

---

## TECHNICAL MANUAL

### DIRECT SUPPORT AND GENERAL SUPPORT MAINTENANCE REPAIR PARTS AND SPECIAL TOOLS LIST

FOR

5-TON, 6X6, M809 SERIES (DIESEL)

Model		NSN Without Winch	NSN With Winch
TRUCK, CHASSIS	M810	2320-00-051-0586	
TRUCK, CHASSIS	M810		<b>2320-00-051-0585</b>
TRUCK, CHASSIS, ROCKET LAUNCHER	M812A1		<b>2320-00-050-9040</b>
TRUCK, CARGO	M813	2320-00-050-8902	
TRUCK, CARGO	M813		<b>2320-N-050-8890</b>
TRUCK, CARGO	M813A1	2320-00-050-8913	
TRUCK, CARGO	M813A1		2320-00-050-8905
TRUCK, CARGO	M814	2320-00-050-8988	
TRUCK, CARGO	M814		2320-00-050-8987
TRUCK, BOLSTER LOGGING	M815		2320-00-050-8927
TRUCK, WRECKER, MEDIUM	M816		2320-00-051-0489
TRUCK, DUMP	M817	2320-00-050-8970	
TRUCK, DUMP	M817		2320-00-051-0589
TRUCK, TRACTOR	M818	2320-00-050-8984	
TRUCK, TRACTOR	M818		2320-00-050-8978
TRUCK, TRACTOR, WRECKER	M819		2320-00-050-9004
TRUCK, VAN, EXPANSIBLE	M820	2320-00-050-9006	
TRUCK, VAN, EXPANSIBLE	M820A1	2320-00-050-9007	
TRUCK, VAN, EXPANSIBLE	M820A2	2320-00-050-9010	
TRUCK, STAKE, BRIDGE TRANSPORTING	M821		2320-00-050-9015

\* Supersedes TM 9-2320-260-34P/2, 14 May 73  
Approved for Public Release; Distribution is Unlimited

---

HEADQUARTERS, DEPARTMENT OF THE ARMY JANUARY 1992

TECHNICAL MANUAL  
 NO. 9-2320-260-34P-2  
 TECHNICAL ORDER  
 NO. 36A12-1C-382-2

HEADQUARTERS  
 DEPARTMENT OF THE ARMY  
 Washington D. C., 15 January 1992

**DIRECT SUPPORT AND GENERAL SUPPORT MAINTENANCE  
 REPAIR PARTS AND SPECIAL TOOLS LIST  
 FOR  
 5-TON, 6X6, M809 SERIES (DIESEL)**

<b>Model</b>		<b>NSN Without Winch</b>	<b>NSN With Winch</b>
TRUCK, CHASSIS	M810	2320-00-051-0586	
TRUCK, CHASSIS	M810		2320-00-051-0585
TRUCK, CHASSIS, ROCKET LAUNCHER	M812A1		2320-00-050-9040
TRUCK, CARGO	M813	2320-00-050-8902	
TRUCK, CARGO	M813		2320-00-050-8890
TRUCK, CARGO	M813A1	2320-00-050-8913	
TRUCK, CARGO	M813A1		2320-00-050-8905
TRUCK, CARGO	M814	2320-00-050-8988	
TRUCK, CARGO	M814		2320-00-050-8987
TRUCK, BOLSTER LOGGING	M815		2320-00-050-8927
TRUCK, WRECKER, MEDIUM	M816		2320-00-051-0489
TRUCK, DUMP	M817	2320-00-050-8970	
TRUCK DUMP	M817		2320-00-051-0589
TRUCK, TRACTOR	M818	2320-00-050-8984	
TRUCK, TRACTOR	M818		2320-00-050-8978
TRUCK, TRACTOR, WRECKER	M819		2320-00-050-9004
TRUCK VAN, EXPANSIBLE	M820	2320-00-050-9006	
TRUCK, VAN, EXPANSIBLE	M820A1	2320-00-050-9007	
TRUCK, VAN, EXPANSIBLE	M820A2	2320-00-050-9010	
TRUCK, STAKE, BRIDGE TRANSPORTING	M821		2320-00-050-9015

**Current as of July 1991**

**REPORTING ERRORS AND RECOMMENDING IMPROVEMENTS**

You can help improve this manual. If you find any mistakes or if you know of a way to improve the procedures, please let us know. Mail your letter, DA Form 2028 (Recommended Changes to Publications and Blank Forms), or DA Form 2028-2 located in the back of this manual direct to: Commander, U.S. Army Tank-Automotive Command, ATTN: AMSTA-MB, Warren, MI 48397-5000. A reply will be furnished to you.

Approved for Public Release: Distribution is Unlimited.

\* This manual supersedes TM 9-2320-260-34P/2, 14 May 73

**TABLE OF CONTENTS**  
**VOLUME 2 OF 2**

	<b>Page</b>	<b>Illus.</b>
Group 18 BODY, CAB, AND HOOD		
1812 Van Body Assembly and Mounting Hardware (630, 632) . . . . .	296-1	296
1812 Van Body Assembly and Mounting Hardware (631). . . . .	297-1	297
1812 Van Splash Guard Assemblies. . . . .	298-1	298
1812 Van Side Lock Handle, Lifting Brackets, Rod Retainer, and Related Parts . .	299-1	299
1812 Van Rear Wall Panels and Mounting Hardware (630, 632). . . . .	300-1	300
1812 Van Rear Wall Panels and Mounting Hardware (631) . . . . .	301-1	301
1812 Van Hinged End Panel Assemblies and Related Parts. . . . .	302-1	302
1812 Van Door Assembly, Left Rear (630, 632) . . . . .	303-1	303
1812 Van Door Assembly, Left Rear (631). . . . .	304-1	304
1812 Van Door Assembly, Right Rear (630,632) . . . . .	305-1	305
1812 Van Door Assembly, Right Rear (631). . . . .	306-1	306
1812 Van Sash Assembly, Rear Doors. . . . .	307-1	307
1812 Van Underframe Assembly (630,632) . . . . .	308-1	308
1812 Van Underframe Assembly (631). . . . .	309-1	309
1812 Van Retractable Beams, Ratchet Shaft, and Rollers . . . . .	310-1	310
1812 Van Hinged Floor Assembly (630, 632) . . . . .	311-1	311
1812 Van Hinged Floor Assembly (631) . . . . .	312-1	312
1812 Van Counterbalance and Mounting Hardware . . . . .	313-1	313
1812 Van Wall Assemblies, Right and Left Side, and Weather Seal (630, 632). . .	314-1	314
1812 Van Wall Assemblies, Right and Left. Side, and Weather Seal (631) . . . . .	315-1	315
1812 Van Interior Side Panels, Right and Left Side (630, 632). . . . .	316-1	316
1812 Van Interior Side Panels, Right and Left Side (631) . . . . .	317-1	317
1812 Van Side Panel Door Checks, Interior Latch Assemblies, and Related Parts, Right and Left Side (630,632). . . . .	318-1	318
1812 Van Side Panel Door Checks, Interior Latch Assemblies, and Related Parts, Right and Left Side (631) . . . . .	319-1	319
1812 Van Retractable Window Sash Assembly and Related Parts, Right and Left Side . . . . .	320-1	320
1812 Van Door Assemblies, Right and Left Side (630, 632). . . . .	321-1	321
1812 Van Door Assemblies, Right and Left Side (631) . . . . .	322-1	322
1812 Van Ceiling, Frame, and Related Parts, Interior and Exterior . . . . .	323-1	323
1812 Van Air Conditioning Duct and Related Parts (631) . . . . .	324-1	324
1812 Van Air Conditioning Duct and Related Parts (630, 632) . . . . .	325-1	325
1812 Van Hinged Roof Assembly, Latch, and Related Parts, Right and Left Side. .	326-1	326
1812 Van Hinged Roof Assembly, Holder Assemblies, Panels, and Related Parts. .	327-1	327
1812 Van Front Wall and Fire Extinguisher Bracket. . . . .	328-1	328
1812 Van Heater Fuel Pump, Cover, Lines, and Fittings . . . . .	329-1	329
1812 Van Bonnet Frame and Related Parts . . . . .	330-1	330
1812 Van Heater, Exhaust, and Vent Door Controls . . . . .	331-1	331
1812 Van Air Conditioner, Drain Tube, and Mounting Hardware . . . . .	332-1	332
1812 Van Access Door Assembly. . . . .	333-1	333
1812 Van Bonnet Door Assembly, Right and Left Side. . . . .	334-1	334
1812 Van Main Wiring Harness Mounting Hardware . . . . .	335-1	335
1812 Van Main Wiring Harness, Right and Left Side . . . . .	336-1	336
1812 Van Air Conditioner and Heater Wiring Harnesses. . . . .	337-1	337
1812 Van Heater Fuel Pump and Circuit Breaker Wiring Harness. . . . .	338-1	338
1812 Van Blackout By-Pass and 10 kw Electric Heater Wiring Harnesses. . . . .	339-1	339
1812 Van Blackout and Clearance Light Wiring Harness. . . . .	340-1	340
1812 Van Blackout Wiring Harnesses, Right and Left Side . . . . .	341-1	341
1812 Van Emergency Lamp Wiring Harnesses, Right and Left Side. . . . .	342-1	342
1812 Van Auxiliary Hydraulic Pump and 400 Hz Converter Wiring Harnesses . . .	343-1	343

## TABLE OF CONTENTS - Continued

	Page	Illus. Figure
1812 Van Auxiliary Hydraulic Pump and 400 Hz Converter Wiring Harnesses . . .	344-1	344
1812 Van 400 Hz Converter Wiring Harnesses . . . . .	345-1	345
1812 Van Telephone Jack and 3-Phase Receptacle Harnesses . . . . .	346-1	346
1812 Van Electrical Load Center and Mounting Hardware . . . . .	347-1	347
1812 Van Electrical Junction Box and Related Parts. . . . .	348-1	348
1812 Van 400 Hz Converter Junction Box, Auxiliary Hydraulic Pump, Electrical Converter Box and Related Parts . . . . .	349-1	349
1812 Van Circuit Breaker Control Box and Related Parts . . . . .	350-1	350
1812 Van 400 Hz Converter, Circuit Breaker, and Mounting Hardware . . . . .	351-1	351
1812 Van Heater Thermostatic Switch and Fluorescent Starter. . . . .	352-1	352
1812 Van Telephone Jack and Related Parts, Interior and Exterior . . . . .	353-1	353
1812 Van Hinged Roof Plunger and Blackout Light Switch . . . . .	354-1	354
1812 Van 3-Phase and 400 Hz Receptacles . . . . .	355-1	355
1812 Van Ceiling Switch, Front Wall Switch, Receptacle Assembly, and Related Parts . . . . .	356-1	356
1812 Van Blackout and Emergency Switches, and Related Parts . . . . .	357-1	357
1812 Van Blackout and Emergency Lamps, Interior . . . . .	358-1	358
1812 Van Ceiling Lamp Fixtures and Bulb. . . . .	359-1	359
1812 Wrecker Crane Body Assembly and Mounting Hardware. . . . .	360-1	360
1812 Wrecker Body Assembly . . . . .	361-1	361
1812 Wrecker Outrigger Jack Assembly and Related Parts . . . . .	362-1	362
1812 Wrecker Fuel Can Bracket, Fire Extinguisher Bracket, and Vise Mounting .	363-1	363
1812 Wrecker Splash Guards . . . . .	364-1	364
1812 Tractor Wrecker Body Assembly and Mounting Hardware. . . . .	365-1	365
1812 Tractor Wrecker Body, Fenders, Splash Guards, and Related Parts . . . . .	366-1	366
1812 Tractor Wrecker Crane Outrigger and Jack Assembly . . . . .	367-1	367
1812 Tractor Wrecker Emergency and Service Air Lines, Couplings, and Hitch Hiker . . . . .	368-1	368
1812 Tractor Wrecker Gondola Glass and Frames . . . . .	369-1	369
1812 Bolster Logger Cab Protector Assembly, Bolster Assembly, and Mounting Hardware . . . . .	370-1	370
1812 Bolster Logger Fifth Wheel Assembly and Mounting Hardware. . . . .	371-1	371
1812 Bolster Logger Trailer Carrier Assembly and Ramps. . . . .	372-1	372
Group 20 HOIST, WINCH, CRANE, AND POWER TAKEOFF		
2001 Front Winch Brackets and Mounting Hardware . . . . .	373-1	373
2001 Front Winch Assembly, Complete and Wire Rope Assembly, Wrecker and Bolster Logger . . . . .	374-1	374
2001 Front Winch Assembly, Complete and Wire Rope Assembly. . . . .	375-1	375
2001 Front Winch Sheave Assembly, Wrecker, and Bolster Logger . . . . .	376-1	376
2001 Front Winch Tensioner Assembly, Roller Assembly, and Related Parts . . . . .	377-1	377
2001 Front Winch Propeller Drive Shaft Assembly . . . . .	378-1	378
2001 Bolster Logger Midwinch and Wire Rope Assembly. . . . .	379-1	379
2001 Winch Assembly, Basic, Drum, and Related Parts. . . . .	380-1	380
2001 Hand Winch Assembly and Wire Rope Assembly, Side. . . . .	381-1	381
2001 Wrecker Rear Winch Assembly Complete and Wire Rope Assembly . . . . .	382-1	382
2001 Wrecker Rear Winch Sheave Swivel and Trolley Assembly . . . . .	383-1	383
2001 Wrecker Rear Winch Cable Tensioner . . . . .	384-1	384
2001 Wrecker Rear Winch Assembly, Basic. . . . .	385-1	385
2001 Wrecker Rear Winch Drive Shaft, Bearing Assembly, and Chain . . . . .	386-1	386
2001 Wrecker Rear Winch Controls and Winch Brake Assembly . . . . .	387-1	387
2001 Wrecker Winch and Crane Controls. . . . .	388-1	388
2001 Dump Hydraulic Hoist Assembly. . . . .	389-1	389

TABLE OF CONTENTS - Continued

	Page	Illus. Figure
2001 Dump Hoist Safety Latch Assembly, Hoses, and Filter . . . . .	390-1	390
2001 Dump Hoist Pump Assembly and Mounting Hardware . . . . .	391-1	391
2001 Dump Hoist Control Box Assembly . . . . .	392-1	392
2001 Dump Hoist Control Valve Assembly and Mounting Hardware . . . . .	393-1	393
2001 Dump Controls and Mounting Hardware . . . . .	394-1	394
2001 Dump Control Connecting Links . . . . .	395-1	395
2001 Dump Hoist Propeller Drive Shaft Assembly . . . . .	396-1	396
2001 Wrecker Crane Gondola Assembly. . . . .	397-1	397
2001 Wrecker Crane Turntable Assembly. . . . .	398-1	398
2001 Wrecker Crane Gear Case Assembly and Mounting Hardware. . . . .	399-1	399
2001 Wrecker Crane Boom Elevating Cylinder Assembly . . . . .	400-1	400
2001 Wrecker Sheave and Operator Guard. . . . .	401-1	401
2001 Wrecker Boom Assembly . . . . .	402-1	402
2001 Wrecker Inner Boom Extension Assembly . . . . .	403-1	403
2001 Wrecker Inner Boom Extension Cylinder Assembly. . . . .	404-1	404
2001 Crane Hoist Winch and Mounting Hardware . . . . .	405-1	405
2001 Crane Boom Hoist Winch Assembly. . . . .	406-1	406
2001 Wrecker Hoist Hydraulic Winch Motor . . . . .	407-1	407
2001 Wrecker Tackle Block and Wire Rope Assembly . . . . .	408-1	408
2001 Wrecker Hoist Drive and Hoist Shaft Assemblies . . . . .	409-1	409
2001 Wrecker Hoist Gear Case Assembly. . . . .	410-1	410
2001 Wrecker Gondola Hoist Control Valve Assembly . . . . .	411-1	411
2001 Wrecker Control Valve Hydraulic Hoses, Lines, and Fittings , . . . .	412-1	412
2001 Wrecker Hydraulic Hoses, Lines, and Fittings . . . . .	413-1	413
2001 Wrecker Hydraulic Oil Tank Assembly and Mounting Hardware . . . . .	414-1	414
2001 Wrecker Hydraulic Fluid Filter Assembly. . . . .	415-1	415
2001 Wrecker Rear Winch Vertical Roller and Mounting Hardware . . . . .	416-1	416
2001 Wrecker Rear Winch Horizontal Roller and Mounting Hardware . . . . .	417-1	417
2001 Wrecker Throttle Control Lever, Cable, and Related Parts. . . . .	418-1	418
2001 Tractor Wrecker Gondola, Boom, and Shipper Assemblies . . . . .	419-1	419
2001 Tractor Wrecker Boom Swing Mechanism . . . . .	420-1	420
2001 Tractor Wrecker Hydraulic Vane Pump and Related Parts. . . . .	421-1	421
2001 Tractor Wrecker Swing Motor Replacement Kit . . . . .	422-1	422
2001 Tractor Wrecker Swivel Assembly, Pivot Post, and Shipper Support. . . . .	423-1	423
2001 Tractor Wrecker Pivot Post Support, Base, and Related Parts . . . . .	424-1	424
2001 Tractor Wrecker Boom Lift Cylinder . . . . .	425-1	425
2001 Tractor Wrecker Cable Drum and Housing . . . . .	426-1	426
2001 Tractor Wrecker Cable Drum Hoist . . . . .	427-1	427
2001 Tractor Wrecker Cable Drum Hoist Pump . . . . .	428-1	428
2001 Tractor Wrecker Crane Boom and Shipper . . . . .	429-1	429
2001 Tractor Wrecker Ram Cylinder Assembly, Crane Boom, Pulleys, Block, and Cable . . . . .	430-1	430
2001 Tractor Wrecker Crane Control Valve Bank Assembly. . . . .	431-1	431
2001 Tractor Wrecker Crane Control Valve, Hydraulic Lines, and Fittings . . . . .	432-1	432
2001 Tractor Wrecker Boom Lift Cylinder, and Hoist Motor Hydraulic Lines, and Fittings . . . . .	433-1	433
2001 Tractor Wrecker Swing Motor Hydraulic Pump and Swivel Valve Hydraulic Lines, and Fittings . . . . .	434-1	434
2001 Tractor Wrecker Swing Motor Hydraulic Pump and Prop Shaft Assemblies . . . . .	435-1	435
2001 Van Hydraulic Liftgate Assembly and Mounting Hardware. . . . .	436-1	436
2001 Van Liftgate Platform Assembly and Hinge Plate . . . . .	437-1	437
2001 Van Liftgate Frame and Linkage. . . . .	438-1	438

TABLE OF CONTENTS - Continued

	Page	Illus. Figure
2001 Van Liftgate Controls and Safety Latch . . . . .	439-1	439
2001 Van Liftgate Control Assembly, Left Hand, and Right Hand . . . . .	440-1	440
2001 Van Liftgate Hydraulic Tubing, Oil Tank, and Pump Motor. . . . .	441-1	441
2001 Van Liftgate Pump Assembly . . . . .	442-1	442
2001 Van Liftgate Hydraulic Tubing and Flow Control Valve. . . . .	443-1	443
2001 Van Liftgate Cylinder Assembly and Mounting Hardware. . . . .	444-1	444
2001 Van Liftgate Closing Cylinder Assemblies . . . . .	445-1	445
2001 Van Liftgate Pump Drive Shaft Assembly and Related Parts. . . . .	446-1	446
2004 Transmission Power Takeoff Assembly and Mounting Hardware . . . . .	447-1	447
2004 Transmission Power Takeoff Assembly and Mounting Hardware . . . . .	448-1	448
2004 Transfer Transmission Power Takeoff Assembly (614, 621, 636). . . . .	449-1	449
2004 Transfer Transmission Power Takeoff Assembly (622). . . . .	450-1	450
2004 Power Divider and Drive Shaft Assemblies. . . . .	451-1	451
2004 Power Divider Gears, Yokes, and Related Parts . . . . .	452-1	452
2004 Power Divider Shifter Fork, Control Lever, and Related Parts. . . . .	453-1	453
2004 Rotochamber Assembly and Related Parts . . . . .	454-1	454
2004 Transfer Transmission Power Takeoff Controls. . . . .	455-1	455
2004 Van Power Takeoff Controls. . . . .	456-1	456
2004 Tractor Wrecker and Bolster Logger Power Takeoff Controls . . . . .	457-1	457
2004 Wrecker Power Divider Controls . . . . .	458-1	458
2004 Wrecker Auxiliary Clutch Control Piping. . . . .	459-1	459
 Group 22 BODY, CHASSIS, AND ACCESSORY ITEMS		
2201 Soft Top Assembly, Mounting Hardware, and Related Parts. . . . .	460-1	460
2201 Soft Top Post and Rail Assembly . . . . .	461-1	461
2201 Cargo Body Adjustable Safety Strap and Bow Stowage Strap Assembly . . . . .	462-1	462
2201 Wrecker Gondola Canopy and Seat . . . . .	463-1	463
2202 Windshield Wiper Arm, Blade, and Mounting Hardware. . . . .	464-1	464
2202 Tractor Wrecker Gondola Windshield Wiper and Motor. . . . .	465-1	465
2202 Rearview Mirror Assembly, Right and Left Side . . . . .	466-1	466
2202 Rearview Mirror Assembly, Right and Left Side (621) . . . . .	467-1	467
2202 Convex Side View Mirror and Mounting Hardware. . . . .	468-1	468
2202 Cargo Body Reflectors and Mounting Hardware . . . . .	469-1	469
2202 Dump Body Reflectors and Mounting Hardware. . . . .	470-1	470
2202 Tractor Body Reflectors and Mounting Hardware . . . . .	471-1	471
2202 Tractor Wrecker, and Wrecker Body Reflectors, and Mounting Hardware. . . . .	472-1	472
2202 Van Body and Bolster Logger Body Reflectors and Mounting Hardware . . . . .	473-1	473
2210 Data Plates, Engine . . . . .	474-1	474
2210 Data Plates, Air Cleaner, Air Restriction Gage, Surge Tank, and Fuel Pump . . . . .	475-1	475
2210 Data Plates, Tractor Wrecker Swing Motor, Cable Drum Drive, and Wrecker Controls . . . . .	476-1	476
2210 Data Plates, Wrecker Controls and Rear Winch Controls. . . . .	477-1	477
2210 Data Plates, Front and Rear Winch . . . . .	478-1	478
2210 Data Plates, Power Takeoff Controls . . . . .	479-1	479
2210 Data Plates, Van Body Interior . . . . .	480-1	480
2210 Data Plates, Van Body Exterior and Van Liftgate . . . . .	481-1	481
2210 Data Plates, Tire Warning, Fifth Wheel, and Tow Bar. . . . .	482-1	482
2210 Data Plates, Transmission, Power Steering Pump, and Emergency and Service Air . . . . .	483-1	483
2210 Data Plates, Instrument Panel, Battery Box, and Generator , . . . . .	484-1	484
2210 Data Plates, Engine, Transmission, and Transfer Containers. . . . .	485-1	485
2210 Data Plates, Hood and Brake Fluid . . . . .	486-1	486
2210 Data Plates, Dump Body Cab Protector, Cargo Body Tail and Side Gates . . . . .	487-1	487

TABLE OF CONTENTS - Continued

	Page	Illus. Figure
Group 33 SPECIAL PURPOSE KITS		
3301 Shipping Containers, Engine, Transfer, and Transmission. . . . .	488-1	488
3303 Fuel Burning Personnel Heater Kit, Heater Exhaust, and Mounting Hardware (Sheet 1 of 3) . . . . .	489-1	489
3303 Fuel Burning Personnel Heater Kit, Heater Exhaust, and Mounting Hardware, Model 10530-A24 (Sheet 2 of 3). . . . .	489-1	489
3303 Fuel Burning Personnel Heater Kit, Heater Exhaust, and Mounting Hardware, Model 10530B (Sheet3 of 3). . . . .	489-1	489
3303 Fuel Burning Personnel Heater Kit, Pump, Control, and Wiring Harness. . .	490-1	490
3303 Fuel Burning Personnel Heater Kit, Defroster Assembly. . . . .	491-1	491
3303 Fuel Burning Personnel Heater Kit, Alcohol Evaporator, Receptacle, and Shift Lever Dust Boots. . . . .	492-1	492
3303 Engine Coolant Heater Kit, Hood and Grill Cover. . . . .	493-1	493
3303 Engine Coolant Heater Kit, Heater Coolant Assembly. . . . .	494-1	494
3303 Engine Coolant Heater Kit, Control and Wiring Harness. . . . .	495-1	495
3303 Engine Coolant Heater Kit, Battery Box, Exhaust, and Coolant Hoses. . . .	496-1	496
3303 Thermal Barrier Kit . . . . .	497-1	497
3303 Hot Water Personnel Heater Kit, Defroster Assembly and Deflector. . . . .	498-1	498
3303 Hot Water Personnel Heater Kit, Heater Assembly and Related Parts . . . .	499-1	499
3303 Hot Water Personnel Heater Kit, Radiator Cover . . . . .	500-1	500
3303 Hot Water Personnel Heater Kit, Control Switch, Wiring Leads, and Resistor Assembly . . . . .	501-1	501
3303 Hardtop Kit . . . . .	502-1	502
3305 Deep Water Fording Kit, Lines and Fittings . . . . .	503-1	503
3305 Deep Water Fording Kit, Control Assembly and Valve Set. . . . .	504-1	504
3305 Deep Water Fording Exhaust, M812A1 . . . . .	505-1	505
3307 Seat Belt Kit, Fixed and Floating Driver's Seat . . . . .	506-1	506
3307 Mud Flap Kit, Tractor, Rear (Sheet 1 of 2) . . . . .	507-1	507
3307 Mud Flap Kit, Tractor, Rear (Sheet 2 of 2) . . . . .	507-1	507
3307 Wiper Washer Bottle Kit, Jet and Pump Assembly . . . . .	508-1	508
3307 Slave Receptacle Kit . . . . .	509-1	509
3307 Intervehicle Power Cable Kit. . . . .	510-1	510
3307 A-Frame Components Kit..... . . . .	511-1	511
3307 Pioneer Tool Bracket Kit..... . . . .	512-1	512
3307 Machine Gun Mounting Kit.. . . .	513-1	513
3307 Air Drop Kit . . . . .	514-1	514
3307 Bow and Tarp Kit, Dropside. . . . .	515-1	515
3307 Bow and Tarp Kit, Cargo (Short). . . . .	516-1	516
3307 Bow and Tarp Kit, Cargo, Long Wheelbase. . . . .	517-1	517
3307 Tarpaulin Extension Kit.... . . . .	518-1	518
3307 Dump Body Troop Seat and Tarpaulin Kit . . . . .	519-1	519
3307 Dump Body Troop Seat and Tarpaulin Kit . . . . .	520-1	520
3307 Fire Extinguisher Kit . . . . .	521-1	521
3307 Low Air Pressure Warning Light Kit . . . . .	522-1	522
3307 Tachograph Kit . . . . .	523-1	523
3307 Air Hand Brake Kit . . . . .	524-1	524
3307 Alternator Conversion Kit, 60 to 100 AMP . . . . .	525-1	525
3307 Van Body Stabilizer Kit..... . . . .	526-1	526
3307 Mini-Lighting Kit, Wiring Leads, Brackets, and Mounting Hardware (Sheet 1 of 2) . . . . .	527-1	527
3307 Mini-Lighting Kit, Wiring Leads, Lamp Assembly, Light Markers, and Mounting Hardware (Sheet 2 of 2) . . . . .	527-1	527

## TABLE OF CONTENTS - Continued

	Page	Illus. Figure
3307 Convoy Warning Light Kit....	528-1	528
3307 Convoy Warning Light Kit, Dump	529-1	529
3307 Convoy Warning Light Kit, Van.	530-1	530
3307 M14/M16 Rifle Mounting Kit...	531-1	531
3307 Front Bumper Step Kit	532-1	532
3307 Vehicle Tiedown Kits	533-1	533
3307 Tach Cable Inteference Relief Kit	534-1	534
3307 Portable Decontamination Mounting Kit	535-1	535
3307 Cable Reel Kit (Sheet 1 of 6)	536-1	536
3307 Cable Reel Kit (Sheet 2 of 6)	536-1	536
3307 Cable Reel Kit (Sheet 3 of 6)	536-1	536
3307 Cable Reel Kit (Sheet 4 of 6)	536-1	536
3307 Cable Reel Kit (Sheet 5 of 6)	536-1	536
3307 Cable Reel Kit (Sheet 6 of 6)	536-1	536
3307 Raised Hood Kit	537-1	537
3307 Power Input Receptacle Kit.	538-1	538
Group 47 NON-ELECTRICAL GAGES		
4701 Tachometer and Shaft Assembly	539-1	539
4701 Speedometer and Shaft Assembly	540-1	540
4702 Air and Oil Pressure Indicators.	541-1	541
Group 94 REPAIR PARTS KITS		
9401 Kits	Kits-1	
Group 95 GENERAL USE STANDARDIZED PARTS		
9501 Bulk	Bulk-1	
Section III SPECIAL TOOLS LIST		
Group 26 TOOLS AND TEST EQUIPMENT		
2604 Special Tool Kit, organizational	542-1	542
2604 Special Tool Kit, Direct Support (Sheet 1 of 4)	543-1	543
2604 Special Tool Kit, Direct Support (Sheet 2 of 4)	543-1	543
2604 Special Tool Kit, Direct Support (Sheet 3 of 4)	543-1	543
2604 Special Tool Kit, Direct Support (Sheet 4 of 4)	543-1	543
2604 Special Tool Kit, General Support	544-1	544
Section IV NATIONAL STOCK NUMBER INDEX.	I-1	
PART NUMBER INDEX	I-52	
FIGURE AND ITEM NUMBER INDEX	I-161	



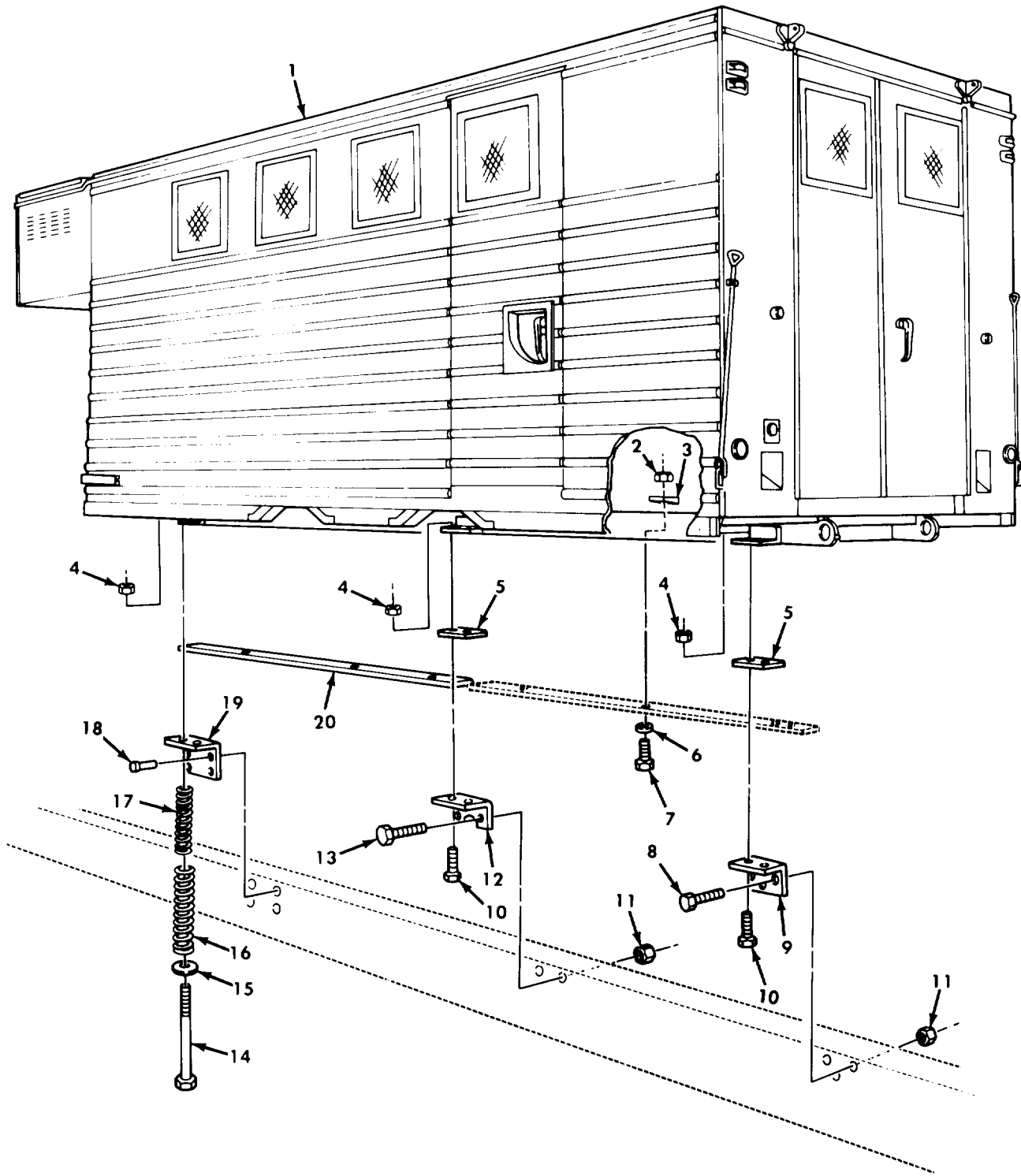

Figure 296. Van Body Assembly and Mounting Hardware.

## SECTION II

TM9-2320-260-34P-2

(1) ITEM NO	(2) SMR CODE	(3) CAGEC	(4) PART NUMBER	(5) DESCRIPTION AND USABLE ON CODES(UOC)	(6) QTY
GROUP 18 BODY,CAB,AND HOOD 1812 SPECIAL PURPOSE BODIES					
FIG. 296 VAN BODY ASSEMBLY AND MOUNTING HARDWARE					
1	PFHHH	19207	8736696-1	BODY,VAN TRUCK UOC:632	1
1	XDHHH	19207	8736696	BODY,VAN TRUCK UOC:630	1
2	PAHZZ	96906	MS51922-17	NUT,SELF-LOCKING,HE UOC:630,632	10
3	PAHZZ	57328	65003-S	WASHER,BEVEL UOC:630,632	10
4	PAOZZ	96906	MS51922-53	NUT,SELF-LOCKING,HE UOC:630,632	12
5	PAOZZ	19207	11593258	BRACKET,MOUNTING UOC:630,632	4
6	PAHZZ	96906	MS27183-14	WASHER,FLAT UOC:630,632	10
7	PAHZZ	96906	MS90727-64	SCREW,CAP,HEXAGON H UOC:630,632	10
8	PAFZZ	96906	MS90727-114	SCREW,CAP,HEXAGON H UOC:630,632	4
9	PFFZZ	19207	10871210	BRACKETT,ANGLE UOC:630,632	2
10	PAOZZ	96906	MS90727-165	SCREW,CAP,HEXAGON H UOC:630,632	8
11	PAFZZ	96906	MS21044N8	NUT,SELF-LOCKING,HE UOC:630,632	8
12	PFFZZ	19207	10871207	BRACKET,ANGLE UOC:630,632	2
13	PAFZZ	96906	MS90726-115	SCREW,CAP,HEXAGON H UOC:630,632	4
14	PAOZZ	19207	7971653	BOLT,MACHINE UOC:630,632	4
15	PAOZZ	96906	MS27183-22	WASHER,FLAT UOC:630,632	4
16	PAOZZ	19207	7372793	SPRING,HELICAL,COMP UOC:630,632	4
17	PAOZZ	19207	7372792	SPRING,HELICAL,COMP FRONT ANGLE BRACKET UOC:630,632	4
18	PAFZZ	21450	189513	RIVET,SOLID UOC:630,632	8
19	PAFZZ	19207	10871208	BRACKET,ANGLE UOC:630,632	2
20	MHHZZ	19207	11677829-1	SILL,WOOD RIGHT,REAR,MAKE FROM WOOD,P/N 13219E0079 UOC:630,632	2
20	MHHZZ	19207	11677829-2	SILL,WOOD LEFT,REAR,MAKE FROM WOOD, P/N 13219E0079	2

SECTION II

TM9-2320-260-34P-2

(1)	(2)	(3)	(4)	(5)	(6)
ITEM	SMR		PART		
NO	CODE	CAGEC	NUMBER	DESCRIPTION AND USABLE ON CODES(UOC)	QTY

UOC:630,632

END OF FIGURE



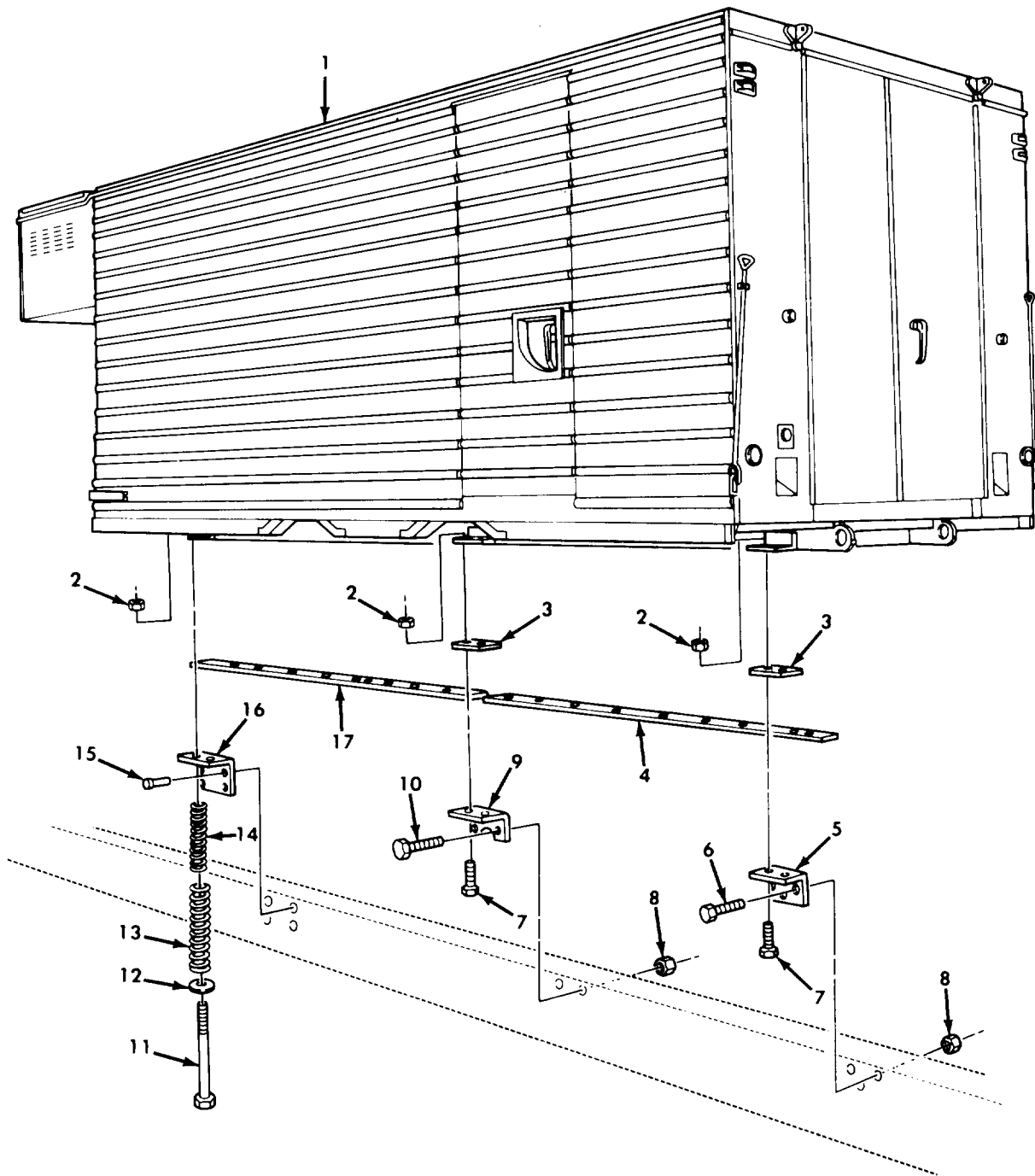

Figure 297. Van Body Assembly and Mounting Hardware.

## SECTION II

TM9-2320-260-34P-2

(1) ITEM NO	(2) SMR CODE	(3) CAGEC	(4) PART NUMBER	(5) DESCRIPTION AND USABLE ON CODES(UOC)	(6) QTY
GROUP 1812 SPECIAL PURPOSE BODIES					
FIG.297 VAN BODY ASSEMBLY AND MOUNTING HARDWARE					
1	PFHHH	19207	8736697	BODY EXPANSIBLE VAN UOC:631	1
2	PAOZZ	96906	MS21045-10	NUT,SELF-LOCKING,HE UOC:631	12
3	PFOZZ	19207	11593258	BRACKET,MOUNTING UOC:631	4
4	MHHZZ	19207	11593259	SILL,WOOD MAKE FROM WOOD,P/N 13219E0079 UOC:631	2
5	PPFZZ	19207	10871210	BRACKETT,ANGLE UOC:631	2
6	PAFZZ	96906	MS90727-114	SCREW,CAP,HEXAGON H UOC:631	4
7	PAOZZ	96906	MS90727-165	SCREW,CAP,HEXAGON H UOC:631	8
8	PAFZZ	96906	MS21045-8	NUT,SELF-LOCKING,HE UOC:631	8
9	PPFZZ	19207	10871207	BRACKETT,ANGLE UOC:631	2
10	PAFZZ	96906	MS90726-115	SCREW,CAP,HEXAGON H UOC:631	4
11	PAOZZ	19207	7971653	BOLT,MACHINE UOC:631	4
12	PAOZZ	96906	MS27183-22	WASHER,FLAT UOC:631	4
13	PAOZZ	19207	7372793	SPRING,HELICAL,COMP UOC:631	4
14	PAOZZ	19207	7372792	SPRING,HELICAL,COMP UOC:631	4
15	PAFZZ	19207	189512	RIVET,SOLID UOC:631	8
16	PPFZZ	19207	10871208	BRACKETT,ANGLE UOC:631	2
17	MHHZZ	19207	11593257	SILL,WOOD RIGHT,MAKE FROM WOOD,P/N 13219E0079 UOC:631	1
17	MHHZZ	19207	11593257-1	SILL,WOOD LEFT,MAKE FROM WOOD,P/N 13219E0079 UOC:631	1

END OF FIGURE

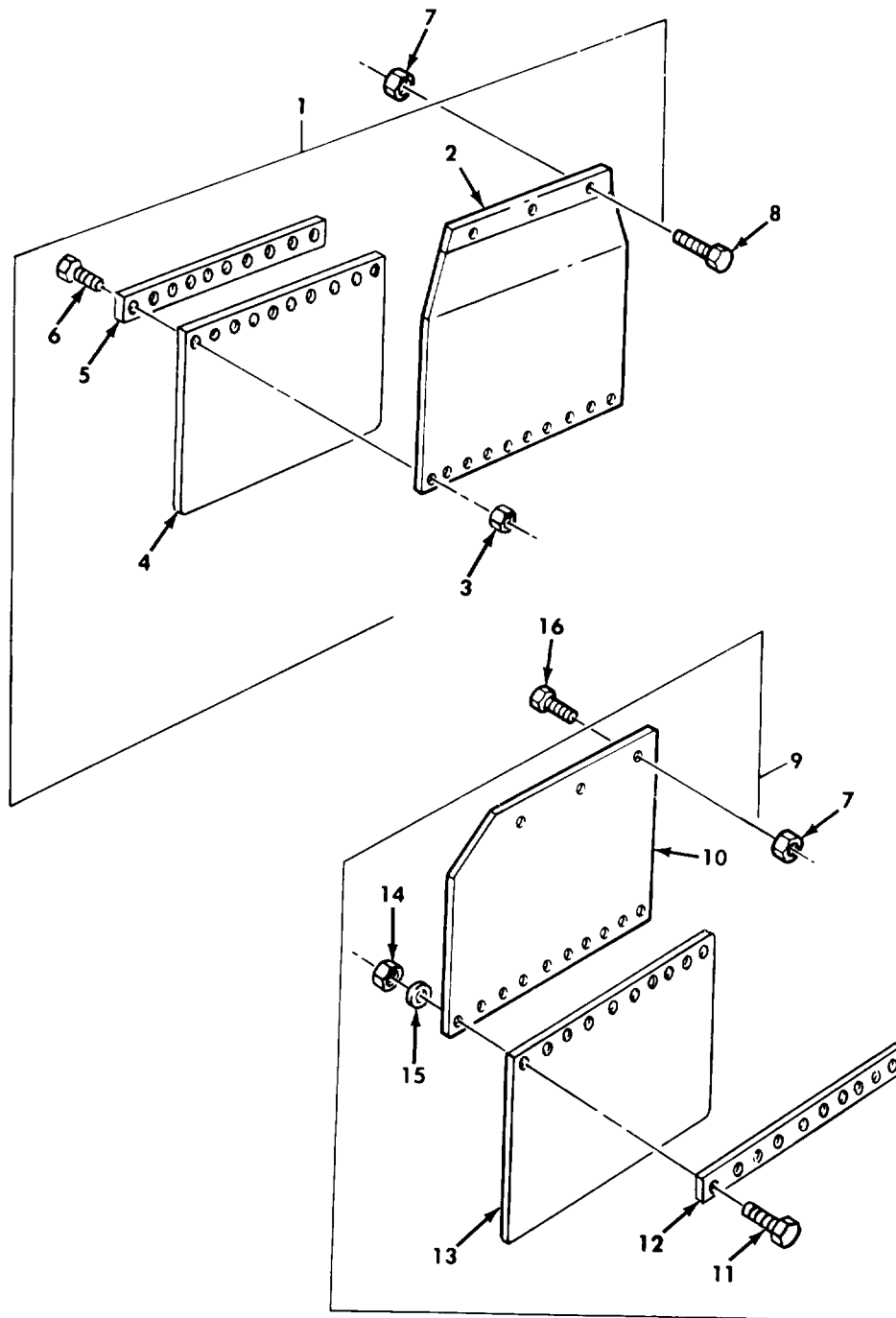

Figure 298. Van Splash Guard Assemblies.

## SECTION II

TM9-2320-260-34P-2

(1) ITEM NO	(2) SMR CODE	(3) CAGEC	(4) PART NUMBER	(5) DESCRIPTION AND USABLE ON CODES(UOC)	(6) QTY
GROUP 1812 SPECIAL PURPOSE BODIES					
FIG. 298 VAN SPLASH GUARD ASSEMBLIES					
1	A0000	19207	11677681	GUARD,SPLASH,VEHICU FORWARD REAR L.H. UOC:630,632	1
1	A0000	19207	11677718	GUARD,SPLASH,VEHICU FORWARD REAR R.H. UOC:630,632	1
2	PFOZZ	19207	11677726	GUARD,SPLASH,VEHICU LEFT UOC:630,632	1
2	PFOZZ	19207	11677724	GUARD,SPLASH,VEHICU RIGHT UOC:630,632	1
3	PAOZZ	96906	MS21045-4	NUT,SELF-LOCKING,HE UOC:630,632	10
4	PAOZZ	19207	11677690	GUARD,SPLASH,VEHICU LEFT FRONT UOC:630,632	1
4	PAOZZ	19207	11611632	GUARD,SPLASH,VEHICU RIGHT FRONT UOC:630,632	1
5	PAOZZ	19207	11677688	RETAINER,SPLASH GUA LEFT FRONT UOC:630,632	1
5	PBOZZ	19207	11677713	RETAINER,SPLASH GUA RIGHT FRONT UOC:630,632	1
6	PAOZZ	96906	MS90727-8	SCREW,CAP,HEXAGON H UOC:630,632	10
7	PAOZZ	96906	MS21045-6	NUT,SELF-LOCKING,HE UOC:630,631,632	12
8	PAOZZ	96906	MS90727-58	SCREW,CAP,HEXAGON H UOC:630,632	6
9	A0000	19207	11593275-2	GUARD,SPLASH,VEHICU LEFT REAR UOC:630,631,632	1
9	A0000	19207	11593275-1	GUARD,SPLASH,VEHICU RIGHT REAR UOC:631	1
9	A0000	19207	11677678	GUARD,SPLASH,VEHICU RIGHT REAR UOC:630,632	1
10	PFOZZ	19207	11677679	GUARD,SPLASH,VEHICU RIGHT REAR UOC:630,632	1
10	PFOZZ	19207	11593277	GUARD,SPLASH,VEHICU LEFT REAR UOC:630,631,632	1
10	PFOZZ	19207	11593276	SHEILD,APRON RIGHT REAR UOC:631	1
11	PAOZZ	96906	MS90728-8	SCREW,CAP,HEXAGON H UOC:630,631,632	10
12	PAOZZ	19207	11611633	RETAINER,SPLASH GUA UOC:630,631,632	1
13	PAOZZ	19207	11611632	GUARD,SPLASH,VEHICU UOC:630,631,632	1
14	PAOZZ	96906	MS51967-2	NUT,PLAIN,HEXAGON UOC:630,631,632	10
14	PAOZZ	96906	MS21045-4	NUT,SELF-LOCKING RIGHT HAND UOC:630,632	10



## SECTION II

TM9-2320-260-34P-2

(1) ITEM NO	(2) SMR CODE	(3) CAGEC	(4) PART NUMBER	(5) DESCRIPTION AND USABLE ON CODES(UOC)	(6) QTY
15	PAOZZ	96906	MS35338-44	WASHER, LOCK UOC:630,631,632	10
16	PAOZZ	96906	MS90727-64	SCREW,CAP,HEXAGON UOC:630,632	6
16	PAOZZ	96906	MS90726-60	SCREW,CAP,HEXAGON UOC:631	6

END OF FIGURE



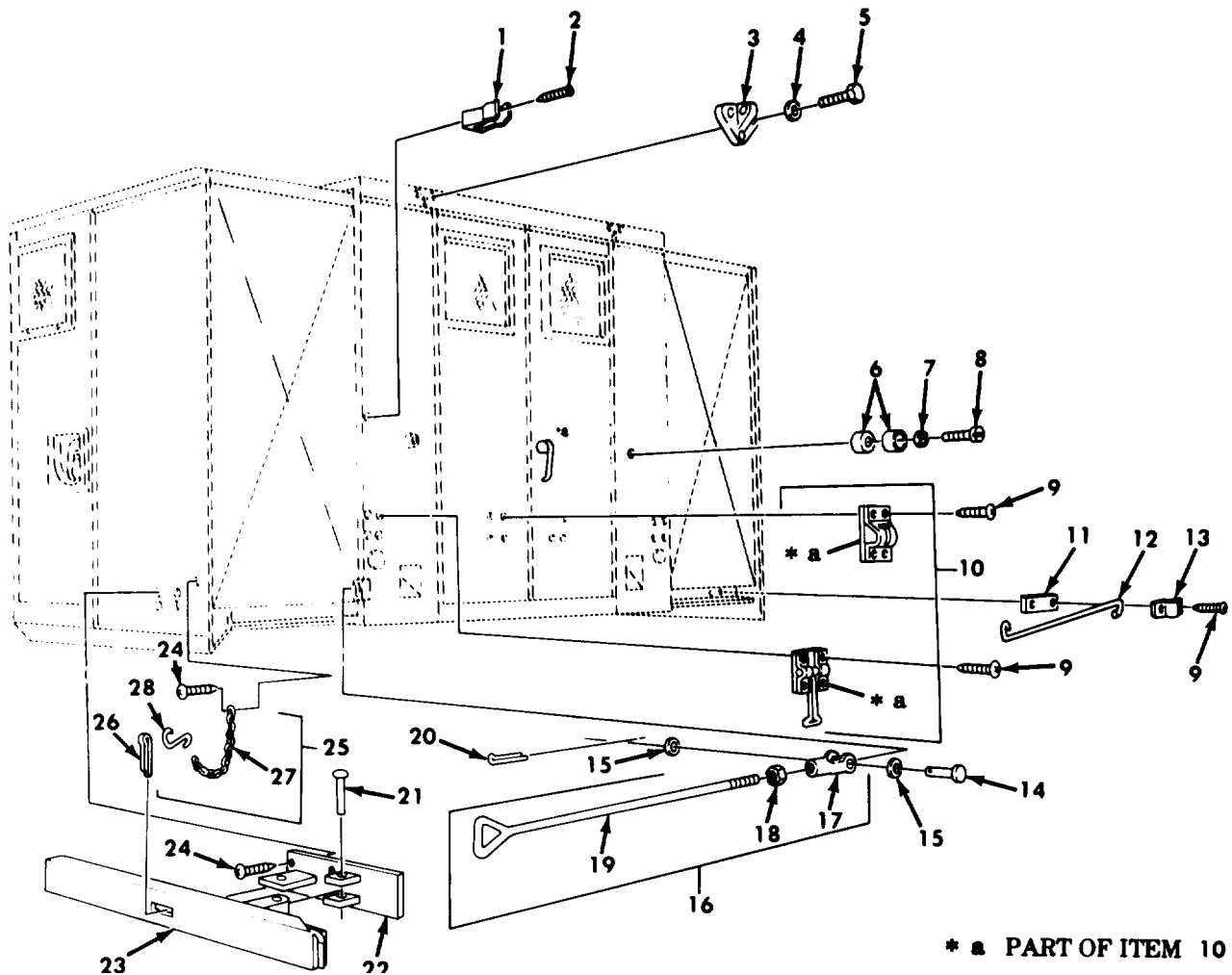

Figure 299. Van Side Lock Handle, Lifting Brackets, Rod Retainer, and Related Parts.

## SECTION II

TM9-2320-260-34P-2

(1) ITEM NO	(2) SMR CODE	(3) CAGEC	(4) PART NUMBER	(5) DESCRIPTION AND USABLE ON CODES(UOC)	(6) QTY
GROUP 1812 SPECIAL PURPOSE BODIES					
FIG.299 VAN SIDE LOCK HANDLE, LIFTING BRACKETS,ROD RETAINER,AND RELATED PARTS					
1	PAOZZ	19207	7539185	CLIP,SPRING TENSION UOC:630,631,632	4
2	PAOZZ	96906	MS51861-24	SCREW,TAPPING,THREA UOC:630,631,632	4
3	PAOZZ	19207	12368440	BRACKET,LIFTING UOC:630,631,632	2
4	PAOZZ	96906	MS35338-50	WASHER,LOCK UOC:630,631,632	6
5	PAOZZ	96906	MS90725-162	SCREW,CAP,HEXAGON H REAR LIFTING BRACKET UOC:630,631,632	6
6	PAOZZ	19207	7535643	BUMPER,NONMETALLIC UOC:630,631,632	4
7	PAOZZ	96906	MS27183-12	WASHER,FLAT UOC:630,631,632	2
8	PAOZZ	96906	MS51851-112	SCREW,TAPPING,THREA UOC:630,631,632	2
9	PAOZZ	96906	MS51861-47	SCREW,TAPPING,THREA UOC:630,631,632	24
10	PAOZZ	19207	8376986	HOLDER,DOOR REAR DOOR UOC:630,631,632	2
11	PAOZZ	19207	7084772	SPACER,PLATE UOC:630,631,632	4
12	PAOZZ	19207	8735435	HOLDER,DOOR REAR DOOR UOC:630,631,632	4
13	PAOZZ	19207	8735425	STRAP,RETAINING UOC:630,631,632	4
14	PAOZZ	96906	MS20392-5C35	PIN,STRAIGHT,HEADED UOC:630,631,632	4
15	PAOZZ	96906	MS27183-13	WASHER,FLAT UOC:630,631,632	8
16	PAOZZ	19207	10937607	HANDLE ASSEMBLY,LOC UOC:630,631,632	4
17	PAOZZ	96906	MS35812-4	CLEVIS,ROD END UOC:630,631,632	1
18	PAOZZ	96906	MS51968-8	NUT,PLAIN,HEXAGON UOC:630,631,632	1
19	PAOZZ	19207	10937560	ROD,LOCKING UOC:630,631,632	1
20	PAOZZ	96906	MS24665-283	PIN,COTTER UOC:630,631,632	4
21	PAOZZ	19207	10937579-1	RIVET,SOLID UOC:630,631,632	4
22	PAOZZ	19207	10937568	BASE,SIDE LOCK,VAN UOC:630,631,632	4
23	PAOZZ	19207	11607374	HANDLE ASSEMBLY	4

## SECTION II

TM9-2320-260-34P-2

(1) ITEM NO	(2) SMR CODE	(3) CAGEC	(4) PART NUMBER	(5) DESCRIPTION AND USABLE ON CODES(UOC)	(6) QTY
24	PAOZZ	96906	MS51861-69	VOC:630,631,632 SCREW,TAPPING,THREA UOC:630,631,632	16
25	PAOZZ	19207	10937632	CHAIN ASSEMBLY,SING UOC:630,631,632	4
26	PAOZZ	96906	MS24665-629	PIN,COTTER UOC:630,631,632	1
27	MOOZZ	80244	42-C-15120-205	CHAIN MAKE FROM CHAIN,WELDLESS,P/ N 819906 VOC:630,631,632	1
28	PAOZZ	21450	593416	HOOK,CHAIN,S VOC:630,631,632	1

END OF FIGURE



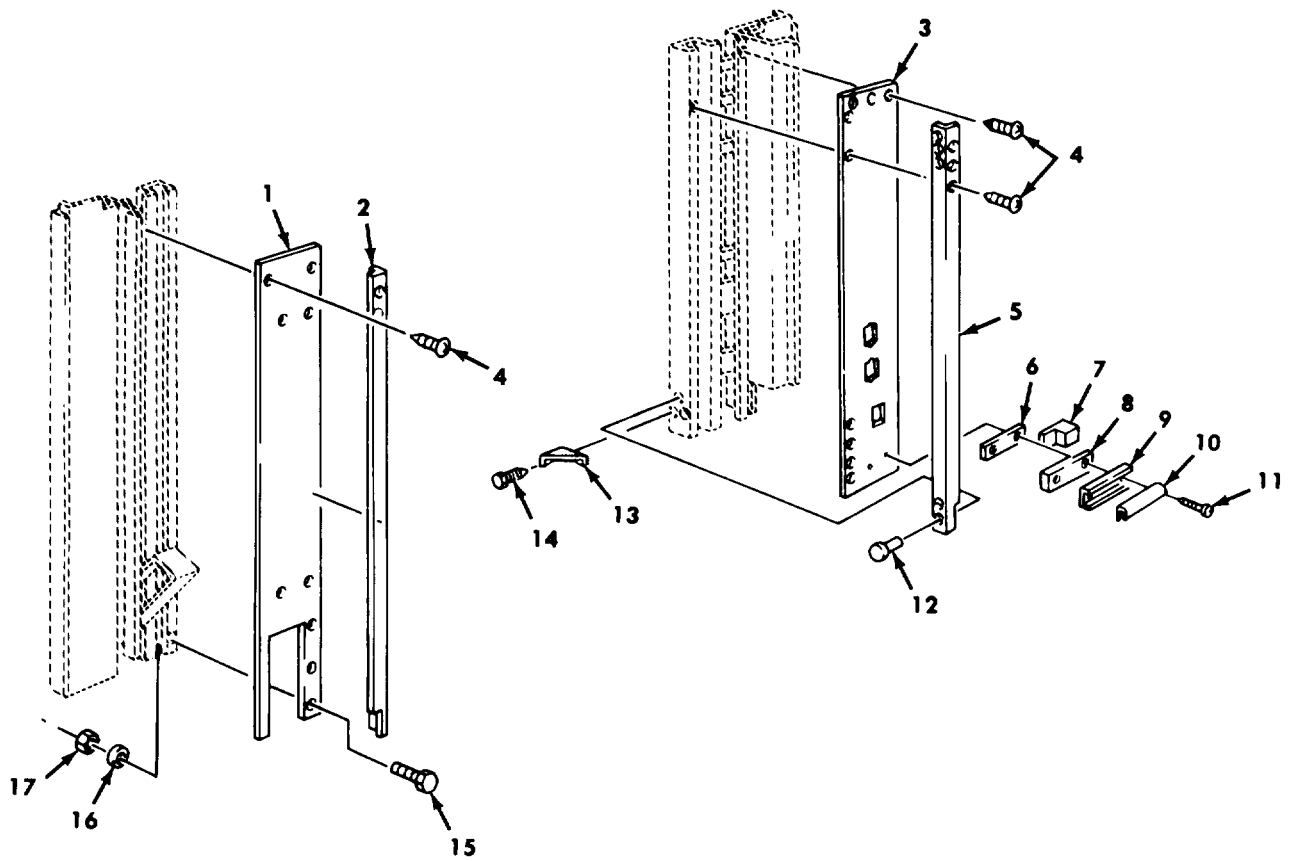

Figure 300 Van Rear Wall Panels and Mounting Hardware.

## SECTION II

TM9-2320-260-34P-2

(1) ITEM NO	(2) SMR CODE	(3) CAGEC	(4) PART NUMBER	(5) DESCRIPTION AND USABLE ON CODES(UOC)	(6) QTY
GROUP 1812 SPECIAL PURPOSE BODIES					
FIG. 300 VAN REAR WALL PANELS AND MOUNTING HARDWARE					
1	PPFZZ	19207	11677712	PANEL,VAN BODY RIGHT SIDE VOC:630,632	1
2	PBFZZ	19207	8380461	MOLDING,METAL RIGHT SIDE UOC:630,632	1
3	PPFZZ	19207	11677680	PANEL,BODY,VEHICULA LEFT SIDE VOC:630,632	1
4	PAFZZ	96906	MS51861-37C	SCREW,TAPPING,THREA UOC:630,632	70
5	PBFZZ	19207	8380462	MOLDING,METAL LEFT SIDE UOC:630,632	1
6	MOOZZ	19207	7535591	SPACER MAKE FROM PLYWOOD,P/N NN-P-530 UOC:630,632	2
7	PFOZZ	19207	7535590	SEAL,NONMETALLIC SP UOC:630,632	2
8	PFOZZ	19207	7535593	PLATE,MENDING UOC:630,632	2
9	PFOZZ	19207	7535592	STRAP,RETAINING UOC:630,632	2
10	MOOZZ	19207	7534653	SEAL,RUBBER STRIP MAKE FROM SEAL,P/N 7534653 UOC:630,632	2
11	PAOZZ	96906	MS51861-67	SCREW,TAPPING,THREA UOC:630,632	4
12	PAFZZ	53551	RV200-6-2	RIVET,BLIND UOC:630,632	16
13	PAFZZ	19207	8380412	GUSSET,CORNER,WALL UOC:630,632	2
14	PAFZZ	96906	MS51861-35C	SCREW,TAPPING,THREA UOC:630,632	8
15	PAFZZ	96906	MS90725-150	SCREW,CAP,HEXAGON H RIGHT REAR UOC:630,632	2
15	PAFZZ	96906	MS90728-160	SCREW,CAP,HEXAGON H LEFT REAR UOC:630,632	2
16	PAFZZ	96906	MS35338-50	WASHER,LOCK UOC:630,632	4
17	PAFZZ	96906	MS51967-20	NUT,PLAIN,HEXAGON UOC:630,632	4

END OF FIGURE



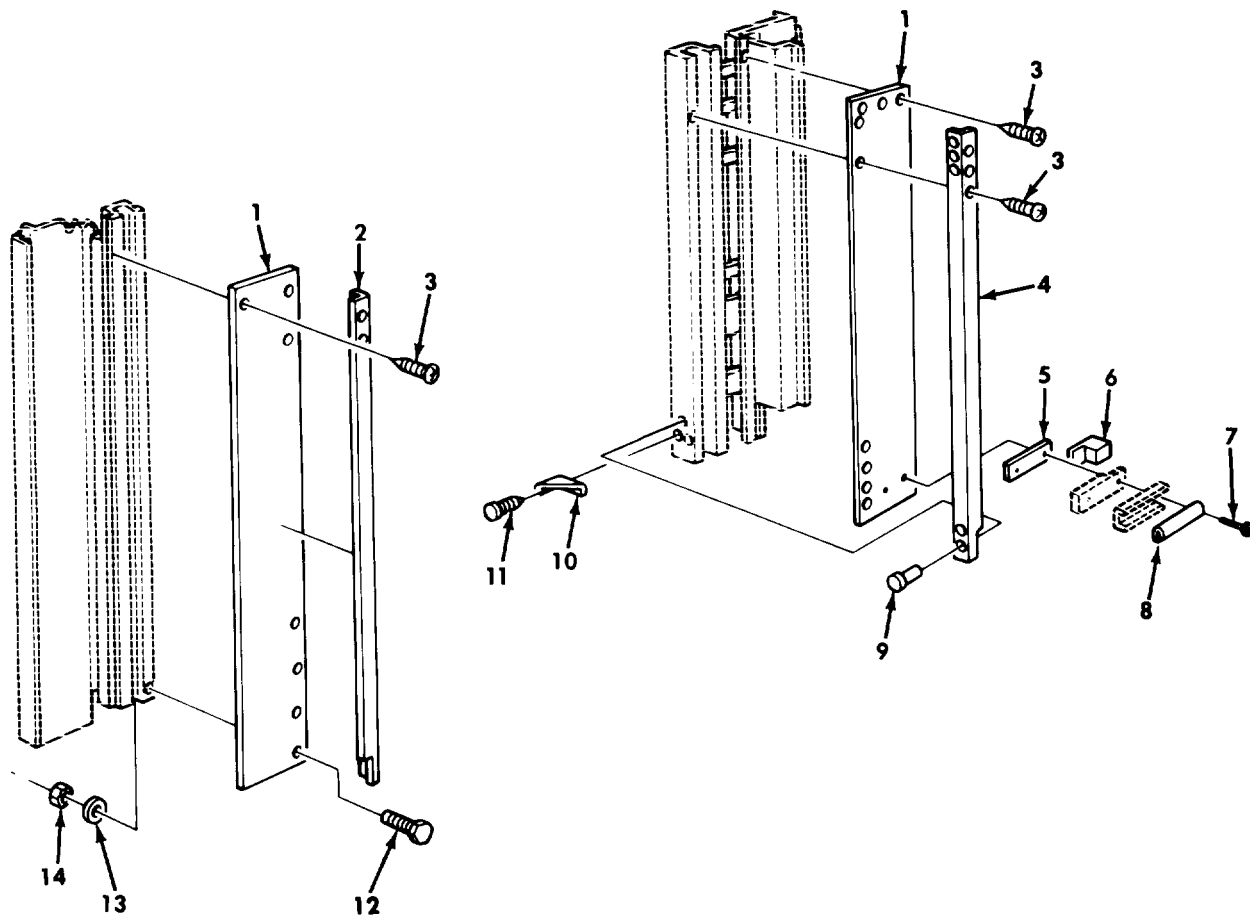

Figure 301. Van Rear Wall Panels and Mounting Hardware.

## SECTION II

TM9-2320-260-34P-2

(1) ITEM NO	(2) SMR CODE	(3) CAGEC	(4) PART NUMBER	(5) DESCRIPTION AND USABLE ON CODES(UOC)	(6) QTY
GROUP 1812 SPECIAL PURPOSE BODIES					
FIG. 301 VAN REAR WALL PANELS AND MOUNTING HARDWARE					
1	PPFZZ	19207	11648378	PANEL,BODY,VEHICULA RIGHT UOC:631	1
2	PBFZZ	19207	8380461	MOLDING,METAL RIGHT UOC:631	1
3	PAFZZ	96906	MS51861-37	SCREW,TAPPING,THREA UOC:631	70
4	PBFZZ	19207	8380462	MOLDING,METAL LEFT UOC:631	1
5	MOOZZ	19207	7535591	SPACER MAKE FROM PLYWOOD,P/N NN-P- 530 VOC:631	2
6	PFOZZ	19207	7535590	SEAL,NONMETALLIC SP UOC:631	2
7	PAOZZ	96906	MS51861-35	SCREW,TAPPING,THREA UOC:631	4
8	MOOZZ	19207	7534653	SEAL,RUBBER STRIP MAKE FROM SEAL,P/ N 7534653 UOC:631	2
9	PAFZZ	53551	RV200-6-2	RIVET,BLIND UOC:631	2
10	PAFZZ	19207	8380412	GUSSET,CORNER,WALL UOC:631	2
11	PAFZZ	89346	111633	SCREW,TAPPING,THREA UOC:631	8
12	PAFZZ	96906	MS90726-160	SCREW,CAP,HEXAGON H UOC:631	
13	PAFZZ	96906	MS35338-50	WASHER,LOCK UOC:631	4
14	PAFZZ	96906	MS51968-20	NUT,PLAIN,HEXAGON UOC:631	4
END OF FIGURE					

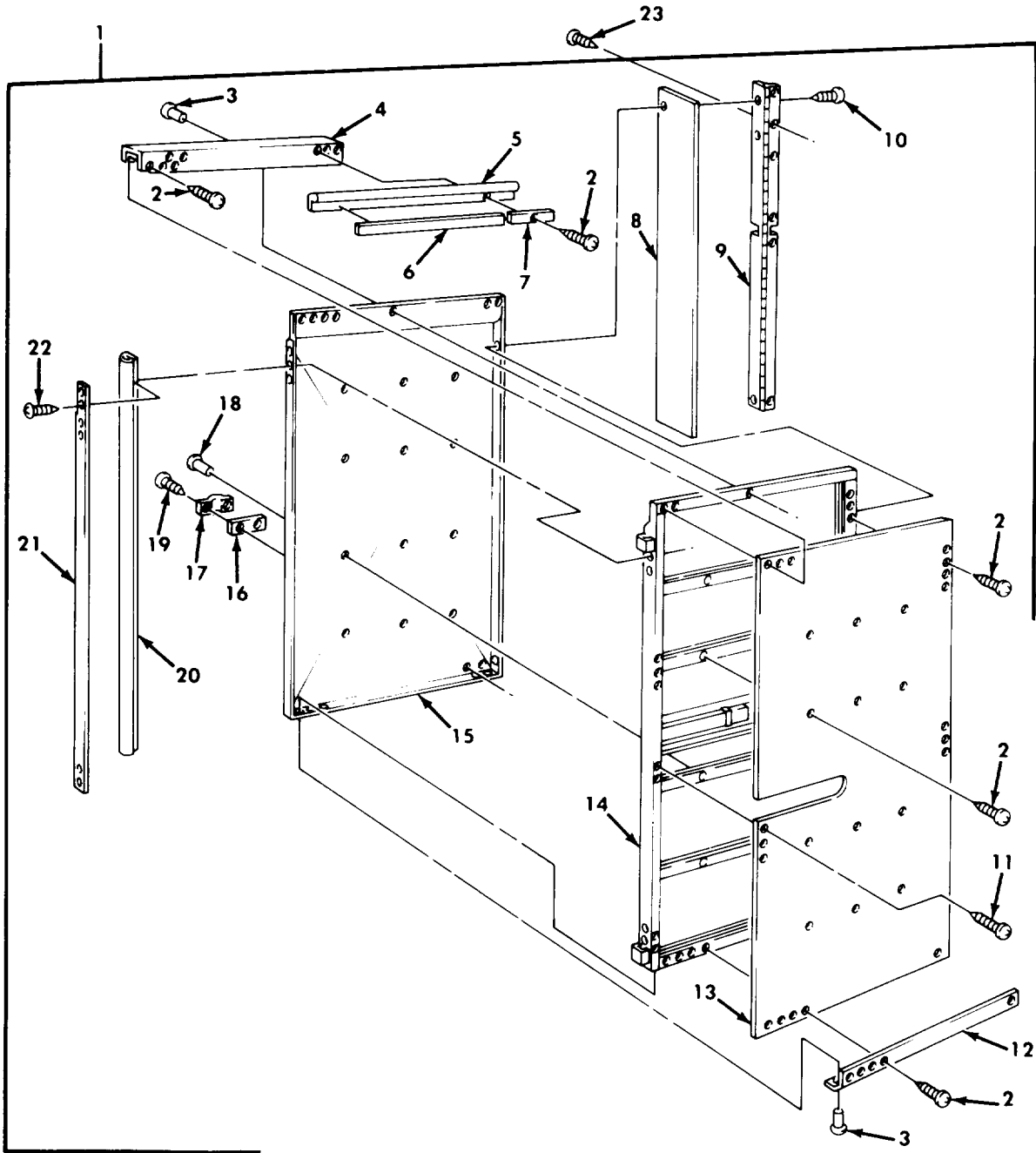

Figure 302. Van Hinged End Panel Assemblies and Related Parts.

## SECTION II

TM9-2320-260-34P-2

(1) ITEM NO	(2) SMR CODE	(3) CAGEC	(4) PART NUMBER	(5) DESCRIPTION AND USABLE ON CODES(UOC)	(6) QTY
GROUP 1812 SPECIAL PURPOSE BODIES					
FIG. 302 VAN HINGED END PANEL ASSEMBLIES AND RELATED PARTS					
1	PBFFF	19207	11672543-1	DOOR ASSEMBLY END P RIGHT REAR UOC:630,631,632	2
1	PBFFF	19207	11672543-2	DOOR ASSEMBLY,END P LEFT REAR UOC:630,631,632	2
2	PAFZZ	96906	MS51861-37	SCREW,TAPPING,THREA UOC:630,631,632	60
3	PFFZZ	53551	RV200-6-3	RIVET,BLIND UOC:630,631,632	18
4	PFFZZ	19207	7084985	CHANNEL,RETAINER LEFT SIDE UOC:630,631,632	1
4	PFFZZ	19207	7084771	CHANNEL,RETAINER RIGHT SIDE UOC:630,631,632	1
5	MFFZZ	19207	10937683-2	NONMETALLIC SPECIAL MAKE FROM NONMETALLIC SPECIAL,P/N 10937683-2 UOC:630,631,632	1
6	PAFZZ	19207	10937693-2	RETAINER UOC:630,631,632	1
7	PAFZZ	19207	10937693-3	RETAINER UOC:630,631,632	1
8	MFFZZ	19207	8380420	RUBBER STRIP MAKE FROM RUBBER STRIP,P/N 8380420 UOC:630,631,632	1
9	PAFZZ	19207	7084988	HINGE,BUTT UOC:630,631,632	1
10	PAFZZ	96906	MS51861-67	SCREW,TAPPING,THREA UOC:630,631,632	16
11	PAFZZ	96906	MS51861-45	SCREW,TAPPING,THREA UOC:630,631,632	45
12	PFFZZ	19207	7084770	BRACKET,ANGLE LOWER RIGHT SIDE UOC:630,631,632	1
12	PFFZZ	19207	7084984	BRACKETT,ANGLE LOWER LEFT SIDE UOC:630,631,632	1
13	PFFZZ	19207	7084768	PANEL,BODY,VEHICULA RIGHT SIDE UOC:630,631,632	1
13	PFFZZ	19207	7084769	DOOR,VEHICULAR LEFT SIDE UOC:630,631,632	1
14	XAFZZ	19207	12300967-2	FRAME ASSEMBLY RIGHT SIDE UOC:630,631,632	1
14	XAFZZ	19207	12300967-1	FRAME ASSEMBLY LEFT SIDE UOC:630,631,632	1
15	PFFZZ	19207	12300936-2	DOOR FRAME,METAL RIGHT SIDE UOC:630,631,632	1
15	PFFZZ	19207	12300936-1	DOOR FRAME,METAL LEFT SIDE UOC:630,631,632	1
16	PAOZZ	19207	7084772	SPACER,PLATE UOC:630,631,632	1
17	PAOZZ	19207	8735425	STRAP,RETAINING	2

## SECTION II

TM9-2320-260-34P-2

(1) ITEM NO	(2) SMR CODE	(3) CAGEC	(4) PART NUMBER	(5) DESCRIPTION AND USABLE ON CODES(UOC)	(6) QTY
18	PFOZZ	96906	MS20600AD5W2	UOC:630,631,632 RIVET,BLIND	12
19	PAOZZ	96906	MS51861-47	UOC:630,631,632 SCREW,TAPPING,THREA	2
20	MFOZZ	19207	7534653	UOC:630,631,632 SEAL,RUBBER STRIP MAKE FROM SEAL, P/N 7534653	1
21	PBOZZ	19207	8380421	UOC:630,631,632 RETAINER,SEAL	1
22	PAOZZ	96906	MS51861-15	UOC:630,631,632 SCREW,TAPPING,THREA	27
23	PAFZZ	96906	MS51861-67	UOC:630,631,632 SCREW,TAPPING,THREA	32

END OF FIGURE



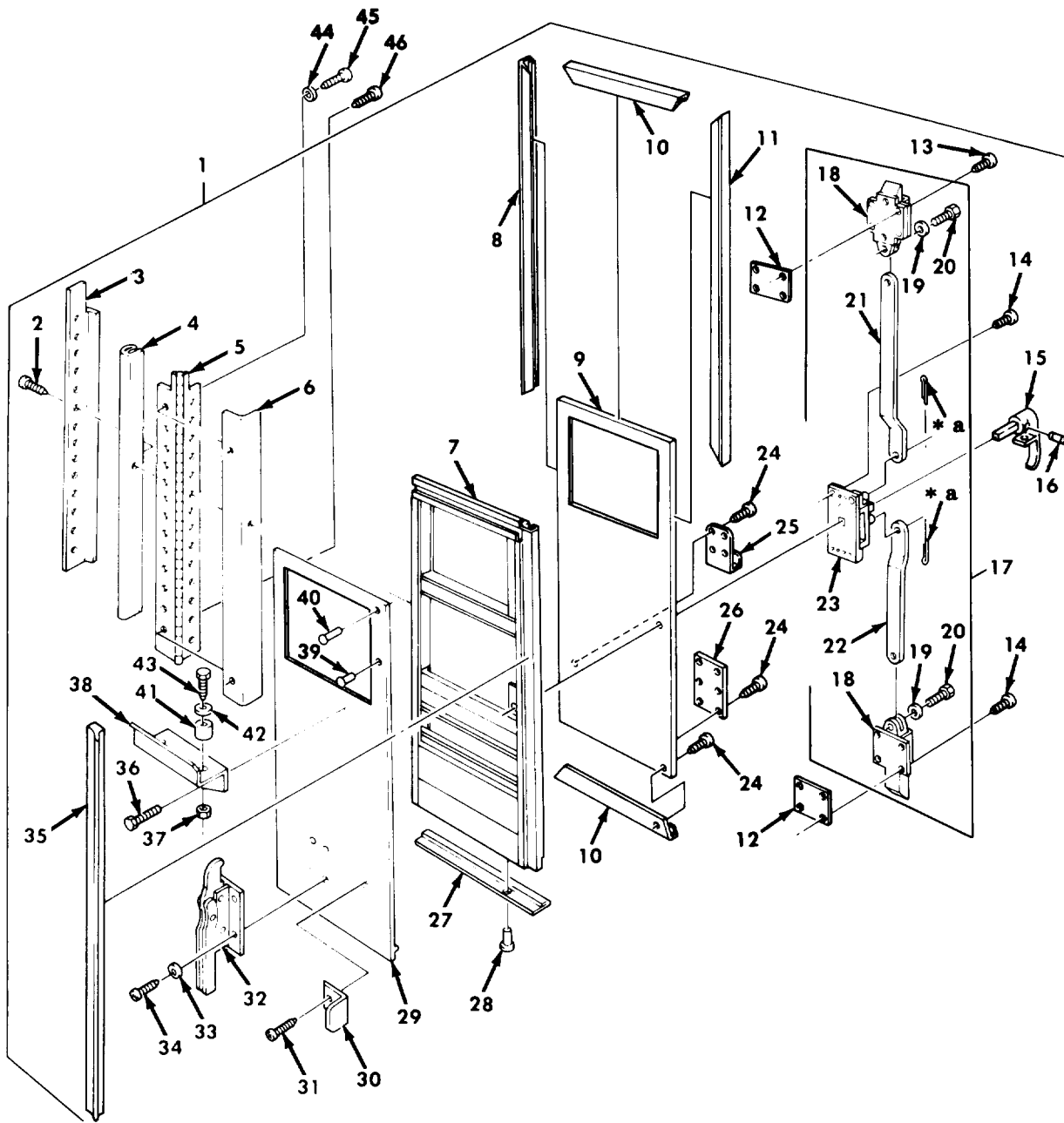

\* a PART OF ITEM 17

Figure 303. Van Door Assembly, Left Rear.

## SECTION II

TM9-2320-260-34P-2

(1) ITEM NO	(2) SMR CODE	(3) CAGEC	(4) PART NUMBER	(5) DESCRIPTION AND USABLE ON CODES(UOC)	(6) QTY
GROUP 1812 SPECIAL PURPOSE BODIES					
FIG. 303 VAN DOOR ASSEMBLY, LEFT REAR					
1	PFFFF	19207	11607385-1	DOOR, VEHICULAR LEFT REAR UOC: 632	1
1	PFFFF	19207	11607385	DOOR, VEHICULAR LEFT REAR UOC: 630	1
2	PAFZZ	96906	MS51861-68	SCREW, TAPPING, THREA UOC: 630, 632	16
3	PAFZZ	19207	7535627	RETAINERK, SEAL, VEHIC UOC: 630, 632	1
4	MFFZZ	19207	11607302	SEAL, NONMETALLIC SP MAKE FROM SEAL, P/N 11607302 UOC: 630, 632	1
5	PAFZZ	19207	7084990	HINGE, BUTT UOC: 630, 632	1
6	MFFZZ	19207	8380420	RUBBER STRIP MAKE FROM RUBBER STRIP, P/N 8380420 UOC: 630, 632	1
7	XAFZZ	19207	11607388	FRAME ASSEMBLY UOC: 630, 632	1
8	PBFZZ	19207	11607395	MOLDING, METAL UOC: 630, 632	1
9	PBFZZ	19207	11607392	PANEL, BODY, VEHICULA UOC: 630, 632	1
10	PBFZZ	19207	8380444	MOLDING, METAL UOC: 630, 632	2
11	PBFZZ	19207	8380443	MOULDINGXREAR DOOR UOC: 630, 632	1
12	PBOZZ	19207	12300732	SPACER, PLATE UOC: 630, 632	5
13	PAOZZ	96906	MS51861-49	SCREW, TAPPING, THREA UOC: 630, 632	8
14	PAOZZ	96906	MS51861-47	SCREW, TAPPING, THREA UOC: 630, 632	4
15	PAOZZ	19207	11607269	HANDLE, DOOR UOC: 630, 632	1
16	PAOZZ	96906	MS35677-48	PIN, GROOVED, HEADLES UOC: 630, 632	1
17	PAOZZ	19207	11607265-4	LOCK ASSEMBLY UOC: 630, 632	1
18	PBOZZ	19207	7748911	BOLT, FLUSH UOC: 630, 632	2
19	PAOZZ	96906	MS35338-46	WASHER, LOCK UOC: 630, 632	2
20	PAOZZ	96906	MS90727-58	SCREW, CAP, HEXAGON H UOC: 630, 632	2
21	PBOZZ	19207	8722186-21	ROD, SIDE DOOR UPPER UOC: 630, 632	1
22	PBOZZ	19207	8722186-22	ROD, SIDE DOOR LOWER UOC: 630, 632	1



## SECTION II

TM9-2320-260-34P-2

(1) ITEM NO	(2) SMR CODE	(3) CAGEC	(4) PART NUMBER	(5) DESCRIPTION AND USABLE ON CODES(UOC)	(6) QTY
23	PBOZZ	19207	11592573-2	CENTER CASE UOC:630,632	1
24	PAOZZ	96906	MS51861-37	SCREW,TAPPING,THREA UOC:630,632	45
25	PAOZZ	19207	7084860	CLIP,RATCHET,WRENCH UOC:630,632	1
26	PAOZZ	19207	7084840	BRACKET ASSEMBLY,WR INSIDE DOOR PANEL UOC:630,632	1
27	PBFZZ	19207	10937627-1	SEAL,BUMPER UOC:630,632	1
28	PAFZZ	96906	MS20600AD6W4	RIVET,BLIND UOC:630,632	7
29	PBOZZ	19207	10937619	SKIN,DOOR,LH REAR UOC:630,632	1
30	PAFZZ	19207	7084861	BRACKET,ANGLE UOC:630	2
31	PAFZZ	96906	MS51862-26	SCREW,TAPPING,THREA UOC:630	4
32	PBFZZ	19207	7084828	CLAMP,HOLD DOWN UOC:630	1
33	PAFZZ	96906	MS35338-44	WASHER,LOCK UOC:630	4
34	PAFZZ	96909	MS35206-287	SCREW,MACHINE UOC:630	4
35	PAFZZ	19207	7373291-1	SEAL,NONMETALLIC SP LEFT REAR DOOR UOC:630,632	1
36	PAFZZ	24617	171104	SCREW,CAP,HEXAGON,H UOC:630	4
37	PAFZZ	96906	MS21045-4	NUT,SELF-LOCKING,HE UOC:630	2
38	PAFZZ	19207	8759465	RACK,LADDER,VEHICLE UOC:630	1
39	PAFZZ	53551	RV200-6-2	RIVET,BLIND UOC:630,632	39
40	PAFZZ	96906	MS20470A6-4	RIVET,SOLID UOC:630,632	13
41	PAFZZ	19207	7535620-1	BUSHING,NONMETALLIC UOC:630	2
42	PAFZZ	96906	MS27183-10	WASHER,FLAT UOC:630,632	2
43	PAFZZ	96906	MS90727-14	SCREW,CAP,HEXAGON H UOC:630	2
44	PAFZZ	96906	MS35338-44	WASHER,LOCK UOC:630,632	2
45	PAFZZ	96906	MS51861-66	SCREW,TAPPING,THREA UOC:630,632	2
46	PAFZZ	96906	MS51861-68	SCREW,TAPPING,THREA UOC:630,632	15

END OF FIGURE



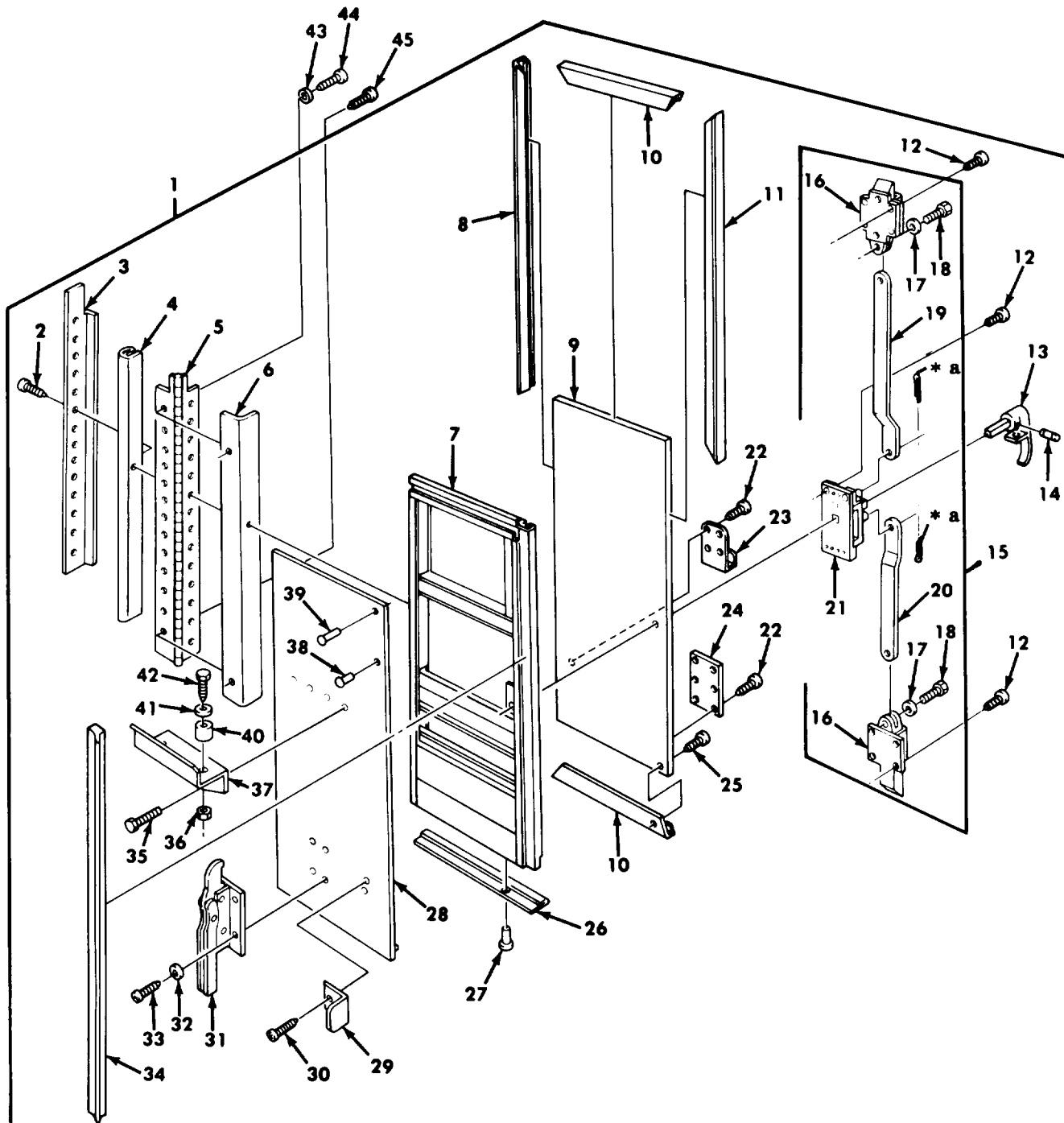

\* a PART OF ITEM 15

Figure 304. Van Door Assembly, Left Rear.

## SECTION II

TM9-2320-260-34P-2

(1) ITEM NO	(2) SMR CODE	(3) CAGEC	(4) PART NUMBER	(5) DESCRIPTION AND USABLE ON CODES(UOC)	(6) QTY
GROUP 1812 SPECIAL PURPOSE BODIES					
FIG. 304 VAN DOOR ASSEMBLY,LEFT REAR					
1	PPFFF	19207	11593281	DOOR,METAL,SWINGING LEFT REAR UOC:631	1
2	PAFZZ	96906	MS51861-68	SCREW,TAPPING,THREA UOC:631	16
3	PAFZZ	19207	7535627	RETAINER,SEAL,VEHIC UOC:631	1
4	MFFZZ	19207	7534653	SEAL MAKE FROM SEAL,P/N 7535653 UOC:631	1
5	PAFZZ	19207	7084990	HINGE,BUTT UOC:631	1
6	MFFZZ	19207	8380420	RUBBER STRIP MAKE FROM RUBBER STRIP,P/N 8380420 UOC:631	1
7	XAFZZ	19207	11593282	FRAME ASSEMBLY UOC:631	1
8	PBFZZ	19207	11607395	MOLDING,METAL UOC:631	1
9	XAFZZ	19207	11593283	PANEL UOC:631	1
10	PBFZZ	19207	8380444	MOLDING,METAL UOC:631	2
11	PBFZZ	19207	8380443	MOULDINGXREAR DOOR UOC:631	1
12	PAOZZ	96906	MS51861-47	SCREW,TAPPING,THREA UOC:631	12
13	PAOZZ	19207	11607269	HANDLE,DOOR MAKE FROM WOOD, DECKING P/N 13219E0079 UOC:631	1
14	PAOZZ	96906	MS35677-48	PIN,GROOVED,HEADLES UOC:631	1
15	PAOZZ	19207	11607265-4	LOCK ASSEMBLY UOC:631	1
16	PBOZZ	19207	7748911	BOLT,FLUSH UOC:631	2
17	PAOZZ	96906	MS35338-46	WASHER,LOCK UOC:631	2
18	PAOZZ	96906	MS90727-58	SCREW,CAP,HEXAGON H UOC:631	2
19	PBOZZ	19207	8722186-21	ROD,SIDE DOOR UPPER UOC:631	1
20	PBOZZ	19207	8722186-22	ROD,SIDE DOOR LOWER UOC:631	1
21	PBOZZ	19207	11592573-2	CENTER CASE UOC:631	1
22	PAOZZ	96906	MS35206-266	SCREW,MACHINE UOC:631	10
23	PAOZZ	19207	7084860	CLIP,RATCHET,WRENCH UOC:631	1

## SECTION II

TM9-2320-260-34P-2

(1) ITEM NO	(2) SMR CODE	(3) CAGEC	(4) PART NUMBER	(5) DESCRIPTION AND USABLE ON CODES(UOC)	(6) QTY
24	PAOZZ	19207	7084840	BRACKET, ASSEMBLY, WR UOC: 631	1
25	PAFZZ	96906	MS51861-37	SCREW, TAPPING, THREA UOC: 631	39
26	PBFZZ	19207	10937627-1	SEAL, BUMPER UOC: 631	1
27	PAFZZ	96906	MS20600AD6W4	RIVET, BLIND UOC: 631	7
28	XAFZZ	19207	11593284	SKIN, DOOR, VEHICLE UOC: 631	1
29	PAFZZ	19207	7084861	BRACKETT, ANGLE UOC: 631	2
30	PAFZZ	96906	MS51862-26	SCREW, TAPPING, THREA UOC: 631	4
31	PBFZZ	19207	7084828	CLAMP, HOLD DOWN UOC: 631	1
32	PAFZZ	96906	MS35338-45	WASHER, LOCK UOC: 631	4
33	PAFZZ	96906	MS35206-287	SCREW, MACHINE UOC: 631	4
34	PAFZZ	19207	12368265	NONMETALLIC SPECIAL UOC: 631	1
35	PAFZZ	24617	171104	SCREW, TAPPING, THREA UOC: 631	4
36	PAFZZ	96906	MS21045-4	NUT, SELF-LOCKING, HE UOC: 631	2
37	PAFZZ	19207	8759465	RACK, LADDER, VEHICLE UOC: 631	1
38	PAFZZ	53551	RV200-6-2	RIVET, BLIND UOC: 631	39
39	PAFZZ	96906	MS20470A6-4	RIVET, SOLID UOC: 631	13
40	PAFZZ	19207	7535620-1	BUSHING, NONMETALLIC UOC: 631	2
41	PAFZZ	96906	MS27183-10	WASHER, FLAT UOC: 631	2
42	PAFZZ	96906	MS90727-14	SCREW, CAP, HEXAGON H UOC: 631	2
43	PAFZZ	96906	MS35338-44	WASHER, LOCK UOC: 631	2
44	PAFZZ	96906	MS51861-66	SCREW, TAPPING, THREA UOC: 631	2
45	PAFZZ	96906	MS51861-68	SCREW, TAPPING, THREA UOC: 631	15

END OF FIGURE



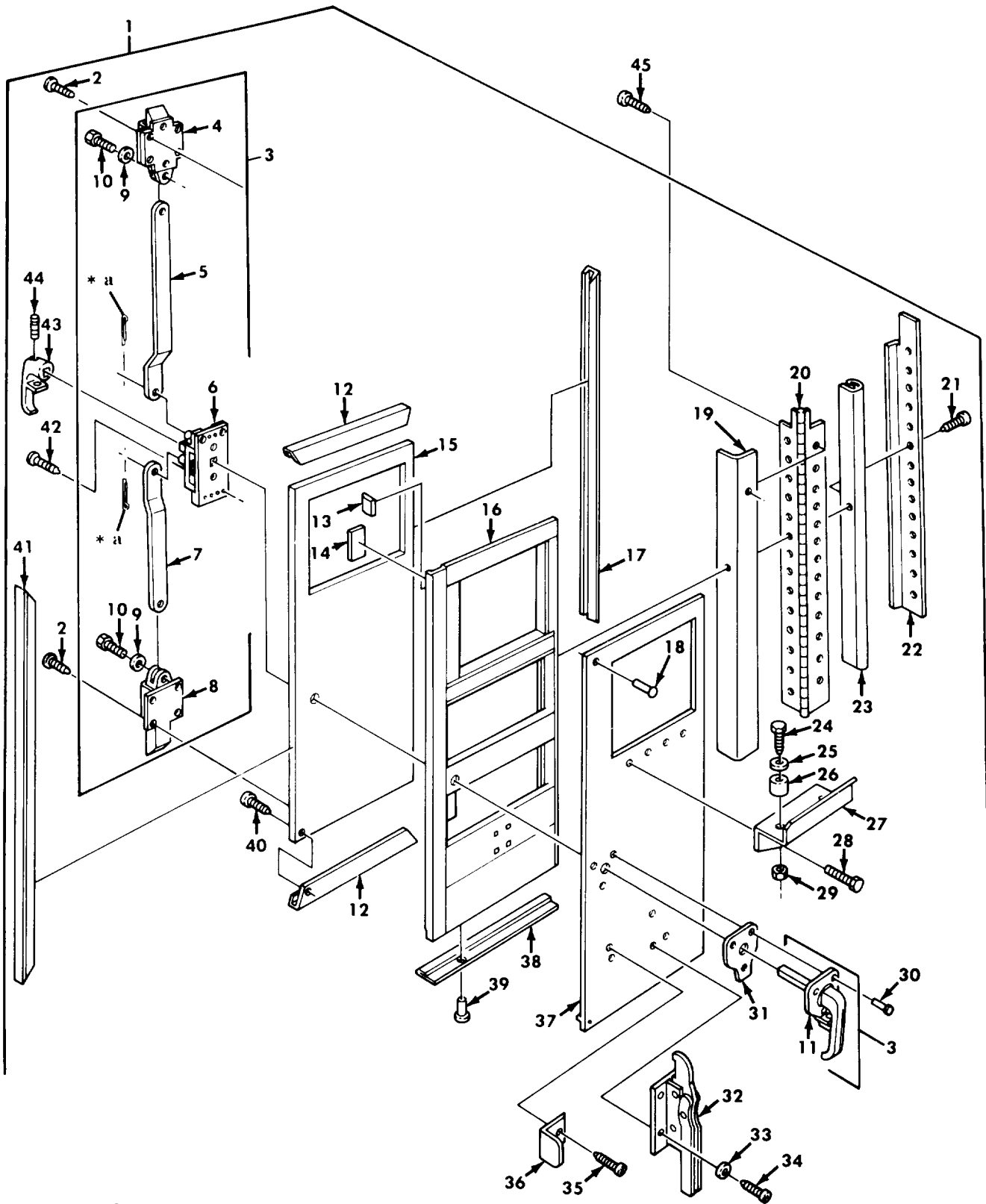

\* a PART OF ITEM 3

Figure 305. Van Door Assembly, Right Rear.

## SECTION II

TM9-2320-260-34P-2

(1) ITEM NO	(2) SMR CODE	(3) CAGEC	(4) PART NUMBER	(5) DESCRIPTION AND USABLE ON CODES(UOC)	(6) QTY
GROUP 1812 SPECIAL PURPOSE BODIES					
FIG. 305 VAN DOOR ASSEMBLY, RIGHT REAR					
1	XDFFF	19207	12300923-1	DOOR,METAL,SWINGING RIGHT REAR UOC:630	1
1	PPFFF	19207	12300923-2	DOOR,METAL,SWINGING UOC:632	1
2	PAOZZ	96906	MS51861-49	SCREW,TAPPING,THREA UOC:630,632	6
3	PAOZZ	19207	11607265-3	LOCK ASSEMBLY UOC:630,632	1
4	PBOZZ	19207	11607402	BOLT,EXIT UPPER UOC:630,632	1
5	PBOZZ	19207	8722186-21	ROD,SIDE DOOR UPPER UOC:630,632	1
6	PBOZZ	19207	11592573-1	CENTER CASE UOC:630,632	1
7	PBOZZ	19207	8722186-22	ROD,SIDE DOOR LOWER UOC:630,632	1
8	PBOZZ	19207	7748911	BOLT,FLUSH LOWER UOC:630,632	1
9	PAOZZ	96906	MS35338-46	WASHER,LOCK UOC:630,632	2
10	PAOZZ	96906	MS90727-58	SCREW,CAP,HEXAGON H UOC:630,632	2
11	PBOZZ	19207	7264749	HANDLE,DOOR UOC:630,632	1
12	PAFZZ	19207	8380445	MOULDING METAL UOC:630,632	2
13	PAFZZ	19207	11607263	GASKET UOC:630,632	2
14	PAFZZ	19207	11607262	GASKET UOC:630,632	2
15	XAFZZ	19207	11607393-1	PANEL INSIDE UOC:630,632	1
16	XAFZZ	19207	12300914	FRAME ASSEMBLY UOC:630,632	1
17	PAFZZ	19207	8380443	MOULDINGXREAR DOOR UOC:630,632	1
18	PAFZZ	96906	MS20470A6-4	RIVET,SOLID UOC:630,632	52
19	MFFZZ	19207	8380420	RUBBER STRIP MAKE FROM RUBBER STRIP,P/N 8380420 UOC:630,632	1
20	PAFZZ	19207	7084990	HINGE,BUTT UOC:630,632	1
21	PAFZZ	96906	MS51861-68	SCREW,TAPPING,THREA UOC:630,632	16
22	PAFZZ	19207	7535564	RETAINER,SEAL,DOO UOC:630,632	1



## SECTION II

TM9-2320-260-34P-2

(1) ITEM NO	(2) SMR CODE	(3) CAGEC	(4) PART NUMBER	(5) DESCRIPTION AND USABLE ON CODES(UOC)	(6) QTY
23	MFFZZ	19207	11607302	SEAL MAKE FROM SEAL,P/N 11607302 UOC:630,632	1
24	PAFZZ	96906	MS90727-14	SCREW,CAP,HEXAGON H UOC:630	2
25	PAFZZ	96906	MS27183-10	WASHER,FLAT UOC:630	2
26	PAFZZ	19207	7535620	BUMBER,NONMETALLIC UOC:630	2
27	PAFZZ	19207	8759465	RACK,LADDER,VEHICLE UOC:630	1
28	PAFZZ	21450	171104	SCREW,TAPPING,THREA UOC:630	4
29	PAFZZ	96906	MS21045-4	NUT,SELF-LOCKING,HE UOC:630	2
30	PAOZZ	96906	MS20600MP8W4	RIVET,BLIND UOC:630,632	3
31	PAOZZ	19207	11592566	GASKET UOC:630,632	1
32	PAFZZ	19207	7084828	CLAMP,HOLD DOWN UOC:630	1
33	PAFZZ	96906	MS35338-44	WASHER,LOCK UOC:630	4
34	PAFZZ	96906	MS35206-231	SCREW,MACHINE UOC:630	4
35	PAFZZ	96906	MS51862-26	SCREW,TAPPING,THREA UOC:630	4
36	PAFZZ	19207	7084861	BRACKET,ANGLE UOC:630	2
37	XAFZZ	19207	10937620	SKIN OUTER UOC:630,632	1
38	PPFZZ	19207	10937627-2	BUMPER,SEAL UOC:630,632	1
39	PAFZZ	96906	MS20600AD6W4	RIVET,BLIND UOC:630,632	7
40	PAFZZ	96906	MS51861-37	SCREW,TAPPING,THREA UOC:630,632	34
41	PBFZZ	19207	11607394	MOLDING METAL INSIDE UOC:630,632	1
42	PAOZZ	96906	MS51861-47	SCREW,TAPPING,THREA UOC:630,632	4
43	PAOZZ	19207	10882484	HANDLE,DOOR UOC:630,632	1
44	PAOZZ	96906	MS35677-48	PIN,GROOVED,HEADLES UOC:630,632	1
45	PAFZZ	96906	MS51861-68	SCREW,TAPPING,THREA UOC:630,632	16

END OF FIGURE



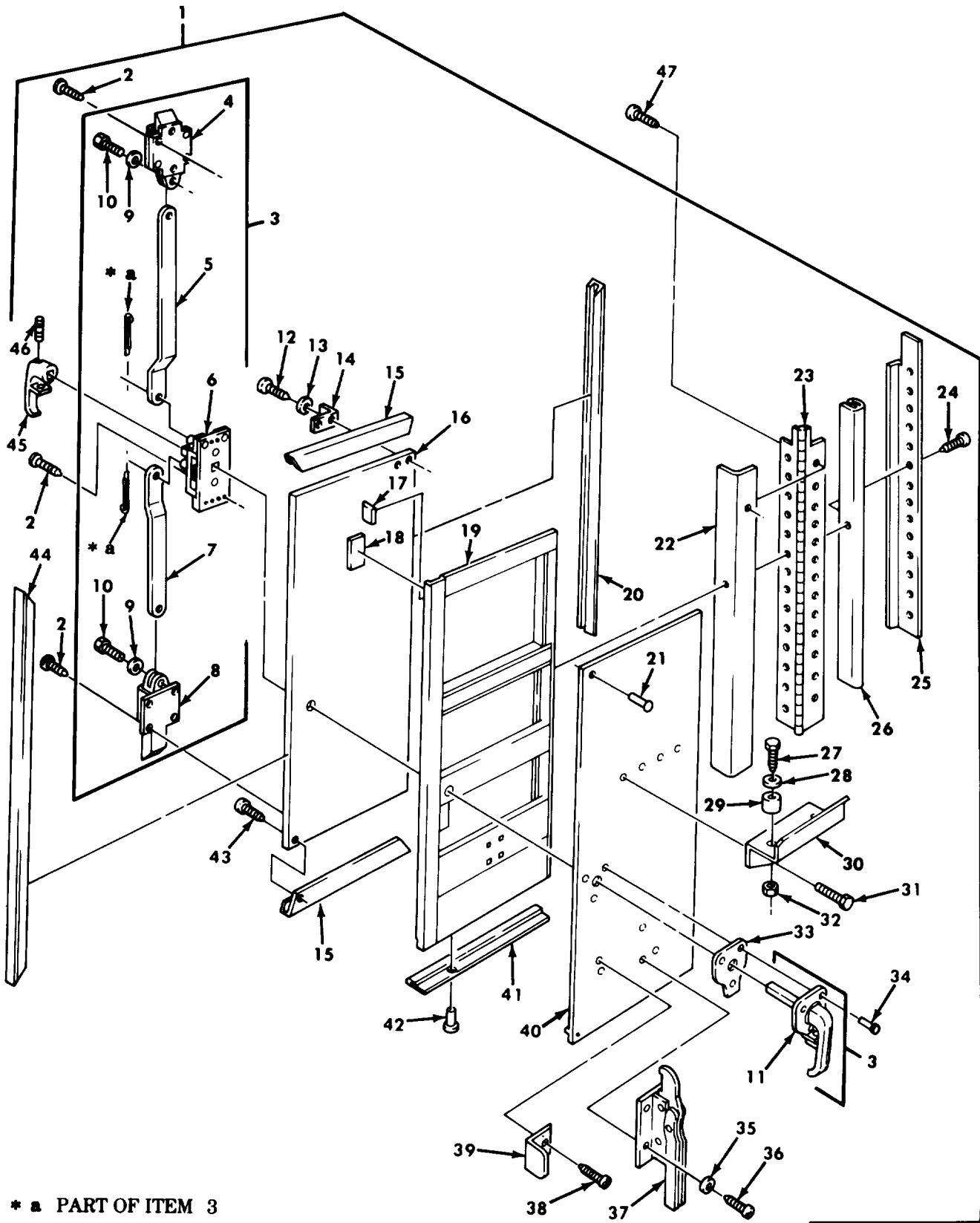

\* a PART OF ITEM 3

Figure 306. Van Door Assembly, Right Rear.

## SECTION II

TM9-2320-260-34P-2

(1) ITEM NO	(2) SMR CODE	(3) CAGEC	(4) PART NUMBER	(5) DESCRIPTION AND USABLE ON CODES(UOC)	(6) QTY
GROUP 1812 SPECIAL PURPOSE BODIES					
FIG. 306 VAN DOOR ASSEMBLY,RIGHT REAR					
1	PFFFF	19207	11593291	DOOR,METAL,SWINGING, RIGHT REAR UOC:631	1
2	PAOZZ	96906	MS51861-47	SCREW,TAPPING,THREA UOC:631	12
3	PAOZZ	19207	11607265-3	LOCK ASSEMBLY UOC:631	1
4	PBOZZ	19207	11607402	BOLT,EXIT UPPER UOC:631	1
5	PBOZZ	19207	8722186-21	ROD,SIDE DOOR UPPER UOC:631	1
6	PBOZZ	19207	11592573-1	CENTER CASE UOC:631	1
7	PBOZZ	19207	8722186-22	ROD,SIDE DOOR LOWER UOC:631	1
8	PBOZZ	19207	7748911	BOLT,FLUSH LOWER UOC:631	1
9	PAOZZ	96906	MS35338-46	WASHER,LOCK UOC:631	2
10	PAOZZ	96906	MS90727-58	SCREW,CAP,HEXAGON H UOC:631	2
11	PBOZZ	19207	7264749	HANDLE,DOOR UOC:631	1
12	PAFZZ	96906	MS51861-69	SCREW,TAPPING,THREA UOC:631	2
13	PAFZZ	96906	MS35338-42	WASHER,LOCK UOC:631	2
14	PAFZZ	19207	7084799	BRACKET,ANGLE UOC:631	1
15	PAFZZ	19207	8380445	MOULDING,METAL UOC:631	2
16	XAFZZ	19207	11593300	PANEL INSIDE UOC:631	1
17	PAFZZ	19207	11607263	GASKET UOC:631	2
18	PAFZZ	19207	11607262	GASKET UOC:631	2
19	XAFZZ	19207	11593299	FRAME ASSEMBLY UOC:631	1
20	PAFZZ	19207	8380443	MOULDINGXREAR DOOR UOC:631	1
21	PAFZZ	96906	MS20470A6-4	RIVET,SOLID UOC:631	53
22	MFFZZ	19207	8380420	RUBBER STRIP MAKE FROM RUBBER STRIP,P/N 8380420 UOC:631	1
23	PAFZZ	19207	7084990	HINGE,BUTT UOC:631	1

## SECTION II

TM9-2320-260-34P-2

(1) ITEM NO	(2) SMR CODE	(3) CAGEC	(4) PART NUMBER	(5) DESCRIPTION AND USABLE ON CODES(UOC)	(6) QTY
24	PAFZZ	96906	MS51861-68	SCREW, TAPPING, THREA UOC: 631	14
25	PAFZZ	19207	7535564	RETAINER, SEAL, DOO UOC: 631	1
26	MFFZZ	19207	7534653	SEAL, RUBBER STRIP MAKE FROM SEAL, P/N 7534653 UOC: 631	1
27	PAFZZ	96906	MS90727-14	SCREW, CAP, HEXAGON H UOC: 631	2
28	PAFZZ	96906	MS27183-10	WASHER, FLAT UOC: 631	2
29	PAFZZ	19207	7535620-1	BUSHING, NONMETALLIC UOC: 631	2
30	PAFZZ	19207	8759465	RACK, LADDER, VEHICLE UOC: 631	1
31	PAFZZ	24617	171104	SCREW, TAPPING, THREA UOC: 631	4
32	PAFZZ	96906	MS21045-4	NUT, SELF-LOCKING, HE UOC: 631	2
33	PAOZZ	19207	11592566	GASKET UOC: 631	1
34	PAOZZ	96906	MS20600MP8W4	RIVET, BLIND UOC: 631	3
35	PAFFZ	96906	MS35338-43	WASHER, LOCK UOC: 631	4
36	PAFZZ	96906	MS35206-286	SCREW, MACHINE UOC: 631	4
37	PAFZZ	19207	7084828	CLAMP, HOLD DOWN UOC: 631	1
38	PAFZZ	96906	MS51862-26	SCREW, TAPPING, THREA UOC: 631	4
39	PAFZZ	19207	7084861	BRACKETT, ANGLE UOC: 631	2
40	XAFZZ	19207	11593298	SKIN UOC: 631	1
41	PBFZZ	19207	10937627-2	STRIP, METAL UOC: 631	1
42	PAFZZ	96906	MS20600AD6W4	RIVET, BLIND UOC: 631	7
43	PAFZZ	96906	MS51861-37	SCREW, TAPPING, THREA UOC: 631	34
44	PBFZZ	19207	11607394	MOLDING, METAL UOC: 631	1
45	PAOZZ	19207	10882484	HANDLE, DOOR UOC: 631	1
46	PAOZZ	96906	MS35677-48	PIN, GROOVED, HEADLES UOC: 631	1
47	PAFZZ	96906	MS51861-68	SCREW, TAPPING, THREA UOC: 631	16

END OF FIGURE



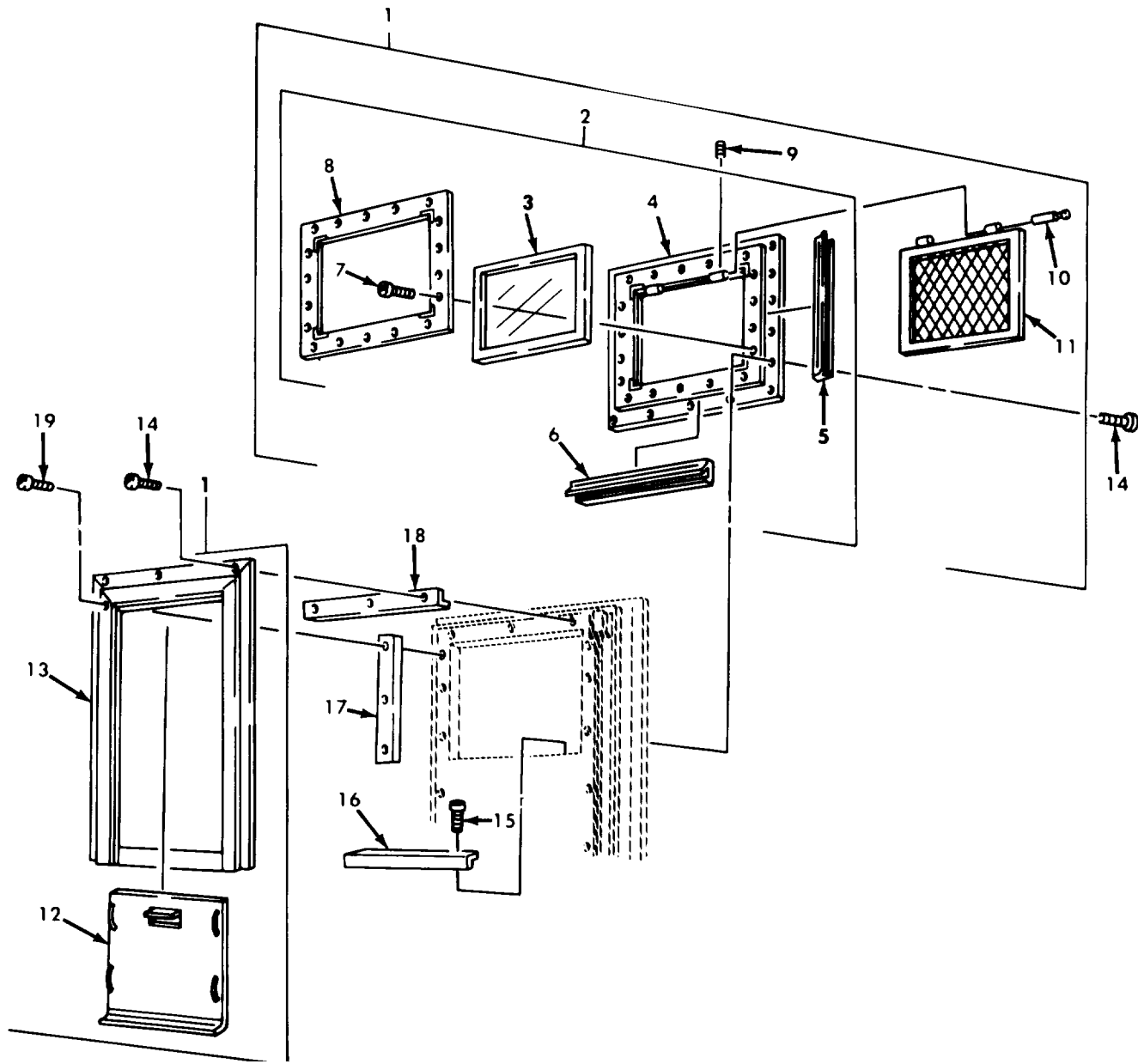

Figure 307 Van Sash Assembly, Rear Doors.

## SECTION II

TM9-2320-260-34P-2

(1) ITEM NO	(2) SMR CODE	(3) CAGEC	(4) PART NUMBER	(5) DESCRIPTION AND USABLE ON CODES(UOC)	(6) QTY
GROUP 1812 SPECIAL PURPOSE BODIES					
FIG. 307 VAN SASH ASSEMBLY, REAR DOORS					
1	PFOOO	19207	7044096	SASH ASSEMBLY UOC:630,632	1
2	XAOOO	19207	10896816-1	WINDOW,VEHICULAR UOC:630,632	1
3	PAOZZ	19207	10896799-1	GLASS UNIT,WINDOW S UOC:630,632	1
4	XAOZZ	19207	10896881	FRAME,OUTER UOC:630,632	1
5	PAOZZ	19207	10896885-2	WEATHER STRIP OUTER FRAME UOC:630,632	2
6	PFOZZ	19207	10896885-1	WEATHER STRIP OUTER FRAME UOC:630,632	2
7	PAOZZ	96906	MS35493-56	SCREW,WOOD UOC:630,632	18
8	XAOZZ	19207	10896883	FRAME,INNER UOC:630,632	1
9	PAOZZ	96906	MS51963-34	SETSCREW UOC:630,632	2
10	PFOZZ	19207	10896789	PIN,GROOVED,HEADLES UOC:630,632	2
11	PAOZZ	19207	10896813	BRUSH SCREEN,WIND UOC:630,632	1
12	PFOZZ	19207	10896815	BLACKOUT,PANEL UOC:630,632	1
13	PFOZZ	19554	13521G2	FRAME,BLACKOUT UOC:630,632	1
14	PAOZZ	96906	MS51861-47	SCREW,TAPPING,THREA UOC:630,632	18
15	PAOZZ	96906	MS51861-37	SCREW,TAPPING,THREA UOC:630,632	3
16	PFOZZ	19207	7084793	TRIM,PLYWOOD UOC:630,632	1
17	PFOZZ	19207	7084794	TRIM,PLYWOOD UOC:630,632	2
18	PFOZZ	19207	7084792	TRIM,PLYWOOD UOC:630,632	1
19	PAOZZ	96906	MS51861-35	SCREW,TAPPING,THREA UOC:630,632	15

END OF FIGURE



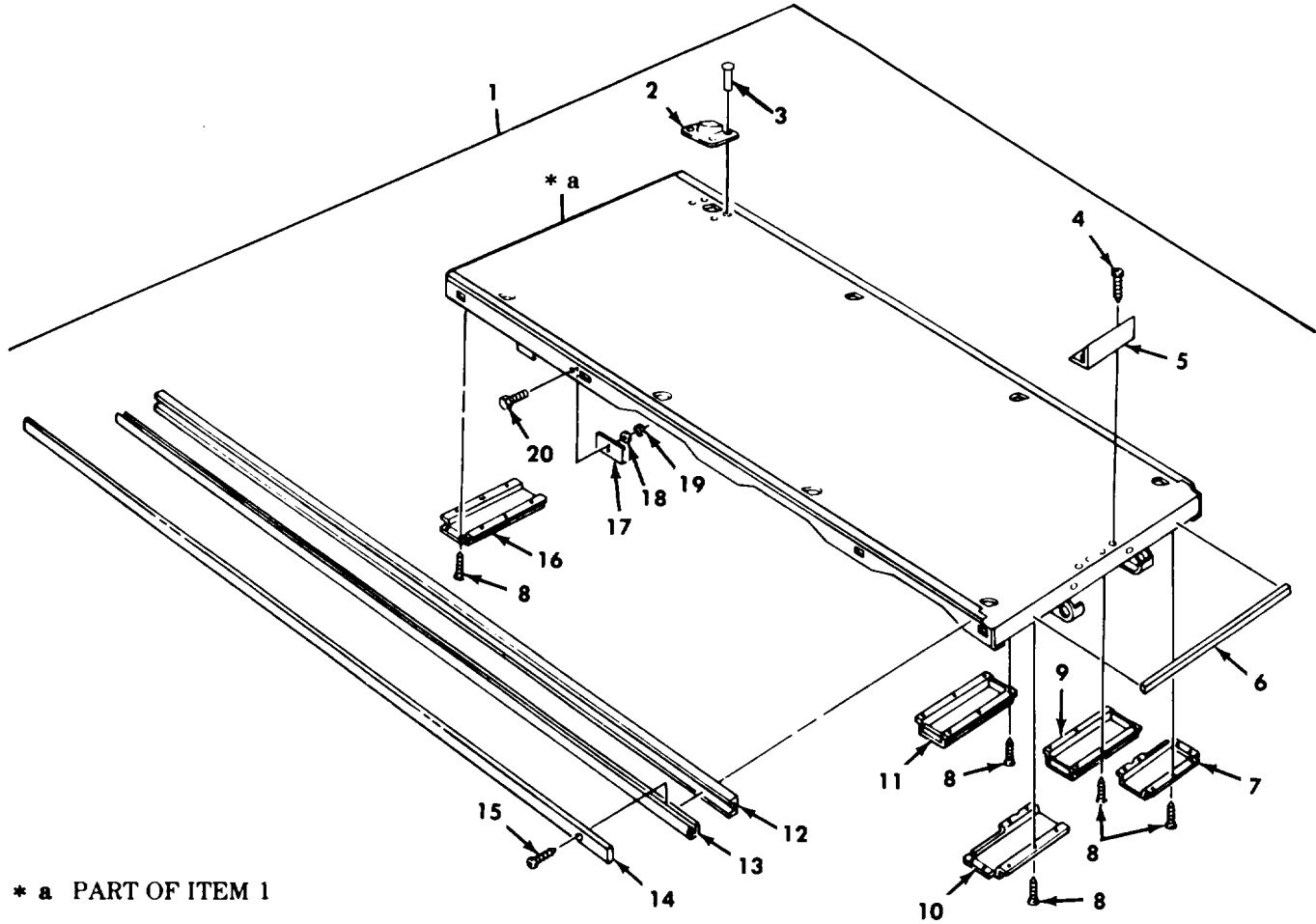

\* a PART OF ITEM 1

Figure 308. Van Underframe Assembly.

## SECTION II

TM9-2320-260-34P-2

(1) ITEM NO	(2) SMR CODE	(3) CAGEC	(4) PART NUMBER	(5) DESCRIPTION AND USABLE ON CODES(UOC)	(6) QTY
GROUP 1812 SPECIAL PURPOSE BODIES					
FIG. 308 VAN UNDERFRAME ASSEMBLY					
1	PFHHH	19207	11677754	UNDERFRAME ASSEMBLY UOC:630,632	1
2	PBHZZ	19207	11607401	TIE DOWN ASSEMBLY UOC:630,632	8
3	PAHZZ	96906	MS24661-226	RIVET,BLIND UOC:630,632	32
4	PAHZZ	96906	MS51862-56	SCREW,TAPPING,THREA UOC:630,632	4
5	PFHZZ	19207	8735437	BRACKET,ANGLE UOC:630,632	1
6	PAHZZ	19207	7373291-3	SEAL,NONMETALLIC SP UOC:630,632	1
7	PFHZZ	19207	8735038-1	COVER,ACCESS RIGHT SIDE UOC:630,632	1
8	PAHZZ	96906	MS51861-45	SCREW,TAPPING,THREA UOC:630,632	108
9	PFHZZ	19207	10944429-2	COVER,BOX,MECHANISM UOC:630,632	1
10	PFHZZ	19207	8735038	COVER,ACCESS LEFT SIDE UOC:630,632	1
11	PFHZZ	19207	10944429-1	COVER,ACCESS UOC:630,632	4
12	PFHZZ	19207	8380424	MOLDING,METAL UOC:630,632	2
13	MHHZZ	19207	7534653	SEAL,RUBBER STRIP MAKE FROM SEAL, P/N 7534653 UOC:630,632	2
14	PFHZZ	19207	8380423	RETAINER,FRAME,SEAL UOC:630,632	2
15	PAHZZ	96906	MS51861-35	SCREW,TAPPING,THREA UOC:630,632	128
16	PFHZZ	19207	8735037	COVER,ACCESS UOC:630,632	8
17	PAHZZ	19207	8734990	PLATE,STOP UOC:630,632	4
18	PAHZZ	96906	MS35338-44	WASHER,LOCK UOC:630,632	8
19	PAHZZ	96906	MS51967-2	NUT,PLAIN,HEXAGON UOC:630,632	8
20	PAHZZ	96906	MS90725-6	SCREW,CAP,HEXAGON H UOC:630,632	8

END OF FIGURE

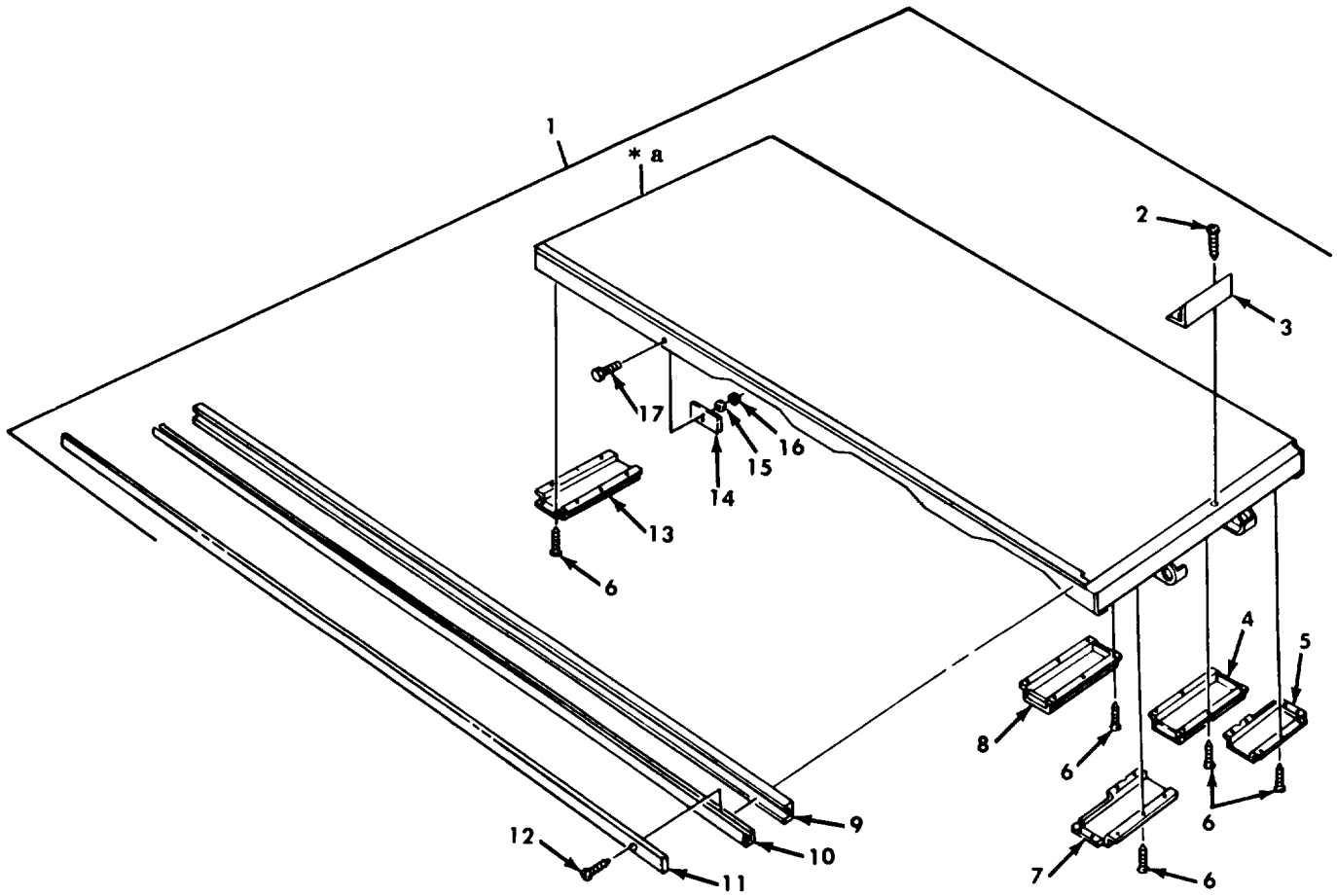

\* a PART OF ITEM 1

Figure 309. Van Underframe Assembly.

## SECTION II

TM9-2320-260-34P-2

(1) ITEM NO	(2) SMR CODE	(3) CAGEC	(4) PART NUMBER	(5) DESCRIPTION AND USABLE ON CODES(UOC)	(6) QTY
GROUP 1812 SPECIAL PURPOSE BODIES					
FIG. 309 VAN UNDERFRAME ASSEMBLY					
1	PFHHH	19207	11593260-1	UNDERFRAME ASSEMBLY UOC:631	1
2	PAHZZ	96906	MS51862-56C	SCREW, TAPPING, THREA UOC:631	4
3	PFHZZ	19207	8735437	BRACKET, ANGLE UOC:631	1
4	PAHZZ	19207	10944429-2	COVER, BOX, MECHANISM UOC:631	1
5	PAHZZ	19207	8735039	COVER, ACCESS UOC:631	1
6	PAHZZ	96906	MS51861-47	SCREW, TAPPING, THREA UOC:631	105
7	PAHZZ	19207	8735038	COVER, ACCESS UOC:631	1
8	PAHZZ	19207	10944429-1	COVER, ACCESS UOC:631	1
9	PAHZZ	19207	8380424	MOLDING, METAL UOC:631	2
10	MHHZZ	19207	7534653	SEAL, RUBBER STRIP MAKE FROM SEAL, P/N 7534653 UOC:631	2
11	PFHZZ	19207	8380423	RETAINER, FRAME, SEAL UOC:631	2
12	PAHZZ	89346	111633	SCREW, TAPPING, THREA UOC:631	138
13	PAHZZ	19207	8735037	COVER, ACCESS UOC:631	8
14	PAHZZ	19207	8734990	PLATE, STOP UOC:631	4
15	PAHZZ	96906	MS35338-44	WASHER, LOCK UOC:631	8
16	PAHZZ	96906	MS51967-2	NUT, PLAIN, HEXAGON UOC:631	8
17	PAHZZ	96906	MS90725-6	SCREW, CAP, HEXAGON H UOC:631	8

END OF FIGURE

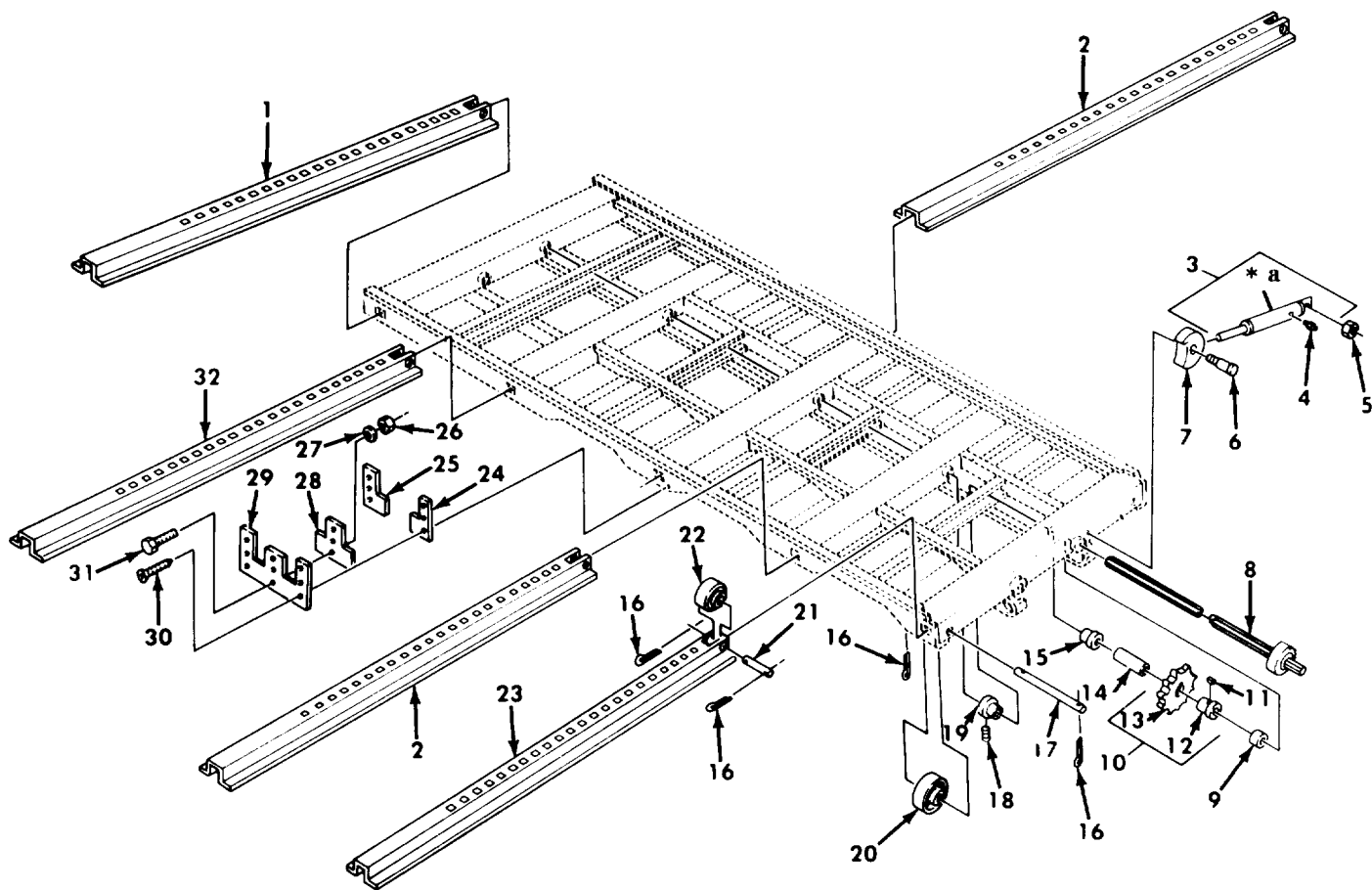

\* a PART OF ITEM 3

Figure 310. Van Retractable Beams, Ratched Shaft, and Roolers.

## SECTION II

TM9-2320-260-34P-2

(1) ITEM NO	(2) SMR CODE	(3) CAGEC	(4) PART NUMBER	(5) DESCRIPTION AND USABLE ON CODES(UOC)	(6) QTY
GROUP 1812 SPECIAL PURPOSE BODIES					
FIG. 310 VAN RETRACTABLE BEAMS, RATCHET SHAFT, AND ROLLERS					
1	PFHZZ	19207	8735018	BEAM ASSEMBLY,BODY UOC:630,631,632	2
2	PBHZZ	19207	8735027	FRAME SECTION,STRUC UOC:630,631,632	4
3	PAOZZ	19207	7084725	LOCK ASSEMBLY UOC:630,631,632	2
4	PAOZZ	96906	MS15001-1	FITTING,LUBRICATION UOC:630,631,632	1
5	PAOZZ	96906	MS51922-1	NUT,SELF-LOCKING,HE UOC:630,631,632	2
6	PAOZZ	96906	MS51975-28	SCREW,SHOULDER UOC:630,631,632	2
7	PAOZZ	19207	8735056	PAWL UOC:630,631,632	2
8	PAHZZ	19207	8735022	SHAFT,AND CLUTCH HA UOC:630,631,632	2
9	PFHZZ	19207	8735024	SPACER,SLEEVE UOC:630,631,632	10
10	PAHZZ	19207	8735074	SPROCKET,ASSEMBLY UOC:630,631,632	10
11	PAHZZ	19207	7535631	KEY,MACHINE UOC:630,631,632	1
12	PAHZZ	19207	8735026	SPACER,STEPPED UOC:630,631,632	1
13	PFHZZ	19207	8735025	GEAR,SPUR UOC:630,631,632	1
14	PAHZZ	19207	8735028	SPACER,SLEEVE UOC:630,631,632	10
15	PAHZZ	19207	8735057	BUSHING,SLEEVE UOC:630,631,632	18
16	PAHZZ	96906	MS24665-491	PIN,COTTER UOC:630,631,632	40
17	PAHZZ	19207	8735029	SHAFT,STRAIGHT UOC:630,631,632	10
18	PAHZZ	96906	MS51965-43	SETSCREW UOC:630,631,632	8
19	PAHZZ	19207	8735023	COLLAR,SHAFT UOC:630,631,632	8
20	PAHZZ	19207	7047098	ROLLER,SHAFT UOC:630,631,632	10
21	PAHZZ	19207	8735030	SHAFT,STRAIGHT UOC:630,631,632	10
22	PAHZZ	19207	7047097	ROLLER,BODY FRAME B UOC:630,631,632	10
23	PFHZZ	19207	8735423	BEAM ASSEMBLY,RETRA UOC:630,631,632	2
24	PAHZZ	19207	8735035	SEAL,NONMETALLIC ST	10

## SECTION II

TM9-2320-260-34P-2

(1) ITEM NO	(2) SMR CODE	(3) CAGEC	(4) PART NUMBER	(5) DESCRIPTION AND USABLE ON CODES(UOC)	(6) QTY
25	PAHZZ	19207	8735034	UOC:630,631,632 GASKET	10
26	PAHZZ	96906	MS21045-3	UOC:630,631,632 NUT,SELF-LOCKING,HE	20
27	PAHZZ	88044	AN970-3	UOC:630,631,632 WASHER,FLAT	20
28	PAHZZ	19207	8735036	UOC:630,631,632 GASKET	10
29	PFHZZ	19207	8735033	UOC:630,631,632 RETAINER,SEAL,BEAM	10
30	PAHZZ	96906	MS51862-41C	UOC:630,631,632 SCREW,TAPPING,THREA	70
31	PAHZZ	96906	MS51849-65	UOC:630,631,632 SCREW,MACHINE	20
32	PBHZZ	19207	10872414	UOC:630,631,632 CHANNEL,STRUCTURAL	2

END OF FIGURE





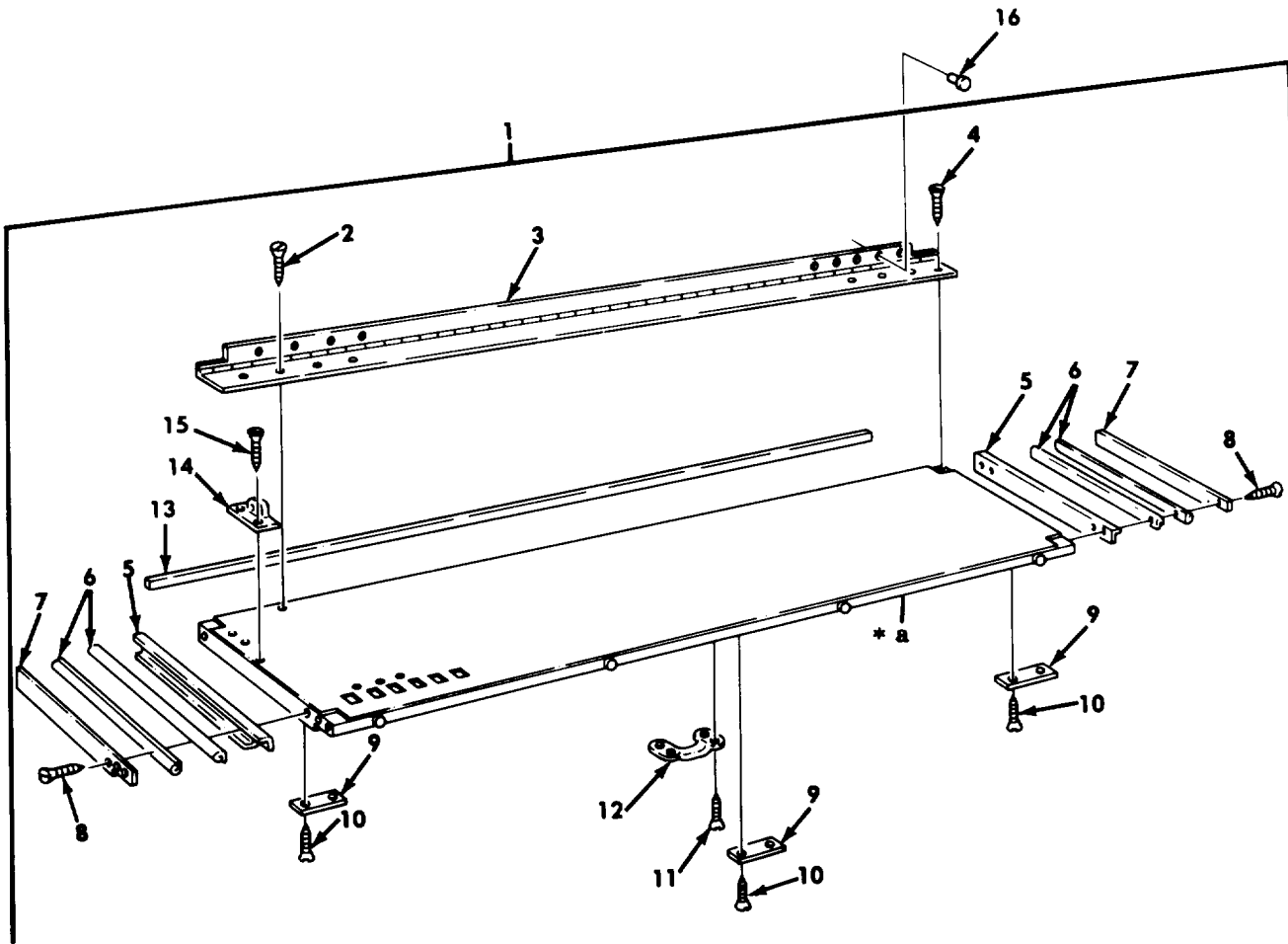

\* a PART OF ITEM 1

Figure 311. Van Hinged Floor Assembly.

## SECTION II

TM9-2320-260-34P-2

(1) ITEM NO	(2) SMR CODE	(3) CAGEC	(4) PART NUMBER	(5) DESCRIPTION AND USABLE ON CODES(UOC)	(6) QTY
GROUP 1812 SPECIAL PURPOSE BODIES					
FIG. 311 VAN HINGED FLOOR ASSEMBLY					
1	PFHHH	19207	11677745-1	FLOOR ASSY,HINGED L UOC:630,632	1
1	PFHHH	19207	11677745-2	FLOOR ASSEMBLY,HING UOC:630,632	1
2	PAHZZ	96906	MS24629-63	SCREW,TAPPING,THREA UOC:630,632	55
3	PAHZZ	19207	7045151	HINGE,BUTT UOC:630,632	1
4	PAHZZ	96906	MS24629-57	SCREW,TAPPING,THREA UOC:630,632	4
5	PAOZZ	19207	8380402	CHANNEL,STRUCTURAL LEFT UOC:630,632	2
5	PAOZZ	19207	7084744	CHANNEL,STRUCTURAL RIGHT UOC:630,632	2
6	MOOZZ	19207	7534653	SEAL,RUBBER STRIP MAKE FROM SEAL, P/N 7534653 UOC:630,632	4
7	PAOZZ	19207	8380401	RETAINER,SEAL UOC:630,632	2
8	PAOZZ	96906	MS51861-36	SCREW,TAPPING,THREA UOC:630,632	30
9	PAHZZ	19207	7084876	SPACER,PLATE UOC:630,632	5
10	PAHZZ	96906	MS51862-26	SCREW,TAPPING,THREA UOC:630,632	10
11	PAHZZ	96906	MS51862-56	SCREW,TAPPING,THREA UOC:630,632	4
12	PAHZZ	19207	7397853	HANDLE,BOW UOC:630,632	1
13	MHHZZ	19207	11607267-2	RUBBER STRIP MAKE FROM RUBBER STRIP,P/N 11607267-2 UOC:630,632	1
14	PFHZZ	19207	10897028-1	SUPPORT,COUNTER BAL UOC:630,632	2
15	PAHZZ	21450	172088	SCREW,TAPPING,THREA UOC:630,632	4
16	PAHZZ	96906	MS24662-234	RIVET,BLIND UOC:630,632	56

END OF FIGURE

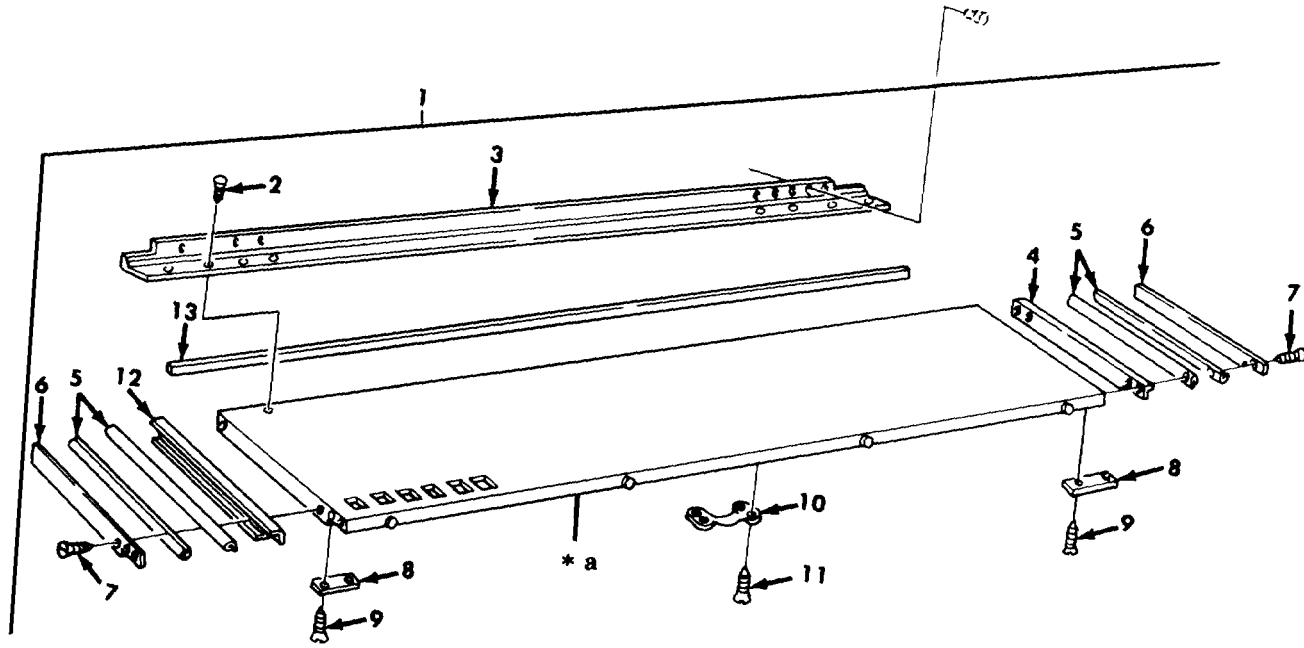

\* a PART OF ITEM 1

Figure 312. Van Hinged Floor Assembly.

## SECTION II

TM9-2320-260-34P-2

(1) ITEM NO	(2) SMR CODE	(3) CAGEC	(4) PART NUMBER	(5) DESCRIPTION AND USABLE ON CODES(UOC)	(6) QTY
GROUP 1812 SPECIAL PURPOSE BODIES					
FIG. 312 VAN HINGED FLOOR ASSEMBLY					
1	PFHHH	19207	11607391-1	FLOOR ASSEMBLY LEFT SIDE UOC:631	1
1	PFHHH	19207	11607391-2	FLOOR ASSEMBLY RIGHT SIDE UOC:631	1
2	PAHZZ	96906	MS24629-63	SCREW,TAPPING,THREA UOC:631	59
3	PAHZZ	19207	7045151	HINGE,BUTT UOC:631	1
4	PBOZZ	19207	7084744	CHANNEL,STRUCTURAL UOC:631	1
5	MOOZZ	19207	11607302	SEAL,NONMETALLIC SP MAKE FROM SEAL,P/N 11607302 UOC:631	4
6	PAOZZ	19207	8380401	RETAINER,SEAL UOC:631	2
7	PAOZZ	96906	MS51861-35	SCREW,TAPPING,THREA UOC:631	30
8	PAHZZ	19207	7084876	SPACER,PLATE UOC:631	5
9	PAHZZ	96906	MS51862-26	SCREW,TAPPING,THREA UOC:631	10
10	PAHZZ	19207	7397853	HANDLE,BOW UOC:631	1
11	PAHZZ	96906	MS51862-56	SCREW,TAPPING,THREA UOC:631	4
12	PBOZZ	19207	8380402	MOLDING,METAL UOC:631	1
13	MHHZZ	19207	11607267-2	RUBBER STRIP MAKE FROM RUBBER STRIP,P/N 11607267-2 UOC:631	1
END OF FIGURE					

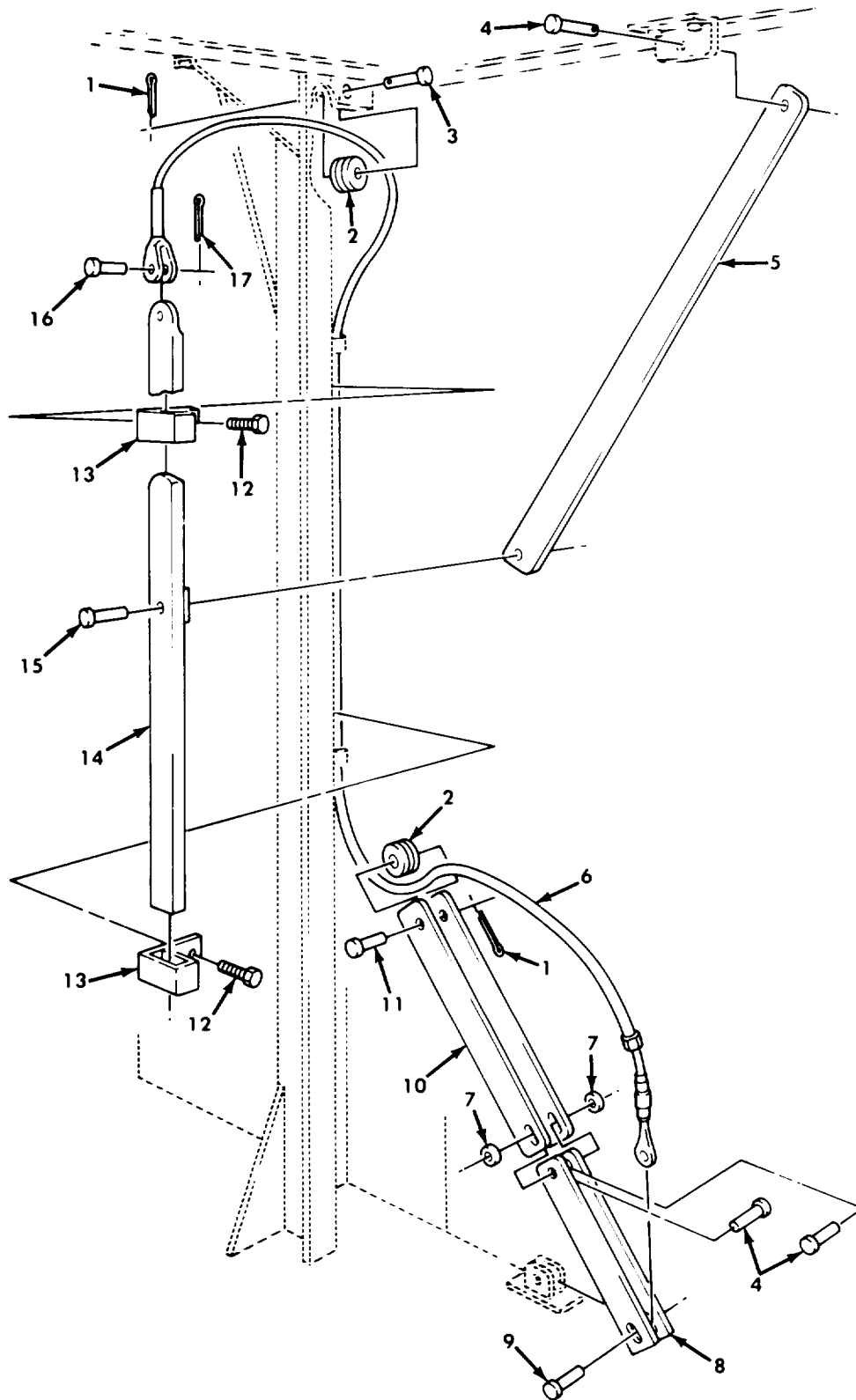

Figure 313. Van Counterbalance and Mounting Hardware.

## SECTION II

TM9-2320-260-34P-2

(1) ITEM NO	(2) SMR CODE	(3) CAGEC	(4) PART NUMBER	(5) DESCRIPTION AND USABLE ON CODES(UOC)	(6) QTY
GROUP 1812 SPECIAL PURPOSE BODIES					
FIG. 313 VAN COUNTERBALANCE AND MOUNTING HARDWARE					
1	PAOZZ	96906	MS24665-351	PIN, COTTER UOC: 630, 631, 632	2
2	PAOZZ	19207	7084969	PULLEY, GROOVE UOC: 630, 631, 632	2
3	PAOZZ	19207	11637822-1	PIN, STRAIGHT, HEADED UOC: 630, 631, 632	1
4	PAOZZ	21450	106912	RIVET, SOLID UOC: 630, 631, 632	3
5	PAOZZ	19207	12300938	CONNECTING LINK, RIG UOC: 630, 631, 632	1
6	PAOZZ	01976	PD1536-1	WIRE ROPE ASSEMBLY UOC: 630, 631, 632	1
7	PAOZZ	96906	MS27183-11	WASHER, FLAT UOC: 630, 631, 632	2
8	PAOZZ	19207	12300939	ARM, COUNTERBALANCE UOC: 630, 631, 632	1
9	PAOZZ	96906	MS35743-60	RIVET, SOLID UOC: 630, 631, 632	1
10	PAOZZ	19207	12300937	ARM, COUNTERBALANCE UOC: 630, 631, 632	1
11	PAOZZ	19207	11637822-2	PIN, STRAIGHT, HEADED UOC: 630, 631, 632	1
12	PAOZZ	96906	MS51862-56	SCREW, TAPPING, THREA UOC: 630, 631, 632	2
13	PAOZZ	19207	8735084	CLIP ASSEMBLY, GUIDE UOC: 630, 631, 632	2
14	PAOZZ	19207	7084961	BAR, COUNTER BALANCE UOC: 630, 631, 632	1
15	PAOZZ	96906	MS35743-57	RIVET, SOLID UOC: 630, 631, 632	1
16	PAOZZ	96906	MS35810-1	PIN, STRAIGHT, HEADED UOC: 630, 631, 632	1
17	PAOZZ	96906	MS24665-132	PIN, COTTER UOC: 630, 631, 632	1

END OF FIGURE

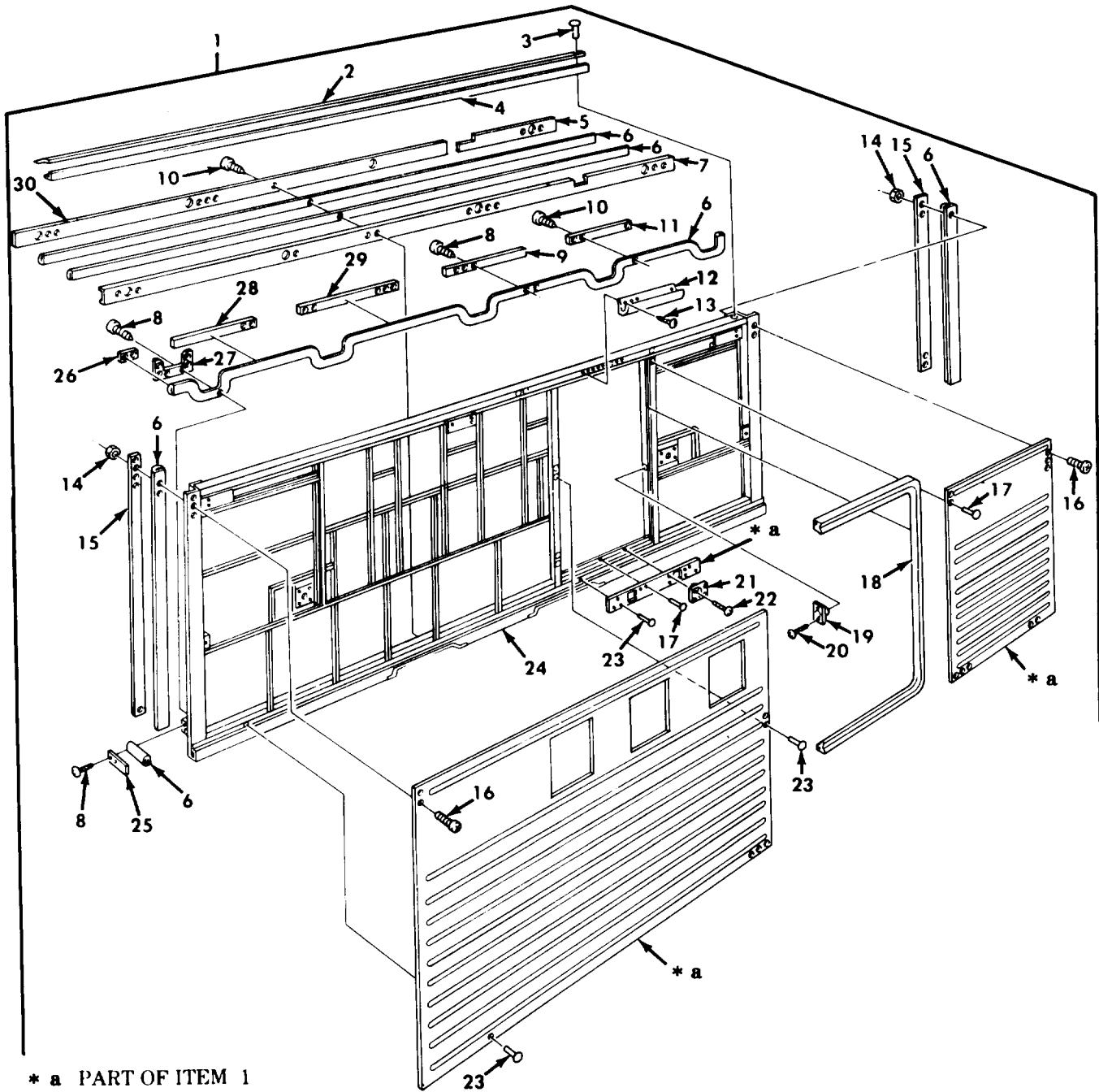

Figure 314. Van Wall Assemblies, Right and Left Side, and Weather Seal

## SECTION II

TM9-2320-260-34P-2

(1) ITEM NO	(2) SMR CODE	(3) CAGEC	(4) PART NUMBER	(5) DESCRIPTION AND USABLE ON CODES(UOC)	(6) QTY
GROUP 1812 SPECIAL PURPOSE BODIES					
FIG. 314 VAN WALL ASSEMBLIES, RIGHT AND LEFT SIDE, AND WEATHER SEAL					
1	XDHHH	19207	11593267	SIDE ASSEMBLY,BODY RIGHT HAND UOC:630,632	1
1	PFHHH	19207	11611587	PANEL,BODY,VEHICULA LEFT HAND UOC:630,632	1
2	PFHZZ	19207	11592574	BRACKET,ANGLE UOC:630,632	1
3	PAHZZ	96906	MS20600AD6W4	RIVET,BLIND UOC:630,632	189
4	MHHZZ	19207	10937640	SEAL,NONMETALLIC AN MAKE FROM SEAL,P/N 10937640 UOC:630,632	1
5	PAHZZ	19207	12301006	RETAINER,PACKING UOC:630,632	1
6	MHHZZ	19207	7534653	SEAL,RUBBER STRIP MAKE FROM SEAL, P/N 7534653 UOC:630,632	2
7	PBHZZ	19207	8380425	CHANNEL RETAINER,SE UOC:630,632	1
8	PAHZZ	96906	MS51861-35	SCREW,TAPPING,THREA 630,632	158
9	PFHZZ	19207	8380471	SPACER,PLATE UOC:630,632	1
10	PAHZZ	96906	MS51861-35	SCREW,TAPPING,THREA UOC:630,632	25
11	PAHZZ	19207	8380472	SPACER,PLATE UOC:630,632	1
12	PFHZZ	19207	7084960	MOLDING,METAL UOC:630,632	1
13	PAHZZ	96906	MS51862-36	SCREW,TAPPING,THREA UOC:630,632	9
14	PAHZZ	96906	MS35649-282	NUT,PLAIN,HEXAGON UOC:630,632	82
15	PFHZZ	19207	8380422	STRAP,RETAINING UOC:630,632	2
16	PAHZZ	96906	MS35206-243	SCREW,MACHINE OUTER SKIN PANEL UOC:630,632	82
17	PAHZZ	53551	RV200-6-2	RIVET,BLIND UOC:630,632	46
18	PAHZZ	19207	7373291-3	SEAL,NONMETALLIC SP UOC:630,632	1
19	PAHZZ	19207	8735338	RETAINER,LOCK UOC:630,632	1
20	PAHZZ	96906	MS51861-47	SCREW,TAPPING,THREA UOC:630,632	2
21	PAHZZ	19207	8735349	HANGER,LADDER,VAN B UOC:630,632	2
22	PAHZZ	96906	MS24627-50	SCREW,TAPPING,THREA	8



## SECTION II

TM9-2320-260-34P-2

(1) ITEM NO	(2) SMR CODE	(3) CAGEC	(4) PART NUMBER	(5) DESCRIPTION AND USABLE ON CODES(UOC)	(6) QTY
23	PAHZZ	53551	RV200-6-3	UOC:630,632 RIVET,BLIND	248
24	XAHZZ	19207	11611588	UOC:630,632 FRAME ASSEMBLY LEFT SIDE	1
24	XAHZZ	19207	11593266	UOC:630,632 FRAME ASSEMBLY RIGHT SIDE	1
25	PFHZZ	19207	8380475	UOC:630,632 SPACER,PLATE	2
26	PAHZZ	19207	8380474	UOC:630,632 SPACER,PLATE	2
27	PFHZZ	19207	8380473	UOC:630,632 RETAINER,U-PLATE	5
28	PFHZZ	19207	8380469	UOC:630,632 SPACER,PLATE	1
29	PFHZZ	19207	8380470	UOC:630,632 SPACER,PLATE	1
30	PFHZZ	19207	12301007	UOC:630,632 GASKET	1

END OF FIGURE



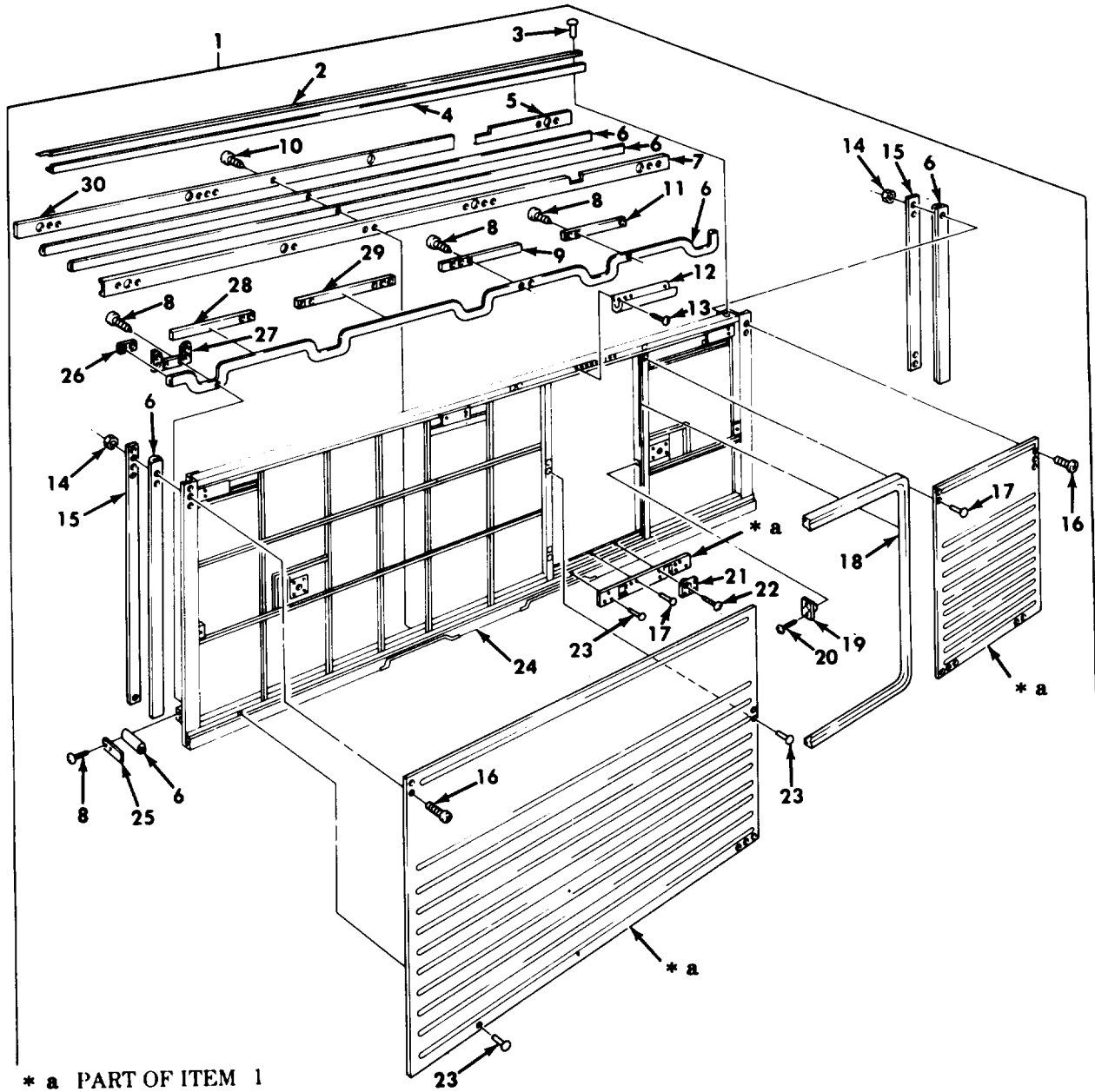

Figure 315. Van Wall Assemblies, Right and Left Side, and Weather Seal.

## SECTION II

TM9-2320-260-34P-2

(1) ITEM NO	(2) SMR CODE	(3) CAGEC	(4) PART NUMBER	(5) DESCRIPTION AND USABLE ON CODES(UOC)	(6) QTY
GROUP 1812 SPECIAL PURPOSE BODIES					
FIG. 315 VAN WALL ASSEMBLIES,RIGHT AND LEFT SIDE,AND WEATHER SEAL					
1	PFHHH	19207	11593230	PANEL,BODY,VEHICULA LEFT UOC:631	1
1	PFHHH	19207	11593293	SIDE RACK,VEHICLE B RIGHT UOC:631	1
2	PFHZZ	19207	11592574	SPACER,PLATE UOC:631	1
3	PAHZZ	96906	MS20600AD6W4	RIVET,BLIND UOC:631	189
4	MHHZZ	19207	10937640	SEAL MAKE FROM SEAL,P/N 10937640 UOC:631	1
5	PFHZZ	19207	11607334	RETAINER,BODY SEAL UOC:631	1
6	MHHZZ	19207	7534653	SEAL,RUBBER STRIP MAKE FROM SEAL, P/N 7534653 UOC:631	2
7	PFHZZ	19207	8380425	CHANNEL RETAINER,SE RIGHT SIDE UOC:631	1
7	PFHZZ	19207	8380425-1	CHANNEL LEFT SIDE UOC:631	1
8	PAHZZ	96906	MS51861-35	SCREW,TAPPING,THREA UOC:631	158
9	PFHZZ	19207	8380470	STRIP,RETAINING ALU UOC:631	1
10	PAHZZ	96906	MS51861-35	SCREW,TAPPING,THREA UOC:631	13
11	PFHZZ	19207	8380469	STRIP,RETAINING ALU UOC:631	1
12	PFHZZ	19207	7084960	MOLDING,METAL UOC:631	1
13	PAHZZ	96906	MS51861-36	SCREW,TAPPING,THREA UOC:631	9
14	PAHZZ	96906	MS35649-282	NUT,PLAIN,HEXAGON UOC:631	82
15	PFHZZ	19207	8380422	SEAL RETAINER UOC:631	2
16	PAHZZ	96906	MS35206-243	SCREW,MACHINE UOC:631	82
17	PAHZZ	53551	RV200-6-2	RIVET,BLIND UOC:631	46
18	PBHZZ	19207	7373291-2	SEAL,NONMETALLIC SP UOC:631	1
19	PAHZZ	19207	8735338	RETAINER,LOCK UOC:631	1
20	PAHZZ	96906	MS51861-47	SCREW,TAPPING,THREA UOC:631	2
21	PAHZZ	19207	8735349	HANGER,LADDER,VAN B UOC:631	2

## SECTION II

TM9-2320-260-34P-2

(1) ITEM NO	(2) SMR CODE	(3) CAGEC	(4) PART NUMBER	(5) DESCRIPTION AND USABLE ON CODES(UOC)	(6) QTY
22	PAHZZ	96906	MS24627-50	SCREW, TAPPING, THREA UOC:631	8
23	PAHZZ	53551	RV200-6-3	RIVET, BLIND UOC:631	248
24	XAHZZ	19207	11611595	FRAME ASSEMBLY LEFT SIDE UOC:631	1
24	XAHZZ	19207	11593295	FRAME ASSEMBLY RIGHT SIDE UOC:631	1
25	PFHZZ	19207	8380475	STRIP, RETAINING ALU UOC:631	2
26	PAHZZ	19207	8380474	SPACER, PLATE UOC:631	2
27	PFHZZ	19207	8380473	RETAINER, U-PLATE UOC:631	5
28	PAHZZ	19207	8380472	STRIP, RETAINING ALU UOC:631	1
29	PFHZZ	19207	8380471	STRIP, RETAINING ALU UOC:631	1
30	PBHZZ	19207	11607336	MOLDING, METAL UOC:631	1

END OF FIGURE



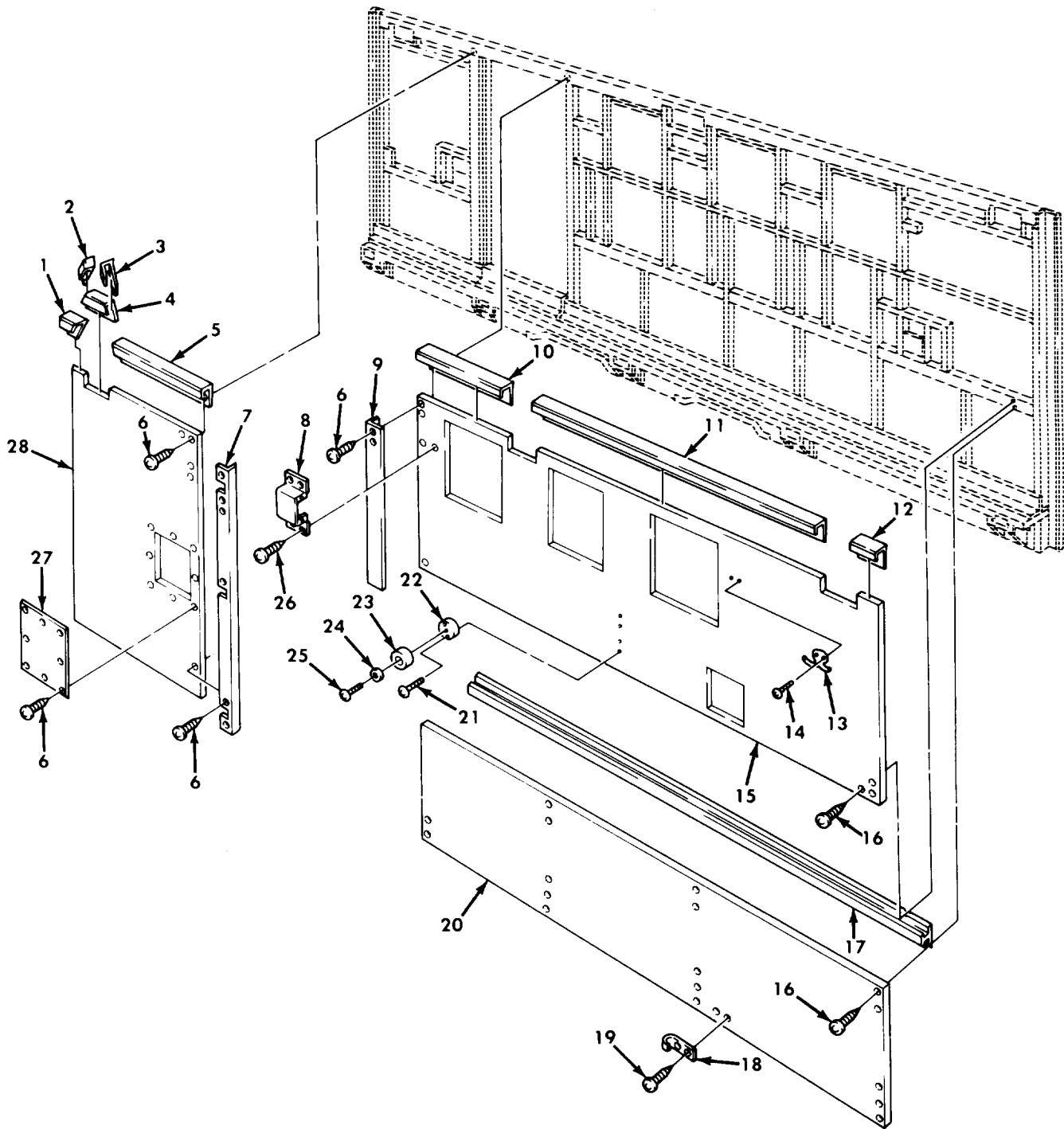

Figure 316. Van Interior Side Panels, Right and Left Side.

## SECTION II

TM9-2320-260-34P-2

(1) ITEM NO	(2) SMR CODE	(3) CAGEC	(4) PART NUMBER	(5) DESCRIPTION AND USABLE ON CODES(UOC)	(6) QTY
GROUP 1812 SPECIAL PURPOSE BODIES					
FIG. 316 VAN INTERIOR SIDE PANELS, RIGHT AND LEFT SIDE					
1	PBHZZ	19207	8380437	MOLDING,METAL LEFT SIDE UOC:630,632	1
1	PBHZZ	19207	8380476	MOLDING,METAL RIGHT SIDE UOC:630,632	1
2	PFHZZ	19207	8380438	MOLDING,METAL UOC:630,632	3
3	PBHZZ	19207	8380439	MOLDING,METAL UOC:630,632	3
4	PBHZZ	19207	8380440	MOLDING,METAL UOC:630,632	3
5	PBHZZ	19207	8380442	MOLDING,METAL LEFT SIDE UOC:630,632	1
5	PBHZZ	19207	8380441	MOLDING,METAL RIGHT SIDE UOC:630,632	1
6	PAHZZ	96906	MS51861-37	SCREW,TAPPING,THREA UOC:630,632	76
7	PBHZZ	19207	8380480	MOLDING,METAL LEFT SIDE UOC:630,632	1
7	PBHZZ	19207	8380479	MOLDING,METAL RIGHT SIDE UOC:630,632	1
8	PAHZZ	19207	7018109	JUNCTION BOX UOC:630,632	1
9	PBHZZ	19207	8380482	MOLDING,METAL LEFT SIDE UOC:630,632	1
9	PBHZZ	19207	8380481	MOLDING,METAL RIGHT SIDE UOC:630,632	1
10	PFHZZ	19207	8380477	MOLDING,METAL LEFT SIDE UOC:630,632	1
10	PBHZZ	19207	8380476	MOLDING,METAL RIGHT SIDE UOC:630,632	1
11	PBHZZ	19207	8380446	MOLDING,METAL UOC:630,632	1
12	PBHZZ	19207	8380476	MOLDING,METAL LEFT SIDE UOC:630,632	1
12	PBHZZ	19207	8380437	MOLDING,METAL RIGHT SIDE UOC:630,632	1
13	PFHZZ	19207	7017450	HOOK UOC:630,632	4
14	PAHZZ	96906	MS51862-16	SCREW,TAPPING,THREA UOC:630,632	8
15	XAHZZ	19207	7084888	PANEL,SOLID TOP TOP LEFT UOC:630,632	1
15	XAHZZ	19207	7084887	PANEL,SOLID TOP TOP RIGHT UOC:630,632	1
16	PAHZZ	96906	MS24629-38	SCREW,TAPPING,THREA UOC:630,632	91
17	PBHZZ	19207	8380454	MOLDING,METAL	1



## SECTION II

TM9-2320-260-34P-2

(1) ITEM NO	(2) SMR CODE	(3) CAGEC	(4) PART NUMBER	(5) DESCRIPTION AND USABLE ON CODES(UOC)	(6) QTY
18	PAHZZ	19207	7084896	UOC:630,632 CLIP,SPRING TENSION	2
19	PAHZZ	96906	MS51861-35	UOC:630,632 SCREW,TAPPING,THREA	4
20	XAHZZ	19207	7084886-139	UOC:630,632 PANEL,SOLID LOWER LEFT SIDE	1
20	XAHZZ	19207	7084891-139	UOC:630,632 PANEL,SOLID LOWER RIGHT SIDE	1
21	PAHZZ	96906	MS24627-55	UOC:630,632 SCREW,TAPPING,THREA	8
22	PAHZZ	19207	11607335	UOC:630,632 SPACER,WOOD	4
23	PAHZZ	19207	7535643	UOC:630,632 BUMPER,NONMETALLIC	4
24	PAHZZ	96906	MS27183-9	UOC:630,632 WASHER,FLAT	4
25	PAHZZ	96906	MS51861-72	UOC:630,632 SCREW,TAPPING,THREA	4
26	PAHZZ	96906	MS51861-47	UOC:630,632 SCREW,TAPPING,THREA	4
27	PAHZZ	19207	7084892	UOC:630,632 COVER,ACCESS	1
28	XAHZZ	19207	7084890	UOC:630,632 PANEL LEFT REAR	1
28	XAHZZ	19207	7084889	UOC:630,632 PANEL RIGHT REAR	1

END OF FIGURE



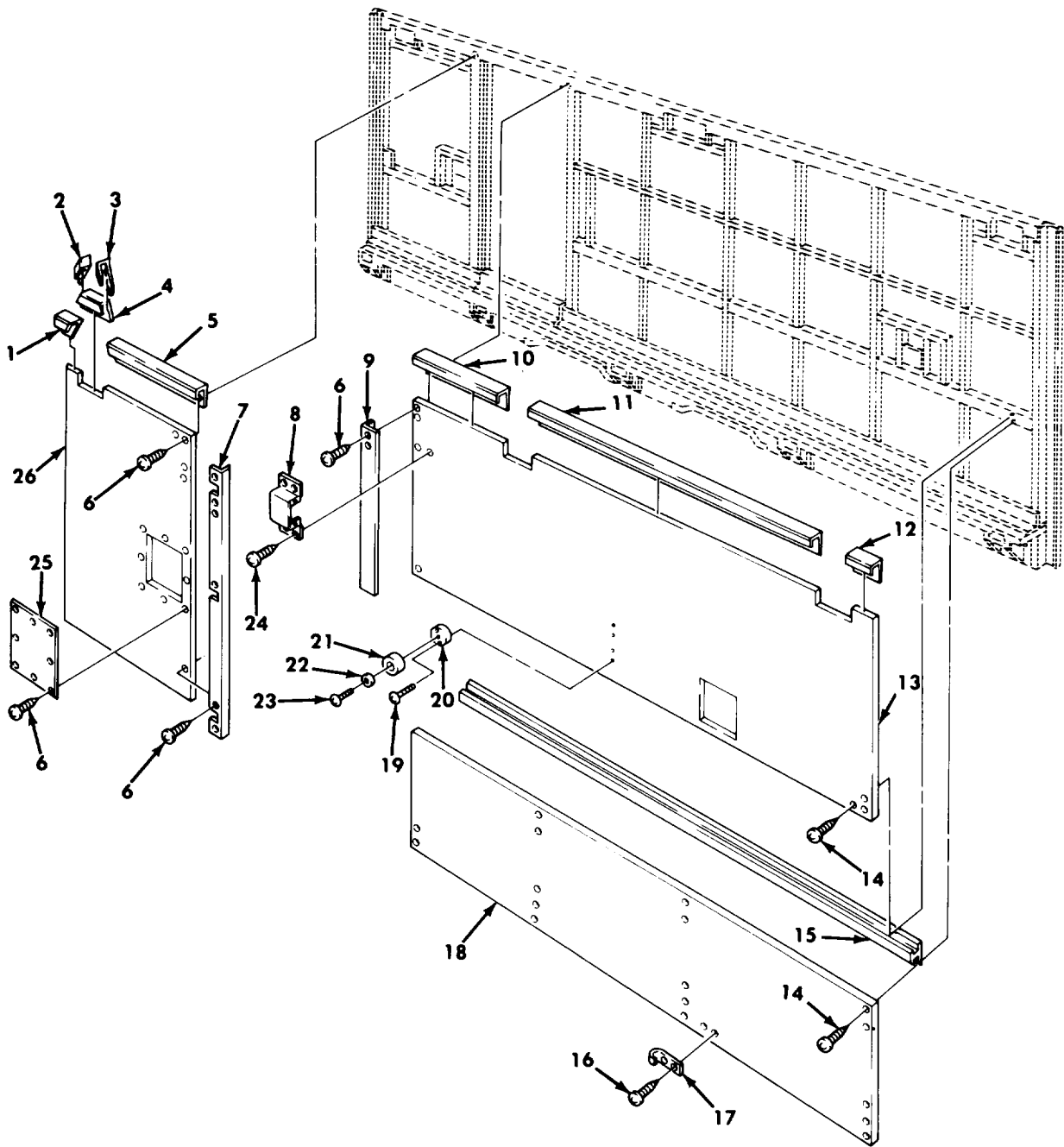

Figure 317. Van Interior Side Panels, Right and Left Side.

## SECTION II

TM9-2320-260-34P-2

(1) ITEM NO	(2) SMR CODE	(3) CAGEC	(4) PART NUMBER	(5) DESCRIPTION AND USABLE ON CODES(UOC)	(6) QTY
GROUP 1812 SPECIAL PURPOSE BODIES					
FIG.317 VAN INTERIOR SIDE PANELS, RIGHT AND LEFT SIDE					
1	PBHZZ	19207	8380437	MOLDING,METAL LEFT SIDE PANEL UOC:631	1
1	PBHZZ	19207	8380476	MOLDING,METAL RIGHT SIDE PANEL UOC:631	1
2	PBHZZ	19207	8380438	MOLDING,METAL UOC:631	3
3	PBHZZ	19207	8380439	MOLDING,METAL UOC:631	3
4	PBHZZ	19207	8380440	MOLDING,METAL UOC:631	3
5	PBHZZ	19207	8380442	MOLDING,METAL LEFT SIDE PANEL UOC:631	1
5	PBHZZ	19207	8380441	MOLDING,METAL RIGHT SIDE PANEL UOC:631	1
6	PAHZZ	96906	MS51861-37	SCREW,TAPPING,THREA UOC:631	76
7	PBHZZ	19207	8380480	MOLDING,METAL LEFT SIDE PANEL UOC:631	1
7	PBHZZ	19207	8380479	MOLDING,METAL RIGHT SIDE PANEL UOC:631	1
8	PAHZZ	19207	7018109	JUNCTION BOX UOC:631	1
9	PBHZZ	19207	8380482	MOLDING,METAL LEFT SIDE PANEL UOC:631	1
9	PBHZZ	19207	8380481	MOLDING,METAL RIGHT SIDE PANEL UOC:631	1
10	PBHZZ	19207	8380477	MOLDING,METAL LEFT SIDE PANEL UOC:631	1
10	PBHZZ	19207	8380476	MOLDING,METAL RIGHT SIDE PANEL UOC:631	1
11	PBHZZ	19207	8380446	MOLDING,METAL UOC:631	1
12	PFHZZ	19207	8380476	MOLDING,METAL LEFT SIDE PANEL UOC:631	1
12	PBHZZ	19207	8380437	MOLDING,METAL RIGHT SIDE PANEL UOC:631	1
13	MHHZZ	19207	11593296-2	PANEL SOLID TOP TOP LEFT SIDE,MAKE FROM PLYWOOD,P/N NN-P-530 UOC:631	1
13	MHHZZ	19207	11593296-1	PANEL SOLID TOP TOP RIGHT SIDE, MAKE FROM PLYWOOD,P/N NN-P-530 UOC:631	1
14	PAHZZ	96906	MS24629-38	SCREW,TAPPING,THREA UOC:631	91
15	PBHZZ	19207	8380454	MOLDING,METAL UOC:631	1
16	PAHZZ	19207	7084896	CLIP,SPRING TENSION	2

## SECTION II

TM9-2320-260-34P-2

(1) ITEM NO	(2) SMR CODE	(3) CAGEC	(4) PART NUMBER	(5) DESCRIPTION AND USABLE ON CODES(UOC)	(6) QTY
17	PAHZZ	96906	MS51861-35	UOC:631 SCREW,TAPPING,THREA	4
18	MHHZZ	19207	7084886-139	UOC:631 PANEL,SOLID LOWER LOWER LEFT SIDE, MAKE FROM PLYWOOD,P/N NN-P-530	1
18	MHHZZ	19207	7084891-139	UOC:631 PANEL,SOLID LOWER LOWER RIGHT SIDE, MAKE FROM PLYWOOD,P/N NN-P-530	1
19	PAHZZ	96906	MS24627-55	UOC:631 SCREW,TAPPING,THREA	8
20	PAHZZ	19207	11607335	UOC:631 SPACER,WOOD	4
21	PAHZZ	19207	7535643	UOC:631 BUMPER,NONMETALLIC	4
22	PAHZZ	96906	MS27183-9	UOC:631 WASHER,FLAT	4
23	PAHZZ	96906	MS51861-72	UOC:631 SCREW,TAPPING,THREA	4
24	PAHZZ	96906	MS51861-47	UOC:631 SCREW,TAPPING,THREA	4
25	PAHZZ	19207	7084892	UOC:631 COVER,ACCESS	1
26	MHHZZ	19207	7084890	UOC:631 PANEL LEFT REAR SIDE,MAKE FROM PLYWOOD,P/N NN-P-530	1
26	MHHZZ	19207	7084889	UOC:631 PANEL RIGHT REAR SIDE,MAKE FROM PLYWOOD,P/N NN-P-530	1

END OF FIGURE



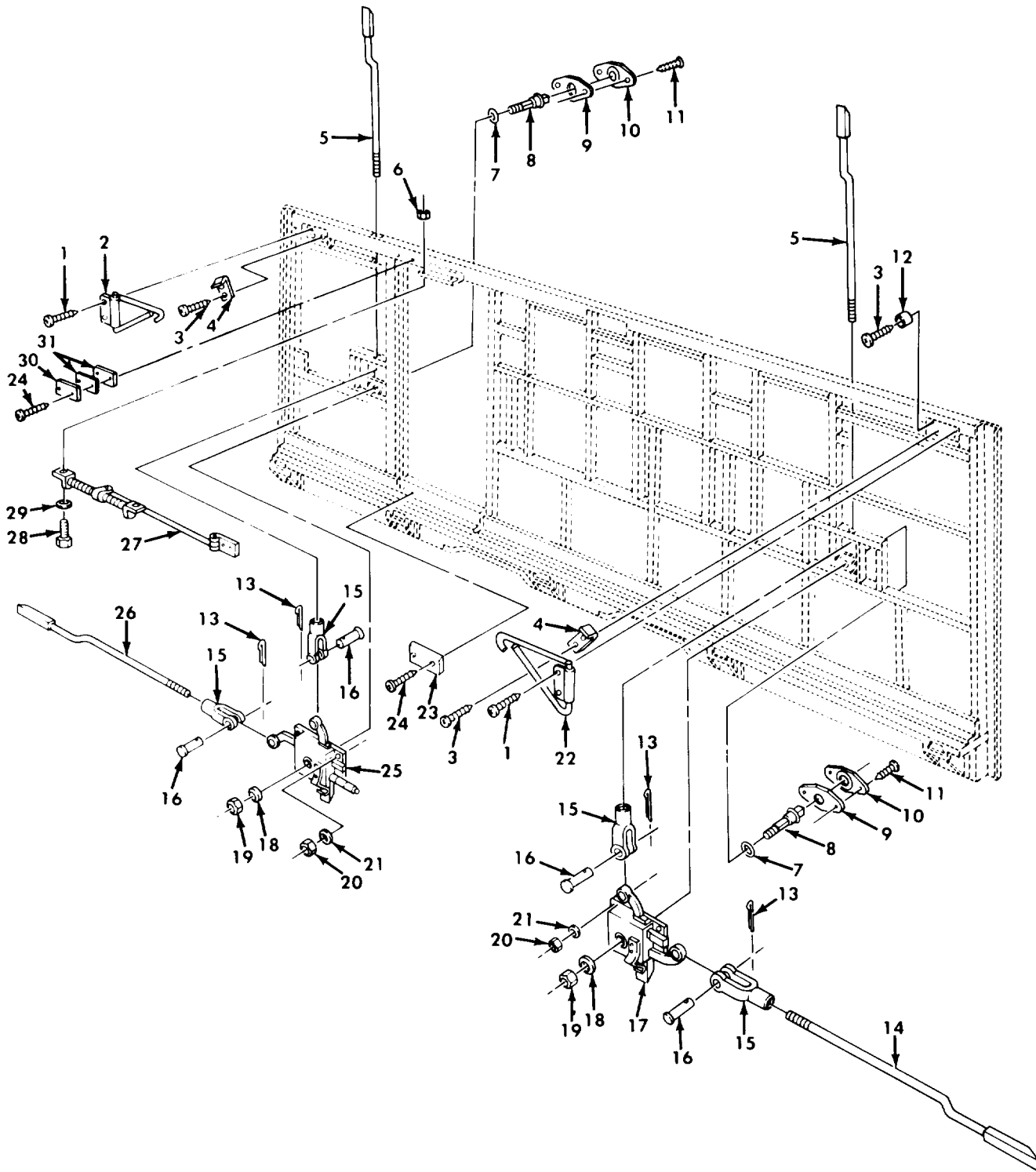

Figure 318. Van Side Panel Door Checks, Interior Latch Assemblies, and Related Parts, Right and Left Side.

## SECTION II

TM9-2320-260-34P-2

(1) ITEM NO	(2) SMR CODE	(3) CAGEC	(4) PART NUMBER	(5) DESCRIPTION AND USABLE ON CODES(UOC)	(6) QTY
GROUP 1812 SPECIAL PURPOSE BODIES					
FIG. 318 VAN SIDE PANEL DOOR CHECKS, INTERIOR LATCH ASSEMBLIES, AND RELATED PARTS, RIGHT AND LEFT SIDE					
1	PAHZZ	21450	425346	BOLT,ASSEMBLED WASH UOC:630,632	6
2	PAHZZ	19207	7084881	HOOK ASSEMBLY LEFT SIDE PANEL UOC:630,632	2
2	PAHZZ	19207	7084882	HOOK AND HANGER RIGHT SIDE PANEL UOC:630,632	2
3	PAHZZ	96906	MS51861-35	SCREW,TAPPING,THREA UOC:630,632	9
4	PAHZZ	19207	7084896	CLIP,SPRING TENSION UOC:630,632	5
5	PAOZZ	19207	7084895	BAR,LOCKING UOC:630,632	2
6	PAOZZ	96906	MS51967-2	NUT,PLAIN,HEXAGON UOC:630,632	2
7	PAOZZ	96906	MS28782-19	RETAINER,PACKING UOC:630,632	2
8	PAHZZ	19207	12301004	BOLT,SHOULDER UOC:630,632	2
9	PAOZZ	19207	8380431	GASKET UOC:630,632	2
10	PFOZZ	19207	8698433	ESCUTCHEON PLATE UOC:630,632	2
11	PAOZZ	96906	MS51861-37	SCREW,TAPPING,THREA UOC:630,632	4
12	PAHZZ	19207	7035447	BUMPER,NONMETALLIC UOC:630,632	3
13	PAOZZ	96906	MS24665-285	PIN,COTTER UOC:630,632	4
14	PBOZZ	19207	7084894	BOLT,FLUSH RIGHT,SIDE LATCH UOC:630,632	1
15	PAOZZ	96906	MS35812-6	CLEVIS,ROD END UOC:630,632	4
16	PAOZZ	96906	MS20392-7037	PIN,STRAIGHT,HEADED UOC:630,632	4
17	PAOZZ	19207	8380467	LATCH,MORTISE LEFT FRONT SIDE UOC:630,632	1
17	PAOZZ	19207	7084997	LATCH,MORTISE RIGHT FRONT SIDE UOC:630,632	1
18	PAOZZ	96906	MS27183-19	WASHER,FLAT UOC:630,632	2
19	PAOZZ	96906	MS51922-33	NUT,SELF-LOCKING,HE UOC:630,632	2
20	PAOZZ	96906	MS51967-5	NUT,PLAIN,HEXAGON UOC:630,632	8
21	PAOZZ	96906	MS35338-45	WASHER,LOCK UOC:630,632	8



## SECTION II

TM9-2320-260-34P-2

(1) ITEM NO	(2) SMR CODE	(3) CAGEC	(4) PART NUMBER	(5) DESCRIPTION AND USABLE ON CODES(UOC)	(6) QTY
22	PAOZZ	19207	7084881	HOOK ASSEMBLY RIGHT SIDE UOC: 630, 632	1
22	PAOZZ	19207	7084882	HOOK AND HANGER LEFT SIDE UOC: 630, 632	1
23	PAHZZ	19207	11607430	STRIKE, CATCH UOC: 630, 632	1
24	PAHZZ	96906	MS24628-63	SCREW, TAPPING, THREA UOC: 630, 632	6
25	PAOZZ	19207	8380468	LATCH, MORTISE LEFT REAR SIDE UOC: 630, 632	1
25	PAOZZ	19207	7084996	LATCH, MORTISE RIGHT REAR SIDE UOC: 630, 632	1
26	PAOZZ	19207	7084893	BOLT, FLUSH UOC: 630, 632	1
27	PAOZZ	19207	8698434	CHECK ASSEMBLY, DOOR UOC: 630, 632	1
28	PAHZZ	96906	MS90728-8	SCREW, CAP, HEXAGON H UOC: 630, 632	2
29	PAHZZ	96906	MS35338-44	WASHER, LOCK UOC: 630, 631, 632	2
30	XDOZZ	19207	10882221	STRIKE, CATCH UOC: 630, 632	2
31	PAOZZ	19207	10891476	SPACER, PLATE UOC: 630, 632	1

END OF FIGURE



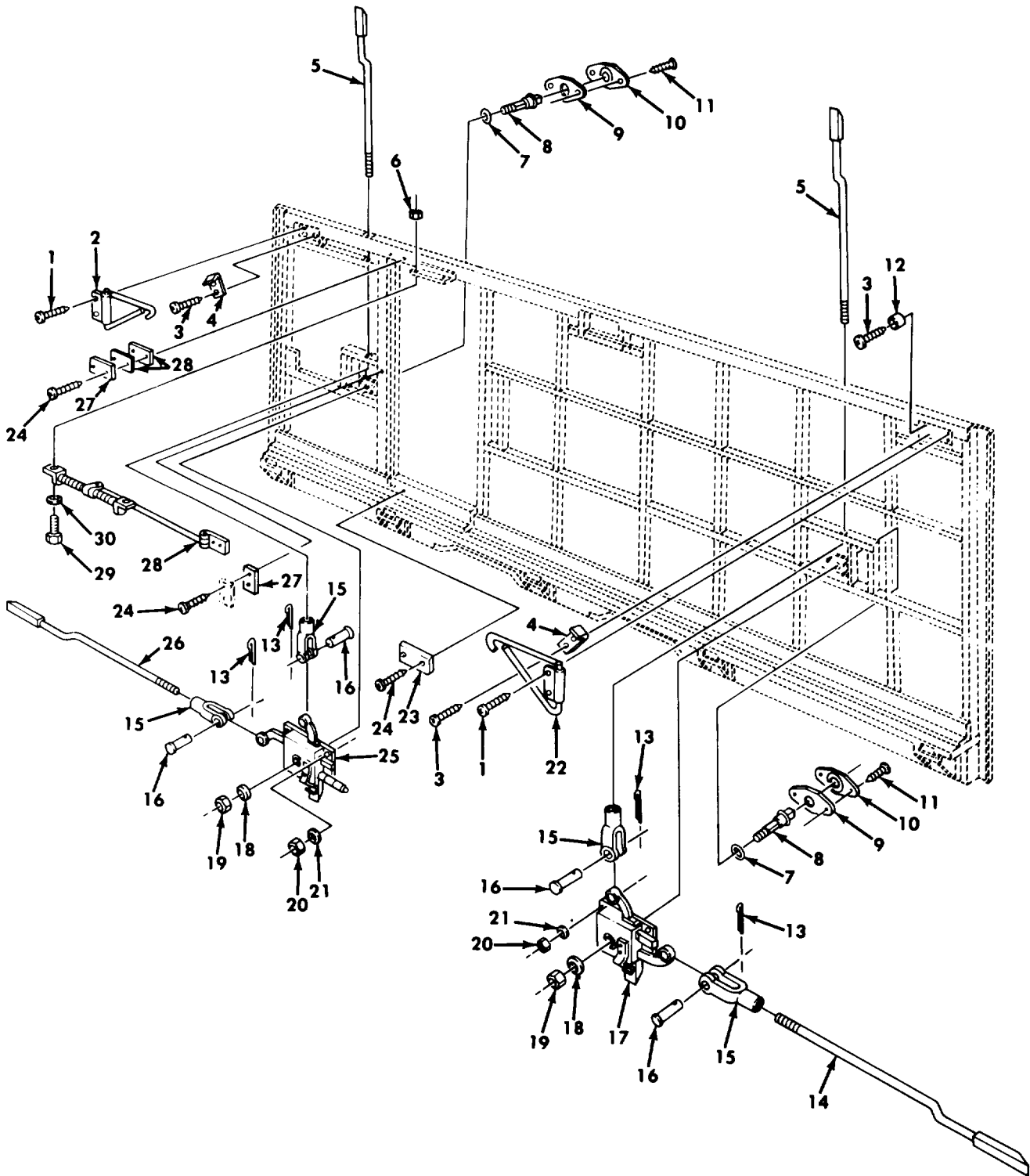

Figure 319. Van Side Panel Door Checks, Interior Latch Assemblies, and Related Parts, Right and Left Side.

## SECTION II

TM9-2320-260-34P-2

(1) ITEM NO	(2) SMR CODE	(3) CAGEC	(4) PART NUMBER	(5) DESCRIPTION AND USABLE ON CODES(UOC)	(6) QTY
GROUP 1812 SPECIAL PURPOSE BODIES					
FIG. 319 VAN SIDE PANEL DOOR CHECKS, INTERIOR LATCH ASSEMBLIES, AND RELATED PARTS, RIGHT AND LEFT SIDE					
1	PAOZZ	24617	425346	BOLT,WASH,HOOK ASSE UOC:631	6
2	PAOZZ	19207	7084881	HOOK ASSEMBLY LEFT SIDE WALL UOC:631	2
2	PAOZZ	19207	7084882	HOOK AND HANGER RIGHT SIDE WALL UOC:631,632	2
3	PAOZZ	96906	MS51861-35	SCREW,TAPPING,THREA UOC:631	9
4	PAOZZ	19207	7084896	CLIP,SPRING TENSION UOC:631	5
5	PFOZZ	19207	7084895	BAR,LOCKING UOC:631	2
6	PAOZZ	96906	MS51967-2	NUT,PLAIN,HEXAGON UOC:631	2
7	PAOZZ	96906	MS35803-214	RETAINER,PACKING UOC:631	2
8	PAOZZ	19207	12301004	BOLT,SHOULDER UOC:631	2
9	PAOZZ	19207	8380431	GASKET UOC:631	2
10	PAOZZ	19207	8698433	ESCUTCHEON PLATE UOC:631	2
11	PAOZZ	96906	MS51861-37	SCREW,TAPPING,THREA UOC:631	4
12	PAOZZ	19207	7035447	BUMPER,NONMETALLIC UOC:631	3
13	PAOZZ	96906	MS24665-285	PIN,COTTER UOC:631	4
14	PAOZZ	19207	7084894	BOLT,FLUSH UOC:631	1
15	PAOZZ	96906	MS35812-6	CLEVIS,ROD END UOC:631	4
16	PAOZZ	96906	MS20392-7C37	PIN,STRAIGHT,HEADED UOC:631	4
17	PAOZZ	19207	8380467	LATCH,MORTISE FRONT RIGHT SIDE UOC:631	1
17	PAOZZ	19207	7084997	LATCH,MORTISE FRONT LEFT SIDE UOC:631	1
18	PAOZZ	96906	MS27183-19	WASHER,FLAT UOC:631	2
19	PAOZZ	96906	MS51922-33	NUT,SELF-LOCKING,HE UOC:631,632	2
20	PAOZZ	96906	MS51967-5	NUT,PLAIN,HEXAGON UOC:631	8
21	PAOZZ	96906	MS35338-45	WASHER,LOCK UOC:631	8

## SECTION II

TM9-2320-260-34P-2

(1) ITEM NO	(2) SMR CODE	(3) CAGEC	(4) PART NUMBER	(5) DESCRIPTION AND USABLE ON CODES(UOC)	(6) QTY
22	PAOZZ	19207	7084881	HOOK ASSEMBLY RIGHT SIDE WALL UOC:631	1
22	PAOZZ	19207	7084882	HOOK AND HANGER LEFT SIDE WALL UOC:631	1
23	PAOZZ	19207	11607430	STRIKE,CATCH UOC:631	1
24	PAOZZ	96906	MS24628-63	SCREW,TAPPING,THREA UOC:631	6
25	PAOZZ	19207	8380468	LATCH,MORTISE REAR LEFT SIDE UOC:631	1
25	PAOZZ	19207	7084996	LATCH,MORTISE REAR RIGHT SIDE UOC:631	1
26	PAOZZ	19207	7084893	BOLT,FINISH UOC:631	1
27	PAOZZ	19207	10891476	SPACER,PLATE UOC:631	3
28	PAOZZ	19207	8698434	CHECK ASSEMBLY,DOOR UOC:631	1
29	PAOZZ	96906	MS90728-8	SCREW,CAP,HEXAGON H UOC:631	2
30	PAOZZ	96906	MS35338-44	WASHER,LOCK UOC:631,632	4

END OF FIGURE



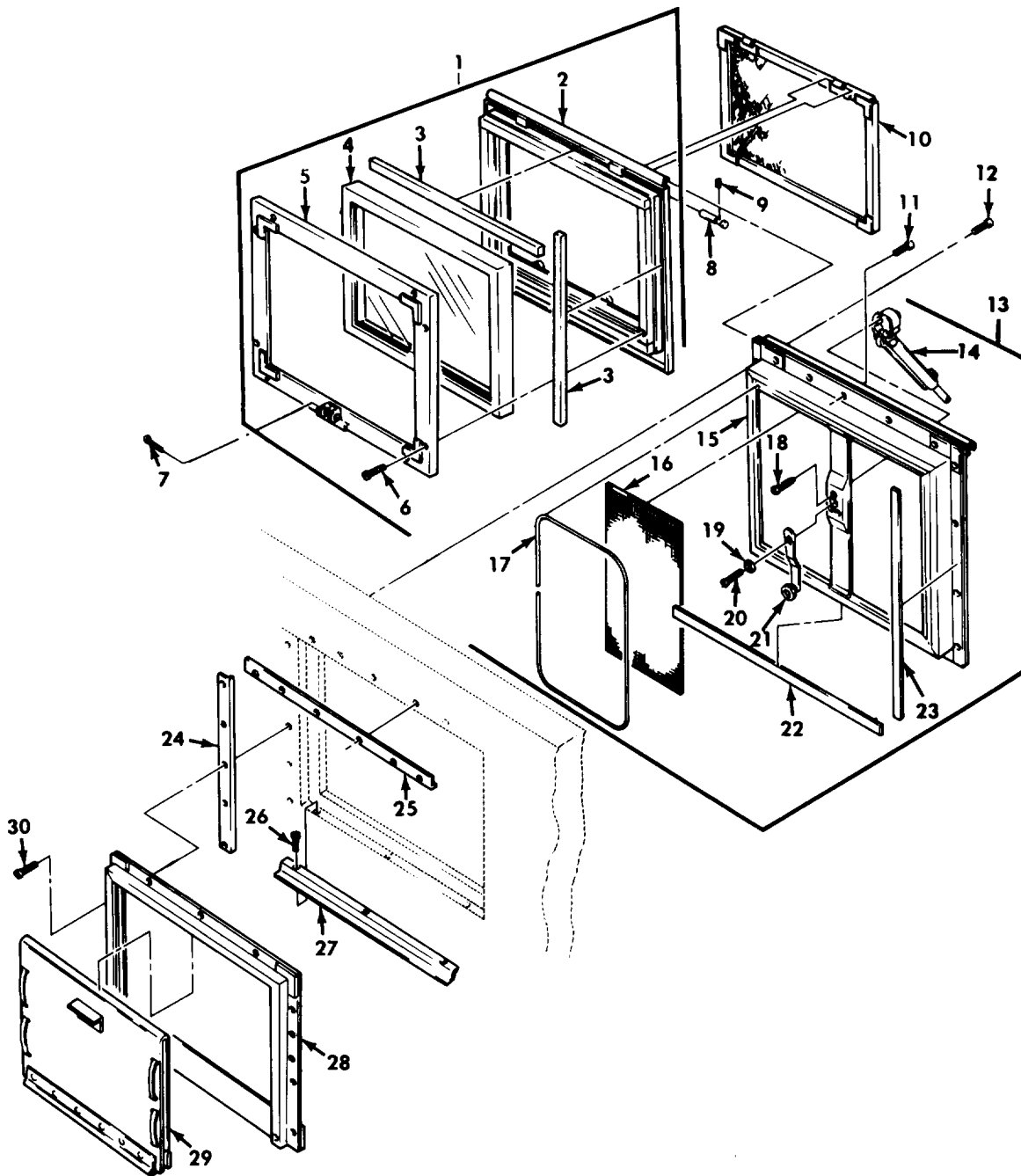

**Figure 320. Van Retractable Window Sash Assembly and Related Parts, Right and Left Side.**

## SECTION II

TM9-2320-260-34P-2

(1) ITEM NO	(2) SMR CODE	(3) CAGEC	(4) PART NUMBER	(5) DESCRIPTION AND USABLE ON CODES(UOC)	(6) QTY
GROUP 1812 SPECIAL PURPOSE BODIES					
FIG. 320 VAN RETRACTABLE WINDOW SASH ASSEMBLY AND RELATED PARTS, RIGHT AND LEFT SIDE					
1	PFOOO	19207	10896779-1	WINDOW,VEHICULAR UOC:630,632	1
2	XAOZZ	19207	10896781	FRAME,OUTER UOC:630,632	1
3	MOOZZ	19207	10937682	WEATHER STRIP MAKE FROM RUBBER,P/ N 10937682 UOC:630,632	1
4	PAOZZ	19207	10896799-1	GLASS UNIT,WINDOW S UOC:630,632	1
5	XAOZZ	19207	10896780	FRAME,INNER UOC:630,632	1
6	PAOZZ	96906	MS35493-56	SCREW,WOOD UOC:630,632	18
7	PAOZZ	96906	MS24665-351	PIN,COTTER UOC:630,632	1
8	PFOZZ	19207	10896789	PIN,GROOVED,HEADLES UOC:630,632	2
9	PAOZZ	96906	MS51963-34	SETSCREW UOC:630,632	2
10	PAOZZ	19207	10896813	BRUSH SCREEN,WIND UOC:630,632	1
11	PAOZZ	96906	MS35206-213	SCREW,MACHINE UOC:630,632	1
12	PAOZZ	96906	MS51861-47	SCREW,TAPPING,THREA UOC:630,632	18
13	PFOOO	19207	10896812	SCREEN,WINDOW,METAL UOC:630,632	1
14	PAOZZ	19207	10896845	REGULATOR,WINDOW UOC:630,632	1
15	XADZZ	19207	10896856	FRAME ASSEMBLY UOC:630,632	1
16	MOOZZ	19207	10896867	SCREEN MAKE FROM WIRE FABRIC,P/N RR-W-365ATYPE2 20X20 UOC:630,632	1
17	PAOZZ	19207	10921722-2	INSULATION SLEEVING UOC:630,632	2
18	PAOZZ	96906	MS51861-35	SCREW,TAPPING,THREA UOC:630,632	3
19	PAOZZ	19207	10896868	WASHER,RECESSED UOC:630,632	1
20	PAOZZ	96906	MS35190-253	SCREW,MACHINE UOC:630,632	1
21	PFOZZ	19207	10896841	HANDLE,DOOR UOC:630,632	1
22	PAOZZ	19207	10896870-1	WEATHER,STRIP UOC:630,632	2



## SECTION II

TM9-2320-260-34P-2

(1) ITEM NO	(2) SMR CODE	(3) CAGEC	(4) PART NUMBER	(5) DESCRIPTION AND USABLE ON CODES(UOC)	(6) QTY
23	PAOZZ	19207	10896870-2	WEATHER STRIP UOC:630,632	2
24	PAOZZ	19207	7084794	TRIM, PLYWOOD UOC:630,632	2
25	PAOZZ	19207	7084792	TRIM, PLYWOOD UOC:630,632	1
26	PAOZZ	96906	MS51861-37	SCREW, TAPPING, THREA UOC:630,632	3
27	PAOZZ	19207	7084793	TRIM, PLYWOOD UOC:630,632	1
28	PFOZZ	19554	13521G2	FRAME, BLACKOUT UOC:630,632	1
29	PAOZZ	19207	10896815	BLACKOUT, PANEL UOC:630,632	1
30	PAOZZ	96906	MS51861-35	SCREW, TAPPING, THREA UOC:630,632	15

END OF FIGURE



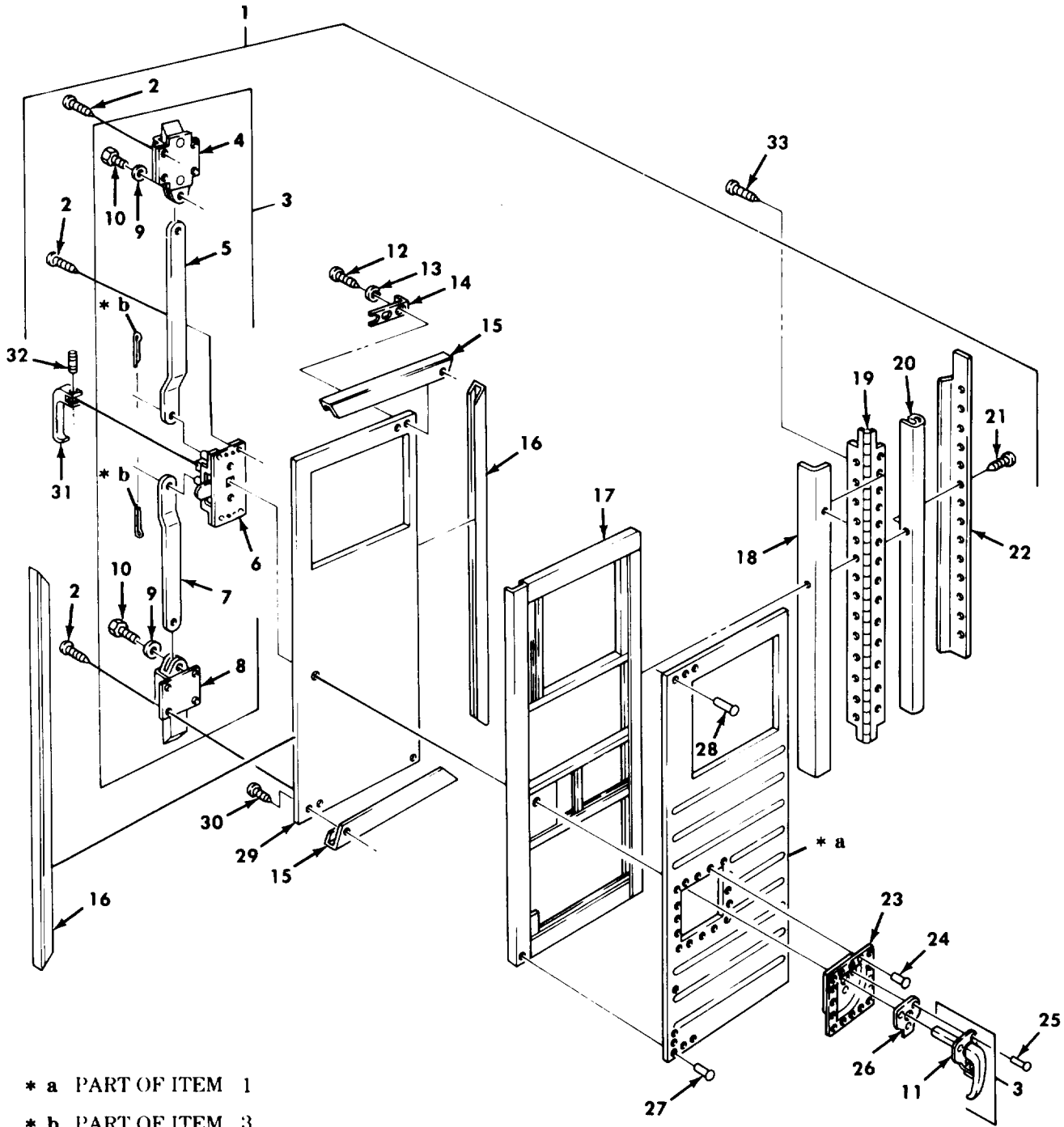

\* a PART OF ITEM 1

\* b PART OF ITEM 3

Figure 321. Van Door Assemblies, Right and Left Side.

## SECTION II

TM9-2320-260-34P-2

(1) ITEM NO	(2) SMR CODE	(3) CAGEC	(4) PART NUMBER	(5) DESCRIPTION AND USABLE ON CODES(UOC)	(6) QTY
GROUP 1812 SPECIAL PURPOSE BODIES					
FIG. 321 VAN DOOR ASSEMBLIES, RIGHT AND LEFT SIDE					
1	PAFFF	19207	11607383-4	DOOR, VEHICULAR LEFT SIDE UOC: 630, 631	1
1	PAFFF	19207	11607383-3	DOOR, VAN BODY, VEHIC RIGHT SIDE UOC: 630, 632	1
2	PAOZZ	96906	MS51861-47	SCREW, TAPPING, THREA UOC: 630, 632	12
3	PAOOO	19207	11607265-2	LOCK SET, RIM RIGHT DOOR UOC: 630, 632	1
3	PAOOO	19207	11607265-1	LOCK SET, RIM LEFT DOOR UOC: 630, 632	1
4	PBOZZ	19207	7748911	BOLT, FLUSH UOC: 630, 632	1
5	PFOZZ	19207	8722186-23	CONNECTING LINK, RIG UPPER LOCK ASSEMBLY UOC: 630, 632	1
6	PAOZZ	19207	10911036-1	LOCK, VAN DOOR RIGHT LOCK ASSEMBLY UOC: 630, 632	1
6	PAOZZ	19207	10911036-2	LATCH, DOOR, VEHICULA LEFT LOCK ASSEMBLY UOC: 630, 632	1
7	PBOZZ	19207	8722186-20	STEEL STOCK ASSORTM LOWER LOCK ASSEMBLY UOC: 630, 632	1
8	PBOZZ	19207	11607266	BOLT, DOOR, VAN BODY UOC: 630, 632	1
9	PBOZZ	96906	MS35338-46	WASHER, LOCK UOC: 630, 632	2
10	PAOZZ	96906	MS90727-58	SCREW, CAP, HEXAGON H UOC: 630, 632	2
11	PBOZZ	19207	7264749	HANDLE, DOOR UOC: 630, 632	1
12	PAFZZ	96906	MS24629-61	SCREW, TAPPING, THREA UOC: 630, 632	2
13	PAFZZ	96906	MS35338-44	WASHER, LOCK UOC: 630, 632	2
14	PAFZZ	19207	7084799	BRACKET, ANGLE UOC: 630, 632	1
15	PBFZZ	19207	8380444	MOLDING, METAL UOC: 630, 632	2
16	PBFZZ	19207	8380448	MOLDING, METAL UOC: 630, 632	1
17	XAFZZ	19207	12300968-1	FRAME ASSEMBLY RIGHT SIDE UOC: 630, 632	1
17	XAFZZ	19207	12300968-2	FRAME ASSEMBLY LEFT SIDE UOC: 630, 632	1
18	MFFZZ	19207	8380420	SEAL MAKE FROM RUBBER STRIF, P/N 8380420	1

## SECTION II

TM9-2320-260-34P-2

(1) ITEM NO	(2) SMR CODE	(3) CAGEC	(4) PART NUMBER	(5) DESCRIPTION AND USABLE ON CODES(UOC)	(6) QTY
19	PAFZZ	19207	7084989	UOC: 630, 632 HINGE, BUTT	1
20	MFFZZ	19207	11607302	UOC: 630, 632 SEAL, NONMETALLIC SP MAKE FROM SEAL, P/N 11607302	1
21	PFZZ	96906	MS51861-68	UOC, 630, 632 SCREW, TAPPING, THEA	14
22	PAFZZ	19207	8380484	UOC, 630, 632 MOLDING, METAL	1
23	PBHZZ	19207	11592567-1	UOC: 630, 632 POCKET, DOOR, LOCK LEFT SIDE	1
23	PBHZZ	19207	11592567-2	UOC: 630, 632 POCKET, DOOR, LOCK, VE RIGHT SIDE	1
24	PAOZZ	96906	MS20600 MP8W7	UOC: 630, 632 RIVET, BLIND	3
25	PAOZZ	96906	MS20600AD8W6	UOC: 630, 632 RIVET, BLIND	16
26	PAOZZ	19207	11592566	UOC: 630, 632 GASKET	1
27	PAHZZ	96906	MS20470A6-4	UOC: 630, 632 RIVET, SOLID	66
28	PAHZZ	53551	RV200-6-2	UOC: 630, 632 RIVET, BLIND	104
29	PBFZZ	19207	12300934-2	UOC: 630, 632 PANEL, VAN BODY LEFT DOOR ASSEMBLY	1
29	PBFZZ	19207	12300934-1	UOC: 630, 632 PANEL, VAN BODY RIGHT DOOR ASSEMBLY	1
30	PAFZZ	96906	MS51861-37	UOC: 630, 632 SCREW, TAPPING, THREA	50
31	PBOZZ	19207	11592462	UOC: 630, 632 HANDLE, DOOR	1
32	PAOZZ	96906	MS35677-46	UOC: 630, 632 PIN, GROOVED, HEADLES	1
33	PAFZZ	96906	MS51861-68	UOC: 630, 632 SCREW, TAPPING, THREA	30

END OF FIGURE



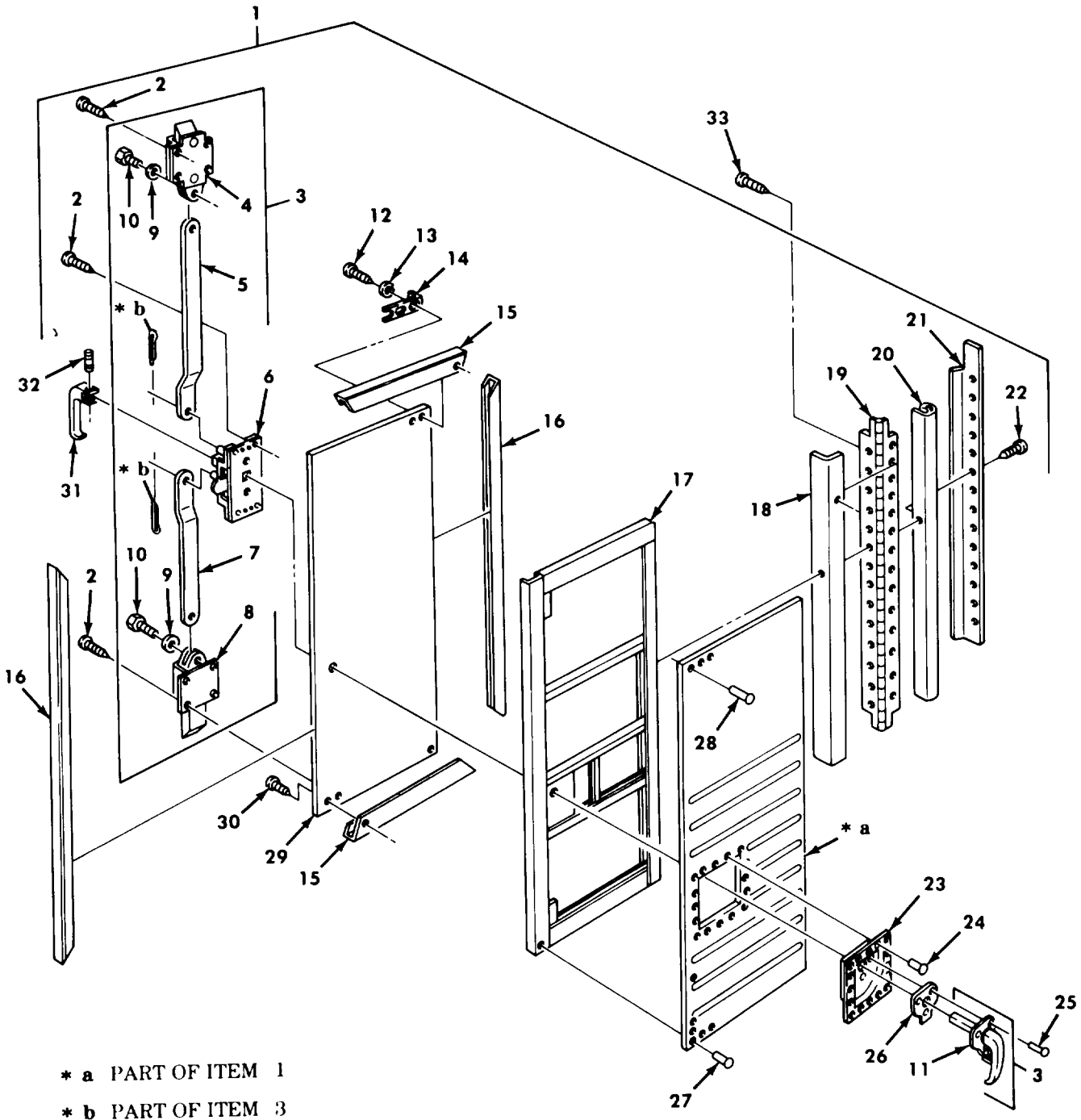

\* a PART OF ITEM 1  
\* b PART OF ITEM 3

Figure 322. Van Door Assemblies, Right and Left Side.

## SECTION II

TM9-2320-260-34P-2

(1) ITEM NO	(2) SMR CODE	(3) CAGEC	(4) PART NUMBER	(5) DESCRIPTION AND USABLE ON CODES(UOC)	(6) QTY
GROUP 1812 SPECIAL PURPOSE BODIES					
FIG. 322 VAN DOOR ASSEMBLIES, RIGHT AND LEFT SIDE					
1	PAFFF	19207	11593278	DOOR, METAL, SWINGING LEFT SIDE UOC: 631	1
1	PAFFF	19207	11608791	DOOR, METAL, SWINGING RIGHT SIDE UOC: 631	1
2	PAOZZ	96906	MS51861-47	SCREW, TAPPING, THREA UOC: 631	12
3	PAOOO	19207	11607265-1	LOCK SET, RIM LEFT SIDE DOOR UOC: 631	1
3	PAOOO	19207	11607265-2	LOCK SET, RIM RIGHT SIDE DOOR UOC: 631	1
4	PBOZZ	19207	7748911	BOLT, FLUSH UOC: 631	1
5	PFOZZ	19207	8722186-23	CONNECTING LINK, RIG UPPER LOCK ASSEMBLY UOC: 631	1
6	PAOZZ	19207	10911036-1	LOCK, VAN DOOR RIGHT LOCK ASSEMBLY UOC: 631	1
6	PAOZZ	19207	10911036-2	LATCH, DOOR, VEHICULA LEFT LOCK ASSEMBLY UOC: 631	1
7	PBOZZ	19207	8722186-20	STEEL STOCK ASSORTM LOWER LOCK ASSEMBLY UOC: 631	1
8	PBOZZ	19207	11607266	BOLT, DOOR, VAN BODY UOC: 631	1
9	PAOZZ	96906	MS35338-46	WASHER, LOCK UOC: 631	2
10	PAOZZ	96906	MS90727-58	SCREW, CAP, HEXAGON H UOC: 631	2
11	PBOZZ	19207	7264749	HANDLE, DOOR UOC: 631	1
12	PAFZZ	96906	MS51861-69	SCREW, TAPPING, THREA UOC: 631	2
13	PAFZZ	96906	MS35338-44	WASHER, LOCK UOC: 631	2
14	XAFZZ	19207	7084799-1	BRACKET, ANGLE UOC: 631, 632	1
15	PBFZZ	19207	8380444	MOLDING, METAL UOC: 631	2
16	PBFZZ	19207	8380448	MOLDING, METAL UOC: 631	2
17	XAHZZ	19207	11593301	FRAME ASSEMBLY RIGHT SIDE UOC: 631	1
17	XAHZZ	19207	11593212	FRAME ASSEMBLY LEFT SIDE UOC: 631	1
18	MFFZZ	19207	8380420	SEAL MAKE FROM RUBBER STRIP, P/N 8380420	1



## SECTION II

TM9-2320-260-34P-2

(1) ITEM NO	(2) SMR CODE	(3) CAGEC	(4) PART NUMBER	(5) DESCRIPTION AND USABLE ON CODES(UOC)	(6) QTY
19	PAFZZ	19207	7084989	UOC: 631 HINGE, BUTT	1
20	MFFZZ	19207	7534653	UOC: 631 SEAL,RUBBER STRIP MAKE FROM SEAL, P/N 7534653	1
21	PAFZZ	19207	8380484	UOC: 631 MOLDING, METAL	1
22	PAFZZ	96906	MS51861-68	UOC: 631 SCREW, TAPPING, THREA	16
23	PBOZZ	19207	11592567-2	UOC: 631 POCKET, DOOR LOCK, VE RIGHT SIDE	1
23	PBHZZ	19207	11592567-1	UOC: 631 POCKET, DOOR, LOCK LEFT SIDE	1
24	PBOZZ	96906	MS20600AD8W8	UOC: 631 RIVET, BLIND	16
25	PAOZZ	96906	MS20600MP8W4	UOC: 631 RIVET, BLIND	3
26	PAFZZ	19207	11592566	UOC: 631 GASKET	1
27	PAHZZ	96906	MS20470-A6-4	UOC: 631 RIVET, SOLID	66
28	PAHZZ	53551	RV200-6-2	UOC: 631 RIVET, BLIND	104
29	PBFZZ	19207	11593279-2	UOC: 631 PANEL, BODY VEHICULA LEFT DOOR ASSEMBLY	1
29	PBFZZ	19207	11593279-1	UOC: 631 PANEL,DOOR,VAN BODY RIGHT DOOR ASSEMBLY	1
30	PAFZZ	96906	MS51861-37	UOC: 631 SCREW, TAPPING, THREA	50
31	PAOZZ	19207	11592462	UOC: 631 HANDLE, DOOR	1
32	PAOZZ	96906	MS35677-46	UOC: 631 PIN, GROOVED, HEADLES	1
33	PAFZZ	96906	MS51861-68	UOC: 631 SCREW, TAPPING, THREA	30

END OF FIGURE



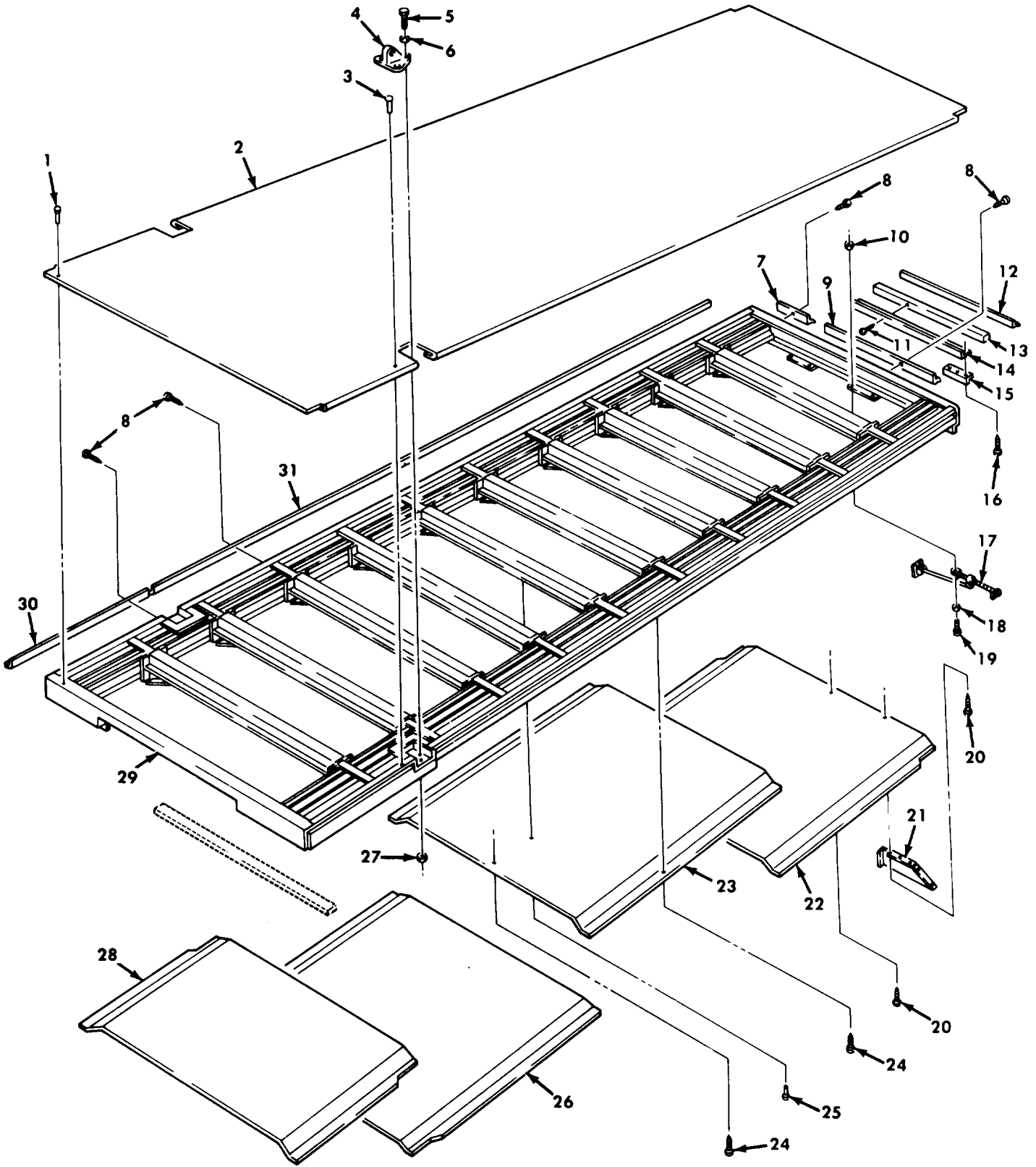

Figure 323. Van Ceiling, Frame, and Related Parts, Interior and Exterior.

## SECTION II

TM9-2320-260-34P-2

(1) ITEM NO	(2) SMR CODE	(3) CAGEC	(4) PART NUMBER	(5) DESCRIPTION AND USABLE ON CODES(UOC)	(6) QTY
GROUP 1812 SPECIAL PURPOSE BODIES					
FIG. 323 VAN CEILING, FRAME, AND RELATED PARTS, INTERIOR AND EXTERIOR					
1	PAHZZ	96906	MS20470A6-6	RIVET, SOLID UOC: 630, 631, 632	124
2	PFHZZ	19207	10937582	SHEET, METAL UOC: 630, 631, 632	1
3	PAHZZ	18876	10640792-1	RIVET, BLIND UOC: 630, 631, 632	144
4	PAHZZ	19207	12368440	BRACKET LIFTING SHA UOC: 630, 631, 632	2
5	PAHZZ	96906	MS90726-170	SCREW, CAP, HEXAGON H UOC: 630, 631, 632	6
6	PAHZZ	96906	MS35338-50	WASHER, LOCK UOC: 630, 631, 632	6
7	PBHZZ	19207	7084956	MOLDING, METAL RIGHT UOC: 630, 631, 632	1
7	PBHZZ	19207	7084957	MOLDING, METAL LEFT UOC: 630, 631, 632	1
8	PAHZZ	96906	MS51862-36	SCREW, TAPPING, THREA UOC: 630, 631, 632	149
9	PBHZZ	19207	7084958	MOLDING, METAL UOC: 630, 631, 632	1
10	PAHZZ	96906	MS51967-2	NUT, PLAIN, HEXAGON UOC: 630, 631, 632	4
11	PAHZZ	96906	MS51861-44	SCREW, TAPPING, THREA UOC: 630, 632	8
12	PAHZZ	19207	7373291-3	SEAL, NONMETALLIC SP UOC: 630, 631, 632	1
13	MHHZZ	19207	11665750	WOOD, LAMINATE, DECKI MAKE FROM WOOD P/N 13219E0079 UOC: 631	1
13	PFHZZ	19207	12300897	BLOCK, FILLER, WOOD UOC: 630, 632	1
14	PBHZZ	19207	12300895	MOLDING, METAL UOC: 630, 632	1
15	PFHZZ	19207	11665767	BRACKET, ANGLE UOC: 630, 631, 632	1
16	PAHZZ	96906	MS51862-61	SCREW, TAPPING, THREA ANGLE UOC: 630, 631, 632	3
17	PAHZZ	19207	8698434	CHECK ASSEMBLY, DOOR UOC: 631	2
18	PAHZZ	96906	MS35338-44	WASHER, LOCK UOC: 630, 631, 632	4
19	PAHZZ	96906	MS90725-6	SCREW, CAP, HEXAGON H UOC: 631	4
20	PAHZZ	96906	MS51861-34	SCREW, TAPPING, THREA UOC: 631	255
21	PBHZZ	19207	11665749-2	COVER, ACCESS LEFT REAR CEILING DUCT UOC, 630, 631, 632	1

## SECTION II

TM9-2320-260-34P-2

(1) ITEM NO	(2) SMR CODE	(3) CAGEC	(4) PART NUMBER	(5) DESCRIPTION AND USABLE ON CODES(UOC)	(6) QTY
21	PBHZZ	19207	11665749-1	COVER, ACCESS RIGHT REAR CEILING DUCT UOC: 630, 631, 632	1
22	PBHZZ	19207	11665761	CEILING, REAR UOC: 630, 631, 632	1
23	PBHZZ	19207	11665760	CEILING, CENTER UOC: 630, 631, 632	1
24	PAHZZ	96906	MS51861-45	SCREW, TAPPING, THREA UOC: 630, 631, 632	70
25	PAHZZ	96906	MS20600AD6W7	RIVET, BLIND UOC: 630, 631, 632	202
26	PBHZZ	19207	11665761	CEILING, REAR UOC: 630, 631, 632	1
27	PAHZZ	96906	MS51968-20	NUT, PLAIN, HEXAGON UOC: 630, 631, 632	6
28	PBHZZ	19207	11665754	CEILING, FRONT UOC: 630, 631, 632	1
29	XAHZZ	19207	11665142	FRAME UOC: 630, 631, 632	1
30	PBHZZ	19207	7084953	MOLDING, METAL RIGHT UOC: 630, 631, 632	1
30	PBHZZ	19207	7084954	MOLDING, METAL LEFT UOC: 630, 631, 632	1
31	PBHZZ	19207	7084955	MOLDING, METAL SIDE UOC: 630, 631, 632	2

END OF FIGURE



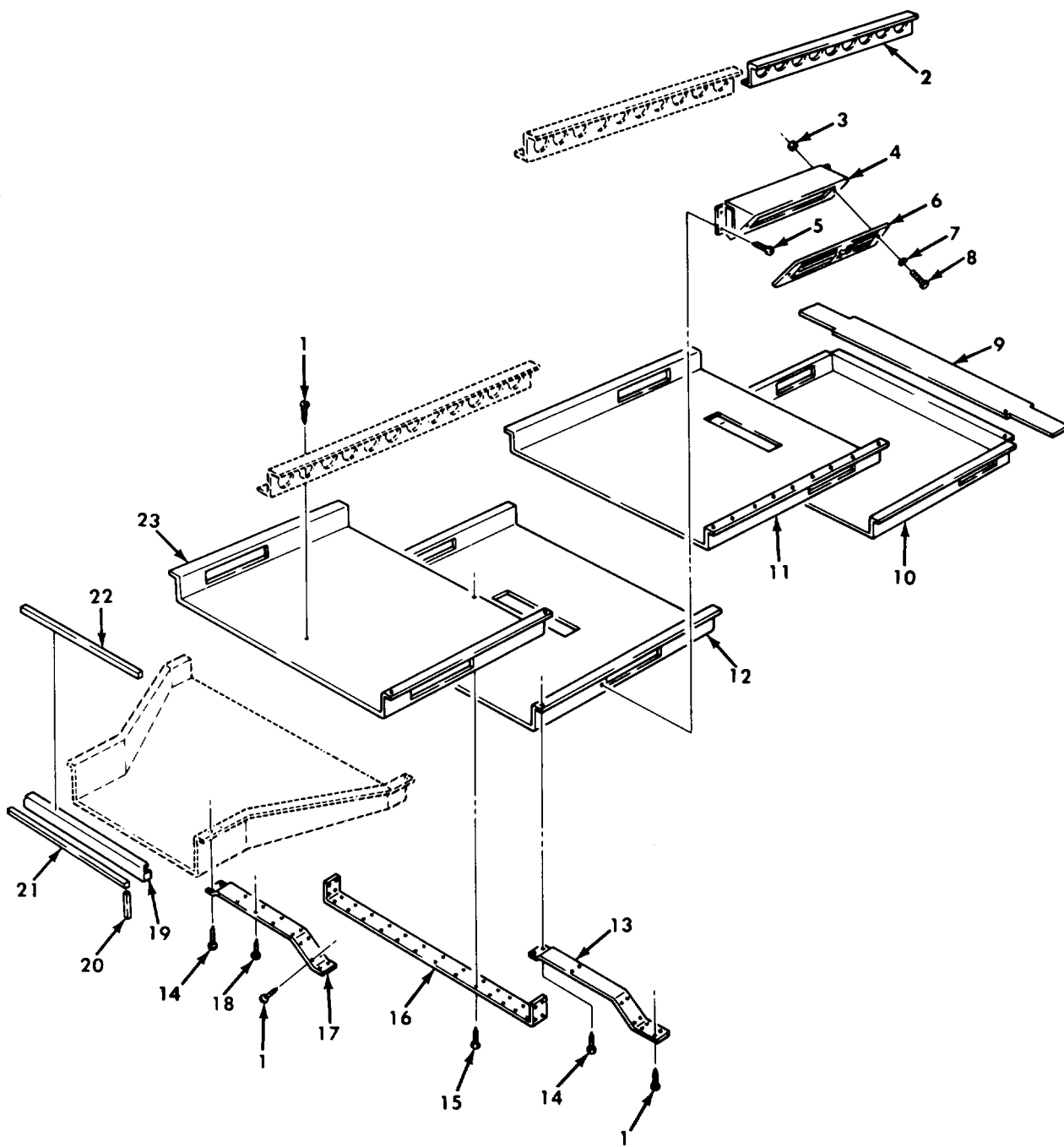

Figure 324. Van Air Conditioning Duct and Related Parts.

## SECTION II

TM9-2320-260-34P-2

(1) ITEM NO	(2) SMR CODE	(3) CAGEC	(4) PART NUMBER	(5) DESCRIPTION AND USABLE ON CODES(UOC)	(6) QTY
GROUP 1812 SPECIAL PURPOSE BODIES					
FIG. 324 VAN AIR CONDITIONG DUCT AND RELATED PARTS					
1	PAHZZ	96906	MS51861-45	SCREW, TAPPING, THREA UOC: 631	74
2	PAHZZ	19207	11665751	SUPPORT, AIR DUCT UOC: 631	1
3	PAHZZ	96906	MS35650-302	NUT PLAIN, HEXAGON UOC: 631	20
4	PAHZZ	19207	11665778	SUPPORT UOC: 631	8
5	PHAZZ	96906	MS51861-47	SCREW, TAPPING, THREA UOC: 631	69
6	PAHZZ	19207	11640377-9	REGISTER, METAL UOC: 631	10
7	PAHZZ	96906	MS35338-47	WASHER, LOCK UOC: 631	20
8	PAHZZ	96906	MS35207-268	SCREW, MACHINE UOC: 631	20
9	PAHZZ	19207	11665776	COVER, REAR DUCT UOC: 631	1
10	PAHZZ	19207	11665755	DUCT, AIR UOC: 631	1
11	PAHZZ	19207	11665756	DUCT, AIR UOC: 631	1
12	PAHZZ	19207	11665757	DUCT, AIR UOC: 631	1
13	PAHZZ	19207	11665746	CEILING, LINER UOC: 631	4
14	PAHZZ	96906	MS51861-48	SCREW, TAPPING, THREA UOC: 631	20
15	PAHZZ	96906	MS24621-42	SCREW, TAPPING, THREA UOC: 631	513
16	PAHZZ	19207	11665745	ENCLOSURE, AIR DUCT UOC: 631	4
17	PAHZZ	19207	11665772	LINER UOC: 631	2
18	PAHZZ	96906	MS51861-47	SCREW, TAPPING, THREA UOC: 631	69
19	PAHZZ	19207	11665774	BRACKET UOC: 631	1
20	PAHZZ	19207	11665766-1	SEAL, RUBBER SPEICAL UOC: 631	2
21	PAHZZ	19207	11665765	SEAL,RUBBER SPECIAL UOC: 631	1
22	PAHZZ	19207	11665766-2	SEAL,RUBBER,SPECIAL UOC: 631	2
23	PAHZZ	19207	11665758	DUCT, AIR UOC: 631	1

END OF FIGURE



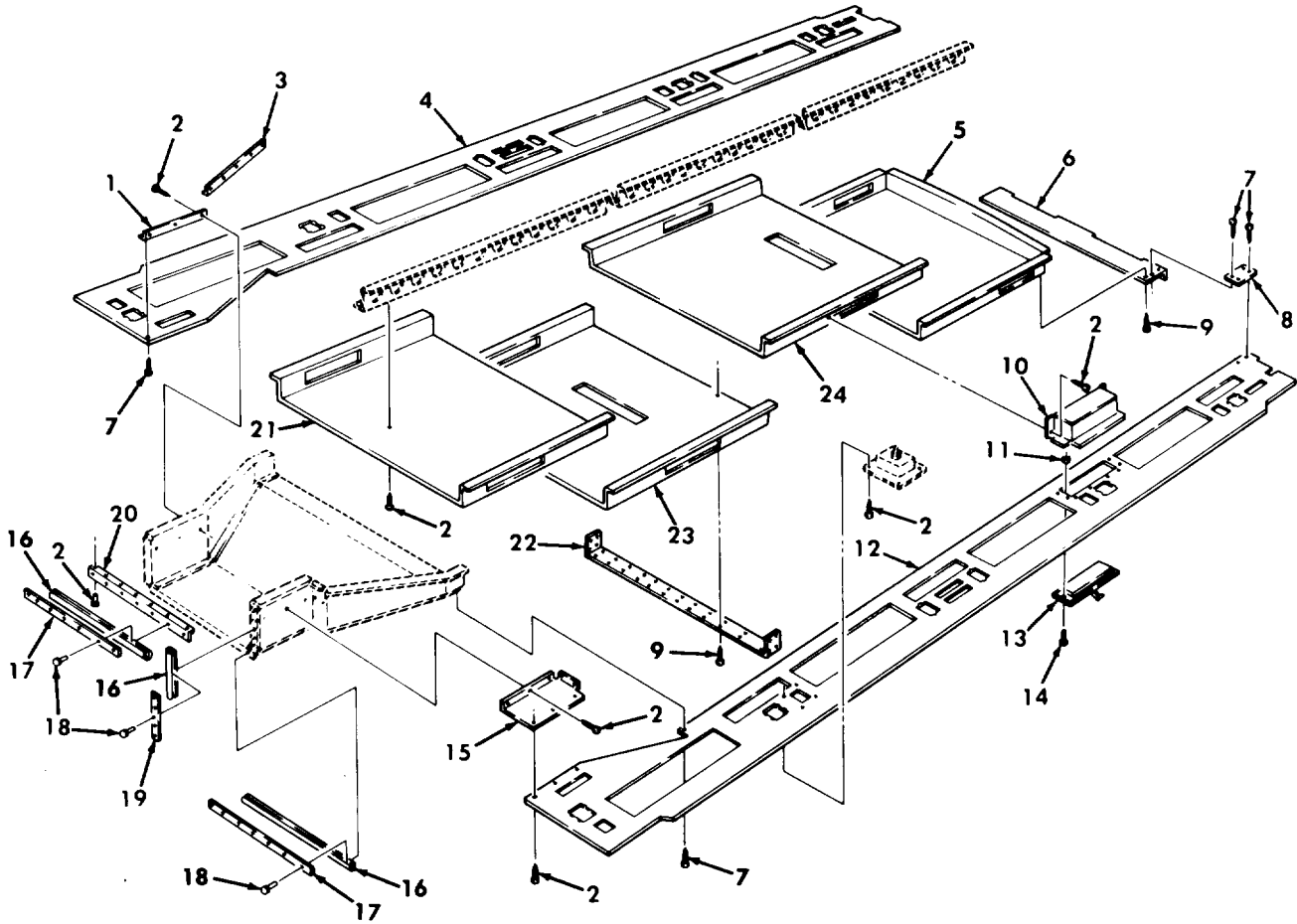

Figure 325. Van Air Conditioning Duct and Related Parts.

## SECTION II

TM9-2320-260-34P-2

(1) ITEM NO	(2) SMR CODE	(3) CAGEC	(4) PART NUMBER	(5) DESCRIPTION AND USABLE ON CODES(UOC)	(6) QTY
GROUP 1812 SPECIAL PURPOSE BODIES					
FIG. 325 VAN AIR CONDITIONING DUCT AND RELATED PARTS					
1	PFHZZ	19207	11677703	BRACKET ANGLE UOC: 630, 632	1
2	PAOZZ	96906	MS51861-34	SCREW, TAPPING, THREA UOC: 630, 632	142
3	PFHZZ	19207	12300720	BRACKET, ANGLE UOC: 630, 632	2
4	PBHZZ	19207	11677751	INSULATION BLANKET, LEFT UOC: 630, 632	1
5	PBHZZ	19207	11677737	DUCT AIR, REAR CEILING UOC: 630, 632	1
6	PBHZZ	19207	11677736	GRILLE, METAL REAR CEILING UOC: 630, 632	1
7	PAOZZ	96906	MS51861-35	SCREW, TAPPING, THREA UOC: 630, 632	166
8	PBHZZ	19207	11677580	PLATE UOC: 630, 632	2
9	PAOZZ	96906	MS51861-24	SCREW, TAPPING, THREA UOC: 630, 632	117
10	PBHZZ	19207	11677714	HOUSING, DEFLECTOR UOC: 630, 632	8
11	PAHZZ	80205	NAS1329A3-80	NUT, PLAIN, BLIND RIV UOC: 630, 632	20
12	PBHZZ	19207	11677746	INSULATION BLANKET, RIGHT UOC: 630, 632	1
13	PBHZZ	19207	11640377-9	REGISTER, METAL UOC: 630, 632	10
14	PAHZZ	96906	MS35207-265	SCREW, MACHINE UOC: 630, 632	20
15	PBHZZ	19207	12300721	PANEL, CEILING FILLE UOC: 630, 632	1
16	MHHZZ	19207	7534653	SEAL, RUBBER STRIP MAKE FROM SEAL, P/ N 7534653 UOC: 630, 632	2
17	PBHZZ	19207	12300723	RETAINER, SEAL UOC: 630, 632	2
18	PAHZZ	53551	RV201-6-4	RIVET, BLIND UOC: 630, 632	92
19	PBHZZ	19207	12300724	RETAINER, SEAL UOC: 630, 632	2
20	PFHZZ	19207	12300722	BRACKET, ANGLE UOC: 630, 632	1
21	PAHZZ	19207	11665758	DUCT, AIR UOC: 630, 632	1
22	PBHZZ	19207	11677758	LAP STRIP, DUCT UOC: 630, 632	4
23	PFHZZ	19207	11677747	VENTILATOR, AIR CIRC CEILING, CENTER UOC: 630, 632	1

## SECTION II

TM9-2320-260-34P-2

(1) ITEM NO	(2) SMR CODE	(3) CAGEC	(4) PART NUMBER	(5) DESCRIPTION AND USABLE ON CODES(UOC)	(6) QTY
24	PBHZZ	19207	11677741	VENTILATOR, AIR CIRC CEILING, CENTER UOC: 630, 632	1

END OF FIGURE



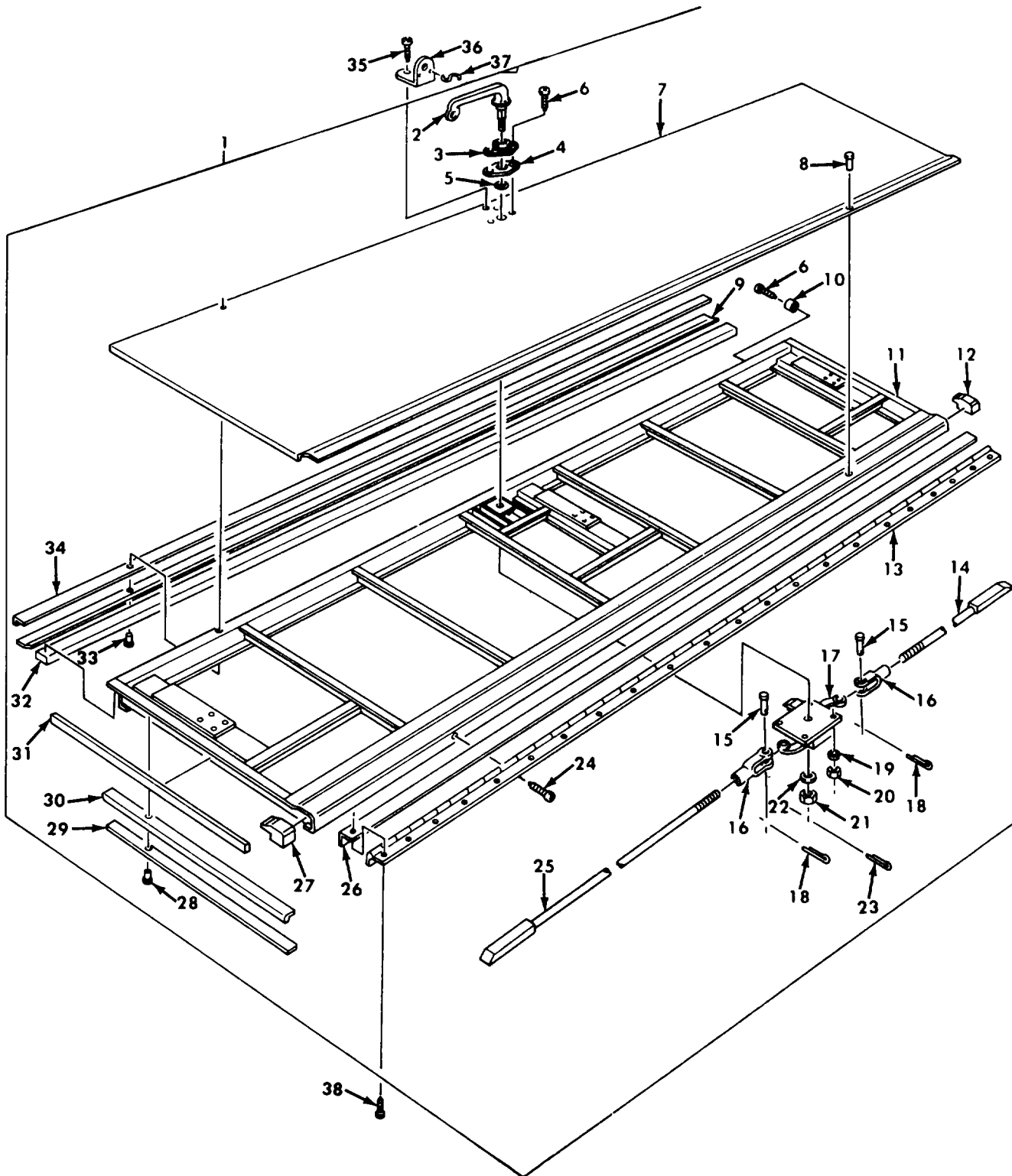

Figure 326. Van Hinged Roof Assembly, Latch, and Related Parts, Right and Left Side.

## SECTION II

TM9-2320-260-34P-2

(1) ITEM NO	(2) SMR CODE	(3) CAGEC	(4) PART NUMBER	(5) DESCRIPTION AND USABLE ON CODES(UOC)	(6) QTY
GROUP 1812 SPECIAL PURPOSE BODIES					
FIG. 326 VAN HINGED ROOF ASSEMBLY, LATCH, AND RELATED PARTS, RIGHT AND LEFT SIDE					
1	PBHHH	19207	12300975-1	ROOF ASSEMBLY, HINGE LEFT SIDE UOC: 630, 631, 632	1
1	PBHHH	19207	12300975-2	ROOF ASSEMBLY, HINGE RIGHT SIDE UOC: 630, 631, 632	1
2	PBOZZ	19207	11638145	HANDLE, BOW ROOF LOCK UOC: 630, 631, 632	1
3	PAOZZ	19207	8698433	ESCUTHECN PLATE UOC: 630, 631, 632	1
4	PBOZZ	19207	8380431	GASKET UOC: 630, 631, 632	1
5	PAOZZ	21450	582826	GASKET UOC: 630, 631, 632	1
6	PAOZZ	96906	MS51861-35	SCREW, TAPPING, THREA UOC: 630, 631, 632	6
7	XDHZZ	19207	12300976-2	SKIN RIGHT UOC: 630, 631, 632	1
8	PAHZZ	19207	10924933	RIVET, BLIND UOC: 630, 631, 632	157
9	PAHZZ	19207	10937677	SEAL, HINGED ROOF UOC: 630, 631, 632	1
10	PAHZZ	19207	7035447	BUMPER, NONMETALLIC UOC: 630, 631, 632	4
11	XAHZZ	19207	12300971-1	FRAME ASSEMBLY LEFT ROOF UOC: 630, 631, 632	1
11	XAHZZ	19207	12300971-2	FRAME ASSEMBLY RIGHT ROOF UOC: 630, 631, 632	1
12	PAHZZ	19207	7084738	PAD, CUSHIONING LEFT ROOF FRAME UOC: 630, 631, 632	1
12	PAHZZ	19207	8380498	PAD, CUSHIONING RIGHT ROOF FRAME UOC: 630, 631, 632	1
13	PAHZZ	19207	7084987	HINGE, BUTT UOC: 630, 631, 632	1
14	PBOZZ	19207	7084729	BAR, LOCKING UOC: 630, 631, 632	1
15	PAOZZ	96906	MS35810-6	PIN, STRAIGHT, HEADED UOC: 630, 631, 632	2
16	PAOZZ	96906	MS35812-11	CLEVIS, ROD END UOC: 630, 631, 632	2
17	PAOZZ	19207	8698430	LATCH, MORTISE UOC: 630, 631, 632	1
18	PAOZZ	96906	MS24665-353	PIN, COTTER UOC: 630, 631, 632	2
19	PAOZZ	96906	MS35338-45	WASHER, LOCK UOC: 630, 631, 632	4
20	PAOZZ	96906	MS51967-5	NUT, PLAIN, HEXAGON UOC: 630, 631, 632	4

## SECTION II

TM9-2320-260-34P-2

(1) ITEM NO	(2) SMR CODE	(3) CAGEC	(4) PART NUMBER	(5) DESCRIPTION AND USABLE ON CODES(UOC)	(6) QTY
21	PAOZZ	96906	MS51922-33	NUT, SELF-LOCKING, HE UOC: 630, 631, 632	1
22	PAOZZ	96906	MS27183-19	WASHER, FLAT UOC: 630, 631, 632	1
23	PAOZZ	96906	MS24665-351	PIN-COTTER UOC: 630, 631, 632	1
24	PAOZZ	96906	MS51861-67	SCREW, TAPPING, THREA UOC: 630, 631, 632	69
25	PBOZZ	19207	7534663	BAR, LOCKING UOC: 630, 631, 632	1
26	MHHZZ	19207	8380420	RUBBER STRIP MAKE FROM RUBBER, P/N 8380420 UOC:630,631,632	1
27	PAHZZ	19207	7084738	PAD, CUSHIONING LEFT ROOF FRAME UOC: 630, 631, 632	1
27	PAHZZ	19207	8380498	PAD, CUSHIONING RIGHTR ROOF FRAME UOC: 630, 631, 632	1
28	PAHZZ	96906	MS20470A5-8	RIVET,SOLID UOC: 630, 631, 632	24
29	PBHZZ	19207	10937693-4	SPACER, PLATE UOC: 630, 631, 632	2
30	MHHZZ	19207	10937683-3	SEAL, NONMETALLIC SP MAKE FROM SEAL, P/N 10937683-3 UOC: 630, 631, 632	2
31	MHHZZ	19207	10937691	RUBBER STRIP MAKE FROM RUBBER STRIP, P/N 10937691 UOC: 630, 631, 632	2
32	MHHZZ	19207	10937727	RUBBER STRIP MAKE FROM RUBBER STRIP, P/N 10937727 UOC: 630, 631, 632	1
33	PAHZZ	96906	MS20470A6-9	RIVET, SOLID UOC: 630, 631, 632	52
34	MHHZZ	19207	10937640	SEAL, NONMETALLIC AN MAKE FROM SEAL, P/N 10937640 UOC:630, 631, 632	1
35	PAOZZ	96906	MS51862-33	SCREW, TAPPING, THREA UOC: 630, 631, 632	1
36	PAOZZ	19207	10896774	BRACKET, ANGLE UOC: 630, 631, 632	1
37	PAHZZ	96906	MS87006-13	HOOK, CHAIN, S UOC: 630, 631, 632	1
38	PAHZZ	96906	MS51861-67	SCREW, TAPPING, THREA UOC: 630, 631, 632	136

END OF FIGURE





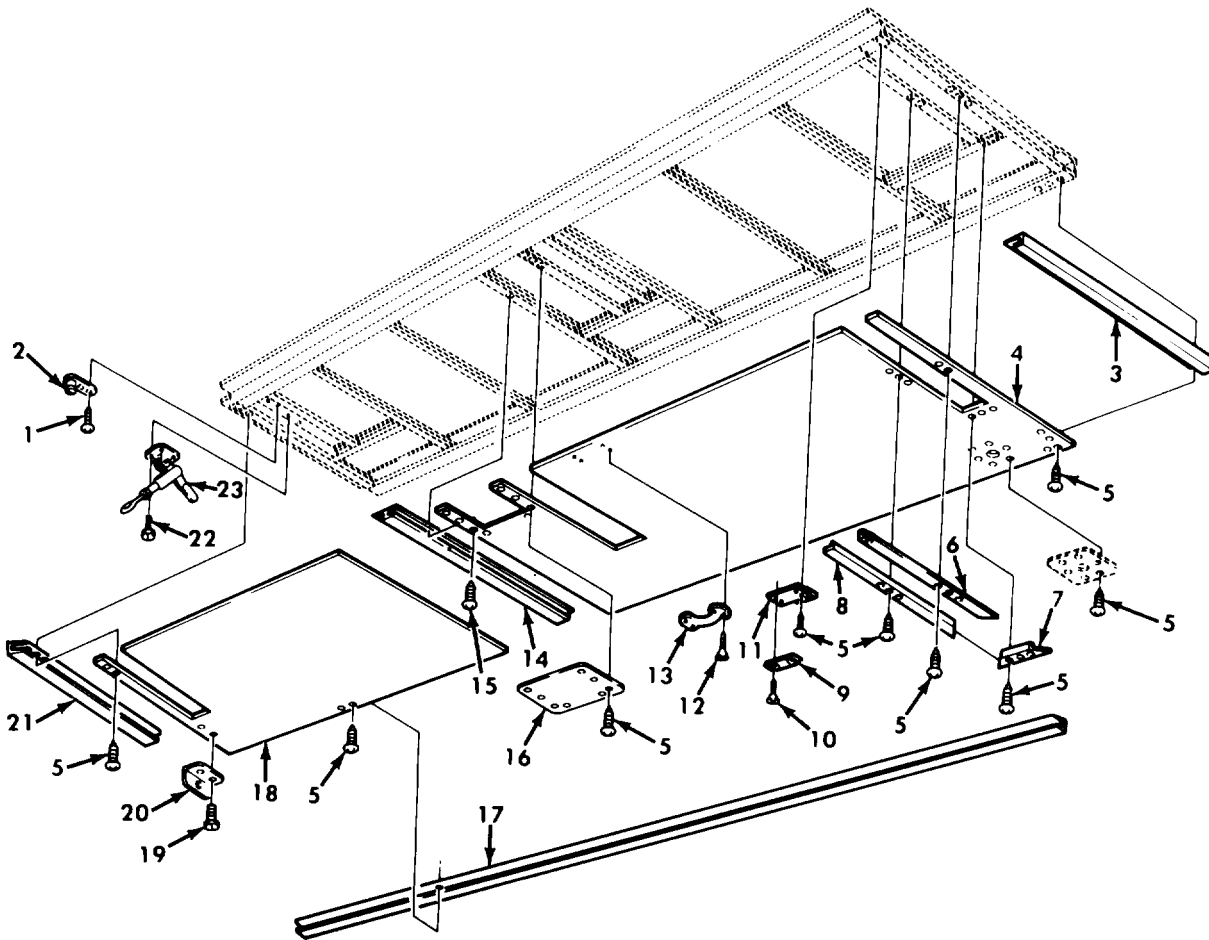

Figure 327. Van Hinged Roof Assembly, Holder Assemblies, Panels, and Related Parts.

## SECTION II

TM9-2320-260-34P-2

(1) ITEM NO	(2) SMR CODE	(3) CAGEC	(4) PART NUMBER	(5) DESCRIPTION AND USABLE ON CODES(UOC)	(6) QTY
GROUP 1812 SPECIAL PURPOSE BODIES					
FIG. 327 VAN HINGED ROOF ASSEMBLY, HOLDER ASSEMBLIES, PANELS, AND RELATED PARTS					
1	PAOZZ	96906	MS51861-67	SCREW, TAPPING, THREA UOC: 630, 631, 632	6
2	PAOZZ	19207	7084726	HOLDER, ASSEMBLY UOC: 630, 631, 632	3
3	PBOZZ	19207	12300973-1	MOLDING, METAL LEFT ROOF PANEL UOC: 630, 631, 632	1
3	PBOZZ	19207	12300973-2	MOLDING, METAL RIGHT ROOF PANEL UOC: 630, 631, 632	1
4	MOOZZ	19207	12300961-1	PANEL, HINGED ROOF LEFT SIDE, MAKE FROM PLYWOOD, P/N NN-P-530 UOC: 630, 631, 632	1
4	MOOZZ	19207	12300961-2	PANEL, HINGED ROOF RIGHT SIDE, MAKE FROM PLYWOOD, P/N NN-F-530 UOC: 630, 631, 632	1
5	PAOZZ	96906	MS51861-35	SCREW, TAPPING, THREA UOC: 630, 631, 632	154
6	PBOZZ	19207	8380464	MOLDING, METAL UOC: 630, 631, 632	3
7	PBOZZ	19207	8380465	MOLDING, METAL UOC: 630, 631, 632	3
8	PBOZZ	19207	8380463	MOLDING, METAL UOC: 630, 631, 632	3
9	PBOZZ	19207	7084724	PLATE, MENDING UOC: 630, 631, 632	3
10	PAOZZ	96906	MS24627-62	SCREW, TAPPING, THREA UOC: 630	6
11	PBOZZ	19207	12300960	FILLER UOC: 630, 631, 632	3
12	PAOZZ	96906	MS51862-56	SCREW, TAPPING, THREA UOC: 630, 631, 632	4
13	PBOZZ	19207	7397853	HANDLE, BOW UOC: 630, 631, 632	1
14	PAOZZ	96906	MS51861-36	SCREW, TAPPING, THREA UOC: 630, 631, 632	2
15	PBOZZ	19207	8380453-1	MOLDING, METAL UOC: 630, 631, 632	1
16	PAOZZ	19207	12300947	COVER, ACCESS UOC: 630, 631, 632	1
17	PBOZZ	19207	8380447	MOLDING, METAL UOC: 630, 631, 632	1
18	MOOZZ	19207	12300963-2	PANEL, HINGED ROOF RIGHT SIDE, MAKE FROM PLYWOOD, P/N NN-P-530 UOC: 630, 631, 632	1
18	MOOZZ	19207	12300963-1	PANEL, HINGED ROOF LEFT SIDE MAKE FROM PLYWOOD, P/N NN-P-530 UOC: 630, 631, 632	1

## SECTION II

TM9-2320-260-34P-2

(1) ITEM NO	(2) SMR CODE	(3) CAGEC	(4) PART NUMBER	(5) DESCRIPTION AND USABLE ON CODES(UOC)	(6) QTY
19	PAOZZ	96906	MS51851-108	SCREW, TAPPING, THREA UOC: 630, 631, 632	4
20	PAOZZ	19207	7084730	BRACKET, ANGLE UOC: 630, 631, 632	2
21	PBOZZ	19207	12300973-2	MOLDING, METAL RIGHT ROOF PANEL UOC: 630, 631, 632	1
21	PBOZZ	19207	12300973-1	MOLDING, METAL LEFT ROOF PANEL UOC: 630, 631, 632	1
22	PAOZZ	96906	MS51851-106	SCREW, TAPPING, THREA UOC: 630, 631, 632	12
23	PAOZZ	19207	7084716	CLAMP ASSEMBLY, ROOF UOC: 630, 631, 632	3

END OF FIGURE



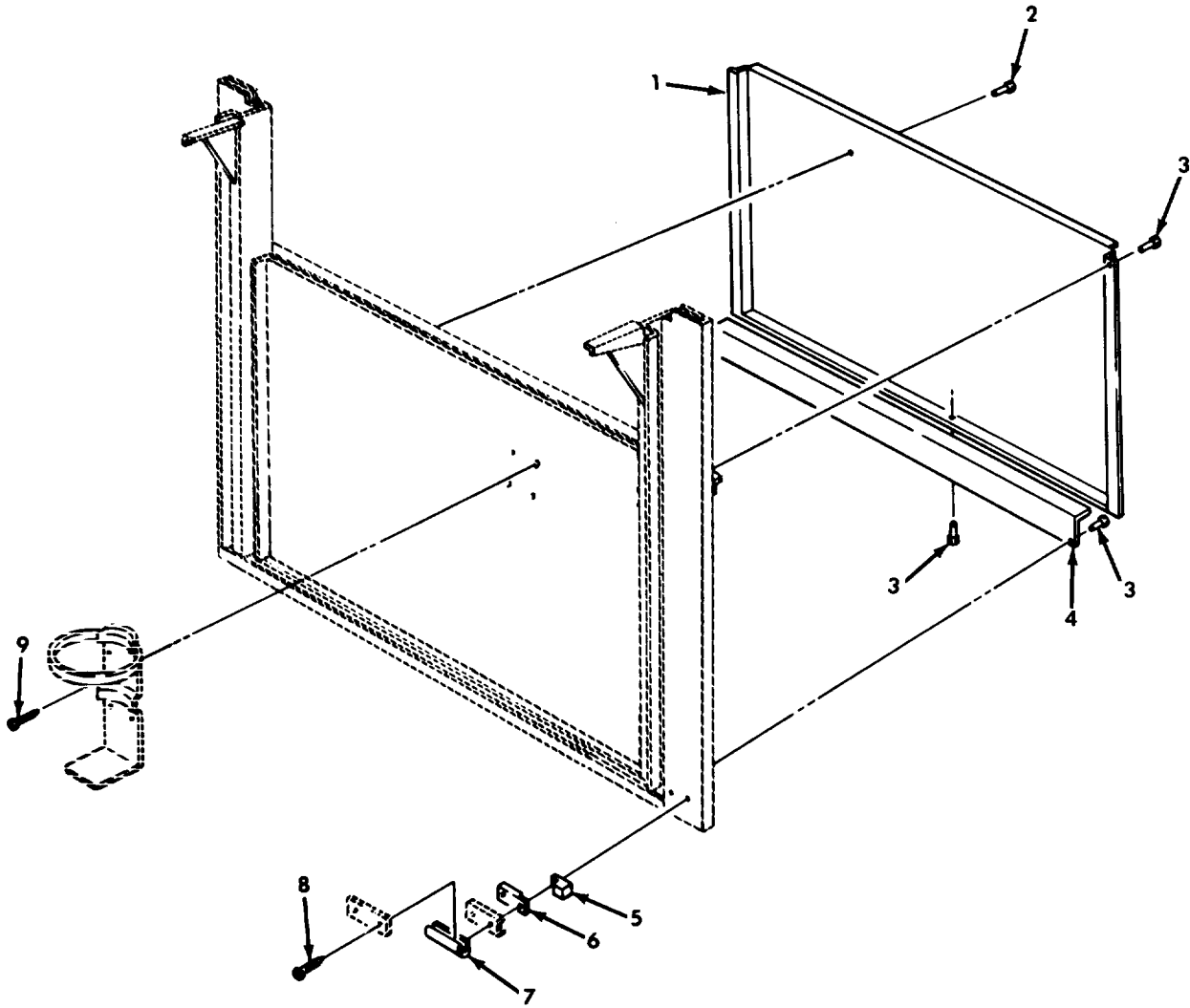

Figure 328. Van Front Wall and Fire Extinguisher Bracket.

## SECTION II

TM9-2320-260-34P-2

(1) ITEM NO	(2) SMR CODE	(3) CAGEC	(4) PART NUMBER	(5) DESCRIPTION AND USABLE ON CODES(UOC)	(6) QTY
GROUP 1812 SPECIAL PURPOSE BODIES					
FIG. 328 VAN FRONT WALL AND FIRE EXTINGUISHER BRACKET					
1	XDHZZ	19207	8735121	METAL SHEET UOC: 630, 631, 632	1
2	PAHZZ	53551	RV200-6-2	RIVET, BLIND UOC: 630, 631, 632	109
3	PAHZZ	53551	RV200-6-3	RIVET, BLIND UOC: 630, 631, 632	125
4	PFHZZ	19207	8735123	PANEL, VAN BODY UOC: 630, 631, 632	1
5	PAHZZ	19207	7535590	SEAL, NONMETALLIC SP UOC: 630, 631, 632	2
6	MOOZZ	19207	7535591	SPACER MAKE FROM PLYWOOD, P/N NN-P- 530 UOC: 630, 631, 632	2
7	MOOZZ	19207	7534653	SEAL, RUBBER STRIP MAKE FROM SEAL, P/ N 7534653 UOC: 630, 631, 632	2
8	PAOZZ	96906	MS51861-37	SCREW, TAPPING, THREA UOC: 630, 631, 632	4
9	PAOZZ	96906	MS51861-67	SCREW, TAPPING, THREA UOC: 630, 631, 632	8

END OF FIGURE

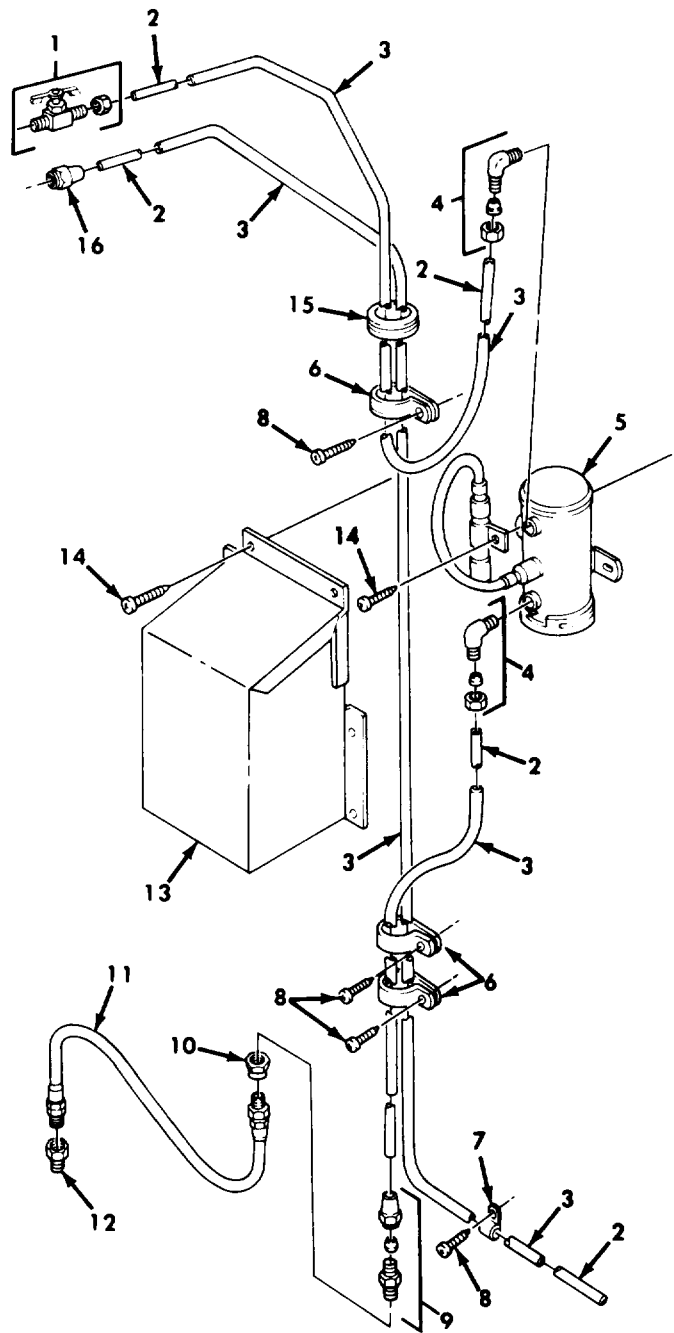

Figure 329. Van Heater Fuel Pump, Cover, Lines, and Fittings.

## SECTION II

TM9-2320-260-34P-2

(1) ITEM NO	(2) SMR CODE	(3) CAGEC	(4) PART NUMBER	(5) DESCRIPTION AND USABLE ON CODES(UOC)	(6) QTY
GROUP 1812 SPECIAL PURPOSE BODIES					
FIG. 329 VAN HEATER FUEL PUMP, COVER, LINES, AND FITTINGS					
1	PAOZZ	21450	592786	COCK, SHUTOFF, SCREW UOC: 630, 631, 632	1
2	MOOZZ	19207	8689206	TUBE, METALLIC MAKE FROM TUBE, P/N 8689206 UOC: 630, 631, 632	1
3	MOOZZ	19207	17018035-60	CONDUIT MAKE FROM TUBE, P/N 17018035-60 UOC: 630, 631, 632	1
4	PAOZZ	96906	MS51815-3	ELBOW, PIPE TO TUBE UOC: 630, 631, 632	2
5	PAFZZ	96906	MS51321-1	PUMP, FUEL, ELECTRICAL UOC: 630, 631, 632	1
6	PAOZZ	96906	MS21333-76	CLAMP, LOOP UOC: 630, 631, 632	3
7	PAOZZ	96906	MS35150-5	STRAP, RETAINING UOC: 630, 631, 632	1
8	PAOZZ	96906	MS51861-47	SCREW, TAPPING, THREA UOC: 630, 631, 632	4
9	PAOZZ	81343	4-2 120102BA	ADAPTER, STRAIGHT, PI UOC: 630, 631, 632	1
10	PAOZZ	72582	442329	ADAPTER, STRAIGHT, PL UOC: 630, 631, 632	1
11	PAOZZ	19207	7539107-2	HOSE ASSEMBLY, NONME UOC: 630, 631, 632	1
12	PAOZZ	65282	A34700	ADAPTER, STRAIGHT, PI UOC: 630, 631, 632	1
13	PFOZZ	19207	11608871	COVER, ACCESS UOC: 630, 631, 632	1
14	PAOZZ	96906	MS51861-45	SCREW, TAPPING, THREA UOC: 630, 631, 632	9
15	PAOZZ	70485	AN931-10-14	GROMMET, NONMETALLIC UOC: 630, 631, 632	1
16	PAOZZ	79470	1110X4	NUT, TUBE COUPLING UOC: 630, 631, 632	1

END OF FIGURE



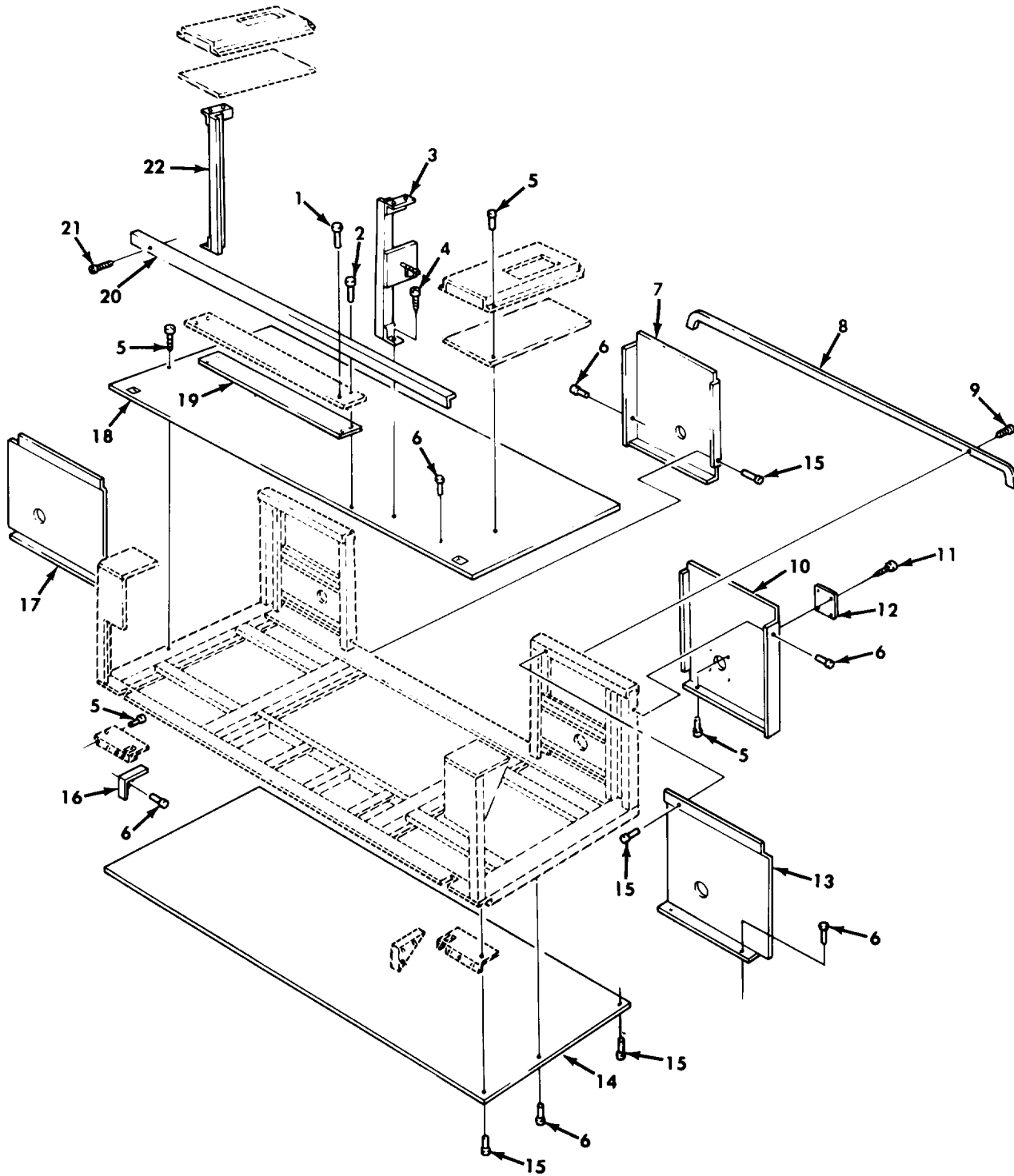

Figure 330. Van Bonnet Frame and Related Parts.

## SECTION II

TM9-2320-260-34P-2

(1) ITEM NO	(2) SMR CODE	(3) CAGEC	(4) PART NUMBER	(5) DESCRIPTION AND USABLE ON CODES(UOC)	(6) QTY
GROUP 1812 SPECIAL PURPOSE BODIES					
FIG. 330 VAN BONNET FRAME AND RELATED PARTS					
1	PAFZZ	53551	RV200-6-5	RIVET, BLIND UOC: 630, 631, 632	38
2	PPFZZ	53551	RV200C6-6	RIVET, BLIND UOC: 630, 631, 632	22
3	PAFZZ	19207	12300756	POST ASSEMBLY, CONTA UOC: 630, 631, 632	1
4	PAFZZ	96906	MS51861-67	SCREW, TAPPING, THREA UOC: 630, 631, 632	6
5	PAFZZ	53551	RV200-6-3	RIVET, BLIND UOC: 630, 631, 632	253
6	PAFZZ	96906	MS20600AD6W4	RIVET, BLIND UOC: 630, 631, 632	118
7	PPFZZ	19207	10937670	PANEL, BODY, VEHICULA LEFT FRONT OUTSIDE UOC: 630, 631, 632	1
8	PPFZZ	19207	7084952	MOLDING, METAL UOC: 630, 631, 632	1
9	PAFZZ	96906	MS51862-36	SCREW, TAPPING, THREA UOC: 630, 631, 632	27
10	PPFZZ	19207	10937671	SKIN UOC: 630, 631, 632	1
11	PAFZZ	96906	MS51861-35	SCREW, TAPPING, THREA UOC: 630, 631, 632	4
12	PPFZZ	19207	12300748	COVER, ACCESS UOC: 630, 631, 632	1
13	PPFZZ	19207	7017309	SKIN RIGHT FRONT INSIDE UOC: 630, 631, 632	1
14	PPFZZ	19207	12300903	SHEET, METAL UOC: 630, 631, 632	1
15	PPFZZ	53551	RV200-6-2	RIVET, BLIND UOC: 630, 631, 632	2
16	PPFZZ	19207	8735120	FILLER, DUCT END UOC: 630, 631, 632	1
17	PPFZZ	19207	8735326	PANEL, BODY, VEHICULA LEFT FRONT INSIDE UOC: 630, 631, 632	1
18	PPFZZ	19207	12300900	PLATE, FLOOR, METAL UOC: 630, 631, 632	1
19	PPFZZ	19207	10944494	ASBESTOS STRIP, COMP UOC: 630, 631, 632	1
20	PAFZZ	19207	8380466	MOLDING, METAL UOC: 630, 631, 632	1
21	PAFZZ	96906	MS51861-37	SCREW, TAPPING, THREA UOC: 630, 631, 632	13
22	PPFZZ	19207	11648390-2	POST ASSEMBLY, ACCES UOC: 630, 631, 632	1

END OF FIGURE

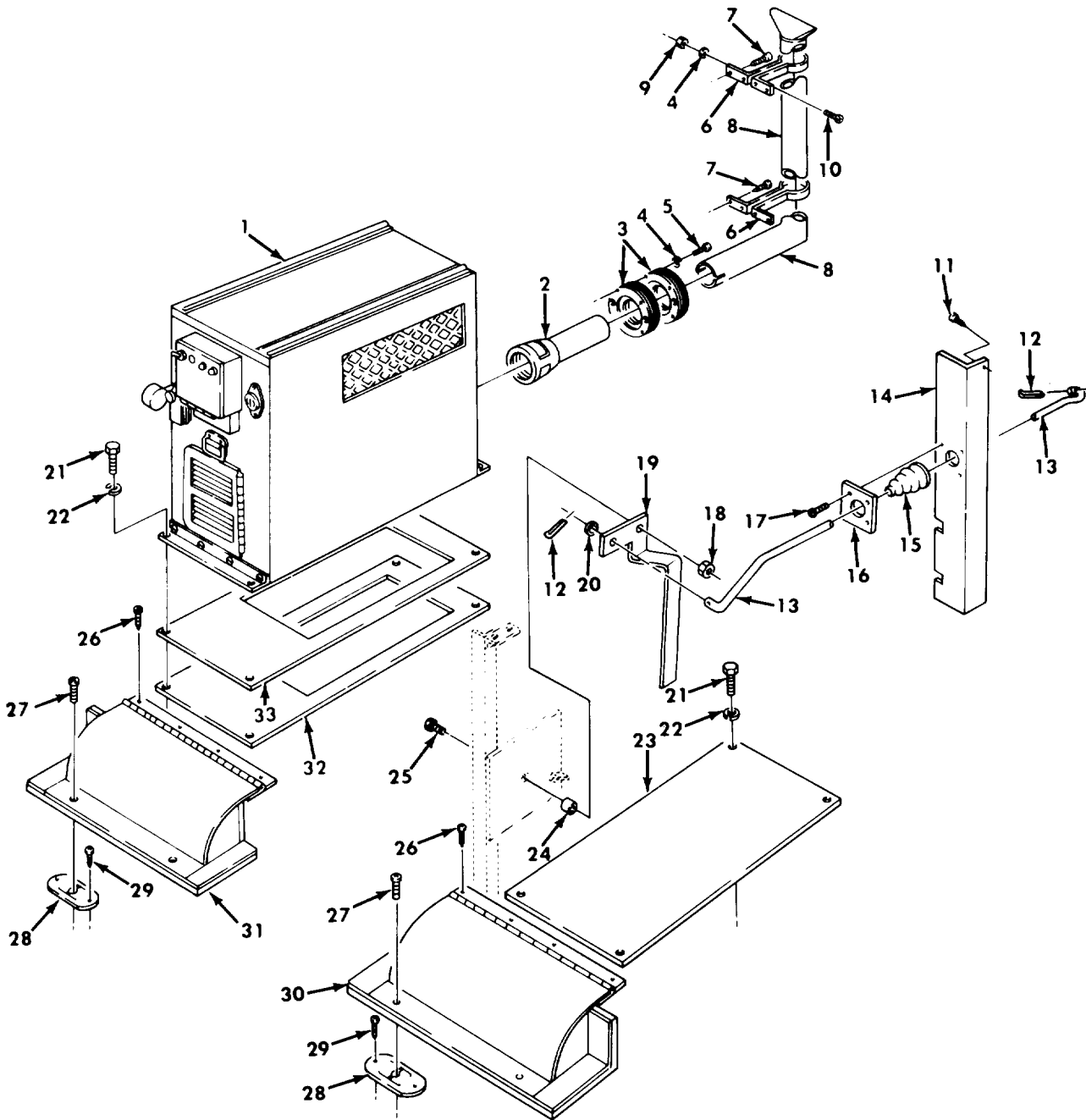

Figure 331. Van Heater, Exhaust, and Vent Door Controls.

## SECTION II

TM9-2320-260-34P-2

(1) ITEM NO	(2) SMR CODE	(3) CAGEC	(4) PART NUMBER	(5) DESCRIPTION AND USABLE ON CODES(UOC)	(6) QTY
GROUP 1812 SPECIAL PURPOSE BODIES					
FIG.331 VAN HEATER, EXHAUST, AND VENT DOOR CONTROLS					
1	PFOHH	92878	UH68D	HEATER, SPACE UOC: 630, 631, 632	1
2	PFOZZ	19207	10921724	EXHAUST PIPE, HEATER UOC: 630, 631, 632	1
3	PAOZZ	19207	10921723	SEAL, PLAIN ENCASED UOC: 630, 631, 632	2
4	PAOZZ	96906	MS35338-44	WASHER, LOCK UOC:630,631,632	8
5	PAOZZ	96906	MS90725-3	SCREW, CAP, HEXAGON H UOC: 630, 631, 632	6
6	PAOZZ	19207	10921726	CLAMP, LOOP UOC: 630, 631, 632	2
7	PAOZZ	96906	MS51861-67	SCREW, TAPPING, THREA UOC: 630, 631, 632	8
8	PFOZZ	19207	10921725	PIPE, EXHAUST UOC: 630, 631, 632	1
9	PAOZZ	96906	MS51967-2	NUT, PLAIN, HEXAGON UOC: 630, 631, 632	2
10	PAOZZ	96906	MS35265-83	SCREW, MACHINE UOC: 630, 631, 632	2
11	PAFZZ	96906	MS51861-37	SCREW, TAPPING, THREA UOC: 630, 631, 632	6
12	PAOZZ	96906	MS24665-351	PIN, COTTER UOC: 630, 631, 632	2
13	XDOZZ	19207	12300752	PUSH-PULL CONTROL UOC: 630, 631, 632	1
14	PFFZZ	19207	12300757	BRAACKET, ANGLE UOC: 630, 631, 632	1
15	PAOZZ	19207	7535612	BELLOWS, PROTECTION UOC: 630, 631, 632	1
16	PFOZZ	19207	7084949	PLATE, BELLOW RETAIN UOC: 630, 631, 632	1
17	PAOZZ	96906	MS51861-35	SCREW, TAPPING, THREA UOC: 630, 631, 632	4
18	PAOZZ	96906	MS51922-13	NUT, SELF-LOCKING, HE UOC: 630, 631, 632	1
19	PFOZZ	19207	12300745	LEVER, MANUAL CONTRO UOC: 630, 631, 632	1
20	PAOZZ	96906	MS27183-14	WASHER, FLAT UOC: 630, 631, 632	1
21	PAFZZ	96906	MS90725-34	BOLT, MACHINE UOC: 630, 631, 632	8
22	PAFZZ	96906	MS35338-45	WASHER, LOCK UOC: 630, 631, 632	8
23	PFFZZ	19207	12300747	COVER, ACCES RIGHT SIDE HEATER DUCT UOC: 630, 631, 632	1
24	PAOZZ	19207	12300744	SPACER, SLEEVE	1

## SECTION II

TM9-2320-260-34P-2

(1) ITEM NO	(2) SMR CODE	(3) CAGEC	(4) PART NUMBER	(5) DESCRIPTION AND USABLE ON CODES(UOC)	(6) QTY
25	PAFZZ	80205	NAS1297-5-10	UOC: 630, 631, 632 BOLT, SHOULDER BONNET VENT DOOR HANDLE	1
26	PAFZZ	96906	MS51861-37	UOC: 630, 631, 632 SCREW, TAPPING, THREA	10
27	PAFZZ	19207	7336058	UOC: 630, 631, 632 SETSCREW	4
28	PBFZZ	94222	17-10015-13	UOC: 630, 631, 632 NUT, SHEET SPRING	4
29	PAFZZ	96906	MS51862-6	UOC: 630, 631, 632 SCREW, TAPPING, THREA	8
30	PAFZZ	19207	8735308	UOC: 630, 631, 632 COVER, ASSEMBLY, HEAT RIGHT SIDE	1
31	PAFZZ	19207	8735309	UOC: 630, 631, 632 COVER, VAN HEATER DU LEFT SIDE	1
32	PPFZZ	19207	8735318	UOC: 630, 631, 632 GASKET	1
33	PAFZZ	19207	7534660	UOC: 630, 631, 632 PLATE, RETAINING, HEA	1

END OF FIGURE



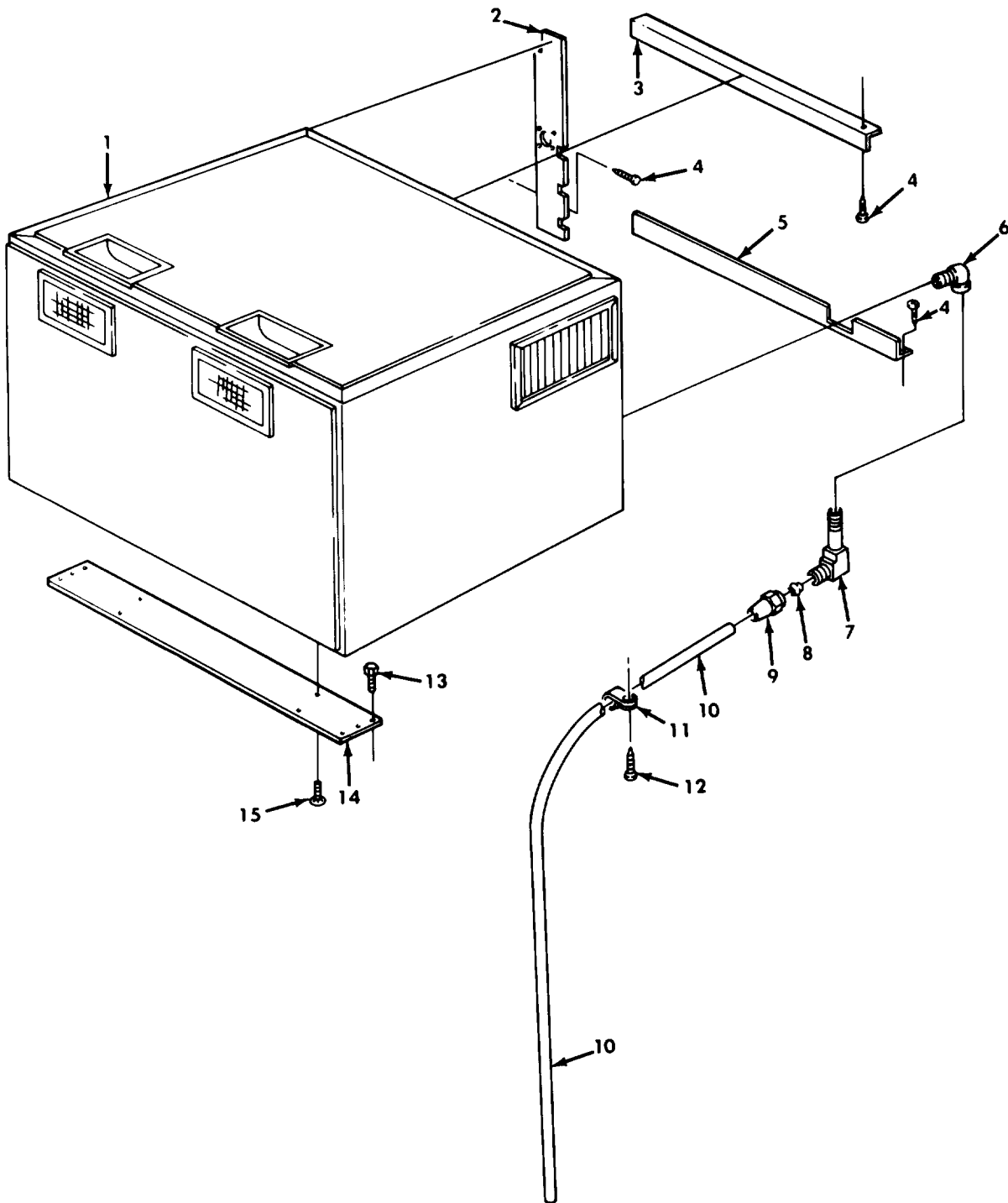

Figure 332. Van Air Conditioner, Drain Tube, and Mounting Hardware.

## SECTION II

TM9-2320-260-34P-2

(1) ITEM NO	(2) SMR CODE	(3) CAGEC	(4) PART NUMBER	(5) DESCRIPTION AND USABLE ON CODES(UOC)	(6) QTY
GROUP 1812 SPECIAL PURPOSE BODIES FIG. 332 VAN AIR CONDITIONER, DRAIN TUBE, AND MOUNTING HARDWARE					
1	PAFZZ	19207	11638046	AIR CONDITIONER UOC: 630, 631, 632	1
2	PPFZZ	19207	11677209-1	SUPPORT, VAN BODY, LE LEFT FRONT SIDE UOC: 630, 631, 632	1
3	PPFZZ	19207	10937666	BRACKET, ANGLE BONNET SEAL UOC: 630, 631, 632	1
4	PAFZZ	96906	MS51861-37	SCREW, TAPPING. THREA UOC: 630, 631, 632	14
5	PPFZZ	19207	12300753	BRACKET, ANGLE UOC: 630, 631, 632	1
6	PAOZZ	19207	444166	ELBOW, PIPE UOC: 630, 631, 632	1
7	PAOZZ	19207	11669790	ELBOW, PIPE UOC:630, 631, 632	1
8	PAOZZ	96906	MS51533B4	SLEEVE, FLARED, TUBE UOC: 630, 631, 632	1
9	PAOZZ	96906	MS51531B4	NUT, TUBE COUPLING UOC: 630, 631, 632	1
10	MOOZZ	19207	8689206	TUBE, METALLIC MAKE FROM TUBE,P/N 8689206 UOC: 630, 631, 632	1
11	PAOZZ	96906	MS21333-67	CLAMP, LOOP UOC: 630, 631, 632	4
12	PAOZZ	96906	MS51861-35	SCREW, TAPPING, THREA UOC: 630, 631, 632	4
13	PAFZZ	96906	MS51851-129	SCREW, TAPPING, THREA PLATE, AIR CONDITIONER BASE UOC: 630, 631, 632	12
14	PPFZZ	19207	12300751	PLATE, AIR CONDITION UOC: 630, 631, 632	2
15	PAFZZ	96906	MS35191-322	SCREW, MACHINE UOC: 630, 631, 632	6

END OF FIGURE



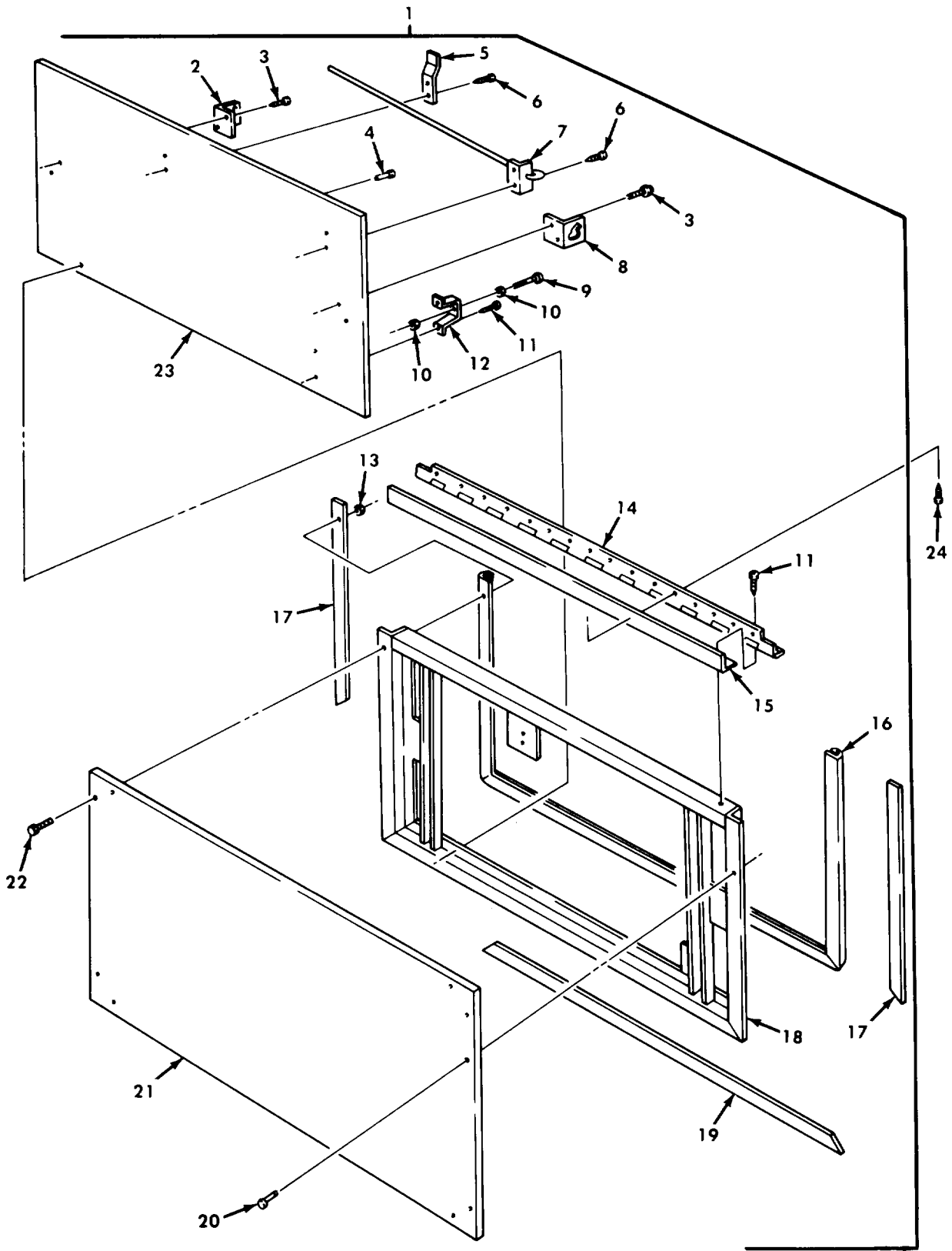

Figure 333. Van Access Door Assembly.

## SECTION II

TM9-2320-260-34P-2

(1) ITEM NO	(2) SMR CODE	(3) CAGEC	(4) PART NUMBER	(5) DESCRIPTION AND USABLE ON CODES(UOC)	(6) QTY
GROUP 1812 SPECIAL PURPOSE BODIES					
FIG. 333 VAN ACCESS DOOR ASSEMBLY					
1	PAOOO	19207	7084938	DOOR, ACCESS UOC: 630, 631, 632	1
2	PFOZZ	19207	10937687	BRACKET, ANGLE UOC: 630, 631, 632	1
3	PAOZZ	96906	MS90728-8	SCREW, CAP, HEXAGON H UOC: 630, 631, 632	4
4	PFOZZ	81349	M24243/1-A602	RIVET, BLIND UOC: 630, 631, 632	72
5	PFOZZ	19207	7084942	BRACKET, DOUBLE ANGL UOC: 630, 631, 632	1
6	PAOZZ	96906	MS51861-45	SCREW, TAPPING, THREA UOC: 630, 631, 632	4
7	PBOZZ	19207	7084939	ROD, ASSEMBLY, ACCES UOC: 630, 631, 632	1
8	PFOZZ	19207	10937687-1	BRACKET, ANGLE UOC: 630, 631, 632	1
9	PAOZZ	19207	7084948	SCREW, CAP, HEXAGON H UOC: 630, 631, 632	1
10	PAOZZ	96906	MS35691-25	NUT, PLAIN, HEXAGON UOC: 630, 631, 632	2
11	PAOZZ	96906	MS51861-68	SCREW, TAPPING, THREA UOC: 630, 631, 632	14
12	PAOZZ	19207	7084947	BRACKET, LATCH UOC: 630, 631, 632	1
13	PAOZZ	96906	MS35649-282	NUT, PLAIN, HEXAGON UOC: 630, 631, 632	10
14	PAOZZ	19207	7534654	HINGE, STRAP UOC: 630, 631, 632	1
15	MOOZZ	19207	8380420	RUBBER, STRIP MAKE FROM RUBBER STRIP, P/N 8380420 UOC: 630, 631, 632	1
16	PAOZZ	19207	11607296-1	SEAL, NONMETALLIC SP UOC: 630, 631, 632	1
17	PBOZZ	19207	8759399	RETAINER, ACCESS DO UOC: 630, 631, 632	2
18	XAOZZ	19207	7084928	FRAME, ASSEMBLY UOC: 630, 631, 632	1
19	PFOZZ	19207	8759398	MOLDING, METAL UOC: 630, 631, 632	1
20	PFOZZ	18876	10640709-1	RIVET, BLIND UOC: 630, 631, 632	74
21	PFOZZ	19207	8759396	METAL SHEET UOC: 630, 631, 632	1
22	PFOZZ	96906	MS35206-243	SCREW, MACHINE UOC: 630, 631, 632	10
23	PFOZZ	19207	7084941	PANEL, VEHICULAR OPE UOC: 630, 631, 632	1
24	PAOZZ	96906	MS51861-68	SCREW, TAPPING, THREA	12

SECTION II                    TM9-2320-260-34P-2

(1)	(2)	(3)	(4)	(5)	(6)
ITEM	SMR		PART		
NO	CODE	CAGEC	NUMBER	DESCRIPTION AND USABLE ON CODES(UOC)	QTY

UOC: 630, 631, 632

END OF FIGURE



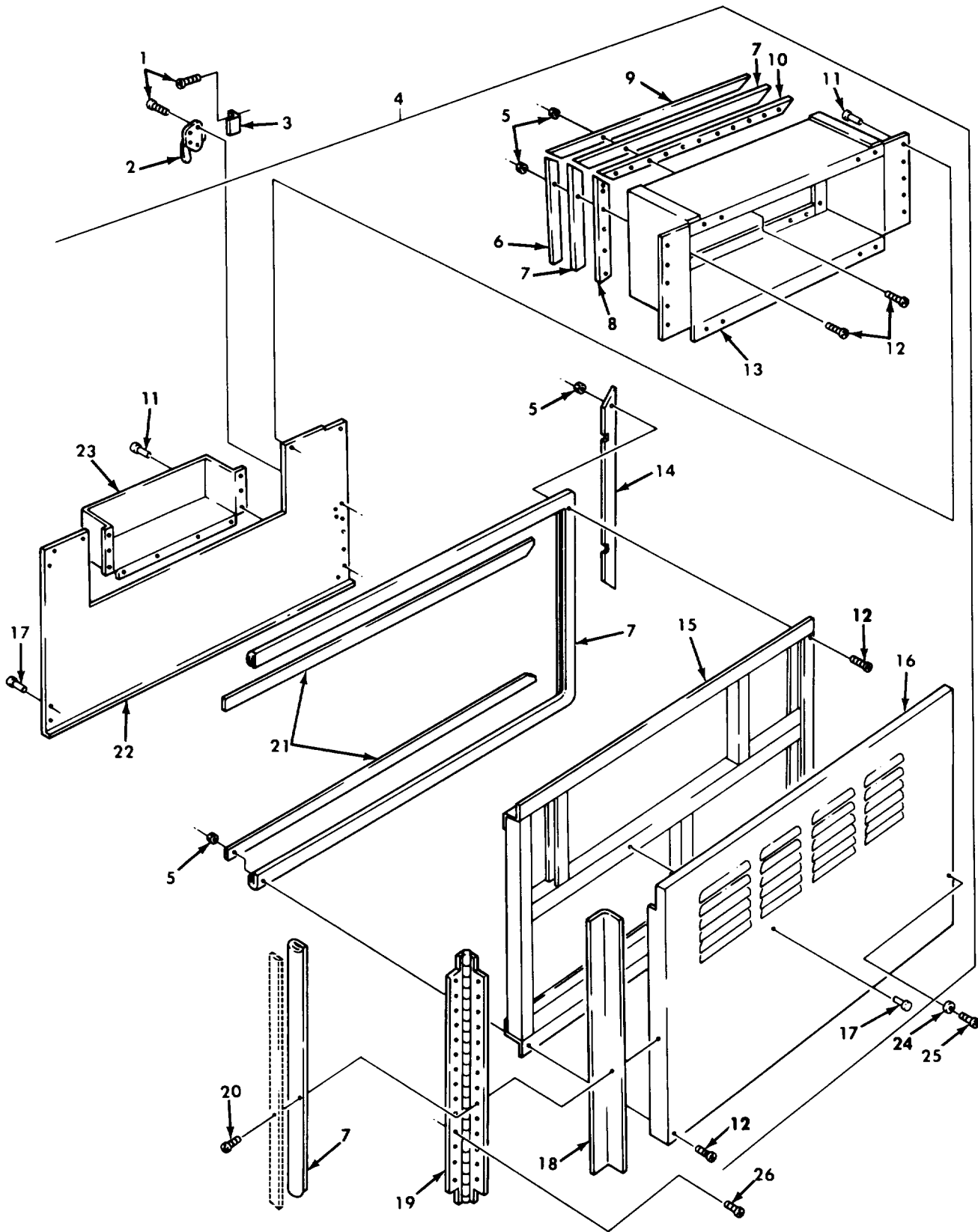

Figure 334. Van Bonnet Door Assembly, Right and Left Side.

## SECTION II

TM9-2320-260-34P-2

(1) ITEM NO	(2) SMR CODE	(3) CAGEC	(4) PART NUMBER	(5) DESCRIPTION AND USABLE ON CODES(UOC)	(6) QTY
GROUP 1812 SPECIAL PURPOSE BODIES					
FIG. 334 VAN BONNET DOOR ASSEMBLY, RIGHT AND LEFT SIDE					
1	PAFZZ	96906	MS51861-47	SCREW,TAPPING,THREA UOC:630,631,632	12
2	PAFZZ	19207	10871690	LEVER,MANUAL CONTRO UOC:630,631,632	2
3	PFFZZ	19207	10871797	BRACKET,ANGLE UOC:630,631,632	2
4	PAFFF	19207	12300942	DOOR ASSEMBLY,VAN RIGHT SIDE UOC:630,631,632	1
4	PAFFF	19207	7084912	DOOR,VEHICULAR LEFT SIDE UOC:630,631,632	1
5	PAFZZ	96906	MS35649-282	NUT,PLAIN,HEXAGON UOC:630,631,632	62
6	PBZZ	19207	7535556	RETAINER,ACCESS DO UOC:630,631,632	2
7	MFFZZ	19207	11607302	SEAL MAKE FROM RUBBER,P/N 11607302 UOC:630,631,632	2
8	PFFZZ	19207	7535553	CHANNEL,RETAINER UOC:630,631,632	2
9	PFFZZ	19207	7535555	PLATE,MENDING UOC:630,631,632	2
10	PFFZZ	19207	7535554	CHANNEL UOC:630,631,632	2
11	PAFZZ	53551	RV200-6-3	RIVET,BLIND UOC:630,631,632	43
12	PAFZZ	96906	MS35206-243	SCREW,MACHINE UOC:630,631,632	62
13	PFFZZ	19207	7084995	VENTILATOR,AIR CIRC UOC:630,631,632	1
14	PFFZZ	19207	7535551	MOLDING,METAL UOC:630,631,632	1
15	XAFZZ	19207	7084897	FRAME ASSEMBLY RIGHT SIDE UOC:630,631,632	1
15	XAFZZ	19207	7084898	FRAME ASSEMBLY LEFT SIDE UOC:630,631,632	1
16	PAFZZ	19207	7084920	PANEL,SIDE DOOR RIGHT SIDE UOC:630,631,632	1
16	PAFZZ	19207	7084919	METAL SHEET LEFT SIDE UOC:630,631,632	1
17	PAFZZ	53551	RV200-6-2	RIVET,BLIND UOC:630,631,632	37
18	PAFZZ	19207	8380420	RUBBER STRIP MAKE FROM RUBBER,P/N 8380420 UOC:630,631,632	1
19	PAFZZ	19207	12302819-3	HINGE,BUTT UOC:630,631,632	1
20	PAFZZ	96906	MS51861-68	SCREW,TAPPING,THREA UOC:630,631,632	14

## SECTION II TM9-2320-260-34P-2

(1) ITEM NO	(2) SMR CODE	(3) CAGEC	(4) PART NUMBER	(5) DESCRIPTION AND USABLE ON CODES(UOC)	(6) QTY
21	PAFZZ	19207	7535552	MOLDING,METAL UOC:630,631,632	2
22	PFFZZ	19207	7084918	SKIN LEFT SIDE UOC:630,631,632	1
22	PFFZZ	19207	12356752	METAL SHEET RIGHT SIDE UOC:630,631,632	1
23	PFFZZ	19207	7084913-1	BOX,ACCESSORIES STO UOC:630,631,632	1
24	PAFZZ	96906	MS27183-13	WASHER,FLAT UOC:630,631,632	4
25	PAFZZ	96906	MS90728-38	BOLT,MACHINE UOC:630,631,632	4
26	PAFZZ	96906	MS51861-68	SCREW,TAPPING,THREA UOC:630,631,632	14

END OF FIGURE





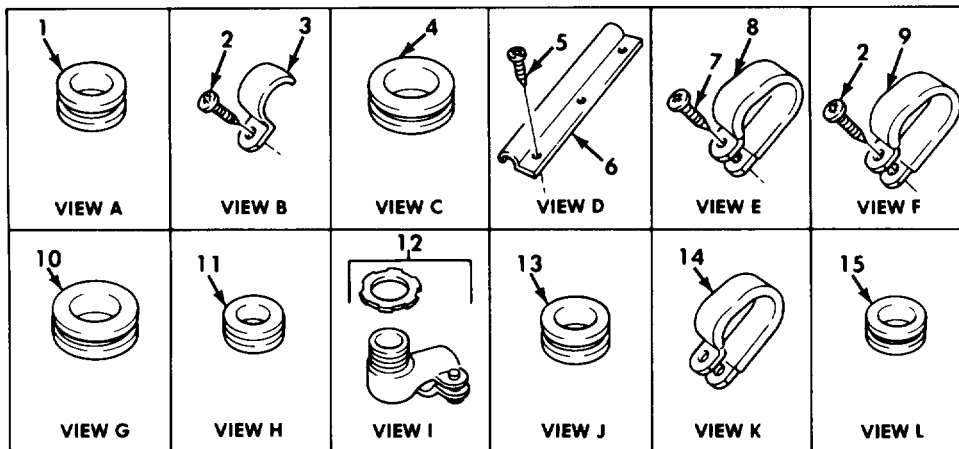
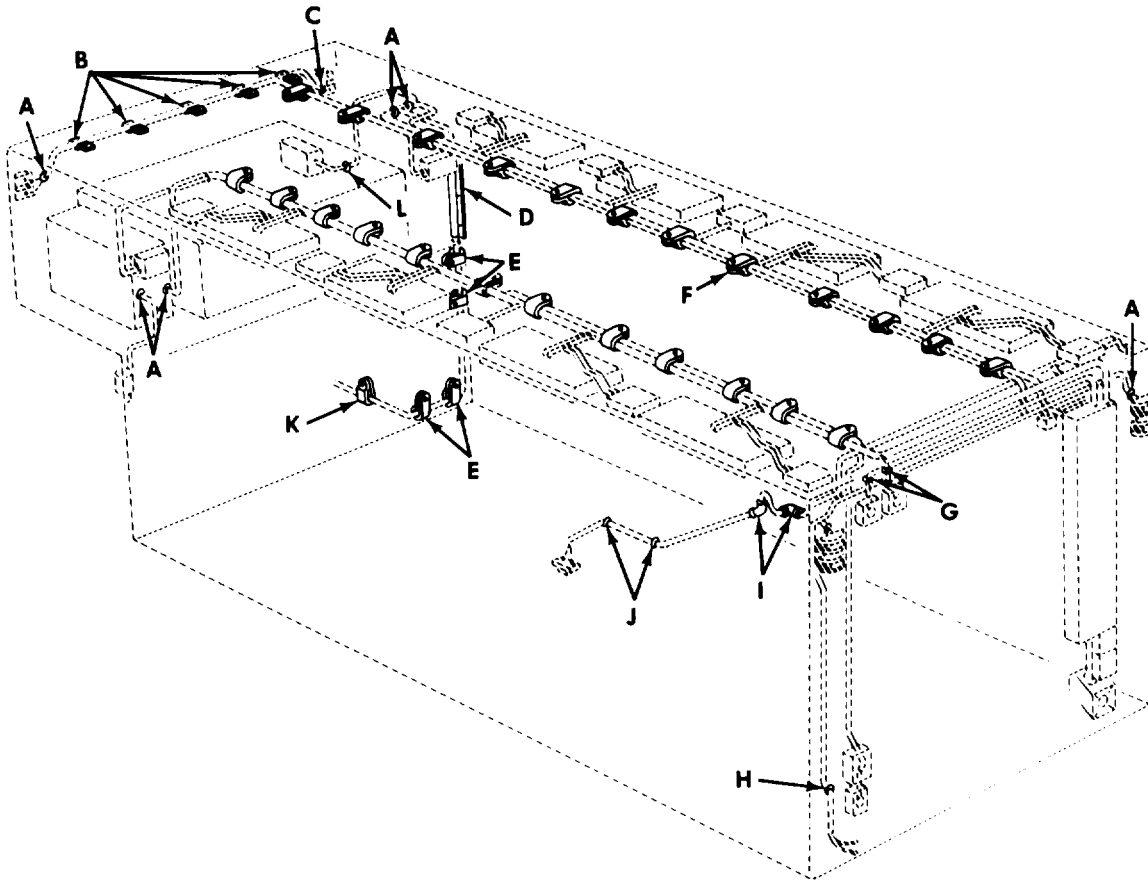

Figure 335. Van Main Wiring Harness Mounting Hardware.

## SECTION II

TM9-2320-260-34P-2

(1) ITEM NO	(2) SMR CODE	(3) CAGEC	(4) PART NUMBER	(5) DESCRIPTION AND USABLE ON CODES(UOC)	(6) QTY
GROUP 1812 SPECIAL PURPOSE BODIES					
FIG. 335 VAN MAIN WIRING HARNESS MOUNTING HARWARE					
1	PAFZZ	70485	AN931-10-14	GROMMET, NONMETALLIC UOC: 631	1
1	PAFZZ	70485	AN931-10-14	GROMMET, NONMETALLIC UOC: 630, 632	10
2	PAFZZ	96906	MS51861-45	SCREW, TAPPING, THREA UOC: 630, 631, 632	29
3	PAFZZ	96906	MS35140-4	STRAP, RETAINING UOC: 630, 631, 632	5
4	PAFZZ	96906	MS35489-17	GROMMET, NONMETALLIC UOC: 630, 632	1
4	PAFZZ	46522	A13694	GROMMET, NONMETALLIC UOC: 631	1
5	PAFZZ	96906	MS51861-35	SCREW, TAPPING, THREA UOC: 630, 631, 632	6
6	PAFZZ	19207	7059241	STRAP, RETAINING UOC: 630, 631, 632	2
7	PAFZZ	96906	MS51861-37	SREW, TAPPING, THREA UOC: 630, 631, 632	4
8	PAFZZ	17773	11176106-5	CLAMP, LOOP UOC: 630, 631, 632	4
9	PAFZZ	96906	MS21334-36	CLAMP, LOOP UOC: 630, 631, 632	24
10	PAFZZ	96906	MS35489-51	GROMMET, NONMETALLIC UOC: 630, 631, 632	2
11	PAFZZ	96906	MS35489-16	GROMMET, NONMETALLIC UOC: 630, 632	1
12	XDFZZ	21450	570064	BOX CONNECTOR, ELCT UOC: 630, 632	4
13	PAFZZ	81349	C3030	GROMMET, NONMETALLIC UOC: 630, 632	4
14	PAFZZ	96906	MS21333-10	CLAMP, LOOP UOC: 630, 632	1
15	PAFZZ	96906	MS35489-22	GROMMET, NONMETALLIC UOC: 630, 632	1

END OF FIGURE

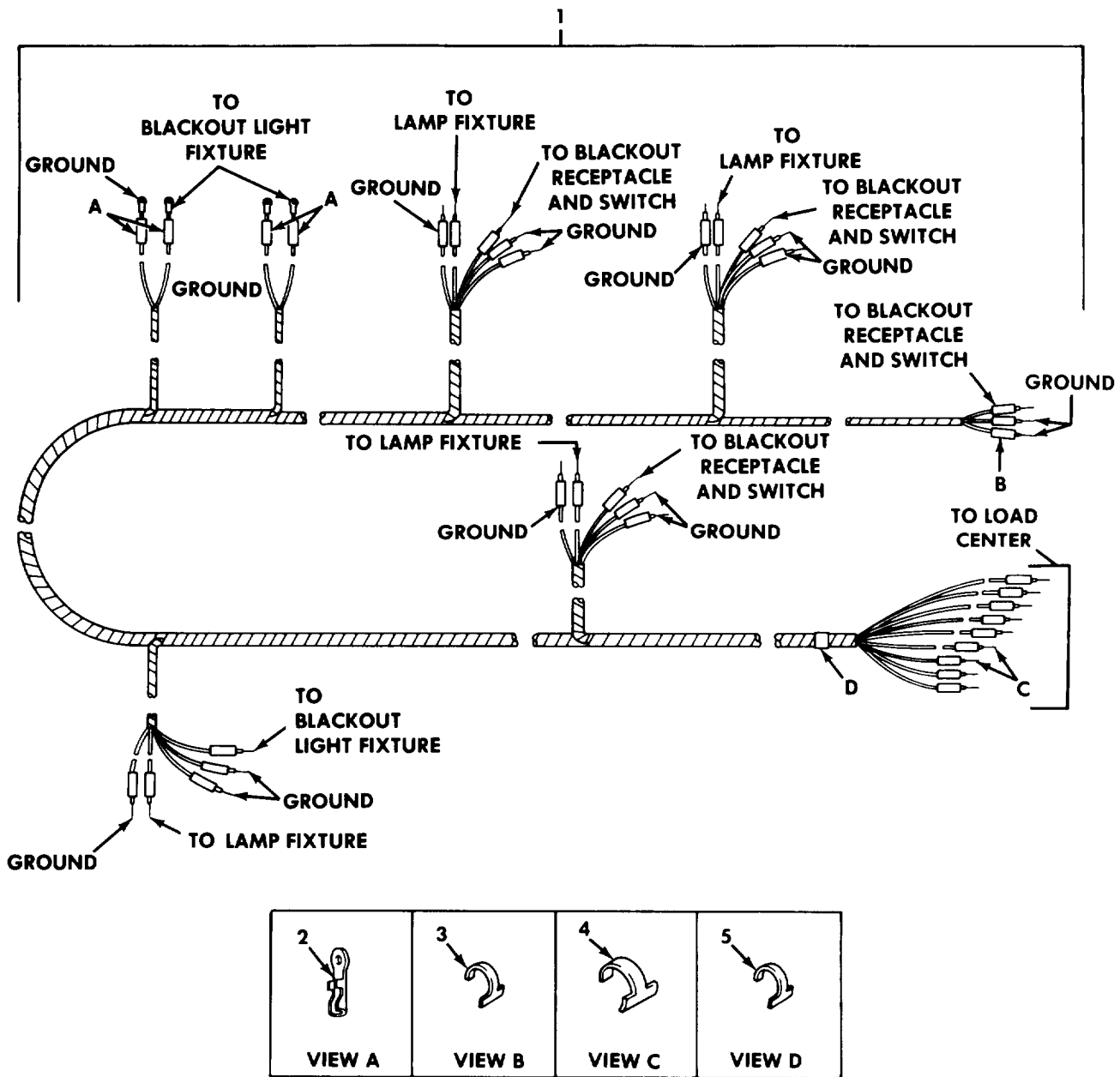
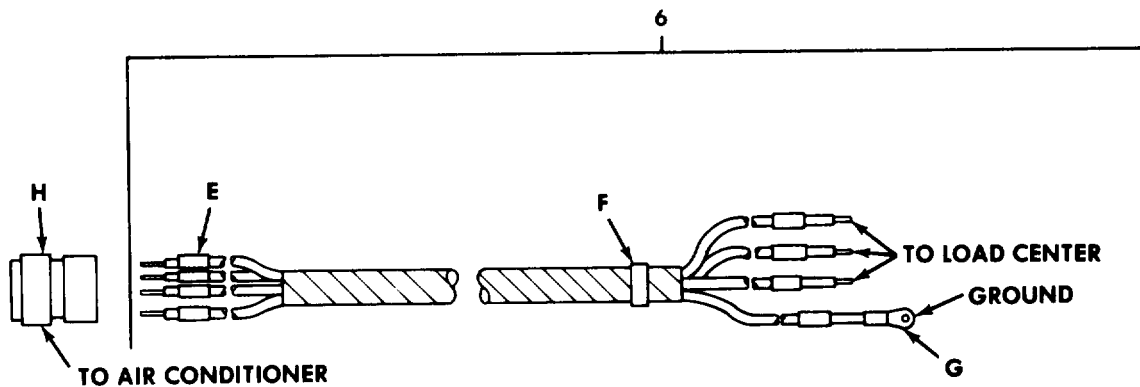
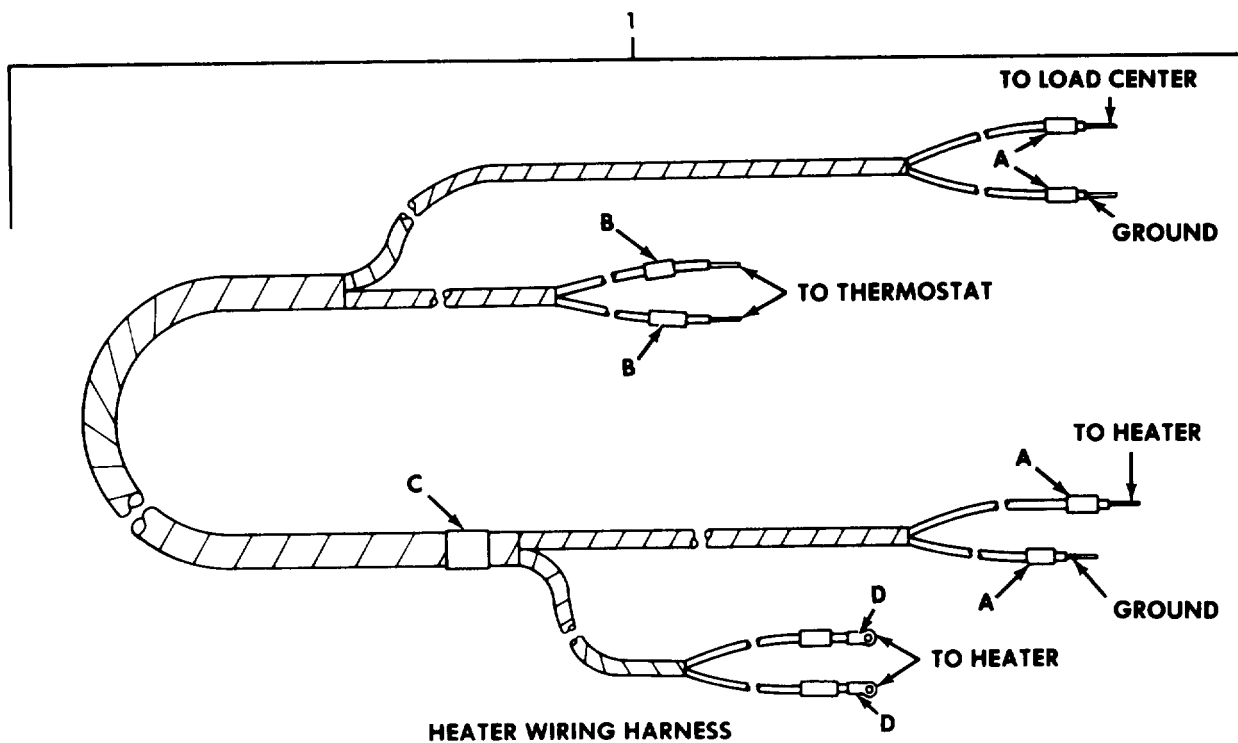

Figure 336. Van Main Wiring Harness, Right and Left Side.

## SECTION II

TM9-2320-260-34P-2

(1) ITEM NO	(2) SMR CODE	(3) CAGEC	(4) PART NUMBER	(5) DESCRIPTION AND USABLE ON CODES(UOC)	(6) QTY
GROUP 1812 SPECIAL PURPOSE BODIES					
FIG. 336 VAN MAIN WIRING HARNESS, RIGHT AND LEFT SIDE					
1	PFFFF	19207	11677740	WIRING HARNESS,BRAN LEFT SIDE UOC:630,631,632	1
1	PFFFF	19207	11677738	WIRING HARNESS RIGHT SIDE UOC:630,631,632	1
2	PAFZZ	96906	MS35436-44	TERMINIAL,LUG UOC:630,631,632	4
3	PAFZZ	81349	M43436/2-1	BAND,MARKER LEFT SIDE UOC:630,631,632	60
3	PAFZZ	81349	M43436/2-1	BAND,MARKER RIGHT SIDE UOC:630,631,632	34
4	PAFZZ	81349	M43436/1-1	BAND,MARKER UOC:630,631,632	2
5	PAFZZ	81349	M43436/4-2	BAND,MARKER UOC:630,631,632	1
END OF FIGURE					









 2 VIEW A	 3 VIEW B	 4 VIEW C	 5 VIEW D
 7 VIEW E	 8 VIEW F	 9 VIEW G	 10 VIEW H

Figure 337. Van Air Conditioner and Heater Wiring Harnesses.

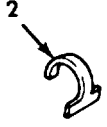
## SECTION II

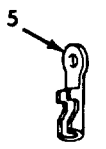
TM9-2320-260-34P-2

(1) ITEM NO	(2) SMR CODE	(3) CAGEC	(4) PART NUMBER	(5) DESCRIPTION AND USABLE ON CODES(UOC)	(6) QTY
GROUP 1812 SPECIAL PURPOSE BODIES					
FIG. 337 VNA AIR CONDITIONER AND HEATER WIRING HARNESSSES					
1	PPFFF	19207	10937519	WIRING HARNESS, BRAN UOC: 630, 631, 632	1
2	PAFZZ	81349	M43436/2-1	BAND, MARKER UOC: 630, 631, 632	4
3	PAFZZ	81349	M43436/3-1	BAND, MARKER UOC: 630, 631, 632	6
4	PAFZZ	81349	M43436/1-1	BAND, MARKER UOC: 630, 631, 632	1
5	PAFZZ	96906	MS35436-6	TERMINAL, LUG UOC: 630, 631, 632	2
6	PPFFF	19207	12300743	WIRING HARNESS, BRAN UOC: 630, 631, 632	1
7	PAFZZ	81349	M43436/1-2	BAND, MARKER UOC: 630, 631, 632	8
8	PAFZZ	81349	M43436/1-3	BAND, MARKER UOC: 630, 631, 632	1
9	PAFZZ	96906	MS25036-120	TERMINAL, LUG UOC: 630, 631, 632	1
10	PAFZZ	96906	MS3456W24-22S	CONNECTOR, PLUG, ELEC UOC: 630, 631, 632	1

END OF FIGURE

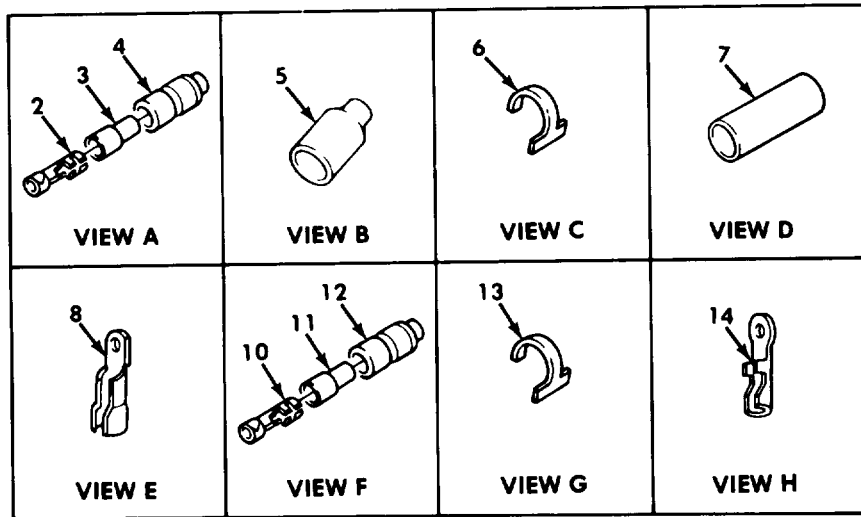
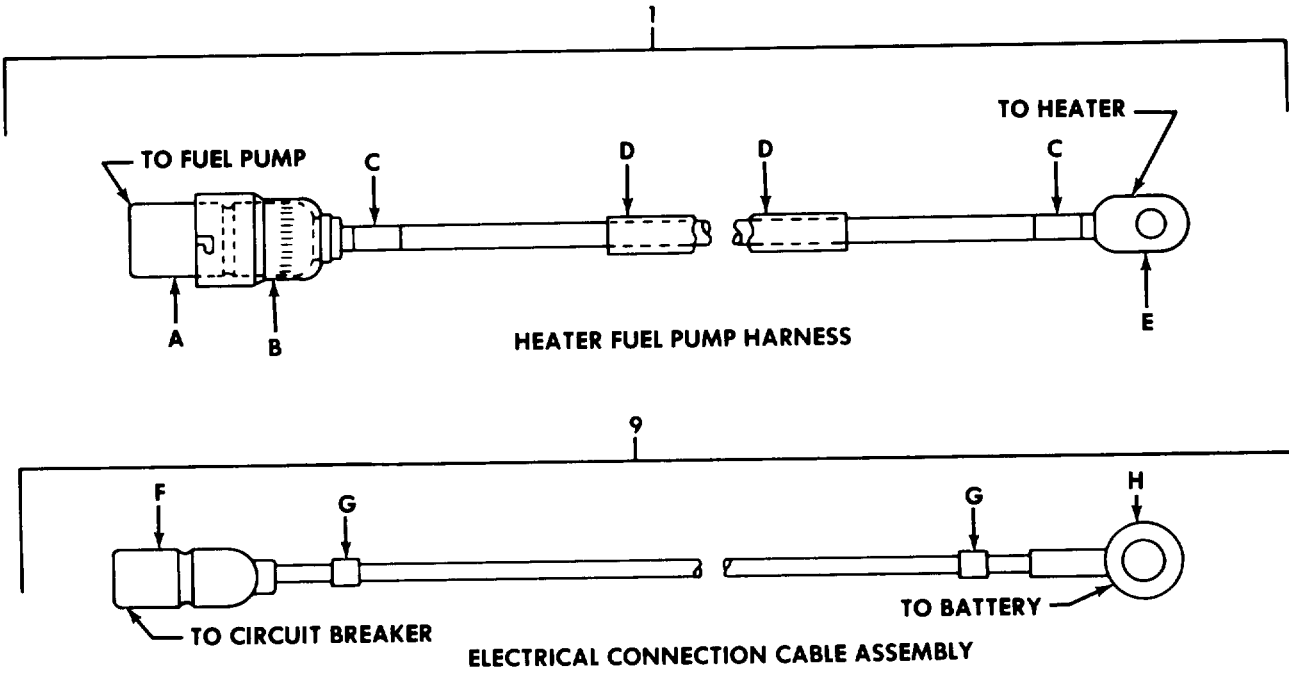

Figure 338. Van Heater Fuel Pump and Circuit Breaker Wiring Harnesses.

## SECTION II

TM9-2320-260-34P-2

(1) ITEM NO	(2) SMR CODE	(3) CAGEC	(4) PART NUMBER	(5) DESCRIPTION AND USABLE ON CODES(UOC)	(6) QTY
GROUP 1812 SPECIAL PURPOSE BODIES					
FIG. 338 VAN HEATER FUEL PUMP AND CURCUIT BREAKER WIRING HARNESS					
1	PAFFF	19207	11677729	WIRING HARNESS UOC: 630, 631, 632	1
2	PAFZZ	19207	7982997	TERMINAL, SOLDERED F UOC: 630, 631, 632	1
3	PAFZZ	19207	8338562	INSULATOR, BUSHING UOC: 630, 631, 632	1
4	PAFZZ	19207	8338561	SHELL, ELECTRICAL CO UOC: 630, 631, 632	1
5	PAFZZ	19207	7982403	SHELL, ELECTRICAL CO UOC: 630, 631, 632	1
6	PAFZZ	81349	M43436/3-1	BAND, MARKER UOC: 630, 631, 632	2
7	MFFZZ	80244	17-C-10835-50	CONDUIT MAKE FROM CONDUIT, P/N LOOM1/4ID UOC: 630, 631, 632	1
8	PAFZZ	19207	7056701	TERMINAL, LUG UOC: 630, 631, 632	1
9	PFFFF	19207	11608875	LEAD, ELECTRICAL UOC: 630, 632	1
10	PAFZZ	19207	7982997	TERMINAL, SOLDERED F UOC: 630, 632	1
11	PAFZZ	19207	8338562	INSULATOR, BUSHING UOC: 630, 632	1
12	PAFZZ	19207	8338561	SHELL, ELECTRICAL CO UOC: 630, 632	1
13	PAFZZ	81349	M43436/3-1	BAND, MARKER UOC: 630, 632	2
14	PAFZZ	96906	MS35436-9	TERMINAL, LUG UOC: 630, 632	1
END OF FIGURE					



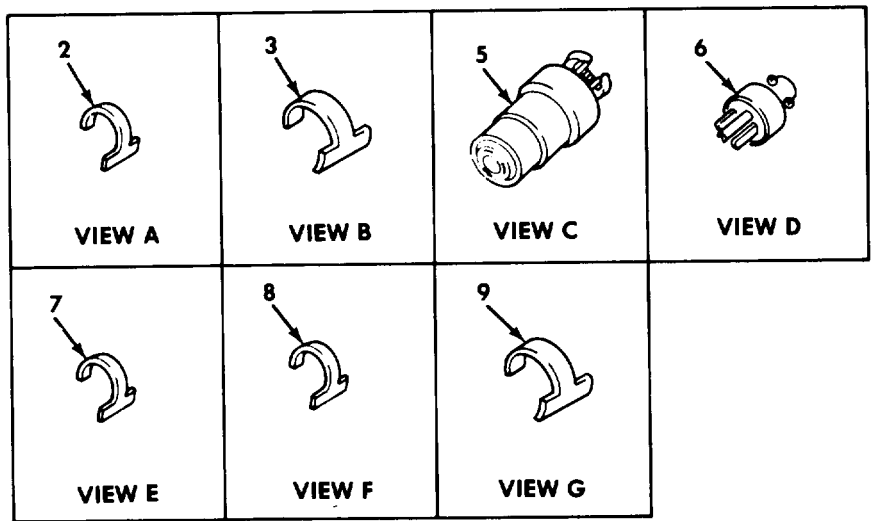
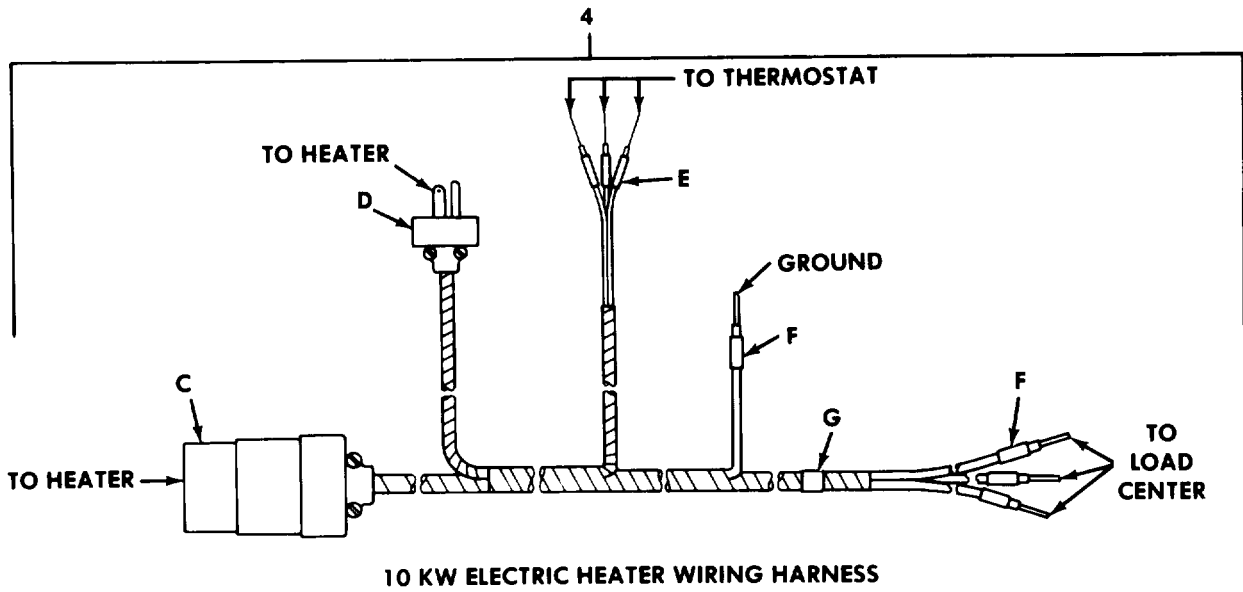
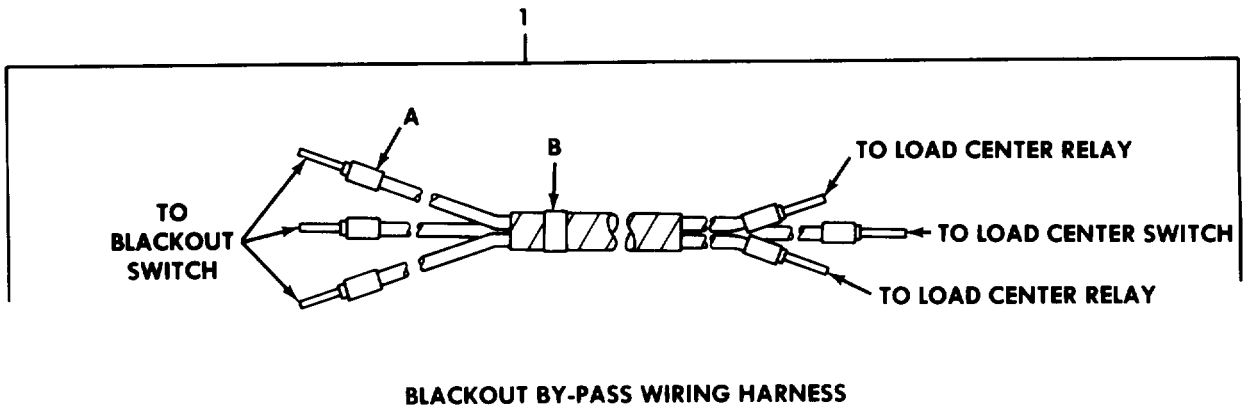

Figure 339. Van Blackout By-Pass and 10 kw Electric Heater Wiring Harnesses.

## SECTION II

TM9-2320-260-34P-2

(1) ITEM NO	(2) SMR CODE	(3) CAGEC	(4) PART NUMBER	(5) DESCRIPTION AND USABLE ON CODES(UOC)	(6) QTY
GROUP 1812 SPECIAL PURPOSE BODIES					
FIG. 339 VAN BLACKOUT BY-PASS AND 10 KW ELECTRIC HEATER WIRING HARNESSES					
1	PFFFF	19207	11677686	WIRING HARNESS,BLAC UOC:630,632	1
2	PAFZZ	81349	M43436/2-1	BAND,MARKER UOC:630,632	10
3	PAFZZ	81349	M43436/1-3	BAND,MARKER UOC:630,632	1
4	PFFFF	19207	11677708	WIRING HARNESS,BRAN UOC:630,632	1
5	PAFZZ	19207	11663288	CONNECTOR,PLUG,ELEC UOC:630,631,632	1
6	PAFZZ	81349	WC596-13-3	CONNECTOR,PLUG,ELEC UOC:630,631,632	1
7	PAFZZ	81349	M43436/3-1	BAND,MARKER UOC:630,631,632	5
8	PAFZZ	81349	M43436/4-1	BAND,MARKER UOC:630,631,632	8
9	PAFZZ	81349	M43436/1-3	BAND,MARKER UOC:630,631,632	1
END OF FIGURE					

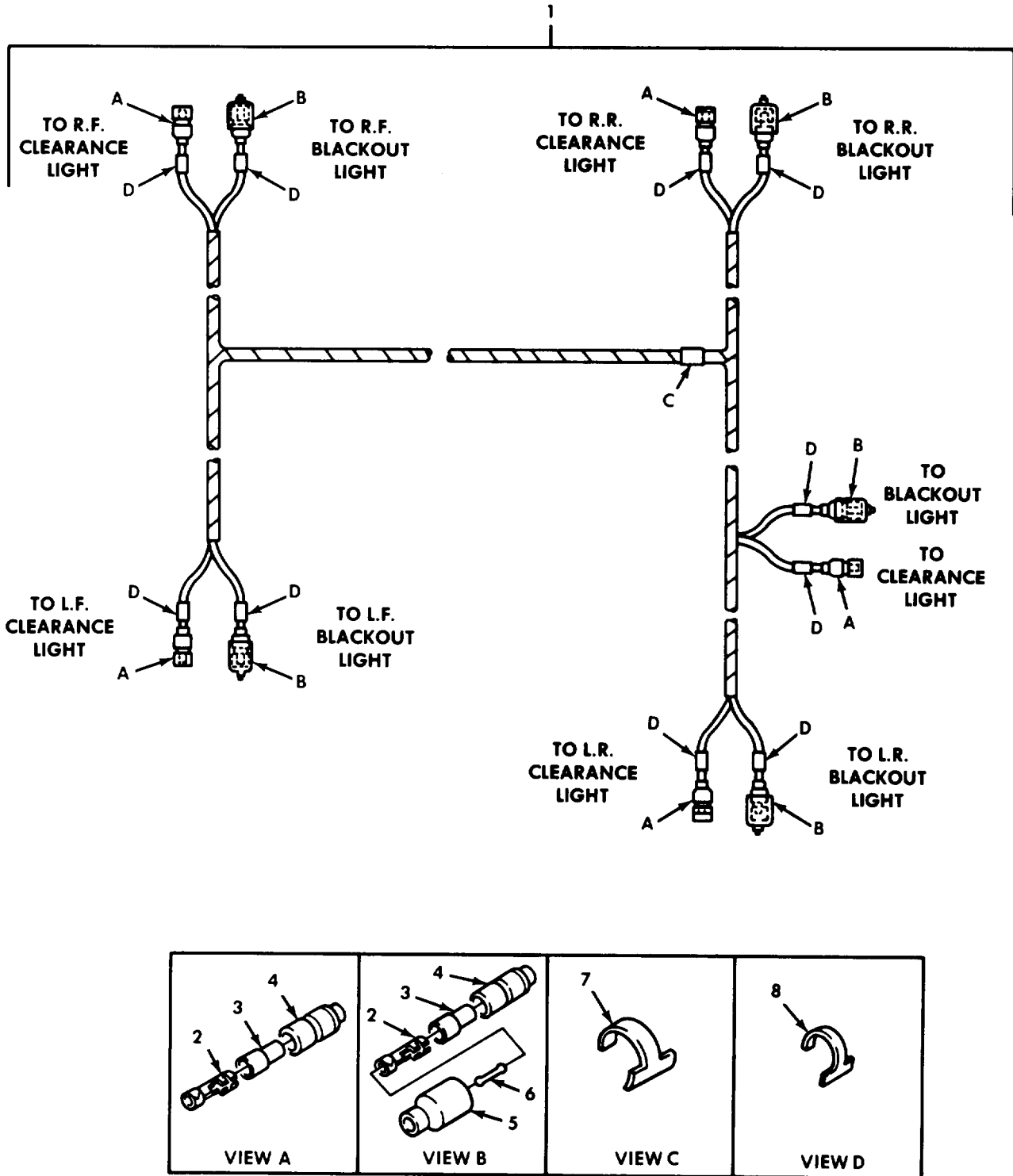

Figure 340. Van Blackout and Clearance Light Wiring Harness.

## SECTION II

TM9-2320-260-34P-2

(1) ITEM NO	(2) SMR CODE	(3) CAGEC	(4) PART NUMBER	(5) DESCRIPTION AND USABLE ON CODES(UOC)	(6) QTY
GROUP 1812 SPECIAL PURPOSE BODIES					
FIG. 340 VAN BLACKOUT AND CLEARANCE LIGHT WIRING HARNESS					
1	PAFFF	19207	7535589	WIRING HARNESS, BRAN UOC: 630, 631, 632	1
2	PAFZZ	19207	8338564	TERMINAL ASSEMBLY UOC: 630, 631, 632	10
3	PAFZZ	19207	8338562	INSULATOR, BUSHING UOC: 630, 631, 632	10
4	PAFZZ	19207	8338561	SHELL, ELECTRICAL CO UOC: 630, 631, 632	10
5	PAFZZ	19207	8338566	SHELL, ELECTRICAL CO UOC: 630, 631, 632	5
6	PAFZZ	19207	7982907	DUMMY CONNECTOR, PLU UOC: 630, 631, 632	5
7	PAFZZ	81349	M43436/1-2	BAND, MARKER UOC: 630, 631, 632	1
8	PAFZZ	81349	M43436/1-1	BAND, MARKER UOC: 630, 631, 632	10

END OF FIGURE

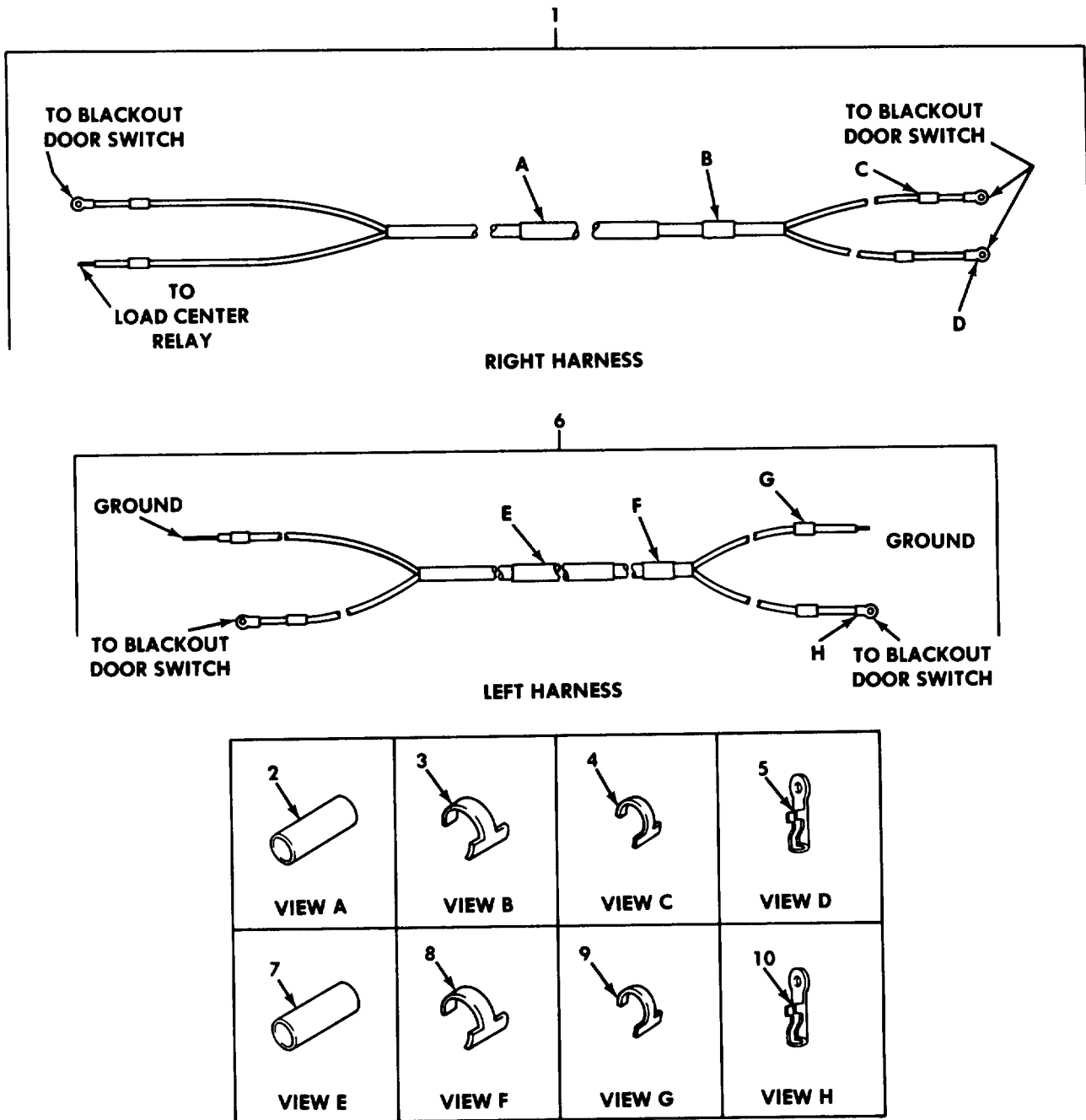

Figure 341. Van Blackout Wiring Harnesses, Right and Left Side.

## SECTION II

TM9-2320-260-34P-2

(1) ITEM NO	(2) SMR CODE	(3) CAGEC	(4) PART NUMBER	(5) DESCRIPTION AND USABLE ON CODES(UOC)	(6) QTY
GROUP 1812 SPECIAL PURPOSE BODIES					
FIG.341 VAN BLACKOUT WIRING HARNESS, RIGHT AND LEFT SIDE					
1	PFFFF	19207	10937533	WIRING HARNESS, BRAN UOC:630,632	1
2	MFFZZ	15908	17C18035-60	CONDUIT, NONMETALLIC MAKE FROM CONDUIT, P/N 17C1835-60 UOC:630,632	2
3	PAFZZ	81349	M43436/1-1	BAND, MARKER UOC:630,632	1
4	PAFZZ	81349	M43436/3-1	BAND, MARKER UOC:630,632	4
5	PAFZZ	96906	MS35436-44	TERMINAL, LUG UOC:630,632	3
6	PFFFF	19207	10937532	WIRING HARNESS UOC:630,632	1
7	MFFZZ	80244	17C18035-60	CONDUIT, NONMETALLIC MAKE FROM CONDUIT, P/N 17C18035-60 UOC:630,632	1
8	PAFZZ	81349	M43436/1-2	BAND, MARKER UOC:630,632	1
9	PAFZZ	81349	M43436/3-1	BAND, MARKER UOC:630,632	6
10	PAFZZ	96906	MS35436-4	TERMINAL, LUG UOC:630,632	2

END OF FIGURE

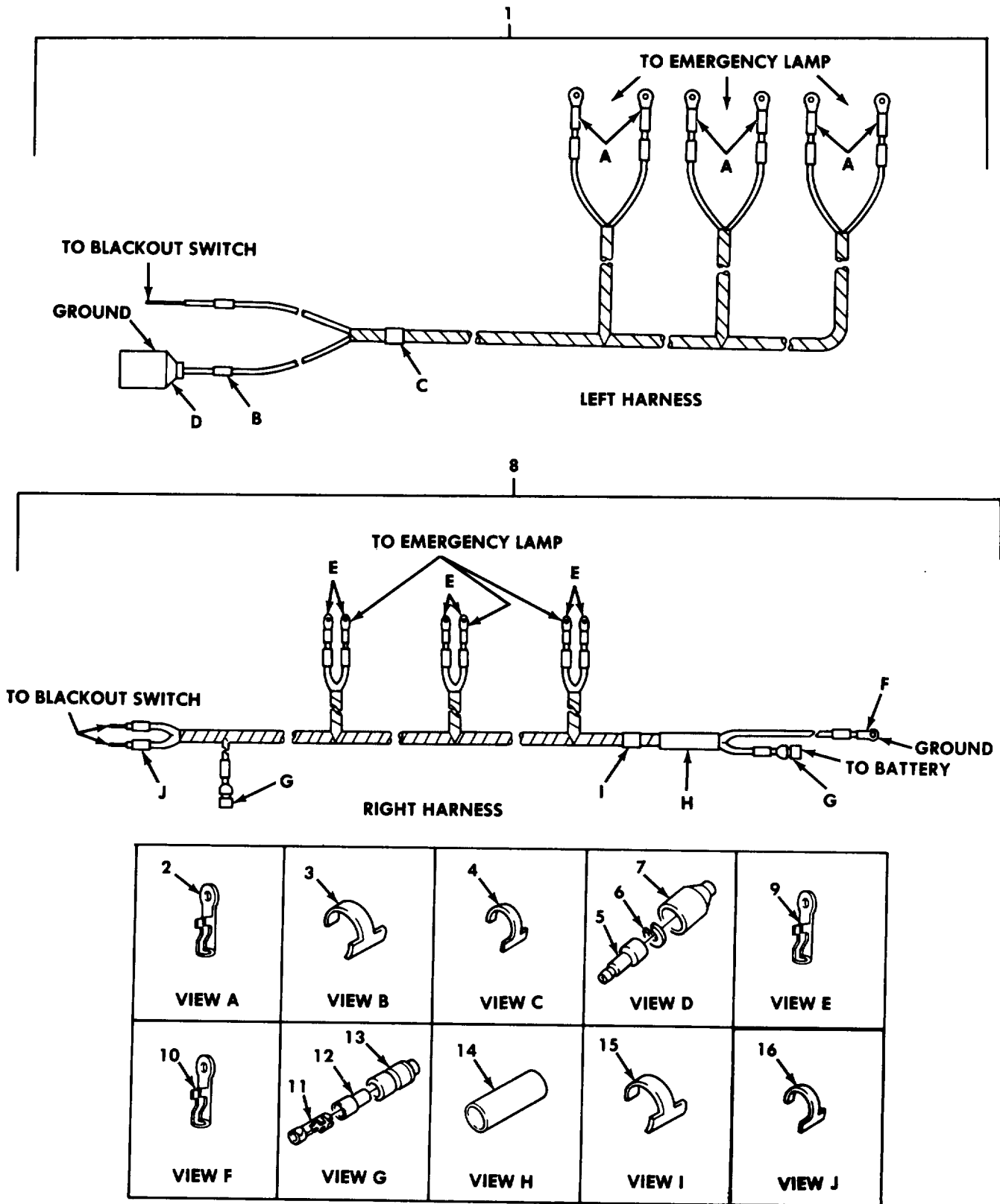

Figure 342. Van Emergency Lamp Wiring Harnesses, Right and LEFT Side.

## SECTION II

TM9-2320-260-34P-2

(1) ITEM NO	(2) SMR CODE	(3) CAGEC	(4) PART NUMBER	(5) DESCRIPTION AND USABLE ON CODES(UOC)	(6) QTY
GROUP 1812 SPECIAL PURPOSE BODIES					
FIG. 342 VAN EMERGENCY LAMP WIRING HARNESSES, RIGHT AND LEFT SIDE					
1	PPFFF	19207	11677731	WIRING HARNESSES, BRAN UOC: 630, 632	1
2	PAFZZ	96906	MS35436-4	TERMINAL, LUG UOC: 630, 632	6
3	PAFZZ	81349	M43436/3-1	BAND, MARKER UOC: 630, 632	12
4	PAFZZ	81349	M43436/4-1	BAND, MARKER UOC: 630, 632	1
5	PAFZZ	96906	MS27148-2	CONTACT, ELECTRICAL UOC: 630, 632	1
6	PAFZZ	19207	8338567	WASHER, SLOTTED UOC: 630, 632	1
7	PAFZZ	19207	8338566	SHELL, ELECTRICAL CO UOC: 630, 632	1
8	PPFFF	19207	11677723	WIRING HARNESSES, BRAN UOC: 630, 632	1
9	PAFZZ	96906	MS35436-4	TERMINAL, LUG UOC: 630, 632	6
10	PAFZZ	96906	MS35436-9	TERMINAL, LUG UOC: 630, 632	1
11	PAFZZ	19207	7982997	TERMINAL, SOLDERED F UOC: 630, 632	2
12	PAFZZ	19207	8338562	INSULATOR, BUSHING UOC: 630, 632	2
13	PAFZZ	19207	8338561	SHELL, ELECTRICAL CO UOC: 630, 632	2
14	MFFZZ	80244	17-C-18035-90	CONDUIT MAKE FROM CONDUIT, P/N LOOM3/8ID UOC: 630, 632	1
15	PAFZZ	81349	M43436/1-2	BAND, MARKER UOC: 630, 632	1
16	PAFZZ	81349	M43436/3-1	BAND, MARKER UOC: 630, 632	17

END OF FIGURE



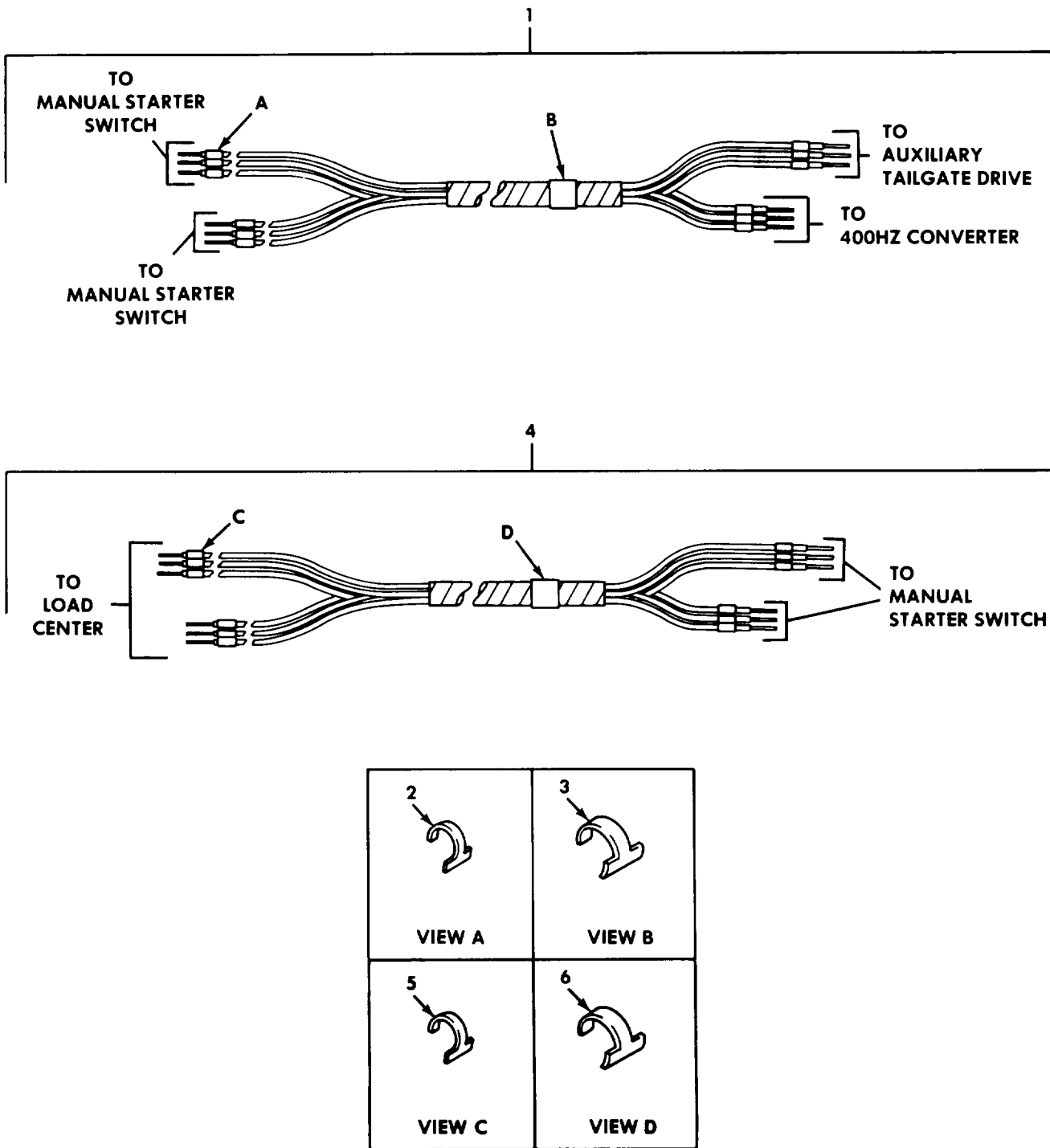

Figure 343. Van Auxiliary Hydraulic Pump and 400 Hz Converter Wiring Harnesses.

## SECTION II

TM9-2320-260-34P-2

(1) ITEM NO	(2) SMR CODE	(3) CAGEC	(4) PART NUMBER	(5) DESCRIPTION AND USABLE ON CODES(UOC)	(6) QTY
GROUP 1812 SPECIAL PURPOSE BODIES					
FIG. 343 VAN AUXILIARY HYDRAULIC PUMP AND 400 HZ CONVERTER WIRING HARNESSES					
1	PFFFF	19207	11677711	WIRING HARNESS UOC:630,632	1
2	PAFZZ	81349	M43436/2-1	BAND,MARKER UOC:630,632	12
3	PAFZZ	81349	M43436/1-3	BAND,MARKER UOC:630,632	1
4	PFFFF	19270	11677709	WIRING HARNESS,BRAN UOC:630,632	1
5	PAFZZ	81349	M43436/2-1	BAND,MARKER UOC:630,632	12
6	PAFZZ	81349	M43436/1-3	BAND,MARKER UOC:630,632	1

END OF FIGURE

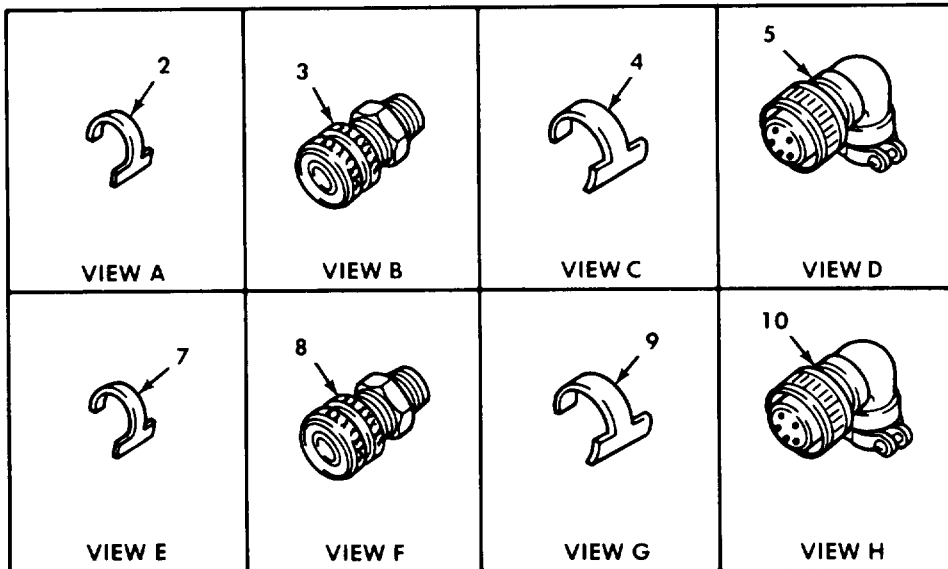
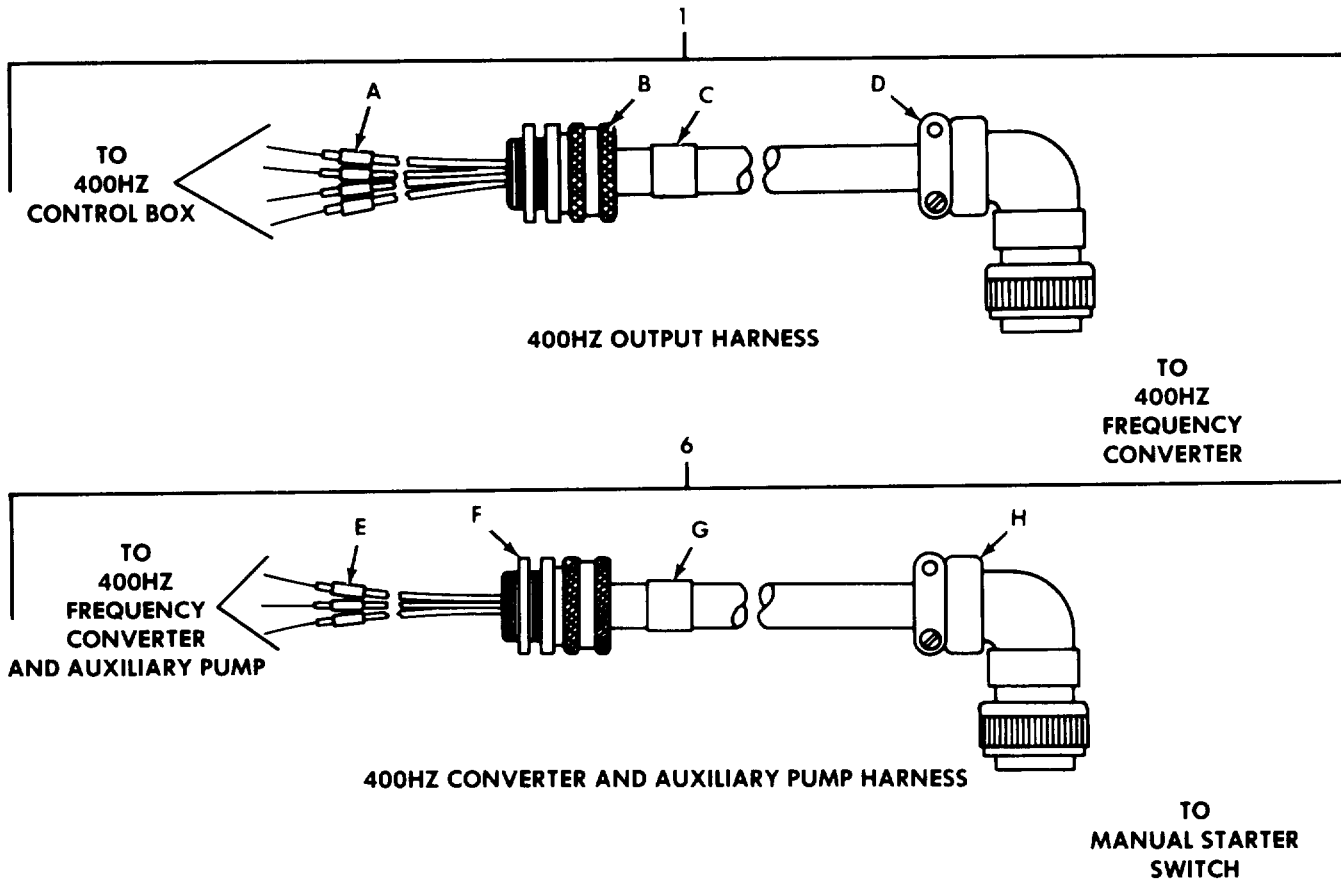

Figure 344. Van Auxiliary Hydraulic Pump and 400 Hz Converter Wiring Harnesses.

## SECTION II

TM9-2320-260-34P-2

(1) ITEM NO	(2) SMR CODE	(3) CAGEC	(4) PART NUMBER	(5) DESCRIPTION AND USABLE ON CODES(UOC)	(6) QTY
GROUP 1812 SPECIAL PURPOSE BODIES					
FIG. 344 VAN AUXILIARY HYDRAULIC PUMP AND 400 HZ CONVERTER WIRING HARNESSES					
1	PFFFF	19207	11677696	WIRING,HARNESS UOC:630,632	1
2	PAZZ	81349	M43436/2-1	BAND,MARKER UOC:630,632	4
3	PAFZZ	19207	11663369	BOX CONNECTOR,ELECT UOC:630,632	1
4	PAFZZ	81349	M43436/1-3	BAND,MARKER UOC:630,632	1
5	PAFZZ	96906	MS3108R20-4S	CONNECTOR,PLUG,ELEC UOC:630,632	1
6	PFFFF	19207	11677702	WIRING HARNESS UOC:630,632	2
7	PAFZZ	81349	M43436/2-1	BAND,MARKER UOC:630,632	3
8	PAFZZ	19207	11663369	BOX CONNECTOR,ELECT UOC:630,632	1
9	PAFZZ	81349	M43436/1-2	BAND,MARKER UOC:630,632	1
10	PAFZZ	96906	MS3108R22-9P	CONNECTOR,PLUG,ELEC UOC:630,632	1

END OF FIGURE

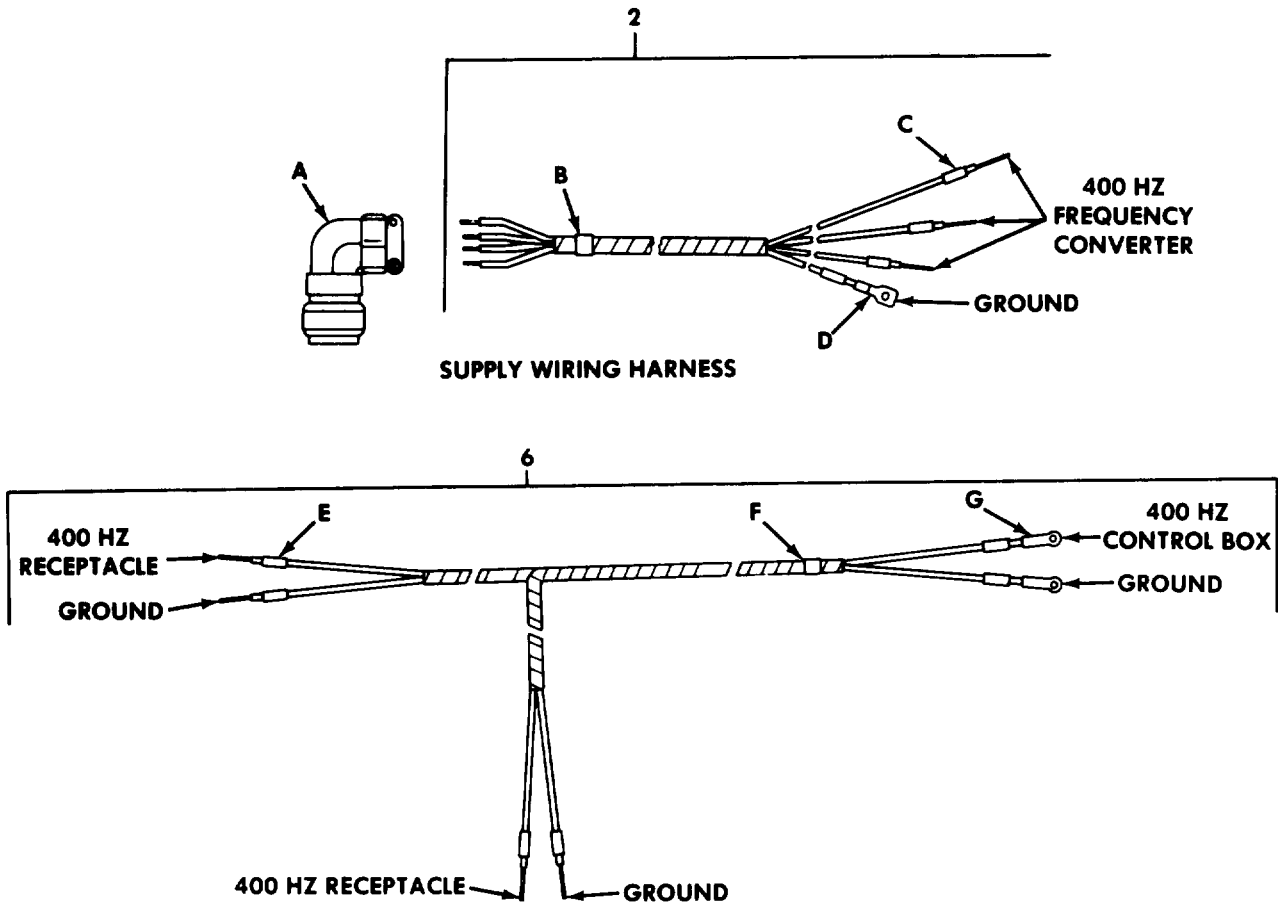

RECEPTACLE WIRING HARNESS







 <b>VIEW A</b>	 <b>VIEW B</b>	 <b>VIEW C</b>	 <b>VIEW D</b>
 <b>VIEW E</b>	 <b>VIEW F</b>	 <b>VIEW G</b>	

Figure 345. Van 400 Hz Converter Wiring Harnesses.

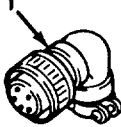
## SECTION II

TM9-2320-260-34P-2

(1) ITEM NO	(2) SMR CODE	(3) CAGEC	(4) PART NUMBER	(5) DESCRIPTION AND USABLE ON CODES(UOC)	(6) QTY
GROUP 1812 SPECIAL PURPOSE BODIES					
FIG. 345 VAN 400 HZ CONVERTER WIRING HARNESSSES					
1	PAFZZ	96906	MS3108R20-4P	CONNECTOR, PLUG, ELEC UOC: 630, 632	1
2	PFFFF	19207	11677730	WIRING HARNESS UOC: 630, 632	1
3	PAFZZ	81349	M43436/1-2	BAND, MARKER UOC: 630, 632	1
4	PAFZZ	81349	M43436/2-1	BAND, MARKER UOC: 630, 632	8
5	PAFZZ	96906	MS35436-10	TERMINAL, LUG UOC: 630, 632	1
6	PFFFF	19207	11677717	WIRING HARNESS, BRAN UOC: 630, 632	1
7	PAFZZ	81349	M43436/2-1	BAND, MARKER UOC: 630, 632	6
8	PAFZZ	96906	M43436/1-2	TERMINAL, LUG UOC: 630, 632	2
9	PAFZZ	96906	MS35436-10	TERMINAL, LUG UOC: 630, 632	2

END OF FIGURE

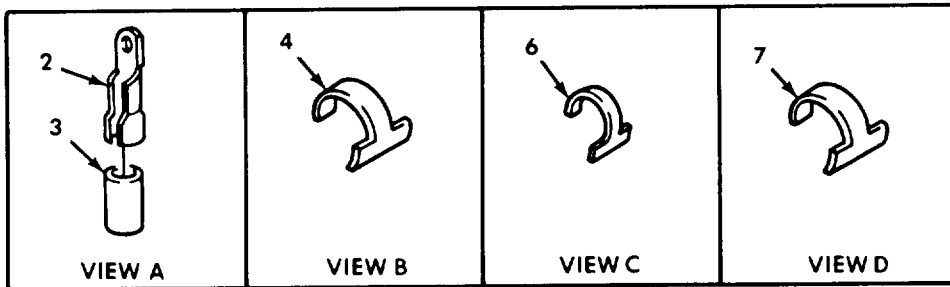
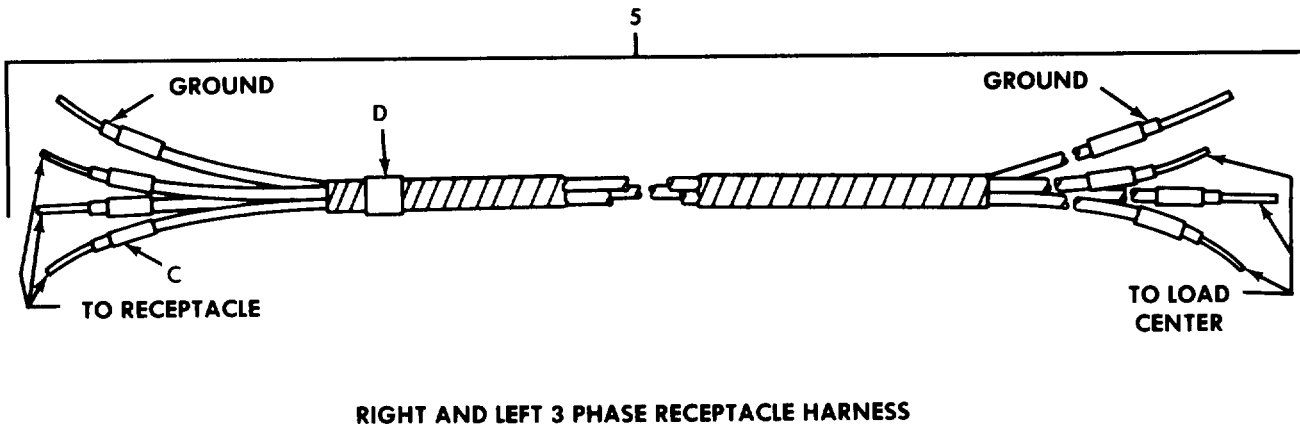
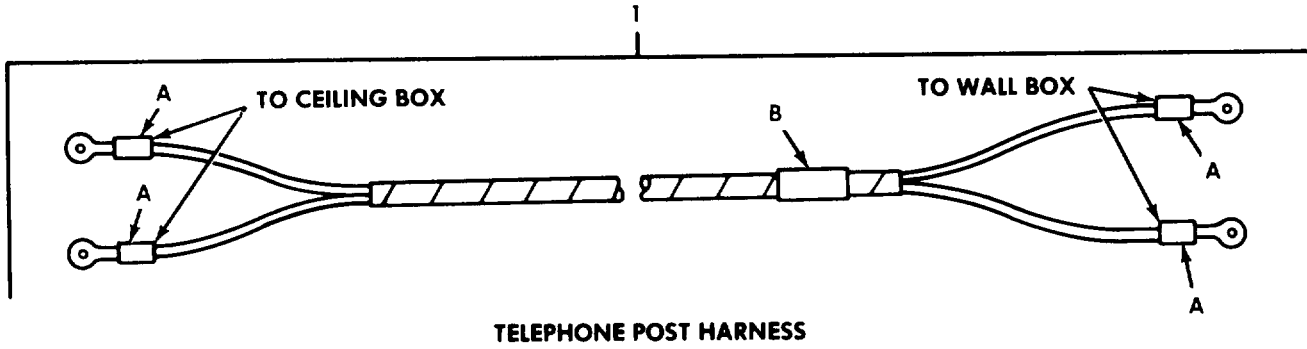

Figure 346. Van Telephone Jack and 3-Phase Receptacle Harnesses.

## SECTION II

TM9-2320-260-34P-2

(1) ITEM NO	(2) SMR CODE	(3) CAGEC	(4) PART NUMBER	(5) DESCRIPTION AND USABLE ON CODES(UOC)	(6) QTY
GROUP 1812 SPECIAL PURPOSE BODIES					
3-PHASE RECEPTACLE HARNESSSES					
1	PFFFF	19207	7535639	WIRING HARNESS UOC:630,632	1
2	PAFZZ	96906	MS20659-104	TERMINAL,LUG UOC:630,632	4
3	PAFZZ	19204	8419961	INSULATION SLEEVING UOC:630,632	4
4	PAFZZ	81349	M43436/1-1	BAND,MARKER UOC:630,632	1
5	PFFFF	19207	11677719	WIRING HARNESS UOC:630,632	1
5	PFFFF	19207	11677728	WIRING HARNESS UOC:630,632	1
6	PAFZZ	81349	M43436/2-1	BAND,MARKER UOC:630,632	16
7	PAFZZ	81349	M43436/4-1	BAND,MARKER UOC:630,632	1

END OF FIGURE



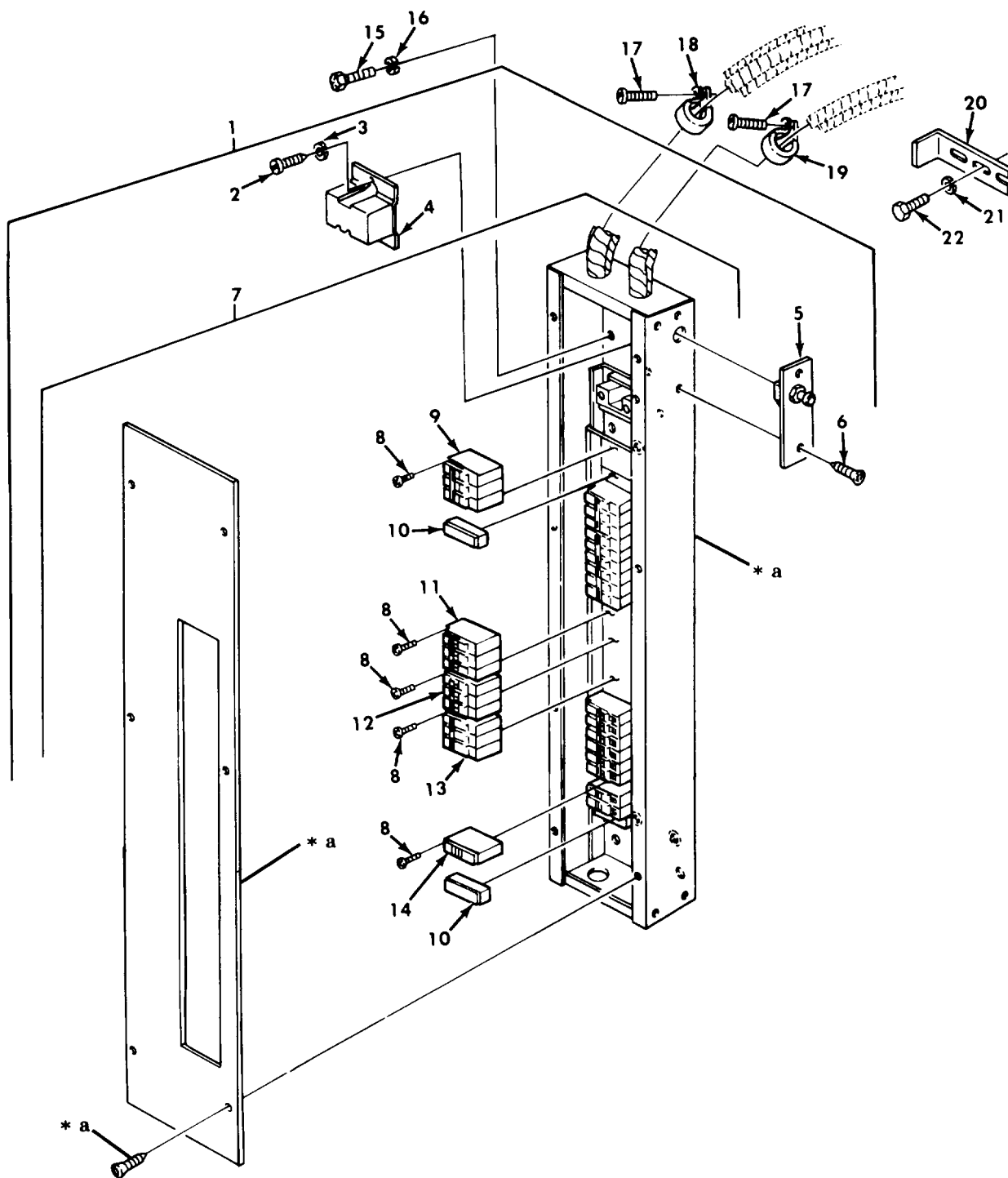

Figure 347. Van Electrical Load Center and Mounting Hardware.

## SECTION II

TM9-2320-260-34P-2

(1) ITEM NO	(2) SMR CODE	(3) CAGEC	(4) PART NUMBER	(5) DESCRIPTION AND USABLE ON CODES(UOC)	(6) QTY
GROUP 1812 SPECIAL PURPOSE BODIES					
FIG. 347 VAN ELECTRICAL LOAS CENTER AND MOUNTING HARDWARE					
1	PFFFF	19207	11677744	CIRCUIT BREAKER BOX UOC:630,631,632	1
2	PAFZZ	96906	MS24629-35	SCREW,TAPPING,THREA UOC:630,631,632	3
3	PAFZZ	96906	MS35333-38	WASHER,LOCK UOC:630,631,632	3
4	PAFZZ	19207	10937542	RELAY,ELECTROMAGNET UOC:630,631,632	1
5	PAFZZ	19207	10937541	SWITCH,PUSH UOC:630,631,632	1
6	PAFZZ	96906	MS51862-12	SCREW,TAPPING,THREA UOC:630,631,632	2
7	PFFFF	19207	11677749	CIRCUIT BREAKER BOX UOC:630,631,632	1
8	PAFZZ	96906	MS35207-260	SCREW,MACHINE UOC:630,631,632	27
9	PAFZZ	19207	10937537	CIRCUIT BREAKER UOC:630,631,632	1
10	PFZZ	19207	10937550	PLATE,CIRCUIT BREAK UOC:630,631,632	6
11	PBFZZ	19207	11677695	CIRCUIT BREAKER UOC:630,631,632	4
12	PAFZZ	19207	10937535	CIRCUIT BREAKER UOC:630,631,632	1
13	PAFZZ	19207	11677698	CIRCUIT BREAKER UOC:630,631,632	1
14	PAFZZ	19207	10937540	CIRCUIT BREAKER UOC:630,631,632	9
15	PAFZZ	96906	MS90726-60	SCREW,CAP,HEXAGON H UOC:630,631,632	4
16	PAFZZ	96906	MS35338-44	WASHER,LOCK UOC:630,631,632	4
17	PAFZZ	96906	MS51861-45	SCREW,TAPPING,THREA UOC:630,631,632	2
18	PAFZZ	96906	MS21333-84	CLAMP,LOOP UOC:630,631,632	1
19	PAFZZ	96906	MS21333-81	CLAMP,LOOP UOC:630,631,632	1
20	PFZZ	19207	7084799	BRACKET,ANGLE UOC:630,631,632	1
21	PAFZZ	96906	MS35338-44	WASHER,LOCK UOC:630,631,632,	2
22	PAFZZ	96906	MS24628-67	SCREW,TAPPING,THREA UOC:630,631,632	2

END OF FIGURE

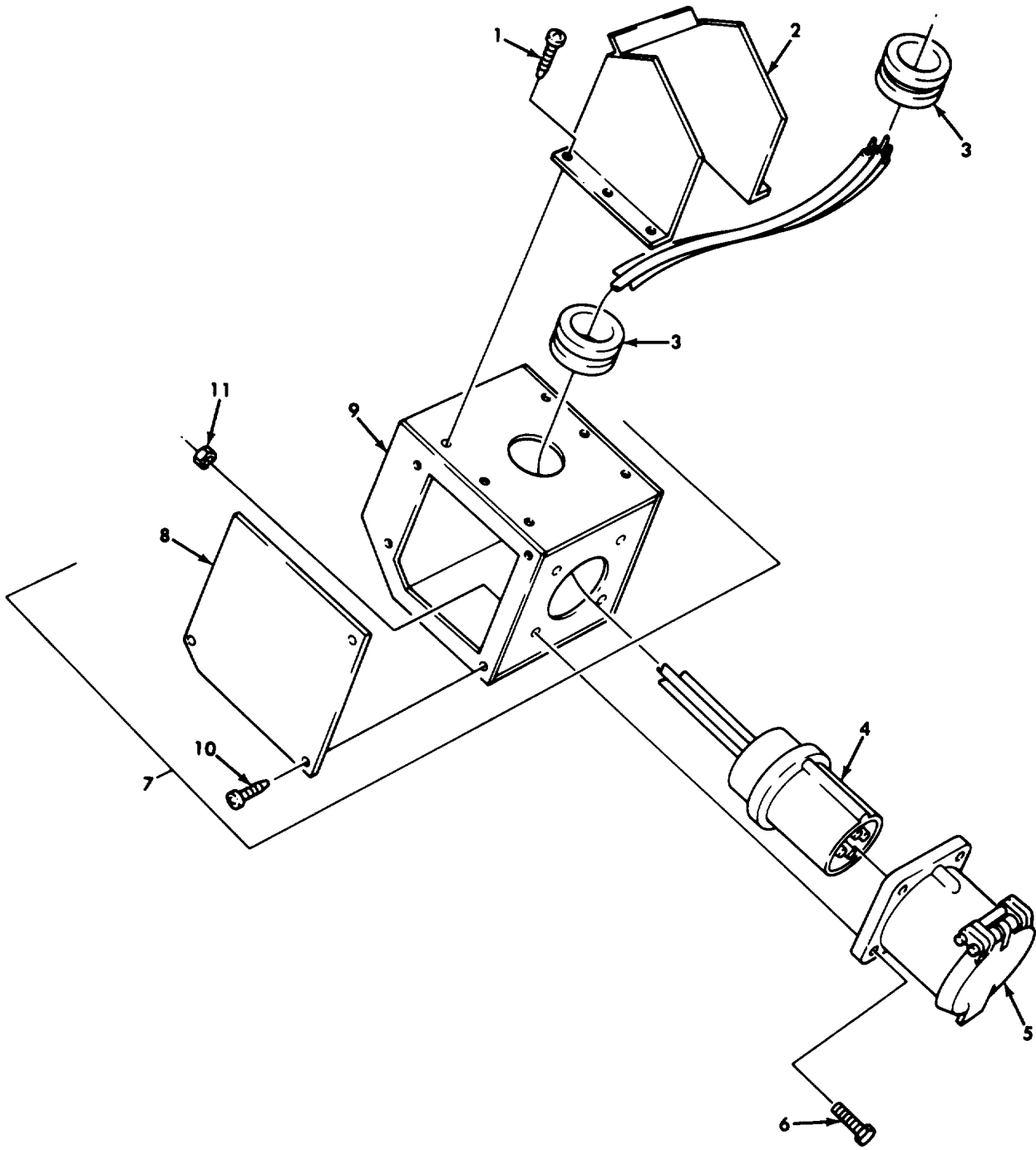

Figure 348. Van Electrical Junction Box and Related Parts.

## SECTION II

TM9-2320-260-34P-2

(1) ITEM NO	(2) SMR CODE	(3) CAGEC	(4) PART NUMBER	(5) DESCRIPTION AND USABLE ON CODES(UOC)	(6) QTY
GROUP 1812 SPECIAL PURPOSE BODIES					
FIG. 348 VAN ELECTRICAL JUNCTION BOX AND RELATEC PARTS					
1	PAFZZ	96906	MS24629-4	SCREW, TAPPING, THREA UOC: 630, 631, 632	6
2	PFFZZ	19207	11677707	GUSSET, BRIDGE UOC: 630, 631, 632	1
3	PAFZZ	96906	MS35489-27	GROMMET, NONMETALLIC UOC: 630, 631, 632	2
4	PAFZZ	19207	11601640	CONNECTOR, PLUG, ELEC UOC: 630, 631, 632	1
5	PAFZZ	19207	11601642	COVER, ELECTRICAL CO UOC: 630, 631, 632	1
6	PAFZZ	96906	MS90727-38	BOLT, MACHINE UOC: 630, 631, 632	4
7	PAFFF	19207	10937846-1	JUNCTION BOX UOC: 630, 631, 632	1
8	PFFZZ	19207	10937841-1	PLATE UOC: 630, 631, 632	1
9	PFFZZ	19207	10937847-1	BRACKET, MOUNTING UOC: 630, 631, 632	1
10	PAFZZ	96906	MS24629-45	SCREW, TAPPING, THREA UOC: 630, 631, 632	4
11	PAFZZ	96906	MS21045-5	NUT, SELF-LOCKING, HE UOC: 630, 631, 632	4

END OF FIGURE

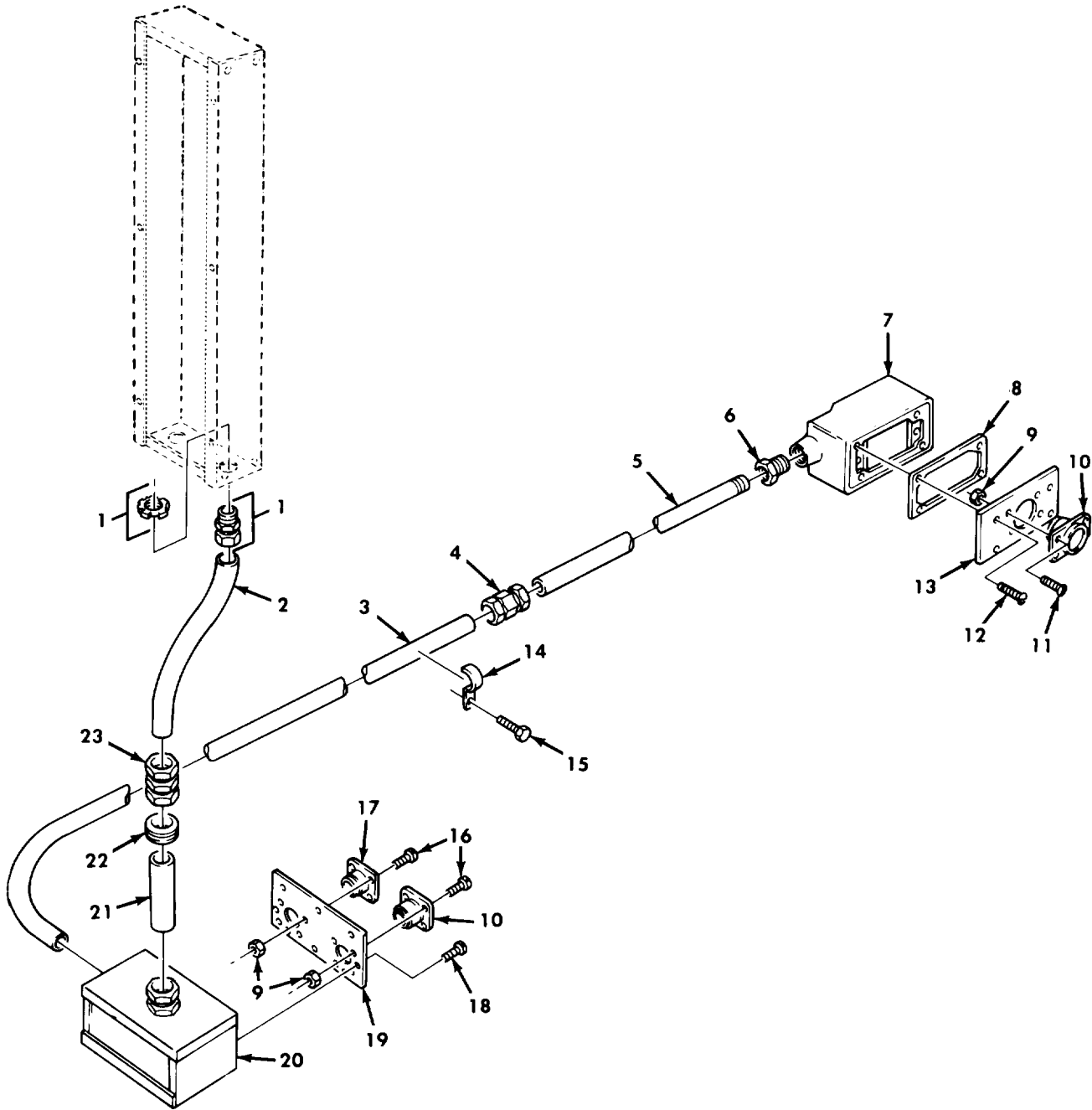

**Figure 349. Van 400 Hz Converter Junction Box, Auxiliary Hydraulic Pump, Electrical Connector Box and Related Parts.**

## SECTION II

TM9-2320-260-34P-2

(1) ITEM NO	(2) SMR CODE	(3) CAGEC	(4) PART NUMBER	(5) DESCRIPTION AND USABLE ON CODES(UOC)	(6) QTY
GROUP 1812 SPECIAL PURPOSE BODIES					
FIG. 349 VAN 400 HZ CONVERTER JUNCTION BOX,AUZILIARY HYDRAULIC PUMP, ELECTRICAL CONVERTER BOX, AND RELATED PARTS					
1	PBFZZ	19207	8764985-5	COUPLING,ELECTRICAL UOC:630,632	1
2	PPFZZ	19207	11677704	CONDUIT,METAL,RIGID UOC:630,632	1
3	PPFZZ	19207	11677706	CONDUIT,METAL,RIGID UOC:630,632	1
4	PBFZZ	19207	11663099	COUPLING,ELECTRICAL UOC:630,632	1
5	PPFZZ	19207	11677578	CONDUIT,METAL,RIGID UOC:630,632	1
6	PAFZZ	19207	11663098	ADAPTER,CABLE CLAMP UOC:630,632	1
7	PAFZZ	19207	11669043	INTERCONNECTING,BOX UOC:630,632	1
8	PAFZZ	19207	11663365	GASKET UOC:630,632	1
9	PAFZZ	96906	MS21045-4	NUT,SELF-LOCKING,HE UOC:630,632	12
10	PAFZZ	96906	MS3452W22-9S	CONNECTOR,RECEPTACL UOC:630,632	2
11	PAFZZ	96906	MS35207-218	SCREW,MACHINE UOC:630,632	4
12	PAFZZ	96906	MS24628-23	SCREW,TAPPING,THREA UOC:630,632	4
13	PAFZZ	19207	12300742	COVER,INTERCONNECTI UOC:630,632	1
14	PAFZZ	96906	MS35140-12	STRAP,RETAINING UOC:630,632	6
15	PAFZZ	96906	MS24629-75	SCREW,TAPPING,THREA UOC:630,632	6
16	PAFZZ	96906	MS35207-216	SCREW,MACHINE UOC:630,632	8
17	PAFZZ	96906	MS3102R20-4P	CONNECTOR,RECEPTACL UOC:630,632	1
18	PAFZZ	96906	MS24629-35	SCREW,TAPPING,THREA UOC:630,632	8
19	PPFZZ	19207	11677687	COVER,JUNCTION BOX UOC:630,632	1
20	PPFZZ	19207	11677739	ENTRANCE ELBOW,ELEC UOC:630,632	1
21	PPFZZ	19207	11677576	CONDUIT,METAL RIGID UOC:630,632	1
22	PAFZZ	96906	MS35489-116	GROMMET,NONMETALLIC UOC:630,632	1
23	PAFZZ	03743	95T150	COUPLING,ELECTRICAL	1

SECTION II                    TM9-2320-260-34P-2

(1)	(2)	(3)	(4)	(5)	(6)
ITEM	SMR		PART		
NO	CODE	CAGEC	NUMBER	DESCRIPTION AND USABLE ON CODES(UOC)	QTY

UOC:630,632  
END OF FIGURE





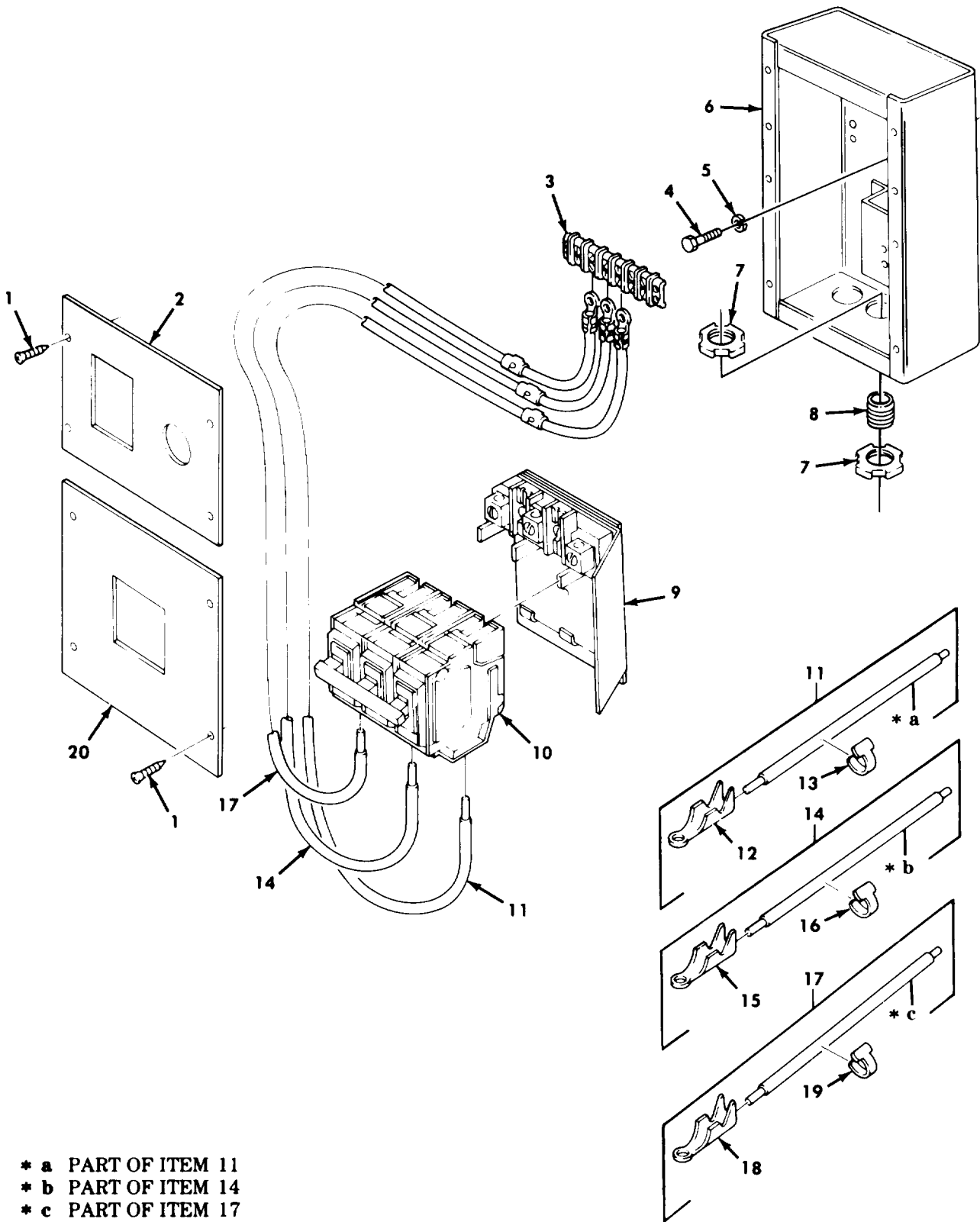

Figure 350. Van Circuit Breaker Control Box and Related Parts.

## SECTION II

TM9-2320-260-34P-2

(1) ITEM NO	(2) SMR CODE	(3) CAGEC	(4) PART NUMBER	(5) DESCRIPTION AND USABLE ON CODES(UOC)	(6) QTY
GROUP 1812 SPECIAL PURPOSE BODIES					
FIG. 350 VAN CIRCUIT BREAKER CONTROL BOX AND RELATED PARTS					
1	PAFZZ	96906	MS24629-35	SCREW, TAPPING, THREA UOC: 630, 632	8
2	PBFZZ	19207	11677700	COVER, ACCESS UOC: 630, 632	1
3	PPFZZ	19207	8764875	TERMINAL BOARD UOC: 630, 632	1
4	PAFZZ	96906	MS90727-8	SCREW, CAP, HEXAGON H UOC: 630, 632	4
5	PAFZZ	96906	MS35338-44	WAHER, LOCK UOC: 630, 632	4
6	PPFZZ	19207	11677727	DISTRIBUTION BOX UOC: 630, 632	1
7	PAFZZ	88044	AN3066-12	LOCKNUT, ELECTRICAL UOC: 630, 632	16
8	PAFZZ	96906	MS51953-97B	NIPPLE, PIPE UOC: 630, 632	4
9	PPFZZ	19207	11663055	CIRCUIT BREAKER BOX UOC: 630, 632	1
10	PAFZZ	19207	11663054	CIRCUIT BREAKER UOC: 630, 632	1
11	PPFFF	19207	11677641-3	LEAD, ELECTRICAL UOC: 630, 632	1
12	PAFZZ	96906	MS35436-10	TERMINAL, LUG UOC: 630, 632	1
13	PAFZZ	81349	M43436/1-1	BAND, MARKER UOC: 630, 632	1
14	PPFFF	19207	11677641-2	LEAD, ELECTRICAL UOC: 630, 632	1
15	PAFZZ	96906	MS35436-10	TERMINAL, LUG UOC: 630, 632	1
16	PAFZZ	81349	M43436/1-1	BAND, MARKER UOC: 630, 632	1
17	PPFFF	19207	11677641-1	LEAD, ELECTRICAL UOC: 630, 632	1
18	PAFZZ	96906	MS35436-10	TERMINAL, LUG UOC: 630, 632	1
19	PAFZZ	81349	M43436/1-1	BAND, MARKER UOC: 630, 632	1
20	PPFZZ	19207	11677716	COVER, ACCESS UOC: 630, 632	1

END OF FIGURE

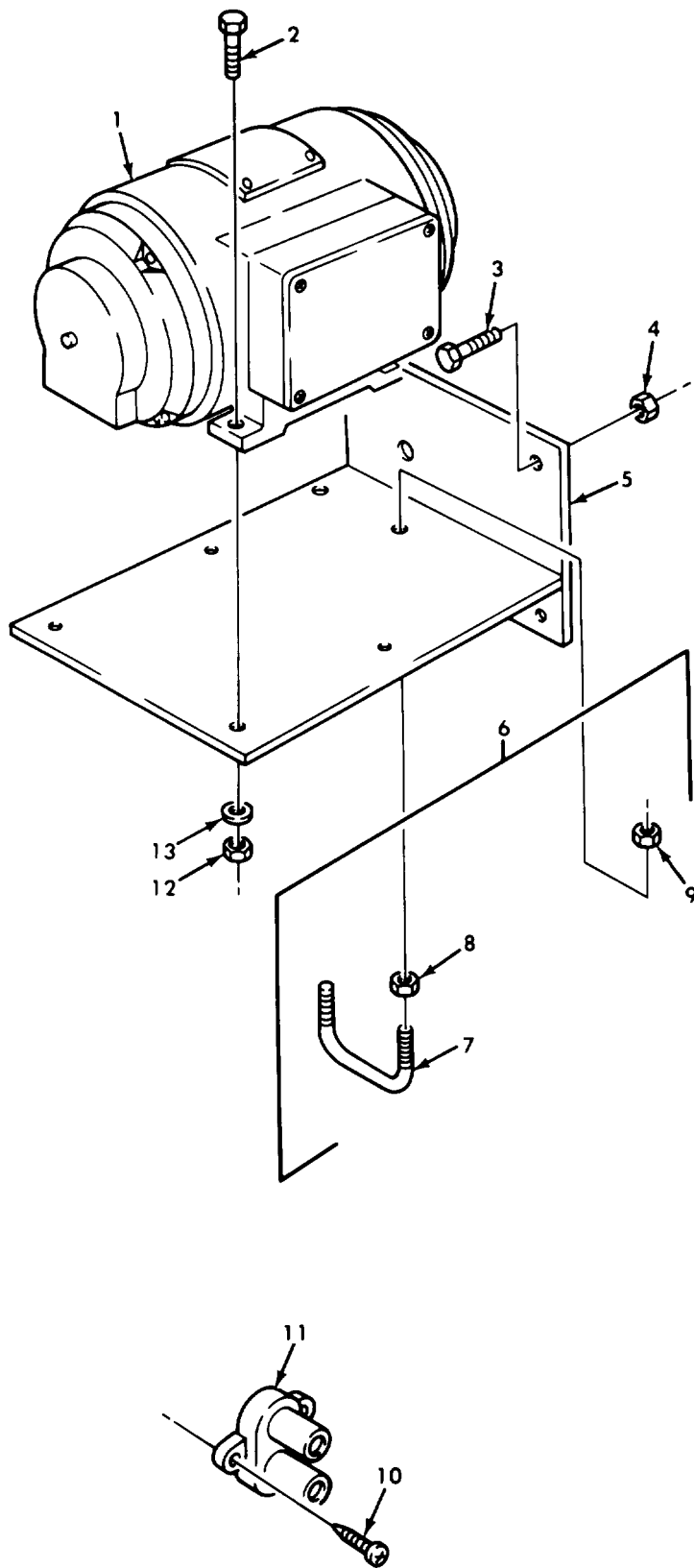

Figure 351. Van 400 Hz Converter, Circuit Breaker, and Mounting Hardware.

## SECTION II

TM9-2320-260-34P-2

(1) ITEM NO	(2) SMR CODE	(3) CAGEC	(4) PART NUMBER	(5) DESCRIPTION AND USABLE ON CODES(UOC)	(6) QTY
GROUP 1812 SPECIAL PURPOSE BODIES					
FIG. 351 VAN 400 HZ CONVERTER, CIRCUIT BREAKER, AND MOUNTING HARDWARE					
1	PPFZZ	19207	11663289	MOTOR-GENERATOR UOC:630,632	1
2	PAFZZ	96906	MS90727-63	SCREW,CAP,HEXAGON H UOC:630,632	4
3	PAFZZ	96906	MS90726-113	SCREW,CAP,HEXAGON H UOC:630,632	4
4	PAFZZ	96906	MS21045-8	NUT,SELF-LOCKING,HE UOC:630,632	4
5	PPFZZ	19207	11677732	SUPPORT,CONVERTED UOC:630,632	1
6	PAFZZ	19207	10883223	U-BOLT ASSEMBLY UOC:630,632	1
7	PAFZZ	19207	7373215	U-BOLT UOC:630,632	1
8	PAFZZ	96906	MS35690-825	NUT,PLAIN,HEXAGON UOC:630,632	2
9	PAFZZ	96906	MS51922-37	NUT,SELF-LOCKING,HE UOC:630,632	2
10	PAFZZ	96906	MS51861-37	SCREW,TAPPING,THREA UOC:630,632	2
11	PAFZZ	81349	M13516/1-1	CIRCUIT BREAKER UOC:630,632	1
12	PAFZZ	96906	MS21045-6	NUT,SELF-LOCKING HE UOC:630,632	4
13	PAFZZ	96906	MS27183-14	WASHER,FLAT 400HZ CONVERTED UOC:630,632	4

END OF FIGURE

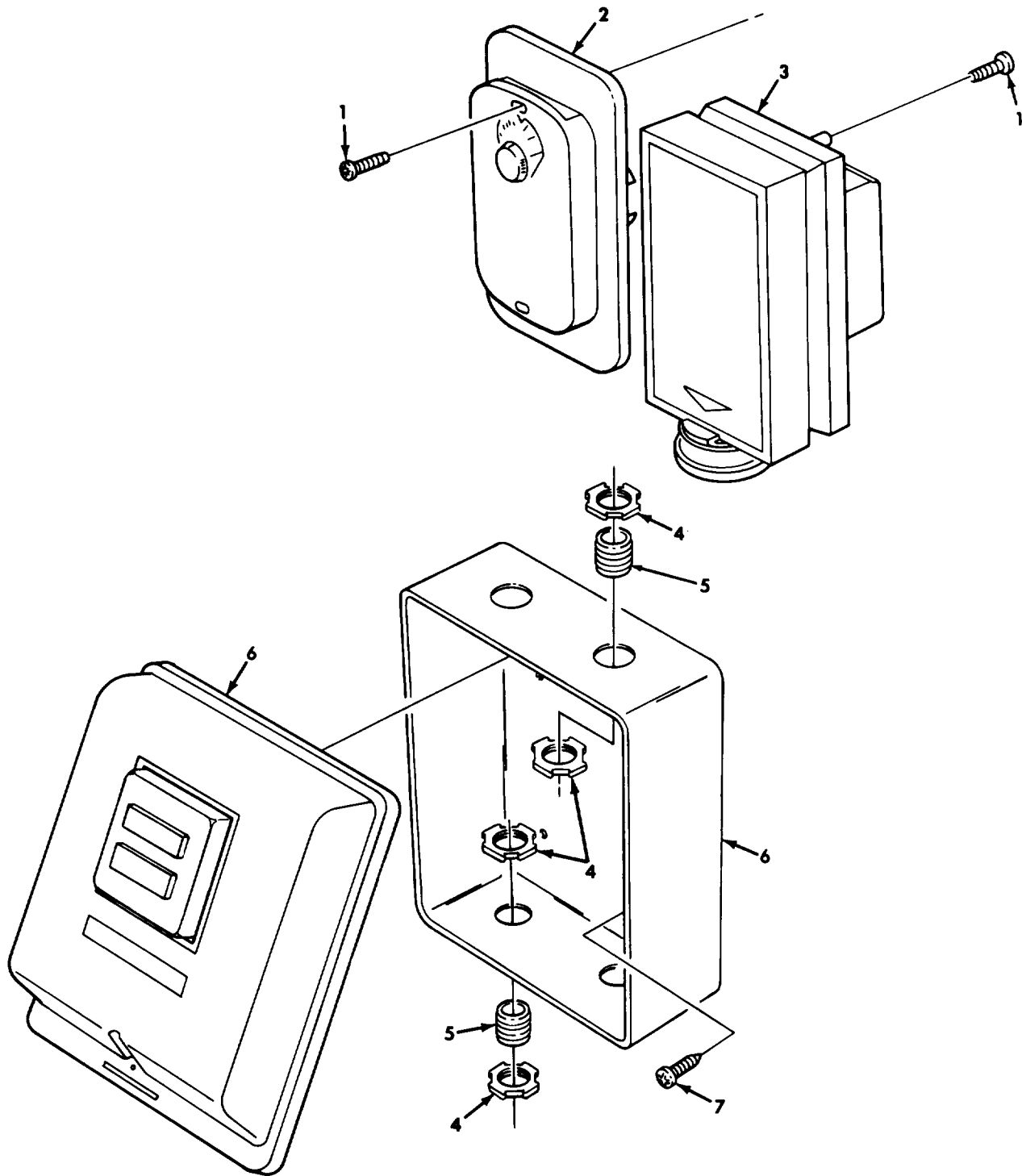
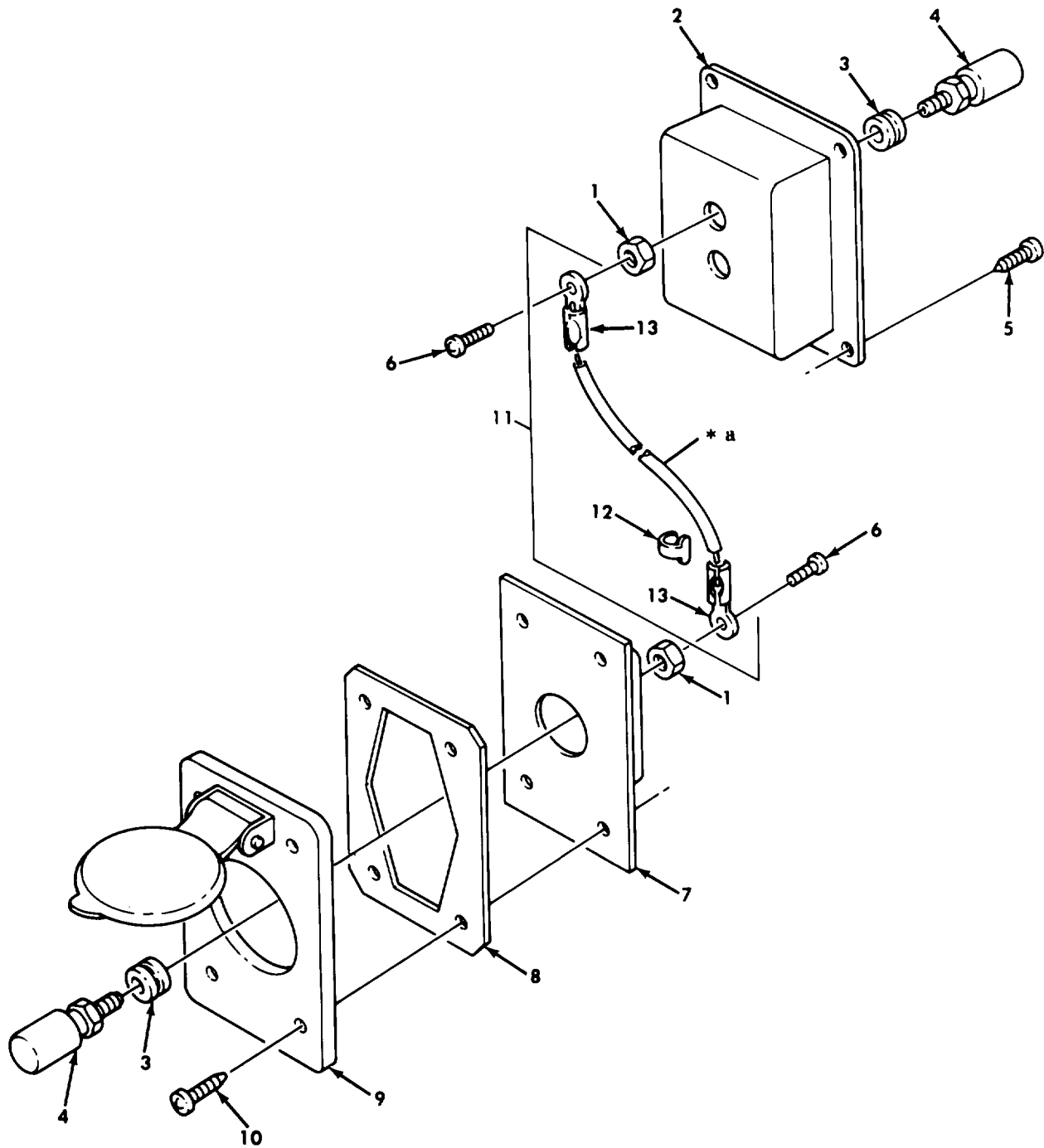

Figure 352. Van Heater Thermostatic Switch and Fluorescent Starter.

## SECTION II

TM9-2320-260-34P-2

(1) ITEM NO	(2) SMR CODE	(3) CAGEC	(4) PART NUMBER	(5) DESCRIPTION AND USABLE ON CODES(UOC)	(6) QTY
GROUP 1812 SPECIAL PURPOSE BODIES					
FIG. 352 VAN HEATER THERMOSTATIC SWITCH AND FLUORESCENT STARTER					
1	PAOZZ	96906	MS24629-35	SCREW, TAPPING, THREA UOC: 630, 631, 632	4
2	PAOZZ	19207	7336056	SWITCH, THERMOSTATIC UOC: 630, 631, 632	1
3	PAOZZ	19207	11663213	SWITCH, THERMOSTATIC UOC: 630, 631, 632	1
4	PAOZZ	88044	AN3066-12	LOCKNUT, ELECTRICAL UOC: 630, 632	16
5	PAOZZ	96906	MS51953-97B	NIPPLE, PIPE UOC: 630, 632	8
6	PAOZZ	19207	11663315	SWITCH, BOX UOC: 630, 632	2
7	PAOZZ	96906	MS51861-47	SCREW, TAPPING, THREA UOC: 630, 632	4
END OF FIGURE					



\* a PART OF ITEM 11

Figure 353. Van Telephone Jack and Related Parts, Interior and Exterior.

## SECTION II

TM9-2320-260-34P-2

(1) ITEM NO	(2) SMR CODE	(3) CAGEC	(4) PART NUMBER	(5) DESCRIPTION AND USABLE ON CODES(UOC)	(6) QTY
GROUP 1812 SPECIAL PURPOSE BODIES					
FIG. 353 VAN TELEPHONE JACK AND RELATED PARTS, INTERIOR AND EXTERIOR					
1	PAOZZ	96906	MS51968-2	NUT, PLAIN, HEXAGON UOC: 630, 632	4
2	PAOZZ	19207	8735431	JUNCTION BOX UOC: 630, 632	1
3	PAOZZ	96906	MS35489-6	GROMMET, NONMETALLIC UOC: 630, 632	4
4	PFOZZ	81349	PB09NC01	TERMINAL, STUD UOC: 630, 632	4
5	PAOZZ	96906	MS51861-37	SCREW, TAPPING, THREA UOC: 630, 632	4
6	PAOZZ	96906	MS35206-241	SCREW, MACHINE UOC: 630, 632	4
7	PFOZZ	19207	10937077	PANEL ASSEMBLY UOC: 630, 632	1
8	PAOZZ	19207	7059240	GASKET UOC: 630, 632	1
9	PAOZZ	19207	7759184	COVER, ELECTRICAL CO UOC: 630, 632	1
10	PAOZZ	96906	MS51861-35	SCREW, TAPPING, THREA UOC: 630, 632	4
11	PAOOO	19207	7059245	LEAD, ELECTRICAL UOC: 630, 632	2
12	PAOZZ	81349	M43436/2-1	BAND, MARKER UOC: 630, 632	1
13	PAOZZ	96906	MS20659-102	TERMINAL, LUG UOC: 630, 632	2

END OF FIGURE



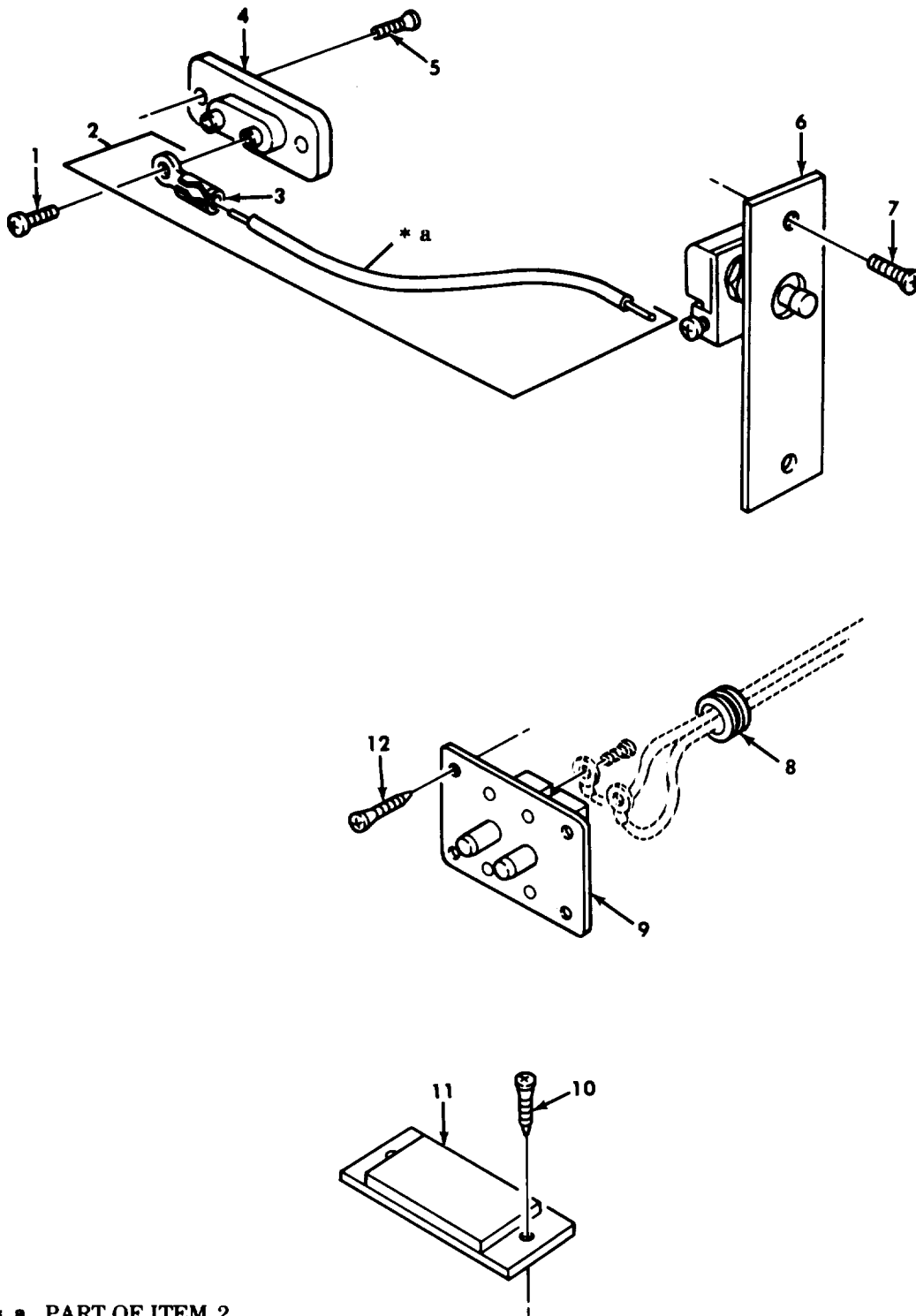

\* a PART OF ITEM 2

Figure 354. Van Hinged Roof Plunger and Blackout Light Switch.

## SECTION II

TM9-2320-260-34P-2

(1) ITEM NO	(2) SMR CODE	(3) CAGEC	(4) PART NUMBER	(5) DESCRIPTION AND USABLE ON CODES(UOC)	(6) QTY
GROUP 1812 SPECIAL PURPOSE BODIES					
FIG. 354 VAN HINGED ROOF PLUNGER AND BLACKOUT LIGHT SWITCH					
1	PAOZZ	96906	MS35190-236	SCREW, MACHINE UOC: 630, 631, 632	4
2	PAOOO	19207	7535587	LEAD, ELECTRICAL UOC: 630, 631, 632	4
3	PAOZZ	96906	MS35436-4	TERMINAL, LUG UOC: 630, 631, 632	1
4	PAOZZ	19207	7336049	TERMINAL BOARD SIDE DOOR BLCAKOUT SWITCH UOC: 630, 631, 632	2
5	PAOZZ	96906	MS24627-25	SCREW, TAPPING, THREA UOC: 630, 631, 632	4
6	PAOZZ	19207	10937541	SWITCH, PUSH UOC: 630, 631, 632	2
7	PAOZZ	96906	MS35206-226	SCREW, MACHINE UOC: 630, 631, 632	4
8	PAOZZ	96906	MS35489-9	GROMMET, NONMETALLIC UOC: 630, 631, 632	2
9	PAOZZ	19207	7336048	CONTACT ASSEMBLY, EL UOC: 630, 631, 632	2
10	PAOZZ	96906	MS24627-36	SCREW, TAPPING, THREA UOC: 630, 631, 632	4
11	PAOZZ	19207	7759189	PLATE, FLOOR HINGE UOC: 630, 631, 632	2
12	PAOZZ	96906	MS24627-25	SCREW, TAPPING, THREA UOC: 630, 631, 632	4

END OF FIGURE

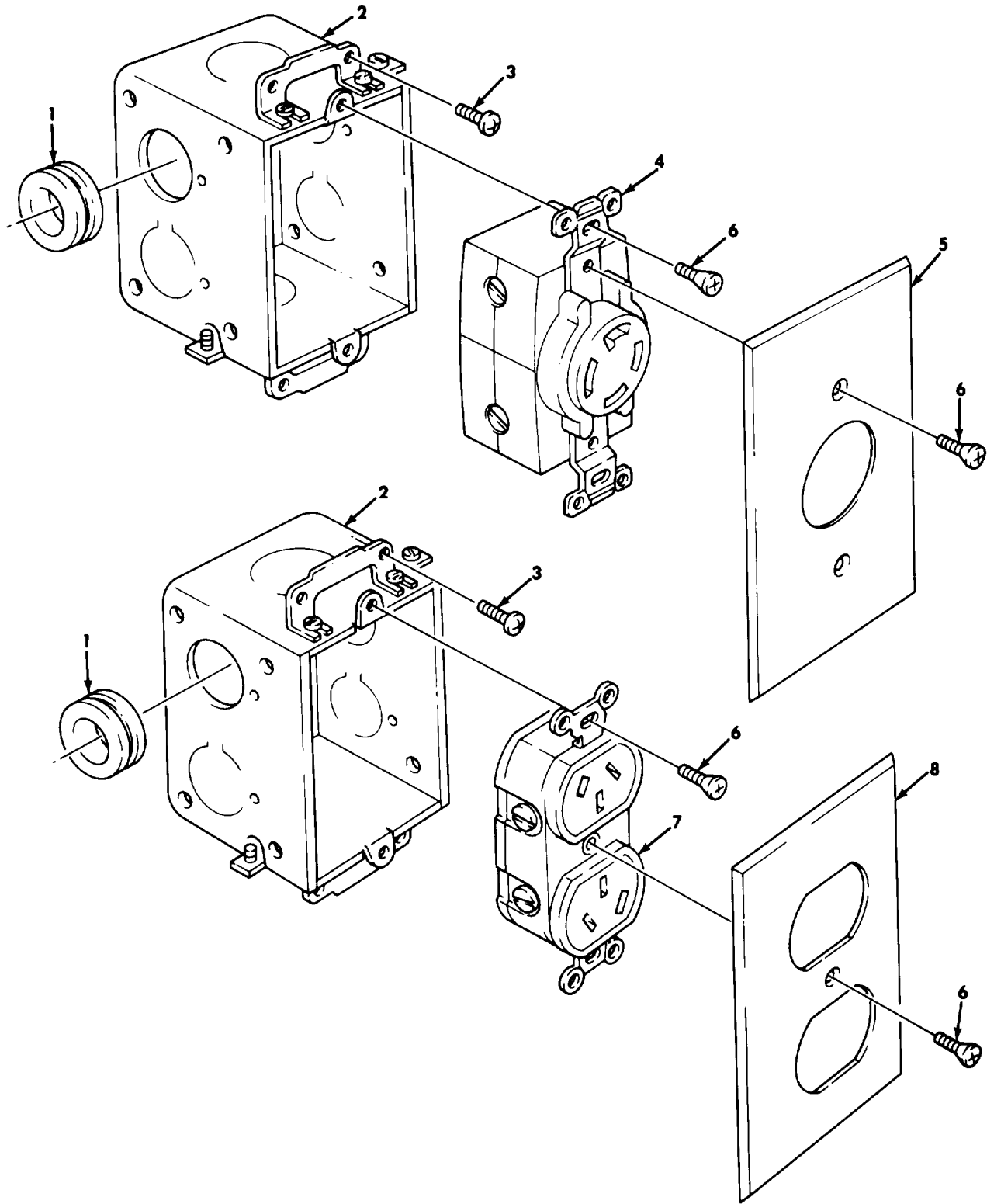

Figure 355. Van 3-Phase and 400 Hz Receptacles.

## SECTION II

TM9-2320-260-34P-2

(1) ITEM NO	(2) SMR CODE	(3) CAGEC	(4) PART NUMBER	(5) DESCRIPTION AND USABLE ON CODES(UOC)	(6) QTY
GROUP 1812 SPECIAL PURPOSE BODIES					
FIG. 355 VAN 3-PHASE AND 400 HZ RECEPTACLES					
1	PAOZZ	70485	AN931-10-14	GROMMET, NONMETALLIC UOC: 630, 632	4
2	PFOZZ	19207	8743871	JUNCTION BOX UOC: 630, 632	4
3	PAOZZ	96906	MS24629-35	SCREW, TAPPING, THREE UOC: 630, 632	16
4	PFOZZ	19207	11663108	CONNECTOR, RECEPTACL UOC: 630, 632	2
5	PFOZZ	71183	7321	PLATE, WALL, ELECTRIC 400HZ UOC: 630, 632	2
6	PAOZZ	96906	MS35190-236	SCREW, MACHINE UOC: 630, 632	12
7	PFOZZ	19207	11663109	CONNECTOR, RECEPTACL UOC: 630, 632	2
8	PFOZZ	19207	8380747	PLATE, WALL, ELECTRIC UOC: 630, 632	2

END OF FIGURE

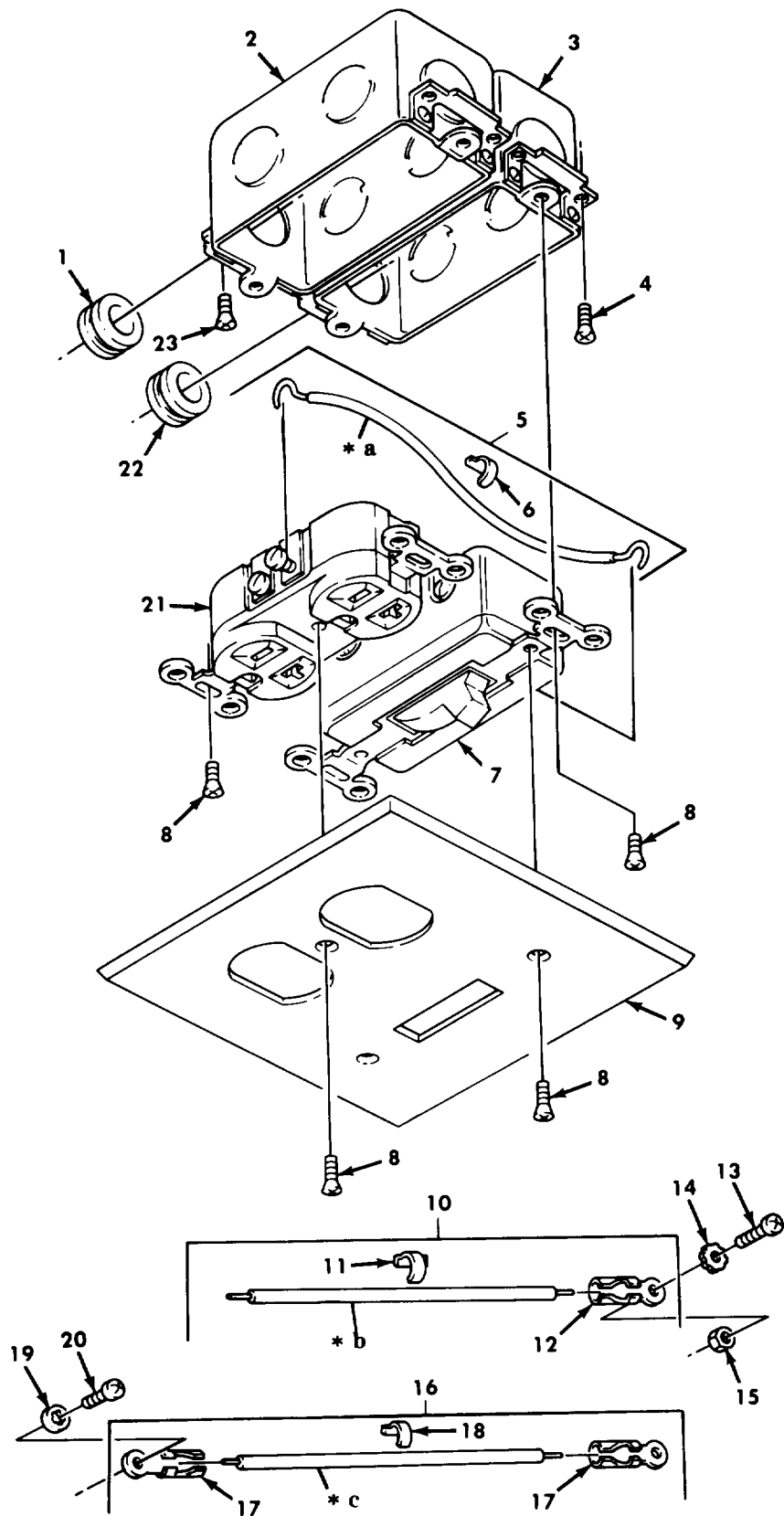

- \* a PART OF ITEM 5
- \* b PART OF ITEM 10
- \* c PART OF ITEM 16

Figure 356. Van Ceiling Switch, Front Wall Switch, Receptacle Assembly, and Related Parts.

## SECTION II

TM9-2320-260-34P-2

(1) ITEM NO	(2) SMR CODE	(3) CAGEC	(4) PART NUMBER	(5) DESCRIPTION AND USABLE ON CODES(UOC)	(6) QTY
GROUP 1812 SPECIAL PURPOSE BODIES					
FIG. 356 VAN CEILING SWITCH, FRONT WALL SWITCH, RECEPTACLE ASSEMBLY, •AND RELATED PARTS					
1	PAOZZ	96906	MS35489-9	GROMMET, NONMETALLIC UOC: 630, 632	4
2	PAOZZ	19207	10937536	JUNCTION BOX UOC: 630, 632	4
3	PFOZZ	19207	8743871	JUNCTION BOX UOC: 630, 632	16
4	PAOZZ	96906	MS24629-35	SCREW, TAPPING, THREA UOC: 630, 632	32
5	PAOZZ	19207	10937522	LEAD, ELECTRICAL UOC: 630, 632	10
6	PAOZZ	81349	M43436/2-1	BAND, MARKER UOC: 630, 632	1
7	PAOZZ	81348	WS896/2-08A	SWITCH, TOGGLE UOC: 630, 632	10
8	PAOZZ	96906	MS35190-236	SCREW, MACHINE UOC: 630, 632	70
9	PAOZZ	19207	8342290	PLATE, WALL, ELECTRIC UOC: 630, 632	10
10	PFOOO	19207	11677692	LEAD, ELECTRICAL FRONT WALL AND CEILING UOC: 630, 632	8
11	PAOZZ	81349	M43436/3-1	BAND, MARKER UOC: 630, 632	1
12	PAOZZ	96906	MS35436-7	TERMINAL, LUG UOC: 630, 632	1
13	PAOZZ	96906	MS35206-228	SCREW, MACHINE UOC: 630, 632	8
14	PAOZZ	96906	MS35335-30	WASHER, LOCK UOC: 630, 632	8
15	PAOZZ	96906	MS35649-262	NUT, PLAIN, HEXAGON UOC: 630, 632	8
16	PFOOO	19207	11677685	LEAD, ELECTRICAL UOC: 630, 632	2
17	PAOZZ	96906	MS35436-11	TERMINAL, LUG UOC: 630, 632	2
18	PAOZZ	81349	M43436/2-1	BAND, MARKER UOC: 630, 632	1
19	PAOZZ	96906	MS35333-39	WASHER, LOCK UOC: 630, 632	2
20	PAOZZ	96906	MS24629-46	SCREW, TAPPING, THREA UOC: 630, 632	2
21	PAOZZ	19207	10937538	CONNECTOR, RECEPTACL UOC: 630, 632	10
22	PAOZZ	70485	AN931-10-14	GROMMET, NONMETALLIC UOC: 630, 632	16
23	PAOZZ	96906	MS51861-35	SCREW, TAPPING, THREA	

SECTION II

TM9-2320-260-34P-2

(1)	(2)	(3)	(4)	(5)	(6)
ITEM	SMR		PART		
NO	CODE	CAGEC	NUMBER	DESCRIPTION AND USABLE ON CODES(UOC)	QTY

UOC:630,632

END OF FIGURE





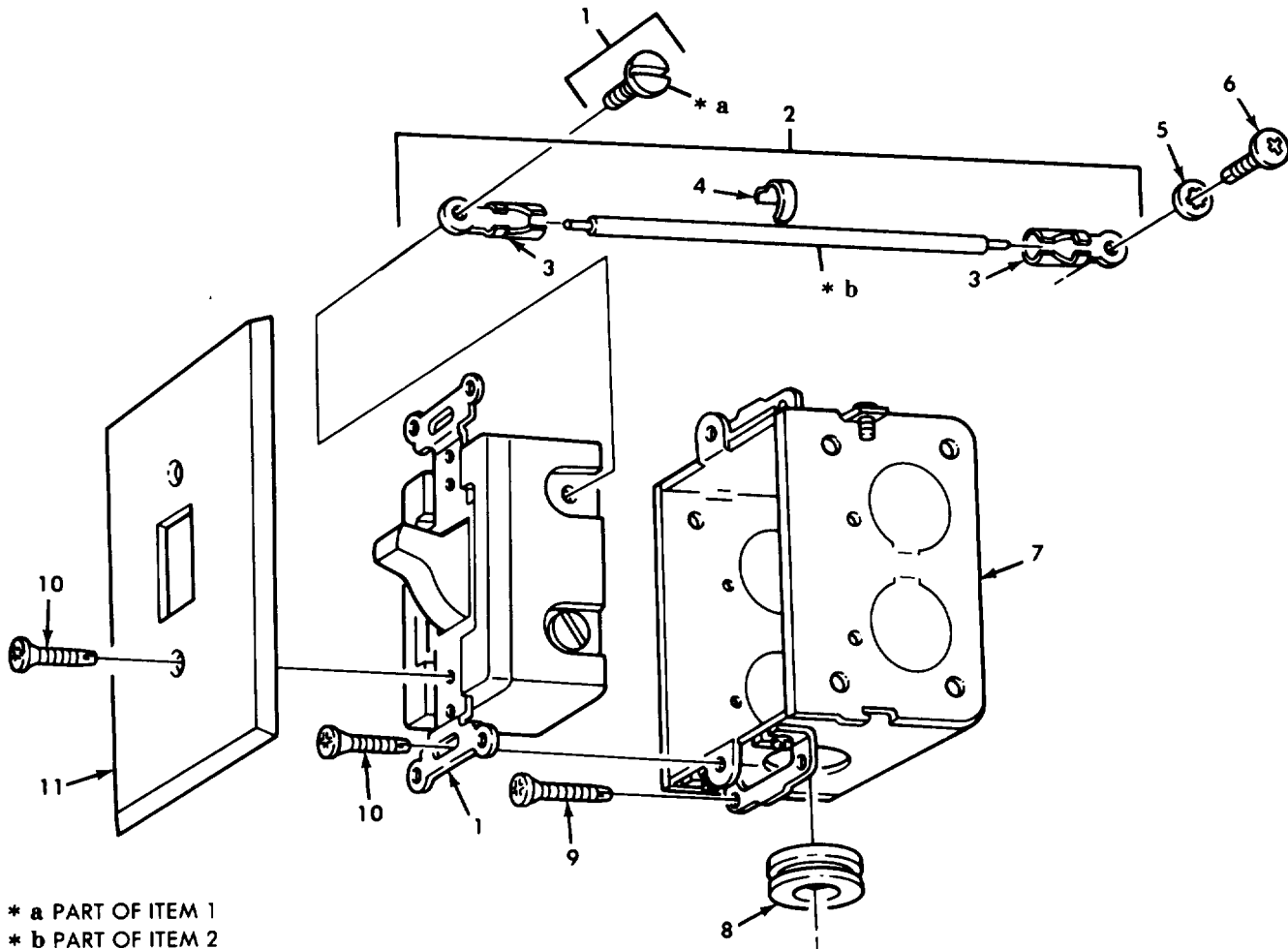

\* a PART OF ITEM 1  
\* b PART OF ITEM 2

*Figure 357. Van Blackout and Emergency Switches, and Related Parts.*

## SECTION II

TM9-2320-260-34P-2

(1) ITEM NO	(2) SMR CODE	(3) CAGEC	(4) PART NUMBER	(5) DESCRIPTION AND USABLE ON CODES(UOC)	(6) QTY
GROUP 1812 SPECIAL PURPOSE BODIES					
FIG. 357 VAN BLACKOUT AND EMERGENCY SWITCHES, AND RELATED PARTS					
1	PAOZZ	81348	WS896/2-08A	SWITCH,TOGGLE UOC:630,632	1
1	PAOZZ	81348	WS896-2-02A	SWITCH,TOGGLE EMERGENCY LIGHT UOC:630,631,632	1
2	PFOOO	19207	11677685	LEAD,ELECTRICAL UOC:630,632	2
2	PFOOO	19207	11677685	LEAD,ELECTRICAL UOC:631	1
3	PAOZZ	96906	MS35436-11	TERMINAL,LUG UOC:630,631,632	2
4	PAOZZ	81349	M43436/2-1	BAND,MARKER UOC:630,631,632	1
5	PAOZZ	96906	MS35333-39	WASHER,LOCK UOC:630,632	2
5	PAOZZ	96906	MS35340-39	WASHER,LOCK UOC:631	1
6	PAOZZ	96906	MS24629-46	SCREW,TAPPING,THREA UOC:630,632	2
6	PAOZZ	96906	MS24629-46	SCREW,TAPPING,THREA UOC:631	1
7	PFOZZ	19207	8743871	JUNCTION BOX UOC:630,632	2
7	PFOZZ	19207	8743871	JUNCTION BOX UOC:631	1
8	PAOZZ	70485	AN931-10-14	GROMMET,NONMETALLIC UOC:630,632	2
8	PAOZZ	70485	AN931-10-14	GROMMET,NONMETALLIC UOC:631	1
9	PAOZZ	96906	MS51861-35	SCREW,TAPPING,THREA UOC:630,632	8
9	PAOZZ	96906	MS51861-35	SCREW,TAPPING,THREA UOC:631	4
10	PAOZZ	96906	MS35190-236	SCREW,MACHINE UOC:630,632	8
10	PAOZZ	96906	MS35190-236	SCREW,MACHINE UOC:631	4
11	PAOZZ	71183	CATALOG91071	PLATE,WALL,ELECTRIC SWITCH UOC:630,632	2
11	PAOZZ	71183	CATALOG91071	PLATE,WALL,ELECTRIC SWITCH UOC:631	1

END OF FIGURE

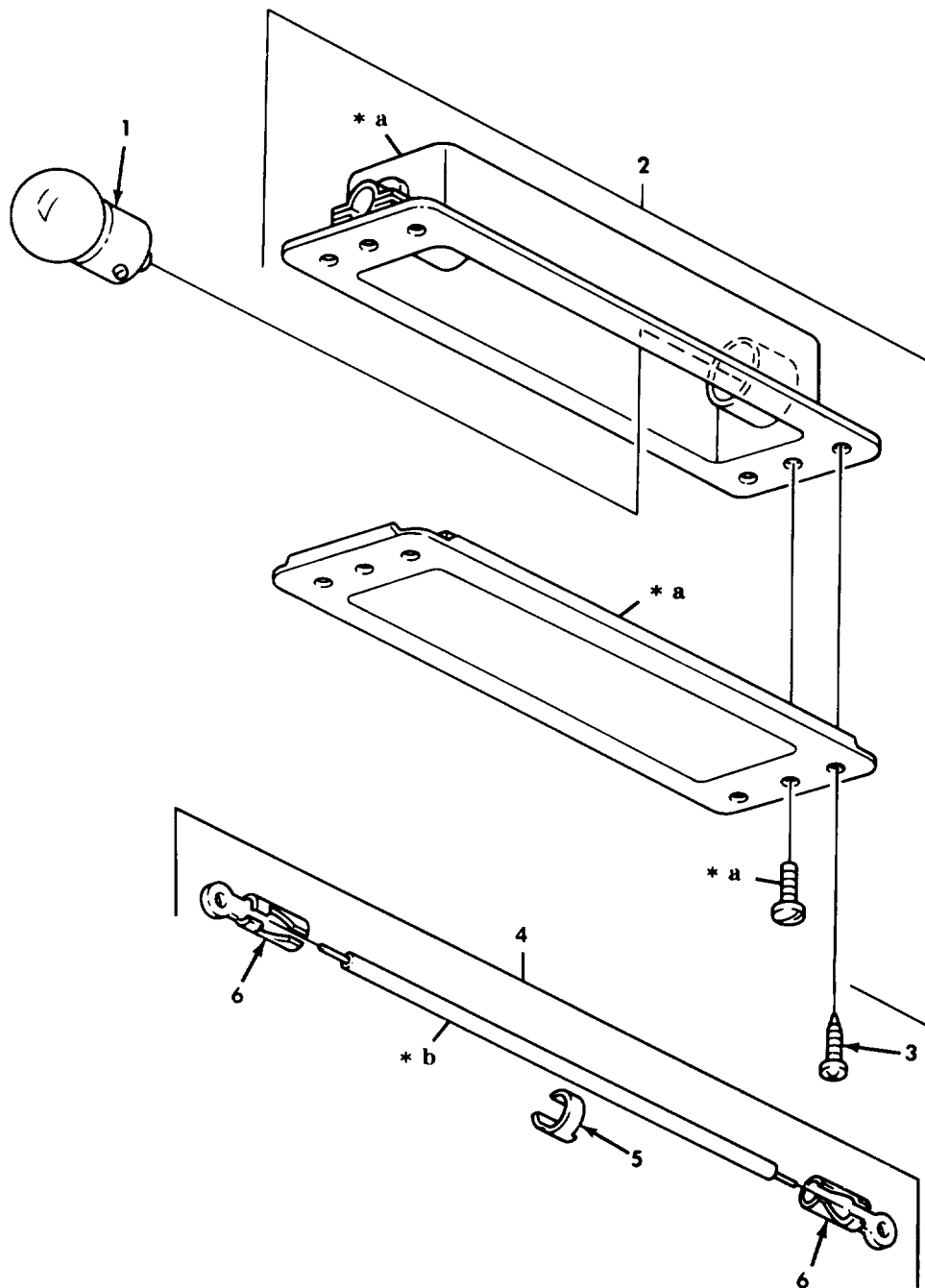

\* a PART OF ITEM 2  
\* b PART OF ITEM 4

*Figure 358. Van Blackout and Emergency Lamps, Interior.*

## SECTION II

TM9-2320-260-34P-2

(1) ITEM NO	(2) SMR CODE	(3) CAGEC	(4) PART NUMBER	(5) DESCRIPTION AND USABLE ON CODES(UOC)	(6) QTY
GROUP 1812 SPECIAL PURPOSE BODIES					
FIG. 358 VAN BLACKOUT AND EMERGENCY LAMPS, INTERIOR					
1	PAOZZ	96906	MS15584-6	LAMP, INCANDESCENT UOC: 630, 632	12
1	PAOZZ	048108	MS16123-1	LAMP, INCANDESCENT UOC: 630, 632	4
2	PFOZZ	17744	L-16166	FIXTURE, LIGHTING UOC: 630, 632	6
2	PFOZZ	17744	L-16167	FIXTURE, LIGHTING UOC: 630, 632	2
3	PAOZZ	96906	MS24629-35	SCREW, TAPPING, THREA UOC: 630, 632	32
4	PFFFF	19207	11677689	LEAD, ELECTRICAL UOC: 630, 632	12
5	PAFZZ	81349	M43436/3-1	BAND, MARKER UOC: 630, 632	2
6	PAFZZ	96906	MS35436-4	TERMINAL, LUG UOC: 630, 632	2

END OF FIGURE

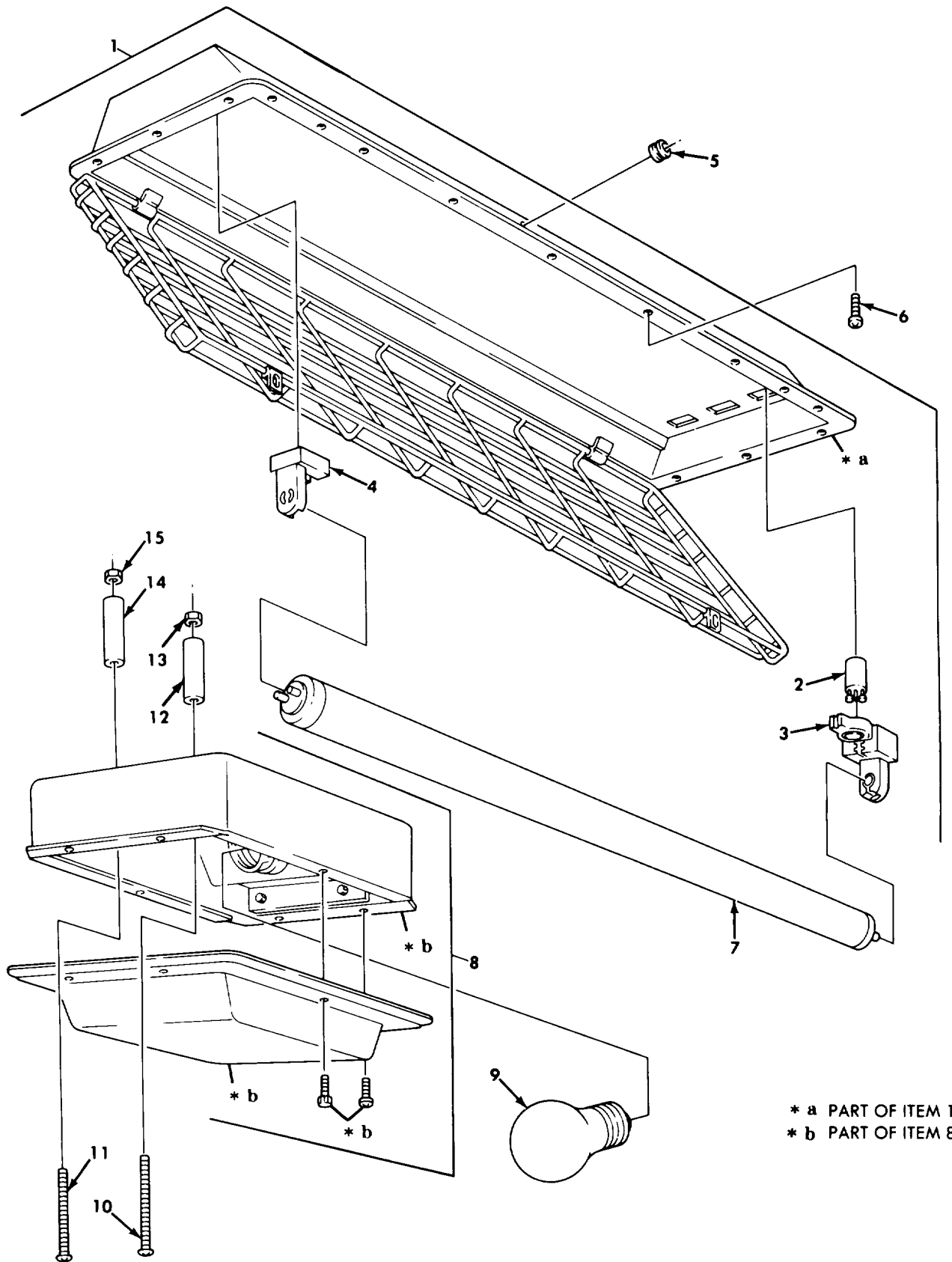

Figure 359. Van Ceiling Lamp Fixtures and Bulb.

## SECTION II

TM9-2320-260-34P-2

(1) ITEM NO	(2) SMR CODE	(3) CAGEC	(4) PART NUMBER	(5) DESCRIPTION AND USABLE ON CODES(UOC)	(6) QTY
GROUP 1812 SPECIAL PURPOSE BODIES					
FIG. 359 VAN CEILING LAMP FIXTURES AND BULB					
1	PFFFF	19207	11667981	FIXTURE,LIGHTING UOC:630,632	8
2	PFOZZ	08805	FS25	STARTER,FLUORESCENT UOC:630,632	3
3	PFFZZ	04074	226	LAMPHOLDER UOC:630,632	3
4	PFFZZ	19207	11667980-2	LAMPHOLDER UOC:630,632	3
5	PAFZZ	96906	MS35489-11	GROMMET,NONMETALLIC UOC:630,632	1
6	PAFZZ	96906	MS24629-35	SCREW,TAPPING,THREA UOC:630,632	160
7	PAOZZ	19207	11663314	LAMP,FLUORESCENT UOC:630,632	24
8	PFFZZ	17244	H2911	FIXTURE,LIGHTING UOC:631	10
9	PAOZZ	96906	MS15586-2	LAMP,INCANDESCENT UOC:631	10
10	PAFZZ	96906	MS35207-272	SCREW,MACHINE UOC:631	16
10	PAFZZ	96906	MS35207-265	SCREW,MACHINE UOC:631	4
11	PAFZZ	96906	MS35207-273	SCREW,MACHINE UOC:631	16
11	PAFZZ	96906	MS35207-265	SCREW,MACHINE UOC:631	4
12	PFFZZ	19207	11665781-1	SPACER,SLEEVE UOC:631	16
13	PAFZZ	96906	MS27130-S38	NUT,PLAIN,BLIND RIV UOC:631	8
14	PFFZZ	19207	11665781-2	SPACER,SLEEVE UOC:631	16
15	PAFZZ	96906	MS27130-19	NUT,PLAIN,BLIND RIV LIGHT,CEILING UOC:631	32

END OF FIGURE

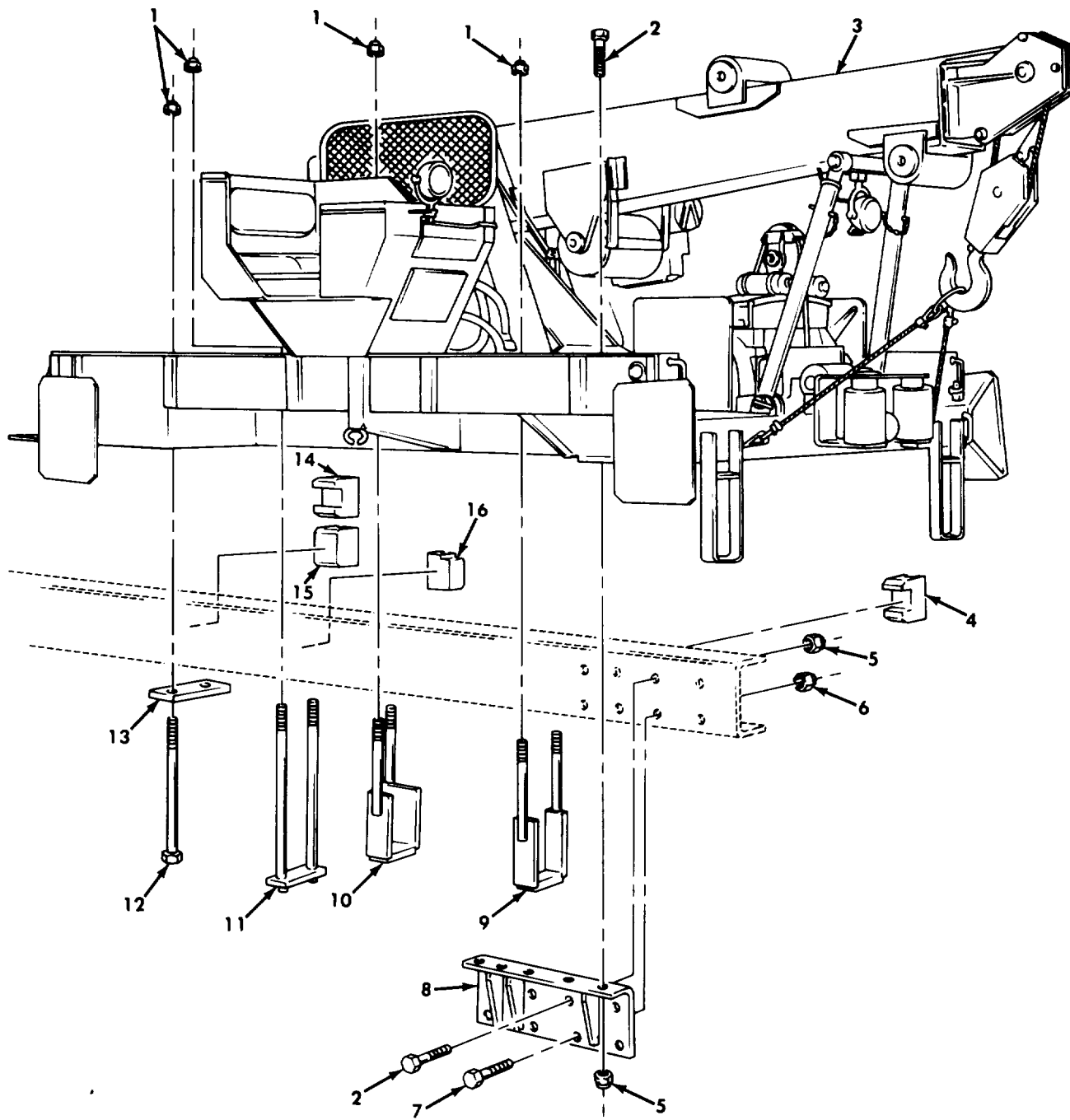

Figure 360. Wrecker Crane Body Assembly and Mounting Hardware.

## SECTION II

TM9-2320-260-34P-2

(1) ITEM NO	(2) SMR CODE	(3) CAGEC	(4) PART NUMBER	(5) DESCRIPTION AND USABLE ON CODES(UOC)	(6) QTY
GROUP 1812 SPECIAL PURPOSE BODIES					
FIG. 360 WRECKER CRANE BODY ASSEMBLY AND MOUNTING HARDWARE					
1	PAOZZ	80205	NAS1021-N17	NUT, SELF-LOCKING, HE UOC: 622	16
2	PAOZZ	96906	MS90727-163	SCREW, CAP, HEXAGON H UOC: 622	18
3	XAFZZ	19207	10876170	CRANE AND BODY ASSY UOC: 622	1
4	PAFZZ	19207	10876329	BLOCK, FILLER, BOGIE UOC: 622	2
5	PAOZZ	96906	MS21045-10	NUT, SELF-LOCKING, HE UOC: 622	18
6	PAFZZ	96906	MS21045-8	NUT, SELF-LOCKING, HE UOC: 622	8
7	PAFZZ	96906	MS90726-115	SCREW, CAP, HEXAGON H UOC: 622	8
8	PAFZZ	19207	10876396	BRACKET, ANGLE UOC: 622	1
8	PAFZZ	19207	10876397	BRACKET, MOUNTING UOC: 622	1
9	PAFZZ	19207	10900134	BOLT, BODY, SECURING UOC: 622	2
10	PAFZZ	19207	10876332	BOLT, U WRECKER BODY, LEFT SIDE UOC: 622	1
10	PAFZZ	19207	10876333	BOLT, U WRECKER BODY, RIGHT SIDE UOC: 622	1
11	PAFZZ	19207	10900130	BOLT, U UOC: 622	2
12	PAOZZ	19207	12255630	SCREW, CAP, HEXAGON H UOC: 622	4
13	PAFZZ	19207	10900137	PLATE, TIE DOWN UOC: 622	2
14	PAFZZ	19207	10876331	BLOCK, FILLER, WOOD UOC: 622	2
15	PAFZZ	19207	10876324	BLOCK, FLOOR, WOOD UOC: 622	2
16	PAFZZ	19207	10876325	BLOCK, FILLER, WOOD WOOD FRAME LEFT SIDE UOC: 622	1
16	PAFZZ	19207	10876326	BLOCK, FILLER, WOOD WOOD FRAME RIGHT SIDE UOC: 622	1

END OF FIGURE



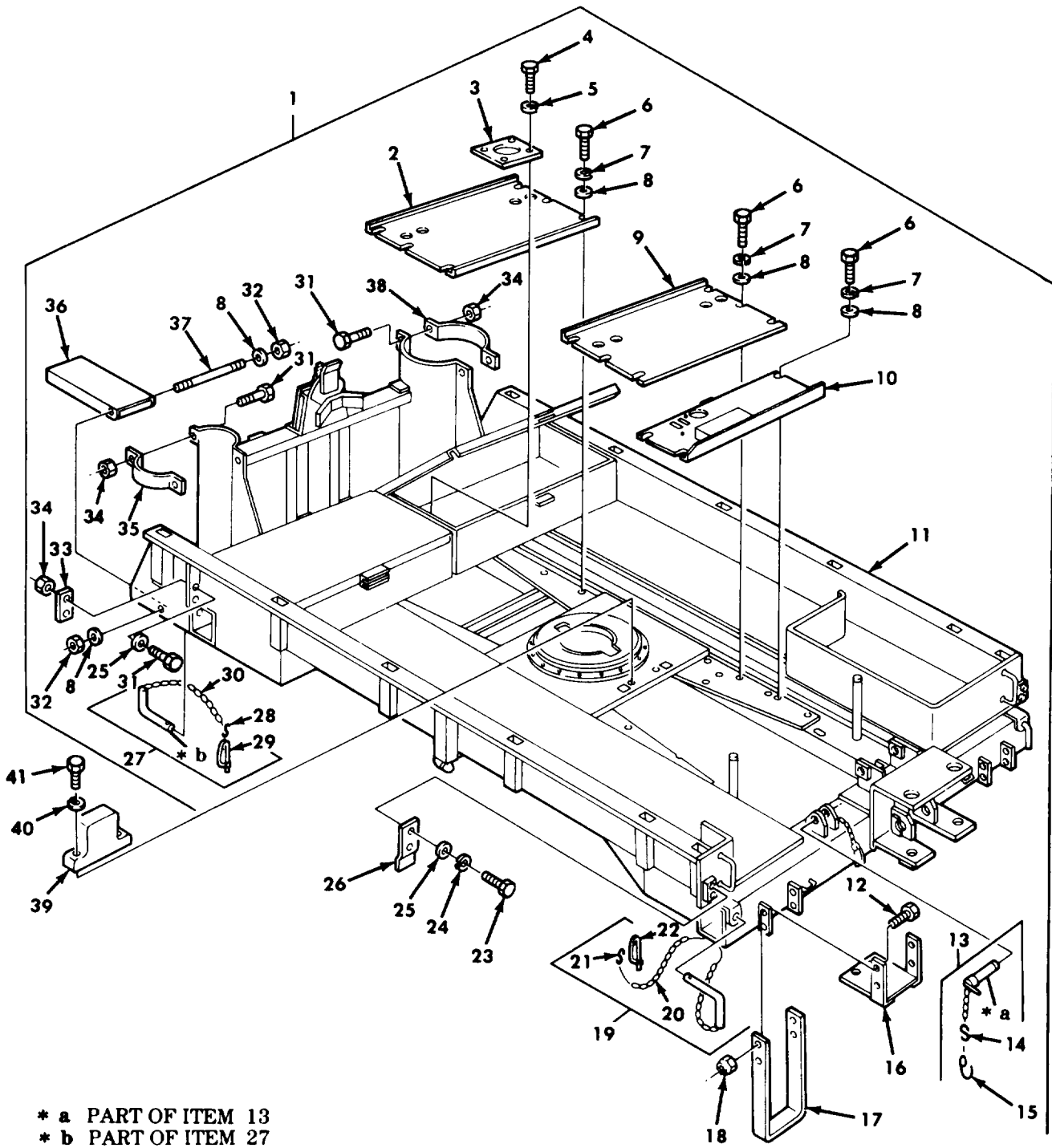

\* a PART OF ITEM 13  
 \* b PART OF ITEM 27

Figure 361. Wrecker Body Assembly.

## SECTION II TM9-2320-260-34P-2

(1) ITEM NO	(2) SMR CODE	(3) CAGEC	(4) PART NUMBER	(5) DESCRIPTION AND USABLE ON CODES(UOC)	(6) QTY
GROUP 1812 SPECIAL PURPOSE BODIES					
FIG. 361 WRECKER BODY ASSEMBLY					
1	PFFFF	19207	10876184	BODY ASSY,WRECKER UOC:622,632	1
2	PAOZZ	19207	10876502	FLOOR PLATE,VEHICUL UOC:622	1
3	PAOZZ	19207	10900086	COVER,ACCESS UOC:622	1
4	PAOZZ	96906	MS24629-58	SCREW,TAPPING,THREA UOC:622	4
5	PAOZZ	96906	MS35338-44	WASHER,LOCK UOC:622	4
6	PAOZZ	96906	MS90727-58	SCREW,CAP,HEXAGON H UOC:622	16
7	PAOZZ	96906	MS35338-46	WASHER,LOCK UOC:622	16
8	PAOZZ	96906	MS27183-14	WASHER,FLAT UOC:622	18
9	PAOZZ	19207	10876501	FLOOR PLATE,VEHICUL UOC:622	1
10	PAOZZ	19207	10876177	PLATE ASSEMBLY,WINC UOC:622	1
11	XAFZZ	19207	10876169	UNDERSTRUCTURE ASSY UOC:622	1
12	PAOZZ	96906	MS90727-62	SCREW,CAP,HEXAGON H UOC:622	8
13	PAOZZ	19207	7409829-1	PIN,STRAIGHT HEADED UOC:622	2
14	PAOZZ	96906	MS87006-13	HOOK,CHAIN,S UOC:622	1
15	PAOZZ	50573	762G4	PIN,RETAINING UOC:622	1
16	PAOZZ	19207	11658685	BRACKET,TAILLIGHT,V UOC:622	2
17	PAOZZ	19207	11658680	LADDER,VEHICLE BOAR UOC:622	2
18	PAOZZ	96906	MS21045-5	NUT,SELF-LOCKING,HE UOC:622	8
19	PAOZZ	19207	10915207	PIN,ASSEMBLY,OUTRIG UOC:622	2
20	MOOZZ	80244	42-C-14854-210	CHAIN MAKE FROM CHAIN,P/N 42-C- 14854-210 UOC:622	1
21	PAOZZ	96906	MS87006-13	HOOK,CHAIN,S UOC:622	1
22	PAOZZ	19207	7358098	PIN,RETAINING UOC:622	1
23	PAOZZ	96906	MS90726-109	SCREW,CAP,HEXAGON H UOC:622	4
24	PAOZZ	96906	MS35338-48	WASHER,LOCK	4

## SECTION II TM9-2320-260-34P-2

(1) ITEM NO	(2) SMR CODE	(3) CAGEC	(4) PART NUMBER	(5) DESCRIPTION AND USABLE ON CODES(UOC)	(6) QTY
25	PAOZZ	96906	MS27183-18	UOC:622 WASHER, FLAT	6
26	PAOZZ	19207	10900175	UOC:622 PLATE, STOP	1
27	PAOZZ	19207	10876503	UOC:622 HANDLE, MANUAL CONTR	2
28	PAOZZ	96906	MS87006-13	UOC:622 HOOK, CHAIN, S	1
29	PAOZZ	19207	7418971	UOC:622 PIN, RETAINING	1
30	MOOZZ	80244	42-C-14854-210	UOC:622 CHAIN MAKE FROM CHAIN, P/N 42-C- 14854-210	1
31	PAOZZ	96906	MS90726-113	UOC:622 SCREW, CAP, HEXAGON H	6
32	PAOZZ	96906	MS51922-21	UOC:622 NUT, SELF-LOCKING, HE	
33	PAOZZ	19207	10900133	UOC:622 PLATE, STOP	2
34	PAOZZ	96906	MS21044N8	UOC:622 NUT, SELF-LOCKING, HE	6
35	PAOZZ	19207	10899338	UOC:622 STRAP, GASOLINE TANK BODY ASSEMBLY, LEFT FRONT	1
36	PAOZZ	19207	10876579	UOC:622 STEP	2
37	PAOZZ	19207	10900171-1	UOC:622 STUD, PLAIN	2
38	PAOZZ	19207	10899337	UOC:622 STRAP, GASOLINE TANK RIGHT FRONT	1
39	PFFZZ	19207	10900041	UOC:622 BRACKET, MOUNTING	1
40	PAFZZ	96906	MS35338-111	UOC:622 WASHER, LOCK	2
41	PAFZZ	96906	MS90727-163	UOC:622 SCREW, CAP, HEXAGON H	2

END OF FIGURE



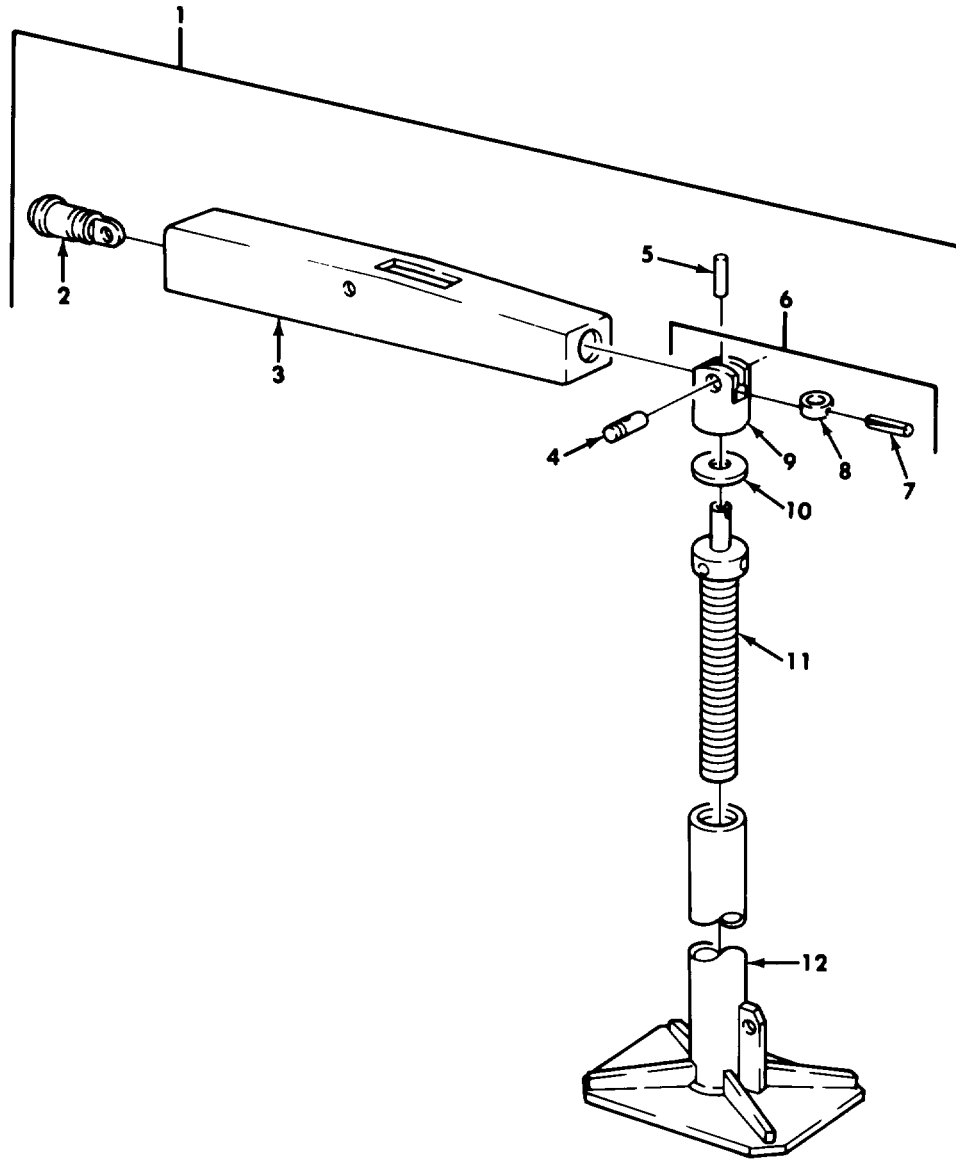

Figure 362. Wrecker Outrigger Jack Assembly and Related Parts.

## SECTION II

TM9-2320-260-34P-2

(1) ITEM NO	(2) SMR CODE	(3) CAGEC	(4) PART NUMBER	(5) DESCRIPTION AND USABLE ON CODES(UOC)	(6) QTY
GROUP 1812 SPECIAL PURPOSE BODIES					
FIG. 362 WRECKER OUTRIGGER JACK ASSEMBLY AND RELATED PARTS					
1	PAOOO	19207	10876254	JACK ASSEMBLY, OUTRI UOC:622	4
2	PAOZZ	19207	10876395	SOCKET, BEAM, CRANE UOC:622	1
3	PFOZZ	19207	10876240	OUTRIGGER, CRANE UOC:622	1
4	PAOZZ	19207	7409835	PIN, STRAIGHT, HEADLE UOC:622	1
5	PAOZZ	96906	MS171664	PIN, SPRING UOC:622	1
6	PAOOO	19207	10876244	JACK, LEVELING-SUPPO UOC:622	1
7	PAOZZ	96906	MS35672-47	PIN, GROOVED, HEADLES UOC:622	1
8	PAOZZ	19207	7409784	SPACER, SLEEVE UOC:622	1
9	PAOZZ	19207	10876418	CLEVIS, ROD END UOC:622	1
10	PAOZZ	19207	7409862	WASHER, FLAT UOC:622	1
11	PAOZZ	19207	10876416	SCREW ASSEMBLY, JACK UOC:622	1
12	PFOZZ	19207	10876243	SHOE, JACK SUPPORT UOC:622	1

END OF FIGURE

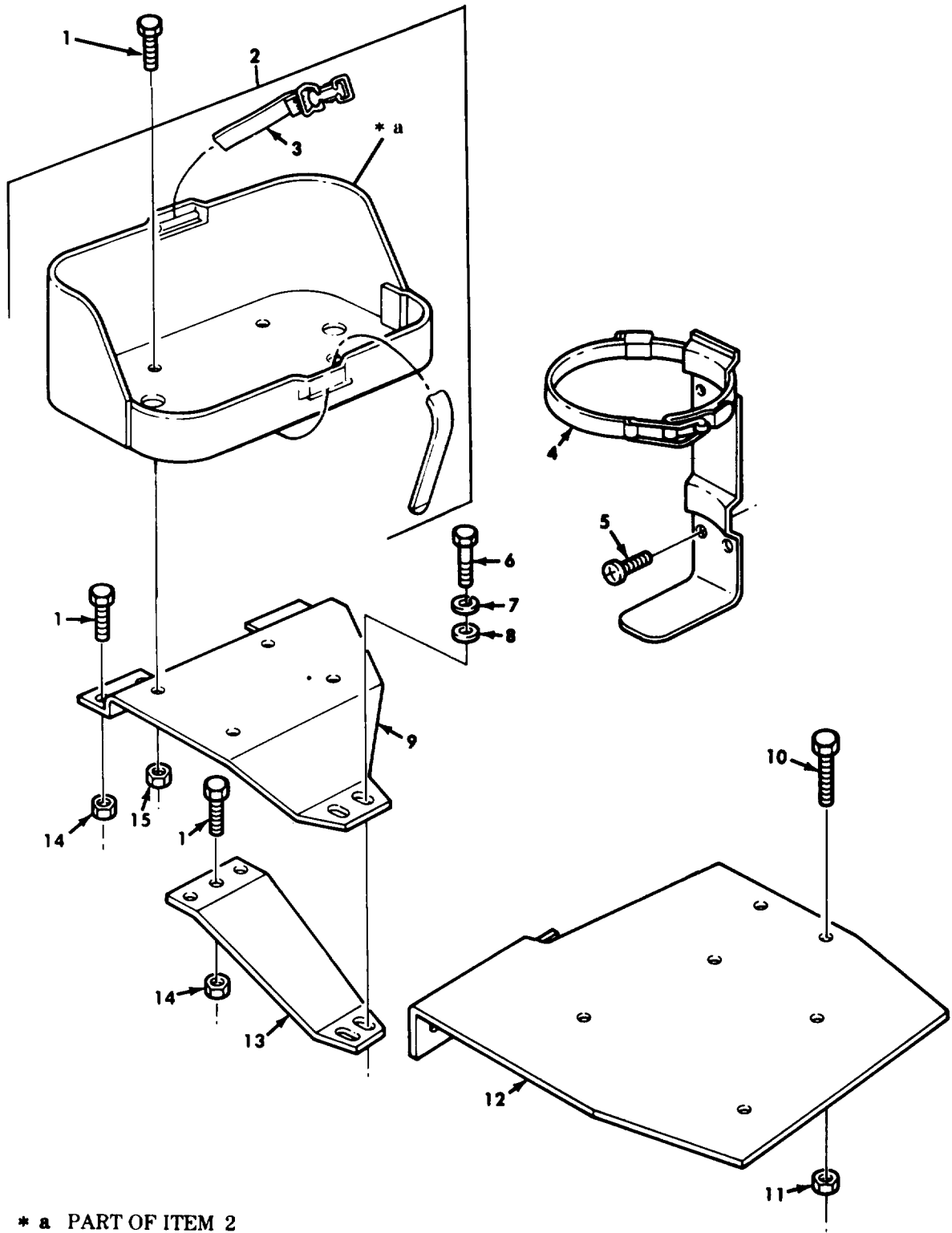

Figure 363. Wrecker Fuel Can Bracket, Fire Extinguisher Bracket, and Vise Mounting.

## SECTION II

TM9-2320-260-34P-2

(1) ITEM NO	(2) SMR CODE	(3) CAGEC	(4) PART NUMBER	(5) DESCRIPTION AND USABLE ON CODES(UOC)	(6) QTY
GROUP 1812 SPECIAL PURPOSE BODIES					
FIG. 363 WRECKER FUEL CAN BRACKET, FIRE EXTINGUISHER BRACKET, AND VISE MOUNTING					
1	PAOZZ	96906	MS90727-58	SCREW,CAP,HEXAGON H UOC:622	4
2	PFOZZ	19207	6566675	BRACKET ASSEMBLY,LI UOC:622	1
3	PAOZZ	19207	8690527	STRAP,WEBBING UOC:622	1
4	PAOZZ	19207	12255633-1	EXTINGUISHER,FIRE,D UOC:622	2
5	PAOZZ	96906	MS35207-278	SCREW,MACHINE UOC:622	8
6	PAOZZ	96906	MS18154-58	SCREW,CAP,HEXAGON H UOC:622	2
7	PAOZZ	96906	MS35338-46	WASHER,LOCK UOC:622	2
8	PAOZZ	96906	MS27183-14	WASHER,FLAT UOC:622	2
9	PAOZZ	19207	10938449	BRACKET,MOUNTING UOC:622	1
10	PAOZZ	96906	MS90727-114	SCREW,CAP,HEXAGON H UOC:622	4
11	PAOZZ	96906	MS21045-8	NUT,SELF-LOCKING,HE UOC:622	4
12	PFOZZ	19207	10876286	BRACKET,ANGLE UOC:622	1
13	PAOZZ	19207	10899416	BRACKET,DOUBLE ANGL UOC:622	1
14	PAOZZ	96906	MS21045-5	NUT,SELF-LOCKING,HE UOC:622	7
15	PAOZZ	96906	MS21045-6	NUT,SELF-LOCKING,HE UOC:622	4

END OF FIGURE



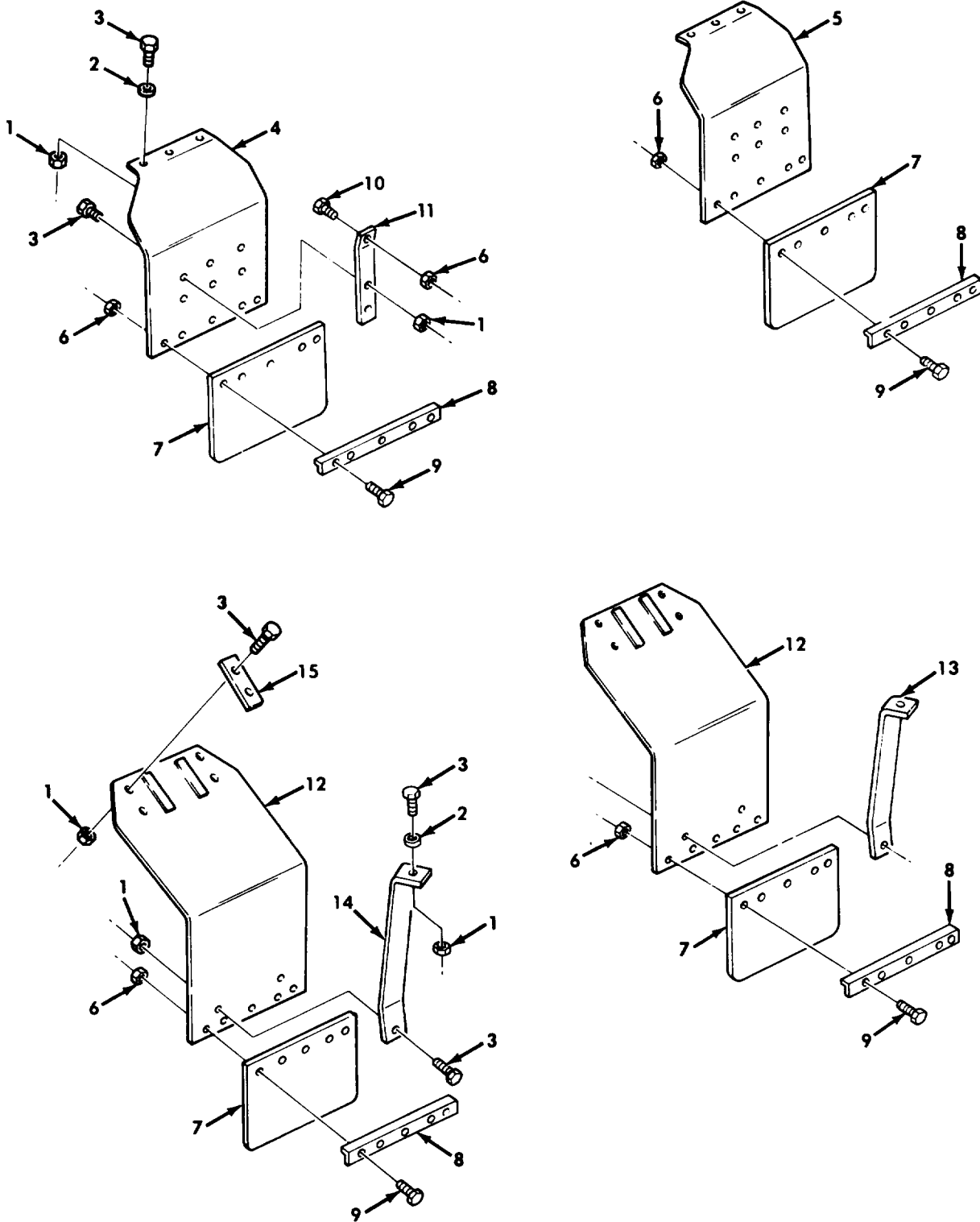

Figure 364. Wrecker Splash Guards.

## SECTION II

TM9-2320-260-34P-2

(1) ITEM NO	(2) SMR CODE	(3) CAGEC	(4) PART NUMBER	(5) DESCRIPTION AND USABLE ON CODES(UOC)	(6) QTY
GROUP 1812 SPECIAL PURPOSE BODIES					
FIG. 364 WRECKER SPLASH GUARDS					
1	PAOZZ	96906	MS21045-5	NUT, SELF-LOCKING, HE UOC: 622	34
2	PAOZZ	96906	MS27183-12	WASHER, FLAT UOC: 622	10
3	PAOZZ	96906	MS90726-33	BOLT, MACHINE MUD SHIELD, FRONT UOC: 622	34
4	PFOZZ	19207	11648465-2	GUARD, SPLASH, VEHICU LEFT FRONT UOC: 622	1
5	PFOZZ	19207	11648465-1	GUARD, SPLASH, VEHICU RIGHT FRONT UOC: 622	1
6	PAOZZ	96906	MS21045-6	NUT, SELF-LOCKINGK, HE MUD SHIELD BRACKET UOC: 622	26
7	PFOZZ	19207	8758157	GUARD, SPLASH, VEHICU REAR UOC: 622, 636	4
8	PFOZZ	19207	8758158	ANGLE, STRUCTURAL REAR UOC: 622, 636	4
9	PAOZZ	96906	MS90726-60	SCREW, CAP, HEXAGON H UOC: 622	20
10	PAOZZ	96906	MS90726-61	SCREW, CAP, HEXAGON H UOC: 622	6
11	PFOZZ	19207	11648456	BRACKET, ANGLE UOC: 622	6
12	PFOZZ	19207	11648466	GUARD, SPLAH, VEHICU UOC: 622	2
13	PFOZZ	19207	11648458-1	BRACKET, ANGLE UOC: 622	2
14	PFOZZ	19207	11648458-2	BRACKET, ANGLE UOC: 622	2
15	PFOZZ	19207	11648462-1	SPACER, PLATE UOC: 622	2
END OF FIGURE					

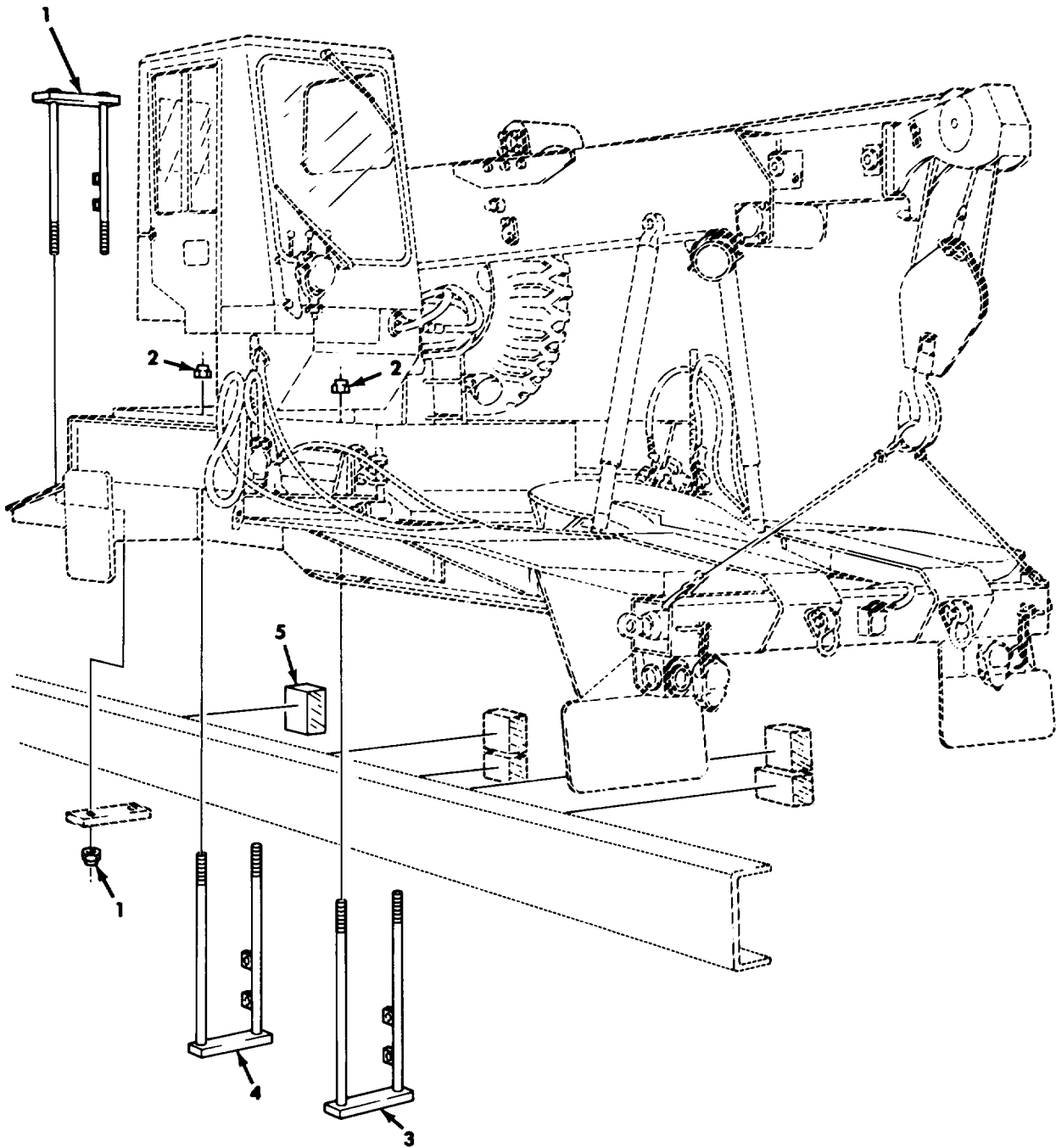
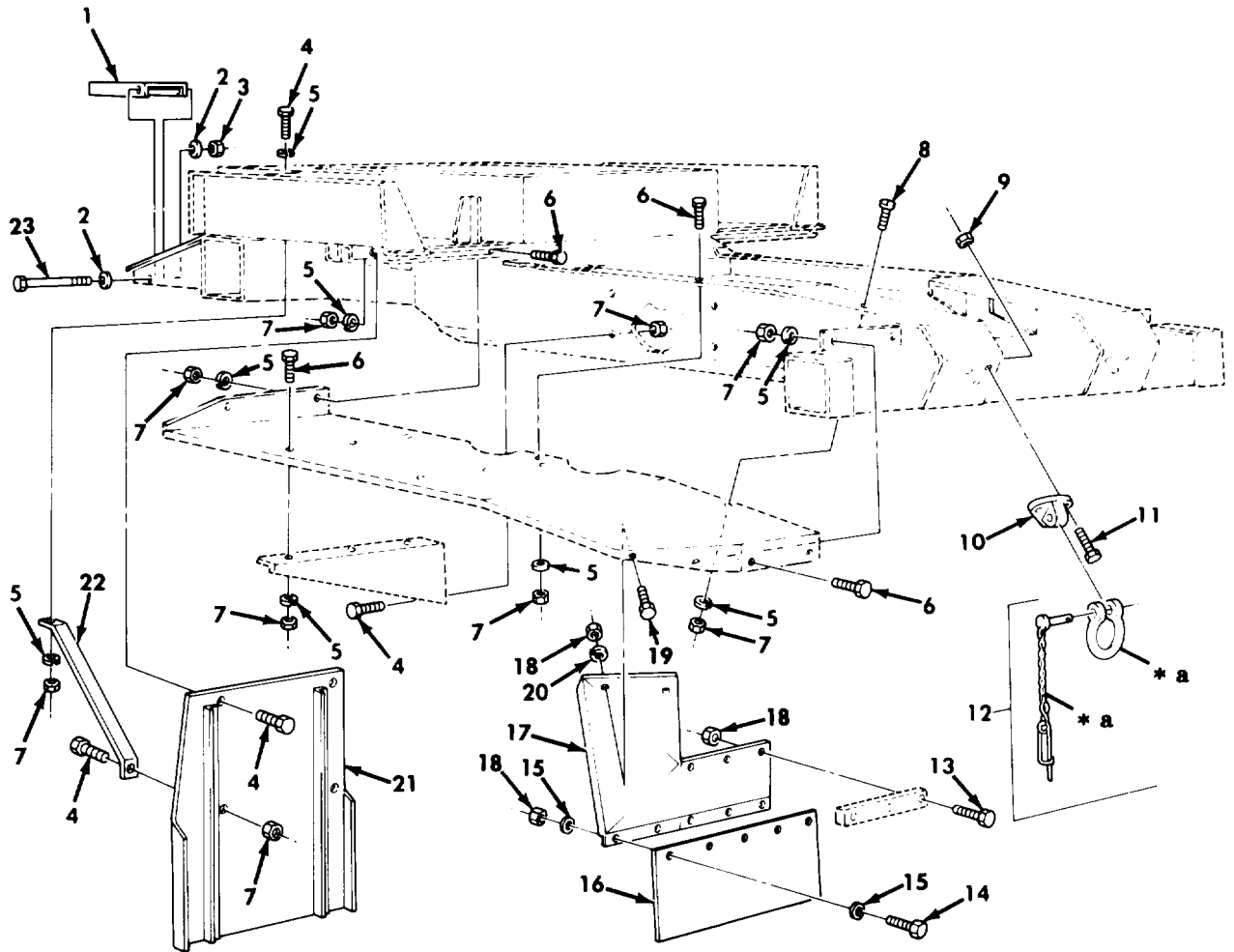

Figure 365. Tractor Wrecker Body Assembly and Mounting Hardware.

## SECTION II

TM9-2320-260-34P-2

(1) ITEM NO	(2) SMR CODE	(3) CAGEC	(4) PART NUMBER	(5) DESCRIPTION AND USABLE ON CODES(UOC)	(6) QTY
GROUP 1812 SPECIAL PURPOSE BODIES					
FIG. 365 TRACTOR WRECKER BODY ASSEMBLY AND MOUNTING HARDWARE					
1	PBOZZ	26385	HCF19362	BOLT,CRANE SUB FRAM UOC:636	2
2	PBOZZ	96906	MS51943-50	LOCKNUT,HEX.HEAD UOC:636	8
3	XDFZZ	40152	5238018	BOLT,U FRONT PIVOT POST AND BODY UOC:636	4
4	XDFZZ	19207	5238017	BOLT,U UOC:636	4
5	XDFZZ	40152	5230531	BLOCK,SPACER UOC:636	2
END OF FIGURE					



\* a PART OF ITEM 12

Figure 366. Tractor Wrecker Body, Fenders, Splash Guards, and Related Parts.

## SECTION II

TM9-2320-260-34P-2

(1) ITEM NO	(2) SMR CODE	(3) CAGEC	(4) PART NUMBER	(5) DESCRIPTION AND USABLE ON CODES(UOC)	(6) QTY
GROUP 1812 SPECIAL PURPOSE BODIES					
FIG. 366 TRACTOR WRECKER BODY, FENDERS, SPLASH GUARDS, AND RELATED PARTS					
1	PBOZZ	70040	850624	CAP,FILLER OPENING BODY ASSEMBLY UOC:636	1
2	PAOZZ	18876	541844	WASHER, LOCK UOC:636	2
3	PAOZZ	40152	5261943	NUT, PLAIN, HEXAGON UOC:636	1
4	PAOZZ	96906	MS90727-62	SCREW, CAP, HEXAGON H UOC:636	12
5	PAOZZ	40152	25E18	WASHER, SPLIT UOC:636	12
6	PAOZZ	96906	MS90726-60	SCREW, CAP, HEXAGON H UOC:636	28
7	PAOZZ	40152	5261722	NUT, PLAIN, HEXAGON UOC:636	48
8	PAOZZ	40152	8G620	SCREW, CAP, HEXAGON H UOC:636	8
9	PAOZZ	40152	5261718	NUT, PLAIN, HEXAGON UOC:636	6
10	PAOZZ	26385	5205144	BRACKET UOC:636	2
11	PAOZZ	52676	2C1028	BOLT, MACHINE UOC:636	6
12	PBOZZ	40152	5216335	SHACKLE, ASSEMBLY LI UOC:636	2
13	PAOZZ	12603	2C510	BOLT, MACHINE FENDER EXTENSION UOC:636	6
14	PAOZZ	12603	2C512	SCREW UOC:636	10
15	PAOZZ	40152	25E16	WASHER, FLAT UOC:636	20
16	PFOZZ	40152	8233487	GUARD, SPLASH, VEHICU RIGHT HAND UOC:636	1
16	PFOZZ	40152	5233488	GUARD, SPALSH, VEHIC LEFT HAND UOC:636	1
17	PFOZZ	26385	5216609	FENDER EXTENSION, RI RIGHT SIDE UOC:636	1
17	PFOZZ	26385	5216610	FENDER, EXTENSION LEFT SIDE UOC:636	1
18	PAOZZ	40152	5261723	NUT, PLAIN, HEXAGON UOC:636	10
19	PFOZZ	12603	2C512	SCREW UOC:636	4
20	PAOZZ	96906	MS35338-45	WASHER, LOCK UOC:636	10
21	PFOZZ	26385	5216327	GUARD, SPLASH, VEHICU LEFT SIDE UOC:636	1

SECTION II                      TM9-2320-260-34P-2

(1) ITEM NO	(2) SMR CODE	(3) CAGEC	(4) PART NUMBER	(5) DESCRIPTION AND USABLE ON CODES(UOC)	(6) QTY
21	PFOZZ	26385	5216330	GUARD,SPLASH,VEHICU RIGHT SIDE UOC:636	1
22	XDOZZ	40152	5216334	BRACKET UOC:636	4
23	PAOZZ	40152	5216182	BOLT,MACHINE UOC:636	1

END OF FIGURE





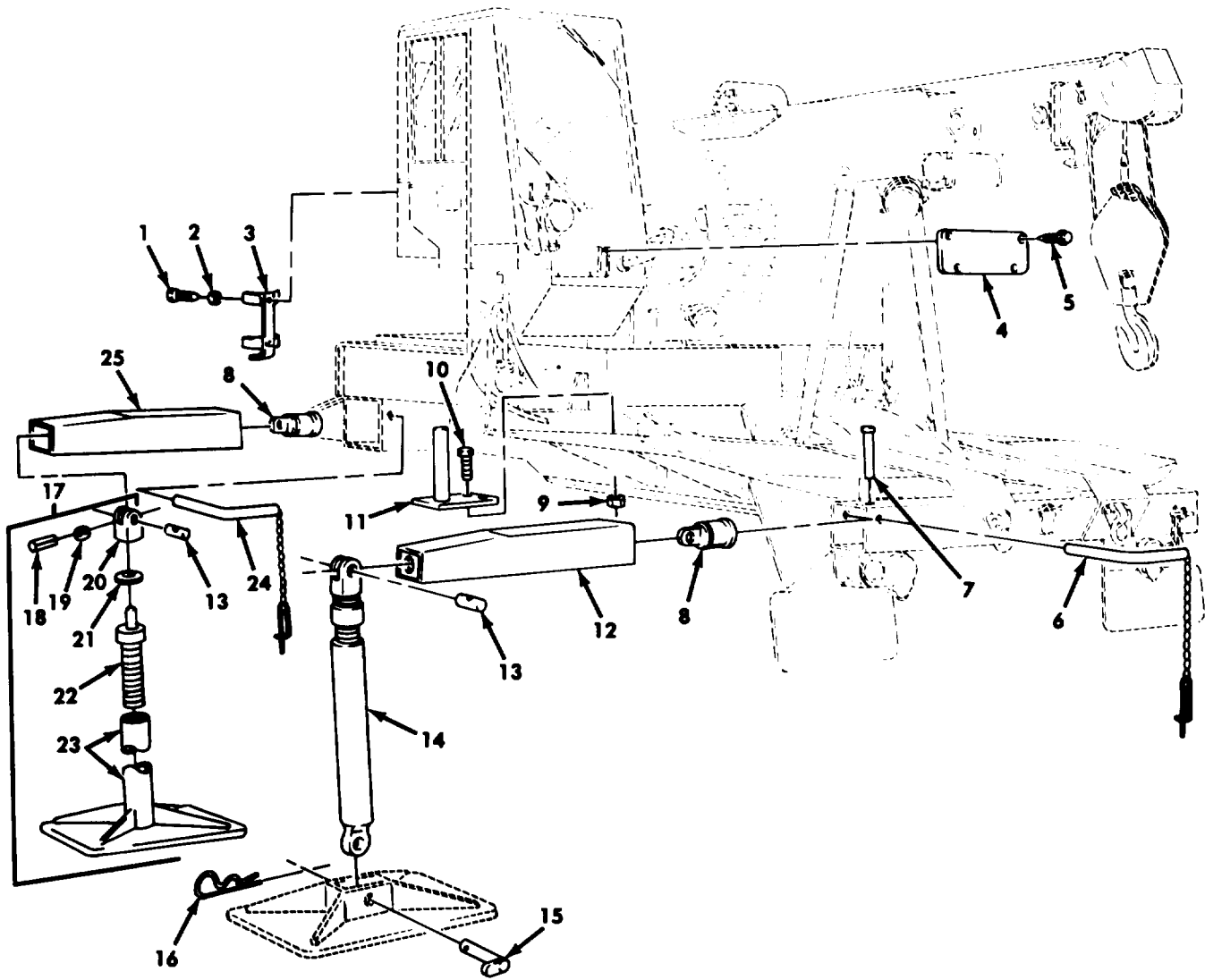

Figure 367. Tractor Wrecker Crane Outrigger and Jack Assembly.

## SECTION II

TM9-2320-260-34P-2

(1) ITEM NO	(2) SMR CODE	(3) CAGEC	(4) PART NUMBER	(5) DESCRIPTION AND USABLE ON CODES(UOC)	(6) QTY
GROUP 1812 SPECIAL PURPOSE BODIES					
FIG. 367 TRACTOR WRECKER CRANE OUTRIGGER AND JACK ASSEMBLY					
1	PAOZZ	40152	85G1208	SCREW UOC:636	2
2	PAOZZ	40152	17E12	WASHER, LOCK UOC:636	2
3	PFOZZ	40152	5209113	BRACKET, FIRE EXTING UOC:636	1
4	PFOZZ	40152	5216252	COVER, CAB UOC:636	1
5	PAOZZ	40152	5261160	SCREW, MACHINE UOC:636	4
6	PAOZZ	40152	5217235	PIN UOC:636	2
7	PFOZZ	26385	5216427	STOP OUTRIGGER REAR UOC:636	2
8	PAOZZ	19207	7409739	HINGE, BLOCK, OUTRIGG UOC:636	4
9	PAOZZ	40152	5261722	NUT, PLAIN, HEXAGON UOC:636	2
10	PAOZZ	96906	MS90727-62	SCREW, CAP, HEXAGON H UOC:636	2
11	PFOZZ	26385	5216606	BRACKET, BOOM JACK UOC:636	1
12	PFOZZ	19207	12301384	OUTRIGGER REAR UOC:636	2
13	PAOZZ	19207	7409835	PIN, STRAIGHT, HEADLE UOC:636	4
14	PFOZZ	19207	10876244	JACK, LEVELING-SUPPO OUTRIGGER ASSEMBLY, REAR UOC:636	2
15	PAOZZ	40152	18J1640	PIN RETAINING UOC:636	2
16	PAOZZ	96906	MS24665-351	PIN, COTTER UOC:636	2
17	PAOOO	19207	10876244	JACK, LEVELING-SUPPO UOC:636	1
18	PAOZZ	96906	MS35672-47	PIN, GROOVED, HEADLES UOC:636	1
19	PAOZZ	19207	7409784	SPACER, SLEEVE CLEVIS UOC:636	1
20	PAOZZ	19207	10876418	CLEVIS, ROD END UOC:636	1
21	PAOZZ	19207	7409862	WASHER, FLAT UOC:636	1
22	PAOZZ	19207	10876416	SCREW, ASSEMBLY, JACK UOC:636	1
23	PAOZZ	19207	10876243	SHOE, JACK SUPPORT UOC:636	1

## SECTION II TM9-2320-260-34P-2

(1) ITEM NO	(2) SMR CODE	(3) CAGEC	(4) PART NUMBER	(5) DESCRIPTION AND USABLE ON CODES(UC)	(6) QTY
24	PFOZZ	26385	5217236	PIN, STRAIGHT, HEADED OUTRIGGER, LEFT FRONT UOC:636	1
24	PFOZZ	40152	5217237	PIN, STRAIGHT, HEADED OUTRIGGER RIGHT FRONT UOC:636	1
25	PFOZZ	19207	12301389	OUTRIGGER FRONT UOC:636	2

END OF FIGURE



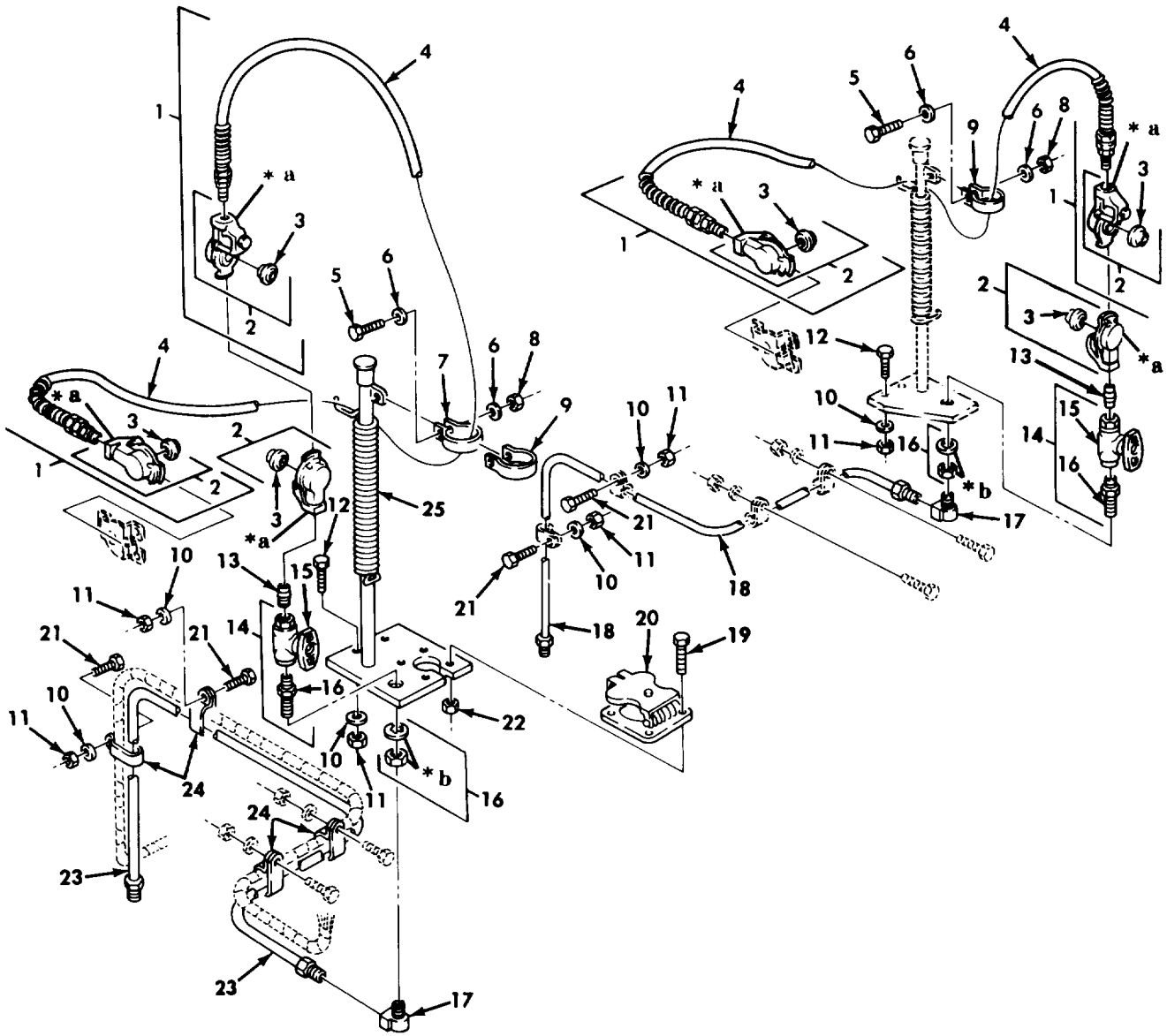

\* a PART OF ITEM 2  
 \* b PART OF ITEM 16

Figure 368. Tractor Wrecker Emergency and Service Air Lines, Couplings, and Hitch Hiker.

## SECTION II

TM9-2320-260-34P-2

(1) ITEM NO	(2) SMR CODE	(3) CAGEC	(4) PART NUMBER	(5) DESCRIPTION AND USABLE ON CODES(UOC)	(6) QTY
GROUP 1812 SPECIAL PURPOSE BODIES					
FIG. 368 TRACTOR WRECKER EMERGENCY AND SERVICE AIR LINES, COUPLINGS, AND HITCH HIKER					
1	PAOOO	19207	7954874	HOSE ASSEMBLY, NONME UOC: 636	2
2	PAOZZ	96906	MS35746-1	COUPLING HALF, QUICK UOC: 636	6
3	PAOZZ	06853	213630	PACKING, PREFORMED AIR COUPLING UOC: 636	2
4	PAOZZ	19207	7954876	HOSE ASSEMBLY, NON ME UOC: 636	1
5	PAOZZ	96906	MS90727-10	SCREW, CAP, HEXAGON H UOC: 636	6
6	PAOZZ	96906	MS35338-44	WASHER, LOCK UOC: 636	4
7	PAOZZ	40152	HCF-2305	CLAMP, LOOP UOC: 636	1
8	PAOZZ	40152	5261724	NUT, PLAIN, HEXAGON UOC: 636	6
9	PAOZZ	40152	5205103	CLAMP, LOOP UOC: 636	2
10	PAOZZ	18876	541844	WASHER, LOCK UOC: 636	8
11	PAOZZ	40152	5261722	NUT, PLAIN, HEXAGON UOC: 636	8
12	PAOZZ	96906	MS90727-62	SCREW, CAP, HEXAGON H UOC: 636	4
13	PAOZZ	24617	192075	NIPPLE, PIPE UOC: 636	2
14	PAOZZ	06721	N13553A	COCK, PLUG UOC: 636	2
15	PAOZZ	19207	10945045	VALVE, BALL AIR LINE UOC: 636	2
16	PAOZZ	19207	5228623	NIPPLE, TANK UOC: 636	2
17	PAOZZ	40152	659558	ELBOW, TUBE TO BOSS UOC: 636	2
18	MOOZZ	23685	5216544	TUBE ASSEMBLY, METAL RIGHT SIDE UOC: 636	1
19	PAOZZ	96906	MS90727-8	SCREW, CAP, HEXAGON H UOC: 636	4
20	PAOZZ	40152	519726	COVER, ELECTRICAL CO HITCH HIKER, LEFT SIDE UOC: 636	1
21	PAOZZ	96906	MS90727-58	SCREW, CAP, HEXAGON H UOC: 636	4
22	PAOZZ	40152	5261945	NUT, PLAIN, HEXAGON UOC: 636	5
23	MOOZZ	26385	HCF2533	TUBE ASSEMBLY, METAL LEFT SIDE	1

## SECTION II

TM9-2320-260-34P-2

(1) ITEM NO	(2) SMR CODE	(3) CAGEC	(4) PART NUMBER	(5) DESCRIPTION AND USABLE ON CODES(UOC)	(6) QTY
24	PAOZZ	12603	30H23	UOC:636 CLAMP, LOOP	4
25	PFOZZ	40152	5233504	UOC:636 HOLDER, AIR BRAKE HO EMERGENCY BRAKE, LEFT SIDE UOC:636	1

END OF FIGURE





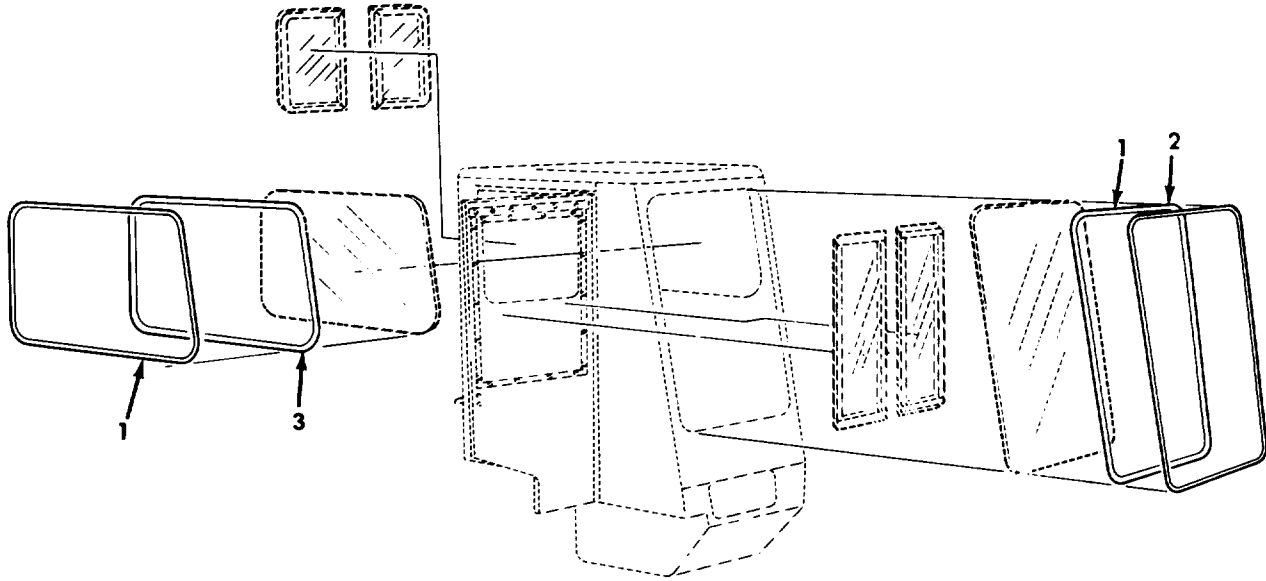

*Figure 369. Tractor Wrecker Gondola Glass and Frames.*

## SECTION II

TM9-2320-260-34P-2

(1) ITEM NO	(2) SMR CODE	(3) CAGEC	(4) PART NUMBER	(5) DESCRIPTION AND USABLE ON CODES(UOC)	(6) QTY
				GROUP 1812 SPECIAL PURPOSE BODIES	
				FIG. 369 TRACTOR WRECKER GONDOLA GLASS AND FRAMES	
1	MFFZZ	19207	10900479	NONMETALLIC SPECIAL MAKE FROM NONMETALLIC SECTION,P/N 10900479 UOC:636	1
2	PBFZZ	40152	5208987	INSERT,SEAL FRONT UOC:636	1
3	PAFZZ	26385	5208986	SEAL,RUBBER CHANNEL LEFT SIDE GONDOLA GLASS UOC:636	1
				END OF FIGURE	

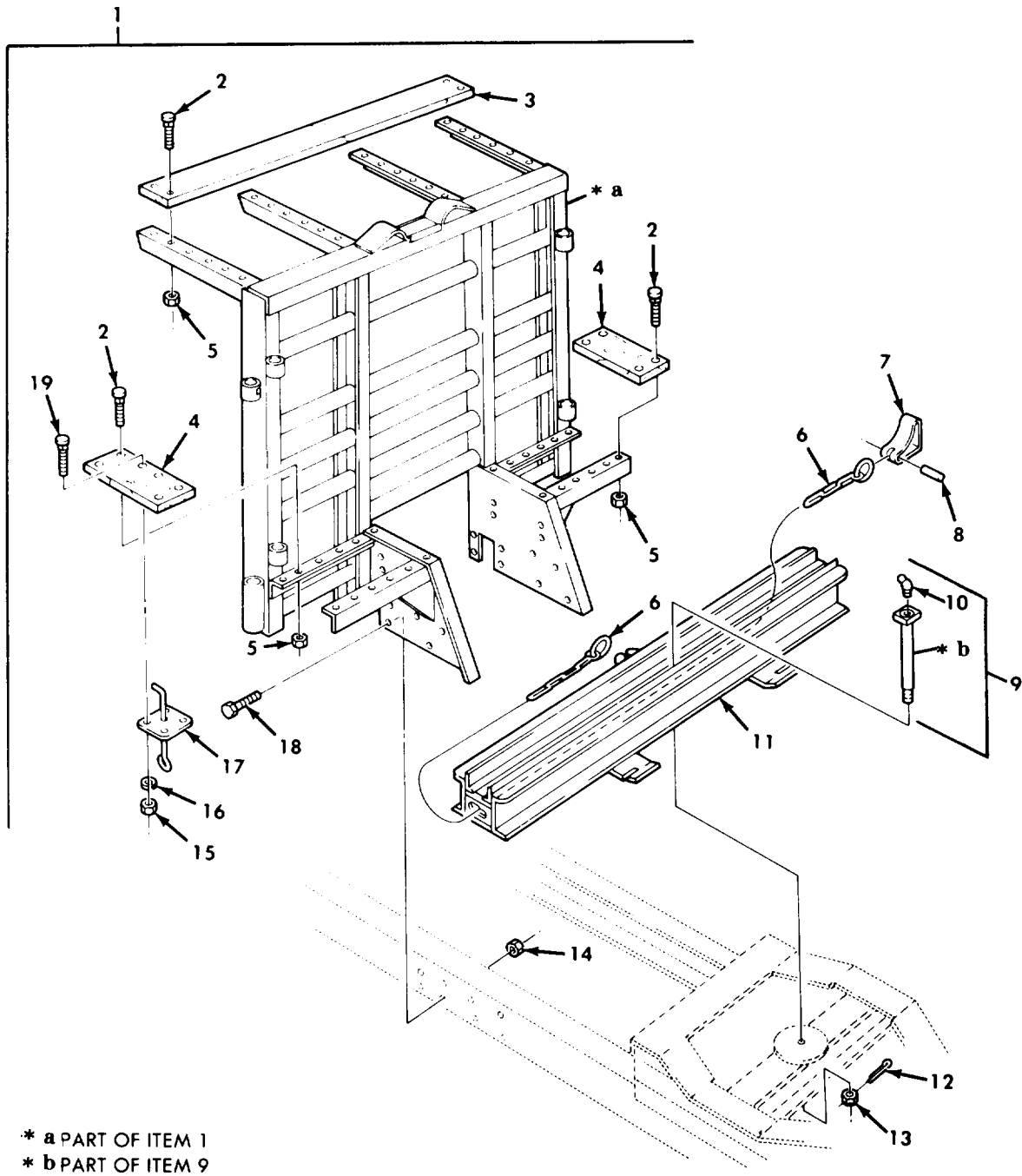

Figure 370. Bolster Logger Cab Protector Assembly, Bolster Assembly, and Mounting Hardware.

## SECTION II

TM9-2320-260-34P-2

(1) ITEM NO	(2) SMR CODE	(3) CAGEC	(4) PART NUMBER	(5) DESCRIPTION AND USABLE ON CODES(UOC)	(6) QTY
GROUP 1812 SPECIAL PURPOSE BODIES					
FIG. 370 BOLSTER LOGGER CAB PROTECTOR ASSEMBLY, BOLSTER ASSEMBLY, AND MOUNTING HARDWARE					
1	XBOFF	81336	8916-2-A	CAB PROTECTOR ASSEM UOC:614	1
2	PAOZZ	96906	MS35751-130	BOLT,SQUARE NECK UOC:614	48
3	MFOZZ	77241	77727	WALKWAY MAKE FROM WOOD,P/N 13219E0079 UOC:614	3
4	MFOZZ	77241	77726	WALKWAY MAKE FROM WOOD,P/N 13219E0079 UOC:614	6
5	PAOZZ	96906	MS51922-33	NUT,SELF-LOCKING,HE UOC:614	48
6	PFOZZ	77241	A77740	CHAIN ASSEMBLY,SING UOC:614	2
7	PFOZZ	81336	3850-9-3	SLIDING CHOCK UOC:614	2
8	PAOZZ	77241	77833	PIN,STRAIGHT,HEADLE UOC:614	2
9	PBOZZ	77241	A77776	KINGPIN,FIFTH WHEEL UOC:614	1
10	PAOZZ	96906	MS15003-5	FITTING,LUBRICATION UOC:614	1
11	PFOZZ	81336	3850-9-1	BOLSTER ASSEMBLY,FI UOC:614	1
12	PAOZZ	96906	MS24665-498	PIN,COTTER UOC:614	1
13	PAOZZ	96906	MS35692-89	NUT,PLAIN,SLOTTED,H UOC:614	1
14	PAOZZ	96906	MS21045-10	NUT,SELF-LOCKING,HE UOC:614	16
15	XAOZZ	77241	SN0204	NUT,HOLD DOWN BRACK UOC:614	8
16	PAOZZ	77241	LW604	BOI:1 PER LETTERED CO WASHER,SPLIT UOC:614	8
17	XAOZZ	77241	A78928	LEVER ASSEMBLY,HOLD UOC:614	2
18	PAOZZ	96906	MS90726-160	SCREW,CAP,HEXAGON H UOC:614	16
19	XAOZZ	77241	BF0404036	BOLT,MACHINE UOC:614	8

END OF FIGURE

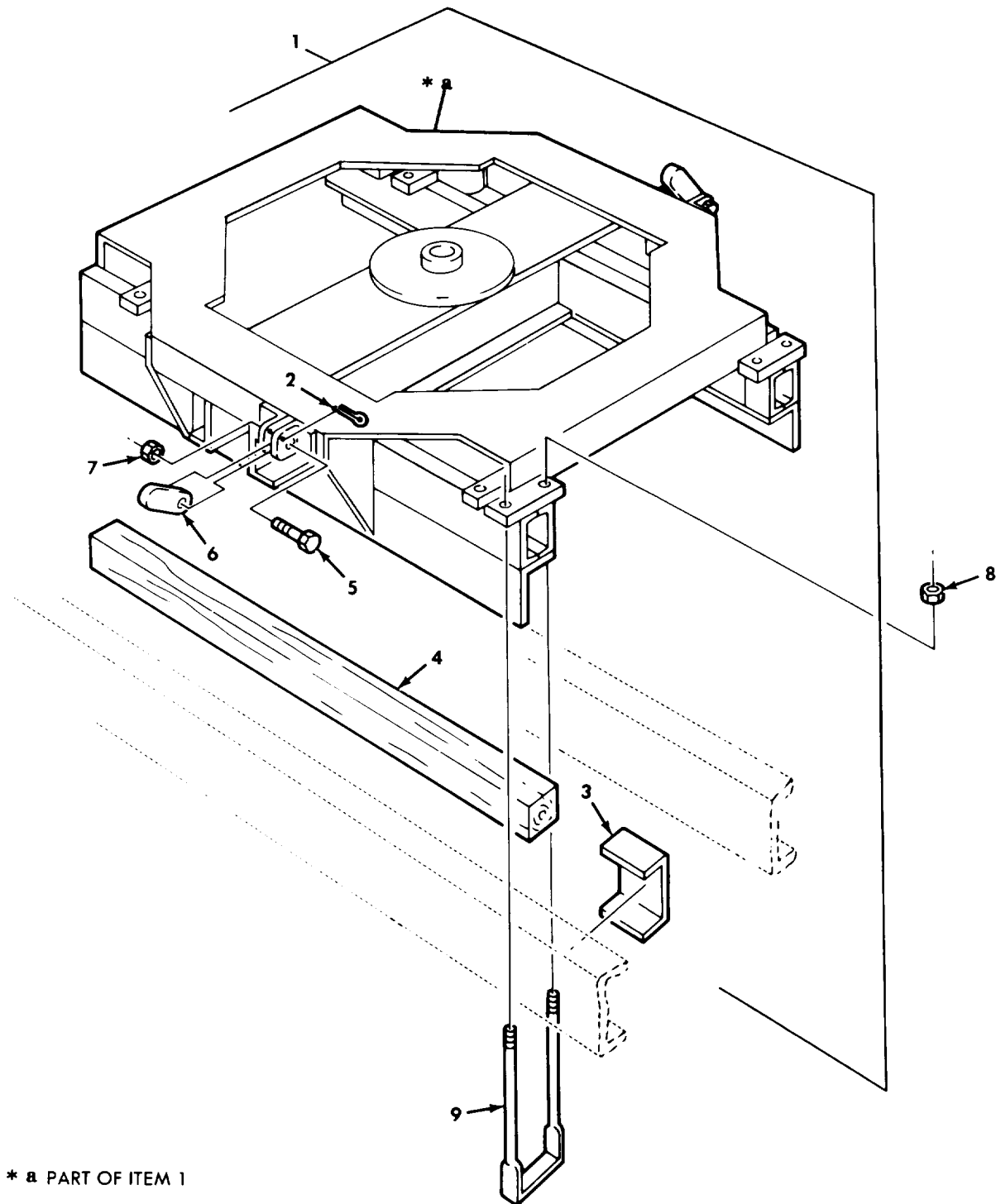

**Figure 371. Bolster Logger Fifth Wheel Assembly and Mounting Hardware.**

## SECTION II

TM9-2320-260-34P-2

(1) ITEM NO	(2) SMR CODE	(3) CAGEC	(4) PART NUMBER	(5) DESCRIPTION AND USABLE ON CODES(UOC)	(6) QTY
GROUP 1812 SPECIAL PURPOSE BODIES					
FIG. 371 BOLSTER LOGGER FIFTH WHEEL ASSEMBLY AND MOUNTING HARDWARE					
1	PFOZZ	81336	8916-5	FIFTH WHEEL,BOLSTER UOC:614	1
2	PAOZZ	96906	MS24665-430	PIN,COTTER BOLSTER BRACKET ARM UOC:614	2
3	XAOZZ	77241	77825	BRACKET UOC:614	4
4	MOOZZ	77241	A77750	BLOCK,FILLER MAKE FROM WOOD,P/N 13219E0079 UOC:614	2
5	PAOZZ	96906	MS90727-191	SCREW,CAP,HEXAGON H UOC:614	2
6	PAOZZ	77241	77749	BOLSTER BRACKET ARM UOC:614	2
7	PAOZZ	96906	MS21045-12	NUT,SELF-LOCKING,HE UOC:614	2
8	PAOZZ	96906	MS21045-12	NUT,SELF-LOCKING,HE UOC:614	16
9	PAOZZ	12472	77748	BOLT,U UOC:614	8

END OF FIGURE

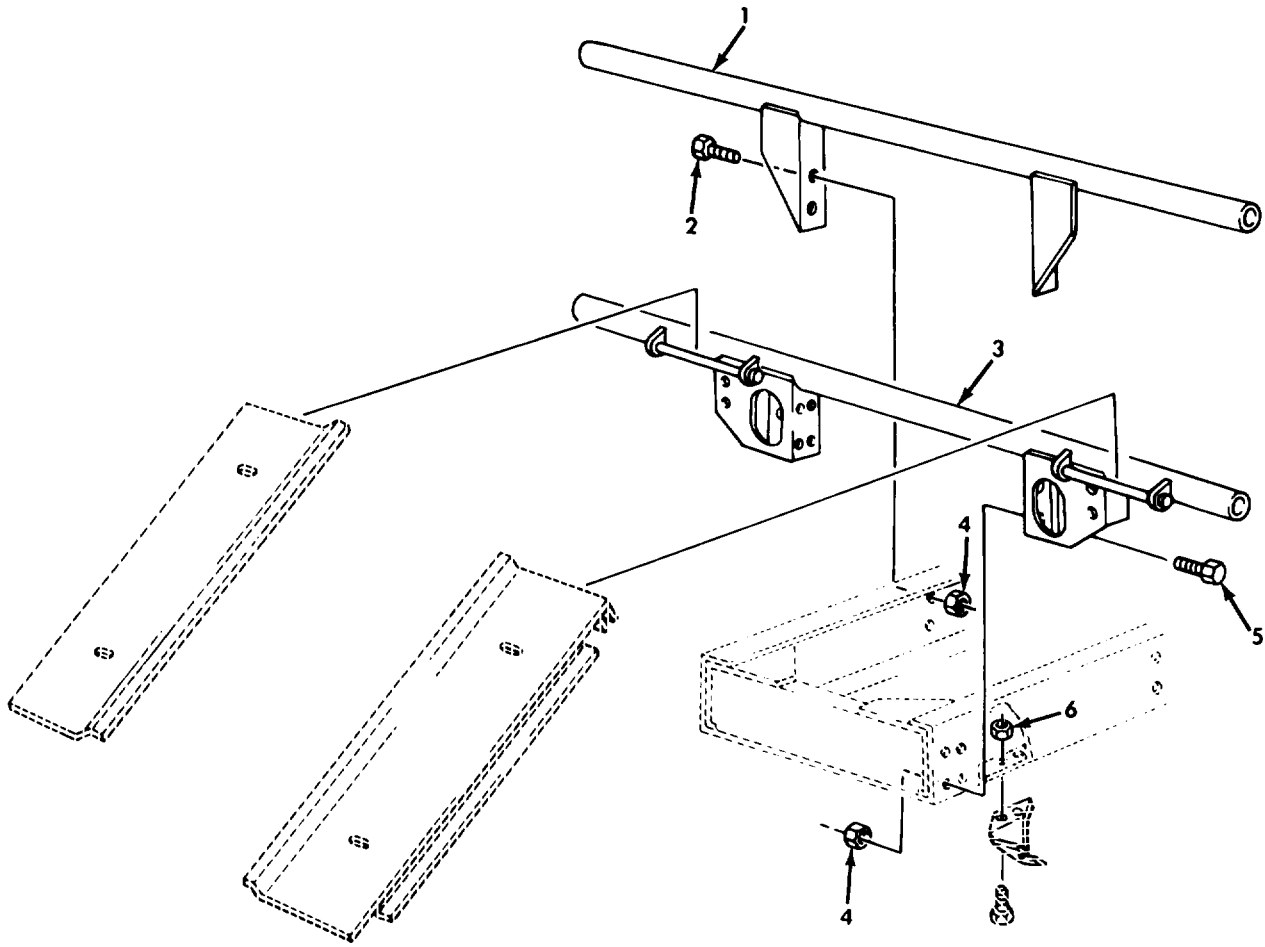

*Figure 372. Bolster Logger Trailer Carrier Assembly and Ramps.*

## SECTION II

TM9-2320-260-34P-2

(1) ITEM NO	(2) SMR CODE	(3) CAGEC	(4) PART NUMBER	(5) DESCRIPTION AND USABLE ON CODES(UOC)	(6) QTY
GROUP 1812 SPECIAL PURPOSE BODIES					
FIG. 372 BOLSTER LOGGER TRAILER CARRIER ASSEMBLY AND RAMPS					
1	PFOZZ	77241	A77753	SUPPORT,CARRYING BOLSTER LOGGER, FRONT UOC:614	1
2	PAOZZ	96906	MS90726-115	SCREW,CAP,HEXAGON H FRONT TRAILER CARRIER ASSEMBLY UOC:614	4
3	PFOZZ	77241	A77755	SUPPORT,CARRYING BOLSTER LOGGER, REAR UOC:614	1
4	PAOZZ	96906	MS21045-8	NUT,SELF-LOCKING,HE TRAILER CARRIER ASSEMBLY UOC:614	12
5	PAOZZ	96906	MS90727-114	SCREW,CAP,HEXAGON H REAR TRAILER CARRIER ASSEMBLY UOC:614	8
6	PAOZZ	77241	LN2204	NUT,PLAIN,HEXAGON TRAILER CARRIER BRACKET UOC:614	4
END OF FIGURE					



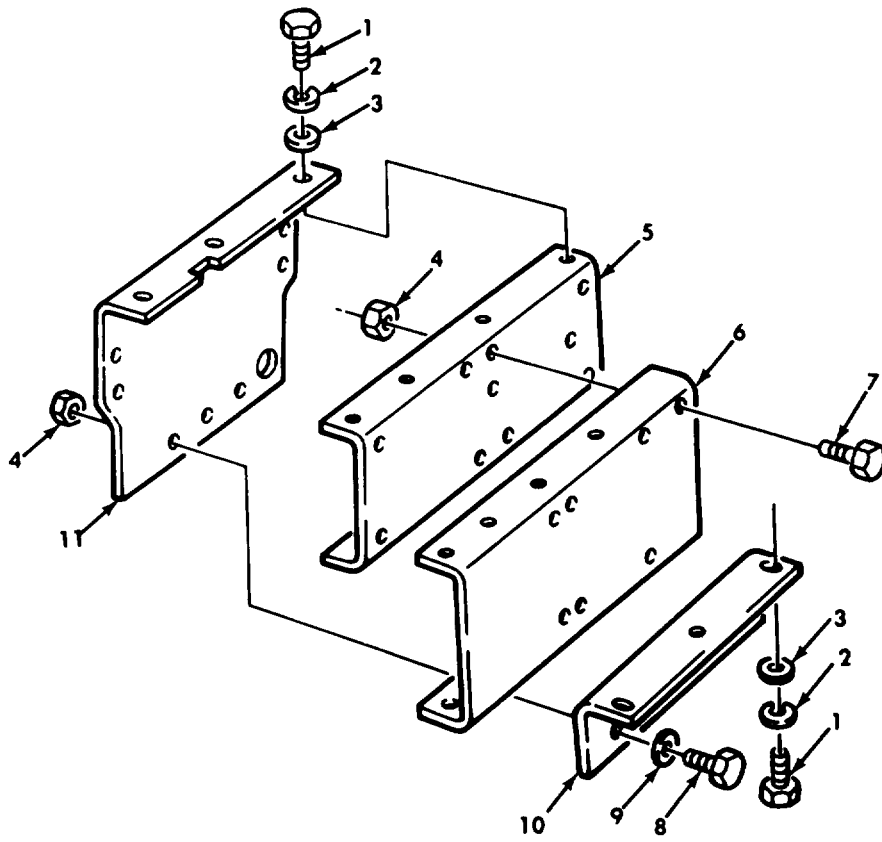

Figure 373. Front Winch Brackets and Mounting Hardware.

## SECTION II

TM9-2320-260-34P-2

(1) ITEM NO	(2) SMR CODE	(3) CAGEC	(4) PART NUMBER	(5) DESCRIPTION AND USABLE ON CODES(UOC)	(6) QTY
				GROUP 20 HOIST,WINCH,AND POWER TAKEOFF 2001 HOIST,CRANE,CR WINCH ASSEMBLY	
				FIG.373 FRONT WINCH BRACKETS AND MOUNTING HARDWARE	
1	PAOZZ	96906	MS90727-114	SCREW,CAP,HEXAGON H UOC:622	10
1	PAOZZ	96906	MS90727-114	SCREW,CAP,HEXAGON H UOC:614,620,621,623,628,633,634, 636,637	12
2	PAOZZ	96906	MS35338-48	WASHER,LOCK UOC:614	10
2	PAOZZ	96906	MS35338-48	WASHER,LOCK UOC:614,620,621,623,625,633,634 636,637	12
3	PAOZZ	96906	MS27183-18	WASHER,FLAT FRONT WINCH BRACKET UOC:622	10
3	PAOZZ	96906	MS27183-18	WASHER,FLAT UOC:614,620,621,623,625,628,633,634 636,637	12
4	PAOZZ	96906	MS21045-8	NUT,SELF-LOCKING,HE UOC:614,620,621,622,623,625,628,633 634,636,637	21
5	PBOZZ	19207	10871076	CHANNEL,LIFT,VEHICL UOC:614,620,621,622,623,625,628,633, 634,636,637	2
6	PFOZZ	19207	7412381	STRUCTURAL CHANNEL UOC:614,620,621,622,623,625,628,633, 634,636,637	2
7	PAOZZ	96906	MS90727-111	SCREW,CAP,HEXAGON H UOC:614,620,621,622,623,625,628,633, 634,636,637	15
8	PAOZZ	96906	MS90726-113	SCREW,CAP,HEXAGON H UOC:614,620,621,622,623,625,633, 634,636,637	6
9	PAOZZ	96906	MS27183-18	WASHER,FLAT UOC:614,620,621,622,623,625,628,633 634,636,637	6
10	PFOZZ	19207	10871077	BRACKET,ANGLE UOC:614,620,621,622,623,625,628,633, 634,636,637	1
11	PFOZZ	19207	7412380	BRACKET,ANGLE UOC:614,620,621,622,623,625,628,633, 634,636,637	1

END OF FIGURE

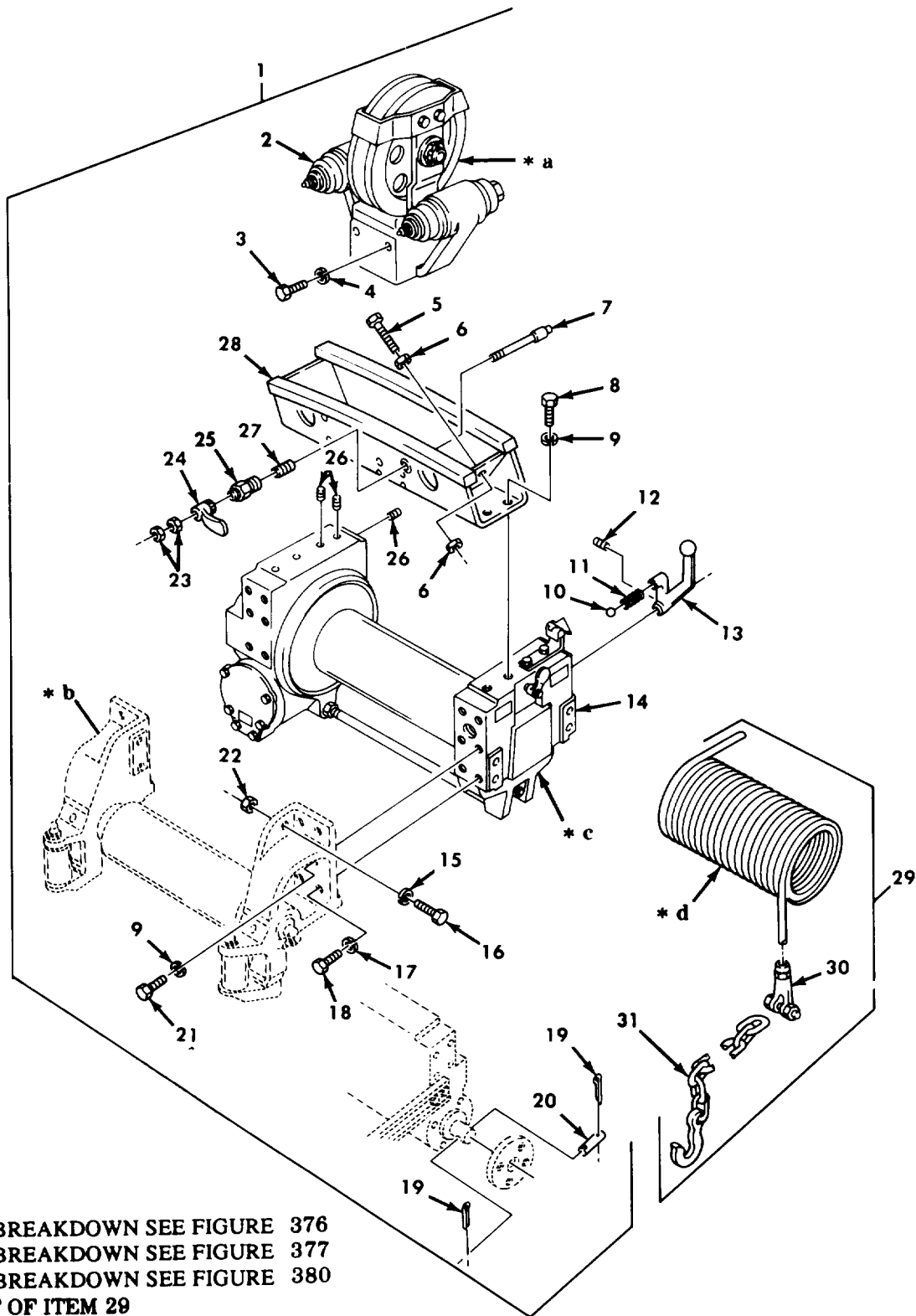

Figure 374. Front Winch Assembly, Complete and Wire Rope Assembly, Wrecker and Bolster Logger.

## SECTION II

TM9-2320-260-34P-2

(1) ITEM NO	(2) SMR CODE	(3) CAGEC	(4) PART NUMBER	(5) DESCRIPTION AND USABLE ON CODES(UOC)	(6) QTY
GROUP 2001 HOIST,CRANE,CR WINCH ASSEMBLY					
FIG. 374 FRONT WINCH ASSEMBLY, COMPLETE AND WIRE ROPE ASSEMBLY, WRECKER AND BOLSTER LOGGER					
1	PAOFH	19207	7411122	WINCH ASY FRONT UOC: 620, 622, 636	1
2	PFOFF	19207	7954483	SHEAVE ASSEMBLY, SWI UOC: 620, 622, 636	1
3	PAOZZ	96906	MS35265-107	SCREW, MACHINE UOC: 620, 622, 636	4
4	PAOZZ	96906	MS35338-46	WASHER, LOCK UOC: 620, 622, 636	4
5	PAOZZ	96906	MS51955-71	SETSCREW UOC: 620, 622, 636	2
6	PAOZZ	96906	MS35691-33	NUT, PLAIN, HEXAGON UOC: 620, 622, 636	4
7	PAOZZ	19207	8741768	POPPET, LOCK, TROLLEY UOC: 620, 622, 636	1
8	PAOZZ	96906	MS90728-160	SCREW, CAP, HEXAGON H UOC: 620, 622, 636	4
9	PAOZZ	96906	MS35338-50	WASHER, LOCK UOC: 620, 622, 636	12
10	PAOZZ	96906	MS19061-20013	BALL, BEARING UOC: 620, 622, 636	1
11	PAOZZ	61465	304677	SPRING, HELICAL, COMP UOC: 620, 622, 636	1
12	PAOZZ	96906	MS51963-101	SETSCREW UOC: 620, 622, 636	1
13	PAOZZ	19207	7954471	LEVER, MANUAL CONTRO UOC: 620, 622, 636	1
14	PAOFH	19207	7954486	WINCH, DRUM, VEHICLE UOC: 620, 622, 636	1
15	PAOZZ	96906	MS35338-48	WASHER, LOCK ROLLER AND TENSIONER ASSEMBLY UOC: 620, 622, 636	4
16	PAOZZ	96906	MS90727-114	SCREW, CAP, HEXAGON H ROLLER AND TENSIONER ASSEMBLY UOC: 620, 622, 636	4
17	PAOZZ	96906	MS35338-51	WASHER, LOCK UOC: 620, 622, 636	4
18	PAOZZ	96906	MS90725-187	SCREW, CAP, HEXAGON H UOC: 620, 622, 636	4
19	PAOZZ	96906	MS24665-283	PIN, COTTER WINCH MOTOR ADAPTER ASSEMBLY UOC: 620, 636	2
20	PAOZZ	19207	7409348	PIN, STRAIGHT, HEADLE UOC: 620, 622, 636	1
21	PAOZZ	96906	MS90728-164	SCREW, CAP, HEXAGON H UOC: 620, 622, 636	8

## SECTION II

TM9-2320-260-34P-2

(1) ITEM NO	(2) SMR CODE	(3) CAGEC	(4) PART NUMBER	(5) DESCRIPTION AND USABLE ON CODES(UOC)	(6) QTY
22	PAOZZ	96906	MS51968-14	NUT,PLAIN,HEXAGON UOC:620,622,636	4
23	PAOZZ	96906	MS51967-5	NUT,PLAIN,HEXAGON UOC:620,622,636	2
24	PAOZZ	19207	7409150	LATCH,DRUM LOCK UOC:620,622,636	1
25	PAOZZ	19207	8344240	NUT,WINCH POPPET UOC:620,622,636	1
26	PAOZZ	96906	MS51963-155	SETSCREW UOC:620,622,636	10
27	PAOZZ	19207	7538706	SPRING,HELICAL,COMP UOC:620,622,636	1
28	PAOZZ	19207	8344234	TRACK ASSEMBLY,TROL UOC:620,622,636	1
29	AOOOO	19207	12253105-15	WIRE ROPE ASSEMBLY MAKE FROM WIRE, P/N 7699769 UOC:620,622,636	1
30	PAOZZ	19207	7074517	SOCKET,WIRE ROPE FRONT WINCH CABLE AND CHAIN ASSEMBLY UOC:620,622,636	1
31	PAOZZ	19207	12253104-4	CHAIN ASSEMBLY,SING FRONT WINCH CABLE UOC:620,622,636	1

END OF FIGURE



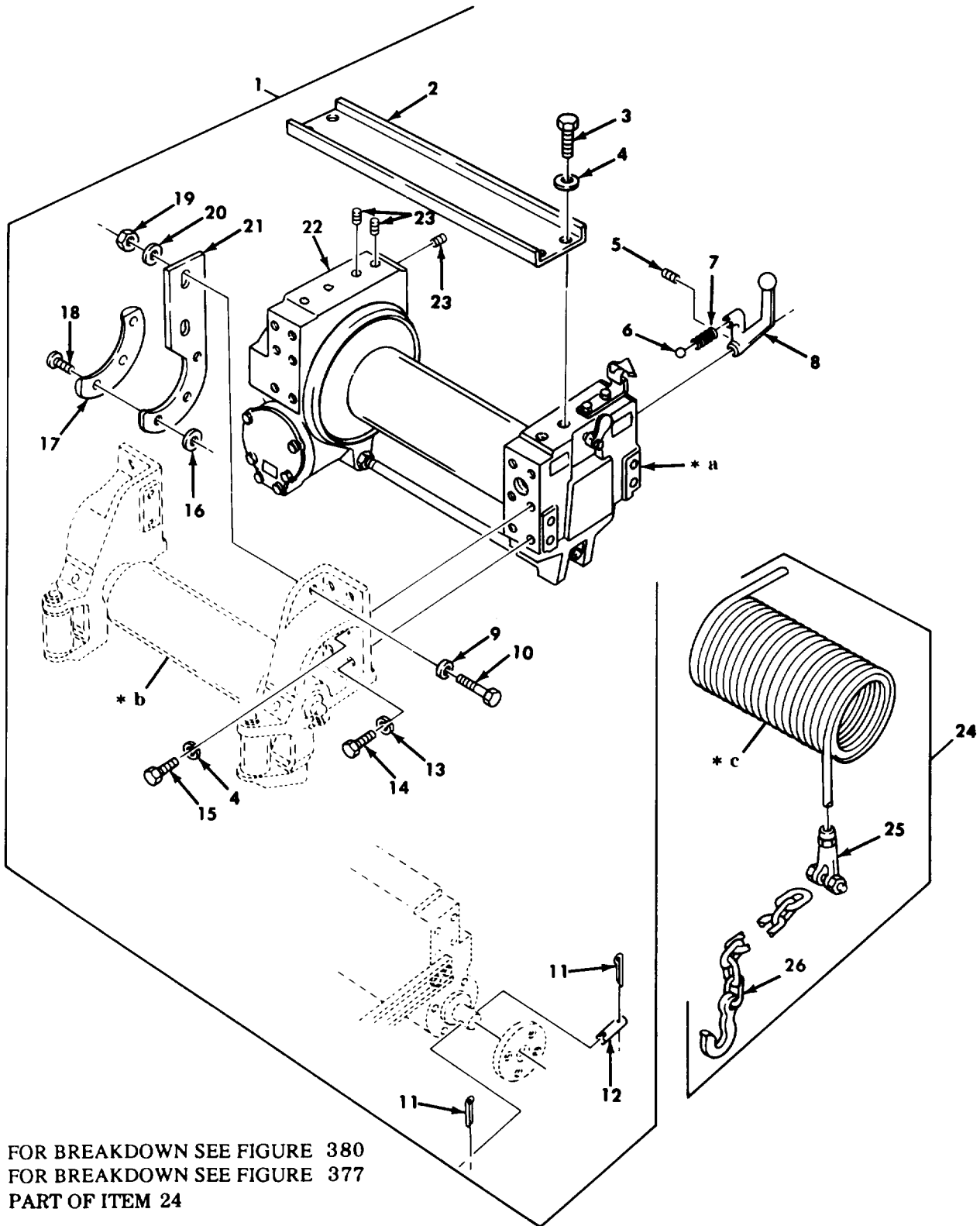

- \* a FOR BREAKDOWN SEE FIGURE 380
- \* b FOR BREAKDOWN SEE FIGURE 377
- \* c PART OF ITEM 24

Figure 375. Front Winch Assembly, Complete and Wire Rope Assembly.

## SECTION II

TM9-2320-260-34P-2

(1) ITEM NO	(2) SMR CODE	(3) CAGEC	(4) PART NUMBER	(5) DESCRIPTION AND USABLE ON CODES(UOC)	(6) QTY
				GROUP 2001 HOIST,CRANE,OR WINCH ASSEMBLY	
				FIG. 375 FRONT WINCH ASSEMBLY, COMPLETE AND WIRE ROPE ASSEMBLY	
1	PAOFH	19207	7412382	WINCH,DRUM,VEHICLE UOC:614,621,623,625,628,633,634,637	1
2	PAOZZ	19207	7409813	TOP CHANNEL UOC:614,621,623,625,628,633,634,637	1
3	PAOZZ	96906	MS90728-160	SCREW,CAP,HEXAGON H UOC:614,621,623,625,628,634,637	4
4	PAOZZ	96906	MS35338-50	WASHER,LOCK UOC:614,621,623,625,628,633,634,637	12
5	PAOZZ	96906	MS51963-101	SETSCREW UOC:614,621,623,625,628,633,634,637	1
6	PAOZZ	96906	MS19061-20013	BALL,BEARING WINCH CONTROL LEVER UOC:614,621,623,625,628,633,634,637	1
7	PAOZZ	61465	304677	SPRING,HELICAL,COMP UOC:614,621,623,625,628,633,634,637	1
8	PAOZZ	19207	7954471	LEVER,MANUAL CONTRO UOC:614,621,623,625,628,633,634,637	1
9	PAOZZ	96906	MS9320-14	WASHER,FLAT PART OF KIT P/N 12300736 UOC:614,621,623,625,628,633,634,637	4
10	PAOZZ	96906	MS90728-115	SCREW,CAP,HEXAGON H PART OF KIT P/N 12300736 UOC:614,621,623,625,628,633,634,637	4
11	PAOZZ	96906	MS24665-283	PIN,COTTER UOC:614,621,623,625,628,633,634,637	2
12	PAOZZ	19207	7409348	PIN,STRAIGHT,HEADLE UOC:614,621,623,625,628,633,634,637	1
13	PAOZZ	96906	MS35338-51	WASHER,LOCK UOC:614,621,623,625,628,633,634,637	4
14	PAOZZ	96906	MS90725-187	SCREW,CAP,HEXAGON H UOC:614,621,623,625,628,633,634,637	4
15	PAOZZ	96906	MS90728-164	SCREW,CAP,HEXAGON H UOC:614,621,623,625,628,633,634,637	8
16	PAOZZ	96906	MS35336-39	WASHER,LOCK PART OF KIT P/N 12300736 UOC:614,621,623,625,628,633,634,637	6
17	PAOZZ	19207	12300666-2	PLATE,CABLE GUIDE ROLLER AND TENSIONER ASSEMBLY PART OF KIT P/N 12300736 UOC:614,621,623,625,628,633,634,637	1
17	PAOZZ	19207	12300666-1	PLATE,CABLE GUIDE ROLLER AND TENSIONER ASSEMBLY PART OF KIT P/N 12300736 UOC:614,621,623,625,628,633,634,637	1
18	PAOZZ	96906	MS35190-319	SCREW,MACHINE PART OF KIT P/N 12300736 UOC:614,621,623,625,628,633,634,637	6



## SECTION II

TM9-2320-260-34P-2

(1) ITEM NO	(2) SMR CODE	(3) CAGEC	(4) PART NUMBER	(5) DESCRIPTION AND USABLE ON CODES(UOC)	(6) QTY
19	PAOZZ	96906	MS51967-14	NUT,PLAIN HEXAGON PART OF KIT P/N 12300736 UOC:614,621,623,625,628,633,634,637	4
20	PAOZZ	96906	MS35338-46	WASHER,LOCK PART OF KIT P/N 12300736 UOC:614,621,623,625,628,633,634,637	4
21	PAOZZ	19207	12300665-2	PLATE,MOUNTING,WINC LEFT HAND SIDE PART OF KIT P/N 12300736 UOC:614,621,623,625,628,633,634,637	1
21	PAOZZ	19207	12300665-1	PLATE,MOUNTING PART OF KIT P/N 12300736 UOC:614,621,623,625,628,633,634,637	1
22	PAOFH	19207	7954486	WINCH,DRUM,VEHICLE UOC:614,621,623,625,628,633,634,637	1
23	PAOZZ	96906	MS51963-155	SETSCREW FRONT WINCH ASSEMBLY UOC:614,621,623,625,628,633,634,637	10
24	AOOOO	19207	12253105-15	WIRE ROPE ASSEMBLY MAKE FROM WIRE, P/N 7699769 UOC:614,621,623,625,628,633,634,637	1
25	PAOZZ	19207	7074517	SOCKET,WIRE ROPE UOC:614,621,623,625,628,633,634,637	1
26	PAOZZ	19207	12253104-4	CHAIN ASSEMBLY,SING UOC:614,621,623,625,628,633,634,637	1

END OF FIGURE



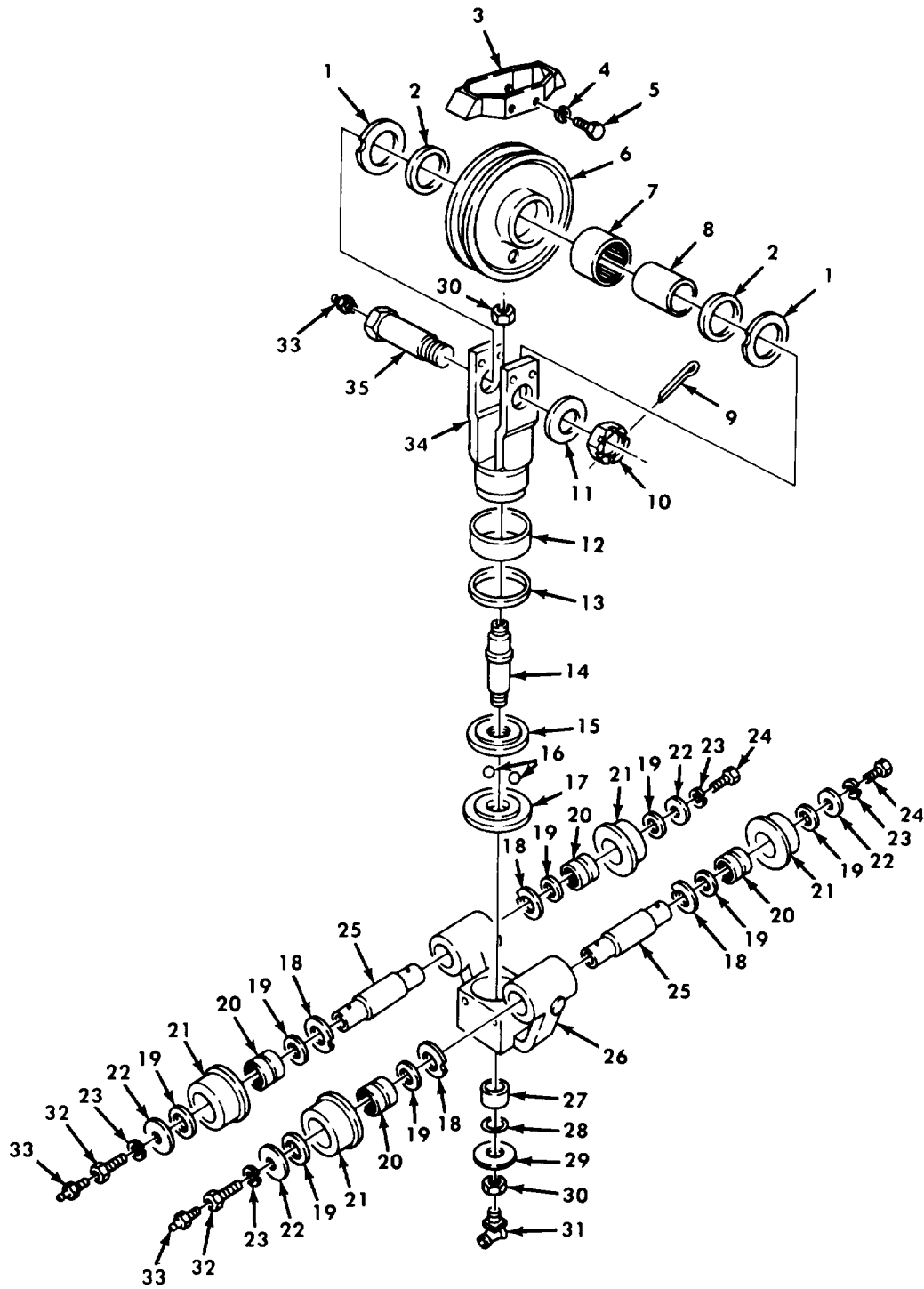

Figure 376. Front Winch Sheave Assembly, Wrecker, and Bolster Logger.

## SECTION II

TM9-2320-260-34P-2

(1) ITEM NO	(2) SMR CODE	(3) CAGEC	(4) PART NUMBER	(5) DESCRIPTION AND USABLE ON CODES(UOC)	(6) QTY
GROUP 2001 HOIST, CRANE, OR WINCH ASSEMBLY					
FIG. 376 FRONT WINCH SHEAVE ASSEMBLY, WRECKER AND BOLSTER LOGGER					
1	PAFZZ	19207	8344242	BEARING, WASHER, THRU UOC: 620, 622, 636	2
2	PAFZZ	19207	7411154	FELT, MACHANICAL, PRE UOC: 620, 622, 636	2
3	PAFZZ	19207	8344505	GUARD, MECHANICAL DR UOC: 620, 622, 636	1
4	PAFZZ	96906	MS35338-46	WASHER, LOCK ROPE GUARD ASSEMBLY UOC: 620, 622, 636	4
5	PAFZZ	96906	MS18154-58	SCREW, CAP, HEXAGON H ROPE GUARD ASSEMBLY UOC: 620, 622, 636	4
6	PAFZZ	19207	7411121	PULLEY, GROOVE UOC: 620, 622, 636	1
7	PAFZZ	60380	B3424	BEARING, ROLLER, NEED UOC: 620, 622, 636	1
8	PAFZZ	19207	7411125	BUSHING, SLEEVE UOC: 620, 622, 636	1
9	PAFZZ	96906	MS24665-362	PIN, COTTER UOC: 620, 622, 636	1
10	PAFZZ	19207	8344241	NUT, PLAIN, SLOTTED, H UOC: 620, 622, 636	1
11	PAFZZ	19207	8690892	WASHER, FLAT UOC: 620, 622, 636	1
12	PAFZZ	19207	7411156	BEARING, SLEEVE UOC: 620, 622, 636	1
13	PAFZZ	19207	7411160	FELT, MECHANICAL, PRE UOC: 620, 622, 636	1
14	PAFZZ	19207	7994976-1	EXTENSION, SHEAVE UOC: 620, 622, 636	1
15	PAFZZ	19207	7411123	RETAINER, BALL, BEARI UOC: 620, 622, 636	1
16	PAFZZ	96906	MS19059-2422	BALL, BEARING UOC: 620, 622, 636	26
17	PAFZZ	19207	7411124	SEAT, BEARING UOC: 620, 622, 636	1
18	PAFZZ	19207	7411152	BEARING, WASHER, THRU UOC: 620, 622, 636	4
19	PAFZZ	19207	7409929	PACKING WITH RETAIN UOC: 620, 622, 636	8
20	PAFZZ	21450	707728	BEARING, ROLLER, NEED UOC: 620, 622, 636	4
21	PAFZZ	19207	8344243	WHEEL, TROLLEY UOC: 620, 622, 636	4
22	PAFZZ	19207	7411153	WASHER, FLAT UOC: 620, 622, 636	4
23	PAFZZ	96906	MS35338-50	WASHER, LOCK	4

## SECTION II

TM9-2320-260-34P-2

(1) ITEM NO	(2) SMR CODE	(3) CAGEC	(4) PART NUMBER	(5) DESCRIPTION AND USABLE ON CODES(UOC)	(6) QTY
24	PAFZZ	96906	MS90726-158	UOC:620,622,636 SCREW,CAP,HEXAGON H	2
25	PAFZZ	19207	7994954	UOC:620,622,636 AXLE,TROLLEY	2
26	PAFZZ	19207	8344245	UOC:620,622,636 BRACKET,EYE,NONROTA	1
27	PAFZZ	96906	MS17131-29	UOC:620,622,636 BEARING,ROLLER,NEED	1
28	PAFZZ	19207	7411159	UOC:620,622,636 FELT,MECHANICAL,PRE	1
29	PAFZZ	96906	MS27183-24	UOC:620,622,636 WASHER,FLAT	1
30	PAFZZ	96906	MS21083-C12	UOC:620,622,636 NUT,SELF-LOCKING,HE	2
31	PAFZZ	96906	MS15003-6	UOC:620,622,636 FITTING,LUBRICATION	1
32	PAFZZ	19207	7411155	UOC:620,622,636 BOLT,INTERNALLY REL	2
33	PAFZZ	96906	MS15003-1	UOC:620,622,636 FITTING,LUBRICATION	3
34	PAFZZ	19207	8344246	UOC:620,622,636 FRAME,SWIVEL SHEAVE	1
35	PAFZZ	19207	8344244	UOC:620,622,636 BOLT,FLUID PASSAGE	1

END OF FIGURE



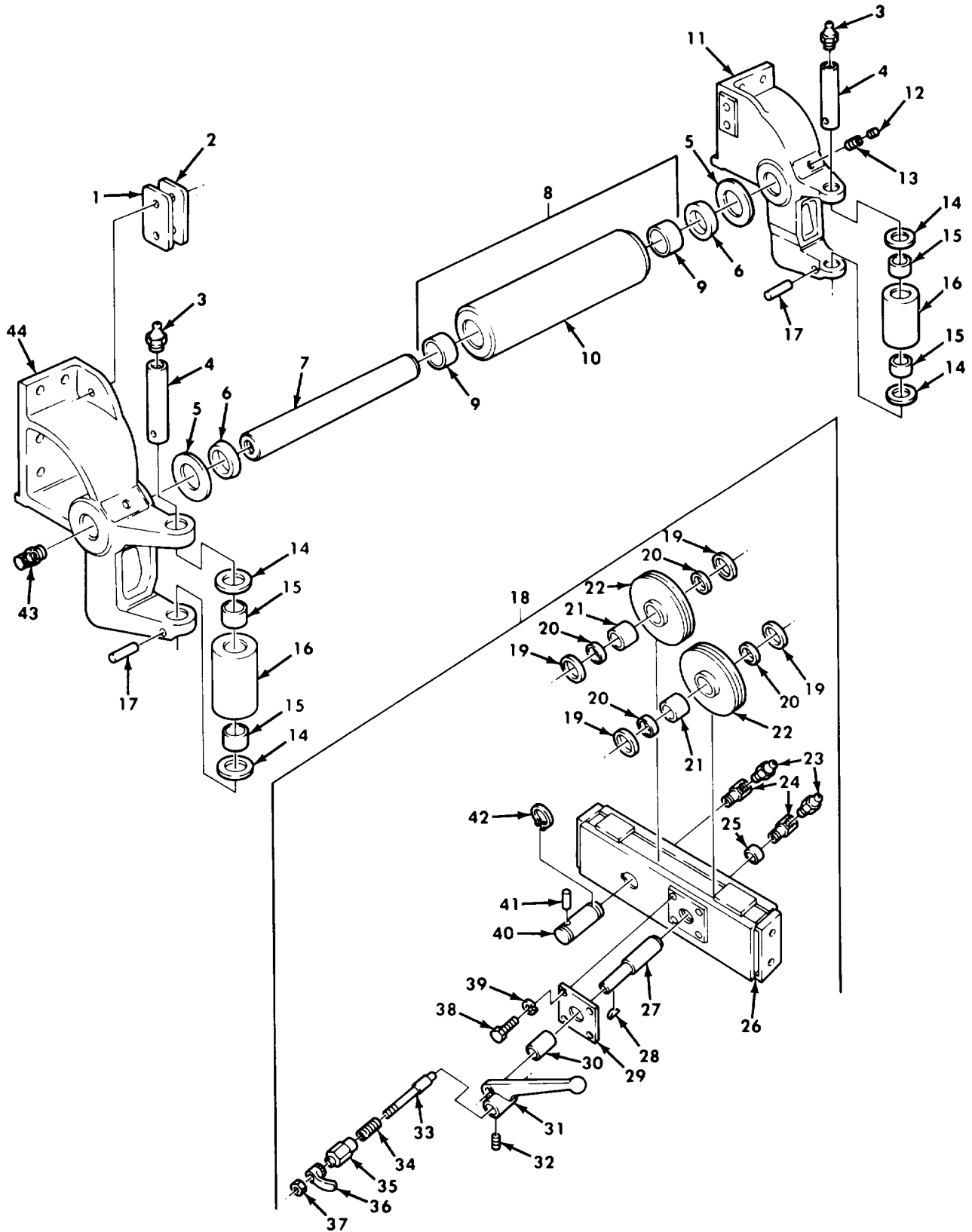

Figure 377. Front Winch Tensioner Assembly, Roller Assembly, and Related Parts.

## SECTION II

TM9-2320-260-34P-2

(1) ITEM NO	(2) SMR CODE	(3) CAGEC	(4) PART NUMBER	(5) DESCRIPTION AND USABLE ON CODES(UOC)	(6) QTY
GROUP 2001 HOIST,CRANE,OR WINCH ASSEMBLY					
FIG. 377 FRONT WINCH TENSIONER ASSEMBLY, ROLLER ASSEMBLY, AND RELATED PARTS					
1	PAFZZ	19207	7411162	SPACER,PLATE UOC:620,622,636	1
2	PAFZZ	19207	8344247	SHIM UOC:620,622,636	1
3	PAOZZ	96906	MS15003-1	FITTING,LUBRICATION UOC:614,620,621,622,623,625,628,633, 634,636,637	2
4	PAFZZ	19207	7409609	PIN,ROLLER WINCH UOC:614,620,621,622,623,625,628,633, 634,636,637	2
5	PAFZZ	19207	7409729	BEARING,WASHER,THRU UOC:614,620,621,622,623,625,628,633, 634,636,637	2
6	PAHZZ	19207	7417094	PACKING ASSEMBLY UOC:614,620,621,622,623,625,628,633, 634,636,637	2
7	PAFZZ	19207	7409725	SHAFT,SHOULDERED UOC:614,620,621,622,623,625,628,633, 634,636,637	1
8	PAFFF	19207	7409694	ROLLER ASSEMBLY,WIN UOC:614,620,621,622,623,625,628,633 634,636,637	1
9	PAFZZ	96906	MS51961-22	BEARING,ROLLER,NEED UOC:614,620,621,622,623,625,628,633, 634,636,637	2
10	PAFZZ	19207	7954470	ROLLER ASSEMBLY UOC:614,620,621,622,623,625,628,633 634,636,637	1
11	PAFZZ	19207	7409804-1	BRACKET,MOUNTING UOC:614,620,621,622,623,625,628,633, 634,636,637	1
12	PAFZZ	96906	MS51963-137	SETSCREW UOC:614,620,621,622,623,625,628,633, 634,636,637	1
13	PAFZZ	96906	MS51977-84	SETSCREW UOC:614,620,621,622,623,625,628,633, 634,636,637	1
14	PAFZZ	19207	7409728	WASHER,FLAT UOC:614,620,621,622,623,625,628,633, 634,636,637	4
15	PAFZZ	19207	7409807	BEARING,SLEEVE UOC:614,620,621,622,623,625,628,633, 634,636,637	2
16	PAFZZ	19207	7409695	BEARING,SLEEVE UOC:614,620,621,622,623,625,628,633,	2



## SECTION II

TM9-2320-260-34P-2

(1) ITEM NO	(2) SMR CODE	(3) CAGEC	(4) PART NUMBER	(5) DESCRIPTION AND USABLE ON CODES(UOC)	(6) QTY
17	PAFZZ	96906	MS35671-42	634,636,637 PIN,GROOVED,HEADLES UOC:614,620,621,622,623,625,628,633	2
18	PAFFF	19207	8690884	634,636,637 TENSION DEVICE,TRAC UOC:620,622,636	1
19	PAFZZ	19207	7411170	BEARING,WASHER,THRU UOC:620,622,636	4
20	PAFZZ	19207	7417093	PACKING ASSEMBLY UOC:620,622,636	4
21	PAFZZ	96906	MS51961-9	BEARING,ROLLER,NEED UOC:620,622,636	2
22	PAFZZ	19207	8344250	PULLEY,GROOVE UOC:620,622,636	2
23	PAFZZ	96906	MS15003-6	FITTING,LUBRICATION UOC:620,622,636	2
24	PAFZZ	19207	504202	ELBOW,PIPE UOC:620,622,636	2
24	PAFZZ	19207	7411164	BEARING SLEEVE UOC:620,622,636	1
25	PAFZZ	19207	7411164	BEARING,SLEEVE UOC:620,622,636	1
26	PAFZZ	19207	8344248	FRAME,TENSIONER,WIN UOC:620,622,636	1
27	PAFZZ	19207	7994965	CAM,CONTROL UOC:620,622,636	1
28	PAFZZ	96906	MS35756-1	KEY,WOODRUFF UOC:620,622,636	1
29	PAFZZ	19207	8344506	BLOCK ASSEMBLY,BEAR UOC:620,622,636	1
30	PAFZZ	19207	7411163	BEARING,SLEEVE UOC:620,622,636	1
31	PAFZZ	19207	8344251	LEVER,MANUAL CONTRO UOC:620,622,636	1
32	PAFZZ	96906	MS51963-83	SETSCREW UOC:620,622,636	1
33	PAFZZ	19207	7411166	POPPET WINCH TROLLE UOC:620,622,636	1
34	PAOZZ	19207	7538706	SPRING,HELICAL,COMP UOC:620,622,636	1
35	PAFZZ	19207	8344240	NUT,WINCH POPPET UOC:620,622,636	1
36	PAFZZ	19207	7409150	LATCH,DRUM LOCK UOC:620,622,636	1
37	PAFZZ	96906	MS35691-9	NUT,PLAIN,HEXAGON UOC:620,622,636	1
38	PAFZZ	96906	MS90727-58	SCREW,CAP,HEXAGON H UOC:620,622,636	4
39	PAFZZ	96906	MS35338-46	WASHER,LOCK UOC:620,622,636	4
40	PAFZZ	19207	7411161	SHAFT,STRAIGHT WINCH TENSIONER FRAME	1

## SECTION II

TM9-2320-260-34P-2

(1) ITEM NO	(2) SMR CODE	(3) CAGEC	(4) PART NUMBER	(5) DESCRIPTION AND USABLE ON CODES(UOC)	(6) QTY
41	PAFZZ	19200	12279479	UOC:620,622,636 PIN, STRAIGHT, HEADLE	1
42	PAFZZ	96906	MS16624-1100	UOC:620,622,636 RING, RETAINING STRAIGHT SHAFT	1
43	PAFZZ	96906	MS15003-6	UOC:620,622,636 FITTING, LUBRICATION	2
44	PAFZZ	19207	7409805-1	UOC:614,620,621,622,623,625,628,633, 634,636,637 BRACKET ROLLER	1

END OF FIGURE

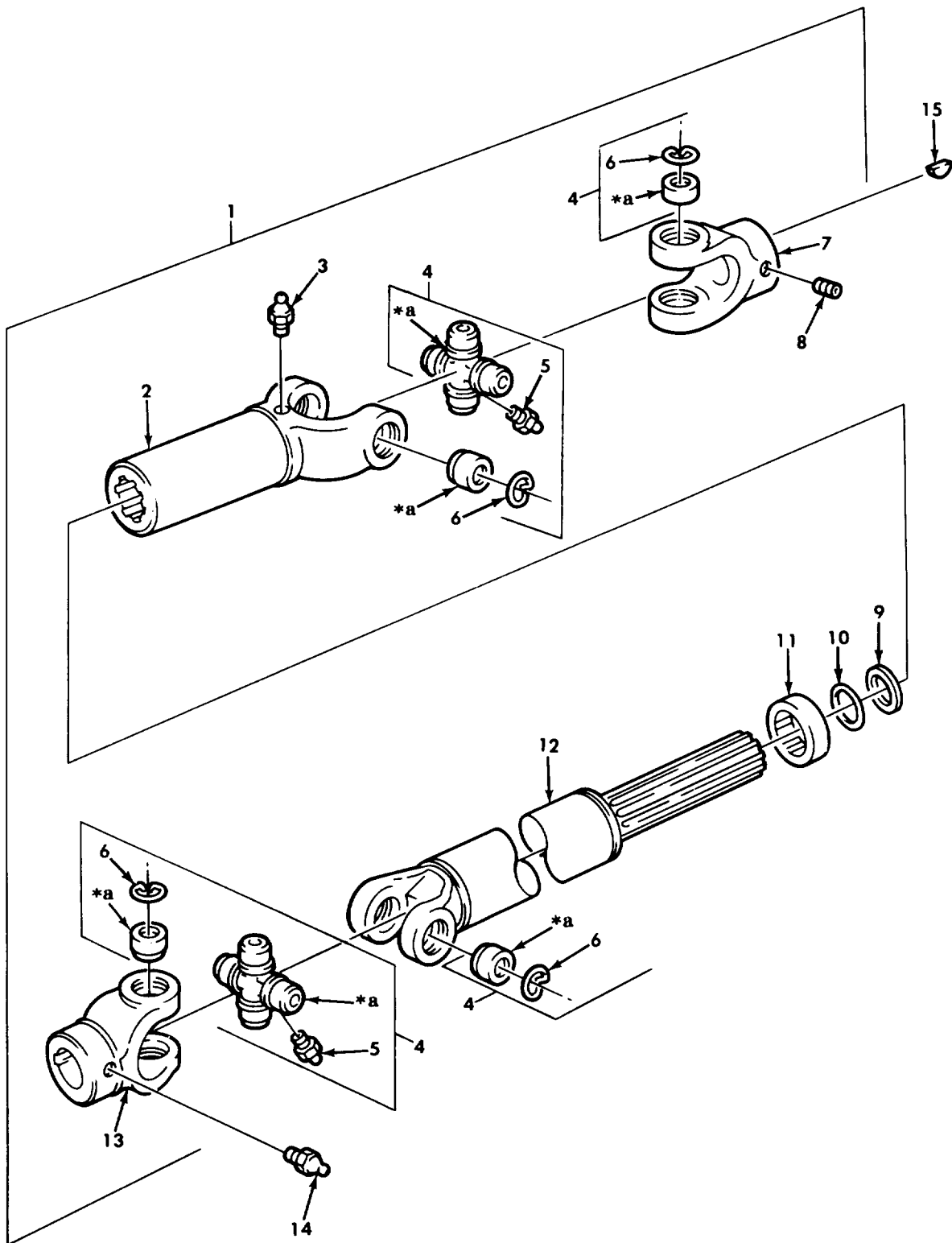

\* a PART OF ITEM 4

Figure 378. Front Winch Propeller Drive Shaft Assembly.

## SECTION II

TM9-2320-260-34P-2

(1) ITEM NO	(2) SMR CODE	(3) CAGEC	(4) PART NUMBER	(5) DESCRIPTION AND USABLE ON CODES(UOC)	(6) QTY
GROUP 2001 HOIST, CRANE, OR WINCH ASSEMBLY					
FIG. 378 FRONT WINCH PROPELLER DRIVE SHAFT ASSEMBLY					
1	PAOOO	19207	11669842	PROPELLER SHAFT UOC: 614, 620, 621, 622, 623, 625, 628, 633, 634, 636, 637	1
2	XAOZZ	19207	11669839	SLIP YOKE ASSEMBLY UOC: 614, 620, 621, 622, 623, 625, 628, 633, 634, 636, 637	1
3	PAOZZ	96906	MS15001-1	FITTING, LUBRICATION UOC: 614, 620, 621, 622, 623, 625, 628, 633, 634, 636, 637	1
4	PAOZZ	72447	5-256X	KIT-PARTS, REPAIR FR UOC: 614, 620, 621, 622, 623, 625, 628, 633, 634, 636, 637	2
5	PAOZZ	96906	MS15001-1	FITTING, LUBRICATION UOC: 614, 620, 621, 622, 623, 625, 628, 633, 634, 636, 637	1
6	PAOZZ	19207	5226154	RING, RETAINING UOC: 614, 620, 621, 622, 623, 625, 628, 633, 634, 636, 637	4
7	PAOZZ	19207	7538742	YOKE, UNIVERSAL JOIN UOC: 614, 620, 621, 622, 623, 625, 628, 633, 634, 636, 637	1
8	PAOZZ	96906	MS51977-84	SETSCREW UOC: 614, 620, 621, 622, 623, 625, 628, 633, 634, 636, 637	1
9	PAOZZ	34623	945728	SEAL, PROPELLER SHAF UOC: 614, 620, 621, 622, 623, 625, 628, 633, 634, 636, 637	1
10	PAOZZ	19207	12300999	WASHER, SPLIT CAP, SHAFT ASSEMBLY UOC: 614, 620, 621, 622, 623, 625, 628, 633, 634, 636, 637	1
11	PAOZZ	19207	11669841	CAP, PROTECTIVE, DUST UOC: 614, 620, 621, 622, 623, 625, 628, 633, 634, 636, 637	1
12	XAOZZ	19207	12301051	PROPELLER SHAFT UOC: 614, 620, 621, 622, 623, 625, 628, 633, 634, 636, 637	1
13	PAOZZ	19207	7335027	YOKE, UNIVERSAL JOIN UOC: 614, 620, 621, 622, 623, 625, 628, 633, 634, 636, 637	1
14	PAOZZ	96906	MS15003-1	FITTING, LUBRICATION UOC: 614, 620, 621, 622, 623, 625, 628, 633, 634, 636, 637	1
15	PAOZZ	96906	MS35756-18	KEY, WOODRUFF UOC: 614, 620, 621, 622, 623, 625, 628, 633, 634, 636, 637	1

END OF FIGURE

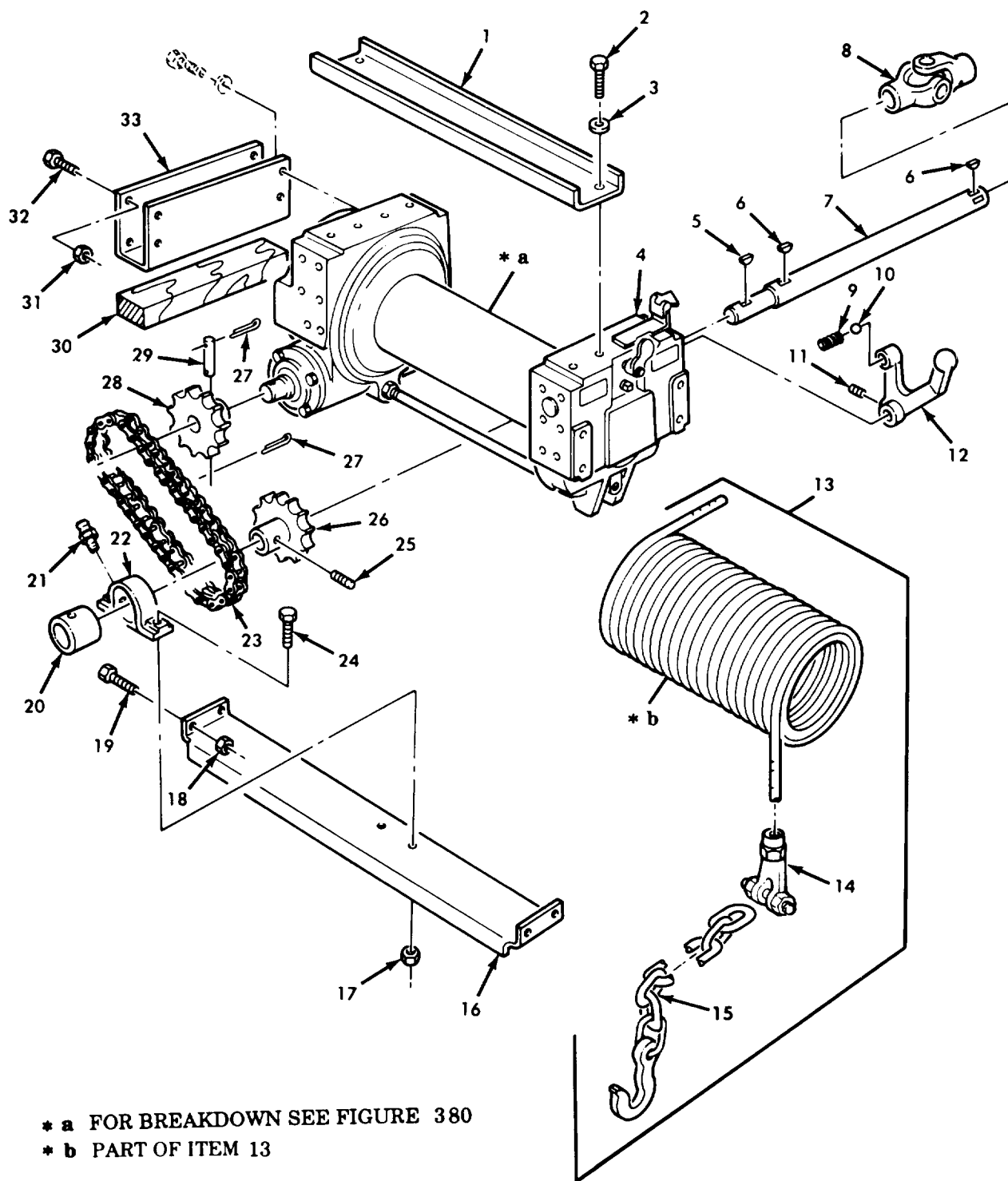

\* a FOR BREAKDOWN SEE FIGURE 380  
 \* b PART OF ITEM 13

Figure 379. Bolster Logger Midwinch and Wire Rope Assembly.

## SECTION II

TM9-2320-260-34P-2

(1) ITEM NO	(2) SMR CODE	(3) CAGEC	(4) PART NUMBER	(5) DESCRIPTION AND USABLE ON CODES(UOC)	(6) QTY
				GROUP 2001 HOIST,CRANE,CR WINCH ASSEMBLY	
				FIG. 379 BOLSTER LOGGER MIDWINCH AND WIRE ROPE ASSEMBLY	
1	PFOZZ	19207	7409813	TOP CHANNEL UOC:614	1
2	PAOZZ	96906	MS90728-160	SCREW,CAP,HEXAGON H MIDWINCH TOP CHANNEL UOC:614	4
3	PAOZZ	96906	MS35338-50	WASHER,LOCK MIDWINCH TOP CHANNEL UOC:614	4
5	PAOZZ	77241	808	KEY,MACHINE UOC:614	1
6	PAOZZ	77241	608	KEY,MACHINE DRIVE SHAFT,SPROCKET UOC:614	2
7	PAOZZ	81336	8916-4-1	SHAFT,SHOULDERED MIDWINCH UOC:614	1
8	PAOZZ	81221	227484	UNIVERSAL JOINT UOC:614	1
9	PAOZZ	61465	304677	SPRING,HELICAL,COMP UOC:614	1
10	PAOZZ	96906	MS19061-20013	BALL,BEARING UOC:614	1
11	PAOZZ	96906	MS51963-101	SETScrew UOC:614	1
12	PAOZZ	19207	7954471	LEVER,MANUAL CONTRO CLUTCH,MIDWINCH UOC:614	1
13	AOOOO	19207	12253105-15	WIRE ROPE ASSEMBLY MAKE FROM ROPE, P/N 7699769 UOC:614	
14	PAOZZ	19207	7074517	SOCKET,WIRE ROPE UOC:614	1
15	PAOZZ	19207	12253104-4	CHAIN ASSEMBLY,SING UOC:614	1
16	PFOZZ	81336	8916-4-3	SUPPORT,PILLOW BLOC WINCH ASSEMBLY, UOC:614	1
17	PAOZZ	96906	MS21045-8	NUT,SELF-LOCKING,HE UOC:614	2
18	PAOZZ	96906	MS21045-6	NUT,SELF-LOCKING,HE UOC:614	4
19	PAOZZ	96906	MS90727-62	SCREW,CAP,HEXAGON H UOC:614	4
20	PFOZZ	81336	8916-4-2	BUSHING,SLEEVE PILLOW BLOCK UOC:614	1
21	PAOZZ	96906	MS51003-1	FITTING,LUBRICATION UOC:614	1
22	PFOZZ	77241	77820	BEARING UNIT,BALL BUSHING SLEEVE UOC:614	1

## SECTION II

TM9-2320-260-34P-2

(1) ITEM NO	(2) SMR CODE	(3) CAGEC	(4) PART NUMBER	(5) DESCRIPTION AND USABLE ON CODES(UOC)	(6) QTY
23	PAOZZ	77241	77815	CHAIN,ROLLER UOC:614	1
24	PAOZZ	96906	MS90727-114	SCREW,CAP,HEXAGON H UOC:614	2
25	PAOZZ	96906	MS51964-94	SETSCREW UOC:614	1
26	PFOZZ	77241	77814	SPROCKET WHEEL UOC:614	1
27	PAOZZ	96906	MS24665-238	PIN,COTTER UOC:614	1
28	PFOZZ	77241	77816	SPROCKET WHEEL UOC:614	1
29	PAOZZ	19207	7409348	PIN,STRAIGHT,HEADLE UOC:614	1
30	MOOZZ	81349	MIL-W-3912-13	SILL MAKE FROM WOOD,P/N 13219E0079 UOC:614	2
31	PAOZZ	96906	MS21045-10	NUT,SELF-LOCKING,HE UOC:614	8
32	PAOZZ	96906	MS90726-160	SCREW,CAP,HEXAGON H UOC:614	8
33	PFOZZ	81336	8916-4-4	BRACKET MIDWINCH UOC:614	2

END OF FIGURE





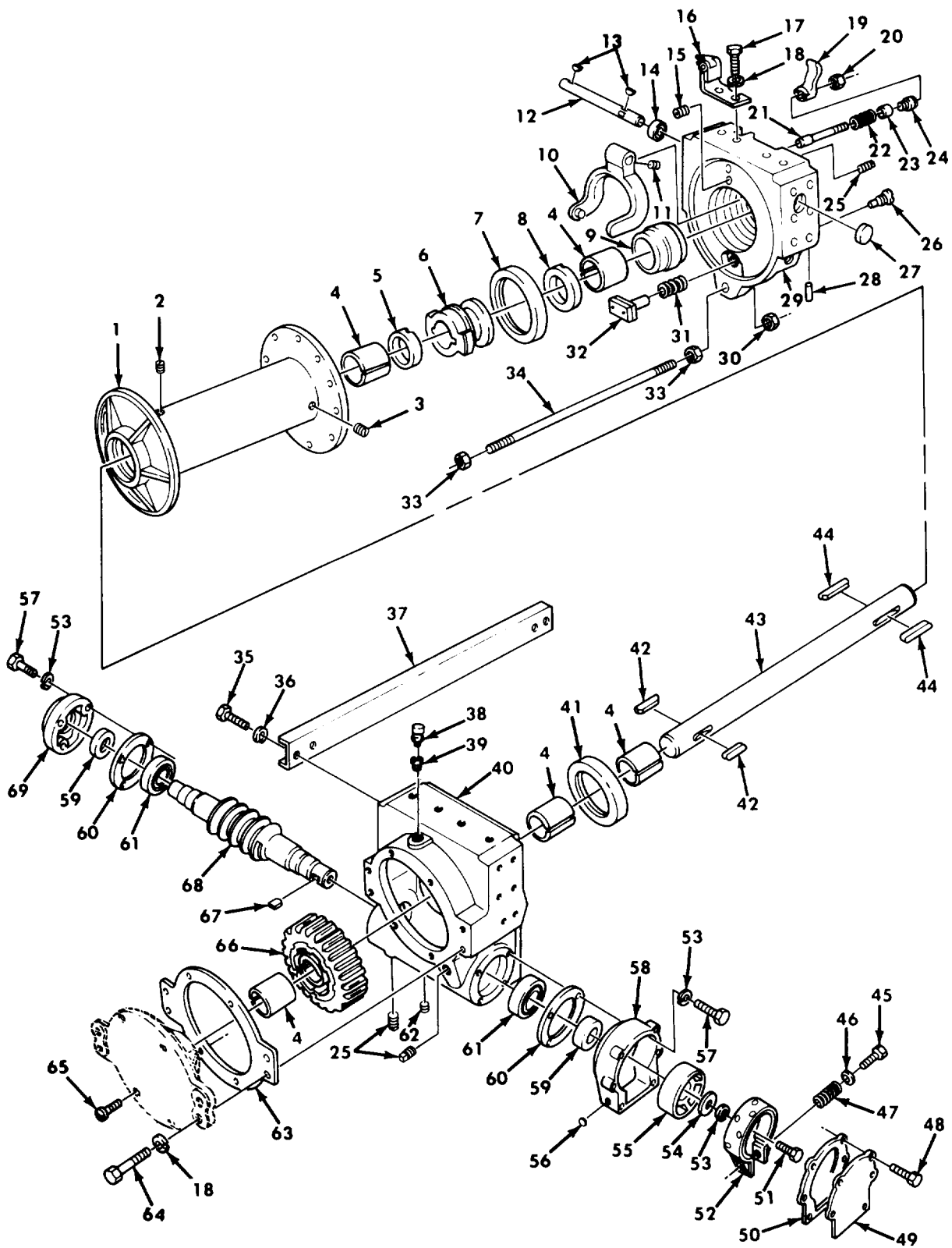

Figure 380. Winch Assembly, Basic, Drum and Related Parts.

## SECTION II TM9-2320-260-34P-2

(1) ITEM NO	(2) SMR CODE	(3) CAGEC	(4) PART NUMBER	(5) DESCRIPTION AND USABLE ON CODES(UOC)	(6) QTY
GROUP 2001 HOIST,CRANE,CR WINCH ASSEMBLY					
FIG. 380 WINCH ASSEMBLY, BASIC, DRUM, AND RELATED PARTS					
1	PAFZZ	19207	7954477	REEL,CABLE WINCH ASSEMBLY UOC:614,620,621,622,623,625,628,633, 634,636,637	1
2	PAOZZ	96906	MS51963-172	SETSCREW WINCH DRUM ASSEMBLY UOC:614,620,621,622,623,625,628,633, 634,636,637	1
3	PAOZZ	81348	444697	PLUG,PIPE UOC:614,620,621,622,623,625,628,633, 634,636,637	1
4	PAFZZ	19207	7409800	BEARING,SLEEVE UOC:614,620,621,622,623,625,628,633, 634,636,637	5
5	PAFZZ	19207	7409685	BEARING,WASHER,THRU UOC:614,620,621,622,623,625,628,633, 634,636,637	1
6	PAFZZ	19207	7409814	CLUTCH HALF,POSITIV UOC:614,620,621,622,623,625,628,633, 634,636,637	1
7	PAFZZ	19207	10875107-7	SEAL,PLAIN ENCASED UOC:614,620,621,622,623,625,628,633, 634,636,637	1
8	PAFZZ	19207	7409591	BEARING,WASHER,THRU FRAME THRUST UOC:614,620,621,622,623,625,628,633, 634,636,637	1
9	PAFZZ	19207	7954454	CAP,PILLOW BLOCK UOC:614,620,621,622,623,625,628,633, 634,636,637	1
10	PAFZZ	19207	7017195	SHIFTER PORK UOC:614,620,621,622,623,625,628,633, 634,636,637	1
11	PAFZZ	96906	MS51977-50	SETSCREW UOC:614,620,621,622,623,625,628,633, 634,636,637	1
12	PAFZZ	19207	7017190	SHAFT,STRAIGHT UOC:614,620,621,622,623,625,628,633, 634,636,637	1
13	PAFZZ	96906	MS35756-13	KEY,WOODRUFF UOC:614,620,621,622,623,625,628,633, 634,636,637	2
14	PAFZZ	19207	7418774	SEAL,PLAIN ENCASED UOC:614,620,621,622,623,625,628,633, 634,636,637	1
15	PAFZZ	81348	WW-P-471-ACABUB	PLUG,PIPE UOC:614,620,621,622,623,625,628,633, 634,636,637	1
16	PAFZZ	19207	8331202	LOCK ASSEMBLY,SHIFT	1

## SECTION II

TM9-2320-260-34P-2

(1) ITEM NO	(2) SMR CODE	(3) CAGEC	(4) PART NUMBER	(5) DESCRIPTION AND USABLE ON CODES(UOC)	(6) QTY
				UOC: 614, 620, 621, 622, 623, 625, 628, 633, 634, 636, 637	
17	PAFZZ	96906	MS90725-162	SCREW, CAP, HEXAGON H LOOK ASSEMBLY UOC: 614, 620, 621, 622, 623, 625, 628, 633, 634, 636, 637	2
18	PAFZZ	96906	MS35338-50	WASHER, LOCK WINCH ASSEMBLY UOC: 614, 620, 621, 622, 623, 625, 628, 633, 634, 636, 637	10
19	PAFZZ	19207	7409150	LATCH, DRUM LOOK WINCH ASSEMBLY UOC: 614, 620, 621, 622, 623, 625, 628, 633, 634, 636, 637	1
20	PAFZZ	96906	MS51967-5	NUT, PLAIN, HEXAGON UOC: 614, 620, 621, 622, 623, 625, 628, 633, 634, 636, 637	1
21	PAFZZ	19207	8723828	PIN, SHOULDER, HEADLE UOC: 614, 620, 621, 622, 623, 625, 628, 633, 634, 636, 637	1
22	PAFZZ	19207	7538706	SPRING, HELICAL, COMP UOC: 614, 620, 621, 622, 623, 625, 628, 633, 634, 636, 637	1
23	PAFZZ	19207	8343681	SPACER, SLEEVE UOC: 614, 620, 621, 622, 623, 625, 628, 633, 634, 636, 637	1
24	PAFZZ	19207	7538725	BOLT, INTERNALLY REL UOC: 614, 620, 621, 622, 623, 625, 628, 633, 634, 636, 637	1
25	PAFZZ	10001	12Z329PC93	PLUG, PIPE UOC: 614, 620, 621, 622, 623, 625, 628, 633, 634, 636, 637	6
26	PAFZZ	19207	7538733	SETSCREW UOC: 614, 620, 621, 622, 623, 625, 628, 633, 634, 636, 637	1
27	PAFZZ	19207	7409684	PLUG, EXPANSION UOC: 614, 620, 621, 622, 623, 625, 628, 633, 634, 636, 637	1
28	PAFZZ	2145	590029	PIN, STRAIGHT, HEADLE UOC: 614, 620, 621, 622, 623, 625, 628, 633, 634, 636, 637	1
29	PAFZZ	19207	7954482	HOUSING, MECHANICAL WINCH ASSEMBLY UOC: 614, 620, 621, 622, 623, 625, 628, 633, 634, 636, 637	1
30	PAFZZ	96906	MS35691-57	NUT, PLAIN, HEXAGON WINCH ROD ASSEMBLY UOC: 614, 620, 621, 622, 623, 625, 628, 633, 634, 636, 637	1
31	PAFZZ	19207	7538712	SPRING, HELICAL, COMP UOC: 614, 620, 621, 622, 623, 625, 628, 633, 634, 636, 637	1
32	PAFZZ	19207	7538726	BRAKE SHOE UOC: 614, 620, 621, 622, 623, 625, 628, 633, 634, 636, 637	1
33	PAOZZ	96906	MS35691-57	NUT, PLAIN, HEXAGON	2

## SECTION II

TM9-2320-260-34P-2

(1) ITEM NO	(2) SMR CODE	(3) CAGEC	(4) PART NUMBER	(5) DESCRIPTION AND USABLE ON CODES(UOC)	(6) QTY
34	PAOZZ	19207	7409677	UOC: 614, 620, 621, 622, 623, 625, 628, 633, 634, 636, 637 ROD, THREADED END	1
35	PAFZZ	96906	MS90728-185	UOC: 614, 620, 621, 622, 623, 625, 628, 633, 634, 636, 637 SCREW, CAP, HEXAGON H	4
36	PAFZZ	96906	MS35338-51	UOC: 614, 620, 621, 622, 623, 625, 628, 633, 634, 636, 637 WASHER, LOCK	4
37	PAFZZ	19207	7409812	UOC: 614, 620, 621, 622, 623, 625, 628, 633, 634, 636, 637 CHANNEL, STRUCTURAL WINCH ASSEMBLY	1
38	PAFZZ	19207	5196397	UOC: 614, 620, 621, 622, 623, 625, 628, 633, 634, 636, 637 VALVE, AIR PRESSURE	1
39	PAFZZ	96906	MS51887-19	UOC: 614, 620, 621, 622, 623, 625, 628, 633, 634, 636, 637 BUSHING, PIPE	1
40	PAFZZ	19207	7954484	UOC: 614, 620, 622, 623, 625, 628, 633, 634, 636, 637 CASE, WINCH GEAR WINCH ASSEMBLY	1
41	PAFZZ	19207	11640313	UOC: 614, 620, 621, 622, 623, 625, 628, 633, 634, 636, 637 SEAL, PLAIN ENCASED	1
42	PAFZZ	19207	8327444	UOC: 614, 620, 621, 622, 623, 625, 628, 633, 634, 636, 637 KEY, MACHINE GEAR, DRUM SHAFT	2
43	PAFZZ	19207	7954473	UOC: 614, 620, 621, 622, 623, 625, 628, 633, 634, 636, 637 SHAFT, STRAIGHT WINCH ASSEMBLY	1
44	PAFZZ	19207	8327443	UOC: 614, 620, 621, 622, 623, 625, 628, 633, 634, 636, 637 KEY, MACHINE	2
45	PAFZZ	96906	MS90727-74	UOC: 614, 620, 621, 622, 623, 625, 628, 633, 634, 636, 637 SCREW, CAP, HEXAGON H	1
46	PAFZZ	96906	MS27183-14	UOC: 614, 620, 621, 622, 623, 625, 628, 633, 634, 636, 637 WASHER, FLAT	1
47	PAFZZ	19207	5277992	UOC: 614, 620, 621, 622, 623, 625, 628, 633, 634, 636, 637 SPRING, HELICIAL, COMP	1
48	PAFZZ	21450	187527	UOC: 614, 620, 621, 622, 623, 625, 628, 633, 634, 636, 637 BOLT, ASSEMBLED WASH	6
49	PAFZZ	19207	7409816	UOC: 614, 620, 621, 622, 623, 625, 628, 633, 634, 636, 637 COVER, BRAKE CASE MIDWINCH	1
50	PAFZZ	19207	7973339	UOC: 614, 620, 621, 622, 623, 625, 628, 633, 634, 636, 637 GASKET	1

## SECTION II TM9-2320-260-34P-2

(1) ITEM NO	(2) SMR CODE	(3) CAGEC	(4) PART NUMBER	(5) DESCRIPTION AND USABLE ON CODES(UOC)	(6) QTY
51	PAFZZ	96906	MS90726-109	634,636,637 SCREW,CAP,HEXAGON H UOC:614,620,621,622,623,625,628,633, 634,636,637	1
52	PAFZZ	19207	7409565	BRAKE BAND AND LINI UOC:614,620,621,622,623,625,628,633, 634,636,637	1
53	PAFZZ	96906	MS35338-48	WASHER,LOCK BRAKE ASSEMBLY,WINCH UOC:614,620,621,622,623,625,628,633, 634,636,637	8
54	PAFZZ	19207	8330414	WASHER,FLAT UOC:614,620,621,622,623,625,628,633, 634,636,637	1
55	PAFZZ	19207	7409817	BRAKE DRUM UOC:614,620,621,622,623,628,633, 634,636,637	1
56	PAFZZ	96906	MS35648-3	PLUG,EXPANSION UOC:614,620,621,622,623,625,628,633, 634,636,637	1
57	PAFZZ	96906	MS90728-114	SCREW,CAP,HEXAGON H UOC:614,620,621,622,623,625,628,633, 634,636,637	8
58	PAFZZ	19207	7954475	HOUSING,MECHANICAL UOC:614,620,621,622,623,625,628,633, 634,636,637	1
59	PAFZZ	80201	17657/55-542465	SEAL,PLAIN ENCASED UOC:614,620,621,622,623,625,628,633, 634,636,637	2
60	PAFZZ	19207	7409822	GASKET WINCH HOUSING UOC:614,620,621,622,623,625,628,633, 634,636,637	2
61	PAFZZ	21450	700287	BEARING,BALL,ANNULA WORM SHAFT UOC:614,620,621,622,623,625,628,633, 634,636,637	2
62	PAFZZ	81348	WW-P-471ACABCA	PLUG,PIPE UOC:614,620,621,622,623,625,628,633, 634,636,637	1
63	PAFZZ	19207	7409821	GASKET UOC:614,620,621,622,623,625,628,633, 634,636,637	1
64	PAFZZ	19207	7409803	BOLT,MACHINE WINCH ASSEMBLY UOC:614,620,621,622,623,625,628,633, 634,636,637	8
65	PAFZZ	96906	MS35190-343	SCREW,MACHINE GEAR CASE COVER UOC:614,620,621,622,623,625,628,633, 634,636,637	4
66	PAFZZ	19207	7409823	GEAR,WORM WHEEL WINCH ASSEMBLY UOC:614,620,621,622,623,625,628,633, 634,636,637	1
67	PAFZZ	96906	MS20067-270	KEY,MACHINE UOC:614,620,621,622,623,625,628,633, 634,636,637	1

(1) ITEM NO	(2) SMR CODE	(3) CAGEC	(4) PART NUMBER	(5) DESCRIPTION AND USABLE ON CODES (UOC)	(6) QTY
68	PAFZZ	19207	7954478	WORM SHAFT UOC: 614,620,621,622,623,625,628,633, 634,636,637	1
69	PAFZZ	19207	7409809	PLATE,RETAINING, BEA UOC: 614,620,621,622,623,625,628,633, 634,636,637	1

END OF FIGURE

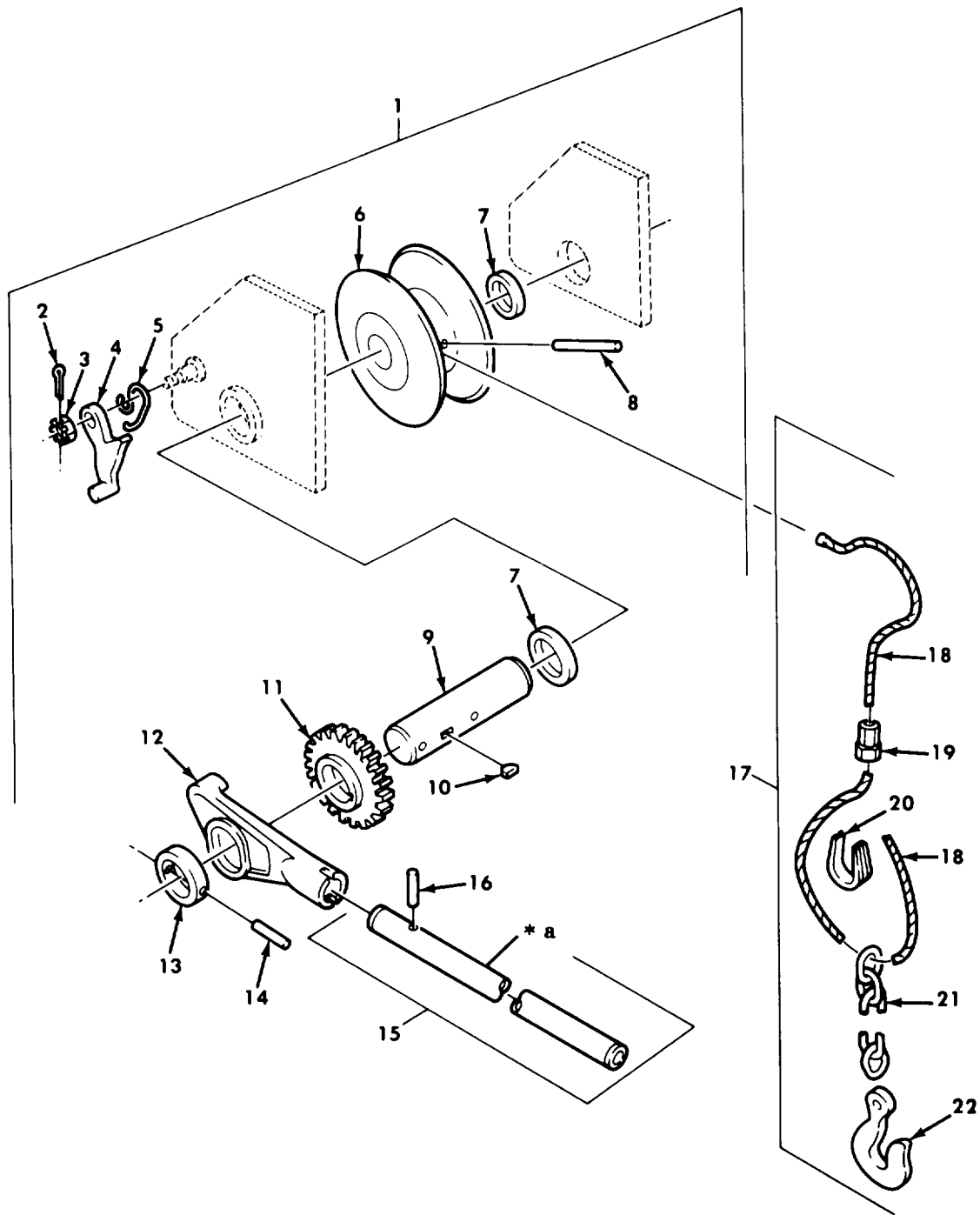

\* a PART OF ITEM 15

Figure 381. Hand winch Assembly and Wire Rope Assembly, Side.

## SECTION II TM9-2320-260-34P-2

(1) ITEM NO	(2) SMR CODE	(3) CAGEC	(4) PART NUMBER	(5) DESCRIPTION AND USABLE ON CODES(UOC)	(6) QTY
				GROUP 2001 HOIST,CRANE,OR WINCH ASSEMBLY	
				FIG.381 HAND WINCH ASSEMBLY AND WIRE ROPE ASSEMBLY, SIDE	
1	XDOFF	84434	8902-22-1	WINCH,DRUM,HAND OPE SIDE UOC:621	4
2	PAOZZ	96906	MS24665-357	PIN,COTTER UOC:621	1
3	PAOZZ	96906	MS35692-37	NUT,PLAIN,SLOTTED,H UOC:621	1
4	PAOZZ	84434	8902-23-2	PAWL LEFT HAND PLATE UOC:621	1
5	PAOZZ	74405	F1407-7-3	SPRING,HELICAL,TORS PAWL,SIDE WINCH UOC:621	1
6	PAOZZ	81336	8902-23-1	REEL,CABLE SIDE WINCH UOC:621	1
7	XAFZZ	77241	8902-25-9	BUSHING,SLEEVE SIDE WINCH SHAFT UOC:621	2
8	PAOZZ	78640	A1553	PIN,GROOVED,HEADLES UOC:621	1
9	PAOZZ	74405	F1407-7-6	SHAFT,STRAIGHT SIDE WINCH ASSEMBLY UOC:621	1
10	PAOZZ	96906	MS35756-14	KEY,WOODRUFF UOC:621	1
11	PAOZZ	81336	8902-23-4	RATCHET WHEEL WINCH ASSEMBLY UOC:621	1
12	PAOZZ	81336	8902-23-3	RATCHET LEVER UOC:621	1
13	XAFZZ	77241	F1407-7-9	COLLAR,SHAFT SIDE WINCH ASSEMBLY UOC:621	1
14	PAOZZ	96906	MS35671-58	PIN,GROOVED,HEADLES UOC:621	1
15	PAOZZ	81336	8902-25-7	HANDLE,WINCH,REAR UOC:621	1
16	PAOZZ	96906	MS35671-58	PIN,GROOVED,HEADLES UOC:621	1
17	PAOZZ	81336	8902-37-4	WIRE ROPE AND CHAIN SIDE WINCH UOC:621	1
18	MFOZZ	81348	RR-W-410	WIRE ROPE MAKE FROM ROPE WIRE,P/N 7699767 UOC:621	1
19	XAOZZ	96906	MS16843-4	CLAMP,WIRE,ROPE,THR CABLE ASSEMBLY UOC:621	1
20	PAOZZ	96906	MS16805-1	THIMBLE,ROPE CABLE ASSEMBLY UOC:621	1
21	MFOZZ	80244	42-C-15120-205	CHAIN MAKE FROM CHAIN,P/N 819906 UOC:621	1
22	PAOZZ	19207	10944641-9	HOOK,HOIST CABLE ASSEMBLY UOC:621	1

END OF FIGURE



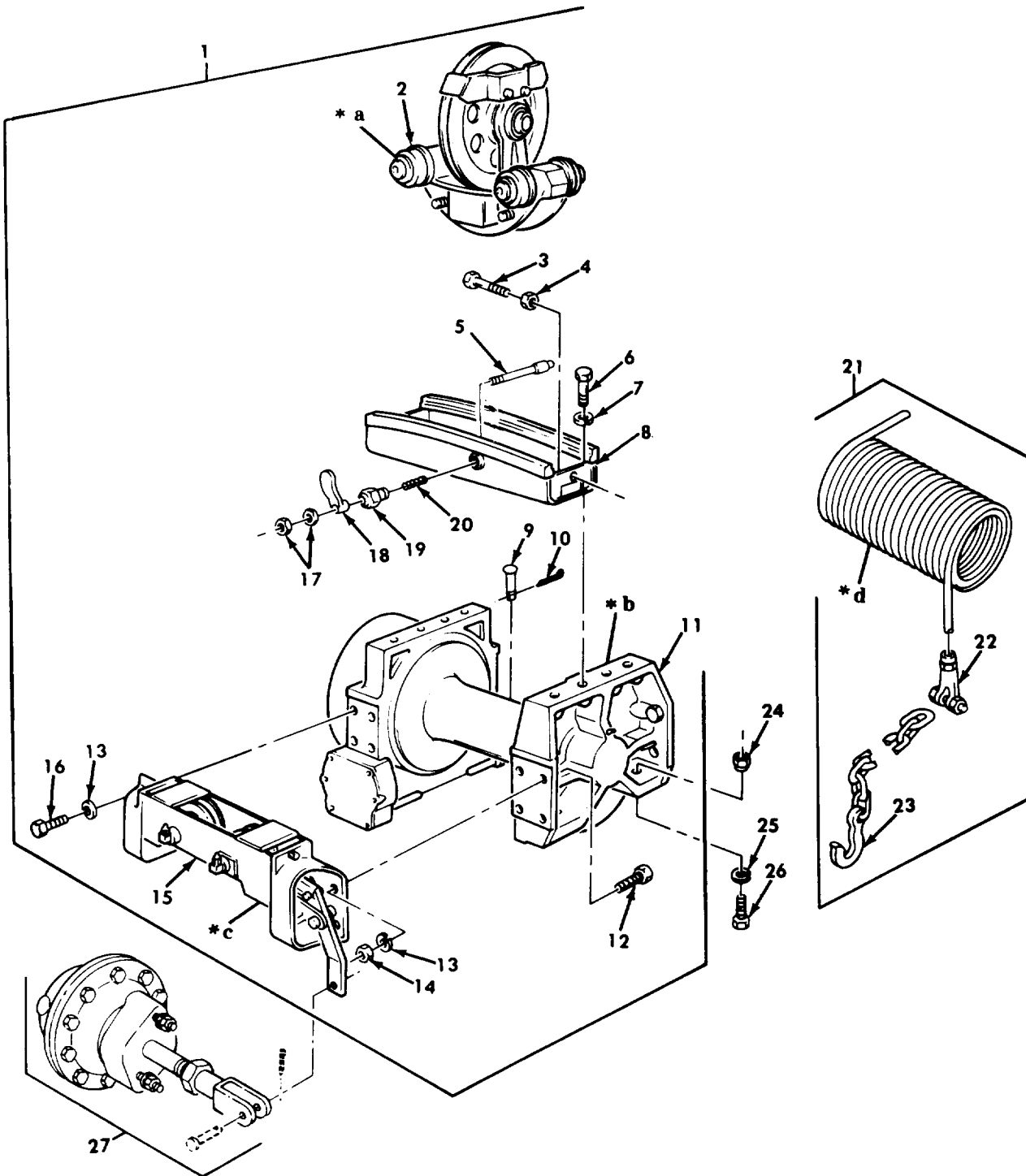

- \* a FOR BREAKDOWN SEE FIGURE 383
- \* b FOR BREAKDOWN SEE FIGURE 385
- \* c FOR BREAKDOWN SEE FIGURE 384
- \* d PART OF ITEM 21

Figure 382. Wrecker Rear Winch Assembly Complete and Wire Rope Assembly.

## SECTION II

TM9-2320-260-34P-2

(1) ITEM NO	(2) SMR CODE	(3) CAGEC	(4) PART NUMBER	(5) DESCRIPTION AND USABLE ON CODES(UOC)	(6) QTY
				GROUP 2001 HOIST,CRANE,OR WINCH ASSEMBLY	
				FIG.382 WRECKER REAR WINCH ASSEMBLY COMPLETE AND WIRE ROPE ASSEMBLY	
1	PAFFH	19207	7409980	WINCH ASY REAR UOC:622	1
2	PBOFF	19207	7409954	TROLLEY ASSEMBLY WI UOC:622	1
3	PAOZZ	19207	7417084	BOLT,MACHINE WINCH TRACK ASSEMBLY, UOC:622	2
4	PAOZZ	96906	MS35691-49	NUT,PALIN,HEXAGON WINCH TRACK ASSEMBLY UOC:622	2
5	PAFZZ	19207	8741768	POPPET,LOCK,TROLLEY WINCH TRACK ASSEMBLY UOC:622	1
6	PAOZZ	96906	MS90728-163	SCREW,CAP,HEXAGON H WINCH TRACK ASSEMBLY UOC:622	4
7	PAOZZ	96906	MS35338-50	WASHER,LOCK WINCH TRACK ASSEMBLY UOC:622	4
8	PFOZZ	19207	7954574	TRACK ASSEMBLY,WINC UOC:622	1
9	PAOZZ	19207	8330478	PIN,GROOVED,HEADED UOC:622	1
10	PAOZZ	96906	MS24665-353	PIN,COTTER UOC:622	1
11	PAOFH	19207	7954590	WINCH,BASIC,VEHCILE UOC:622	1
12	PAOZZ	96906	MS90728-189	SCREW,CAP,HEXAGON H UOC:622	2
13	PAOZZ	96906	MS35338-51	WASHER,LOCK UOC:622	8
14	PAOZZ	96906	MS51967-29	NUT,PLAIN,HEXAGON UOC:622	2
15	PBOFF	19207	8690891	TENSIONER,WINCH UOC:622	1
16	PAOZZ	96906	MS90725-187	SCREW,CAP,HEXAGON H UOC:622	6
17	PAOZZ	96906	MS51967-5	NUT,PLAIN,HEXAGON UOC:622	2
18	PAOZZ	19207	7409150	LATCH,DRUM LOCK WINCH TRACK ASSEMBLY UOC:622	1
19	PAOZZ	19207	8344240	NUT,WINCH POPPET UOC:622	1
20	PAOZZ	19207	7538706	SPRING,HELICAL,COMP UOC:622	1
21	A0000	19207	12253105-19	WIRE ROPE ASSEMBLY, MAKE FROM ROPE, P/N 8741316,REAR WINCH	1

## SECTION II

TM9-2320-260-34P-2

(1) ITEM NO	(2) SMR CODE	(3) CAGEC	(4) PART NUMBER	(5) DESCRIPTION AND USABLE ON CODES(UOC)	(6) QTY
22	PAOZZ	19207	7065553	UOC:622 SOCKET,WIRE ROPE	1
23	PAOZZ	19207	12253104-5	UOC:622 CHAIN ASSEMBLY,SING	1
24	PAOZZ	96906	MS51968-29	UOC:622 NUT,PLAIN,HEXAGON	4
25	PAOZZ	96906	MS27183-27	UOC:622 WASHER,FLAT	4
26	PAOZZ	96906	MS90726-237	UOC:622 SCREW,CAP,HEXAGON H	4
27	PAOZZ	06853	278686	UOC:622 CHAMBER,AIR BRAKE	1

END OF FIGURE



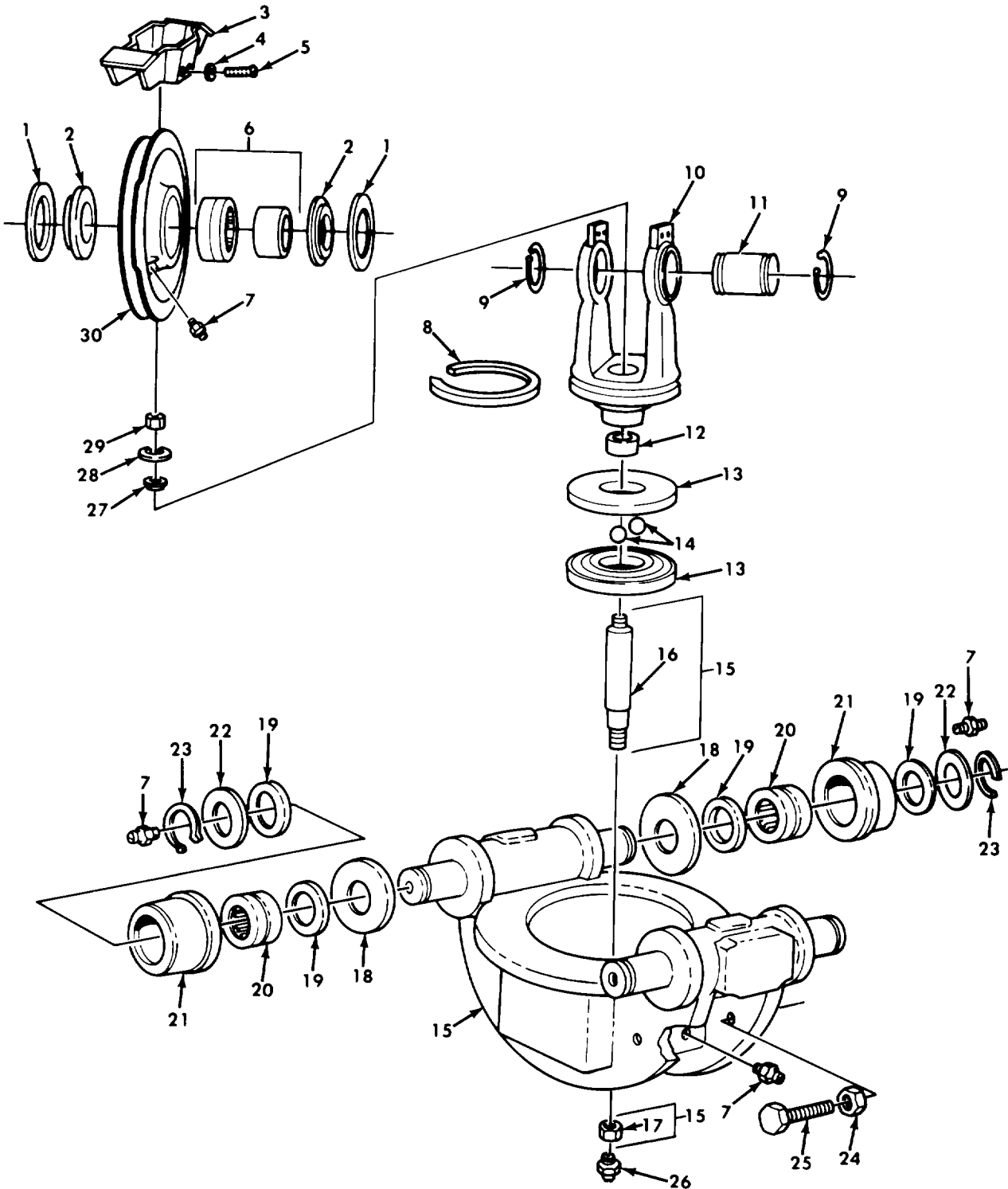

Figure 383. Wrecker Rear Winch Sheave Swivel and Trolley Assembly.

## SECTION II

TM9-2320-260-34P-2

(1) ITEM NO	(2) SMR CODE	(3) CAGEC	(4) PART NUMBER	(5) DESCRIPTION AND USABLE ON CODES(UOC)	(6) QTY
				GROUP 2001 HOIST,CRANE,CR WINCH ASSEMBLY	
				FIG.383 WRECKER REAR WINCH SPEAVE SWIVEL AND TROLLEY ASSEMBLY	
1	PAFZZ	19207	7409953	BEARING,WASHER,THRU UOC:622	2
2	PAFZZ	19207	7954539-1	WASHER,SHOULDERED UOC:622	2
3	PAFZZ	19207	7409893	GUARD,MECHANICAL DR GROOVE PULLEY UOC:622	1
4	PAFZZ	96906	MS35338-46	WASHER,LOCK UOC:622	4
5	PAFZZ	96906	MS90727-58	SCREW,CAP,HEXAGON H UOC:622	4
6	PAFZZ	96906	MS500072-33	BEARING,ROLLER,NEED UOC:622	1
7	PAOZZ	96906	MS15003-1	FITTING,LUBRICATION UOC:622	7
8	PAFZZ	19207	7409889	FELT,MECHANICAL,PRE UOC:622	1
9	PAFZZ	96906	MS16624-3275	RING,RETAINING UOC:622	2
10	PAFZZ	19207	7409892	FRAME SWIVEL SHEAVE TROLLEY ASSEMBLY FRAME UOC:622	1
11	PAFZZ	19207	8690893	SHAFT,STRAIGHT UOC:622	1
12	PAFZZ	96906	MS51961-6	BEARING,ROLLER,NEED UOC:622	1
13	PAFZZ	19207	7409896	RING,BEARING,INNER FRAME SWIVEL SHEAVE UOC:622	2
14	PAFZZ	96906	MS19059-2424	BALL,BEARING UOC:622	45
15	PBFZZ	19207	8690894	FRAME ASSY,TROLLY WINCH UOC:622	1
16	PBFZZ	19207	7409950	SHAFT,SHOULDERED UOC:622	1
17	PAFZZ	96906	MS51943-16	NUT,SELF-LOCKING,HE UOC:622	1
18	PAFZZ	19207	7409958	BEARING,WASHER,THRU UOC:622	4
19	PAFZZ	19207	7409959	FELT,MECHANICAL,PRE UOC:622	8
20	PAFZZ	96906	MS51961-30	BEARING,ROLLER,NEED UOC:622	4
21	PAFZZ	19207	7409960	BEARING,SLEEVE UOC:622	4
22	PAFZZ	19207	7409962	WASHER,FLAT UOC:622	4

## SECTION II

TM9-2320-260-34P-2

(1) ITEM NO	(2) SMR CODE	(3) CAGEC	(4) PART NUMBER	(5) DESCRIPTION AND USABLE ON CODES(UOC)	(6) QTY
23	PAFZZ	96906	MS16624-1200	RING,RETAINING UOC:622	4
24	PAFZZ	96906	MS35691-33	NUT,PLAIN,HEXAGON UOC:622	4
25	PAFZZ	21450	113038	SCREW,CAP,SOCKET HE UOC:622	4
26	PAFZZ	96906	MS15003-6	FITTING,LUBRICATION UOC:622	1
27	PAFZZ	19207	7409956	WASHER,FLAT UOC:622	1
28	PAFZZ	19207	7409955	WASHER,FLAT UOC:622	1
29	PAFZZ	96906	MS21245-L8	NUT,SELF-LOOKING,HE UOC:622	1
30	PAFZZ	19207	7409952	PULLEY,GROOVE UOC:622	1

END OF FIGURE





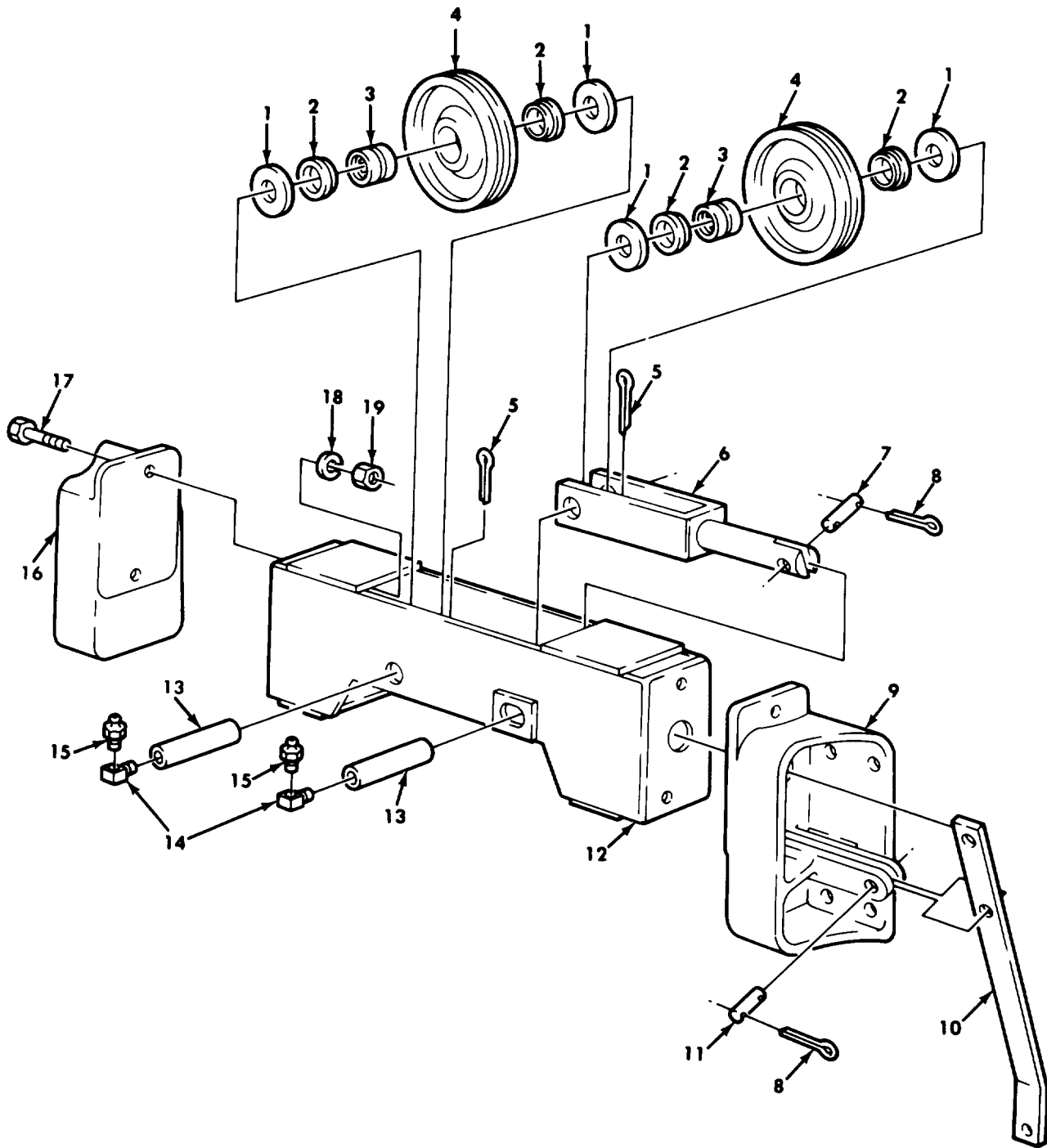

Figure 384. Wrecker Rear Winch Cable Tensioner.

## SECTION II

TM9-2320-260-34P-2

(1) ITEM NO	(2) SMR CODE	(3) CAGEC	(4) PART NUMBER	(5) DESCRIPTION AND USABLE ON CODES(UOC)	(6) QTY
				GROUP 2001 HOIST,CRANE,OR WINCH ASSEMBLY	
				FIG.384 WRECKER REAR WINCH CABLE TENSIONER	
1	PAFZZ	19207	7409975	WASHER,FLAT UOC:622	4
2	PAFZZ	19207	7409929	PACKING WITH RETAIN UOC:622	4
3	PAFZZ	96906	MS51961-15	BEARING,ROLLER,NEED UOC:622	2
4	PAFZZ	19207	7409948	SHEAVE ASY WINCH UOC:622	2
5	PAFZZ	96906	MS24665-502	PIN,COTTER UOC:622	2
6	PAFZZ	19207	7409930	FRAME,ADJUSTABLE SH UOC:622	1
7	PAFZZ	96906	MS51932-103	PIN,STRAIGHT,HEADLE UOC:622	1
8	PAFZZ	96906	MS24665-351	PIN,COTTER UOC:622	4
9	PAFZZ	19207	7409665	BRACKET TENSION LEV FRAME ASSEMBLY UOC:622	1
10	PAOZZ	19207	7409935	LEVER,REMOTE CONTRO UOC:622	1
11	PAOZZ	96906	MS51932-135	PIN,STRAIGHT,HEADLE UOC:622	1
12	XAFZZ	19207	7954584	FRAME ASSEMBLY UOC:622	1
13	PAFZZ	19207	7409945	SHAFT,STRAIGHT UOC:622	2
14	PAOZZ	19207	504202	ELBOW,PIPE UOC:622	2
15	PAOZZ	96906	MS15003-2	FITTING,LUBRICATION UOC:622	2
16	PAFZZ	19207	7409668	BRACKET TENSION LEV FRAME ASSEMBLY UOC:622	1
17	PAFZZ	96906	MS90726-113	SCREW,CAP,HEXAGON H UOC:622	4
18	PAFZZ	96906	MS35338-48	WASHER,LOCK UOC:622	4
19	PAFZZ	96906	MS51968-14	NUT,PLAIN,HEXAGON UOC:622	4

END OF FIGURE

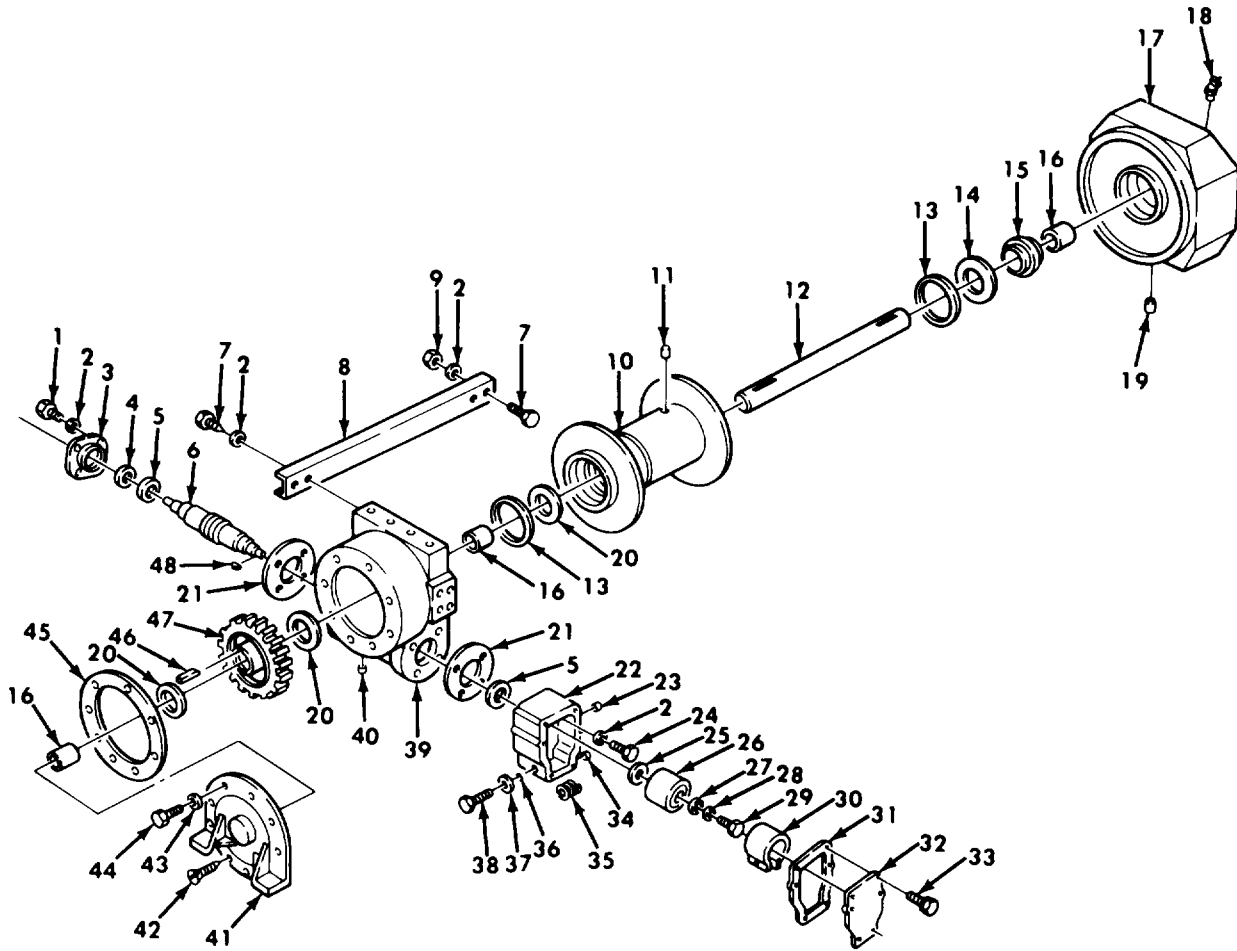

Figure 385. Wrecker Rear Winch Assembly, Basic.

## SECTION II

TM9-2320-260-34P-2

(1) ITEM NO	(2) SMR CODE	(3) CAGEC	(4) PART NUMBER	(5) DESCRIPTION AND USABLE ON CODES(UOC)	(6) QTY
				GROUP 2001 HOIST,CRANE,OR WINCH ASSEMBLY	
				FIG.385 WRECKER REAR WINCH ASSEMBLY,BASIC	
1	PAFZZ	96906	MS90728-189	SCREW,CAP,HEXAGON H UOC:622	4
2	PAFZZ	96906	MS35338-51	WASHER,LOCK UOC:622	12
3	PBFZZ	61465	M305815	CAP WORM GEAR UOC:622	1
4	PAFZZ	19207	7409940	SEAL,PLAIN ENCASED UOC:622	1
5	PAFZZ	43334	QH20312N01	BEARING,BALL,ANNULA UOC:622	2
6	PAFZZ	19207	7954562	WORM SHAFT UOC:622	1
7	PAFZZ	96906	MS90725-187	SCREW,CAP,HEXAGON H UOC:622	4
8	PFZZ	19207	7409671	CHANNEL,STRUCTURAL UOC:622	1
9	PAFZZ	96906	MS51967-24	NUT,PLAIN,HEXAGON UOC:622	1
10	PAFZZ	19207	7954586	REEL,CABLE UOC:622	1
11	PAFZZ	96906	MS51963-170	SETSCREW UOC:622	1
12	PAFZZ	19207	7954563	SHAFT,STRAIGHT UOC:622	1
13	PAFZZ	21450	500207	SEAL,PLAIN ENCASED UOC:622	2
14	PAFZZ	19207	7409979	WASHER,KEY UOC:622	1
15	PAFZZ	19207	7954534	SLEEVE,BEARING UOC:622	1
16	PAFZZ	19207	7409666	BEARING,SLEEVE UOC:622	3
17	XAFZZ	19207	7954585	FRAME,END REAR WINCH ASSEMBLY UOC:622	1
18	PAOZZ	96906	MS15003-1	FITTING,LUBRICATION UOC:622	1
19	PAOZZ	21450	589965	PIN,STRAIGHT,HEADLE UOC:622	1
20	PAFZZ	19207	7409977	WASHER,KEY UOC:622	3
21	PAFZZ	19207	7409931	GASKET UOC:622	2
22	PAFZZ	19207	7954588	HOUSING,MECHANICAL UOC:622	1
23	PAFZZ	96105	F190038	PLUG,PIPE UOC:622	1

## SECTION II

TM9-2320-260-34P-2

(1) ITEM NO	(2) SMR CODE	(3) CAGEC	(4) PART NUMBER	(5) DESCRIPTION AND USABLE ON CODES(UOC)	(6) QTY
24	PAFZZ	96906	MS90728-188	SCREW,CAP,HEXAGON H UOC:622	4
25	PAFZZ	19207	12300661	SEAL,PLAIN ENCASED UOC:622	1
26	PAFZZ	19207	7409925	BRAKE DRUM UOC:622	1
27	PAFZZ	19207	7066437	WASHER,FLAT UOC:622	1
28	PAFZZ	96906	MS35338-48	WASHER,LOCK UOC:622	1
29	PAFZZ	96906	MS90727-111	SCREW,CAP,HEXAGON H UOC:622	1
30	PAFZZ	19207	7409663	BRAKE BAND AND LINI UOC:622	1
31	PAFZZ	19207	7409932	GASKET BRAKE COVER REAR WINCH ASSEMBLY UOC:622	1
32	PBFZZ	19207	7409673	COVER,BRAKE CASE UOC:622	1
33	PAFZZ	21450	187527	BOLT,ASSEMBLED WASH UOC:622	6
34	PAOZZ	21450	501514	PLUG,EXPANSION UOC:622	1
35	PAFZZ	19207	5416501	SPRING,HELICAL,COMP UOC:622	1
36	PAFZZ	96906	MS28775-113	PACKING,PREFORMED UOC:622	1
37	PAFZZ	96906	MS27183-18	WASHER,FLAT UOC:622	1
38	PAFZZ	96906	MS90727-128	SCREW,CAP,HEXAGON H UOC:622	1
39	PAFZZ	19207	7409669	HOUSING,MECHANICAL UOC:622	1
40	PAFZZ	10001	12Z329PC93	PLUG,PIPE UOC:622	2
41	PBFZZ	19207	7954587	COVER,ACCESS UOC:622	1
42	PAFZZ	96906	MS24667-85	SCREW,CAP,SOCKET HE UOC:622	2
43	PAFZZ	96906	MS35338-50	WASHER,LOCK UOC:622	6
44	PAFZZ	96906	MS90728-164	SCREW,CAP,HEXAGON H UOC:622	6
45	PAFZZ	19207	7409933	GASKET UOC:622	1
46	PAFZZ	96906	MS20067-493	KEY,MACHINE UOC:622	4
47	PAFZZ	19207	7409934	GEAR,WORM WHEEL UOC:622	1
48	PAFZZ	96906	MS20067-305	KEY,MACHINE UOC:622	1

END OF FIGURE



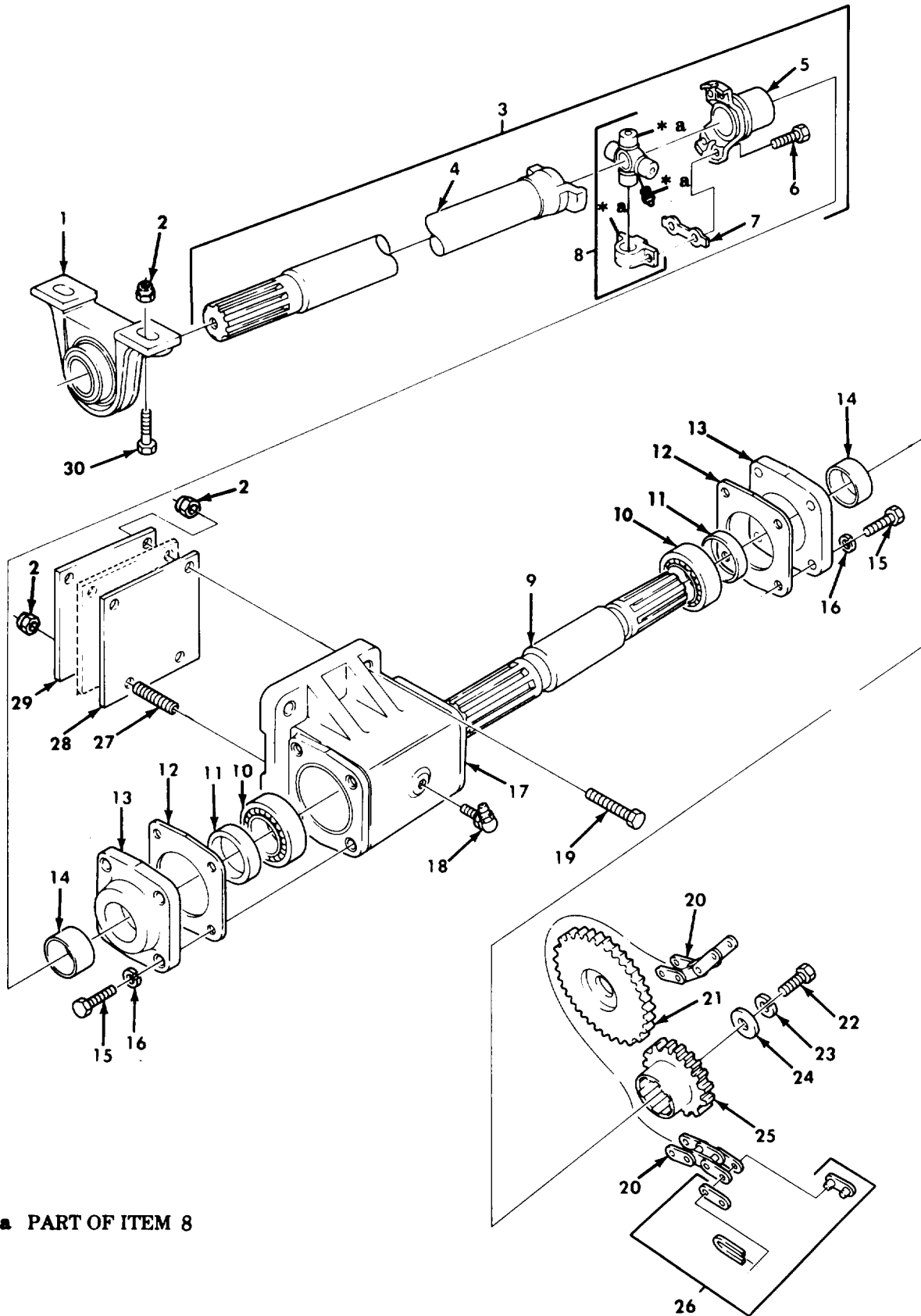

\* a PART OF ITEM 8

Figure 386. Wrecker Rear Winch Drive Shaft, Bearing Assembly, and Chain.

## SECTION II

TM9-2320-260-34P-2

(1) ITEM NO	(2) SMR CODE	(3) CAGEC	(4) PART NUMBER	(5) DESCRIPTION AND USABLE ON CODES(UOC)	(6) QTY
GROUP 2001 HOIST,CRANE,OR WINCH ASSEMBLY					
FIG.386 WRECKER REAR WINCH DRIVE SHAFT,BEARING ASSEMBLY, AND CHAIN					
1	PAOZZ	61465	6Y1127SA	BEARING UNIT,BALL UOC:622	1
2	PAOZZ	96906	MS21044N8	NUT,SELF-LOCKING,HE UOC:622	6
3	PAOOO	77873	4652A	PROPELLER SHAFT WIT REAR WINCH UOC:622	1
4	PAOZZ	77873	42-59991	SHAFT,STRAIGHT UOC:622	1
5	PAOZZ	77873	4748J	YOKE,UNIVERSAL JOIN UOC:622	1
6	PAOZZ	77873	3786J	BOLT,MACHINE UOC:622	8
7	PAOZZ	77873	3549J	PLATE,UNIVERSAL JOI UOC:622	4
8	PAOZZ	77873	3-65832	SPIDER,UNIVERSLA JO UOC:622	1
9	PAOZZ	19207	7409911	SHAFT,SHOULDERED UOC:622	1
10	PAOZZ	21450	700081	BEARING,BALL,ANNULA UOC:622	2
11	PAOZZ	21450	500097	SEAL,PLAIN ENCASED UOC:622	2
12	PAOZZ	19207	6210696	GASKET UOC:622	2
13	PAOZZ	19207	6210708	PLATE,RETAINING,BEA UOC:622	2
14	PAOZZ	19207	7409906	SPACER,SLEEVE UOC:622	2
15	PAOZZ	96906	MS90728-62	SCREW,CAP,HEXAGON H UOC:622	8
16	PAOZZ	96906	MS35338-46	WASHER,LOCK UOC:622	8
17	PAOZZ	19207	8331938	HOUSING,WINCH DRIVE UOC:622	1
18	PAOZZ	19207	7412917	FITTING,LUBRICATION UOC:622	1
19	PAOZZ	96906	MS90728-116	SCREW,CAP,HEXAGON H UOC:622	2
20	PAOZZ	80244	421-80-IRC-A	CHAIN,ROLLER UOC:622	1
21	PAOZZ	19207	8333118	SPROCKET WHEEL UOC:622	1
22	PAOZZ	96906	MS90726-109	SCREW,CAP,HEXAGON H UOC:622	1
23	PAOZZ	96906	MS35338-48	WASHER,LOCK UOC:622	1



## SECTION II TM9-2320-260-34P-2

(1) ITEM NO	(2) SMR CODE	(3) CAGEC	(4) PART NUMBER	(5) DESCRIPTION AND USABLE ON CODES(UOC)	(6) QTY
24	PAOZZ	19207	8330414	WASHER,FLAT UOC:622	1
25	PAOZZ	19207	8333117	SPROCKET WHEEL UOC:622	1
26	PAOZZ	80244	421-80-IRC-10L-A	CHAIN,ROLLER UOC:622	1
27	PAOZZ	96906	MS51864-106-20	STUD,PLAIN UOC:622	2
28	PAOZZ	19207	7409914	SPACER,PLATE UOC:622	V
29	PAOZZ	19207	7409916	SHIM UOC:622	V
30	PAOZZ	96906	MS90727-114	SCREW,CAP,HEXAGON H UOC:622	2

END OF FIGURE



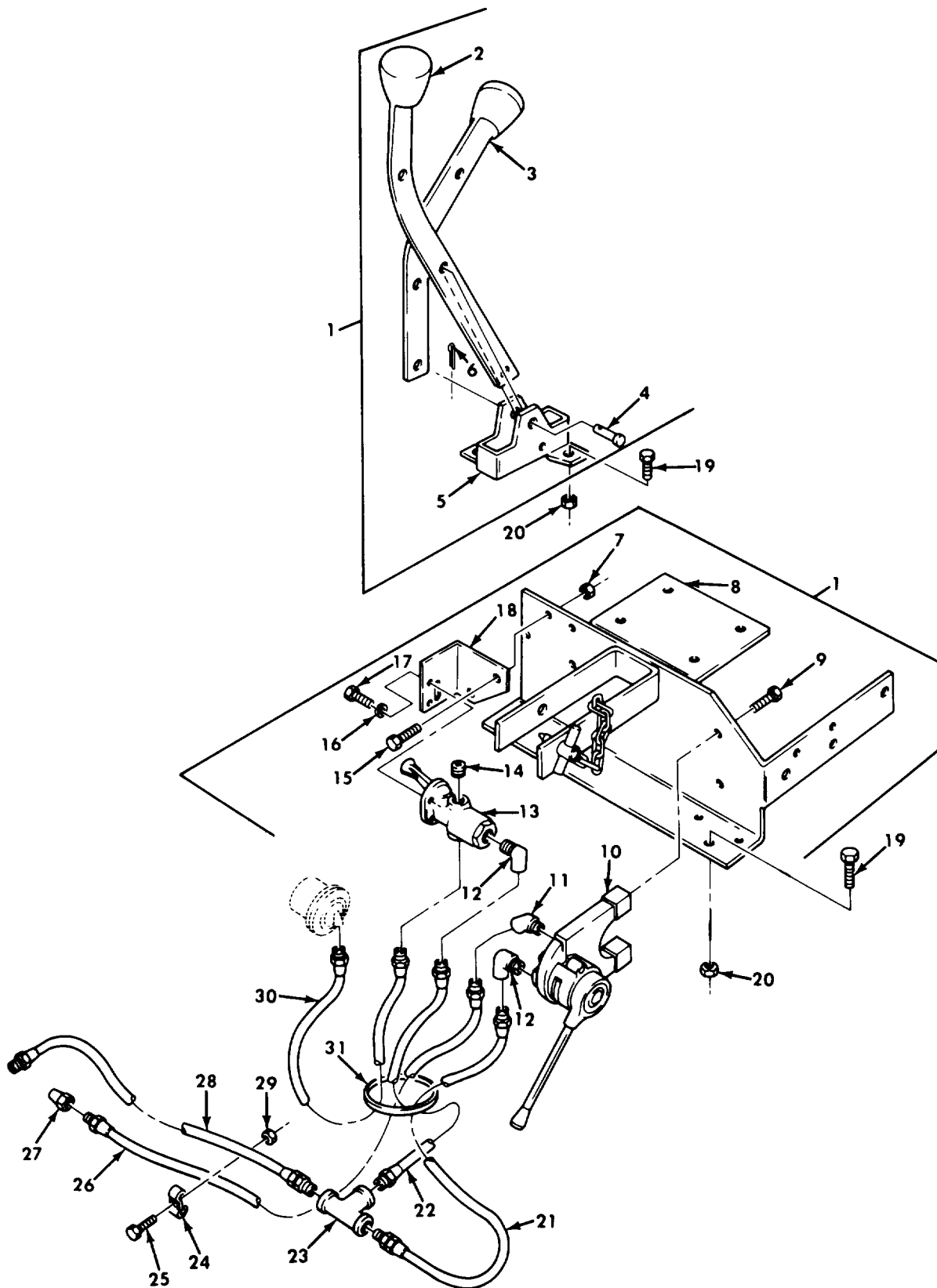

Figure 387. Wrecker Rear Winch Controls and Winch Brake Assembly.

## SECTION II

TM9-2320-260-34P-2

(1) ITEM NO	(2) SMR CODE	(3) CAGEC	(4) PART NUMBER	(5) DESCRIPTION AND USABLE ON CODES(UOC)	(6) QTY
GROUP 2001 HOIST,CRANE,OR WINCH ASSEMBLY					
FIG.387 WRECKER REAR WINCH CONTROLS AND WINCH BRAKE ASSEMBLY					
1	PAOOO	19207	10938169	LEVER,MANUAL CONTRO UOC:622	1
2	PAOZZ	19207	10900048	LEVER,MANUAL CONTRO UOC:622	1
3	PAOZZ	19207	10900047	LEVER,MANUAL CONTRO UOC:622	1
4	PAOZZ	96906	MS35810-35	PIN,STRAIGHT,HEADED UOC:622	2
5	PAOZZ	19207	10876438	HANDLE,BRACKET ASSE UOC:622	2
6	PAOZZ	96906	MS24665-285	PIN,COTTER UOC:622	2
7	PAOZZ	96906	MS21044-N4	NUT,SELF-LOCKING,HE UOC:622	2
8	PAOZZ	19207	10938168	BRACKET ASSEMBLY,CC UOC:622	1
9	PAOZZ	96906	MS90727-89	SCREW,CAP,HEXAGON H UOC:622	2
10	PAOZZ	19207	11602159-2	VALVE,BRAKE,HAND CO UOC:622	1
11	PAOZZ	79470	3350X4	ELBOW,PIPE UOC:622	1
12	PAOZZ	96906	MS51952-2	ELBOW,PIPE UOC:622	2
13	PAOZZ	19207	7003615	VALVE,VACUUM REGULA UOC:622	1
14	PAOZZ	30379	444655	PLUG,PIPE UOC:622	1
15	PAOZZ	96906	MS90727-6	SCREW,CAP,HEXAGON H UOC:622	2
16	PAOFZ	96906	MS35338-43	WASHER,LOCK UOC:622	2
17	PAOZZ	96906	MS35206-263	SCREW,MACHINE UOC:622	2
18	PAOZZ	19207	10900049	BRACKET,ANGLE UOC:622	1
19	PAOZZ	96906	MS90726-60	SCREW,CAP,HEXAGON H UOC:622	6
20	PAOZZ	96906	MS51922-21	NUT,SELF-LOCKING,HE UOC:622	6
21	PAOZZ	19207	8330250	HOSE ASSEMBLY,NONME UOC:622	1
22	PAOZZ	19207	8330251	HOSE ASSEMBLY,NONME UOC:622	1
23	PAOZZ	21450	120498	TEE,PIPE UOC:622	1

## SECTION II

TM9-2320-260-34P-2

(1) ITEM NO	(2) SMR CODE	(3) CAGEC	(4) PART NUMBER	(5) DESCRIPTION AND USABLE ON CODES(UOC)	(6) QTY
24	PAOZZ	19207	10910297	STRAP,RETAINING UOC:622	1
25	PAOZZ	96906	MS90727-8	SCREW,CAP,HEXAGON H UOC:622	1
26	PAOZZ	19207	7412581	HOSE ASSEMBLY,NONME UOC:622	1
27	PAOZZ	81343	MS39181-3	ADAPTER,STRAIGHT,PI UOC:622	1
28	PAOZZ	19207	8327951	HOSE ASSEMBLY,NONME UOC:622	1
29	PAOZZ	96906	MS21044-N4	NUT,SELF-LOCKING,HE UOC:622	1
30	PAOZZ	19207	8327941	HOSE ASSEMBLY,NONME UOC:622	1
31	PAOZZ	19207	10900256	GROMMET,NONMETALLIC UOC:622	1

END OF FIGURE



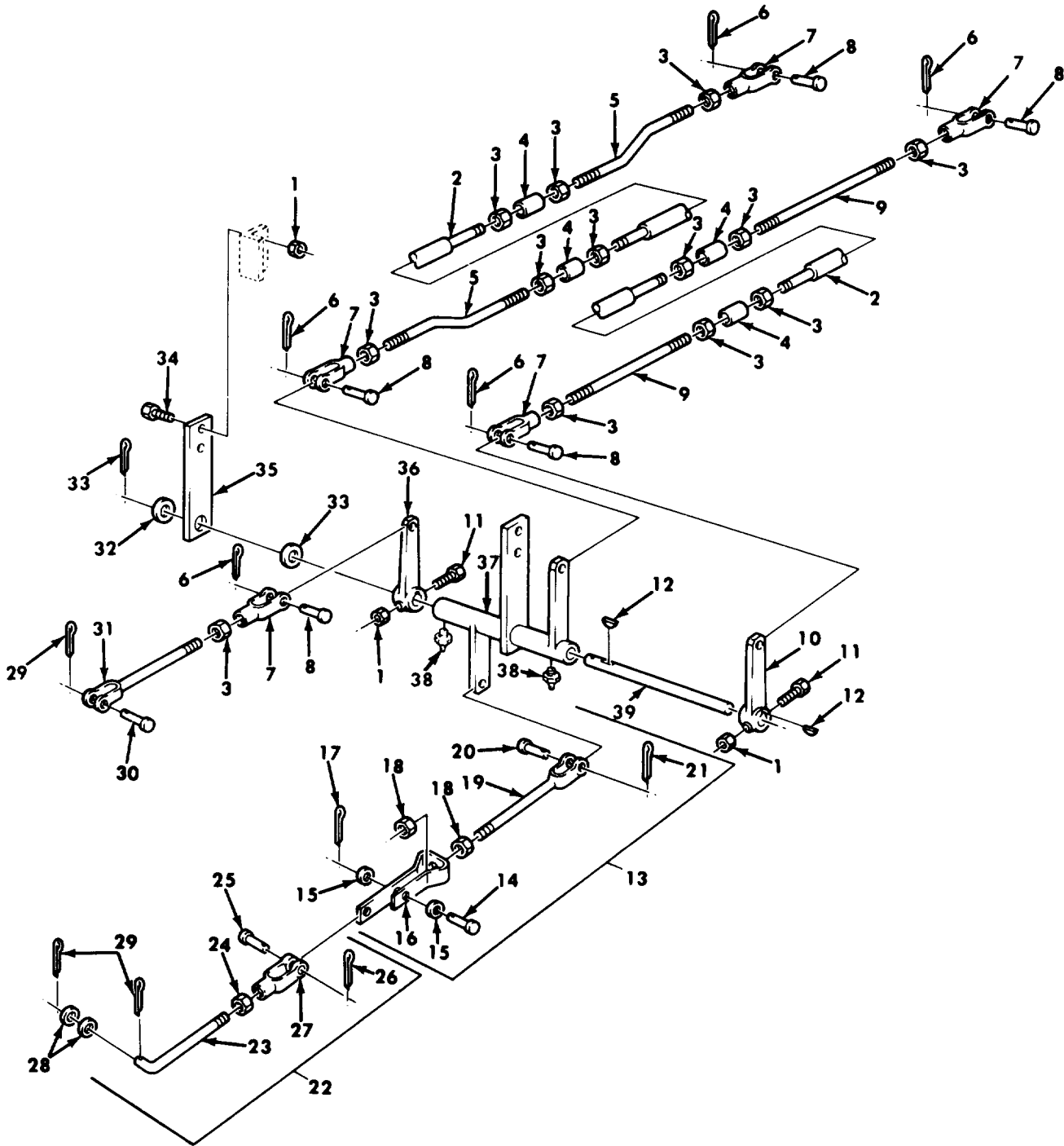

Figure 388. Wrecker Winch and Crane Controls.

## SECTION II

TM9-2320-260-34P-2

(1) ITEM NO	(2) SMR CODE	(3) CAGEC	(4) PART NUMBER	(5) DESCRIPTION AND USABLE ON CODES(UOC)	(6) QTY
				GROUP 2001 HOIST, CRANE, OR WINCH ASSEMBLY	
				FIG. 388 WRECKER WINCH AND CRANE CONTROLS	
1	PAOZZ	96906	MS51922-21	NUT, SELF-LOCKING, HE UOC:622	6
2	PAOZZ	19207	10900227	ROD, CONTROL, LINKAGE UOC:622	2
3	PAOZZ	96906	MS51968-14	NUT, PLAIN, HEXAGON UOC:622	13
4	PFOZZ	19207	7349525	COUPLING, PIPE UOC:622	4
5	PAOZZ	19207	10900225	ROD, THREADED END UOC:622	2
6	PAOZZ	96906	MS24665-353	PIN, COTTER UOC:622	5
7	PAOZZ	96906	MS35812-11	CLEVIS, ROD END UOC:622	5
8	PAOZZ	96906	MS35810-6	PIN, STRAIGHT, HEADED UOC:622	5
9	PAOZZ	19207	10900229	ROD, THREADED END UOC:622	2
10	PAOZZ	19207	10900473	LEVER, REMOTE CONTRO UOC:622	1
11	PAOZZ	96906	MS90726-67	SCREW, CAP, HEXAGON H UOC:622	2
12	PAOZZ	96906	MS35756-20	KEY, WOODRUFF UOC:622	2
13	PAOOO	19207	10876287	CONNECTING LINK, RIG UOC:622	1
14	PAOZZ	05415	SN1105	PIN, STRAIGHT, HEADED UOC:622	1
15	PAOZZ	96906	MS27183-16	WASHER, FLAT UOC:622	2
16	PAOZZ	19207	10876414	CLEVIS, ROD END UOC:622	1
17	PAOZZ	96906	MS24665-283	PIN, COTTER UOC:622	1
18	PAOZZ	96906	MS51968-14	NUT, PLAIN, HEXAGON UOC:622	2
19	PAOZZ	19207	10900076	CLEVIS, ROD END UOC:622	1
20	PAOZZ	96906	MS35810-6	PIN, STRAIGHT, HEADED UOC:622	1
21	PAOZZ	96906	MS24665-353	PIN, COTTER UOC:622	1
22	PAOOO	19207	10900075	ROD, CONTROL, LINKAGE UOC:622	1
23	PAOZZ	19207	10900062	CONTROL ROD UOC:622	1



## SECTION II

TM9-2320-260-34P-2

(1) ITEM NO	(2) SMR CODE	(3) CAGEC	(4) PART NUMBER	(5) DESCRIPTION AND USABLE ON CODES(UOC)	(6) QTY
24	PAOZZ	96906	MS51968-2	NUT,PLAIN,HEXAGON UOC:622	1
25	PAOZZ	96906	MS35810-2	PIN STRAIGHT HEADED UOC:622	1
26	PAOZZ	96906	MS24665-132	PIN,COTTER UOC:622	1
27	PAOZZ	21450	116383	CLEVIS,ROD END UOC:622	1
28	PAOZZ	96906	MS27183-10	WASHER,FLAT UOC:622	2
29	PAOZZ	96906	MS24665-283	PIN,COTTER UOC:622	3
30	PAOZZ	96906	MS35810-35	PIN,STRAIGHT,HEADED UOC:622	1
31	PAOZZ	19207	10900548	CONNECTING LINK,RIG UOC:622	1
32	PAOZZ	96906	MS27183-27	WASHER,FLAT UOC:622	2
33	PAOZZ	96906	MS24665-357	PIN,COTTER UOC:622	2
34	PAOZZ	96906	MS90727-64	SCREW,CAP,HEXAGON H UOC:622	4
35	PAOZZ	19207	10900040	PLATE,RETAINING,SHA UOC:622	1
36	PAOZZ	19207	10876446	LEVER,REMOTE CONTRO UOC:622	1
37	PAOZZ	19207	10876407	LEVER,CONTRO UOC:622	1
38	PAOZZ	96906	MS15001-3	FITTING,LUBRICATION UOC:622	2
39	PAOZZ	19207	10900035	SHAFT,STRAIGHT UOC:622	1

END OF FIGURE



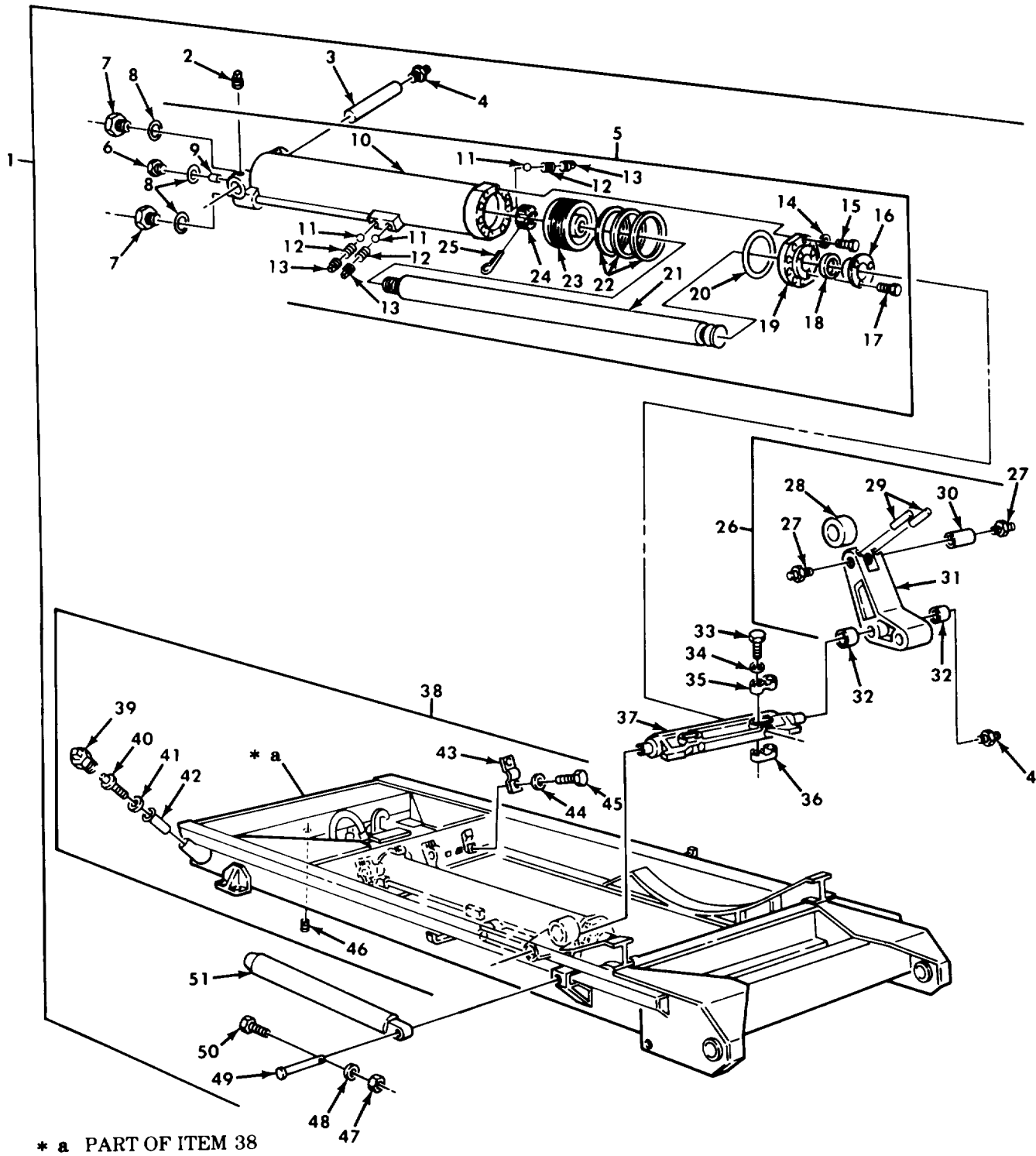

\* a PART OF ITEM 38

Figure 389. Dump Hydraulic Hoist Assembly.

## SECTION II

TM9-2320-260-34P-2

(1) ITEM NO	(2) SMR CODE	(3) CAGEC	(4) PART NUMBER	(5) DESCRIPTION AND USABLE ON CODES(UOC)	(6) QTY
				GROUP 2001 HOIST,CRANE,CR WINCH ASSEMBLY	
				FIG.389 DUMP HYDRAULIC HOIST ASSEMBLY	
1	PFFFF	19207	11608804	HOIST,UNIT,HYDRAULI UOC: 627,633	1
2	PAFZZ	96906	MS51955-36	SETSCREW UOC: 627,633	4
3	PAFZZ	27996	48B2071	SHAFT,STRAIGHT UOC: 627,633	2
4	PAOZZ	96906	MS15003-1	FITTING,LUBRICATION UOC: 627,633	2
5	PAFFH	19207	8327979	CYLINDER ASSEMBLY,A UOC: 627,633	2
6	PAFZZ	19207	7409079	PLUG,MACHINE THREAD UOP: 627,633	1
7	PAFZZ	19207	7409058	ADAPTER BUSHING UOC: 627,633	2
8	PAFZZ	19207	7409080	SPACER, RING UOC: 627,633	3
9	PAFZZ	19207	8327982	RESTRICTOR,FLUID FL UOC: 627,633	1
10	PAFZZ	19207	8720944	CYLINDER,ACTUATING UOC: 627,633	1
11	PAFZZ	96906	MS19059-2424	BALL,BEARING UOC: 627,633	3
12	PAFZZ	19207	7409054	SPRING,HELICAL,COMP UOC: 627,633	3
13	PAFZZ	81348	8327981	PLUG,PIPE UOC: 627,633	10
14	PAFZZ	96906	MS35338-46	WASHER,LOCK UOC: 627,633	8
15	PAFZZ	96906	MS90727-62	SCREW,CAP,HEXAGON H UOC: 627,633	10
16	PAFZZ	19207	7409050	RETAINER,PACKING UOC: 627,633	1
17	PAFZZ	96906	MS90727-62	SCREW,CAP,HEXAGON H UOC: 627,633	3
18	PAFZZ	19207	11609215	PACKING ASSEMBLY UOC: 627,633	1
19	PAFZZ	19207	8327980	CAP,LINEAR ACTUATIN UOC: 627,633	1
20	PAFZZ	19207	8327984	PACKING,PREFORMED UOC: 627,633	1
21	PAFZZ	19207	8327986	ROD,PISTON,LINEAR A UOC: 627,633	1
22	PAFZZ	19207	8327985	RING,PISTON UOC: 627,633	3
23	PAFZZ	19207	8327983	PISTON,LINEAR ACTUA UOC: 627,633	1

## SECTION II

TM9-2320-260-34P-2

(1) ITEM NO	(2) SMR CODE	(3) CAGEC	(4) PART NUMBER	(5) DESCRIPTION AND USABLE ON CODES(UOC)	(6) QTY
24	PAFZZ	96906	MS35692-93	NUT,PLAIN,SLOTTED,H UOC: 627,633	1
25	PAFZZ	23705	EWB7633-06-17	PIN,COTTER UOC: 627,633	1
26	PAFFF	19207	7409040	ARM ROLLER CROSSHEA UOC: 627,633	2
27	PAOZZ	96906	MS15003-1	FITTING,LUBRICATION UOC: 627,633	2
28	PAFZZ	19207	7409042	ROLLER AND BUSHING UOC: 627,633	1
29	PAFZZ	96906	MS35671-51	PIN,GROOVED,HEADLES UOC: 627,633	2
30	PAFZZ	19207	7409020	PIN,GROOVED,HEADLES UOC: 627,633	1
31	PAFZZ	19207	7409041	BELL CRANK UOC: 627,633	1
32	PAFZZ	19207	7409299	BEARING,SLEEVE UOC: 627,633	2
33	XAFZZ	96906	MS90727-68	SCREW.CAP,HEXAGON H UOC: 627,633	4
34	PAFZZ	96906	MS35338-46	WASHER,LOCK UOC: 627,633	4
35	PAFZZ	19207	7409037	FAIRLEAD HALF,TUBUL UOC: 627,633	2
36	PAFZZ	19207	7409038	STEEL STOCK ASSORTM UOC: 627,633	2
37	PAFZZ	19207	7971949	CROSSHEAD,HYDRAULI DUMP HOIST UNIT UOC: 627,633	1
38	PPFFF	19207	11608807	FRAME,HOIST,BODY,DU UOC: 627,633	1
39	PAFZZ	19207	7409027	PLUG,PIPE UOC: 627,633	1
40	PAFZZ	19207	7409026	GAGE ROD,LIQUID LEV UOC: 627,633	1
41	PAFZZ	19207	7409080	SPACER,RING UOC: 627,633	1
42	PAFZZ	19207	7409025	FILTER ELEMENT,FLUI UOC: 627,633	1
43	PAFZZ	19207	8758374	BEARING,CAP AND BAS UOC: 627,633	4
44	PAFZZ	96906	MS35338-51	WASHER,LOCK UOC: 627,633	8
45	PAFZZ	96906	MS90727-187	SCREW,CAP,HEXAGON H UOC: 627,633	8
46	PAFZZ	96906	MS49006-8	PLUG,PIPE,MAGNETIC UOC:627,633	1
47	PAFZZ	96906	MS51968-2	NUT,PLAIN,HEXAGON UOC: 627,633	2
48	PAFZZ	96906	MS35338-44	WASHER, LOCK UOC: 627,633	2
49	PAFZZ	19207	7409024	PIN,STRAIGHT,HEADED	2

## SECTION II TM9-2320-260-34P-2

(1) ITEM NO	(2) SMR CODE	(3) CAGEC	(4) PART NUMBER	(5) DESCRIPTION AND USABLE ON CODES(UOC)	(6) QTY
50	PAFZZ	96906	MS90727-13	UOC: 627,633 SCREW,CAP,HEXAGON H	2
51	PAFZZ	19207	7409023	UOC: 627,633 BRACE ASSEMBLY UOC: 627,633	2

END OF FIGURE

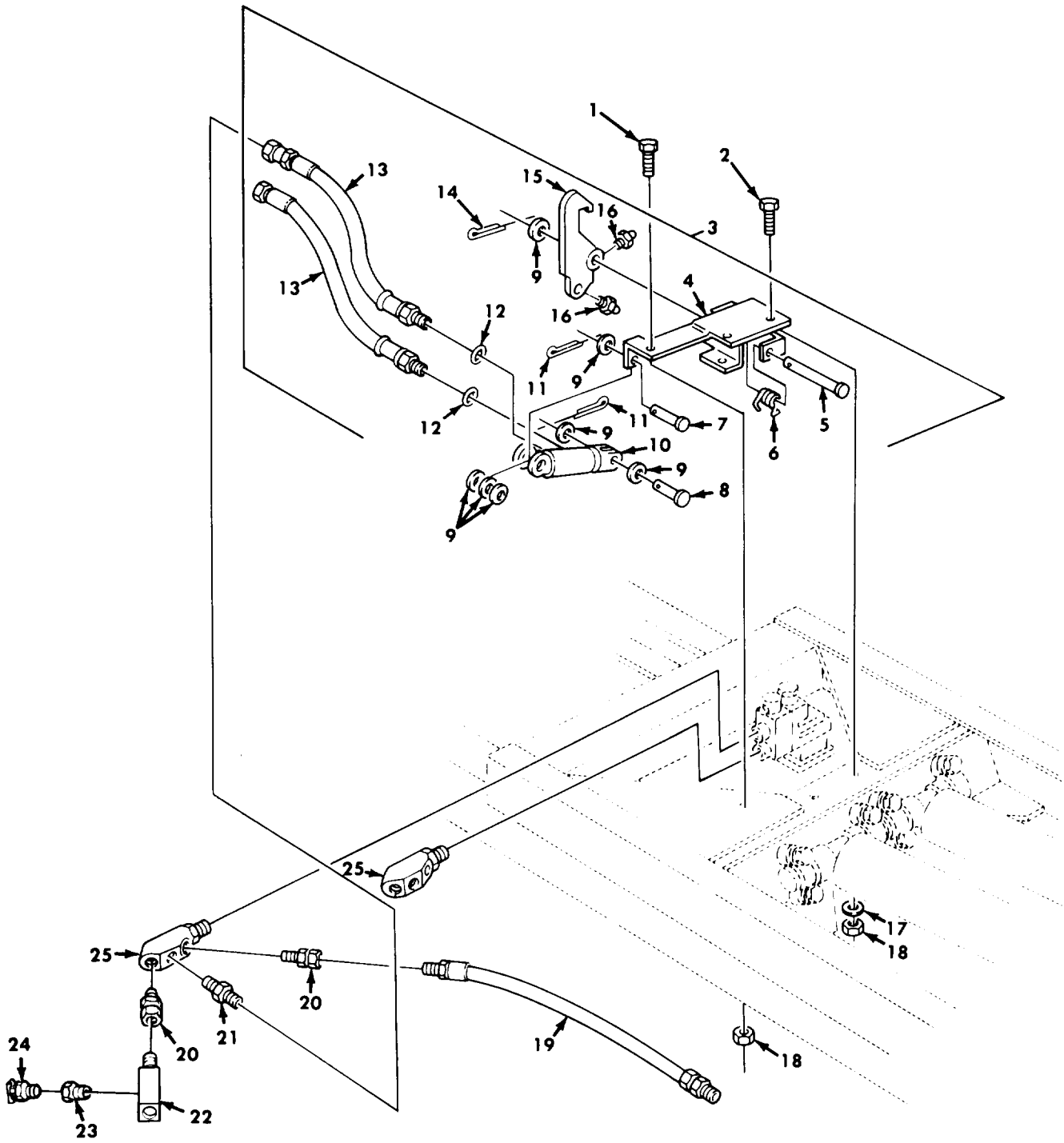

Figure 390. Dump Hoist Safety Latch Assembly, Hoses, and Filter.

## SECTION II

TM9-2320-260-34P-2

(1) ITEM NO	(2) SMR CODE	(3) CAGEC	(4) PART NUMBER	(5) DESCRIPTION AND USABLE ON CODES(UOC)	(6) QTY
				GROUP 2001 HOIST,CRANE,CR WINCH ASSEMBLY	
				FIG. 390 DUMP HOIST SAFETY LATCH ASSEMBLY, HOSES, AND FILTER	
1	PAOZZ	96906	MS90727-112	SCREW,CAP,HEXAGON H PART OF KIT P/N 12300684 UOC: 627,633	1
2	PAOZZ	96906	MS90727-113	SCREW,CAP,HEXAGON H PART OF KIT P/N 12300684 UOC: 627,633	4
3	PAOFF	19207	12300639	LATCH ASSEMBLY,SAFE PART OF KIT P/N 12300684 UOC: 627,633	1
4	PAOZZ	19207	12300635	BRACKET ASSEMBLY,LA UOC: 627,633	1
5	PAOZZ	19207	12300638	PIN,STRAIGHT,HEADED UOC: 627,633	1
6	PAOZZ	19207	12300640	SPRING,HELICAL,EXT UOC: 627,633	1
7	PAOZZ	96906	MS20392-10057	PIN,STRAIGHT,HEADED UOC: 627,633	1
8	PAOZZ	96906	MS20392-10067	PIN,STRAIGHT,HEADED UOC: 627,633	1
9	PAOZZ	96906	MS27183-23	WASHER,FLAT UOC: 627,633	7
10	PAOZZ	19207	12300679	CYLINDER,LATCH UOC: 627,633	1
11	PAOZZ	96906	MS9245-65	PIN,COTTER UOC: 627,633	2
12	PAOZZ	19207	MS28778-6	PACKING,PREFORMED UOC: 627,633	2
13	PAOZZ	19207	12300644	HOSE ASSEMBLY NONME UOC: 627,633	2
14	PAOZZ	96906	MS9245-95	PIN,COTTER UOC: 627,633	1
15	PAOZZ	19207	12300643	HOOK,SAFETY LATCH UOC: 627,633	1
16	PAOZZ	96906	MS15001-1	FITTING,LUBRICATION UOC: 627,633	2
17	PAOZZ	96906	MS27183-18	WASHER, FLAT PART OF KIT P/N 12300684 UOC: 627,633	4
18	PAOZZ	96906	MS21045-8	NUT,SELF-LOCKING,HE PART OF KIT P/N 12300684 UOC: 627,633	5
19	PAOZZ	19207	8758396	HOSE ASSEMBLY,NONME UOC: 627,633	4
20	PAOZZ	19207	7409237	UNION,PIPE UOC: 627,633	4
21	PAOZZ	30780	8-12FBTXS	ADAPTER,STRAIGHT,PI UOC: 627,633	2



## SECTION II TM9-2320-260-34P-2

(1) ITEM NO	(2) SMR CODE	(3) CAGEC	(4) PART NUMBER	(5) DESCRIPTION AND USABLE ON CODES(UC)	(6) QTY
22	PAOZZ	24617	444155	TEE,PIPE TO HOSE UOC: 627,633	1
23	PAOZZ	96906	MS14315-9X	BUSHING,PIPE UOC: 627,633	1
24	PAOZZ	96906	MS35783-2	COCK,DRAIN UOC: 627,633	1
25	PAOZZ	19207	7409235-1	MANIFOLD,FUELING UOC: 627,633	2

END OF FIGURE



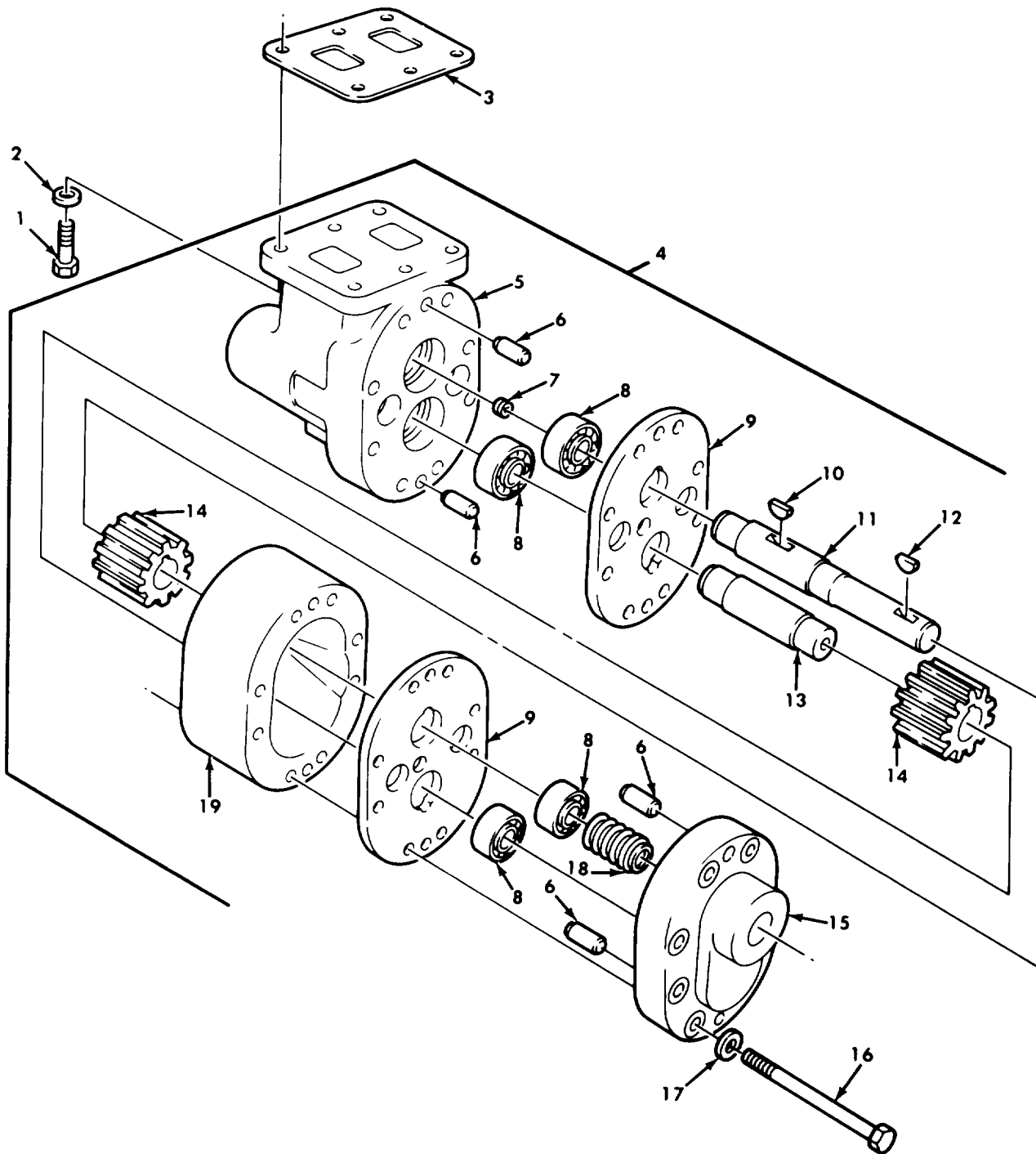

Figure 391. Dump Hoist Pump Assembly and Mounting Hardware.

## SECTION II

TM9-2320-260-34P-2

(1) ITEM NO	(2) SMR CODE	(3) CAGEC	(4) PART NUMBER	(5) DESCRIPTION AND USABLE ON CODES(UOC)	(6) QTY
GROUP 2001 HOIST,CRANE,CR WINCH ASSEMBLY					
FIG. 391 DUMP HOIST PUMP ASSEMBLY AND MOUNTING HARDWARE					
1	PAFZZ	96906	MS18154-113	SCREW,CAP,HEXAGON H UOC: 627,633	6
2	PAFZZ	96906	MS35338-48	WASHER, LOCK UOC: 627,633	6
3	PAFZZ	19207	7409082	GASKET DUMP HOIST PUMP COVER UOC: 627,633	1
4	PAFFF	19207	8330480	PUMPING,UNIT,HYDRAL UOC: 627,633	1
5	PAFZZ	19207	8330482	COVER,ACCESS UOC: 627,633	1
6	PAFZZ	21450	589949	PIN, STRAIGHT, HEADLE UOC,627,633	4
7	PAFZZ	81348	WW-P-471ACABCA	PLUG, PIPE UOC: 627,633	1
8	PAFZZ	18876	10599814-1	BEARING, BALL, ANNULA UOC: 627,633	4
9	PAFZZ	19207	8328153	PLATE, WEAR UOC: 627,633	2
10	PAFZZ	96906	MS35756-17	KEY, WOODRUFF UOC: 627,633	1
11	PAFZZ	19207	8330484	SHAFT, SHOULDERED UOC: 627,633	1
12	PAFZZ	96906	MS35756-14	KEY, WOODRUFF UOC: 627,633	1
13	PAFZZ	19207	8330485	SHAFT, SHOULDERED UOC: 627,633	1
14	PAFZZ	19207	8330483	GEAR, SPUR UOC: 627,633	2
15	PAFZZ	19207	8328151	COVER, ACCESS UOC: 627,633	1
16	PAFZZ	96906	MS90728-99	SCREW,CAP,HEXAGON H UOC: 627,633	8
17	PAFZZ	96906	MS27183-16	WASHER, FLAT UOC: 627,633	8
18	PAFZZ	19207	8328155	PARTS KIT, SEAT REPL UOC: 627,633	1
19	PAFZZ	19207	8330481	BODY, HYDRAULIC PUMP UOC: 627,633	1

END OF FIGURE

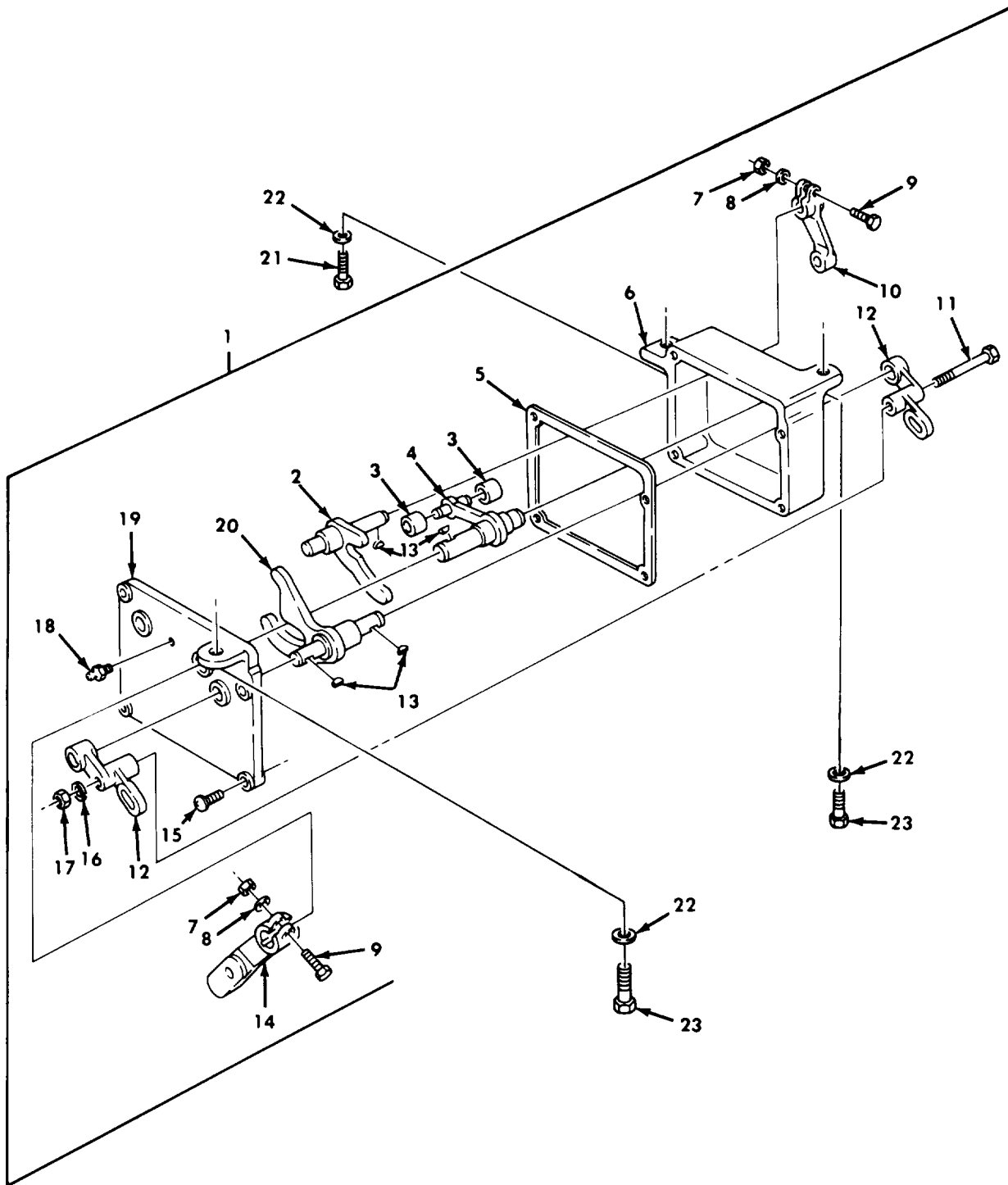

Figure 392. Dump Hoist Control Box Assembly.

## SECTION II

TM9-2320-260-34P-2

(1) ITEM NO	(2) SMR CODE	(3) CAGEC	(4) PART NUMBER	(5) DESCRIPTION AND USABLE ON CODES(UOC)	(6) QTY
				GROUP 2001 HOIST,CRANE,CR WINCH ASSEMBLY	
				FIG. 392 DUMP HOIST CONTROL BOX ASSEMBLY	
1	PAOOO	19207	7409245	RELAY CONTROL UOC: 627,633	1
2	PAOZZ	19207	12255712	CAM ASSY PTO UOC: 627,633	1
3	PAOZZ	19207	7409248	ROLLER,RELAY,WINC UOC: 627,633	2
4	PAOZZ	19207	7409098	LEVER ASSY,HOIST CO UOC: 627,633	1
5	PAOZZ	19207	7409100	GASKET UOC: 627,633	1
6	XAOZZ	19207	7409091	HOUSING UOC: 627,633	1
7	PAOZZ	96906	MS51968-2	NUT,PLAIN,HEXAGON UOC: 627,633	2
8	PAOZZ	96906	MS35338-44	WASHER,LOCK UOC: 627,633	2
9	PAOZZ	96906	MS90727-8	SCREW,CAP,HEXAGON H UOC: 627,633	2
10	PAOZZ	19207	7409094	LEVER,REMOTE CONTRO UOC: 627,633	1
11	PAOZZ	96906	MS90727-73	SCREW,CAP,HEXAGON H UOC: 627,633	1
12	PAOZZ	19207	7409097	LEVER CONTROL BOX S UOC: 627,633	2
13	PAOZZ	96906	MS35756-7	KEY,WOODRUFF UOC: 627,633	4
14	PAOZZ	19207	7409099	LEVER,MANUAL CONTRO UOC: 627,633	1
15	PAOZZ	21450	420993	SCREW,ASSEMBLED WAS UOC: 627,633	4
16	PAOZZ	96906	MS35338-46	WASHER,LOCK UOC: 627,633	1
17	PAOZZ	96906	MS51968-8	NUT,PLAIN,HEXAGON UOC: 627,633	1
18	PAOZZ	96906	MS15003-6	FITTING,LUBRICATION UOC: 67,633	1
19	PAOZZ	19207	7409101	COVER CONTROL BOX UOC: 627,633	1
20	PAOZZ	19207	8332109	CAM ASSEMBLY UOC: 627,633	1
21	PAOZZ	96906	MS35206-311	SCREW,MACHINE UOC: 627,633	1
22	PAOZZ	96906	MS35338-46	WASHER,LOCK UOC: 627,633	3
23	PAOZZ	96906	MS18154-60	SCRES,CAP,HEXAGON H UOC: 627,633	2

END OF FIGURE

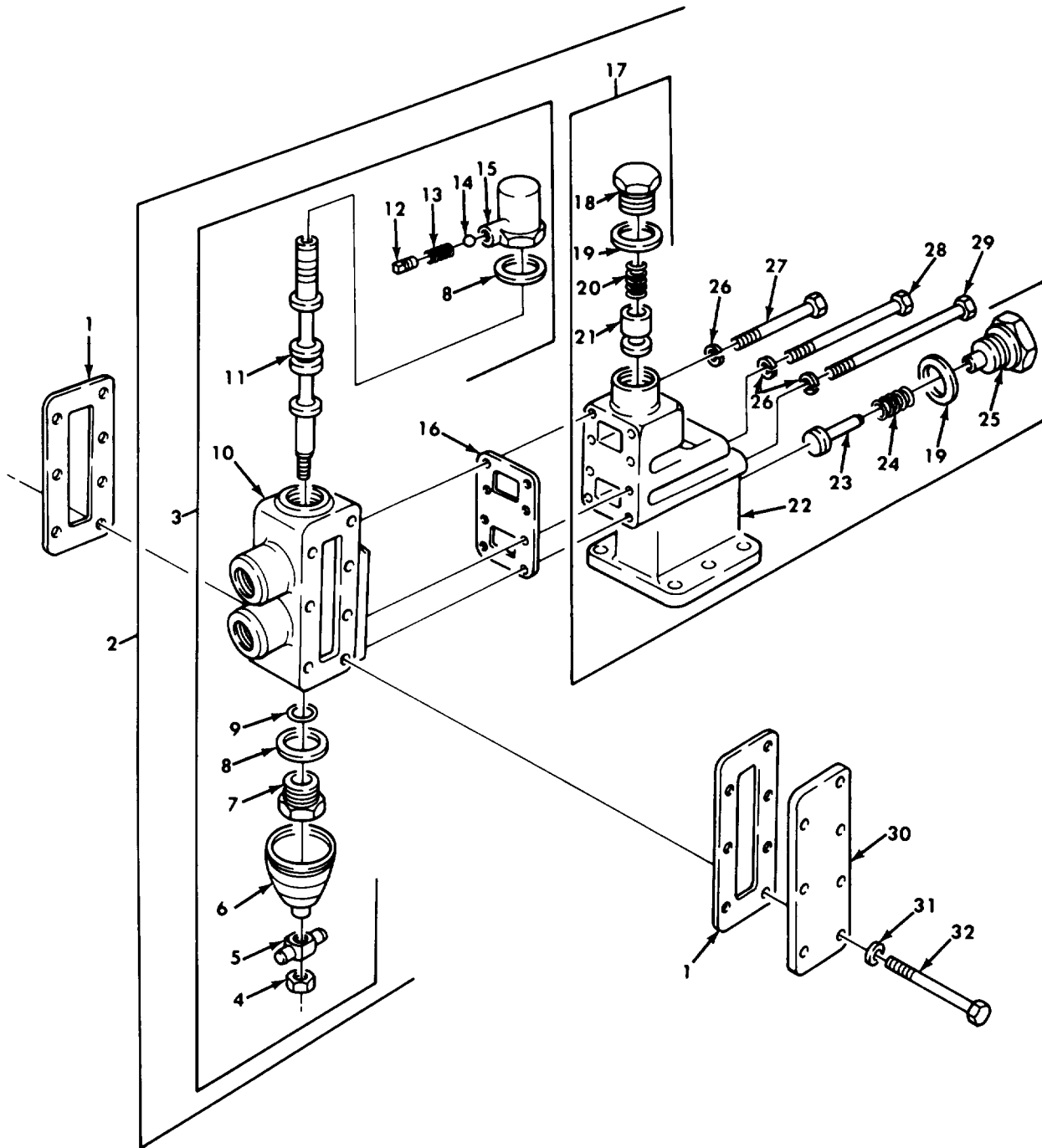

Figure 393. Dump Hoist Control Valve Assembly and Mounting Hardware.

## SECTION II

TM9-2320-260-34P-2

(1) ITEM NO	(2) SMR CODE	(3) CAGEC	(4) PART NUMBER	(5) DESCRIPTION AND USABLE ON CODES(UOC)	(6) QTY
				GROUP 2001 HOIST,CRANE,CR WINCH ASSEMBLY	
				FIG.393 DUMP HOIST CONTROL VALVE ASSEMBLY AND MOUNTING HARDWARE	
1	PAFZZ	19207	7409089	GASKET UOC: 627,633	2
2	PAFFH	19207	8758395	VALVE,HOIST CONTROL UOC: 627,633	1
3	PAFFH	61465	M2020479	VALVE,LINEAR,DIRECT UOC: 627,633	1
4	PAFZZ	96906	MS51968-14	NUT,PLAIN,HEXAGON UOC: 627,633	1
5	PAFZZ	19207	7409087	TRUNNION VALVE SPOO UOC: 627,633	1
6	PAFZZ	19207	8329894	BELLOWS,PROTECTION UOC: 627,633	1
7	PAFZZ	19207	7409162	BUSHING,MACHINE THR UOC: 627,633	1
8	PAFZZ	19207	7409080	SPACER, RING UOC: 627,633	2
9	PAFZZ	21450	501461	PACKING,PREFORMED UOC: 627,633	1
10	XAFZZ	19207	7409084	BODY UOC: ; 627,633	1
11	XAFZZ	19207	7409085	SPOOL,VALVE,CONTROL UOC: 627,633	1
12	PAFZZ	72582	113175	PLUG,PIPE UOC: 627,633	1
13	PAFZZ	19207	7409073	SPRING,HELICAL COMP UOC: 627,633	1
14	PAFZZ	76760	147487	BALL,BEARING UOC: 627,633	1
15	PAFZZ	19207	7409086	CAP,WINCH UOC: 627,633	1
16	PAFZZ	19207	7409081	GASKET PUMP ADAPTER UOC: 627,633	1
17	PAFFH	19207	8758393	VALVE HEAD,HYDRAULI UOC: 627,633	1
18	PAFZZ	19207	7409079	PLUG,MACHINE THREAD UOC: 627,633	1
19	PAHZZ	19207	7409080	SPACER,RING UOC: 627,633	2
20	PAFZZ	19207	7409078	SPRING, HELICAL,COMP UOC: 627,633	1
21	PAFZZ	19207	7409077	PLUNGER PUMP ADAPTE UOC: 627,633	1
22	XAFZZ	19207	8758394	BODY,ADAPTER,HYDRAU UOC: 627,633	1
23	PAFZZ	19207	7409056	PLUNGER CYLINDER BA UOC: 627,633	1



## SECTION II

TM9-2320-260-34P-2

(1) ITEM NO	(2) SMR CODE	(3) CAGEC	(4) PART NUMBER	(5) DESCRIPTION AND USABLE ON CODES(UOC)	(6) QTY
24	PAFZZ	19207	8330242	SPRING,HELICAL COMP UOC: 627,633	1
25	PAFZZ	19207	7409057	PLUG,MACHINE THREAD UOC: 627,633	1
26	PAFZZ	96906	MS35338-46	WASHER,LOCK UOC: 627,633	8
27	PAFZZ	96906	MS90725-69	SCREW,CAP,HEXAGON H UOC: 627,633	4
28	PAFZZ	96906	MS90728-78	SCREW,CAP,HEXAGON H UOC: 627,633	2
29	PAFZZ	19207	8758397	SCREW,CAP,HEXAGON H UOC: 627,633	2
30	PAFZZ	19207	7409088	COVER,ACCESS UOC: 627,633	1
31	PAFZZ	96906	MS35338-46	WASHER,LOCK UOC: 627,633	7
32	PAFZZ	96906	MS90727-74	SCREW,CAP,HEXAGON H UOC: 627,633	7

END OF FIGURE



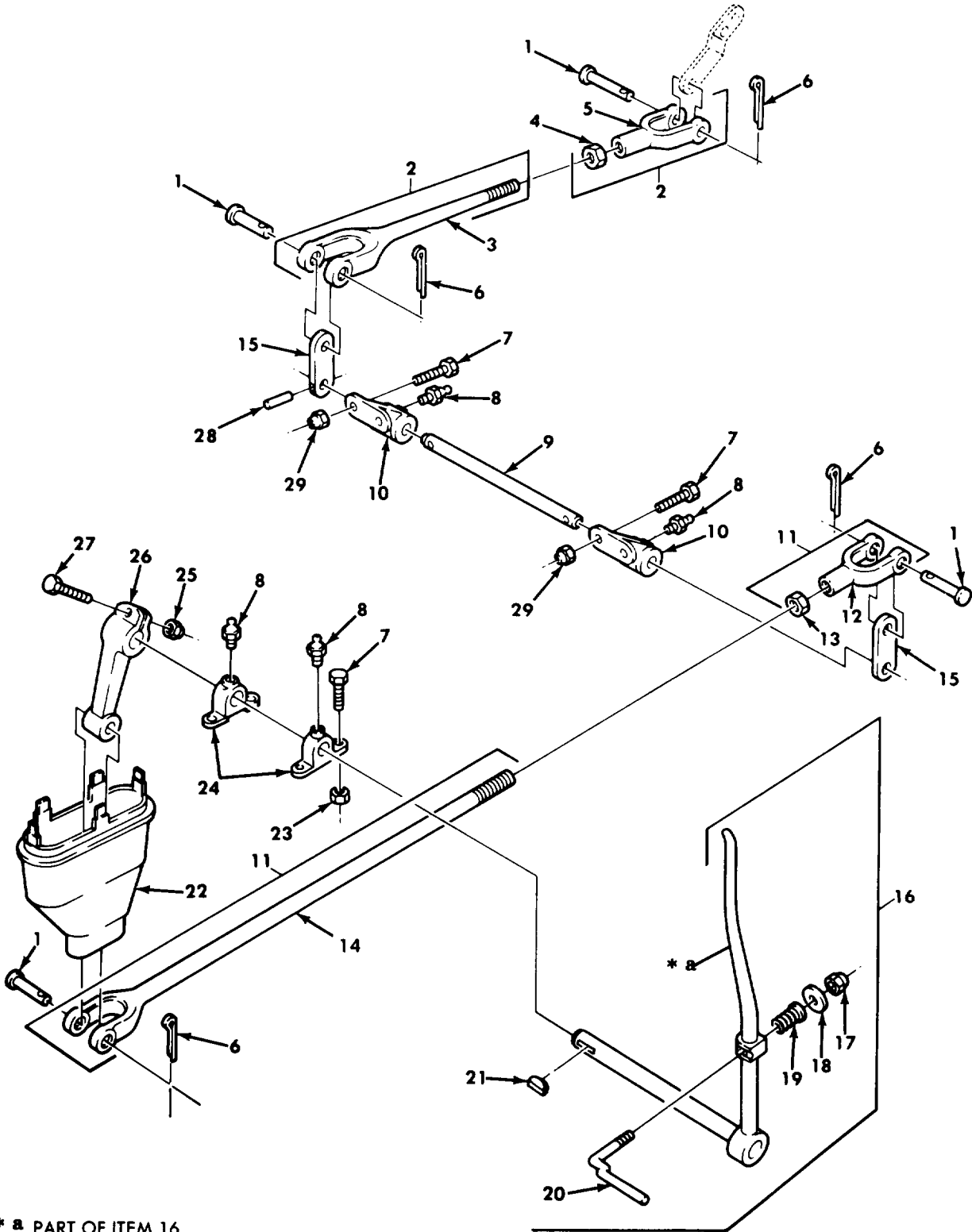

\* 2 PART OF ITEM 16

Figure 394. Rump Controls and Mounting Hardware.

## SECTION II

TM9-2320-260-34P-2

(1) ITEM NO	(2) SMR CODE	(3) CAGEC	(4) PART NUMBER	(5) DESCRIPTION AND USABLE ON CODES(UOC)	(6) QTY
				GROUP 2001 HOIST, CRANE, CR WINCH ASSEMBLY	
				FIG. 394 DUMP CONTROLS AND MOUNTING HARDWARE	
1	PAOZZ	96906	MS35810-6	PIN, STRAIGHT, HEADED UOC: 627, 633	4
2	PAOOO	19207	8758694	CONNECTING LIN, RIG UOC: 627, 633	1
3	XAOZZ	19207	8758695	ROD UOC: 627, 633	1
4	PAOZZ	96906	MS51968-14	NUT, PLAIN, HEXAGON UOC: 627, 633	1
5	PAOZZ	21450	144245	CLEVIS, ROD END UOC: 627, 633	1
6	PAOZZ	96906	MS24665-353	PIN, COTTER UOC: 627, 633	4
7	PAOZZ	96906	MS90726-60	SCREW, CAP, HEXAGON H UOC: 627, 633	8
8	PAOZZ	96906	MS15003-1	FITTING, LUBRICATION UOC: 627, 633	4
9	PAOZZ	19207	8758699	ROD, STRAIGHT, HEADLE UOC: 627, 633	1
10	PAOZZ	19207	8758698	BRACKET, EYE, NONROTA UOC: 627, 633	2
11	PAOOO	19207	8758702	CONNECTING LINK, RIG UOC: 627, 633	1
12	PAOZZ	21450	144245	CLEVIS, ROD END UOC: 627, 633	1
13	PAOZZ	96906	MS51968-14	NUT, PLAIN, HEXAGON UOC: 627, 633	
14	XAOZZ	19207	8758703	ROD UOC: 627, 633	1
15	PFOZZ	19207	8758697	LEVER, REMOTE CONTROL UOC: 627, 633	2
16	PAOOO	19207	8758686	LEVER, MANUAL CONTRO UOC: 627, 633	1
17	PAOZZ	96906	MS51922-21	NUT, SELF-LOCKING, HE UOC: 627, 633	1
18	PAOZZ	96906	MS27183-14	WASHER, FLAT UOC: 627, 633	1
19	PAOZZ	19207	7521975	SPRING, HELICAL COMP UOC: 627, 633	1
20	PAOZZ	19207	7411387	LOCK, HOIST LEVER UOC: 627, 633	1
21	PAOZZ	96906	MS35756-14	KEY, WOODRUFF UOC: 627, 633	1
22	PAOZZ	19207	7368416	SEAL HOIST SHIFT BA UOC: 627, 633	1
23	PAOZZ	96906	MS51943-36	NUT, SELF-LOCKING, MHE UOC: 627, 633	4

## SECTION II

TM9-2320-260-34P-2

(1) ITEM NO	(2) SMR CODE	(3) CAGEC	(4) PART NUMBER	(5) DESCRIPTION AND USABLE ON CODES(UOC)	(6) QTY
24	PAOZZ	19207	7411410	BRACKET CONTROL LEV UOC: 627,633	2
25	PAOZZ	96906	MS21045-8	NUT,SELF-LOCKING,HE UOC: 627,633	1
26	PBOZZ	19207	7411413	LEVER,REMOTE CONTRO UOC: 627,633	1
27	PAOZZ	96906	MS90728-116	SCREW,CAP,HEXAGON H UOC: 627,633	1
28	PAOZZ	96906	MS35672-44	PIN,GROOVED,HEADLES UOC: 627,633	2
29	PAOZZ	96906	MS51922-21	NUT,SELF-LOCKING,HE UOC: 627,633	8

END OF FIGURE



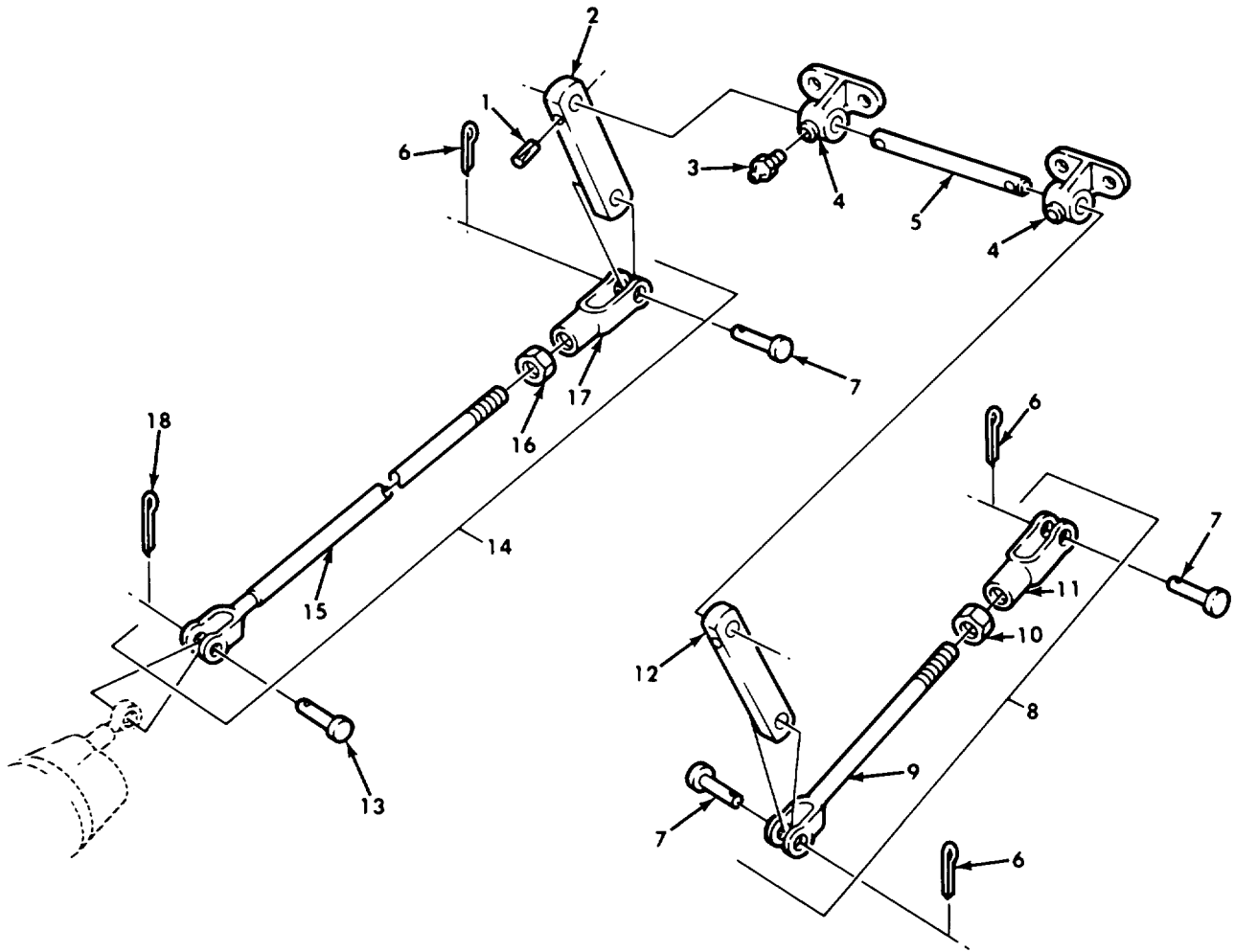

Figure 395. Dump Control Connecting Links.

## SECTION II

TM9-2320-260-34P-2

(1) ITEM NO	(2) SMR CODE	(3) CAGEC	(4) PART NUMBER	(5) DESCRIPTION AND USABLE ON CODES(UOC)	(6) QTY
				GROUP 2001 HOIST,CRANE,CR WINCH ASSEMBLY	
				FIG. 395 DUMP CONTROL CONNECTING LINKS	
1	PAOZZ	96906	MS35672-44	PIN,GROOVED,HEADLES UOC: 627,633	2
2	PAOZZ	19207	8758701	LEVER,REMOTE CONTRO UOC: 627,633	2
3	PAOZZ	96906	MS15003-1	FITTING,LUBRICATION UOC: 627,633	2
4	PAOZZ	19207	8758698	BRACKET,EYE,NONROTA UOC: 627,633	2
5	PAOZZ	19207	8758690	SHAFT,STRAIGHT UOC: 627,633	1
6	PAOZZ	96906	MS24665-353	PIN,COTTER UOC: 627,633	3
7	PAOZZ	96906	MS35810-6	PIN,STRAIGHT,HEADED UOC: 627,633	3
8	PAOOO	19207	8758691	CONNECTING LINK,RIG UOC: 627,633	1
9	PAOZZ	19207	8758692	CLEVIS,ROD END UOC: 627,633	1
10	PAOZZ	96906	MS51968-14	NUT,PLAIN,HEXAGON UOC: 627,633	1
11	PAOZZ	21450	144245	CLEVIS,ROD END UOC: 627,633	1
12	PAOZZ	19207	8758700	LEVER,REMOTE CONTRO UOC: 627,633	1
13	PAOZZ	96906	MS35810-35	PIN,STRAIGHT,HEADED UOC: 627,633	1
14	PAOOO	19207	8758687	CONNECTING LINK,RIG UOC: 627,633	1
15	PAOZZ	19207	8758686	LEVER,MANUAL CONTRO UOC: 627,633	1
16	PAOZZ	96906	MS51968-14	NUT PLAIN,HEXAGON UOC: 627,633	1
17	PAOZZ	21450	144245	CLEVIS,ROD END UOC: 627,633	1
18	PAOZZ	96906	MS24665-283	PIN,COTTER UOC: 627,633	1

END OF FIGURE



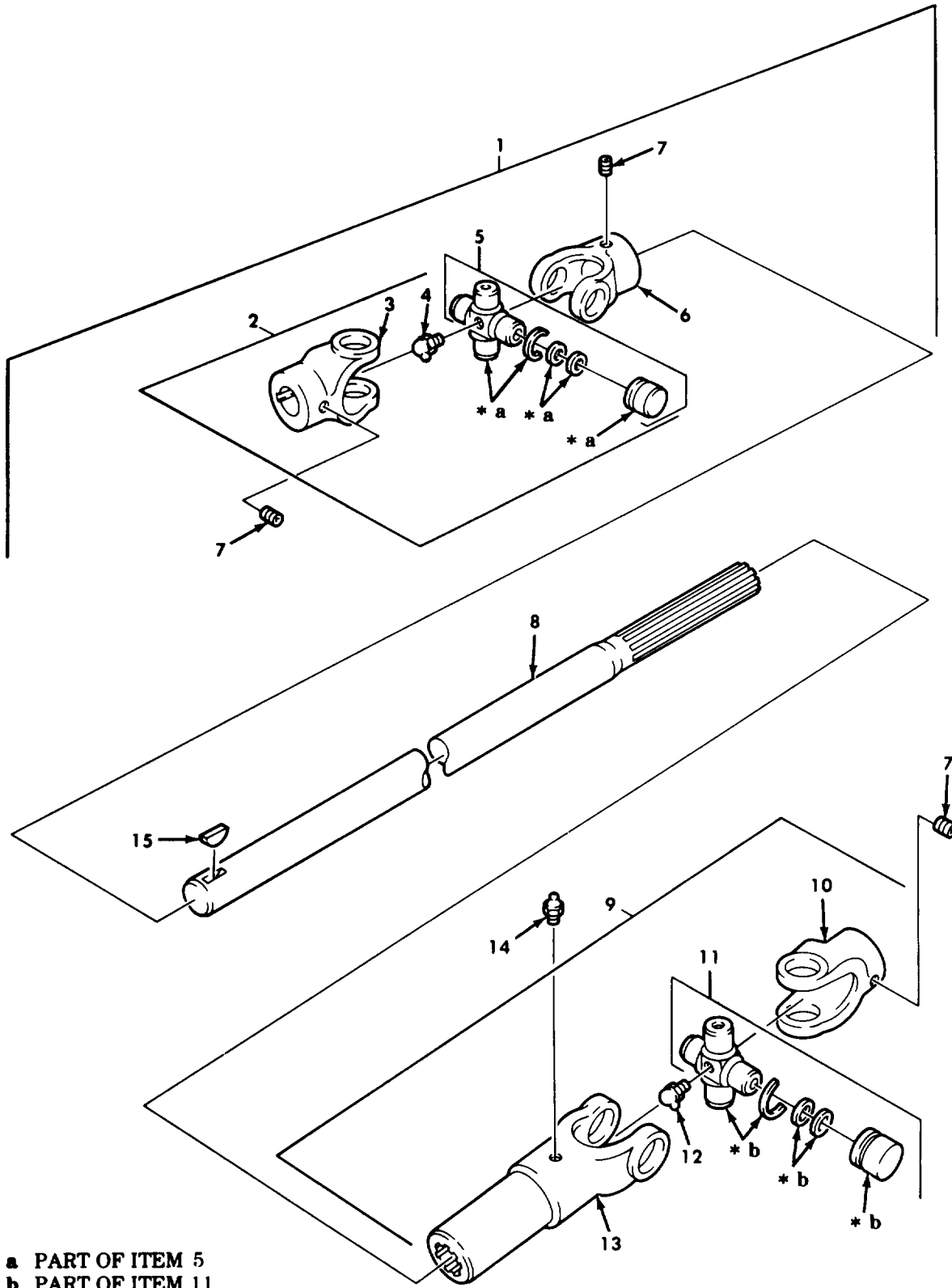

- \* a PART OF ITEM 5
- \* b PART OF ITEM 11

Figure 396. Dump Hoist Propeller Drive Shaft Assembly.

## SECTION II

TM9-2320-260-34P-2

(1) ITEM NO	(2) SMR CODE	(3) CAGEC	(4) PART NUMBER	(5) DESCRIPTION AND USABLE ON CODES(UOC)	(6) QTY
				GROUP 2001 HOIST,CRANE,CR WINCH ASSEMBLY	
				FIG. 396 DUMP HOIST PROPELLER DRIVE SHAFT ASSEMBLY	
1	PAOOO	19207	8330487	PROPELLER SHAFT WIT UOC: 627,633	1
2	PAOOO	19207	7409238	UNIVERSAL JOINT UOC: 627,633	1
3	PAOZZ	19207	10885756-3	YOKE,UNIVERSAL JOI UOC: 627,633	1
4	PAOZZ	96906	MS15003-5	FITTING,LUBRICATION UOC: 627,633	1
5	PAOZZ	83883	H10NBPK	PARTS KIT,HOIST UNI UOC: 627,633	1
6	XAOZZ	19207	10885756-3	YOKE,UNIVERSAL JOIN UOC: 627,633	1
7	PAOZZ	96906	MS51963-104	SETSCREW UOC: 627,633	3
8	XAOZZ	19207	10871385	SHAFT UOC: 627,633	1
9	PAOOO	19207	8330488	UNIVERSAL ASSEMBLY UOC: 627,633	1
10	XAOZZ	19207	10885756-2	YOKE UOC: 627,633	1
11	PAOZZ	19207	H10NBPK	PART KIT,HOIST UNI UOC: 627,633	1
12	PAOZZ	96906	MS15003-5	FITTING,LUBRICATION UOC: 627,633	1
13	XAOZZ	19207	10885757	YOKE ASSEMBLY UOC: 627,633	1
14	PAOZZ	96906	MS15003-1	FITTING,LUBRICATION UOC: 627,633	1
15	PAOZZ	96906	MS35756-15	KEY,WOODRUFF UOC: 627,633	1

END OF FIGURE

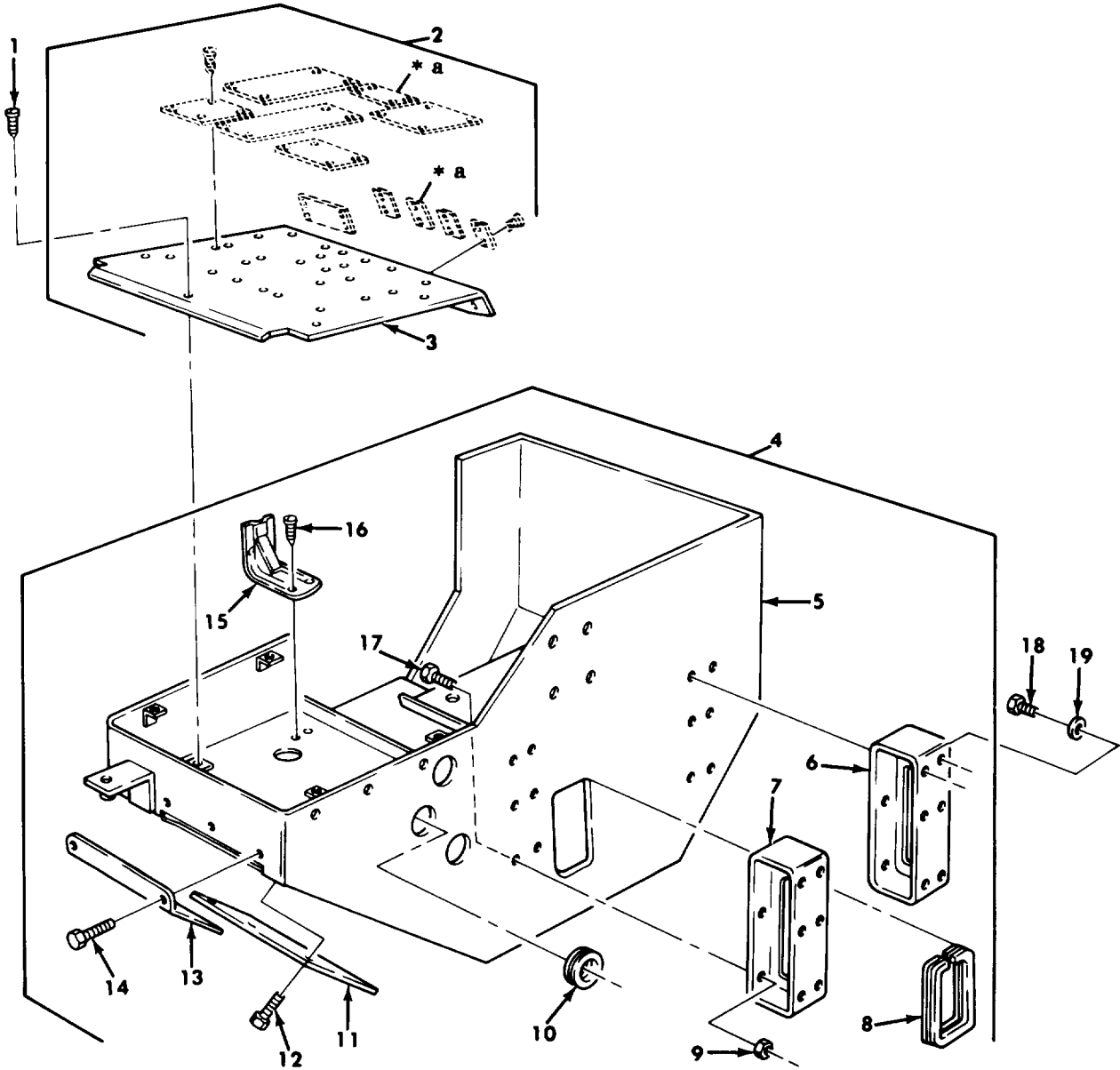

\* a DATA PLATES, SEE FIGURE 489

Figure 397. Wrecker Crane Gondola Assembly.

## SECTION II

TM9-2320-260-34P-2

(1) ITEM NO	(2) SMR CODE	(3) CAGEC	(4) PART NUMBER	(5) DESCRIPTION AND USABLE ON CODES(UOC)	(6) QTY
				GROUP 2001 HOIST,CRANE,CR WINCH ASSEMBLY	
				FIG. 397 WRECKER CRANE GONDOLA ASSEMBLY	
1	PAOZZ	96906	MS24629-56	SCREW,TAPPING,THREA UOC: 622	5
2	PBOZZ	19207	10900051	PLATE,INSTRUCTION UOC: 622	1
3	PPFZZ	19207	10876261	PLATE,MOUNTING,DATA UOC: 622	1
4	PBFHH	19207	10876202	GONDOLA ASSEMBLY,WR UOC: 622	1
5	XAFZZ	19207	10876194	BODY ASSEMBLY UOC: 622	1
6	PAFZZ	19207	10876391	BRACKET,GONDOLA,WRE UOC: 622	1
7	PPFZZ	19207	10876266	BRACKET ASSEMBLY UOC: 622	1
8	PAOZZ	19207	10900472	NONMETALLIC CHANNEL UOC: 622	1
9	PAFZZ	96906	MS51943-40	NUT,SELF-LOCKING,HE UOC: 622	12
10	PAOZZ	19207	10910268	SEAL,NONMETALLIC CH UOC: 622	3
11	PAOZZ	19207	11593204	COVER,ACCESS UOC: 622	1
12	PAOZZ	21450	187527	BOLT,ASSEMBLED WASH UOC: 622	6
13	PAOZZ	19207	10876552	COVER,ACCESS UOC: 622	1
14	PAOZZ	96906	MS51861-45	SCREW,TAPPING,THREA UOC: 622	6
15	PAOZZ	19207	10910956-1	BRACKET,OIL CAN UOC: 622	1
16	PAOZZ	96906	MS51861-44	SCREW,TAPPING,THREA UOC: 622	2
17	PAFZZ	96906	MS90727-111	SCREW,CAP,HEXAGON H UOC: 622	12
18	PAFZZ	96906	MS90726-112	SCREW,CAP,HEXAGON H UOC: 622	12
19	PAFZZ	96906	MS35338-48	WASHER,LOCK UOC: 622	12

END OF FIGURE

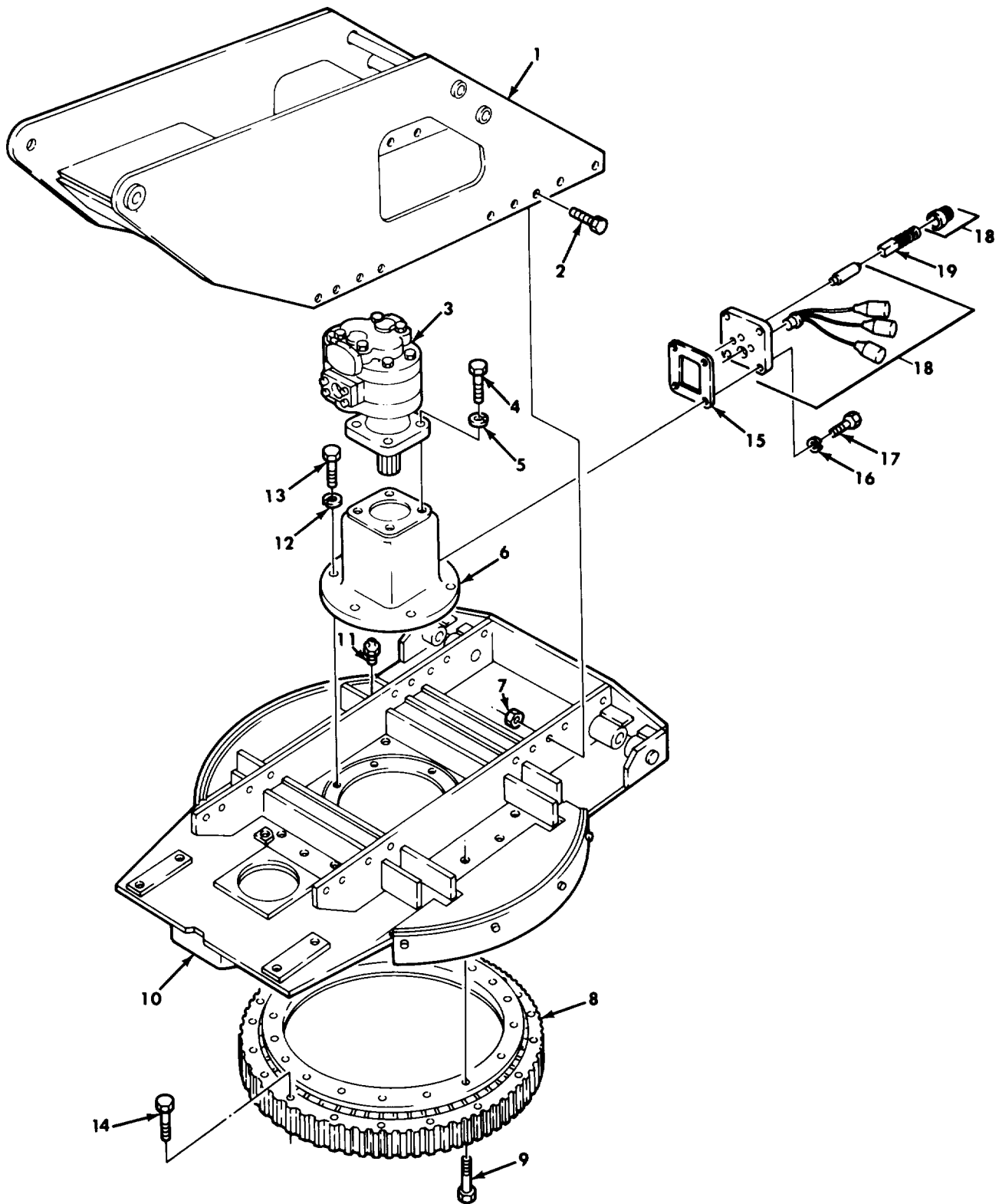

Figure 398. Wrecker Crane Turntable Assembly.

## SECTION II

TM9-2320-260-34P-2

(1) ITEM NO	(2) SMR CODE	(3) CAGEC	(4) PART NUMBER	(5) DESCRIPTION AND USABLE ON CODES(UOC)	(6) QTY
				GROUP 2001 HOIST,CRANE,CR WINCH ASSEMBLY	
				FIG. 398 WRECKER CRANE TURNTABLE ASSEMBLY	
1	XAFHH	19207	10876239	SUPPORT,BOOM CRANE UOC: 622	1
2	PAHZZ	96906	MS90727-211	SCREW,CAP,HEXAGON H UOC: 622	18
3	PAFZZ	61465	2048342	PUMP,HYDRAULIC,CRAN UOC: 622	1
4	PAFZZ	96906	MS18154-113	SCREW,CAP,HEXAGON H UOC: 622	4
5	PAFZZ	96906	MS35338-48	WASHER,LOCK UOC: 622	4
6	PFHZZ	19207	10876191	HOUSING,MECHANICAL UOC: 622	1
7	PAHZZ	96906	MS21045-14	NUT,SELF-LOCKING,HE UOC: 622	18
8	PBHZZ	19207	10900308	GEAR ANBD BEARING AS UOC: 622	1
9	PAHZZ	96906	MS35458-76	SCREW,CAP,SOCKET HE UOC: 622	18
10	PFHZZ	19207	10876201	FRAME,TURNTABLE,CRA UOC: 622	1
11	PAOZZ	96906	MS15003-1	FITTING,LUBRICATION UOC: 622	1
12	PAHZZ	96906	MS35338-46	WASHER,LOCK UOC: 622	6
13	PAHZZ	96906	MS90726-60	SCREW,CAP,HEXAGON H UOC: 622	6
14	PAHZZ	96906	MS16998-112	SCREW,CAP,SOCKET HE UOC: 622	18
15	PAFZZ	19207	1089988	GASKET UOC: 622	1
16	PAFZZ	96906	MS35338-45	WASHER,LOCK UOC: 622	4
17	PAFZZ	96906	MS90728-45	BOLT,MACHINE UOC: 622	4
18	PAFZZ	19207	10876524	HOLDER ASSEMBLY,ELE UOC: 622	1
19	PAFZZ	19207	10876362	BRUSH,ELECTRICAL CO UOC: 622,633	3

END OF FIGURE

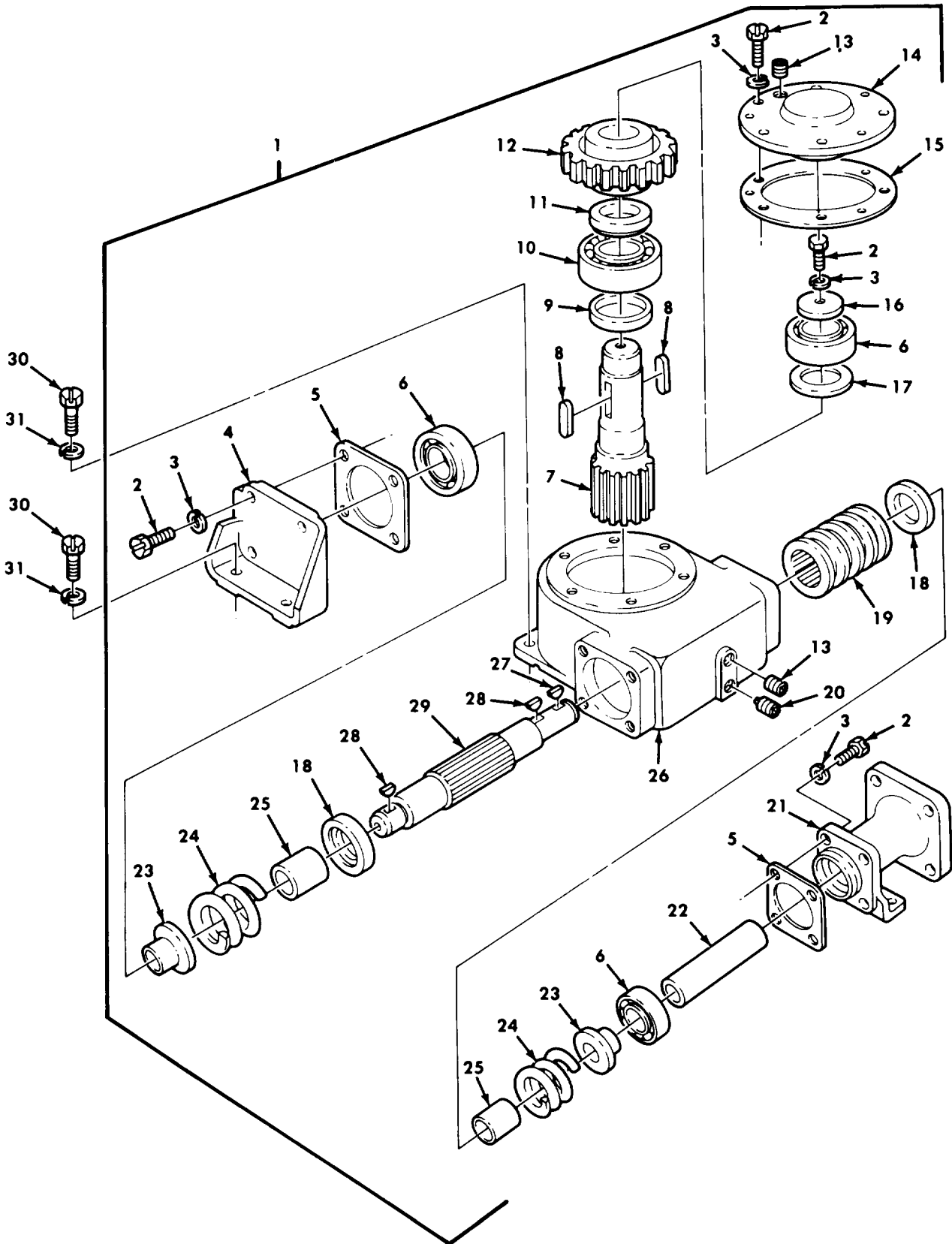

Figure 399. Wrecker Crane Gear Case Assembly and Mounting Hardware.

## SECTION II

TM9-2320-260-34P-2

(1) ITEM NO	(2) SMR CODE	(3) CAGEC	(4) PART NUMBER	(5) DESCRIPTION AND USABLE ON CODES(UOC)	(6) QTY
				GROUP 2001 HOIST,CRANE,CR WINCH ASSEMBLY	
				FIG. 399 WRECKER CRANE GEAR CASE ASSEMBLY AND MOUNTING HARDWARE	
1	PAFHH	19207	10876198	GEARCASE ASSEMBLY S UOC: 622	1
2	PAHZZ	96906	MS90727-111	SCREW,CAP,HEXAGON H UOC: 622	15
3	PAHZZ	96906	MS35338-48	WASHER,LOCK UOC: 622	15
4	PFHZZ	19207	10876382	CAP,DUST,PROPELLER UOC: 622	1
5	PAHZZ	19207	10876133	GASKET UOC: 622	2
6	PAHZZ	64731	G40-5	BEARING,BALL,ANNULA UOC: 622	3
7	PBHZZ	19207	10876163	SHAFT,PINION UOC: 622	1
8	PAHZZ	19207	8328341	KEY,MACHINE UOC: 622	2
9	PAHZZ	21450	500163	SEAL,PLAIN ENCASED UOC: 622	1
10	PAHZZ	21450	714042	BEARING,BALL,ANNULA UOC: 622	1
11	PAHZZ	19207	10900232	BEARING,WASHER,THRU UOC: 622	1
12	PBHZZ	19207	7538688	GEAR,WORM WHEEL UOC: 622	1
13	PAHZZ	21450	444673	PLUG,PIPE UOC: 622	2
14	PBHZZ	19207	10876226	COVER,ACCESS UOC: 622	1
15	PAHZZ	19207	10876132	GASKET UOC: 622	1
16	PAHZZ	19207	10876166	WASHER,FLAT UOC: 622	1
17	PAHZZ	19207	10900202	BEARING,WASHER,THRU UOC: 622	1
18	PAHZZ	19207	10900212	SEAT,HELICAL COMPRE UOC: 622	2
19	PAHZZ	19207	10876360	GEAR,WORM UOC: 622	1
20	PAHZZ	96906	MS49006-10	PLUG,PIPE,MAGNETIC UOC: 622	1
21	PAHZZ	19207	10876232	END CAP,GEARCASE,HO UOC: 622	1
22	PAHZZ	19207	10899996	COUPLING,SHAFT,RIGI UOC: 622	1
23	PAHZZ	19207	10899994	BUSHING,SLEEVE UOC: 622	2



## SECTION II

TM9-2320-260-34P-2

(1) ITEM NO	(2) SMR CODE	(3) CAGEC	(4) PART NUMBER	(5) DESCRIPTION AND USABLE ON CODES(UOC)	(6) QTY
24	PAHZZ	19207	10900189	SPRING, HELICAL, COMP UOC: 622	2
25	PAHZZ	19207	10900204	PULLEY, FLAT UOC: 622	2
26	XAHZZ	19207	10876186	CASE UOC: 622	1
27	PAHZZ	96906	MS35756-21	KEY, WOODRUFF UOC: 622	1
28	PAHZZ	96906	MS35756-20	KEY, WOODRUFF UOC: 622	2
29	PAHZZ	19207	10876361	SHAFT, SHOULDERED UOC: 622	1
30	PAFZZ	96906	MS90726-113	SCREW, CAP, HEXAGON H UOC: 622	4
31	PAFZZ	96906	MS35338-48	WASHER, LOCK UOC: 622	4

END OF FIGURE



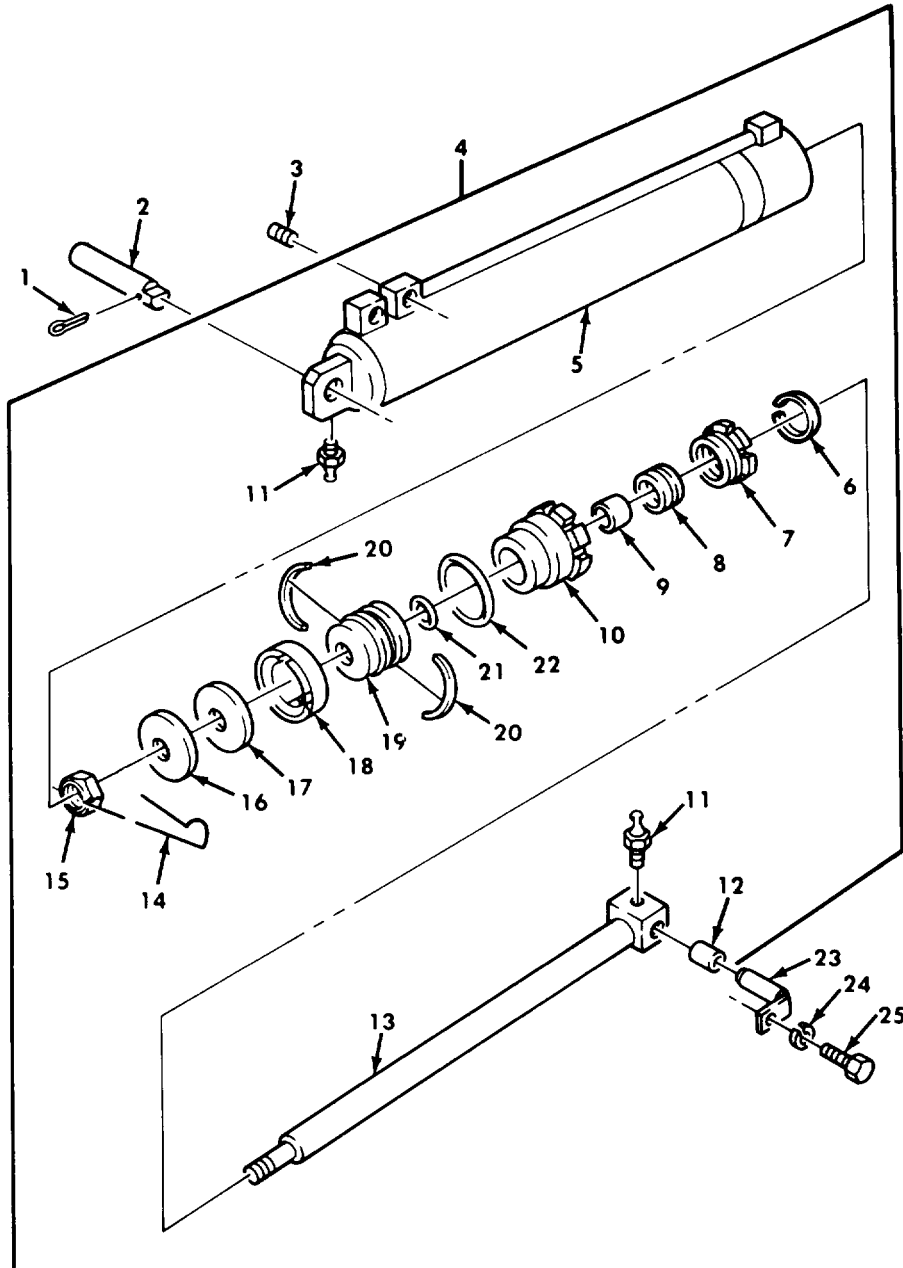

Figure 400. Wrecker Crane Boom Elevating Cylinder Assembly.

## SECTION II

TM9-2320-260-34P-2

(1) ITEM NO	(2) SMR CODE	(3) CAGEC	(4) PART NUMBER	(5) DESCRIPTION AND USABLE ON CODES(UOC)	(6) QTY
				GROUP 2001 HOIST,CRANE,CR WINCH ASSEMBLY	
				FIG. 400 WRECKER CRANE BOOM ELEVATING CYLINDER ASSEMBLY	
1	PAFZZ	96906	MS24665-498	PIN,COTTER UOC: 622	2
2	PAFZZ	19207	10900013	PIN,STRAIGHT,HEADLE UOC: 622	2
3	PAFZZ	96906	MS20913-8S	PLUG,PIPE UOC: 622	4
4	PAFHH	19207	10876213	CYLINDER ASSEMBLY,A UOC: 622	2
5	XAFZZ	19207	10876311	CYLINDER ASSEMBLY CRANE BOOM UOC: 622	1
6	PAHZZ	61465	2012933-4	SEAL,NONMETALLIC SP UOC: 622	1
7	PAHZZ	19207	10876461	PACKING NUT UOC: 622	1
8	PAHZZ	19207	10900300	PACKING ASSEMBLY UOC: 622	1
9	PAHZZ	19207	10876159	BEARING,SLEEVE UOC: 622	1
10	PAHZZ	19207	10876310	HEAD,BOOM CYLINDER UOC: 622	1
11	PAOZZ	96906	MS15003-1	FITTING,LUBRICATION UOC: 622	2
12	PAFZZ	19207	10911102	BEARING,SLEEVE UOC: 622	1
13	PBHZZ	19207	10876312	ROD,PISTON,LINEAR A UOC: 622	1
14	PAHZZ	96906	MS20995F91-8	WIRE,NONELECTRICAL UOC: 622	1
15	PAHZZ	19207	10900151	NUT,PLAIN,HEXAGON PISTON ROD UOC: 622	1
16	PAHZZ	19207	10876506	WASHER,FLAT HYDRAULIC CYLINDER PISTON UOC: 622	1
17	PAHZZ	19207	10876454	WASHER,RECESSED HYDRAULIC CYLINDER PISTON SEAL UOC: 622	1
18	PAHZZ	19207	10900304	CUP,COMPRESSION UOC: 622	1
19	PAHZZ	19207	10876570	PISTION,HYDRAULIC CY UOC: 622	1
20	PAHZZ	19207	10876153	RING,PISTON UOC: 622	2
21	PAHZZ	96906	MS28775-222	PACKING,PREFORMED UOC: 622	1
22	PAHZZ	96906	MS28775-249	PACKING,PREFORMED UOC: 622	1

SECTION II                      TM9-2320-260-34P-2

(1) ITEM NO	(2) SMR CODE	(3) CAGEC	(4) PART NUMBER	(5) DESCRIPTION AND USABLE ON CODES(UOC)	(6) QTY
23	PAFZZ	19207	10899991	PIN,KEEPER UOC: 622	2
24	PAFZZ	96906	MS35338-48	WASHER,LOCK UOC: 622	2
25	PAFZZ	96906	MS90726-109	SCREW,CAP,HEXAGON H UOC: 622	2

END OF FIGURE



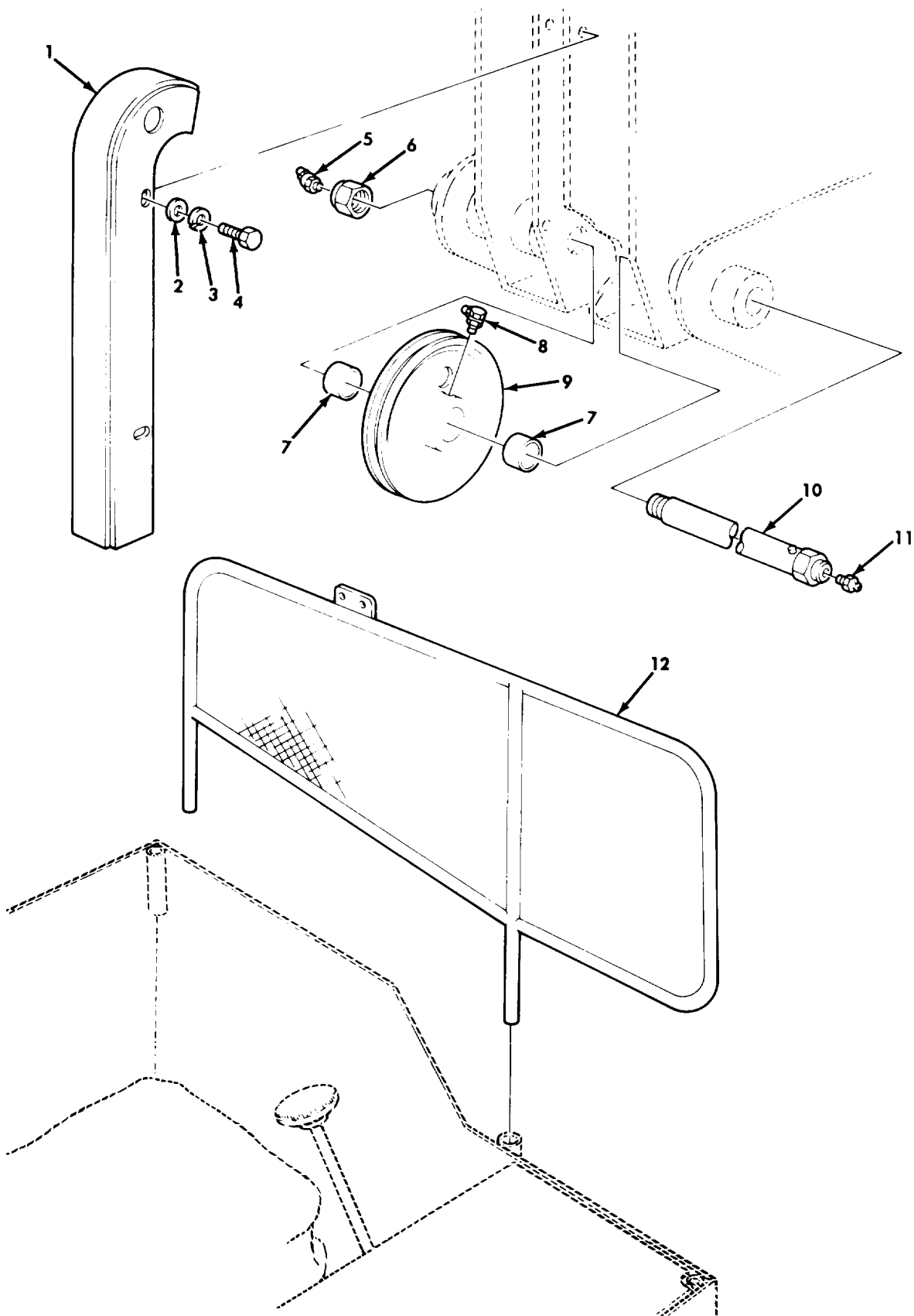

Figure 401. Wrecker Sheave and Operator Guard.

## SECTION II

TM9-2320-260-34P-2

(1) ITEM NO	(2) SMR CODE	(3) CAGEC	(4) PART NUMBER	(5) DESCRIPTION AND USABLE ON CODES(UC)	(6) QTY
				GROUP 2001 HOIST,CRANE,CR WINCH ASSEMBLY	
				FIG. 401 WRECKER SHEAVE AND OPERATOR GUARD	
1	PFOZZ	19207	10876279	GUARD,MECHANICAL DR UOC: 622	1
2	PAOZZ	96906	MS27183-14	WASHER,FLAT UOC: 622	4
3	PAOZZ	96906	MS35338-46	WASHER,LOCK UOC: 622	4
4	PAOZZ	96906	MS90727-58	SCREW,CAP,HEXAGON H UOC: 622	4
5	PAOZZ	96906	MS15003-5	FITTING,LUBRICATION UOC: 622	1
6	PAOZZ	96906	MS21045-20	NUT,SELF-LOCKING,HE UOC: 622	1
7	PAOZZ	19207	10876158	BEARING,SLEEVE UOC: 622	2
8	PAOZZ	96906	MS15003-1	FITTING,LUBRICATION UOC: 622	1
9	PFOZZ	19207	10900056	PULLEY,FLAT UOC: 622	1
10	PAOZZ	19207	10876292	SHAFT,SHOULDERED UOC: 622	1
11	PAOZZ	96906	MS15003-1	FITTING,LUBRICATION UOC: 622	1
12	PAOZZ	19207	10883445	GUARD,MECHANICAL DR UOC: 622	1

END OF FIGURE



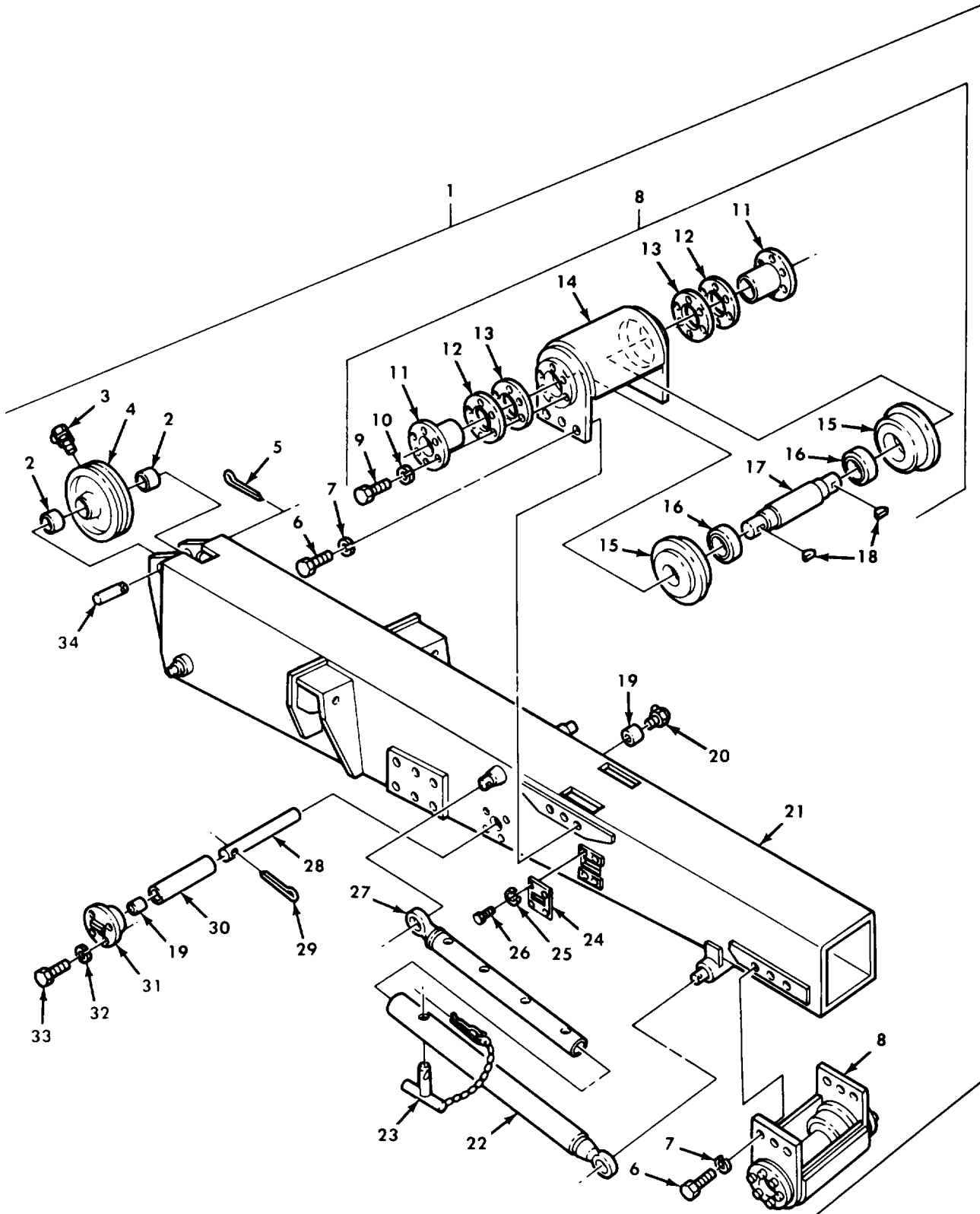

Figure 402. Wrecker Boom Assembly.

SECTION II		TM9-2320-260-34P-2			
(1)	(2)	(3)	(4)	(5)	(6)
ITEM	SMR		PART		
NO	CODE	CAGEC	NUMBER	DESCRIPTION AND USABLE ON CODES(UC)	QTY
				GROUP 2001 HOIST,CRANE,OR WINCH ASSEMBLY	
				FIG.402 WRECKER BOOM ASSEMBLY	
1	PBFFF	19207	10876173	BOOM,CRANE UC:622	1
2	PAFZZ	19207	10876158	BEARING,SLEEVE UC:622	2
3	PAOZZ	96906	MS15003-1	FITTING,LUBRICATION UC:622	1
4	PPFZZ	19207	10900056	PULLEY,FLAT UC:622	1
5	PAFZZ	96906	MS24665-627	PIN,COTTER UC:622	1
6	PAFZZ	96906	MS90727-162	SCREW,CAP,HEXAGON H UC:622	12
7	PAFZZ	96906	MS35338-50	WASHER,LOCK UC:622	12
8	PAFFF	19207	10876227	ROLLER ASSEMBLY, BO UC:622	2
9	PAFZZ	96906	MS90726-112	SCREW,CAP,HEXAGON H UC:622	8
10	PAFZZ	96906	MS35338-48	WASHER,LOCK UC:622	8
11	PAFZZ	19207	10876412	SUPPORT,SHAFT,ROLLE UC:622	2
12	PAFZZ	19207	10900004	SHIM UC:622	2
13	PAFZZ	19207	10900005	SHIM UC:622	2
14	PAFZZ	19207	10876231	HOUSING ROLLER, BOO UC:622	1
15	PAFZZ	19207	10876359	WHEEL,BOOM,WRECKER UC:622	2
16	PAFZZ	21450	713806	BEARING,BALL,ANNULA UC:622	2
17	PAFZZ	19207	10876370	SHAFT,SHOULDERED UC:622	1
18	PAFZZ	96906	MS35756-17	KEY,WOODRUFF UC:622	2
19	PAFZZ	19207	7409807	BEARING,SLEEVE UC:622	2
20	PAOZZ	96906	MS15003-6	FITTING,LUBRICATION UC:622	1
21	PDFZZ	19207	10876190	BOOM SECTION,OUTER UC:622	1
22	PAOZZ	19207	10876437	TUBE,BOOM SUPPORT O UC:622	2
23	PAOZZ	19207	10899366	PIN,STRAIGHT,HEADED UC:622	2
24	PAFZZ	19207	10899983	PLATE,STOP,BOOM WIN	2

SECTION II					TM9-2320-260-34P-2	
(1)	(2)	(3)	(4)	(5)		(6)
ITEM	SMR		PART			
NO	CODE	CAGEC	NUMBER	DESCRIPTION AND USABLE ON CODES(UOC)		QTY
				UOC:622		
25	PAFZZ	96906	MS35338-48	WASHER, LOCK		8
				UOC:622		
26	PAFZZ	96906	MS90726-109	SCREW, CAP, HEXAGON H		8
				UOC:622		
27	PAOZZ	19207	10910347	TUBE, SUPPORT LEG BO		2
				UOC:622		
28	PAFZZ	19207	10899979	SHAFT, STRAIGHT		1
				UOC:622		
29	PAFZZ	96906	MS24665-423	PIN, COTTER		1
				UOC:622		
30	PAFZZ	19207	10899978	ROLLER, BOOM WINCH		1
				UOC:622		
31	PPFZZ	19207	10899980	PLATE, RETAINING, SHA		1
				UOC:622		
32	PAFZZ	96906	MS35338-46	WASHER, LOCK		4
				UOC:622		
33	PAFZZ	96906	MS90727-62	SCREW, CAP, HEXAGON H		4
				UOC:622		
34	PAFZZ	19207	10900203	SHAFT, STRAIGHT		1
				UOC:622		

END OF FIGURE



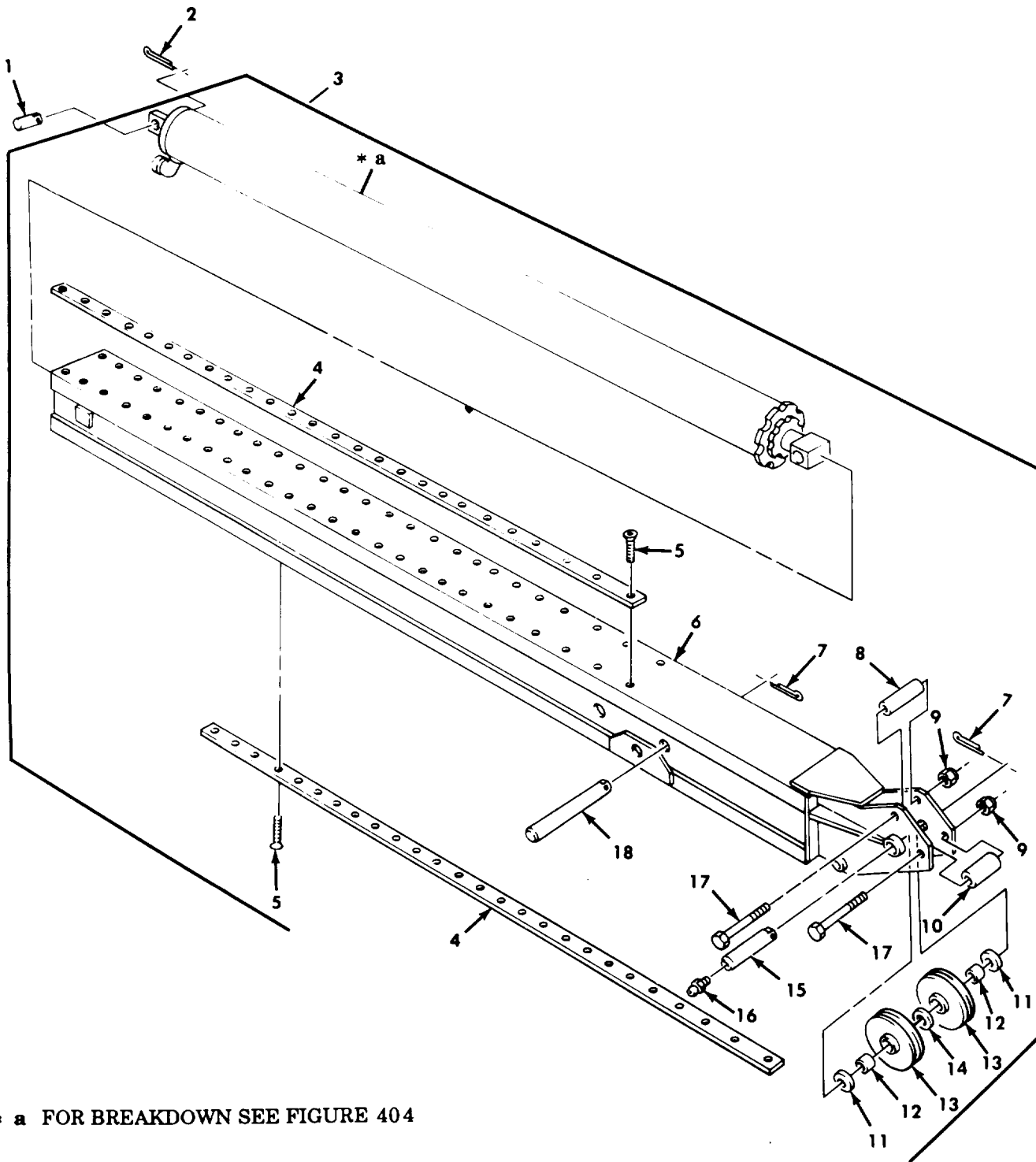

\* a FOR BREAKDOWN SEE FIGURE 404

Figure 403. Wrecker Inner Boom Extension Assembly.

SECTION II		TM9-2320-260-34P-2			
(1)	(2)	(3)	(4)	(5)	(6)
ITEM NO	SMR CODE	CAGEC	PART NUMBER	DESCRIPTION AND USABLE ON CODES(UOC)	QTY
				GROUP 2001 HOIST,CRANE,OR WINCH ASSEMBLY	
				FIG.403 WRECKER INNER BOOM EXTENSION ASSEMBLY	
1	PAFZZ	19207	10900203	SHAFT,STRAIGHT UOC:622	1
2	PAFZZ	96906	MS24665-627	PIN,COTTER UOC:622	1
3	PAFHH	19207	10876205	BOOM EXTENSION,MIDD UOC:622	1
4	PAFZZ	19207	10899986	TRACK,ROLLER BOOM UOC:622	4
5	PAFZZ	96906	MS24667-41	SCREW,CAP, SOCKET HE UOC:622	104
6	PAFHH	19207	10876182	BOOM SECTION, INNER, UOC:622	1
7	PAFZZ	96906	MS24665-628	PIN,COTTER UOC:622	2
8	PAFZZ	19207	10900247	SPACER,SLEEVE UOC:622	1
9	PAFZZ	96906	MS21045-12	NUT,SELF-LOCKING,HE UOC:622	2
10	PAFZZ	19207	11611656	SPACER,SLEEVE UOC:622	1
11	PAFZZ	19207	7409729	BEARING,WASHER, THRU UOC:622	2
12	PAFZZ	19207	7064597	BUSHING,SLEEVE UOC:622	2
13	PAFZZ	19207	10876383	PULLEY,GROOVE UOC:622	2
14	PAFZZ	96906	MS27183-32	WASHER,FLAT UOC:622	1
15	PAFZZ	19207	10899989	PIN,STRAIGHT,HEADLE UOC:622	1
16	PAOZZ	96906	MS15003-6	FITTING,LUBRICATION UOC:622	2
17	PAFZZ	96906	MS90727-199	SCREW,CAP,HEXAGON H UOC:622	2
18	PAFZZ	19207	10899976	PIN,STRAIGHT,HEADLE UOC:622	1

END OF FIGURE

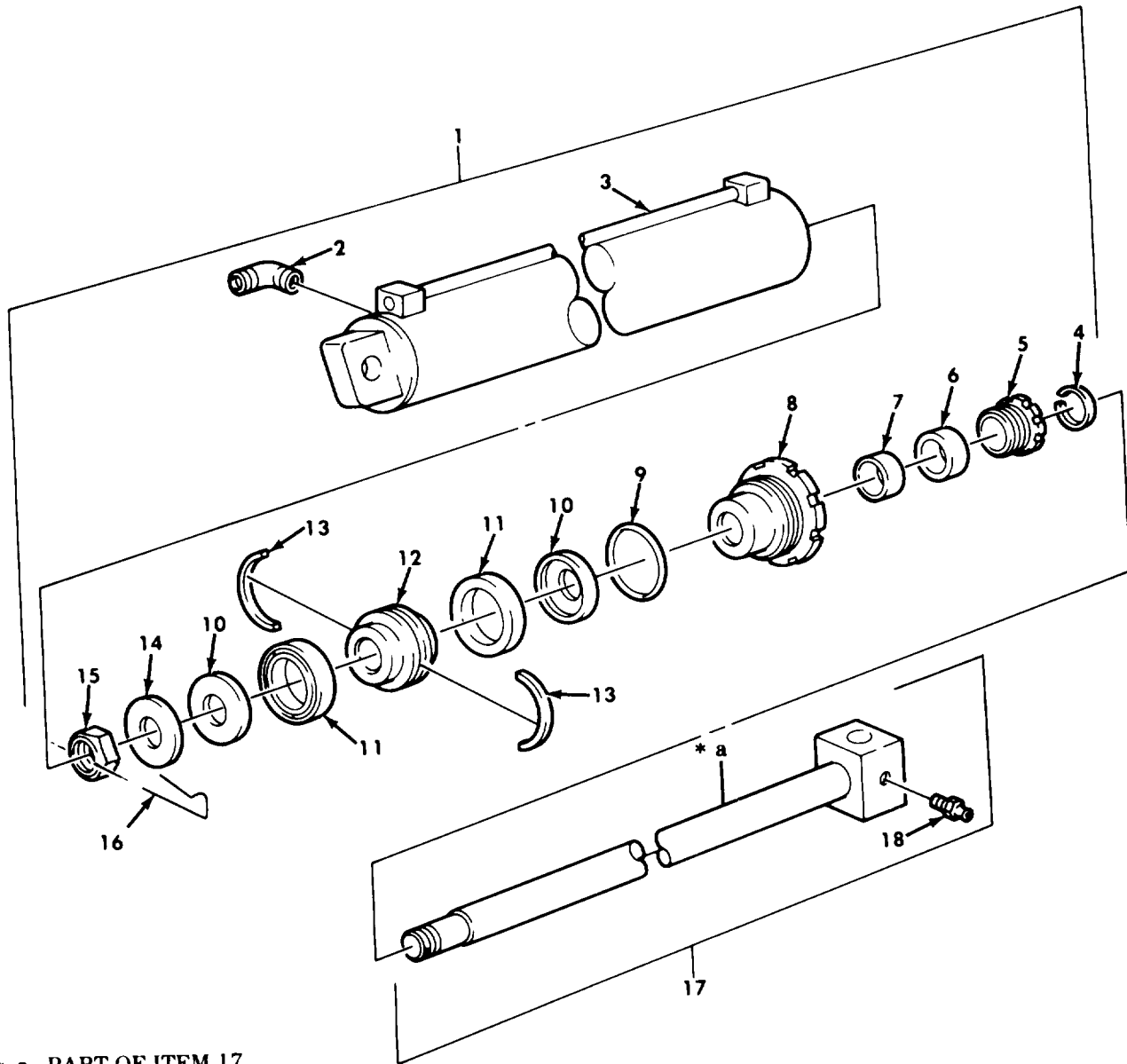

\* a PART OF ITEM 17

Figure 404. Wrecker Inner Boom Extension Cylinder Assembly.

SECTION II		TM9-2320-260-34P-2			
(1)	(2)	(3)	(4)	(5)	(6)
ITEM	SMR		PART		
NO	CODE	CAGEC	NUMBER	DESCRIPTION AND USABLE ON CODES(UOC)	QTY
				GROUP 2001 HOIST,CRANE,OR WINCH ASSEMBLY	
				FIG.404 WRECKER INNER BOOM EXTENSION CYLINDER ASSEMBLY	
1	PAFHH	19207	10876210	CYLINDER ASSEMBLY,A UOC:622	1
2	PAFZZ	88044	AN914-8	ELBOW,PIPE UOC:622	1
3	PAHZZ	19207	10876307	CYLINDER,ACTLATING, UOC:622	1
4	PAHZZ	61465	2012993-4	SEAL,NONMETALLIC SP UOC:622	1
5	PAHZZ	19207	10876461	PACKING NUT UOC:622	1
6	PAHZZ	19207	10900300	PACKING ASSEMBLY UOC:622	1
7	PAHZZ	19207	10876159	BEARING,SLEEVE UOC:622	1
8	PAHZZ	19207	10876310	HEAD,BOOM CYLINDER UOC:622	1
9	PAHZZ	96906	MS28775-243	PACKING,PREFORMED UOC:622	1
10	PAHZZ	19207	10876454	WASHER,RECESSED UOC:622	2
11	PAHZZ	19207	10900304	CUP,COMPRESSION UOC:622	2
12	PAHZZ	19207	10876453	PISTON,HYDRAULIC CY UOC:622	1
13	PAHZZ	19207	10876153	RING,PISTON UOC:622	2
14	PAHZZ	19207	10876506	WASHER,FLAT UOC:622	1
15	PAHZZ	19207	10900151	NUT,PLAIN,HEXAGON UOC:622	1
16	PAHZZ	72447	LW1	WIRE,NONELECTRICAL UOC:622	1
17	PAHZZ	19207	10876309	ROD,PISTON,LINEAR A UOC:622	1
18	PAOZZ	96906	MS15003-1	FITTING,LUBRICATION UOC:622	1

END OF FIGURE



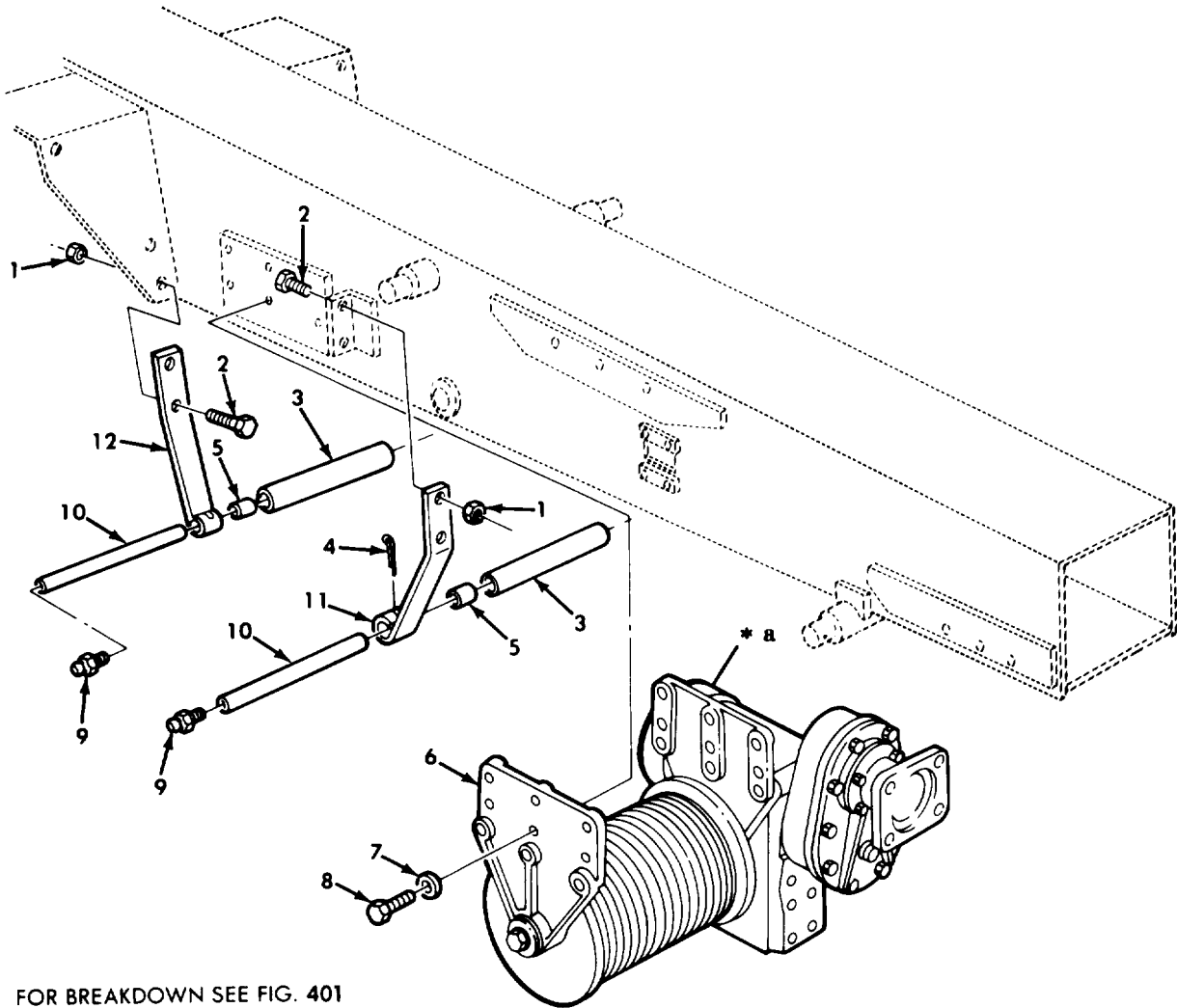

Figure 405. Crane Hoist Winch and Mounting Hardware.

SECTION II		TM9-2320-260-34P-2				
(1)	(2)	(3)	(4)	(5)	(6)	
ITEM NO	SMR CODE	CAGEC	PART NUMBER	DESCRIPTION AND USABLE ON CODES(UOC)	QTY	
				GROUP 2001 HOIST,CRANE,OR WINCH ASSEMBLY		
				FIG.405 CRANE HOIST WINCH AND MOUNTING HARDWARE		
1	PAFZZ	96906	MS21044N8	NUT,SELF-LOCKING,HE UOC:622	8	
2	PAFZZ	96906	MS90727-111	SCREW,CAP,HEXAGON H UOC:622	8	
3	PAFZZ	19207	10900017	ROLLER,BOOM,WINCH UOC:622	2	
4	PAFZZ	96906	MS24665-359	PIN,COTTER UOC:622	2	
5	PAFZZ	19207	7409807	BEARING,SLEEVE UOC:622	4	
6	PAFFH	19207	10876197	WINCH,DRUM,VEHICLE UOC:622	1	
7	PAFZZ	96906	MS35338-51	WASHER,LOCK UOC:622	12	
8	PAFZZ	96906	MS90727-164	SCREW,CAP,HEXAGON H UOC:622	12	
9	PAOZZ	96906	MS15003-1	FITTING,LUBRICATION UOC:622	2	
10	PAFZZ	19207	10900018	SHAFT,STRAIGHT UOC:622	2	
11	PAFZZ	19207	10876563	HANGER,ROLLER GUIDE UOC:622	1	
12	PAFZZ	19207	10900021	HANGER,ROLLER GUIDE UOC:622	1	

END OF FIGURE

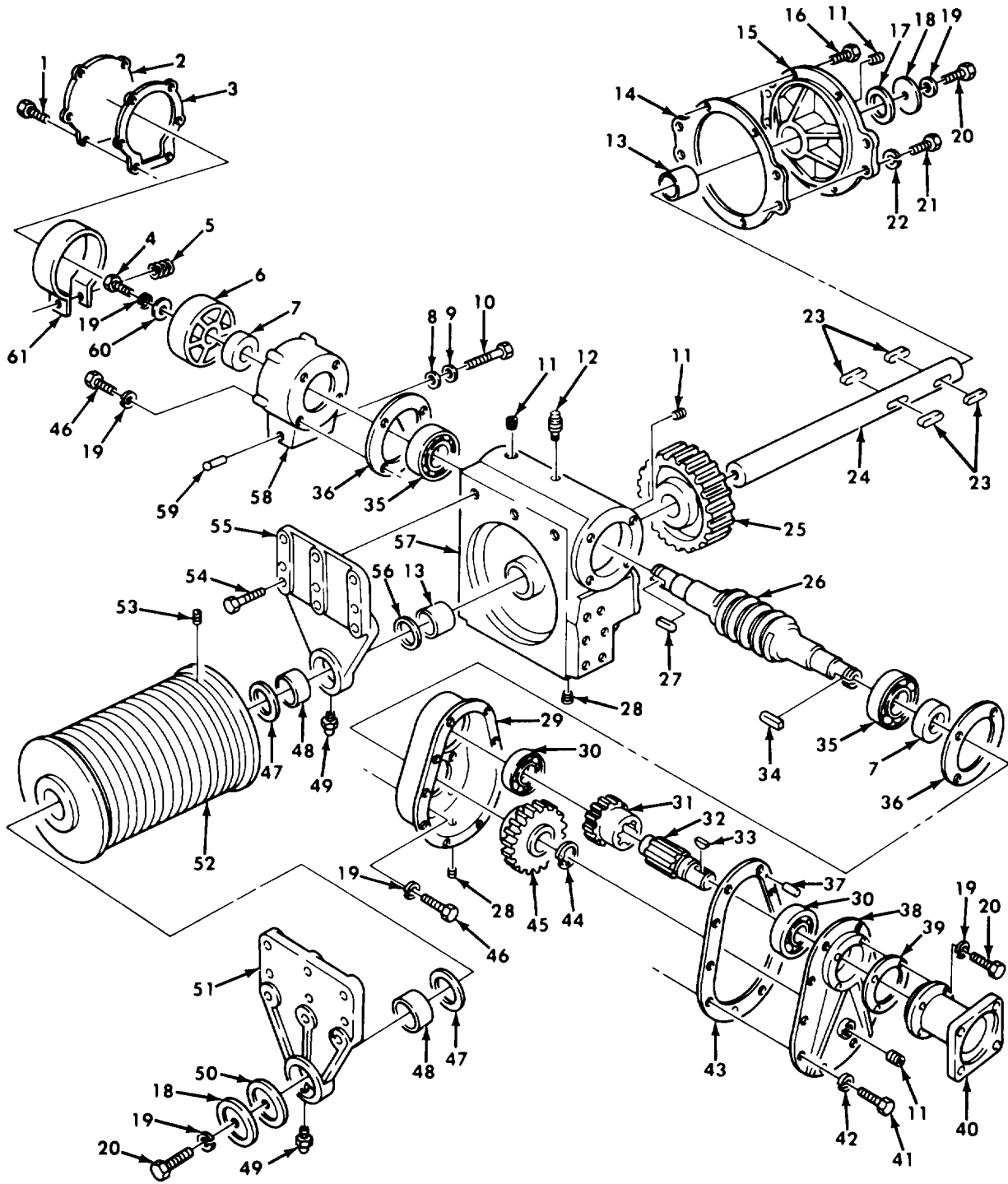

Figure 406. Crane Boom Hoist Winch Assembly

SECTION II		TM9-2320-260-34P-2				
(1)	(2)	(3)	(4)	(5)	(6)	
ITEM NO	SMR CODE	CAGEC	PART NUMBER	DESCRIPTION AND USABLE ON CODES (UOC)	QTY	
				GROUP 2001 HOIST, CRANE, OR WINCH ASSEMBLY		
				FIG. 406 CRANE BOOM HOIST WINCH ASSEMBLY		
1	PAFZZ	21450	187527	BOLT, ASSEMBLED WASH UOC:622	6	
2	PAFZZ	19207	7409816	COVER, BRAKE CASE UOC:622	1	
3	PAFZZ	19207	7973339	GASKET UOC:622	1	
4	PAFZZ	96906	MS90726-109	SCREW, CAP, HEXAGON H UOC:622	1	
5	PAFZZ	19207	5277992	SPRING, HELICAL, COMP UOC:622	1	
6	PAFZZ	19207	7409817	BRAKE DRUM UOC:622	1	
7	PAFZZ	80201	17657/55-542465	SEAL, PLAIN ENCASED UOC:622	2	
8	PAFZZ	96906	MS28775-012	PACKING, PREFORMED UOC:622	1	
9	PAFZZ	96906	MS27183-14	WASHER, FLAT UOC:622	1	
10	PAFZZ	96906	MS90727-74	SCREW, CAP, HEXAGON H UOC:622	1	
11	PAOZZ	81348	WW-P-471ACABCA	PLUG, PIPE UOC:622	4	
12	PAOZZ	19207	5196397	VALVE, AIR PRESSURE UOC:622	1	
13	PAFZZ	19207	7409800	BEARING, SLEEVE UOC:622	2	
14	PAFZZ	19207	7409821	GASKET UOC:622	1	
15	PAFZZ	19207	10876253	COVER, ACCESS UOC:622	1	
16	PAFZZ	96906	MS35190-343	SCREW, MACHINE UOC:622	4	
17	PAFZZ	96906	MS51000-131-2	SEAL, PLAIN ENCASED UOC:622	1	
18	PAFZZ	19207	10900102	SPRING, HELICAL, COMP UOC:622	2	
19	PAFZZ	96906	MS35338-48	WASHER, LOCK UOC:622	15	
20	PAFZZ	96906	MS90727-111	SCREW, CAP, HEXAGON H UOC:622	6	
21	PAFZZ	96906	MS90728-163	SCREW, CAP, HEXAGON H UOC:622	4	
21	PAFZZ	96906	MS90728-163	SCREW, CAP, HEXAGON H UOC:622	4	
22	PAFZZ	96906	MS35338-50	WASHER, LOCK UOC:622	4	
23	PAFZZ	19207	8327444	KEY, MACHINE UOC:622	4	

SECTION II		TM9-2320-260-34P-2				
(1)	(2)	(3)	(4)	(5)	(6)	
ITEM	SMR		PART			
NO	CODE	CAGEC	NUMBER	DESCRIPTION AND USABLE ON CODES(UOC)	QTY	
24	PAFZZ	19207	10876355	SHAFT, STRAIGHT UOC: 622	1	
25	PAFZZ	19207	7409823	GEAR, WORM WHEEL UOC: 622	1	
26	PAFZZ	19207	10876164	WORM SHAFT UOC: 622	1	
27	PAFZZ	96906	MS20067-270	KEY, MACHINE UOC: 622	1	
28	PAOZZ	96906	MS49006-10	PLUG, PIPE, MAGNETIC UOC: 622	2	
29	PAFZZ	19207	10876246	HOUSING, MECHANICAL UOC: 622	1	
30	PAFZZ	21450	700536	BEARING, BALL, ANNULA UOC: 622	2	
31	PAFZZ	19207	10876134	GEAR, HELICAL UOC: 622	1	
32	PAFZZ	19207	10876364	SHAFT, REDUCTION UOC: 622	1	
33	PAFZZ	96906	MS35756-21	KEY, WOODRUFF UOC: 622	1	
34	PAFZZ	96906	MS20067-221	KEY, MACHINE UOC: 622	2	
35	PAFZZ	21450	700287	BEARING, BALL, ANNULA UOC: 622	2	
36	PAFZZ	19207	7409822	GASKET UOC: 622	2	
37	PAFZZ	21450	589931	PIN, STRAIGHT, HEADLE UOC: 622	2	
38	PAFZZ	19207	10876247	COVER, CRANKCASE UOC: 622	1	
39	PAFZZ	19207	10900090	GASKET UOC: 622	1	
40	PAFZZ	19207	10876252	ADAPTER, GEARCASE, WI UOC: 622	1	
41	PAFZZ	96906	MS90726-33	BOLT, MACHINE UOC: 622	10	
42	PAFZZ	96906	MS35338-45	WASHER, LOCK UOC: 622	10	
43	PAFZZ	19207	10876131	GASKET UOC: 622	1	
44	PAFZZ	96906	MS16624-1150	RING, RETAINING UOC: 622	1	
45	PAFZZ	19207	10876135	GEAR, HELICAL UOC: 622	1	
46	PAFZZ	96906	MS90728-114	SCREW, CAP, HEXAGON H UOC: 622	8	
47	PAFZZ	19207	8344242	BEARING, WASHER, THRU UOC: 622	2	
48	PAFZZ	19207	10876157	BEARING, SLEEVE, WINC UOC: 622	2	
49	PAOZZ	96906	MS15003-1	FITTING, LUBRICATION UOC: 622	2	

SECTION II		TM9-2320-260-34P-2				
(1)	(2)	(3)	(4)	(5)		(6)
ITEM	SMR		PART			
NO	CODE	CAGEC	NUMBER	DESCRIPTION AND USABLE ON CODES(UOC)		QTY
50	PAFZZ	19207	10900101	SHIM UOC:622		1
51	PAFZZ	19207	10876356	BRACKET,EYE,ROTATIN UOC:622		1
52	PAFZZ	19207	10876174	REEL,CABLE UOC:622		1
53	PAOZZ	96906	MS51965-90	SETSCREW UOC:622		1
54	PAFZZ	96906	MS35237-176	SCREW,MACHINE UOC:622		1
55	PAFZZ	19207	10876357	PLATE,RETAINING,SHA UOC:622		1
56	PAFZZ	19207	10938454	GASKET UOC:622		1
57	PAFZZ	19207	7954484	CASE,WINCH GEAR UOC:622		1
58	PAFZZ	19207	7954475	HOUSING,MECHANICAL UOC:622		1
59	PAFZZ	96906	MS35648-3	PLUG,EXPANSION UOC:622		1
60	PAFZZ	19207	8330414	WASHER,FLAT UOC:622		1
61	PAFZZ	19207	7409565	BRAKE BAND AND LINI UOC:622		1

END OF FIGURE

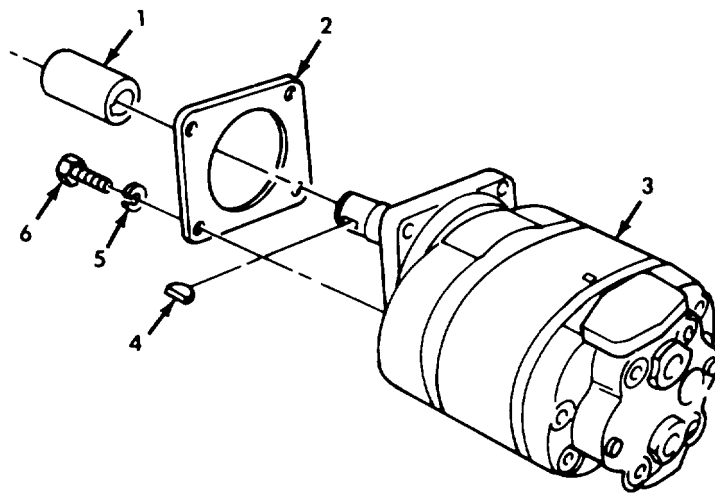

*Figure 407. Wrecker Hoist Hydraulic Winch Motor.*

SECTION II		TM9-2320-260-34P-2				
(1)	(2)	(3)	(4)	(5)	(6)	
ITEM NO	SMR CODE	CAGEC	PART NUMBER	DESCRIPTION AND USABLE ON CODES(UOC)	QTY	
				GROUP 2001 HOIST,CRANE,OR WINCH ASSEMBLY		
				FIG. 407 WRECKER HOIST HYDRAULIC WINCH MOTOR		
1	PAFZZ	19207	10900089	COLLAR, SHAFT UOC:622	1	
2	PAFZZ	19207	10899995	GASKET UOC:622	2	
3	PAFZZ	19207	12375388	MOTOR-PUMP, HYDRAULI UOC:622	2	
4	PAFZZ	96906	MS35756-21	KEY, WOODRUFF UOC:622	2	
5	PAFZZ	96906	MS35338-50	WASHER, LOCK UOC:622	8	
6	PAFZZ	96906	MS90725-162	SCREW, CAP, HEXAGON H UOC:622	8	
				END OF FIGURE		



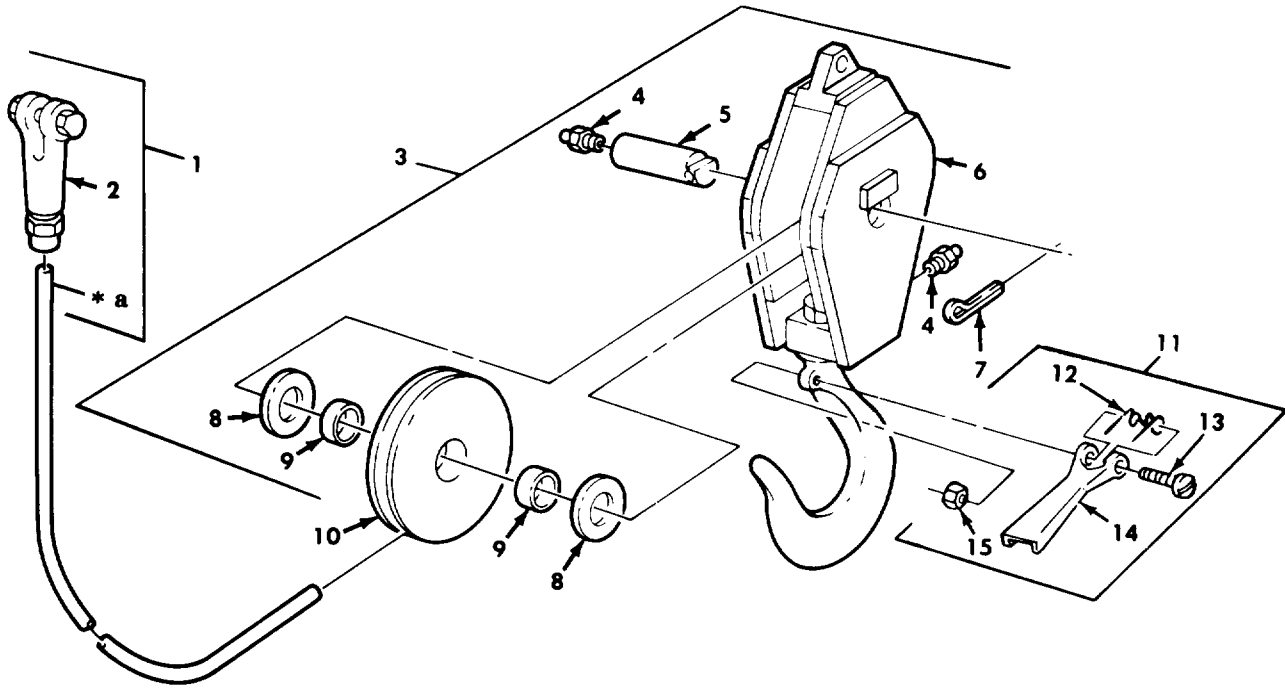

Figure 408. Wrecker Tackle Block and Wire Rope Assembly.

SECTION II				TM9-2320-260-34P-2		
(1)	(2)	(3)	(4)	(5)		(6)
ITEM NO	SMR CODE	CAGEC	PART NUMBER	DESCRIPTION AND USABLE ON CODES(UOC)		QTY
				GROUP 2001 HOIST,CRANE,OR WINCH ASSEMBLY		
				FIG. 408 WRECKER TACKLE BLOCK AND WIRE ROPE ASSEMBLY		
1	MOOZZ	19207	10900237	ROPE ASSEMBLY MAKE FROM ROPE,WIRE, P/N 7699767 UOC:622		1
2	PAOZZ	19207	7071882	SOCKET,WIRE ROPE UOC:622		1
3	PAOZZ	19207	10876250	BLOCK,TACKLE UOC:622		1
4	PAOZZ	96906	MS15003-1	FITTING,LUBRICATION UOC:622		2
5	PAOZZ	19207	10900083	SHAFT,STRAIGHT UOC:622		1
6	PAOZZ	19207	10876249	FRAME,SHEAVE,CRANE UOC:622		1
7	PAOZZ	88044	AN380-8-12	PIN,COTTER UOC:622		1
8	PAOZZ	19207	7409729	BEARING,WASHER,THRU UOC:622		2
9	PAOZZ	60380	B2414X0H	BEARING,ROLLER,NEED UOC:622		2
10	PAOZZ	19207	10876423	PULLEY,GROOVE UOC:622		1
11	PAOZZ	19691	S-4055C-15T	LATCH,PINTLE HOOK UOC:622		1
12	XAOZZ	19207	12368434	SPRING UOC:622		1
13	XAOZZ	88044	AN26-21A	BOLT,CLEVIS UOC:622		1
14	XAOZZ	19207	12368435	LATCH UOC:622		1
15	XAOZZ	96906	MS21083-N6	NUT,SELF-LOCKING,HE UOC:622		1

END OF FIGURE

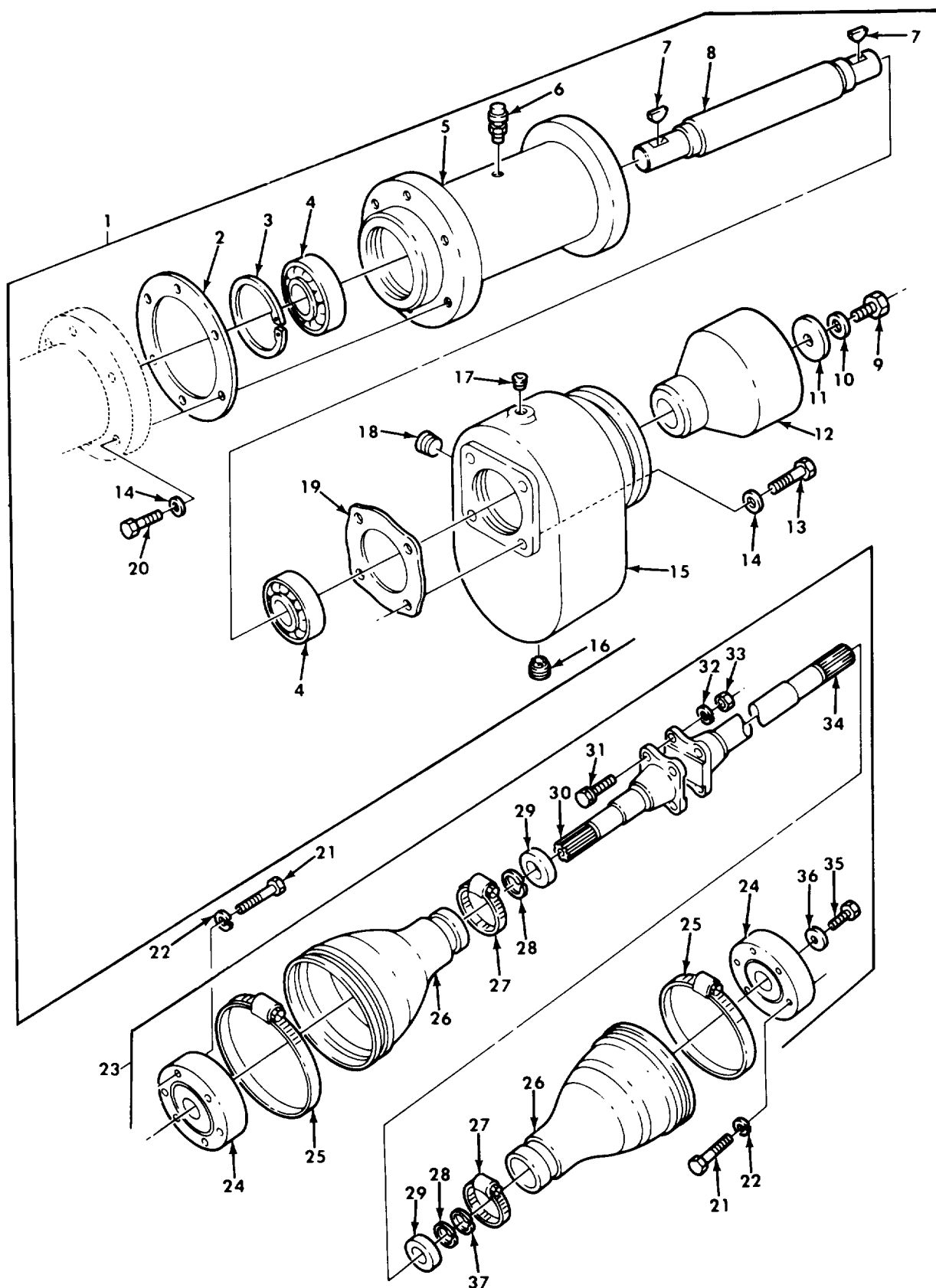

Figure 409. Wrecker Hoist Drive and Hoist Shaft Assemblies

SECTION II		TM9-2320-260-34P-2				
(1)	(2)	(3)	(4)	(5)	(6)	
ITEM NO	SMR CODE	CAGEC	PART NUMBER	DESCRIPTION AND USABLE ON CODES(UOC)	QTY	
				GROUP 2001 HOIST,CRANE,OR WINCH ASSEMBLY		
				FIG. 409 WRECKER HOIST DRIVE AND HOIST SHAFT ASSEMBLIES		
1	PAFFF	19207	12300520	SHAFT AND CARRIER A UOC:622	1	
2	PAFZZ	19207	10876130	GASKET UOC:622	1	
3	PAFZZ	96906	MS16625-1315	RING,RETAINING UOC:622	1	
4	PAFZZ	21450	700081	BEARING,BALL,ANNULA UOC:622	2	
5	XAFZZ	19207	10876245	HOUSING UOC:622	1	
6	PAOZZ	19207	5196397	VALVE,AIR PRESSURE UOC:622	1	
7	PAFZZ	96906	MS35756-22	KEY,WOODRUFF UOC:622	2	
8	XAFZZ	19207	10876421	SHAFT UOC:622	1	
9	PAFZZ	96906	MS90726-109	SCREW,CAP,HEXAGON H UOC:622	1	
10	PAFZZ	96906	MS35338-48	WASHER,LOCK UOC:622	1	
11	PAFZZ	19207	8330414	WASHER,FLAT UOC:622	1	
12	PAFZZ	19207	10876422	YUKE FITTING, BEVEL UOC:622	1	
13	PAFZZ	96906	MS90726-60	SCREW,CAP,HEXAGON H UOC:622	4	
14	PAFZZ	96906	MS35338-46	WASHER,LOCK UOC:622	10	
15	PAFZZ	19207	10876248	HOUSING,MECHANICAL UOC:622	1	
16	PAOZZ	96906	MS49006-10	PLUG,PIPE,MAGNETIC UOC:622	1	
17	PAOZZ	73342	444687	PLUG,PIPE UOC:622	1	
18	PAOZZ	10001	12Z329PC93	PLUG,PIPE UOC:622	1	
19	PAFZZ	19207	6210696	GASKET UOC:622	1	
20	PAOZZ	96906	MS90727-64	SCREW,CAP,HEXAGON H UOC:622	6	
21	PAOZZ	96906	MS90726-67	SCREW,CAP,HEXAGON H UOC:622	12	
22	PAOZZ	96906	MS35338-8	WASHER,LOCK UOC:622	12	
23	PAOOO	19207	11669111	SHAFT ASSEMBLY,DRIV UOC:622	1	

SECTION II		TM9-2320-260-34P-2				
(1)	(2)	(3)	(4)	(5)	(6)	
ITEM	SMR		PART			
NO	CODE	CAGEC	NUMBER	DESCRIPTION AND USABLE ON CODES(UOC)		QTY
24	XAFZZ	72447	B2-98-113X	DISC JOINT ASSEMBLY UOC:622		2
25	PAOZZ	72447	3-11-1-2	CLAMP UOC:622		2
26	PAOZZ	72447	B2-13-49	SEAL ASSEMBLY UOC:622		2
27	PAOZZ	72447	3-11-1-3	CLAMP UOC:622		2
28	PAOZZ	72447	2-7-232	SNAP RING UOC:622		2
29	PAOZZ	72447	990132	SEAL, PLAIN UOC:622		2
30	XAOZZ	72447	B2-52-471X	STUB SHAFT, FLANGE UOC:622		1
31	PAOZZ	72447	5-73-414	BOLT UOC:622		4
32	PAOZZ	72447	500357-10	WASHER, LOCK UOC:622		4
33	PAOZZ	72447	500371-2	NUT UOC:622		4
34	XAOZZ	72447	B2-52-491	STUB SHAFT, FLANGE UOC:622		1
35	PAOZZ	72447	500699-8	SCREW, RETAINER UOC:622		1
36	PAOZZ	72447	2-100-33	SHAFT RETAINER UOC:622		1
37	PAOZZ	72447	2-7-199	SNAP RING UOC:622		1

END OF FIGURE



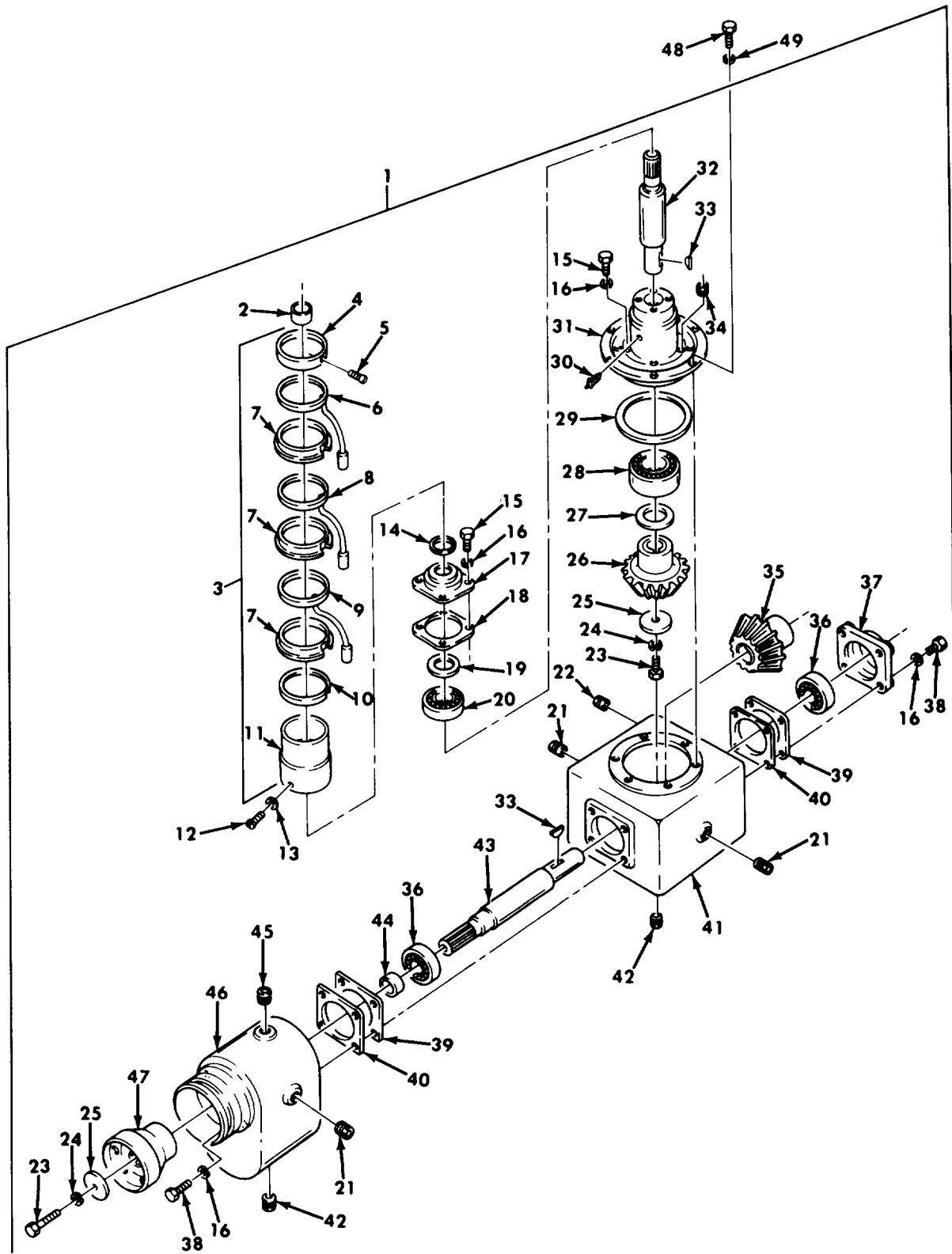

Figure 410. Wrecker Hoist Gear Case Assembly.

ITEM NO	SMR CODE	CAGEC	PART NUMBER	DESCRIPTION AND USABLE ON CODES (UOC)	QTY
				GROUP 2001 HOIST, CRANE, OR WINCH ASSEMBLY	
				FIG. 410 WRECKER HOIST GEAR CASE ASSEMBLY	
1	PAFHH	19207	10876196	GEARCASE, ASSEMBLY, B UOC:622	1
2	PAHZZ	19207	10876275	COUPLING ASSEMBLY UOC:622	1
3	PAHHH	19207	10876285	RING SUPPORT ASSEMB UOC:622	1
4	PAHZZ	19207	10900026	RETAINER, PACKING UOC:622	1
5	PAHZZ	96906 MS35191-273		SCREW, MACHINE UOC:622	1
6	PAHZZ	19207	10876168	LEAD, ELECTRICAL UOC:622	1
7	PAHZZ	19207	10876149	SPACER, RING UOC:622	3
8	PAHZZ	19207	10876549	LEAD AND RING ASSEM UOC:622	1
9	PAHZZ	19207	10876167	LEAD, ELECTRICAL UOC:622	1
10	PAHZZ	19207	10876148	WASHER, KEYWAY UOC:622	1
11	PAHZZ	19207	10900025	SUPPORT, PUMP DRIVE UOC:622	1
12	PAHZZ	96906 MS35206-261		SCREW, MACHINE UOC:622	1
13	PAFZZ	96906 MS35338-43		WASHER, LOCK UOC:622	1
14	PAHZH	96906 MS16624-1137		RING, RETAINING UOC:622	1
15	PAFZZ	96906 MS90728-62		SCREW, CAP, HEXAGON H UOC:622	10
16	PAFZZ	96906 MS35338-46		WASHER, LOCK UOC:622	18
17	PFHZZ	19207	10876442	COVER, PUMP DRIVE SH UOC:622	1
18	PAHZZ	19207	10900100	GASKET UOC:622	1
19	PAHZZ	10988 03868AB		SEAL, PLAIN ENCASED UOC:622	1
20	PAHZZ	96906 MS17107-8		BEARING, BALL, ANNULA UOC:622	1
21	PAOZZ	81348 WW-P-471ACABCA		PLUG, PIPE UOC:622	3
22	PAOZZ	21450	444679	PLUG, PIPE UOC:622	1
23	PAFZZ	96906 MS90726-109		SCREW, CAP, HEXAGON H UOC:622	2



SECTION II		TM9-2320-260-34P-2				
(1)	(2)	(3)	(4)	(5)	(6)	
ITEM	SMR		PART			
NO	CODE	CAGEC	NUMBER	DESCRIPTION AND USABLE ON CODES(UOC)	QTY	
24	PAFZZ	96906	MS35338-48	WASHER, LOCK UOC: 622	2	
25	PAFZZ	19207	8330414	WASHER, FLAT UOC: 622	2	
26	PAHZZ	19207	10876288	GEAR, BEVEL UOC: 622	1	
27	PAHZZ	96906	MS16625-1315	RING, RETAINING UOC: 622	1	
28	PAHZZ	34623	714038	BEARING ASSEMBLY UOC: 622	1	
29	PAHZZ	19207	10876130	GASKET UOC: 622	1	
30	PAOZZ	19207	5196397	VALVE, AIR PRESSURE UOC: 622	1	
31	XAHZZ	19207	10876204	HOUSING UOC: 622	1	
32	PAHZZ	19207	10876276	SHAFT, SHOULDERED UOC: 622	1	
33	PAHZZ	96906	MS35756-27	KEY, WOODRUFF UOC: 622	2	
34	PAHZZ	19207	10906728	GROMMET, NONMETALLIC UOC: 622	1	
35	PAHZZ	19207	10876289	GEAR, BEVEL UOC: 622	1	
36	PAHZZ	43334	3208XR1A	BEARING, BALL, ANNULA UOC: 622	2	
37	PAHZZ	19207	6210670	RETAINER UOC: 622	1	
38	PAFZZ	96906	MS90725-6	SCREW, CAP, HEXAGON H UOC: 622	8	
39	PAFZZ	19207	10900042	SHIM UOC: 622	3	
39	PAFZZ	19207	10900043	SHIM UOC: 622	3	
40	PAFZZ	19207	6210696	GASKET UOC: 622	2	
41	XAHZZ	19207	10876171	HOUSING UOC: 622	1	
42	PAOZZ	96906	MS49006-10	PLUG, PIPE, MAGNETIC UOC: 622	2	
43	PAHZZ	19207	10876271	SHAFT, SHOULDERED UOC: 622	1	
44	PAHZZ	19207	10911094	SPACER, SLEEVE UOC: 622	1	
45	PAOZZ	21450	444688	PLUG, PIPE UOC: 622	1	
46	PAFZZ	19207	10876248	HOUSING, MECHANICAL UOC: 622	1	
47	PAFZZ	19207	10876290	YOKE DRIVE, BEVEL GE UOC: 622	1	
48	PAHZZ	96906	MS90726-60	SCREW, CAP, HEXAGON H UOC: 622	6	

SECTION II					
(1)	(2)	(3)	(4)	(5)	(6)
ITEM	SMR		PART		
NO	CODE	CAGEC	NUMBER	DESCRIPTION AND USABLE ON CODES(UOC)	QTY
49	PAHZZ	96906	MS35338-46	WASHER, LOCK UOC: 622	6
END OF FIGURE					

- \* a PART OF ITEM 10
- \* b PART OF ITEM 28
- \* c PART OF ITEM 34
- \* d PART OF ITEM 36
- \* e PART OF ITEM 39
- \* f PART OF ITEM 13

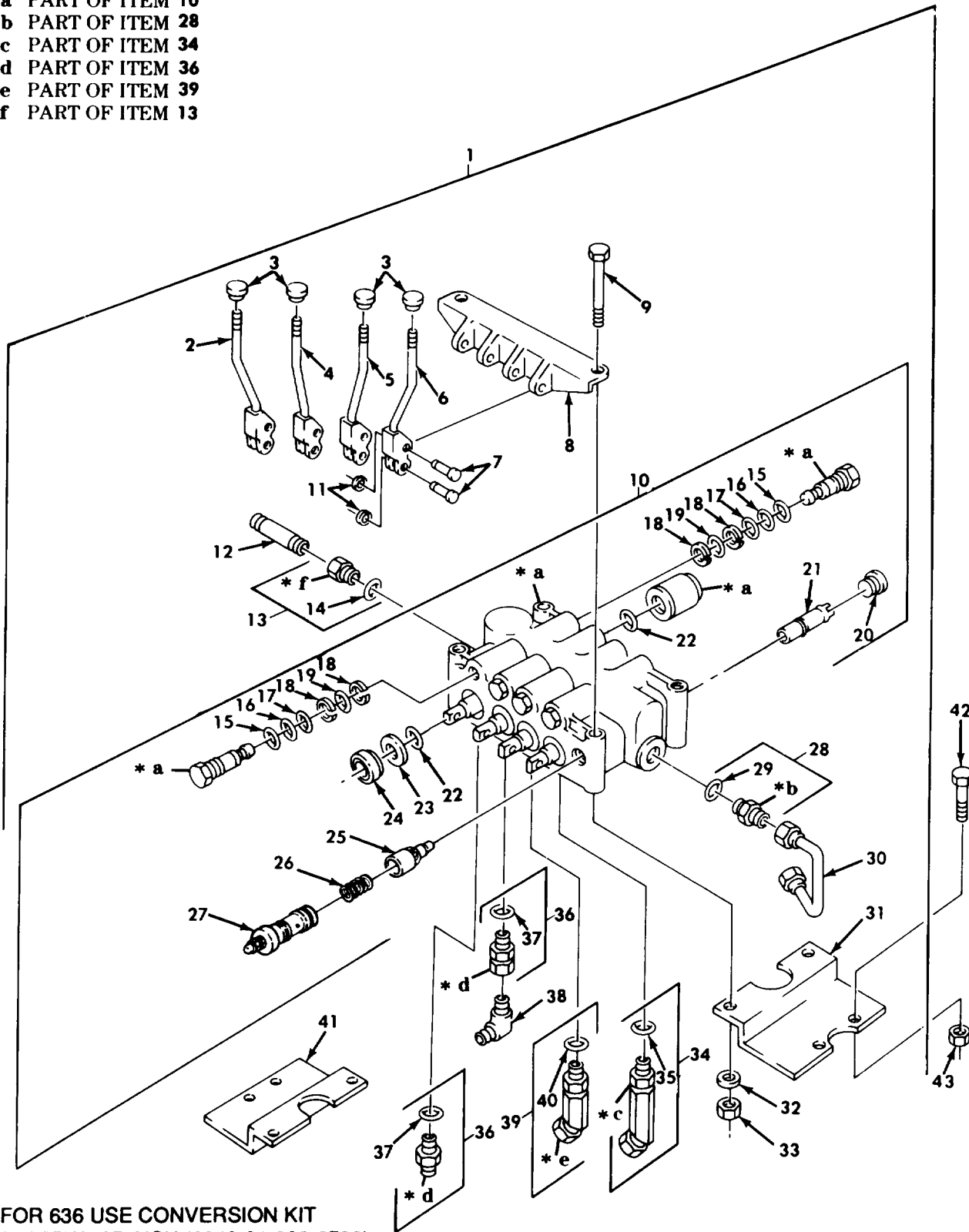

\*a FOR 636 USE CONVERSION KIT  
P/N 57K0105, NSN (2940-01-309-6582).

Figure 411. Wrecker Gondola Hoist Control Valve Assembly.

SECTION II		TM9-2320-260-34P-2				
(1)	(2)	(3)	(4)	(5)	(6)	
ITEM NO	SMR CODE	CAGEC	PART NUMBER	DESCRIPTION AND USABLE ON CODES(UOC)	QTY	
				GROUP 2001 HOIST,CRANE,OR WINCH ASSEMBLY		
				FIG. 411 WRECKER GONDOLA HOIST CONTROL VALVE ASSEMBLY		
1	PAOFH	19207	11621117	VALVE,HOIST CONTROL UOC:622	1	
2	PAOZZ	19207	11621121-1	LEVER,MANUAL CONTRO UOC:622	1	
3	PAOZZ	19207	10900172	KNOB UOC:622	4	
4	PAOZZ	19207	11640398-1	LEVER,MANUAL CONTRO UOC:622	1	
5	PAOZZ	19207	11640398-2	LEVER,MANUAL CONTRO UOC:622	1	
6	PAOZZ	19207	11621121-2	LEVER,MANUAL CONTRO UOC:622	1	
7	PAOZZ	19207	11621118	PIN,GROOVED,HEADED UOC:622	8	
8	PFOZZ	19207	11621122-2	BASE,MOUNTING UOC:622	1	
9	PAOZZ	96906	MS90728-127	SCREW,CAP,HEXAGON H UOC:622	4	
10	PAOFH	19207	11621116	VALVE ASSEMBLY,CONT UOC:622	1	
11	PAOZZ	96906	MS90707-1050	RING,RETAINING UOC:622	8	
12	PAOZZ	96906	MS51953-154	NIPPLE,PIPE UOC:622	1	
13	PAOZZ	19207	11621891	ADAPTER,STRAIGHT,PI UOC:622	1	
14	PAOZZ	96906	MS28775-128	PACKING,PREFORMED UOC:622	1	
15	PAFZZ	96906	MS28775-117	PACKING,PREFORMED PART OF KIT P/N 5704273 UOC:622	8	
16	PAFZZ	96906	MS28775-115	PACKING,PREFORMED PART OF KIT P/N 5704273 UOC:622	8	
17	PAFZZ	96906	MS28774-115	RETAINER,PACKING PART OF KIT P/N 5704273 UOC:622	8	
18	PAFZZ	96906	MS28774-114	PACKING,PREFORMED PART OF KIT P/N 5704273 UOC:622	16	
19	PAFZZ	96906	MS28775-114	PACKING,PREFORMED PART OF KIT P/N 5704273 UOC:622	8	
20	PAFZZ	19207	11662758	PLUG,PIPE PART OF KIT P/N 5704274 UOC:622	1	
21	PAFZZ	19207	11662536	SEAT,RETAINER ASSEM PART OF KIT	1	

SECTION II		TM9-2320-260-34P-2			
(1)	(2)	(3)	(4)	(5)	(6)
ITEM	SMR		PART		
NO	CODE	CAGEC	NUMBER	DESCRIPTION AND USABLE ON CODES(UOC)	QTY
				P/N 5704274	
				UOC:622	
22	PAFZZ	96906	MS28775-120	PACKING,PREFORMED	8
				UOC:622	
23	PAFZZ	19207	11640447	RETAINER,PACKING	1
				UOC:622	
24	PAFZZ	19207	11640446	WIPER ASSEMBLY,SPOO	1
				UOC:622	
25	PAFZZ	19207	11662760	PLUNGER AND SCREEN PART OF KIT P/N	1
				5704274	
				UOC:622	
26	PAFZZ	09990	612668	SPRING,SPECIAL PART OF KIT P/N	1
				5704274	
				UOC:622	
27	PAFZZ	19207	11662537	VALVE,REGULATING,FL PART OF KIT	1
				P/N 5704274	
28	PAOZZ	19207	11621892	ADAPTER,STRAIGHT,TU	1
				UOC:622	
29	PAOZZ	96906	MS28778-20	PACKING,PREFORMED	1
				UOC:622	
30	PAOZZ	19207	11621120	TUBE ASSEMBLY,METAL	1
				UOC:622	
31	PFOZZ	19207	11621124	BRACKET,DOUBLE ANGL	1
				UOC:622	
32	PAOZZ	96906	MS35338-48	WASHER,LOCK	4
				UOC:622	
33	PAOZZ	96906	MS51967-14	NUT,PLAIN,HEXAGON	4
				UOC:622	
34	PAOZZ	19207	11621894-2	ELBOW,PIPE TO BOSS	2
				UOC:622	
35	PAOZZ	96906	MS28778-16	PACKING,PREFORMED	1
				UOC:622	
36	PAOZZ	19207	11621890	ADAPTER,STRAIGHT,TU	3
				UOC:622	
37	PAOZZ	96906	MS28778-16	PACKING,PREFORMED	1
				UOC:622	
38	PAOZZ	24617	9410285	ELBOW,TUBE	2
				UOC:622	
39	PAOZZ	19207	11621894-1	ELBOW,PIPE TO BOSS	2
				UOC:622	
40	PAOZZ	96906	MS28778-16	PACKING,PREFORMED	1
				UOC:622	
41	PFOZZ	19207	11621123	BRACKET,DOUBLE ANGL	1
				UOC:622	
42	PAOZZ	96906	MS90727-111	SCREW,CAP,HEXAGON H	4
				UOC:622	
43	PAOZZ	96906	MS51943-40	NUT,SELF-LOCKING,HE	4
				UOC:622	

END OF FIGURE



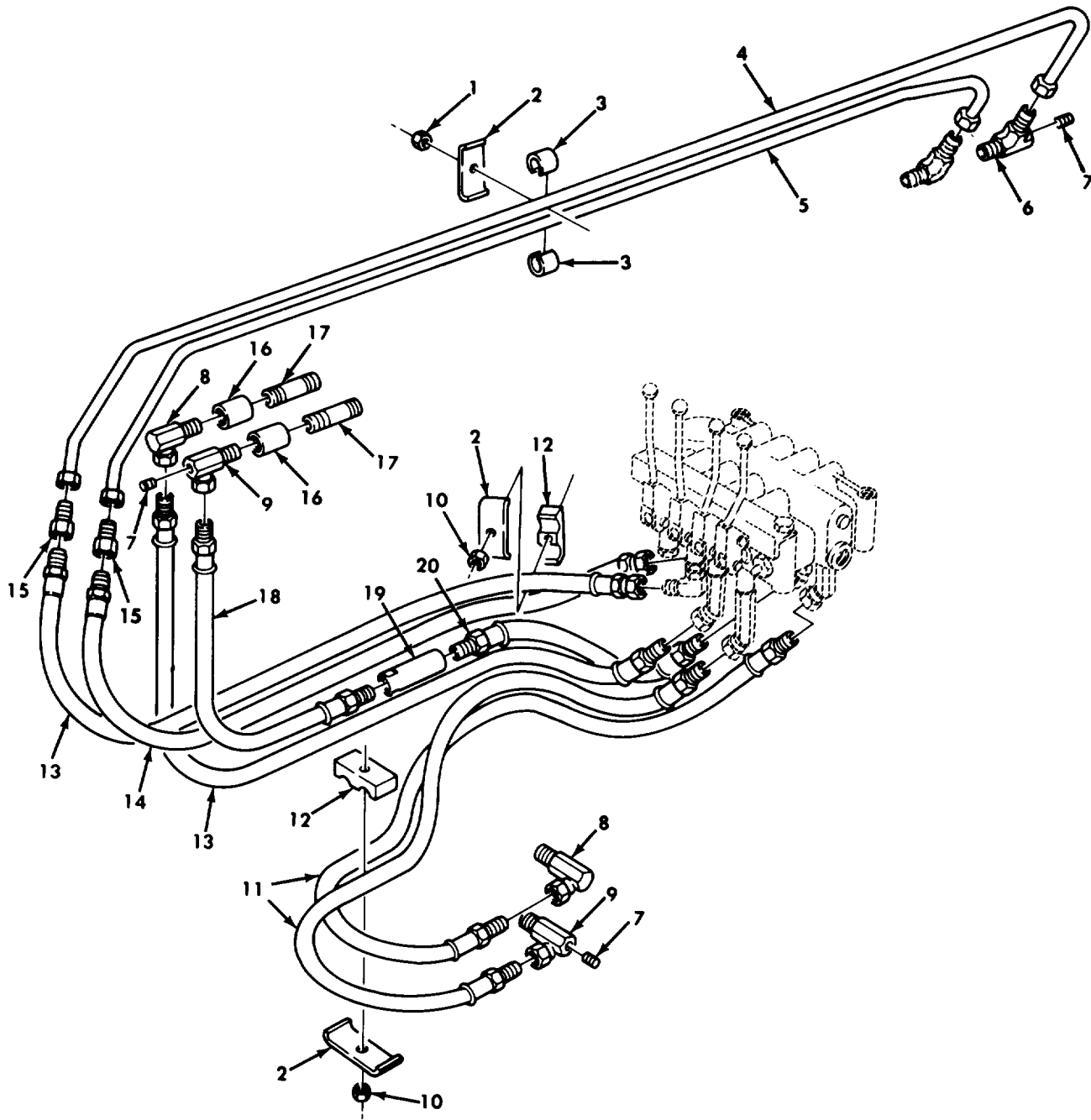

Figure 412. Wrecker Control Valve Hydraulic Hoses, Lines, and Fittings.

SECTION II				TM9-2320-260-34P-2	
(1)	(2)	(3)	(4)	(5)	(6)
ITEM	SMR		PART		
NO	CODE	CAGEC	NUMBER	DESCRIPTION AND USABLE ON CODES(UOC)	QTY
				GROUP 2001 HOIST,CRANE,OR WINCH ASSEMBLY	
				FIG. 412 WRECKER CONTROL VALVE HYDRAULIC HOSES, LINES, AND FITTINGS	
1	PAOZZ	96906	MS51922-17	NUT,SELF-LOCKING,HE UOC:622	4
2	PAOZZ	19207	10910298	CLAMP,RIM CLENCHING UOC:622	10
3	PAOZZ	19207	10906322	PAD,TUBE UOC:622	8
4	PAOZZ	19207	10876430	TUBE ASSEMBLY,METAL UOC:622	1
5	PAOZZ	19207	10876428	TUBE ASSEMBLY,METAL UOC:622	1
6	PAOZZ	19207	10900266	ELBOW,PIPE TO TUBE UOC:622	1
7	PAOZZ	81348	WW-P-471ACABUB	PLUG,PIPE UOC:622	3
8	PAOZZ	98441	2107-16-16	ELBOW,PIPE UOC:622	2
9	PAOZZ	19207	10900108	ELBOW,PIPE UOC:622	2
10	PAOZZ	96906	MS51943-36	NUT,SELF-LOCKING,HE UOC:622	7
11	PAOZZ	19207	10876139	HOSE ASSEMBLY, NONME UOC:622	2
12	PAOZZ	19207	10910299	BLOCK UOC:622	6
13	PAOZZ	19207	GW3005133	HOSE ASSEMBLY, NONME UOC:622	2
14	PAOZZ	19207	10876142	HOSE ASSEMBLY, NONME UOC:622	1
15	PAOZZ	24617	9402752	ADAPTER, STRAIGHT, PI UOC:622	3
16	PAOZZ	19207	10913149	COUPLING, PIPE UOC:622	2
17	PAOZZ	96906	MS51953-132	NIPPLE, PIPE UOC:622	2
18	PAOZZ	19207	HCF1571B	HOSE ASSEMBLY, NONME UOC:622	1
19	PAOZZ	19207	10900112	REGULATOR, HYDRAULIC UOC:622	1
20	PAOZZ	19207	10876140	HOSE ASSEMBLY, NONME UOC:622	1

END OF FIGURE



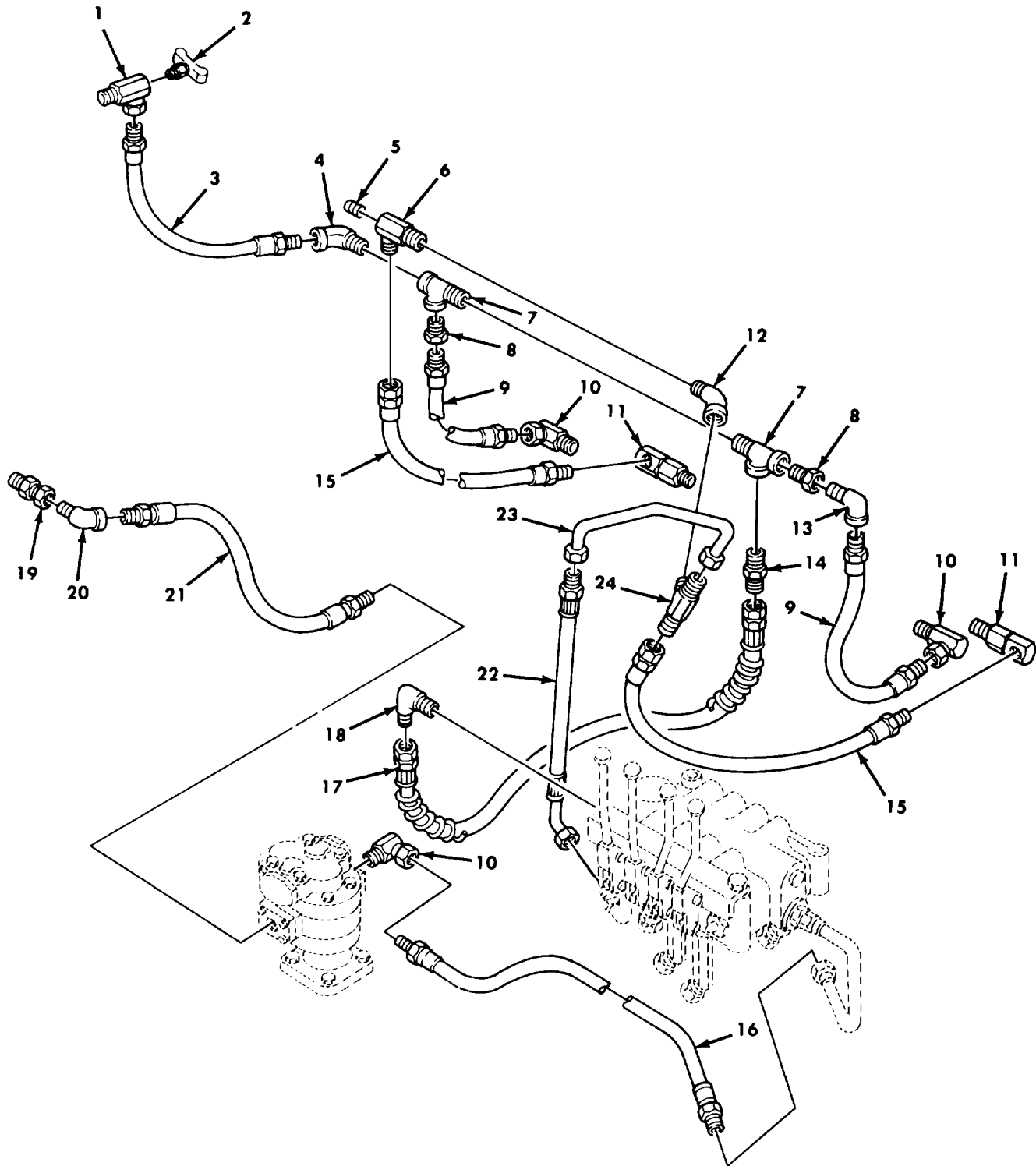

Figure 413. Wrecker Hydraulic Hoses, Lines, and Fittings.

## SECTION II

(1) ITEM NO	(2) SMR CODE	(3) CAGEC	(4) PART NUMBER	(5) DESCRIPTION AND USABLE ON CODES(UOC)	(6) QTY
				GROUP 2001 HOIST, CRANE, OR WINCH ASSEMBLY	
				FIG. 413 WRECKER HYDRAULIC HOSES, LINES, AND FITTINGS	
1	PAOZZ	19207	7261547-1	ELBOW, PIPE UOC: 622	1
2	PAOZZ	96906	MS35783-2	COCK, DRAIN UOC: 622	1
3	PAOZZ	19207	10876143	HOSE ASSEMBLY, NONME UOC: 622	1
4	PAOZZ	96906	MS39231-7	ELBOW, PIPE UOC: 622	1
5	PAOZZ	81348	WW-P-471-ACABUB	PLUG, PIPE UOC: 622	1
6	PAOZZ	19207	10900266	ELBOW, PIPE TO TUBE UOC: 622	1
7	PAOZZ	21450	218709	TEE, PIPE UOC: 622	2
8	PAOZZ	24617	125915	BUSHING, PIPE UOC: 622	2
9	PAOZZ	19207	10876145	HOSE ASSEMBLY, NONME UOC: 622	2
10	PAOZZ	98441	2107-16-16	ELBOW, PIPE UOC: 622	3
11	PAOZZ	19207	10900080	VALVE ASSEMBLY, HYDR UOC: 622	2
12	PAOZZ	19207	10913151	ELBOW, PIPE UOC: 622	1
13	PAOZZ	81343	16-16-140239C	ELBOW, PIPE UOC: 622	1
14	PAOZZ	88044	AN816-20	ADAPTER, STRAIGHT, PI UOC: 622	1
15	PAOZZ	19207	10876144	HOSE ASSEMBLY, NONME UOC: 622	2
16	PAOZZ	63906	16036-16MS38	HOSE ASSEMBLY, NONME UOC: 622	1
17	PAOZZ	19207	11669206	HOSE ASSEMBLY, NONME UOC: 622	1
18	PAOZZ	96906	MS51506-A20	ELBOW, PIPE TO TUBE UOC: 622	1
19	PAOZZ	19207	7954727	ADAPTER, STRAIGHT, PI UOC: 622	1
20	PAOZZ	96906	MS39231-9	ELBOW, PIPE UOC: 622	1
21	PAOZZ	19207	10876530	HOSE ASSEMBLY, NONME UOC: 622	1
22	PAOZZ	19207	11669207	HOSE ASSEMBLY, NONME UOC: 622	1
23	PAOZZ	19207	11677309	TUBE ASSEMBLY, METAL UOC: 622	1

SECTION II					
(1)	(2)	(3)	(4)	(5)	(6)
ITEM	SMR		PART		
NO	CODE	CAGEC	NUMBER	DESCRIPTION AND USABLE ON CODES(UOC)	QTY
24	PAOZZ	96906	MS20825-16	TEE,PIPE TO TUBE UOC:622	1
END OF FIGURE					



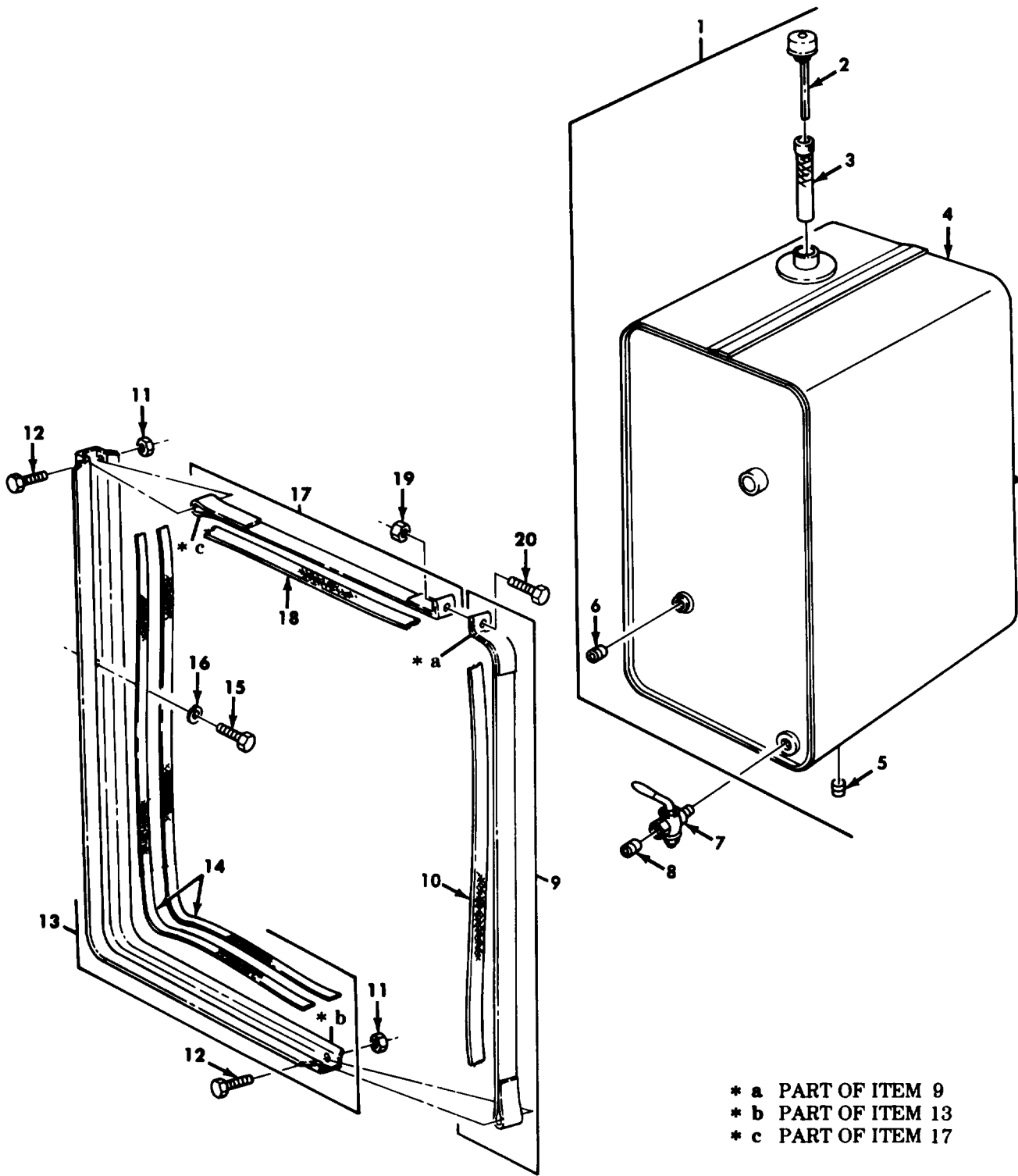

Figure 414. Wrecker Hydraulic Oil Tank Assembly and Mounting Hardware.

SECTION II TM9-2320-260-34P-2 (6)

(1) ITEM NO	(2) SMR CODE	(3) CAGEC	(4) PART NUMBER	(5) DESCRIPTION AND USABLE ON CODES(UOC)	(6) QTY
-------------------	--------------------	--------------	-----------------------	---	------------

GROUP 2001 HOIST,CRANE,OR WINCH  
ASSEMBLY

FIG. 414 WRECKER HYDRAULIC OIL TANK  
ASSEMBLY AND MOUNTING HARDWARE

1	PAOZZ	19207	10876200	TANK,CIL,HYDRAULIC UOC:622	1
2	PAOZZ	81321	9303557	GAGE ROD-BREATHER,L UOC:622	1
3	PAOZZ	19207	10900106	STRAINER ELEMENT,SE UOC:622	1
4	XAOZZ	19207	10876187	TANK,OIL UOC:622	1
5	PAOZZ	81348	ACABUE	PLUG,PIPE UOC:622	1
6	PAOZZ	81343	6 130109NC	PLUG,PIPE UOC:622	1
7	PAOZZ	19207	10900185	COCK,SHUTOFF,SCREW UOC:622	1
8	PAOZZ	21450	444673	PLUG,PIPE UOC:622	1
9	PAOZZ	19207	10876277	BAND,RETAINING UOC:622	2
10	MFOZZ	81348	27-W-918	STRAP,WEBBING MAKE FROM WEBBING,P/ N MILW530 UOC:622	1
11	PAOZZ	96906	MS21045-5	NUT,SELF-LOCKING,HE UOC:622	4
12	PAOZZ	96906	MS90726-42	BOLT,MACHINE UOC:622	4
13	PAOZZ	19207	10876274	SUPPORT,OIL TANK UOC:622	2
14	MFOZZ	81348	27-W-918	STRAP,WEBBING MAKE FROM WEBBING,P/ N MILW530 UOC:622	2
15	PAOZZ	96906	MS90726-107	SCREW,CAP,HEXAGON H UOC:622	8
16	PAOZZ	96906	MS35338-48	WASHER,LOCK UOC:622	8
17	PAOZZ	19207	10899997	BAND,RETAINING UOC:622	2
18	MFOZZ	81348	27-W-918	STRAP,WEBBING MAKE FROM WEBBING,P/ N MILW530 UOC:622	1
19	PAOZZ	96906	MS21045-6	NUT,SELF-LOCKING,HE UOC:622	2
20	PAOZZ	19207	10937837	SCREW,CAP,HEXAGON H UOC:622	2

END OF FIGURE

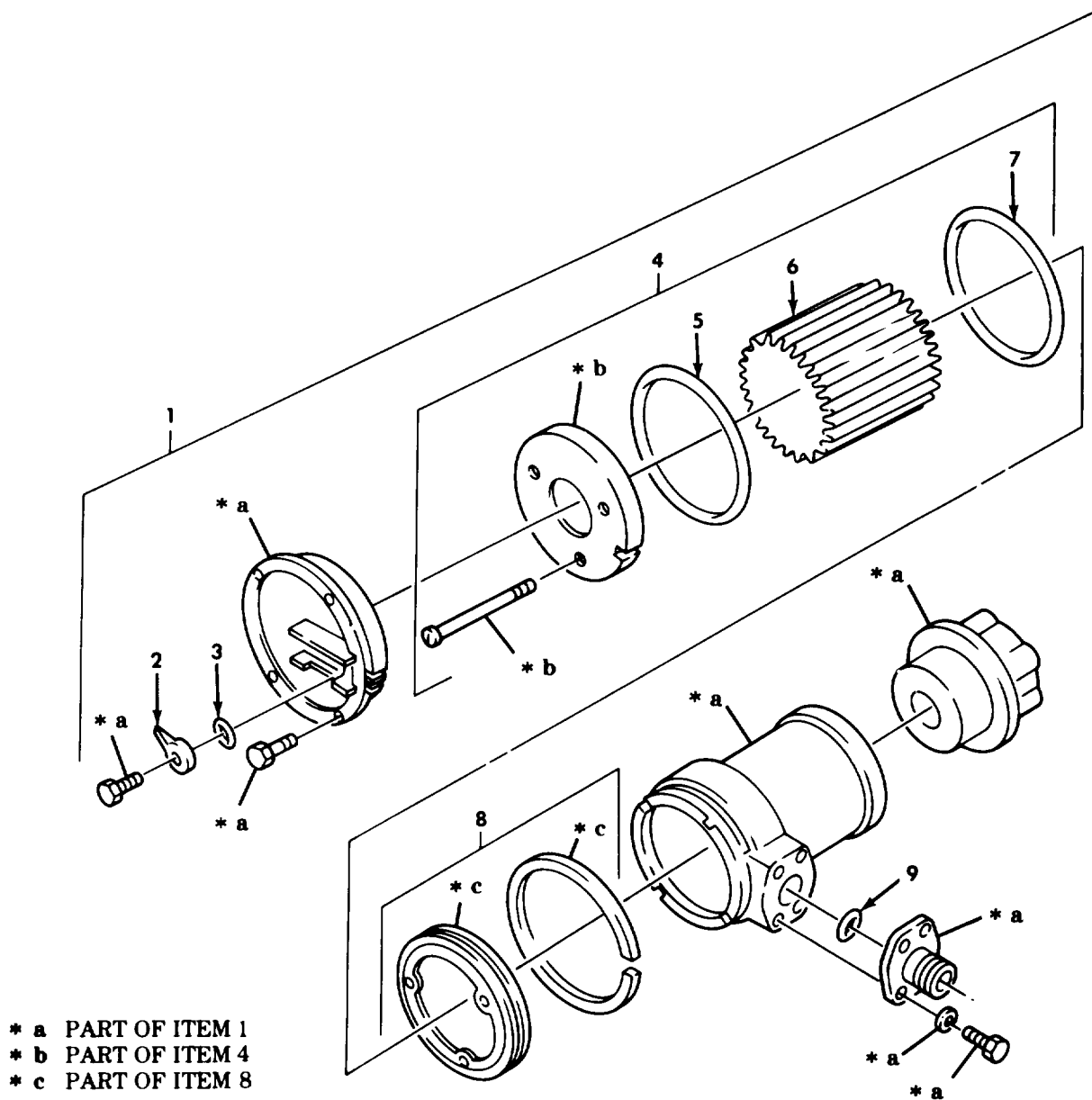
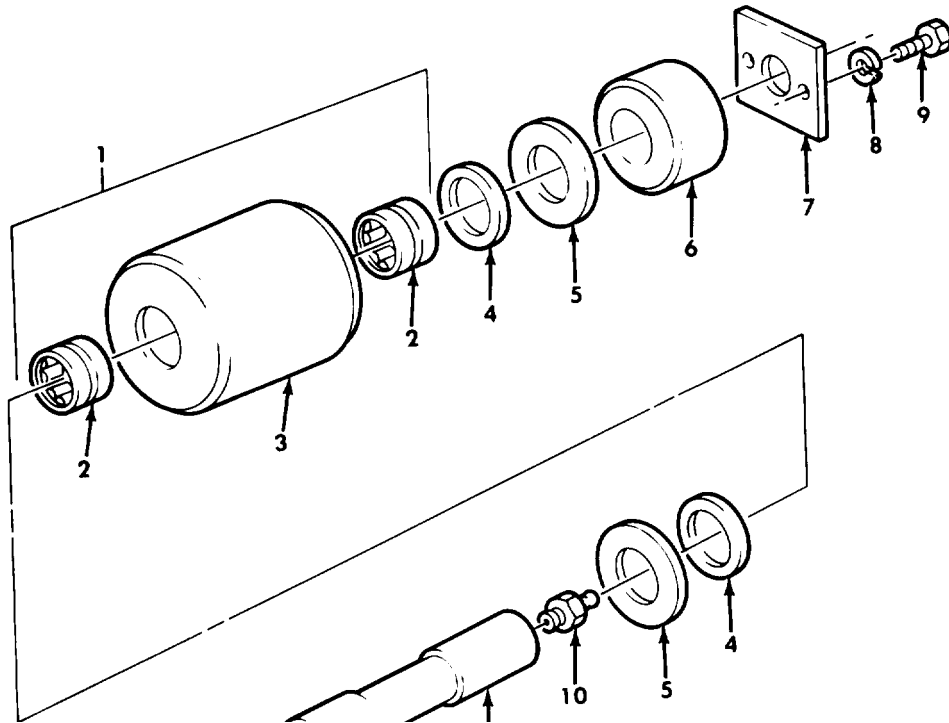

Figure 415. Wrecker Hydraulic Fluid Filter Assembly.

SECTION II		TM9-2320-260-34P-2			
(1)	(2)	(3)	(4)	(5)	(6)
ITEM	SMR		PART		
NO	CODE	CAGEC	NUMBER	DESCRIPTION AND USABLE ON CODES(UOC)	QTY
				GROUP 2001 HOIST,CRANE OR WINCH ASSEMBLY	
				FIG. 415 WRECKER HYDRAULIC FLUID FILTER ASSEMBLY	
1	PAOOO	19207	10921633	FILTER,FLUID UOC:622	1
2	PAOZZ	05779	900719	LEVER,OPERATING UOC:622	1
3	PAOZZ	45681	N72006	PACKING,PREFORMED UOC:622	1
4	PAOZZ	05779	901422	FILTER ELEMENT,FLUI UOC:622	1
5	PAOZZ	05779	N72260	PACKING,PREFORMED UOC:622	1
6	PAOZZ	30780	901403	FILTER ELEMENT,FLUI UOC:622	1
7	PAOZZ	05779	N72259	PACKING PREFORMED UOC:622	1
8	PAOZZ	19207	10921637	PISTON RING,FILTER UOC:622	1
9	XAOZZ	05779	N72230	O-RING	1
				END OF FIGURE	





*Figure 416. Wrecker Rear Winch Vertical Roller and Mounting Hardware.*

SECTION II		TM9-2320-260-34P-2				
(1)	(2)	(3)	(4)	(5)	(6)	
ITEM NO	SMR CODE	CAGEC	PART NUMBER	DESCRIPTION AND USABLE ON CODES(UOC)	QTY	
GROUP 2001 HOIST,CRANE,OR WINCH ASSEMBLY						
FIG. 416 WRECKER REAR WINCH VERTICAL ROLLER AND MOUNTING HARDWARE						
1	PAOFF	19207	7409939	ROLLER ASSEMBLY UOC:622	2	
2	PAOZZ	96906	MS51961-32	BEARING,ROLLER,NEED UOC:622	2	
3	PFOZZ	19207	10876554	ROLLER,WINCH UOC:622	1	
4	PAOZZ	19207	7409928	WASHER,FLAT UOC:622	4	
5	PAOZZ	19207	7409978	BEARING,WASHER,THRU UOC:622	4	
6	PAOZZ	19207	10900055	SPACER,SLEEVE UOC:622	2	
7	PFOZZ	19207	10900282	COVER,ACCESS UOC:622	2	
8	PAOZZ	96906	MS35338-50	WASHER,LOCK UOC:622	4	
9	PAOZZ	96906	MS90727-161	SCREW,CAP,HEXAGON H UOC:622	4	
10	PAOZZ	96906	MS15003-1	FITTING,LUBRICATION UOC:622	4	
11	PAOZZ	19207	7409947	SHAFT,SHOULDERED UOC:622	2	
12	PAOZZ	19207	10900278	PLATE,RETAINER,ROLL UOC:622	2	
13	PAOZZ	96906	MS35338-46	WASHER,LOCK UOC:622	4	
14	PAOZZ	96906	MS90727-58	SCREW,CAP,HEXAGON H UOC:622	4	
END OF FIGURE						

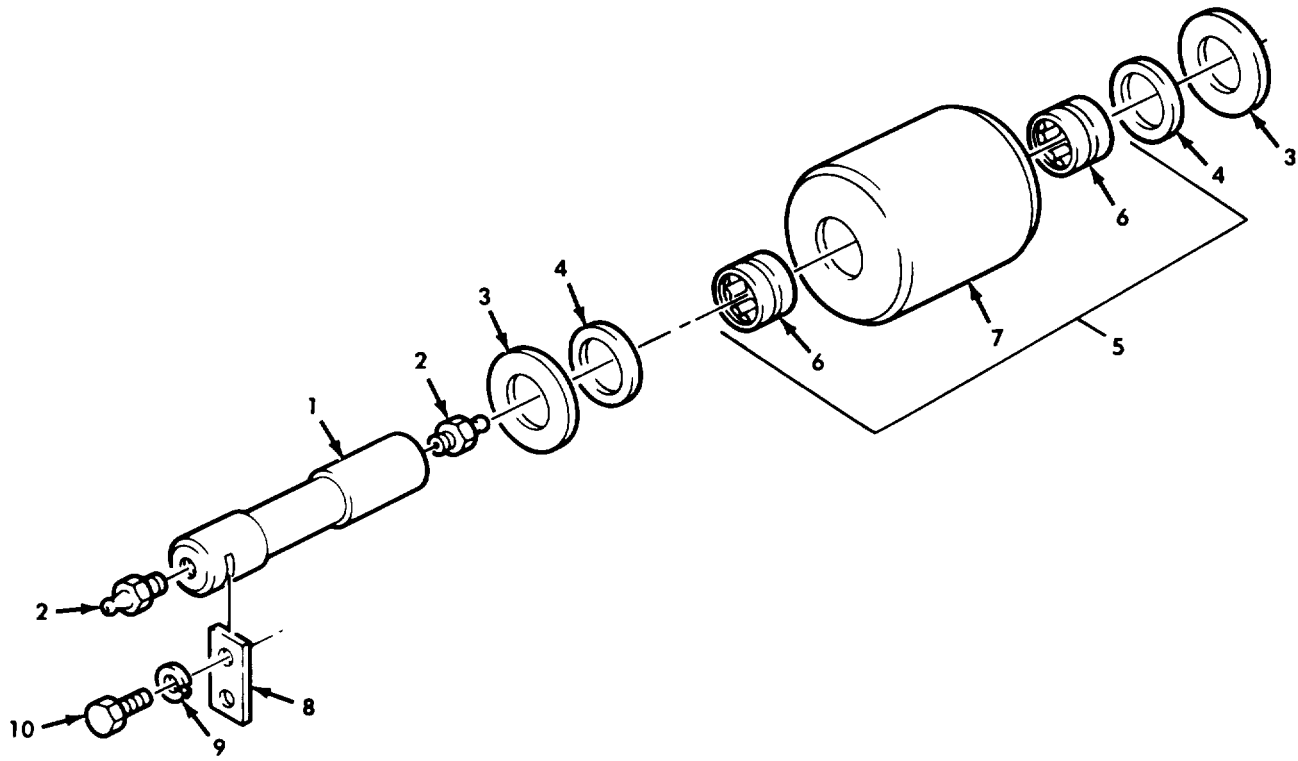

*Figure 417. Wrecker Rear Winch Horizontal Roller and Mounting Hardware.*

SECTION II		TM9-2320-260-34P-2				
(1)	(2)	(3)	(4)	(5)	(6)	
ITEM NO	SMR CODE	CAGEC	PART NUMBER	DESCRIPTION AND USABLE ON CODES(UOC)	QTY	
				GROUP 2001 HOIST,CRANE,OR WINCH ASSEMBLY		
				FIG. 417 WRECKER REAR WINCH HORIZONTAL ROLLER AND MOUNTING HARDWARE		
1	PAOZZ	19207	7409947	SHAFT, SHOULDERED UOC: 622	2	
2	PAOZZ	96906	MS15003-1	FITTING, LUBRICATION UOC: 622	4	
3	PAOZZ	19207	7409978	BEARING, WASHER, THRU UOC: 622	4	
4	PAOZZ	19207	7409928	WASHER, FLAT UOC: 622	4	
5	PAOFF	19207	7409939	ROLLER ASSEMBLY UOC: 622	2	
6	PAOZZ	96906	MS51961-32	BEARING, ROLLER, NEED UOC: 622	2	
7	PFOZZ	19207	10876554	ROLLER, WINCH UOC: 622	1	
8	PFOZZ	19207	10900278	PLATE, RETAINER, ROLL UOC: 622	2	
9	PAOZZ	96906	MS35338-46	WASHER, LOCK UOC: 622	4	
10	PAOZZ	96906	MS90727-58	SCREW, CAP, HEXAGON H UOC: 622	4	

END OF FIGURE

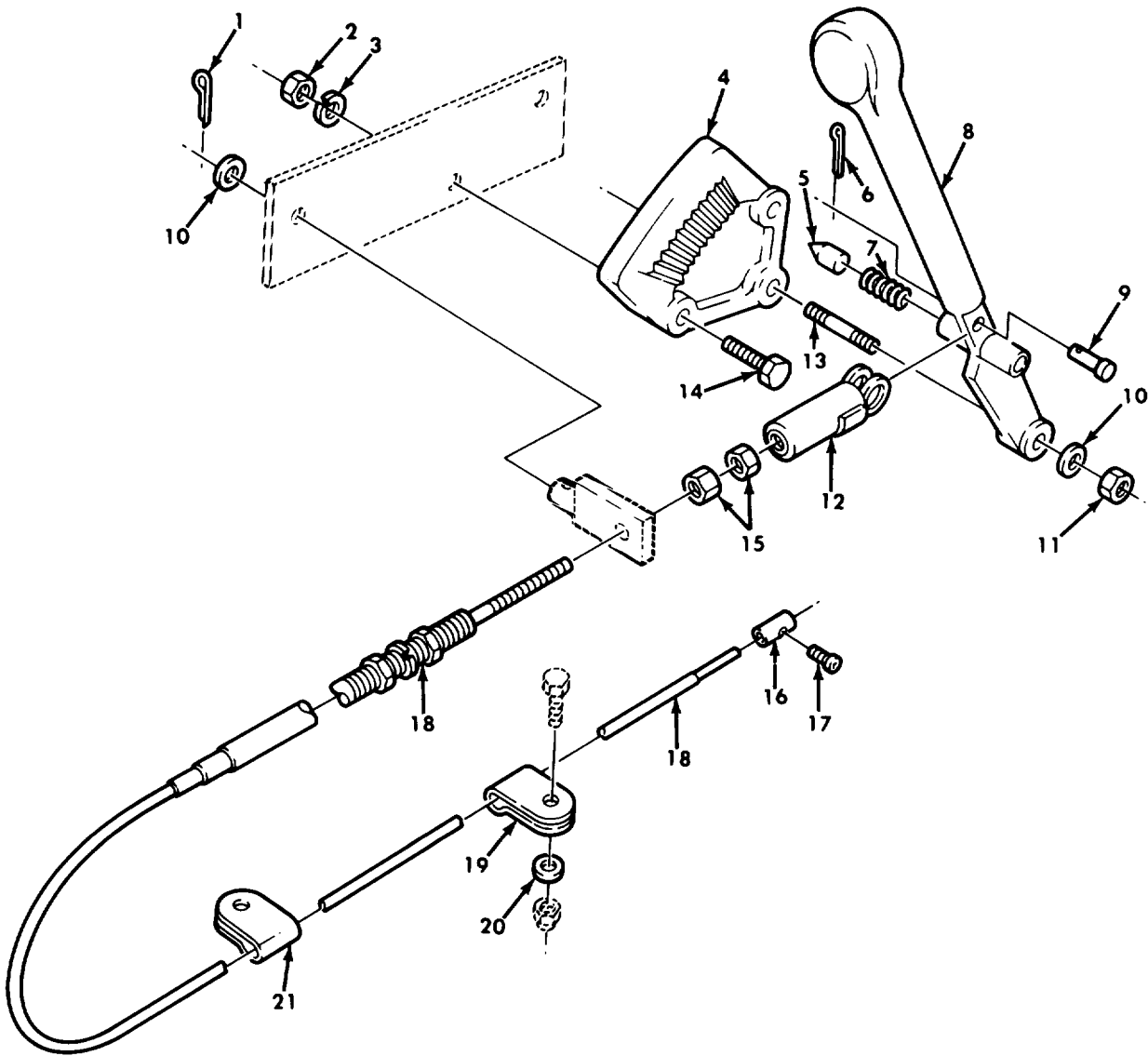
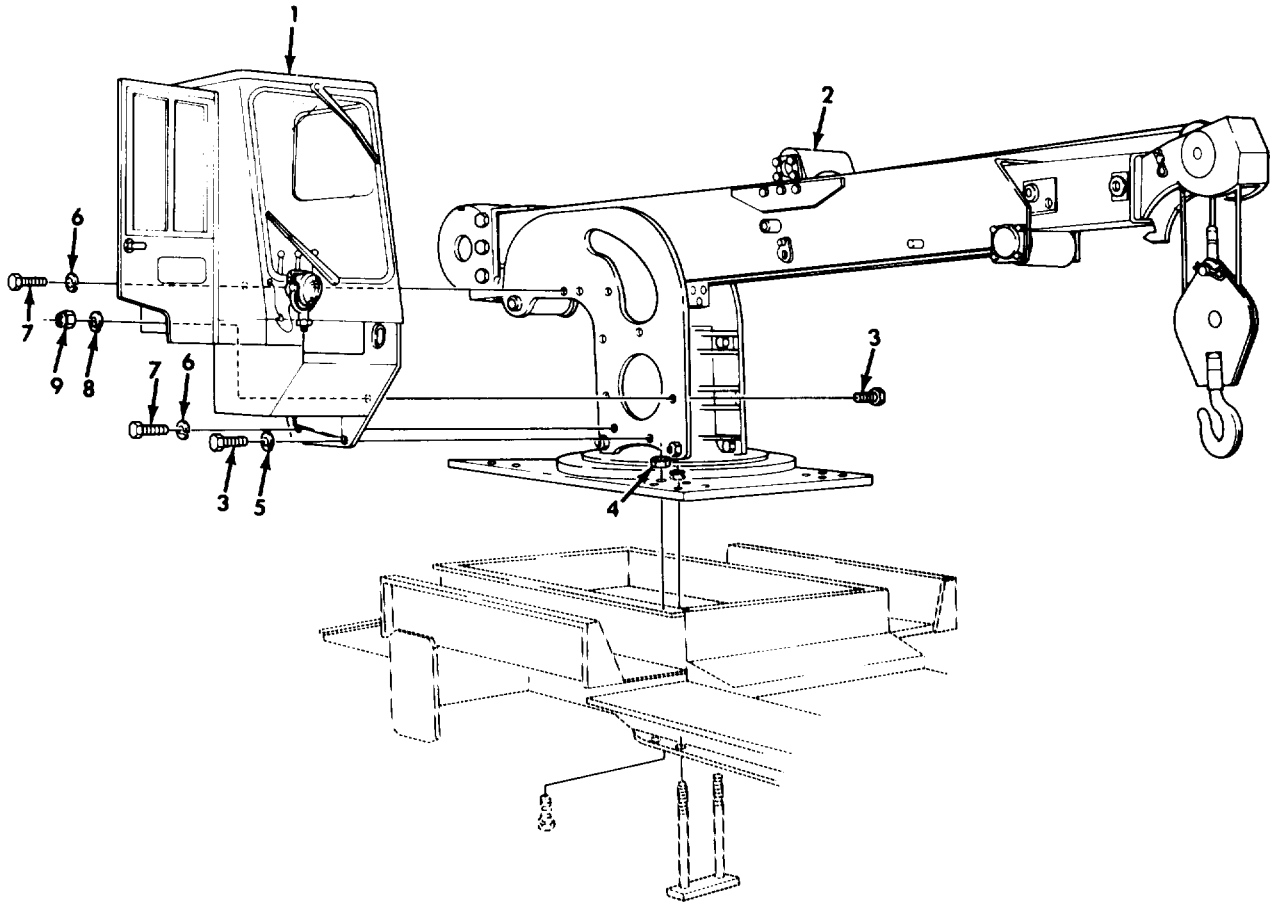

Figure 418. Wrecker Throttle Control Lever, Cable, and Related Parts.

SECTION II		TM9-2320-260-34P-2				
(1)	(2)	(3)	(4)	(5)	(6)	
ITEM	SMR		PART			
NO	CODE	CAGEC	NUMBER	DESCRIPTION AND USABLE ON CODES(UOC)	QTY	
				GROUP 2001 HOIST,CRANE,OR WINCH ASSEMBLY		
				FIG. 418 WRECKER THROTTLE CONTROL LEVER, CABLE, AND RELATED PARTS		
1	PAOZZ	96906	MS24665-353	PIN,COTTER UOC:622	1	
2	PAOZZ	96906	MS51968-8	NUT,PLAIN,HEXAGON UOC:622	2	
3	PAOZZ	96906	MS35338-46	WASHER,LOCK UOC:622	2	
4	PAOZZ	19207	7335047	QUADRANT,THROTTLE C UOC:622	1	
5	PAOZZ	19207	7335046	PLUNGER,DETENT UOC:622	1	
6	PAOZZ	96906	MS24665-132	PIN,COTTER UOC:622	1	
7	PAOZZ	19207	7335049	SPRING,HELICAL,COMP UOC:622	1	
8	PAOZZ	19207	7335048	LEVER,MANUAL CONTRO UOC:622	1	
9	PAOZZ	96906	MS20392-3C27	PIN,STRAIGHT,HEADED UOC:622	1	
10	PAOZZ	96906	MS27183-14	WASHER,FLAT UOC:622	2	
11	PAOZZ	96906	MS51922-21	NUT,SELF-LOCKING,HE UOC:622	1	
12	PAOZZ	19207	10900054	CLEVIS,ROD END UOC:622	1	
13	PAOZZ	21450	111318	STUD,PLAIN UOC:622	1	
14	PAOZZ	96906	MS90727-63	SCREW,CAP,HEXAGON H UOC:622	2	
15	PAOZZ	96906	MS51968-2	NUT,PLAIN,HEXAGON UOC:622	2	
16	PAOZZ	19207	7539184	CONNECTOR,THROTTLE UOC:622	1	
17	PAOZZ	96906	MS35206-242	SCREW,MACHINE UOC:622	1	
18	PAOZZ	19207	11677166	CONTROL ASSEMBLY,PU UOC:622	1	
19	PAOZZ	96906	MS21333-33	CLAMP,LOOP UOC:622	1	
20	PAOZZ	96906	MS27183-10	WASHER,FLAT UOC:622	1	
21	PAOZZ	96906	MS21333-54	CLAMP,LOOP UOC:622	1	

END OF FIGURE



*Figure 419. Tractor Wrecker Gondola, Boom, and Shipper Assemblies.*

SECTION II		TM9-2320-260-34P-2				
(1)	(2)	(3)	(4)	(5)	(6)	
ITEM	SMR		PART			
NO	CODE	CAGEC	NUMBER	DESCRIPTION AND USABLE ON CODES(UOC)	QTY	
				GROUP 2001 HOIST,CRANE,OR WINCH ASSEMBLY		
				FIG. 419 TRACTOR WRECKER GONDOLA, BOOM, AND SHIPPER ASSEMBLIES		
1	PPFFF	26385	5233489	CAB ASSEMBLY UOC:636	1	
2	PPFHH	26385	5235775	BOOM,SHIPPER,PIVOT UOC:636	1	
3	PAFZZ	96906	MS90727-189	SCREW,CAP,HEXAGON H UOC:636	6	
4	PAFZZ	40152	5261715	NUT,PLAIN,HEXAGON UOC:636	4	
5	PAFZZ	40152	25E26	WASHER,LOCK UOC:636	2	
6	PAFZZ	96906	MS35338-45	WASHER,LOCK UOC:636	4	
7	PAFZZ	96906	MS90726-39	BOLT,MACHINE UOC:636	4	
8	PAFZZ	40152	25E25	WASHER,LOCK UOC:636	4	
9	PAFZZ	40152	5261718	NUT,PLAIN,HEXAGON UOC:636	4	

END OF FIGURE



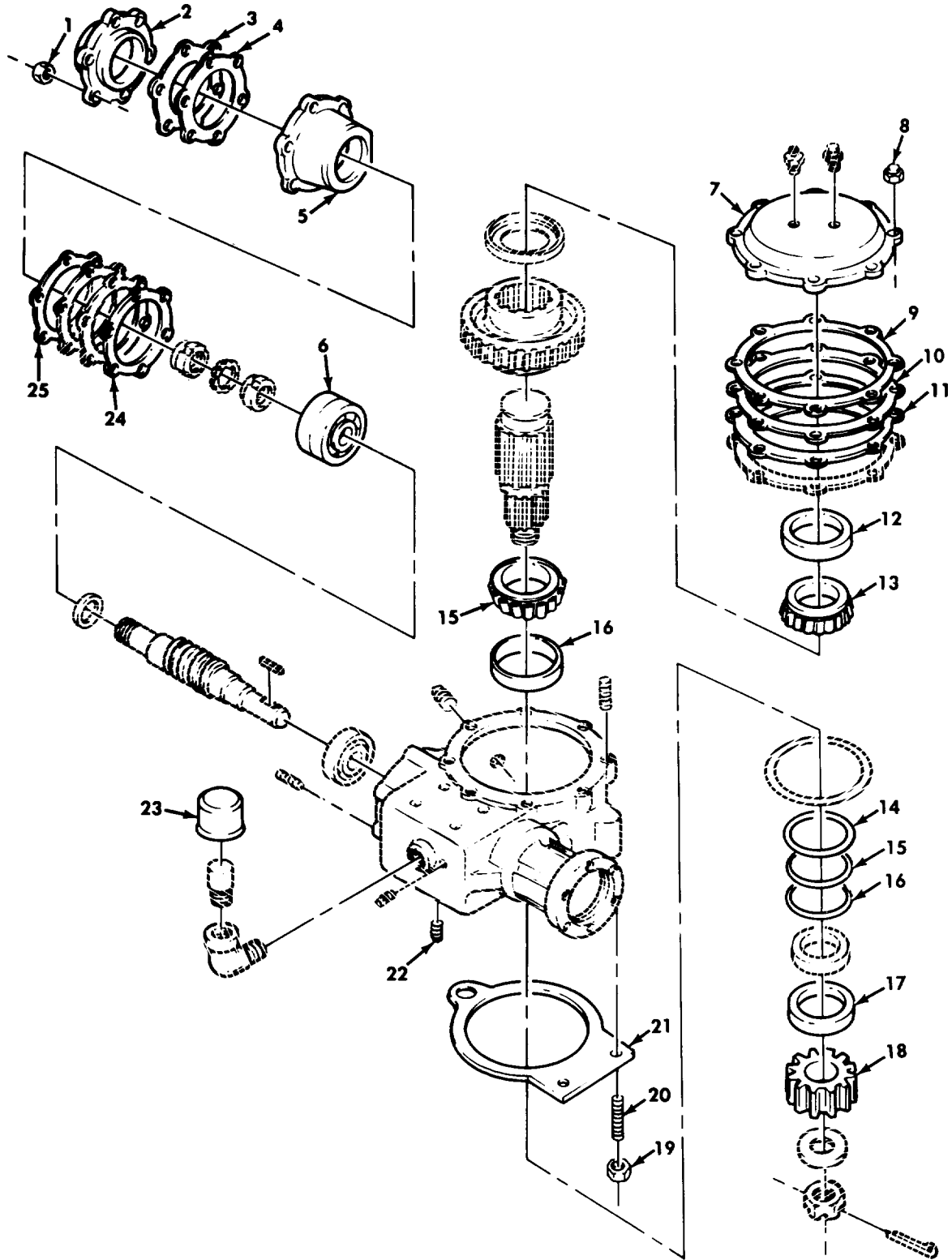

Figure 420. Tractor Wrecker Boom Swing Mechanism.

SECTION II		TM9-2320-260-34P-2			
(1)	(2)	(3)	(4)	(5)	(6)
ITEM	SMR		PART		
NO	CODE	CAGEC	NUMBER	DESCRIPTION AND USABLE ON CODES(UOC)	QTY
				GROUP 2001 HOIST,CRANE,OR WINCH ASSEMBLY	
				FIG. 420 TRACTOR WRECKER BOOM SWING MECHANISM	
1	PAHZZ	40152	5261720	NUT,PLAIN HEXAGON H UOC:636	6
2	XBHZZ	81340	HC221	CAP UOC:636	1
3	XBHZZ	40152	5253342	GASKET UOC:636	2
4	PAHZZ	40152	5253302	GASKET UOC:636	3
5	XAHZZ	26385	5233394	CAGE,BEARING ASSEMB UOC:636	1
6	XBHZZ	40152	HCF2258	BEARING,BALL,DUPLEX UOC:636	1
7	PBHZZ	40152	5233395	COVER,ACCESS UOC:636	1
8	PAHZZ	40152	5261722	NUT,PLAIN,HEXAGON UOC:636	8
9	PAHZZ	19207	8332595	GASKET UOC:636	2
10	PFHZZ	26385	5253305	SHIM .005 UOC:636	3
11	XBHZZ	40152	5253306	SHIM .007 UOC:636	3
12	XBHZZ	40152	730904	CUP,TAPERED ROLLER UOC:636	2
13	PBHZZ	40152	742255	BEARING,CONE UOC:636	2
14	PFHZZ	40152	5253299	SHIM .005 UOC:636	3
15	PAHZZ	40152	5253300	SHIM .007 UOC:636	3
16	PFHZZ	26385	HCF2262	SPACER,RING UOC:636	1
17	PFHZZ	76680	55354	SEAL,PLAIN ENCASED UOC:636	1
18	PBHZZ	40152	HCF1284A	GEAR SET,SPUR,MATCH UOC:636	1
19	PAHZZ	40152	5261717	NUT,PLAIN,HEXAGON UOC:636	3
20	PAHZZ	40152	5253311	STUD UOC:636	3
21	PAHZZ	19207	8332603	GASKET UOC:636	1
22	PAOZZ	21450	444588	PLUG,PIPE UOC:636	1
23	PAOZZ	24617	1-173-1	BREATHER UOC:636	1

SECTION II		TM9-2320-260-34P-2				
(1)	(2)	(3)	(4)	(5)	(6)	
ITEM	SMR		PART			
NO	CODE	CAGEC	NUMBER	DESCRIPTION AND USABLE ON CODES(UOC)	QTY	
24	PAHZZ	19207	8332599	GASKET UOC:636	2	
25	PFHZZ	40152	5290721	SHIM UOC:636	1	

END OF FIGURE



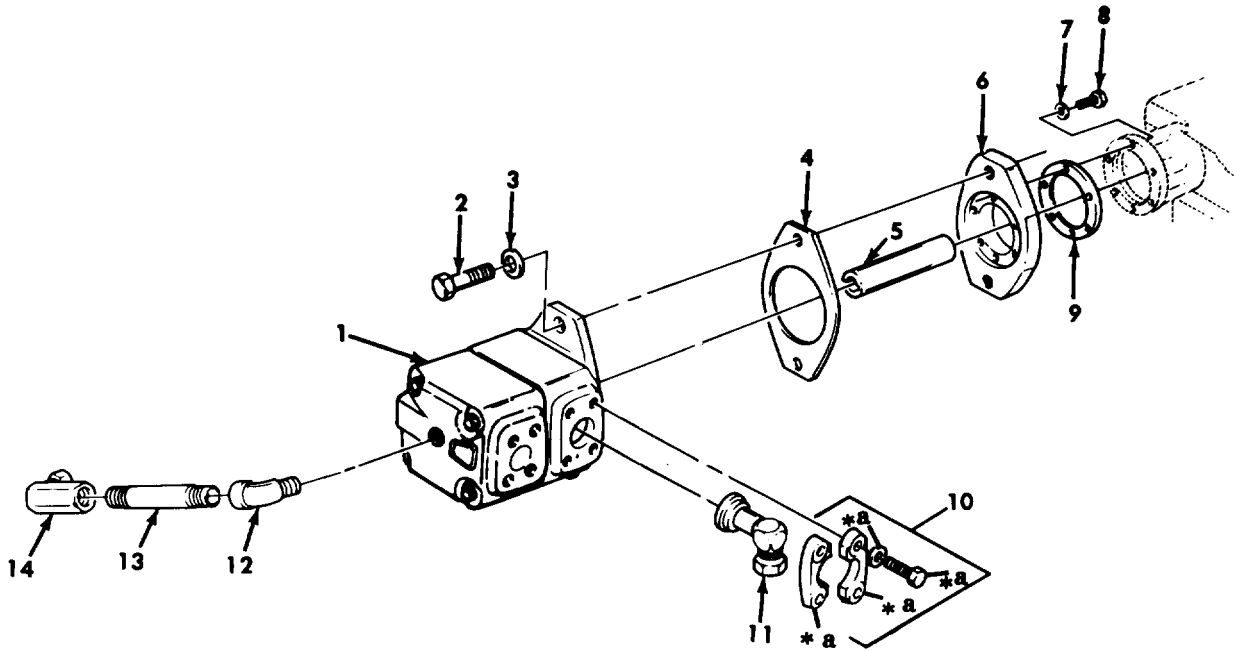

\* a PART OF ITEM 10

Figure 421. Tractor Wrecker Hydraulic Vane Pump and Related Parts.

SECTION II		TM9-2320-260-34P-2				
(1)	(2)	(3)	(4)	(5)	(6)	
ITEM NO	SMR CODE	CAGEC	PART NUMBER	DESCRIPTION AND USABLE ON CODES(UOC)	QTY	
GROUP 2001 HOIST,CRANE,OR WINCH ASSEMBLY						
FIG. 421 TRACTOR WRECKER HYDRAULIC VANE PUMP AND RELATED PARTS						
1	PAFZZ	62983	35M115A-1C20	MOTOR,HYDRAULIC PART OF KIT P/N 5704514 UOC:636	1	
2	PAFZZ	96906	MS16997-168	SCREW,CAP,SOCKET HE PART OF KIT P/N 5704513 UOC:636	2	
3	PAFZZ	96906	MS35338-50	WASHER,LOCK PART OF KIT P/N 5704513 UOC:636	2	
4	PAFZZ	19207	12300696	GASKET PART OF KIT P/N 5704514 UOC:636	1	
5	PBFZZ	19207	12300693	SHAFT,STRAIGHT PART OF KIT P/N 5704513 UOC:636	1	
6	PBFZZ	19207	12300692	CONNECTOR,VANE PUMP PART OF KIT P/N 5704513 UOC:636	1	
7	PAFZZ	96906	MS35338-46	WASHER,LOCK PART OF KIT P/N 5704513 UOC:636	6	
8	PAFZZ	96906	MS90728-65	SCREW,CAP,HEXAGON H PART OF KIT P/N 5704513 UOC:636	6	
9	KFFZZ	19207	12300695	GASKET PART OF KIT P/N 5704513 UOC:636	1	
10	PBOZZ	01276	FF59324	FLANGE,SPLIT PART OF KIT P/N 5704514 UOC:636	2	
11	PAOZZ	19207	12300694	ELBOW,FLANGE TO PIP PART OF KIT P/N 5704514 UOC:636	2	
12	PAOZZ	24617	454110	ELBOW,PIPE PART OF KIT P/N 5704514 UOC:636	1	
13	PAOZZ	96906	MS51953-57	NIPPLE,PIPE PART OF KIT P/N 5704514 UOC:636	1	
14	PAOZZ	79470	9455X8X6	ELBOW,PIPE PART OF KIT P/N 5704514 UOC:636	1	

END OF FIGURE

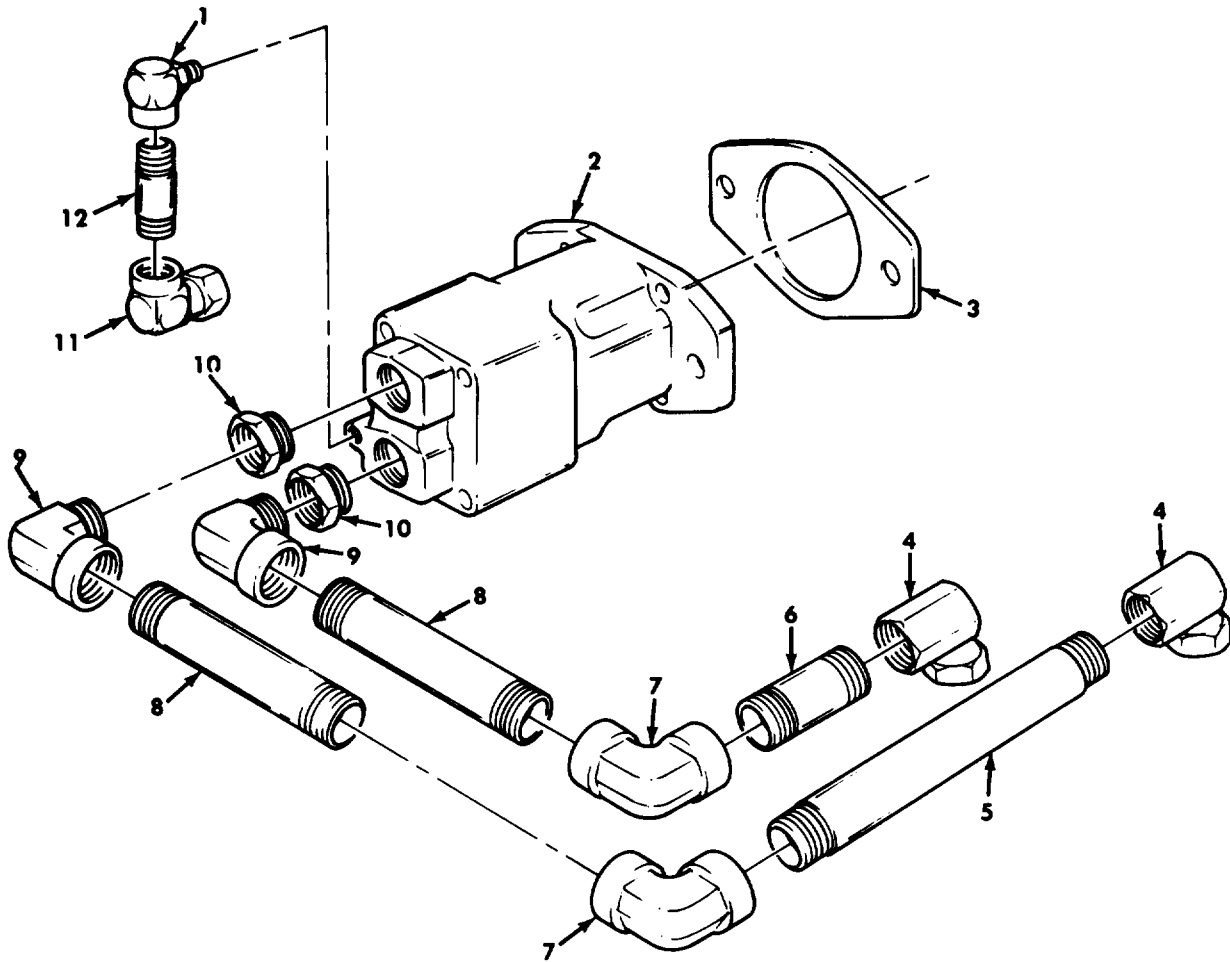

Figure 422. Tractor Wrecker Swing Motor Replacement Kit.

SECTION II		TM9-2320-260-34P-2			
(1)	(2)	(3)	(4)	(5)	(6)
ITEM	SMR		PART		
NO	CODE	CAGEC	NUMBER	DESCRIPTION AND USABLE ON CODES(UOC)	QTY
				GROUP 2001 HOIST,CRANE,OR WINCH ASSEMBLY	
				FIG. 422 TRACTOR WRECKER SWING MOTOR REPLACEMENT KIT	
1	KFFZZ	01276	206801-8-8S	ELBOW,PIPE TO BOSS PART OF KIT P/N 5704515 UOC:636	1
2	KFFZZ	16954	MS-113-1-N-00-1-1-01	MOTOR,HYDRAULIC PART OF KIT P/N 5704515 UOC:636	1
3	PAFZZ	19207	12300696	GASKET PART OF KIT P/N 5704515 UOC:636	1
4	KFFZZ	01276	2048-16-16S	CONNECTOR,PIPE PART OF KIT P/N 5704515 UOC:636	2
5	PAFZZ	24617	219683	NIPPLE,PIPE PART OF KIT P/N 5704515 UOC:636	1
6	PAFZZ	96906	MS51953-125	NIPPLE,PIPE PART OF KIT P/N 5704515 UOC:636	1
7	PAFZZ	11862	454089	ELBOW,PIPE PART OF KIT P/N 5704515 UOC:636	2
8	PAFZZ	96906	MS51953-128	NIPPLE,PIPE PART OF KIT P/N 5704515 UOC:636	2
9	PAFZZ	19207	454113	ELBOW,PIPE PART OF KIT P/N 5704515 UOC:636	2
10	KFFZZ	79470	C3269X20X16	ADAPTER,BOSS PART OF KIT P/N 5704515 UOC:636	2
11	KFFZZ	01276	2048-8-8S	CONNECTOR,PIPE PART OF KIT P/N 5704515 UOC:636	1
12	PAFZZ	24617	192075	NIPPLE,PIPE PART OF KIT P/N 5704515 UOC:636	1

END OF FIGURE



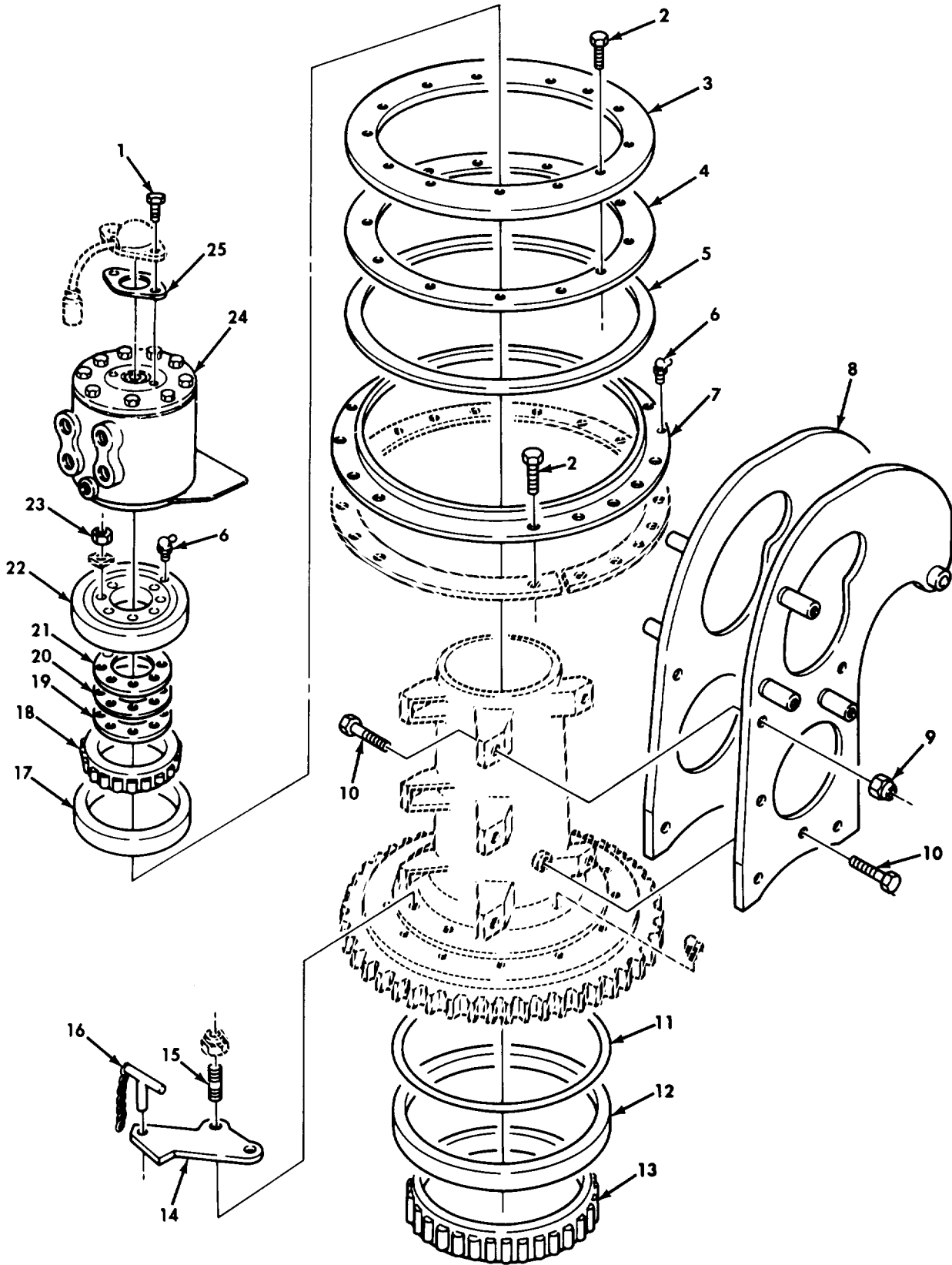

Figure 423. Tractor Wrecker Swivel Assembly, Pivot Post, and Shipper Support.

SECTION II		TM9-2320-260-34P-2			
(1)	(2)	(3)	(4)	(5)	(6)
ITEM NO	SMR CODE	CAGEC	PART NUMBER	DESCRIPTION AND USABLE ON CODES(UOC)	QTY
				GROUP 2001 HOIST,CRANE,OR WINCH ASSEMBLY	
				FIG. 423 TRACTOR WRECKER SWIVEL ASSEMBLY, PIVOT POST, AND SHIPPER SUPPORT	
1	PAHZZ	96906	MS35309-303	SCREW,CAP,HEXAGON H UOC:636	2
2	PAHZZ	96906	MS90728-231	SCREW,CAP,HEXAGON H UOC:636	18
3	PBHZZ	40152	5216189	SEAL ASSY UOC:636	1
4	PAHZZ	19207	8332602	FELT,MECHANICAL,PRE UOC:636	1
5	PAHZZ	19207	8332594	FELT,MECHANICAL,PRE UOC:636	1
6	PAHZZ	96906	MS15003-1	FITTING,LUBRICATION UOC:636	6
7	PBHZZ	40152	5216190	RETAINER,PACKING UOC:636	1
8	XAHZZ	04636	HCF2110	SUPPORT UOC:636	1
9	PAHZZ	96906	MS51922-49	NUT,SELF-LOCKING,HE UOC:636	5
10	PAHZZ	96906	MS16997-170	SCREW,CAP,SOCKET HE UOC:636	7
11	PAHZZ	19207	7409787	FELT,MECHANICAL,PRE UOC:636	1
12	PBHZZ	26385	313453	CUP,TAPERED ROLLER UOC:636	1
13	XBHZZ	81340	HCF2114	CONE AND ROLLERS,TA UOC:636	1
14	PFHZZ	40152	5216436	PLATE,SWING UOC:636	1
15	PAHZZ	40152	5253185	STUD UOC:636	2
16	PBOZZ	40152	5216384	PIN,TOGGLE,HEADED UOC:636	1
17	PBHZZ	12603	713323	CUP,TAPERED ROLLER UOC:636	1
18	PBHZZ	40152	1317348	CONE AND ROLLER UOC:636	1
19	PFHZZ	04636	HCF465	SPACER,PLATE UOC:636	1
20	PFHZZ	26385	HCF464	SHIM UOC:636	1
21	PBHZZ	26385	HCF463	PLATE,PIVOT POST,CR UOC:636	1
22	PFHZZ	40152	5210351	CAP,PIVOT POST,HYDR UOC:636	1
23	PAHZZ	96906	MS21044N10	NUT,SELF-LOCKING,HE	8

SECTION II		TM9-2320-260-34P-2				
(1)	(2)	(3)	(4)	(5)	(6)	
ITEM	SMR		PART			
NO	CODE	CAGEC	NUMBER	DESCRIPTION AND USABLE ON CODES(UOC)	QTY	
				UOC:636		
24	PAFHH	19207	7409923	VALVE HOUSING, HYDRA	1	
				UOC:636		
25	PAFZZ	19207	8327131	GASKET	1	
				UOC:636		

END OF FIGURE



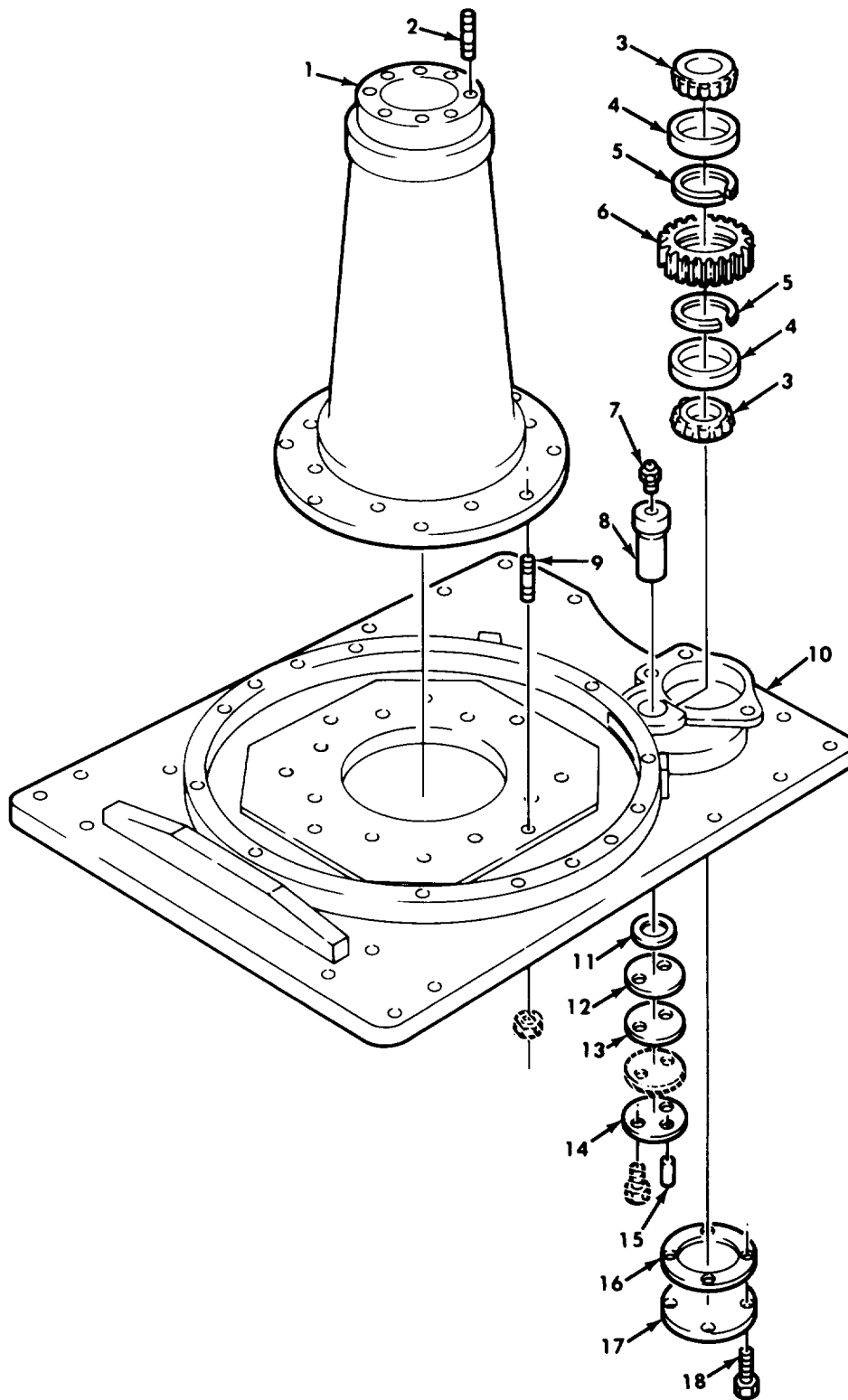

Figure 424. Tractor Wrecker Pivot Post Support, Base, and Related Parts.

SECTION II		TM9-2320-260-34P-2				
(1)	(2)	(3)	(4)	(5)	(6)	
ITEM	SMR		PART			
NO	CODE	CAGEC	NUMBER	DESCRIPTION AND USABLE ON CODES(UOC)	QTY	
				GROUP 2001 HOIST,CRANE,OR WINCH ASSEMBLY		
				FIG. 424 TRACTOR WRECKER PIVOT POST SUPPORT, BASE, AND RELATED PARTS		
1	PBHZZ	19207	10899377	SUPPORT,PIVOT POST UOC:636	1	
2	PAHZZ	40152	5253190	STUD,PLAIN UOC:636	8	
3	PBFZZ	21450	705051	CONE AND ROLLERS,TA UOC:636	2	
4	PBFZZ	21450	706646	CUP,TAPERED ROLLER UOC:636	2	
5	PAFZZ	26385	PGF8439	RING,RETAINING UOC:636	2	
6	PBFZZ	40152	HCF1284A	GEAR SET,SPUR,MATCH UOC:636	1	
7	PAOZZ	96906	MS15003-1	FITTING,LUBRICATION UOC:636	1	
8	PBFZZ	26385	5215639	SHAFT,SHOULDERED UOC:636	1	
9	PAHZZ	40152	5253293	STUD,PLAIN UOC:636	16	
10	XBHZZ	04636	HCF2180	PLATE UOC:636	1	
11	PPFZZ	40152	5253149	WASHER,FLAT UOC:636	1	
12	PAFZZ	40152	HCF522	SHIM UOC:636	1	
13	PAFZZ	26385	HCF523	PLATE,DRIVE PINION UOC:636	1	
14	PBFZZ	40152	5216091	PLATE,RETAINING,BEA UOC:636	1	
15	PAFZZ	40152	5253148	PIN,STRAIGHT,HEADLE UOC:636	1	
16	PAFZZ	40152	5253313	GASKET UOC:636	1	
17	PBFZZ	40152	5253312	PLATE,RETAINING,SHA UOC:636	1	
18	PAFZZ	12603	2C510	BOLT,MACHINE UOC:636	4	

END OF FIGURE

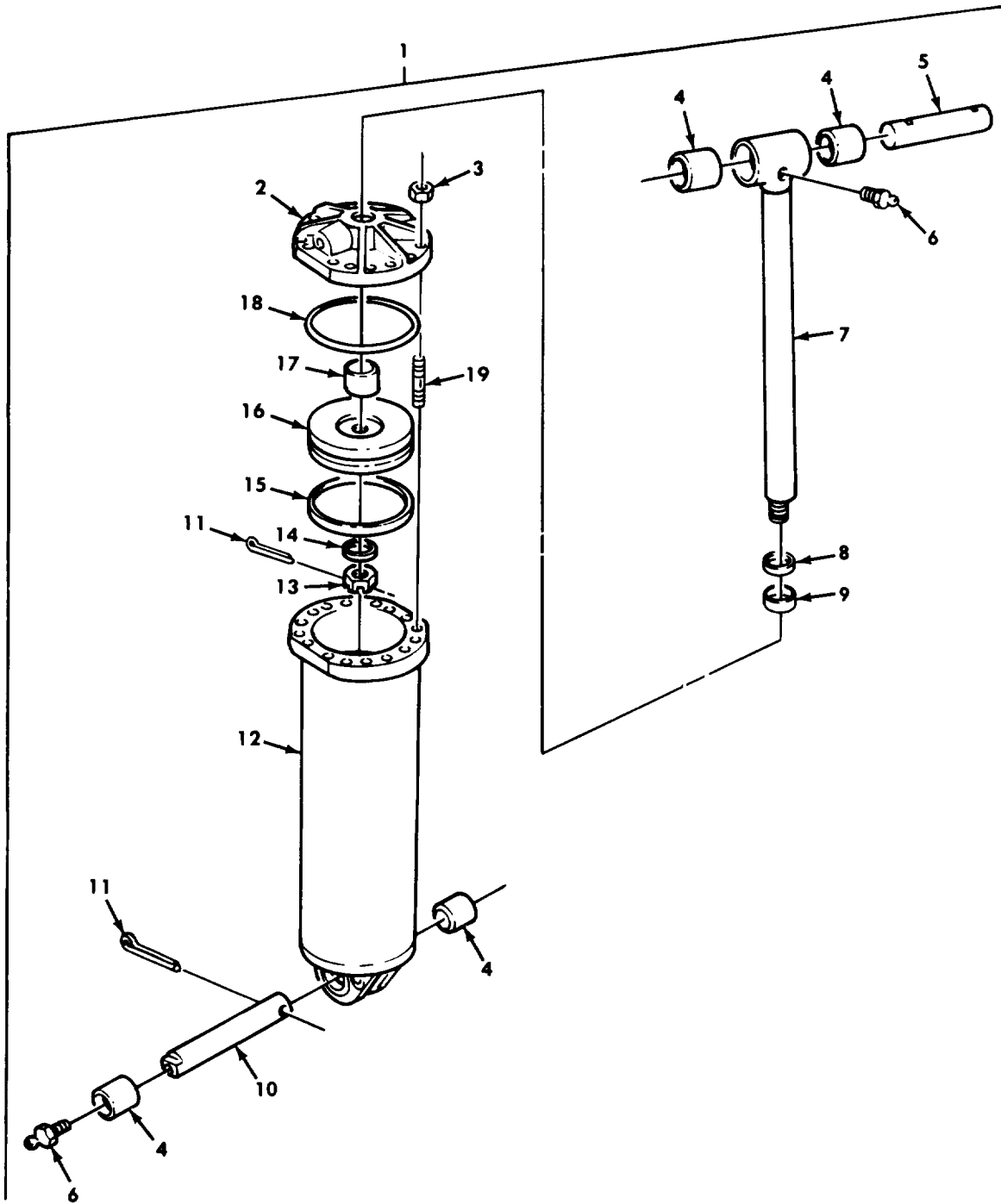

Figure 425. Tractor Wrecker Boom Lift Cylinder.

SECTION II		TM9-2320-260-34P-2			
(1)	(2)	(3)	(4)	(5)	(6)
ITEM	SMR		PART		
NO	CODE	CAGEC	NUMBER	DESCRIPTION AND USABLE ON CODES(UOC)	QTY
				GROUP 2001 HOIST,CRANE OR WINCH ASSEMBLY	
				FIG. 425 TRACTOR WRECKER BOOM LIFT CYLINDER	
1	PAFHH	26385	5233670	CYLINDER,BOOM LIFT UOC:636	1
2	PBHZZ	40152	5216432	HEAD,LINEAR ACTUATI UOC:636	1
3	PAHZZ	40152	5261718	NUT,PLAIN,HEXAGON UOC:636	20
4	PAFZZ	19207	7409743	BEARING,SLEEVE UOC:636	4
5	XAFZZ	40152	5216561	PIN,GROOVED,HEADED UOC:636	1
6	PAOZZ	12603	12H15	FITTING,LUBRICATION UOC:636	2
7	PBHZZ	40152	5260047	ROD,PISTON,LINEAR A UOC:636	1
8	PAHZZ	92679	113586R91	SEAL,BOOM HOIST CYL UOC:636	1
9	PAHZZ	19207	7409763	PACKING,PREFORMED UOC:636	1
10	PAFZZ	40152	5215836	SHAFT,CYLINDER,PIVO UOC:636	1
11	PAFZZ	96906	MS24665-5	PIN,COTTER UOC:636	3
12	XBHZZ	40152	5233337	CYLINDER,BOOM LIFT UOC:636	1
13	XAHZZ	26385	HCF1318	NUT,SLOTTED	1
14	PAHZZ	26385	25K60120	PACKING,PREFORMED UOC:636	1
15	PAHZZ	19207	7409765	PACKING,PREFORMED UOC:636	1
16	PBHZZ	40152	5215795	PISTON,BOOM LIFT CY UOC:636	1
17	XDHZZ	26385	HCF1349	BUSHING,SLEEVE UOC:636	1
18	PAHZZ	19207	7409764	PACKING,PREFORMED UOC:636	1
19	PAHZZ	40152	5253192	STUD,PLAIN UOC:636	20

END OF FIGURE



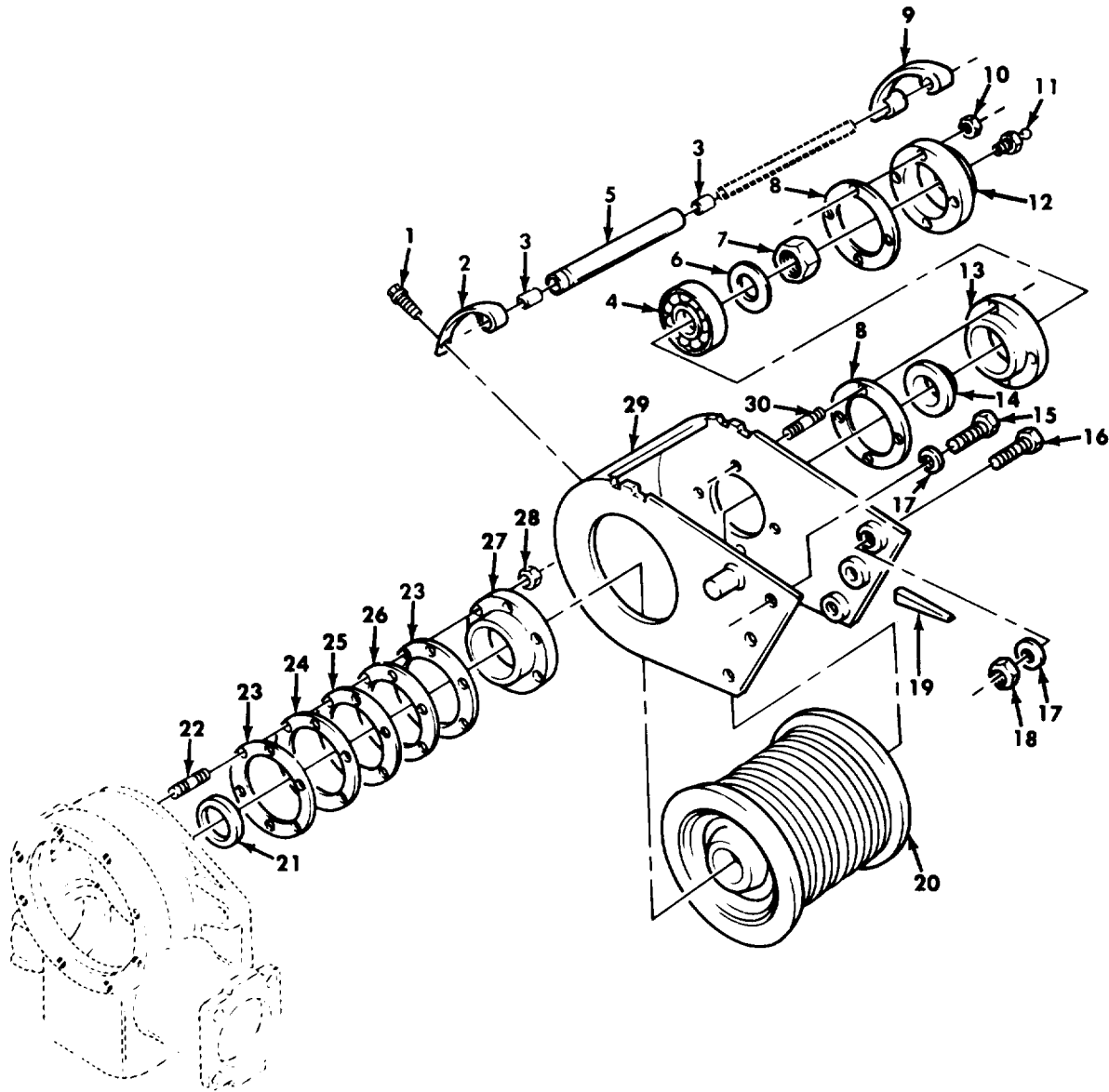

Figure 426. Tractor Wrecker Cable Drum and Housing.

SECTION II		TM9-2320-260-34P-2			
(1)	(2)	(3)	(4)	(5)	(6)
ITEM NO	SMR CODE	CAGEC	PART NUMBER	DESCRIPTION AND USABLE ON CODES(UOC)	QTY
				GROUP 2001 HOIST,CRANE,OR WINCH ASSEMBLY	
				FIG. 426 TRACTOR WRECKER CABLE DRUM AND HOUSING	
1	PAOZZ	89346	16993R1	SCREW,CAP,HEXAGON H UOC:636	4
2	PAFZZ	26385	5219458	SPRING,LEAF UOC:636	1
3	XBFZZ	04636	5253160	ROLLER UOC:636	2
4	PAFZZ	19207	11601473	BEARING,BALL,ANNULA UOC:636	1
5	PAFZZ	40152	5215781	ROLLER,LINEAR-ROTAR UOC:636	1
6	PPFZZ	40152	5255772	BEARING,WASHER,THRU UOC:636	1
7	PAFZZ	40152	5255774	NUT,SELF-LOCKING,HE UOC:636	2
8	PAFZZ	19207	7409791	GASKET UOC:636	2
9	PAOZZ	26385	5219459	SPRING,CABLE GUIDE UOC:636	1
10	PAFZZ	40152	7419110	NUT,PLAIN,HEXAGON UOC:636	4
11	PAOZZ	96906	MS15003-1	FITTING,LUBRICATION UOC:636	1
12	PBFZZ	40152	HC-146	BEARING,CAP UOC:636	1
13	PAFZZ	40152	HC-147	BEARING,CAP UOC:636	1
14	PBFZZ	40152	5215791	SPACER,STEPPED UOC:636	1
15	PAFZZ	40152	AW42933	SCREW,CAP,HEXAGON H UOC:636	3
16	PAFZZ	40152	HC42937	SCREW,CAP,HEXAGON H UOC:636	3
17	PAFZZ	40152	4E16	WASHER,LOCK UOC:636	6
18	PAFZZ	26385	5261715	NUT,PLAIN,HEXAGON H UOC:636	3
19	PAOZZ	19207	7409864	WEDGE,DDRUM CLAMP,WI UOC:636	1
20	XBFZZ	04636	HC160	DRUM UOC:636	1
21	PAFZZ	40152	5203647	PACKING,PREFORMED UOC:636	1
22	PAFZZ	40152	500190	STUD,PLAIN UOC:636	6
23	PAFZZ	19207	7409793	GASKET UOC:636	2

SECTION II					TM9-2320-260-34P-2	
(1)	(2)	(3)	(4)	(5)		(6)
ITEM	SMR		PART			
NO	CODE	CAGEC	NUMBER	DESCRIPTION AND USABLE ON CODES(UOC)		QTY
24	PPFZZ	40152	AW194040	SHIM UOC:636		1
25	PPFZZ	40152	AW194041	SHIM UOC:636		1
26	PPFZZ	40152	AW194042	SHIM UOC:636		1
27	PAHZZ	40152	25E25	WASHER, LOCK UOC:636		6
27	XBFZZ	04636	HC144	CAGE BEARING UOC:636		1
28	PAFZZ	24617	503323	NUT, SELF-LOCKING, H UOC:636		6
28	PAFZZ	24617	503323	NUT, SELF-LOCKING, HE		6
29	PPFZZ	40152	5215804	HOUSING, CABLE, DRUM VOC636		1
30	PAFZZ	40152	5253196	STUD, PLAIN UOC:636		4

END OF FIGURE



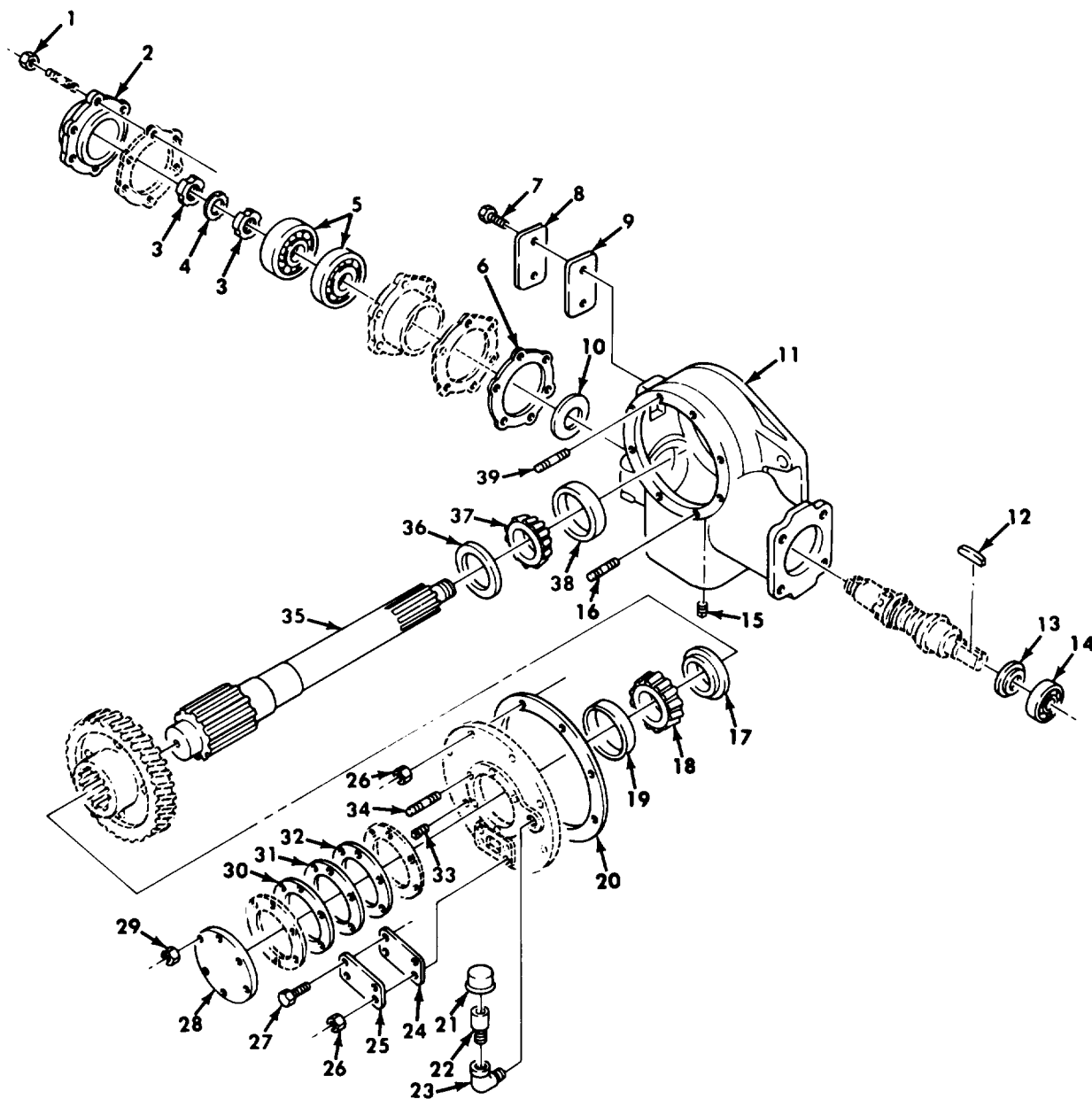

Figure 427. Tractor Wrecker Cable Drum Hoist.

SECTION II		TM9-2320-260-34P-2			
(1)	(2)	(3)	(4)	(5)	(6)
ITEM NO	SMR CODE	CAGEC	PART NUMBER	DESCRIPTION AND USABLE ON CODES(UOC)	QTY
				GROUP 2001 HOIST,CRANE,OR WINCH ASSEMBLY	
				FIG. 427 TRACTOR WRECKER CABLE DRUM HOIST	
1	PAFZZ	96906	MS21044N8	NUT,SELF-LOCKING,HE UOC:636	6
2	XBFZZ	04636	HC143	CAP UOC:636	1
3	PPFZZ	40152	24H009	NUT UOC:636	2
4	PAFZZ	40152	26H010	WASHER,LOCK UOC:636	1
5	PBFZZ	24617	701365	BEARING ROLLER,TAPE UOC:636	2
6	PAFZZ	60038	K22005	SHIM UOC:636	1
7	PAOZZ	40152	5261164	SCREW,CAP,HEXAGON H UOC:636	2
8	PFOZZ	40152	5215823	COVER,ACCESS UOC:636	1
9	PBOZZ	19207	7409796	GASKET UOC:636	1
10	XBFZZ	04636	HCF1259	OIL SLINGER UOC:636	1
11	XBFZZ	04636	HC148	CASE UOC:636	1
12	PAFZZ	96906	MS20066-407	KEY,MACHINE UOC:636	2
13	XBFZZ	04636	HCF1321	OIL,SLINGER UOC:636	1
14	PBFZZ	83298	B125747	BEARING,BALL,ANNULA UOC:636	1
15	PAOZZ	81348	ACABUE	PLUG,PIPE UOC:636	1
16	PAFZZ	40152	5253194	STUD,PLAIN UOC:636	2
17	PBFZZ	40152	5215742	SPACER,STEPPED UOC:636	1
18	PBFZZ	40152	5202018	CUP,TAPERED ROLLER UOC:636	1
19	PBFZZ	12603	666697	CUP,TAPERED ROLLER UOC:636	1
20	PAFZZ	19207	7409629	GASKET UOC:636	1
21	PAOZZ	24617	1-173-1	BREATHER UOC:636	1
22	PAOZZ	26385	5216021	FILLER NECK UOC:636	1
23	PAOZZ	96906	MS39230-6	ELBOW,PIPE UOC:636	1

SECTION II		TM9-2320-260-34P-2			
(1)	(2)	(3)	(4)	(5)	(6)
ITEM	SMR		PART		
NO	CODE	CAGEC	NUMBER	DESCRIPTION AND USABLE ON CODES (UOC)	QTY
24	PAOZZ	19207	7409795	GASKET UOC:636	1
25	PFOZZ	40152	5215822	COVER, ACCESS UOC:636	1
26	PAOZZ	96906	MS21044N6	NUT, SELF-LOCKING, HE UOC:636	8
27	PAOZZ	21450	451976	BOLT, ASSEMBLED WASH UOC:636	2
28	PBFZZ	26385	5210368	PLATE, RETAINING, BEA UOC:636	1
29	PAFZZ	40152	25E25	WASHER, LOCK UOC:636	6
30	PPFZZ	40152	5253173	SHIM UOC:636	1
31	PBFZZ	40152	5253174	SHIM UOC:636	1
32	PPFZZ	40152	5253175	SHIM UOC:636	1
33	PAOZZ	81348	WW-P-471ACABCB	PLUG, PIPE UOC:636	1
34	PAFZZ	40152	5253198	STUD, PLAIN UOC:636	6
35	PPFZZ	19207	7409644	SHAFT, SHOULDERED UOC:636	1
36	PAFZZ	40152	5215841	SPACER, RING VOC:636	1
37	PBFZZ	19207	7409786	CONE AND ROLLERS, TA UOC:636	1
38	PAFZZ	19207	7376263	CUP, TAPERED ROLLER UOC:636	1
39	PAFZZ	40152	5253193	STUD, PLAIN UOC:636	6

END OF FIGURE





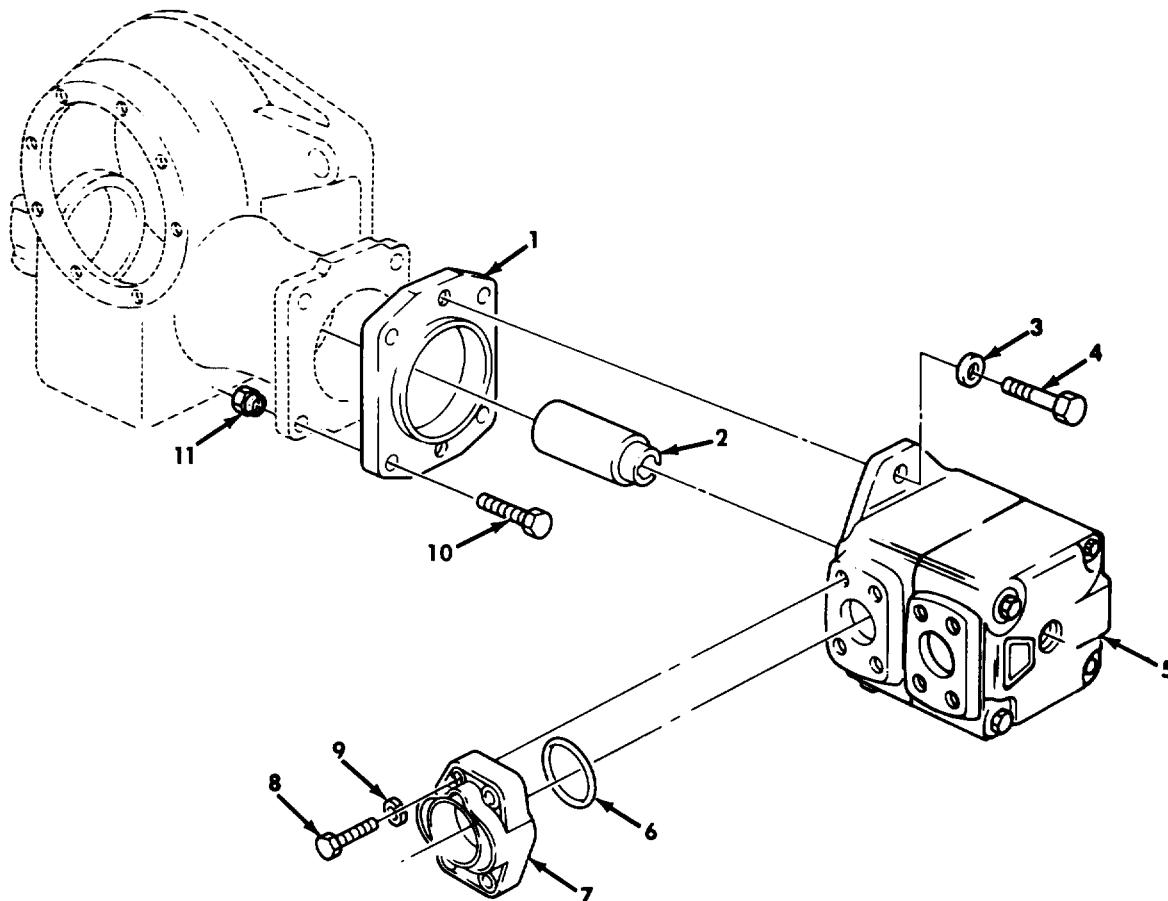

Figure 428. Tractor Wrecker Cable Drum Hoist Pump.

SECTION II		TM9-2320-260-34P-2				
(1)	(2)	(3)	(4)	(5)	(6)	
ITEM	SMR		PART			
NO	CODE	CAGEC	NUMBER	DESCRIPTION AND USABLE ON CODES(UOC)	QTY	
				GROUP 2001 HOIST,CRANE, OR WINCH ASSEMBLY		
				FIG. 428 TRACTOR WRECKER CABLE DRUM HOIST PUMP		
1	PAFZZ	19207	11668913	ADAPTER,HOIST PUMP UOC:636	1	
2	PAFZZ	19207	11668912	SPACER,SLEEVE UOC:636	1	
3	PAFZZ	96906	MS35338-50	WASHER,LOCK UOC:636	2	
4	PAFZZ	96906	MS90727-161	SCREW,CAP,HEXAGON H UOC:636	2	
5	PAFZZ	62983	45M155A21C20	MOTOR,HYDRAULIC UOC:636	1	
6	PAOZZ	96906	MS28775-228	PACKING,PREFORMED UOC:636	2	
7	PFOZZ	19207	11668915	FITTING,O-RING UOC:636	2	
8	PAOZZ	96906	MS16997-144	SCREW,CAP,SOCKET HE UOC:636	8	
9	PAOZZ	96906	MS35338-48	WASHER,LOCK UOC:636	8	
10	PAFZZ	96906	MS90727-167	SCREW,CAP,HEXAGON H UOC:636	4	
11	PAFZZ	96906	MS51922-53	NUT,SELF-LOCKING,HE UOC:636	4	

END OF FIGURE

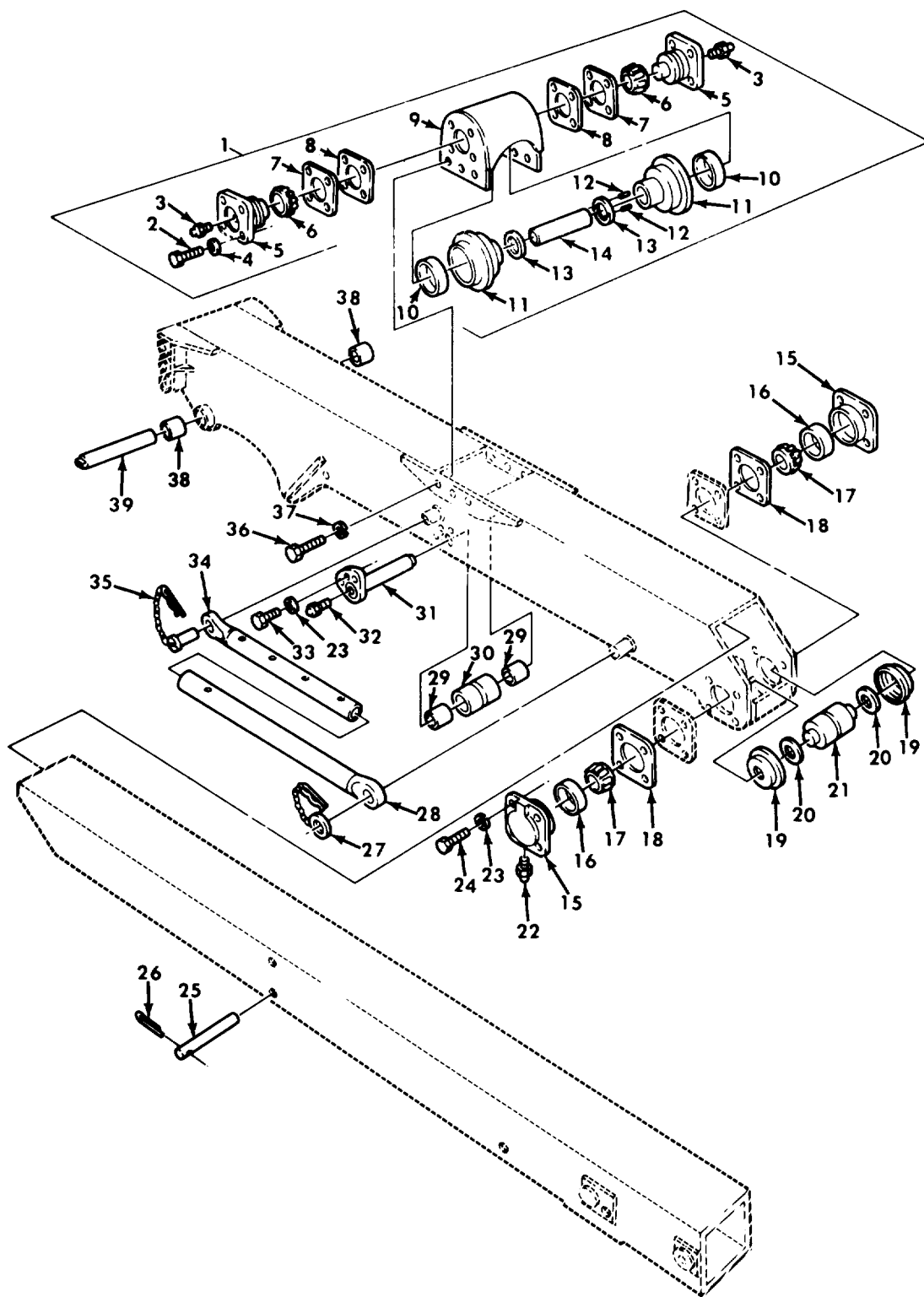

Figure 429. Tractor Wrecker Crane Boom and Shipper.

SECTION II		TM9-2320-260-34P-2			
(1)	(2)	(3)	(4)	(5)	(6)
ITEM NO	SMR CODE	CAGEC	PART NUMBER	DESCRIPTION AND USABLE ON CODES(UOC)	QTY
				GROUP 2001 HOIST,CRANE,OR WINCH ASSEMBLY	
				FIG. 429 TRACTOR WRECKER CRANE BOOM AND SHIPPER	
1	PBFFF	92435	HCU234	ROLLER ASSEMBLY,BOO UOC:636	1
2	PAFZZ	40152	2C1020	SCREW,CAP,HEXAGON H UOC:636	8
3	PAOZZ	96906	MS15003-1	FITTING,LUBRICATION UOC:636	2
4	PAFZZ	12603	4E10	WASHER,LOCK UOC:636	8
5	PBFZZ	40152	5210353	CAP,PILLOW BLOCK UOC:636	2
6	PAFZZ	26385	312751	CONE AND ROLLERS,TA UOC:636	2
7	XAFZZ	26385	5253129	SHIM UOC:636	2
8	XAFZZ	26385	5253130	SHIM	2
9	XAFZZ	26385	5215608	HOUSING UOC:636	1
10	PBFZZ	52793	T29520	CUP,TAPERED ROLLER UOC:636	2
11	PBFZZ	19207	7409751	ROLLER BOOM TOP UOC:636	2
12	PAFZZ	40152	5253147	PIN,STRAIGHT,HEADLE UOC:636	2
13	XAFZZ	26385	HCF495	SPACER,PLATE UOC:636	2
14	PAFZZ	26385	5253137	PIN,STRAIGHT,HEADLE UOC:636	1
15	PBFZZ	26385	5210352	BEARING UNIT,ROLLER UOC:636	2
16	PBFZZ	52793	T29520	CUP,TAPERED ROLLER UOC:636	2
17	PBFZZ	26385	312751	CONE AND ROLLERS,TA UOC:636	2
18	FFFZZ	04636	HCF452	SHIM UOC:636	2
19	PBFZZ	40152	5215611	COLLAR,SHAFT UOC:636	2
20	FFFZZ	40152	5253182	SHIM UOC:636	2
21	XAFZZ	19207	7409749	ROLLER,BOOM BOTTOM UOC:636	1
22	PAOZZ	96906	MS15003-1	FITTING,LUBRICATION UOC:636	2
23	PAFZZ	96906	MS35338-50	WASHER,LOCK UOC:636	9
24	PAFZZ	40152	AW42630	SCREW,CAP,HEXAGON H	8

SECTION II		TM9-2320-260-34P-2				
(1)	(2)	(3)	(4)	(5)		(6)
ITEM	SMR		PART			
NO	CODE	CAGEC	NUMBER	DESCRIPTION AND USABLE ON CODES(UOC)		QTY
				UOC:636		
25	XDFZZ	26385	5215618	PIN, STRAIGHT, HEADLE		2
				UOC:636		
26	PAFZZ	96906	MS24665-495	PIN, COTTER		2
				UOC:636		
27	PAOZZ	19207	7409782	COLLAR, SHAFT		2
				UOC:636		
28	PBOZZ	19207	8331883	STABILIZER, BOOM EXT		2
				UOC:636		
29	PAFZZ	19207	7409744	BEARING, SLEEVE		2
				UOC:636		
30	PAFZZ	19207	7409748	SLEEVE, ROLLER		1
				UOC:636		
31	PAFZZ	19207	7409643	SHAFT BOTTOM ROLLER		1
				UOC:636		
32	PAOZZ	12603	10H25	FITTING, LUBRICATION		1
				UOC:636		
33	PAFZZ	96906	MS90726-160	SCREW, CAP, HEXAGON H		1
				UOC:636		
34	PFOZZ	19207	10910347	TUBE, SUPPORT LEG BO		1
				UOC:622,636		
35	PAOZZ	19207	7409829	PIN, SHOULDER, HEADED		1
				UOC:636		
36	PAFZZ	40152	2C1228	SCREW, CAP, HEXAGON H		6
				UOC:636		
37	PAFZZ	96906	MS35338-51	WASHER, LOCK		6
				UOC:636		
38	PAFZZ	19207	7409745	BEARING, SLEEVE		2
				UOC:636		
39	PAFZZ	19207	7409837	PIN SHIPPER PIVOT		1
				UOC:636		

END OF FIGURE



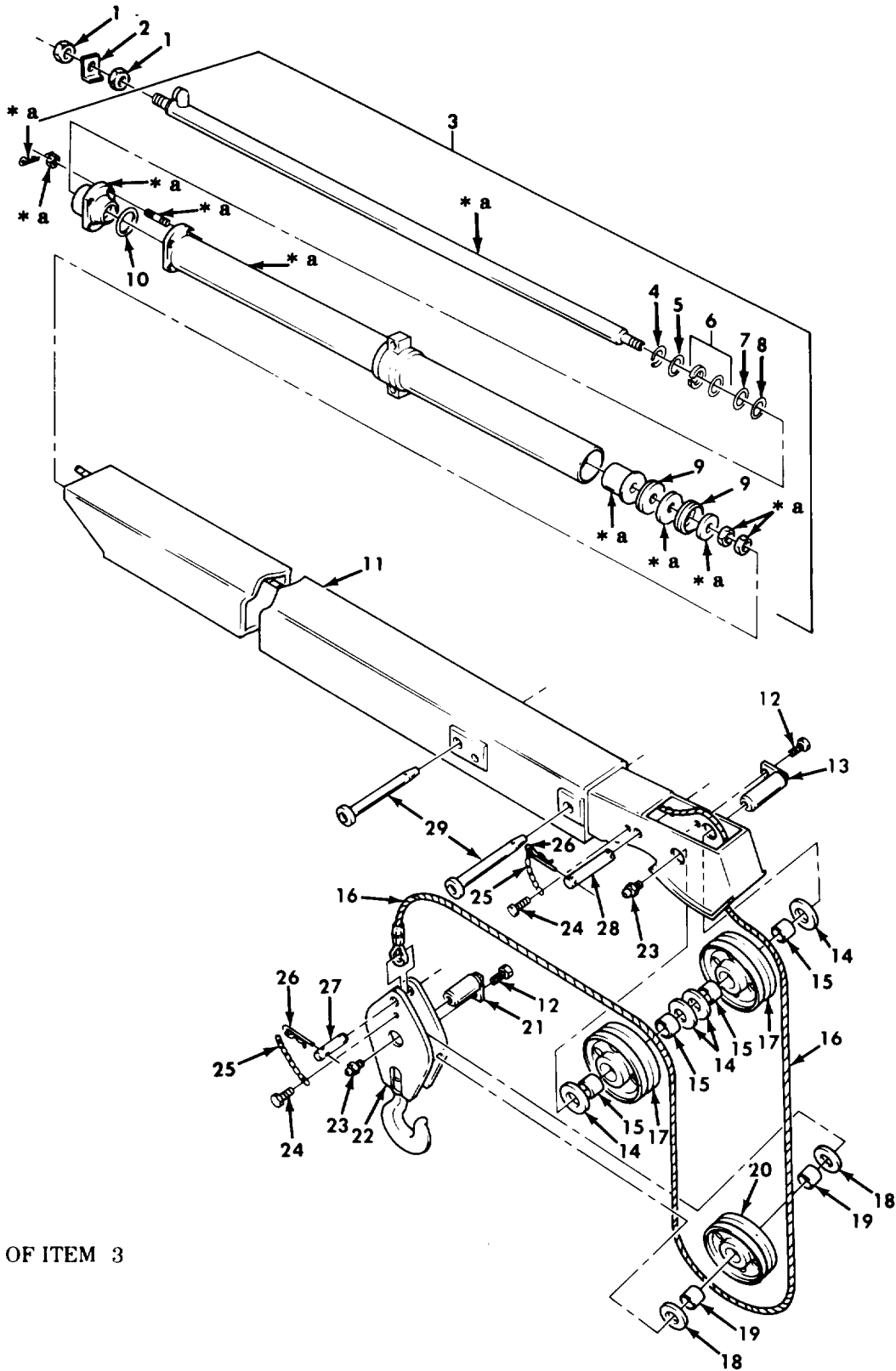

\* a PART OF ITEM 3

Figure 430. Tractor Wrecker Ram Cylinder Assembly, Crane Boom, Pulleys, Block, and Cable.

SECTION II		TM9-2320-260-34P-2			
(1)	(2)	(3)	(4)	(5)	(6)
ITEM	SMR		PART		
NO	CODE	CAGEC	NUMBER	DESCRIPTION AND USABLE ON CODES(UOC)	QTY
				GROUP 2001 HOIST,CRANE,OR WINCH ASSEMBLY FIG. 430 TRACTOR WRECKER RAM CYLINDER ASSEMBLY, CRANE BOOM, PULLEYS, BLOCK, AND CABLE	
1	PAHZZ	40152	5212002	NUT,SELF LOCKING UOC:636	2
2	OFHZZ	40152	5215996	LOCKING PLATE,NUT A UOC:636	1
3	PBFHH	19207	7974613	CYLINDER,PAM ASSEMB UOC:636	1
4	XAHZZ	26385	11500645	.RETAINER,BOOM CYLIN UOC:636	1
5	PAHZZ	19207	12301210	.WASHER,FLAT UOC:636	1
6	PAHZZ	19207	7409865	.RING,WIPER UOC:636	1
7	PAHZZ	19207	7409867	.FELT,MECHANICAL,PRE UOC:636	1
8	PAHZZ	19207	7409762	.PACKING,PREFORMED UOC:636	1
9	PAHZZ	19207	7409683	.CUP,COMPRESSION UOC:636	2
10	PAHZZ	19207	7409761	.PACKING,PREFORMED UOC:636	1
11	PFHZZ	19207	7974752	BOOM,CRANE UOC:636	1
12	PFOZZ	24617	9409113	BOLT,MACHINE UOC:636	2
13	PAOZZ	19207	7409825	SHAFT UOC:636	1
14	PAOZZ	19207	7409860	WASHER,FLAT UOC:636	4
15	PAOZZ	60380	B2414X0H	BEARING,ROLLER,NEED UOC:636	4
16	PBOZZ	40152	5260582	WIRE ROPE ASSEMBLY UOC:636	1
17	PBOZZ	19207	7409645	PULLEY,GROOVE UOC:636	2
18	PAOZZ	19207	7409861	WASHER,FLAT UOC:636	2
19	PAOZZ	96906	MS17131-51	BEARING,ROLLER,NEED UOC:636	2
20	PBOZZ	19207	7409646	PULLEY,GROOVE UOC:636	1
21	PAOZZ	40152	5215749	PIN,STRAIGHT,HEADED UOC:636	1
22	PBOZZ	40152	5215748	BLOCK,ASSEMBLY UOC:636	1
23	PAOZZ	96906	MS15003-1	FITTING,LUBRICATION	2



SECTION II		TM9-2320-260-34P-2				
(1)	(2)	(3)	(4)	(5)	(6)	
ITEM	SMR		PART			
NO	CODE	CAGEC	NUMBER	DESCRIPTION AND USABLE ON CODES(UOC)	QTY	
				UOC:636		
24	PAOZZ	40152	62G408H	SCREW,CAP,HEXAGON H	4	
				UOC:636		
25	PAOZZ	19207	8330245	CHAIN,WELDLESS	4	
				UOC:636		
26	PAOZZ	19207	7409515	PIN,LOCK	4	
				UOC:636		
27	PAOZZ	19207	7409826	PIN,STRAIGHT,HEADLE	1	
				UOC:636		
28	PAOZZ	40152	5216032	PIN,STRAIGHT,HEADLE	1	
				UOC:636		
29	PAOZZ	19207	7409826	PIN,STRAIGHT,HEADLE	2	
				UOC:636		

END OF FIGURE



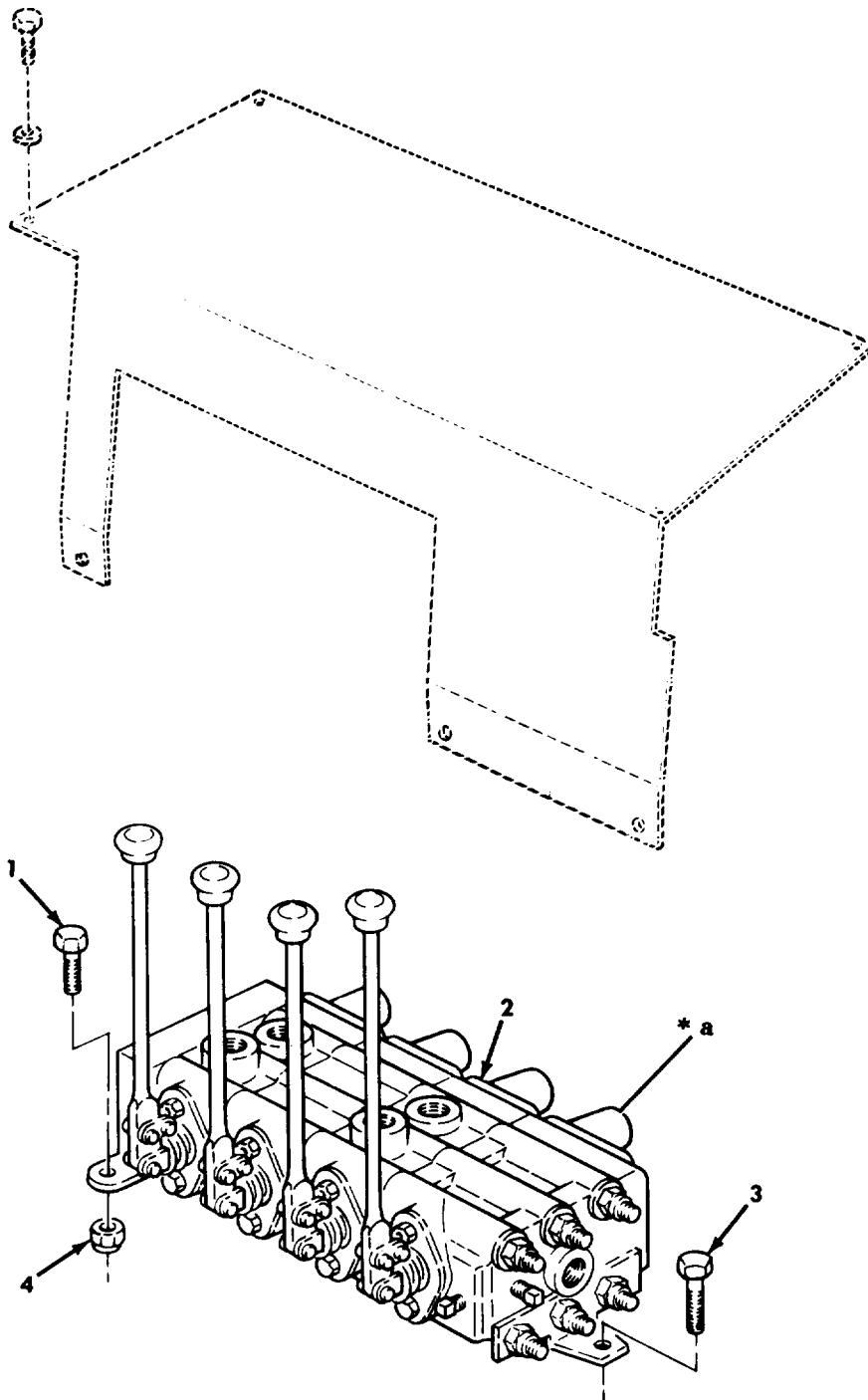

\*a FOR 636 USE CONVERSION KIT  
P/N 57K0105, NSN (2940-01-309-6582).

Figure 431. Tractor Wrecker Crane Control Valve Bank Assembly.

SECTION II		TM9-2320-260-34P-2				
(1)	(2)	(3)	(4)	(5)	(6)	
ITEM NO	SMR CODE	CAGEC	PART NUMBER	DESCRIPTION AND USABLE ON CODES(UOC)	QTY	
				GROUP 2001 HOIST,CRANE,OR WINCH ASSEMBLY		
				FIG. 431 TRACTOR WRECKER CRANE CONTROL VALVE BANK ASSEMBLY		
1	PAOZZ	12603	20510	BOLT,MACHINE UOC:636	1	
2	PFOZZ	19207	HCU3205	VALVE ASSEMBLY UOC:636	1	
3	PAOZZ	96906	MS90727-66	SCREW,CAP,HEXAGON H UOC:636	2	
4	PAOZZ	96906	MS51922-53	NUT,SELF-LOCKING,HE UOC:636	3	
				END OF FIGURE		

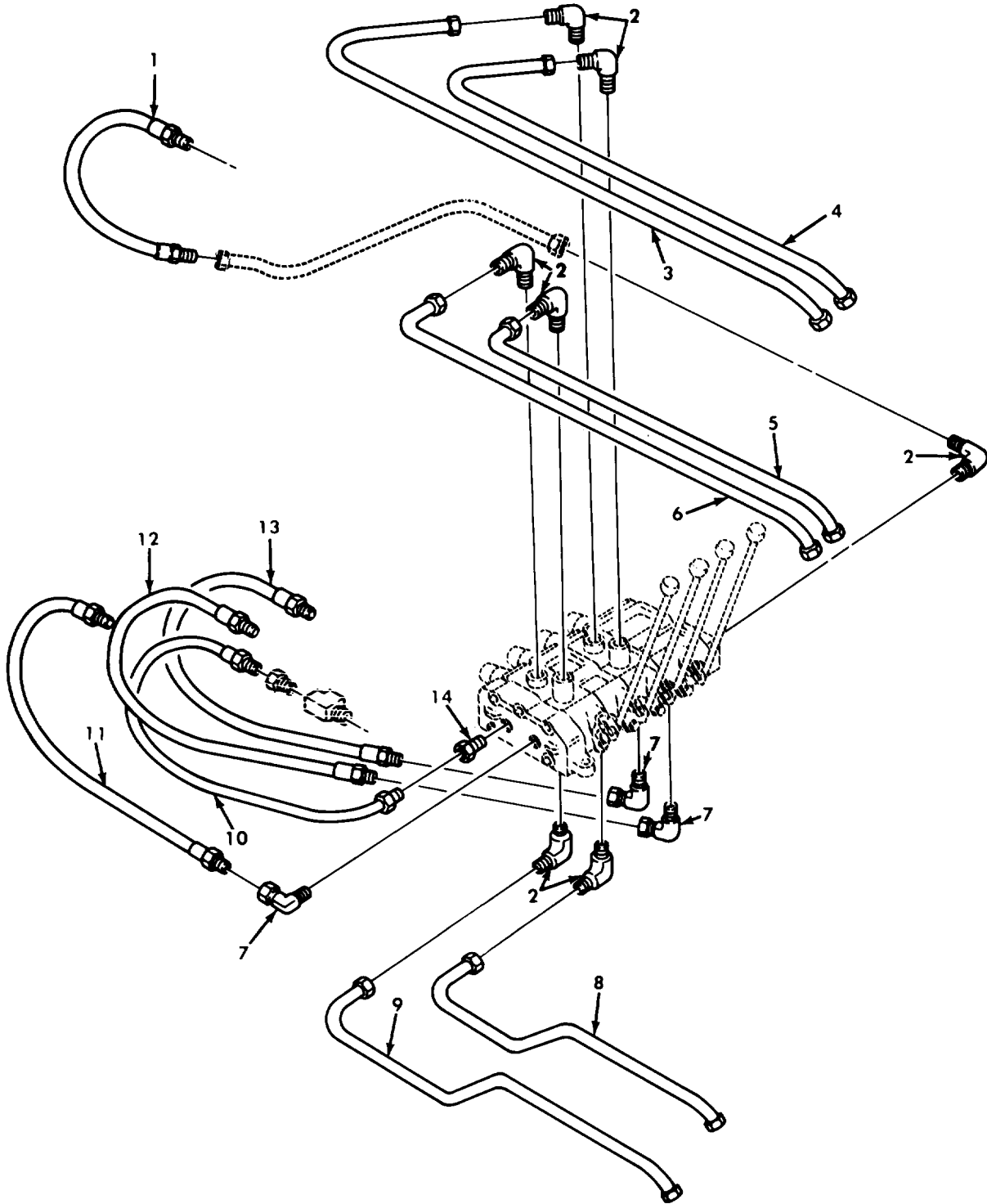

Figure 432. Tractor Wrecker Crane Control Valve, Hydraulic Lines, and Fittings.

SECTION II		TM9-2320-260-34P-2			
(1)	(2)	(3)	(4)	(5)	(6)
ITEM	SMR		PART		
NO	CODE	CAGEC	NUMBER	DESCRIPTION AND USABLE ON CODES(UOC)	QTY
				GROUP 2001 HOIST,CRANE,OR WINCH ASSEMBLY	
				FIG. 432 TRACTOR WRECKER CRANE CONTROL VALVE, HYDRAULIC LINES AND FITTINGS	
1	PAOZZ	19207	8327168	HOSE ASSY UOC:636	1
2	PAOZZ	19207	8327157	ELBOW,PIPE TO TUBE UOC:636	7
3	PAOZZ	19207	8333357	TUBE ASSEMBLY,METAL UOC:636	1
4	PAOZZ	19207	8333358	TUBE ASSEMBLY,METAL UOC:636	1
5	PAOZZ	19207	8333354	TUBE ASSEMBLY,METAL UOC:636	1
6	PAOZZ	19207	8333353	TUBE,BOOM LIFT HYDR UOC:636	1
7	PAOZZ	19207	8327151	ELBOW,PIPE UOC:636	3
8	PAOZZ	40152	M5216585	TUBE ASSEMBLY,METAL UOC:636	1
9	PAOZZ	19207	8333355	TUBE ASSEMBLY,METAL UOC:636	1
10	PAOZZ	19207	8327174	HOSE UOC:636	1
11	PAOZZ	19207	8327161	HOSE ASSEMBLY,NONME UOC:636	1
12	PAOZZ	19207	8327162	HOSE ASY RUBBER VAL UOC:636	1
13	PAOZZ	19207	8327164	HOSE ASSEMBLY,NONME UOC:636	1
14	PAOZZ	19207	8713987	COUPLING,PIPE UOC:636	1

END OF FIGURE

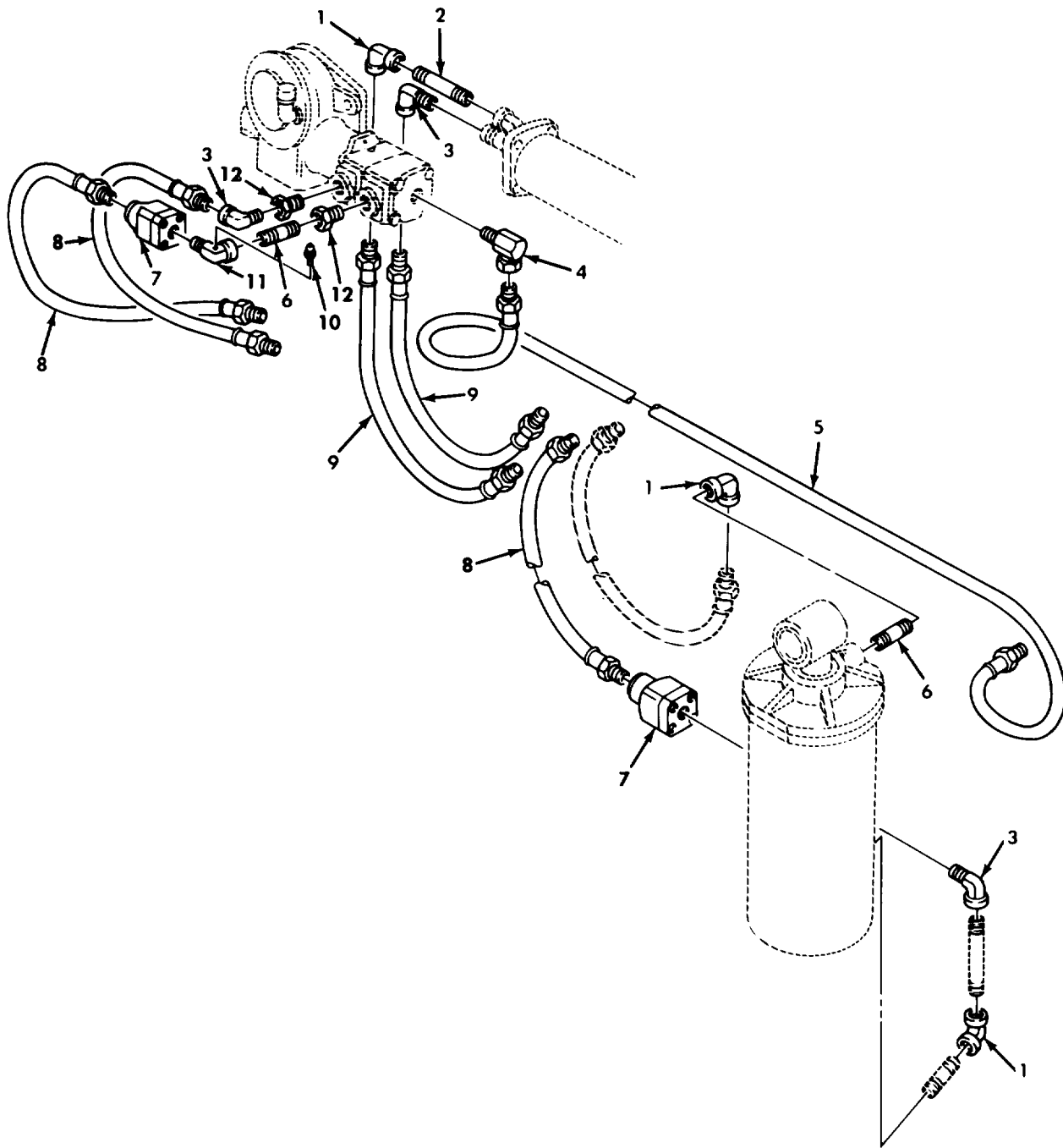

Figure 433. Tractor Wrecker Boom Lift Cylinder, and Hoist Motor Hydraulic Lines, and Fittings.

SECTION II				TM9-2320-260-34P-2		
(1)	(2)	(3)	(4)	(5)		(6)
ITEM	SMR		PART			
NO	CODE	CAGEC	NUMBER	DESCRIPTION AND USABLE ON CODES(UOC)		QTY
				GROUP 2001 HOIST,CRANE OR WINCH ASSEMBLY		
				FIG. 433 TRACTOR WRECKER BOOM LIFT CYLINDER AND HOIST MOTOR HYDRAULIC LINES AND FITTINGS		
1	PAOZZ	98441	1DDS	ELBOW,PIPE UOC:636		3
2	PAOZZ	194207	8333351	NIPPLE,PIPE UOC:636		1
3	PAOZZ	24617	454113	ELBOW,PIPE UOC:636		3
4	PAOZZ	12603	31F4	ELBOW,PIPE UOC:636		1
5	PAOZZ	19207	8328167	HOSE,ASSEMBLY,NONME UOC:636		1
6	PAOZZ	96906	MS51953-125B	NIPPLE,PIPE UOC:636		2
7	PAOZZ	19207	7413160	VALVE,CHECK UOC:636		2
8	PAOZZ	19207	8327176	HOSE ASSEMBLY,NONME UOC:636		3
9	PAOZZ	19207	8327177	HOSE,ASSEMBLY UOC:636		2
10	PAOZZ	40152	10F04	PLUG,PIPE HOIST MOT UOC:636		1
11	PAOZZ	19207	8327156	ELBOW,PIPE UOC:636		1
12	PAOZZ	19207	8330174	BUSHING,PIPE UOC:636		2
				END OF FIGURE		



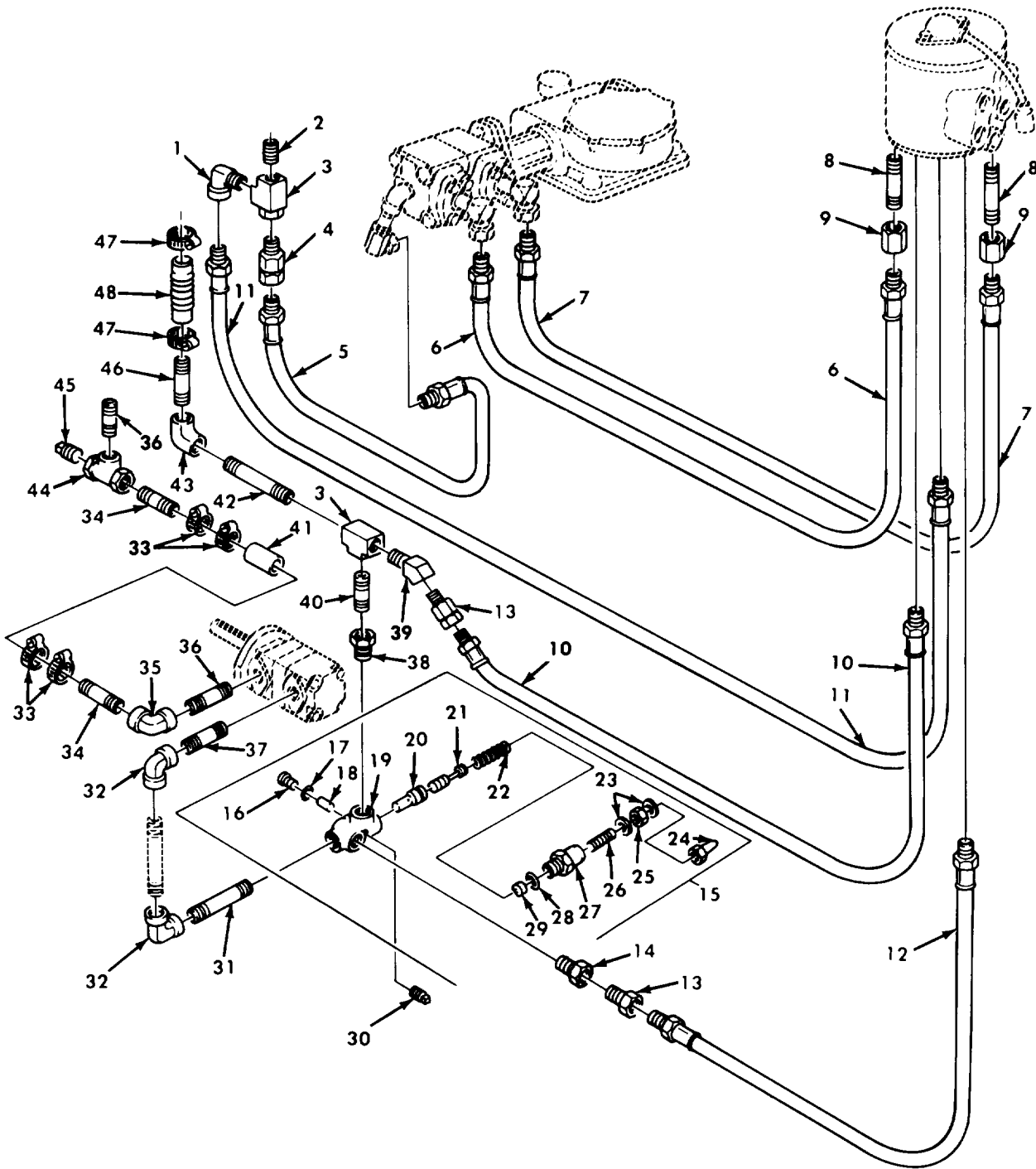

Figure 434. Tractor Wrecker Swing Motor Hydraulic Pump and Swivel Valve Hydraulic Lines, and Fittings.

SECTION II		TM9-2320-260-34P-2			
(1)	(2)	(3)	(4)	(5)	(6)
ITEM	SMR		PART		
NO	CODE	CAGEC	NUMBER	DESCRIPTION AND USABLE ON CODES(UOC)	QTY
				GROUP 2001 HOIST,CRANE OR WINCH ASSEMBLY	
				FIG. 434 TRACTOR WRECKER SWING MOTOR HYDRAULIC PUMP AND SWIVEL VALVE HYDRAULIC LINES AND FITTINGS	
1	PAOZZ	12603	31F4	ELBOW,PIPE UOC:636	1
2	PAOZZ	40152	5253345	NIPPLE,PIPE UOC:636	1
3	PAOZZ	19207	7096787	TEE,PIPE UOC:636	2
4	PAOZZ	80713	8M8UFS	COUPLING,PIPE UOC:636	1
5	PAOZZ	19207	8327166	HOSE ASSEMBLY,NONME UOC:636	1
6	PAOZZ	19207	8333344	HOSE ASSEMBLY,NONME UOC:636	1
7	PAOZZ	19207	8333343	HOSE,ASSEMBLY,NONME UOC:636	1
8	PAOZZ	19207	8327181	NIPPLE,PIPE UOC:636	2
9	PAOZZ	19207	8328160	COUPLING,PIPE UOC:636	2
10	PAOZZ	19207	8327169	HOSE ASSY UOC:636	1
11	PAOZZ	19207	8327179	HOSE ASSEMBLY,NONME UOC:636	1
12	PAOZZ	19207	8327160	HOSE ASSY UOC:636	1
13	PAOZZ	19207	7964878	COUPLING,PIPE UOC:636	2
14	PAOZZ	12603	356626	BUSHING,PIPE UOC:636	2
15	PAOFF	19207	7409655	VALVE,SAFETY RELIEF UOC:636	1
16	PAFZZ	02892	A152X1	.SCREW,CAP,HEXAGON H UOC:636	1
17	PAFZZ	06848	P6855	.GASKET UOC:636	1
18	PAFZZ	02892	A181X4	.SETSCREW UOC:636	1
19	XAFZZ	02892	452X19	.BODY,RELIEF VALVE UOC:636	1
20	PAFZZ	02892	414X35	.SLEEVE,RELIEF VALVE UOC:636	1
21	PAFZZ	02892	415X46	.PLUNGER,RELIEF,CONT UOC:636	1
22	PAFZZ	02892	A501X343	.SPRING,HELICAL,COMP UOC:636	1
23	PAFZZ	02892	A788X5	.PACKING,PREFORMED	2

SECTION II		TM9-2320-260-34P-2				
(1)	(2)	(3)	(4)	(5)	(6)	
ITEM	SMR		PART			
NO	CODE	CAGEC	NUMBER	DESCRIPTION AND USABLE ON CODES(UOC)	QTY	
				UOC: 636		
24	PAFZZ	02892	A427X5	.NUT, PLAIN, CAP	1	
				UOC: 636		
25	PAFZZ	02892	A249X3	.NUT, PLAIN, HEXAGON	1	
				UOC: 636		
26	KFFZZ	02892	A232X12	.SCREW ADJUSTING	1	
				UOC: 636		
27	PAFZZ	19207	7417971	.RETAINER, VALVE SPRI	1	
				UOC: 636		
28	PAFZZ	02892	A395X23	.PACKING, PREFORMED	1	
				UOC: 636		
29	PAFZZ	19207	7417965	.GUIDE, SPRING, RELIEF	1	
				UOC: 636		
30	PAOZZ	78500	P120	PLUG, PIPE	1	
				UOC: 636		
31	PAOZZ	96906	MS51953-154B	NIPPLE, PIPE	1	
				UOC: 636		
32	PAOZZ	19207	8327154	ELBOW, PIPE	2	
				UOC: 636		
33	PAOZZ	96906	MS35842-14	CLAMP, HOSE	4	
				UOC: 636		
34	PAOZZ	19207	8327191	ADAPTER, STRAIGHT, PI	2	
				UOC: 636		
35	PAOZZ	40152	AW522009	ELBOW, PIPE	1	
				UOC: 636		
36	PFOZZ	96906	MS51953-203B	NIPPLE, PIPE	2	
				UOC: 636		
37	PAOZZ	19207	8327185	NIPPLE, TUBE	1	
				UOC: 636		
38	PAOZZ	40152	5261975	BUSHING, PIPE SWIVEL	1	
				UOC: 636		
39	PAOZZ	19207	8327150	ELBOW, PIPE	1	
				UOC: 636		
40	PAOZZ	29516	6901-104-4	NIPPLE, PIPE	1	
				UOC: 636		
41	PAOZZ	26385	5215927	HOSE, NONMETALLIC	1	
				UOC: 636		
42	PAOZZ	19207	8333348	NIPPLE, PIPE	1	
				UOC: 636		
43	PAOZZ	98441	1DDS	ELBOW, PIPE	1	
				UOC: 636		
44	PAOZZ	19207	8327208	COCK, PLUG	1	
				UOC: 636		
45	PAOZZ	19207	7767028	PLUG, PIPE	1	
				UOC: 636		
46	PAOZZ	26385	HCF2154	ADAPTER, STRAIGHT, PI	1	
				UOC: 636		
47	PAOZZ	96906	MS35842-13	CLAMP, HOSE	2	
				UOC: 636		
48	PAOZZ	19207	8328163	HOSE, NONMETALLIC	1	
				UOC: 636		

END OF FIGURE



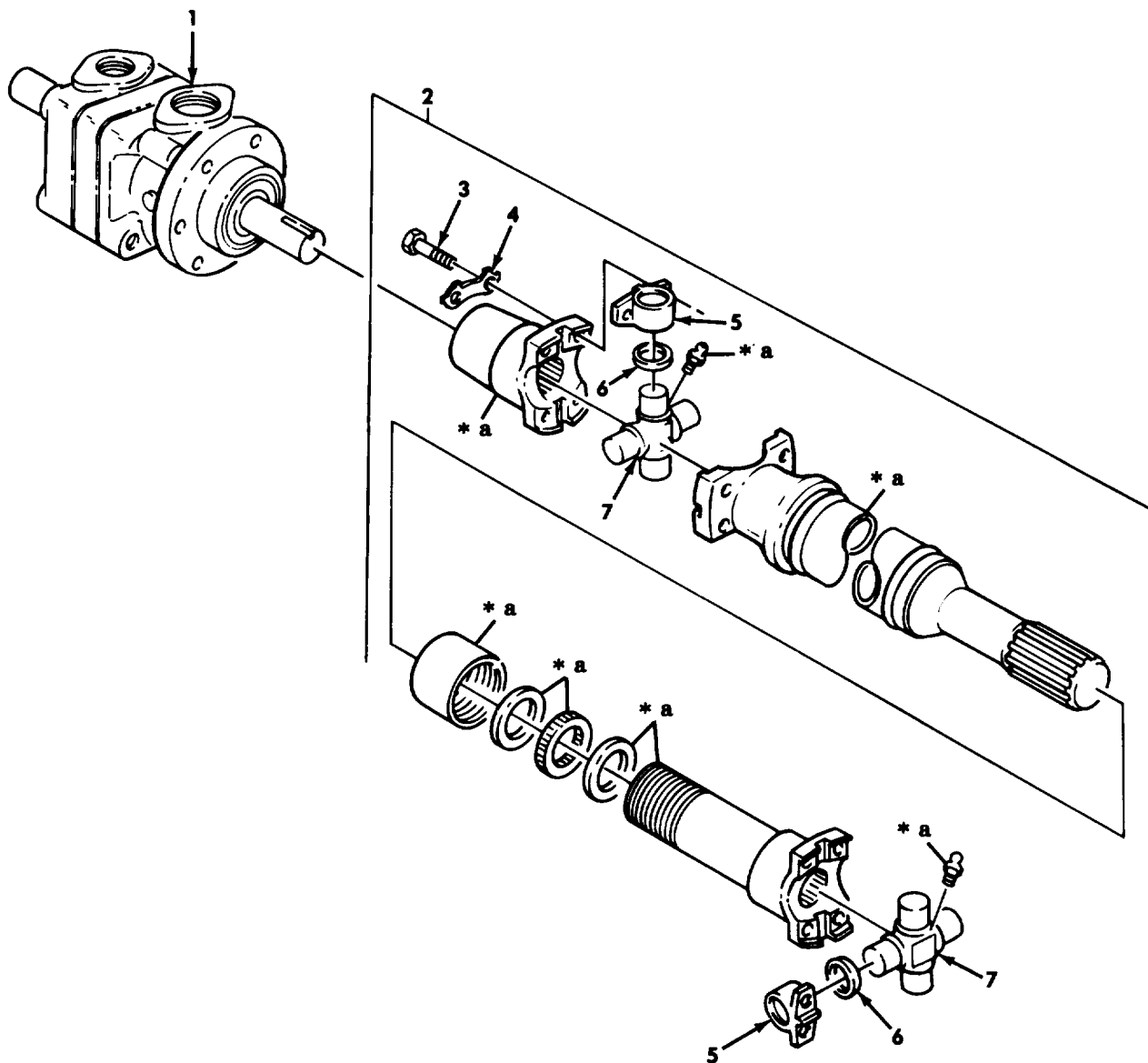

\* a PART OF ITEM 2

Figure 435. Tractor Wrecker Swing Motor Hydraulic Pump and Prop Shaft Assemblies.

SECTION II		TM9-2320-260-34P-2				
(1)	(2)	(3)	(4)	(5)	(6)	
ITEM	SMR		PART			
NO	CODE	CAGEC	NUMBER	DESCRIPTION AND USABLE ON CODES(UC)	QTY	
				GROUP 2001 HOIST,CRANE OR WINCH ASSEMBLY		
				FIG. 435 TRACTOR WRECKER SWING MOTOR HYDRAULIC PUMP AND PROP SHAFT ASSEMBLIES		
1	PFFZZ	62983	V430-36-1C-11	MOTOR, HYDRAULIC UOC:636	1	
2	PAOOO	77873	2A-5935	PROPELLER SHAFT WIT UOC:636	1	
3	PAOZZ	77873	3569J	.BOLT, MACHINE PART OF KIT P/N 114-3152 UOC:636	16	
4	PAOZZ	77873	3549J	.PLATE, UNIVERSAL JOI PART OF KIT P/N 114-3152 UOC:636	8	
5	PAOZZ	77873	113-3006	.SLEEVE, BEARING SPID PART OF KIT P/N 114-3152 UOC:636	8	
6	XAOZZ	77873	3565J	.WASHER, PLAT PART OF KIT P/N 114-3152 UOC:636	8	
7	XAOZZ	77873	112-3000	.SPIDER ASSY PART OF KIT P/N 114-3152 UOC:636	2	
				END OF FIGURE		

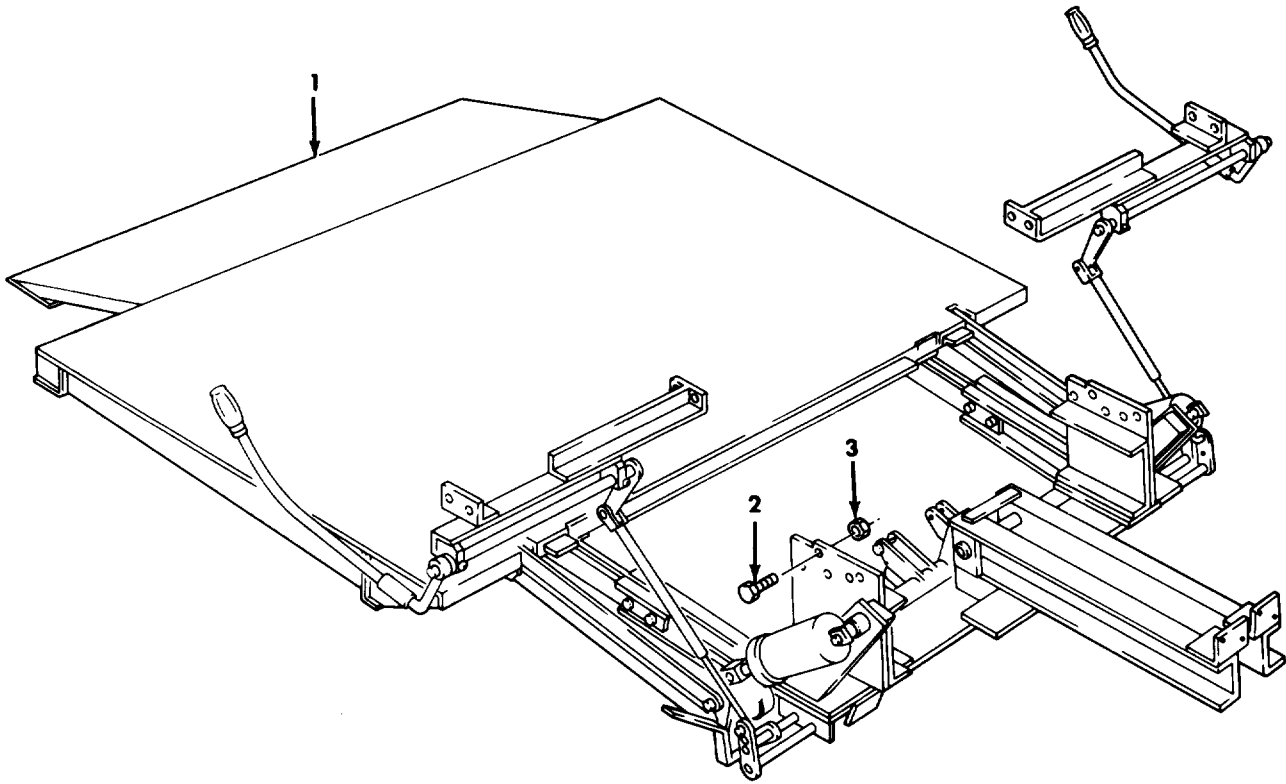

*Figure 436. Van Hydraulic Liftgate Assembly and Mounting Hardware.*

SECTION II		TM9-2320-260-34P-2				
(1)	(2)	(3)	(4)	(5)	(6)	
ITEM	SMR		PART			
NO	CODE	CAGEC	NUMBER	DESCRIPTION AND USABLE ON CODES(UOC)		QTY
				GROUP 2001 HOIST,CRANE,OR WINCH ASSEMBLY		
				FIG. 436 VAN HYDRAULIC LIFTGATE ASSEMBLY AND MOUNTING HARDWARE		
1	PAFFH	64203	G-40-2	TAILGATE, HYDRAULIC UOC:632		1
2	PAFZZ	64203	G-18711	SCREW UOC:632		12
3	PAFZZ	64203	G-9333	NUT,PLAIN,HEXAGON UOC:632		12
				END OF FIGURE		



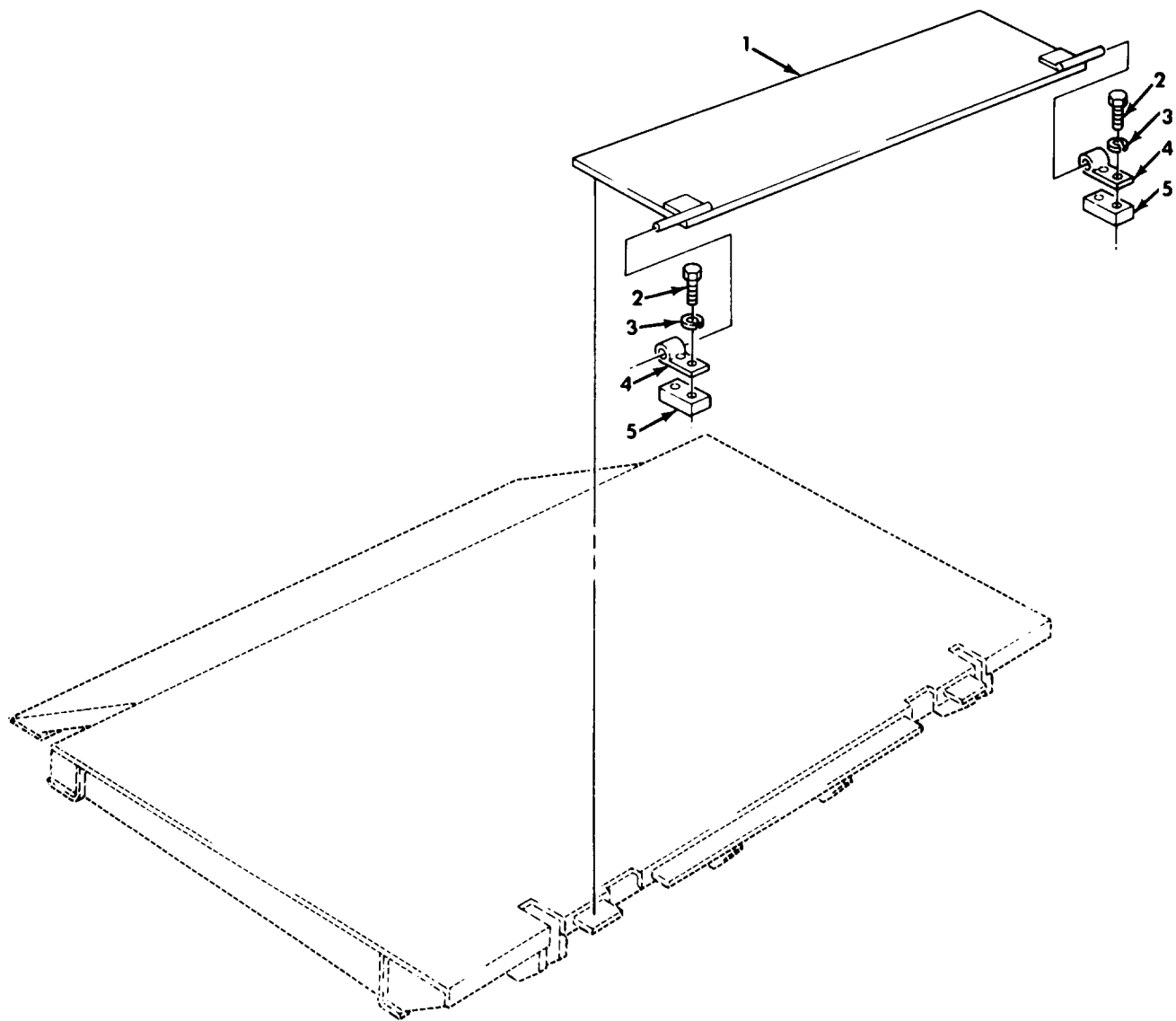

*Figure 437. Van Lifigate Platform Assembly and Hinge Plate.*

SECTION II		TM9-2320-260-34P-2				
(1)	(2)	(3)	(4)	(5)	(6)	
ITEM NO	SMR CODE	CAGEC	PART NUMBER	DESCRIPTION AND USABLE ON CODES(UOC)	QTY	
				GROUP 2001 HOIST,CRANE,OR WINCH ASSEMBLY		
				FIG.437 VAN LIFTGATE PLATFORM ASSEMBLY AND HINGE PLATE		
1	PAFZZ	64203	20-33433-B	PLATE,HINGE UOC:632	1	
2	PAFZZ	64203	10-42253	SCREW,CAP,HEXAGON H UOC:632	4	
3	PAFZZ	64203	G-39250	WASHER,LOCK UOC:632	4	
4	PAFZZ	64203	20-33607-A	LEAF,BUTT HINGE UOC:632	2	
5	PAFZZ	64203	10-40133-A	BAR UOC:632	2	
				END OF FIGURE		

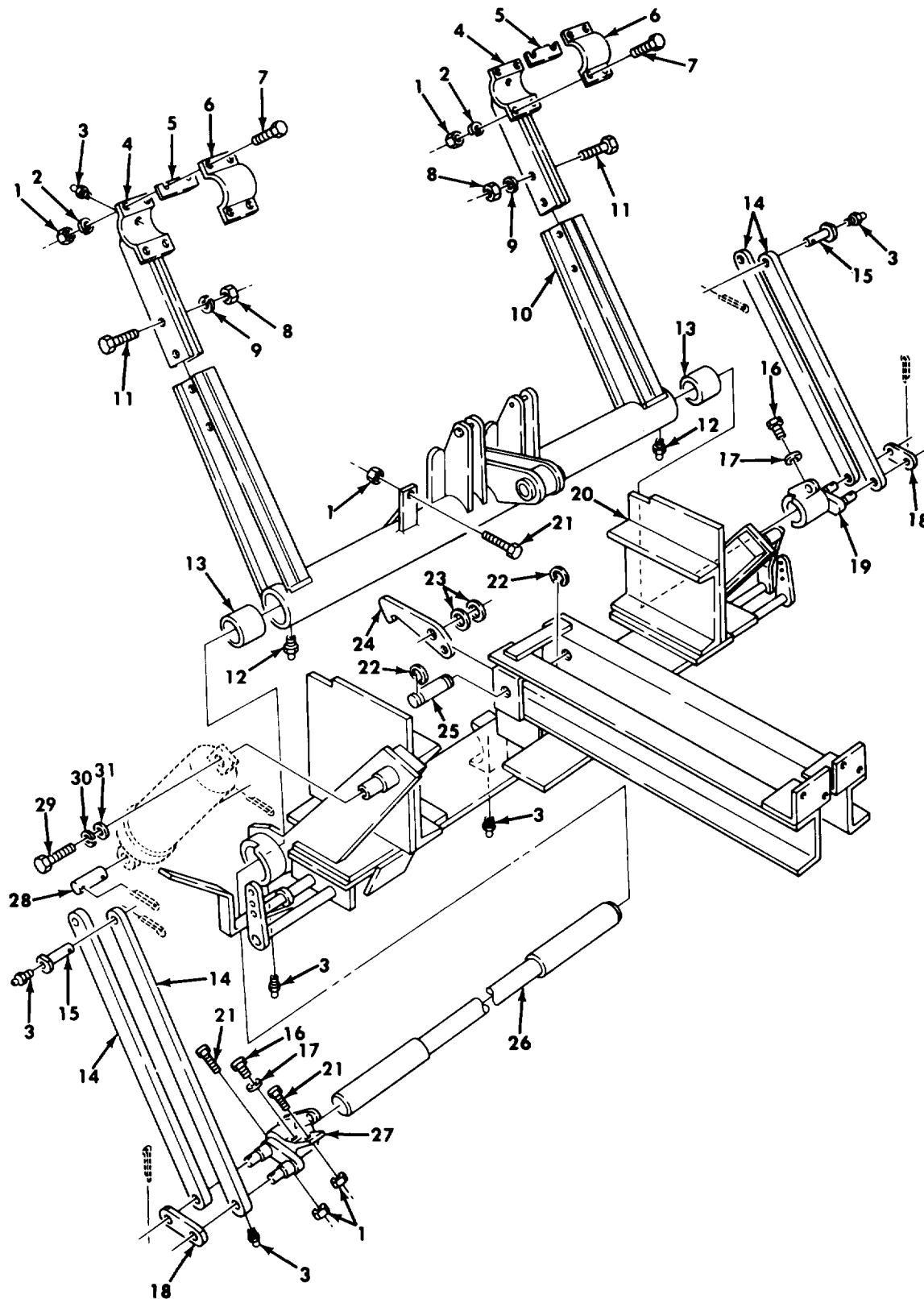

Figure 438. Van Liftgate Frame and Linkage.

SECTION II		TM9-2320-260-34P-2			
(1)	(2)	(3)	(4)	(5)	(6)
ITEM NO	SMR CODE	CAGEC	PART NUMBER	DESCRIPTION AND USABLE ON CODES(UOC)	QTY
				GROUP 2001 HOIST,CRANE,OR WINCH ASSEMBLY	
				FIG. 438 VAN LIFTGATE FRAME AND LINKAGE	
1	PAFZZ	64203	G-9125	NUT,PLAIN,HEXAGON UOC:632	11
2	PAFZZ	64203	G-39250	WASHER,LOCK UOC:632	8
3	PAOZZ	64203	G-7030	FITTING,LUBRICATION UOC:632	10
4	PAFZZ	64203	20-33762-B	BEARING ARM,LIFT GA UOC:632	2
5	PAFZZ	64203	10-42651-A	SHIM UOC:632	10
6	PAFZZ	64203	10-40397-A	CAP,PILLOW BLOCK UOC:632	2
7	PAFZZ	64203	10-42476-A	SCREW,CAP,HEXAGON H UOC:632	8
8	PAFZZ	64203	G-9377	RETAINER,NUT AND BO UOC:632	4
9	PAFZZ	64203	G-39500	WASHER,LOCK UOC:632	4
10	FFFZZ	64203	20-33281-D	FRAME,LIFT ASSEMBLY UOC:632	1
11	PAFZZ	64203	10-42259-A	SCREW,CAP,HEXAGON H UOC:632	4
12	PAOZZ	64203	G-7009	FITTING,LUBRICATION UOC:632	2
13	PAFZZ	64203	10-42258-A	BUSHING,SLEEVE UOC:632	1
14	PAFZZ	64203	10-42427-D	ROD,RADIUS UOC:632	4
15	PAFZZ	64203	10-40214-A	PIN UOC:632	4
16	PAFZZ	64203	10-42469-A	SCREW,CAP,HEXAGON H UOC:632	2
17	PAFZZ	64203	G-74004	WASHER,LOCK UOC:632	2
18	FFFZZ	64203	10-40436-A	CONNECTING LINK,RIG UOC:632	2
19	PAFZZ	64203	20-33479-B	CLUTCH ASSEMBLY UOC:632	1
20	XAFZZ	64203	20-33214-D	MAIN FRAME ASSY UOC:632	1
21	PAFZZ	64203	10-42723-A	SCREW,CAP,HEXAGON H UOC:632	3
22	PAFZZ	64203	G-43028	RING,RETAINING UOC:632	4
23	PAFZZ	64203	10-40446-A	COLLAR,SHAFT UOC:632	4

SECTION II		TM9-2320-260-34P-2				
(1)	(2)	(3)	(4)	(5)	(6)	
ITEM	SMR		PART			
NO	CODE	CAGEC	NUMBER	DESCRIPTION AND USABLE ON CODES(UOC)	QTY	
24	PAFZZ	64203	10-42090-B	LATCH UOC: 632	2	
25	PAFZZ	64203	10-42163-A	SHAFT, STRAIGHT UOC: 632	2	
26	PAFZZ	64203	20-33506-B	SHAFT, SHOULDERED UOC: 632	1	
27	PAFZZ	64203	20-33064-C	CLUTCH ASSEMBLY, FRI UOC: 632	1	
28	PAFZZ	64203	10-40450-A	PIVOT UOC: 632	2	
29	PAFZZ	64203	10-42276-A	SCREW UOC: 632	2	
30	PAFZZ	64203	G-39300	WASHER, LOCK UOC: 632	2	
31	PAFZZ	64203	G-39475	WASHER, FLAT UOC: 632	2	

END OF FIGURE



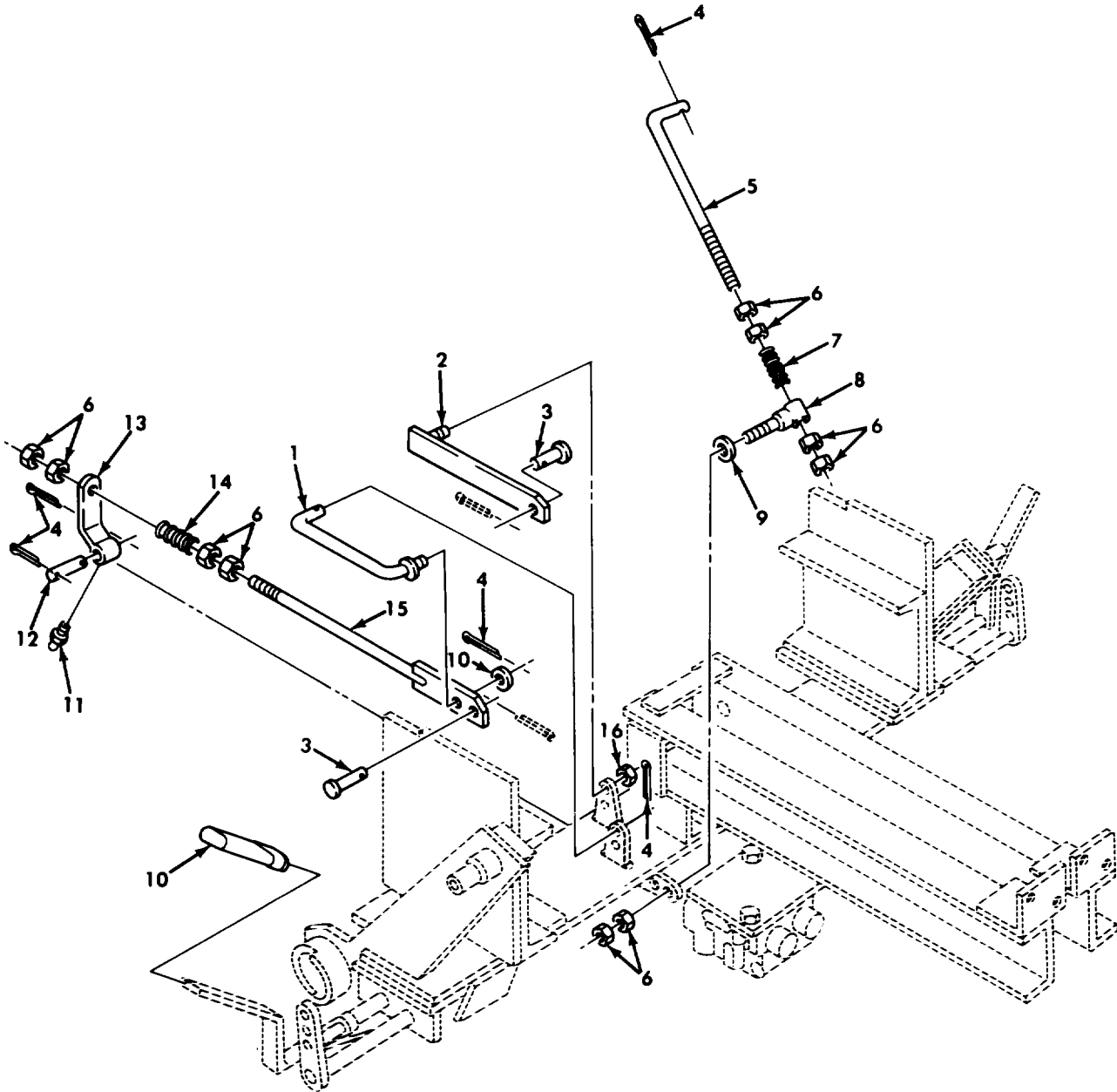

Figure 439. Van Liftgate Controls and Safety Latch.

SECTION II		TM9-2320-260-34P-2			
(1)	(2)	(3)	(4)	(5)	(6)
ITEM	SMR		PART		
NO	CODE	CAGEC	NUMBER	DESCRIPTION AND USABLE ON CODES(UOC)	QTY
				GROUP 2001 HOIST,CRANE,OR WINCH ASSEMBLY	
				FIG. 439 VAN LIFTGATE CONTROLS AND SAFETY LATCH	
1	PAOZZ	64203	20-33739-A	CONNECTING LINK,RIG UOC:632	1
2	PAOZZ	64203	20-33736-A	CONNECTOR,ROD END UOC:632	1
3	PAOZZ	64203	10-42473-A	PIN UOC:632	2
4	PAOZZ	64203	G-6107	PIN,COTTER UOC:632	6
5	PAOZZ	64203	10-40724-A	CONNECTING LINK,RIG UOC:632	4
6	PAOZZ	64203	G-9178	NUT UOC:632	16
7	PAOZZ	64203	10-42264-A	SPRING,HELICAL,COMP UOC:632	2
8	PAOZZ	64203	10-42296-A	BOLT,EYE UOC:632	2
9	PAOZZ	64203	G-39475	WASHER,FLAT UOC:632	2
10	PAOZZ	64203	10-42460A	GRIP,HANDLE UOC:632	2
11	PAOZZ	64203	G-7030	FITTING,LUBRICATION UOC:632	1
12	PAOZZ	64203	10-40447-A	PIN,STRAIGHT,HEADLE UOC:632	1
13	PAOZZ	64203	20-33660-A	CONNECTOR,ROD END UOC:632	1
14	PAOZZ	64203	10-42297-A	SPRING,HELICAL,COMP UOC:632	1
15	PAOZZ	64203	20-33738-A	CONNECTOR,ROD END UOC:632	1
16	PAOZZ	64203	G-9185	NUT,SELF-LOCKING,HE UOC:632	1

END OF FIGURE



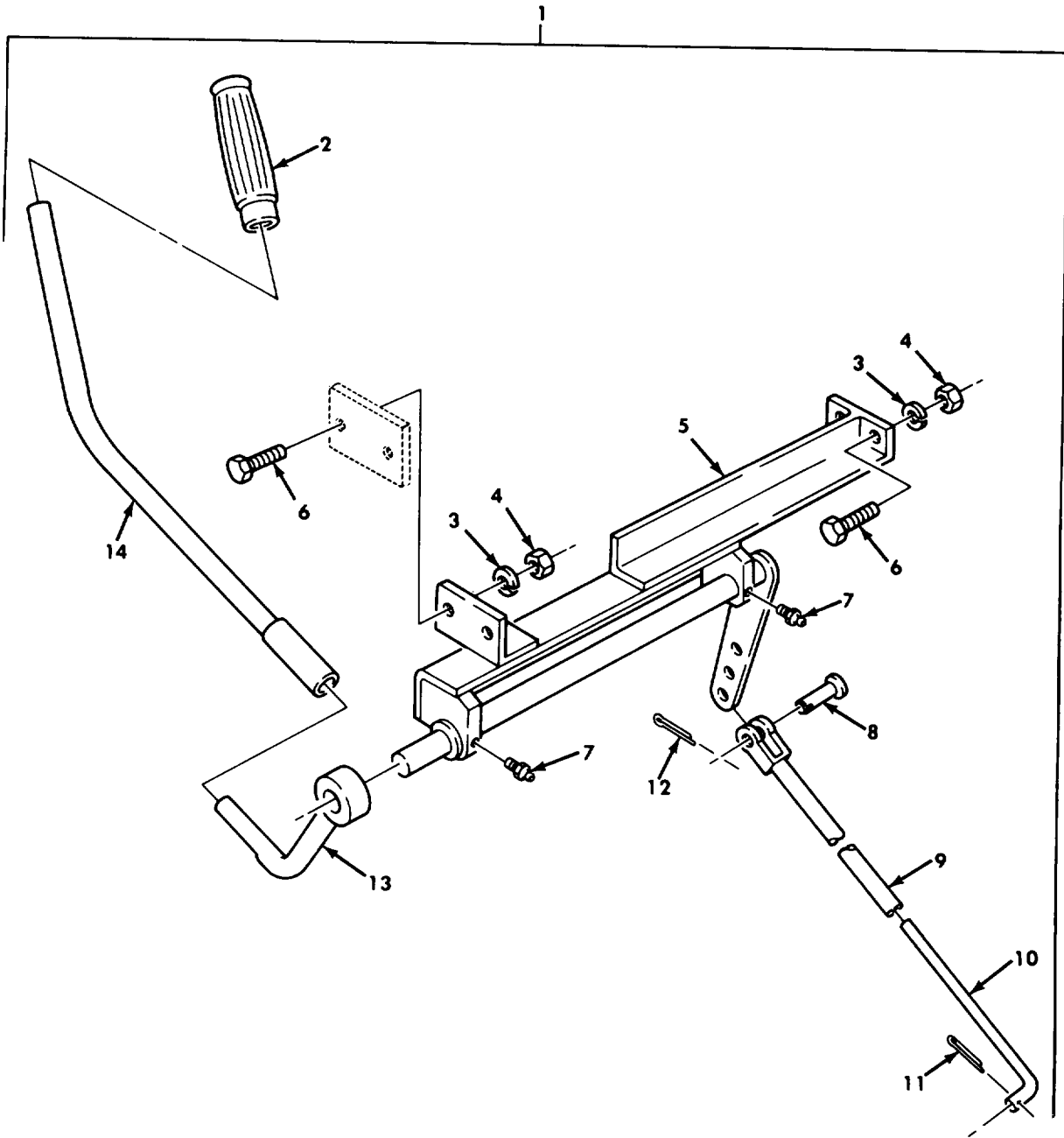
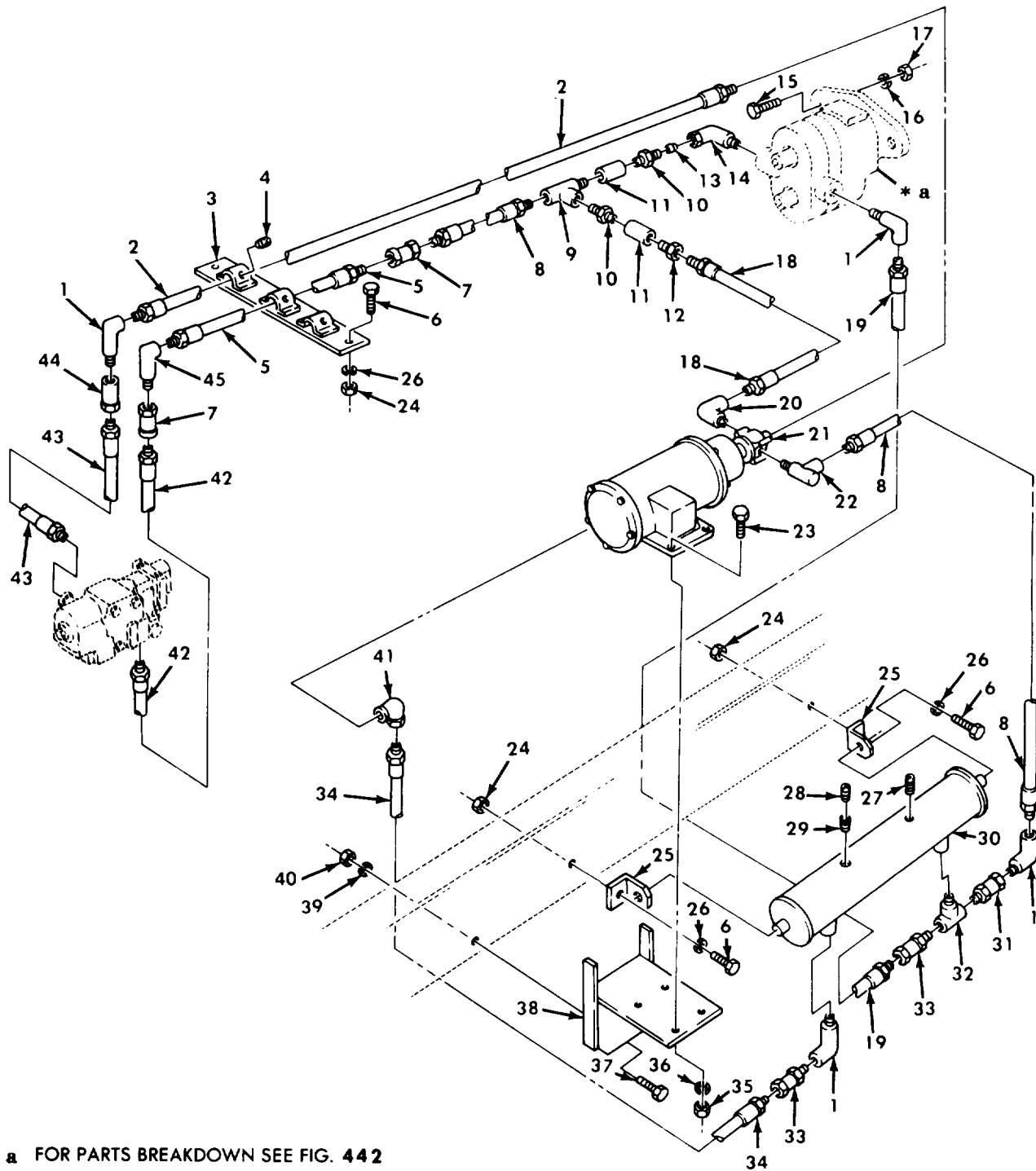

Figure 440. Van Liftgate Control Assembly, L.H., R.H.

SECTION II		TM9-2320-260-34P-2			
(1)	(2)	(3)	(4)	(5)	(6)
ITEM NO	SMR CODE	CAGEC	PART NUMBER	DESCRIPTION AND USABLE ON CODES(UOC)	QTY
				GROUP 2001 HOIST,CRANE,OR WINCH ASSEMBLY	
				FIG. 440 VAN LIFTGATE CONTROL ASSEMBLY, L.H.,R.H.	
1	PAOZZ	64203	20-34197-B	CONTROL ASSEMBLY UOC:632	1
1	PAOOO	64203	20-34198-B	CONTROL ASSEMBLY UOC:632	1
2	PAOZZ	64203	10-42266-A	GRIP,HANDLE UOC:632	1
3	PAOZZ	64203	G-39250	WASHER,LOCK UOC:632	4
4	PAOZZ	64203	G-9125	NUT,PLAIN,HEXAGON UOC:632	4
5	XAOZZ	64203	20-33823-B	CONTROL RELAY ASSY UOC:632	1
6	PAOZZ	64203	10-42451-A	SCREW,CAP,HEXAGON H UOC:632	4
7	PAOZZ	64203	G-7030	FITTING,LUBRICATION UOC:632	2
8	PAOZZ	64203	10-42265-A	PIN,STRAIGHT,HEADED UOC:632	1
9	PAOZZ	64203	20-33623-A	CONNECTING LINK, RIG UOC:632	1
10	PAOZZ	64203	10-40730-A	CONNECTING LINK,RIG UOC:632	1
11	PAOZZ	64203	G-6107	PIN,COTTER UOC:632	2
12	PAOZZ	64203	G-6055	PIN,COTTER UOC:632	2
13	PAOZZ	64203	20-33718-A	LEVER,REMOTE CONTRO UOC:632	1
14	PAOZZ	64203	20-33726-A	HANDLE,TAIL GATE BR UOC:632	1
				END OF FIGURE	



\* a FOR PARTS BREAKDOWN SEE FIG. 442

Figure 441. Van Liftgate Hydraulic Tubing, Oil Tank, and Pump Motor.

SECTION II		TM9-2320-260-34P-2				
(1)	(2)	(3)	(4)	(5)	(6)	
ITEM	SMR		PART			
NO	CODE	CAGEC	NUMBER	DESCRIPTION AND USABLE ON CODES(UOC)	QTY	
				GROUP 2001 HOIST,CRANE,OR WINCH ASSEMBLY		
				FIG. 441 VAN LIFTGATE HYDRAULIC TUBING, OIL TANK, AND PUMP MOTOR		
1	PAOZZ	64203	G-8204	ELBOW,PIPE UOC:632	4	
2	PAOZZ	64203	10-40771A	PIPE,METALLIC UOC:632	1	
3	PAOZZ	64203	20-33820B	BRACKET UOC:632	4	
4	PAOZZ	64203	G-31051	SETSCREW UOC:632	8	
5	PAOZZ	64203	10-40772A	PIPE,METALLIC UOC:632	1	
6	PAOZZ	64203	10-42476-A	SCREW,CAP,HEXAGON H UOC:632	10	
7	PAOZZ	64203	10-17118B-18	ADAPTER UNION UOC:632	2	
8	PAOZZ	64203	20-24765B-15	HOSE ASSEMBLY,NONME UOC:632	2	
9	PAOZZ	64203	10-42507A	TEE,TUBE UOC:632	1	
10	PAOZZ	64203	10-41058A	NIPPLE,PIPE UOC:632	2	
11	PAOZZ	64203	10-42508A	VALVE,CHECK UOC:632	2	
12	PAOZZ	64203	G-46609	REDUCING BUSHING UOC:632	1	
13	PAOZZ	64203	G-46659	BUSHING,PIPE UOC:632	2	
14	PAOZZ	64203	10-42505A	ELBOW,PIPE UOC:632	1	
15	PAFZZ	64203	10-42284A	SCREW,CAP,HEXAGON H UOC:632	2	
16	PAFZZ	64203	G-39300	WASHER,LOCK UOC:632	2	
17	PAFZZ	64203	G-9177	NUT,PLAIN,HEXAGON UOC:632	2	
18	PAOZZ	64203	20-24762-14	HOSE ASSEMBLY,NONME UOC:632	1	
19	PAOZZ	64203	20-33139B-11	HOSE,NONMETALLIC UOC:632	1	
20	PAOZZ	64203	10-42599A	ELBOW,TUBE UOC:632	1	
21	PAOZZ	64203	20-33191C	MOTOR AND PUMP UOC:632	1	
22	PAOZZ	64203	10-42289-A	ELBOW,TUBE UOC:632	1	
23	PAOZZ	64203	10-42417A	SCREW UOC:632	4	

SECTION II		TM9-2320-260-34P-2				
(1)	(2)	(3)	(4)	(5)	(6)	
ITEM	SMR		PART			
NO	CODE	CAGEC	NUMBER	DESCRIPTION AND USABLE ON CODES(UOC)	QTY	
24	PAOZZ	64203	G-9125	NUT, PLAIN, HEXAGON UOC: 632	10	
25	PFOZZ	64203	10-40723-A	BRACKET UOC: 632	2	
26	PAOZZ	64203	G-39250	WASHER, LOCK UOC: 632	10	
27	PAOZZ	64203	G-8208	PLUG, PIPE UOC: 632	1	
28	PAOZZ	64203	G-46662	BUSHING, PIPE UOC: 632	1	
29	PAOZZ	64203	10-42466-A	BREATHER CAP UOC: 632	1	
30	PAOZZ	64203	20-33069-C	TANK ASSEMBLY, OIL UOC: 632	1	
31	PAOZZ	64203	G-8213	NIPPLE, PIPE UOC: 632	1	
32	PAOZZ	64203	G-8211	TEE, PIPE UOC: 632	1	
33	PAOZZ	64203	10-17117-19	ADAPTER, UNION UOC: 632	2	
34	PAOZZ	64203	20-24768B-25	HOSE, NONMETALLIC UOC: 632	1	
35	PAOZZ	64203	G-9083	NUT, PLAIN, HEXAGON UOC: 632	4	
36	PAOZZ	64203	G-39203	WASHER, LOCK UOC: 632	4	
37	PAOZZ	64203	10-42509A	SCREW UOC: 632	4	
38	PAOZZ	64203	20-33821B	BRACKET, ANGLE UOC: 632	1	
39	PAOZZ	64203	G-39350	WASHER, LOCK UOC: 632	6	
40	PAOZZ	64204	G-9225	NUT, HEXAGON UOC: 632	6	
41	PAOZZ	64203	G-8200	ELBOW, PIPE UOC: 632	1	
42	PAOZZ	64203	20-24765B-20	HOSE ASSEMBLY, NONME UOC: 632	1	
43	PAOZZ	64203	20-33139B-10	HOSE, NONMETALLIC UOC: 632	1	
44	PAOZZ	64203	10-17118B-20	ADAPTER, UNION UOC: 632	1	
45	PAOZZ	64203	G-8154	ELBOW, PIPE UOC: 632	1	

END OF FIGURE



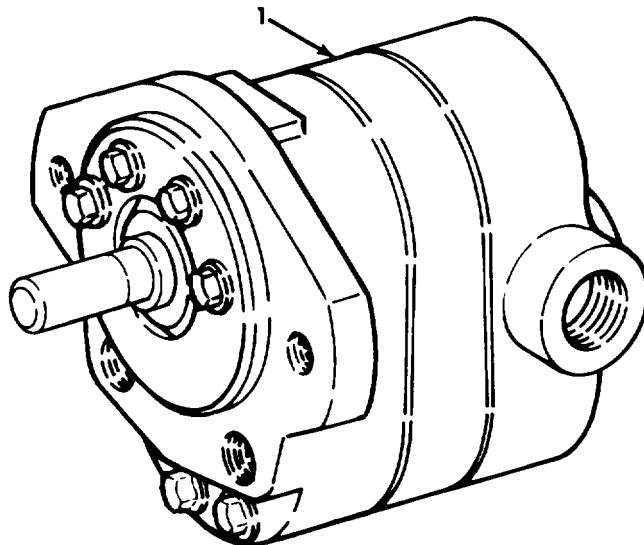

*Figure 442. Van Liftgate Pump Assembly.*

SECTION II		TM9-2320-260-34P-2				
(1)	(2)	(3)	(4)	(5)	(6)	
ITEM	SMR		PART			
NO	CODE	CAGEC	NUMBER	DESCRIPTION AND USABLE ON CODES(UOC)		QTY
				GROUP 2001 HOIST,CRANE,OR WINCH ASSEMBLY		
				FIG. 442 VAN LIFTGATE PUMP ASSEMBLY		
1	PAFZZ	64203	20-33140-A	PUMP,HYDRAULIC UOC:632		1
				END OF FIGURE		



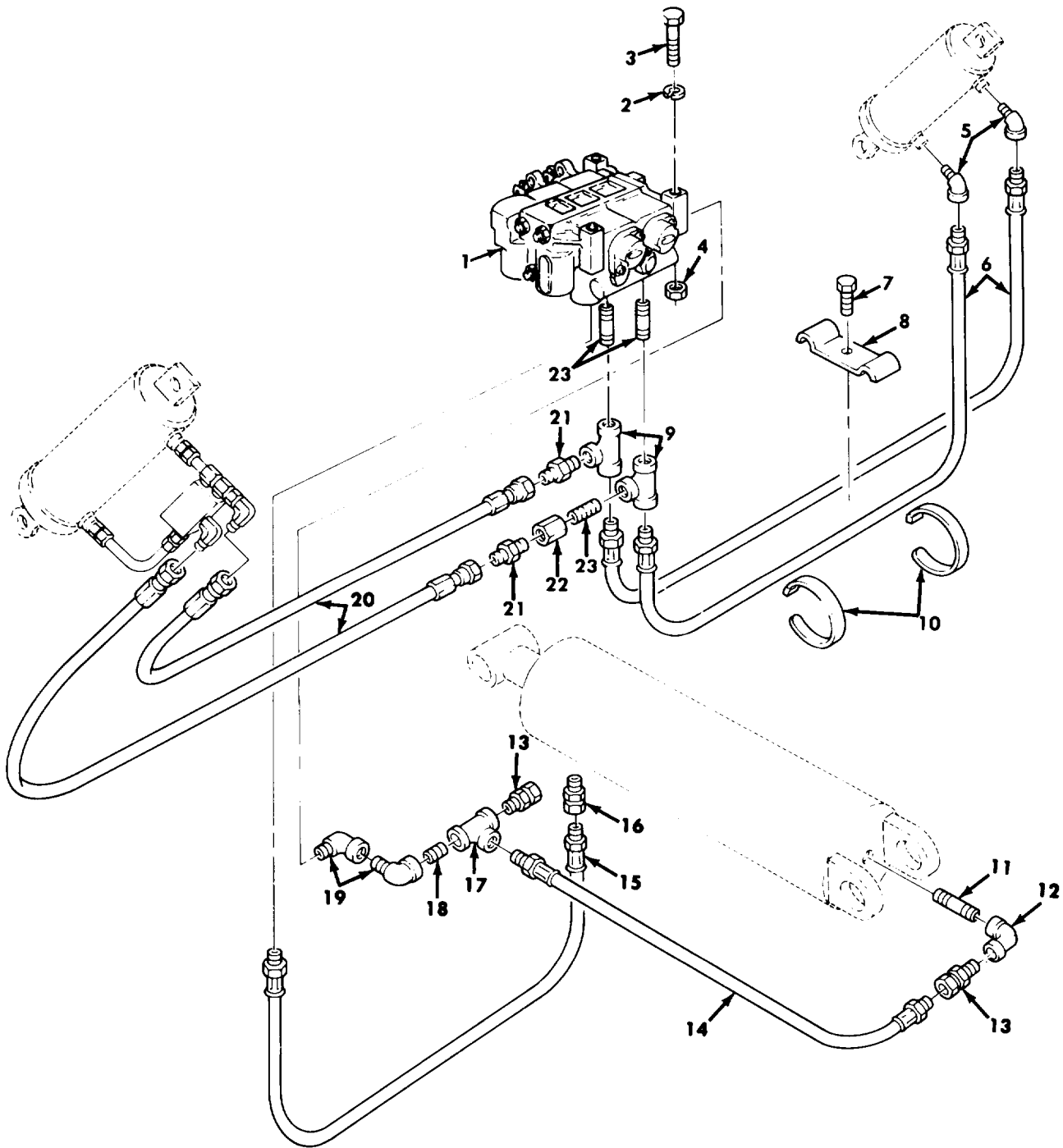

Figure 443. Van Liftgate Hydraulic Tubing and Flow Control Valve.

SECTION II		TM9-2320-260-34P-2			
(1)	(2)	(3)	(4)	(5)	(6)
ITEM	SMR		PART		
NO	CODE	CAGEC	NUMBER	DESCRIPTION AND USABLE ON CODES(UOC)	QTY
				GROUP 2001 HOIST,CRANE,OR WINCH ASSEMBLY	
				FIG. 443 VAN LIFTGATE HYDRAULIC TUBING AND FLOW CONTROL VALVE	
1	PAOZZ	64203	20-33169	VALVE,LINEAR DIRECT UOC:632	1
2	PAOZZ	64203	G-39200	WASHER,LOCK UOC:632	3
3	PAOZZ	64203	10-42256-A	SCREW,CAP,HEXAGON H UOC:632	3
4	PAOZZ	64203	G-9075	NUT,PLAIN,HEXAGON UOC:632	3
5	PAOZZ	64203	10-42426	ELBOW,PIPE TO TUBE UOC:632	2
6	PAOZZ	64203	20-24761-21	HOSE ASSEMBLY,NONME UOC:632	2
7	PAOZZ	64203	10-42481	SCREW,CAP,HEXAGON H UOC:632	1
8	PAOZZ	64203	10-42512	CLIP UOC:632	1
9	PAOZZ	64203	G-8061	TEE,PIPE UOC:632	2
10	PAOZZ	64203	10-42351	STRAP,RETAINING UOC:632	2
11	PAOZZ	64203	G-8219	NIPPLE,PIPE UOC:632	1
12	PAOZZ	64203	G-8200	ELBOW,PIPE UOC:632	1
13	PAOZZ	64203	10-17117-19	ADAPTER,UNION UOC:632	2
14	PAOZZ	64203	20-33139-11	HOSE ASSEMBLY,NONME UOC:632	1
15	PAOZZ	64203	20-24762-13	HOSE ASSEMBLY,NONME UOC:632	1
16	PAOZZ	64203	20-33662	RESTRITOR,FLUID FL UOC:632	1
17	PAOZZ	64203	G-8211	TEE,PIPE UOC:632	1
18	PAOZZ	64203	G-8213	NIPPLE,PIPE UOC:632	1
19	PAOZZ	64203	G-8204	ELBOW,PIPE UOC:632	2
20	PAOZZ	64203	20-34206-11	HOSE ASSEMBLY,NONME UOC:632	2
21	PAOZZ	64203	10-42513	ADAPTER,STRAIGHT,PI UOC:632	2
22	PAOZZ	64203	20-33138	VALVE,FLOW CONTROL CONNECTOR TO TEE UOC:632	1
23	PAOZZ	64203	G-8065	NIPPLE,PIPE UOC:632	3

END OF FIGURE

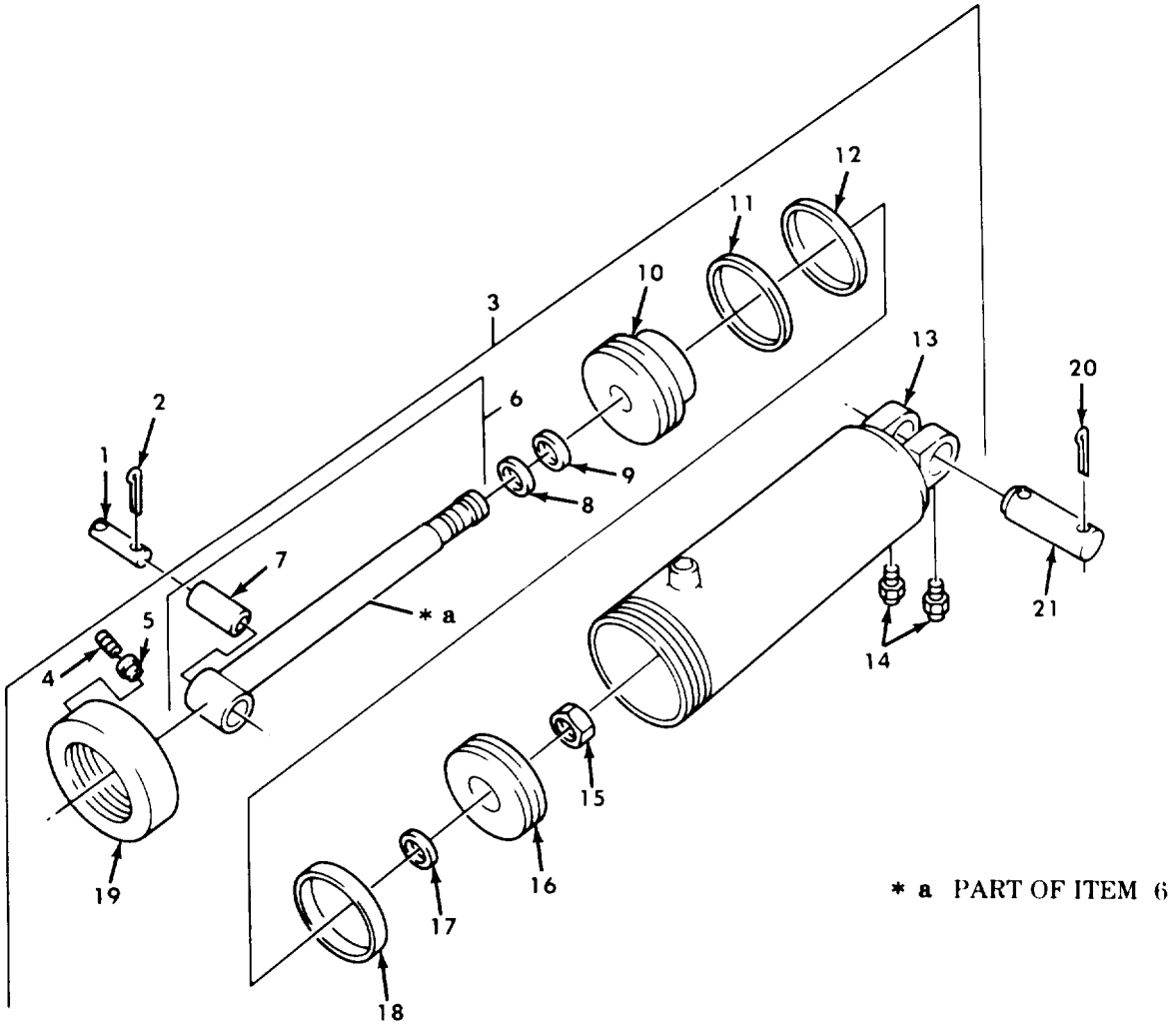

Figure 444. Van Liftgate Cylinder Assembly and Mounting Hardware.

SECTION II		TM9-2320-260-34P-2			
(1)	(2)	(3)	(4)	(5)	(6)
ITEM	SMR		PART		
NO	CODE	CAGEC	NUMBER	DESCRIPTION AND USABLE ON CODES(UOC)	QTY
				GROUP 2001 HOIST,CRANE,OR WINCH ASSEMBLY	
				FIG. 444 VAN LIFTGATE CYLINDER ASSEMBLY AND MOUNTING HARDWARE	
1	PAFZZ	64203	10-40726A	PIN,STRAIGHT,HEADLE UOC:623	1
2	PAFZZ	64203	10-41247	PIN,SPRING UOC:632	1
3	PAFFH	64203	20-34410D	CYLINDER ASSY UOC:632	1
4	PAFZZ	64203	10-27728	SETSCREW UOC:632	2
5	PAFZZ	64203	10-11641A	GROMMET,NONMETALLIC UOC:632	2
6	PAFZZ	64203	20-34409B	ROD,RISTON,LINEAR A UOC:632	1
7	XAFZZ	64203	10-40897A	BEARING ROD ASSY UOC:632	1
8	PAFZZ	64203	10-41321A	RING,WIPER UOC:632	1
9	PAFZZ	64203	10-41320A	SEAL UOC:632	1
10	PAFZZ	64203	10-41361C	HEAD,LINEAR ACTUATI UOC:632	1
11	PAFZZ	64203	10-9115A	RING,RETAINING UOC:632	1
12	PAFZZ	64203	G-63533	PACKING,PREFORMED UOC:632	1
13	PAFZZ	64203	20-34412B	BODY,CYLINDER UOC:632	1
14	PAOZZ	64203	G-7009	FITTING,LUBRICATION UOC:632	2
15	PAFZZ	64203	10-40953-A	NUT UOC:632	1
16	PAFZZ	64203	10-41360C	PISTON,LINEAR ACTUA UOC:632	1
17	PAFZZ	64203	G-61513	PACKING,PREFORMED UOC:632	1
18	PAFZZ	64203	10-30326A	SEAL,PLAIN ENCASED UOC:632	1
19	PAFZZ	64203	10-42517A	NUT,PACKING GLAND UOC:632	1
20	PAFZZ	64203	G-6365	PIN,COTTER UOC:632	2
21	PAFZZ	64203	10-42685A	PIN,STRAIGHT,HEADLE UOC:632	1

END OF FIGURE

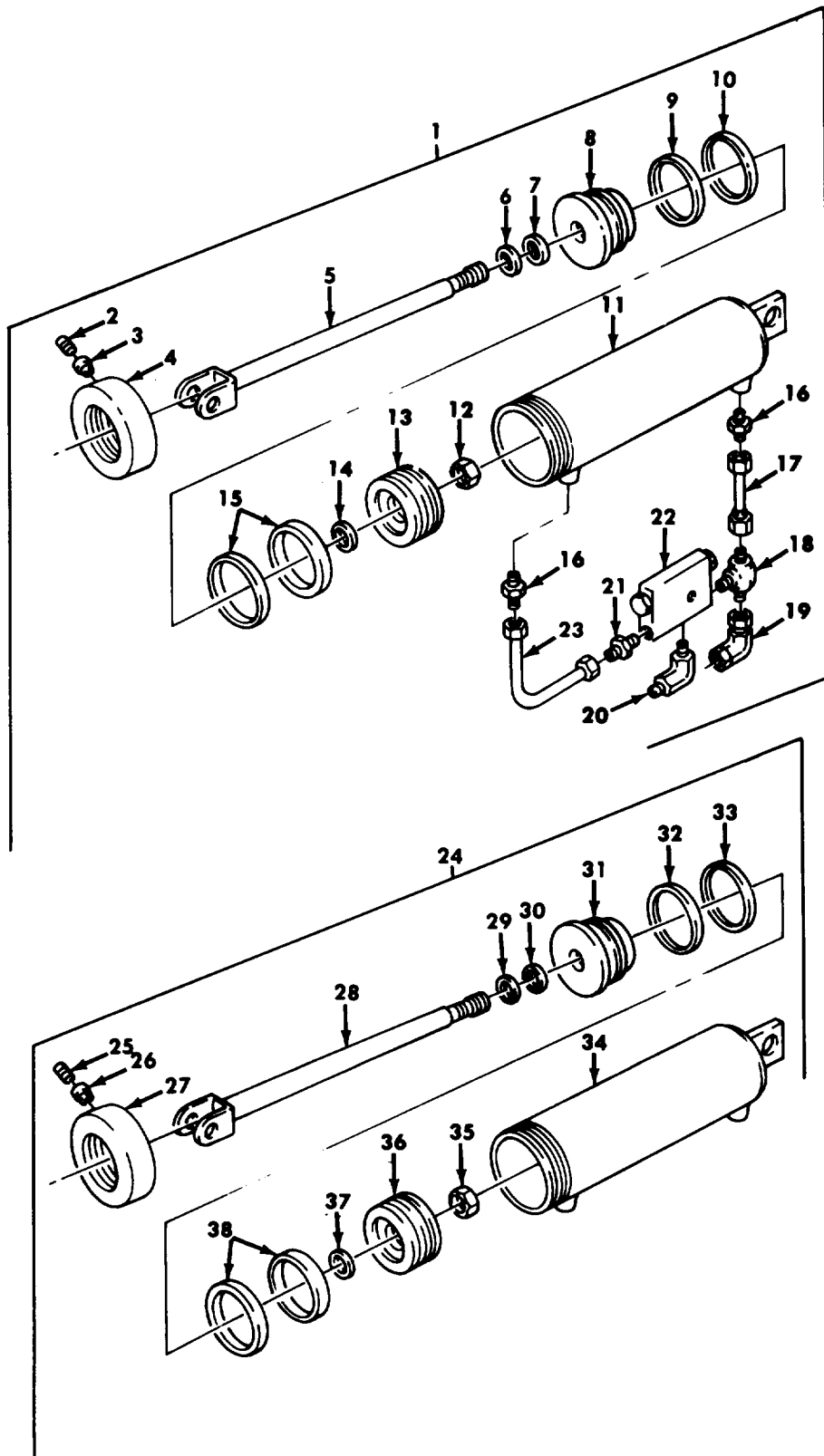

Figure 445. Van Liftgate Closing Cylinder Assemblies.

SECTION II		TM9-2320-260-34P-2			
(1)	(2)	(3)	(4)	(5)	(6)
ITEM	SMR		PART		
NO	CODE	CAGEC	NUMBER	DESCRIPTION AND USABLE ON CODES(UOC)	QTY
				GROUP 2001 HOIST,CRANE,OR WINCH ASSEMBLY	
				FIG. 445 VAN LIFTGATE CLOSING CYLINDER ASSEMBLIES	
1	PAFHH	64203	20-33822	CLOSING CYLINDER UOC:632	1
2	PAHZZ	64203	10-27728A	SETSCREW UOC:632	2
3	PAHZZ	64203	10-11641A	GROMMET,NONMETALLIC UOC:632	2
4	PAHZZ	64203	10-31091B	RETAINER,PACKING UOC:632	1
5	PAHZZ	64203	20-34431B	ROD,PISTON,LINEAR A UOC:632	1
6	PAHZZ	64203	10-41045A	RING,WIPER UOC:632	1
7	PAHZZ	64203	10-41311A	SEAL,PLAIN ENCASED UOC:632	1
8	PAHZZ	64203	10-41317B	HEAD,LINEAR ACTUATI UOC:632	1
9	PAHZZ	64203	10-12295A	RING,RETAINING UOC:632	1
10	PAHZZ	64203	G-63517	PACKING,PREFORMED UOC:632	1
11	XAHZZ	64203	20-34366B	CYLINDER TUBE UOC:632	1
12	PAHZZ	64203	10-42322A	NUT,PLAIN,HEXAGON UOC:632	1
13	PAHZZ	64203	10-41318B	PISTON,COMPRESSOR UOC:632	1
14	PAHZZ	64203	G-63707	PACKING,PREFORMED UOC:632	1
15	PAHZZ	64203	10-31103A	SEAL UOC:632	2
16	PAOZZ	64203	10-42513A	ADAPTER,STRAIGHT,PI UOC:623	2
17	PAOZZ	64203	20-34220A	TUBE ASSEMBLY,METAL UOC:632	1
18	PAOZZ	64203	10-42518-A	TEE,MALE UOC:632	1
19	PAOZZ	64203	10-42517A	ELBOW,TUBE UOC:632	1
20	PAOZZ	64203	10-42516-A	ELBOW,MALE UOC:632	1
21	PAOZZ	64203	10-42514-A	ADAPTER,STRAIGHT,PI UOC:632	1
22	PAOZZ	64203	20-33170A	VALVE,CHECK UOC:632	1
23	PAHZZ	64203	20-34219A	TUBE ASSEMBLY,METAL UOC:632	1

SECTION II		TM9-2320-260-34P-2				
(1)	(2)	(3)	(4)	(5)	(6)	
ITEM	SMR		PART			
NO	CODE	CAGEC	NUMBER	DESCRIPTION AND USABLE ON CODES(UOC)		QTY
24	PAFHH	64203	20-34363D	CYLINDER ASSEMBLY, A UOC: 632		1
25	XDHZZ	64203	10-27728A	SETSCREW UOC: 632		2
26	PAHZZ	64203	10-11641A	GROMMET, NONMETALLIC UOC: 632		2
27	PAHZZ	64203	10-31091B	RETAINER, PACKING UOC: 632		1
28	PAHZZ	64203	20-34431B	ROD, PISTON, LINEAR A UOC: 632		1
29	PAHZZ	64203	10-41045A	RING, WIPER UOC: 632		1
30	[AJZZ	64203	10-41311A	SEAL, PLAIN ENCASED UOC: 632		1
31	PAHZZ	64203	10-41317B	HEAD, LINEAR ACTUATI UOC: 632		1
32	PAHZZ	64203	10-12295A	RING, RETAINING UOC: 632		1
33	PAHZZ	64203	G-63517	PACKING, PREFORMED UOC: 632		1
34	XAHZZ	64203	20-34366B	CYLINDER, TUBE UOC: 632		1
35	PAHZZ	64203	10-42322A	NUT, PLAIN, HEXAGON UOC: 632		1
36	PAHZZ	64203	10-41318B	PISTON, COMPRESSOR UOC: 632		1
37	PAHZZ	64203	G-63707	PACKING, PREFORMED UOC: 632		1
38	PAHZZ	64203	10-31103A	SEAL UOC: 632		2

END OF FIGURE





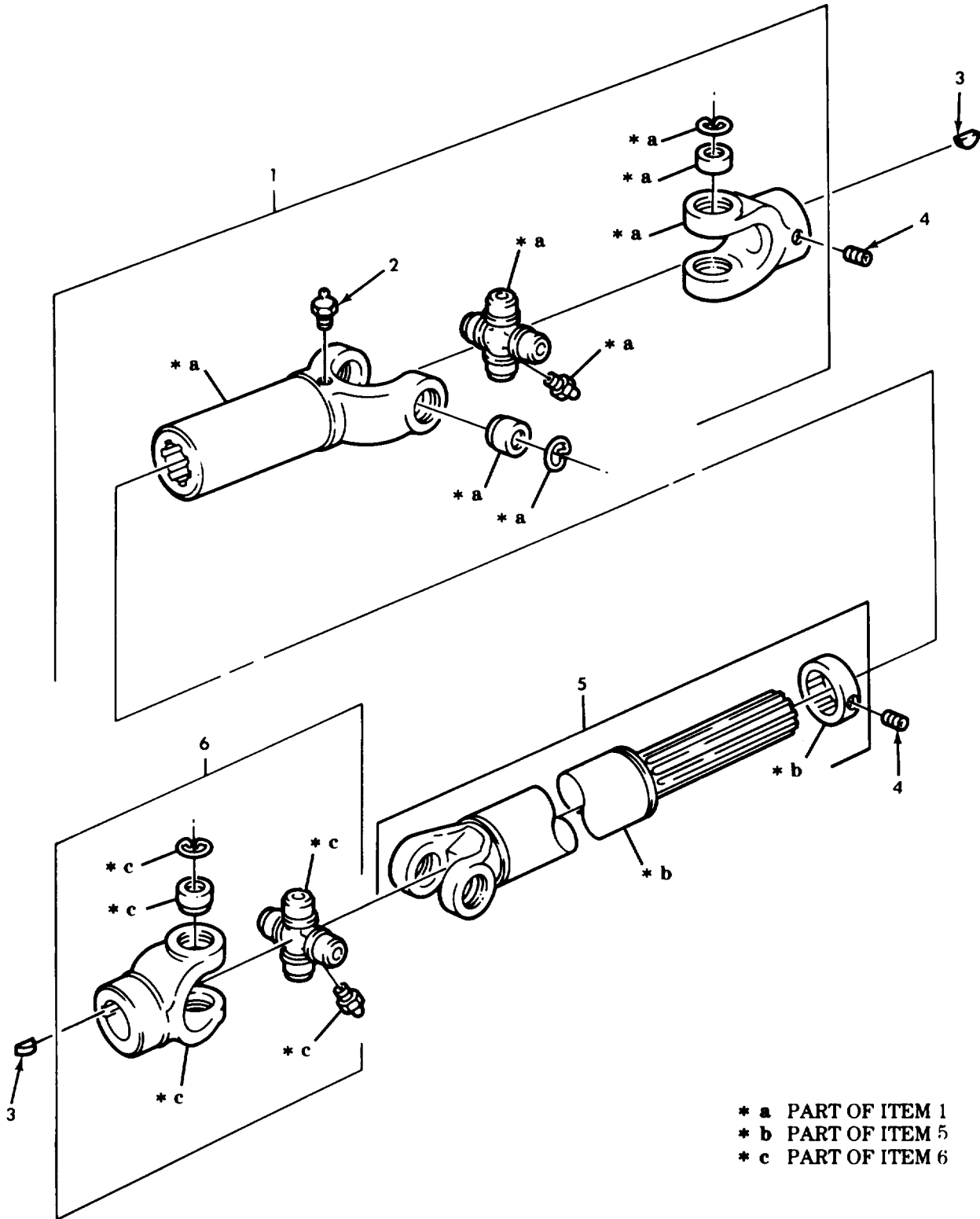

Figure 446. Van Liftgate Pump Drive Shaft Assembly and Related Parts.

SECTION II		TM9-2320-260-34P-2				
(1)	(2)	(3)	(4)	(5)	(6)	
ITEM NO	SMR CODE	CAGEC	PART NUMBER	DESCRIPTION AND USABLE ON CODES(UOC)	QTY	
				GROUP 2001 HOIST,CRANE,OR WINCH ASSEMBLY		
				FIG. 446 VAN LIFTGATE PUMP DRIVE SHAFT ASSEMBLY AND RELATED PARTS		
1	PAOZZ	64203	10-42286A	UNIVERSAL JOINT UOC:632	1	
2	PAOZZ	64203	G-7009	FITTING,LUBRICATION UOC:632	1	
3	PAOZZ	64203	G-40254	KEY,WOODRUFF UOC:632	2	
4	PAOZZ	64203	G-25102	SETSCREW UOC:632	1	
5	PAOZZ	64203	10-40178A-28	SHAFT,DRIVE,FLEXIBL UOC:632	1	
6	PAOZZ	64203	10-42288A	UNIVERSAL JOINT UOC:632	1	
				END OF FIGURE		

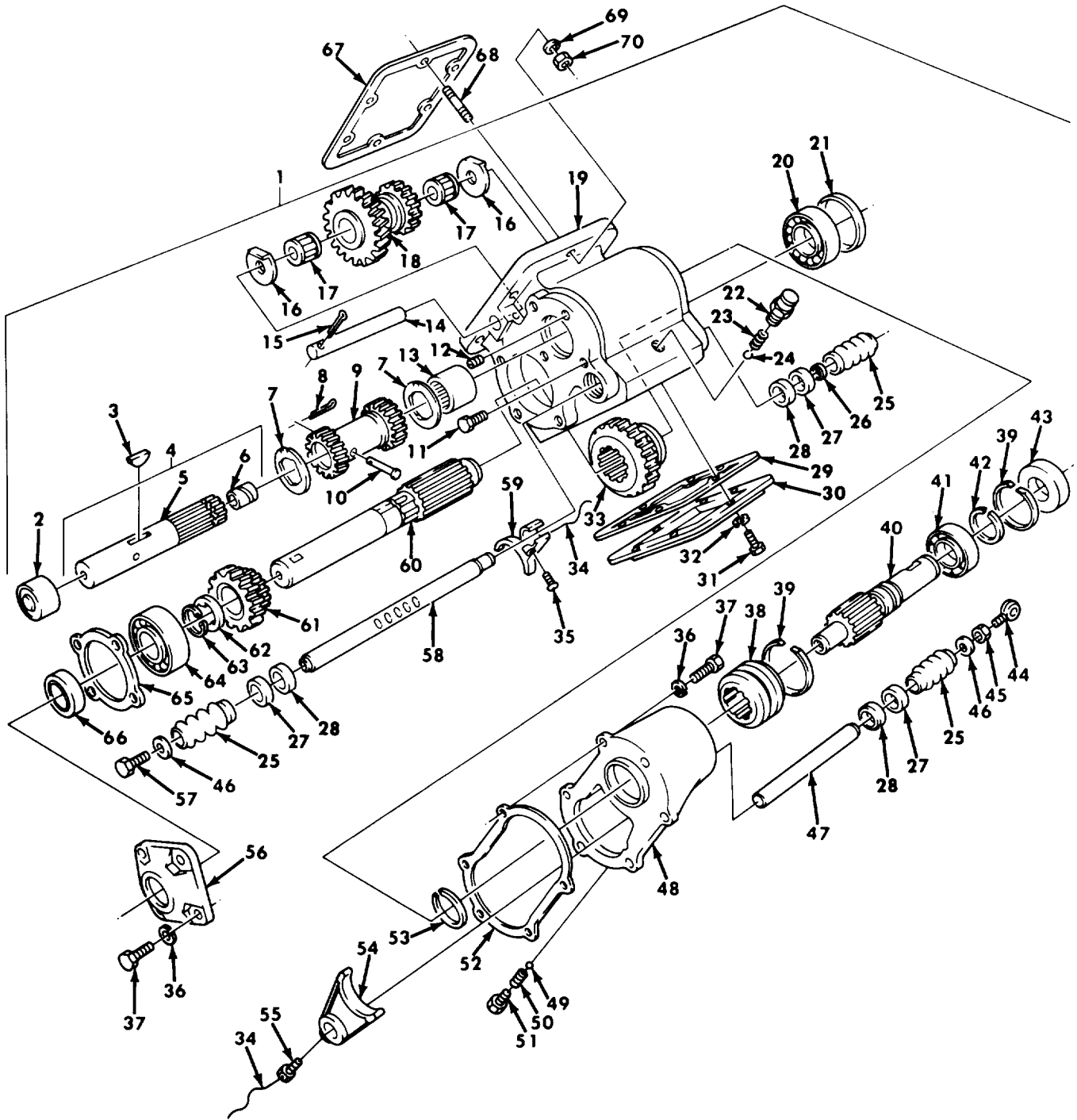

Figure 447. Transmission Power Takeoff Assembly and Mounting Hardware.

SECTION II		TM9-2320-260-34P-2			
(1)	(2)	(3)	(4)	(5)	(6)
ITEM	SMR		PART		
NO	CODE	CAGEC	NUMBER	DESCRIPTION AND USABLE ON CODES(UOC)	QTY
GROUP 2004 POWER TAKEOFF ASSEMBLY					
FIG. 447 TRANSMISSION POWER TAKEOFF ASSEMBLY AND MOUNTING HARDWARE					
1	PAFFH	19207	7409589	POWER TAKEOFF, TRANS UOC:620,627,633	1
2	PAFZZ	24617	713421	BEARING UOC:620,627,633	1
3	PAFZZ	96906	MS35756-109	KEY, WOODRUFF UOC:620,627,633	1
4	PAFZZ	19207	7409594	SHAFT REVERSE GEAR UOC:620,627,633	1
5	XAFZZ	19207	10900574	SHAFT UOC:620,627,633	1
6	PAFZZ	19207	7373115	BEARING, SLEEVE UOC:620,627,633	1
7	PAFZZ	19207	7061281	WASHER, THRUST UOC:620,627,633	2
8	PAFZZ	96906	MS24665-281	PIN, COTTER UOC:620,627,633	1
9	PAFZZ	19207	7409587	GEAR REVERSE SHAFT UOC:620,627,633	1
10	PAFZZ	19207	8728251	PIN, STRAIGHT, HEADED UOC:620,627,633	1
11	PAFZZ	96906	MS90728-29	BOLT, MACHINE UOC:620,627,633	2
12	PAFZZ	81348	WW-P-471ACABCA	PLUG, PIPE UOC:620,627,633	1
13	PAFZZ	96906	MS17131-35	BEARING, ROLLER, NEED UOC:620,627,633	1
14	PAFZZ	95019	9P21	SHAFT, SHOULDERED UOC:620,627,633	1
15	PAFZZ	96906	MS24665-497	PIN, COTTER UOC:620,627,633	1
16	PAFZZ	19207	7538656	WASHER, KEY UOC:620,627,633	2
17	PAFZZ	19207	7538658	ROLLER ASSEMBLY, JOU UOC:620,627,633	2
18	PAFZZ	19207	7409586	GEAR CLUSTER UOC:620,627,633	1
19	PFFZZ	19207	7061160	HOUSING, POWER TAKEO UOC:620,627,633	1
20	PAFZZ	81348	111X03502K0000	BEARING, BALL, ANNULA UOC:620,627,633	1
21	PAFZZ	19207	7061265	SPACER POWER TAKE O UOC:620,627,633	1
22	PAFZZ	19207	5226140	RETAINER, SHIFTER SH UOC:620,627,633	1
23	PAFZZ	19207	8331558	SPRING, HELICAL, COMP UOC:620,627,633	1
24	PAFZZ	96906	MS19059-2422	BALL, BEARING	1

SECTION II		TM9-2320-260-34P-2				
(1)	(2)	(3)	(4)	(5)	(6)	
ITEM	SMR		PART			
NO	CODE	CAGEC	NUMBER	DESCRIPTION AND USABLE ON CODES(UOC)		QTY
25	PAOZZ	19207	7061278	UOC:620,627,633 BELLOWS, PROTECTION		3
26	PAFZZ	19207	7409595	UOC:620,627,633 WASHER, FLAT		1
27	PAOZZ	19207	7376534	UOC:620,627,633 RETAINER, PACKING		3
28	PAFZZ	19207	7061272	UOC:620,627,633 SEAL, PLAIN ENCASED		3
29	PAFZZ	19207	8327322	GASKET		1
30	PBFZZ	19207	5323473	UOC:620,627,633 COVER, ACCESS		1
31	PAFZZ	19207	10910354	UOC:620,627,633 SCREW, MACHINE		6
32	PAFZZ	96906	MS35335-35	UOC:620,627,633 WASHER, LOCK		6
33	PAFZZ	19207	7538671	UOC:620,627,633 GEAR, SPUR		6
34	MFFZZ	96906	MS20995F41	UOC:620,627,633 WIRE, NONELECTRICAL MAKE FROM WIRE, P/N MS20995F41		1
35	PAFZZ	19207	8344155	UOC:620,627,633 BOLT, MACHINE		1
36	PAFZZ	96906	MS35338-45	UOC:620,627,633 WASHER, LOCK		9
37	PAFZZ	96906	MS90725-34	UOC:620,627,633 BOLT, MACHINE		9
38	PAFZZ	19207	7061210	UOC:620,627,633 CLUTCH, SLIDING SLEE		1
39	PAFZZ	19207	7061280	UOC:620,627,633 RING, RETAINING		2
40	PAFZZ	95019	3P136	UOC:620,627,633 SHAFT, SHOULDERED		1
41	PAFZZ	21450	700078	UOC:620,627,633 BEARING, BALL, ANNULA		1
42	PAFZZ	19207	7061277	UOC:620,627,633 RING, RETAINING		1
43	PAFZZ	19207	7061271	UOC:620,627,633 SEAL, PLAIN ENCASED		1
44	PFOZZ	95019	36P1	UOC:620,627,633 BOLT, EYE		1
45	PAOZZ	96906	MS35691-20	UOC:620,627,633 NUT, PLAIN, HEXAGON		1
46	PAOZZ	96906	MS27183-14	UOC:620,627,633 WASHER, FLAT		2
47	PAFZZ	19207	7061268	UOC:620,627,633 SHAFT, SHOULDERED		1
48	XAFZZ	19207	7061194	UOC:620,627,633 HOUSING		1
49	PAFZZ	96906	MS19059-2418	UOC:620,627,633 BALL, BEARING		1

SECTION II		TM9-2320-260-34P-2				
(1)	(2)	(3)	(4)	(5)	(6)	
ITEM	SMR		PART			
NO	CODE	CAGEC	NUMBER	DESCRIPTION AND USABLE ON CODES(UOC)	QTY	
50	PAFZZ	19207	5214784	SPRING, HELICAL, COMP UOC: 620, 627, 633	1	
51	PAFZZ	19207	7696481	PLUG, MACHINE THREAD UOC: 620, 627, 633	1	
52	PAFZZ	19207	7061270	GASKET UOC: 620, 627, 633	1	
53	PAFZZ	19207	7061276	RING, RETAINING UOC: 620, 627, 633	1	
54	PAFZZ	19207	7061274	SHIFTER FORK UOC: 620, 627, 633	1	
55	PAFZZ	19207	7521058	SETSCREW UOC: 620, 627, 633	1	
56	PAFZZ	56442	2394T2	FLANGE, PIPE UOC: 620, 627, 633	1	
57	PAFZZ	96906	MS90727-58	SCREW, CAP, HEXAGON H UOC: 620, 627, 633	1	
58	PAFZZ	19207	7409592	SHAFT, SHOULDERED UOC: 620, 627, 633	1	
59	PAFZZ	19207	7061273	SHIFTER FORK UOC: 620, 627, 633	1	
60	PAFZZ	19207	7409593	SHAFT OUTPUT UOC: 620, 627, 633	1	
61	PAFZZ	19207	7409585	GEAR, HELICAL UOC: 620, 627, 633	1	
62	PAFZZ	19207	7538661	BEARING, WASHER, THRU UOC: 620, 627, 633	1	
63	PAFZZ	19207	7538660	RING, RETAINING UOC: 620, 627, 633	1	
64	PAFZZ	21450	714248	BEARING, BALL, ANNULA UOC: 620, 627, 633	1	
65	PAFZZ	19207	5323606	GASKET UOC: 620, 627, 633	1	
66	PAFZZ	19207	11640317	SEAL, PLAIN ENCASED UOC: 620, 627, 633	1	
67	PAFZZ	19207	8327322	GASKET UOC: 620, 627, 633	1	
68	PAFZZ	24617	113247	STUD, PLAIN UOC: 620, 627, 633	6	
69	PAFZZ	96906	MS35338-46	WASHER, LOCK UOC: 620, 627, 633	6	
70	PAFZZ	96906	MS51968-8	NUT, PLAIN, HEXAGON UOC: 620, 627, 633	6	

END OF FIGURE

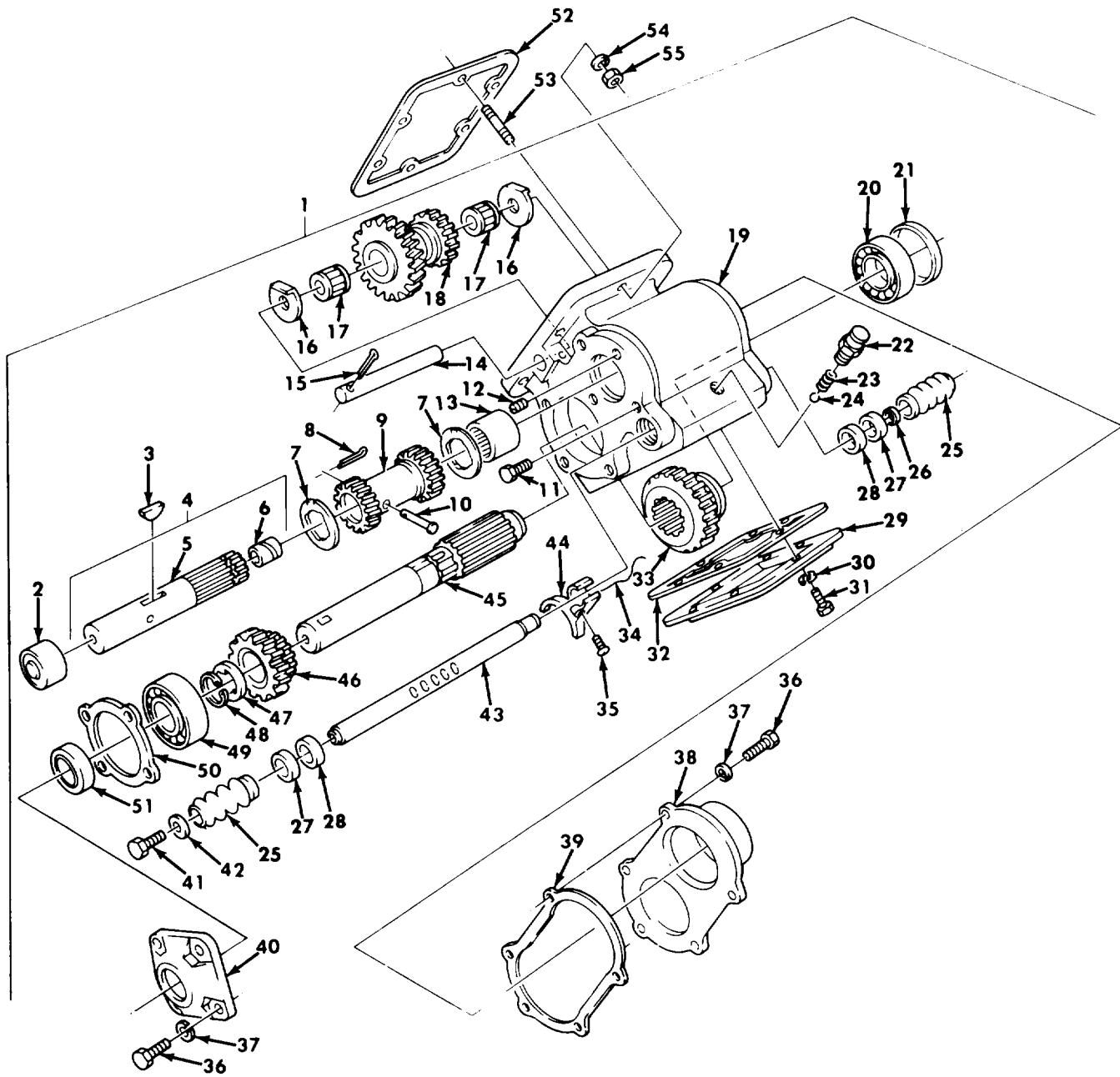

Figure 448. Transmission Power Takeoff Assembly and Mounting Hardware.

SECTION II		TM9-2320-260-34P-2			
(1)	(2)	(3)	(4)	(5)	(6)
ITEM	SMR		PART		
NO	CODE	CAGEC	NUMBER	DESCRIPTION AND USABLE ON CODES(UOC)	QTY
GROUP 2004 POWER TAKEOFF ASSEMBLY					
FIG. 448 TRANSMISSION POWER TAKEOFF ASSEMBLY AND MOUNTING HARDWARE					
1	PAFFH	19207	7409588	POWER TAKEOFF,TRANS UOC:614,621,622,623,625,628,634,636, 637	1
2	PAFZZ	96906	MS17131-35	BEARING,ROLLER,NEED UOC:614,621,622,623,625,628,634,636, 637	1
3	PAFZZ	96906	MS35756-109	KEY,WOODRUFF UOC:614,621,622,623,625,628,634,636, 637	1
4	PAFZZ	19207	7409594	SHAFT REVERSE GEAR UOC:614,621,622,623,625,628,634,636, 637	1
5	XAFZZ	19207	10900574	SHAFT,STRAIGHT UOC:614,621,622,623,625,628,634,636, 637	1
6	PAFZZ	19207	7373115	BEARING,SLEEVE UOC:614,621,622,623,625,628,634,636, 637	1
7	PAFZZ	19207	7061281	WASHER,THRUST UOC:614,621,622,623,625,628,634,636, 637	2
8	PAFZZ	96906	MS24665-281	PIN,COTTER UOC:614,621,622,623,625,628,634,636, 637	1
9	PAFZZ	19207	7409587	GEAR REVERSE SHAFT UOC:614,621,622,623,,625,628,634,636, 637	1
10	PAFZZ	19207	8728251	PIN,STRAIGHT,HEADED UOC:614,621,622,623,625,628,634,636, 637	1
11	PAFZZ	96906	MS90728-29	BOLT,MACHINE UOC:614,621,622,623,625,628,634,636, 637	2
12	PAFZZ	81348	WW-P-471ACABCA	PLUG,PIPE UOC:614,621,622,623,625,628,634,636, 637	1
13	PAFZZ	96906	MS17131-35	BEARING,ROLLER,NEED UOC:614,621,622,623,625,628,634,636, 637	1
14	PAFZZ	95019	9P21	SHAFT,SHOULDERED UOC:614,621,622,623,625,628,634,636, 637	1
15	PAFZZ	96906	MS24665-497	PIN,COTTER UOC:614,621,622,623,625,628,634,636, 637	1
16	PAFZZ	19207	7538656	WASHER,KEY UOC:614,621,622,623,625,628,634,636,	2



SECTION II		TM9-2320-260-34P-2				
(1)	(2)	(3)	(4)	(5)	(6)	
ITEM	SMR		PART			
NO	CODE	CAGEC	NUMBER	DESCRIPTION AND USABLE ON CODES(UOC)	QTY	
17	PAFZZ	19207	7538658	637 ROLLER ASSEMBLY, JOU UOC: 614, 621, 622, 623, 625, 628, 634, 636, 637	2	
18	PAFZZ	19207	7409586	637 GEAR CLUSTER UOC: 614, 621, 622, 623, 625, 628, 634, 636, 637	1	
19	PFFZZ	19207	7061160	637 CASE NAME PLATE UOC: 614, 621, 622, 623, 625, 628, 634, 636, 637	1	
20	PAFZZ	81348	111X03502X0000	637 BEARING BALL, ANNULA UOC: 614, 621, 622, 623, 625, 628, 634, 636, 637	1	
21	PAFZZ	19207	7061265	637 SPACER POWER TAKE O UOC: 614, 621, 622, 623, 625, 628, 634, 636, 637	1	
22	PAFZZ	19207	5226140	637 RETAINER, SHIFTER SH UOC: 614, 621, 622, 623, 625, 628, 634, 636, 637	1	
23	PAFZZ	19207	8331558	637 SPRING, HELICAL, COMP UOC: 614, 621, 622, 623, 625, 628, 634, 636, 637	1	
24	PAFZZ	96906	MS19059-2422	637 BALL, BEARING UOC: 614, 621, 622, 623, 625, 628, 634, 636, 637	1	
25	PAOZZ	19207	7061278	637 BELLOWS, PROTECTION UOC: 614, 621, 622, 623, 625, 628, 634, 636, 637	2	
26	PAFZZ	19207	7409595	637 WASHER, FLAT UOC: 614, 621, 622, 623, 625, 628, 634, 636, 637	1	
27	PAOZZ	19207	7376534	637 RETAINER, PACKING UOC: 614, 621, 622, 623, 625, 628, 634, 636, 637	2	
28	PAFZZ	19207	7061272	637 SEAL, PLAIN ENCASED UOC: 614, 621, 622, 623, 625, 628, 634, 636, 637	2	
29	PBFZZ	19207	5323473	637 COVER, ACCESS UOC: 614, 621, 622, 623, 625, 628, 634, 636, 637	1	
30	PAFZZ	96906	MS35335-35	637 WASHER, LOCK UOC: 614, 621, 622, 623, 625, 628, 634, 636, 637	6	
31	PAFZZ	19207	10910354	637 SCREW, MACHINE UOC: 614, 621, 622, 623, 625, 628, 634, 636, 637	6	
32	PAFZZ	19207	8327322	637 GASKET UOC: 614, 621, 622, 623, 625, 628, 634, 636, 637	1	
33	PAFZZ	19207	7538671	637 GEAR, SPUR UOC: 614, 621, 622, 623, 625, 628, 634, 636, 637	1	

SECTION II		TM9-2320-260-34P-2			
(1)	(2)	(3)	(4)	(5)	(6)
ITEM	SMR		PART		
NO	CODE	CAGEC	NUMBER	DESCRIPTION AND USABLE ON CODES(UOC)	QTY
34	MFFZZ	96906	MS20995F41	WIRE,NONELECTRICAL MAKE FROM WIRE, P/N MS20995F41 UOC:614,6,21,622,623,625,628,634,636, 637	1
35	PAFZZ	19207	8344155	BOLT,MACHINE UOC:614,621,622,623,625,628,634,636, 637	1
36	PAFZZ	96906	MS90725-34	BOLT,MACHINE UOC:614,621,622,623,625,628,634,636, 637	9
37	PAFZZ	96906	MS35338-45	WASHER, LOCK UOC:614,621,622,623,625,628,634,636, 637	9
38	PAFZZ	19207	7061269	CAP,END,POWER TAKEO UOC:614,621,622,623,625,628,634,636, 637	1
39	PAFZZ	19207	7061270	GASKET UOC:614,621,622,623,625,628,634,636, 637	1
40	PAFZZ	56442	2394T2	CAP UOC:614,621,622,623,625,628,634,636, 637	1
41	PAOZZ	96906	MS90727-58	SCREW,CAP,HEXAGON H UOC:614,621,622,623,625,628,634,636, 637	1
42	PAOZZ	96906	MS27183-14	WASHER, FLAT UOC:614,621,622,623,625,628,634,636, 637	1
43	PAFZZ	19207	7409592	SHAFT, SHOULDERED UOC:614,621,622,623,625,628,634,636, 637	1
44	PAFZZ	19207	7061273	SHIFTER FORK UOC:614,621,622,623,625,628,634,636, 637	1
45	PAFZZ	19207	7409593	SHAFT OUTPUT UOC:614,621,622,623,625,628,634,636, 637	1
46	PAFZZ	19207	7409585	GEAR, HELICAL UOC:614,621,622,623,625,628,634,636, 637	1
47	PAFZZ	19207	7538661	BEARING, WASHER, THRU UOC:614,621,622,623,625,628,634,636, 637	1
48	PAFZZ	19207	7538660	RING, RETAINING UOC:614,621,622,623,625,628,634,636, 637	1
49	PAFZZ	21450	714248	BEARING, BALL, ANNULA UOC:614,621,622,623,625,628,634,636, 637	1
50	PAFZZ	19207	5323606	GASKET UOC:614,621,622,623,625,628,634,636, 637	1

SECTION II					TM9-2320-260-34P-2	
(1)	(2)	(3)	(4)	(5)	(6)	
ITEM	SMR		PART			
NO	CODE	CAGEC	NUMBER	DESCRIPTION AND USABLE ON CODES(UOC)		QTY
51	PAFZZ	19207	11640317	SEAL, PLAIN ENCASED UOC: 614, 621, 622, 623, 625, 628, 634, 636, 637		1
52	PAFZZ	19207	8327322	GASKET UOC: 614, 621, 622, 623, 625, 628, 634, 636, 637		1
53	PAFZZ	24617	113247	STUD, PLAIN UOC: 614, 621, 622, 623, 625, 628, 634, 636, 637		6
54	PAFZZ	96906	MS35338-46	WASHER, LOCK UOC: 614, 621, 622, 623, 625, 628, 634, 636, 637		6
55	PAFZZ	96906	MS51968-8	NUT, PLAIN, HEXAGON UOC: 614, 621, 622, 623, 625, 628, 634, 636, 637		6

END OF FIGURE



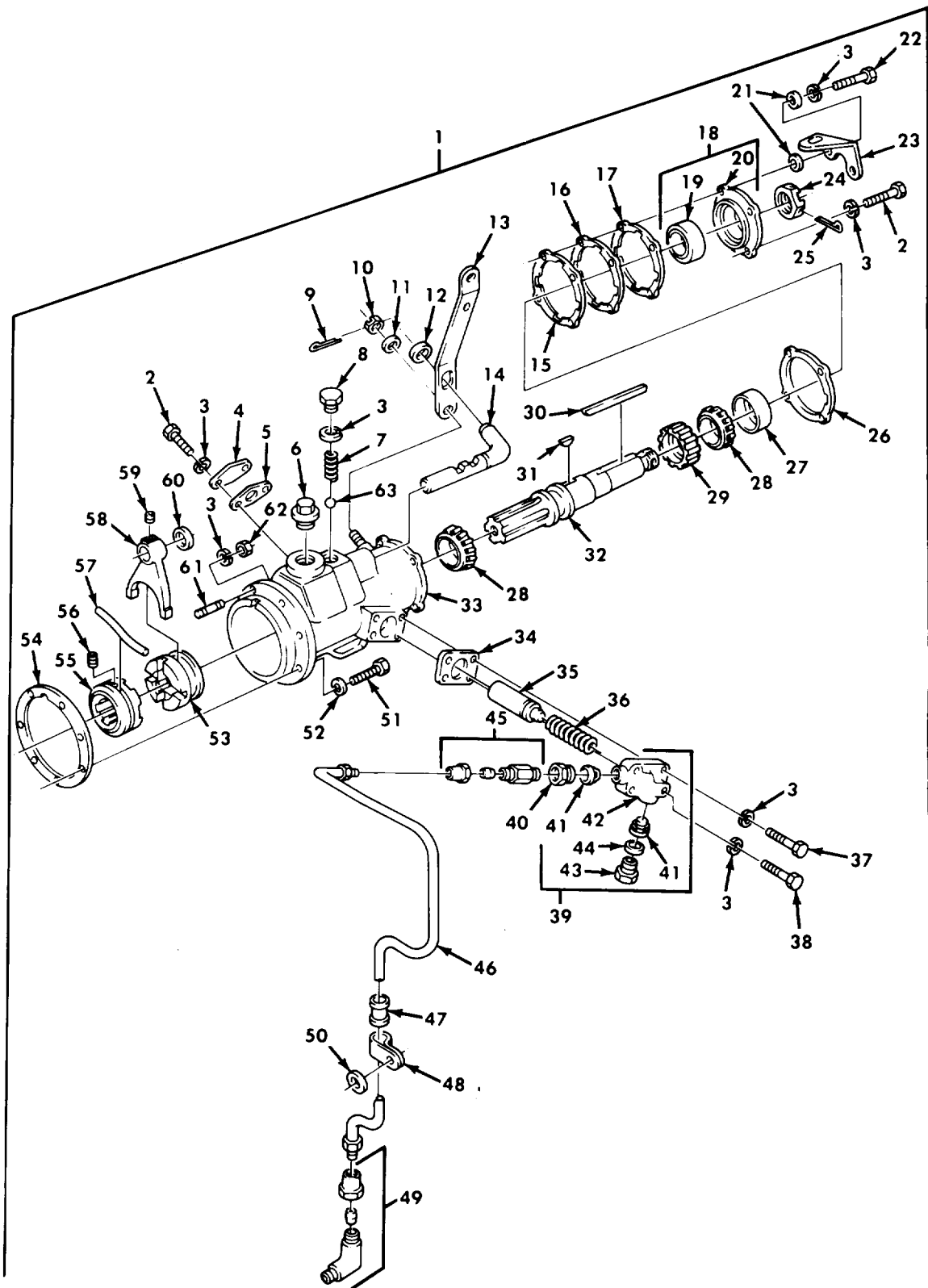

Figure 449. Transfer Transmission Power Takeoff Assembly.

SECTION II		TM9-2320-260-34P-2				
(1)	(2)	(3)	(4)	(5)	(6)	
ITEM	SMR		PART			
NO	CODE	CAGEC	NUMBER	DESCRIPTION AND USABLE ON CODES(UOC)	QTY	
GROUP 2004 POWER TAKEOFF ASSEMBLY						
FIG. 449 TRANSFER TRANSMISSION POWER TAKEOFF ASSEMBLY						
1	PAFFH	19207	10922135	POWER TAKEOFF, TRANS UOC: 614, 621, 636	1	
2	PAFZZ	96906	MS90725-31	BOLT, MACHINE UOC: 614, 621, 636	4	
3	PAFZZ	96906	MS35338-45	WASHER, LOCK UOC: 614, 621, 636	13	
4	PAFZZ	19207	8758308	COVER, ACCESS UOC: 614, 621, 636	1	
5	XAFZZ	19207	8333103	GASKET UOC: 614, 621, 636	1	
6	PAFZZ	96906	MS20913-6S	PLUG, PIPE UOC: 614, 621, 636	1	
7	PAFZZ	19207	6156769	SPRING, HELICAL, COMP UOC: 614, 621, 636	1	
8	PAFZZ	19207	7412211	BOLT, MACHINE UOC: 614, 621, 636	1	
9	PAOZZ	96906	MS24665-283	PIN, COTTER UOC: 614, 621, 636	1	
10	PAOZZ	96906	MS35692-37	NUT, PLAIN, SLOTTED, H UOC: 614, 621, 636	1	
11	PAOZZ	96906	MS27183-18	WASHER, FLAT UOC: 614, 621, 636	1	
12	PAOZZ	19207	8328008	WASHER, FLAT UOC: 614, 621, 636	1	
13	PAOZZ	19207	7412205	LEVER, REMOTE CONTRO UOC: 614, 621, 636	1	
14	PAFZZ	78500	A2843A105	SHAFT ASSY, SHIFTER UOC: 614, 621, 636	1	
15	PAFZZ	19207	6143903	SHIM UOC: 614, 621, 636	1	
16	PAFZZ	19207	5186593	SHIM UOC: 614, 621, 636	1	
17	PAFZZ	19207	5186592	SHIM UOC: 614, 621, 636	1	
18	PAFZZ	19207	8757686	RETAINER AND SEAL UOC: 614, 621, 636	1	
19	PAFZZ	96906	MS51911-35-3	SEAL, PLAIN ENCASED UOC: 614, 621, 636	1	
20	PAFZZ	19207	7735601	RETAINER, SHAFT BEAR UOC: 614, 621, 636	1	
21	XAFZZ	19207	8758307	SHIM UOC: 614, 621, 636	4	
22	PAFZZ	96906	MS90728-34	BOLT, MACHINE UOC: 614, 621, 636	2	
23	PFZZ	19207	8758306	BRACKETT, ANGLE UOC: 614, 621, 636	1	
24	PAFZZ	19207	10896749	NUT, PLAIN, SLOTTED, H	1	

SECTION II		TM9-2320-260-34P-2			
(1)	(2)	(3)	(4)	(5)	(6)
ITEM	SMR		PART		
NO	CODE	CAGEC	NUMBER	DESCRIPTION AND USABLE ON CODES(UOC)	QTY
25	PAFZZ	96906	MS24665-357	UOC:614,621,636 PIN,COTTER	1
26	PAFZZ	19207	6156756	UOC:614,621,636 GASKET	1
27	PAFZZ	21450	706634	UOC:614,621,636 CUP,TAPERED ROLLER	2
28	PAFZZ	24617	705022	UOC:614,621,636 BEARING,ROLLER,TAPE	2
29	PAFZZ	19207	8333063	UOC:614,621,636 GEAR,HELICAL	1
30	PAFZZ	19207	5168861	UOC:614,621,636 KEY,MACHINE	1
31	PAFZZ	96906	MS35756-6	UOC:614,621,636 KEY,WOODRUFF	1
32	PAFZZ	78500	P13613	UOC:614,621,636 SHAFT POWER TAKE OF	1
33	XAFZZ	19207	8758304	UOC:614,621,636 HOUSING	1
34	PAFZZ	19207	11621135	UOC:614,621,636 GASKET PART OF KIT P/N 12300810	1
35	PAFZZ	19207	7413266	UOC:614,621,636 PLUNGER,OIL PUMP	1
36	PAFZZ	19207	7413284	UOC:614,621,636 SPRING,HELICAL,COMP	1
37	PAFZZ	96906	MS90728-33	UOC:614,621,636 BOLT,MACHINE PART OF KIT P/N 12300810	1
38	PAFZZ	19207	11609558	UOC:614,621,636 BOLT,MACHINE PART OF KIT P/N 12300810	3
39	PAFZZ	19207	11621137	UOC:614,621,636 PUMP ASSEMBLY,OIL PART OF KIT P/N 12300810	1
40	PAFZZ	19207	11609557	UOC:614,621,636 REDUCER,PIPE	1
41	PAFZZ	19207	11621192	UOC:614,621,636 VALVE,DIAPHRAGM,STO	2
42	XAFZZ	19207	11621136	UOC:614,621,636 HOUSING,OIL PUMP AS	2
43	PAFZZ	19207	11621133	UOC:614,621,636 PLUG,MACHINE THREAD	1
44	PAFZZ	19207	11621134	UOC:614,621,636 SHIM	1
45	PAFZZ	19207	8328015	UOC:614,621,636 ADAPTER,STRAIGHT,PI	1
46	PAFZZ	19207	10921795	UOC:614,621,636 TUBE,BENT,METALLIC PART OF KIT P/N 12300810	1
47	PAFZZ	19207	7412204	UOC:614,621,636 GROMMET,NONMETALLIC	1
48	PAFZZ	19207	7412202	UOC:614,621,636 CLAMP,LOOP	1

SECTION II		TM9-2320-260-34P-2			
(1)	(2)	(3)	(4)	(5)	(6)
ITEM	SMR		PART		
NO	CODE	CAGEC	NUMBER	DESCRIPTION AND USABLE ON CODES(UOC)	QTY
49	PAFZZ	81343	6-4 120202BA(LONG NUT)	UOC:614,621,636 ELBOW,PIPE TO TUBE PART OF KIT P/N 12300810	1
50	PAFZZ	96906	MS27183-16	UOC:614,621,636 WASHER,FLAT	1
51	PAFZZ	96906	MS90728-88	UOC:614,621,636 SCREW,CAP,HEXAGON H	4
52	PAFZZ	96906	MS35338-47	UOC:614,621,636 WASHER,LOCK	4
53	PAFZZ	19207	6156763	UOC:614,621,636 CLUTCH HALF,POSITIV	1
54	PAFZZ	19207	7375291	UOC:614,621,636 PACKING,PREFORMED	1
55	PAFZZ	19207	10923484	UOC:614,621,636 CLUTCH HALF,POSITIV	1
56	PAFZZ	96906	MS51963-68	UOC:614,621,636 SETSCREW	1
57	MFFZZ	96906	MS20995F41	UOC:614,621,636 WIRE,NONELECTRICAL MAKE FROM WIRE, P/N MS20995F41	1
58	PAFZZ	19207	7349606	UOC:614,621,636 SHIFTER FORK	1
59	PAFZZ	19207	8328007	UOC:614,621,636 SETSCREW	1
60	PAFZZ	96906	MS29513-012	UOC:614,621,636 PACKING,PREFORMED	1
61	PAFZZ	21450	179125	UOC:614,621,636 STUD	2
62	PAFZZ	96906	MS51968-12	UOC:614,621,636 NUT,PLAIN,HEXAGON	2
63	PAFZZ	96906	MS19059-2416	UOC:614,621,636 BALL,BEARING	1

END OF FIGURE



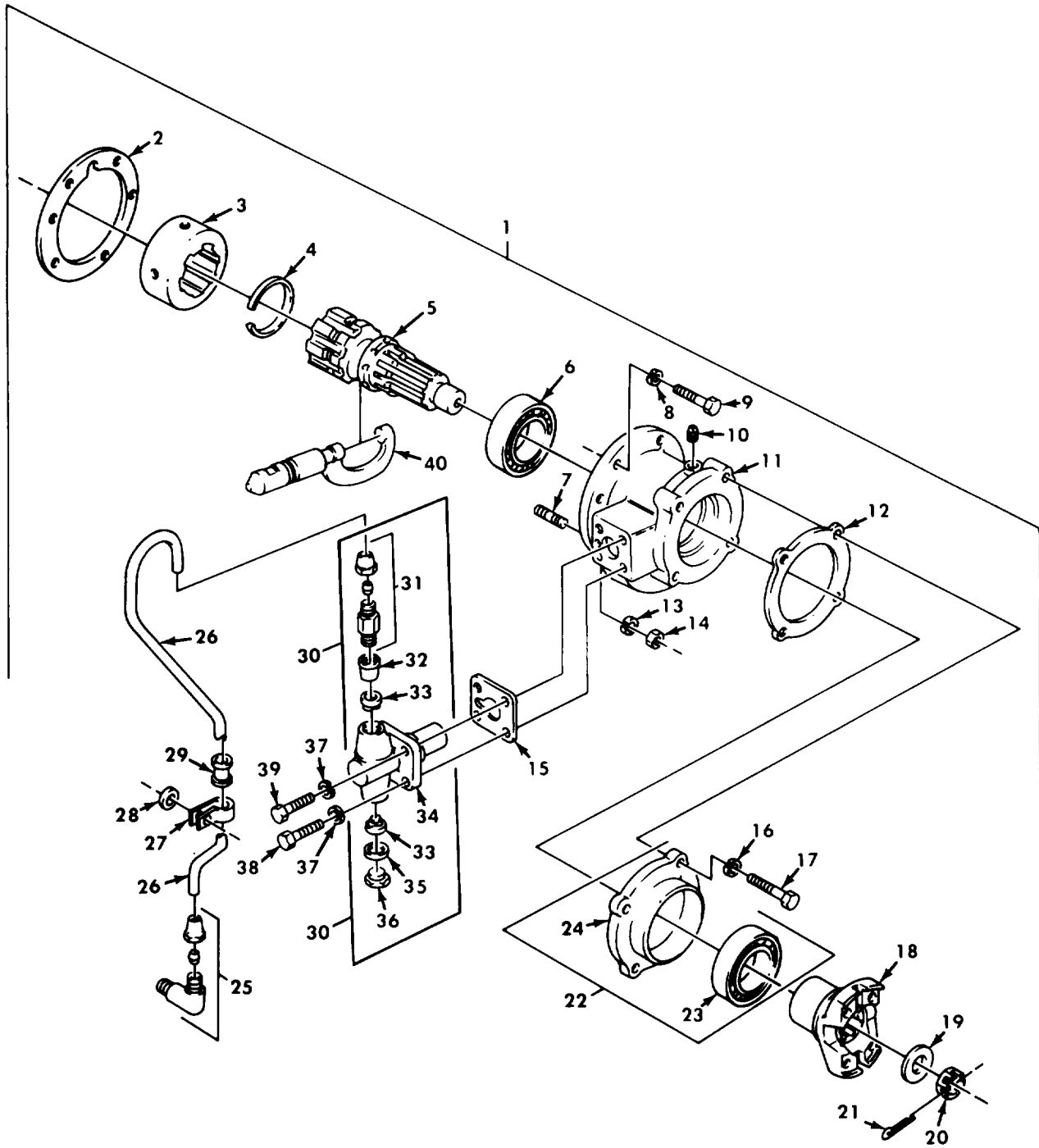

Figure 450. Transfer Transmission Power Takeoff Assembly.

SECTION II		TM9-2320-260-34P-2			
(1)	(2)	(3)	(4)	(5)	(6)
ITEM NO	SMR CODE	CAGEC	PART NUMBER	DESCRIPTION AND USABLE ON CODES(UOC)	QTY
GROUP 2004 POWER TAKEOFF ASSEMBLY					
FIG. 450 TRANSFER TRANSMISSION POWER TAKEOFF ASSEMBLY					
1	PAFFH	19207	10922134	POWER TAKEOFF, TRANS UOC: 622	1
2	PAFZZ	19207	7375291	GASKET UOC: 622	1
3	PAFZZ	19207	8327115	COUPLING, SHAFT, RIGI UOC: 622	1
4	PAFZZ	19207	7375285	RING, RETAINING UOC: 622	1
5	PAFZZ	19207	8327114	SHAFT, SHOULDERED UOC: 622	1
6	PAFZZ	24617	700389	BEARING, BALL, ANNULA UOC: 622	1
7	PAFZZ	24617	179124	STUD UOD: 622	2
8	PAFZZ	96906	MS35338-47	WASHER, LOCK UOC: 622	4
9	PAFZZ	96906	MS90728-87	SCREW, CAP, HEXAGON H UOC: 622	4
10	PAFZZ	19207	7735571	PLUG, PIPE UOC: 622	1
11	PFFZZ	19207	8327113	HOUSING, MECHANICAL UOC: 622	1
12	PAOZZ	19207	8327118	GASKET UOC: 622	1
13	PAFZZ	96906	MS35333-43	WASHER, LOCK UOC: 622	2
14	PAFZZ	96906	MS51968-12	NUT, PLAIN, HEXAGON UOC: 622	2
15	PAFZZ	19207	11621135	GASKET PART OF KIT P/N 12300810 UOC: 622	1
16	PAOZZ	96906	MS35338-46	WASHER, LOCK UOC: 622	4
17	PAOZZ	96906	MS90728-61	SCREW, CAP, HEXAGON H UOC: 622	4
18	PAOZZ	19207	8327121	YOKE, UNIVERSAL JOIN UOC: 622	1
19	PAOZZ	19207	8327120	WASHER, FLAT UOC: 622	1
20	PAOZZ	19207	8327119	NUT, PLAIN, SLOTTED, H UOC: 622	1
21	PAOZZ	96906	MS24665-355	PIN, COTTER UOC: 622	1
22	PAOZZ	19207	8758300	CAP AND SEAL ASSEMB UOC: 622	1
23	PAOZZ	19207	8327116	SEAL, PLAIN ENCASED UOC: 622	1
24	PAOZZ	19207	8327117	HOUSING, BEARING	1

SECTION II				TM9-2320-260-34P-2		
(1)	(2)	(3)	(4)	(5)	(6)	
ITEM	SMR		PART			
NO	CODE	CAGEC	NUMBER	DESCRIPTION AND USABLE ON CODES(UOC)	QTY	
25	PAFZZ	81343	6-4 120202BA(LONG NUT)	UOC:622 ELBOW,PIPE TO TUBE PART OF KIT P/N 12300810	1	
26	PAFZZ	19207	10921794-1	UOC:622 TUBE,BENT,METALLIC PART OF KIT P/N 12300810	1	
27	PAFZZ	19207	7412202	UOC:622 CLAMP,LOOP	1	
28	PAFZZ	96906	MS27183-16	UOC:622 WASHER,FLAT	1	
29	PAFZZ	19207	7412204	UOC:622 GROMMET,NONMETALLIC	1	
30	PAFZZ	19207	11621137	UOC:622 PUMP ASSEMBLY,OIL PART OF P/N 12300810	1	
31	PAFZZ	19207	8328015	UOC:622 ADAPTER,STRAIGHT,PI	1	
32	PAFZZ	19207	11609557	UOC:622 REDUCER,PIPE	1	
33	PAFZZ	19207	11621192	UOC:622 VALVE,DIAPHRAGM,STO	2	
34	XAFZZ	19207	11621136	UOC:622 HOUSING	1	
35	PAFZZ	19207	11621134	UOC:622 SHIM	1	
36	PAFZZ	19207	11621133	UOC:622 PLUG,MACHINE THREAD	1	
37	PAFZZ	96906	MS35338-45	UOC:622 WASHER,LOCK PART OF KIT P/N 12300810	4	
38	PAFZZ	19207	11609558	UOC:622 BOLT,MACHINE PART OF KIT P/N 12300810	3	
39	PAFZZ	96906	MS90728-33	UOC:622 BOLT,MACHINE PART OF KIT P/N 12300810	1	
40	PAFZZ	19207	8327127	UOC:622 PLUNGER OIL PUMP	1	UOC:622

END OF FIGURE



- \* a PART OF ITEM 2
- \* b PART OF ITEM 11
- \* c PART OF ITEM 24
- \* d PART OF ITEM 27

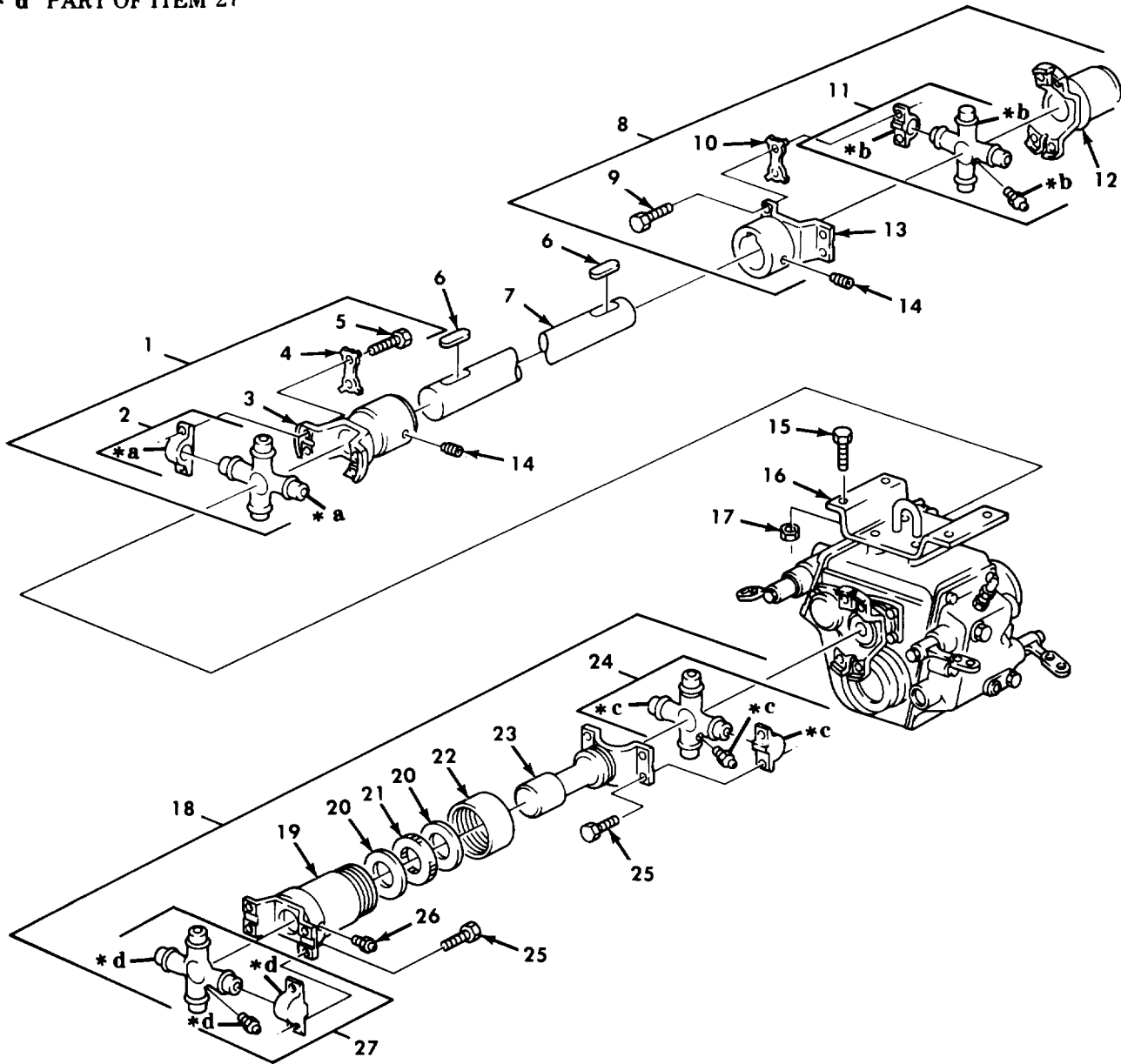

Figure 451. Power Divider and Drive Shaft Assemblies.

SECTION II		TM9-2320-260-34P-2			
(1)	(2)	(3)	(4)	(5)	(6)
ITEM	SMR		PART		
NO	CODE	CAGEC	NUMBER	DESCRIPTION AND USABLE ON CODES(UOC)	QTY
GROUP 2004 POWER TAKEOFF ASSEMBLY					
FIG. 451 POWER DIVIDER AND DRIVE SHAFT ASSEMBLIES					
1	PFOOO	77873	2B-5989	UNIVERSAL JOINT UOC:622	1
2	PAOZZ	77873	3-65832	SPIDER,UNIVERSAL JO UOC:622	1
3	PFOZZ	77873	8993J	YOKE,COUPLING UOC:622	1
4	PAOZZ	77873	3549J	PLATE,UNIVERSAL JOI UOC:622	4
5	PAOZZ	77873	3786J	BOLT,MACHINE UOC:622	8
6	PAOZZ	19207	11677291	KEY,MACHINE UOC:622	2
7	PFOZZ	77873	8993J	YOKE,UNIVERSAL JOIN UOC:622	1
8	PAOOO	77873	2B-5990	UNIVERSAL JOINT UOC:622	1
9	PAOZZ	77873	3786J	BOLT,MACHINE UOC:622	8
10	PAOZZ	77873	3549J	PLATE,UNIVERSAL JOI UOC:622	4
11	PAOZZ	77873	3-65832	SPIDER,UNIVERSAL JO UOC:622	1
12	PFOZZ	77873	4748J	YOKE,COUPLING UOC:622	1
13	PFOZZ	77873	8993J	YOKE,COUPLING UOC:622	1
14	PAOZZ	96906	MS51977-84	SETSCREW UOC:622	2
15	PAFZZ	96906	MS90727-163	SCREW,CAP,HEXAGON H UOC:622	4
16	PAFFH	19207	7413950	POWER TAKEOFF,TRANS UOC:622	1
17	PAOZZ	96906	MS21045-10	NUT,SELF-LOCKING,HE UOC:622	4
18	PAOOO	77873	2A-5988	PROPELLER SHAFT WIT UOC:622	1
19	PFOZZ	77873	6D-4005	YOKE,SLIP UOC:622	1
20	PAOZZ	77873	195J	RETAINER,PACKING UOC:622	2
21	PAOZZ	77873	5732J	FELT,MECHANICAL,PRE UOC:622	1
22	PAOZZ	77873	802J	RETAINER,PACKING UOC:622	1
23	PFOZZ	77873	9013J	PROPELLER SHAFT UOC:622	1
24	PAOZZ	77873	114-4138A	SPIDER AND BEARING	1

SECTION II					
(1)	(2)	(3)	(4)	(5)	(6)
ITEM	SMR		PART		
NO	CODE	CAGEC	NUMBER	DESCRIPTION AND USABLE ON CODES(UOC)	QTY
				UOC:622	
25	PAOZZ	77873	3786J	BOLT,MACHINE	8
				UOC:622	
26	PAOZZ	77873	8X157	FITTING,LUBRICATION	1
				UOC:622	
27	PAOZZ	77873	3-65832	SPIDER,UNIVERSAL JO	1
				UOC:622	
END OF FIGURE					





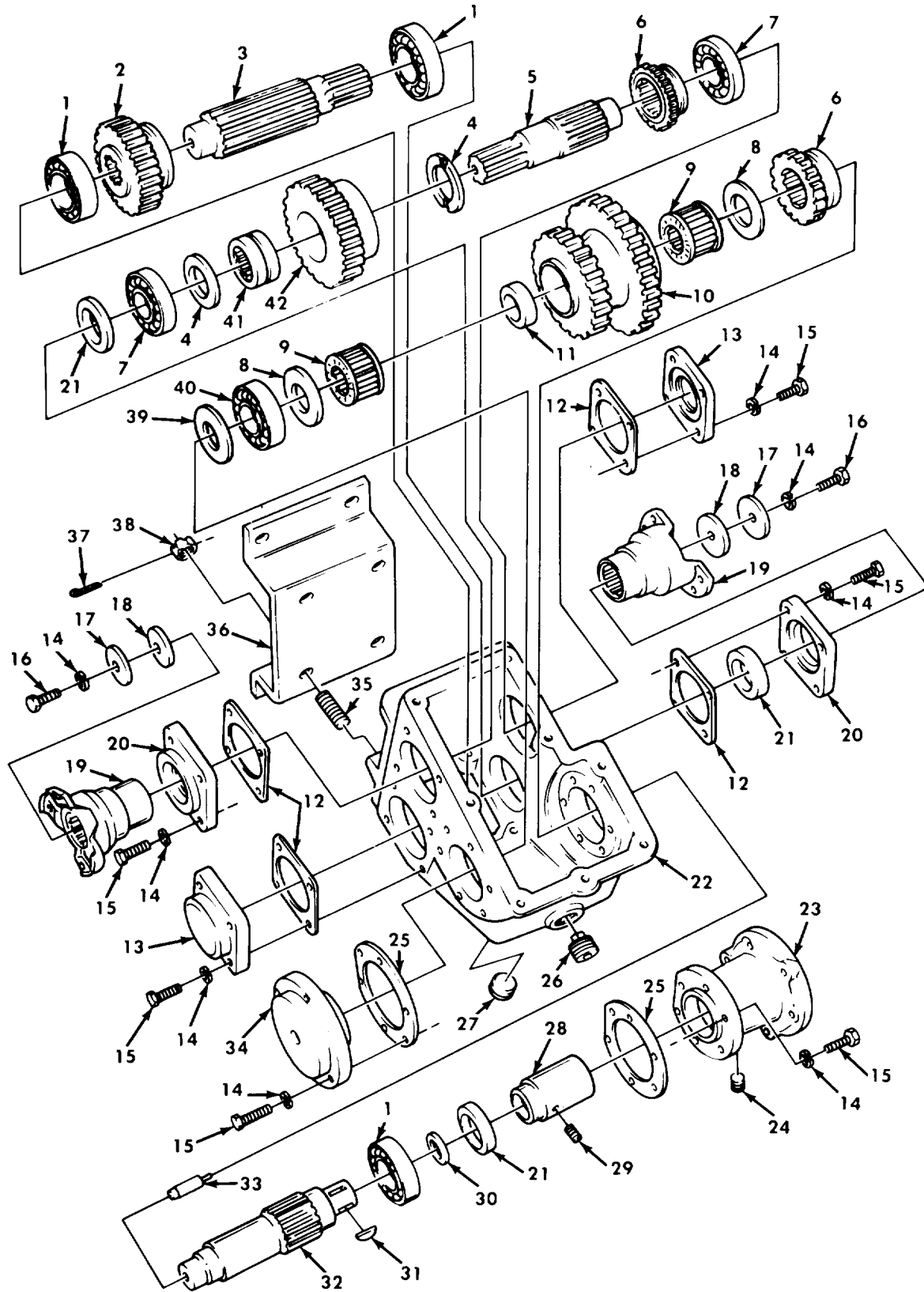

Figure 452. Power Divider Gears, Yokes, and Related Parts.

SECTION II		TM9-2320-260-34P-2				
(1)	(2)	(3)	(4)	(5)	(6)	
ITEM	SMR		PART			
NO	CODE	CAGEC	NUMBER	DESCRIPTION AND USABLE ON CODES(UOC)	QTY	
GROUP 2004 POWER TAKEOFF ASSEMBLY						
FIG. 452 POWER DIVIDER GEARS, YOKES, AND RELATED PARTS						
1	PAFZZ	21450	700081	BEARING, BALL, ANNULA UOC:622	3	
2	PAFZZ	19207	7414256	GEAR, SPUR UOC:622	1	
3	PAFZZ	19207	7414263	SHAFT WINCH OUT PUT UOC:622	1	
4	PAFZZ	19207	7414267	BEARING, WASHER, THRU UOC:622	2	
5	PAFZZ	19207	7414259	SHAFT, SHOULDERED UOC:622	1	
6	PAFFH	19207	7413946	CLUTCH, POSITIVE UOC:622	2	
7	PAFZZ	60380	T77208MILL3545	BEARING, BALL, ANNULA UOC:622	2	
8	PAFZZ	19207	7414266	WASHER, SHOULDERED UOC:622	2	
9	PAFZZ	24617	95920	BEARING, ROLLER, JOUR UOC:622	2	
10	PAFZZ	61465	M307549	GEAR CLUSTER UOC:622	1	
11	PAFZZ	19207	7414265	SPACER GEAR BEARING UOC:622	1	
12	PAOZZ	19207	6210696	GASKET UOC:622	4	
13	PAOZZ	19207	6210670	RETAINER UOC:622	2	
14	PAOZZ	96906	MS35338-46	WASHER, LOCK UOC:622	30	
15	PAOZZ	96906	MS18154-58	SCREW, CAP, HEXAGON H UOC:622	28	
16	PAOZZ	96906	MS90726-60	SCREW, CAP, HEXAGON H UOC:622	2	
17	PAOZZ	19207	11589222	WASHER, FLAT UOC:622	2	
18	PAOZZ	19207	10900105	GASKET UOC:622	2	
19	PAOZZ	19207	7066084	YOKE, UNIVERSAL JOIN UOC:622	2	
21	PAOZZ	21450	500097	SEAL, PLAIN ENCASED UOC:622	3	
22	XAFZZ	19207	7413945	HOUSING UOC:622	1	
23	PAFZZ	19207	7413942	ADAPTER, PUMP, GOVER UOC:622	1	
24	PAFZZ	30379	444655	PLUG, PIPE	1	

SECTION II		TM9-2320-260-34P-2				
(1)	(2)	(3)	(4)	(5)	(6)	
ITEM	SMR		PART			
NO	CODE	CAGEC	NUMBER	DESCRIPTION AND USABLE ON CODES (UOC)	QTY	
25	PAFZZ	19207	7414252	UOC:622 GASKET	2	
26	PAOZZ	96906	MS49006-10	UOC:622 PLUG, PIPE, MAGNETIC	1	
27	PAOZZ	21450	444673	UOC:622 PLUG, PIPE	1	
28	PAFZZ	19207	7413947	UOC:622 COUPLING, SHAFT, RIGI	1	
29	PAFZZ	96906	223088	UOC:622 SETScrew	1	
30	PAFZZ	19207	8333868	UOC:622 SEAL, NONMETALLIC ST	1	
31	PAFZZ	96906	MS35756-22	UOC:622 KEY, WOODRUFF	1	
32	PAFZZ	19207	7414261	UOC:622 SHAFT, SHOULDERED	1	
33	PAFZZ	19207	7414257	UOC:622 PIN, STRAIGHT, HEADLE	1	
34	PAFZZ	19207	7413943	UOC:622 ADAPTER, GOVERNOR	1	
35	PAFZZ	19207	10900283	UOC:622 STUD, PLAIN	4	
36	PPFZZ	19207	10876386	UOC:622 BRACKETT, DOUBLE ANGL	1	
37	PAFZZ	96906	MS24665-421	UOC:622 PIN, COTTER	4	
38	PAFZZ	96906	MS35692-53	UOC:622 NUT, PLAIN, SLOTTED, H	4	
39	PAFZZ	96906	MS51000-116-2	UOC:622 SEAL, PLAIN ENCASED	1	
40	PAFZZ	81348	111X03502X0000	UOC:622 BEARING BALL, ANNULA	1	
41	PAFZZ	96906	MS51961-28	UOC:622 BEARING, ROLLER, NEED	1	
42	PAFZZ	19207	7414254	UOC:622 GEAR, SPUR	1	

END OF FIGURE



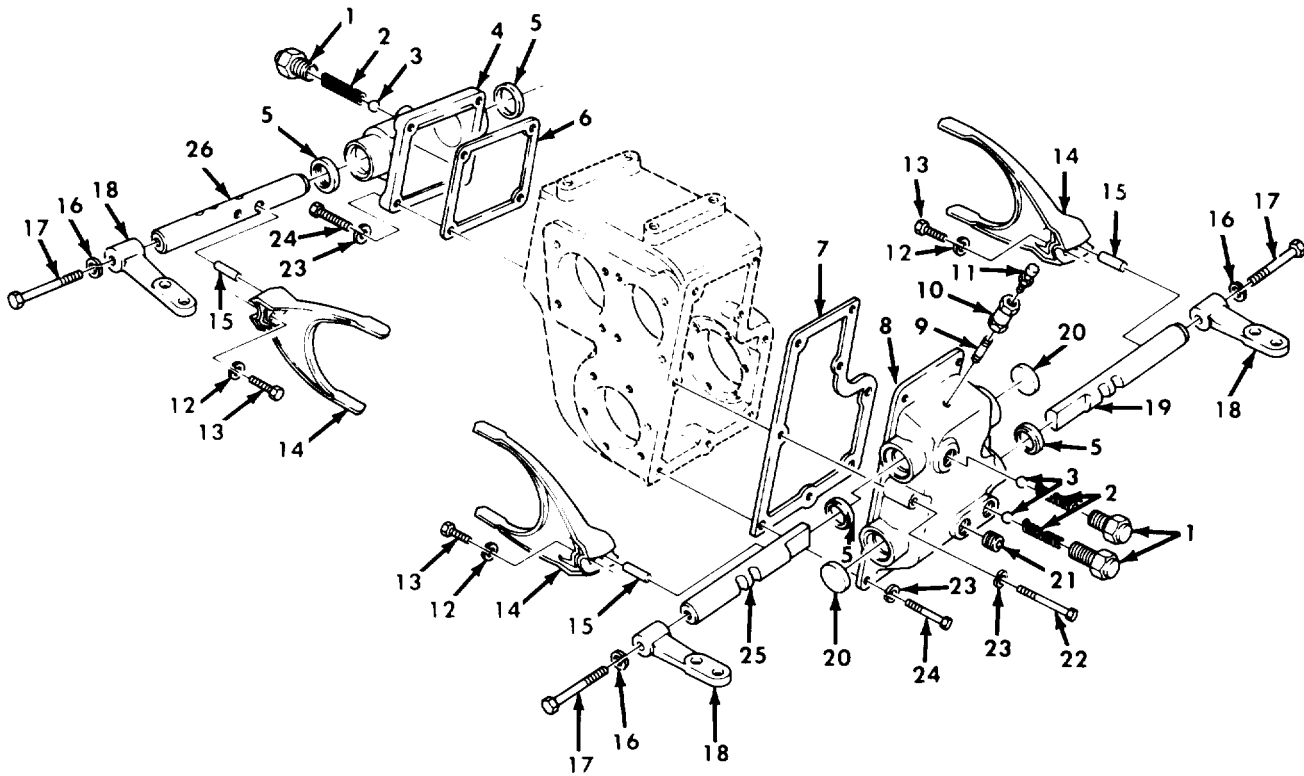

Figure 453. Power Divider Shifter Fork, Control Lever, and Related Parts.

SECTION II		TM9-2320-260-34P-2				
(1)	(2)	(3)	(4)	(5)	(6)	
ITEM	SMR		PART			
NO	CODE	CAGEC	NUMBER	DESCRIPTION AND USABLE ON CODES(UOC)	QTY	
GROUP 2004 POWER TAKEOFF ASSEMBLY						
FIG. 453 POWER DIVIDER SHIFTER FORK, CONTROL LEVER, AND RELATED PARTS						
1	PAFZZ	27996	42A326	SHIFTER CHECK CAP UOC:622	3	
2	PAFZZ	19207	5277984	SPRING,HELICAL COMP UOC:622	3	
3	PAFZZ	96906	MS19059-2422	BALL,BEARING UOC:622	3	
4	PAFZZ	19207	7413949	HOUSING,MECHANICAL UOC:622	1	
5	PAFZZ	19207	7414275	SEAL,PLAIN UOC:622	4	
6	PAFZZ	19207	7414253	GASKET UOC:622	1	
7	PAFZZ	19207	7414251	GASKET UOC:622	1	
8	PAFZZ	19207	7413948	HOUSING,MECHANICAL UOC:622	1	
9	PAFZZ	88772	MS51953-169B	NIPPLE,PIPE UOC:622	1	
10	PAFZZ	24617	144074	COUPLING,PIPE UOC:622	1	
11	PAFZZ	19207	5196397	VALVE,AIR PRESSURE UOC:622	1	
12	PAFZZ	96906	MS35335-35	WASHER,LOCK UOC:622	3	
13	PAFZZ	96906	MS51096-59	SCREW,CAP,HEXAGON H UOC:622	3	
14	PAFZZ	19207	7414386	FORK,SHIFTER ROD UOC:622	3	
15	PAFZZ	21450	589939	PIN,STRAIGHT,HEADLE UOC:622	3	
16	PAFZZ	96906	MS35338-48	WASHER,LOCK UOC:622	3	
17	PAFZZ	96906	MS90728-116	SCREW,CAP,HEXAGON H UOC:622	3	
18	PAFZZ	19207	7413944	LEVER,REMOTE CONTRO UOC:622	3	
19	PAFZZ	19207	7414262	SHAFT,STRAIGHT UOC:622	1	
20	PAFZZ	19207	7417932	PLUG,EXPANSION UOC:622	2	
21	PAFZZ	21450	444673	PLUG,PIPE UOC:622	1	
22	PAFZZ	96906	MS90725-68	SCREW,CAP,HEXAGON H UOC:622	2	
23	PAFZZ	96906	MS35338-46	WASHER,LOCK UOC:622	12	
24	PAFZZ	96906	MS90728-62	SCREW,CAP,HEXAGON H	10	

SECTION II		TM9-2320-260-34P-2				
(1)	(2)	(3)	(4)	(5)	(6)	
ITEM	SMR		PART			
NO	CODE	CAGEC	NUMBER	DESCRIPTION AND USABLE ON CODES(UOC)	QTY	
				UOC:622		
25	PAFZZ	19207	7414260	SHAFT, STRAIGHT	1	
				UOC:622		
26	PAFZZ	19207	7414264	SHAFT WINCH OUTPUT	1	
				UOC:622		

END OF FIGURE





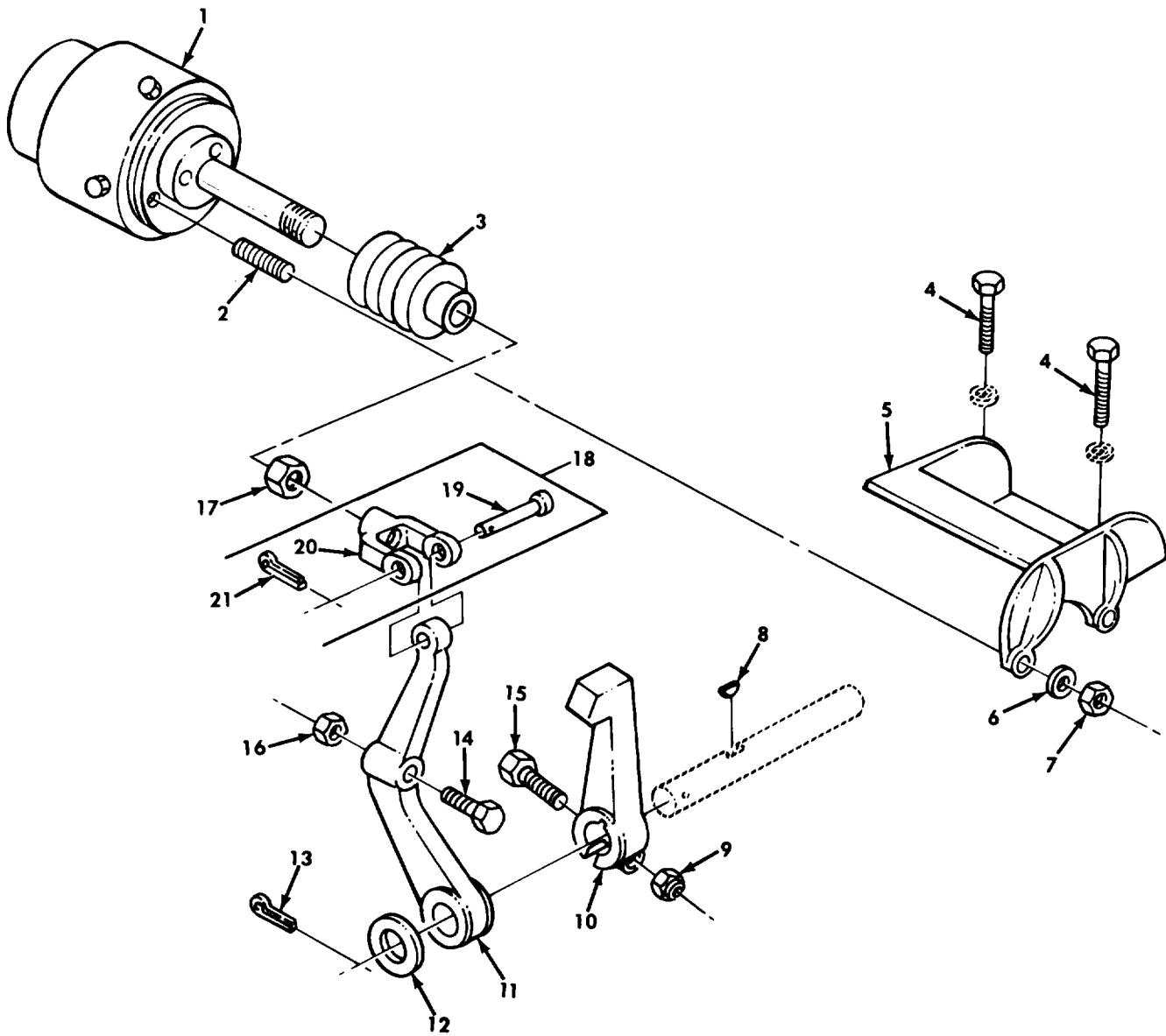

Figure 454. Rotochamber Assembly and Related Parts.

SECTION II		TM9-2320-260-34P-2				
(1)	(2)	(3)	(4)	(5)		(6)
ITEM NO	SMR CODE	CAGEC	PART NUMBER	DESCRIPTION AND USABLE ON CODES(UOC)		QTY
GROUP 2004 POWER TAKEOFF ASSEMBLY						
FIG. 454 ROTOCHAMBER ASSEMBLY AND RELATED PARTS						
1	PAFZZ	19207	7413932	CHAMBER,AIR BRAKE UOC:622		1
2	PAFZZ	19207	7337065	STUD UOC:622		2
3	PAFZZ	19207	5238041	BELLOWS,PROTECTION UOC:622		1
4	PAFZZ	96906	MS90728-64	SCREW,CAP,HEXAGON H UOC:622		2
5	PPFZZ	19207	7413892	BRACKET MOUNTING UOC:622		1
6	PAFZZ	96906	MS35338-47	WASHER,LOCK UOC:622		2
7	PAFZZ	96906	MS35691-29	NUT,PLAIN,HEAGON UOC:622		2
8	PAFZZ	96906	MS35756-15	KEY,WOODRUFF UOC:622		1
9	PAFZZ	96906	MS51922-21	NUT,SELF-LOCKING,HE UOC:622		1
10	PPFZZ	19207	7413896	LEVER,MANUAL CONTR UOC:622		1
11	PPFZZ	31007	104170R1	LEVER RELEASE PICK UOC:622		1
12	PAFZZ	19207	7413900	WASHER,FLAT UOC:622		1
13	PAFZZ	96906	MS24665-497	PIN,COTTER UOC:622		1
14	PAFZZ	19207	7413898	SCREW,CAP,HEXAGON H UOC:622		1
15	PAFZZ	96906	MS90727-66	SCREW,CAP,HEXAGON H UOC:622		1
16	PAFZZ	96906	MS51968-11	NUT,PLAIN,HEXAGON UOC:622		1
17	PAFZZ	96906	MS35691-37	NUT,PLAIN,HEXAGON UOC:622		1
18	PAFZZ	19207	7349426	CLEVIS,ROD END UOC:622		1
19	PAFZZ	19207	11640166	PIN CLEVIS UOC:622		1
20	XAFZZ	19207	7413934	CLEVIS UOC:622		1
21	PAFZZ	96906	MS24665-353	PIN,COTTER UOC:622		1

END OF FIGURE

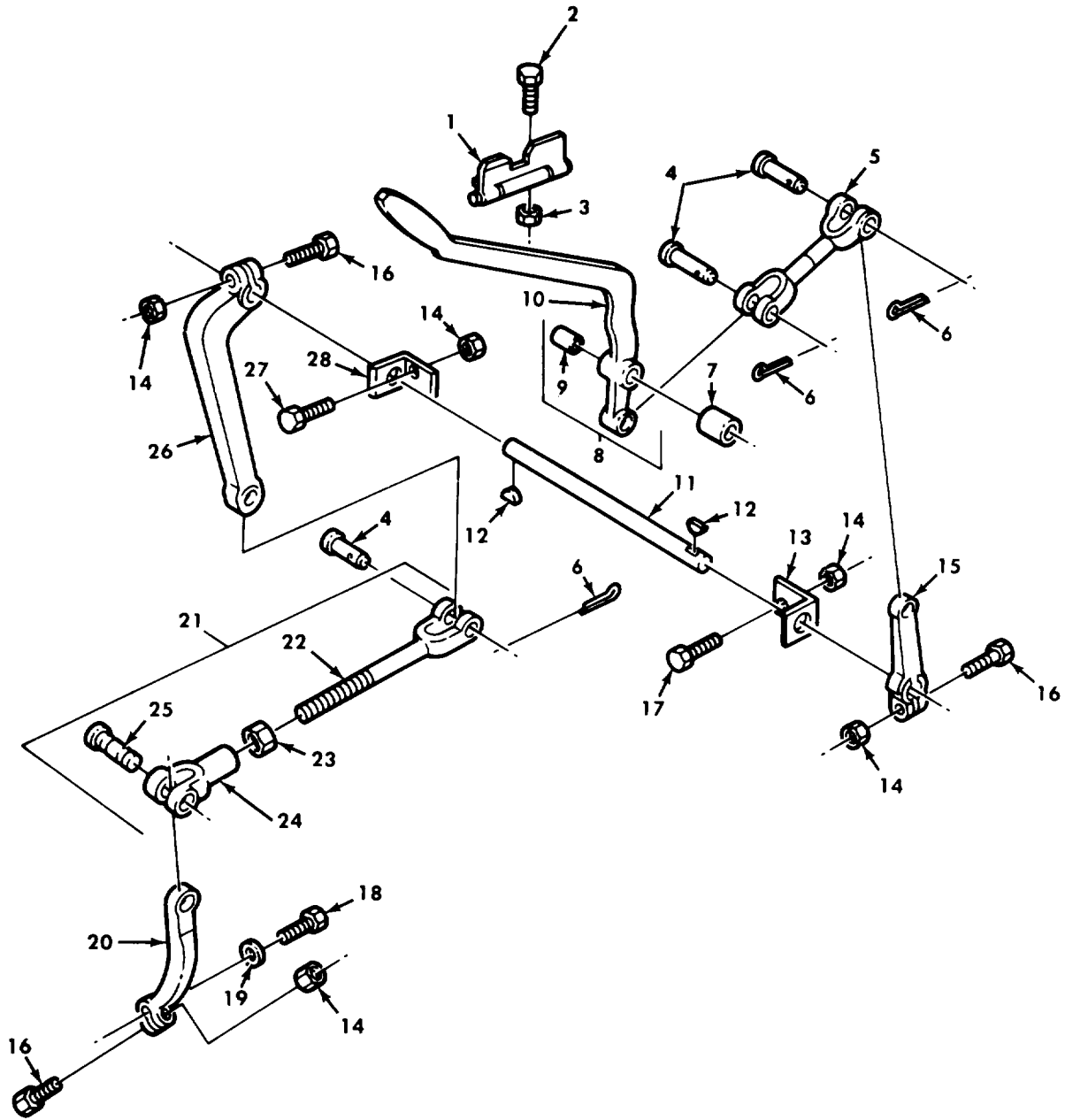

Figure 455. Transfer Transmission Power Takeoff Controls.

SECTION II		TM9-2320-260-34P-2			
(1)	(2)	(3)	(4)	(5)	(6)
ITEM NO	SMR CODE	CAGEC	PART NUMBER	DESCRIPTION AND USABLE ON CODES(UOC)	QTY
GROUP 2004 POWER TAKEOFF ASSEMBLY					
FIG. 455 TRANSFER TRANSMISSION POWER TAKEOFF CONTROLS					
1	PAOZZ	19207	8332227	LOCK,HINGED,SHIFT L UOC: 614,620,621,623,624,625,626,627, 628,629,630,631,633,634,635,637,638	1
2	PAOZZ	96906	MS90727-5	SCREW,CAP,HEXAGON H UOC: 614,620,621,623,624,625,626,627, 628,629,630,631,633,634,635,637,638	2
3	PAOZZ	96906	MS21045-4	NUT,SELF-LOCKING,HE UOC: 614,620,621,623,624,625,626,627, 628,629,630,631,633,634,635,637,638	2
4	PAOZZ	96906	MS35810-6	PIN,STRAIGHT,HEADED UOC: 614,620,621,623,624,625,626,627, 628,629,630,631,633,634,635,637,638	3
5	PAOZZ	19207	7409544	CONNECTING LINK,RIG UOC: 614,620,621,623,624,625,626,627, 628,629,630,631,633,634,635,637,638	1
6	PAOZZ	96906	MS24665-353	PIN,COTTER UOC: 614,620,621,623,624,625,626,627, 628,629,630,631,633,634,635,637,638	3
7	PAOZZ	19207	7409424	SPACER,SLEEVE UOC: 614,620,621,623,624,625,626,627, 628,629,630,631,633,634,635,637,638	1
8	PAOZZ	19207	8332237	LEVER,MANUAL CONTRO UOC: 614,620,621,623,624,625,626,627, 628,629,630,631,633,634,635,637,638	1
9	PAOZZ	19207	8332655	BEARING,SLEEVE UOC: 614,620,621,623,624,625,626,627, 628,629,630,631,633,634,635,637,638	1
10	XAOZZ	19207	10871433	LEVER UOC: 614,620,621,623,624,625,626,627, 628,629,630,631,633,634,635,637,638	1
11	PAOZZ	19207	8332234	SHAFT,STRAIGHT UOC: 614,620,621,623,624,625,626,627, 628,629,630,631,633,634,635,637,638	1
12	PAOZZ	96906	MS35756-8	KEY,WOODRUFF UOC: 614,620,621,623,624,625,626,627, 628,629,630,631,633,634,635,637,638	2
13	PFOZZ	19207	8332229	BRACKET,ANGLE UOC: 614,620,621,623,624,625,626,627, 628,629,630,631,633,634,635,637,638	1
14	PAOZZ	96906	MS21045-6	NUT,SELF-LOCKING,HE UOC: 614,620,621,623,624,625,626,627, 628,629,630,631,633,634,635,637,638	7
15	PAOZZ	19207	7409434	LEVER,REMOTE CONTRO UOC: 614,620,621,623,624,625,626,627, 628,629,630,631,633,634,635,637,638	1
16	PAOZZ	96906	MS90727-66	SCREW,CAP,HEXAGON H UOC: 614,620,621,623,624,625,626,627,	3

SECTION II		TM9-2320-260-34P-2				
(1)	(2)	(3)	(4)	(5)	(6)	
ITEM	SMR		PART			
NO	CODE	CAGEC	NUMBER	DESCRIPTION AND USABLE ON CODES(UOC)	QTY	
17	PAOZZ	96906	MS90727-64	628, 629, 630, 631, 633, 634, 635, 637, 638 SCREW, CAP, HEXAGON H UOC: 614, 620, 621, 623, 624, 625, 626, 627, 628, 629, 630, 631, 633, 634, 635, 637, 638	2	
18	PAOZZ	96906	MS90727-62	628, 629, 630, 631, 633, 634, 635, 637, 638 SCREW, CAP, HEXAGON H UOC: 614, 620, 621, 623, 624, 625, 626, 627, 628, 629, 630, 631, 633, 634, 635, 637, 638	1	
19	PAOZZ	96906	MS35338-46	WASHER, LOCK UOC: 614, 620, 621, 623, 624, 625, 626, 627, 628, 629, 630, 631, 633, 634, 635, 637, 638	1	
20	PAOZZ	19207	7409408	LEVER, REMOTE CONTRO UOC: 614, 620, 621, 623, 624, 625, 626, 627, 628, 629, 630, 631, 633, 634, 635, 637, 638	1	
21	PAOOO	89346	109136R91	CONNECTING LINK, RIG UOC: 614, 620, 621, 623, 624, 625, 626, 627, 628, 629, 630, 631, 633, 634, 635, 637, 638	1	
22	PAOZZ	19207	10871445	CLEVIS ROD, ASSEMBLY UOC: 614, 620, 621, 623, 624, 625, 626, 627, 628, 629, 630, 631, 633, 634, 635, 637, 638	1	
23	PAOZZ	96906	MS51968-14	NUT, PLAIN, HEXAGON UOC: 614, 620, 621, 623, 624, 625, 626, 627, 628, 629, 630, 631, 633, 634, 635, 637, 638	1	
24	PAOZZ	19207	7373234	CLEVIS, ROD END UOC: 614, 620, 621, 623, 624, 625, 626, 627, 628, 629, 630, 631, 633, 634, 635, 637, 638	1	
25	PAOZZ	19207	7373224	PIN, GROOVED, HEADED UOC: , 614, 620, 621, 623, 624, 625, 626, 627, 628, 629, 630, 631, 633, 634, 635, 637, 638	1	
26	PAOZZ	19207	7409540	LEVER, REMOTE CONTRO UOC: 614, 620, 621, 623, 624, 625, 626, 627, 628, 629, 630, 631, 633, 634, 635, 637, 638	1	
27	PAOZZ	96906	MS90727-65	SCREW, CAP, HEXAGON H UOC: 614, 620, 621, 623, 624, 625, 626, 627, 628, 629, 630, 631, 633, 634, 635, 637, 638	2	
28	PAOZZ	19207	7409538	BRACKET, EYE, NOROTA UOC: 614, 620, 621, 623, 624, 625, 626, 627, 628, 629, 630, 631, 633, 634, 635, 637, 638	1	

END OF FIGURE



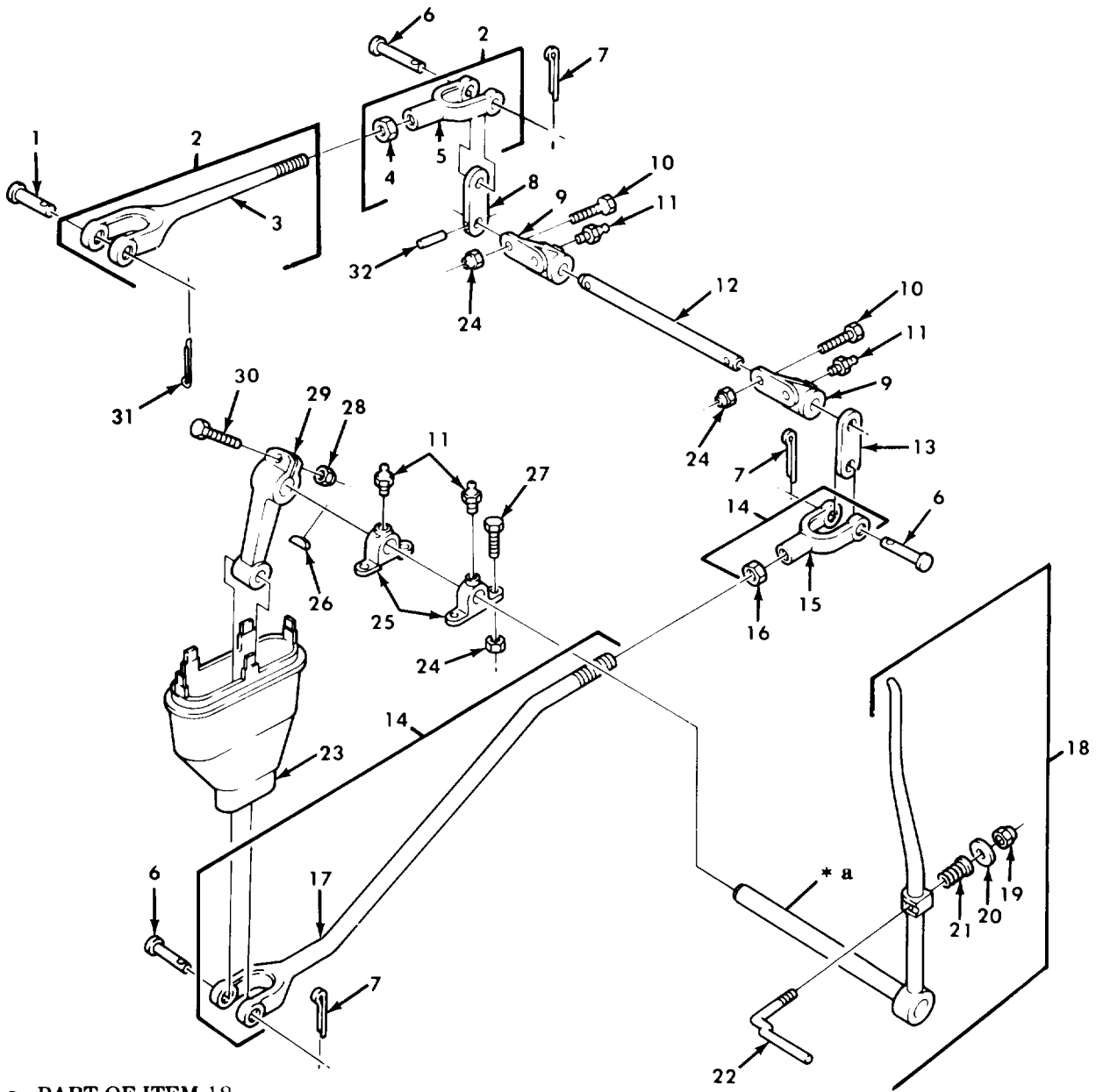

\* a PART OF ITEM 18

Figure 456. Van Power Takeoff Controls.

SECTION II		TM9-2320-260-34P-2			
(1)	(2)	(3)	(4)	(5)	(6)
ITEM	SMR		PART		
NO	CODE	CAGEC	NUMBER	DESCRIPTION AND USABLE ON CODES(UOC)	QTY
GROUP 2004 POWER TAKEOFF ASSEMBLY					
FIG. 456 VAN POWER TAKEOFF CONTROLS					
1	PAOZZ	96906	MS35810-35	PIN, STRAIGHT, HEADED UOC: 632	1
2	PAOOO	19207	11658726	ROD, ASSEMBLY UOC: 632	1
3	PAOZZ	19207	11658728	CLEVIS ROD, ASSEMBLY UOC: 632	1
4	PAOZZ	96906	MS51968-14	NUT, PLAIN, HEXAGON UOC: 632	1
5	PAOZZ	96906	MS35812-11	CLEVIS, ROD END UOC: 632	1
6	PAOZZ	96906	MS35810-6	PIN, STRAIGHT, HEADED UOC: 632	3
7	PAOZZ	96906	MS24665-353	PIN, COTTER UOC: 632	3
8	PAOZZ	19207	11658724	LEVER, REMOTE CONTRO UOC: 632	1
9	PAOZZ	19207	8758698	BRACKET, EYE, NONROTA UOC: 632	2
10	PAOZZ	96906	MS90726-61	SCREW, CAP, HEXAGON H UOC: 632	4
11	PAOZZ	96906	MS15003-1	FITTING, LUBRICATION UOC: 632	4
12	PAOZZ	19207	11658732	SHAFT, STRAIGHT UOC: 632	1
13	PAOZZ	19207	8758701	LEVER, REMOTE CONTRO UOC: 632	1
14	PFOOO	19207	11658729	CONNECTING LINK, RIG UOC: 632	1
15	PAOZZ	96906	MS35812-11	CLEVIS, ROD END UOC: 632	1
16	PAOZZ	96906	MS51968-14	NUT, PLAIN, HEXAGON UOC: 632	1
17	PAOZZ	19207	11658730	ROD, RELAY UOC: 632	1
18	PAOOO	19207	8758686	LEVER, MANUAL CONTRO UOC: 632	1
19	PAOZZ	96906	MS51922-21	NUT, SELF-LOCKING, HE UOC: 632	1
20	PAOZZ	96906	MS27183-14	WASHER, FLAT UOC: 632	1
21	PAOZZ	19207	7521975	SPRING, HELICAL, COMP UOC: 632	1
22	PAOZZ	19207	7411387	LOCK, HOIST LEVER UOC: 632	1
23	PAOZZ	19207	7368416	SEAL HOIST SHIFT BA UOC: 632	1
24	PAOZZ	96906	MS21045-6	NUT, SELF-LOCKING, HE UOC: 632	8



SECTION II		TM9-2320-260-34P-2				
(1)	(2)	(3)	(4)	(5)	(6)	
ITEM	SMR		PART			
NO	CODE	CAGEC	NUMBER	DESCRIPTION AND USABLE ON CODES(UOC)	QTY	
25	PAOZZ	19207	7411410	BRACKET CONTROL LEV POWER TAKE OFF. UOC:632	4	
26	PAOZZ	96906	MS35756-14	KEY,WOODRUFF UOC:632	1	
27	PAOZZ	96906	MS90726-60	SCREW,CAP,HEXAGON H UOC:632	4	
28	PAOZZ	96906	MS21045-8	NUT,SELF-LOCKING,HE UOC:632	1	
29	PAOZZ	19207	7411413	LEVER,REMOTE CONTRO UOC:632	1	
30	PAOZZ	96906	MS90728-116	SCREW,CAP,HEXAGON H UOC:632	1	
31	PAOZZ	96906	MS24665-283	PIN,COTTER UOC:632	1	
32	PAOZZ	96906	MS35672-44	PIN,GROOVED,HEADLES UOC:632	2	

END OF FIGURE



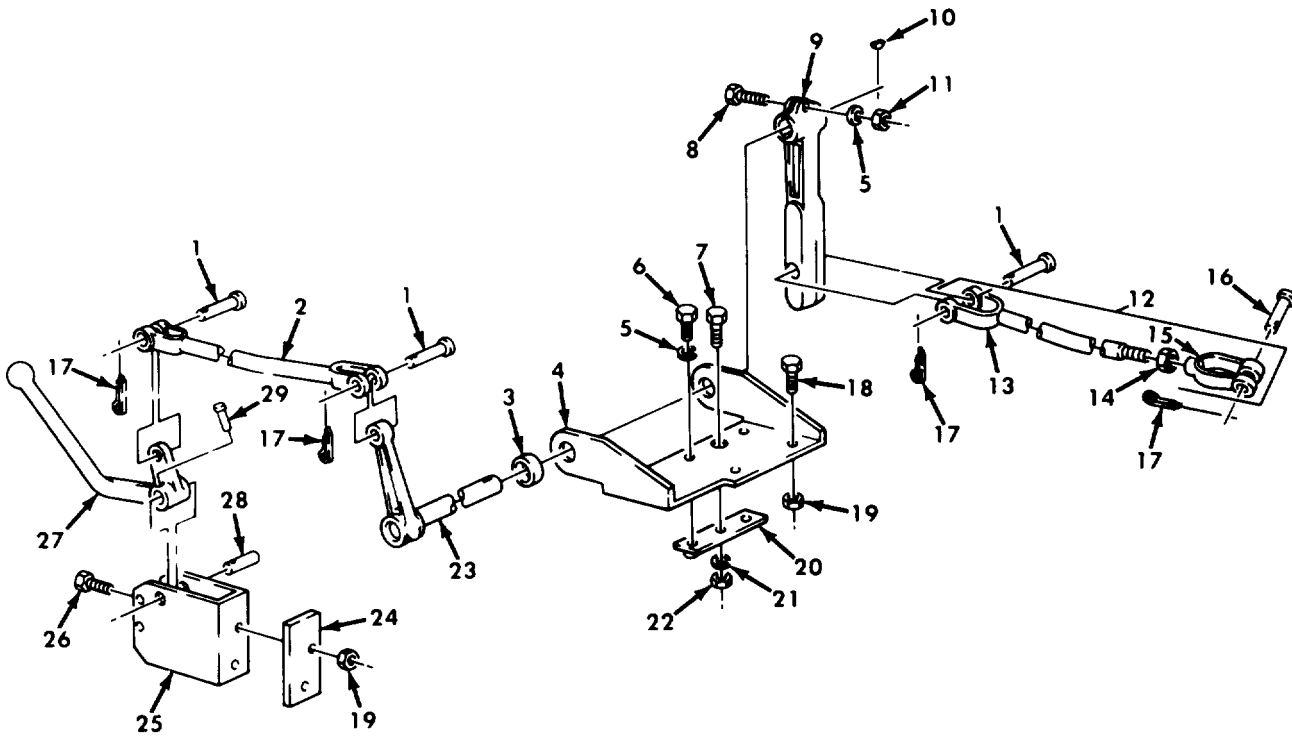

Figure 457. Tractor Wrecker and Bolster Logger Power Takeoff Controls.

SECTION II		TM9-2320-260-34P-2			
(1)	(2)	(3)	(4)	(5)	(6)
ITEM	SMR		PART		
NO	CODE	CAGEC	NUMBER	DESCRIPTION AND USABLE ON CODES(UOC)	QTY
GROUP 2004 POWER TAKEOFF ASSEMBLY					
FIG.457 TRACTOR WRECKER AND BOLSTER LOGGER POWER TAKEOFF CONTROLS					
1	PAOZZ	96906	MS35810-6	PIN, STRAIGHT, HEADED UOC: 614, 636	3
2	PAOZZ	19207	11665735	CONNECTING LINK, RIG UOC: 614, 636	1
3	PAOZZ	19207	11665733	SPACER, SLEEVE UOC: 614, 636	1
4	PFOZZ	19207	10883414	BRACKET, DOUBLE ANGL UOC: 614, 636	1
5	PAOZZ	96906	MS35338-45	WASHER, LOCK UOC: 614, 636	3
6	PAOZZ	96906	MS90726-33	BOLT, MACHINE UOC: 614, 636	2
7	PAOZZ	96906	MS90727-5	SCREW, CAP, HEXAGON H UOC: 614, 636	1
8	PAOZZ	96906	MS90726-38	BOLT, MACHINE UOC: 614, 636	1
9	PAOZZ	19207	8332660	LEVER, REMOTE CONTRO UOC: 614, 636	1
10	PAOZZ	96906	MS35756-10	KEY, WOODRUFF UOC: 614, 636	1
11	PAOZZ	96906	MS51968-5	NUT, PLAIN, HEXAGON UOC: 614, 636	1
12	PAOOO	19207	8332656	CONNECTING LINK, RIG UOC: 614, 636	1
13	XAOZZ	19207	10883301	LINK UOC: 614, 636	1
14	PAOZZ	96906	MS51968-14	NUT, PLAIN, HEXAGON UOC: 614, 636	1
15	PAOZZ	19207	10883595	CLEVIS, ROD END UOC: 614, 636	1
16	PAOZZ	19207	7022892	PIN, STRAIGHT, HEADED UOC: 614, 636	1
17	PAOZZ	96906	MS24665-353	PIN, COTTER UOC: 614, 636	4
18	PAOZZ	96906	MS90727-32	BOLT, MACHINE UOC: 614, 636	2
19	PAOZZ	96906	MS21045-5	NUT, SELF-LOCKING, HE UOC: 614, 636	4
20	PFOZZ	19207	7339999	PLATE, RETAINING UOC: 614, 636	1
21	PFOZZ	96906	MS35338-44	WASHER, LOCK UOC: 614, 636	1
22	PAOZZ	96906	MS51968-2	NUT, PLAIN, HEXAGON UOC: 614, 636	1
23	PAOZZ	19207	11665740	LEVER SHAFT, ASSEMBL UOC: 614, 636	1
24	PFOZZ	19207	11665734	SPACER, PLATE	1

SECTION II		TM9-2320-260-34P-2				
(1)	(2)	(3)	(4)	(5)	(6)	
ITEM NO	SMR CODE	CAGEC	PART NUMBER	DESCRIPTION AND USABLE ON CODES(UOC)	QTY	
25	PFOZZ	19207	11665736-1	UOC:614,636 BRACKET	1	
26	PAOZZ	96906	MS90726-34	UOC:614,636 BOLT,MACHINE	2	
27	PFOZZ	19207	8332659	UOC:614,636 LEVER,MANUAL CONTRO	1	
28	PAOZZ	96906	MS35671-38	UOC:614,636 PIN,GROOVED,HEADLES	1	
29	PAOZZ	19207	10883415	UOC:614,636 PIN,STRAIGHT,HEADLE	1	

END OF FIGURE



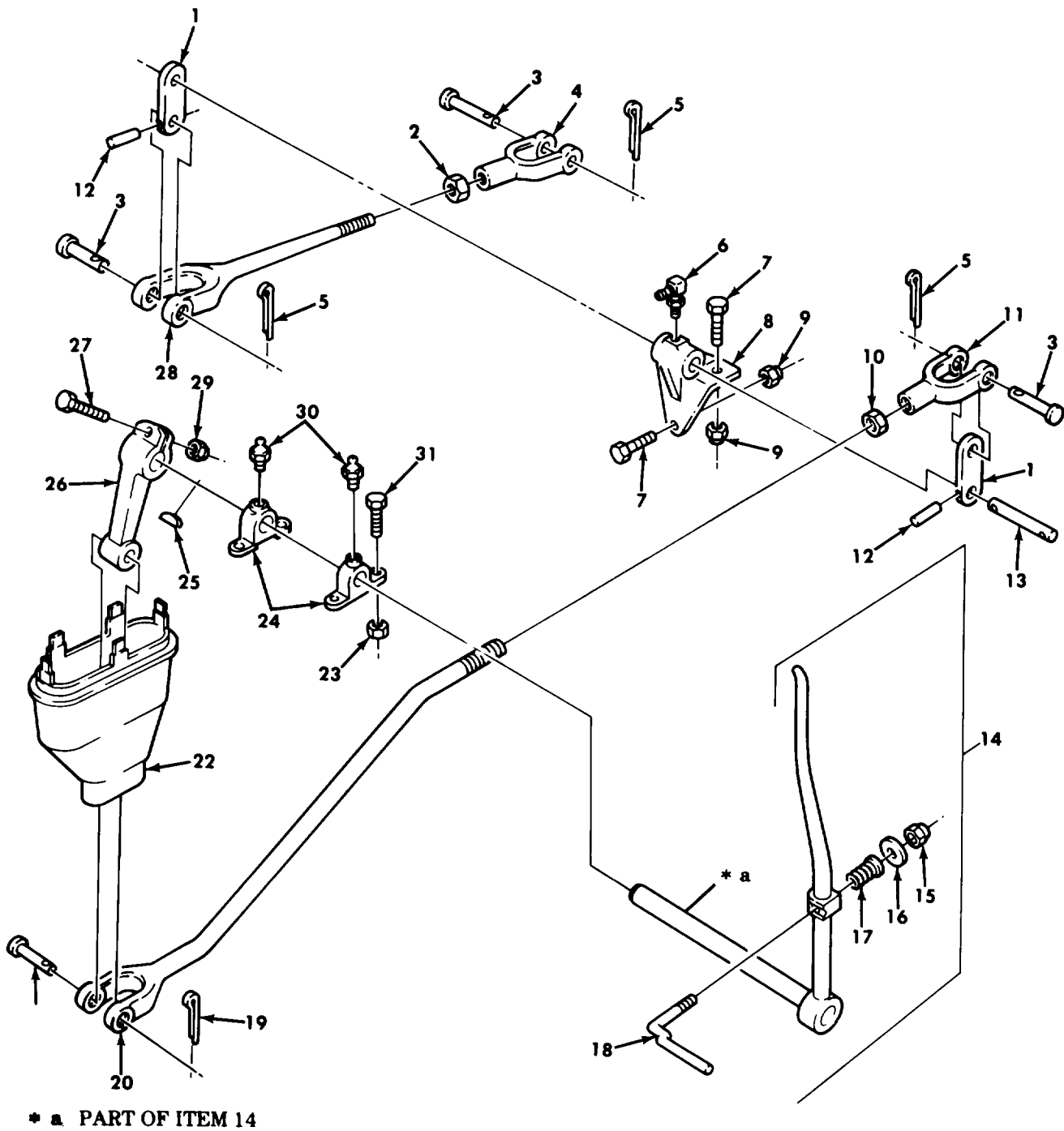

Figure 458. Wrecker Power Divider Controls.

SECTION II		TM9-2320-260-34P-2			
(1)	(2)	(3)	(4)	(5)	(6)
ITEM NO	SMR CODE	CAGEC	PART NUMBER	DESCRIPTION AND USABLE ON CODES(UOC)	QTY
GROUP 2004 POWER TAKEOFF ASSEMBLY					
FIG.458 WRECKER POWER DIVIDER CONTROLS					
1	PAOZZ	19207	7418842	LEVER,REMOTE CONTRO UOC:622	2
2	PAOZZ	96906	MS51968-11	NUT,PLAIN,HEXAGON UOC:622	1
3	PAOZZ	96906	MS35810-6	PIN,STRAIGHT,HEADED UOC:622	3
4	PAOZZ	96906	MS35812-5	CLEVIS,ROD END UOC:622	1
5	PAOZZ	96906	MS24665-353	PIN,COTTER UOC:622	3
6	PAOZZ	96906	MS15003-6	FITTING,LUBRICATION UOC:622	1
7	PAOZZ	96906	MS90727-64	SCREW,CAP,HEXAGON H UOC:622	3
8	PAOZZ	19207	7418844	BRACKET,EYE,NONROTA UOC:622	1
9	PAOZZ	96906	MS51922-21	NUT,SELF-LOCKING,HE UOC:622	3
10	PAOZZ	96906	MS51968-14	NUT,PLAIN,HEXAGON UOC:622	1
11	PAOZZ	96906	MS35812-11	CLEVIS,ROD END UOC:622	1
12	PAOZZ	96906	MS35671-55	PIN,GROOVED,HEADLES UOC:622	2
13	PAOZZ	19207	7418843	PIN,STRAIGHT,HEADLE UOC:622	1
14	PAOOO	19207	8758686	LEVER,MANUAL CONTRO UOC:622	1
15	PAOZZ	96906	MS51922-21	NUT,SELF-LOCKING,HE UOC:622	1
16	PAOZZ	96906	MS27183-14	WASHER,FLAT UOC:622	1
17	PAOZZ	19207	7521975	SPRING,HELICAL,COMP UOC:622	1
18	PAOZZ	19207	7411387	LOCK,HOIST LEVER UOC:622	1
19	PAOZZ	96906	MS24665-283	PIN,COTTER UOC:622	1
20	PAOZZ	19207	7418845	CONNECTING LINK,RIG UOC:622	1
21	PAOZZ	96906	MS35810-35	PIN,STRAIGHT,HEADED UOC:622	1
22	PAOZZ	19207	7368416	SEAL HOIST SHIFT BA UOC:622	1
23	PAOZZ	96906	MS21045-6	NUT,SELF-LOCKING,HE UOC:622	4
24	PAOZZ	19207	7411410	BRACKET CONTROL LEV	2



SECTION II				TM9-2320-260-34P-2	
(1)	(2)	(3)	(4)	(5)	(6)
ITEM	SMR		PART		
NO	CODE	CAGEC	NUMBER	DESCRIPTION AND USABLE ON CODES(UOC)	QTY
				UOC:622	
25	PAOZZ	96906	MS35756-14	KEY,WOODRUFF	1
				UOC:622	
26	PAOZZ	19207	7411413	LEVER,REMOTE CONTRO	1
				UOC:622	
27	PAOZZ	96906	MS90728-116	SCREW,CAP,HEXAGON H	1
				UOC:622	
28	PAOZZ	19207	7418840	CLEVIS,ROD END	1
				UOC:622	
29	PAOZZ	96906	MS21045-8	NUT,SELF-LOCKING,HE	1
				UOC:622	
30	PAOZZ	96906	MS15003-1	FITTING,LUBRICATION	2
				UOC:622	
31	PAOZZ	96906	MS90726-60	SCREW,CAP,HEXAGON H	4
				UOC:622	

END OF FIGURE



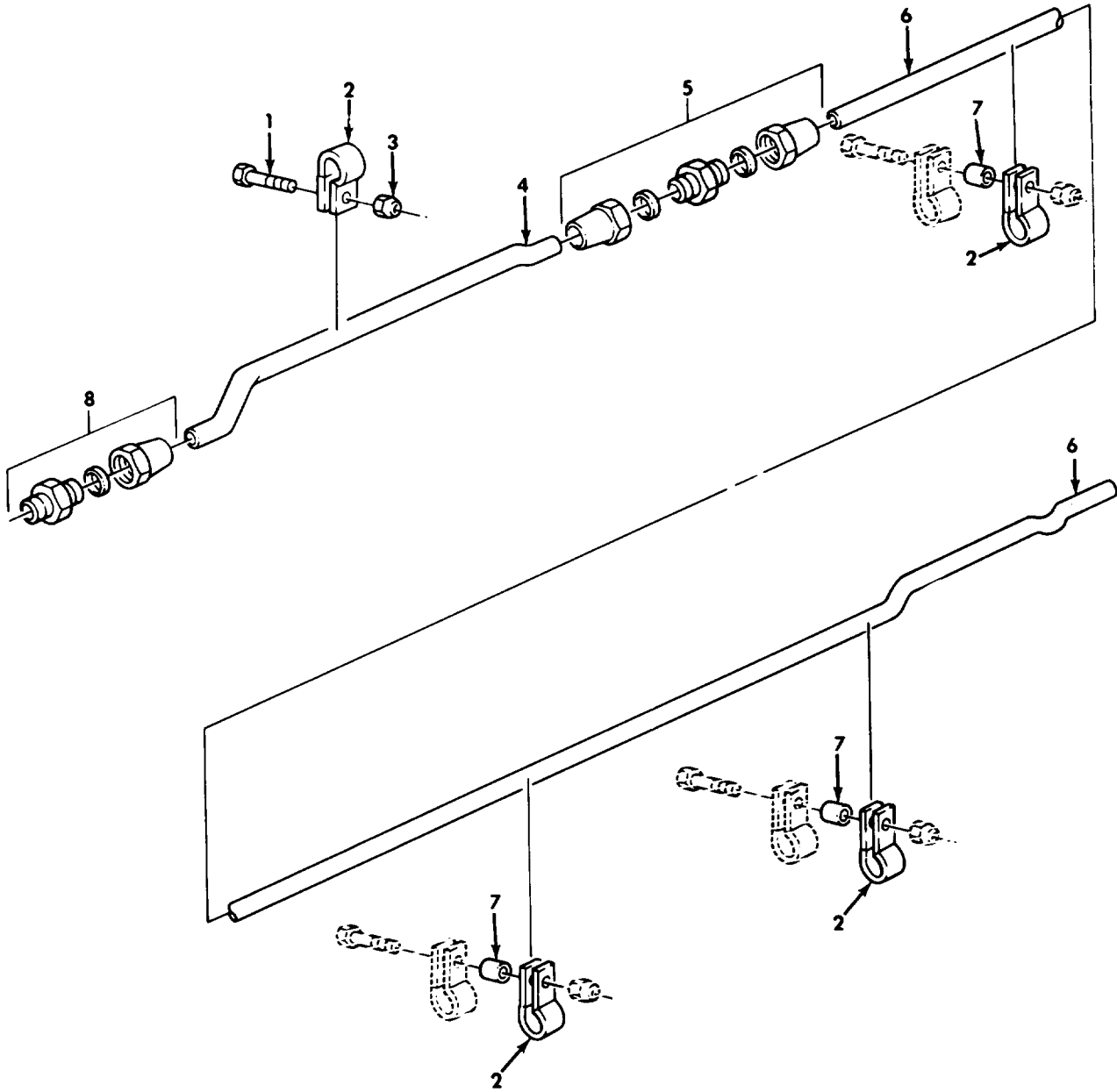
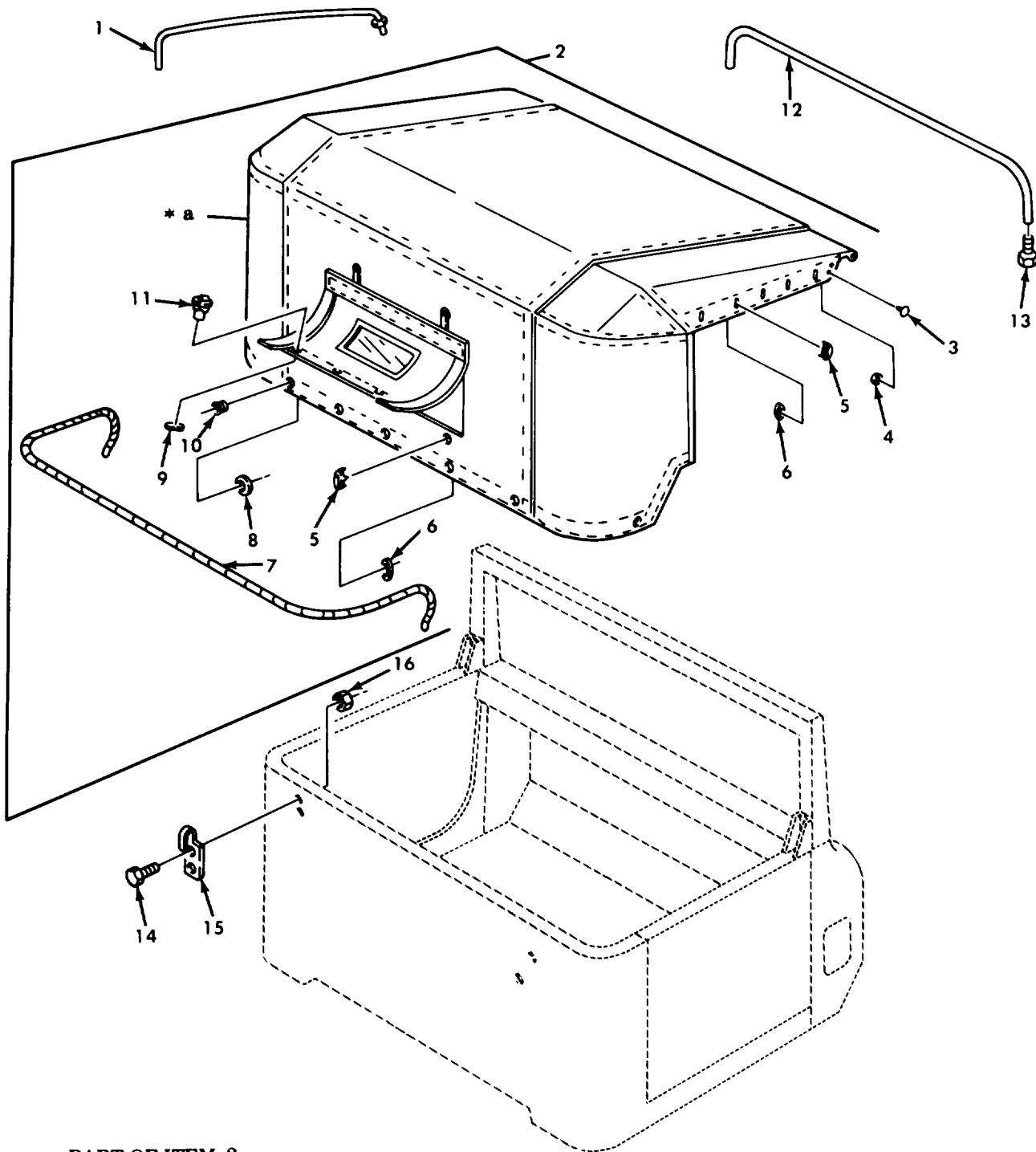

Figure 459. Wrecker Auxiliary Clutch Control Piping.

SECTION II				TM9-2320-260-34P-2	
(1)	(2)	(3)	(4)	(5)	(6)
ITEM	SMR		PART		
NO	CODE	CAGEC	NUMBER	DESCRIPTION AND USABLE ON CODES(UC)	QTY
GROUP 2004 POWER TAKEOFF ASSEMBLY					
FIG.459 WRECKER AUXILIARY CLUTCH CONTROL PIPING					
1	PAOZZ	96906	MS90727-10	SCREW,CAP,HEXAGON H UOC:622	1
2	PAOZZ	81348	CMDX2-3PT573036	CLAMP,LOOP UOC:622	4
3	PAOZZ	96906	MS21045-4	NUT,SELF-LOCKING,HE UOC:622	1
4	MOOZZ	19207	7413893	TUBE MAKE FROM TUBE,P/N 31089R UOC:622	1
5	PAOZZ	81343	6-6 120101BA	NIPPLE,TUBE UOC:622	1
6	MOOZZ	19207	7413894	TUBE MAKE FROM TUBE,P/N 31089R UOC:622	1
7	PAOZZ	19207	7413899	SPACER,SLEEVE UOC:622	3
8	PAOZZ	81343	6-4 120102BA	ADAPTER,STRAIGHT,PI UOC:622	1

END OF FIGURE



\* 2 PART OF ITEM 2

Figure 460. Soft Top Assembly, Mounting Hardware, and Related Parts.

SECTION II		TM9-2320-260-34P-2				
(1)	(2)	(3)	(4)	(5)	(6)	
ITEM NO	SMR CODE	CAGEC	PART NUMBER	DESCRIPTION AND USABLE ON CODES(UOC)	QTY	
				GROUP 22 BODY, CHASSIS, AND ACCESSORY ITEMS 2201 CANVAS, RUBBER, OR PLASTIC ITEMS		
				FIG. 460 SOFT TOP ASSEMBLY, MOUNTING HARDWARE, AND RELATED PARTS		
1	PAOZZ	19207	12255937	BOW, VEHICULAR UOC: 614, 620, 621, 623, 624, 625, 626, 627, 628, 629, 630, 631, 633, 634, 635, 637, 638	3	
2	PAOFF	19207	12300649	COVER, FITTED, VEHICU UOC: 621, 623, 624, 630, 631, 632	1	
3	PAFZZ	96906	MS27980-1B	CAP, SNAP FASTENER	2	
4	PAFZZ	96906	MS27980-6B	SOCKET, SNAP FASTENE	2	
5	PAFZZ	21450	426687	SOCKET, TURNBUTTON F	15	
6	PAFZZ	21450	426686	CLINCH PLATE, TURNBU	15	
7	PAOZZ	19207	11589022-1	ROPE, FIBROUS	1	
8	PAFZZ	96906	MS20230WB4	EYELET, METALLIC	7	
9	PAFZZ	21450	549222	CLINCH PLATE, TURNBU	3	
10	PAFZZ	96906	MS20230-GB4	EYELET, METALLIC	7	
11	PAFZZ	21450	549177	STUD, SNAP FASTENER	3	
12	PAOZZ	19207	11593325	BOW, VEHICULAR TOP UOC: 623, 624, 630, 631, 632	1	
13	PAOZZ	96906	MS35190-293	SCREW, MACHINE UOC: 623, 624, 630, 631, 632	2	
14	PAOZZ	96906	MS90727-32	BOLT, MACHINE	12	
15	PAOZZ	23990	117565	HOOK, SLIP	6	
16	PAOZZ	96906	MS51922-13	NUT, SELF-LOCKING, HE	12	

END OF FIGURE

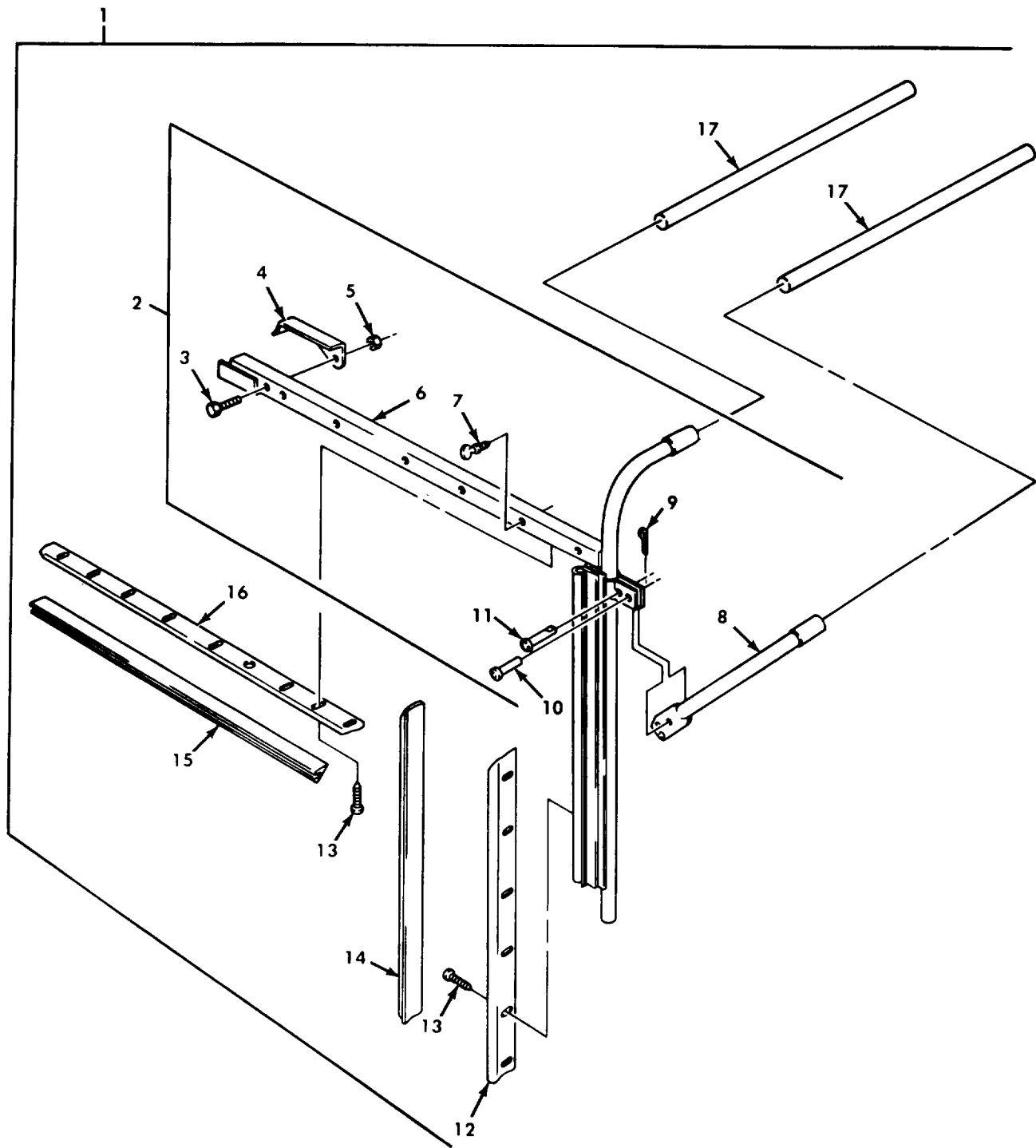

Figure 461. Soft Top Post and Rail Assembly.

SECTION II		TM9-2320-260-34P-2				
(1)	(2)	(3)	(4)	(5)	(6)	
ITEM NO	SMR CODE	CAGEC	PART NUMBER	DESCRIPTION AND USABLE ON CODES(UOC)	QTY	
GROUP 2201 CANVAS,RUBBER,OR PLASTIC ITEMS						
FIG. 461 SOFT TOP POST AND RAIL ASSEMBLY						
1	PAOOO	19207	11593273	POST ASSEMBLY,VEHIC LEFT HAND CAB TOP COVER UOC:623,624,630,631,633	1	
1	PAOOO	19207	11608784	POST,VEHICULAR BODY RIGHT UOC:623,624,630,631,632	1	
1	PAOOO	19207	7409596	POST PILLAR CAB TOP LEFT UOC:614,620,621,622,625,626,627,628,629,633,634,635,636,637,638	1	
1	PAOOO	19207	7409597	POST ASSEMBLY RIGHT UOC:614,620,621,622,625,626,627,628,629,633,634,635,636,637,638	1	
2	PAOOO	19207	11593274	RAIL,CAB TOP PILLAR LEFT UOC:623,624,630,631,632	1	
2	PAOOO	19207	7409686	RAIL ASSEMBLY,SIDE LEFT UOC:614,620,621,622,625,626,627,628,629,633,634,635,636,637,638	1	
2	PAOOO	19207	7409687	RAIL,ASSEMBLY RIGHT UOC:614,620,621,622,625,626,627,628,629,633,634,635,636,637,638	1	
2	PAOOO	19207	11608783	RIAL,CAB TOP PILLAR RIGHT UOC:623,624,630,631,632	1	
3	PAOZZ	96906	MS90727-11	SCREW,CAP,HEXAGON H	1	
4	PAOZZ	19207	7005798	CATCH,CAB TOP,R.S. LEFT	1	
4	PAOZZ	19207	7005638	CATCH, CAB TOP RIGHT	1	
5	PAOZZ	96906	MS21044-N4	NUT,SELF-LOCKING,HE	1	
6	PAOZZ	19207	11593270	BAR ASSEMBLY,COVER LEFT UOC:623,624,630,631,632	1	
6	PAOZZ	19207	7005602	SUPPORT,SOFT TOP,CA LEFT UOC:614,620,621,622,625,626,627,628,629,633,634,635,636,637,638	1	
6	PAOZZ	19207	7005603	SUPPORT,SOFT TO,CA LEFT UOC:614,620,621,622,625,626,627,628,629,633,634,635,636,637,638	1	
6	PAOZZ	19207	11608782	BAR ASSEMBLY RIGHT UOC:623,624,630,631,632	1	
7	PAOZZ	19207	583244	STUD,TURNBUTON FAS	6	
8	PAOZZ	19207	7372712	BOW,SIDE RAIL	1	
8	PAOZZ	19207	7372711	BOW,SIDE RAIL	1	
9	PAOZZ	96906	MS35743-38	PIN,COTTER UOC:614,620,621,622,625,626,627,628,629,633,634,635,636,637,638	1	
10	PAOZZ	96906	MS35810-11	PIN,STRAIGHT,HEADED UOC:614,620,621,622,625,626,627,628,629,633,634,635,636,637,638	1	
11	PAOZZ	96152	MS24665-130	PIN,STRAIGHT,HEADED UOC:614,620,621,622,625,626,627,628,	1	



SECTION II		TM9-2320-260-34P-2				
(1)	(2)	(3)	(4)	(5)	(6)	
ITEM	SMR		PART			
NO	CODE	CAGEC	NUMBER	DESCRIPTION AND USABLE ON CODES(UOC)	QTY	
				629, 633, 634, 635, 636, 637, 638		
12	PAOZZ	19207	7372718	RETAINER,CAB TOP LEFT	1	
12	PAOZZ	19207	7372719	RETAINER,CAB TOP RIGHT	1	
13	PAOZZ	96906	MS24617-31	SCREW,TAPPING,THREA	15	
14	PAOZZ	19207	7372721	SEAL,RUBBER SPECIAL RIGHT	1	
14	PAOZZ	19207	7372720	SEAL,NONMETALLIC SP LEFT	1	
15	PAOZZ	19207	7372722	SEAL,NONMETALLIC SP	1	
16	PAOZZ	19207	11593327	RETAINER,RUBBER SEA	1	
				UOC:623,624,630,631,632		
16	PAOZZ	19207	7372716	MOLDING,METAL	1	
				UOC:614,620,621,622,625,626,627,628,		
				629,633,634,635,636,637,638		
17	PAOZZ	19207	7372713	TUBE,METALLIC	2	

END OF FIGURE



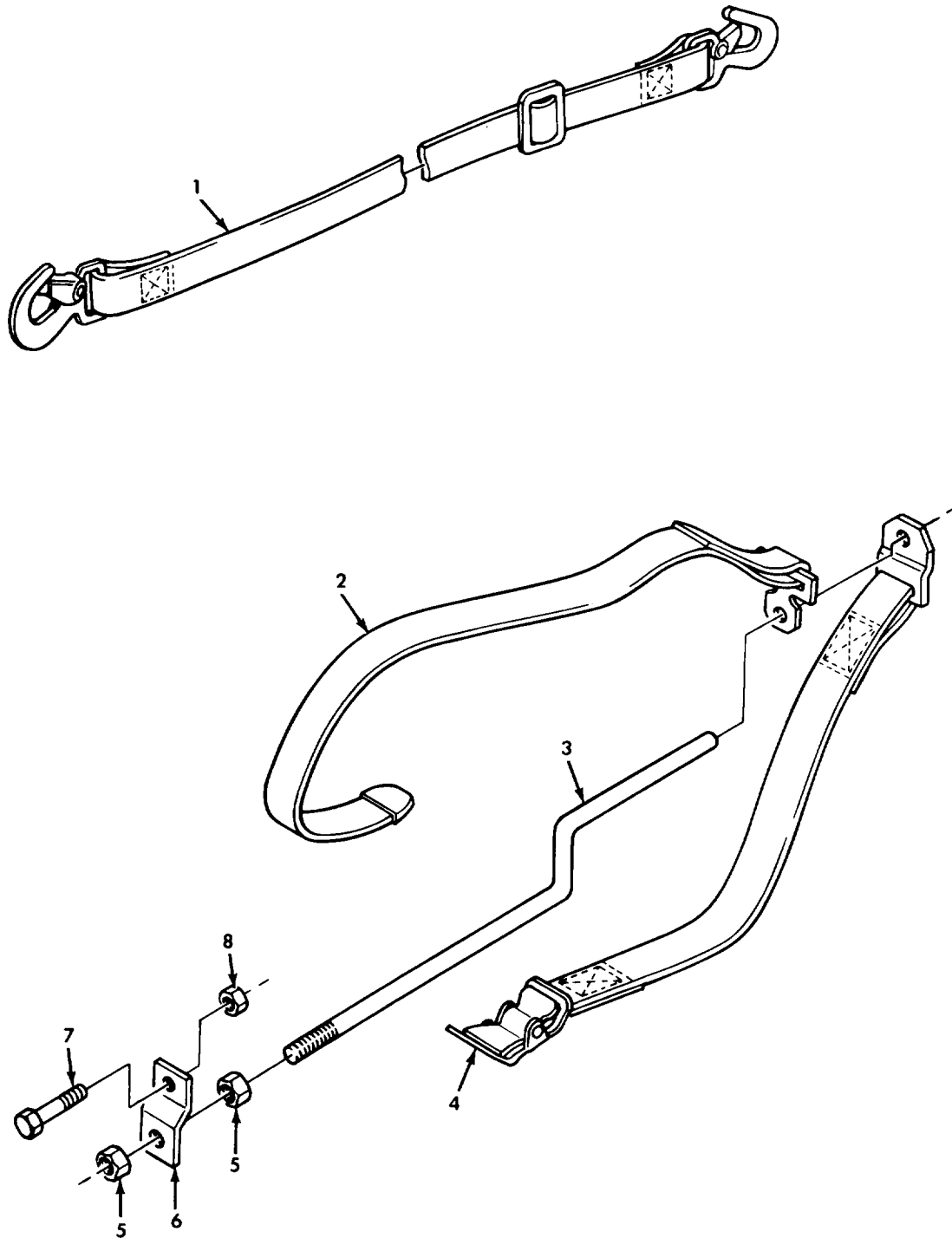

Figure 462. Cargo Body Adjustable Safety Strap and Bow Storage Strap Assembly.

SECTION II				TM9-2320-260-34P-2	
(1)	(2)	(3)	(4)	(5)	(6)
ITEM NO	SMR CODE	CAGEC	PART NUMBER	DESCRIPTION AND USABLE ON CODES(UOC)	QTY
				GROUP 2201 CANVAS,RUBBER,OR PLASTIC ITEMS	
				FIG. 462 CARGO BODY ADJUSTABLE SAFETY STRAP AND BOW STOWAGE STRAP ASSEMBLY	
1	PAOZZ	19207	11682088-1	STRAP,WEBBING UOC:625,626,628,629,637,638	1
2	PAOZZ	19207	10937882	STRAP,WEBBING UOC:637,638	2
3	PAOZZ	19207	10937897	ROD,THREADED END UOC:637,638	2
4	PAOZZ	19207	10937881	STRAP,WEBBING UOC:637,638	2
5	PAOZZ	96906	MS35691-37	NUT,PLAIN,HEXAGON UOC:637,638	4
6	PFOZZ	19207	11611613	BRACKET,DOUBLE ANGL UOC:637,638	2
7	PAOZZ	96906	MS51096-359	SCREW,CAP,HEXAGON H UOC:637,638	2
8	PAOZZ	96906	MS51943-36	NUT,SELF-LOCKING,HE UOC:637,638	2

END OF FIGURE

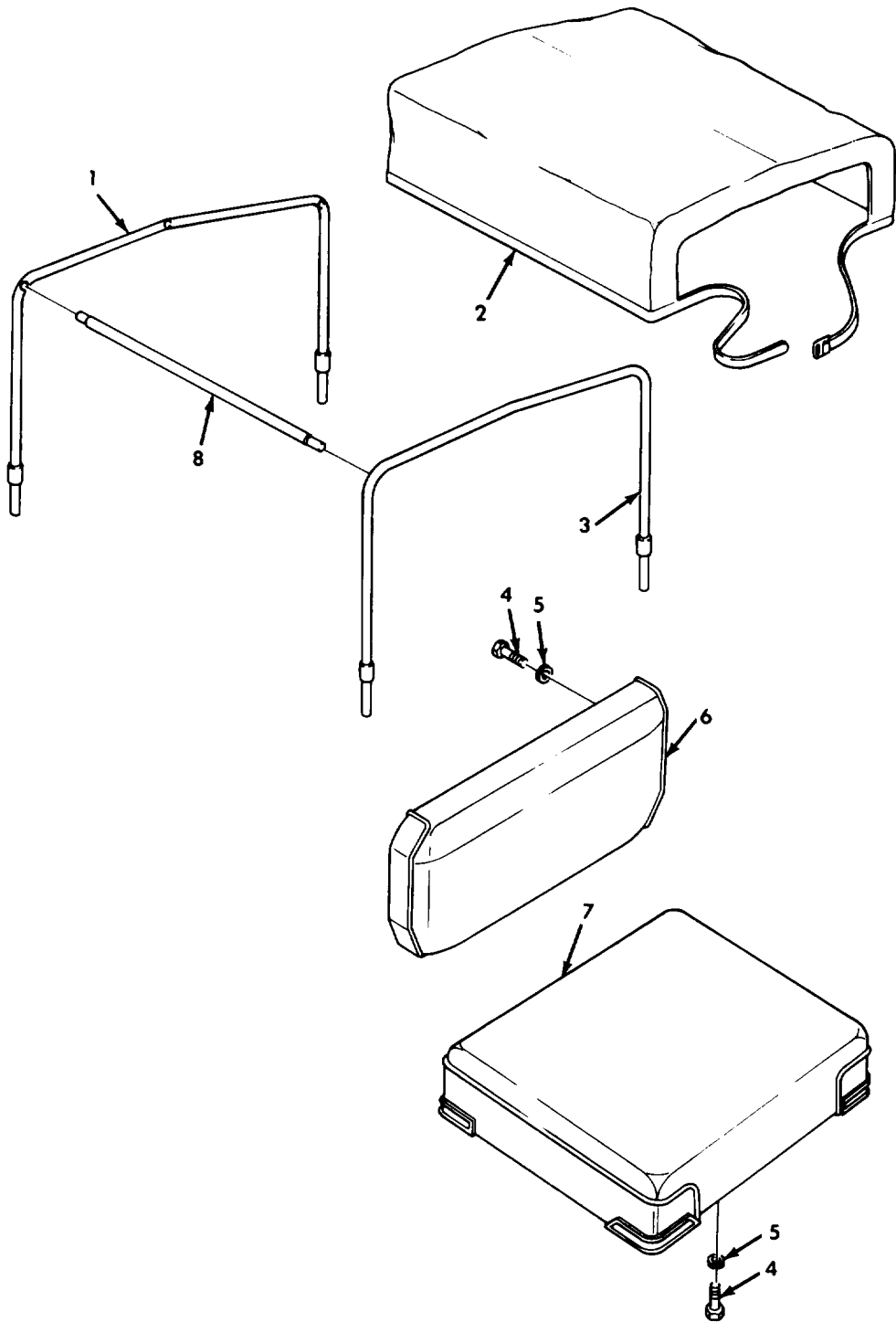

Figure 463. Wrecker Gondola Canopy and Seat.

SECTION II		TM9-2320-260-34P-2			
(1)	(2)	(3)	(4)	(5)	(6)
ITEM NO	SMR CODE	CAGEC	PART NUMBER	DESCRIPTION AND USABLE ON CODES(UOC)	QTY
				GROUP 2201 CANVAS,RUBBER,OR PLASTIC ITEMS	
				FIG. 463 WRECKER GONDOLA CANOPY AND SEAT	
1	PAOZZ	19207	10876565	BOW,GONDOLA CANOPY UOC:622	1
2	PAOOF	19207	10876433	COVER,FITTED,VEHICU UOC:622	1
3	PAOZZ	19207	10876566	BOW,GONDOLA CANOPY UOC:622	1
4	PAOZZ	96906	MS18154-59	SCREW,CAP,HEXAGON H UOC:622	4
5	PAOZZ	96906	MS35338-46	WASHER,LOCK UOC:622	4
6	PAOOF	19207	10876402	CUSHION,SEAT BACK,V UOC:622	1
7	PAOOF	19207	10876401	SEAT,VEHICULAR UOC:622	1
8	PAOZZ	19207	10900249	CROSSMEMEBER,GONDOLA UOC:622	3
				END OF FIGURE	

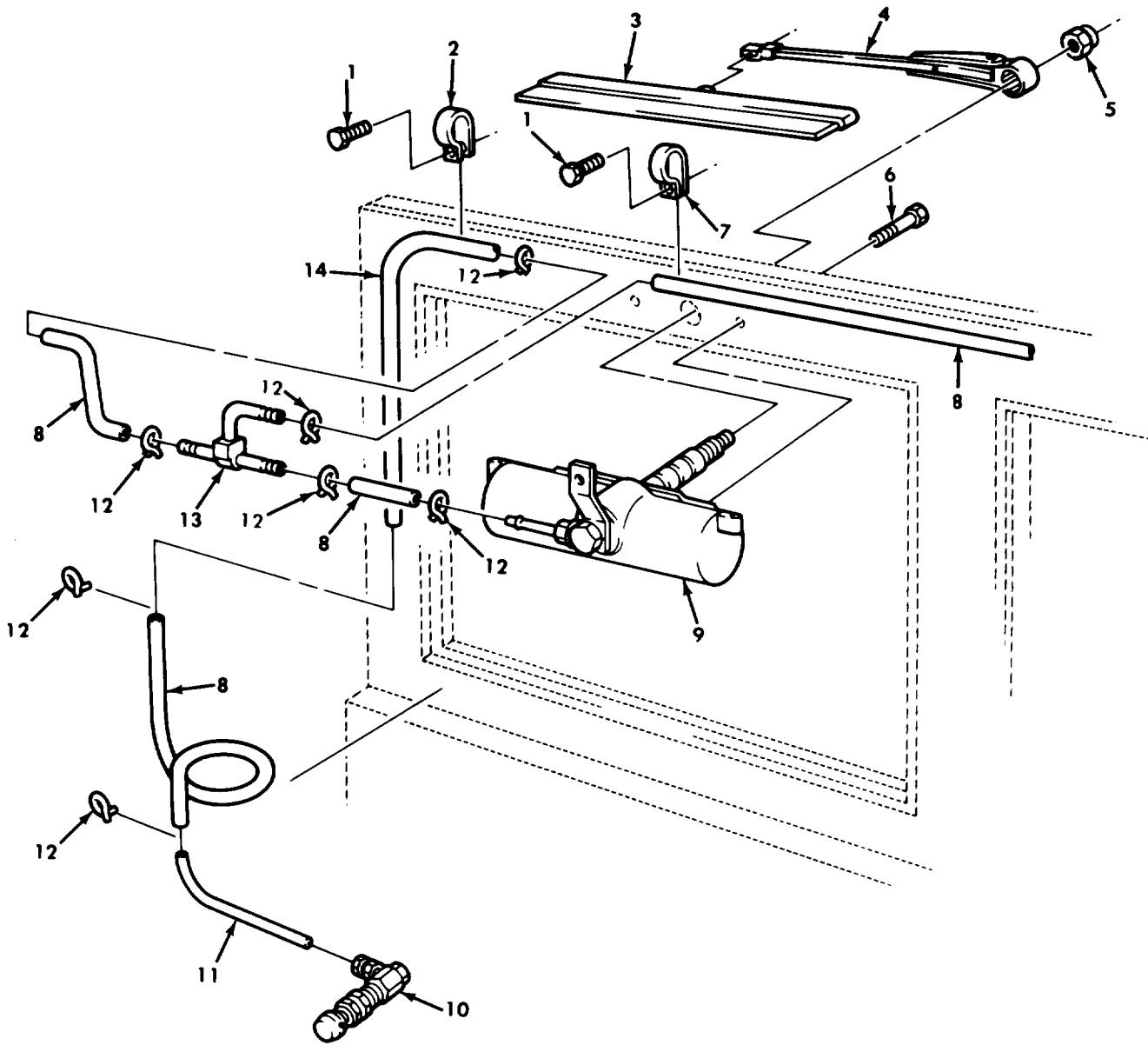

Figure 464. Windshield Wiper Arm, Blade, and Mounting Hardware.

SECTION II TM9-2320-260-34P-2

(1)	(2)	(3)	(4)	(5)	(6)
ITEM	SMR	CAGEC	PART	DESCRIPTION AND USABLE ON CODES(UOC)	QTY
NO	CODE		NUMBER		

GROUP 2202 ACCESSORY ITEMS

FIG. 464 WINDSHIELD WIPER ARM, BLADE AND MOUNTING HARDWARE

1	PAOZZ	96906	MS24629-46	SCREW,TAPPING,THREA	4
2	PAOZZ	96906	MS21333-3	CLAMP,LOOP	3
3	PAOZZ	96906	MS53048-10	BLADE,WINDSHIELD WI	2
4	PFOZZ	96906	MS53049-1	ARM,WINDSHIELD WIPE	2
5	PAOZZ	19207	7058965	NUT,PLAIN,CAP	2
6	PAOZZ	19207	7372704	SCREW	4
7	PAOZZ	96906	MS21333-102	CLAMP,LOOP	1
8	MOOZZ	19207	7331422	HOSE,NONMETALLIC MAKE FROM HOSE,P/ N 11639682-1	1
9	PAOZZ	60703	22191	MOTOR,WINDSHIELD WI	2
10	PAOZZ	82484	75396950	VALVE,ANGLE	1
11	PAOZZ	13829	A300578	TUBE,METALLIC	1
12	PAOZZ	19207	7363046	CLAMP,HOSE	8
13	PAOZZ	19207	7372701	TEE,HOSE	1
14	MOOZZ	19207	8689206	TUBE,METALLIC MAKE FROM TUBE,P/N 8689206	1

END OF FIGURE



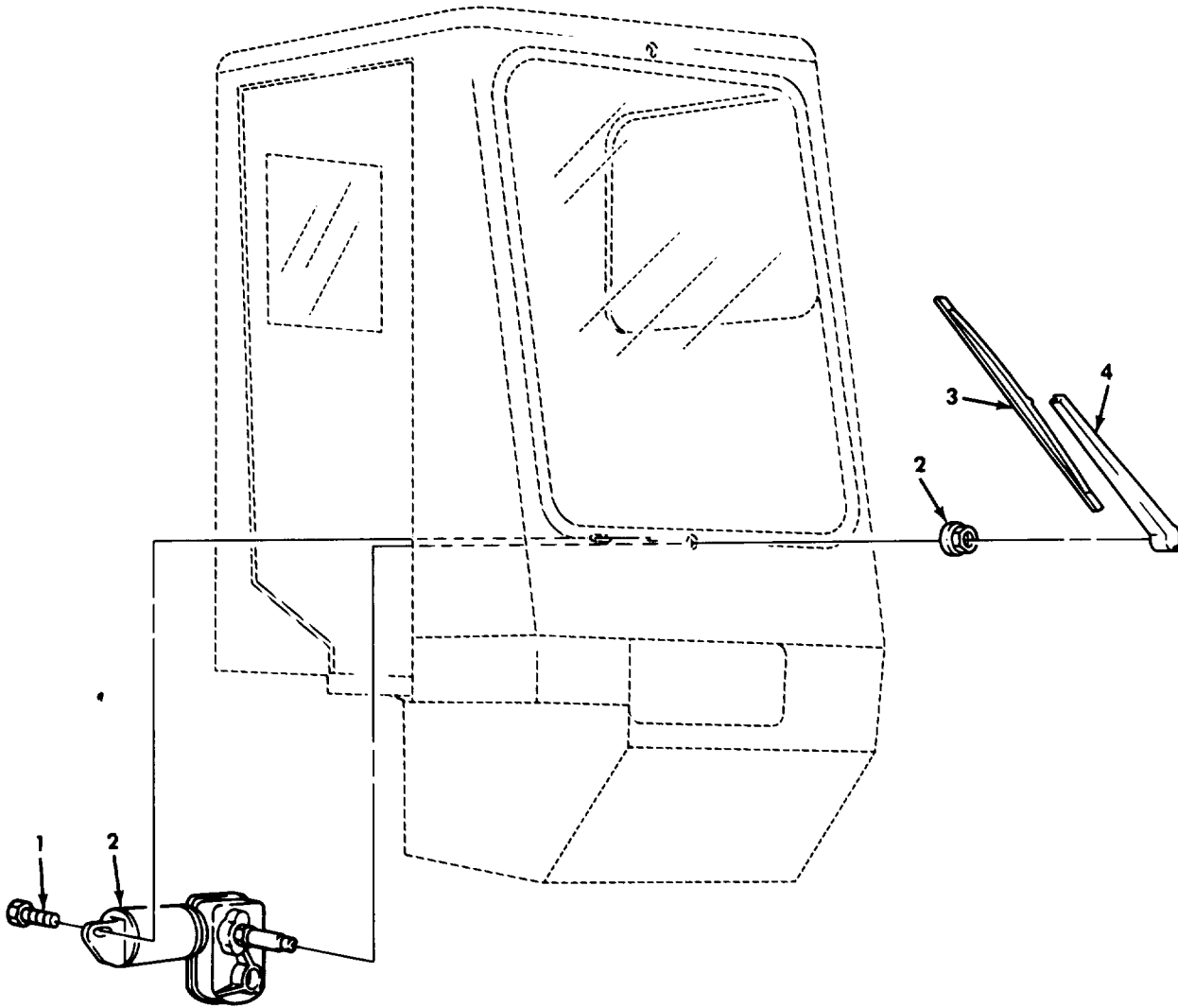

Figure 465. Tractor Wrecker Gondola Windshield Wiper and Motor.

SECTION II TM9-2320-260-34P-2

(1)	(2)	(3)	(4)	(5)	(6)
ITEM	SMR	CAGEC	PART	DESCRIPTION AND USABLE ON CODES(UOC)	QTY
NO	CODE		NUMBER		

GROUP 2202 ACCESSORY ITEMS

FIG. 465 TRACTOR WRECKER GONDOLA  
WINDSHIELD WIPER AND MOTOR

1	PAOZZ	96906	MS51851-74	SCREW,TAPPING,THREA UOC:636	2
2	PAOZZ	19207	11663450-1	MOTOR,WINDSHIELD WI UOC:636	2
3	PAOZZ	96906	MS53048-10	BLADE,WINDSHIELD WI	2
4	PAOZZ	96906	MS53049-1	ARM,WINDSHIELD WIPE UOC:636	2

END OF FIGURE

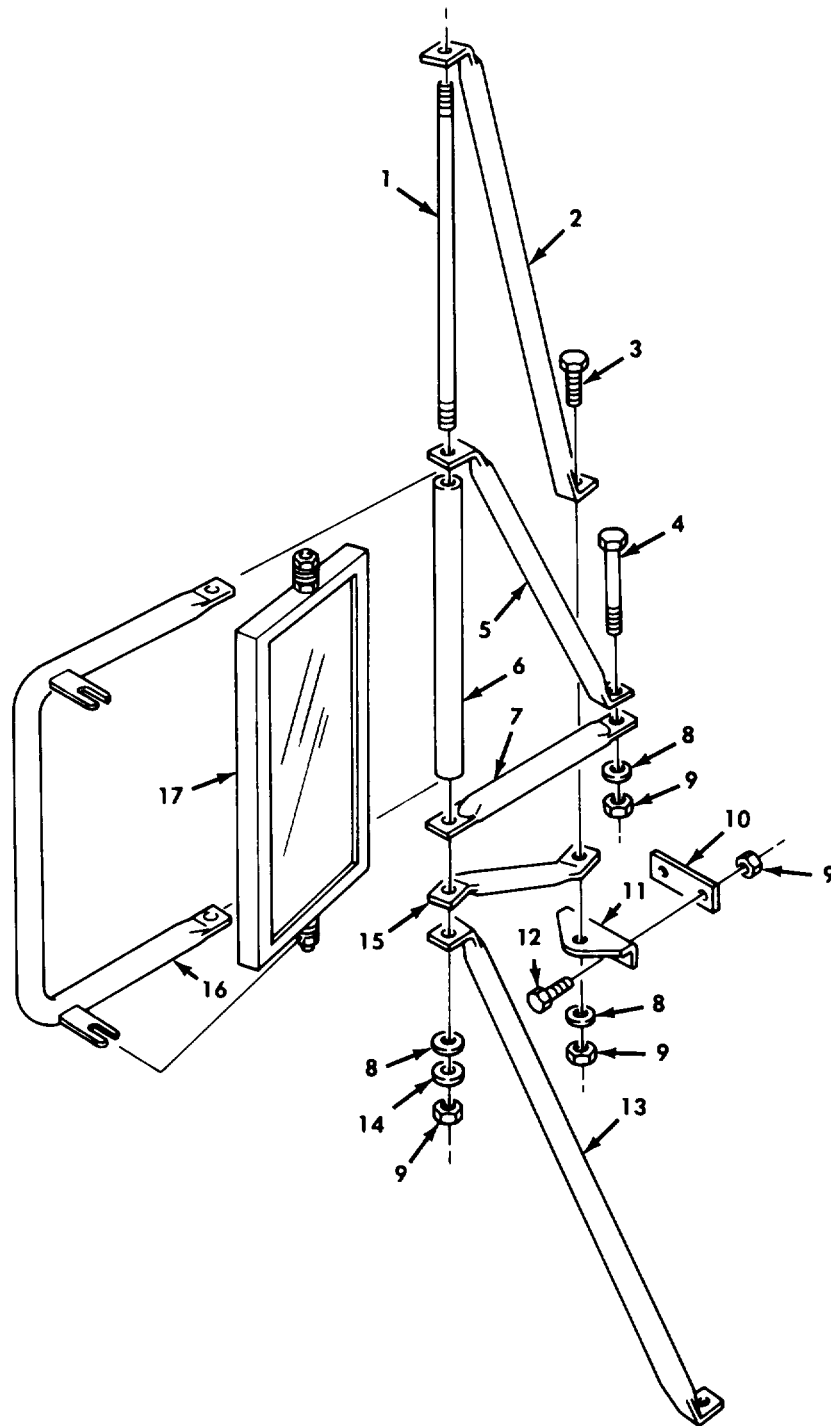

Figure 466. Rearview Mirror Assembly, Right and Left Side.

SECTION II		TM9-2320-260-34P-2			
(1)	(2)	(3)	(4)	(5)	(6)
ITEM NO	SMR CODE	CAGEC	PART NUMBER	DESCRIPTION AND USABLE ON CODES(UOC)	QTY
GROUP 2202 ACCESSORY ITEMS					
FIG. 466 REARVIEW MIRROR ASSEMBLY, RIGHT AND LEFT SIDE					
1	PAOZZ	19207	11608936	ROD, THREADED END UOC: 614, 620, 622, 623, 624, 625, 626, 627, 628, 629, 630, 631, 632, 633, 634, 635, 636, 637, 638	2
2	PAOZZ	19207	11611829	ARM, REARVIEW MIRROR LEFT UOC: 614, 620, 622, 623, 624, 625, 626, 627, 628, 629, 630, 631, 632, 633, 634, 635, 636, 637, 638	1
2	PAOZZ	19207	11664425	ARM, REARVIEW MIRROR RIGHT UOC: 614, 620, 622, 623, 624, 625, 626, 627, 628, 629, 630, 631, 632, 633, 634, 635, 636, 637, 638	1
3	PAOZZ	96906	MS90727-8	SCREW, CAP, HEXAGON H UOC: 614, 620, 622, 623, 624, 625, 626, 627, 628, 629, 630, 631, 632, 633, 634, 635, 636, 637, 638	2
4	PAOZZ	19207	11608931	BOLT, SHOULDER UOC: 614, 620, 622, 623, 624, 625, 626, 627, 628, 629, 630, 631, 632, 633, 634, 635, 636, 637, 638	4
5	PAOZZ	19207	11608926	ARM, REARVIEW MIRROR UOC: 614, 620, 622, 623, 624, 625, 626, 627, 628, 629, 630, 631, 632, 633, 634, 635, 636, 637, 638	2
6	PAOZZ	19207	11608925	BRACE ASSEMBLY, MIRR UOC: 614, 620, 622, 623, 624, 625, 626, 627, 628, 629, 630, 631, 632, 633, 634, 635, 636, 637, 638	2
7	PAOZZ	19207	11608928	ARM, REARVIEW MIRROR UOC: 614, 620, 622, 623, 624, 625, 626, 627, 628, 629, 630, 631, 632, 633, 634, 635, 636, 637, 638	2
8	PAOZZ	96906	MS27183-10	WASHER, FLAT UOC: 614, 620, 622, 623, 624, 625, 626, 627, 628, 629, 630, 631, 632, 633, 634, 635, 636, 637, 638	10
9	PAOZZ	96906	MS21045-4	NUT, SELF-LOCKING, HE UOC: 614, 620, 622, 623, 624, 625, 626, 627, 628, 629, 630, 631, 632, 633, 634, 635, 636, 637, 638	14
10	PAOZZ	19207	11608938	PLATE, COWL UOC: 614, 620, 622, 623, 624, 625, 626, 627, 628, 629, 630, 631, 632, 633, 634, 635, 636, 637, 638	2
11	PAOZZ	19207	11608933	BRACKET, CLIP UOC: 614, 620, 622, 623, 624, 625, 626, 627, 628, 629, 630, 631, 632, 633, 634, 635, 636,	2

SECTION II		TM9-2320-260-34P-2				
(1)	(2)	(3)	(4)	(5)	(6)	
ITEM	SMR		PART			
NO	CODE	CAGEC	NUMBER	DESCRIPTION AND USABLE ON CODES(UOC)		QTY
12	PAOZZ	96906	MS90727-9	637, 638 SCREW, CAP, HEXAGON H UOC: 614, 620, 622, 623, 624, 625, 626, 627, 628, 629, 630, 631, 632, 633, 634, 635, 636, 637, 638		4
13	PAOZZ	19207	11608927	BRACE UOC: 614, 620, 622, 623, 624, 625, 626, 627, 628, 629, 630, 631, 632, 633, 634, 635, 636, 637, 638		2
14	PAOZZ	19207	7372705	GASKET UOC: 614, 620, 622, 623, 624, 625, 626, 627, 628, 629, 630, 631, 632, 633, 634, 635, 636, 637, 638		4
15	PAOZZ	19207	11611822	BRACE, REARVIEW MIRR LEFT UOC: 614, 620, 622, 623, 624, 625, 626, 627, 628, 629, 630, 631, 632, 633, 634, 635, 636, 637, 638		1
15	PAOZZ	19207	11608929	BRACE RIGHT UOC: 614, 620, 622, 623, 624, 625, 626, 627, 628, 629, 630, 631, 632, 633, 634, 635, 636, 637, 638		1
16	PAOZZ	19207	11608924	ARM, REARVIEW MIRROR UOC: 614, 620, 622, 623, 624, 625, 626, 627, 628, 629, 630, 631, 632, 633, 634, 635, 636, 637, 638		2
17	PAOZZ	96906	MS53015-2	MIRROR ASSEMBLY, REA RIGHT AND LEFT UOC: 614, 620, 622, 623, 624, 625, 626, 627, 628, 629, 630, 631, 632, 633, 634, 635, 636, 637, 638		2

END OF FIGURE



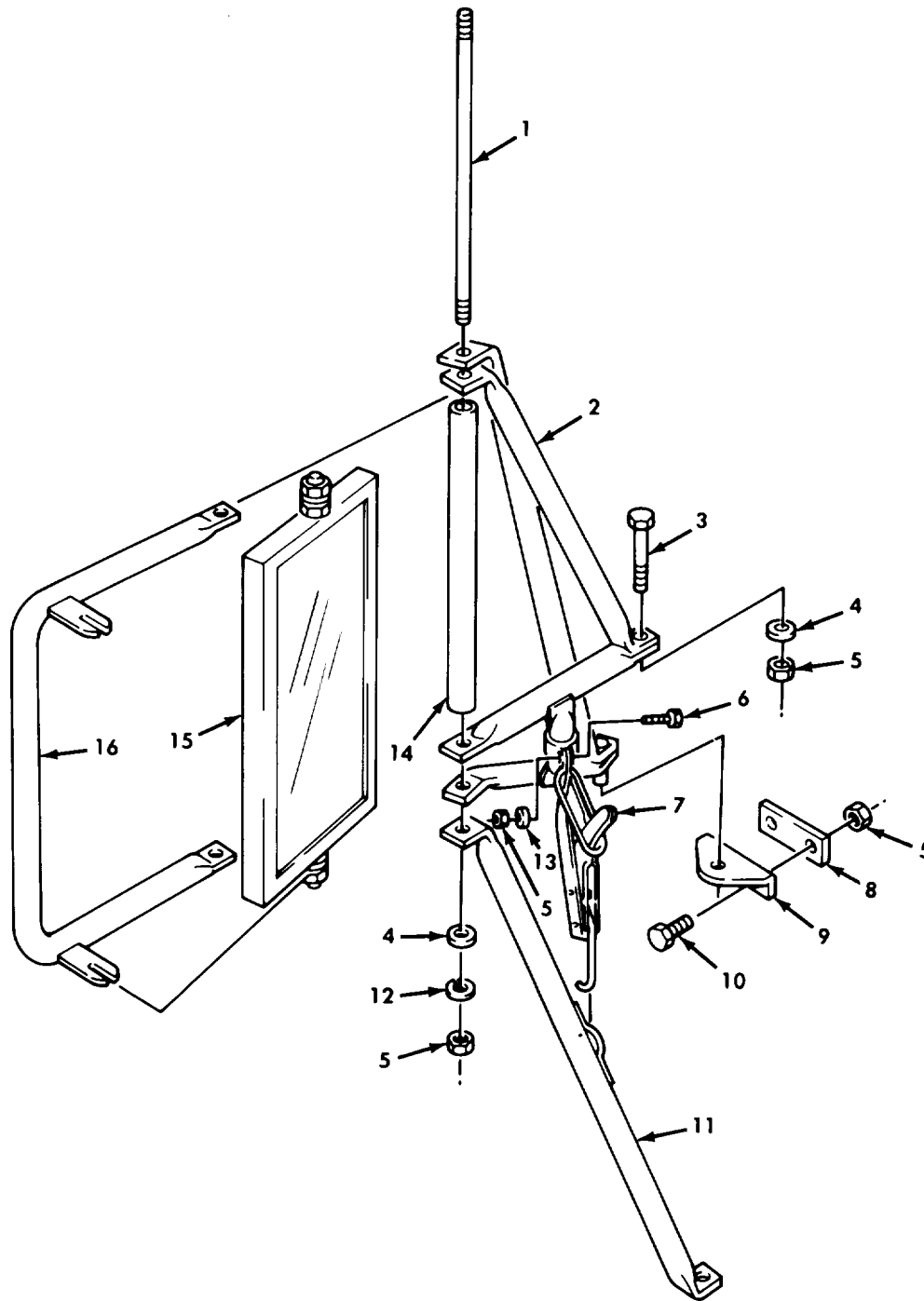

Figure 467. Rearview Mirror Assembly, Right and Left Side.

SECTION II		TM9-2320-260-34P-2			
(1)	(2)	(3)	(4)	(5)	(6)
ITEM NO	SMR CODE	CAGEC	PART NUMBER	DESCRIPTION AND USABLE ON CODES(UOC)	QTY
GROUP 2202 ACCESSORY ITEMS					
FIG. 467 REARVIEW MIRROR ASSEMBLY, RIGHT AND LEFT SIDE					
1	PAOZZ	19207	11608936	ROD, THREADED END UOC: 621	2
2	PAOZZ	19207	11680889-1	BRACE ASSEMBLY LEFT UOC: 621	1
2	PAOZZ	19207	11680889-2	BRACE ASSEMBLY RIGHT UOC: 621	1
3	PAOZZ	19207	11677866	HINGE BOLT UOC: 621	4
4	PAOZZ	96906	MS27183-10	WASHER, FLAT UOC: 621	8
5	PAOZZ	96906	MS21045-4	NUT, SELF-LOCKING, HE UOC: 621	14
6	PAOZZ	96906	MS90727-8	SCREW, CAP, HEXAGON H UOC: 621	2
7	PAOZZ	19207	11680893	CLAMP ASSEMBLY UOC: 621	2
8	PAOZZ	19207	11608938	PLATE, COWL UOC: 621	2
9	PAOZZ	19207	11680894	BRACKET, ANGLE UOC: 621	2
10	PAOZZ	96906	MS90727-9	SCREW, CAP, HEXAGON H UOC: 621	4
11	PAOZZ	19207	11680886-1	BRACE, MIRROR, SIDEVI LEFT UOC: 621	1
12	PAOZZ	19207	7372705	GASKET UOC: 621	4
13	PAOZZ	96906	MS35338-44	WASHER, LOCK UOC: 621	2
14	PAOZZ	19207	11608925	BRACE ASSEMBLY, MIRR UOC: 621	2
15	PAOZZ	96906	MS53015-2	MIRROR ASSEMBLY, REA UOC: 621	2
16	PAOZZ	19207	11608924	ARM, REARVIEW MIRROR UOC: 621	2

END OF FIGURE



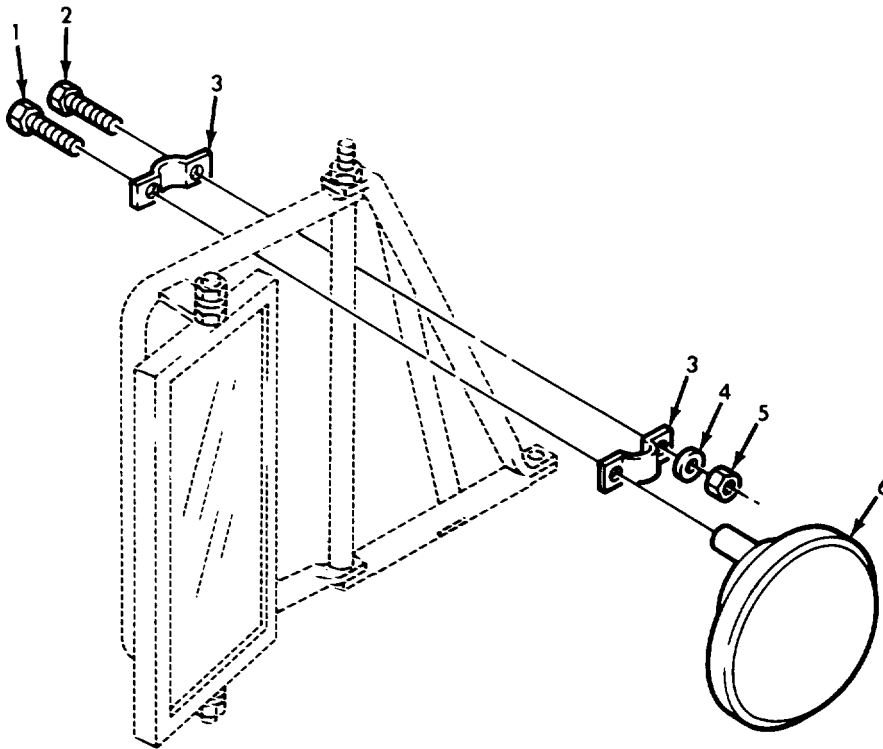

Figure 468. Convex Side View Mirror and Mounting Hardware.

SECTION II		TM9-2320-260-34P-2				
(1)	(2)	(3)	(4)	(5)	(6)	
ITEM	SMR		PART			
NO	CODE	CAGEC	NUMBER	DESCRIPTION AND USABLE ON CODES(UOC)		QTY

GROUP 2202 ACCESSORY ITEMS

FIG. 468 CONVEX SIDE VIEW MIRROR AND MOUNTING HARDWARE

1	PAOZZ	24617	425841	BOLT, ASSEMBLED WASH		2
2	PAOZZ	96906	MS90727-6	SCREW, CAP, HEXAGON H		2
3	PAOZZ	19207	12300828	CLAMP, MIRROR MOUNTI		4
4	PAOZZ	96906	MS35338-44	WASHER, LOCK		2
5	PAOZZ	96906	MS51943-32	NUT, SELF-LOCKING, HE		2
6	PAOZZ	19207	12300829	MIRROR ASSEMBLY, REA		2

END OF FIGURE

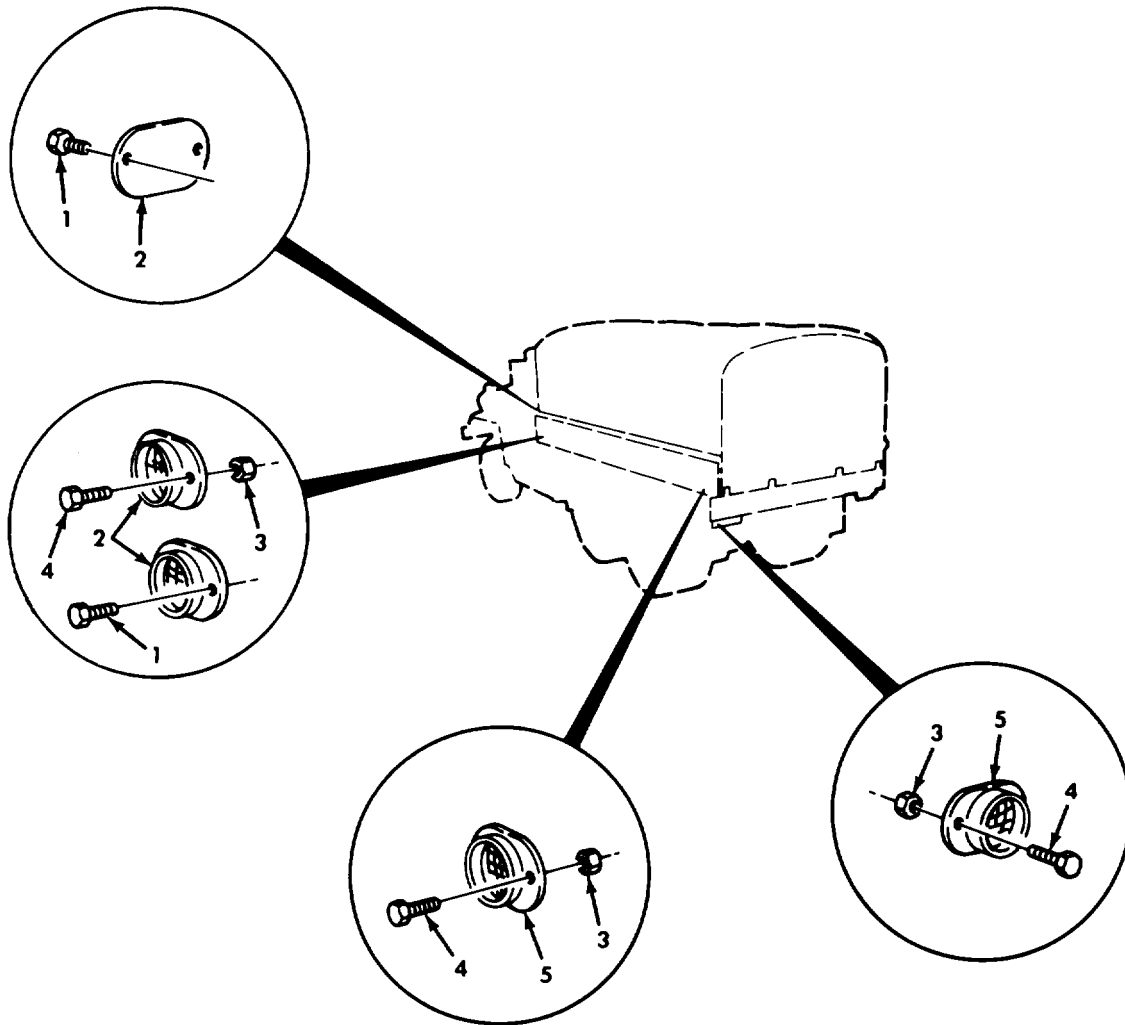
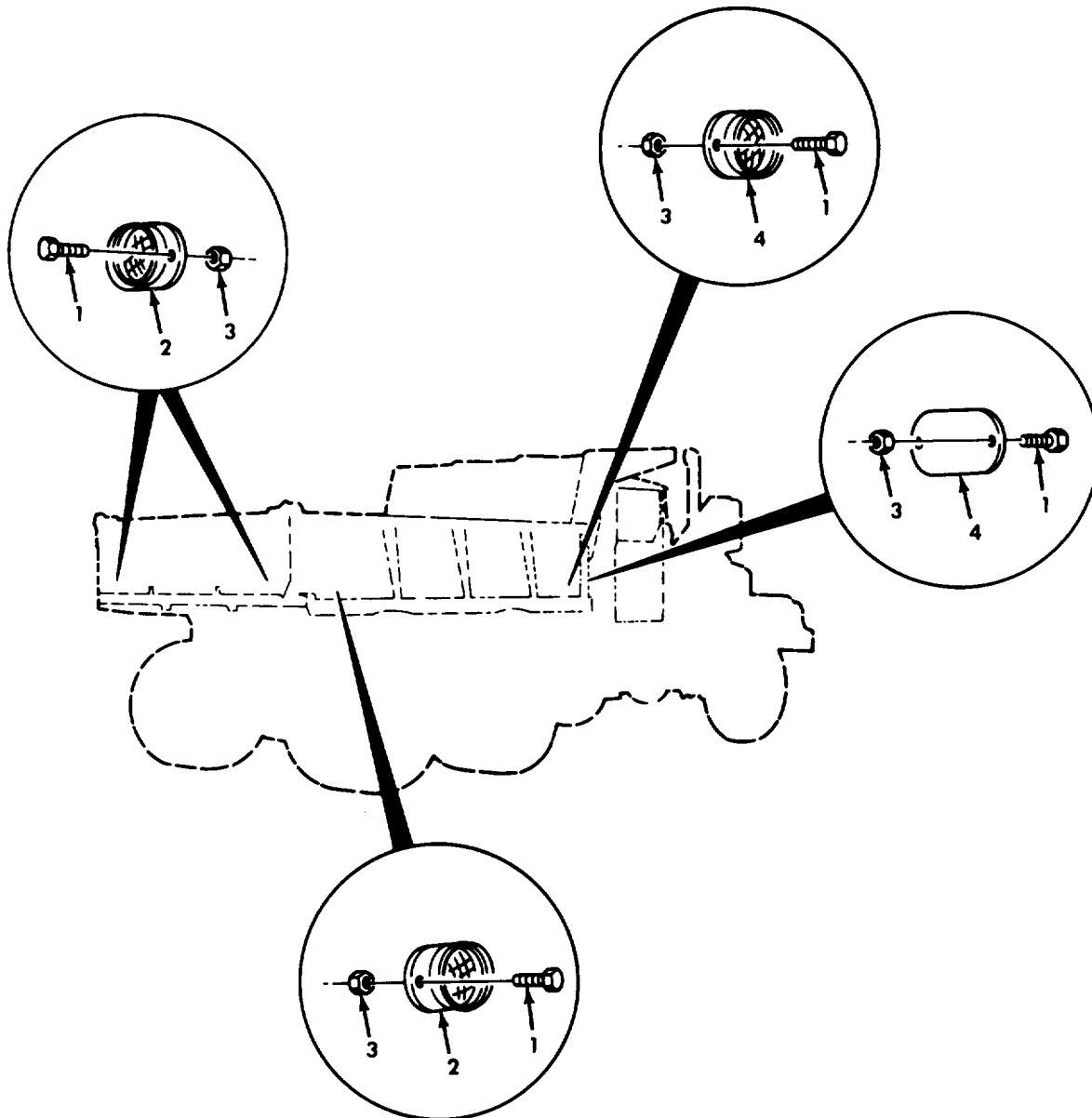

Figure 469. Cargo Body Reflectors and Mounting Hardware.

SECTION II		TM9-2320-260-34P-2				
(1)	(2)	(3)	(4)	(5)	(6)	
ITEM NO	SMR CODE	CAGEC	PART NUMBER	DESCRIPTION AND USABLE ON CODES(UOC)	QTY	
GROUP 2202 ACCESSORY ITEMS						
FIG. 469 CARGO BODY REFLECTORS AND MOUNTING HARDWARE						
1	PAOZZ	96906	MS24629-56	SCREW, TAPPING, THREA UOC: 625, 626, 628, 629	8	
1	PAOZZ	96906	MS24629-56	SCREW, TAPPING, THREA REFLECTOR, CARGO BODY, DROPSIDE UOC: 637, 638	4	
2	PAOZZ	96906	MS35387-2	REFLECTOR, INDICATIN UOC: 625, 626, 628, 629, 637, 638	4	
3	PAOZZ	96906	MS51922-1	NUT, SELF-LOCKING, HE UOC: 625, 626, 628, 629	8	
3	PAOZZ	96906	MS51922-1	NUT SELF-LOCKING, HE UOC: 637, 638	12	
4	PAOZZ	96906	MS35206-280	SCREW, MACHINE UOC: 637, 638	12	
4	PAOZZ	96906	MS35206-280	SCREW, MACHINE UOC: 625, 626, 628, 629	8	
5	PAOZZ	96906	MS35387-1	REFLECTOR, INDICATIN UOC: 625, 626, 628, 629, 637, 638	4	
END OF FIGURE						



*Figure 470. Dump Body Reflectors and Mounting Hardware.*

SECTION II TM9-2320-260-34P-2

(1)	(2)	(3)	(4)	(5)	(6)
ITEM NO	SMR CODE	CAGEC	PART NUMBER	DESCRIPTION AND USABLE ON CODES(UOC)	QTY

GROUP 2202 ACCESSORY ITEMS

FIG. 470 DUMP BODY REFLECTORS AND MOUNTING HARDWARE

1	PAOZZ	96906	MS35206-280	SCREW, MACHINE UOC: 627, 633	16
2	PAOZZ	96906	MS35387-1	REFLECTOR, INDICATIN UOC: 627, 633	4
3	PAOZZ	96906	MS51922-1	NUT, SELF-LOCKING, HE UOC: 627, 633	16
4	PAOZZ	96906	MS35387-2	REFLECTOR, INDICATIN UOC: 627, 633	4

END OF FIGURE

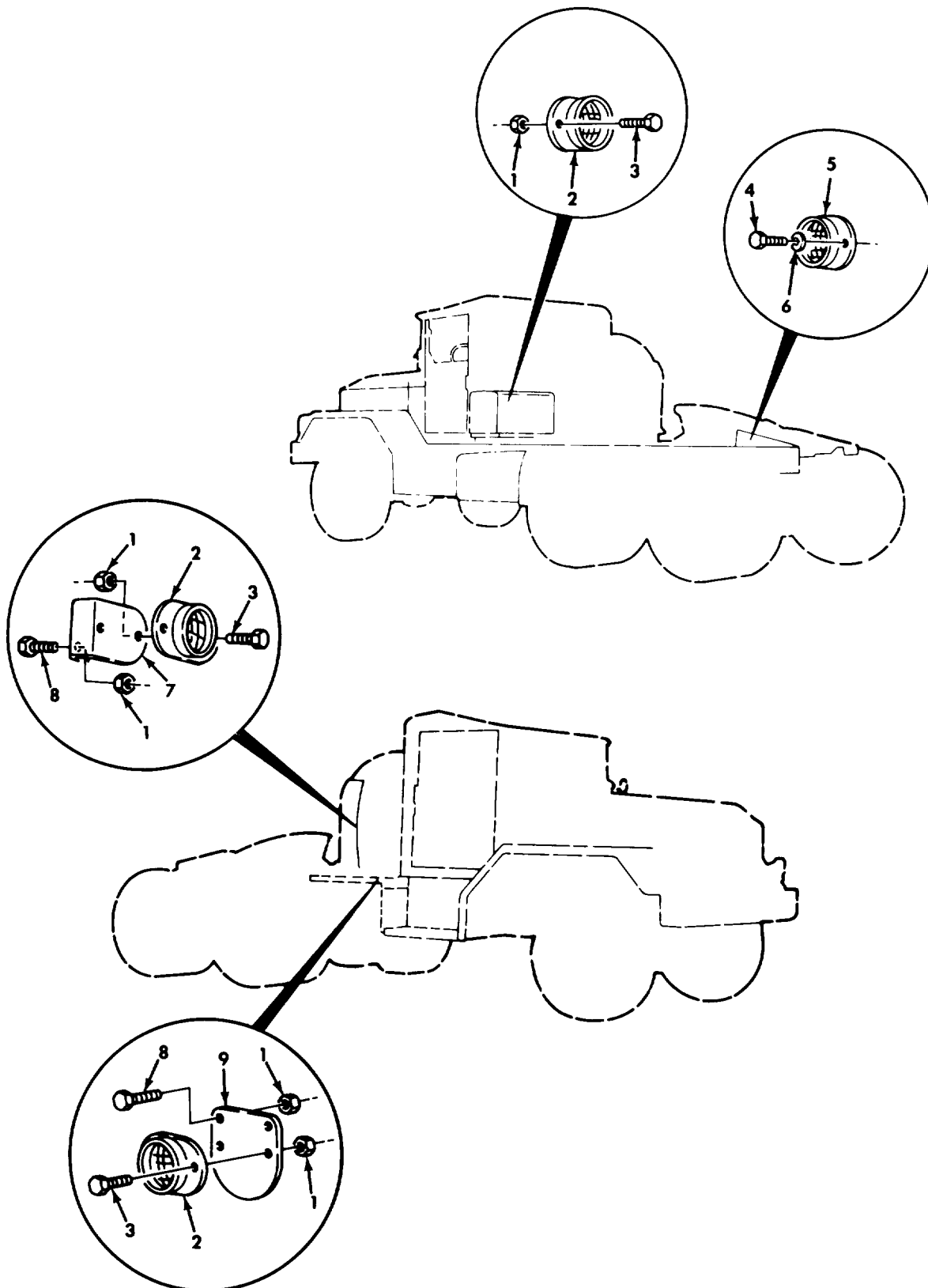

Figure 471. Tractor Body Reflectors and Mounting Hardware.

SECTION II				TM9-2320-260-34P-2	
(1)	(2)	(3)	(4)	(5)	(6)
ITEM NO	SMR CODE	CAGEC	PART NUMBER	DESCRIPTION AND USABLE ON CODES(UOC)	QTY
GROUP 2202 ACCESSORY ITEMS					
FIG. 471 TRACTOR BODY REFLECTORS AND MOUNTING HARDWARE					
1	PAOZZ	96906	MS21045-4	NUT, SELF-LOCKING, HE UOC: 634, 635	14
2	PAOZZ	96906	MS35387-2	REFLECTOR, INDICATIN AMBER UOC: 634, 635	4
3	PAOZZ	96906	MS35207-280	SCREW, MACHINE UOC: 634, 635	8
4	PAOZZ	96906	MS35207-281	SCREW, MACHINE UOC: 634, 635	4
5	PAOZZ	96906	MS35387-1	REFLECTOR, INDICATIN UOC: 634, 635	2
6	PAOZZ	96906	MS35338-44	WASHER, LOCK UOC: 634, 635	4
7	PAOZZ	19207	8758198	HOLDER, RELECTOR UOC: 634, 635	1
8	PAOZZ	96906	MS90727-6	SCREW, CAP, HEXAGON H UOC: 634, 635	6
9	PAOZZ	19207	8758461	BRACKET, FUEL TANK UOC: 634, 635	2

END OF FIGURE



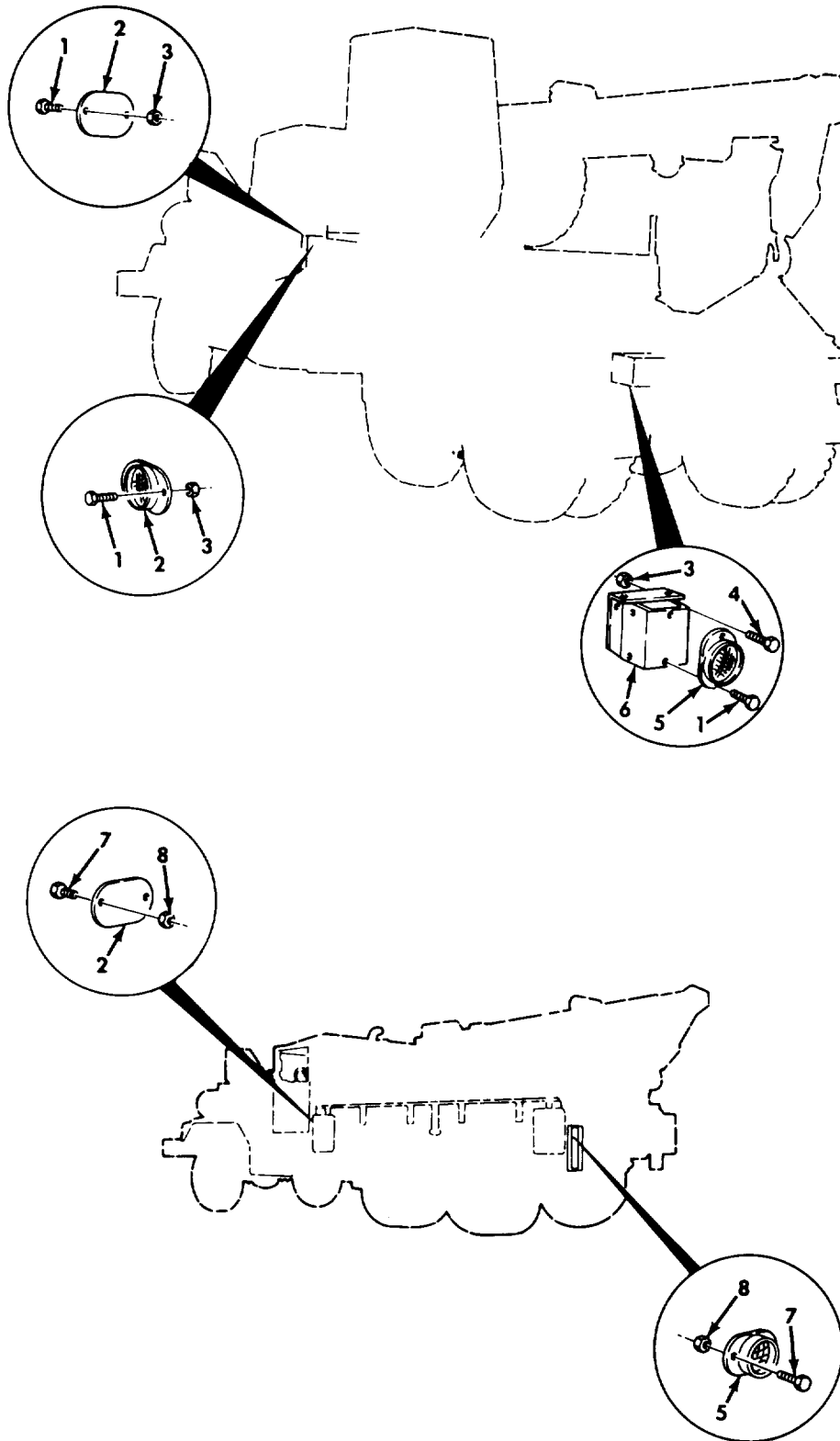

Figure 472. Tractor Wrecker, and Wrecker Body Reflectors, and Mounting Hardware.

SECTION II		TM9-2320-260-34P-2				
(1)	(2)	(3)	(4)	(5)	(6)	
ITEM	SMR		PART			
NO	CODE	CAGEC	NUMBER	DESCRIPTION AND USABLE ON CODES(UOC)		QTY
GROUP 2202 ACCESSORY ITEMS						
FIG. 472 TRACTOR WRECKER, AND WRECKER BODY REFLECTORS, AND MOUNTING HARDWARE						
1	PAOZZ	12603	2C610	SCREW, CAP, HEXAGON H UOC: 636		8
2	PAOZZ	96906	MS35387-2	REFLECTOR, INDICATION AMBER UOC: 622, 636		8
3	PAOZZ	12603	5261724	NUT, SELF-LOCKING, HE UOC: 636		16
4	PAOZZ	96906	MS90727-5	SCREW, CAP, HEXAGON H UOC: 636		8
5	PAOZZ	96906	MS35387-1	REFLECTOR, INDICATIN UOC: 622, 636		8
6	PFOZZ	12603	5216574	BRACKET, REFLECTOR LEFT UOC: 636		1
6	PFOZZ	12603	5216575	BRACKET, REFLECTOR RIGHT UOC: 636		1
7	PAOZZ	96906	MS35206-281	SCREW, MACHINE UOC: 622		16
8	PAOZZ	96906	MS51922-1	NUT, SELF-LOCKING, HE UOC: 622		16

END OF FIGURE

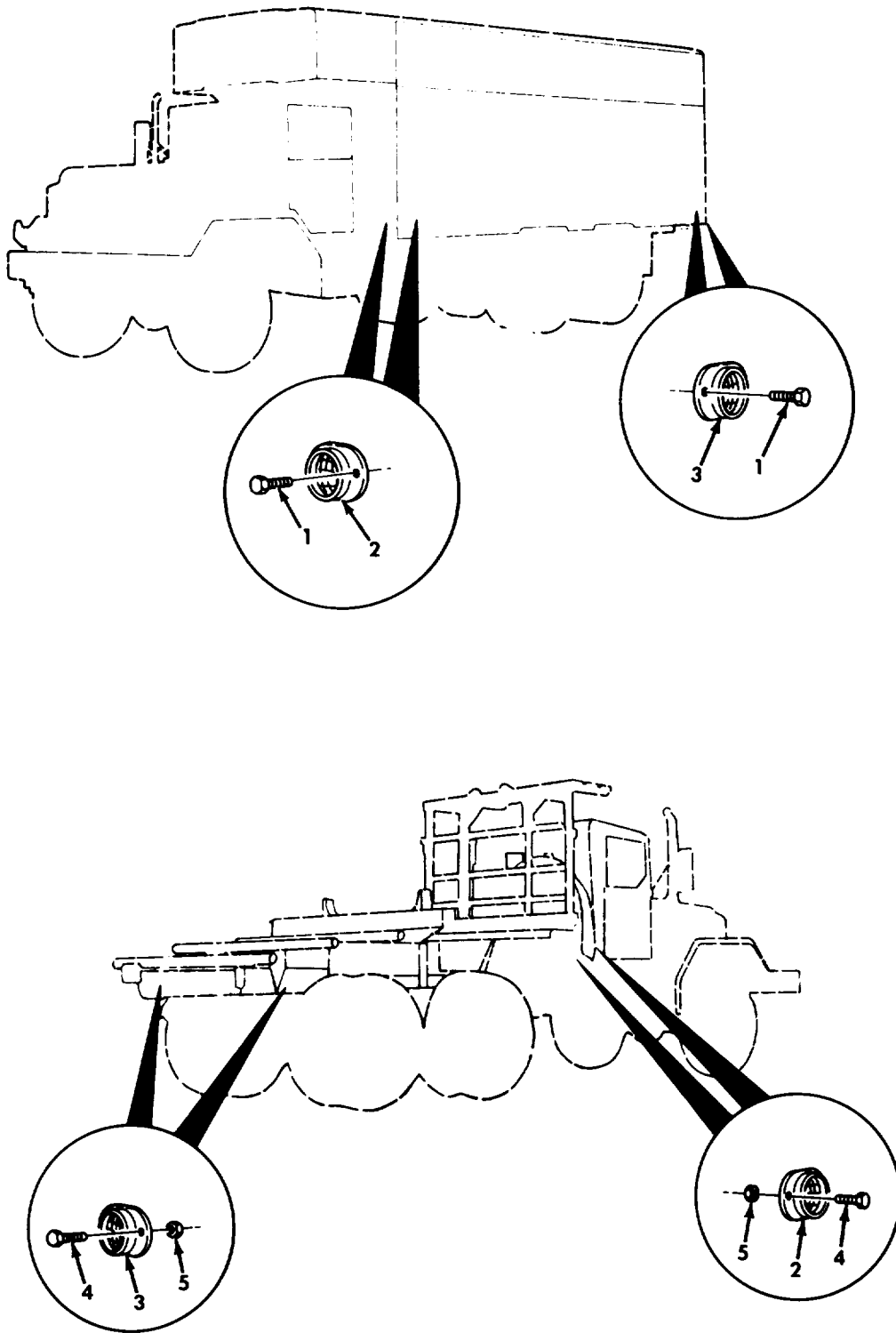

Figure 473. Van body and Boister Logger Body Reflectors and Mounting Hardware.

SECTION II		TM9-2320-260-34P-2				
(1)	(2)	(3)	(4)	(5)	(6)	
ITEM NO	SMR CODE	CAGEC	PART NUMBER	DESCRIPTION AND USABLE ON CODES(UOC)	QTY	
GROUP 2202 ACCESSORY ITEMS						
FIG. 473 VAN BODY AND BOLSTER LOGGER BODY REFLECTORS AND MOUNTING HARDWARE						
1	PAOZZ	96906	MS51861-68	SCREW, TAPPING, THREA UOC: 614, 632	16	
1	PAOZZ	96906	MS51861-66	SCREW. TAPPING, THREA UOC: 630, 631	16	
2	PAOZZ	96906	MS35387-2	REFLECTOR, INDICATION UOC: 614, 630, 631, 632	4	
3	PAOZZ	96906	MS35387-1	REFLECTORS, INDICATION UOC: 614, 630, 631, 632	4	
4	PAOZZ	96906	MS90727-5	SCREW, CAP, HEXAGON H UOC: 614	16	
5	PAOZZ	96906	MS21044-N4	NUT, SELF-LOCKING, HE UOC: 614	16	
END OF FIGURE						

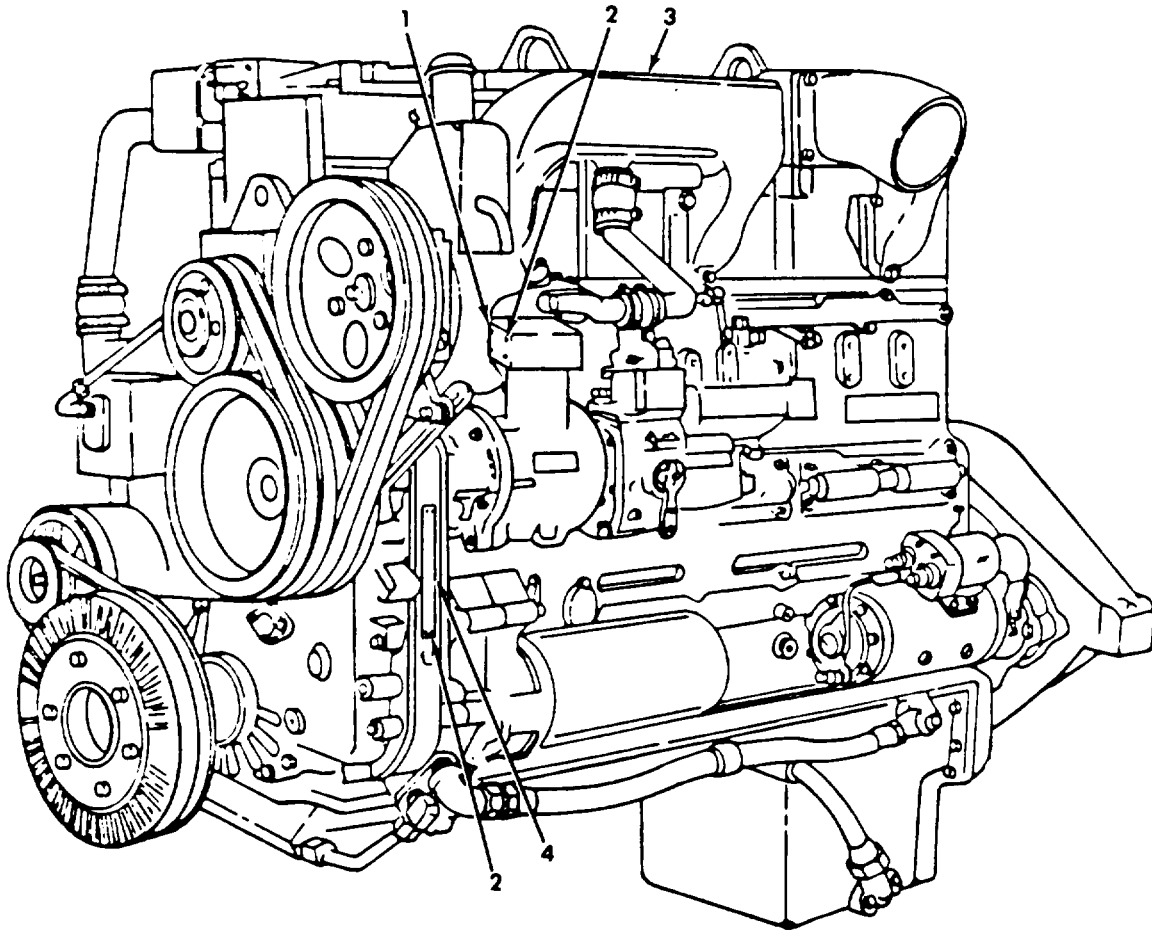

Figure 474. Data Plates, Engine

SECTION II		TM9-2320-260-34P-2				
(1)	(2)	(3)	(4)	(5)		(6)
ITEM	SMR		PART			
NO	CODE	CAGEC	NUMBER	DESCRIPTION AND USABLE ON CODES(UOC)		QTY

GROUP 2210 DATA PLATES AND  
INSTRUCTION HOLDERS

FIG. 474 DATA PLATES, ENGINE

1	PAOZZ	15434	136403	PLATE, MARKING, BLANK		1
2	PAOZZ	15434	S2286	SCREW		8
3	PAOZZ	15434	139474	DECAL		1

END OF FIGURE

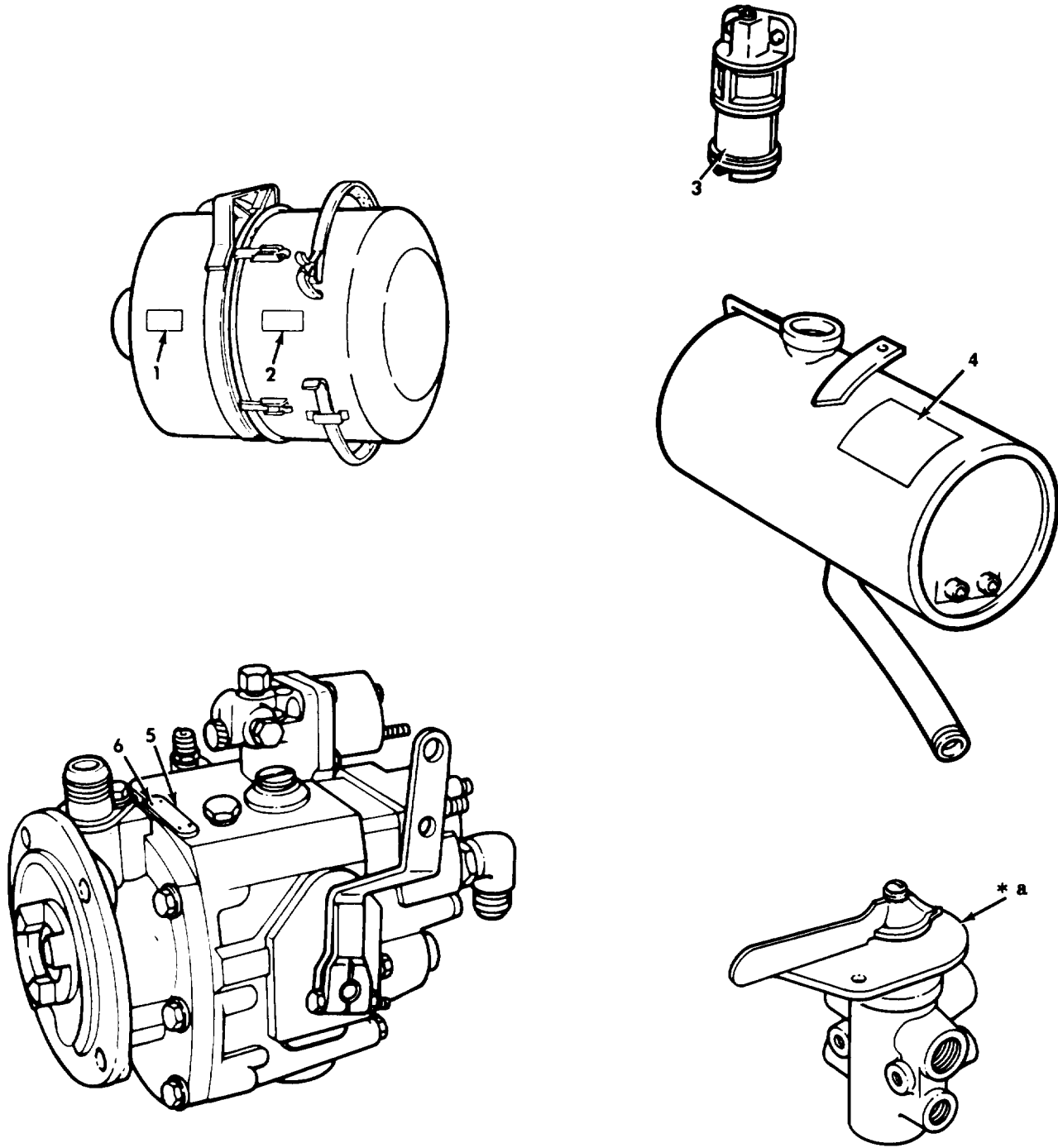

\* a SEE FIGURE 58 ITEM 3

Figure 475. Data Plates, Air Cleaner, Air Restriction Gage, Surge Tank, and Fuel Pump.

SECTION II TM9-2320-260-34P-2  
 (1) (2) (3) (4) (5) (6)  
 ITEM SMR PART  
 NO CODE CAGEC NUMBER DESCRIPTION AND USABLE ON CODES(UOC) QTY

GROUP 2210 DATA PLATES AND  
 INSTRUCTION HOLDERS

FIG. 475 DATA PLATES, AIR CLEANER,  
 AIR RESTRICTION GAGE, SURGE TANK,  
 AND FUEL PUMP

1	PAOZZ	19207	11604607	PLATE, IDENTIFICATION	1
2	PAOZZ	19207	11604608	PLATE, INSTRUCTION	1
3	PAOZZ	19207	11648494	DECAL	1
4	PAOZZ	19207	11648766	DECAL	1
5	PAFZZ	15434	105375	PLATE, IDENTIFICATION	1
6	PAFZZ	15434	S2286	SCREW	2

END OF FIGURE



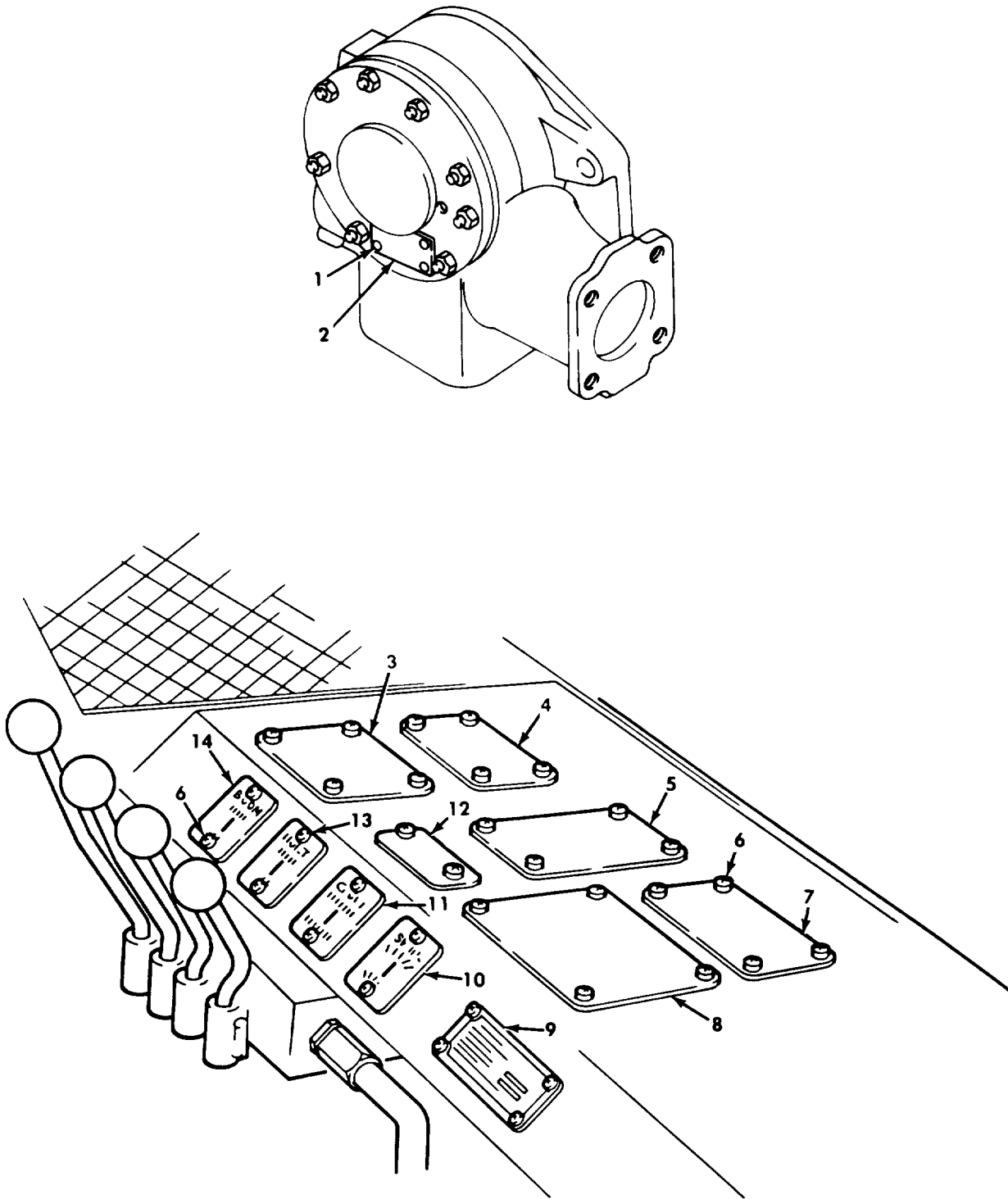

Figure 476. Data Plates, Tractor Wrecker Swing Motor, Cable Drum Drive, and Wrecker Controls.

SECTION II		TM9-2320-260-34P-2			
(1)	(2)	(3)	(4)	(5)	(6)
ITEM NO	SMR CODE	CAGEC	PART NUMBER	DESCRIPTION AND USABLE ON CODES(UOC)	QTY
GROUP 2210 DATA PLATES AND INSTRUCTION HOLDERS					
FIG. 476 DATA PLATES, TRACTOR WRECKER SWING MOTOR, CABLE DRUM DRIVE, AND WRECKER CONTROLS					
1	PAOZZ	21450	451976	BOLT, ASSEMBLED WASH UOC: 636	4
2	PAOZZ	26385	5253260	PLATE, INSTRUCTION UOC: 636	1
3	PAOZZ	19207	10900027	PLATE, INSTRUCTION UOC: 622	1
4	PAOZZ	19207	12302851	PLATE, INSTRUCTION UOC: 622	1
5	PAOZZ	19207	10900003	PLATE, INSTRUCTION UOC: 622	1
6	PAOZZ	96906	MS51861-37C	SCREW, TAPPING, THREA UOC: 622	34
7	PAOZZ	19207	10900023	PLATE, INSTRUCTION UOC: 622	1
8	PAOZZ	19207	12302852	PLATE, INSTRUCTION UOC: 622	1
9	PAOZZ	19207	10883351	PLATE, INDENTIFICATION UOC: 622	1
10	PAOZZ	19207	10900182	PLATE, INSTRUCTION UOC: 622	1
11	PAOZZ	19207	10900186	PLATE, INSTRUCTION UOC: 622	1
12	PAOZZ	19207	10900184	PLATE, INSTRUCTION UOC: 622	1
13	PAOZZ	19207	10900181	PLATE, INSTRUCTION UOC: 622	1
14	PAOZZ	19207	10900183	PLATE, INSTRUCTION UOC: 622	1

END OF FIGURE

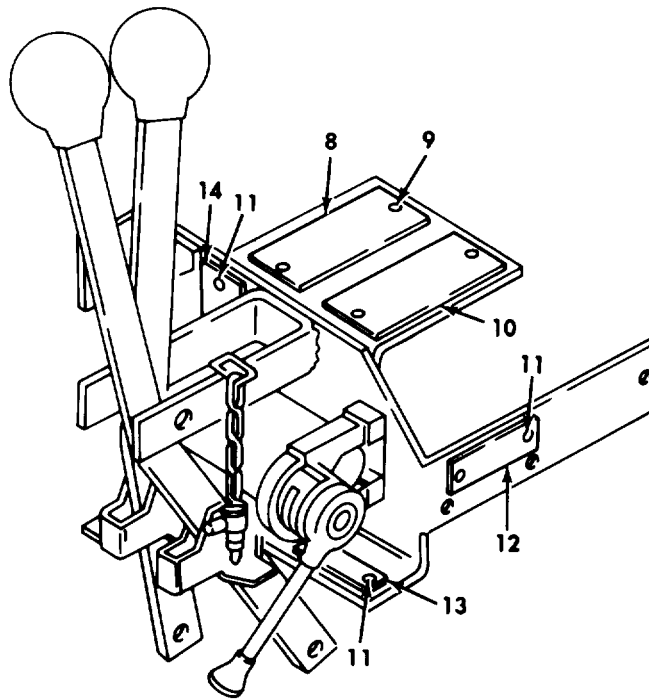
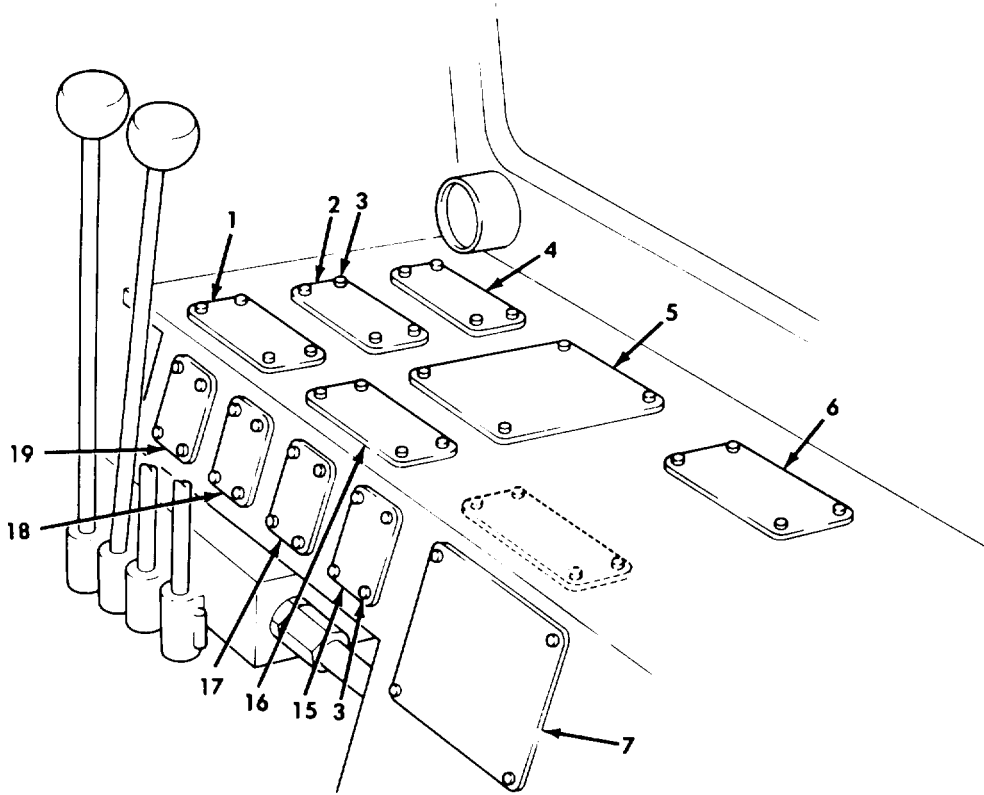

Figure 477. Data Plates, Wrecker Controls and Rear Winch Controls.

SECTION II		TM9-2320-260-34P-2			
(1)	(2)	(3)	(4)	(5)	(6)
ITEM	SMR		PART		
NO	CODE	CAGEC	NUMBER	DESCRIPTION AND USABLE ON CODES(UOC)	QTY
GROUP 2210 DATA PLATES AND INSTRUCTION HOLDERS					
FIG. 477 DATA PLATES, WRECKER CONTROLS AND REAR WINCH CONTROLS					
1	PAOZZ	19207	12302851	PLATE, INSTRUCTION UOC: 636	1
2	PAOZZ	26385	5216615	PLATE, INSTRUCTION UOC: 636	1
3	PAOZZ	96906	MS24629-21	SCREW, TAPPING, THREA UOC: 636	48
4	PAOZZ	19207	7037055	PLATE, INSTRUCTION UOC: 636	1
5	PAOZZ	26385	5253244	PLATE, INSTRUCTION UOC: 636	1
6	PAOZZ	26385	5253339	PLATE, DESIGNATION UOC: 636	1
7	PAOZZ	19207	10900027	PLATE, INSTRUCTION UOC: 636	1
8	PAOZZ	19207	10910302	PLATE, INSTRUCTION UOC: 622	1
9	PAOZZ	96906	MS51861-44	SCREW, TAPPING, THREA UOC: 622	4
10	PAOZZ	19207	10910301	PLATE, INSTRUCTION UOC: 622	1
11	PAOZZ	96906	MS21318-27	SCREW, DRIVE UOC: 622	6
12	PAOZZ	19207	10900104	PLATE, IDENTIFICATIO UOC: 622	1
13	PAOZZ	19207	10900019	PLATE, INSTRUCTION UOC: 622	1
14	PAOZZ	19207	10900020	PLATE, INSTRUCTION UOC: 622	1
15	PAOZZ	19207	10900182	PLATE, INSTRUCTION UOC: 636	1
16	PAOZZ	26385	HCF1237	PLATE, INSTRUCTION UOC: 636	1
17	PAOZZ	26385	5253210	PLATE, INSTRUCTION UOC: 636	1
18	PAOZZ	26385	5253211	PLATE, INSTRUCTION UOC: 636	1
19	PAOZZ	26385	5253209	PLATE, INSTRUCTION UOC: 636	1

END OF FIGURE

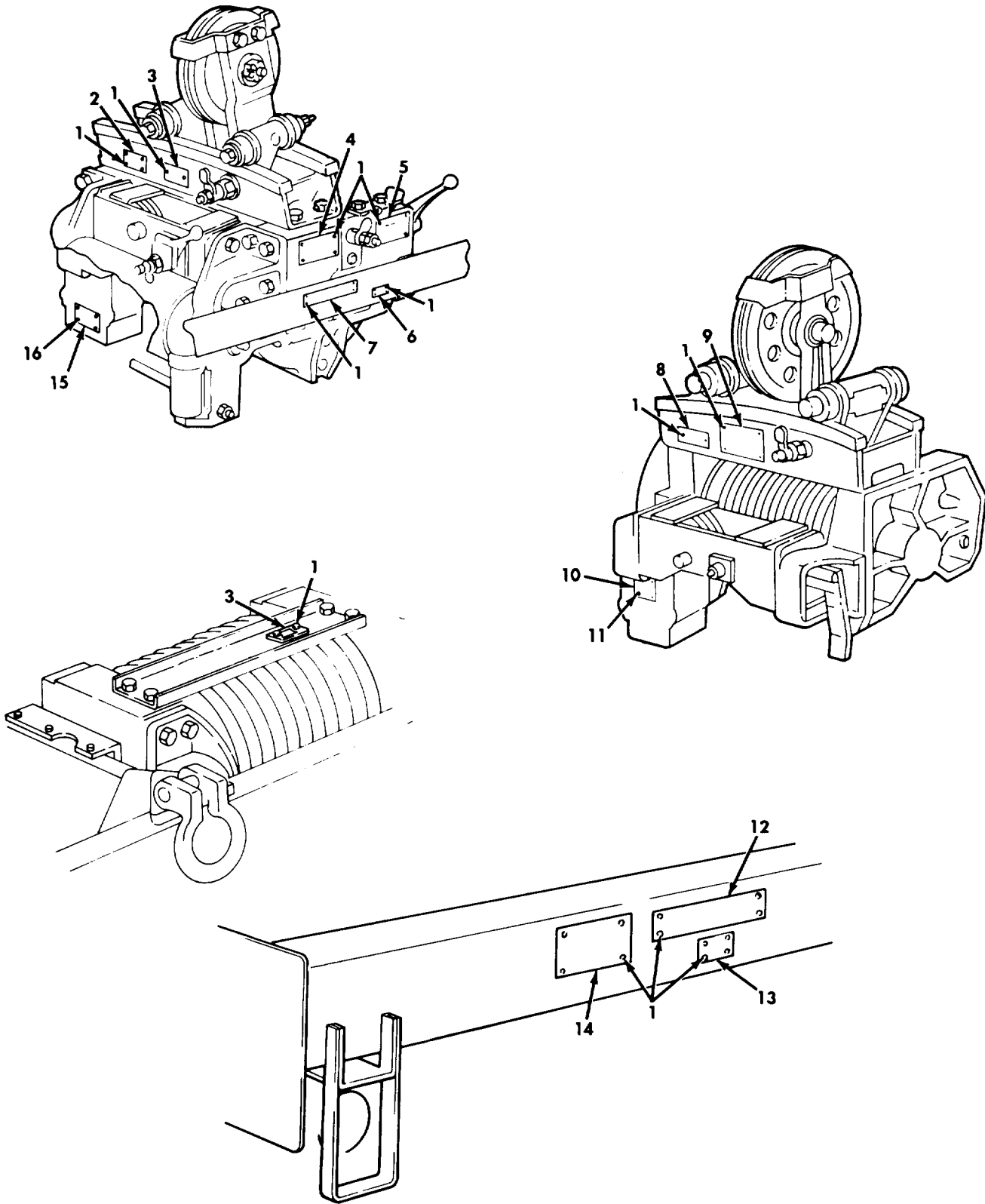

Figure 478. Data Plates, Front and Rear Winch.

SECTION II		TM9-2320-260-34P-2			
(1)	(2)	(3)	(4)	(5)	(6)
ITEM NO	SMR CODE	CAGEC	PART NUMBER	DESCRIPTION AND USABLE ON CODES(UOC)	QTY
GROUP 2210 DATA PLATES AND INSTRUCTION HOLDERS					
FIG. 478 DATA PLATES, FRONT AND REAR WINCH					
1	PAOZZ	96906	MS21318-27	SCREW, DRIVE PART OF KIT P/N 12300737 PART OF KIT P/N 12300736 UOC: 614, 620, 621, 622, 623, 625, 628, 633, 634, 636, 637	42
2	PAOZZ	19207	8344235	PLATE, INSTRUCTION UOC:622	1
3	PAOZZ	19207	12300704-2	PLATE, IDENTIFICATIO FRONT WINCH PART OF KIT P/N 12300736 UOC: 614, 620, 621, 622, 623, 625, 628, 633, 634, 636, 637	1
3	PAOZZ	19207	12300691-2	PLATE, IDENTIFICATIO REAR WINCH PART OF KIT P/N 12300737 UOC: 622	1
4	PAOZZ	19207	7994966	PLATE, INSTRUCTION UOC: 614, 620, 621, 622, 623, 625, 628, 633, 634, 636, 637	1
5	PAOZZ	19207	8690899	PLATE, INSTRUCTION UOC: 614, 620, 621, 622, 623, 625, 628, 633, 634, 636, 637	1
6	PAOZZ	19207	12300598	PLATE, INSTRUCTION PART OF KIT P/N 12300736 UOC: 614, 620, 621, 622, 623, 625, 628, 633, 634, 636, 637	1
7	PAOZZ	19207	12300660	PLATE, IDENTIFICATIO PART OF KIT P/N 12300736 PART OF KIT P/N 12300737 UOC:614,620,621,622,623,625,628,633 634, 636, 637	1
8	PAOZZ	19207	12300704-3	PLATE, IDENTIFICATIO REAR WINCHY PART OF KIT P/N 12300737 UOC: 622	1
9	PAOZZ	19207	8344235	PLATE, INSTRUCTION UOC: 622	1
10	PAOZZ	19207	8690900	PLATE, INSTRUCTION UOC: 622	1
11	PAOZZ	21450	142341	SCREW CAP HEXAGON H UOC: 622	4
12	PAOZZ	19207	12300663	PLATE IDENTIFICATIO UOC: 622	1
13	PAOZZ	19207	12300659	PLATE, INSTRUCTION VOC:622	1
14	PAOZZ	19207	12302849	PLATE, IDENTIFICATIO UOC: 622	1
15	PAOZZ	19207	8690900	PLATE, INSTRUCTION UOC: 614, 620, 621, 622, 623, 625, 628, 633, UOC:634,636,637	1
16	PAOZZ	21450	142341	SCREW, CAP HEXAGON H	4

SECTION II			TM9-2320-260-34P-2		
(1)	(2)	(3)	(4)	(5)	(6)
ITEM	SMR		PART		
NO	CODE	CAGEC	NUMBER	DESCRIPTION AND USABLE ON CODES(UOC)	QTY

UOC: 614, 620, 621, 622, 623, 625, 628, 633,  
634, 636, 637

END OF FIGURE





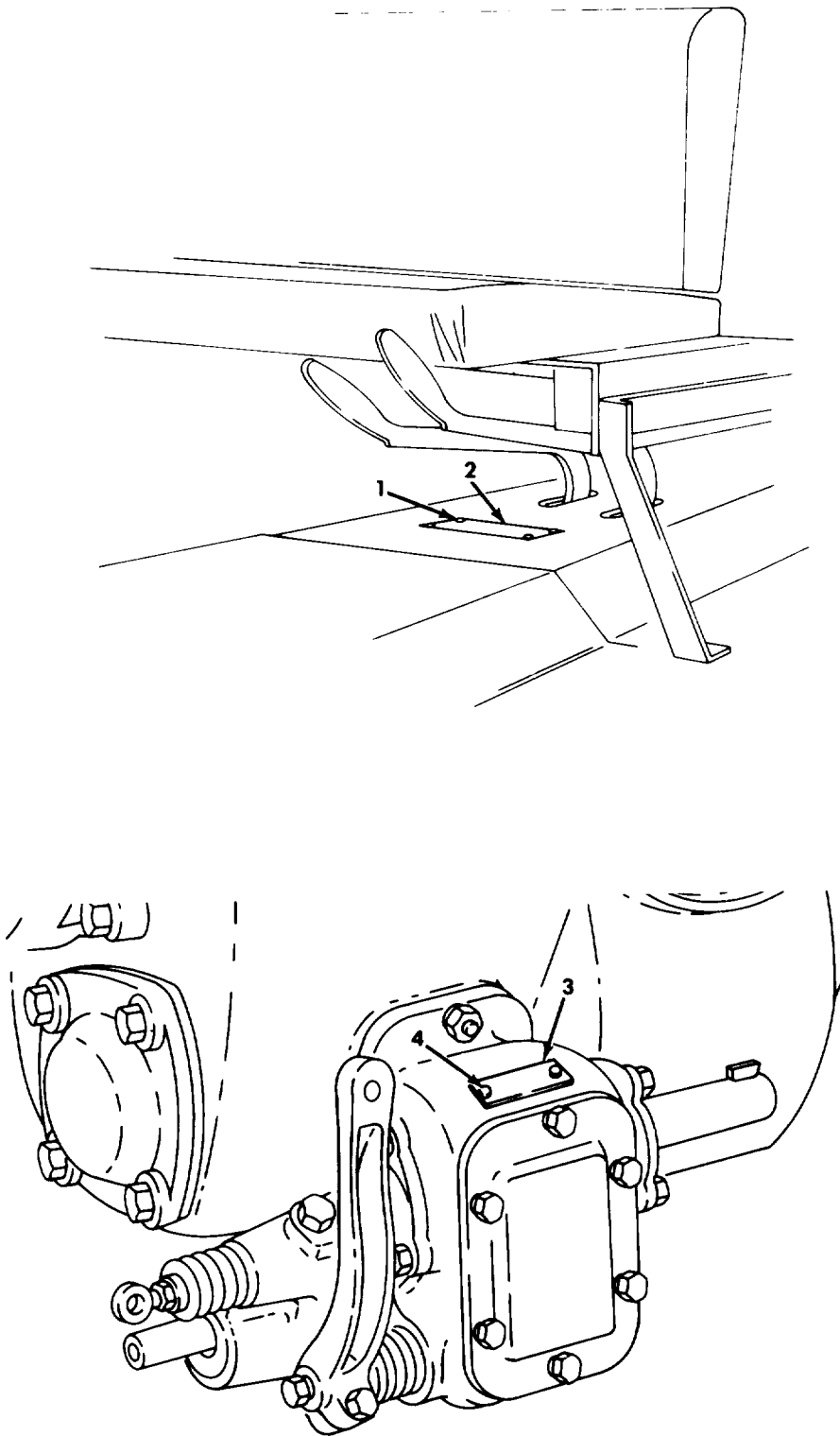

Figure 479. Data Plates, Power Takeoff Controls.

SECTION II					TM9-2320-260-34P-2
(1)	(2)	(3)	(4)	(5)	(6)
ITEM NO	SMR CODE	CAGEC	PART NUMBER	DESCRIPTION AND USABLE ON CODES(UOC)	QTY
				GROUP 2210 DATA PLATES AND INSTRUCTION HOLDERS	
				FIG. 479 DATA PLATES, POWER TAKEOFF CONTROLS	
1	PAOZZ	96906	MS24629-36	SCREW, TAPPING, THREA	4
2	PAOZZ	19207	11677299	PLATE, INSTRUCTION POWER TAKEOFF CONTROLS	1
3	PAFZZ	19207	7538794	PLATE, IDENTIFICATION POWER TAKEOFF CONTROLS	1
				UOC: 614, 620, 621, 622, 623, 625, 627, 628, 633, 634, 636, 637	
4	PAOZZ	96906	MS21318-15	SCREW, DRIVE	2
				UOC: 614, 620, 621, 622, 623, 625, 627, 628, 633, 634, 636, 637	
				END OF FIGURE	

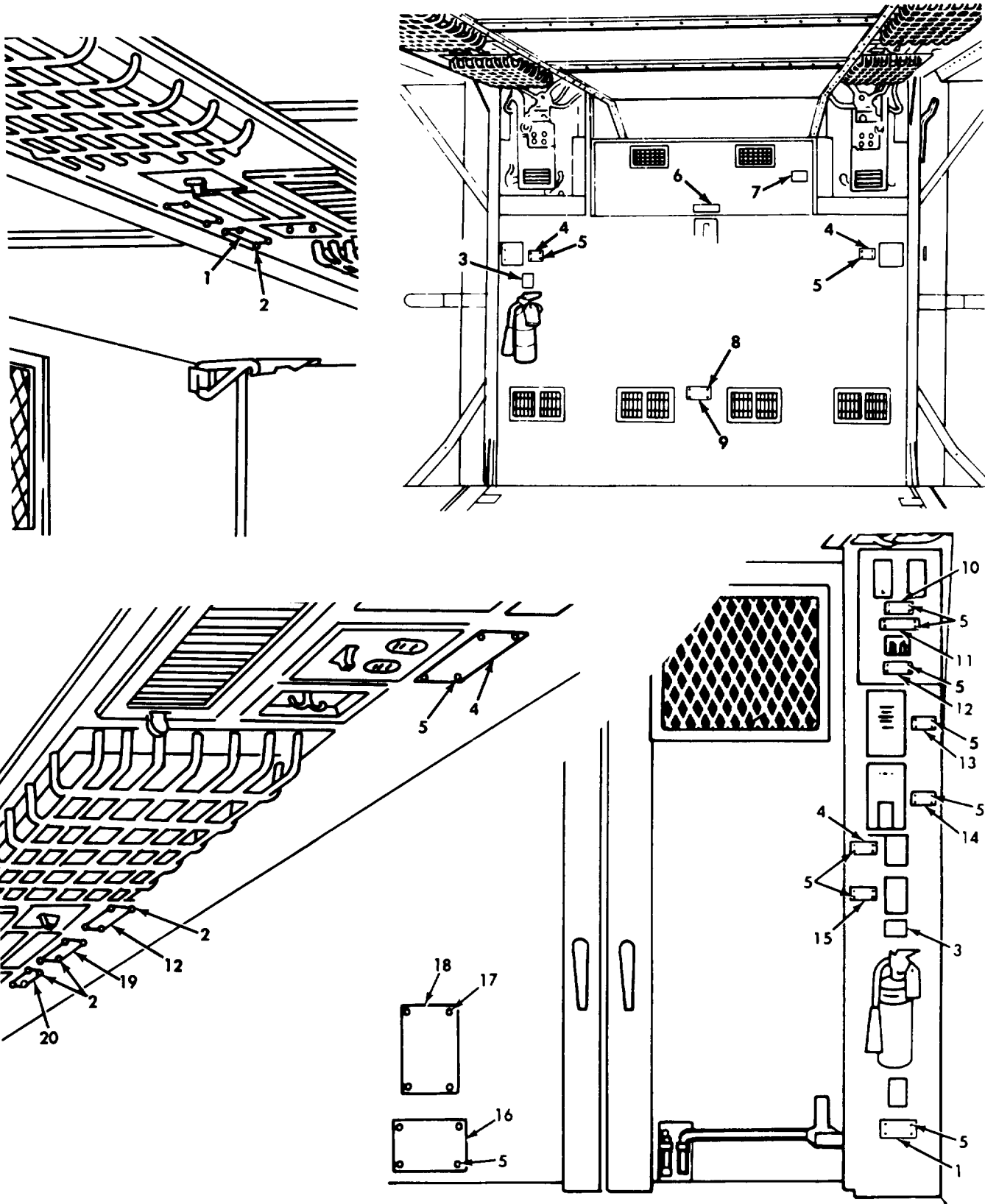

Figure 480. Data Plates, Van Body Interior.

SECTION II		TM9-2320-260-34P-2				
(1)	(2)	(3)	(4)	(5)	(6)	
ITEM	SMR		PART			
NO	CODE	CAGEC	NUMBER	DESCRIPTION AND USABLE ON CODES(UOC)	QTY	
				GROUP 2210 DATA PLATES AND INSTRUCTION HOLDERS		
				FIG. 480 DATA PLATES, VAN BODY INTERIOR		
1	PAOZZ	19207	7535608	PLATE, IDENTIFICATIO TELEPHONE JACK UOC: 630, 632	2	
2	PAOZZ	96906	MS24629-10	SCREW, TAPPING, THREA UOC: 630, 632	60	
3	PAOZZ	19207	7053776	DECAL FIRE EXTINGUISHER UOC: 630, 631, 632	2	
4	PAOZZ	19207	7535601	PLATE, INSTRUCTIO BLACKOUT SWITCH UOC:630,632	11	
5	PAOZZ	96906	MS51861-12	SCREW, TAPPING, THREA UOC: 630, 632	44	
6	PAOZZ	19207	10937829	DECAL AIR CONDITIONER UOC: 630, 631, 632	1	
7	PAOZZ	19207	11607464	PLATE, INSTRUCTION AIR CONDITIONER UOC: 630, 631, 632	1	
8	PAOZZ	24617	143189	SCREW, TAPPING, THREA UOC: 630, 631, 632	4	
9	PAOZZ	19207	7535642	PLATE,INSTRUCTION REGISTER CONTROL UOC: 630, 631, 632	1	
10	PAOZZ	19207	7535603	PLATE, IDENTIFICATIO HEATER THERMOSTAT UOC:630,632	1	
11	PAOZZ	19207	7535641	PLATE, INSTRUCTION THERMOSTAT UOC:630,632	1	
12	PAOZZ	19207	11677663	PLATE. IDENTIFICATIO UOC:630,632	3	
13	PAOZZ	19207	11677584	PLATE, IDENTIFICATON 400 CYCLE CONVERTOR UOC:630,632	1	
14	PAOZZ	19207	11677675	PLATE,IDENTIFICATIO AUXILIARY PUMP UOC:630,632	1	
15	PAOZZ	19207	7535597	PLATE,IDENTIFICATIO EMERGENCY LIGHT UOC:630,632	1	
16	PAOZZ	19207	12300740	PLATE,INSTRUCTION UOC:630,632	1	
17	PAOZZ	96906	MS35207-280	SCREW,MACHINE UOC:630,632	4	
18	PAOZZ	19207	7535644	PLATE, INSTRUCTION UOC:630,631,632	1	
19	PAOZZ	19207	11677668	PLATE, IDENTIFICATIO UOC:630,632	1	
20	PAOZZ	19207	11677676	PLATE, IDENTIFICATIO UOC:630,632	2	

END OF FIGURE

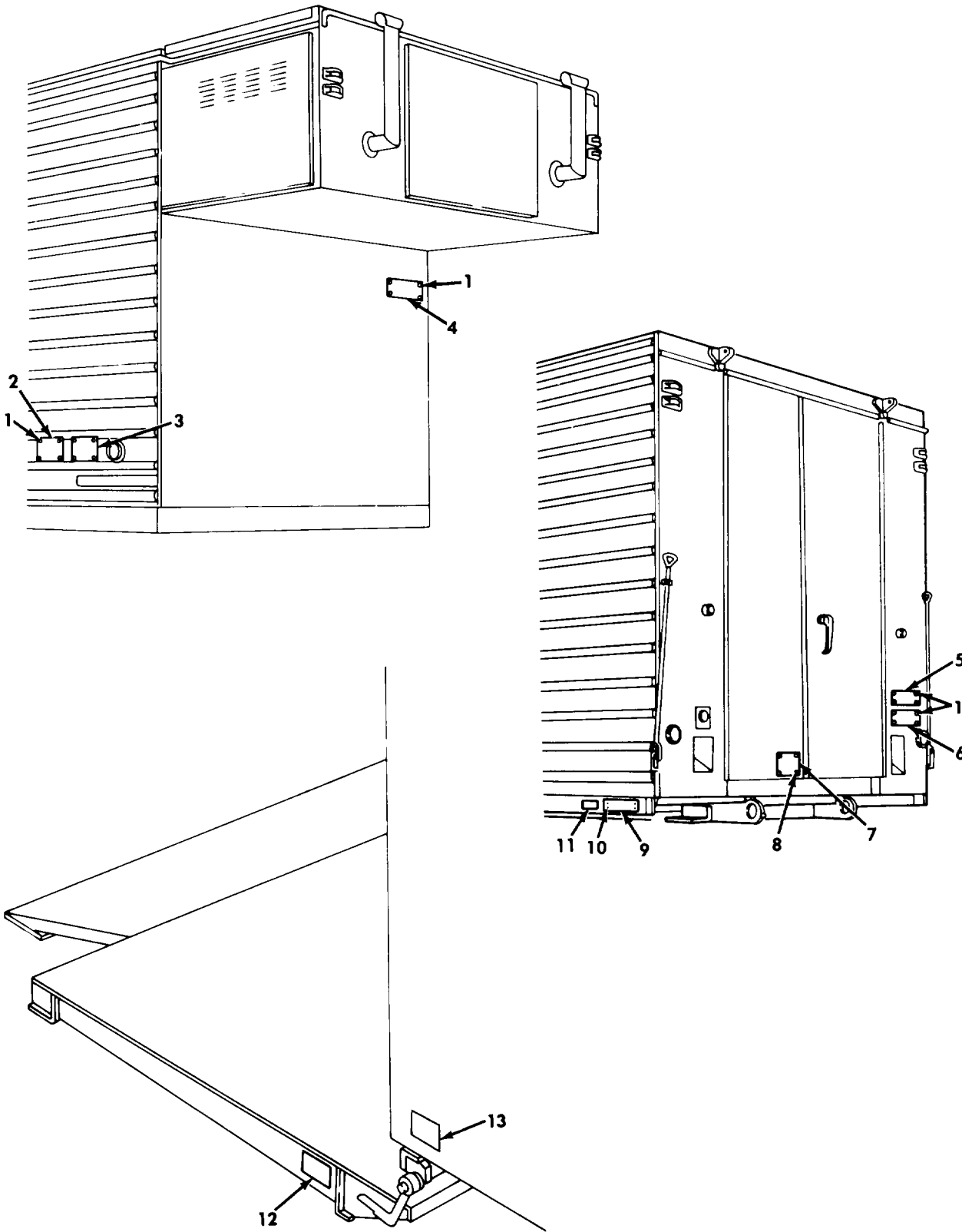

Figure 481. Data Plates, Van Body Exterior and Liftgate.

SECTION II		TM9-2320-260-34P-2				
(1)	(2)	(3)	(4)	(5)	(6)	
ITEM NO	SMR CODE	CAGEC	PART NUMBER	DESCRIPTION AND USABLE ON CODES(UOC)	QTY	
GROUP 2210 DATA PLATES AND INSTRUCTION HOLDERS						
FIG. 481 DATA PLATES, VAN BODY EXTERIOR AND VAN LIFTGATE						
1	PAOZZ	53551	RV200-6-2	RIVET, BLIND DATA PLATE UOC:630,631,632	24	
2	PAOZZ	19207	12300997	PLATE, IDENTIFICATIO TRANSPORTATION DATA UOC:630,632	1	
2	PAOZZ	19207	11608877	PLATE,IDENTIFICATIO TRANSPORTATION DATA UOC:631	1	
3	PAOZZ	19207	12255642	PLATE,IDENTIFICATIO VAN DATA UOC:632	1	
3	PAOZZ	19207	11608867	PLATE, IDENTIFICAIO VAN DATA UOC:630	1	
3	PAOZZ	19207	11608878	PLATE,IDENTIFICATIO VAN DATA UOC:631	1	
4	PAOZZ	19207	11593351	PLATE,INSTRUCTION AIR CONDITIONER UOC:630,631,632	2	
5	PAOZZ	19207	7535615	PLATE,INSTRUCTION ELECTRICAL, 3 PHASE UOC:630,632	1	
6	PAOZZ	19207	10937530	PLATE, INSTRUCTION WARNING, ELECTRICAL GROUND UOC:630,632	1	
7	PAOZZ	19207	7535600	PLATE,INSTRUCTION WARNING, EXPANSION UOC:630,631,632	1	
8	PAOZZ	53551	RV200-6-3	RIVET,BLIND DATA PLATE UOC:630,631,632	4	
9	PAOZZ	64203	10-41638	PLATE,INSTRUCTION VAN,LEFT REAR, SIDE UOC:632	1	
9	PAOZZ	64203	10-41535	DECAL VAN, RIGHT REAR, SIDE UOC:632	1	
10	PAOZZ	64203	G-20151	SCREW, DRIVE DECAL UOC:632	8	
11	PAOZZ	64203	10-42521	DECAL VAN,SIDE UOC:632	2	
12	PAOZZ	64203	10-42927	DECAL UOC:632	2	
13	PAOZZ	64203	10-41535B	DECAL UOC:632	2	

END OF FIGURE

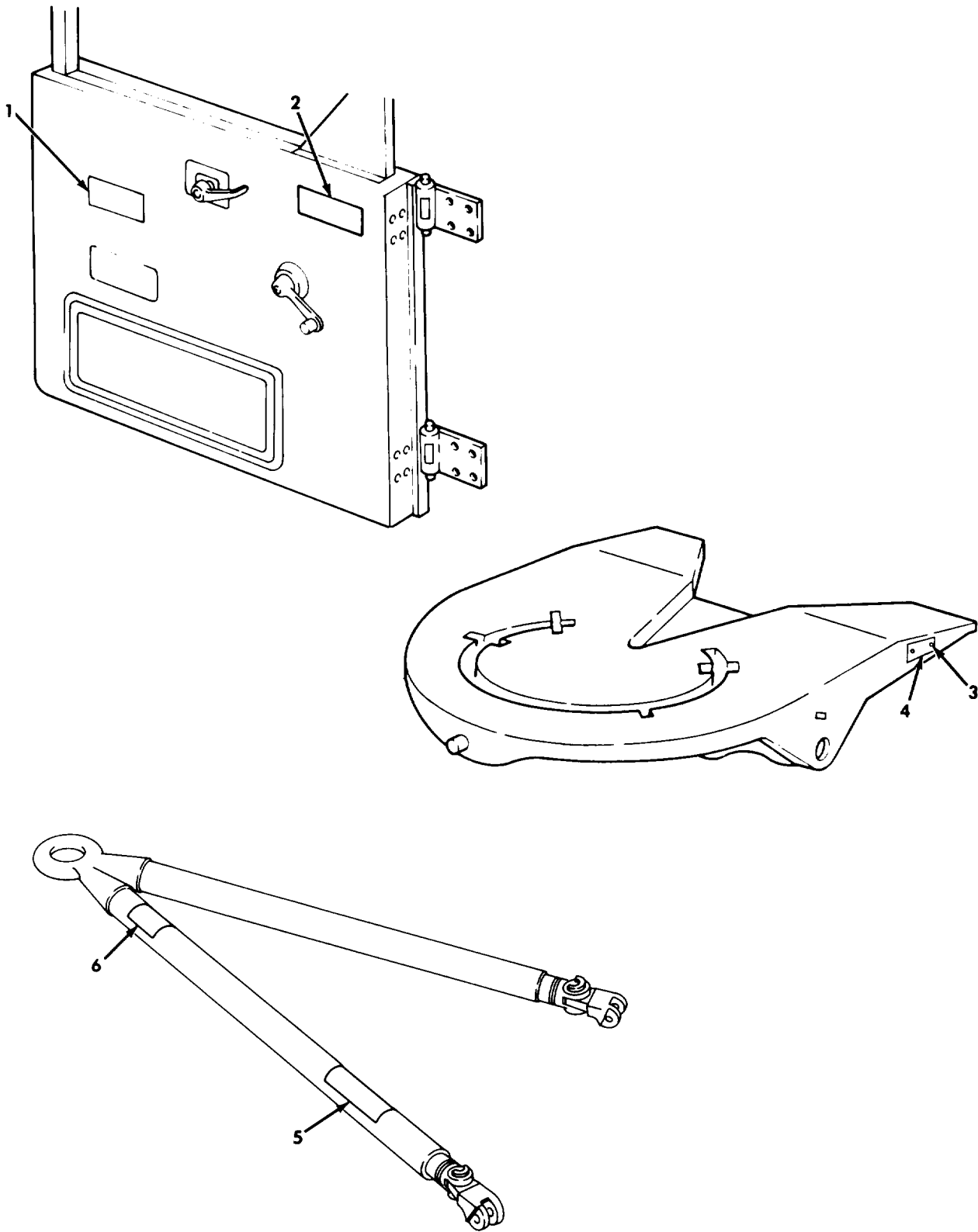

Figure 482. Data Plates, Tire Warning, Fifth Wheel, and Tow Bar.

SECTION II				TM9-2320-260-34P-2	
(1)	(2)	(3)	(4)	(5)	(6)
ITEM	SMR		PART		
NO	CODE	CAGEC	NUMBER	DESCRIPTION AND USABLE ON CODES(UOC)	QTY
				GROUP 2210 DATA PLATES AND INSTRUCTION HOLDERS	
				FIG. 482 DATA PLATES, TIRE WARNING, FIFTH WHEEL AND TOW BAR	
1	PAOZZ	19207	12356851	DECAL SEAT BELT	2
2	PAOZZ	19207	12300572	DECAL, WARNING UOC:636	1
3	PAOZZ	14371	08-203713	SCREW,DRIVE FIFTH WHEEL DATA PLATE UOC:634,635	2
4	PAOZZ	14371	59-002366	PLATE,INSTRUCTION UOC:634,635	1
5	PAOZZ	19204	7551080	PLATE,INSTRUCTION TOW BAR UOC:622	1
6	PAOZZ	19207	7551081	DECAL IDENTIFICATION, TOW BAR UOC:622	1
				END OF FIGURE	



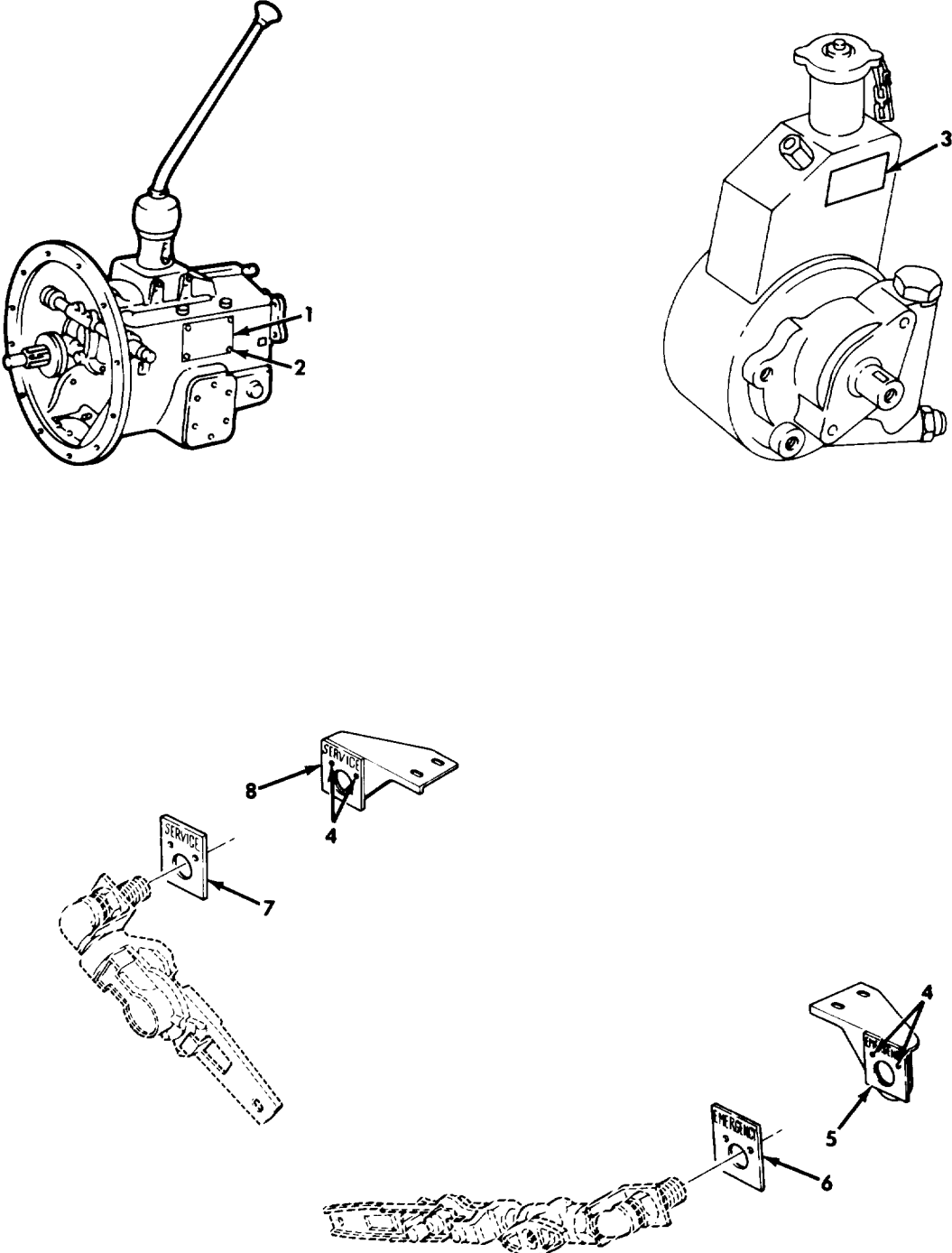

Figure 483. Data Plates, Transmission, Power Steering Pump, and Emergency, and Service Air.

SECTION II		TM9-2320-260-34P-2			
(1)	(2)	(3)	(4)	(5)	(6)
ITEM NO	SMR CODE	CAGEC	PART NUMBER	DESCRIPTION AND USABLE ON CODES(UOC)	QTY
GROUP 2210 DATA PLATES AND INSTRUCTION HOLDERS					
FIG. 483 DATA PLATES, TRANSMISSION, POWER STEERING PUMP, AND EMERGENCY AND SERVICE AIR					
1	PAFZZ	19207	10897165	PLATE, IDENTIFICATIO TRANSMISSION	1
2	PAFZZ	96906	MS21318-15	SCREW, DRIVE TRANSMISSION IDENTIFICATION PLATE	4
3	PAOZZ	19954	ER-99346	MAKER, IDENTIFICATIO POWER STEERING PUMP	1
4	PAOZZ	96906	MS24629-21	SCREW, TAPPING, THREA AIR LINE INDENTIFICATION PLATE UOC: 620, 622, 623, 624, 627, 628, 629, 630, 631, 632, 633, 634, 635, 636	4
5	PAOZZ	96906	MS53007-2	PLATE, IDENTIFICATIO REAR EMERGENCY AIR UOC: 620, 622, 623, 624, 627, 628, 629, 630, 631, 632, 633, 634, 635, 636	1
6	PAOZZ	96906	MS53007-2	PLATE, IDENTIFICATIO FRONT EMERGENCY AIR UOC: 620, 621, 622, 623, 624, 627, 628, 629, 630, 631, 632, 633, 636	1
6	PAOZZ	96906	MS53007-2	PLATE, IDENTIFICATIO FRONT EMERGENCY AIR UOC: 614, 625, 626, 634, 635, 637, 638	2
7	PAOZZ	96906	MS53007-1	PLATE, IDENTIFICATION FRONT SERVICE AIR UOC: 620, 621, 622, 623, 624, 627, 628, 629, 630, 631	1
7	PAOZZ	96906	MS53007-1	PLATE, IDENTIFICATIO FRONT SERVICE AIR UOC: 614, 625, 626, 634, 635, 637, 638	2
8	PAOZZ	96906	MS53007-1	PLATE, IDENTIFICATIO REAR SERIVCE AIR UOC: 620, 622, 623, 624, 627, 628, 629, 630, 631, 632, 633, 634, 635, 636	1

END OF FIGURE

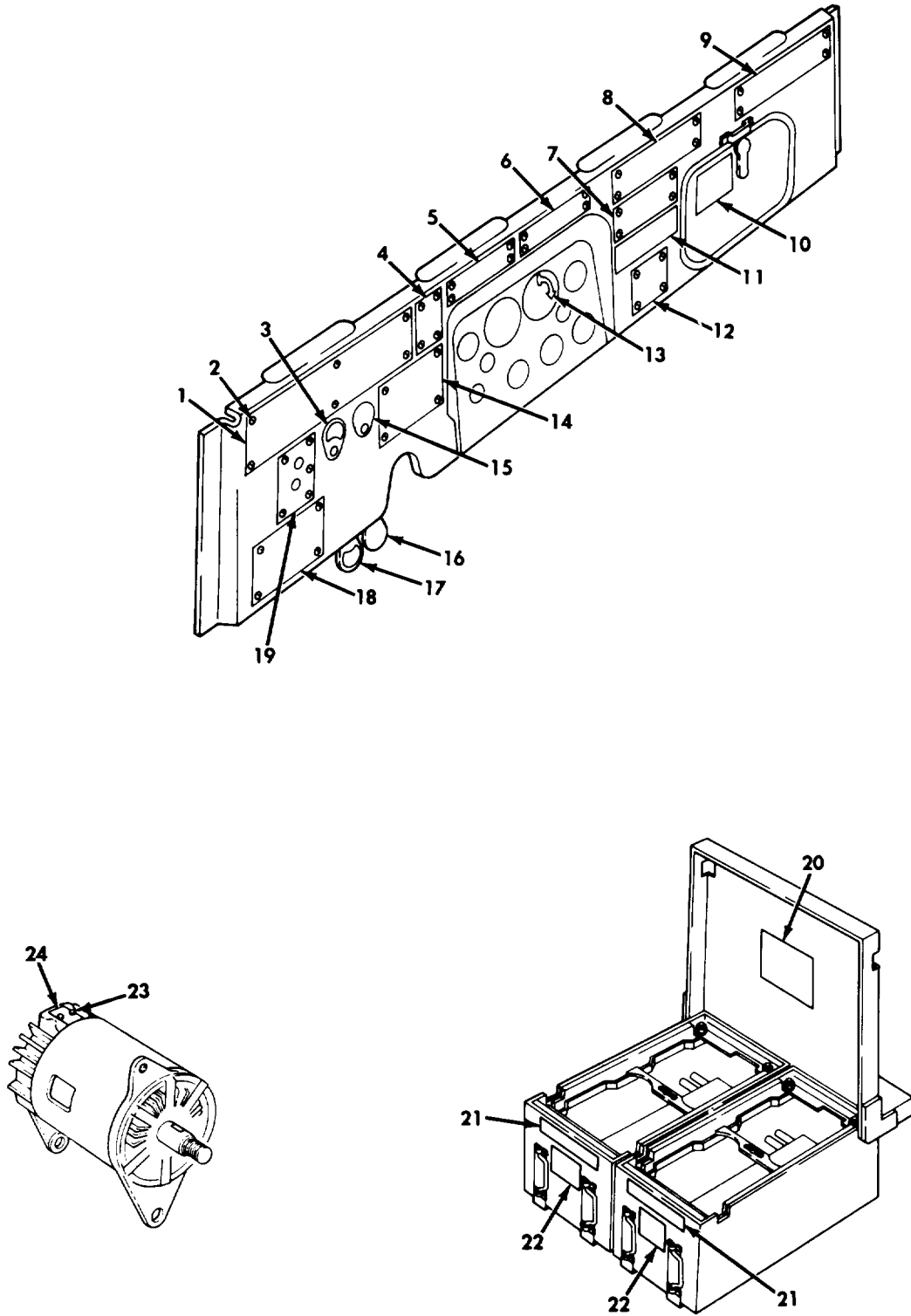

Figure 484. Data Plates, Instrument Panel, Battery Box, and Generator.

SECTION II		TM9-2320-260-34P-2			
(1)	(2)	(3)	(4)	(5)	(6)
ITEM NO	SMR CODE	CAGEC	PART NUMBER	DESCRIPTION AND USABLE ON CODES(UOC)	QTY
GROUP 2210 DATA PLATES AND INSTRUCTION HOLDERS					
FIG. 484 DATA PLATES, INSTRUMENT PANEL, BATTERY BOX AND GENERATOR					
1	PAOZZ	19207	11664296	PLATE, INSTRUCTIO TRANSMISSION UOC: 614, 622, 623, 624, 625, 626, 627, 628, 629, 630, 631, 632, 633, 634, 635, 636, 637, 638	1
1	PAOZZ	19207	11664298	PLATE, INSTRUCTION TRANSMISSION UOC: 620, 621	1
2	PAOZZ	96906	MS24629-35	SCREW, TAPPING, THREA DATA PLATES UOC: 614, 623, 625, 627, 628, 634, 637	34
2	PAOZZ	96906	MS24629-35	SCREW, TAPPING, THREA DATA PLATES UOC: 624, 626, 629, 630, 631, 632, 635, 638	30
2	PAOZZ	96906	MS24629-35	SCREW, TAPPING, THREA DATA PLATES UOC: 620	34
2	PAOZZ	96906	MS24629-35	SCREW, TAPPING, THREA UOC: 621, 633	38
2	PAOZZ	96906	MS24629-35	SCREW, TAPPING, THREA DATA PLATES UOC: 622, 636	42
3	PAOZZ	19207	10932114	PLATE, IDENTIFICATIO BATTERY ON/OFF	1
4	PAOZZ	19207	7409708	PLATE, INDRUCTIO DUMP BODY	1
4	PAOZZ	19207	8735849	PLATE, INSTRUCTIO POWER DIVIDER UOC: 622	1
4	PAOZZ	19207	10883531	PLATE, INSTRUCTION POWER TAKLEOFF UOC: 614, 621, 636	1
5	PAOZZ	19207	11664400	PLATE, INSTRUCTION CAUTION, ENGINE	1
6	PAOZZ	19207	10931935	PLATE, INSTRUCTION WARNING, CRANE OPERATION UOC: 622, 636	1
7	PAOZZ	19207	11664401	PLATE, INSTRUCTION PTO AND WINCH OPERATION UOC: 614, 620, 622, 623, 625, 628, 633, 636, 637	1
8	PAOZZ	19207	11664408	PLATE, IDENTIFICATIO VEHICLE UOC: 633	1
8	PAOZZ	19207	11664409	PLATE, IDENTIFICATIO VEHICLE UOC: 627	1
8	PAOZZ	19207	11664410	PLATE, IDENTIFICATION VEHICLE UOC: 634	1
8	PAOZZ	19207	11664411	PLATE, IDENTIFICATIO VEHICLE UOC: 635	1
8	PAOZZ	19207	11664423	PLATE, IDENTIFICATIO VEHICLE UOC: 636	1
8	PAOZZ	19207	11664412	PLATE, IDENTIFICATIO VEHICLE UOC: 625	1
8	PAOZZ	19207	11664413	PLATE, INIDENTIFICATIO VEHICLE UOC: 626	1
8	PAOZZ	19207	11664414	PLATE, IDENTIFICATIO VEHICLE	1

SECTION II		TM9-2320-260-34P-2			
(1)	(2)	(3)	(4)	(5)	(6)
ITEM	SMR		PART		
NO	CODE	CAGEC	NUMBER	DESCRIPTION AND USABLE ON CODES(UOC)	QTY
8	PAOZZ	19207	11664415	UOC:628 PLATE, IDENTIFICATIO VEHICLE	1
8	PAOZZ	19207	11664417	UOC:624 PLATE, IDENTIFICATIO VEHICLE	1
8	PAOZZ	19207	11664418	UOC:620 PLATE, IDENTIFICATIO VEHICLE	1
8	PAOZZ	19207	11664419	UOC:622 PLATE, IDENTIFICATIO VEHICLE	1
8	PAOZZ	19207	11664420	UOC:630 PLATE, IDENTIFICATIO VEHICLE	1
8	PAOZZ	19207	11664421	UOC:631 PLATE, IDENTIFICATIO	1
8	PAOZZ	19207	11664422	UOC:637 PLATE, IDENTIFICATIO VEHICLE	1
8	PAOZZ	19207	11664424	UOC:638 PLATE, IDENTIFICATIO VEHICLE	1
8	PAOZZ	19207	11648761	UOC:632 PLATE, IDENTIFICATIO VEHICLE	1
8	PAOZZ	19207	11648759	UOC:629 PLATE, IDENTIFICATIO	1
8	PAOZZ	19207	11648762	UOC:623 PLATE, IDENTIFICATIO VEHICLE	1
8	PAOZZ	19207	11664407	UOC:621 PLATE, IDENTIFICATION VEHICLE	1
9	PAOZZ	19207	11664718-2	UOC:614 PLATE, INSTRUCTION SERVICE DATA	1
9	PAOZZ	19207	11664718-6	UOC:614, 625, 626, 628, 629, 630, 631, 632, 637, 638 PLATE, INSTRUCTION SERVICE DATA	1
9	PAOZZ	19207	11664718-3	UOC:621 PLATE, INSTRUCTION SERVICE DATA	1
9	PAOZZ	19207	11664718-1	UOC:623, 624, 627, 633, 634, 635 PLATE, INSTRUCTION SERVICE DATA	1
9	PAOZZ	19207	11664718-5	UOC:620, 622 PLATE, INSTRUCTION SERVICE DATA	1
10	PAOZZ	19207	11677287	UOC:636 DECAL CALTION, PTO	1
11	PAOZZ	19207	11648770	UOC:614, 620, 621, 622, 623, 625, 628, 633, 634, 636, 637 DECAL ENGINE WITH WINCH DRIVE	1
12	PAOZZ	19207	8735850	ENGAGED UOC:614, 620, 621, 622, 623, 625, 628, 633, 634, 636, 637 PLATE, INSTRUCTIO	1
13	PAOZZ	19207	10932058	UOC:620, 622, 636 DECAL	1
14	PAOZZ	19207	11664655	PLATE, INSTRUCTION COLD WEATHER	1
15	PAOZZ	19207	7059462	STARTING PLATE, IDENTIFICATION FUEL GAUGE	1
15	PAOZZ	19207	7409993	SWITCH UOC:623, 624, 627, 633, 634, 635 PLATE, IDENTIFICATIO WARNING LIGHT	1

SECTION II		TM9-2320-260-34P-2				
(1)	(2)	(3)	(4)	(5)	(6)	
ITEM	SMR		PART			
NO	CODE	CAGEC	NUMBER	DESCRIPTION AND USABLE ON CODES(UOC)	QTY	
16	PAOZZ	19207	7059462	UOC:622,636 PLATE,IDENTIFICATION	1	
17	PAOZZ	19207	7409990-1	UOC:622 PLATE,INSTRUCTION FLOOD LIGHT	1	
18	PAOZZ	19207	11664628	UOC:622 PLATE,INSTRUCTION LOW AIR PRESSURE AND WINCH CONTROL	1	
18	PAOZZ	19207	11664628-1	UOC:614,620,621,622,623,625,628,633, 634,636,637 PLATE,INSTRUCTION LOW AIR PRESSURE UOC:624,626,627,629,630,631,632,635, 638	1	
19	PAOZZ	19207	11664654	PLATE,INSTRUCTION PRE-HEATER	1	
20	PAOZZ	19207	12255637	DECAL CAUTION, BATTERY BOX	1	
21	PAOZZ	19207	11677579	DECAL INSTRUCTIONS, BATTERY CABLE	1	
22	PAOZZ	19207	11664260	DECAL WARNING,BATTERY CABLES	1	
23	PAOZZ	96906	MS20604B4W1	RIVET,BLIND ALTERNATOR DECAL	2	
24	PAOZZ	19207	11630585	PLATE,INSTRUCTION WARNING, DISCONNECT	1	

END OF FIGURE

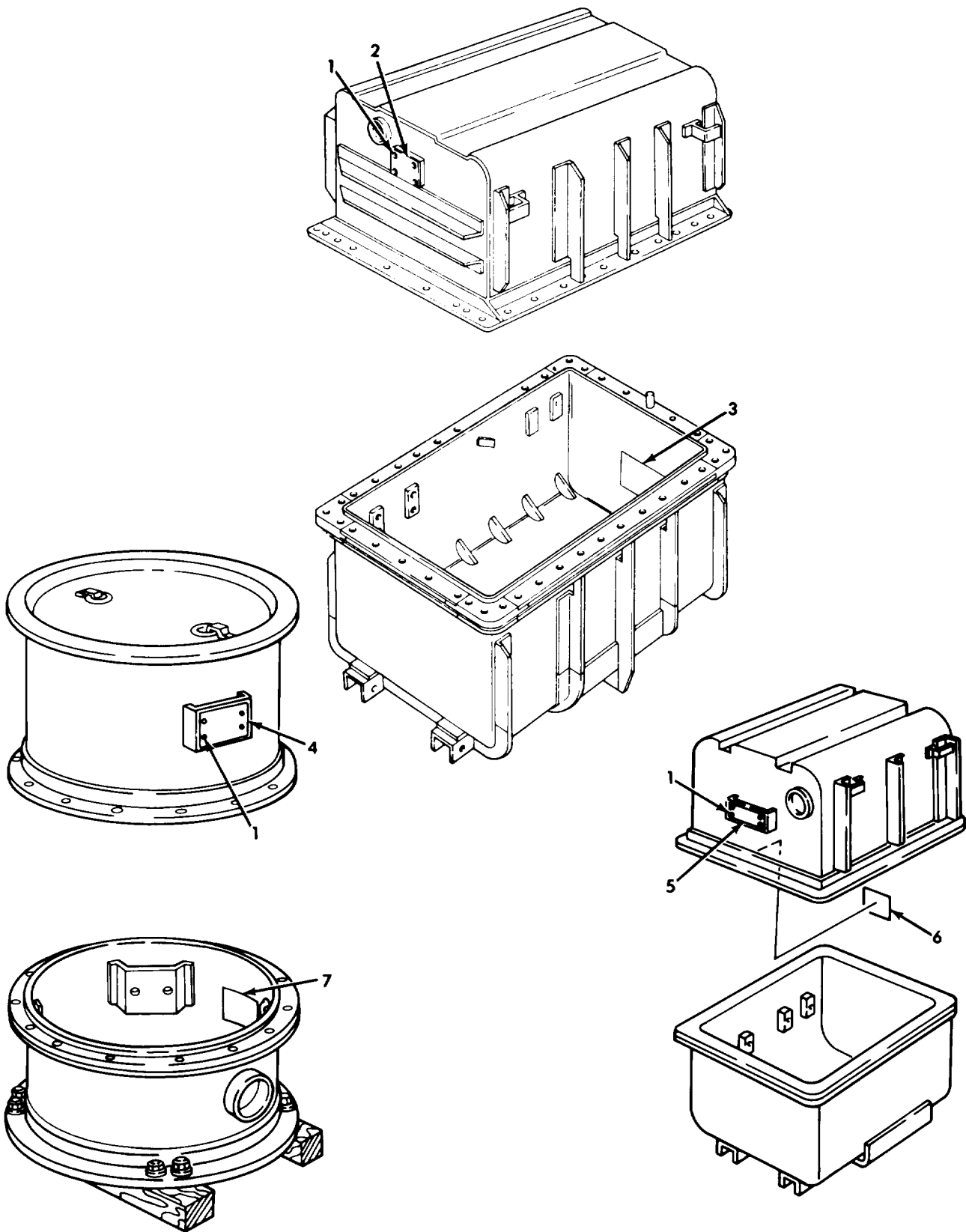
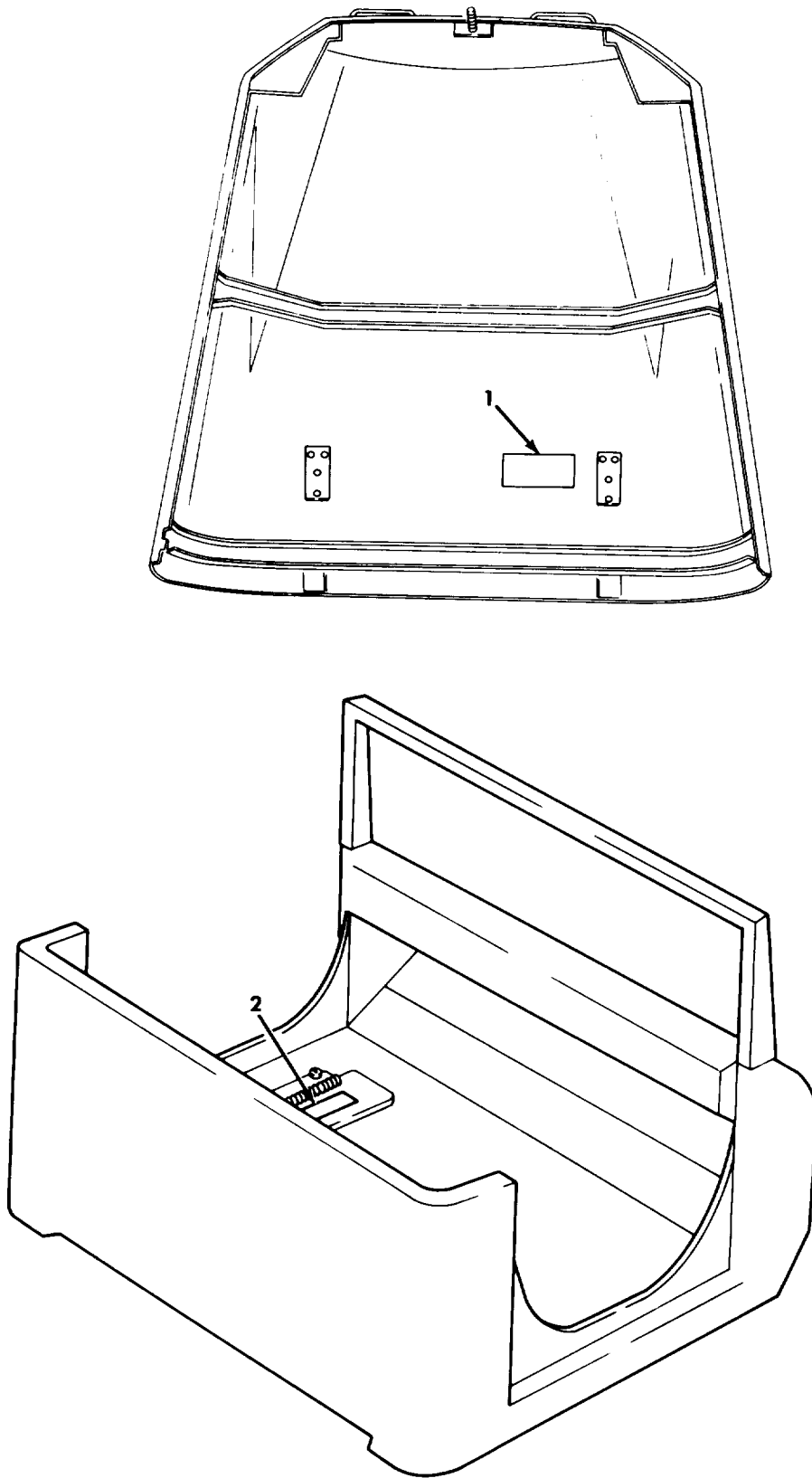

Figure 485. Data Plates, Engine, Transmission, and Transfer Containers.

SECTION II				TM9-2320-260-34P-2	
(1)	(2)	(3)	(4)	(5)	(6)
ITEM NO	SMR CODE	CAGEC	PART NUMBER	DESCRIPTION AND USABLE ON CODES(UOC)	QTY
GROUP 2210 DATA PLATES AND INSTRUCTION HOLDERS					
FIG. 485 DATA PLATES, ENGINE, TRANSMISSION, AND TRANSFER CONTAINERS					
1	PAFZZ	96906	MS21318-48	SCREW,DRIVE DATA PLATE	12
2	PAFZZ	19207	7973326	PLATE,IDENTIFICATION ENGINE DATA	1
3	PAFZZ	19207	11648698	PLATE,INSTRUCTION ENGINE INSTALLATION	1
4	PAFZZ	19207	7973325	PLATE,IDENTIFICATIO	1
5	PAFZZ	19207	7973325	PLATE,IDENTIFICATIO TRANSMISSION	1
6	PAFZZ	19207	10932091	DECAL INSTALLATION INSTRUCTIONS TRANSFER TRANSMISSION	1
7	PAFZZ	19207	10899277	DECAL BOW STAKE	1
END OF FIGURE					





*Figure 486. Data Plates, Hood, and Fluid.*

SECTION II TM9-2320-260-34P-2

(1)	(2)	(3)	(4)	(5)	(6)
ITEM NO	SMR CODE	CAGEC	PART NUMBER	DESCRIPTION AND USABLE ON CODES(UOC)	QTY

GROUP 2210 DATA PLATES AND  
INSTRUCTION HOLDERS

FIG.486 DATA PLATES,HOOD AND BRAKE  
FLUID

1	PAOZZ	19207	11647909	DECAL INSTRUCTION HOOD OPENING	1
2	PAOZZ	19207	12302516	DECAL	1

END OF FIGURE

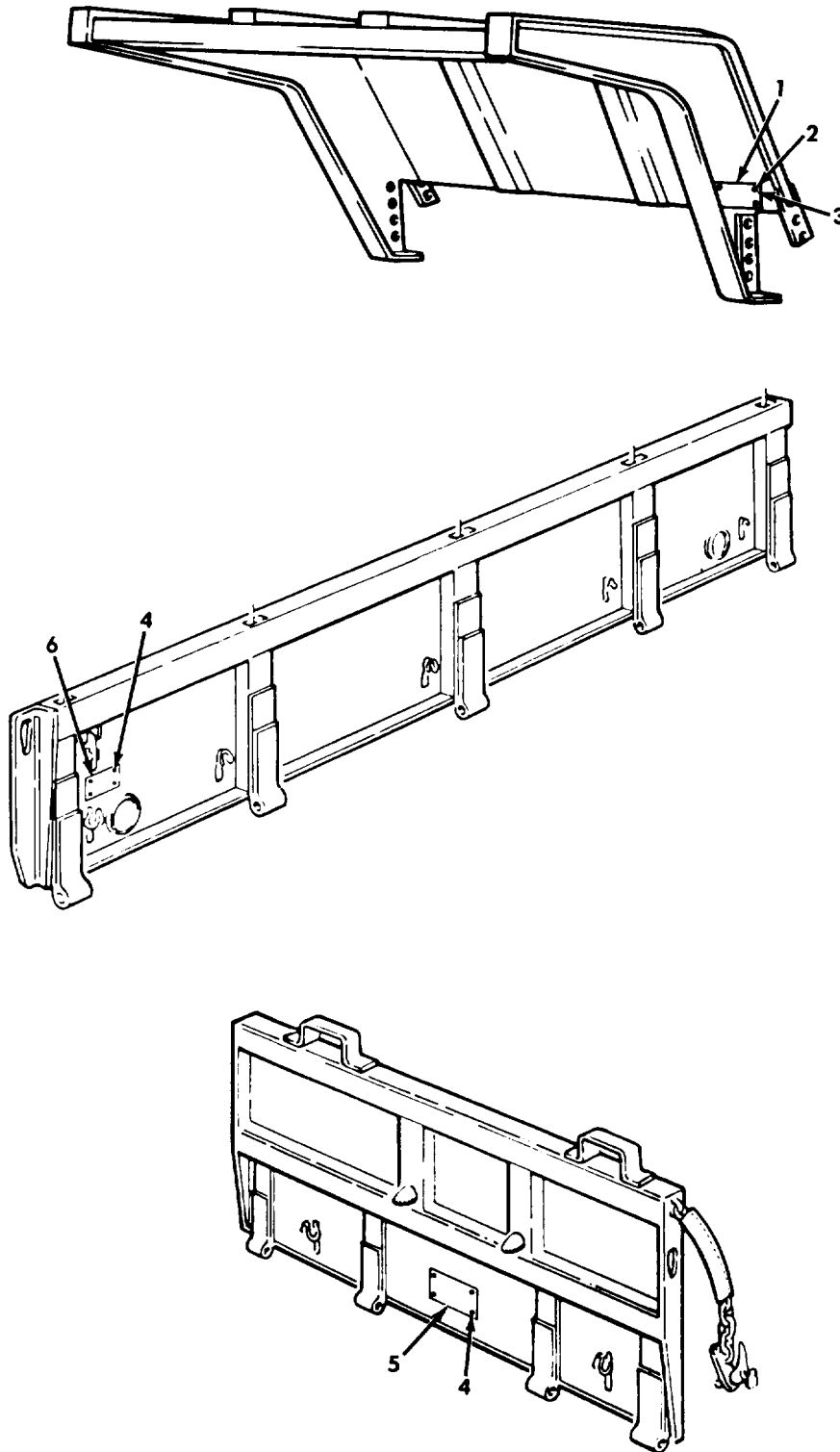
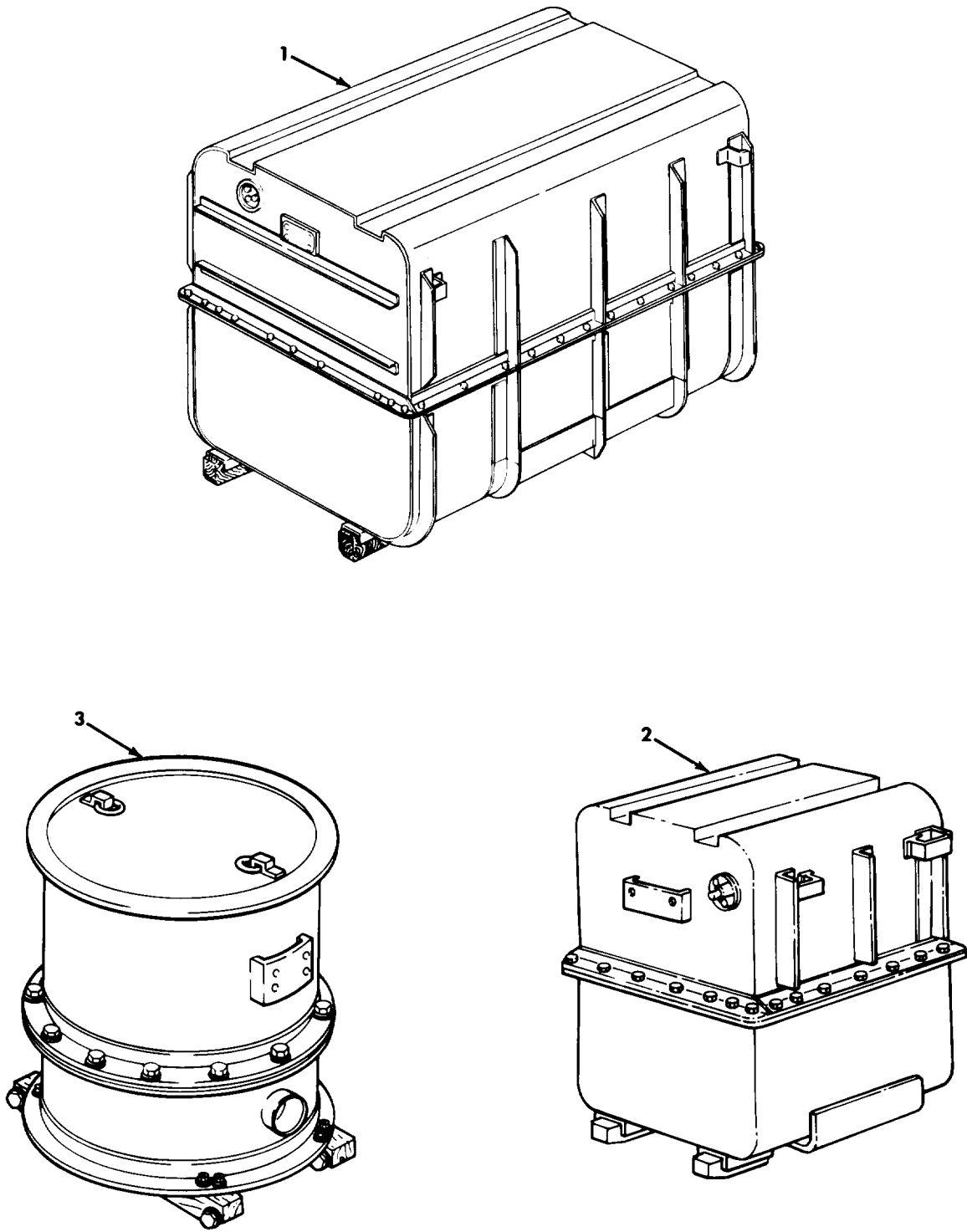

Figure 487. Data Plates, Dump Body Cab Protector, Cargo Body Tail, and Side Gates.

SECTION II		TM9-2320-260-34P-2				
(1)	(2)	(3)	(4)	(5)		(6)
ITEM	SMR		PART			
NO	CODE	CAGEC	NUMBER	DESCRIPTION AND USABLE ON CODES(UOC)		QTY
				GROUP 2210 DATA PLATES AND INSTRUCTION HOLDERS		
				FIG.487 DATA PLATES,DUMP BODY CAB PROTECTOR,CARGO BODY TAIL AND SIDE GATES		
1	PAOZZ	19207	12255711	PLATE,INSTRUCTION UOC:627,633		1
2	PAOZZ	96906	MS35207-280	SCREW,MACHINE UOC:627,633		4
3	PAOZZ	96906	MS21045-4	NUT,SELF-LOCKING,HE UOC:627,633		4
4	PAOZZ	19207	11621056-3	RIVET,BLIND DATA PLATES UOC:637,638		8
5	PAOZZ	19207	11608788	PLATE,INSTRUCTION SECURING GATES UOC:637,638		1
6	PAOZZ	19207	11608789	PLATE,INSTRUCTION TROOP SEATS UOC:637,638		1

END OF FIGURE



*Figure 488. Shipping Containers, Engine, Transfer, and Transmission.*

SECTION II		TM9-2320-260-34P-2				
(1)	(2)	(3)	(4)	(5)	(6)	
ITEM	SMR		PART			
NO	CODE	CAGEC	NUMBER	DESCRIPTION AND USABLE ON CODES(UOC)	QTY	
				GROUP 33 SPECIAL PUPOSE KITS		
				3301 REUSABLE SHIPPING		
				CONTAINERS		
				FIG.488 SHIPPING CONTAINERS,		
				ENGINE,TRANSFER AND TRANSMISSION		
1	PFFFFH	19207	11664574	CRATE,SHIPPING	1	
2	PFFFFH	19207	10932088	SHIPPING AND STORAG	1	
3	PAFFH	19207	10899260	SHIPPING AND STORAG	1	
				END OF FIGURE		

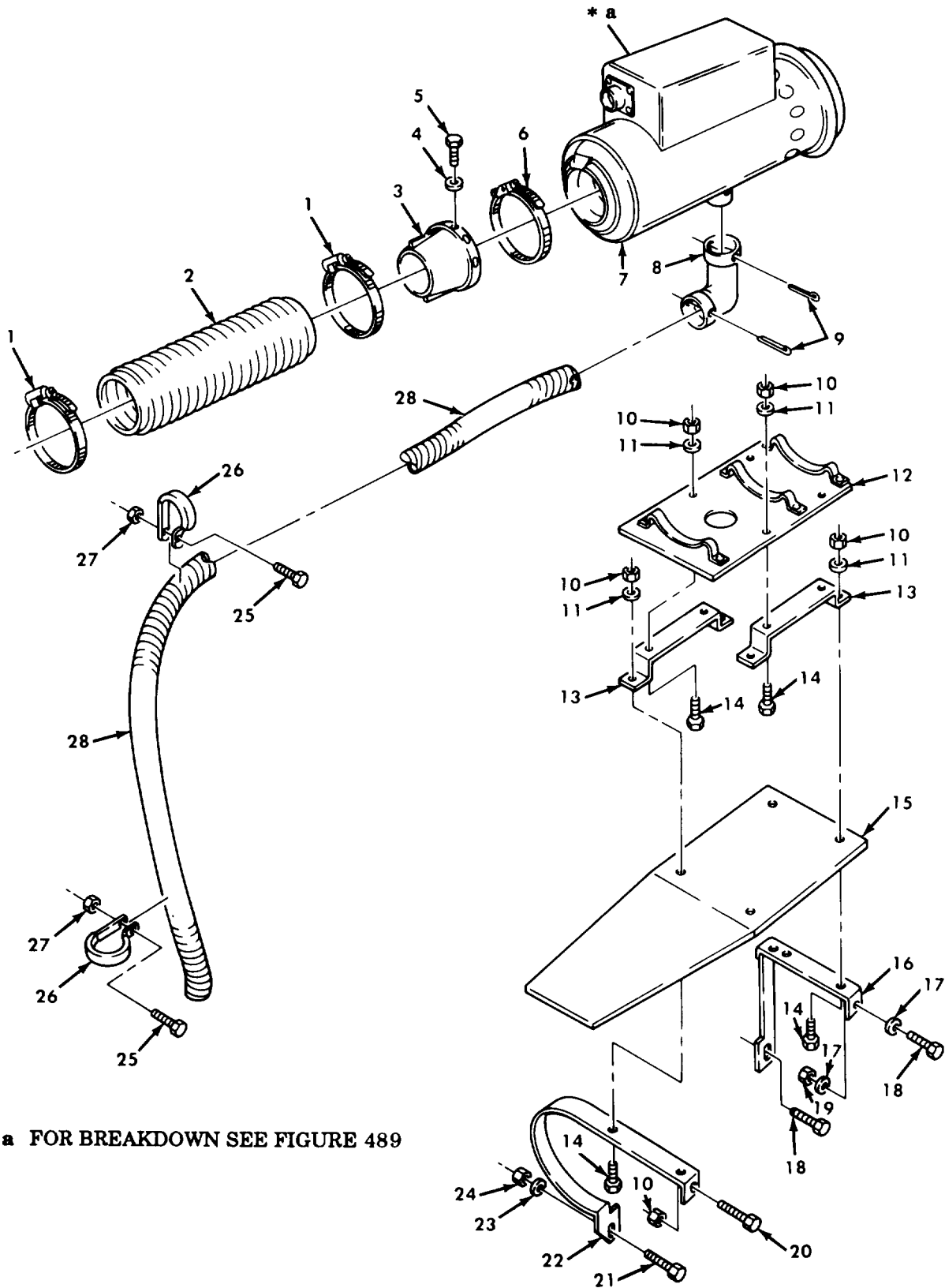

\* a FOR BREAKDOWN SEE FIGURE 489

Figure 489. Fuel Burning Personnel Heater Kit, Heater, Exhaust and Mounting Hardware (Sheet 1 of 3).

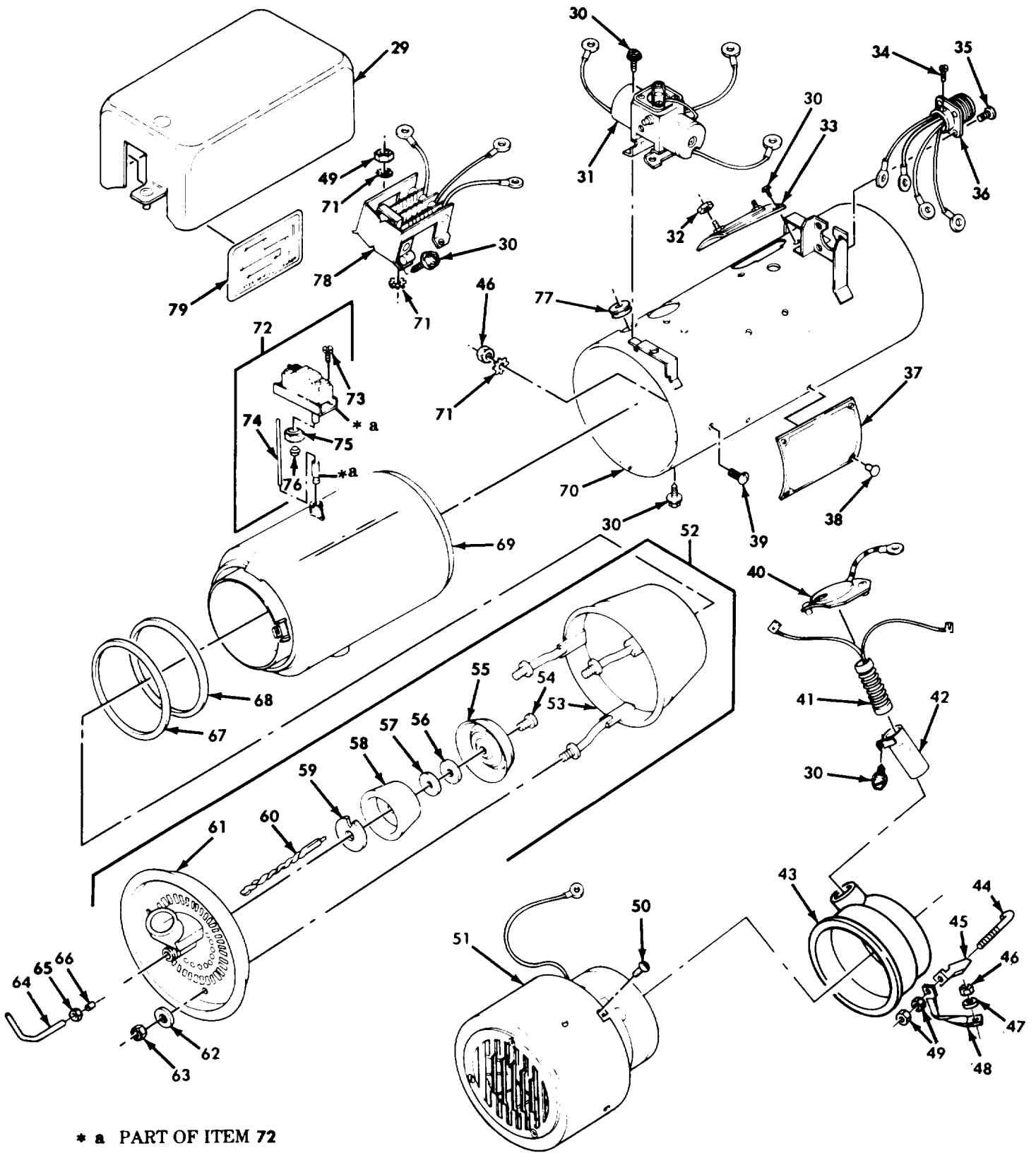

Figure 489. Fuel Burning Personnel Heater Kit Heater Exhaust, and Mounting Hardware, Model 10530-A24 (Sheet 2 of 3).



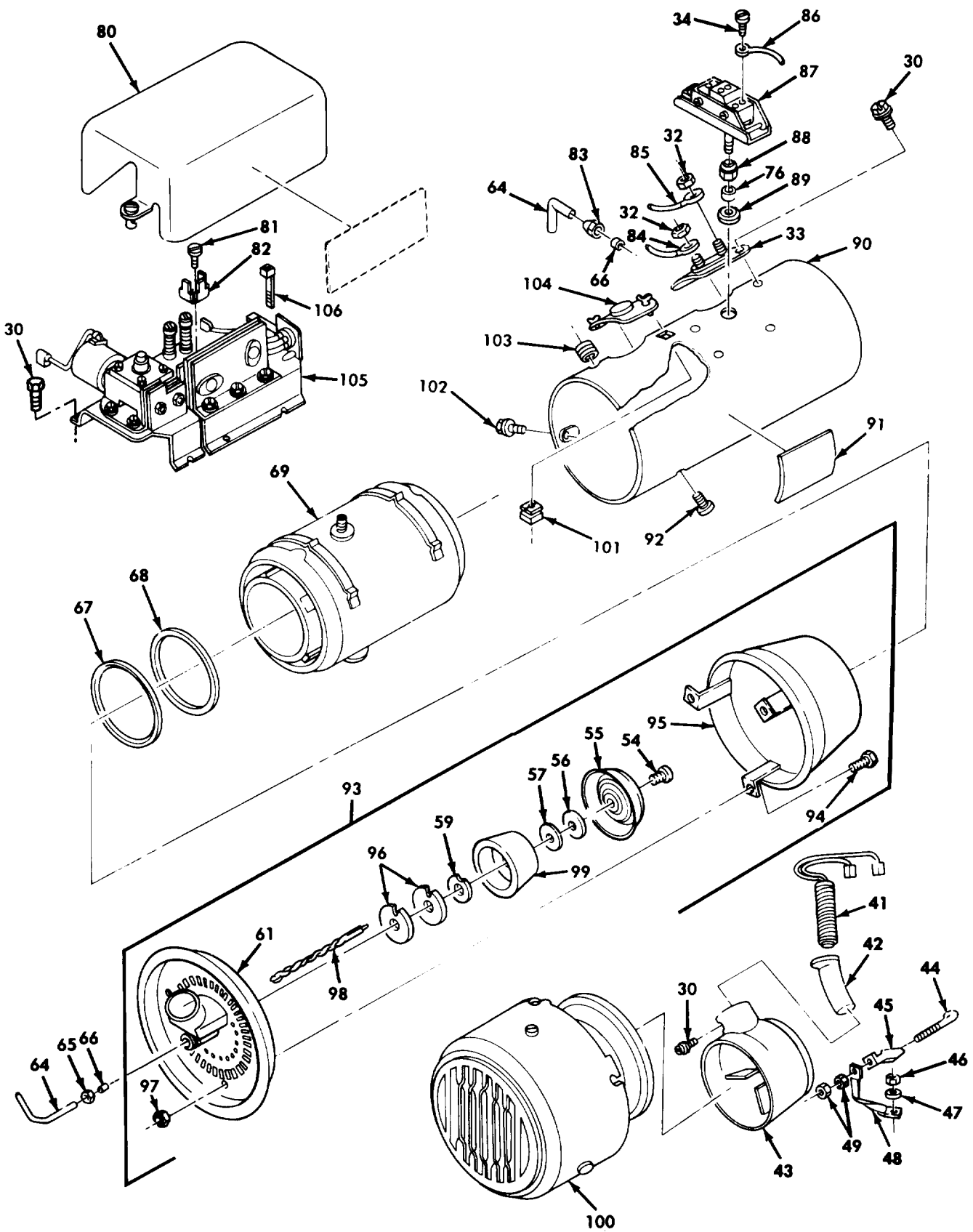

Figure 489. Fuel Burning Personnel Heater Kit, Heater Exhaust, and Mounting Hardware, Model 10530B (Sheet 3 of 3).

SECTION II		TM9-2320-260-34P-2			
(1)	(2)	(3)	(4)	(5)	(6)
ITEM NO	SMR CODE	CAGEC	PART NUMBER	DESCRIPTION AND USABLE ON CODES(UOC)	QTY
GROUP 3303 WINTERIZATION KITS					
FIG.489 FUEL BURNING PERSONNEL HEATER KIT,HEATER EXHAUST, AND MOUNTING HARDWARE					
1	PAOZZ	96906	MS35842-15	CLAMP,HOSE PART OF KIT P/N 11648556	2
2	KFOZZ	19207	11677625-1	HOSE,AIR DUCT PART OF KIT P/N 11648556	1
3	PAOZZ	19207	7524078	ADAPTER ASSEMBLY,CC PART OF KIT P/N 11648556	1
4	PAOZZ	96906	MS45904-57	WASHER,LOCK PART OF KIT P/N 11648556	4
5	PAOZZ	96906	MS35206-242	SCREW,MACHINE PART OF KIT P/N 11648556	4
6	PAOZZ	96906	MS35842-16	CLAMP,HOSE PART OF KIT P/N 11648556	2
7	PFOFH	78385	10530B	HEATER,VEHICULAR,CC PART OF KIT P/N 11648556	1
8	KFOZZ	19207	7951084-2	ELBOW,TUPE PART OF KIT P/N 11648556	1
9	PAOZZ	96906	MS24665-363	PIN,COTTER PART OF KIT P/N 11648556	2
10	PAOZZ	96906	MS21045-5	BURNER CUP AND STUD ( 1) 489-53 NUT,SELF-LOCKING,HE PART OF KIT P/N 11648556	8
11	PAOZZ	96906	MS27183-12	WASHER,FLAT PART OF KIT P/N 11648556	8
12	KFOZZ	19207	11677763-1	BRACKET,MOUNTING PART OF KIT P/N 11648556	1
13	KFOZZ	19207	11677764-1	BRACKET,HEATER,PLAT PART OF KIT P/N 11648556	2
14	PAOZZ	96906	MS90726-33	BOLT,MACHINE PART OF KIT P/N 11648556	8
15	KFOZZ	19207	11677765	PLATE,MOUNTING,FLAT PART OF KIT P/N 11648556	1
16	KFOZZ	19207	11648509	BRACKET,DOUBLE ANGL PART OF KIT P/N 11648556	1
17	PAOZZ	96906	MS27183-14	WASHER,FLAT PART OF KIT P/N 11648556	2
18	PAOZZ	96906	MS90726-60	SCREW,CAP,HEXAGON H PART OF KIT P/N 11648556	2
19	PAOZZ	96906	MS21045-6	NUT,SELF-LOCKING,HE PART OF KIT P/N 11648556	1
20	PAOZZ	96906	MS90726-34	BOLT,MACHINE PART OF KIT P/N 11648556	1
21	PAOZZ	96906	MS90727-111	SCREW,CAP,HEXAGON H PART OF KIT P/N 11648556	1
22	KFOZZ	19207	11648511	BRACKET PART OF KIT P/N 11648556	1
23	PAOZZ	96906	MS27183-18	WASHER,FLAT PART OF KIT P/N 11648556	1
24	PAOZZ	96906	MS21045-8	NUT,SELF-LOCKING,HE PART OF KIT P/N 11648556	1
25	PAOZZ	96906	MS90727-6	SCREW,CAP,HEXAGON H PART OF KIT P/N 11648556	2
26	PAOZZ	88044	AN742-26	CLAMP,LOOP PART OF KIT P/N 11648556	2
27	PAOZZ	96906	MS21045-4	NUT,SELF-LOCKING,HE PART OF KIT P/N 11648556	2
28	PFOZZ	19207	11677627	HOSE METALLIC PART OF KIT P/N	1

SECTION II		TM9-2320-260-34P-2				
(1)	(2)	(3)	(4)	(5)	(6)	
ITEM NO	SMR CODE	CAGEC	PART NUMBER	DESCRIPTION AND USABLE ON CODES (UOC)	QTY	
				11648556		
29	PFFZZ	78385	G704183	COVER,ELECTRICAL CO	1	
30	KFFZZ	78385	719675	SCREW,MACHINE	25	
31	PAFZZ	19207	11663058	VALVE ASSEMBLY,FUEL	1	
32	PAFZZ	78385	488756	NUT,PLAIN,ASSEMBLED	2	
33	PAFZZ	57733	G700791	SWITCH,THERMOSTATIC	1	
34	PAFZZ	57733	170677	SCREW,ASSEMBLED WAS	1	
35	PAFZZ	19207	8359533	SCREW,ASSEMBLED WAS	4	
36	PAFZZ	78385	G704234	CONNECTOR,RECEPTAC	1	
37	PFOZZ	78385	704501	PLATE,IDENTIFICATION	1	
38	PFOZZ	78385	488755	RIVET,BLIND	4	
39	PAFZZ	24617	454342	SCREW,ASSEMBLED WAS	1	
40	PFFZZ	78385	G704293	COVER,ACCESS	1	
41	PAOZZ	16236	CS-4520-SV-0705	IGNITER,SPARK,FUEL	1	
42	PFFZZ	78385	G704288-1	IGNITER TUBE AND BR	1	
43	XAFZZ	78385	G704177	HOUSING,BAFFLE,HEAT	1	
44	KFFZZ	78385	703547	BOLT HOOK PART OF KIT P/N G704424	4	
				PART OF KIT P/N G706055 PART OF KIT		
				P/N 5704052		
45	KFFZZ	78385	703546	CLAMP,RIM CLENCHING PART OF KIT P/N	4	
				G704424 PART OF KIT P/N G706055 PART		
				OF KIT P/N 5704052		
46	PAFZZ	78385	487283	NUT,PLAIN,HEXAGON PART OF KIT P/N	6	
				G704424 PART OF KIT P/N 5704052		
47	PFFZZ	78385	475005	WASHER,LOCK	1	
48	PFFZZ	78385	G704373	LEAD,ELECTRICAL	1	
49	PAFZZ	78385	706131	NUT,SELF-LOCKING,HE PART OF KIT P/N	5	
				G706055 PART OF KIT P/N 5704052		
50	PAFZZ	78385	487283	NUT,PLAIN,HEXAGON PART OF KIT P/N	4	
				5704052 PART OF KIT P/N G704424		
50	PAFZZ	78385	489142	SCREW,MACHINE	4	
51	PAFZF	78385	G704554	BLOWER ASSEMBLY	1	
52	KFFFF	78385	G-706037	BURNER ASSEMBLY PART OF KIT P/N	1	
				704424		
53	XAFZZ	78385	G704196	BURNER CUP AND STUD	1	
54	KFFZZ	78385	705117	SCREW,MACHINE PART OF KIT P/N	1	
				570452		
55	PFFZZ	78385	704181	SHIELD,FUEL VAPOR	1	
55	KFFZZ	78385	705117	SCREW,MACHINE PART OF P/N	1	
				5704052		
56	KFFZZ	78385	704190	WASHER PART OF KIT P/N 5704052	1	
57	KFFZZ	78385	704678	WASHER,FLAT PART OF KIT P/N 5704052	1	
57	KFFZZ	78385	704190	WASHER PART OF KIT P/N 5704052	1	
58	KFFZZ	78385	704192	VAPORIZER PART OF KIT P/N 5704052	1	
58	KFFZZ	78385	704678	WASHER,FLAT PART OF KIT P/N 5704052	1	
59	KFFZZ	78385	706049	WASHER RETAINING PART OF KIT P/N	1	
				5704052		
60	KFFZZ	19207	11663062-1	WICK PART OF KIT P/N 5704052	1	
61	PFFZZ	78385	G704284	HEADER PLATE ASSEMB	1	
62	PFFZZ	78385	705237	WASHER,LOCK	3	
				UOC:614,620,621,622,623,624,625,626,		
				627,628,629,630		

SECTION II		TM9-2320-260-34P-2			
(1)	(2)	(3)	(4)	(5)	(6)
ITEM	SMR		PART		
NO	CODE	CAGEC	NUMBER	DESCRIPTION AND USABLE ON CODES(UOC)	QTY
63	PFFZZ	78385	705068	NUT, PLAIN, HEXAGON	3
64	PFFZZ	78385	704363	TUBE ASSEMBLY, METAL	1
65	PAFZZ	24617	120487	NUT, TUBE COUPLING	2
66	PAFZZ	78385	476624	SLEEVE, COMPRESSION	2
67	KFFZZ	78385	718768-23	PACKING, PREFORMED PART OF KIT P/N 704424	1
68	KFFZZ	19207	10948235	GASKET PART OF KIT P/N G704424 PART OF KIT P/N G706055 PART OF KIT P/N 5704052	1
69	XAFZZ	78385	G704232	HEAT EXCHANGER	1
70	XAFZZ	78385	G704213	HOUSING, ASSEMBLY	1
71	PAFZZ	96906	MS45904-57	WASHER, LOCK	3
71	PAFZZ	24617	423531	SCREW, MACHINE	9
72	PAFFF	19207	11663057	SWITCH, THERMOSTATIC	1
73	PAFZZ	57733	170677	SCREW, ASSEMBLED WAS	5
74	XAFZZ	78385	704225	ROD, NONEXPANSIVE	1
75	XAFZZ	81343	4-060110B	NUT, TUBE COUPLING	1
76	XAFZZ	10988	222-652	SLEEVE, COMPRESSION	1
77	PAFZZ	96906	MS35489-134	GROMMET, NONMETALLIC	1
78	PFFZZ	19207	11663061	RESISTOR, IGNITION C	1
79	PFFZZ	78385	706025	DECAL	1
80	PFFZZ	78385	G706033	COVER, ACCESS	1
81	PAFZZ	96906	MS51849-53	SCREW, MACHINE	2
82	PFFZZ	78385	706070	TERMINAL, STATIONARY	1
84	PAFZZ	79470	1611X3	LOCKNUT, TUBE FITTING	1
84	PFFZZ	78385	G706052-9	CABLE ASSEMBLY, SPEC	1
85	PFFZZ	78385	G706052-21	CABLE ASSEMBLY, SPEC	1
86	PFFZZ	78385	G706052-25	CABLE ASSEMBLY, SPEC	1
87	PAFZZ	78385	G704368	SWITCH, FLAME DETECT	1
88	PAFZZ	78385	705267	NUT, COUPLING, ELECTR	1
89	PFFZZ	78385	705930	WASHER, FLAT	1
90	XAFZZ	78385	G706034	HOUSING, HEATER ASSY	1
91	PFOZZ	78385	706015	PLATE, IDENTIFICATION	1
92	PAFZZ	57733	487357	SCREW, ASSEMBLED WAS	1
93	PFFFF	78385	G706055	BURNER ASSEMBLY, SPA	1
94	KFFZZ	78385	705032	SCREW PART OF KIT P/N 5704052	3
95	XAFZZ	78385	G706039	CUP BURNER ASSEMBLY	1
96	KFFZZ	78385	706062	WASHER, NOTCHED FIBER PART OF KIT P/N 5704052	2
97	KFFZZ	78385	705587	NUT, HEX, CASTELLATED PART OF KIT P/N 5704052	3
98	KFFZZ	78385	705944	WICK, BRAIDED IGNITE PART OF KIT P/N 5704052	1
99	KFFZZ	78385	706063	VAPORIZER, FUEL PART OF KIT P/N 5704052	1
100	PAFZZ	78385	G706014	BLOWER ASSEMBLY, HEA	1
101	PFFZZ	78385	706041	RECEPTACLE, HEATER H	2
102	PAFZZ	78385	489142	SCREW, MACHINE	4
103	PAFZZ	78385	488993	GROMMET, NONMETALLIC	1
104	PFOZZ	78385	G706035	HATCH COVER, HEATER	1
105	PAFZZ	78385	G706064	COMPONENT, BRACKET	1
106	PAFZZ	06383	PLT2S	STRAP, TIEDOWN, ELECT	4

SECTION II		TM9-2320-260-34P-2				
(1)	(2)	(3)	(4)	(5)	(6)	
ITEM	SMR		PART			
NO	CODE	CAGEC	NUMBER	DESCRIPTION AND USABLE ON CODES(UOC)	QTY	
	PFFZZ	78385	G704424	PARTS KIT,HEATER,VE BOLT HOCK ( 4) 489-44 BURNER ( 4) 489-44 CLAMP,RIM CLENCHING ( 4) 489-45 GASKET ( 1) 489-68 NUT ( 6) 489-46 PACKING ( 1) 489-67	1	
	PFFZZ	78385	G706055	BURNER ASSEMBLY,SPA BOLT HOCK ( 4) 489-44 BURNER ( 1) 489-52 CLAMP ( 4) 489-45 GASKET ( 1) 489-68 NUT ( 5) 489-49 PACKING ( 1) 489-67	1	
	PFFZZ	19207	5704052	PARTS KIT,VEHICULAR BOLT HOOK ( 4) 489-44 CLAMP ( 4) 489-45 GASKET ( 1) 489-68 NUT ( 6) 489-46 NUT ( 3) 489-98 NUT ( 5) 489-49 NUT ( 3) 489-97 NUT ( 4) 489-116 PACKING ( 1) 489-67 SCREW ( 1) 489-54 SCREW ( 3) 489-94 VAPORIZER ( 1) 489-58 SCREW ( 1) 489-105 VAPORIZER ( 1) 489-99 WASHER ( 1) 489-56 WASHER ( 1) 489-57 WASHER ( 1) 489-59 WASHER ( 1) 489-60 WASHER ( 2) 489-96 WICK ( 1) 489-60 WASHER ( 1) 489-107 WICK ( 1) 489-98 WASHER ( 1) 489-170 WASHER ( 1) 489-110	1	

END OF FIGURE



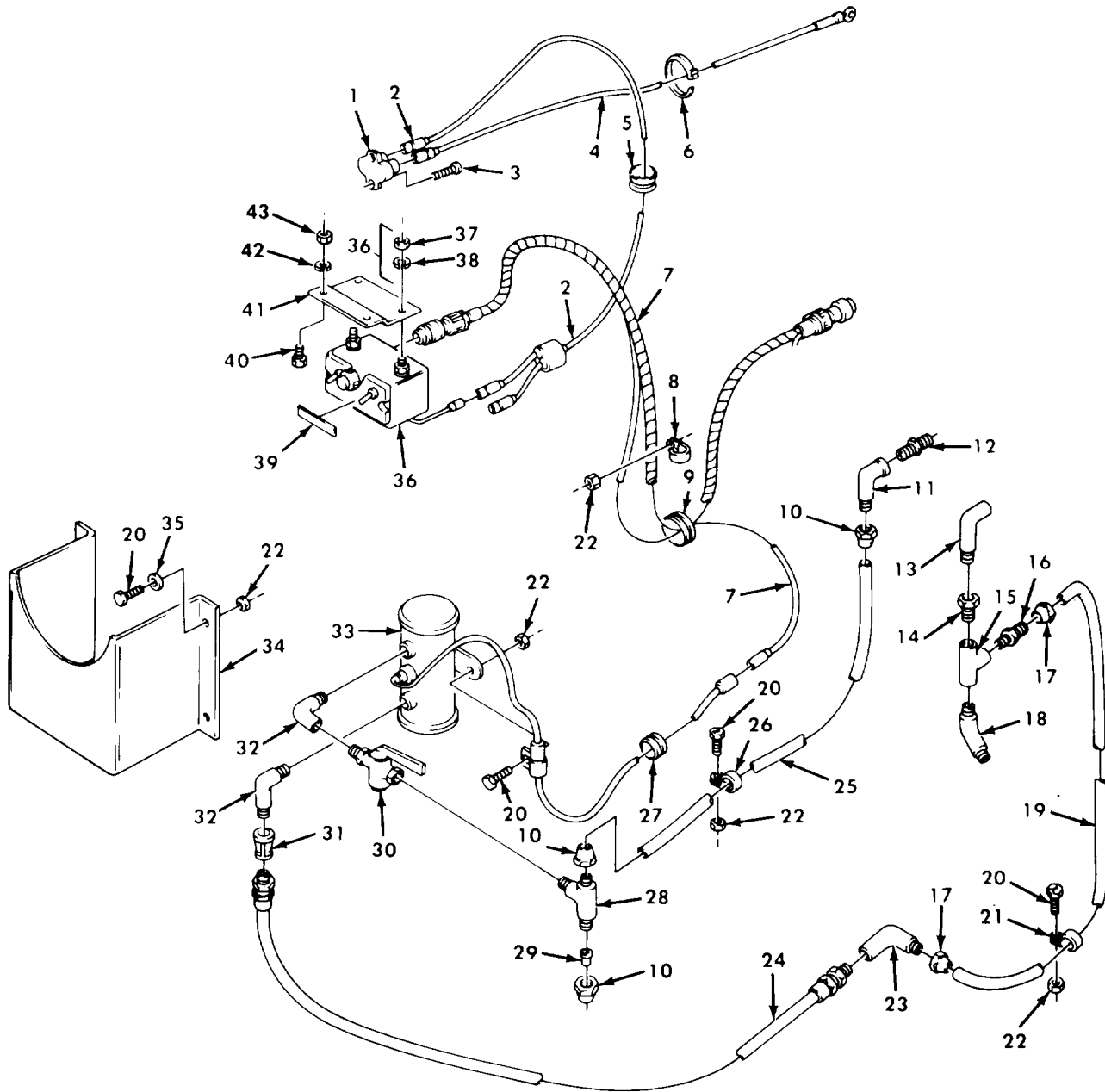

Figure 490. Fuel Burning Personnel Heater Kit, Pump, Control, and Wiring Harness.

SECTION II		TM9-2320-260-34P-2				
(1)	(2)	(3)	(4)	(5)		(6)
ITEM NO	SMR CODE	CAGEC	PART NUMBER	DESCRIPTION AND USABLE ON CODES(UOC)		QTY
GROUP 3303 WINTERIZATION KITS						
FIG.490 FUEL BURNING PERSONNEL HEATER KIT,PUMP,CONTROL,AND WIRING HARNESS						
1	PAOZZ	81349	M13516/1-2	CIRCUIT BREAKER PART OF KIT P/N 11648556		1
2	PFOZZ	19207	10896597	WIRING HARNESS,BRAN PART OF KIT P/N 11648556		1
3	PAOZZ	96906	MS24629-38	SCREW,TAPPING,THREA PART OF KIT P/N 11648556		2
4	PFOZZ	19207	11648578	LEAD,ELECTRICAL PART OF KIT P/N 11648556		1
5	PAOZZ	96906	MS35489-8	GROMMET,NONMETALLIC PART OF KIT P/N 11648556		1
6	PAOZZ	06383	SST2B	STRAP,TIEDOWN,ELECT PART OF KIT P/N 11648556		1
7	KFOZZ	19207	10923528-1	WIRING HARNESS PART OF KIT P/N 11648556		1
8	PAOZZ	96906	MS21333-105	CLAMP,LOOP PART OF KIT P/N 11648556		
9	PAOZZ	88044	AN931-16-30	GROMMET,NONMETALLIC PART OF KIT P/N 11648556		1
10	PAOZZ	79470	1110X4	NUT,TUBE COUPLING PART OF KIT P/N 11648556		3
11	PAOZZ	96906	MS39172-13	ELBOW,PIPE TO TUBE PART OF KIT P/N 11648556		1
12	PAOZZ	96906	MS51846-6	NIPPLE,PIPE PART OF KIT P/N 11648556		1
13	PAOZZ	19207	11668054	ELBOW,PIPE TO TUBE PART OF KIT P/N 11648513-1 PART OF KIT P/N 11648556		1
14	PAOZZ	98441	1-2FF-B	NIPPLE,PIPE PART OF KIT P/N 11648556		1
15	PAOZZ	96906	MS51954-11	TEE,PIPE PART OF KIT P/N 11648556		1
16	PAOZZ	96906	MS35869-23	ADAPTER,STRAIGHT,PI PART OF KIT P/N 11648556		1
17	PAOZZ	79470	1110X6	NUT,TUBE COUPLING PART OF KIT P/N 11648556		2
18	PAOZZ	96906	MS51508-B10	ELBOW,PIPE TO TUBE PART OF KIT P/N 11648556		1
19	MOOZZ	19207	8689208	TUBE,COPPER MAKE FROM TUBE P/N 305087-0116		1
20	PAOZZ	96906	MS90727-7	SCREW,CAP,HEXAGON H PART OF KIT P/N 11648556		8
21	PAOZZ	81348	CMDX2-3PT573036	CLAMP,LOOP PART OF KIT P/N 11648556		1
22	PAOZZ	96906	MS21045-4	NUT,SELF-LOCKING,HE PART OF KIT P/N 11648556		9
23	PAOZZ	93061	150F-6-4	ELBOW,PIPE TO TUBE PART OF KIT P/N 11648556		1
24	PAOZZ	19207	8330260	HOSE ASSEMBLY,NONME PART OF KIT P/N 11648556		1
25	MOOZZ	19207	8689206	TUBE,METALLIC MAKE FROM TUBE P/N 8689206		1
26	PAOZZ	96906	MS21333-98	CLAMP,LOOP PART OF KIT P/N 11648556		



SECTION II		TM9-2320-260-34P-2				
(1)	(2)	(3)	(4)	(5)	(6)	
ITEM	SMR		PART			
NO	CODE	CAGEC	NUMBER	DESCRIPTION AND USABLE ON CODES(UOC)	QTY	
27	PAOZZ	96906	MS35489-135	GROMMET, NONMETALLIC PART OF KIT P/N 11648556	1	
28	PAOZZ	81348	4-4-2 010425BA	TEE, PIPE TO TUBE PART OF KIT P/N 11648556	1	
29	PAOZZ	41947	A-414	SEAL, BONNET PART OF KIT P/N 11648556		
30	PAOZZ	96906	MS35930-1	COCK, PLUG PART OF KIT P/N 11648556	1	
31	PAOZZ	96906	MS39232-1	REDUCER, PIPE PART OF KIT P/N 11648556	1	
32	PAOZZ	19207	11668055	ELBOW, PIPE TO TUBE PART OF KIT P/N 11648556	2	
33	PAOZZ	96906	MS51321-1	PUMP, FUEL, ELECTRICAL PART OF KIT P/N 11648556	1	
34	KFOZZ	19207	11677762	SHIELD PUMP ASSEMBLY PART OF KIT P/N 11648556	1	
35	PAOZZ	96906	MS27183-10	WASHER, FLAT PART OF KIT P/N 11648556	4	
36	PFOFF	19207	11669705	CONTROL BOX, ELECTRICAL PART OF KIT P/N 11648556	1	
37	PAOZZ	96906	MS51967-2	NUT, PLAIN, HEXAGON	2	
38	PAOZZ	96906	MS35335-33	WASHER, LOCK CONTROL BOX	2	
39	PFOZZ	19207	10896515	DECAL PART OF KIT P/N 11648556	1	
40	PAOZZ	96906	MS90727-6	SCREW, CAP, HEXAGON H PART OF KIT P/N 11648556	2	
41	KFOZZ	19207	11648534	BRACKET, MOUNTING PART OF KIT P/N 11648556	1	
42	PAOZZ	96906	MS45904-68	WASHER, LOCK PART OF KIT P/N 11648556	2	
43	PAOZZ	96906	MS21045-4	NUT, SELF-LOCKING, HE PART OF KIT P/N 11648556	2	

END OF FIGURE



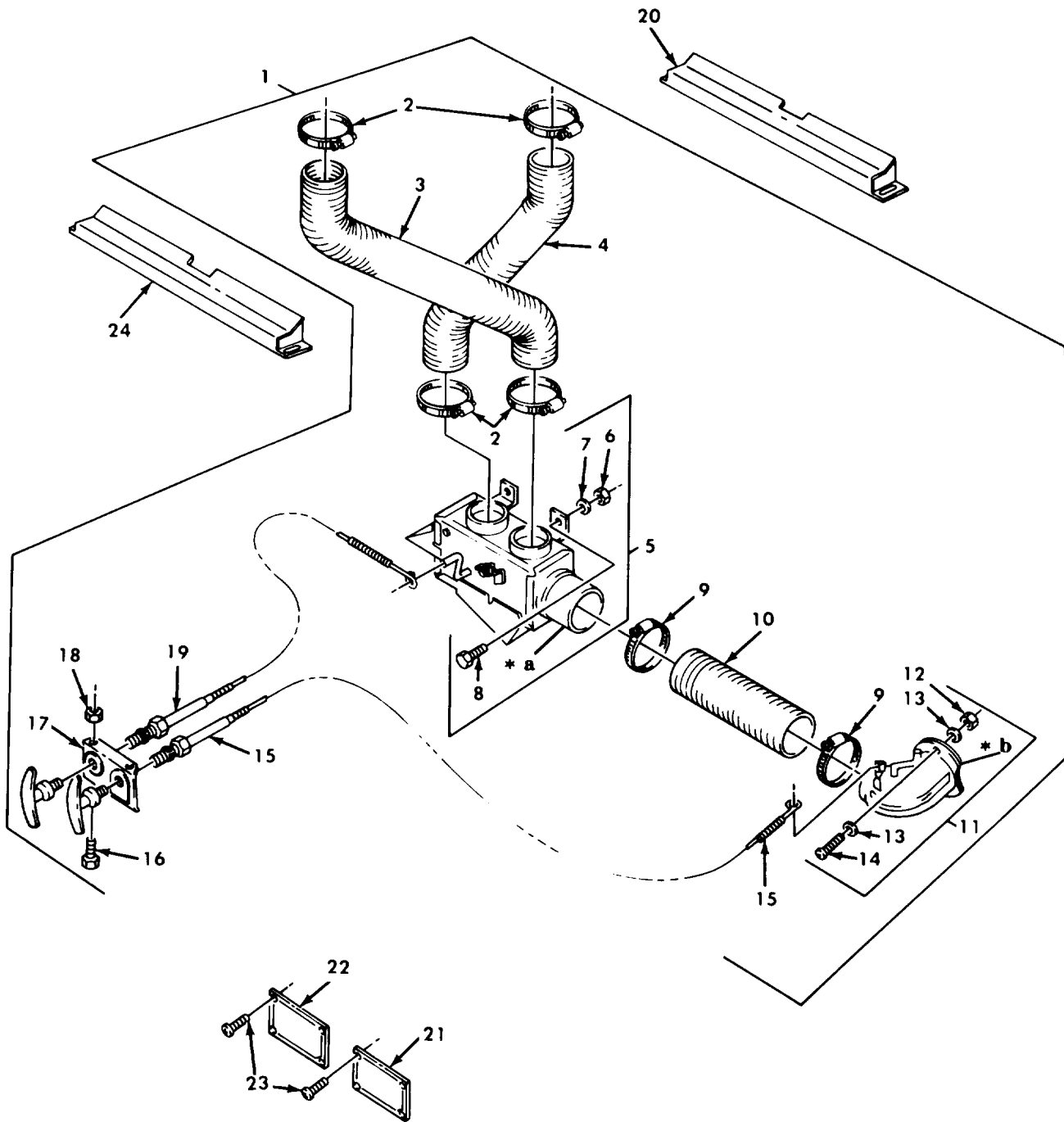

- \* a PART OF ITEM 5
- \* b PART OF ITEM 14

Figure 491. Fuel Burning Personnel Heater Kit, Defroster Assembly.

SECTION II		TM9-2320-260-34P-2				
(1)	(2)	(3)	(4)	(5)	(6)	
ITEM	SMR		PART			
NO	CODE	CAGEC	NUMBER	DESCRIPTION AND USABLE ON CODES(UOC)		QTY
GROUP 3303 WINTERIZATION KITS						
FIG.491 FUEL BURNING PERSONNEL HEATER KIT,DEFROSTER ASSEMBLY						
1	PFOOO	19207	11648540	HEATER,VEHICULAR,CO PART OF KIT P/N 11648556		1
2	PAOZZ	96906	MS35842-14	CLAMP,HOSE		4
3	PAOZZ	19207	11648560-1	HOSE,AIR DUCT		1
4	PAOZZ	30299	FT3548-5	HOSE,AIR DUCT		1
5	PFOZZ	19207	11648527	DIVERTER ASSEMBLY		1
6	PAOZZ	96906	MS51967-2	NUT,PLAIN,HEXAGON		4
7	PAOZZ	96906	MS35335-33	WASHER,LOCK		4
8	PAOZZ	96906	MS90725-6	SCREW,CAP,HEXAGON H		4
9	PAOZZ	96906	MS35842-15	CLAMP,HOSE		2
10	PAOZZ	19207	11677625-1	HOSE,AIR DUCT		1
11	PFOZZ	19207	11648546	ELBOW,FLANGE TO HOS		1
12	PAOZZ	96906	MS35649-282	NUT,PLAIN,HEXAGON		2
13	PAOZZ	96906	MS35333-38	WASHER,LOCK		4
14	PAOZZ	96906	MS35206-234	SCREW,MACHINE		2
15	PFOZZ	19207	11648597	CONTROL ASSEMBLY,PU DEFROSTER		1
16	PAOZZ	96906	MS35207-264	SCREW,MACHINE		2
17	PFOZZ	19207	8359586	BRACKET,ANGLE		1
18	PAOZZ	96906	MS21044N3	NUT,SELF-LOCKING,HE		2
19	PFOZZ	19207	11648597-1	CONTROL ASSEMBLY,PU		1
20	PFFZZ	19207	10897147-1	DEFLECTOR,VEHICULA LEFT SIDE PART OF KIT P/N 11648556		1
21	PAOZZ	19207	10896651	PLATE,INSTRUCTION PART OF KIT P/N 11648556		1
22	PFOZZ	19207	7951661	PLATE,IDENTIFICATION PART OF KIT P/N 11648556		1
23	PAOZZ	19207	127851	SCREW,TAPPING,THREA PART OF KIT P/N 11648556		8
24	PFOZZ	19207	10897147-2	DEFLECTOR, VEHICULA RIGHT SIDE PART OF KIT P/N 11648556		1

END OF FIGURE

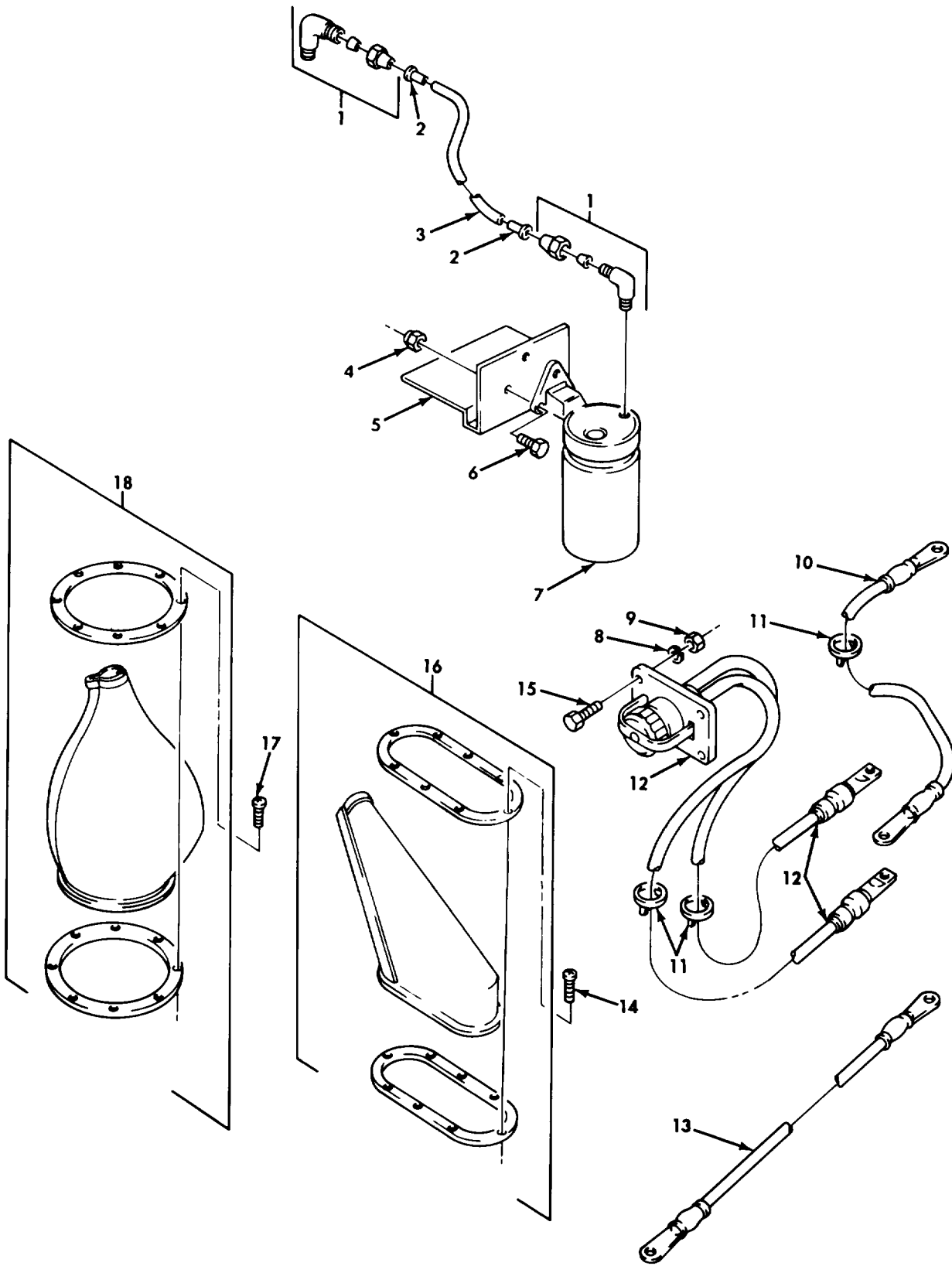

Figure 492. Fuel Burning Personnel Heater Kit, Alcohol Evaporator, Receptacle, and Shift Lever Dust Boots.

SECTION II		TM9-2320-260-34P-2				
(1)	(2)	(3)	(4)	(5)	(6)	
ITEM NO	SMR CODE	CAGEC	PART NUMBER	DESCRIPTION AND USABLE ON CODES(UOC)	QTY	
GROUP 3303 WINTERIZATION KITS						
FIG.492 FUEL BURNING PERSONNEL HEATER KIT,ALCOHOL EVAPORATOR, RECEPTACLE,AND SHIFT LEVER DUST BOOTS						
1	PAOZZ	81343	4-2 120202BA	ELBOW,PIPE TO TUPE PART OF KIT P/N 11648556	2	
2	PAOZZ	79470	2030X4A	INSERT,TUBE FITTING PART OF KIT P/N 11648556	2	
3	MOOZZ	19207	8675779	TUBING,NONMETALLIC MAKE FROM TUBING,P/N 8675779 PART OF KIT P/N 11648556	1	
4	PAOZZ	96906	MS21045-4	NUT,SELF-LOCKING,HE PART OF KIT P/N 11648556	3	
5	PFOZZ	19207	11648533	BRACKET,ANGLE PART OF KIT P/N 11648556	1	
6	PAOZZ	96906	MS90727-6	SCREW,CAP,HEXAGON H PART OF KIT P/N 11648556	4	
7	PAOZZ	96906	MS53067-1	EVAPORATOR,AIR BRAK LEFT SIDE PART OF KIT P/N 11648556	1	
8	PAOZZ	96906	MS35338-44	WASHER,LOCK	4	
9	PAOZZ	96906	MS51967-2	NUT,PLAIN,HEXAGON PART OF KIT P/N 11648513-1	4	
10	PAOZZ	19207	11664632	CABLE ASSEMBLY PART OF KIT P/N 11648513-1	1	
11	PAOZZ	70797	3104	GROMMET,NONMETALLIC PART OF KIT P/N 11648513-1	3	
12	PAOZZ	19207	7731421	RECEPTACLE ASSEMBLY PART OF KIT P/N 11648513-1	1	
13	PAOZZ	19207	11664632-1	LEAD ASSEMBLY,ELECT PART OF KIT P/N 11648513-1	1	
14	PAOZZ	24617	167940	SCREW,TAPPING,THREA PART OF KIT P/N 11648556	8	
15	PAOZZ	96906	MS90728-8	SCREW,CAP,HEXAGON H PART OF KIT P/N 11648513-1	4	
16	PFOZZ	19207	11677626	BOOT,DUST AND MOIST PART OF KIT P/N 11648556	1	
17	PAOZZ	24617	161892	SCREW,TAPPING,THREA PART OF KIT P/N 11648556	4	
18	PAOZZ	19207	8370841	BOOT,DUST AND MOIST PART OF KIT P/N 11648556	1	
	PFFZZ	19207	11648556	HEATER,VEHICULAR,CO ADAPTER ASSEMBLY,CC( 1) 489-3 ADAPTER,STRAIGHT,PI( 1) 490-16 BOLT,MACHINE ( 8) 489-14 BOLT,MACHINE ( 1) 489-20 BOLT,DUST AND MOIST ( 1) 492-16 BOLT,DUST AND MOIST ( 1) 492-18 BRACKET ( 1) 489-22 BRACKET,HEATER,PLAT( 2) 489-13	1	

SECTION II		TM9-2320-260-34P-2			
(1)	(2)	(3)	(4)	(5)	(6)
ITEM NO	SMR CODE	CAGEC	PART NUMBER	DESCRIPTION AND USABLE ON CODES(UOC)	QTY
				BRACKET,MOUNTING ( 1) 490-41	
				BRACKET,ANGLE ( 1) 492-5	
				BRACKET,DOUBLE ANGL( 1) 489-16	
				BRACKET,MOUNTING ( 1) 489-12	
				CABLE ASSEMBLY SET,( 1) 492-KIT	
				CIRCUIT BREAKER ( 1) 490-1	
				CLAMP,HOSE ( 2) 489-6	
				CLAMP,HOSE ( 2) 489-1	
				CLAMP,LOOP ( 1) 490-8	
				CLAMP,LOOP ( 1) 490-21	
				CLAMP,LOOP ( 1) 490-26	
				CLAMP,LOOP ( 2) 489-26	
				COCK,PLUG ( 1) 490-30	
				CONTROL BOX,ELECTRI( 1) 490-36	
				DECAL ( 1) 490-39	
				DEFLECTOR,VEHICULA( 1) 491-20	
				DEFLECTOR,VEHICULA( 1) 491-24	
				ELBOW,PIPE TO TUBE ( 1) 490-13	
				ELBOW,PIPE TO TUBE ( 1) 490-18	
				ELBOW,PIPE TO TUBE ( 1) 490-23	
				ELBOW,PIPE TO TUBE ( 2)0490-32	
				ELBOW,PIPE TO TUBE ( 2) 492-1	
				ELBOW,PIPE TO TUBE ( 1) 490-11	
				ELBOW,TUBE ( 1) 489-8	
				EVAPORATOR,AIR BRAKE( 1) 492-7	
				GROMMET,NONMETALLIC( 1) 490-5	
				GROMMET,NONMETALLIC( 1) 490-9	
				GROMMET,NONMETALLIC( 1) 490-27	
				HEATER,VEHICULAR,CC( 1) 489-7	
				HEATER,VEHICULAR,CC( 1) 491-1	
				HOSE ASSEMBLY,NONME( 1) 490-24	
				HOSE METALLIC ( 1) 489-28	
				HOSE,AIR DUCT ( 1) 489-2	
				INSERT,TUBE FITTING( 2) 492-2	
				LEAD,ELECTRICAL ( 1) 490-4	
				NIPPLE,PIPE ( 1) 490-14	
				NIPPLE,PIPE ( 1) 490-12	
				NUT,SELF-LOCKING,HE( 9) 490-22	
				NUT,SELF-LOCKING,HE( 2) 490-43	
				NUT,SELF-LOCKING,HE( 3) 492-4	
				NUT,SELF-LOCKING,HE( 2) 489-27	
				NUT,SELF-LOCKING,HE( 1) 489-24	
				NUT,SELF-LOCKING,HE( 1) 489-19	
				NUT,SELF-LOCKING,HE( 8) 489-10	
				NUT,TUBE COUPLING ( 2) 490-17	
				NUT,TUBE COUPLING ( 3) 490-10	
				PIN,COTTER ( 2) 489-9	
				PLATE,IDENTIFICATIO( 1) 491-22	
				PLATE,INSTRUCTION ( 1) 491-21	
				PLATE,MOUNTING,FLAT( 1) 489-15	
				PUMP,FUEL,ELECTRICA( 1) 490-33	
				REDUCER,PIPE ( 1) 490-31	

SECTION II		TM9-2320-260-34P-2			
(1)	(2)	(3)	(4)	(5)	(6)
ITEM NO	SMR CODE	CAGEC	PART NUMBER	DESCRIPTION AND USABLE ON CODES(UOC)	QTY
				SCREW,CAP,HEXAGON H( 8) 490-20	
				SCREW,CAP,HEXAGON H( 2) 490-40	
				SCREW,CAP,HEXAGON H( 4) 492-6	
				SCREW,CAP,HEXAGON H( 2) 489-25	
				SCREW,CAP,HEXAGON ( 2) 0489-18	
				SCREW,CAP,HEXAGON H( 1) 489-21	
				SCREW,MACHINE ( 4) 489-5	
				SCREW,TAPPING,THREA( 2) 490-3	
				SCREW,TAPPING,THREA( 8) 491-23	
				SCREW,TAPPING,THREA( 8) 492-14	
				SCREW,TAPPING,THREA( 4) 492-17	
				SEAL,BONNET ( 1) 490-29	
				SHIELD ( 1) 490-34	
				STRAP,TIEDOWN,ELECT( 1) 490-6	
				TEE,PIPE ( 1) 490-15	
				TEE,PIPE TO TUBE ( 1) 490-28	
				WASHER,FLAT ( 8) 489-11	
				WASHER,FLAT ( 4) 490-35	
				WASHER,FLAT ( 2) 489-17	
				WASHER,FLAT ( 1) 489-23	
				WASHER,LOCK ( 2) 490-42	
				WASHER,LOCK ( 4) 489-4	
				WIRING HARNESS,BRAN( 1) 490-2	
				WIRING HARNESS ( 1) 490-7	
PAOZZ	19207	11648513-1		CABLE ASSEMBLY SET, PART OF KI P/N 11648556	1
				CABLE ASSEMBLY ( 1) 492-10	
				ELBOW,PIPE TO TUBE ( 1) 490-13	
				GROMMET,NONMETALLIC( 3) 492-11	
				LEAD ASSEMBLY,ELECT( 1) 492-13	
				NUT,PLAIN,HEXAGON ( 4) 492-9	
				RECEPTACLE ASSEMBLY( 1) 492-12	
				SCREW,CAP,HEXAGON H( 4) 492-15	

END OF FIGURE



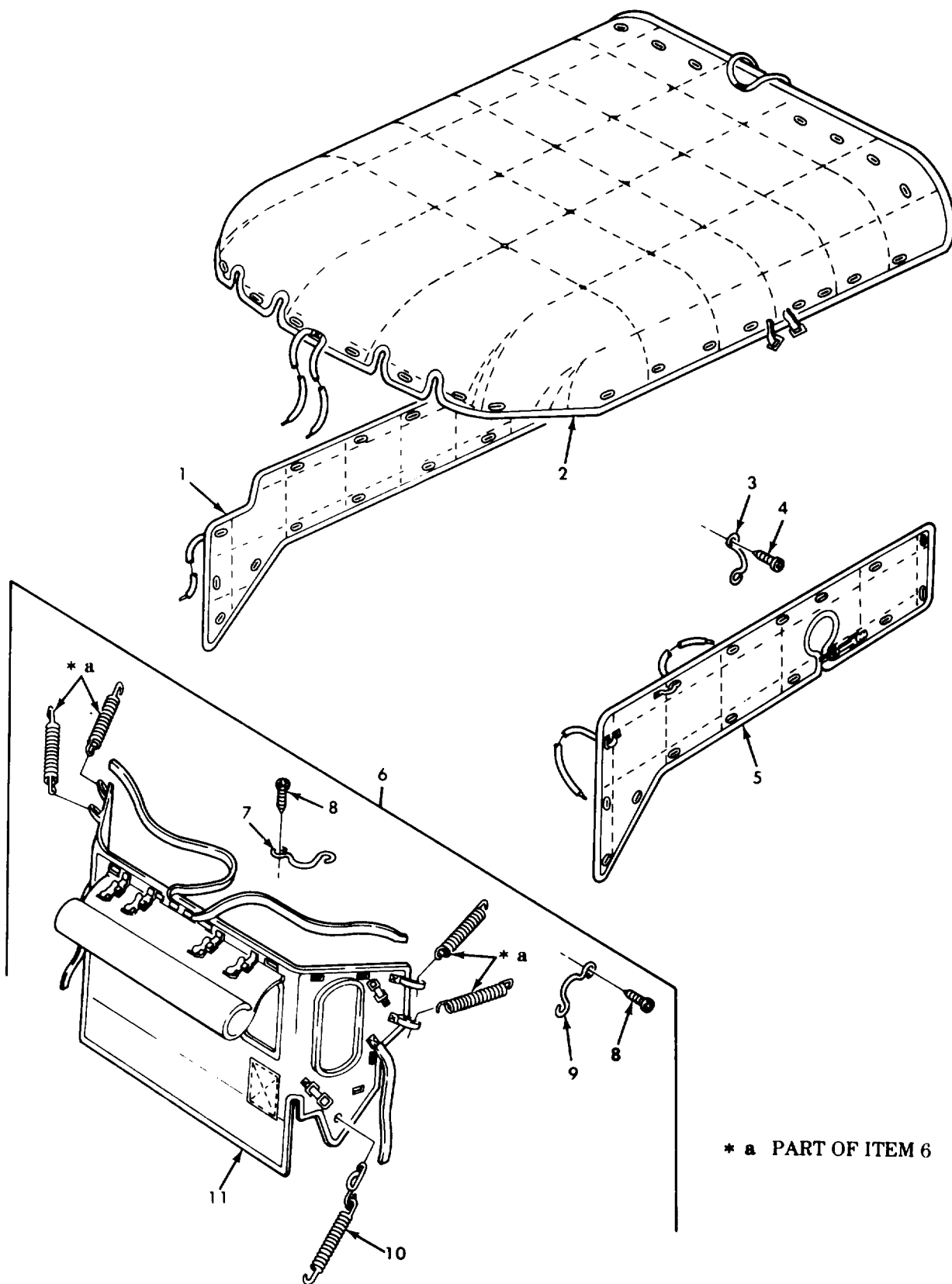

\* a PART OF ITEM 6

Figure 493. Engine Coolant Heater Kit, Hood and Grill Cover.

SECTION II		TM9-2320-260-34P-2				
(1)	(2)	(3)	(4)	(5)	(6)	
ITEM	SMR		PART			
NO	CODE	CAGEC	NUMBER	DESCRIPTION AND USABLE ON CODES(UOC)	QTY	
GROUP 3303 WINTERIZATION KITS						
FIG. 493 ENGINE COOLANT HEATER KIT, HOOD AND GRILL COVER						
1	PFOZZ	19207	11664670	COVER,HAND,WINTERIZ PART OF KIT P/N 11648581	1	
2	PFOZZ	19207	11664604	COVER ASSEMBLY,HOOD PART OF KIT P/N 11648581	1	
3	PAOZZ	19207	7716428	LOOP COVER PART OF KIT P/N 11648581	63	
4	PAOZZ	96906	MS51861-36	SCREW,TAPPING,THREA PART OF KIT P/N 11648581	126	
5	PFOZZ	19207	11664644	COWL,HOOD,VEHICULAR LEFT SIDE LOUVER PART OF KIT P/N 11648581	1	
6	PFOOO	19207	11677293	COVER,RADIATOR PART OF KIT P/N 11648581	1	
7	PAOZZ	19207	7717706	CLIP,RETAINING	9	
8	PAOZZ	96906	MS24629-36	SCREW,TAPPING,THREA	30	
9	PAOZZ	19207	7716428	LOOP COVER	6	
10	PAOZZ	19207	11677628	SPRING ASSEMBLY	2	
11	PAOZZ	19207	11664561	COVER,ACCESS	1	
END OF FIGURE						

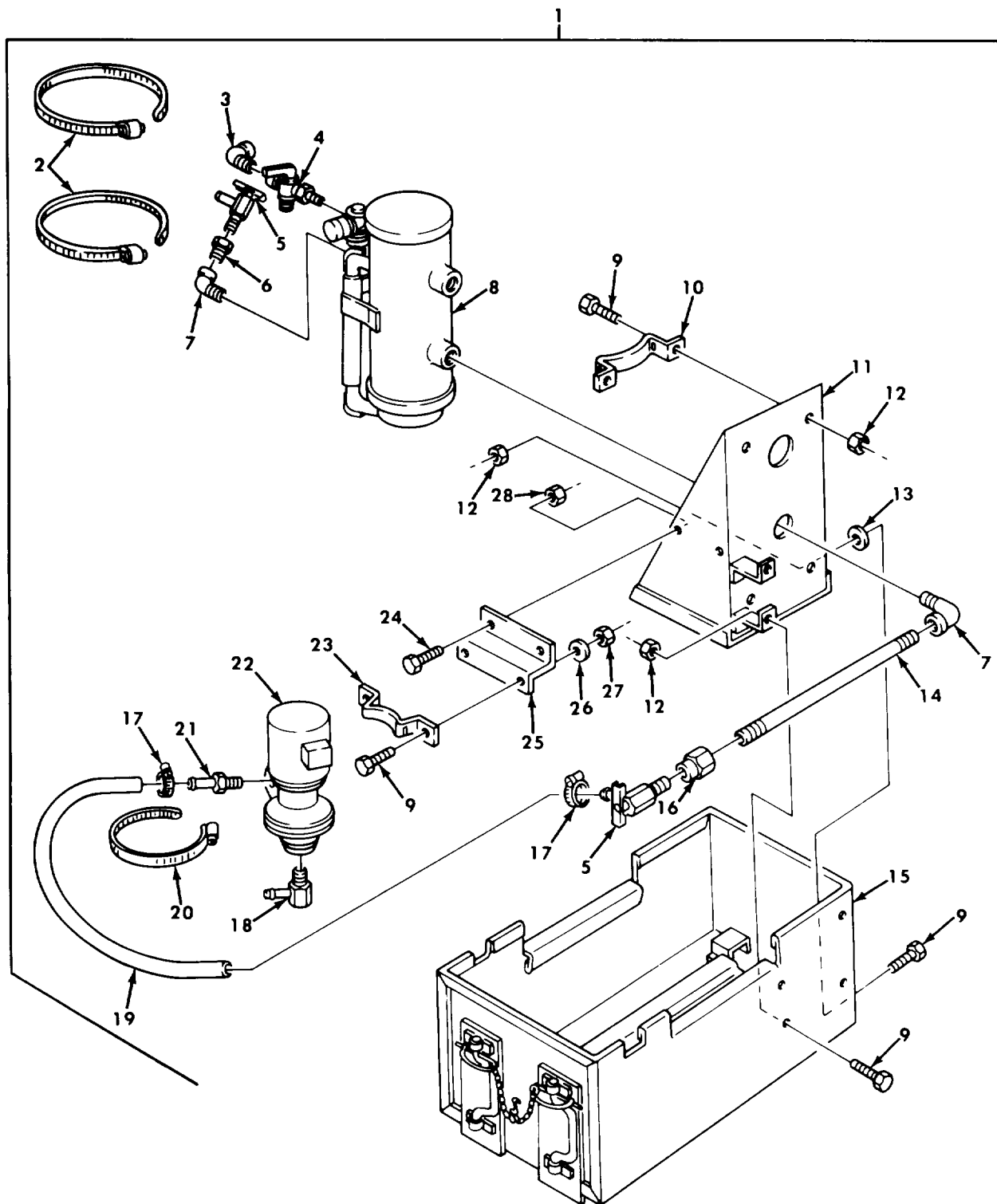

Figure 494. Engine Coolant Heater Kit, Heater-Coolant Assembly.

SECTION II		TM9-2320-260-34P-2			
(1)	(2)	(3)	(4)	(5)	(6)
ITEM	SMR		PART		
NO	CODE	CAGEC	NUMBER	DESCRIPTION AND USABLE ON CODES(UOC)	QTY
GROUP 3303 WINTERIZATION KITS					
FIG.494 ENGINE COOLANT HEATER KIT, HEATER COOLANT ASSEMBLY					
1	PFOOO	19207	11648536	HEATER,COOLANT,ENGI PART OF KIT P/N 11648581	1
2	PAOZZ	96906	MS35842-16	CLAMP,HOSE	2
3	PAOZZ	81343	4-2 010202B	ELBOW,PIPE TO TUBE	1
4	PAOZZ	21450	543852	COCK,PLUG	1
5	PAOZZ	19204	8445146	COCK,DRAIN	2
6	PAOZZ	24617	120322	BUSHING,PIPE	1
7	PAOZZ	96906	MS51952-4	ELBOW,PIPE	2
8	PBOZZ	19207	11601698	HEATER ASSEMBLY,COO	1
9	PAOZZ	96906	MS90727-32	BOLT,MACHINE	11
10	PFOZZ	19207	10896477	BRACKET,SADDLE	2
11	PFOZZ	19207	11648510	BRACKET,MOUNTING	1
12	PAOZZ	96906	MS21045-5	NUT,SELF-LOCKING,HE	9
13	PAOZZ	96906	MS27183-12	WASHER,FLAT	3
14	PAOZZ	96906	MS51953-91	NIPPLE,PIPE	1
15	PFOZZ	19207	11648523	BATTERY BOX	1
16	PAOZZ	96906	MS39232-4	REDUCER,PIPE	1
17	PAOZZ	96906	MS35842-11	CLAMP,HOSE	2
18	PAOZZ	96906	MS24519-7	ELBOW,PIPE TO HOSE	1
19	MOOZZ	19207	8376141	HOSE,NONMETALLIC MAKE FROM HOSE,P/ N MS521301A203R	
20	PAOZZ	96906	MS35842-14	CLAMP,HOSE	1
21	PAOZZ	96906	MS24522-7	ADAPTER,STRAIGHT,PI	1
22	PFOZZ	76122	12245	PUMP UNIT,CENTRIFUG	1
23	PFOZZ	19207	11592371	STRAP,RETAINING	1
24	PAOZZ	96906	MS90727-7	SCREW,CAP,HEXAGON H	2
25	PFOZZ	19207	11648724	BRACKET,DOUBLE ANGL	1
26	PAOZZ	96906	MS35336-33	WASHER,LOCK	2
27	PAOZZ	96906	MS51922-13	NUT,SELF-LOCKING,HE	2
28	PAOZZ	96906	MS21045-4	NUT,SELF-LOCKING,HE	2

END OF FIGURE

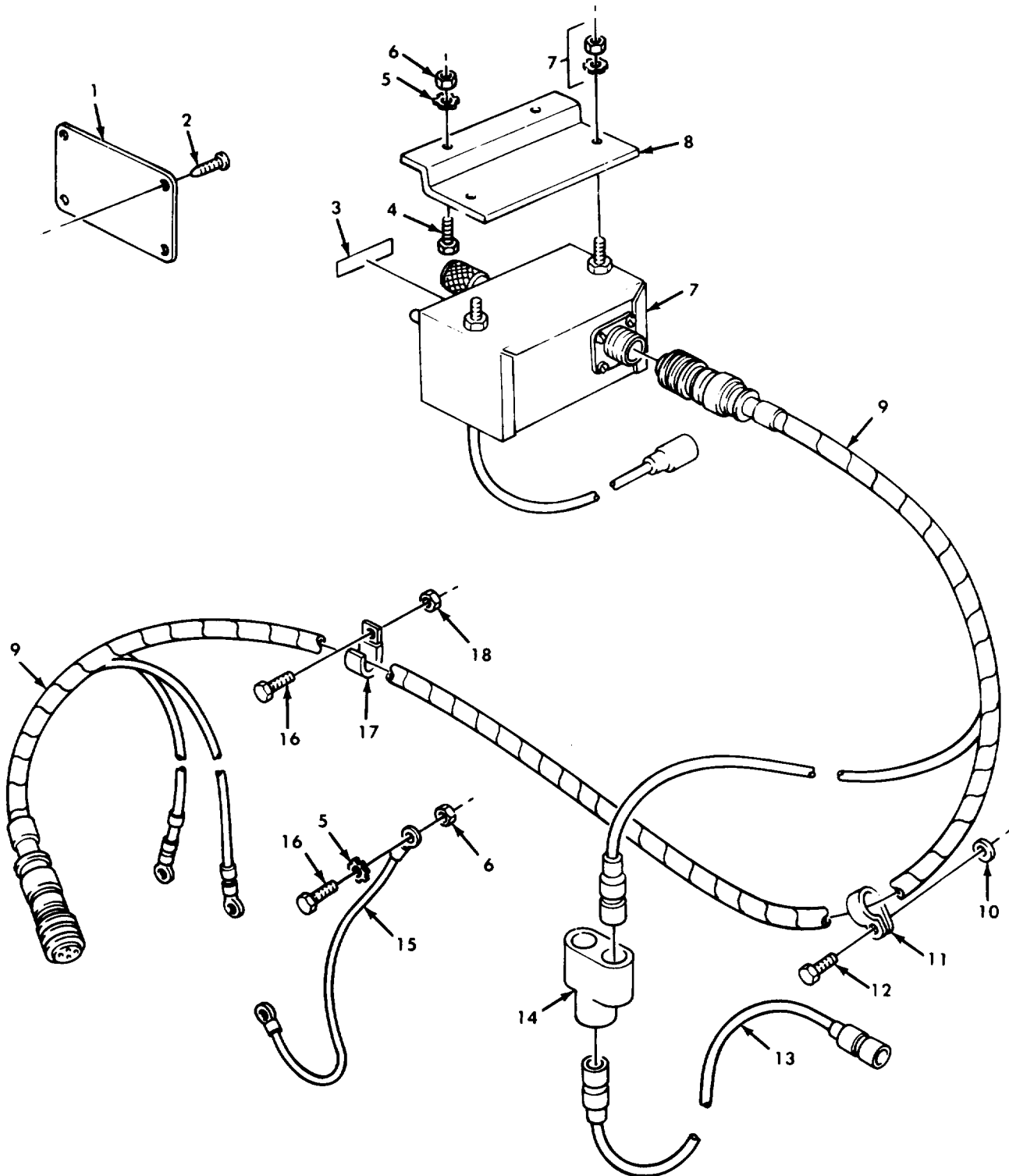

Figure 495. Engine Coolant Heater Kit, Control and Wiring Harness.

SECTION II		TM9-2320-260-34P-2				
(1)	(2)	(3)	(4)	(5)	(6)	
ITEM	SMR		PART			
NO	CODE	CAGEC	NUMBER	DESCRIPTION AND USABLE ON CODES(UOC)	QTY	
GROUP 3303 WINTERIZATION KITS						
FIG.495 ENGINE COOLATN HEATER KIT CONTROL AND WIRING HARNESS						
1	PAOZZ	19207	10896651	PLATE,INSTRUCTION PART OF KIT P/N 11648581	1	
2	PAOZZ	19207	127851	SCREW,TAPPING,THREA PART OF KIT P/N 11648581	4	
3	PAOZZ	19207	10896514	DECAL PART OF KIT P/N 11648581	1	
4	PAOZZ	96906	MS90727-6	SCREW,CAP,HEXAGON H PART OF KIT P/N 11648581	2	
5	PAOZZ	96906	MS45904-68	WASHER,LOCK PART OF KIT P/N 11648581	3	
6	PAOZZ	96906	MS21045-4	NUT,SELF-LOCKING,HE PART OF KIT P/N 11648581	3	
7	PFOFF	19207	11669705	CONTROL BOX,ELECTRI PART OF KIT P/N 11648581	1	
8	PFOZZ	19207	11648534	BRACKET,MOUNTING PART OF KIT P/N 11648581	1	
9	PFOZZ	19207	11664466	WIRING HARNESS PART OF KIT P/N 11648581	1	
10	PAOZZ	96906	MS27183-41	WASHER,FLAT PART OF KIT P/N 11648581	1	
11	PAOZZ	96906	MS21333-126	CLAMP,LOOP PART OF KIT P/N 11648581	1	
12	PAOZZ	96906	MS90727-53	SCREW,CAP,HEXAGON H PART OF KIT P/N 11648581	1	
13	PAOZZ	19207	10932060-1	LEAD,ELECTRICAL PART OF KIT P/N 11648581	1	
14	PAOZZ	96906	MS27147-1	ADAPTER,CONNECTOR PART OF KIT P/N 11648581	1	
15	PAOZZ	19207	11664678	CABLE ASSEMBLY,MUFF PART OF KIT P/N 11648581	1	
16	PAOZZ	96906	MS90727-7	SCREW,CAP,HEXAGON H PART OF KIT P/N 11648581	2	
17	PAOZZ	19207	8330343	STRAP,RETAINING PART OF KIT P/N 11648581	1	
18	PAOZZ	96906	MS21044-N4	NUT,SELF-LOCKING,HE PART OF KIT P/N 11648581	1	

END OF FIGURE

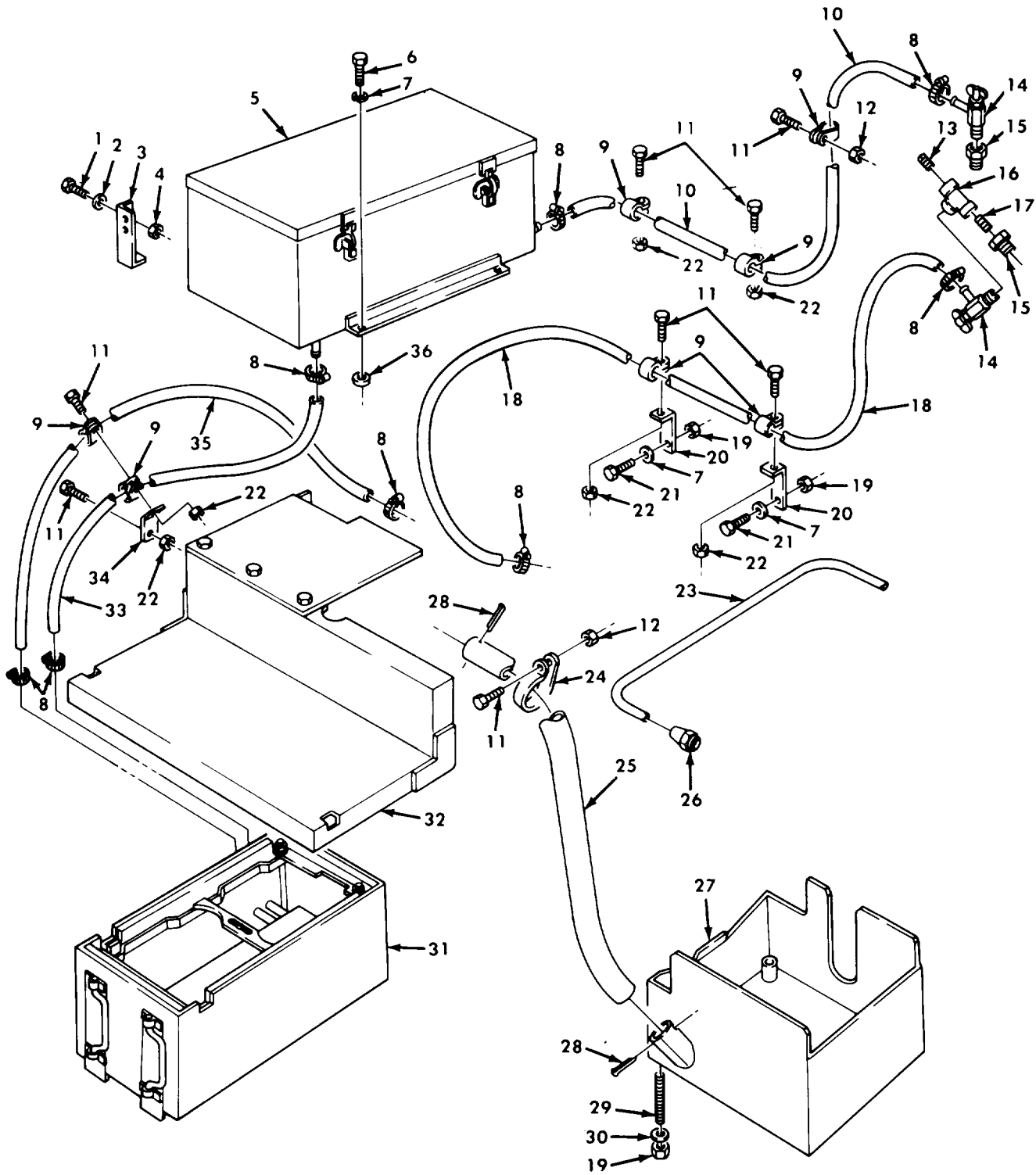

Figure 496. Engine Coolant Heater Kit, Battery Box, Exhaust, and Coolant Hoses.

SECTION II		TM9-2320-260-34P-2				
(1)	(2)	(3)	(4)	(5)	(6)	
ITEM NO	SMR CODE	CAGEC	PART NUMBER	DESCRIPTION AND USABLE ON CODES(UOC)	QTY	
GROUP 3303 WINTERIZATION KITS						
FIG. 496 ENGINE COOLANT HEATER KIT, BATTERY BOX, EXHAUST, AND COOLANT HOSES						
1	PAOZZ	96906	MS90725-6	SCREW,CAP,HEXAGON H PART OF KIT P/N 11648581	4	
2	PAOZZ	96906	MS35338-44	WASHER,LOCK PART OF KIT P/N 11648581	4	
3	PFOZZ	19207	7700444	EXTENSION,BATTERY B PART OF KIT P/N 11648581	2	
4	PAOZZ	96906	MS51967-2	NUT,PLAIN,HEXAGON PART OF KIT P/N 11648581	4	
5	PFOZZ	19207	7700422	BATTERY BOX PART OF KIT P/N 11648581	1	
6	PAOZZ	96906	MS90727-62	SCREW,CAP,HEXAGON H PART OF KIT P/N 11648581	4	
7	PAOZZ	96906	MS35338-46	WASHER,LOCK PART OF KIT P/N 11648581	5	
8	PAOZZ	96906	MS35842-11	CLAMP,HOSE PART OF KIT P/N 11648581	8	
9	PAOZZ	96906	MS21333-43	CLAMP,LOOP PART OF KIT P/N 11648581	7	
10	MOOZZ	19207	8376141	HOSE,NONMETALLIC MAKE FROM HOSE,P/ N MS521301A203R PART OF KIT P/N 11648581	1	
11	PAOZZ	96906	MS90727-6	SCREW,CAP,HEXAGON H PART OF KIT P/N 11648581	7	
12	PAOZZ	96906	MS21045-4	NUT,SELF-LOCKING,HE PART OF KIT P/N 11648581	2	
13	PAOZZ	93334	112304	PLU,HEATER PART OF KIT P/N 11648581	2	
14	PAOZZ	19204	8445146	COCK,DRAIN PART OF KIT P/N 11648581	2	
15	PAOZZ	30379	120322	BUSHING,PIPE PART OF KIT P/N 11648581	2	
16	PAOZZ	24617	120281	TEE,PIPE PART OF KIT P/N 11648581	1	
17	PAOZZ	96906	MS51846-39	NIPPLE,PIPE PART OF KIT P/N 11648581	1	
18	MOOZZ	19207	8376141	HOSE,NONMETALLIC MAKE FROM HOSE,P/ N MS521301A203R PART OF KIT P/N 11648581	1	
19	PAOZZ	96906	MS51943-33	NUT,SELF-LOCKING,HE PART OF KIT P/N 11648581	5	
20	PFOZZ	19207	8327111	BRACKET,ANGLE PART OF KIT P/N 11648581	2	
21	PAOZZ	96906	MS90728-57	SCREW,CAP,HEXAGON H PART OF KIT P/N 11648581	2	
22	PAOZZ	96906	MS21044-N4	NUT,SELF-LOCKING,HE PART OF KIT P/N 11648581	4	
23	MOOZZ	19207	8689206-34	TUBE,METALLIC MAKE FROM TUBE,P/N 8689206	1	
24	PAOZZ	88044	AN742-26	CLAMP,LOOP PART OF KIT P/N 11648581	1	
25	PFOZZ	19207	7986268	HOSE,METALLIC PART OF KIT P/N 11648581	1	
26	PAOZZ	79470	1110X4	NUT,TUBE COUPLING PART OF KIT P/N 11648581	1	
27	PFOZZ	19207	11648559	SHROUD,OIL PAN PART OF KIT P/N 11648581	1	



SECTION II		TM9-2320-260-34P-2				
(1)	(2)	(3)	(4)	(5)	(6)	
ITEM NO	SMR CODE	CAGEC	PART NUMBER	DESCRIPTION AND USABLE ON CODES(UOC)	QTY	
28	PAOZZ	96906	MS24665-363	PIN,COTTER PART OF KIT P/N 11648581	2	
29	PFOZZ	19207	11648628	STUD,CONTINUOUS THR PART OF KIT P/N 11648581	4	
30	PAOZZ	96906	MS27183-13	WASHER,FLAT PART OF KIT P/N 11648581	4	
31	PFOZZ	19207	11648743	BATTERY BOX PART OF KIT P/N 11648581	1	
32	PBOZZ	19207	11648574	RUNNING BOARD ASSEM PART OF KIT P/N 11648581	1	
33	MOOZZ	19207	8376141	HOSE,NONMETALLIC MAKE FROM HOSE,P/ N MS521301A203R PART OF KIT P/N 11648581	1	
34	PFOZZ	19207	11664368	BRACKET,ANGLE PART OF KIT P/N 11648581	1	
35	MOOZZ	19207	8376141	HOSE,NONMETALLIC MAKE FROM HOSE,P/ N MS521301A203R	1	
36	PFOZZ	19207	7700455	WASHER PART OF KIT P/N 11648581	2	
	PDFZZ	19207	11648581	HEATER,COOLANT,ENGI ADAPTER,CONNECTOR ( 1) 495-14 BATTERY BOX ( 1) 496-5 BATTERY BOX ( 1) 496-31 BRACKET,ANGLE ( 1) 496-34 BRACKET,MOUNTING ( 1) 495-8 BRACKET,ANGLE ( 2) 496-20 BUSHING,PIPE ( 2) 496-15 CABLE ASSEMBLY,MUFF( 1) 495-15 CLAMP,HOSE ( 8) 496-8 CLAMP,LOOP ( 1) 495-11 CLAMP,LOOP ( 1) 496-24 CLAMP,LOOP ( 7) 496-9 COCK,DRAIN ( 2) 496-14 CONTROL BOX,ELECTRI( 1) 495-7 COVER ASSEMBLY,HOOD( 1) 493-2 COVER,HOOD,WINTERIZ( 1) 493-1 COVER,RADIATOR ( 1) 493-6 COWL,HOOD,VEHICULAR( 1) 493-5 DECAL ( 1) 495-3 EXTENSION,BATTERY B( 2) 496-3 HEATER,COOLANT,ENGI( 1) 494-1 HOSE,NONMETALLIC ( 1) 496-10 HOSE,NONMETALLIC ( 1) 496-18 HOSE,NONMETALLIC ( 1) 496-33 HOSE,METALLIC ( 1) 496-25 WIRING HARNESS ( 1) 495-9 LEAD,ELECTRICAL ( 1) 495-13 LOOP COVER ( 63) 493-3 NIPPLE,PIPE ( 1) 496-17 NUT,PLAIN,HEXAGON ( 4) 496-4 NUT,SELF-LOCKING,HE( 2) 496-12 NUT,SELF-LOCKING,HE( 4) 496-22 NUT,SELF-LOCKING,HE( 1) 495-18 NUT,SELF-LOCKING,HE( 3) 495-6 NUT,SELF-LOCKING HE( 5)0596-19 NUT,TUBE COUPLING ( 1) 496-26	1	

SECTION II		TM9-2320-260-34P-2				
(1)	(2)	(3)	(4)	(5)	(6)	
ITEM NO	SMR CODE	CAGEC	PART NUMBER	DESCRIPTION AND USABLE ON CODES(UOC)	QTY	
				PIN,COTTER ( 2) 496-28		
				PLATE,INSTRUCTION ( 1) 495-1		
				PLUG,HEATRE ( 1) 496-13		
				RUNNING BOARD ASSEM( 1) 496-32		
				SCREW,CAP,HEXAGON H( 4) 496-1		
				SCREW,CAP,HEXAGON H( 6) 496-11		
				SCREW,CAP,HEXAGON H( 1) 495-12		
				SCREW,CAP,HEXAGON H( 2) 495-16		
				SCREW,CAP,HEXAGON H( 2) 495-4		
				SCREW,CAP,HEXAGON H( 4) 496-6666		
				SCREW,CAP,HEXAGON H( 2) 496-21		
				SCREW,TAPPING,THREA(126) 493-4		
				SCREW,TAPPING,THREA( 4) 495-2		
				SHROUD,OIL PAN ( 1) 496-27		
				WASHER ( 2) 496-36		
				STRAP,RETAINING ( 1) 495-17		
				STUD,CONTINUOUS THR( 4) 496-29		
				TEE,PIPE ( 1) 496-16		
				WASHER,FLAT ( 4) 496-30		
				WASHER,FLAT ( 1) 495-10		
				WASHER,LOCK ( 4) 496-2		
				WASHER,LOCK ( 5) 496-7		
				WASHER,LOCK ( 3) 495-5		

END OF FIGURE

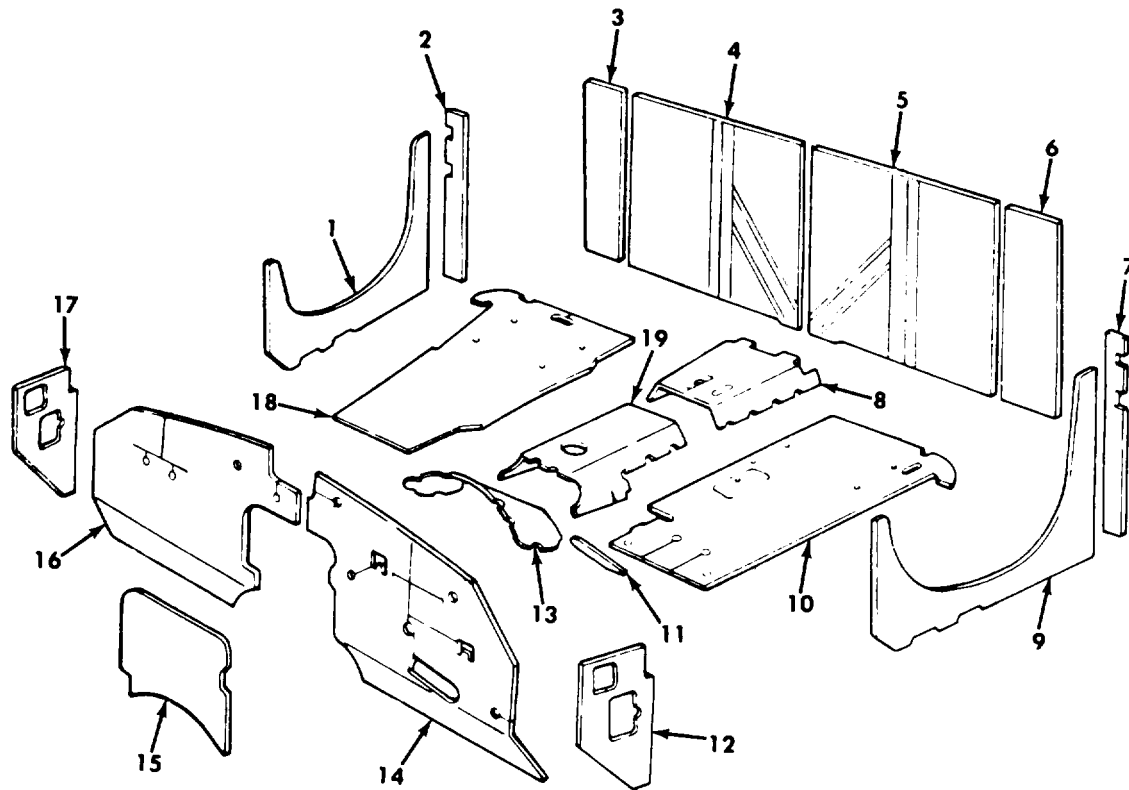

Figure 497. Thermal Barrier Kit.

SECTION II		TM9-2320-260-34P-2				
(1)	(2)	(3)	(4)	(5)	(6)	
ITEM NO	SMR CODE	CAGEC	PART NUMBER	DESCRIPTION AND USABLE ON CODES(UOC)	QTY	
GROUP 3303 WINTERIZATION KITS						
FIG.497 THERMAL BARRIER KIT						
1	PPFZZ	19207	8737678-1	PANEL,HEATER PART OF KIT P/N 11648752	1	
2	PAFZZ	19207	8737679-1	PANEL,LOCK,PILLAR PART OF KIT P/N 11648752	1	
3	PPFZZ	19207	11609217	PANEL,THERMAL,CAB PART OF KIT P/N 11648752	1	
4	PAFZZ	19207	11609218	INSULATION BLANKET PART OF KIT P/N 11648752	1	
5	PAFZZ	19207	11609220	PANEL,THERMAL,CAB PART OF KIT P/N 11648752	1	
6	PAFZZ	19207	11609219	PANEL,THERMAL,CAB PART OF KIT P/N 11648752	1	
7	PPFZZ	19207	8737679-2	PANEL,THERMAL,PILLA PART OF KIT P/N 11648752	1	
8	PAFZZ	19207	10937818	FLOORMAT,THERMAL BA PART OF KIT P/N 11648752	1	
9	PAFZZ	19207	8737678-2	PANEL,HEATER PART OF KIT P/N 11648752	1	
10	PAFZZ	19207	11677587	MAT,FLOOR PART OF KIT P/N 11648752	1	
11	PAFZZ	19207	8737683	INSULATION,WINTERI PART OF KIT P/N 11648752	1	
12	PAFZZ	19207	10937821-2	PANEL,THERMAL,AIR D PART OF KIT P/N 11648752	1	
13	PAFZZ	19207	10937816	MAT,FLOOR PART OF KIT P/N 11648752	1	
14	KFFZZ	19207	11664372	PANEL DASH PART OF KIT P/N 11648752	1	
15	PAFZZ	19207	11677588	PANEL,THERMAL BARRI PART OF KIT P/N 11648752	1	
16	PAFZZ	19207	11664371	INSULATION BLANKET PART OF KIT P/N 11648752	1	
17	PAFZZ	19207	10937821-1	PANEL,THERMAL,AIR D PART OF KIT P/N 11648752	1	
18	PAFZZ	19207	10937814	FLOORMAT,THERMAL BA PART OF KIT P/N 11648752	1	
19	PAFZZ	19207	10937817	MAT,FLOOR PART OF KIT P/N 11648752	1	
	PDFZZ	19207	11648752	THERMAL BARRIER KIT( 1) 497-12 THERMAL BARRIER KIT FLOORMAT,THERMAL BA( 1) 497-18 FLOORMAT,THERMAL BA( 1) 497-8 INSULATION,WINTER ( 1) 497-11 INSULATION BLANKET ( 1) 497-16 INSULATION BLANKET ( 1) 497-4 MAT,FLOOR ( 1) 497-10 MAT,FLOOR ( 1) 497-19 MAT,FLOOR ( 1) 497-13 PANEL DASH ( 1) 497-14 PANEL,HEATER ( 1) 497-1 PANEL,HEATER ( 1) 497-9 PANEL,LOCK,PILLAR ( 1) 497-2	1	

SECTION II		TM9-2320-260-34P-2				
(1)	(2)	(3)	(4)	(5)	(6)	
ITEM	SMR		PART			
NO	CODE	CAGEC	NUMBER	DESCRIPTION AND USABLE ON CODES(UOC)	QTY	

				PANEL, THERMAL, PILLA( 1) 497-7	
				PANEL, THERMAL BARRI( 1) 497-15	
				PANEL, THERMAL, CAB ( 1) 497-3	
				PANEL, THERMAL, CAB ( 1) 497-5	
				PANEL, THERMAL, CAB ( 1) 497-6	
				PANEL, THERMAL, AIR D( 1) 497-17	
				PANEL, THERMAL, AIR ( 1) 497-12	

END OF FIGURE



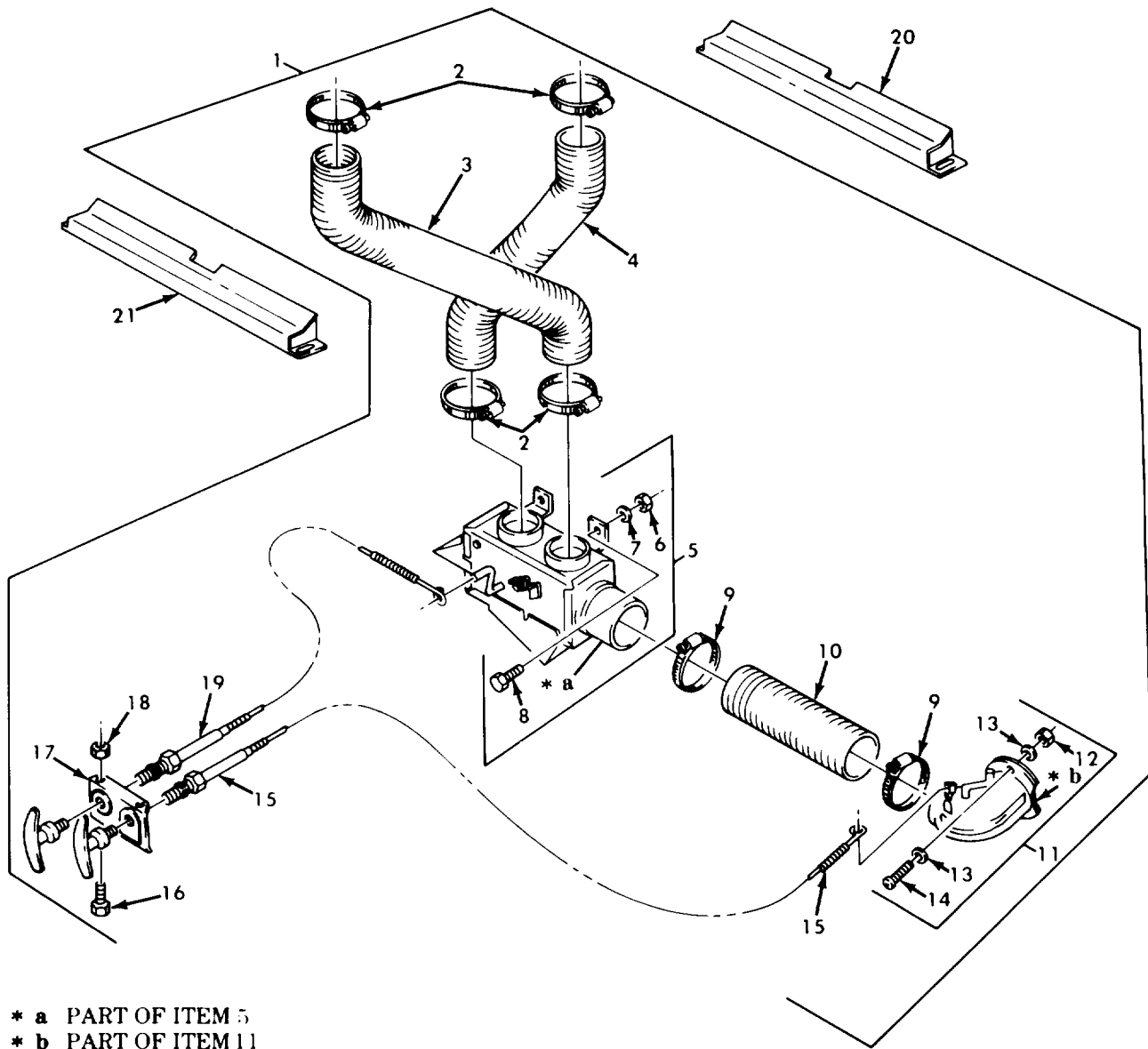

Figure 498. Hot Water Personnel Heater Kit, Defroster Assembly and Deflector.

SECTION II		TM9-2320-260-34P-2				
(1)	(2)	(3)	(4)	(5)	(6)	
ITEM NO	SMR CODE	CAGEC	PART NUMBER	DESCRIPTION AND USABLE ON CODES(UOC)	QTY	
GROUP 3303 WINTERIZATION KITS						
FIG. 498 HOT WATER PERSONNEL HEATER KIT,DEFROSTER ASSEMBLY AND DEFLECTOR						
1	PFOOO	19207	11648540	HEATER,VEHICULAR,CO PART OF KIT P/N 11648557	1	
2	PAOZZ	96906	MS35842-14	CLAMP,HOSE	4	
3	PAOZZ	19207	11648560-1	HOSE,AIR DUCT	1	
4	PAOZZ	30299	FT3548-5	HOSE,AIR DUCT	1	
5	PFOZZ	19207	11648527	DIVERTER ASSEMBLY	1	
6	PAOZZ	96906	MS51967-2	NUT,PLAIN,HEXAGON	4	
7	PAOZZ	96906	MS35335-33	WASHER,LOCK	4	
8	PAOZZ	96906	MS90725-6	SCREW,CAP,HEXAGON H	4	
9	PAOZZ	96906	MS35842-15	CLAMP,HOSE	2	
10	PAOZZ	19207	11677625-1	HOSE,AIR DUCT	1	
11	PFOZZ	19207	11648546	ELBOW,FLANGE TO HOS	1	
12	PAOZZ	96906	MS35649-282	NUT,PLAIN,HEXAGON	2	
13	PAOZZ	96906	MS35333-38	WASHER,LOCK	4	
14	PAOZZ	96906	MS35206-234	SCREW,MACHINE	2	
15	PFOZZ	19207	11648597	CONTROL ASSEMBLY,PU	1	
16	PAOZZ	96906	MS35207-264	SCREW,MACHINE	2	
17	PFOZZ	19207	8359586	BRACKET,ANGLE	1	
18	PAOZZ	96906	MS21044N3	NUT,SELF-LOCKING,HE	2	
19	PAOZZ	19207	11648597-1	CONTROL ASSEMBLY,PU	1	
20	PFOZZ	19207	10897147-1	DEFLECTOR,VEHICULA LEFT SIDE PART OF KIT P/N 11648557	1	
21	PFOZZ	19207	10897147-2	DEFLECTOR,VEHICULA RIGHT SIDE PART OF KIT P/N 11648557	1	

END OF FIGURE



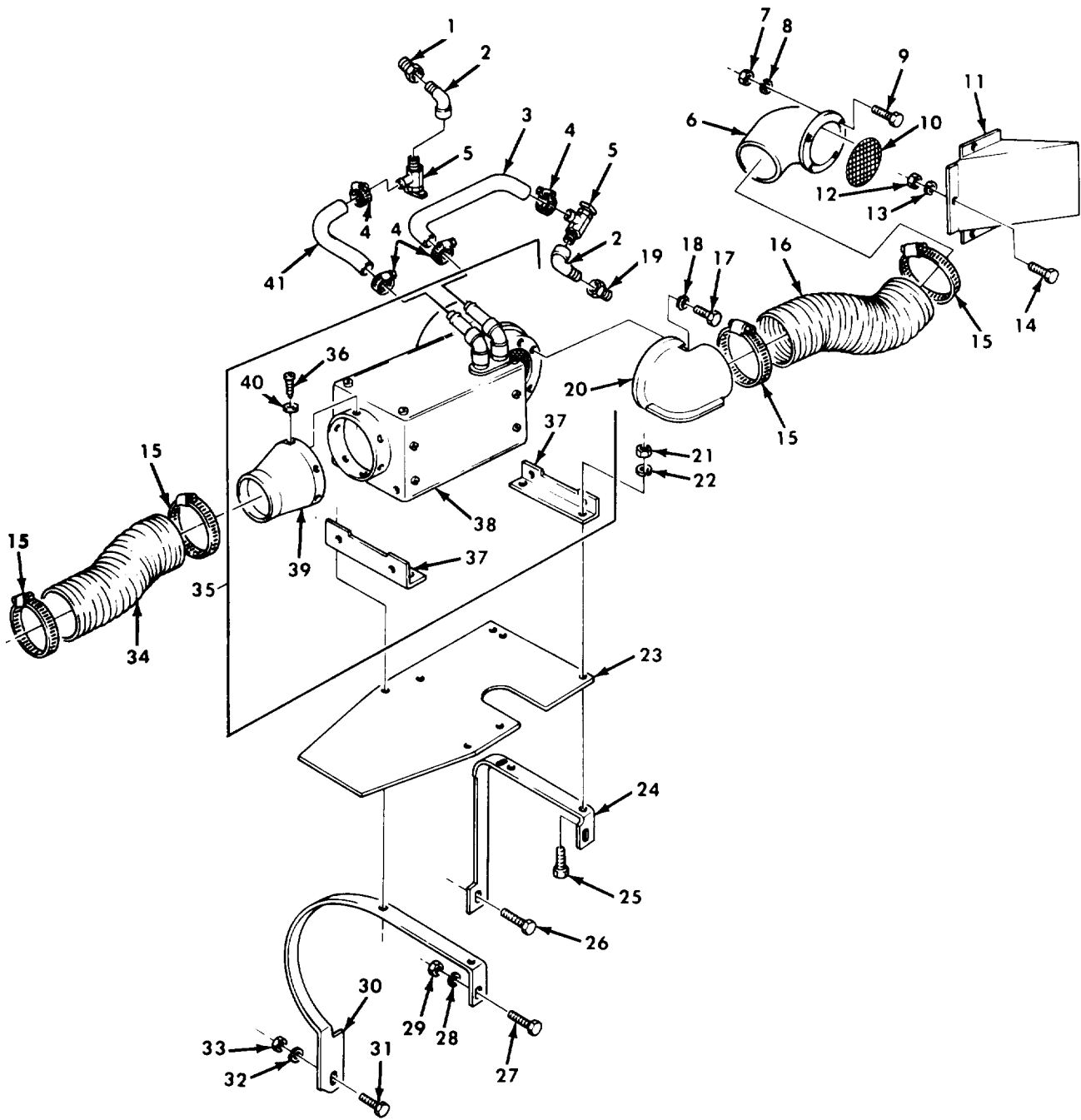

Figure 499. Hot Water Personnel Heater Kit, Heater Assembly and Related Parts.

SECTION II		TM9-2320-260-34P-2			
(1)	(2)	(3)	(4)	(5)	(6)
ITEM NO	SMR CODE	CAGEC	PART NUMBER	DESCRIPTION AND USABLE ON CODES(UOC)	QTY
GROUP 3303 WINTERIZATION KITS					
FIG. 499 HOT WATER PERSONNEL HEATER KIT,HEATER ASSEMBLY AND RELATED PARTS					
1	PAOZZ	30379	120322	BUSHING,PIPE PART OF KIT P/N 11648557	1
2	PAOZZ	96906	MS39230-3	ELBOW,PIPE PART OF KIT P/N 11648557	2
3	MOOZZ	19207	8710557	HOSE,NONMETALLIC MAKE FROM HOSE,P/ N MS521301A203R PART OF KIT P/N 11648557	1
4	PAOZZ	19207	11608950-4	CLAMP,HOSE PART OF KIT P/N 11648557	4
5	PAOZZ	21450	596800	COCK,DRAIN PART OF KIT P/N 11648557	2
6	PAOZZ	19207	7951057	ADAPTER,HEATER,VEHI PART OF KIT P/N 11648557	1
7	PAOZZ	96906	MS35650-302	NUT,PLAIN,HEXAGON PART OF KIT P/N 11648557	4
8	PAOZZ	96906	MS45904-60	WASHER,LOCK PART OF KIT P/N 11648557	4
9	PAOZZ	96906	MS35207-265	SCREW,MACHINE PART OF KIT P/N 11648557	4
10	PAOZZ	19207	7390375	STRAINER ELEMENT,SE PART OF KIT P/N 11648557	1
11	PAOZZ	19207	7951428	HOOD,HEATER INTAKE PART OF KIT P/N 11648557	1
12	PAOZZ	96906	MS51967-2	NUT,PLAIN,HEXAGON PART OF KIT P/N 11648557	3
13	PAOZZ	96906	MS35333-40	WASHER,LOCK PART OF KIT P/N 11648557	3
14	XAOZZ	96906	MS90725-5	SCREW,CAP,HEXAGON H PART OF KIT P/N 11648557	3
15	PAOZZ	19207	11608950-16	CLAMP,HOSE PART OF KIT P/N 11648557	4
16	MOOZZ	19207	11669141	HOSE,NONMETALLIC MAKE FROM HOSE,P/ N CEE T16 PART OF KIT P/N 11648557	1
17	PAOZZ	96906	MS90725-3	SCREW,CAP,HEXAGON H PART OF KIT P/N 11648557	4
18	PAOZZ	96906	MS45904-68	WASHER,LOCK PART OF KIT P/N 11648557	4
19	PAOZZ	81348	WW-P-471-BDQBCEC	BUSHING,PIPE PART OF KIT P/N 11648557	1
20	PAOZZ	19207	11648525	ELBOW,AIR-CONDITION PART OF KIT P/N 11648557	1
21	PAOZZ	96906	MS51968-5	NUT,PLAIN,HEXAGON PART OF KIT P/N 11648557	4
22	PAOZZ	96906	MS35333-41	WASHER,LOCK PART OF KIT P/N 11648557	8
23	KFOZZ	19207	11648512	PLATE PART OF KIT P/N 11648557	1
24	PFOZZ	19207	11648509	BRACKET,DOUBLE ANGL PART OF KIT P/N 11648557	1
25	PAOZZ	96906	MS90726-34	BOLT,MACHINE PART OF KIT P/N 11648557	4
26	PAOZZ	96906	MS90727-63	SCREW,CAP,HEXAGON H PART OF KIT P/N 11648557	1
27	PAOZZ	96906	MS90726-60	SCREW,CAP,HEXAGON H PART OF KIT P/N 11648557	2

SECTION II		TM9-2320-260-34P-2				
(1)	(2)	(3)	(4)	(5)	(6)	
ITEM	SMR		PART			
NO	CODE	CAGEC	NUMBER	DESCRIPTION AND USABLE ON CODES(UOC)		QTY
28	PAOZZ	96906	MS27183-14	WASHER,FLAT PART OF KIT P/N 11648557		4
29	PAOZZ	96906	MS21045-4	NUT,SELF-LOCKING,HE PART OF KIT P/N 11648557		2
30	KFOZZ	19207	11648511	BRACKET PART OF KIT P/N 11648557		1
31	PAOZZ	96906	MS90726-112	SCREW,CAP,HEXAGON H PART OF KIT P/N 11648557		1
32	PAOZZ	96906	MS27183-18	WASHER,FLAT PART OF KIT P/N 11648557		1
33	PAOZZ	96906	MS21045-8	NUT,SELF-LOCKING,HE PART OF KIT P/N 11648557		1
34	PAOZZ	19207	11677625-1	HOSE,AIR DUCT PART OF KIT P/N 11648557		1
35	PFOOO	19207	11648638	HEATER,VEHICLE,COMP PART OF KIT P/N 11648557		1
36	PAOZZ	96906	MS51861-34	SCREW,TAPPING,THREA		4
37	KDOZZ	19207	11648754	BRACKET,ANGLE		2
38	PAOZZ	96906	MS51326-1	HEATER,VEHICULAR,CO		1
39	PAOZZ	19207	7524078	ADAPTER ASSEMBLY,CO		1
40	PAOZZ	96906	MS45904-57	WASHER,LOCK		4
41	MDOZZ	19207	8710557	HOSE,NONMETALLIC MAKE FROM HOSE,P/ N MS521301A203R PART OF KIT P/N 11648557		1

END OF FIGURE



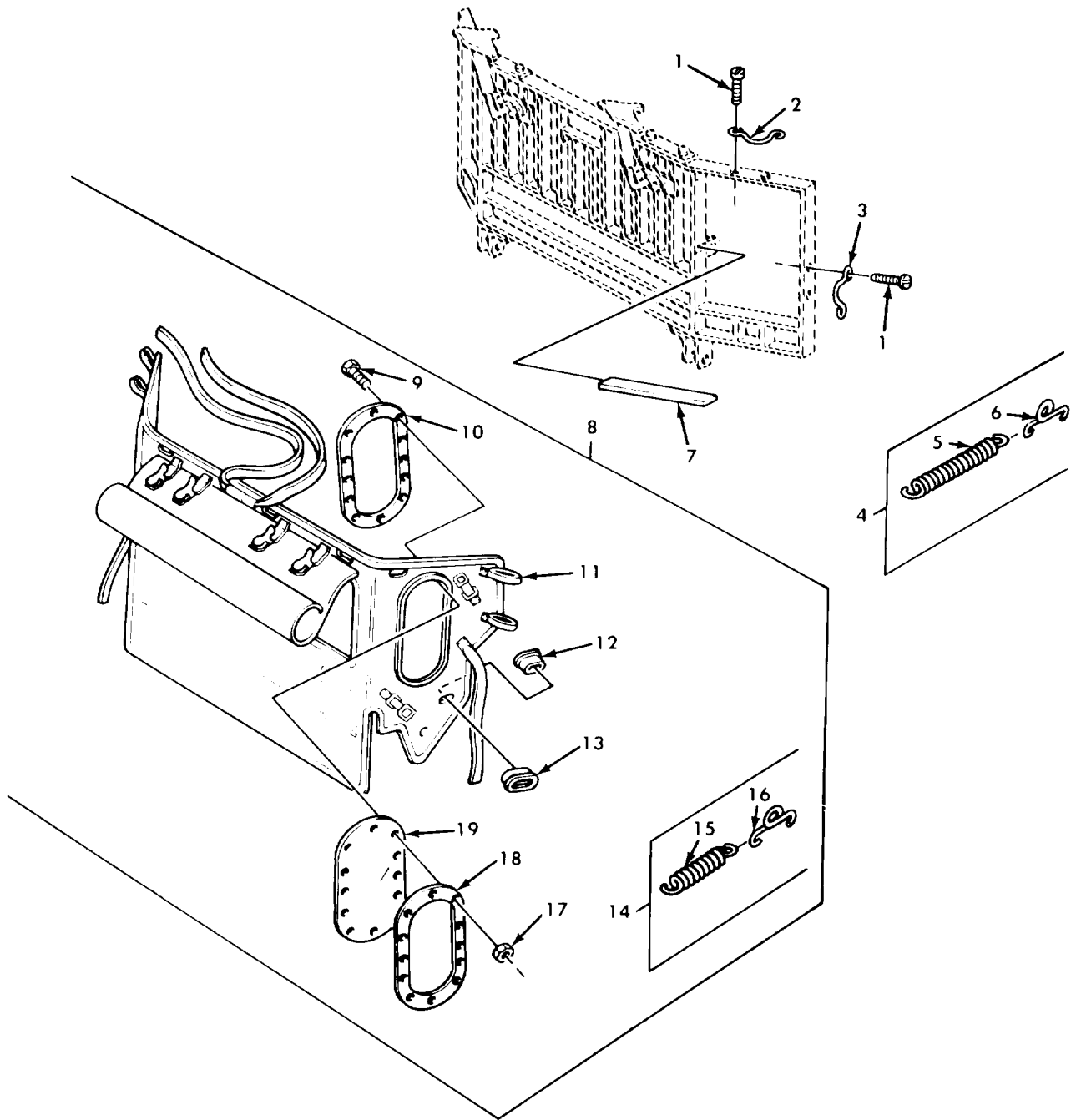
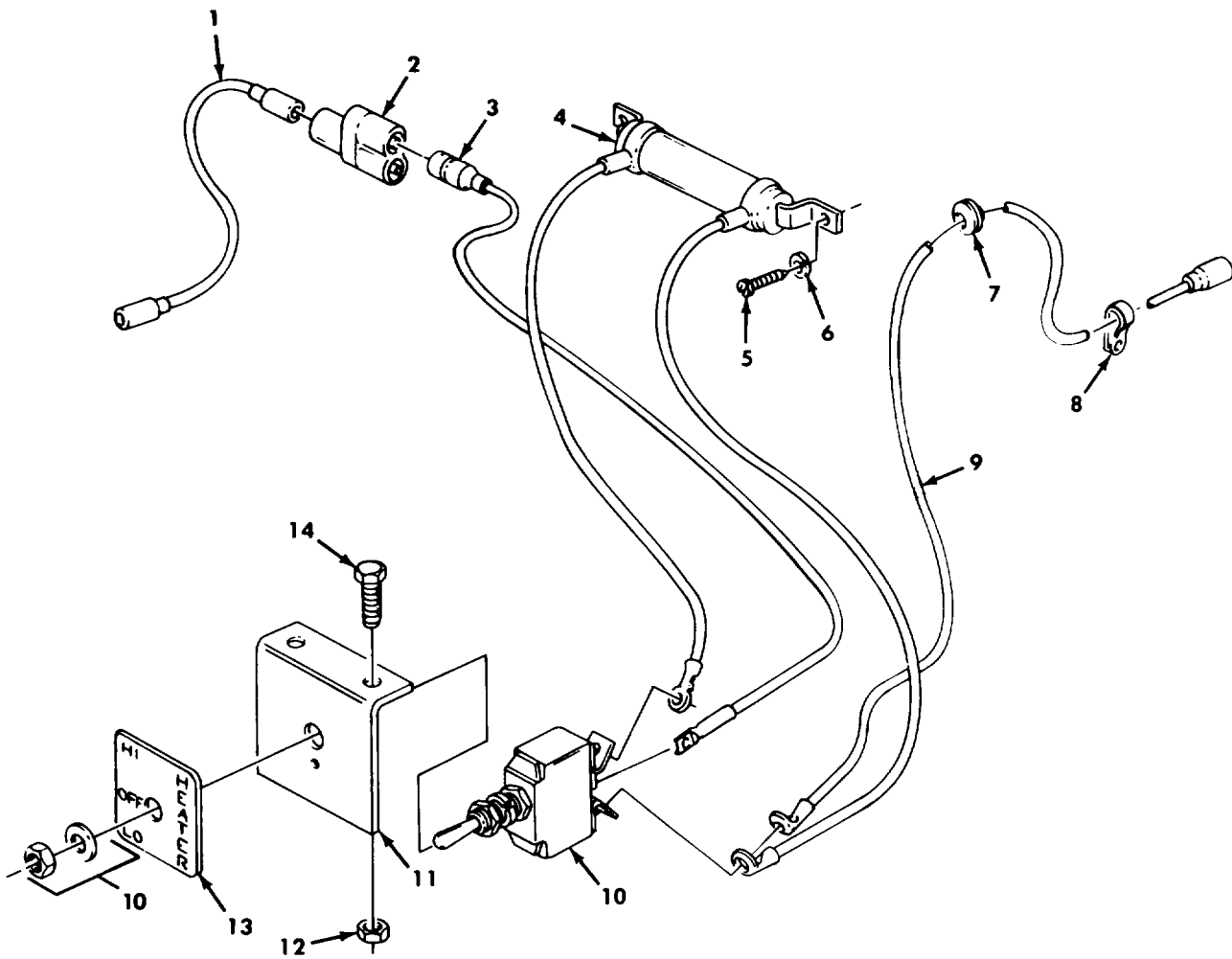

Figure 500 Hot Water Personnel Heater Kit, Radiator Cover.

SECTION II		TM9-2320-260-34P-2				
(1)	(2)	(3)	(4)	(5)		(6)
ITEM	SMR		PART			
NO	CODE	CAGEC	NUMBER	DESCRIPTION AND USABLE ON CODES(UOC)		QTY
GROUP 3303 WINTERIZATION KITS						
FIG. 500 HOT WATER PERSONNEL HEATER KIT,RADIATOR COVER						
1	PAOZZ	96906	MS24629-37	SCREW.TAPPING,THREA PART OF KIT P/N 11648557		30
2	PAOZZ	19207	7717706	CLIP,RETAINING PART OF KIT P/N 11648557		9
3	PAOZZ	19207	7716428	LOOP COVER PART OF KIT P/N 11648557		6
4	PADZZ	19207	11677628	SPRING ASSEMBLY PART OF KIT P/N 11648557		2
5	PAOZZ	19207	11677629	SPRING,HELICAL,EXTE		1
6	PAOZZ	19207	7717062	LOCKSPRING,TURNLOCK PART OF KIT P/N 11648557		1
7	PAOZZ	19207	11665801-1	BAR.BRUSH GUARD PART OF KIT P/N 11648557		2
8	PAOOO	19207	11664561	COVER,ACCESS PART OF KIT P/N 11648557		1
9	PAOZZ	96906	MS35206-230	SCREW,MACHINE		24
10	PFOZZ	19207	7978803	FRAME,WINDOW,VEHICU		2
11	PFOZZ	19207	11664590	SOUND CONTROLLING B		1
12	PAOZZ	19207	5277735	WASHER,SHOULDERED		17
13	PAOZZ	19207	5277733	GROMMET,NONMETALLIC		17
14	PAOZZ	19207	7717066	SPRING ASY COVER		4
15	PAOZZ	19207	7717061	SPRING,HELICAL,EXTE		1
16	PAOZZ	19207	7717062	LOCKSPRING,TURNLOCK		1
17	PAOZZ	19207	7978435	NUT,STAMPED		24
18	PFOZZ	19207	7978805	FRAME,WINDOW,VEHICU		2
19	PFOZZ	19207	7978804	PLASTIC SHEET		2

END OF FIGURE



**Figure 501. Hot Water Personnel Heater Kit, Control Switch, Wiring Leads, and Resistor Assembly.**

SECTION II		TM9-2320-260-34P-2				
(1)	(2)	(3)	(4)	(5)	(6)	
ITEM NO	SMR CODE	CAGEC	PART NUMBER	DESCRIPTION AND USABLE ON CODES(UOC)	QTY	
GROUP 3303 WINTERIZATION KITS						
FIG. 501 HOT WATER PERSONNEL HEATER KIT,CONTROL SWITCH,WIRING LEADS, AND RESISTOR ASSEMBLY						
1	PAOZZ	19207	10932060-1	LEAD,ELECTRICAL PART OF KIT P/N 11648557	1	
2	PAOZZ	96906	MS27147-1	ADAPTER,CONNECTOR PART OF KIT P/N 11648557	1	
3	MOOZZ	19207	11658526-1	LEAD,ELECTRICAL MAKE FROM WIRE, ELECTRICAL P/N M13486-1-5	1	
4	PAOZZ	19207	8710856	RESISTOR,FIXED,WIRE PART OF KIT P/N 11648557	1	
5	PAOZZ	96906	MS24629-24	SCREW,TAPPING,THREA PART OF KIT P/N 11648557	2	
6	PAOZZ	96906	MS35333-37	WASHER,LOCK PART OF KIT P/N 11648557	2	
7	PAOZZ	96906	MS35489-134S	GROMMET,NONMETALLIC HEATER LEAD PART OF KIT P/N 11648557	1	
8	PAOZZ	96906	MS21333-98	CLAMP,LOOP PART OF KIT P/N 11648557	1	
9	MOOZZ	19207	11648526	LEAD,ELECTRICAL MAKE FROM WIRE, ELECTRICAL P/N M13486-1-5	1	
10	PAOZZ	96906	MS35058-21	SWITCH,TOGGLE PART OF KIT P/N 11648557	1	
11	PAOZZ	19207	8710612	BRACKET,ANGLE PART OF KIT P/N 11648557	1	
12	PAOZZ	96906	MS21045-4	NUT,SELF-LOCKING,HE PART OF KIT P/N 11648557	2	
13	PAOZZ	19207	7986147	PLATE,INSTRUCTION PART OF KIT P/N 11648557	1	
14	PAOZZ	96906	MS90727-6	SCREW,CAP,HEXAGON H PART OF KIT P/N 11648557	2	
	PDFZZ	19207	11648557	PARTS KIT, VEHICULAR ADAPTER,HEATER,VEHI( 1) 499-6 ADAPTER,CONNECTOR ( 1) 501-2 BAR,BRUSH GUARD ( 2) 500-7 BOLT,MACHINE ( 4) 499-25 BRACKET ( 1) 499-30 BRACKET,DOUBLE ANGL( 1) 499-24 BRACKET,ANGLE ( 1) 501-11 BUSHING, PIPE ( 1) 499-19 BUSHING,PIPE ( 1) 499-1 CLAMP,HOSE ( 4) 499-4 CLAMP,HOSE ( 4) 499-15 CLAMP,LOOP ( 1) 501-8 CLIP,RETAINING ( 9) 500-2 COCK,DRAIN ( 2) 499-5 COVER,ACCESS ( 1) 500-8 DEFLECTOR,VEHICULA( 1) 498-20 DEFLECTOR,VEHICULA( 1) 498-21 ELBOW,AIR-CONDITION( 1) 499-20 ELBOW,PIPE ( 2) 499-2	1	



SECTION II			TM9-2320-260-34P-2		
(1)	(2)	(3)	(4)	(5)	(6)
ITEM	SMR	PART			
NO	CODE	CAGEC	NUMBER	DESCRIPTION AND USABLE ON CODES(UOC)	QTY
				GROMMET, NONMETALLIC( 1) 501-7	
				HEAER, VEHICULAR, CC( 1) 498-1	
				HEATER, VEHICLE, COMP( 1) 499-35	
				HOOD, HEATER INTAKE( 1) 499-11	
				HOSE, AIR DUCT ( 1) 499-34	
				LEAD, ELECTRICAL ( 1) 501-1	
				LOCKSPRING, TURNLOCK( 1) 500-6	
				LOOP COVER ( 6) 500-3	
				NUT, PLAIN, HEXAGON ( 4) 499-7	
				NUT, PLAIN, HEXAGON ( 3) 499-12	
				NUT, PLAIN, HEXAGON ( 4) 499-21	
				NUT, SELF-LOCKING, HE( 2) 501-12	
				NUT, SELF-LOCKING, HE( 2) 499-29	
				NUT, SELF-LOCKING, HE( 1) 499-33	
				PLATE ( 1) 499-23	
				PLATE, INSTRUCTION ( 1) 501-13	
				RESISTOR, FIXED, WIRE( 1) 501-4	
				SCREW, CAP, HEXAGON H( 1) 499-26	
				SCREW, CAP, HEXAGON H( 3) 499-14	
				SCREW, CAP, HEXAGON H( 4) 499-17	
				SCREW, CAP, HEXAGON H( 2) 501-14	
				SCREW, CAP, HEXAGON H( 2) 499-27	
				SCREW, CAP, HEXAGON H( 1) 499-31	
				SCREW, MACHINE ( 4) 499-9	
				SCREW, TAPPING, THREA( 2) 501-5	
				SCREW, TAPPING, THREA( 30) 500-1	
				SPRING ASSEMBLY ( 2) 500-4	
				STRAINER ELEMENT, SE( 1) 499-10	
				SWITCH, TOGGLE ( 1) 501-10	
				WASHER, FLAT ( 4) 499-28	
				WASHER, FLAT ( 1) 499-32	
				WASHER, LOCK ( 8) 499-22	
				WASHER, LOCK ( 4) 499-8	
				WASHER, LOCK ( 3) 499-13	
				WASHER, LOCK ( 2) 501-6	
				WASHER, LOCK ( 4) 499-18	

END OF FIGURE



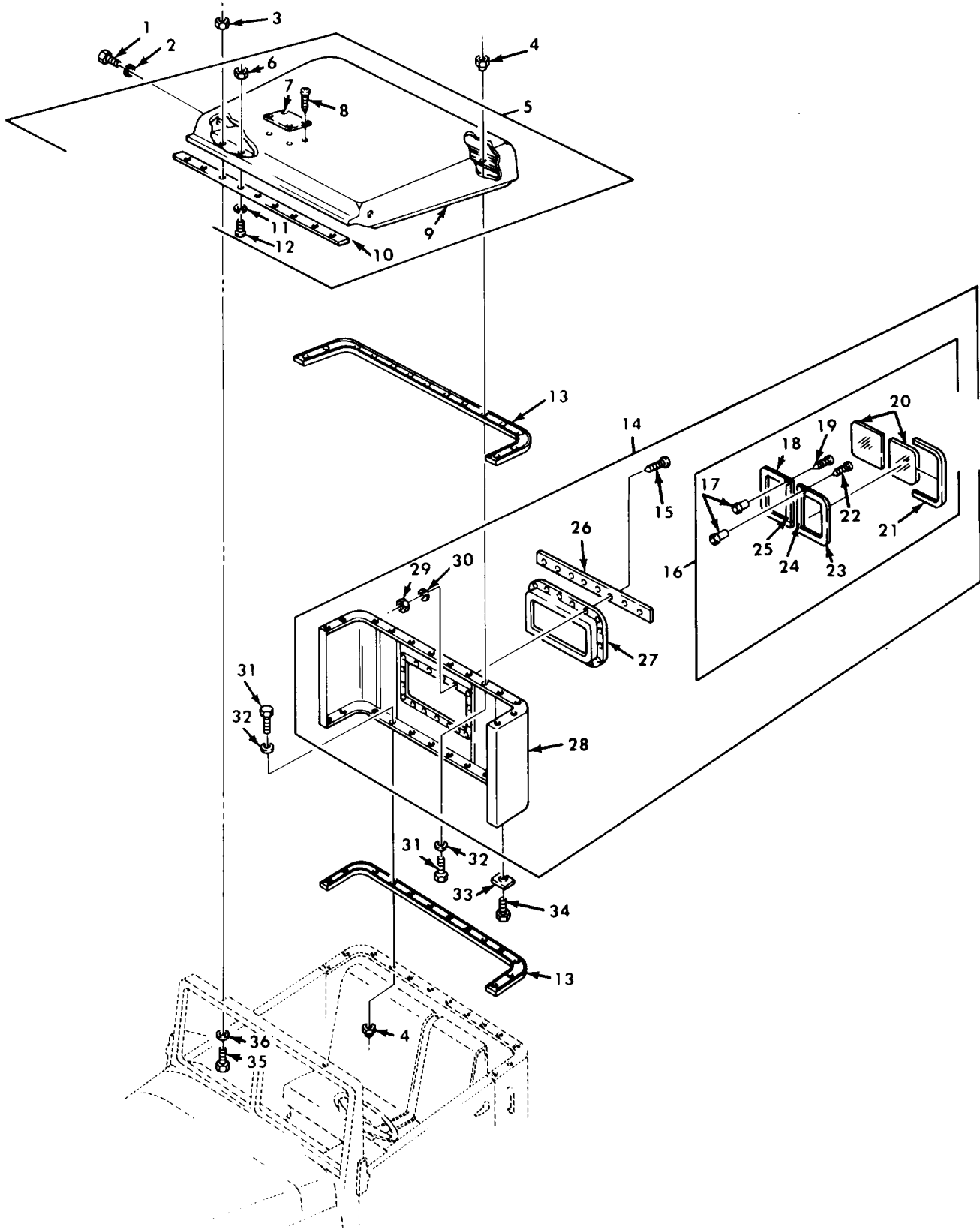

Figure 502. Hardtop Kit.

SECTION II		TM9-2320-260-34P-2			
(1)	(2)	(3)	(4)	(5)	(6)
ITEM	SMR		PART		
NO	CODE	CAGEC	NUMBER	DESCRIPTION AND USABLE ON CODES(UOC)	QTY
GROUP 3303 WINTERIZATION KITS					
FIG. 502 HARDTOP KIT					
1	PAOZZ	96906	MS51861-35	SCREW,TAPPING,THREA PART OF KIT P/N 7354276	2
2	PAOZZ	96906	MS35335-31	WASHER,LOCK PART OF KIT P/N 7354276	2
3	PAOZZ	96906	MS51922-21	NUT,SELF-LOCKING,HE PART OF KIT P/N 7354276	2
4	PAOZZ	96906	MS51922-1	NUT,SELF-LOCKING,HB PART OF KIT P/N 7354276	28
5	PAOOO	19207	7085313	ROOF,CAB PART OF KIT P/N 7354276	1
6	PAOZZ	96906	MS35649-262	NUT,PLAIN,HEXAGON	5
7	PAOZZ	19207	7085349	PLATE,IDENTIFICATION	1
8	PAOZZ	96906	MS21318-27	SCREW,DRIVE	4
9	XAOZZ	19207	7085327	TOP ASSY	1
10	PAOZZ	19207	7085335	NONMETALLIC SPECIAL	1
11	PAOZZ	96906	MS35335-30	WASHER,LOCK	5
12	PAOZZ	96906	MS35206-230	SCREW,MACHINE	5
13	PAOZZ	19207	7085352	SEAL,NONMETALLIC SP PART OF KIT P/N 7354276	2
14	PAOOO	19207	7085368	PANEL,BODY,VEHICULA PART OF KIT P/N 7354276	1
15	PAOZZ	96906	MS35207-263	SCREW,MACHINE	22
16	PBOOO	19207	7085375	SASH ASSEMBLY	1
17	PAOZZ	19207	7085394	NUT,SLEEVE	2
18	PAOZZ	19207	7085398	FRAME,ACCESS HOLE	1
19	PAOZZ	96906	MS51861-370	SCREW,TAPPING,THREA	2
20	PAOZZ	19207	7085380	GLASS,LAMINATED	1
21	PAOZZ	19207	7085399	SEAL,NONMETALLIC CH	2
22	PAOZZ	96906	MS35190-238	SCREW,MACHINE	2
23	PAOZZ	19207	7085396	FRAME,WINDOW,VEHICU	1
24	PAOZZ	19207	7085395	CHANNEL,NONLIFT,VEH	1
25	PAOZZ	19207	7085397	CHANNEL,NONLIFT,VEH	1
26	PAOZZ	19207	7085378	FRAME,REAR WINDOW	1
27	PAOZZ	19207	7085379	FRAME ASSY	1
28	XAOZZ	19207	7085369	FRAME,STRUCTURAL V	1
29	PAOZZ	96906	MS35650-302	NUT,PLAIN,HEXAGON	22
30	PAOZZ	96906	MS35335-18	WASHER,LOCK	22
31	PAOZZ	96906	MS90725-6	SCREW,CAP,HEXAGON H PART OF KIT P/N 7354276	28
32	PAOZZ	96906	MS27183-11	WASHER,FLAT PART OF KIT P/N 7354276	42
33	PAOZZ	19207	7085367	CLIP,RETAINER PART OF KIT P/N 7354276	2
34	PAOZZ	96906	MS51862-34	SCREW,TAPPING,THREA PART OF KIT P/N 7354276	2
35	PAOZZ	96906	MS90726-67	SCREW,CAP,HEXAGON H PART OF KIT P/N 7354276	2
36	PAOZZ	19207	7085354	WASHER,KEY PART OF KIT P/N 7354276	2
	PAOZZ	19207	7354276	TOP ASSEMBLY,TRUCK	1
				CLIP,RETAINER ( 2) 502-33	
				NUT,SELF-LOCKING,HE( 28) 502-4	

SECTION II			TM9-2320-260-34P-2		
(1)	(2)	(3)	(4)	(5)	(6)
ITEM NO	SMR CODE	CAGEC	PART NUMBER	DESCRIPTION AND USABLE ON CODES(UOC)	QTY

				NUT, SELF-LOCKING, HE	( 2) 502-3
				PANEL, BODY, VEHICULA	( 1) 502-14
				ROOF, CAB	( 1) 502-5
				SCREW, CAP, HEXAGON H	( 28) 502-31
				SCREW, CAP, HEXAGON H	( 2) 502-35
				SCREW, TAPPING, THREA	( 2) 502-34
				SCREW, TAPPING, THREA	( 2) 502-1
				SEAL, NONMETALLIC SP	( 2) 502-13
				TOP ASSY	( 1) 502-9
				WASHER, FLAT	( 42) 502-32
				WASHER, KEY	( 2) 502-36
				WASHER, LOCK	( 2) 502-2

END OF FIGURE



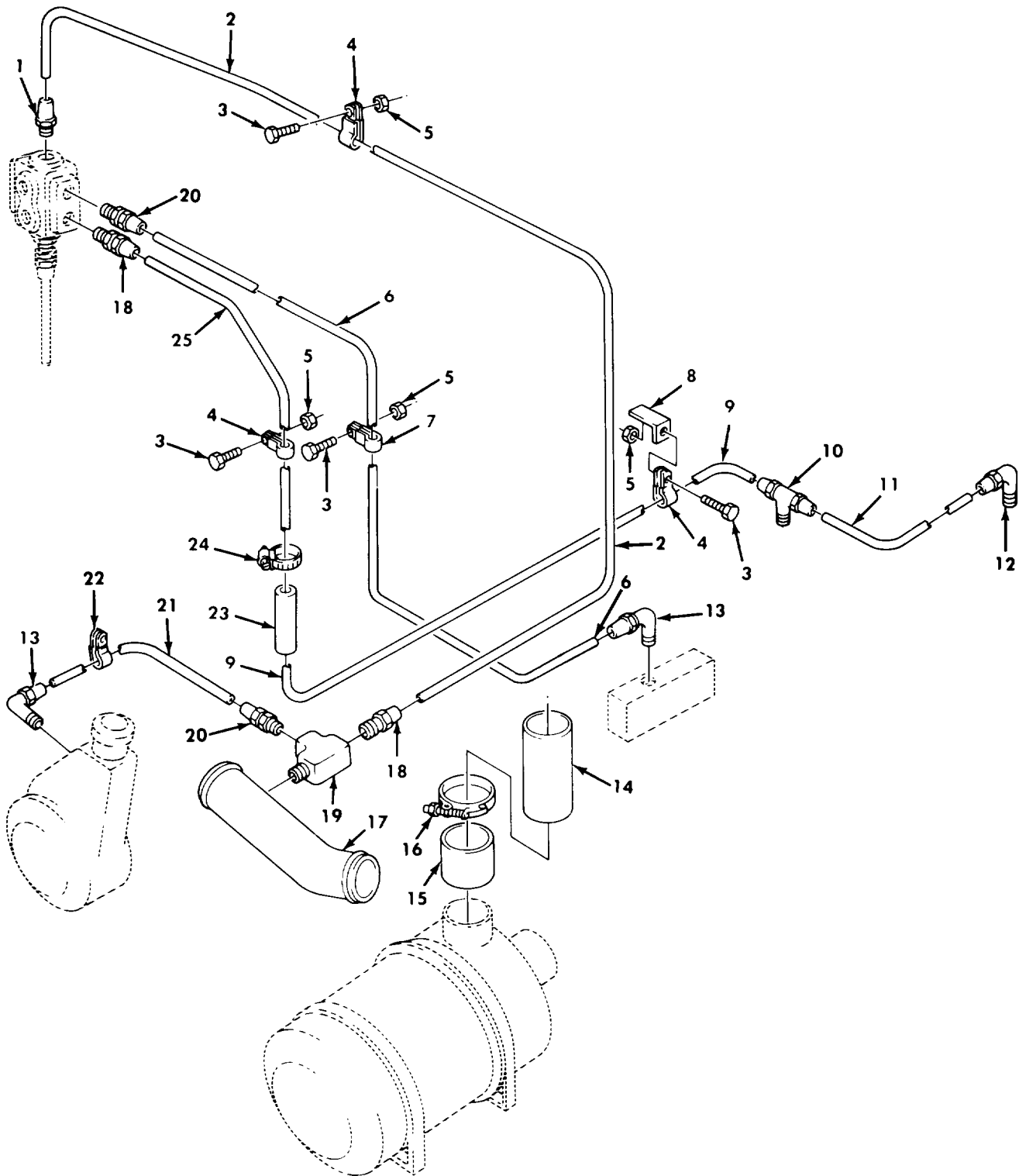
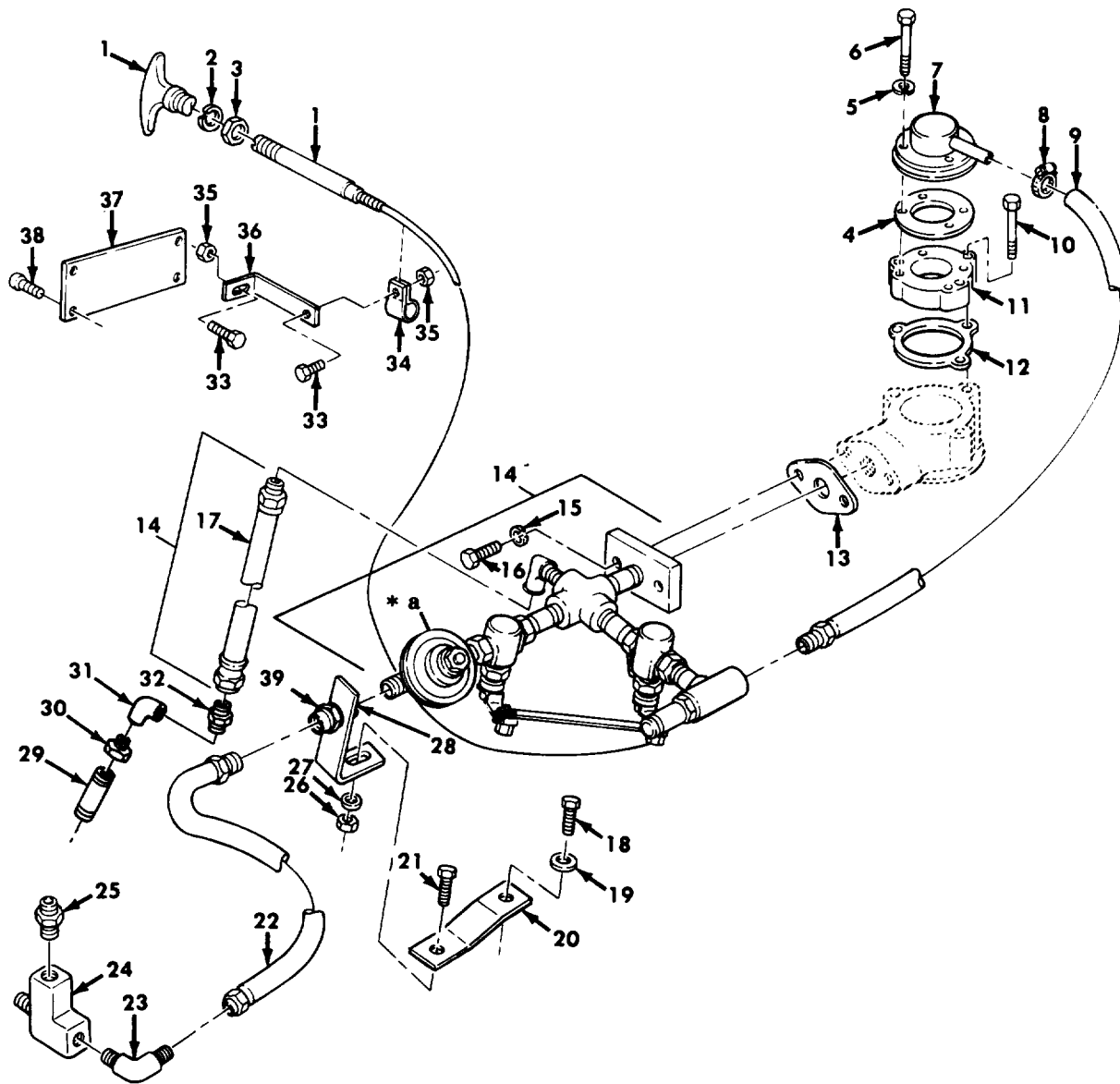

Figure 503. Deep Water Fording Kit, Lines and Fittings.

SECTION II		TM9-2320-260-34P-2				
(1)	(2)	(3)	(4)	(5)	(6)	
ITEM	SMR		PART			
NO	CODE	CAGEC	NUMBER	DESCRIPTION AND USABLE ON CODES(UOC)	QTY	
GROUP 3305 DEEP WATER FORDING KITS						
FIG. 503 DEEP WATER FORDING KIT, LINES AND FITTINGS						
1	PAOZZ	81343	6-6 060102B	ADAPTER, STRAIGHT, PI PART OF KIT P/N 11664533	1	
2	MOOZZ	19207	11664713	TUBE, COPPER MAKE FROM TUBE, P/N 305087-0116	1	
3	PAOZZ	96906	MS90727-5	SCREW, CAP, HEXAGON H PART OF KIT P/N 11664533	4	
4	PAOZZ	81348	CMDX2-3PT573036	CLAMP, LOOP PART OF KIT P/N 11664533	4	
5	PAOZZ	96906	MS51943-32	NUT, SELF-LOCKING, HB PART OF KIT P/N 11664533	4	
6	MOOZZ	19207	11664721	TUBE, METALLIC MAKE FROM TUBE, P/N 8689206	1	
7	PAOZZ	96906	MS21333-98	CLAMP, LOOP PART OF KIT P/N 11664533	1	
8	PAOZZ	19207	8327111	BRACKET, ANGLE PART OF KIT P/N 11664533	1	
9	MOOZZ	19207	11664402	TUBE, COPPER MAKE FROM TUBE, P/N 305087-0116	1	
10	PAOZZ	81343	6-6-2 120425BA	TEE, PIPE TO TUBE	1	
11	MOOZZ	19207	11664403	TUBE, COPPER MAKE FROM TUBE, P/N 305087-0116	1	
12	PAOZZ	81343	6-2120202BA	ELBOW, PIPE TO TUBE PART OF KIT P/N 11664533	1	
13	PAOZZ	81343	4-2 120202BA	ELBOW, PIPE TO TUBE PART OF KIT P/N 11664533	2	
14	PAOZZ	19207	11664699	TUBE, METALLIC PART OF KIT P/N 11664533	1	
15	PAOZZ	19207	8712136-2	HOSE, NONMETALLIC PART OF KIT P/N 11664533	1	
16	PAOZZ	18076	MS21920-45	CLAMP, HOSE PART OF KIT P/N 11664533	1	
17	PAOZZ	19207	11664548-1	TUBE ASSEMBLY, AIR PART OF KIT P/N 11664533	1	
18	PAOZZ	81343	6-4 120102BA	ADAPTER, STRAIGHT, PI	2	
19	PAOZZ	19207	444040	ELBOW, PIPE PART OF KIT P/N 11664533	1	
20	PAOZZ	96906	MS39179-2	ADAPTER, STRAIGHT, PI PART OF KIT P/N 11664533	2	
21	MOOZZ	19207	CPR-104420-1	TUBE, NONMETALLIC MAKE FROM TUBING P/N CPR-104420-1	1	
22	PAOZZ	96906	MS21333-119	CLAMP, LOOP PART OF KIT P/N 11664533	1	
23	PAOZZ	19207	10938150	HOSE, NONMETALLIC PART OF KIT P/N 11664533	1	
24	PAOZZ	19207	11608950-2	CLAMP, HOSE PART OF KIT P/N 1164533	2	
25	MOOZZ	19207	11664619	TUBE, COPPER MAKE FROM TUBE, P/N 305087-0116	1	

END OF FIGURE





\* a PART OF ITEM 14

Figure 504. Deep Water Fording Kit, Control Assembly and Valve Set.

(1) ITEM NO	(2) SMR CODE	(3) CAGEC	(4) PART NUMBER	(5) DESCRIPTION AND USABLE ON CODES (UOC)	(6) QTY
GROUP 3305 DEEP WATER FORDING KITS					
FIG. 504 DEEP WATER FORDING KIT, CONTROL ASSEMBLY AND VALVE SET					
1	PAOZZ	19207	11664701	CONTROL ASSEMBLY, PU PART OF KIT P/N 11664533	1
2	PAOZZ	96906	MS35333-46	WASHER, LOCK PART OF KIT P/N 11664533	1
3	PAOZZ	96906	MS25082-10	NUT, PLAIN, HEXAGON PART OF KIT P/N 11664533	1
4	PAOZZ	19207	11664228	GASKET PART OF KIT P/N 11664533	1
5	PAOZZ	96906	MS35338-43	WASHER, LOCK PART OF KIT P/N 11664533	4
6	PAOZZ	96906	MS35206-264	SCREW, MACHINE PART OF KIT P/N 11664533	4
7	PAOZZ	19207	11664246	VALVE ASSEMBLY, NONP PART OF KIT P/N 11664533	1
8	PAOZZ	19207	116008950-2	CLAMP, HOSE PART OF KIT P/N 11664533	1
9	PAOZZ	19207	11664702	HOSE ASSEMBLY, NONME PART OF KIT P/N 11664533	1
10	PAOZZ	19207	7373279	SCREW, ASSEMBLED WAS	3
11	PAOZZ	19207	11648507	ADAPTER, STRAIGHT PI PART OF KIT P/N 11664533	1
12	PAOZZ	19207	11664231	GASKET PART OF KIT P/N 11664533	1
13	PAOZZ	19207	11664227	GASKET PART OF KIT P/N 11664533	1
14	PAOZZ	19207	11664689	VALVE SET, WATERFOR PART OF KIT P/N 11664533	1
15	PAOZZ	96906	MS35338-45	. WASHER, LOCK	2
16	PAOZZ	96906	MS90725-36	. BOLT, MACHINE	2
17	PAOZZ	19207	11664676-1	. HOSE ASSEMBLY PART OF KIT P/N 11664533	1
18	PAOZZ	96906	MS90728-62	SCREW, CAP, HEXAGON H PART OF KIT P/N 11664533	1
19	PAOZZ	19207	12300744-1	SPACER, SLEEVE PART OF KIT P/N 11664533	1
20	PAOZZ	19207	12301009	BRACE, DOUBLE ANGLE PART OF KIT P/N 11664533	1
21	PAOZZ	96906	MS90726-60	SCRE, CAP, HEXAGON H PART OF KIT P/N 11664533	1
22	PAOZZ	19207	11664676-2	HOSE ASSEMBLY, NONME	1
23	PAOZZ	96906	MS39162-5	ELBO, PIPE TO TUBE PART OF KIT P/N 11664533	1
24	PAOZZ	19207	11664705	TEE, PIPE PART OF KIT P/N 11664533	1
25	PAOZZ	81343	6-4 120102BA	ADAPTER, STRAIGH, PI PART OF KIT P/N 11664533	1
26	PAOZZ	96906	MS51943-36	NUT, SELF-LOCKING, HE PART OF KIT P/N 11664533	1
27	PAOZZ	96906	MS27183-14	WASHER, FLAT PART OF KIT P/N 11664533	1
28	PAOZZ	19207	12301008	BRACKET, ANGLE PART OF KIT P/N 11664533	1
29	PAOZZ	24617	142851	NIPPLE, PIPE PART OF KIT P/N 11664533	1
30	PAOZZ	89346	112877	BUSHING, PIPE PART OF KIT P/N 11664533	1

(1) ITEM NO	(2) SMR CODE	(3) CAGEC	(4) PART NUMBER	(5) DESCRIPTION AND USABLE ON CODES (UOC)	(6) QTY
31	PAOZZ	88044	AN916-2	ELBOW,PIPE PART OF KIT P/N 11664533	
32	PAOZZ	96906	MS35869-23	ADAPTER,STRAIGH, PI PART OF KIT P/N 11664533	
33	PAOZZ	96906	MS90727-5	SCREW,CAP,HEXAGON H PART OF KIT P/N 11664533	
34	PAOZZ	96906	MS21333-32	CLAMP,LOOP PART OF KIT P/N 11664533	
35	PAOZZ	96906	MS51943-32	NUT,SELF-LOCKING,HE PART OF KIT P/N 11664533	
36	PAOZZ	19207	7059460-4	BRACKET,ANGLE PART OF KIT P/N 11664533	
37	PAOZZ	19207	7409706	PLATE, INSTRUCTION PART OF KIT P/N 11664533	
38	PAOZZ	19207	MS24629-35	SCREW,TAPPING,THREA PART OF KIT P/N 11664533	
	PDFZZ	19207	11664533	BRACE,DOUBLE ANGLE ( 1)0504-0020 WATERPROOFING KIT,V ADPTER,STRAIGH,PI ( 1)0504-32 ADPTER,STRAIGH,PI ( 1)504-11 ADPTER,STRAIGH,PI ( 1)504-25 ADPTER,STRAIGH,PI ( 1)503-1 ADPTER,STRAIGH,PI ( 2)503-20 BRACKET,ANGLE ( 1)504-36 BRACKET,ANGLE ( 1)503-8 BRACKET,ANGLE ( 1)504-28 BRACE,DOUBLE ANGLE ( 1)504-20 BUSHING,PIPE ( 1)504-30 CLAMP,HOSE ( 1)504-8 CLAMP,HOSE ( 1)503-16 CLAMP,HOSE ( 2)503-24 CLAMP,LOOP ( 1)503-22 CLAMP,LOOP ( 1)504-34 CLAMP,LOOP ( 1)503-7 CLAMP,LOOP ( 4)503-4 CONTROL ASSEMBLY , PU ( 1)504-1 ELBOW,PIPE TO TUBE ( 1)504-23 ELBOW,PIPE TO TUBE ( 1)503-12 ELBOW,PIPE ( 1)504-31 ELBOW,PIPE TO TUBE ( 2)503-13 GASKET ( 1)504-12 GASKET ( 1)504-13 GASKET ( 1)504-4 HOSE ASSEMBLY ( 1)504-17 HOSE ASSEMBLY,NONME ( 1)504-9 HOSE,NONMETALLIC ( 1)503-23 HOSE,NONMETALLIC ( 1)503-15 NIPPLE,PIPE ( 1)504-29 NIPPLE,PIPE ( 1)504-39 NUT,PLAIN,HEXAGON ( 1)504-3 NUT,SELF-LOCKING,HE ( 1)503-5 NUT,SELF-LOCKING,HE ( 1)504-35 NUT,SELF-LOCKING,HE ( 1)504-26 PLATE,INSTRUCTION ( 1)504-37	

SECTION II		TM9-2320-260-34P-2				
(1)	(2)	(3)	(4)	(5)	(6)	
ITEM NO	SMR CODE	CAGEC	PART NUMBER	DESCRIPTION AND USABLE ON CODES(UOC)	QTY	
				SCREW,CAP,HEXAGON H( 4) 503-3		
				SCREW,CAP,HEXAGON H( 2) 504-33		
				SCREW,CAP,HEXAGON H( 1) 504-18		
				SCREW,CAP,HEXAGON H( 1) 504-21		
				SCREW,MACHINE ( 4) 504-6		
				SCREW,TAPPING,THREA( 4) 504-38		
				SPACER,SLEEVE ( 1)0504-19		
				TEE,PIPE ( 1) 504-24		
				ELBOW,PIPE ( 1)0503-19		
				TUBE ASSEMBLY,AIR ( 1) 503-17		
				TUBE,METALLIC ( 1) 503-14		
				VALVE ASSEMBLY,NONP( 1) 504-7		
				VALUE SET, WATERFOR( 1) 504-14		
				WASHER,FLAT ( 1) 504-27		
				WASHER,LOCK ( 1) 504-2		
				WASHER,LOCK ( 4) 504-5		

END OF FIGURE

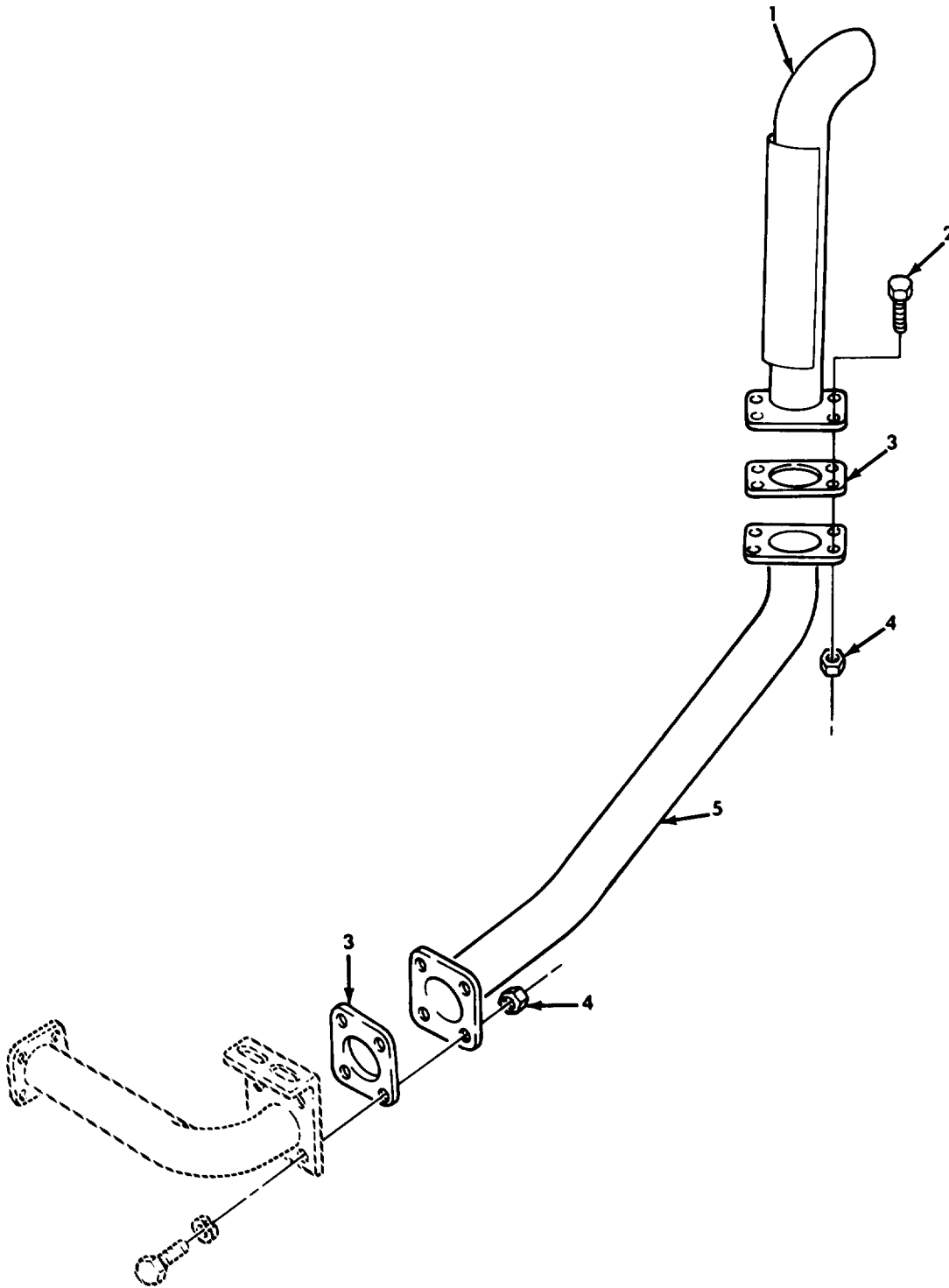

Figure 505. Deep Water Fording Exhaust, M812A1.

SECTION II		TM9-2320-260-34P-2				
(1)	(2)	(3)	(4)	(5)	(6)	
ITEM	SMR		PART			
NO	CODE	CAGEC	NUMBER	DESCRIPTION AND USABLE ON CODES(UOC)	QTY	
				GROUP 3305 DEEP WATER FORDING KITS		
				FIG. 505 DEEP WATER FORDING EXHAUST, M812A1		
1	PFOZZ	19207	11664555	PIPE,EXHAUST UOC: 621	1	
2	PAOZZ	96906	MS90727-114	SCREW,CAP,HEXAGON H UOC: 621	8	
3	PAOZZ	19207	11664454	GASKET UOC: 621	2	
4	PAOZZ	96906	MS51943-40	NUT,SELF-LOCKING,HE UOC: 621	8	
5	PFOZZ	19207	11664552	PIPE,EXHAUST UOC: 621	1	
				END OF FIGURE		

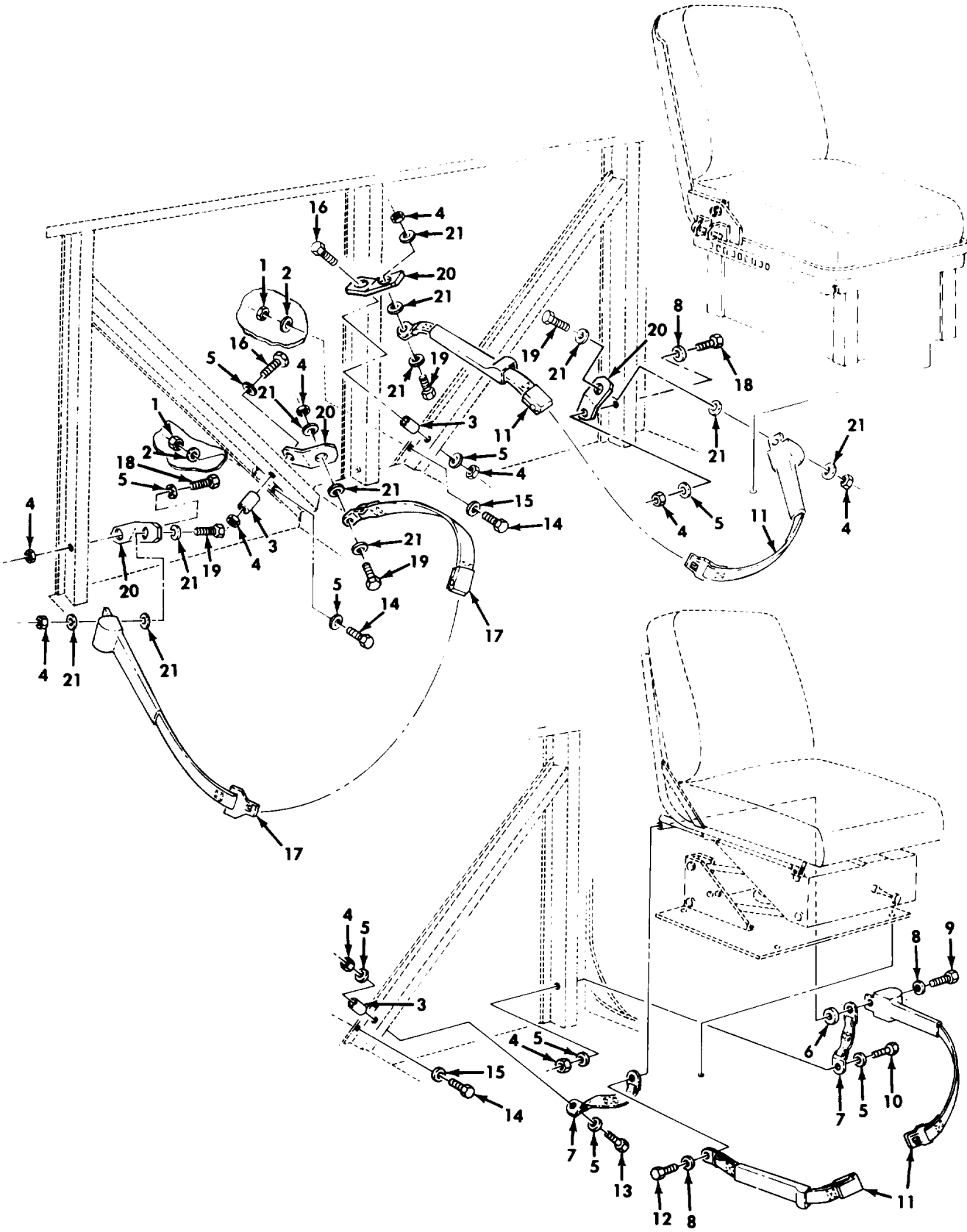

Figure 506. Seat Belt Kit, Fixed and Floating Driver's Seat.

SECTION II		TM9-2320-260-34P-2				
(1)	(2)	(3)	(4)	(5)	(6)	
ITEM NO	SMR CODE	CAGEC	PART NUMBER	DESCRIPTION AND USABLE ON CODES(UOC)		QTY
GROUP 3307 SPECIAL PURPOSE KITS						
FIG. 506 SEAT BELT KIT, FIXED AND FLOATING DRIVER'S SEAT						
1	PAOZZ	96906	MS21045-5	NUT,SELF-LOCKING,HE PART OF KIT P/N 12301438		4
2	PAOZZ	24617	9418924	WASHER,FLAT PART OF KIT P/N 12301438		4
3	KFOZZ	19207	12301343	SLEEVE PART OF KIT P/N 12301438		4
4	PAOZZ	96906	MS51943-40	NUT,SELF-LOCKING,HE PART OF KIT P/N 12301438		14
5	PAOZZ	96906	MS27183-18	WASHER,FLAT PART OF KIT P/N 12301438		11
6	KFOZZ	19207	12301487	SPACER PART OF KIT P/N 12301438		1
7	PAOZZ	19207	12301489	BELT,VEHICULAR SAFE PART OF KIT P/N 12301438		2
8	PAOZZ	01276	210104-8S	WASHER,LOCK PART OF KIT P/N 12301438		3
9	PAOZZ	96906	MS90727-94	SCREW,CAP,HEXAGON H PART OF KIT P/N 12301438		1
10	PAOZZ	96906	MS90727-119	SCREW,CAP,HEXAGON H PART OF KIT P/N 12301438		1
11	PAOZZ	19207	12301442-1	BELT,VEHICULAR SAFE DRIVER PART OF KIT P/N 12301438		3
12	PAOZZ	96906	MS18153-88	SCRE,CAP,HEXAGON H PART OF KIT P/M 12301438		1
13	PAOZZ	96906	MS90727-121	SCREW,CAP,HEXAGON H PART OF KIT P/N 12301438		1
14	PAOZZ	96906	MS90727-33	SCREW,CAP,HEXAGON H PART OF KIT P/N 12301438		4
15	PAOZZ	96906	MS27183-12	WASHER,FLAT PART OF KIT P/N 12301438		3
16	PAOZZ	96906	MS90727-120	SCREW,CAP,HEXAGON H PART OF KIT P/N 12301438		2
17	PAOZZ	19207	12301442-2	BELT,VEHICULAR SAFE COMPANION PART OF KIT P/N 12301438		4
18	PAOZZ	96906	MS90727-118	SCREW,CAP,HEXAGON H PART OF KIT P/N 12301438		3
19	PAOZO	96906	MS90727-111	SCREW,CAP,HEXAGON H PART OF KIT P/N 12301438		4
20	PAOZZ	19207	12301344	BRACKET,ANGLE PART OF KIT P/N 12301438		6
21	PAOZZ	96906	MS15795-819	WASHER,FLAT PART OF KIT P/N 12301438		18
	PDOZZ	19207	12301438	BELT,VEHICULAR SAFE		1
				BELT,VEHICULAR SAFE( 3) 506-11		
				BELT,VEHICULAR SAFE( 4) 506-17		
				BELT,VEHICULAR SAFE( 2) 506-7		
				BRACKET,ANGLE ( 6) 506-20		
				NUT,SELF-LOCKING,HE( 4) 506-1		
				NUT,SELF-LOCKING,HE( 14) 506-4		
				SCREW,CAP,HEXAGON H( 4) 506-14		
				SCREW,CAP,HEXAGON H( 1) 506-12		
				SCREW,CAP,HEXAGON H( 1) 506-9		
				SCREW,CAP,HEXAGON H( 3) 506-18		
				SCREW,CAP,HEXAGON H( 1) 506-10		



SECTION II		TM9-2320-260-34P-2				
(1)	(2)	(3)	(4)	(5)	(6)	
ITEM NO	SMR CODE	CAGEC	PART NUMBER	DESCRIPTION AND USABLE ON CODES(UOC)	QTY	
				SCREW,CAP HEXAGON H( 2) 506-16		
				SCREW,CAP,HEXAGON H( 1) 506-13		
				SCREW,CAP HEXAGON H( 4) 506-19		
				SLEEVE ( 4) 506-3		
				SPACER ( 1) 506-6		
				WASHER,FLAT ( 3) 506-15		
				WASHER,FLAT ( 11) 506-5		
				WASHER,FLAT ( 4) 506-2		
				WASHER,FLAT ( 18) 506-21		
				WASHER,LOCK ( 2) 506-8		
END OF FIGURE						

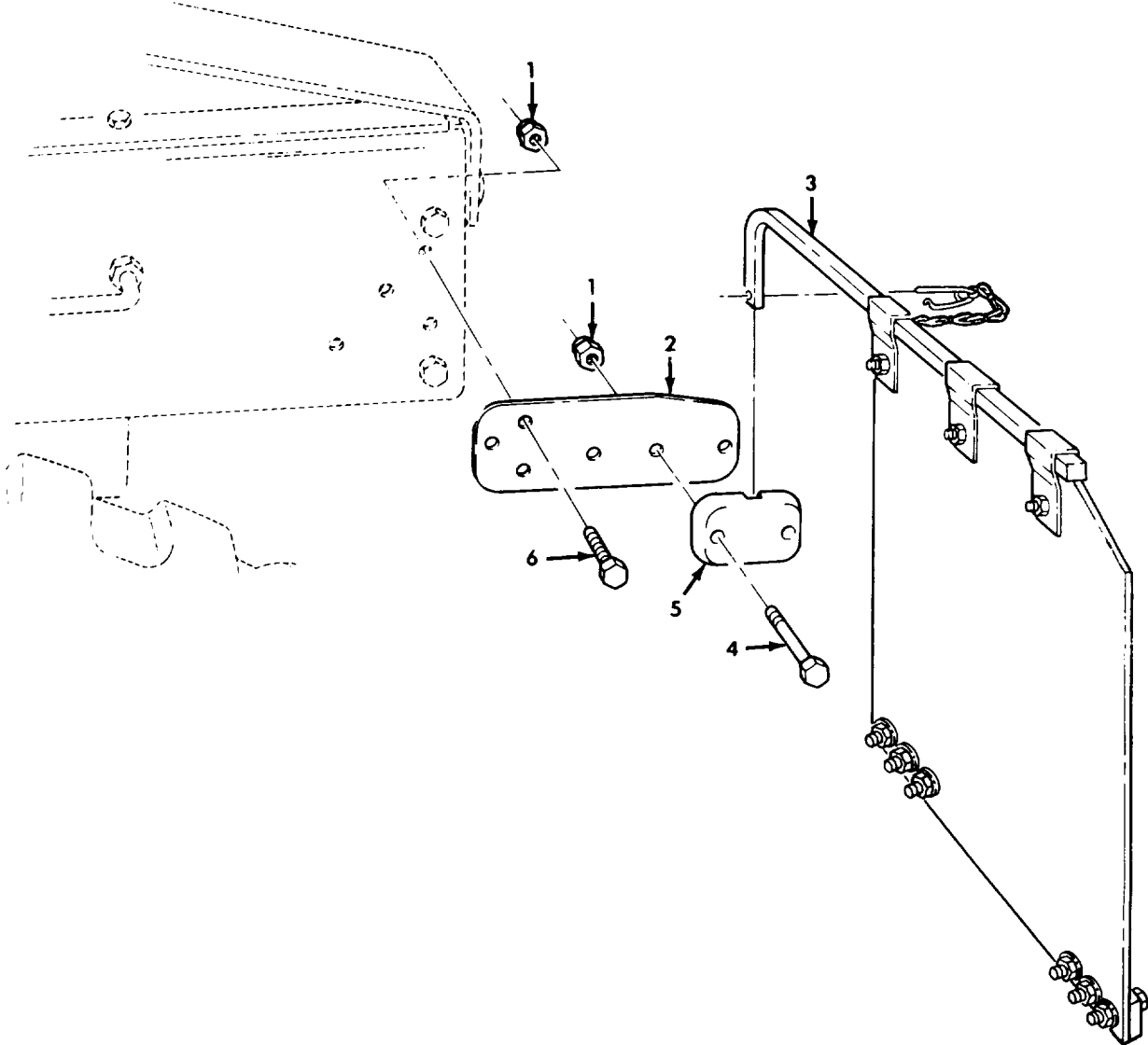

Figure 507 Mud Flap Kit, Tractor, Rear (Sheet 1 of 2).

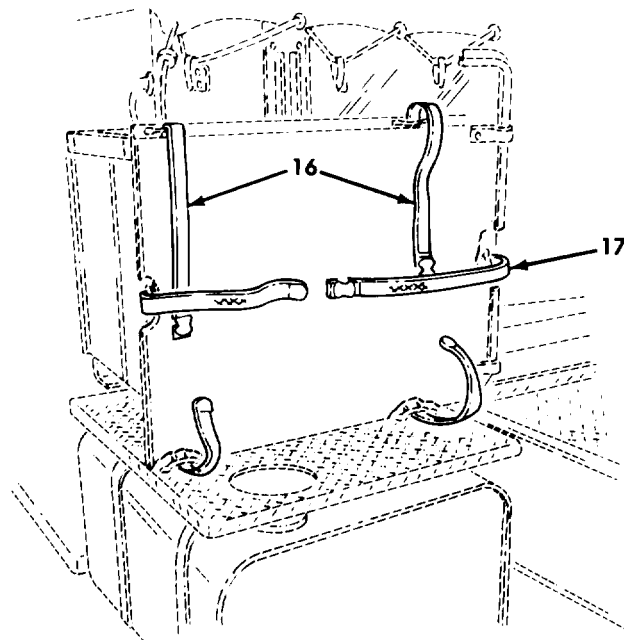
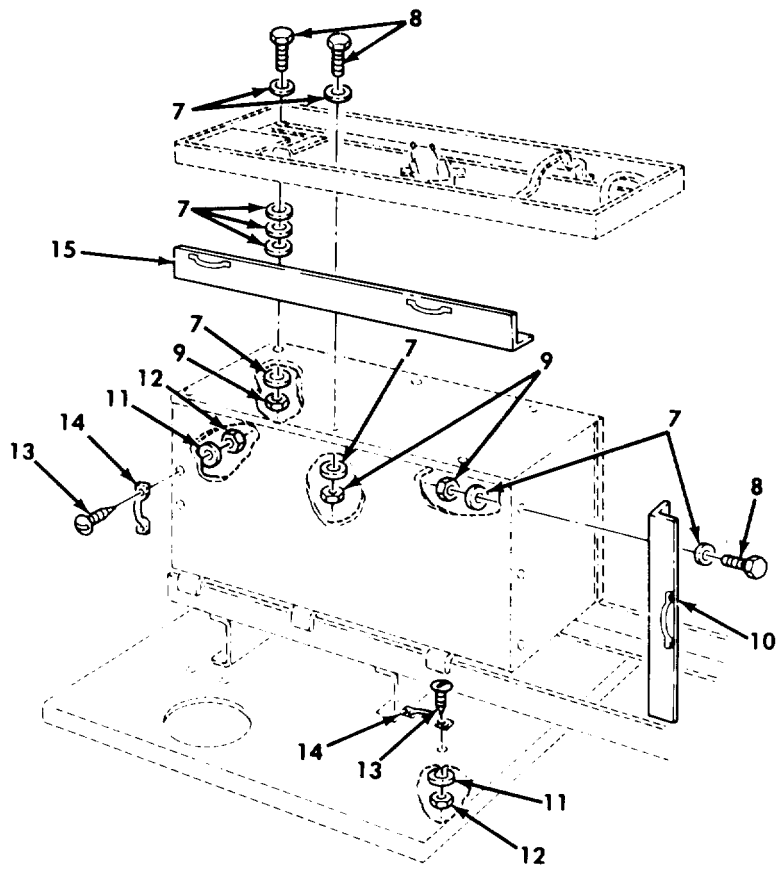

Figure 507 Mud Flap Kit, Tractor, Rear (Sheet 2 of 2).

SECTION II		TM9-2320-260-34P-2			
(1)	(2)	(3)	(4)	(5)	(6)
ITEM	SMR		PART		
NO	CODE	CAGEC	NUMBER	DESCRIPTION AND USABLE ON CODES(UOC)	QTY
GROUP 3307 SPECIAL PURPOSE KITS					
FIG. 507 MUD FLAP KIT, TRACTOR, REAR					
1	PAOZZ	96906	MS51943-40	NUT,SELF-LOCKING,HE PART OF KIT P/N 12300848 UOC: 634,635	10
2	PFOZZ	19207	12300853	BRACKET,MOUNTING PART OF KIT P/N 12300848 UOC: 634,635	2
3	KFOZZ	19207	12300857-1	GUARD,SPLASH,VEHICU LEFT SIDE PART OF KIT P/N 12300848 UOC: 634,635	1
3	KFOZZ	19207	12300857-2	GUARD,SPLASH,VEHICU RIGHT SIDE PART OF KIT P/N 12300848 UOC: 634,635	1
4	PAOZZ	96906	MS90727-116	SCREW,CAP,HEXAGON H PART OF KIT P/N 12300848 UOC: 634,635	4
5	PFOZZ	19207	12300854	BRACKET,MOUNTING PART OF KIT P/N 12300848 UOC: 634,635	2
6	PAOZZ	96906	MS90727-114	SCREW,CAP,HEXAGON H PART OF KIT P/N 12300848 UOC: 634,635	6
7	PAOZZ	96906	MS27183-15	WASHER,FLAT PART OF KIT P/N 12300848 UOC: 634,635	9
8	PAOZZ	96906	MS90727-63	SCREW,CAP,HEXAGON H PART OF KIT P/N 12300848 UOC: 634,635	3
9	PAOZZ	96906	MS51943-36	NUT,SELF-LOCKING,HE PART OF KIT P/N 12300848 UOC: 634,635	3
10	KFOZZ	19207	12356745-1	ANGLE PART OF KIT P/N 12300848 UOC: 634,635	1
11	PAOZZ	96906	MS27183-42	WASHER,FLAT PART OF KIT P/N 12300848 UOC: 634,635	12
12	PAOZZ	96906	MS21045-3	NUT,SELF-LOCKING,HE PART OF KIT P/N 12300848 UOC: 634,635	12
13	PAOZZ	96906	MS35207-265	SCRW,MACHINE PART OF KIT P/N 12300848 UOC: 634,635	12
14	PAOZZ	19207	10839516-2	FASTENER PART OF KIT P/N 12300848 UOC: 634,635	6
15	KFOZZ	19207	12354744-1	ANGLE PART OF KIT P/N 12300848 UOC: 634,635	1
16	PAOZZ	21450	586689	STRAP,WEBBING PART OF KIT P/N 12300848 UOC: 634,635	2
17	PAOZZ	19207	8690485	STRAP,WEBBING PART OF KIT P/N 12300848	1

SECTION II		TM9-2320-260-34P-2			
(1)	(2)	(3)	(4)	(5)	(6)
ITEM	SMR	PART			
NO	CODE	CAGEC	NUMBER	DESCRIPTION AND USABLE ON CODES(UOC)	QTY
				UOC: 634,635	
				SCREW,CAP,HEXAGON H( 4) 507-4	
	PAOZZ	19207	12300848	KIT-MUDFLAP	1
				UOC: 634,635	
				ANGLE ( 1) 507-15	
				ANGLE ( 1) 507-10	
				BRACKET,MOUNTING ( 2) 507-2	
				BRACKET,MOUNTING ( 2) 507-5	
				FASTENER ( 6) 507-14	
				GUARD,SPLASH,VEHICU( 1) 507-3	
				GUARD,SPLASH,VEHICU( 1) 507-3	
				NUT,SELF-LOCKING,HE( 10) 507-1	
				NUT,SELF-LOCKING,HE( 3) 507-9	
				NUT,SELF-LOCKING,HE( 12) 507-12	
				SCREW,CAP,HEXAGON H( 6) 507-6	
				SCREW,CAP,HEXAGON H( 6) 507-6	
				SCREW,CAP HEXAGON H( 3) 507-8	
				SCREW,MACHINE ( 12) 507-13	
				STRAP,WEBBING ( 2) 507-16	
				STRAP,WEBBING ( 1) 507-17	
				WASHER,FLAT ( 9) 507-9	
				WASHER,FLAT ( 12) 507-11	

END OF FIGURE



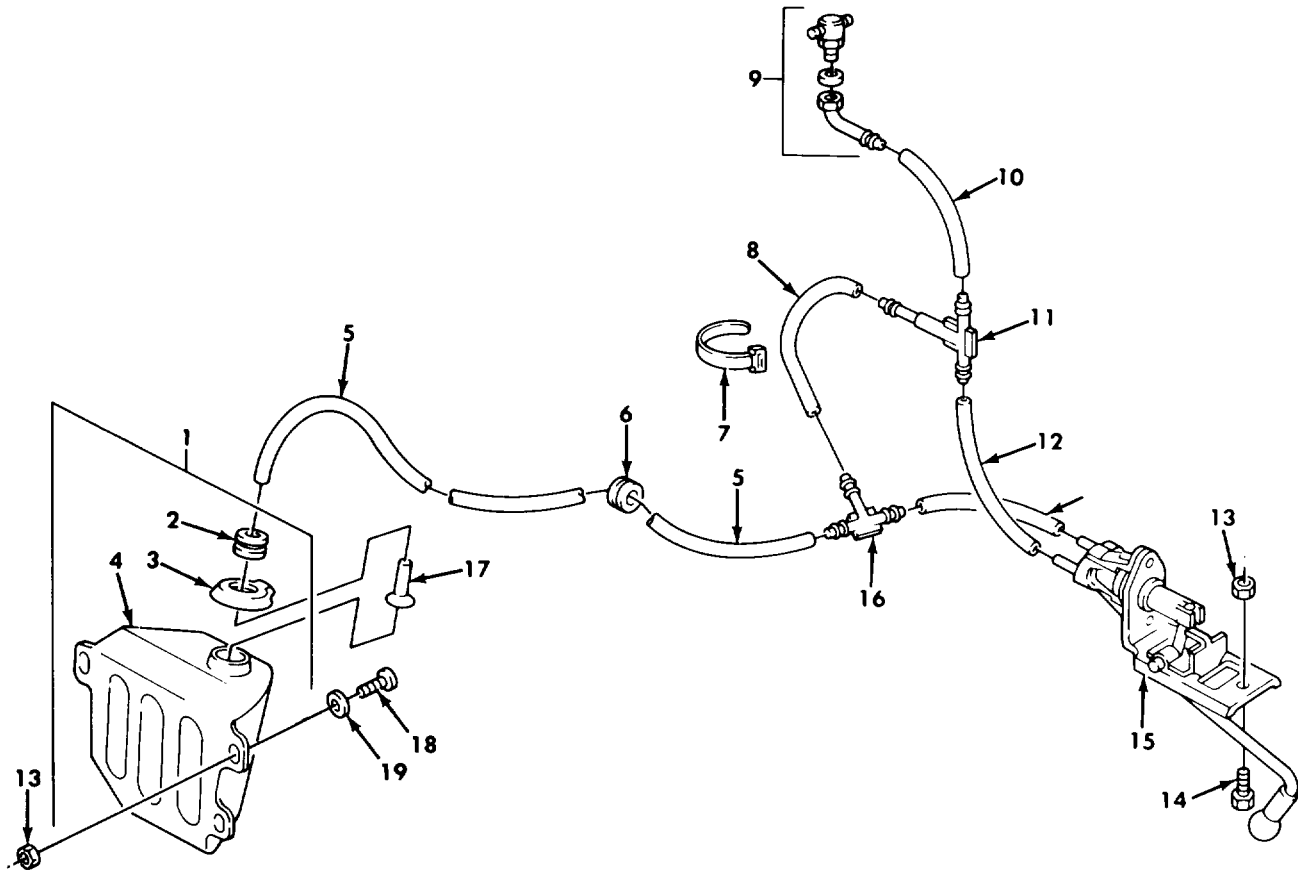

Figure 508. Wiper Washer Bottle Kit, Jet and Pump Assembly.

SECTION II		TM9-2320-260-34P-2			
(1)	(2)	(3)	(4)	(5)	(6)
ITEM	SMR		PART		
NO	CODE	CAGEC	NUMBER	DESCRIPTION AND USABLE ON CODES(UOC)	QTY
GROUP 3307 SPECIAL PURPOSE KITS					
FIG. 508 WIPER WASHER BOTTLE KIT, JET AND PUMP ASSEMBLY					
1	PAOZZ	19207	11644865	RESERVOIR,WINDSHIE PART OF KIT P/N 11677770	1
2	PAOZZ	96906	MS35489-14	GROMMET, NONMETALLIC	1
3	PAOZZ	19207	11644862	COVER, RESERVOIR, WIN	1
4	XAOZZ	19207	11644865-1	RESERVOIR ASSEMBLY	1
5	MOOZZ	34623	11639682-5	HOSE, NONMETALLIC MAKE FROM HOSE, P/ N 11639682-1	1
6	PAOZZ	88044	AN931-11-16	GROMMET, NONMETALLIC PART OF KIT P/N 11677770	1
7	PAOZZ	96906	MS3367-1-0	STRAP, TIEDOWN, ELECT PART OF KIT P/N 11677770	1
8	MOOZZ	34623	11639682-6	HOSE, NONMETALLIC MAKE FROM HOSE, P/ N 11639682-1	2
9	PAOZZ	19207	11639595	JET, WINDSHIELD WASH PART OF KIT P/N 11677770	1
10	MOOZZ	19207	11644861	HOSE, NONMETALLIC MAKE FROM TUBING P/N 11644861	1
11	PAOZZ	19207	11676888	VALVE, WINDSHIELD WA PART OF KIT P/N 11677770	1
12	MOOZZ	19207	11644861	HOSE, NONMETALLIC MAKE FROM TUBING, P/N 11644861	1
13	PAOZZ	96906	MS21045-4	NUT, SELF-LOCKING, HE PART OF KIT P/N 11677770	3
14	PAOZZ	96906	MS90727-5	SCREW, CAP, HEXAGON H PART OF KIT P/N 11677770	1
15	PAOZZ	19207	11640665	PUMP, WINDSHIELD WA PART OF KIT P/N 11677770	1
16	PAOZZ	19207	11676885	TEE, HOSE PART OF KIT P/N 11677770	1
17	PAOZZ	19207	11640666	STRAINER ELEMENT, SE PART OF KIT P/N 11677770	1
18	PAOZZ	96906	MS90727-6	SCREW, CAP, HEXAGON H PART OF KIT P/N 11677770	2
19	PAOZZ	96906	MS27183-10	WASHER, FLAT PART OF KIT P/N 11677770	2
				GROMMET, NONMETALLIC( 1) 508-6	
				JET, WINDSHIELD WASH( 1) 508-9	
				NUT, SELF-LOCKING, HE( 3) 508-13	
				PUMP, WINDSHIELD WA( 1) 508-15	
				RESERVOIR, WINDSHIE( 1) 508-1	
				SCREW, CAP, HEXAGON H( 1) 508-14	
				SCREW, CAP, HEXAGON H( 2) 508-18	
				STRAINER ELEMENT, SE( 1) 508-17	
KIT	PDOZZ	19207	11677770	WINDSHIELD WASHER K	1
				STRAP, TIEDOWN, ELECT( 1) 508-7	
				TEE, HOSE ( 1) 508-16	
				VALVE, WINDSHIELD WA( 1) 508-11	
				WASHER, FLAT ( 2) 508--19	

END OF FIGURE



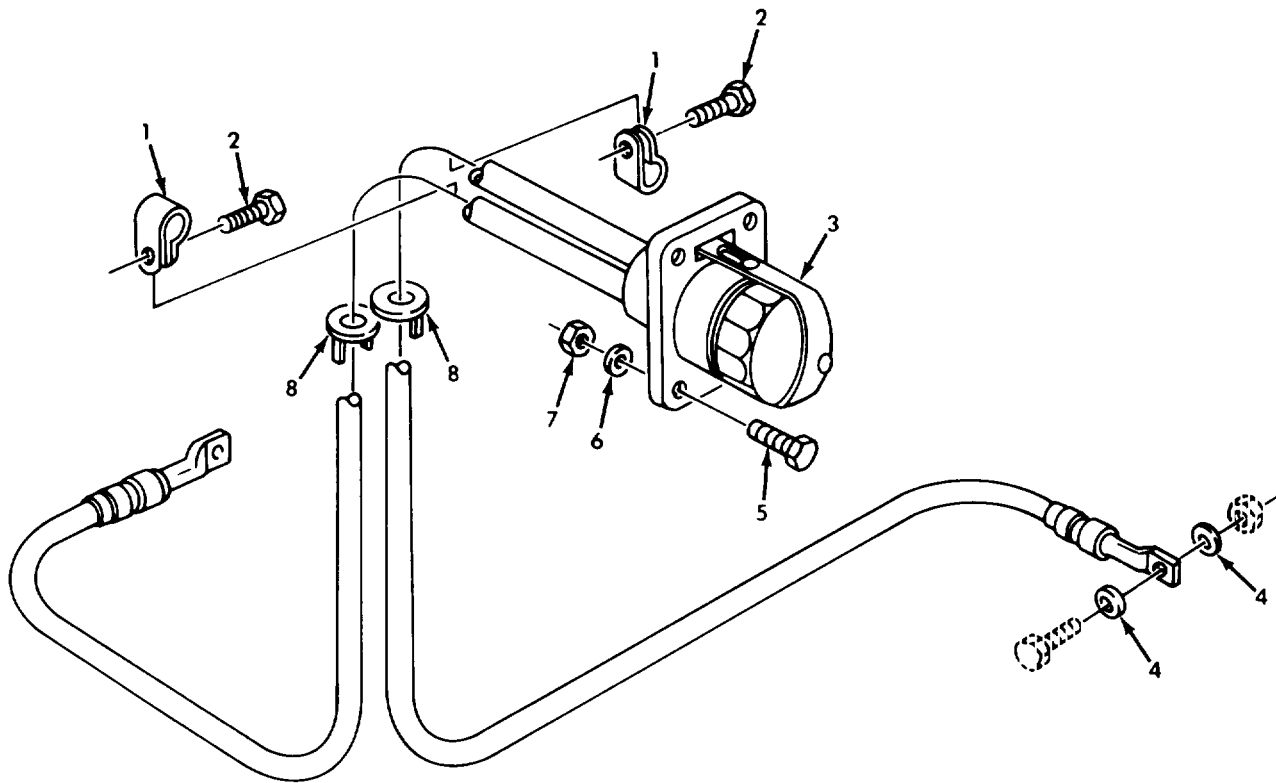
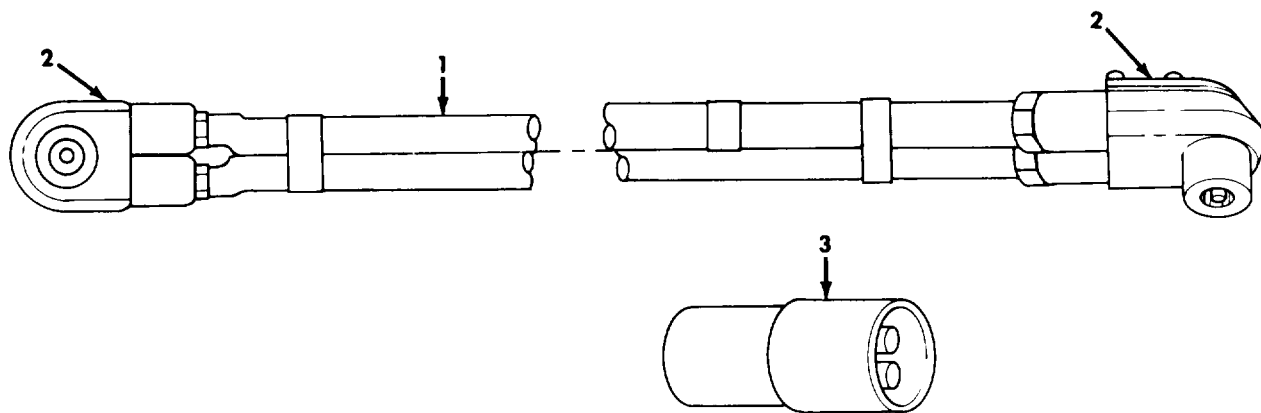

Figure 509. Slave Receptacle Kit.

SECTION II		TM9-2320-260-34P-2				
(1)	(2)	(3)	(4)	(5)	(6)	
ITEM NO	SMR CODE	CAGEC	PART NUMBER	DESCRIPTION AND USABLE ON CODES(UOC)	QTY	
GROUP 3307 SPECIAL PURPOSE KITS						
FIG. 509 SLAVE RECEPACLE KIT						
1	PAOZZ	96906	MS21333-27	CLAMP,LOOP PART OF KIT P/N 11648513	2	
2	PAOZZ	96906	MS51861-47	SCREW,TAPPING,THREA PART OF KIT P/N 11648513	2	
3	PAOZZ	19207	7731421	RECEPACLE ASSEMBLY PART OF KIT P/N 11648513	1	
4	PAOZZ	96906	MS45904-76	WASHER,LOCK PART OF KIT P/N 11648513	2	
5	PAOZZ	96906	MS90728-8	SCREW,CAP,HEXAGON H PART OF KIT P/N 11648513	4	
6	PAOZZ	96906	MS35338-44	WASHER,LOCK PART OF KIT P/N 11648513	4	
7	PAOZZ	96906	MS51967-2	NUT,PLAIN,HEXAGON PART OF KIT P/N 11648513	4	
8	PAOZZ	70797	3104	GROMMET,NONMETALLIC PART OF KIT P/N 11648513	2	
KIT	PDOZZ	19207	11648513	GROMMET,LOOP ( 2) 509-8 CABLE ASSEMBLY,SET CLAMP,LOOP ( 2) 509-1 GROMMET,NONMETALLIC( 3) 509-8 NUT,PLAIN,HEXAGON ( 4) 509-7 RECEPACLE ASSEMBLY( 1) 509-3 SCREW,CAP,HEXAGON H( 4) 509-5 SCREW,TAPPING,THREA( 2) 509-2 WASHER,LOCK ( 4) 509-6 WASHER,LOCK ( 2) 509-4	1	

END OF FIGURE



*Figure 510. Intervehicle Power Cable Kit.*

SECTION II		TM9-2320-260-34P-2				
(1)	(2)	(3)	(4)	(5)	(6)	
ITEM NO	SMR CODE	CAGEC	PART NUMBER	DESCRIPTION AND USABLE ON CODES(UOC)	QTY	
GROUP 3307 SPECIAL PURPOSE KITS						
FIG. 510 INTERVEHICLE POWER CABLE KIT						
1	PAOZZ	19207	11682336-1	CABLE ASSEMBLY,POWE PART OF KIT P/N 11682379-1 UOC: 614,620,621,622,623,624,625,626,627,628,629,630,632,633,634,635,637,638	1	
2	PAOZZ	19207	11682338	CONNECTOR,PLUG,ELEC PART OF KIT P/N 11682379-1 UOC: 614,621,623,624,625,626,627,628,629,630,631,632,633,634,635,637,638	2	
3	PAOZZ	19207	11677570	ADAPTER,CONNECTOR PART OF KIT P/N 11682379-1	2	
	PDOZZ	19207	11682379-1	CABLE KIT,SPECIAL P UOC: 614,620.,621,622,623,624,625,626,627,628,629,630,632,633,634,635,637,638 ADAPTER,CONNECTOR ( 2) 510-3 CABLE ASSEMBLY,POWE( 1) 510-1 CONNECTOR,PLUG,ELEC( 2) 510-2	1	
END OF FIGURE						

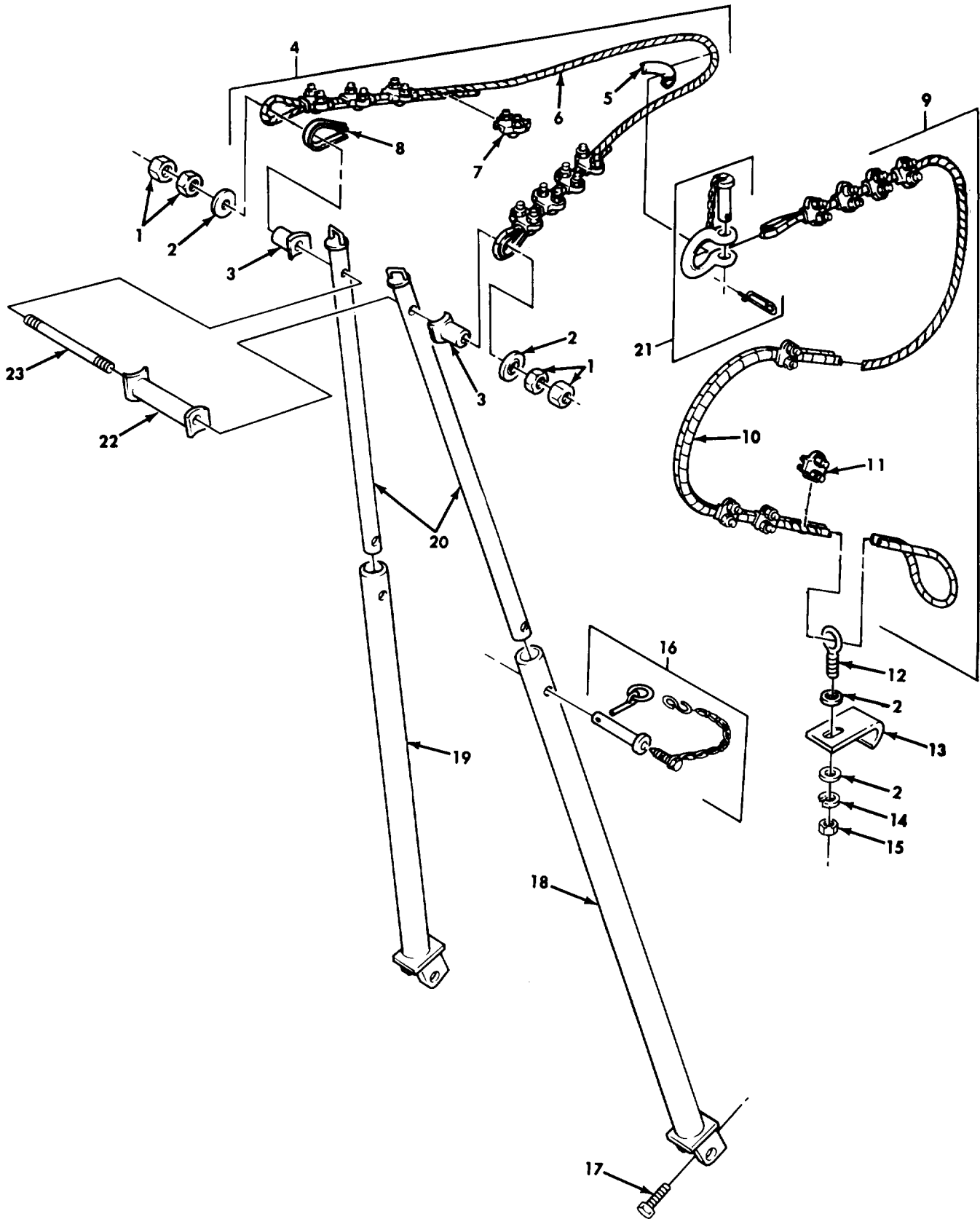

Figure 511. A-Frame Components Kit.

SECTION II		TM9-2320-260-34P-2				
(1)	(2)	(3)	(4)	(5)	(6)	
ITEM NO	SMR CODE	CAGEC	PART NUMBER	DESCRIPTION AND USABLE ON CODES(UOC)	QTY	
GROUP 3307 SPECIAL PURPOSE KITS						
FIG. 511 A-FRAME COMPONENTS KIT						
1	PAOZZ	96906	MS35691-73	NUT,PLAIN,HEXAGON PART OF KIT P/N 8390117 UOC: 623,625,628,634,637	4	
2	PAOZZ	96906	MS27183-28	WASHER,FLAT PART OF KIT P/N 8390117 UOC: 623,625,628,634,637	2	
3	KFOZZ	19207	8337087	SPACER,A-FRAME PART OF KIT P/N 8390117 UOC: 623,625,628,634,637	2	
4	KFOZZ	19207	8668879	HARNESS ASSEMBLY PART OF KIT P/N 8390117 UOC: 623,625,628,634,637	1	
5	PAOZZ	19207	8337089	THIMBLE UOC: 623,625,628,634,637	1	
6	MOOZZ	19207	8694151	ROPE,WIRE MAKE FROM ROPE,WIRE P/N 8694151 UOC: 623,625,628,634,637	V	
7	PAOZZ	96906	MS16842-7	CLAMP,WIRE ROPE,SAD UOC: 623,625,628,634,637	8	
8	XAOZZ	19207	570402	THIMBLE UOC: 623,625,628,634,637	2	
9	KFOZZ	19207	8668878	CABLE ASSEMBLY PART OF KIT P/N 8390117 UOC: 623,625,628,634,637	1	
10	MOOZZ	19207	8694151	ROPE,WIRE MAKE FROM ROPE,WIRE P/N 8694151 UOC:623,625,628,634,637	V	
11	PAOZZ	96906	MS16842-7	CLAMP,WIRE ROPE,SAD UOC: 623,625,628,634,637	8	
12	PAOZZ	96906	MS51937-5	BOLT,EYE PART OF KIT P/N 8390117 UOC: 623,625,628,634,637	1	
13	KFOZZ	19207	8689233	PLATE PART OF KIT P/N 8390117 UOC: 623,625,628,634,637	1	
14	PAOZZ	96906	MS35338-48	WASHER,LOCK PART OF KIT P/N 8390117 UOC: 623,625,628,634,637	1	
15	PAOZZ	96906	MS51967-14	NUT,PLAIN,HEXAGON PART OF KIT P/N 8390117 UOC: 623,625,628,634,637	1	
16	PAOZZ	19207	7551074	PIN ASSEMBLY PART OF KIT P/N 8390117 UOC: 623,625,628,634,637	2	
17	PAOZZ	21450	110093	SETSCREW PART OF KIT P/N 8390117 UOC: 623,625,628,634,637	2	
18	KFFZZ	19207	8337176	LEG ASSEMBLY PART OF KIT P/N 8390117 UOC: 623,625,628,634,637	1	
19	KFOZZ	19207	8337175	LEG ASSEMBLY PART OF KIT P/N 8390117 UOC: 623,625,628,634,637	1	
20	KFOZZ	19207	8337103	TUBE ASSEMBLY PART OF KIT P/N 8390117 UOC: 623,625,628,634,637	2	

SECTION II		TM9-2320-260-34P-2				
(1)	(2)	(3)	(4)	(5)	(6)	
ITEM NO	SMR CODE	CAGEC	PART NUMBER	DESCRIPTION AND USABLE ON CODES(UOC)	QTY	
21	PAOZZ	19207	7357965	SHACKLE ASSEMBLY PART OF KIT P/N 8390117 UOC: 623,625,628,634,637	1	
22	KFOZZ	19207	8337078	SPREADER,A-FRAME,VE PART OF KIT P/N 8390117 UOC: 623,625,628,634,637	1	
23	PAOZZ	19207	8337079	ROD,THREADED END PART OF KIT P/N 8390117 UOC: 623,625,628,634,637	1	
	FFFZZ	19207	8390117	A-FRAME,VEHICLE MOU UOC: 623,625,628,634,637 BOLT,EYE ( 1) 511-12 CABLE ASSEMBLY ( 1) 511-9 HARNESS ASSEMBLY ( 1) 511-4 LEG ASSEMBLY ( 1) 511-18 LEG ASSEMBLY ( 1) 511-19 NUT,PLAIN,HEXAGON ( 1) 511-15 NUT,PLAIN,HEXAGON ( 4) 511-1 PIN ASSEMBLY ( 2) 511-16 PLATE ( 1) 511-13 ROD,THREADED END ( 1) 511-23 SETSCREW ( 2) 511-17 SHACKLE ASSEMBLY ( 1) 511-21 SPACER,A-FRAME ( 2) 511-3 SPREADER,A-FRAME,VE( 1) 511-22 TUBE ASSEMBLY ( 2) 511-20 WASHER,FLAT ( 2) 511-2 WASHER,LOCK ( 1) 511-14	1	

END OF FIGURE





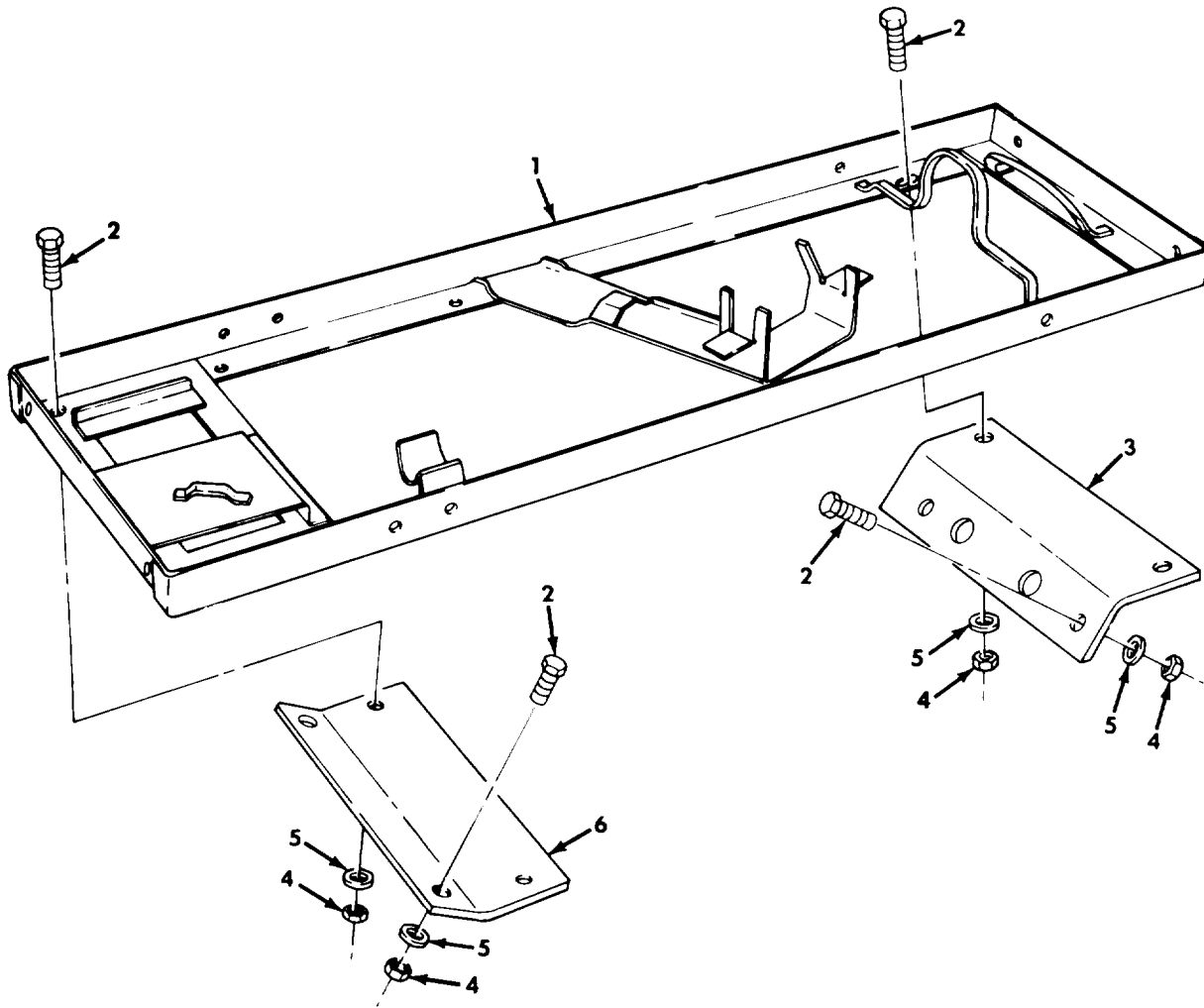

Figure 512. Pioneer Tool Bracket Kit.

SECTION II		TM9-2320-260-34P-2				
(1)	(2)	(3)	(4)	(5)	(6)	
ITEM NO	SMR CODE	CAGEC	PART NUMBER	DESCRIPTION AND USABLE ON CODES(UOC)	QTY	
GROUP 3307 SPECIAL PURPOSE KITS						
FIG. 512 PIONEER TOOL BRACKET KIT						
1	KFOZZ	19207	7346922	BRACKET, TOOL PART OF KIT P/N 12301350 UOC: 627, 633	1	
1	KFOZZ	19207	7346922	BRACKET, TOOL PART OF KIT P/N 12302814 UOC: 625, 626, 628, 629, 634, 635, 637, 638	1	
2	PAOZZ	96906	MS90726-60	SCREW, CAP, HEXAGON H PART OF KIT P/N 12301350 UOC: 627, 633	8	
2	PAOZZ	96906	MS90726-60	SCREW, CAP, HEXAGON H PART OF KIT P/N 12302814 UOC: 625, 626, 628, 629, 637, 638	4	
2	PAOZZ	96906	MS90726-60	SCREW, CAP, HEXAGON H PART OF KIT P/N 12302814 UOC: 634, 635	5	
3	PFOZZ	19207	10938498	BRACKET, ANGLE PART OF KIT P/N 12301350 UOC: 627, 633	1	
4	PAOZZ	96906	MS51943-36	NUT, SELF-LOCKING, HE PART OF KIT P/N 12301350 UOC: 627, 633	8	
4	PAOZZ	96906	MS51943-36	NUT, SELF-LOCKING, HE PART OF KIT P/N 12302814 UOC: 625, 626, 628, 629, 637, 638	4	
4	PAOZZ	96906	MS51943-36	NUT, SELF-LOCKING, HE PART OF KIT P/N 12302814 UOC: 634, 635	5	
5	POAZZ	96906	MS27183-15	WASHER, FLAT PART OF KIT P/N 12302814 UOC: 625, 626, 628, 629, 637, 638	4	
5	PAOZZ	96906	MS27183-15	WASHER, FLAT PART OF KIT P/N 12302814 UOC: 634, 635	5	
6	PFOZZ	19207	10938489	BRACKET, ANGLE PART OF KIT P/N 12301350 UOC: 627, 633	1	
	PFOZZ	19207	12301350	KIT, BRACKET UOC: 627, 633 BRACKET, ANGLE ( 1 ) 512-5 BRACKET, ANGLE ( 1 ) 512-6 BRACKET, TOOL ( 1 ) 512-1 NUT, SELF-LOCKING, HE ( 8 ) 512-4 SCREW, CAP, HEXAGON H ( 8 ) 512-2	1	
	PDOZZ	19207	12302814	MOUNTING KIT, TOOL S UOC: 625, 626, 628, 629, 634, 635, 637, 638 BRACKET, TOOL ( 1 ) 512-1 NUT, SELF-LOCKING, HE ( 4 ) 512-4 NUT, SELF-LOCKING, HE ( 5 ) 512-4 SCREW, CAP, HEXAGON H ( 4 ) 512-2 SCREW, CAP, HEXAGON H ( 5 ) 512-2	1	

SECTION II		TM9-2320-260-34P-2				
(1)	(2)	(3)	(4)	(5)	(6)	
ITEM NO	SMR CODE	CAGEC	PART NUMBER	DESCRIPTION AND USABLE ON CODES(UOC)	QTY	

WASHER, FLAT ( 4) 512-3

WASHER, FLAT ( 5) 512-3

END OF FIGURE



\*a FOR INITIAL INSTALLATION, CAB REINFORCEMENT KIT, P/N 12375497 MUST BE INSTALLED.

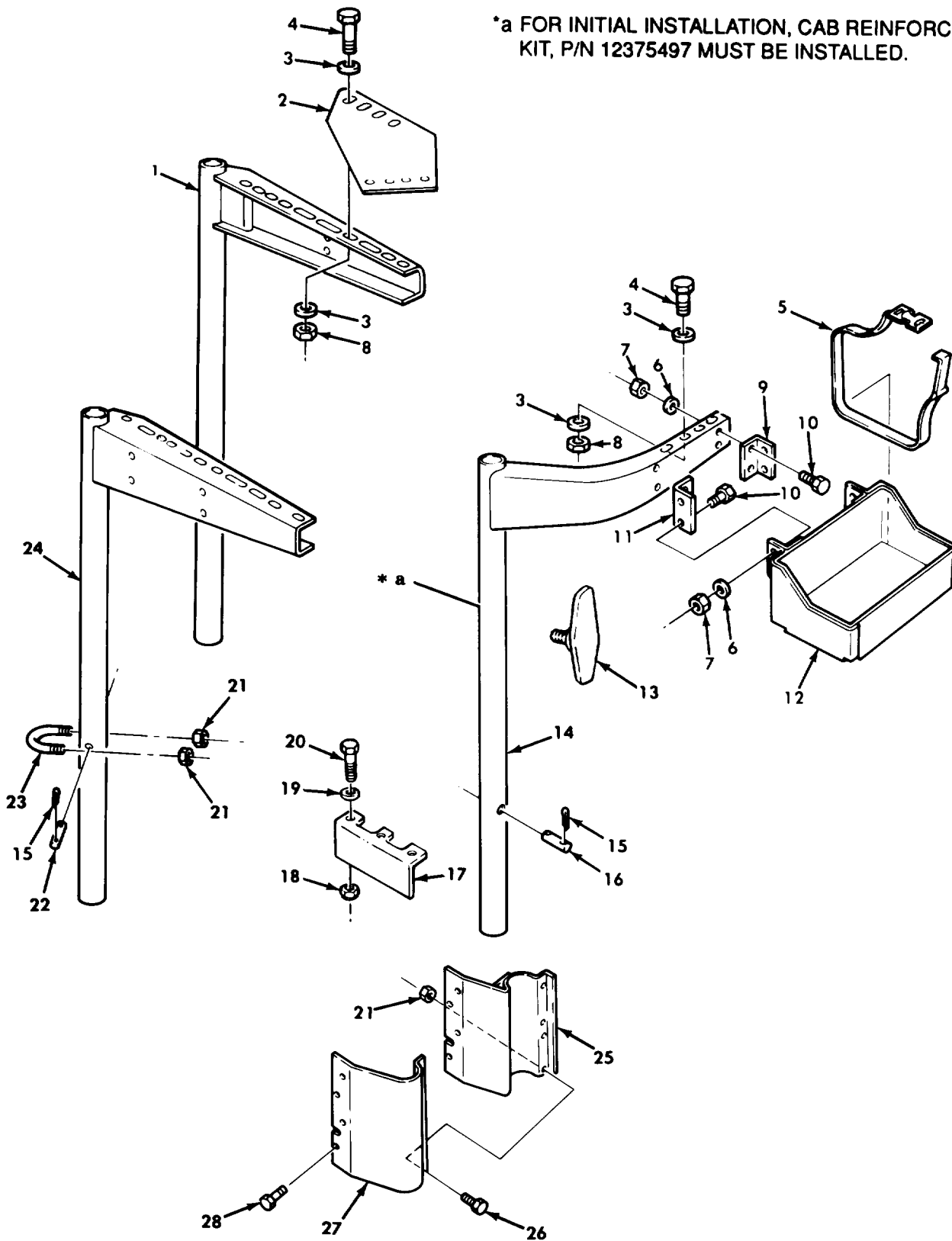

Figure 513. Machine Gun Mounting Kit.

SECTION II		TM9-2320-260-34P-2				
(1)	(2)	(3)	(4)	(5)	(6)	
ITEM NO	SMR CODE	CAGEC	PART NUMBER	DESCRIPTION AND USABLE ON CODES(UOC)		QTY
GROUP 3307 SPECIAL PURPOSE KITS						
FIG. 513 MACHINE GUN MOUNTING KIT						
1	KFOZZ	19207	12301295	BRKT&POST ASSY LH PART OF KIT P/N 12301284		1
2	KFOZZ	19207	12256403	ADAPTER PART OF KIT P/N 12301284		1
3	PAOZZ	96906	MS27183-19	WASHER,FLAT PART OF KIT P/N 12301284		32
4	PAOZZ	96906	MS90726-115	SCREW,CAP,HEXAGON H PART OF KIT P/N 12301284	16	
5	PAOZZ	19204	8690471	STRAP,WEBBING PART OF KIT P/N 12301284		4
6	PAOZZ	96906	MS35333-42	WASHER,LOCK PART OF KIT P/N 12301284		16
7	PAOZZ	96906	MS51922-21	NUT,SELF-LOCKING,HE PART OF KIT P/N 12301284		16
8	PAOZZ	96906	MS51943-40	NUT,SELF-LOCKING,HE PART OF KIT P/N 12301284		16
9	KFOZZ	19207	7106057	NUT,SELF-LOCKING,HE PART OF KIT P/N 12301284		2
10	PAOZZ	96906	MS90727-60	SCREW,CAP,HEXAGON H PART OF KIT 12301284		16
11	KFOZZ	19207	7106058	ANGLE,RIGHT HAND PART OF KIT P/N 12301284		2
12	KFOZZ	19207	12251616	TRAY-AMMO BOX PART OF KIT P/N 12301284		2
13	PAOZZ	19207	12356769	HANDLE,MANUAL CONTR PART OF KIT P/N 12301284		1
14	KFOZZ	19207	12301291	BRKT&POST ASSY RH PART OF KIT P/N 12301284		1
15	PAOZZ	96906	MS24665-283	PIN,COTTER PART OF KIT P/N 12301284		4
16	PAOZZ	19204	5237556	PIN STRAIGHT,HEADLE PART OF KIT P/N 12301284		1
17	PBOZZ	19207	12356760	BRACKET,ANGLE PART OF KIT P/N 12301284		2
18	PAOZZ	96906	MS51943-36	NUT,SELF-LOCKING,HE PART OF KIT P/N 12301284		6
19	PAOZZ	96906	MS27183-15	WASHER,FLAT PART OF KIT P/N 12301284		6
20	PAOZZ	96906	MS90726-61	SCREW,CAP,HEXAGON H PART OF KIT P/N 12301284		6
21	PAOZZ	96906	MS51922-37	NUT,SELF-LOCKING,HE PART OF KIT P/N 12301284		10
22	PAOZZ	19207	11677310	PIN,STRAIGHT,HEA PART OF KIT P/N 12301284		2
23	PAOZZ	19207	11609677	BOLT,U PART OF KIT P/N 12301284		4
24	KFOZZ	19207	12301294	BRKT&POST ASSY RH PART OF KIT P/N 12301284		1
25	KFOZZ	19207	12301288	BRACKET PART OF KIT P/N 12301284		10
26	PAOZZ	96906	MS90727-111	SCREW,CAP,HEXAGON H PART OF KIT P/N 12301284		2
27	KFOZZ	19207	12301289	BRACKET PART OF KIT P/N 12301284		1
28	PAOZZ	24617	425734	BOLT,ASSEMBLED WASH PART OF KIT P/N 12301284		3

SECTION II		TM9-2320-260-34P-2			
(1)	(2)	(3)	(4)	(5)	(6)
ITEM	SMR		PART		
NO	CODE	CAGEC	NUMBER	DESCRIPTION AND USABLE ON CODES(UOC)	QTY
	PFOZZ	19207	12301284	MODIFICATION KIT,GU ADAPTER ( 1) 513-2 ANGLE,LEFT HAND ( 2) 513-9 ANGLE,RIGHT HAND ( 2) 513-11 BOLT,ASSEMBLED WASH ( 3) 513-28 BOLT,U ( 4) 513-23 BRACKET ( 10) 513-25 BRACKET ( 1) 513-25 BRACKET,ANGLE ( 2) 513-17 BRKT&POST ASSY RH ( 1) 513-14 BRKT&POST ASSY RH ( 1) 513-24 BRKT&POST ASSY LH ( 1) 513-1 HANDLE,MANUAL CONTR( 1) 513-13 NUT,SELF-LOCKING,HE( 10) 513-21 NUT,SELF-LOCKING,HE( 16) 513-8 NUT,SELF-LOCKING,HE( 16) 513-7 NUT,SELF-LOCKING HE( 6) 513-18 PIN,COTTER ( 4) 513-15 PIN,STRAIGHT,HEADLE( 1) 513-16 SCREW,CAP,HEXAGON H( 16) 513-10 SCREW,CAP,HEXAGON H( 16) 513-4 SCREW,CAP,HEXAGON H( 2) 513-26 STRAP,WEBBING ( 4) 513-5 TRAU-AMMO BOX ( 2) 513-12 WASHER,FLAT ( 32) 513-3 WASHER,LOCK ( 16) 513-6 WASHER,LOCK ( 6) 513-19	1

END OF FIGURE





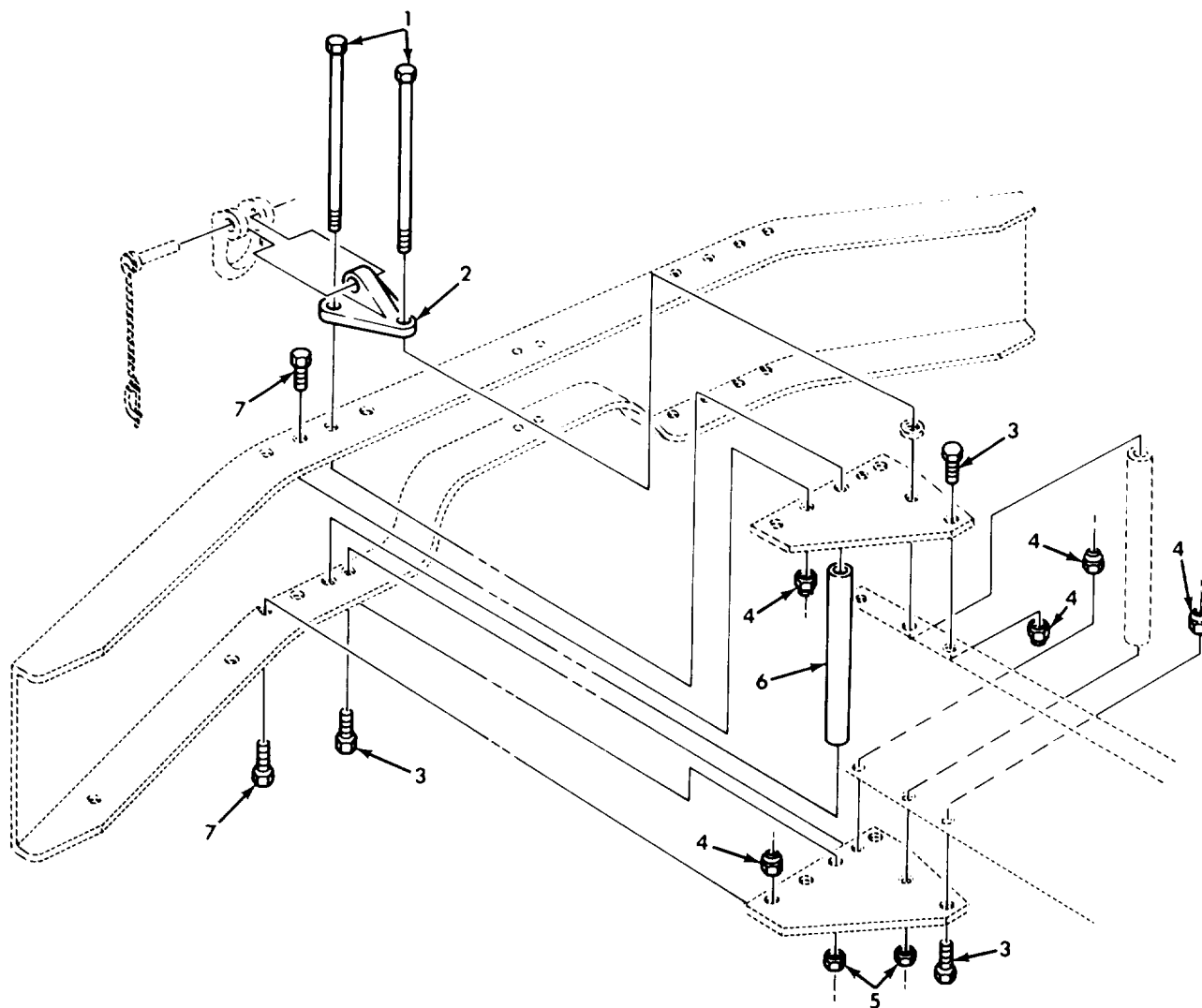

Figure 514. Air Drop Kit.

SECTION II		TM9-2320-260-34P-2				
(1)	(2)	(3)	(4)	(5)	(6)	
ITEM NO	SMR CODE	CAGEC	PART NUMBER	DESCRIPTION AND USABLE ON CODES(UOC)	QTY	
GROUP 3307 SPECIAL PURPOSE KITS						
FIG. 514 AIR CROP KIT						
1	PAOZZ	19207	10883119-1	SCREW,CAP,HEXAGON H PART OF KIT P/N 11677289 UOC: 621,623,624,625,626,627,628,629,633,634,635,637,638	6	
2	PAOZZ	19207	12368440	BRACKET,T PART OF KIT P/N 11677289 UOC: 621,623,624,625,626,627,628,629,633,634,635,637,638	2	
3	PAOZZ	96906	MS90726-113	SCRW,CAP,HEXAGON H PART OF KIT P/N 11677289 UOC: 621,623,624,625,626,627,628,629,633,634,635,637,638	6	
4	PAOZZ	96906	MS21045-8	NUT,SELF-LOCKING,HE PART OF KIT P/N 11677289 UOC: 621,623,624,625,626,627,628,629,633,634,635,637,638	14	
5	PAOZZ	96906	MS21045-10	NUT,SELF-LOCKING,HE PART OF KIT P/N 11677289 UOC: 621,622,624,625,626,627,628,629,633,634,635,637,638	6	
6	KFOZZ	19207	7409524-1	SPACER SLEEVE PART OF KIT P/N 11677289 UOC: 621,623,624,625,626,627,628,629,633,634,635,637,638	4	
7	PAOZZ	96906	MS90727-111	SCREW,CAP,HEXAGON H PART OF KIT P/N 11677289 UOC: 621,623,624,625,626,627,628,629,633,634,635,637,638	8	
	PDOZZ	19207	11677289	PARTS KIT,LIFTING S UOC: 621,623,624,625,626,627,628,629,633,634,635,637,638 BRACKET,T ( 2) 514-2 NUT,SELF-LOCKING,HE ( 6) 514-5 NUT,SELF-LOCKING HE ( 14) 514-4 SCREW,CAP,HEXAGON H ( 6) 514-1 SCREW,CAP,HEXAGON H ( 8) 514-7 SCREW,CAP,HEXAGON H ( 6) 514-3 SPACER SLEEVE ( 4) 514-6	1	
END OF FIGURE						

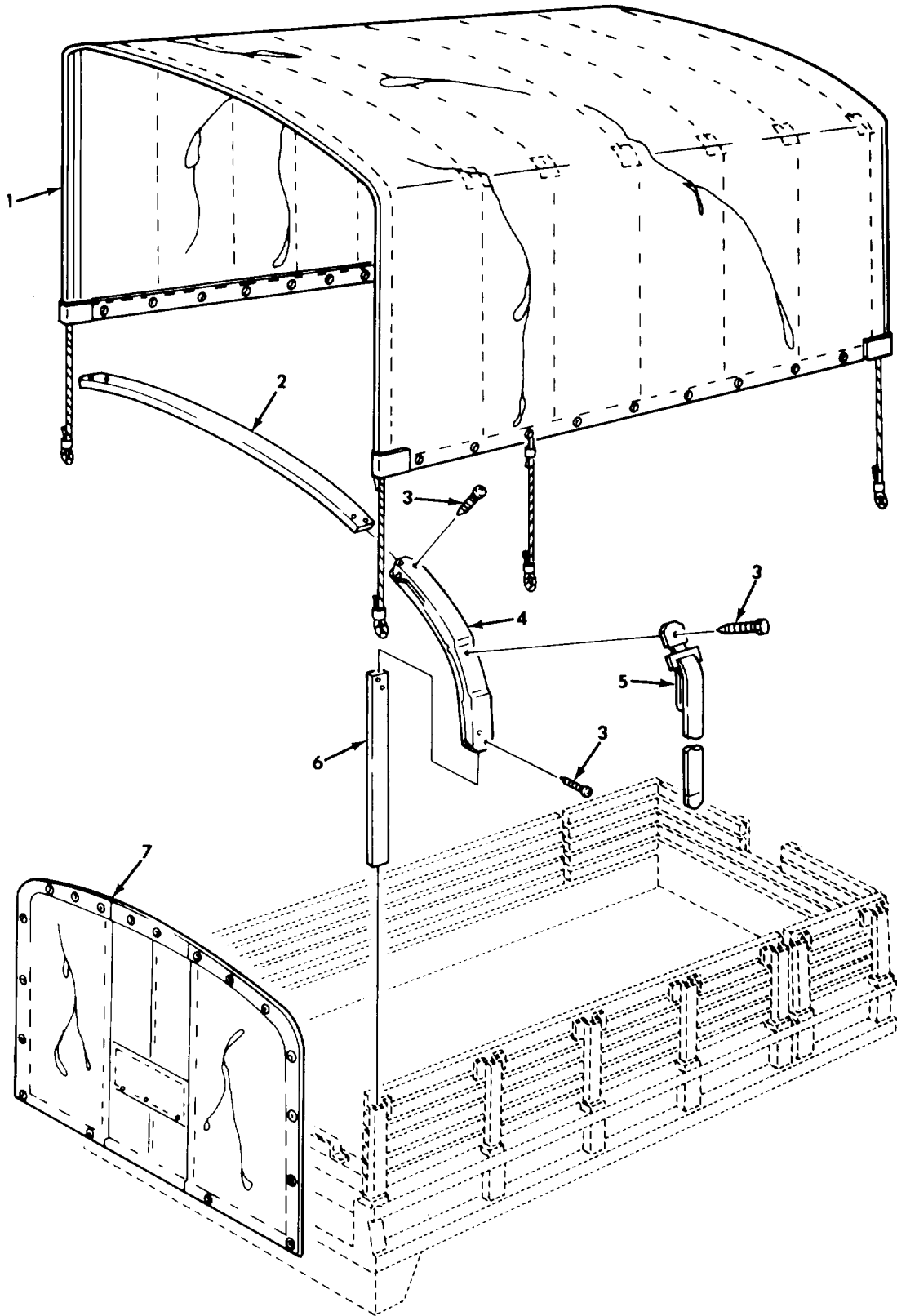

Figure 515. Bow and Tarp Kit, Dropside.

SECTION II		TM9-2320-260-34P-2				
(1)	(2)	(3)	(4)	(5)	(6)	
ITEM NO	SMR CODE	CAGEC	PART NUMBER	DESCRIPTION AND USABLE ON CODES(UOC)	QTY	
GROUP 3307 SPECIAL PURPOSE KITS						
FIG. 515 BOW AND TARP KIT, DROPSIDE						
1	PAOOF	19207	11608799	TARPAULIN PART OF KIT P/N 11672523 UOC:637,368	1	
2	PAOZZ	19207	10937878	BOW,VEHICULAR TOP PART OF KIT P/N 11672523 UOC:637,638	6	
3	PAOZZ	96906	MS35206-300	SCREW,MACHINE PART OF KIT P/N 11672523 UOC:637,638	36	
4	PAOZZ	19207	10937879	CORNER,BOW,VEHICULA PART OF KIT P/N 11672523 UOC:637,638	12	
5	PAOZZ	19207	10883175	STRAP,WEBBING PART OF KIT P/N 11672523 UOC:637,638	12	
6	PAOZZ	19207	7372781	STAKE,VEHICLE BODY PART OF KIT P/N 11672523 UOC:637,638	12	
7	PAOOF	96906	MS51324-16	CURTAIN,VEHICULAR PART OF KIT P/N 11672523 UOC:637,638	2	
	PAOZZ	19207	11672523	ACCESSORY KIT VEHIC UOC:637,638	1	
				BOW,VEHICULAR TOP ( 6) 515-2		
				CORNER,BOW,VEHICULA ( 12) 515-4		
				CURTAIN,VEHICULAR ( 2) 515-7		
				SCREW,MACHINE ( 36) 515-3		
				STAKE,VEHICLE BODY ( 12) 515-6		
				STRAP,WEBBING ( 12) 515-5		
				TARPAULIN ( 1) 515-1		
END OF FIGURE						

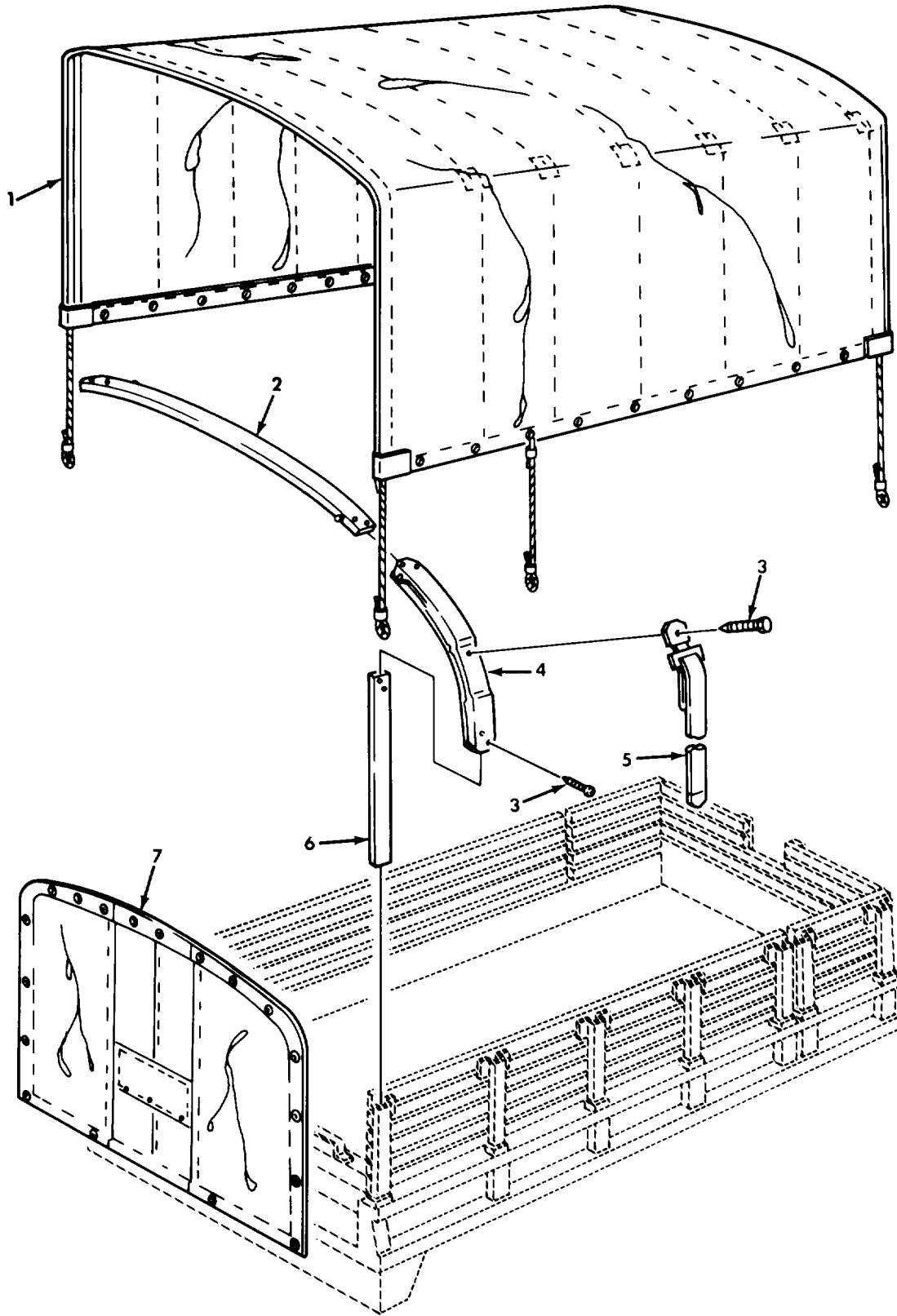
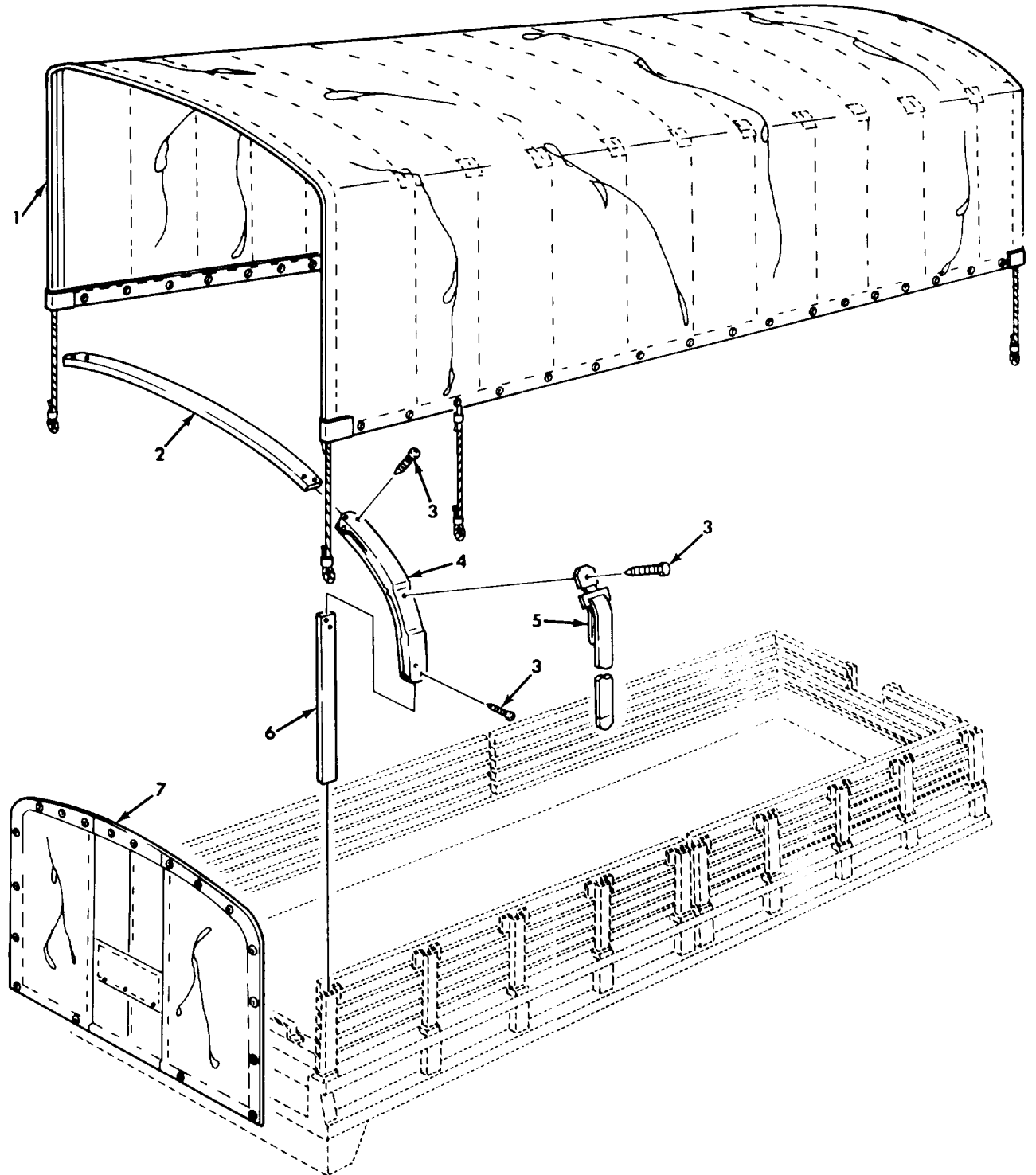

Figure 516. Bow and Tarp Kit, Cargo (Short).

SECTION II					
(1)	(2)	(3)	(4)	(5)	(6)
ITEM	SMR		PART		
NO	CODE	CAGEC	NUMBER	DESCRIPTION AND USABLE ON CODES(UOC)	QTY
GROUP 3307 SPECIAL PURPOSE KITS					
FIG. 516 BOW AND TARP KIT, CARGO (SHORT)					
1	PAOOF	96906	MS51323-27	COVER,FITTED,VEHICU PART OF KIT P/N 11672521	1
2	PAOZZ	19207	7370394	BOW,VEHICULAR TOP PART OF KIT P/N 11672521	6
3	PAOZZ	96906	MS35206-300	SCREW,MACHINE PART OF KIT P/N 11672521	60
4	PAOZZ	19207	7064151	BOW ASSEMBLY PART OF KIT P/N 11672521	12
5	PAOZZ	19207	10883175	STRAP,WEBBING PART OF KIT P/N 11672521	12
UOC:625,626					
6	PAOZZ	19207	10871302	STAKE,VEHICLE BODY PART OF KIT P/N 11672521	12
7	PAOOF	96906	MS51324-16	CURTAIN,VEHICULAR PART OF KIT P/N 11672521	2
	PDOZZ	19207	11672521	ACCESSORY KIT,VEHIC UOC:625,626	1
				BOW ASSEMBLY ( 12) 516-4	
				BOW,VEHICULAR TOP ( 6) 516-2	
				COVER,FITTED,VEHICU ( 1) 516-1	
				CURTAIN,VEHICULAR ( 2) 516-7	
				SCREW,MACHINE ( 60) 516-3	
				STAKE,VEHICLE BODY ( 12) 516-6	
				STRAP,WEBBING ( 12) 516-5	
END OF FIGURE					

SECTION II		TM9-2320-260-34P-2				
(1)	(2)	(3)	(4)	(5)	(6)	
ITEM NO	SMR CODE	CAGEC	PART NUMBER	DESCRIPTION AND USABLE ON CODES(UOC)	QTY	
GROUP 3307 SPECIAL PURPOSE KITS						
FIG. 517 BOW AND TARP KIT, CARGO, LONG WHEELBASE						
1	PAOOF	96906	MS51323-26	COVER,FITTED,VEHICU PART OF KIT P/N 11672522	1	
2	PAOZZ	19207	7370394	BOW,VEHICULAR TOP PART OF KIT P/N 11672522	10	
3	PAOZZ	96906	MS35206-300	SCREW,MACHINE PART OF KIT P/N 11672522	100	
4	PAOZZ	19207	7064151	BOW,ASSEMBLY PART OF KIT P/N 11672522	20	
5	PAOZZ	19207	10883175	STRAP,WEBBING PART OF KIT P/N 11672522	20	
6	PAOZZ	19207	10871302	STAKE,VEHICLE BODY PART OF KIT P/N 11672522	20	
7	PAOOF	96906	MS51324-16	CURTAIN,VEHICULAR PART OF KIT P/N 11672522	2	
	PAOZZ	19207	11672522	ACCESSORY KIT,VEHIC UOC:628,629	1	
				BOW ASSEMBLY ( 20) 517-4		
				BOW,VEHICULAR TOP ( 10) 517-2		
				COVER,FITTED,VEHICU ( 1) 517-1		
				CURTAIN,VEHICULAR ( 2) 517-7		
				SCREW,MACHINE (100) 517-3		
				STAKE,VEHICLE BODY ( 20) 517-6		
				STRAP,WEBBING ( 20) 517-5		
END OF FIGURE						



*Figure 517 Bow and Tarp Kit, Cargo, Long Wheelbase.*



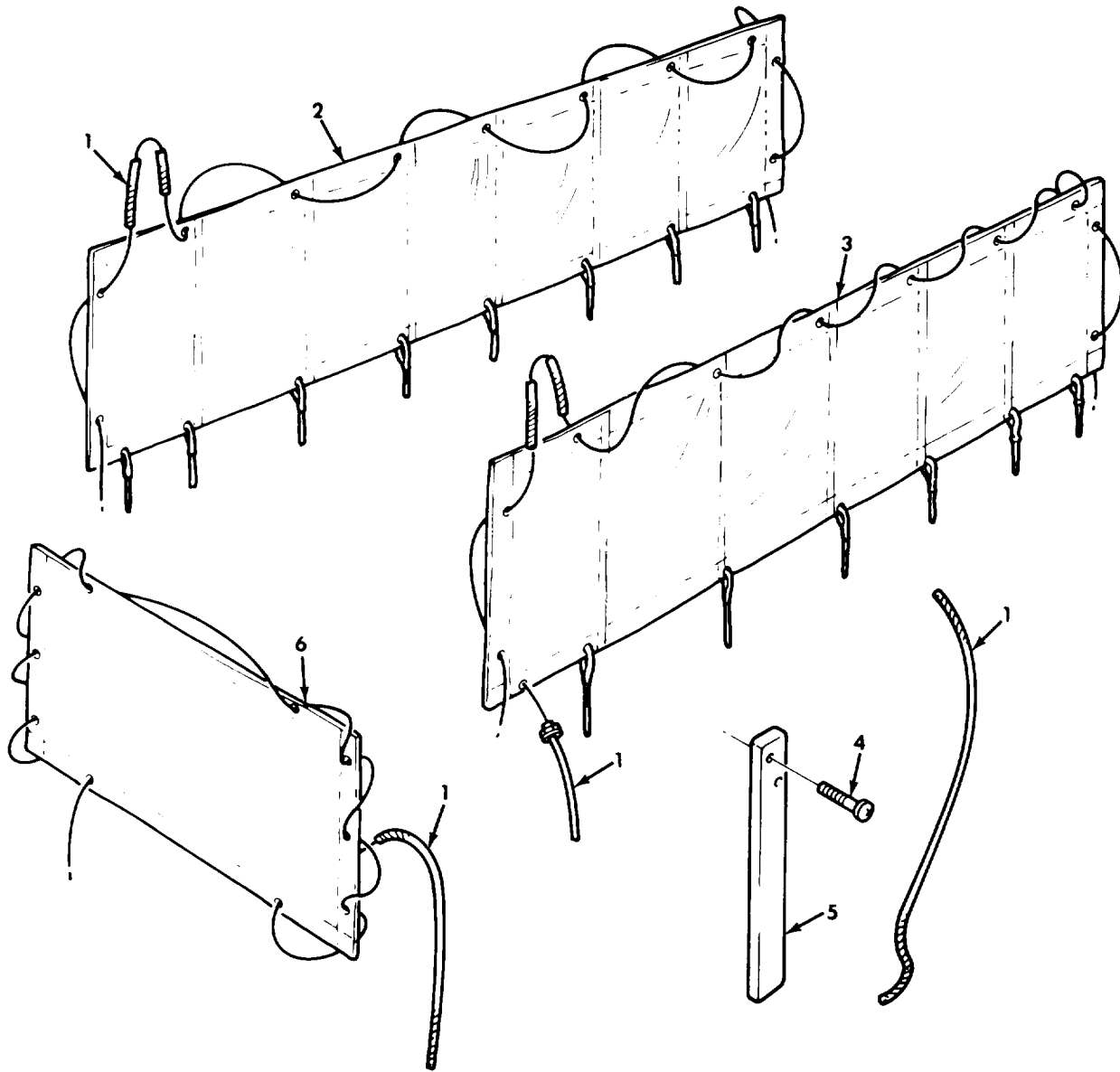

Figure 518. Tarpaulin Extension Kit.

SECTION II		TM9-2320-260-34P-2				
(1)	(2)	(3)	(4)	(5)	(6)	
ITEM NO	SMR CODE	CAGEC	PART NUMBER	DESCRIPTION AND USABLE ON CODES(UOC)	QTY	
GROUP 3307 SPECIAL PURPOSE KIT						
FIG. 518 TARPAULIN EXTENSION KIT						
1	MOOZZ	19207	8710565	ROPE,COVER SPLICE MAKE FROM ROPE,P/ N TR571 UOC:628,629	V	
2	PAOFF	19207	11608822-1	PANEL,EXTENSION,COV LEFT PART OF KIT P/N 5704495 UOC:628,629	1	
3	PAOOF	19207	11608822-2	PANEL,EXTENSION COV RIGHT PART OF KIT P/N 5704495 UOC:628,629	1	
4	PAOZZ	96906	MS35206-300	SCREW,MACHINE PART OF KIT P/N 5704495 UOC:628,629	40	
5	PAOZZ	19207	10871302-1	STAKE,VEHICLE BODY PART OF KIT P/N 5704495 UOC:628,629	20	
6	PAOFF	19207	11608824	CURTAIN,VEHICULAR PART OF KIT P/N 5704495 UOC:628,629	2	
	PDOZZ	19207	5704495	ACCESSORY KIT,VEHIC UOC:628,629 CURTAIN,VEHICULAR ( 2) 518-6 PANEL,EXTENSION,COV ( 1) 518-2 PANEL,EXTENSION COV ( 1) 518-3 SCREW,MACHINE ( 40) 518-4 STAKE,VEHICLE BODY ( 20) 518-5	1	

END OF FIGURE

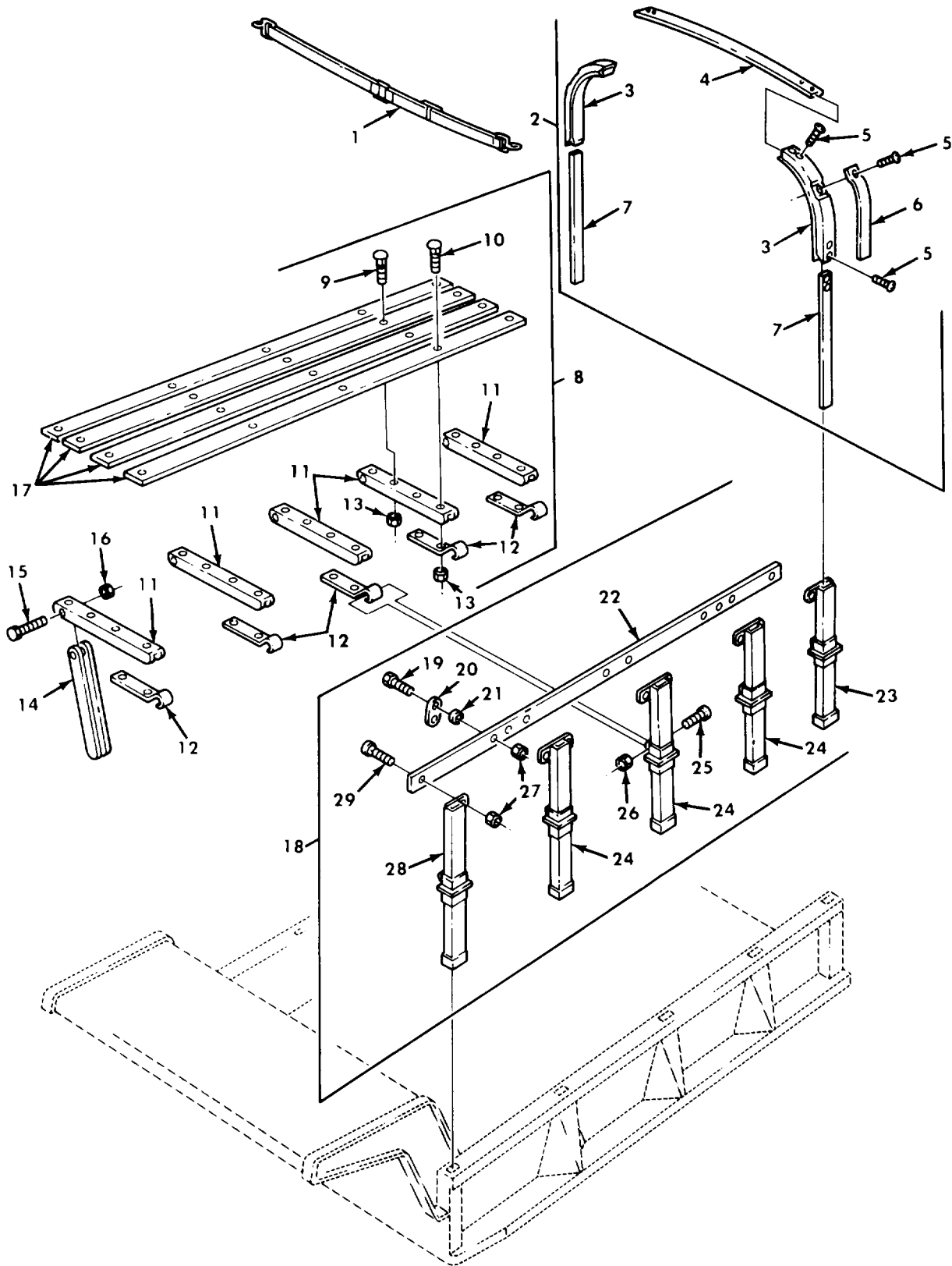

Figure 519. Dump Body Troop Seat and Tarpaulin Kit

SECTION II		TM9-2320-260-34P-2				
(1)	(2)	(3)	(4)	(5)	(6)	
ITEM NO	SMR CODE	CAGEC	PART NUMBER	DESCRIPTION AND USABLE ON CODES(UOC)	QTY	
GROUP 3307 SPECIAL PURPOSE KITS						
FIG. 519 DUMP BODY TROOP SEAT AND TARPULIN KIT.						
1	PAOZZ	19207	8724381	STRAP,WEBBING PART OF KIT P/N 10899370	1	
				UOC:627,633		
2	PAOOO	19207	10899222	BOW,VEHICULAR TOP PART OF KIT P/N 10899370	5	
				UOC:627,633		
3	PAOZZ	19207	7064151	BOW ASSEMBLY	2	
				UOC:627,633		
4	PAOZZ	19207	10899224	BOW,VEHICULAR	1	
				UOC:627,633		
5	PAOZZ	96906	MS35206-297	SCREW,MACHINE	10	
				UOC:627,633		
6	PAOZZ	19207	10883175	STRAP,WEBBING	2	
				UOC:627,633		
7	PAOZZ	19207	10899223	BOW,VEHICULAR TOP	2	
				UOC:627,633		
8	PAOOO	19207	10899218	SEAT,VEHICULAR RIGHT PART OF KIT P/N 10899370	1	
				UOC:627,633		
8	PAOOO	19207	10899217	SEAT,TROOP,SIDE RAC LEFT PART OF KIT P/N 10899370	1	
				UOC:627,633		
9	PAOZZ	96906	MS35751-43	BOLT,SQUARE NECK	12	
				UOC:627,633		
10	PAOZZ	96906	MS35751-44	BOLT,SQUARE NECK	8	
				UOC:627,633		
11	PAOZZ	19207	7061093	SUPPORT,SEAT CUSHIO	5	
				UOC:627,633		
				UOC:627,633		
13	PAOZZ	96906	MS51967-5	NUT,PLAIN,HEXAGON	20	
				UOC:627,633		
14	PAOZZ	19207	10899221	SUPPORT,SEAT,VEHICU	5	
				UOC:627,633		
15	XDOZZ	96906	MS90727-68	SCREW,CAP,HEXAGON H	5	
				UOC:627,633		
16	PAOZZ	96906	MS51922-21	NUT,SELF-LOCKING,HE	5	
				UOC:627,633		
17	PAOZZ	19207	10899219	.TROOP SEAT	4	
				UOC:627,633		
18	PAOOO	19207	10899202	SIDE RACK,VEHICLE B RIGHT PART OF KIT P/N 10899370	1	
				UOC:627,633		
18	PAOOO	19207	10899201	SIDE RACK,VEHICLE B LEFT PART OF KIT P/N 10899370	1	
				UOC:627,633		
9	PAOZZ	96906	MS35206-300	.SCREW,MACHINE	2	

SECTION II		TM9-2320-260-34P-2				
(1)	(2)	(3)	(4)	(5)	(6)	
ITEM	SMR		PART			
NO	CODE	CAGEC	NUMBER	DESCRIPTION AND USABLE ON CODES(UOC)	QTY	
				UOC:627,633		
20	PAOZZ	19207	7372788	.BRACKET,ANGLE	2	
				UOC:627,633		
21	PAOZZ	96906	MS27183-10	.WASHER,FLAT	2	
				UOC:627,633		
22	MOOZZ	19207	10899208	.BOARD,SIDE RACK MAKE FROM WOOD,P/ N 13219E0079	1	
				UOC:627,633		
23	PFOZZ	19207	10899206	.POCKET,BOW RIGHT REAR	1	
				UOC:627,633		
23	PFOZZ	19207	10899205	.POCKET,BOW LEFT REAR	1	
				UOC:627,633		
24	PFOZZ	19207	10899207	.POCKET,BOW SIDE RACK	3	
				UOC:627,633		
25	PAOZZ	96906	MS90726-67	.SCREW,CAP,HEXAGON H	4	
				UOC:627,633		
26	PAOZZ	96906	MS51922-21	.NUT,SELF-LOCKING,HE	4	
				UOC:627,633		
27	PAOZZ	96906	MS51967-5	.NUT,PLAIN,HEXAGON	10	
				UOC:627,633		
28	PFOZZ	19207	10899204	.POCKET,TROOP SEAT RIGHT SIDE	1	
				UOC:627,633		
28	PFOZZ	19207	10899203	.POCKET,TROOP SEAT LEFT SIDE	1	
				UOC:627,633		
29	PAOZZ	96906	MS35751-42	.BOLT,SQUARE NECK	8	
				UOC:627,633		

END OF FIGURE



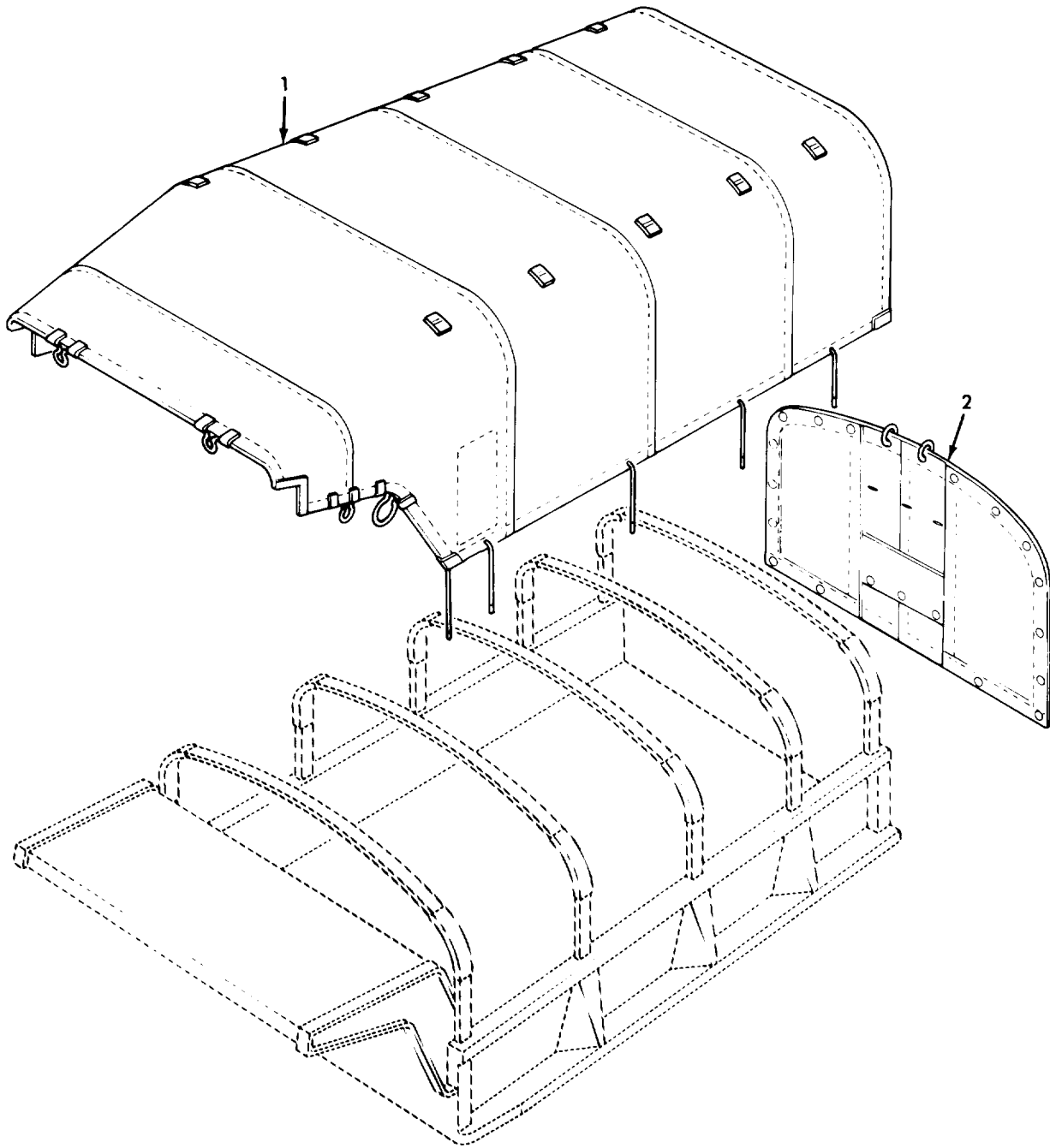
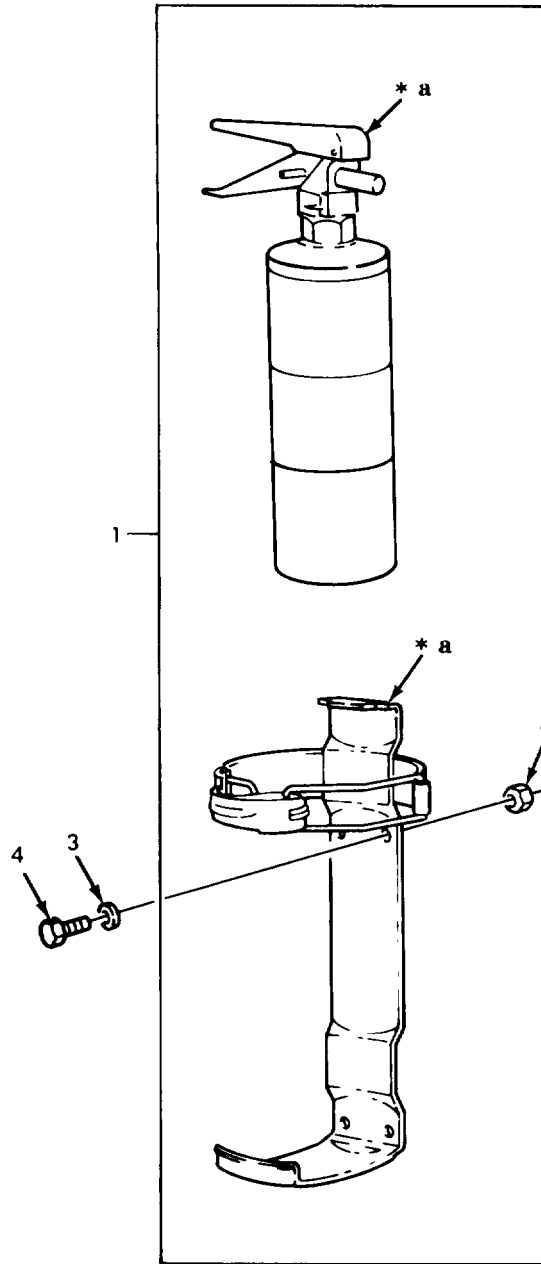

**Figure 520. Dump Body Troop Seat and Tarpaulin Kit.**

SECTION II		TM9-2320-260-34P-2				
(1)	(2)	(3)	(4)	(5)	(6)	
ITEM NO	SMR CODE	CAGEC	PART NUMBER	DESCRIPTION AND USABLE ON CODES(UOC)	QTY	
GROUP 3307 SPECIAL PURPOSE KITS						
FIG. 520 DUMP BODY TROOP SEAT AND TARPULIN KIT.						
1	PAOOF	19207	10899230	TARPAULIN PART OF KIT P/N 10899370 UOC:627,633	1	
2	PAOOF	96906	MS51324-4	CURTAIN,VEHICULAR PART OF KIT P/N 10899370 UOC:627,633	1	
	XDOZZ	19207	10899370	KIT,DUMP BODY TROOP UOC:627,633 BOW,VEHICULAR TOPS ( 5) 519-2 CURTAIN,VEHICULAR ( 1) 520-2 SEAT,TROOP,SIDE RAC ( 1) 519-8 SEAT,VEHICULAR ( 1) 519-8 SIDE RACK,VEHICLE B ( 1) 519-18 SIDE RACK,VEHICLE B ( 1) 519-18 STRAP,WEBBING ( 1) 519-1 TARPAULIN ( 1) 520-1	1	

END OF FIGURE





\* a PART OF ITEM 1

Figure 521. Fire Extinguisher Kit.

SECTION II		TM9-2320-260-34P-2			
(1)	(2)	(3)	(4)	(5)	(6)
ITEM NO	SMR CODE	CAGEC	PART NUMBER	DESCRIPTION AND USABLE ON CODES(UOC)	QTY
GROUP 3307 SPECIAL PURPOSE KITS					
FIG. 521 FIRE EXTINGUISHER KIT					
1	PBOFA	19207	12255633-1	EXTINGUISHER,FIRE,D PART OF KIT P/N 12255636	1
2	PAOZZ	96906	MS51943-32	.NUT,SELF-LOCKING,HE PART OF KIT P/N 12255636	4
3	PAOZZ	96906	MS27183-10	WASHER,FLAT PART OF KIT P/N 12255636	4
4	PAOZZ	96906	MS18153-13	SCRW,CAP,HEXAGON H PART OF KIT P/N 12255636	4
	PDOZZ	19207	12255636	KIT,EXTINGUISHER,FI EXTINGUISHER,FIRE,D( 1) 521-1 NUT,SELF-LOCKING,HE( 4) 521-2 SCREW,CAP,HEXAGON H( 4) 521-4 WASHER,FLAT ( 4) 521-3	1
END OF FIGURE					

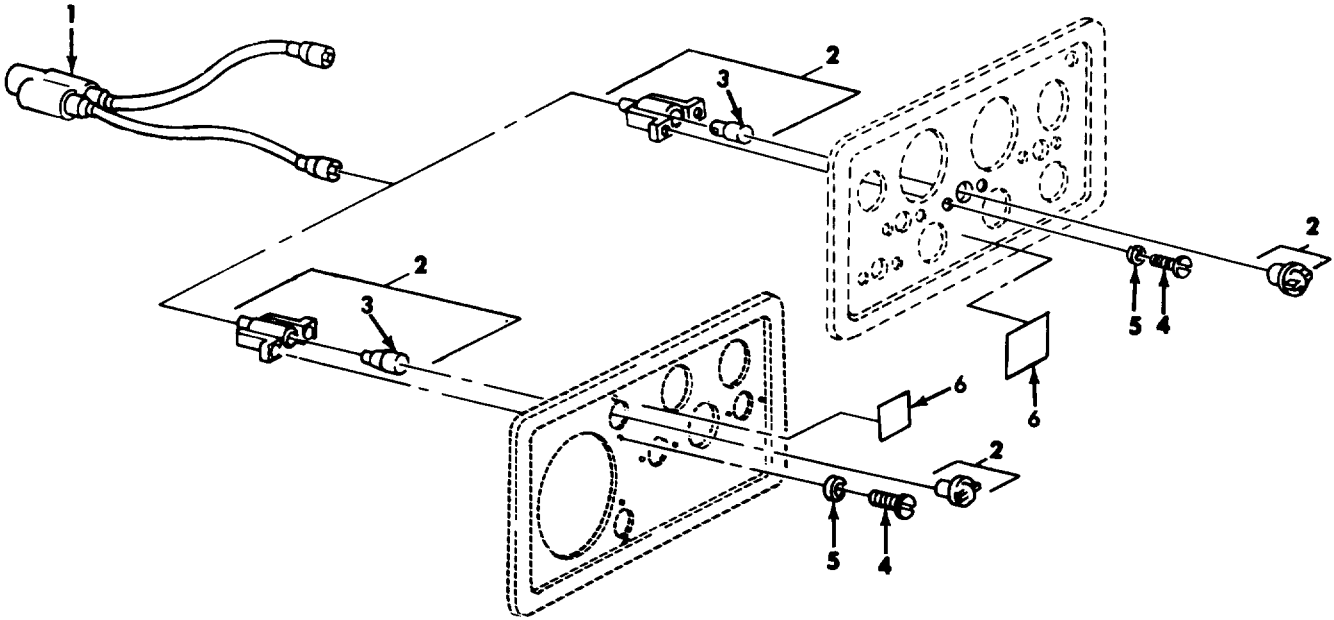

Figure 522. Low Air Pressure Warning Light Kit.

SECTION II		TM9-2320-260-34P-2				
(1)	(2)	(3)	(4)	(5)	(6)	
ITEM	SMR		PART			
NO	CODE	CAGEC	NUMBER	DESCRIPTION AND USABLE ON CODES(UOC)	QTY	
				GROUP 3307 SPECIAL PURPOSE KITS		
				FIG. 522 LOW AIR PRESSURE WARNING LIGHT KIT		
1	PAOZZ	19207	12300987	WIRING HARNESS PART OF KIT P/N 12300985	1	
2	PAOOO	19207	79711111	LIGHT,INDICATOR PART OF KIT P/N 12300985	1	
3	PAOZZ	96906	MS25231-1829	.LAMP,INCANDESCENT UOC:622	1	
4	PAOZZ	96906	MS35206-242	SCREW,MACHINE PART OF KIT P/N 12300985	2	
5	PAOZZ	96906	MS35335-31	WASHER,LOCK PART OF KIT P/N 12300985	2	
6	PAOZZ	19207	12300986	DECAL PART OF KIT P/N 12300985	2	
				LIGHT,INDICATOR ( 1) 522-2 SCREW,MACHINE ( 2) 522-4 WASHER,LOCK ( 2) 522-5 WIRING HARNESS ( 1) 522-1		
	PDOZZ	19207	12300985	PARTS KIT,VEHICULAR DECAL ( 2) 522-6	1	
				END OF FIGURE		

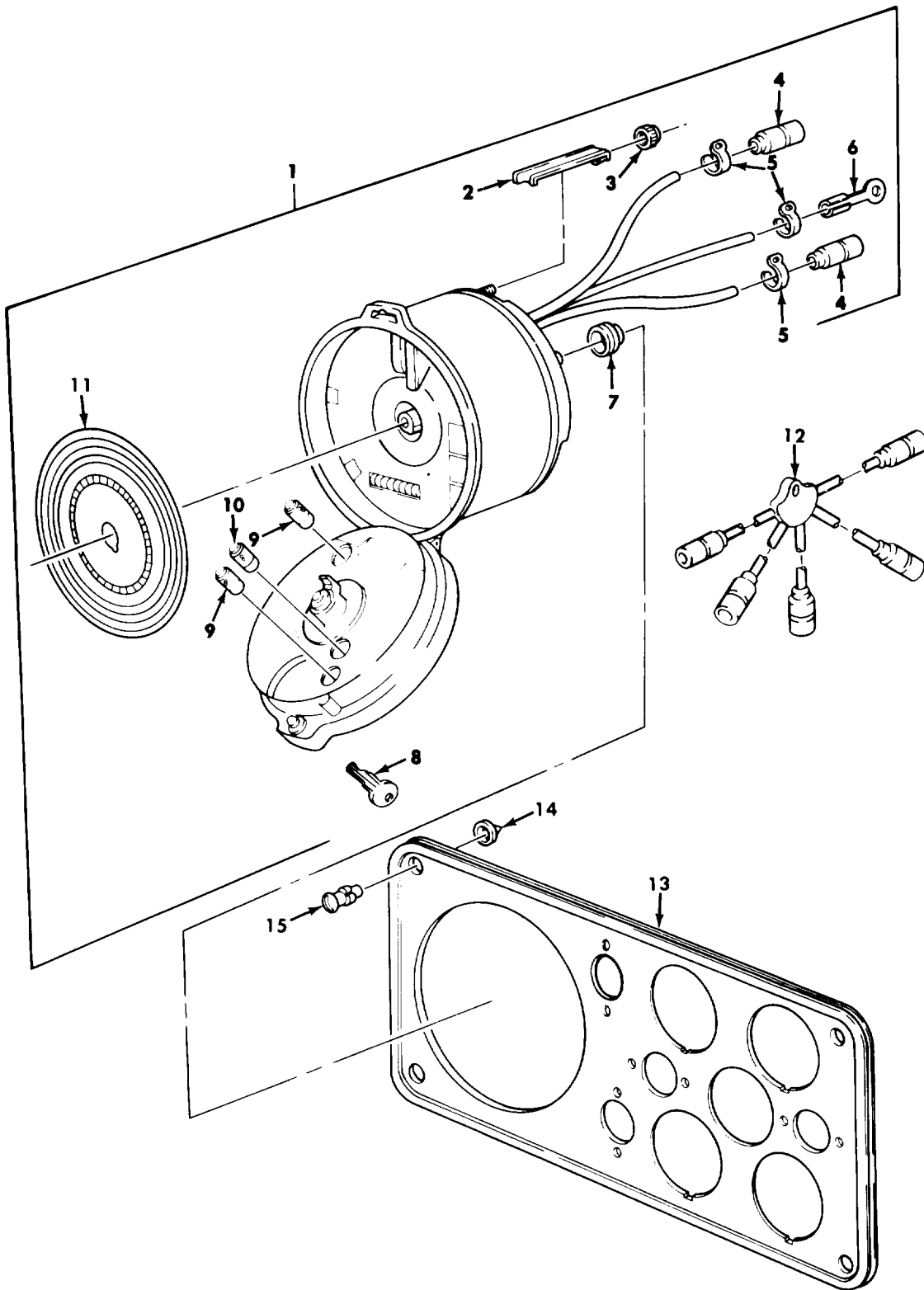

Figure 523. Tachograph Kit.

SECTION II		TM9-2320-260-34P-2				
(1)	(2)	(3)	(4)	(5)	(6)	
ITEM	SMR		PART			
NO	CODE	CAGEC	NUMBER	DESCRIPTION AND USABLE ON CODES(UOC)	QTY	
GROUP 3307 SPECIAL PURPOSE KITS						
FIG. 523 TACHOGRAPH KIT						
1	PAOOO	19207	11668576	METER-RECORDER, TIME PART OF KIT P/N 12255658	1	
2	PAOZZ	59197	1308-01-11-025	.CLAMP	2	
3	PAOZZ	59197	1305-00-06-013	.NUT, PLAIN, KNURLED	2	
4	PAOZZ	96906	MS27144-1	.CONNECTOR, PLUG, ELEC	2	
5	PAOZZ	96906	MS39020-1	.BAND, MARKER	3	
6	PAOZZ	96906	MS35436-7	.TERMINAL, LUG	1	
7	PAOZZ	59197	1308-01-13-002	.SLEEVE AND CONNECTO	2	
8	PAOZZ	59197	8-127-305-185	.KEY, TACHOGRAPH	1	
9	PAOZZ	19207	11640301	.LAMP, INCANDESCENT	2	
10	PAOZZ	19207	11640302	.LAMP, INCANDESCENT	1	
11	PAOZZ	19207	11668840	.CHART, TACHOGRAPH	1	
12	PAOZZ	19207	11664700	LEAD ASSEMBLY, ELECT PART OF KIT P/N 11255658	1	
13	KFOZZ	19207	11608895	PANEL, INDICATOR PART OF KIT P/N 12255658	1	
14	PAOZZ	19207	7526591	PUSH ON NUT PART OF KIT P/N 12255658	4	
15	PAOZZ	19207	7526590	STUD, TURNLOCK FASTE PART OF KIT P/N 12255658	4	
	PDOZZ	19207	12255658	PARTS KIT, TACHOGRAP LEAD ASSEMBLY, ELECT ( 1 ) 523-12 METER-RECORDER, TIME ( 1 ) 523-1 PANEL, INDICATOR ( 1 ) 523-13 PUSH ON NUT ( 4 ) 523-14 STUD, TURNLOCK FASTE ( 4 ) 523-15	1	

END OF FIGURE

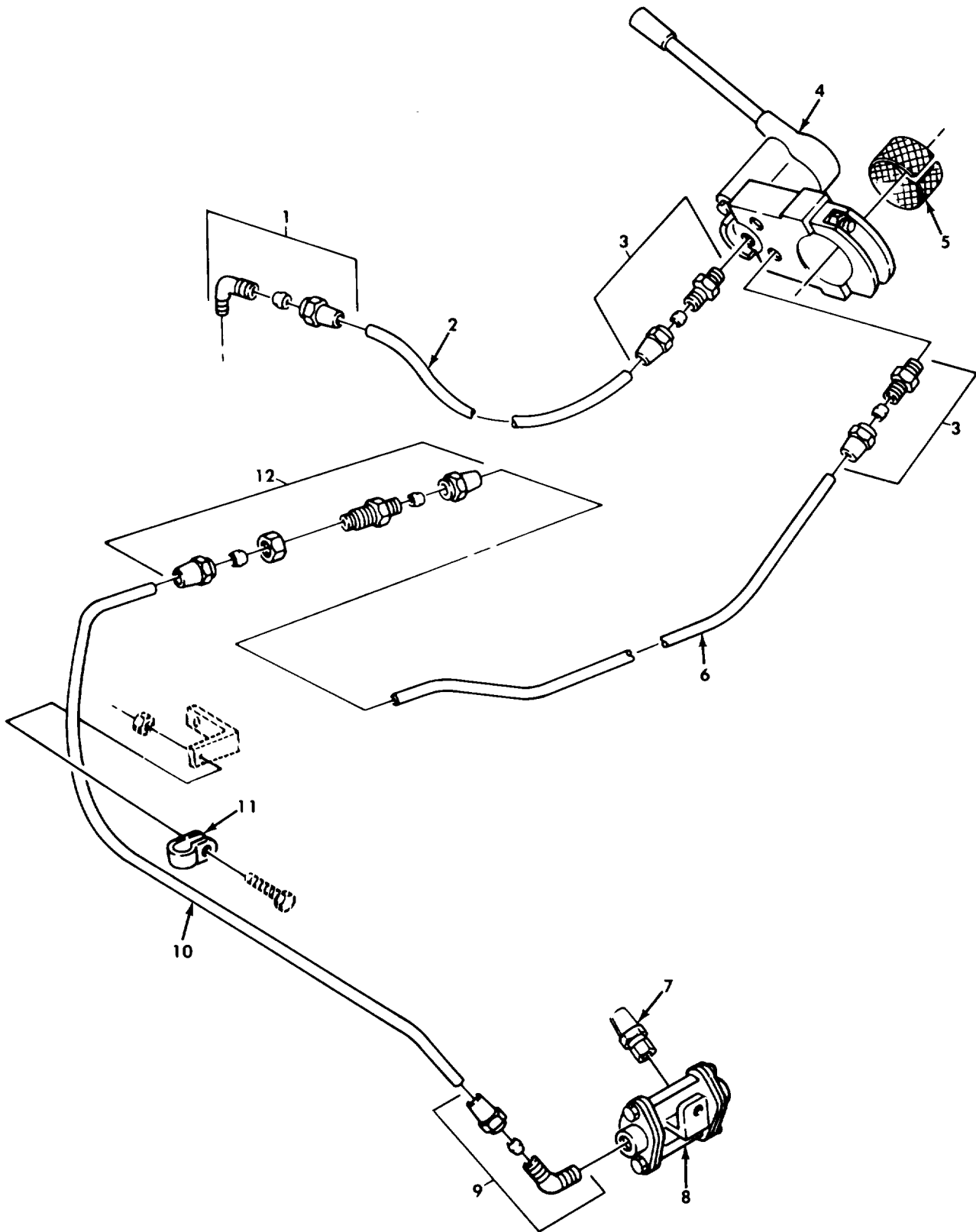

Figure 524. Air Hand Brake Kit.

SECTION II		TM9-2320-260-34P-2			
(1)	(2)	(3)	(4)	(5)	(6)
ITEM NO	SMR CODE	CAGEC	PART NUMBER	DESCRIPTION AND USABLE ON CODES(UOC)	QTY
GROUP 3307 SPECIAL PURPOSE KITS					
FIG. 524 AIR HAND BRAKE KIT					
1	PAOZZ	81343	6-4 120202BA(LONG NUT)	ELBOW,PIPE TO TUBE PART OF KIT P/N 11665814 UOC:620,621,622,623,624,625,626,627,628,629,630,630-1,632,633,637,638	1
2	MOOZZ	19207	11665816	TUBE PART OF KIT P/N 11665814 UOC:620,621,622,623,624,625,626,627,628,629,630,631,632,633,637,638	1
3	PAOZZ	81343	6-4 120102BA	ADAPTER,STRAIGHT,PI PART OF KIT P/N 11665814 UOC:620,621,622,623,624,625,626,627,628,629,630,631,632,633,637,638	2
4	PBOZZ	19207	11602159	VALVE,ROTARY,DIRECT PART OF KIT P/N 11665814 UOC:620,621,622,623,624,625,626,627,628,629,630,631,632,633,637,638	1
5	KFOZZ	19207	27-W-921	STRAP,WEBBING PART OF KIT P/N 11665814 UOC:620,621,622,623,624,625,626,627,628,629,630,631,632,633,637,638	1
6	MOOZZ	19207	11665815	TUBE MAKE FROM TUBE,P/N 305087-0116 PART OF KIT P/N 11665814 UOC:620,621,622,623,624,625,626,627,628,629,630,631,632,633,637,638	1
7	PAOZZ	81343	6-6 060102B	ADAPTER,KSTRAIGHT,PI PART OF KIT P/N 11665814 UOC:620,621,622,623,624,625,626,627,628,629,630,631,632,633,637,638	1
8	PBOZZ	19207	5340153	VALVE,SHUTTLE PART OF KIT P/N 11665814 UOC:620,621,622,623,624,625,626,627,628,629,630,631,632,633,637,638	1
9	PAOZZ	81343	6-6 120202BA	ELBOW,PIPE TO TUBE PART OF KIT P/N 11665814 UOC:620,621,622,623,624,625,626,627,628,629,630,631,632,633,637,638	1
10	MOOZZ	17590	11665817	TUBE MAKE FROM TUBE,P/N 305087-0116 PART OF KIT P/N 11665814 UOC:620,621,622,623,624,625,626,627,628,629,630,631,632,633,637,638	1
11	PAOZZ	81348	CMDX2-3PT573036	CLAMP,LOOP PART OF KIT P/N 11665814 UOC:620,621,622,623,624,625,626,627,628,629,630,631,632,633,637,638	1
12	PAOZZ	19207	7368415	NIPPLE,BOSS PART OF KIT P/N 11665814 UOC:620,621,622,623,624,625,626,627,628,629,630,631,632,633,637,638	1
	PDFZZ	19207	11665814	MODIFICATION KIT,VE UOC:620,621,622,623,624,625,626,627,628,629,630,631,632,633,637,638	1



SECTION II			TM9-2320-260-34P-2		
(1)	(2)	(3)	(4)	(5)	(6)
ITEM	SMR		PART		
NO	CODE	CAGEC	NUMBER	DESCRIPTION AND USABLE ON CODES(UOC)	QTY

				ADAPTER, STRAIGHT, PI ( 2 ) 524-3	
				ADAPTER, STRAIGHT PI ( 1 ) 524-7	
				CLAMP, LOOP ( 1 ) 524-11	
				ELBOW, STRAIGHT, PIPE ( 1 ) 524-1	
				ELBOW, PIPE TC TUBE ( 1 ) 524-9	
				NIPPEL, BOSS ( 1 ) 524-12	
				STRAP, WEBBING ( 1 ) 524-5	
				TUBE ( 1 ) 524-10	
				TUBE ( 1 ) 524-6	
				TUBE ( 1 ) 524-2	
				VALVE, ROTARY, DIRECT ( 1 ) 524-4	
				VALVE, SHUTTLE ( 1 ) 524-8	

END OF FIGURE



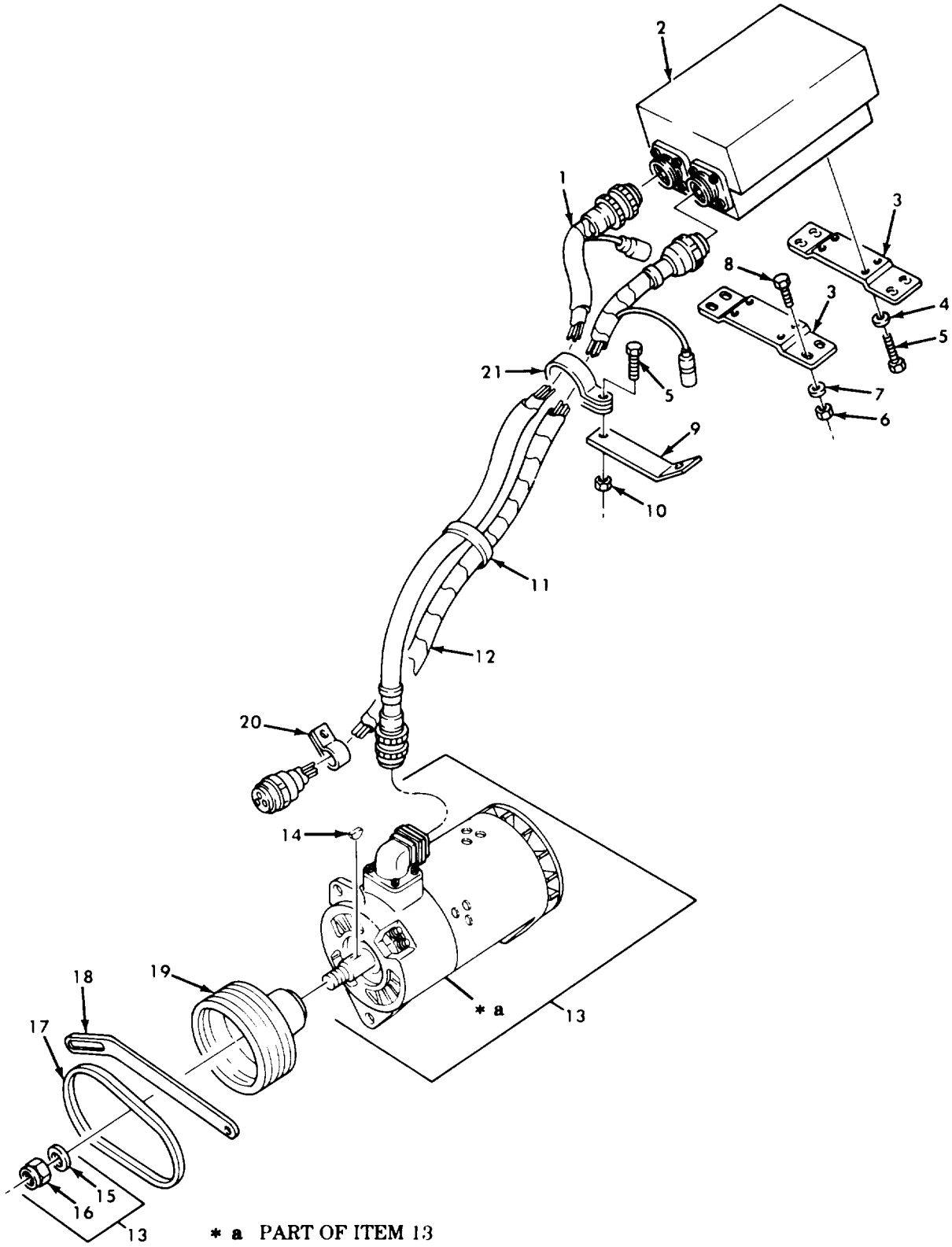

Figure 525. Alternator Conversion Kit, 60 to 100 Amp.

SECTION II		TM9-2320-260-34P-2				
(1)	(2)	(3)	(4)	(5)	(6)	
ITEM	SMR		PART			
NO	CODE	CAGEC	NUMBER	DESCRIPTION AND USABLE ON CODES(UOC)	QTY	
GROUP 3307 SPECIAL PURPOSE KITS						
FIG. 525 ALTERNATOR CONVERSION KIT, 60 TO 100 AMP						
1	PAOZZ	19207	12300686	CABLE AND CONDUIT A PART OF KIT P/N 11672516	1	
2	PAOZZ	19207	10947439	REGULATOR,ENGINE GE PART OF KIT P/N 11672516	1	
3	PFOZZ	19207	11644840	UOC:625,626,637,638 BRACKET,MOUNTING PART OF KIT P/N 11672516	2	
4	PAOZZ	96906	MS35335-32	WASHER,LOCK PART OF KIT P/N 11672516 UOC:625,626,637,638	4	
5	PAOZZ	96906	MS35207-263	SCREW,MACHINE PART OF KIT P/N 11672516	6	
6	PAOZZ	96906	MS27130-S39K	NUT,PLAIN,BLIND RIV PART OF KIT P/N 11672516	4	
7	PAOZZ	96906	MS45904-69	WASHER,LOCK PART OF KIT P/N 11672516 UOC:625,626,637,638	4	
8	PAOZZ	96906	MS90727-8	SCREW,CAP,HEXAGON H PART OF KIT P/N 11672516	4	
9	KFOZZ	19207	11672511	BRACKET PART OF KIT P/N 11672516	2	
10	PAOZZ	96906	MS21045-3	NUT,SELF-LOCKING,HE PART OF KIT P/N 11672516	2	
11	PAOZZ	96906	MS3367-1-0	STRAP,TIEDOWN,ELECT PART OF KIT P/N 11672516	2	
12	PAOZZ	19207	12300687	CABLE ASSEMBLY,POWE PART OF KIT P/N 11672516	1	
13	PAOFF	19207	10947517-1	GENERATOR,ENGINE AC PART OF KIT P/N 11672516	1	
14	PAOZZ	96906	MS35756-17	UOC:625,626,637,638 .KEY,WOODRUFF	1	
15	PAOZZ	88044	AN960-1216	.WASHER,FLAT	1	
16	PAOZZ	96906	MS21083N12	.NUT,SELF-LOCKING,HE	1	
17	PAOZZ	96906	MS51065-41-2	BELTS,V,MATCHED SET PART OF KIT P/N 11672516	1	
18	PAOZZ	19207	11672510	LINK,ADJUSTING,ALTE PART OF KIT P/N 11672516	1	
19	PAOZZ	19207	11677575	PULLEY,GROOVE PART OF KIT P/N 11672516	1	
20	PAOZZ	96906	MS21333-105	CLAMP,LOOP PART OF KIT P/N 11672516	1	
21	PAOZZ	96906	MS21333-79	CLAMP,LOOP PART OF KIT P/N 11672516 WASHER,LOCK ( 4) 525-7	2	
	PDOZZ	19207	11672516	MODIFICATION KIT,EN BELTS,V,MATCHED SET( 1) 525-17 BRACKET ( 2) 525-9 BRACKET,MOUNTING ( 2) 525-3 CABLE AND CONDUIT A ( 1) 525-1 CABLE ASSEMBLY,POWE ( 1) 525-12 CLAMP,LOOP ( 2) 525-21 CLAMP,LOOP ( 1) 525-20	1	

SECTION II		TM9-2320-260-34P-2				
(1)	(2)	(3)	(4)	(5)	(6)	
ITEM	SMR	PART				
NO	CODE	CAGEC	NUMBER	DESCRIPTION AND USABLE ON CODES(UOC)	QTY	

				GENERATOR,ENGINE AC ( 1) 525-13	
				LINK,ADJUSTING,ALTE ( 1) 525-18	
				NUT,PLAIN,BLIND RIV ( 4) 525-6	
				NUT,SELF-LOCKING,HE ( 2) 525-10	
				PULLEY,GROOVE ( 1) 525-19	
				REGULATOR,ENGINE GE ( 1) 525-2	
				SCREW,CAP,HEXAGON H( 4) 525-8	
				SCREW,MACHINE ( 6) 525-5	
				STRAP,TIEDOWN,ELECT ( 2) 525-11	
				WASHER,LOCK ( 4) 525-4	

END OF FIGURE



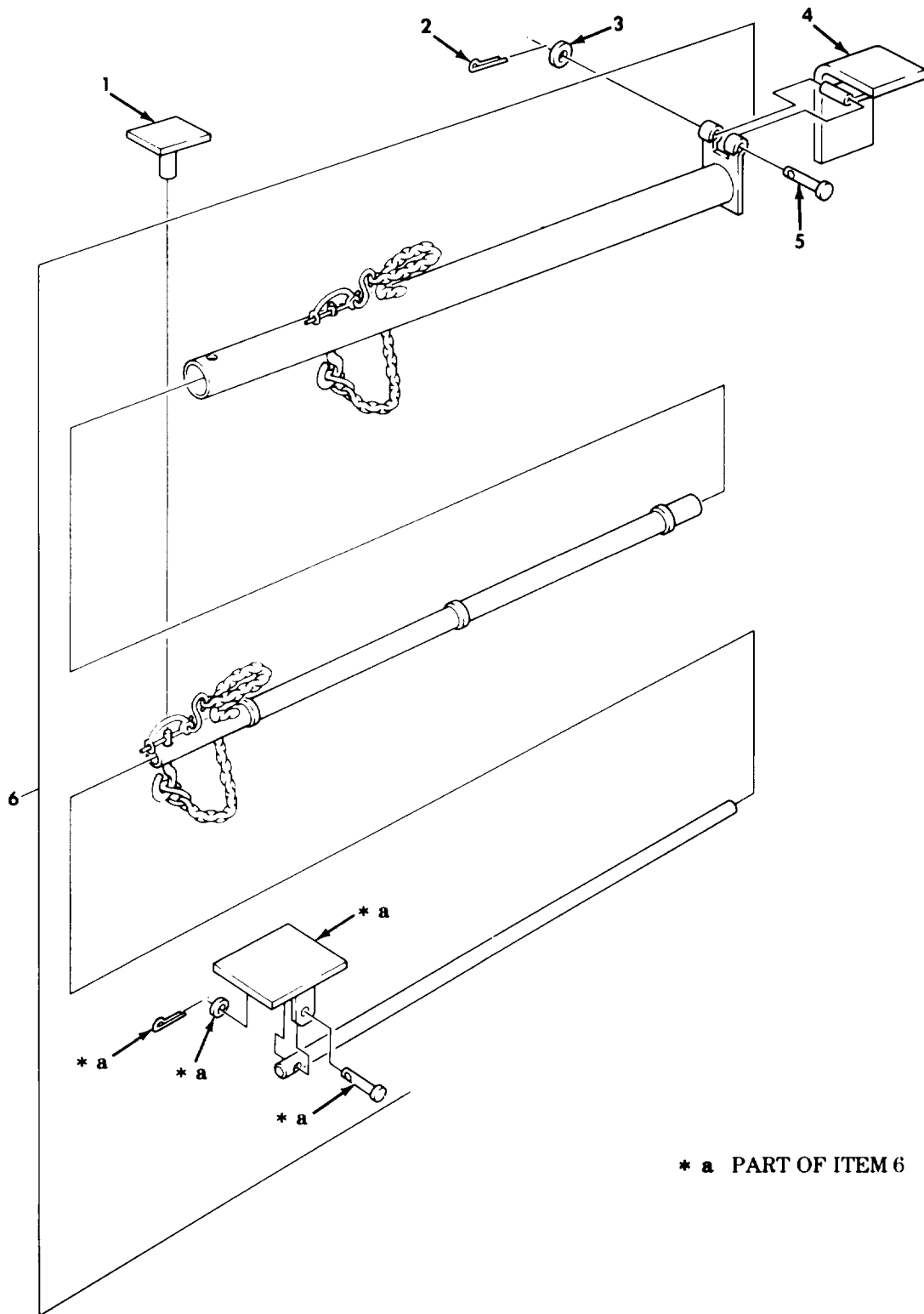

\* a PART OF ITEM 6

Figure 526. Van Body Stabilizer Kit.

SECTION II		TM9-2320-260-34P-2				
(1)	(2)	(3)	(4)	(5)	(6)	
ITEM NO	SMR CODE	CAGEC	PART NUMBER	DESCRIPTION AND USABLE ON CODES(UOC)	QTY	
GROUP 3307 SPECIAL PURPOSE KITS						
FIG. 526 VAN BODY STABILIZER KIT						
1	KFOZZ	19207	11677280	SLEEVE ASSEMBLY PART OF KIT P/N 11677288 UOC:630,631,632	4	
2	PAOZZ	96906	MS24665-283	PIN,COTTER PART OF KIT P/N 11677288 UOC:630,631,632	4	
3	PAOZZ	96906	MS27183-18	WASHER,FLAT PART OF KIT P/N 11677288 UOC:630,631,632	4	
4	KFOZZ	19207	11677283-1	PLATE ASSEMBLY LEFT PART OF KIT P/N 11677288 UOC:630,631,632	2	
4	KFOZZ	19207	11677283-2	PLATE ASSEMBLY RIGHT PART OF KIT P/N 11677288 UOC:630,631,632	2	
5	PAOZZ	96906	MS20392-7C79	PIN,STRAIGHT,HEADED PART OF KIT P/N 11677288 UOC:630,631,632	4	
6	PFOZZ	19207	11677286	STABILIZER ASSEMBLY PART OF KIT P/N 11677288 UOC:630,631,632	4	
	PDOZZ	19207	11677288	STABILIZER KIT,VAN UOC:630,631,632 PIN,COTTER ( 4) 526-2 PIN,STRAIGHT,HEADED ( 4) 526-5 PLATE ASSEMBLY ( 2) 526-4 PLATE ASSEMBLY ( 2) 526-4 SLEEVE ASSEMBLY ( 4) 526-1 STABILIZER ASSEMBLY ( 4) 526-6 WASHER,FLAT ( 4) 526-3	1	
END OF FIGURE						





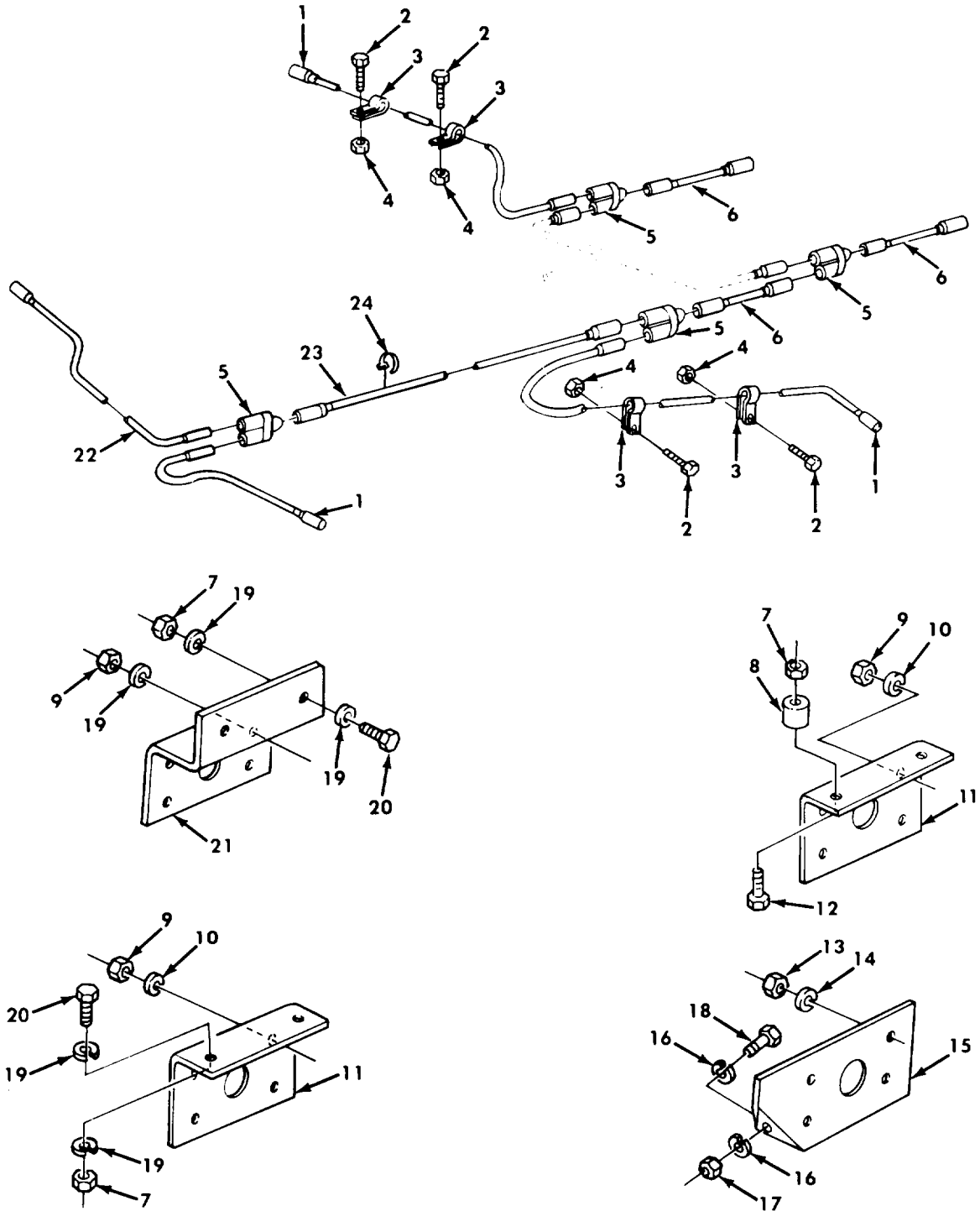
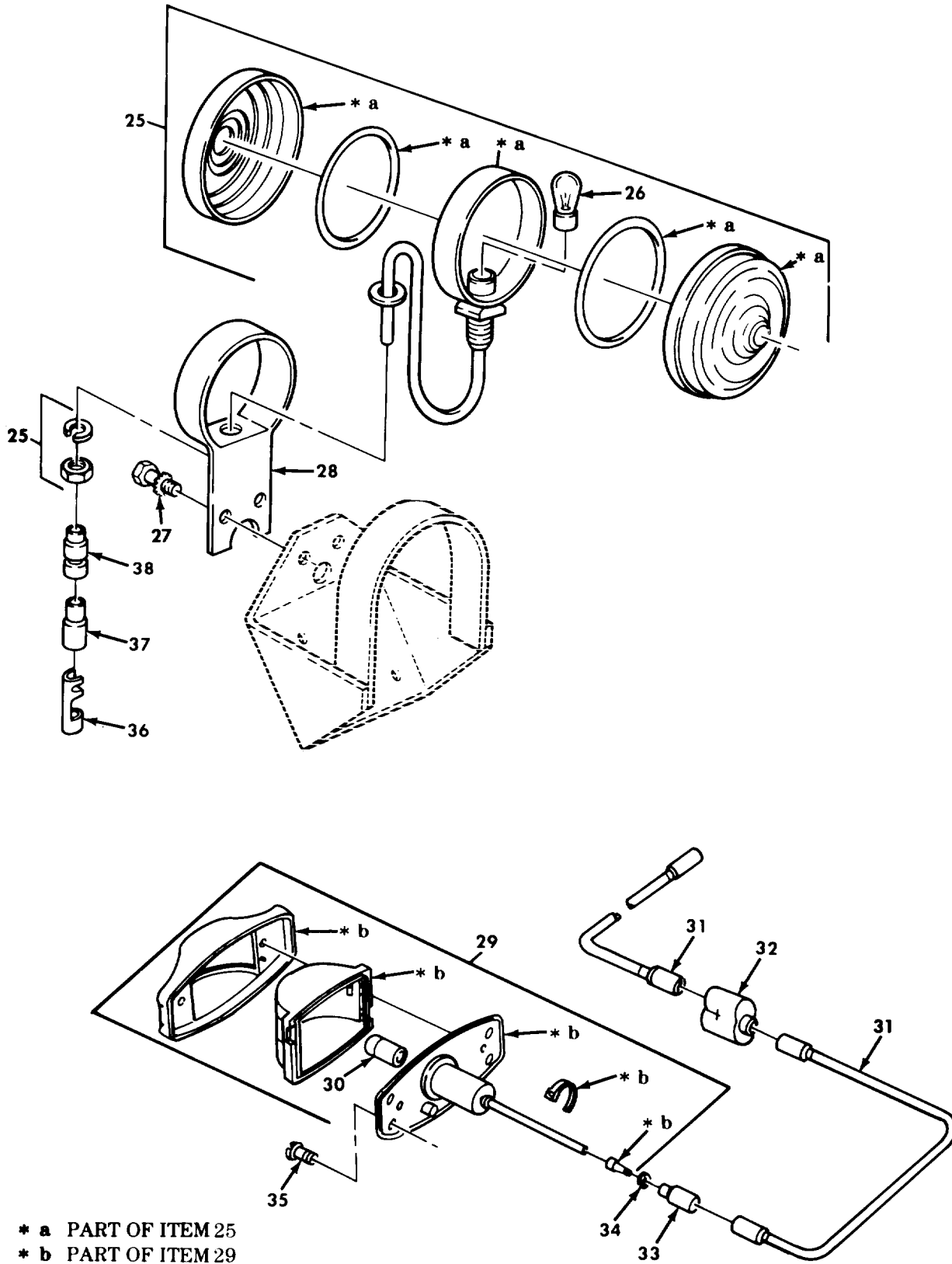

Figure 527. Mini-Lighting Kit, Wiring Leads, Brackets, and Mounting Hardware (Sheet 1 of 2).



- \* a PART OF ITEM 25
- \* b PART OF ITEM 29

Figure 527. Mini-Lighting Kit, Wiring Leads, Lamp Assembly, Light Markers, and Mounting Hardware (Sheet 2 of 2).

(1) ITEM NO	SMR CODE	(3) CAGEC	TM9-2320-260-34: (5) PART NUMBER	DESCRIPTION AND USABLE ON CODES(UOC)	(6) QTY
GROUP 3307 SPECIAL PURPOSE KITS					
FIG. 527 MINI-LIGHTING KIT,WIRING LEADS,BRACKETS,LAMP ASSEMBLY, LIGHT MARKERS AND MOUNTING HARDWARE					
1	PAOZZ	19207	11677498-32	CABLE ASSEMBLY,SPEC PART OF KIT P/N 12301023 UOC:622,625,626,627,628,629,633,636 637,638	3
2	PAOZZ	96906	MS90727-32	BOLT,MACHINE PART OF KIT P/N 12301023 UOC:622,625,626,627,628,629,633,636, 637,638	4
3	PAOZZ	96906	MS21333-111	CLAMP,LOOP LEFT REAR SIDE PART OF KIT P/N 12301023 UOC:622,625,626,627,628,629,633,636, 637,638	4
4	PAOZZ	96906	MS51922-13	NUT,SELFLOCKING,HE PART OF KIT P/N 12301023 UOC:622,625,626,627,628,629,633,636, 637,638	4
5	PAOZZ	96906	MS27147-1	ADAPTER,CONNECTOR PART OF KIT P/N 12301023 UOC:622,625,626,627,628,629,633,636, 637,638	4
6	PAOZZ	19207	11677498-2	CABLE ASSEMBLY,SPEC PART OF KIT P/N 12301023 UOC:622,625,626,627,628,629,633,636, 637,638	3
7	PAOZZ	96906	MS51943-36	NUT,SELFLOCKING,HE REAR SIDE PART OF KIT P/N 12301023 UOC:622,625,626,627,628,629,633,636, 637,638	4
8	PAOZZ	19207	12277047	SPACER,SLEEVE REAR SIDE PART OF KIT P/N 12301023 UOC:622	4
9	PAOZZ	96906	MS35649-202	NUT,PLAIN,HEXAGON REAR SIDE PART OF KIT P/N 12301023 UOC:622,625,626,627,628,629,633,636, 637,638	8
10	PAOZZ	96906	MS35335-32	WASHER,LOCK REAR SIDE PART OF KIT P/N 12301023 UOC:622,625,626,627,628,629,633,636, 637,638	8
11	PFOZZ	19207	12277002	BRACKET,ANGLE REAR SIDE PART OF KIT UOC:622,636	2
12	PAOZZ	96906	MS90727-66	SCREW,CAP,HEXAGON H REAR SIDE PART OF KIT P/N 12301023 UOC:622	4
13	PAOZZ	96906	MS35649-202	NUT,PLAIN,HEXAGON FRONT SIDE PART	8

SECTION II		TM9-2320-260-34P-2				
(1)	(2)	(3)	(4)	(5)	(6)	
ITEM NO	SMR CODE	CAGEC	PART NUMBER	DESCRIPTION AND USABLE ON CODES(UOC)	QTY	
14	PAOZZ	96906	MS35335-32	OF KIT P/N 12301023 WASHER, LOCK FRONT SIDE PART OF KIT P/N 12301023	8	
15	PFOZZ	19207	11677046-2	BRACKET, MOUNTING RIGHT FRONT SIDE PART OF KIT P/N 12301023	1	
15	PFOZZ	19207	11677046-1	BRACKET, MOUNTING LEFT FRNT SIDE PART OF KIT P/N 12301023	1	
16	PAOZZ	96906	MS45904-68	WASHER, LOCK PART OF KIT P/N 12301023	4	
17	PAOZZ	96906	MS51943-32	NUT, SELF-LOCKING, HE PART OF KIT P/N 12301023	2	
18	PAOZZ	96906	MS90727-6	SCREW, CAP, HEXAGON H FRONT SIDE PART OF KIT P/N 12301023	2	
19	PAOZZ	96906	MS45904-76	WASHER, LOCK PART OF KIT P/N 12301023	8	
20	PAOZZ	96906	MS90726-60	UOC: 625, 626, 627, 628, 629, 633, 637, 638 SCREW, CAP, HEXAGON H REAR SIDE PART OF KIT P/N 12301023	4	
21	PFOZZ	19207	12277192-1	UOC: 625, 626, 627, 628, 629, 633, 636, 638 BRACKET, , DOUBLE ANG PART OF KIT P/N 12301023	2	
22	PAOZZ	19207	11677498-33	UOC: 625, 626, 627, 628, 629, 633, 637, 638 CABLE ASSEMBLY, SPEC PART OF KIT P/N 12301023	1	
23	PAOZZ	19207	11677498-39	UOC: 622, 625, 626, 627, 628, 629, 633, 636, 637, 638 CABLE ASSEMBLY, SPEC PART OF KIT P/N 12301023	1	
24	PAOZZ	96906	MS3367-1-9	UOC: 622, 625, 626, 627, 628, 629, 633, 636, 637, 638 STRAP, TIEDOWN, ELECT PART OF KIT P/N 12301023	12	
25	PAOZZ	19207	12301022	DIRECTIONAL LIGHT, V PART OF KIT P/N 12301023	2	
26	PAOZZ	96906	MS35478-1683	LAMP, INCANDESCENT	1	
27	PAOZZ	21450	423569	SCREW, ASSEMBLED WAS PART OF KIT P/N 12301023	4	
28	PFOZZ	19207	11677047-3	GUARD ASSEMBLY, BRUS PART OF KIT P/N 12301023	2	
29	PAOZZ	96906	MS35423-1	LIGHT, MARKER, CLEARA PART OF KIT P/N 12301023	2	
29	PAOZZ	96906	MS35423-2	LIGHT, MARKER, CLEARA PART OF KIT P/N 12301023	2	
30	PAOZZ	96906	MS15570-1251	UOC: 625, 626, 627, 628, 629, 633, 637, 638 LAMP, INCANDESCENT	1	
31	PAOZZ	19207	11677498-2	CABLE ASSEMBLY, SPEC PART OF KIT P/N 12301023	2	
32	PAOZZ	96906	MS27147-1	ADAPTER, CONNECTOR PART OF KIT P/N 12301023	2	
33	PAOZZ	19207	8338566	SHELL, ELECTRICAL CO PART OF KIT P/N 12301023	4	
34	PAOZZ	19207	8338567	WASHER, SLOTTED PART OF KIT P/N 12301023	4	
35	PAOZZ	96906	MS35206-265	SCREW, MACHINE PART OF KIT P/N	8	

SECTION II		TM9-2320-260-34P-2				
(1)	(2)	(3)	(4)	(5)	(6)	
ITEM NO	SMR CODE	CAGEC	PART NUMBER	DESCRIPTION AND USABLE ON CODES(UOC)	QTY	
35	PAOZZ	96906	MS35206-265	12301023 SCREW,MACHINE PART OF KIT P/N 12301023	16	
36	PAOZZ	19207	8338564	UOC:625,626,627,628,629,633,637,638 TERMINAL ASSEMBLY PART OF KIT P/N 12301023	2	
37	PAOZZ	19207	8338562	INSULATOR,BUSHING PART OF KIT P/N 12301023	2	
38	PAOZZ	19207	8338561	SHELL,ELECTRICAL CO PART OF KIT P/N 12301023	2	
	PDOZZ	19207	12301023	CABLE ASSEMBLY,SPEC( 1) 527-23 PARTS KIT,VEHICULAR ADAPTER,CONNECTOR ( 2) 527-32 ADAPTER,CONNECTOR ( 4) 527-5 BOLT,MACHINE ( 4) 527-2 BRACKET,MOUNTING ( 1) 527-15 BRACKET,MOUNTING ( 1) 527-15 BRACKET,ANGLE ( 2) 527-11 BRACKET,DOUBLE ANG ( 2) 527-21 CABLE ASSEMBLY,SPEC( 3) 527-6 CABLE ASSEMBLY,SPEC( 1) 527-22 CABLE ASSEMBLY,SPEC( 3) 527-1 CABLE ASSEMBLY,SPEC( 2) 527-31 CLAMP,LOOP ( 4) 527-3 DIRECTIONAL LIGHT,V( 2) 527-25 GUARD ASSEMBLY,BRUS( 2) 527-28 INSULATOR,BUSHING ( 2) 527-37 LIGHT,MARKER,CLEARA( 2) 527-29 LIGHT,MARKER,CLEARA( 2) 527-29 NUT,PLAIN,HEXAGON ( 8) 527-13 NUT,PLAIN,HEXAGON ( 8) 527-9 NUT,SELF-LOCKING,HE( 4) 527-4 NUT,SELF-LOCKING,HE( 4) 527-7 NUT,SELF-LOCKING,HE( 2) 527-17 SCREW,ASSEMBLED WAS( 4) 527-27 SCREW,CAP,HEXAGON H( 4) 527-20 SCREW,CAP,HEXAGON H( 4) 527-12 SCREW,CAP,HEXAGON H( 2) 527-18 SCREW,MACHINE ( 8) 527-35 SCREW,MACHINE ( 16) 527-35 SHELL,ELECTRICAL CC( 4) 527-33 SHELL,ELECTRICAL CC( 2) 527-38 SPACER,SLEEVE ( 4) 527-8 STRAP,TIEDOWN,ELECT( 12) 527-24 TERMINAL ASSEMBLY ( 2) 527-36 WASHER,LOCK ( 8) 527-14 WASHER,LOCK ( 4) 527-16 WASHER,LOCK ( 8) 527-19 WASHER,LOCK ( 8) 527-10 WASHER,SLOTTED ( 4) 527-34 END OF FIGURE	1	

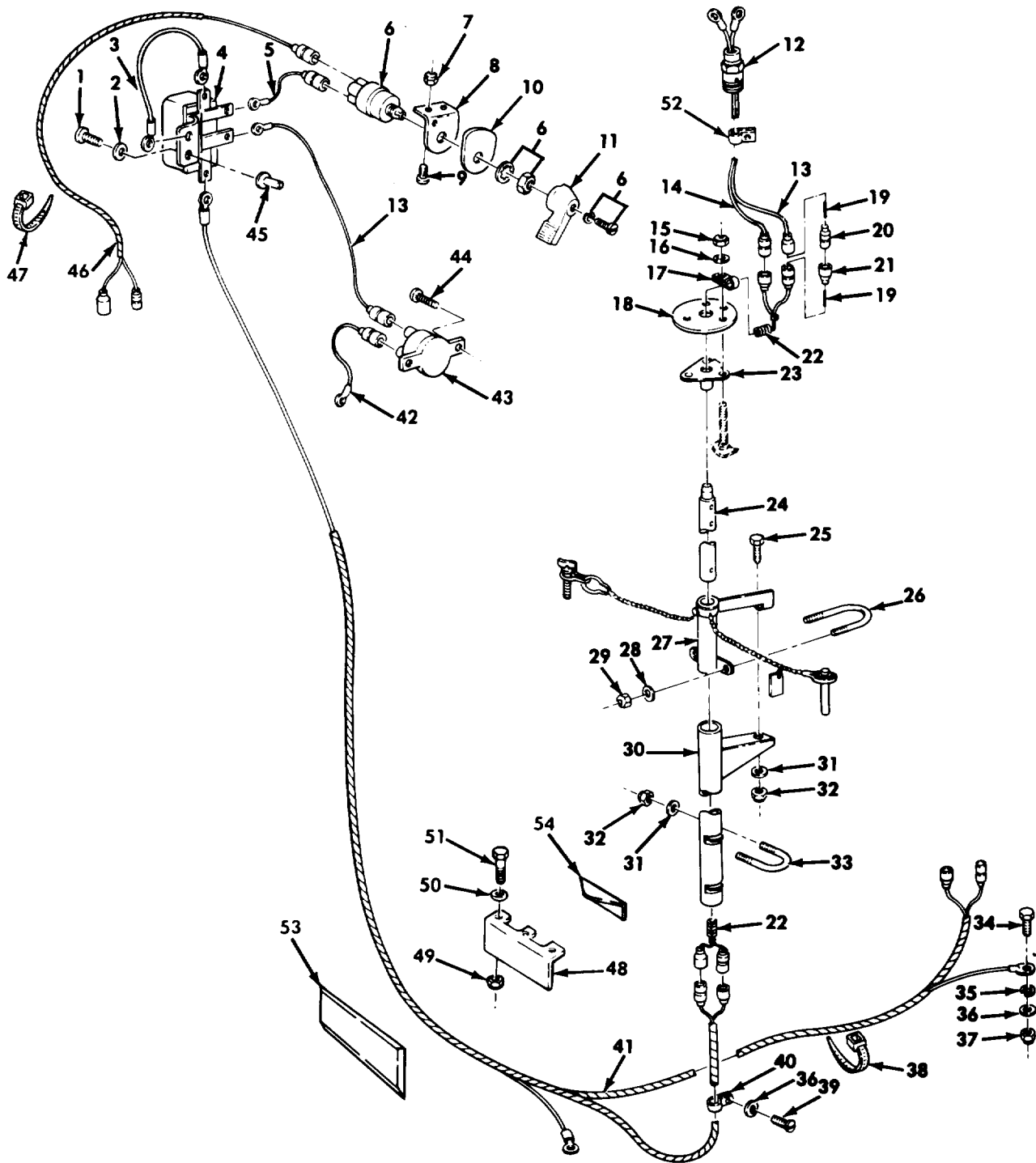

Figure 528. Convoy Warning Light Kit.

SECTION II		TM9-2320-260-34P-2			
(1)	(2)	(3)	(4)	(5)	(6)
ITEM NO	SMR CODE	CAGEC	PART NUMBER	DESCRIPTION AND USABLE ON CODES(UOC)	QTY
GROUP 3307 SPECIAL PURPOSE KITS					
FIG. 528 CONVOY WARNING LIGHT KIT					
1	PAOZZ	96906	MS35207-265	SCREW,MACHINE PART OF KIT P/N 12301057 UOC:614,620,621,622,623,624,625,626, 628,634,635,636,637,638	4
2	PAOZZ	96906	MS35335-60	WASHER,LOCK PART OF KIT P/N 12301057 UOC:614,620,621,622,623,624,625,626, 628,629,634,635,636,637,638	4
3	PAOZZ	19207	11664640	LEAD ASSEMBLY PART OF KIT P/N 12301057 UOC:614,620,621,622,623,624,625,626, 628,629,634,635,636,637,638	1
4	PAOZZ	15434	153014	CUTOUT RELAY,ENGINE PART OF KIT P/N 12301057 UOC:614,620,621,622,623,624,625,626, 628,629,634,635,636,637,638	1
5	PAOZZ	19207	12296578-7	CABLE ASSEMBLY,POWE PART OF KIT P/N 12301057 UOC:614,620,621,622,623,624,625,626, 628,629,634,635,636,637,638	1
6	PAOZZ	96906	MS39060-2	SWITCH,ROTARY PART OF KIT P/N 12301057 UOC:614,620,621,622,623,624,625,626, 628,629,634,635,636,637,638	
7	PAOZZ	96906	MS21044-N3	NUT,SELF-LOCKING,HE PART OF KIT P/N 12301057 UOC:614,620,6231,622,623,624,625,626, 628,629,634,635,636,637,638	4
8	PFOZZ	19207	7059461	BRACKET,ANGLE PART OF KIT P/N 12301057 UOC:614,620,621,622,623,624,625,626, 628,629,634,635,636,637,638	1
9	PAOZZ	96906	MS35207-263	SCREW,MACHINE PART OF KIT P/N 12301057 UOC:614,620,621,622,623,624,625,626, 628,629,634,635,636,637,638	2
10	PAOZZ	19207	7409993	PLATE,IDENTIFICATIO PART OF KIT P/N 12301057 UOC:614,620,621,622,623,624,625,626, 628,629,634,635,636,637,638	1
11	PAOZZ	19207	5381088	HANDLE,SWITCH PART OF KIT P/N 12301057 UOC:614,620,621,622,623,624,625,626, 628,629,634,635,636,637,638	1
12	KFOZZ	19207	12296640	HOLDER,LAMPHOLDER PART OF KIT P/N 12301057 UOC:614,620,621,622,623,624,625,626, 628,629,634,635,636,637,638	2
13	PAOZZ	19207	12296578-6	CABLE ASSEMBLY,POWE PART OFKIT P/N	3



SECTION II		TM9-2320-260-34P-2				
(1)	(2)	(3)	(4)	(5)	(6)	
ITEM NO	SMR CODE	CAGEC	PART NUMBER	DESCRIPTION AND USABLE ON CODES(UOC)	QTY	
				12301057 UOC: 614, 620, 621, 622, 623, 624, 625, 626, 628, 629, 634, 635, 636, 637, 638		
14	PAOZZ	19207	12296578-9	CABLE ASSEMBLY, POWE PART OF KIT P/N 12301057 UOC: 614, 620, 621, 622, 623, 624, 625, 626, 628, 629, 634, 635, 636, 637, 638	2	
15	PAOZZ	96906	MS51922-1	NUT, SELF-LOCKING, HE PART OF KIT P/N 12301057 UOC: 614, 620, 621, 622, 623, 624, 625, 626, 628, 629, 634, 635, 636, 637, 638	2	
16	PAOZZ	96906	MS27183-10	WASHER, FLAT PART OF KIT P/N 12301057 UOC: 614, 620, 621, 622, 623, 624, 625, 626, 628, 629, 634, 635, 636, 637, 638	2	
17	PAOZZ	96906	MS21333-101	CLAMP, LOOP PART OF KIT P/N 12301057 UOC: 614, 620, 621, 622, 623, 624, 625, 626, 628, 629, 634, 635, 636, 637, 638	2	
18	PFOZZ	19207	12301062	PLATE, MOUNTING PART OF KIT P/N 12301057 UOC: 614, 620, 621, 622, 623, 624, 625, 626, 628, 629, 634, 635, 636, 637, 638	2	
19	PAOZZ	19207	7982907	DUMMY CONNECTOR, PLU TO BE USED WHEN WARNING LIGHT IS REMOVED PART OF KIT P/N 12301057 UOC: 614, 620, 621, 622, 623, 624, 625, 626, 628, 629, 634, 635, 636, 637, 638	4	
20	PAOZZ	19207	8338561	SHELL, ELECTRICAL CO TO BE USED WHEN WARNING LIGHT IS REMOVED PART OF KIT P/N 12301057 UOC: 614, 620, 621, 622, 623, 624, 625, 626, 628, 629, 634, 635, 636, 637, 638	2	
21	PAOZZ	19207	8338566	SHELL, ELECTRICAL CO TO BE USED WHEN WARNING LIGHT IS REMOVED PART OF KIT P/N 12301057 UOC: 614, 620, 621, 622, 623, 624, 625, 626, 628, 629, 634, 635, 636, 637, 638	2	
22	PBOZZ	19207	12296577-1	CABLE ASSEMBLY, POWE PART OF KIT P/N 2 12301057 UOC: 614, 620, 621, 622, 623, 624, 625, 626, 628, 629, 634, 635, 636, 637, 638	2	
23	KF0ZZ	19207	12296642	PLATE, MOUNTING PART OF KIT P/N 12301057 UOC: 614, 620, 621, 622, 623, 624, 625, 626, 628, 629, 634, 635, 636, 637, 638	2	
24	PFOZZ	19207	12301067	TUBE, SUPPORT PART OF KIT P/N 12301057 UOC: 614, 620, 621, 622, 623, 624, 625, 626, 628, 629, 634, 635, 636, 637, 638	2	
25	PAOZZ	96906	MS90726-110	SCREW, CAP, HEXAGON H PART OF KIT P/N 12301057 UOC: 614, 620, 621, 622, 623, 624, 625, 626, 628, 629, 634, 635, 636, 637, 638	2	

SECTION II		TM9-2320-260-34P-2				
(1)	(2)	(3)	(4)	(5)	(6)	
ITEM NO	SMR CODE	CAGEC	PART NUMBER	DESCRIPTION AND USABLE ON CODES(UOC)	QTY	
26	PAOZZ	19207	12301066	BOLT,U PART OF KIT P/N 12301057 UOC:614,620,621,622,623,624,625,626, 628,629,634,635,636,637,638	2	
27	KFOZZ	19207	12301063	BRACKET,MOUNTING PART OF KIT P/N 12301057 UOC:614,620,621,622,623,624,625,626, 628,629,634,635,636,637,638	2	
28	PAOZZ	96906	MS27183-12	WASHER,FLAT PART OF KIT P/N 12301057 UOC:614,620,621,622,623,624,625,626, 628,629,634,635,636,637,638	4	
29	PAOZZ	96906	MS51922-13	NUT,SELF-LOCKING,HE PART OF KIT P/N 12301057 UOC:614,620,621,622,623,624,625,626, 628,629,634,635,636,637,638	4	
30	PFOZZ	19207	12301064	TUBE,SUPPORT PART OF KIT P/N 12301057 UOC:614,620,621,622,623,624,625,626, 628,629,634,635,636,637,638	2	
31	PAOZZ	96906	MS27183-18	WASHER,FLAT PART OF KIT P/N 12301057 UOC:614,620,621,622,623,624,625,626, 628,629,634,635,636,637,638	10	
32	PAOZZ	96906	MS51922-37	NUT,SELF-LOCKING HE PART OF KIT P/N 12301057 UOC:614,620,621,622,623,624,625,626, 628,629,634,635,636,637,638	10	
33	PAOZZ	19207	11609677	BOLT,U PART OF KIT P/N 12301057 UOC:614,620,621,622,623,624,625,626, 628,629,634,635,636,637,638	4	
34	PAOZZ	96906	MS90727-65	SCREW,CAP,HEXAGON H PART OF KIT P/N 12301057 UOC:614,620,621,622,623,624,625,626, 628,629,634,635,636,637,638	2	
35	PAOZZ	96906	MS35335-36	WASHER,LOCK PART OF KIT P/N 12301057 UOC:614,620,621,622,623,624,625,626, 628,629,634,635,636,637,638	2	
36	PAOZZ	96906	MS27183-14	WASHER,FLAT PART OF KIT P/N 12301057 UOC:614,620,621,622,623,624,625,626, 628,629,634,635,636,637,638	4	
37	PAOZZ	96906	MS51922-21	NUT,SELF-LOCKING,HE PART OF KIT P/N 12301057 UOC:614,620,621,622,623,624,625,626, 628,629,634,635,636,637,638	2	
38	PAOZZ	96906	MS3367/3-9	STRAP,TIEDOWN,ELECT PART OF KIT P/N 12301057 UOC:614,620,621,622,623,624,625,626, 628,629,634,635,636,637,638	6	
39	PAOZZ	24617	425648	SCREW,ASSEMBLED WAS PART OF KIT P/N 12301057 UOC:614,620,621,622,623,624,625,626, 628,629,634,635,636,637,638	2	
40	PAOZZ	96906	MS21333-122	CLAMP,LOOP PART OF KIT P/N 12301057 UOC:614,620,621,622,623,624,625,626,	2	

SECTION II		TM9-2320-260-34P-2				
(1)	(2)	(3)	(4)	(5)	(6)	
ITEM NO	SMR CODE	CAGEC	PART NUMBER	DESCRIPTION AND USABLE ON CODES(UOC)	QTY	
41	PFOZZ	19207	12301085	628,629,634,635,636,637,638 HARNES, WIRING, BRAN PART OF KIT P/N 12301057 UOC: 614, 620, 621, 622, 623, 624, 625, 626, 628, 629, 634, 635, 636, 637, 638	1	
42	PAOZZ	19207	12296578-8	CABLE ASSEMBLY, POWE PART OF KIT P/N 12301057 UOC: 614, 620, 621, 622, 623, 624, 625, 626, 628, 629, 634, 635, 636, 637, 638	1	
43	PAOZZ	81349	M13516/1-1	CIRCUIT BREAKER PART OF KIT P/N 12301057 UOC: 614, 620, 621, 622, 623, 624, 625, 626, 628, 629, 634, 635, 636, 637, 638	1	
44	PAOZZ	96906	MS24629-38	SCREW, TAPPING, THREA PART OF KIT P/N 12301057 UOC: 614, 620, 621, 622, 623, 624, 625, 626, 628, 629, 634, 635, 636, 637, 638	2	
45	PAOZZ	96906	MS27130-S38	NUT, PLAIN BLIND RIV PART OF KIT P/N 12301057 UOC: 614, 620, 621, 622, 623, 624, 625, 626, 628, 629, 634, 635, 636, 637, 638	2	
46	PFOZZ	19207	12301087	CABLE ASSEMBLY, ELEC PART OF KIT P/N 12301057 UOC: 614, 620, 621, 622, 623, 624, 625, 626, 628, 629, 634, 635, 636, 637, 638	1	
47	PAOZZ	96906	MS3367-1-9	STRAP, TIEDOWN, ELECT PART OF KIT P/N 12301057 UOC: 614, 620, 621, 622, 623, 624, 625, 626, 628, 629, 634, 635, 636, 637, 638	15	
48	PAOZZ	19207	12356760	BRACKET, ANGLE PART OF KIT P/N 12301057 UOC: 614, 620, 621, 622, 623, 624, 625, 626, 628, 629, 634, 635, 636, 637, 638	2	
49	PAOZZ	96906	MS51943-36	NUT, SELF-LOCKING, HE PART OF KIT P/N 12301057 UOC: 614, 620, 621, 622, 623, 624, 625, 626, 628, 629, 634, 635, 636, 637, 638	6	
50	PAOZZ	96906	MS27183-15	WASHER, FLAT PART OF KIT P/N 12301057 UOC: 614, 620, 621, 622, 623, 624, 625, 626, 628, 629, 634, 635, 636, 637, 638	6	
51	PAOZZ	96906	MS90726-61	SCREW, CAP, HEXAGON H PART OF KIT P/N 12301057 UOC: 614, 620, 621, 622, 623, 624, 625, 626, 628, 629, 634, 635, 636, 637, 638	6	
52	PAOZZ	96906	MS21334-23	CLAMP, LOOP PART OF KIT P/N 12301057 UOC: 614, 620, 621, 622, 623, 624, 625, 626, 628, 629, 634, 635, 636, 637, 638	2	
53	PAOZZ	19207	12356759	PLATE SUPPORT PART OF KIT P/N 12301057 UOC: 614, 620, 621, 622, 623, 624, 625, 626, 628, 629, 634, 635, 636, 637, 638	1	
54	PAOZZ	19207	12356918	TEMPLATE PART OF KIT P/N 12301057	1	

SECTION II		TM9-2320-260-34P-2			
(1)	(2)	(3)	(4)	(5)	(6)
ITEM NO	SMR CODE	CAGEC	PART NUMBER	DESCRIPTION AND USABLE ON CODES(UOC)	QTY
				UOC:614,620,621,622,623,624,625,626,628,629,634,635,636,637,638	
				BOLT,U ( 2) 528-26	
				BOLT,U ( 4) 528-33	
				BRACKET,MOUNTING ( 2) 528-27	
				BRACKET,ANGLE ( 1) 528-8	
				BRACKET,ANGLE ( 2) 528-48	
				BRACKET,MOUNTING ( 1) 547-NI	
				BRACKET,ANGLE ( 2) 547-NI	
				BRACKET,ANGLE ( 1) 547-NI	
				CABLE ASSEMBLY,POWE( 2) 528-13	
				CABLE ASSEMBLY,POWE( 1) 528-5	
				CABLE ASSEMBLY,POWE( 1) 528-14	
				CABLE ASSEMBLY,POWE( 2) 528-22	
				CABLE ASSEMBLY,ELEC( 1) 528-46	
				CIRCUIT BREAKER ( 1) 528-43	
				CLAMP,LOOP ( 2) 528-17	
				CLAMP,LOOP ( 2) 528-52	
				CUTOUT RELAY,ENGINE( 1) 528-4	
				DUMMY CONNECTOR,PLU( 4) 528-19	
				HANDLE,SWITCH ( 1) 528-11	
				HANRNESS,WIRING,BRAN( 1) 528-41	
				HOLDER,LAMPHOLDER ( 1) 528-12	
				LEAD ASSEMBLY ( 1) 528-3	
				NUT,PLAIN,BLIND RIV( 2) 528-45	
				NUT,SELF-LOCKING,HE( 2) 528-15	
				NUT,SELF-LOCKING HE( 10) 528-32	
				NUT,SELF-LOCKING,HE( 4) 528-29	
				NUT,SELF-LOCKING,HE( 2) 528-37	
				NUT,SELF-LOCKING,HE( 2) 528-7	
				NUT,SELF-LOCKING,HE( 6) 547-NI	
				NUT,SELF-LOCKING,HE( 6) 528-49	
				PLATE,IDENTIFICATIO( 1) 528-10	
				PLATE,MOUNTING ( 2) 528-18	
				PLATE,MOUNTING ( 2) 528-23	
				SCREW,ASSEMBLED WAS( 2) 528-39	
				SCREW,CAP,HEXAGON H( 2) 528-25	
				SCREW,CAP,HEXAGON H( 2) 528-34	
				SCREW,CAP,HEXAGON H( 6) 547-NI	
				SCREW,CAP,HEXAGON H( 6) 528-51	
				SCREW,MACHINE ( 2) 528-9	
				SHELL,ELECTRICAL CC( 2) 528-21	
				STRAP,TIEDOWN,ELECT( 6) 528-38	
				WASHER,FLAT ( 2) 528-16	
				STRAP,TIEDOWN,ELECT( 15) 528-47	
				SWITCH,ROTART ( 1) 528-6	
				TUBE,SUPPORT ( 2) 528-24	
				TUBE,SUPPORT ( 2) 528-30	
				SCREW,MACHINE ( 1) 528-1	
				WASHER,FLAT ( 10) 528-31	
				WASHER,FLAT ( 4) 528-28	
				WASHER,FLAT ( 4) 528-36	

SECTION II		TM9-2320-260-34P-2			
(1)	(2)	(3)	(4)	(5)	(6)
ITEM NO	SMR CODE	CAGEC	PART NUMBER	DESCRIPTION AND USABLE ON CODES(UOC)	QTY
				WASHER,FLAT ( 6) 547-NI	
				WASHER,FLAT ( 6) 528-50	
				WASHER,LOOK ( 2) 528-2	
PDOZZ		19207	12301057	LIGHTING KIT,VEHICU	1
				UOC: 614, 620, 621, 622, 623, 624, 625, 626, 628, 629, 634, 635, 636, 637, 638	
				BOLT,U ( 2) 528-26	
				BOLT,U ( 4) 528-33	
				BRACKET,MOUNTING ( 2) 528-27	
				BRACKET,ANGLE ( 1) 528-8	
				BRACKET,ANGLE ( 2) 528-48	
				CABLE ASSEMBLY,POWE( 3) 528-13	
				CABLE ASSEMBLY,POWE( 1) 528-5	
				CABLE ASSEMBLY,POWE( 1) 528-42	
				CABLE ASSEMBLY,POWE( 2) 528-14	
				CABLE ASSEMBLY,POWE( 2) 528-22	
				CABLE ASSEMBLY,ELEC( 1) 528-46	
				CIRCUIT BREAKER ( 1) 528-43	
				CLAMP,LOOP ( 2) 528-17	
				CLAMP,LOOP ( 2) 528-40	
				CLAMP,LOOP ( 2) 528-40	
				CLAMP,LOOP ( 2) 528-52	
				CUTOUT RELAY,ENGINE( 1) 528-4	
				DUMMY CONNECTOR,PLU( 4) 528-19	
				HANDLE,SWITCH ( 1) 528-11	
				HARNESS,WIRING,BRAN( 1) 528-41	
				HOLDER,LAMPHOLDER ( 2) 528-12	
				LEAD ASSEMBLY ( 2) 528-3	
				NUT,PLAIN,BLIND RIV( 2) 528-45	
				NUT,SELF-LOCKING ( 2) 528-15	
				NUT,SELF-LOCKING HE( 10) 528-32	
				NUT,SELF-LOCKING,HE( 4) 528-29	
				NUT,SELF-LOCKING,HE( 2) 528-37	
				NUT,SELF-LOCKING ( 4) 528-7	
				NUT,SELF-LOCKING,HE( 6) 528-49	
				PLATE,IDENTIFICATIO( 1) 528-10	
				PLATE,MOUNTING ( 2) 528-18	
				PLATE,MOUNTING ( 2) 528-23	
				PLATE,SUPPORT ( 1) 528-53	
				SCREW,ASSEMBLED WAS( 2) 528-39	
				SCREW,CAP,HEXAGON,H( 2) 528-25	
				SCREW,CAP,HEXAGON H( 2) 528-34	
				SCREW,CAP,HEXAGON H( 6) 528-51	
				SCREW,MACHINE ( 4) 528-1	
				SCREW,MACHINE ( 2) 528-9	
				SCREW,TAPPING,THREA( 2) 528-44	
				SHELL,ELECTRICAL CC( 2) 528-20	
				SHELL,ELECTRICAL CC( 2) 528-21	
				STRAP,TIEDOWN,ELECT( 6) 528-38	
				STRAP,TIEDOWN,ELECT( 15) 528-47	
				SWITCH,ROTARY ( 1) 528-6	
				TEMPLATE ( 1) 528-54	
				TUBE,SUPPORT ( 2) 528-24	

SECTION II		TM9-2320-260-34P-2				
(1)	(2)	(3)	(4)	(5)	(6)	
ITEM	SMR		PART			
NO	CODE	CAGEC	NUMBER	DESCRIPTION AND USABLE ON CODES(UOC)	QTY	

				TUBE,SUPPORT ( 2) 528-30	
				WASHER,FLAT ( 2) 528-16	
				WASHER,FLAT ( 10) 528-31	
				WASHER,FLAT ( 4) 528-28	
				WASHER,FLAT ( 4) 528-36	
				WASHER,FLAT ( 6) 528-50	
				WASHER,LOCK ( 4) 528-2	
				WASHER,LOCK ( 2) 528-35	

END OF FIGURE

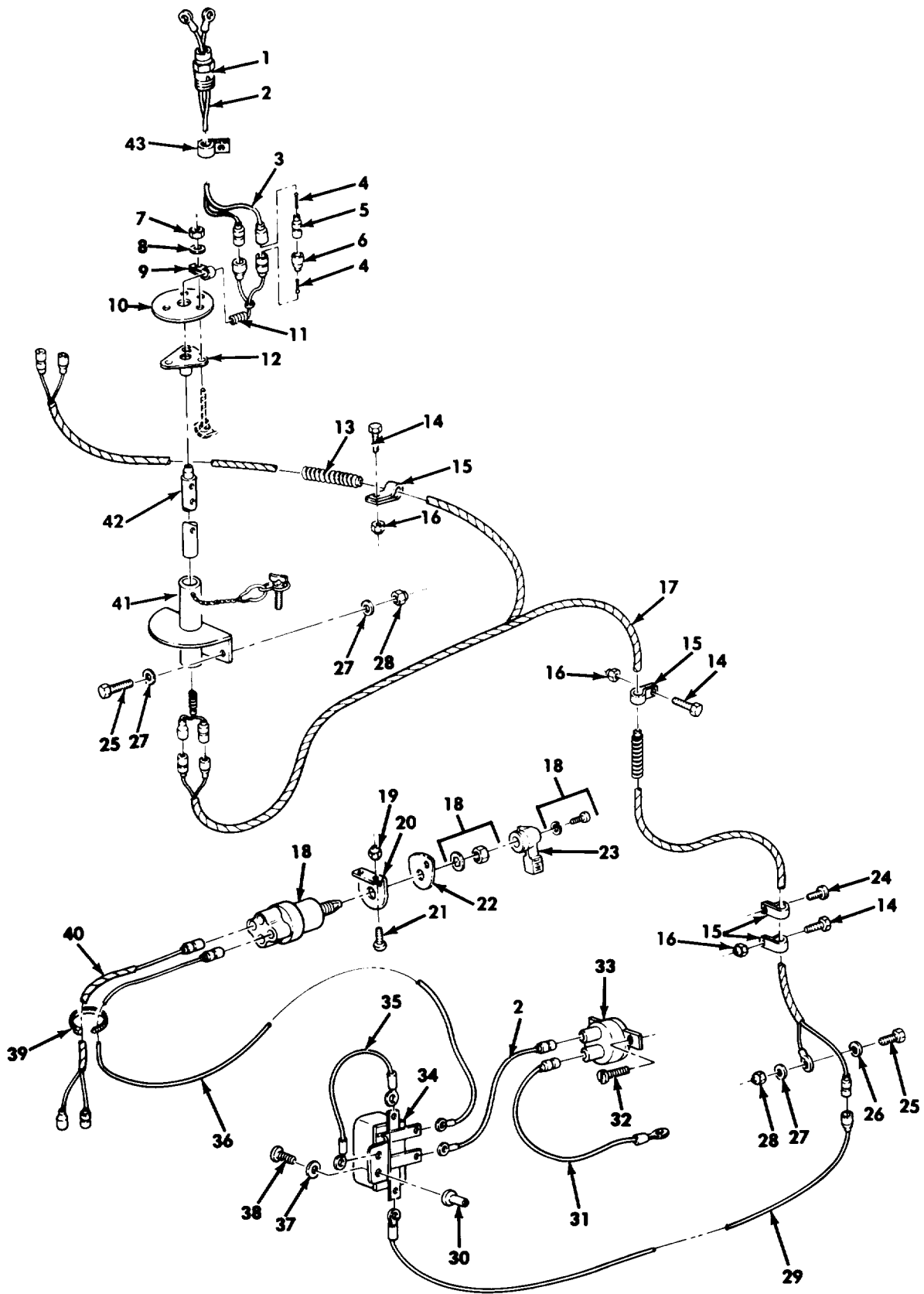

Figure 529. Convoy Warning Light Kit, Dump.

SECTION II		TM9-2320-260-34P-2				
(1)	(2)	(3)	(4)	(5)	(6)	
ITEM	SMR		PART			
NO	CODE	CAGEC	NUMBER	DESCRIPTION AND USABLE ON CODES(UOC)		QTY
GROUP 3307 SPECIAL PURPOSE KITS						
FIG. 529 CONVOY WARNING LIGHT KIT, DUMP						
1	KFOZZ	19207	12296640	HOLDER,LAMPHOLDER PART OF KIT P/N 12301151 UOC:627,633		1
2	PAOZZ	19207	12296578-6	CABLE ASSEMBLY,POWE PART OF KIT P/N 12301151 UOC:627,633		2
3	PAOZZ	19207	12296578-9	CABLE ASSEMBLY,POWE PART OF KIT P/N 12301151 UOC:627,633		1
4	PAOZZ	19207	7982907	SUMMY CONNECTOR,PLU TO BE USED WHEN WARNING LIGHT IS REMOVED PART OF KIT P/N 12301151 UOC:627,633		4
5	PAOZZ	19207	8338561	SHELL,ELECTRICAL CO TO BE USED WHEN WARNING LIGHT IS REMOVED PART OF KIT P/N 12301151 UOC:627,633		2
6	PAOZZ	19207	8338566	SHELL,ELECTRICAL CO TO BE USED WHEN WARNING LIGHT IS REMOVED PART OF KIT P/N 12301151 UOC:627,633		2
7	PAOZZ	96906	MS51967-2	NUT,PLAIN,HEXAGON PART OF KIT P/N 12301151 UOC:627,633		2
8	PAOZZ	96906	MS27183-10	WASHER,FLAT PART OF KIT P/N 12301151 UOC:627,633		2
9	PAOZZ	96906	MS21333-109	CLAMP,LOOP PART OF KIT P/N 12301151 UOC:627,633		2
10	PFOZZ	19207	12301062	PLATE,MOUNTING PART OF KIT P/N 12301151 UOC:627,633		2
11	PFOZZ	19207	12301167-1	ABLE ASSEMBLY,POWE PART OF KIT P/N 12301151 UOC:627,633		2
12	KFOZZ	19207	12296642	PLATE,MOUNTING PART OF KIT P/N 12301151 UOC:627,633		2
13	MOOZZ	19207	12301226	CONDUIT MAKE FROM PLASTIC MOLDING, P/N L-P-390 PART OF KIT P/N 12301151 UOC:627,633		1
14	PAOZZ	96906	MS90727-6	BOLT,MACHINE PART OF KIT P/N 12301151 UOC:627,633		30
15	PAOZZ	96906	MS21333-112	CLAMP,LOOP PART OF KIT P/N 12301151 UOC:627,633		31
16	PAOZZ	96906	MS21044-N4	NUT,SELF-LOCKING,HE PART OF KIT P/N 12301151		30



SECTION II		TM9-2320-260-34P-2			
(1)	(2)	(3)	(4)	(5)	(6)
ITEM	SMR		PART		
NO	CODE	CAGEC	NUMBER	DESCRIPTION AND USABLE ON CODES(UOC)	QTY
17	PFOZZ	19207	12301168-1	UOC:627,633 CABLE ASSEMBLY,POWE PART OF KIT P/N 12301151	1
18	PAOZZ	96906	MS39060-2	UOC:627,633 SWITCH,ROTART PART OF KIT P/N 12301151	1
19	PAOZZ	96906	MS21044-N3	UOC:627,633 NUT,SELF-LOCKING,HE PART OF KIT P/N 12301151	2
20	PFOZZ	19207	7059461	UOC:627,633 BRACKET,ANGLE PART OF KIT P/N 12301151	1
21	PAOZZ	96906	MS35206-263	UOC:627,633 SCREW,MACHINE PART OF KIT P/N 12301151	2
22	PAOZZ	19207	7409993	UOC:627,633 PLATE,IDENTIFICATIO PART OF KIT P/N 12301151	1
23	PAOZZ	19207	5381088	UOC:627,633 HANDLE,SWITCH PART OF KIT P/N 12301151	1
24	PAOZZ	96906	MS51850-96	UOC:627,633 SCREW,TAPPING THR PART OF KIT P/N 12301151	1
25	PAOZZ	96906	MS90727-63	UOC:627,633 SCREW,CAP,HEXAGON H PART OF KIT, P/N 12301151	13
26	PAOZZ	96906	MS45904-76	UOC:627,633 WASHER,LOCK PART OF KIT P/N 12301151	1
27	PAOZZ	96906	MS27183-14	UOC:627,633 WASHER,FLAT PART KIT P/N 12301151	17
28	PAOZZ	96906	MS51922-21	UOC:627,633 NUT,SELF-LOCKING,HE PART OF KIT P/N 12301151	13
29	PFOZZ	19207	12301166-1	UOC:627,633 CABLE ASSEMBLY,POWE PART OF KIT P/N 12301151	1
30	PAOZZ	96906	MS27130-S38	UOC:627,633 NUT,PLAIN,BLIND RIV PART OF KIT P/N 12301151	2
31	PAOZZ	19207	12296578-8	UOC:627,633 CABLE ASSEMBLY,POWE PART OF KIT P/N 12301151	1
32	PAOZZ	96906	MS24629-38	UOC:627,633 SCREW,TAPPING,THREA PART OF KIT P/N 12301151	2
33	PAOZZ	81349	M13516/1-1	UOC:627,633 CIRCUIT BREAKER PART OF KIT P/N 12301151	1
34	PAOZZ	19207	10947529	UOC:627,633 CUTOOUT RELAY,ENGINE PART OF KIT P/N 12301151	1

SECTION II		TM9-2320-260-34P-2			
(1)	(2)	(3)	(4)	(5)	(6)
ITEM	SMR		PART		
NO	CODE	CAGEC	NUMBER	DESCRIPTION AND USABLE ON CODES(UOC)	QTY
35	PAOZZ	19207	11664640	UOC:627,633 LEAD ASSEMBLY PART OF KIT P/N 12301151	1
36	PAOZZ	19207	12296578-7	UOC:627,633 CABLE ASSEMBLY,POWE PART OF KIT P/N 12301151	1
37	PAOZZ	96906	MS35335-60	UOC:627,633 WASHER,LOCK PART OF KIT P/N 12301151	2
38	PAOZZ	96906	MS35207-265	UOC:627,633 SCREW,MAXHINE PART OF KIT P/N 12301151	2
39	PAOZZ	96906	MS3367/1-9	UOC:627,633 STRAP,TIEDOWN,ELECT PART OF KIT P/N 12301151	47
40	PAOFF	19207	12301087	UOC:627,633 WIRING HARNESS,BRAN PART OF KIT P/N 12301151	1
41	PFOZZ	19207	12301165	UOC:627,633 TUBE ASSEMBLY,METAL PART OF KIT P/N 12301151	2
42	PFOZZ	19207	12301067-4	UOC:627,633 TUBE ASSEMBLY,METAL PART OF KIT P/N 12301151	2
43	PAOZZ	96906	MS21334-23	UOC:627,633 CLAMP,LOOP PART OF KIT P/N 12301151	2
	PDOZZ	19207	12301151	UOC:627,633 BRACKET,ANGLE ( 1) 529-20 WASHER,LOCK ( 2) 529-37 LIGHTING KIT,VEHICU UOC:627,633 BRACKET,ANGLE ( 1) 529-20 BOLT,MACHINE ( 30) 529-14 BRACKET,ANGLE ( 1) 529-20 CABLE ASSEMBLY,POWE( 2) 529-2 CABLE ASSEMBLY,POWE( 1) 529-36 CABLE ASSEMBLY,POWE( 1) 529-31 CABLE ASSEMBLY,POWE( 1) 529-3 CABLE ASSEMBLY,POWE( 1) 529-17 CABLE ASSEMBLY,POWE( 1) 529-29 CABLE ASSEMBLY,POWE( 2) 529-11 CIRCUIT BREAKER ( 1) 529-33 CLAMP,LOOP ( 2) 529-43 CLAMP,LOOP ( 2) 529-9 CLAMP,LOOP ( 31) 529-15 CUTOUT RRELAY,ENGINE( 1) 529-34 DUMMY CONNECTOR,PLU( 4) 529-4 HANDLE,SWITCH ( 1) 529-23 HOLDER,LAMPHOLDER ( 1) 529-1 LEAD ASSEMBLY ( 1) 529-35 NUT,PLAIN,BLIND RIV( 2) 529-30 NUT,PLAIN,HEXAGON ( 2) 529-7 NUT,SELF-LOCKING,HE( 30) 529-16	1

SECTION II		TM9-2320-260-34P-2				
(1)	(2)	(3)	(4)	(5)	(6)	
ITEM NO	SMR CODE	CAGEC	PART NUMBER	DESCRIPTION AND USABLE ON CODES(UOC)	QTY	
				NUT, SELF-LOCKING, HE( 13) 529-28		
				NUT, SELF-LOCKING, HE( 2) 529-19		
				PLATE, IDENTIFICATIO( 1) 529-22		
				PLATE, MOUNTING ( 2) 529-10		
				PLATE, MOUNTING ( 2) 529-12		
				SCREW, CAP, HEXAGON H( 13) 529-25		
				SCREW, MACHINE ( 2) 529-38		
				SCREW, MACHINE ( 2) 529-21		
				SCREW, TAPPING, THREA( 2) 529-32		
				SCREW, TAPPING THR ( 1) 529-24		
				SHELL, ELECTRICAL CC( 2) 529-5		
				SHELL, ELECTRICAL CC( 2) 529-6		
				STRAP, TIEDOWN, ELECT( 37) 529-39		
				SWITCH, ROTARY ( 1) 529-18		
				TUBE ASSEMBLY, METAL( 2) 529-42		
				TUBE ASSEMBLY, METAL( 2) 529-41		
				WASHER, FLAT ( 17) 529-27		
				WASHER, FLAT ( 2) 529-38		
				WASHER, LOCK ( 2) 529-37		
				WASHER, FLAT ( 2) 529-8		
				WASHER, LOCK ( 1) 529-26		
				WIRING HARNESS, BRAN( 1) 529-40		

END OF FIGURE



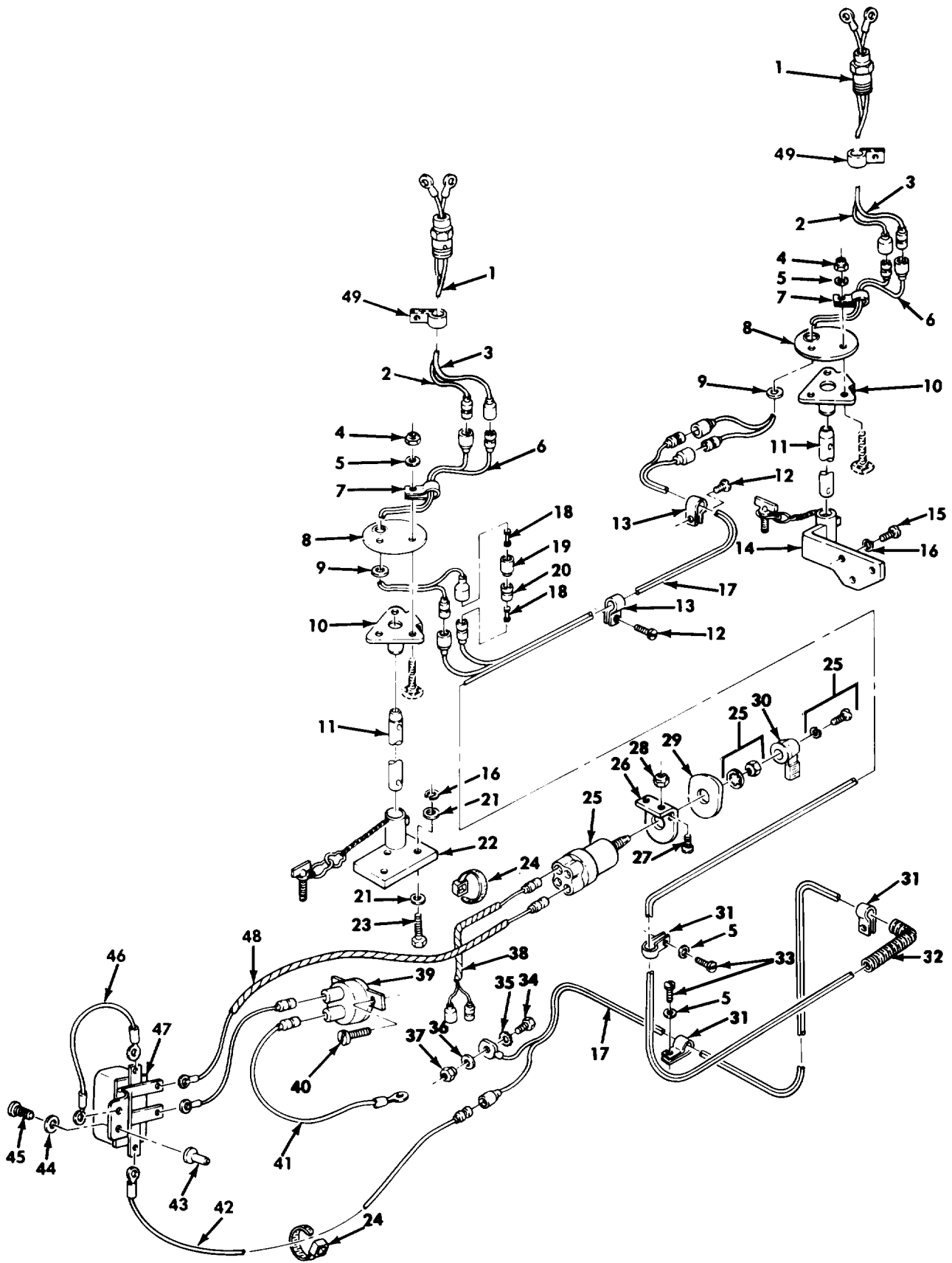

Figure 530. Convoy Warning Light Kit, Van.

SECTION II		TM9-2320-260-34P-2			
(1)	(2)	(3)	(4)	(5)	(6)
ITEM	SMR		PART		
NO	CODE	CAGEC	NUMBER	DESCRIPTION AND USABLE ON CODES(UOC)	QTY
GROUP 3307 SPECIAL PURPOSE KITS					
FIG. 530 CONVOY WARNING LIGHT KIT, VAN					
1	KFOZZ	19207	12296640	HOLDER,LAMPHOLDER PART OF KIT P/N 12301193 UOC:630,631,632	2
2	PAOZZ	19207	12296578-6	CABLE ASSEMBLY,POWE PART OF KIT P/N 12301193 UOC:630,631,632	3
3	PAOZZ	19207	12296578-9	CABLE ASSEMBLY,POWE PART OF KIT P/N 12301193 UOC:630,631,632	2
4	PAOZZ	96906	MS51967-2	NUT,PLAIN,HEXAGON PART OF KIT P/N 12301193 UOC:630,631,632	2
5	PAOZZ	96906	MS27183-10	WASHER,FLAT PART OF KIT P/N 12301193 UOC:630,631,632	13
6	PFOZZ	19207	12301167-2	CABLE ASSEMBLY,POWE PART OF KIT P/N 12301193 UOC:630,631,632	2
7	PAOZZ	96906	MS21333-109	CLAMP,LOOP PART OF KIT P/N 12301193 UOC:630,631,632	2
8	PFOZZ	19207	12301062	PLATE,MOUNTING PART OF KIT P/N 12301193 UOC:630,631,632	2
9	PAOZZ	96906	MS35489-39	GROMMET,NONMETALLIC PART OF KIT P/N 12301193 UOC:630,631,632	2
10	KFPZZ	19207	12296642	PLATE,MOUNTING PART OF KIT P/N 12301193 UOC:630,631,632	2
11	PAOZZ	19207	12301208	PIPE,STEEL,BLACK PART OF KIT P/N 12301193 UOC:630,631,632	2
12	PAOZZ	96906	MS51861-49C	SCREW,TAPPING,THREA PART OF KIT P/N 12301193 UOC:630,631,632	25
13	PAOZZ	96906	MS21333-72	CLAMP,LOOP PART OF KIT P/N 12301193 UOC:630,631,632	25
14	PFOZZ	19207	12301194	BRACKET,ANGLE PART OF KIT P/N 12301193 UOC:630,631,632	1
15	PAOZZ	96906	MS90728-164	SCREW,CAP,HEXAGON H PART OF KIT P/N 12301193 UOC:630,631,632	3
16	PAOZZ	96906	MS35338-50	WASHER,LOCK PART OF KIT P/N 12301193 UOC:630,631,632	6
17	PFOZZ	19207	12301168-2	CABLE ASSEMBLY,POWE PART OF KIT P/N 12301193 UOC:630,631,632	1

SECTION II		TM9-2320-260-34P-2				
(1)	(2)	(3)	(4)	(5)	(6)	
ITEM	SMR		PART			
NO	CODE	CAGEC	NUMBER	DESCRIPTION AND USABLE ON CODES(UOC)		QTY
18	PAOZZ	19207	7982907	DUMMY CONNECTOR,PLU TO BE USED WHEN WARNING LIGHT IS REMOVED PART OF KIT P/N 12301193 UOC:630,631,632		4
19	PAOZZ	19207	8338561	SHELL,ELECTRICAL CO TO BE USED WHEN WARNING LIGHT IS REMOVED PART OF KIT P/N 12301193 UOC:630,631,632		2
20	PAOZZ	19207	8338566	SHELL ELECTRICAL TO BE USED WHEN WARNING LIGHT IS REMOVED PART OF KIT P/N 12301193 UOC:630,631,632		2
21	PAOZZ	96906	MS27183-21	WASHER,FLAT PART OF KIT P/N 12301193 UOC:630,631,632		6
22	PFOZZ	19207	12301195	BRACKET,ANGLE PART OF KIT P/N 12301193 UOC:630,631,632		1
23	PAOZZ	96906	MS90727-172	SCREW,CAP,HECAGON H PART OF KIT P/N 12301193 UOC:630,631,632		3
24	PAOZZ	96906	MS3367/1-9	STRAP,TIEDOWN,ELECT PART OF KIT P/N 12301193 UOC:630,631,632		34
25	PAOZZ	96906	MS39060-2	SWITCH,ROTART PART OF KIT P/N 12301193 UOC:630,631,632		1
26	PFOZZ	19207	7059461	BRACKET,ANGLE PART OF KIT P/N 12301193 UOC:630,631,632		1
27	PAOZZ	96906	MS35207-263	SCREW,MACHINE PART OF KIT P/N 12301193 UOC:630,631,632		2
28	PAOZZ	96906	MS21044-N3	NUT,SELF-LOCKING,HE PART OF KIT P/N 12301193 UOC:630,631,632		4
29	PAOZZ	19207	7409993	PLATE,IDENTIFICATIO PART OF KIT P/N 12301193 UOC:630,631,632		1
30	PAOZZ	19207	5381088	HANDLE,SWITCH PART OF KIT P/N 12301193 UOC:630,631,632		1
31	PAOZZ	96906	MS21333-112	CLAMP,LOOP PART OF KIT P/N 12301193 UOC:630,631,632		13
32	MOOZZ	19207	12301226	CONDUIT MAKE FROM PLASTIC MOLDING P/N L-P- 390TYPE 1 UOC:630,631,632		1
33	PAOZZ	24617	9414109	SCREW,TAPPING,THREA PART OF KIT P/N 12301193 UOC:630,631,632		11
34	PAOZZ	96906	MS90726-60	SCREW,CAP,HEXAGON H PART OF KIT P/N 12301193		1

SECTION II		TM9-2320-260-34P-2			
(1)	(2)	(3)	(4)	(5)	(6)
ITEM	SMR		PART		
NO	CODE	CAGEC	NUMBER	DESCRIPTION AND USABLE ON CODES(UOC)	QTY
35	PAOZZ	96906	MS45904-76	UOC:630,631,632 WASHER, LOCK PART OF KIT P/N 12301193	1
36	PAOZZ	96906	MS27183-14	UOC:630,631,632 WASHER, FLAT PART OF KIT P/N 12301193	1
37	PAOZZ	96906	MS51922-21	UOC:630,631,632 NUT, SELF-LOCKING, HE PART OF KIT P/N 12301193	1
38	PFOZZ	19207	12301087	UOC:630,631,632 WIRING HARNESS, BRAN PART OF KIT P/N 12301193	1
39	PAOZZ	81349	M13516/1-1	UOC:630,631,632 CIRCUIT BREAKER PART OF KIT P/N 12301193	1
40	PAOZZ	96906	MS24629-38	UOC:630,631,632 SCREW, TAPPING, THREA PART OF KIT P/N 12301193	2
41	PAOZZ	19207	12296578-8	UOC:630,631,632 CABLE ASSEMBLY, POWE PART OF KIT P/N 12301193	1
42	PFOZZ	19207	12301166-2	UOC:630,631,632 CABLE ASSEMBLY, POWE PART OF KIT P/N 12301193	1
43	PAOZZ	96906	MS27130-S38	UOC:630,631,632 NUT, PLAIN, BLIND RIV PART OF KIT P/N 12301193	2
44	PAOZZ	96906	MS35335-60	UOC:630,631,632 WASHER, LOCK PART OF KIT P/N 12301193	2
45	PAOZZ	96906	MS35207-265	UOC:630,631,632 SCREW, MACHINE PART OF KIT P/N 12301193	2
46	PAOZZ	19207	11664640	UOC:630,631,632 LEAD ASSEMBLY PART OF KIT P/N 12301193	1
47	PAOZZ	19207	10947529	UOC:630,631,632 CUTOUT RELAY, ENGINE PART OF KIT P/N 12301193	1
48	PAOZZ	19207	12296578-7	UOC:630,631,632 CABLE ASSEMBLY, POWE PART OF KIT P/N 12301193	1
49	PAOZZ	96906	MS21334-23	UOC:630,631,632 CLAMP, LOOP PART OF KIT P/N 12301193	2
	PDOZZ	19207	12301193	UOC:630,631,632 LIGHTING KIT, VEHICU UOC:630,631,632 BRACKET, ANGLE ( 1) 530-14 BRACKET, ANGLE ( 1) 530-22 BRACKET, ANGLE ( 1) 530-26 CABLE ASSEMBLY, POWE( 3) 530-2 CABLE ASSEMBLY, POWE( 1) 530-48 CABLE ASSEMBLY, POWE( 1) 530-41 CABLE ASSEMBLY, POWE( 2) 530-3 CABLE ASSEMBLY, POWE( 2) 530-6	1



SECTION II		TM9-2320-260-34P-2			
(1)	(2)	(3)	(4)	(5)	(6)
ITEM	SMR	PART			
NO	CODE	CAGEC	NUMBER	DESCRIPTION AND USABLE ON CODES(UOC)	QTY
				CABLE ASSEMBLY,POWE( 1) 530-17	
				CABLE ASSEMBLY,POWE( 1) 530-42	
				CIRCUIT BREAKER ( 1) 530-39	
				CLAMP,LOOP ( 2) 530-49	
				CLAMP,LOOP ( 2) 530-7	
				CLAMP,LOOP ( 25) 530-13	
				CLAMP,LOOP ( 13) 530-31	
				CUTOUT RELAY,ENGINE( 1) 530-47	
				DUMMY CONNECTOR,PLU( 4) 530-18	
				GROMMET,NONMETALLIC( 2) 530-9	
				HANDLE,SWITCH ( 1) 530-30	
				HOLDER,LAMPHOLDER ( 2) 530-1	
				LEAD ASSEMBLY ( 1) 530-46	
				NUT,PLAIN,BLIND,RIV( 2) 530-43	
				NUT,PLAIN,HEXAGON ( 2) 530-4	
				NUT,SELF-LOCKING,HE( 4) 530-28	
				NUT,SELF-LOCKING,HE( 1) 530-37	
				PIPE,STEEL,BLACK ( 2) 530-11	
				PLATE,IDENTIFICATIO( 1) 530-29	
				PLATE,MOUNTING ( 2) 530-8	
				PLATE,MOUNTING ( 2) 530-10	
				SCREW,CAP,HEXAGON H( 3) 530-15	
				SCREW,CAP,HEXAGON H( 1) 530-34	
				SCREW,CAP,HEXAGON H( 3) 530-23	
				SCREW,MACHINE ( 2) 530-45	
				SCREW,MACHINE ( 2) 530-27	
				SCREW,TAPPING,THREA( 2) 530-40	
				SCREW,TAPPING,THREA( 25) 530-12	
				SCREW,TAPPING,THREA( 11) 530-33	
				SHELL,ELECTRICAL CC( 2) 530-19	
				SHELL,ELECTRICAL CC( 2) 530-20	
				STRAP,TIEDOWN,ELECT( 34) 530-24	
				SWITCH,ROTARY ( 1) 530-25	
				WASHER,FLAT ( 13) 530-5	
				WASHER,FLAT ( 1) 530-6	
				WASHER,FLAT ( 6) 530-21	
				WASHER,LOCK ( 2) 530-44	
				WASHER,LOCK ( 6) 530-16	
				WASHER,LOCK ( 1) 530-35	
				WIRING HARNESS,BRAN( 1) 530-38	

END OF FIGURE



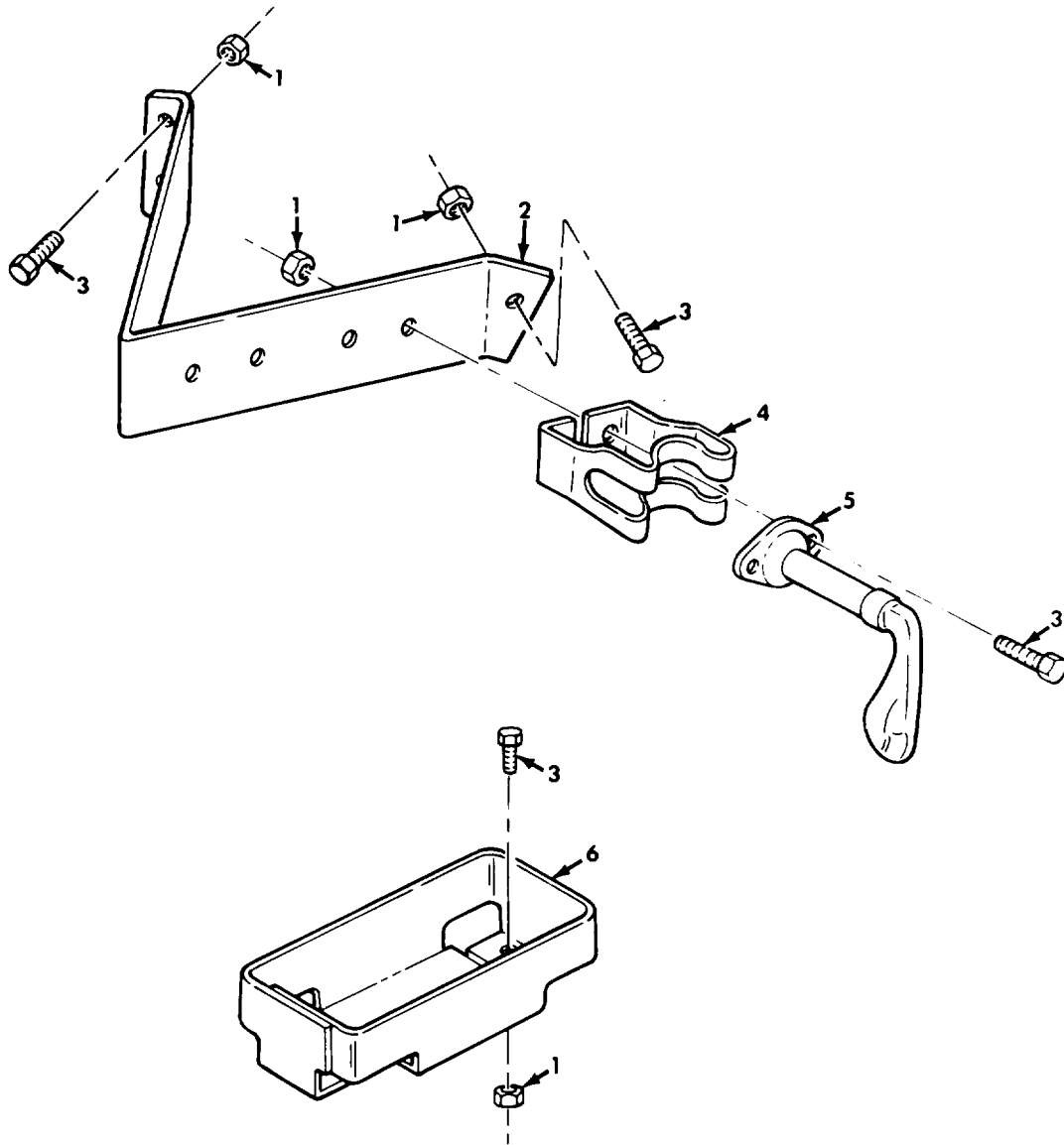

Figure 531. M14/M16 Rifle Mounting Kit.

SECTION II		TM9-2320-260-34P-2				
(1)	(2)	(3)	(4)	(5)	(6)	
ITEM	SMR		PART			
NO	CODE	CAGEC	NUMBER	DESCRIPTION AND USABLE ON CODES(UOC)	QTY	
GROUP 3307 SPECIAL PURPOSE KITS						
FIG. 531 M14/M16 RIFLE MOUNTING KIT						
1	PAOZZ	96906	MS21044-N4	NUT,SELF-LOCKING,HE PART OF KIT P/N 12301044	11	
2	PFOZZ	19207	12301046	BRACKET,CATCH PART OF KIT P/N 12301044	1	
3	PAOZZ	96906	MS90727-5	SCREW,CAP,HEXAGON H PPART OF KIT P/N 12301044	11	
4	PFOZZ	19207	11630581	BRACKET,MOUNTING,CA PART OF KIT P/N 12301044	2	
5	PFOZZ	19207	11630529	RACK,STORAGE,SMALL PART OF KIT P/N 12301044	2	
6	PFOZZ	19207	11630594	SUPPORT,RIFLE MOUNT PART OF KIT P/N 12301044	2	
	PDOZZ	19207	12301044	KIT,M14,M16 RIFLE M BRACKET,CATCH ( 1) 531-2 BRACKET,MOUNTING,CA( 2) 531-4 NUT,SELF-LOCKING,HE( 11) 531-1 RACK,STORAGE,SMALL ( 2) 531-5 SCREW,CAP,HEXAGON H( 11) 531-3 SUPPORT,RIFLE MOUNT( 2) 531-6	1	
END OF FIGURE						

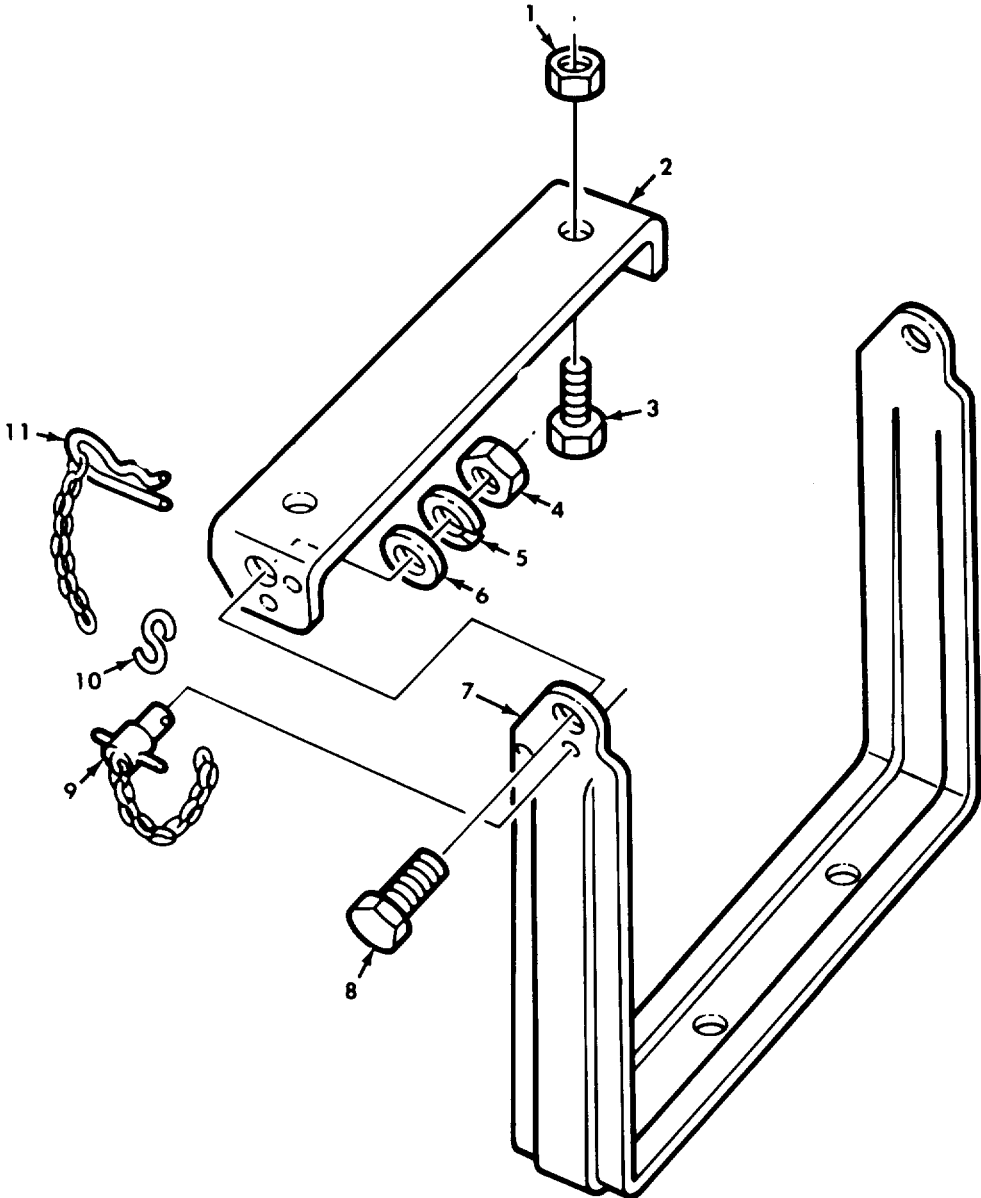

Figure 532. Front Bumper Step Kit.

SECTION II		TM9-2320-260-34P-2				
(1)	(2)	(3)	(4)	(5)	(6)	
ITEM NO	SMR CODE	CAGEC	PART NUMBER	DESCRIPTION AND USABLE ON CODES(UOC)	QTY	
GROUP 3307 SPECIAL PURPOSE KITS						
FIG.532 FRONT BUMPER STEP KIT						
1	PAOZZ	96906	MS21044N8	NUT,SELF-LOCKING,HE PART OF KIT P/N 12300799	2	
2	PAOZZ	19207	12300782	BRACKET,DOUBLE ANGL PART OF KIT P/N 12300799	1	
3	PAOZZ	96906	MS90726-113	SCREW,CAP,HEXAGON H PART OF KIT P/N 12300799	2	
4	PAOZZ	96906	MS51943-40	NUT,SELF-LOCKING,HE PART OF KIT P/N 12300799	2	
5	PAOZZ	96906	MS35338-48	WASHER,LOCK PART OF KIT P/N 12300799	2	
6	PAOZZ	96906	MS27183-18	WASHER,FLAT PART OF KIT P/N 12300799	2	
7	KFOZZ	19207	12300783	STEP PART OF KIT P/N 12300799	1	
8	PAOZZ	96906	MS90727-111	SCREW,CAP,HEXAGON H PART OF KIT P/N 12300799	2	
9	PAOZZ	19207	12300800	PIN,QUICK RELEASE PART OF KIT P/N 12300799	1	
10	PAOZZ	96906	MS87006-3	HOOK,CHAIN,S PART OF KIT P/N 12300799	1	
11	PAOZZ	19207	12300844	CLIP AND CHAIN PART OF KIT P/N 12300799	1	
	PDOZZ	19207	12300799	KIT,FRONT BUMPER BRACKET,DOUBLE ANGL( 1) 532-2 CLIP AND CHAIN ( 1) 532-11 HOOK,CHAIN,S ( 1) 532-10 NUT,SELF-LOCKING,HE( 2) 532-4 NUT,SELF-LOCKING,HE( 2) 532-1 PIN,QUICK RELEASE ( 1) 532-9 SCREW,CAP,HEXAGON H( 2) 532-3 SCREW,CAP,HEXAGON H( 2) 532-8 STEP ( 1) 532-7 WASHER,FLAT ( 2) 532-6 WASHER,LOCK ( 2) 532-5	1	
END OF FIGURE						

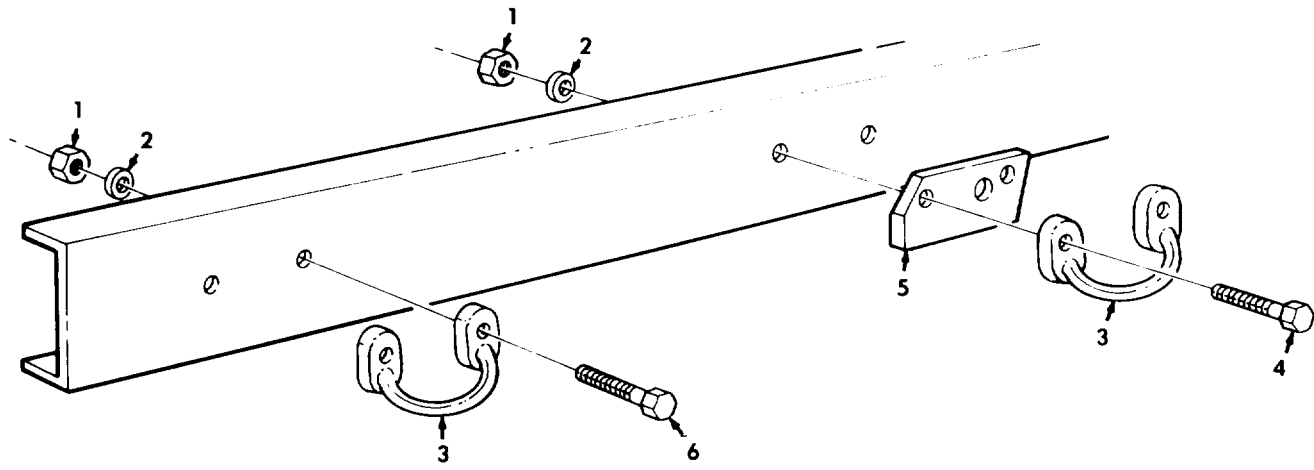

Figure 533. Vehicle Tiedown Kits.

SECTION II		TM9-2320-260-34P-2			
(1)	(2)	(3)	(4)	(5)	(6)
ITEM NO	SMR CODE	CAGEC	PART NUMBER	DESCRIPTION AND USABLE ON CODES(UOC)	QTY
GROUP 3307 SPECIAL KITS					
FIG. 533 VEHICLE TIEDOWN KITS					
1	PAOZZ	96906	MS51943-40	NUT,SELF-LOCKING,HE PART OF KIT P/N 12356842 UOC: 621, 628, 629, 630, 631, 632	40
1	PAOZZ	96906	MS51943-40	NUT,SELF-LOCKING,HE PART OF KIT P/N 12356845 UOC: 614, 623, 624, 625, 626, 627, 633, 634, 635, 636, 637, 638	32
1	PAOZZ	96906	MS51943-40	NUT,SELF-LOCKING,HE PART OF KIT P/N 12356845 UOC: 622	28
2	PAOZZ	19207	10872159	WASHER,FLAT PART OF KIT P/N 12356842 UOC: 621, 628, 629, 630, 631, 632	40
2	PAOZZ	19207	10872159	WASHER,FLAT PART OF KIT P/N 12356845 UOC: 614, 623, 624, 625, 626, 627, 633, 634, 635, 636, 637, 638	32
2	PAOZZ	19207	10872159	WASHER,FLAT PART OF KIT P/N 12356845 UOC: 622	28
3	PBOZZ	19207	12301265	LOOP,STRAP FASTENER PART OF KIT P/N 12356842 UOC: 621, 628, 629, 630, 631, 632	20
3	PBOZZ	19207	12301265	LOOP,STRAP FASTENER PART OF KIT P/N 12356845 UOC: 614, 623, 624, 625, 626, 627, 633, 634, 635, 636, 637, 638	16
3	PBOZZ	19207	12301265	LOOP,STRAP FASTENER PART OF KIT P/N 12356845 UOC: 622	14
4	PAOZZ	96906	MS90727-117	SCREW,CAP,HEXAGON H PART OF KIT P/N 12356842 UOC: 621, 628, 629, 630, 631, 632	4
4	PAOZZ	96906	MS90727-117	SCREW,CAP,HEXAGON H PART OF KIT P/N 12356845 UOC: 614, 622, 623, 624, 625, 626, 627, 633, 634, 635, 636, 637, 638	4
5	PAOZZ	19207	12356901	SPACER,PLATE PART OF KIT P/N 12356842 UOC: 621, 628, 629, 630, 631, 632	2
5	PAOZZ	19207	12356901	SPACER,PLATE PART OF KIT P/N 12356845 UOC: 614, 622, 623, 624, 625, 626, 627, 633, 634, 635, 636, 637, 638	4
6	PAOZZ	96906	MS90727-116	SCREW,CAP,HEXAGON H PART OF KIT P/N 12356842 UOC: 621, 628, 629, 630, 631, 632	36
6	PAOZZ	96906	MS90727-116	SCREW,CAP,HEXAGON H PART OF KIT P/N 12356845 UOC: 614, 622, 623, 624, 625, 626, 627, 633, 634, 635, 636, 637, 638	24



SECTION II		TM9-2320-260-34P-2			
(1)	(2)	(3)	(4)	(5)	(6)
ITEM NO	SMR CODE	CAGEC	PART NUMBER	DESCRIPTION AND USABLE ON CODES(UOC)	QTY
	PDOZZ	19207	12356842	KIT,LOOP TIE DOWN UOC:621,628,629,630,631,632 LOOP,STRAP FASTENER( 20) 533-3 NUT,SELF-LOCKING,HE( 40) 533-1 SCREW,CAP,HEXAGON H( 4) 533-4 SCREW,CAP,HEXAGON H( 36) 533-6 SPACER,PLATE ( 2) 533-5 WASHER,FLAT ( 40) 533-2	1
	PDOZZ	19207	12356845	KIT-VEHICLE TIEDOWN UOC:614,622,623,624,625,626,627,633, 634,635,636,637,638 LOOP,STRAP FASTENER( 16) 533-3 LOOP,STRAP FASTENER( 14) 533-3 NUT,SELF-LOCKING,HE( 32) 533-1 NUT,SELF-LOCKING,HE( 28) 533-1 SCREW,CAP,HEXAGON H( 4) 533-4 SCREW,CAP,HEXAGON H( 24) 533-6 SPACER,PLATE ( 4) 533-5 WASHER,FLAT ( 32) 533-2 WASHER,FLAT ( 28) 533-2	1

END OF FIGURE



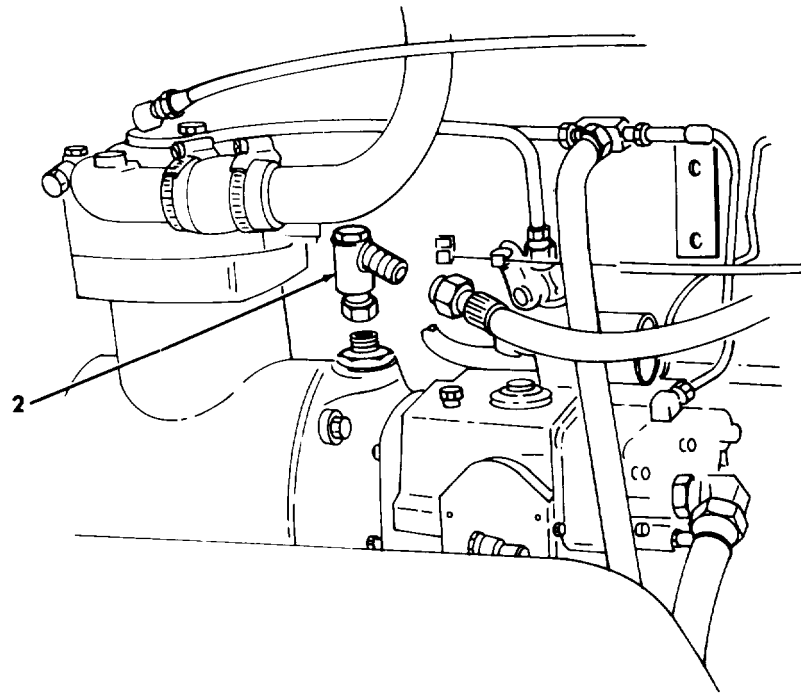
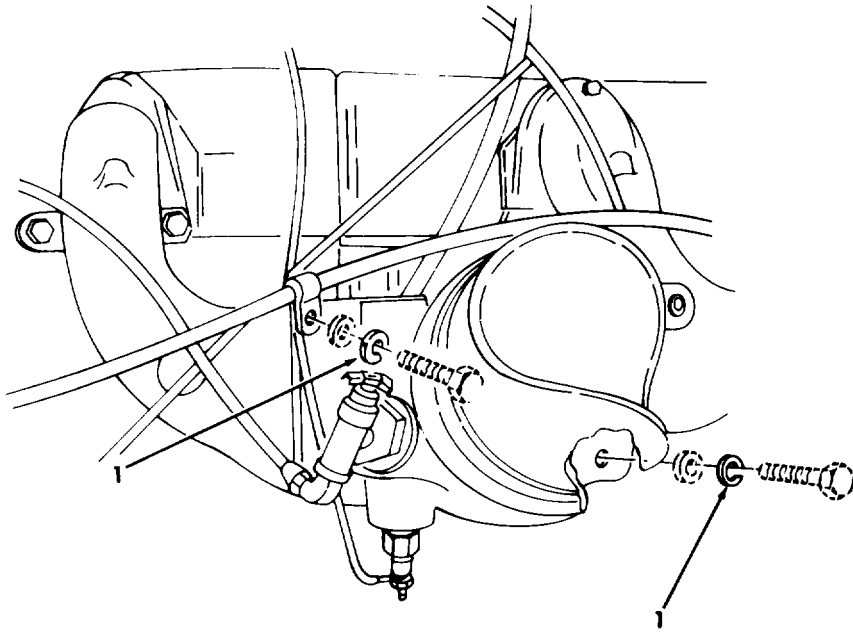

**Figure 534. Tach Cable Interference Relief Kit.**

SECTION II		TM9-2320-260-34P-2				
(1)	(2)	(3)	(4)	(5)	(6)	
ITEM NO	SMR CODE	CAGEC	PART NUMBER	DESCRIPTION AND USABLE ON CODES(UOC)	QTY	
GROUP 3307 SPECIAL PURPOSE KITS						
FIG. 534 TACH CABLE INTERFERENCE RELIEF KIT						
1	PAOZZ	96906	MS35338-65	WASHER, LOCK PART OF KIT P/N 12357123	2	
2	PAOZZ	19207	12357124	ADAPTER, SPEEDOMETER PART OF KIT P/N 12357123	1	
	PDOZZ	19207	12357123	KIT, TACHOMETER CABL ADAPTER, SPEEDOMETER ( 1 ) 534-2 WASHER, LOCK ( 2 ) 534-1	1	
END OF FIGURE						

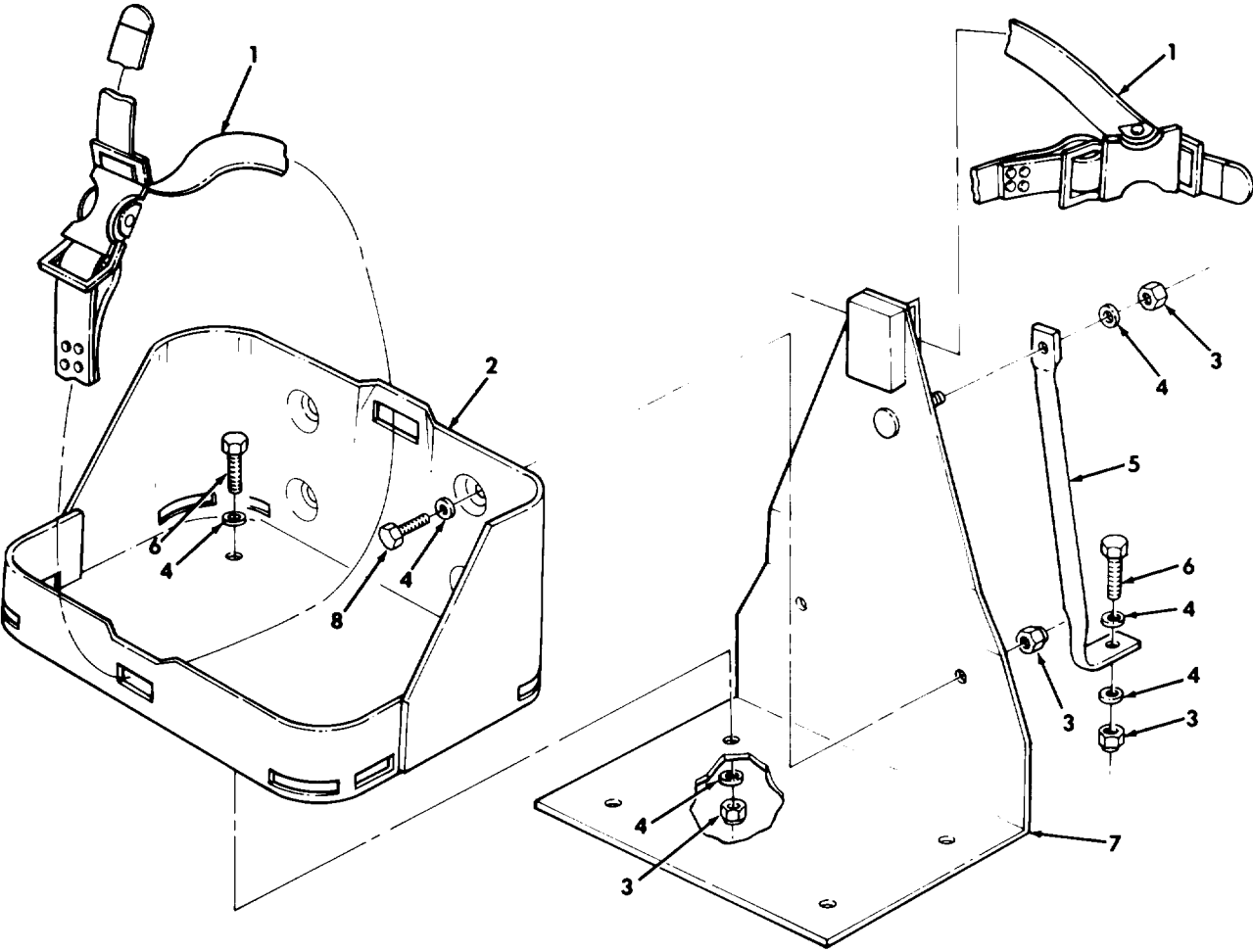

Figure 535. Portable Decontamination Mounting Kit.

SECTION II		TM9-2320-260-34P-2			
(1)	(2)	(3)	(4)	(5)	(6)
ITEM	SMR		PART		
NO	CODE	CAGEC	NUMBER	DESCRIPTION AND USABLE ON CODES(UOC)	QTY
GROUP 3307 SPECIAL PURPOSE KITS					
FIG. 535 PORTABLE DECONTAMINATION MOUNTING KIT					
1	PAOZZ	19207	8690527	STRAP,WEBBING PART OF KIT P/N 12356674	2
2	PAOZZ	19207	7064504	BRACKET,ASSEMBLY LI PART OF KIT P/N 12356674	1
3	PAOZZ	96906	MS21045-6	NUT,SELF-LOCKING,HE PART OF KIT P/N 12356674	8
4	PAOZZ	96906	MS27183-15	WASHER,FLAT PART OF KIT P/N 12356674	13
5	PAOZZ	19207	12356678	ARM,REARVIEW MIRROR PART OF KIT P/N 12356674	1
6	PAOZZ	96906	MS90727-63	SCREW,CAP,HEXAGON H PART OF KIT P/N 12356674	5
7	PAOZZ	19207	12356676	BRACKET,SUPPORT PART OF KIT P/N 12356674	1
8	PAOZZ	96906	MS90726-60	SCREW,CAP,HEXAGON H PART OF KIT P/N 12356674	2
	PAOZZ	19207	12356674	KIT,PORTABLE,DECON ARM,REARVIEW MIRROR( 1) 535-5 BRACKET,ASSEMBLY LI( 1) 535-2 BRACKET,SUPPORT ( 1) 535-7 NUT,SELF-LOCKING,HE( 8) 535-3 SCREW,CAP,HEXAGON H( 5) 535-6 SCREW,CAP,HEXAGON H( 2) 535-8 STRAP,WEBBING ( 2) 535-1 WASHER,FLAT ( 13) 535-4	1

END OF FIGURE



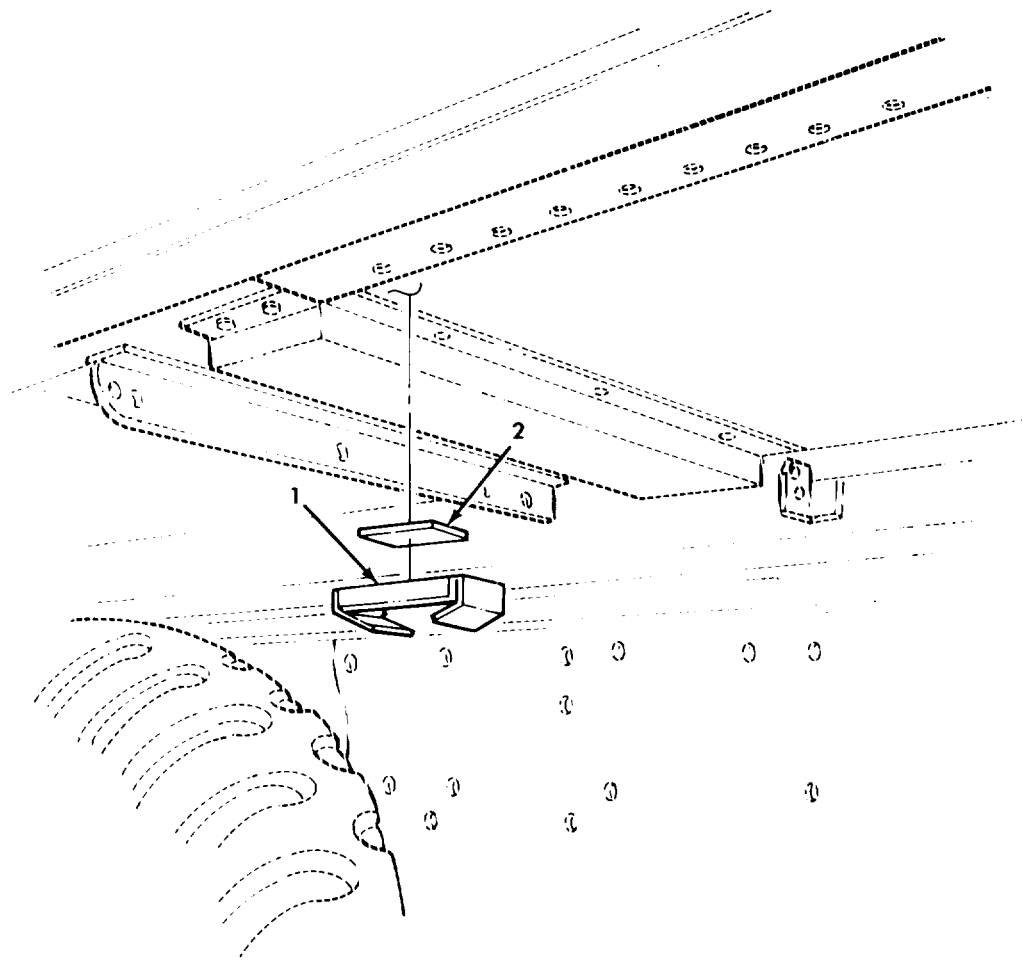

Figure 536. Cable Reel Kit (Sheet 1 of 6).



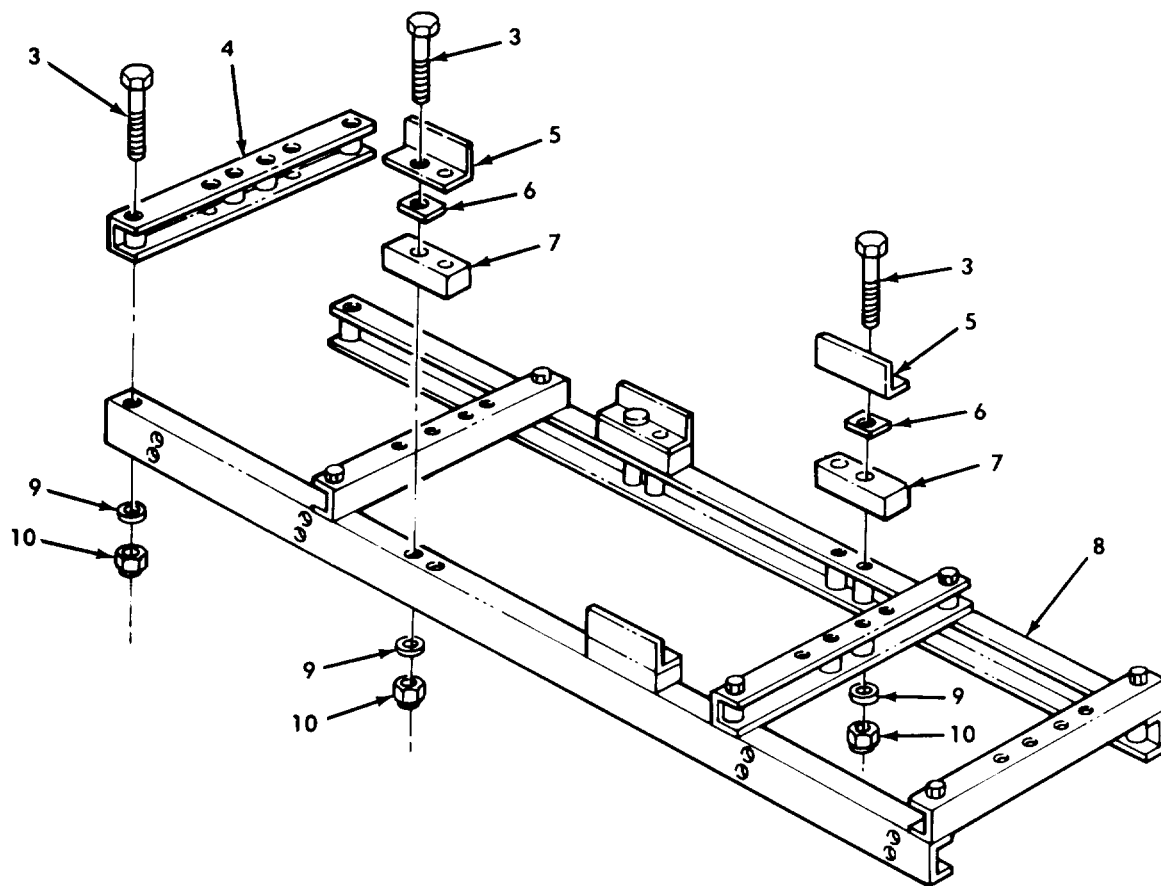

Figure 536. Cable Reel Kit (Sheet 2 of 6).

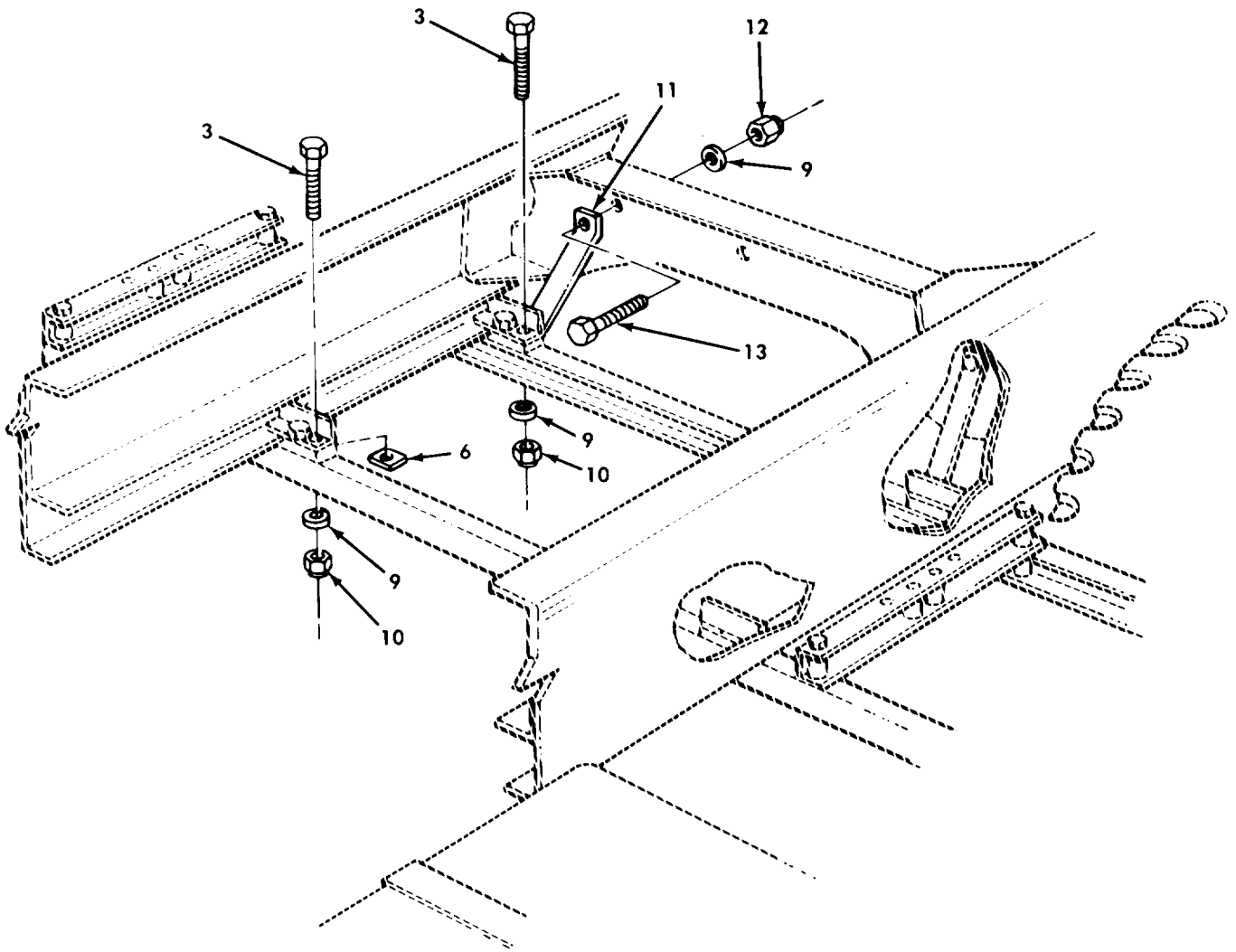

Figure 536. Cable Reel Kit (Sheet 3 of 6).

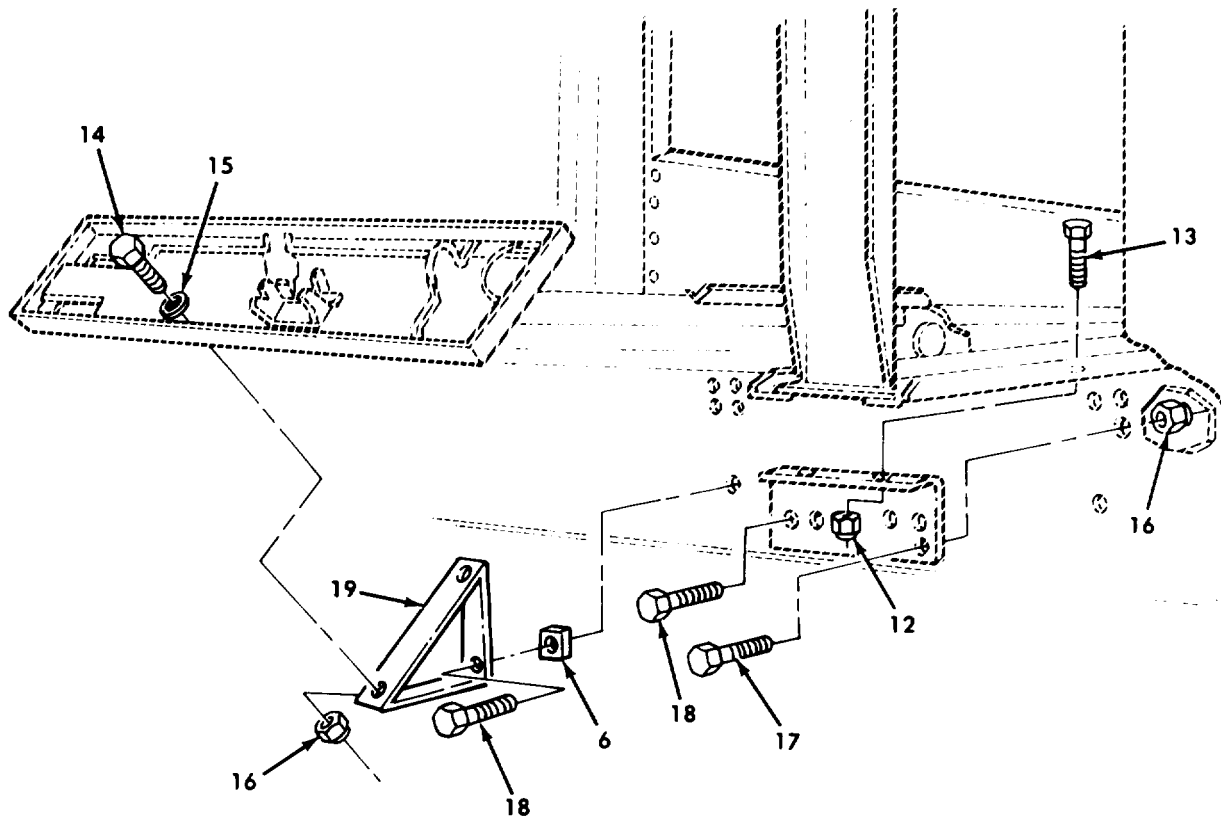

Figure 536. Cable Reel Kit (Sheet 4 of 6).

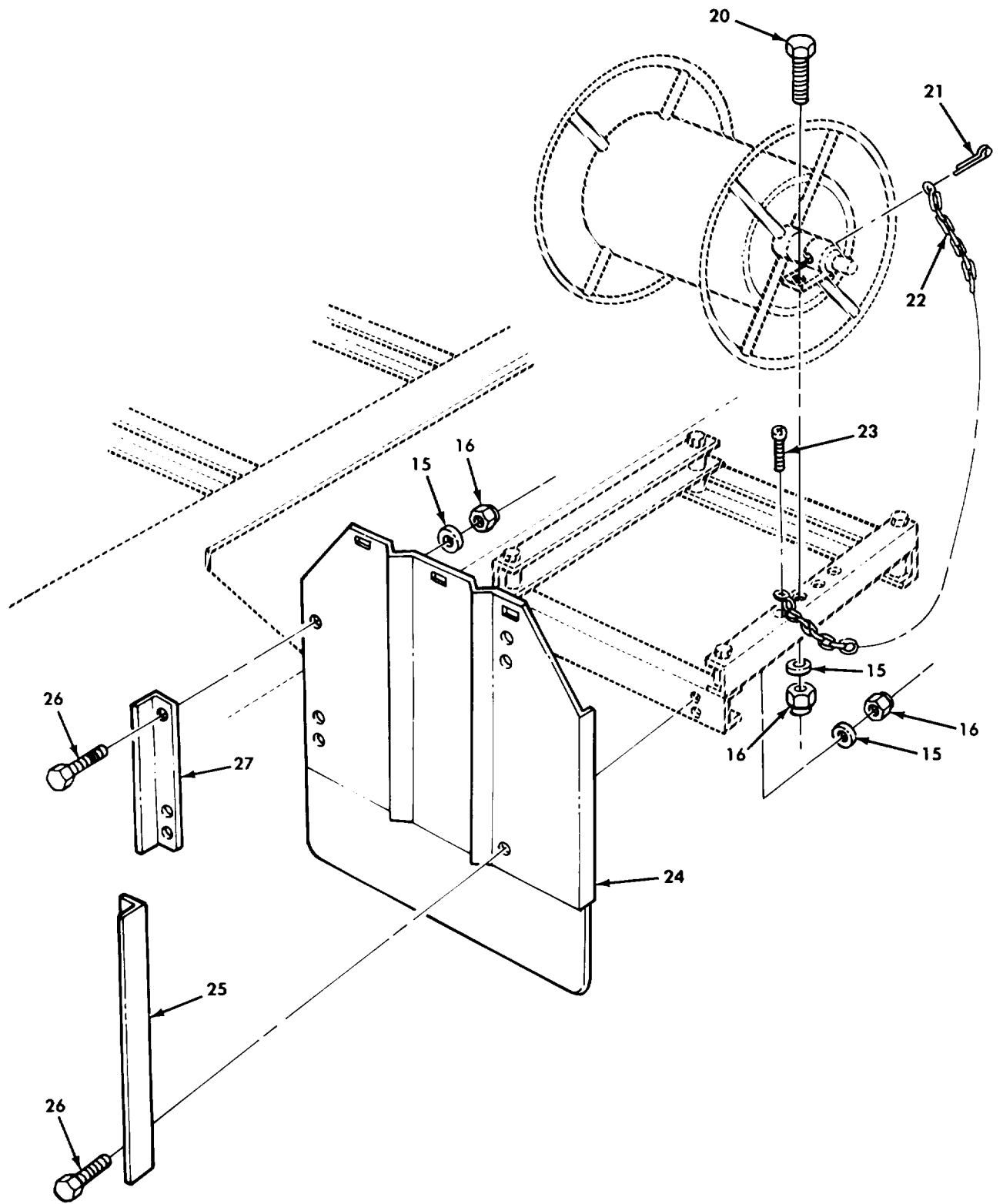

Figure 536. Cable Reel Kit (Sheet 5 of 6).

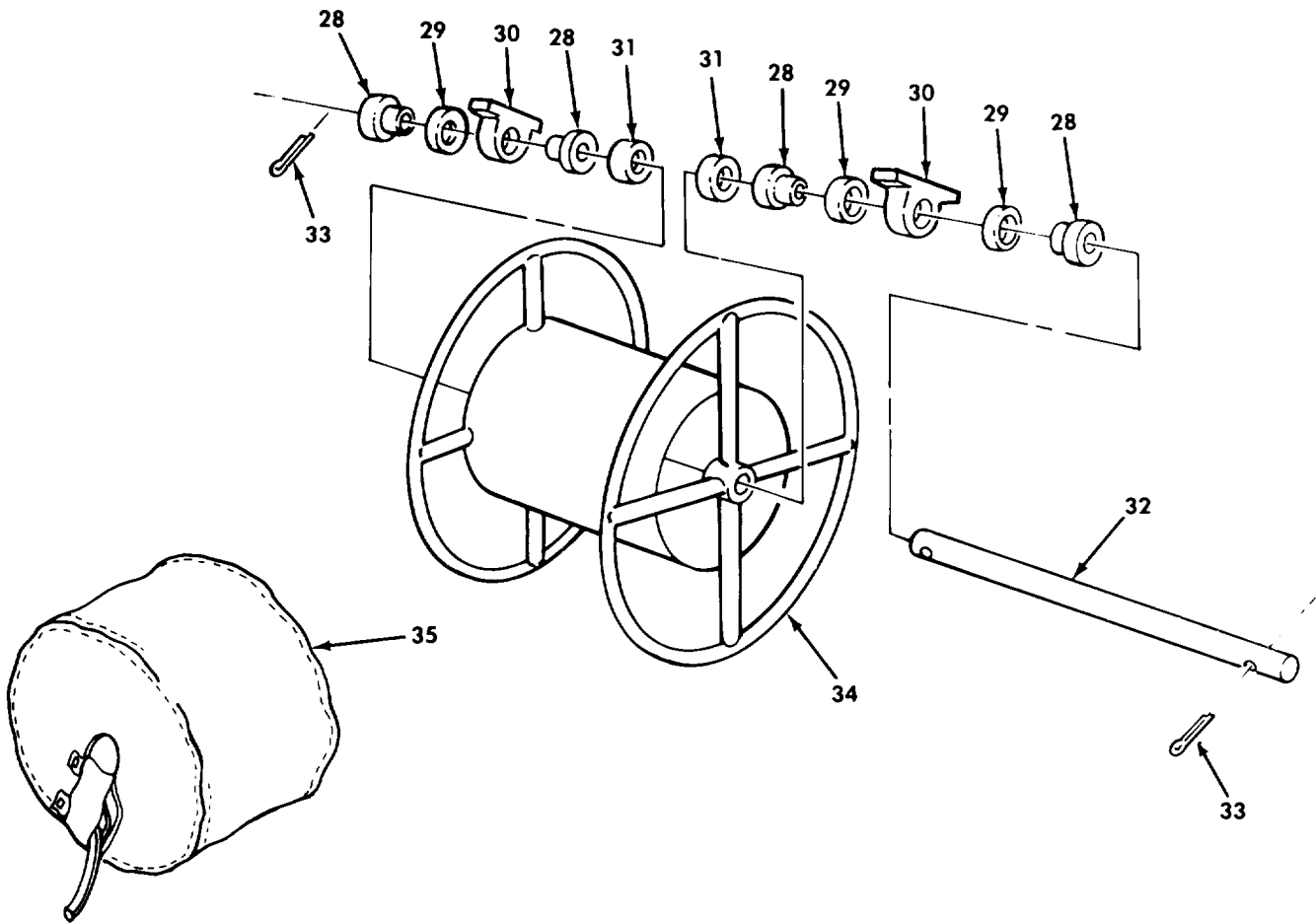

Figure 536. Cable Reel Kit (Sheet 6 of 6).

SECTION II		TM9-2320-260-34P-2				
(1)	(2)	(3)	(4)	(5)	(6)	
ITEM	SMR		PART			
NO	CODE	CAGEC	NUMBER	DESCRIPTION AND USABLE ON CODES(UOC)	QTY	
GROUP 3307 SPECIAL PURPOSE KITS						
FIG. 536 CABLE REEL KIT						
1	PAOZZ	19207	8734957	BRACKET PART OF KIT P/N 12301049 UOC:630,631,632	2	
2	PAOZZ	19207	10944388	SPACER,PLATE PART OF KIT P/N 12301049 UOC:630,631,632	2	

SECTION II		TM9-2320-260-34P-2				
(1)	(2)	(3)	(4)	(5)	(6)	
ITEM	SMR		PART			
NO	CODE	CAGEC	NUMBER	DESCRIPTION AND USABLE ON CODES(UOC)	QTY	
GROUP 3307 SPECIAL PURPOSE KITS						
FIG. 536 CABLE REEL KIT						
3	PAOZZ	96906	MS90725-400	SCREW,CAP,HEXAGON H PART OF KIT P/N 12301049	16	
4	KFOZZ	19207	12301078	UOC:630,631,632 SUPPORT ASSEMBLY PART OF KIT P/N 12301049	4	
5	PAOZZ	19207	12301073	UOC:630,631,632 BRACKET,ANGLE PART OF KIT P/N 12301049	4	
6	PAOZZ	19207	12301077	UOC:630,631,632 SPACER,PLATE PART OF KIT P/N 12301049	9	
7	PAOZZ	19207	12301074	UOC:630,631,632 SPACER,PLATE PART OF KIT P/N 12301049	4	
8	PAOZZ	19207	12301080	UOC:630,631,632 MAIN SUPPORT ASSEMB PART OF KIT P/N 12301049	2	
9	PAOZZ	96906	MS27183-18	UOC:630,631,632 WASHER,FLAT PART OF KIT P/N 12301049	18	
10	PAOZZ	96906	MS51922-33	UOC:630,631,632 NUT,SELF-LOCKING,HE PART OF KIT P/N 12301049	16	
				UOC:630,631,632		

SECTION II		TM9-2320-260-34P-2				
(1)	(2)	(3)	(4)	(5)	(6)	
ITEM	SMR		PART			
NO	CODE	CAGEC	NUMBER	DESCRIPTION AND USABLE ON CODES(UOC)		QTY
11	PAOZZ	19207	12301356	BRACKET,MOUNTING PART OF KIT P/N 12301049 UOC:630,631,632		2
12	PAOZZ	96906	MS51922-38	NUT,SELF-LOCKING,HE PART OF KIT P/N 12301049 UOC:630,631,632		10
13	PAOZZ	96906	MS90726-113	SCREW,CAP,HEXAGON H PART OF KIT P/N 12301049 UOC:630,631,632		4
14	PAOZZ	96906	MS90727-58	SCREW,CAP,HEXAGON H PART OF KIT P/N 12301049 UOC:630,631,632		4
15	PAOZZ	96906	MS27183-14	WASHER,FLAT PART OF KIT P/N 12301049 UOC:630,631,632		24
16	PAOZZ	96906	MS2104506	NUT,SELF-LOCKING,HE PART OF KIT P/N 12301049 UOC:630,631,632		26
17	PAOZZ	96906	MS90727-66	SCREW,CAP,HEXAGON H PART OF KIT P/N 12301049 UOC:630,631,632		2



SECTION II		TM9-2320-260-34P-2				
(1)	(2)	(3)	(4)	(5)	(6)	
ITEM	SMR		PART			
NO	CODE	CAGEC	NUMBER	DESCRIPTION AND USABLE ON CODES(UOC)	QTY	
18	PAOZZ	96906	MS90727-115	SCREW,CAP,HEXAGON H PART OF KIT P/N 12301049 UOC:630,631,632	6	
19	PAOZZ	19207	12301446	BRACKET,ANGLE PART OF KIT P/N 12301049 UOC:630,631,632	2	
20	PAOZZ	96906	MS90727-74	SCREW,CAP,HEXAGON H PART OF KIT P/N 12301049 UOC:630,631,632	8	
21	PAOZZ	96906	MS24665-629	PIN,COTTER PART OF KIT P/N 12301049 UOC:630,631,632	1	
22	PAOZZ	80244	42-C-16570	CHAIN,WELDED PART OF KIT P/N 12301049 UOC:630,631,632	V	
23	PAOZZ	96906	MS24629-46	SCREW,TAPPING,THREA PART OF KIT P/N 12301049 UOC:630,631,632	1	
24	PAOZZ	19207	11608778	GUARD,SPLASH,VEHICU PART OF KIT P/N 12301049 UOC:630,631,632	2	

SECTION II		TM9-2320-260-34P-2				
(1)	(2)	(3)	(4)	(5)	(6)	
ITEM NO	SMR CODE	CAGEC	PART NUMBER	DESCRIPTION AND USABLE ON CODES(UOC)	QTY	
25	PAOZZ	19207	12301358	BRACKET,ANGLE PART OF KIT P/N 12301049 UOC:630,631,632	2	
26	PAOZZ	96906	MS90726-60	SCREW,CAP,HEXAGON H PART OF KIT P/N 12301049 UOC:630,631,632	12	
27	PAOZZ	19207	12301357	BRACKET,ANGLE PART OF KIT P/N 12301049 UOC:630,631,632	2	
28	PAOZZ	19207	8735057	BUSHING,SLEEVE PART OF KIT P/N 12301049 UOC:630,631,632	4	
29	PAOZZ	19207	8735050	SPACER,RING PART OF KIT P/N 12301049 UOC:630,631,632	3	
30	PAOZZ	19207	8735060	COLLAR,SHAFT PART OF KIT P/N 12301049 UOC:630,631,632	2	
31	PAOZZ	19207	8735058	SPACER,SLEEVE PART OF KIT P/N 12301049 UOC:630,631,632	2	
32	PAOZZ	19207	8735059	SHAFT,STRAIGHT PART OF KIT P/N 12301049 UOC:630,631,632	1	
33	PAOZZ	96906	MS24665-425	PIN,COTTER PART OF KIT P/N 12301049 UOC:630,631,632	2	

SECTION II		TM9-2320-260-34P-2				
(1)	(2)	(3)	(4)	(5)	(6)	
ITEM	SMR		PART			
NO	CODE	CAGEC	NUMBER	DESCRIPTION AND USABLE ON CODES(UOC)	QTY	
34	PAOZZ	19207	8734961	REEL,CABLE PART OF KIT P/N 12301049 UOC:630,631,632	1	
35	PAOZZ	19207	8735021	COVER,WINCH PART OF KIT P/N 12301049 UOC:630,631,632	1	
	PDOZZ	19207	12301049	PARTS KIT,WINCH UOC:630,631,632 BRACKET ( 2) 536-1 BRACKET,ANGLE ( 4) 536-5 BRACKET,ANGLE ( 2) 536-19 BRACKET,ANGLE ( 2) 536-27 BRACKET,ANGLE ( 2) 536-25 BRACKET,MOUNTING ( 2) 536-11 BUSHING,SLEEVE ( 4) 536-28 CHAIN,WELDED ( 1) 536-22 COLLAR,SHAFT ( 2) 536-30 COVER,WINCH ( 1) 536-35 GUARD,SPLASH,VEHICU( 2) 536-24 MAIN SUPPORT ASSEMB( 2) 536-8 NUT,SELF-LOCKING,HE( 26) 536-16 NUT,SELF-LOCKING,HE( 16) 536-10 NUT,SELF-LOCKING,HE( 10) 536-12 PIN,COTTER ( 2) 536-33 PIN,COTTER ( 1) 536-21 REEL,CABLE ( 1) 536-34 SCREW,CAP,HEXAGON H( 16) 536-3 SCREW,CAP,HEXAGON H( 4) 536-14 SCREW,CAP,HEXAGON H( 12) 536-26 SCREW,CAP,HEXAGON H( 2) 536-17 SCREW,CAP,HEXAGON H( 8) 536-20 SCREW,CAP,HEXAGON H( 4) 536-13 SCREW,CAP,HEXAGON H( 6) 536-18 SCREW,TAPPING,THREA( 1) 536-23 SHAFT,STRAIGHT ( 1) 536-32 SPACER,PLATE ( 2) 536-2 SPACER,PLATE ( 4) 536-7 SPACER,PLATE ( 9) 536-6 SPACER,RING ( 3) 536-29 SPACER,SLEEVE ( 2) 536-31 SUPPORT ASSEMBLY ( 4) 536-4 WASHER,FLAT ( 24) 536-15 WASHER,FLAT ( 18) 536-9	1	

END OF FIGURE



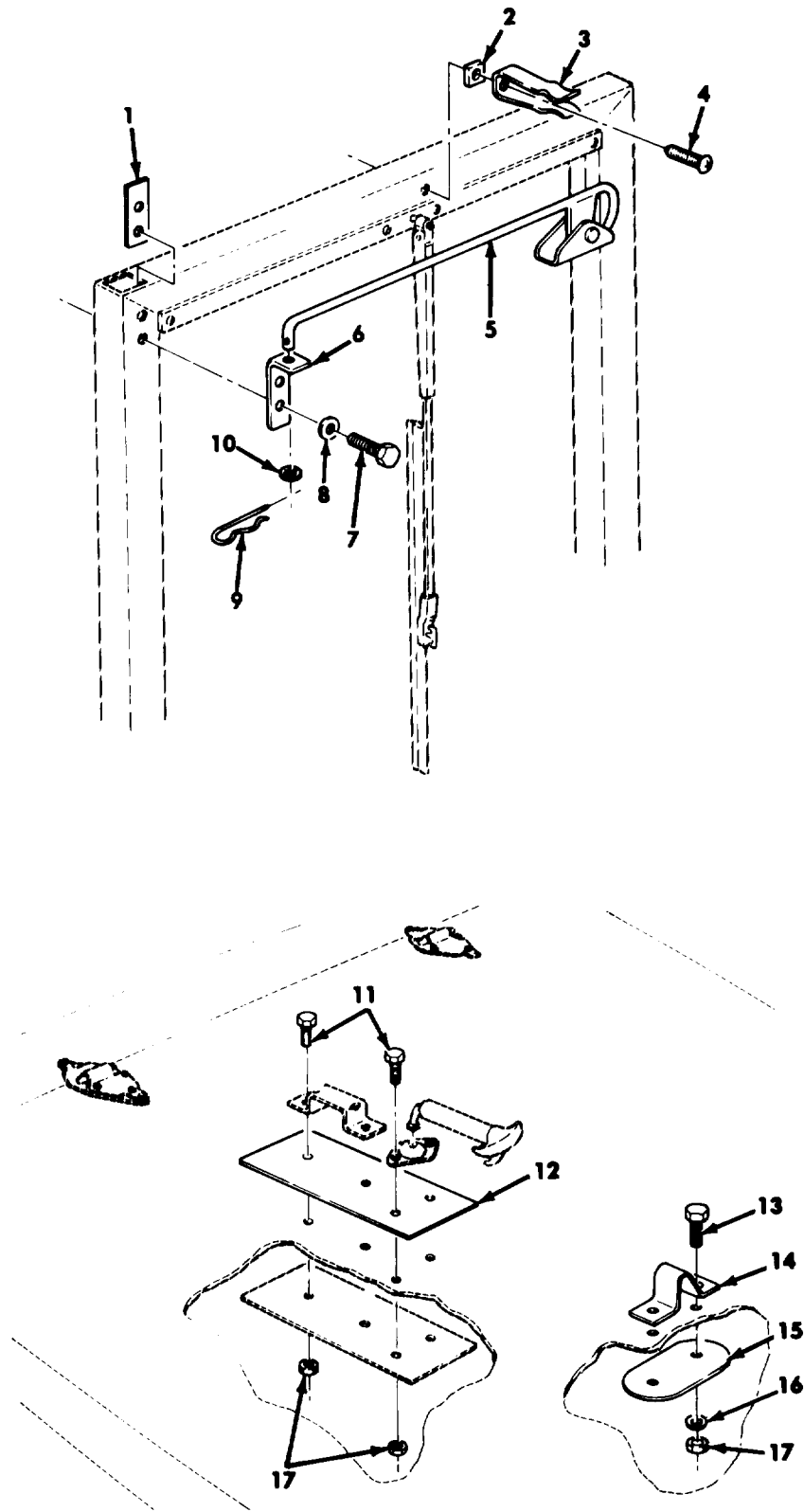
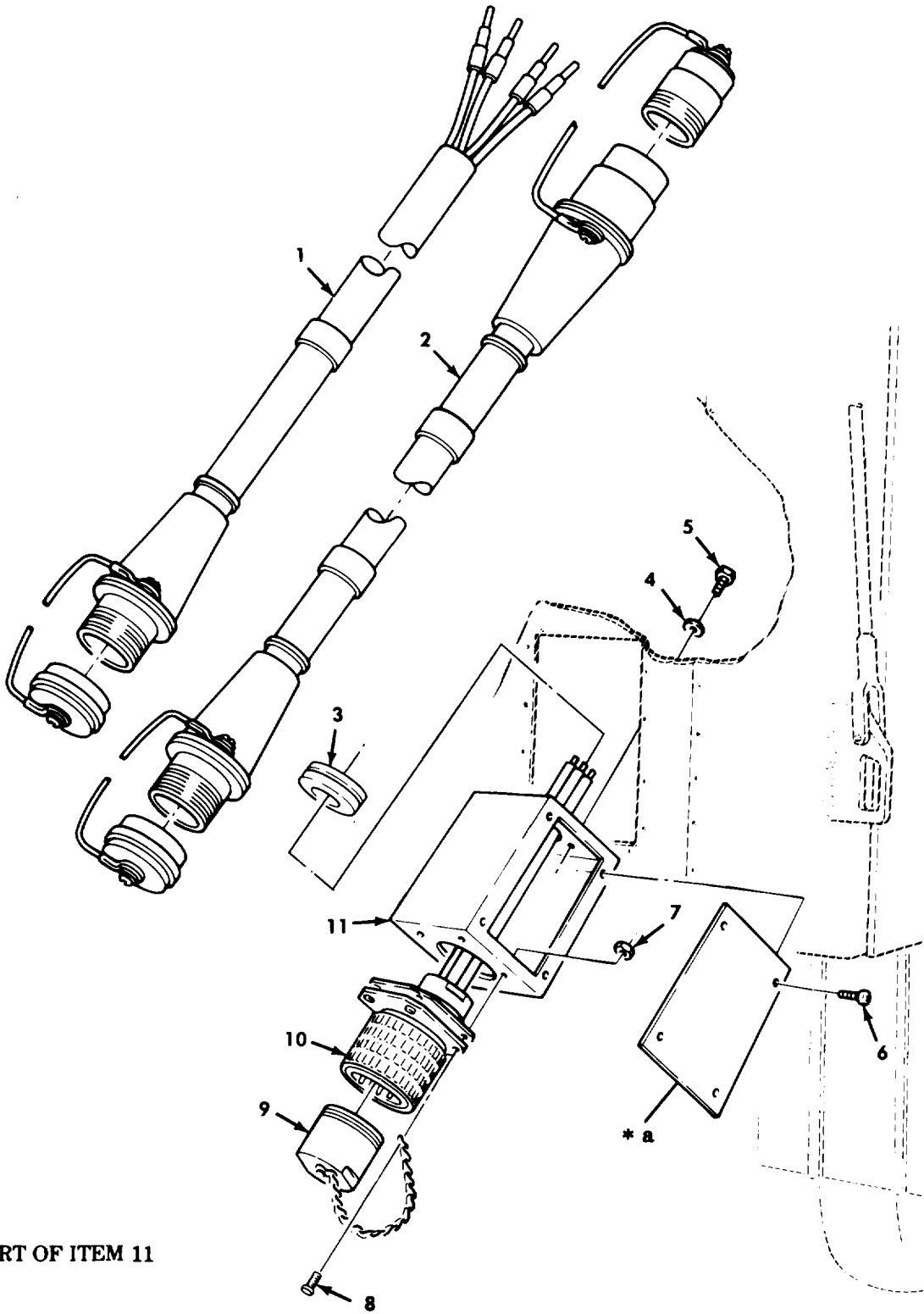

Figure 537. Raised Hood Kit.

SECTION II		TM9-2320-260-34P-2				
(1)	(2)	(3)	(4)	(5)	(6)	
ITEM NO	SMR CODE	CAGEC	PART NUMBER	DESCRIPTION AND USABLE ON CODES(UOC)	QTY	
GROUP 3307 SPECIAL PURPOSE KITS						
FIG. 537 RAISED HOOD KIT						
1	PAOZZ	19207	12356797	BRACKET,MOUNTING PART OF KIT P/N 12356798	1	
2	PAOZZ	19207	12356827	SPACER,PLATE PART OF KIT P/N 12356798	1	
3	PAOZZ	19207	12356828	CLIP,RETAINING PART OF KIT P/N 12356798	1	
4	PAOZZ	96906	MS24629-24	SCREW,TAPPING,THREA PART OF KIT P/N 12356798	1	
5	PAOZZ	19207	12356794	ROD,HOOD,VEHICULAR PART OF KIT P/N 12356798	1	
6	XDOZZ	19207	12356796	BRACKET,ANGLE PART OF KIT P/N 12356798	1	
7	PAOZZ	96906	MS90725-5	SCREW,CAP,HEXAGON H PART OF KIT P/N 12356798	2	
8	PAOZZ	96906	MS35335-33	WASHER,LOCK PART OF KIT P/N 12356798	2	
9	XAOZZ	88044	AN415-5	PIN,LOCK PART OF KIT P/N 12356798	1	
10	PAOZZ	96906	MS27183-12	WASHER,FLAT PART OF KIT P/N 12356798	1	
11	PAOZZ	96906	MS90727-7	SCREW,CAP,HEXAGON H PART OF KIT P/N 12356798	8	
12	PAOZZ	19207	12356829	SPACER,PLATE PART OF KIT P/N 12356798	2	
13	PAOZZ	96906	MS90727-6	SCREW,CAP,HEXAGON H PART OF KIT P/N 12356798	2	
14	PAOZZ	19207	12356790	BRACKET,ANGLE PART OF KIT P/N 12356798	1	
15	PAOZZ	19207	12356795	SPACER,PLATE PART OF KIT P/N 12356798	1	
16	PAOZZ	96906	MS27183-10	WASHER,FLAT PART OF KIT P/N 12356798	2	
17	PAOZZ	96906	MS51943-32	NUT,SELF-LOCKING,HE PART OF KIT P/N 12356798	10	
	PDOZZ	19207	12356798	KIT,RAISED HOOD BRACKET,ANGLE ( 1) 537-14 BRACKET,ANGLE ( 1) 537-6 BRACKET,MOUNTING ( 1) 537-1 CLIP,RETAINING ( 1) 537-3 NUT,SELF-LOCKING,HE( 10) 537-17 PIN,LOCK ( 1) 537-9 ROD,HOOD,VEHICULAR ( 1) 537-5 SCREW,CAP,HEXAGON H( 2) 537-7 SCREW,CAP,HEXAGON H( 2) 537-13 SCREW,CAP,HEXAGON H( 8) 537-11 SCREW,TAPPING,THREA( 1) 537-4 SPACER,PLATE ( 1) 537-15 SPACER,PLATE ( 1) 537-2 SPACER,PLATE ( 2) 537-12 WASHER,FLAT ( 1) 537-10 WASHER,FLAT ( 2) 537-16 WASHER,LOCK ( 2) 537-8	1	

END OF FIGURE



PART OF ITEM 11

Figure 538. Power Input Receptacle Kit.

SECTION II		TM9-2320-260-34P-2				
(1)	(2)	(3)	(4)	(5)	(6)	
ITEM	SMR		PART			
NO	CODE	CAGEC	NUMBER	DESCRIPTION AND USABLE ON CODES(UOC)	QTY	
GROUP 3307 SPECIAL PURPOSE KITS						
FIG. 538 POWER INPUT RECEPTACLE KIT						
1	PAOZZ	19207	12375574	CABLE ASSY,AUXILIAR PART OF KIT P/N 5705625 UOC:630,631,632	1	
2	PAOZZ	19207	12375573	CABLE ASSEMBLY PART OF KIT P/N 5705625 UOC:630,631,632	1	
3	PAOZZ	96906	MS35489-27	GROMMET, NONMETALLIC PART OF KIT P/N 5705625 UOC:630,631,632	2	
4	PAOZZ	96906	MS35338-45	WASHER, LOCK PART OF KIT P/N 5705625 UOC:630,631,632	4	
5	PAOZZ	96906	MS90727-34	SCREW,CAP,HEXAGON H PART OF KIT P/N 5705625 UOC:630,631,632	4	
6	PAOZZ	96906	MS24629-45	SCREW,TAPPING,THREA UOC:630,631,632	4	
7	PAOZZ	96906	MS21045-4	NUT,SELF-LOCKING,HE PART OF KIT P/N 5705625 UOC:630,631,632	4	
8	PAOZZ	96906	MS90727-12	SCREW,CAP,HEXAGON H PART OF KIT P/N 5705625 UOC:630,631,632	4	
9	PAOZZ	96906	MS90564-7C	COVER,ELECTRICAL CO PART OF KIT P/N 5705625 UOC:630,631,632	1	
10	PAOZZ	19207	12375572	RECEPTACLE ASSEMBLY PART OF KIT P/N 5705625 UOC:630,631,632,636	1	
11	PAOZZ	19207	12375571	ADAPTER ASSEMBLY PART OF KIT P/N 5705625 UOC:630,631,632	1	
	PAOZZ	19207	5705625	KIT,POWER INPUT REC UOC:630,631,632 ADAPTER ASSEMBLY ( 1) 538-11 CABLE AASY,AUXILIAR( 1) 538-1 CABLE ASSEMBLY ( 1) 538-2 COVER,ELECTRICAL CO( 1) 538-9 GROMMET, NONMETALLIC( 2) 538-3 NUT,SELF-LOCKING ( 4) 538-7 RECEPTACLE,ASSEMBLY( 1) 538-10 SCREW,CAP,HEXAGON H( 4) 538-5 SCREW,CAP,HEXAGON H( 4) 538-8 WASHER,LOCK ( 4) 538-4	1	

END OF FIGURE



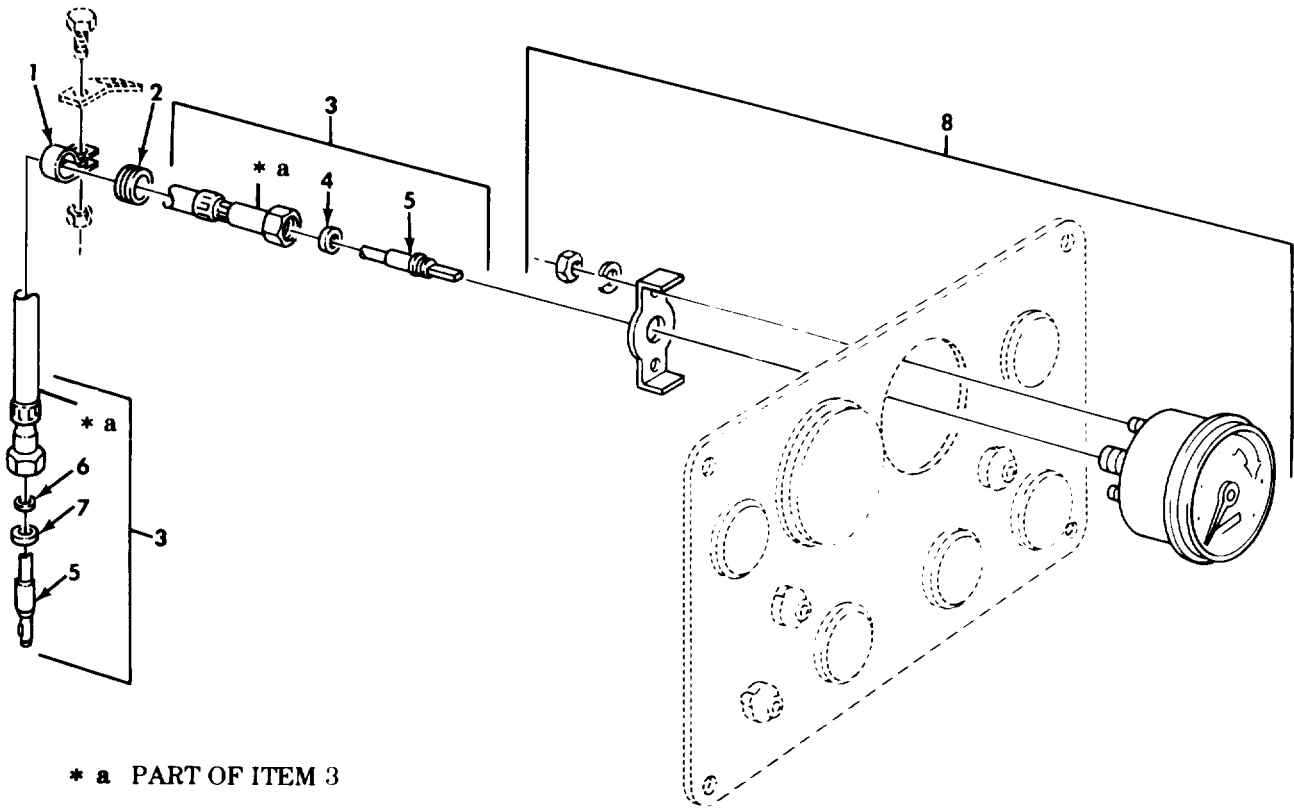

Figure 539. Tachometer and Shaft Assembly.

SECTION II		TM9-2320-260-34P-2				
(1)	(2)	(3)	(4)	(5)	(6)	
ITEM NO	SMR CODE	CAGEC	PART NUMBER	DESCRIPTION AND USABLE ON CODES(UOC)	QTY	
GROUP 47 GAGES (NON-ELECTRICAL), WEIGHING AND MEASURING DEVICES 4701 INSTRUMENTS (SPEED AND DISTANCE)						
FIG. 539 TACHOMETER AND SHAFT ASSEMBLY						
1	PAOZZ	19207	7397783	CLAMP, LOOP	1	
2	PAOZZ	88044	AN931-11-16	GROMMET, NONMETALLIC	1	
3	PAOOO	96906	MS51071-4	SHAFT ASSEMBLY, FLEX	1	
4	PAOZZ	19207	7539689	GASKET	1	
5	PAOZZ	96906	MS51072-4	CORE, FLEXIBLE SHAFT	1	
6	PAOZZ	19207	5329467	WASHER, SLOTTED	1	
7	PAOZZ	19207	7539688	WASHER, FLAT	1	
8	PAOZZ	96906	MS35916-2	TACHOMETER, MECHANIC	1	
END OF FIGURE						

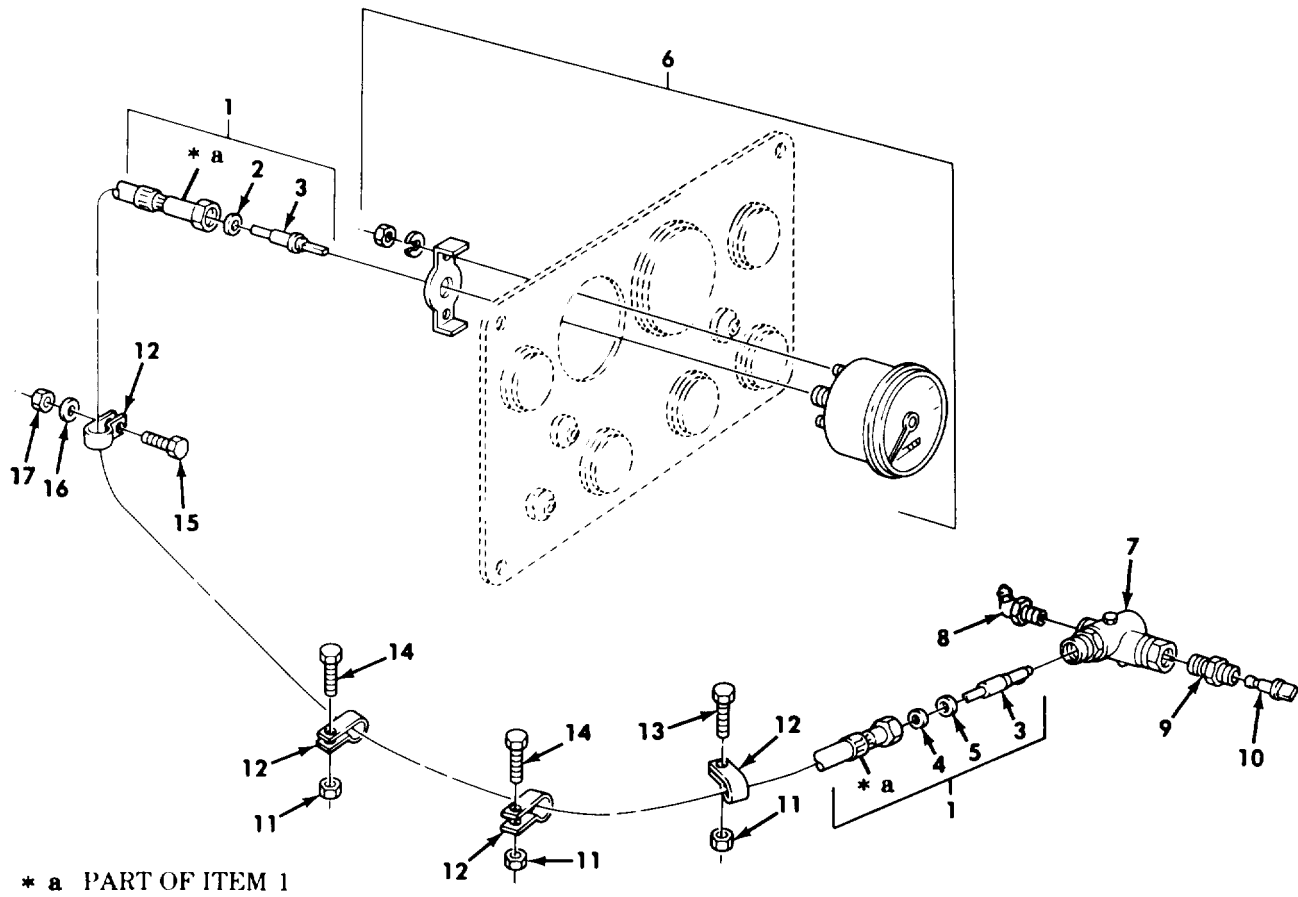
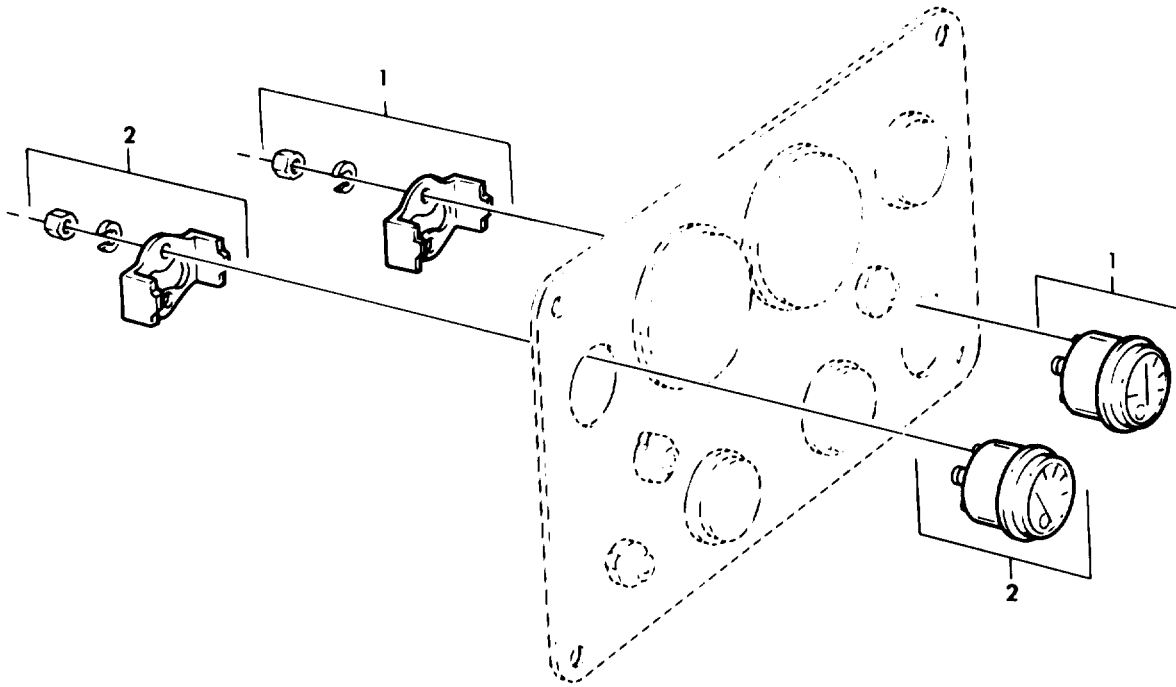

Figure 540. Speedometer and Shaft Assembly.

SECTION II		TM9-2320-260-34P-2				
(1)	(2)	(3)	(4)	(5)	(6)	
ITEM NO	SMR CODE	CAGEC	PART NUMBER	DESCRIPTION AND USABLE ON CODES(UOC)	QTY	
GROUP 4701 INSTRUMENTS (SPEED AND DISTANCE)						
FIG. 540 SPEEDOMETER AND SHAFT ASSEMBLY						
1	PAOOO	96906	MS51071-11	SHAFT ASSEMBLY, FLEX	1	
2	PAOZZ	19207	7539689	GASKET	1	
3	PAOZZ	96906	MS51072-11	CORE, FLEXIBLE SHAFT	1	
4	PAOZZ	19207	5329467	WASHER, SLOTTED	1	
5	PAOZZ	19207	7539688	WASHER, FLAT	1	
6	PAOZZ	96906	MS39021-2	SPEEDOMETER	1	
7	PAOZZ	19207	7409624	ADAPTER DRIVE	1	
				UOC: 636		
7	PAOZZ	19207	7409623	ADAPTER DRIVE	1	
				UOC: 614, 622, 623, 624, 625, 626, 627, 628, 629, 630, 631, 632, 633, 634, 635, 637, 638		
7	PAOZZ	19207	8331043	ADAPTER, ANGLE DRIVE	1	
				UOC: 620, 621		
8	PAOZZ	96906	MS15003-5	FITTING, LUBRICATION	1	
9	PAOZZ	19207	8380685	SLEEVE	1	
10	PAOZZ	19207	7065891	SHAFT, SHOULDERED	1	
11	PAOZZ	96906	MS51922-21	NUT, SELF-LOCKING, HE	3	
12	PAOZZ	96906	MS21333-62	CLAMP, LOOP	4	
13	PAOZZ	96906	MS90726-60	SCREW, CAP, HEXAGON H	1	
14	PAOZZ	96906	MS90727-58	SCREW, CAP, HEXAGON H	2	
15	PAOZZ	96906	MS90727-6	SCREW, CAP, HEXAGON H	1	
16	PAOZZ	96906	MS27183-10	WASHER, FLAT	1	
17	PAOZZ	96906	MS21044N4	NUT, SELF-LOCKING, HE	1	

END OF FIGURE



**Figure 541. Air and Oil Pressure Indicators.**

SECTION II TM9-2320-260-34P-2

(1)	(2)	(3)	(4)	(5)	(6)
ITEM NO	SMR CODE	CAGEC	PART NUMBER	DESCRIPTION AND USABLE ON CODES(UOC)	QTY

GROUP 4702 GAGES, MOUNTINGS, LINES AND FITTINGS

FIG. 541 AIR AND OIL PRESSURE INDICATORS

1	PAOZZ	57733	508A	GAGE, PRESSURE, DIAL AIR	1
2	PAOZZ	19207	12276938	GAGE, PRESSURE, DIAL OIL	1

END OF FIGURE



SECTION II		TM9-2320-260-34P-2			
(1)	(2)	(3)	(4)	(5)	(6)
ITEM NO	SMR CODE	CAGEC	PART NUMBER	DESCRIPTION AND USABLE ON CODES(UOC)	QTY
GROUP 94 REPAIR PARTS KITS					
9401 KITS					
FIG.KITS					
1	PAOZZ	15434	AR51436	PARTS KIT,FLUID PRE UOC:622,636 CAP,FILTER GOVERNOR( 1) 74-1 FILTER ELEMENT ( 1) 74-4 PACKING WITH RTNR ( 1) 74-2 PACKING,PREFORMED ( 1) 74-5 RETAINER,PACKING ( 1) 74-6 SPRING,HELICAL,COMP( 1) 74-3 STRAINER ELEMENT,SE( 1) 74-7	1
2	PAOZZ	15434	AR51480	FILTER ELEMENT,FLUI FILTERM ELEMENT,FLUI( 1) 18-3 SEAL,OIL ( 1) 18-2	1
3	PAFZZ	15434	AR51481	GASKET SET GASKET ( 1) 24-9 GASKET,LUBRICATING ( 1) 24-17 PACKING,PREFORMED ( 2) 24-12	1
4	PAFZZ	15434	AR51482	GASKET SET GASKET ( 2) 14-16 GASKET ( 2) 14-16 GASKET ( 1) 14-16 GASKET ( 3) 14-16 GASKET ( 1) 14-16	3
5	PAHZZ	15434	AR51522	PARTS KIT,FUEL INJE BALL,CHECK,FUEL ( 1) 30-10 CUP,INJECTOR ( 1) 30-11 GASKET ( 3) 30-3 GASKET ( 1) 30-16 PLUG,ORIFICE ( 1) 30-15 PLUG,ORIFICE ( 1) 30-15 PLUG,ORIFICE ( 1) 30-15 PLUG,ORIFICE ( 1) 30-15 RING,RETAINER ( 1) 30-13 STRAINER,ELEMENT,SE( 1) 30-14	6
6	PAFZZ	15434	AR73350	RING SET,PISTON RING,COMPRESSION ( 1) 206-28 RING,COMPRESSION ( 1) 206-29 RING,OIL PISTON ( 1) 206-30	1
7	PAHZZ	15434	BM27253	BEARING SET,SLEEVE BEARING,SLEEVE ( 1) 13-1 BEARING,SLEEVE ( 6) 13-2	1
8	PAFZZ	15434	BM56657	SHIM ASSEMBLY,CAMSH SHIM (V ) 11-9 SHIM (V ) 11-9 SHIM (V ) 11-9	1
9	PAOZZ	53964	SA910070	FILTER ELEMENT,FLUI ELEMENT ASSEMBLY ( 1) 71-5 GASKET ( 1) 71-4	1

KITS-1



SECTION II		TM9-2320-260-34P-2				
(1)	(2)	(3)	(4)	(5)	(6)	
ITEM NO	SMR CODE	CAGEC	PART NUMBER	DESCRIPTION AND USABLE ON CODES(UOC)	QTY	
10	PFHZZ	19207	10899232	PACKING,PREFORMED ( 1) 71-2 GEAR SET,HELICAL, GEAR,HELICAL ( 1) 156-7 GEAR,HELICAL ( 1) 162-7 GEARSHAFT,HELICAL ( 1) 159-4 GEARSHAFT,HELICAL ( 1) 165-4	1	
11	PAOZZ	77873	114-3152	PARTS KIT,UNIVERSAL UOC:636 BOLT,MACHINE ( 16) 435-3 PLATE,UNIVERSAL JOI( 8) 435-4 SLEEVE,BEARING SPID( 8) 435-5 SPIDER ASSY ( 2) 435-7 WASHER,FLAT ( 8) 435-6	1	
12	PAOZZ	19207	11677308	PARTS,KIT HORN BUTT ADAPTER,HORN BUTTON( 1) 112-7 CABLE ASSEMBLY ( 1) 112-1 GASKET ( 1) 112-6 GASKET,COVER ( 1) 113-12 INSULATOR,BUSHING ( 1) 112-3 PACKING,PREFORMED ( 1) 112-12 RING,HORN SWITCH ( 1) 112-9 SCREW,TAPPING,THREA( 3) 112-8 SHELL,ELECTRICAL CC( 1) 112-2 SPRING,HELICAL COMP( 1) 112-11 SWITCH,PUSH ( 1) 112-10 TERMINAL,SOLDERED F( 1) 112-4	1	
13	PAOZZ	19207	11677781	PARTS KIT,SHOE BRAK NUT,PLAIN,HEXAGON ( 2) 170-2 NUT,SELF-LOCKING ( 2) 169-7 PIN,BRAKE,MOUNTING ( 2) 170-7 SPRING,HELICAL ( 2) 169-1 SPRING,HELICAL ( 2) 169-6 WASHER,LOCK ( 2) 170-3 WASHER,RECESSED ( 6) 169-2	1	
14	PAFZZ	19207	12300684	PARTS KIT,DUMP BOD UOC:627,633 CATCH ASSEMBLY ( 1) 294-17 MOUNT ( 1) 294-19 NUT,SELF-LOCKING ( 12) 294-18 NUT,SELF-LOCKING,HE( 5) 390-18 SAFETY LATCH ASSEMB( 1) 390-3 SCREW,CAP,HEXAGON H( 12) 294-15 SCREW,CAP,HEXAGON H( 1) 390-1 SCREW,CAP,HEXAGON H( 4) 390-2	1	
15	PFOZZ	19207	12300736	PARTS KIT,WINCH UOC:614,620,621,622,623,625,628,633, 634,636,637 NUT,PLAIN,HEXAGON ( 4) 315-19 PLATE ( 1) 375-17 PLATE ( 1) 375-17 PLATE ASSEMBLY,GUID( 1) 375-21 PLATE ASSEMBLY,GUID( 1) 375-21	1	

KITS-2

SECTION II		TM9-2320-260-34P-2			
(1)	(2)	(3)	(4)	(5)	(6)
ITEM	SMR		PART		
NO	CODE	CAGEC	NUMBER	DESCRIPTION AND USABLE ON CODES(UOC)	QTY
				PLATE, INSTRUCTION ( 1) 478-6	
				PLATE, IDENTIFICATIO( 1) 478-7	
				PLATE ( 1) 478-3	
				SCREW ( 10) 478-1	
				SCREW, CAP, HEXAGON ( 4) 375-10	
				SCREW, MACHINE ( 6) 375-18	
				WASHER, FLAT ( 4) 375-9	
				WASHER, LOCK ( 6) 375-16	
				WASHER, LOCK ( 4) 375-20	
16	PFOZZ	19207	12300737	PARTS KIT, WINCH	1
				UOC:614,622	
				PLATE ( 1) 478-7	
				PLATE ( 1) 478-8	
				PLATE ( 1) 478-12	
				PLATE ( 1) 478-13	
				PLATE, IDENTIFICATIO( 1) 478-3	
				SCREW, DRIVE ( 42) 478-1	
17	PAFZZ	19207	12300779	BODY, CARGO TRUCK	1
				BUMPER, RUBBER ( 1) 29-41	
				BUMPER, RUBBER ( 1) 181-2	
				BUTTON, PLUG ( 8) 261-25	
				BUTTON, PLUG ( 2) 261-26	
				GASKET ( 1) 215-15	
				INSULATOR ( 3) 260-4	
				GASKET ( 2) 261-16	
18	PFFZZ	19207	12300810	CONVERSION KIT, PTO	1
				UOC:622	
				BOLT, MACHINE ( 1) 449-37	
				BOLT, MACHINE ( 3) 449-38	
				BOLT, MACHINE ( 3) 450-38	
				BOLT, MACHINE ( 1) 450-39	
				ELBOW, PIPE TO TUBE ( 1) 449-49	
				ELBOW, PIPE TO TUBE ( 1) 450-25	
				GASKET ( 1) 449-34	
				GASKET ( 1) 450-15	
				PUMP ASSEMBLY ( 1) 449-39	
				PUMP ASSEMBLY ( 1) 450-30	
				TUBE, BENT, METALLIC ( 1) 449-46	
				TUBE, BENT, METALLIC ( 1) 450-26	
				WASHER, LOCK ( 4) 450-37	
19	PAHZZ	15434	3010240	GASKET SET	1
				GASKET ( 1) 31-1	
				GASKET ( 1) 35-8	
				GASKET ( 1) 36-1	
				PACKING ( 1) 38-5	
20	PADZZ	15434	3011472	GASKET AND PREFORME	1
				GASKET ( 1) 4-3	
				GASKET ( 1) 4-30	
				GASKET ( 1) 5-8	
				GASKET ( 1) 6-1	
				GASKET ( 1) 8-12	
				GASKET ( 1) 9-1	

KITS-3

SECTION II		TM9-2320-260-34P-2					
(1)	(2)	(3)	(4)	(5)		(6)	
ITEM	SMR		PART				
NO	CODE	CAGEC	NUMBER	DESCRIPTION AND USABLE ON CODES(UOC)		QTY	
				GASKET ( 1) 11-1			
				GASKET ( 2) 14-16			
				GASKET ( 2) 14-16			
				GASKET ( 1) 14-16			
				GASKET ( 2) 14-16			
				GASKET ( 1) 14-16			
				GASKET ( 3) 17-16			
				GASKET ( 3) 17-20			
				GASKET ( 1) 19-1			
				GASKET ( 2) 19-30			
				GASKET ( 1) 19-38			
				GASKET ( 1) 22-3			
				GASKET ( 1) 22-6			
				GASKET ( 1) 22-7			
				GASKET ( 1) 22-17			
				GASKET ( 1) 24-9			
				GASKET ( 1) 24-17			
				GASKET ( 6) 26-5			
				GASKET ( 1) 27-14			
				GASKET ( 1) 31-1			
				GASKET ( 1) 36-1			
				GASKET ( 1) 86-6			
				GASKET ( 2) 87-9			
				GASKET ( 6) 87-13			
				GASKET ( 1) 89-7			
				GASKET ( 1) 89-8			
				GASKET ( 1) 90-6			
				GASKET ( 1) 92-10			
				GASKET ( 1) 92-12			
				GASKET ( 1) 206-21			
				GASKET ( 1) 206-36			
				GASKET ( 1) 206-46			
				GASKET ( 1) 206-52			
				GASKET ( 1) 206-63			
				INSERT ( 1) 31-2			
				INSERT ( 1) 36-2			
				PACKING ( 2) 4-4			
				PACKING ( 9) 8-2			
				PACKING ( 1) 9-5			
				PACKING ( 1) 11-8			
				PACKING ( 1) 17-6			
				PACKING ( 2) 24-12			
				PACKING ( 4) 87-3			
				PACKING ( 1) 206-7			
				PACKING ( 1) 206-8			
				PACKING ( 1) 206-14			
				PACKING ( 1) 206-16			
				RETAINER ( 2) 24-11			
				SEAL ( 1) 9-4			
				SEAL ( 1) 11-7			
				SEAL ( 1) 11-13			
				SEAL ( 1) 18-2			

KITS-4

SECTION II		TM9-2320-260-34P-2				
(1)	(2)	(3)	(4)	(5)	(6)	
ITEM NO	SMR CODE	CAGEC	PART NUMBER	DESCRIPTION AND USABLE ON CODES(UOC)	QTY	
				SEAL ( 1) 86-4		
				SEAL ( 1) 90-12		
				SPACER ( 1) 27-17		
				WASHER ( 11) 26-2		
				WASHER ( 1) 75-2		
21	PAHZZ	15434	3801056	RING SET,PISTON STANDARD	6	
				RING,PISTON ( 1) 10-1		
				RING,PISTON ( 1) 10-2		
				RING,PISTON ( 1) 10-3		
				RING,PISTON ( 1) 10-4		
22	PAHZZ	15434	3801260	BEARING SET CRANKSHAFT ASSEMBLY, STANDARD SIZE	1	
				BEARING,HALF,SLEEVE( 3) 7-1		
				BEARING,HALF,SLEEVE( 1) 7-3		
				BEARING,HALF,SLEEVE( 1) 7-5		
				BEARING,HALF,SLEEVE( 3) 7-6		
				BEARING,HALF,SLEEVE( 3) 7-7		
				BEARING,HALF,SLEEVE( 3) 7-16		
				BEARING,THRUST ( 4) 7-2		
23	PAHZZ	15434	3801261	BEARING HALF SET,SL CRANKSHAFT ASSEMBLY, 010 UNDERSIZE	1	
				BEARING,HALF,SLEEVE( 3) 7-1		
				BEARING,HALF,SLEEVE( 1) 7-3		
				BEARING,HALF,SLEEVE( 3) 7-5		
				BEARING,HALF,SLEEVE( 3) 7-6		
				BEARING,HALF,SLEEVE( 3) 7-7		
				BEARING,HALF,SLEEVE( 3) 7-16		
				BEARING,THRUST ( 4) 7-2		
24	PAHZZ	15434	3801262	BEARING HALF SET,SL CRANKSHAFT ASSEMBLY, 020 UNDERSIZE	1	
				BEARING,HALF,SLEEVE( 3) 7-1		
				BEARING,HALF,SLEEVE( 1) 7-3		
				BEARING,HALF,SLEEVE( 1) 7-5		
				BEARING,HALFK,SLEEVE( 3) 7-6		
				BEARING,HALF,SLEEVE( 3) 7-7		
				BEARING,HALF,SLEEVE( 3) 7-16		
				BEARING,THRUST ( 4) 7-2		
25	PAHZZ	15434	3801263	BEARING HALF SET,SL CRANKSHAFT ASSEMBLY, 030 UNDERSIZE	1	
				BEARING,HALF,SLEEVE( 3) 7-1		
				BEARING,HALF,SLEEVE( 1) 7-3		
				BEARING,HALF,SLEEVE( 1) 7-5		
				BEARING,HALF,SLEEVE( 3) 7-6		
				BEARING,HALF,SLEEVE( 3) 7-7		
				BEARING,HALF,SLEEVE( 3) 7-16		
				BEARING,THRUST ( 4) 7-2		
26	PAHZZ	15434	3801264	BEARING SET,SLEEVE	1	
				BEARING,HALF,SLEEVE( 3) 7-1		
				BEARING,HALF,SLEEVE( 1) 7-3		
				BEARING,HALF,SLEEVE( 1) 7-5		
				BEARING,HALF,SLEEVE( 3) 7-6		
				BEARING,HALF,SLEEVE( 3) 7-7		

SECTION II		TM9-2320-260-34P-2				
(1)	(2)	(3)	(4)	(5)	(6)	
ITEM	SMR		PART			
NO	CODE	CAGEC	NUMBER	DESCRIPTION AND USABLE ON CODES(UOC)		QTY
27	PAFZZ	15434	3801397	BEARING,HALF,SLEEVE( 3) 7-16 GASKET SET		1
				GASKET ( 1) 5-8		
				GASKET ( 3) 17-16		
				GASKET ( 3) 17-20		
				GASKET ( 3) 25-1		
				GASKET ( 1) 25-3		
				GASKET ( 6) 26-5		
				GASKET ( 1) 86-6		
				GASKET ( 6) 87-13		
				PACKING ( 1) 17-6		
				PACKING ( 12) 41-3		
				PACKING ( 4) 87-3		
				PACKING ( 1) 33-2		
				PACKING ( 1) 38-5		
				SEAL ( 1) 86-4		
				WASHER ( 11) 26-2		
				WASHER ( 1) 75-2		
28	PAHZZ	15434	3801775	RING SET,PISTON		V
				CYLINDER SLEEVE ( 1) 4-1		
				GASKET ( 1) 4-3		
				PACKING ( 2) 4-4		
29	PAHZZ	15434	3801795	CYLINDER SLEEVE AND		6
				PISTON ( 1) 10-5		
30	PAHZZ	15434	3801826	CYLINDER SLEEVE		6
				CYLINDER SLEEVE ( 1) 4-1		
				GASKET ( 1) 4-3		
				SEAL ( 2) 4-4		
31	PAOZZ	19207	57K0154	REPLACEMENT KIT,QUA		1
				RECEPTACLE,TURNLOCK( 1) 96-14		
				SPRING ( 1) 96-17		
				STUD,TURNLOCK FASTE( 1) 96-18		
				WASHER,RECESSED ( 1) 96-16		
				WASHER,SPLIT ( 1) 96-15		
32	PAOZZ	19207	5702838	PARTS KIT,AIR FILTE		1
				FILTER,ELEMENT ( 1) 40-4		
				PACKING ( 1) 40-3		
33	PAOZZ	19207	5703709	PARTS KIT,DRAG LINK		1
				FELT ( 2) 216-10		
				PIN ( 2) 216-8		
				PLUG ( 2) 216-3		
				RETAINER ( 2) 216-6		
				SEAT ( 4) 216-4		
				SHIELD ( 2) 216-9		
				SPRING ( 2) 216-5		
34	PAFZZ	19207	5704273	PARTS KIT,VALVE		1
				UOC:622		
				PACKING ( 8) 411-15		
				PACKING ( 8) 411-16		
				PACKING ( 8) 411-19		
				RETAINER ( 8) 411-17		
				RETAINER ( 16) 411-18		

KITS-6



SECTION II		TM9-2320-260-34P-2				
(1)	(2)	(3)	(4)	(5)	(6)	
ITEM NO	SMR CODE	CAGEC	PART NUMBER	DESCRIPTION AND USABLE ON CODES(UOC)	QTY	
39	PAHZZ	19207	5704513	WIRE,NONELECTRICAL ( 2) 160-19 PARTS KIT,HYDRAULIC UOC:636 CONNECTOR,VANE PUMP( 1) 421-6 GASKET ( 1) 421-9 SCREW,CAP,SOCKET HE( 2) 421-2 SCREW,CAP,HEXAGON H( 6) 421-8 SHAFT,STRAIGHT ( 1) 421-5 WASHER,LOCK ( 2) 421-3 WASHER,LOCK ( 6) 421-7	1	
40	PAHZZ	19207	5704514	PARTS KIT,HYDRAULIC UOC:636 ELBOW,FLANGE TO PIP( 2) 421-11 ELBOW,PIPE ( 1) 421-12 ELBOW,PIPE ( 1) 421-14 FLANGE,SPLIT ( 2) 421-10 GASKET ( 1) 421-4 MOTOR,HYDRAULIC ( 1) 421-1 NIPPLE,PIPE ( 1) 421-13	1	
41	PAFZZ	19207	5704515	PARTS KIT,HYDRAULIC UOC:636 ADAPTER,BOSS ( 2) 422-10 CONNECTOR,PIPE ( 2) 422-4 CONNECTOR,PIPE ( 1) 422-11 ELBOW,PIPE TO BOSS ( 1) 422-1 ELBOW,PIPE ( 2) 422-7 ELBOW,PIPE ( 2) 422-9 GASKET ( 1) 422-3 MOTOR,HYDRAULIC ( 1) 422-2 NIPPLE,PIPE ( 1) 422-5 NIPPLE,PIPE ( 1) 422-6 NIPPLE,PIPE ( 2) 422-8 NIPPLE,PIPE ( 1) 422-12	1	
42	PPFZZ	19207	5704526	PARTS KIT,CLUTCH DI BEARING,BALL ( 1) 28-1 BEARING,BALL ( 1) 29-4 CLUTCH ASSEMBLY ( 1) 28-4 FRICTION PLATE ( 1) 28-3	1	
43	PAHZZ	19207	5704533	GEAR SET,BEVEL,MATC GEAR,HELICAL ( 1) 7-9 GEAR,HELICAL ( 1) 12-4 GEAR,HELICAL ( 1) 27-2	1	
44	PAFZZ	14371	59-003128	PARTS KIT,FIFTH WHE UOC:634,635 ARM ( 1) 249-50 BOLT ( 2) 249-43 BOLT ( 1) 249-47 JAW ( 1) 249-29 JAW ( 1) 249-30 JAW ( 1) 249-51 LEVER,MANUAL CONTRO( 1) 249-37 LOCK WIRE ( 1) 249-16	1	

KITS-8

SECTION II		TM9-2320-260-34P-2			
(1)	(2)	(3)	(4)	(5)	(6)
ITEM	SMR		PART		
NO	CODE	CAGEC	NUMBER	DESCRIPTION AND USABLE ON CODES(UOC)	QTY
				NUT ( 1) 249-17	
				NUT ( 3) 249-59	
				PIN ( 2) 249-33	
				PLUNGER ( 1) 249-19	
				PLUNGER ( 1) 249-20	
				PLUNGER ( 1) 249-56	
				SPACER ( 1) 249-36	
				SPACER ( 1) 249-54	
45	PAHZZ	19207	7346775	GASKET SET	1
				GASKET ( 1) 143-2	
				GASKET ( 1) 145-8	
				GASKET ( 1) 145-9	
				GASKET ( 1) 145-17	
				GASKET ( 1) 145-19	
46	PAHZZ	19207	7346807	GASKET AND SHIM SET	1
				GASKET ( 1) 157-4	
				GASKET ( 1) 158-28	
				GASKET ( 1) 158-17	
				GASKET ( 1) 163-4	
				GASKET ( 1) 164-28	
				GASKET ( 1) 164-17	
				SHIM ( 1) 158-19	
				SHIM ( 5) 158-19	
				SHIM ( 1) 158-19	
				SHIM ( 2) 159-5	
				SHIM ( 2) 159-5	
				SHIM ( 2) 159-5	
				SHIM ( 1) 164-19	
				SHIM ( 1) 164-19	
				SHIM ( 1) 164-19	
				SHIM ( 2) 165-5	
				SHIM ( 2) 165-5	
				SHIM ( 2) 165-5	
47	PAHZZ	19207	7346959	PARTS KIT, DRIVING A	1
				GEAR ( 2) 156-6	
				GEAR ( 4) 156-11	
				GEAR ( 2) 162-6	
				GEAR ( 4) 162-11	
				SPIDER ( 1) 156-8	
				SPIDER ( 1) 162-8	
				WASHER ( 2) 156-5	
				WASHER ( 4) 156-12	
				WAHSER ( 2) 162-5	
				WASHER ( 4) 162-12	
48	PAFZZ	19207	8333711	GASKET SET	1
				GASKET ( 1) 28-9	
				GASKET ( 1) 135-5	
				GASKET ( 1) 135-7	
				GASKET ( 1) 135-13	
				GASKET ( 1) 135-14	
				GAKSET ( 1) 135-19	
				GAKSET ( 1) 135-26	
				GAKSET ( 1) 138-22	





SECTION II		TM9-2320-260-34P-2				
(1)	(2)	(3)	(4)	(5)	(6)	
ITEM	SMR		PART			
NO	CODE	CAGEC	NUMBER	DESCRIPTION AND USABLE ON CODES(UOC)	QTY	
GROUP 95 GENERAL USE STANDARDIZED PARTS						
9501 BULK MATERIAL						
1	PAOZZ	80244	42-C-14854-210	CHAIN,WELDED UOC:622	V	
2	PAOZZ	80244	42-C-16570	CHAIN,WELDLESS UOC:630,631,632	V	
3	PAOZZ	18876	819906	CHAIN,WELDLESS 12 LINKS PER FOOT, DIA. 072	V	
4	PAOZZ	97030	LOOM1/4ID	CONDUIT,NONMETALLIC UOC:630,631,632	V	
5	PAOZZ	97030	LOOM3/8ID	CONDUIT,NONMETALLIC UOC:630,632	V	
6	PAOZZ	80244	17C18035-60	CONDUIT,NONMETALLIC UOC:630,631,632	V	
7	PAOZZ	19207	10883265-1	FELT,MECHANICALO,PRE	V	
8	PAOZZ	19207	8635932	GLASS,LAMINATED	V	
9	PAOZZ	21868	CEET16	HOSE,AIR DUCT	V	
10	PAOZZ	96906	MS521301A203R	HOSE,NONMETALLIC	V	
11	PAOZZ	19207	10862173	HOSE,NONMETALLIC	V	
12	PAOZZ	19207	11639682-1	HOSE,NONMETALLIC	V	
13	PAOZZ	96906	MS521303A203R	HOSE,PREFORMED	V	
14	PAOZZ	19207	10900479	NONMETALLIC SPECIAL UOC: 636	V	
15	PAFZZ	19207	10937683-2	NONMETALLIC SPECIAL UOC:630,631,632	V	
16	PAOZZ	81348	L-P-390	PLASTIC,MOLDING UOC:627,633	V	
17	PAOZZ	81348	NN-P-530	PLYWOOD,CONSTRUCIO UOC:630,631,632	V	
18	PAFZZ	19207	7699767	ROPE,WIRE UOC:614	V	
19	AOOOO	19207	7699769	ROPE,WIRE UOC:614,623,625,628,634,637	V	
20	PAOZZ	19207	8694151	ROPE,WIRE UOC:623,625,628,634,637	V	
21	AOOOO	19207	8741316	ROPE,WIRE UOC:622	V	
22	PAOZZ	30040	TR571	ROPE,SPLICE COVER UOC:628,629	V	
23	PAOZZ	19207	10937691	RUBBER STRIP UOC:630,631,632	V	
24	PAHZZ	19207	10937727	RUBBER STRIP UOC:630,631,632	V	
25	PAOZZ	19207	11607267-2	RUBBER STRIP UOC:630,631,632	V	
26	PAOZZ	19207	8380420	RUBBER STRIP UOC:630,631,632	V	
27	PAOZZ	19207	7534653	SEAL,WEATHER UOC:631	V	

BULK-1

SECTION II				TM9-2320-260-34P-2		
(1)	(2)	(3)	(4)	(5)	(6)	
ITEM	SMR		PART			
NO	CODE	CAGEC	NUMBER	DESCRIPTION AND USABLE ON CODES(UOC)	QTY	
28	PAOZZ	19207	10937640	SEAL, NONMETALLIC AN UOC: 630, 631, 632	V	
29	PAOZZ	19207	10937683-3	SEAL, NONMETALLIC SP UOC: 630, 631, 632	V	
30	PAOZZ	19207	11607302	SEAL, NONMETALLIC SP UOC: 630, 631, 632	V	
31	PAOZZ	19207	7534653	SEAL RUBBER STRIP UOC: 630, 631, 632	V	
32	PAOZZ	17590	305087-0116	TUBE, METALLIC SEAMLESS, 375 O.D. .032 WALL THICKNESS	V	
33	PAOZZ	24617	31089R	TUBE, METALLIC UOC: 622	V	
34	PAOZZ	95535	55229	TUBE, METALLIC	V	
35	PAOZZ	19207	8689206	TUBE, METALLIC SEAMLESS, 625 O.D. 035 WALL THICKNESS	V	
36	PAOZZ	19207	8689211	TUBE, METALLIC SEAMLESS, 625 O.D. 035 WALL THICKNESS UOC: 614, 620, 622, 627, 635, 636	V	
37	PAOZZ	19207	CPR104420-1	TUBING, NONMETALLIC	V	
38	PAOZZ	19207	11644861	TUBING, NONMETALLIC	V	
39	PAOZZ	19207	8675779	TUBING, NONMETALLIC I.D. 150, O.D. 250 2500 P.S.I.	V	
40	PAOZZ	19207	10937682	WEATHER, STRIPPING UOC: 630, 632	V	
41	PAOZZ	81349	MILW530	WEBBING, TEXTILE UOC: 622	V	
42	PAOZZ	81349	M13486-1-5	WIRE, ELECTRICAL	V	
43	PAOZZ	81349	M13486-1-7	WIRE, ELECTRICAL 12 GAUGE	V	
44	PAOZZ	81348	RR-W-365ATYPE2 2 0X20	WIRE FABRIC UOC: 630, 632	V	
45	PAOZZ	96906	MS20995F41	WIRE, NONELECTRICAL	V	
46	PAOZZ	96906	MS20995F47	WIRE, NONELECTRICAL	V	
47	PAFZZ	96906	MS20995N51	WIRE, NONELECTRICAL	V	
48	PAOZZ	97403	13219E0079	WOOD LAMINATE, DECKI UOC: 614, 620, 625, 626, 627, 628, 629, 630, 631, 632, 633, 637, 638	V	

END OF FIGURE



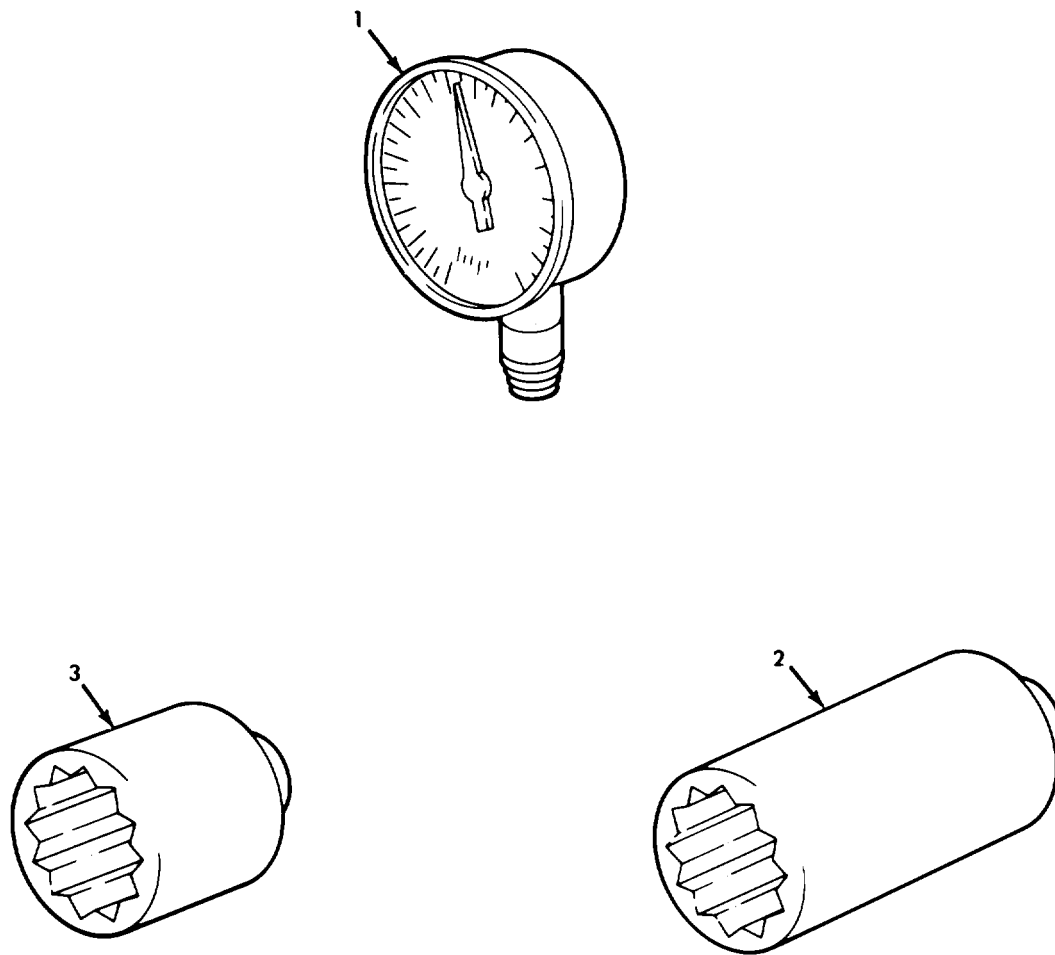

*Figure 542. Special Tool Kit, Organizational.*

SECTION III		TM9-2320-260-34P-2				
(1)	(2)	(3)	(4)	(5)	(6)	
ITEM NO	SMR CODE	CAGEC	PART NUMBER	DESCRIPTION AND USABLE ON CODES(UOC)	QTY	

GROUP 26 TOOLS AND TEST EQUIPMENT  
 2604 SPECIAL TOOLS

FIG. 542 SPECIAL TOOL KIT,  
 ORGANIZATIONAL

1	PEOZZ	24076	3005456	PRESSURE CHECKING PART OF KIT P/N 5700RG	
2	PEOZZ	80204	B107.2	SOCKET PART OF KIT P/N 5700RG	
3	PEOZZ	65814	H-1272	SOCKET PART OF KIT P/N 5700RG	
	PEOZZ	19207	5700RG	TOOL KIT (ORGANIZAT	
				PRESSURE CHECKING ( ) 542-1	
				SOCKET ( ) 542-2	
				SOCKET ( ) 542-3	

END OF FIGURE



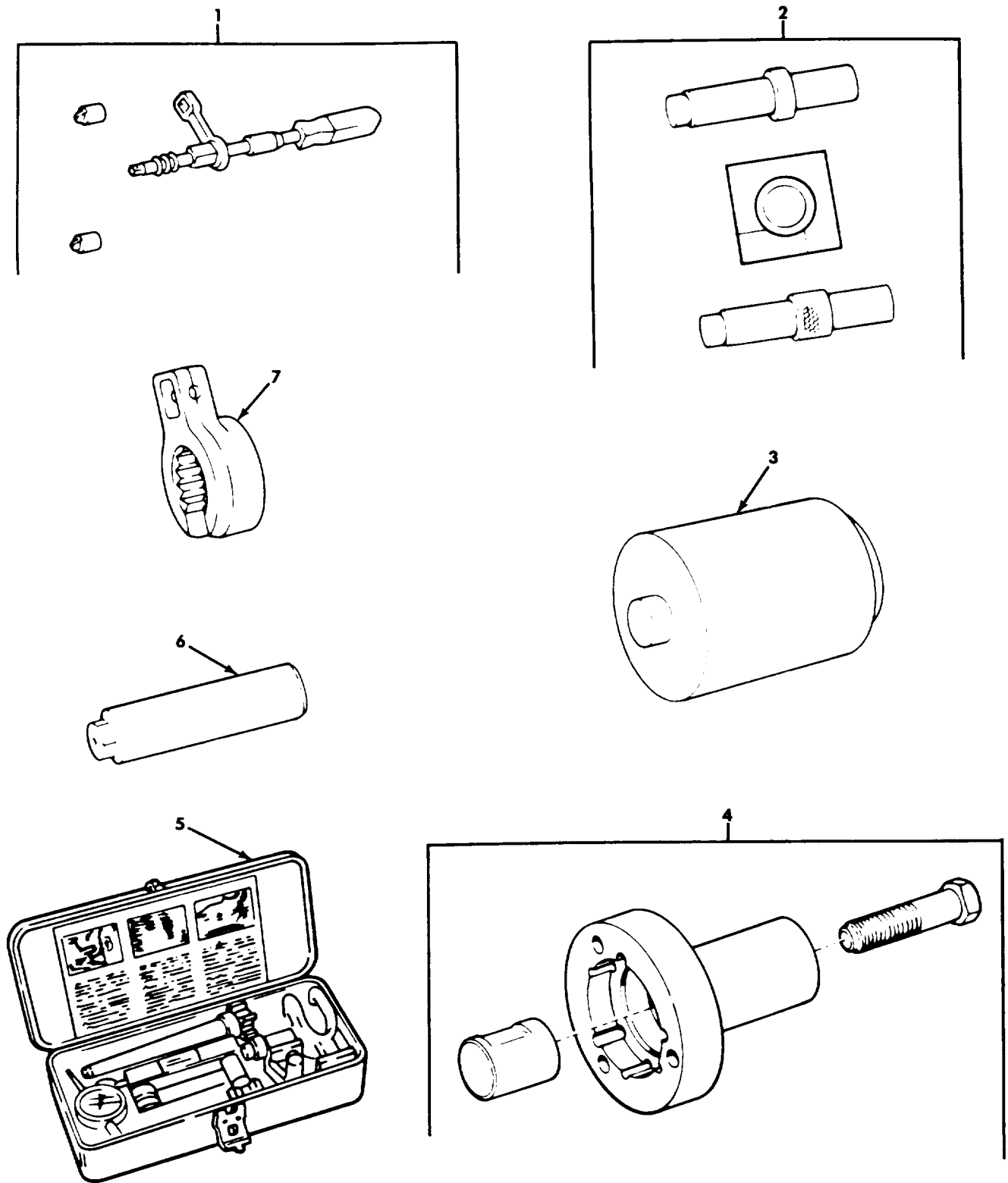

Figure 543. Special Tool Kit, Direct Support (Sheet 1 of 4).



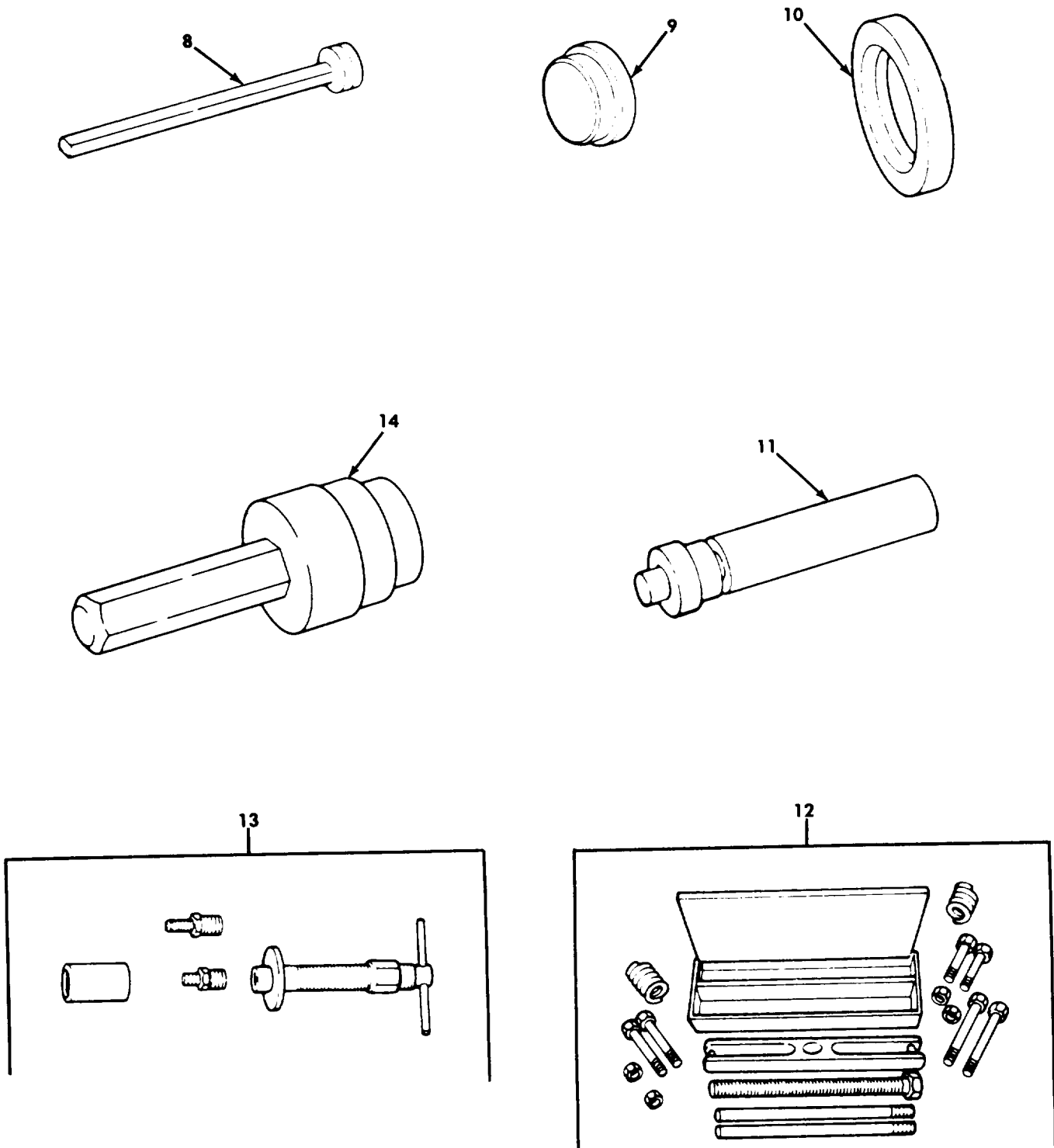

Figure 543. Special Tool Kit, Direct Support (Sheet 2 of 4).

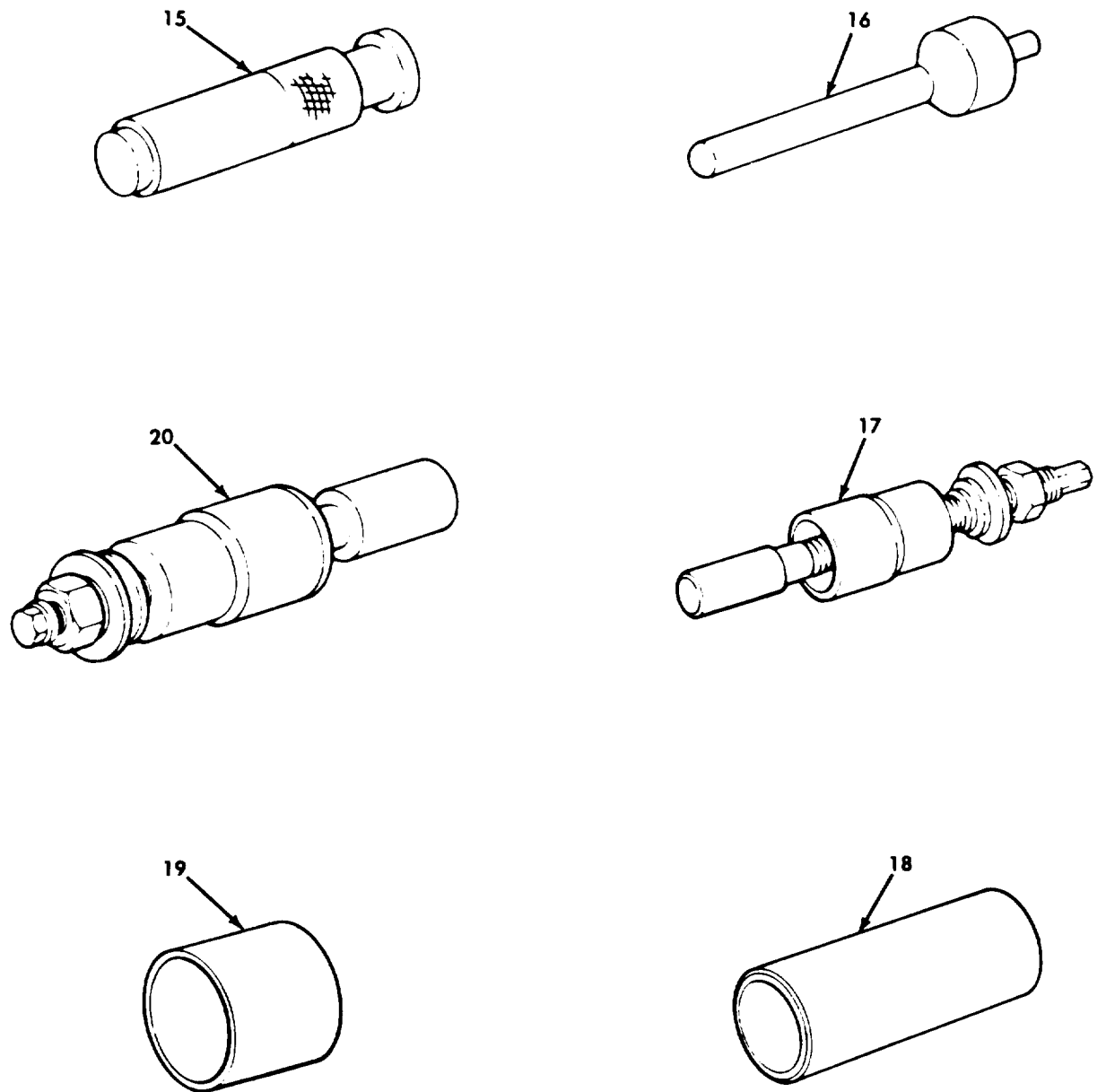

Figure 543. Special Tool Kit, Direct Support (Sheet 3 of 4).

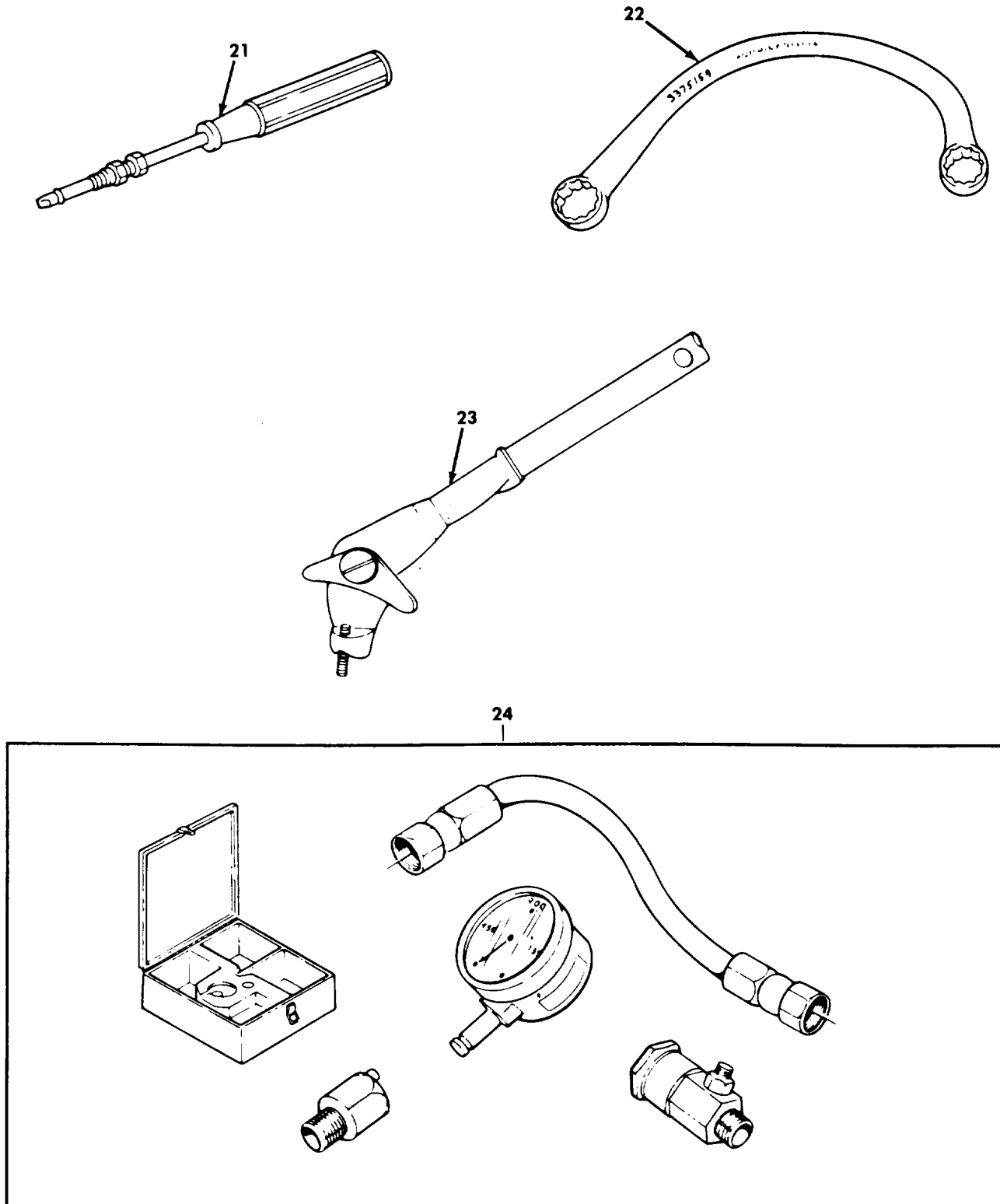

Figure 543. Special Tool Kit, Direct Support (Sheet 4 of 4).

SECTION III		TM9-2320-260-34P-2				
(1)	(2)	(3)	(4)	(5)	(6)	
ITEM	SMR		PART			
NO	CODE	CAGEC	NUMBER	DESCRIPTION AND USABLE ON CODES(UOC)	QTY	
GROUP 2604 SPECIAL TOOLS						
FIG.543 SPECIAL TOOLS KIT, DIRECT SUPPORT						
2	PEFZZ	15434	ST691	MANDREL SET,MACHINE PART OF KIT P/N 570DS		
3	PEFZZ	15434	ST1053	DRIVER,PLUG PART OF KIT P/N 570DS		
4	PEFZZ	15434	ST887	PULLER,CRANKSHAFT PART OF KIT P/N 570DS		
5	PEFZZ	15434	3375842	ADJUSTMENT KIT PART OF KIT P/N 570DS		
6	PEFZZ	15434	3376792	DRIVER PLUG,BEARING		
7	PEFZZ	95683	41W1578-32	CROWFOOT ATTACHMENT PART OF KIT P/N 570DS		

SECTION III		TM9-2320-260-34P-2			
(1)	(2)	(3)	(4)	(5)	(6)
ITEM NO	SMR CODE	CAGEC	PART NUMBER	DESCRIPTION AND USABLE ON CODES(UOC)	QTY
GROUP 2604 SPECIAL TOOLS					
FIG.543 SPECIAL TOOLS KIT, DIRECT SUPPORT					
8	PEFZZ	19207	7950127	REMOVER,BEARING PART OF KIT P/N 570DS	
9	PEFZZ	19207	7950129	REPLACER,BEARING PART OF KIT P/N 570DS	
10	PEFZZ	19207	8708220	REMOVER AND REPLACE PART OF KIT P/N 570DS	
11	PEFZZ	19207	7950108	REPLACER PART OF KIT P/N 570DS	
12	PEFZZ	19207	8708724	PULLER KIT, UNIVERSA PART OF KIT P/N 570DS	
13	PEFZZ	15434	3376326	PULLER,ASSEMBLY PART OF KIT P/N 570DS	
14	PEFZZ	15434	ST1225	THERMOSTAT SEAL PART OF KIT P/N 570DS	

SECTION III		TM9-2320-260-34P-2			
(1)	(2)	(3)	(4)	(5)	(6)
ITEM	SMR		PART		
NO	CODE	CAGEC	NUMBER	DESCRIPTION AND USABLE ON CODES(UOC)	QTY

GROUP 2604 SPECIAL TOOLS

FIG. 543 SPECIAL TOOLS KIT, DIRECT SUPPORT

15	PEFZZ	19207	8742059	REPLACER,SNAP RING PART OF KIT P/N 570DS	
16	PEFZZ	19207	8742053	REPLACER,OIL SEAL PART OF KIT P/N 570DS	
17	PEFZZ	19207	7950155	REPLACER,FLANGE PART OF KIT P/N 570DS	
18	PEFZZ	19207	7950136	REPLACER,OIL SEAL PART OF KIT P/N 570DS	
19	PEFZZ	19207	7950152	REPLACER,OIL SEAL PART OF KIT P/N 570DS	
20	PEFZZ	19207	7950147	REPLACER,YOKE PART OF KIT P/N 570DS	

SECTION III			TM9-2320-260-34P-2		
(1)	(2)	(3)	(4)	(5)	(6)
ITEM	SMR		PART		
NO	CODE	CAGEC	NUMBER	DESCRIPTION AND USABLE ON CODES(UOC)	QTY

GROUP 2604 SPECIAL TOOLS

FIG. 543 SPECIAL TOOLS KIT, DIRECT SUPPORT

21	PEFZZ	15434	3375981	ADJUSTING TOOL PART OF KIT P/N 570DS	
22	PEFZZ	15434	3376845	WRENCH,BOX	
23	PEFZZ	15434	ST747	BARRING TOOL,ENGINE PART OF KIT P/N 570DS	
24	PEFZZ	15434	7010267	TEST SET,POWER PART OF KIT P/N 570DS	
	PEFZZ	19207	570DS	TOOL KIT (DIRECT SU	
				ADAPTER,TORQUE ( ) 543-1	
				ADJUSTMENT KIT ( ) 543-5	
				ADJUSTMENT TOOL ( ) 543-21	
				BARRING TOOL,ENGINE( ) 543-23	
				CROWFOOT ATTACHMENT( ) 543-7	
				DRIVER,PLUG ( ) 543-3	
				MANDREL SET ( ) 543-2	
				PULLER ASSEMBLY ( ) 543-13	
				PULLER,CRANKSHAFT ( ) 543-4	
				PULLER KIT ( ) 543-12	
				REMOVER,BEARING ( ) 543-8	
				REPLACER,BEARING ( ) 543-9	
				REPLACER ( ) 543-11	
				REMOVER AND REPLACE( ) 543-10	
				REPLACER,SNAP RING( ) 543-15	
				REPLACER,OIL SEAL ( ) 543-16	
				REPLACER,FLANGE ( ) 543-17	
				REPLACER,OIL SEAL ( ) 543-18	
				REPLACER,OIL SEAL ( ) 543-19	
				REPLACER,YOKE ( ) 543-20	
				TEST SET,POWER ( ) 543-24	
				THERMOSTAT SEAL ( ) 543-14	

END OF FIGURE





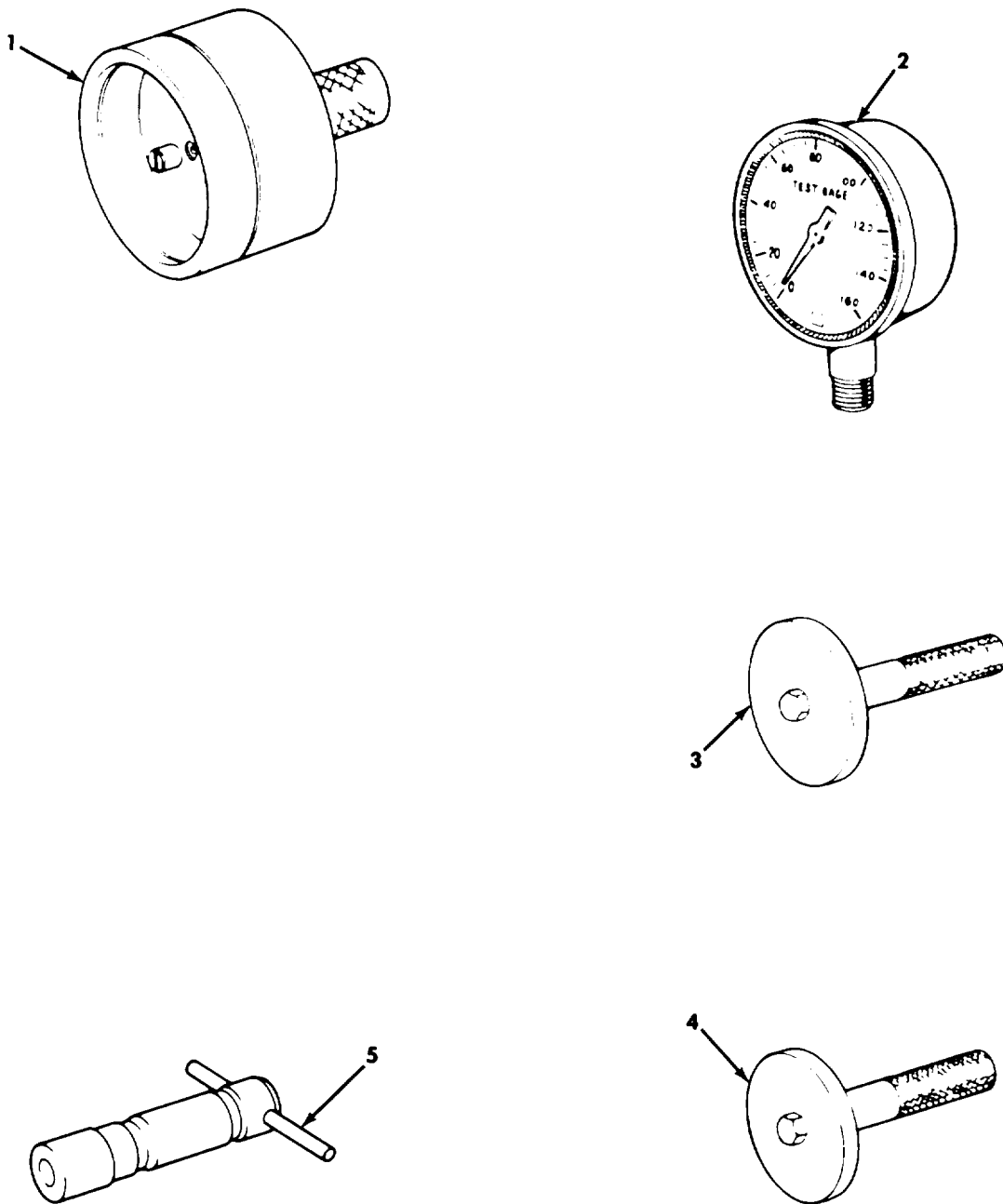

Figure 544. Special Tool Kit, General Support.

SECTION III		TM9-2320-260-34P-2			
(1)	(2)	(3)	(4)	(5)	(6)
ITEM NO	SMR CODE	CAGEC	PART NUMBER	DESCRIPTION AND USABLE ON CODES(UOC)	QTY
GROUP 2604 SPECIAL TOOLS					
FIG. 544 SPECIAL TOOL KIT, GENERAL SUPPORT					
1	PEHZZ	15434	ST997	DRIVER SEAL PART OF KIT P/N 570GS	
2	PEHZZ	06853	216390	GAGE,PRESSURE,DIAL PART OF KIT P/N 570GS	
3	PEHZZ	19207	7950082	REPLACER,BEARING PART OF KIT P/N 570GS	
4	PEHZZ	19207	7950079	REMOVER AND REPLACE PART OF KIT P/N 570GS	
5	PEHZZ	19207	7950124	REAMER,HAND PART OF KIT P/N 570GS	
	PEHZZ	19207	570GS	TOOL KIT (GENERAL S DRIVER SEAL ( ) 544-1 GAGE,PRESSURE,DIAL ( ) 544-2 REPLACER,BEARING ( ) 544-3 REMOVER AND REPLACE( ) 544-4 REAMER,HAND ( ) 544-5	

END OF FIGURE



## CROSS-REFERENCE INDEXES

## NATIONAL STOCK NUMBER INDEX

STOCK NUMBER	FIG.	ITEM	STOCK NUMBER	FIG.	ITEM
3040-00-001-3985	379	7	5315-00-013-8085	388	14
5310-00-003-4094	361	24	5315-00-014-2972	377	17
	373	2	5315-00-014-2997	381	8
	373	2	5305-00-014-3189	480	8
	374	15	5310-00-014-5850	507	11
	380	53	5305-00-016-1892	492	17
	384	18	5307-00-017-9125	449	61
	385	28	4730-00-017-9447	413	20
	391	2	5305-00-018-6475	406	54
	397	19	5306-00-018-7527	380	48
	398	5		385	33
	399	3		397	12
	399	31		406	1
	400	24	5305-00-018-8370	489	50
	402	10		489	102
	402	25	5320-00-018-9512	297	15
	406	19	4730-00-018-9566	380	62
	410	24		391	7
	411	32		406	11
	506	8		409	17
	532	5		410	21
2540-00-003-8346	508	1		447	12
5305-00-003-9255	327	19		448	12
5315-00-005-0442	318	13	6240-00-019-0877	527	30
	319	13	4610-00-020-5375	BULK	27
	387	6		BULK	31
2815-00-005-7629	KITS	29	2540-00-020-8591	499	38
5307-00-011-1318	418	13	2540-00-021-2397	499	11
5307-00-011-3247	447	68	5305-00-022-3843	398	2
	448	53	5925-00-026-4767	351	11
5310-00-011-5093	534	1		528	43
4730-00-011-6452	329	16		529	33
	490	10		530	39
	496	26	4820-00-026-8473	494	5
5340-00-011-7543	368	24		496	14
2815-00-011-7786	KITS	30	2510-00-027-2064	502	16
5315-00-011-7995	410	33	5340-00-027-2068	501	11
5315-00-012-0123	450	21	7690-00-030-6615	495	3
5306-00-012-0231	519	10	2520-00-030-7262	449	14
5315-00-012-4553	391	10	2540-00-033-5251	504	14
	402	18	9905-00-033-5375	484	8
	525	14	3040-00-036-0238	457	2
5315-00-013-7214	405	4	2540-00-036-0294	491	20
5315-00-013-7228	402	29		498	20
5315-00-013-7238	536	33	2540-00-036-0295	491	24
5315-00-013-7258	447	15		498	21
	448	15	2510-00-036-0298	461	4
	454	13	2590-00-037-4911	491	15
5315-00-013-7308	402	5		498	15
	403	2	2590-00-037-4926	491	19

## CROSS-REFERENCE INDEXES

## NATIONAL STOCK NUMBER INDEX

STOCK NUMBER	FIG.	ITEM	STOCK NUMBER	FIG.	ITEM
2590-00-037-4926	498	19	4730-00-050-4203	378	5
3040-00-038-7010	388	39		390	16
2520-00-039-6493	410	37	4730-00-050-4205	388	38
	452	13	4730-00-050-4208	376	33
2530-00-039-8364	492	8		377	3
9390-00-040-1967	502	10		378	14
5330-00-040-1968	502	13		383	7
3010-00-040-2098	435	2		385	18
4320-00-040-2318	391	4		389	4
5340-00-040-2331	380	16		389	27
2520-00-040-2334	455	1		394	8
5340-00-041-3126	302	9		395	3
5305-00-042-0993	392	15		396	14
5315-00-042-3293	380	67		398	11
	406	27		400	11
5305-00-042-3569	527	27		401	8
5315-00-042-4950	385	48		401	11
5305-00-042-5648	528	39		402	3
5306-00-042-5841	468	1		404	18
4730-00-042-8988	380	15		405	9
	413	5		406	49
4730-00-043-3750	489	65		408	4
4730-00-044-4655	387	14		416	10
	452	24		417	2
4730-00-044-4747	420	22		423	6
6240-00-044-6914	527	26		424	7
5306-00-045-1976	427	27		426	11
	476	1		429	3
5310-00-045-3296	306	35		429	22
	387	16		430	23
	410	13		456	11
	504	5		458	30
5310-00-045-3299	306	13	5340-00-050-9077	503	22
2590-00-045-4205	405	12	5305-00-050-9221	403	5
2590-00-045-4206	405	11	5305-00-051-4075	506	14
5120-00-048-7370	543	10	5305-00-051-4076	538	5
5306-00-050-0347	511	12	5315-00-052-0110	402	23
2540-00-050-0810	464	4	5305-00-052-2218	374	3
	465	4	5305-00-052-6866	354	10
5306-00-050-1238	457	18	5305-00-052-6874	314	22
	460	14		315	22
	494	9	5305-00-052-6879	316	21
	527	2		317	19
5306-00-050-1239	348	6	5305-00-052-6908	348	1
5340-00-050-1589	380	56	5305-00-052-6920	397	1
	406	59		469	1
5340-00-050-2622	335	9		469	1
5325-00-050-2857	335	4	5305-00-052-6921	311	4
4730-00-050-4203	310	4	5305-00-052-6922	361	4
	378	3	9905-00-052-7463	484	8

## CROSS-REFERENCE INDEXES

## NATIONAL STOCK NUMBER INDEX

STOCK NUMBER	FIG.	ITEM	STOCK NUMBER	FIG.	ITEM
5305-00-052-7492	321	12	5310-00-061-7325	306	32
5305-00-052-7494	311	2		349	9
	312	2		455	3
5310-00-052-7528	325	11		459	3
4730-00-052-8502	41	10		466	9
5305-00-052-8911	318	24		467	5
	319	24		471	1
5340-00-053-8994	495	11		487	3
5315-00-054-2688	449	30		489	27
5305-00-054-9271	389	2		490	22
5305-00-054-9285	347	5		490	43
5340-00-055-2342	504	34		492	4
5340-00-057-2890	464	2		494	28
5999-00-057-2929	342	5		495	6
5340-00-057-3037	527	3		496	12
5340-00-057-3043	529	15		499	29
	530	31		501	12
5330-00-057-3823	380	60		508	13
	406	36		538	7
4730-00-057-5555	414	6	5310-00-061-7326	310	26
5305-00-058-1082	323	20		507	12
	325	2		525	10
	499	36	5320-00-061-9653	322	24
5315-00-058-8581	447	3	5310-00-062-4954	297	8
	448	3		351	4
5305-00-058-9378	380	11		360	6
5315-00-058-9816	362	5		363	11
5315-00-058-9931	406	37		372	4
5315-00-058-9939	453	15		373	4
5315-00-059-0029	380	28		379	17
5315-00-059-0187	489	9		390	18
	496	28		394	25
5315-00-059-0206	310	16		456	28
5305-00-059-4553	502	22		458	29
5305-00-059-4568	320	20		489	24
5310-00-059-9264	536	16		499	33
5315-00-060-5074	458	12		514	4
5310-00-061-0004	489	4	5310-00-062-5313	370	13
	489	47	6210-00-062-9121	358	2
	489	71	4820-00-062-9719	524	4
	499	40	2540-00-063-4730	463	6
5310-00-061-1258	509	4	5330-00-064-3691	406	39
	527	19	5340-00-067-3868	529	9
	529	26		530	7
	530	35	5310-00-067-6357	525	7
5310-00-061-7325	298	3	5310-00-067-9507	351	9
	298	14		513	21
	303	37		528	32
	304	36	5305-00-068-0500	331	5
	305	29		499	17

## CROSS-REFERENCE INDEXES

## NATIONAL STOCK NUMBER INDEX

STOCK NUMBER	FIG.	ITEM	STOCK NUMBER	FIG.	ITEM
5305-00-068-0501	537	7	5305-00-071-2063	391	16
5305-00-068-0502	308	20	5305-00-071-2070	380	57
	309	17		406	46
	323	19	5305-00-071-2071	375	10
	410	38	5305-00-071-2072	386	19
	491	8		394	27
	496	1		453	17
	498	8		456	30
	502	31		458	27
5305-00-068-0511	386	5	5305-00-071-2083	411	9
	410	15	5975-00-074-2072	490	6
	453	24		527	24
	504	18		528	47
5306-00-068-0513	387	15	5340-00-079-7837	332	11
	468	2	4720-00-080-5379	BULK	13
	471	8	5310-00-080-6004	296	6
	489	25		331	20
	490	40		351	13
	492	6		361	8
	495	4		363	8
	496	11		380	46
	501	14		394	18
	508	18		401	2
	527	18		406	9
	529	14		418	10
	537	13		447	46
	540	15		448	42
5306-00-068-0514	490	20		456	20
	494	24		458	16
	495	16		489	17
	537	11		499	28
5305-00-068-0515	298	6		504	27
	350	4		528	36
	368	19		529	27
	387	25		530	36
	392	9		536	15
	466	3	5310-00-080-9786	499	8
	467	6	5310-00-081-4219	299	7
	525	8		364	2
5305-00-068-0516	46	12		489	11
	467	10		494	13
5305-00-068-0523	324	15		506	15
4730-00-069-1186	459	8		528	28
	503	18		537	10
	504	25	5315-00-081-7042	318	16
	524	3		319	16
3010-00-069-3047	399	22	5315-00-081-7876	418	9
2530-00-070-1268	524		2590-00-086-7459	402	21
5305-00-071-1788	450	9	2590-00-086-7460	403	6
5305-00-071-1789	449	51	4730-00-087-0313	412	16

## CROSS-REFERENCE INDEXES

## NATIONAL STOCK NUMBER INDEX

STOCK NUMBER	FIG.	ITEM	STOCK NUMBER	FIG.	ITEM
5310-00-087-4652	296	2	3040-00-102-9813	424	8
	412	1	5305-00-103-3036	366	14
5310-00-087-7493	299	15		366	19
	334	24	5306-00-104-2831	366	13
	496	30		424	18
2590-00-087-9196	409	12		431	1
5310-00-088-1251	310	5	2520-00-104-4603	447	22
	469	3		448	22
	469	3	9905-00-106-5744	480	10
	470	3	9905-00-106-5745	480	11
	472	8	9905-00-106-5746	480	4
	502	4	9905-00-106-5747	480	7
	582	15	9905-00-106-5750	480	15
5340-00-088-6655	528	17	5940-00-107-1481	346	2
5305-00-088-8946	363	5	3110-00-107-7556	426	4
5305-00-088-9044	347	8	5340-00-107-7769	321	19
4710-00-089-6193	412	4		322	19
5330-00-090-2128	368	3	3130-00-108-0689	379	22
4730-00-090-9252	432	14	2540-00-108-1940	518	
5340-00-091-3790	530	13	4710-00-108-6050	503	14
5330-00-091-9767	452	30	3110-00-108-8002	452	9
7690-00-092-3983	484	21	5340-00-111-3844	331	6
4010-00-092-3996	370	6	6680-00-112-0227	540	1
9905-00-095-1652	484	8	5940-00-113-3138	353	13
7690-00-095-1653	475	4	4520-00-114-1055	331	1
4730-00-096-8756	329	4	5305-00-115-9406	489	81
3110-00-100-0226	424	3	5305-00-115-9526	363	6
3110-00-100-0298	424	4		376	5
3110-00-100-0305	427	19		452	15
3110-00-100-0326	427	18	5930-00-116-0531	347	5
3110-00-100-0560	427	38		354	6
3110-00-100-0569	429	10	9905-00-116-5294	487	6
	429	16	9905-00-116-5295	487	5
3110-00-100-0799	449	27	4810-00-117-0251	393	3
3110-00-100-3556	427	7	9905-00-117-9293	483	1
3110-00-100-3566	429	6	2590-00-118-5551	380	1
	429	17	3040-00-118-5554	380	58
3110-00-100-3568	420			406	58
3110-00-100-6153	393	14	3040-00-118-8694	402	17
	449	63	2590-00-121-0707	374	2
3110-00-100-6155	447	49	2540-00-121-9077	516	
3110-00-100-6158	376	16	2540-00-121-9081	517	
	447	24	2540-00-121-9082	515	
	448	24	9905-00-124-1304	502	7
	453	3	2510-00-126-0298	493	5
3110-00-100-6159	383	4	2540-00-126-0348	493	1
	389	11	2520-00-127-8812	379	8
3110-00-101-1799	423	17	4010-00-129-3221	BULK	3
2590-00-101-5594	402	27	5930-00-130-5349	528	11
	429	34		529	23



## CROSS-REFERENCE INDEXES

## NATIONAL STOCK NUMBER INDEX

STOCK NUMBER	FIG.	ITEM	STOCK NUMBER	FIG.	ITEM
5930-00-130-5349	530	30	5305-00-149-8610	330	9
4730-00-132-4588	492	2	5340-00-150-1658	335	8
5330-00-133-6235	KITS	3	5340-00-150-2772	347	18
5330-00-133-6236	KITS	4	5940-00-150-4396	354	4
5330-00-133-6237	KITS	27	4910-00-150-5798	0543	23
2590-00-134-1121	403	4	4910-00-150-5805	0543	21
4820-00-134-1122	413	11	4910-00-150-5818	0543	3
3040-00-134-1204	410	43	3020-00-150-7128	386	21
8115-00-134-3691	488	1	3040-00-150-7145	402	31
2510-00-134-4233	493	2	5306-00-151-5726	360	10
2920-00-134-4711	495	9	5306-00-151-6160	388	5
5305-00-135-3032	489	35	5940-00-151-9361	336	2
3040-00-135-6535	410	32		341	5
2940-00-135-6537	415	1	5330-00-152-1759	415	7
2590-00-135-6566	429	1	2910-00-152-2033	KITS	9
5360-00-136-4759	399	4	2530-00-152-2465	KITS	37
4730-00-137-9218	413	4	5330-00-152-3217	308	6
2530-00-137-9275	KITS	13		314	18
5305-00-138-0069	323	11		323	12
	397	16	6145-00-152-6499	BULK	42
	477	9	5330-00-154-8382	420	17
4730-00-138-8121	412	17	6240-00-155-8725	358	1
4730-00-138-8133	413	7	4720-00-156-9932	489	28
4730-00-139-3406	464	12	3110-00-157-0531	376	27
5305-00-140-1915	311	15	2520-00-157-0653	492	16
5315-00-140-1938	326	15	5340-00-158-0066	339	1
	388	8	9390-00-158-2408	BULK	15
	388	20	4030-00-158-2409	374	30
	394	1		375	25
	395	7		379	14
	455	4	5340-00-158-3774	363	13
	456	6	5340-00-158-3877	326	13
	457	1	5340-00-158-3889	299	13
	458	3		302	17
5305-00-140-8001	480	5	5340-00-158-4073	394	9
5335-00-141-1521	BULK	44	5340-00-158-4077	303	5
9905-00-141-1619	478	10		304	5
	478	15		305	20
3020-00-141-3115	379	28		306	23
6240-00-143-3070	359	9	5315-00-158-4486	457	16
3040-00-143-6390	402	34	5340-00-159-4569	115	5
	403	1		516	5
5330-00-143-7371	505	3		517	5
5305-00-144-1495	447	31		519	6
	448	31	5365-00-159-4668	318	31
3110-00-144-8518	447	41		319	27
5935-00-147-5276	509	KIT	5365-00-159-4669	410	39
2590-00-148-7961	510		3120-00-159-6992	376	18
5305-00-149-8610	314	13	2510-00-159-8822	331	16
	323	8	4710-00-162-1018	441	5

## CROSS-REFERENCE INDEXES

## NATIONAL STOCK NUMBER INDEX

STOCK NUMBER	FIG.	ITEM	STOCK NUMBER	FIG.	ITEM
4730-00-163-0236	411	38	4730-00-172-0034	458	6
4720-00-163-8422	491	10	5307-00-174-4863	496	29
	498	10	5930-00-174-6224	352	2
	499	34	5330-00-174-8634	502	21
5325-00-164-2087	530	9	5365-00-174-9829	378	6
7690-00-165-6608	486	1	5340-00-176-0868	528	8
5305-00-165-8249	414	20		529	20
5306-00-165-8251	449	38		530	26
	450	38	5975-00-177-1930	BULK	6
5305-00-165-8252	464	6	5340-00-177-3957	326	16
9390-00-166-0254	397	8		388	7
5330-00-166-4333	385	21		394	5
2590-00-167-0020	381	15		394	12
5310-00-167-0721	499	22		395	11
5310-00-167-0765	310	27		395	17
5310-00-167-0826	525	15		456	5
5935-00-167-7775	523	4		456	15
4730-00-168-2028	413	12		458	11
2540-00-168-2422	331	2	5340-00-177-6159	493	11
5975-00-168-9172	356	2		500	8
2540-00-168-9974	501		3040-00-177-7830	406	51
2990-00-168-9975	496		2520-00-177-8107	424	13
2540-00-168-9976	497		2540-00-177-8108	499	6
2540-00-168-9977	492		2590-00-177-9187	423	21
2540-00-169-2855	536	24	5365-00-177-9194	403	8
2540-00-169-2856	298	4	2590-00-177-9196	400	10
	298	13		404	8
2990-00-169-2999	331	8	2590-00-177-9266	399	21
3120-00-170-0336	379	20	5330-00-178-2191	399	9
4730-00-171-0764	433	4	5340-00-178-6080	305	4
	434	1		306	4
5310-00-171-2444	536	12	3040-00-179-3540	377	26
4820-00-171-2746	504	7	2590-00-179-5581	402	8
7690-00-171-2761	485	6	3830-00-179-6635	536	34
5325-00-171-6387	335	10	2590-00-179-7053	403	3
5330-00-171-6749	318	7	5310-00-180-0277	366	2
	319	7		368	10
4730-00-172-0022	384	15	5305-00-180-1964	307	7
4730-00-172-0031	370	10		320	6
	396	4	5310-00-180-8544	533	2
	396	12		533	2
	401	5		533	2
	540	8	5330-00-182-3489	407	2
4730-00-172-0034	376	31	5305-00-182-9561	398	9
	377	23	5365-00-182-9635	389	8
	377	43		389	41
	383	26		393	8
	392	18		393	19
	402	20	3110-00-183-6723	447	2
	403	16		447	13

## CROSS-REFERENCE INDEXES

## NATIONAL STOCK NUMBER INDEX

STOCK NUMBER	FIG.	ITEM	STOCK NUMBER	FIG.	ITEM
3110-00-183-6723	448	2	9905-00-197-5897	484	1
	448	13	9905-00-197-5898	484	1
5120-00-184-8384	0543	7	9905-00-197-5899	484	5
5310-00-184-8992	375	9	9905-00-197-5919	484	7
3040-00-184-9720	407	1	9905-00-197-5924	484	8
5325-00-184-9846	335	13	9905-00-197-5933	484	8
5325-00-185-0018	490	9	9905-00-197-5934	484	8
5315-00-185-0814	379	5	9905-00-197-5941	484	8
5365-00-185-7835	406	50	9905-00-197-5945	484	8
4910-00-185-8500	0543	4	9905-00-197-5954	484	8
4730-00-186-3028	499	19	9905-00-197-5956	484	8
4730-00-186-4967	376	35	9905-00-197-5957	475	2
4010-00-188-1651	430	25	9905-00-197-5962	475	1
5306-00-189-1775	466	1	9905-00-197-5963	484	9
	467	1	9905-00-197-5978	484	9
5340-00-190-6783	335	3	9905-00-197-6202	484	8
5355-00-191-1029	411	3	9905-00-197-6206	484	8
5330-00-191-1161	397	10	9905-00-197-6213	484	8
5340-00-191-1164	414	17	9905-00-197-6235	484	19
5310-00-191-4167	502	36	4730-00-197-6639	434	31
4730-00-193-0883	413	8	4730-00-197-6670	434	36
4730-00-193-2707	490	12	4730-00-200-0515	434	4
4730-00-194-1119	413	14	2540-00-200-4249	489	
5330-00-194-3705	425	14	5365-00-200-7234	383	9
5310-00-194-9212	494	26	2540-00-201-3474	489	
5310-00-194-9213	375	16	5330-00-202-3596	423	4
4730-00-196-0930	504	30	9905-00-202-3639	469	2
4730-00-196-1501	422	6		470	4
4730-00-196-1504	368	13		471	2
	422	12		472	2
4730-00-196-1526	422	8		473	2
4730-00-196-1964	504	29	4730-00-202-6670	380	39
4730-00-196-2058	350	8		441	28
	352	5	4720-00-203-2668	BULK	12
5305-00-196-5570	323	16	4710-00-203-3172	BULK	32
5330-00-196-8802	BULK	7	9905-00-205-2795	469	5
9905-00-197-1741	476	14		470	2
9905-00-197-1742	476	3		471	5
	477	7		472	5
9905-00-197-1743	476	10		473	3
	477	15	5310-00-209-0786	490	38
9905-00-197-1744	476	7		491	7
9905-00-197-1746	476	5		498	7
9905-00-197-1747	484	4		537	8
9905-00-197-1748	476	11	5310-00-209-0788	356	14
7690-00-197-5866	480	6		502	11
9905-00-197-5870	481	4	5310-00-209-0965	324	7
9905-00-197-5880	481	3		449	52
9905-00-197-5890	481	2		450	8
9905-00-197-5894	481	3		454	6

## CROSS-REFERENCE INDEXES

## NATIONAL STOCK NUMBER INDEX

STOCK NUMBER	FIG.	ITEM	STOCK NUMBER	FIG.	ITEM
5310-00-209-1239	528	2	5306-00-225-9088	364	3
	529	37		406	41
	530	44		419	7
5315-00-209-7979	374	20	5306-00-225-9089	457	6
	375	12		489	14
	379	29		457	26
5935-00-214-0904	340	6	5306-00-225-9093	489	20
	528	19		499	25
	529	4		457	8
3020-00-214-8067	530	18	5306-00-225-9097	414	12
	379	23	2590-00-226-2347	374	25
	4520-00-217-5782	489	377	35	
5306-00-218-1773	511	23	382	19	
2590-00-220-5104	405	3	5306-00-226-4822	447	11
2590-00-220-5106	414	1	448	11	
4730-00-221-2140	449	6	5306-00-226-4826	449	37
4730-00-221-2141	400	3	450	39	
2590-00-221-4824	402	14	5306-00-266-4827	449	22
2590-00-221-4825	426	5	5306-00-226-4831	334	25
6240-00-221-9383	523	10	5306-00-226-4838	398	17
6240-00-221-9384	523	9	5305-00-226-7767	361	23
4730-00-222-1838	496	17	380	51	
2540-00-222-8883	311	7	386	22	
2590-00-222-8906	312	6	400	25	
	338	9	402	26	
	6150-00-222-8943	341	6	406	4
2540-00-222-8951	331	31	409	9	
2540-00-222-8953	331	30	410	23	
2590-00-222-8988	340	1	5305-00-226-7768	296	13
2590-00-222-8991	380	29	297	10	
5330-00-222-8992	331	32	360	7	
5935-00-222-9013	348	5	372	2	
5305-00-225-3843	298	11	513	4	
5310-00-225-6408	318	28	3110-00-227-3074	447	17
	319	29	448	17	
	333	3	3110-00-227-3080	423	18
	492	15	3110-00-227-3230	383	6
	509	5	3110-00-227-3239	383	12
	296	4	3110-00-227-3241	377	21
	428	11	3110-00-227-3245	376	20
431	4	384	3		
5310-00-225-6993	318	19	3110-00-227-3249	377	9
	319	19	3110-00-227-3252	452	41
	326	21	3110-00-227-3253	383	20
	370	5	3110-00-227-3255	416	2
	536	10	417	6	
5306-00-225-8496	449	2	3110-00-227-3381	402	16
5306-00-225-8499	331	21	3130-00-227-4054	386	1
	447	37	5365-00-230-9682	303	41
	448	36	304	40	

## CROSS-REFERENCE INDEXES

## NATIONAL STOCK NUMBER INDEX

STOCK NUMBER	FIG.	ITEM	STOCK NUMBER	FIG.	ITEM
5365-00-230-9682	306	29	2590-00-231-7453	410	8
2540-00-231-0195	303	3	2590-00-231-7454	341	1
	304	3	2590-00-231-7455	414	13
9540-00-231-0197	311	5	2510-00-231-7465	308	17
	312	4		309	14
2540-00-231-0200	303	32	7690-00-231-7467	485	7
	304	31	3040-00-231-7470	310	19
	305	32	2510-00-231-7480	461	1
	306	37	2540-00-231-7481	460	12
2590-00-231-0201	354	2	2510-00-231-7482	461	1
2540-00-231-0206	305	3	2590-00-231-7484	310	10
	306	3	2590-00-231-7491	397	6
2540-00-231-0207	303	17	5315-00-231-7618	458	13
	304	15	3040-00-232-6024	394	16
5306-00-231-0211	360	11		395	15
3040-00-231-0212	310	7		456	18
2540-00-231-0213	331	33		458	14
3040-00-231-0215	395	8	2520-00-232-6028	449	55
5340-00-231-0216	303	25	3040-00-232-6029	457	27
	304	23	2520-00-232-6037	449	13
3040-00-231-0219	380	68	5340-00-232-6056	318	23
3040-00-231-0221	310	17		319	23
5340-00-231-0278	296	12	5330-00-232-6124	452	18
	297	9	5315-00-234-1664	429	26
5330-00-231-0285	449	18	5315-00-234-1848	299	26
5320-00-231-3663	308	3		536	21
4730-00-231-5596	404	2	6150-00-234-3248	346	1
4730-00-231-5622	504	31	3040-00-234-3250	402	28
4730-00-231-5642	490	31	2510-00-234-3258	318	2
4730-00-231-5647	494	16		318	22
2590-00-231-7418	362	6		319	2
	367	14		319	22
	367	17	2510-00-234-3259	318	2
5340-00-231-7428	318	10		318	22
	319	10		319	2
	326	3		319	22
5365-00-231-7440	311	9	2590-00-234-3262	377	31
	312	8	5330-00-234-3317	447	29
2510-00-231-7442	311	5		447	67
	312	12		448	32
2510-00-231-7444	303	38		448	52
	304	37	5320-00-234-8557	326	28
	305	27	5315-00-235-0666	429	14
	306	30	2590-00-235-4362	453	18
2590-00-231-7445	389	1	2590-00-235-4400	406	52
2510-00-231-7446	389	38	4710-00-235-4819	411	30
2590-00-231-7449	410	11	5315-00-236-6625	384	7
2910-00-231-7450	414	3	5315-00-236-8345	425	11
2590-00-231-7451	402	30	3040-00-237-3689	455	11
2590-00-231-7452	402	24	2590-00-237-3696	395	12

## CROSS-REFERENCE INDEXES

## NATIONAL STOCK NUMBER INDEX

STOCK NUMBER	FIG.	ITEM	STOCK NUMBER	FIG.	ITEM
5340-00-237-3706	397	13	9905-00-252-5645	484	8
4730-00-238-5594	400	7	9905-00-252-5647	484	8
	404	5	9905-00-252-5649	484	18
2590-00-238-5597	394	15	9905-00-252-5652	484	18
5340-00-238-5606	306	14	4730-00-253-4413	499	2
	321	14	5305-00-253-5612	479	4
	347	20		483	2
5315-00-239-8027	379	27	5305-00-253-5618	477	11
5315-00-242-0818	406	34		478	1
5320-00-242-1580	323	1		502	8
5320-00-242-1582	303	40	5305-00-253-5627	485	1
	304	39	4730-00-254-2744	427	23
	305	18	5975-00-254-3141	355	2
	306	21		356	3
	321	27		357	7
	322	27		357	7
5935-00-242-3488	353	9	4730-00-254-6243	387	23
5330-00-242-5587	391	3	3040-00-255-5700	405	10
5975-00-243-1275	357	11	2540-00-255-9212	464	3
	357	11		465	3
5330-00-243-3571	305	14	5310-00-261-7340	409	22
	306	18	4030-00-262-3152	408	2
4030-00-243-4440	511	7	5365-00-262-3268	423	19
	511	11	3020-00-262-7572	399	12
2530-00-244-1315	KITS	33	5306-00-262-9619	449	8
5315-00-244-1340	403	15	9905-00-262-9929	478	2
4730-00-244-9848	368	16		478	9
4730-00-244-9862	503	16	5325-00-263-6632	353	3
5365-00-245-5048	429	20	5325-00-263-6648	490	27
6140-00-245-8338	496	5	5310-00-264-1269	434	24
2540-00-248-0943	493	10	5320-00-264-3266	326	33
	500	4	5340-00-264-7182	318	12
4810-00-248-1635	489	31		319	12
5330-00-248-3836	449	60		326	10
5340-00-248-9365	454	18	4730-00-264-8812	508	17
9505-00-248-9842	400	14	2590-00-264-8828	531	6
9505-00-248-9850	BULK	46	4730-00-265-6907	433	6
4730-00-249-4416	411	13	4730-00-266-0538	490	16
5310-00-249-5248	500	17		504	32
4730-00-250-7905	386	18	6240-00-266-9940	522	3
5905-00-251-7145	489	78	5365-00-267-0680	429	18
5365-00-252-4758	383	23	5305-00-267-8953	455	2
9905-00-252-5586	484	15		457	7
	484	16		472	4
9905-00-252-5587	484	15		473	4
	528	10		504	33
	529	22		508	14
	530	29		531	3
9905-00-252-5639	484	14		0503	3
9905-00-252-5643	484	8	5305-00-267-8954	368	5

## CROSS-REFERENCE INDEXES

## NATIONAL STOCK NUMBER INDEX

STOCK NUMBER	FIG.	ITEM	STOCK NUMBER	FIG.	ITEM
5305-00-267-8954	459	1	5305-00-269-3234	322	10
5305-00-267-8955	461	3		361	6
5305-00-267-8956	538	8		363	1
5305-00-267-8957	389	50		368	21
5305-00-267-8958	303	43		377	38
	304	42		383	5
	305	24		401	4
	306	27		416	14
8305-00-268-2402	BULK	41		417	10
5305-00-269-0770	309	2		447	57
5305-00-269-2803	298	16		448	41
	347	15		536	14
	364	9		540	14
	366	6	5305-00-269-3236	513	10
	387	19	5305-00-269-3238	361	12
	394	7		366	4
	398	13		367	10
	409	13		368	12
	410	48		379	19
	452	16		389	15
	456	27		389	17
	458	31		402	33
	489	18		455	18
	499	27		496	6
	504	21	5305-00-269-3239	351	2
	512	2		418	14
	512	2		499	26
	512	2		507	8
	527	20		529	25
	530	34		535	6
	535	8	5305-00-269-3240	296	7
	536	26		298	16
	540	13		388	34
5305-00-269-2804	364	10		409	20
	456	10		455	17
	513	20		458	7
	528	51	5305-00-269-3241	528	34
5305-00-269-2811	388	11	5305-00-269-3242	431	3
	409	21		454	15
	502	35		455	16
	519	25		527	12
5305-00-269-3218	453	22		536	17
5305-00-269-3219	393	27	5305-00-269-3249	392	11
5305-00-269-3229	495	12	5305-00-269-3250	380	45
5305-00-269-3234	298	8		393	32
	303	20		406	10
	304	18		536	20
	305	10	5310-00-269-3465	359	13
	306	10		528	45
	321	10		529	30

## CROSS-REFERENCE INDEXES

## NATIONAL STOCK NUMBER INDEX

STOCK NUMBER	FIG.	ITEM	STOCK NUMBER	FIG.	ITEM
5310-00-269-3465	530	43	5325-00-281-1557	357	8
5310-00-269-4040	423	9	5306-00-281-4711	435	3
5330-00-269-4953	389	18	5315-00-281-7650	380	44
4730-00-270-4580	503	20	5315-00-281-7651	399	8
4030-00-270-5436	532	10	5315-00-281-7652	380	42
5510-00-270-6031	BULK	48		406	23
5325-00-270-8890	335	15	5315-00-281-7744	430	26
2805-00-271-9054	420	23	5325-00-281-8643	460	5
	427	21	5315-00-282-2583	382	9
5940-00-272-1477	353	4	5365-00-282-5040	424	5
4820-00-272-3351	329	1	5325-00-282-7435	461	7
4820-00-274-3646	494	4	5340-00-282-7509	540	12
4720-00-276-1735	413	16	9905-00-282-8280	491	22
5325-00-276-6087	490	5	5330-00-285-1346	410	19
5325-00-276-6089	335	11	5325-00-285-6250	460	4
5325-00-276-6091	508	6	5330-00-286-8150	386	11
	539	2		452	21
5325-00-276-6100	508	2	4730-00-287-1391	496	16
5325-00-276-6228	354	8	4730-00-287-1604	503	12
	356	1	4730-00-287-1835	434	45
3110-00-277-0476	385	5	4720-00-287-1940	434	48
4730-00-277-2654	433	12	2540-00-287-2571	305	11
4710-00-277-4508	BULK	36		306	11
4710-00-277-5524	BULK	33		321	11
4710-00-277-5525	464	11		322	11
	BULK	35	4310-00-287-8126	389	22
4730-00-277-5553	332	6	2520-00-287-8209	396	9
	387	12	3020-00-287-8212	391	14
4730-00-277-5555	494	7	3020-00-288-0846	386	25
4730-00-277-8750	329	9	4730-00-288-7495	411	12
4730-00-277-8814	490	29	4730-00-288-9953	329	12
4730-00-278-2678	434	13	4730-00-289-0155	524	9
4730-00-278-3167	441	13	4730-00-289-0163	413	13
4730-00-278-3213	459	5		422	9
4730-00-278-3413	434	30		433	3
4730-00-278-4497	387	11	4730-00-289-1245	413	19
4730-00-278-4596	449	45	4730-00-289-5176	385	23
	450	31	5315-00-290-1349	361	15
4730-00-278-4814	377	24		361	22
	384	14	5325-00-290-1960	348	3
4730-00-278-6097	434	9		538	3
3110-00-278-6916	423	12	4010-00-290-4352	BULK	1
4730-00-278-8258	434	34	5330-00-291-2439	389	20
4730-00-278-8935	413	24	5325-00-291-9366	359	5
5325-00-281-1557	329	15	5330-00-292-0570	393	9
	335	1	5330-00-292-1600	385	4
	335	1	2540-00-293-4730	516	2
	355	1		517	2
	356	22	2520-00-293-5131	396	1
	357	8	5970-00-296-6078	346	3



## CROSS-REFERENCE INDEXES

## NATIONAL STOCK NUMBER INDEX

STOCK NUMBER	FIG.	ITEM	STOCK NUMBER	FIG.	ITEM
5330-00-297-9990	400	21	5330-00-350-5248	386	12
5330-00-298-0100	451	20		409	19
5315-00-298-1481	381	2		410	40
	388	33		452	12
	449	25	3110-00-350-7384	386	13
5315-00-298-1498	376	9		452	20
5365-00-299-0067	310	14	5365-00-350-7400	386	14
5340-00-299-0069	362	9	2540-00-351-0145	516	4
	367	20		517	4
5340-00-301-7739	391	5		519	3
5340-00-302-1840	299	10	5340-00-351-7831	374	13
5325-00-303-4932	460	9		375	8
2540-00-304-4306	504			379	12
4730-00-314-8366	332	9	4820-00-351-7832	393	2
3020-00-316-7347	381	11	3040-00-351-7833	395	14
3815-00-316-7639	430	11	3950-00-351-7834	362	3
3830-00-316-7640	430	3	2590-00-351-7835	362	2
3020-00-318-0908	447	33	2590-00-351-7836	362	11
	448	33		367	22
3040-00-318-0912	389	21	5306-00-351-7842	360	9
4720-00-318-0956	387	26	2540-00-351-7847	361	17
4720-00-318-0962	387	30	2510-00-351-7851	314	19
4720-00-318-0963	387	28		315	19
4720-00-318-0972	387	21	2510-00-351-7852	314	21
4720-00-318-0973	387	22		315	21
4720-00-318-0974	490	24	2590-00-351-7865	374	14
3040-00-318-0978	391	11		375	22
3040-00-318-0979	391	13		379	4
2530-00-318-1225	379	21	2590-00-351-7868	337	1
5360-00-321-5710	449	7	3830-00-353-0629	381	17
5935-00-322-8959	510	3	3830-00-353-0637	381	12
5310-00-325-1900	360	1	5340-00-354-0771	447	30
5340-00-328-5458	333	2		448	29
3040-00-328-8862	385	6	5330-00-355-4341	451	22
2590-00-332-0095	389	37	2540-00-355-7810	508	KIT
5310-00-333-7341	489	46	4720-00-356-8351	BULK	38
	0489	50	5306-00-358-9309	386	6
4730-00-334-7789	329	10		451	5
4730-00-335-1812	389	9		451	9
5975-00-335-2588	BULK	4		451	25
5330-00-338-0774	BULK	28	4730-00-359-4708	412	8
5180-00-338-6721	0543	12		413	10
3120-00-339-5642	KITS	7		432	7
5330-00-340-3637	BULK	30	4730-00-359-5631	453	9
5310-00-340-4953	365	2	5325-00-359-6844	460	3
5340-00-342-6535	426	2	2540-00-363-7093	508	3
4720-00-342-6574	434	6	9390-00-367-3653	454	3
6250-00-344-4274	359	2	2520-00-368-6961	386	7
5930-00-345-5455	489	72		435	4
	489	87		451	4

## CROSS-REFERENCE INDEXES

## NATIONAL STOCK NUMBER INDEX

STOCK NUMBER	FIG.	ITEM	STOCK NUMBER	FIG.	ITEM
2520-00-368-6961	451	10	5310-00-407-9566	331	22
5360-00-377-4867	381	5		366	20
5120-00-378-4301	543	8		398	16
6685-00-387-9654	544	2		406	42
3040-00-391-2879	381	4		419	6
2540-00-391-4322	464	9		447	36
5330-00-391-8318	333	16		448	37
2540-00-397-3315	508	11		449	3
5940-00-399-6676	340	2		450	37
	527	36		457	5
5315-00-401-4383	411	7		504	15
2540-00-402-2157	515	7		538	4
	516	7	2510-00-409-3992	298	12
	517	7	5340-00-409-4018	296	9
5305-00-402-4210	502	34		297	5
2990-00-403-4812	495	15	5340-00-409-4019	296	19
9905-00-403-4814	480	1		297	16
5305-00-403-5130	0498	71	9905-00-409-4058	484	8
5365-00-403-5798	393	7	9905-00-409-4059	484	9
5975-00-403-9490	356	9	5306-00-409-4066	466	4
5306-00-404-0075	447	35	4820-00-409-8935	524	8
	448	35	7690-00-409-8937	475	3
2590-00-404-0752	382	15	2590-00-409-8942	394	10
2940-00-404-3057	KITS	2		395	4
5330-00-404-3210	447	66		456	9
	448	51	9905-00-409-8948	485	4
2510-00-405-0210	516	6		485	5
	517	6	5365-00-409-8987	380	23
5365-00-405-0261	410	39	5310-00-409-9028	454	12
2510-00-405-1921	354	11	5310-00-410-2989	502	17
5340-00-405-1922	333	1	9340-00-412-5357	502	20
3040-00-405-1931	380	40	2920-00-413-4337	525	13
	406	57	5365-00-413-4371	403	10
2510-00-405-1946	305	22	5975-00-414-6466	316	8
	306	25		317	8
9905-00-405-1952	484	9	3940-00-414-6533	408	3
5340-00-405-1954	361	10	3040-00-414-6535	408	5
2510-00-405-1970	303	1	3040-00-414-6538	388	31
5365-00-405-4378	402	12	5340-00-414-6561	399	14
2590-00-405-9771	303	26	5330-00-414-6695	305	31
	304	24		306	33
2540-00-407-2616	466	15		321	26
2510-00-407-2617	361	16		322	26
4730-00-407-6439	490	15	5330-00-414-6754	353	8
9905-00-407-7000	481	6	3020-00-415-1479	310	8
9905-00-407-7001	484	8	5330-00-415-1481	305	13
5310-00-407-9566	304	32		306	17
	318	21	5305-00-415-1482	393	29
	319	21	5330-00-415-1488	318	9
	326	19		319	9

## CROSS-REFERENCE INDEXES

## NATIONAL STOCK NUMBER INDEX

STOCK NUMBER	FIG.	ITEM	STOCK NUMBER	FIG.	ITEM
5330-00-415-1488	326	4	3040-00-419-5853	457	12
5340-00-415-1494	313	13	3020-00-419-5854	408	10
5640-00-415-6287	330	19	5340-00-419-5859	308	16
2590-00-415-6292	388	35		309	13
5315-00-415-6294	313	3	5340-00-419-5860	308	10
2520-00-417-2579	458	8		309	7
2590-00-417-2611	321	22	5340-00-419-5861	309	5
	322	21	5340-00-419-5866	335	6
2590-00-417-2620	418	4	5330-00-419-5874	398	15
5340-00-417-2623	418	5	5330-00-419-5875	406	56
2510-00-417-2634	334	4	5306-00-419-5878	360	10
2540-00-417-2722	299	23	5340-00-419-5880	334	3
2590-00-417-2725	416	3	5340-00-419-5881	326	36
	417	7	5306-00-419-5882	388	9
2510-00-417-2732	397	4	5340-00-419-5883	387	24
2590-00-417-2735	303	10	2520-00-419-9419	458	1
	304	10	3040-00-419-9431	310	21
	321	15	3040-00-419-9432	394	2
	322	15	3040-00-419-9433	394	11
2510-00-417-2736	310	29	7690-00-419-9459	484	22
5670-00-417-2748	322	1	5340-00-419-9464	303	30
5670-00-417-2751	322	1		304	29
2590-00-417-2754	418	8		305	36
2590-00-417-2756	377	27		306	39
2540-00-417-2758	299	16	5365-00-419-9465	536	29
2590-00-417-2787	416	12	5330-00-419-9468	310	25
	417	8	5330-00-419-9469	310	28
5340-00-417-2788	308	11	5340-00-419-9474	327	20
	309	8	5310-00-419-9476	376	10
2510-00-417-2789	308	9	5340-00-419-9484	308	5
	309	4		309	3
5315-00-417-5223	313	16	2540-00-420-5036	515	4
2540-00-418-0603	408	6	2510-00-420-5045	502	23
2590-00-418-0609	397	3	2540-00-420-5046	502	25
3040-00-418-0640	388	13	5340-00-420-5047	502	18
5340-00-418-0663	388	16	4820-00-420-5499	368	15
5340-00-418-0724	334	2	2520-00-421-3917	452	19
5975-00-418-0861	353	2	5315-00-421-3931	400	23
2590-00-418-0887	382	8	2590-00-421-3942	412	3
2590-00-418-0903	457	20	5340-00-421-3943	387	1
5320-00-418-0985	299	21	2510-00-421-3944	299	22
2590-00-418-1010	398	10	2590-00-421-3946	388	22
3040-00-418-1109	388	10	2590-00-421-3947	388	2
4720-00-418-4942	390	19	2510-00-421-3949	321	23
5325-00-419-0507	410	34		322	23
5340-00-419-3077	495	17	5306-00-421-3950	462	3
5310-00-419-3082	400	16	5340-00-421-3951	361	39
	404	14	2510-00-421-3955	361	9
5340-00-419-3084	412	2	2510-00-421-3956	361	2
5365-00-419-3322	411	11	2590-00-421-3959	410	17

## CROSS-REFERENCE INDEXES

## NATIONAL STOCK NUMBER INDEX

STOCK NUMBER	FIG.	ITEM	STOCK NUMBER	FIG.	ITEM
3040-00-421-3960	406	55	5305-00-432-4170	316	19
3040-00-421-3961	406	29		317	17
4730-00-421-3962	406	40		318	3
2590-00-421-3964	388	37		319	3
3040-00-421-3966	536	32		320	18
5305-00-421-3986	331	27		320	30
5340-00-421-3990	299	12		325	7
5340-00-421-3992	412	12		326	6
5340-00-421-3993	332	3		327	5
5310-00-421-3994	376	11		330	11
2520-00-421-7229	KITS	36		331	17
9320-00-421-7230	BULK	25		332	12
2590-00-421-7234	457	9		335	5
5340-00-421-7235	361	3		353	10
3020-00-421-7240	313	2		356	23
5306-00-421-9402	318	1		357	9
5340-00-421-9696	316	18		357	9
	317	16		502	1
	318	4	5305-00-432-4171	311	8
	319	4		315	13
5365-00-421-9697	299	11		327	14
	302	16		493	4
5365-00-422-1160	402	13	5305-00-432-4172	301	3
2590-00-422-2020	523	12		302	2
4710-00-424-2694	BULK	34		303	24
2510-00-425-0512	313	14		304	25
5670-00-425-0564	304	1		305	40
5670-00-425-0565	306	1		306	43
5340-00-425-0636	414	9		307	15
4820-00-425-1310	434	44		316	6
5340-00-425-1349	528	52		317	6
	529	43		318	11
	530	49		319	11
2590-00-426-0766	353	11		320	26
5310-00-426-0809	449	24		321	30
5305-00-429-1552	303	36		322	30
	304	35		328	8
	305	28		330	21
	306	31		331	11
4730-00-430-5588	490	11		331	26
5305-00-432-4163	299	2		332	4
	325	9		335	7
5305-00-432-4170	301	7		351	10
	307	19		353	5
	308	15	5305-00-432-4173	302	22
	312	7	5305-00-432-4201	302	11
	314	8		308	8
	314	10		323	24
	315	8		324	1
	315	10		329	14

## CROSS-REFERENCE INDEXES

## NATIONAL STOCK NUMBER INDEX

STOCK NUMBER	FIG.	ITEM	STOCK NUMBER	FIG.	ITEM
5305-00-432-4201	333	6	9905-00-442-2220	477	16
	335	2	3040-00-443-4839	536	30
	347	17	2590-00-443-4847	412	19
	397	14	5365-00-443-9901	536	31
5305-00-432-4203	299	9	2590-00-444-2094	356	5
	302	19	5340-00-444-2107	360	8
	303	14	5340-00-444-2108	360	8
	304	12	5340-00-445-4561	311	3
	305	42		312	3
	306	2	4010-00-445-7212	299	25
	307	14	5305-00-445-7237	333	9
	309	6	5310-00-445-7238	400	17
	314	20		404	10
	315	20	3020-00-446-8616	403	13
	316	26	5330-00-446-8620	410	4
	317	24	5340-00-446-8732	361	27
	320	12	5315-00-446-8740	403	18
	321	2	5340-00-448-4051	363	12
	322	2	5310-00-449-2378	383	29
	324	5	4820-00-449-5059	411	1
	324	18	4730-00-449-5067	411	36
	329	8	4730-00-449-7356	411	34
	334	1	4730-00-450-9671	411	39
	352	7	2540-00-451-3735	508	15
509	2	9320-00-451-8080	BULK	26	
5305-00-432-4204	324	14	5365-00-453-5592	449	43
5305-00-432-4205	303	13		450	36
	305	2	4730-00-454-8604	449	40
5305-00-432-4252	303	45		450	32
	304	44	5365-00-455-1382	310	9
	473	1	2510-00-455-5825	502	24
5305-00-432-4253	300	11	5340-00-455-5899	531	4
	302	10	5975-00-456-0627	344	3
	302	23		344	8
	326	24	5340-00-456-1011	460	15
	326	38	5305-00-456-2582	489	34
	327	1		489	73
	328	9	4730-00-456-9831	412	6
	330	4		413	6
	331	7	5999-00-458-0730	354	9
	299	24	2540-00-459-3184	466	2
5305-00-432-4254	306	12	2540-00-459-3185	466	2
	322	12	4820-00-461-4216	414	7
	316	14	5977-00-470-2081	398	18
5305-00-433-3685	300	4	2510-00-470-2090	327	23
	476	6	2510-00-470-2091	327	2
	502	19	3040-00-470-2097	383	11
	300	14	5310-00-470-2107	400	15
5305-00-433-3711	411	8		404	15
2590-00-436-4601	412	9	5330-00-470-2115	310	24
4730-00-439-6028					

## CROSS-REFERENCE INDEXES

## NATIONAL STOCK NUMBER INDEX

STOCK NUMBER	FIG.	ITEM	STOCK NUMBER	FIG.	ITEM
5935-00-470-2118	348	4	5305-00-483-0554	306	38
2590-00-471-5343	326	12		311	10
	326	27		312	9
2590-00-471-5344	326	12	5340-00-483-1107	397	11
	326	27	5340-00-483-2163	363	9
3040-00-471-5350	458	20	5330-00-483-2048	466	14
5340-00-471-8631	406	15		467	12
5340-00-471-8635	296	5	2520-00-484-3317	457	23
	297	3	3020-00-484-5831	377	22
2510-00-472-1688	461	2	5310-00-488-3888	397	9
2540-00-472-1691	461	16		411	43
2510-00-472-1893	461	2		505	4
9905-00-472-1922	484	8		506	4
2590-00-473-6331	636	2		507	1
9905-00-473-7260	474	1		513	8
5305-00-477-0124	530	12		532	4
5305-00-477-0144	303	2		533	1
	303	46		533	1
	304	2		533	1
	304	45	7690-00-489-8322	480	3
	305	21	4720-00-491-0102	BULK	10
	305	45	5340-00-491-0329	411	41
	306	24	5340-00-491-0331	411	31
	306	47	5310-00-493-3986	502	33
	321	21	5306-00-493-5315	447	44
	321	33	3040-00-493-8806	456	12
	322	22	2520-00-493-8807	395	2
	322	33		456	13
	333	11	2520-00-493-8808	456	8
	333	24	2540-00-493-8895	466	16
	334	20		467	16
	334	26	4710-00-493-9048	449	46
	473	1	5315-00-495-6495	313	11
5340-00-478-5877	321	3	5315-00-495-6497	361	19
	322	3	5360-00-495-6499	418	7
5340-00-478-5878	321	3	5945-00-496-9708	347	4
	322	3	2910-00-497-1925	KITS	1
5340-00-479-2947	507	17	5365-00-497-6718	316	22
5305-00-480-4478	454	14		317	20
5330-00-480-6133	KITS	20	5925-00-497-9658	347	14
5315-00-481-2852	457	29	5925-00-497-9659	347	12
5340-00-481-2856	449	23	5925-00-497-9661	347	9
5310-00-481-9485	450	19	2590-00-498-2386	411	2
3040-00-482-2445	395	5	2590-00-498-2387	411	5
5340-00-482-3790	418	12	2590-00-498-2388	411	4
5340-00-482-4339	462	6	2590-00-498-2389	411	6
4720-00-482-8956	329	11	4030-00-498-8071	381	20
5305-00-483-0554	303	31	5315-00-500-1267	371	2
	304	30	3040-00-504-8913	406	32
	305	35	4310-00-504-8923	400	20

## CROSS-REFERENCE INDEXES

## NATIONAL STOCK NUMBER INDEX

STOCK NUMBER	FIG.	ITEM	STOCK NUMBER	FIG.	ITEM
4310-00-504-8923	404	13	5330-00-532-3606	447	65
3110-00-504-8929	406	48		448	50
3120-00-504-8930	401	7	5340-00-532-9054	391	15
	402	2	5310-00-532-9467	539	6
5977-00-504-8994	398	19		540	4
5995-00-504-9033	410	6	4720-00-533-3396	413	21
2590-00-504-9035	410	9	3020-00-533-3398	398	8
3040-00-504-9037	406	26	5940-00-534-0986	341	10
3040-00-504-9038	399	7		342	2
5365-00-504-9060	410	7		342	9
2520-00-504-9066	398	3		354	3
5340-00-505-6379	507	16		358	6
3040-00-506-8451	385	12	5940-00-534-0991	337	5
5325-00-508-8901	460	8	5940-00-534-1028	345	5
4820-00-509-3036	387	13		345	9
3120-00-509-8270	403	12		350	12
5310-00-512-5213	406	18		350	15
5306-00-512-9218	296	14		350	18
	297	11	5360-00-541-6501	385	35
3040-00-512-9223	389	3	5365-00-541-6517	453	1
5330-00-513-1443	KITS	46	5330-00-542-1329	411	22
3040-00-513-5786	389	5	5305-00-543-2419	450	17
3040-00-513-5787	389	19	5325-00-543-2902	489	77
3040-00-513-5788	389	23		489	103
4030-00-514-4420	299	28	5310-00-543-4385	504	2
6685-00-515-3478	541	1	5330-00-545-1324	410	18
3110-00-516-5490	447	20	4910-00-548-7984	0543	5
	448	20	5310-00-550-1130	499	13
	452	40	5310-00-550-3503	528	35
3110-00-516-5491	427	14	5340-00-550-8070	318	15
5365-00-518-6592	449	17		319	15
5360-00-521-4784	447	50	3110-00-554-3184	406	30
5330-00-522-1174	406	3	3110-00-554-3411	399	10
3020-00-522-1175	406	31	3110-00-554-3464	452	7
3020-00-522-1177	406	45	3110-00-554-3468	399	6
4720-00-522-1216	412	20	3110-00-554-3925	391	8
4720-00-522-1449	413	9	3110-00-554-3929	380	61
5330-00-522-8544	326	5		406	35
5330-00-522-8544	326	5		406	35
5330-00-523-4235	400	8	3110-00-554-5302	386	10
	404	6		409	4
5340-00-523-4305	400	18		410	36
	404	11		452	1
5340-00-523-5999	539	1	3110-00-554-5719	450	6
5315-00-523-7556	513	16	3110-00-555-7227	447	64
5325-00-526-2663	460	10		448	49
5305-00-527-5555	423	1	4730-00-555-8291	380	25
5360-00-527-7984	453	2		385	40
4720-00-528-2940	433	5		409	18
4720-00-528-2947	432	13	5940-00-557-2343	356	17
5365-00-530-7968	377	42		357	3

## CROSS-REFERENCE INDEXES

## NATIONAL STOCK NUMBER INDEX

STOCK NUMBER	FIG.	ITEM	STOCK NUMBER	FIG.	ITEM
5940-00-557-4344	337	9	5310-00-582-5965	304	43
5310-00-559-0070	347	3		305	33
	491	13		308	18
	498	13		309	15
5330-00-559-8733	447	43		318	29
3110-00-561-0938	376	7		319	30
9390-00-563-4641	393	6		321	13
4730-00-566-9951	422	7		322	3
	433	1		323	18
	434	43		331	4
5935-00-567-0128	510	2		347	16
4520-00-567-1630	499	10		347	21
2540-00-570-1443	502			350	5
5935-00-572-9180	340	5		361	5
	342	7		368	6
	527	33		389	48
	528	21		392	8
	529	6		457	21
	530	20		467	13
5305-00-576-2335	489	39		468	4
	489	92		471	6
5330-00-576-3206	411	18		492	8
5310-00-576-5752	356	19		496	2
	357	5		509	6
6220-00-577-3434	527	29	5330-00-584-0265	406	8
5310-00-579-0079	501	6	5320-00-584-1285	300	12
5330-00-579-7544	404	9		301	9
5330-00-579-7916	411	16		303	39
5330-00-582-2855	385	36		304	38
5320-00-582-3268	302	3		314	17
	314	23		315	17
	315	23		321	28
	328	3		322	28
	330	5		328	2
	334	11		330	15
	481	8		334	17
5320-00-582-3276	303	28		481	1
	304	27	5330-00-584-1811	423	25
	305	39	5310-00-584-5272	386	23
	306	42		414	16
	314	3		428	9
	315	3		453	16
	330	6		511	14
5320-00-582-3301	330	1	5310-00-584-7888	374	17
5320-00-582-3302	302	18		375	13
5320-00-582-3499	330	2		380	36
5320-00-582-3523	325	18		382	13
5310-00-582-5965	298	15		385	2
	303	33		389	44
	303	44		405	7



## CROSS-REFERENCE INDEXES

## NATIONAL STOCK NUMBER INDEX

STOCK NUMBER	FIG.	ITEM	STOCK NUMBER	FIG.	ITEM
5310-00-584-7888	429	37	5315-00-616-5500	407	4
5330-00-585-3210	385	13	5315-00-616-5501	388	12
2530-00-586-1761	391	9		399	28
5330-00-588-1140	434	28	5315-00-616-5513	392	13
9905-00-592-1156	477	17	5315-00-616-5514	449	31
9905-00-592-1157	477	18	5315-00-616-5519	377	28
2540-00-592-1823	519	11	5315-00-616-5520	381	10
9905-00-592-7124	480	12		391	12
2590-00-593-1853	391	18		394	21
9905-00-594-5919	484	4		456	26
5340-00-594-8032	519	1		458	25
4730-00-595-0083	368	2	5315-00-616-5521	380	13
4820-00-595-3669	368	14	5315-00-616-5524	457	10
5310-00-595-5839	380	54	5315-00-616-5526	455	12
	386	24	5315-00-616-5527	378	15
	406	60	5315-00-616-5530	396	153
	409	11		454	8
	410	25	5330-00-618-0801	411	19
5310-00-595-7237	513	6	9525-00-618-5462	BULK	47
9505-00-596-1658	404	16	5310-00-619-5596	357	5
5310-00-596-7691	502	30	5340-00-621-2591	311	12
	525	4		312	10
	527	10		327	13
	527	14	3830-00-625-6283	429	28
5310-00-596-7693	502	2	4730-00-626-2467	447	56
	522	5		448	40
5310-00-596-7797	383	28	5310-00-627-6128	447	32
5360-00-597-1235	393	24		448	30
5360-00-597-4075	389	12		453	12
5340-00-598-0225	489	26	2590-00-630-1567	321	6
	496	24		322	6
5365-00-598-6232	409	3	5330-00-632-3813	KITS	19
	410	27	5330-00-632-7955	427	24
5330-00-599-4986	450	23	9905-00-634-5269	478	4
2590-00-600-9035	511		6210-00-635-5686	522	2
5310-00-602-0503	410	10	5310-00-637-9541	303	19
5325-00-604-9662	460	6		304	17
2590-00-606-2383	KITS	35		305	9
5310-00-606-8281	489	32		306	9
9905-00-607-3524	477	4		321	9
5315-00-610-5729	388	25		322	9
5120-00-610-6719	543	16		361	7
5120-00-610-6720	543	15		363	7
5365-00-614-3903	449	15		374	4
5330-00-615-6756	449	26		376	4
2520-00-615-6763	449	53		377	39
5315-00-616-5499	409	7		383	4
	452	31		386	16
5315-00-616-5500	399	27		389	14
	406	33		389	34

## CROSS-REFERENCE INDEXES

## NATIONAL STOCK NUMBER INDEX

STOCK NUMBER	FIG.	ITEM	STOCK NUMBER	FIG.	ITEM	
5310-00-637-9541	392	16	5340-00-679-1494	319	17	
	392	22	5340-00-679-1495	318	17	
	393	26		319	17	
	398	12	2510-00-679-1733	310	20	
	401	3	5930-00-679-5925	489	33	
	402	32	5315-00-682-2207	321	32	
	409	14		322	32	
	410	16	9505-00-684-4843	BULK	45	
	410	49	5310-00-685-3228	450	13	
	416	13	5340-00-692-6060	455	24	
	417	9	5360-00-692-6128	447	23	
	418	3		448	23	
	421	7	3130-00-692-6129	386	17	
	447	69	5330-00-692-6137	423	5	
	448	54	5330-00-692-6138	420	9	
	450	16	5330-00-692-6144	420	21	
	452	14	3120-00-692-6155	455	9	
	453	23	3020-00-692-6163	449	29	
	455	19	4720-00-692-6169	434	7	
	463	5	4710-00-692-6172	432	6	
	496	7	4710-00-692-6173	432	5	
	2590-00-641-6405	375	1	4710-00-692-6174	432	9
		4820-00-652-5548	374	7	4710-00-692-6175	432
	382		5	4710-00-692-6177	432	4
	501		10	5330-00-692-6183	KITS	48
	5340-00-655-7761	349	14	2510-00-693-0589	461	16
	5310-00-656-0114	506	21	2510-00-693-0591	461	123
2520-00-657-4529	378	13	2510-00-693-0592	461	12	
9905-00-659-7754	480	18	2590-00-693-4180	492	12	
9905-00-659-7755	481	5		509	3	
9905-00-659-7757	481	7	2930-00-695-7197	366	1	
5365-00-660-1496	427	6	5315-00-696-0789	380	21	
5940-00-660-3632	356	12	5340-00-699-8463	299	1	
	523	6	5930-00-699-9438	528	6	
5975-00-661-1003	349	23		529	18	
3120-00-661-9026	377	30		530	25	
5360-00-664-4374	380	47	4730-00-701-7737	489	66	
	406	5	5306-00-702-4483	370	2	
4720-00-670-6037	BULK	11	5330-00-702-5220	411	15	
5360-00-679-0732	426	9	5330-00-702-5643	411	14	
2510-00-679-1420	310	22	6145-00-705-6678	BULK	43	
4010-00-679-1424	313	6	5940-00-705-6701	338	8	
2540-00-679-1446	318	27	5310-00-705-8965	464	5	
	319	28	2520-00-706-1160	447	19	
	323	17		448	19	
	5340-00-679-1447	331	15	2520-00-706-1210	447	38
5340-00-679-1492	318	25	3040-00-706-1211	447	40	
	319	25	2520-00-706-1265	447	21	
	326	17		448	21	
	5340-00-679-1494	318	17	3040-00-706-1266	447	14

## CROSS-REFERENCE INDEXES

## NATIONAL STOCK NUMBER INDEX

STOCK NUMBER	FIG.	ITEM	STOCK NUMBER	FIG.	ITEM
3040-00-706-1266	448	14	5305-00-719-5235	386	30
3040-00-706-1268	447	47		505	2
2520-00-706-1269	448	38		507	6
5330-00-706-1270	447	52	5305-00-719-5238	536	18
	448	39	5305-00-719-5239	507	4
2520-00-706-1273	447	59		533	6
	448	44		533	6
2520-00-706-1274	447	54	5305-00-719-5240	533	4
5365-00-706-1276	447	3		533	4
9390-00-706-1278	447	25	5305-00-719-5241	506	18
	448	25	5305-00-719-5243	506	10
5365-00-706-1280	447	39	5305-00-719-5244	506	16
5310-00-706-1281	447	7	5305-00-719-5262	506	13
	448	7	5305-00-719-5275	385	38
4030-00-706-5553	382	22	5305-00-719-5342	307	9
3040-00-706-5891	540	10		320	9
3120-00-706-9076	429	30	5320-00-721-5388	321	25
5305-00-709-8537	506	9	5305-00-721-5492	496	21
5305-00-709-8539	387	9	5310-00-721-8000	504	3
2910-00-710-6054	329	5	7690-00-721-8155	474	3
	490	33	5305-00-723-9382	449	56
2520-00-715-3866	540	7	5930-00-724-5417	356	7
2540-00-715-7407	364	7		357	1
5305-00-716-8184	402	9	5305-00-724-5830	406	
	499	31	5305-00-724-5885	396	7
5305-00-716-8186	528	25	5305-00-724-5898	377	32
5305-00-716-8192	414	15	5305-00-724-5910	299	5
5305-00-716-8195	300	15		380	17
5330-00-718-0298	424	16		407	6
5305-00-719-5219	373	7	5305-00-724-6810	374	12
	385	29		375	5
	397	17		379	11
	399	2	5340-00-724-7038	329	63
	405	2	5305-00-724-7206	374	26
	406	20		375	23
	411	42	5305-00-724-7219	300	15
	489	21		374	8
	506	19		375	3
	513	26		379	2
	514	7	5305-00-724-7221	382	6
	532	8		406	21
5305-00-719-5221	390	2	5305-00-724-7222	374	21
5305-00-719-5235	296	8		375	15
	297	6		385	44
	363	10		530	15
	372	5	5305-00-725-0154	390	1
	373	1	5305-00-725-0168	377	12
	373	1	5305-00-725-0194	385	11
	374	16	5305-00-725-0197	380	2
	379	24	5305-00-725-2317	454	4

## CROSS-REFERENCE INDEXES

## NATIONAL STOCK NUMBER INDEX

STOCK NUMBER	FIG.	ITEM	STOCK NUMBER	FIG.	ITEM
5305-00-725-3511	379	25	5310-00-732-0560	456	16
5305-00-725-4092	376	24		457	14
5305-00-725-4098	301	12		458	10
	370	18	9905-00-733-7622	475	5
	379	32	5330-00-734-6775	KITS	45
	429	33	2520-00-734-6959	KITS	47
5305-00-725-4138	323	5	2520-00-734-9606	449	58
5305-00-725-4183	351	3	3830-00-736-3402	381	9
	361	31	4730-00-736-8415	524	12
	373	8	5330-00-736-8416	394	22
	384	17		456	23
	399	30		458	22
	514	3	4730-00-737-2701	464	13
	532	3	2510-00-737-2711	461	8
	536	13	2510-00-737-2712	461	8
6220-00-726-1916	527	29	4710-00-737-2713	461	17
5305-00-726-2544	416	9	5330-00-737-2720	461	14
	428	4	5330-00-737-2722	461	15
5305-00-726-2550	360	2	2510-00-737-2781	515	6
	361	41	5340-00-737-2788	519	20
	451	15	5360-00-737-2792	296	17
5305-00-726-2551	405	8		297	14
5305-00-726-2552	296	10	5360-00-737-2793	296	16
	297	7		297	13
5305-00-726-2554	428	10	3120-00-737-3115	447	6
5305-00-726-2559	530	23		448	6
5305-00-726-3091	310	18	5315-00-737-3224	455	25
4820-00-726-4719	380	38	5325-00-737-3246	492	11
	406	12		509	8
	409	6	5365-00-737-5285	450	4
	410	30	5330-00-737-6534	447	27
	CC53	11		448	27
5305-00-727-2283	402	6	5315-00-740-9020	389	30
5315-00-731-9230	377	41	5315-00-740-9024	389	49
5310-00-732-0559	299	18	6680-00-740-9026	389	40
	392	17	2520-00-740-9040	389	26
	418	2	2520-00-740-9041	389	31
	447	70	3120-00-740-9042	389	28
	448	55	5330-00-740-9050	389	16
5310-00-732-0560	374	22	4810-00-740-9056	393	23
	384	19	5365-00-740-9057	393	25
	388	3	4730-00-740-9058	389	7
	388	18	4820-00-740-9077	393	21
	393	4	5365-00-740-9079	389	6
	394	4		393	18
	394	13	5330-00-740-9081	393	16
	395	10	2520-00-740-9087	393	5
	395	16	5340-00-740-9088	393	30
	455	23	5330-00-740-9089	393	1
	456	4	3040-00-740-9094	392	10

## CROSS-REFERENCE INDEXES

## NATIONAL STOCK NUMBER INDEX

STOCK NUMBER	FIG.	ITEM	STOCK NUMBER	FIG.	ITEM
2520-00-740-9097	392	12	5340-00-740-9668	384	16
3040-00-740-9099	392	14	3040-00-740-9669	385	39
5330-00-740-9100	392	5	2520-00-740-9673	385	32
2520-00-740-9101	392	19	5306-00-740-9677	380	34
2540-00-740-9150	374	24	2540-00-740-9679	516	1
	377	36	5340-00-740-9683	430	9
	380	19	5340-00-740-9684	380	27
	382	18	3120-00-740-9685	380	5
2520-00-740-9238	396	2	2510-00-740-9686	461	2
2520-00-740-9240	396	5	2510-00-740-9687	461	2
2520-00-740-9245	392	1	2520-00-740-9694	377	8
3120-00-740-9299	389	32	3120-00-740-9695	377	16
2520-00-740-9408	455	20	9905-00-740-9706	504	37
2520-00-740-9434	455	15	9905-00-740-9708	484	4
2520-00-740-9538	455	28	3040-00-740-9725	377	7
2520-00-740-9540	455	26	5360-00-740-9727	374	11
3040-00-740-9544	455	5		375	7
3040-00-740-9565	380	52		379	9
	406	61	5310-00-740-9728	377	14
3040-00-740-9585	447	61	3120-00-740-9729	377	5
	448	46		403	11
3020-00-740-9586	447	18		408	8
	448	18	2540-00-740-9739	367	8
2520-00-740-9587	447	9	3120-00-740-9743	425	4
	448	9	3120-00-740-9744	429	29
2520-00-740-9588	448	1	3120-00-740-9745	429	38
2520-00-740-9589	447	1	2510-00-740-9751	429	11
3120-00-740-9591	380	8	5330-00-740-9761	430	10
3040-00-740-9592	447	58	5330-00-740-9762	430	8
	448	43	5330-00-740-9763	425	9
2520-00-740-9593	447	60	5330-00-740-9764	425	18
	448	45	5330-00-740-9765	425	15
2520-00-740-9594	447	4	3040-00-740-9782	429	27
	448	4	5365-00-740-9784	362	8
5310-00-740-9595	447	26		367	19
	448	26	5330-00-740-9787	423	11
2510-00-740-9596	461	1	5330-00-740-9791	426	8
2510-00-740-9597	461	1	5330-00-740-9793	426	23
5315-00-740-9609	377	4	3120-00-740-9800	380	4
2520-00-740-9623	540	7		406	13
2520-00-740-9624	540	7	5306-00-740-9803	380	64
5330-00-740-9629	427	20	2520-00-740-9805	377	44
2520-00-740-9643	429	31	3120-00-740-9807	377	15
3040-00-740-9644	427	35		402	19
4820-00-740-9655	434	15		405	5
4720-00-740-9662	368	1	3110-00-740-9809	380	69
2530-00-740-9663	385	30	9520-00-740-9812	380	37
5340-00-740-9665	384	9	2520-00-740-9813	375	2
3120-00-740-9666	385	16		379	1
2520-00-740-9667	385	3	2520-00-740-9814	380	6

## CROSS-REFERENCE INDEXES

## NATIONAL STOCK NUMBER INDEX

STOCK NUMBER	FIG.	ITEM	STOCK NUMBER	FIG.	ITEM
2520-00-740-9816	380	49	3020-00-740-9952	383	30
	406	2	3120-00-740-9953	383	1
2530-00-740-9817	380	55	2540-00-740-9954	382	2
	406	6	5310-00-740-9956	383	27
5330-00-740-9821	380	63	3120-00-740-9958	383	18
	406	14	5330-00-740-9959	383	19
3020-00-740-9823	380	66	3120-00-740-9960	383	21
	406	25	5310-00-740-9962	383	22
2540-00-740-9825	430	13	5310-00-740-9975	384	1
5315-00-740-9826	430	27	5310-00-740-9977	385	20
	430	29	3120-00-740-9978	416	5
5315-00-740-9828	430	21		417	3
5315-00-740-9829	429	35	5310-00-740-9979	385	14
5315-00-740-9835	362	4	2540-00-740-9980	382	1
	367	13	3020-00-741-1121	376	6
5315-00-740-9837	429	39	2590-00-741-1122	374	1
5310-00-740-9860	430	14	3110-00-741-1123	376	15
5310-00-740-9861	430	18	3110-00-741-1124	376	17
5310-00-740-9862	362	10	3120-00-741-1125	376	8
	367	21	5310-00-741-1153	376	22
4030-00-740-9864	426	19	5330-00-741-1154	376	2
2590-00-740-9865	430	6	5306-00-741-1155	376	32
5330-00-740-9867	430	7	3120-00-741-1156	376	12
5330-00-740-9889	383	8	5330-00-741-1159	376	28
5340-00-740-9892	383	10	5330-00-741-1160	376	13
3020-00-740-9893	383	3	3040-00-741-1161	377	40
3110-00-740-9896	383	13	3120-00-741-1164	377	24
2520-00-740-9908	451	18		377	25
2520-00-740-9909	386	3	2520-00-741-1166	377	33
3040-00-740-9911	386	9	3120-00-741-1170	377	19
5365-00-740-9914	386	28	2520-00-741-1410	394	24
5365-00-740-9916	386	29		456	25
4820-00-740-9923	423	24		458	24
2530-00-740-9925	385	26	2520-00-741-1413	394	26
5310-00-740-9928	416	4		456	29
	417	4		458	26
5330-00-740-9929	376	19	5340-00-741-2202	449	48
	384	2		450	27
2520-00-740-9930	384	6	5325-00-741-2204	449	47
5330-00-740-9932	385	31		450	29
5330-00-740-9933	385	45	5340-00-741-2380	373	11
3020-00-740-9934	385	47	4820-00-741-3160	433	7
2520-00-740-9935	384	10	2520-00-741-3266	449	35
2520-00-740-9939	416	1	2520-00-741-3282	449	32
	417	5	5360-00-741-3284	449	36
3040-00-740-9945	384	13	2530-00-741-3892	454	5
3040-00-740-9947	416	11	2530-00-741-3896	454	10
	417	1	3040-00-741-3897	454	11
3020-00-740-9948	384	4	5365-00-741-3899	459	7
3040-00-740-9950	383	16	2530-00-741-3932	454	1

## CROSS-REFERENCE INDEXES

## NATIONAL STOCK NUMBER INDEX

STOCK NUMBER	FIG.	ITEM	STOCK NUMBER	FIG.	ITEM
2520-00-741-3946	452	6	5306-00-753-6996	519	9
3010-00-741-3947	452	28	5310-00-753-8656	447	16
2520-00-741-3950	451	16		448	16
5330-00-741-4251	453	7	3120-00-753-8661	447	62
5330-00-741-4252	452	25		448	47
5330-00-741-4253	453	6	5360-00-753-8706	374	27
3020-00-741-4254	452	42		377	34
3020-00-741-4255	452	10		380	22
3020-00-741-4256	452	2		382	20
5315-00-741-4257	452	33	5306-00-753-8725	380	24
3040-00-741-4259	452	5	2530-00-753-8726	380	32
3040-00-741-4260	453	25	2520-00-753-8742	378	7
3040-00-741-4261	452	32	9905-00-753-8794	479	3
3040-00-741-4262	453	19	2910-00-753-9184	418	16
3040-00-741-4263	452	3	5310-00-753-9688	539	7
2520-00-741-4264	453	26		540	5
2520-00-741-4265	452	11	5330-00-753-9689	539	4
5310-00-741-4266	452	8		540	2
3120-00-741-4267	452	4	5305-00-754-4355	491	23
5330-00-741-4275	453	5		495	2
2520-00-741-4386	453	14	5935-00-755-3241	349	17
5306-00-741-7084	382	3	4010-00-757-9556	536	22
2520-00-741-7091	451	1		BULK	2
5330-00-741-7093	377	20	5310-00-761-6882	298	14
5330-00-741-7094	377	6		308	19
5340-00-741-7932	453	20		309	16
3830-00-741-7965	434	29		318	6
3830-00-741-7969	434	21		319	6
4810-00-741-7971	434	27		323	10
5340-00-741-8840	458	28		331	9
3040-00-741-8957	455	21		490	37
5315-00-741-8971	361	29		491	6
3040-00-745-7685	380	12		492	9
5305-00-752-1058	447	55		496	4
5360-00-752-1975	394	19		498	6
	456	21		499	12
	458	17		509	7
2540-00-752-4078	489	3		529	7
	499	39		530	4
9905-00-752-4649	336	4	5305-00-762-6041	419	3
	337	4	5310-00-762-6239	382	24
	340	8	5310-00-762-6248	382	14
	341	3	2520-00-763-6402	KITS	11
	346	4	9905-00-763-7337	501	13
	350	13	1095-00-763-7348	531	5
	350	16	5310-00-763-8905	301	14
	350	19		323	27
	523	5	5310-00-763-8920	300	17
5310-00-752-6591	523	14	5310-00-763-8922	385	9
5340-00-753-3742	513	5	2540-00-764-7980	497	11

## CROSS-REFERENCE INDEXES

## NATIONAL STOCK NUMBER INDEX

STOCK NUMBER	FIG.	ITEM	STOCK NUMBER	FIG.	ITEM
5310-00-765-3197	495	10	5925-00-803-4424	490	1
3120-00-766-3327	310	15	5365-00-803-7299	406	44
	536	28	5365-00-803-7307	BULK	2
5340-00-766-3330	299	6	5365-00-803-7316	410	14
	316	23	5365-00-804-2025	438	22
	317	21	5330-00-804-5694	411	35
5340-00-766-6336	305	26		411	37
5310-00-768-0318	375	19		411	40
	411	33	5305-00-804-6318	474	2
	511	15		475	6
5310-00-768-0319	353	1	5330-00-807-8993	428	6
	388	24	2805-00-808-7379	449	39
	389	47		450	30
	392	7	5365-00-808-7411	449	44
	418	15		450	35
	457	22	5330-00-808-7417	449	34
5365-00-769-6481	447	51		450	15
2540-00-770-3429	517	1	4820-00-808-7461	449	41
5340-00-771-6428	493	3		450	33
	493	9	5305-00-808-9977	331	10
	500	3	5340-00-809-1490	490	26
5360-00-771-7066	500	14		501	8
2520-00-773-5601	449	20		503	7
5905-00-777-8491	501	4	5340-00-809-1492	459	2
4030-00-780-9350	326	37		490	21
	361	14		503	4
	361	21		524	11
	361	28	5340-00-809-1494	490	8
4730-00-782-5461	503	10		525	20
2510-00-786-4631	389	51	4720-00-809-2429	491	4
2540-00-788-5637	466	17		498	4
	467	15	4720-00-809-2430	BULK	9
5975-00-793-5550	350	7	5310-00-809-3078	313	7
	352	4		502	32
5120-00-795-0079	544	4	5310-00-809-3079	318	18
5120-00-795-0082	544			319	18
5120-00-795-0108	543	11		326	22
5110-00-795-0124	544	5		513	3
5120-00-795-0129	543	9	5310-00-809-4058	303	42
5120-00-795-0136	543	18		304	41
5120-00-795-0147	543	20		305	25
5120-00-795-0152	543	19		306	28
5120-00-795-0155	543	17		388	28
1015-00-798-2997	338	2		418	20
	338	10		466	8
	342	11		467	4
5340-00-799-2218	310	3		490	35
5320-00-801-1548	489	38		508	19
5330-00-801-3440	411	17		519	21
5365-00-803-0763	424	12		521	3



## CROSS-REFERENCE INDEXES

## NATIONAL STOCK NUMBER INDEX

STOCK NUMBER	FIG.	ITEM	STOCK NUMBER	FIG.	ITEM
5310-00-809-4058	528	16	5310-00-814-0672	512	4
	529	8		512	4
	530	5		513	18
	537	16		527	7
	540	16		528	49
5310-00-809-4061	507	7	5310-00-814-0673	496	19
	512	5	5315-00-814-6943	457	28
	512	5	5330-00-816-3546	411	29
	513	19	4730-00-817-6578	494	6
	528	50		496	15
5310-00-809-4085	535	4		499	1
	388	15	5310-00-820-6653	299	4
	391	17		300	16
	449	50		301	13
	450	28		323	6
5310-00-809-5998	361	25		374	9
	373	3		375	4
	373	3		376	23
	373	9		379	3
	385	37		380	18
	390	17		382	7
	449	11		385	43
	489	23		402	7
	499	2		406	22
	506	5		407	5
	526	3		416	8
	528	31		421	3
	532	6		428	3
536	9		429	23	
2540-00-809-7792	321	31		530	16
	322	1	5305-00-821-3869	421	8
2540-00-809-7793	303	15	5310-00-823-8803	530	21
	304	13	5310-00-823-8804	316	24
2540-00-809-7796	305	43		317	22
	306	45	6680-00-825-2076	539	8
5306-00-809-7824	321	8	5315-00-825-3753	381	14
	322	8		381	16
2510-00-809-8046	307	3	4730-00-826-4268	499	4
	320	4	5330-00-826-5202	399	5
5310-00-809-8533	390	9	5330-00-826-5203	399	15
5310-00-809-8536	376	29	5330-00-826-5204	409	2
5310-00-809-8541	382	25		410	29
	388	32	4720-00-826-5605	413	3
5320-00-813-4144	323	25	4720-00-826-5606	412	14
5310-00-814-0672	394	23	4720-00-826-5607	412	11
	412	10	4720-00-826-5610	413	15
	462	8	3120-00-826-5630	400	9
	504	26		404	7
	507	9	5340-00-827-2453	329	7
	512	4	5340-00-827-8314	418	19

## CROSS-REFERENCE INDEXES

## NATIONAL STOCK NUMBER INDEX

STOCK NUMBER	FIG.	ITEM	STOCK NUMBER	FIG.	ITEM
5365-00-829-5150	KITS	8	5340-00-839-0098	306	8
5340-00-832-7111	496	20		321	4
	503	8		322	4
2520-00-832-7113	450	11	5315-00-839-2325	313	17
3040-00-832-7114	450	5		388	26
3010-00-832-7115	450	3		418	6
5330-00-832-7118	450	12	5315-00-839-2326	447	8
5310-00-832-7119	450	20		448	8
2520-00-832-7121	450	18	5315-00-839-5821	313	1
2520-00-832-7127	450	40		320	7
4730-00-832-7150	434	39		326	23
4730-00-832-7156	433	11		331	12
4730-00-832-7157	432	2		367	16
4720-00-832-7160	434	12		384	8
4720-00-832-7161	432	11	5315-00-839-5822	326	18
4720-00-832-7162	432	12		382	10
4720-00-832-7166	434	5		388	6
4720-00-832-7168	432	1		388	21
4720-00-832-7169	434	10		394	6
4720-00-832-7174	432	10		395	6
4720-00-832-7176	433	8		418	1
4720-00-832-7177	433	9		454	21
4720-00-832-7179	434	11		455	6
4730-00-832-7181	434	8		456	7
5340-00-833-8476	528	40		457	17
5935-00-833-8561	338	4		458	5
	338	12	5325-00-839-7209	501	7
	340	4	4730-00-840-9796	434	3
	342	13	4730-00-841-0553	490	23
	527	38	9905-00-841-4445	337	7
	528	20		340	7
	529	5		341	8
	530	19		342	15
5970-00-833-8562	338	3		344	9
	338	11		345	3
	340	3		345	8
	342	12	5310-00-842-1490	381	3
	527	37		449	10
5310-00-833-8567	342	6	5315-00-842-3044	299	20
	527	34		374	19
5310-00-834-8732	374	6		375	11
	383	24		388	17
5310-00-834-8734	454	17		388	29
	462	5		395	18
5310-00-835-2036	454	7		449	9
5310-00-838-1702	380	30		456	31
	380	33		458	19
5340-00-839-0098	303	18		513	15
	304	16		526	2
	305	8	5310-00-842-7783	452	38

## CROSS-REFERENCE INDEXES

## NATIONAL STOCK NUMBER INDEX

STOCK NUMBER	FIG.	ITEM	STOCK NUMBER	FIG.	ITEM
5935-00-843-4561	344	5	5305-00-855-0965	530	40
4820-00-845-1096	390	24	5305-00-855-0967	500	1
	413	2	5305-00-855-0968	480	2
5315-00-846-0126	403	7	5305-00-855-0971	477	3
	408	7		483	4
5315-00-846-1270	387	4	5305-00-855-0973	501	5
	388	30		537	4
	395	13	5305-00-855-3598	354	5
	456	1		354	12
	458	21	3830-00-855-5761	425	1
2920-00-848-3292	528	4	4710-00-857-2782	402	22
	529	34	9520-00-857-6344	364	8
	530	47	2530-00-859-7335	492	7
5315-00-849-5582	384	5	2540-00-860-0516	520	2
5310-00-849-6874	389	24	2510-00-860-0517	519	18
5315-00-849-9854	370	12	2540-00-860-0518	520	1
	389	25	2540-00-860-0519	519	2
	400	1	2540-00-860-0520	519	8
5315-00-849-9857	452	37	2540-00-860-0522	519	8
5320-00-850-3266	333	4	2510-00-860-0523	519	18
5310-00-851-2677	382	4	2540-00-860-2355	463	2
5340-00-854-6532	509	1	2540-00-860-2356	463	3
5305-00-855-0957	356	20	2540-00-860-2357	463	1
	357	6	2540-00-860-2358	463	8
	357	6	2520-00-860-7340	380	10
	464	1	2520-00-864-3016	455	8
	536	23	6680-00-864-3018	540	9
5305-00-855-0958	348	10	5340-00-865-9496	388	27
	538	6	5315-00-866-2673	303	16
5305-00-855-0960	479	1		304	14
	493	8		305	44
5305-00-855-0961	347	2		306	46
	349	18	5330-00-866-6236	380	14
	350	1	5935-00-868-2606	338	5
	352	1	3950-00-870-9939	536	35
	355	3	4720-00-871-6931	434	41
	356	4	5305-00-873-6946	380	26
	358	3	5330-00-873-7214	415	3
	359	6	5310-00-877-5795	296	11
	484	2		361	34
	484	2		386	2
	484	2		405	1
	484	2		427	1
	484	2		532	1
	504	38	5310-00-877-5796	387	7
5305-00-855-0965	316	16		387	29
	317	14		461	5
	490	3		473	5
	528	44		495	18
	529	32		496	22

## CROSS-REFERENCE INDEXES

## NATIONAL STOCK NUMBER INDEX

STOCK NUMBER	FIG.	ITEM	STOCK NUMBER	FIG.	ITEM	
5310-00-877-5796	529	16	5940-00-892-3151	338	14	
	531	1		342	10	
	540	17		337	8	
5310-00-877-5797	491	18	9905-00-893-3570	339	3	
	498	18		339	9	
	528	7		343	3	
	529	19		343	6	
		530		28		344
2510-00-878-3487	502	14	3020-00-893-6529	420	18	
5935-00-879-6169	345	1		424	6	
5305-00-879-7941	461	13	5330-00-895-3424	380	50	
5310-00-880-7744	318	20		406	3	
	319	20	4720-00-899-7893	BULK	39	
	326	20	5305-00-900-0576	385	24	
	374	23	5305-00-900-1118	380	35	
	380	20	5935-00-900-6281	495	14	
	382	17		501	2	
	519	13		527	5	
	519	27		527	32	
	5310-00-880-7745	454	16	2920-00-900-7993	525	2
		458	2	9905-00-901-2942	485	2
	5310-00-880-7746	457	11	3110-00-902-3757	408	9
499		21		430	15	
3040-00-882-0960	539	5	3110-00-902-3777	430	19	
6680-00-882-0966	539	3	4730-00-902-8990	490	17	
5325-00-882-4438	387	31	4730-00-902-8991	504	23	
5305-00-883-0628	301	11	5315-00-904-3408	390	8	
	309	12	5315-00-904-3412	390	7	
5305-00-883-0629	331	29	5305-00-905-2712	521	4	
5310-00-885-7734	331	28	5310-00-905-8728	452	17	
5310-00-889-2528	490	42	8145-00-907-0695	488	2	
	495	5	4730-00-908-3194	494	17	
	499	18		496	8	
	527	16	5330-00-908-4732	331	3	
		461	9	4730-00-908-6292	434	33
5320-00-889-2632	394	28		491	2	
5315-00-889-2776	395	1		494	20	
	456	32		498	2	
	500	9	4730-00-908-6293	489	1	
5305-00-889-3000	502	12		491	9	
	5305-00-889-3001	305	34		498	9
5305-00-889-3002	418	17	4730-00-908-6294	489	6	
	489	5		494	2	
	522	4	4730-00-909-8627	434	47	
	320	11	5306-00-911-5005	519	29	
5310-00-891-1709	377	37	9905-00-912-1856	484	6	
5310-00-891-1711	333	10	9905-00-912-3585	484	3	
5310-00-891-3426	511	1	5305-00-912-5113	453	13	
4730-00-891-7059	429	32		462	7	
2540-00-891-7830	461	4	5340-00-912-8870	335	14	

## CROSS-REFERENCE INDEXES

## NATIONAL STOCK NUMBER INDEX

STOCK NUMBER	FIG.	ITEM	STOCK NUMBER	FIG.	ITEM
5340-00-912-8871	496	9	2540-00-933-6267	466	6
4310-00-913-2074	KITS	6		467	14
9905-00-913-6879	478	5	2540-00-933-6868	466	7
6680-00-914-1014	540	3	2540-00-933-6869	466	5
5305-00-914-4171	310	6	2540-00-933-6870	466	13
5305-00-914-6133	506	12	2540-00-933-8645	515	1
5305-00-915-8087	391	1	5365-00-933-9578	410	44
	398	4	3040-00-933-9579	401	10
5305-00-916-2345	389	45	3020-00-933-9581	410	1
2540-00-918-4184	321	6	3040-00-933-9582	410	47
	322	6	3040-00-933-9583	409	15
5310-00-918-6921	447	45		410	46
3130-00-919-2915	380	9	3020-00-933-9585	399	1
5330-00-919-8882	449	19	2590-00-933-9586	410	3
5340-00-920-7782	418	21	4710-00-933-9587	412	5
3040-00-921-0478	380	43	5360-00-934-0089	411	26
4730-00-921-3240	492	1	5310-00-934-9747	356	15
	503	13		502	6
5340-00-922-6301	525	21	5310-00-934-9751	324	3
5340-00-922-6302	347	19		499	7
5305-00-922-7994	382	12		502	29
	385	1	5310-00-934-9757	314	14
5310-00-923-4219	376	30		315	14
2540-00-924-1296	303	11		333	13
	304	11		334	5
	305	17		491	12
	306	20		498	12
2590-00-924-1425	305	12	5310-00-934-9758	527	9
	306	15		527	13
5340-00-925-8003	512	6	9905-00-935-3863	339	8
5310-00-926-5916	449	62		342	4
	450	14		346	7
5305-00-928-9636	403	17	9905-00-935-7777	336	5
5305-00-929-6339	423	2	5310-00-935-9022	468	5
5330-00-929-8287	378	9		503	5
5340-00-930-1755	458	4		504	35
4320-00-930-2045	494	22		521	2
5340-00-930-2716	462	4		527	17
5340-00-930-2717	462	2		537	17
2540-00-930-3139	515	2	2590-00-936-7873	394	20
6150-00-930-3532	95	13		456	22
	501	1		458	18
5320-00-930-7865	311	16	2590-00-937-0472	423	22
6680-00-933-3599	540	6	3120-00-937-1164	399	23
9905-00-933-4632	476	9	5305-00-939-0576	377	13
9905-00-933-4635	476	13		378	8
2540-00-933-6262	466	10		451	14
	467	8	5310-00-939-0783	525	16
2540-00-933-6263	466	11	5305-00-939-9204	374	18
2540-00-933-6265	466	15		375	14

## CROSS-REFERENCE INDEXES

## NATIONAL STOCK NUMBER INDEX

STOCK NUMBER	FIG.	ITEM	STOCK NUMBER	FIG.	ITEM
5305-00-939-9204	382	16	5310-00-959-1488	530	37
	385	7		540	11
4730-00-940-0947	494	18	4730-00-959-1629	490	14
5305-00-942-2196	392	23	5305-00-959-2703	332	15
4730-00-944-5888	494	21	5305-00-959-2723	375	18
3030-00-947-6751	525	17	4010-00-961-9780	BULK	18
5305-00-948-0803	371	5	5305-00-964-0503	393	28
3110-00-948-9796	374	10	5120-00-964-4489	543	6
	375	6	3110-00-965-9908	410	20
	379	10	2520-00-967-6281	450	1
5310-00-950-0039	427	26	2520-00-967-6282	449	1
3120-00-951-1850	400	12	2540-00-968-4060	363	3
5310-00-951-7209	296	15		535	1
	297	12	4730-00-968-6129	399	20
4730-00-954-1281	412	7		406	28
	427	33		409	16
5320-00-956-7355	323	3		410	42
	326	8		452	26
5320-00-956-7362	333	20	6210-00-970-0330	358	2
5315-00-957-2399	299	14	2590-00-970-1202	424	1
5320-00-957-2500	484	23	8145-00-972-2591	488	3
5315-00-957-9389	526	5	2590-00-972-2632	404	12
5305-00-958-0585	359	10	2590-00-972-2634	400	19
5305-00-958-0586	359	11	5330-00-972-2635	400	6
5305-00-958-0656	349	11		404	4
5305-00-958-4347	349	16	3040-00-972-2638	400	4
5305-00-958-5248	460	13	3040-00-972-2639	404	1
5305-00-958-5267	380	65	3040-00-972-2640	399	29
	406	16	3020-00-972-2641	399	19
5305-00-958-5453	354	1	2540-00-972-2642	463	7
	355	6	3020-00-972-2643	410	35
	356	8	3020-00-972-2644	410	26
	357	10	2590-00-974-9670	405	6
	357	10	5315-00-979-7732	427	12
5310-00-959-1488	361	32	5330-00-982-4259	415	9
	387	20	5310-00-982-4908	298	7
	388	1		351	12
	394	17		363	15
	394	29		364	6
	418	11		379	18
	454	9		414	19
	456	19		455	14
	458	9		456	24
	458	15		458	23
	502	3		489	19
	513	7		535	3
	519	16	5310-00-982-4912	348	11
	519	26		361	18
	528	37		363	14
	529	28		364	1

## CROSS-REFERENCE INDEXES

## NATIONAL STOCK NUMBER INDEX

STOCK NUMBER	FIG.	ITEM	STOCK NUMBER	FIG.	ITEM	
5310-00-982-4912	414	11	5975-00-984-6582	508	7	
	457	19		525	11	
	489	10	5305-00-984-7341	410	5	
	494	12	5340-00-984-8540	464	7	
	506	1	5310-00-984-8818	403	14	
5310-00-982-4998	401	6	5340-00-985-0823	299	17	
5310-00-982-5009	297	2	5305-00-988-1724	469	4	
	360	5		469	4	
	370	14	470	1		
	379	31	5305-00-988-1725	472	7	
	451	17	5305-00-988-1728	304	33	
5310-00-982-5012	514	5	5305-00-988-9265	306	36	
	371	7	4730-00-989-3550	390	23	
	371	8	5305-00-989-7434	502	15	
	403	9		525	5	
	398	7		528	9	
5310-00-982-5014	398	7		528	9	
5310-00-982-6562	511	2		530	27	
5310-00-982-6809	423	23	5305-00-989-7435	491	16	
5305-00-983-7463	428	8		498	16	
5305-00-983-7477	421	2	5310-00-990-1361	359	15	
5305-00-983-7479	423	10	5305-00-990-7168	385	42	
5305-00-983-8082	398	14	5305-00-993-1848	325	14	
5310-00-984-3807	331	18		359	10	
	460	16		359	11	
	494	27		499	9	
	527	4		507	13	
	528	29		528	1	
	5305-00-984-4983	354	7		529	38
	5305-00-984-4988	356	13		530	45
	5305-00-984-5677	519	5	5305-00-993-2461	471	4
	5305-00-984-5680	515	3	5305-00-993-2738	471	3
		516	3		480	17
517		3		487	2	
518		4	5305-00-995-3442	324	8	
519		19	2990-00-997-1532	494	8	
5305-00-984-5691		392	21	2530-00-998-4711	377	18
5305-00-984-6189		353	6	3460-00-999-1210	0543	2
5305-00-984-6191		314	16	5315-00-999-4238	362	7
		315	16		367	18
		333	22	2590-00-999-5434	410	2
	334	12	3110-00-999-6469	389	43	
	5305-00-984-6208	410	12	5360-00-999-6470	393	20
5305-00-984-6210	387	17	9905-00-999-7369	483	5	
	529	21		483	6	
	5305-00-984-6211	504	6		483	6
5305-00-984-6212	527	35	9905-00-999-7370	483	7	
5305-00-984-6213	527	35		483	7	
	304	22		483	8	
	5305-00-984-6221	491	14	4730-01-003-5104	494	14
5305-00-984-6221	498	14	5365-01-005-3004	449	16	

## CROSS-REFERENCE INDEXES

## NATIONAL STOCK NUMBER INDEX

STOCK NUMBER	FIG.	ITEM	STOCK NUMBER	FIG.	ITEM
5935-01-005-3579	339	6	4010-01-027-0356	375	26
4730-01-006-1263	421	13		379	15
5305-01-006-2052	310	31	4730-01-027-6582	490	32
2540-01-008-1501	489	51	5306-01-028-2443	331	25
5305-01-010-2362	463	4	5305-01-028-4831	347	6
6210-01-010-2514	359	8	4730-01-030-4950	410	45
9905-01-013-4599	480	9	7690-01-032-5639	490	39
9905-01-013-8723	337	3	9905-01-032-7002	491	21
	338	6		495	1
	338	13	4010-01-035-0159	382	23
	339	7	4820-01-035-7882	499	5
	341	4	2590-01-036-6735	418	18
	341	9	5325-01-038-1503	460	11
	342	3	2510-01-038-8290	526	
	342	16	2510-01-039-8564	526	6
	356	11	5935-01-040-0463	337	10
	358	5	5360-01-042-9532	380	31
2920-01-014-5236	525		2590-01-043-5334	514	
2540-01-015-0182	497	9	2510-01-043-5335	500	7
2540-01-015-4416	497	18	4730-01-043-6300	332	8
2540-01-015-4420	497	8	5340-01-043-8007	493	7
2510-01-015-4421	497	5		500	2
2510-01-015-4422	497	6	5975-01-044-5419	355	5
5307-01-016-4423	386	27	5306-01-045-3832	368	1
2540-01-016-5676	497	1	2520-01-045-6033	409	23
9905-01-017-4748	489	37	9905-01-046-9676	480	19
2590-01-017-6849	490	2	9905-01-046-4677	480	14
2540-01-017-8347	497	7	2540-01-046-9402	320	14
2540-01-018-0498	497	3	4730-01-047-3667	393	12
5330-01-019-2448	400	22	5315-01-048-6222	451	6
2920-01-020-2095	525	18	5340-01-052-9022	318	26
6125-01-020-7268	351	1		319	26
2540-01-021-8684	497	19	5340-01-052-9023	318	14
2510-01-022-2580	307	17		319	14
	320	24	5340-01-052-9024	318	5
6150-01-022-6004	510	1		319	5
2540-01-022-6076	497	12	6680-01-053-9501	523	1
2540-01-022-6077	497	17	9905-01-054-0357	479	2
2540-01-023-2730	508	9	2590-01-054-3824	392	4
2510-01-024-3618	307	18	9905-01-054-3827	480	13
	320	25	9905-01-054-3828	480	20
2510-01-024-3619	307	16	9905-01-054-4002	480	12
	320	27	7690-01-054-4004	484	10
5935-01-024-4159	344	10	5330-01-054-4011	349	8
5340-01-025-4033	491	17	5325-01-054-6989	349	22
	498	17	5310-01-057-3098	489	63
4730-01-025-7723	425	6	3020-01-057-6482	430	20
3020-01-026-4798	525	19	4320-01-058-2658	428	5
2510-01-027-0205	332	2	4720-01-058-7213	BULK	37
4010-01-027-0356	374	31	4720-01-058-9489	413	17



## CROSS-REFERENCE INDEXES

## NATIONAL STOCK NUMBER INDEX

STOCK NUMBER	FIG.	ITEM	STOCK NUMBER	FIG.	ITEM
4720-01-058-9490	413	22	3130-01-085-3595	377	29
4710-01-058-9494	413	23	2590-01-085-3596	362	1
5330-01-060-0992	461	14	2530-01-085-3787	382	27
4730-01-062-1691	496	13	4820-01-085-4762	411	25
5305-01-063-5055	536	3	4730-01-087-1281	421	12
4210-01-063-5809	521		5305-01-088-5322	465	1
5310-01-063-8522	489	62	4720-01-088-9680	491	3
9905-01-065-6182	477	8		498	3
9905-01-065-6183	477	10	6210-01-089-3037	471	7
5340-01-065-7287	333	14	2540-01-089-5017	364	5
5305-01-066-8646	326	35	2540-01-089-5018	364	12
3110-01-067-1432	410	28	3020-01-089-7333	401	12
4730-01-067-4711	499	15	4120-01-090-0926	332	1
6150-01-067-4720	492	10	5305-01-090-3012	327	22
5320-01-068-2340	305	30	5340-01-090-4479	326	9
	306	34	4730-01-090-6468	490	13
	322	25	2540-01-091-5449	364	4
4820-01-068-2983	490	30	5325-01-091-9078	523	15
5320-01-069-6364	313	15	4730-01-091-9370	503	24
9905-01-069-7222	336	3		504	8
	336	3	2540-01-092-1264	460	1
	337	2	2590-01-093-4152	KITS	12
	339	2	4820-01-093-5785	KITS	34
	343	2	4910-01-097-6948	543	14
	343	5	5330-01-098-6555	BULK	23
	344	2	5310-01-099-2550	296	3
	344	7	5975-01-099-6418	348	7
	345	4	4730-01-100-8087	434	14
	345	7	5340-01-101-0007	406	38
	346	6	3120-01-101-0076	399	17
	353	12	3120-01-101-0077	399	11
	356	6	5310-01-101-0078	399	16
	356	18	3040-01-101-0085	404	3
	357	4	3040-01-101-0086	406	24
5315-01-070-2168	461	10	5340-01-101-0090	399	18
5120-01-072-2952	543	22	3040-01-101-0096	404	17
5306-01-075-8519	504	16	5340-01-101-6713	376	34
4730-01-076-2735	411	20	2510-01-101-8358	302	1
4730-01-079-6838	434	40	2510-01-101-8359	302	1
2510-01-081-9226	361	36	2990-01-101-8360	391	19
2590-01-082-2526	374	28	4730-01-101-8409	412	15
3020-01-082-3598	376	3	2540-01-101-8453	320	21
3040-01-082-3599	376	26	2520-01-102-6908	409	1
5340-01-082-3611	397	7	5365-01-103-6006	416	6
3120-01-082-9008	376	21	3040-01-103-7831	389	10
5340-01-083-1107	361	26	5305-01-104-9019	504	10
3990-01-083-5407	377	10	5315-01-105-3318	307	10
3120-01-085-3338	376	1		320	8
	406	47	5680-01-105-3335	BULK	40
2530-01-085-3592	376	25	7690-01-105-5979	483	3

## CROSS-REFERENCE INDEXES

## NATIONAL STOCK NUMBER INDEX

STOCK NUMBER	FIG.	ITEM	STOCK NUMBER	FIG.	ITEM
5340-01-105-6456	387	8	7690-01-114-7621	482	6
2590-01-105-6460	387	5	6240-01-114-7627	359	7
5340-01-105-6586	387	18	5975-01-114-7661	349	4
2590-01-105-6637	387	3	5935-01-114-7677	355	7
2590-01-105-6638	387	2	5935-01-114-7678	355	4
5310-01-105-9397	429	4	5925-01-114-7700	347	1
5330-01-106-2067	303	27	6110-01-114-7701	350	6
	304	26	5340-01-114-7706	499	24
5315-01-106-4036	400	2	5340-01-114-7712	462	1
5365-01-106-4282	377	2	2590-01-114-7741	402	11
5365-01-106-4286	377	1	5340-01-114-7747	350	2
5330-01-106-4443	303	35	5340-01-114-7748	350	20
4730-01-107-2027	399	13	5925-01-115-0557	347	7
	414	8	9905-01-115-0572	397	2
	452	27	5975-01-115-0616	355	8
	453	21	3020-01-115-0619	399	25
5307-01-107-3675	361	37		401	9
5340-01-107-5219	364	13		402	4
5340-01-107-5220	364	11	2510-01-115-2281	502	5
2940-01-107-9689	KITS	32	2510-01-115-2286	298	10
5935-01-107-9924	356	21	5930-01-115-2322	352	3
5340-01-108-0996	347	10	7690-01-115-7052	484	20
9905-01-108-1033	477	12	5975-01-115-7087	349	2
9905-01-108-1036	477	14	5975-01-116-6269	349	20
5340-01-108-5100	467	2	2910-01-117-3689	KITS	5
5340-01-108-5102	467	7	5420-01-117-4884	348	2
5340-01-108-5111	467	2	5940-01-117-4895	350	3
9905-01-108-5164	484	17	2590-01-117-6596	445	1
5365-01-108-9258	527	8	2590-01-117-6597	444	3
5340-01-108-9268	527	1	6105-01-117-7944	441	21
5365-01-109-2472	364	15	9905-01-118-6092	482	5
6685-01-109-5695	541	2	5305-01-119-3606	349	15
5340-01-109-7553	364	14	2590-01-119-4103	415	8
5340-01-109-7950	495	8	5315-01-119-5239	385	46
2540-01-110-4057	298	10	5330-01-119-5801	380	7
7690-01-111-2265	486	2	3040-01-119-8711	385	22
9905-01-111-3967	477	13	5305-01-119-8889	383	25
5365-01-113-4332	455	7	5975-01-120-3728	349	5
2510-01-114-7384	497	15	2590-01-120-8447	300	13
2520-01-114-7402	383	15		301	10
5306-01-114-7411	467	3	2510-01-120-8448	300	1
2540-01-114-7412	467	1	2510-01-120-8449	300	3
2510-01-114-7416	502	27	3120-01-120-8450	385	15
6250-01-114-7548	359	3	2590-01-120-8451	385	10
6250-01-114-7549	359	4	6150-01-120-8483	344	6
5930-01-114-7581	352	6	2590-01-120-8506	402	1
5925-01-114-7582	350	10	2590-01-120-8512	382	11
5925-01-114-7584	347	13	5340-01-120-8524	326	2
5925-01-114-7585	347	11	4730-01-120-8547	411	28
5935-01-114-7615	39	5	9520-01-120-8551	385	8

## CROSS-REFERENCE INDEXES

## NATIONAL STOCK NUMBER INDEX

STOCK NUMBER	FIG.	ITEM	STOCK NUMBER	FIG.	ITEM
7690-01-120-9811	482	2	5305-01-122-4703	440	6
2510-01-121-2541	302	13	5306-01-122-5388	439	8
2520-01-121-2542	452	34	5330-01-122-5392	444	18
5340-01-121-2544	496	3	5305-01-122-5474	438	16
9905-01-121-2564	484	8	5330-01-122-5636	444	9
3040-01-121-2625	456	14	5330-01-122-5637	445	15
4720-01-121-2632	503	23		445	38
4720-01-121-2633	503	15	5305-01-122-5638	441	37
5365-01-121-2635	457	24	5305-01-122-5639	441	23
2990-01-121-2651	505	5	5310-01-122-5992	439	6
2990-01-121-2652	505	1	5310-01-122-5993	444	15
5305-01-121-2696	316	25	9905-01-122-6098	482	4
	317	23	5310-01-122-6109	438	1
2510-01-121-6215	440	13		440	4
7530-01-121-9866	523	11		441	24
4730-01-121-9880	388	4	5310-01-122-6110	443	4
5330-01-122-0492	445	10	5310-01-122-6111	441	17
	445	33	5310-01-122-6112	441	35
5360-01-122-0634	439	14	4730-01-122-6117	508	16
5305-01-122-0851	445	2	5310-01-122-6130	439	16
5330-01-122-0864	445	4	5365-01-122-6136	444	11
	445	27	5310-01-122-6148	437	3
4730-01-122-1672	441	27		438	2
5315-01-122-2014	438	15		440	3
5340-01-122-2015	441	3		441	26
5315-01-122-2031	446	3	5310-01-122-6149	443	2
5315-01-122-2033	440	8	5310-01-122-6150	438	30
2510-01-122-2822	438	4		441	16
5340-01-122-4489	437	5	5310-01-122-6151	441	36
5315-01-122-4490	439	3	5310-01-122-6152	438	9
5340-01-122-4491	438	24	5310-01-122-6153	441	39
5310-01-122-4492	441	40	5310-01-122-7676	438	31
5310-01-122-4595	436	3		439	9
5340-01-122-4596	438	8	5310-01-122-7677	438	17
5315-01-122-4602	439	4	5315-01-122-8482	439	12
	440	11	5305-01-122-8516	481	10
5330-01-122-4609	445	7	5310-01-123-0905	445	12
	445	30		445	35
5330-01-122-4612	444	17	4730-01-123-4546	389	39
5330-01-122-4613	445	14	5975-01-123-4562	349	3
	445	37	5315-01-123-6812	390	5
5340-01-122-4632	440	2	5365-01-123-7063	445	9
5305-01-122-4634	443	3		445	32
5305-01-122-4635	443	7	5365-01-123-7082	438	5
5325-01-122-4661	444	5	5340-01-123-8045	443	8
	445	3	5340-01-123-8324	443	10
	445	26	2590-01-124-5052	390	10
5305-01-122-4692	446	4	5975-01-124-5053	349	1
5305-01-122-4693	441	4	5340-01-124-5054	390	4
5305-01-122-4702	438	21	9515-01-124-5055	305	38

## CROSS-REFERENCE INDEXES

## NATIONAL STOCK NUMBER INDEX

STOCK NUMBER	FIG.	ITEM	STOCK NUMBER	FIG.	ITEM
9515-01-124-5055	306	41	4730-01-126-0267	441	7
4720-01-125-1365	443	20	5430-01-126-0268	441	30
4730-01-125-4079	443	11	2520-01-126-0272	438	19
4720-01-125-4467	443	6	2590-01-126-0373	444	10
4720-01-125-5521	441	34	2520-01-126-0443	446	6
3040-01-125-5529	438	23	4730-01-126-1723	441	45
4720-01-125-5865	443	14	3040-01-126-1749	438	26
4720-01-125-5867	441	19	5330-01-126-3469	380	41
4730-01-125-6027	443	9	4730-01-126-3541	443	16
5360-01-125-6118	390	6	5340-01-126-3552	525	3
5365-01-125-6136	447	42	4730-01-126-3845	441	22
2590-01-125-6154	490	36	2520-01-126-3847	438	27
	495	7	3830-01-126-3886	445	24
4710-01-125-6212	441	2	4720-01-126-4862	441	43
3040-01-125-6491	444	6	5430-01-126-4895	441	29
4710-01-125-6574	445	23	5330-01-126-7512	315	18
5975-01-125-6777	349	9	5315-01-126-9412	438	28
2530-01-125-9272	KITS	38	5315-01-126-9484	444	2
3040-01-125-9678	440	14	5315-01-126-9485	444	1
4730-01-125-9679	445	18	5360-01-127-0858	439	7
4730-01-125-9680	444	19	5340-01-127-6921	390	3
	445	19	5305-01-127-7087	482	3
4730-01-125-9681	443	21	5315-01-127-7201	390	14
	445	16	4720-01-128-0179	390	13
4820-01-125-9698	445	22	5975-01-128-0390	489	106
4310-01-125-9714	445	13	5310-01-128-1566	385	27
	445	36	5305-01-128-4095	382	26
4720-01-125-9759	443	15	3120-01-128-5222	438	13
4720-01-125-9767	441	42	5410-01-128-5529	307	11
4720-01-125-9768	441	8		320	10
2590-01-125-9770	444	8	2540-01-128-5545	97	2
4730-01-125-9809	441	12	5925-01-128-9524	350	9
2590-01-125-9828	444	16	2510-01-129-0278	390	15
3010-01-125-9837	446	1	5975-01-129-5739	349	7
4730-01-125-9965	441	1	5315-01-129-9190	384	11
	443	19	2920-01-130-3505	492	
4730-01-125-9969	441	32	2590-01-130-5768	KITS	14
	443	17	5315-01-130-5963	513	22
4730-01-125-9975	438	12	5306-01-130-5994	513	23
	444	14		528	33
	446	2	4810-01-130-7930	411	10
2590-01-126-0093	445	6	9905-01-130-8036	478	7
	445	29	2590-01-131-0123	360	4
4730-01-126-0218	438	3	5340-01-131-0124	360	13
	439	11	5340-01-131-0125	361	33
	440	7	2590-01-131-0126	362	12
3040-01-126-0230	438	25		367	23
4730-01-126-0265	441	33	2590-01-131-0128	375	21
	443	13	2590-01-131-0129	375	21
4730-01-126-0266	443	5	5340-01-131-0130	375	17

## CROSS-REFERENCE INDEXES

## NATIONAL STOCK NUMBER INDEX

STOCK NUMBER	FIG.	ITEM	STOCK NUMBER	FIG.	ITEM
5340-01-131-0131	375	17	6150-01-135-4427	350	14
4720-01-131-2857	441	18	6150-01-135-4428	350	11
5365-01-131-3396	314	26	2590-01-135-4478	336	1
	315	26	2590-01-135-4479	342	1
5330-01-131-5416	385	25	2590-01-135-4480	342	8
4730-01-131-5944	441	14	2590-01-135-4481	345	6
4730-01-131-5945	441	41	2590-01-135-4482	339	4
	443	12	5305-01-135-4754	436	2
4730-01-131-5949	443	23	5305-01-135-4839	437	2
4730-01-131-6099	441	44		438	7
2590-01-131-7453	411	24		441	6
4710-01-131-7518	445	17	4820-01-135-5372	443	1
4730-01-132-4852	441	9	4730-01-135-6026	410	22
5510-01-132-4879	360	15	5340-01-135-6743	439	2
5510-01-132-7138	360	16	9905-01-135-7474	478	13
5510-01-132-7139	360	16	4730-01-135-8310	389	46
5310-01-132-8275	506	2	5315-01-135-9402	444	20
4730-01-132-8700	441	20	5305-01-136-1688	444	4
5510-01-132-8746	360	14	5306-01-136-5331	513	28
3120-01-132-9339	KITS	22	5315-01-136-7307	444	21
2530-01-133-4073	387	10	5315-01-136-8374	389	29
3040-01-133-4821	445	5	5340-01-136-8387	385	34
	445	28	2510-01-137-0936	KITS	44
5305-01-133-5811	511	17	3040-01-137-6264	400	13
2540-01-133-7120	465	2	2520-01-137-6294	399	4
3830-01-134-1946	436	1	5330-01-137-7089	411	23
4320-01-134-3422	442	1	2510-01-138-0923	518	2
4820-01-134-3457	441	11	2510-01-138-0924	518	3
2920-01-134-3777	344	1	2510-01-138-1157	518	5
5340-01-134-6535	416	7	3040-01-138-5391	446	5
2540-01-134-6548	523		5310-01-138-5516	383	2
5330-01-134-6563	504	4	5305-01-138-7624	438	29
2590-01-134-8654	426	12	2540-01-139-2947	518	6
5320-01-134-8671	487	4	5305-01-139-6484	441	15
3040-01-135-0080	444	13	5315-01-139-6568	385	19
3040-01-135-0346	440	9	5340-01-140-1156	439	13
4730-01-135-2194	445	21	7690-01-140-2396	481	13
4730-01-135-3009	445	20	9905-01-140-8219	487	1
2510-01-135-4378	296	1	3040-01-141-5032	440	10
6150-01-135-4401	338	1	2540-01-141-5296	461	6
2920-01-135-4402	346	5	5340-01-141-5306	457	4
2920-01-135-4403	346	5	4320-01-141-5311	393	17
2920-01-135-4404	343	1	2590-01-141-6305	411	21
2590-01-135-4405	343	4	7690-01-141-9351	484	13
6150-01-135-4423	356	10	2540-01-142-1395	373	5
6150-01-135-4424	358	4	9905-01-142-3114	478	3
6150-01-135-4425	356	16	3040-01-142-3991	445	8
	357	2		445	31
	357	2	5330-01-143-1211	447	28
6150-01-135-4426	350	17		448	28

## CROSS-REFERENCE INDEXES

## NATIONAL STOCK NUMBER INDEX

STOCK NUMBER	FIG.	ITEM	STOCK NUMBER	FIG.	ITEM
2510-01-143-1267	303	1	5120-01-156-4183	0543	13
2590-01-143-1455	438	14	2540-01-156-8339	438	10
4820-01-143-4172	443	22	5330-01-157-5676	452	39
9905-01-143-4526	480	16	5305-01-157-6794	327	10
6150-01-143-4527	337	6	5310-01-157-7404	525	6
5330-01-143-6322	444	12	4730-01-157-8936	453	10
5305-01-143-6534	360	12	2510-01-158-3007	297	1
6150-01-143-9543	345	2	5340-01-158-3171	532	9
3120-01-143-9547	KITS	23	5330-01-158-6289	300	7
5305-01-144-1625	299	8		301	6
5305-01-144-2190	347	22		328	5
5340-01-144-3233	385	41	2540-01-158-7092	298	2
3120-01-144-8882	KITS	24	2540-01-158-7093	298	10
2590-01-145-0384	KITS	15	4020-01-160-4055	460	7
2590-01-145-0385	KITS	18	2540-01-160-7915	298	2
3130-01-145-3943	438	6	4730-01-161-1255	414	5
6150-01-145-4340	525	1		427	15
2920-01-145-4350	525	12	2510-01-161-2127	KITS	17
9905-01-145-7457	481	3	2510-01-161-7631	320	1
5305-01-145-8385	438	11	2510-01-161-7669	310	23
3120-01-145-9132	KITS	25	5410-01-161-7703	320	13
4820-01-145-9140	411	27	3020-01-161-7710	310	13
2590-01-146-5257	402	15	2510-01-162-0561	323	22
3040-01-146-5952	439	5		323	26
2590-01-146-7214	KITS	16	2510-01-162-0562	323	23
5340-01-146-7667	494	23	2510-01-162-0563	323	28
9905-01-146-8945	478	12	2510-01-162-0564	303	9
5340-01-147-0861	353	7	2520-01-162-0566	455	22
2510-01-147-1517	308	12	5340-01-162-0567	456	17
	309	9	3040-01-162-0568	456	2
9905-01-147-1552	478	3	5340-01-162-0569	456	3
9905-01-147-1553	478	8	2510-01-162-7015	309	1
9905-01-147-1554	478	6	2510-01-162-7016	315	1
6680-01-147-2421	414	2	2510-01-162-7017	315	1
6210-01-147-5823	359	1	2510-01-162-7018	312	1
5935-01-147-9446	538	9	4330-01-163-2733	415	4
5340-01-148-6824	467	9	4710-01-163-2805	489	64
5340-01-149-1314	532	2	2510-01-163-4762	312	1
5340-01-149-1350	532	11	5340-01-163-4777	298	5
4210-01-149-1356	363	4	9520-01-163-4902	310	32
	521	1	2510-01-163-4903	310	2
2540-01-149-1389	532		9520-01-163-4904	310	1
5340-01-150-4861	373	10	2510-01-163-4906	314	1
5330-01-150-9691	380	59	2540-01-163-4907	334	23
	406	7	3040-01-163-4911	453	4
5340-01-151-0921	523	2	3040-01-163-4912	453	8
4730-01-153-1871	489	84	4730-01-163-4966	390	20
2540-01-155-0104	460	2	4730-01-163-5002	450	10
5340-01-155-9468	441	25	5365-01-163-5018	447	63
5340-01-155-9469	441	38		448	48

## CROSS-REFERENCE INDEXES

## NATIONAL STOCK NUMBER INDEX

STOCK NUMBER	FIG.	ITEM	STOCK NUMBER	FIG.	ITEM
5307-01-163-5061	452	35	2510-01-169-9848	372	1
2540-01-163-5170	298	4	2510-01-169-9849	372	3
4730-01-163-7823	413	18	2510-01-169-9850	461	6
5935-01-163-8981	489	29	5340-01-169-9853	334	4
5935-01-163-8987	489	36	5975-01-170-4947	348	8
2510-01-163-9751	330	22	5340-01-170-4948	348	9
2510-01-163-9752	333	7	6150-01-170-4953	522	1
5340-01-163-9753	333	12	7690-01-170-4970	522	6
2510-01-163-9754	333	17	6220-01-170-5069	522	
2510-01-163-9755	333	19	9905-01-172-2394	476	12
2510-01-163-9756	334	6	4730-01-173-0073	421	6
2590-01-163-9757	392	3	4320-01-173-0074	KITS	39
2590-01-163-9758	393	15	4320-01-173-0075	KITS	40
4730-01-163-9762	452	23	4320-01-173-0076	KITS	41
5340-01-163-9912	333	5	2510-01-173-0077	502	26
5330-01-164-1245	BULK	24	4030-01-173-0079	511	21
5340-01-165-0745	489	40	2510-01-173-0091	321	1
2815-01-165-0765	KITS	1	2510-01-173-0092	321	1
2540-01-165-0814	189	61	2590-01-173-0093	419	1
	489	113	2590-01-173-0094	419	2
5340-01-165-4506	314	15	7690-01-173-0134	484	11
	315	15	4320-01-173-0186	421	1
5340-01-165-4546	468	3	6160-01-173-0188	96	31
4730-01-165-4647	332	7	2590-01-173-0198	381	6
6150-01-165-4667	489	48	2510-01-173-0206	370	9
2540-01-165-4677	468	6	5330-01-173-0248	369	3
2540-01-165-8176	489	42	2540-01-173-0312	366	21
2510-01-166-2016	303	23	5310-01-173-0975	523	3
	304	21	9905-01-173-2172	477	19
5330-01-166-3662	415	5	9905-01-173-2173	484	9
2590-01-168-1489	535	2	7690-01-173-2174	485	3
5340-01-168-1490	351	5	9905-01-173-2183	481	9
2510-01-168-1491	496	32	6160-01-173-2204	494	15
2540-01-168-1492	491	1	2540-01-173-9147	519	7
	498	1	2540-01-173-9160	519	14
2540-01-168-1493	491	5	5365-01-173-9167	428	1
	498	5	2510-01-173-9170	500	10
5340-01-168-1503	457	15	2510-01-173-9171	500	18
2990-01-168-1518	494	1	2540-01-173-9172	519	23
2510-01-168-6840	371	1	2540-01-173-9173	519	23
2540-01-168-6842	493	6	2540-01-173-9174	519	24
2590-01-168-6872	490	4	2540-01-173-9175	519	28
4330-01-168-6891	389	42	2540-01-173-9176	519	28
5340-01-168-9267	314	2	7690-01-173-9196	481	12
	315	2	7690-01-173-9197	481	11
2540-01-168-9482	489	55	2510-01-173-9200	327	15
4730-01-169-4896	434	37	2590-01-173-9254	504	1
4730-01-169-5150	491	11	2540-01-173-9297	499	35
	498	11	2540-01-173-9304	519	4
5935-01-169-5172	349	6	9905-01-174-0336	477	6

## CROSS-REFERENCE INDEXES

## NATIONAL STOCK NUMBER INDEX

STOCK NUMBER	FIG.	ITEM	STOCK NUMBER	FIG.	ITEM
9905-01-174-0337	476	2	2510-01-180-1002	370	11
9905-01-174-0338	477	2	2590-01-180-1003	379	16
9905-01-174-0339	477	5	2510-01-180-1004	308	14
2510-01-175-7230	298	5		309	11
2540-01-175-7257	512		2510-01-180-1005	314	7
2990-01-176-4801	496	27		315	7
2590-01-176-6525	427	22	2510-01-180-1006	302	201
3990-01-176-9359	308	2	2530-01-180-1008	368	25
5680-01-177-1525	307	5	2590-01-180-1091	323	30
5680-01-177-1526	307	6	2590-01-180-1092	323	7
2510-01-177-4455	327	3	2510-01-180-3576	308	1
	327	21	4520-01-180-3577	325	5
2510-01-177-4456	327	3	2540-01-180-3579	325	24
	327	21	2540-01-180-3636	334	13
2510-01-177-4457	327	11	2510-01-180-6162	325	4
2510-01-177-4458	326	1	2510-01-180-6163	325	12
5670-01-177-4460	302	15	2510-01-180-7275	367	4
5670-01-177-4461	302	15	2540-01-180-7555	366	16
2520-01-177-4462	313	8	3020-01-180-8448	379	26
2520-01-177-4463	313	10	4730-01-180-8492	428	7
2510-01-177-4466	321	29	2510-01-180-8503	325	6
2510-01-177-4467	321	29	2590-01-180-8570	323	30
2510-01-177-4468	313	5	2590-01-180-8571	330	8
2590-01-178-0759	305	41	2590-01-180-8614	311	1
	306	44	2590-01-180-8615	311	1
5340-01-178-3734	302	12	4720-01-181-0098	496	25
4520-01-178-6680	324	6	2590-01-181-0309	314	12
	325	13		315	12
2590-01-178-7043	307	13	2590-01-181-0310	323	31
	320	28	2590-01-181-0311	316	1
2510-01-178-7044	315	5		316	12
2510-01-178-7045	321	23		317	1
	322	23		317	12
2510-01-178-7046	303	29	3040-01-181-1921	421	5
2510-01-178-7086	302	4	2520-01-181-1974	421	10
2510-01-178-7087	302	4	4720-01-181-3583	368	4
2520-01-178-7175	KITS	42	3040-01-181-3613	429	19
9330-01-179-1314	500	19	2510-01-181-6059	323	7
2510-01-179-4083	307	12	5340-01-181-7797	366	10
	320	29	5340-01-181-8019	368	7
2510-01-179-4084	305	6	5340-01-181-9445	299	19
	306	6	2590-01-181-9446	315	30
2510-01-179-4112	326	1	2510-01-181-9447	301	1
5340-01-179-4449	496	34	5340-01-181-9449	329	13
5340-01-179-4450	494	25	2590-01-181-9450	472	6
2590-01-179-4911	303	8	9905-01-181-9456	484	24
	304	8	2590-01-182-1847	316	2
2590-01-179-5802	323	9		317	2
3120-01-179-5936	307	1	2590-01-182-4017	370	7
4710-01-179-6188	450	26	5360-01-183-1668	500	5



## CROSS-REFERENCE INDEXES

## NATIONAL STOCK NUMBER INDEX

STOCK NUMBER	FIG.	ITEM	STOCK NUMBER	FIG.	ITEM
2510-01-183-2611	333	23	5365-01-186-3773	314	11
2920-01-183-2693	336	1		315	28
3110-01-183-5794	427	28	2510-01-186-5837	330	7
5340-01-183-5894	334	9	2590-01-186-6096	316	5
5306-01-183-5953	326	25		317	5
5306-01-183-5954	326	14	5305-01-186-7137	308	4
2540-01-183-6796	325	23		311	11
5330-01-183-7001	421	4		312	11
	422	3		313	12
5340-01-183-7017	334	8		327	12
5680-01-183-9754	320	22	5365-01-186-7247	314	25
2590-01-184-1874	367	11		315	25
2590-01-184-3938	415	2	9905-01-186-7948	481	9
2510-01-184-4765	302	6	2510-01-186-7967	330	20
5365-01-184-5854	496	36	2590-01-186-9584	315	7
5340-01-184-7652	492	5	2590-01-186-9585	300	5
5315-01-184-7795	367	24		301	4
3040-01-185-0542	398	6	2510-01-187-0379	330	3
2590-01-185-1278	316	3	5340-01-187-2258	471	9
	317	3	5365-01-187-3589	314	9
5360-01-185-2538	500	15		315	29
5310-01-185-4675	320	19	5365-01-187-3590	314	29
5340-01-185-4777	368	9		315	9
5680-01-185-4944	320	23	5365-01-187-3591	314	28
5340-01-185-4950	430	2		315	11
9905-01-185-5782	478	14	2510-01-187-3614	323	14
9905-01-185-5783	476	4	5670-01-187-3638	305	1
	477	1	2590-01-188-0316	316	11
9905-01-185-5784	476	8		317	11
5340-01-185-7768	519	12	2590-01-188-0317	316	9
2510-01-186-0867	314	27		317	9
	315	27	2590-01-188-0318	321	16
5320-01-186-1277	313	9		322	16
1560-01-186-1663	330	13	6680-01-188-5073	523	8
5340-01-186-3505	302	12	5970-01-188-7419	320	17
2590-01-186-3720	316	4	5340-01-189-0450	328	4
	317	4	5935-01-189-3069	368	20
2590-01-186-3721	316	7	5340-01-189-6403	332	14
	317	7	2510-01-189-6412	461	6
2590-01-186-3722	316	9	5340-01-190-0373	327	16
	317	9	3130-01-190-2161	429	15
2590-01-186-3723	316	1	5340-01-191-0596	316	27
	316	10		317	25
	316	12	5365-01-191-3575	325	8
	317	1	2590-01-191-5918	322	29
	317	10	2590-01-191-5919	322	29
	317	12	5330-01-192-5788	314	30
2590-01-186-3724	316	5	2590-01-192-6089	316	10
	317	5		317	10
2590-01-186-3725	327	17	3040-01-192-8356	331	19

## CROSS-REFERENCE INDEXES

## NATIONAL STOCK NUMBER INDEX

STOCK NUMBER	FIG.	ITEM	STOCK NUMBER	FIG.	ITEM
5340-01-193-6961	325	3	3040-01-198-2652	438	18
3120-01-193-7083	KITS	26	3040-01-198-2653	439	1
5340-01-194-0737	325	1	2510-01-198-2889	334	22
2590-01-194-2149	316	7	3040-01-198-2890	435	5
	317	7	2590-01-198-3114	324	17
2540-01-194-3323	489	7	3010-01-198-5487	451	8
5320-01-194-5034	313	4	2520-01-198-5531	451	24
5340-01-194-5298	300	9	3010-01-198-5533	451	3
5340-01-194-6474	300	8		451	7
2590-01-194-6994	327	8		451	13
3040-01-194-9884	376	14	3010-01-198-5534	386	5
6220-01-195-1791	528			451	12
5977-01-195-9380	527	28	3010-01-198-5535	451	19
5340-01-195-9381	527	15	3010-01-198-5536	451	23
5340-01-195-9382	527	15	3040-01-198-5544	386	4
5995-01-195-9405	527	6	2520-01-198-6600	392	2
	527	31	2590-01-199-5852	334	21
2540-01-195-9406	527	22	2590-01-200-2419	528	41
6150-01-195-9407	527	23	2510-01-200-3159	334	16
6150-01-195-9408	527	1	2510-01-200-3160	334	16
6220-01-195-9544	527		2590-01-200-3203	528	46
2590-01-196-5310	434	20		529	40
5340-01-196-7450	420	7		530	38
5340-01-197-0604	472	6	4710-01-200-4244	528	30
2510-01-197-4200	302	7	4710-01-200-4404	528	24
2510-01-197-4891	334	10	2590-01-200-5582	425	16
2590-01-197-7147	324	19	4730-01-200-8419	451	26
2510-01-197-7239	327	7	4730-01-200-8428	422	5
2520-01-197-8204	386	8	4720-01-200-8645	504	17
	451	2	4730-01-200-8927	390	25
	451	11	2540-01-201-0968	408	11
	451	27	4320-01-201-7711	425	2
2540-01-197-8554	324	16	4520-01-201-7763	499	20
3040-01-197-8555	303	21	5340-01-201-7781	424	17
	304	19	4730-01-201-8839	421	14
	305	5	4730-01-201-8842	434	2
	306	5	4730-01-201-8845	504	24
3040-01-197-8556	303	22	4730-01-201-8859	421	11
	304	20	4730-01-201-9833	433	10
	305	7	4730-01-201-9834	434	38
	306	7	2590-01-202-5595	492	13
2510-01-197-8557	324	2	4720-01-202-5596	504	9
2510-01-197-8558	324	9	2590-01-202-5769	316	17
4720-01-197-8559	324	10		317	15
2510-01-197-8560	324	13	5310-01-202-6651	430	1
2510-01-197-8561	325	15	5310-01-202-6697	368	8
2510-01-197-8562	325	22		472	3
4320-01-198-0629	435	1	5310-01-202-6699	420	19
2590-01-198-0964	327	6	5365-01-202-6804	427	30
2590-01-198-1236	334	14	4730-01-202-8205	434	35

## CROSS-REFERENCE INDEXES

## NATIONAL STOCK NUMBER INDEX

STOCK NUMBER	FIG.	ITEM	STOCK NUMBER	FIG.	ITEM
2510-01-202-9594	324	4	5340-01-203-3155	427	8
4520-01-202-9595	324	11	5330-01-203-5163	451	21
4520-01-202-9596	324	12	5306-01-203-6305	319	1
4520-01-202-9597	324	23	4010-01-203-6306	430	16
	325	21	5307-01-203-6307	420	20
5305-01-202-9968	367	1	5310-01-203-6375	426	7
5340-01-202-9969	426	29	5307-01-203-6405	424	9
5310-01-202-9970	427	3	5307-01-203-6406	425	19
5310-01-203-0022	366	18	5305-01-203-6409	366	8
5310-01-203-0023	366	3	5305-01-203-6410	430	24
5310-01-203-0024	366	7	5305-01-203-6411	434	16
	367	9	5315-01-203-9173	424	15
	368	11	5510-01-204-0084	323	13
	420	8	6220-01-204-2597	527	25
5310-01-203-0025	366	9	5307-01-204-3099	423	15
	419	9	5306-01-204-6647	366	23
	425	3	5320-01-204-6926	321	24
5310-01-203-0026	368	22	2510-01-204-7704	302	13
5330-01-203-0069	426	21	5340-01-204-8720	437	1
5310-01-203-0103	366	15	5330-01-204-8875	423	7
5310-01-203-0111	419	5	5340-01-205-2504	528	18
5310-01-203-0112	426	17		529	10
5310-01-203-0113	427	4		530	8
5310-01-203-0120	366	5	5340-01-205-2550	371	6
5305-01-203-0128	429	2	5315-01-205-2654	370	8
5365-01-203-0139	420	25	5306-01-205-2677	528	26
5365-01-203-0140	427	31	3120-01-205-2688	426	6
5365-01-203-0141	427	32	2540-01-205-2759	519	17
5365-01-203-0142	426	24	5340-01-205-3548	325	17
5365-01-203-0143	426	25	5340-01-205-3549	325	19
5365-01-203-0144	426	26	5307-01-205-3577	426	30
3130-01-203-0150	429	5	5325-01-205-5155	500	6
5365-01-203-0156	426	14		500	16
5340-01-203-2490	423	14	5330-01-205-5253	423	3
5310-01-203-2521	419	4	5315-01-205-5556	379	6
	426	18	5340-01-205-5957	389	36
5315-01-203-2528	429	12	5340-01-205-8934	316	13
5305-01-203-2609	478	11	5340-01-205-9057	439	10
	478	16	5305-01-205-9134	349	12
5305-01-203-2610	429	36	5305-01-205-9135	492	14
5315-01-203-2614	423	16	5310-01-205-9198	367	2
5315-01-203-2818	367	6	5310-01-205-9201	500	12
3110-01-203-2883	427	5	5330-01-205-9233	314	5
5305-01-203-3030	434	18	5365-01-205-9237	420	15
5307-01-203-3073	424	2	5365-01-205-9238	420	14
5307-01-203-3074	427	16	3040-01-205-9264	321	7
5307-01-203-3075	427	34		322	7
5305-01-203-3092	427	7	5340-01-205-9303	427	25
5305-01-203-3093	426	15	5340-01-205-9305	449	4
5305-01-203-3094	426	16	5340-01-205-9479	437	4

## CROSS-REFERENCE INDEXES

## NATIONAL STOCK NUMBER INDEX

STOCK NUMBER	FIG.	ITEM	STOCK NUMBER	FIG.	ITEM
5360-01-205-9507	393	13	3120-01-216-6699	310	12
5330-01-206-2195	449	54	5340-01-216-7017	373	6
	450	2	5330-01-217-0739	324	20
5365-01-206-2219	359	14	5340-01-217-0818	323	15
5310-01-206-3486	370	16	5330-01-217-2205	324	22
5315-01-206-5207	440	12	5315-01-217-2269	310	11
5305-01-206-5458	449	59	5310-01-217-4645	361	40
5305-01-206-7235	472	1	2510-01-217-8135	333	21
5305-01-206-7236	426	1	5340-01-217-8306	389	35
5330-01-206-7354	504	13	5307-01-217-9014	427	39
5307-01-206-7497	450	7	3040-01-218-2262	425	7
5340-01-206-7774	361	35	2815-01-218-4995	KITS	28
3110-01-206-7789	424	14	2510-01-218-7676	330	17
5340-01-206-8586	494	10	3110-01-219-2465	449	28
5340-01-207-0377	504	36	5306-01-219-2478	430	12
4030-01-207-0455	381	22	5315-01-219-2498	430	28
5340-01-207-7689	330	16	4030-01-219-2590	366	12
5340-01-207-7848	361	38	4720-01-219-3087	504	22
5365-01-208-2015	359	12	5340-01-219-3594	455	13
5360-01-208-2210	434	22	5330-01-219-3998	434	23
5330-01-208-3875	504	12	5310-01-219-4032	419	8
5365-01-208-3878	326	29		426	27
5340-01-208-3911	395	9		427	29
5340-01-208-5371	325	20	6220-01-219-7620	529	
5315-01-208-5492	447	10	6220-01-219-7621	530	
	448	10	5330-01-219-7859	324	21
5365-01-208-7631	428	2	5365-01-219-9172	303	12
5340-01-208-8080	327	9	5315-01-220-3163	0361	13
5305-01-209-7112	332	13	5340-01-220-6357	452	36
5306-01-209-7114	318	8	4730-01-220-9881	413	1
	319	8	4730-01-221-1445	530	11
5340-01-209-7447	331	23	2510-01-221-1462	461	6
4710-01-210-4174	503	17	3020-01-221-5614	386	20
5340-01-210-8801	531	2	2520-01-221-8893	311	14
5310-01-210-9443	372	6	5330-01-221-9183	BULK	29
5330-01-211-1322	409	29	5365-01-222-4319	427	36
5340-01-211-1622	439	15	6150-01-222-6585	528	22
5330-01-211-5857	420	4	5340-01-222-7674	388	19
4730-01-211-7033	368	17	2540-01-223-0041	531	
5310-01-212-5217	420	1	5340-01-223-0359	530	22
5340-01-212-5283	457	25	5320-01-223-1094	296	18
4210-01-212-7532	367	3	5340-01-223-3538	530	14
2530-01-213-1040	325	10	5310-01-223-4306	434	25
4810-01-213-8091	392	20	5305-01-223-4343	367	5
3020-01-214-1530	KITS	10	6150-01-223-7251	529	29
3110-01-214-3609	450	24	6150-01-223-7252	530	42
4730-01-215-1591	504	11	6150-01-223-7269	529	17
5340-01-215-2709	494	11	6150-01-223-7270	529	11
5306-01-215-5308	388	23	6150-01-223-7271	530	6
5340-01-215-7418	323	21	6150-01-223-7272	530	17

## CROSS-REFERENCE INDEXES

## NATIONAL STOCK NUMBER INDEX

STOCK NUMBER	FIG.	ITEM	STOCK NUMBER	FIG.	ITEM
5330-01-224-0005	523	7	5340-01-281-9854	512	
5340-01-224-4360	333	8	2540-01-281-9855	507	
5340-01-224-9167	527	21	3040-01-281-9856	534	
5365-01-224-9171	427	17	9905-01-283-7937	489	91
5305-01-226-1945	529	24	7690-01-283-7938	489	79
1005-01-226-4589	513		2540-01-284-7091	489	105
4710-01-226-7389	529	42	4520-01-284-7099	489	
4710-01-226-7390	529	41		489	93
5340-01-226-9161	308	7	5340-01-285-7757	507	2
2590-01-227-7944	300	2	5340-01-285-9399	507	5
	301	2	9390-01-285-9623	304	34
5935-01-228-8537	349	10	5310-01-287-6543	489	49
2520-01-228-9400	378	1	5310-01-287-8726	489	89
5305-01-229-9587	530	33	6150-01-287-9917	489	85
4730-01-229-9673	490	18	6150-01-287-9918	489	86
5340-01-230-6702	397	15	5975-01-288-6594	489	88
5330-01-231-9140	369	2	5340-01-289-3242	537	1
5365-01-231-9280	331	24	5340-01-289-5062	537	14
5340-01-231-9285	331	14	5340-01-289-5556	537	3
5340-01-231-9288	332	5	5365-01-289-6169	537	15
5975-01-231-9293	349	21	5365-01-289-7561	537	2
3020-01-231-9296	KITS	43	2540-01-289-8328	489	100
5340-01-231-9302	323	21	2540-01-289-8329	489	104
5340-01-231-9303	330	12	2540-01-290-0715	489	101
5325-01-232-5468	500	13	3010-01-290-1450	534	2
4730-01-233-4991	390	22	5365-01-290-2718	537	12
3040-01-233-7768	321	5	5340-01-290-6331	489	80
	322	5	5340-01-290-6370	506	20
5310-01-233-9972	378	10	6150-01-291-4809	489	84
4730-01-235-8478	434	32	5340-01-291-9212	533	3
5310-01-236-1693	378	11		533	3
2590-01-238-0863	440	1		533	3
5340-01-238-8918	504	28	5940-01-292-6907	489	82
5340-01-239-0667	504	20	5305-01-296-2852	310	30
2540-01-240-6817	497	10	5340-01-303-0961	512	3
2540-01-240-6818	497	13	5365-01-304-9529	533	5
5325-01-242-7083	335	4		533	5
5365-01-243-9511	504	19	2590-01-305-2166	536	
2540-01-245-2444	506		2510-01-309-3801	537	5
2540-01-245-2445	506	7	3020-01-310-5493	401	1
2540-01-250-9842	506	11	5340-01-311-0225	318	25
2540-01-250-9843	506	17		319	25
5330-01-254-6377	406	17	2510-01-313-2862	330	14
2540-01-277-6474	535	5	5340-01-315-8921	299	3
2590-01-277-9100	440	1		323	4
5340-01-278-2190	377	11		514	2
2540-01-280-8920	535		2520-01-316-4858	396	3
2590-01-281-1271	533		9535-01-318-2826	323	2
2540-01-281-1272	533		5340-01-319-2320	535	7
2510-01-281-1273	537		5340-01-319-4863	536	8

## CROSS-REFERENCE INDEXES

## NATIONAL STOCK NUMBER INDEX

STOCK NUMBER	FIG.	ITEM	STOCK NUMBER	FIG.	ITEM
5340-01-319-4864	536	11			
5340-01-319-5278	536	27			
5340-01-319-5882	536	25			
5365-01-319-7321	536	6			
5340-01-319-7350	536	5			
4320-01-320-4744	407	3			
5365-01-320-4936	536	7			
5340-01-320-7241	536	19			
6150-01-320-9755	528	13			
	529	2			
	530	2			
5365-01-321-2166	536	2			
5340-01-321-2171	513	17			
	528	48			
5340-01-322-0883	528	54			
5340-01-322-3598	528	53			
6150-01-323-0489	528	42			
	529	31			
	530	41			
5340-01-323-3081	513	13			
6150-01-323-4632	528	5			
	529	36			
	530	48			
6150-01-323-4700	528	14			
	529	3			
	530	3			
2590-01-323-6047	536	1			
2510-01-323-6335	497	16			
2510-01-323-6336	497	4			
2540-01-323-8790	500	11			
2510-01-324-5146	330	18			
5975-01-325-2935	349	13			
5365-01-337-2833	430	5			
5315-01-338-7514	454	19			
5935-01-339-0092	538	11			

## CROSS-REFERENCE INDEXES

CAGEC	PART NUMBER	PART NUMBER INDEX		FIG.	ITEM
		STOCK NUMBER			
41947	A-414	4730-00-277-8814		490	29
81348	ACABUE	4730-01-161-1255		414	5
				427	15
88044	AN26-21A			408	13
88044	AN3066-12	5975-00-793-5550		350	7
				352	4
88044	AN390-8-12	5315-00-846-0126		408	7
88044	AN415-5			537	9
88044	AN742-26	5340-00-598-0225		489	26
				496	24
88044	AN816-20	4730-00-194-1119		413	14
88044	AN914-8	4730-00-231-5596		404	2
88044	AN916-2	4730-00-231-5622		504	31
70485	AN931-10-14	5325-00-281-1557		329	15
				335	1
				335	1
				355	1
				356	22
				357	8
				357	8
88044	AN931-11-16	5325-00-276-6091		508	6
				539	2
88044	AN931-16-30	5325-00-185-0018		490	9
88044	AN960-1216	5310-00-167-0826		525	15
88044	AN970-3	5310-00-167-0765		310	27
15434	AR51436	2910-00-497-1925		KITS	1
15434	AR51480	2940-00-404-3057		KITS	2
15434	AR51481	5330-00-133-6235		KITS	3
15434	AR51482	5330-00-133-6236		KITS	4
15434	AR51522	2910-01-117-3689		KITS	5
15434	AR73350	4310-00-913-2074		KITS	6
40152	AW194040	5365-01-203-0142		426	24
40152	AW194041	5365-01-203-0143		426	25
40152	AW194042	5365-01-203-0144		426	26
40152	AW42630			429	24
40152	AW42933	5305-01-203-3093		426	15
40152	AW522009	4730-01-202-8205		434	35
46522	A13694	5325-00-050-2857		335	4
02892	A152X1	5305-01-203-6411		434	16
78640	A1553	5315-00-014-2997		381	8
02892	A181X4	5305-01-203-3030		434	18
02892	A232X12			434	26
02892	A249X3	5310-01-223-4306		434	25
78500	A2843A105	2520-00-030-7262		449	14
13829	A300578	4710-00-277-5525		464	11
65282	A34700	4730-00-288-9953		329	12
02892	A395X23	5330-00-588-1140		434	28
02892	A427X5	5310-00-264-1269		434	24
02892	A501X343	5360-01-208-2210		434	22
77241	A77740	4010-00-092-3996		370	6
77241	A77750			371	4

## CROSS-REFERENCE INDEXES

CAGEC	PART NUMBER	PART NUMBER INDEX		FIG.	ITEM
		STOCK NUMBER			
77241	A77753	2510-01-169-9848		372	1
77241	A77755	2510-01-169-9849		372	3
77241	A77776	2510-01-173-0206		370	9
02892	A788X5	5330-01-219-3998		434	23
77241	A78928			370	17
77241	BF0404036			370	19
15434	BM27253	3120-00-339-5642		KITS	7
15434	BM56657	5365-00-829-5150		KITS	8
83298	B125747	3110-00-516-5491		427	14
72447	B2-13-49			409	26
72447	B2-52-471X			409	30
72447	B2-52-491			409	34
72447	B2-98-113X			409	24
60380	B2414X0H	3110-00-902-3757		408	9
				430	15
60380	B3424	3110-00-561-0938		376	7
71183	CATALOG91071	5975-00-243-1275		357	11
				357	11
21868	CEET16	4720-00-809-2430		BULK	9
81348	CMDX2-3PT573036	5340-00-809-1492		459	2
				490	21
				503	4
				524	11
19207	CPR-104420-1			503	21
19207	CPR104420-1	4720-01-058-7213		BULK	37
16236	CS-4520-SV-0705	4520-00-217-5782		489	41
81349	C3030	5325-00-184-9846		335	13
79470	C3269X20X16			422	10
19954	ER-99346	7690-01-105-5979		483	3
23705	EWB7633-06-17	5315-00-849-9854		389	25
01276	FF59324	2520-01-181-1974		421	10
08805	FS25	6250-00-344-4274		359	2
30299	FT3548-5	4720-00-809-2429		491	4
				498	4
74405	F1407-7-3	5360-00-377-4867		381	5
74405	F1407-7-6	3830-00-736-3402		381	9
77241	F1407-7-9			381	13
96105	F190038	4730-00-289-5176		385	23
64203	G-18711	5305-01-135-4754		436	2
64203	G-20151	5305-01-122-8516		481	10
64203	G-25102	5305-01-122-4692		446	4
64203	G-31051	5305-01-122-4693		441	4
64203	G-39200	5310-01-122-6149		443	2
64203	G-39203	5310-01-122-6151		441	36
64203	G-39250	5310-01-122-6148		437	3
				438	2
				440	3
				441	26
64203	G-39300	5310-01-122-6150		438	30
				441	16
64203	G-39350	5310-01-122-6153		441	39



## CROSS-REFERENCE INDEXES

CAGEC	PART NUMBER	PART NUMBER INDEX		FIG.	ITEM
		STOCK NUMBER			
64203	G-39475	5310-01-122-7676		438	31
				439	9
64203	G-39500	5310-01-122-6152		438	9
64203	G-40-2	3830-01-134-1946		436	1
64203	G-40254	5315-01-122-2031		446	3
64203	G-43028	5365-00-804-2025		438	22
64203	G-46609	4730-01-125-9809		441	12
64203	G-46659	4730-00-278-3167		441	13
64203	G-46662	4730-00-202-6670		441	28
64203	G-6055	5315-01-206-5207		440	12
64203	G-6107	5315-01-122-4602		439	4
				440	11
				444	17
64203	G-61513	5330-01-122-4612		444	17
64203	G-63517	5330-01-122-0492		445	10
				445	33
				444	12
64203	G-63533	5330-01-143-6322		444	12
64203	G-6365	5315-01-135-9402		444	20
64203	G-63707	5330-01-122-4613		445	14
				445	37
				438	12
64203	G-7009	4730-01-125-9975		444	14
				446	2
				438	3
				439	11
64203	G-7030	4730-01-126-0218		440	7
				489	52
				438	17
78385	G-706037			443	9
64203	G-74004	5310-01-122-7677		443	23
64203	G-8061	4730-01-125-6027		441	45
64203	G-8065	4730-01-131-5949		441	41
64203	G-8154	4730-01-126-1723		443	12
64203	G-8200	4730-01-131-5945		441	1
				443	19
64203	G-8204	4730-01-125-9965		441	1
64203	G-8208	4730-01-122-1672		441	27
64203	G-8211	4730-01-125-9969		441	32
				443	17
				441	31
64203	G-8213			443	18
				443	11
64203	G-8219	4730-01-125-4079		443	4
64203	G-9075	5310-01-122-6110		441	35
64203	G-9083	5310-01-122-6112		438	1
64203	G-9125	5310-01-122-6109		440	4
				441	24
				441	17
64203	G-9177	5310-01-122-6111		439	6
64203	G-9178	5310-01-122-5992		439	16
64203	G-9185	5310-01-122-6130		441	40
64204	G-9225	5310-01-122-4492		436	3
64203	G-9333	5310-01-122-4595		438	8
64203	G-9377	5340-01-122-4596			

## CROSS-REFERENCE INDEXES

CAGEC	PART NUMBER	PART NUMBER INDEX		FIG.	ITEM
		STOCK NUMBER			
19207	GW3005133			412	13
64731	G40-5	3110-00-554-3468		399	6
57733	G700791	5930-00-679-5925		489	33
78385	G704177			489	43
78385	G704183	5935-01-163-8981		489	29
78385	G704196			489	53
78385	G704213			0489	70
78385	G704232			489	69
78385	G704234	5935-01-163-8987		489	36
78385	G704284	2540-01-165-0814		489	61
				489	113
78385	G704288-1	2540-01-165-8176		489	42
78385	G704293	5340-01-165-0745		489	40
78385	G704368	5930-00-345-5455		489	87
78385	G704373	6150-01-165-4667		489	48
78385	G704424	2540-00-201-3474		489	
78385	G704554	2540-01-008-1501		489	51
78385	G706014	2540-01-289-8328		489	100
78385	G706033	5340-01-290-6331		489	80
78385	G706034			489	90
78385	G706035	2540-01-289-8329		489	104
78385	G706039			489	95
78385	G706052-21	6150-01-287-9917		489	85
78385	G706052-25	6150-01-287-9918		489	86
78385	G706052-9	6150-01-291-4809		489	84
78385	G706055	4520-01-284-7099		489	
				489	93
78385	G706064	2540-01-284-7091		489	105
40152	HC-146	2590-01-134-8654		426	12
40152	HC-147			426	13
40152	HCF-2305	5340-01-181-8019		368	7
26385	HCF1237	9905-00-442-2220		477	16
04636	HCF1259			427	10
40152	HCF1284A	3020-00-893-6529		420	18
				424	6
26385	HCF1318			425	13
04636	HCF1321			427	13
26385	HCF1349			425	17
19207	HCF1571B			412	18
26385	HCF19362	5306-01-045-3832		368	1
04636	HCF2110			423	8
81340	HCF2114			423	13
26385	HCF2154			434	46
04636	HCF2180			424	10
40152	HCF2258			420	6
26385	HCF2262			420	16
26385	HCF2533			368	23
04636	HCF452	5365-00-267-0680		429	18
26385	HCF463	2590-00-177-9187		423	21
26385	HCF464			423	20
04636	HCF465	5365-00-262-3268		423	19

## CROSS-REFERENCE INDEXES

CAGEC	PART NUMBER	PART NUMBER INDEX		FIG.	ITEM
		STOCK NUMBER			
26385	HCF495			429	13
40152	HCF522	5365-00-803-0763		424	12
26385	HCF523	2520-00-177-8107		424	13
92435	HCU234	2590-00-135-6566		429	1
19207	HCU3205			431	2
04636	HC143			427	2
04636	HC144			426	27
04636	HC148			427	11
04636	HC160			426	20
81340	HC221			420	2
40152	HC42937	5305-01-203-3094		426	16
83883	H10NBPK	2520-00-740-9240		396	5
				396	11
17244	H2911	6210-01-010-2514		359	8
60038	K22005	5365-00-660-1496		427	6
81348	L-P-390			BULK	16
17744	L-16166	6210-00-970-0330		358	2
17744	L-16167	6210-00-062-9121		358	2
77241	LN2204	5310-01-210-9443		372	6
97030	LOOM1/4ID	5975-00-335-2588		BULK	4
97030	LOOM3/8ID			BULK	5
72447	LWI	9505-00-596-1658		404	16
77241	LW604	5310-01-206-3486		370	16
16954	MD-113-1-N-00-1-1-01			422	2
81349	MIL-W-3912-13			379	30
81349	MILW530	8305-00-268-2402		BULK	41
96906	MS14315-9X	4730-00-989-3550		390	23
96906	MS15001-1	4730-00-050-4203		310	4
				378	3
				378	5
				390	16
96906	MS15001-3	4730-00-050-4205		388	38
96906	MS15003-1	4730-00-050-4208		376	33
				377	3
				378	14
				383	7
				385	18
				389	4
				389	27
				394	8
				395	3
				396	14
				398	11
				400	11
				401	8
				401	11
				402	3
				404	18
				405	9
				406	49

## CROSS-REFERENCE INDEXES

CAGEC	PART NUMBER	PART NUMBER INDEX		ITEM				
		STOCK NUMBER	FIG.					
96906	MS15003-1	4730-00-050-4208	408	4				
			416	10				
			417	2				
			423	6				
			424	7				
			426	11				
			429	3				
			429	22				
			430	23				
			456	11				
			458	30				
			96906	MS15003-2	4730-00-172-0022	384	15	
				96906	MS15003-5	4730-00-172-0031	370	10
			396			4		
396	12							
401	5							
540	8							
96906	MS15003-6	4730-00-172-0034	376	31				
			377	23				
			377	43				
			383	26				
			392	18				
			402	20				
			403	16				
			458	6				
			96906	MS15570-1251	6240-00-019-0877	527	30	
				96906	MS15584-6	6240-00-155-8725	358	1
				96906	MS15586-2	6240-00-143-3070	359	9
96906	MS15795-819	5310-00-656-0114		506	21			
08108	MS16123-1			358	1			
96906	MS16624-1100	5365-00-530-7968		377	42			
96906	MS16624-1137	5365-00-803-7316		410	14			
96906	MS16624-1150	5365-00-803-7299		406	44			
96906	MS16624-1200	5365-00-252-4758		383	23			
96906	MS16624-3275	5365-00-200-7234		383	9			
96906	MS16625-1315	5365-00-598-6232		409	3			
				410	27			
96906	MS16805-1	4030-00-498-8071		381	20			
96906	MS16842-7	4030-00-243-4440		511	7			
			511	11				
96906	MS16843-4		381	19				
96906	MS16997-144	5305-00-983-7463	428	8				
96906	MS16997-168	5305-00-983-7477	421	2				
96906	MS16997-170	5305-00-983-7479	423	10				
96906	MS16998-112	5305-00-983-8082	398	14				
96906	MS17107-8	3110-00-965-9908	410	20				
96906	MS17131-29	3110-00-157-0531	376	27				
96906	MS17131-35	3110-00-183-6723	447	13				
			448	2				
			448	13				
96906	MS17131-51	3110-00-902-3777	430	19				

## CROSS-REFERENCE INDEXES

CAGEC	PART NUMBER	PART NUMBER INDEX		FIG.	ITEM
		STOCK NUMBER			
96906	MS171664	5315-00-058-9816		362	5
96906	MS18153-13	5305-00-905-2712		521	4
96906	MS18153-88	5305-00-914-6133		506	12
96906	MS18154-113	5305-00-915-8087		391	1
				398	4
96906	MS18154-58	5305-00-115-9526		363	6
				376	5
				452	15
96906	MS18154-59	5305-01-010-2362		463	4
96906	MS18154-60	5305-00-942-2196		392	23
96906	MS19059-2416	3110-00-100-6153		449	63
96906	MS19059-2418	3110-00-100-6155		447	49
96906	MS19059-2422	3110-00-100-6158		375	16
				447	24
				448	24
				453	3
96906	MS19059-2424	3110-00-100-6159		383	14
				389	11
96906	MS19061-20013	3110-00-948-9796		374	10
				375	6
				379	10
96906	MS20066-407	5315-00-979-7732		427	12
96906	MS20067-221	5315-00-242-0818		406	34
96906	MS20067-270	5315-00-042-3293		380	67
				406	27
96906	MS20067-305	5315-00-042-4950		385	48
96906	MS20067-493	5315-01-119-5239		385	46
96906	MS20230-GB4	5325-00-526-2663		460	10
96906	MS20230WB4	5325-00-508-8901		460	8
96906	MS20392-10C57	5315-00-904-3412		390	7
96906	MS20392-10C67	5315-00-904-3408		390	8
96906	MS20392-3C27	5315-00-081-7876		418	9
96906	MS20392-5C35	5315-00-957-2399		299	14
96906	MS20392-7C37	5315-00-081-7042		318	16
				319	16
96906	MS20392-7C79	5315-00-957-9389		526	5
96906	MS20470-A6-4	5320-00-242-1582		322	27
96906	MS20470A5-8	5320-00-234-8557		326	28
96906	MS20470A6-4	5320-00-242-1582		303	40
				304	39
				305	18
				306	21
				321	27
96906	MS20470A6-6	5320-00-242-1580		323	1
96906	MS20470A6-9	5320-00-264-3266		326	33
96906	MS20600 MP8W7	5320-01-204-6926		321	24
96906	MS20600AD5W2	5320-00-582-3302		302	18
96906	MS20600AD6W4	5320-00-582-3276		303	28
				304	27
				305	39
				306	42

## CROSS-REFERENCE INDEXES

CAGEC	PART NUMBER	PART NUMBER INDEX		ITEM
		STOCK NUMBER	FIG.	
96906	MS2060CAD6W4	5320-00-582-3276	314	3
			315	3
			330	6
96906	MS20600AD6W7	5320-00-813-4144	323	25
96906	MS20600AD8W6	5320-00-721-5388	321	25
96906	MS20600AD8W8	5320-00-061-9653	322	24
96906	MS20600MP8W4	5320-01-068-2340	305	30
			306	34
			322	25
96906	MS20604B4W1	5320-00-957-2500	484	23
96906	MS20659-102	5940-00-113-3138	353	13
96906	MS20659-104	5940-00-107-1481	346	2
96906	MS20825-16	4730-00-278-8935	413	24
96906	MS20913-6S	4730-00-221-2140	449	6
96906	MS20913-8S	4730-00-221-2141	400	3
96906	MS20995F41		47	34
			448	34
			449	57
		9505-00-684-4843	BULK	45
96906	MS20995F47	9505-00-248-9850	BULK	46
96906	MS20995F91-8	9505-00-248-9842	400	14
96906	MS20995N51	9525-00-618-5462	BULK	47
96906	MS21044-N3	5310-00-877-5797	528	7
			529	19
			530	28
96906	MS21044-N4	5310-00-877-5796	387	7
			387	29
			461	5
			473	5
			495	18
			496	22
			529	16
			531	1
96906	MS21044N10	5310-00-982-6809	423	23
96906	MS21044N3	5310-00-877-5797	491	18
			498	18
96906	MS21044N4	5310-00-877-5796	540	17
96906	MS21044N6	5310-00-950-0039	427	26
96906	MS21044N8	5310-00-877-5795	296	11
			361	34
			386	2
			405	1
			427	1
			532	1
96906	MS21045-10	5310-00-982-5009	297	2
			360	5
			370	14
			379	31
			451	17
			514	5
96906	MS21045-12	5310-00-982-5012	371	7

## CROSS-REFERENCE INDEXES

CAGEC	PART NUMBER	PART NUMBER INDEX		FIG.	ITEM
		STOCK NUMBER			
96906	MS21045-12	5310-00-982-5012		371	8
				403	9
96906	MS21045-14	5310-00-982-5014		398	7
96906	MS21045-20	5310-00-982-4998		401	6
96906	MS21045-3	5310-00-061-7326		310	26
				507	12
				525	10
				298	3
				298	14
				303	37
				304	36
				305	29
				306	32
				349	9
				455	3
				459	3
				466	9
	467	5			
	471	1			
	487	3			
	489	27			
	490	22			
	490	43			
	492	4			
	494	28			
	495	6			
	496	12			
	499	29			
	501	12			
	508	13			
	538	7			
96906	MS21045-5	5310-00-982-4912		348	11
				361	18
				363	14
				364	1
				414	11
				457	19
				489	10
				494	12
				506	1
				298	7
96906	MS21045-6	5310-00-982-4908		351	12
				363	15
				364	6
				379	18
				414	19
				455	14
				456	24
				458	23
				489	19
				535	3

## CROSS-REFERENCE INDEXES

CAGEC	PART NUMBER	PART NUMBER INDEX		FIG.	ITEM
		STOCK NUMBER			
96906	MS21045-8	5310-00-062-4954		297	8
				351	4
				360	6
				363	11
				372	4
				373	4
				379	17
				390	18
				394	25
				456	28
				458	29
				489	24
				499	33
				514	4
96906	MS21045C6	5310-00-059-9264		536	16
96906	MS21083-012	5310-00-923-4219		376	30
96906	MS21083-N6			408	15
96906	MS21083N12	5310-00-939-0783		525	16
96906	MS21245-L8	5310-00-449-2378		383	29
96906	MS21318-15	5305-00-253-5612		479	4
				483	2
96906	MS21318-27	5305-00-253-5618		477	11
				478	1
				502	8
96906	MS21318-48	5305-00-253-5627		485	1
96906	MS21333-10	5340-00-912-8870		335	14
96906	MS21333-101	5340-00-088-6655		528	17
96906	MS21333-102	5340-00-984-8540		464	7
96906	MS21333-105	5340-00-809-1494		490	8
				525	20
96906	MS21333-109	5340-00-067-3868		529	9
				530	7
96906	MS21333-111	5340-00-057-3037		527	3
96906	MS21333-112	5340-00-057-3043		529	15
				530	31
96906	MS21333-119	5340-00-050-9077		503	22
96906	MS21333-122	5340-00-833-8476		528	40
96906	MS21333-126	5340-00-053-8994		495	11
96906	MS21333-27	5340-00-854-6532		509	1
96906	MS21333-3	5340-00-057-2890		464	2
96906	MS21333-32	5340-00-055-2342		504	34
96906	MS21333-33	5340-00-827-8314		418	19
96906	MS21333-43	5340-00-912-8871		496	9
96906	MS21333-54	5340-00-920-7782		418	21
96906	MS21333-62	5340-00-282-7509		540	12
96906	MS21333-67	5340-00-079-7837		332	11
96906	MS21333-72	5340-00-091-3790		530	13
96906	MS21333-76	5340-00-724-7038		329	6
96906	MS21333-79	5340-00-922-6301		525	21
96906	MS21333-81	5340-00-922-6302		347	19
96906	MS21333-84	5340-00-150-2772		347	18



## CROSS-REFERENCE INDEXES

CAGEC	PART NUMBER	PART NUMBER INDEX		FIG.	ITEM
		STOCK NUMBER			
96906	MS21333-98	5340-00-809-1490		490	26
				501	8
				503	7
96906	MS21334-23	5340-00-425-1349		528	52
				529	43
				530	49
96906	MS21334-36	5340-00-050-2622		335	9
18076	MS21920-45	4730-00-244-9862		503	16
96906	MS24519-7	4730-00-940-0947		494	18
96906	MS24522-7	4730-00-944-5888		494	21
96906	MS24617-31	5305-00-879-7941		461	13
96906	MS24621-42	5305-00-068-0523		324	15
96906	MS24627-25	5305-00-855-3598		354	5
				354	12
96906	MS24627-36	5305-00-052-6866		354	10
96906	MS24627-50	5305-00-052-6874		314	22
				315	22
96906	MS24627-55	5305-00-052-6879		316	21
				317	19
96906	MS24627-62	5305-01-157-6794		327	10
96906	MS24628-23	5305-01-205-9134		349	12
96906	MS24628-63	5305-00-052-8911		318	24
				319	24
96906	MS24628-67	5305-01-144-2190		347	22
96906	MS24629-10	5305-00-855-0968		480	2
96906	MS24629-21	5305-00-855-0971		477	3
				483	4
				501	5
96906	MS24629-24	5305-00-855-0973		537	4
				347	2
96906	MS24629-35	5305-00-855-0961		349	18
				350	1
				352	1
				355	3
				356	4
				358	3
				359	6
				484	2
				484	2
				484	2
				484	2
				484	2
				504	38
96906	MS24629-36	5305-00-855-0960		479	1
				493	8
96906	MS24629-37	5305-00-855-0967		500	1
96906	MS24629-38	5305-00-855-0965		316	16
				317	14
				490	3
				528	44
				529	32

## CROSS-REFERENCE INDEXES

CAGEC	PART NUMBER	PART NUMBER INDEX		ITEM
		STOCK NUMBER	FIG.	
96906	MS24629-38	5305-00-855-0965	530	40
96906	MS24629-4	5305-00-052-6908	348	1
96906	MS24629-45	5305-00-855-0958	348	10
			538	6
96906	MS24629-46	5305-00-855-0957	356	20
			357	6
			357	6
			464	1
			536	23
96906	MS24629-56	5305-00-052-6920	397	1
			469	1
			469	1
96906	MS24629-57	5305-00-052-6921	311	4
96906	MS24629-58	5305-00-052-6922	361	4
96906	MS24629-61	5305-00-052-7492	321	12
96906	MS24629-63	5305-00-052-7494	311	2
			312	2
96906	MS24629-75	5305-01-119-3606	349	15
96906	MS24661-226	5320-00-231-3663	308	3
96906	MS24662-234	5320-00-930-7865	311	16
96152	MS24665-130		461	11
96906	MS24665-132	5315-00-839-2325	313	17
			388	26
			418	6
96906	MS24665-238	5315-00-239-8027	379	27
96906	MS24665-281	5315-00-839-2326	447	8
			448	8
96906	MS24665-283	5315-00-842-3044	299	20
			374	19
			375	11
			388	17
			388	29
			395	18
			449	9
			456	31
			458	19
			513	15
			526	2
96906	MS24665-285	5315-00-005-0442	318	13
			319	13
			387	6
96906	MS24665-351	5315-00-839-5821	313	1
			320	7
			326	23
			331	12
			367	16
			384	8
96906	MS24665-353	5315-00-839-5822	326	18
			382	10
			388	6
			388	21

## CROSS-REFERENCE INDEXES

CAGEC	PART NUMBER	PART NUMBER INDEX		ITEM
		STOCK NUMBER	FIG.	
96906	MS24665-353	5315-00-839-5822	394	6
			395	6
			418	1
			454	21
			455	6
			456	7
			457	17
			458	5
			459	5
96906	MS24665-355	5315-00-012-0123	450	21
96906	MS24665-357	5315-00-298-1481	381	2
			388	33
			449	25
96906	MS24665-359	5315-00-013-7214	405	4
96906	MS24665-362	5315-00-298-1498	376	9
96906	MS24665-363	5315-00-059-0187	489	9
			496	28
96906	MS24665-421	5315-00-849-9857	452	37
96906	MS24665-423	5315-00-013-7228	536	33
96906	MS24665-430	5315-00-500-1267	371	2
96906	MS24665-491	5315-00-059-0206	310	16
96906	MS24665-495	5315-00-234-1664	429	26
96906	MS24665-497	5315-00-013-7258	447	15
			448	15
			454	13
96906	MS24665-498	5315-00-849-9854	370	12
96906	MS24665-5	5315-00-236-8345	400	1
			425	11
			384	5
96906	MS24665-502	5315-00-849-5582	384	5
96906	MS24665-627	5315-00-013-7308	402	5
			403	2
96906	MS24665-628	5315-00-846-0126	403	7
96906	MS24665-629	5315-00-234-1848	299	26
			536	21
			403	5
96906	MS24667-41	5305-00-050-9221	403	5
96906	MS24667-85	5305-00-990-7168	385	42
96906	MS25036-120	5940-00-557-4344	337	9
96906	MS25082-10	5310-00-721-8000	504	3
96906	MS25231-1829	6240-00-266-9940	522	3
96906	MS27130-S38	5310-00-269-3465	359	13
			528	45
			529	30
			530	43
			525	6
			359	15
96906	MS27130-S39K	5310-01-157-7404	525	6
96906	MS27130-19	5310-00-990-1361	359	15
96906	MS27144-1	5935-00-167-7775	523	4
96906	MS27147-1	5935-00-900-6281	495	14
			501	2
			527	5
			527	32
			527	5
96906	MS27148-2	5999-00-057-2929	342	5

## CROSS-REFERENCE INDEXES

CAGEC	PART NUMBER	PART NUMBER INDEX		FIG.	ITEM
		STOCK NUMBER			
96906	MS27183-10	5310-00-809-4058		303	42
				304	41
				305	25
				306	28
				388	28
				418	20
				466	8
				467	4
				490	35
				508	19
				519	21
				521	3
				528	16
				529	8
				530	5
				537	16
			96906	MS27183-11	5310-00-809-3078
	502	32			
96906	MS27183-12	5310-00-081-4219		299	7
				364	2
				489	11
				494	13
				506	15
				528	28
				537	10
96906	MS27183-13	5310-00-087-7493		299	15
				334	24
				496	30
96906	MS27183-14	5310-00-080-6004		296	6
				331	20
				351	13
				361	8
				363	8
				380	46
				394	18
				401	2
				406	9
				418	10
				447	46
				448	42
				456	20
				458	16
				489	17
	499	28			
	504	27			
	528	368			
	529	27			
	530	36			
	536	15			
96906	MS27183-15	5310-00-809-4061		507	7

## CROSS-REFERENCE INDEXES

CAGEC	PART NUMBER	PART NUMBER INDEX		FIG.	ITEM
		STOCK NUMBER			
96906	MS27183-15	5310-00-809-4061		512	5
				512	5
				513	19
				528	50
				535	4
96906	MS27183-16	5310-00-809-4085		388	15
				391	17
				449	50
				450	28
				450	28
96906	MS27183-18	5310-00-809-5998		361	25
				373	3
				373	3
				373	9
				385	37
				390	17
				449	11
				489	23
				499	32
				506	5
				526	3
				528	31
				532	6
				536	9
			96906	MS27183-19	5310-00-809-3079
	319	18			
	326	22			
	513	3			
	513	3			
96906	MS27183-21	5310-00-823-8803		530	21
96906	MS27183-22	5310-00-951-7209		296	15
				297	12
96906	MS27183-23	5310-00-809-8533		390	9
96906	MS27183-24	5310-00-809-8536		376	29
96906	MS27183-27	5310-00-809-8541		382	25
				388	32
96906	MS27183-28	5310-00-982-6562		511	2
96906	MS27183-32	5310-00-984-8818		403	14
96906	MS27183-41	5310-00-765-3197		495	10
96906	MS27183-42	5310-00-014-5850		507	11
96906	MS27183-9	5310-00-823-8804		316	24
				317	22
96906	MS27980-1B	5325-00-359-6844		460	3
96906	MS27980-6B	5325-00-285-6250		460	4
96906	MS28774-114	5330-00-576-3206		411	18
96906	MS28774-115	5330-00-801-3440		411	17
96906	MS28775-012	5330-00-584-0265		406	8
96906	MS28775-113	5330-00-582-2855		385	36
96906	MS28775-114	5330-00-618-0801		411	19
96906	MS28775-115	5330-00-579-7916		411	16
96906	MS28775-117	5330-00-702-5220		411	15
96906	MS28775-120	5330-00-542-1329		411	22
96906	MS28775-128	5330-00-702-5643		411	14

## CROSS-REFERENCE INDEXES

CAGEC	PART NUMBER	PART NUMBER INDEX		FIG.	ITEM
		STOCK NUMBER			
96906	MS28775-222	5330-00-297-9990		400	21
96906	MS28775-228	5330-00-807-8993		428	6
96906	MS28775-230	5330-00-982-4259		415	9
96906	MS28775-243	5330-00-579-7544		404	9
96906	MS28775-249	5330-01-019-2448		400	22
96906	MS28778-16	5330-00-804-5694		411	35
				411	37
				411	40
96906	MS28778-20	5330-00-816-3546		411	29
19207	MS28778-6			390	12
96906	MS28782-19	5330-00-171-6749		318	7
96906	MS29513-012	5330-00-248-3836		449	60
96906	MS3102R20-4P	5935-00-755-3241		349	17
96906	MS3108R20-4P	5935-00-879-6169		345	1
96906	MS3108R20-4S	5935-00-843-4561		344	5
96906	MS3108R22-9P	5935-01-024-4159		344	10
96906	MS3367-1-0	5975-00-984-6582		508	7
				525	11
96906	MS3367-1-9	5975-00-074-2072		527	24
				528	47
96906	MS3367/1-9			529	39
				530	24
96906	MS3367/3-9			528	38
96906	MS3452W22-9S	5935-01-228-8537		349	10
96906	MS3456W24-22S	5935-01-040-0463		337	10
96906	MS35058-21	5930-00-655-1513		501	10
96906	MS35140-12	5340-00-655-7761		349	14
96906	MS35140-4	5340-00-190-6783		335	3
96906	MS35150-5	5340-00-827-2453		329	7
96906	MS35190-236	5305-00-958-5453		354	1
				355	6
				356	8
				357	10
				357	10
96906	MS35190-238	5305-00-059-4553		502	22
96906	MS35190-253	5305-00-059-4568		320	20
96906	MS35190-293	5305-00-958-5248		460	13
96906	MS35190-319	5305-00-959-2723		375	18
96906	MS35190-343	5305-00-958-5267		380	65
				406	16
96906	MS35191-273	5305-00-984-7341		410	5
96906	MS35191-322	5305-00-959-2703		332	15
96906	MS35206-213	5305-00-889-3116		320	11
96906	MS35206-226	5305-00-984-4983		354	7
96906	MS35206-228	5305-00-984-4988		356	13
96906	MS35206-230	5305-00-889-3000		500	9
				502	12
96906	MS35206-231	5305-00-889-3001		305	34
96906	MS35206-234	5305-00-984-6221		491	14
				498	14
96906	MS35206-241	5305-00-984-6189		353	6

## CROSS-REFERENCE INDEXES

CAGEC	PART NUMBER	PART NUMBER INDEX		FIG.	ITEM
		STOCK NUMBER			
96906	MS35206-242	5305-00-889-3002		418	17
				489	5
				522	4
96906	MS35206-243	5305-00-984-6191		314	16
				315	16
				333	22
				334	12
96906	MS35206-261	5305-00-984-6208		410	12
96906	MS35206-263	5305-00-984-6210		387	17
				529	21
96906	MS35206-264	5305-00-984-6211		504	6
96906	MS35206-265	5305-00-984-6212		527	35
				527	35
96906	MS35206-266	5305-00-984-6213		304	22
96906	MS35206-280	5305-00-988-1724		469	4
				469	4
				470	1
96906	MS35206-281	5305-00-988-1725		472	7
96906	MS35206-286	5305-00-988-9265		306	36
96906	MS35206-287			303	34
		5305-00-988-1728		304	33
96906	MS35206-297	5305-00-984-5677		519	5
96906	MS35206-300	5305-00-984-5680		515	3
				516	3
				517	3
				518	4
				519	19
96906	MS35206-311	5305-00-984-5691		392	21
96906	MS35207-216	5305-00-958-4347		349	16
96906	MS35207-218	5305-00-958-0656		349	11
96906	MS35207-260	5305-00-088-9044		347	8
96906	MS35207-263	5305-00-989-7434		502	15
				525	5
				528	9
				530	27
96906	MS35207-264	5305-00-989-7435		491	16
				498	16
96906	MS35207-265	5305-00-993-1848		325	14
				359	10
				359	11
				499	9
				507	13
				528	1
				529	38
				530	45
96906	MS35207-268	5305-00-995-3442		324	8
96906	MS35207-272	5305-00-958-0585		359	10
96906	MS35207-273	5305-00-958-0586		359	11
96906	MS35207-278	5305-00-088-8946		363	5
96906	MS35207-280	5305-00-993-2738		471	3
				480	17

## CROSS-REFERENCE INDEXES

CAGEC	PART NUMBER	PART NUMBER INDEX		FIG.	ITEM
		STOCK NUMBER			
96906	MS35207-280	5305-00-993-2738		487	2
96906	MS35207-281	5305-00-993-2461		471	4
96906	MS35237-176	5305-00-018-6475		406	54
96906	MS35265-107	5305-00-052-2218		374	3
96906	MS35265-83	5305-00-808-9977		331	10
96906	MS35309-303	5305-00-527-5555		423	1
96906	MS35333-37	5310-00-579-0079		501	6
96906	MS35333-38	5310-00-559-0070		347	3
				491	13
				498	13
96906	MS35333-39	5310-00-576-5752		356	19
				357	5
96906	MS35333-40	5310-00-550-1130		499	13
96906	MS35333-41	5310-00-167-0721		499	22
96906	MS35333-42	5310-00-595-7237		513	6
96906	MS35333-43	5310-00-685-3228		450	13
96906	MS35333-46	5310-00-543-4385		504	2
96906	MS35335-18	5310-00-596-7691		502	30
96906	MS35335-30	5310-00-209-0788		356	14
				502	11
96906	MS35335-31	5310-00-596-7693		502	2
				522	5
96906	MS35335-32	5310-00-596-7691		525	4
				527	10
				527	14
96906	MS35335-33	5310-00-209-0786		490	38
				491	7
				498	7
				537	8
96906	MS35335-35	5310-00-627-6128		447	32
				448	30
				453	12
96906	MS35335-36	5310-00-550-3503		528	35
96906	MS35335-60	5310-00-209-1239		528	2
				529	37
				530	44
96906	MS35336-33	5310-00-194-9212		494	26
96906	MS35336-39	5310-00-194-9213		375	16
96906	MS35338-111	5310-01-217-4645		361	40
96906	MS35338-42	5310-00-045-3299		306	13
96906	MS35338-43	5310-00-045-3296		306	35
				387	16
				410	13
				504	5
96906	MS35338-44	5310-00-582-5965		298	15
				303	33
				303	44
				304	43
				305	33
				308	18
				309	15



## CROSS-REFERENCE INDEXES

CAGEC	PART NUMBER	PART NUMBER INDEX		
		STOCK NUMBER	FIG. ITEM	
96906	MS35338-44	5310-00-582-5965	318	29
			319	30
			321	13
			322	13
			323	18
			331	4
			347	16
			347	21
			350	5
			361	5
			368	6
			389	48
			392	8
			457	21
			467	13
			468	4
			471	6
			492	8
			496	2
			509	6
96906	MS35338-45	5310-00-407-9566	304	32
			318	21
			319	21
			326	19
			331	22
			366	20
			398	16
			406	42
			419	6
			447	36
			448	37
			449	3
			450	37
			457	5
			504	15
			538	4
96906	MS35338-46	5310-00-637-9541	303	19
			304	17
			305	9
			306	9
			321	9
			322	9
			361	7
			363	7
			374	4
			375	20
			376	4
			377	39
			383	4
			386	16
389	14			

## CROSS-REFERENCE INDEXES

CAGEC	PART NUMBER	PART NUMBER INDEX		FIG.	ITEM			
		STOCK NUMBER						
96906	MS35338-46	5310-00-637-9541		389	34			
				392	16			
				392	22			
				393	26			
				393	31			
				398	12			
				401	3			
				402	32			
				409	14			
				410	16			
				410	49			
				416	13			
				417	9			
				418	3			
				421	7			
				447	69			
				448	54			
				450	16			
				452	14			
				453	23			
				455	19			
				463	5			
				496	7			
			96906	MS35338-47	5310-00-209-0965		324	7
							449	52
							450	8
							454	6
	454	6						
96906	MS35338-48	5310-00-003-4094		361	24			
				373	2			
				373	2			
				374	15			
				380	53			
				384	18			
				385	28			
				386	23			
				391	2			
				397	19			
				398	5			
				399	3			
				399	31			
			400	24				
			402	10				
			402	25				
			406	19				
			409	10				
			410	24				
			411	32				
			5310-00-584-5272	414	16			
				428	9			
				453	16			
		511	14					

## CROSS-REFERENCE INDEXES

CAGEC	PART NUMBER	PART NUMBER INDEX		FIG.	ITEM
		STOCK NUMBER			
96906	MS35338-48	5310-00-003-4094		532	5
96906	MS35338-50	5310-00-820-6653		299	4
				300	16
				301	13
				323	6
				374	9
				375	4
				376	23
				379	3
				380	18
				382	7
				385	43
				402	7
				406	22
				407	5
				416	8
				421	3
				428	3
				429	23
				530	16
96906	MS35338-51	5310-00-584-7888		374	17
				375	13
				380	36
				382	13
				385	2
				389	44
				405	7
				429	37
96906	MS35338-65	5310-00-011-5093		534	1
96906	MS35338-8	5310-00-261-7340		409	22
96906	MS35340-39	5310-00-619-5596		357	5
96906	MS35387-1	9905-00-205-2795		469	5
				470	2
				471	5
				472	5
				473	3
96906	MS35387-2	9905-00-202-3639		469	2
				470	4
				471	2
				472	2
				473	2
96906	MS35423-1	6220-00-577-3434		527	29
96906	MS35423-2	6220-00-726-1916		527	29
96906	MS35436-10	5940-00-534-1028		345	5
				345	9
				350	12
				350	15
				350	18
96906	MS35436-11	5940-00-557-2343		356	17
				357	3
96906	MS35436-4	5940-00-534-0986		341	10

## CROSS-REFERENCE INDEXES

CAGEC	PART NUMBER	PART NUMBER INDEX		ITEM
		STOCK NUMBER	FIG.	
96906	MS35436-4	5940-00-534-0986	342	2
			342	9
			354	3
			358	6
96906	MS35436-44	5940-00-151-9361	336	2
			341	5
96906	MS35436-6	5940-00-534-0991	337	5
96906	MS35436-7	5940-00-660-3632	356	12
			523	6
96906	MS35436-9	5940-00-892-3151	338	14
			342	10
96906	MS35458-76	5305-00-182-9561	398	9
96906	MS35478-1683	6240-00-044-6914	527	26
96906	MS35489-11	5325-00-291-9366	359	5
96906	MS35489-116	5325-01-054-6989	349	22
96906	MS35489-134	5325-00-543-2902	489	77
96906	MS35489-134S	5325-00-839-7209	501	7
96906	MS35489-135	5325-00-263-6648	490	27
96906	MS35489-14	5325-00-276-6100	508	2
96906	MS35489-16	5325-00-276-6089	335	11
96906	MS35489-17	5325-01-242-7083	335	4
96906	MS35489-22	5325-00-271-8890	335	15
96906	MS35489-27	5325-00-290-1960	348	3
			538	3
96906	MS35489-39	5325-00-164-2087	530	9
96906	MS35489-51	5325-00-171-6387	335	10
96906	MS35489-6	5325-00-263-6632	353	3
96906	MS35489-8	5325-00-276-6087	490	5
96906	MS35489-9	5325-00-276-6228	354	8
			356	1
96906	MS35493-56	5305-00-180-1964	307	7
			320	6
96906	MS35648-3	5340-00-050-1589	380	56
			406	59
96906	MS35649-202	5310-00-934-9758	527	9
			527	13
96906	MS35649-262	5310-00-934-9747	356	15
			502	6
96906	MS35649-282	5310-00-934-9757	314	14
			315	14
			333	13
			334	5
			491	12
96906	MS35650-302	5310-00-934-9751	498	12
			324	3
96906	MS35671-38	5315-00-814-6943	499	7
			502	29
			457	28
			377	17
96906	MS35671-42	5315-00-014-2972	377	17
96906	MS35671-51	5315-01-136-8374	389	29
96906	MS35671-55	5315-00-060-5074	458	12

## CROSS-REFERENCE INDEXES

CAGEC	PART NUMBER	PART NUMBER INDEX		FIG.	ITEM	
		STOCK NUMBER				
96906	MS35671-58	5315-00-825-3753		381	14	
					381	16
96906	MS35672-44	5315-00-889-2776		394	28	
					395	1
					456	32
96906	MS35672-47	5315-00-999-4238		362	7	
					367	18
96906	MS35677-46	5315-00-682-2207		321	32	
					322	32
96906	MS35677-48	5315-00-866-2673		303	16	
					304	14
					305	44
					306	46
					351	8
96906	MS35690-825			447	45	
96906	MS35691-20	5310-00-918-6921		333	10	
96906	MS35691-25	5310-00-891-1711		454	7	
96906	MS35691-29	5310-00-835-2036		374	6	
96906	MS35691-33	5310-00-834-8732		383	24	
					454	17
					462	5
96906	MS35691-37	5310-00-834-8734		382	4	
96906	MS35691-49	5310-00-851-2677		380	30	
96906	MS35691-57	5310-00-838-1702		380	33	
					511	1
96906	MS35691-73	5310-00-891-3426		377	37	
96906	MS35691-9	5310-00-891-1709		381	3	
96906	MS35692-37	5310-00-842-1490		449	10	
					452	38
96906	MS35692-53	5310-00-842-7783		370	13	
96906	MS35692-89	5310-00-062-5313		389	24	
96906	MS35692-93	5310-00-849-6874		461	9	
96906	MS35743-38	5320-00-889-2632		313	15	
96906	MS35743-57	5320-01-069-6364		313	9	
96906	MS35743-60	5320-01-186-1277		368	2	
96906	MS35746-1	4730-00-595-0083		370	2	
96906	MS35751-130	5306-00-702-4483		519	29	
96906	MS35751-42	5306-00-911-5005		519	9	
96906	MS35751-43	5306-00-753-6996		519	10	
96906	MS35751-44	5306-00-012-0231		377	28	
96906	MS35756-1	5315-00-616-5519		457	10	
96906	MS35756-10	5315-00-616-5524		447	3	
96906	MS35756-109	5315-00-058-8581		448	3	
					380	13
96906	MS35756-13	5315-00-616-5521		381	10	
96906	MS35756-14	5315-00-616-5520		391	12	
					394	21
					456	26
					458	25
					396	15
					454	8

## CROSS-REFERENCE INDEXES

CAGEC	PART NUMBER	PART NUMBER INDEX		FIG.	ITEM
		STOCK NUMBER			
96906	MS35756-17	5315-00-012-4553		391	10
				402	18
				525	14
96906	MS35756-18	5315-00-616-5527		378	15
96906	MS35756-20	5315-00-616-5501		388	12
				399	28
96906	MS35756-21	5315-00-616-5500		399	27
				406	33
				407	4
96906	MS35756-22	5315-00-616-5499		409	7
				452	31
96906	MS35756-27	5315-00-011-7995		410	33
96906	MS35756-6	5315-00-616-5514		449	31
96906	MS35756-7	5315-00-616-5513		392	13
96906	MS35756-8	5315-00-616-5526		455	12
96906	MS35783-2	4820-00-845-1096		390	24
				413	2
96906	MS35803-214	5330-00-171-6749		319	7
96906	MS35810-1	5315-00-417-5223		313	16
96906	MS35810-11	5315-01-070-2168		461	10
96906	MS35810-2	5315-00-610-5729		388	25
96906	MS35810-35	5315-00-846-1270		387	4
				388	30
				395	13
				456	1
				458	21
				458	21
96906	MS35810-6	5315-00-140-1938		326	15
				388	8
				388	20
				394	1
				395	7
				455	4
				456	6
				457	1
				458	3
				458	3
96906	MS35812-11	5340-00-177-3957		326	16
				388	7
				456	5
				456	15
				458	11
96906	MS35812-4	5340-00-985-0823		299	17
96906	MS35812-5	5340-00-930-1755		458	4
96906	MS35812-6	5340-00-550-8070		318	15
				319	15
96906	MS35842-11	4730-00-908-3194		494	17
				496	8
96906	MS35842-13	4730-00-909-8627		434	47
96906	MS35842-14	4730-00-908-6292		434	33
				491	2
				494	20
				498	2

## CROSS-REFERENCE INDEXES

CAGEC	PART NUMBER	PART NUMBER INDEX		FIG.	ITEM
		STOCK NUMBER			
96906	MS35842-15	4730-00-908-6293		489	1
				491	9
				498	9
96906	MS35842-16	4730-00-908-6294		489	6
				494	2
96906	MS35869-23	4730-00-266-0538		490	16
				504	32
96906	MS35916-2	6680-00-825-2076		539	8
96906	MS35930-1	4820-01-068-2983		490	30
96906	MS39020-1	9905-00-752-4649		523	5
96906	MS39021-2	6680-00-933-3599		540	6
96906	MS39060-2	5930-00-699-9438		528	6
				529	18
				530	25
96906	MS39162-5	4730-00-902-8991		504	23
96906	MS39172-13	4730-00-430-5588		490	11
96906	MS39179-2	4730-00-270-4580		503	20
81343	MS39181-3			387	27
96906	MS39230-3	4730-00-253-4413		499	2
96906	MS39230-6	4730-00-254-2744		427	23
96906	MS39231-7	4730-00-137-9218		413	4
96906	MS39231-9	4730-00-017-9447		413	20
96906	MS39232-1	4730-00-231-5642		490	31
96906	MS39232-4	4730-00-231-5647		494	16
96906	MS45904-57	5310-00-061-0004		489	4
				489	71
				499	40
96906	MS45904-60	5310-00-080-9786		499	8
96906	MS45904-68	5310-00-889-2528		490	42
				495	5
				499	18
				527	16
96906	MS45904-69	5310-00-067-6357		525	7
96906	MS45904-76	5310-00-061-1258		509	4
				527	19
				529	26
				530	35
				399	20
96906	MS49006-10	4730-00-968-6129		406	28
				409	16
				410	42
				452	26
				389	46
				383	6
				452	39
96906	MS51000-116-2	5330-01-157-5676		406	17
96906	MS51000-131-2	5330-01-254-6377		406	17
96906	MS51003-1	2530-00-318-1225		379	21
96906	MS51065-41-2	3030-00-947-6751		525	17
96906	MS51071-11	6680-00-112-0227		540	1
96906	MS51071-4	6680-00-882-0966		539	3
96906	MS51072-11	6680-00-914-1014		540	3

## CROSS-REFERENCE INDEXES

CAGEC	PART NUMBER	PART NUMBER INDEX		FIG.	ITEM
		STOCK NUMBER			
96906	MS51072-4	3040-00-882-0960		539	5
96906	MS51096-359	5305-00-912-5113		462	7
96906	MS51096-59	5305-00-912-5113		453	13
96906	MS51321-1	2910-00-710-6054		329	5
				490	33
96906	MS51323-26	2540-00-770-3429		517	1
96906	MS51323-27	2540-00-740-9679		516	1
96906	MS51324-16	2540-00-402-2157		515	7
				516	7
				517	7
96906	MS51324-4	2540-00-860-0516		520	2
96906	MS51326-1	2540-00-020-8591		499	38
96906	MS51506-A20	4730-01-163-7823		413	18
96906	MS51508-B10	4730-01-229-9673		490	18
96906	MS51531B4	4730-00-314-8366		332	9
96906	MS51533B4	4730-01-043-6300		332	8
96906	MS51815-3	4730-00-096-8756		329	4
96906	MS51846-39	4730-00-222-1838		496	17
96906	MS51846-6	4730-00-193-2707		490	12
96906	MS51849-53	5305-00-115-9406		489	81
96906	MS51849-65	5305-01-006-2052		310	31
96906	MS51850-96	5305-01-226-1945		529	24
96906	MS51851-106	5305-01-090-3012		327	22
96906	MS51851-108	5305-00-003-9255		327	19
96906	MS51851-112	5305-01-144-1625		299	8
96906	MS51851-129	5305-01-209-7112		332	13
96906	MS51851-74	5305-01-088-5322		465	1
96906	MS51861-12	5305-00-140-8001		480	5
96906	MS51861-15	5305-00-432-4173		302	22
96906	MS51861-24	5305-00-432-4163		299	2
				325	9
96906	MS51861-34	5305-00-058-1082		323	20
				325	2
				499	36
96906	MS51861-35	5305-00-432-4170		301	7
				307	19
				308	15
				312	7
				314	8
				314	10
				315	8
				315	10
				316	19
				317	17
				318	3
				319	3
				320	18
				320	30
				325	7
				326	6
				327	5



## CROSS-REFERENCE INDEXES

CAGEC	PART NUMBER	PART NUMBER INDEX		FIG.	ITEM			
		STOCK NUMBER						
96906	MS51861-35	5305-00-432-4170		330	11			
				331	17			
				332	12			
				335	5			
				353	10			
				356	23			
				357	9			
				357	9			
				502	1			
				300	14			
			96906	MS51861-35C	5305-00-433-3711		311	8
96906	MS51861-36	5305-00-432-4171		315	13			
				327	14			
				493	4			
			96906	MS51861-37	5305-00-432-4172		301	3
							302	2
							303	24
							304	25
							305	40
							306	43
							307	15
							316	6
	317	6						
	318	11						
	319	11						
	320	26						
	321	30						
	322	30						
	328	8						
	330	21						
	331	11						
	331	26						
	332	4						
	335	7						
	351	10						
	353	5						
96906	MS51861-37C	5305-00-433-3685		300	4			
				476	6			
				502	19			
96906	MS51861-44	5305-00-138-0069		323	11			
				397	16			
				477	9			
				302	11			
96906	MS51861-45	5305-00-432-4201		308	8			
				323	24			
				324	1			
				329	14			
				333	6			
				335	2			
				347	17			
				397	14			

## CROSS-REFERENCE INDEXES

CAGEC	PART NUMBER	PART NUMBER INDEX		FIG.	ITEM			
		STOCK NUMBER						
96906	MS51861-47	5305-00-432-4203		299	9			
				302	19			
				303	14			
				304	12			
				305	42			
				306	2			
				307	14			
				309	6			
				314	20			
				315	20			
				316	26			
				317	24			
				320	12			
				321	2			
				322	2			
				324	5			
				324	18			
				329	8			
				334	1			
				352	7			
	509	2						
96906	MS51861-48	5305-00-432-4204		324	14			
96906	MS51861-49	5305-00-432-4205		303	13			
				305	2			
96906	MS51861-49C	5305-00-477-0124		530	12			
96906	MS51861-66	5305-00-432-4252		303	45			
				304	44			
				473	1			
				300	11			
96906	MS51861-67	5305-00-432-4253		302	10			
				302	23			
				326	24			
				326	38			
				327	1			
				328	9			
				330	4			
				331	7			
			96906	MS51861-68	5305-00-477-0144		303	2
							303	46
							304	2
	304	45						
	305	21						
	305	45						
	306	24						
	306	47						
	321	21						
	321	33						
	322	22						
	322	33						
	333	11						
	333	24						

## CROSS-REFERENCE INDEXES

CAGEC	PART NUMBER	PART NUMBER INDEX		FIG.	ITEM
		STOCK NUMBER			
96906	MS51861-68	5305-00-477-0144		334	20
				334	26
				473	1
96906	MS51861-69	5305-00-432-4254		299	24
				306	12
				322	12
96906	MS51861-72	5305-01-121-2696		316	25
				317	23
96906	MS51862-12	5305-01-028-4831		347	6
96906	MS51862-16	5305-00-432-4390		316	14
96906	MS51862-26	5305-00-483-0554		303	31
				304	30
				305	35
				306	38
				311	10
				312	9
96906	MS51862-33	5305-01-066-8646		326	35
96906	MS51862-34	5305-00-402-4210		502	34
96906	MS51862-36	5305-00-149-8610		314	13
				323	8
				330	9
96906	MS51862-41C	5305-01-296-2852		310	30
96906	MS51862-56	5305-01-186-7137		308	4
				311	11
				312	11
				313	12
				327	12
96906	MS51862-56C	5305-00-269-0770		309	2
96906	MS51862-6	5305-00-883-0629		331	29
96906	MS51862-61	5305-00-196-5570		323	16
96906	MS51864-106-20	5307-01-016-4423		386	27
96906	MS51887-19	4730-00-202-6670		380	39
96906	MS51911-35-3	5330-00-919-8882		449	19
96906	MS51922-1	5310-00-088-1251		310	5
				469	3
				469	3
				470	3
				472	8
				502	4
				528	15
96906	MS51922-13	5310-00-984-3807		331	18
				460	16
				494	27
				527	4
				528	29
96906	MS51922-17	5310-00-087-4652		296	2
				412	1
96906	MS51922-21	5310-00-959-1488		361	32
				387	20
				388	1
				394	17

## CROSS-REFERENCE INDEXES

CAGEC	PART NUMBER	PART NUMBER INDEX		FIG.	ITEM
		STOCK NUMBER			
96906	MS51922-21	5310-00-959-1488		394	29
				418	11
				454	9
				456	19
				458	9
				458	15
				502	3
				513	7
				519	16
				519	26
				528	37
				529	28
				530	37
				540	11
				540	11
			96906	MS51922-33	5310-00-225-6993
	319	19			
	326	21			
	370	5			
	536	10			
96906	MS51922-37	5310-00-067-9507		351	9
				513	21
				528	32
96906	MS51922-38	5310-00-171-2444		536	12
96906	MS51922-49	5310-00-269-4040		423	9
96906	MS51922-53	5310-00-225-6408		296	4
				428	11
				431	4
				431	4
96906	MS51932-103	5315-00-236-6625		384	7
96906	MS51932-135	5315-01-129-9190		384	11
96906	MS51937-5	5306-00-050-0347		511	12
96906	MS51943-16			383	17
96906	MS51943-32	5310-00-935-9022		468	5
				503	5
				504	35
				521	2
				527	17
				537	17
				537	17
				537	17
				537	17
				537	17
96906	MS51943-33	5310-00-814-0673		496	19
96906	MS51943-36	5310-00-814-0672		394	23
				412	10
				462	8
				504	26
				507	9
				512	4
				512	4
				512	4
				512	4
				513	18
				527	7
	528	49			
96906	MS51943-40	5310-00-488-3888		397	9
				411	43
				411	43

## CROSS-REFERENCE INDEXES

CAGEC	PART NUMBER	PART NUMBER INDEX		ITEM			
		STOCK NUMBER	FIG.				
96906	MS51943-40	5310-00-488-3888	505	4			
			506	4			
			507	1			
			513	8			
			532	4			
			533	1			
			533	1			
			533	1			
			96906	MS51943-50	5310-00-340-4953	365	2
			96906	MS51952-2	4730-00-277-5553	387	12
96906	MS51952-4	4730-00-277-5555	494	7			
96906	MS51953-125	4730-00-196-1501	422	6			
96906	MS51953-125B	4730-00-265-6907	433	6			
96906	MS51953-128	4730-00-196-1526	422	8			
96906	MS51953-132	4730-00-138-8121	412	17			
96906	MS51953-154	4730-00-288-7495	411	12			
96906	MS51953-154B	4730-00-197-6639	434	31			
88772	MS51953-169B	4730-00-359-5631	453	9			
96906	MS51953-203B	4730-00-197-6670	434	36			
96906	MS51953-57	4730-01-006-1263	421	13			
96906	MS51953-91	4730-01-003-5104	494	14			
96906	MS51953-97B	4730-00-196-2058	350	8			
			352	5			
96906	MS51954-11	4730-00-407-6439	490	15			
96906	MS51955-36	5305-00-054-9271	389	2			
96906	MS51955-71	5305-00-054-9285	374	5			
96906	MS51961-15	3110-00-227-3245	384	3			
96906	MS51961-22	3110-00-227-3249	377	9			
96906	MS51961-28	3110-00-227-3252	452	41			
96906	MS51961-30	3110-00-227-3253	383	20			
96906	MS51961-32	3110-00-227-3255	416	2			
			417	6			
96906	MS51961-6	3110-00-227-3239	383	12			
96906	MS51961-9	3110-00-227-3241	377	21			
96906	MS51963-101	5305-00-724-6810	374	12			
			375	5			
			379	11			
96906	MS51963-104	5305-00-724-5885	396	7			
96906	MS51963-137	5305-00-725-0168	377	12			
96906	MS51963-155	5305-00-724-7206	374	26			
			375	23			
96906	MS51963-170	5305-00-725-0194	385	11			
96906	MS51963-172	5305-00-725-0197	380	2			
96906	MS51963-34	5305-00-719-5342	307	9			
			320	9			
96906	MS51963-68	5305-00-723-9382	449	56			
96906	MS51963-83	5305-00-724-5898	377	32			
96906	MS51964-94	5305-00-725-3511	379	25			
96906	MS51965-43	5305-00-726-3091	310	18			
96906	MS51965-90	5305-00-724-5830	406	53			
96906	MS51967-14	5310-00-768-0318	375	19			

## CROSS-REFERENCE INDEXES

CAGEC	PART NUMBER	PART NUMBER INDEX		FIG.	ITEM			
		STOCK NUMBER						
96906	MS51967-14	5310-00-768-0318		411	33			
				511	15			
96906	MS51967-2	5310-00-761-6882		298	14			
				308	19			
				309	16			
				318	6			
				319	6			
				323	10			
				331	9			
				490	37			
				491	6			
				492	9			
				496	4			
				498	6			
				499	12			
				509	7			
				529	7			
	530	4						
96906	MS51967-20	5310-00-763-8920		300	17			
96906	MS51967-24	5310-00-763-8922		385	9			
96906	MS51967-29	5310-00-762-6248		382	14			
96906	MS51967-5	5310-00-880-7744		318	20			
				319	20			
				326	20			
				374	23			
				380	20			
				382	17			
				519	13			
				519	27			
			96906	MS51968-11	5310-00-880-7745		454	16
							458	2
			96906	MS51968-12	5310-00-926-5916		449	62
							450	14
96906	MS51968-14	5310-00-732-0560		374	22			
				384	19			
				388	3			
				388	18			
				393	4			
				394	4			
				394	13			
				395	10			
				395	16			
				455	23			
				456	4			
				456	16			
	457	14						
	458	10						
96906	MS51968-2	5310-00-768-0319		353	1			
				388	24			
				389	47			
				392	7			

## CROSS-REFERENCE INDEXES

CAGEC	PART NUMBER	PART NUMBER INDEX		FIG.	ITEM
		STOCK NUMBER			
96906	MS51968-2	5310-00-768-0319		418	15
				457	22
96906	MS51968-20	5310-00-763-8905		301	14
				323	27
96906	MS51968-29	5310-00-762-6239		382	24
96906	MS51968-5	5310-00-880-7746		457	11
				499	21
				299	18
96906	MS51968-8	5310-00-732-0559		392	17
				418	2
				447	70
				448	55
				310	6
96906	MS51975-28	5305-00-914-4171		380	11
96906	MS51977-50	5305-00-058-9378		377	13
96906	MS51977-84	5305-00-939-0576		378	8
				451	14
				BULK	10
				BULK	13
96906	MS521301A203R	4720-00-491-0102		483	7
96906	MS521303A203R	4720-00-080-5379		483	7
96906	MS53007-1	9905-00-999-7370		483	8
96906	MS53007-2	9905-00-999-7369		483	5
				483	6
				483	6
96906	MS53015-2	2540-00-788-5637		466	17
				467	15
96906	MS53048-10	2540-00-255-9212		464	3
				465	3
96906	MS53049-1	2540-00-050-0810		464	4
				465	4
96906	MS53067-1	2530-00-859-7335		492	7
96906	MS87006-13	4030-00-780-9350		326	37
				361	14
				361	21
				361	28
96906	MS87006-3	4030-00-270-5436		532	10
96906	MS90564-7C	5935-01-147-9446		538	9
96906	MS90707-1050	5365-00-419-3322		411	11
96906	MS90725-150	5305-00-716-8195		300	15
96906	MS90725-162	5305-00-724-5910		299	5
				380	17
				407	6
				374	18
				375	14
96906	MS90725-187	5305-00-939-9204		382	16
				385	7
				331	5
				499	17
96906	MS90725-3	5305-00-068-0500		449	2
96906	MS90725-31	5306-00-225-8496		449	2
96906	MS90725-34	5306-00-225-8499		331	21

## CROSS-REFERENCE INDEXES

CAGEC	PART NUMBER	PART NUMBER INDEX		FIG.	ITEM
		STOCK NUMBER			
96906	MS90725-34	5306-00-225-8499		447	37
				448	36
96906	MS90725-36	5306-01-075-8519		504	16
96906	MS90725-400	5305-01-063-5055		536	3
96906	MS90725-5	5305-00-068-0501		499	14
				537	7
96906	MS90725-6	5305-00-068-0502		308	20
				309	17
				323	19
				410	38
				491	8
				496	1
				498	8
				502	31
				453	22
				393	27
96906	MS90725-68	5305-00-269-3218		414	15
96906	MS90725-69	5305-00-269-3219		361	23
96906	MS90726-107	5305-00-716-8192		380	51
				386	22
				400	25
				402	26
				406	4
				409	9
				410	23
				528	25
				397	18
				402	9
96906	MS90726-109	5305-00-226-7767		499	31
				351	3
				361	31
				373	8
				384	17
96906	MS90726-110	5305-00-716-8186		399	30
				514	3
				532	3
				536	13
				296	13
				297	10
				360	7
				372	2
				513	4
				376	24
96906	MS90726-112	5305-00-716-8184		301	12
96906	MS90726-113	5305-00-725-4183		370	18
				379	32
				429	33
				323	5
				382	26
96906	MS90726-115	5305-00-226-7768		364	3
				406	41
				376	24
				301	12
				370	18
96906	MS90726-158	5305-00-725-4092		379	32
				429	33
				323	5
				382	26
				364	3
96906	MS90726-160	5305-00-725-4098		406	41
96906	MS90726-170	5305-00-725-4138			
96906	MS90726-237	5305-01-128-4095			
96906	MS90726-33	5306-00-225-9088			



## CROSS-REFERENCE INDEXES

CAGEC	PART NUMBER	PART NUMBER INDEX	
		STOCK NUMBER	FIG. ITEM
96906	MS90726-33	5306-00-225-9088	419 7
			457 6
			489 14
96906	MS90726-34	5306-00-225-9089	457 26
			489 20
			499 25
96906	MS90726-38	5306-00-225-9093	457 8
96906	MS90726-42	5306-00-225-9097	414 12
96906	MS90726-60	5305-00-269-2803	298 16
			347 15
			364 9
			366 6
			387 19
			394 7
			398 13
			409 13
			410 48
			452 16
			456 27
			458 31
			489 18
			499 27
			504 21
			512 2
			512 2
512 2			
527 20			
530 34			
535 8			
536 26			
540 13			
96906	MS90726-61	5305-00-269-2804	364 10
			456 10
			513 20
96906	MS90726-67	5305-00-269-2811	528 51
			388 11
			409 21
96906	MS90727-10	5305-00-267-8954	502 35
			519 25
			368 5
96906	MS90727-11	5305-00-267-8955	459 1
96906	MS90727-111	5305-00-267-8955	461 3
			5305-00-719-5219
96906	MS90727-111	5305-00-719-5219	385 29
			397 17
			399 2
			405 2
			406 20
			411 42
			489 21
506 19			

## CROSS-REFERENCE INDEXES

CAGEC	PART NUMBER	PART NUMBER INDEX		FIG.	ITEM					
		STOCK NUMBER								
96906	MS90727-111	5305-00-719-5219		513	26					
				514	7					
				532	8					
			96906	MS90727-112	5305-00-725-0154	390	1			
						96906	MS90727-113	5305-00-719-5221	390	2
									96906	MS90727-114
			297	6						
			363	10						
372	5									
373	1									
373	1									
374	16									
379	24									
386	30									
505	2									
507	6									
96906	MS90727-115	5305-00-719-5238	536	183						
96906	MS90727-116	5305-00-719-5239	507	4						
			533	6						
			533	6						
96906	MS90727-117	5305-00-719-5240	533	4						
			533	4						
			96906	MS90727-118	5305-00-719-5241	506	18			
96906	MS90727-119	5305-00-719-5243				506	10			
			96906	MS90727-12	5305-00-267-8956	538	8			
96906	MS90727-120	5305-00-719-5244				506	16			
			96906	MS90727-121	5305-00-719-5262	506	13			
96906	MS90727-128	5305-00-719-5275				385	38			
			96906	MS90727-13	5305-00-267-8957	389	50			
96906	MS90727-14	5305-00-267-8958				303	43			
			304	42						
			305	24						
			306	27						
			416	9						
96906	MS90727-161	5305-00-726-2544	428	4						
			96906	MS90727-162	5305-00-727-2283	402	6			
96906	MS90727-163	5305-00-726-2550				360	2			
			361	41						
			451	15						
96906	MS90727-164	5305-00-726-2551	405	8						
96906	MS90727-165	5305-00-726-2552	296	10						
			297	7						
96906	MS90727-167	5305-00-726-2554	428	10						
96906	MS90727-172	5305-00-726-2559	530	23						
96906	MS90727-187	5305-00-916-2345	389	45						
96906	MS90727-189	5305-00-762-6041	419	3						
96906	MS90727-191	5305-00-948-0803	371	5						
96906	MS90727-199	5305-00-928-9636	403	17						
96906	MS90727-211	5305-00-022-3843	398	2						
96906	MS90727-32	5306-00-050-1238	457	18						
			460	14						

## CROSS-REFERENCE INDEXES

CAGEC	PART NUMBER	PART NUMBER INDEX		FIG.	ITEM			
		STOCK NUMBER						
96906	MS90727-32	5306-00-050-1238		494	9			
				527	2			
96906	MS90727-33	5305-00-051-4075		506	14			
96906	MS90727-34	5305-00-051-4076		538	5			
96906	MS90727-38	5306-00-050-1239		348	6			
96906	MS90727-5	5305-00-267-8953		455	2			
				457	7			
				472	4			
				473	4			
				504	33			
				508	14			
				531	3			
				0503	3			
			96906	MS90727-53	5305-00-269-3229		495	12
			96906	MS90727-58	5305-00-269-3234		298	8
	303	20						
	304	18						
	305	10						
	306	10						
	321	10						
	322	10						
	361	6						
	363	1						
	368	21						
	377	38						
	383	5						
	401	4						
	416	14						
	417	10						
	447	57						
96906	MS90727-6	5306-00-068-0513					448	41
				536	14			
				540	14			
				387	15			
				468	2			
				471	8			
				489	25			
				490	40			
				492	6			
				495	4			
	496	11						
	501	14						
	508	18						
	527	18						
	529	14						
	537	13						
	540	15						
96906	MS90727-60	5305-00-269-3236		513	10			
96906	MS90727-62	5305-00-269-3238		361	12			
				366	4			
				367	10			

## CROSS-REFERENCE INDEXES

CAGEC	PART NUMBER	PART NUMBER INDEX		FIG.	ITEM			
		STOCK NUMBER						
96906	MS90727-62	5305-00-269-3238		368	12			
				379	19			
				389	15			
				389	17			
				402	33			
				455	18			
				496	6			
			96906	MS90727-63	5305-00-269-3239		351	2
							418	14
							499	26
	507	8						
	529	25						
	535	6						
96906	MS90727-64	5305-00-269-3240		296	7			
				298	16			
				388	34			
				409	20			
				455	17			
				458	7			
				455	27			
96906	MS90727-65		528	34				
96906	MS90727-66	5305-00-269-3241		528	34			
			5305-00-269-3242		431	3		
					454	15		
					455	16		
					527	12		
	536	17						
96906	MS90727-68			389	33			
				519	15			
				490	20			
96906	MS90727-7	5306-00-068-0514		494	24			
				495	16			
				537	11			
				392	11			
				380	45			
96906	MS90727-73	5305-00-269-3249		393	32			
			5305-00-269-3250		406	10		
					536	20		
					298	6		
					350	4		
	368	19						
96906	MS90727-8	5305-00-068-0515		387	25			
				392	9			
				466	3			
				467	6			
				525	8			
				387	9			
			96906	MS90727-89	5305-00-709-8539		466	12
							467	10
							506	9
			96906	MS90727-9	5305-00-068-0516		380	57
	406	46						
	406	46						
96906	MS90727-94	5305-00-709-8537		506	9			
			5305-00-071-2070		380	57		
96906	MS90728-114			406	46			

## CROSS-REFERENCE INDEXES

CAGEC	PART NUMBER	PART NUMBER INDEX		FIG.	ITEM
		STOCK NUMBER			
96906	MS90728-115	5305-00-071-2071		375	10
96906	MS90728-116	5305-00-071-2072		386	19
				394	27
				453	17
				456	30
				458	27
96906	MS90728-127	5305-00-071-2083		411	9
96906	MS90728-160	5305-00-724-7219		300	15
				374	8
				375	3
				379	2
96906	MS90728-163	5305-00-724-7221		382	6
				406	21
96906	MS90728-164	5305-00-724-7222		374	21
				375	15
				385	44
				530	15
96906	MS90728-185	5305-00-900-1118		380	35
96906	MS90728-188	5305-00-900-0576		385	24
96906	MS90728-189	5305-00-922-7994		382	12
				385	1
96906	MS90728-231	5305-00-929-6339		423	2
96906	MS90728-29	5306-00-226-4822		447	11
				448	11
96906	MS90728-33	5306-00-226-4826		449	37
				450	39
96906	MS90728-34	5306-00-226-4827		449	22
96906	MS90728-38	5306-00-226-4831		334	25
96906	MS90728-45	5306-00-226-4838		398	17
96906	MS90728-57	5305-00-721-5492		496	21
96906	MS90728-61	5305-00-543-2419		450	17
96906	MS90728-62	5305-00-068-0511		386	15
				410	15
				453	24
				504	18
96906	MS90728-64	5305-00-725-2317		454	4
96906	MS90728-65	5305-00-821-3869		421	8
96906	MS90728-78	5305-00-964-0503		393	28
96906	MS90728-8	5305-00-225-3843		298	11
				318	28
				319	29
				333	3
				492	15
				509	5
96906	MS90728-87	5305-00-071-1788		450	9
96906	MS90728-88	5305-00-071-1789		449	51
96906	MS90728-99	5305-00-071-2063		391	16
96906	MS9245-65			390	11
96906	MS9245-95	5315-01-127-7201		390	14
96906	MS9320-14	5310-00-184-8992		375	9
81349	M13486-1-5	6145-00-152-6499		BULK	42

## CROSS-REFERENCE INDEXES

CAGEC	PART NUMBER	PART NUMBER INDEX		FIG.	ITEM
		STOCK NUMBER			
81349	M13486-1-7	6145-00-705-6678		BULK	43
81349	M13516/1-1	5925-00-026-4767		351	11
				528	43
				529	33
				530	39
81349	M13516/1-2	5925-00-803-4424		490	1
61465	M2020479	4810-00-117-0251		393	3
81349	M24243/1-A602	5320-00-850-3266		333	4
61465	M305815	2520-00-740-9667		385	3
61465	M307549	3020-00-741-4255		452	10
81349	M43436/1-1	9905-00-752-4649		336	4
				337	4
				340	8
				341	3
				346	4
				350	13
				350	16
				350	19
81349	M43436/1-2	9905-00-841-4445		337	7
				340	7
				341	8
				342	15
				344	9
				345	3
				345	8
81349	M43436/1-3	9905-00-893-3570		337	8
				339	3
				339	9
				343	3
				343	6
				344	4
81349	M43436/2-1	9905-01-069-7222		336	3
				336	3
				337	2
				339	2
				343	2
				343	5
				344	2
				344	7
				345	4
				345	7
				346	6
				353	12
				356	6
				356	18
				357	4
81349	M43436/3-1	9905-01-013-8723		337	3
				338	6
				338	13
				339	7
				341	4

## CROSS-REFERENCE INDEXES

CAGEC	PART NUMBER	PART NUMBER INDEX		FIG.	ITEM
		STOCK NUMBER			
81349	M43436/3-1	9905-01-013-8723		341	9
				342	3
				342	16
				356	11
				358	5
81349	M43436/4-1	9905-00-935-3863		339	8
				342	4
				346	7
81349	M43436/4-2	9905-00-935-7777		336	5
40152	M5216585	4710-00-692-6175		432	8
80205	NAS1021-N17	5310-00-325-1900		360	1
80205	NAS1297-5-10	5306-01-028-2443		331	25
80205	NAS1329A3-80	5310-00-052-7528		325	11
81348	NN-P-530			BULK	17
06721	N13553A	4820-00-595-3669		368	14
45681	N72006	5330-00-873-7214		415	3
05779	N72259	5330-00-152-1759		415	7
05779	N72260	5330-01-166-3662		415	5
81349	PB09NC01	5940-00-272-1477		353	4
01976	PD1536-1	4010-00-679-1424		313	6
26385	PGF8439	5365-00-282-5040		424	5
06383	PLT2S	5975-01-128-0390		489	106
78500	P120	4730-00-278-3413		434	30
78500	P13613	2520-00-741-3282		449	32
06848	P6855			434	17
43334	QH20312N01	3110-00-277-0476		385	5
81348	RR-W-365ATYPE2 2 OX20	5335-00-141-1521		BULK	44
81348	RR-W-410			381	18
53551	RV200-6-2	5320-00-584-1285		300	12
				301	9
				303	39
				304	38
				314	17
				315	17
				321	28
				322	28
				328	2
				330	15
				334	17
				481	1
				302	3
				314	23
	315	23			
	328	3			
	330	5			
	334	11			
	481	8			
53551	RV200-6-5	5320-00-582-3301		330	1
53551	RV200C6-6	5320-00-582-3499		330	2
53551	RV201-6-4	5320-00-582-3523		325	18

## CROSS-REFERENCE INDEXES

CAGEC	PART NUMBER	PART NUMBER INDEX		FIG.	ITEM
		STOCK NUMBER			
19691	S-40550-15T	2540-01-201-0968		408	11
53964	SA910070	2910-00-152-2033		KITS	9
77241	SN0204			370	15
05415	SN1105	5315-00-013-8085		388	14
06383	SST2B	5975-00-074-2072		490	6
15434	ST1053	4910-00-150-5818		C543	3
15434	ST1225	4910-01-097-6948		543	14
15434	ST691	3460-00-999-1210		0543	2
15434	ST747	4910-00-150-5798		0543	23
15434	ST887	4910-00-185-8500		0543	4
15434	ST997			544	1
15434	S2286	5305-00-804-6318		474	2
				475	6
30040	TR571	5365-00-803-7307		BULK	22
52793	T29520	3110-00-100-0569		429	10
				429	16
60380	T77208MILL3545	3110-00-554-3464		452	7
92878	UH68D	4520-00-114-1055		331	1
62983	V430-36-1C-11	4320-01-198-0629		435	1
81348	WC596-13-3	5935-01-005-3579		339	6
81348	WS896-2-02A			357	1
81348	WS896/2-08A	5930-00-724-5417		356	7
				357	1
81348	WW-P-471-ACABUB	4730-00-042-8988		380	15
				413	5
81348	WW-P-471-BDQBCEC	4730-00-186-3028		499	19
81348	WW-P-471ACABCA	4730-00-018-9566		380	62
				391	7
				406	11
				410	21
				447	12
				448	12
81348	WW-P-471ACABCB	4730-00-954-1281		427	33
81348	WW-P-471ACABUB	4730-00-954-1281		412	7
10988	03868AB	5330-00-285-1346		410	19
14371	08-203713	5305-01-127-7087		482	3
24617	1-173-1	2805-00-271-9054		420	23
				427	21
98441	1-2FF-B	4730-00-959-1629		490	14
98441	1DDS	4730-00-566-9951		433	1
				434	43
64203	10-11641A	5325-01-122-4661		444	5
				445	3
				445	26
64203	10-12295A	5365-01-123-7063		445	9
				445	32
64203	10-17117-19	4730-01-126-0265		441	33
				443	13
64203	10-17118B-18	4730-01-126-0267		441	7
64203	10-17118B-20	4730-01-131-6099		441	44
64203	10-27728	5305-01-136-1688		444	4



## CROSS-REFERENCE INDEXES

CAGEC	PART NUMBER	PART NUMBER INDEX		ITEM
		STOCK NUMBER	FIG.	
64203	10-27728A	5305-01-122-0851	445	2
			445	25
64203	10-30326A	5330-01-122-5392	444	18
64203	10-31091B	5330-01-122-0864	445	4
			445	27
64203	10-31103A	5330-01-122-5637	445	15
			445	38
64203	10-40133-A	5340-01-122-4489	437	5
64203	10-40178A-28	3040-01-138-5391	446	5
64203	10-40214-A	5315-01-122-2014	438	15
64203	10-40397-A	3130-01-145-3943	438	6
64203	10-40436-A	3040-01-198-2652	438	18
64203	10-40446-A	3040-01-125-5529	438	23
64203	10-40447-A	5315-01-122-8482	439	12
64203	10-40450-A	5315-01-126-9412	438	28
64203	10-40723-A	5340-01-155-9468	441	25
64203	10-40724-A	3040-01-146-5952	439	5
64203	10-40726A	5315-01-126-9485	444	1
64203	10-40730-A	3040-01-141-5032	440	10
64203	10-40771A	4710-01-125-6212	441	2
64203	10-40772A	4710-00-162-1018	441	5
64203	10-40897A		444	7
64203	10-40953-A	5310-01-122-5993	444	15
64203	10-41045A	2590-01-126-0093	445	6
			445	29
64203	10-41058A	4730-00-052-8502	441	10
64203	10-41247	5315-01-126-9484	444	2
64203	10-41311A	5330-01-122-4609	445	7
			445	30
64203	10-41317B	3040-01-142-3991	445	8
			445	31
64203	10-41318B	4310-01-125-9714	445	13
			445	36
64203	10-41320A	5330-01-122-5636	444	9
64203	10-41321A	2590-01-125-9770	444	8
64203	10-41360C	2590-01-125-9828	444	16
64203	10-41361C	2590-01-126-0373	444	10
64203	10-41535	9905-01-173-2183	481	9
64203	10-41535B	7690-01-140-2396	481	13
64203	10-41638	9905-01-186-7948	481	9
64203	10-42090-B	5340-01-122-4491	438	24
64203	10-42163-A	3040-01-126-0230	438	25
64203	10-42253	5305-01-135-4839	437	2
64203	10-42256-A	5305-01-122-4634	443	3
64203	10-42258-A	3120-01-128-5222	438	13
64203	10-42259-A	5305-01-145-8385	438	11
64203	10-42264-A	5360-01-127-0858	439	7
64203	10-42265-A	5315-01-122-2033	440	8
64203	10-42266-A	5340-01-122-4632	440	2
64203	10-42276-A	5305-01-138-7624	438	29
64203	10-42284A	5305-01-139-6484	441	15

## CROSS-REFERENCE INDEXES

CAGEC	PART NUMBER	PART NUMBER INDEX		FIG.	ITEM
		STOCK NUMBER			
64203	10-42286A	3010-01-125-9837		446	1
64203	10-42288A	2520-01-126-0443		446	6
64203	10-42289-A	4730-01-126-3845		441	22
64203	10-42296-A	5306-01-122-5388		439	8
64203	10-42297-A	5360-01-122-0634		439	14
64203	10-42322A	5310-01-123-0905		445	12
				445	35
64203	10-42351	5340-01-123-8324		443	10
64203	10-42417A	5305-01-122-5639		441	23
64203	10-42426	4730-01-126-0266		443	5
64203	10-42427-D	2590-01-143-1455		438	14
64203	10-42451-A	5305-01-122-4703		440	6
64203	10-42460A	5340-01-205-9057		439	10
64203	10-42466-A	5430-01-126-4895		441	29
64203	10-42469-A	5305-01-122-5474		438	16
64203	10-42473-A	5315-01-122-4490		439	3
64203	10-42476-A	5305-01-135-4839		438	7
				441	6
64203	10-42481	5305-01-122-4635		443	7
64203	10-42505A	4730-01-131-5944		441	14
64203	10-42507A	4730-01-132-4852		441	9
64203	10-42508A	4820-01-134-3457		441	11
64203	10-42509A	5305-01-122-5638		441	37
64203	10-42512	5340-01-123-8045		443	8
64203	10-42513	4730-01-125-9681		443	21
64203	10-42513A	4730-01-125-9681		445	16
64203	10-42514-A	4730-01-135-2194		445	21
64203	10-42516-A	4730-01-135-3009		445	20
64203	10-42517A	4730-01-125-9680		444	19
				445	19
64203	10-42518-A	4730-01-125-9679		445	18
64203	10-42521	7690-01-173-9197		481	11
64203	10-42599A	4730-01-132-8700		441	20
64203	10-42651-A	5365-01-123-7082		438	5
64203	10-42685A	5315-01-136-7307		444	21
64203	10-42723-A	5305-01-122-4702		438	21
64203	10-42927	7690-01-173-9196		481	12
64203	10-9115A	5365-01-122-6136		444	11
40152	10F04	4730-01-201-9833		433	10
12603	10H25	4730-00-891-7059		429	32
31007	104170R1	3040-00-741-3897		454	11
78385	10530B	2540-01-194-3323		489	7
15434	105375	9905-00-733-7622		475	5
18876	10599814-1	3110-00-554-3925		391	8
18876	10640709-1	5320-00-956-7362		333	20
18876	10640792-1	5320-00-956-7355		323	3
21450	106912	5320-01-194-5034		313	4
19207	10839516-2			507	14
19207	10862173	4720-00-670-6037		BULK	11
19207	10871076	2540-01-142-1395		373	5
19207	10871077	5340-01-150-4861		373	10

## CROSS-REFERENCE INDEXES

CAGEC	PART NUMBER	PART NUMBER INDEX		FIG.	ITEM
		STOCK NUMBER			
19207	10871207	5340-00-231-0278		296	12
19207	10871208	5340-00-409-4019		296	19
19207	10871210	5340-00-409-4018		296	9
				297	16
19207	10871210	5340-00-409-4018		296	9
				297	5
19207	10871302	2510-00-405-0210		516	6
				517	6
19207	10871302-1	2510-01-138-1157		518	5
19207	10871385			396	8
19207	10871433			455	10
19207	10871445	2520-01-162-0566		455	22
19207	10871690	5340-00-418-0724		334	2
19207	10871797	5340-00-419-5880		334	3
19207	10872159	5310-00-180-8544		533	2
				533	2
19207	10872414	9520-01-163-4902		310	32
19207	10872414	9520-01-163-4902		310	32
19207	10875107-7	5330-01-119-5801		380	7
19207	10876130	5330-00-826-5204		409	2
				410	29
19207	10876131	5330-00-522-1174		406	43
19207	10876132	5330-00-826-5203		399	15
19207	10876133	5330-00-826-5202		399	5
19207	10876134	3020-00-522-1175		406	31
19207	10876135	3020-00-522-1177		406	45
19207	10876139	4720-00-826-5607		412	11
19207	10876140	4720-00-522-1216		412	20
19207	10876142	4720-00-826-5606		412	14
19207	10876143	4720-00-826-5605		413	3
19207	10876144	4720-00-826-5610		413	15
19207	10876145	4720-00-522-1449		413	9
19207	10876148	5310-00-602-0503		410	10
19207	10876149	5365-00-504-9060		410	7
19207	10876153	4310-00-504-8923		400	20
				404	13
19207	10876157	3110-00-504-8929		406	48
19207	10876158	3120-00-504-8930		401	7
				402	2
19207	10876159	3120-00-826-5630		400	9
				404	7
19207	10876163	3040-00-504-9038		399	7
19207	10876164	3040-00-504-9037		406	26
19207	10876166	5310-01-101-0078		399	16
19207	10876167	2590-00-504-9035		410	9
19207	10876168	5995-00-504-9033		410	6
19207	10876169			361	11
19207	10876170			360	3
19207	10876171			410	41
19207	10876173	2590-01-120-8506		402	1
19207	10876174	2590-00-235-4400		406	52

## CROSS-REFERENCE INDEXES

CAGEC	PART NUMBER	PART NUMBER INDEX	
		STOCK NUMBER	FIG. ITEM
19207	10876177	5340-00-405-1954	361 10
19207	10876182	2590-00-086-7460	403 6
19207	10876184		361 1
19207	10876186		399 26
19207	10876187		414 4
19207	10876190	2590-00-086-7459	402 21
19207	10876191	3040-01-185-0542	398 6
19207	10876194		397 5
19207	10876196	3020-00-933-9581	410 1
19207	10876197	2590-00-974-9670	405 6
19207	10876198	3020-00-933-9585	399 1
19207	10876200	2590-00-220-5106	414 1
19207	10876201	2590-00-418-1010	398 10
19207	10876202	2510-00-417-2732	397 4
19207	10876204		410 31
19207	10876205	2590-00-179-7053	403 3
19207	10876210	3040-00-972-2639	404 1
19207	10876213	3040-00-972-2638	400 4
19207	10876226	5340-00-414-6561	399 14
19207	10876227	2590-00-179-5581	402 8
19207	10876231	2590-00-221-4824	402 14
19207	10876232	2590-00-177-9266	399 21
19207	10876239		398 1
19207	10876240	3950-00-351-7834	362 3
19207	10876243	2590-01-131-0126	362 12
			367 23
19207	10876244	2590-00-231-7418	362 6
			367 14
			367 17
19207	10876245		409 5
19207	10876246	3040-00-421-3961	406 29
19207	10876247	5340-01-101-0007	406 38
19207	10876248	3040-00-933-9583	409 15
			410 46
19207	10876249	2540-00-418-0603	408 6
19207	10876250	3940-00-414-6533	408 3
19207	10876252	4730-00-421-3962	406 40
19207	10876253	5340-00-471-8631	406 15
19207	10876254	2590-01-085-3596	362 1
19207	10876261	2590-00-418-0609	397 3
19207	10876266	5340-01-082-3611	397 7
19207	10876271	3040-00-134-1204	410 43
19207	10876274	2590-00-231-7455	414 13
19207	10876275	2590-00-999-5434	410 2
19207	10876276	3040-00-135-6535	410 32
19207	10876277	5340-00-425-0636	414 9
19207	10876279	3020-01-310-5493	401 1
19207	10876285	2590-00-933-9586	410 3
19207	10876286	5340-00-448-4051	363 12
19207	10876287	3040-00-418-0640	388 13
19207	10876288	3020-00-972-2644	410 26

## CROSS-REFERENCE INDEXES

CAGEC	PART NUMBER	PART NUMBER INDEX		FIG.	ITEM
		STOCK NUMBER			
19207	10876289	3020-00-972-2643		410	35
19207	10876290	3040-00-933-9582		410	47
19207	10876292	3040-00-933-9579		401	10
19207	10876307	3040-01-101-0085		404	3
19207	10876309	3040-01-101-0096		404	17
19207	10876310	2590-00-177-9196		400	10
				404	8
19207	10876311			400	5
19207	10876312	3040-01-137-6264		400	13
19207	10876324	5510-01-132-4879		360	15
19207	10876325	5510-01-132-7138		360	16
19207	10876326	5510-01-132-7139		360	16
19207	10876329	2590-01-131-0123		360	4
19207	10876331	5510-01-132-8746		360	14
19207	10876332	5306-00-151-5726		360	10
19207	10876333	5306-00-419-5878		360	10
19207	10876355	3040-01-101-0086		406	24
19207	10876356	3040-00-177-7830		406	51
19207	10876357	3040-00-421-3960		406	55
19207	10876359	2590-01-146-5257		402	15
19207	10876360	3020-00-972-2641		399	19
19207	10876361	3040-00-972-2640		399	29
19207	10876362	5977-00-504-8994		398	19
19207	10876364	3040-00-504-8913		406	32
19207	10876370	3040-00-118-8694		402	17
19207	10876382	2520-01-137-6294		399	4
19207	10876383	3020-00-446-8616		403	13
19207	10876386	5340-01-220-6357		452	36
19207	10876391	2590-00-231-7491		397	6
19207	10876395	2590-00-351-7835		362	2
19207	10876396	5340-00-444-2107		360	8
19207	10876397	5340-00-444-2108		360	8
19207	10876401	2540-00-972-2642		463	7
19207	10876402	2540-00-063-4730		463	6
19207	10876407	2590-00-421-3964		388	37
19207	10876412	2590-01-114-7741		402	11
19207	10876414	5340-00-418-0663		388	16
19207	10876416	2590-00-351-7836		362	11
				367	22
19207	10876418	5340-00-299-0069		362	9
				367	20
19207	10876421			409	8
19207	10876422	2590-00-087-9196		409	12
19207	10876423	3020-00-419-5854		408	10
19207	10876428	4710-00-933-9587		412	5
19207	10876430	4710-00-089-6193		412	4
19207	10876433	2540-00-860-2355		463	2
19207	10876437	4710-00-857-2782		402	22
19207	10876438	2590-01-105-6460		387	5
19207	10876442	2590-00-421-3959		410	17
19207	10876446			388	36

## CROSS-REFERENCE INDEXES

CAGEC	PART NUMBER	PART NUMBER INDEX		FIG.	ITEM
		STOCK NUMBER			
19207	10876453	2590-00-972-2632		404	12
19207	10876454	5310-00-445-7238		400	17
				404	10
19207	10876461	4730-00-238-5594		400	7
				404	5
19207	10876501	2510-00-421-3955		361	9
19207	10876502	2510-00-421-3956		361	2
19207	10876503	5340-00-446-8732		361	27
19207	10876506	5310-00-419-3082		400	16
				404	14
19207	10876524	5977-00-470-2081		398	18
19207	10876530	4720-00-533-3396		413	21
19207	10876549	2590-00-231-7453		410	8
19207	10876552	5340-00-237-3706		397	13
19207	10876554	2590-00-417-2725		416	3
				417	7
19207	10876563	2590-00-045-4206		405	11
19207	10876565	2540-00-860-2357		463	1
19207	10876566	2540-00-860-2356		463	3
19207	10876570	2590-00-972-2634		400	19
19207	10876579	2510-01-081-9226		361	36
19207	10882221			318	30
19207	10882484	2540-00-809-7796		305	43
				306	45
19207	10883119-1			514	1
19207	10883175	5340-00-159-4569		515	5
				516	5
				517	5
				519	6
19207	10883223			351	6
19207	10883265-1	5330-00-196-8802		BULK	7
19207	10883301			457	13
19207	10883351	9905-00-933-4632		476	9
19207	10883414	5340-01-141-5306		457	4
19207	10883415	5315-00-481-2852		457	29
19207	10883445	3020-01-089-7333		401	12
19207	10883531	9905-00-197-1747		484	4
19207	10883595	5340-01-168-1503		457	15
19207	10885756-2			396	10
19207	10885756-3	2520-01-316-4858		396	3
				396	6
19207	10885757			396	13
19207	10891476	5365-00-159-4668		318	31
				319	27
19207	10896477	5340-01-206-8586		494	10
19207	10896514	7690-00-030-6615		495	3
19207	10896515	7690-01-032-5639		490	39
19207	10896597	2590-01-017-6849		490	2
19207	10896651	9905-01-032-7002		491	21
				495	1
19207	10896749	5310-00-426-0809		449	24

## CROSS-REFERENCE INDEXES

CAGEC	PART NUMBER	PART NUMBER INDEX		ITEM
		STOCK NUMBER	FIG.	
19207	10896774	5340-00-419-5881	326	36
19207	10896779-1	2510-01-161-7631	320	1
19207	10896780		320	5
19207	10896781		320	2
19207	10896789	5315-01-105-3318	307	10
			320	8
19207	10896799-1	2510-00-809-8046	307	3
			320	4
19207	10896812	5410-01-161-7703	320	13
19207	10896813	5410-01-128-5529	307	11
			320	10
19207	10896815	2510-01-179-4083	307	12
			320	29
19207	10896816-1		307	2
19207	10896841	2540-01-101-8453	320	21
19207	10896845	2540-01-046-9402	320	14
19207	10896856		320	15
19207	10896867		320	16
19207	10896868	5310-01-185-4675	320	19
19207	10896870-1	5680-01-183-9754	320	22
19207	10896870-2	5680-01-185-4944	320	23
19207	10896881		307	4
19207	10896883		307	8
19207	10896885-1	5680-01-177-1526	307	6
19207	10896885-2	5680-01-177-1525	307	5
19207	10897028-1	2520-01-221-8893	311	14
19207	10897147-1	2540-00-036-0294	491	20
			498	20
19207	10897147-2	2540-00-036-0295	491	24
			498	21
19207	10897165	9905-00-117-9293	483	1
19207	10899201	2510-00-860-0523	519	18
19207	10899202	2510-00-860-0517	519	18
19207	10899203	2540-01-173-9176	519	28
19207	10899204	2540-01-173-9175	519	28
19207	10899205	2540-01-173-9173	519	23
19207	10899206	2540-01-173-9172	519	23
19207	10899207	2540-01-173-9174	519	24
19207	10899208		519	22
19207	10899217	2540-00-860-0522	519	8
19207	10899218	2540-00-860-0520	519	8
19207	10899219	2540-01-205-2759	519	17
19207	10899220	5340-01-185-7768	519	12
19207	10899221	2540-01-173-9160	519	14
19207	10899222	2540-00-860-0519	519	2
19207	10899223	2540-01-173-9147	519	7
19207	10899224	2540-01-173-9304	519	4
19207	10899230	2540-00-860-0518	520	1
19207	10899232	3020-01-214-1530	KITS	10
19207	10899260	8145-00-972-2591	488	3
19207	10899277	7690-00-231-7467	485	7

## CROSS-REFERENCE INDEXES

CAGEC	PART NUMBER	PART NUMBER INDEX		FIG.	ITEM
		STOCK NUMBER			
19207	10899337	5340-01-207-7848		361	38
19207	10899338	5340-01-206-7774		361	35
19207	10899366	5315-00-052-0110		402	23
19207	10899370			520	
19207	10899377	2590-00-970-1202		424	1
19207	10899416	5340-00-158-3774		363	13
19207	10899976	5315-00-446-8740		403	18
19207	10899978	2590-00-231-7451		402	30
19207	10899979	3040-00-234-3250		402	28
19207	10899980	3040-00-150-7145		402	31
19207	10899983	2590-00-231-7452		402	24
19207	10899986	2590-00-134-1121		403	4
19207	10899988	5330-00-419-5874		398	15
19207	10899989	5315-00-244-1340		403	15
19207	10899991	5315-00-421-3931		400	23
19207	10899994	3120-00-937-1164		399	23
19207	10899995	5330-00-182-3489		407	2
19207	10899996	3010-00-069-3047		399	22
19207	10899997	5340-00-191-1164		414	17
19207	10900003	9905-00-197-1746		476	5
19207	10900004	5365-00-405-4378		402	12
19207	10900005	5365-00-422-1160		402	13
19207	10900013	5315-01-106-4036		400	2
19207	10900017	2590-00-220-5104		405	3
19207	10900018	3040-00-255-5700		405	10
19207	10900019	9905-01-111-3967		477	13
19207	10900020	9905-01-108-1036		477	14
19207	10900021	2590-00-045-4205		405	12
19207	10900023	9905-00-197-1744		476	7
19207	10900025	2590-00-231-7449		410	11
19207	10900026	5330-00-446-8620		410	4
19207	10900027	9905-00-197-1742		476	3
				477	7
19207	10900035	3040-00-038-7010		388	39
19207	10900040	2590-00-415-6292		388	35
19207	10900041	5340-00-421-3951		361	39
19207	10900042	5365-00-159-4669		410	39
19207	10900043	5365-00-405-0261		410	39
19207	10900047	2590-01-105-6637		387	3
19207	10900048	2590-01-105-6638		387	2
19207	10900049	5340-01-105-6586		387	18
19207	10900051	9905-01-115-0572		397	2
19207	10900054	5340-00-482-3790		418	12
19207	10900055	5365-01-103-6006		416	6
19207	10900056	3020-01-115-0619		401	9
				402	4
19207	10900062	5306-01-215-5308		388	23
19207	10900075	2590-00-421-3946		388	22
19207	10900076	5340-01-222-7674		388	19
19207	10900080	4820-00-134-1122		413	11
19207	10900083	3040-00-414-6535		408	5



## CROSS-REFERENCE INDEXES

CAGEC	PART NUMBER	PART NUMBER INDEX		FIG.	ITEM
		STOCK NUMBER			
19207	10900086	5340-00-421-7235		361	3
19207	10900089	3040-00-184-9720		407	1
19207	10900090	5330-00-064-3691		406	39
19207	10900100	5330-00-545-1324		410	18
19207	10900101	5365-00-185-7835		406	50
19207	10900102	5310-00-512-5213		406	18
19207	10900104	9905-01-108-1033		477	12
19207	10900105	5330-00-232-6124		452	18
19207	10900106	2910-00-231-7450		414	3
19207	10900108	4730-00-439-6028		412	9
19207	10900112	2590-00-443-4847		412	19
19207	10900130	5306-00-231-0211		360	11
19207	10900133	5340-01-131-0125		361	33
19207	10900134	5306-00-351-7842		360	9
19207	10900137	5340-01-131-0124		360	13
19207	10900151	5310-00-470-2107		400	15
				404	15
19207	10900171-1	5307-01-107-3675		361	37
19207	10900172	5355-00-191-1029		411	3
19207	10900175	5340-01-083-1107		361	26
19207	10900181	9905-00-933-4635		476	13
19207	10900182	9905-00-197-1743		476	10
				477	15
19207	10900183	9905-00-197-1741		476	14
19207	10900184	9905-01-172-2394		476	12
19207	10900185	4820-00-461-4216		414	7
19207	10900186	9905-00-197-1748		476	11
19207	10900189	5360-00-136-4759		399	24
19207	10900202	3120-01-101-0076		399	17
19207	10900203	3040-00-143-6390		402	34
				403	1
19207	10900204	3020-01-115-0619		399	25
19207	10900212	5340-01-101-0090		399	18
19207	10900225	5306-00-151-6160		388	5
19207	10900227	2590-00-421-3947		388	2
19207	10900229	5306-00-419-5882		388	9
19207	10900232	3120-01-101-0077		399	11
19207	10900237			408	1
19207	10900247	5365-00-177-9194		403	8
19207	10900249	2540-00-860-2358		463	8
19207	10900256	5325-00-882-4438		387	31
19207	10900266	4730-00-456-9831		412	6
				413	6
19207	10900278	2590-00-417-2787		416	12
				417	8
19207	10900282	5340-01-134-6535		416	7
19207	10900283	5307-01-163-5061		452	35
19207	10900300	5330-00-523-4235		400	8
				404	6
19207	10900304	5340-00-523-4305		400	18
				404	11

## CROSS-REFERENCE INDEXES

CAGEC	PART NUMBER	PART NUMBER INDEX		FIG.	ITEM
		STOCK NUMBER			
19207	10900308	3020-00-533-3398		398	8
19207	10900472	9390-00-166-0254		397	8
19207	10900473	3040-00-418-1109		388	10
19207	10900479			369	1
				BULK	14
19207	10900548	3040-00-414-6538		388	31
19207	10900574			447	5
				448	5
19207	10906322	2590-00-421-3942		412	3
19207	10906728	5325-00-419-0507		410	34
19207	10910268	5330-00-191-1161		397	10
19207	10910297	5340-00-419-5883		387	24
19207	10910298	5340-00-419-3084		412	2
19207	10910299	5340-00-421-3992		412	12
19207	10910301	9905-01-065-6183		477	10
19207	10910302	9905-01-065-6182		477	8
19207	10910347	2590-00-101-5594		402	27
				429	34
19207	10910354	5305-00-144-1495		447	31
				448	31
19207	10910956-1	5340-01-230-6702		397	15
19207	10911036-1	2590-00-630-1567		321	6
				322	6
19207	10911036-2	2540-00-918-4184		321	6
				322	6
19207	10911094	5365-00-933-9578		410	44
19207	10911102	3120-00-951-1850		400	12
19207	10913149	4730-00-087-0313		412	16
19207	10913151	4730-00-168-2028		413	12
89346	109136R91	3040-00-741-8957		455	21
19207	10915207	5315-00-495-6497		361	19
19207	10921633	2940-00-135-6537		415	1
19207	10921637	2590-01-119-4103		415	8
19207	10921722-2	5970-01-188-7419		320	17
19207	10921723	5330-00-908-4732		331	3
19207	10921724	2540-00-168-2422		331	2
19207	10921725	2990-00-169-2999		331	8
19207	10921726	5340-00-111-3844		331	6
19207	10921794-1	4710-01-179-6188		450	26
19207	10921795	4710-00-493-9048		449	46
19207	10922134	2520-00-967-6281		450	1
19207	10922135	2520-00-967-6282		449	1
19207	10923484	2520-00-232-6028		449	55
19207	10923528-1			490	7
19207	10924933	5320-00-956-7355		326	8
19207	10931935	9905-00-912-1856		484	6
19207	10932058	7690-01-141-9351		484	13
19207	10932060-1	6150-00-930-3532		495	13
				501	1
19207	10932088	8145-00-907-0695		488	2
19207	10932091	7690-00-171-2761		485	6

## CROSS-REFERENCE INDEXES

CAGEC	PART NUMBER	PART NUMBER INDEX		FIG.	ITEM
		STOCK NUMBER			
19207	10932114	9905-00-912-3585		484	3
19207	10937077	5340-01-147-0861		353	7
19207	10937519	2590-00-351-7868		337	1
19207	10937522	2590-00-444-2094		356	5
19207	10937530	9905-00-407-7000		481	6
19207	10937532	6150-00-222-8943		341	6
19207	10937533	2590-00-231-7454		341	1
19207	10937535	5925-00-497-9659		347	12
19207	10937536	5975-00-168-9172		356	2
19207	10937537	5925-00-497-9661		347	9
19207	10937538	5935-01-107-9924		356	21
19207	10937540	5925-00-497-9658		347	14
19207	10937541	5930-00-116-0531		347	5
				354	6
				347	4
19207	10937542	5945-00-496-9708		347	10
19207	10937550	5340-01-108-0996		299	19
19207	10937560	5340-01-181-9445		299	22
19207	10937568	2510-00-421-3944		299	21
19207	10937579-1	5320-00-418-0985		323	2
19207	10937582	9535-01-318-2826		299	16
19207	10937607	2540-00-417-2758		303	29
19207	10937619	2510-01-178-7046		305	37
19207	10937620			303	27
19207	10937627-1	5330-01-106-2067		304	26
				305	38
19207	10937627-2	9515-01-124-5055		306	41
				299	25
19207	10937632	4010-00-445-7212		314	4
19207	10937640			315	4
				326	34
		5330-00-338-0774		BULK	28
19207	10937666	5340-00-421-3993		332	3
19207	10937670	2510-01-186-5837		330	7
19207	10937671			330	10
19207	10937677	5340-01-090-4479		326	9
19207	10937682			320	3
		5680-01-105-3335		BULK	40
19207	10937683-2			302	5
		9390-00-158-2408		BULK	15
19207	10937683-3			326	30
		5330-01-221-9183		BULK	29
19207	10937687	5340-00-328-5458		333	2
19207	10937687-1	5340-01-224-4360		333	8
19207	10937691			326	31
		5330-01-098-6555		BULK	23
19207	10937693-2	2510-01-184-4765		302	6
19207	10937693-3	2510-01-197-4200		302	7
19207	10937693-4	5365-01-208-3878		326	29
19207	10937727			326	32
		5330-01-164-1245		BULK	24

## CROSS-REFERENCE INDEXES

CAGEC	PART NUMBER	PART NUMBER INDEX		ITEM
		STOCK NUMBER	FIG.	
19207	10937814	2540-01-015-4416	497	18
19207	10937816	2540-01-240-6818	497	13
19207	10937817	2540-01-021-8684	497	19
19207	10937818	2540-01-015-4420	497	8
19207	10937821-1	2540-01-022-6077	497	17
19207	10937821-2	2540-01-022-6076	497	12
19207	10937829	7690-00-197-5866	480	6
19207	10937837	5305-00-165-8249	414	20
19207	10937841-1	5975-01-170-4947	348	8
19207	10937846-1	5975-01-099-6418	348	7
19207	10937847-1	5340-01-170-4948	348	9
19207	10937878	2540-00-930-3139	515	2
19207	10937879	2540-00-420-5036	515	4
19207	10937881	5340-00-930-2716	462	4
19207	10937882	5340-00-930-2717	462	2
19207	10937897	5306-00-421-3950	462	3
19207	10938150	4720-01-121-2632	503	23
19207	10938168	5340-01-105-6456	387	8
19207	10938169	5340-00-421-3943	387	1
19207	10938449	5340-00-483-2163	363	9
19207	10938454	5330-00-419-5875	406	56
19207	10938489	5340-00-925-8003	512	6
19207	10938498	5340-01-303-0961	512	3
19207	10944388	5365-01-321-2166	536	2
19207	10944429-1	5340-00-417-2788	308	11
			309	8
19207	10944429-2	2510-00-417-2789	308	9
			309	4
19207	10944494	5640-00-415-6287	330	19
19207	10944641-9	4030-01-207-0455	381	22
19207	10945045	4820-00-420-5499	368	15
19207	10947439	2920-00-900-7993	525	2
19207	10947517-1	2920-00-413-4337	525	13
19207	10947529	2920-00-848-3292	529	34
			530	47
19207	10948235		489	68
21450	110093	5305-01-133-5811	511	17
81348	111X03502X0000	3110-00-516-5490	447	20
			448	20
			452	40
79470	1110X4	4730-00-011-6452	329	16
			490	10
			496	26
79470	1110X6	4730-00-902-8990	490	17
21450	111318	5307-00-011-1318	418	13
89346	111633	5305-00-883-0628	301	11
			309	12
17773	11176106-5	5340-00-150-1658	335	8
77873	112-3000		435	7
93334	112304	4730-01-062-1691	496	13
89346	112877	4730-00-196-0930	504	30

## CROSS-REFERENCE INDEXES

CAGEC	PART NUMBER	PART NUMBER INDEX		ITEM
		STOCK NUMBER	FIG.	
77873	113-3006	3040-01-198-2890	435	5
21450	113038	5305-01-119-8889	383	25
72582	113175	4730-01-047-3667	393	12
24617	113247	5307-00-011-3247	447	68
			448	53
92679	113586R91		425	8
77873	114-3152	2520-00-763-6402	KITS	11
77873	114-4138A	2520-01-198-5531	451	24
26385	11500645		430	4
19207	11589022-1	4020-01-160-4055	460	7
19207	11589222	5310-00-905-8728	452	17
19207	11592371	5340-01-146-7667	494	23
19207	11592482	2540-00-809-7792	321	31
			322	31
19207	11592566	5330-00-414-6695	305	31
			306	33
			321	26
			322	26
19207	11592567-1	2510-01-178-7045	321	23
			322	23
19207	11592567-2	2510-00-421-3949	321	23
			322	23
19207	11592573-1	2510-01-179-4084	305	6
			306	6
19207	11592573-2	2510-01-166-2016	303	23
			304	21
19207	11592574	5340-01-168-9267	314	2
			315	2
19207	11593204	5340-00-483-1107	397	11
19207	11593212		322	17
19207	11593230	2510-01-162-7017	315	1
19207	11593257		297	17
19207	11593257-1		297	17
19207	11593258	5340-00-471-8635	296	5
			297	3
19207	11593259		297	4
19207	11593260-1	2510-01-162-7015	309	1
19207	11593266		314	24
19207	11593267		314	1
19207	11593270	2510-01-221-1462	461	6
19207	11593273	2510-00-231-7480	461	1
19207	11593274	2510-00-472-1688	461	2
19207	11593275-1		298	9
19207	11593275-2		298	9
19207	11593276	2510-01-115-2286	298	10
19207	11593277	2540-01-110-4057	298	10
19207	11593278	5670-00-417-2748	322	1
19207	11593279-1	2590-01-191-5919	322	29
19207	11593279-2	2590-01-191-5918	322	29
19207	11593281	5670-00-425-0564	304	1
19207	11593282		304	7

## CROSS-REFERENCE INDEXES

CAGEC	PART NUMBER	PART NUMBER INDEX		ITEM
		STOCK NUMBER	FIG.	
19207	11593283		304	9
19207	11593284		304	28
19207	11593291	5670-00-425-0565	306	1
19207	11593293	2510-01-162-7016	315	1
19207	11593295		315	24
19207	11593296-1		317	13
19207	11593296-2		317	13
19207	11593298		306	40
19207	11593299		306	19
19207	11593300		306	16
19207	11593301		322	17
19207	11593325	2540-00-231-7481	460	12
19207	11593327	2540-00-472-1691	461	16
19207	11593351	9905-00-197-5870	481	4
19207	11601473	3110-00-107-7556	426	4
19207	11601640	5935-00-470-2118	348	4
19207	11601642	5935-00-222-9013	348	5
19207	11601698	2990-00-997-1532	494	8
19207	11602159	4820-00-062-9719	524	4
19207	11602159-2	2530-01-133-4073	387	10
19207	11604607	9905-00-197-5962	475	1
19207	11604608	9905-00-197-5957	475	2
19207	11607262	5330-00-243-3571	305	14
			306	18
19207	11607263	5330-00-415-1481	305	13
			306	17
19207	11607265-1	5340-00-478-5877	321	3
			322	3
19207	11607265-2	5340-00-478-5878	321	3
			322	3
19207	11607265-3	2540-00-231-2306	305	3
			306	3
19207	11607265-4	2540-00-231-0207	303	17
			304	15
19207	11607266	5306-00-809-7824	321	8
			322	8
19207	11607267-2		311	13
			312	13
		9320-00-421-7230	BULK	25
19207	11607269	2540-00-809-7793	303	15
			304	13
19207	11607296-1	5330-00-391-8318	333	16
19207	11607302		303	4
			305	23
			312	5
			321	20
			334	7
		5330-00-340-3637	BULK	30
19207	11607334	2510-01-178-7044	315	5
19207	11607335	5365-00-497-6718	316	22
			317	20

## CROSS-REFERENCE INDEXES

CAGEC	PART NUMBER	PART NUMBER INDEX		ITEM
		STOCK NUMBER	FIG.	
19207	11607336	2590-01-181-9446	315	30
19207	11607374	2540-00-417-2722	299	23
19207	11607383-3	2510-01-173-0092	321	1
19207	11607383-4	2510-01-173-0091	321	1
19207	11607385	2510-00-405-1970	303	1
19207	11607385-1	2510-01-143-1267	303	1
19207	11607388		303	7
19207	11607391-1	2510-01-162-7018	312	1
19207	11607391-2	2510-01-163-4762	312	1
19207	11607392	2510-01-162-0564	303	9
19207	11607393-1		305	15
19207	11607394	2590-01-178-0759	305	41
			306	44
19207	11607395	2590-01-179-4911	303	8
			304	8
19207	11607401	3990-01-176-9359	308	2
19207	11607402	5340-00-178-6080	305	4
			306	4
19207	11607430	5340-00-232-6056	318	23
			319	23
19207	11607464	9905-00-106-5747	480	7
19207	11608778	2540-00-169-2855	536	24
19207	11608782	2540-01-141-5296	461	6
19207	11608783	2510-00-472-1693	461	2
19207	11608784	2510-00-231-7482	461	1
19207	11608788	9905-00-116-5295	487	5
19207	11608789	9905-00-116-5294	487	6
19207	11608791	5670-00-417-2751	322	1
19207	11608799	2540-00-933-8645	515	1
19207	11608804	2590-00-231-7445	389	1
19207	11608807	2510-00-231-7446	389	38
19207	11608822-1	2510-01-138-0923	518	2
19207	11608822-2	2510-01-138-0924	518	3
19207	11608824	2540-01-139-2947	518	6
19207	11608867	9905-00-197-5880	481	3
19207	11608871	5340-01-181-9449	329	13
19207	11608875	2590-00-222-8906	338	9
19207	11608877	9905-00-197-5890	481	2
19207	11608878	9905-00-197-5894	481	3
19207	11608895		523	13
19207	11608924	2540-00-493-8895	466	16
			467	16
19207	11608925	2540-00-933-6267	466	6
			467	14
19207	11608926	2540-00-933-6869	466	5
19207	11608927	2540-00-933-6870	466	13
19207	11608928	2540-00-933-6868	466	7
19207	11608929	2540-00-933-6265	466	15
19207	11608931	5306-00-409-4066	466	4
19207	11608933	2540-00-933-6263	466	11
19207	11608936	5306-00-189-1775	466	1

## CROSS-REFERENCE INDEXES

CAGEC	PART NUMBER	PART NUMBER INDEX		FIG.	ITEM
		STOCK NUMBER			
19207	11608936	5306-00-189-1775		467	1
19207	11608938	2540-00-933-6262		466	10
				467	8
19207	11608950-16	4730-01-067-4711		499	15
19207	11608950-2	4730-01-091-9370		503	24
				504	8
19207	11608950-4	4730-00-826-4268		499	4
19207	11609215	5330-00-269-4953		389	18
19207	11609217	2540-01-018-0498		497	3
19207	11609218	2510-01-323-6336		497	4
19207	11609219	2510-01-015-4422		497	6
19207	11609220	2510-01-015-4421		497	5
19207	11609557	4730-00-454-8604		449	40
				450	32
19207	11609558	5306-00-165-8251		449	38
				450	38
19207	11609677	5306-01-130-5994		513	23
				528	33
19207	11611587	2510-01-163-4906		314	1
19207	11611588			314	24
19207	11611595			315	24
19207	11611613	5340-00-482-4339		462	6
19207	11611632	2540-00-169-2856		298	4
				298	13
19207	11611633	2510-00-409-3992		298	12
19207	11611656	5365-00-413-4371		403	10
19207	11611822	2540-00-407-2616		466	15
19207	11611829	2540-00-459-3184		466	2
19207	11621056-3	5320-01-134-8671		487	4
19207	11621116	4810-01-130-7930		411	10
19207	11621117	4820-00-449-5059		411	1
19207	11621118	5315-00-401-4383		411	7
19207	11621120	4710-00-235-4819		411	30
19207	11621121-1	2590-00-498-2386		411	2
19207	11621121-2	2590-00-498-2389		411	6
19207	11621122-2	2590-00-436-4601		411	8
19207	11621123	5340-00-491-0329		411	41
19207	11621124	5340-00-491-0331		411	31
19207	11621133	5365-00-453-5592		449	43
				450	36
19207	11621134	5365-00-808-7411		449	44
				450	35
19207	11621135	5330-00-808-7417		449	34
				450	15
19207	11621136			449	42
				450	34
19207	11621137	2805-00-808-7379		449	39
				450	30
19207	11621192	4820-00-808-7461		449	41
				450	33
19207	11621890	4730-00-449-5067		411	36



## CROSS-REFERENCE INDEXES

CAGEC	PART NUMBER	PART NUMBER INDEX		FIG.	ITEM
		STOCK NUMBER			
19207	11621891	4730-00-249-4416		411	13
19207	11621892	4730-01-120-8547		411	28
19207	11621894-1	4730-00-450-9671		411	39
19207	11621894-2	4730-00-449-7356		411	34
19207	11630529	1095-00-763-7348		531	5
19207	11630581	5340-00-455-5899		531	4
19207	11630585	9905-01-181-9456		484	24
19207	11630594	2590-00-264-8828		531	6
19207	11637822-1	5315-00-415-6294		313	3
19207	11637822-2	5315-00-495-6495		313	11
19207	11638046	4120-01-090-0926		332	1
19207	11638145	5340-01-120-8524		326	2
21450	116383	5340-00-865-9496		388	27
19207	11639595	2540-01-023-2730		508	9
19207	11639682-1	4720-00-203-2668		BULK	12
34623	11639682-5			508	5
34623	11639682-6			508	8
19207	11640166	5315-01-338-7514		454	19
19207	11640301	6240-00-221-9384		523	9
19207	11640302	6240-00-221-9383		523	10
19207	11640313	5330-01-126-3469		380	41
19207	11640317	5330-00-404-3210		447	66
				448	51
19207	11640377-9	4520-01-178-6680		324	6
				325	13
19207	11640398-1	2590-00-498-2388		411	4
19207	11640398-2	2590-00-498-2387		411	5
19207	11640446	2590-01-131-7453		411	24
19207	11640447	5330-01-137-7089		411	23
19207	11640665	2540-00-451-3735		508	15
19207	11640666	4730-00-264-8812		508	17
19207	11644840	5340-01-126-3552		525	3
19207	11644861			508	10
				508	12
		4720-00-356-8351		BULK	38
19207	11644862	2540-00-363-7093		508	3
19207	11644865	2540-00-003-8346		508	1
19207	11644865-1			508	4
19207	11647909	7690-00-165-6608		486	1
19207	11648378	2510-01-181-9447		301	1
19207	11648390-2	2510-01-163-9751		330	22
19207	11648456	5340-01-107-5220		364	11
19207	11648458-1	5340-01-107-5219		364	13
19207	11648458-2	5340-01-109-7553		364	14
19207	11648462-1	5365-01-109-2472		364	15
19207	11648465-1	2540-01-089-5017		364	5
19207	11648465-2	2540-01-091-5449		364	4
19207	11648466	2540-01-089-5018		364	12
19207	11648494	7690-00-409-8937		475	3
19207	11648507	4730-01-215-1591		504	11
19207	11648509			489	16

## CROSS-REFERENCE INDEXES

CAGEC	PART NUMBER	PART NUMBER INDEX		ITEM
		STOCK NUMBER	FIG.	
19207	11648509	5340-01-114-7706	499	24
19207	11648510	5340-01-215-2709	494	11
19207	11648511		489	22
			499	30
19207	11648512		499	23
19207	11648513	5935-00-147-5276	509	KIT
19207	11648513-1	2920-01-130-3505	492	
19207	11648523	6160-01-173-2204	494	15
19207	11648525	4520-01-201-7763	499	20
19207	11648526		501	9
19207	11648527	2540-01-168-1493	491	5
			498	5
19207	11648533	5340-01-184-7652	492	5
19207	11648534		490	41
		5340-01-109-7950	495	8
19207	11648536	2990-01-168-1518	494	1
19207	11648540	2540-01-168-1492	491	1
			498	1
19207	11648546	4730-01-169-5150	491	11
			498	11
19207	11648556	2540-00-168-9977	492	
19207	11648557	2540-00-168-9974	501	
19207	11648559	2990-01-176-4801	496	27
19207	11648560-1	4720-01-088-9680	491	3
			498	3
19207	11648574	2510-01-168-1491	496	32
19207	11648578	2590-01-168-6872	490	4
19207	11648581	2990-00-168-9975	496	
19207	11648597	2590-00-037-4911	491	15
			498	15
19207	11648597-1	2590-00-037-4926	491	19
			498	19
19207	11648628	5307-00-174-4863	496	29
19207	11648638	2540-01-173-9297	499	35
19207	11648698	7690-01-173-2174	485	3
19207	11648724	5340-01-179-4450	494	25
19207	11648743	6160-01-173-0188	496	31
19207	11648752	2540-00-168-9976	497	
19207	11648754		499	37
19207	11648759	9905-00-052-7463	484	8
19207	11648761	9905-00-095-1652	484	8
19207	11648762	9905-00-033-5375	484	8
19207	11648766	7690-00-095-1653	475	4
19207	11648770	7690-01-173-0134	484	11
19207	11658526-1		501	3
19207	11658680	2540-00-351-7847	361	17
19207	11658685	2510-00-407-2617	361	16
19207	11658724	2520-00-493-8808	456	8
19207	11658726	3040-01-162-0568	456	2
19207	11658728	5340-01-162-0569	456	3
19207	11658729	3040-01-121-2625	456	14

## CROSS-REFERENCE INDEXES

CAGEC	PART NUMBER	PART NUMBER INDEX		FIG.	ITEM
		STOCK NUMBER			
19207	11658730	5340-01-162-0567		456	17
19207	11658732	3040-00-493-8806		456	12
19207	11662536	2590-01-141-6305		411	21
19207	11662537	4820-01-145-9140		411	27
19207	11662758	4730-01-076-2735		411	20
19207	11662760	4820-01-085-4762		411	25
19207	11663054	5925-01-114-7582		350	10
19207	11663055	5925-01-128-9524		350	9
19207	11663057	5930-00-345-5455		489	72
19207	11663058	4810-00-248-1635		489	31
19207	11663061	5905-00-251-7145		489	78
19207	11663062-1			489	60
19207	11663098	5935-01-169-5172		349	6
19207	11663099	5975-01-114-7661		349	4
19207	11663108	5935-01-114-7678		355	4
19207	11663109	5935-01-114-7677		355	7
19207	11663213	5930-01-115-2322		352	3
19207	11663288	5935-01-114-7615		339	5
19207	11663289	6125-01-020-7268		351	1
19207	11663314	6240-01-114-7627		359	7
19207	11663315	5930-01-114-7581		352	6
19207	11663365	5330-01-054-4011		349	8
19207	11663369	5975-00-456-0627		344	3
				344	8
19207	11663450-1	2540-01-133-7120		465	2
19207	11664227	5330-01-206-7354		504	13
19207	11664228	5330-01-134-6563		504	4
19207	11664231	5330-01-208-3875		504	12
19207	11664246	4820-00-171-2746		504	7
19207	11664260	7690-00-419-9459		484	22
19207	11664296	9905-00-197-5897		484	1
19207	11664298	9905-00-197-5898		484	1
19207	11664368	5340-01-179-4449		496	34
19207	11664371	2510-01-323-6335		497	16
19207	11664372			497	14
19207	11664400	9905-00-197-5899		484	5
19207	11664401	9905-00-197-5919		484	7
19207	11664402			503	9
19207	11664403			503	11
19207	11664407	9905-01-121-2564		484	8
19207	11664408	9905-00-197-5924		484	8
19207	11664409	9905-00-197-5933		484	8
19207	11664410	9905-00-197-5934		484	8
19207	11664411	9905-00-409-4058		484	8
19207	11664412	9905-00-197-5941		484	8
19207	11664413	9905-00-197-5945		484	8
19207	11664414	9905-00-197-5954		484	8
19207	11664415	9905-00-197-5956		484	8
19207	11664417	9905-00-472-1922		484	8
19207	11664418	9905-00-197-6202		484	8
19207	11664419	9905-00-197-6206		484	8

## CROSS-REFERENCE INDEXES

CAGEC	PART NUMBER	PART NUMBER INDEX		FIG.	ITEM
		STOCK NUMBER			
19207	11664420	9905-00-197-6213		484	8
19207	11664421	9905-00-252-5643		484	8
19207	11664422	9905-00-252-5645		484	8
19207	11664423	9905-00-407-7001		484	8
19207	11664424	9905-00-252-5647		484	8
19207	11664425	2540-00-459-3185		466	2
19207	11664454	5330-00-143-7371		505	3
19207	11664466	2920-00-134-4711		495	9
19207	11664533	2540-00-304-4306		504	
19207	11664548-1	4710-01-210-4174		503	17
19207	11664552	2990-01-121-2651		505	5
19207	11664555	2990-01-121-2652		505	1
19207	11664561	5340-00-177-6159		493	11
				500	8
19207	11664574	8115-00-134-3691		488	1
19207	11664590	2540-01-323-8790		500	11
19207	11664604	2510-00-134-4233		493	2
19207	11664619			503	25
19207	11664628	9905-00-252-5649		484	18
19207	11664628-1	9905-00-252-5652		484	18
19207	11664632	6150-01-067-4720		492	10
19207	11664632-1	2590-01-202-5595		492	13
19207	11664640			528	3
				529	35
				530	46
19207	11664644	2510-00-126-0298		493	5
19207	11664654	9905-00-197-6235		484	19
19207	11664655	9905-00-252-5639		484	14
19207	11664670	2540-00-126-0348		493	1
19207	11664676-1	4720-01-200-8645		504	17
19207	11664676-2	4720-01-219-3087		504	22
19207	11664678	2990-00-403-4812		495	15
19207	11664689	2540-00-033-5251		504	14
19207	11664699	4710-00-108-6050		503	14
19207	11664700	2590-00-422-2020		523	12
19207	11664701	2590-01-173-9254		504	1
19207	11664702	4720-01-202-5596		504	9
19207	11664705	4730-01-201-8845		504	24
19207	11664713			503	2
19207	11664718-1	9905-00-197-5963		484	9
19207	11664718-2	9905-00-197-5978		484	9
19207	11664718-3	9905-00-409-4059		484	9
19207	11664718-5	9905-00-405-1952		484	9
19207	11664718-6	9905-01-173-2173		484	9
19207	11664721			503	6
19207	11665142			323	29
19207	11665733			457	3
19207	11665734	5365-01-121-2635		457	24
19207	11665735	3040-00-036-0238		457	2
19207	11665736-1	5340-01-212-5283		457	25
19207	11665740	2520-00-484-3317		457	23

## CROSS-REFERENCE INDEXES

CAGEC	PART NUMBER	PART NUMBER INDEX		FIG.	ITEM
		STOCK NUMBER			
19207	11665745	2540-01-197-8554		324	16
19207	11665746	2510-01-197-8560		324	13
19207	11665749-1	5340-01-231-9302		323	21
19207	11665749-2	5340-01-215-7418		323	21
19207	11665750			323	13
19207	11665751	2510-01-197-8557		324	2
19207	11665754	2510-01-162-0563		323	28
19207	11665755	4720-01-197-8559		324	10
19207	11665756	4520-01-202-9595		324	11
19207	11665757	4520-01-202-9596		324	12
19207	11665758	4520-01-202-9597		324	23
				325	21
19207	11665760	2510-01-162-0562		323	23
19207	11665761	2510-01-162-0561		323	22
				323	26
19207	11665765	5330-01-219-7859		324	21
19207	11665766-1	5330-01-217-0739		324	20
19207	11665766-2	5330-01-217-2205		324	22
19207	11665767	5340-01-217-0818		323	15
19207	11665772	2590-01-198-3114		324	17
19207	11665774	2590-01-197-7147		324	19
19207	11665776	2510-01-197-8558		324	9
19207	11665778	2510-01-202-9594		324	4
19207	11665781-1	5365-01-208-2015		359	12
19207	11665781-2	5365-01-206-2219		359	14
19207	11665801-1	2510-01-043-5335		500	7
19207	11665814	2530-00-070-1268		524	
19207	11665815			524	6
19207	11665816			524	2
17590	11665817			524	10
19207	11667980-2	6250-01-114-7549		359	4
19207	11667981	6210-01-147-5823		359	1
19207	11668054	4730-01-090-6468		490	13
19207	11668055	4730-01-027-6582		490	32
19207	11668576	6680-01-053-9501		523	1
19207	11668840	7530-01-121-9866		523	11
19207	11668912	5365-01-208-7631		428	2
19207	11668913	5365-01-173-9167		428	1
19207	11668915	4730-01-180-8492		428	7
19207	11669043	5975-01-129-5739		349	7
19207	11669111	2520-01-045-6033		409	23
19207	11669141			499	16
19207	11669206	4720-01-058-9489		413	17
19207	11669207	4720-01-058-9490		413	22
19207	11669705	2590-01-125-6154		490	36
				495	7
19207	11669790	4730-01-165-4647		332	7
19207	11669839			378	2
19207	11669841	5310-01-236-1693		378	11
19207	11669842	2520-01-228-9400		378	1
19207	11672510	2920-01-020-2095		525	18

## CROSS-REFERENCE INDEXES

CAGEC	PART NUMBER	PART NUMBER INDEX		FIG.	ITEM
		STOCK NUMBER			
19207	11672511			525	9
19207	11672516	2920-01-014-5236		525	
19207	11672521	2540-00-121-9077		516	
19207	11672522	2540-00-121-9081		517	
19207	11672523	2540-00-121-9082		515	
19207	11672543-1	2510-01-101-8359		302	1
19207	11672543-2	2510-01-101-8358		302	1
19207	11676885	4730-01-122-6117		508	16
19207	11676888	2540-00-397-3315		508	11
19207	11677046-1	5340-01-195-9382		527	15
19207	11677046-2	5340-01-195-9381		527	15
19207	11677047-3	5977-01-195-9380		527	28
19207	11677166	2590-01-036-6735		418	18
19207	11677209-1	2510-01-027-0205		332	2
19207	11677280			526	1
19207	11677283-1			526	4
19207	11677283-2			526	4
19207	11677286	2510-01-039-8564		526	6
19207	11677287	7690-01-054-4004		484	10
19207	11677288	2510-01-038-8290		526	
19207	11677289	2590-01-043-5334		514	
19207	11677291	5315-01-048-6222		451	6
19207	11677293	2540-01-168-6842		493	6
19207	11677299	9905-01-054-0357		479	2
19207	11677308	2590-01-093-4152		KITS	12
19207	11677309	4710-01-058-9494		413	23
19207	11677310	5315-01-130-5963		513	22
19207	11677498-2	5995-01-195-9405		527	6
				527	31
19207	11677498-32	6150-01-195-9408		527	1
19207	11677498-33	2540-01-195-9406		527	22
19207	11677498-39	6150-01-195-9407		527	23
19207	11677570	5935-00-322-8959		510	3
19207	11677575	3020-01-026-4798		525	19
19207	11677576	5975-01-231-9293		349	21
19207	11677578	5975-01-120-3728		349	5
19207	11677579	7690-00-092-3983		484	21
19207	11677580	5365-01-191-3575		325	8
19207	11677584	9905-01-054-3827		480	13
19207	11677587	2540-01-240-6817		497	10
19207	11677588	2510-01-114-7384		497	15
19207	11677625-1			489	2
		4720-00-163-8422		491	10
				498	10
				499	34
19207	11677626	2520-00-157-0653		492	16
19207	11677627	4720-00-156-9932		489	28
19207	11677628	2540-00-248-0943		493	10
				500	4
19207	11677629	5360-01-183-1668		500	5
19207	11677641-1	6150-01-135-4426		350	17

## CROSS-REFERENCE INDEXES

CAGEC	PART NUMBER	PART NUMBER INDEX		FIG.	ITEM
		STOCK NUMBER			
19207	11677641-2	6150-01-135-4427		350	14
19207	11677641-3	6150-01-135-4428		350	11
19207	11677663	9905-01-054-4002		480	12
19207	11677668	9905-01-046-4676		480	19
19207	11677675	9905-01-046-4677		480	14
19207	11677676	9905-01-054-3828		480	20
19207	11677678			298	9
19207	11677679	2540-01-158-7093		298	10
19207	11677680	2510-01-120-8449		300	3
19207	11677681			298	1
19207	11677685	6150-01-135-4425		356	16
				357	2
				357	2
19207	11677686	5340-00-158-0066		339	1
19207	11677687	5975-01-125-6777		349	19
19207	11677688	5340-01-163-4777		298	5
19207	11677689	6150-01-135-4424		358	4
19207	11677690	2540-01-163-5170		298	4
19207	11677692	6150-01-135-4423		356	10
19207	11677695	5925-01-114-7585		347	11
19207	11677696	2920-01-134-3777		344	1
19207	11677698	5925-01-114-7584		347	13
19207	11677700	5340-01-114-7747		350	2
19207	11677702	6150-01-120-8483		344	6
19207	11677703	5340-01-194-0737		325	1
19207	11677704	5975-01-115-7087		349	2
19207	11677706	5975-01-123-4562		349	3
19207	11677707	5420-01-117-4884		348	2
19207	11677708	2590-01-135-4482		339	4
19207	11677709	2590-01-135-4405		343	4
19207	11677711	2920-01-135-4404		343	1
19207	11677712	2510-01-120-8448		300	1
19207	11677713	2510-01-175-7230		298	5
19207	11677714	2530-01-213-1040		325	10
19207	11677716	5340-01-114-7748		350	20
19207	11677717	2590-01-135-4481		345	6
19207	11677718			298	1
19207	11677719	2920-01-135-4403		346	5
19207	11677723	2590-01-135-4480		342	8
19207	11677724	2540-01-158-7092		298	2
19207	11677726	2540-01-160-7915		298	2
19207	11677727	6110-01-114-7701		350	6
19207	11677728	2920-01-135-4402		346	5
19207	11677729	6150-01-135-4401		338	1
19207	11677730	6150-01-143-9543		345	2
19207	11677731	2590-01-135-4479		342	1
19207	11677732	5340-01-168-1490		351	5
19207	11677736	2510-01-180-8503		325	6
19207	11677737	4520-01-180-3577		325	5
19207	11677738	2920-01-183-2693		336	1
19207	11677739	5975-01-116-6269		349	20

## CROSS-REFERENCE INDEXES

CAGEC	PART NUMBER	PART NUMBER INDEX		FIG.	ITEM
		STOCK NUMBER			
19207	11677740	2590-01-135-4478		336	1
19207	11677741	2540-01-180-3579		325	24
19207	11677744	5925-01-114-7700		347	1
19207	11677745-1	2590-01-180-8614		311	1
19207	11677745-2	2590-01-180-8615		311	1
19207	11677746	2510-01-180-6163		325	12
19207	11677747	2540-01-183-6796		325	23
19207	11677749	5925-01-115-0557		347	7
19207	11677751	2510-01-180-6162		325	4
19207	11677754	2510-01-180-3576		308	1
19207	11677758	2510-01-197-8562		325	22
19207	11677762			490	34
19207	11677763-1			489	12
19207	11677764-1			489	13
19207	11677765			489	15
19207	11677770	2540-00-355-7810		508	KIT
19207	11677781	2530-00-137-9275		KITS	13
19207	11677829-1			296	20
19207	11677829-2			296	20
19207	11677866	5306-01-114-7411		467	3
19207	11680886-1	2540-01-114-7412		467	11
19207	11680889-1	5340-01-108-5111		467	2
19207	11680889-2	5340-01-108-5100		467	2
19207	11680893	5340-01-108-5102		467	7
19207	11680894	5340-01-148-6824		467	9
19207	11682088-1	5340-01-114-7712		462	1
19207	11682336-1	6150-01-022-6004		510	1
19207	11682338	5935-00-567-0128		510	2
19207	11682379-1	2590-00-148-7961		510	
23990	117565	5340-00-456-1011		460	15
12603	12H15	4730-01-025-7723		425	6
10001	12Z329PC93	4730-00-555-8291		380	25
				385	40
				409	18
24617	120281	4730-00-287-1391		496	16
24617	120322	4730-00-817-6578		494	6
				496	15
				499	1
24617	120487	4730-00-043-3750		489	65
21450	120498	4730-00-254-6243		387	23
76122	12245	4320-00-930-2045		494	22
19207	12251616			513	12
19207	12253104-4	4010-01-027-0356		374	31
				375	26
				379	15
19207	12253104-5	4010-01-035-0159		382	23
19207	12253105-15			374	29
				375	24
				379	13
19207	12253105-19			382	21
19207	12255630	5305-01-143-6534		360	12



## CROSS-REFERENCE INDEXES

CAGEC	PART NUMBER	PART NUMBER INDEX		ITEM
		STOCK NUMBER	FIG.	
19207	12255633-1	4210-01-149-1356	363	4
			521	1
19207	12255636	4210-01-063-5809	521	
19207	12255637	7690-01-115-7052	484	20
19207	12255642	9905-01-145-7457	481	3
19207	12255658	2540-01-134-6548	523	
19207	12255711	9905-01-140-8219	487	1
19207	12255712	2520-01-198-6600	392	2
19207	12255937	2540-01-092-1264	460	1
19207	12256403		513	2
19207	12276938	6685-01-109-5695	541	2
19207	12277002	5340-01-108-9268	527	11
19207	12277047	5365-01-108-9258	527	8
19207	12277192-1	5340-01-224-9167	527	21
19200	12279479	5315-00-731-9230	377	41
19207	12296577-1	6150-01-222-6585	528	22
19207	12296578-6	6150-01-320-9755	528	13
			529	2
			530	2
19207	12296578-7	6150-01-323-4632	528	5
			529	36
			530	48
19207	12296578-8	6150-01-323-0489	528	42
			529	31
			530	41
19207	12296578-9	6150-01-323-4700	528	14
			529	3
			530	3
19207	12296640		528	12
			529	1
			530	1
19207	12296642		528	23
			529	12
			530	10
19207	12300520	2520-01-102-6908	409	1
19207	12300572	7690-01-120-9811	482	2
19207	12300598	9905-01-147-1554	478	6
19207	12300635	5340-01-124-5054	390	4
19207	12300638	5315-01-123-6812	390	5
19207	12300639	5340-01-127-6921	390	3
19207	12300640	5360-01-125-6118	390	6
19207	12300643	2510-01-129-0278	390	15
19207	12300644	4720-01-128-0179	390	13
19207	12300649	2540-01-155-0104	460	2
19207	12300659	9905-01-135-7474	478	13
19207	12300660	9905-01-130-8036	478	7
19207	12300661	5330-01-131-5416	385	25
19207	12300663	9905-01-146-8945	478	12
19207	12300665-1	2590-01-131-0128	375	21
19207	12300665-2	2590-01-131-0129	375	21
19207	12300666-1	5340-01-131-0130	375	17

## CROSS-REFERENCE INDEXES

CAGEC	PART NUMBER	PART NUMBER INDEX		FIG.	ITEM
		STOCK NUMBER			
19207	12300666-2	5340-01-131-0131		375	17
19207	12300679	2590-01-124-5052		390	10
19207	12300684	2590-01-130-5768		KITS	14
19207	12300686	6150-01-145-4340		525	1
19207	12300687	2920-01-145-4350		525	12
19207	12300691-2	9905-01-142-3114		478	3
19207	12300692	4730-01-173-0073		421	6
19207	12300693	3040-01-181-1921		421	5
19207	12300694	4730-01-201-8859		421	11
19207	12300695			421	9
19207	12300696	5330-01-183-7001		421	4
				422	3
19207	12300704-2	9905-01-147-1552		478	3
19207	12300704-3	9905-01-147-1553		478	8
19207	12300720	5340-01-193-6961		325	3
19207	12300721	2510-01-197-8561		325	15
19207	12300722	5340-01-208-5371		325	20
19207	12300723	5340-01-205-3548		325	17
19207	12300724	5340-01-205-3549		325	19
19207	12300732	5365-01-219-9172		303	12
19207	12300736	2590-01-145-0384		KITS	15
19207	12300737	2590-01-146-7214		KITS	16
19207	12300740	9905-01-143-4526		480	16
19207	12300742	5975-01-325-2935		349	13
19207	12300743	6150-01-143-4527		337	6
19207	12300744	5365-01-231-9280		331	24
19207	12300744-1	5365-01-243-9511		504	19
19207	12300745	3040-01-192-8356		331	19
19207	12300747	5340-01-209-7447		331	23
19207	12300748	5340-01-231-9303		330	12
19207	12300751	5340-01-189-6403		332	14
19207	12300752			331	13
19207	12300753	5340-01-231-9288		332	5
19207	12300756	2510-01-187-0379		330	3
19207	12300757	5340-01-231-9285		331	14
19207	12300779	2510-01-161-2127		KITS	17
19207	12300782	5340-01-149-1314		532	2
19207	12300783			532	7
19207	12300799	2540-01-149-1389		532	
19207	12300800	5340-01-158-3171		532	9
19207	12300810	2590-01-145-0385		KITS	18
19207	12300828	5340-01-165-4546		468	3
19207	12300829	2540-01-165-4677		468	6
19207	12300844	5340-01-149-1350		532	11
19207	12300848	2540-01-281-9855		507	
19207	12300853	5340-01-285-7757		507	2
19207	12300854	5340-01-285-9399		507	5
19207	12300857-1			507	3
19207	12300857-2			507	3
19207	12300895	2510-01-187-3614		323	14
19207	12300897	5510-01-204-0084		323	13

## CROSS-REFERENCE INDEXES

CAGEC	PART NUMBER	PART NUMBER INDEX		ITEM
		STOCK NUMBER	FIG.	
19207	12300900	2510-01-324-5146	330	18
19207	12300903	2510-01-313-2862	330	14
19207	12300914		305	16
19207	12300923-1		305	1
19207	12300923-2	5670-01-187-3638	305	1
19207	12300934-1	2510-01-177-4466	321	29
19207	12300934-2	2510-01-177-4467	321	29
19207	12300936-1	5670-01-177-4461	302	15
19207	12300936-2	5670-01-177-4460	302	15
19207	12300937	2520-01-177-4463	313	10
19207	12300938	2510-01-177-4468	313	5
19207	12300939	2520-01-177-4462	313	8
19207	12300942	5340-01-169-9853	334	4
19207	12300947	5340-01-190-0373	327	16
19207	12300960	2510-01-177-4457	327	11
19207	12300961-1		327	4
19207	12300961-2		327	4
19207	12300963-1		327	18
19207	12300963-2		327	18
19207	12300967-1		302	14
19207	12300967-2		302	14
19207	12300968-1		321	17
19207	12300968-2		321	17
19207	12300971-1		326	11
19207	12300971-2		326	11
19207	12300973-1	2510-01-177-4456	327	3
			327	21
19207	12300973-2	2510-01-177-4455	327	3
			327	21
19207	12300975-1	2510-01-179-4112	326	1
19207	12300975-2	2510-01-177-4458	326	1
19207	12300976-2		326	7
19207	12300985	6220-01-170-5069	522	
19207	12300986	7690-01-170-4970	522	6
19207	12300987	6150-01-170-4953	522	1
19207	12300997		481	2
19207	12300999	5310-01-233-9972	378	10
19207	12301004	5306-01-209-7114	318	8
			319	8
19207	12301006	5330-01-205-9233	314	5
19207	12301007	5330-01-192-5788	314	30
19207	12301008	5340-01-238-8918	504	28
19207	12301009	5340-01-239-0667	504	20
19207	12301022	6220-01-204-2597	527	25
19207	12301023	6220-01-195-9544	527	
19207	12301044	2540-01-223-0041	531	
19207	12301046	5340-01-210-8801	531	2
19207	12301049	2590-01-305-2166	536	
19207	12301051		378	12
19207	12301057	6220-01-195-1791	528	
19207	12301062	5340-01-205-2504	528	18

## CROSS-REFERENCE INDEXES

CAGEC	PART NUMBER	PART NUMBER INDEX		ITEM
		STOCK NUMBER	FIG.	
19207	12301062	5340-01-205-2504	529	10
			530	8
19207	12301063		528	27
19207	12301064	4710-01-200-4244	528	30
19207	12301066	5306-01-205-2677	528	26
19207	12301067	4710-01-200-4404	528	24
19207	12301067-4	4710-01-226-7389	529	42
19207	12301073	5340-01-319-7350	536	5
19207	12301074	5365-01-320-4936	536	7
19207	12301077	5365-01-319-7321	536	6
19207	12301078		536	4
19207	12301080	5340-01-319-4863	536	8
19207	12301085	2590-01-200-2419	528	41
19207	12301087	2590-01-200-3203	528	46
			529	40
			530	38
19207	12301151	6220-01-219-7620	529	
19207	12301165	4710-01-226-7390	529	41
19207	12301166-1	6150-01-223-7251	529	29
19207	12301166-2	6150-01-223-7252	530	42
19207	12301167-1	6150-01-223-7270	529	11
19207	12301167-2	6150-01-223-7271	530	6
19207	12301168-1	6150-01-223-7269	529	17
19207	12301168-2	6150-01-223-7272	530	17
19207	12301193	6220-01-219-7621	530	
19207	12301194	5340-01-223-3538	530	14
19207	12301195	5340-01-223-0359	530	22
19207	12301208	4730-01-221-1445	530	11
19207	12301210	5365-01-337-2833	430	5
19207	12301226		529	13
			530	32
			533	3
19207	12301265	5340-01-291-9212	533	3
			533	3
			533	3
19207	12301284	1005-01-226-4589	513	
19207	12301288		513	25
19207	12301289		513	27
19207	12301291		513	14
19207	12301294		513	24
19207	12301295		513	1
19207	12301343		506	3
19207	12301344	5340-01-290-6370	506	20
19207	12301350	5340-01-281-9854	512	
19207	12301356	5340-01-319-4864	536	11
19207	12301357	5340-01-319-5278	536	27
19207	12301358	5340-01-319-5882	536	25
19207	12301384		367	12
19207	12301389		367	25
19207	12301438	2540-01-245-2444	506	
19207	12301442-1	2540-01-250-9842	506	11
19207	12301442-2	2540-01-250-9843	506	17

## CROSS-REFERENCE INDEXES

CAGEC	PART NUMBER	PART NUMBER INDEX		ITEM
		STOCK NUMBER	FIG.	
19207	12301446	5340-01-320-7241	536	19
19207	12301487		506	6
19207	12301489	2540-01-245-2445	506	7
19207	12302516	7690-01-111-2265	486	2
19207	12302814	2540-01-175-7257	512	
19207	12302819-3		334	19
19207	12302849	9905-01-185-5782	478	14
19207	12302851	9905-01-185-5783	476	4
			477	1
19207	12302852	9905-01-185-5784	476	8
19207	12354744-1		507	15
19207	12356674	2540-01-280-8920	535	
19207	12356676	5340-01-319-2320	535	7
19207	12356678	2540-01-277-6474	535	5
19207	12356745-1		507	10
19207	12356752		334	22
19207	12356759	5340-01-322-3598	528	53
19207	12356760	5340-01-321-2171	513	17
			528	48
19207	12356769	5340-01-323-3081	513	13
19207	12356790	5340-01-289-5062	537	14
19207	12356794	2510-01-309-3801	537	5
19207	12356795	5365-01-289-6169	537	15
19207	12356796		537	6
19207	12356797	5340-01-289-3242	537	1
19207	12356798	2510-01-281-1273	537	
19207	12356827	5365-01-289-7561	537	2
19207	12356828	5340-01-289-5556	537	3
19207	12356829	5365-01-290-2718	537	12
19207	12356842	2590-01-281-1271	533	
19207	12356845	2540-01-281-1272	533	
19207	12356851		482	1
19207	12356901	5365-01-304-9529	533	5
			533	5
19207	12356918	5340-01-322-0883	528	54
19207	12357123	3040-01-281-9856	534	
19207	12357124	3010-01-290-1450	534	2
19207	12368265	9390-01-285-9623	304	34
19207	12368434		408	12
19207	12368435		408	14
19207	12368440	5340-01-315-8921	299	3
			323	4
			514	2
19207	12375388	4320-01-320-4744	407	3
19207	12375571	5935-01-339-0092	538	11
19207	12375572		538	10
19207	12375573		538	2
19207	12375574		538	1
24617	125915	4730-00-193-0883	413	8
19207	127851	5305-00-754-4355	491	23
			495	2

## CROSS-REFERENCE INDEXES

CAGEC	PART NUMBER	PART NUMBER INDEX		FIG.	ITEM
		STOCK NUMBER			
59197	1305-00-06-013	5310-01-173-0975		523	3
59197	1308-01-11-025	5340-01-151-0921		523	2
59197	1308-01-13-002	5330-01-224-0005		523	7
40152	1317348	3110-00-227-3080		423	18
97403	13219E0079	5510-00-270-6031		BULK	48
19554	13521G2	2590-01-178-7043		307	13
				320	28
15434	136403	9905-00-473-7260		474	1
15434	139474	7690-00-721-8155		474	3
21450	142341	5305-01-203-2609		478	11
				478	16
24617	142851	4730-00-196-1964		504	29
24617	143189	5305-00-014-3189		480	8
24617	144074	4730-01-157-8936		453	10
21450	144245	5340-00-177-3957		394	5
				394	12
				395	11
				395	17
76760	147487	3110-00-100-6153		393	14
93061	150F-6-4	4730-00-841-0553		490	23
15434	153014	2920-00-848-3292		528	4
81343	16-16-140239C	4730-00-289-0163		413	13
63906	16C36-16MS38	4720-00-276-1735		413	16
79470	1611X3	4730-01-153-1871		489	84
24617	161892	5305-00-016-1892		492	17
24617	167940	5305-01-205-9135		492	14
89346	16993R1	5305-01-206-7236		426	1
80244	17-C-10835-50			338	7
80244	17-C-18035-90			342	14
94222	17-10015-13	5310-00-885-7734		331	28
19207	17C18035-60			329	3
				341	2
				341	7
		5975-00-177-1930		BULK	6
40152	17E12	5310-01-205-9198		367	2
57733	170677	5305-00-456-2582		489	34
				489	73
24617	171104	5305-00-429-1552		303	36
				304	35
				305	28
				306	31
21450	172088	5305-00-140-1915		311	15
80201	17657/55-542465	5330-01-150-9691		380	59
				406	7
24617	179124	5307-01-206-7497		450	7
21450	179125	5307-00-017-9125		449	61
40152	18J1640			367	15
21450	187527	5306-00-018-7527		380	48
				385	33
				397	12
				406	1

## CROSS-REFERENCE INDEXES

CAGEC	PART NUMBER	PART NUMBER INDEX		ITEM
		STOCK NUMBER	FIG.	
19207	189512	5320-00-018-9512	297	15
21450	189513	5320-01-223-1094	296	18
24617	192075	4730-00-196-1504	368	13
			422	12
77873	195J	5330-00-298-0100	451	20
72447	2-100-33		409	36
72447	2-7-199		409	37
72447	2-7-232		409	28
77873	2A-5935	3010-00-040-2098	435	2
77873	2A-5988	2520-00-740-9908	451	18
77873	2B-5989	2520-00-741-7091	451	1
77873	2B-5990	3010-01-198-5487	451	8
40152	2C1020	5305-01-203-0128	429	2
52676	2C1028		366	11
40152	2C1228	5305-01-203-2610	429	36
12603	2C510	5306-00-104-2831	366	13
			424	18
			431	1
12603	2C512	5305-00-103-3036	366	14
			366	19
12603	2C610	5305-01-206-7235	472	1
64203	20-24761-21	4720-01-125-4467	443	6
64203	20-24762-13	4720-01-125-9759	443	15
64203	20-24762-14	4720-01-131-2857	441	18
64203	20-24765B-15	4720-01-125-9768	441	8
64203	20-24765B-20	4720-01-125-9767	441	42
64203	20-24768B-25	4720-01-125-5521	441	34
64203	20-33064-C	2520-01-126-3847	438	27
64203	20-33069-C	5430-01-126-0268	441	30
64203	20-33138	4820-01-143-4172	443	22
64203	20-33139-11	4720-01-125-5865	443	14
64203	20-33139B-10	4720-01-126-4862	441	43
64203	20-33139B-11	4720-01-125-5867	441	19
64203	20-33140-A	4320-01-134-3422	442	1
64203	20-33169	4820-01-135-5372	443	1
64203	20-33170A	4820-01-125-9698	445	22
64203	20-33191C	6105-01-117-7944	441	21
64203	20-33214-D		438	20
64203	20-33281-D	2540-01-156-8339	438	10
64203	20-33433-B	5340-01-204-8720	437	1
64203	20-33479-B	2520-01-126-0272	438	19
64203	20-33506-B	3040-01-126-1749	438	26
64203	20-33607-A	5340-01-205-9479	437	4
64203	20-33623-A	3040-01-135-0346	440	9
64203	20-33660-A	5340-01-140-1156	439	13
64203	20-33662	4730-01-126-3541	443	16
64203	20-33718-A	2510-01-121-6215	440	13
64203	20-33726-A	3040-01-125-9678	440	14
64203	20-33736-A	5340-01-135-6743	439	2
64203	20-33738-A	5340-01-211-1622	439	15
64203	20-33739-A	3040-01-198-2653	439	1

## CROSS-REFERENCE INDEXES

CAGEC	PART NUMBER	PART NUMBER INDEX		ITEM
		STOCK NUMBER	FIG.	
64203	20-33762-B	2510-01-122-2822	438	4
64203	20-33820B	5340-01-122-2015	441	3
64203	20-33821B	5340-01-155-9469	441	38
64203	20-33822	2590-01-117-6596	445	1
64203	20-33823-B		440	5
64203	20-34197-B	2590-01-277-9100	440	1
64203	20-34198-B	2590-01-238-0863	440	1
64203	20-34206-11	4720-01-125-1365	443	20
64203	20-34219A	4710-01-125-6574	445	23
64203	20-34220A	4710-01-131-7518	445	17
64203	20-34363D	3830-01-126-3886	445	24
64203	20-34366B		445	11
			445	34
64203	20-34409B	3040-01-125-6491	444	6
64203	20-34410D	2590-01-117-6597	444	3
64203	20-34412B	3040-01-135-0080	444	13
64203	20-34431B	3040-01-133-4821	445	5
			445	28
61465	2012993-4	5330-00-972-2635	400	6
			404	4
79470	2030X4A	4730-00-132-4588	492	2
01276	2048-16-16S		422	4
01276	2048-8-8S		422	11
61465	2048342	2520-00-504-9066	398	3
01276	206801-8-8S		422	1
01276	210104-8S	5310-00-003-4094	506	8
98441	2107-16-16	4730-00-359-4708	412	8
			413	10
06853	213630	5330-00-090-2128	368	3
06853	216390	6685-00-387-9654	544	2
21450	218709	4730-00-138-8133	413	7
24617	219683	4730-01-200-8428	422	5
60703	22191	2540-00-391-4322	464	9
10988	222-652		489	76
96906	223088		452	29
04074	226	6250-01-114-7548	359	3
81221	227484	2520-00-127-8812	379	8
56442	2394T2	4730-00-626-2467	447	56
			448	40
40152	24H009	5310-01-202-9970	427	3
40152	25E16	5310-01-203-0103	366	15
40152	25E18	5310-01-203-0120	366	5
40152	25E25	5310-01-219-4032	419	8
			426	27
			427	29
40152	25E26	5310-01-203-0111	419	5
26385	25K60120	5330-00-194-3705	425	14
40152	26H010	5310-01-203-0113	427	4
81348	27-W-918		414	10
			414	14
			414	18



## CROSS-REFERENCE INDEXES

CAGEC	PART NUMBER	PART NUMBER INDEX		ITEM
		STOCK NUMBER	FIG.	
19207	27-W-921		524	5
06853	278686	2530-01-085-3787	382	27
72447	3-11-1-2		409	25
72447	3-11-1-3		409	27
77873	3-65832	2520-01-197-8204	386	8
			451	2
			451	11
			451	27
95019	3P136	3040-00-706-1211	447	40
12603	30H23	5340-00-011-7543	368	24
15434	3010240	5330-00-632-3813	KITS	19
15434	3011472	5330-00-480-6133	KITS	20
61465	304677	5360-00-740-9727	374	11
			375	7
			379	9
17590	305087-0116	4710-00-203-3172	BULK	32
12603	31F4	4730-00-171-0764	433	4
			434	1
70797	3104	5325-00-737-3246	492	11
			509	8
24617	31089R	4710-00-277-5524	BULK	33
26385	312751	3110-00-100-3566	429	6
			429	17
26385	313453	3110-00-278-6916	423	12
43334	3208XR1A	3110-00-554-5302	410	36
79470	3350X4	4730-00-278-4497	387	11
15434	3375842	4910-00-548-7984	0543	5
15434	3375981	4910-00-150-5805	0543	21
15434	3376326	5120-01-156-4183	0543	13
15434	3376792	5120-00-964-4489	543	6
15434	3376845	5120-01-072-2952	543	22
62983	35M115A-1C20	4320-01-173-0186	421	1
77873	3549J	2520-00-368-6961	386	7
			435	4
			451	4
			451	10
77873	3565J		435	6
12603	356626	4730-01-100-8087	434	14
77873	3569J	5306-00-281-4711	435	3
95019	36P1	5306-00-493-5315	447	44
77873	3786J	5306-00-358-9309	386	6
			451	5
			451	9
			451	25
15434	3801056	2815-01-165-0765	KITS	21
15434	3801260	3120-01-132-9339	KITS	22
15434	3801261	3120-01-143-9547	KITS	23
15434	3801262	3120-01-144-8882	KITS	24
15434	3801263	3120-01-145-9132	KITS	25
15434	3801264	3120-01-193-7083	KITS	26
15434	3801397	5330-00-133-6237	KITS	27

## CROSS-REFERENCE INDEXES

CAGEC	PART NUMBER	PART NUMBER INDEX STOCK NUMBER	FIG.	ITEM
15434	3801775	2815-01-218-4995	KITS	28
15434	3801795	2815-00-005-7629	KITS	29
15434	3801826	2815-00-011-7786	KITS	30
81336	3850-9-1	2510-01-180-1002	370	11
81336	3850-9-3	2590-01-182-4017	370	7
81343	4-060110B		489	75
81343	4-2 010202B		494	3
81343	4-2 120102BA	4730-00-277-8750	329	9
81343	4-2 120202BA	4730-00-921-3240	492	1
			503	13
81348	4-4-2 010425BA		490	28
12603	4E10	5310-01-105-9397	429	4
40152	4E16	5310-01-203-0112	426	17
95683	41W1578-32	5120-00-184-8384	0543	7
02892	414X35	2590-01-196-5310	434	20
02892	415X46	3830-00-741-7969	434	21
80244	42-C-14854-210		361	20
			361	20
		4010-00-290-4352	BULK	1
80244	42-C-15120-205		299	27
			381	21
80244	42-C-16570	4010-00-757-9556	536	22
			BULK	2
77873	42-59991	3040-01-198-5544	386	4
27996	42A326	5365-00-541-6517	453	1
21450	420993	5305-00-042-0993	392	15
80244	421-80-1RC-A	3020-01-221-5614	386	20
80244	421-80-1RC-1CL-A		386	26
24617	423531	5305-00-403-5130	0498	71
21450	423569	5305-00-042-3569	527	27
21450	425346	5306-00-421-9402	318	1
		5306-01-203-6305	319	1
24617	425648	5305-00-042-5648	528	39
24617	425734	5306-01-136-5331	513	28
24617	425841	5306-00-042-5841	468	1
21450	426686	5325-00-604-9662	460	6
21450	426687	5325-00-281-8643	460	5
72582	442329	4730-00-334-7789	329	10
19207	444040		503	19
24617	444155	4730-01-233-4991	390	22
19207	444166	4730-00-277-5553	332	6
21450	444588	4730-00-044-4747	420	22
30379	444655	4730-00-044-4655	387	14
			452	24
21450	444673	4730-01-107-2027	399	13
			414	8
			452	27
			453	21
21450	444679	4730-01-135-6026	410	22
73342	444687	4730-00-018-9566	409	17
21450	444688	4730-01-030-4950	410	45

## CROSS-REFERENCE INDEXES

CAGEC	PART NUMBER	PART NUMBER INDEX		ITEM
		STOCK NUMBER	FIG.	
81348	444697		380	3
62983	45M155A21C20	4320-01-058-2658	428	5
21450	451976	5306-00-045-1976	427	27
			476	1
02892	452X19		434	19
11862	454089	4730-00-566-9951	422	7
24617	454110	4730-01-087-1281	421	12
19207	454113	4730-00-289-0163	422	9
			433	3
24617	454342	5305-00-576-2335	489	39
77873	4652A	2520-00-740-9909	386	3
77873	4748J	3010-01-198-5534	386	5
			451	12
78385	475005	5310-00-061-0004	489	47
78385	476624	4730-00-701-7737	489	66
27996	48B2071	3040-00-512-9223	389	3
78385	487283	5310-00-333-7341	489	46
			0489	50
57733	487357	5305-00-576-2335	489	92
78385	488755	5320-00-801-1548	489	38
78385	488756	5310-00-606-8281	489	32
78385	488993	5325-00-543-2902	486	103
78385	489142	5305-00-018-8370	489	50
			489	102
72447	5-256X		378	4
72447	5-73-414		409	31
21450	500097	5330-00-286-8150	386	11
			452	21
21450	500163	5330-00-178-2191	399	9
40152	500190		426	22
21450	500207	5330-00-585-3210	385	13
72447	500357-10		409	32
72447	500371-2		409	33
72447	500699-8		409	35
21450	501461	5330-00-292-0570	393	9
21450	501514	5340-01-136-8387	385	34
24617	503323		426	28
			426	28
19207	504202	4730-00-278-4814	377	24
			384	14
57733	508A	6685-00-515-3478	541	1
19207	5168861	5315-00-054-2688	449	30
19207	5186592	5365-00-518-6592	449	47
19207	5186593	5365-01-005-3004	449	16
19207	5196397	4820-00-726-4719	380	38
			406	12
			409	6
			410	30
			CC53	11
40152	519726	5935-01-189-3069	368	20
40152	5202018	3110-00-100-0326	427	18

## CROSS-REFERENCE INDEXES

CAGEC	PART NUMBER	PART NUMBER INDEX		ITEM
		STOCK NUMBER	FIG.	
40152	5203647	5330-01-203-0069	426	21
40152	5205103	5340-01-185-4777	368	9
26385	5205144	5340-01-181-7797	366	10
26385	5208986	5330-01-173-0248	369	3
40152	5208987	5330-01-231-9140	369	2
40152	5209113	4210-01-212-7532	367	3
40152	5210351	2590-00-937-0472	423	22
26385	5210352	3130-01-190-2161	429	15
40152	5210353	3130-01-203-0150	429	5
26385	5210368	3110-01-183-5794	427	28
40152	5212002	5310-01-202-6651	430	1
19207	5214784	5360-00-521-4784	447	50
26385	5215608		429	9
40152	5215611	3040-01-181-3613	429	19
26385	5215618		429	25
26385	5215639	3040-00-102-9813	424	8
40152	5215742	5365-01-224-9171	427	17
40152	5215748		430	22
40152	5215749	5315-00-740-9828	430	21
40152	5215781	2590-00-221-4825	426	5
40152	5215791	5365-01-203-0156	426	14
40152	5215795	2590-01-200-5582	425	16
40152	5215804	5340-01-202-9969	426	29
40152	5215822	5340-01-205-9303	427	25
40152	5215823	5340-01-203-3155	427	8
40152	5215836		125	10
40152	5215841	5365-01-222-4319	427	36
26385	5215927	4720-00-871-6931	434	41
40152	5215996	5340-01-185-4950	430	2
26385	5216021	2590-01-176-6525	427	22
40152	5216032	5315-01-219-2498	430	28
40152	5216091	3110-01-206-7789	424	14
40152	5216182	5306-01-204-6647	366	23
40152	5216189	5330-01-205-5253	423	3
40152	5216190	5330-01-204-8875	423	7
40152	5216252	2510-01-180-7275	367	4
26385	5216327		366	21
26385	5216330	2540-01-173-0312	366	21
40152	5216334		366	22
40152	5216335	4030-01-219-2590	366	12
40152	5216384	5315-01-203-2614	423	16
26385	5216427		367	7
40152	5216432	4320-01-201-7711	425	2
40152	5216436	5340-01-203-2490	423	14
26385	5216544		368	18
40152	5216561		425	5
12603	5216574	2590-01-181-9450	472	6
12603	5216575	5340-01-197-0604	472	6
26385	5216606	2590-01-184-1874	367	11
26385	5216609		366	17
26385	5216610		366	17

## CROSS-REFERENCE INDEXES

CAGEC	PART NUMBER	PART NUMBER INDEX		ITEM
		STOCK NUMBER	FIG.	
26385	5216615	9905-01-174-0338	477	2
40152	5217235	5315-01-203-2818	367	6
26385	5217236		368	24
40152	5217237	5315-01-184-7795	367	24
26385	5219458	5340-00-342-6535	426	2
26385	5219459	5360-00-679-0732	426	9
19207	5226140	2520-00-104-4603	447	22
			448	22
19207	5226154	5365-00-174-9829	378	6
19207	5228623	4730-00-244-9848	368	16
40152	5230531		365	5
40152	5233337		425	12
26385	5233394		420	5
40152	5233395	5340-01-196-7450	420	7
40152	5233488	2540-01-180-7555	366	16
26385	5233489	2590-01-173-0093	419	1
40152	5233504	2530-01-180-1008	368	25
26385	5233670	3830-00-855-5761	425	1
26385	5235775	2590-01-173-0094	419	2
19204	5237556	5315-00-523-7556	513	16
19207	5238017		365	4
40152	5238018		365	3
19207	5238041	9390-00-367-3653	454	3
26385	5253129		429	7
26385	5253130		429	8
26385	5253137	5315-00-235-0666	429	14
40152	5253147	5315-01-203-2528	429	12
40152	5253148	5315-01-203-9173	424	15
40152	5253149		424	11
04636	5253160		426	3
40152	5253173	5365-01-202-6804	427	30
40152	5253174	5365-01-203-0140	427	31
40152	5253175	5365-01-203-0141	427	32
40152	5253182	5365-00-245-5048	429	20
40152	5253185	5307-01-204-3099	423	15
40152	5253190	5307-01-203-3073	424	2
40152	5253192	5307-01-203-6406	425	19
40152	5253193	5307-01-217-9014	427	39
40152	5253194	5307-01-203-3074	427	16
40152	5253196	5307-01-205-3577	426	30
40152	5253198	5307-01-203-3075	427	34
26385	5253209	9905-01-173-2172	477	19
26385	5253210	9905-00-592-1156	477	17
26385	5253211	9905-00-592-1157	477	18
26385	5253244	9905-01-174-0339	77	5
26385	5253260	9905-01-174-0337	476	2
40152	5253293	5307-01-203-6405	424	9
40152	5253299	5365-01-205-9238	420	14
40152	5253300	5365-01-205-9237	420	15
40152	5253302	5330-01-211-5857	420	4
26385	5253305		420	10

## CROSS-REFERENCE INDEXES

CAGEC	PART NUMBER	PART NUMBER INDEX		FIG.	ITEM
		STOCK NUMBER			
40152	5253306			420	11
40152	5253311	5307-01-203-6307		420	20
40152	5253312	5340-01-201-7781		424	17
40152	5253313	5330-00-718-0298		424	16
26385	5253339	9905-01-174-0336		477	6
40152	5253342			420	3
40152	5253345	4730-01-201-8842		434	2
40152	5255772	3120-01-205-2688		426	6
40152	5255774	5310-01-203-6375		426	7
40152	5260047	3040-01-218-2262		425	7
40152	5260582	4010-01-203-6306		430	16
40152	5261160	5305-01-223-4343		367	5
40152	5261164	5305-01-203-3092		427	7
40152	5261715	5310-01-203-2521		419	4
				426	8
40152	5261717	5310-01-202-6699		420	19
40152	5261718	5310-01-203-0025		366	9
				419	9
				425	3
40152	5261720	5310-01-212-5217		420	1
40152	5261722	5310-01-203-0024		366	7
				367	9
				368	11
				420	8
40152	5261723	5310-01-203-0022		366	18
40152	5261724	5310-01-202-6697		368	8
				472	3
40152	5261943	5310-01-203-0023		366	3
40152	5261945	5310-01-203-0026		368	22
40152	5261975	4730-01-201-9834		434	38
19207	5277733	5325-01-232-5468		500	13
19207	5277735	5310-01-205-9201		500	12
19207	5277984	5360-00-527-7984		453	2
19207	5277992	5360-00-664-4374		380	47
				406	5
40152	5290721	5365-01-203-0139		420	25
19207	5323473	5340-00-354-0771		447	30
				448	29
19207	5323606	5330-00-532-3606		447	65
				448	50
19207	5329467	5310-00-532-9467		539	6
				540	4
19207	5340153	4820-00-409-8935		524	8
19207	5381088	5930-00-130-5349		528	11
				529	23
				530	30
19207	5416501	5360-00-541-6501		385	35
18876	541844	5310-00-180-0277		366	2
				368	10
21450	543852	4820-00-274-3646		494	4
21450	549177	5325-01-038-1503		460	11

## CROSS-REFERENCE INDEXES

CAGEC	PART NUMBER	PART NUMBER INDEX		ITEM
		STOCK NUMBER	FIG.	
21450	549222	5325-00-303-4932	460	9
95535	55229	4710-00-424-2694	BULK	34
76680	55354	5330-00-154-8382	420	17
19207	57K0154		KITS	31
19207	570DS		543	
19207	570GS		544	
19207	570ORG		542	
21450	570064		335	12
19207	5702838	2940-01-107-9689	KITS	32
19207	5703709	2530-00-244-1315	KITS	33
19207	570402		511	8
19207	5704052	2540-00-200-4249	489	
19207	5704273	4820-01-093-5785	KITS	34
19207	5704274	2590-00-606-2383	KITS	35
19207	5704278	2520-00-421-7229	KITS	36
19207	5704495	2540-00-108-1940	518	
19207	5704496	2530-00-152-2465	KITS	37
19207	5704510	2530-01-125-9272	KITS	38
19207	5704513	4320-01-173-0074	KITS	39
19207	5704514	4320-01-173-0075	KITS	40
19207	5704515	4320-01-173-0076	KITS	41
19207	5704526	2520-01-178-7175	KITS	42
19207	5704533	3020-01-231-9296	KITS	43
19207	5705625		538	
77873	5732J	5330-01-203-5163	451	21
21450	582826	5330-00-522-8544	326	5
19207	583244	5325-00-282-7435	461	7
21450	586689	5340-00-505-6379	507	6
21450	589931	5315-00-058-9931	406	37
21450	589939	5315-00-058-9939	453	15
21450	589949		391	6
21450	589965	5315-01-139-6568	385	19
14371	59-002366	9905-01-122-6098	482	
14371	59-003128	2510-01-137-0936	KITS	44
21450	590029	5315-00-059-0029	380	28
21450	592786	4820-00-272-3351	329	1
21450	593416	4030-00-514-4420	299	28
21450	596800	4820-01-035-7882	499	5
81343	6 130109NC	4730-00-057-5555	414	6
81343	6-2120202BA	4730-00-287-1604	503	12
81343	6-4 120102BA	4730-00-069-1186	459	8
			503	18
			504	25
			524	3
81343	6-4 120202BA(LONG NUT)		449	49
			450	25
			524	1
81343	6-6 060102B		503	1
			524	7
81343	6-6 120101BA	4730-00-278-3213	459	5

## CROSS-REFERENCE INDEXES

CAGEC	PART NUMBER	PART NUMBER INDEX		ITEM
		STOCK NUMBER	FIG.	
81343	6-6 120202BA	4730-00-289-0155	524	9
81343	6-6-2 120425BA	4730-00-782-5461	503	10
77873	6D-4005	3010-01-198-5535	451	19
61465	6Y1127SA	3130-00-227-4054	386	1
77241	608	5315-01-205-5556	379	6
09990	612668	5360-00-934-0089	411	26
19207	6143903	5365-00-614-3903	449	15
19207	6156756	5330-00-615-6756	449	26
19207	6156763	2520-00-615-6763	449	53
19207	6156769	5360-00-321-5710	449	7
40152	62G408H	5305-01-203-6410	430	24
19207	6210670	2520-00-039-6493	410	37
			452	13
19207	6210696	5330-00-350-5248	386	12
			409	19
			410	40
			452	12
19207	6210708	3110-00-350-7384	386	13
			452	20
57328	65003-S	5310-01-099-2550	296	3
19207	6566675	2590-00-473-6331	363	2
40152	659558	4730-01-211-7033	368	17
12603	666697	3110-00-100-0305	427	19
29516	6901-104-4	4730-01-079-6838	434	40
21450	700078	3110-00-144-8518	447	41
21450	700081	3110-00-554-5302	386	10
			409	4
			452	1
21450	700287	3110-00-554-3929	380	61
			406	35
19207	7003615	4820-00-509-3036	387	13
24617	700389	3110-00-554-5719	450	6
21450	700536	3110-00-554-3184	406	30
19207	7005602	2510-01-169-9850	461	6
19207	7005603	2510-01-189-6412	461	
19207	7005638	2510-00-036-0298	461	4
19207	7005798	2540-00-891-7830	461	4
15434	7010267		543	24
24617	701365	3110-01-203-2883	427	5
19207	7017190	3040-00-745-7685	380	12
19207	7017195	2520-00-860-7340	380	10
19207	7017309	1560-01-186-1663	330	13
19207	7017450	5340-01-205-8934	316	13
19207	7018109	5975-00-414-6466	316	8
			317	8
19207	7022892	5315-00-158-4486	457	16
19207	7035447	5340-00-264-7182	318	12
			319	12
			326	10
78385	703546		489	45
78385	703547		489	44



## CROSS-REFERENCE INDEXES

CAGEC	PART NUMBER	PART NUMBER INDEX		ITEM
		STOCK NUMBER	FIG.	
19207	7037055	9905-00-607-3524	477	4
78385	704181	2540-01-168-9482	489	55
78385	704190		489	56
			489	57
78385	704192		489	58
78385	704225		489	74
78385	704363	4710-01-163-2805	489	64
19207	7044096	3120-01-179-5936	307	1
78385	704501	9905-01-017-4748	489	37
19207	7045151	5340-00-445-4561	311	3
			312	3
78385	704678		489	57
			489	58
19207	7047097	2510-00-679-1420	310	22
19207	7047098	2510-00-679-1733	310	20
24617	705022	3110-01-219-2465	449	28
78385	705032		489	94
21450	705051	3110-00-100-0226	424	3
78385	705068	5310-01-057-3098	489	63
78385	705117		489	54
			489	55
78385	705237	5310-01-063-8522	489	62
78385	705267	5975-01-288-6594	489	88
19207	7053776	7690-00-489-8322	480	3
78385	705587		489	97
19207	7056701	5940-00-705-6701	338	8
19207	7058965	5310-00-705-8965	464	5
19207	7059240	5330-00-414-6754	353	8
19207	7059241	5340-00-419-5866	335	6
19207	7059245	2590-00-426-0766	353	11
78385	705930	5310-01-287-8726	489	89
78385	705944		489	98
19207	7059460-4	5340-01-207-0377	504	36
19207	7059461	5340-00-176-0868	528	8
			529	20
			530	26
19207	7059462	9905-00-252-5586	484	15
			484	16
78385	706015	9905-01-283-7937	489	91
78385	706025	7690-01-283-7938	489	79
78385	706041	2540-01-290-0715	489	101
78385	706049		489	59
78385	706062		489	96
78385	706063		489	99
78385	706070	5940-01-292-6907	489	82
19207	7061093	2540-00-592-1823	519	11
19207	7061160	2520-00-706-1160	447	19
			448	19
19207	7061194		447	48
19207	7061210	2520-00-706-1210	447	38
19207	7061265	2520-00-706-1265	447	21

## CROSS-REFERENCE INDEXES

CAGEC	PART NUMBER	PART NUMBER INDEX		ITEM
		STOCK NUMBER	FIG.	
19207	7061265	2520-00-706-1265	448	21
19207	7061268	3040-00-706-1268	447	47
19207	7061269	2520-00-706-1269	448	38
19207	7061270	5330-00-706-1270	447	52
			448	39
19207	7061271	5330-00-559-8733	447	43
19207	7061272	5330-01-143-1211	447	28
			448	28
19207	7061273	2520-00-706-1273	447	59
			448	44
19207	7061274	2520-00-706-1274	447	54
19207	7061276	5365-00-706-1276	447	53
19207	7061277	5365-01-125-6136	447	42
19207	7061278	9390-00-706-1278	447	25
			448	25
19207	7061280	5365-00-706-1280	447	39
19207	7061281	5310-00-706-1281	447	7
			448	7
78385	706131	5310-01-287-6543	489	49
19207	7064151	2540-00-351-0145	516	4
			517	4
			519	3
19207	7064504	2590-01-168-1489	535	2
19207	7064597	3120-00-509-8270	403	12
19207	7065553	4030-00-706-5553	382	22
19207	7065891	3040-00-706-5891	540	10
19207	7066084	2520-00-421-3917	452	19
21450	706634	3110-00-100-0799	449	27
19207	7066437	5310-01-128-1566	385	27
21450	706646	3110-00-100-0298	424	4
19207	7071882	4030-00-262-3152	408	2
19207	7074517	4030-00-158-2409	374	30
			375	25
			379	14
21450	707728	3110-00-227-3245	376	20
19207	7084716	2510-00-470-2090	327	23
19207	7084724	5340-01-208-8080	327	9
19207	7084725	5340-00-799-2218	310	3
19207	7084726	2510-00-470-2091	327	2
19207	7084729	5306-01-183-5954	326	14
19207	7084730	5340-00-419-9474	327	20
19207	7084738	2590-00-471-5343	326	12
			326	27
19207	7084744	9540-00-231-0197	311	5
			312	4
19207	7084768	2510-01-121-2541	302	13
19207	7084769	2510-01-204-7704	302	13
19207	7084770	5340-01-178-3734	302	12
19207	7084771	2510-01-178-7087	302	4
19207	7084772	5365-00-421-9697	299	11
			302	16

## CROSS-REFERENCE INDEXES

CAGEC	PART NUMBER	PART NUMBER INDEX		ITEM
		STOCK NUMBER	FIG.	
19207	7084792	2510-01-024-3618	307	18
			320	25
19207	7084793	2510-01-024-3619	307	16
			320	27
19207	7084794	2510-01-022-2580	307	17
			320	24
19207	7084799	5340-00-238-5606	306	14
			321	14
			347	20
19207	7084799-1		322	14
19207	7084828	2540-00-231-0200	303	32
			304	31
			305	32
			306	37
19207	7084840	2590-00-405-9771	303	26
			304	24
19207	7084860	5340-00-231-0216	303	25
			304	23
19207	7084861	5340-00-419-9464	303	30
			304	29
			305	36
			306	39
19207	7084876	5365-00-231-7440	311	9
			312	8
19207	7084881	2510-00-234-3258	318	2
			318	22
			319	2
			319	22
19207	7084882	2510-00-234-3259	318	2
			318	22
			319	2
			319	22
19207	7084886-139		316	20
			317	18
19207	7084887		316	15
19207	7084888		316	15
19207	7084889		316	28
			317	26
19207	7084890		316	28
19207	7084891-139		317	26
			316	20
19207	7084892	5340-01-191-0596	317	18
			316	27
19207	7084893	5340-01-052-9022	317	25
			318	26
19207	7084894	5340-01-052-9023	319	26
			318	14
19207	7084895	5340-01-052-9024	319	14
			318	5
19207	7084896	5340-00-421-9696	319	5
			316	18

## CROSS-REFERENCE INDEXES

CAGEC	PART NUMBER	PART NUMBER INDEX		FIG.	ITEM
		STOCK NUMBER			
19207	7084896	5340-00-421-9696		317	16
				318	4
				319	4
19207	7084897			334	15
19207	7084898			334	15
19207	7084912	2510-00-417-2634		334	4
19207	7084913-1	2540-01-163-4907		334	23
19207	7084918	2510-01-198-2889		334	22
19207	7084919	2510-01-200-3160		334	16
19207	7084920	2510-01-200-3159		334	16
19207	7084928			333	18
19207	7084938	5340-00-405-1922		333	1
19207	7084939	2510-01-163-9752		333	7
19207	7084941	2510-01-183-2611		333	23
19207	7084942	5340-01-163-9912		333	5
19207	7084947	5340-01-163-9753		333	12
19207	7084948	5305-00-445-7237		333	9
19207	7084949	2510-00-159-8822		331	16
19207	7084952	2590-01-180-8571		330	8
19207	7084953	2590-01-180-1091		323	30
19207	7084954	2590-01-180-8570		323	30
19207	7084955	2590-01-181-0310		323	31
19207	7084956	2590-01-180-1092		323	7
19207	7084957	2510-01-181-6059		323	7
19207	7084958	2590-01-179-5802		323	9
19207	7084960	2590-01-181-0309		314	12
				315	12
19207	7084961	2510-00-425-0512		313	14
19207	7084969	3020-00-421-7240		313	2
19207	7084984	5340-01-186-3505		302	12
19207	7084985	2510-01-178-7086		302	4
19207	7084987	5340-00-158-3877		326	13
19207	7084988	5340-00-041-3126		302	9
19207	7084989	5340-00-107-7769		321	19
				322	19
19207	7084990	5340-00-158-4077		303	5
				304	5
				305	20
				306	23
19207	7084995	2540-01-180-3636		334	13
19207	7084996	5340-01-311-0225		318	25
				319	25
				318	17
19207	7084997	5340-00-679-1494		319	17
19207	7085313	2510-01-115-2281		502	5
19207	7085327			502	9
19207	7085335	9390-00-040-1967		502	10
19207	7085349	9905-00-124-1304		502	7
19207	7085352	5330-00-040-1968		502	13
19207	7085354	5310-00-191-4167		502	36
19207	7085367	5310-00-493-3986		502	33

## CROSS-REFERENCE INDEXES

CAGEC	PART NUMBER	PART NUMBER INDEX		ITEM
		STOCK NUMBER	FIG.	
19207	7085368	2510-00-878-3487	502	14
19207	7085369		502	28
19207	7085375	2510-00-027-2064	502	16
19207	7085378	2510-01-173-0077	502	26
19207	7085379	2510-01-114-7416	502	27
19207	7085380	9340-00-412-5357	502	20
19207	7085394	5310-00-410-2989	502	17
19207	7085395	2510-00-455-5825	502	24
19207	7085396	2510-00-420-5045	502	23
19207	7085397	2540-00-420-5046	502	25
19207	7085398	5340-00-420-5047	502	18
19207	7085399	5330-00-174-8634	502	21
19207	7096787	4730-00-840-9796	434	3
19207	7106057		513	9
19207	7106058		513	11
12603	713323	3110-00-101-1799	423	17
24617	713421	3110-00-183-6723	447	2
21450	713806	3110-00-227-3381	402	16
34623	714038	3110-01-067-1432	410	28
21450	714042	3110-00-554-3411	399	10
21450	714248	3110-00-555-7227	447	64
			448	49
78385	718768-23		489	67
78385	719675		489	30
19207	7261547-1	4730-01-220-9881	413	1
19207	7264749	2540-00-287-2571	305	11
			306	11
			321	11
			322	11
40152	730904		420	12
71183	7321	5975-01-044-5419	355	5
19207	7331422		464	8
19207	7335027	2520-00-657-4529	378	13
19207	7335046	5340-00-417-2623	418	5
19207	7335047	2590-00-417-2620	418	4
19207	7335048	2590-00-417-2754	418	8
19207	7335049	5360-00-495-6499	418	7
19207	7336048	5999-00-458-0730	354	9
19207	7336049	5940-00-150-4396	354	4
19207	7336056	5930-00-174-6224	352	2
19207	7336058	5305-00-421-3986	331	27
19207	7337065		454	2
19207	7339999	2590-00-418-0903	457	20
19207	7346775	5330-00-734-6775	KITS	45
19207	7346807	5330-00-513-1443	KITS	46
19207	7346922		512	1
			512	1
19207	7346959	2520-00-734-6959	KITS	47
19207	7349426	5340-00-248-9365	454	18
19207	7349525	4730-01-121-9880	388	4
19207	7349606	2520-00-734-9606	449	58

## CROSS-REFERENCE INDEXES

CAGEC	PART NUMBER	PART NUMBER INDEX		ITEM
		STOCK NUMBER	FIG.	
19207	7354276	2540-00-570-1443	502	
19207	7357965	4030-01-173-0079	511	21
19207	7358098	5315-00-290-1349	361	22
19207	7363046	4730-00-139-3406	464	12
19207	7368415	4730-00-736-8415	524	12
19207	7368416	5330-00-736-8416	394	22
			456	23
			458	22
19207	7370394	2540-00-293-4730	516	2
			517	2
19207	7372701	4730-00-737-2701	464	13
19207	7372704	5305-00-165-8252	464	6
19207	7372705	5330-00-483-2408	466	14
			467	12
19207	7372711	2510-00-737-2711	461	8
19207	7372712	2510-00-737-2712	461	8
19207	7372713	4710-00-737-2713	461	17
19207	7372716	2510-00-693-0589	461	16
19207	7372718	2510-00-693-0591	461	12
19207	7372719	2510-00-693-0592	461	12
19207	7372720	5330-00-737-2720	461	14
19207	7372721	5330-01-060-0992	461	14
19207	7372722	5330-00-737-2722	461	15
19207	7372781	2510-00-737-2781	515	6
19207	7372788	5340-00-737-2788	519	20
19207	7372792	5360-00-737-2792	296	17
			297	14
19207	7372793	5360-00-737-2793	296	16
			297	13
19207	7373115	3120-00-737-3115	447	6
			448	6
19207	7373215		351	7
19207	7373224	5315-00-737-3224	455	25
19207	7373234	5340-00-692-6060	455	24
19207	7373279	5305-01-104-9019	504	10
19207	7373291-1	5330-01-106-4443	303	35
19207	7373291-2	5330-01-126-7512	315	18
19207	7373291-3	5330-00-152-3217	308	6
			314	18
			323	12
19207	7375285	5365-00-737-5285	450	4
19207	7375291	5330-01-206-2195	449	54
			450	2
19207	7376263	3110-00-100-0560	427	38
19207	7376534	5330-00-737-6534	447	27
			448	27
19207	7390375	4520-00-567-1630	449	10
19207	7397783	5340-00-523-5999	539	1
19207	7397853	5340-00-621-2591	311	12
			312	10
			327	13

## CROSS-REFERENCE INDEXES

CAGEC	PART NUMBER	PART NUMBER INDEX		ITEM
		STOCK NUMBER	FIG.	
19207	7409020	5315-00-740-9020	389	30
19207	7409023	2510-00-786-4631	389	51
19207	7409024	5315-00-740-9024	389	49
19207	7409025	4330-01-168-6891	389	42
19207	7409026	6680-00-740-9026	389	40
19207	7409027	4730-01-123-4546	389	39
19207	7409037	5340-01-217-8306	389	35
19207	7409038	5340-01-205-5957	389	36
19207	7409040	2520-00-740-9040	389	26
19207	7409041	2520-00-740-9041	389	31
19207	7409042	3120-00-740-9042	389	28
19207	7409050	5330-00-740-9050	389	16
19207	7409054	5360-00-597-4075	389	12
19207	7409056	4810-00-740-9056	393	23
19207	7409057	5365-00-740-9057	393	25
19207	7409058	4730-00-740-9058	389	7
19207	7409073	5360-01-205-9507	393	13
19207	7409077	4820-00-740-9077	393	21
19207	7409078	5360-00-999-6470	393	20
19207	7409079	5365-00-740-9079	389	6
			393	18
19207	7409080	5365-00-182-9635	389	8
			389	41
			393	8
			393	19
19207	7409081	5330-00-740-9081	393	16
19207	7409082	5330-00-242-5587	391	3
19207	7409084		393	10
19207	7409085		393	11
19207	7409086	2590-01-163-9758	393	15
19207	7409087	2520-00-740-9087	393	5
19207	7409088	5340-00-740-9088	393	30
19207	7409089	5330-00-740-9089	393	1
19207	7409091		392	6
19207	7409094	3040-00-740-9094	392	10
19207	7409097	2520-00-740-9097	392	12
19207	7409098	2590-01-054-3824	392	4
19207	7409099	3040-00-740-9099	392	14
19207	7409100	5330-00-740-9100	392	5
19207	7409101	2520-00-740-9101	392	19
19207	7409150	2540-00-740-9150	374	24
			377	36
			380	19
			382	18
19207	7409162	5365-00-403-5798	393	7
19207	7409235-1	4730-01-200-8927	390	25
19207	7409237	4730-01-163-4966	390	20
19207	7409238	2520-00-740-9238	396	2
19207	7409245	2520-00-740-9245	392	1
19207	7409248	2590-01-163-9757	392	3
19207	7409299	3120-00-740-9299	389	32

## CROSS-REFERENCE INDEXES

CAGEC	PART NUMBER	PART NUMBER INDEX		ITEM
		STOCK NUMBER	FIG.	
19207	7409348	5315-00-209-7979	374	20
			375	12
			379	29
19207	7409408	2520-00-740-9408	455	20
19207	7409424	5365-01-113-4332	455	7
19207	7409434	2520-00-740-9434	455	15
19207	7409515	5315-00-281-7744	430	26
19207	7409524-1		514	6
19207	7409538	2520-00-740-9538	455	28
19207	7409540	2520-00-740-9540	455	26
19207	7409544	3040-00-740-9544	455	5
19207	7409565	3040-00-740-9565	380	52
			406	61
19207	7409585	3040-00-740-9585	447	61
			448	46
19207	7409586	3020-00-740-9586	447	18
			448	18
19207	7409587	2520-00-740-9587	447	9
			448	9
19207	7409588	2520-00-740-9588	448	1
19207	7409589	2520-00-740-9589	447	1
19207	7409591	3120-00-740-9591	380	8
19207	7409592	3040-00-740-9592	447	58
			448	43
19207	7409593	2520-00-740-9593	447	60
			448	45
19207	7409594	2520-00-740-9594	447	4
			448	4
19207	7409595	5310-00-740-9595	447	26
			448	26
19207	7409596	2510-00-740-9596	461	1
19207	7409597	2510-00-740-9597	461	1
19207	7409609	5315-00-740-9609	377	4
19207	7409623	2520-00-740-9623	540	7
19207	7409624	2520-00-740-9624	540	7
19207	7409629	5330-00-740-9629	427	20
19207	7409643	2520-00-740-9643	429	31
19207	7409644	3040-00-740-9644	427	35
19207	7409645		430	17
19207	7409646	3020-01-057-6482	430	20
19207	7409655	4820-00-740-9655	434	15
19207	7409663	2530-00-740-9663	385	30
19207	7409665	5340-00-740-9665	384	9
19207	7409666	3120-00-740-9666	385	16
19207	7409668	5340-00-740-9668	384	16
19207	7409666	3120-00-740-9666	385	16
19207	7409668	5340-00-740-9668	384	16
19207	7409669	3040-00-740-9669	385	39
19207	7409671	9520-01-120-8551	385	8
19207	7409673	2520-00-740-9673	385	32
19207	7409677	5306-00-740-9677	380	34
19207	7409683	5340-00-740-9683	430	9
19207	7409684	5340-00-740-9684	380	27



## CROSS-REFERENCE INDEXES

CAGEC	PART NUMBER	PART NUMBER INDEX		ITEM
		STOCK NUMBER	FIG.	
19207	7409685	3120-00-740-9685	380	5
19207	7409686	2510-00-740-9686	461	2
19207	7409687	2510-00-740-9687	461	2
19207	7409694	2520-00-740-9694	377	8
19207	7409695	3120-00-740-9695	377	16
19207	7409706	9905-00-740-9706	504	37
19207	7409708	9905-00-740-9708	484	4
19207	7409725	3040-00-740-9725	377	7
19207	7409728	5310-00-740-9728	377	14
19207	7409729	3120-00-740-9729	377	5
			403	11
			408	8
19207	7409739	2540-00-740-9739	367	8
19207	7409743	3120-00-740-9743	425	4
19207	7409744	3120-00-740-9744	429	29
19207	7409745	3120-00-740-9745	429	38
19207	7409748	3120-00-706-9076	429	30
19207	7409749		429	21
19207	7409751	2510-00-740-9751	429	11
19207	7409761	5330-00-740-9761	430	10
19207	7409762	5330-00-740-9762	430	8
19207	7409763	5330-00-740-9763	425	9
19207	7409764	5330-00-740-9764	425	18
19207	7409765	5330-00-740-9765	425	15
19207	7409782	3040-00-740-9782	429	27
19207	7409784	5365-00-740-9784	362	8
			367	19
19207	7409786	3110-00-100-3556	427	37
19207	7409787	5330-00-740-9787	423	11
19207	7409791	5330-00-740-9791	426	8
19207	7409793	5330-00-740-9793	426	23
19207	7409795	5330-00-632-7955	427	24
19207	7409796		427	9
19207	7409800	3120-00-740-9800	380	4
			406	13
19207	7409803	5306-00-740-9803	380	64
19207	7409804-1	5340-01-278-2190	377	11
19207	7409805-1	2520-00-740-9805	377	44
19207	7409807	3120-00-740-9807	377	15
			402	19
			405	5
19207	7409809	3110-00-740-9809	380	69
19207	7409812	9520-00-740-9812	380	37
19207	7409813	2520-00-740-9813	375	2
			379	1
19207	7409814	2520-00-740-9814	380	6
19207	7409816	2520-00-740-9816	380	49
			406	2
19207	7409817	2530-00-740-9817	380	55
			406	6
19207	7409821	5330-00-740-9821	380	63

## CROSS-REFERENCE INDEXES

CAGEC	PART NUMBER	PART NUMBER INDEX		ITEM
		STOCK NUMBER	FIG.	
19207	7409821	5330-00-740-9821	406	14
19207	7409822	5330-00-057-3823	380	60
			406	36
19207	7409823	3020-00-740-9823	380	66
			406	25
19207	7409825	2540-00-740-9825	430	13
19207	7409826	5315-00-740-9826	430	27
			430	29
19207	7409829	5315-00-740-9829	429	35
19207	7409829-1	5315-01-220-3163	0361	13
19207	7409835	5315-00-740-9835	362	4
			362	4
			367	13
19207	7409837	5315-00-740-9837	429	39
19207	7409860	5310-00-740-9860	430	14
19207	7409861	5310-00-740-9861	430	18
19207	7409862	5310-00-740-9862	362	10
			367	21
19207	7409864	4030-00-740-9864	426	19
19207	7409865	2590-00-740-9865	430	6
19207	7409867	5330-00-740-9867	430	7
19207	7409889	5330-00-740-9889	383	8
19207	7409892	5340-00-740-9892	383	10
19207	7409893	3020-00-740-9893	383	3
19207	7409896	3110-00-740-9896	383	13
19207	7409906	5365-00-350-7400	386	14
19207	7409911	3040-00-740-9911	386	9
19207	7409914	5365-00-740-9914	386	28
19207	7409916	5365-00-740-9916	386	29
19207	7409923	4820-00-740-9923	423	24
19207	7409925	2530-00-740-9925	385	26
19207	7409928	5310-00-740-9928	416	4
			417	4
19207	7409929	5330-00-740-9929	376	19
			384	2
19207	7409930	2520-00-740-9930	384	6
19207	7409931	5330-00-166-4333	385	21
19207	7409932	5330-00-740-9932	385	31
19207	7409933	5330-00-740-9933	385	45
19207	7409934	3020-00-740-9934	385	47
19207	7409935	2520-00-740-9935	384	10
19207	7409939	2520-00-740-9939	416	10
			417	5
19207	7409940	5330-00-292-1600	385	4
19207	7409945	3040-00-740-9945	384	13
19207	7409947	3040-00-740-9947	416	11
			417	1
19207	7409948	3020-00-740-9948	384	4
19207	7409950	3040-00-740-9950	383	16
19207	7409952	3020-00-740-9952	383	30
19207	7409953	3120-00-740-9953	383	1
19207	7409954	2540-00-740-9954	382	2

## CROSS-REFERENCE INDEXES

CAGEC	PART NUMBER	PART NUMBER INDEX		ITEM
		STOCK NUMBER	FIG.	
19207	7409955	5310-00-596-7797	383	28
19207	7409956	5310-00-740-9956	383	27
19207	7409958	3120-00-740-9958	383	18
19207	7409959	5330-00-740-9959	383	19
19207	7409960	3120-00-740-9960	383	21
19207	7409962	5310-00-740-9962	383	22
19207	7409975	5310-00-740-9975	384	1
19207	7409977	5310-00-740-9977	385	20
19207	7409978	3120-00-740-9978	416	5
			417	3
19207	7409979	5310-00-740-9979	385	14
19207	7409980	2540-00-740-9980	382	1
19207	7409990-1	9905-01-108-5164	484	17
19207	7409993	9905-00-252-5587	484	15
			528	10
			529	22
			530	29
19207	7411121	3020-00-741-1121	376	6
19207	7411122	2590-00-741-1122	374	1
19207	7411123	3110-00-741-1123	376	15
19207	7411124	3110-00-741-1124	376	17
19207	7411125	3120-00-741-1125	376	8
19207	7411152	3120-00-159-6992	376	18
19207	7411153	5310-00-741-1153	376	22
19207	7411154	5330-00-741-1154	376	2
19207	7411155	5306-00-741-1155	376	32
19207	7411156	3120-00-741-1156	376	12
19207	7411159	5330-00-741-1159	376	28
19207	7411160	5330-00-741-1160	376	13
19207	7411161	3040-00-741-1161	377	40
19207	7411162	5365-01-106-4286	377	1
19207	7411163	3120-00-661-9026	377	30
19207	7411164	3120-00-741-1164	377	24
			377	25
19207	7411166	2520-00-741-1166	377	33
19207	7411170	3120-00-741-1170	377	19
19207	7411387	2590-00-936-7873	394	20
			456	22
			458	18
19207	7411410	2520-00-741-1410	394	24
			456	25
			458	24
19207	7411413	2520-00-741-1413	394	26
			456	29
			458	26
19207	7412202	5340-00-741-2202	449	48
			450	27
19207	7412204	5325-00-741-2204	449	47
			450	29
19207	7412205	2520-00-232-6037	449	13
19207	7412211	5306-00-262-9619	449	8

## CROSS-REFERENCE INDEXES

CAGEC	PART NUMBER	PART NUMBER INDEX		ITEM
		STOCK NUMBER	FIG.	
19207	7412380	5340-00-741-2380	373	11
19207	7412381	5340-01-216-7017	373	6
19207	7412382	2590-00-641-6405	375	1
19207	7412581	4720-00-318-0956	387	26
19207	7412917	4730-00-250-7905	386	18
19207	7413160	4820-00-741-3160	433	7
19207	7413266	2520-00-741-3266	449	35
19207	7413284	5360-00-741-3284	449	36
19207	7413892	2530-00-741-3892	454	5
19207	7413893		459	4
19207	7413894		459	6
19207	7413896	2530-00-741-3896	454	10
19207	7413898	5305-00-480-4478	454	14
19207	7413899	5365-00-741-3899	459	7
19207	7413900	5310-00-409-9028	454	12
19207	7413932	2530-00-741-3932	454	1
19207	7413934		454	20
19207	7413942	4730-01-163-9762	452	23
19207	7413943	2520-01-121-2542	452	34
19207	7413944	2590-00-235-4362	453	18
19207	7413945		452	22
19207	7413946	2520-00-741-3946	452	6
19207	7413947	3010-00-741-3947	452	28
19207	7413948	3040-01-163-4912	453	8
19207	7413949	3040-01-163-4911	453	4
19207	7413950	2520-00-741-3950	451	16
19207	7414251	5330-00-741-4251	453	7
19207	7414252	5330-00-741-4252	452	25
19207	7414253	5330-00-741-4253	453	6
19207	7414254	3020-00-741-4254	452	42
19207	7414256	3020-00-741-4256	452	2
19207	7414257	5315-00-741-4257	452	33
19207	7414259	3040-00-741-4259	452	5
19207	7414260	3040-00-741-4260	453	25
19207	7414261	3040-00-741-4261	452	32
19207	7414262	3040-00-741-4262	453	19
19207	7414263	3040-00-741-4263	452	3
19207	7414264	2520-00-741-4264	453	26
19207	7414265	2520-00-741-4265	452	11
19207	7414266	5310-00-741-4266	452	8
19207	7414267	3120-00-741-4267	452	4
19207	7414275	5330-00-741-4275	453	5
19207	7414386	2520-00-741-4386	453	14
19207	7417084	5306-00-741-7084	382	3
19207	7417093	5330-00-741-7093	377	20
19207	7417094	5330-00-741-7094	377	6
19207	7417932	5340-00-741-7932	453	20
19207	7417965	3830-00-741-7965	434	29
19207	7417971	4810-00-741-7971	434	27
19207	7418774	5330-00-866-6236	380	14
19207	7418840	5340-00-741-8840	458	28

## CROSS-REFERENCE INDEXES

CAGEC	PART NUMBER	PART NUMBER INDEX		ITEM
		STOCK NUMBER	FIG.	
19207	7418842	2520-00-419-9419	458	1
19207	7418843	5315-00-231-7618	458	13
19207	7418844	2520-00-417-2579	458	8
19207	7418845	3040-00-471-5350	458	20
19207	7418971	5315-00-741-8971	361	29
40152	7419110		426	10
40152	742255	3110-00-100-3568	420	13
19207	7521058	5305-00-752-1058	447	55
19207	7521975	5360-00-752-1975	394	19
			456	21
			458	17
19207	7524078	2540-00-752-4078	489	3
			499	39
19207	7526590	5325-01-091-9078	523	15
19207	7526591	5310-00-752-6591	523	14
19207	7534653		300	10
			301	8
			302	20
			304	4
			306	26
			308	13
			309	10
			311	6
			314	6
			315	6
			322	20
			325	16
			328	7
		4610-00-020-5375	BULK	27
			BULK	31
19207	7534654	5340-01-065-7287	333	14
19207	7534660	2540-00-231-0213	331	33
19207	7534663	5306-01-183-5953	326	25
19207	7535551	2590-01-198-1236	334	14
19207	7535552	2590-01-199-5852	334	21
19207	7535553	5340-01-183-7017	334	8
19207	7535554	2510-01-197-4891	334	10
19207	7535555	5340-01-183-5894	334	9
19207	7535556	2510-01-163-9756	334	6
19207	7535564	2510-00-405-1946	305	22
			306	25
19207	7535587	2590-00-231-0201	354	2
19207	7535589	2590-00-222-8988	340	1
19207	7535590	5330-01-158-6289	300	7
			301	6
			328	5
19207	7535591		300	6
			301	5
			328	6
19207	7535592	5340-01-194-5298	300	9
19207	7535593	5340-01-194-6474	300	8

## CROSS-REFERENCE INDEXES

CAGEC	PART NUMBER	PART NUMBER INDEX		ITEM
		STOCK NUMBER	FIG.	
19207	7535597	9905-00-106-5750	480	15
19207	7535600	9905-00-659-7757	481	7
19207	7535601	9905-00-106-5746	480	4
19207	7535603	9905-00-106-5744	480	10
19207	7535608	9905-00-403-4814	480	1
19207	7535612	5340-00-679-1447	331	15
19207	7535615	9905-00-659-7755	481	5
19207	7535620	5340-00-766-6336	305	26
19207	7535620-1	5365-00-230-9682	303	41
			304	40
			306	29
19207	7535627	2540-00-231-0195	303	3
			304	3
19207	7535631	5315-01-217-2269	310	11
19207	7535639	6150-00-234-3248	346	1
19207	7535641	9905-00-106-5745	480	11
19207	7535642	9905-01-013-4599	480	9
19207	7535643	5340-00-766-3330	299	6
			316	23
			317	21
19207	7535644	9905-00-659-7754	480	18
19207	7538656	5310-00-753-8656	447	16
			448	16
19207	7538658	3110-00-227-3074	447	17
			448	17
19207	7538660	5365-01-163-5018	447	63
			448	48
19207	7538661	3120-00-753-8661	447	62
			448	47
19207	7538671	3020-00-318-0908	447	33
			448	33
19207	7538688	3020-00-262-7572	399	12
19207	7538706	5360-00-753-8706	374	27
			377	34
			380	22
			382	20
19207	7538712	5360-01-042-9532	380	31
19207	7538725	5306-00-753-8725	380	24
19207	7538726	2530-00-753-8726	380	32
19207	7538733	5305-00-873-6946	380	26
19207	7538742	2520-00-753-8742	378	7
19207	7538794	9905-00-753-8794	479	3
19207	7539107-2	4720-00-482-8956	329	11
19207	7539184	2910-00-753-9184	418	16
19207	7539185	5340-00-699-8463	299	1
19207	7539688	5310-00-753-9688	539	7
			540	5
19207	7539689	5330-00-753-9689	539	4
			540	2
82484	75396950		464	10
19207	7551074		511	16

## CROSS-REFERENCE INDEXES

CAGEC	PART NUMBER	PART NUMBER INDEX		ITEM
		STOCK NUMBER	FIG.	
19204	7551080	9905-01-118-6092	482	5
19207	7551081	7690-01-114-7621	482	6
50573	762G4	5315-00-290-1349	361	15
19207	7696481	5365-00-769-6481	447	51
19207	7699767	4010-00-961-9780	BULK	18
19207	7699769		BULK	19
19207	7700422	6140-00-245-8338	496	5
19207	7700444	5340-01-121-2544	496	3
19207	7700455	5365-01-184-5854	496	36
19207	7716428	5340-00-771-6428	493	3
			493	9
			500	3
19207	7717061	5360-01-185-2538	500	15
19207	7717062	5325-01-205-5155	500	6
			500	16
19207	7717066	5360-00-771-7066	500	14
19207	7717706	5340-01-043-8007	493	7
			500	2
19207	7731421	2590-00-693-4180	492	12
			509	3
19207	7735571	4730-01-163-5002	450	10
19207	7735601	2520-00-773-5601	449	20
19207	7748911	5340-00-839-0098	303	18
			304	16
			305	8
			306	8
			321	4
			322	4
19207	7759184	5935-00-242-3488	353	9
19207	7759189	2510-00-405-1921	354	11
19207	7767028	4730-00-287-1835	434	45
77241	77726		370	4
77241	77727		370	3
12472	77748		371	9
77241	77749	5340-01-205-2550	371	6
77241	77814	3020-01-180-8448	379	26
77241	77815	3020-00-214-8067	379	23
77241	77816	3020-00-141-3115	379	28
77241	77820	3130-00-108-0689	379	22
77241	77825		371	3
77241	77833	5315-01-205-2654	370	8
19207	7950079	5120-00-795-0079	544	4
19207	7950082	5120-00-795-0082	544	3
19207	7950108	5120-00-795-0108	543	11
19207	7950124	5110-00-795-0124	544	5
19207	7950127	5120-00-378-4301	543	8
19207	7950129	5120-00-795-0129	543	9
19207	7950136	5120-00-795-0136	543	18
19207	7950147	5120-00-795-0147	543	20
19207	7950152	5120-00-795-0152	543	19
19207	7950155	5120-00-795-0155	543	17

## CROSS-REFERENCE INDEXES

CAGEC	PART NUMBER	PART NUMBER INDEX		ITEM
		STOCK NUMBER	FIG.	
19207	7951057	2540-00-177-8108	499	6
19207	7951084-2		489	8
19207	7951428	2540-00-021-2397	499	11
19207	7951661	9905-00-282-8280	491	22
19207	7954454	3130-00-919-2915	380	9
19207	7954470	3990-01-083-5407	377	10
19207	7954471	5340-00-351-7831	374	13
			375	8
			379	12
19207	7954473	3040-00-921-0478	380	43
19207	7954475	3040-00-118-5554	380	58
			406	58
19207	7954477	2590-00-118-5551	380	1
19207	7954478	3040-00-231-0219	380	68
19207	7954482	2590-00-222-8991	380	29
19207	7954483	2590-00-121-0707	374	2
19207	7954484	3040-00-405-1931	380	40
			406	57
19207	7954486	2590-00-351-7865	374	14
			375	22
			379	4
19207	7954534	3120-01-120-8450	385	15
19207	7954539-1	5310-01-138-5516	383	2
19207	7954562	3040-00-328-8862	385	6
19207	7954563	3040-00-506-8451	385	12
19207	7954574	2590-00-418-0887	382	8
19207	7954584		384	12
19207	7954585		384	17
19207	7954586	2590-01-120-8451	385	10
19207	7954587	5340-01-144-3233	385	41
19207	7954588	3040-01-119-8711	385	22
19207	7954590	2590-01-120-8512	382	11
19207	7954727	4730-00-289-1245	413	19
19207	7954874	4720-00-740-9662	368	1
19207	7954876	4720-01-181-3583	368	4
19207	7964878	4730-00-278-2678	434	13
19207	7971111	6210-00-635-5686	522	2
19207	7971653	5306-00-512-9218	296	14
			297	11
19207	7971949	2590-00-332-0095	389	37
19207	7973325	9905-00-409-8948	485	4
			485	5
19207	7973326	9905-00-901-2942	485	2
19207	7973339	5330-00-895-3424	380	50
			406	3
19207	7974613	3830-00-316-7640	430	3
19207	7974752	3815-00-316-7639	430	11
19207	7978435	5310-00-249-5248	500	17
19207	7978803	2510-01-173-9170	500	10
19207	7978804	9330-01-179-1314	500	19
19207	7978805	2510-01-173-9171	500	18



## CROSS-REFERENCE INDEXES

CAGEC	PART NUMBER	PART NUMBER INDEX		FIG.	ITEM
		STOCK NUMBER			
19207	7982403	5935-00-868-2606		338	5
19207	7982907	5935-00-214-0904		340	6
				528	19
				529	4
				530	18
19207	7982997	1015-00-798-2997		338	2
				338	10
				342	11
19207	7986147	9905-00-763-7337		501	13
19207	7986268	4720-01-181-0098		496	25
19207	7994954	2530-01-085-3592		376	25
19207	7994965	2590-00-417-2756		377	27
19207	7994966	9905-00-634-5269		478	4
19207	7994976-1	3040-01-194-9884		376	14
30780	8-12FBTXS			390	21
59197	8-127-305-185	6680-01-188-5073		523	8
40152	8G620	5305-01-203-6409		366	8
80713	8M8UFS	4730-00-200-0515		434	4
77873	8X157	4730-01-200-8419		451	26
77873	802J	5330-00-355-4341		451	22
77241	808	5315-00-185-0814		379	5
18876	819906	4010-00-129-3221		BULK	3
40152	8233487			366	16
19207	8327111	5340-00-832-7111		496	20
				503	8
19207	8327113	2520-00-832-7113		450	11
19207	8327114	3040-00-832-7114		450	5
19207	8327115	3010-00-832-7115		450	3
19207	8327116	5330-00-599-4986		450	23
19207	8327117	3110-01-214-3609		450	24
19207	8327118	5330-00-832-7118		450	12
19207	8327119	5310-00-832-7119		450	20
19207	8327120	5310-00-481-9485		450	19
19207	8327121	2520-00-832-7121		450	18
19207	8327127	2520-00-832-7127		450	40
19207	8327131	5330-00-584-1811		423	25
19207	8327150	4730-00-832-7150		434	39
19207	8327151	4730-00-359-4708		432	7
19207	8327154	4730-01-235-8478		434	32
19207	8327156	4730-00-832-7156		433	11
19207	8327157	4730-00-832-7157		432	2
19207	8327160	4720-00-832-7160		434	12
19207	8327161	4720-00-832-7161		432	11
19207	8327162	4720-00-832-7162		432	12
19207	8327164	4720-00-528-2947		432	13
19207	8327166	4720-00-832-7166		434	5
19207	8327168	4720-00-832-7168		432	1
19207	8327169	4720-00-832-7169		434	10
19207	8327174	4720-00-832-7174		432	10
19207	8327176	4720-00-832-7176		433	8
19207	8327177	4720-00-832-7177		433	9

## CROSS-REFERENCE INDEXES

CAGEC	PART NUMBER	PART NUMBER INDEX		ITEM
		STOCK NUMBER	FIG.	
19207	8327179	4720-00-832-7179	434	11
19207	8327181	4730-00-832-7181	434	8
19207	8327185	4730-01-169-4896	434	37
19207	8327191	4730-00-278-8258	434	34
19207	8327208	4820-00-425-1310	434	44
19207	8327322	5330-00-234-3317	447	29
			447	67
			448	32
			448	52
19207	8327443	5315-00-281-7650	380	44
19207	8327444	5315-00-281-7652	380	42
			406	23
19207	8327941	4720-00-318-0962	387	30
19207	8327951	4720-00-318-0963	387	28
19207	8327979	3040-00-513-5786	389	5
19207	8327980	3040-00-513-5787	389	19
81348	8327981		389	13
19207	8327982	4730-00-335-1812	389	9
19207	8327983	3040-00-513-5788	389	23
19207	8327984	5330-00-291-2439	389	20
19207	8327985	4310-00-287-8126	389	22
19207	8327986	3040-00-318-0912	389	21
19207	8328007	5305-01-206-5458	449	59
19207	8328008		449	12
19207	8328015	4730-00-278-4596	449	45
			450	31
19207	8328151	5340-00-532-9054	391	15
19207	8328153	2530-00-586-1761	391	9
19207	8328155	2590-00-593-1853	391	18
19207	8328160	4730-00-278-6097	434	9
19207	8328163	4720-00-287-1940	434	48
19207	8328167	4720-00-528-2940	433	5
19207	8328341	5315-00-281-7651	399	8
19207	8329894	9390-00-563-4641	393	6
19207	8330174	4730-00-277-2654	433	12
19207	8330242	5360-00-597-1235	393	24
19207	8330245	4010-00-188-1651	430	25
19207	8330250	4720-00-318-0972	387	21
19207	8330251	4720-00-318-0973	387	22
19207	8330260	4720-00-318-0974	490	24
19207	8330343	5340-00-419-3077	495	17
19207	8330414	5310-00-595-5839	380	54
			386	24
			406	60
			409	11
			410	25
19207	8330478	5315-00-282-2583	382	9
19207	8330480	4320-00-040-2318	391	4
19207	8330481	2990-01-101-8360	391	19
19207	8330482	5340-00-301-7739	391	5
19207	8330483	3020-00-287-8212	391	14

## CROSS-REFERENCE INDEXES

CAGEC	PART NUMBER	PART NUMBER INDEX		ITEM
		STOCK NUMBER	FIG.	
19207	8330484	3040-00-318-0978	391	11
19207	8330485	3040-00-318-0979	391	13
19207	8330487	2520-00-293-5131	396	1
19207	8330488	2520-00-287-8209	396	9
19207	8331043	2520-00-715-3866	540	7
19207	8331202	5340-00-040-2331	380	16
19207	8331558	5360-00-692-6128	447	23
			448	23
19207	8331883	3830-00-625-6283	429	28
19207	8331938	3130-00-692-6129	386	17
19207	8332109	4810-01-213-8091	392	20
19207	8332227	2520-00-040-2334	455	1
19207	8332229	5340-01-219-3594	455	13
19207	8332234	3040-00-237-3689	455	11
19207	8332237	2520-00-864-3016	455	8
19207	8332594	5330-00-692-6137	423	5
19207	8332595	5330-00-692-6138	420	9
19207	8332599		420	24
19207	8332602	5330-00-202-3596	423	4
19207	8332603	5330-00-692-6144	420	21
19207	8332655	3120-00-692-6155	455	9
19207	8332656	3040-00-419-5853	457	12
19207	8332659	3040-00-232-6029	457	27
19207	8332660	2590-00-421-7234	457	9
19207	8333063	3020-00-692-6163	449	29
19207	8333103		449	5
19207	8333117	3020-00-288-0846	386	25
19207	8333118	3020-00-150-7128	386	21
19207	8333343	4720-00-692-6169	434	7
19207	8333344	4720-00-342-6574	434	6
19207	8333348		434	42
19207	8333351		433	2
19207	8333353	4710-00-692-6172	432	6
19207	8333354	4710-00-692-6173	432	5
19207	8333355	4710-00-692-6174	432	9
19207	8333357		432	3
19207	8333358	4710-00-692-6177	432	4
19207	8333711	5330-00-692-6183	KITS	48
19207	8333868	5330-00-091-9767	452	30
19207	8337078		511	22
19207	8337079	5306-00-218-1773	511	23
19207	8337087		511	3
19207	8337089		511	5
19207	8337103		511	20
19207	8337175		511	19
19207	8337176		511	18
19207	8338561	5935-00-833-8561	338	4
			338	12
			340	4
			342	13
			527	38

## CROSS-REFERENCE INDEXES

CAGEC	PART NUMBER	PART NUMBER INDEX		ITEM
		STOCK NUMBER	FIG.	
19207	8338561	5935-00-833-8561	528	20
			529	5
			530	19
19207	8338562	5970-00-833-8562	338	3
			338	11
			340	3
			342	12
			527	37
19207	8338564	5940-00-399-6676	340	2
			527	36
19207	8338566	5935-00-572-9180	340	5
			342	7
			527	33
			528	21
			529	6
19207	8338567	5310-00-833-8567	530	20
			342	6
			527	34
19207	8342290	5975-00-403-9490	356	9
19207	8343681	5365-00-409-8987	380	23
19207	8344155	5306-00-404-0075	447	35
			448	35
19207	8344234	2590-01-082-2526	374	28
19207	8344235	9905-00-262-9929	478	2
			478	9
19207	8344240	2590-00-226-2347	374	25
			377	35
			382	19
19207	8344241	5310-00-419-9476	376	10
19207	8344242	3120-01-085-3338	376	1
			406	47
19207	8344243	3120-01-082-9008	376	21
19207	8344244	4730-00-186-4967	376	35
19207	8344245	3040-01-082-3599	376	26
19207	8344246	5340-01-101-6713	376	34
19207	8344247	5365-01-106-4282	377	2
19207	8344248	3040-00-179-3540	377	26
19207	8344250	3020-00-484-5831	377	22
19207	8344251	2590-00-234-3262	377	31
19207	8344505	3020-01-082-3598	376	3
19207	8344506	3130-01-085-3595	377	29
19207	8359533	5305-00-135-3032	489	35
19207	8359586	5340-01-025-4033	491	17
			498	17
19207	8370841	2530-00-039-8364	492	18
19207	8376141		494	19
			496	10
			496	18
			496	33
			496	35
19207	8376986	5340-00-302-1840	299	10

## CROSS-REFERENCE INDEXES

CAGEC	PART NUMBER	PART NUMBER INDEX		ITEM
		STOCK NUMBER	FIG.	
19207	8380401	2540-00-222-8883	311	7
			312	6
19207	8380402	2510-00-231-7442	311	5
			312	12
19207	8380412	2590-01-120-8447	300	13
			301	10
19207	8380420		302	8
			303	6
			304	6
			305	19
			306	22
			321	18
			322	18
			326	26
			333	15
			334	18
19207	8380421	2510-01-180-1006	302	21
19207	8380422	5340-01-165-4506	314	15
			315	15
19207	8380423	2510-01-180-1004	308	14
			309	11
19207	8380424	2510-01-147-1517	308	12
			309	9
19207	8380425	2510-01-180-1005	314	7
			315	7
19207	8380425-1	2590-01-186-9584	315	7
19207	8380431	5330-00-415-1488	318	9
			319	9
			326	4
19207	8380437	2590-01-181-0311	316	1
			316	12
			317	1
			317	12
19207	8380438	2590-01-182-1847	316	2
			317	2
19207	8380439	2590-01-185-1278	316	3
			317	3
19207	8380440	2590-01-186-3720	316	4
			317	4
19207	8380441	2590-01-186-3724	316	5
			317	5
19207	8380442	2590-01-186-6096	316	5
			317	5
19207	8380443	2540-00-924-1296	303	11
			304	11
			305	17
			306	20
19207	8380444	2590-00-417-2735	303	10
			304	10
			321	15

## CROSS-REFERENCE INDEXES

CAGEC	PART NUMBER	PART NUMBER INDEX		FIG.	ITEM
		STOCK	NUMBER		
19207	8380444	2590-00-417-2735		322	15
19207	8380445	2590-00-924-1425		305	12
				306	15
19207	8380446	2590-01-188-0316		316	11
				317	11
19207	8380447	2590-01-186-3725		327	17
19207	8380448	2590-01-188-0318		321	16
				322	16
19207	8380453-1	2510-01-173-9200		327	15
19207	8380454	2590-01-202-5769		316	17
				317	15
19207	8380461	2590-01-227-7944		300	2
				301	2
19207	8380462	2590-01-186-9585		300	5
				301	4
19207	8380463	2590-01-194-6994		327	8
19207	8380464	2590-01-198-0964		327	6
19207	8380465	2510-01-197-7239		327	7
19207	8380466	2510-01-186-7967		330	20
19207	8380467	5340-00-679-1495		318	17
				319	17
19207	8380468	5340-00-679-1492		318	25
				319	25
19207	8380469	5365-01-187-3591		314	28
				315	11
19207	8380470	5365-01-187-3590		314	29
				315	9
19207	8380471	5365-01-187-3589		314	9
				315	29
19207	8380472	5365-01-186-3773		314	11
				315	28
19207	8380473	2510-01-186-0867		314	27
				315	27
19207	8380474	5365-01-131-3396		314	26
				315	26
19207	8380475	5365-01-186-7247		314	25
				315	25
19207	8380476	2590-01-186-3723		316	1
				316	10
				316	12
				317	1
				317	10
				317	12
19207	8380477	2590-01-192-6089		316	10
				317	10
19207	8380479	2590-01-194-2149		316	7
				317	7
19207	8380480	2590-01-186-3721		316	7
				317	7
19207	8380481	2590-01-188-0317		316	9
				317	9

## CROSS-REFERENCE INDEXES

CAGEC	PART NUMBER	PART NUMBER INDEX		ITEM
		STOCK NUMBER	FIG.	
19207	8380482	2590-01-186-3722	316	9
			317	9
19207	8380484	2590-00-417-2611	321	22
			322	21
19207	8380498	2590-00-471-5344	326	12
			326	27
19207	8380685	6680-00-864-3018	540	9
19207	8380747	5975-01-115-0616	355	8
19207	8390117	2590-00-600-9035	511	
19204	8419961	5970-00-296-6078	346	3
19204	8445146	4820-00-026-8473	494	5
			496	14
40152	85G1208	5305-01-202-9968	367	1
70040	850624	2930-00-695-7197	366	1
19207	8635932		BULK	8
19207	8668878		511	9
19207	8668879		511	4
19207	8675779		492	3
19207	8689206	4720-00-899-7893	BULK	39
			329	2
			332	10
			464	14
			490	25
		4710-00-277-5525	BULK	35
19207	8689206-34		496	23
19207	8689208		490	19
19207	8689211	4710-00-277-4508	BULK	36
19207	8689233		511	13
19204	8690471	5340-00-753-3742	513	5
19207	8690485	5340-00-479-2947	507	17
19207	8690527	2540-00-968-4060	363	3
			535	1
19207	8690884	2530-00-998-4711	377	18
19207	8690891	2590-00-404-0752	382	15
19207	8690892	5310-00-421-3994	376	11
19207	8690893	3040-00-470-2097	383	11
19207	8690894	2520-01-114-7402	383	15
19207	8690899	9905-00-913-6879	478	5
19207	8690900	9905-00-141-1619	478	10
			478	15
19207	8694151		511	6
			511	10
			BULK	20
19207	8698430	5340-00-679-1492	326	17
19207	8698433	5340-00-231-7428	318	10
			319	10
			326	3
19207	8698434	2540-00-679-1446	318	27
			319	28
			323	17
19207	8708220	5120-00-048-7370	543	10

## CROSS-REFERENCE INDEXES

CAGEC	PART NUMBER	PART NUMBER INDEX		ITEM
		STOCK NUMBER	FIG.	
19207	8708724	5180-00-338-6721	0543	12
19207	8710557		499	3
			499	41
19207	8710565		518	1
19207	8710612	5340-00-027-2068	501	11
19207	8710856	5905-00-777-8491	501	4
19207	8712136-2	4720-01-121-2633	503	15
19207	8713987	4730-00-090-9252	432	4
19207	8720944	3040-01-103-7831	389	10
19207	8722186-20	3040-01-205-9264	321	7
			322	7
19207	8722186-21	3040-01-197-8555	303	21
			304	19
			305	5
			306	5
19207	8722186-22	3040-01-197-8556	303	22
			304	20
			305	7
			306	7
19207	8722186-23	3040-01-233-7768	321	5
			322	5
19207	8723828	5315-00-696-0789	380	21
19207	8724381	5340-00-594-8032	519	1
19207	8728251	5315-01-208-5492	447	10
			448	10
19207	8734957	2590-01-323-6047	536	1
19207	8734961	3830-00-179-6635	536	34
19207	8734990	2510-00-231-7465	308	17
			309	14
19207	8735018	9520-01-163-4904	310	1
19207	8735021	3950-00-870-9939	536	35
19207	8735022	3020-00-415-1479	310	8
19207	8735023	3040-00-231-7470	310	19
19207	8735024	5365-00-455-1382	310	9
19207	8735025	3020-01-161-7710	310	13
19207	8735026	3120-01-216-6699	310	12
19207	8735027	2510-01-163-4903	310	2
19207	8735028	5365-00-299-0067	310	14
19207	8735029	3040-00-231-0221	310	17
19207	8735030	3040-00-419-9431	310	21
19207	8735033	2510-00-417-2736	310	29
19207	8735034	5330-00-419-9468	310	25
19207	8735035	5330-00-470-2115	310	24
19207	8735036	5330-00-419-9469	310	28
19207	8735037	5340-00-419-5859	308	16
			309	13
19207	8735038	5340-00-419-5860	308	10
			309	7
19207	8735038-1	5340-01-226-9161	308	7
19207	8735039	5340-00-419-5861	309	5
19207	8735050	5365-00-419-9465	536	29



## CROSS-REFERENCE INDEXES

CAGEC	PART NUMBER	PART NUMBER INDEX		ITEM
		STOCK NUMBER	FIG.	
19207	8735056	3040-00-231-0212	310	7
19207	8735057	3120-00-766-3327	310	15
			536	28
19207	8735058	5365-00-443-9901	536	31
19207	8735059	3040-00-421-3966	536	32
19207	8735060	3040-00-443-4839	536	30
19207	8735074	2590-00-231-7484	310	10
19207	8735084	5340-00-415-1494	313	13
19207	8735120	5340-01-207-7689	330	16
19207	8735121		328	1
19207	8735123	5340-01-189-0450	328	4
19207	8735308	2540-00-222-8953	331	30
19207	8735309	2540-00-222-8951	331	31
19207	8735318	5330-00-222-8992	331	32
19207	8735326	2510-01-218-7676	330	17
19207	8735338	2510-00-351-7851	314	19
			315	19
19207	8735349	2510-00-351-7852	314	21
			315	21
19207	8735423	2510-01-161-7669	310	23
19207	8735425	5340-00-158-3889	299	13
			302	17
19207	8735431	5975-00-418-0861	353	2
19207	8735435	5340-00-421-3990	299	12
19207	8735437	5340-00-419-9484	308	5
			309	3
19207	8735849	9905-00-594-5919	484	4
19207	8735850	9905-00-592-7124	480	12
19207	8736696		296	1
19207	8736696-1	2510-01-135-4378	296	1
19207	8736697	2510-01-158-3007	297	1
19207	8737678-1	2540-01-016-5676	497	1
19207	8737678-2	2540-01-015-0182	497	9
19207	8737679-1	2540-01-128-5545	497	2
19207	8737679-2	2540-01-017-8347	497	7
19207	8737683	2540-00-764-7980	497	11
19207	8741316		BULK	21
19207	8741768	4820-00-652-5548	374	7
			382	5
19207	8742053	5120-00-610-6719	543	16
19207	8742059	5120-00-610-6720	543	15
19207	8743871	5975-00-254-3141	355	2
			356	3
			357	7
			357	7
19207	8757686	5330-00-231-0285	449	18
19207	8758157	2540-00-715-7407	364	7
19207	8758158	9520-00-857-6344	364	8
19207	8758198	6210-01-089-3037	471	7
19207	8758300		450	22
19207	8758304		449	33

## CROSS-REFERENCE INDEXES

CAGEC	PART NUMBER	PART NUMBER INDEX		ITEM
		STOCK NUMBER	FIG.	
19207	8758306	5340-00-481-2856	449	23
19207	8758307		449	21
19207	8758308	5340-01-205-9305	449	4
19207	8758374	3110-00-999-6469	389	43
19207	8758393	4320-01-141-5311	393	17
19207	8758394		393	22
19207	8758395	4820-00-351-7832	393	2
19207	8758396	4720-00-418-4942	390	19
19207	8758397	5305-00-415-1482	393	29
19207	8758461	5340-01-187-2258	471	9
19207	8758686	3040-00-232-6024	394	16
			395	15
			456	18
			458	14
19207	8758687	3040-00-351-7833	395	14
19207	8758690	3040-00-482-2445	395	5
19207	8758691	3040-00-231-0215	395	8
19207	8758692	5340-01-208-3911	395	9
19207	8758694	3040-00-419-9432	394	2
19207	8758695		394	3
19207	8758697	2590-00-238-5597	394	15
19207	8758698	2590-00-409-8942	394	10
			395	4
			456	9
19207	8758699	5340-00-158-4073	394	9
19207	8758700	2590-00-237-3696	395	12
19207	8758701	2520-00-493-8807	395	2
			456	13
19207	8758702	3040-00-419-9433	394	11
19207	8758703		394	14
19207	8759396	2510-01-217-8135	333	21
19207	8759398	2510-01-163-9755	333	19
19207	8759399	2510-01-163-9754	333	17
19207	8759465	2510-00-231-7444	303	38
			304	37
			305	27
			306	30
19207	8764875	5940-01-117-4895	350	3
19207	8764985-5	5975-01-124-5053	349	1
84434	8902-22-1		381	1
81336	8902-23-1	2590-01-173-0198	381	6
84434	8902-23-2	3040-00-391-2879	381	4
81336	8902-23-3	3830-00-353-0637	381	12
81336	8902-23-4	3020-00-316-7347	381	11
81336	8902-25-7	2590-00-167-0020	381	15
77241	8902-25-9		381	7
81336	8902-37-4	3830-00-353-0629	381	17
81336	8916-2-A		370	1
81336	8916-4-1	3040-00-001-3985	379	7
81336	8916-4-2	3120-00-170-0336	379	20
81336	8916-4-3	2590-01-180-1003	379	16

## CROSS-REFERENCE INDEXES

CAGEC	PART NUMBER	PART NUMBER INDEX		FIG.	ITEM
		STOCK NUMBER			
81336	8916-4-4			379	33
81336	8916-5	2510-01-168-6840		371	1
77873	8993J	3010-01-198-5533		451	3
				451	7
				451	13
95019	9P21	3040-00-706-1266		447	14
				448	14
05779	900719	2590-01-184-3938		415	2
77873	9013J	3010-01-198-5536		451	23
30780	901403			415	6
05779	901422	4330-01-163-2733		415	4
81321	9303557	6680-01-147-2421		414	2
24617	9402752	4730-01-101-8409		412	15
24617	9409113	5306-01-219-2478		430	12
24617	9410285	4730-00-163-0236		411	38
24617	9414109	5305-01-229-9587		530	33
24617	9418924	5310-01-132-8275		506	2
79470	9455X8X6	4730-01-201-8839		421	14
34623	945728	5330-00-929-8287		378	9
03743	95T150	5975-00-661-1003		349	23
24617	95920	3110-00-108-8002		452	9
72447	990132	5330-01-211-1322		409	29

## CROSS-REFERENCE INDEXES

FIG.	ITEM	FIGURE AND ITEM NUMBER INDEX		
		STOCK NUMBER	CAGEC	PART NUMBER
BULK	1	4010-00-290-4352	80244	42-C-14854-210
BULK	2	4010-00-757-9556	80244	42-C-16570
BULK	3	4010-00-129-3221	18876	819906
BULK	4	5975-00-335-2588	97030	LOOM1/4ID
BULK	5		97030	LOOM3/8ID
BULK	6	5975-00-177-1930	80244	17C18035-60
BULK	7	5330-00-196-8802	19207	10883265-1
BULK	8		19207	8635932
BULK	9	4720-00-809-2430	21868	CEET16
BULK	10	4720-00-491-0102	96906	MS521301A203R
BULK	11	4720-00-670-6037	19207	10862173
BULK	12	4720-00-203-2668	19207	11639682-1
BULK	13	4720-00-080-5379	96906	MS521303A203R
BULK	14		19207	10900479
BULK	15	9390-00-158-2408	19207	10937683-2
BULK	16		81348	L-P-390
BULK	17		81348	NN-P-530
BULK	18	4010-00-961-9780	19207	7699767
BULK	19		19207	7699769
BULK	20		19207	8694151
BULK	21		19207	8741316
BULK	22	5365-00-803-7307	30040	TR571
BULK	23	5330-01-098-6555	19207	10937691
BULK	24	5330-01-164-1245	19207	10937727
BULK	25	9320-00-421-7230	19207	11607267-2
BULK	26	9320-00-451-8080	19207	8380420
BULK	27	4610-00-020-5375	19207	7534653
BULK	28	5330-00-338-0774	19207	10937640
BULK	29	5330-01-221-9183	19207	10937683-3
BULK	30	5330-00-340-3637	19207	11607302
BULK	31	4610-00-020-5375	19207	7534653
BULK	32	4710-00-203-3172	17590	305087-0116
BULK	33	4710-00-277-5524	24617	31089R
BULK	34	4710-00-424-2694	95535	55229
BULK	35	4710-00-277-5525	19207	8689206
BULK	36	4710-00-277-4508	19207	8689211
BULK	37	4720-01-058-7213	19207	CPR104420-1
BULK	38	4720-00-356-8351	19207	11644861
BULK	39	4720-00-899-7893	19207	8675779
BULK	40	5680-01-105-3335	19207	10937682
BULK	41	8305-00-268-2402	81349	MILW530
BULK	42	6145-00-152-6499	81349	M13486-1-5
BULK	43	6145-00-705-6678	81349	M13486-1-7
BULK	44	5335-00-141-1521	81348	RR-W-365ATYPE2 2 OX20
BULK	45	9505-00-684-4843	96906	MS20995F41
BULK	46	9505-00-248-9850	96906	MS20995F47
BULK	47	9525-00-618-5462	96906	MS20995N51
BULK	48	5510-00-270-6031	97403	13219E0079
CC53	11	4820-00-726-4719	19207	5196397
KITS	1	2910-00-497-1925	15434	AR51436

## CROSS-REFERENCE INDEXES

FIG.	ITEM	FIGURE AND ITEM NUMBER INDEX		
		STOCK NUMBER	CAGEC	PART NUMBER
KITS	2	2940-00-404-3057	15434	AR51480
KITS	3	5330-00-133-6235	15434	AR51481
KITS	4	5330-00-133-6236	15434	AR51482
KITS	5	2910-01-117-3689	14534	AR51522
KITS	6	4310-00-913-2074	15434	AR73350
KITS	7	3120-00-339-5642	15434	BM27253
KITS	8	5365-00-829-5150	15434	BM56657
KITS	9	2910-00-152-2033	53964	SA910070
KITS	10	3020-01-214-1530	19207	10899232
KITS	11	2520-00-763-6402	77873	114-3152
KITS	12	2590-01-093-4152	19207	11677308
KITS	13	2530-00-137-9275	19207	11677781
KITS	14	2590-01-130-5768	19207	12300684
KITS	15	2590-01-145-0384	19207	12300736
KITS	16	2590-01-146-7214	19207	12300737
KITS	17	2510-01-161-2127	19207	12300779
KITS	18	2590-01-145-0385	19207	12300810
KITS	19	5330-00-632-3813	15434	3010240
KITS	20	5330-00-480-6133	15434	3011472
KITS	21	2815-01-165-0765	15434	3801056
KITS	22	3120-01-132-9339	15434	3801260
KITS	23	3120-01-143-9547	15434	3801261
KITS	24	3120-01-144-8882	15434	3801262
KITS	25	3120-01-145-9132	15434	3801263
KITS	26	3120-01-193-7083	15434	3801264
KITS	27	5330-00-133-6237	15434	3801397
KITS	28	2815-01-218-4995	15434	3801775
KITS	29	2815-00-005-7629	15434	3801795
KITS	30	2815-00-011-7786	15434	3801826
KITS	31		19207	57K0154
KITS	32	2940-01-107-9689	19207	5702838
KITS	33	2530-00-244-1315	19207	5703709
KITS	34	4820-01-093-5785	19207	5704273
KITS	35	2590-00-606-2383	19207	5704274
KITS	36	2520-00-421-7229	19207	5704278
KITS	37	2530-00-152-2465	19207	5704496
KITS	38	2530-01-125-9272	19207	5704510
KITS	39	4320-01-173-0074	19207	5704513
KITS	40	4320-01-173-0075	19207	5704514
KITS	41	4320-01-173-0076	19207	5704515
KITS	42	2520-01-178-7175	19207	5704526
KITS	43	3020-01-231-9296	19207	5704533
KITS	44	2510-01-137-0936	14371	59-003128
KITS	45	5330-00-734-6775	19207	7346775
KITS	46	5330-00-513-1443	19207	7346807
KITS	47	2520-00-734-6959	19207	7346959
KITS	48	5330-00-692-6183	19207	8333711
O543	3	4910-00-150-5818	15434	ST1053
296	1		19207	8736696
296	1	2510-01-135-4378	19207	8736696-1
296	2	5310-00-087-4652	96906	MS51922-17

## CROSS-REFERENCE INDEXES

FIGURE AND ITEM NUMBER INDEX				
FIG.	ITEM	STOCK NUMBER	CAGEC	PART NUMBER
296	3	5310-01-099-2550	57328	65003-S
296	4	5310-00-225-6408	96906	MS51922-53
296	5	5340-00-471-8635	19207	11593258
296	6	5310-00-080-6004	96906	MS27183-14
296	7	5305-00-269-3240	96906	MS90727-64
296	8	5305-00-719-5235	96906	MS90727-114
296	9	5340-00-409-4018	19207	10871210
296	10	5305-00-726-2552	96906	MS90727-165
296	11	5310-00-877-5795	96906	MS21044N8
296	12	5340-00-231-0278	19207	10871207
296	13	5305-00-226-7768	96906	MS90726-115
296	14	5306-00-512-9218	19207	7971653
296	15	5310-00-951-7209	96906	MS27183-22
296	16	5360-00-737-2793	19207	7372793
296	17	5360-00-737-2792	19207	7372792
296	18	5320-01-223-1094	21450	189513
296	19	5340-00-409-4019	19207	10871208
296	20		19207	11677829-1
296	20		19207	11677829-2
297	1	2510-01-158-3007	19207	8736697
297	2	5310-00-982-5009	96906	MS21045-10
297	3	5340-00-471-8635	19207	11593258
297	4		19207	11593259
297	5	5340-00-409-4018	19207	10871210
297	6	5305-00-719-5235	96906	MS90727-114
297	7	5305-00-726-2552	96906	MS90727-165
297	8	5310-00-062-4954	96906	MS21045-8
297	9	5340-00-231-0278	19207	10871207
297	10	5305-00-226-7768	96906	MS90726-115
297	11	5306-00-512-9218	19207	7971653
297	12	5310-00-951-7209	96906	MS27183-22
297	13	5360-00-737-2793	19207	7372793
297	14	5360-00-737-2792	19207	7372792
297	15	5320-00-018-9512	19207	189512
297	16	5340-00-409-4019	19207	10871208
297	17		19207	11593257
297	17		19207	11593257-1
298	1		19207	11677681
298	1		19207	11677718
298	2	2540-01-158-7092	19207	11677724
298	2	2540-01-160-7915	19207	11677726
298	3	5310-00-061-7325	96906	MS21045-4
298	4	2540-00-169-2856	19207	11611632
298	4	2540-01-163-5170	19207	11677690
298	5	2510-01-175-7230	19207	11677713
298	5	5340-01-163-4777	19207	11677688
298	6	5305-00-068-0515	96906	MS90727-8
298	7	5310-00-982-4908	96906	MS21045-6
298	8	5305-00-269-3234	96906	MS90727-58
298	9		19207	11593275-1
298	9		19207	11593275-2

## CROSS-REFERENCE INDEXES

FIGURE AND ITEM NUMBER INDEX				
FIG.	ITEM	STOCK NUMBER	CAGEC	PART NUMBER
298	9		19207	11677678
298	10	2510-01-115-2286	19207	11593276
298	10	2540-01-110-4057	19207	11593277
298	10	2540-01-158-7093	19207	11677679
298	11	5305-00-225-3843	96906	MS90728-8
298	12	2510-00-409-3992	19207	11611633
298	13	2540-00-169-2856	19207	11611632
298	14	5310-00-061-7325	96906	MS21045-4
298	14	5310-00-761-6882	96906	MS51967-2
298	15	5310-00-582-5965	96906	MS35338-44
298	16	5305-00-269-2803	96906	MS90726-60
298	16	5305-00-269-3240	96906	MS90727-64
299	1	5340-00-699-8463	19207	7539185
299	2	5305-00-432-4163	96906	MS51861-24
299	3	5340-01-315-8921	19207	12368440
299	4	5310-00-820-6653	96906	MS35338-50
299	5	5305-00-724-5910	96906	MS90725-162
299	6	5340-00-766-3330	19207	7535643
299	7	5310-00-081-4219	96906	MS27183-12
299	8	5305-01-144-1625	96906	MS51851-112
299	9	5305-00-432-4203	96906	MS51861-47
299	10	5340-00-302-1840	19207	8376986
299	11	5365-00-421-9697	19207	7084772
299	12	5340-00-421-3990	19207	8735435
299	13	5340-00-158-3889	19207	8735425
299	14	5315-00-957-2399	96906	MS20392-5C35
299	15	5310-00-087-7493	96906	MS27183-13
299	16	2540-00-417-2758	19207	10937607
299	17	5340-00-985-0823	96906	MS35812-4
299	18	5310-00-732-0559	96906	MS51968-8
299	19	5340-01-181-9445	19207	10937560
299	20	5315-00-842-3044	96906	MS24665-283
299	21	5320-00-418-0985	19207	10937579-1
299	22	2510-00-421-3944	19207	10937568
299	23	2540-00-417-2722	19207	11607374
299	24	5305-00-432-4254	96906	MS51861-69
299	25	4010-00-445-7212	19207	10937632
299	26	5315-00-234-1848	96906	MS24665-629
299	27		80244	42-C-15120-205
299	28	4030-00-514-4420	21450	593416
300	1	2510-01-120-8448	19207	11677712
300	2	2590-01-227-7944	19207	8380461
300	3	2510-01-120-8449	19207	11677680
300	4	5305-00-433-3685	96906	MS51861-37C
300	5	2590-01-186-9585	19207	8380462
300	6		19207	7535591
300	7	5330-01-158-6289	19207	7535590
300	8	5340-01-194-6474	19207	7535593
300	9	5340-01-194-5298	19207	7535592
300	10		19207	7534653
300	11	5305-00-432-4253	96906	MS51861-67

## CROSS-REFERENCE INDEXES

FIG.	ITEM	FIGURE AND ITEM NUMBER INDEX		
		STOCK NUMBER	CAGEC	PART NUMBER
300	12	5320-00-584-1285	53551	RV200-6-2
300	13	2590-01-120-8447	19207	8380412
300	14	5305-00-433-3711	96906	MS51861-35C
300	15	5305-00-716-8195	96906	MS90725-150
300	15	5305-00-724-7219	96906	MS90728-160
300	16	5310-00-820-6653	96906	MS35338-50
300	17	5310-00-763-8920	96906	MS51967-20
301	1	2510-01-181-9447	19207	11648378
301	2	2590-01-227-7944	19207	8380461
301	3	5305-00-432-4172	96906	MS51861-37
301	4	2590-01-186-9585	19207	8380462
301	5		19207	7535591
301	6	5330-01-158-6289	19207	7535590
301	7	5305-00-432-4170	96906	MS51861-35
301	8		19207	7534653
301	9	5320-00-584-1285	53551	RV200-6-2
301	10	2590-01-120-8447	19207	8380412
301	11	5305-00-883-0628	89346	111633
301	12	5305-00-725-4098	96906	MS90726-160
301	13	5310-00-820-6653	96906	MS35338-50
301	14	5310-00-763-8905	96906	MS51968-20
302	1	2510-01-101-8358	19207	11672543-2
302	1	2510-01-101-8359	19207	11672543-1
302	2	5305-00-432-4172	96906	MS51861-37
302	3	5320-00-582-3268	53551	RV200-6-3
302	4	2510-01-178-7086	19207	7084985
302	4	2510-01-178-7087	19207	7084771
302	5		19207	10937683-2
302	6	2510-01-184-4765	19207	10937693-2
302	7	2510-01-197-4200	19207	10937693-3
302	8		19207	8380420
302	9	5340-00-041-3126	19207	7084988
302	10	5305-00-432-4253	96906	MS51861-67
302	11	5305-00-432-4201	96906	MS51861-45
302	12	5340-01-178-3734	19207	7084770
302	12	5340-01-186-3505	19207	7084984
302	13	2510-01-121-2541	19207	7084768
302	13	2510-01-204-7704	19207	7084769
302	14		19207	12300967-1
302	14		19207	12300967-2
302	15	5670-01-177-4460	19207	12300936-2
302	15	5670-01-177-4461	19207	12300936-1
302	16	5365-00-421-9697	19207	7084772
302	17	5340-00-158-3889	19207	8735425
302	18	5320-00-582-3302	96906	MS20600AD5W2
302	19	5305-00-432-4203	96906	MS51861-47
302	20		19207	7534653
302	21	2510-01-180-1006	19207	8380421
302	22	5305-00-432-4173	96906	MS51861-15
302	23	5305-00-432-4253	96906	MS51861-67
303	1	2510-00-405-1970	19207	11607385



## CROSS-REFERENCE INDEXES

FIG.	ITEM	FIGURE AND ITEM NUMBER INDEX		
		STOCK NUMBER	CAGEC	PART NUMBER
303	1	2510-01-143-1267	19207	11607385-1
303	2	5305-00-477-0144	96906	MS51861-68
303	3	2540-00-231-0195	19207	7535627
303	4		19207	11607302
303	5	5340-00-158-4077	19207	7084990
303	6		19207	8380420
303	7		19207	11607388
303	8	2590-01-179-4911	19207	11607395
303	9	2510-01-162-0564	19207	11607392
303	10	2590-00-417-2735	19207	8380444
303	11	2540-00-924-1296	19207	8380443
303	12	5365-01-219-9172	19207	12300732
303	13	5305-00-432-4205	96906	MS51861-49
303	14	5305-00-432-4203	96906	MS51861-47
303	15	2540-00-809-7793	19207	11607269
303	16	5315-00-866-2673	96906	MS35677-48
303	17	2540-00-231-0207	19207	11607265-4
303	18	5340-00-839-0098	19207	7748911
303	19	5310-00-637-9541	96906	MS35338-46
303	20	5305-00-269-3234	96906	MS90727-58
303	21	3040-01-197-8555	19207	8722186-21
303	22	3040-01-197-8556	19207	8722186-22
303	23	2510-01-166-2016	19207	11592573-2
303	24	5305-00-432-4172	96906	MS51861-37
303	25	5340-00-231-0216	19207	7084860
303	26	2590-00-405-9771	19207	7084840
303	27	5330-01-106-2067	19207	10937627-1
303	28	5320-00-582-3276	96906	MS20600AD6W4
303	29	2510-01-178-7046	19207	10937619
303	30	5340-00-419-9464	19207	7084861
303	31	5305-00-483-0554	96906	MS51862-26
303	32	2540-00-231-0200	19207	7084828
303	33	5310-00-582-5965	96906	MS35338-44
303	34		96906	MS35206-287
303	35	5330-01-106-4443	19207	7373291-1
303	36	5305-00-429-1552	24617	171104
303	37	5310-00-061-7325	96906	MS21045-4
303	38	2510-00-231-7444	19207	8759465
303	39	5320-00-584-1285	53551	RV200-6-2
303	40	5320-00-242-1582	96906	MS20470A6-4
303	41	5365-00-230-9682	19207	7535620-1
303	42	5310-00-809-4058	96906	MS27183-10
303	43	5305-00-267-8958	96906	MS90727-14
303	44	5310-00-582-5965	96906	MS35338-44
303	45	5305-00-432-4252	96906	MS51861-66
303	46	5305-00-477-0144	96906	MS51861-68
304	1	5670-00-425-0564	19207	11593281
304	2	5305-00-477-0144	96906	MS51861-68
304	3	2540-00-231-0195	19207	7535627
304	4		19207	7534653
304	5	5340-00-158-4077	19207	7084990

## CROSS-REFERENCE INDEXES

FIG.	ITEM	FIGURE AND ITEM NUMBER INDEX		
		STOCK NUMBER	CAGEC	PART NUMBER
304	6		19207	8380420
304	7		19207	11593282
304	8	2590-01-179-4911	19207	11607395
304	9		19207	11593283
304	10	2590-00-417-2735	19207	8380444
304	11	2540-00-924-1296	19207	8380443
304	12	5305-00-432-4203	96906	MS51861-47
304	13	2540-00-809-7793	19207	11607269
304	14	5315-00-866-2673	96906	MS35677-48
304	15	2540-00-231-0207	19207	11607265-4
304	16	5340-00-839-0098	19207	7748911
304	17	5310-00-637-9541	96906	MS35338-46
304	18	5305-00-269-3234	96906	MS90727-58
304	19	3040-01-197-8555	19207	8722186-21
304	20	3040-01-197-8556	19207	8722186-22
304	21	2510-01-166-2016	19207	11592573-2
304	22	5305-00-984-6213	96906	MS35206-266
304	23	5340-00-231-0216	19207	7084860
304	24	2590-00-405-9771	19207	7084840
304	25	5305-00-432-4172	96906	MS51861-37
304	26	5330-01-106-2067	19207	10937627-1
304	27	5320-00-582-3276	96906	MS20600AD6W4
304	28		19207	11593284
304	29	5340-00-419-9464	19207	7084861
304	30	5305-00-483-0554	96906	MS51862-26
304	31	2540-00-231-0200	19207	7084828
304	32	5310-00-407-9566	96906	MS35338-45
304	33	5305-00-988-1728	96906	MS35206-287
304	34	9390-01-285-9623	19207	12368265
304	35	5305-00-429-1552	24617	171104
304	36	5310-00-061-7325	96906	MS21045-4
304	37	2510-00-231-7444	19207	8759465
304	38	5320-00-584-1285	53551	RV200-6-2
304	39	5320-00-242-1582	96906	MS20470A6-4
304	40	5365-00-230-9682	19207	7535620-1
304	41	5310-00-809-4058	96906	MS27183-10
304	42	5305-00-267-8958	96906	MS90727-14
304	43	5310-00-582-5965	96906	MS35338-44
304	44	5305-00-432-4252	96906	MS51861-66
304	45	5305-00-477-0144	96906	MS51861-68
305	1		19207	12300923-1
305	1	5670-01-187-3638	19207	12300923-2
305	2	5305-00-432-4205	96906	MS51861-49
305	3	2540-00-231-0206	19207	11607265-3
305	4	5340-00-178-6080	19207	11607402
305	5	3040-01-197-8555	19207	8722186-21
305	6	2510-01-179-4084	19207	11592573-1
305	7	3040-01-197-8556	19207	8722186-22
305	8	5340-00-839-0098	19207	7748911
305	9	5310-00-637-9541	96906	MS35338-46
305	10	5305-00-269-3234	96906	MS90727-58

## CROSS-REFERENCE INDEXES

FIG.	ITEM	FIGURE AND ITEM NUMBER INDEX		
		STOCK NUMBER	CAGEC	PART NUMBER
305	11	2540-00-287-2571	19207	7264749
305	12	2590-00-924-1425	19207	8380445
305	13	5330-00-415-1481	19207	11607263
305	14	5330-00-243-3571	19207	11607262
305	15		19207	11607393-1
305	16		19207	12300914
305	17	2540-00-924-1296	19207	8380443
305	18	5320-00-242-1582	96906	MS20470A6-4
305	19		19207	8380420
305	20	5340-00-158-4077	19207	7084990
305	21	5305-00-477-0144	96906	MS51861-68
305	22	2510-00-405-1946	19207	7535564
305	23		19207	11607302
305	24	5305-00-267-8958	96906	MS90727-14
305	25	5310-00-809-4058	96906	MS27183-10
305	26	5340-00-766-6336	19207	7535620
305	27	2510-00-231-7444	19207	8759465
305	28	5305-00-429-1552	21450	171104
305	29	5310-00-061-7325	96906	MS21045-4
305	30	5320-01-068-2340	96906	MS20600MP8W4
305	31	5330-00-414-6695	19207	11592566
305	32	2540-00-231-0200	19207	7084828
305	33	5310-00-582-5965	96906	MS35338-44
305	34	5305-00-889-3001	96906	MS35206-231
305	35	5305-00-483-0554	96906	MS51862-26
305	36	5340-00-419-9464	19207	7084861
305	37		19207	10937620
305	38	9515-01-124-5055	19207	10937627-2
305	39	5320-00-582-3276	96906	MS20600AD6W4
305	40	5305-00-432-4172	96906	MS51861-37
305	41	2590-01-178-0759	19207	11607394
305	42	5305-00-432-4203	96906	MS51861-47
305	43	2540-00-809-7796	19207	10882484
305	44	5315-00-866-2673	96906	MS35677-48
305	45	5305-00-477-0144	96906	MS51861-68
306	1	5670-00-425-0565	19207	11593291
306	2	5305-00-432-4203	96906	MS51861-47
306	3	2540-00-231-0206	19207	11607265-3
306	4	5340-00-178-6080	19207	11607402
306	5	3040-01-197-8555	19207	8722186-21
306	6	2510-01-179-4084	19207	11592573-1
306	7	3040-01-197-8556	19207	8722186-22
306	8	5340-00-839-0098	19207	7748911
306	9	5310-00-637-9541	96906	MS35338-46
306	10	5305-00-269-3234	96906	MS90727-58
306	11	2540-00-287-2571	19207	7264749
306	12	5305-00-432-4254	96906	MS51861-69
306	13	5310-00-045-3299	96906	MS35338-42
306	14	5340-00-238-5606	19207	7084799
306	15	2590-00-924-1425	19207	8380445
306	16		19207	11593300

## CROSS-REFERENCE INDEXES

FIGURE AND ITEM NUMBER INDEX				
FIG.	ITEM	STOCK NUMBER	CAGEC	PART NUMBER
306	17	5330-00-415-1481	19207	11607263
306	18	5330-00-243-3571	19207	11607262
306	19		19207	11593299
306	20	2540-00-924-1296	19207	8380443
306	21	5320-00-242-1582	96906	MS20470A6-4
306	22		19207	8380420
306	23	5340-00-158-4077	19207	7084990
306	24	5305-00-477-0144	96906	MS51861-68
306	25	2510-00-405-1946	19207	7535564
306	26		19207	7534653
306	27	5305-00-267-8958	96906	MS90727-14
306	28	5310-00-809-4058	96906	MS27183-10
306	29	5365-00-230-9682	19207	7535620-1
306	30	2510-00-231-7444	19207	8759465
306	31	5305-00-429-1552	24617	171104
306	32	5310-00-061-7325	96906	MS21045-4
306	33	5330-00-414-6695	19207	11592566
306	34	5320-01-068-2340	96906	MS20600MP8W4
306	35	5310-00-045-3296	96906	MS35338-43
306	36	5305-00-988-9265	96906	MS35206-286
306	37	2540-00-231-0200	19207	7084828
306	38	5305-00-483-0554	96906	MS51862-26
306	39	5340-00-419-9464	19207	7084861
306	40		19207	11593298
306	41	9515-01-124-5055	19207	10937627-2
306	42	5320-00-582-3276	96906	MS20600AD6W4
306	43	5305-00-432-4172	96906	MS51861-37
306	44	2590-01-178-0759	19207	11607394
306	45	2540-00-809-7796	19207	10882484
306	46	5315-00-866-2673	96906	MS35677-48
306	47	5305-00-477-0144	96906	MS51861-68
307	1	3120-01-179-5936	19207	7044096
307	2		19207	10896816-1
307	3	2510-00-809-8046	19207	10896799-1
307	4		19207	10896881
307	5	5680-01-177-1525	19207	10896885-2
307	6	5680-01-177-1526	19207	10896885-1
307	7	5305-00-180-1964	96906	MS35493-56
307	8		19207	10896883
307	9	5305-00-719-5342	96906	MS51963-34
307	10	5315-01-105-3318	19207	10896789
307	11	5410-01-128-5529	19207	10896813
307	12	2510-01-179-4083	19207	10896815
307	13	2590-01-178-7043	19554	13521G2
307	14	5305-00-432-4203	96906	MS51861-47
307	15	5305-00-432-4172	96906	MS51861-37
307	16	2510-01-024-3619	19207	7084793
307	17	2510-01-022-2580	19207	7084794
307	18	2510-01-024-3618	19207	7084792
307	19	5305-00-432-4170	96906	MS51861-35
308	1	2510-01-180-3576	19207	11677754

## CROSS-REFERENCE INDEXES

FIGURE AND ITEM NUMBER INDEX				
FIG.	ITEM	STOCK NUMBER	CAGEC	PART NUMBER
308	2	3990-01-176-9359	19207	11607401
308	3	5320-00-231-3663	96906	MS24661-226
308	4	5305-01-186-7137	96906	MS51862-56
308	5	5340-00-419-9484	19207	8735437
308	6	5330-00-152-3217	19207	7373291-3
308	7	5340-01-226-9161	19207	8735038-1
308	8	5305-00-432-4201	96906	MS51861-45
308	9	2510-00-417-2789	19207	10944429-2
308	10	5340-00-419-5860	19207	8735038
308	11	5340-00-417-2788	19207	10944429-1
308	12	2510-01-147-1517	19207	8380424
308	13		19207	7534653
308	14	2510-01-180-1004	19207	8380423
308	15	5305-00-432-4170	96906	MS51861-35
308	16	5340-00-419-5859	19207	8735037
308	17	2510-00-231-7465	19207	8734990
308	18	5310-00-582-5965	96906	MS35338-44
308	19	5310-00-761-6882	96906	MS51967-2
308	20	5305-00-068-0502	96906	MS90725-6
309	1	2510-01-162-7015	19207	11593260-1
309	2	5305-00-269-0770	96906	MS51862-56C
309	3	5340-00-419-9484	19207	8735437
309	4	2510-00-417-2789	19207	10944429-2
309	5	5340-00-419-5861	19207	8735039
309	6	5305-00-432-4203	96906	MS51861-47
309	7	5340-00-419-5860	19207	8735038
309	8	5340-00-417-2788	19207	10944429-1
309	9	2510-01-147-1517	19207	8380424
309	10		19207	7534653
309	11	2510-01-180-1004	19207	8380423
309	12	5305-00-883-0628	89346	111633
309	13	5340-00-419-5859	19207	8735037
309	14	2510-00-231-7465	19207	8734990
309	15	5310-00-582-5965	96906	MS35338-44
309	16	5310-00-761-6882	96906	MS51967-2
309	17	5305-00-068-0502	96906	MS51967-2
310	1	9520-01-163-4904	19207	8735018
310	2	2510-01-163-4903	19207	8735027
310	3	5340-00-799-2218	19207	7084725
310	4	4730-00-050-4203	96906	MS15001-1
310	5	5310-00-088-1251	96906	MS51922-1
310	6	5305-00-914-4171	96906	MS51975-28
310	7	3040-00-231-0212	19207	8735056
310	8	3020-00-415-1479	19207	8735022
310	9	5365-00-455-1382	19207	8735024
310	10	2590-00-231-7484	19207	8735074
310	11	5315-01-217-2269	19207	7535631
310	12	3120-01-216-6699	19207	8735026
310	13	3020-01-161-7710	19207	8735025
310	14	5365-00-299-0067	19207	8735028
310	15	3120-00-766-3327	19207	8735057

## CROSS-REFERENCE INDEXES

FIG.	ITEM	FIGURE AND ITEM NUMBER INDEX		
		STOCK NUMBER	CAGEC	PART NUMBER
310	16	5315-00-059-0206	96906	MS24665-491
310	17	3040-00-231-0221	19207	8735029
310	18	5305-00-726-3091	96906	MS51965-43
310	19	3040-00-231-7470	19207	8735023
310	20	2510-00-679-1733	19207	7047098
310	21	3040-00-419-9431	19207	8735030
310	22	2510-00-679-1420	19207	7047097
310	23	2510-01-161-7669	19207	8735423
310	24	5330-00-470-2115	19207	8735035
310	25	5330-00-419-9468	19207	8735034
310	26	5310-00-061-7326	96906	MS21045-3
310	27	5310-00-167-0765	88044	AN970-3
310	28	5330-00-419-9469	19207	8735036
310	29	2510-00-417-2736	19207	8735033
310	30	5305-01-296-2852	96906	MS51862-41C
310	31	5305-01-006-2052	96906	MS51849-65
310	32	9520-01-163-4902	19207	10872414
311	1	2590-01-180-8614	19207	11677745-1
311	1	2590-01-180-8615	19207	11677745-2
311	2	5305-00-052-7494	96906	MS24629-63
311	3	5340-00-445-4561	19207	7045151
311	4	5305-00-052-6921	96906	MS24629-57
311	5	2510-00-231-7442	19207	8380402
311	5	9540-00-231-0197	19207	7084744
311	6		19207	7534653
311	7	2540-00-222-8883	19207	8380401
311	8	5305-00-432-4171	96906	MS51861-36
311	9	5365-00-231-7440	19207	7084876
311	10	5305-00-483-0554	96906	MS51862-26
311	11	5305-01-186-7137	96906	MS51862-56
311	12	5340-00-621-2591	19207	7397853
311	13		19207	11607267-2
311	14	2520-01-221-8893	19207	10897028-1
311	15	5305-00-140-1915	21450	172088
311	16	5320-00-930-7865	96906	MS24662-234
312	1	2510-01-162-7018	19207	11607391-1
312	1	2510-01-163-4762	19207	11607391-2
312	2	5305-00-052-7494	96906	MS24629-63
312	3	5340-00-445-4561	19207	7045151
312	4	9540-00-231-0197	19207	7084744
312	5		19207	11607302
312	6	2540-00-222-8883	19207	8380401
312	7	5305-00-432-4170	96906	MS51861-35
312	8	5365-00-231-7440	19207	7084876
312	9	5305-00-483-0554	96906	MS51862-26
312	10	5340-00-621-2591	19207	7397853
312	11	5305-01-186-7137	96906	MS51862-56
312	12	2510-00-231-7442	19207	8380402
312	13		19207	11607267-2
313	1	5315-00-839-5821	96906	MS24665-351
313	2	3020-00-421-7240	19207	7084969

## CROSS-REFERENCE INDEXES

FIGURE AND ITEM NUMBER INDEX				
FIG.	ITEM	STOCK NUMBER	CAGEC	PART NUMBER
313	3	5315-00-415-6294	19207	11637822-1
313	4	5320-01-194-5034	21450	106912
313	5	2510-01-177-4468	19207	12300938
313	6	4010-00-679-1424	01976	PD1536-1
313	7	5310-00-809-3078	96906	MS27183-11
313	8	2520-01-177-4462	19207	12300939
313	9	5320-01-186-1277	96906	MS35743-60
313	10	2520-01-177-4463	19207	12300937
313	11	5315-00-495-6495	19207	11637822-2
313	12	5305-01-186-7137	96906	MS51862-56
313	13	5340-00-415-1494	19207	8735084
313	14	2510-00-425-0512	19207	7084961
313	15	5320-01-069-6364	96906	MS35743-57
313	16	5315-00-417-5223	96906	MS35810-1
313	17	5315-00-839-2325	96906	MS24665-132
314	1		19207	11593267
314	1	2510-01-163-4906	19207	11611587
314	2	5340-01-168-9267	19207	11592574
314	3	5320-00-582-3276	96906	MS20600AD6W4
314	4		19207	10937640
314	5	5330-01-205-9233	19207	12301006
314	6		19207	7534653
314	7	2510-01-180-1005	19207	8380425
314	8	5305-00-432-4170	96906	MS51861-35
314	9	5365-01-187-3589	19207	8380471
314	10	5305-00-432-4170	96906	MS51861-35
314	11	5365-01-186-3773	19207	8380472
314	12	2590-01-181-0309	19207	7084960
314	13	5305-00-149-8610	96906	MS51862-36
314	14	5310-00-934-9757	96906	MS35649-282
314	15	5340-01-165-4506	19207	8380422
314	16	5305-00-984-6191	96906	MS35206-243
314	17	5320-00-584-1285	53551	RV200-6-2
314	18	5330-00-152-3217	19207	7373291-3
314	19	2510-00-351-7851	19207	8735338
314	20	5305-00-432-4203	96906	MS51861-47
314	21	2510-00-351-7852	19207	8735349
314	22	5305-00-052-6874	96906	MS24627-50
314	23	5320-00-582-3268	53551	RV200-6-3
314	24		19207	11593266
314	24		19207	11611588
314	25	5365-01-186-7247	19207	8380475
314	26	5365-01-131-3396	19207	8380474
314	27	2510-01-186-0867	19207	8380473
314	28	5365-01-187-3591	19207	8380469
314	29	5365-01-187-3590	19207	8380470
314	30	5330-01-192-5788	19207	12301007
315	1	2510-01-162-7016	19207	11593293
315	1	2510-01-162-7017	19207	11593230
315	2	5340-01-168-9267	19207	11592574
315	3	5320-00-582-3276	96906	MS20600AD6W4

## CROSS-REFERENCE INDEXES

FIGURE AND ITEM NUMBER INDEX				
FIG.	ITEM	STOCK NUMBER	CAGEC	PART NUMBER
315	4		19207	10937640
315	5	2510-01-178-7044	19207	11607334
315	6		19207	7534653
315	7	2510-01-180-1005	19207	8380425
315	7	2590-01-186-9584	19207	8380425-1
315	8	5305-00-432-4170	96906	MS51861-35
315	9	5365-01-187-3590	19207	8380470
315	10	5305-00-432-4170	96906	MS51861-35
315	11	5365-01-187-3591	19207	8380469
315	12	2590-01-181-0309	19207	7084960
315	13	5305-00-432-4171	96906	MS51861-36
315	14	5310-00-934-9757	96906	MS35649-282
315	15	5340-01-165-4506	19207	8380422
315	16	5305-00-984-6191	96906	MS35206-243
315	17	5320-00-584-1285	53551	RV200-6-2
315	18	5330-01-126-7512	19207	7373291-2
315	19	2510-00-351-7851	19207	8735338
315	20	5305-00-432-4203	96906	MS51861-47
315	21	2510-00-351-7852	19207	8735349
315	22	5305-00-052-6874	96906	MS24627-50
315	23	5320-00-582-3268	53551	RV200-6-3
315	24		19207	11593295
315	24		19207	11611595
315	25	5365-01-186-7247	19207	8380475
315	26	5365-01-131-3396	19207	8380474
315	27	2510-01-186-0867	19207	8380473
315	28	5365-01-186-3773	19207	8380472
315	29	5365-01-187-3589	19207	8380471
315	30	2590-01-181-9446	19207	11607336
316	1	2590-01-181-0311	19207	8380437
316	1	2590-01-186-3723	19207	8380476
316	2	2590-01-182-1847	19207	8380438
316	3	2590-01-185-1278	19207	8380439
316	4	2590-01-186-3720	19207	8380440
316	5	2590-01-186-3724	19207	8380441
316	5	2590-01-186-6096	19207	8380442
316	6	5305-00-432-4172	96906	MS51861-37
316	7	2590-01-186-3721	19207	8380480
316	7	2590-01-194-2149	19207	8380479
316	8	5975-00-414-6466	19207	7018109
316	9	2590-01-186-3722	19207	8380482
316	9	2590-01-188-0317	19207	8380481
316	10	2590-01-186-3723	19207	8380476
316	10	2590-01-192-6089	19207	8380477
316	11	2590-01-188-0316	19207	8380446
316	12	2590-01-181-0311	19207	8380437
316	12	2590-01-186-3723	19207	8380476
316	13	5340-01-205-8934	19207	7017450
316	14	5305-00-432-4390	96906	MS51862-16
316	15		19207	7084887
316	15		19207	7084888



## CROSS-REFERENCE INDEXES

FIGURE AND ITEM NUMBER INDEX				
FIG.	ITEM	STOCK NUMBER	CAGEC	PART NUMBER
316	16	5305-00-855-0965	96906	MS24629-38
316	17	2590-01-202-5769	19207	8380454
316	18	5340-00-421-9696	19207	7084896
316	19	5305-00-432-4170	96906	MS51861-35
316	20		19207	7084886-139
316	20		19207	7084891-139
316	21	5305-00-052-6879	96906	MS24627-55
316	22	5365-00-497-6718	19207	11607335
316	23	5340-00-766-3330	19207	7535643
316	24	5310-00-823-8804	96906	MS27183-9
316	25	5305-01-121-2696	96906	MS51861-72
316	26	5305-00-432-4203	96906	MS51861-47
316	27	5340-01-191-0596	19207	7084892
316	28		19207	7084889
316	28		19207	7084890
317	1	2590-01-181-0311	19207	8380437
317	1	2590-01-186-3723	19207	8380476
317	2	2590-01-182-1847	19207	8380438
317	3	2590-01-185-1278	19207	8380439
317	4	2590-01-186-3720	19207	8380440
317	5	2590-01-186-3724	19207	8380441
317	5	2590-01-186-6096	19207	8380442
317	6	5305-00-432-4172	96906	MS51861-37
317	7	2590-01-186-3721	19207	8380480
317	7	2590-01-194-2149	19207	8380479
317	8	5975-00-414-6466	19207	7018109
317	9	2590-01-186-3722	19207	8380482
317	9	2590-01-188-0317	19207	8380481
317	10	2590-01-186-3723	19207	8380476
317	10	2590-01-192-6089	19207	8380477
317	11	2590-01-188-0316	19207	8380446
317	12	2590-01-181-0311	19207	8380437
317	12	2590-01-186-3723	19207	8380476
317	13		19207	11593296-1
317	13		19207	11593296-2
317	14	5305-00-855-0965	96906	MS24629-38
317	15	2590-01-202-5769	19207	8380454
317	16	5340-00-421-9696	19207	7084896
317	17	5305-00-432-4170	96906	MS51861-35
317	18		19207	7084886-139
317	18		19207	7084891-139
317	19	5305-00-052-6879	96906	MS24627-55
317	20	5365-00-497-6718	19207	11607335
317	21	5340-00-766-3330	19207	7535643
317	22	5310-00-823-8804	96906	MS27183-9
317	23	5305-01-121-2696	96906	MS51861-72
317	24	5305-00-432-4203	96906	MS51861-47
317	25	5340-01-191-0596	19207	7084892
317	26		19207	7084889
317	26		19207	7084890
318	1	5306-00-421-9402	21450	425346

## CROSS-REFERENCE INDEXES

FIG.	ITEM	FIGURE AND ITEM NUMBER INDEX		
		STOCK NUMBER	CAGEC	PART NUMBER
318	2	2510-00-234-3258	19207	7084881
318	2	2510-00-234-3259	19207	7084882
318	3	5305-00-432-4170	96906	MS51861-35
318	4	5340-00-421-9696	19207	7084896
318	5	5340-01-052-9024	19207	7084895
318	6	5310-00-761-6882	96906	MS51967-2
318	7	5330-00-171-6749	96906	MS28782-19
318	8	5306-01-209-7114	19207	12301004
318	9	5330-00-415-1488	19207	8380431
318	10	5340-00-231-7428	19207	8698433
318	11	5305-00-432-4172	96906	MS51861-37
318	12	5340-00-264-7182	19207	7035447
318	13	5315-00-005-0442	96906	MS24665-285
318	14	5340-01-052-9023	19207	7084894
318	15	5340-00-550-8070	96906	MS35812-6
318	16	5315-00-081-7042	96906	MS20392-7C37
318	17	5340-00-679-1494	19207	7084997
318	17	5340-00-679-1495	19207	8380467
318	18	5310-00-809-3079	96906	MS27183-19
318	19	5310-00-225-6993	96906	MS51922-33
318	20	5310-00-880-7744	96906	MS51967-5
318	21	5310-00-407-9566	96906	MS35338-45
318	22	2510-00-234-3258	19207	7084881
318	22	2510-00-234-3259	19207	7084882
318	23	5340-00-232-6056	19207	11607430
318	24	5305-00-052-8911	96906	MS24628-63
318	25	5340-00-679-1492	19207	8380468
318	25	5340-01-311-0225	19207	7084996
318	26	5340-01-052-9022	19207	7084893
318	27	2540-00-679-1446	19207	8698434
318	28	5305-00-225-3843	96906	MS90728-8
318	29	5310-00-582-5965	96906	MS35338-44
318	30		19207	10882221
318	31	5365-00-159-4668	19207	10891476
319	1	5306-01-203-6305	24617	425346
319	2	2510-00-234-3258	19207	7084881
319	2	2510-00-234-3259	19207	7084882
319	3	5305-00-432-4170	96906	MS51861-35
319	4	5340-00-421-9696	19207	7084896
319	5	5340-01-052-9024	19207	7084895
319	6	5310-00-761-6882	96906	MS51967-2
319	7	5330-00-171-6749	96906	MS35803-214
319	8	5306-01-209-7114	19207	12301004
319	9	5330-00-415-1488	19207	8380431
319	10	5340-00-231-7428	19207	8698433
319	11	5305-00-432-4172	96906	MS51861-37
319	12	5340-00-264-7182	19207	7035447
319	13	5315-00-005-0442	96906	MS24665-285
319	14	5340-01-052-9023	19207	7084894
319	15	5340-00-550-8070	96906	MS35812-6
319	16	5315-00-081-7042	96906	MS20392-7C37

## CROSS-REFERENCE INDEXES

FIGURE AND ITEM NUMBER INDEX				
FIG.	ITEM	STOCK NUMBER	CAGEC	PART NUMBER
319	17	5340-00-679-1494	19207	7084997
319	17	5340-00-679-1495	19207	8380467
319	18	5310-00-809-3079	96906	MS27183-19
319	19	5310-00-225-6993	96906	MS51922-33
319	20	5310-00-880-7744	96906	MS51967-5
319	21	5310-00-407-9566	96906	MS35338-45
319	22	2510-00-234-3258	19207	7084881
319	22	2510-00-234-3259	19207	7084882
319	23	5340-00-232-6056	19207	11607430
319	24	5305-00-052-8911	96906	MS24628-63
319	25	5340-00-679-1492	19207	8380468
319	25	5340-01-311-0225	19207	7084996
319	26	5340-01-052-9022	19207	7084893
319	27	5365-00-159-4668	19207	10891476
319	28	2540-00-679-1446	19207	8698434
319	29	5305-00-225-3843	96906	MS90728-8
319	30	5310-00-582-5965	96906	MS35338-44
320	1	2510-01-161-7631	19207	10896779-1
320	2		19207	10896781
320	3		19207	10937682
320	4	2510-00-809-8046	19207	10896799-1
320	5		19207	10896780
320	6	5305-00-180-1964	96906	MS35493-56
320	7	5315-00-839-5821	96906	MS24665-351
320	8	5315-01-105-3318	19207	10896789
320	9	5305-00-719-5342	96906	MS51963-34
320	10	5410-01-128-5529	19207	10896813
320	11	5305-00-889-3116	96906	MS35206-213
320	12	5305-00-432-4203	96906	MS51861-47
320	13	5410-01-161-7703	19207	10896812
320	14	2540-01-046-9402	19207	10896845
320	15		19207	10896856
320	16		19207	10896867
320	17	5970-01-188-7419	19207	10921722-2
320	18	5305-00-432-4170	96906	MS51861-35
320	19	5310-01-185-4675	19207	10896868
320	20	5305-00-059-4568	96906	MS35190-253
320	21	2540-01-101-8453	19207	10896841
320	22	5680-01-183-9754	19207	10896870-1
320	23	5680-01-185-4944	19207	10896870-2
320	24	2510-01-022-2580	19207	7084794
320	25	2510-01-024-3618	19207	7084792
320	26	5305-00-432-4172	96906	MS51861-37
320	27	2510-01-024-3619	19207	7084793
320	28	2590-01-178-7043	19554	13521G2
320	29	2510-01-179-4083	19207	10896815
320	30	5305-00-432-4170	96906	MS51861-35
321	1	2510-01-173-0091	19207	11607383-4
321	1	2510-01-173-0092	19207	11607383-3
321	2	5305-00-432-4203	96906	MS51861-47
321	3	5340-00-478-5877	19207	11607265-1

## CROSS-REFERENCE INDEXES

FIG.	ITEM	FIGURE AND ITEM NUMBER INDEX		
		STOCK NUMBER	CAGEC	PART NUMBER
321	3	5340-00-478-5878	19207	11607265-2
321	4	5340-00-839-0098	19207	7748911
321	5	3040-01-233-7768	19207	8722186-23
321	6	2540-00-918-4184	19207	10911036-2
321	6	2590-00-630-1567	19207	10911036-1
321	7	3040-01-205-9264	19207	8722186-20
321	8	5306-00-809-7824	19207	11607266
321	9	5310-00-637-9541	96906	MS35338-46
321	10	5305-00-269-3234	96906	MS90727-58
321	11	2540-00-287-2571	19207	7264749
321	12	5305-00-052-7492	96906	MS24629-61
321	13	5310-00-582-5965	96906	MS35338-44
321	14	5340-00-238-5606	19207	7084799
321	15	2590-00-417-2735	19207	8380444
321	16	2590-01-188-0318	19207	8380448
321	17		19207	12300968-1
321	17		19207	12300968-2
321	18		19207	8380420
321	19	5340-00-107-7769	19207	7084989
321	20		19207	11607302
321	21	5305-00-477-0144	96906	MS51861-68
321	22	2590-00-417-2611	19207	8380484
321	23	2510-00-421-3949	19207	11592567-2
321	23	2510-01-178-7045	19207	11592567-1
321	24	5320-01-204-6926	96906	MS20600 MP8W7
321	25	5320-00-721-5388	96906	MS20600AD8W6
321	26	5330-00-414-6695	19207	11592566
321	27	5320-00-242-1582	96906	MS20470A6-4
321	28	5320-00-584-1285	53551	RV200-6-2
321	29	2510-01-177-4466	19207	12300934-1
321	29	2510-01-177-4467	19207	12300934-2
321	30	5305-00-432-4172	96906	MS51861-37
321	31	2540-00-809-7792	19207	11592462
321	32	5315-00-682-2207	96906	MS35677-46
321	33	5305-00-477-0144	96906	MS51861-68
322	1	5670-00-417-2748	19207	11593278
322	1	5670-00-417-2751	19207	11608791
322	2	5305-00-432-4203	96906	MS51861-47
322	3	5340-00-478-5877	19207	11607265-1
322	3	5340-00-478-5878	19207	11607265-2
322	4	5340-00-839-0098	19207	7748911
322	5	3040-01-233-7768	19207	8722186-23
322	6	2540-00-918-4184	19207	10911036-2
322	6	2590-00-630-1567	19207	10911036-1
322	7	3040-01-205-9264	19207	8722186-20
322	8	5306-00-809-7824	19207	11607266
322	9	5310-00-637-9541	96906	MS35338-46
322	10	5305-00-269-3234	96906	MS90727-58
322	11	2540-00-287-2571	19207	7264749
322	12	5305-00-432-4254	96906	MS51861-69
322	13	5310-00-582-5965	96906	MS35338-44

## CROSS-REFERENCE INDEXES

FIGURE AND ITEM NUMBER INDEX				
FIG.	ITEM	STOCK NUMBER	CAGEC	PART NUMBER
322	14		19207	7084799-1
322	15	2590-00-417-2735	19207	8380444
322	16	2590-01-188-0318	19207	8380448
322	17		19207	11593212
322	17		19207	11593301
322	18		19207	8380420
322	19	5340-00-107-7769	19207	7084989
322	20		19207	7534653
322	21	2590-00-417-2611	19207	8380484
322	22	5305-00-477-0144	96906	MS51861-68
322	23	2510-00-421-3949	19207	11592567-2
322	23	2510-01-178-7045	19207	11592567-1
322	24	5320-00-061-9653	96906	MS20600AD8W8
322	25	5320-01-068-2340	96906	MS20600MP8W4
322	26	5330-00-414-6695	19207	11592566
322	27	5320-00-242-1582	96906	MS20470-A6-4
322	28	5320-00-584-1285	53551	RV200-6-2
322	29	2590-01-191-5918	19207	11593279-2
322	29	2590-01-191-5919	19207	11593279-1
322	30	5305-00-432-4172	96906	MS51861-37
322	31	2540-00-809-7792	19207	11592462
322	32	5315-00-682-2207	96906	MS35677-46
322	33	5305-00-477-0144	96906	MS51861-68
323	1	5320-00-242-1580	96906	MS20470A6-6
323	2	9535-01-318-2826	19207	10937582
323	3	5320-00-956-7355	18876	10640792-1
323	4	5340-01-315-8921	19207	12368440
323	5	5305-00-725-4138	96906	MS90726-170
323	6	5310-00-820-6653	96906	MS35338-50
323	7	2510-01-181-6059	19207	7084957
323	7	2590-01-180-1092	19207	7084956
323	8	5305-00-149-8610	96906	MS51862-36
323	9	2590-01-179-5802	19207	7084958
323	10	5310-00-761-6882	96906	MS51967-2
323	11	5305-00-138-0069	96906	MS51861-44
323	12	5330-00-152-3217	19207	7373291-3
323	13		19207	11665750
323	13	5510-01-204-0084	19207	12300897
323	14	2510-01-187-3614	19207	12300895
323	15	5340-01-217-0818	19207	11665767
323	16	5305-00-196-5570	96906	MS51862-61
323	17	2540-00-679-1446	19207	8698434
323	18	5310-00-582-5965	96906	MS35338-44
323	19	5305-00-068-0502	96906	MS90725-6
323	20	5305-00-058-1082	96906	MS51861-34
323	21	5340-01-215-7418	19207	11665749-2
323	21	5340-01-231-9302	19207	11665749-1
323	22	2510-01-162-0561	19207	11665761
323	23	2510-01-162-0562	19207	11665760
323	24	5305-00-432-4201	96906	MS51861-45
323	25	5320-00-813-4144	96906	MS20600AD6W7

## CROSS-REFERENCE INDEXES

FIG.	ITEM	FIGURE AND ITEM NUMBER INDEX		
		STOCK NUMBER	CAGEC	PART NUMBER
323	26	2510-01-162-0561	19207	11665761
323	27	5310-00-763-8905	96906	MS51968-20
323	28	2510-01-162-0563	19207	11665754
323	29		19207	11665142
323	30	2590-01-180-1091	19207	7084953
323	30	2590-01-180-8570	19207	7084954
323	31	2590-01-181-0310	19207	7084955
324	1	5305-00-432-4201	96906	MS51861-45
324	2	2510-01-197-8557	19207	11665751
324	3	5310-00-934-9751	96906	MS35650-302
324	4	2510-01-202-9594	19207	11665778
324	5	5305-00-432-4203	96906	MS51861-47
324	6	4520-01-178-6680	19207	11640377-9
324	7	5310-00-209-0965	96906	MS35338-47
324	8	5305-00-995-3442	96906	MS35207-268
324	9	2510-01-197-8558	19207	11665776
324	10	4720-01-197-8559	19207	11665755
324	11	4520-01-202-9595	19207	11665756
324	12	4520-01-202-9596	19207	11665757
324	13	2510-01-197-8560	19207	11665746
324	14	5305-00-432-4204	96906	MS51861-48
324	15	5305-00-068-0523	96906	MS24621-42
324	16	2540-01-197-8554	19207	11665745
324	17	2590-01-198-3114	19207	11665772
324	18	5305-00-432-4203	96906	MS51861-47
324	19	2590-01-197-7147	19207	11665774
324	20	5330-01-217-0739	19207	11665766-1
324	21	5330-01-219-7859	19207	11665765
324	22	5330-01-217-2205	19207	11665766-2
324	23	4520-01-202-9597	19207	11665758
325	1	5340-01-194-0737	19207	11677703
325	2	5305-00-058-1082	96906	MS51861-34
325	3	5340-01-193-6961	19207	12300720
325	4	2510-01-180-6162	19207	11677751
325	5	4520-01-180-3577	19207	11677737
325	6	2510-01-180-8503	19207	11677736
325	7	5305-00-432-4170	96906	MS51861-35
325	8	5365-01-191-3575	19207	11677580
325	9	5305-00-432-4163	96906	MS51861-24
325	10	2530-01-213-1040	19207	11677714
325	11	5310-00-052-7528	80205	NAS1329A3-80
325	12	2510-01-180-6163	19207	11677746
325	13	4520-01-178-6680	19207	11640377-9
325	14	5305-00-993-1848	96906	MS35207-265
325	15	2510-01-197-8561	19207	12300721
325	16		19207	7534653
325	17	5340-01-205-3548	19207	12300723
325	18	5320-00-582-3523	53551	RV201-6-4
325	19	5340-01-205-3549	19207	12300724
325	20	5340-01-208-5371	19207	12300722
325	21	4520-01-202-9597	19207	11665758

## CROSS-REFERENCE INDEXES

FIG.	ITEM	FIGURE AND ITEM NUMBER INDEX		
		STOCK NUMBER	CAGEC	PART NUMBER
325	22	2510-01-197-8562	19207	11677758
325	23	2540-01-183-6796	19207	11677747
325	24	2540-01-180-3579	19207	11677741
326	1	2510-01-177-4458	19207	12300975-2
326	1	2510-01-179-4112	19207	12300975-1
326	2	5340-01-120-8524	19207	11638145
326	3	5340-00-231-7428	19207	8698433
326	4	5330-00-415-1488	19207	8380431
326	5	5330-00-522-8544	21450	582826
326	6	5305-00-432-4170	96906	MS51861-35
326	7		19207	12300976-2
326	8	5320-00-956-7355	19207	10924933
326	9	5340-01-090-4479	19207	10937677
326	10	5340-00-264-7182	19207	7035447
326	11		19207	12300971-1
326	11		19207	12300971-2
326	12	2590-00-471-5343	19207	7084738
326	12	2590-00-471-5344	19207	8380498
326	13	5340-00-158-3877	19207	7084987
326	14	5306-01-183-5954	19207	7084729
326	15	5315-00-140-1938	96906	MS35810-6
326	16	5340-00-177-3957	96906	MS35812-11
326	17	5340-00-679-1492	19207	8698430
326	18	5315-00-839-5822	96906	MS24665-353
326	19	5310-00-407-9566	96906	MS35338-45
326	20	5310-00-880-7744	96906	MS51967-5
326	21	5310-00-225-6993	96906	MS51922-33
326	22	5310-00-809-3079	96906	MS27183-19
326	23	5315-00-839-5821	96906	MS24665-351
326	24	5305-00-432-4253	96906	MS51861-67
326	25	5306-01-183-5953	19207	7534663
326	26		19207	8380420
326	27	2590-00-471-5343	19207	7084738
326	28	2590-00-471-5344	19207	8380498
326	28	5320-00-234-8557	96906	MS20470A5-8
326	29	5365-01-208-3878	19207	10937693-4
326	30		19207	10937683-3
326	31		19207	10937691
326	32		19207	10937727
326	33	5320-00-264-3266	96906	MS20470A6-9
326	34		19207	10937640
326	35	5305-01-066-8646	96906	MS51862-33
326	36	5340-00-419-5881	19207	10896774
326	37	4030-00-780-9350	96906	MS87006-13
326	38	5305-00-432-4253	96906	MS51861-67
327	1	5305-00-432-4253	96906	MS51861-67
327	2	2510-00-470-2091	19207	7084726
327	3	2510-01-177-4455	19207	12300973-2
327	3	2510-01-177-4456	19207	12300973-1
327	4		19207	12300961-1
327	4		19207	12300961-2

## CROSS-REFERENCE INDEXES

FIG.	ITEM	FIGURE AND ITEM NUMBER INDEX		
		STOCK NUMBER	CAGEC	PART NUMBER
327	5	5305-00-432-4170	96906	MS51861-35
327	6	2590-01-198-0964	19207	8380464
327	7	2510-01-197-7239	19207	8380465
327	8	2590-01-194-6994	19207	8380463
327	9	5340-01-208-8080	19207	7084724
327	10	5305-01-157-6794	96906	MS24627-62
327	11	2510-01-177-4457	19207	12300960
327	12	5305-01-186-7137	96906	MS51862-56
327	13	5340-00-621-2591	19207	7397853
327	14	5305-00-432-4171	96906	MS51861-36
327	15	2510-01-173-9200	19207	8380453-1
327	16	5340-01-190-0373	19207	12300947
327	17	2590-01-186-3725	19207	8380447
327	18		19207	12300963-1
327	18		19207	12300963-2
327	19	5305-00-003-9255	96906	MS51851-108
327	20	5340-00-419-9474	19207	7084730
327	21	2510-01-177-4455	19207	12300973-2
327	21	2510-01-177-4456	19207	12300973-1
327	22	5305-01-090-3012	96906	MS51851-106
327	23	2510-00-470-2090	19207	7084716
328	1		19207	8735121
328	2	5320-00-584-1285	53551	RV200-6-2
328	3	5320-00-582-3268	53551	RV200-6-3
328	4	5340-01-189-0450	19207	8735123
328	5	5330-01-158-6289	19207	7535590
328	6		19207	7535591
328	7		19207	7534653
328	8	5305-00-432-4172	96906	MS51861-37
328	9	5305-00-432-4253	96906	MS51861-67
329	1	4820-00-272-3351	21450	592786
329	2		19207	8689206
329	3		19207	17C18035-60
329	4	4730-00-096-8756	96906	MS51815-3
329	5	2910-00-710-6054	96906	MS51321-1
329	6	5340-00-724-7038	96906	MS21333-76
329	7	5340-00-827-2453	96906	MS35150-5
329	8	5305-00-432-4203	96906	MS51861-47
329	9	4730-00-277-8750	81343	4-2 120102BA
329	10	4730-00-334-7789	72582	442329
329	11	4720-00-482-8956	19207	7539107-2
329	12	4730-00-288-9953	65282	A34700
329	13	5340-01-181-9449	19207	11608871
329	14	5305-00-432-4201	96906	MS51861-45
329	15	5325-00-281-1557	70485	AN931-10-14
329	16	4730-00-011-6452	79470	1110X4
330	1	5320-00-582-3301	53551	RV200-6-5
330	2	5320-00-582-3499	53551	RV200C6-6
330	3	2510-01-187-0379	19207	12300756
330	4	5305-00-432-4253	96906	MS51861-67
330	5	5320-00-582-3268	53551	RV200-6-3



## CROSS-REFERENCE INDEXES

FIG.	ITEM	FIGURE AND ITEM NUMBER INDEX		
		STOCK NUMBER	CAGEC	PART NUMBER
330	6	5320-00-582-3276	96906	MS20600AD6W4
330	7	2510-01-186-5837	19207	10937670
330	8	2590-01-180-8571	19207	7084952
330	9	5305-00-149-8610	96906	MS51862-36
330	10		19207	10937671
330	11	5305-00-432-4170	96906	MS51861-35
330	12	5340-01-231-9303	19207	12300748
330	13	1560-01-186-1663	19207	7017309
330	14	2510-01-313-2862	19207	12300903
330	15	5320-00-584-1285	53551	RV200-6-2
330	16	5340-01-207-7689	19207	8735120
330	17	2510-01-218-7676	19207	8735326
330	18	2510-01-324-5146	19207	12300900
330	19	5640-00-415-6287	19207	10944494
330	20	2510-01-186-7967	19207	8380466
330	21	5305-00-432-4172	96906	MS51861-37
330	22	2510-01-163-9751	19207	11648390-2
331	1	4520-00-114-1055	92878	UH68D
331	2	2540-00-168-2422	19207	10921724
331	3	5330-00-908-4732	19207	10921723
331	4	5310-00-582-5965	96906	MS35338-44
331	5	5305-00-068-0500	96906	MS90725-3
331	6	5340-00-111-3844	19207	10921726
331	7	5305-00-432-4253	96906	MS51867-7
331	8	2990-00-169-2999	19207	10921725
331	9	5310-00-761-6882	96906	MS51967-2
331	10	5305-00-808-9977	96906	MS35265-83
331	11	5305-00-432-4172	96906	MS51861-37
331	12	5315-00-839-5821	96906	MS24665-351
331	13		19207	12300752
331	14	5340-01-231-9285	19207	12300757
331	15	5340-00-679-1447	19207	7535612
331	16	2510-00-159-8822	19207	7084949
331	17	5305-00-432-4170	96906	MS51861-35
331	18	5310-00-984-3807	96906	MS51922-13
331	19	3040-01-192-8356	19207	12300745
331	20	5310-00-080-6004	96906	MS27183-14
331	21	5306-00-225-8499	96906	MS90725-34
331	22	5310-00-407-9566	96906	MS35338-45
331	23	5340-01-209-7447	19207	12300747
331	24	5365-01-231-9280	19207	12300744
331	25	5306-01-028-2443	80205	NAS1297-5-10
331	26	5305-00-432-4172	96906	MS51861-37
331	27	5305-00-421-3986	19207	7336058
331	28	5310-00-885-7734	94222	17-10015-13
331	29	5305-00-883-0629	96906	MS51862-6
331	30	2540-00-222-8953	19207	8735308
331	31	2540-00-222-8951	19207	8735309
331	32	5330-00-222-8992	19207	8735318
331	33	2540-00-231-0213	19207	7534660
332	1	4120-01-090-0926	19207	11638046

## CROSS-REFERENCE INDEXES

FIG.	ITEM	FIGURE AND ITEM NUMBER INDEX		
		STOCK NUMBER	CAGEC	PART NUMBER
332	2	2510-01-027-0205	19207	11677209-1
332	3	5340-00-421-3993	19207	10937666
332	4	5305-00-432-4172	96906	MS51861-37
332	5	5340-01-231-9288	19207	12300753
332	6	4730-00-277-5553	19207	444166
332	7	4730-01-165-4647	19207	11669790
332	8	4730-01-043-6300	96906	MS51533B4
332	9	4730-00-314-8366	96906	MS51531B4
332	10		19207	8689206
332	11	5340-00-079-7837	96906	MS21333-67
332	12	5305-00-432-4170	96906	MS51861-35
332	13	5305-01-209-7112	96906	MS51851-129
332	14	5340-01-189-6403	19207	12300751
332	15	5305-00-959-2703	96906	MS35191-322
333	1	5340-00-405-1922	19207	7084938
333	2	5340-00-328-5458	19207	10937687
333	3	5305-00-225-3843	96906	MS90728-8
333	4	5320-00-850-3266	81349	M24243/1-A602
333	5	5340-01-163-9912	19207	7084942
333	6	5305-00-432-4201	96906	MS51861-45
333	7	2510-01-163-9752	19207	7084939
333	8	5340-01-224-4360	19207	10937687-1
333	9	5305-00-445-7237	19207	7084948
333	10	5310-00-891-1711	96906	MS35691-25
333	11	5305-00-477-0144	96906	MS51861-68
333	12	5340-01-163-9753	19207	7084947
333	13	5310-00-934-9757	96906	MS35649-282
333	14	5340-01-065-7287	19207	7534654
333	15		19207	8380420
333	16	5330-00-391-8318	19207	11607296-1
333	17	2510-01-163-9754	19207	8759399
333	18		19207	7084928
333	19	2510-01-163-9755	19207	8759398
333	20	5320-00-956-7362	18876	10640709-1
333	21	2510-01-217-8135	19207	8759396
333	22	5305-00-984-6191	96906	MS35206-243
333	23	2510-01-183-2811	19207	7084941
333	24	5305-00-477-0144	96906	MS51861-68
334	1	5305-00-432-4203	96906	MS51861-47
334	2	5340-00-418-0724	19207	10871690
334	3	5340-00-419-5880	19207	10871797
334	4	2510-00-417-2634	19207	7084912
334	4	5340-01-169-9853	19207	12300942
334	5	5310-00-934-9757	96906	MS35649-282
334	6	2510-01-163-9756	19207	7535556
334	7		19207	11607302
334	8	5340-01-183-7017	19207	7535553
334	9	5340-01-183-5894	19207	7535555
334	10	2510-01-197-4891	19207	7535554
334	11	5320-00-582-3268	53551	RV200-6-3
334	12	5305-00-984-6191	96906	MS35206-243

## CROSS-REFERENCE INDEXES

FIG.	ITEM	FIGURE AND ITEM NUMBER INDEX		
		STOCK NUMBER	CAGEC	PART NUMBER
334	13	2540-01-180-3636	19207	7084995
334	14	2590-01-198-1236	19207	7535551
334	15		19207	7084897
334	15		19207	7084898
334	16	2510-01-200-3159	19207	7084920
334	16	2510-01-200-3160	19207	7084919
334	17	5320-00-584-1285	53551	RV200-6-2
334	18		19207	8380420
334	19		19207	12302819-3
334	20	5305-00-477-0144	96906	MS51861-68
334	21	2590-01-199-5852	19207	7535552
334	22		19207	12356752
334	22	2510-01-198-2889	19207	7084918
334	23	2540-01-163-4907	19207	7084913-1
334	24	5310-00-087-7493	96906	MS27183-13
334	25	5306-00-226-4831	96906	MS90728-38
334	26	5305-00-477-0144	96906	MS51861-68
335	1	5325-00-281-1557	70485	AN931-10-14
335	1	5325-00-281-1557	70485	AN931-10-14
335	2	5305-00-432-4201	96906	MS51861-45
335	3	5340-00-190-6783	96906	MS35140-4
335	4	5325-00-050-2857	46522	A13694
335	4	5325-01-242-7083	96906	MS35489-17
335	5	5305-00-432-4170	96906	MS51861-35
335	6	5340-00-419-5866	19207	7059241
335	7	5305-00-432-4172	96906	MS51861-37
335	8	5340-00-150-1658	17773	11176106-5
335	9	5340-00-050-2622	96906	MS21334-36
335	10	5325-00-171-6387	96906	MS35489-51
335	11	5325-00-276-6089	96906	MS35489-16
335	12		21450	570064
335	13	5325-00-184-9846	81349	C3030
335	14	5340-00-912-8870	96906	MS21333-10
335	15	5325-00-270-8890	96906	MS35489-22
336	1	2590-01-135-4478	19207	11677740
336	1	2920-01-183-2693	19207	11677738
336	2	5940-00-151-9361	96906	MS35436-44
336	3	9905-01-069-7222	81349	M43436/2-1
336	3	9905-01-069-7222	81349	M43436/2-1
336	4	9905-00-752-4649	81349	M43436/1-1
336	5	9905-00-935-7777	81349	M43436/4-2
337	1	2590-00-351-7868	19207	10937519
337	2	9905-01-069-7222	81349	M43436/2-1
337	3	9905-01-013-8723	81349	M43436/3-1
337	4	9905-00-752-4649	81349	M43436/1-1
337	5	5940-00-534-0991	96906	MS35436-6
337	6	6150-01-143-4527	19207	12300743
337	7	9905-00-841-4445	81349	M43436/1-2
337	8	9905-00-893-3570	81349	M43436/1-3
337	9	5940-00-557-4344	96906	MS25036-120
337	10	5935-01-040-0463	96906	MS3456W24-22S

## CROSS-REFERENCE INDEXES

FIG.	ITEM	FIGURE AND ITEM NUMBER INDEX		
		STOCK NUMBER	CAGEC	PART NUMBER
338	1	6150-01-135-4401	19207	11677729
338	2	1015-00-798-2997	19207	7982997
338	3	5970-00-833-8562	19207	8338562
338	4	5935-00-833-8561	19207	8338561
338	5	5935-00-868-2606	19207	7982403
338	6	9905-01-013-8723	81349	M43436/3-1
338	7		80244	17-C-10835-50
338	8	5940-00-705-6701	19207	7056701
338	9	2590-00-222-8906	19207	11608875
338	10	1015-00-798-2997	19207	7982997
338	11	5970-00-833-8562	19207	8338562
338	12	5935-00-833-8561	19207	8338561
338	13	9905-01-013-8723	81349	M43436/3-1
338	14	5940-00-892-3151	96906	MS35436-9
339	1	5340-00-158-0066	19207	11677686
339	2	9905-01-069-7222	81349	M43436/2-1
339	3	9905-00-893-3570	81349	M43436/1-3
339	4	2590-01-135-4482	19207	11677708
339	5	5935-01-114-7615	19207	11663288
339	6	5935-01-005-3579	81348	WC596-13-3
339	7	9905-01-013-8723	81349	M43436/3-1
339	8	9905-00-935-3863	81349	M43436/4-1
339	9	9905-00-893-3570	81349	M43436/1-3
340	1	2590-00-222-8988	19207	7535589
340	2	5940-00-399-6676	19207	8338564
340	3	5970-00-833-8562	19207	8338562
340	4	5935-00-833-8561	19207	8338561
340	5	5935-00-572-9180	19207	8338566
340	6	5935-00-214-0904	19207	7982907
340	7	9905-00-841-4445	81349	M43436/1-2
340	8	9905-00-752-4649	81349	M43436/1-1
341	1	2590-00-231-7454	19207	10937533
341	2		15908	17C18035-60
341	3	9905-00-752-4649	81349	M43436/1-1
341	4	9905-01-013-8723	81349	M43436/3-1
341	5	5940-00-151-9361	96906	MS35436-44
341	6	6150-00-222-8943	19207	10937532
341	7		80244	17C18035-60
341	8	9905-00-841-4445	81349	M43436/1-2
341	9	9905-01-013-8723	81349	M43436/3-1
341	10	5940-00-534-0986	96906	MS35436-4
342	1	2590-01-135-4479	19207	11677731
342	2	5940-00-534-0986	96906	MS35436-4
342	3	9905-01-013-8723	81349	M43436/3-1
342	4	9905-00-935-3863	81349	M43436/4-1
342	5	5999-00-057-2929	96906	MS27148-2
342	6	5310-00-833-8567	19207	8338567
342	7	5935-00-572-9180	19207	8338566
342	8	2590-01-135-4480	19207	11677723
342	9	5940-00-534-0986	96906	MS35436-4
342	10	5940-00-892-3151	96906	MS35436-9

## CROSS-REFERENCE INDEXES

FIG.	ITEM	FIGURE AND ITEM NUMBER INDEX		
		STOCK NUMBER	CAGEC	PART NUMBER
342	11	1015-00-798-2997	19207	7982997
342	12	5970-00-833-8562	19207	8338562
342	13	5935-00-833-8561	19207	8338561
342	14		80244	17-C-18035-90
342	15	9905-00-841-4445	81349	M43436/1-2
342	16	9905-01-013-8923	81349	M43436/3-1
343	1	2920-01-135-4404	19207	11677711
343	2	9905-01-069-7222	81349	M43436/2-1
343	3	9905-00-893-3570	81349	M43436/1-3
343	4	2590-01-135-4405	19207	11677709
343	5	9905-01-069-7222	81349	M43436/2-1
343	6	9905-00-893-3570	81349	M43436/1-3
344	1	2920-01-134-3777	19207	11677696
344	2	9905-01-069-7222	81349	M43436/2-1
344	3	5975-00-456-0627	19207	11663369
344	4	9905-00-893-3570	81349	M43436/1-3
344	5	5935-00-843-4561	96906	MS3108R20-4S
344	6	6150-01-120-8483	19207	11677702
344	7	9905-01-069-7222	81349	M43436/2-1
344	8	5975-00-456-0627	19207	11663369
344	9	9905-00-841-4445	81349	M43436/1-2
344	10	5935-01-024-4159	96906	MS3108R22-9P
345	1	5935-00-879-6169	96906	MS3108R20-4P
345	2	6150-01-143-9543	19207	11677730
345	3	9905-00-841-4445	81349	M43436/1-2
345	4	9905-01-069-7222	81349	M43436/2-1
345	5	5940-00-534-1028	96906	MS35436-10
345	6	2590-01-135-4481	19207	11677717
345	7	9905-01-069-7222	81349	M43436/2-1
345	8	9905-00-841-4445	81349	M43436/1-2
345	9	5940-00-534-1028	96906	MS35436-10
346	1	6150-00-234-3248	19207	7535639
346	2	5940-00-107-1481	96906	MS20659-104
346	3	5970-00-296-6078	19204	8419961
346	4	9905-00-752-4649	81349	M43436/1-1
346	5	2920-01-135-4402	19207	11677728
346	5	2920-01-135-4403	19207	11677719
346	6	9905-01-069-7222	81349	M43436/2-1
346	7	9905-00-935-3863	81349	M43436/4-1
347	1	5925-01-114-7700	19207	11677744
347	2	5305-00-855-0961	96906	MS24629-35
347	3	5310-00-559-0070	96906	MS35333-38
347	4	5945-00-496-9708	19207	10937542
347	5	5930-00-116-0531	19207	10937541
347	6	5305-01-028-4831	96906	MS51862-12
347	7	5925-01-115-0557	19207	11677749
347	8	5305-00-088-9044	96906	MS35207-260
347	9	5925-00-497-9661	19207	10937537
347	10	5340-01-108-0996	19207	10937550
347	11	5925-01-114-7585	19207	11677695
347	12	5925-00-497-9659	19207	10937535

## CROSS-REFERENCE INDEXES

FIG.	ITEM	FIGURE AND ITEM NUMBER INDEX	
		STOCK NUMBER	CAGEC PART NUMBER
347	13	5925-01-114-7584	19207 11677698
347	14	5925-00-497-9658	19207 10937540
347	15	5305-00-269-2803	96906 MS90726-60
347	16	5310-00-582-5965	96906 MS35338-44
347	17	5305-00-432-4201	96906 MS51861-45
347	18	5340-00-150-2772	96906 MS21333-84
347	19	5340-00-922-6302	96906 MS21333-81
347	20	5340-00-238-5606	19207 7084799
347	21	5310-00-582-5965	96906 MS35338-44
347	22	5305-01-144-2190	96906 MS24628-67
348	1	5305-00-052-6908	96906 MS24629-4
348	2	5420-01-117-4884	19207 11677707
348	3	5325-00-290-1960	96906 MS35489-27
348	4	5935-00-470-2118	19207 11601640
348	5	5935-00-222-9013	19207 11601642
348	6	5306-00-050-1239	96906 MS90727-38
348	7	5975-01-099-6418	19207 10937846-1
348	8	5975-01-170-4947	19207 10937841-1
348	9	5340-01-170-4948	19207 10937847-1
348	10	5305-00-855-0958	96906 MS24629-45
348	11	5310-00-982-4912	96906 MS21045-5
349	1	5975-01-124-5053	19207 8764985-5
349	2	5975--01-115-7087	19207 11677704
349	3	5975-01-123-4562	19207 11677706
349	4	5975-01-114-7661	19207 11663099
349	5	5975-01-120-3728	19207 11677578
349	6	5935-01-169-5172	19207 11663098
349	7	5975-01-129-5739	19207 11669043
349	8	5330-01-054-4011	19207 11663365
349	9	5310-00-061-7325	96906 MS21045-4
349	10	5935-01-228-8537	96906 MS3452W22-9S
349	11	5305-00-958-0656	96906 MS35207-218
349	12	5305-01-205-9134	96906 MS24628-23
349	13	5975-01-325-2935	19207 12300742
349	14	5340-00-655-7761	96906 MS35140-12
349	15	5305-01-119-3606	96906 MS24629-75
349	16	5305-00-958-4347	96906 MS35207-216
349	17	5935-00-755-3241	96906 MS3102R20-4P
349	18	5305-00-855-0961	96906 MS24629-35
349	19	5975-01-125-6777	19207 11677687
349	20	5975-01-116-6269	19207 11677739
349	21	5975-01-231-9293	19207 11677576
349	22	5325-01-054-6989	96906 MS35489-116
349	23	5975-00-661-1003	03743 95T150
350	1	5305-00-855-0961	96906 MS24629-35
350	2	5340-01-114-7747	19207 11677700
350	3	5940-01-117-4895	19207 8764875
350	4	5305-00-068-0515	96906 MS90727-8
350	5	5310-00-582-5965	96906 MS35338-44
350	6	6110-01-114-7701	19207 11677727
350	7	5975-00-793-5550	88044 AN3066-12

## CROSS-REFERENCE INDEXES

FIGURE AND ITEM NUMBER INDEX				
FIG.	ITEM	STOCK NUMBER	CAGEC	PART NUMBER
350	8	4730-00-196-2058	96906	MS51953-97B
350	9	5925-01-128-9524	19207	11663055
350	10	5925-01-114-7582	19207	11663054
350	11	6150-01-135-4428	19207	11677641-3
350	12	5940-00-534-1028	6906	MS35436-10
350	13	9905-00-752-4649	81349	M43436/1-1
350	14	6150-01-135-4427	19207	11677641-2
350	15	5940-00-534-1028	96906	MS35436-10
350	16	9905-00-752-4649	81349	M43436/1-1
350	17	6150-01-135-4426	19207	11677641-1
350	18	5940-00-534-1028	96906	MS35436-10
350	19	9905-00-752-4649	81349	M43436/1-1
350	20	5340-01-114-7748	19207	11677716
351	1	6125-01-020-7268	19207	11663289
351	2	5305-00-269-3239	96906	MS90727-63
351	3	5305-00-725-4183	96906	MS90726-113
351	4	5310-00-062-4954	96906	MS21045-8
351	5	5340-01-168-1490	19207	11677732
351	6		19207	10883223
351	7		19207	7373215
351	8		96906	MS35690-825
351	9	5310-00-067-9507	96906	MS51922-37
351	10	5305-00-432-4172	96906	MS51861-37
351	11	5925-00-026-4767	81349	M13516/1-1
351	12	5310-00-982-4908	96906	MS21045-6
351	13	5310-00-080-6004	96906	MS27183-14
352	1	5305-00-855-0961	96906	MS24629-35
352	2	5930-00-174-6224	19207	7336056
352	3	5930-01-115-2322	19207	11663213
352	4	5975-00-793-5550	8804	AN3066-12
352	5	4730-00-196-2058	96906	MS51953-97B
352	6	5930-01-114-7581	19207	11663315
352	7	5305-00-432-4203	96906	MS51861-47
353	1	5310-00-768-0319	96906	MS51968-2
353	2	5975-00-418-0861	19207	8735431
353	3	5325-00-263-6632	96906	MS35489-6
353	4	5940-00-272-1477	81349	PB09NC01
353	5	5305-00-432-4172	96906	MS51861-37
353	6	5305-00-984-6189	96906	MS35206-241
353	7	5340-01-147-0861	19207	10937077
353	8	5330-00-414-6754	19207	7059240
353	9	5935-00-242-3488	19207	7759184
353	10	5305-00-432-4170	96906	MS51861-35
353	11	2590-00-426-0766	19207	7059245
353	12	9905-01-069-7222	81349	M43436/2-1
353	13	5940-00-113-3138	96906	MS20659-102
354	1	5305-00-958-5453	96906	MS35190-236
354	2	2590-00-231-0201	19207	7535587
354	3	5940-00-534-0986	96906	MS35436-4
354	4	5940-00-150-4396	19207	7336049
354	5	5305-00-855-3598	96906	MS24627-25

## CROSS-REFERENCE INDEXES

FIG.	ITEM	FIGURE AND ITEM NUMBER INDEX		
		STOCK NUMBER	CAGEC	PART NUMBER
354	6	5930-00-116-0531	19207	10937541
354	7	5305-00-984-4983	96906	MS35206-226
354	8	5325-00-276-6228	96906	MS35489-9
354	9	5999-00-458-0730	19207	7336048
354	10	5305-00-052-6866	96906	MS24627-36
354	11	2510-00-405-1921	19207	7759189
354	12	5305-00-855-3598	96906	MS24627-25
355	1	5325-00-281-1557	70485	AN931-10-14
355	2	5975-00-254-3141	19207	8743871
355	3	5305-00-855-0961	96906	MS24629-35
355	4	5935-01-114-7678	19207	11663108
355	5	5975-01-044-5419	71183	7321
355	6	5305-00-985-5453	96906	MS35190-236
355	7	5935-01-114-7677	19207	11663109
355	8	5975-01-115-0616	19207	8380747
356	1	5325-00-276-6228	96906	MS35489-9
356	2	5975-00-168-9172	19207	10937536
356	3	5975-00-254-3141	19207	8743871
356	4	5305-00-855-0961	96906	MS24629-35
356	5	2590-00-444-2094	19207	10937522
356	6	9905-01-069-7222	81349	M43436/2-1
356	7	5930-00-724-5417	81348	WS896/2-08A
356	8	5305-00-958-5453	96906	MS35190-236
356	9	5675-00-403-9490	19207	8342290
356	10	6150-01-135-4423	19207	11677692
356	11	9905-01-013-8723	81349	M43436/3-1
356	12	5940-00-660-3632	96906	MS35436-7
356	13	5305-00-984-4988	96906	MS35206-228
356	14	5310-00-209-0788	96906	MS35335-30
356	15	5310-00-934-9747	96906	MS35649-262
356	16	6150-01-135-4425	19207	11677685
356	17	5940-00-557-2343	96906	MS35436-11
356	18	9905-01-069-7222	81349	M43436/2-1
356	19	5310-00-576-5752	96906	MS35333-39
356	20	5305-00-855-0957	96906	MS24629-46
356	21	5935-01-107-9924	19207	10937538
356	22	5325-00-281-1557	70485	AN931-10-14
356	23	5305-00-432-4170	96906	MS51861-35
357	1		81348	WS896-2-02A
357	1	5930-00-724-5417	81348	WS896/2-08A
357	2	6150-01-135-4425	19207	11677685
357	2	6150-01-135-4425	19207	11677685
357	3	5940-00-557-2343	96906	MS35436-11
357	4	9905-01-069-7222	81349	M43436/2-1
357	5	5310-00-576-5752	96906	MS35333-39
357	5	5310-00-619-5596	96906	MS35340-39
357	6	5305-00-855-0957	96906	MS24629-46
357	6	5305-00-855-0957	96906	MS24629-46
357	7	5975-00-254-3141	19207	8743871
357	7	5975-00-254-3141	19207	8743871
357	8	5325-00-281-1557	70485	AN931-10-14



## CROSS-REFERENCE INDEXES

FIGURE AND ITEM NUMBER INDEX				
FIG.	ITEM	STOCK NUMBER	CAGEC	PART NUMBER
357	8	5325-00-281-1557	70485	AN931-10-14
357	9	5305-00-432-4170	96906	MS51861-35
357	9	5305-00-432-4170	96906	MS51861-35
357	10	5305-00-958-5453	96906	MS35190-236
357	10	5305-00-958-5453	96906	MS35190-236
357	11	5975-00-243-1275	71183	CATALOG91071
357	11	5975-00-243-1275	71183	CATALOG91071
358	1		08108	MS16123-1
358	1	6240-00-155-8725	96906	MS15584-6
358	2	6210-00-062-9121	17744	L-16167
358	2	6210-00-970-0330	17744	L-16166
358	3	5305-00-855-0961	96906	MS24629-35
358	4	6150-01-135-4424	19207	11677689
358	5	9905-01-013-8723	81349	M43436/3-1
358	6	5940-00-534-0986	96906	MS35436-4
359	1	6210-01-147-5823	19207	11667981
359	2	6250-00-344-4274	08805	FS25
359	3	6250-01-114-7548	04074	226
359	4	6250-01-114-7549	19207	11667980-2
359	5	5325-00-291-9366	96906	MS35489-11
359	6	5305-00-855-0961	96906	MS24629-35
359	7	6240-01-114-7627	19207	11663314
359	8	6210-01-010-2514	17244	H2911
359	9	6240-00-143-3070	96906	MS15586-2
359	10	5305-00-958-0585	96906	MS35207-272
359	10	5305-00-993-1848	96906	MS35207-265
359	11	5305-00-958-0586	96906	MS35207-273
359	11	5305-00-993-1848	96906	MS35207-265
359	12	5365-01-208-2015	19207	11665781-1
359	13	5310-00-269-3465	96906	MS27130-S38
359	14	5365-01-206-2219	19207	11665781-2
359	15	5310-00-990-1361	96906	MS27130-19
360	1	5310-00-325-1900	80205	NAS1021-N17
360	2	5305-00-726-2550	96906	MS90727-163
360	3		19207	10876170
360	4	2590-01-131-0123	19207	10876329
360	5	5310-00-982-5009	96906	MS21045-10
360	6	5310-00-062-4954	96906	MS21045-8
360	7	5305-00-226-7768	96906	MS90726-115
360	8	5340-00-444-2107	19207	10876396
360	8	5340-00-444-2108	19207	10876397
360	9	5306-00-351-7842	19207	10900134
360	10	5306-00-151-5726	19207	10876332
360	10	5306-00-419-5878	19207	10876333
360	11	5306-00-231-0211	19207	10900130
360	12	5305-01-143-6534	19207	12255630
360	13	5340-01-131-0124	19207	10900137
360	14	5510-01-132-8746	19207	10876331
360	15	5510-01-132-4879	19207	10876324
360	16	5510-01-132-7138	19207	10876325
360	16	5510-01-132-7139	19207	10876326

## CROSS-REFERENCE INDEXES

FIGURE AND ITEM NUMBER INDEX				
FIG.	ITEM	STOCK NUMBER	CAGEC	PART NUMBER
361	1		19207	10876184
361	2	2510-00-421-3956	19207	10876502
361	3	5340-00-421-7235	19207	10900086
361	4	5305-00-052-6922	96906	MS24629-58
361	5	5310-00-582-5965	96906	MS35338-44
361	6	5305-00-269-3234	96906	MS90727-58
361	7	5310-00-637-9541	96906	MS35338-46
361	8	5310-00-080-6004	96906	MS27183-14
361	9	2510-00-421-3955	19207	10876501
361	10	5340-00-405-1954	19207	10876177
361	11		19207	10876169
361	12	5305-00-269-3238	96906	MS90727-62
361	13	5315-01-220-3163	19207	7409829-1
361	14	4030-00-780-9350	96906	MS87006-13
361	15	5315-00-290-1349	50573	762G4
361	16	2510-00-407-2617	19207	11658685
361	17	2540-00-351-7847	19207	11658680
361	18	5310-00-982-4912	96906	MS21045-5
361	19	5315-00-495-6497	19207	10915207
361	20		80244	42-C-14854-210
361	21	4030-00-780-9350	96906	MS87006-13
361	22	5315-00-290-1349	19207	7358098
361	23	5305-00-226-7767	96906	MS90726-109
361	24	5310-00-003-4094	96906	MS35338-48
361	25	5310-00-809-5998	96906	MS27183-18
361	26	5340-01-083-1107	19207	10900175
361	27	5340-00-446-8732	19207	10876503
361	28	4030-00-780-9350	96906	MS87006-13
361	29	5315-00-741-8971	19207	7418971
361	30		80244	42-C-14854-210
361	31	5305-00-725-4183	96906	MS90726-113
361	32	5310-00-959-1488	96906	MS51922-21
361	33	5340-01-131-0125	19207	10900133
361	34	5310-00-877-5795	96906	MS21044N8
361	35	5340-01-206-7774	19207	10899338
361	36	2510-01-081-9226	19207	10876579
361	37	5307-01-107-3675	19207	10900171-1
361	38	5340-01-207-7848	19207	10899337
361	39	5340-00-421-3951	19207	10900041
361	40	5310-01-217-4645	96906	MS35338-111
361	41	5305-00-726-2550	96906	MS90727-163
362	1	2590-01-085-3596	19207	10876254
362	2	2590-00-351-7835	19207	10876395
362	3	3950-00-351-7834	19207	10876240
362	4	5315-00-740-9835	19207	7409835
362	5	5315-00-058-9816	96906	MS171664
362	6	2590-00-231-7418	19207	10876244
362	7	5315-00-999-4238	96906	MS35672-47
362	8	5365-00-740-9784	19207	7409784
362	9	5340-00-299-0069	19207	10876418
362	10	5310-00-740-9862	19207	7409862

## CROSS-REFERENCE INDEXES

FIG.	ITEM	FIGURE AND ITEM NUMBER INDEX		
		STOCK NUMBER	CAGEC	PART NUMBER
362	11	2590-00-351-7836	19207	10876416
362	12	2590-01-131-0126	19207	10876243
363	1	5305-00-269-3234	96906	MS90727-58
363	2	2590-00-473-6331	19207	6566675
363	3	2540-00-968-4060	19207	8690527
363	4	4210-01-149-1356	19207	12255633-1
363	5	5305-00-088-8946	96906	MS35207-278
363	6	5305-00-115-9526	96906	MS18154-58
363	7	5310-00-637-9541	96906	MS35338-46
363	8	5310-00-080-6004	96906	MS27183-14
363	9	5340-00-483-2163	19207	10938449
363	10	5305-00-719-5235	96906	MS90727-114
363	11	5310-00-062-4954	96906	MS21045-8
363	12	5340-00-448-4051	19207	10876286
363	13	5340-00-158-3774	19207	10899416
363	14	5310-00-982-4912	96906	MS21045-5
363	15	5310-00-982-4908	96906	MS21045-6
364	1	5310-00-982-4912	96906	MS21045-5
364	2	5310-00-081-4219	96906	MS27183-12
364	3	5306-00-225-9088	96906	MS90726-33
364	4	2540-01-091-5449	19207	11648465-2
364	5	2540-01-089-5017	19207	11648465-1
364	6	5310-00-982-4908	96906	MS21045-6
364	7	2540-00-715-7407	19207	8758157
364	8	9520-00-857-6344	19207	8758158
364	9	5305-00-269-2803	96906	MS90726-60
364	10	5305-00-269-2804	96906	MS90726-61
364	11	5340-01-107-5220	19207	11648456
364	12	2540-01-089-5018	19207	11648466
364	13	5340-01-107-5219	19207	11648458-1
364	14	5340-01-109-7553	19207	11648458-2
364	15	5365-01-109-2472	19207	11648462-1
365	2	5310-00-340-4953	96906	MS51943-50
365	3		40152	5238018
365	4		19207	5238017
365	5		40152	5230531
366	1	2930-00-695-7197	70040	850624
366	2	5310-00-180-0277	18876	541844
366	3	5310-01-203-0023	40152	5261943
366	4	5305-00-269-3238	96906	MS90727-62
366	5	5310-01-203-0120	40152	25E18
366	6	5305-00-269-2803	96906	MS90726-60
366	7	5310-01-203-0024	40152	5261722
366	8	5305-01-203-6409	40152	8G620
366	9	5310-01-203-0025	40152	5261718
366	10	5340-01-181-7797	26385	5205144
366	11		52676	2C1028
366	12	4030-01-219-2590	40152	5216335
366	13	5306-00-104-2831	12603	2C510
366	14	5305-00-103-3036	12603	2C512
366	15	5310-01-203-0103	40152	25E16

## CROSS-REFERENCE INDEXES

FIG.	ITEM	FIGURE AND ITEM NUMBER INDEX		
		STOCK NUMBER	CAGEC	PART NUMBER
366	16		40152	8233487
366	16	2540-01-180-7555	40152	5233488
366	17		26385	5216609
366	17		26385	5216610
366	18	5310-01-203-0022	40152	5261723
366	19	5305-00-103-3036	12603	2C512
366	20	5310-00-407-9566	96906	MS35338-45
366	21		26385	5216327
366	21	2540-01-173-0312	26385	5216330
366	22		40152	5216334
366	23	5306-01-204-6647	40152	5216182
367	1	5305-01-202-9968	40152	85G1208
367	2	5310-01-205-9198	40152	17E12
367	3	4210-01-212-7532	40152	5209113
367	4	2510-01-180-7275	40152	5216252
367	5	5305-01-223-4343	40152	5261160
367	6	5315-01-203-2818	40152	5217235
367	7		26385	5216427
367	8	2540-00-740-9739	19207	7409739
367	9	5310-01-203-0024	40152	5261722
367	10	5305-00-269-3238	96906	MS90727-62
367	11	2590-01-184-1874	26385	5216606
367	12		19207	12301384
367	13	5315-00-740-9835	19207	7409835
367	14	2590-00-231-7418	19207	10876244
367	15		40152	18J1640
367	16	5315-00-839-5821	96906	MS24665-351
367	17	2590-00-231-7418	19207	10876244
367	18	5315-00-999-4238	96906	MS35672-47
367	19	5365-00-740-9784	19207	7409784
367	20	5340-00-299-0069	19207	10876418
367	21	5310-00-740-9862	19207	7409862
367	22	2590-00-351-7836	19207	10876416
367	23	2590-01-131-0126	19207	10876243
367	24		26385	5217236
367	24	5315-01-184-7795	40152	5217237
367	25		19207	12301389
368	1	4720-00-740-9662	19207	7954874
368	1	5306-01-045-3832	26385	HCF19362
368	2	4730-00-595-0083	96906	MS35746-1
368	3	5330-00-090-2128	06853	213630
368	4	4720-01-181-3583	19207	7954876
368	5	5305-00-267-8954	96906	MS90727-10
368	6	5310-00-582-5965	96906	MS35338-44
368	7	5340-01-181-8019	40152	HCF-2305
368	8	5310-01-202-6697	40152	5261724
368	9	5340-01-185-4777	40152	5205103
368	10	5310-00-180-0277	18876	541844
368	11	5310-01-203-0024	40152	5261722
368	12	5305-00-269-3238	96906	MS90727-62
368	13	4730-00-196-1504	24617	192075

## CROSS-REFERENCE INDEXES

FIG.	ITEM	FIGURE AND ITEM NUMBER INDEX		
		STOCK NUMBER	CAGEC	PART NUMBER
368	14	4820-00-595-3669	06721	N13553A
368	15	4820-00-420-5499	19207	10945045
368	16	4730-00-244-9848	19207	5228623
368	17	4730-01-211-7033	40152	659558
368	18		26385	5216544
368	19	5305-00-068-0515	96906	MS90727-8
368	20	5935-01-189-3069	40152	519726
368	21	5305-00-269-3234	96906	MS90727-58
368	22	5310-01-203-0026	40152	5261945
368	23		26385	HCF2533
368	24	5340-00-011-7543	12603	30H23
368	25	2530-01-180-1008	40152	5233504
369	1		19207	10900479
369	2	5330-01-231-9140	40152	5208987
369	3	5330-01-173-0248	26385	5208986
370	1		81336	8916-2-A
370	2	5306-00-702-4483	96906	MS35751-130
370	3		77241	77727
370	4		77241	77726
370	5	5310-00-225-6993	96906	MS51922-33
370	6	4010-00-092-3996	77241	A77740
370	7	2590-01-182-4017	81336	3850-9-3
370	8	5315-01-205-2654	77241	77833
370	9	2510-01-173-0206	77241	A77776
370	10	4730-00-172-0031	96906	MS15003-5
370	11	2510-01-180-1002	81336	3850-9-1
370	12	5315-00-849-9854	96906	MS24665-498
370	13	5310-00-062-5313	96906	MS35692-89
370	14	5310-00-982-5009	96906	MS21045-10
370	15		77241	S NO 204
370	16	5310-01-206-3486	77241	LW604
370	17		77241	A78928
370	18	5305-00-725-4098	96906	MS90726-160
370	19		77241	BF0404036
371	1	2510-01-168-6840	81336	8916-5
371	2	5315-00-500-1267	96906	MS24665-430
371	3		77241	77825
371	4		77241	A77750
371	5	5305-00-948-0803	96906	MS90727-191
371	6	5340-01-205-2550	77241	77749
371	7	5310-00-982-5012	96906	MS21045-12
371	8	5310-00-982-5012	96906	MS21045-12
371	9		12472	77748
372	1	2510-01-169-9848	77241	A77753
372	2	5305-00-226-7768	96906	MS90726-115
372	3	2510-01-169-9849	77241	A77755
372	4	5310-00-062-4954	96906	MS21045-8
372	5	5305-00-719-5235	96906	MS90727-114
372	6	5310-01-210-9443	77241	LN2204
373	1	5305-00-719-5235	96906	MS90727-114
373	1	5305-00-719-5235	96906	MS90727-114

## CROSS-REFERENCE INDEXES

FIGURE AND ITEM NUMBER INDEX				
FIG.	ITEM	STOCK NUMBER	CAGEC	PART NUMBER
373	2	5310-00-003-4094	96906	MS35338-48
373	2	5310-00-003-4094	96906	MS35338-48
373	3	5310-00-809-5998	96906	MS27183-18
373	3	5310-00-809-5998	96906	MS27183-18
373	4	5310-00-062-4954	96906	MS21045-8
373	5	2540-01-142-1395	19207	10871076
373	6	5340-01-216-7017	19207	7412381
373	7	5305-00-719-5219	96906	MS90727-111
373	8	5305-00-725-4183	96906	MS90726-113
373	9	5310-00-809-5998	96906	MS27183-18
373	10	5340-01-150-4861	19207	10871077
373	11	5340-00-741-2380	19207	7412380
374	1	2590-00-741-1122	19207	7411112
374	2	2590-00-121-0707	19207	7954483
374	3	5305-00-052-2218	96906	MS35265-107
374	4	5310-00-637-9541	96906	MS35338-46
374	5	5305-00-054-9285	96906	MS51955-71
374	6	5310-00-834-8732	96906	MS35691-33
374	7	4820-00-652-5548	19207	8741768
374	8	5305-00-724-7219	96906	MS90728-160
374	9	5310-00-820-6653	96906	MS35338-50
374	10	3110-00-948-9796	96906	MS19061-20013
374	11	5360-00-740-9727	61465	304677
374	12	5305-00-724-6810	96906	MS51963-101
374	13	5340-00-351-7831	19207	7954471
374	14	2590-00-351-7865	19207	7954486
374	15	5310-00-003-4094	96906	MS35338-48
374	16	5305-00-719-5235	96906	MS90727-114
374	17	5310-00-584-7888	96906	MS35338-51
374	18	5305-00-939-9204	96906	MS90725-187
374	19	5315-00-842-3044	96906	MS24665-283
374	20	5315-00-209-7979	19207	7409348
374	21	5305-00-724-7222	96906	MS90728-164
374	22	5310-00-732-0560	96906	MS51968-14
374	23	5310-00-880-7744	96906	MS51967-5
374	24	2540-00-740-9150	19207	7409150
374	25	2590-00-226-2347	19207	8344240
374	26	5305-00-724-7206	96906	MS51963-155
374	27	5360-00-753-8706	19207	7538706
374	28	2590-01-082-2526	19207	8344234
374	29		19207	12253105-15
374	30	4030-00-158-2409	19207	7074517
374	31	4010-01-027-0356	19207	12253104-4
375	1	2590-00-641-6405	19207	7412382
375	2	2520-00-740-9813	19207	7409813
375	3	5305-00-724-7219	96906	MS90728-160
375	4	5310-00-820-6653	96906	MS35338-50
375	5	5305-00-724-6810	96906	MS51963-101
375	6	3110-00-948-9796	96906	MS19061-20013
375	7	5360-00-740-9727	61465	304677
375	8	5340-00-351-7831	19207	7954471

## CROSS-REFERENCE INDEXES

FIG.	ITEM	FIGURE AND ITEM NUMBER INDEX		
		STOCK NUMBER	CAGEC	PART NUMBER
375	9	5310-00-184-8992	96906	MS9320-14
375	10	5305-00-071-2071	96906	MS90728-115
375	11	5315-00-842-3044	96906	MS24665-283
375	12	5315-00-209-7979	19207	7409348
375	13	5310-00-584-7888	96906	MS35338-51
375	14	5305-00-939-9204	96906	MS90725-187
375	15	5305-00-724-7222	96906	MS90728-164
375	16	5310-00-194-9213	96906	MS35336-39
375	17	5340-01-131-0130	19207	12300666-1
375	17	5340-01-131-0131	19207	12300666-2
375	18	5305-00-959-2723	96906	MS35190-319
375	19	5310-00-768-0318	96906	MS51967-14
375	20		96906	MS35338-46
375	21	2590-01-131-0128	19207	12300665-1
375	21	2590-01-131-0129	19207	12300665-2
375	22	2590-00-351-7865	19207	7954486
375	23	5305-00-724-7206	96906	MS51963-155
375	24		19207	12253105-15
375	25	4030-00-158-2409	19207	7074517
375	26	4010-01-027-0356	19207	12253104-4
376	1	3120-01-085-3338	19207	8344242
376	2	5330-00-741-1154	19207	7411154
376	3	3020-01-082-3598	19207	8344505
376	4	5310-00-637-9541	96906	MS35338-46
376	5	5305-00-115-9526	96906	MS18154-58
376	6	3020-00-741-1121	19207	7411121
376	7	3110-00-561-0938	60380	B3424
376	8	3120-00-741-1125	19207	7411125
376	9	5315-00-298-1498	96906	MS24665-362
376	10	5310-00-419-9476	19207	8344241
376	11	5310-00-421-3994	19207	8690892
376	12	3120-00-741-1156	19207	7411156
376	13	5330-00-741-1160	19207	7411160
376	14	3040-01-194-9884	19207	7994976-1
376	15	3110-00-741-1123	19207	7411123
376	16	3110-00-100-6158	96906	MS19059-2422
376	17	3110-00-741-1124	19207	7411124
376	18	3120-00-159-6992	19207	7411152
376	19	5330-00-740-9929	19207	7409929
376	20	3110-00-227-3245	21450	707728
376	21	3120-01-082-9008	19207	8344243
376	22	5310-00-741-1153	19207	7411153
376	23	5310-00-820-6653	96906	MS35338-50
376	24	5305-00-725-4092	96906	MS90726-158
376	25	2530-01-085-3592	19207	7994954
376	26	3040-01-082-3599	19207	8344245
376	27	3110-00-157-0531	96906	MS17131-29
376	28	5330-00-741-1159	19207	7411159
376	29	5310-00-809-8536	96906	MS27183-24
376	30	5310-00-923-4219	96906	MS21083-C12
376	31	4730-00-172-0034	96906	MS15003-6

## CROSS-REFERENCE INDEXES

FIGURE AND ITEM NUMBER INDEX				
FIG.	ITEM	STOCK NUMBER	CAGEC	PART NUMBER
376	32	5306-00-741-1155	19207	7411155
376	33	4730-00-050-4208	96906	MS15003-1
376	34	5340-01-101-6713	19207	8344246
376	35	4730-00-186-4967	19207	8344244
377	1	5365-01-106-4286	19207	7411162
377	2	5365-01-106-4282	19207	8344247
377	3	4730-00-050-4208	96906	MS15003-1
377	4	5315-00-740-9690	19207	7409609
377	5	3120-00-740-9729	19207	7409729
377	6	5330-00-741-7094	19207	7417094
377	7	3040-00-740-9725	19207	7409725
377	8	2520-00-740-9694	19207	7409694
377	9	3110-00-227-3249	96906	MS51961-22
377	10	3990-01-083-5407	19207	7954470
377	11	5340-01-278-2190	19207	7409804-1
377	12	5305-00-725-0168	96906	MS51963-137
377	13	5305-00-939-0576	96906	MS51977-84
377	14	5310-00-740-9728	19207	7409728
377	15	3120-00-740-9807	19207	7409807
377	16	3120-00-740-9695	19207	7409695
377	17	5315-00-014-2972	96906	MS35671-42
377	18	2530-00-998-4711	19207	8690884
377	19	3120-00-741-1170	19207	7411170
377	20	5330-00-741-7093	19207	7417093
377	21	3110-00-227-3241	96906	MS51961-9
377	22	3020-00-484-5831	19207	8344250
377	23	4730-00-172-0034	96906	MS15003-6
377	24	3120-00-741-1164	19207	7411164
377	24	4730-00-278-4814	19207	504202
377	25	3120-00-741-1164	19207	7411164
377	26	3040-00-179-3540	19207	8344248
377	27	2590-00-417-2756	19207	7994965
377	28	5315-00-616-5519	96906	MS35756-1
377	29	3130-01-085-3595	19207	8344506
377	30	3120-00-661-9026	19207	7411163
377	31	2590-00-234-3262	19207	8344251
377	32	5305-00-724-5898	96906	MS51963-83
377	33	2520-00-741-1166	19207	7411166
377	34	5360-00-753-8706	19207	7538706
377	35	2590-00-226-2347	19207	8344240
377	36	2540-00-740-9150	19207	7409150
377	37	5310-00-891-1709	96906	MS35691-9
377	38	5305-00-269-3234	96906	MS90727-58
377	39	5310-00-637-9541	96906	MS35338-46
377	40	3040-00-741-1161	19207	7411161
377	41	5315-00-731-9230	19200	12279479
377	42	5365-00-530-7968	96906	MS16624-1100
377	43	4730-00-172-0034	96906	MS15003-6
377	44	2520-00-740-9805	19207	7409805-1
378	1	2520-01-228-9400	19207	11669842
378	2		19207	11669839



## CROSS-REFERENCE INDEXES

FIG.	ITEM	FIGURE AND ITEM NUMBER INDEX		
		STOCK NUMBER	CAGEC	PART NUMBER
378	3	4730-00-050-4203	96906	MS15001-1
378	4		72447	5-256X
378	5	4730-00-050-4203	96906	MS15001-1
378	6	5365-00-174-9829	19207	5226154
378	7	2520-00-753-8742	19207	7538742
378	8	5305-00-939-0576	96906	MS51977-84
378	9	5330-00-929-8287	34623	945728
378	10	5310-01-233-9972	19207	12300999
378	11	5310-01-236-1693	19207	11669841
378	12		19207	12301051
378	13	2520-00-657-4529	19207	7335027
378	14	4730-00-050-4208	96906	MS15003-1
378	15	5315-00-616-5527	96906	MS35756-18
379	1	2520-00-740-9813	19207	7409813
379	2	5305-00-724-7219	96906	MS90728-160
379	3	5310-00-820-6653	96906	MS35338-50
379	4	2590-00-351-7865	19207	7954486
379	5	5315-00-185-0814	77241	808
379	6	5315-01-205-5556	77241	608
379	7	3040-00-001-3985	81336	8916-4-1
379	8	2520-00-127-8812	81221	227484
379	9	5360-00-740-9727	61465	304677
379	10	3110-00-948-9796	96906	MS19061-20013
379	11	5305-00-724-6810	96906	MS51963-101
379	12	5340-00-351-7831	19207	7954471
379	13		19207	12253105-15
379	14	4030-00-158-2409	19207	7074517
379	15	4010-01-027-0356	19207	12253104-4
379	16	2590-01-180-1003	81336	8916-4-3
379	17	5310-00-062-4954	96906	MS21045-8
379	18	5310-00-982-4908	96906	MS21045-6
379	19	5305-00-269-3238	96906	MS90727-62
379	20	3120-00-170-0336	81336	8916-4-2
379	21	2530-00-318-1225	96906	MS51003-1
379	22	3130-00-108-0689	77241	77820
379	23	3020-00-214-8067	77241	77815
379	24	5305-00-719-5235	96906	MS90727-114
379	25	5305-00-725-3511	96906	MS51964-94
379	26	3020-01-180-8448	77241	77814
379	27	5315-00-239-8027	96906	MS24665-238
379	28	3020-00-141-3115	77241	77816
379	29	5315-00-209-7979	19207	7409348
379	30		81349	MIL-W-3912-13
379	31	5310-00-982-5009	96906	MS21045-10
379	32	5305-00-725-4098	96906	MS90726-160
379	33		81336	8916-4-4
380	1	2590-00-118-5551	19207	7954477
380	2	5305-00-725-0197	96906	MS51963-172
380	3		81348	444697
380	4	3120-00-740-9800	19207	7409800
380	5	3120-00-740-9685	19207	7409685

## CROSS-REFERENCE INDEXES

FIG.	ITEM	FIGURE AND ITEM NUMBER INDEX		
		STOCK NUMBER	CAGEC	PART NUMBER
380	6	2520-00-740-9814	19207	7409814
380	7	5330-01-119-5801	19207	10875107-7
380	8	3120-00-740-9591	19207	7409591
380	9	3130-00-919-2915	19207	7954454
380	10	2520-00-860-7340	19207	7017195
380	11	5305-00-058-9378	96906	MS51977-50
380	12	3040-00-745-7685	19207	7017190
380	13	5315-00-616-5521	96906	MS35756-13
380	14	5330-00-866-6236	19207	7418774
380	15	4730-00-042-8988	81348	WW-P-471-ACABUB
380	16	5340-00-040-2331	19207	8331202
380	17	5305-00-724-5910	96906	MS90725-162
380	18	5310-00-820-6653	96906	MS35338-50
380	19	2540-00-740-9150	19207	7409150
380	20	5310-00-880-7744	96906	MS51967-5
380	21	5315-00-696-0789	19207	8723828
380	22	5360-00-753-8706	19207	7538706
380	23	5365-00-409-8987	19207	8343681
380	24	5306-00-753-8725	19207	7538725
380	25	4730-00-555-8291	10001	12Z329PC93
380	26	5305-00-873-6946	19207	7538733
380	27	5340-00-740-9684	19207	7409684
380	28	5315-00-059-0029	21450	590029
380	29	2590-00-222-8991	19207	7954482
380	30	5310-00-838-1702	96906	MS35691-57
380	31	5360-01-042-9532	19207	7538712
380	32	2530-00-753-8726	19207	7538726
380	33	5310-00-838-1702	96906	MS35691-57
380	34	5306-00-740-9677	19207	7409677
380	35	5305-00-900-1118	96906	MS90728-185
380	36	5310-00-584-7888	96906	MS35338-51
380	37	9520-00-740-9812	19207	7409812
380	38	4820-00-726-4719	19207	5196397
380	39	4730-00-202-6670	96906	MS51887-19
380	40	3040-00-405-1931	19207	7954484
380	41	5330-01-126-3469	19207	11640313
380	42	5315-00-281-7652	19207	8327444
380	43	3040-00-921-0478	19207	7954473
380	44	5315-00-281-7650	19207	8327443
380	45	5305-00-269-3250	96906	MS90727-74
380	46	5310-00-080-6004	96906	MS27183-14
380	47	5360-00-664-4374	19207	5277992
380	48	5306-00-018-7527	21450	187527
380	49	2520-00-740-9816	19207	7409816
380	50	5330-00-895-3424	19207	7973339
380	51	5305-00-226-7767	96906	MS90726-109
380	52	3040-00-740-9565	19207	7409565
380	53	5310-00-003-4094	96906	MS35338-48
380	54	5310-00-595-5839	19207	8330414
380	55	2530-00-740-9817	19207	7409817
380	56	5340-00-050-1589	96906	MS35648-3

## CROSS-REFERENCE INDEXES

FIG.	ITEM	FIGURE AND ITEM NUMBER INDEX		
		STOCK NUMBER	CAGEC	PART NUMBER
380	57	5305-00-071-2070	96906	MS90728-114
380	58	3040-00-118-5554	19207	7954475
380	59	5330-01-150-9691	80201	17657/55-542465
380	60	5330-00-057-3823	19207	7409822
380	61	3110-00-554-3929	21450	700287
380	62	4730-00-018-9566	81348	WW-P-471ACABCA
380	63	5330-00-740-9821	19207	7409821
380	64	5306-00-740-9803	19207	7409803
380	65	5305-00-958-5267	96906	MS35190-343
380	66	3020-00-740-9823	19207	7409823
380	67	5315-00-042-3293	96906	MS20067-270
380	68	3040-00-231-0219	19207	7954478
380	69	3110-00-740-9809	19207	7409809
381	1		84434	8902-22-1
381	2	5315-00-298-1481	96906	MS24665-357
381	3	5310-00-842-1490	96906	MS35692-37
381	4	3040-00-391-2879	84434	8902-23-2
381	5	5360-00-377-4867	74405	F1407-7-3
381	6	2590-01-173-0198	81336	8902-23-1
381	7		77241	8902-25-9
381	8	5315-00-014-2997	78640	A1553
381	9	3830-00-736-3402	74405	F1407-7-6
381	10	5315-00-616-5520	96906	MS35756-14
381	11	3020-00-316-7347	81336	8902-23-4
381	12	3830-00-353-0637	81336	8902-23-3
381	13		77241	F1407-7-9
381	14	5315-00-825-3753	96906	MS35671-58
381	15	2590-00-167-0020	81336	8902-25-7
381	16	5315-00-825-3753	96906	MS35671-58
381	17	3830-00-353-0629	81336	8902-37-4
381	18		81348	RR-W-410
381	19		96906	MS16843-4
381	20	4030-00-498-8071	96906	MS16805-1
381	21		80244	42-C-15120-205
381	22	4030-01-207-0455	19207	10944641-9
382	1	2540-00-740-9980	19207	7409980
382	2	2540-00-740-9954	19207	7409954
382	3	5306-00-741-7084	19207	7417084
382	4	5310-00-851-2677	96906	MS35691-49
382	5	4820-00-652-5548	19207	8741768
382	6	5305-00-724-7221	96906	MS90728-163
382	7	5310-00-820-6653	96906	MS35338-50
382	8	2590-00-418-0887	19207	7954574
382	9	5315-00-282-2583	19207	8330478
382	10	5315-00-839-5822	96906	MS24665-353
382	11	2590-01-120-8512	19207	7954590
382	12	5305-00-922-7994	96906	MS90728-189
382	13	5310-00-584-7888	96906	MS35338-51
382	14	5310-00-762-6248	96906	MS51967-29
382	15	2590-00-404-0752	19207	8690891
382	16	5305-00-939-9204	96906	MS90725-187

## CROSS-REFERENCE INDEXES

FIG.	ITEM	FIGURE AND ITEM NUMBER INDEX		
		STOCK NUMBER	CAGEC	PART NUMBER
382	17	5310-00-880-7744	96906	MS51967-5
382	18	2540-00-740-9150	19207	7409150
382	19	2590-00-226-2347	19207	8344240
382	20	5360-00-753-8706	9207	7538706
382	21		19207	12253105-19
382	22	4030-00-706-5553	19207	7065553
382	23	4010-01-035-0159	19207	12253104-5
382	24	5310-00-762-6239	96906	MS51968-29
382	24	5310-00-762-6239	96906	MS51968-29
382	25	5310-00-809-8541	96906	MS27183-27
382	26	5305-01-128-4095	96906	MS90726-237
382	27	2530-01-085-3787	06853	278686
383	1	3120-00-740-9953	19207	7409953
383	2	5310-01-138-5516	19207	7954539-1
383	3	3020-00-740-9893	19207	7409893
383	4	5310-00-637-9541	96906	MS35338-46
383	5	5305-00-269-3234	96906	MS90727-58
383	6	3110-00-227-3230	96906	MS500072-33
383	7	4730-00-050-4208	96906	MS15003-1
383	8	5330-00-740-9889	19207	7409889
383	9	5365-00-200-7234	96906	MS16624-3275
383	10	5340-00-740-9892	19207	7409892
383	11	3040-00-470-2097	19207	8690893
383	12	3110-00-227-3239	96906	MS51961-6
383	13	3110-00-740-9896	19207	7409896
383	14	3110-00-100-6159	96906	MS19059-2424
383	15	2520-01-114-7402	19207	8690894
383	16	3040-00-740-9950	19207	7409950
383	17		96906	MS51943-16
383	18	3120-00-740-9958	19207	7409958
383	19	5330-00-740-9959	19207	7409959
383	20	3110-00-227-3253	96906	MS51961-30
383	21	3120-00-740-9960	19207	7409960
383	22	5310-00-740-9962	19207	7409962
383	23	5365-00-252-4758	96906	MS16624-1200
383	24	5310-00-834-8732	96906	MS35691-33
383	25	5305-01-119-8889	21450	113038
383	26	4730-00-172-0034	96906	MS15003-6
383	27	5310-00-740-9956	19207	7409956
383	28	5310-00-596-7797	19207	7409955
383	29	5310-00-449-2378	96906	MS21245-L8
383	30	3020-00-740-9952	19207	7409952
384	1	5310-00-740-9975	19207	7409975
384	2	5330-00-740-9929	19207	7409929
384	3	3110-00-227-3245	96906	MS51961-15
384	4	3020-00-740-9948	19207	7409948
384	5	5315-00-849-5582	96906	MS24665-502
384	6	2520-00-740-9930	19207	7409930
384	7	5315-00-236-6625	96906	MS51932-103
384	8	5315-00-839-5821	96906	MS24665-351
384	9	5340-00-740-9665	19207	7409665
384	10	2520-00-740-9935	19207	7409935

## CROSS-REFERENCE INDEXES

FIG.	ITEM	FIGURE AND ITEM NUMBER INDEX		
		STOCK NUMBER	CAGEC	PART NUMBER
384	11	5315-01-129-9190	96906	MS51932-135
384	12		19207	7954584
384	13	3040-00-740-9945	19207	7409945
384	4	4730-00-278-4814	19207	504202
384	15	4730-00-172-0022	96906	MS15003-2
384	16	5340-00-740-9668	19207	7409668
384	17	5305-00-725-4183	96906	MS90726-113
384	18	5310-00-003-4094	96906	MS35338-48
384	19	5310-00-732-0560	96906	MS51968-14
385	1	5305-00-922-7994	96906	MS90728-189
385	2	5310-00-584-7888	96906	MS35333-51
385	3	2520-00-740-9667	61465	M305815
385	4	5330-00-292-1600	19207	7409940
385	5	3110-00-277-0476	4334	QH20312N01
385	6	3040-00-328-8862	19207	7954562
385	7	5305-00-939-9204	96906	MS90725-187
385	8	9520-01-120-8551	19207	7409671
385	9	5310-00-763-8922	96906	MS51967-24
385	10	2590-01-120-8451	19207	7954586
385	11	5305-00-725-0194	96906	MS51963-170
385	12	3040-00-506-8451	19207	7954563
385	13	5330-00-585-3210	21450	500207
385	14	5310-00-740-9979	19207	7409979
385	15	3120-01-120-8450	19207	7954534
385	16	3120-00-740-9666	19207	7409666
385	17		19207	7954585
385	18	4730-00-050-4208	96906	MS15003-1
385	19	5315-01-139-6568	21450	589965
385	20	5310-00-740-9977	19207	7409977
385	21	5330-00-166-4333	19207	7409931
385	22	3040-01-119-8711	19207	7954588
385	23	4730-00-289-5176	9605	F190038
385	24	5305-00-900-0576	96906	MS90728-188
385	25	5330-01-131-5416	19207	12300661
385	26	2530-00-740-9925	19207	7409925
385	27	5310-01-128-1566	9207	7066437
385	28	5310-00-003-4094	96906	MS35338-48
385	29	5305-00-719-5219	96906	MS90727-111
385	30	2530-00-740-9663	19207	7409663
385	31	5330-00-740-9932	9207	7409932
385	32	2520-00-740-9673	19207	7409673
385	33	5306-00-018-7527	21450	187527
385	34	5340-01-136-8387	21450	501514
385	35	5360-00-541-6501	19207	5416501
385	36	5330-00-582-2855	96906	MS28775-113
385	37	5310-00-809-5998	96906	MS27183-18
385	38	5305-00-719-5275	96906	MS90727-128
385	39	3040-00-740-9669	19207	7409669
385	40	4730-00-555-8291	10001	12Z329PC93
385	41	5340-01-144-3233	19207	7954587
385	42	5305-00-990-7168	96906	MS24667-85

## CROSS-REFERENCE INDEXES

FIGURE AND ITEM NUMBER INDEX				
FIG.	ITEM	STOCK NUMBER	CAGEC	PART NUMBER
385	43	5310-00-820-6653	96906	MS35338-50
385	44	5305-00-724-7222	96906	MS90728-164
385	45	5330-00-740-9933	19207	7409933
385	46	5315-01-119-5239	96906	MS20067-493
385	47	3020-00-740-9934	19207	7409934
385	48	5315-00-042-4950	96906	MS20067-305
386	1	3130-00-227-4054	61465	6Y1127SA
386	2	5310-00-877-5795	96906	MS21044N8
386	3	2520-00-740-9909	77873	4652A
386	4	3040-01-198-5544	77873	42-59991
386	5	3010-01-198-5534	77873	4748J
386	6	5306-00-358-9309	77873	3786J
386	7	2520-00-368-6961	77873	3549J
386	8	2520-01-197-8204	77873	3-65832
386	9	3040-00-740-9911	19207	7409911
386	10	3110-00-554-5302	21450	700081
386	11	5330-00-286-8150	21450	500097
386	12	5330-00-350-5248	19207	6210696
386	13	3110-00-350-7384	19207	6210708
386	14	5365-00-350-7400	19207	7409906
386	15	5305-00-068-0511	96906	MS90728-62
386	16	5310-00-637-9541	96906	MS35338-46
386	17	3130-00-692-6129	19207	8331938
386	18	4730-00-250-7905	19207	7412917
386	19	5305-00-071-2072	96906	MS90728-116
386	20	3020-01-221-5614	80244	421-80-1RC-A
386	21	3020-00-150-7128	19207	8333118
386	22	5305-00-226-7767	96906	MS90726-109
386	23	5310-00-584-5272	96906	MS35338-48
386	24	5310-00-595-5839	19207	8330414
386	25	3020-00-288-0846	19207	8333117
386	26		80244	421-80-1RC-1CL-A
386	27	5307-01-016-4423	96906	MS51864-106-20
386	28	5365-00-740-9914	19207	7409914
386	29	5365-00-740-9916	19207	7409916
386	30	5305-00-719-5235	96906	MS90727-114
387	1	5340-00-421-3943	19207	10938169
387	2	2590-01-105-6638	19207	10900048
387	3	2590-01-105-6637	19207	10900047
387	4	5315-00-846-1270	96906	MS35810-35
387	5	2590-01-105-6460	19207	10876438
387	6	5315-00-005-0442	96906	MS24665-285
387	7	5310-00-877-5796	96906	MS21044-N4
387	8	5340-01-105-6456	19207	10938168
387	9	5305-00-709-8539	96906	MS90727-89
387	10	2530-01-133-4073	19207	11602159-2
387	11	4730-00-278-4497	79470	3350X4
387	12	4730-00-277-5553	96906	MS51952-2
387	13	4820-00-509-3036	19207	7003615
387	14	4730-00-044-4655	30379	444655
387	15	5306-00-068-0513	96906	MS90727-6

## CROSS-REFERENCE INDEXES

FIGURE AND ITEM NUMBER INDEX				
FIG.	ITEM	STOCK NUMBER	CAGEC	PART NUMBER
387	16	5310-00-045-3296	96906	MS35338-43
387	17	5305-00-984-6210	96906	MS35206-263
387	18	5340-01-105-6586	19207	10900049
387	19	5305-00-269-2803	96906	MS90726-60
387	20	5310-00-959-1488	96906	MS51922-21
387	21	4720-00-318-0972	19207	8330250
387	22	4720-00-318-0973	19207	8330251
387	23	4730-00-254-6243	21450	120498
387	24	5340-00-419-5883	19207	10910297
387	25	5305-00-068-0515	96906	MS90727-8
387	26	4720-00-318-0956	19207	7412581
387	27		81343	MS39181-3
387	28	4720-00-318-0963	19207	8327951
387	29	5310-00-877-5796	96906	MS21044-N4
387	30	4720-00-318-0962	19207	8327941
387	31	5325-00-882-4438	19207	10900256
388	1	5310-00-959-1488	96906	MS51922-21
388	2	2590-00-421-3947	19207	10900227
388	3	5310-00-732-0560	96906	MS51968-14
388	4	4730-01-121-9880	19207	7349525
388	5	5306-00-151-6160	19207	10900225
388	6	5315-00-839-5822	96906	MS24665-353
388	7	5340-00-177-3957	96906	MS35812-11
388	8	5315-00-140-1938	96906	MS35810-6
388	9	5306-00-419-5882	19207	10900229
388	10	3040-00-418-1109	19207	10900473
388	11	5305-00-269-2811	96906	MS90726-67
388	12	5315-00-616-5501	96906	MS35756-20
388	13	3040-00-418-0640	19207	10876287
388	14	5315-00-013-8085	05415	SN1105
388	15	5310-00-809-4085	96906	MS27183-16
388	16	5340-00-418-0663	19207	10876414
388	17	5315-00-842-3044	96906	MS24665-283
388	18	5310-00-732-0560	96906	MS51968-14
388	19	5340-01-222-7674	19207	10900076
388	20	5315-00-140-1938	96906	MS35810-6
388	21	5315-00-839-5822	96906	MS24665-353
388	22	2590-00-421-3946	19207	10900075
388	23	5306-01-215-5308	19207	10900062
388	24	5310-00-768-0319	96906	MS51968-2
388	25	5315-00-610-5729	96906	MS35810-2
388	26	5315-00-839-2325	96906	MS24665-132
388	27	5340-00-865-9496	21450	116383
388	28	5310-00-809-4058	96906	MS27183-10
388	29	5315-00-842-3044	96906	MS24665-283
388	30	5315-00-846-1270	96906	MS35810-35
388	31	3040-00-414-6538	19207	10900548
388	32	5310-00-809-8541	96906	MS27183-27
388	33	5315-00-298-1481	96906	MS24665-357
388	34	5305-00-269-3240	96906	MS90727-64
388	35	2590-00-415-6292	19207	10900040

## CROSS-REFERENCE INDEXES

FIGURE AND ITEM NUMBER INDEX				
FIG.	ITEM	STOCK NUMBER	CAGEC	PART NUMBER
388	36		19207	10876446
388	37	2590-00-421-3964	19207	10876407
388	38	4730-00-050-4205	96906	MS15001-3
388	39	3040-00-038-7010	19207	10900035
389	1	2590-00-231-7445	19207	11608804
389	2	5305-00-054-9271	96906	MS51955-36
389	3	3040-00-512-9223	27996	48B2071
389	4	4730-00-050-4208	96906	MS15003-1
389	5	3040-00-513-5786	19207	8327979
389	6	5365-00-740-9079	19207	7409079
389	7	4730-00-740-9058	19207	7409058
389	8	5365-00-182-9635	19207	7409080
389	9	4730-00-335-1812	19207	8327982
389	10	3040-01-103-7831	19207	8720944
389	11	3110-00-100-6159	96906	MS19059-2424
389	12	5360-00-597-4075	19207	7409054
389	13		81348	8327981
389	14	5310-00-637-9541	96906	MS35338-46
389	15	5305-00-269-3238	96906	MS90727-62
389	16	5330-00-740-9050	19207	7409050
389	17	5305-00-269-3238	96906	MS90727-62
389	18	5330-00-269-4953	19207	11609215
389	19	3040-00-513-5787	19207	8327980
389	20	5330-00-291-2439	19207	8327984
389	21	3040-00-318-0912	19207	8327986
389	22	4310-00-287-8136	19207	8327985
389	23	3040-00-513-5788	19207	8327983
389	24	5310-00-849-6874	96906	MS35692-93
389	25	5315-00-849-9854	23705	EWB7633-06-17
389	26	2520-00-740-9040	19207	7409040
389	27	4730-00-050-4208	96906	MS15003-1
389	28	3120-00-740-9042	19207	7409042
389	29	5315-01-136-8374	96906	MS35671-51
389	30	5315-00-740-9020	19207	7409020
389	31	2520-00-740-9041	19207	7409041
389	32	3120-00-740-9299	19207	7409299
389	33		96906	MS90727-68
389	34	5310-00-637-9541	96906	MS35338-46
389	35	5340-01-217-8306	19207	7409037
389	36	5340-01-205-5957	19207	7409038
389	37	2590-00-332-0095	19207	7971949
389	38	2510-00-231-7446	19207	11608807
389	39	4730-01-123-4546	19207	7409027
389	40	6680-00-740-9026	19207	7409026
389	41	5365-00-182-9635	19207	7409080
389	42	4330-01-168-6891	19207	7409025
389	43	3110-00-999-6469	19207	8758374
389	44	5310-00-584-7888	96906	MS35338-51
389	45	5305-00-916-2345	96906	MS90727-187
389	46	4730-01-135-8310	96906	MS49006-8
389	47	5310-00-768-0319	96906	MS51968-2



## CROSS-REFERENCE INDEXES

FIGURE AND ITEM NUMBER INDEX				
FIG.	ITEM	STOCK NUMBER	CAGEC	PART NUMBER
389	48	5310-00-582-5965	96906	MS35338-44
389	49	5315-00-740-9024	19207	7409024
389	50	5305-00-267-8957	96906	MS90727-13
389	51	2510-00-786-4631	19207	7409023
390	1	5305-00-725-0154	96906	MS90727-112
390	2	5305-00-719-5221	96906	MS90727-113
390	3	5340-01-127-6921	19207	12300639
390	4	5340-01-124-5054	19207	12300635
390	5	5315-01-123-6812	19207	12300638
390	6	5360-01-125-6118	19207	12300640
390	7	5315-00-904-3412	96906	MS20392-10C57
390	8	5315-00-904-3408	96906	MS20392-10C67
390	9	5310-00-809-8533	96906	MS27183-23
390	10	2590-01-124-5052	19207	12300679
390	11		96906	MS9245-65
390	12		19207	MS28778-6
390	13	4720-01-128-0179	19207	12300644
390	14	5315-01-127-7201	19207	MS9245-95
390	15	2510-01-129-0278	19207	12300643
390	16	4730-00-050-4203	96906	MS15001-1
390	17	5310-00-809-5998	96906	MS27183-18
390	18	5310-00-062-4954	96906	MS21045-8
390	19	4720-00-418-4942	19207	8758396
390	20	4730-01-163-4966	19207	7409237
390	21		30780	8-12FBTXS
390	22	4730-01-233-4991	24617	444155
390	23	4730-00-989-3550	96906	MS14315-9X
390	24	4820-00-845-1096	96906	MS35783-2
390	25	4730-01-200-8927	19207	7409235-1
390	1	5305-00-915-8087	96906	MS18154-113
391	2	5310-00-003-4094	96906	MS35338-48
391	3	5330-00-242-5587	19207	7409082
391	4	4320-00-040-2318	19207	8330480
391	5	5340-00-301-7739	19207	8330482
391	6		21450	589949
391	7	4730-00-018-9566	81348	WW-P-417ACABCA
391	8	3110-00-554-3925	18876	10599814-1
391	9	2530-00-586-1761	19207	8328153
391	10	5315-00-012-4553	96906	MS35756-17
391	11	3040-00-318-0978	19207	8330484
391	12	5315-00-616-5520	96906	MS35756-14
391	13	3040-00-318-0979	19207	8330485
391	14	3020-00-287-8212	19207	8330483
391	15	5340-00-532-9054	19207	8328151
391	16	5305-00-071-2063	96906	MS90728-99
391	17	5310-00-809-4085	96906	MS27183-16
391	18	2590-00-593-1853	19207	8328155
391	19	2990-01-101-8360	19207	8330481
392	1	2520-00-740-9245	19207	7409245
392	2	2520-01-198-6600	19207	12255712
392	3	2590-01-163-9757	19207	7409248

## CROSS-REFERENCE INDEXES

FIG.	ITEM	FIGURE AND ITEM NUMBER INDEX		
		STOCK NUMBER	CAGEC	PART NUMBER
392	4	2590-01-054-3824	19207	7409098
392	5	5330-00-740-9100	19207	7409100
392	6		19207	7409091
392	7	5310-00-768-0319	96906	MS51968-2
392	8	5310-00-582-5965	96906	MS35338-44
392	9	5305-00-068-0515	96906	MS90727-8
392	10	3040-00-740-9094	19207	7409094
392	11	5305-00-269-3249	96906	MS90727-73
392	12	2520-00-740-9097	19207	7409097
392	13	5315-00-616-5513	96906	MS35756-7
392	14	3040-00-740-9099	19207	7409099
392	15	5305-00-042-0993	21450	420993
392	16	5310-00-637-9541	96906	MS35338-46
392	17	5310-00-732-0559	96906	MS51968-8
392	18	4730-00-172-0034	96906	MS15003-6
392	19	2520-00-740-9101	19207	7409101
392	20	4810-01-213-8091	19207	8332109
392	21	5305-00-984-5691	96906	MS35206-311
392	22	5310-00-637-9541	96906	MS35338-46
392	23	5305-00-942-2196	96906	MS18154-60
393	1	5330-00-740-9089	19207	7409089
393	2	4820-00-351-7832	19207	8758395
393	3	4810-00-117-0251	61465	M2020479
393	4	5310-00-732-0560	96906	MS51968-14
393	5	2520-00-740-9087	19207	7409087
393	6	9390-00-563-4641	19207	8329894
393	7	5365-00-403-5798	19207	7409162
393	8	5365-00-182-9635	19207	7409080
393	9	5330-00-292-0570	21450	501461
393	10		19207	7409084
393	11		19207	7409085
393	12	4730-01-047-3667	72582	113175
393	13	5360-01-205-9507	19207	7409073
393	14	3110-00-100-6153	76760	147487
393	15	2590-01-163-9758	19207	7409086
393	16	5330-00-740-9081	19207	7409081
393	17	4320-01-141-5311	19207	8758393
393	18	5365-00-740-9079	19207	7409079
393	19	5365-00-182-9635	19207	7409080
393	20	5360-00-999-6470	19207	7409078
393	21	4820-00-740-9077	19207	7409077
393	22		19207	8758394
393	23	4810-00-740-9056	19207	7409056
393	24	5360-00-597-1235	19207	8330242
393	25	5365-00-740-9057	19207	7409057
393	26	5310-00-637-9541	96906	MS35338-46
393	27	5305-00-269-3219	96906	MS90725-69
393	28	5305-00-964-0503	96906	MS90728-78
393	29	5305-00-415-1482	19207	8758397
393	30	5340-00-740-9088	19207	7409088
393	31		96906	MS35338-46

## CROSS-REFERENCE INDEXES

FIG.	ITEM	FIGURE AND ITEM NUMBER INDEX		
		STOCK NUMBER	CAGEC	PART NUMBER
393	32	5305-00-269-3250	96906	MS90727-74
394	1	5315-00-140-1938	96906	MS35810-6
394	2	3040-00-419-9432	19207	8758694
394	3		19207	8758695
394	4	5310-00-732-0560	96906	MS51968-14
394	5	5340-00-177-3957	21450	144245
394	6	5315-00-839-5822	96906	MS24665-353
394	7	5305-00-269-2803	96906	MS90726-60
394	8	4730-00-050-4208	96906	MS15003-1
394	9	5340-00-158-4073	19207	8758699
394	10	2590-00-409-8942	19207	8758698
394	11	3040-00-419-9433	19207	8758702
394	12	5340-00-177-3957	21450	144245
394	13	5310-00-732-0560	96906	MS51968-14
394	14		9207	8758703
394	15	2590-00-238-5597	19207	8758697
394	16	3040-00-232-6024	19207	8758686
394	17	5310-00-959-1488	96906	MS51922-21
394	18	5310-00-080-6004	96906	MS27183-14
394	19	5360-00-752-1975	19207	7521975
394	20	2590-00-936-7873	19207	7411387
394	21	5315-00-616-5520	96906	MS35756-14
394	22	5330-00-736-8416	19207	7368416
394	23	5310-00-814-0672	96906	MS51943-36
394	24	2520-00-741-1410	19207	7411410
394	25	5310-00-062-4954	96906	MS21045-8
394	26	2520-00-741-1413	19207	7411413
394	27	5305-00-071-2072	96906	MS90728-116
394	28	5315-00-889-2776	96906	MS35672-44
394	29	5310-00-959-1488	96906	MS51922-21
395	1	5315-00-889-2776	96906	MS35672-44
395	2	2520-00-493-8807	19207	8758701
395	3	4730-00-050-4208	96906	MS15003-1
395	4	2590-00-409-8942	19207	8758698
395	5	3040-00-482-2445	19207	8758690
395	6	5315-00-839-5822	96906	MS24665-353
395	7	5315-00-140-1938	96906	MS35810-6
395	8	3040-00-231-0215	19207	8758691
395	9	5340-01-208-3911	19207	8758692
395	10	5310-00-732-0560	96906	MS51968-14
395	11	5340-00-177-3957	21450	144245
395	12	2590-00-237-3696	19207	8758700
395	13	5315-00-846-1270	96906	MS35810-35
395	14	3040-00-351-7833	19207	8758687
395	15	3040-00-232-6024	19207	8758686
395	16	5310-00-732-0560	96906	MS51968-14
395	17	5340-00-177-3957	21450	144245
395	18	5315-00-842-3044	96906	MS24665-283
396	1	2520-00-293-5131	19207	8330487
396	2	2520-00-740-9238	19207	7409238
396	3	2520-01-316-4858	19207	10885756-3

## CROSS-REFERENCE INDEXES

FIG.	ITEM	FIGURE AND ITEM NUMBER INDEX		
		STOCK NUMBER	CAGEC	PART NUMBER
396	4	4730-00-172-0031	96906	MS15003-5
396	5	2520-00-740-9240	83883	H10NBPK
396	6		19207	10885756-3
396	7	5305-00-724-5885	96906	MS51963-104
396	8		19207	10871385
396	9	2520-00-287-8209	19207	8330488
396	10		19207	10885756-2
396	11		19207	H10NBPK
396	12	4730-00-172-0031	96906	MS15003-5
396	13		19207	10885757
396	14	4730-00-050-4208	96906	MS15003-1
396	15	5315-00-616-5530	96906	MS35756-15
397	1	5305-00-052-6920	96906	MS24629-56
397	2	9905-01-115-0572	19207	10900051
397	3	2590-00-418-0609	19207	10876261
397	4	2510-00-417-2732	19207	10876202
397	5		19207	10876194
397	6	2590-00-231-7491	19207	10876391
397	7	5340-01-082-3611	19207	10876266
397	8	9390-00-166-0254	19207	10900472
397	9	5310-00-488-3888	96906	MS51943-40
397	10	5330-00-191-1161	19207	10910268
397	11	5340-00-483-1107	19207	11593204
397	12	5306-00-018-7527	21450	187527
397	13	5340-00-237-3706	19207	10876552
397	14	5305-00-432-4201	96906	MS51861-45
397	15	5340-01-230-6702	19207	10910956-1
397	16	5305-00-138-0069	96906	MS51861-44
397	17	5305-00-719-5219	96906	MS90727-111
397	18		96906	MS90726-112
397	19	5310-00-003-4094	96906	MS35338-48
398	1		19207	10876239
398	2	5305-00-022-3843	96906	MS90727-211
398	3	2520-00-504-9066	61465	2048342
398	4	5305-00-915-8087	96906	MS18154-113
398	5	5310-00-003-4094	96906	MS35338-48
398	6	3040-01-185-0542	19207	10876191
398	7	5310-00-982-5014	96906	MS21045-14
398	8	3020-00-533-3398	19207	10900308
398	9	5305-00-182-9561	96906	MS35458-76
398	10	2590-00-418-1010	19207	10876201
398	11	4730-00-050-4208	96906	MS15003-1
398	12	5310-00-637-9541	96906	MS35338-46
398	13	5305-00-269-2803	96906	MS90726-60
398	14	5305-00-983-8082	96906	MS16998-112
398	15	5330-00-419-5874	19207	10899988
398	16	5310-00-407-9566	96906	MS35338-45
398	17	5306-00-226-4838	96906	MS90728-45
398	18	5977-00-470-2081	19207	10876524
398	19	5977-00-504-8994	19207	10876362
399	1	3020-00-933-9585	19207	10876198

## CROSS-REFERENCE INDEXES

FIG.	ITEM	FIGURE AND ITEM NUMBER STOCK NUMBER	INDEX CAGEC	PART NUMBER
399	2	5305-00-719-5219	96906	MS90727-111
399	3	5310-00-003-4094	96906	MS35338-48
399	4	2520-01-137-6294	19207	10876382
399	5	5330-00-826-5202	19207	10876133
399	6	3110-00-554-3468	64731	G40-5
399	7	3040-00-504-9038	19207	10876163
399	8	5315-00-281-7651	19207	8328341
399	9	5330-00-178-2191	21450	500163
399	10	3110-00-554-3411	21450	714042
399	11	3120-01-101-0077	19207	10900232
399	12	3020-00-262-7572	19207	7538688
399	13	4730-01-107-2027	19207	444673
399	15	5330-00-826-5203	19207	10876132
399	16	5310-01-101-0078	19207	10876166
399	17	3120-01-101-0076	19207	10900202
399	18	5340-01-101-0090	19207	10900212
399	19	3020-00-972-2641	19207	10876360
399	20	4730-00-968-6129	96906	MS49006-10
399	21	2590-00-177-9266	19207	10876232
399	22	3010-00-069-3047	19207	10899996
399	23	3120-00-937-1164	19207	10899994
399	24	5360-00-136-4759	19207	10900189
399	25	3020-01-115-0619	19207	10900204
399	26		19207	10876186
399	27	5315-00-616-5500	96906	MS35756-21
399	28	5315-00-616-5501	96906	MS35756-20
399	29	3040-00-972-2640	19207	10876361
399	30	5305-00-725-4183	96906	MS90726-113
399	31	5310-00-003-4094	96906	MS35338-48
400	1	5315-00-849-9854	96906	MS24665-498
400	2	5315-01-106-4036	19207	10900013
400	3	4730-00-221-2141	96906	MS20913-8S
400	4	3040-00-972-2638	19207	10876213
400	5		19207	10876311
400	6	5330-00-972-2635	61450	2012993-4
400	7	4730-00-238-5594	19207	10876461
400	8	5330-00-523-4235	19207	10900300
400	9	3120-00-826-5630	19207	10876159
400	10	2590-00-177-9196	19207	10876310
400	11	4730-00-050-4208	96906	MS15003-1
400	12	3120-00-951-1850	19207	10911102
400	13	3040-01-137-6264	19207	10876312
400	14	9505-00-248-9842	96906	MS20995F91-8
400	15	5310-00-470-2107	19207	10900151
400	16	5310-00-419-3082	19207	10876506
400	17	5310-00-445-7238	19207	10876454
400	18	5340-00-523-4305	19207	10900304
400	19	2590-00-972-2634	19207	10876570
400	20	4310-00-504-8923	19207	10876153
400	21	5330-00-297-9990	96906	MS28775-222

## CROSS-REFERENCE INDEXES

FIG.	ITEM	FIGURE AND ITEM NUMBER INDEX		
		STOCK NUMBER	CAGEC	PART NUMBER
400	22	5330-01-019-2448	96906	MS28775-249
400	23	5315-00-421-3931	19207	10899991
400	24	5310-00-003-4094	96906	MS35338-48
400	25	5305-00-226-7767	96906	MS90726-109
401	1	3020-01-310-5493	19207	10876279
401	2	5310-00-080-6004	96906	MS27183-14
401	3	5310-00-637-9541	96906	MS35338-46
401	4	5305-00-269-3234	96906	MS90727-58
401	5	4730-00-172-0031	96906	MS15003-5
401	6	5310-00-982-4998	96906	MS21045-20
401	7	3120-00-504-8930	19207	10876158
401	8	4730-00-050-4208	96906	MS15003-1
401	9	3020-01-115-0619	19207	10900056
401	10	3040-00-933-9579	19207	10876292
401	11	4730-00-050-4208	96906	MS15003-1
401	12	3020-01-089-7333	19207	10883445
402	1	2590-01-120-8506	19207	10876173
402	2	3120-00-504-8930	19207	10876158
402	3	4730-00-050-4208	96906	MS15003-1
402	4	3020-01-115-0619	19207	10900056
402	5	5315-00-013-7308	96906	MS24665-627
402	6	5305-00-727-2283	96906	MS90727-162
402	7	5310-00-820-6653	96906	MS35338-50
402	8	2590-00-179-5581	19207	10876227
402	9	5305-00-716-8184	96906	MS90726-112
402	10	5310-00-003-4094	96906	MS35338-48
402	11	2590-01-114-7741	19207	10876412
402	12	5365-00-405-4378	19207	10900004
402	13	5365-00-422-1160	19207	10900005
402	14	2590-00-221-4824	19207	10876231
402	15	2590-01-146-5257	19207	10876359
402	16	3110-00-227-3381	21450	713806
402	17	3040-00-118-8694	19207	10876370
402	18	5315-00-012-4553	96906	MS35756-17
402	19	3120-00-740-9807	19207	7409807
402	20	4730-00-172-0034	96906	MS15003-6
402	21	2590-00-086-7459	19207	10876190
402	22	4710-00-857-2782	19207	10876437
402	23	5315-00-052-0110	19207	10899366
402	24	2590-00-231-7452	19207	10899983
402	25	5310-00-003-4094	96906	MS35338-48
402	26	5305-00-226-7767	96906	MS90726-109
402	27	2590-00-101-5594	19207	10910347
402	28	3040-00-234-3250	19207	10899979
402	29	5315-00-013-7228	96906	MS24665-423
402	30	2590-00-231-7451	19207	10899978
402	31	3040-00-150-7145	19207	10899980
402	32	5310-00-637-9541	96906	MS35338-46
402	33	5305-00-269-3238	96906	MS90727-62
402	34	3040-00-143-6390	19207	10900203
403	1	3040-00-143-6390	19207	10900203

## CROSS-REFERENCE INDEXES

FIGURE AND ITEM NUMBER INDEX				
FIG.	ITEM	STOCK NUMBER	CAGEC	PART NUMBER
403	2	5315-00-013-7308	96906	MS24665-627
403	3	2590-00-179-7053	96906	10876205
403	4	2590-00-134-1121	19207	10899986
403	5	5305-00-050-9221	96906	MS24667-41
403	6	2590-00-086-7460	19207	10876182
403	7	5315-00-846-0126	96906	MS24665-628
403	8	5365-00-177-9194	49207	10900247
403	9	5310-00-982-5012	96906	MS21045-12
403	10	5365-00-413-4371	19207	11611656
403	11	3120-00-740-9729	19207	7409729
403	12	3120-00-509-8270	19207	7064597
403	13	3020-00-446-8616	19207	10876383
403	14	5310-00-984-8818	96906	MS27183-32
403	15	5315-00-244-1340	19207	10899989
403	16	4730-00-172-0034	96906	MS15003-6
403	17	5305-00-928-9636	96906	MS90727-199
403	18	5315-00-446-8740	19207	10899976
404	1	3040-00-972-2639	19207	10876210
404	2	4730-00-231-5596	88044	AN914-8
404	3	3040-01-101-0085	19207	10876307
404	4	5330-00-972-2635	61465	2012993-4
404	5	4730-00-238-5594	19207	10876461
404	6	5330-00-523-4235	19207	10900300
404	7	3120-00-826-5630	19207	10876159
404	8	2590-00-177-9196	19207	10876310
404	9	5330-00-579-7544	96906	MS28775-243
404	10	5310-00-445-7238	19207	10876454
404	11	5340-00-523-4305	19207	10900304
404	12	2590-00-972-2632	19207	10876453
404	13	4310-00-504-8923	19207	10876153
404	14	5310-00-419-3082	19207	10876506
404	15	5310-00-470-2107	19207	10900151
404	16	9505-00-596-1658	72447	LW1
404	17	3040-01-101-0096	19207	10876309
404	18	4730-00-050-4208	96906	MS15003-1
405	1	5310-00-877-5795	96906	MS21044N8
405	2	5305-00-719-5219	96906	MS90727-111
405	3	2590-00-220-5104	19207	10900017
405	4	5315-00-013-7214	96906	MS24665-359
405	2	3120-00-740-9807	19207	7409807
405	6	2590-00-974-9670	19207	10876197
405	7	5310-00-584-7888	96906	MS35338-51
405	8	5305-00-726-2551	96906	MS90727-164
405	9	4730-00-050-4208	96906	MS15003-1
405	10	3040-00-255-5700	19207	10900018
405	11	2590-00-045-4206	19207	10876563
405	12	2590-00-045-4205	19207	10900021
406	1	5306-00-018-7527	21450	187527
406	2	2520-00-740-9816	19207	7409816
406	3	5330-00-895-3424	19207	7973339
406	4	5305-00-226-7767	96906	MS90726-109

## CROSS-REFERENCE INDEXES

FIGURE AND ITEM NUMBER INDEX				
FIG.	ITEM	STOCK NUMBER	CAGEC	PART NUMBER
406	5	5360-00-664-4374	19207	5277992
406	6	2530-00-740-9817	19207	7409817
406	7	5330-01-150-9691	80201	17657/55-542465
406	8	5330-00-584-0265	96906	MS28775-012
406	9	5310-00-080-6004	96906	MS27183-14
406	10	5305-00-269-3250	96906	MS90727-74
406	11	4730-00-018-9566	81348	WW-P-471ACABCA
406	12	4820-00-726-4719	19207	5196397
406	13	3120-00-740-9800	19207	7409800
406	14	5330-00-740-9821	19207	7409821
406	15	5340-00-471-8631	19207	10876253
406	16	5305-00-958-5267	96906	MS35190-343
406	17	5330-01-254-6377	96906	MS51000-131-2
406	18	5310-00-512-5213	19207	10900102
406	19	5310-00-003-4094	96906	MS35338-48
406	20	5305-00-719-5219	96906	MS90727-111
406	21	5305-00-724-7221	96906	MS90728-163
406	22	5310-00-820-6653	96906	MS35338-50
406	23	5315-00-281-7652	19207	8327444
406	24	3040-01-101-0086	19207	10876355
406	25	3020-00-740-9823	19207	7409823
406	26	3040-00-504-9037	19207	10876164
406	27	5315-00-042-3293	96906	MS20067-270
406	28	4730-00-968-6129	96906	MS49006-10
406	29	3040-00-421-3961	19207	10876246
406	30	3110-00-554-3184	21450	700536
406	31	3020-00-522-1175	19207	10876134
406	32	3040-00-504-8913	19207	10876364
406	33	5315-00-616-5500	96906	MS35756-21
406	34	5315-00-242-0818	96906	MS20067-221
406	35	3110-00-554-3929	21450	700287
406	36	5330-00-057-3823	19207	7409822
406	37	5315-00-058-9931	21450	589931
406	38	5340-01-101-0007	19207	10876247
406	39	5330-00-064-3691	19207	10900090
406	10	4730-00-421-3962	19207	10876252
406	41	5306-00-225-9088	96906	MS90726-33
406	42	5310-00-407-9566	96906	MS35338-45
406	43	5330-00-522-1174	19207	10876131
406	44	5365-00-803-7299	96906	MS16624-1150
406	45	3020-00-522-1177	19207	10876135
406	46	5305-00-071-2070	96906	MS90728-114
406	47	3120-01-085-3338	19207	8344242
406	48	3110-00-504-8929	19207	10876157
406	49	4730-00-050-4208	96906	MS15003-1
406	50	5365-00-185-7835	19207	10900101
406	51	3040-00-177-7830	19207	10876356
406	52	2590-00-235-4400	19207	10876174
406	53	5305-00-724-5830	96906	MS51965-90
406	54	5305-00-018-6475	96906	MS35237-176
406	55	3040-00-421-3960	19207	10876357



## CROSS-REFERENCE INDEXES

FIG.	ITEM	FIGURE AND ITEM NUMBER INDEX		
		STOCK NUMBER	CAGEC	PART NUMBER
406	56	5330-00-419-5875	19207	10938454
406	57	3040-00-405-1931	19207	7954484
406	58	3040-00-118-5554	19207	7954475
406	59	5340-00-050-1589	96906	MS35648-3
406	60	5310-00-595-5839	19207	8330414
406	61	3040-00-740-9565	19207	7409565
407	1	3040-00-184-9720	19207	10900089
407	2	5330-00-182-3489	19207	10899995
407	3	4320-01-320-4744	19207	12375388
407	4	5315-00-616-5500	96906	MS35756-21
407	5	5310-00-820-6653	96906	MS35338-50
407	6	5305-00-724-5910	96906	MS90725-162
408	1		19207	10900237
408	2	4030-00-262-3152	19207	7071882
408	3	3940-00-414-6533	19207	10876250
408	4	4730-00-050-4208	96906	MS15003-1
408	5	3040-00-414-6535	19207	10900083
408	6	2540-00-418-0603	19207	10876249
408	7	5315-00-846-0126	88044	AN380-8-12
408	8	3120-00-740-9729	19207	7409729
408	9	3110-00-902-3757	60380	B2414X0H
408	10	3020-00-419-5854	19207	10876423
408	11	2540-01-201-0968	19691	S-4055C-15T
408	12		19207	12368434
408	13		88044	AN26-21A
408	14		19207	12368435
408	15		96906	MS21083-N6
409	1	2520-01-102-6908	19207	12300520
409	2	5330-00-826-5204	19207	10876130
409	3	5365-00-598-6232	96906	MS16625-1315
409	4	3110-00-554-5302	21450	700081
409	5		19207	10876245
409	6	4820-00-726-4719	19207	5196397
409	7	5315-00-616-5499	96906	MS35756-22
409	8		19207	10876421
409	9	5305-00-226-7767	96906	MS90726-109
409	10		96906	MS35338-48
409	11	5310-00-595-5839	19207	8330414
409	12	2590-00-087-9196	19207	10876422
409	13	5305-00-269-2803	96906	MS90726-60
409	14	5310-00-637-9541	96906	MS35338-46
409	15	3040-00-933-9583	19207	10876248
409	16	4730-00-968-6129	73342	MS49006-10
409	17	4730-00-018-9566	73342	444687
409	18	4730-00-555-8291	10001	12Z329PC93
409	19	5330-00-350-5248	19207	6210696
409	20	5305-00-269-3240	96906	MS90727-64
409	21	5305-00-269-2811	96906	MS90726-67
409	22	5310-00-261-7340	96906	MS35338-8
409	23	2520-01-045-6033	19207	11669111
409	24		72447	B2-98-113X

## CROSS-REFERENCE INDEXES

FIGURE AND ITEM NUMBER INDEX				
FIG.	ITEM	STOCK NUMBER	CAGEC	PART NUMBER
409	25		72447	3-11-1-2
409	26		72447	B2-13-49
409	27		72447	3-11-1-3
409	28		72447	2-7-232
409	29	5330-01-211-1322	72447	990132
409	30		72447	B2-52-471X
409	31		72447	5-73-414
409	32		72447	500357-10
409	33		72447	500371-2
409	34		72447	B2-52-491
409	35		72447	500699-8
409	36		72447	2-100-33
409	37		72447	2-7-199
410	1	3020-00-933-9581	19207	10876196
410	2	2590-00-999-5434	19207	10876275
410	3	2590-00-933-9586	19207	10876285
410	4	5330-00-446-8620	19207	10900026
410	5	5305-00-984-7341	96906	MS35191-273
410	6	5995-00-504-9033	19207	10876168
410	7	5365-00-504-9060	19207	10876149
410	8	2590-00-231-7453	19207	10876549
410	9	2590-00-504-9035	19207	10876167
410	10	5310-00-602-0503	19207	10876148
410	11	2590-00-231-7449	19207	10900025
410	12	5305-00-984-6208	96906	MS35206-261
410	13	5310-00-045-3296	96906	MS35338-43
410	14	5365-00-803-7316	96906	MS16624-1137
410	15	5305-00-068-0511	96906	MS90728-62
410	16	5310-00-637-9541	96906	MS35338-46
410	17	2590-00-421-3959	19207	10876442
410	18	5330-00-545-1324	19207	10900100
410	19	5330-00-285-1346	10988	03868AB
410	20	3110-00-965-9908	96906	MS17107-8
410	21	4730-00-018-9566	81343	WW-P-471ACABCA
410	22	4730-01-135-6026	21450	444679
410	23	5305-00-226-7767	96906	MS90726-109
410	24	5310-00-003-4094	96906	MS35338-48
410	25	5310-00-595-5839	19207	8330414
410	26	3020-00-972-2644	19207	10876288
410	27	5365-00-598-6232	96906	MS16625-1315
410	28	3110-01-067-1432	34623	714038
410	29	5330-00-826-5204	19207	10876130
410	30	4820-00-726-4719	19207	5196397
410	31		19207	10876204
410	32	3040-00-135-6535	19207	10876276
410	33	5315-00-011-7995	96906	MS35756-27
410	34	5325-00-419-0507	19207	10906728
410	35	3020-00-972-2643	19207	10876289
410	36	3110-00-554-5302	43334	3208XR1A
410	37	2520-00-039-6493	19207	6210670
410	38	5305-00-068-0502	96906	MS90725-6

## CROSS-REFERENCE INDEXES

FIG.	ITEM	FIGURE AND ITEM NUMBER INDEX		
		STOCK NUMBER	CAGEC	PART NUMBER
410	39	5365-00-159-4669	19207	10900042
410	39	5365-00-405-0261	19207	10900043
410	40	5330-00-350-5248	19207	6210696
410	41		19207	10876171
410	42	4730-00-968-6129	96906	MS49006-10
410	43	3040-00-134-1204	19207	10876271
410	44	5365-00-933-9578	19207	10911094
410	45	4730-01-030-4950	21450	444688
410	46	3040-00-933-9583	19207	10876248
410	47	3040-00-933-9582	19207	10876290
410	48	5305-00-269-2803	96906	MS90726-60
410	49	5310-00-637-9541	96906	MS35338-46
411	1	4820-00-449-5059	19207	11621117
411	2	2590-00-498-2386	19207	11621121-1
411	3	5355-00-191-1029	19207	10900172
411	4	2590-00-498-2388	19207	11640398-1
411	5	2590-00-498-2387	19207	11640398-2
411	6	2590-00-498-2389	19207	11621121-2
411	7	5315-00-401-4383	19207	11621118
411	8	2590-00-436-4601	19207	11621122-2
411	9	5305-00-071-2083	96906	MS90728-127
411	10	4810-01-130-7930	19207	11621116
411	11	5365-00-419-3322	96906	MS90707-1050
411	12	4730-00-288-7495	96906	MS51953-154
411	13	4730-00-249-4416	19207	11621891
411	14	5330-00-702-5643	96906	MS28775-128
411	15	5330-00-702-5220	96906	MS28775-117
411	16	5330-00-579-7916	96906	MS28775-115
411	17	5330-00-801-3440	96906	MS28774-115
411	18	5330-00-576-3206	96906	MS28774-114
411	19	5330-00-618-0801	96906	MS28775-114
411	20	4730-01-076-2735	19207	11662758
411	21	2590-01-141-6305	19207	11662536
411	22	5330-00-542-1329	96906	MS28775-120
411	23	5330-01-137-7089	19207	11640447
411	24	2590-01-131-7453	19207	11640446
411	25	4820-01-085-4762	19207	11662760
411	26	5360-00-934-0089	09990	612668
411	27	4820-01-145-9140	19207	11662537
411	28	4730-01-120-8547	19207	11621892
411	29	5330-00-816-3546	96906	MS28778-20
411	30	4710-00-235-4819	19207	11621120
411	31	5340-00-491-0331	19207	11621124
411	32	5310-00-003-4094	96906	MS35338-48
411	33	5310-00-768-0318	96906	MS51967-14
411	34	4730-00-449-7356	19207	11621894-2
411	35	5330-00-804-5694	96906	MS28778-16
411	36	4730-00-449-5067	19207	11621890
411	37	5330-00-804-5694	96906	MS28778-16
411	38	4730-00-163-0236	24617	9410285
411	39	4730-00-450-9671	19207	11621894-1

## CROSS-REFERENCE INDEXES

FIGURE AND ITEM NUMBER INDEX				
FIG.	ITEM	STOCK NUMBER	CAGEC	PART NUMBER
411	40	5330-00-804-5694	96906	MS28778-16
411	41	5340-00-491-0329	19207	11621123
411	42	5305-00-719-5219	96906	MS90727-111
411	43	5310-00-488-3888	96906	MS51943-40
412	1	5310-00-087-4652	96906	MS51922-17
412	2	5340-00-419-3084	19207	10910298
412	3	2590-00-421-3942	19207	10906322
412	4	4710-00-089-6193	19207	10876430
412	5	4710-00-933-9587	19207	10876428
412	6	4730-00-456-9831	19207	10900266
412	7	4730-00-954-1281	81348	WW-P-471ACABUB
412	8	4730-00-359-4708	98441	2107-16-16
412	9	4730-00-439-6028	19207	10900108
412	10	5310-00-814-0672	96906	MS51943-36
412	11	4720-00-826-5607	19207	10876139
412	12	5340-00-421-3992	19207	10910299
412	13		19207	GW3005133
412	14	4720-00-826-5606	19207	10876142
412	15	4730-01-101-8409	24617	9402752
412	16	4730-00-087-0313	19207	10913149
412	17	4730-00-138-8121	96906	MS51953-132
412	18		19207	HCF1571B
412	19	2590-00-443-4847	19207	10900112
412	20	4720-00-522-1216	19207	10876140
413	1	4730-01-220-9881	19207	7261547-1
413	2	4820-00-845-1096	96906	MS35783-2
413	3	4720-00-826-5605	19207	10876143
413	4	4730-00-137-9218	96906	MS39231-7
413	5	4730-00-042-8988	81348	WW-P-471-ACABUB
413	6	4730-00-456-9831	19207	10900266
413	7	4730-00-138-8133	21450	218709
413	8	4730-00-193-0883	24617	125915
413	9	4720-00-522-1449	19207	10876145
413	10	4730-00-359-4708	98441	2107-16-16
413	11	4820-00-134-1122	19207	10900080
413	12	4730-00-168-2028	19207	10913151
413	13	4730-00-289-0163	81343	16-16-140239C
413	14	4730-00-194-1119	88044	AN816-20
413	15	4720-00-826-5610	19207	10876144
413	16	4720-00-276-1735	63906	16C36-16MS38
413	17	4720-01-058-9489	19207	11669206
413	18	4730-01-163-7823	96906	MS51506-A20
413	19	4730-00-289-1245	19207	7954727
413	20	4730-00-017-9447	96906	MS39231-9
413	21	4720-00-533-3396	19207	10876530
413	22	4720-01-058-9490	19207	11669207
413	23	4710-01-058-9494	19207	11677309
413	24	4730-00-278-8935	96906	MS20825-16
414	1	2590-00-220-5106	19207	10876200
414	2	6680-01-147-2421	81321	9303557
414	3	2910-00-231-7450	19207	10900106

## CROSS-REFERENCE INDEXES

FIG.	ITEM	FIGURE AND ITEM NUMBER INDEX		
		STOCK NUMBER	CAGEC	PART NUMBER
414	4		19207	10876187
414	5	4730-01-161-1255	81348	ACABUE
414	6	4730-00-057-5555	81343	6 130109NC
414	7	4820-00-461-4216	19207	10900185
414	8	4730-01-107-2027	21450	444673
414	9	5340-00-425-0636	19207	10876277
414	10		81348	27-W-918
414	11	5310-00-982-4912	96906	MS21045-5
414	12	5306-00-225-9097	96906	MS90726-42
414	13	2590-00-231-7455	19207	10876274
414	14		81348	27-W-918
414	15	5305-00-716-8192	96906	MS90726-107
414	16	5310-00-584-5272	96906	MS35338-48
414	17	5340-00-191-1164	19207	10899997
414	18		81348	27-W-918
414	19	5310-00-982-4908	96906	MS21045-6
414	20	5305-00-165-8249	19207	10937837
415	1	2940-00-135-6537	19207	10921633
415	2	2590-01-184-3938	05779	900719
415	3	5330-00-873-7214	45681	N72006
415	4	4330-01-163-2733	05779	901422
415	5	5330-01-166-3662	05779	N72260
415	6		30780	901403
415	7	5330-00-152-1759	05779	N72259
415	8	2590-01-119-4103	19207	10921637
415	9	5330-00-982-4259	96906	MS28775-230
416	1	2520-00-740-9939	19207	7409939
416	2	3110-00-227-3255	96906	MS51961-32
416	3	2590-00-417-2725	19207	10876554
416	4	5310-00-740-9928	19207	7409928
416	5	3120-00-740-9978	19207	7409978
416	6	5365-01-103-6006	19207	10900055
416	7	5340-01-134-6535	19207	10900282
416	8	5310-00-820-6653	96906	MS35338-50
416	9	5305-00-726-2544	96906	MS90727-161
416	10	4730-00-050-4208	96906	MS15003-1
416	11	3040-00-740-9947	19207	7409947
416	12	2590-00-417-2787	19207	10900278
416	13	5310-00-637-9541	96906	MS35338-46
416	14	5305-00-269-3234	96906	MS90727-58
417	1	3040-00-740-9947	19207	7409947
417	2	4730-00-050-4208	96906	MS15003-1
417	3	3120-00-740-9978	19207	7409978
417	4	5310-00-740-9928	19207	7409928
417	5	2520-00-740-9939	19207	7409939
417	6	3110-00-227-3255	96906	MS51961-32
417	7	2590-00-417-2725	19207	10876554
417	8	2590-00-417-2787	19207	10900278
417	9	5310-00-637-9541	96906	MS35338-46
417	10	5305-00-269-3234	96906	MS90727-58
418	1	5315-00-839-5822	96906	MS24665-353

## CROSS-REFERENCE INDEXES

FIG.	ITEM	FIGURE AND ITEM NUMBER	INDEX	CAGEC	PART NUMBER
418	2	5310-00-732-0559		96906	MS51968-8
418	3	5310-00-637-9541		96906	MS35338-46
418	4	2590-00-417-2620		19207	7335047
418	5	5340-00-417-2623		19207	7335046
418	6	5315-00-839-2325		96906	MS24665-132
418	7	5360-00-495-6499		19207	7335049
418	8	2590-00-417-2754		19207	7335048
418	9	5315-00-081-7876		96906	MS20392-3C27
418	10	5310-00-080-6004		96906	MS27183-14
418	11	5310-00-959-1488		96906	MS51922-21
418	12	5340-00-482-3790		19207	10900054
418	13	5307-00-011-1318		21450	111318
418	14	5305-00-269-3239		96906	MS90727-63
418	15	5310-00-768-0319		96906	MS51968-2
418	16	2910-00-753-9184		19207	7539184
418	17	5305-00-889-3002		96906	MS35206-242
418	18	2590-01-036-6735		19207	11677166
418	19	5340-00-827-8314		96906	MS21333-33
418	20	5310-00-809-4058		96906	MS27183-10
418	21	5340-00-920-7782		96906	MS21333-54
419	1	2590-01-173-0093		26385	5233489
419	2	2590-01-173-0094		26385	5235775
419	3	5305-00-762-6041		96906	MS90727-189
419	4	5310-01-203-2521		40152	5261715
419	5	5310-01-203-0111		40152	25E26
419	6	5310-00-407-9566		96906	MS35338-45
419	7	5306-00-225-9088		96906	MS90726-33
419	8	5310-01-219-4032		40152	25E25
419	9	5310-01-203-0025		40152	5261718
420	1	5310-01-212-5217		40152	5261720
420	2			81340	HC221
420	3			40152	5253342
420	4	5330-01-211-5857		40152	5253302
420	5			26385	5233394
420	6			40152	HCF2258
420	7	5340-01-196-7450		40152	5233395
420	8	5310-01-203-0024		40152	5261722
420	9	5330-00-692-6138		19207	8332595
420	10			26385	5253305
420	11			40152	5253306
420	12			40152	730904
420	13	3110-00-100-3568		40152	742255
420	14	5365-01-205-9238		40152	5253299
420	15	5365-01-205-9237		40152	5253300
420	16			26385	HCF2262
420	17	5330-00-154-8382		76680	55354
420	18	3020-00-893-6529		40152	HCF1284A
420	19	5310-01-202-6699		40152	5261717
420	20	5307-01-203-6307		40152	5253311
420	21	5330-00-692-6144		19207	8332603
420	22	4730-00-044-4747		21450	444588

## CROSS-REFERENCE INDEXES

FIGURE AND ITEM NUMBER INDEX				
FIG.	ITEM	STOCK NUMBER	CAGEC	PART NUMBER
420	23	2805-00-271-9054	24617	1-173-1
420	24		19207	8332599
420	25	5365-01-203-0139	40152	5290721
421	1	4320-01-173-0186	62983	35M115A-1C20
421	2	5305-00-983-7477	96906	MS16997-168
421	3	5310-00-820-6653	96906	MS35338-50
421	4	5330-01-183-7001	19207	12300696
421	5	3040-01-181-1921	19207	12300693
421	6	4730-01-173-0073	19207	12300692
421	7	5310-00-637-9541	96906	MS35338-46
421	8	5305-00-821-3869	96906	MS90728-65
421	9		19207	12300695
421	10	2520-01-181-1974	01276	FF59324
421	11	4730-01-201-8859	19207	12300694
421	12	4730-01-087-1281	24617	454110
421	13	4730-01-006-1263	96906	MS51953-57
421	14	4730-01-201-8839	79470	9455X8X6
422	1		01276	206801-8-8S
422	2		16954	MD-113-1-N-00-1-1-01
422	3	5330-01-183-7001	19207	12300696
422	4		01276	2048-16-16S
422	5	4730-01-200-8428	24617	219683
422	6	4730-00-196-1501	96906	MS51953-125
422	7	4730-00-566-9951	11862	454089
422	8	4730-00-196-1526	96906	MS51953-128
422	9	4730-00-289-0163	19207	454113
422	10		79470	C3269X20X16
422	11		01276	2048-8-8S
422	12	4730-00-196-1504	24617	192075
423	1	5305-00-527-5555	96906	MS35309-303
423	2	5305-00-929-6339	96906	MS90728-231
423	3	5330-01-205-5253	40152	5216189
423	4	5330-00-202-3596	19207	8332602
423	5	5330-00-692-6137	19207	8332594
423	6	4730-00-050-4208	96906	MS15003-1
423	7	5330-01-204-8875	40152	5216190
423	8		04636	HCF2110
423	9	5310-00-269-4040	96906	MS51922-49
423	10	5305-00-983-7479	96906	MS16997-170
423	11	5330-00-740-9787	19207	7409787
423	12	3110-00-278-6916	26385	313453
423	13		81340	HCF2114
423	14	5340-01-203-2490	40152	5216436
423	15	5307-01-204-3099	40152	5253185
423	16	5315-01-203-2614	40152	5216384
423	17	3110-00-101-1799	12603	713323
423	18	3110-00-227-3080	40152	1317348
423	19	5365-00-262-3268	-4686	HCF465
423	20		26385	HCF464
423	21	2590-00-177-9187	26385	HCF463

## CROSS-REFERENCE INDEXES

FIGURE AND ITEM NUMBER INDEX				
FIG.	ITEM	STOCK NUMBER	CAGEC	PART NUMBER
423	22	2590-00-937-0472	40152	5210351
423	23	5310-00-982-6809	96906	MS21044N10
423	24	4820-00-740-9923	19207	7409923
423	25	5330-00-584-1811	19207	8327131
424	1	2590-00-970-1202	19207	10899377
424	2	5307-01-203-3073	40152	5253190
424	3	3110-00-100-0226	21450	705051
424	4	3110-00-100-0298	21450	706646
424	5	5365-00-282-5040	26385	PGF8439
424	6	3020-00-893-6529	40152	HCF1284A
424	7	4730-00-050-4208	96906	MS15003-1
424	8	3040-00-102-9813	26385	5215639
424	9	5307-01-203-6405	40152	5253293
424	10		04636	HCF2180
424	11		40152	5253149
424	12	5365-00-803-0763	40152	HCF522
424	13	2520-00-177-8107	26385	HCF523
424	14	3110-01-206-7789	40152	5216091
424	15	5315-01-203-9173	40152	5253148
424	16	5330-00-718-0298	40152	5253313
424	17	5340-01-201-7781	40152	5253312
424	18	5306-00-104-2831	12603	2C510
425	1	3830-00-855-5761	26385	5233670
425	2	4320-01-201-7711	40152	5216432
425	3	5310-01-203-0025	40152	5261718
425	4	3120-00-740-9743	19207	7409743
425	5		40152	5216561
425	6	4730-01-025-7723	12603	12H15
425	7	3040-01-218-2262	40152	5260047
425	8		92679	113586R91
425	9	5330-00-740-9763	19207	9409763
425	10		40152	5215836
425	11	5315-00-236-8345	96906	MS24665-5
425	12		40152	5233337
425	13		26385	HCF1318
425	14	5330-00-194-3705	26385	25K60120
425	15	5330-00-740-9765	19207	7409765
425	16	2590-01-200-5582	40152	5215795
425	17		26385	HCF1349
425	18	5330-00-740-9764	19207	7409764
425	19	5307-01-203-6406	40152	5253192
426	1	5305-01-206-7236	89346	16993R1
426	2	5340-00-342-6535	26385	5219458
426	3		04636	5253160
426	4	3110-00-107-7556	19207	11601473
426	5	2590-00-221-4825	40152	5215781
426	6	3120-01-205-2688	40152	5255772
426	7	5310-01-203-6375	40152	5255774
426	8	5330-00-740-9791	19207	7409791
426	9	5360-00-679-0732	26385	5219459
426	10		40152	7419110



## CROSS-REFERENCE INDEXES

FIG.	ITEM	FIGURE AND ITEM NUMBER INDEX		
		STOCK NUMBER	CAGEC	PART NUMBER
426	11	4730-00-050-4208	96906	MS15003-1
426	12	2590-01-134-8654	40152	HC-146
426	13		40152	HC-147
426	14	5365-01-203-0156	40152	5215791
426	15	5305-01-203-3093	40152	AW42933
426	16	5305-01-203-3094	40152	HC42937
426	17	5310-01-203-0112	40152	4E16
426	18	5310-01-203-2521	26385	5261715
426	19	4030-00-740-9864	19207	7409864
426	20		04636	HC160
426	21	5330-01-203-0069	40152	5203647
426	22		40152	500190
426	23	5330-00-740-9793	19207	7409793
426	24	5365-01-203-0142	40152	AW194040
426	25	5365-01-203-0143	40152	AW194041
426	26	5365-01-203-0144	40152	AW194042
426	27		04636	HC144
426	27	5310-01-219-4032	40152	25E25
426	28		24617	503323
426	28		24617	503323
426	29	5340-01-202-9969	40152	5215804
426	30	5307-01-205-3577	40152	5253196
427	1	5310-00-877-5795	96906	MS21044N8
427	2		04636	HC143
427	3	5310-01-202-9970	40152	24H009
427	4	5310-01-203-0113	40152	26H010
427	5	3110-01-203-2883	24617	701365
427	6	5365-00-660-1496	60038	K22005
427	7	5305-01-203-3092	40152	5261164
427	8	5340-01-203-3155	40152	5215823
427	9		19207	7409796
427	10		04636	HCF1259
427	11		04636	HC148
427	12	5315-00-979-7732	96906	MS20066-407
427	13		04636	HCF1321
427	14	3110-00-516-5491	83298	B125747
427	15	4730-01-161-1255	81348	ACABUE
427	16	5307-01-203-3074	40152	5253194
427	17	5365-01-224-9171	40152	5215742
427	8	3110-00-100-0326	40152	5202018
427	19	3110-00-100-0305	12603	666697
427	20	5330-00-740-9629	19207	7409629
427	21	2805-00-271-9054	24617	1-173-1
427	22	2590-01-176-6525	26385	5216021
427	23	4730-00-254-2744	96906	MS39230-6
427	24	5330-00-632-7955	19207	7409795
427	25	5340-01-205-9303	40152	5215822
427	26	5310-00-950-0039	96906	MS21044N6
427	27	5306-00-045-1976	21450	451976
427	28	3110-01-183-5794	26385	5210368
427	29	5310-01-219-4032	40152	25E25

## CROSS-REFERENCE INDEXES

FIGURE AND ITEM NUMBER INDEX				
FIG.	ITEM	STOCK NUMBER	CAGEC	PART NUMBER
427	30	5365-01-202-6804	40152	5253173
427	31	5365-01-203-0140	40152	5253174
427	32	5365-01-203-0141	40152	5253175
427	33	4730-00-954-1281	81348	WW-P-471ACACBCB
427	34	5307-01-203-3075	40152	5253198
427	35	3040-00-740-9644	19207	7409644
427	36	5365-01-222-4319	40152	5215841
427	37	3110-00-100-3556	19207	7409786
427	38	3110-00-100-0560	19207	7376263
427	39	5307-01-217-9014	40152	5253193
428	1	5365-01-173-9167	19207	11668913
428	2	5365-01-208-7631	19207	11668912
428	3	5310-00-820-6653	96906	MS35338-50
428	4	5305-00-726-2544	96906	MS90727-161
428	5	4320-01-058-2658	62983	45M155A21C20
428	6	5330-00-807-8993	96906	MS28775-228
428	7	4730-01-180-8492	19207	11668915
428	8	5305-00-983-7463	96906	MS16997-144
428	9	5310-00-584-5272	96906	MS35338-48
428	10	5305-00-726-2554	96906	MS90727-167
428	11	5310-00-225-6408	96906	MS51922-53
429	1	2590-00-135-6566	92435	HCU234
429	2	5305-01-203-0128	40152	2C1020
429	3	4730-00-050-4208	96906	MS15003-1
429	4	5310-01-105-9397	12603	4E10
429	5	3130-01-203-0150	40152	5210353
429	6	3110-00-100-3566	26385	312751
429	7		26385	5253129
429	8		26385	5253130
429	9		26385	5215608
429	10	3110-00-100-0569	52793	T29520
429	11	2510-00-740-9751	19207	7409751
429	12	5315-01-203-2528	40152	5253147
429	13		26385	HCF495
429	14	5315-00-235-0666	26385	5253137
429	15	3130-01-190-2161	26385	5210352
429	16	3110-00-100-0569	52793	T29520
429	17	3110-00-100-3566	26385	312751
429	18	5365-00-267-0680	04636	HCF452
429	19	3040-01-181-3613	40152	5215611
429	20	5365-00-245-5048	40152	5253182
429	21		19207	7409749
429	22	4730-00-050-4208	96906	MS15003-1
429	23	5310-00-820-6653	96906	MS35338-50
429	24		40152	AW42630
429	25		26385	5215618
429	26	5315-00-234-1664	96906	MS24665-495
429	27	3040-00-740-9782	19207	7409782
429	28	3830-00-625-6283	19207	8331883
429	29	3120-00-740-9744	19207	7409744
429	30	3120-00-706-9076	19207	7409748

## CROSS-REFERENCE INDEXES

FIGURE AND ITEM NUMBER INDEX				
FIG.	ITEM	STOCK NUMBER	CAGEC	PART NUMBER
429	31	2520-00-740-9643	19207	7409643
429	32	4730-00-891-7059	12603	10H25
429	33	5305-00-725-4098	96906	MS90726-160
429	34	2590-00-101-5594	19207	10910347
429	35	5315-00-740-9829	19207	7409829
429	36	5305-01-203-2610	40152	2C1228
429	37	5310-00-584-7888	96906	MS35338-51
429	38	3120-00-740-9745	19207	7409745
429	39	5315-00-740-9837	19207	7409837
430	1	5310-01-202-6651	40152	5212002
430	2	5340-01-185-4950	40152	5215996
430	3	3830-00-316-7640	19207	7974613
430	4		26385	11500645
430	5	5365-01-337-2833	19207	12301210
430	6	2590-00-740-9865	19207	7409865
430	7	5330-00-740-9867	19207	7409867
430	8	5330-00-740-9762	19207	7409762
430	9	5340-00-740-9683	19207	7409683
430	10	5330-00-740-9761	19207	7409761
430	11	3815-00-316-7639	19207	7974752
430	12	5306-01-219-2478	24617	9409113
430	13	2540-00-740-9825	19207	7409825
430	14	5310-00-740-9860	19207	7409860
430	15	3110-00-902-3757	60380	B2414X0H
430	16	4010-01-203-6306	40152	5260582
430	17		19207	7409645
430	18	5310-00-740-9861	19207	7409861
430	19	3110-00-902-3777	96906	MS17131-51
430	20	3020-01-057-6482	19207	7409646
430	21	5315-00-740-9828	40152	5215749
430	22		40152	5215748
430	23	4730-00-050-4208	96906	MS15003-1
430	24	5305-01-203-6410	40152	62G408H
430	25	4010-00-188-1651	19207	8330245
430	26	5315-00-281-7744	19207	7409515
430	27	5315-00-740-9826	19207	7409826
430	28	5315-01-219-2498	40152	5216032
430	29	5315-00-740-9826	19207	7409826
431	1	5306-00-104-2831	12603	2C510
431	2		19207	HCU3205
431	3	5305-00-269-3242	96906	MS90727-66
431	4	5310-00-225-6408	96906	MS51922-53
432	1	4720-00-832-7168	19207	8327168
432	2	4730-00-832-7157	19207	8327157
432	3		19207	8333357
432	4	4710-00-692-6177	19207	8333358
432	5	4710-00-692-6173	19207	8333354
432	6	4710-00-692-6172	19207	8333353
432	7	4730-00-359-4708	19207	8327151
432	8	4710-00-692-6175	40152	M5216585
432	9	4710-00-692-6174	19207	8333355

## CROSS-REFERENCE INDEXES

FIG.	ITEM	FIGURE AND ITEM NUMBER INDEX		
		STOCK NUMBER	CAGEC	PART NUMBER
432	10	4720-00-832-7174	19207	8327174
432	11	4720-00-832-7161	19207	8327161
432	12	4720-00-832-7162	19207	8327162
432	13	4720-00-528-2947	19207	8327164
432	14	4730-00-090-9252	19207	8713987
433	1	4730-00-566-9951	98441	1DDS
433	2		19207	8333351
433	3	4730-00-289-0163	24617	454113
433	4	4730-00-171-0764	12603	31F4
433	5	4720-00-528-2940	19207	8328167
433	6	4730-00-265-6907	96906	MS51953-125B
433	7	4820-00-741-3160	19207	7413160
433	8	4720-00-832-7176	19207	8327176
433	9	4720-00-832-7177	19207	8327177
433	10	4730-01-201-9833	40152	10F04
433	11	4730-00-832-7156	19207	8327156
433	12	4730-00-277-2654	19207	8330174
434	1	4730-00-171-0764	12603	31F4
434	2	4730-01-201-8842	40152	5253345
434	3	4730-00-840-9796	19207	7096787
434	4	4730-00-200-0515	80713	8M8UFS
434	5	4720-00-832-7166	19207	8327166
434	6	4720-00-342-6574	19207	8333344
434	7	4720-00-692-6169	19207	8333343
434	8	4730-00-832-7181	19207	8327181
434	9	4730-00-278-6097	19207	8328160
434	10	4720-00-832-7169	19207	8327169
434	11	4720-00-832-7179	19207	8327179
434	12	4720-00-832-7160	19207	8327160
434	13	4730-00-278-2678	19207	7964878
434	14	4730-01-100-8087	12603	356626
434	15	4820-00-740-9655	19207	7409655
434	16	5305-01-203-6411	02892	A152X1
434	17		06848	P6855
434	18	5305-01-203-3030	02892	A181X4
434	19		02892	452X19
434	20	2590-01-196-5310	02892	414X35
434	21	3830-00-741-7969	02892	415X46
434	22	5360-01-208-2210	02892	A501X343
434	23	5330-01-219-3998	02892	A788X5
434	24	5310-00-264-1269	02892	A427X5
434	25	5310-01-223-4306	02892	A249X3
434	26		02892	A232X12
434	27	4810-00-741-7971	19207	7417971
434	28	5330-00-588-1140	02892	A395X23
434	29	3830-00-741-7965	19207	7417965
434	30	4730-00-278-3413	78500	P120
434	31	4730-00-197-6639	96906	MS51953-154B
434	32	4730-01-235-8478	19207	8327154
434	33	4730-00-908-6292	96906	MS35842-14
434	34	4730-00-278-8258	19207	8327191

## CROSS-REFERENCE INDEXES

FIG.	ITEM	FIGURE AND ITEM NUMBER INDEX		
		STOCK NUMBER	CAGEC	PART NUMBER
434	35	4730-01-202-8205	40152	AW522009
434	36	4730-00-197-6670	96906	MS51953-203B
434	37	4730-01-169-4896	19207	8327185
434	38	4730-01-201-9834	40152	5261975
434	39	4730-00-832-7150	19207	8327150
434	40	4730-01-079-6838	29516	6901-104-4
434	41	4720-00-871-6931	26385	5215927
434	42		19207	8333348
434	43	4730-00-566-9951	98441	1DDS
434	44	4820-00-425-1310	19207	8327208
434	45	4730-00-287-1835	19207	7767028
434	46		26385	HCF2154
434	47	4730-00-909-8627	96906	MS35842-13
434	48	4720-00-287-1940	19207	8328163
435	1	4320-01-198-0629	62983	V430-36-1C-11
435	2	3010-00-040-2098	77873	2A-5935
435	3	5306-00-281-4711	77873	3569J
435	4	2520-00-368-6961	77873	3549J
435	5	3040-01-198-2890	77873	113-3006
435	6		77873	3565J
435	7		77873	112-3000
436	1	3830-01-134-1946	64203	G-40-2
436	2	5305-01-135-4754	64203	G-18711
436	3	5310-01-122-4595	64203	G-9333
437	1	5340-01-204-8720	64203	20-33433-B
437	2	5305-01-135-4839	64203	10-42253
437	3	5310-01-122-6148	64203	G-39250
437	4	5340-01-205-9479	64203	20-33607-A
437	5	5340-01-122-4489	64203	10-40133-A
438	1	5310-01-122-6109	64203	G-9125
438	2	5310-01-122-6148	64203	G-39250
438	3	4730-01-126-0218	64203	G-7030
438	4	2510-01-122-2822	64203	20-33762-B
438	5	5365-01-123-7082	64203	10-42651-A
438	6	3130-01-145-3943	64203	10-40397-A
438	7	5305-01-135-4839	64203	10-42476-A
438	8	5340-01-122-4596	64203	G-9377
438	9	5310-01-122-6152	64203	G-39500
438	10	2540-01-156-8339	64203	20-33281-D
438	11	5305-01-145-8385	64203	10-42259-A
438	12	4730-01-125-9975	64203	G-7009
438	13	3120-01-128-5222	64203	10-42258-A
438	14	2590-01-143-1455	64203	10-42427-D
438	15	5315-01-122-2014	64203	10-40214-A
438	16	5305-01-122-5474	64203	10-42469-A
438	17	5310-01-122-7677	64203	G-74004
438	18	3040-01-198-2652	64203	10-40436-A
438	19	2520-01-126-0272	64203	20-33479-B
438	20		64203	20-33214-D
438	21	5305-01-122-4702	64203	10-42723-A
438	22	5365-00-804-2025	64203	G-43028

## CROSS-REFERENCE INDEXES

FIG.	ITEM	FIGURE AND ITEM NUMBER INDEX		
		STOCK NUMBER	CAGEC	PART NUMBER
438	23	3040-01-125-5529	64203	10-40446-A
438	24	5340-01-122-4491	64203	10-42090-B
438	25	3040-01-126-0230	64203	10-42163-A
438	26	3040-01-126-1749	64203	20-33506-B
438	27	2520-01-126-3847	64203	20-33064-C
438	28	5315-01-126-9412	64203	10-40450-A
438	29	5305-01-138-7624	64203	10-42276-A
438	30	5310-01-122-6150	64203	G-39300
438	31	5310-01-122-7676	64203	G-39475
439	1	3040-01-198-2653	64203	20-33739-A
439	2	5340-01-135-6743	64203	20-33736-A
439	3	5315-01-122-4490	64203	10-42473-A
439	4	5315-01-122-4602	64203	G-6107
439	5	3040-01-146-5952	64203	10-40724-A
439	6	5310-01-122-5992	64203	G-9178
439	7	5360-01-127-0858	64203	10-42264-A
439	8	5306-01-122-5388	64203	10-42296-A
439	9	5310-01-122-7676	64203	G-39475
439	10	5340-01-205-9057	64203	10-42460A
439	11	4730-01-126-0218	64203	G-7030
439	12	5315-01-122-8482	64203	10-40447-A
439	13	5340-01-140-1156	64203	20-3360-A
439	14	5360-01-122-0634	64203	10-42297-A
439	15	5340-01-211-1622	64203	20-33738-A
439	16	5310-01-122-6130	64203	G-9185
440	1	2590-01-238-0863	64203	20-34198-B
440	1	2590-01-277-9100	64203	20-34197-B
440	2	5340-01-122-4632	64203	10-42266-A
440	3	5310-01-122-6148	64203	G-39250
440	4	5310-01-122-6109	64203	G-9125
440	5		64203	20-33823-B
440	6	5305-01-122-4703	64203	10-42451-A
440	7	4730-01-126-0218	64203	G-7030
440	8	5315-01-122-2033	64203	10-42265-A
440	9	3040-01-135-0346	64203	20-33623-A
440	10	3040-01-141-5032	64203	10-40730-A
440	11	5315-01-122-4602	64203	G-6107
440	12	5315-01-206-5207	64203	G-6055
440	13	2510-01-121-6215	64203	20-33718-A
440	14	3040-01-125-9678	64203	20-33726-A
441	1	4730-01-125-9965	64203	G-8204
441	2	4710-01-125-6212	64203	10-40771A
441	3	5340-01-122-2015	64203	20-33820B
441	4	5305-01-122-4693	64203	G-31051
441	5	4710-00-162-1018	64203	10-40772A
441	6	5305-01-135-4839	64203	10-42476-A
441	7	4730-01-126-0267	64203	10-17118B-18
441	8	4720-01-125-9768	64203	20-24765B-15
441	9	4730-01-132-4852	64203	10-42507A
441	10	4730-00-052-8502	64203	10-41058A
441	11	4820-01-134-3457	64203	10-42508A

## CROSS-REFERENCE INDEXES

FIG.	ITEM	FIGURE AND ITEM NUMBER INDEX		
		STOCK NUMBER	CAGEC	PART NUMBER
441	12	4730-01-125-9809	64203	G-46609
441	13	4730-00-278-3167	64203	G-46659
441	14	4730-01-131-5944	64203	10-42505A
441	15	5305-01-139-6484	64206	10-42284A
441	16	5310-01-122-6150	64203	G-39300
441	17	5310-01-122-6111	64203	G-9177
441	18	4720-01-131-2857	64203	20-24762-14
441	19	4720-01-125-5867	64203	20-33139B-11
441	20	4730-01-132-8700	64203	10-42599A
441	21	6105-01-117-7944	64203	20-33191C
441	22	4730-01-126-3845	64203	10-42289-A
441	23	5305-01-122-5639	64203	10-42417A
441	24	5310-01-122-6109	64203	G-9125
441	25	5340-01-155-9468	64203	10-40723-A
441	26	5310-01-122-6148	64203	G-39250
441	27	4730-01-122-1672	64203	G-8208
441	28	4730-00-202-6670	64203	G-46662
441	29	5430-01-126-4895	64203	10-42466-A
441	30	5430-01-126-0268	64203	20-33069-C
441	31		64203	G-8213
441	32	4730-01-125-9969	64203	G-8211
441	33	4730-01-126-0265	64203	10-17117-19
441	34	4720-01-125-5521	64203	20-24768B-25
441	35	5310-01-122-6112	64203	G-9083
441	36	5310-01-122-6151	64203	G-39203
441	37	5305-01-122-5638	64203	10-42509A
441	38	5340-01-155-9469	64203	20-33821B
441	39	5310-01-122-6153	64203	G-39350
441	40	5310-01-122-4492	64203	G-9225
441	41	4730-01-131-5945	64203	G-8200
441	42	4720-01-125-9767	64203	20-24765B-20
441	43	4720-01-126-4862	64203	20-33139B-10
441	44	4730-01-131-6099	64203	10-17118B-20
441	45	4730-01-126-1723	64203	G-8154
442	1	4320-01-134-3422	64203	20-33140-A
443	1	4820-01-135-5372	64203	20-33169
443	2	5310-01-122-6149	64203	G-39200
443	3	5305-01-122-4634	64203	10-42256-A
443	4	5310-01-122-6110	64203	G-9075
443	5	4730-01-126-0266	64203	10-42426
443	6	4720-01-125-4467	64203	20-24761-21
443	7	5305-01-122-4635	64203	10-42481
443	8	5340-01-123-8045	64203	10-42512
443	9	4730-01-125-6027	64203	G-8061
443	10	5340-01-123-8324	64203	10-42351
443	11	4730-01-125-4079	64203	G-8219
443	12	4730-01-131-5945	64203	G-8200
443	13	4730-01-126-0265	64203	10-17117-19
443	14	4720-01-125-5865	64203	20-33139-11
443	15	4720-01-125-9759	64203	20-24762-13
443	16	4730-01-126-3541	64203	20-33662

## CROSS-REFERENCE INDEXES

FIG.	ITEM	FIGURE AND ITEM NUMBER STOCK NUMBER	INDEX CAGEC	PART NUMBER
443	17	4730-01-125-9969	64203	G-8211
443	18		64203	G-8213
443	19	4730-01-125-9965	64203	G-8204
443	20	4720-01-125-1365	64203	20-34206-11
443	21	4730-01-125-9681	64203	10-42513
443	22	4820-01-143-4172	64203	20-33138
443	23	4730-01-131-5949	64203	G-8065
444	1	5315-01-126-9485	64203	10-40726A
444	2	5315-01-126-9484	64203	10-41247
444	3	2590-01-117-6597	64203	20-34410D
444	4	5305-01-136-1688	64203	10-27728
444	5	5325-01-122-4661	64203	10-11641A
444	6	3040-01-125-6491	64203	20-34409B
444	7		64203	10-40897A
444	8	2590-01-125-9770	64203	10-41321A
444	9	5330-01-122-5636	64203	10-41320A
444	10	2590-01-126-0373	64203	10-41361C
444	11	5365-01-122-6136	64203	10-9115A
444	12	5330-01-143-6322	64203	G-63533
444	13	3040-01-135-0080	64203	20-34412B
444	14	4730-01-125-9975	64203	G-7009
444	15	5310-01-122-5993	64203	10-40953-A
444	16	2590-01-125-9828	64203	10-41360C
444	17	5330-01-122-4612	64203	G-61513
444	18	5330-01-122-5392	64203	10-30326A
444	19	4730-01-125-9680	64203	10-42517A
444	20	5315-01-135-9402	64203	G-6365
444	21	5315-01-136-7307	64203	10-42685A
445	1	2590-01-117-6596	64203	20-33822
445	2	5305-01-122-0851	64203	10-27728A
445	3	5325-01-122-4661	64203	10-11641A
445	4	5330-01-122-0864	64203	10-31091B
445	5	3040-01-133-4821	64203	20-34431B
445	6	2590-01-126-0093	64203	10-41045A
445	7	5330-01-122-4609	64203	10-41311A
445	8	3040-01-142-3991	64203	10-41317B
445	9	5365-01-123-7063	64203	10-12295A
445	10	5330-01-122-0492	64203	G-63517
445	11		64203	20-34366B
445	12	5310-01-123-0905	64203	10-42322A
445	13	4310-01-125-9714	64203	10-41318B
445	14	5330-01-122-4613	64203	G-63707
445	15	5330-01-122-5637	64203	10-31103A
445	16	4730-01-125-9681	64203	10-42513A
445	17	4710-01-131-7518	64203	20-34220A
445	18	4730-01-125-9679	64203	10-42518-A
445	19	4730-01-125-9680	64203	10-42517A
445	20	4730-01-135-3009	64203	10-42516-A
445	21	4730-01-135-2194	64203	10-42514-A
445	22	4820-01-125-9698	64203	20-33170A
445	23	4710-01-125-6574	64203	20-34219A



## CROSS-REFERENCE INDEXES

FIG.	ITEM	FIGURE AND ITEM NUMBER INDEX		
		STOCK NUMBER	CAGEC	PART NUMBER
445	24	3830-01-126-3886	64203	20-34363D
445	25		64203	10-27728A
445	26	5325-01-122-4661	64203	10-11641A
445	27	5330-01-122-0864	64203	10-31091B
445	28	3040-01-133-4821	64203	20-34431B
445	29	2590-01-126-0093	64203	10-41045A
445	30	5330-01-122-4609	64203	10-41311A
445	31	3040-01-142-3991	64203	10-41317B
445	32	5365-01-123-7063	64203	10-12295A
445	33	5330-01-122-0492	64203	G-63517
445	34		64203	20-34366B
445	35	5310-01-123-0905	64203	10-42322A
445	36	4310-01-125-9714	64203	10-41318B
445	37	5330-01-122-4613	64203	G-63707
445	38	5330-01-122-5637	64203	10-31103A
446	1	3010-01-125-9837	64203	10-42286A
446	2	4730-01-125-9975	64203	G-7009
446	3	5315-01-122-2031	64203	G-40254
446	4	5305-01-122-4692	64203	G-25102
446	5	3040-01-138-5391	64203	10-40178A-28
446	6	2520-01-126-0443	64203	10-42288A
447	1	2520-00-740-9589	19207	7409589
447	2	3110-00-183-6723	24617	713421
447	3	5315-00-058-8581	96906	MS35756-109
447	4	2520-00-740-9594	19207	7409594
447	5		19207	10900574
447	6	3120-00-737-3115	19207	7373115
447	7	5310-00-706-1281	19207	7061281
447	8	5315-00-839-2326	96906	MS24665-281
447	9	2520-00-740-9587	19207	7409587
447	10	5315-01-208-5492	19207	8728251
447	11	5306-00-226-4822	96906	MS90728-29
447	12	4730-00-018-9566	81348	WW-P-471ACABCA
447	13	3110-00-183-6723	96906	MS17131-35
447	14	3040-00-706-1266	95019	9P21
447	15	5315-00-013-7258	96906	MS24665-497
447	16	5310-00-753-8656	19207	7538656
447	17	3110-00-227-3074	19207	7538658
447	18	3020-00-740-9586	19207	7409586
447	19	2520-00-706-1160	19207	7061160
447	20	3110-00-516-5490	81348	111X03502X0000
447	21	2520-00-706-1265	19207	7061265
447	22	2520-00-104-4603	19207	5226140
447	23	5360-00-692-6128	19207	8331558
447	24	3110-00-100-6158	96906	MS19059-2422
447	25	9390-00-706-1278	19207	7061278
447	26	5310-00-740-9595	19207	7409595
447	27	5330-00-737-6534	19207	7376534
447	28	5330-01-143-1211	19207	7061272
447	29	5330-00-234-3317	19207	8327322
447	30	5340-00-354-0771	19207	5323473

## CROSS-REFERENCE INDEXES

FIG.	ITEM	FIGURE AND ITEM NUMBER INDEX		
		STOCK NUMBER	CAGEC	PART NUMBER
447	31	5305-00-144-1495	19207	10910354
447	32	5310-00-627-6128	96906	MS35335-35
447	33	3020-00-318-0908	19207	7538671
447	34		96906	MS20995F41
447	35	5306-00-404-0075	19207	8344155
447	36	5310-00-407-9566	96906	MS35338-45
447	37	5306-00-225-8499	96906	MS90725-34
447	38	2520-00-706-1210	19207	7061210
447	39	5365-00-706-1280	19207	7061280
447	40	3040-00-706-1211	95019	3P136
447	41	3110-00-144-8518	21450	700078
447	42	5365-01-125-6136	19207	7061277
447	43	5330-00-559-8733	19207	7061271
447	44	5306-00-493-5315	95019	36P1
447	45	5310-00-918-6921	96906	MS35691-20
447	46	5310-00-080-6004	96906	MS27183-14
447	47	3040-00-706-1268	19207	7061268
447	48		19207	7061194
447	49	3110-00-100-6155	96906	MS19059-2418
447	50	5360-00-521-4784	19207	5214784
447	51	5365-00-769-6481	19207	7696481
447	52	5330-00-706-1270	19207	7061270
447	53	5365-00-706-1276	19207	7061276
447	54	2520-00-706-1274	19207	7061274
447	55	5305-00-752-1058	19207	7521058
447	56	4730-00-626-2467	56442	2394T2
447	57	5305-00-269-3234	96906	MS90727-58
447	58	3040-00-740-9592	19207	7409592
447	59	2520-00-706-1273	19207	7061273
447	60	2520-00-740-9593	19207	7409593
447	61	3040-00-740-9585	19207	7409585
447	62	3120-00-753-8661	19207	7538661
447	63	5365-01-163-5018	19207	7538660
447	64	3110-00-555-7227	21450	714248
447	65	5330-00-532-3606	19207	5323606
447	66	5330-00-404-3210	19207	11640317
447	67	5330-00-234-3317	19207	8327322
447	68	5307-00-011-3247	24617	113247
447	69	5310-00-637-9541	96906	MS35338-46
447	70	5310-00-732-0559	96906	MS51968-8
448	1	2520-00-740-9588	19207	7409588
448	2	3110-00-183-6723	96906	MS17131-35
448	3	5315-00-058-8581	96906	MS35756-109
448	4	2520-00-740-9594	19207	7409594
448	5		19207	10900574
448	6	3120-00-737-3115	19207	7373115
448	7	5310-00-706-1281	19207	7061281
448	8	5315-00-839-2326	96906	MS24665-281
448	9	2520-00-740-9587	19207	7409587
448	10	5315-01-208-5492	19207	8728251
448	11	5306-00-226-4822	96906	MS90728-29

## CROSS-REFERENCE INDEXES

FIG.	ITEM	FIGURE AND ITEM NUMBER INDEX		
		STOCK NUMBER	CAGEC	PART NUMBER
448	12	4730-00-018-9566	81348	WW-P-471ACABCA
448	13	3110-00-183-6723	96906	MS17131-35
448	14	3040-00-706-1266	95019	9P21
448	15	5315-00-013-7258	96906	MS24665-497
448	16	5310-00-753-8656	19207	7538656
448	17	3110-00-227-3074	19207	7538658
448	18	3020-00-740-9586	19207	7409586
448	19	2520-00-706-1160	19207	7061160
448	20	3110-00-516-5490	81348	111X03502X0000
448	21	2520-00-706-1265	19207	7061265
448	22	2520-00-104-4603	19207	5226140
448	23	5360-00-692-6128	19207	8331558
448	24	3110-00-100-6158	96906	MS19059-2422
448	25	9390-00-706-1278	19207	7061278
448	26	5310-00-740-9595	19207	7409595
448	27	5330-00-737-6534	19207	7376534
448	28	5330-01-143-1211	19207	7061272
448	29	5340-00-354-0771	19207	5323473
448	30	5310-00-627-6128	96906	MS35335-35
448	31	5305-00-144-1495	19207	10910354
448	32	5330-00-234-3317	19207	8327322
448	33	3020-00-318-0908	19207	7538671
448	34		96906	MS20995F41
448	35	5306-00-404-0075	19207	8344155
448	36	5306-00-225-8499	96906	MS90725-34
448	37	5310-00-407-9566	96906	MS35338-45
448	38	2520-00-706-1269	19207	7061269
448	39	5330-00-706-1270	19207	7061270
448	40	4730-00-626-2467	56442	2394T2
448	41	5305-00-269-3234	96906	MS90727-58
448	42	5310-00-080-6004	96906	MS27183-14
448	43	3040-00-740-9592	19207	7409592
448	44	2520-00-706-1273	19207	7061273
448	45	2520-00-740-9593	19207	7409593
448	46	3040-00-740-9585	19207	7409585
448	47	3120-00-753-8661	19207	7538661
448	48	5365-01-163-5018	19207	7538660
448	49	3110-00-555-7227	21450	714248
448	50	5330-00-532-3606	19207	5323606
448	51	5330-00-404-3210	19207	11640317
448	52	5330-00-234-3317	19207	8327322
448	53	5307-00-011-3247	24617	113247
448	54	5310-00-637-9541	96906	MS35338-46
448	55	5310-00-732-0559	96906	MS51968-8
449	1	2520-00-967-6282	19207	10922135
449	2	5306-00-225-8496	96096	MS90725-31
449	3	5310-00-407-9566	96906	MS35338-45
449	4	5340-01-205-9305	19207	8758308
449	5		19207	8333103
449	6	4730-00-221-2140	96906	MS20913-6S
449	7	5360-00-321-5710	19207	6156769

## CROSS-REFERENCE INDEXES

FIG.	ITEM	FIGURE AND ITEM NUMBER INDEX		
		STOCK NUMBER	CAGEC	PART NUMBER
449	8	5306-00-262-9619	19207	7412211
449	9	5315-00-842-3044	96906	MS24665-283
449	10	5310-00-842-1490	96906	MS35692-37
449	11	5310-00-809-5998	96906	MS27183-18
449	12		19207	8328008
449	13	2520-00-232-6037	19207	7412205
449	14	2520-00-030-7262	78500	A2843A105
449	15	5365-00-614-3903	19207	6143903
449	16	5365-01-005-3004	19207	5186593
449	17	5365-00-518-6592	19207	5186592
449	18	5330-00-231-0285	19207	8757686
449	19	5330-00-919-8882	96906	MS51911-35-3
449	20	2520-00-773-5601	19207	7735601
449	21		19207	8758307
449	22	5306-00-226-4827	96906	MS90728-34
449	23	5340-00-481-2856	19207	8758306
449	24	5310-00-426-0809	19207	10896749
449	25	5315-00-298-1481	96906	MS24665-357
449	26	5330-00-615-6756	19207	6156756
449	27	3110-00-100-0799	21450	706634
449	28	3110-01-219-2465	24617	705022
449	29	3020-00-692-6163	19207	8333063
449	30	5315-00-054-2688	19207	5168861
449	31	5315-00-616-5514	96906	MS35756-6
449	32	2520-00-741-3282	78500	P13613
449	33		19207	8758304
449	34	5330-00-808-7417	19207	11621135
449	35	2520-00-741-3266	19207	7413266
449	36	5360-00-741-3284	19207	7413284
449	37	5306-00-226-4826	96906	MS90728-33
449	38	5306-00-165-8251	19207	11609558
449	39	2805-00-808-7379	19207	11621137
449	40	4730-00-454-8604	19207	11609557
449	41	4820-00-808-7461	19207	11621192
449	42		19207	11621136
449	43	5365-00-453-5592	19207	11621133
449	44	5365-00-808-7411	19207	11621134
449	45	4730-00-278-4596	19207	8328015
449	46	4710-00-493-9048	19207	10921795
449	47	5325-00-741-2204	19207	7412204
449	48	5340-00-741-2202	19207	7412202
449	49		81343	6-4 120202BA(LON G NUT)
449	50	5310-00-809-4085	96906	MS27183-16
449	51	5305-00-071-1789	96906	MS90728-88
449	52	5310-00-209-0965	96906	MS35338-47
449	53	2520-00-615-6763	19207	6156763
449	54	5330-01-206-2195	19207	7375291
449	55	2520-00-232-6028	19207	10923484
449	56	5305-00-723-9382	96906	MS51963-68
449	57		96906	MS20995F41

## CROSS-REFERENCE INDEXES

FIG.	ITEM	FIGURE AND ITEM NUMBER INDEX		
		STOCK NUMBER	CAGEC	PART NUMBER
449	58	2520-00-734-9606	19207	7349606
449	59	5305-01-206-5458	19207	8328007
449	60	5330-00-248-3836	96906	MS29513-012
449	61	5307-00-017-9125	21450	179125
449	62	5310-00-926-5916	96906	MS51968-12
449	63	3110-00-100-6153	96906	MS19059-2416
450	1	2520-00-967-6281	19207	10922134
450	2	5330-01-206-2195	19207	7375291
450	3	3010-00-832-7115	19207	8327115
450	4	5365-00-737-5285	19207	7375285
450	5	3040-00-832-7114	19207	8327114
450	6	3110-00-554-5719	24617	700389
450	7	5307-01-206-7497	24617	179124
450	8	5310-00-209-0965	96906	MS35338-47
450	9	5305-00-071-1788	96906	MS90728-87
450	10	4730-01-163-5002	19207	7735571
450	11	2520-00-832-7113	19207	8327113
450	12	5330-00-832-7118	19207	8327118
450	13	5310-00-685-3228	96906	MS35333-43
450	14	5310-00-926-5916	96906	MS51968-12
450	15	5330-00-808-7417	19207	11621135
450	16	5310-00-637-9541	96906	MS35338-46
450	17	5305-00-543-2419	96906	MS90728-61
450	18	2520-00-832-7121	19207	8327121
450	19	5310-00-481-9485	19207	8327120
450	20	5310-00-832-7119	19207	8327119
450	21	5315-00-012-0123	96906	MS24665-355
450	22		19207	8758300
450	23	5330-00-599-4986	19207	8327116
450	24	3110-01-214-3609	19207	8327117
450	25		81343	6-4 120202BA(LON G NUT)
450	26	4710-01-179-6188	19207	10921794-1
450	27	5340-00-741-2202	19207	7412202
450	28	5310-00-809-4085	96906	MS27183-16
450	29	5325-00-741-2204	19207	7412204
450	30	2805-00-808-7379	19207	11621137
450	31	4730-00-278-4596	19207	8328015
450	32	4730-00-454-8604	19207	11609557
450	33	4820-00-808-7461	19207	11621192
450	34		19207	11621136
450	35	5365-00-808-7411	19207	11621134
450	36	5365-00-453-5592	19207	11621133
450	37	5310-00-407-9566	96906	MS35338-45
450	38	5306-00-165-8251	19207	11609558
450	39	5306-00-226-4826	96906	MS90728-33
450	40	2520-00-832-7127	19207	8327127
451	1	2520-00-741-7091	77873	2B-5989
451	2	2520-01-197-8204	77873	3-65832
451	3	3010-01-198-5533	77873	8993J
451	4	2520-00-368-6961	77873	3549J

## CROSS-REFERENCE INDEXES

FIG.	ITEM	FIGURE AND ITEM NUMBER INDEX		
		STOCK NUMBER	CAGEC	PART NUMBER
451	5	5306-00-358-9309	77873	3786J
451	6	5315-01-048-6222	19207	11677291
451	7	3010-01-198-5533	77873	8993J
451	8	3010-01-198-5487	77873	2B-5990
451	9	5306-00-358-9309	77873	3786J
451	10	2520-00-368-6961	77873	3549J
451	11	2520-01-197-8204	77873	3-65832
451	12	3010-01-198-5534	77873	4748J
451	13	3010-01-198-5533	77873	8993J
451	14	5305-00-939-0576	96906	MS51977-84
451	15	5305-00-726-2550	96906	MS90727-163
451	16	2520-00-741-3950	19207	7413950
451	17	5310-00-982-5009	96906	MS21045-10
451	18	2520-00-740-9908	77873	2A-5988
451	19	3010-01-198-5535	77873	6D-4005
451	20	5330-00-298-0100	77873	195J
451	21	5330-01-203-5163	77873	5732J
451	22	5330-00-355-4341	77873	802J
451	23	3010-01-198-5536	77873	9013J
451	24	2520-01-198-5531	77873	114-4138A
451	25	5306-00-358-9309	77873	3786J
451	26	4730-01-200-8419	77873	8X157
451	27	2520-01-197-8204	77873	3-65832
452	1	3110-00-554-5302	21450	700081
452	2	3020-00-741-4256	19207	7414256
452	3	3040-00-741-4263	19207	7414263
452	4	3120-00-741-4267	19207	7414267
452	5	3040-00-741-4259	19207	7414259
452	6	2520-00-741-3946	19207	7413946
452	7	3110-00-554-3464	60380	T77208MILL3545
452	8	5310-00-741-4266	19207	7414266
452	9	3110-00-108-8002	24617	95920
452	10	3020-00-741-4255	61465	M307549
452	11	2520-00-741-4265	19207	7414265
452	12	5330-00-350-5248	19207	6210696
452	13	2520-00-039-6493	19207	6210670
452	14	5310-00-637-9541	96906	MS35338-46
452	15	5305-00-115-9526	96906	MS18154-58
452	16	5305-00-269-2803	96906	MS90726-60
452	17	5310-00-905-8728	19207	11589222
452	18	5330-00-232-6124	19207	10900105
452	19	2520-00-421-3917	19207	7066084
452	20	3110-00-350-7384	19207	6210708
452	21	5330-00-286-8150	21450	500097
452	22		19207	7413945
452	23	4730-01-163-9762	19207	7413942
452	24	4730-00-044-4655	30379	444655
452	25	5330-00-741-4252	19207	7414252
452	26	4730-00-968-6129	96906	MS49006-10
452	27	4730-01-107-2027	21450	444673
452	28	3010-00-741-3947	19207	7413947

## CROSS-REFERENCE INDEXES

FIG.	ITEM	FIGURE AND ITEM NUMBER INDEX	
		STOCK NUMBER	CAGEC PART NUMBER
452	29		96906 223088
452	30	5330-00-091-9767	19207 8333868
452	31	5315-00-616-5499	96906 MS35756-22
452	32	3040-00-741-4261	19207 7414261
452	33	5315-00-741-4257	19207 7414257
452	34	2520-01-121-2542	19207 7413943
452	35	5307-01-163-5061	19207 10900283
452	36	5340-01-220-6357	19207 10876386
452	37	5315-00-849-9857	96906 MS24665-421
452	38	5310-00-842-7783	96906 MS35692-53
452	39	5330-01-157-5676	96906 MS51000-116-2
452	40	3110-00-516-5490	81348 111X03502X0000
452	41	3110-00-227-3252	96906 MS51961-28
452	42	3020-00-741-4254	19207 7414254
453	1	5365-00-541-6517	27996 42A326
453	2	5360-00-527-7984	19207 5277984
453	3	3110-00-100-6158	96906 MS19059-2422
453	4	3040-01-163-4911	19207 7413949
453	5	5330-00-741-4275	19207 7414275
453	6	5330-00-741-4253	19207 7414253
453	7	5330-00-741-4251	19207 7414251
453	8	3040-01-163-4912	19207 7413948
453	9	4730-00-359-5631	88772 MS51953-169B
453	10	4730-01-157-8936	24617 144074
453	12	5310-00-627-6128	96906 MS35335-35
453	13	5305-00-912-5113	96906 MS51096-59
453	14	2520-00-741-4386	19207 7414386
453	15	5315-00-058-9939	21450 589939
453	16	5310-00-584-5272	96906 MS35338-48
453	17	5305-00-071-2072	96906 MS90728-116
453	18	2590-00-235-4362	19207 7413944
453	19	3040-00-741-4262	19207 7414262
453	20	5340-00-741-7932	19207 7417932
453	21	4730-01-107-2027	21450 444673
453	22	5305-00-269-3218	96906 MS90725-68
453	23	5310-00-637-9541	96906 MS35338-46
453	24	5305-00-068-0511	96906 MS90728-62
453	25	3040-00-741-4260	19207 7414260
453	26	2520-00-741-4264	19207 7414264
454	1	2530-00-741-3932	19207 7413932
454	2		19207 7337065
454	3	9390-00-367-3653	19207 5238041
454	4	5305-00-725-2317	96906 MS90728-64
454	5	2530-00-741-3892	19207 7413892
454	6	5310-00-209-0965	96906 MS35338-47
454	7	5310-00-835-20363	96906 MS35691-29
454	8	5315-00-616-5530	96906 MS35756-15
454	9	5310-00-959-1488	96906 MS51922-21
454	10	2530-00-741-3896	19207 7413896
454	11	3040-00-741-3897	31007 104170R1
454	12	5310-00-409-9028	19207 7413900

## CROSS-REFERENCE INDEXES

FIG.	ITEM	FIGURE AND ITEM NUMBER INDEX		
		STOCK NUMBER	CAGEC	PART NUMBER
454	13	5315-00-013-7258	96906	MS24665-497
454	14	5305-00-480-4478	19207	7413898
454	15	5305-00-269-3242	96906	MS90727-66
454	16	5310-00-880-7745	96906	MS51968-11
454	17	5310-00-834-8734	96906	MS35691-37
454	18	5340-00-248-9365	19207	7349426
454	19	5315-01-338-7514	19207	11640166
454	20		19207	7413934
454	21	5315-00-839-5822	96906	MS24665-353
455	1	2520-00-040-2334	19207	8332227
455	2	5305-00-267-8953	96906	MS90727-5
455	3	5310-00-061-7325	96906	MS21045-4
455	4	5315-00-140-1938	96906	MS35810-6
455	5	3040-00-740-9544	19207	7409544
455	6	5315-00-839-5822	96906	MS24665-353
455	7	5365-01-113-4332	19207	7409424
455	8	2520-00-864-3016	19207	8332237
455	9	3120-00-692-6155	19207	8332655
455	10		19207	10871433
455	11	3040-00-237-3689	19207	8332234
455	12	5315-00-616-5526	96906	MS35756-8
455	13	5340-01-219-3594	19207	8332229
455	14	5310-00-982-4908	96906	MS21045-6
455	15	2520-00-740-9434	19207	7409434
455	16	5305-00-269-3242	96906	MS90727-66
455	17	5305-00-269-3240	96906	MS90727-64
455	18	5305-00-269-3238	96906	MS90727-62
455	19	5310-00-637-9541	96906	MS35338-46
455	20	2520-00-740-9408	19207	7409408
455	21	3040-00-741-8957	89346	109136R91
455	22	2520-01-162-0566	19207	10871445
455	23	5310-00-732-0560	96906	MS51968-14
455	24	5340-00-692-6060	19207	7373234
455	25	5315-00-737-3224	19207	7373224
455	26	2520-00-740-9540	19207	7409540
455	27		96906	MS90727-65
455	28	2520-00-740-9538	19207	7409538
456	1	5315-00-846-1270	96906	MS35810-35
456	2	3040-01-162-0568	19207	11658726
456	3	5340-01-162-0569	19207	11658728
456	4	5310-00-732-0560	96906	MS51968-14
456	5	5340-00-177-3957	96906	MS35812-11
456	6	5315-00-140-1938	96906	MS35810-6
456	7	5315-00-839-5822	96906	MS24665-353
456	8	2520-00-493-8808	19207	11658724
456	9	2590-00-409-8942	19207	8758698
456	10	5305-00-269-2804	96906	MS90726-61
456	11	4730-00-050-4208	96906	MS15003-1
456	12	3040-00-493-8806	19207	11658732
456	13	2520-00-493-8807	19207	8758701
456	14	3040-01-121-2625	19207	11658729



## CROSS-REFERENCE INDEXES

FIG.	ITEM	FIGURE AND ITEM NUMBER INDEX		
		STOCK NUMBER	CAGEC	PART NUMBER
456	15	5340-00-177-3957	96906	MS35812-11
456	16	5310-00-732-0560	96906	MS51968-14
456	17	5340-01-162-0567	19207	11658730
456	18	3040-00-232-6024	19207	8758686
456	19	5310-00-959-1488	96906	MS51922-21
456	20	5310-00-080-6004	96906	MS27183-14
456	21	5360-00-752-1975	19207	7521975
456	22	2590-00-936-7873	19207	7411387
456	23	5330-00-736-8416	19207	7368416
456	24	5310-00-982-4908	96906	MS21045-6
456	25	2520-00-741-1410	19207	7411410
456	26	5315-00-616-5520	96906	MS35756-14
456	27	5305-00-269-2803	96906	MS90726-60
456	28	5310-00-062-4954	96906	MS21045-8
456	29	2520-00-741-1413	19207	7411413
456	30	5305-00-071-2072	96906	MS90728-116
456	31	5315-00-842-3044	96906	MS24665-283
456	32	5315-00-889-2776	96906	MS35672-44
457	1	5315-00-140-1938	96906	MS35810-6
457	2	3040-00-036-0238	19207	11665735
457	3		19207	11665733
457	4	5340-01-141-5306	19207	10883414
457	5	5310-00-407-9566	96906	MS35338-45
457	6	5306-00-225-9088	96906	MS90726-33
457	7	5305-00-267-8953	96906	MS90727-5
457	8	5306-00-225-9093	96906	MS90726-38
457	9	2590-00-421-7234	19207	8332660
457	10	5315-00-616-5524	96906	MS35756-10
457	11	5310-00-880-7746	96906	MS51968-5
457	12	3040-00-419-5853	19207	8332656
457	13		19207	10883301
457	14	5310-00-732-0560	96906	MS51968-14
457	15	5340-01-168-1503	19207	10883595
457	16	5315-00-158-4486	19207	7022892
457	17	5315-00-839-5822	96906	MS24665-353
457	18	5306-00-050-1238	96906	MS90727-32
457	19	5310-00-982-4912	96906	MS21045-5
457	20	2590-00-418-0903	19207	7339999
457	21	5310-00-582-5965	96906	MS35338-44
457	22	5310-00-768-0319	96906	MS51968-2
457	23	2520-00-484-3317	19207	11665740
457	24	5365-01-121-2635	19207	11665734
457	25	5340-01-212-5283	19207	11665736-1
457	26	5306-00-225-9089	96906	MS90726-34
457	27	3040-00-232-6029	19207	8332659
457	28	5315-00-814-6943	96906	MS35671-38
457	29	5315-00-481-2852	19207	10883415
458	1	2520-00-419-9419	19207	7418842
458	2	5310-00-880-7745	96906	MS51968-11
458	3	5315-00-140-1938	96906	MS35810-6
458	4	5340-00-930-1755	96906	MS35812-5

## CROSS-REFERENCE INDEXES

FIG.	ITEM	FIGURE AND ITEM NUMBER INDEX		
		STOCK NUMBER	CAGEC	PART NUMBER
458	5	5315-00-839-5822	96906	MS24665-353
458	6	4730-00-172-0034	96906	MS15003-6
458	7	5305-00-269-3240	96906	MS90727-64
458	8	2520-00-417-2579	19207	7418844
458	9	5310-00-959-1488	96906	MS51922-21
458	10	5310-00-732-0560	96906	MS51968-14
458	11	5340-00-177-3957	96906	MS35812-11
458	12	5315-00-060-5074	96906	MS35671-55
458	13	5315-00-231-7618	19207	7418843
458	14	3040-00-232-6024	19207	8758686
458	15	5310-00-959-1488	96906	MS51922-21
458	16	5310-00-080-6004	96906	MS27183-14
458	17	5360-00-752-1975	19207	7521975
458	18	2590-00-936-7873	19207	7411387
458	19	5315-00-842-3044	96906	MS24665-283
458	20	3040-00-471-5350	19207	7418845
458	21	5315-00-846-1270	96906	MS35810-35
458	22	5330-00-736-8416	19207	7368416
458	23	5310-00-982-4908	96906	MS21045-6
458	24	2520-00-741-1410	19207	7411410
458	25	5315-00-616-5520	96906	MS35756-14
458	26	2520-00-741-1413	19207	7411413
458	27	5305-00-071-2072	96906	MS90728-116
458	28	5340-00-741-8840	19207	7418840
458	29	5310-00-062-4954	96906	MS21045-8
458	30	4730-00-050-4208	96906	MS15003-1
458	31	5305-00-269-2803	96906	MS90726-60
459	1	5305-00-267-8954	96906	MS90727-10
459	2	5340-00-809-1492	81348	CMDX2-3PT573036
459	3	5310-00-061-7325	96906	MS21045-4
459	4		19207	7413893
459	5	4730-00-278-3213	81343	6-6 120101BA
459	6		19207	7413894
459	7	5365-00-741-3899	19207	7413899
459	8	4730-00-069-1186	81343	6-4 120102BA
460	1	2540-01-092-1264	19207	12255937
460	2	2540-01-155-0104	19207	12300649
460	3	5325-00-359-6844	96906	MS27980-1B
460	4	5325-00-285-6250	96906	MS27980-6B
460	5	5325-00-281-8643	21450	426687
460	6	5325-00-604-9662	21450	426686
460	7	4020-01-160-4055	19207	11589022-1
460	8	5325-00-508-8901	96906	MS20230WB4
460	9	5325-00-303-4932	21450	549222
460	10	5325-00-526-2663	96906	MS20230-GB4
460	11	5325-01-038-1503	21450	549177
460	12	2540-00-231-7481	19207	11593325
460	13	5305-00-958-5248	96906	MS35190-293
460	14	5306-00-050-1238	96906	MS90727-32
460	15	5340-00-456-1011	23990	117565
460	16	5310-00-984-3807	96906	MS51922-13

## CROSS-REFERENCE INDEXES

FIG.	ITEM	FIGURE AND ITEM NUMBER INDEX		
		STOCK NUMBER	CAGEC	PART NUMBER
461	1	2510-00-231-7480	19207	11593273
461	1	2510-00-231-7482	19207	11608784
461	1	2510-00-740-9596	19207	7409596
461	1	2510-00-740-9597	19207	7409597
461	2	2510-00-472-1688	19207	11593274
461	2	2510-00-472-1693	19207	11608783
461	2	2510-00-740-9686	19207	7409686
461	2	2510-00-740-9687	19207	7409687
461	3	5305-00-267-8955	96906	MS90727-11
461	4	2510-00-036-0298	19207	7005638
461	4	2540-00-891-7830	19207	7005798
461	5	5310-00-877-5796	96906	MS21044-N4
461	6	2510-01-169-9850	19207	7005602
461	6	2510-01-189-6412	19207	7005603
461	6	2510-01-221-1462	19207	11593270
461	6	2540-01-141-5296	19207	11608782
461	7	5325-00-282-7435	19207	583244
461	8	2510-00-737-2711	19207	7372711
461	8	2510-00-737-2712	19207	7372712
461	9	5320-00-889-2632	96906	MS35743-38
461	10	5315-01-070-2168	96906	MS35810-11
461	11		96152	MS24665-130
461	12	2510-00-693-0591	19207	7372718
461	12	2510-00-693-0592	19207	7372719
461	13	5305-00-879-7941	96906	MS24617-31
461	14	5330-00-737-2720	19207	7372720
461	14	5330-01-060-0992	19207	7372721
461	15	5330-00-737-2722	19207	7372722
461	16	2510-00-693-0589	19207	7372716
461	16	2540-00-472-1691	19207	11593327
461	17	4710-00-737-2713	19207	7372713
462	1	5340-01-114-7712	19207	11682088-1
462	2	5340-00-930-2717	19207	10937882
462	3	5306-00-421-3950	19207	10937897
462	4	5340-00-930-2716	19207	10937881
462	5	5310-00-834-8734	96906	MS35691-37
462	6	5340-00-482-4339	19207	11611613
462	7	5305-00-912-5113	96906	MS51096-359
462	8	5310-00-814-0672	96906	MS51943-36
463	1	2540-00-860-2357	19207	10876565
463	2	2540-00-860-2355	19207	10876433
463	3	2540-00-860-2356	19207	10876566
463	4	5305-01-010-2362	96906	MS18154-59
463	5	5310-00-637-9541	96906	MS35338-46
463	6	2540-00-063-4730	19207	10876402
463	7	2540-00-972-2642	19207	10876401
463	8	2540-00-860-2358	19207	10900249
464	1	5305-00-855-0957	96906	MS24629-46
464	2	5340-00-057-2890	96906	MS21333-3
464	3	2540-00-255-9212	96906	MS53048-10
464	4	2540-00-050-0810	96906	MS53049-1

## CROSS-REFERENCE INDEXES

FIG.	ITEM	FIGURE AND ITEM NUMBER INDEX		
		STOCK NUMBER	CAGEC	PART NUMBER
464	5	5310-00-705-8965	19207	7058965
464	6	5305-00-165-8252	19207	7372704
464	7	5340-00-984-8540	96906	MS21333-102
464	8		19207	7331422
464	9	2540-00-391-4322	60703	22191
464	10		82484	75396950
464	11	4710-00-277-5525	13829	A300578
464	12	4730-00-139-3406	19207	7363046
464	13	4730-00-737-2701	19207	7372701
464	14		19207	8689206
465	1	5305-01-088-5322	96906	MS51851-74
465	2	2540-01-133-7120	19207	11663450-1
465	3	2540-00-255-9212	96906	MS53048-10
465	4	2540-00-050-0810	96906	MS53049-1
466	1	5306-00-189-1775	19207	11608936
466	2	2540-00-459-3184	19207	11611829
466	2	2540-00-459-3185	19207	11664425
466	3	5305-00-068-0515	96906	MS90727-8
466	4	5306-00-409-4066	19207	11608931
466	5	2540-00-933-6869	19207	11608926
466	6	2540-00-933-6267	19207	11608925
466	7	2540-00-933-6868	19207	11608928
466	8	5310-00-809-4058	96906	MS27183-10
466	9	5310-00-061-7325	96906	MS21045-4
466	10	2540-00-933-6262	19207	11608938
466	11	2540-00-933-6263	19207	11608933
466	12	5305-00-068-0516	96906	MS90727-9
466	13	2540-00-933-6870	19207	11608927
466	14	5330-00-483-2408	19207	7372705
466	15	2540-00-407-2616	19207	11611822
466	15	2540-00-933-6265	19207	11608929
466	16	2540-00-493-8895	19207	11608924
466	17	2540-00-788-5637	96906	MS53015-2
467	1	5306-00-189-1775	19207	11608936
467	2	5340-01-108-5100	19207	11680889-2
467	2	5340-01-108-5111	19207	11680889-1
467	3	5306-01-114-7411	19207	11677866
467	4	5310-00-809-4058	96906	MS27183-10
467	5	5310-00-061-7325	96906	MS21045-4
467	6	5305-00-068-0515	96906	MS90727-8
467	7	5340-01-108-5102	19207	11680893
467	8	2540-00-933-6262	19207	11608938
467	9	5340-01-148-6824	19207	11680894
467	10	5305-00-068-0516	96906	MS90727-9
467	11	2540-01-114-7412	19207	11680886-1
467	12	5330-00-483-2408	19207	7372705
467	13	5310-00-582-5965	96906	MS35338-44
467	14	2540-00-933-6267	19207	11608925
467	15	2540-00-788-5637	96906	MS53015-2
467	16	2540-00-493-8895	19207	11608924
468	1	5306-00-042-5841	24617	425841

## CROSS-REFERENCE INDEXES

FIGURE AND ITEM NUMBER INDEX				
FIG.	ITEM	STOCK NUMBER	CAGEC	PART NUMBER
468	2	5306-00-068-0513	96906	MS90727-6
468	3	5340-01-165-4546	19207	12300828
468	4	5310-00-582-5965	96906	MS35338-44
468	5	5310-00-935-9022	96906	MS51943-32
468	6	2540-01-165-4677	19207	12300829
469	1	5305-00-052-6920	96906	MS24629-56
469	1	5305-00-052-6920	96906	MS24629-56
469	2	9905-00-202-3639	96906	MS35387-2
469	3	5310-00-088-1251	96906	MS51922-1
469	3	5310-00-088-1251	96906	MS51922-1
469	4	5305-00-988-1724	96906	MS35206-280
469	4	5305-00-988-1724	96906	MS35206-280
469	5	9905-00-205-2795	96906	MS35387-1
470	1	5305-00-988-1724	96906	MS35206-280
470	2	9905-00-205-2795	96906	MS35387-1
470	3	5310-00-088-1251	96906	MS51922-1
470	4	9905-00-202-3639	96906	MS35387-2
471	1	5310-00-061-7325	96906	MS21045-4
471	2	9905-00-202-3639	96906	MS35387-2
471	3	5305-00-993-2738	96906	MS35207-280
471	4	5305-00-993-2461	96906	MS35207-281
471	5	9905-00-205-2795	96906	MS35387-1
471	6	5310-00-582-5965	96906	MS35338-44
471	7	6210-01-089-3037	19207	8758198
471	8	5306-00-068-0513	96906	MS90727-6
471	9	5340-01-187-2258	19207	8758461
472	1	5305-01-206-7235	12603	2C610
472	2	9905-00-202-3639	96906	MS35387-2
472	3	5310-01-202-6697	12603	5261724
472	4	5305-00-267-8953	96906	MS90727-5
472	5	9905-00-205-2795	96906	MS35387-1
472	6	2590-01-181-9450	12603	5216574
472	6	5340-01-197-0604	12603	5216575
472	7	5305-00-988-1725	96906	MS35206-281
472	8	5310-00-088-1251	96906	MS51922-1
473	1	5305-00-432-4252	96906	MS51861-66
473	1	5305-00-477-0144	96906	MS51861-68
473	2	9905-00-202-3639	96906	MS35387-2
473	3	9905-00-205-2795	96906	MS35387-1
473	4	5305-00-267-8953	96906	MS90727-5
473	5	5310-00-877-5796	96906	MS21044-N4
474	1	9905-00-473-7260	15434	136403
474	2	5305-00-804-6318	15434	S2286
474	3	7690-00-721-8155	15434	139474
475	1	9905-00-197-5962	19207	11604607
475	2	9905-00-197-5957	19207	11604608
475	3	7690-00-409-8937	19207	11648494
475	4	7690-00-095-1653	19207	11648766
475	5	9905-00-733-7622	15434	105375
475	6	5305-00-804-6318	15434	S2286
476	1	5306-00-045-1976	21450	451976

## CROSS-REFERENCE INDEXES

FIG.	ITEM	FIGURE AND ITEM NUMBER INDEX		
		STOCK NUMBER	CAGEC	PART NUMBER
476	2	9905-01-174-0337	26385	5253260
476	3	9905-00-197-1742	19207	10900027
476	4	9905-01-185-5783	19207	12302851
476	5	9905-00-197-1746	19207	10900003
476	6	5305-00-433-3685	96906	MS51861-37C
476	7	9905-00-197-1744	19207	10900023
476	8	9905-01-185-5784	19207	12302852
476	9	9905-00-933-4632	19207	10883351
476	10	9905-00-197-1743	19207	10900182
476	11	9905-00-197-1748	19207	10900186
476	12	9905-01-172-2394	19207	10900184
476	13	9905-00-933-4635	19207	10900181
476	14	9905-00-197-1741	19207	10900183
477	1	9905-01-185-5783	19207	12302851
477	2	9905-01-174-0338	26385	5216615
477	3	5305-00-855-0971	96906	MS24629-21
477	4	9905-00-607-3524	19207	7037055
477	5	9905-01-174-0339	26385	5253244
477	6	9905-01-174-0336	26385	5253339
477	7	9905-00-197-1742	19207	10900027
477	8	9905-01-065-6182	19207	10910302
477	9	5305-00-138-0069	96906	MS51861-44
477	10	9905-01-065-6183	19207	10910301
477	11	5305-00-253-5618	96906	MS21318-27
477	12	9905-01-108-1033	19207	10900104
477	13	9905-01-111-3967	19207	10900019
477	14	9905-01-108-1036	19207	10900020
477	15	9905-00-197-1743	19207	10900182
477	16	9905-00-442-2220	26385	HCF1237
477	17	9905-00-592-1156	26385	5253210
477	18	9905-00-592-1157	26385	5253211
477	19	9905-01-173-2172	26385	5253209
478	1	5305-00-253-5618	96906	MS21318-27
478	2	9905-00-262-9929	19207	8344235
478	3	9905-01-142-3114	19207	12300691-2
478	3	9905-01-147-1552	19207	12300704-2
478	4	9905-00-634-5269	19207	7994966
478	5	9905-00-913-6879	19207	8690899
478	6	9905-01-147-1554	19207	12300598
478	7	9905-01-130-8036	19207	12300660
478	8	9905-01-147-1553	19207	12300704-3
478	9	9905-00-262-9929	19207	8344235
478	10	9905-00-141-1619	19207	8690900
478	11	5305-01-203-2609	21450	142341
478	12	9905-01-146-8945	19207	12300663
478	13	9905-01-135-7474	19207	12300659
478	14	9905-01-185-5782	19207	12302849
478	15	9905-00-141-1619	19207	8690900
478	16	5305-01-203-2609	21450	142341
479	1	5305-00-855-0960	96906	MS24629-36
479	2	9905-01-054-0357	19207	11677299

## CROSS-REFERENCE INDEXES

FIG.	ITEM	FIGURE AND ITEM NUMBER INDEX		
		STOCK NUMBER	CAGEC	PART NUMBER
479	3	9905-00-753-8794	19207	7538794
479	4	5305-00-253-5612	96906	MS21318-15
480	1	9905-00-403-4814	19207	7535608
480	2	5305-00-855-0968	96906	MS24629-10
480	3	7690-00-489-8322	19207	7053776
480	4	9905-00-106-5746	19207	7535601
480	5	5305-00-140-8001	96906	MS51861-12
480	6	7690-00-197-5866	19207	10937829
480	7	9905-00-106-5747	19207	11607464
480	8	5305-00-014-3189	24617	143189
480	9	9905-01-013-4599	19207	7535642
480	10	9905-00-106-5744	19207	7535603
480	11	9905-00-106-5745	19207	7535641
480	12	9905-00-592-7124	19207	8735850
480	12	9905-01-054-4002	19207	11677663
480	13	9905-01-054-3827	19207	11677584
480	14	9905-01-046-4677	19207	11677675
480	15	9905-00-106-5750	19207	7535597
480	16	9905-01-143-4526	19207	12300740
480	17	5305-00-993-2738	96906	MS35207-280
480	18	9905-00-659-7754	19207	7535644
480	19	9905-01-046-4676	19207	11677668
480	20	9905-01-054-3828	19207	11677676
481	1	5320-00-584-1285	53551	RV200-6-2
481	2		19207	12300997
481	2	9905-00-197-5890	19207	11608877
481	3	9905-00-197-5880	19207	11608867
481	3	9905-00-197-5894	19207	11608878
481	3	9905-01-145-7457	19207	12255642
481	4	9905-00-197-5870	19207	11593351
481	5	9905-00-659-7755	19207	7535615
481	6	9905-00-407-7000	19207	10937530
481	7	9905-00-659-7757	19207	7535600
481	8	5320-00-582-3268	53551	RV200-6-3
481	9	9905-01-173-2183	64203	10-41535
481	9	9905-01-186-7948	64203	10-41638
481	10	5305-01-122-8516	64203	G-20151
481	11	7690-01-173-9197	64203	10-42521
481	12	7690-01-173-9196	64203	10-42927
481	13	7690-01-140-2396	64203	10-41535B
482	1		19207	12356851
482	2	7690-01-120-9811	19207	12300572
482	3	5305-01-127-7087	14371	08-203713
482	4	9905-01-122-6098	14371	59-002366
482	5	9905-01-118-6092	19204	7551080
482	6	7690-01-114-7621	19207	7551081
483	1	9905-00-117-9293	19207	10897165
483	2	5305-00-253-5612	96906	MS21318-15
483	3	7690-01-105-5979	19954	ER-99346
483	4	5305-00-855-0971	96906	MS24629-21
483	5	9905-00-999-7369	96906	MS3007-2

## CROSS-REFERENCE INDEXES

FIG.	ITEM	FIGURE AND ITEM NUMBER INDEX		
		STOCK NUMBER	CAGEC	PART NUMBER
483	6	9905-00-999-7369	96906	MS53007-2
483	6	9905-00-999-7369	96906	MS53007-2
483	7	9905-00-999-7370	96906	MS53007-1
483	7	9905-00-999-7370	96906	MS53007-1
483	8	9905-00-999-7370	96906	MS53007-1
484	1	9905-00-197-5897	19207	11664296
484	1	9905-00-197-5898	19207	11664298
484	2	5305-00-855-0961	96906	MS24629-35
484	2	5305-00-855-0961	96906	MS24629-35
484	2	5305-00-855-0961	96906	MS24629-35
484	2	5305-00-855-0961	96906	MS24629-35
484	2	5305-00-855-0961	96906	MS24629-35
484	3	9905-00-912-3585	19207	10932114
484	4	9905-00-197-1747	19207	10883531
484	4	9905-00-594-5919	19207	8735849
484	4	9905-00-740-9708	19207	7409708
484	5	9905-00-197-5899	19207	11664400
484	6	9905-00-912-1856	19207	10931935
484	7	9905-00-197-5919	19207	11664401
484	8	9905-00-033-5375	19207	11648762
484	8	9905-00-052-7463	19207	11648759
484	8	9905-00-095-1652	19207	11648761
484	8	9905-00-197-5924	19207	11664408
484	8	9905-00-197-5933	19207	11664409
484	8	9905-00-197-5934	19207	11664410
484	8	9905-00-197-5941	19207	11664412
484	8	9905-00-197-5945	19207	11664413
484	8	9905-00-197-5954	19207	11664414
484	8	9905-00-197-5956	19207	11664415
484	8	9905-00-197-6202	19207	11664418
484	8	9905-00-197-6206	19207	11664419
484	8	9905-00-197-6213	19207	11664420
484	8	9905-00-252-5643	19207	11664421
484	8	9905-00-252-5645	19207	11664422
484	8	9905-00-252-5647	19207	11664424
484	8	9905-00-407-7001	19207	11664423
484	8	9905-00-409-4058	19207	11664411
484		9905-00-472-1922	19207	11664417
484	8	9905-01-121-2564	19207	11664407
484	9	9905-00-197-5963	19207	11664718-1
484	9	9905-00-197-5978	19207	11664718-2
484	9	9905-00-405-1952	19207	11664718-5
484	9	9905-00-409-4059	19207	11664718-3
484	9	9905-01-173-2173	19207	11664718-6
484	10	7690-01-054-4004	19207	11677287
484	11	7690-01-173-0134	19207	11648770
484	13	7690-01-141-9351	19207	10932058
484	14	9905-00-252-5639	19207	11664655
484	15	9905-00-252-5586	19207	7059462
484	15	9905-00-252-5587	19207	7409993
484	16	9905-00-252-5586	19207	7059462



## CROSS-REFERENCE INDEXES

FIG.	ITEM	FIGURE AND ITEM NUMBER INDEX		
		STOCK NUMBER	CAGEC	PART NUMBER
484	17	9905-01-108-5164	19207	7409990-1
484	18	9905-00-252-5649	19207	11664628
484	18	9905-00-252-5652	19207	11664628-1
484	19	9905-00-197-6235	19207	11664654
484	20	7690-01-115-7052	19207	12255637
484	21	7690-00-092-3983	19207	11677579
484	22	7690-00-419-9459	19207	11664260
484	23	5320-00-957-2500	96906	MS20604B4W1
484	24	9905-01-181-9456	19207	11630585
485	1	5305-00-253-5627	96906	MS21318-48
485	2	9905-00-901-2942	19207	7973326
485	3	7690-01-173-2174	19207	11648698
485	4	9905-00-409-8948	19207	7973325
485	5	9905-00-409-8948	19207	7973325
485	6	7690-00-171-2761	19207	10932091
485	7	7690-00-231-7467	19207	10899277
486	1	7690-00-165-6608	19207	11647909
486	2	7690-01-111-2265	19207	12302516
487	1	9905-01-140-8219	19207	12255711
487	2	5305-00-993-2738	96906	MS35207-280
487	3	5310-00-061-7325	96906	MS21045-4
487	4	5320-01-134-8671	19207	11621056-3
487	5	9905-00-116-5295	19207	11608788
487	6	9905-00-116-5294	19207	11608789
488	1	8115-00-134-3691	19207	11664574
488	2	8145-00-907-0695	19207	10932088
488	3	8145-00-972-2591	19207	10899260
489		2540-00-200-4249	19207	5704052
489		2540-00-201-3474	78385	G704424
489		4520-01-284-7099	78385	G706055
489	1	4730-00-908-6293	96906	MS35842-15
489	2		19207	11677625-1
489	3	2540-00-752-4078	19207	7524078
489	4	5310-00-061-0004	96906	MS45904-57
489	5	5305-00-889-3002	96906	MS35206-242
489	6	4730-00-908-6294	96906	MS35842-16
489	7	2540-01-194-3323	78385	10530B
489	8		19207	7951084-2
489	9	5315-00-059-0187	96906	MS24665-363
489	10	5310-00-982-4912	96906	MS21045-5
489	11	5310-00-081-4219	96906	MS27183-12
489	12		19207	11677763-1
489	13		19207	11677764-1
489	14	5306-00-225-9088	96906	MS90726-33
489	15		19207	11677765
489	16		19207	11648509
489	17	5310-00-080-6004	96906	MS27183-14
489	18	5305-00-269-2803	96906	MS90726-60
489	19	5310-00-982-4908	96906	MS21045-6
489	20	5306-00-225-9089	96906	MS90726-34
489	21	5305-00-719-5219	96906	MS90727-111

## CROSS-REFERENCE INDEXES

FIGURE AND ITEM NUMBER INDEX				
FIG.	ITEM	STOCK NUMBER	CAGEC	PART NUMBER
489	22		19207	11648511
489	23	5310-00-809-5998	96906	MS27183-18
489	24	5310-00-062-4954	96906	MS21045-8
489	25	5306-00-068-0513	96906	MS90727-6
489	26	5340-00-598-0225	88044	AN742-26
489	27	5310-00-061-7325	96906	MS21045-4
489	28	4720-00-156-9932	19207	11677627
489	29	5935-01-163-8981	78385	G704183
489	30		78385	719675
489	31	4810-00-248-1635	19207	11663058
489	32	5310-00-606-8281	78385	488756
489	33	5930-00-679-5925	57733	G700791
489	34	5305-00-456-2582	57733	170677
489	35	5305-00-135-3032	19207	8359533
489	36	5935-01-163-8987	78385	G704234
489	37	9905-01-017-4748	78385	704501
489	38	5320-00-801-1548	78385	488755
489	39	5305-00-576-2335	24617	454342
489	40	5340-01-165-0745	78385	G704293
489	41	4520-00-217-5782	16236	CS-4520-SV-0705
489	42	2540-01-165-8176	78385	G704288-1
489	43		78385	G704177
489	44		78385	703547
489	45		78385	703546
489	46	5310-00-333-7341	78385	487283
489	47	5310-00-061-0004	78385	475005
489	48	6150-01-165-4667	78385	G704373
489	49	5310-01-287-6543	78385	706131
489	50	5305-00-018-8370	78385	489142
489	50	5310-00-333-7341	78385	487283
489	51	2540-01-008-1501	78385	G704554
489	52		78385	G-706037
489	53		78385	G704196
489	54		78385	705117
489	55		78385	705117
489	55	2540-01-168-9482	78385	704181
489	56		78385	704190
489	57		78385	704190
489	57		78385	704678
489	58		78385	704192
489	58		78385	704678
489	59		78385	706049
489	60		19207	11663062-1
489	61	2540-01-165-0814	78385	G704284
489	62	5310-01-063-8522	78385	705237
489	63	5310-01-057-3098	78385	705068
489	64	4710-01-163-2805	78385	704363
489	65	4730-00-043-3750	24617	120487
489	66	4730-00-701-7737	78385	476624
489	67		78385	718768-23
489	68		19207	10948235

## CROSS-REFERENCE INDEXES

FIGURE AND ITEM NUMBER INDEX				
FIG.	ITEM	STOCK NUMBER	CAGEC	PART NUMBER
489	69		78385	G704232
489	70		78385	G704213
489	71	5310-00-061-0004	96906	MS45904-57
489	72	5930-00-345-5455	19207	11663057
489	73	5305-00-456-2582	57733	170677
489	74		78385	704225
489	75		81343	4-060110B
489	76		10988	222-652
489	77	5325-00-543-2902	96906	MS35489-134
489	78	5905-00-251-7145	19207	11663061
489	79	7690-01-283-7938	78385	706025
489	80	5340-01-290-6331	78385	G706033
489	83	5305-00-115-9406	96906	MS51849-53
489	82	5940-01-292-6907	78385	706070
489	84	4730-01-153-1871	79470	1611X3
489	84	6150-01-291-4809	78385	G706052-9
489	85	6150-01-287-9917	78385	G706052-21
489	86	6150-01-287-9918	78385	G706052-25
489	87	5930-00-345-5455	78385	G704368
489	88	5975-01-288-6594	78385	705267
489	89	5310-01-287-8726	78385	705930
489	90		78385	G706034
489	91	9905-01-283-7937	78385	706015
489	92	5305-00-576-2335	57733	487357
489	93	4520-01-284-7099	78385	G706055
489	94		78385	705032
489	95		78385	G706039
489	96		78385	706062
489	97		78385	705587
489	98		78385	705944
489	99		78385	706063
489	100	2540-01-289-8328	78385	G706014
489	101	2540-01-290-0715	78385	706041
489	102	5305-00-018-8370	78385	489142
489	103	5325-00-543-2902	78385	488993
489	104	2540-01-289-8329	78385	G706035
489	105	2540-01-284-7091	78385	G706064
489	106	5975-01-128-0390	06383	PLT2S
489	113	2540-01-165-0814	78385	G704284
490	1	5925-00-803-4424	81349	M13516/1-2
490	2	2590-01-017-6849	19207	10896597
490	3	5305-00-855-0965	96906	MS24629-38
490	4	2590-01-168-6872	19207	11648578
490	5	5325-00-276-6087	96906	MS35489-8
490	6	5975-00-074-2072	06383	SST2B
490	7		19207	10923528-1
490	8	5340-00-809-1494	96906	MS21333-105
490	9	5325-00-185-0018	88044	AN931-16-30
490	10	4730-00-011-6452	79470	1110X4
490	11	4730-00-430-5588	96906	MS39172-13
490	12	4730-00-193-2707	96906	MS51846-6

## CROSS-REFERENCE INDEXES

FIG.	ITEM	FIGURE AND ITEM NUMBER INDEX		
		STOCK NUMBER	CAGEC	PART NUMBER
490	13	4730-01-090-6468	19207	11668054
490	14	4730-00-959-1629	98441	1-2FF-B
490	15	4730-00-407-6439	96906	MS51954-11
490	16	4730-00-266-0538	96906	MS35869-23
490	17	4730-00-902-8990	79470	1110X6
490	18	4730-01-229-9673	96906	MS51508-B10
490	19		19207	8689208
490	20	5306-00-068-0514	96906	MS90727-7
490	21	5340-00-809-1492	81348	CMDX2-3PT573036
490	22	5310-00-061-7325	96906	MS21045-4
490	23	4730-00-841-0553	93061	150F-6-4
490	24	4720-00-318-0974	19207	8330260
490	25		19207	8689206
490	26	5340-00-809-1490	96906	MS21333-98
490	27	5325-00-263-6648	96906	MS35489-135
490	28		81348	4-4-2 010425BA
490	29	4730-00-277-8814	41947	A-414
490	30	4820-01-068-2983	96906	MS35930-1
490	31	4730-00-231-5642	96906	MS39232-1
490	32	4730-01-027-6582	19207	11668055
490	33	2910-00-710-6054	96906	MS51321-1
490	34		19207	11677762
490	35	5310-00-809-4058	96906	MS27183-10
490	36	2590-01-125-6154	19207	11669705
490	37	5310-00-761-6882	96906	MS51967-2
490	38	5310-00-209-0786	96906	MS35335-33
490	39	7690-01-032-5639	19207	10896515
490	40	5306-00-068-0513	96906	MS90727-6
490	41		19207	11648534
490	42	5310-00-889-2528	96906	MS45904-68
490	43	5310-00-061-7325	96906	MS21045-4
491	1	2540-01-168-1492	19207	11648540
491	2	4730-00-908-6292	96906	MS35842-14
491	3	4720-01-088-9680	19207	11648560-1
491	4	4720-00-809-2429	30299	FT3548-5
491	5	2540-01-168-1493	19207	11648527
491	6	5310-00-761-6882	96906	MS51967-2
491	7	5310-00-209-0786	96906	MS35335-33
491	8	5305-00-068-0502	96906	MS90725-6
491	9	4730-00-908-6293	96906	MS35842-15
491	10	4720-00-163-8422	19207	11677625-1
491	11	4730-01-169-5150	19207	11648546
491	12	5310-00-934-9757	96906	MS35649-282
491	13	5310-00-559-0070	96906	MS35333-38
491	14	5305-00-984-6221	96906	MS35206-234
491	15	2590-00-0037-4911	19207	11648597
491	16	5305-00-989-7435	96906	MS35207-264
491	17	5340-01-025-4033	19207	8359586
491	18	5310-00-877-5797	96906	MS21044N3
491	19	2590-00-037-4926	19207	11648597-1
491	20	2540-00-036-0294	19207	10897147-1

## CROSS-REFERENCE INDEXES

FIG.	ITEM	FIGURE AND ITEM NUMBER INDEX		
		STOCK NUMBER	CAGEC	PART NUMBER
491	21	9905-01-032-7002	19207	10896651
491	22	9905-00-282-8280	19207	7951661
491	23	5305-00-754-4355	19207	127851
491	24	2540-00-036-0295	19207	10897147-2
492		2540-00-168-9977	19207	11648556
492		2920-01-130-3505	19207	11648513-1
492	1	4730-00-921-3240	81343	4-2 120202BA
492	2	4730-00-132-4588	79470	2030X4A
492	3		19207	8675779
492	4	5310-00-061-7325	96906	MS21045-4
492	5	5340-01-184-7652	19207	11648533
492	6	5306-00-068-0513	96906	MS90727-6
492	7	2530-00-859-7335	96906	MS53067-1
492	8	5310-00-582-5965	96906	MS35338-44
492	9	5310-00-761-6882	96906	MS51967-2
492	10	6150-01-067-4720	19207	11664632
492	11	5325-00-737-3246	70797	3104
492	12	2590-00-693-4180	19207	7731421
492	13	2590-01-202-5595	19207	11664632-1
492	14	5305-01-205-9135	24617	167940
492	15	5305-00-225-3843	96906	MS90728-8
492	16	2520-00-157-0653	19207	11677626
492	17	5305-00-016-1892	24617	161892
492	18	2530-00-039-8364	19207	8370841
493	1	2540-00-126-0348	19207	11664670
493	2	2510-00-134-4233	19207	11664604
493	3	5340-00-771-6428	19207	7716428
493	4	5305-00-432-4171	96906	MS51861-36
493	5	2510-00-126-0298	19207	11664644
493	6	2540-01-168-6842	19207	11677293
493	7	5340-01-043-8007	19207	7717706
493	8	5305-00-855-0960	96906	MS24629-36
493	9	5340-00-771-6428	19207	7716428
493	10	2540-00-248-0943	19207	11677628
493	11	5340-00-177-6159	19207	11664561
494	1	2990-01-168-1518	19207	11648536
494	2	4730-00-908-6294	96906	MS35842-16
494	3		81343	4-2 010202B
494	4	4820-00-274-3646	21450	543852
494	5	4820-00-026-8473	19204	8445146
494	6	4730-00-817-6578	24617	120322
494	7	4730-00-277-5555	96906	MS51952-4
494	8	2990-00-997-1532	19207	11601698
494	9	5306-00-050-1238	96906	MS90727-32
494	10	5340-01-206-8586	19207	10896477
494	11	5340-01-215-2709	19207	11648510
494	12	5310-00-982-4912	96906	MS21045-5
494	13	5310-00-081-4219	96906	MS27183-12
494	14	4730-01-003-5104	96906	MS51953-91
494	15	6160-01-173-2204	19207	11648523
494	16	4730-00-231-5647	96906	MS39232-4

## CROSS-REFERENCE INDEXES

FIG.	ITEM	FIGURE AND ITEM NUMBER INDEX		
		STOCK NUMBER	CAGEC	PART NUMBER
494	17	4730-00-908-3194	96906	MS35842-11
494	18	4730-00-940-0947	96906	MS24519-7
494	19		19207	8376141
494	20	4730-00-908-6292	96906	MS35842-14
494	21	4730-00-944-5888	96906	MS24522-7
494	22	4320-00-930-2045	76122	12245
494	23	5340-01-146-7667	19207	11592371
494	24	5306-00-068-0514	96906	MS90727-7
494	25	5340-01-179-4450	19207	11648724
494	26	5310-00-194-9212	96906	MS35336-33
494	27	5310-00-984-3807	96906	MS51922-13
494	28	5310-00-061-7325	96906	MS21045-4
495	1	9905-01-032-7002	19207	10896651
495	2	5305-00-754-4355	19207	127851
495	3	7690-00-030-6615	19207	10896514
495	4	5306-00-068-0513	96906	MS90727-6
495	5	5310-00-889-2528	96906	MS45904-68
495	6	5310-00-061-7325	96906	MS21045-4
495	7	2590-01-125-6154	19207	11669705
495	8	5340-01-109-7950	19207	11648534
495	9	2920-00-134-4711	19207	11664466
495	10	5310-00-765-3197	96906	MS27183-41
495	11	5340-00-053-8994	96906	MS21333-126
495	12	5305-00-269-3229	96906	MS90727-53
495	13	6150-00-930-3532	19207	10932060-1
495	14	5935-00-900-6281	96906	MS27147-1
495	15	2990-00-403-4812	19207	11664678
495	16	5306-00-068-0514	96906	MS90727-7
495	17	5340-00-419-3077	19207	8330343
495	18	5310-00-877-5796	96906	MS21044-N4
496		2990-00-168-9975	19207	11648581
496	1	5305-00-068-0502	96906	MS90725-6
496	2	5310-00-582-5965	96906	MS35338-44
496	3	5340-01-121-2544	19207	7700444
496	4	5310-00-761-6882	96906	MS51967-2
496	5	6140-00-245-8338	19207	7700422
496	6	5305-00-269-3238	96906	MS90727-62
496	7	5310-00-637-9541	96906	MS35338-46
496	8	4730-00-908-3194	96906	MS35842-11
496	9	5340-00-912-8871	96906	MS21333-43
496	10		19207	8376141
496	11	5306-00-068-0513	96906	MS90727-6
496	12	5310-00-061-7325	96906	MS21045-4
496	13	4730-01-062-1691	93334	112304
496	14	4820-00-026-8473	19204	8445146
496	15	4730-00-817-6578	30379	120322
496	16	4730-00-287-1391	24617	120281
496	17	4730-00-222-1838	96906	MS51846-39
496	18		19207	8376141
496	19	5310-00-814-0673	96906	MS51943-33
496	20	5340-00-832-7111	19207	8327111

## CROSS-REFERENCE INDEXES

FIG.	ITEM	FIGURE AND ITEM NUMBER INDEX		
		STOCK NUMBER	CAGEC	PART NUMBER
496	21	5305-00-721-5492	96906	MS90728-57
496	22	5310-00-877-5796	96906	MS21044-N4
496	23		19207	8689206-34
496	24	5340-00-598-0225	88044	AN742-26
496	25	4720-01-181-0098	19207	7986268
496	26	4730-00-011-6452	79470	1110X4
496	27	2990-01-176-4801	19207	11648559
496	28	5315-00-059-0187	96906	MS24665-363
496	29	5307-00-174-4863	19207	11648628
496	30	5310-00-087-7493	96906	MS27183-13
496	31	6160-01-173-0188	19207	11648743
496	32	2510-01-168-1491	19207	11648574
496	33		19207	8376141
496	34	5340-01-179-4449	19207	11664368
496	35		19207	8376141
496	36	5365-01-184-5854	19207	7700455
497		2540-00-168-9976	19207	11648752
497	1	2540-01-016-5676	19207	8737678-1
497	2	2540-01-128-5545	19207	8737679-1
497	3	2540-01-018-0498	19207	11609217
497	4	2510-01-323-6336	19207	11609218
497	5	2510-01-015-4421	19207	11609220
497	6	2510-01-015-4422	19207	11609219
497	7	2540-01-017-8347	19207	8737679-2
497	8	2540-01-015-4420	19207	10937818
497	9	2540-01-015-0182	19207	8737678-2
497	10	2540-01-240-6817	19207	11677587
497	11	2540-00-764-7980	19207	8737683
497	12	2540-01-022-6076	19207	10937821-2
497	13	2540-01-240-6818	19207	10937816
497	14		19207	11664372
497	15	2510-01-114-7384	19207	11677588
497	16	2510-01-323-6335	19207	11664371
497	17	2540-01-022-6077	19207	10937821-1
497	18	2540-01-015-4416	19207	10937814
497	19	2540-01-021-8684	19207	10937817
498	1	2540-01-168-1492	19207	11648540
498	2	4730-00-908-6292	96906	MS35842-14
498	3	4720-01-088-9680	19207	11648560-1
498	4	4720-00-809-2429	30299	FT3548-5
498	5	2540-01-168-1493	19207	11648527
498	6	5310-00-761-6882	96906	MS51967-2
498	7	5310-00-209-0786	96906	MS35335-33
498	8	5305-00-068-0502	96906	MS90725-6
498	9	4730-00-908-6293	96906	MS35842-15
498	10	4720-00-163-8422	19207	11677625-1
498	11	4730-01-169-5150	19207	11648546
498	12	5310-00-934-9757	96906	MS35649-282
498	13	5310-00-559-0070	96906	MS35333-38
498	14	5305-00-984-6221	96906	MS35206-234
498	15	2590-00-037-4911	19207	11648597

## CROSS-REFERENCE INDEXES

FIGURE AND ITEM NUMBER INDEX				
FIG.	ITEM	STOCK NUMBER	CAGEC	PART NUMBER
498	16	5305-00-989-7435	96906	MS35207-264
498	17	5340-01-025-4033	19207	8359586
498	18	5310-00-877-5797	96906	MS21044N3
498	19	2590-00-037-4926	19207	11648597-1
498	20	2540-00-036-0294	19207	10897147-1
498	21	2540-00-036-0295	19207	10897147-2
498	71	5305-00-403-5130	24617	423531
499	1	4730-00-817-6578	30379	120322
499	2	4730-00-253-4413	96906	MS39230-3
499	3		19207	8710557
499	4	4730-00-826-4268	19207	11608950-4
499	5	4820-01-035-7882	21450	596800
499	6	2540-00-177-8108	19207	7951057
499	7	5310-00-934-9751	96906	MS35650-302
499	8	5310-00-080-9786	96906	MS45904-60
499	9	5305-00-993-1848	96906	MS35207-265
499	10	4520-00-567-1630	19207	7390375
499	11	2540-00-021-2397	19207	7951428
499	12	5310-00-761-6882	96906	MS51967-2
499	13	5310-00-550-1130	96906	MS35333-40
499	14		96906	MS90725-5
499	15	4730-01-067-4711	19207	11608950-16
499	16		19207	11669141
499	17	5305-00-068-0500	96906	MS90725-3
499	18	5310-00-889-2528	96906	MS45904-68
499	19	4730-00-186-3028	81348	WW-P-471-BDQBCEC
499	20	4520-01-201-7763	19207	11648525
499	21	5310-00-880-7746	96906	MS51968-5
499	22	5310-00-167-0721	96906	MS35333-41
499	23		19207	11648512
499	24	5340-01-114-7706	19207	11648509
499	25	5306-00-225-9089	96906	MS90726-34
499	26	5305-00-269-3239	96906	MS90727-63
499	27	5305-00-269-2803	96906	MS90726-60
499	28	5310-00-080-6004	96906	MS27183-14
499	29	5310-00-061-7325	96906	MS21045-4
499	30		19207	11648511
499	31	5305-00-716-8184	96906	MS90726-112
499	32	5310-00-809-5998	96906	MS27183-18
499	33	5310-00-062-4954	96906	MS21045-8
499	34	4720-00-163-8422	19207	11677625-1
499	35	2540-01-173-9297	19207	11648638
499	36	5305-00-058-1082	96906	MS51861-34
499	37		19207	11648754
499	38	2540-00-020-8591	96906	MS51326-1
499	39	2540-00-752-4078	19207	7524078
499	40	5310-00-061-0004	96906	MS45904-57
499	41		19207	8710557
500	1	5305-00-855-0967	96906	MS24629-37
500	2	5340-01-043-8007	19207	7717706
500	3	5340-00-771-6428	19207	7716428



## CROSS-REFERENCE INDEXES

FIG.	ITEM	FIGURE AND ITEM NUMBER INDEX		
		STOCK NUMBER	CAGEC	PART NUMBER
500	4	2540-00-248-0943	19207	11677628
500	5	5360-01-183-1668	19207	11677629
500	6	5325-01-205-5155	19207	7717062
500	7	2510-01-043-5335	19207	11665801-1
500	8	5340-00-177-6159	19207	11664561
500	9	5305-00-889-3000	96906	MS35206-230
500	10	2510-01-173-9170	19207	7978803
500	11	2540-01-323-8790	19207	11664590
500	12	5310-01-205-9201	19207	5277735
500	13	5325-01-232-5468	19207	5277733
500	14	5360-00-771-7066	19207	7717066
500	15	5360-01-185-2538	19207	7717061
500	16	5325-01-205-5155	19207	7717062
500	17	5310-00-249-5248	19207	7978435
500	18	2510-01-173-9171	19207	7978805
500	19	9330-01-179-1314	19207	7978804
501		2540-00-168-9974	19207	11648557
501	1	6150-00-930-3532	19207	10932060-1
501	2	5935-00-900-6281	96906	MS27147-1
501	3		19207	11658526-1
501	4	5905-00-777-8491	19207	8710856
501	5	5305-00-855-0973	96906	MS24629-24
501	6	5310-00-579-0079	96906	MS35333-37
501	7	5325-00-839-7209	96906	MS35489-134S
501	8	5340-00-809-1490	96906	MS21333-98
501	9		19207	11648526
501	10	5930-00-655-1513	96906	MS35058-21
501	11	5340-00-027-2068	19207	8710612
501	12	5310-00-061-7325	96906	MS21045-4
501	13	9905-00-763-7337	19207	7986147
501	14	5306-00-068-0513	96906	MS90727-6
502		2540-00-570-1443	19207	7354276
502	1	5305-00-432-4170	96906	MS51861-35
502	2	5310-00-596-7693	96906	MS35335-31
502	3	5310-00-959-1488	96906	MS51922-21
502	4	5310-00-088-1251	96906	MS51922-1
502	5	2510-01-115-2281	19207	7085313
502	6	5310-00-934-9747	96906	MS35649-262
502	7	9905-00-124-1304	19207	7085349
502	8	5305-00-253-5618	96906	MS21318-27
502	9		19207	7085327
502	10	9390-00-040-1967	19207	7085335
502	11	5310-00-209-0788	96906	MS35335-30
502	12	5305-00-889-3000	96906	MS35206-230
502	13	5330-00-040-1968	19207	7085352
502	14	2510-00-878-3487	19207	7085368
502	15	5305-00-989-7434	96906	MS35207-263
502	16	2510-00-027-2064	19207	7085375
502	17	5310-00-410-2989	19207	7085394
502	18	5340-00-420-5047	19207	7085398
502	19	5305-00-433-3685	96906	MS51861-37C

## CROSS-REFERENCE INDEXES

FIGURE AND ITEM NUMBER INDEX				
FIG.	ITEM	STOCK NUMBER	CAGEC	PART NUMBER
502	20	9340-00-412-5357	19207	7085380
502	21	5330-00-174-8634	19207	7085399
502	22	5305-00-059-4553	96906	MS35190-238
502	23	2510-00-420-5045	19207	7085396
502	24	2510-00-455-5825	19207	7085395
502	25	2540-00-420-5046	19207	7085397
502	26	2510-01-173-0077	19207	7085378
502	27	2510-01-114-7416	19207	7085379
502	28		19207	7085369
502	29	5310-00-934-9751	96906	MS35650-302
502	30	5310-00-596-7691	96906	MS35335-18
502	31	5305-00-068-0502	96906	MS90725-6
502	32	5310-00-809-3078	96906	MS27183-11
502	33	5310-00-493-3986	19207	7085367
502	34	5305-00-402-4210	96906	MS51862-34
502	35	5305-00-269-2811	96906	MS90726-67
502	36	5310-00-191-4167	19207	7085354
503	1		81343	6-6 060102B
503	2		19207	11664713
503	3	5305-00-267-8953	96906	MS90727-5
503	4	5340-00-809-1492	81348	CMDX2-3PT573036
503	5	5310-00-935-9022	96906	MS51943-32
503	6		19207	11664721
503	7	5340-00-809-1490	96906	MS21333-98
503	8	5340-00-832-7111	19207	8327111
503	9		19207	11664402
503	10	4730-00-782-5461	81343	6-6-2 120425BA
503	11		19207	11664403
503	12	4730-00-287-1604	81343	6-2120202BA
503	13	4730-00-921-3240	81343	4-2 120202BA
503	14	4710-00-108-6050	19207	11664699
503	15	4720-01-121-2633	19207	8712136-2
503	16	4730-00-244-9862	18076	MS21920-45
503	17	4710-01-210-4174	19207	11664548-1
503	18	4730-00-069-1186	81343	6-4 120102BA
503	19		19207	444040
503	20	4730-00-270-4580	96906	MS39179-2
503	21		19207	CPR-104420-1
503	22	5340-00-050-9077	96906	MS21333-119
503	23	4720-01-121-2632	19207	10938150
503	24	4730-01-091-9370	19207	11608950-2
503	25		19207	11664619
504		2540-00-304-4306	19207	11664533
504	1	2590-01-173-9254	19207	11664701
504	2	5310-00-543-4385	96906	MS35333-46
504	3	5310-00-721-8000	96906	MS25082-10
504	4	5330-01-134-6563	19207	11664228
504	5	5310-00-045-3296	96906	MS35338-43
504	6	5305-00-984-6211	96906	MS35206-264
504	7	4820-00-171-2746	19207	11664246
504	8	4730-01-091-9370	19207	11608950-2

## CROSS-REFERENCE INDEXES

FIG.	ITEM	FIGURE AND ITEM NUMBER INDEX		
		STOCK NUMBER	CAGEC	PART NUMBER
504	9	4720-01-202-5596	19207	11664702
504	10	5305-01-104-9019	19207	7373279
504	11	4730-01-215-1591	19207	11648507
504	12	5330-01-208-3875	19207	11664231
504	13	5330-01-206-7354	19207	11664227
504	14	2540-00-033-5251	19207	11664689
504	15	5310-00-407-9566	96906	MS35338-45
504	16	5306-01-075-8519	96906	MS90725-36
504	17	4720-01-200-8645	19207	11664676-1
504	18	5305-00-068-0511	96906	MS90728-62
504	19	5365-01-243-9511	19207	12300744-1
504	20	5340-01-239-0667	19207	12301009
504	21	5305-00-269-2803	96906	MS90726-60
504	22	4720-01-219-3087	19207	11664676-2
504	23	4730-00-902-8991	96906	MS39162-5
504	24	4730-01-201-8845	19207	11664705
504	25	4730-00-069-1186	81343	6-4 120102BA
504	26	5310-00-814-0672	96906	MS51943-36
504	27	5310-00-080-6004	96906	MS27183-14
504	28	5340-01-238-8918	19207	12301008
504	29	4730-00-196-1964	24617	142851
504	30	4730-00-196-0930	89346	112877
504	31	4730-00-231-5622	88044	AN916-2
504	32	4730-00-266-0538	96906	MS35869-23
504	33	5305-00-267-8953	96906	MS90727-5
504	34	5340-00-055-2342	96906	MS21333-32
504	35	5310-00-935-9022	96906	MS51943-32
504	36	5340-01-207-0377	19207	7059460-4
504	37	9905-00-740-9706	19207	7409706
504	38	5305-00-855-0961	96906	MS24629-35
505	1	2990-01-121-2652	19207	11664555
505	2	5305-00-719-5235	96906	MS90727-114
505	3	5330-00-143-7371	19207	11664454
505	4	5310-00-488-3888	96906	MS51943-40
505	5	2990-01-121-2651	19207	11664552
506		2540-01-245-2444	19207	12301438
506	1	5310-00-982-4912	96906	MS21045-5
506	2	5310-01-132-8275	24617	9418924
506	3		19207	12301343
506	4	5310-00-488-3888	96906	MS51943-40
506	5	5310-00-809-5998	96906	MS27183-18
506	6		19207	12301487
506	7	2540-01-245-2445	19207	12301489
506	8	5310-00-003-4094	01276	210104-8S
506	9	5305-00-709-8537	96906	MS90727-94
506	10	5305-00-719-5243	96906	MS90727-119
506	11	2540-01-250-9842	19207	12301442-1
506	12	5305-00-914-6133	96906	MS18153-88
506	13	5305-00-719-5262	96906	MS90727-121
506	14	5305-00-051-4075	96906	MS90727-33
506	15	5310-00-081-4219	96906	MS27183-12

## CROSS-REFERENCE INDEXES

FIG.	ITEM	FIGURE AND ITEM NUMBER INDEX		
		STOCK NUMBER	CAGEC	PART NUMBER
506	16	5305-00-719-5244	96906	MS90727-120
506	17	2540-01-250-9843	19207	12301442-2
506	18	5305-00-719-5241	96906	MS90727-118
506	19	5305-00-719-5219	96906	MS90727-111
506	20	5340-01-290-6370	19207	12301344
506	21	5310-00-656-0114	96906	MS15795-819
507		2540-01-281-9855	19207	12300848
507	1	5310-00-488-3888	96906	MS51943-40
507	2	5340-01-285-7757	19207	12300853
507	3		19207	12300857-1
507	3		19207	12300857-2
507	4	5305-00-719-5239	96906	MS90727-116
507	5	5340-01-285-9399	19207	12300854
507	6	5305-00-719-5235	96906	MS90727-114
507	7	5310-00-809-4061	96906	MS27183-15
507	8	5305-00-269-3239	96906	MS90727-63
507	9	5310-00-814-0672	96906	MS51943-36
507	10		19207	12356745-1
507	11	5310-00-014-5850	96906	MS27183-42
507	12	5310-00-061-7326	96906	MS21045-3
507	13	5305-00-993-1848	96906	MS35207-265
507	14		19207	10839516-2
507	15		19207	12354744-1
507	16	5340-00-505-6379	21450	586689
507	17	5340-00-479-2947	19207	8690485
508	1	2540-00-003-8346	19207	11644865
508	2	5325-00-276-6100	96906	MS35489-14
508	3	2540-00-363-7093	19207	11644862
508	4		19207	11644865-1
508	5		34623	11639682-5
508	6	5325-00-276-6091	88044	AN931-11-16
508	7	5975-00-984-6582	96906	MS3367-1-0
508	8		34623	11639682-6
508	9	2540-01-023-2730	19207	11639595
508	10		19207	11644861
508	11	2540-00-397-3315	19207	11676888
508	12		19207	11644861
508	13	5310-00-061-7325	96906	MS21045-4
508	14	5305-00-267-8953	96906	MS90727-5
508	15	2540-00-451-3735	19207	11640665
508	16	4730-01-122-6117	19207	11676885
508	17	4730-00-264-8812	19207	11640666
508	18	5306-00-068-0513	96906	MS90727-6
508	19	5310-00-809-4058	96906	MS27183-10
508	KIT	2540-00-355-7810	19207	11677770
509	1	5340-00-854-6532	96906	MS21333-27
509	2	5305-00-432-4203	96906	MS51861-47
509	3	2590-00-693-4180	19207	7731421
509	4	5310-00-061-1258	96906	MS45904-76
509	5	5305-00-225-3843	96906	MS90728-8
509	6	5310-00-582-5965	96906	MS35338-44

## CROSS-REFERENCE INDEXES

FIGURE AND ITEM NUMBER INDEX				
FIG.	ITEM	STOCK NUMBER	CAGEC	PART NUMBER
509	7	5310-00-761-6882	96906	MS51967-2
509	8	5325-00-737-3246	70797	3104
509	KIT	5935-00-147-5276	19207	11648513
510		2590-00-148-7961	19207	11682379-1
510	1	6150-01-022-6004	19207	11682336-1
510	2	5935-00-567-0128	19207	11682338
510	3	5935-00-322-8959	19207	11677570
511		2590-00-600-9035	19207	8390117
511	1	5310-00-891-3426	96906	MS35691-73
511	2	5310-00-982-6562	96906	MS27183-28
511	3		19207	8337087
511	4		19207	8668879
511	5		19207	8337089
511	6		19207	8694151
511	7	4030-00-243-4440	96906	MS16842-7
511	8		19207	570402
511	9		19207	8668878
511	10		19207	8694151
511	11	4030-00-243-4440	96906	MS16842-7
511	12	5306-00-050-0347	96906	MS51937-5
511	13		19207	8689233
511	14	5310-00-584-5272	96906	MS35338-48
511	15	5310-00-768-0318	96906	MS51967-14
511	16		19207	7551074
511	17	5305-01-133-5811	21450	110093
511	18		19207	8337176
511	19		19207	8337175
511	20		19207	8337103
511	21	4030-01-173-0079	19207	7357965
511	22		19207	8337078
511	23	5306-00-218-1773	19207	8337079
512		2540-01-175-7257	19207	12302814
512		5340-01-281-9854	19207	12301350
512	1		19207	7346922
512	1		19207	7346922
512	2	5305-00-269-2803	96906	MS90726-60
512	2	5305-00-269-2803	96906	MS90726-60
512	2	5305-00-269-2803	96906	MS90726-60
512	3	5340-01-303-0961	19207	10938498
512	4	5310-00-814-0672	96906	MS51943-36
512	4	5310-00-814-0672	96906	MS51943-36
512	4	5310-00-814-0672	96906	MS51943-36
512	5	5310-00-809-4061	96906	MS27183-15
512	5	5310-00-809-4061	96906	MS27183-15
512	6	5340-00-925-8003	19207	10938489
513		1005-01-226-4589	19207	12301284
513	1		19207	12301295
513	2		19207	12256403
513	3	5310-00-809-3079	96906	MS27183-19
513	4	5305-00-226-7768	96906	MS90726-115
513	5	5340-00-753-3742	19204	8690471

## CROSS-REFERENCE INDEXES

FIG.	ITEM	FIGURE AND ITEM NUMBER INDEX		
		STOCK NUMBER	CAGEC	PART NUMBER
513	6	5310-00-595-7237	96906	MS35333-42
513	7	5310-00-959-1488	96906	MS51922-21
513	8	5310-00-488-3888	96906	MS51943-40
513	9		19207	7106057
513	10	5305-00-269-3236	96906	MS90727-60
513	11		19207	7106058
513	12		19207	12251616
513	13	5340-01-323-3081	19207	12356769
513	14		19207	12301291
513	15	5315-00-842-3044	96906	MS24665-283
513	16	5315-00-523-7556	19204	5237556
513	17	5340-01-321-2171	19207	12356760
513	18	5310-00-814-0672	96906	MS51943-36
513	19	5310-00-809-4061	96906	MS27183-15
513	20	5305-00-269-2804	96906	MS90726-61
513	21	5310-00-067-9507	96906	MS51922-37
513	22	5315-01-130-5963	19207	11677310
513	23	5306-01-130-5994	19207	11609677
513	24		19207	12301294
513	25		19207	12301288
513	26	5305-00-719-5219	96906	MS90727-111
513	27		19207	12301289
513	28	5306-01-136-5331	24617	425734
514		2590-01-043-5334	19207	11677289
514	1		19207	10883119-1
514	2	5340-01-315-8921	19207	12368440
514	3	5305-00-725-4183	96906	MS90726-113
514	4	5310-00-062-4954	96906	MS21045-8
514	5	5310-00-982-5009	96906	MS21045-10
514	6		19207	7409524-1
514	7	5305-00-719-5219	96906	MS90727-111
515		2540-00-121-9082	19207	11672523
515	1	2540-00-933-8645	19207	11608799
515	2	2540-00-930-3139	19207	10937878
515	3	5305-00-984-5680	96906	MS35206-300
515	4	2540-00-420-5036	19207	10937879
515	5	5340-00-159-4569	19207	10883175
515	6	2510-00-737-2781	19207	7372781
515	7	2540-00-402-2157	96906	MS51324-16
516		2540-00-121-9077	19207	11672521
516	1	2540-00-740-9679	96906	MS51323-27
516	2	2540-00-293-4730	19207	7370394
516	3	5305-00-984-5680	96906	MS35206-300
516	4	2540-00-351-0145	19207	7064151
516	5	5340-00-159-4569	19207	10883175
516	6	2510-00-405-0210	19207	10871302
516	7	2540-00-402-2157	96906	MS51324-16
517		2540-00-121-9081	19207	11672522
517	1	2540-00-770-3429	96906	MS51323-26
517	2	2540-00-293-4730	19207	7370394
517	3	5305-00-984-5680	96906	MS35206-300

## CROSS-REFERENCE INDEXES

FIG.	ITEM	FIGURE AND ITEM NUMBER INDEX		
		STOCK NUMBER	CAGEC	PART NUMBER
517	4	2540-00-351-0145	19207	7064151
517	5	5340-00-159-4569	19207	10883175
517	6	2510-00-405-0210	19207	10871302
517	7	2540-00-402-2157	96906	MS51324-16
518		2540-00-108-1940	19207	5704495
518	1		19207	8710565
518	2	2510-01-138-0923	19207	11608822-1
518	3	2510-01-138-0924	19207	11608822-2
518	4	5305-00-984-5680	96906	MS35206-300
518	5	2510-01-138-1157	19207	10871302-1
518	6	2540-01-139-2947	19207	11608824
519	1	5340-00-594-8032	19207	8724381
519	2	2540-00-860-0519	19207	10899222
519	3	2540-00-351-0145	19207	7064151
519	4	2540-01-173-9304	19207	10899224
519	5	5305-00-984-5677	96906	MS35206-297
519	6	5340-00-159-4569	19207	10883175
519	7	2540-01-173-9147	19207	10899223
519	8	2540-00-860-0520	19207	10899218
519	8	2540-00-860-0522	19207	10899217
519	9	5306-00-753-6996	96906	MS35751-43
519	10	5306-00-012-0231	96906	MS35751-44
519	11	2540-00-592-1823	19207	7061093
519	12	5340-01-185-7768	19207	10899220
519	13	5310-00-880-7744	96906	MS51967-5
519	14	2540-01-173-9160	19207	10899221
519	15		96906	MS90727-68
519	16	5310-00-959-1488	96906	MS51922-21
519	17	2540-01-205-2759	19207	10899219
519	18	2510-00-860-0517	19207	10899202
519	18	2510-00-860-0523	19207	10899201
519	19	5305-00-984-5680	96906	MS35206-300
519	20	5340-00-737-2788	19207	7372788
519	21	5310-00-809-4058	96906	MS27183-10
519	22		19207	10899208
519	23	2540-01-173-9172	19207	10899206
519	23	2540-01-173-9173	19207	10899205
519	24	2540-01-173-9174	19207	10899207
519	25	5305-00-269-2811	96906	MS90726-67
519	26	5310-00-959-1488	96906	MS51922-21
519	27	5310-00-880-7744	96906	MS51967-5
519	28	2540-01-173-9175	19207	10899204
519	28	2540-01-173-9176	19207	10899203
519	29	5306-00-911-5005	96906	MS35751-42
520			19207	10899370
520	1	2540-00-860-0518	19207	10899230
520	2	2540-00-860-0516	96906	MS51324-4
521		4210-01-063-5809	19207	12255636
521	1	4210-01-149-1356	19207	12255633-1
521	2	5310-00-935-9022	96906	MS51943-32
521	3	5310-00-809-4058	96906	MS27183-10

## CROSS-REFERENCE INDEXES

FIG.	ITEM	FIGURE AND ITEM NUMBER INDEX		
		STOCK NUMBER	CAGEC	PART NUMBER
521	4	5305-00-905-2712	96906	MS18153-13
522		6220-01-170-5069	19207	12300985
522	1	6150-01-170-4953	19207	12300987
522	2	6210-00-635-5686	19207	7971111
522	3	6240-00-266-9940	96906	MS25231-1829
522	4	5305-00-889-3002	96906	MS35206-242
522	5	5310-00-596-7693	96906	MS35335-31
522	6	7690-01-170-4970	19207	12300986
523		2540-01-134-6548	19207	12255658
523	1	6680-01-053-9501	19207	11668576
523	2	5340-01-151-0921	59197	1308-01-11-025
523	3	5310-01-173-0975	59197	1305-00-06-013
523	4	5935-00-167-7775	96906	MS27144-1
523	5	9905-00-752-4649	96906	MS39020-1
523	6	5940-00-660-3632	96906	MS35436-7
523	7	5330-01-224-0005	59197	1308-01-13-002
523	8	6680-01-188-5073	59197	8-127-305-185
523	9	6240-00-221-9384	19207	11640301
523	10	6240-00-221-9383	19207	11640302
523	11	7530-01-121-9866	19207	11668840
523	12	2590-00-422-2020	19207	11664700
523	13		19207	11608895
523	14	5310-00-752-6591	19207	7526591
523	15	5325-01-091-9078	19207	7526590
524		2530-00-070-1268	19207	11665814
524	1		81343	6-4 120202BA(LON G NUT)
524	2		19207	11665816
524	3	4730-00-069-1186	81343	6-4 120102BA
524	4	4820-00-062-9719	19207	11602159
524	5		19207	27-W-921
524	6		19207	11665815
524	7		81343	6-6 060102B
524	8	4820-00-409-8935	19207	5340153
524	9	4730-00-289-0155	81343	6-6 120202BA
524	10		17590	11665817
524	11	5340-00-809-1492	81348	CMDX2-3PT573036
524	12	4730-00-736-8415	19207	7368415
525		2920-01-014-5236	19207	11672516
525	1	6150-01-145-4340	19207	12300686
525	2	2920-00-900-7993	19207	10947439
525	3	5340-01-126-3552	19207	11644840
525	4	5310-00-596-7691	96906	MS35335-32
525	5	5305-00-989-7434	96906	MS35207-263
525	6	5310-01-157-7404	96906	MS27130-S39K
525	7	5310-00-067-6357	96906	MS45904-69
525	8	5305-00-068-0515	96906	MS90727-8
525	9		19207	11672511
525	10	5310-00-061-7326	96906	MS21045-3
525	11	5975-00-984-6582	96906	MS3367-1-0
525	12	2920-01-145-4350	19207	12300687



## CROSS-REFERENCE INDEXES

FIGURE AND ITEM NUMBER INDEX				
FIG.	ITEM	STOCK NUMBER	CAGEC	PART NUMBER
525	13	2920-00-413-4337	19207	10947517-1
525	14	5315-00-012-4553	96906	MS35756-17
525	15	5310-00-167-0826	88044	AN960-1216
525	16	5310-00-939-0783	96906	MS21083N12
525	17	3030-00-947-6751	96906	MS51065-41-2
525	18	2920-01-020-2095	19207	11672510
525	19	3020-01-026-4798	19207	11677575
525	20	5340-00-809-1494	96906	MS21333-105
525	21	5340-00-922-6301	96906	MS21333-79
526		2510-01-038-8290	19207	11677288
526	1		19207	11677280
526	2	5315-00-842-3044	96906	MS24665-283
526	3	5310-00-809-5998	96906	MS27183-18
526	4		19207	11677283-1
526	4		19207	11677283-2
526	5	5315-00-957-9389	96906	MS20392-7C79
526	6	2510-01-039-8564	19207	11677286
527		6220-01-195-9544	19207	12301023
527	1	6150-01-195-9408	19207	11677498-32
527	2	5306-00-050-1238	96906	MS90727-32
527	3	5340-00-057-3037	96906	MS21333-111
527	4	5310-00-984-3807	96906	MS51922-13
527	5	5935-00-900-6281	96906	MS27147-1
527	6	5995-01-195-9405	19207	11677498-2
527	7	5310-00-814-0672	96906	MS51943-36
527	8	5365-01-108-9258	19207	12277047
527	9	5310-00-934-9758	96906	MS35649-202
527	10	5310-00-596-7691	96906	MS35335-32
527	11	5340-01-108-9268	19207	12277002
527	12	5305-00-269-3242	96906	MS90727-66
527	13	5310-00-934-9758	96906	MS35649-202
527	14	5310-00-596-7691	96906	MS35335-32
527	15	5340-01-195-9381	19207	11677046-2
527	15	5340-01-195-9382	19207	11677046-1
527	16	5310-00-889-2528	96906	MS45904-68
527	17	5310-00-935-9022	96906	MS51943-32
527	18	5306-00-068-0513	96906	MS90727-6
527	19	5310-00-061-1258	96906	MS45904-76
527	20	5305-00-269-2803	96906	MS90726-60
527	21	5340-01-224-9167	19207	12277192-1
527	22	2540-01-195-9406	19207	11677498-33
527	23	6150-01-195-9407	19207	11677498-39
527	24	5975-00-074-2072	96906	MS3367-1-9
527	25	6220-01-204-2597	19207	12301022
527	26	6240-00-044-6914	96906	MS35478-1683
527	27	5305-00-042-3569	21450	423569
527	28	5977-01-195-9380	19207	11677047-3
527	29	6220-00-577-3434	96906	MS35423-1
527	29	6220-00-726-1916	96906	MS35423-2
527	30	6240-00-019-0877	96906	MS15570-1251
527	31	5995-01-195-9405	19207	11677498-2

## CROSS-REFERENCE INDEXES

FIGURE AND ITEM NUMBER INDEX				
FIG.	ITEM	STOCK NUMBER	CAGEC	PART NUMBER
527	32	5935-00-900-6281	96906	MS27147-1
527	33	5935-00-572-9180	19207	8338566
527	34	5310-00-833-8567	19207	8338567
527	35	5305-00-984-6212	96906	MS35206-265
527	35	5305-00-984-6212	96906	MS35206-265
527	36	5940-00-399-6676	19207	8338564
527	37	5970-00-833-8562	19207	8338562
527	38	5935-00-833-8561	19207	8338561
528		6220-01-195-1791	19207	12301057
528	1	5305-00-993-1848	96906	MS35207-265
528	2	5310-00-209-1239	96906	MS35335-60
528	3		19207	11664640
528	4	2920-00-848-3292	15434	153014
528	5	6150-01-323-4632	19207	12296578-7
528	6	5930-00-699-9438	96906	MS39060-2
528	7	5310-00-877-5797	96906	MS21044-N3
528	8	5340-00-176-0868	19207	7059461
528	9	5305-00-989-7434	96906	MS35207-263
528	10	9905-00-252-5587	19207	7409993
528	11	5930-00-130-5349	19207	5381088
528	12		19207	12296640
528	13	6150-01-320-9755	19207	12296578-6
528	14	6150-01-323-4700	19207	12296578-9
528	15	5310-00-088-1251	96906	MS51922-1
528	16	5310-00-809-4058	96906	MS27183-10
528	17	5340-00-088-6655	96906	MS21333-101
528	18	5340-01-205-2504	19207	12301062
528	19	5935-00-214-0904	19207	7982907
528	20	5935-00-833-8561	19207	8338561
528	21	5935-00-572-9180	19207	8338566
528	22	6150-01-222-6585	19207	12296577-1
528	23		19207	12296642
528	24	4710-01-200-4404	19207	12301067
528	25	5305-00-716-8186	96906	MS90726-110
528	26	5306-01-205-2677	19207	12301066
528	27		19207	12301063
528	28	5310-00-081-4219	96906	MS27183-12
528	29	5310-00-984-3807	96906	MS51922-13
528	30	4710-01-200-4244	19207	12301064
528	31	5310-00-809-5998	96906	MS27183-18
528	32	5310-00-067-9507	96906	MS51922-37
528	33	5306-01-130-5994	19207	11609677
528	34	5305-00-269-3241	96906	MS90727-65
528	35	5310-00-550-3503	96906	MS35335-36
528	36	5310-00-080-6004	96906	MS27183-14
528	37	5310-00-959-1488	96906	MS51922-21
528	38		96906	MS3367/3-9
528	39	5305-00-042-5648	24617	425648
528	40	5340-00-833-8476	96906	MS21333-122
528	41	2590-01-200-2419	19207	12301085
528	42	6150-01-323-0489	19207	12296578-8

## CROSS-REFERENCE INDEXES

FIGURE AND ITEM NUMBER INDEX				
FIG.	ITEM	STOCK NUMBER	CAGEC	PART NUMBER
528	43	5925-00-026-4767	81349	M13516/1-1
528	44	5305-00-855-0965	96906	MS34629-38
528	45	5310-00-269-3465	96906	MS27130-S38
528	46	2590-01-200-3203	19207	12301087
528	47	5975-00-074-2072	96906	MS3367-1-9
528	48	5340-01-321-2171	19207	12356760
528	49	5310-00-814-0672	96906	MS51943-36
528	50	5310-00-809-4061	96906	MS27183-15
528	51	5305-00-269-2804	96906	MS90726-61
528	52	5340-00-425-1349	96906	MS21334-23
528	53	5340-01-322-3598	19207	12356759
528	54	5340-01-322-0883	19207	12356918
529		6220-01-219-7620	19207	12301151
529	1		19207	12296640
529	2	6150-01-320-9755	19207	12296578-6
529	3	6150-01-323-4700	19207	12296578-9
529	4	5935-00-214-0904	19207	7982907
529	5	5935-00-833-8561	19207	8338561
529	6	5935-00-572-9180	19207	8338566
529	7	5310-00-761-6882	96906	MS51967-2
529	8	5310-00-809-4058	96906	MS27183-10
529	9	5340-00-067-3868	96906	MS21333-109
529	10	5340-01-205-2504	19207	12301062
529	11	6150-01-223-7270	19207	12301167-1
529	12		19207	12296642
529	13		19207	12301226
529	14	5306-00-068-0513	96906	MS90727-6
529	15	5340-00-057-3043	96906	MS21333-112
529	16	5310-00-877-5796	96906	MS21044-N4
529	17	6150-01-223-7269	19207	12301168-1
529	18	5930-00-699-9438	96906	MS39060-2
529	19	5310-00-877-5797	96906	MS21044-N3
529	20	5340-00-176-0868	19207	7059461
529	21	5305-00-984-6210	96906	MS35206-263
529	22	9905-00-252-5587	19207	7409993
529	23	5930-00-130-5349	19207	5381088
529	24	5305-01-226-1945	96906	MS51850-96
529	25	5305-00-269-3239	96906	MS90727-63
529	26	5310-00-061-1258	96906	MS45904-76
529	27	5310-00-080-6004	96906	MS27183-14
529	28	5310-00-959-1488	96906	MS51922-21
529	29	6150-01-223-7251	19207	12301166-1
529	30	5310-00-269-3465	96906	MS27130-S38
529	31	6150-01-323-0489	19207	12296578-8
529	32	5305-00-855-0965	96906	MS24629-38
529	33	5925-00-026-4767	81349	M13516/1-1
529	34	2920-00-848-3292	19207	10947529
529	35		19207	11664640
529	36	6150-01-323-4632	19207	12296578-7
529	37	5310-00-209-1239	96906	MS35335-60
529	38	5305-00-993-1848	96906	MS35207-265

## CROSS-REFERENCE INDEXES

FIGURE AND ITEM NUMBER INDEX				
FIG.	ITEM	STOCK NUMBER	CAGEC	PART NUMBER
529	39		96906	MS3367/1-9
529	40	2590-01-200-3203	19207	12301087
529	41	4710-01-226-7390	19207	12301165
529	42	4710-01-226-7389	19207	12301067-4
529	43	5340-00-425-1349	96906	MS21334-23
530		6220-01-219-7621	19207	12301193
530	1		19207	12296640
530	2	6150-01-320-9755	19207	12296578-6
530	3	6150-01-323-4700	19207	12296578-9
530	4	5310-00-761-6882	96906	MS51967-2
530	5	5310-00-809-4058	96906	MS27183-10
530	6	6150-01-223-7271	19207	12301167-2
530	7	5340-00-067-3868	96906	MS21333-109
530	8	5340-01-205-2504	19207	12301062
530	9	5325-00-164-2087	96906	MS35489-39
530	10		19207	12296642
530	11	4730-01-221-1445	19207	12301208
530	12	5305-00-477-0124	96906	MS51861-49C
530	13	5340-00-091-3790	96906	MS21333-72
530	14	5340-01-223-3538	19207	12301194
530	15	5305-00-724-7222	96906	MS90728-164
530	16	5310-00-820-6653	96906	MS35338-50
530	17	6150-01-223-7272	19207	12301168-2
530	18	5935-00-214-0904	19207	7982907
530	19	5935-00-833-8561	19207	8338561
530	20	5935-00-572-9180	19207	8338566
530	21	5310-00-823-8803	96906	MS27183-21
530	22	5340-01-223-0359	19207	12301195
530	23	5305-00-726-2559	96906	MS90727-172
530	24		96906	MS3367/1-9
530	25	5930-00-699-9438	96906	MS39060-2
530	26	5340-00-176-0868	19207	7059461
530	27	5305-00-989-7434	96906	MS35207-263
530	28	5310-00-877-5797	96906	MS21044-N3
530	29	9905-00-252-5587	19207	7409993
530	30	5930-00-130-5349	19207	5381088
530	31	5340-00-057-3043	96906	MS21333-112
530	32		19207	12301226
530	33	5305-01-229-9587	24617	9414109
530	34	5305-00-269-2803	96906	MS90726-60
530	35	5310-00-061-1258	96906	MS45904-76
530	36	5310-00-080-6004	96906	MS27183-14
530	37	5310-00-959-1488	96906	MS51922-21
530	38	2590-01-200-3203	19207	12301087
530	39	5925-00-026-4767	81349	M13516/1-1
530	40	5305-00-855-0965	96906	MS24629-38
530	41	6150-01-323-0489	19207	12296578-8
530	42	6150-01-223-7252	19207	12301166-2
530	43	5310-00-269-3465	96906	MS27130-S38
530	44	5310-00-209-1239	96906	MS35335-60
530	45	5305-00-993-1848	96906	MS35207-265

## CROSS-REFERENCE INDEXES

FIGURE AND ITEM NUMBER INDEX				
FIG.	ITEM	STOCK NUMBER	CAGEC	PART NUMBER
530	46		19207	11664640
530	47	2920-00-848-3292	19207	10947529
530	48	6150-01-323-4632	19207	12296578-7
530	49	5340-00-425-1349	96906	MS21334-23
531		2540-01-223-0041	19207	12301044
531	1	5310-00-877-5796	96906	MS21044-N4
531	2	5340-01-210-8801	19207	12301046
531	3	5305-00-267-8953	96906	MS90727-5
531	4	5340-00-455-5899	19207	11630581
531	5	1095-00-763-7348	19207	11630529
531	6	2590-00-264-8828	19207	11630594
532		2540-01-149-1389	19207	12300799
532	1	5310-00-877-5795	96906	MS21044N8
532	2	5340-01-149-1314	19207	12300782
532	3	5305-00-725-4183	96906	MS90726-113
532	4	5310-00-488-3888	96906	MS51943-40
532	5	5310-00-003-4094	96906	MS35338-48
532	6	5310-00-809-5998	96906	MS27183-18
532	7		19207	12300783
532	8	5305-00-719-5219	96906	MS90727-111
532	9	5340-01-158-3171	19207	12300800
532	10	4030-00-270-5436	96906	MS87006-3
532	11	5340-01-149-1350	19207	12300844
533		2540-01-281-1272	19207	12356845
533		2590-01-281-1271	19207	12356842
533	1	5310-00-488-3888	96906	MS51943-40
533	1	5310-00-488-3888	96906	MS51943-40
533	1	5310-00-488-3888	96906	MS51943-40
533	2	5310-00-180-8544	19207	10872159
533	2	5310-00-180-8544	19207	10872159
533	2	5310-00-180-8544	19207	10872159
533	3	5340-01-291-9212	19207	12301265
533	3	5340-01-291-9212	19207	12301265
533	3	5340-01-291-9212	19207	12301265
533	4	5305-00-719-5240	96906	MS90727-117
533	4	5305-00-719-5240	96906	MS90727-117
533	5	5365-01-304-9529	19207	12356901
533	5	5365-01-304-9529	19207	12356901
533	6	5305-00-719-5239	96906	MS90727-116
533	6	5305-00-719-5239	96906	MS90727-116
534		3040-01-281-9856	19207	12357123
534	1	5310-00-011-5093	96906	MS35338-65
534	2	3010-01-290-1450	19207	12357124
535		2540-01-280-8920	19207	12356674
535	1	2540-00-968-4060	9207	8690527
535	2	2590-01-168-1489	19207	7064504
535	3	5310-00-982-4908	96906	MS21045-6
535	4	5310-00-809-4061	96906	MS27183-15
535	5	2540-01-277-6474	19207	12356678
535	6	5305-00-269-3239	96906	MS90727-63
535	7	5340-01-319-2320	19207	12356676

## CROSS-REFERENCE INDEXES

FIG.	ITEM	FIGURE AND ITEM NUMBER INDEX		
		STOCK NUMBER	CAGEC	PART NUMBER
535	8	5305-00-269-2803	96906	MS90726-60
536		2590-01-305-2166	9207	12301049
536	1	2590-01-323-6047	19207	8734957
536	2	5365-01-321-2166	19207	10944388
536	3	5305-01-063-5055	6906	MS90725-400
536	4		19207	12301078
536	5	5340-01-319-7350	19207	12301073
536	6	5365-01-319-7321	19207	12301077
536	7	5365-01-320-7936	19207	12301074
536	8	5340-01-319-4863	19207	12301080
536	9	5310-00-809-5998	96906	MS27183-18
536	10	5310-00-225-6993	96906	MS51922-33
536	11	5340-01-319-4864	19207	12301356
536	12	5310-00-171-2444	96906	MS51922-38
536	13	5305-00-725-4183	96906	MS90726-113
536	14	5305-00-269-3234	96906	MS90727-58
536	15	5310-00-080-6004	96906	MS27183-14
536	16	5310-00-059-9264	96906	MS21045C6
536	17	5305-00-269-3242	96906	MS90727-66
536	18	5305-00-719-5238	96906	MS90727-115
536	19	5340-01-320-7241	19207	12301446
536	20	5305-00-269-3250	96906	MS90727-74
536	21	5315-00-234-1848	96906	MS24665-629
536	22	4010-00-757-9556	80244	42-C-16570
536	23	5305-00-855-0957	96906	MS24629-46
536	24	2540-00-169-2855	19207	11608778
536	25	5340-01-319-5882	19207	12301358
536	26	5305-00-269-2803	96906	MS90726-60
536	27	5340-01-319-5278	19207	12301357
536	28	3120-00-766-3327	19207	8735057
536	29	5365-00-419-9465	19207	8735050
536	30	3040-00-443-4839	19207	8735060
536	31	5365-00-443-9901	19207	8735058
536	32	3040-00-421-3966	19207	8735059
536	33	5315-00-013-7238	96906	MS24665-425
536	34	3830-00-179-6635	19207	8734961
536	35	3950-00-870-9939	19207	8735021
537		2510-01-281-1273	19207	12356798
537	1	5340-01-289-3242	19207	12356797
537	2	5365-01-289-7561	19207	12356827
537	3	5340-01-289-5556	19207	12356828
537	4	5305-00-855-0973	96906	MS24629-24
537	5	2510-01-309-3801	19207	12356794
537	6		19207	12356796
537	7	5305-00-068-0501	96906	MS90725-5
537	8	5310-00-209-0786	96906	MS35335-33
537	9		88044	AN415-5
537	10	5310-00-081-4219	96906	MS27183-12
537	11	5306-00-068-0514	96906	MS90727-7
537	12	5365-01-290-2718	19207	12356829
537	13	5306-00-068-0513	96906	MS90727-6

## CROSS-REFERENCE INDEXES

FIGURE AND ITEM NUMBER INDEX				
FIG.	ITEM	STOCK NUMBER	CAGEC	PART NUMBER
537	14	5340-01-289-5062	19207	12356790
537	15	5365-01-289-6169	19207	12356795
537	16	5310-00-809-4058	96906	MS27183-10
537	17	5310-00-935-9022	96906	MS51943-32
538			19207	5705625
538	1		19207	12375574
538	2		19207	12375573
538	3	5325-00-290-1960	96906	MS35489-27
538	4	5310-00-407-9566	96906	MS35338-45
538	5	5305-00-051-4076	96906	MS90727-34
538	6	5305-00-855-0958	96906	MS24629-45
538	7	5310-00-061-7325	96906	MS21045-4
538	8	5305-00-267-8956	96906	MS90727-12
538	9	5935-01-147-9446	96906	MS90564-7C
538	10		19207	12375572
538	11	5935-01-339-0092	19207	12375571
539	1	5340-00-523-5999	19207	7397783
539	2	5325-00-276-6091	88044	AN931-11-16
539	3	6680-00-882-0966	96906	MS51071-4
539	4	5330-00-753-9689	19207	7539689
539	5	3040-00-882-0960	96906	MS51072-4
539	6	5310-00-532-9467	19207	5329467
539	7	5310-00-753-9688	19207	7539688
539	8	6680-00-825-2076	96906	MS35916-2
540	1	6680-00-112-0227	96906	MS51071-11
540	2	5330-00-753-9689	19207	7539689
540	3	6680-00-914-1014	96906	MS51072-11
540	4	5310-00-532-9467	19207	5329467
540	5	5310-00-753-9688	19207	7539688
540	6	6680-00-933-3599	96906	MS39021-2
540	7	2520-00-715-3866	19207	8331043
540	7	2520-00-740-9623	19207	7409623
540	7	2520-00-740-9624	19207	7409624
540	8	4730-00-172-0031	96906	MS15003-5
540	9	6680-00-864-3018	19207	8380685
540	10	3040-00-706-5891	19207	7065891
540	11	5310-00-959-1488	96906	MS51922-21
540	12	5340-00-282-7509	96906	MS21333-62
540	13	5305-00-269-2803	96906	MS90726-60
540	14	5305-00-269-3234	96906	MS90727-58
540	15	5306-00-068-0513	96906	MS90727-6
540	16	5310-00-809-4058	96906	MS27183-10
540	17	5310-00-877-5796	96906	MS21044N4
541	1	6685-00-515-3478	57733	508A
541	2	6685-01-109-5695	19207	12276938
542			19207	570ORG
543			19207	570DS
543	2	3460-00-999-1210	15434	ST691
543	4	4910-00-185-8500	15434	ST887
543	5	4910-00-548-7984	15434	3375842
543	6	5120-00-964-4489	15434	3376792

## CROSS-REFERENCE INDEXES

FIG.	ITEM	FIGURE AND ITEM NUMBER INDEX		
		STOCK NUMBER	CAGEC	PART NUMBER
543	7	5120-00-184-8384	95683	41W1578-32
543	8	5120-00-378-4301	19207	7950127
543	9	5120-00-795-0129	19207	7950129
543	10	5120-00-048-7370	19207	8708220
543	11	5120-00-795-0108	19207	7950108
543	12	5180-00-338-6721	19207	8708724
543	13	5120-01-156-4183	15434	3376326
543	14	4910-01-097-6948	15434	ST1225
543	15	5120-00-610-6720	19207	8742059
543	16	5120-00-610-6719	19207	8742053
543	17	5120-00-795-0155	19207	7950155
543	18	5120-00-795-0136	19207	7950136
543	19	5120-00-795-0152	19207	7950152
543	20	5120-00-795-0147	19207	7950147
543	21	4910-00-150-5805	15434	3375981
543	22	5120-01-072-2952	15434	3376845
543	23	4910-00-150-5798	15434	ST747
543	24		15434	7010267
544			19207	570GS
544	1		15434	ST997
544	2	6685-00-387-9654	06853	216390
544	3	5120-00-795-0082	19207	7950082
544	4	5120-00-795-0079	19207	7950079
544	5	5110-00-795-0124	19207	7950124





By Order of the Secretary of the Army:

**GORDON R. SULLIVAN**  
*Brigadier General, United States Army*  
*Chief of Staff*

Official:

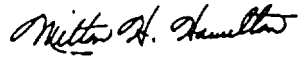

**MILTON H. HAMILTON**  
*Administrative Assistant to the*  
*Secretary of the Army*  
00471

By Order of the Secretary of the Air Force:

**MERRILL A. McPEAK**  
*General, United States Air Force*  
*Chief of Staff*

**CHARLES C. MCDONALD**  
*General, United States Air Force*  
*Commander, Air Force Logistics Command*

Distribution:

To be distributed in accordance with DA Form 12-38-E (Block No. 0544) Direct and General Support maintenance requirements for TM9-2320-260-34P-2.



RECOMMENDED CHANGES TO EQUIPMENT TECHNICAL PUBLICATIONS



THEN... JOT DOWN THE DOPE ABOUT IT ON THIS FORM. CAREFULLY TEAR IT OUT. FOLD IT AND DROP IT IN THE MAIL!

SOMETHING WRONG WITH THIS PUBLICATION?

FROM: (PRINT YOUR UNIT'S COMPLETE ADDRESS)

Your Mailing Address

DATE SENT

Date you fill out form

PUBLICATION NUMBER

TM 9-2320-260-34P-2

PUBLICATION DATE

Date of TM

PUBLICATION TITLE

Direct and General Support Maintenance Repair Parts and Special Tools List for M809 Series Truck

BE EXACT. PIN-POINT WHERE IT IS

PAGE NO	PARA-GRAPH	FIGURE NO	TABLE NO
2-156	2-39		

IN THIS SPACE TELL WHAT IS WRONG AND WHAT SHOULD BE DONE ABOUT IT:

ITEM 1. ITEM READS: GLOW PLUGS (1)  
SHOULD READ: GLOW PLUGS (2).

SAMPLE

PRINTED NAME, GRADE OR TITLE, AND TELEPHONE NUMBER

Your Name, Rank, and Phone #.

SIGN HERE

PFC John A. Doe

FILL IN YOUR  
UNIT'S ADDRESS



FOLD BACK

DEPARTMENT OF THE ARMY

Your Return  
Mailing Address

SAMPLE

Commander  
US Army Tank-Automotive Command  
ATTN: AMSTA-MB  
Warren, Michigan 48397-5000

TEAR ALONG PERFORATED LINE



FILL IN YOUR  
UNIT'S ADDRESS

FOLD BACK

DEPARTMENT OF THE ARMY

TEAR ALONG PERFORATED LINE

Commander  
US Army Tank-Automotive Command  
ATTN: AMSTA-MB  
Warren, Michigan 48397-5000

RECOMMENDED CHANGES TO EQUIPMENT TECHNICAL PUBLICATIONS



THEN... JOT DOWN THE DOPE ABOUT IT ON THIS FORM. CAREFULLY TEAR IT OUT. FOLD IT AND DROP IT IN THE MAIL!

**SOMETHING WRONG WITH THIS PUBLICATION?**

FROM: (PRINT YOUR UNIT'S COMPLETE ADDRESS)

DATE SENT

PUBLICATION NUMBER

TM 9-2320-260-34P-2

PUBLICATION DATE

15 Jan 92

PUBLICATION TITLE

Direct and General Support Maintenance Repair Parts and Special Tools List for M809 Series Trucks

BE EXACT... PIN-POINT WHERE IT IS

PAGE NO

PARA-GRAPH

FIGURE NO

TABLE NO

IN THIS SPACE TELL WHAT IS WRONG AND WHAT SHOULD BE DONE ABOUT IT:

PRINTED NAME, GRADE OR TITLE, AND TELEPHONE NUMBER

SIGN HERE



FILL IN YOUR  
UNIT'S ADDRESS



FOLD BACK

DEPARTMENT OF THE ARMY

---

---

TEAR ALONG PERFORATED LINE

Commander  
US Army Tank-Automotive Command  
ATTN: AMSTA-MB  
Warren, Michigan 48397-5000

RECOMMENDED CHANGES TO EQUIPMENT TECHNICAL PUBLICATIONS



THEN... JOT DOWN THE DOPE ABOUT IT ON THIS FORM. CAREFULLY TEAR IT OUT. FOLD IT AND DROP IT IN THE MAIL!

**SOMETHING WRONG WITH THIS PUBLICATION?**

FROM: (PRINT YOUR UNIT'S COMPLETE ADDRESS)

DATE SENT

PUBLICATION NUMBER

TM 9-2320-260-34P-2

PUBLICATION DATE

15 Jan 92

PUBLICATION TITLE

Direct and General Support Maintenance Repair Parts and Special Tools List for M809 Series Truck

BE EXACT... PIN-POINT WHERE IT IS

PAGE NO

PARA-GRAPH

FIGURE NO

TABLE NO

IN THIS SPACE TELL WHAT IS WRONG AND WHAT SHOULD BE DONE ABOUT IT:

PRINTED NAME, GRADE OR TITLE, AND TELEPHONE NUMBER

SIGN HERE:

FILL IN YOUR  
UNIT'S ADDRESS



FOLD BACK

DEPARTMENT OF THE ARMY

---

---

TEAR ALONG PERFORATED LINE

**Commander  
US Army Tank-Automotive Command  
ATTN: AMSTA-MB  
Warren, Michigan 48397-5000**