

***TM 5-2350-262-24P**

TECHNICAL MANUAL

**UNIT, DIRECT SUPPORT, AND GENERAL SUPPORT MAINTENANCE
REPAIR PARTS AND SPECIAL TOOLS LIST
(INCLUDING DEPOT MAINTENANCE REPAIR PARTS)
FOR ARMORED COMBAT EARTHMOVER
(ACE), M9
(NSN 2350-00-808-7100)**

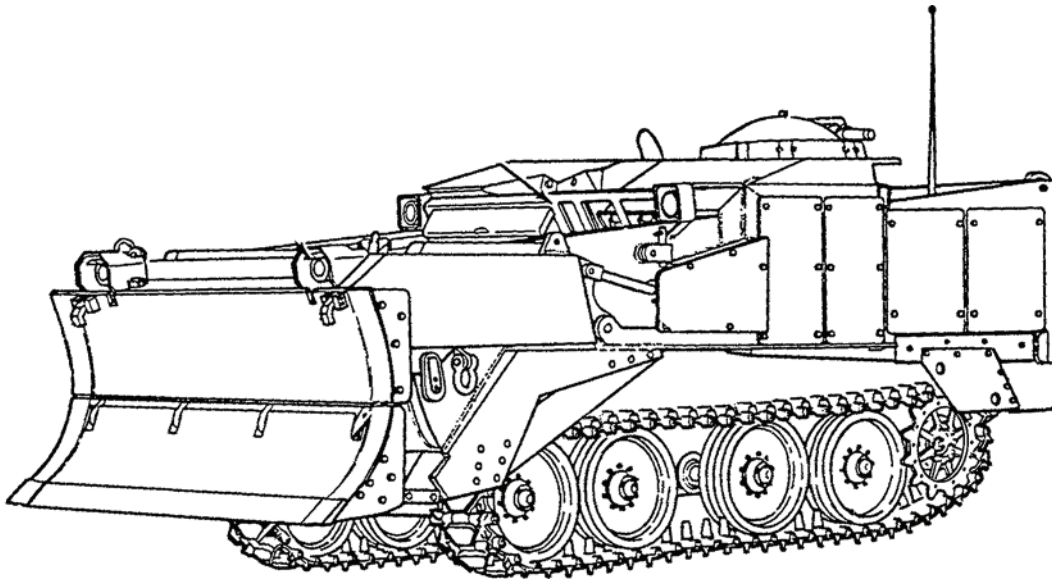

*Supersedes TM 5-2350-262-24P, 27 March 2000.

DISTRIBUTION STATEMENT A: Approved for public release; distribution is unlimited.

**HEADQUARTERS, DEPARTMENT OF THE ARMY
MAY 2009**

INSERT LATEST CHANGED PAGES/WORK PACKAGES. DESTROY SUPERSEDED DATA.

LIST OF EFFECTIVE PAGES/WORK PACKAGES

Date of issue for original and change pages/work packages are:

Original 29 MAY 2009

TOTAL NUMBER OF PAGES FOR FRONT AND REAR MATTER IS 23 AND TOTAL NUMBER OF WORK PACKAGES IS 215, CONSISTING OF THE FOLLOWING:

Page/WP No.	*Change No.	Page/WP No.	*Change No.	Page/WP No.	*Change No.
Cover	0				
A/B blank	0				
i-vii/viii blank	0				
WP 0001 00 - WP 0215 00 . .	0				
2028 Sample	0				
2028 (2 copies)	0				
Authentication/blank	0				
Metric Chart	0				
Back Cover/PIN	0				

*Zero in this column indicates an original page

HEADQUARTERS
DEPARTMENT OF THE ARMY
WASHINGTON, D.C., 29 MAY 2009

TECHNICAL MANUAL

UNIT, DIRECT SUPPORT, AND GENERAL SUPPORT MAINTENANCE
REPAIR PARTS AND SPECIAL TOOLS LIST
(INCLUDING DEPOT MAINTENANCE REPAIR PARTS)
FOR ARMORED COMBAT EARTHMOVER
(ACE), M9
(NSN 2350-00-808-7100)

REPORTING ERRORS AND RECOMMENDING IMPROVEMENTS

You can help improve this publication. If you find any errors, or if you would like to recommend any improvements to the procedures in this publication, please let us know. The preferred method is to submit your DA Form 2028 (Recommended Changes to Publications and Blank Forms) through the Internet, on the Army Electronic Product Support (AEPS) website. The Internet address is <https://aeps.ria.army.mil>. The DA Form 2028 is located under the Public Applications section in the AEPS Public Home Page. Fill out the form and click on SUBMIT. Using this form on the AEPS will enable us to respond quickly to your comments and better manage the DA Form 2028 program. You may also mail, email, or fax your comments or DA Form 2028 directly to the U.S. Army TACOM Life Cycle Management Command, ATTN: AMSTA-LC-LMPP / TECH PUBS, 1 Rock Island Arsenal, Rock Island, IL 61299-7630. The email address is tacomlcmc.daform2028@us.army.mil. The fax number is DSN 793-0726 or Commercial (309) 782-0726.

TABLE OF CONTENTS

	Figure No	WP Sequence No
INTRODUCTION		0001 00
REPAIR PARTS LIST WORK PACKAGE		
GROUP AA Accelerator Installation		
AA Accelerator Linkage	Figure 1	0002 00
GROUP AB Air System Installation		
AB Air Brake Lines and Fittings	Figure 2	0003 00
AB Service Brake Valve, Air Compressor Governor, and Related Parts	Figure 3	0004 00
AB Air Reservoir and Related Parts	Figure 4	0005 00
AB Trailer Brake Valve and Connectors	Figure 5	0006 00
GROUP AD Armor Installation		
AD Armor Plates and Mounting Hardware	Figure 6	0007 00
GROUP AF Brake Control Installation		
AF Parking Brake Lever, Linkage, and Cable	Figure 7	0008 00
GROUP AJ Electrical Installation		

*supersedes TM 5-2350-262-24P, 27 March 2000.

TABLE OF CONTENTS - (Continued)

	Figure No	WP Sequence No
AJ Wiring Harness and Electrical Lead Installation	Figure 8	0009 00
AJ Rear Wiring Harness, 12369102, and Mounting Hardware	Figure 9	0010 00
AJ Hull Wiring Harness - Headlight Intermediate - 13214E2267, and Mounting Hardware	Figure 10	0011 00
AJ Apron Wiring Harness - 13214E2064	Figure 11	0012 00
AJ Headlight Wiring Harness - 13211E9059	Figure 12	0013 00
AJ Battery Wiring Harness - 12355285, and Mounting Hardware	Figure 13	0014 00
AJ High/Low Ventilation Wiring Harnesses - 12357205 and 12357204	Figure 14	0015 00
AJ Control Wiring Harness - 12357211, and Mounting Hardware	Figure 15	0016 00
AJ Headlight Beam Select Switch and Resistor Assembly	Figure 16	0017 00
AJ Trailer Receptacle Stoplight Switch, and Sending Units	Figure 17	0018 00
AJ Batteries, Box and Related Parts	Figure 18	0019 00
AJ Battery Leads and Terminals	Figure 19	0020 00
AJ Instrument Panel and Mounting Brackets	Figure 20	0021 00
AJ Instrument Panel and Assembly - 12369101	Figure 21	0022 00
AJ Instrument Panel Lamps and Indicators - 12369101	Figure 22	0023 00
AJ Gauge Panel and Data Plates	Figure 23	0024 00
AJ Gauge Panel Assembly - 12357146	Figure 24	0025 00
AJ Driver's Compartment Miscellaneous Electrical Components .	Figure 25	0026 00
AJ Control Wiring Harness Sending Units	Figure 26	0027 00
AJ Engine Wiring Harness and Lead Installation	Figure 27	0028 00
AJ Engine Wiring Harness - 12412174, and Mounting Hardware	Figure 28	0029 00
AJ Engine Wiring Harness Sending Units and Connector	Figure 29	0030 00
AJ Master Relay, Slave Receptacle, STE/ICE-R Shunt, and Mounting Hardware	Figure 30	0031 00
AJ Headlight Base Assembly	Figure 31	0032 00
AJ Headlight Assembly - MS53022-1	Figure 32	0033 00
AJ Headlight, Stoplight-Taillight, Domelight, and Floodlights Installation	Figure 33	0034 00
AJ Domelight Assembly - MS51073-1	Figure 34	0035 00
AJ Stoplight-Taillight Assembly - 07411	Figure 35	0036 00
AJ Smoke Grenade Launcher Wiring Harness Installation	Figure 36	0037 00
AJ Discharger Wiring Harness - 12325765, and Mounting Hardware	Figure 37	0038 00
AJ Arming/Firing Unit Wiring Harness - 12325747, and Mounting Hardware	Figure 38	0039 00
AJ STE/ICE-R Resistor Box and Mounting Parts	Figure 39	0040 00
AJ STE/ICE-R Resistor Box and Wiring Harness - 12355487 . .	Figure 40	0041 00
AJ Track Adjuster Switches	Figure 41	0042 00
GROUP AL Fire Extinguisher Installation		
AL Fixed Fire Extinguisher Lines and Fittings	Figure 42	0043 00
AL Fire Extinguisher Cylinder Assembly	Figure 43	0044 00
AL Portable Fire Extinguisher, C02	Figure 44	0045 00

TABLE OF CONTENTS - (Continued)

		Figure No	WP Sequence No
GROUP AM	Fuel System Installation		
AM	Fuel System Lines and Fittings	Figure 45	0046 00
AM	Fuel Tank Assembly and Related Parts	Figure 46	0047 00
AM	Fuel Filter and Mounting Parts	Figure 47	0048 00
GROUP AN	Heater and Ventilation Installation		
AN	Heater Assembly and Related Parts	Figure 48	0049 00
AN	Heater Assembly	Figure 49	0050 00
AN	Driver's Ventilation Fan Installation	Figure 50	0051 00
GROUP AP	Hull Assembly		
AP	Apron, Dozer and Blade Assembly Installation	Figure 51	0052 00
AP	Ejector Assembly	Figure 52	0053 00
AP	Bowl Cutting Edges and Debris Shield	Figure 53	0054 00
AP	Hydraulic Apron Cylinder Assembly and Attaching Hardware	Figure 54	0055 00
AP	Hydraulic Ejector Cylinder Assembly and Attaching Hardware	Figure 55	0056 00
AP	Driver's Hatch and Latch Installation	Figure 56	0057 00
AP	Driver's Hatch Assembly - 12362200	Figure 57	0058 00
AP	Inclinometers	Figure 58	0059 00
AP	Miscellaneous Armor Plates and Attaching Parts	Figure 59	0060 00
AP	Miscellaneous Armor Plates and Attaching Parts	Figure 60	0061 00
AP	Miscellaneous Armor Plates and Attaching Parts	Figure 61	0062 00
AP	Miscellaneous Armor Plates and Attaching Parts	Figure 62	0063 00
AP	Brackets and Supports	Figure 63	0064 00
AP	Brackets and Supports	Figure 64	0065 00
AP	Floors	Figure 65	0066 00
AP	Track Retainers and Wear Plates	Figure 66	0067 00
AP	Shackles	Figure 67	0068 00
AP	Pintle Hook Assembly and Related Parts	Figure 68	0069 00
AP	Hull Access Covers	Figure 69	0070 00
AP	Ejector Bowl Access Cover Installation	Figure 70	0071 00
AP	Thread Inserts	Figure 71	0072 00
AP	Actuator Mounting Rings	Figure 72	0073 00
AP	Protective Plates	Figure 73	0074 00
AP	Rear Bump Stop, Hull Drain Valve, and Mounting Hardware .	Figure 74	0075 00
AP	Data Plates	Figure 75	0076 00
GROUP AQ	Hydraulic Control Installation		
AQ	Hydraulic Control Levers and Linkage	Figure 76	0077 00
AQ	Hydraulic Control Levers and Linkage	Figure 77	0078 00
AQ	Hydraulic Control Levers and Linkage	Figure 78	0079 00
GROUP AR			
AR	Hydraulic Hoses and Clamps	Figure 79	0080 00
AR	Hydraulic Hoses and Clamps	Figure 80	0081 00

TABLE OF CONTENTS - (Continued)

	Figure No	WP Sequence No
AR Hydraulic Hoses and Clamps	Figure 81	0082 00
AR Hydraulic Fittings and Attaching Hardware	Figure 82	0083 00
AR Hydraulic Fittings and Attaching Hardware	Figure 83	0084 00
AR Hydraulic Fittings and Attaching Hardware	Figure 84	0085 00
AR Hydraulic Tubes and Fittings	Figure 85	0086 00
AR Hydraulic Tubes and Fittings	Figure 86	0087 00
AR Hydraulic Tubes and Fittings	Figure 87	0088 00
AR Hydraulic Tubes and Fittings	Figure 88	0089 00
AR Hydraulic Manifolds and Mounting Parts	Figure 89	0090 00
AR Main Accumulator Assembly and Mounting Parts	Figure 90	0091 00
AR Accumulator Charge and Gauge Assembly	Figure 91	0092 00
AR Hydraulic Filters	Figure 92	0093 00
AR Hydraulic Return Line Filter	Figure 93	0094 00
AR Hydraulic Tank Assembly and Installation	Figure 94	0095 00
AR Compensating Pump Assembly and Installation	Figure 95	0096 00
AR Main Hydraulic Pump Assembly and Mounting Parts	Figure 96	0097 00
AR Hydraulic Control Valve Bank Installation	Figure 97	0098 00
AR Valve Bank Lines and Fittings	Figure 98	0199 00
AR Directional Control Valve Bank Assembly	Figure 99	0100 00
AR Seal and Spool Wiper Kit	Figure 100	0101 00
AR Sprung-Unsprung Valve Assembly	Figure 101	0102 00
GROUP AU Powertrain Installation		
AU Power Pack Mountings and Braces	Figure 102	0103 00
AU Starter and Mounting Parts	Figure 103	0104 00
AU Alternator and Related Parts	Figure 104	0105 00
AU Alternator Brackets, Tensioner, and Related Parts	Figure 105	0106 00
AU Fuel Pump Shutdown Valve and Mounting Parts	Figure 106	0107 00
AU Engine Oil Cooler Bypass Lines and Level Indicator	Figure 107	0108 00
AU Oil Pan	Figure 108	0109 00
AU Engine Coolant Hoses and Clamps	Figure 109	0110 00
AU Transmission Oil Cooler With Engine Coolant Thermostats .	Figure 110	0111 00
AU Transmission Oil Cooler Mounting Brackets and Related Parts	Figure 111	0112 00
AU Belts, Coolant Pump, and Crankshaft Pulleys	Figure 112	0113 00
AU Cylinder Head Covers	Figure 113	0114 00
AU Engine Data Plates	Figure 114	0115 00
AU Air Cleaner, Hoses, and Related Parts	Figure 115	0116 00
AU Muffler and Related Parts	Figure 116	0117 00
AU Engine Starting Aid	Figure 117	0118 00
AU Engine Oil Filter	Figure 118	0119 00
AU Power Pack - Coolant Hoses and Clamps	Figure 119	0120 00
AU Power Pack - External Oil Lines	Figure 120	0121 00
AU Fan and Related Parts	Figure 121	0122 00

TABLE OF CONTENTS - (Continued)

	Figure No	WP Sequence No
AU Fan Assembly - 40430-2	Figure 122	0123 00
AU Fan Tensioner Assembly	Figure 123	0124 00
AU Radiator and Attaching Parts	Figure 124	0125 00
AU Transfer Case Installation	Figure 125	0126 00
AU Transfer Case Oil Lines and Fittings	Figure 126	0127 00
AU Transfer Case Assembly - 13211E8750	Figure 127	0128 00
AU Transfer Case Thread Inserts	Figure 128	0129 00
AU Scavenger Pump and Mounting Parts	Figure 129	0130 00
AU Scavenger Pump Oil Filter and Mounting Parts	Figure 130	0131 00
AU Hydraulic Shift Control Lines and Fittings	Figure 131	0132 00
AU Hydraulic Shift Control Valve and Neutral Start Switch	Figure 132	0133 00
AU Transmission with Container	Figure 133	0134 00
AU Transmission Container Assembly - 12379392	Figure 134	0135 00
AU Transmission Case and Oil Lines Assembly	Figure 135	0136 00
AU Transmission Shafts, Gears, and Supports	Figure 136	0137 00
AU Transmission Output Flange, Clutch Cover, and Oil Sump ..	Figure 137	0138 00
AU Transmission Control Valve Installation	Figure 138	0139 00
AU Transmission Control Valve Assembly	Figure 139	0140 00
AU Transimssion 1st and 2nd Forward/Reverse Clutch Assemblies and Gears	Figure 140	0141 00
AU Transmission 3rd and 4th High/Low Clutch Assemblies	Figure 141	0142 00
AU Transmission 5th and 6th Clutch Assemblies	Figure 142	0143 00
AU Transmission Torque Converter Shafts and Housing	Figure 143	0144 00
AU Transmission Torque Converter	Figure 144	0145 00
AU Transmission Charging Pump and Related Parts	Figure 145	0146 00
AU Transmission (Powertrain) Oil Hoses, Lines, and Fittings ...	Figure 146	0147 00
AU Transmission (Power Package) Oil Hoses, Lines, and Fittings	Figure 147	0148 00
AU Transmission Oil Filter and Mounting Parts	Figure 148	0149 00
AU Propeller Shaft	Figure 149	0150 00
AU Steer Unit with Container	Figure 150	0151 00
AU Steer Unit Container Assembly - 12379400	Figure 151	0152 00
AU Steer Unit Filler Neck and Strainer	Figure 152	0153 00
AU Steer Unit Valves and Related Parts	Figure 153	0154 00
AU Steer Unit Control Valve Assembly	Figure 154	0155 00
AU Steer Unit Final Drive Couplings and End Covers	Figure 155	0156 00
AU Steer Unit Brake Levers and Related Parts	Figure 156	0157 00
AU Steer Unit Oil Pump and Related Parts	Figure 157	0158 00
AU Steer Unit Shafts and Related Parts	Figure 158	0159 00
AU Steer Unit Left and Right Clutches	Figure 159	0160 00
AU Steer Unit Lines, Fittings and Rear Breather	Figure 160	0161 00
AU Steer Unit Mounting Parts	Figure 161	0162 00
AU Steering Wheel and Linkage	Figure 162	0163 00

TABLE OF CONTENTS - (Continued)

		Figure No	WP Sequence No
AU	Steering Selector Lever, Linkage, and Data Plates	Figure 163	0164 00
AU	Shifting Lever and Linkage	Figure 164	0165 00
AU	Final Drive Oil Breather Lines and Fittings	Figure 165	0166 00
AU	Final Drive Fluid Level Indicator	Figure 166	0167 00
AU	Final Drive Installation	Figure 167	0168 00
AU	Final Drive Assembly	Figure 168	0169 00
AU	Drive Sprocket	Figure 169	0170 00
AU	Roadwheel	Figure 170	0171 00
AU	Track Shoe Assembly	Figure 171	0172 00
GROUP AV	Air Purifier Installation		
AV	Air Purifier Installation	Figure 172	0173 00
AV	Air Purifier Installation - MCU Equipped	Figure 173	0174 00
AV	Air Purifier Heater Assembly	Figure 174	0175 00
AV	M2A2 Air Purifier/Precleaner Assembly	Figure 175	0176 00
GROUP AW	Radio Equipment Installation		
AW	Radio Equipment Installation	Figure 176	0177 00
AW	Radio Box Wiring Harness - 12357230	Figure 177	0178 00
GROUP AX	Seat Installation		
AX	Seat Installation	Figure 178	0179 00
GROUP A2	Stowage Installation		
A2	Stowage Installation - 1	Figure 179	0180 00
A2	Stowage Installation - 2	Figure 180	0181 00
GROUP A3	Suspension Installation		
A3	Corner Actuator with Container and Mounting Hardware . . .	Figure 181	0182 00
A3	Corner/Intermediate Actuator Container Assembly - 12379370	Figure 182	0183 00
A3	Corner Actuator 1L Packing and Plugs	Figure 183	0184 00
A3	Corner Actuator Assembly - 13204E2560	Figure 184	0185 00
A3	Corner Actuator - Manifold	Figure 185	0186 00
A3	Accumulator Assembly and Mounting Parts	Figure 186	0187 00
A3	Intermediate Actuator with Container	Figure 187	0188 00
A3	Intermediate Actuator Assembly - 13204E2561	Figure 188	0189 00
A3	Roadwheel Arm, Seals, and Mounting Hardware	Figure 189	0190 00
A3	Roadwheel Arm Assembly	Figure 190	0191 00
A3	Track Adjusting Cylinder Mounting Hardware	Figure 191	0192 00
A3	Track Adjusting Cylinder Assembly	Figure 192	0193 00
A3	Front Bump Stop and Related Parts	Figure 193	0194 00
A3	Bump Stop Cylinder Assembly - 12325845	Figure 194	0195 00
GROUP A5	Winch Installation		
A5	Winch Shift Control Assembly	Figure 195	0196 00
A5	Winch Assembly - 7D3-05815	Figure 196	0197 00

TABLE OF CONTENTS - (Continued)

	Figure No	WP Sequence No
GROUP A6		
Special Purpose Kits		
A6 Winch (Removed) Hull Cover	Figure 197	0198 00
A6 Ripper Blade Assembly	Figure 198	0199 00
A6 MCU Mount Assembly	Figure 199	0200 00
A6 MCU Mounting Kit Harnesses and Brackets	Figure 200	0201 00
GROUP BB2		
Repair Parts Kits		
BB2 Repair Parts Kits (Not Illustrated)	Kit-1	0202 00
GROUP A7		
Bulk Items		
A7 Bulk Materials List (Not Illustrated)	Bulk-1	0203 00
SPECIAL TOOLS LIST WORKLIST		
GROUP AY		
Support Equipment and Special Tools		
AY Special Tools	Figure 201	0204 00
AY Special Tools, Unit Level	Figure 202	0205 00
AY Special Tools, Direct Support Level	Figure 203	0206 00
AY Special Tools, General Support Level	Figure 204	0207 00
AY Parts Kit, Hydraulic Troubleshooting - 5705562	Figure 205	0208 00
AY Socket Set, Socket Wrench - 208FA	Figure 206	0209 00
AY Wrench Set, Open End - 5705565	Figure 207	0210 00
AY Wrench Set, Crowfoot - 5705566	Figure 208	0211 00
AY Kit, Thread Insert - K4-621-621L	Figure 209	0212 00
AY Drill Set, Twist (Cobalt) - DBC229	Figure 210	0213 00
CROSS REFERENCES INDEXES WORK PACKAGE		
National Stock Number (NSN) Index Work Package		0214 00
Part Number (PIN) Index Work Package		0215 00

**DIRECT SUPPORT AND
GENERAL SUPPORT MAINTENANCE
REPAIR PARTS AND SPECIAL TOOLS LIST**

INTRODUCTION

SCOPE

This RPSTL lists and authorizes spares and repair parts; special tools; test, measurement, and diagnostic equipment (TMDE); other special support equipment required for performance of Unit, Direct Support; and General Support Maintenance of the Armored Combat Earthmover, M9 (including Depot Maintenance spares and repair parts). It authorizes the requisitioning, issue, and disposition of spares, repair parts and special tools as indicated by the Source, Maintenance, and Recoverability (SMR) codes.

GENERAL

In addition to the Introduction work package, this RPSTL is divided into the following work packages.

1. Repair Parts List Work Packages. Work packages containing lists of spares and repair parts authorized by this RPSTL for use in the performance of maintenance. These work packages also include parts which must be removed for replacement of the authorized parts. Parts lists are composed of functional groups in ascending alphanumeric sequence, with the parts in each group listed in ascending figure and item number sequence. Sending units, brackets, filters, and bolts are listed with the component they mount on. Bulk materials are listed by item name in FIG. BULK at the end of the work packages. Repair parts kits are listed separately in their own functional group and work package. Repair parts for reparable special tools are also listed in a separate work package. Items listed are shown on the associated illustration.
2. Special Tools List Work Packages. Work packages containing lists of special tools, special TMDE, and special support equipment authorized by this RPSTL (as indicated by Basis of Issue (BOI) information in the DESCRIPTION AND USABLE ON CODE (UOC) column). Tools that are components to common tool sets and/or Class VII are not listed.
3. Cross-reference Index Work Packages. There are two cross-reference index work packages in this RPSTL: the National Stock Number (NSN) and the Part Number (P/N) index work packages. The National Stock Number Index work package refers you to the figure and item number. The Part Number Index work package refers you to the figure and item number.

EXPLANATION OF COLUMNS IN THE REPAIR PARTS AND SPECIAL TOOLS LIST WORK PACKAGES

ITEM NO. (Column (1)). Indicates the number used to identify items called out in the illustration.

SMR CODE (Column (2)). The SMR code is a 5-position code containing supply/requisitioning information, maintenance level authorization criteria, and disposition instruction, as shown in the following breakout:

<u>Source Code</u>	<u>Maintenance Code</u>	<u>Recoverability Code</u>
XXxxx	xxXXx	xxxxX
1 st two positions: How to get an item.	3 rd position: Who can in-stall, replace, or use the item.	4 th position: Who can do complete repair* on the item.
		5 th position: Who determines disposition action on unserviceable items.

*Complete Repair: Maintenance capacity, capability, and authority to perform all corrective maintenance tasks of the "Repair" function in a use/user environment in order to restore serviceability to a failed item.

Source Code. The source code tells you how you get an item needed for maintenance, repair, or overhaul of an end item/equipment. Explanations of source codes follow:

EXPLANATION OF COLUMNS IN THE REPAIR PARTS AND SPECIAL TOOLS LIST WORK PACKAGES - CONTINUED

Source Code

Application/Explanation

PA
PB
PC
PD
PE
PF
PG

Stock items; use the applicable NSN to requisition/request items with these source codes. They are authorized to the level indicated by the code entered in the 3rd position of the SMR code.

NOTE

Items coded PC are subject to deterioration.

KD
KF
KB

Items with these codes are not to be requested/requisitioned individually. They are part of a kit which is authorized to the maintenance level indicated in the 3rd position of the SMR code. The complete kit must be requisitioned and applied.

MO-Made at unit/
AVUM level
MF-Made at DS/
AVILM level
MH-Made at GS
level
ML-Made at SRA
MD-Made at depot

Items with these codes are not to be requisitioned/requested individually. They must be made from bulk material which is identified by the P/N in the DESCRIPTION AND USABLE ON CODE (UOC) column and listed in the bulk material group work package of the RPSTL. If the item is authorized to you by the 3rd position code of the SMR code, but the source code indicates it is made at higher level, order the item from the higher level of maintenance.

AO-Assembled by
unit/AVUM level
AF-Assembled by
DS/AVIM level
AH-Assembled by
GS level
AL-Assembled by
SRA
AD-Assembled by
depot

Items with these codes are not to be requested/requisitioned individually. The parts that make up the assembled item must be requisitioned or fabricated and assembled at the level of maintenance indicated by the source code. If the 3rd position of the SMR code authorizes you to replace the item, but the source code indicates the item is assembled at a higher level, order the item from the higher level of maintenance.

XA

Do not requisition an "XA" coded item. Order the next higher assembly. (Refer to NOTE below.)

XB

If an item is not available from salvage, order it using the CAGEC and P/N.

XC

Installation drawings, diagrams, instruction sheets, field service drawings; identified by manufacturer's P/N.

XD

Item is not stocked. Order an XD-coded item through normal supply channels using the CAGEC and P/N given, if no NSN is available.

EXPLANATION OF COLUMNS IN THE REPAIR PARTS AND SPECIAL TOOLS LIST WORK PACKAGES - CONTINUED

NOTE

Cannibalization or controlled exchange, when authorized, may be used as a source of supply for items with the above source codes except for those items source coded "XA" or those aircraft support items restricted by requirements of AR 750-1.

Maintenance Code. Maintenance codes tell you the level(s) of maintenance authorized to use and repair support items. The maintenance codes are entered in the third and fourth positions of the SMR code as follows:

Third Position. The maintenance code entered in the third position tells you the lowest maintenance level authorized to remove, replace, and use an item. The maintenance code entered in the third position will indicate authorization to the following levels of maintenance:

Maintenance Code

Application/Explanation

- C - Crew or operator maintenance done within unit/AVUM maintenance.
- O - Unit level/AVUM maintenance can remove, replace, and use the item.
- F - Direct support/AVIM maintenance can remove, replace, and use the item.
- H - General support maintenance can remove, replace, and use the item.
- D - Depot can remove, replace, and use the item.

Fourth Position. The maintenance code entered in the fourth position tells you whether or not the item is to be repaired and identifies the lowest maintenance level with the capability to do complete repair (perform all authorized repair functions).

NOTE

Some limited repair may be done on the item at the lower level of maintenance, if authorized by the Maintenance Allocation Chart (MAC) and SMR codes.

Maintenance Code

Application/Explanation

- O - Unit/AVUM is the lowest level that can do complete repair of the item.
- F - Direct support/AVIM is the lowest level that can do complete repair of the item.
- H - General support is the lowest level that can do complete repair of the item.
- D - Depot is the lowest level that can do complete repair of the item.
- L - Repairable item. Repair restricted to designated specialized repair activity.
- Z - Nonrepairable. No repair is authorized.
- B - No repair is authorized. No parts or special tools are authorized for maintenance of "B" coded item. However, the item may be reconditioned by adjusting, lubricating, etc., at the user level.

Recoverability Code. Recoverability codes are assigned to items to indicate the disposition action on unserviceable items. The recoverability code is shown in the fifth position of the SMR code as follows:

Recoverability Code

Application/Explanation

- Z - Nonrepairable item. When unserviceable, condemn and dispose of the item at the level of maintenance shown in the third position of the SMR code.

EXPLANATION OF COLUMNS IN THE REPAIR PARTS AND SPECIAL TOOLS LIST WORK PACKAGES - CONTINUED

- O - Repairable item. When uneconomically repairable, condemn and dispose of the item at the unit level.
- F - Repairable item. When uneconomically repairable, condemn and dispose of the item at the direct support level.
- H - Repairable item. When uneconomically repairable, condemn and dispose of the item at the general support level.
- D - Repairable item. When beyond lower level repair capability, return to depot. Condemnation and disposal of item is not authorized below depot level.
- L - Repairable item. Condemnation and disposal not authorized below Specialized Repair Activity (SRA).
- A - Item requires special handling or condemnation procedures because of specific reasons (such as precious metal content, high dollar value, critical material, or hazardous material). Refer to appropriate manuals/directives for specific instructions.

NSN (Column (3)). The NSN for the item is listed in this column.

CAGEC (Column (4)). The Commercial and Government Entity Code (CAGEC) is a five-digit code which is used to identify the manufacturer, distributor, or Government agency/activity that supplies the item.

PART NUMBER (Column (5)). Indicates the primary number used by the manufacturer (individual, company, firm, corporation, or Government activity), which controls the design and characteristics of the item by means of its engineering drawings, specifications, standards, and inspection requirements to identify an item or range of items.

NOTE

When you use an NSN to requisition an item, the item you receive may have a different P/N from the number listed.

DESCRIPTION AND USABLE ON CODE (UOC) (Column (6)). This column includes the following information:

1. The federal item name, and when required, a minimum description to identify the item.
2. P/Ns of bulk materials are referenced in this column in the line entry to be manufactured or fabricated.
3. Hardness Critical Item (HCI). A support item that provides the equipment with special protection from Electromagnetic Pulse (EMP) damage during a nuclear attack.
4. The statement END OF FIGURE appears just below the last item description in column (6) for a given figure in both the repair parts list and special tools list work packages.

QTY (Column (7)). The QTY (quantity per figure) column indicates the quantity of the item used in the breakout shown on the illustration/figure, which is prepared for a functional group, subfunctional group, or an assembly. A "V" appearing in this column instead of a quantity indicates that the quantity is variable and quantity may change from application to application.

EXPLANATION OF CROSS-REFERENCE INDEX WORK PACKAGES FORMAT AND COLUMNS

1. National Stock Number (NSN) Index Work Package.

STOCK NUMBER Column. This column lists the NSN in National Item Identification Number (NIIN) sequence. The NIIN consists of the last nine digits of the NSN.

NSN
(e.g., 5385-01-574-1476) NIIN

When using this column to locate an item, ignore the first four digits of the NSN. However, the complete NSN should be used when ordering items by stock number.

EXPLANATION OF COLUMNS IN THE REPAIR PARTS AND SPECIAL TOOLS LIST WORK PACKAGES - CONTINUED

FIG. Column. This column lists the number of the figure where the item is identified/located. The figures are in numerical order in the repair parts list and special tools list work packages.

ITEM Column. The item number identifies the item associated with the figure listed in the adjacent FIG. column. This item is also identified by the NSN listed on the same line.

2. Part Number (P/N) Index Work Package. P/Ns in this index are listed in ascending numeric-alpha sequence (vertical arrangement of number and letter combinations which places the first digit or letter of each group in order 0 through 9, followed by the letters A through Z and each following digit or letter in like order).

PART NUMBER Column. Indicates the P/N assigned to the item.

FIG. Column. This column lists the number of the figure where the item is identified/located in the repair parts list and special tools list work packages.

ITEM Column. The item number is in the number assigned to the item as it appears in the figure referenced in the adjacent figure number column.

SPECIAL INFORMATION

UOC. The UOC appears in the lower left corner of the Description Column heading. Usable on codes are shown as "UOC:..." in the Description Column (justified left) on the first line under the applicable item/nomenclature. Uncoded items are applicable to all models. Identification of the UOCs used in the RPSTL are:

<u>Code</u>	<u>USED ON</u>
MET	(ACE), M9, Armored Combat Earthmover

Fabrication Instructions. Bulk materials required to manufacture items are listed in the bulk material functional group of this RPSTL. Part numbers for bulk material are also referenced in the Description Column of the line item entry for the item to be manufactured/fabricated. Detailed fabrication instructions for items source coded to be manufactured or fabricated are found in TM 5-2350-262-20 or TM 5-2350-262-34.

Index Numbers. Items which have the word BULK in the figure column will have an index number shown in the item number column. This index number is a cross-reference between the NSN / P/N index work packages and the bulk material list in the repair parts list work package.

HOW TO LOCATE REPAIR PARTS

1. When NSNs or P/Ns are not known.

First. Using the table of contents, determine the assembly group to which the item belongs. This is necessary since figures are prepared for assembly groups and subassembly groups, and lists are divided into the same groups.

Second. Find the figure covering the functional group or the subfunctional group to which the item belongs.

Third. Identify the item on the figure and note the number(s).

Fourth. Look in the repair parts list work packages for the figure and item numbers. The NSNs and part numbers are on the same line as the associated item numbers.

2. When NSN is known.

First. If you have the NSN, look in the Stock Number column of the NSN index work package. The NSN is arranged in NIIN sequence. Note the figure and item number next to the NSN.

Second. Turn to the figure and locate the item number. Verify that the item is the one you are looking for.

3. When P/N is known.

First. If you have the P/N and not the NSN, look in the Part Number column of the P/N index work package. Identify the figure and item number.

Second. Look up the item on the figure in the applicable repair parts list work package.

ABBREVIATIONS

For standard abbreviations, see ASME Y14.38-1999, Abbreviations and Acronyms.

<u>Abbreviation</u>	<u>Explanation</u>
BOI	Basis of Issue
FIG	Figure
MAC	Maintenance Allocation Chart
NSN	National Stock Number
RPSTL	Repair Parts and Special Tools List
SMR	Source, Maintenance, and Recoverability
TMDE	Test, Measurement, and Diagnostic Equipment
UOC	Usable on Code

COPYRIGHT CREDIT LINE

Copyright ©1998 by United Defense, L.P. All rights reserved under the copyright laws.

This material may be reproduced for U.S. Government purposes only, pursuant to the Copyright license under the clause at (DFARS 52.2227-7013) 1994.

END OF WORK PACKAGE

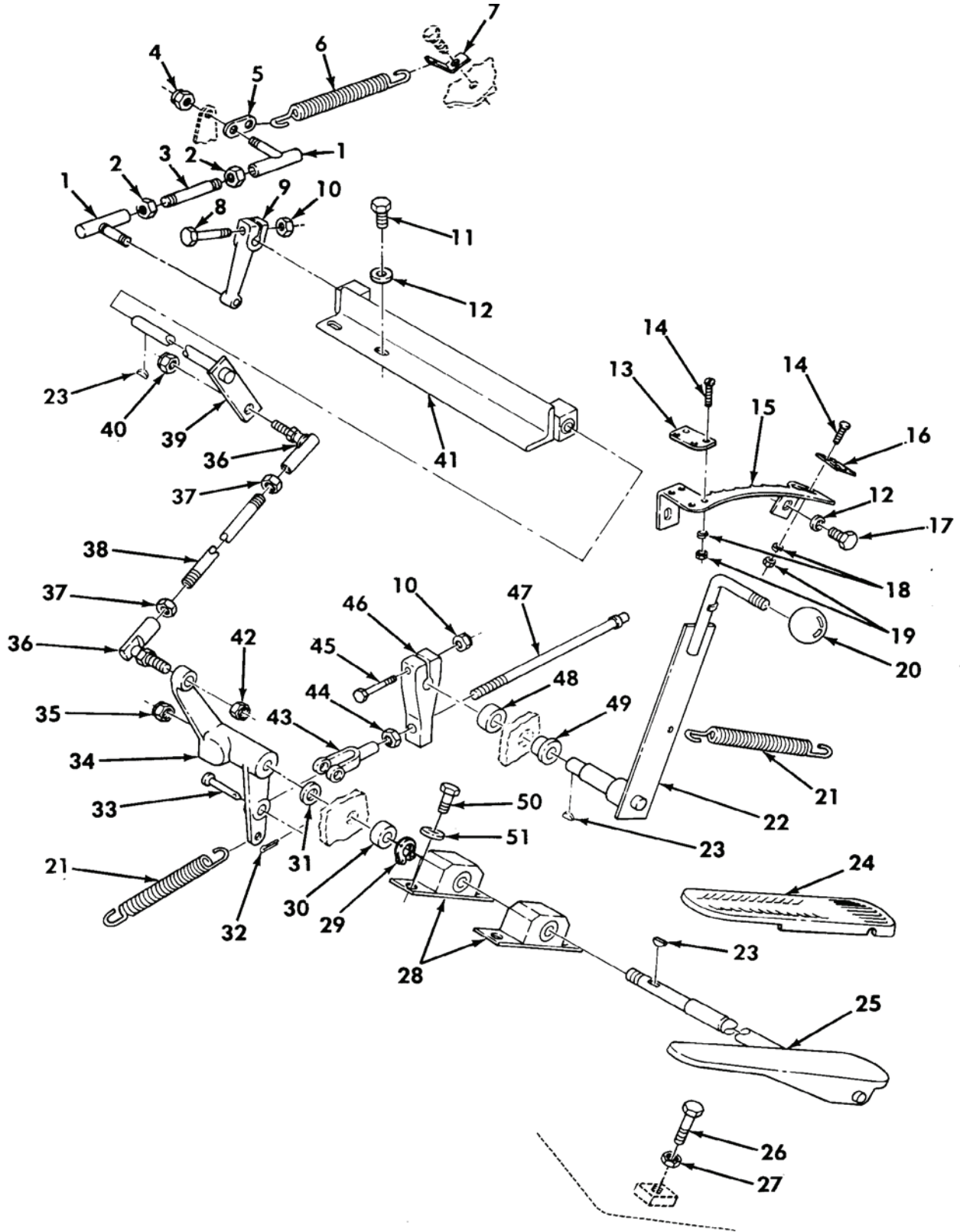

Figure 1. Accelerator Linkage

(1) ITEM NO	(2) SMR	(3) NSN	(4) CAGE	(5) PART NUMBER	(6) DESCRIPTION AND USABLE ON CODE (UOC)	(7) QTY
GROUP AA: ACCELERATOR INSTALLATION						
FIGURE 1 ACCELERATOR LINKAGE						
1	PAOZZ	3040-00-371-5584	23040	GAA9752	BALL JOINT.....	2
2	PAOZZ	5310-00-971-7989	96906	MS35691-5	NUT, PLAIN, HEXAGON.....	2
3	PAOZZ	5307-01-184-5876	97403	13214E2825	STUD, PLAIN.....	1
4	PAOZZ	5310-00-483-8791	80205	MS17829-4F	NUT, SELF-LOCKING, HE.....	1
5	PAOZZ	3040-01-181-0306	19207	13214E2536-2	CONNECTING LINK, RIG.....	1
6	PAOZZ	5360-01-178-7469	81346	AS24586	SPRING, HELICAL, EXTE.....	1
7	PAOZZ	3040-01-179-5795	19207	13214E2536-1	CONNECTING LINK, RIG.....	1
8	PAOZZ	5305-00-225-9093	80205	MS90726-38	SCREW, CAP, HEXAGON H.....	1
9	PFOZZ	3040-01-177-8601	19207	13211E8987	LEVER, REMOTE CONTRO.....	1
10	PAOZZ	5310-00-518-5680	80205	MS17829-5F	NUT, SELF-LOCKING, HE.....	2
11	PAOZZ	5306-01-114-0963	80204	B1821BH038C100L	BOLT, MACHINE.....	2
12	PAOZZ	5310-00-080-6004	96906	MS27183-14	WASHER, FLAT.....	4
13	PFOZZ	9905-01-174-0956	19207	12325750	PLATE, IDENTIFICATIO.....	1
14	PAOZZ	5305-00-984-6193	80205	MS35206-245	SCREW, MACHINE.....	8
15	PFOZZ	2530-01-171-8246	97403	13211E8999	PLATE, HAND THROTTLE.....	1
16	PFOZZ	9905-01-174-0955	19207	12325749	PLATE, IDENTIFICATIO.....	1
17	PAOZZ	5306-01-112-4340	80204	B1821BH038C075L	BOLT, MACHINE.....	2
18	PAOZZ	5310-00-596-7693	96906	MS35335-31	WASHER, LOCK.....	8
19	PAOZZ	5310-00-934-9757	80205	MS35649-282	NUT, PLAIN, HEXAGON.....	8
20	PAOZZ	5355-01-181-6415	97403	13211E9392-1	KNOB BLACK.....	1
21	PAOZZ	5360-01-177-4881	97403	13211E9020	SPRING, HELICAL, EXTE.....	2
22	PAOZZ	5340-01-174-0489	19207	12332540	LEVER, MANUAL CONTRO.....	1
23	PAOZZ	5315-00-616-5514	80205	MS35756-6	KEY, WOODRUFF.....	3
24	PAOZZ	2540-01-068-3071	06853	240069	PAD, PEDAL.....	1
25	PAOZZ	2540-01-211-6638	19207	12334770	PEDAL, CONTROL.....	1
26	PAOZZ	5306-00-226-4828	80204	B1821BH031C113N	BOLT, MACHINE.....	1
27	PAOZZ	5310-00-851-2682	96906	MS35691-17	NUT, PLAIN, HEXAGON.....	1
28	PAOZZ	2590-01-171-8245	97403	13214E2685	BRACKET, BEARING.....	2
29	PAOZZ	5325-00-803-7303	96906	MS16624-1075	RING, RETAINING.....	1
30	PAOZZ	5365-01-229-2064	19207	12335264-1	SPACER, SLEEVE.....	1
31	PAOZZ	5310-00-809-8533	96906	MS27183-23	WASHER, FLAT.....	1
32	PAOZZ	5315-00-839-2326	80205	MS24665-281	PIN, COTTER.....	1
33	PAOZZ	5315-00-815-8840	96906	MS35810-4	PIN, STRAIGHT, HEADED.....	1
34	PFOZZ	3040-01-177-4007	19207	13211E8989	BELL CRANK.....	1
35	PAOZZ	5310-00-925-9642	80205	MS21083N10	NUT, SELF-LOCKING, HE.....	1
36	PAOZZ	3040-00-133-9967	01428	R111G	BALL JOINT.....	2
37	PAOZZ	5310-00-834-8734	96906	MS35691-37	NUT, PLAIN, HEXAGON.....	2
38	PAOZZ	5307-01-184-5875	97403	13211E9351-3	STUD, PLAIN.....	1
39	PAOZZ	3040-01-171-8265	19207	12355385	SHAFT, STRAIGHT.....	1
40	PAOZZ	5310-00-902-9369	80205	MS21083N8	NUT, SELF-LOCKING, HE.....	1
41	PAOZZ	5340-01-171-0053	97403	13211E8986	BRACKET, ANGLE.....	1
42	PAOZZ	5310-00-068-8067	80205	MS17829-8F	NUT, SELF-LOCKING, HE.....	1
43	PAOZZ	5340-00-985-0823	80205	MS35812-4	CLEVIS, ROD END.....	1
44	PAOZZ	5310-00-975-2075	96906	MS35691-21	NUT, PLAIN, HEXAGON.....	1
45	PAOZZ	5305-00-051-4082	80204	B1821BH031F200N	SCREW, CAP, HEXAGON H.....	1
46	PFOZZ	3040-01-176-2975	19207	13211E8990	CONNECTING LINK, RIG.....	1
47	PAOZZ	5306-01-171-0048	97403	13211E8992	ROD, THREADED END.....	1
48	PAOZZ	5365-01-229-2064	19207	12335264-1	SPACER, SLEEVE.....	1
49	PAOZZ	3120-01-181-1625	19207	13214E2644-1	BEARING, SLEEVE.....	1
50	PAOZZ	5306-01-197-6578	80204	B1821BH031C088L	BOLT, MACHINE.....	4
51	PAOZZ	5310-00-081-4219	96906	MS27183-12	WASHER, FLAT.....	4

END OF FIGURE

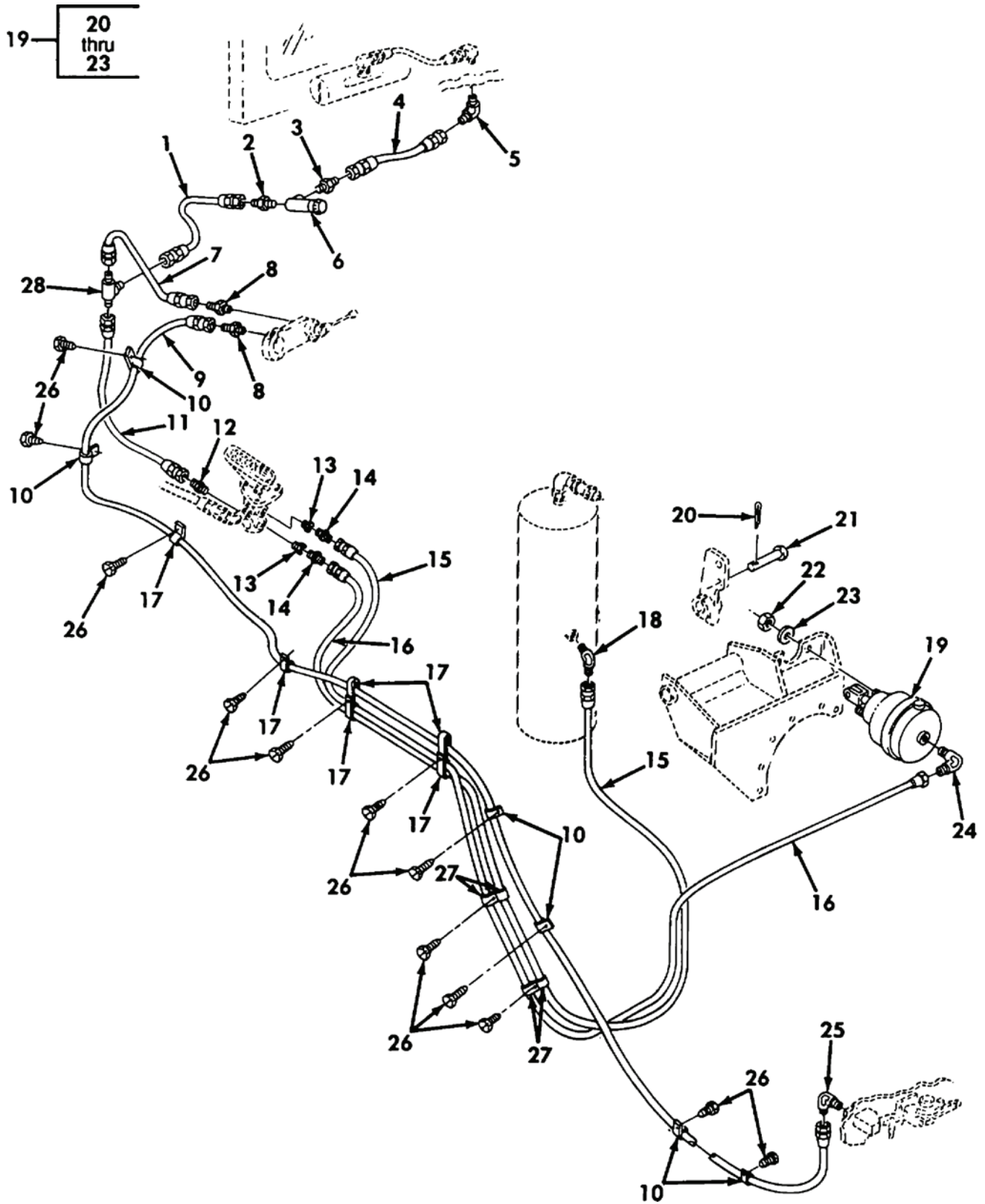

Figure 2. Air Brake Lines and Fittings

(1) ITEM NO	(2) SMR	(3) NSN	(4) CAGE	(5) PART NUMBER	(6) DESCRIPTION AND USABLE ON CODE (UOC)	(7) QTY
GROUP AB: AIR SYSTEM INSTALLATION FIGURE 2 AIR BRAKE LINES AND FITTINGS						
1	PAOZZ	4710-01-179-4348	19207	12332529	TUBE ASSEMBLY,METAL.....	1
2	PAOZZ	4730-00-803-5776	96906	MS51500A6-2	ADAPTER,STRAIGHT,PI.....	1
3	PAOZZ	4730-00-289-0383	96906	MS51500A4	ADAPTER,STRAIGHT,PI.....	1
4	PAOZZ	4720-01-451-0077	19207	12469569-3	HOSE ASSEMBLY,NONME.....	1
5	PAOZZ	4730-00-647-3207	96906	MS51504A4	ELBOW,PIPE TO TUBE.....	1
6	PAOZZ	4820-01-179-6307	82484	K132-3	VALVE,REGULATING,FL.....	1
7	PAOZZ	4710-01-176-9632	97403	13211E9162	TUBE ASSEMBLY,METAL.....	1
8	PAOZZ	4730-00-995-1559	96906	MS51500A6	ADAPTER,STRAIGHT,PI.....	2
9	PAOZZ	4720-01-450-9745	19207	12469571-4	HOSE ASSEMBLY,NONME.....	1
10	PAOZZ	5340-00-989-9222	80205	MS21333-74	CLAMP,LOOP.....	6
11	PAOZZ	4710-01-176-9631	97403	13211E9161	TUBE ASSEMBLY,METAL.....	1
12	PAOZZ	4730-00-289-0382	96906	MS51500A6-8	ADAPTER,STRAIGHT,PI.....	1
13	PAOZZ	4730-01-354-2975	58536	AA59616BDQBCD	BUSHING,PIPE.....	2
14	PAOZZ	4730-00-813-9611	96906	MS51500A8	ADAPTER,STRAIGHT,PI.....	2
15	PAOZZ	4720-01-451-0459	19207	12469569-8	HOSE ASSEMBLY,NONME.....	1
16	PAOZZ	4720-01-451-0435	19207	12469569-7	HOSE ASSEMBLY,NONME.....	1
17	PAOZZ	5340-00-921-6993	80205	MS21334-32	CLAMP,LOOP.....	6
18	PAOZZ	4730-00-555-1764	96906	MS51504A8	ELBOW,PIPE TO TUBE.....	1
19	PAOZZ	2530-01-163-3321	06853	229293	CHAMBER,AIR BRAKE.....	1
20	PAOZZ	5315-00-839-5822	80205	MS24665-353	.PIN,COTTER PART OF P/N 229293.....	1
21	PAOZZ	5315-00-140-1938	96906	MS35810-6	.PIN,STRAIGHT,HEADED PART OF P/N 229293.....	1
22	PAOZZ	5310-00-834-8734	96906	MS35691-37	.NUT,PLAIN,HEXAGON PART OF P/N 229293.....	2
23	PAOZZ	5310-00-209-0965	80205	MS35338-47	.WASHER,LOCK PART OF P/N 229293.....	2
24	PAOZZ	4730-00-844-3308	96906	MS51504A8-4	ELBOW,PIPE TO TUBE.....	1
25	PAOZZ	4730-00-812-7999	96906	MS51504A6	ELBOW,PIPE TO TUBE.....	1
26	PAOZZ	5305-00-764-4479	80205	MS51850-65	SCREW,TAPPING.....	12
27	PAOZZ	5340-00-050-2740	80205	MS21333-75	CLAMP,LOOP.....	4
28	PAOZZ	4730-00-441-2263	96906	MS51510A6	TEE,TUBE.....	1

END OF FIGURE

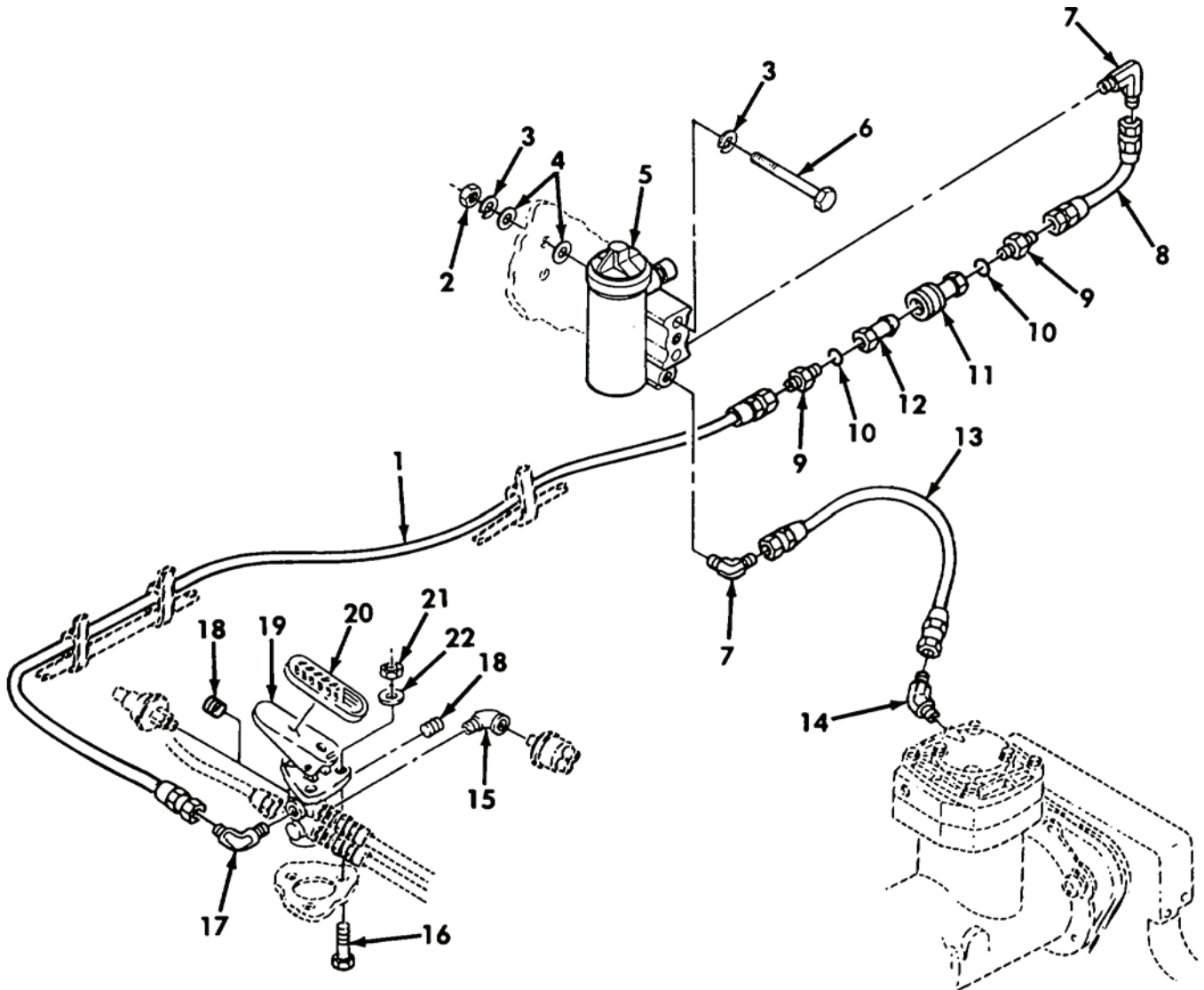
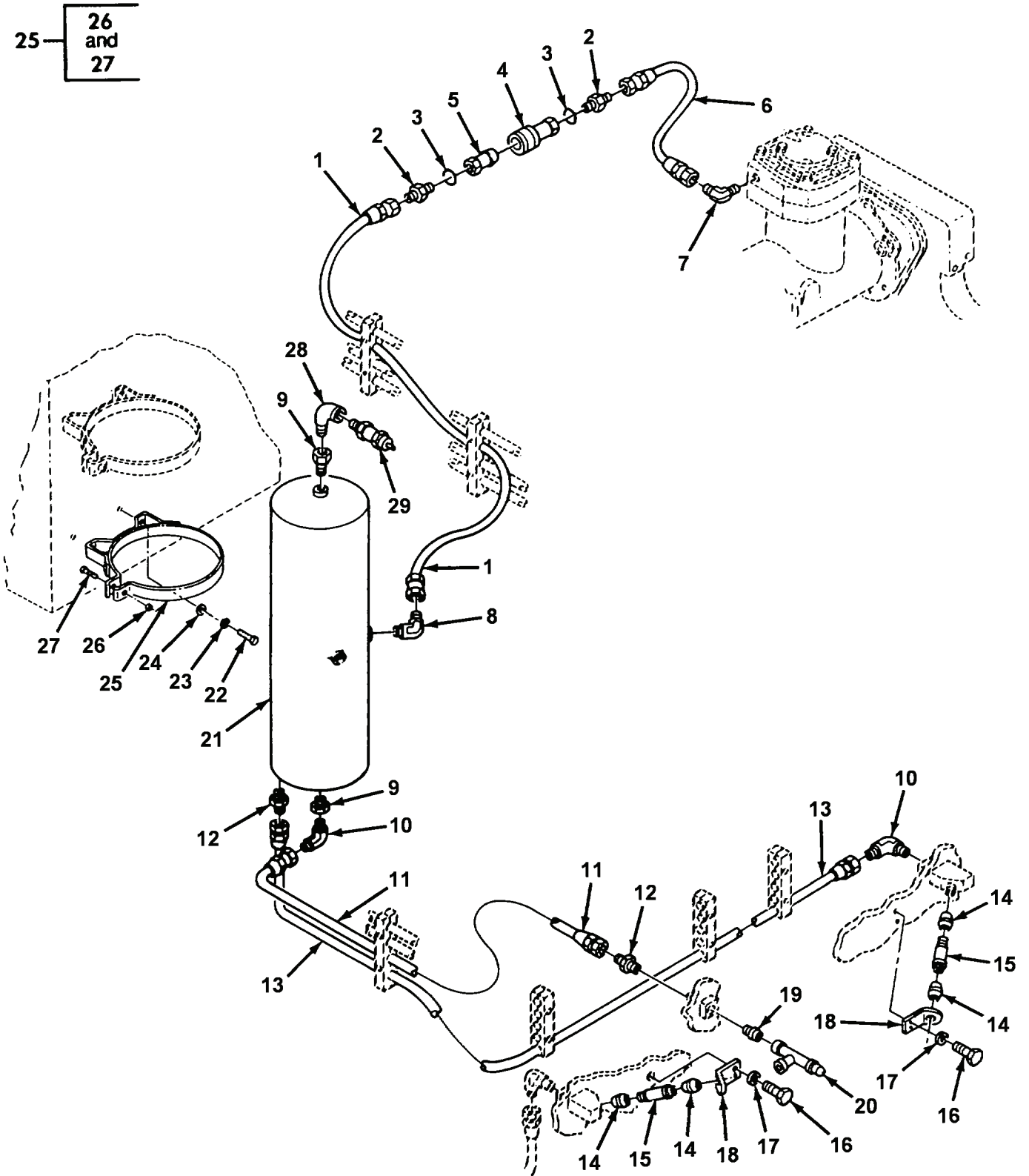

Figure 3. Service Brake Valve, Air Compressor Governor, and Related Parts

(1) ITEM NO	(2) SMR	(3) NSN	(4) CAGE	(5) PART NUMBER	(6) DESCRIPTION AND USABLE ON CODE (UOC)	(7) QTY
GROUP AB: AIR SYSTEM INSTALLATION FIGURE 3 SERVICE BRAKE VALVE, AIR COMPRESSOR GOVERNOR, AND RELATED PARTS						
1	PAOZZ	4720-01-450-9731	19207	12469571-1	HOSE ASSEMBLY, NONME.....	1
2	PAOZZ	5310-00-880-7744	96906	MS51967-5	NUT, PLAIN, HEXAGON.....	2
3	PAOZZ	5310-00-407-9566	80205	MS35338-45	WASHER, LOCK.....	4
4	PAOZZ	5310-00-081-4219	96906	MS27183-12	WASHER, FLAT.....	4
5	PAOZZ	2530-00-854-4457	06721	N30190DA	GOVERNOR ASSEMBLY, A.....	1
6	PAOZZ	5306-00-226-4838	80204	B1821BH031C325N	BOLT, MACHINE.....	2
7	PAOZZ	4730-00-803-5765	96906	MS51504A6-2	ELBOW, PIPE TO TUBE.....	2
8	PAOZZ	4720-01-194-1991	96906	MS52103Z060170R	HOSE ASSEMBLY, NONME.....	1
9	PAOZZ	4730-00-080-7040	96906	MS51525A6-8	ADAPTER, STRAIGHT, TU.....	2
10	PCOZZ	5331-00-808-0794	81343	MS28778-8	O-RING.....	2
11	PAOZZ	4730-01-243-6319	14127	BLH3S8	COUPLING HALF, QUICK.....	1
12	PAOZZ	4730-01-243-3539	97111	H3-63-T8	COUPLING HALF, QUICK.....	1
13	PAOZZ	4720-01-140-0063	96906	MS52103Z060100R	HOSE ASSEMBLY, NONME.....	1
14	PAOZZ	4730-00-890-2251	96906	MS51508A6-2	ELBOW, PIPE TO TUBE.....	1
15	PAOZZ	4730-00-253-4412	96906	MS39230-2	ELBOW, PIPE.....	1
16	PAOZZ	5306-00-226-4828	80204	B1821BH031C113N	BOLT, MACHINE.....	3
17	PAOZZ	4730-00-812-7999	96906	MS51504A6	ELBOW, PIPE TO TUBE.....	1
18	PAOZZ	4730-00-289-5176	58536	A-A-59616ACABUD	PLUG, PIPE.....	2
19	PAOZZ	4820-01-173-4694	06853	101381	VALVE, LINEAR, DIRECT.....	1
20	PAOZZ	2540-01-068-3071	06853	240069	PAD, PEDAL.....	1
21	PAOZZ	5310-00-245-3424	80205	MS17829-5C	NUT, SELF-LOCKING, HE.....	3
22	PAOZZ	5310-00-081-4219	96906	MS27183-12	WASHER, FLAT.....	3

END OF FIGURE



ace072r

Figure 4. Air Reservoir and Related Parts

(1) ITEM NO	(2) SMR	(3) NSN	(4) CAGE	(5) PART NUMBER	(6) DESCRIPTION AND USABLE ON CODE (UOC)	(7) QTY
GROUP AB: AIR SYSTEM INSTALLATION FIGURE 4 AIR RESERVOIR AND RELATED PARTS						
1	PAOZZ	4720-01-451-0106	19207	12469569-5	HOSE ASSEMBLY, NONME	1
2	PAOZZ	4730-01-074-0907	96906	MS51525A8-10Z	ADAPTER, STRAIGHT, TU	2
3	PAOZZ	5331-00-108-5691	81343	MS28778-10	O-RING	2
4	PAOZZ	4730-01-243-3538	97111	H4-62SL-T10	COUPLING HALF, QUICK FEMALE	1
5	PAOZZ	4730-01-243-3540	97111	H4-63-T10	COUPLING HALF, QUICK MALE	1
6	PAOZZ	4720-01-451-0074	19207	12469569-2	HOSE ASSEMBLY, NONME	1
7	PAOZZ	4730-00-273-6686	96906	MS51504A8-8	ELBOW, PIPE TO TUBE	1
8	PAOZZ	4730-00-555-1764	96906	MS51504A8	ELBOW, PIPE TO TUBE	1
9	PFOZZ	4730-00-186-3027	81348	WWP471BDQBCEB	BUSHING, PIPE	2
10	PAOZZ	4730-00-812-7999	96906	MS51504A6	ELBOW, PIPE TO TUBE	2
11	PAOZZ	4720-01-128-0330	96906	MS52103Z060450R	HOSE ASSEMBLY, NONME	1
12	PAOZZ	4730-00-995-1559	96906	MS51500A6	ADAPTER, STRAIGHT, PI	2
13	PAOZZ	4720-01-450-9739	19207	12469571-3	HOSE ASSEMBLY, NONME	1
14	PAOZZ	4730-00-196-1504	24617	192075	NIPPLE, PIPE	4
15	PAOZZ	4820-01-169-2512	062G0	0617990001	VALVE, BALL	2
16	PAOZZ	5305-00-068-0508	80204	B1821BH025C075N	SCREW, CAP, HEXAGON H	4
17	PAOZZ	5310-00-809-4058	96906	MS27183-10	WASHER, FLAT	4
18	PFOZZ	5340-01-181-5759	97403	13214E2608	BRACKET, ANGLE	2
19	PAOZZ	4730-00-193-2709	24617	144595	NIPPLE, PIPE	1
20	PAOZZ	4820-00-444-9620	88233	7796-9005	COCK, POPPET DRAIN	1
21	PFOZZ	2530-01-419-4754	ONPD6	35747-00	TANK, PRESSURE	1
22	PAOZZ	5306-00-226-4828	80204	B1821BH031C113N	BOLT, MACHINE	4
23	PAOZZ	5310-00-407-9566	80205	MS35338-45	WASHER, LOCK	4
24	PAOZZ	5310-00-081-4219	96906	MS27183-12	WASHER, FLAT	4
25	PAOZZ	5340-01-191-6460	18265	P00-4906	CLAMP, LOOP	2
26	PAOZZ	5310-00-088-1251	81349	M45913/1-4CG5C	.NUT, SELF-LOCKING, HE PART OF P/N P00-4906	1
27	PAOZZ	5305-00-988-1728	80205	MS35206-287	.SCREW, MACHINE PART OF P/N P00-4906	1
28	PAOZZ	4730-00-253-4412	96906	MS39230-2	ELBOW, PIPE	1
29	PAOZZ	4820-00-595-2761	06853	205105	VALVE, SAFETY RELIEF	1

END OF FIGURE

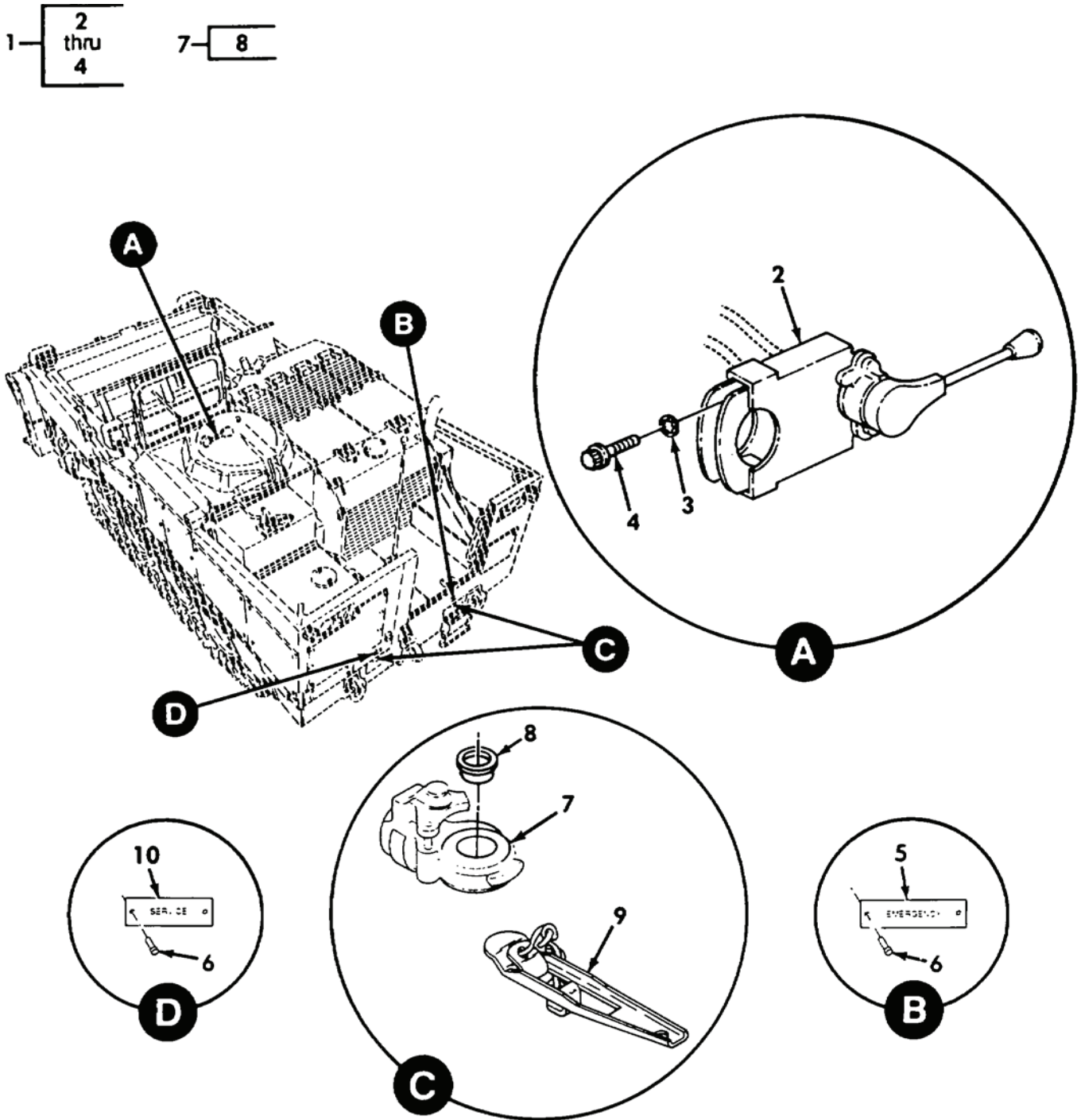
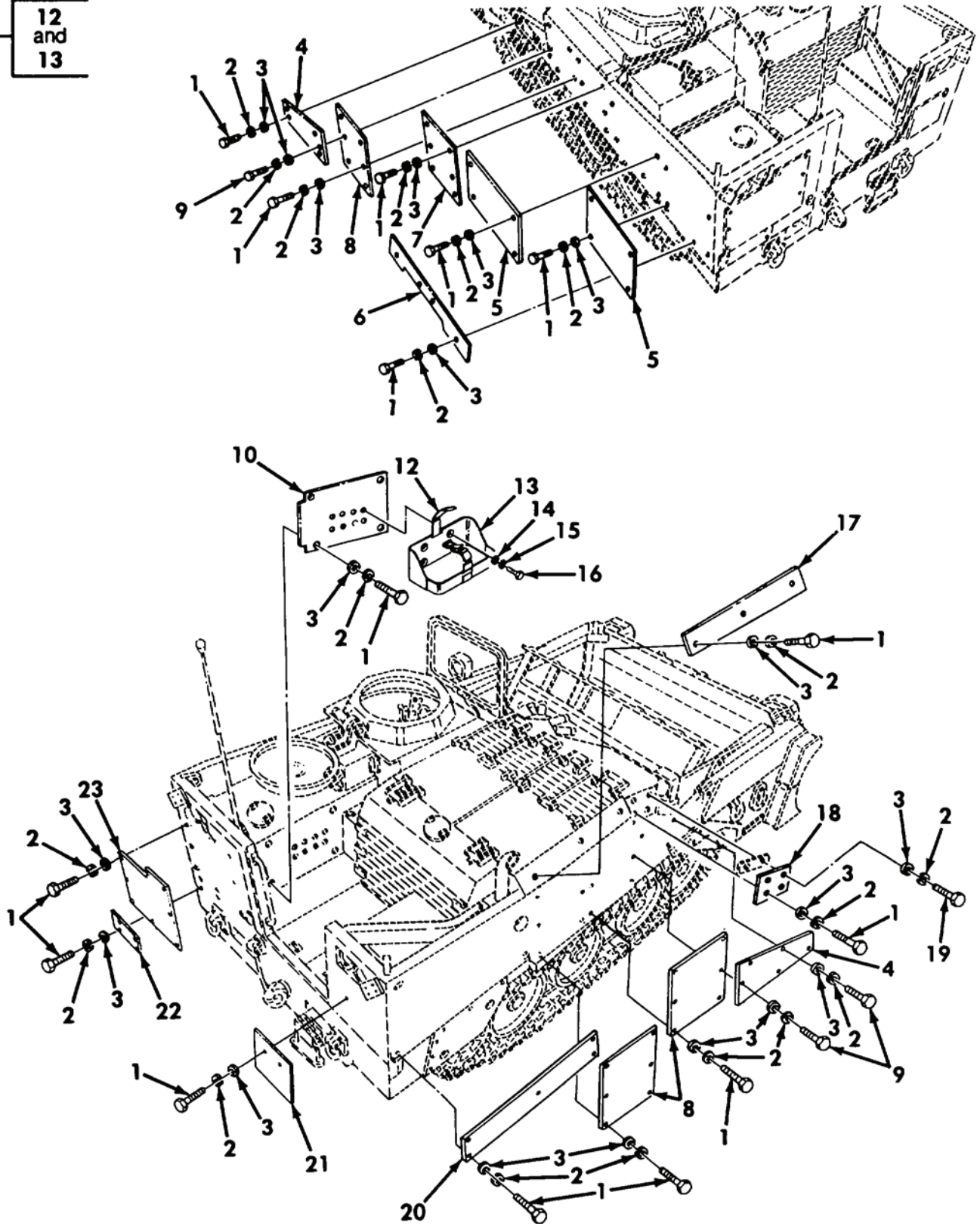

Figure 5. Trailer Brake Valve and Connectors

(1) ITEM NO	(2) SMR	(3) NSN	(4) CAGE	(5) PART NUMBER	(6) DESCRIPTION AND USABLE ON CODE (UOC)	(7) QTY
GROUP AB: AIR SYSTEM INSTALLATION FIGURE 5 TRAILER BRAKE VALVE AND CONNECTORS						
1	PAOZZ	2530-01-176-1192	06853	7010-05	VALVE,BRAKE PNEUMAT.....	1
2	XAOZZ		06853	102215	.VALVE ASSY,BASIC PART OF P/N 7010-05.....	1
3	PAOZZ	5310-00-763-0038	06853	233997	.WASHER,LOCK PART OF P/N 7010-05...	2
4	PAOZZ	5306-00-519-6666	97907	9030495	.BOLT,MACHINE PART OF P/N 7010-05..	2
5	PFOZZ	9905-01-174-0957	97403	13204E3300	PLATE,IDENTIFICATIO.....	1
6	PAOZZ	5305-00-253-5615	80205	MS21318-21	SCREW,DRIVE.....	4
7	PAOZZ	4730-00-595-0083	58536	A52484-1	COUPLING HALF,QUICK.....	2
8	PAOZZ	5330-00-090-2128	58536	A52484-2	.PACKING,PREFORMED PART OF P/N A52484-1.....	2
9	PAOZZ	2530-00-270-3878	06853	220636	DUMMY COUPLING,AUTO.....	2
10	PFOZZ	9905-01-174-0958	97403	13204E3301	PLATE,IDENTIFICATIO.....	1

END OF FIGURE

11-
12
and
13



(1) ITEM NO	(2) SMR	(3) NSN	(4) CAGE	(5) PART NUMBER	(6) DESCRIPTION AND USABLE ON CODE (UOC)	(7) QTY
GROUP AD: ARMOR INSTALLATION FIGURE 6 ARMOR PLATES AND MOUNTING HARDWARE						
1	PAOZZ	5305-00-071-2067	80204	B1821BH050C125N	SCREW,CAP,HEXAGON H.....	71
2	PAOZZ	5310-00-584-5272	80205	MS35338-48	WASHER,LOCK.....	75
3	PAOZZ	5310-00-809-5998	96906	MS27183-18	WASHER,FLAT.....	75
4	PBOZZ	9515-01-186-5881	19207	12331831	ARMOR PLATE.....	2
5	PBOZZ	9515-01-186-5878	19207	12325836	ARMOR PLATE.....	2
6	PBOZZ	9515-01-186-5880	19207	12325848	ARMOR PLATE.....	1
7	PBOZZ	5340-01-222-7997	19207	12352570	PLATE,MENDING.....	1
8	PBOZZ	9515-01-187-0995	19207	12325835	ARMOR PLATE.....	3
9	PAOZZ	5305-00-071-2069	80204	B1821BH050C150N	SCREW,CAP,HEXAGON H.....	2
10	PBOZZ	2540-01-314-8046	19207	12362072	ARMOR,SUPPLEMENTAL,.....	1
11	PAOZZ	2590-00-473-6331	07860	C21452	BRACKET,VEHICULAR C.....	2
12	PAOZZ	5340-00-968-4060	19207	8690527	.STRAP,WEBBING PART OF P/N C21452..	1
13	PAOZZ	2590-01-168-1489	19207	7064504	.BRACKET,ASSEMBLY LI PART OF P/N C21452.....	1
14	PAOZZ	5310-00-080-6004	96906	MS27183-14	WASHER,FLAT.....	8
15	PAOZZ	5310-00-637-9541	81718	H2525M	WASHER,LOCK.....	8
16	PAOZZ	5305-00-543-2419	80204	B1821BH038C113N	SCREW,CAP,HEXAGON H.....	8
17	PBOZZ	5340-01-186-5879	19207	12325837	ARMOR PLATE.....	1
18	PBOZZ	9515-01-186-5883	19207	12331835	ARMOR PLATE USBL S/N EFF 1 THRU 317	1
18	PBOZZ	5365-01-439-2308	19207	12357387	ARMOR PLATE USBL S/N EFF 318 AND UP	1
19	PAOZZ	5305-00-071-2071	80204	B1821BH050C200N	SCREW,CAP,HEXAGON H.....	1
20	PBOZZ	9515-01-183-6893	19207	12325834	ARMOR PLATE.....	1
21	PBOZZ	9515-01-239-1941	19207	12357236	ARMOR PLATE.....	1
22	PBOZZ	9515-01-187-9513	19207	12325854	ARMOR PLATE.....	1
23	PBOZZ	9515-01-239-1940	19207	12357235	ARMOR PLATE.....	1

END OF FIGURE

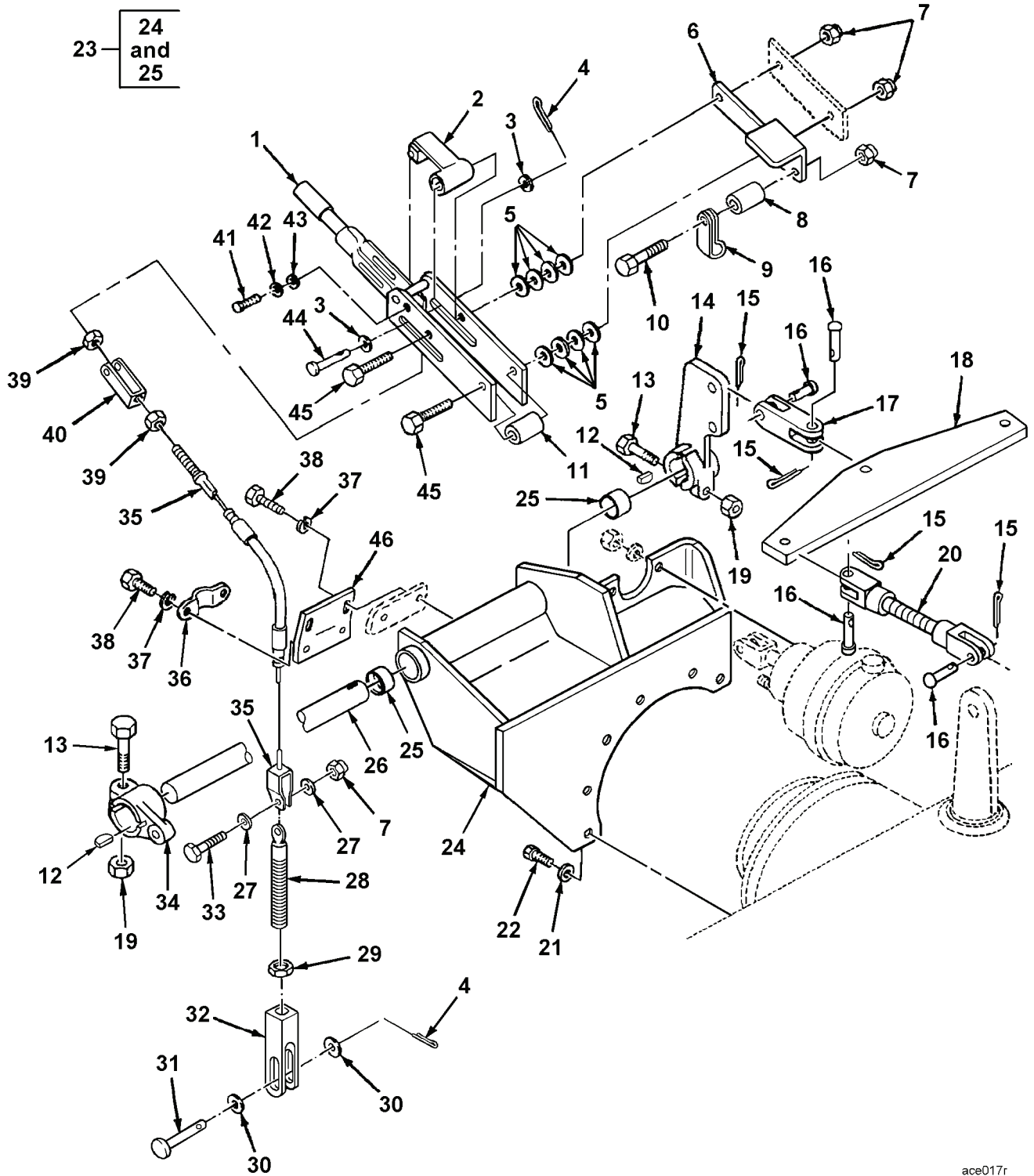

24 and 25

Figure 7. Parking Brake Lever, Linkage, and Cable

ace017r

(1) ITEM NO	(2) SMR	(3) NSN	(4) CAGE	(5) PART NUMBER	(6) DESCRIPTION AND USABLE ON CODE (UOC)	(7) QTY
GROUP AF: BRAKE CONTROL INSTALLATION FIGURE 7 PARKING BRAKE LEVER, LINKAGE, AND CABLE						
1	PAOZZ	5340-01-175-0584	92867	X18671	LEVER, MANUAL CONTRO.....	1
2	PFOZZ	2590-01-179-4304	19207	12334808	BRACKET, VEHICULAR C.....	1
3	PAOZZ	5310-00-194-0636	96906	MS9320-11	WASHER, FLAT.....	2
4	PAOZZ	5315-00-842-3044	80205	MS24665-283	PIN, COTTER.....	2
5	PAOZZ	5310-00-081-4219	96906	MS27183-12	WASHER, FLAT.....	8
6	PAOZZ	3040-01-374-3025	34623	12379349	LEVER, MANUAL CONTRO.....	1
7	PAOZZ	5310-00-245-3424	80205	MS17829-5C	NUT, SELF-LOCKING, HE.....	6
8	PFOZZ	5365-01-177-0952	97403	13214E2316	SPACER, SLEEVE.....	1
9	PFOZZ	5340-01-180-2603	97403	13214E2317	CLAMP, LOOP.....	1
10	PAOZZ	5306-00-226-4832	80204	B1821BH031C175N	BOLT, MACHINE.....	1
11	PFOZZ	5365-00-901-0980	80205	NAS43HT5-64	SPACER, SLEEVE.....	1
12	PAOZZ	5315-00-616-5499	80205	MS35756-22	KEY, WOODRUFF.....	2
13	PAOZZ	5305-00-724-7223	80204	B1821BH063C225N	SCREW, CAP, HEXAGON H.....	2
14	PFOZZ	5340-01-330-8096	19207	12379442	LEVER, MANUAL CONTRO.....	1
15	PAOZZ	5315-00-839-5822	80205	MS24665-353	PIN, COTTER.....	4
16	PAOZZ	5315-00-140-1938	96906	MS35810-6	PIN, STRAIGHT, HEADED.....	4
17	PAOZZ	5340-01-330-9159	19207	12379438	CLEVIS, ROD END.....	1
18	PBOZZ	5365-01-326-7774	19207	12379439	BAR, METAL.....	1
19	PAOZZ	5310-00-763-8920	96906	MS51967-20	NUT, PLAIN, HEXAGON.....	2
20	PFOZZ	5340-01-331-9869	19207	12379443	CLEVIS, ROD END.....	2
21	PAOZZ	5310-00-809-4085	96906	MS27183-16	WASHER, FLAT.....	6
22	PAOZZ	5306-01-284-5254	80204	B1821BH044C225L	BOLT, MACHINE.....	6
23	PFOOO	5340-01-218-8562	19207	12332007	BRACKET, MOUNTING.....	1
24	XAOZZ		19207	12367739	. BRACKET.....	1
25	PAOZZ	3120-01-181-1629	19207	12331895-6	. BEARING, SLEEVE.....	2
26	PFOZZ	3040-01-204-5560	19207	12331956	SHAFT, STRAIGHT.....	1
27	PFOZZ	5310-00-877-5973	19200	10910174-2	WASHER, FLAT.....	2
28	PAOZZ	2530-01-376-1207	34623	12367741	LINK, ANCHOR, BRAKE S.....	1
29	PAOZZ	5310-00-834-8734	96906	MS35691-37	NUT, PLAIN, HEXAGON.....	1
30	PFOZZ	5310-00-809-5998	96906	MS27183-18	WASHER, FLAT.....	2
31	PFOZZ	5315-00-957-9419	80205	MS20392-7C45	PIN, STRAIGHT, HEADED.....	1
32	PAOZZ	5340-01-374-0950	19207	12379347	CLEVIS, ROD END.....	1
33	PFOZZ	5306-00-226-4828	80204	B1821BH031C113N	BOLT, MACHINE.....	1
34	PFOZZ	3040-01-179-1345	97403	13214E2146	LEVER, REMOTE CONTRO.....	1
35	PAOZZ	2990-01-176-6122	92867	16382300	CONTROL ASSEMBLY, PU.....	1
36	PFOZZ	5340-01-178-2201	97403	13214E2303	STRAP, RETAINING.....	1
37	PAOZZ	5310-00-637-9541	81718	H2525M	WASHER, LOCK.....	2
38	PAOZZ	5305-00-543-4372	80204	B1821BH038C075N	SCREW, CAP, HEXAGON H.....	4
39	PFOZZ	5310-00-975-2075	96906	MS35691-21	NUT, PLAIN, HEXAGON.....	2
40	PAOZZ	5340-01-374-0951	19207	12379348	CLEVIS, ROD END.....	1
41	PAOZZ	5305-00-990-6444	80205	MS35207-261	SCREW, MACHINE.....	1
42	PAOZZ	5310-00-014-5850	96906	MS27183-42	WASHER, FLAT.....	1
43	PAOZZ	5310-00-045-3296	80205	MS35338-43	WASHER, LOCK.....	1
44	PFOZZ	5315-00-080-1934	96906	MS20392-4C45	PIN, STRAIGHT, HEADED.....	1
45	PAOZZ	5306-00-226-4834	80204	B1821BH031C225N	BOLT, MACHINE.....	2
46	PAOZZ	2530-01-375-1486	19207	12379350	SPIDER, BRAKE.....	1

END OF FIGURE

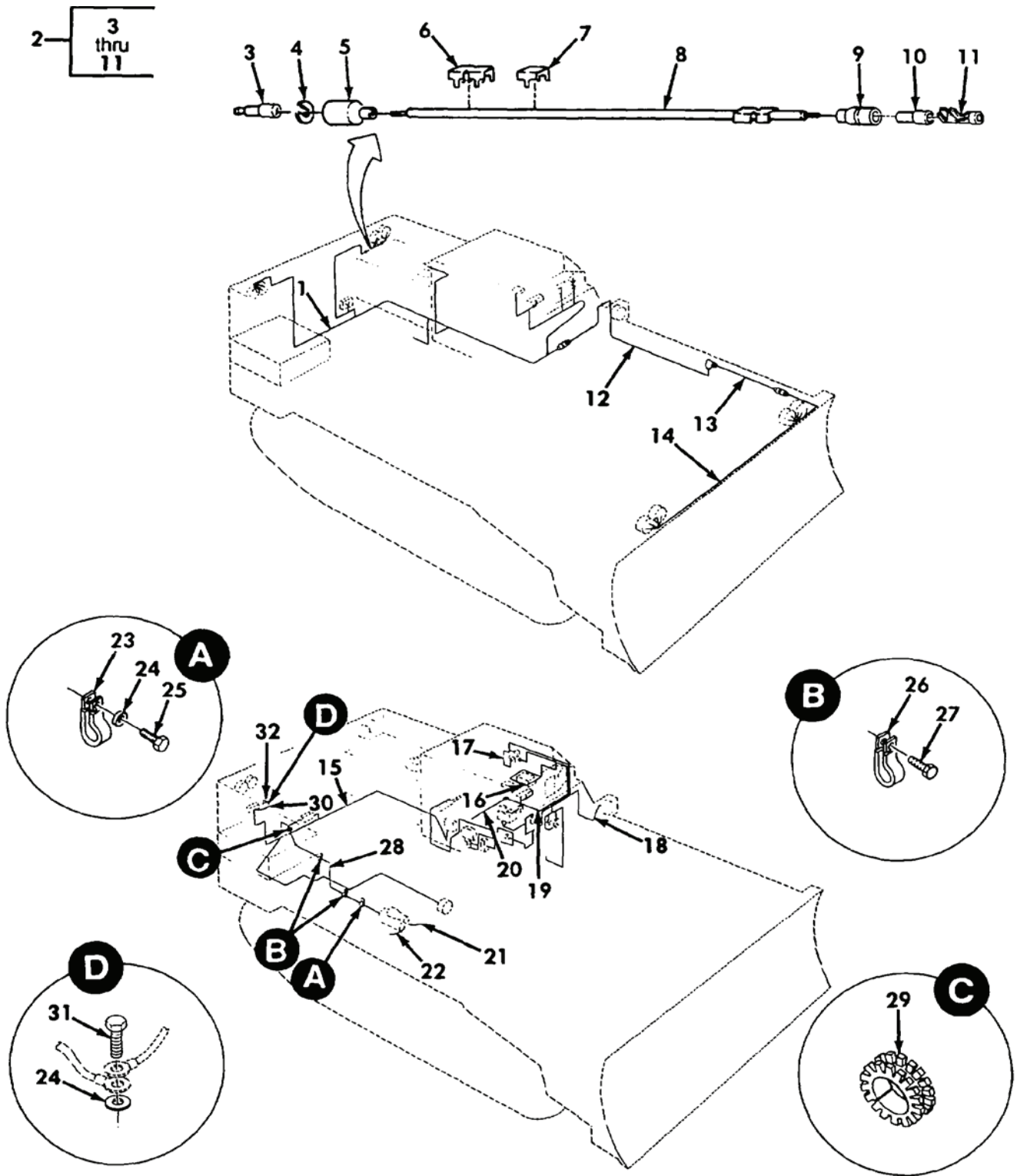
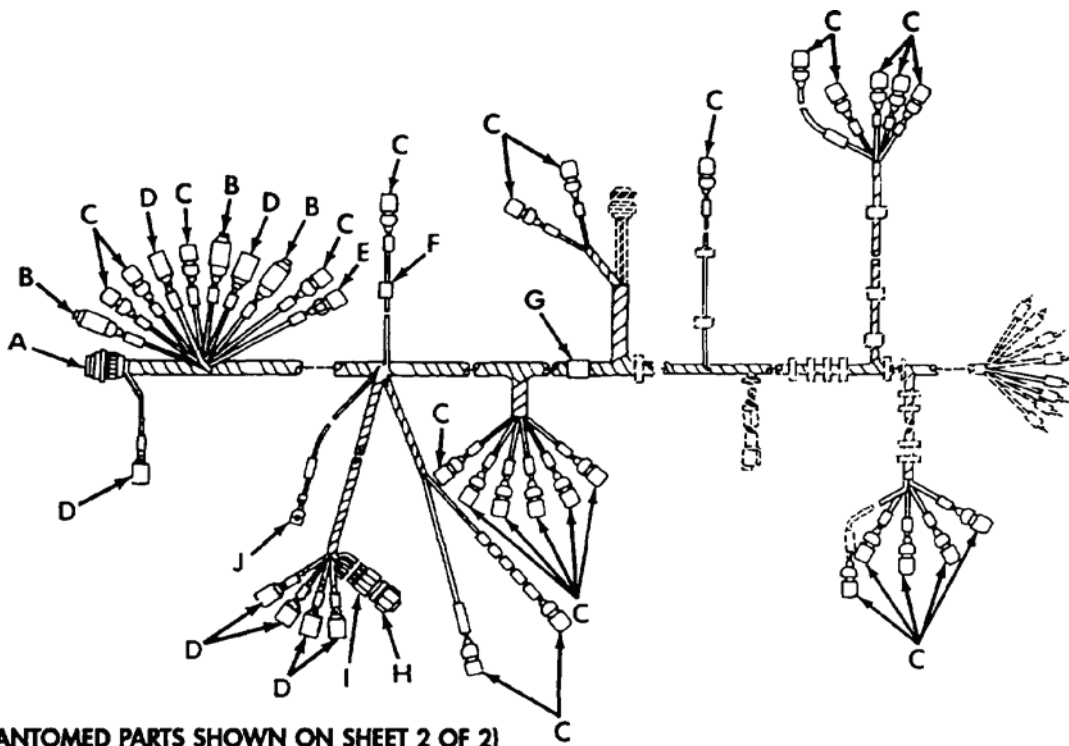

Figure 8. Wiring Harness and Electrical Lead Installation

(1) ITEM NO	(2) SMR	(3) NSN	(4) CAGE	(5) PART NUMBER	(6) DESCRIPTION AND USABLE ON CODE (UOC)	(7) QTY
GROUP AJ: ELECTRICAL INSTALLATION FIGURE 8 WIRING HARNESS AND ELECTRICAL LEAD INSTALLATION						
1	PAFFF	5995-01-291-2996	19207	12369102	WIRING HARNESS,BRAN REAR, SEE FIGURE 9 FOR PARTS BREAKDOWN.....	1
2	PFOZZ	6150-01-439-8233	19207	12379491-3	CABLE ASSEMBLY,SPEC LEFT HAND TAILLIGHT.....	1
3	PAOZA	5999-00-057-2929	19204	572929	.CONTACT,ELECTRICAL PART OF P/N 12379491-3.....	1
4	PAOZZ	5310-00-833-8567	19207	8338567	.WASHER,SLOTTED PART OF P/N 12379491-3.....	1
5	PAOZZ	5935-00-572-9180	19207	8338566	.SHELL,ELECTRICAL CO PART OF P/N 12379491-3.....	1
6	PAOZZ	9905-01-013-8723	81349	M43436/3-1	.BAND,MARKER PART OF P/N 12379491-3	4
7	PAOZZ	9905-00-893-3570	81349	M43436/1-3	.BAND,MARKER PART OF P/N 12379491-3	1
8	MOOZZ		81349	M13486/1-5AR	.WIRE,ELECTRICAL PART OF P/N 12379491-3, MAKE FROM WIRE, ELECTRICAL, P/N M13486/1-5, LENGTH A/R.....	V
9	PAOZZ	5935-00-833-8561	19207	8338561	.SHELL,ELECTRICAL CO PART OF P/N 12379491-3.....	1
10	PAOZZ	5970-00-833-8562	19207	8338562	.INSULATOR,BUSHING PART OF P/N 12379491-3.....	1
11	PAOZZ	5940-00-399-6676	19207	8338564	.TERMINAL SET,QUICK PART OF P/N 12379491-3.....	1
12	PAFFF	5995-01-182-1322	97403	13214E2267	WIRING HARNESS,BRAN HULL, SEE FIGURE 10 FOR PARTS BREAKDOWN.....	1
13	PAFFF	5995-01-182-1321	97403	13214E2064	WIRING HARNESS,BRAN APRON, SEE FIGURE 11 FOR PARTS BREAKDOWN.....	1
14	PAFFF	5995-01-182-1320	97403	13211E9059	WIRING HARNESS,BRAN HEADLIGHT, SEE FIGURE 12 FOR PARTS BREAKDOWN.....	1
15	PAFFF	5995-01-182-1318	19207	12355285	WIRING HARNESS,BRAN BATTERY, SEE FIGURE 13 FOR PARTS BREAKDOWN.....	1
16	PAOOO	2590-01-239-1974	19207	12357204	WIRING HARNESS,BRAN LOW VENT FAN, SEE FIGURE 14 FOR PARTS BREAKDOWN...	1
17	PAOOO	6150-01-239-1719	19207	12357205	WIRING HARNESS HIGH VENT FAN, SEE FIGURE 14 FOR PARTS BREAKDOWN.....	1
18	PAFFF	5995-01-239-1973	19207	12357211	WIRING HARNESS,BRAN CONTROL, SEE FIGURE 15 FOR PARTS BREAKDOWN.....	1
19	PFOZZ	6150-01-408-4281	19207	12379531	CABLE ASSEMBLY,SPEC.....	1
20	PFOZZ	6150-01-408-5124	19207	12379530	LEAD,ELECTRICAL.....	1
21	PAOZZ	5995-01-182-1258	19207	12335448	LEAD,ELECTRICAL HULL GROUND.....	1
22	PAOZZ	5995-01-182-1259	19207	12335449	LEAD,ELECTRICAL ENGINE GROUND.....	1
23	PAOZZ	5340-00-725-5280	80205	MS21333-125	CLAMP,LOOP.....	1
24	PAOZZ	5310-00-080-6004	96906	MS27183-14	WASHER,FLAT.....	2
25	PAOZZ	5306-01-205-2801	80204	B1821BH038C063L	BOLT,MACHINE.....	1
26	PAOZZ	5340-00-050-2740	80205	MS21333-75	CLAMP,LOOP.....	2
27	PAOZZ	5305-00-764-4479	80205	MS51850-65	SCREW,TAPPING.....	2
28	PAFZZ	6150-01-182-1257	19207	12335450	LEAD,ELECTRICAL STARTER.....	1
29	PAFZZ	5325-00-783-4754	80205	MS21266-5N	GROMMET,NONMETALLIC.....	1
30	PAOZZ	5995-01-182-1264	19207	12335447-4	LEAD,ELECTRICAL SHUNT, GROUND.....	1
31	PAOZZ	5306-01-112-4340	80204	B1821BH038C075L	BOLT,MACHINE.....	1
32	PAOZZ	6150-01-182-1266	19207	12335447-5	LEAD,ELECTRICAL SLAVE RECEPTACLE GROUND.....	1

END OF FIGURE



(PHANTOMED PARTS SHOWN ON SHEET 2 OF 2)

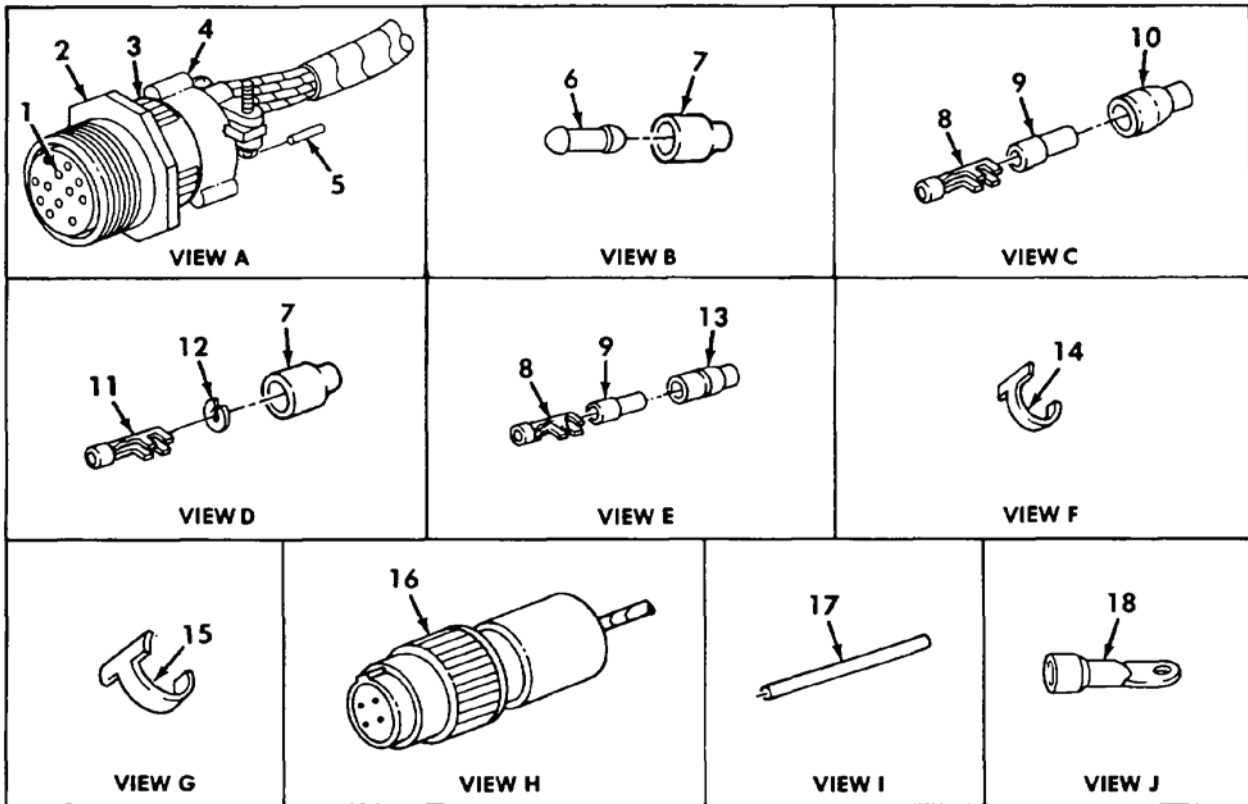
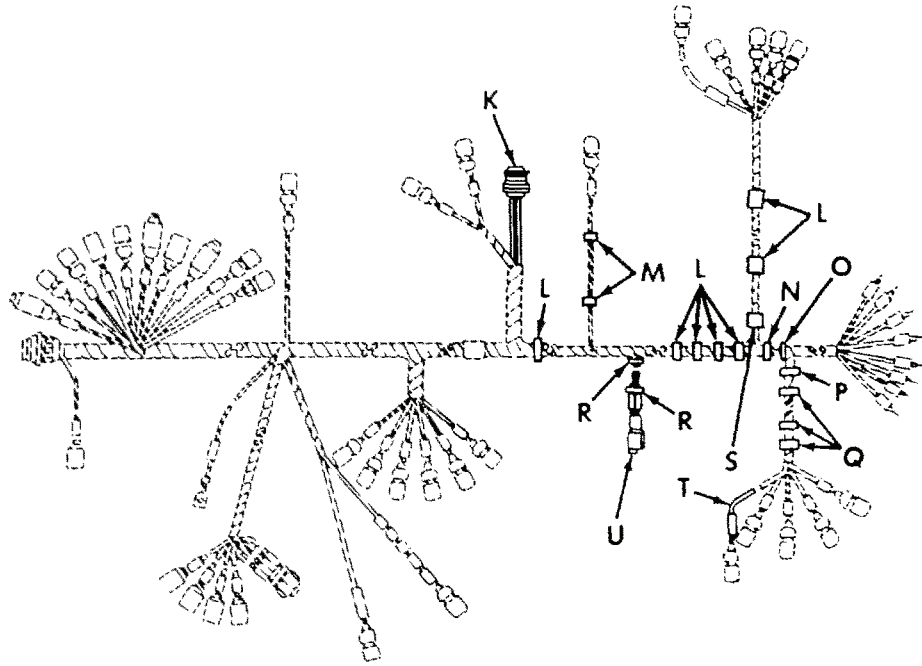
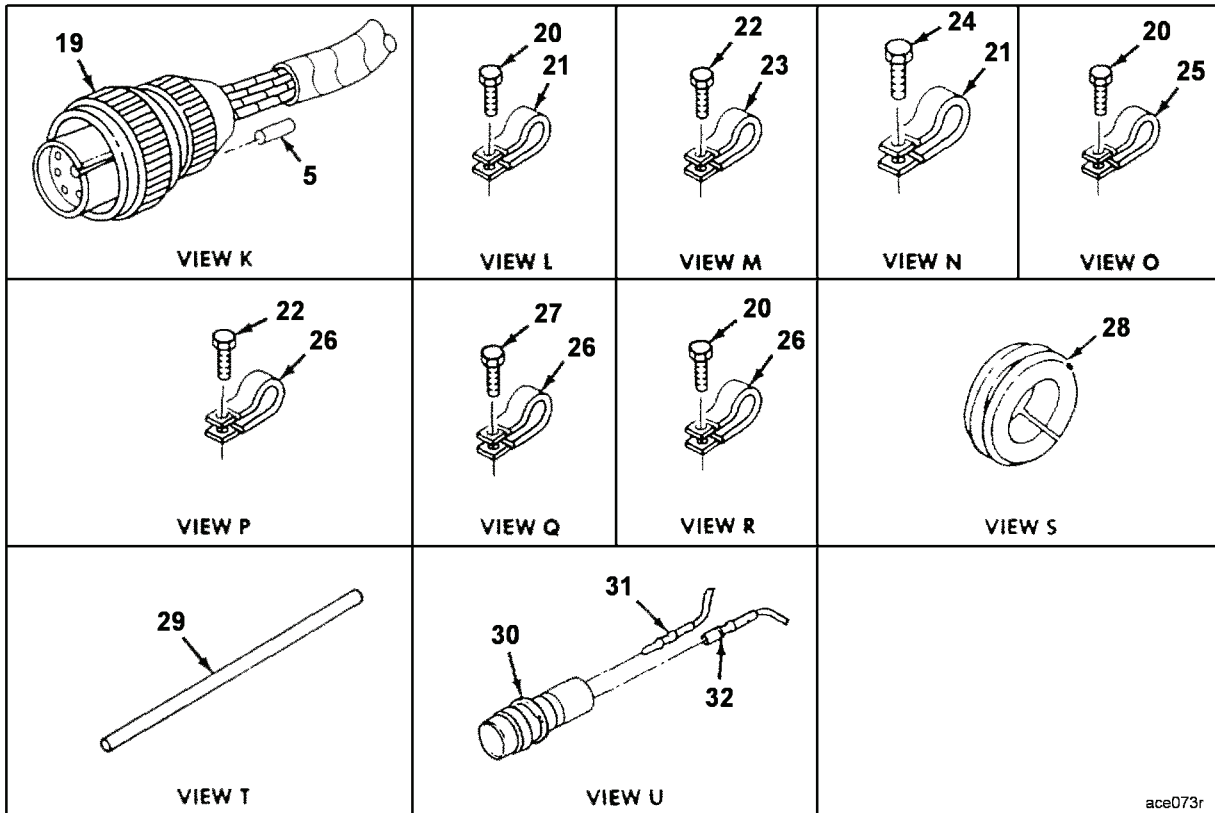

Figure 9. Rear Wiring Harness, 12369102, and Mounting Hardware (Sheet 1 of 2)



(PHANTOMED PARTS SHOWN ON SHEET 1 OF 2)



ace073r

Figure 9. Rear Wiring Harness, 12369102, and Mounting Hardware (Sheet 2 of 2)

(1) ITEM NO	(2) SMR	(3) NSN	(4) CAGE	(5) PART NUMBER	(6) DESCRIPTION AND USABLE ON CODE (UOC)	(7) QTY
GROUP AJ: ELECTRICAL INSTALLATION FIGURE 9 REAR WIRING HARNESS, 12369102, AND MOUNTING HARDWARE						
1	PCFZZ	5365-00-090-5426	19207	7722333	BUSHING, NONMETALLIC	1
2	PAFZZ	5935-00-686-2599	19207	8724258	CONNECTOR, PLUG, ELEC	1
3	PAFZZ	5310-00-393-6685	19207	7723309	NUT, PLAIN, KNURLED	1
4	PAFZZ	5975-00-771-6634	19207	7716634	NUT, COUPLING, ELECTR.	1
5	MFFZZ		19207	8724763AR	NONMETALLIC ROD MAKE FROM NONMETALLIC ROD, P/N 8724763, LENGTH A/R.	V
6	PAOZZ	5935-00-214-0904	19207	7982907	DUMMY CONNECTOR, PLU	3
7	PAOZZ	5935-00-572-9180	19207	8338566	SHELL, ELECTRICAL CO	10
8	PAOZZ	5940-00-399-6676	19207	8338564	TERMINAL SET, QUICK	27
9	PAOZZ	5970-00-833-8562	19207	8338562	INSULATOR, BUSHING	27
10	PAOZZ	5935-00-833-8561	19207	8338561	SHELL, ELECTRICAL CO	26
11	PAOZA	5999-00-057-2929	19204	572929	CONTACT, ELECTRICAL	7
12	PAOZZ	5310-00-833-8567	19207	8338567	WASHER, SLOTTED	7
13	PAOZZ	5935-00-399-6673	19207	7982401	SHELL, ELECTRICAL CO	1
14	PAOZZ	9905-01-013-8723	81349	M43436/3-1	BAND, MARKER	82
15	PAOZZ	9905-00-893-3570	81349	M43436/1-3	BAND, MARKER	1
16	PAFZZ	5935-00-622-2831	96906	MS3456W14S-2S	CONNECTOR, PLUG, ELEC	1
17	MOOZZ		81349	M13486/1-3AR	WIRE, ELECTRICAL MAKE FROM WIRE, ELECTRICAL, P/N M13486/1-3, LENGTH A/R.	V
18	PAOZZ	5940-00-314-0479	16528	7728778	TERMINAL, LUG	1
19	PAFZZ	5935-01-019-5156	96906	MS3456W22-23S	CONNECTOR, PLUG, ELEC	1
20	PAOZZ	5305-00-764-4479	80205	MS51850-65	SCREW, TAPPING	10
21	PAOZZ	5340-00-929-1794	80205	MS21334-31	CLAMP, LOOP	8
22	PAOZZ	5305-00-446-9901	80205	MS51850-64	SCREW, TAPPING	2
23	PAOZZ	5340-00-905-0790	80205	MS21333-65	CLAMP, LOOP	2
24	PAOZZ	5305-00-191-3641	80205	MS51851-65	SCREW, TAPPING	1
25	PAOZZ	5340-00-057-2904	80205	MS21333-71	CLAMP, LOOP	1
26	PAOZZ	5340-00-764-7051	80205	MS21333-69	CLAMP, LOOP	6
27	PAOZZ	5305-00-855-0958	80205	MS24629-45	SCREW, TAPPING	3
28	PAOZZ	5325-00-939-9302	96906	MS35489-90	GROMMET, NONMETALLIC	1
29	MOOZZ		81349	M13486/1-5AR	WIRE, ELECTRICAL MAKE FROM WIRE, ELECTRICAL, P/N M13486/1-5, LENGTH A/R.	V
30	PAFZZ	5935-01-149-5165	11083	7N9738	CONNECTOR BODY, PLUG	1
31	PAFZZ	5999-01-150-8808	45152	126488A	CONTACT, ELECTRICAL	1
32	PAFZZ	5999-01-156-6314	71468	110238-0195	CONTACT, ELECTRICAL	1

END OF FIGURE

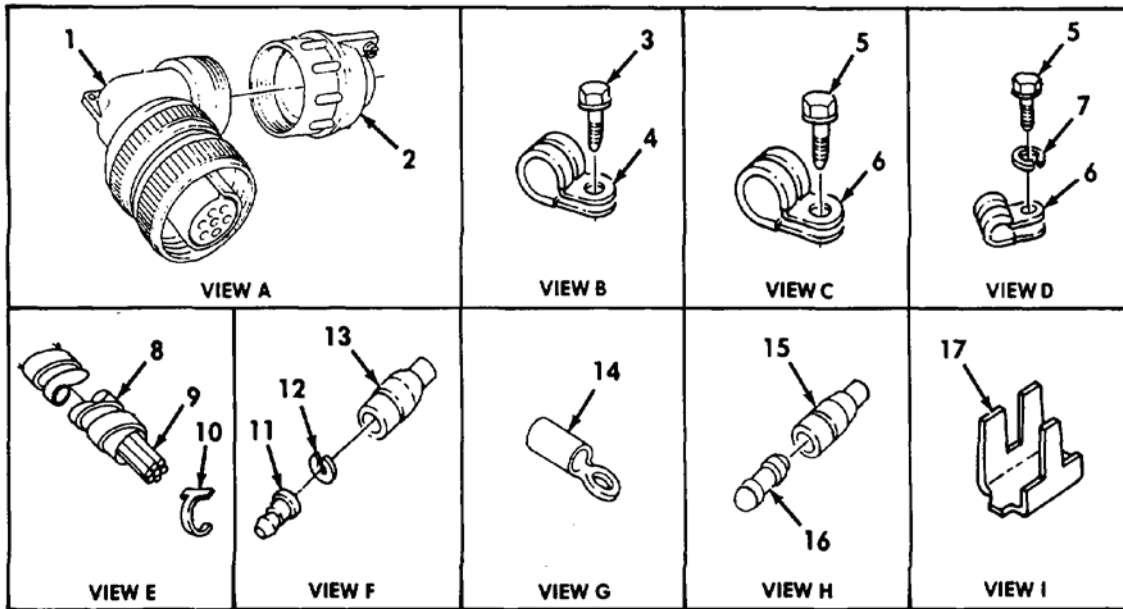
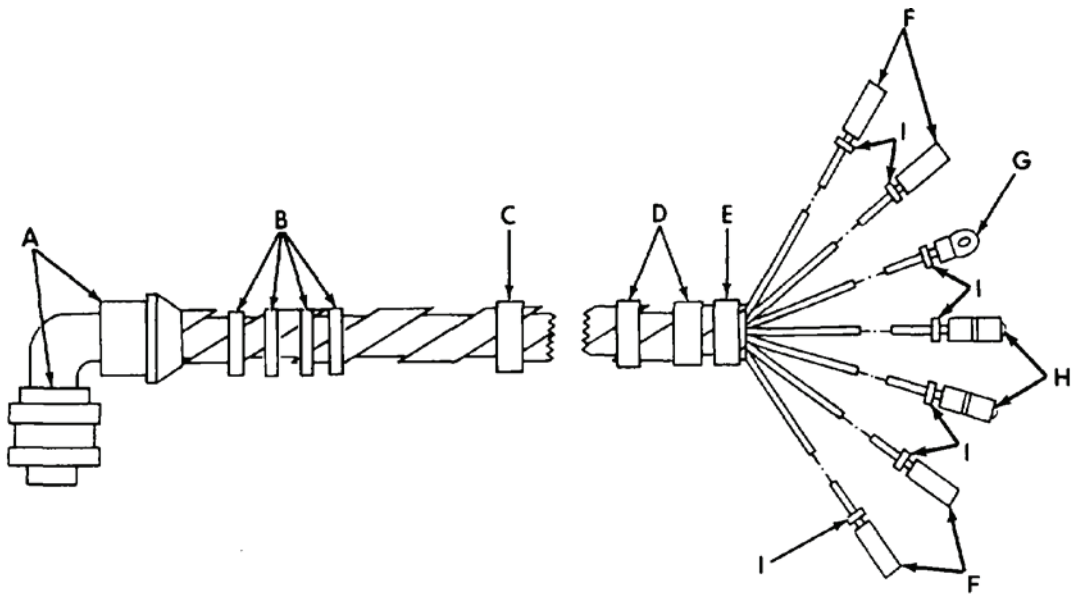

Figure 10. Hull Wiring Harness - Headlight Intermediate - 13214E2267, and Mounting Hardware

(1) ITEM NO	(2) SMR	(3) NSN	(4) CAGE	(5) PART NUMBER	(6) DESCRIPTION AND USABLE ON CODE (UOC)	(7) QTY
GROUP AJ: ELECTRICAL INSTALLATION						
FIGURE 10 HULL WIRING HARNESS -						
HEADLIGHT INTERMEDIATE -						
13214E2267, AND MOUNTING						
HARDWARE						
1	PAFZZ	5935-00-899-3131	96906	MS3108R20-15S	CONNECTOR, PLUG, ELEC.....	1
2	PAFZZ	5935-01-169-0155	81349	M85049/1-12B	CLAMP, CABLE, ELECTRI.....	1
3	PAOZZ	5305-00-757-8122	80205	MS51851-64	SCREW, TAPPING THREAD.....	4
4	PAFZZ	5340-00-225-8313	80205	MS21333-13	CLAMP, LOOP.....	4
5	PAOZZ	5305-00-764-4479	80205	MS51850-65	SCREW, TAPPING.....	3
6	PAFZZ	5340-00-050-2740	80205	MS21333-75	CLAMP, LOOP.....	3
7	PAOZZ	5310-00-596-7691	96906	MS35335-32	WASHER, LOCK.....	2
8	FFFZZ	2590-01-182-8765	19207	12334763	GUARD, EXTERNAL COIL.....	1
9	MOOZZ		81349	M13486/10-1AR	CABLE, SPECIAL PURPO MAKE FROM CABLE, SPECIAL PURPOSE, ELECTRICAL, P/N M13486/10-1, LENGTH A/R.....	V 1
10	PAOZZ	9905-00-893-3570	81349	M43436/1-3	BAND, MARKER.....	1
11	PAOZA	5999-00-926-3144	58536	AA52536-3	CONTACT, ELECTRICAL.....	4
12	PAOZZ	5310-00-656-0067	19207	8724497	WASHER, SLOTTED.....	4
13	PAOZZ	5935-00-691-5591	97403	13207E6498-2	SHELL, ELECTRICAL CO PART OF P/N: (97403)13214E2267 FIG 8, ITEM 12....	4
14	PAOZZ	5940-00-705-6709	56501	TG9	TERMINAL, LUG.....	1
15	PAOZZ	5935-00-833-8561	19207	8338561	SHELL, ELECTRICAL CO.....	2
16	PAOZZ	5935-00-214-0904	19207	7982907	DUMMY CONNECTOR, PLU.....	2
17	PAOZZ	9905-00-935-3863	81349	MIL-B-43436/4-1	BAND, MARKER.....	7

END OF FIGURE

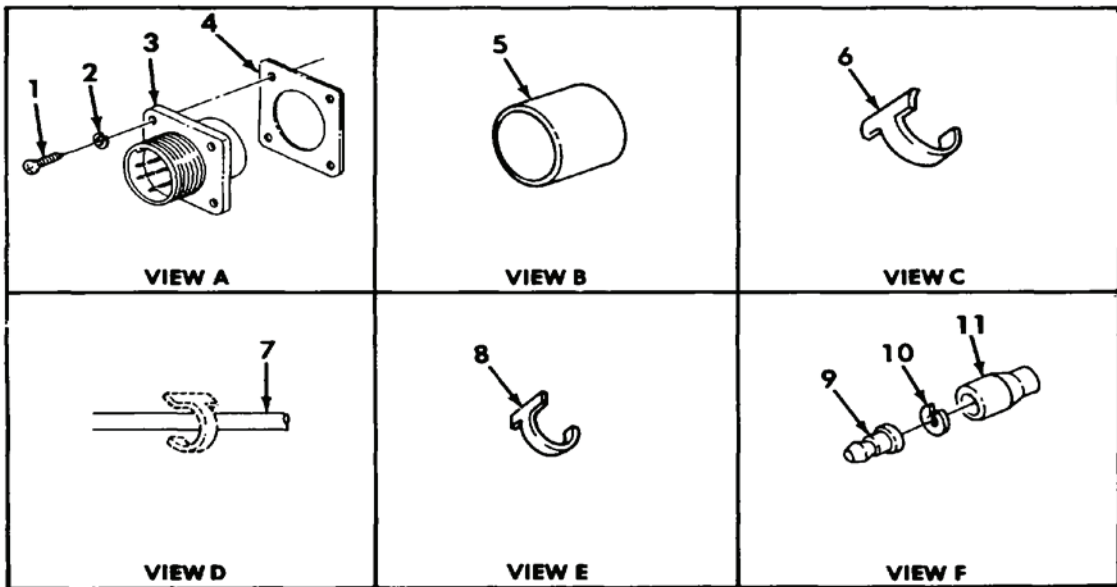
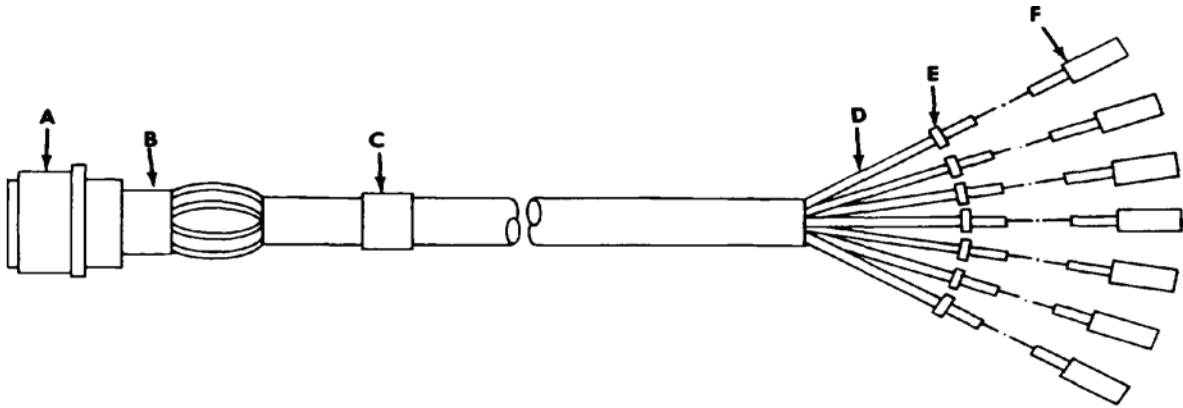

Figure 11. Apron Wiring Harness - 13214E2064

(1) ITEM NO	(2) SMR	(3) NSN	(4) CAGE	(5) PART NUMBER	(6) DESCRIPTION AND USABLE ON CODE (UOC)	(7) QTY
GROUP AJ: ELECTRICAL INSTALLATION FIGURE 11 APRON WIRING HARNESS - 13214E2064						
1	PAOZZ	5305-00-889-2997	80205	MS35206-215	SCREW,MACHINE.....	4
2	PAOZZ	5310-00-543-2410	80205	MS35338-40	WASHER,LOCK.....	4
3	PAOZA	5935-01-213-6433	96906	MS3452W20-15P	CONNECTOR,RECEPTACL.....	1
4	PAOZZ	5330-01-193-0208	19207	13214E2582	GASKET.....	1
5	MOOZZ		81349	M23053/1-201-0AR	INSULATION SLEEVING MAKE FROM INSULATION SLEEVING, ELECTRICAL, P/N M23053/1-201-0, LENGTH A/R.....	V
6	PAOZZ	9905-00-893-3570	81349	M43436/1-3	BAND,MARKER.....	1
7	MOOZZ		81349	M13486/1-5AR	WIRE,ELECTRICAL MAKE FROM WIRE, ELECTRICAL, P/N M13486/1-5, LENGTH A/R.....	V
8	PAOZZ	9905-00-935-3863	81349	MIL-B-43436/4-1	BAND,MARKER.....	14
9	PAOZA	5999-00-057-2929	19204	572929	CONTACT,ELECTRICAL.....	7
10	PAOZZ	5310-00-833-8567	19207	8338567	WASHER,SLOTTED.....	7
11	PAOZZ	5935-00-572-9180	19207	8338566	SHELL,ELECTRICAL CO.....	7

END OF FIGURE

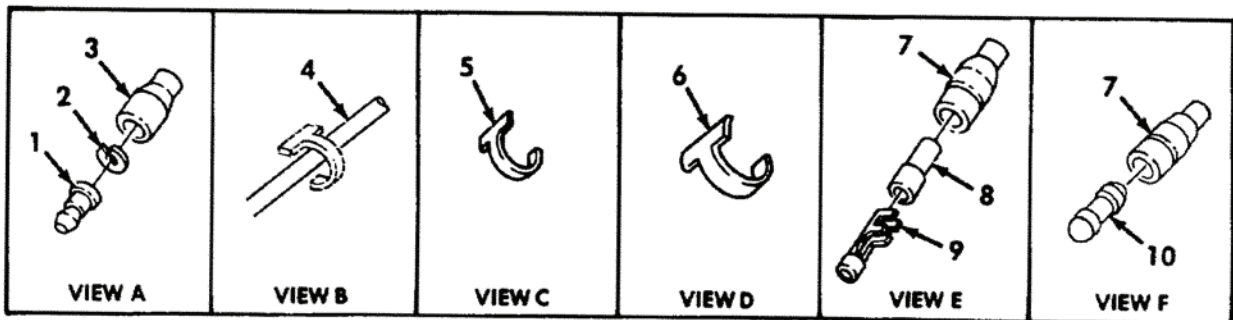
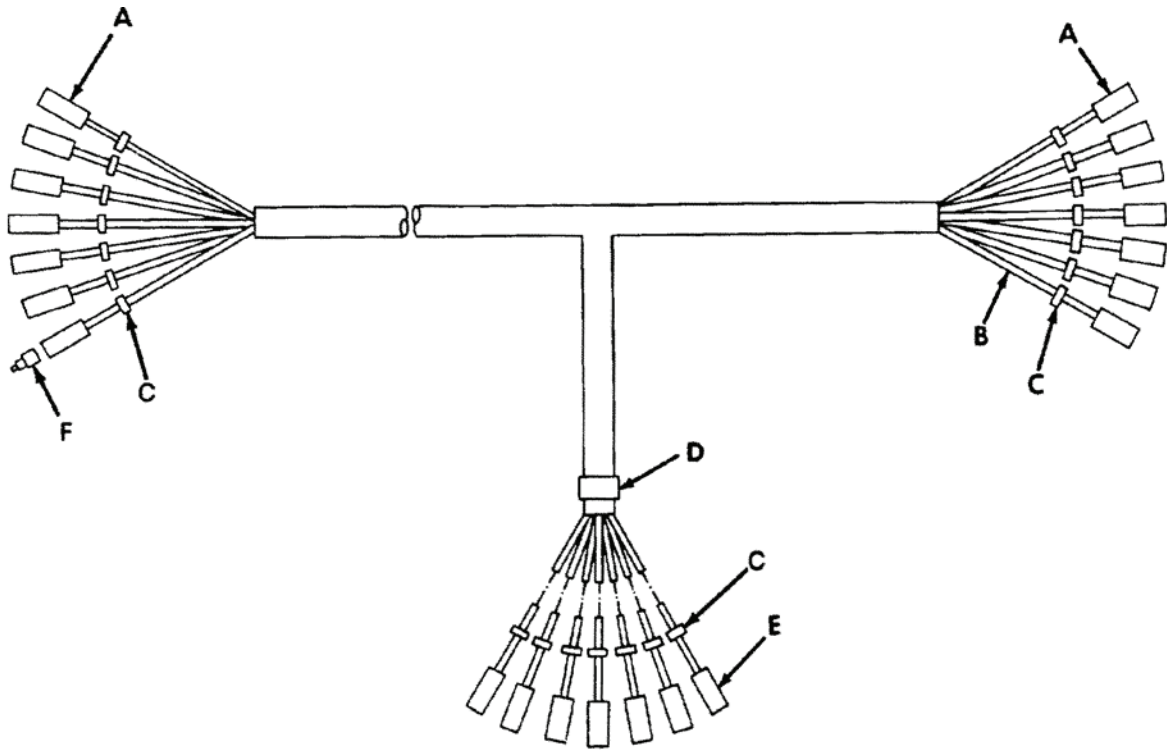

Figure 12. Headlight Wiring Harness - 13211E9059

(1) ITEM NO	(2) SMR	(3) NSN	(4) CAGE	(5) PART NUMBER	(6) DESCRIPTION AND USABLE ON CODE (UOC)	(7) QTY
GROUP AJ: ELECTRICAL INSTALLATION FIGURE 12 HEADLIGHT WIRING HARNESS - 13211E9059						
1	PAOZA	5999-00-057-2929	19204	572929	CONTACT,ELECTRICAL.....	14
2	PAOZZ	5310-00-833-8567	19207	8338567	WASHER,SLOTTED.....	14
3	PAOZZ	5935-00-572-9180	19207	8338566	SHELL,ELECTRICAL CO.....	14
4	MOOZZ		81349	M13486/1-5AR	WIRE,ELECTRICAL MAKE FROM WIRE, ELECTRICAL, P/N M13486/1-5, LENGTH A/R.....	V
5	PAOZZ	9905-00-935-3863	81349	MIL-B-43436/4-1	BAND,MARKER.....	21
6	PAOZZ	9905-00-893-3570	81349	M43436/1-3	BAND,MARKER.....	1
7	PAOZZ	5935-00-833-8561	19207	8338561	SHELL,ELECTRICAL CO.....	7
8	PAOZZ	5970-00-833-8562	19207	8338562	INSULATOR,BUSHING.....	7
9	PAOZZ	5940-00-399-6676	19207	8338564	TERMINAL SET,QUICK.....	7
10	PAOZZ	5935-00-214-0904	19207	7982907	DUMMY CONNECTOR,PLU.....	1

END OF FIGURE

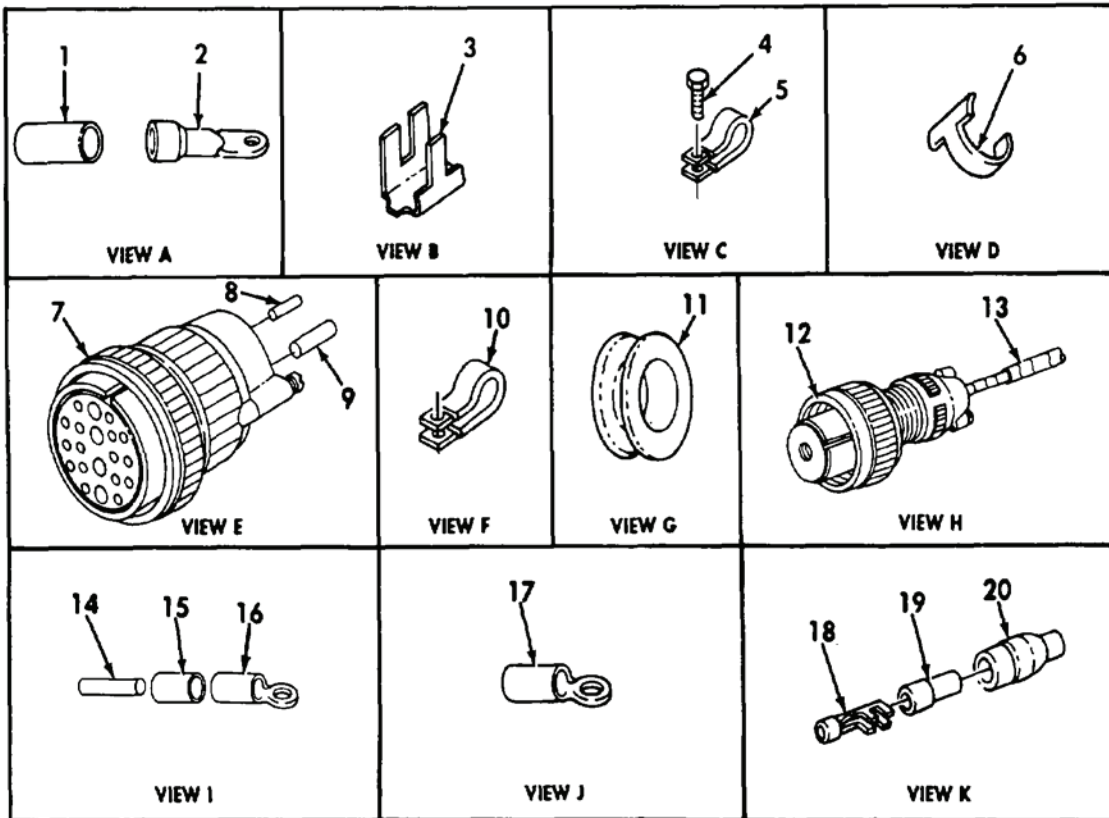
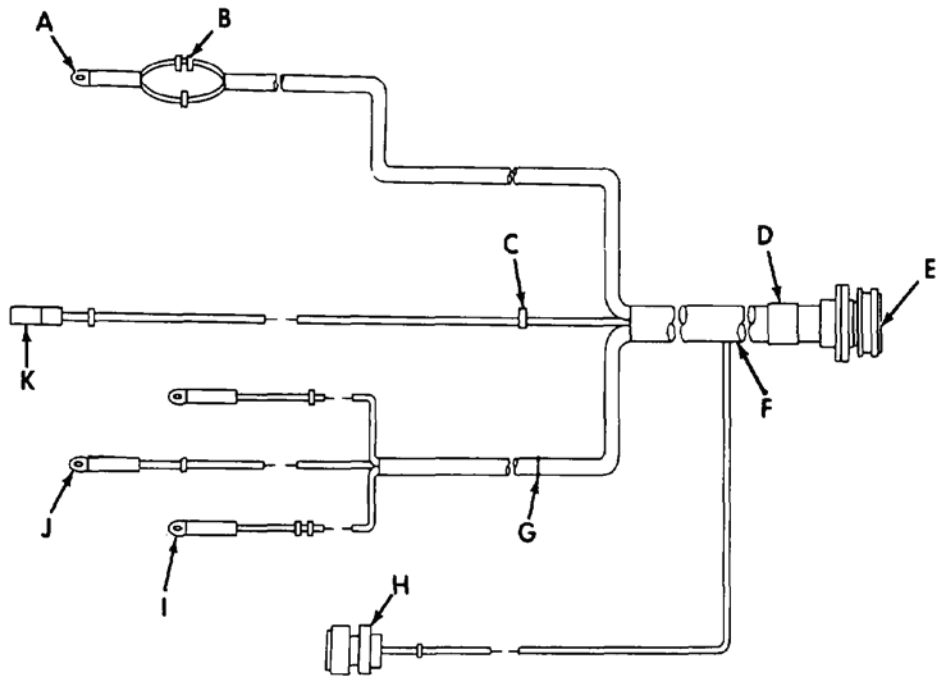
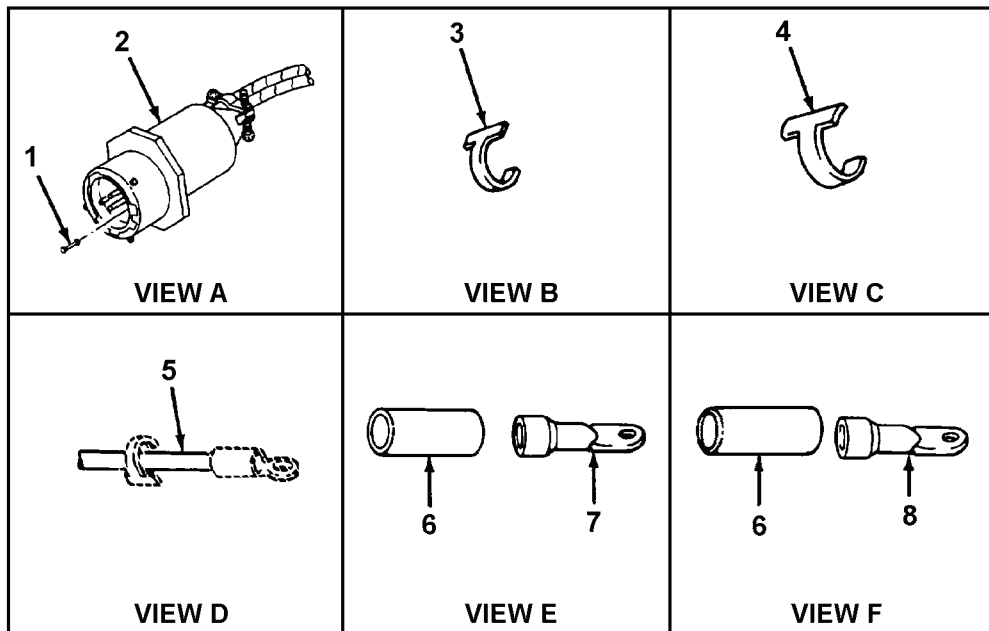
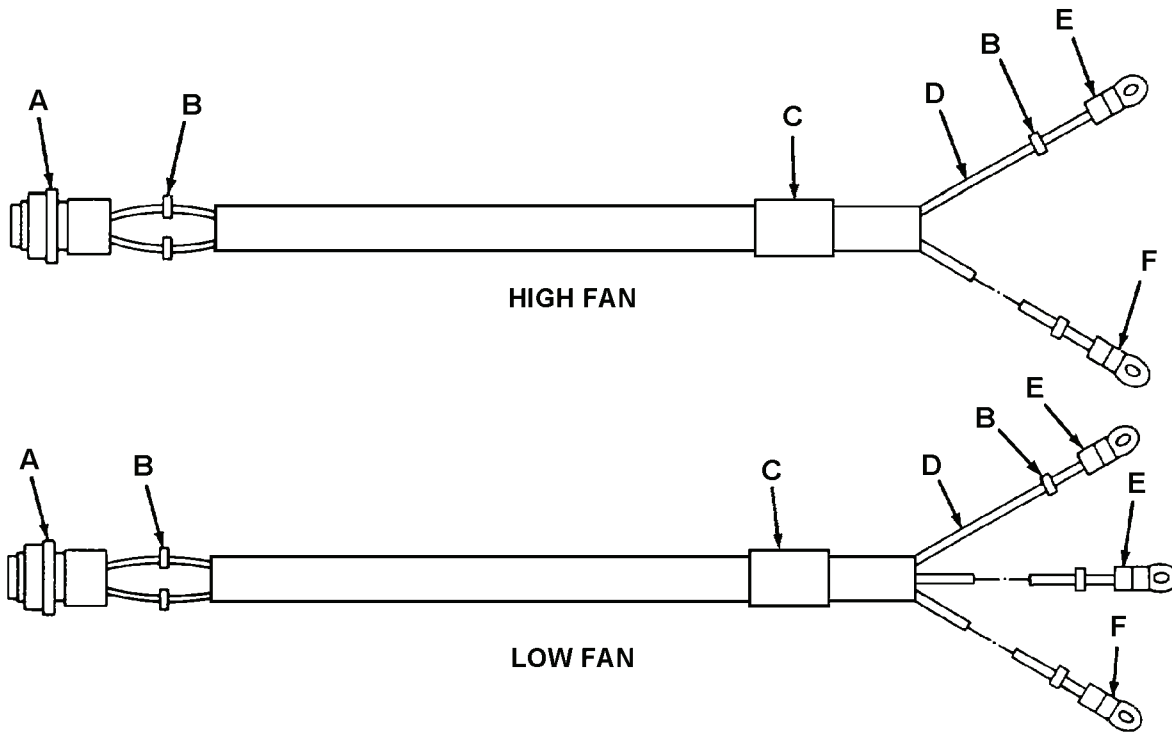

Figure 13. Battery Wiring Harness - 12355285, and Mounting Hardware

(1) ITEM NO	(2) SMR	(3) NSN	(4) CAGE	(5) PART NUMBER	(6) DESCRIPTION AND USABLE ON CODE (UOC)	(7) QTY
GROUP AJ: ELECTRICAL INSTALLATION FIGURE 13 BATTERY WIRING HARNESS - 12355285, AND MOUNTING HARDWARE						
1	MOOZZ		81349	M23053/1-102-0AR	INSULATION SLEEVING MAKE FROM INSULATION SLEEVING, ELECTRICAL, P/N M23053/1-202-0, LENGTH A/R.....	V
2	PAOZZ	5940-00-113-9826	96906	MS25036-114	TERMINAL, LUG.....	1
3	PAOZZ	9905-01-013-8723	81349	M43436/3-1	BAND, MARKER.....	18
4	PAFZZ	5305-00-764-4479	80205	MS51850-65	SCREW, TAPPING.....	11
5	PAFZZ	5340-00-905-0790	80205	MS21333-65	CLAMP, LOOP.....	11
6	PAOZZ	9905-00-893-3570	81349	M43436/1-3	BAND, MARKER.....	1
7	PAFZZ	5935-01-070-3679	96906	MS3456W28-11S	CONNECTOR, PLUG, ELEC.....	1
8	MFFZZ		19207	8724763AR	NONMETALLIC ROD MAKE FROM NONMETALLIC ROD, P/N 8724763, LENGTH A/R.....	V
9	MFFZZ		19207	8724762AR	ROD MAKE FROM NONMETALLIC ROD, P/N 8724762, LENGTH A/R.....	V
10	PAOZZ	5340-00-989-1771	80205	MS21333-123	CLAMP, LOOP.....	1
11	PAOZZ	5325-01-224-8300	96906	MS35489-112X	GROMMET, NONMETALLIC.....	2
12	PAOZZ	5935-01-147-0148	96906	MS3456W12-5S	CONNECTOR, PLUG, ELEC.....	1
13	MOOZZ		81349	M13486/1-5AR	WIRE, ELECTRICAL MAKE FROM WIRE, ELECTRICAL, P/N M13486/1-5, LENGTH A/R.....	V
14	MOOZZ		81349	M13486/1-3AR	WIRE, ELECTRICAL MAKE FROM WIRE, ELECTRICAL, P/N M13486/1-3, LENGTH A/R.....	V
15	MOOZZ		81349	M23053/1-201-0AR	INSULATION SLEEVING MAKE FROM INSULATION SLEEVING, ELECTRICAL, P/N M23053/1-201-0, LENGTH A/R.....	V
16	PAOZZ	5940-00-983-4067	16528	7728777	TERMINAL, LUG.....	2
17	PAOZZ	5940-01-035-4212	19207	7728780	TERMINAL, LUG.....	1
18	PAOZZ	5940-00-399-6676	19207	8338564	TERMINAL SET, QUICK.....	1
19	PAOZZ	5970-00-833-8562	19207	8338562	INSULATOR, BUSHING.....	1
20	PAOZZ	5935-00-833-8561	19207	8338561	SHELL, ELECTRICAL CO.....	1

END OF FIGURE



ace020r

Figure 14. High/Low Ventilation Wiring Harnesses - 12357205 and 12357204

(1) ITEM NO	(2) SMR	(3) NSN	(4) CAGE	(5) PART NUMBER	(6) DESCRIPTION AND USABLE ON CODE (UOC)	(7) QTY
GROUP AJ: ELECTRICAL INSTALLATION FIGURE 14 HIGH/LOW VENTILATION WIRING HARNESSSES - 12357205 AND 12357204						
1	PAOZZ	5935-00-823-5322	96906	MS25251-16	. PLUG, END SEAL, ELECT.....	2
2	PAOZZ	5935-01-249-2957	96906	MS3471W12-3P	. CONNECTOR, PLUG, ELEC.....	2
3	PAOZZ	9905-01-013-8723	81349	M43436/3-1	. BAND, MARKER.....	9
4	PAOZZ	9905-00-893-3570	81349	M43436/1-3	. BAND, MARKER.....	2
5	MOOZZ		81349	M13486/1-3AR	. WIRE, ELECTRICAL MAKE FROM WIRE, ELECTRICAL, P/N M13486/1-3, LENGTH A/R.....	V
6	MOOZZ		81349	M23053/1-102-0AR	. INSULATION SLEEVING MAKE FROM INSULATION SLEEVING, ELECTRICAL, P/N M23053/1-202-0, LENGTH A/R.....	V
7	PAOZZ	5940-00-914-6054	19207	7728640	. TERMINAL, LUG.....	3
8	PAOZZ	5940-01-035-4212	19207	7728780	. TERMINAL, LUG.....	2

END OF FIGURE

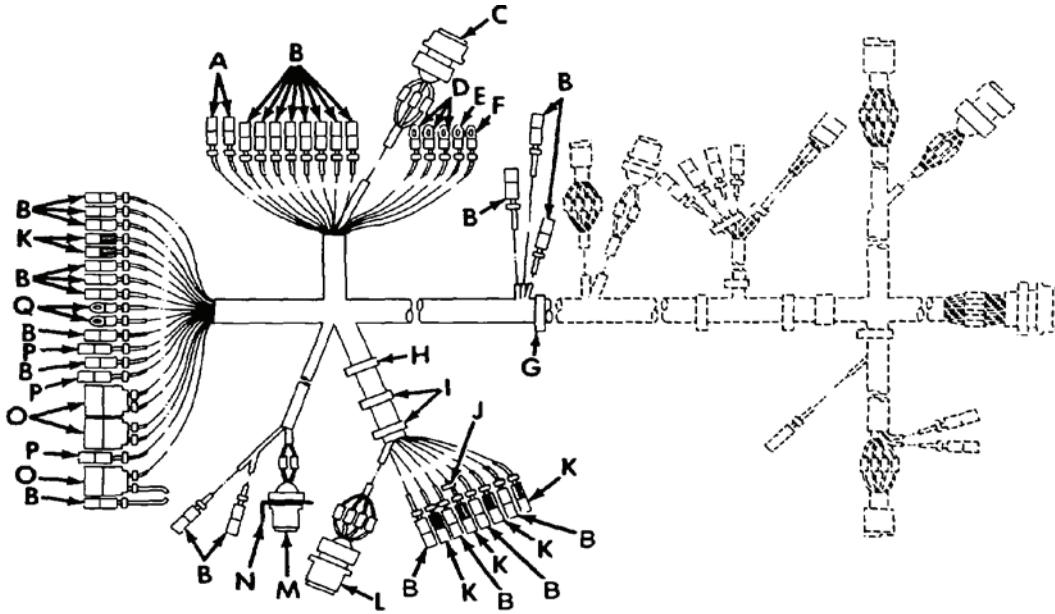

(PHANTOMED PARTS SHOWN ON SHEET 2 OF 2)

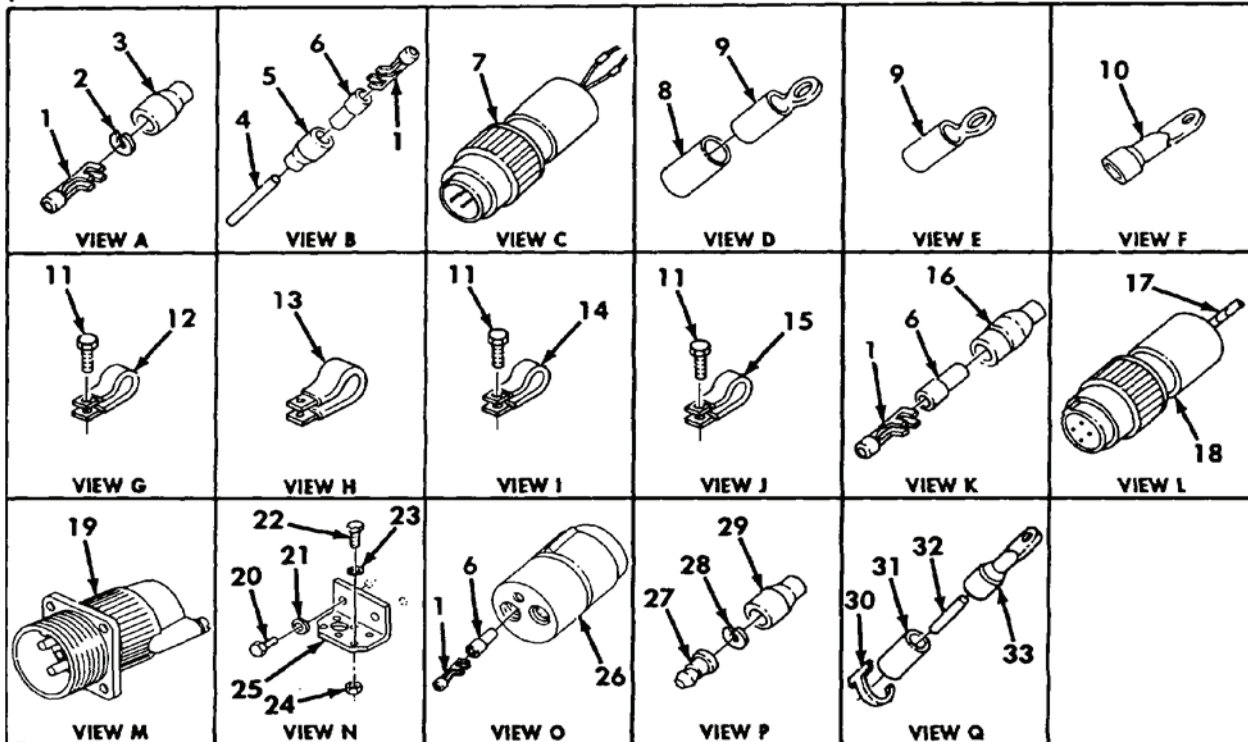
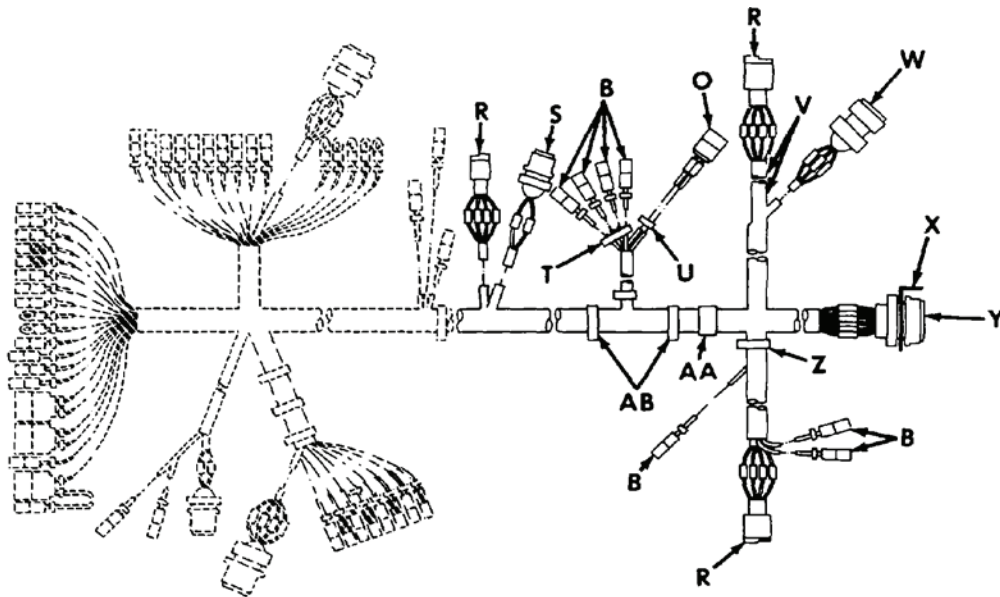

Figure 15. Control Wiring Harness - 12357211, and Mounting Hardware (Sheet 1 of 2)



(PHANTOMED PARTS SHOWN ON SHEET 1 OF 2)

<p>VIEW R</p>	<p>VIEW S</p>	<p>VIEW T</p>	<p>VIEW U</p>	<p>VIEW V</p>
<p>VIEW W</p>	<p>VIEW X</p>	<p>VIEW Y</p>	<p>VIEW Z</p>	<p>VIEW AA</p>
<p>VIEW AB</p>				

Figure 15. Control Wiring Harness - 12357211, and Mounting Hardware (Sheet 2 of 2)

(1) ITEM NO	(2) SMR	(3) NSN	(4) CAGE	(5) PART NUMBER	(6) DESCRIPTION AND USABLE ON CODE (UOC)	(7) QTY
GROUP AJ: ELECTRICAL INSTALLATION FIGURE 15 CONTROL WIRING HARNESS - 12357211, AND MOUNTING HARDWARE						
1	PAOZZ	5940-00-399-6676	19207	8338564	TERMINAL SET,QUICK.....	49
2	PAOZZ	5310-00-298-8903	19207	8338570	WASHER,FLAT.....	2
3	PAOZZ	2590-00-695-9076	77060	5297084	SHELL,HEAD LIGHT CI.....	2
4	MOOZZ		81349	M13486/1-5AR	WIRE,ELECTRICAL MAKE FROM WIRE, ELECTRICAL, P/N M13486/1-5, LENGTH A/R.....	V
5	PAOZZ	5935-00-833-8561	19207	8338561	SHELL,ELECTRICAL CO.....	33
6	PAOZZ	5970-00-833-8562	19207	8338562	INSULATOR,BUSHING.....	47
7	PAFZZ	5935-01-026-5872	96906	MS3456W16-10S	CONNECTOR,PLUG,ELEC.....	1
8	MOOZZ		81349	M23053/1-101-0AR	INSULATION SLEEVING MAKE FROM INSULATION SLEEVING, ELECTRICAL, P/N M23053/1-201-0, LENGTH A/R.....	V
9	PAOZZ	5940-00-705-6706	56501	TG6	TERMINAL,LUG.....	4
10	PAOZZ	5940-00-705-6707	56501	TG7	TERMINAL,LUG.....	1
11	PAFZZ	5305-00-764-4479	80205	MS51850-65	SCREW,TAPPING.....	9
12	PAFZZ	5340-00-922-6300	80205	MS21333-77	CLAMP,LOOP.....	1
13	PAFZZ	5340-00-051-0660	80205	MS21334-33	CLAMP,LOOP.....	2
14	PAFZZ	5340-00-731-9611	80205	MS21334-34	CLAMP,LOOP.....	2
15	PAFZZ	5340-00-984-8540	80205	MS21333-102	CLAMP,LOOP.....	1
16	PAOZZ	5935-00-399-6673	19207	7982401	SHELL,ELECTRICAL CO.....	6
17	MOOZZ		81349	M13486/1-3AR	WIRE,ELECTRICAL MAKE FROM WIRE, ELECTRICAL, P/N M13486/1-3, LENGTH A/R.....	V
18	PAFZZ	5935-00-622-2831	96906	MS3456W14S-2S	CONNECTOR,PLUG,ELEC.....	1
19	PAFZZ	5935-01-026-2231	96906	MS3450W16-10P	CONNECTOR,RECEPTACL.....	1
20	PAFZZ	5306-01-175-7558	80204	B1821BH025C075L	BOLT,MACHINE.....	2
21	PAFZZ	5310-00-809-4058	96906	MS27183-10	WASHER,FLAT.....	4
22	PAFZZ	5305-00-889-2999	80205	MS35206-217	SCREW,MACHINE.....	8
23	PAFZZ	5310-00-193-7577	80103	JKC01-051	WASHER,LOCK.....	8
24	PAFZZ	5310-00-934-9739	80205	MS35649-242	NUT,PLAIN,HEXAGON.....	8
25	PAFZZ	5340-01-189-6464	19207	12325758	BRACKET,ANGLE.....	1
26	PAFZZ	5935-00-767-7936	96906	MS27145-1	CONNECTOR,PLUG,ELEC.....	4
27	PAOZZ	5999-00-057-2929	19204	572929	CONTACT,ELECTRICAL.....	3
28	PAOZZ	5310-00-833-8567	19207	8338567	WASHER,SLOTTED.....	3
29	PAOZZ	5935-00-572-9180	19207	8338566	SHELL,ELECTRICAL CO.....	3
30	PAOZZ	9905-00-935-3863	81349	MIL-B-43436/4-1	BAND,MARKER.....	110
31	MOOZZ		81349	M23053/1-102-0AR	INSULATION SLEEVING MAKE FROM INSULATION SLEEVING, ELECTRICAL, P/N M23053/1-202-0, LENGTH A/R.....	V
32	MOOZZ		81349	M13486/1-7AR	WIRE,ELECTRICAL MAKE FROM WIRE, ELECTRICAL, P/N M13486/1-7, LENGTH A/R.....	V
33	PAOZZ	5940-00-705-6700	56501	TG0	TERMINAL,LUG.....	2
34	PAFZZ	5935-01-154-6233	19207	12258940-4	CONNECTOR,PLUG,ELEC.....	3
35	PAFZZ	5999-01-150-8808	08768	031-1267-001	CONTACT,ELECTRICAL.....	6
36	PAFZZ	5999-01-156-6314	71468	030-2196-001	PIN,GROOVED,HEADLES.....	6
37	PAFZZ	5935-01-026-8549	96906	MS3450W16-10S	CONNECTOR,RECEPTACL.....	1
38	MOOZZ		81349	M13486/2-2AR	CABLE,SPECIAL PURPO MAKE FROM CABLE, SPECIAL PURPOSE, ELECTRICAL, P/N M13486/2-2, LENGTH A/R.....	V
39	PAFZZ	5340-00-764-7051	80205	MS21333-69	CLAMP,LOOP.....	1
40	PAFZZ	5310-00-596-7691	96906	MS35335-32	WASHER,LOCK.....	1
41	PAFZZ	5340-00-079-7837	80205	MS21333-67	CLAMP,LOOP.....	1
42	PAOZZ	5340-00-057-2904	80205	MS21333-71	CLAMP,LOOP.....	1
43	PAFZZ	5935-01-041-9179	96906	MS3456W20-4S	CONNECTOR,PLUG,ELEC.....	1
44	MFFZZ		19207	8724763AR	NONMETALLIC ROD MAKE FROM NONMETALLIC ROD, P/N 8724763, LENGTH A/R.....	V

(1) ITEM NO	(2) SMR	(3) NSN	(4) CAGE	(5) PART NUMBER	(6) DESCRIPTION AND USABLE ON CODE (UOC)	(7) QTY
45	PFZZ	5340-01-189-6463	19207	12325757	BRACKET,ANGLE.....	1
46	PAFZZ	5306-01-113-0525	80204	B1821BH025C050L	BOLT,MACHINE.....	2
47	PAFZZ	5935-01-244-8171	96906	MS3450W36-9P	CONNECTOR,RECEPTACL.....	1
48	MFFZZ		19207	8724762AR	ROD MAKE FROM NONMETALLIC ROD, P/N 8724762, LENGTH A/R.....	V
49	MFFZZ		19207	8724764AR	ROD MAKE FROM NONMETALLIC ROD, P/N 8724764, LENGTH A/R.....	V
50	PAFZZ	5340-00-905-0790	80205	MS21333-65	CLAMP,LOOP.....	1
51	PAZZ	9905-00-893-3570	81349	M43436/1-3	BAND,MARKER.....	1
52	PAFZZ	5340-00-989-1771	80205	MS21333-123	CLAMP,LOOP.....	2

END OF FIGURE

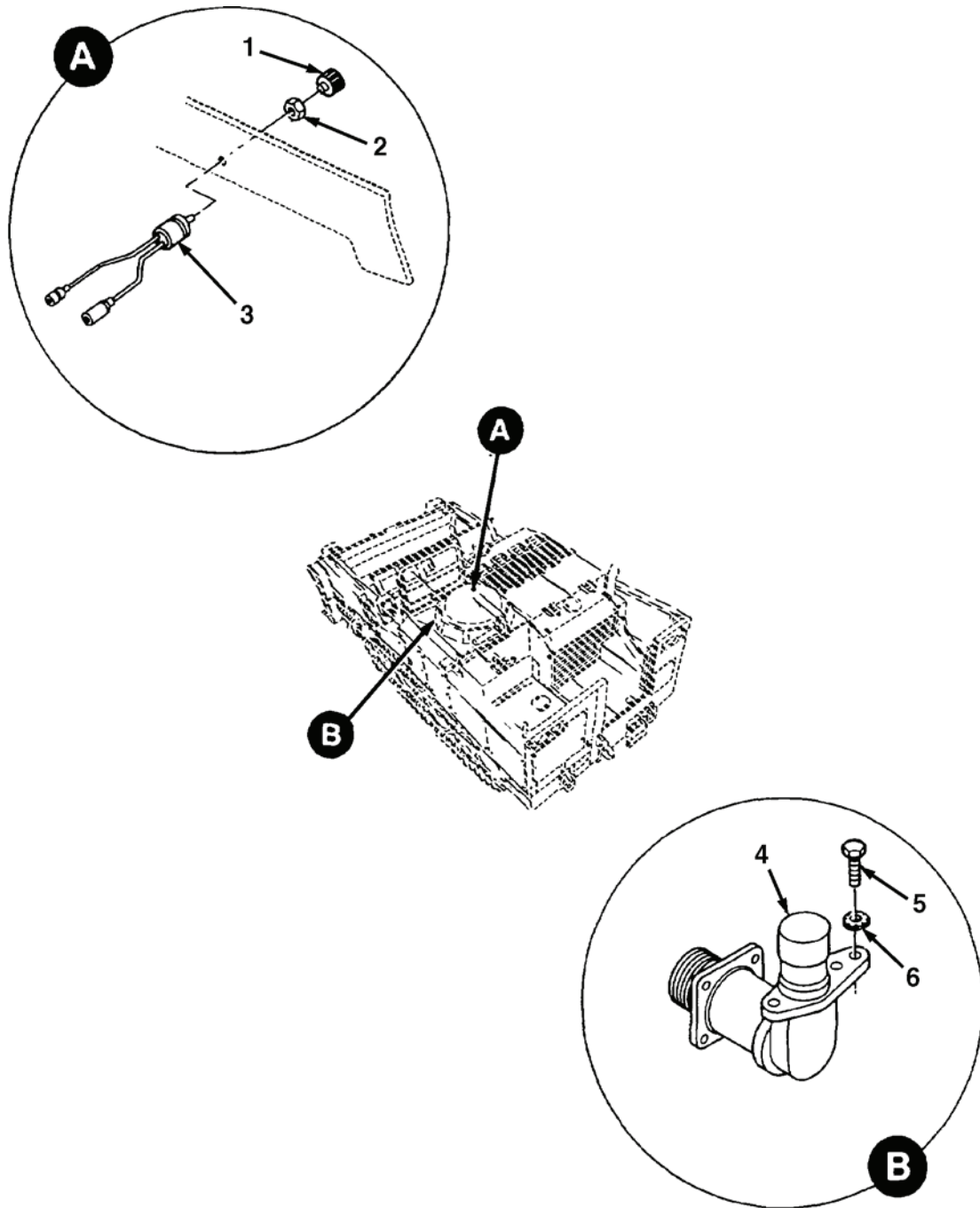

Figure 16. Headlight Beam Select Switch and Resistor Assembly

(1) ITEM NO	(2) SMR	(3) NSN	(4) CAGE	(5) PART NUMBER	(6) DESCRIPTION AND USABLE ON CODE (UOC)	(7) QTY
GROUP AJ: ELECTRICAL INSTALLATION						
FIGURE 16 HEADLIGHT BEAM SELECT						
SWITCH AND RESISTOR						
ASSEMBLY						
1	PAOZZ	5355-00-687-2917	96906	MS91528-3D2B	KNOB.....	1
2	PAOZZ	5930-00-823-0482	81349	M5423/09-02	BOOT,DUST AND MOIST.....	1
3	PAOZZ	5905-00-600-5294	19207	10893855	RESISTOR ASSEMBLY,V.....	1
4	PAOZZ	2590-00-735-4063	19207	7354063	SWITCH,BEAM SELECTI.....	1
5	PAOZZ	5305-00-068-0508	80204	B1821BH025C075N	SCREW,CAP,HEXAGON H.....	3
6	PAOZZ	5310-00-582-5965	80205	MS35338-44	WASHER,LOCK.....	3

END OF FIGURE

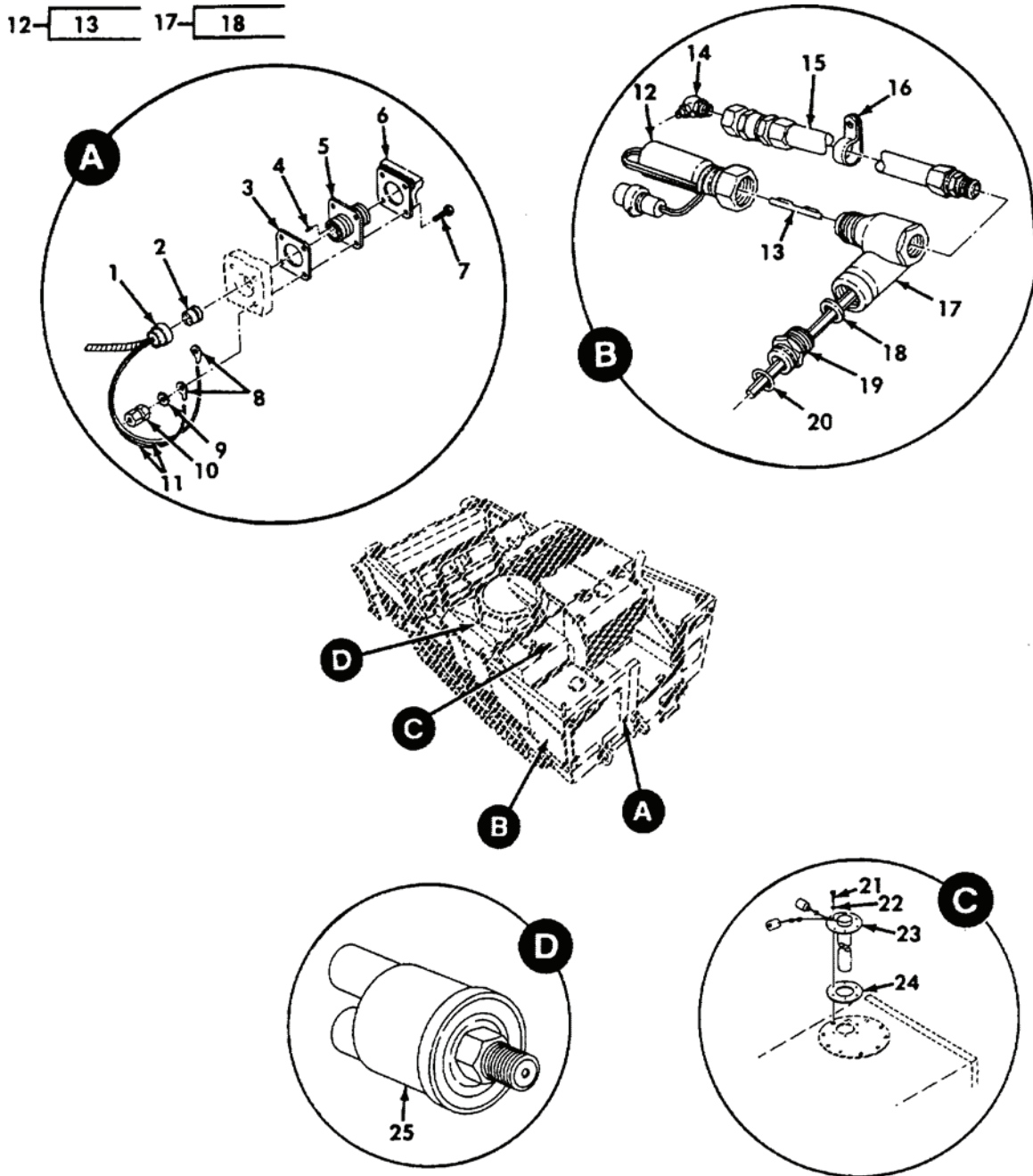

Figure 17. Trailer Receptacle, Stoplight Switch, and Sending Units

(1) ITEM NO	(2) SMR	(3) NSN	(4) CAGE	(5) PART NUMBER	(6) DESCRIPTION AND USABLE ON CODE (UOC)	(7) QTY
GROUP AJ: ELECTRICAL INSTALLATION FIGURE 17 TRAILER RECEPTACLE, STOPLIGHT SWITCH, AND SENDING UNITS						
1	PAOZZ	5310-00-393-6685	19207	7723309	NUT, PLAIN, KNURLED.....	1
2	PCOZZ	5365-00-090-5426	19207	7722333	BUSHING, NONMETALLIC.....	1
3	PAOZZ	5330-01-197-4422	97403	13211E9046	GASKET.....	1
4	MOOZZ		19207	8724763AR	NONMETALLIC ROD MAKE FROM NONMETALLIC ROD, P/N 8724763, LENGTH A/R.....	V
5	PAOZA	5935-00-846-3884	96906	MS75021-2	CONNECTOR, RECEPTACLE.....	1
6	PAOZZ	5935-00-773-1428	19207	7731428	COVER, ELECTRICAL CO.....	1
7	PFOZZ	5305-00-225-3841	80204	B1821BH025C138N	SCREW, CAP, HEXAGON H.....	4
8	PAOZZ	5940-00-705-6709	56501	TG9	TERMINAL, LUG.....	2
9	PAOZZ	5310-00-209-0786	96906	MS35335-33	WASHER, LOCK.....	4
10	PAOZZ	5310-00-483-8792	80205	MS17829-4C	NUT, SELF-LOCKING, HE.....	4
11	MOOZZ		81349	M13486/1-5AR	WIRE, ELECTRICAL MAKE FROM WIRE, ELECTRICAL, P/N M13486/1-5, LENGTH A/R.....	V
12	PAOZO	5930-01-180-5628	06046	SG202-48006	SWITCH, INERTIA TACHOMETER SENDING UNIT.....	1
13	PAOZZ	3040-01-199-3226	06046	029-20541	. SHAFT, DRIVE, TACHOME TACHOMETER, PART OF P/N SG202-48006.....	1
14	PAOZZ	4730-00-172-0034	81343	AS15003-6	FITTING, LUBRICATION.....	1
15	PAOZZ	4720-01-375-1395	19207	12379478	HOSE ASSEMBLY, NONME.....	1
16	PAOZZ	5340-00-725-5280	80205	MS21333-125	CLAMP, LOOP.....	1
17	PAOZZ	6680-01-164-7902	97403	13204E2509	ADAPTER, SPEEDOMETER.....	1
18	PAOZZ	5310-00-753-9688	19207	7539688	. WASHER, FLAT PART OF P/N 13204E2509	1
19	PAOZZ	6680-01-182-1280	97403	13211E9122	ADAPTER, SPEEDOMETER.....	1
20	PCOZZ	5331-00-808-0794	81343	MS28778-8	O-RING.....	1
21	PAOZZ	5306-01-119-9321	80204	B1821BH025C100L	BOLT, MACHINE.....	6
22	PAOZZ	5310-00-809-4058	96906	MS27183-10	WASHER, FLAT.....	6
23	PAOZZ	6680-01-182-1251	47876	2-401-40	TRANSMITTER, LIQUID FUEL LEVEL.....	1
24	PAOZZ	5330-01-192-9332	19207	11652124	GASKET.....	1
25	PAOZZ	2540-00-789-6192	19207	11602160	SWITCH, STOPLIGHT, AU STOPLIGHT, WATERPROOF.....	1

END OF FIGURE

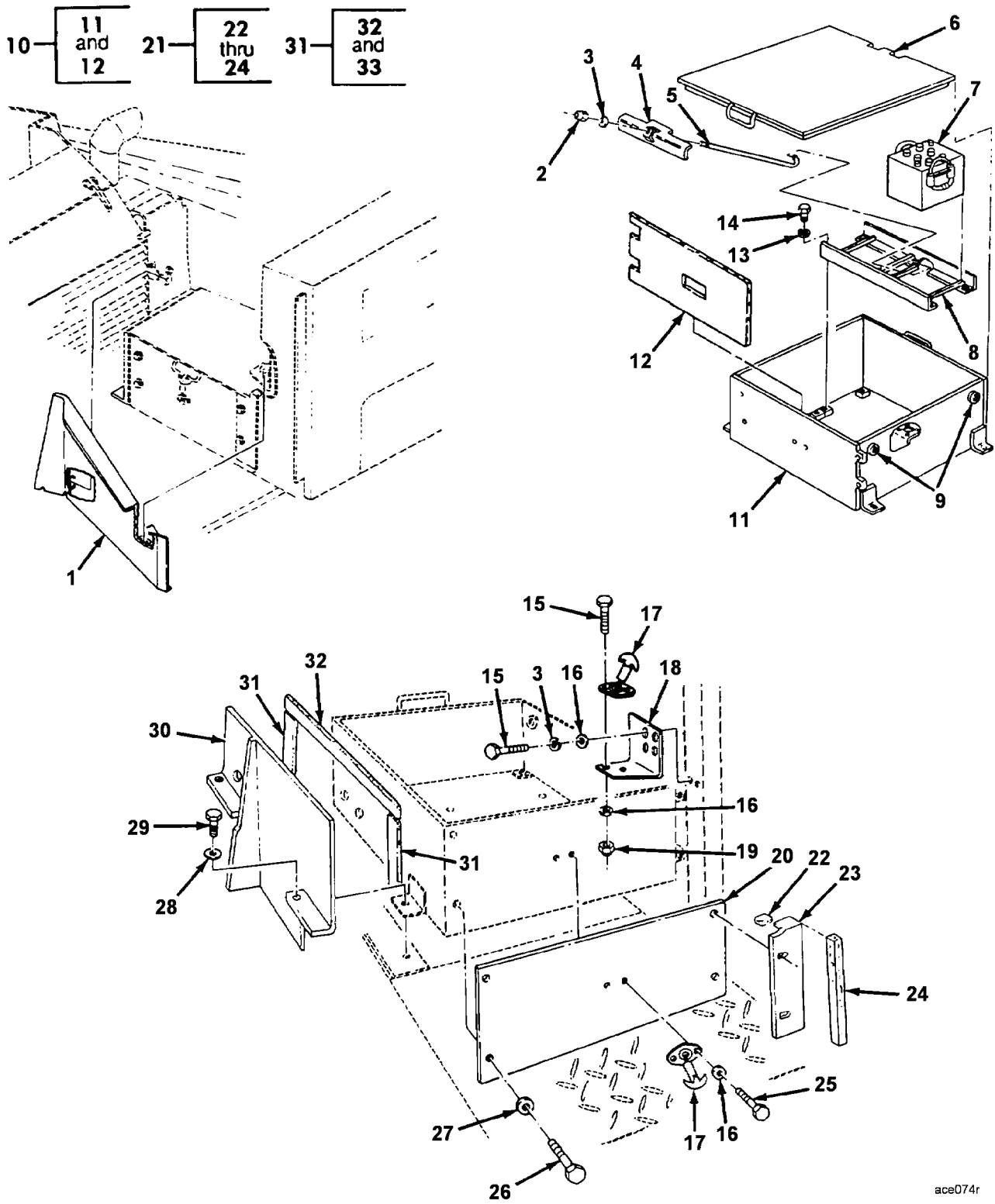

Figure 18. Batteries, Box and Related Parts

(1) ITEM NO	(2) SMR	(3) NSN	(4) CAGE	(5) PART NUMBER	(6) DESCRIPTION AND USABLE ON CODE (UOC)	(7) QTY
GROUP AJ: ELECTRICAL INSTALLATION FIGURE 18 BATTERIES, BOX AND RELATED PARTS						
1	PAOZZ	2540-01-374-7481	19207	12412061	ARMOR,SUPPLEMENTAL, TOP.....	1
2	PAOZZ	5310-00-159-1577	96906	MS51988-3	NUT,SELF-LOCKING,EX.....	2
3	PAOZZ	5310-00-582-5965	80205	MS35338-44	WASHER,LOCK.....	6
4	PAOZZ	6160-01-457-6174	19207	12412101	RETAINER,BATTERY.....	2
5	PAOZZ	5306-01-415-9591	19207	12412105	BOLT,HOOK.....	2
6	PAOZZ	6160-01-182-7492	19207	12332466	COVER,BATTERY BOX.....	1
7	PCOFA	6140-01-446-9498	19207	6TMF/TYPEI	BATTERY,STORAGE.....	4
8	PAOZZ	6160-01-440-1228	19207	12412103	RACK,BATTERY.....	2
9	PAOZZ	5325-01-224-8301	96906	MS35489-85X	GROMMET,NONMETALLIC.....	2
10	PFOZA	6160-01-466-4458	19207	12412059	BATTERY BOX.....	1
11	XAOZZ		19207	12412099	.BATTERY, BOX PART OF P/N 12412059.	1
12	MOOZZ		19207	12412100	.INSULATION MAKE FROM INSULATION SHEET, THERMAL, P/N E5-19-5000-307, LENGTH A/R, PART OF P/N 12412059....	1
13	PAOZZ	5310-00-011-5093	80205	MS35338-65	WASHER,LOCK.....	8
14	PAOZZ	5305-00-721-5492	80204	B1821BH038C063N	SCREW,CAP,HEXAGON H.....	8
15	PAOZZ	5305-00-068-0508	80204	B1821BH025C075N	SCREW,CAP,HEXAGON H.....	6
16	PAOZZ	5310-00-809-4058	96906	MS27183-10	WASHER,FLAT.....	8
17	PAOZZ	2590-00-040-2075	19207	10245310	FASTENER,CYLINDER,S.....	2
18	PAOZZ	5340-01-374-3344	19207	12412064	BRACKET,MOUNTING REAR CATCH.....	1
19	PAOZZ	5310-00-088-1251	81349	M45913/1-4CG5C	NUT,SELF-LOCKING,HE.....	2
20	PBOZZ	9515-01-189-6488	19207	12331834	ARMOR PLATE.....	1
21	PBOZZ	2540-01-374-7480	19207	12412072	ARMOR,SUPPLEMENTAL, SIDE.....	1
22	MOOZZ		19207	12412072-2	.INSULATION MAKE FROM INSULATION SHEET, THERMAL,P/N E5-19-5000-307 LENGTH A/R, PART OF P/N 12412072....	1
23	XAOZZ		19207	12412072-1	.DEFLECTOR PART OF P/N 12412072....	1
24	MOOZZ		19207	12412072-3	.INSULATION MAKE FROM INSULATION SHEET, THERMAL, P/N E5-19-5000-307 LENGTH A/R, PART OF P/N 12412072....	1
25	PAOZZ	5306-01-194-0587	80204	B1821BH025C113L	BOLT,MACHINE.....	2
26	PAOZZ	5306-01-191-2451	80204	B1821BH050C100L	BOLT,MACHINE.....	4
27	PAOZZ	5310-00-809-5998	96906	MS27183-18	WASHER,FLAT.....	4
28	PAOZZ	5310-00-080-6004	96906	MS27183-14	WASHER,FLAT.....	4
29	PAOZZ	5306-01-119-6763	80204	B1821BH038C150L	BOLT,MACHINE.....	4
30	PFOOO	6160-01-374-7574	19207	12412062	DEFLECTOR ASSEMBLY, BATTERY BOX, BOTTOM.....	1
31	MOOZZ		19207	12412062-3	.INSULATION MAKE FROM INSULATION SHEET, THERMAL, P/N E5-19-5000-307, LENGTH A/R.....	2
32	MOOZZ		19207	12412062-4	.INSULATION MAKE FROM INSULATION SHEET, THERMAL, P/N E5-19-5000-307, LENGTH A/R.....	1

END OF FIGURE

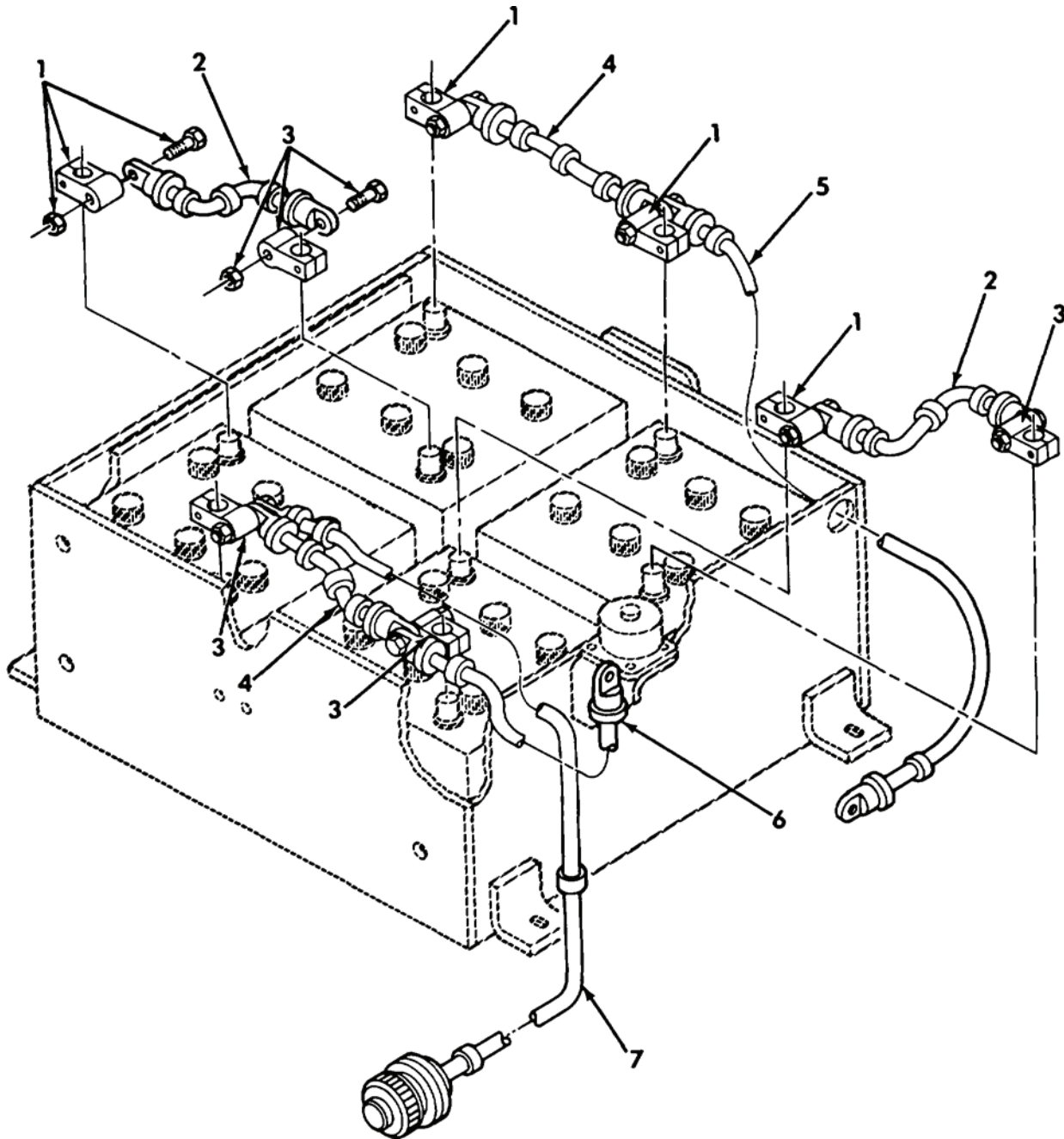

Figure 19. Battery Leads and Terminals

(1) ITEM NO	(2) SMR	(3) NSN	(4) CAGE	(5) PART NUMBER	(6) DESCRIPTION AND USABLE ON CODE (UOC)	(7) QTY
GROUP AJ: ELECTRICAL INSTALLATION FIGURE 19 BATTERY LEADS AND TERMINALS						
1	PAOZZ	5940-00-549-6583	58536	AA-52425-2	ADAPTER,BATTERY TER NEGATIVE.....	4
2	PAOZZ	5995-01-180-9915	19207	12335447-3	LEAD,ELECTRICAL BATTERY INTERCONNECT.....	2
3	PAOZZ	5940-00-549-6581	58536	A52425-1	ADAPTER,BATTERY TER POSITIVE.....	4
4	PAOZZ	6150-01-182-1263	19207	12335447-1	LEAD,ELECTRICAL BATTERY INTERCONNECT.....	2
5	PAOZZ	5995-01-182-1256	19207	12335447-2	LEAD,ELECTRICAL BATTERY INTERCONNECT.....	1
6	PAOZZ	6150-01-182-1265	19207	12335447-6	LEAD,STORAGE BATTER BATTERY INTERCONNECT.....	1
7	PAOZZ	5995-01-180-9914	19207	12335451	LEAD,ELECTRICAL BATTERY POSITIVE MASTER RELAY.....	1

END OF FIGURE

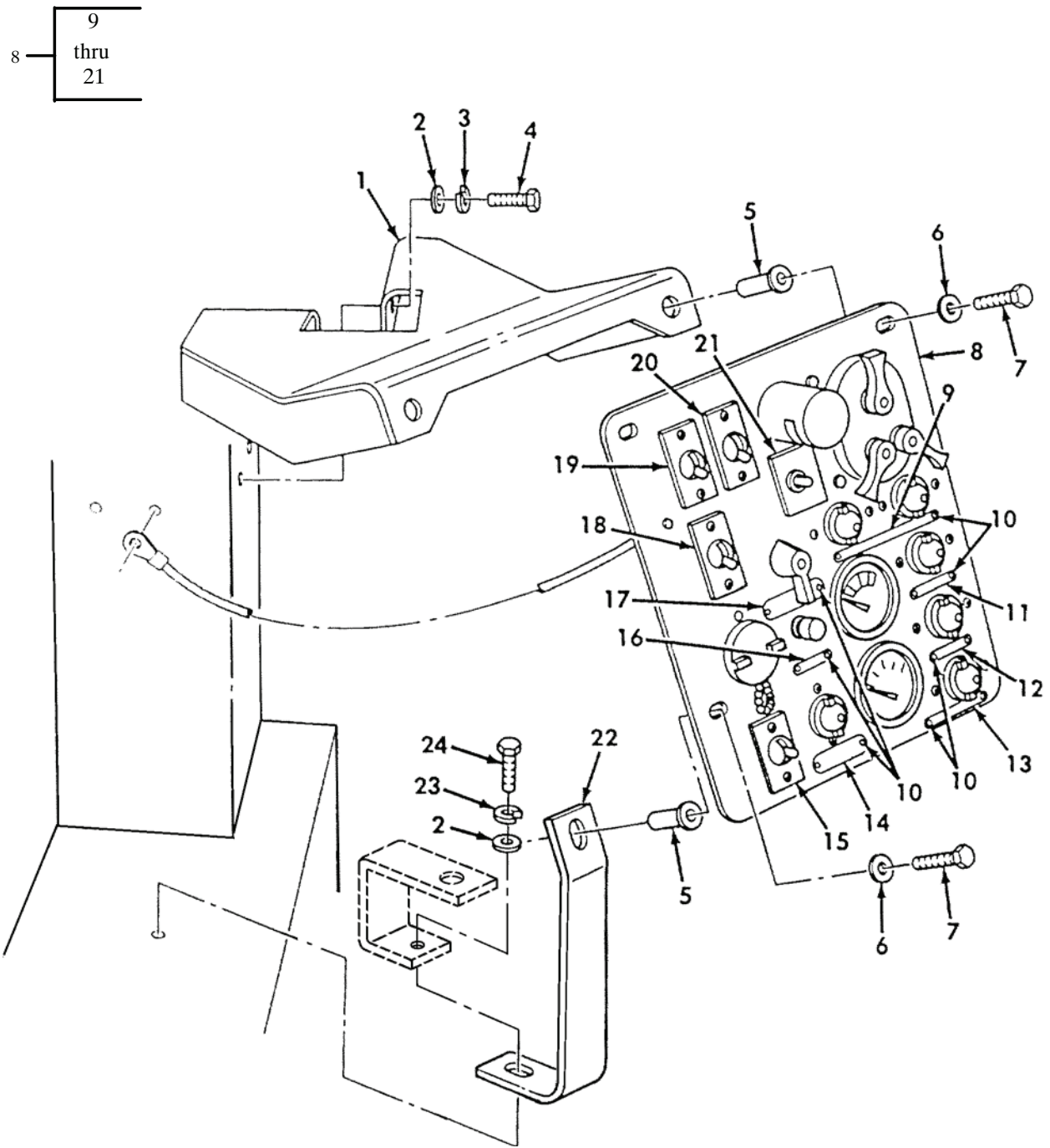

Figure 20. Instrument Panel and Mounting Brackets

(1) ITEM NO	(2) SMR	(3) NSN	(4) CAGE	(5) PART NUMBER	(6) DESCRIPTION AND USABLE ON CODE (UOC)	(7) QTY
GROUP AJ: ELECTRICAL INSTALLATION FIGURE 20 INSTRUMENT PANEL AND MOUNTING BRACKETS						
1	PFOZZ	5342-01-182-1079	19207	12332489	BRACKET,ENGINE ACCE.....	1
2	PAOZZ	5310-00-080-6004	96906	MS27183-14	WASHER,FLAT.....	5
3	PAOZZ	5310-00-637-9541	81718	H2525M	WASHER,LOCK.....	4
4	PAOZZ	5305-00-115-9526	80204	B1821BH038C075D	SCREW,CAP,HEXAGON H.....	4
5	PAOZZ	5310-00-247-3360	11083	3D5074	NUT,SLEEVE.....	3
6	PAOZZ	5310-00-809-4058	96906	MS27183-10	WASHER,FLAT.....	3
7	PAOZZ	5305-00-225-3843	80204	B1821BH025C100N	SCREW,CAP,HEXAGON H.....	3
8	PFOOO	2510-01-313-7821	19207	12369101	PANEL,INSTRUMENT SEE FIGURES 21 AND 22 FOR ADDITIONAL PARTS BREAKDOWN...	1
9	PFOZZ	9905-01-192-0288	97403	13214E2934	.PLATE,INSTRUCTION LOW XMSN PRESS-LOW AIR.....	1
10	PAOZZ	5305-00-253-5615	80205	MS21318-21	.SCREW,DRIVE.....	14
11	PFOZZ	9905-01-192-2483	97403	13214E2933	.PLATE,INSTRUCTION HIGH BEAM.....	1
12	PFOZZ	9905-01-186-7322	19207	12332152	.PLATE,IDENTIFICATIO UNSPRUNG.....	1
13	PFOZZ	9905-01-186-7324	19207	12332154	.PLATE,IDENTIFICATIO LOW OIL PRESSURE.....	1
14	PFOZZ	9905-01-186-7323	19207	12332153	.PLATE,IDENTIFICATIO PARKING BRAKE.	1
15	PFOZZ	9905-01-192-0287	97403	13204E2528	.PLATE,INSTRUCTION HEATER HIGH-OFF LOW.....	1
16	XDOZZ		97403	13204E2527	.PLATE,INSTRUCTION START.....	1
17	PFOZZ	9905-01-192-2804	97403	13204E2526	.PLATE,INSTRUCTION ON-OFF IGNITION.	1
18	PFOZZ	9905-01-192-0285	97403	13204E2525	.PLATE,INSTRUCTION MASTER ON-OFF SWITCH.....	1
19	PFOZZ	9905-01-192-0284	97403	13204E2522	.PLATE,INSTRUCTION FRONT ON-OFF FLOOD.....	1
20	PFOZZ	9905-01-192-2482	97403	13204E2523	.PLATE,INSTRUCTION REAR ON-OFF FLOOD.....	1
21	PFOZZ	9905-01-246-6653	19207	12357206	.PLATE,IDENTIFICATIO FAN HIGH-LOW..	1
22	PFOZZ	5340-01-456-3786	19207	12379673	BRACKET.....	1
23	PAOZZ	5310-00-061-1258	96906	MS45904-76	WASHER,LOCK.....	1
24	PAOZZ	5305-01-140-9118	80204	B1821BH038C088N	SCREW,CAP,HEXAGON H.....	1

END OF FIGURE

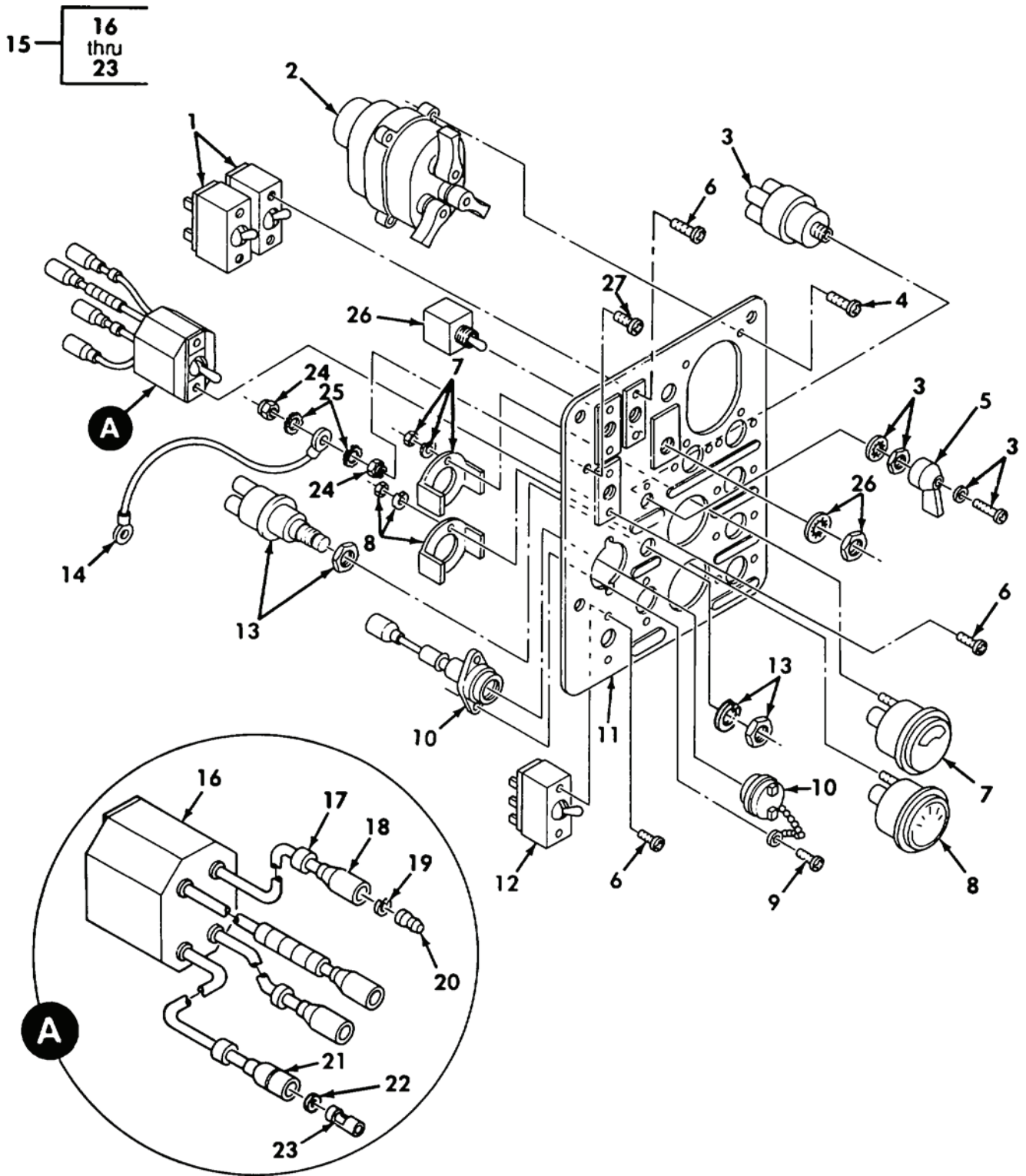

Figure 21. Instrument Panel Assembly - 12369101

(1) ITEM NO	(2) SMR	(3) NSN	(4) CAGE	(5) PART NUMBER	(6) DESCRIPTION AND USABLE ON CODE (UOC)	(7) QTY
GROUP AJ: ELECTRICAL INSTALLATION						
FIGURE 21 INSTRUMENT PANEL						
ASSEMBLY - 12369101						
1	PAOZZ	5930-00-296-6318	96906	MS39061-1	.SWITCH,TOGGLE HI-LOW FAN.....	2
2	PAOZZ	5930-00-307-8856	96906	MS51113-1	.SWITCH ASSEMBLY	1
						LIGHTS-SERVICE-MASTER. ORIGINAL
						LEVER DESIGN.....
3	PAOZZ	5930-00-699-9438	81349	MIL-S-13623/1-2	.SWITCH,ROTARY IGNITION.....	1
4	PAOZZ	5305-00-995-3444	80205	MS35207-266	.SCREW,MACHINE.....	4
5	PAOZZ	5930-00-130-5349	19207	5381088	.HANDLE,SWITCH.....	1
6	PAOZZ	5305-00-984-6191	80205	MS35206-243	.SCREW,MACHINE.....	8
7	PAOZZ	6625-01-086-9580	58536	A-A-52508-1	.METER,SPECIAL SCALE BATTERY.....	1
8	PAOZZ	6680-00-933-3600	96906	MS24544-2	.INDICATOR,LIQUID QU ENGINE FUEL...	1
9	PAOZZ	5305-00-889-3000	80205	MS35206-230	.SCREW,MACHINE.....	2
10	PAOZZ	5995-00-745-7892	19207	10901121	.LEAD,ELECTRICAL.....	1
11	PFOZZ	5340-01-239-1863	19207	12357148	.PLATE,MOUNTING.....	1
12	PAOZZ	5930-00-226-6429	96906	MS39061-4	.SWITCH,TOGGLE HEATER FAN.....	1
13	PAOZZ	5930-00-133-9629	19207	11640178	.SWITCH,PULL.....	1
14	PAOZZ	5995-01-182-1261	19207	12334676	.LEAD,ELECTRICAL.....	1
15	PAOZZ	5930-01-406-3807	19207	12412056	.SWITCH ASSEMBLY.....	1
16	PAOZZ	5930-00-548-8046	19207	7954899	..SWITCH,TOGGLE MASTER, PART OF P/N 12412056.....	1
17	PAOZZ	9905-00-752-4649	81349	M43436/1-1	..BAND,MARKER PART OF P/N 12412056.	8
18	PAOZZ	5935-00-695-9077	19207	8338572	..SHELL,ELECTRICAL CO PART OF P/N 12412056.....	3
19	PAOZZ	5310-00-595-7044	19207	8338573	..WASHER,SLOTTED PART OF P/N 12412056.....	3
20	PAOZA	5999-00-925-6495	49367	A2288	..CONTACT,ELECTRICAL PART OF P/N 12412056.....	3
21	PAOZZ	2590-00-695-9076	77060	5297084	..SHELL,HEAD LIGHT CI PART OF P/N 12412056.....	1
22	PAOZZ	5310-00-298-8903	19207	8338570	..WASHER,FLAT PART OF P/N 12412056.	1
23	PAOZZ	5940-00-399-6676	19207	8338564	..TERMINAL SET,QUICK PART OF P/N 12412056.....	1
24	PAOZZ	5310-00-941-6019	80205	MS21083N08	.NUT,SELF-LOCKING,HE.....	2
25	PAOZZ	5310-00-596-7693	96906	MS35335-31	.WASHER,LOCK.....	2
26	PAOZA	5930-00-655-4248	96906	MS24524-21	.SWITCH,TOGGLE HI-LOW FAN.....	1
27	PAOZZ	5305-00-984-6196	80063	MS35206-248	.SCREW,MACHINE.....	1

END OF FIGURE

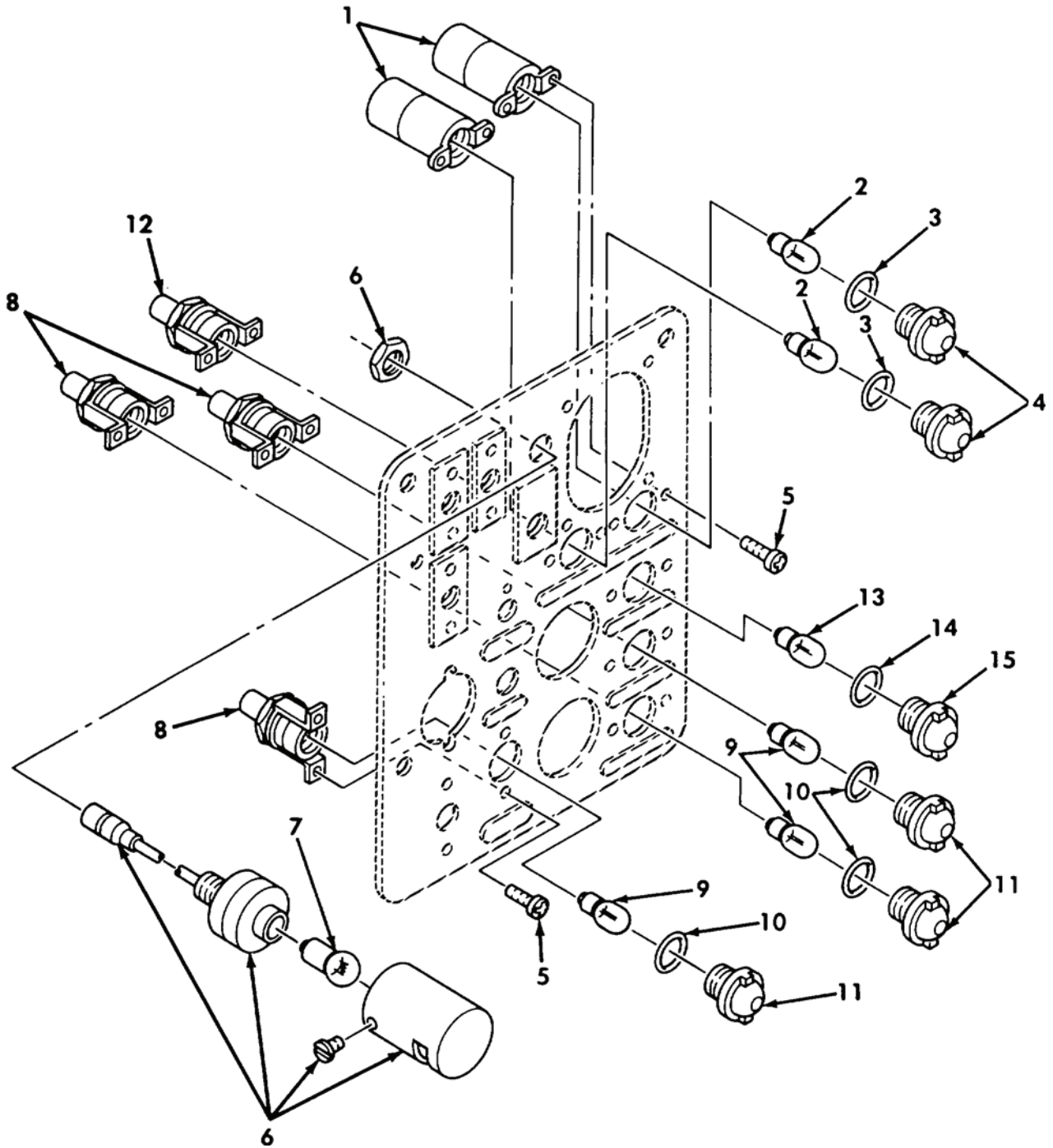
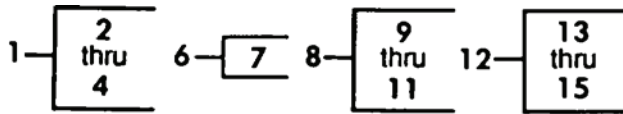

Figure 22. Instrument Panel Lamps and Indicators - 12369101

(1) ITEM NO	(2) SMR	(3) NSN	(4) CAGE	(5) PART NUMBER	(6) DESCRIPTION AND USABLE ON CODE (UOC)	(7) QTY
GROUP AJ: ELECTRICAL INSTALLATION FIGURE 22 INSTRUMENT PANEL LAMPS AND INDICATORS - 12369101						
1	PAOZZ	6210-00-745-7649	49367	P400136-1	.LIGHT,INDICATOR LOW TRANS OIL, LOW AIR PRESSURE.....	2
2	PAOZZ	6240-00-266-9940	96906	MS25231-1829	..LAMP,INCANDESCENT PART OF P/N P400136-1.....	1
3	PAOZZ	5330-00-297-6329	19207	7358626	..PACKING,PREFORMED PART OF P/N P400136-1.....	1
4	PAOZZ	6210-00-548-0504	19207	7358672	..LENS,LIGHT PART OF P/N P400136-1.	1
5	PAOZZ	5305-00-984-6191	80205	MS35206-243	.SCREW,MACHINE.....	12
6	PAOZZ	6220-01-182-1083	97403	13211E9050	.LIGHT,PANEL.....	1
7	PAOZZ	6240-00-001-9405	08108	24MB	..LAMP,INCANDESCENT.....	1
8	PAOZZ	6210-00-635-5686	19207	7971111	.LIGHT,INDICATOR UNSPRUNG, LOW OIL PRESSURE, PARKING BRAKE.....	3
9	PAOZZ	6240-00-266-9940	96906	MS25231-1829	..LAMP,INCANDESCENT.....	1
10	PAOZZ	5330-00-297-6329	19207	7358626	..PACKING,PREFORMED.....	1
11	PAOZZ	6210-00-548-0504	19207	7358672	..LENS,LIGHT.....	1
12	PAOZZ	6210-00-699-9457	23382	16B1582726	.LIGHT,INDICATOR HIGH BEAM.....	1
13	PAOZZ	6240-00-266-9940	96906	MS25231-1829	..LAMP,INCANDESCENT PART OF P/N 16B1582726.....	1
14	PAOZZ	5330-00-297-6329	19207	7358626	..PACKING,PREFORMED PART OF P/N 16B1582726.....	1
15	PAOZZ	6210-00-299-5564	19207	7358622	..LENS,LIGHT PART OF P/N 16B1582726	1

END OF FIGURE

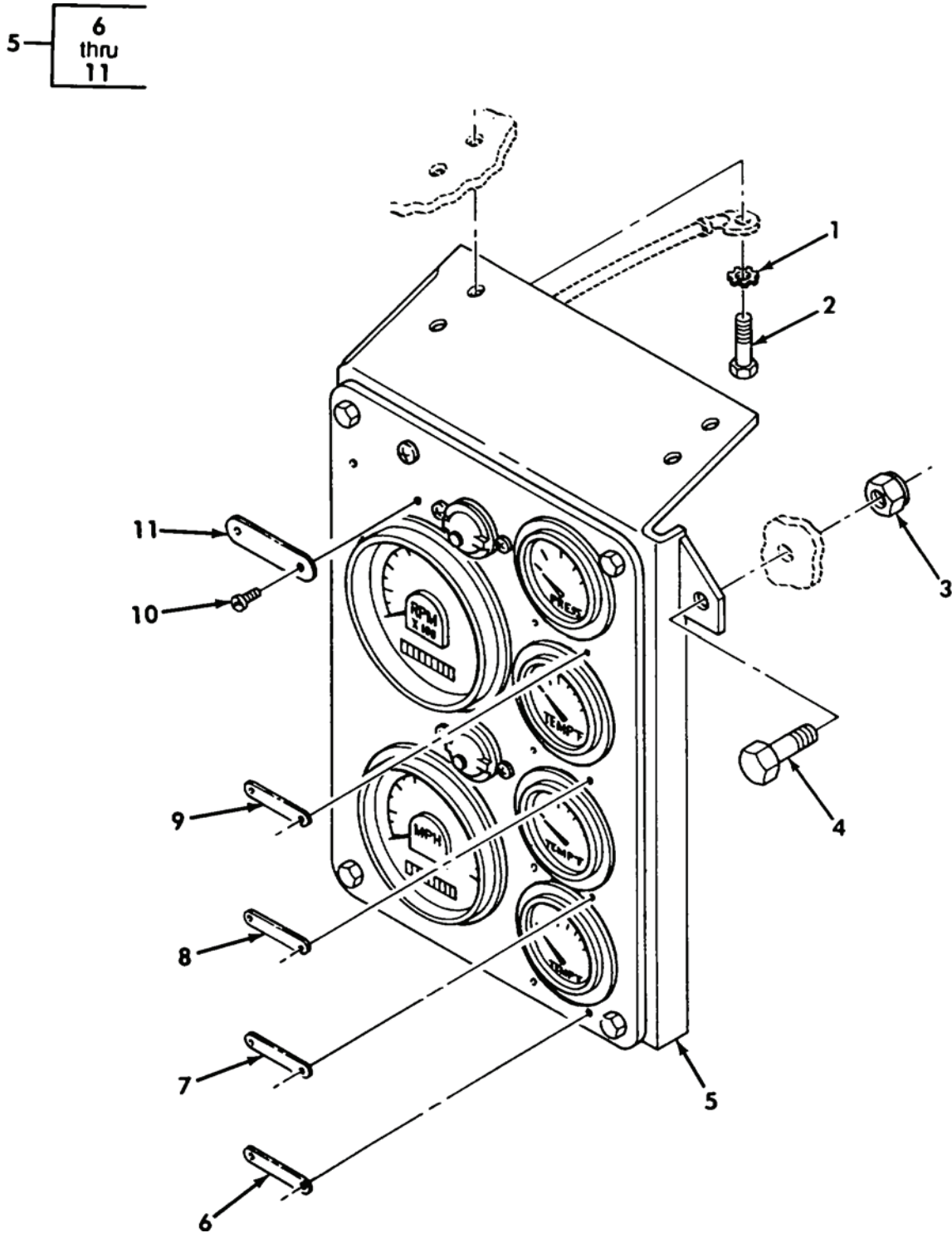

Figure 23. Gauge Panel and Data Plates

(1) ITEM NO	(2) SMR	(3) NSN	(4) CAGE	(5) PART NUMBER	(6) DESCRIPTION AND USABLE ON CODE (UOC)	(7) QTY
GROUP AJ: ELECTRICAL INSTALLATION FIGURE 23 GAUGE PANEL AND DATA PLATES						
1	PAOZZ	5310-00-627-6128	96906	MS35335-35	WASHER, LOCK.....	4
2	PAOZZ	5305-00-115-9526	80204	B1821BH038C075D	SCREW, CAP, HEXAGON H.....	4
3	PAOZZ	5310-00-483-8790	80205	MS17829-6C	NUT, SELF-LOCKING, HE.....	1
4	PAOZZ	5305-00-942-2196	80204	B1821BH038C100D	SCREW, CAP, HEXAGON H.....	1
5	PFOOO	6695-01-252-9819	19207	12357146	INDICATOR ASSEMBLY SEE FIGURE 24 FOR ADDITIONAL PARTS BREAKDOWN.....	1
6	PAOZZ	9905-01-192-2803	97403	13204E2512	.PLATE, IDENTIFICATIO XMSN OIL.....	1
7	PFOZZ	9905-01-192-4955	97403	13204E2513	.PLATE, IDENTIFICATIO HYDRAULIC OIL.	1
8	PFOZZ	9905-01-192-4956	97403	13204E2514	.PLATE, IDENTIFICATIO WATER.....	1
9	PFOZZ	9905-01-191-9595	97403	13204E2515	.PLATE, IDENTIFICATIO ENGINE OIL....	1
10	PAOZZ	5305-01-106-1113	80205	MS51850-1	.SCREW, TAPPING.....	10
11	PFOZZ	9905-01-192-0289	97403	13204E2516	.PLATE, INSTRUCTION SPRUNG-UNSPRUNG.	1

END OF FIGURE

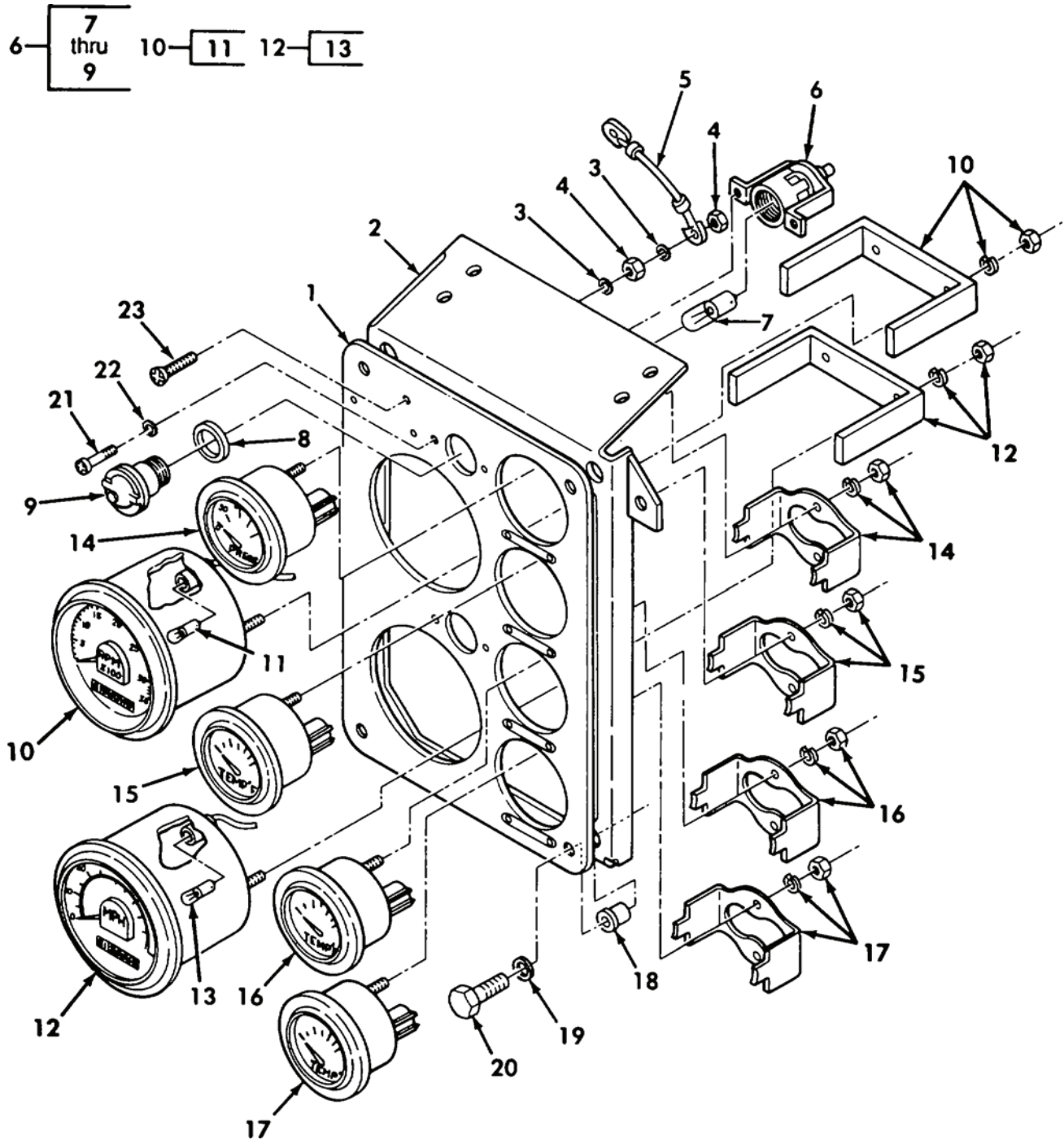

Figure 24. Gauge Panel Assembly - 12357146

(1) ITEM NO	(2) SMR	(3) NSN	(4) CAGE	(5) PART NUMBER	(6) DESCRIPTION AND USABLE ON CODE (UOC)	(7) QTY
GROUP AJ: ELECTRICAL INSTALLATION FIGURE 24 GAUGE PANEL ASSEMBLY - 12357146						
1	XAOZZ		97403	13204E2519	. PANEL.....	1
2	PFOZZ	5340-01-189-6465	97403	13211E9025	. BRACKET, ANGLE.....	1
3	PAOZZ	5310-00-596-7691	96906	MS35335-32	. WASHER, LOCK.....	2
4	PAOZZ	5310-00-934-9758	80205	MS35649-202	. NUT, PLAIN, HEXAGON.....	2
5	PAOZZ	6150-01-182-1262	19207	13211E9093	. LEAD, ELECTRICAL.....	1
6	PAOZZ	6210-00-699-9458	5A910	8376500	. LIGHT, INDICATOR.....	2
7	PAOZZ	6240-00-266-9940	96906	MS25231-1829	. . LAMP, INCANDESCENT PART OF P/N 8376500.....	1
8	PAOZZ	5330-00-297-6329	19207	7358626	. . PACKING, PREFORMED PART OF P/N 8376500.....	1
9	PAOZZ	6210-00-337-7345	19207	7358621	. . LENS, LIGHT PART OF P/N 8376500...	1
10	PAOZZ	6680-01-158-4091	06046	535D1/47686	. TACHOMETER, MECHANIC.....	1
11	PAOZZ	6240-00-419-3185	96906	MS25231-1873	. . LAMP, INCANDESCENT PART OF P/N 535D1/47686.....	1
12	PAOZZ	6680-01-158-4090	06046	540S2/47685	. SPEEDOMETER.....	1
13	PAOZZ	6240-00-419-3185	96906	MS25231-1873	. . LAMP, INCANDESCENT PART OF P/N 540S2/47685.....	1
14	PAOZZ	6620-01-248-0358	19207	12357149	. GAGE, PRESSURE, DIAL.....	1
15	PAOZZ	6685-01-248-1707	19207	12357150	. INDICATOR, TEMPERATU.....	1
16	PAOZZ	6685-00-936-2139	96906	MS24543-2	. METER, SPECIAL SCALE.....	1
17	PAOZZ	6685-01-248-1706	09527	GG0463	. INDICATOR, TEMPERATU.....	1
18	PAOZZ	5310-00-247-3360	11083	3D5074	. NUT, SLEEVE.....	4
19	PAOZZ	5310-00-809-4058	96906	MS27183-10	. WASHER, FLAT.....	4
20	PAOZZ	5305-00-225-3843	80204	B1821BH025C100N	. SCREW, CAP, HEXAGON H.....	4
21	PAOZZ	5305-00-984-6194	80205	MS35206-246	. SCREW, MACHINE.....	4
22	PAOZZ	5310-00-596-7693	96906	MS35335-31	. WASHER, LOCK.....	4
23	PAOZZ	5305-00-984-6212	80205	MS35206-265	. SCREW, MACHINE.....	1

END OF FIGURE

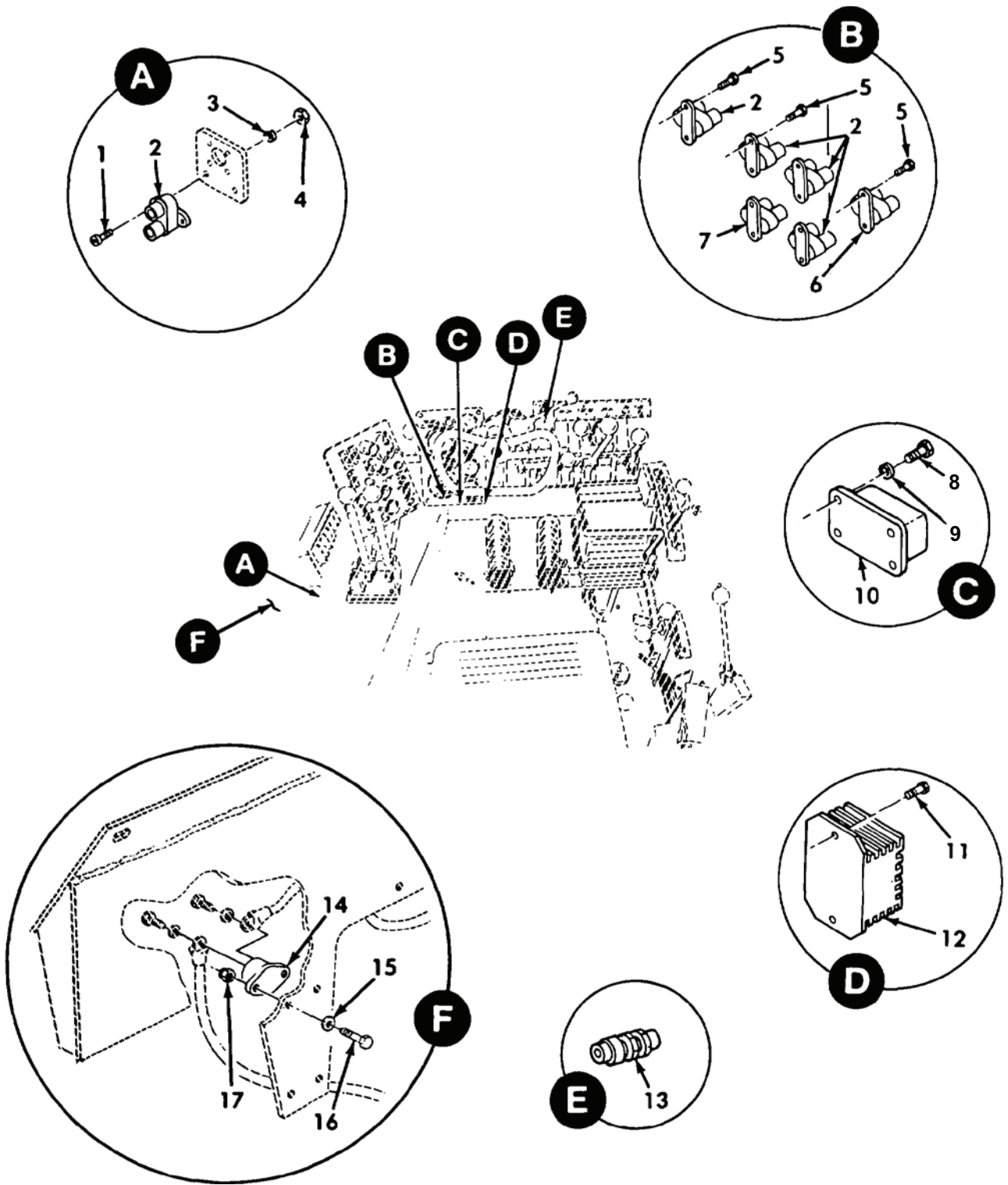

Figure 25. Driver's Compartment Miscellaneous Electrical Components (Sheet 1 of 2)

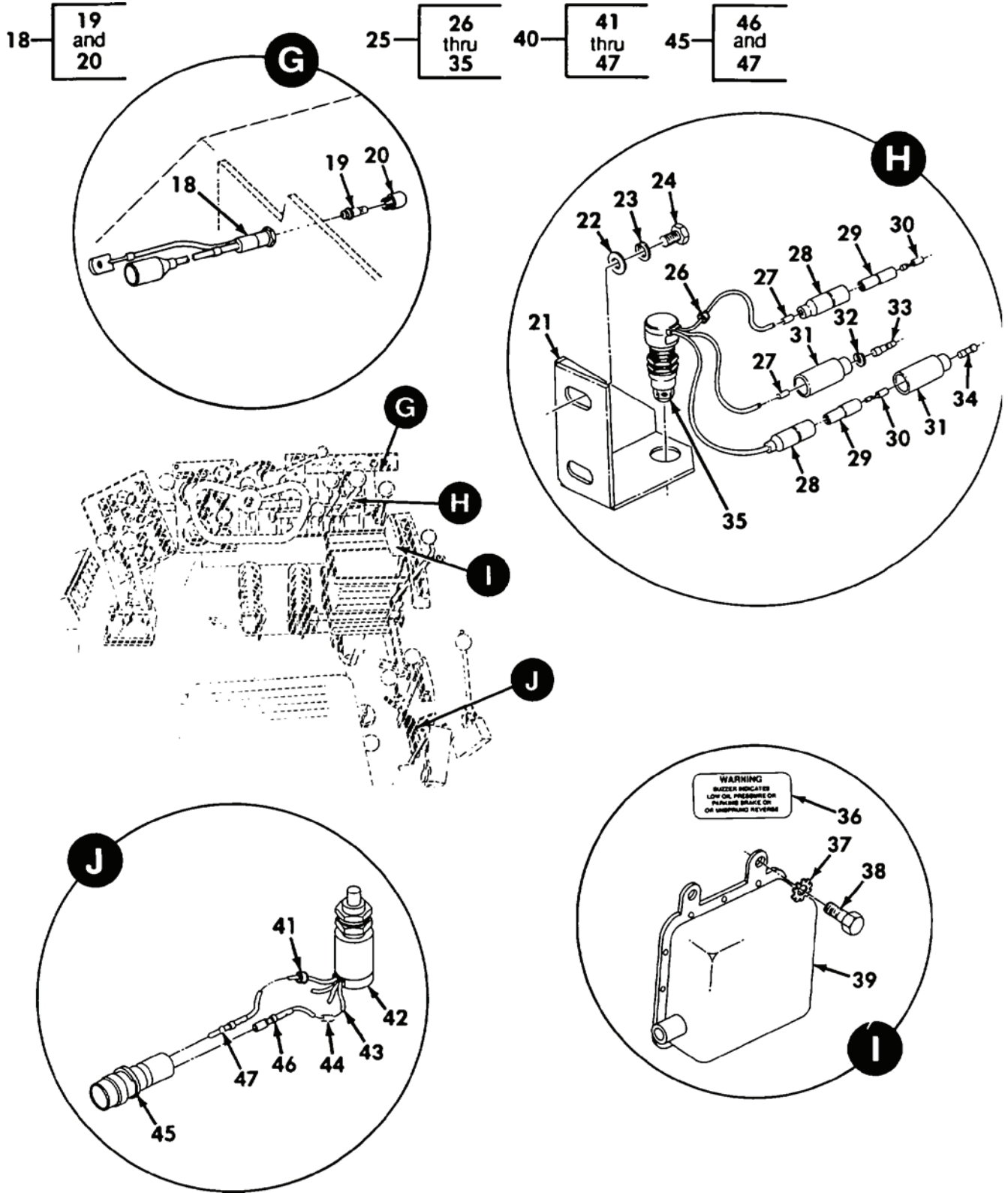

Figure 25. Driver's Compartment Miscellaneous Electrical Components (Sheet 2 of 2)

(1) ITEM NO	(2) SMR	(3) NSN	(4) CAGE	(5) PART NUMBER	(6) DESCRIPTION AND USABLE ON CODE (UOC)	(7) QTY
GROUP AJ: ELECTRICAL INSTALLATION FIGURE 25 DRIVER'S COMPARTMENT MISCELLANEOUS ELECTRICAL COMPONENTS						
1	PAOZZ	5305-00-984-6197	80205	MS35206-249	SCREW, MACHINE	2
2	PAOZZ	5925-01-430-2318	58536	AA55571/01-001	CIRCUIT BREAKER	5
3	PAOZZ	5310-00-559-0070	80205	MS35333-38	WASHER, LOCK	2
4	PAOZZ	5310-00-934-9757	80205	MS35649-282	NUT, FLAIN, HEXAGON	2
5	PAOZZ	5305-00-149-8618	80205	MS51850-48	SCREW, TAPPING	12
6	PAOZZ	5925-00-803-4424	96214	9115-5-20	CIRCUIT BREAKER	1
7	PAOZZ	5925-00-333-1584	58536	AA55571/01-004	CIRCUIT BREAKER	1
8	PAOZZ	5305-01-196-0222	80205	MS51850-25	SCREW, TAPPING	4
9	PAOZZ	5310-00-209-0788	96906	MS35335-30	WASHER, LOCK	4
10	PAOZZ	5945-00-225-8692	96906	MS24149D1	RELAY, ELECTROMAGNET	1
11	PAOZZ	5305-00-145-8367	80205	MS51850-85	SCREW, TAPPING	2
12	PAOZZ	5945-01-182-1272	19207	12325748	FLASHER, THERMAL	1
13	PAOZZ	5930-00-133-9629	19207	11640178	SWITCH, PULL	1
14	PAOZZ	5925-01-430-4757	58536	AA55571/07-007	CIRCUIT BREAKER	1
15	PAOZZ	5310-00-809-8546	96906	MS27183-8	WASHER, FLAT	2
16	PAOZZ	5305-00-995-3441	80205	MS35207-269	SCREW, MACHINE	2
17	PAOZZ	5310-00-877-5797	80205	MS21044N3	NUT, SELF-LOCKING, HE	2
18	PAOOO	6220-01-182-1082	97403	13214E2687	LIGHT, UTILITY, VEHIC	1
19	PAOZZ	6240-00-155-7836	96906	MS25237-327	. LAMP, INCANDESCENT	1
20	PAOZZ	6210-00-079-8943	81349	LC12GN2	. LENS, LIGHT	1
21	PFOZZ	5342-01-182-1080	97403	13214E2688	BRACKET, SWITCH	1
22	PAOZZ	5310-00-080-6004	96906	MS27183-14	WASHER, FLAT	2
23	PAOZZ	5310-00-637-9541	81718	H2525M	WASHER, LOCK	2
24	PAOZZ	5305-00-115-9526	80204	B1821BH038C075D	SCREW, CAP, HEXAGON H	2
25	AOOZZ		19207	12412057	SWITCH, PUSH BILGE PUMP	1
26	PAOZZ	9905-00-893-3570	81349	M43436/1-3	. BAND, MARKER	1
27	PAOZZ	9905-01-013-8723	81349	M43436/3-1	. BAND, MARKER	2
28	PAOZZ	5935-00-833-8561	19207	8338561	. SHELL, ELECTRICAL CO	2
29	PAOZZ	5970-00-833-8562	19207	8338562	. INSULATOR, BUSHING	2
30	PAOZZ	5940-00-399-6676	19207	8338564	. TERMINAL SET, QUICK	2
31	PAOZZ	5935-00-572-9180	19207	8338566	. SHELL, ELECTRICAL CO	2
32	PAOZZ	5310-00-833-8567	19207	8338567	. WASHER, SLOTTED	1
33	PAOZA	5999-00-057-2929	19204	572929	. CONTACT, ELECTRICAL	1
34	PAOZZ	5935-01-097-0399	96906	MS27488-12-1	. PLUG, END SEAL, ELECT	1
35	PAOZZ	5930-00-730-6623	19207	7748628	. SWITCH, SENSITIVE BILGE PUMP	1
36	PFOZZ	9905-01-182-7485	19207	12332237	PLATE, INSTRUCTION	1
37	PAOZZ	5310-00-209-0786	96906	MS35335-33	WASHER, LOCK	3
38	PAOZZ	5305-00-068-0508	80204	B1821BH025C075N	SCREW, CAP, HEXAGON H	3
39	PAOZZ	6350-00-772-7664	56118	8675930	BUZZER	1
40	PFOZZ	5930-01-466-1009	19207	12412058	SWITCH, PUSH PARKING BRAKE	1
41	PAOZZ	9905-00-893-3570	81349	M43436/1-3	. BAND, MARKER PART OF P/N 12412058	1
42	PAOZZ	5930-00-972-3314	96906	MS27240-1	. SWITCH, SENSITIVE PARKING BRAKE, PART OF P/N 12412058	1
43	MOOZZ		81349	M23053/4-102-0AR	. INSULATION SLEEVING MAKE FROM INSULATION SLEEVING, ELECTRICAL, P/N M23053/4-102-0, LENGTH A/R, PART OF P/N 12412058	V
44	PAOZZ	9905-01-013-8723	81349	M43436/3-1	. BAND, MARKER PART OF P/N 12412058	4
45	PAOZZ	5935-01-152-6814	71468	120-1809-000	. CONNECTOR BODY, PLUG PART OF P/N 12412058	1
46	PAOZZ	5999-01-150-8808	08768	031-1267-001	. CONTACT, ELECTRICAL PART OF P/N 12412058 AND 120-1809-000	2
47	PAOZZ	5999-01-156-6314	71468	030-2196-001	. PIN, GROOVED, HEADLES PART OF P/N 12412058 AND 120-1809-000	2

END OF FIGURE

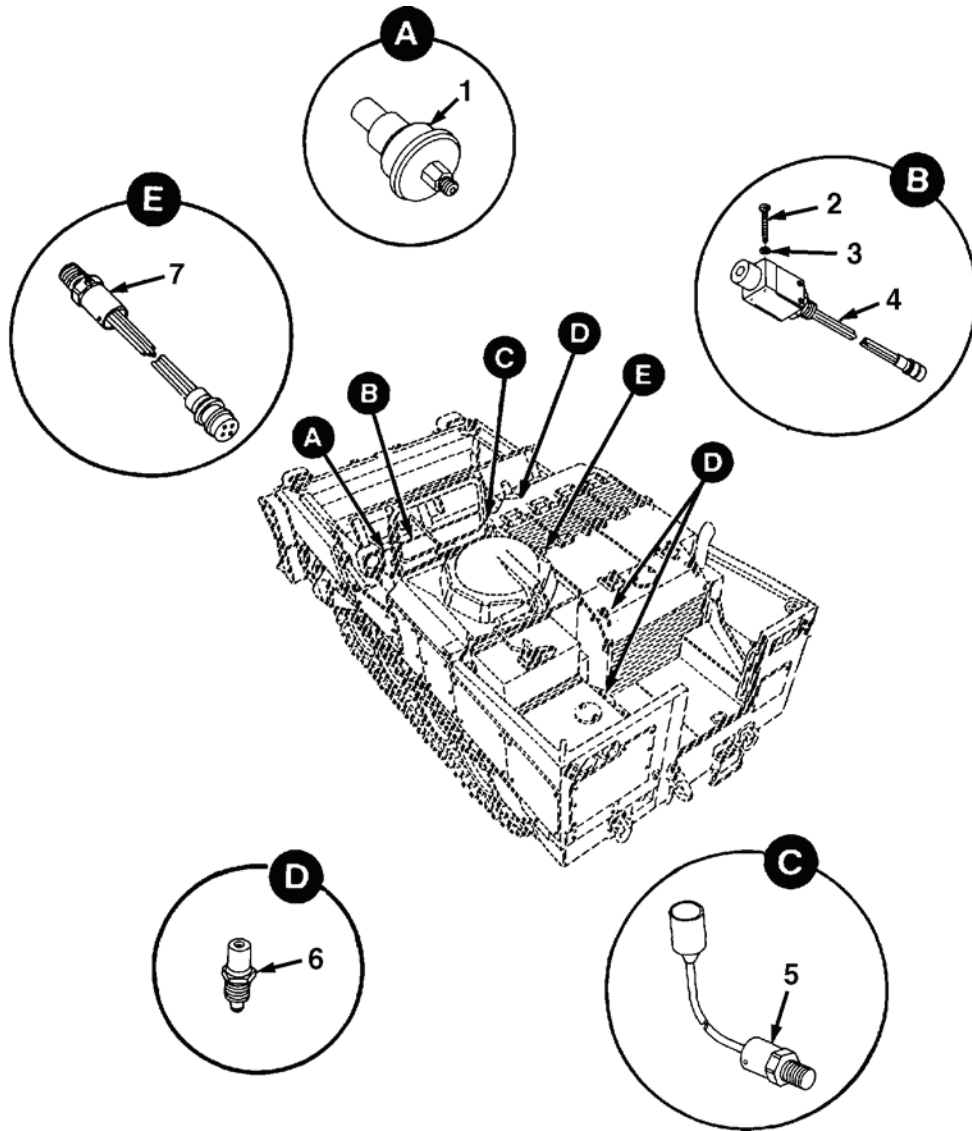

Figure 26. Control Wiring Harness Sending Units

(1) ITEM NO	(2) SMR	(3) NSN	(4) CAGE	(5) PART NUMBER	(6) DESCRIPTION AND USABLE ON CODE (UOC)	(7) QTY
GROUP AJ: ELECTRICAL INSTALLATION FIGURE 26 CONTROL WIRING HARNESS SENDING UNITS						
1	PAOZZ	5930-01-163-3196	96906	MS90530-7	SWITCH,PRESSURE LOW AIR PRESSURE...	1
2	PAOZZ	5305-00-984-6201	80205	MS35206-253	SCREW,MACHINE.....	2
3	PAOZZ	5310-00-045-3299	80205	MS35338-42	WASHER,LOCK.....	2
4	PAOZZ	5930-01-182-1223	09049	690PM1095	SWITCH,PRESSURE SPRUNG-UNSPRUNG....	1
5	PAOZZ	5930-01-163-3197	09049	607GB526	SWITCH,PRESSURE XMSN LOW OIL PRESSURE.....	1
6	PAOZZ	6685-00-814-5271	96906	MS24537-1	TRANSMITTER,TEMPERA XMSN OIL, HYDRAULIC OIL, WATER.....	3
7	PAOZZ	5930-01-182-7486	19207	1233236-2	SWITCH,PRESSURE REVERSE.....	1

END OF FIGURE

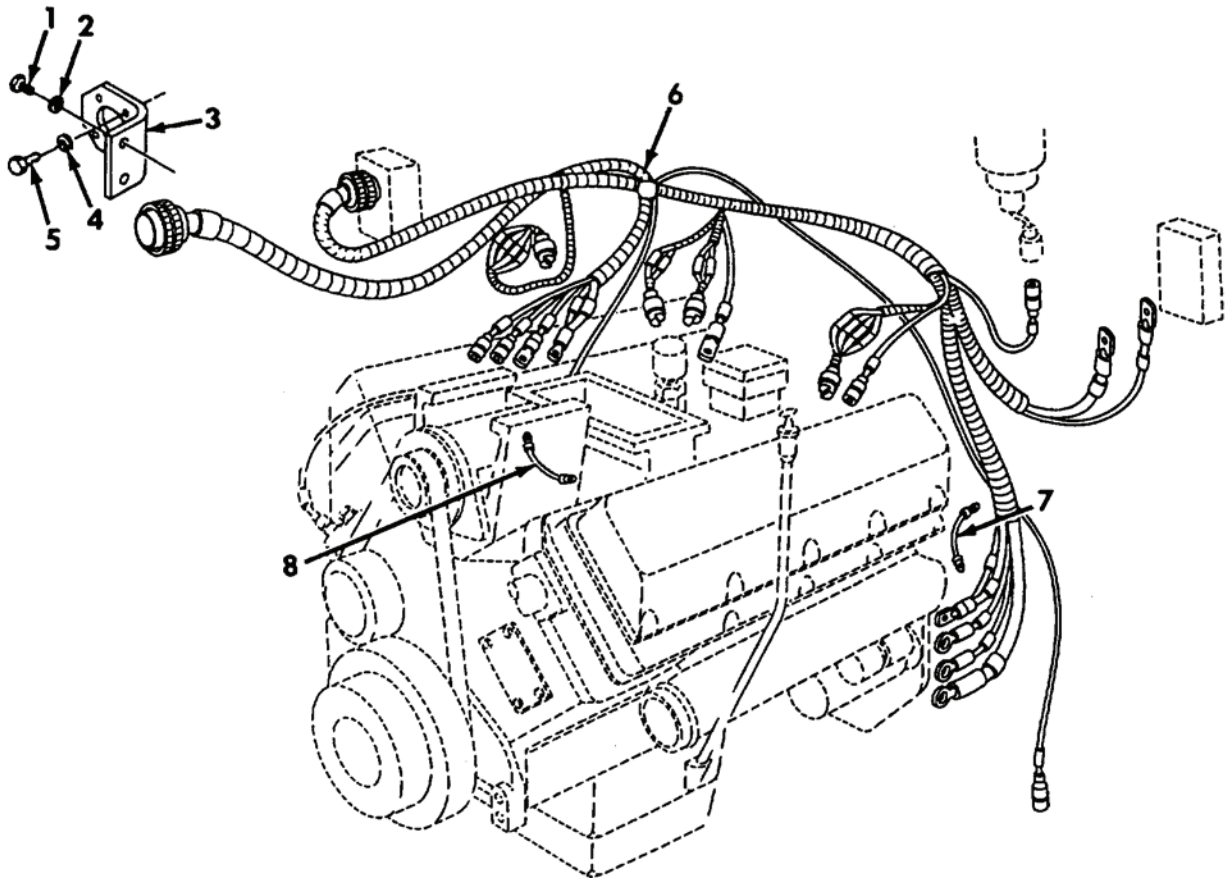
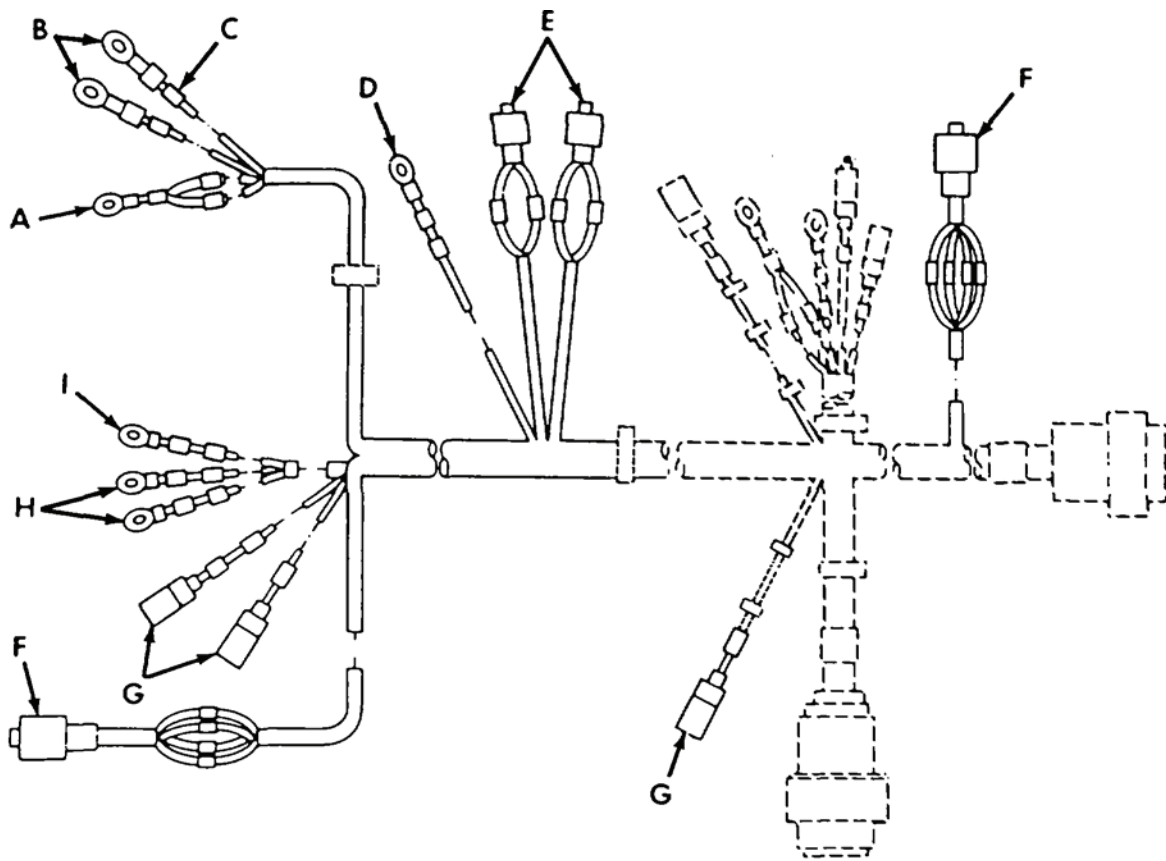

Figure 27. Engine Wiring Harness and Lead Installation

(1) ITEM NO	(2) SMR	(3) NSN	(4) CAGE	(5) PART NUMBER	(6) DESCRIPTION AND USABLE ON CODE (UOC)	(7) QTY
GROUP AJ: ELECTRICAL INSTALLATION FIGURE 27 ENGINE WIRING HARNESS AND LEAD INSTALLATION						
1	PAFZZ	5305-00-071-2506	80204	B1821BH025C050N	SCREW,CAP,HEXAGON H.....	2
2	PAFZZ	5310-00-582-5965	80205	MS35338-44	WASHER,LOCK.....	2
3	PFFZZ	5340-01-406-7964	19207	12412080	BRACKET,ANGLE.....	1
4	PAFZZ	5310-00-579-0079	80205	MS35333-37	WASHER,LOCK.....	4
5	PAFZZ	5305-00-959-1082	80205	MS16995-18	SCREW,MACHINE.....	4
6	PAFFF	6150-01-406-2904	19207	12412174	CABLE ASSEMBLY,SPEC ENGINE, 200-AMP, SEE FIGURE 28 FOR PARTS BREAKDOWN.....	1
7	PAOZZ	5995-01-182-4138	97403	13204E2511	LEAD,ELECTRICAL COLD START THERMOSTAT.....	1
8	PAOZZ	6150-01-182-1267	97403	13214E2703	LEAD,ELECTRICAL ALTERNATOR.....	1
END OF FIGURE						



(PHANTOMED PARTS SHOWN ON SHEET 2 OF 2)

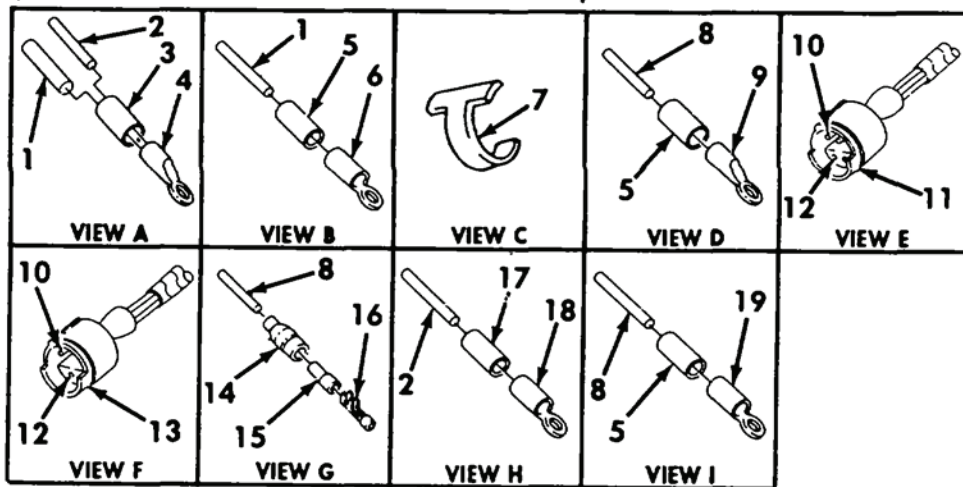
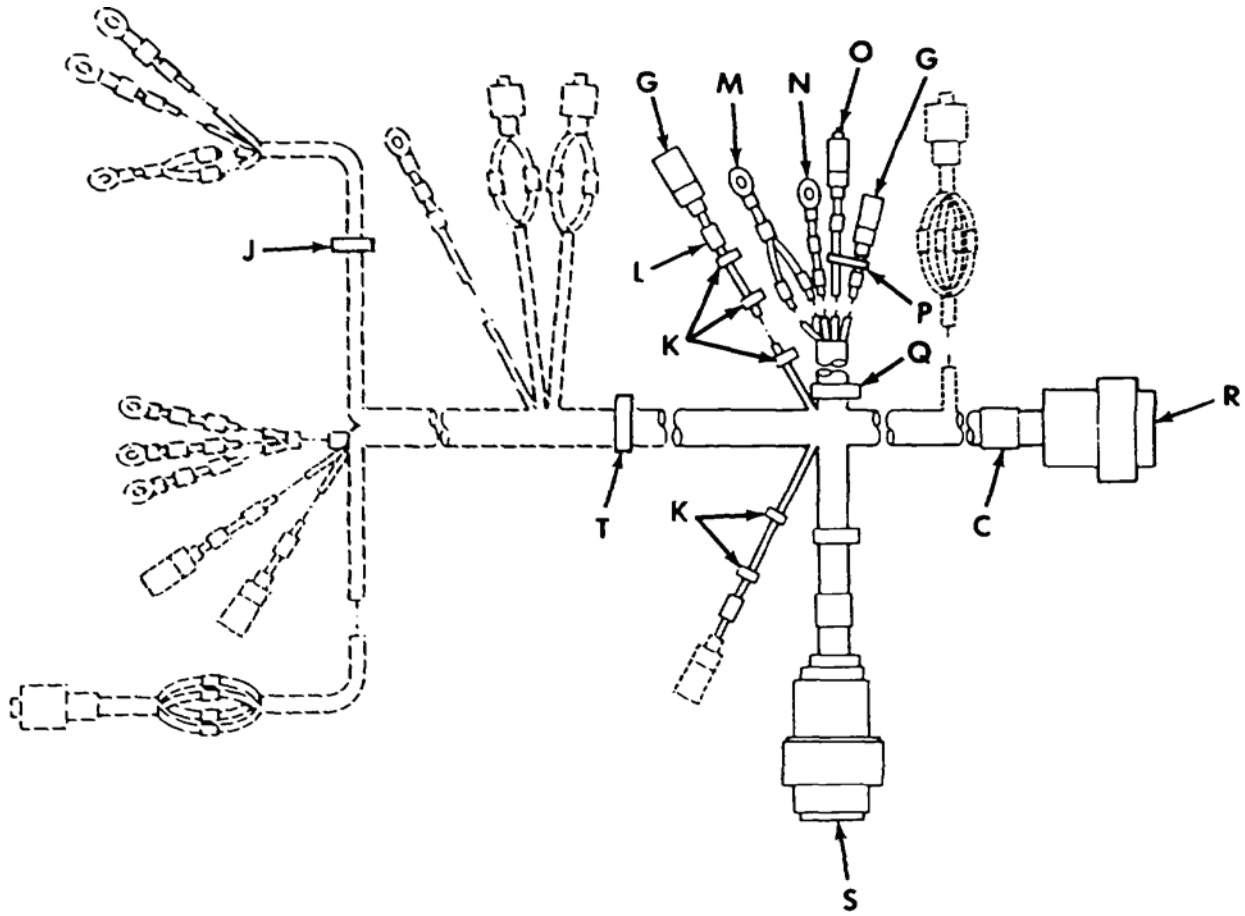

Figure 28. Engine Wiring Harness - 12412174, and Mounting Hardware (Sheet 1 of 2)



(PHANTOMED PARTS SHOWN ON SHEET 1 OF 2)

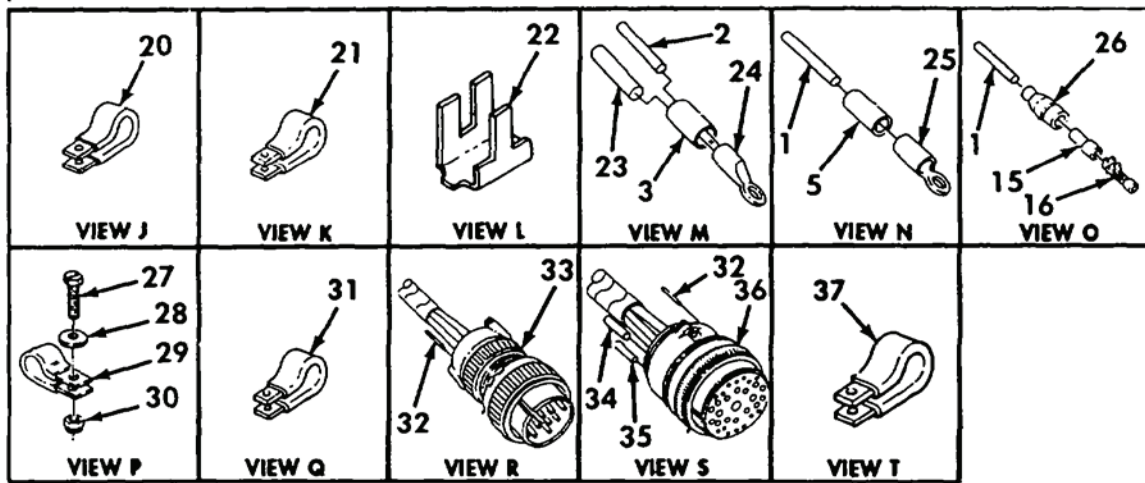

Figure 28. Engine Wiring Harness - 12412174, and Mounting Hardware (Sheet 2 of 2)

(1) ITEM NO	(2) SMR	(3) NSN	(4) CAGE	(5) PART NUMBER	(6) DESCRIPTION AND USABLE ON CODE (UOC)	(7) QTY
GROUP AJ: ELECTRICAL INSTALLATION FIGURE 28 ENGINE WIRING HARNESS - 12412174, AND MOUNTING HARDWARE						
1	MOOZZ		81349	M13486/1-3AR	WIRE,ELECTRICAL MAKE FROM WIRE, ELECTRICAL, P/N M13486/1-3, LENGTH A/R.....	V
2	MOOZZ		81349	M13486/1-7AR	WIRE,ELECTRICAL MAKE FROM WIRE, ELECTRICAL, P/N M13486/1-7, LENGTH A/R.....	V
3	MOOZZ		81349	M23053/1-203-0AR	INSULATION SLEEVING MAKE FROM INSULATION SLEEVING, ELECTRICAL, P/N M23053/1-201-0, LENGTH A/R.....	V
4	PAOZZ	5940-00-800-7470	56501	TG12	TERMINAL,LUG.....	1
5	MOOZZ		81349	M23053/1-201-0AR	INSULATION SLEEVING MAKE FROM INSULATION SLEEVING, ELECTRICAL, P/N M23053/1-201-0, LENGTH A/R.....	V
6	PAOZZ	5940-00-113-3148	96906	MS20659-164	TERMINAL,LUG.....	2
7	PAOZZ	9905-00-893-3570	81349	M43436/1-3	BAND,MARKER.....	9
8	MOOZZ		81349	M13486/1-5AR	WIRE,ELECTRICAL MAKE FROM WIRE, ELECTRICAL, P/N M13486/1-5, LENGTH A/R.....	V
9	PAOZZ	5940-00-705-6708	56501	TG8	TERMINAL,LUG.....	1
10	PAFZZ	5999-01-156-6314	71468	030-2196-001	PIN,GROOVED,HEADLES.....	8
11	PAFZZ	5935-01-154-6233	19207	12258940-4	CONNECTOR,PLUG,ELEC.....	2
12	PAFZZ	5999-01-150-8808	45152	126488A	CONTACT,ELECTRICAL.....	8
13	PAFZZ	5935-01-149-5165	11083	7N9738	CONNECTOR BODY,PLUG.....	2
14	PAOZZ	5935-00-833-8561	19207	8338561	SHELL,ELECTRICAL CO.....	5
15	PAOZZ	5970-00-833-8562	19207	8338562	INSULATOR,BUSHING.....	6
16	PAOZZ	5940-00-399-6676	19207	8338564	TERMINAL SET,QUICK.....	6
17	MOOZZ		81343	M23053/1-202-0	INSULATION SLEEVING MAKE FROM INSULATION SLEEVING, ELECTRICAL, P/N M23053/1-202-0, LENGTH A/R.....	V
18	PAOZZ	5940-00-705-6702	56501	TG2	TERMINAL,LUG.....	2
19	PAOZZ	5940-00-705-6706	56501	TG6	TERMINAL,LUG.....	1
20	PAOZZ	5340-00-702-2848	80205	MS21333-128	CLAMP,LOOP.....	1
21	PAFZZ	5340-00-057-3026	80205	MS21333-117	CLAMP,LOOP.....	5
22	PAOZZ	9905-01-013-8723	81349	M43436/3-1	BAND,MARKER.....	51
23	MOOZZ		81349	M13486/1-9AR	WIRE,ELECTRICAL MAKE FROM WIRE, ELECTRICAL, P/N M13486/1-9, LENGTH A/R.....	V
24	PAOZZ	5940-00-115-2676	96906	MS20659-143	TERMINAL,LUG.....	1
25	PAOZZ	5940-00-113-3145	81343	MS20659-163	TERMINAL,LUG.....	1
26	PAOZZ	5975-00-660-5962	19207	8724494	CABLE NIPPLE,ELECTR.....	1
27	PAOZZ	5305-00-068-0510	80204	B1821BH038C100N	SCREW,CAP,HEXAGON H.....	1
28	PAOZZ	5310-01-280-5796	96906	MS27183-57	WASHER,FLAT.....	1
29	PAOZZ	5340-00-833-8476	80205	MS21333-122	CLAMP,LOOP.....	1
30	PAOZZ	5310-00-087-4652	81349	M45913/1-6CG5C	NUT,SELF-LOCKING,HE.....	1
31	PAFZZ	5340-00-833-3049	80205	MS21333-127	CLAMP,LOOP.....	1
32	MFFZZ		19207	8724762	NONMETALLIC ROD MAKE FROM NONMETALLIC ROD, P/N 8724762, LENGTH A/R.....	V
33	XDOZZ		96906	MS3456W22-14P	CONNECTOR,PLUG,ELEC.....	1
34	MFFZZ		19207	8724763AR	NONMETALLIC ROD MAKE FROM NONMETALLIC ROD, P/N 8724763, LENGTH A/R.....	V
35	MFFZZ		19207	8724764AR	ROD MAKE FROM NONMETALLIC ROD, P/N 8724764, LENGTH A/R.....	V
36	PAFZZ	5935-01-247-5770	96906	MS3456W36-9S	CONNECTOR,PLUG,ELEC.....	1
37	PAOZZ	5340-00-151-9651	80205	MS21333-129	CLAMP,LOOP.....	1

END OF FIGURE

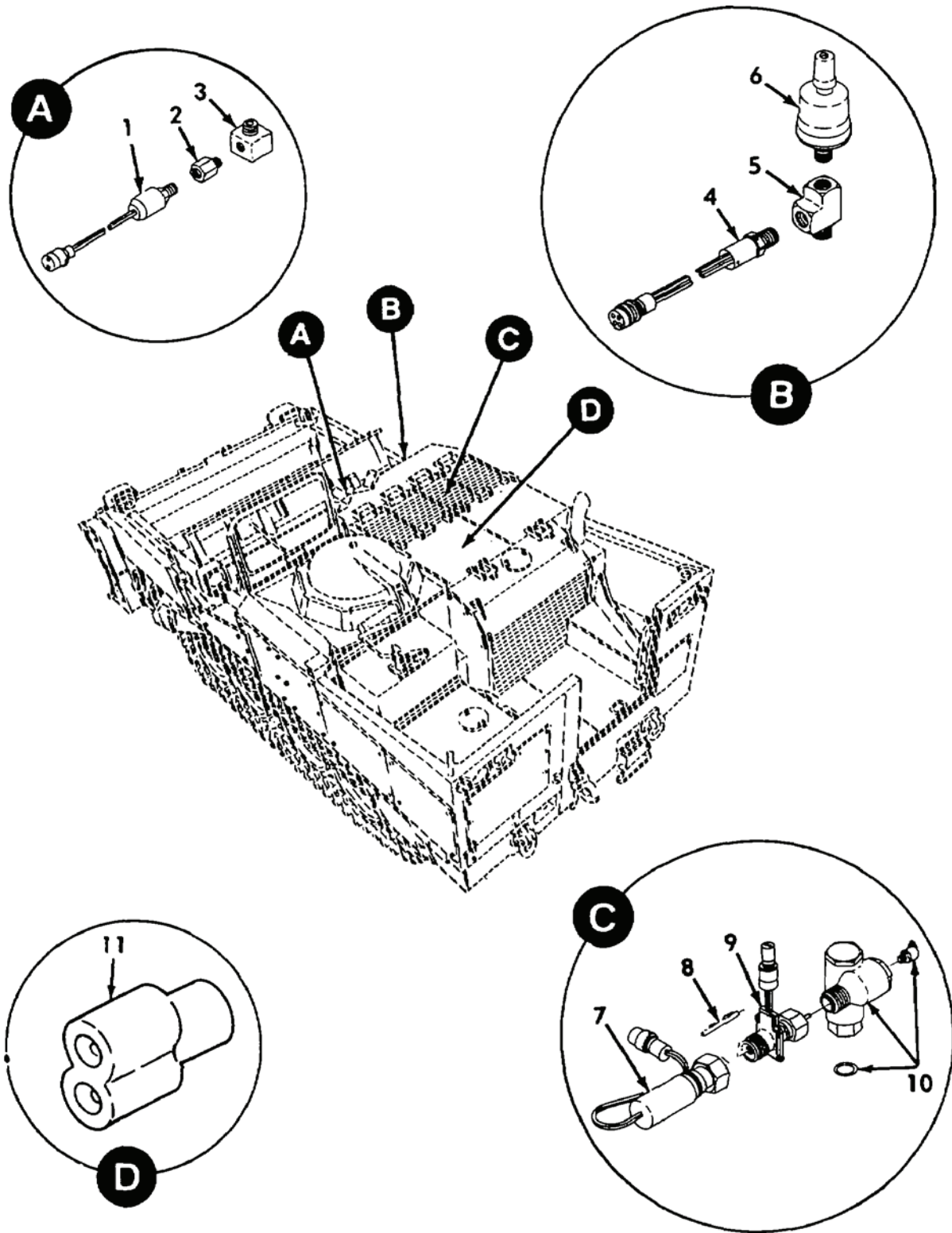

Figure 29. Engine Wiring Harness Sending Units and Connector

(1) ITEM NO	(2) SMR	(3) NSN	(4) CAGE	(5) PART NUMBER	(6) DESCRIPTION AND USABLE ON CODE (UOC)	(7) QTY
GROUP AJ: ELECTRICAL INSTALLATION FIGURE 29 ENGINE WIRING HARNESS SENDING UNITS AND CONNECTOR						
1	PAOZZ	6695-01-146-7132	19207	12258932-7	TRANSDUCER, MOTIONAL STE/ICE FUEL PRESSURE.....	1
2	PAOZZ	4730-00-226-8874	19207	12325823	REDUCER, PIPE.....	1
3	PAOZZ	4730-00-203-0920	81343	AS4854AS01	ELBOW, PIPE.....	1
4	PAOZZ	5930-01-181-6114	09049	607GM531	SWITCH, PRESSURE ENGINE LOW OIL.....	1
5	PAOZZ	4730-00-177-6166	81343	4-4-4 140424C	TEE, PIPE.....	1
6	PAOZZ	6620-00-993-5546	96906	MS24539	TRANSMITTER, PRESSUR ENGINE OIL.....	1
7	PAOZO	5930-01-180-5628	06046	SG202-48006	SWITCH, INERTIA SENDING UNIT.....	1
8	PAOZZ	3040-01-199-3226	06046	029-20541	SHAFT, DRIVE, TACHOME.....	1
9	PAOZZ	6680-01-114-7653	19207	12258931-1	TACHOMETER, MECHANIC STE/ICE PULSE..	1
10	PFOZZ	6680-01-182-1078	97403	13214E2830	ADAPTER, SPEEDOMETER.....	1
11	PAOZA	5935-00-900-6281	96906	MS27147-1	ADAPTER, CONNECTOR.....	1

END OF FIGURE

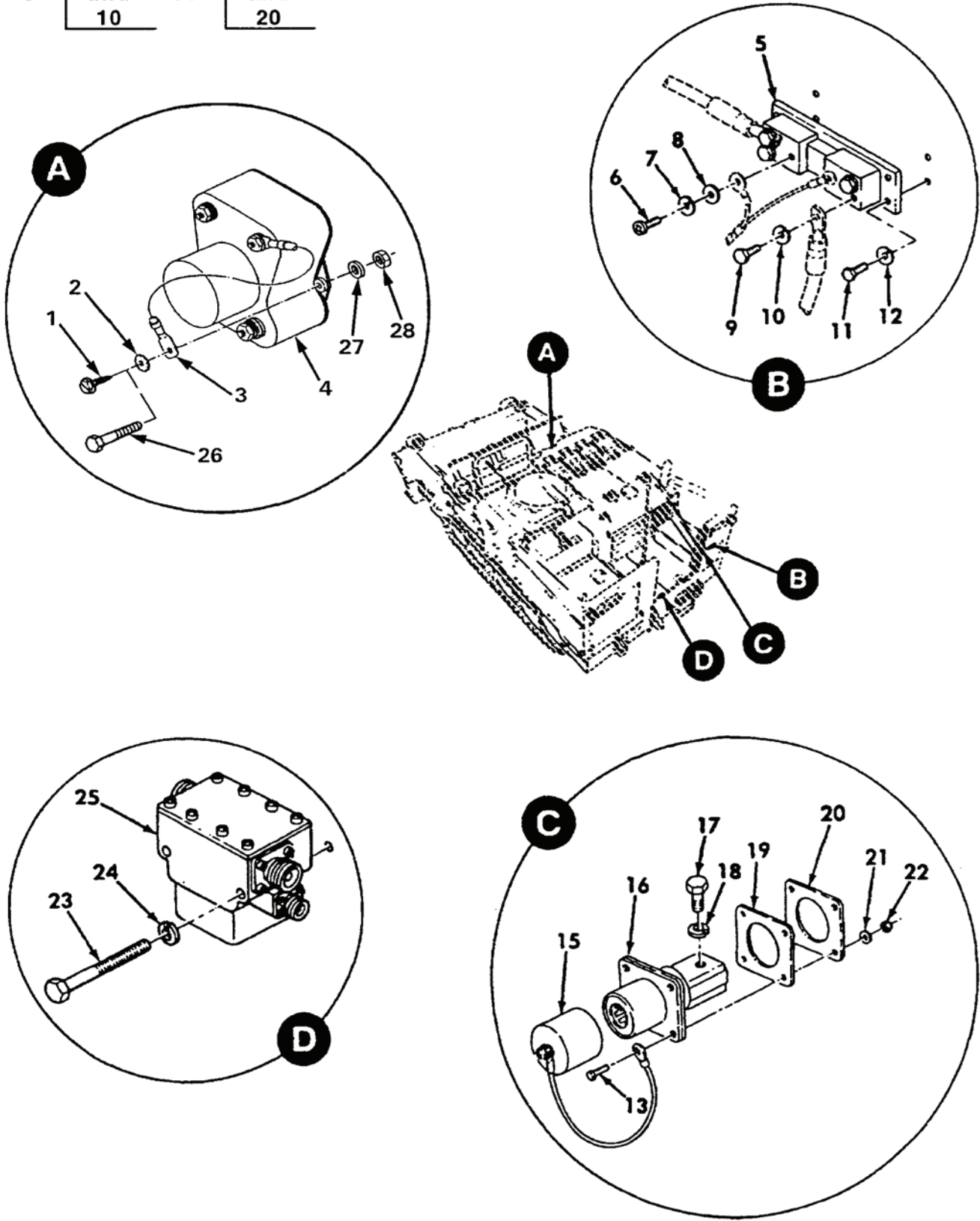
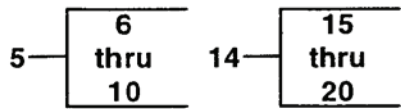
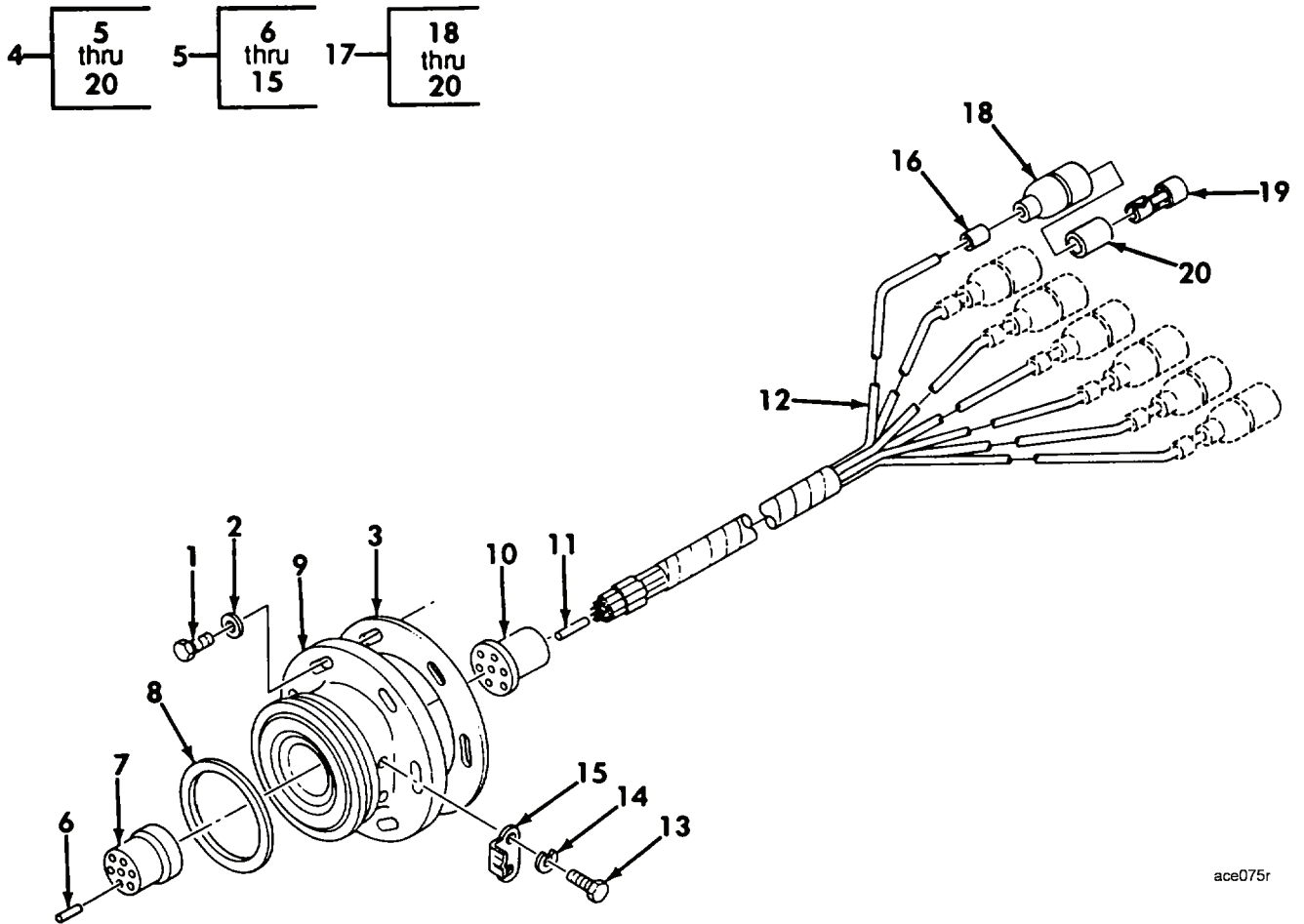

Figure 30. Master Relay, Slave Receptacle, STE/ICE-R Shunt, and Mounting Hardware

(1) ITEM NO	(2) SMR	(3) NSN	(4) CAGE	(5) PART NUMBER	(6) DESCRIPTION AND USABLE ON CODE (UOC)	(7) QTY
GROUP AJ: ELECTRICAL INSTALLATION						
FIGURE 30 MASTER RELAY, SLAVE						
RECEPTACLE, STE/ICE-R						
SHUNT, AND MOUNTING						
HARDWARE						
1	PAOZZ	5305-00-757-8122	80205	MS51851-64	SCREW, TAPPING.....	2
2	PAOZZ	5310-00-596-7691	96906	MS35335-32	WASHER, LOCK.....	2
3	PAOZZ	6150-01-182-1260	97403	13214E2702	LEAD, ELECTRICAL.....	1
4	PAOZZ	5945-00-754-9484	96906	MS24140-D1	RELAY, ELECTROMAGNET STARTER RELAY..	1
5	PAOOO	6625-01-175-2503	19207	12258937-2	SHUNT, INSTRUMENT.....	1
6	PAOZZ	5305-00-206-2508	80205	MS35215-53	.SCREW, MACHINE.....	2
7	PAOZZ	5310-00-261-8278	80205	MS35338-100	.WASHER, LOCK.....	2
8	PAOZZ	5310-00-045-5207	80205	MS15795-908	.WASHER, FLAT.....	2
9	PAOZZ	5305-00-834-1810	96906	MS35309-359	.SCREW, CAP, HEXAGON H.....	4
10	PAOZZ	5310-00-184-8971	80205	MS35338-103	.WASHER, LOCK.....	4
11	PAOZZ	5305-00-225-3843	80204	B1821BH025C100N	SCREW, CAP, HEXAGON H.....	4
12	PAOZZ	5310-00-582-5965	80205	MS35338-44	WASHER, LOCK.....	4
13	PAOZZ	5305-00-993-1851	80205	MS35207-267	SCREW, MACHINE.....	4
14	PAOOO	5935-01-097-9974	19207	11674728	CONNECTOR, RECEPTACL SLAVE.....	1
15	PAOZZ	5340-01-059-0114	19207	11675004	.CAP, PROTECTIVE, DUST.....	1
16	PAOZZ	5935-01-044-8382	19207	11682345	.CONNECTOR, RECEPTACL.....	1
17	PAOZZ	5305-00-269-3233	80204	B1821BH038F063N	.SCREW, CAP, HEXAGON H.....	2
18	PAOZZ	5310-00-637-9541	81718	H2525M	.WASHER, LOCK.....	2
19	PAOZZ	5330-01-059-4286	19207	11674729	.GASKET.....	1
20	PAOZZ	5970-01-044-8391	19207	11674730	.INSULATOR, PLATE.....	1
21	PAOZZ	5310-00-014-5850	96906	MS27183-42	WASHER, FLAT.....	4
22	PAOZZ	5310-00-902-6676	80205	MS21083N3	NUT, SELF-LOCKING, HE.....	4
23	PAOZZ	5306-00-226-4841	80204	B1821BH031C400N	BOLT, MACHINE.....	2
24	PAOZZ	5310-00-407-9566	80205	MS35338-45	WASHER, LOCK.....	2
25	PAOZZ	2590-00-083-0266	19207	10894808	RELAY AND HOUSING A.....	1
26	PAOZZ	5305-00-984-6214	80205	MS35206-267	SCREW, MACHINE.....	2
27	PFOZZ	5310-01-126-1217	80205	MS21299-3	WASHER, FLAT.....	2
28	PAOZZ	5310-00-689-3877	80205	MS17829-3C	NUT, SELF-LOCKING, HE.....	2

END OF FIGURE



ace075r

Figure 31. Headlight Base Assembly

(1) ITEM NO	(2) SMR	(3) NSN	(4) CAGE	(5) PART NUMBER	(6) DESCRIPTION AND USABLE ON CODE (UOC)	(7) QTY
GROUP AJ: ELECTRICAL INSTALLATION FIGURE 31 HEADLIGHT BASE ASSEMBLY						
1	PAFZZ	5305-00-068-0508	80204	B1821BH025C075N	SCREW,CAP,HEXAGON H.....	12
2	PAFZZ	5310-00-809-4058	96906	MS27183-10	WASHER,FLAT.....	12
3	PCFZZ	5330-01-193-0186	19207	13214E2945	GASKET.....	2
4	PPFFF	2590-01-189-6404	97403	13214E2944	BASE ASSEMBLY,HEADL.....	2
5	PPFFF	5935-00-443-5076	19207	11592745	.CONNECTOR,RECEPTACL.....	1
6	PPFFZ	5999-00-485-8954	19207	7716520	.CONTACT,ELECTRICAL.....	7
7	PCFZZ	5365-00-772-2322	19207	7722322	.BUSHING,NONMETALLIC.....	1
8	PAOZZ	5330-00-047-4096	19207	7972333	.SEAL,NONMETALLIC SP.....	1
9	XAFZZ		30676	J-11930-1	.BASE PLATE,BODY.....	1
10	PAFZZ	5935-00-771-8192	19207	7723475	.INSERT,ELECTRICAL C.....	1
11	PAFZZ	5315-00-695-6223	19207	7064704	.PIN,STRAIGHT,HEADLE.....	V
12	MFFZZ		81349	M13486/1-5AR	.WIRE,ELECTRICAL MAKE FROM WIRE, ELECTRICAL, P/N M13486/1-5, LENGTH A/R.....	V
13	PAOZZ	5305-00-984-4983	80205	MS35206-226	.SCREW,MACHINE.....	2
14	PAOZZ	5310-00-209-0788	96906	MS35335-30	.WASHER,LOCK.....	2
15	PAOZZ	5340-00-647-3933	19207	7739925	.CLIP,SPRING TENSION.....	1
16	PPFFZ	9905-00-935-3863	81349	M43436/4-1	.BAND,MARKER.....	7
17	PAOZZ	5935-00-167-7775	96906	MS27144-1	.CONNECTOR,PLUG,ELEC.....	7
18	PAOZZ	5935-00-399-6673	19207	7982401	.SHELL,ELECTRICAL CO PART OF P/N MS27144-1.....	1
19	PAOZZ	5940-00-399-6676	19207	8338564	.TERMINAL SET,QUICK PART OF P/N MS27144-1.....	1
20	PAOZZ	5970-00-833-8562	19207	8338562	.INSULATOR,BUSHING PART OF P/N MS27144-1.....	1

END OF FIGURE

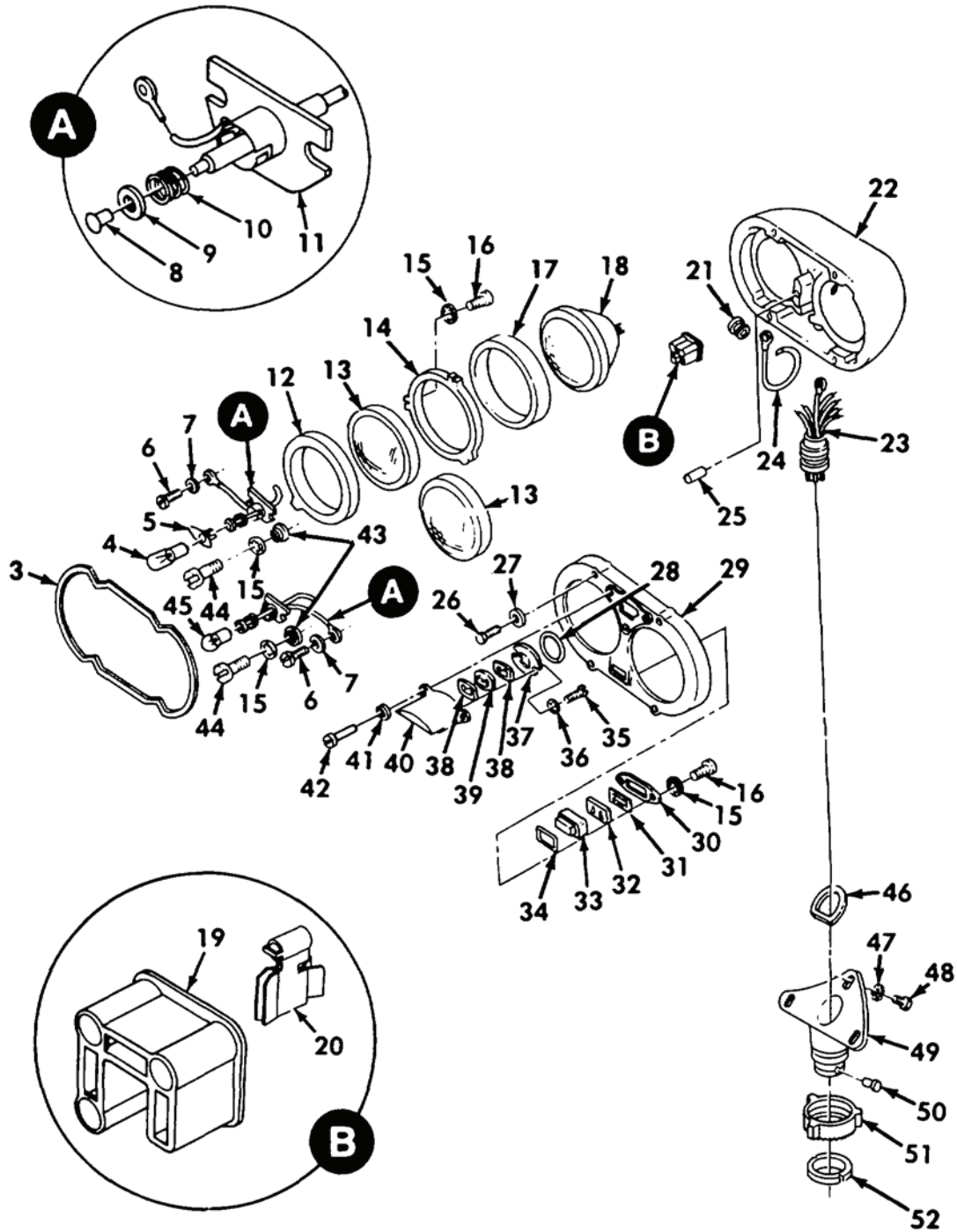
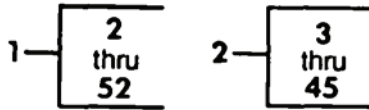
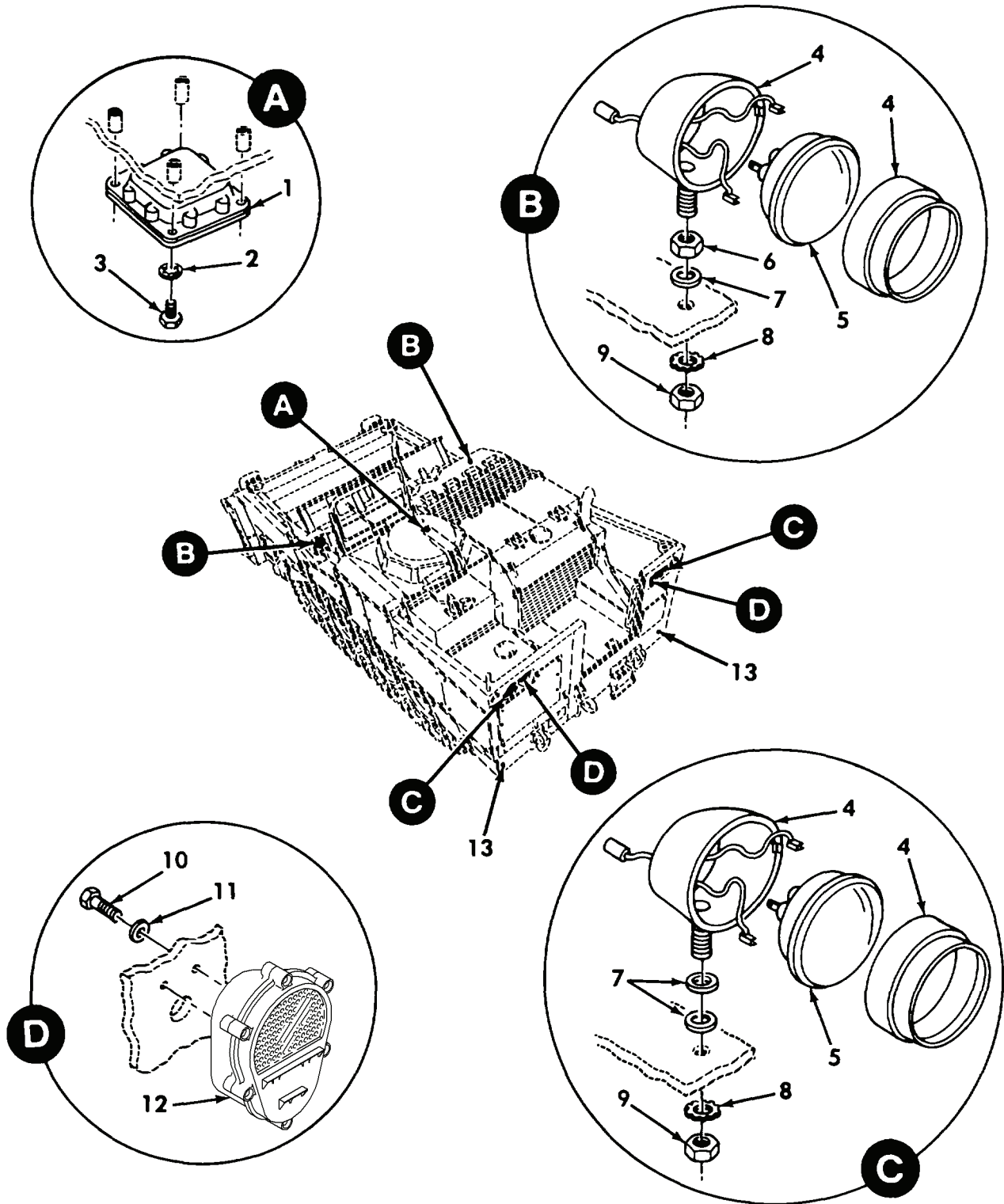

Figure 32. Headlight Assembly - MS53022-1

(1) ITEM NO	(2) SMR	(3) NSN	(4) CAGE	(5) PART NUMBER	(6) DESCRIPTION AND USABLE ON CODE (UOC)	(7) QTY
GROUP AJ: ELECTRICAL INSTALLATION FIGURE 32 HEADLIGHT ASSEMBLY - MS53022-1						
1	PAOOO	6220-00-047-4097	96906	MS53022-1	HEADLIGHT.....	2
2	PAOOO	6220-00-933-9521	19207	10922309	.HEADLIGHT.....	2
3	PAOZZ	5330-00-047-4104	19207	7972350	..SEAL, NONMETALLIC RO.....	1
4	PAOZZ	6240-00-044-6914	08108	1683	..LAMP, INCANDESCENT.....	1
5	PAOZZ	6220-00-699-8105	19207	8744399	..REFLECTOR, LIGHT.....	1
6	PAOZZ	5305-00-022-8292	29092	5R327-1	..SCREW, ASSEMBLED WAS.....	2
7	PAOZZ	5310-00-209-0788	96906	MS35335-30	..WASHER, LOCK.....	2
8	PAOZZ	5320-00-115-1544	19207	8386470	..RIVET, TUBULAR (CONTACT).....	2
9	PAOZZ	5310-00-741-2834	19207	7354530	..WASHER, FLAT.....	4
10	PAOZZ	5360-00-772-9800	19207	7729800	..SPRING, HELICAL, COMP.....	2
11	PAOZZ	6220-00-202-8591	19207	7972339	..SOCKET ASSEMBLY, HEA.....	2
12	PAOZZ	5330-00-047-4098	19207	7972345	..GASKET.....	2
13	PAOZZ	6220-00-557-8229	19207	7962266	..LENS, LIGHT.....	2
14	PAOZZ	6220-00-179-4946	19207	7972337	..RETAINER, LENS.....	2
15	PAOZZ	5310-00-559-0070	80205	MS35333-38	..WASHER, LOCK.....	12
16	PAOZZ	5305-01-094-9275	21450	420494	..SCREW, ASSEMBLED WAS.....	8
17	PAOZZ	5330-00-047-4099	19207	7972346	..GASKET.....	1
18	PAOZZ	6240-00-368-4972	96906	MS18003-4811	..LAMP, INCANDESCENT.....	1
19	PAOZZ	5935-01-196-0982	13445	3028-1	..CONNECTOR BODY, PLUG.....	1
20	PAOZA	5935-00-570-5859	96906	MS16655-2	..CONNECTOR, PLUG, ELEC.....	3
21	PAOZZ	5325-00-899-1505	19207	7972327	..GROMMET, NONMETALLIC.....	1
22	PAOZZ	6220-00-179-4834	19207	7972358	..HOUSING, LIGHT.....	1
23	PAOZZ	6150-00-045-9901	19207	11594253	..LEAD ASSEMBLY, ELECT.....	1
24	PAOZZ	6150-00-916-2124	19207	8744294	..CABLE ASSEMBLY, POWE.....	2
25	PAOZZ	5315-00-814-3531	80205	MS16562-50	..PIN, SPRING.....	1
26	PAOZZ	5305-00-854-2185	19207	7972328	..SCREW, EXTERNALLY RE.....	4
27	PAOZZ	5310-01-142-0326	80205	MS35333-125	..WASHER, LOCK.....	4
28	PAOZZ	5330-00-047-4101	19207	7972340	..SEAL, NONMETALLIC RO.....	1
29	PAOZZ	6220-00-999-5286	19207	7972359	..COVER, VEHICULAR LIG.....	1
30	PAOZZ	6695-00-179-4945	19207	7972331	..BEZEL, INSTRUMENT MO.....	1
31	PAOZZ	5330-00-047-4105	19207	7972326	..SEAL, NONMETALLIC ST.....	1
32	PAOZZ	6220-00-772-9788	19207	7729788	..FILTER, LAMP, BLACKOU.....	1
33	PAOZZ	6220-00-699-8104	19207	8744290	..LENS, LIGHT.....	1
34	PAOZZ	5330-00-948-0964	19207	11591041	..SEAL, NONMETALLIC RO.....	1
35	PAOZZ	5305-00-984-4984	80205	MS35206-227	..SCREW, MACHINE.....	2
36	PAOZZ	5310-00-579-0079	80205	MS35333-37	..WASHER, LOCK.....	2
37	PAOZZ	6220-00-934-8307	19207	7972334	..RETAINER, LENS.....	1
38	PAOZZ	5330-01-094-9020	19207	12290671	..GASKET.....	2
39	PAOZZ	6220-00-699-8103	19207	8744293	..LENS, LIGHT.....	1
40	PAOZZ	6220-00-999-5285	19207	7972357	..GUARD, LAMP.....	1
41	PAOZZ	5310-00-596-7693	96906	MS35335-31	..WASHER, LOCK.....	3
42	PAOZZ	5305-00-984-6194	80205	MS-35206-246	..SCREW, MACHINE.....	3
43	PAOZZ	5325-00-353-0948	19207	7526007	..EYELET, METALLIC.....	4
44	PAOZZ	5305-00-227-1431	96655	3675-8R8-3520L	..SCREW, ASSEMBLED WAS.....	4
45	PAOZZ	6240-00-019-0877	58536	AA52463-A08	..LAMP, INCANDESCENT.....	1
46	PAOZZ	5330-00-167-9773	19207	10884510	..SEAL, NONMETALLIC ST.....	1
47	PAOZZ	5310-00-061-1258	96906	MS45904-76	..WASHER, LOCK.....	3
48	PAOZZ	5305-00-269-3206	05047	ASME B18.2.1	..SCREW, CAP, HEXAGON H.....	3
49	PAOZZ	6220-00-937-4721	19207	7972354	..HOLDER.....	1
50	PAOZZ	5320-00-994-7076	80205	MS20613-4P4	..RIVET, SOLID.....	1
51	PAOZZ	5310-00-797-2040	19207	7972351	..NUT, ADJUSTMENT.....	1
52	PAOZZ	6220-00-179-8976	19207	7972330	..RETAINER, LENS.....	1

END OF FIGURE



ace021r

Figure 33. Headlight, Stoplight-Tailight, Domelight, and Floodlights Installation

(1) ITEM NO	(2) SMR	(3) NSN	(4) CAGE	(5) PART NUMBER	(6) DESCRIPTION AND USABLE ON CODE (UOC)	(7) QTY
GROUP AJ: ELECTRICAL INSTALLATION FIGURE 33 HEADLIGHT, STOPLIGHT - TAILLIGHT, DOMELIGHT, AND FLOODLIGHTS INSTALLATION						
1	PFOOO	6220-00-337-7463	96906	MS51073-1	LIGHT, DOME SEE FIGURE 34 FOR PARTS BREAKDOWN	1
2	PAOZZ	5310-00-550-1130	80205	MS35333-40	WASHER, LOCK	4
3	PAOZZ	5305-00-068-0508	80204	B1821BH025C075N	SCREW, CAP, HEXAGON H	4
4	PAOZZ	6220-01-182-7606	5A910	1030438-1	HEADLIGHT	4
5	PAOZZ	6240-00-643-0687	24617	E8914-8	LAMP, INCANDESCENT	4
6	PAOZZ	5310-00-763-8905	96906	MS51968-20	NUT, PLAIN, HEXAGON	2
7	PAOZZ	5310-00-823-8803	96906	MS27183-21	WASHER, FLAT	6
8	PAOZZ	5310-00-800-0695	96906	MS35335-39	WASHER, LOCK	4
9	PAOZZ	5310-00-225-6408	81349	M45913/1-10FG5C	NUT, SELF-LOCKING, HE	4
10	PAOZZ	5305-00-942-2196	80204	B1821BH038C100D	SCREW, CAP, HEXAGON H	4
11	PAOZZ	5310-00-627-6128	96906	MS35335-35	WASHER, LOCK	4
12	PAOZZ	6220-01-482-6105	13548	07411	STOP LIGHT, VEHICULA SEE FIGURE 35 FOR PARTS BREAKDOWN	1
13	XDOZZ		19207	11614174-1	REFLECTOR, INDICATIN	2

END OF FIGURE

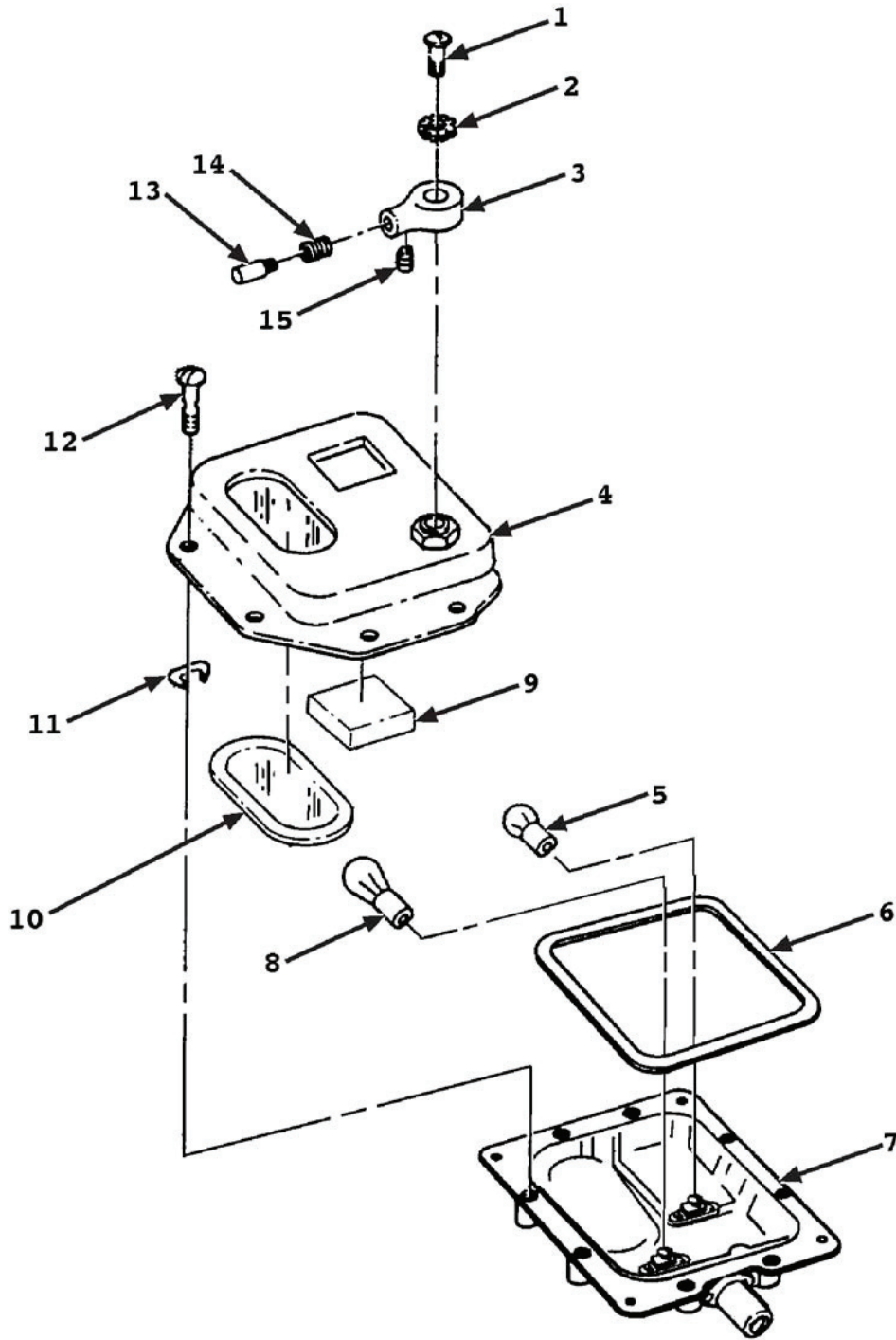
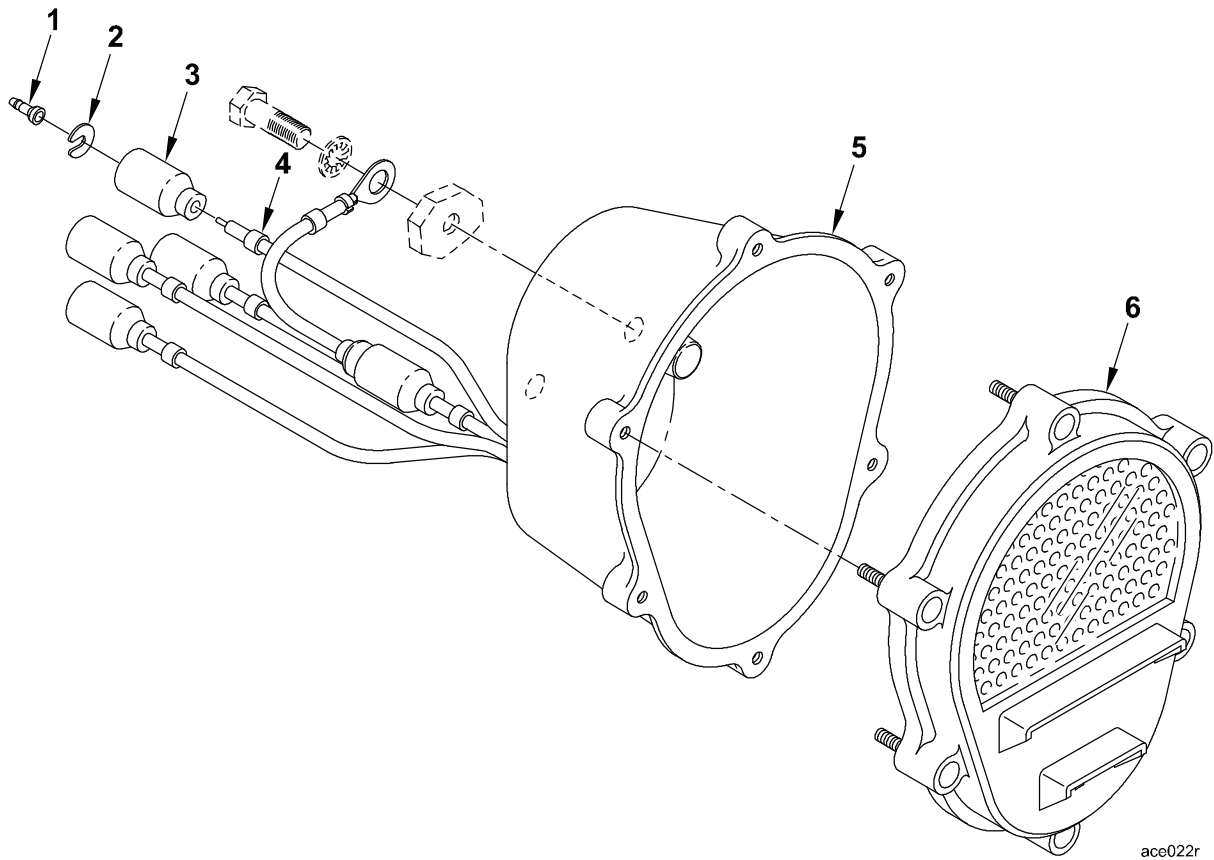

Figure 34. Domelight Assembly - MS51073-1

(1) ITEM NO	(2) SMR	(3) NSN	(4) CAGE	(5) PART NUMBER	(6) DESCRIPTION AND USABLE ON CODE (UOC)	(7) QTY
GROUP AJ: ELECTRICAL INSTALLATION						
FIGURE 34 DOMELIGHT ASSEMBLY -						
MS51073-1						
1	PAOZZ	5305-00-054-6654	96906	MS51957-30	SCREW, MACHINE.....	1
2	PAOZZ	5310-00-209-0788	96906	MS35335-30	WASHER, LOCK.....	1
3	PAOZZ	5355-00-732-0656	19207	7320656	KNOB.....	1
4	PAOZZ	6220-00-796-2241	19207	7962241	RETAINER, LENS.....	1
5	PAOZZ	6240-00-019-3093	58536	AA52463-A09	LAMP, INCANDESCENT.....	1
6	PAOZZ	5330-00-796-2254	19207	7962254	SEAL, NONMETALLIC RO.....	1
7	PAOZZ	5340-01-163-1331	19207	8744898	COVER, ACCESS SEE FIGURE 33 ITEM 1 FOR TOP ASSEMBLY.....	1
8	PAOZZ	6240-00-295-2668	58536	AA52463-B11	LAMP, INCANDESCENT.....	1
9	PAOZZ	6220-01-123-1353	19207	12314082	LENS, LIGHT BLUE.....	1
10	PAOZZ	6220-00-796-2244	19207	7962244	LENS, LIGHT WHITE.....	1
11	PAOZZ	5340-00-732-0642	19207	7320642	CLIP, RETAINING.....	8
12	PAOZZ	5305-00-737-5694	19207	7320641	SCREW, MACHINE.....	8
13	PAOZZ	5930-00-705-7187	19207	7057187	PUSH BUTTON.....	1
14	PAOZZ	5360-00-705-7189	19207	7057189	SPRING, HELICAL, COMP.....	1
15	PAOZZ	5305-00-732-0657	19207	7320657	SETSCREW.....	1

END OF FIGURE



ace022r

Figure 35. Stoplight-Taillight Assembly - 07411

(1) ITEM NO	(2) SMR	(3) NSN	(4) CAGE	(5) PART NUMBER	(6) DESCRIPTION AND USABLE ON CODE (UOC)	(7) QTY
GROUP AJ: ELECTRICAL INSTALLATION						
FIGURE 35 STOPLIGHT - TAILLIGHT						
ASSEMBLY - 07411						
1	PAOZA	5999-00-057-2929	19204	572929	CONTACT,ELECTRICAL.....	4
2	PAOZZ	5310-00-833-8567	19207	8338567	WASHER,SLOTTED.....	4
3	PAOZZ	5935-00-572-9180	19207	8338566	SHELL,ELECTRICAL CO.....	4
4	PFOZZ	9905-00-935-3863	81349	MIL-B-43436/4-1	BAND,MARKER.....	6
5	XAOZZ		13548	99156G	HOUSING BUCKET.....	1
6	PAOZZ	6220-01-482-9850	13548	07240	STOP LIGHT,VEHICULA.....	1

END OF FIGURE

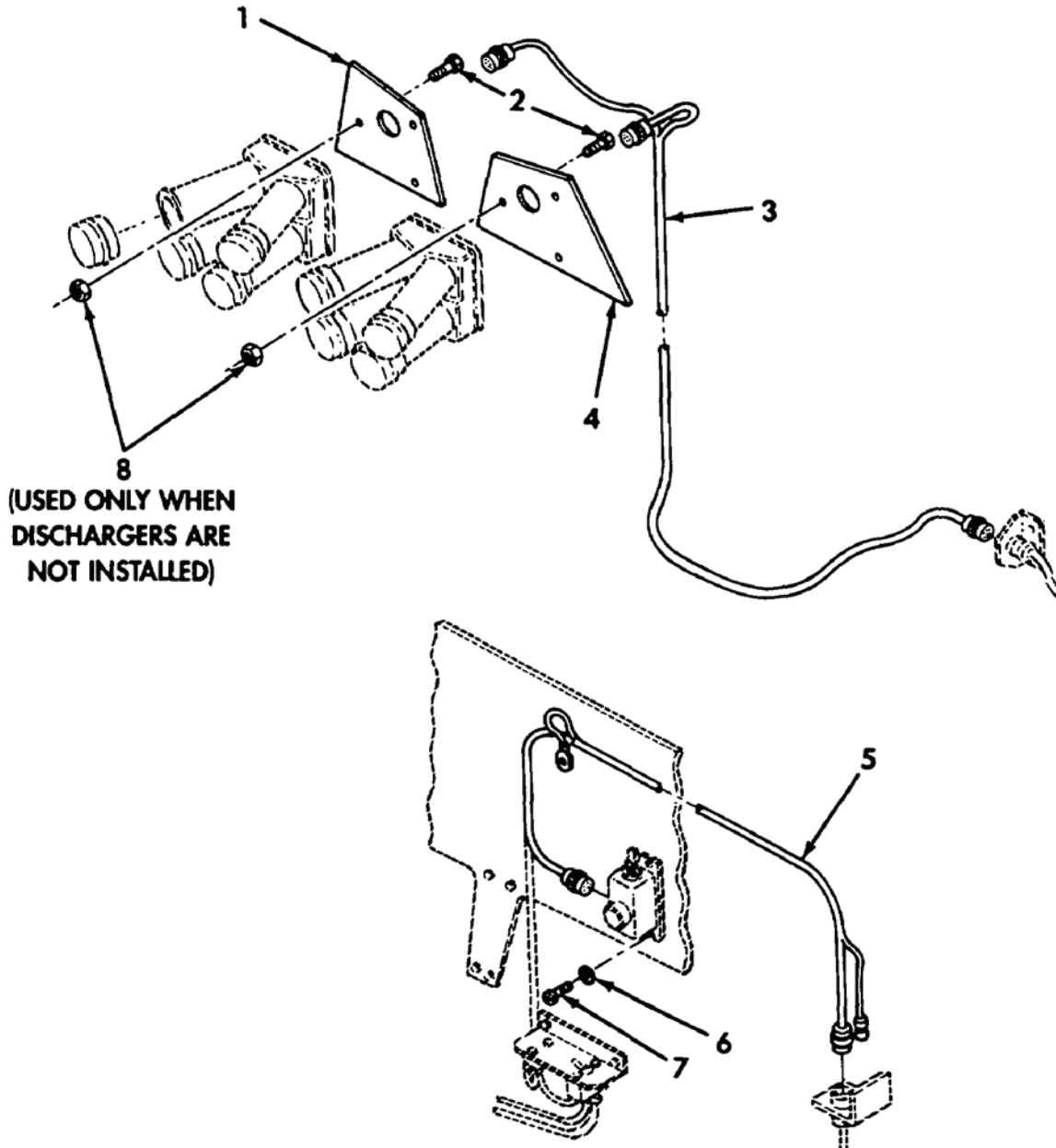

Figure 36. Smoke Grenade Launcher Wiring Harness Installation

(1) ITEM NO	(2) SMR	(3) NSN	(4) CAGE	(5) PART NUMBER	(6) DESCRIPTION AND USABLE ON CODE (UOC)	(7) QTY
GROUP AJ: ELECTRICAL INSTALLATION						
FIGURE 36 SMOKE GRENADE LAUNCHER						
WIRING HARNESS						
INSTALLATION						
1	PFOZZ	9515-01-181-9515	19207	12332361	ARMOR PLATE.....	1
2	PAOZZ	5306-01-198-1700	96906	MS90727-63L	BOLT, SELF-LOCKING.....	6
3	PAOOO	5995-01-182-1324	19207	12325765	WIRING HARNESS, BRAN DISCHARGER, SEE FIGURE 37 FOR PARTS BREAKDOWN.....	1
4	PFOZZ	9515-01-181-9514	19207	12332360	ARMOR PLATE.....	1
5	PAOOO	5995-01-182-1323	19207	12325747	WIRING HARNESS, BRAN ARMING/FIRING UNIT, SEE FIGURE 38 FOR PARTS BREAKDOWN.....	1
6	PAOZZ	5310-00-596-7691	96906	MS35335-32	WASHER, LOCK.....	4
7	PAOZZ	5305-00-984-6212	80205	MS35206-265	SCREW, MACHINE.....	4
8	PAOZZ	5310-00-975-2075	96906	MS35691-21	NUT, PLAIN, HEXAGON.....	6

END OF FIGURE

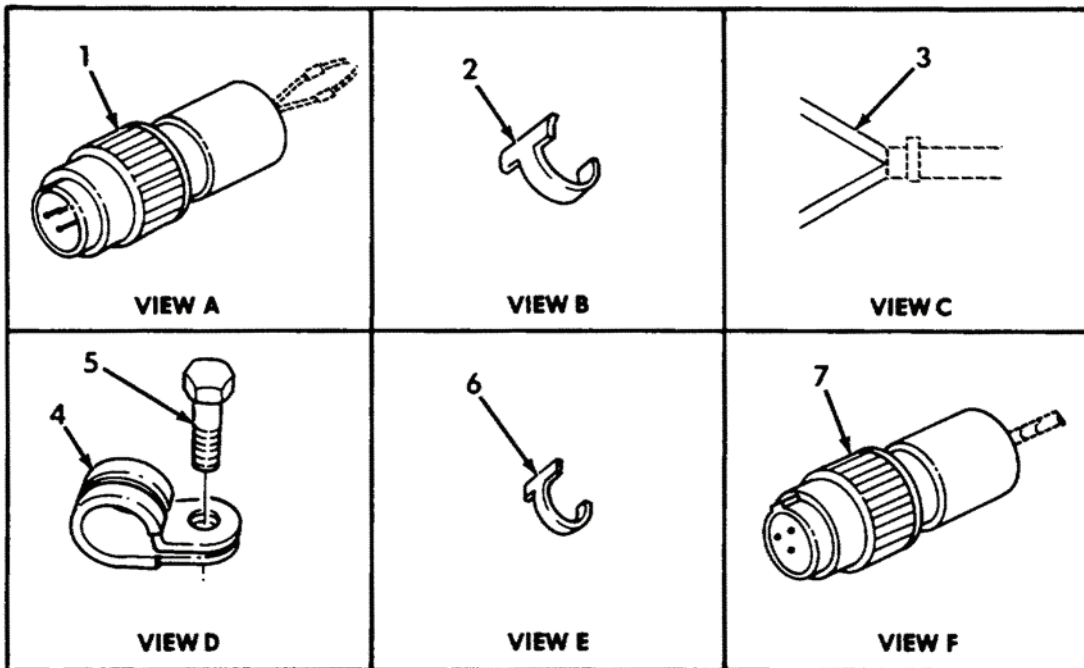
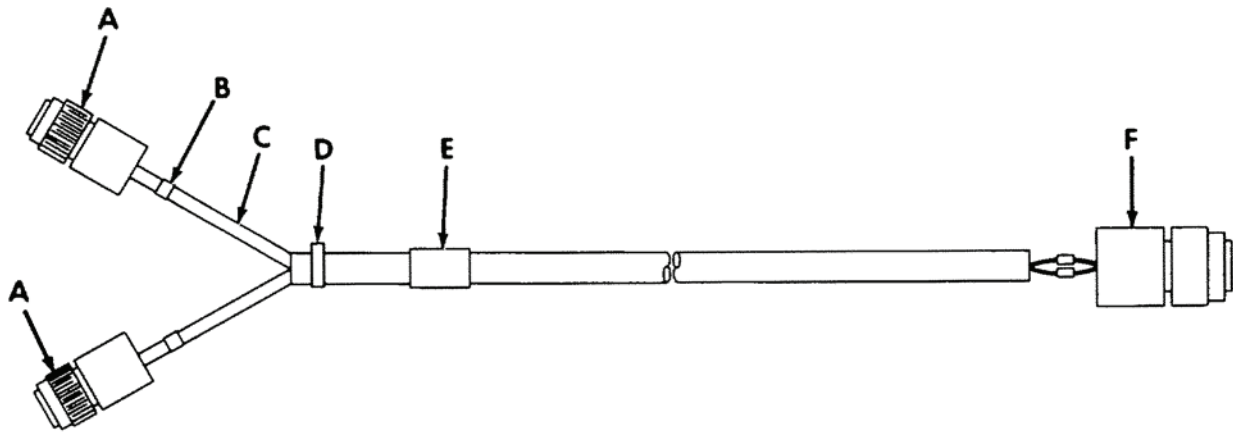

Figure 37. Discharger Wiring Harness - 12325765, and Mounting Hardware

(1) ITEM NO	(2) SMR	(3) NSN	(4) CAGE	(5) PART NUMBER	(6) DESCRIPTION AND USABLE ON CODE (UOC)	(7) QTY
GROUP AJ: ELECTRICAL INSTALLATION						
FIGURE 37 DISCHARGER WIRING HARNESS						
12325765, AND MOUNTING						
HARDWARE						
1	PAOZZ	5935-00-805-4991	96906	MS3106R14S-7S	CONNECTOR, PLUG, ELEC.....	2
2	PAOZZ	9905-00-893-3570	81349	M43436/1-3	BAND, MARKER.....	1
3	MOOZZ		81349	M13486/2-2AR	CABLE, SPECIAL PURPO MAKE FROM CABLE, SPECIAL PURPOSE, ELECTRICAL, P/N M13486/2-2, LENGTH A/R.....	V
4	PAOZZ	5340-00-809-1492	80205	MS21333-100	CLAMP, LOOP.....	1
5	PAOZZ	5306-01-112-8683	80204	B1821BH025C038L	BOLT, MACHINE.....	1
6	PAOZZ	9905-00-935-3863	81349	M43436/4-1	BAND, MARKER.....	6
7	PAOZZ	5935-01-026-2217	96906	MS3456W16-10P	CONNECTOR, PLUG, ELEC.....	1

END OF FIGURE

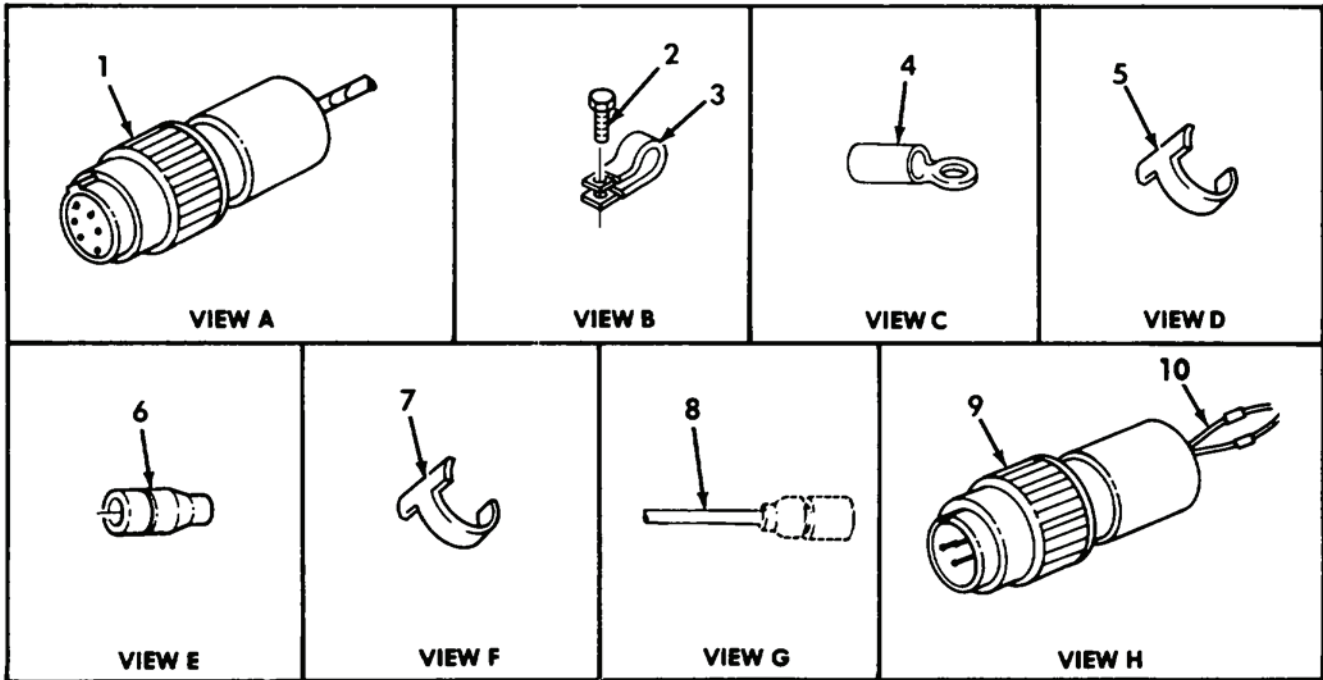
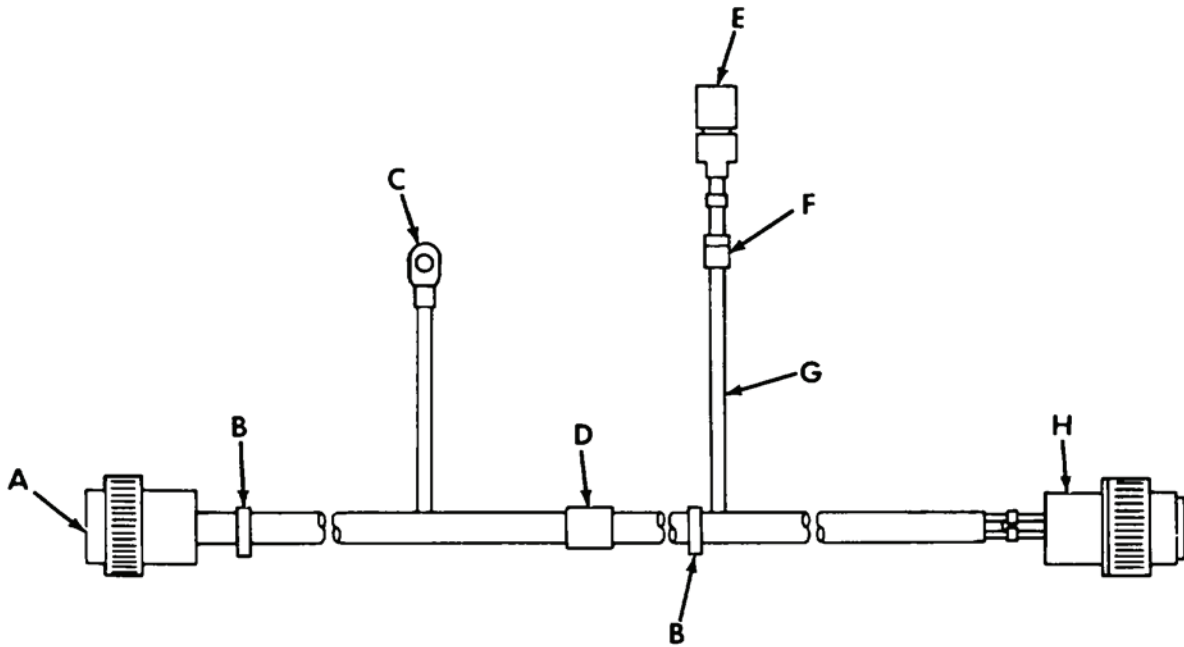
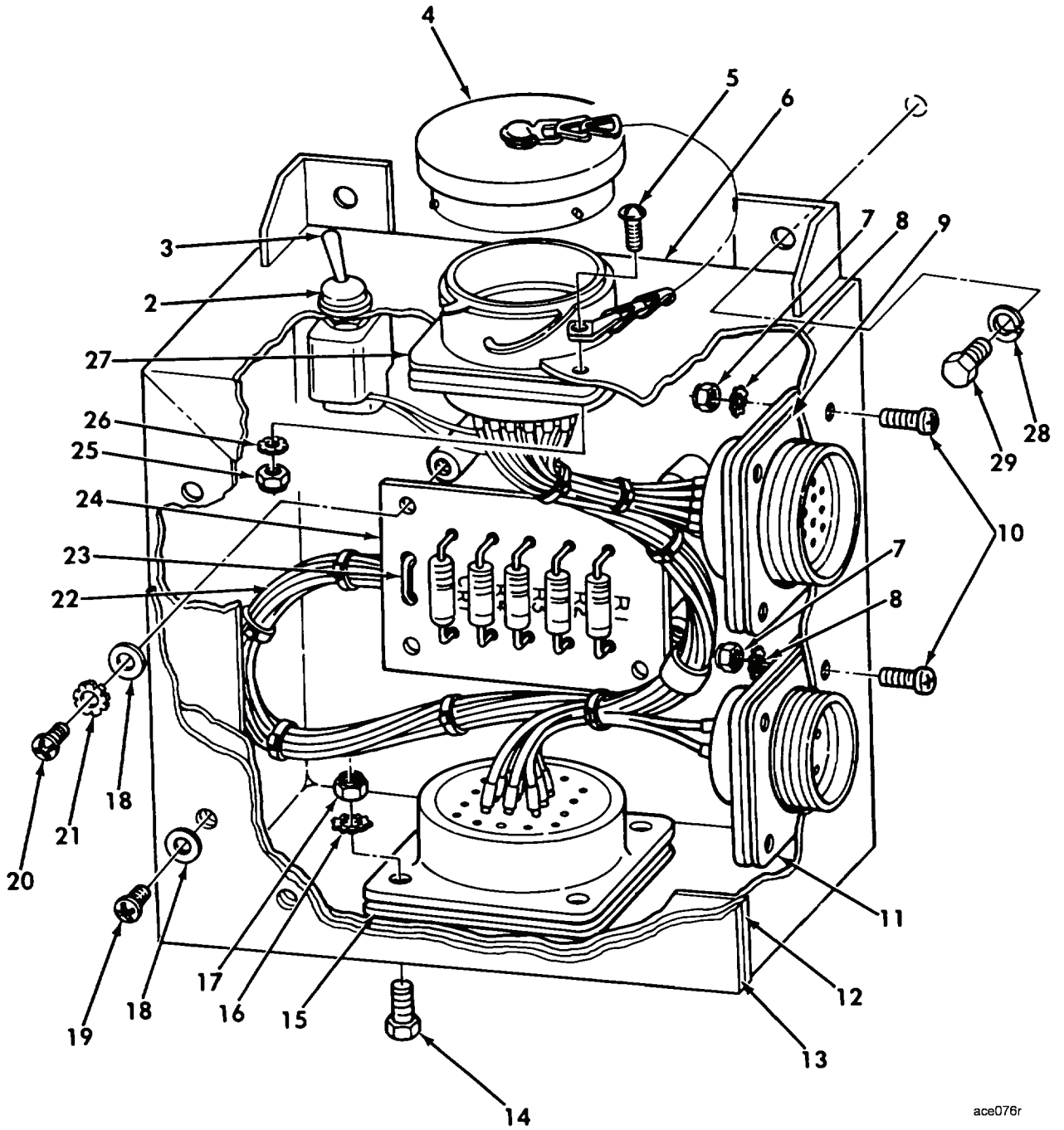

Figure 38. Arming/Firing Unit Wiring Harness - 12325747, and Mounting Hardware

(1) ITEM NO	(2) SMR	(3) NSN	(4) CAGE	(5) PART NUMBER	(6) DESCRIPTION AND USABLE ON CODE (UOC)	(7) QTY
GROUP AJ: ELECTRICAL INSTALLATION FIGURE 38 ARMING/FIRING UNIT WIRING HARNESS - 12325747, AND MOUNTING HARDWARE						
1	PAOZZ	5935-00-517-8519	96906	MS3456W14S6S	CONNECTOR, PLUG, ELEC.....	1
2	PAOZZ	5306-01-113-0525	80204	B1821BH025C050L	BOLT, MACHINE.....	2
3	PAOZZ	5340-00-809-1494	80205	MS21333-105	CLAMP, LOOP.....	2
4	PAOZZ	5940-00-314-0479	16528	7728778	TERMINAL, LUG.....	1
5	PAOZZ	9905-00-935-3863	81349	M43436/4-1	BAND, MARKER.....	8
6	PAOZZ	5935-00-115-2307	96906	MS27144-2	CONNECTOR, PLUG, ELEC.....	1
7	PAOZZ	9905-00-893-3570	81349	M43436/1-3	BAND, MARKER.....	1
8	MOOZZ		81349	M13486/1-3AR	WIRE, ELECTRICAL MAKE FROM WIRE, ELECTRICAL, P/N M13486/1-3, LENGTH A/R.....	V
9	PAOZZ	5935-01-026-5872	96906	MS3456W16-10S	CONNECTOR, PLUG, ELEC.....	1
10	MOOZZ		81349	M13486/2-2AR	CABLE, SPECIAL PURPO MAKE FROM CABLE, SPECIAL PURPOSE, ELECTRICAL P/N M13486/2-2, LENGTH A/R.....	V

END OF FIGURE

1 — 2 thru 27



ace076r

Figure 39. STE/ICE-R Resistor Box and Mounting Parts

(1) ITEM NO	(2) SMR	(3) NSN	(4) CAGE	(5) PART NUMBER	(6) DESCRIPTION AND USABLE ON CODE (UOC)	(7) QTY
GROUP AJ: ELECTRICAL INSTALLATION FIGURE 39 STE/ICE-R RESISTOR BOX AND MOUNTING PARTS						
1	PBOFF	5905-01-330-8830	19207	12367617	RESISTOR BOX, INTERF.....	1
2	PAFZZ	5930-01-141-5368	81349	M5423/16-01	.BOOT, DUST AND MOIST.....	1
3	PAFZZ	5930-00-683-1627	96906	MS24523-29	.SWITCH, TOGGLE.....	1
4	PAFZZ	5935-01-114-5354	80064	2601167	.COVER, ELECTRICAL CO.....	1
5	PAFZZ	5305-00-984-6194	80205	MS35206-246	.SCREW, MACHINE.....	4
6	XAFZZ		19207	12367614	.JUNCTION BOX, ELECTR.....	1
7	PAFZZ	5310-00-925-9645	80205	MS21083N04	.NUT, SELF-LOCKING, HE.....	8
8	PAFZZ	5310-00-616-3554	96906	MS35335-29	.WASHER, LOCK.....	8
9	PCFZZ	5330-00-641-4336	58536	A-A52481-8	.GASKET.....	1
10	PAFZZ	5305-00-889-2999	80205	MS35206-217	.SCREW, MACHINE.....	8
11	PCFZZ	5330-00-968-1753	58536	A52481-7	.GASKET.....	1
12	PAFZZ	5330-01-331-1297	19207	12367616	.GASKET.....	1
13	PAFZZ	5340-01-344-2531	19207	12367615	.COVER, ACCESS.....	1
14	PAFZZ	5305-00-889-3001	80205	MS35206-231	.SCREW, MACHINE.....	4
15	PCFZZ	5330-00-948-0704	58536	A52481-10	.GASKET.....	1
16	PAFZZ	5310-00-209-0788	96906	MS35335-30	.WASHER, LOCK.....	4
17	PAFZZ	5310-00-905-8451	72962	F22NTM62	.NUT, SELF-LOCKING, HE.....	4
18	PAFZZ	5310-00-014-5850	96906	MS27183-42	.WASHER, FLAT.....	12
19	PAFZZ	5305-00-984-6211	80205	MS35206-264	.SCREW, MACHINE.....	8
20	PAFZZ	5305-00-984-6209	80205	MS35206-262	.SCREW, MACHINE.....	4
21	PAFZZ	5310-00-596-7691	96906	MS35335-32	.WASHER, LOCK.....	4
22	PAFZZ	5995-01-254-6579	19207	12355487	.WIRING HARNESS, BRAN RESISTOR BOX, SEE FIGURE 40 FOR PARTS BREAKDOWN...	1
23	PAFZZ	5975-00-074-2072	81343	MS3367-1-9	.STRAP, TIEDOWN, ELECT.....	1
24	PAFZZ	5998-01-254-6581	19207	12355577	.CIRCUIT CARD ASSEMB.....	1
25	PAFZZ	5310-00-941-6019	80205	MS21083N08	.NUT, SELF-LOCKING, HE.....	4
26	PAFZZ	5310-00-596-7693	96906	MS35335-31	.WASHER, LOCK.....	4
27	PAFZZ	5330-01-191-3178	19207	12334687	.GASKET.....	1
28	PAOZZ	5310-00-582-5965	80205	MS35338-44	WASHER, LOCK.....	4
29	PAOZZ	5305-00-071-2506	80204	B1821BH025C050N	SCREW, CAP, HEXAGON H.....	4

END OF FIGURE

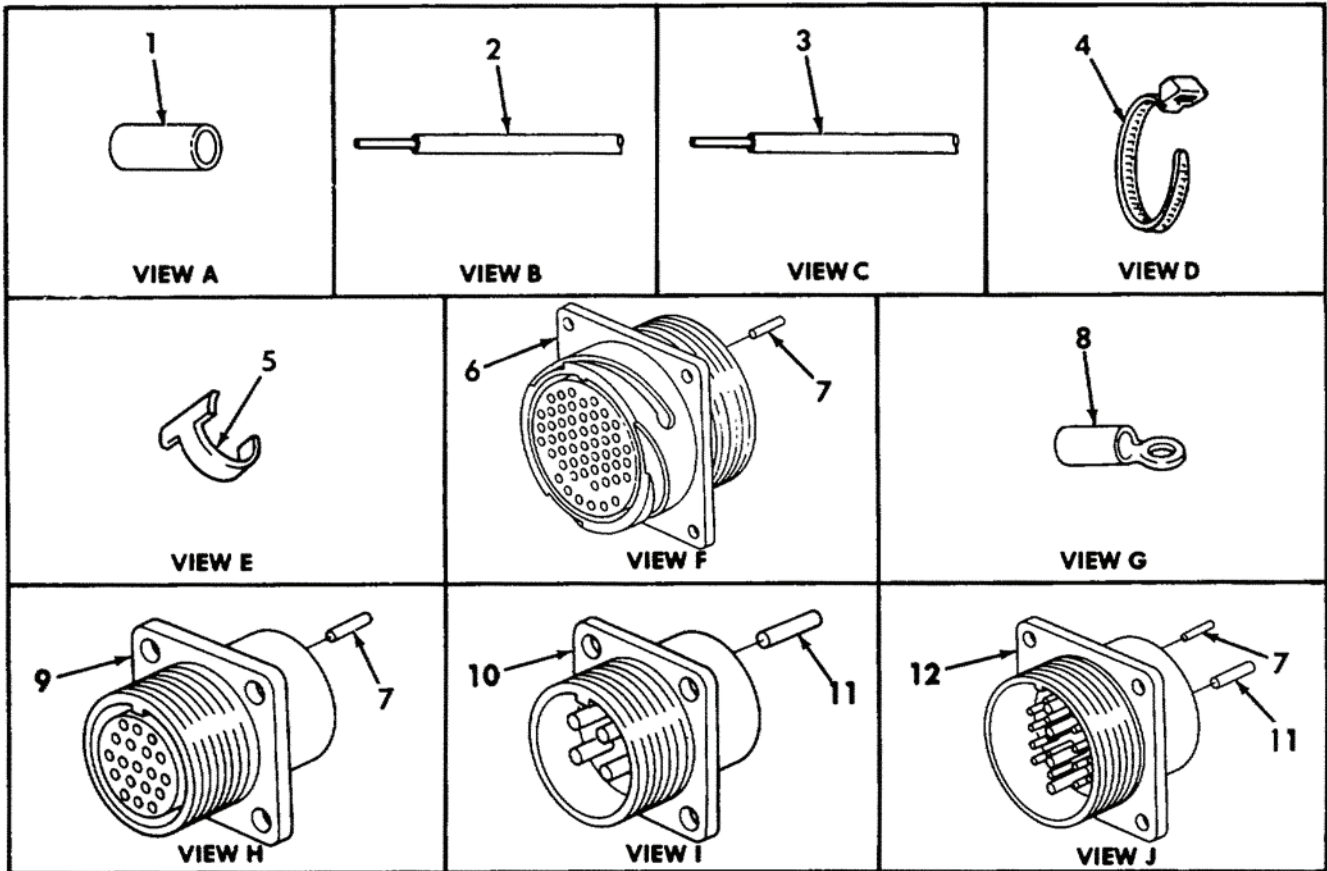
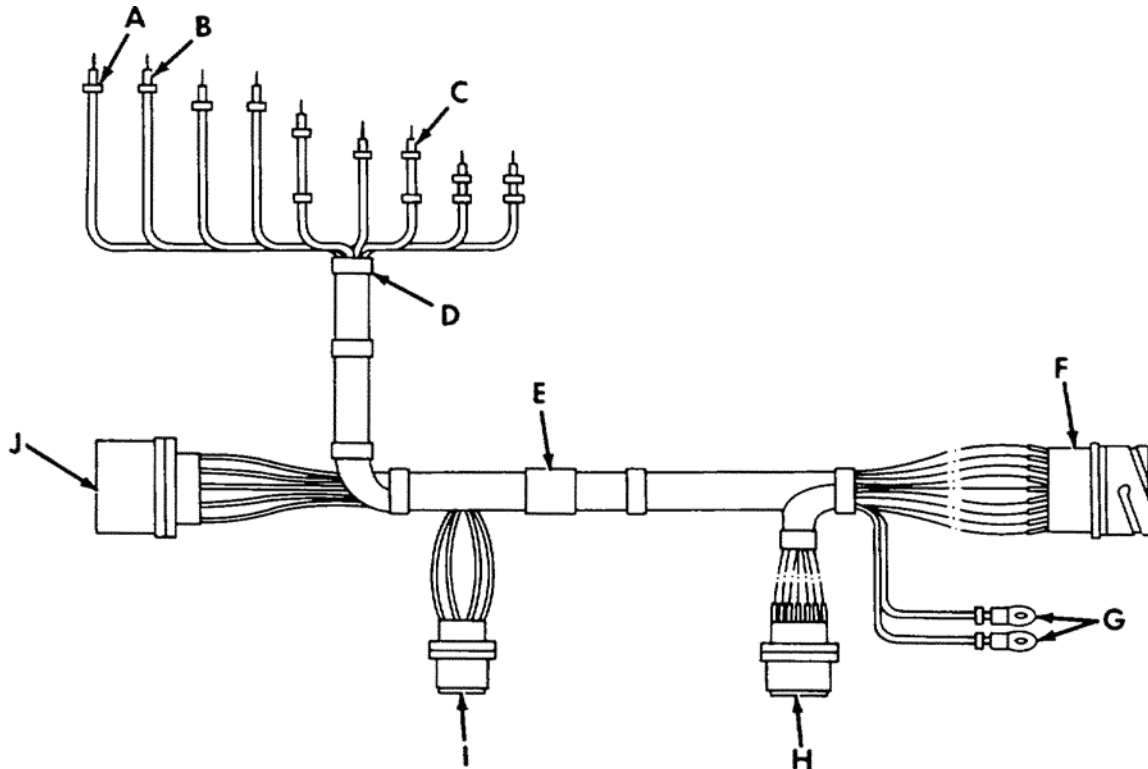

Figure 40. STE/ICE-R Resistor Box Wiring Harness - 12355487

(1) ITEM NO	(2) SMR	(3) NSN	(4) CAGE	(5) PART NUMBER	(6) DESCRIPTION AND USABLE ON CODE (UOC)	(7) QTY
GROUP AJ: ELECTRICAL INSTALLATION FIGURE 40 STE/ICE-R RESISTOR BOX WIRING HARNESS - 12355487						
1	MFFZZ		81349	M23053/5-103-9AR	INSULATION SLEEVING MAKE FROM INSULATION SLEEVING, ELECTRICAL, P/N M23053/5-103-9, LENGTH A/R.....	V
2	MFFZZ		81349	M22759/18-20-9AR	WIRE,ELECTRICAL MAKE FROM WIRE, ELECTRICAL, P/N M22759/18-20-9, LENGTH A/R.....	V
3	MFFZZ		81349	M22759/18-16-9AR	WIRE,ELECTRICAL MAKE FROM WIRE, ELECTRICAL, P/N M22759/18-16-9, LENGTH A/R.....	V
4	PAFZZ	5975-00-074-2072	81343	MS3367-1-9	STRAP,TIEDOWN,ELECT.....	V
5	PAFZZ	9905-00-893-3570	81349	M43436/1-3	BAND,MARKER.....	1
6	PAFZZ	5935-01-102-7124	11083	5R7840	CONNECTOR,RECEPTACL.....	1
7	MFFZZ		19207	8724762AR	ROD MAKE FROM NONMETALLIC ROD, P/N 8724762, LENGTH A/R.....	V
8	PAFZZ	5940-00-113-3137	96906	MS20659-101	TERMINAL,LUG.....	2
9	PAFZZ	5935-01-110-1941	96906	MS3452W22-14S	CONNECTOR,RECEPTACL.....	1
10	PAFZZ	5935-01-085-3305	96906	MS3452W20-4P	CONNECTOR,RECEPTACL.....	1
11	MFFZZ		19207	8724764AR	ROD MAKE FROM NONMETALLIC ROD, P/N 8724764, LENGTH A/R.....	V
12	PAFZZ	5935-01-226-8367	96906	MS3452W28-11P	CONNECTOR,RECEPTACL.....	1

END OF FIGURE

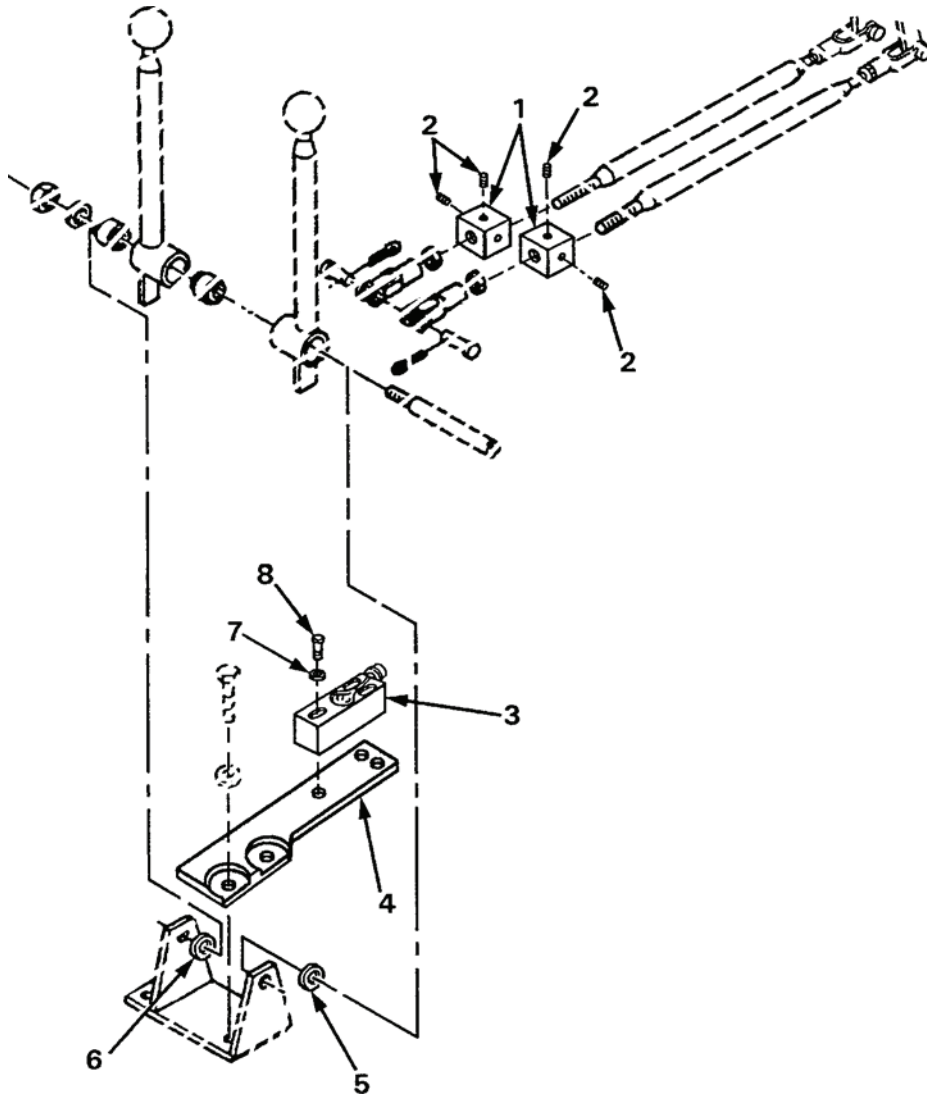
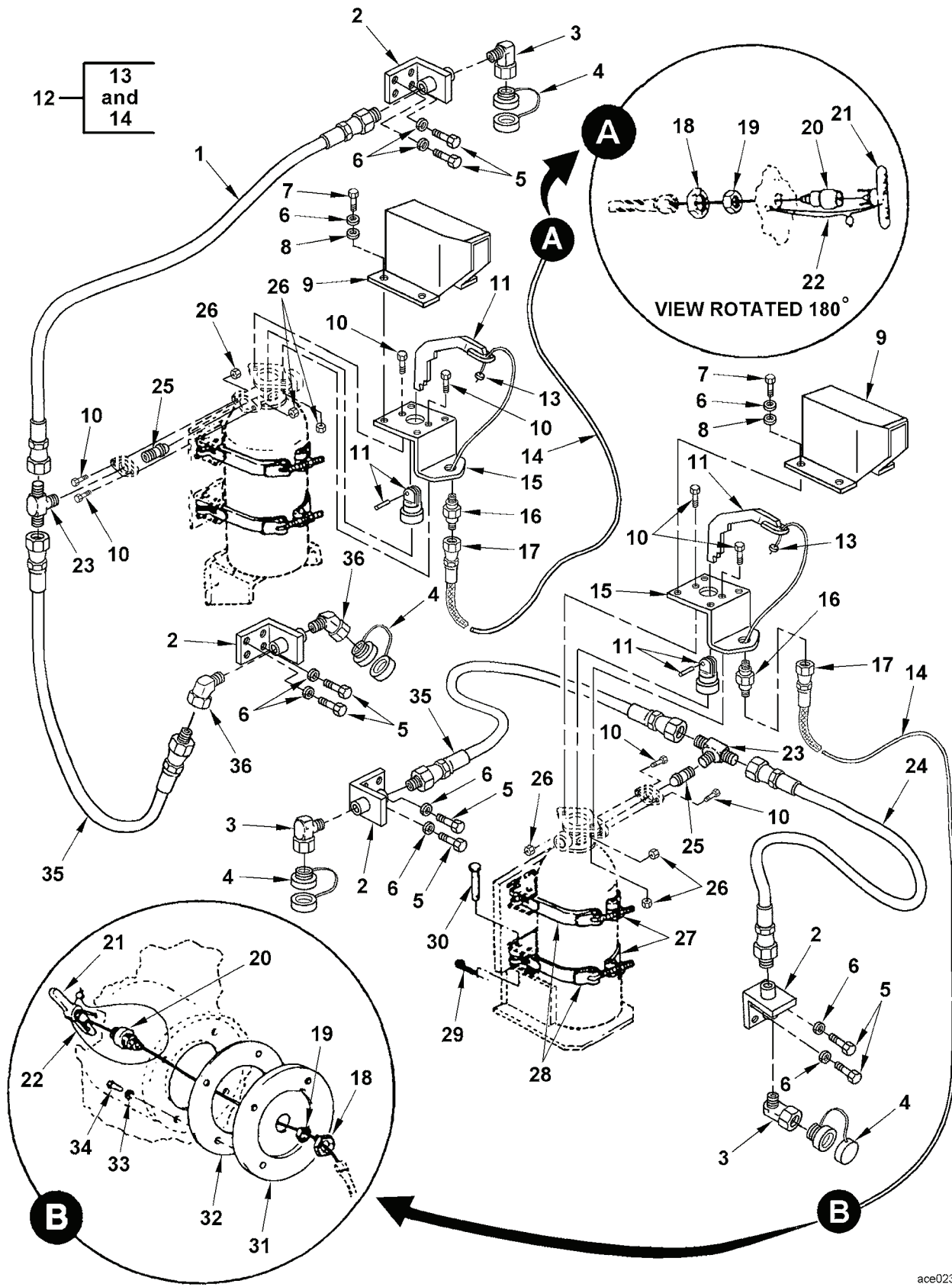

Figure 41. Track Adjuster Switches

(1) ITEM NO	(2) SMR	(3) NSN	(4) CAGE	(5) PART NUMBER	(6) DESCRIPTION AND USABLE ON CODE (UOC)	(7) QTY
GROUP AJ: ELECTRICAL INSTALLATION FIGURE 41 TRACK ADJUSTER SWITCHES						
1	PAOZZ	5930-01-486-9379	19207	12466290	SWITCH ASSEMBLY.....	2
2	PAOZZ	5305-00-935-2970	80205	MS18063-8	SETSCREW PART OF 12466290.....	4
3	PAOZZ	5930-01-486-9420	19207	12466291	SWITCH,SENSITIVE W/SENSOR.....	1
4	PAOZZ	5930-01-463-0338	19207	12466287	SWITCH ASSEMBLY.....	1
5	PAOZZ	5310-00-167-0842	88044	AN960-1216L	WASHER,FLAT SPACER, USE AS REQUIRED ON LEFT OR RIGHT SIDE.....	V
6	PAOZZ	5310-00-809-8533	96906	MS27183-23	WASHER,FLAT SPACER, USE AS REQUIRED ON LEFT OR RIGHT SIDE.....	V
7	PAOZZ	5310-01-088-5809	96906	MS21206-4	WASHER,FLAT.....	3
8	PAOZZ	5305-00-071-2510	80204	B1821BH025C175N	SCREW,CAP,HEXAGON H.....	3

END OF FIGURE



ace023r

Figure 42. Fixed Fire Extinguisher Lines and Fittings

(1) ITEM NO	(2) SMR	(3) NSN	(4) CAGE	(5) PART NUMBER	(6) DESCRIPTION AND USABLE ON CODE (UOC)	(7) QTY
GROUP AL: FIRE EXTINGUISHER INSTALLATION FIGURE 42 FIXED FIRE EXTINGUISHER LINES AND FITTINGS						
1	PCOZZ	4720-01-500-8730	19207	12476191-3	HOSE ASSEMBLY, NONME	2
2	PFOZZ	5340-01-472-6330	54905	10780	BRACKET, FIRE EXTING FIRE EXTINGUISHER	4
3	PAOZZ	4730-00-541-0793	81343	8-8 140339C	ELBOW, PIPE	3
4	PFOZZ	4210-01-472-5238	54905	10250	NOZZLE, FIRE EXTINGU	4
5	PAOZZ	5305-00-071-2506	80204	B1821BH025C050N	SCREW, CAP, HEXAGON H	8
6	PAOZZ	5310-01-333-1883	96906	MS27183-49	WASHER, FLAT	16
7	PAOZZ	5305-00-068-0508	80204	B1821BH025C075N	SCREW, CAP, HEXAGON H	8
8	PAOZZ	5310-00-933-8121	80205	MS35338-139	WASHER, LOCK	8
9	PAOZZ	5340-01-500-8635	19207	12476192	COVER FIRE EXTINGUS	2
10	PAOZZ	5306-00-226-4827	80204	B1821BH031C100N	BOLT, MACHINE	8
11	PFOZZ	4210-01-472-5233	54905	15048	ACTUATOR, FIRE EXTIN	2
12	PAOZZ	2590-01-491-4468	19207	12481025	CONTROL ASSEMBLY, PU SH-PULL	2
13	PAOZZ	1640-00-273-3081	96906	MS20664C2	.BALL END, WIRE ROPE,	2
14	PAOZZ	1640-01-308-5097	81349	M83420/2-002	.ROPE, WIRE 45.0 INCHES LONG + OR - .5 INCHES	2
15	PAOZZ	5340-01-500-8656	19207	12476249	BRACKET, ANGLE FIRE EXTINGUISHER BASE PLATE	2
16	PAOZZ	4730-00-842-1766	30780	4FBTX-SS	ADAPTER, STRAIGHT, PI	2
17	PAOZZ	4720-01-473-4348	5S586	K9190606-4-4-4C-30	HOSE ASSEMBLY, NONME R.H.S., 30 INCHES LG	2
18	PAOZZ	5310-00-985-0782	96906	MS27151-28	NUT, STAMPED	2
19	PAOZZ	5310-00-721-8000	96906	MS25082-10	NUT, PLAIN, HEXAGON	2
20	PAOZZ	4730-00-350-4437	19207	5227606	REDUCER, TUBE	2
21	PAOZZ	4210-00-796-8260	19207	7968260	HANDLE, FIRE EXTINGU	2
22	PAOZZ	5340-01-469-7199	81348	F2738-A01-3-1-24	SEAL, ANTIPIILFERAGE	2
23	PAOZZ	5310-00-466-7496	96906	MS51513A12	TEE, PIPE TO TUBE W/EXTERNAL UNC THREADS ON 1ST & 2ND ENDS AND INTERNAL NPTF THREADS ON 3RD END	2
24	PCOZZ	4720-01-500-8723	19207	12476191-1	HOSE ASSEMBLY, NONME	1
25	PFOZZ	4730-01-473-2745	54905	10199	ADAPTER BUSHING	2
26	PAOZZ	5310-01-495-9634	81349	M45913/1-5CG5Z	NUT, SELF-LOCKING, HE ZINC 0.312"X18 UNC R.H.	8
27	PAOZZ	5340-01-497-5549	14242	ST1588	STRAP, RETAINING FEMALE	4
28	PAOZZ	5340-01-497-5565	14242	ST1587	STRAP, RETAINING MALE	4
29	PAOZZ	5315-00-839-2325	80205	MS24665-132	PIN, COTTER	4
30	PAOZZ	5315-00-811-9106	80205	MS20392-3C43	PIN, STRAIGHT, HEADED	4
31	PFOZZ	5340-01-254-6556	19207	12355423	COVER, ACCESS	1
32	PAOZZ	5330-01-254-4385	19207	12357165	GASKET	1
33	PAOZZ	5310-00-809-4058	96906	MS27183-10	WASHER, FLAT	4
34	PAOZZ	5305-00-068-7837	80204	B1821BH025C063N	SCREW, CAP, HEXAGON H	4
35	PCOZZ	4720-01-500-8728	19207	12476191-2	HOSE ASSEMBLY, NONME	2
36	PAOZZ	4730-00-289-2357	81343	SAE J514 8-8 140 239C	ELBOW, PIPE	2

END OF FIGURE

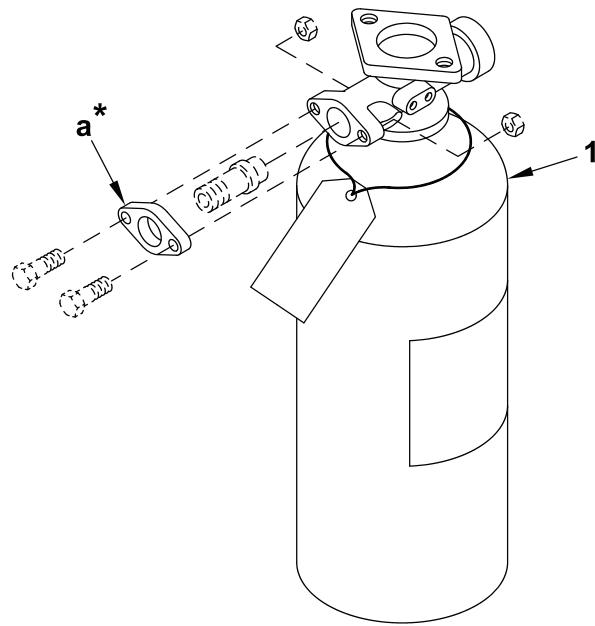

*a is included with item 1

ace024r

Figure 43. Fire Extinguisher Cylinder Assembly

(1) ITEM NO	(2) SMR	(3) NSN	(4) CAGE	(5) PART NUMBER	(6) DESCRIPTION AND USABLE ON CODE (UOC)	(7) QTY
					GROUP AL: FIRE EXTINGUISHER INSTALLATION FIGURE 43 FIRE EXTINGUISHER CYLINDER ASSEMBLY	
1	PAOZZ	4210-01-472-8469	54905	14607	EXTINGUISHER, FIRE CYLINDER, COMPRESSED FIRE EXTINGUISHER BOTTLE ASSEMBLY.....	1

END OF FIGURE

1 —

2 and 3

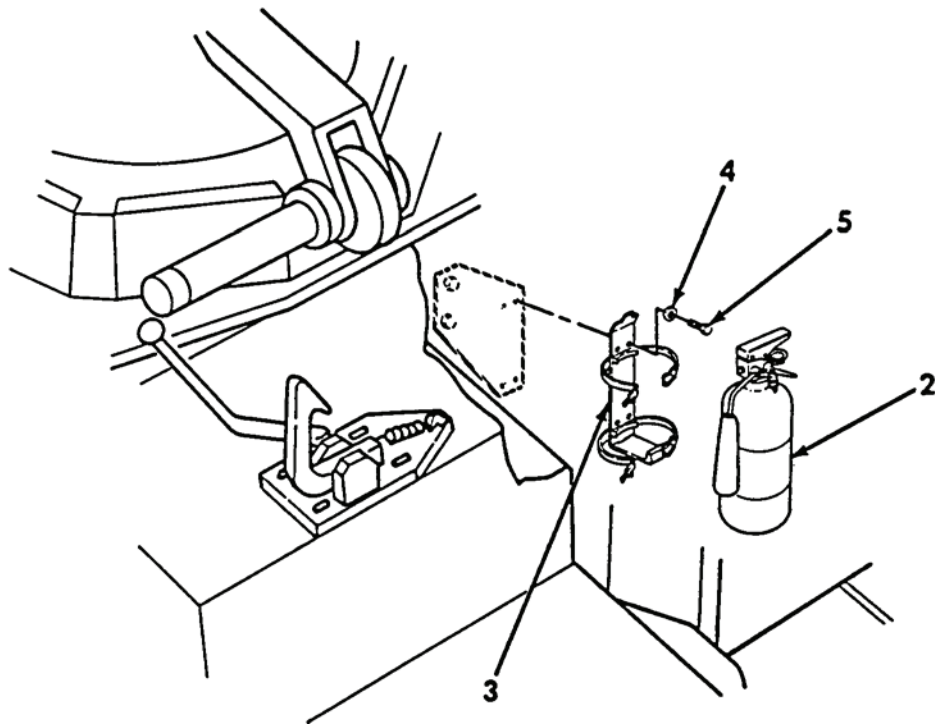

Figure 44. Portable Fire Extinguisher, CO2.

(1) ITEM NO	(2) SMR	(3) NSN	(4) CAGE	(5) PART NUMBER	(6) DESCRIPTION AND USABLE ON CODE (UOC)	(7) QTY
GROUP AL: FIRE EXTINGUISHER INSTALLATION FIGURE 44 PORTABLE FIRE EXTINGUISHER, C02						
1	PCOZZ	4210-01-388-7854	58536	A52471-1-S	EXTINGUISHER, FIRE PORTABLE-C0/2....	1
2	PCOZZ	4210-01-391-0784	58536	A52471-2-S	.EXTINGUISHER, FIRE.....	1
3	PAOZZ	4210-01-391-3241	58536	A52471-3	.BRACKET, FIRE EXTING.....	1
4	PAOZZ	5310-00-809-4058	96906	MS27183-10	WASHER, FLAT.....	4
5	PAOZZ	5306-01-113-0525	80204	B1821BH025C050L	BOLT, MACHINE.....	4

END OF FIGURE

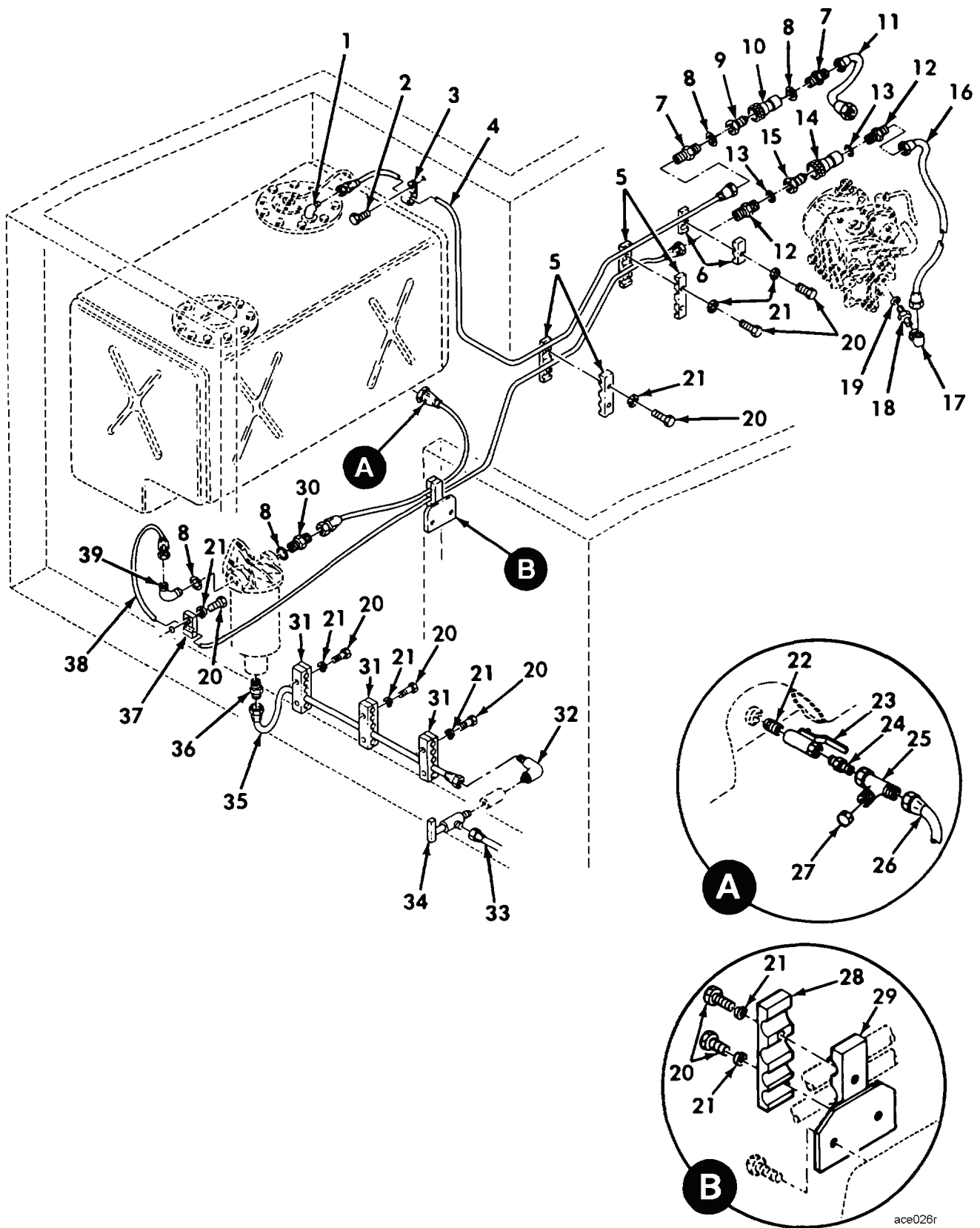

Figure 45. Fuel System Lines and Fittings

(1) ITEM NO	(2) SMR	(3) NSN	(4) CAGE	(5) PART NUMBER	(6) DESCRIPTION AND USABLE ON CODE (UOC)	(7) QTY
GROUP AM: FUEL SYSTEM INSTALLATION FIGURE 45 FUEL SYSTEM LINES AND FITTINGS						
1	PAOZZ	4730-00-555-1764	96906	MS51504A8	ELBOW, PIPE TO TUBE.....	1
2	PAOZZ	5305-00-757-8122	80205	MS51851-64	SCREW, TAPPING.....	1
3	PAOZZ	5340-00-050-2740	80205	MS21333-75	CLAMP, LOOP.....	1
4	PAOZZ	4720-01-451-0428	19207	12469569-6	HOSE ASSEMBLY, NONME.....	1
5	PFOZZ	5340-01-180-6780	19207	12334993	CLAMP, BLOCK, SECTION.....	2
6	PFOZZ	4730-01-180-6781	19207	12334994	CLAMP, HOSE, SPECIAL-.....	1
7	PAOZZ	4730-01-074-0907	96906	MS51525A8-10Z	ADAPTER, STRAIGHT, TU.....	2
8	PAOZZ	5331-00-108-5691	81343	MS28778-10	O-RING.....	4
9	PAOZZ	4730-01-243-3540	97111	H4-63-T10	COUPLING HALF, QUICK FEMALE.....	1
10	PAOZZ	4730-01-243-3538	97111	H4-62SL-T10	COUPLING HALF, QUICK.....	1
11	PAOZZ	4720-01-233-1693	96906	MS52103Z080230R	HOSE ASSEMBLY, NONME MALE.....	1
12	PAOZZ	4730-01-116-5969	96906	MS51525A10-12S	ADAPTER, STRAIGHT, TU.....	2
13	PCOZZ	5331-00-251-8839	81343	MS28778-12	O-RING.....	2
14	PAOZZ	4730-01-242-4572	97111	H6-62SL-T12	COUPLING HALF, QUICK.....	1
15	PAOZZ	4730-01-242-4573	97111	H6-63-T12	COUPLING HALF, QUICK.....	1
16	PCOZZ	4720-01-242-7755	96906	MS52103Z100180R	HOSE ASSEMBLY, NONME.....	1
17	PAOZZ	4730-01-139-1585	96906	MS51521A10	ELBOW, TUBE.....	1
18	PFOZZ	4730-01-263-3084	30780	0503-8-10	ADAPTER, STRAIGHT, TU.....	1
19	PCOZZ	5331-00-808-0794	81343	MS28778-8	O-RING.....	1
20	PAOZZ	5305-00-225-3843	80204	B1821BH025C100N	SCREW, CAP, HEXAGON H.....	14
21	PAOZZ	5310-00-582-5965	80205	MS35338-44	WASHER, LOCK.....	14
22	PAOZZ	4730-00-196-1504	24617	192075	NIPPLE, PIPE.....	1
23	PAOZZ	4820-00-602-2573	53154	1-2A22HBGT	VALVE, BALL.....	1
24	PAOZZ	4730-00-278-4311	96906	MS51500A10	ADAPTER, STRAIGHT, PI.....	1
25	PAOZZ	4730-01-024-0915	96906	MS51523A10	TEE, TUBE.....	1
26	PAOZZ	4720-01-450-8388	19207	12469572-1	HOSE ASSEMBLY, NONME MEDIUM PRESSURE	1
27	PAOZZ	4730-00-542-5911	96906	MS51532B10	CAP, TUBE.....	1
28	PFOZZ	5340-01-178-2177	19207	12325777	CLAMP, BLOCK, HALF.....	1
29	PFOZZ	5340-01-179-1046	19207	12325776	CLAMP, LOOP.....	1
30	PAOZZ	4730-00-623-3889	96906	MS51525A10Z	ADAPTER, STRAIGHT, TU.....	1
31	PFOZZ	5340-01-179-1045	19207	12331987	CLAMP, BLOCK.....	3
32	PAOZZ	4730-00-812-7999	96906	MS51504A6	ELBOW, PIPE TO TUBE.....	1
33	PCOZZ	4720-01-179-6276	97403	13204E2551	HOSE ASSEMBLY, NONME.....	1
34	PAOZZ	4820-00-289-3378	77640	43883	COCK, SHUTOFF, SCREW.....	1
35	PCOZZ	4720-01-179-2931	96906	MS52103Z060540R	HOSE ASSEMBLY, NONME MEDIUM PRESSURE	1
36	PAOZZ	4730-00-995-1559	96906	MS51500A6	ADAPTER, STRAIGHT, PI.....	1
37	PFOZZ	5340-01-178-2176	19207	12325763	CLAMP, BLOCK.....	1
38	PAOZZ	4720-01-450-8476	19207	12469572-2	HOSE ASSEMBLY, NONME.....	1
39	PFOZZ	4730-01-125-6381	96906	MS51528A10S	ELBOW, TUBE TO BOSS.....	1

END OF FIGURE

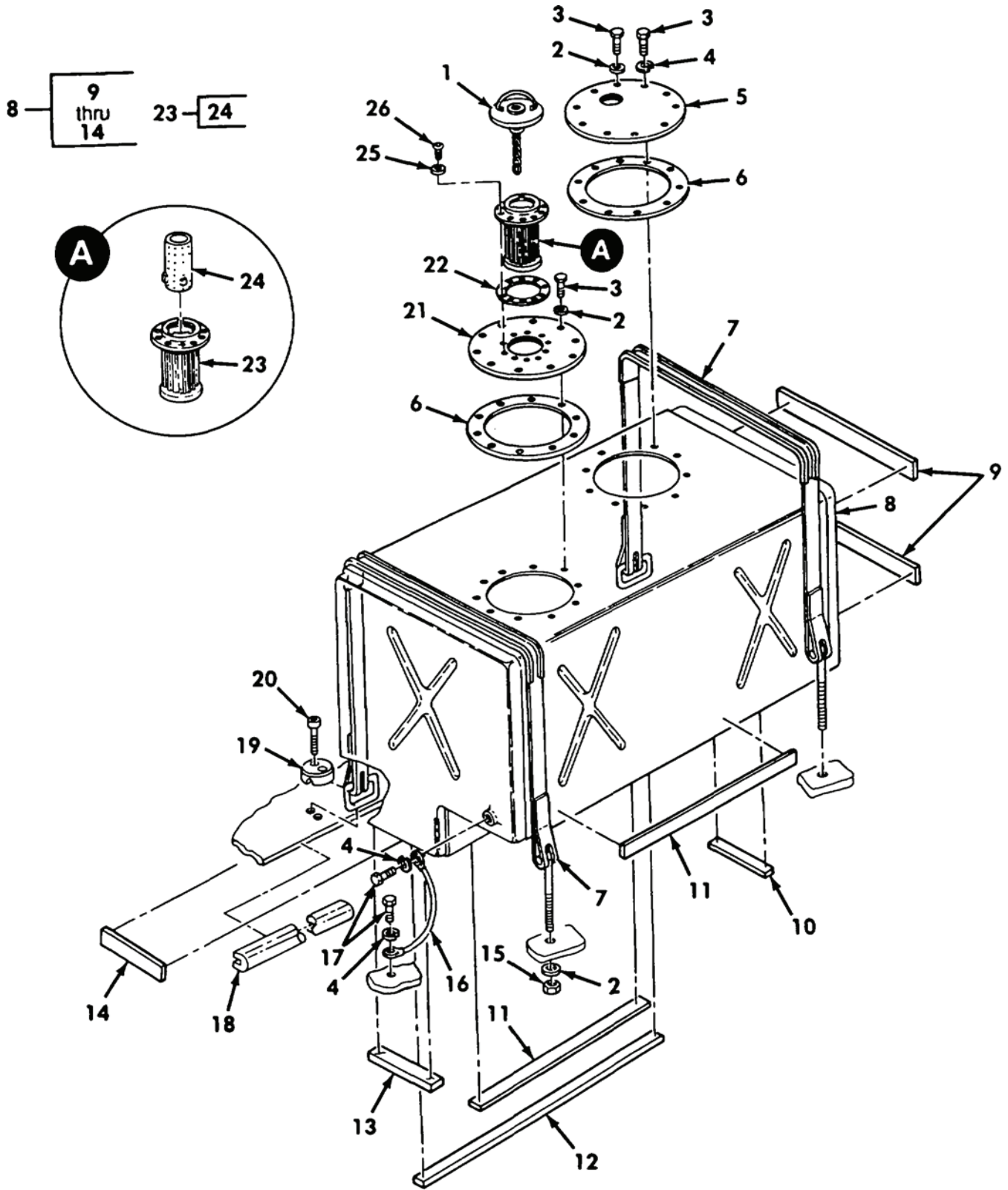

Figure 46. Fuel Tank Assembly and Related Parts

(1) ITEM NO	(2) SMR	(3) NSN	(4) CAGE	(5) PART NUMBER	(6) DESCRIPTION AND USABLE ON CODE (UOC)	(7) QTY
GROUP AM: FUEL SYSTEM INSTALLATION FIGURE 46 FUEL TANK ASSEMBLY AND RELATED PARTS						
1	PAOZZ	2590-00-798-4056	96906	MS51300-1	CAP, FILLER OPENING.....	1
2	PAOZZ	5310-00-080-6004	96906	MS27183-14	WASHER, FLAT.....	21
3	PAOZZ	5306-01-112-8681	80204	B1821BH038C125L	BOLT, MACHINE.....	20
4	PAOZZ	5310-00-627-6128	96906	MS35335-35	WASHER, LOCK.....	3
5	PFOZZ	5340-01-171-0110	19207	12334923	COVER, ACCESS.....	1
6	PAOZZ	5330-01-179-9494	19207	12332465	GASKET.....	2
7	PAOZZ	5340-01-170-9947	97403	13214E1997	BAND, RETAINING FUEL TANK MOUNTING..	2
8	PAOFF	2910-01-171-0070	19207	12325866	TANK, FUEL, ENGINE.....	1
9	PAOZZ	9320-01-176-8612	19207	12325817	.RUBBER STRIP PART OF P/N 12325866..	2
10	PAOZZ	9320-01-176-9178	19207	12325815	.RUBBER STRIP PART OF P/N 12325866..	1
11	PAOZZ	9320-01-176-8611	19207	12325812	.RUBBER STRIP PART OF P/N 12325866..	2
12	PAOZZ	9320-01-186-9781	19207	12325813	.PAD, RUBBER PART OF P/N 12325866...	1
13	PAOZZ	9320-01-176-9177	19207	12325814	.RUBBER STRIP PART OF P/N 12325866..	1
14	PAOZZ	9320-01-176-9179	19207	12325816	.RUBBER STRIP PART OF P/N 12325866..	1
15	PAOZZ	5310-00-483-8790	80205	MS17829-6C	NUT, SELF-LOCKING, HE.....	2
16	PAOZZ	5995-01-178-5723	97403	13211E9533	LEAD, ELECTRICAL GROUND.....	1
17	PAOZZ	5305-00-802-2764	80204	B1821BH038C050N	SCREW, CAP, HEXAGON H.....	2
18	PAOZZ	5330-01-298-9689	19207	12352329-1	SEAL, NONMETALLIC SP MAKE FROM NONMETALLIC CHANNEL, P/N ZX-4321, 20 7/16 INCHES LONG.....	V
19	PFOZZ	2910-01-180-2991	97403	13214E2003	PAD, ANCHOR.....	2
20	PAOZZ	5305-00-978-9395	96906	MS16997-100	SCREW, CAP, SOCKET HE.....	4
21	PFOZZ	5340-01-171-0109	19207	12325860	COVER, ACCESS.....	1
22	PAOZZ	5330-01-178-3361	19207	12325859	GASKET.....	1
23	PAOZZ	2590-01-222-8364	19207	12325858	FILLER NECK.....	1
24	PAOZZ	2590-00-752-9138	96906	MS90908-1	.FILLER NECK, VEHICUL PART OF P/N 12325858.....	1
25	PAOZZ	5310-00-809-8546	96906	MS27183-8	WASHER, FLAT.....	10
26	PAOZZ	5305-00-984-6212	80205	MS35206-265	SCREW, MACHINE.....	10

END OF FIGURE

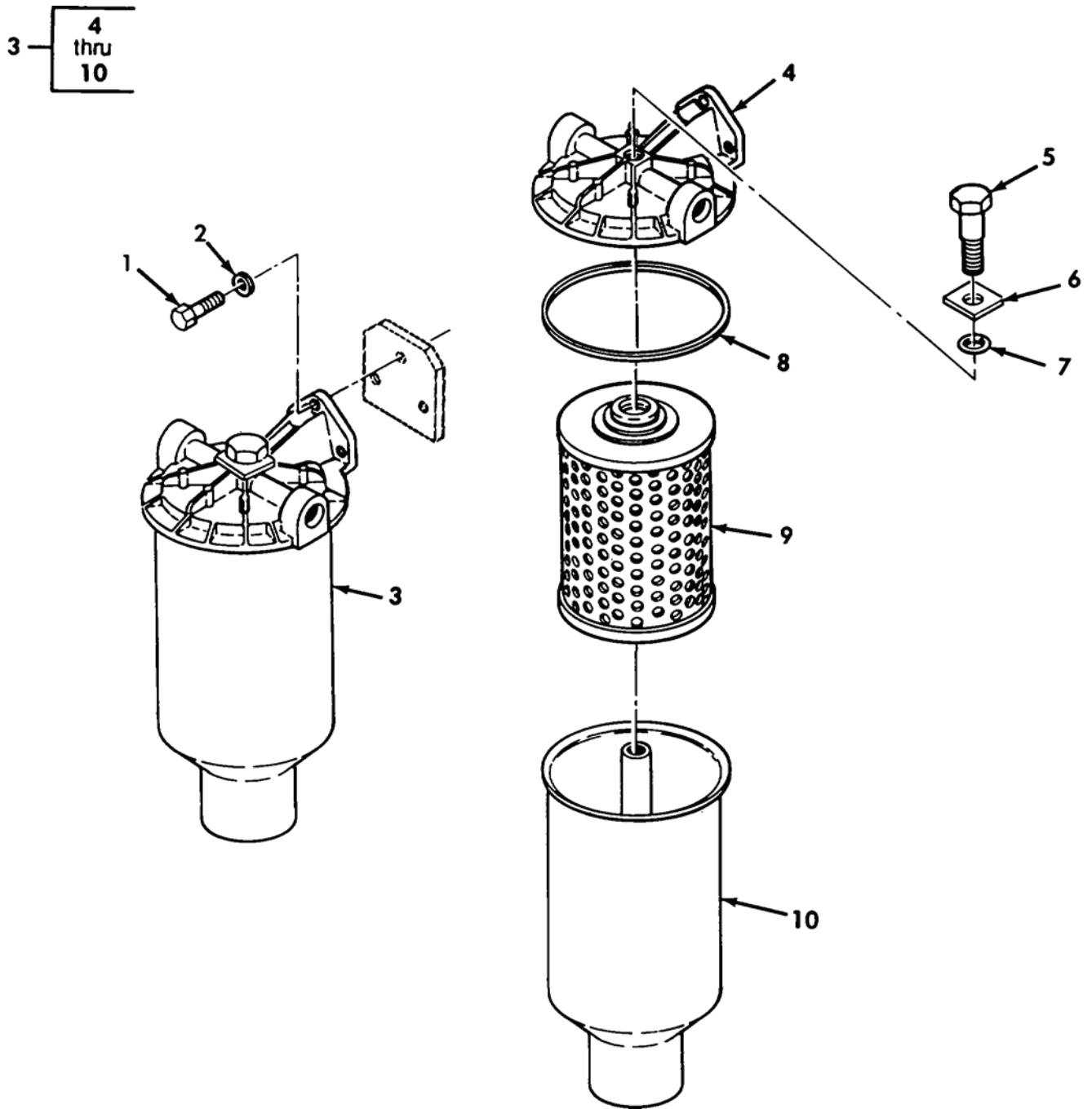

Figure 47. Fuel Filter and Mounting Parts

(1) ITEM NO	(2) SMR	(3) NSN	(4) CAGE	(5) PART NUMBER	(6) DESCRIPTION AND USABLE ON CODE (UOC)	(7) QTY
-------------------	------------	------------	-------------	-----------------------	--	------------

GROUP AM: FUEL SYSTEM INSTALLATION
 FIGURE 47 FUEL FILTER AND
 MOUNTING PARTS

1	PAOZZ	5306-01-112-8681	80204	B1821BH038C125L	BOLT, MACHINE.....	3
2	PAOZZ	5310-00-080-6004	96906	MS27183-14	WASHER, FLAT.....	3
3	PFOZZ	4930-00-477-8276	15434	256172	SEPARATOR, WATER, LIQ.....	1
4	XAOZZ		33457	257548S	.HEAD, FLUID.....	1
5	PFOZZ	5305-01-439-3255	33457	330200950	.SCREW, CAP, HEXAGON H.....	1
6	PFOZZ	5310-01-194-9064	33457	025108100S	.WASHER, FLAT.....	1
7	KFOZZ		53964	A618021	.O-RING PART OF KIT P/N SA910070....	1
8	KFOZZ		53964	A619025	.GASKET PART OF KIT P/N SA910070....	1
9	KFOZZ		53964	SC220086	.FILTER ELEMENT, FLUI PART OF KIT P/N SA910070.....	1
10	XAOZZ		33457	256424S	.FILTER BODY, FLUID.....	1

END OF FIGURE

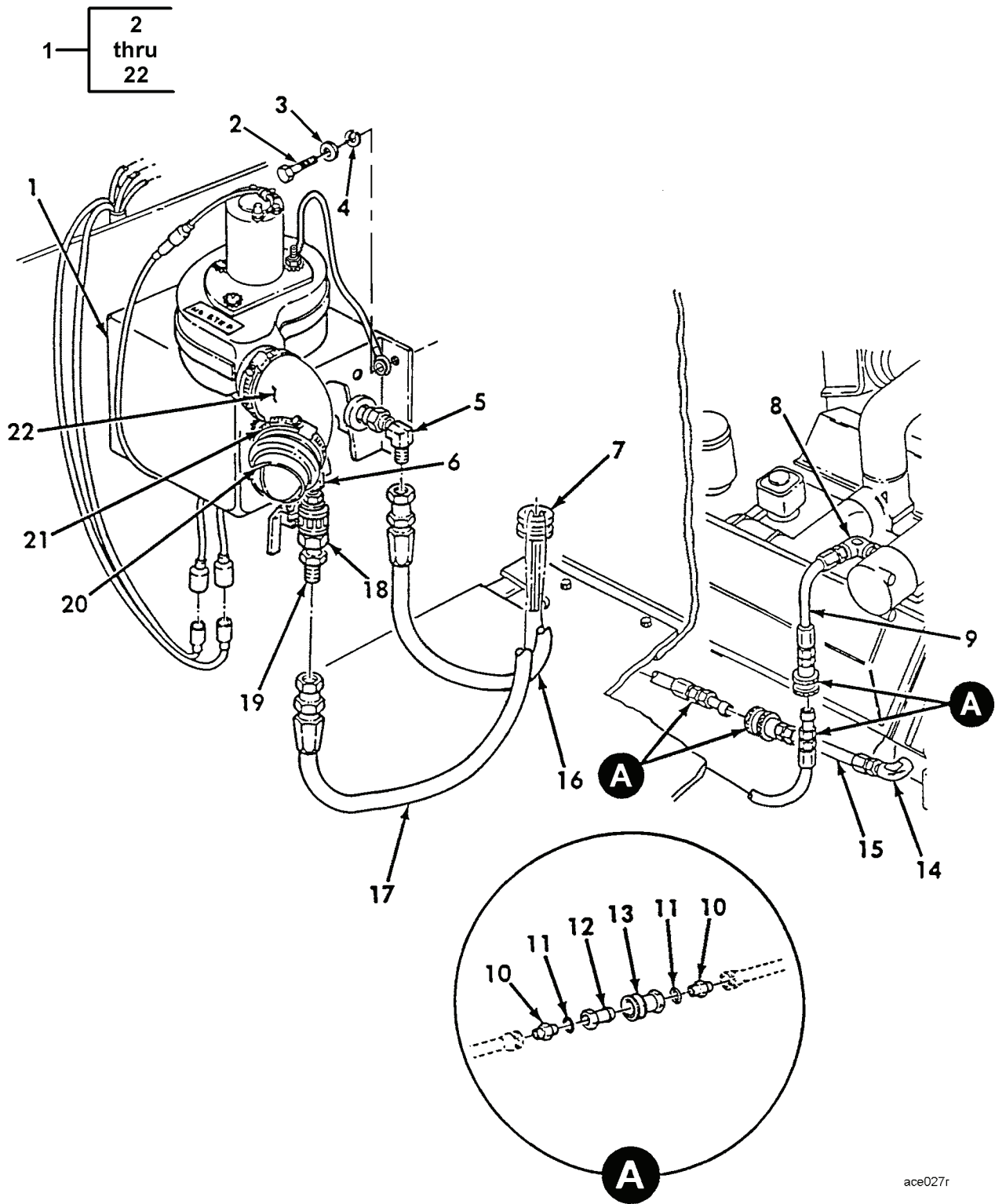

ace027r

Figure 48. Heater Assembly and Related Parts

(1) ITEM NO	(2) SMR	(3) NSN	(4) CAGE	(5) PART NUMBER	(6) DESCRIPTION AND USABLE ON CODE (UOC)	(7) QTY
GROUP AN: HEATER AND VENTILATION INSTALLATION FIGURE 48 HEATER ASSEMBLY AND RELATED PARTS						
1	PAOOO	2540-01-453-2490	92878	50115	HEATER,VEHICULAR,CO ASSEMBLY.....	1
2	PAOZZ	5310-00-080-6004	96906	MS27183-14	.WASHER,FLAT.....	3
3	PAOZZ	5310-00-637-9541	81718	H2525M	.WASHER,LOCK.....	3
4	PAOZZ	5305-00-115-9526	80204	B1821BH038C075D	.SCREW,CAP,HEXAGON H.....	3
5	PAOZZ	4730-00-555-1764	96906	MS51504-A8	.ELBOW,PIPE TO TUBE.....	1
6	PAOZZ	4730-00-278-4822	81343	6-6 130239B	.ELBOW,PIPE.....	1
7	PAOZZ	5325-00-989-6286	96906	MS35489-113	.GROMMET,NONMETALLIC SPLIT AT ASSEMBLY.....	1
8	PAOZZ	4730-00-273-6686	96906	MS51504A8-8	.ELBOW,PIPE TO TUBE.....	1
9	PCOZZ	4720-01-046-7516	96906	MS52103Z080120R	.HOSE ASSEMBLY,NONME.....	1
10	PAOZZ	4730-01-074-0907	96906	MS51525A8-10Z	.ADAPTER,STRAIGHT,TU.....	4
11	PAOZZ	5331-00-108-5691	81343	MS28778-10	.O-RING.....	4
12	PAOZZ	4730-01-243-3540	97111	H4-63-T10	.COUPLING HALF,QUICK.....	2
13	PAOZZ	4730-01-243-3538	97111	H4-62SL-T10	.COUPLING HALF,QUICK.....	2
14	PAOZZ	4730-00-618-8126	96906	MS51504A8-12Z	.ELBOW,PIPE TO TUBE.....	1
15	PAOZZ	4720-01-253-3404	96906	MS52103Z080060R	.HOSE ASSEMBLY,NONME.....	1
16	PAOZZ	4720-01-191-8334	96906	MS52103Z080310R	.HOSE ASSEMBLY,NONME.....	1
17	PAOZZ	4720-01-253-3403	96906	MS52103Z080300R	.HOSE ASSEMBLY,NONME.....	1
18	PAOZZ	4820-01-201-1070	19207	12335334	.VALVE,BALL.....	1
19	PAOZZ	4730-00-813-9611	81343	8-6 070102CA	.ADAPTER,STRAIGHT,PI.....	2
20	PAOZZ	2540-01-452-8195	0LL31	370-2	.VENTILATOR,AIR CIRC.....	1
21	PAOZZ	4730-00-908-6292	58536	A-A-52506-F-48	.CLAMP,HOSE.....	2
22	PAOZZ	4720-01-456-0094	19207	12379676	.HOSE,NONMETALLIC.....	1

END OF FIGURE

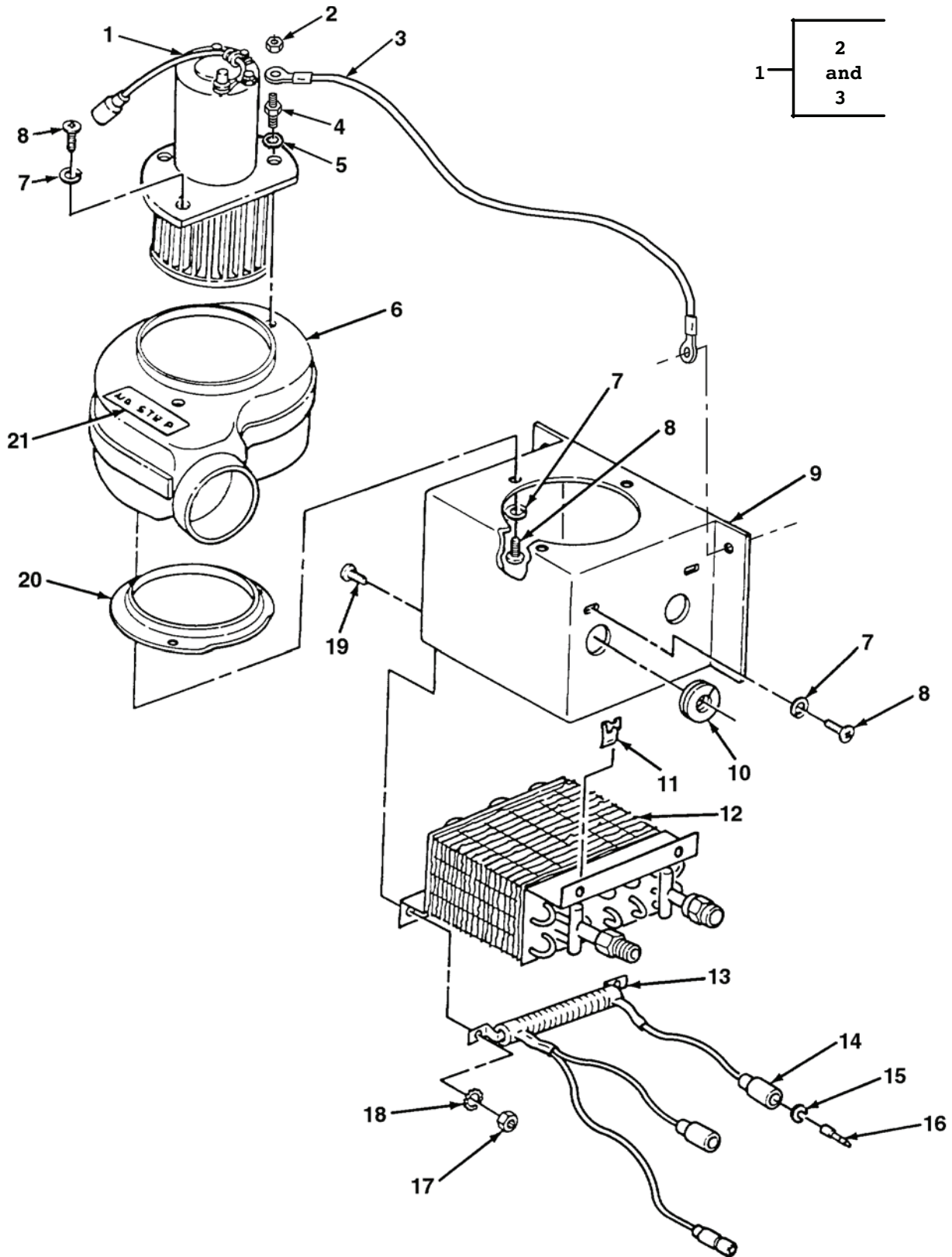
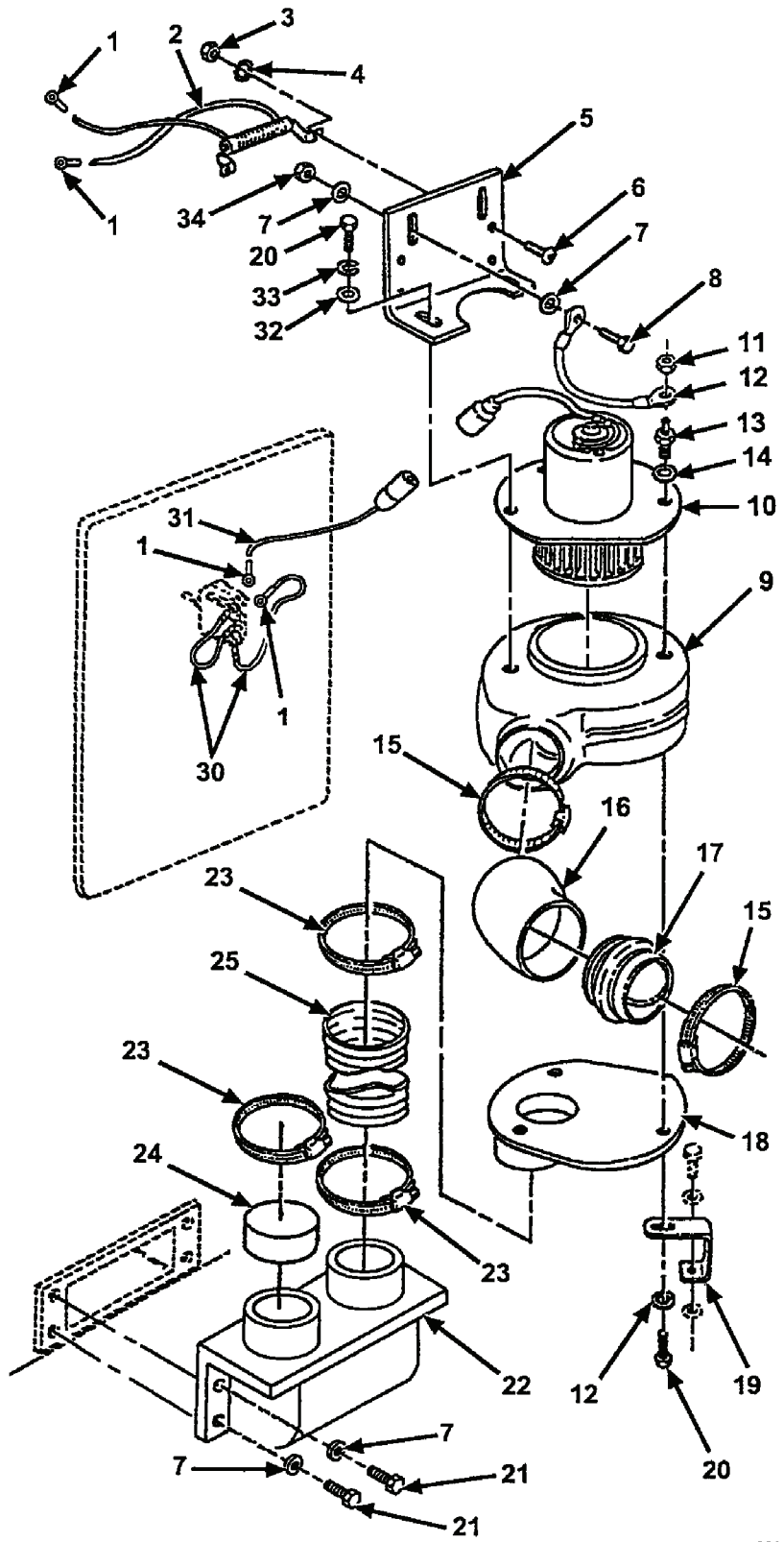
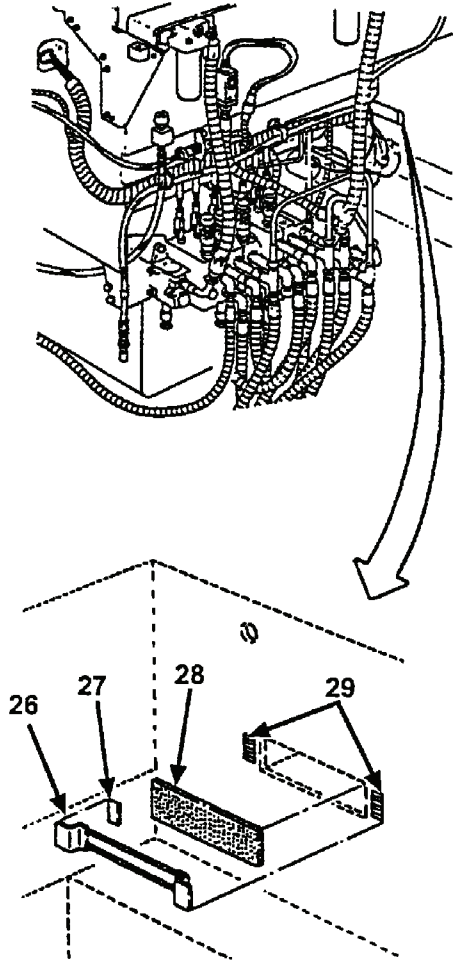

Figure 49. Heater Assembly

(1) ITEM NO	(2) SMR	(3) NSN	(4) CAGE	(5) PART NUMBER	(6) DESCRIPTION AND USABLE ON CODE (UOC)	(7) QTY
GROUP AN: HEATER AND VENTILATION FIGURE 49 HEATER ASSEMBLY						
1	PAOOO	6105-01-386-7915	92878	30222	MOTOR, DIRECT CURREN.....	1
2	PAOZZ	5310-00-934-9751	80205	MS35650-302	.NUT, PLAIN, HEXAGON PART OF P/N 30222.....	1
3	PFOZZ	6150-01-472-9833	92878	50119	.LEAD, ELECTRICAL PART OF P/N 30222, MOTOR GROUND.....	1
4	PAOZZ	5307-01-460-6996	92878	30128	STUD, LOCKED IN.....	1
5	PAOZZ	5310-00-889-2528	96906	MS45904-68	WASHER, LOCK.....	7
6	PAOZZ	6105-01-480-8567	92878	30155	HOUSING, MOTOR BLOWE WITH MOTOR ASSEMBLY.....	1
7	PAOZZ	5310-00-209-0786	96906	MS35335-33	WASHER, LOCK.....	10
8	PAOZZ	5305-00-988-1721	80205	MS35206-277	SCREW, MACHINE.....	10
9	XAOZZ		92878	50117	CASE, HEATER WELD.....	1
10	PAOZZ	5325-00-276-6090	96906	MS35489-18	GROMMET, NONMETALLIC.....	1
11	PAOZZ	5340-01-454-3160	92878	47852	CLIP, RETAINING.....	4
12	XAOZZ		92878	50112	CORE, HIGH PRESSURE.....	1
13	PAOZZ	5905-01-454-4985	92878	50111	RESISTOR.....	1
14	PAOZZ	5935-00-572-9180	19207	8338566	SHELL, ELECTRICAL CO.....	2
15	PAOZZ	5310-00-833-8567	19207	8338567	WASHER, SLOTTED.....	2
16	PAOZA	5999-00-057-2929	19204	572929	CONTACT, ELECTRICAL.....	2
17	PAOZZ	5310-00-934-9747	80205	MS35649-262	NUT, PLAIN, HEXAGON.....	2
18	PAOZZ	5310-00-209-1366	96906	MS35335-58	WASHER, LOCK.....	2
19	PAOZZ	5305-00-889-3000	80205	MS35206-230	SCREW, MACHINE.....	2
20	XAOZZ		92878	50118	RING, INLET.....	1
21	XDOZZ		92878	5-19-6657	LABEL, WARNING.....	1

END OF FIGURE

- 9 — 10 thru 14
- 10 — 11 thru 14



ace028r

Figure 50. Driver's Ventilation Fan Installation

(1) ITEM NO	(2) SMR	(3) NSN	(4) CAGE	(5) PART NUMBER	(6) DESCRIPTION AND USABLE ON CODE (UOC)	(7) QTY
GROUP AN: HEATER AND VENTILATION FIGURE 50 DRIVER'S VENTILATION FAN INSTALLATION						
1	PAOZZ	5940-00-534-0986	96906	MS35436-4	TERMINAL,LUG PART OF 12379682, 12379681 AND 8710856.....	5
2	PAOZZ	5905-00-777-8491	19207	8710856	RESISTOR,FIXED,WIRE.....	2
3	PAOZZ	5310-00-934-9747	80205	MS35649-262	NUT,PLAIN,HEXAGON.....	4
4	PAOZZ	5310-00-209-1366	96906	MS35335-58	WASHER,LOCK.....	4
5	PFOZZ	5340-01-458-5447	19207	12379677	BRACKET,ANGLE.....	1
6	PAOZZ	5305-00-889-3000	80205	MS35206-230	SCREW,MACHINE.....	4
7	PAOZZ	5310-00-080-6004	96906	MS27183-14	WASHER,FLAT.....	4
8	PAOZZ	5305-01-325-8387	80205	MS90725-64	SCREW,CAP,HEXAGON H.....	2
9	PAOZZ	6105-01-480-8567	92878	30155	HOUSING,MOTOR BLOWE WITH BLOWER ASSEMBLY.....	1
10	PAOZO	6105-01-386-7915	92878	30222	.MOTOR,DIRECT CURREN PART OF P/N 30155.....	1
11	PAOZZ	5310-00-934-9751	80205	MS35650-302	..NUT,PLAIN,HEXAGON.....	1
12	PFOZZ	6150-01-472-9833	92878	50119	..LEAD,ELECTRICAL.....	1
13	PAOZZ	5307-01-460-6996	92878	30128	..STUD,LOCKED IN.....	1
14	PAOZZ	5310-00-889-2528	96906	MS45904-68	..WASHER,LOCK.....	4
15	PAOZZ	4730-00-908-6292	58536	A-A-52506-F-48	CLAMP,HOSE.....	2
16	PAOZZ	4720-01-456-0094	19207	12379676	HOSE,NONMETALLIC.....	1
17	PAOZZ	2540-01-452-8195	0LL31	370-2	VENTILATOR,AIR CIRC.....	1
18	PFOZZ	4730-01-453-7240	19207	12379678	ADAPTER.....	1
19	PFOZZ	5340-01-452-6307	19207	12379674	BRACKET,DOUBLE ANGL.....	1
20	PAOZZ	5305-00-068-0502	00365	F98	SCREW,CAP,HEXAGON H.....	5
21	PAOZZ	5305-00-115-9526	80204	B1821BH038C075D	SCREW,CAP,HEXAGON H.....	4
22	PFOZZ	4720-01-239-1663	19207	12357195	DUCT,INTAKE.....	1
23	PAOZZ	4730-00-908-6293	06481	T-218758	CLAMP,HOSE.....	3
24	PAOZZ	5365-01-454-5324	19207	12379679	CAP,SLEEVE.....	1
25	PAOZZ	4720-00-809-2430	21868	CEET16	HOSE,AIR DUCT.....	1
26	PAOZZ	5340-01-374-4539	19207	12412071	BRACKET,DOUBLE ANGL FILTER.....	1
27	MOOZZ		19207	12331924-13	FASTENER TAPE,PILE MAKE FROM FASTENER TAPE,PILE, P/N 5-4-1695-4, 1-3/4 INCHES LONG X 1 INCH WIDE.....	2
28	PAOZZ	2940-01-375-0353	19207	12412070	FILTER ELEMENT,INTA.....	1
29	MOOZZ		19207	12355368-4	FASTENER TAPE,HOOK MAKE FROM FASTENER TAPE, HOOK, P/N 6-1-5876, 2 INCHES LONG X 1 INCH WIDE.....	2
30	PFOZA	6150-01-475-2091	19207	12379682	LEAD,ELECTRICAL.....	2
31	PFOZZ	6150-01-474-9682	19207	12379681	LEAD,ELECTRICAL.....	1
32	PAOZZ	5310-00-809-4058	96906	MS27183-10	WASHER,FLAT.....	2
33	PAOZZ	5310-00-582-5965	80205	MS35338-44	WASHER,LOCK.....	2
34	PAOZZ	5310-00-087-4652	81349	M45913/1-6CG5C	NUT,SELF-LOCKING,HE.....	2

END OF FIGURE

(1) ITEM NO	(2) SMR	(3) NSN	(4) CAGE	(5) PART NUMBER	(6) DESCRIPTION AND USABLE ON CODE (UOC)	(7) QTY
GROUP AP: HULL ASSEMBLY FIGURE 51 APRON, DOZER AND BLADE ASSEMBLY INSTALLATION						
1	PAOZZ	5315-01-386-0443	19207	12412098	PIN, STRAIGHT, HEADED	2
2	PAOZZ	5305-01-195-1594	97403	13204E2945	SCREW, CAP, HEXAGON H	2
3	PAOZZ	5315-01-184-4842	97403	13204E2943	PIN, STRAIGHT, HEADLE	2
4	PAOZZ	3120-01-184-4859	97403	13204E2944	BUSHING, SLEEVE	2
5	PAOZZ	3120-01-195-7988	19207	13204E2864	BUSHING, SLEEVE	2
6	PAOZZ	5310-00-595-7421	80205	MS17829-8C	NUT, SELF-LOCKING, HE	2
7	PAOZZ	5305-00-942-2196	80204	B1821BH038C100D	SCREW, CAP, HEXAGON H	2
8	PAOZZ	5315-01-184-4785	97403	13214E2664	PIN ASSEMBLY, APRON	2
9	PBOHD	3830-01-496-4440	31969	1826	APRON STEEL	1
10	PAOZZ	5310-00-891-3426	96906	MS35691-73	NUT, PLAIN, HEXAGON 1.00" X 8 UNC-2B R.H. GRADE 8	2
11	PAOZZ	5307-01-230-8845	19207	12355497	STUD, PLAIN	2
12	PAOZZ	5310-00-809-8541	96906	MS27183-27	WASHER, FLAT	2
13	PFOZZ	2510-01-220-6378	19207	12355496	EYE, SUSPENSION	2
14	PAOZZ	5310-00-811-1377	81349	M45913/1-16CG5C	NUT, SELF-LOCKING, HE	2
15	PAOZZ	2590-01-184-4778	97403	13214E2412	GUIDE, CHAIN	2
16	PAOZZ	5310-00-637-9541	81718	H2525M	. WASHER, LOCK	4
17	PAOZZ	5306-01-112-8681	80204	B1821BH038C125L	BOLT, MACHINE	4
18	PAOZZ	1670-00-588-6272	98897	353512-1	TIE DOWN, CARGO, AIRC	3
19	PAOZZ	5340-00-678-6574	07878	65B3732	STRAP, RETAINING	3
20	PAOZZ	5306-01-229-9592	80204	B1821BH038C044L	BOLT, MACHINE	6
21	PAOZZ	5325-00-943-5353	81349	M2742630176B	RING, RETAINING	4
22	PAOZZ	3120-00-808-2171	51588	B32L	BEARING, PLAIN, SELF-	2
23	PAOZZ	4730-00-050-4208	81343	AS15003-1	FITTING, LUBRICATION	2
24	PAOZZ	5340-01-182-9023	97403	13214E2360-3	STRAP, WEBBING	8
25	PAOZZ	5315-01-373-8796	19207	12412088	PIN, STRAIGHT, HEADED	2
26	PAOZZ	5340-01-374-2334	19207	12412086	BAR, LATCH	2
27	PAOZZ	5310-00-087-4652	81349	M45913/1-6CG5C	NUT, SELF-LOCKING, HE	2
28	PAOZZ	5340-01-374-5674	19207	12412087	STOP, MECHANICAL	2
29	PAOZZ	5305-00-307-1592	80205	MS51975-35	SCREW, SHOULDER	2
30	PAOZZ	3120-01-196-8055	19207	13204E2650-3	BUSHING, SLEEVE	2
31	PAOZZ	3120-01-264-6006	19207	12357158-2	BUSHING, SLEEVE	2
32	PAOZZ	3120-01-194-9293	19207	13204E2650-2	BUSHING, SLEEVE	2
33	PAOZZ	5315-01-184-4841	97403	13204E2652	PIN, GROOVED, HEADLES	4
34	PAOZZ	5305-00-071-2067	80204	B1821BH050C125N	SCREW, CAP, HEXAGON H	2
35	PAOZZ	5310-00-809-5998	96906	MS27183-18	WASHER, FLAT	2
36	PAOZZ	5310-00-225-6993	81349	M45913/1-8CG5C	NUT, SELF-LOCKING, HE	2
37	PAOZZ	5340-01-491-6900	31969	115M2091-01	PLATE, ACTUATOR, MOUN	1
38	PAOZZ	2590-01-185-0169	97403	13214E2482	EXTENSION ASSEMBLY	1
39	PAOZZ	5305-01-194-3001	97403	13211E8616	SCREW, CAP, HEXAGON H	18
40	PAOZZ	5305-00-925-7635	80204	B1821BH100C250N	SCREW, CAP, HEXAGON H	4
41	PAOZZ	4030-01-182-8931	19207	12355445	SHACKLE	1
42	PAOZZ	2540-01-279-1013	19207	12357409	BRACKET, TOW HOOK	1
43	PAOZZ	5310-00-584-7889	80205	MS35338-53	WASHER, LOCK	4
44	PAOZZ	5340-01-491-7578	31969	M2705	BRACKET, MOUNTING	1
45	PAOZZ	5310-00-809-8541	96906	MS27183-27	WASHER, FLAT	6
46	PAOZZ	5305-01-487-2938	80204	B1821BH100C1000N	SCREW, CAP, HEXAGON H	6
47	PAOZZ	5306-01-491-9986	19207	12335260-2	BOLT, SQUARE NECK BOLT, END BIT. 2 1/4" LG.	8
48	PAOZZ	5365-01-491-5061	31969	CE140801	SPACER, PLATE L.H. AND R.H.	2
49	PAOZZ	5310-00-877-7527	19200	10910174-8	WASHER, FLAT	26
50	PAOZZ	5310-00-838-1702	96906	MS35691-57	NUT, PLAIN, HEXAGON 3/4" X 10 UNC 2B R.H. GRADE 8	2
51	PAOZZ	3830-01-184-4977	97403	13211E8643	. CUTTING EDGE, MOLDBO	1
52	PAOZZ	5306-01-491-9984	19207	12335260-1	BOLT, SQUARE NECK BOLT SIZE 3/4-10 UNC BY 2 IN LG.	26
53	PAOZZ	5340-01-491-7584	31969	M2704	BRACKET, MOUNTING	1
54	PFOZZ	3830-01-472-7506	31969	115M2091	BLADE, BULLDOZER, EAR	1
55	PAOZZ	2590-01-182-8768	97403	13214E2481	EXTENSION ASSEMBLY	1

(1) ITEM NO	(2) SMR	(3) NSN	(4) CAGE	(5) PART NUMBER	(6) DESCRIPTION AND USABLE ON CODE (UOC)	(7) QTY
56	PAOZZ	2590-01-187-0904	97403	13214E2515	BLADE, BULLDOZER, EAR.....	1
57	PAOZZ	5340-01-273-8821	97403	13214E2403	PLATE, MOUNTING.....	2
58	PAOZZ	5365-01-183-2770	19207	12325738	SPACER, PLATE.....	2
59	PAOZZ	5306-01-112-8681	80204	B1821BH038C125L	BOLT, MACHINE.....	6
60	PAOZZ	5310-00-080-6004	96906	MS27183-14	WASHER, FLAT.....	6
61	PAOZZ	5305-00-052-2234	80205	MS24667-76	SCREW, CAP, SOCKET HE.....	21
62	PAOZZ	4730-00-429-0516	81348	WW-P-471ACBAAG	PLUG, PIPE.....	2

END OF FIGURE

1 — 2
thru
30

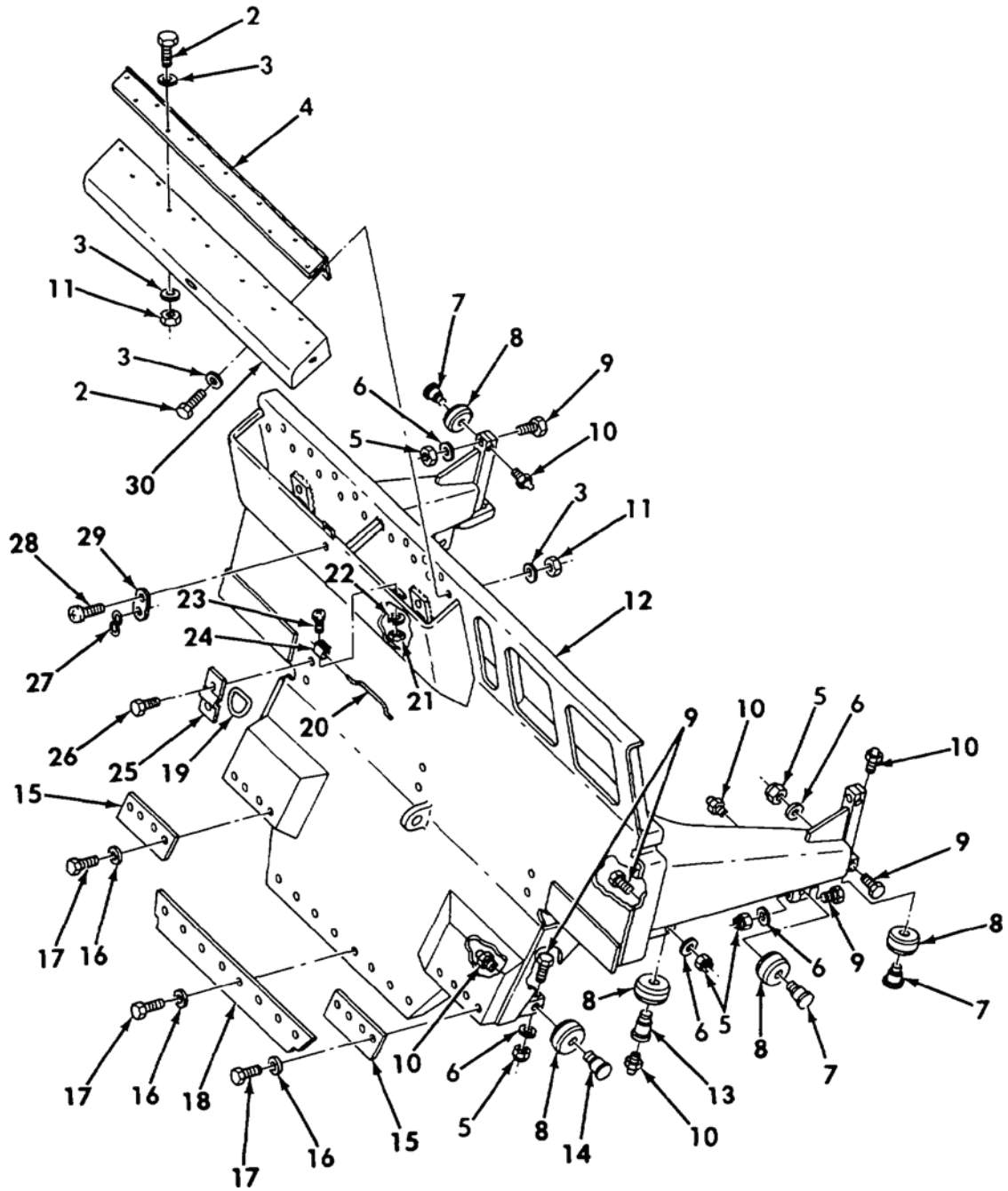

Figure 52. Ejector Assembly

(1) ITEM NO	(2) SMR	(3) NSN	(4) CAGE	(5) PART NUMBER	(6) DESCRIPTION AND USABLE ON CODE (UOC)	(7) QTY
GROUP AP: HULL ASSEMBLY FIGURE 52 EJECTOR ASSEMBLY						
1	PBOHH	2590-01-217-3263	19207	12355304	EJECTOR ASSY,BOLTED.....	1
2	PAOZZ	5306-00-068-0514	80204	B1821BH025F088N	.BOLT,MACHINE.....	23
3	PAOZZ	5310-00-809-4058	96906	MS27183-10	.WASHER,FLAT.....	46
4	MOOZZ		19207	12335306	.HINGE MAKE FROM HINGE, P/N MS35830-14DF, LENGTH A/R.....	1
5	PAOZZ	5310-00-595-7421	80205	MS17829-8C	.NUT,SELF-LOCKING,HE.....	10
6	PAOZZ	5310-00-809-5998	96906	MS27183-18	.WASHER,FLAT.....	10
7	PAOZZ	3040-01-155-0107	97403	13204E2974	.SHAFT,SHOULDERED.....	6
8	PAOZZ	3110-01-179-7556	97403	13204E2972	.BEARING,BALL,ANNULA.....	10
9	PAOZZ	5305-00-071-2077	80204	B1821BH050C350N	.SCREW,CAP,HEXAGON H.....	10
10	PAOZZ	4730-00-050-4208	81343	AS15003-1	.FITTING,LUBRICATION.....	10
11	PAOZZ	5310-00-982-4988	80205	MS21045C4	.NUT,SELF-LOCKING,HE.....	23
12	XAOZZ		19207	12355307	.EJECTOR.....	1
13	PAOZZ	3040-01-156-8106	97403	13214E2673	.SHAFT,SHOULDERED.....	2
14	PAOZZ	3040-01-155-0106	97403	13204E2973	.SHAFT,SHOULDERED.....	2
15	PAOZZ	3805-01-183-2785	97403	13214E2379	.CUTTING EDGE,MOLDBO.....	2
16	PAOZZ	5310-00-809-4061	96906	MS27183-15	.WASHER,FLAT.....	16
17	PAOZZ	5306-01-112-8681	80204	B1821BH038C125L	.BOLT,MACHINE.....	16
18	PAOZZ	2590-01-183-8368	97403	13214E2378	.PLATE,WEAR CENTER.....	1
19	PAOZZ	1670-00-588-6272	98897	353512-1	.TIE DOWN,CARGO,AIRC.....	3
20	PAOZZ	3040-01-254-6552	19207	12357282	.CONNECTING LINK,RIG.....	1
21	PAOZZ	5310-00-934-9738	80205	MS35649-222	.NUT,PLAIN,HEXAGON.....	2
22	PAOZZ	5310-00-167-0608	80205	MS35338-49	.WASHER,LOCK.....	2
23	PAOZZ	5305-00-954-3938	80205	MS35206-207	.SCREW,MACHINE.....	2
24	PAOZZ	5340-01-158-6585	81349	M24066/2-316	.CLIP,SPRING TENSION.....	1
25	PAOZZ	5340-00-678-6574	07878	65B3732	.STRAP,RETAINING.....	3
26	PAOZZ	5305-00-115-9526	80204	B1821BH038C075D	.SCREW,CAP,HEXAGON H.....	6
27	PAOZZ	4030-00-946-8497	96906	MS87006-23	.HOOK,CHAIN,S.....	1
28	PAOZZ	5305-00-855-0958	80205	MS24629-45	.SCREW,TAPPING.....	1
29	PAOZZ	5342-01-216-5567	19207	12334724-1	.ANCHOR STRAP.....	1
30	PFOZZ	5340-01-216-5652	19207	12335308	.COVER,ACCESS.....	1

END OF FIGURE

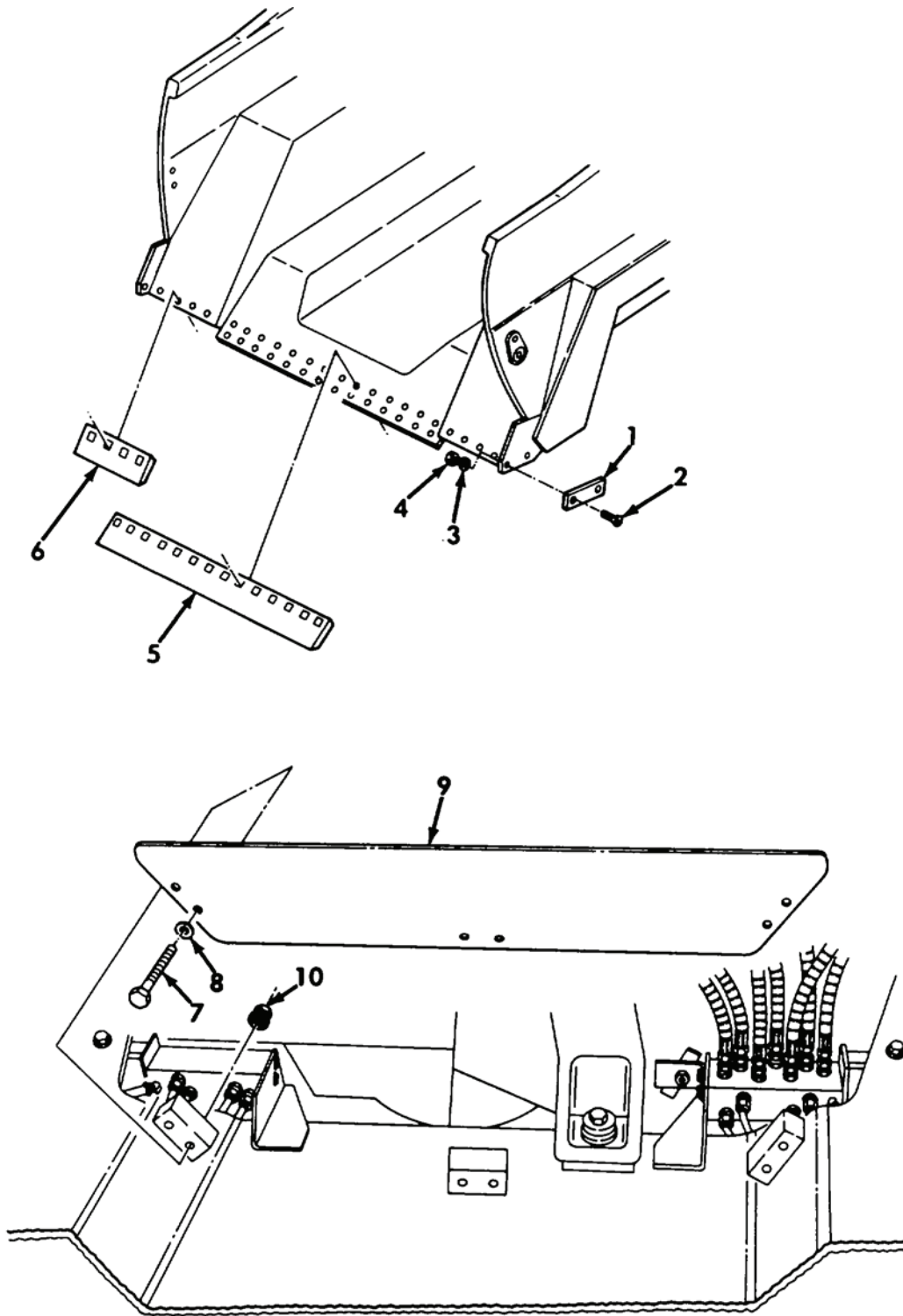

Figure 53. Bowl Cutting Edges and Debris Shield

(1) ITEM NO	(2) SMR	(3) NSN	(4) CAGE	(5) PART NUMBER	(6) DESCRIPTION AND USABLE ON CODE (UOC)	(7) QTY
GROUP AP: HULL ASSEMBLY FIGURE 53 BOWL CUTTING EDGES AND DEBRIS SHIELD						
1	PAOZZ	3805-01-156-6223	97403	13211E8644	CUTTING EDGE,MOLDBO.....	2
2	PAOZZ	5306-01-201-8790	19207	12335260-3	BOLT,SQUARE NECK.....	26
3	PAOZZ	5310-00-809-8533	96906	MS27183-23	WASHER,FLAT.....	26
4	PAOZZ	5310-00-763-8922	96906	MS51967-24	NUT,PLAIN,HEXAGON.....	26
5	PAOZZ	3805-01-164-1975	97403	13211E8645	CUTTING EDGE,MOLDBO.....	1
6	PAOZZ	3805-01-164-0143	97403	13211E8646	CUTTING EDGE,MOLDBO.....	2
7	PAOZZ	5305-00-638-8920	80204	B1821BH038C225N	SCREW,CAP,HEXAGON H.....	6
8	PAOZZ	5310-01-280-5796	96906	MS27183-57	WASHER,FLAT.....	6
9	PAOZZ	2590-01-374-2760	19207	12412054	SHIELD,SPECIAL.....	1
10	PAOZZ	5310-00-930-8214	96906	MS51988-7	NUT,SELF-LOCKING,EX.....	6

END OF FIGURE

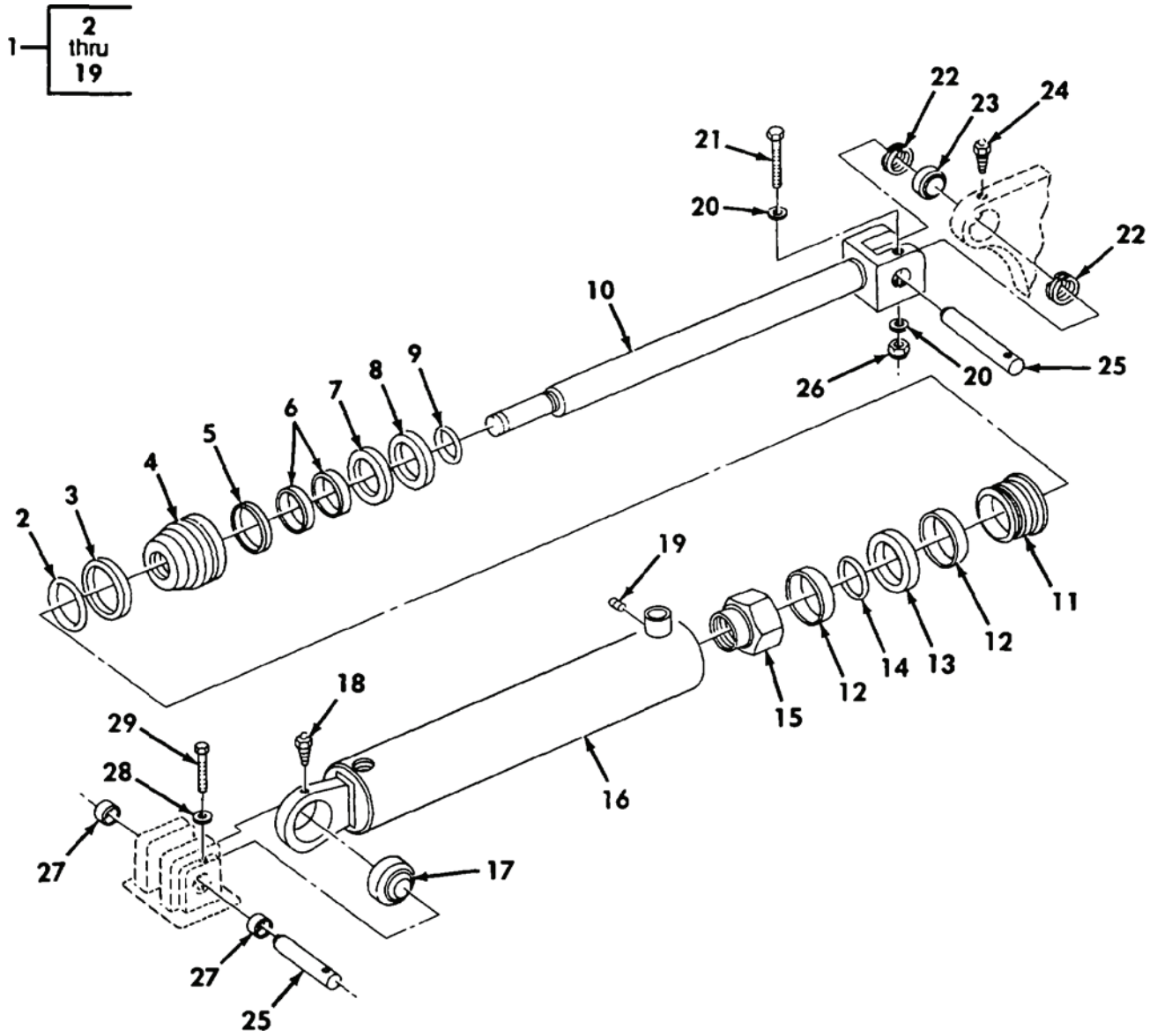

Figure 54. Hydraulic Apron Cylinder Assembly and Attaching Hardware

(1) ITEM NO	(2) SMR	(3) NSN	(4) CAGE	(5) PART NUMBER	(6) DESCRIPTION AND USABLE ON CODE (UOC)	(7) QTY
GROUP AP: HULL ASSEMBLY FIGURE 54 HYDRAULIC APRON CYLINDER ASSEMBLY AND ATTACHING HARDWARE						
1	PAOFF	3040-01-182-1306	19207	12325843	CYLINDER ASSEMBLY,A.....	2
2	PCFZZ	5330-01-176-7535	81343	M83461/1-342	.PACKING,PREFORMED PART OF KIT P/N 57K1144.....	1
3	PAFZZ	5330-00-171-5901	96906	MS28782-45	.RETAINER,PACKING PART OF KIT P/N 57K1144.....	1
4	XAFZZ		62259	B107279-1	.HEAD.....	1
5	KFFZZ		19207	12335304-2	.RING,BUFFER PART OF KIT P/N 57K1144	1
6	KFFZZ		19207	12335305-3	.RING,WEAR PART OF KIT P/N 57K1144..	2
7	KFFZZ		19207	12335044-3	.SEAL,ROD PART OF KIT P/N 57K1144...	1
8	KFFZZ		19207	12335303-3	.WIPER PART OF KIT P/N 57K1144.....	1
9	PCFZZ	5331-00-542-1398	24692	PRP-914-21	.O-RING PART OF KIT P/N 57K1144.....	1
10	XAFZZ		62259	B128157	.ROD,WELDMENT.....	1
11	XAFZZ		62259	B110270-1	.PISTON.....	1
12	KFFZZ		19207	12335305-5	.RING,WEAR PART OF KIT P/N 57K1144..	2
13	KFFZZ		19207	12369135-3	.SEAL PART OF KIT P/N 57K1144.....	1
14	KFFZZ		19207	12369134-1	.PACKING PREFORMED PART OF KIT P/N 57K1144.....	1
15	PAFZZ	5310-01-400-3254	81198	12412092-1	NUT,SELF-LOCKING,HE ORDER WITH KIT P/N 57K1144.....	1
16	XAFZZ		62259	B130248	.CASE,WELDMENT.....	1
17	PAFZZ	3120-00-587-4781	60380	13212E4089-2	.BEARING,PLAIN,SELF-.....	1
18	PAOZZ	4730-00-050-4208	81343	AS15003-1	.FITTING,LUBRICATION.....	1
19	PAFZZ	5305-00-940-9497	80205	MS51045-49	.SETSCREW.....	1
20	PAOZZ	5310-00-809-5998	96906	MS27183-18	WASHER,FLAT.....	4
21	PAOZZ	5305-00-071-2079	80204	B1821BH050C400N	SCREW,CAP,HEXAGON H.....	2
22	PAOZZ	5325-00-664-5386	80756	RR243C	RING,RETAINING.....	4
23	PAFZZ	3120-00-587-4781	60380	13212E4089-2	BEARING,PLAIN,SELF-.....	2
24	PAOZZ	4730-00-050-4208	81343	AS15003-1	FITTING,LUBRICATION.....	2
25	PAOZZ	5315-01-180-8641	97403	13211E8634	PIN,STRAIGHT,HEADLE.....	4
26	PAOZZ	5310-00-595-7421	80205	MS17829-8C	NUT,SELF-LOCKING,HE.....	2
27	PAOZZ	3120-01-183-2723	97403	13204E2472	BUSHING,SLEEVE.....	4
28	PAOZZ	5310-00-080-6004	96906	MS27183-14	WASHER,FLAT.....	2
29	PAOZZ	5306-01-194-0589	80204	B1821BH038C425L	BOLT,MACHINE.....	2

END OF FIGURE

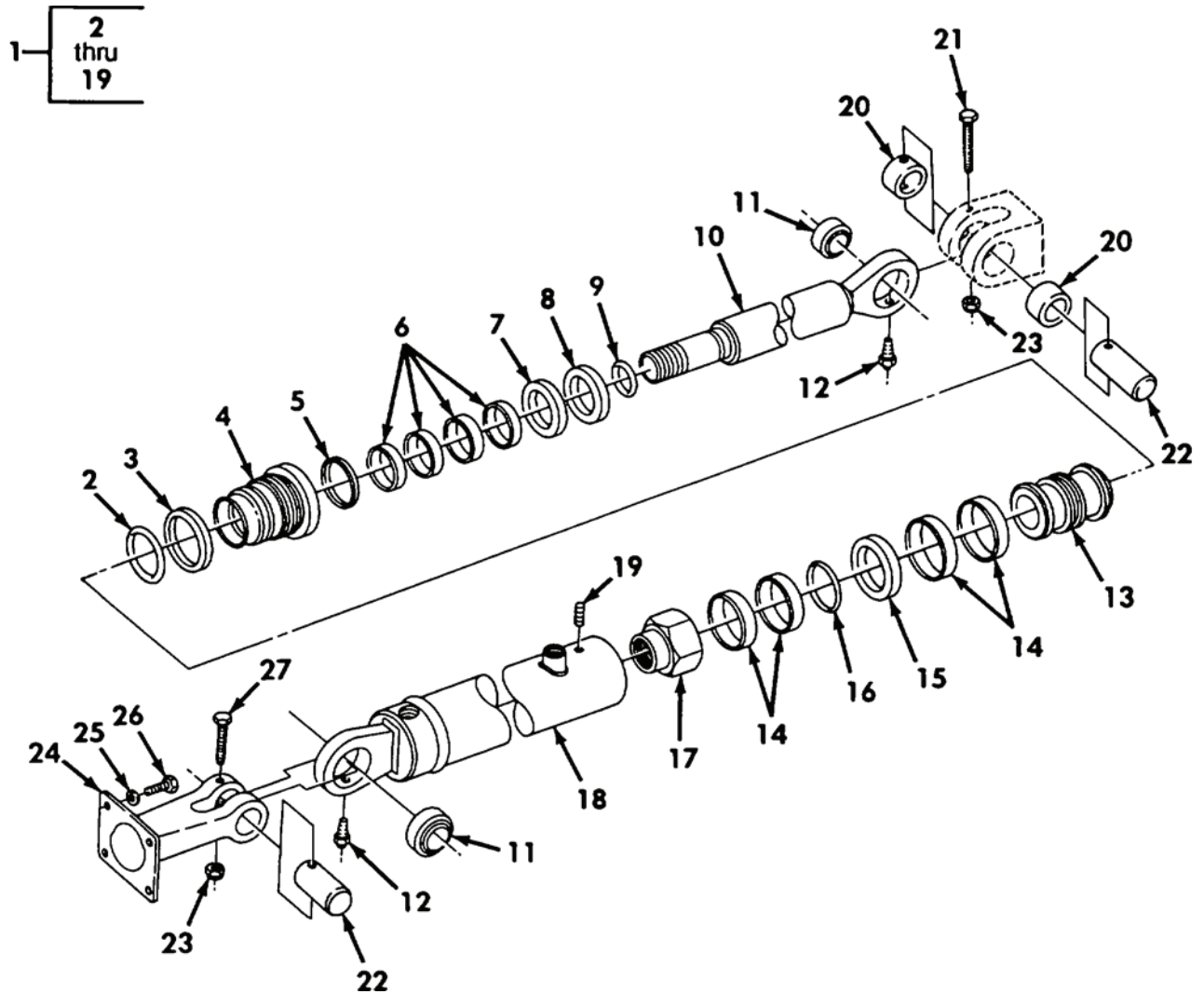

Figure 55. Hydraulic Ejector Cylinder Assembly and Attaching Hardware

(1) ITEM NO	(2) SMR	(3) NSN	(4) CAGE	(5) PART NUMBER	(6) DESCRIPTION AND USABLE ON CODE (UOC)	(7) QTY
GROUP AP: HULL ASSEMBLY FIGURE 55 HYDRAULIC EJECTOR CYLINDER ASSEMBLY AND ATTACHING HARDWARE						
1	PAOHH	3040-01-187-0571	19207	12325844	CYLINDER ASSEMBLY, A.....	1
2	PCFZZ	5330-01-176-7535	81343	M83461/1-342	.PACKING, PREFORMED PART OF KIT P/N 57K1145.....	1
3	PAHZZ	5330-00-171-5901	96906	MS28782-45	.RETAINER, PACKING PART OF KIT P/N 57K1145.....	1
4	XAHZZ		62259	B107280-1	.HEAD.....	1
5	KFHZZ		19207	12335304-3	.RING, SEAL PART OF KIT P/N 57K1145..	1
6	KFHZZ		19207	12335305-4	.RING, WEAR PART OF KIT P/N 57K1145..	4
7	KFHZZ		19207	12335044-4	.SEAL, ROD PART OF KIT P/N 57K1145...	1
8	KFHZZ		19207	12335303-4	.WIPER, ROD PART OF KIT P/N 57K1145..	1
9	PCHZZ	5331-00-641-3407	81343	MS28775-224	.O-RING PART OF KIT P/N 57K1145.....	1
10	PAHZZ	3040-01-491-3934	1NDQ3	374 030 0001	.ROD, PISTON, LINEAR A CTUATING CYLINDER.....	1
11	PAFZZ	3120-00-587-4781	60380	13212E4089-2	.BEARING, PLAIN, SELF-.....	2
12	PAOZZ	4730-00-050-4208	81343	AS15003-1	.FITTING, LUBRICATION.....	2
13	XAHZZ		62259	B110271-2	.PISTON.....	1
14	KFHZZ		19207	12335305-5	.RING, WEAR PART OF KIT P/N 57K1145..	4
15	KFHZZ		19207	12369135-3	.SEAL PART OF KIT P/N 57K1145.....	1
16	KFHZZ		19207	12369134-1	.PACKING PREFORMED PART OF KIT P/N 57K1145.....	1
17	PAFZZ	5310-01-134-0204	81198	12412092-2	.NUT, SELF-LOCKING, HE ORDER WITH KIT P/N 57K1145.....	1
18	XAHZZ		62259	B130249	.CASE, WELDMENT.....	1
19	PAHZZ	5305-00-940-9497	80205	MS51045-49	.SETSCREW.....	1
20	PAOZZ	3120-01-183-2723	97403	13204E2472	BUSHING, SLEEVE.....	2
21	PAOZZ	5305-00-990-8632	80204	B1821BH038C375N	SCREW, CAP, HEXAGON H.....	1
22	PAOZZ	5315-01-180-8641	97403	13211E8634	PIN, STRAIGHT, HEADLE.....	2
23	PAOZZ	5310-00-483-8790	80205	MS17829-6C	NUT, SELF-LOCKING, HE.....	2
24	PFOZZ	2590-01-184-4783	97403	13211E8628	BRACKET, EJECTOR.....	1
25	PAOZZ	5310-00-585-3243	81343	MS9320-16	WASHER, FLAT.....	4
26	PAOZZ	5306-01-197-2532	80204	B1821BH063C175L	BOLT, MACHINE.....	4
27	PAOZZ	5305-00-846-5703	80204	B1821BH038C300N	SCREW, CAP, HEXAGON H.....	1

END OF FIGURE

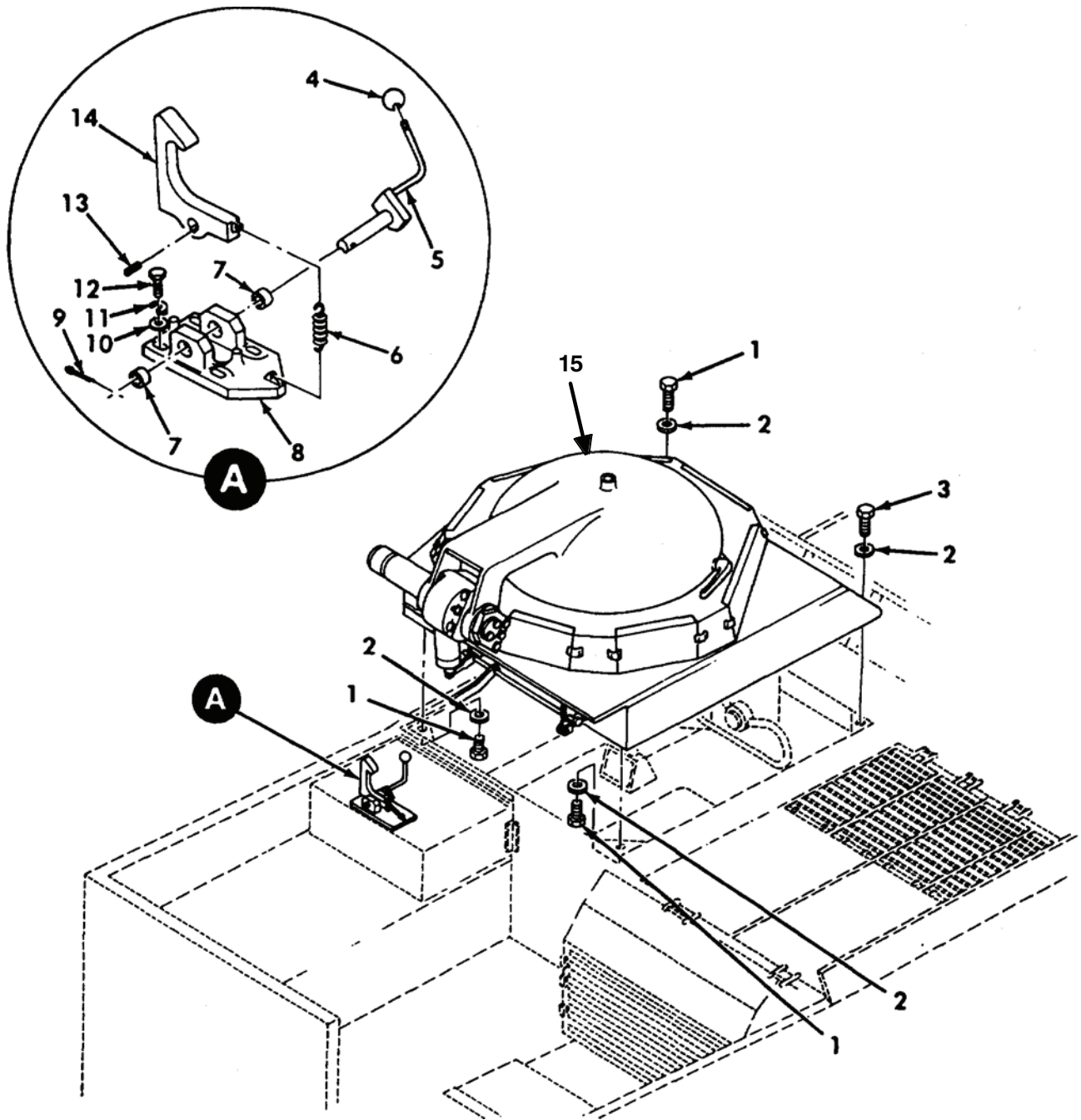

Figure 56. Driver's Hatch and Latch Installation

(1) ITEM NO	(2) SMR	(3) NSN	(4) CAGE	(5) PART NUMBER	(6) DESCRIPTION AND USABLE ON CODE (UOC)	(7) QTY
GROUP AP: HULL ASSEMBLY FIGURE 56 DRIVER'S HATCH AND LATCH INSTALLATION						
1	PAOZZ	5306-01-281-7155	80205	MS51095-420L	BOLT, MACHINE.....	3
2	PAOZZ	5310-00-809-5998	96906	MS27183-18	WASHER, FLAT.....	4
3	PAOZZ	5306-01-201-0289	80205	MS51095-422L	BOLT, MACHINE.....	1
4	PAOZZ	5355-01-181-6415	97403	13211E9392-1	KNOB, BLACK.....	1
5	PAOZZ	5340-01-331-0183	19207	12379457	HANDLE, MANUAL CONTR.....	1
6	PAOZZ	5360-01-257-9244	19207	12362060	SPRING, HELICAL, EXTE.....	1
7	PAOZZ	3120-01-254-4442	81343	M81934/1-16C032	BEARING, SLEEVE.....	2
8	XBOZZ		19207	12362194	STRIKE, CATCH.....	1
9	PAOZZ	5315-00-013-7258	80205	MS24665-497	PIN, COTTER.....	1
10	PAOZZ	5310-00-184-8992	81343	MS9320-14	WASHER, FLAT.....	4
11	PAOZZ	5310-00-584-5272	80205	MS35338-48	WASHER, LOCK.....	4
12	PAOZZ	5305-00-071-2069	80204	B1821BH050C150N	SCREW, CAP, HEXAGON H.....	4
13	PAOZZ	5315-00-990-2630	96906	MS20066-252	KEY, MACHINE.....	1
14	PBOZZ	2540-01-274-1167	19207	12362195	LATCH, DOOR, VEHICULA.....	1
15	XBOOO		19207	12362200	DOOR, HATCH, VEHICLE SEE FIG. 57 FOR PARTS BREAKDOWN.....	1

END OF FIGURE

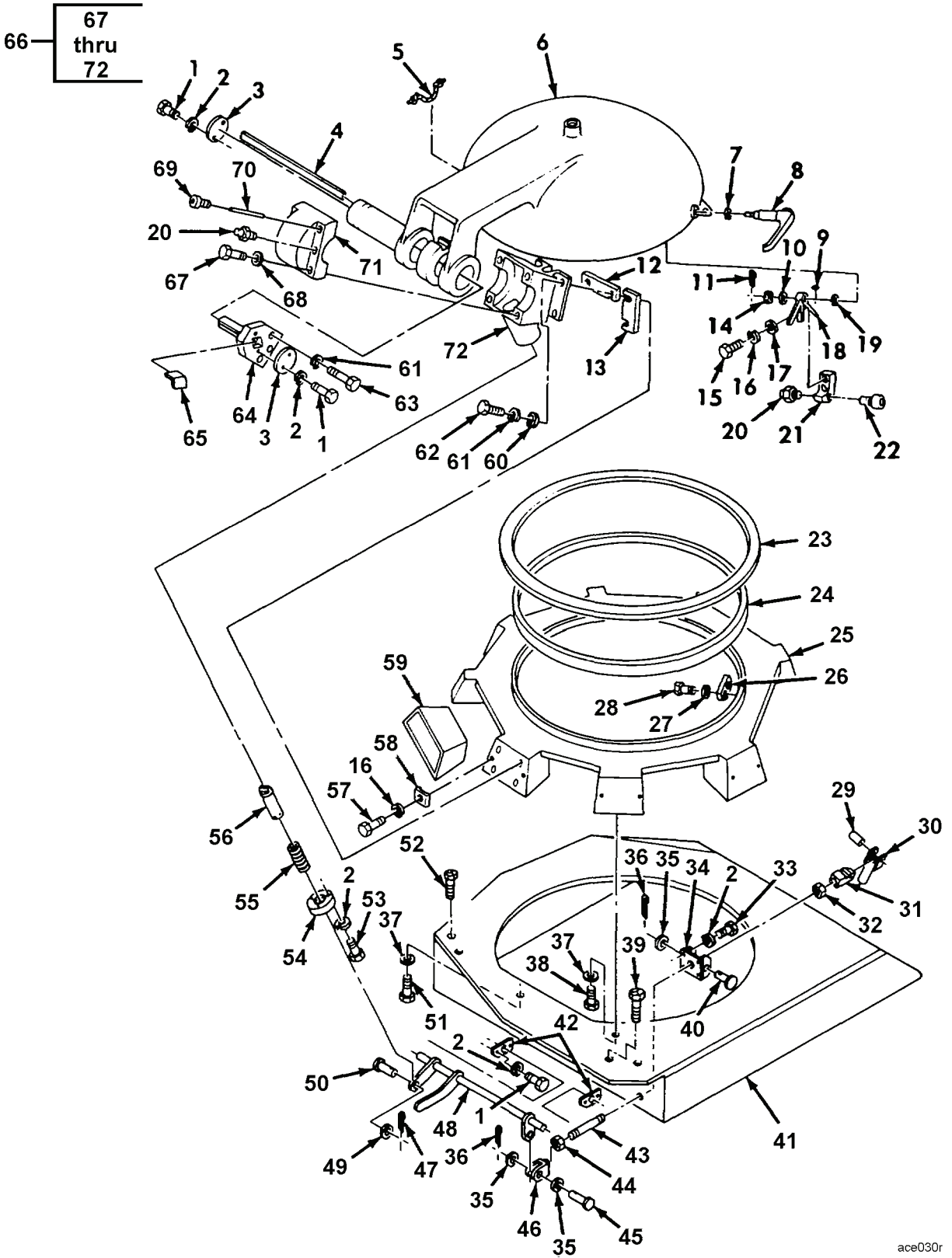

Figure 57. Driver's Hatch Assembly - 12362200

ace030r

(1) ITEM NO	(2) SMR	(3) NSN	(4) CAGE	(5) PART NUMBER	(6) DESCRIPTION AND USABLE ON CODE (UOC)	(7) QTY
GROUP AP: HULL ASSEMBLY FIGURE 57 DRIVER'S HATCH ASSEMBLY - 12362200						
1	PAOZZ	5305-00-267-8953	80204	B1821BH025F063N	. SCREW,CAP,HEXAGON H.....	8
2	PAOZZ	5310-00-582-5965	80205	MS35338-44	. WASHER,LOCK.....	15
3	PFOZZ	5340-01-281-2918	19207	12362163	. COVER,ACCESS.....	2
4	PAOZZ	5360-01-274-1179	19207	12362188	. SPRING,FLAT.....	22
5	MOOZZ		19207	12362200-1	. ROPE MAKE FROM FIBROUS ROPE, P/N 11677925, 48 INCHES LONG.....	V
6	PFOZZ	2510-01-275-9225	19207	12362157	. DOOR,HATCH,VEHICLE.....	1
7	PAOZZ	5310-01-217-5206	81349	M12133/1-14P	. WASHER,SPRING TENSIL.....	1
8	PAOZZ	2540-01-274-1103	19207	12362169	. HANDLE,DOOR,VEHICUL.....	1
9	PAOZZ	5315-00-616-5526	80205	MS35756-8	. KEY,WOODRUFF.....	1
10	PAOZZ	5310-00-809-5998	96906	MS27183-18	. WASHER,FLAT.....	1
11	PAOZZ	5315-00-059-0491	80205	MS24665-372	. PIN,COTTER.....	1
12	PAOZZ	5365-01-284-8136	19207	12362192-1	. SPACER,PLATE 5.0 INCHES BETWEEN SLOTS.....	5
13	PAOZZ	5365-01-284-8137	19207	12362192-2	. SPACER,PLATE 3.5 INCHES BETWEEN SLOTS.....	5
14	PAOZZ	5310-00-841-2041	96906	MS35692-33	. NUT,PLAIN,SLOTTED,H.....	1
15	PAOZZ	5306-00-051-4081	80204	B1821BH031F175N	. BOLT,MACHINE.....	2
16	PAOZZ	5310-00-407-9566	80205	MS35338-45	. WASHER,LOCK.....	18
17	PAOZZ	5310-00-081-4219	96906	MS27183-12	. WASHER,FLAT.....	2
18	PAOZZ	2540-01-274-1105	19207	12362170	. HANDLE,DOOR,VEHICUL.....	1
19	PAOZZ	5310-01-015-3370	81349	M12133/1-11P	. WASHER,SPRING TENSIL.....	1
20	PAOZZ	4730-00-050-4203	81343	AS15001-1	. FITTING,LUBRICATION USBL S/N EFF 318 AND UP.....	3
21	PFOZZ	2540-01-274-1104	19207	12379473	. HANDLE,DOOR,VEHICUL ALL VEHICLES..	1
22	PAOZZ	3110-01-435-1806	19207	12379476	. CAM FOLLOWER,NEEDLE USBL S/N EFF 318 AND UP.....	1
23	PAOZZ	5330-01-279-9942	19207	12362167	. SEAL,HATCH.....	1
24	PAOZZ	2590-01-246-0997	19207	12362059	. PAD,CUSHIONING.....	1
25	PFOZZ	5365-01-274-0996	19207	12362166	. RING,TOP,DRIVER'S H.....	1
26	PAOZZ	2540-01-274-1166	19207	12362171	. LATCH,DOOR,VEHICULA.....	1
27	PAOZZ	5310-00-637-9541	81718	H2525M	. WASHER,LOCK.....	2
28	PAOZZ	5305-00-978-9394	96906	MS16997-99	. SCREW,CAP, SOCKET HE.....	2
29	PAOZZ	5315-00-819-6282	80205	MS16555-61	. PIN,STRAIGHT,HEADLE.....	1
30	PBOZZ	5342-01-326-8177	19207	12379369	. HANDLE,WELDMENT.....	1
31	XDOZZ		19207	12379359	. BRACKET,EYE,ROTATIN.....	1
32	PAOZZ	5310-00-732-0558	96906	MS51967-8	. NUT,PLAIN,HEXAGON.....	1
33	PAOZZ	5305-00-068-0508	80204	B1821BH025C075N	. SCREW,CAP,HEXAGON H.....	4
34	PBOZZ	5340-01-326-7775	19207	12379353	. BRACKET,MOUNTING.....	1
35	PAOZZ	5310-00-080-6004	96906	MS27183-14	. WASHER,FLAT.....	3
36	PAOZZ	5315-00-234-1863	80205	MS24665-300	. PIN,COTTER.....	2
37	PAOZZ	5310-00-184-8992	81343	MS9320-14	. WASHER,FLAT.....	8
38	PAOZZ	5306-01-204-5473	80204	B1821BH050C225L	. BOLT,MACHINE.....	7
39	PAOZZ	5305-00-724-7218	80204	B1821BH063C100N	. SCREW,CAP,HEXAGON H.....	2
40	PAOZZ	5315-00-903-5930	80205	MS20392-5C73	. PIN,STRAIGHT,HEADED.....	1
41	XAOZZ		19207	12362172	. DOOR,HATCH,VEHICLE.....	1
42	PAOZZ	3040-01-281-2915	19207	12362187	. PLATE,RETAINING,SHA.....	2
43	PBOZZ	5307-01-331-1355	19207	12379362	. STUD,PLAIN.....	1
44	PAOZZ	5310-00-975-2075	96906	MS35691-21	. NUT,PLAIN,HEXAGON.....	1
45	PAOZZ	5315-00-825-8350	96906	MS20392-5C39	. PIN,STRAIGHT,HEADED.....	1
46	PAOZZ	5340-01-332-4621	19207	12379360	. CLEVIS,ROD END.....	1
47	PAOZZ	5315-00-815-1405	80205	MS24665-151	. PIN,COTTER.....	1
48	PBOZZ	3040-01-326-7771	19207	12379346	. CONNECTING LINK,RIG.....	1
49	PAOZZ	5310-00-809-4058	96906	MS27183-10	. WASHER,FLAT.....	1
50	PAOZZ	5315-00-811-9107	80205	MS20392-3C45	. PIN,STRAIGHT,HEADED.....	1
51	PAOZZ	5306-01-281-7154	80204	B1821BH050F175L	. BOLT,MACHINE.....	1
52	PAOZZ	5305-00-269-3206	05047	ASME B18.2.1	. SCREW,CAP,HEXAGON H.....	2
53	PAOZZ	5305-00-267-8956	80204	B1821BH025F150N	. SCREW,CAP,HEXAGON H.....	3
54	PAOZZ	5340-01-348-7456	19207	12379357	. HOLDER,SPRING.....	1

(1) ITEM NO	(2) SMR	(3) NSN	(4) CAGE	(5) PART NUMBER	(6) DESCRIPTION AND USABLE ON CODE (UOC)	(7) QTY
55	PAOZZ	5360-01-330-8055	19207	12379342	.SPRING, HELICAL, COMP.	1
56	PAOZZ	5315-01-331-1393	19207	12379365	.PIN, STRAIGHT, HEADED.	1
57	PAOZZ	5306-01-253-4427	80204	B1821BH031C113L	.BOLT, MACHINE.	16
58	PAOZZ	2510-01-281-2871	19207	12379495	.RETAINER, HATCH, DRIV.	16
59	PAOZZ	6650-01-302-7685	19207	12357802	.PERISCOPE, TANK.	8
60	PAOZZ	5310-00-823-8803	96906	MS27183-21	.WASHER, FLAT.	4
61	PAOZZ	5310-00-820-6653	80205	MS35338-50	.WASHER, LOCK.	7
62	PAOZZ	5305-00-727-2283	80204	B1821BH063F150N	.SCREW, CAP, HEXAGON H.	4
63	PAOZZ	5305-00-726-2555	80204	B1821BH063F300N	.SCREW, CAP, HEXAGON H.	3
64	PFOZZ	2510-01-274-0995	19207	12362189	.ANCHOR, SPRING.	1
65	PAOZZ	5340-01-284-8141	19207	12362165-1	.BRACKET, ANGLE .075.	V
65	PAOZZ	5340-01-284-8142	19207	12362165-2	.BRACKET, ANGLE .060.	V
65	PAOZZ	5340-01-284-8143	19207	12362165-3	.BRACKET, ANGLE .048.	V
66	PBOOO	2510-01-330-8087	19207	12379446	.HINGE, DOOR, VEHICULA.	1
67	PAOZZ	5305-00-269-3246	80204	B1821BH038F300N	..SCREW, CAP, HEXAGON H.	4
68	PAOZZ	5310-00-637-9541	81718	H2525M	..WASHER, LOCK.	4
69	PAOZZ	5305-01-237-2133	80205	MS51966-151	..SETSCREW.	2
70	PAOZZ	5315-00-928-2336	80205	MS35675-41	..PIN, GROOVED, HEADLES.	2
71	XAOZZ		19207	12379450	..CAP, HINGE.	1
72	XAOZZ		19207	12379451	..HINGE, DOOR, VEHICULA.	1

END OF FIGURE

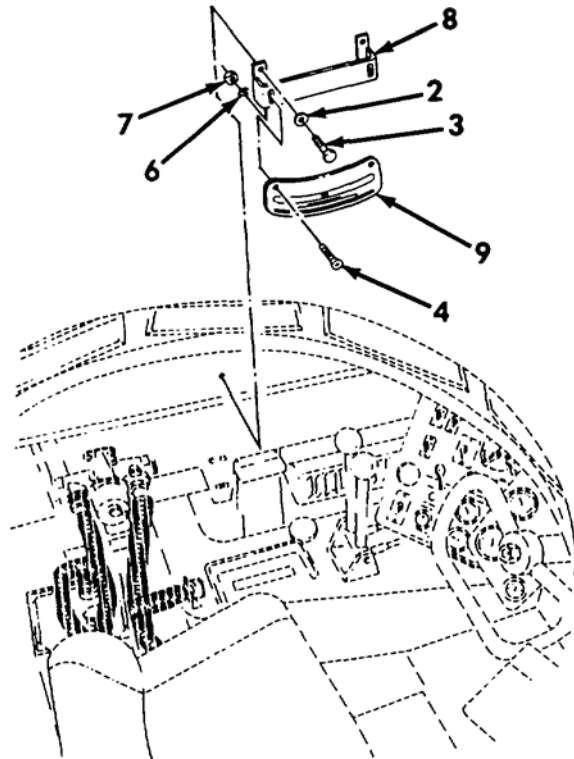
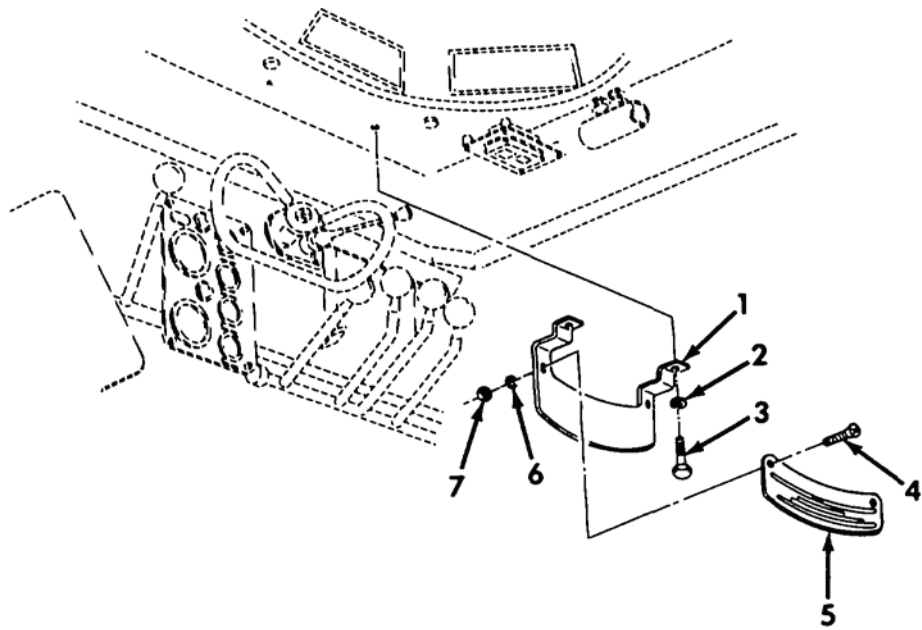
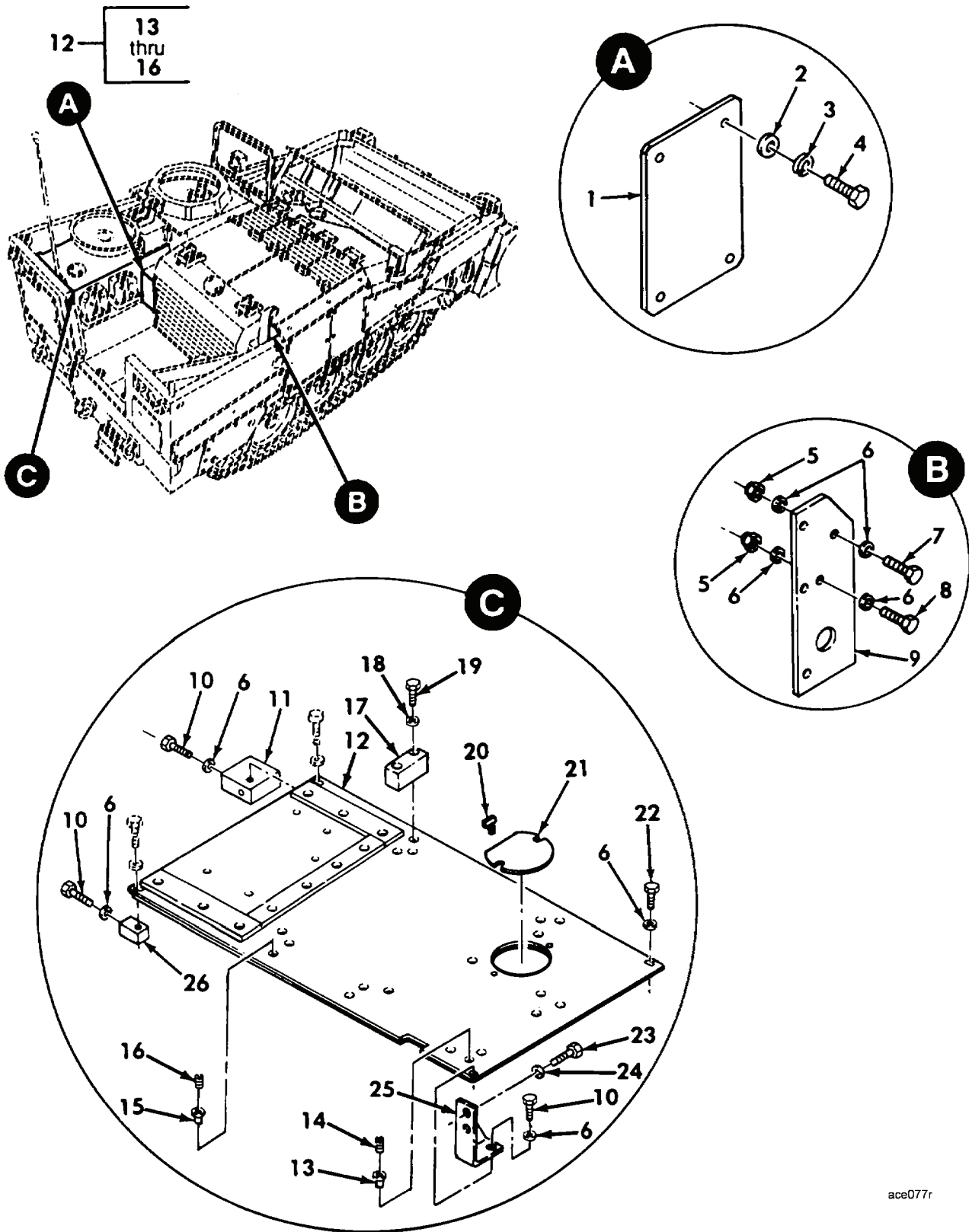

Figure 58. Inclinometers

(1) ITEM NO	(2) SMR	(3) NSN	(4) CAGE	(5) PART NUMBER	(6) DESCRIPTION AND USABLE ON CODE (UOC)	(7) QTY
GROUP AP: HULL ASSEMBLY FIGURE 58 INCLINOMETERS						
1	PFOZZ	5340-01-374-0421	19207	12412076	BRACKET,MOUNTING FRONT.....	1
2	PAOZZ	5310-01-274-3255	96906	MS27183-52	WASHER,FLAT.....	4
3	PAOZZ	5305-00-068-7837	80204	B1821BH025C063N	SCREW,CAP,HEXAGON H.....	4
4	PAOZZ	5305-00-958-5451	80205	MS35190-239	SCREW,MACHINE.....	4
5	PAOZZ	6605-01-378-1099	50926	2080	CLINOMETER,INCLINAT SIDE TO SIDE 40%.....	1
6	PAOZZ	5310-00-209-0788	96906	MS35335-30	WASHER,LOCK.....	4
7	PAOZZ	5310-00-934-9761	80205	MS35649-264	NUT,PLAIN,HEXAGON.....	4
8	PFOZZ	5340-01-374-1144	19207	12412079	BRACKET,MULTIPLE AN SIDE.....	1
9	PAOZZ	6605-01-377-5714	19207	12412077	CLINOMETER,INCLINAT FORE/AFT .60%..	1

END OF FIGURE



ace077r

Figure 59. Miscellaneous Armor Plates and Attaching Parts

(1) ITEM NO	(2) SMR	(3) NSN	(4) CAGE	(5) PART NUMBER	(6) DESCRIPTION AND USABLE ON CODE (UOC)	(7) QTY
GROUP AP: HULL ASSEMBLY FIGURE 59 MISCELLANEOUS ARMOR PLATES AND ATTACHING PARTS						
1	PBOZZ	9515-01-184-4957	19207	12331837	ARMOR PLATE.....	1
2	PAOZZ	5310-00-809-4058	96906	MS27183-10	WASHER, FLAT.....	4
3	PAOZZ	5310-00-582-5965	80205	MS35338-44	WASHER, LOCK.....	4
4	PAOZZ	5305-00-988-1727	80205	MS35206-283	SCREW, MACHINE.....	4
5	PAOZZ	5310-00-225-6993	81349	M45913/1-8CG5C	NUT, SELF-LOCKING, HE.....	2
6	PAOZZ	5310-00-809-5998	96906	MS27183-18	WASHER, FLAT.....	8
7	PAOZZ	5305-00-071-2072	80204	B1821BH050C225N	SCREW, CAP, HEXAGON H 0.5"-13 X 2.25" R/H.....	1
8	PAOZZ	5305-00-071-2069	80204	B1821BH050C150N	SCREW, CAP, HEXAGON H.....	1
9	PBOZZ	9515-01-254-6563	19207	12335422	ARMOR PLATE.....	1
10	PAOZZ	5306-01-123-0891	80204	B1821BH050C150L	BOLT, MACHINE.....	3
11	PFOZZ	3040-01-330-5063	6L067	12369153	BRACKET, EYE, NONROTA.....	1
12	PBOZZ	2540-01-449-1720	19207	12412169	ARMOR, SUPPLEMENTAL,	1
13	PAOZZ	5325-00-241-6672	96906	MS51831-206L	.INSERT, SCREW THREAD PART OF P/N 12412169.....	6
14	PAOZZ	5305-01-163-0582	80205	MS51966-157	.SETSCREW PART OF P/N 12412169	6
15	PAOZZ	5325-00-805-0339	96906	MS51831-204	.INSERT, SCREW THREAD PART OF P/N 12412169.....	13
16	PAOZZ	5305-01-081-5043	80205	MS51966-147	.SETSCREW USE ON MCS PREPPED VEHICLES ONLY, PART OF P/N 12412169..	13
17	XDOZZ		9C234	RCSK-15014	BLOCK.....	1
18	PAOZZ	5310-00-000-0079	19200	10910174-33	WASHER, FLAT.....	2
19	PAOZZ	5306-01-326-0524	80204	B1821BH038F225L	BOLT, MACHINE.....	2
20	PAOZZ	5305-01-210-0770	19207	12334999	THUMBSCREW.....	2
21	PFOZZ	5340-01-183-2779	19207	12332582	COVER, ACCESS.....	1
22	PAOZZ	5306-01-194-4974	80204	B1821BH050C125L	BOLT, MACHINE.....	2
23	PAOZZ	5306-01-118-4887	80204	B1821BH038F100L	BOLT, MACHINE.....	2
24	PAOZZ	5310-01-280-5796	96906	MS27183-57	WASHER, FLAT.....	2
25	PFOZZ	5340-01-411-7158	19207	12480483	BRACKET, ANGLE.....	1
26	PFOZZ	3040-01-330-5064	19207	12369152	BRACKET, EYE, NONROTA.....	1

END OF FIGURE

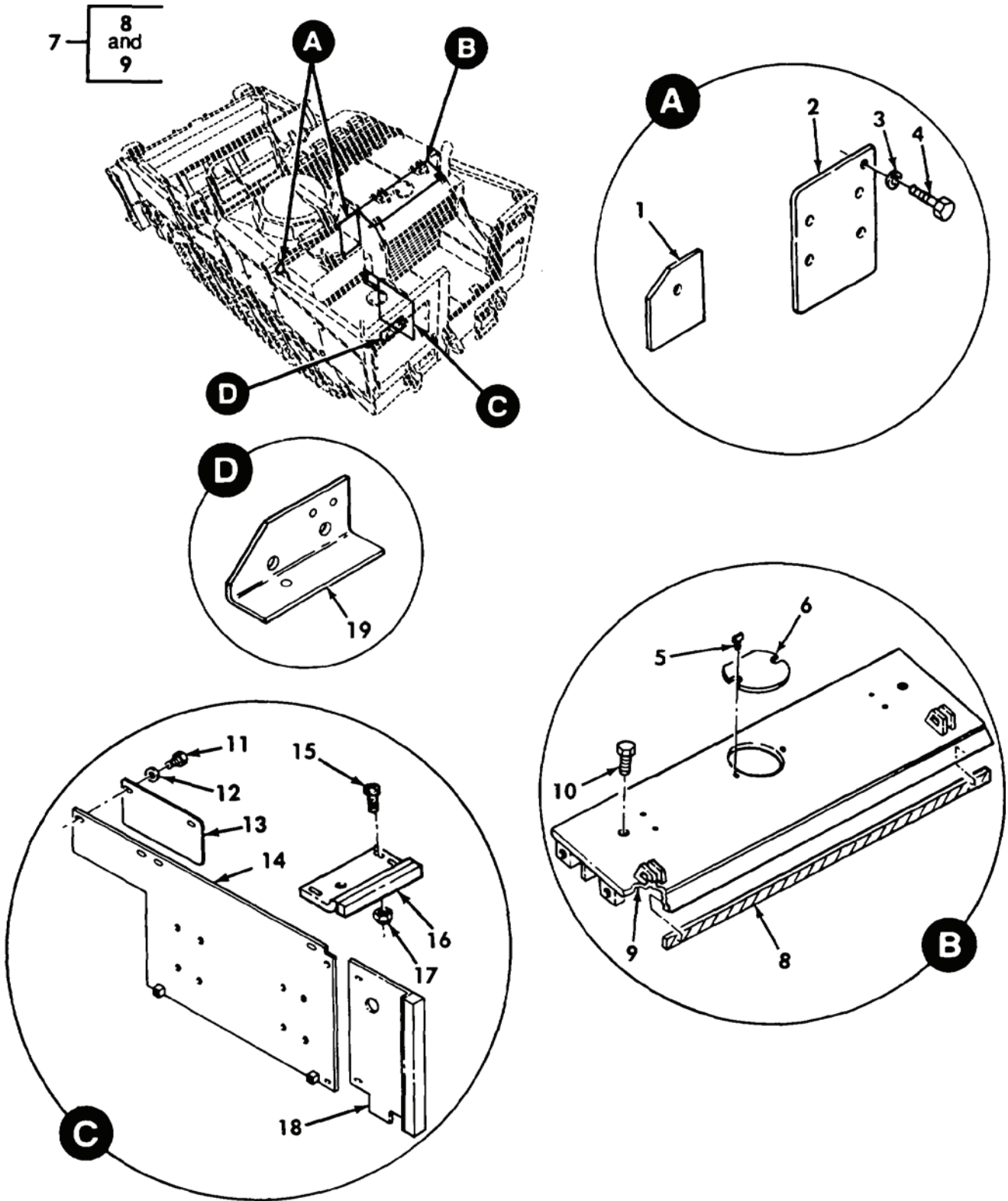

Figure 60. Miscellaneous Armor Plates and Attaching Parts

(1) ITEM NO	(2) SMR	(3) NSN	(4) CAGE	(5) PART NUMBER	(6) DESCRIPTION AND USABLE ON CODE (UOC)	(7) QTY
GROUP AP: HULL ASSEMBLY FIGURE 60 MISCELLANEOUS ARMOR PLATES AND ATTACHING PARTS						
1	PFOZZ	5365-01-406-2109	19207	12412166	SPACER, PLATE.....	1
1	XDOZZ		9C234	RCSK-14795	PLATE, MOUNTING.....	1
2	PFOZZ	9515-01-254-6562	19207	12352679	ARMOR PLATE.....	1
3	PAOZZ	5310-00-080-6004	96906	MS27183-14	WASHER, FLAT.....	1
4	PAOZZ	5306-01-112-7867	80205	MS51095-358L	BOLT, MACHINE.....	1
5	PAOZZ	5305-01-210-0770	19207	12334999	THUMBSCREW.....	2
6	PFOZZ	5340-01-183-2779	19207	12332582	COVER, ACCESS.....	1
7	PFOOO	2540-01-254-6573	19207	12357185-1	ARMOR, SUPPLEMENTAL,	1
8	MOOZZ		19207	12355368-3	.TAPE, HOOK MAKE FROM FASTENER TAPE, HOOK, P/N 6-1-5876, 50 INCHES LONG X 11 INCH WIDE. PART OF P/N 12357185-1.....	1
9	XAOZZ		19207	12369173	.COVER.....	1
10	PAOZZ	5305-00-938-1556	80204	B1821BH050C050N	SCREW, CAP, HEXAGON H.....	2
11	PAOZZ	5306-01-194-4974	80204	B1821BH050C125L	BOLT, MACHINE.....	5
12	PAOZZ	5310-00-809-5998	96906	MS27183-18	WASHER, FLAT.....	5
13	PFOZZ	9515-01-184-4956	19207	12331836	ARMOR PLATE.....	1
14	PFOZZ	2540-01-298-8399	19207	12362073	ARMOR, SUPPLEMENTAL,	1
15	PAOZZ	5305-00-993-1848	80205	MS35207-265	SCREW, MACHINE.....	3
16	PFOZZ	2990-01-440-6841	19207	12379527	BAFFLE, PLATE ASSEMB UPPER.....	1
17	PAOZZ	5310-00-877-5797	80205	MS21044N3	NUT, SELF-LOCKING, HE.....	3
18	PFOZZ	4420-01-365-5300	19207	12379526	BAFFLE, FLUID COOLER.....	1
19	PBOZZ	9515-01-184-4955	19207	12325856	ARMOR PLATE.....	1

END OF FIGURE

20-21 27-28

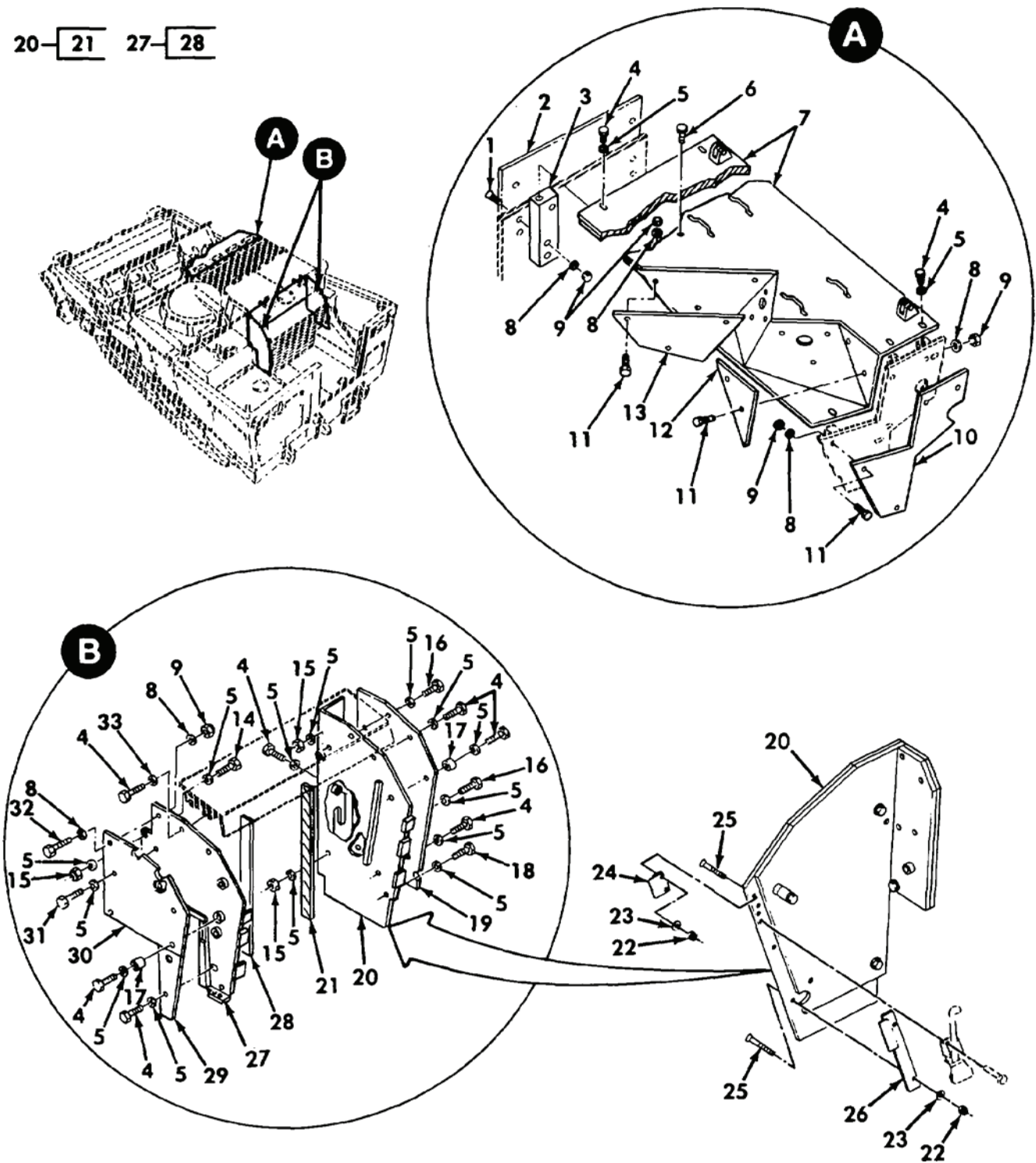

Figure 61. Miscellaneous Armor Plates and Attaching Parts

(1) ITEM NO	(2) SMR	(3) NSN	(4) CAGE	(5) PART NUMBER	(6) DESCRIPTION AND USABLE ON CODE (UOC)	(7) QTY
GROUP AP: HULL ASSEMBLY FIGURE 61 MISCELLANEOUS ARMOR PLATES AND ATTACHING PARTS						
1	PAOZZ	5305-01-126-2322	80205	MS24667-56	SCREW,CAP, SOCKET HE.....	4
2	PFOZZ	5340-01-228-5803	19207	12355529	PLATE,MOUNTING.....	1
3	PFOZZ	5340-01-220-6379	19207	12355521	BRACKET,MOUNTING.....	2
4	PAOZZ	5306-01-123-0891	80204	B1821BH050C150L	BOLT,MACHINE.....	14
5	PAOZZ	5310-00-809-5998	96906	MS27183-18	WASHER,FLAT.....	23
6	PAOZZ	5305-00-938-1556	80204	B1821BH050C050N	SCREW,CAP, HEXAGON H.....	2
7	PFOZZ	2510-01-256-0040	19207	12357401	PANEL,BODY,VEHICULA.....	1
8	PAOZZ	5310-00-080-6004	96906	MS27183-14	WASHER,FLAT.....	15
9	PAOZZ	5310-00-087-4652	81349	M45913/1-6CG5C	NUT,SELF-LOCKING,HE.....	14
10	PAOZZ	9515-01-330-9166	19207	12335438	ARMOR PLATE.....	1
11	PAOZZ	5305-00-068-0511	80204	B1821BH038C125N	SCREW,CAP, HEXAGON H.....	9
12	PFOZZ	9515-01-184-4964	19207	12334811	ARMOR PLATE.....	1
13	PFOZZ	9515-01-184-4970	19207	12334912	ARMOR PLATE.....	1
14	PAOZZ	5305-00-071-2070	80204	B1821BH050C175N	SCREW,CAP, HEXAGON H.....	2
15	PAOZZ	5310-00-225-6993	81349	M45913/1-8CG5C	NUT,SELF-LOCKING,HE.....	7
16	PAOZZ	5305-00-071-2069	80204	B1821BH050C150N	SCREW,CAP, HEXAGON H.....	5
17	PAOZZ	5365-01-209-7421	19207	12334842	SPACER,SLEEVE.....	4
18	PAOZZ	5306-01-197-2531	80204	B1821BH050C138L	BOLT,MACHINE.....	2
19	PFOZZ	2540-01-254-5390	19207	12352512	ARMOR,SUPPLEMENTAL,.....	1
20	PBOZZ	2805-01-374-7896	19207	12367548-1	PLATE ASSEMBLY,THRU.....	1
21	MOOZZ		19207	12355369-3	.TAPE,HOOK MAKE FROM FASTENER TAPE, HOOK, P/N 6-1-5876, 36-3/4 INCHES LONG. PART OF P/N 12367548-1.....	1
22	PAOZZ	5310-00-088-1251	81349	M45913/1-4CG5C	NUT,SELF-LOCKING,HE.....	4
23	PAOZZ	5310-00-809-4058	96906	MS27183-10	WASHER,FLAT.....	4
24	PAOZZ	5340-01-374-1348	19207	12412060	PLATE,MOUNTING.....	1
25	PAOZZ	5305-00-990-1347	80205	MS35190-292	SCREW,MACHINE.....	4
26	PAOZZ	5340-01-374-2145	19207	12412065	PLATE,MOUNTING.....	1
27	PFOZO	2590-01-349-6689	19207	12367545	BRACKET,VEHICULAR C.....	1
28	MOOZZ		19207	12355369-3	.TAPE,HOOK MAKE FROM FASTENER TAPE,HOOK, P/N 6-1-5876, 36-3/4 INCHES LONG. PART OF P/N 12367545...	1
29	PBOZZ	9515-01-184-4961	19207	12334772	ARMOR PLATE.....	1
30	PFOZZ	2540-01-254-5388	19207	12325759	ARMOR,SUPPLEMENTAL,.....	1
31	PAOZZ	5306-01-194-4974	80204	B1821BH050C125L	BOLT,MACHINE.....	1
32	PAOZZ	5306-01-112-8681	80204	B1821BH038C125L	BOLT,MACHINE.....	1
33	PAOZZ	5310-00-805-6758	81343	MS9320-15	WASHER,FLAT.....	2

END OF FIGURE

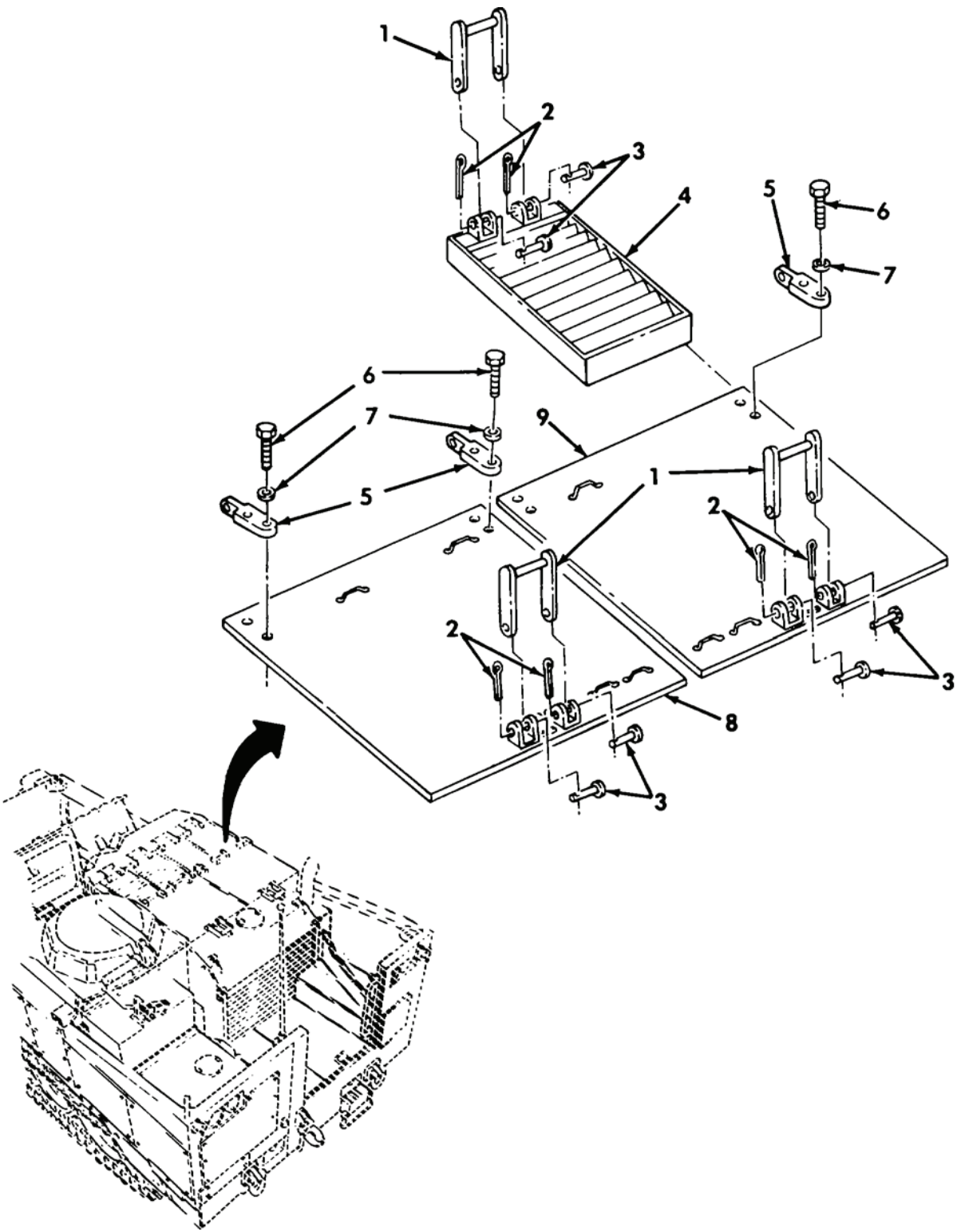

Figure 62. Miscellaneous Armor Plates and Attaching Parts

(1) ITEM NO	(2) SMR	(3) NSN	(4) CAGE	(5) PART NUMBER	(6) DESCRIPTION AND USABLE ON CODE (UOC)	(7) QTY
GROUP AP: HULL ASSEMBLY FIGURE 62 MISCELLANEOUS ARMOR PLATES AND ATTACHING PARTS						
1	PAOZZ	2590-01-246-0909	19207	12357227	HANDLE, HULL.....	6
2	PAOZZ	5315-00-234-1864	80205	MS24665-302	PIN, COTTER.....	12
3	PAOZZ	5315-00-954-1289	96906	MS20392-5C43	PIN, STRAIGHT, HEADED.....	12
4	PFOZZ	2510-01-254-6570	19207	12335442	GRILLE, RADIATOR, VEH.....	4
5	PAOZZ	3040-01-246-0998	19207	12357364	BRACKET, EYE, ROTATING.....	4
6	PAOZZ	5306-01-119-6763	80204	B1821BH038C150L	BOLT, MACHINE.....	8
7	PAOZZ	5310-00-080-6004	96906	MS27183-14	WASHER, FLAT.....	8
8	PFOZZ	5342-01-254-6557	19207	12335440	DOOR, ACCESS.....	1
9	PFOZZ	5342-01-254-6558	19207	12357234	DOOR, ACCESS.....	1

END OF FIGURE

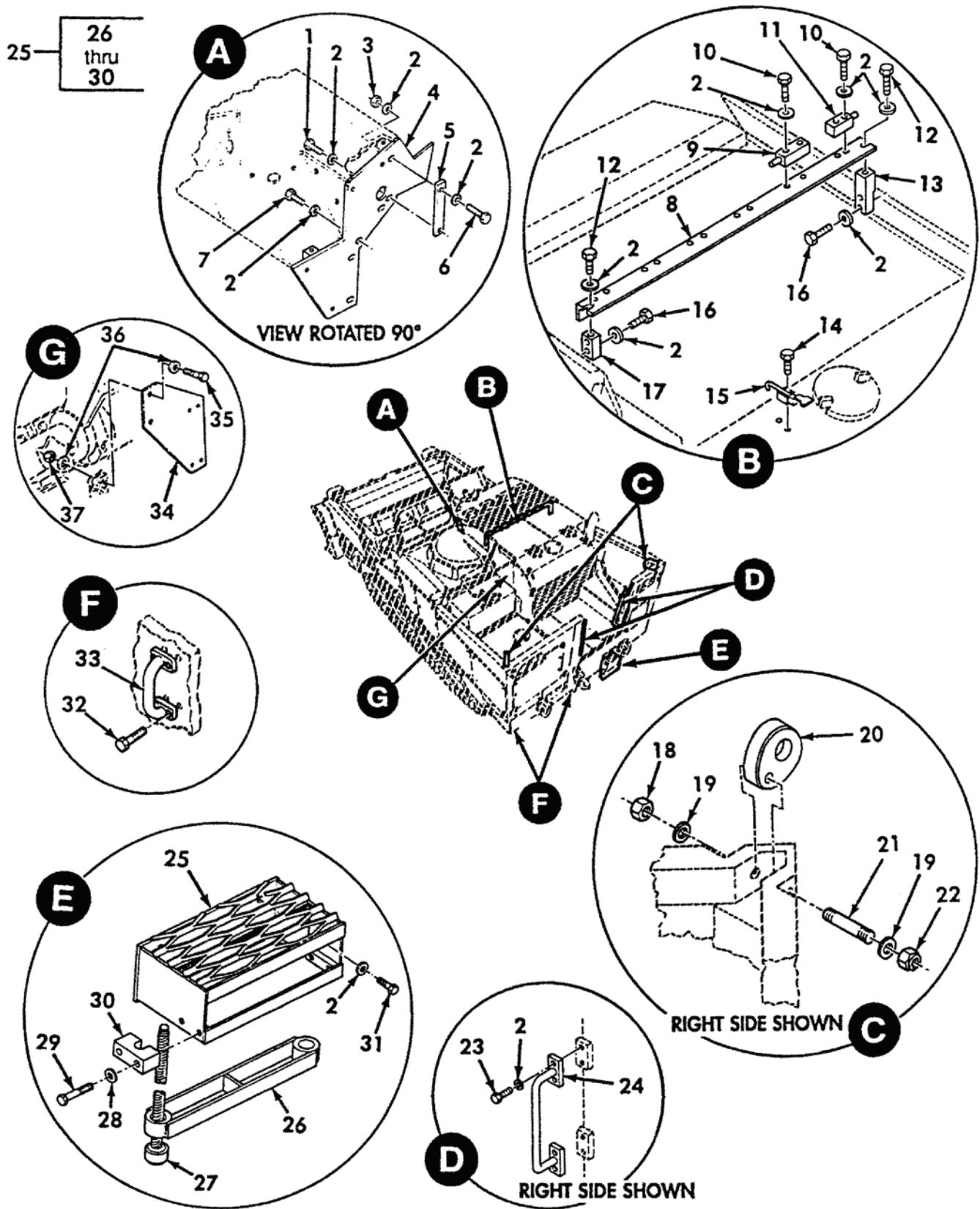
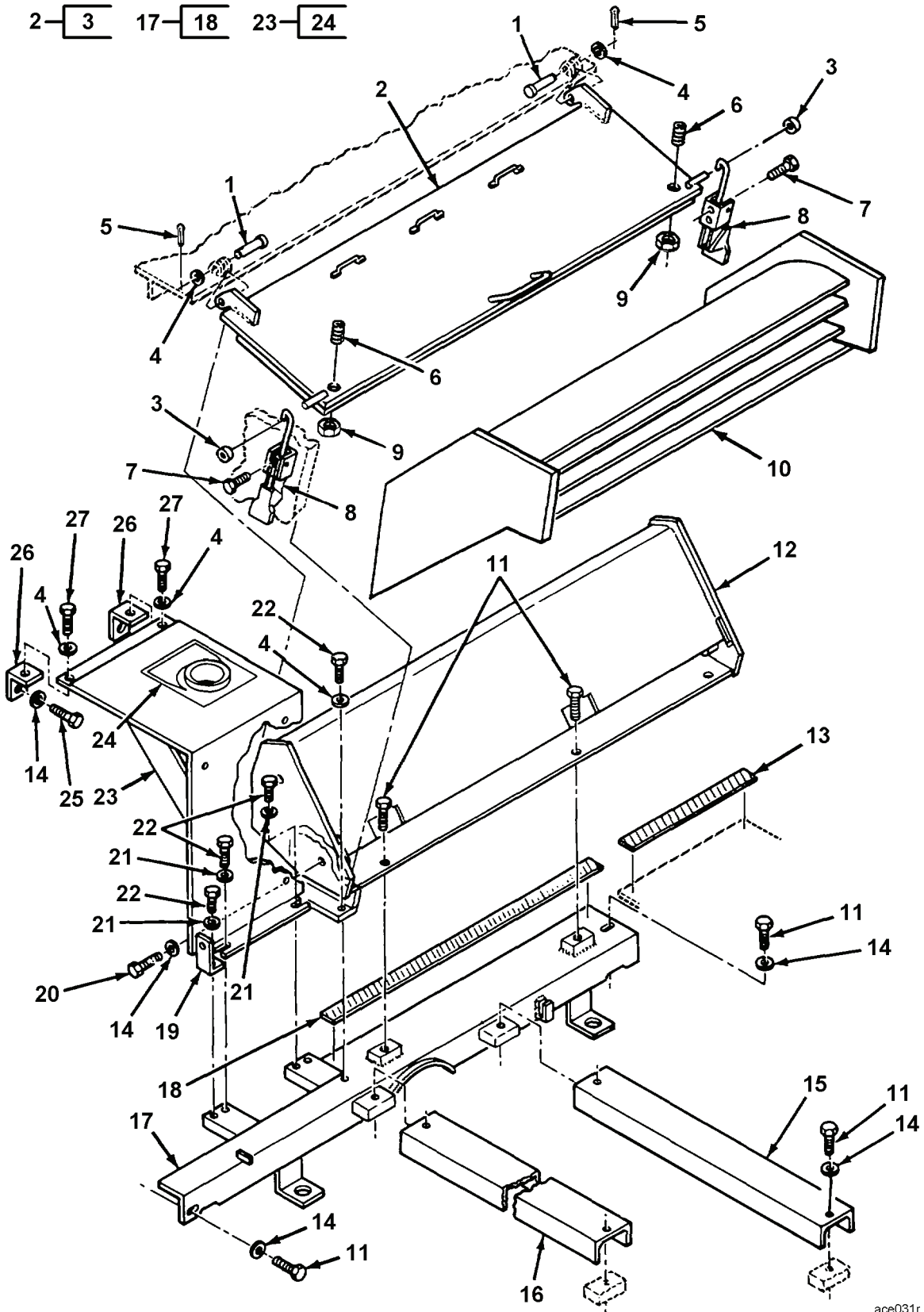

Figure 63. Brackets and Supports

(1) ITEM NO	(2) SMR	(3) NSN	(4) CAGE	(5) PART NUMBER	(6) DESCRIPTION AND USABLE ON CODE (UOC)	(7) QTY
GROUP AP: HULL ASSEMBLY FIGURE 63 BRACKETS AND SUPPORTS						
1	PAOZZ	5306-01-144-3080	80204	B1821BH038C225L	BOLT, MACHINE.....	1
2	PAOZZ	5310-00-080-6004	96906	MS27183-14	WASHER, FLAT.....	36
3	PAOZZ	5310-00-087-4652	81349	M45913/1-6CG5C	NUT, SELF-LOCKING, HE.....	1
4	PFOZZ	2510-01-256-0039	19207	12357183	PANEL, BODY, VEHICULA.....	1
5	PFOZZ	5365-01-248-9632	19207	12335426	SPACER, PLATE.....	1
6	PAOZZ	5305-00-269-3217	80205	MS90725-67	SCREW, CAP, HEXAGON H.....	1
7	PAOZZ	5306-01-112-8681	80204	B1821BH038C125L	BOLT, MACHINE.....	3
8	PFOZZ	2590-01-252-3374	19207	12335424	ANGLE, SUPPORT.....	1
9	PAOZZ	5340-01-246-0916	19207	12352522	LEAF, BUTT HINGE.....	2
10	PAOZZ	5306-01-156-5437	80204	B1821BH038C175L	BOLT, MACHINE.....	12
11	PAOZZ	5340-01-246-0910	19207	12335430	LEAF, BUTT HINGE.....	4
12	PAOZZ	5306-01-205-2799	80204	B1821BH038C113L	BOLT, MACHINE.....	2
13	PFOZZ	5340-01-248-9633	19207	12325803	BRACKET, MOUNTING.....	1
14	PAOZZ	5306-01-112-4339	80204	B1821BH025C044L	BOLT, MACHINE.....	4
15	PAOZZ	5340-01-183-2626	94222	A1-99-134-70	LEVER, LOCK-RELEASE.....	2
16	PAOZZ	5306-01-253-4428	80204	B1821BH038C250L	BOLT, MACHINE.....	4
17	PFOZZ	5340-01-249-4377	19207	12335420	BRACKET, MOUNTING.....	1
18	PAOZZ	5310-00-891-3426	96906	MS35691-73	NUT, PLAIN, HEXAGON 1.00" X 8 UNC-2B R.H. GRADE 8.....	2
19	PAOZZ	5310-00-809-8541	96906	MS27183-27	WASHER, FLAT.....	4
20	PAOZZ	2510-01-220-6378	19207	12355496	EYE, SUSPENSION.....	2
21	PAOZZ	5307-01-230-8845	19207	12355497	STUD, PLAIN.....	2
22	PAOZZ	5310-00-811-1377	81349	M45913/1-16CG5C	NUT, SELF-LOCKING, HE.....	2
23	PAOZZ	5306-01-114-0963	80204	B1821BH038C100L	BOLT, MACHINE.....	8
24	PAOZZ	5340-01-246-5830	19207	12357203	HANDLE, BOW.....	2
25	PAOZZ	2540-01-406-1949	19207	12412047	LADDER, VEHICLE BOAR.....	1
26	PAOZZ	2590-01-215-6648	19207	12352503	RUNG PART OF P/N 12412047.....	1
27	PAOZZ	4010-01-224-1529	19207	12332369	WIRE ROPE ASSEMBLY, PART OF P/N 12412047.....	2
28	PAOZZ	5310-00-080-6004	96906	MS27183-14	WASHER, FLAT PART OF P/N 12412047...	4
29	PAOZZ	5306-01-194-0591	80204	B1821BH038C200L	BOLT, MACHINE PART OF P/N 12412047..	4
30	PAOZZ	5342-01-222-8733	19207	12352511	FAIRLEAD HALF, TUBUL PART OF P/N 12412047.....	2
31	PAOZZ	5306-01-031-4845	80205	MS51095-360L	BOLT, MACHINE.....	4
32	PAOZZ	5306-01-186-5374	80204	B1821BH050C175L	BOLT, MACHINE.....	8
33	PFOZZ	2590-01-184-4784	97403	13211E9062	BRACKET, TIE DOWN.....	2
34	XDOZZ		19207	12412195	PLATE, MOUNTING.....	10
35	PAOZZ	5305-00-071-2071	80204	B1821BH050C200N	SCREW, CAP, HEXAGON H.....	20
36	PAOZZ	5310-00-809-4061	96906	MS27183-15	WASHER, FLAT.....	40
37	PAOZZ	5310-00-225-6993	81349	M45913/1-8CG5C	NUT, SELF-LOCKING, HE.....	20

END OF FIGURE



ace031r

Figure 64. Brackets and Supports

(1) ITEM NO	(2) SMR	(3) NSN	(4) CAGE	(5) PART NUMBER	(6) DESCRIPTION AND USABLE ON CODE (UOC)	(7) QTY
GROUP AP: HULL ASSEMBLY FIGURE 64 BRACKETS AND SUPPORTS						
1	PAOZZ	5315-00-954-1289	96906	MS20392-5C43	PIN, STRAIGHT, HEADED.....	2
2	PFOZZ	5670-01-219-5864	4M107	12355311	DOOR, METAL, SWINGING.....	1
3	PAOZZ	5355-01-070-3126	19200	12280448-2	.KNOB PART OF P/N 12355311.....	2
4	PAOZZ	5310-00-080-6004	96906	MS27183-14	WASHER, FLAT.....	5
5	PAOZZ	5315-00-234-1864	80205	MS24665-302	PIN, COTTER.....	2
6	PAOZZ	5305-00-900-1119	80205	MS51977-78	SETSCREW.....	2
7	PAOZZ	5306-01-112-4339	80204	B1821BH025C044L	BOLT, MACHINE.....	4
8	PAOZZ	5340-01-183-2626	94222	A1-99-134-70	LEVER, LOCK-RELEASE.....	2
9	PAOZZ	5310-00-851-2682	96906	MS35691-17	NUT, PLAIN, HEXAGON.....	2
10	PBOZZ	5670-01-180-9909	19207	12331977	GRILLE, METAL.....	4
11	PFOZZ	5306-01-194-4974	80204	B1821BH050C125L	BOLT, MACHINE.....	8
12	PFOZZ	2510-01-252-9797	19207	12357366	GRILLE, BOTTOM.....	1
13	MOOZZ		19207	12355369-1	TAPE, HOOK MAKE FROM FASTENER TAPE, HOOK, P/N A-A-55126, 13-3/4 INCHES LONG.....	V
14	PAOZZ	5310-00-809-5998	96906	MS27183-18	WASHER, FLAT.....	9
15	PFOZZ	8140-01-217-1060	19207	12352487	SUPPORT, SHIPPING AN USBL S/N EFF 1 THRU 317.....	1
16	PFOZZ	2590-01-184-4781	19207	12325819	BRACKET, VEHICULAR C.....	1
17	PFOZZ	2510-01-252-0283	19207	12352545-1	FRAME, STRUCTURAL, VE.....	1
18	MOOZZ		19207	12355369-4	.TAPE, HOOK MAKE FROM FASTENER TAPE, HOOK, P/N A-A-55126, 37-15/32 INCHES LONG, PART OF P/N 12352545-1.....	V
19	PFOZZ	5340-01-336-2289	19207	12332572	BRACKET, ANGLE.....	1
20	PAOZZ	5306-01-197-2531	80204	B1821BH050C138L	BOLT, MACHINE.....	1
21	PAOZZ	5310-00-184-8974	96906	MS9320-12	WASHER, FLAT.....	3
22	PAOZZ	5306-01-112-8681	80204	B1821BH038C125L	BOLT, MACHINE.....	6
23	PFOZZ	5340-01-184-4794	19207	12332569	PLATE, MOUNTING.....	1
24	PFOZZ	9905-01-187-6453	19207	12325754	.PLATE, INSTRUCTION PART OF P/N 12332569.....	1
25	PAOZZ	5306-01-123-0891	80204	B1821BH050C150L	BOLT, MACHINE.....	2
26	PFOZZ	5340-01-183-2734	19207	12332562	BRACKET, ANGLE.....	2
27	PAOZZ	5306-01-047-7815	80205	MS51095-361L	BOLT, MACHINE.....	2

END OF FIGURE

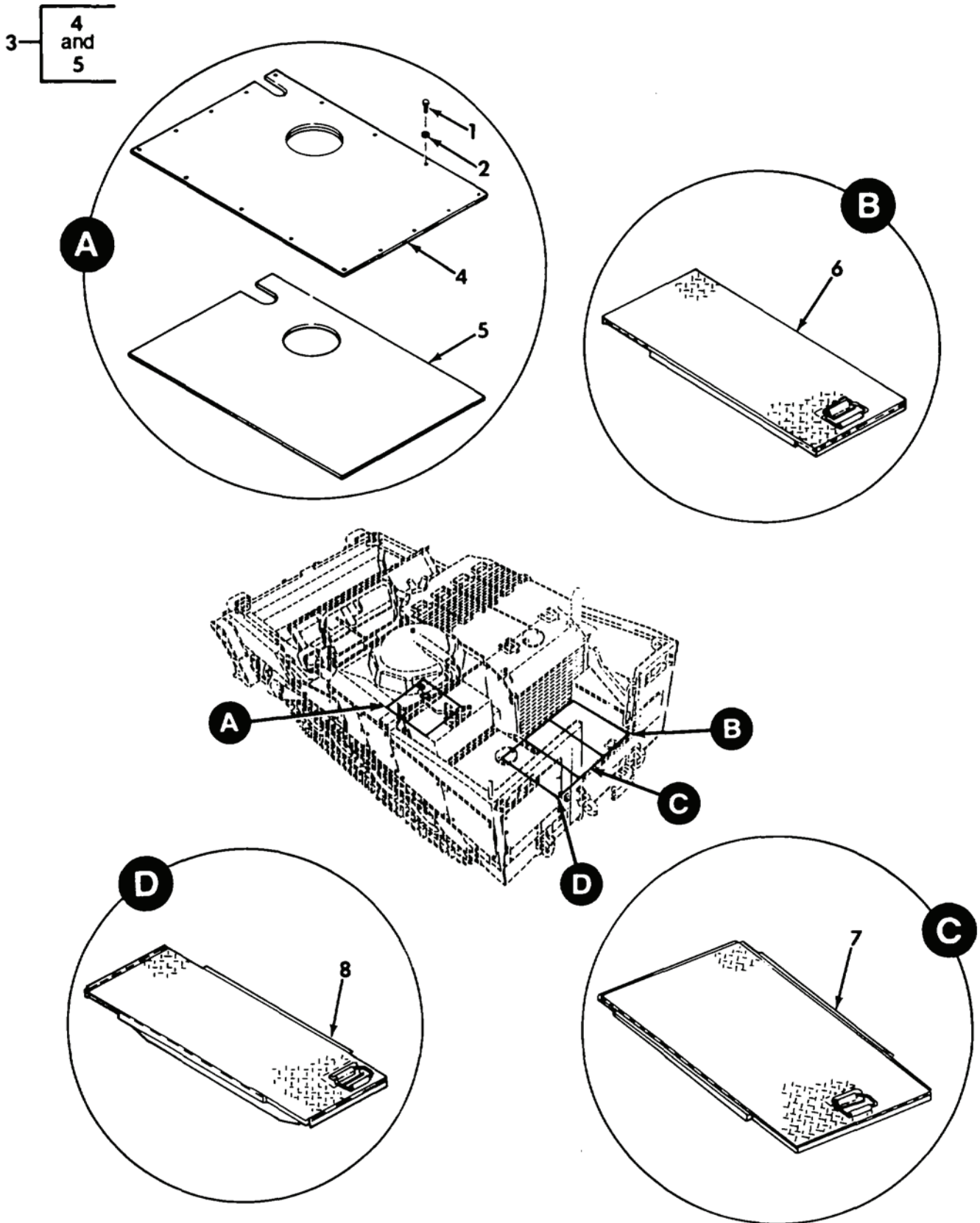

Figure 65. Floors

(1) ITEM NO	(2) SMR	(3) NSN	(4) CAGE	(5) PART NUMBER	(6) DESCRIPTION AND USABLE ON CODE (UOC)	(7) QTY
GROUP AP: HULL ASSEMBLY FIGURE 65 FLOORS						
1	PAOZZ	5306-01-031-4845	80205	MS51095-360L	BOLT, MACHINE.....	16
2	PAOZZ	5310-00-080-6004	96906	MS27183-14	WASHER, FLAT.....	16
3	PFOOO	9535-01-217-3221	19207	12355325	PLATE, FLOOR, METAL.....	1
4	XAOZZ		19207	12355324	. PLATE, FLOOR.....	1
5	PAOZZ	5640-01-183-2729	19207	12334664	. INSULATION BLANKET,	1
6	PBOZZ	9535-01-183-8370	19207	12331804	PLATE, FLOOR, METAL RIGHT.....	1
7	PBOZZ	9520-01-183-8369	19207	12325820	PLATE, FLOOR, METAL CENTER.....	1
8	PBOZZ	9535-01-183-8371	19207	12331808	PLATE, FLOOR, METAL LEFT.....	1

END OF FIGURE

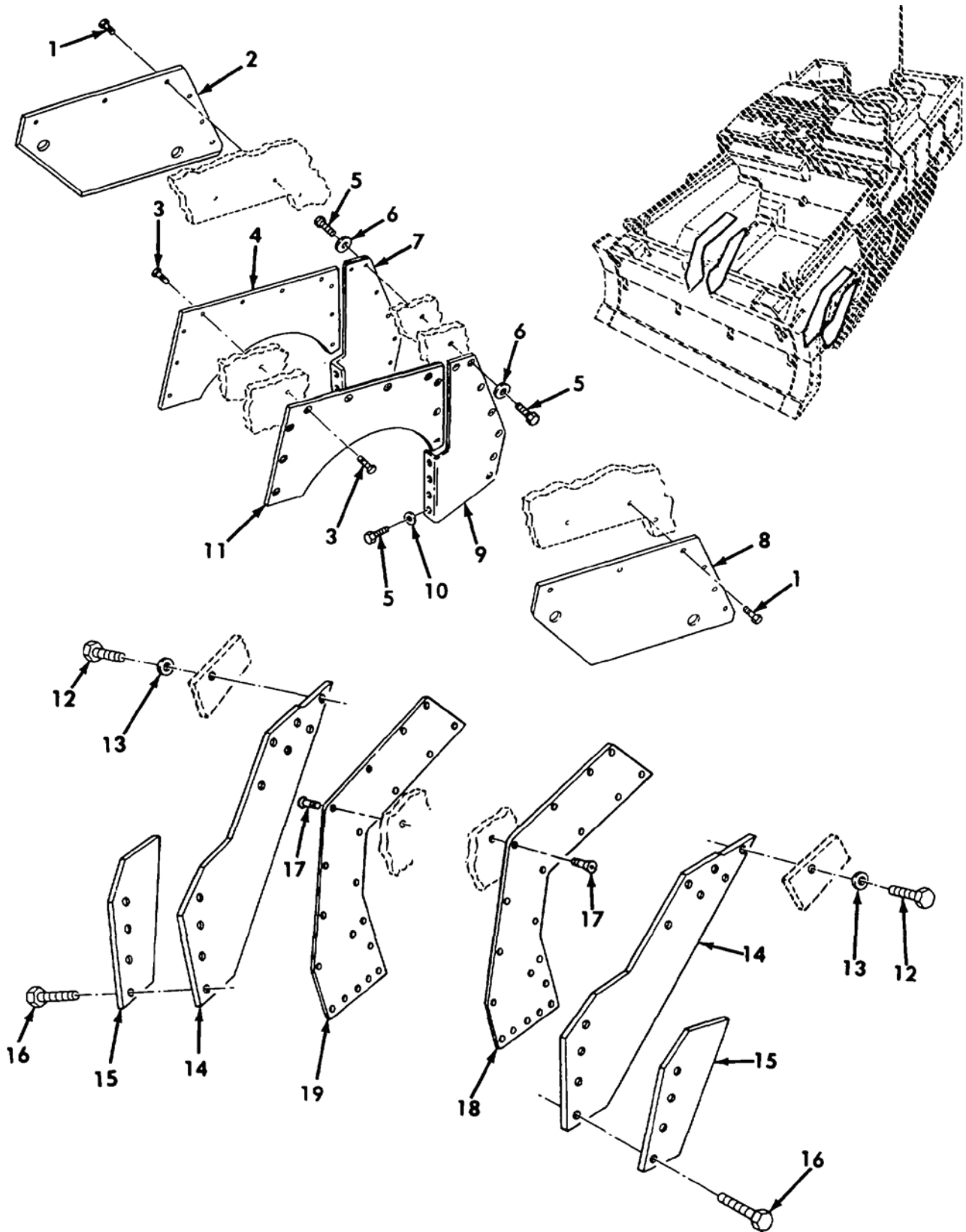

Figure 66. Track Retainers and Wear Plates

(1) ITEM NO	(2) SMR	(3) NSN	(4) CAGE	(5) PART NUMBER	(6) DESCRIPTION AND USABLE ON CODE (UOC)	(7) QTY
GROUP AP: HULL ASSEMBLY FIGURE 66 TRACK RETAINERS AND WEAR PLATES						
1	PAOZZ	5305-00-836-8346	80204	B1821BH075C175N	SCREW, CAP, HEXAGON H.....	12
2	PBOZZ	2510-01-231-9144	19207	12355514-2	FRAME SECTION, STRUC.....	1
3	PAOZZ	5306-01-112-4340	80204	B1821BH038C075L	BOLT, MACHINE.....	20
4	PAOZZ	2510-01-163-2703	97403	13211E8671	PLATE, ACCESS, FINAL.....	1
5	PAOZZ	5306-01-112-8681	80204	B1821BH038C125L	BOLT, MACHINE.....	22
6	PAOZZ	5310-00-740-2723	19207	7402723	WASHER, FLAT.....	14
7	PAOZZ	2540-01-330-8832	19207	12367693	SHIELD ASSY, WEAR RH.....	1
8	PFOZZ	5340-01-231-9143	19207	12355514-1	PLATE, MENDING.....	1
9	PAOZZ	2540-01-330-8831	19207	12367692	SHIELD ASSY, WEAR LH.....	1
10	PAOZZ	5310-00-987-1294	19200	10910174-16	WASHER, FLAT.....	8
11	PAOZZ	2590-01-184-4786	97403	13211E8639	PLATE, WEAR, TRACK.....	1
12	PAOZZ	5305-00-990-0695	80205	B1821BH050F088N	SCREW, CAP, HEXAGON H.....	12
13	PAOZZ	5310-00-809-5998	96906	MS27183-18	WASHER, FLAT.....	12
14	PAOZZ	2590-01-374-2759	19207	12412106	RETAINER, TRACK.....	2
15	PAOZZ	2590-01-374-8267	19207	12412107	STIFFENER, TRACK RET.....	2
16	PAOZZ	5305-00-916-2345	80204	B1821BH075F200N	SCREW, CAP, HEXAGON H.....	8
17	PAOZZ	5305-01-197-1368	80205	MS24667-52L	SCREW, CAP, SOCKET HE.....	40
18	PAOZZ	2590-01-184-4788	97403	13214E2603	PLATE, WEAR, TRACK LH.....	1
19	PAOZZ	2590-01-184-4789	97403	13214E2601	PLATE, WEAR, TRACK RH.....	1

END OF FIGURE

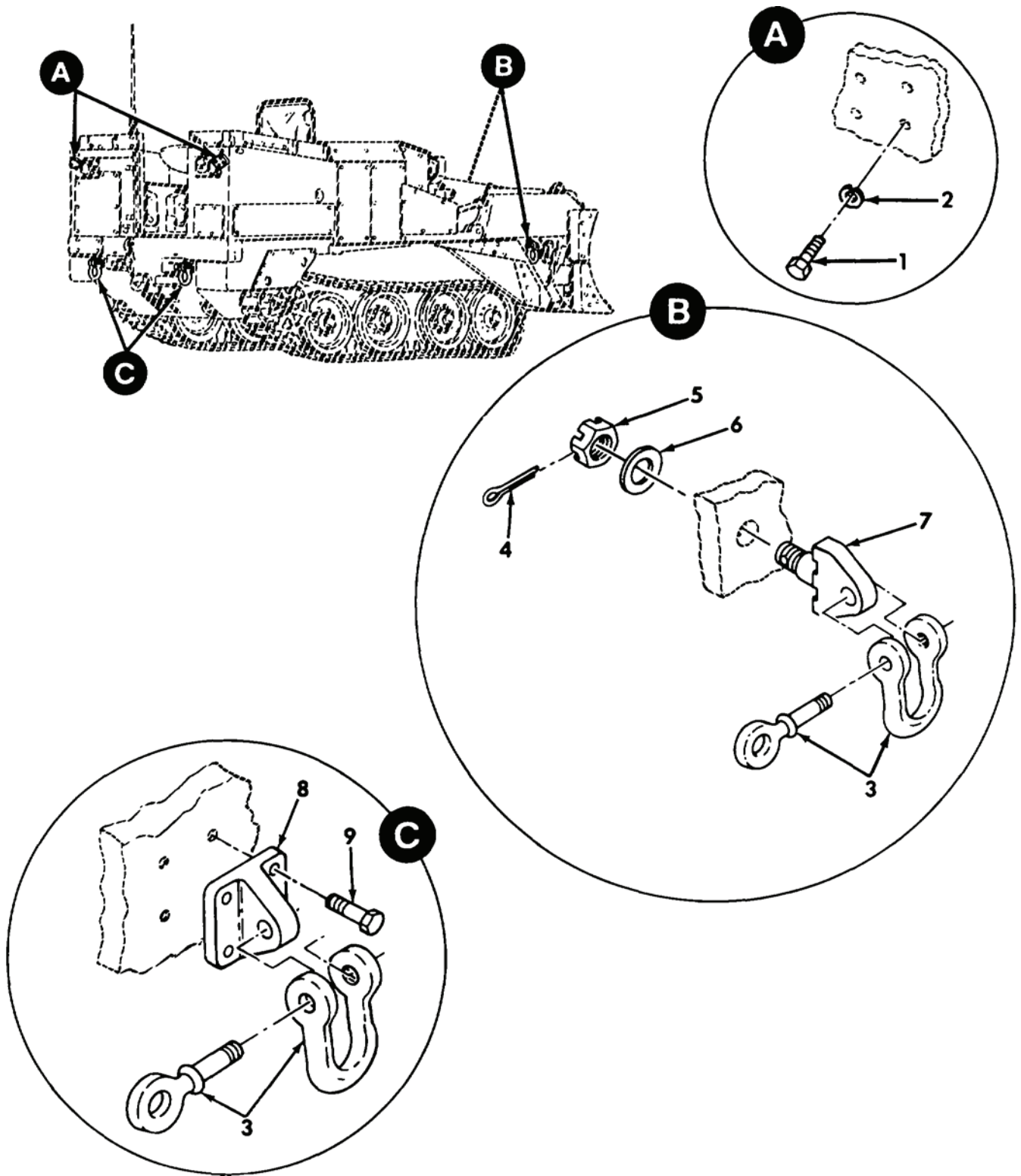
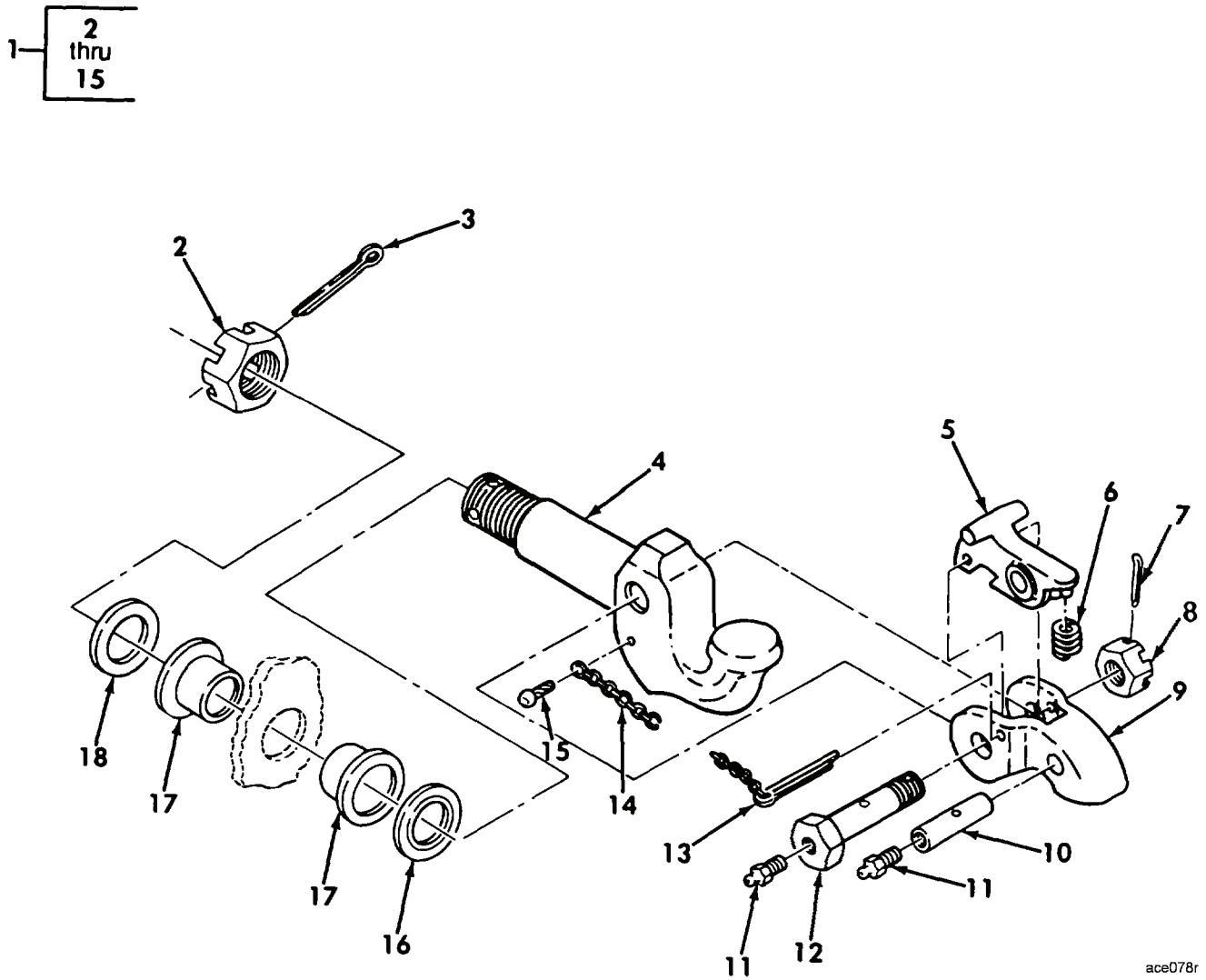

Figure 67. Shackles

(1) ITEM NO	(2) SMR	(3) NSN	(4) CAGE	(5) PART NUMBER	(6) DESCRIPTION AND USABLE ON CODE (UOC)	(7) QTY
GROUP AP: HULL ASSEMBLY FIGURE 67 SHACKLES						
1	PAOZZ	5305-00-902-6579	80204	B1821BH100C100N	SCREW,CAP,HEXAGON H.....	8
2	PAOZZ	5310-00-584-7889	80205	MS35338-53	WASHER,LOCK.....	8
3	PAOZZ	4030-01-182-8931	19207	12355445	SHACKLE.....	4
4	PAOZZ	5315-00-187-9591	80205	MS24665-689	PIN,COTTER.....	2
5	PAOZZ	5310-00-771-4911	19207	7714911	NUT,PLAIN,SLOTTED,H.....	2
6	PAOZZ	5310-01-200-7005	97403	13214E2475	WASHER,FLAT.....	2
7	PAOZZ	5306-01-287-2259	19207	12357408	BOLT,TEE HEAD.....	2
8	PAOZZ	2540-01-279-1013	19207	12357409	BRACKET,TOW HOOK.....	2
9	PAOZZ	5306-01-194-0588	80204	B1821BH100C250L	BOLT,MACHINE.....	8

END OF FIGURE



ace078r

Figure 68. Pintle Hook Assembly and Related Parts

(1) ITEM NO	(2) SMR	(3) NSN	(4) CAGE	(5) PART NUMBER	(6) DESCRIPTION AND USABLE ON CODE (UOC)	(7) QTY
GROUP AP: HULL ASSEMBLY FIGURE 68 PINTLE HOOK ASSEMBLY AND RELATED PARTS						
1	PAOOO	2540-00-047-3926	19207	8710630	PINTLE ASSEMBLY, TOW.....	1
2	PAOZZ	5310-00-771-4911	19207	7714911	.NUT, PLAIN, SLOTTED, H.....	1
3	PAOZZ	5315-00-187-9591	80205	MS24665-689	.PIN, COTTER.....	1
4	PFOZZ	2540-00-921-0481	19207	8710626	.HOOK, PINTLE.....	1
5	PFOZZ	2540-00-237-3693	19207	7714880	.LATCH, PINTLE HOOK.....	1
6	PFOZZ	5360-00-704-4253	19207	7044253	.SPRING, HELICAL, COMP.....	1
7	PAOZZ	5315-00-013-7214	80205	MS24665-359	.PIN, COTTER.....	1
8	PAOZZ	5310-00-050-3520	19207	5005864	.NUT, PLAIN, SLOTTED, H.....	1
9	PFOZZ	2540-00-821-2277	19207	8710627	.LATCH, PINTLE HOOK.....	1
10	PFOZZ	3040-00-821-2275	19207	8710629	.SHAFT, STRAIGHT.....	1
11	PAOZZ	4730-00-050-4203	81343	AS15001-1	.FITTING, LUBRICATION.....	2
12	PFOZZ	4730-00-047-3946	19207	8710628	.BOLT, FLUID PASSAGE.....	1
13	PAOZZ	5315-00-597-7399	80205	MS24665-631	.PIN, COTTER.....	1
14	MOOZZ		18876	819906-AR	.CHAIN, WELDLESS MAKE FROM CHAIN, WELDLESS, P/N 819906, LENGTH A/R....	V
15	PAOZZ	5305-00-253-5626	80205	MS21318-47	.SCREW, DRIVE.....	1
16	PAOZZ	5310-01-197-4491	97403	13211E8627	WASHER, RECESSED.....	1
17	PAOZZ	3120-01-183-8417	97403	13211E8648	BUSHING, SLEEVE.....	2
18	PAOZZ	5310-01-200-7005	97403	13214E2475	WASHER, FLAT.....	1

END OF FIGURE

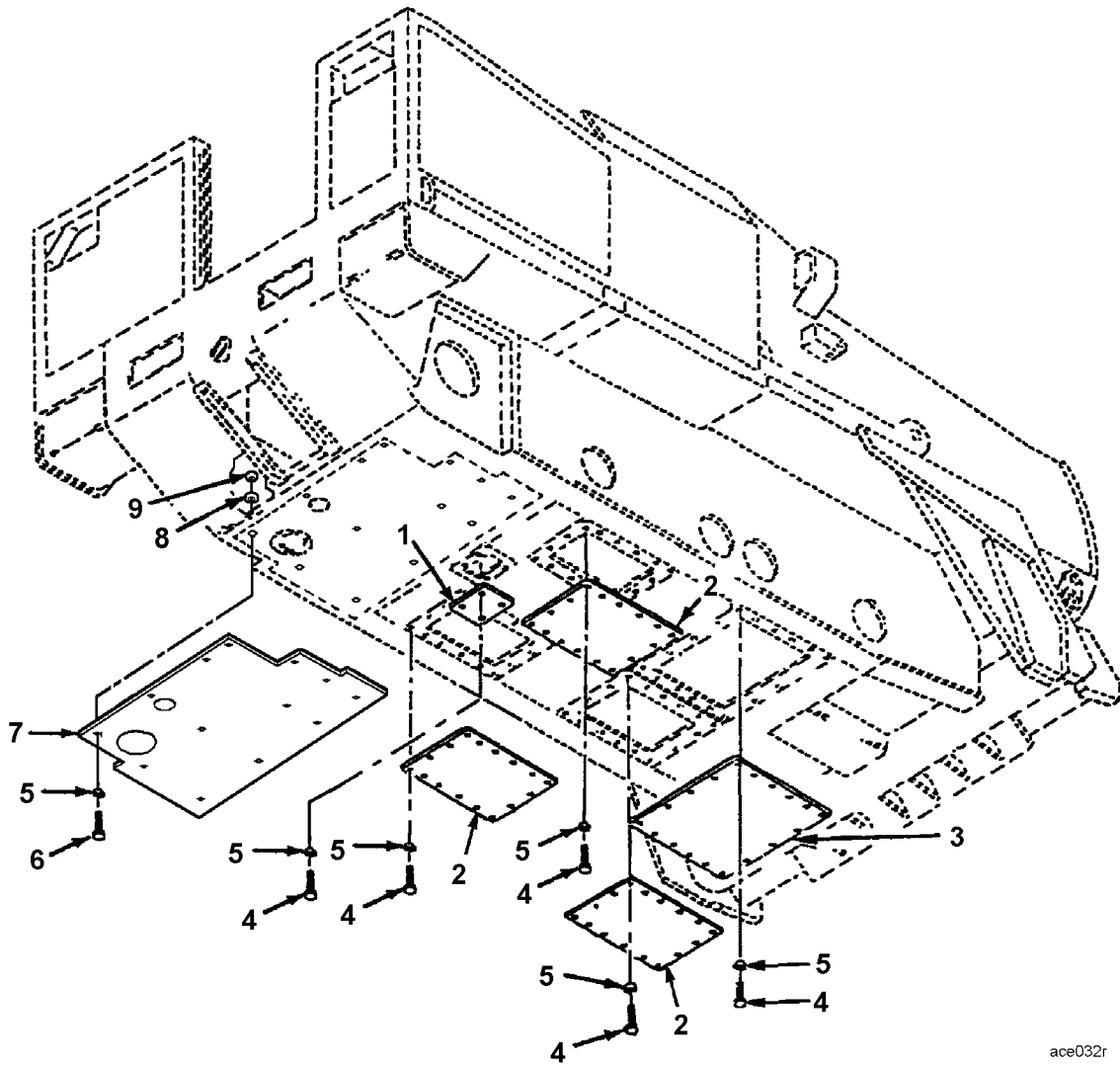

ace032r

Figure 69. Hull Access Covers

(1) ITEM NO	(2) SMR	(3) NSN	(4) CAGE	(5) PART NUMBER	(6) DESCRIPTION AND USABLE ON CODE (UOC)	(7) QTY
GROUP AP: HULL ASSEMBLY FIGURE 69 HULL ACCESS COVERS						
1	PFOZZ	5340-01-472-7860	19207	12476184	COVER, ACCESS.....	1
2	PFOZZ	5340-01-472-9363	19207	12476182	COVER, ACCESS.....	3
3	PFOZZ	5340-01-472-9373	19207	12476180	COVER, ACCESS.....	1
4	PAOZZ	5305-00-732-0511	80204	B1821BH050C113N	SCREW, CAP, HEXAGON H.....	28
5	PAOZZ	5310-00-584-5272	80205	MS35338-48	WASHER, LOCK.....	41
6	PAOZZ	5305-00-071-2072	80204	B1821BH050C225N	SCREW, CAP, HEXAGON H 0.5"-13 UNC 2A X 2.25" R.H.....	13
7	PAOZZ	5340-01-522-7169	19207	12475818	COVER, ACCESS.....	1
8	PAOZZ	5310-00-809-3079	96906	MS27183-19	WASHER, FLAT.....	13
9	PAOZZ	5310-00-225-6993	81349	M45913/1-8CG5C	NUT, SELF-LOCKING, HE 0.5" UNC R/H...	13

END OF FIGURE

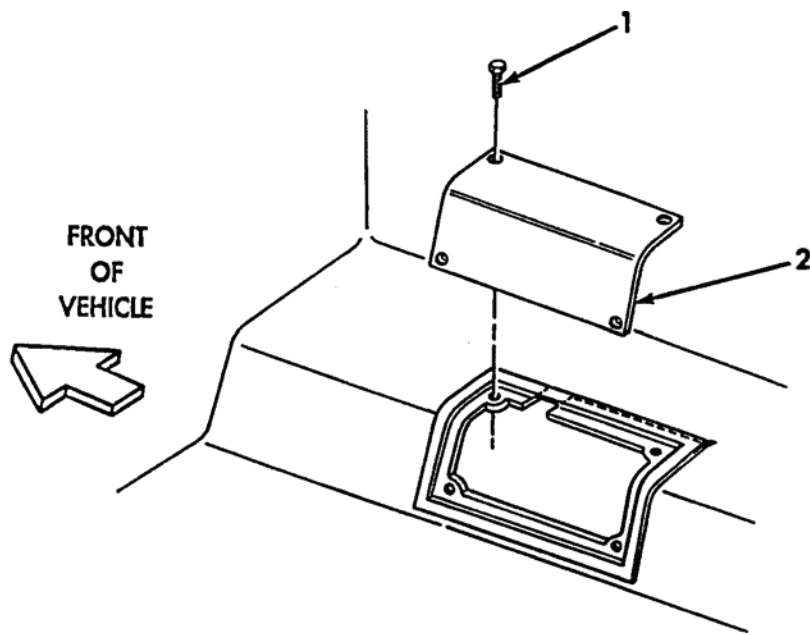
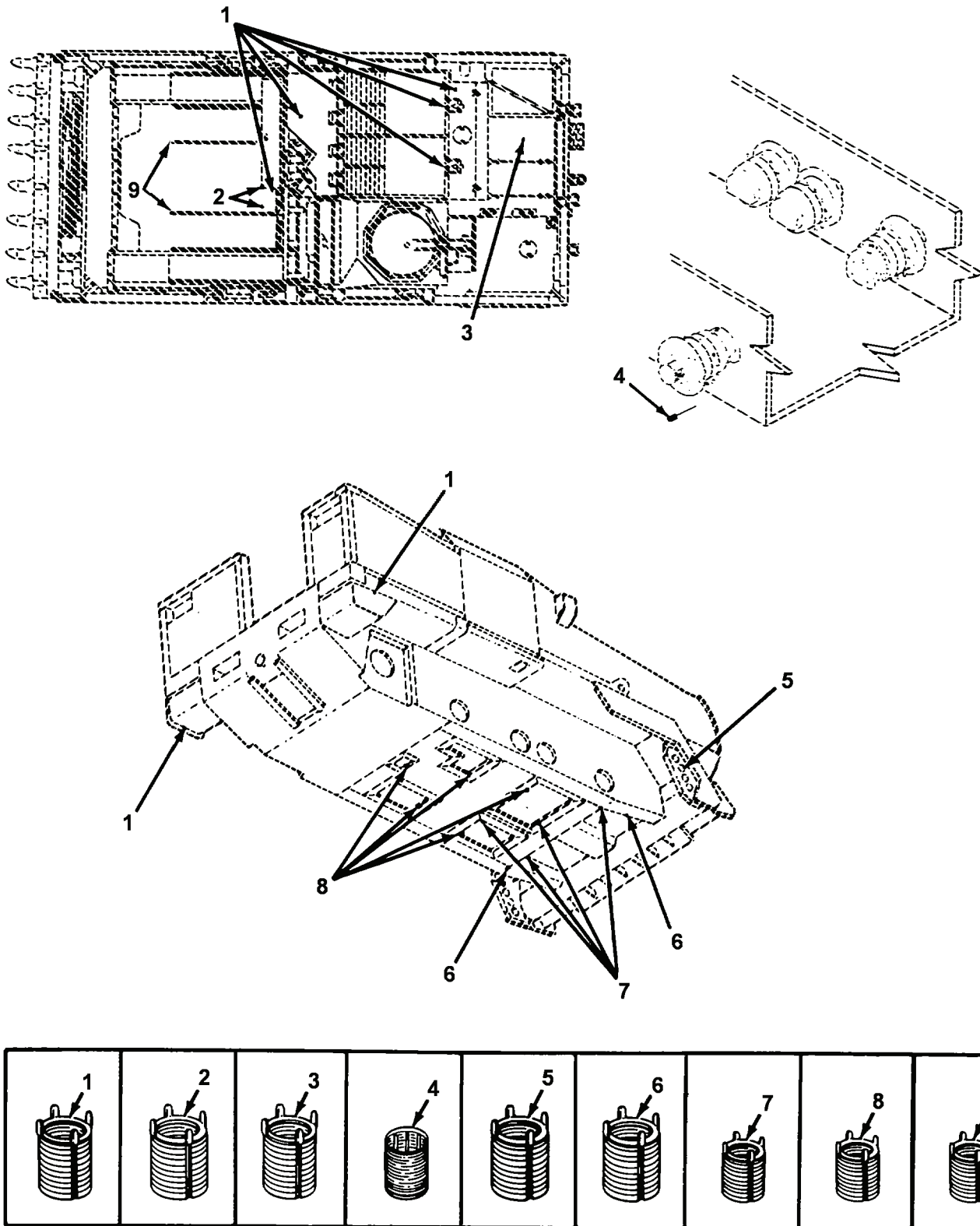

Figure 70. Ejector Bowl Access Cover Installation

(1) ITEM NO	(2) SMR	(3) NSN	(4) CAGE	(5) PART NUMBER	(6) DESCRIPTION AND USABLE ON CODE (UOC)	(7) QTY
					GROUP AP: HULL ASSEMBLY FIGURE 70 EJECTOR BOWL ACCESS COVER INSTALLATION	
1	PAOZZ	5306-00-225-8499	80205	MS90725-34	BOLT,MACHINE.....	8
2	PAOZZ	5340-01-446-7855	19207	12466277	COVER,ACCESS.....	2

END OF FIGURE



ace079r

Figure 71. Thread Inserts

(1) ITEM NO	(2) SMR	(3) NSN	(4) CAGE	(5) PART NUMBER	(6) DESCRIPTION AND USABLE ON CODE (UOC)	(7) QTY
GROUP AP: HULL ASSEMBLY FIGURE 71 THREAD INSERTS						
1	PAFZZ	5325-01-285-5586	96906	MS51831A109L	INSERT,SCREW THREAD (.7500-10).....	17
2	PAFZZ	5325-01-285-7868	96906	MS51831A106L	INSERT,SCREW THREAD (.5000-13).....	2
3	PAFZZ	5340-01-255-4140	96906	MS51831A111	INSERT,SCREW THREAD (1.000-8).....	4
4	PAFZZ	5325-00-185-1879	96906	MS51831-108	INSERT,SCREW THREAD (.875-14).....	24
5	PAFZZ	5325-01-373-6328	96906	MS51831A209	INSERT,SCREW THREAD (.750-16).....	8
6	PAFZZ	5325-01-093-6225	96906	MS51831A203L	INSERT,SCREW THREAD (.3125-24).....	8
7	PAFZZ	5325-01-132-4684	96906	MS51831A104L	INSERT,SCREW THREAD (.3750-16).....	12
8	PAFZZ	5325-01-075-7759	96906	MS51831-106	INSERT,SCREW THREAD (0.6875-11) NEW DESIGN.....	28
9	PAFZZ	5325-00-357-2063	96906	MS51830-107	INSERT,SCREW THREAD (.3125-18).....	8

END OF FIGURE

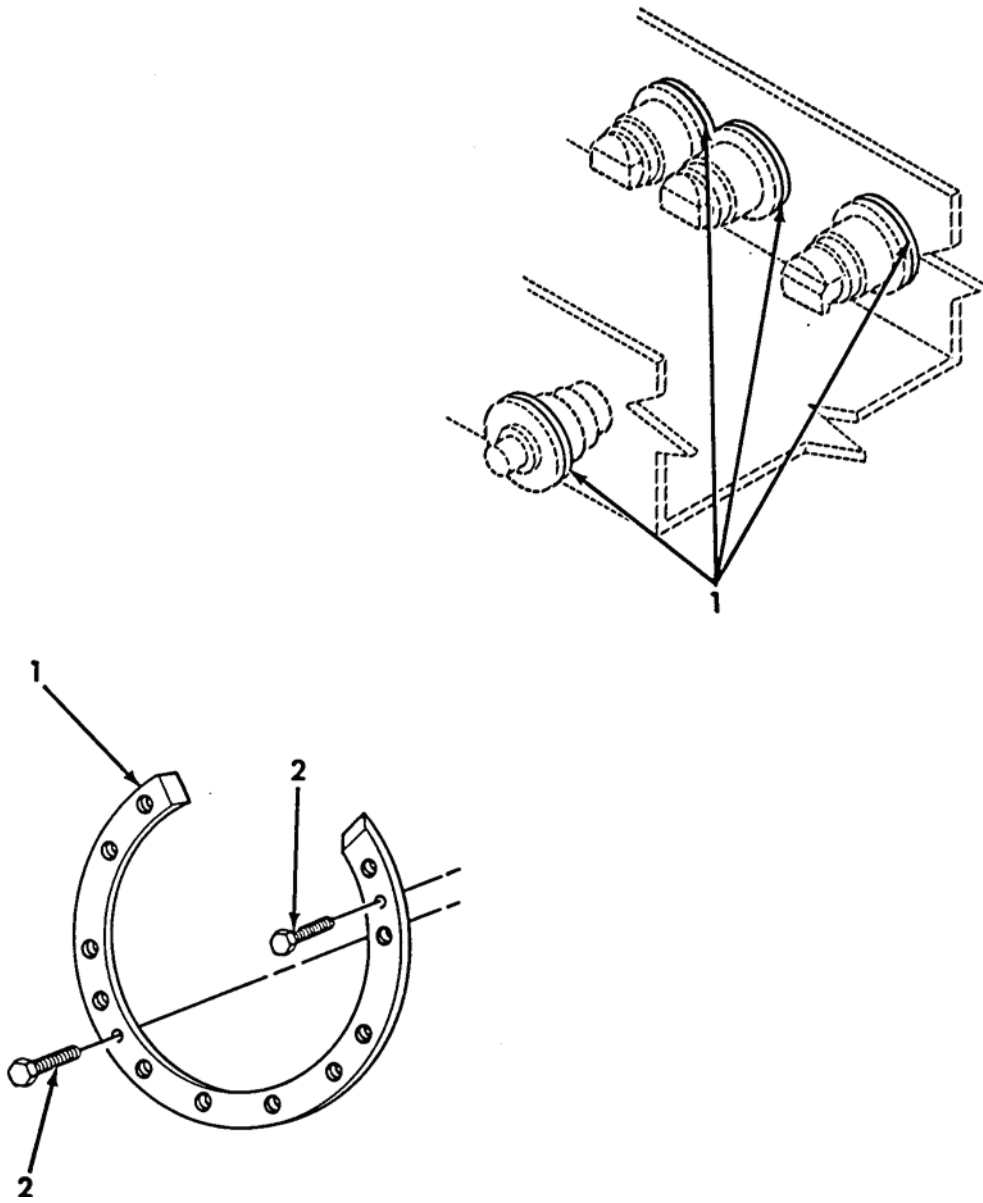

Figure 72. Actuator Mounting Rings

(1) ITEM NO	(2) SMR	(3) NSN	(4) CAGE	(5) PART NUMBER	(6) DESCRIPTION AND USABLE ON CODE (UOC)	(7) QTY
					GROUP AP: HULL ASSEMBLY FIGURE 72 ACTUATOR MOUNTING RINGS	
1	PAFZZ	5340-01-454-5925	19207	12466265	MOUNTING RING,ACT STATIONS 1,2,& 3 ONLY.....	6
2	PAFZZ	5305-00-978-9381	96906	MS16997-63	SCREW,CAP, SOCKET HE.....	16

END OF FIGURE

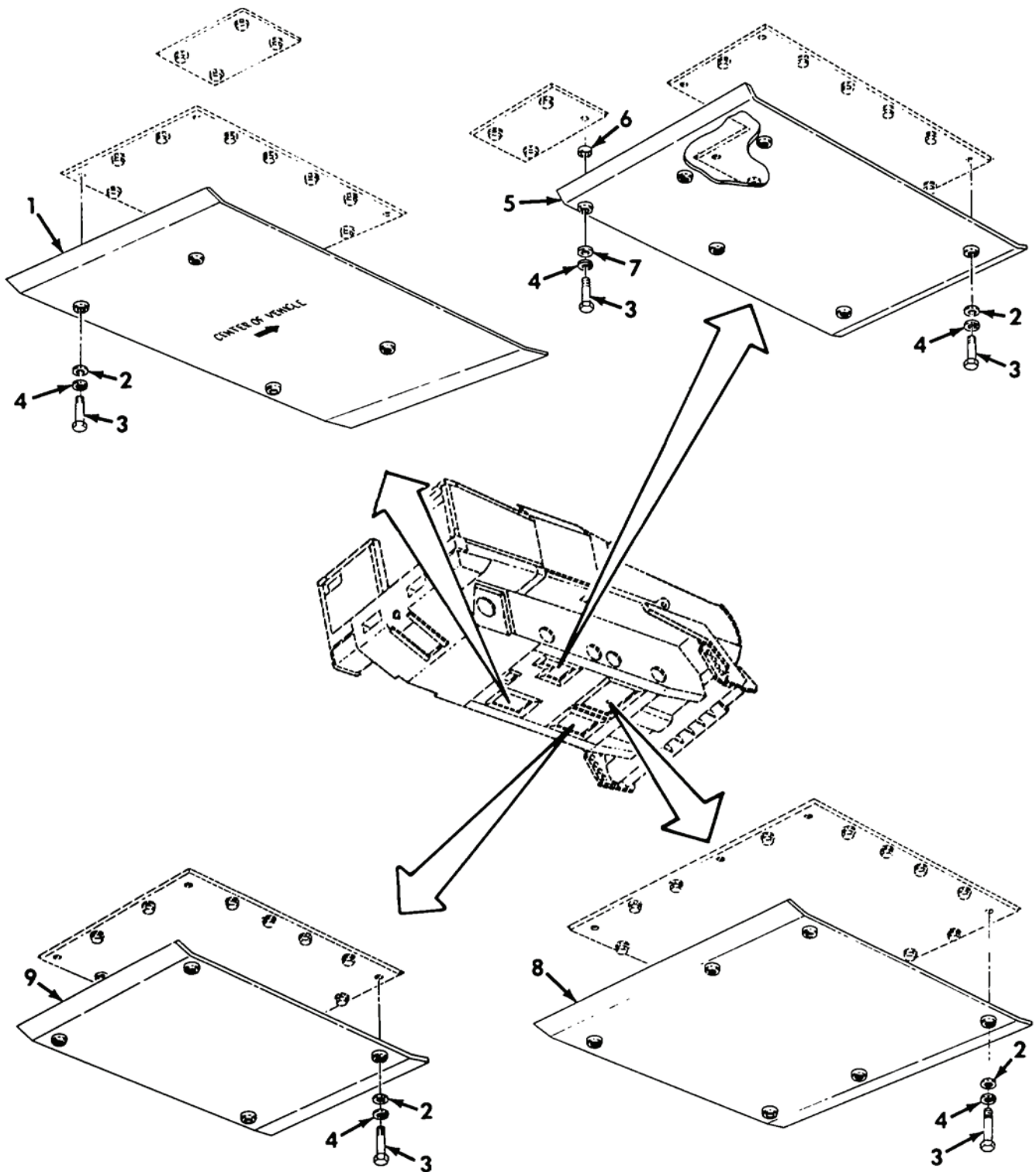

Figure 73. Protective Plates

(1) ITEM NO	(2) SMR	(3) NSN	(4) CAGE	(5) PART NUMBER	(6) DESCRIPTION AND USABLE ON CODE (UOC)	(7) QTY
GROUP AP: HULL ASSEMBLY FIGURE 73 PROTECTIVE PLATES						
1	PAOZZ	2540-01-374-5654	19207	12412120	ARMOR, SUPPLEMENTAL,	1
2	PAOZZ	5310-01-280-5796	96906	MS27183-57	WASHER, FLAT.....	19
3	PAOZZ	5305-00-638-8920	80204	B1821BH038C225N	SCREW, CAP, HEXAGON H.....	20
4	PAOZZ	5310-00-637-9541	81718	H2525M	WASHER, LOCK.....	20
5	PAOZZ	2510-01-374-9520	19207	12412121	PLATE, MOUNTING, ROLL.....	1
6	PAOZZ	5365-01-374-1166	19207	12412122-1	SPACER, SLEEVE.....	1
7	PAOZZ	5310-01-374-4512	19207	12412123	WASHER, FLAT.....	1
8	PAOZZ	2590-01-374-7585	19207	12412117	PLATE ASSEMBLY, PROT.....	1
9	PAOZZ	2540-01-374-3121	34623	12412119	ARMOR, SUPPLEMENTAL,	1

END OF FIGURE

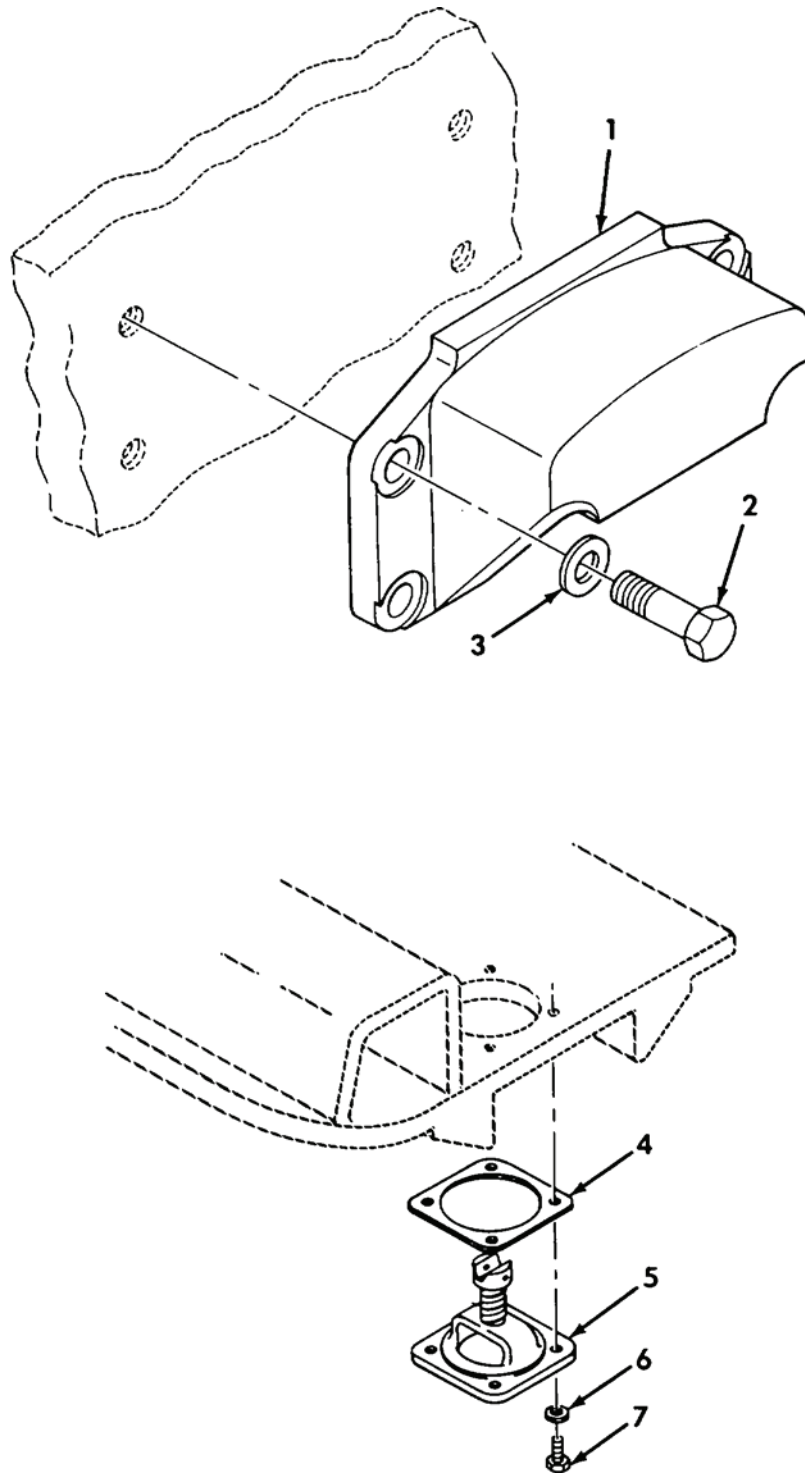

Figure 74. Rear Bump Stop, Hull Drain Valve, and Mounting Hardware

(1) ITEM NO	(2) SMR	(3) NSN	(4) CAGE	(5) PART NUMBER	(6) DESCRIPTION AND USABLE ON CODE (UOC)	(7) QTY
GROUP AP: HULL ASSEMBLY						
FIGURE 74 REAR BUMP STOP, HULL						
DRAIN VALVE, AND						
MOUNTING HARDWARE						
1	PFOZZ	5340-01-374-3551	19207	12412127	BUMPER, METALLIC.....	2
2	PAOZZ	5306-01-197-2532	80204	B1821BH063C175L	BOLT, MACHINE.....	8
3	PAOZZ	5310-00-823-8803	96906	MS27183-21	WASHER, FLAT.....	8
4	PAOZZ	5330-00-745-7814	19207	10902609	GASKET.....	1
5	PAOZZ	2590-00-898-6785	58536	AA52502-1	VALVE ASSEMBLY, POPP.....	1
6	PAOZZ	5310-00-080-6004	96906	MS27183-14	WASHER, FLAT.....	4
7	PAOZZ	5306-01-205-2799	80204	B1821BH038C113L	BOLT, MACHINE.....	4

END OF FIGURE

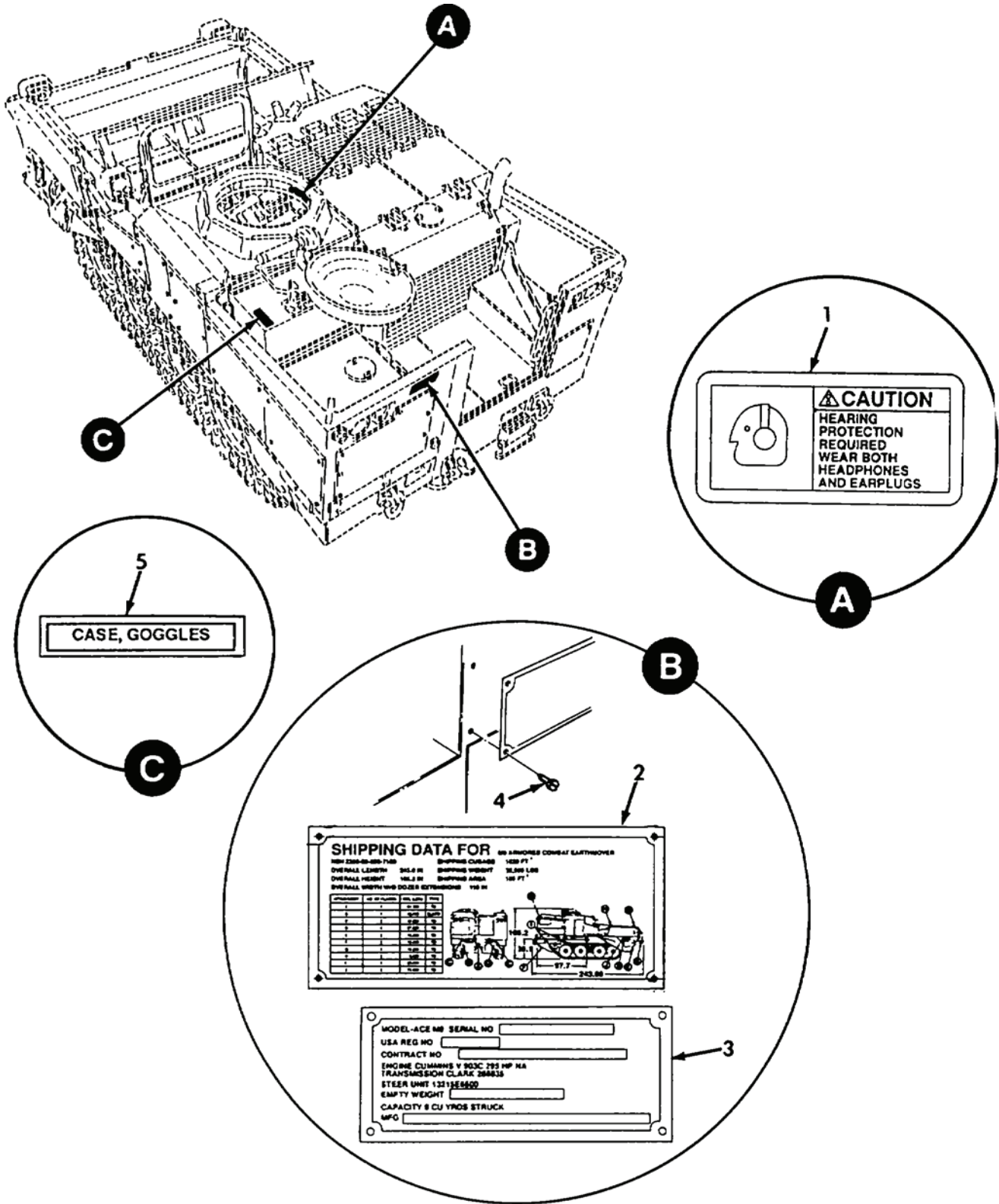

Figure 75. Data Plates

(1) ITEM NO	(2) SMR	(3) NSN	(4) CAGE	(5) PART NUMBER	(6) DESCRIPTION AND USABLE ON CODE (UOC)	(7) QTY
GROUP AP: HULL ASSEMBLY FIGURE 75 DATA PLATES						
1	PAOZZ	9905-01-109-8111	19207	12297759	PLATE, INSTRUCTION.....	1
2	XDOZZ		19207	12379497	PLATE, INSTRUCTION.....	1
3	PFOZZ	9905-01-183-2687	97403	13214E2452	PLATE, IDENTIFICATIO.....	1
4	PFOZZ	5305-00-823-9139	80205	MS51850-44	SCREW, TAPPING.....	8
5	XDOZZ		19207	12357374	MARKER, IDENTIFICATI.....	1

END OF FIGURE

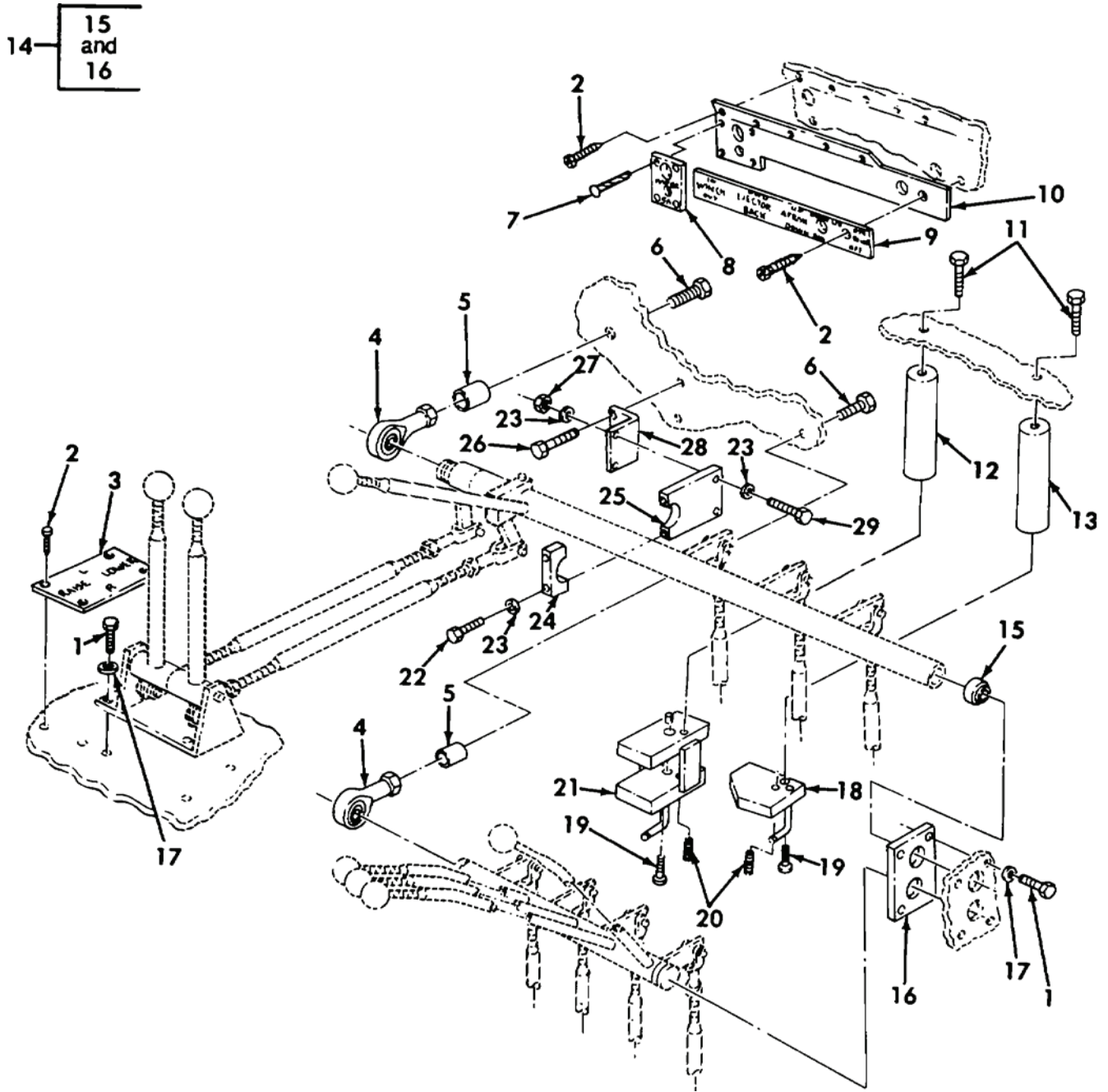

Figure 76. Hydraulic Control Levers and Linkage

(1) ITEM NO	(2) SMR	(3) NSN	(4) CAGE	(5) PART NUMBER	(6) DESCRIPTION AND USABLE ON CODE (UOC)	(7) QTY
GROUP AQ: HYDRAULIC CONTROL INSTALLATION FIGURE 76 HYDRAULIC CONTROL LEVERS AND LINKAGE						
1	PAOZZ	5306-01-112-8681	80204	B1821BH038C125L	BOLT, MACHINE.....	8
2	PAOZZ	5305-00-446-9901	80205	MS51850-64	SCREW, TAPPING.....	19
3	PFOZZ	9905-01-201-0976	97403	13211E8997	PLATE, INSTRUCTION.....	1
4	PFOZZ	3120-01-242-6253	81343	M81935/2-12K	BEARING, PLAIN, ROD E.....	2
5	PFOZZ	5365-01-208-6855	97403	13211E9401	SPACER, SLEEVE.....	2
6	PAOZZ	5305-01-341-6720	80204	B1821BH075F450L	SCREW, CAP, HEXAGON H.....	2
7	PAOZZ	5305-00-253-5614	80205	MS21318-20	SCREW, DRIVE.....	4
8	PFOZZ	9905-01-201-0974	97403	13214E2208	PLATE, IDENTIFICATIO.....	1
9	PFOZZ	9905-01-246-0925	19207	12357186	PLATE, IDENTIFICATIO.....	1
10	PFOZZ	5340-01-179-9054	19207	12332238	PLATE, MOUNTING.....	1
11	PAOZZ	5306-01-205-2800	80204	B1821BH075C250L	BOLT, MACHINE.....	2
12	PFOZZ	2510-01-228-5805	19207	12355460	SUPPORT, EJECTOR STO.....	1
13	PFOZZ	2510-01-180-5558	97403	13211E9413	SUPPORT, INTERLOCK.....	1
14	PAOOO	2815-01-179-9053	19207	12332553	BRACKET ASSEMBLY, HY.....	1
15	PAOZZ	3120-01-104-5989	81343	MS14104-12	. BEARING, PLAIN, SELF-.....	2
16	XAOZZ		19207	12332554	. PLATE.....	1
17	PAOZZ	5310-00-080-6004	96906	MS27183-14	WASHER, FLAT.....	8
18	PFOZZ	2590-01-180-5556	97403	13211E9415	STOP, APRON.....	1
19	PAOZZ	5305-00-914-3821	80205	MS51975-16	SCREW, SHOULDER.....	2
20	XAOZZ		01226	BH58N	PLUNGER, BALL, HANDGR.....	2
21	PFOZZ	5340-01-448-1238	19207	12379467	STOP, MECHANICAL.....	2
22	PAOZZ	5306-01-341-6704	80204	B1821BH031C175L	BOLT, MACHINE.....	2
23	PAOZZ	5310-00-081-4219	96906	MS27183-12	WASHER, FLAT.....	6
24	PAOZZ	2590-01-204-2588	97403	13214E2055	CLAMP, LOWER HYDRAUL.....	1
25	PAOZZ	5340-01-201-0964	97403	13211E9079	CLAMP, UPPER.....	1
26	PAOZZ	5306-01-114-0963	80204	B1821BH038C100L	BOLT, MACHINE.....	2
27	PAOZZ	5310-00-245-3424	80205	MS17829-5C	NUT, SELF-LOCKING, HE.....	2
28	PFOZZ	5340-01-213-1353	97403	13214E2137	BRACKET, ANGLE.....	1
29	PAOZZ	5306-00-226-4832	80204	B1821BH031C175N	BOLT, MACHINE.....	2

END OF FIGURE

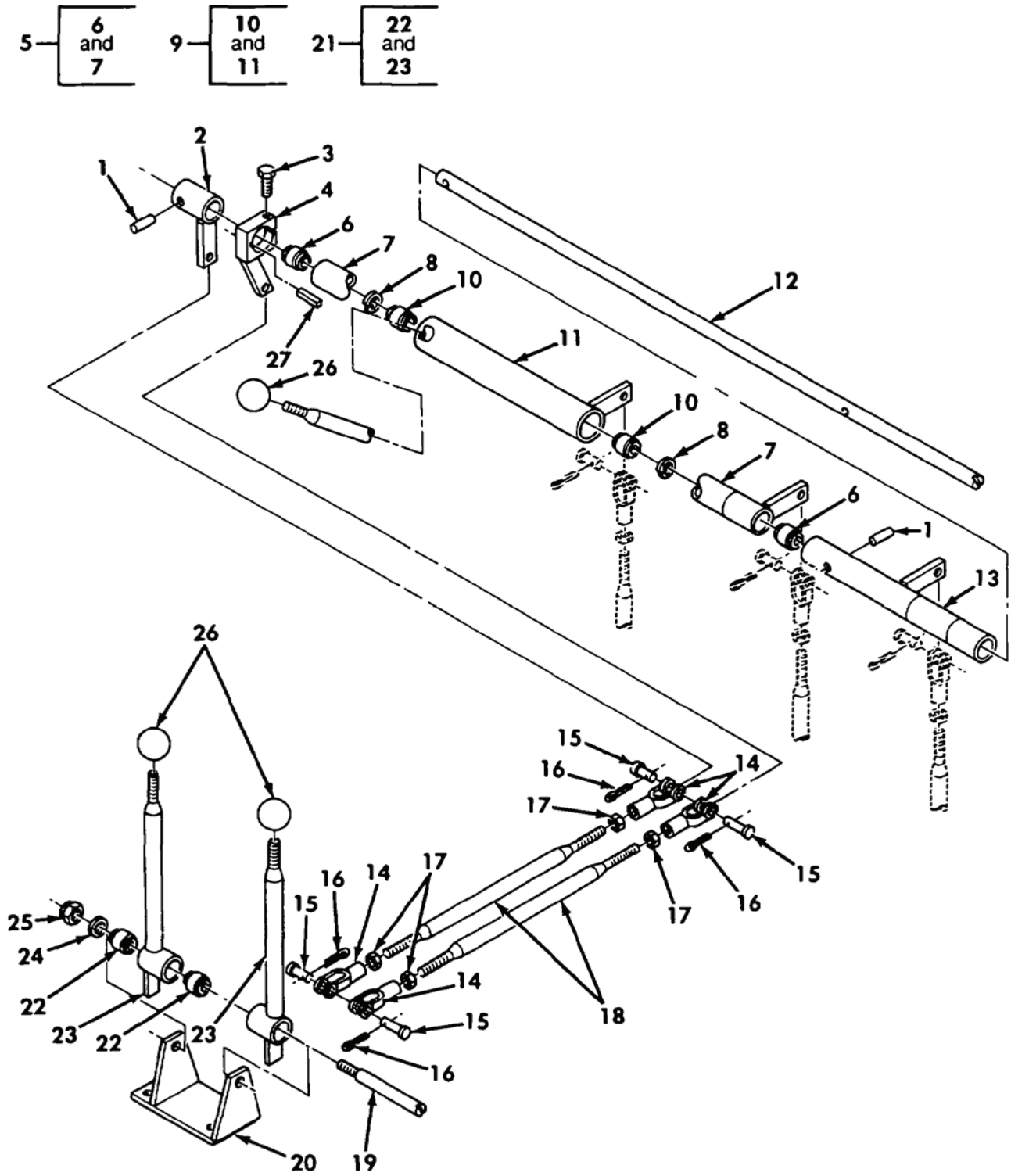

Figure 77. Hydraulic Control Levers and Linkage

(1) ITEM NO	(2) SMR	(3) NSN	(4) CAGE	(5) PART NUMBER	(6) DESCRIPTION AND USABLE ON CODE (UOC)	(7) QTY
GROUP AQ: HYDRAULIC CONTROL INSTALLATION FIGURE 77 HYDRAULIC CONTROL LEVERS AND LINKAGE						
1	PAOZZ	5315-00-468-1635	96906	MS35674-48	PIN, GROOVED, HEADLES	2
2	PFOZZ	3040-01-179-9218	97403	13204E3691	BELL CRANK	1
3	PAOZZ	5306-01-112-8681	80204	B1821BH038C125L	BOLT, MACHINE	1
4	PFOZZ	3040-01-179-9217	97403	13204E3688	BELL CRANK	1
5	PFOOO	3040-01-186-8003	19207	12332331	BELL CRANK	1
6	PAOZZ	3120-01-179-9151	19207	12331895-1	. BEARING, SLEEVE	2
7	XAOZZ		19207	12331886	. BELLCRANK	2
8	PAOZZ	5325-01-024-8998	96906	MS16626-1106	RING, RETAINING	2
9	PFOOO	3040-01-179-9223	19207	12332239	BELL CRANK	1
10	PAOZZ	3120-01-179-9151	19207	12331895-1	. BEARING, SLEEVE	2
11	XAOZZ		19207	12332235	. BELLCRANK	1
12	PFOZZ	3040-01-179-9211	19207	12325793	SHAFT, STRAIGHT	1
13	PFOZZ	3040-01-186-8002	97403	13211E9411	BELL CRANK	1
14	PAOZZ	5340-00-985-0823	80205	MS35812-4	CLEVIS, ROD END	4
15	PAOZZ	5315-00-815-8840	96906	MS35810-4	PIN, STRAIGHT, HEADED	4
16	PAOZZ	5315-00-842-3044	80205	MS24665-283	PIN, COTTER	4
17	PAOZZ	5310-00-975-2075	96906	MS35691-21	NUT, PLAIN, HEXAGON	4
18	PFOZZ	5306-01-194-0002	19207	12335110	ROD, THREADED END	2
19	PFOZZ	3040-01-179-9241	19207	12325791	SHAFT, SHOULDERED	1
20	PFOZZ	2590-01-179-9052	97403	13204E3698	BRACKET, OIL	1
21	PFOOO	3040-01-179-9219	19207	12332233	SHAFT, SHOULDERED	2
22	PAOZZ	3120-01-179-9151	19207	12331895-1	. BEARING, SLEEVE	2
23	XAOZZ		19207	12331884	. BELLCRANK	1
24	PAOZZ	5310-00-823-8803	96906	MS27183-21	WASHER, FLAT	1
25	PAOZZ	5310-00-763-8920	96906	MS51967-20	NUT, PLAIN, HEXAGON	1
26	PAOZZ	5355-01-181-6415	97403	13211E9392-1	KNOB BLACK	3
27	PAOZZ	5315-00-730-4453	80205	MS20066-100	KEY, MACHINE	1

END OF FIGURE

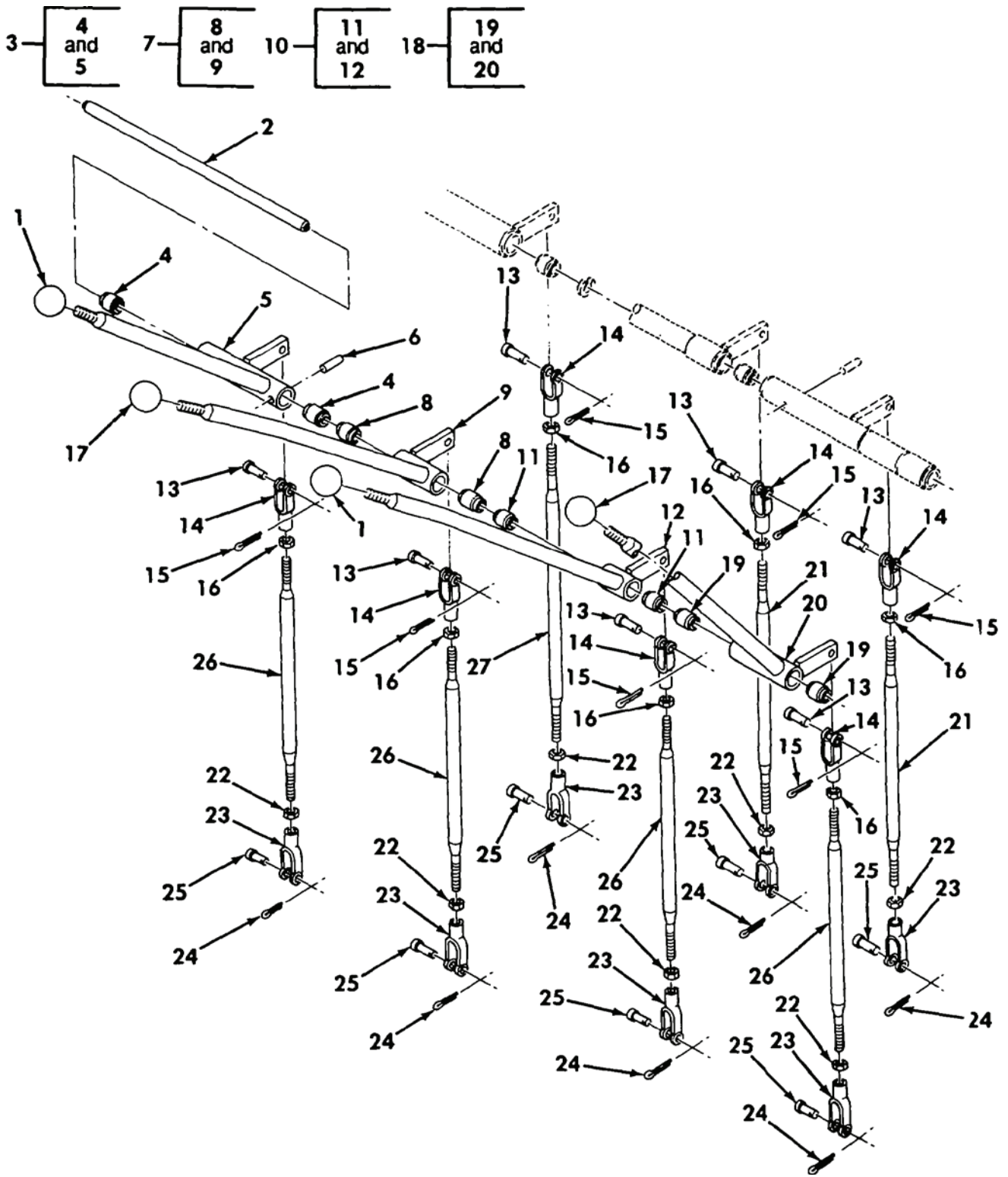

Figure 78. Hydraulic Control Levers and Linkage

(1) ITEM NO	(2) SMR	(3) NSN	(4) CAGE	(5) PART NUMBER	(6) DESCRIPTION AND USABLE ON CODE (UOC)	(7) QTY
GROUP AQ: HYDRAULIC CONTROL INSTALLATION FIGURE 78 HYDRAULIC CONTROL LEVERS AND LINKAGE						
1	PAOZZ	5355-01-179-9116	97403	13211E9392-2	KNOB RED.....	2
2	PFOZZ	3040-01-179-9210	19207	12325792	SHAFT, STRAIGHT.....	1
3	PFOOO	3040-01-179-9222	19207	12332232	BELL CRANK.....	1
4	PAOZZ	3120-01-179-9151	19207	12331895-1	.BEARING, SLEEVE.....	2
5	XAOZZ		19207	12331885	.BELLCRANK.....	1
6	PAOZZ	5315-00-468-1635	96906	MS35674-48	PIN, GROOVED, HEADLES.....	1
7	PFOOO	3040-01-186-8004	19207	12332097-3	BELL CRANK.....	1
8	PAOZZ	3120-01-179-9151	19207	12331895-1	.BEARING, SLEEVE.....	2
9	XAOZZ		19207	12325799-3	.BELLCRANK.....	1
10	PFOOO	3040-01-179-9221	19207	12332097-2	BELL CRANK.....	1
11	PAOZZ	3120-01-179-9151	19207	12331895-1	.BEARING, SLEEVE.....	2
12	XAOZZ		19207	12325799-2	.BELLCRANK.....	1
13	PAOZZ	5315-00-815-8840	96906	MS35810-4	PIN, STRAIGHT, HEADED.....	7
14	PAOZZ	5340-00-985-0823	80205	MS35812-4	CLEVIS, ROD END.....	7
15	PAOZZ	5315-00-842-3044	80205	MS24665-283	PIN, COTTER.....	7
16	PAOZZ	5310-00-975-2075	96906	MS35691-21	NUT, PLAIN, HEXAGON.....	7
17	PAOZZ	5355-01-181-6415	97403	13211E9392-1	KNOB BLACK.....	2
18	PFOOO	3040-01-179-9220	19207	12332097-1	BELL CRANK.....	1
19	PAOZZ	3120-01-179-9151	19207	12331895-1	.BEARING, SLEEVE.....	2
20	XAOZZ		19207	12325799-1	.BELLCRANK.....	1
21	PFOZZ	5306-01-194-0004	19207	12335109-2	ROD, THREADED END.....	2
22	PAOZZ	5310-00-853-9335	96906	MS35691-13	NUT, PLAIN, HEXAGON.....	7
23	PAOZZ	5340-01-212-0433	97403	13214E2272	CLEVIS, ROD END.....	7
24	PAOZZ	5315-00-839-2325	80205	MS24665-132	PIN, COTTER.....	7
25	PAOZZ	5315-00-081-7875	80205	MS20392-3C25	PIN, STRAIGHT, HEADED.....	7
26	PFOZZ	5306-01-194-0003	19207	12335109-1	ROD, THREADED END.....	4
27	PFOZZ	5306-01-194-7033	19207	12335109-3	ROD, THREADED END.....	1

END OF FIGURE

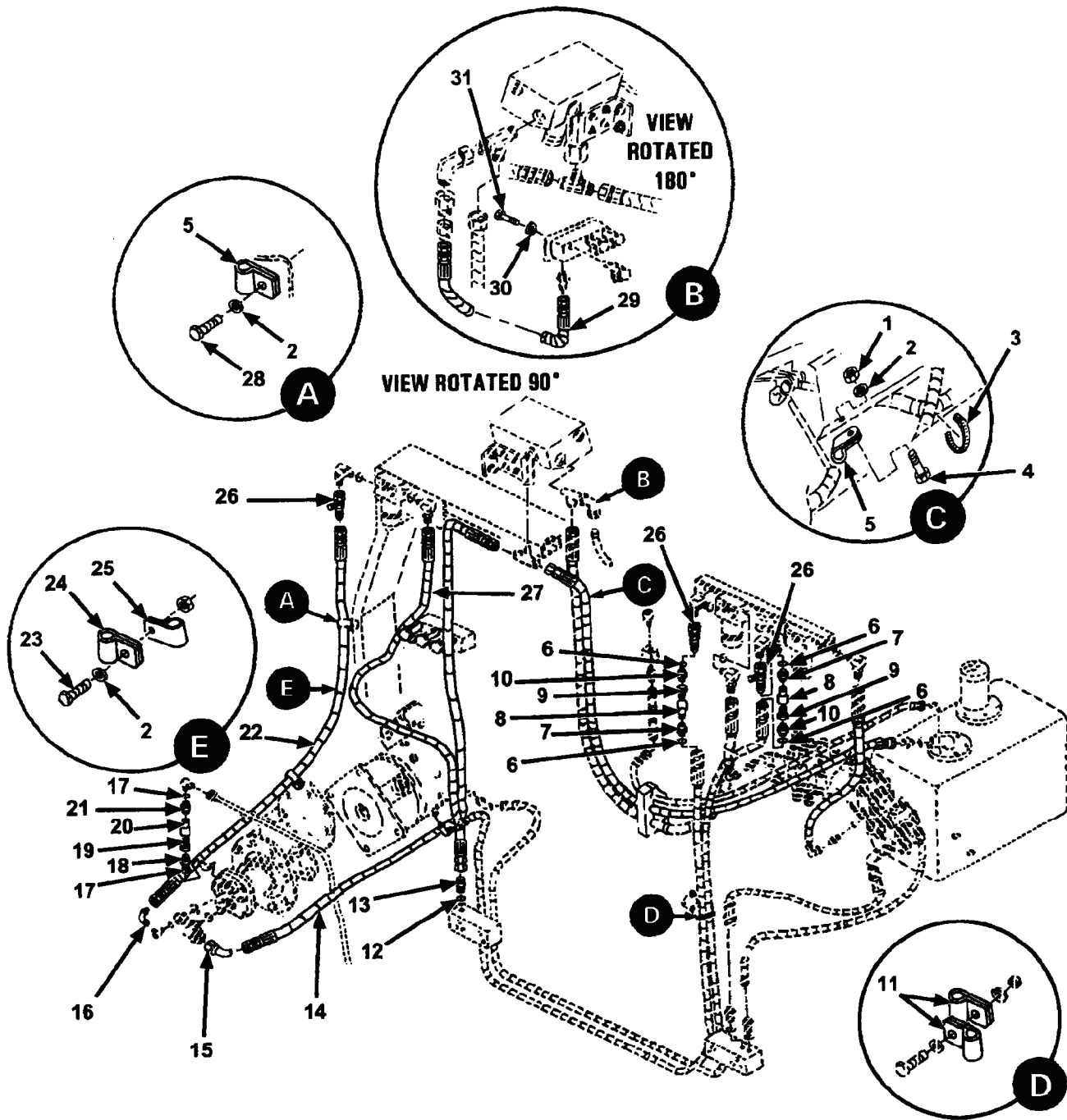

Figure 79. Hydraulic Hoses and Clamps

(1) ITEM NO	(2) SMR	(3) NSN	(4) CAGE	(5) PART NUMBER	(6) DESCRIPTION AND USABLE ON CODE (UOC)	(7) QTY
GROUP AR: HYDRAULIC INSTALLATION FIGURE 79 HYDRAULIC HOSES AND CLAMPS						
1	PAOZZ	5310-00-732-0558	96906	MS51967-8	NUT, PLAIN, HEXAGON.....	2
2	PAOZZ	5310-00-184-8974	96906	MS9320-12	WASHER, FLAT.....	2
3	PAOZZ	5975-00-156-3253	81343	MS3367-2-9	STRAP, TIEDOWN, ELECT AS REQUIRED....	V
4	PAOZZ	5306-01-205-2799	80204	B1821BH038C113L	BOLT, MACHINE.....	1
5	PAOZZ	5340-00-053-8994	80205	MS21333-126	CLAMP, LOOP.....	1
6	PCOZZ	5331-00-808-0794	81343	MS28778-8	O-RING.....	4
7	XDOZZ		01276	213-2266-8-8	ADAPTER, STRAIGHT, TU.....	1
8	PAOZZ	4730-01-393-5269	97111	H3-62-T8	COUPLING HALF, QUICK.....	1
9	PAOZZ	4730-01-243-3539	97111	H3-63-T8	COUPLING HALF, QUICK.....	2
10	PAOZZ	4730-01-156-4835	96906	MS51525A8	ADAPTER, STRAIGHT, TU.....	10
11	PAOZZ	5340-00-702-2848	80205	MS21333-128	CLAMP, LOOP.....	2
12	PCOZZ	5331-00-808-0794	81343	MS28778-8	O-RING PART OF P/N 97120301.....	1
13	PAOZZ	4820-01-473-6411	63323	97120301	VALVE, CHECK.....	1
14	PAOZZ	4720-01-462-8244	19207	12469573-1	HOSE ASSEMBLY, NONME.....	1
15	PAOZZ	4730-01-233-8992	96906	MS51522A20	ELBOW, TUBE.....	1
16	PAOZZ	4730-01-137-6998	01276	FF5164-0808S	ELBOW, TUBE.....	1
17	PCOZZ	5331-00-804-5695	81343	MS28778-6	O-RING.....	2
18	PAOZZ	4730-00-491-9576	96906	MS51525A6	ADAPTER, STRAIGHT, TU.....	1
19	PAOZZ	4730-01-245-7605	97111	H2-63-T6	COUPLING HALF, QUICK.....	1
20	PAOZZ	4730-01-494-8226	97111	H2-62-T6	COUPLING HALF, QUICK.....	1
21	PAOZZ	4730-01-494-8218	5E240	6402-06-06-O	ADAPTER, STRAIGHT, TU.....	1
22	PCOZZ	4720-01-462-8241	97403	13214E2457-17	HOSE ASSEMBLY, NONME.....	1
23	PAOZZ	5306-01-114-0963	80204	B1821BH038C100L	BOLT, MACHINE.....	1
24	PAOZZ	5340-01-197-7597	19207	7529133-7	CLAMP, LOOP.....	1
25	PAOZZ	5340-01-231-5357	19207	7529133-9	CLAMP, LOOP.....	2
26	XDOZZ		08832	SP1215L08JICP	VALVE, BLEEDER, HYDRA.....	3
27	PAOZZ	4720-01-406-0333	01276	390A20D-50.001	HOSE ASSEMBLY, NONME.....	1
28	PAOZZ	5306-01-112-4340	80204	B1821BH038C075L	BOLT, MACHINE.....	1
29	PAOZZ	4720-00-165-4727	19207	12355287-3	HOSE ASSEMBLY, NONME.....	1
30	PAOZZ	5310-00-081-4219	96906	MS27183-12	WASHER, FLAT.....	2
31	PAOZZ	5306-01-075-8519	80205	MS90725-36	BOLT, MACHINE.....	2

END OF FIGURE

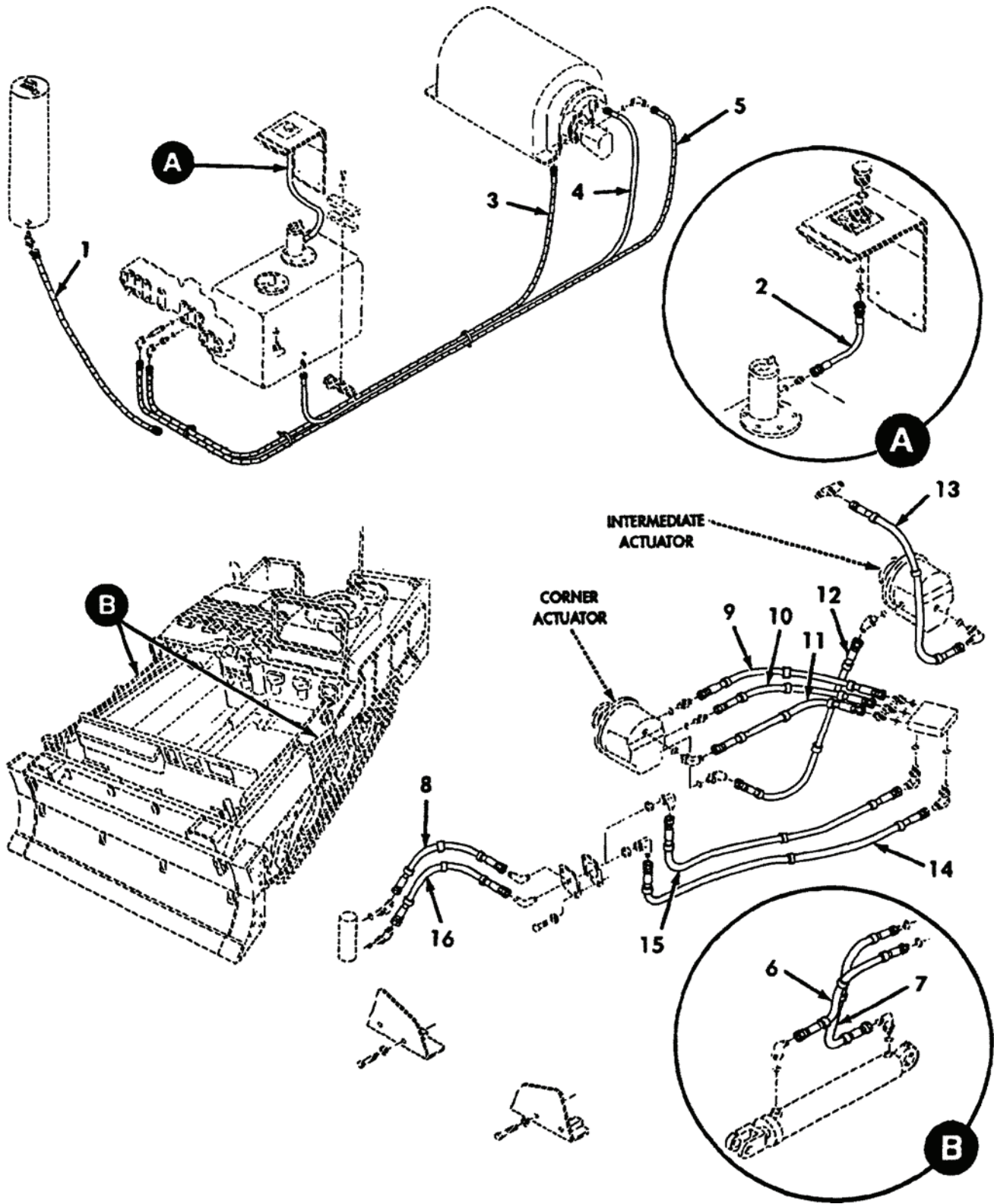

Figure 80. Hydraulic Hoses and Clamps

(1) ITEM NO	(2) SMR	(3) NSN	(4) CAGE	(5) PART NUMBER	(6) DESCRIPTION AND USABLE ON CODE (UOC)	(7) QTY
GROUP AR: HYDRAULIC INSTALLATION FIGURE 80 HYDRAULIC HOSES AND CLAMPS						
1	PAOZZ	4720-01-182-9012	97403	13214E2457-4	HOSE ASSEMBLY, NONME	1
2	PCOZZ	4720-01-289-8230	19207	12357137	HOSE ASSEMBLY, NONME	1
3	PAOZZ	4720-01-179-9190	98441	A1267-1	HOSE ASSEMBLY, NONME	1
4	PCOZZ	4720-01-289-8231	19207	12357139	HOSE ASSEMBLY, NONME	1
5	PAOZZ	4720-01-433-3045	97403	13214E2478-2	HOSE ASSEMBLY, NONME	1
6	PAOZZ	4720-01-292-6540	01276	FB9986-01	HOSE ASSEMBLY, NONME	2
7	PAOZZ	4720-01-292-6541	01276	FB9986-02	HOSE ASSEMBLY, NONME	2
8	PCOZZ	4720-01-195-3842	01276	FK1329GGG0155	HOSE ASSEMBLY, NONME	2
9	PCOZZ	4720-01-195-3838	97403	13214E2495-2	HOSE ASSEMBLY, NONME	2
10	PAOZZ	4720-01-181-6166	98441	A1270-1	HOSE ASSEMBLY, NONME	2
11	PCOZZ	4720-01-195-3841	01276	FA2138GGG0246	HOSE ASSEMBLY, NONME	2
12	PAOZZ	4720-01-181-6167	97403	13214E2486	HOSE ASSEMBLY, NONME	4
13	PAOZZ	4720-01-289-8229	19207	12357134	HOSE ASSEMBLY, NONME	2
14	PCOZZ	4720-01-195-3840	01276	FB7313-05	HOSE ASSEMBLY, NONME	2
15	PCOZZ	4720-01-195-3844	01276	FK1329GGG0434	HOSE ASSEMBLY, NONME	2
16	PCOZZ	4720-01-195-8497	97403	13214E2495-4	HOSE ASSEMBLY, NONME	2

END OF FIGURE

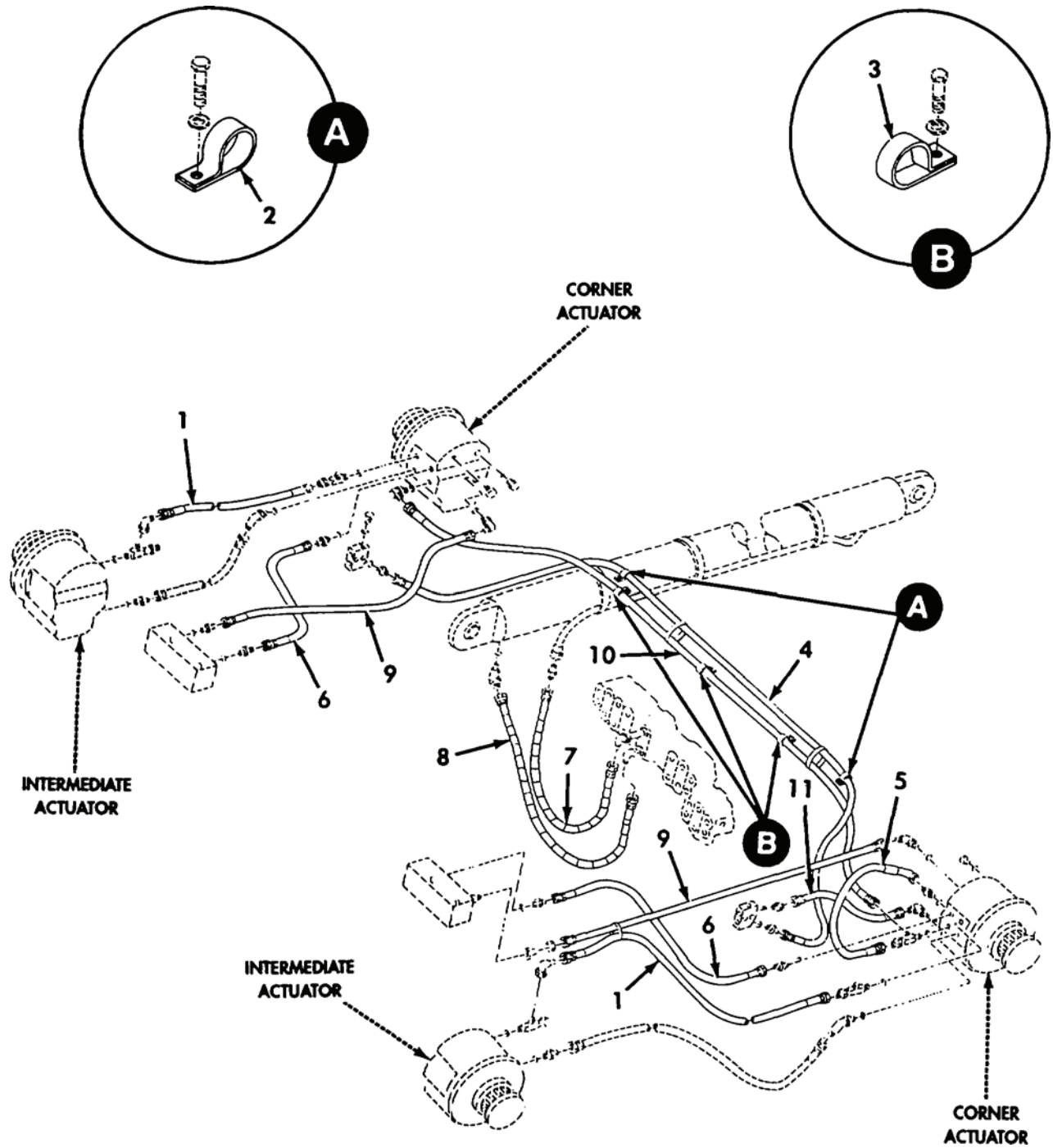
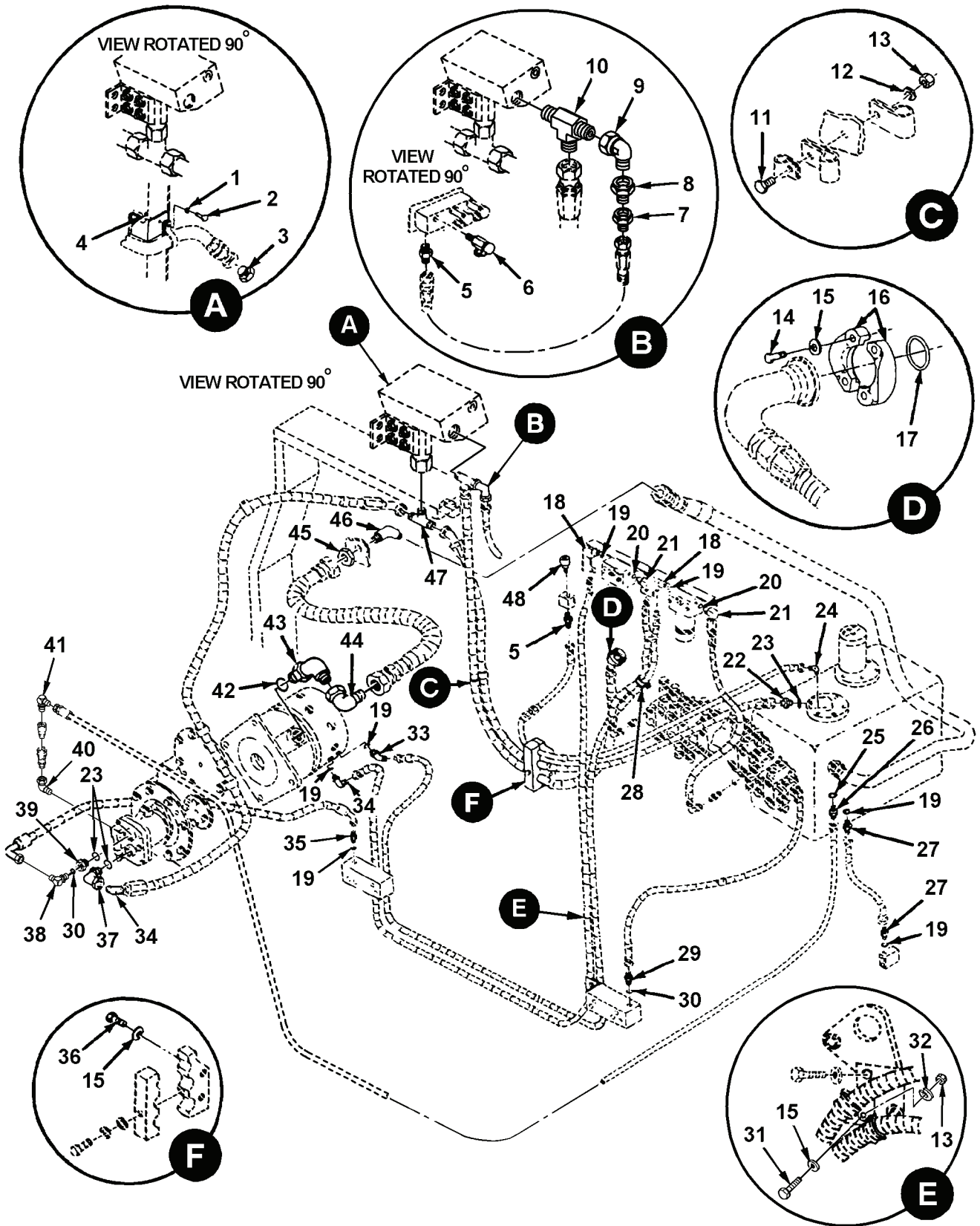

Figure 81. Hydraulic Hoses and Clamps

(1) ITEM NO	(2) SMR	(3) NSN	(4) CAGE	(5) PART NUMBER	(6) DESCRIPTION AND USABLE ON CODE (UOC)	(7) QTY
GROUP AR: HYDRAULIC INSTALLATION FIGURE 81 HYDRAULIC HOSES AND CLAMPS						
1	PAOZZ	4720-01-289-8213	13174	650628-02	HOSE ASSEMBLY, NONME.....	2
2	PAOZZ	5340-00-053-8994	80205	MS21333-126	CLAMP, LOOP.....	2
3	PAOZZ	5340-00-833-3049	80205	MS21333-127	CLAMP, LOOP.....	3
4	PCOZZ	4720-01-289-8226	19207	12355579	HOSE ASSEMBLY, NONME.....	1
5	PCOZZ	4720-01-195-3837	97403	13214E1983	HOSE ASSEMBLY, NONME.....	1
6	PCOZZ	4720-01-192-9637	01276	FG1199EEE0306	HOSE ASSEMBLY, NONME.....	2
7	PAOZZ	4720-01-299-8899	98441	A1271-2	HOSE ASSEMBLY, NONME.....	1
8	PAOZZ	4720-01-491-3499	19207	13214E2457-8	HOSE ASSEMBLY, NONME.....	1
9	PAOZZ	4720-01-195-9125	01276	FA2138GGG0340	HOSE ASSEMBLY, NONME.....	2
10	PCOZZ	4720-01-195-3843	01276	FK1329GGG0480	HOSE ASSEMBLY, NONME.....	1
11	PCOZZ	4720-01-289-8227	19207	12355580	HOSE ASSEMBLY, NONME.....	1

END OF FIGURE



ace061r

Figure 82. Hydraulic Fittings and Attaching Hardware

(1) ITEM NO	(2) SMR	(3) NSN	(4) CAGE	(5) PART NUMBER	(6) DESCRIPTION AND USABLE ON CODE (UOC)	(7) QTY
GROUP AR: HYDRAULIC INSTALLATION FIGURE 82 HYDRAULIC FITTINGS AND ATTACHING HARDWARE						
1	PAOZZ	5310-00-809-4058	96906	MS27183-10	WASHER, FLAT.....	1
2	PAOZZ	5305-00-225-3843	80204	B1821BH025C100N	SCREW, CAP, HEXAGON H.....	1
3	PAOZZ	4730-00-585-6565	96906	MS1532B8	CAP, TUBE.....	1
4	PAOZZ	5310-00-483-8792	80205	MS17829-4C	NUT, SELF-LOCKING, HE.....	1
5	PAOZZ	4730-00-995-1559	96906	MS1500A6	ADAPTER, STRAIGHT, PI.....	2
6	PAOZZ	4820-01-120-4532	91816	HV22-24	VALVE, BLEEDER, HYDRA.....	1
7	PAOZZ	4730-01-221-7329	19207	12355293-2	REDUCER, TUBE.....	1
8	PAOZZ	4730-01-225-6873	19207	12355293-1	REDUCER, TUBE.....	1
9	PAOZZ	4730-01-238-6443	96906	MS1521A20	ELBOW, TUBE.....	1
10	PAOZZ	4730-01-069-8478	30780	20 RBTX-S	TEE, PIPE TO TUBE.....	1
11	PAOZZ	5306-01-205-2799	80204	B1821BH038C113L	BOLT, MACHINE.....	1
12	PAOZZ	5310-00-184-8974	96906	MS9320-12	WASHER, FLAT.....	5
13	PAOZZ	5310-00-732-0558	96906	MS1967-8	NUT, FLAIN, HEXAGON.....	1
14	PAOZZ	5306-01-112-8681	80204	B1821BH038C125L	BOLT, MACHINE.....	4
15	PAOZZ	5310-00-080-6004	96906	MS27183-14	WASHER, FLAT.....	7
16	PAOZZ	4730-00-755-7609	81349	M52525/16-16	FLANGE, PIPE.....	2
17	PAOZZ	5331-00-579-7925	81343	MS28775-219	O-RING.....	1
18	PAOZZ	4730-00-822-5609	96906	MS1527A8	ELBOW, TUBE TO BOSS.....	3
19	PCOZZ	5331-00-808-0794	81343	MS28778-8	O-RING.....	9
20	PCOZZ	5331-00-251-8839	81343	MS28778-12	O-RING.....	3
21	PAOZZ	4730-01-011-7736	96906	MS1527A12	ELBOW, TUBE TO BOSS.....	3
22	PAOZZ	4730-01-066-1282	96906	MS1525A20	ADAPTER, STRAIGHT, TU.....	1
23	PCOZZ	5331-00-816-3546	81343	MS28778-20	O-RING.....	3
24	PAOZZ	4730-00-812-7999	96906	MS1504A6	ELBOW, PIPE TO TUBE.....	1
25	PCOZZ	5331-00-804-5695	81343	MS28778-6	O-RING.....	1
26	PAOZZ	4730-00-491-9576	96906	MS1525A6	ADAPTER, STRAIGHT, TU.....	1
27	PAOZZ	4730-01-156-4835	96906	MS1525A8	ADAPTER, STRAIGHT, TU.....	2
28	PAOZZ	5975-00-074-2072	81343	MS3367-1-9	STRAP, TIEDOWN, ELECT.....	1
29	PAOZZ	4730-00-623-3889	96906	MS1525A10Z	ADAPTER, STRAIGHT, TU.....	1
30	PAOZZ	5331-00-108-5691	81343	MS28778-10	O-RING.....	2
31	PAOZZ	5305-00-068-0510	80204	B1821BH038C100N	SCREW, CAP, HEXAGON H.....	1
32	PAOZZ	5310-00-637-9541	81718	H2525M	WASHER, LOCK.....	1
33	PAOZZ	4730-01-124-3728	96906	MS1528A8S	ELBOW, TUBE TO BOSS.....	1
34	PAOZZ	4730-01-233-8992	96906	MS1522A20	ELBOW, TUBE.....	1
35	PAOZZ	4820-00-045-7415	81349	M25675-F8	VALVE, CHECK.....	1
36	PAOZZ	5306-01-114-0963	80204	B1821BH038C100L	BOLT, MACHINE.....	2
37	PAOZZ	4730-00-019-1489	96906	MS1527A20	ELBOW, TUBE TO BOSS 90 DEGREES.....	1
38	PAOZZ	4730-00-495-3409	81343	8-10 070220	ELBOW, TUBE TO BOSS 90 DEGREES.....	1
39	PAOZZ	4730-01-192-4417	81343	AS172-1020L	REDUCER, BOSS.....	1
40	PAOZZ	4730-01-223-0529	96906	MS1521B6Z	ELBOW, TUBE.....	1
41	PAOZZ	4730-00-225-0699	19207	13211E9018-12	ELBOW, TUBE TO BOSS C-MOD, DENISON DESIGN(9F512)M29-08115-0. ONLY, WITH SAE-8(3/4"-16UNF-2B) SIZE DRAIN HOLE. USE WITH VICKER'S COMP PUMP(62983)02-335-021 AND ORG.....	2
41	PAOZZ	4730-01-101-7371	30780	6-10C50XS	ELBOW, TUBE TO BOSS DENISON (9F512) REVS'D DRAIN PORT HOLE SIZE TO(7/8"-14UNF-2B) SAE-10 SPEC, W/D-MOD FOR IMPRV'D CONTROL OF INT'L CASE PRESS'S. THIS REQUIRES THE USE OF NSN 4730011017371 REDUCER TO CONNECT DRAIN HOSE TO LARGER PUMP DRAIN OUTLET. USE ORG. ELBOW, FITTING 4730002250699 FOR VICKER'S P/N(62983)02-335-021 AND SMALLER DENISON C-MOD DRAIN PORT-8(3/4"-16UNF-2B) SIZE. MA210 02114.....	2
42	PCOZZ	5331-00-819-5111	81343	MS28778-24	O-RING.....	1

(1) ITEM NO	(2) SMR	(3) NSN	(4) CAGE	(5) PART NUMBER	(6) DESCRIPTION AND USABLE ON CODE (UOC)	(7) QTY
43	PAOZZ	4730-01-050-1599	96906	MS51527A24	ELBOW,TUBE TO BOSS.....	1
44	PAOZZ	4730-00-409-8797	96906	MS51521B24	ELBOW,TUBE USE WITH PF4033-3075 PUMP.....	1
45	PAOZZ	5310-01-141-2512	96906	MS51860-12	NUT,PLAIN,HEXAGON.....	1
46	PAOZZ	4730-01-499-9897	63323	02022502	ELBOW,TUBE.....	1
47	PAOZZ	4730-01-207-9552	96906	MS51512A20	TEE,PIPE TO TUBE.....	1
48	PAOZZ	4310-00-640-3774	90005	569020-01	BREATHER.....	1

END OF FIGURE

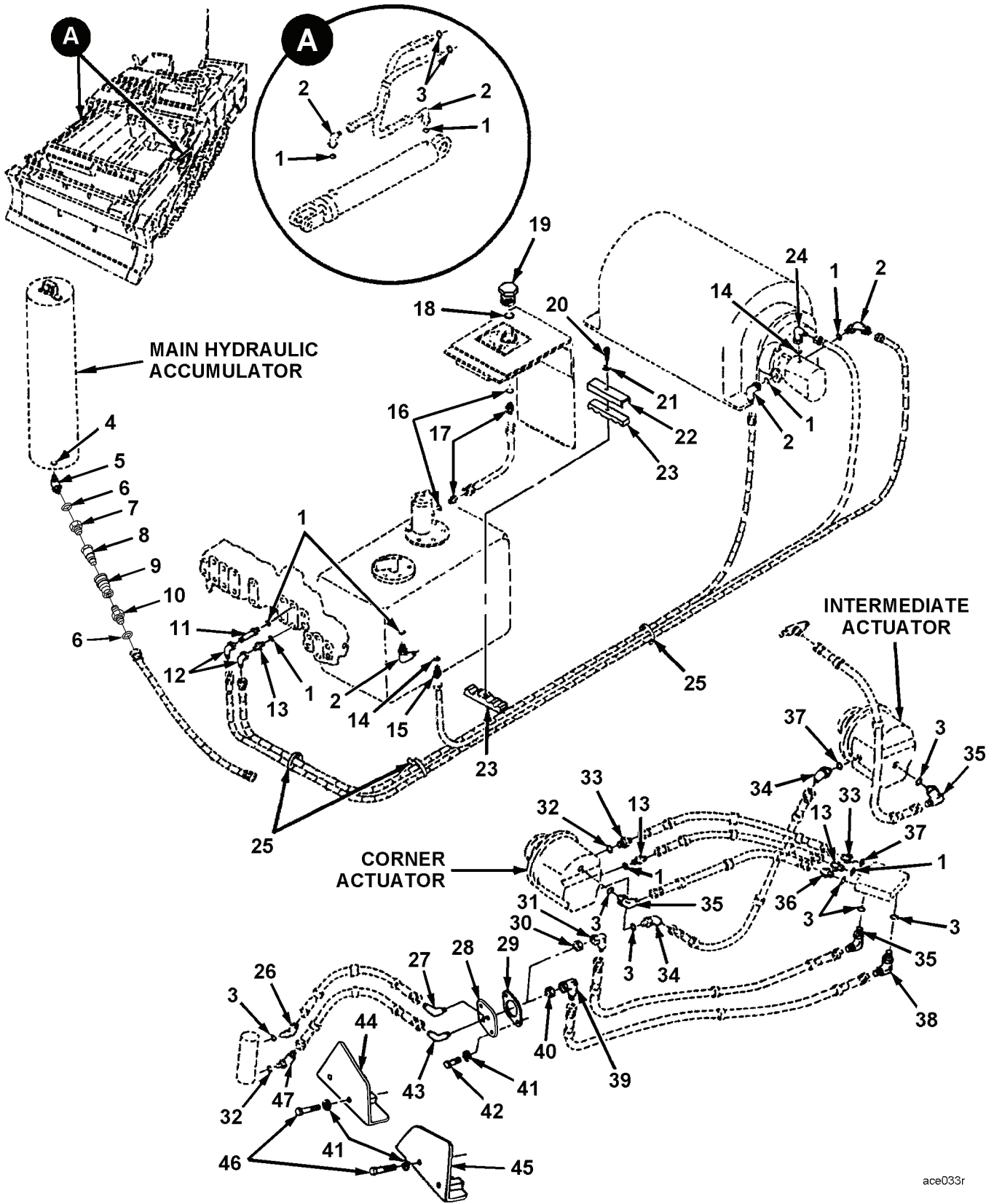

ace033r

Figure 83. Hydraulic Fittings and Attaching Hardware

(1) ITEM NO	(2) SMR	(3) NSN	(4) CAGE	(5) PART NUMBER	(6) DESCRIPTION AND USABLE ON CODE (UOC)	(7) QTY
GROUP AR: HYDRAULIC INSTALLATION FIGURE 83 HYDRAULIC FITTINGS AND ATTACHING HARDWARE						
1	PCOZZ	5331-00-808-0794	81343	MS28778-8	O-RING.....	11
2	PAOZZ	4730-00-822-5609	96906	MS51527A8	ELBOW,TUBE TO BOSS.....	8
3	PCOZZ	5331-00-804-5695	81343	MS28778-6	O-RING.....	9
4	PAOZZ	5331-00-108-5691	81343	MS28778-10	O-RING.....	1
5	PAOZZ	4730-01-196-4218	97403	13211E8916-7	ELBOW,TUBE TO BOSS.....	1
6	PCOZZ	5331-00-816-3546	81343	MS28778-20	O-RING.....	1
7	PAOZZ	4730-01-196-4871	01276	2266-8-8S	ADAPTER,STRAIGHT,TU.....	1
8	PAOZZ	4730-01-243-3539	97111	H3-63-T8	COUPLING HALF,QUICK.....	1
9	PAOZZ	4730-01-393-5269	97111	H3-62-T8	COUPLING HALF,QUICK.....	4
10	PAOZZ	4730-00-852-1182	01276	202702-8-8S	ADAPTER,STRAIGHT,TU.....	1
11	PAOZZ	4730-01-194-0144	97403	13211E9563	ADAPTER,STRAIGHT,TU.....	1
12	PAOZZ	4730-00-812-2434	96906	MS51521A8	ELBOW,TUBE.....	2
13	PAOZZ	4730-01-156-4835	96906	MS51525A8	ADAPTER,STRAIGHT,TU.....	5
14	PCOZZ	5331-00-833-7491	81343	MS28778-5	O-RING.....	2
15	PAOZZ	4730-00-431-9307	96906	MS51525A5Z	ADAPTER,STRAIGHT,TU.....	1
16	PCOZZ	5331-00-804-5694	81343	MS28778-16	O-RING.....	2
17	PAOZZ	4730-00-930-5392	96906	MS51525A16	ADAPTER,STRAIGHT,TU.....	2
18	PCOZZ	5331-00-285-9847	81343	MS28778-32	O-RING.....	1
19	PAOZZ	5365-01-198-6557	96906	MS51840-33	PLUG,MACHINE THREAD.....	1
20	PAOZZ	5306-01-206-5451	80204	B1821BH031C225L	BOLT,MACHINE.....	1
21	PAOZZ	5310-00-081-4219	96906	MS27183-12	WASHER,FLAT.....	1
22	PFOZZ	5340-01-195-3387	97403	13214E2411	STRAP,RETAINING.....	1
23	PAOZZ	5340-01-180-8599	19207	13214E2400	BRACKET,HOSE.....	2
24	PAOZZ	4730-01-101-9541	30780	5-4-C5XS	ELBOW,TUBE TO BOSS.....	1
25	PAOZZ	5975-00-451-5001	81343	MS3367-3-9	STRAP,TIEDOWN,ELECT.....	V
26	PAOZZ	4730-00-679-9766	96906	MS51528A6	ELBOW,TUBE TO BOSS.....	2
27	PAOZZ	4730-00-883-0643	96906	MS51507A6	ELBOW,TUBE.....	2
28	PFOZZ	4730-01-180-8608	97403	13214E2715	CONNECTOR,HOSE,BULK.....	2
29	XDOZZ		97403	13214E2716	GASKET.....	2
30	PAOZZ	4730-00-375-6403	96906	MS51860-55	LOCKNUT,TUBE FITTIN.....	2
31	PAOZZ	4730-00-618-5372	96906	MS51521A6	ELBOW,TUBE.....	1
32	PCOZZ	5331-00-805-2966	81343	MS28778-4	O-RING.....	8
33	PAOZZ	4730-01-007-5232	96906	MS51525A4Z	ADAPTER,STRAIGHT,TU.....	4
34	PAOZZ	4730-01-192-9593	96906	MS51528A12Z	ELBOW,TUBE TO BOSS.....	4
35	PAOZZ	4730-00-143-3941	96906	MS51527A6	ELBOW,TUBE TO BOSS.....	6
36	PAOZZ	4730-00-491-9576	96906	MS51525A6	ADAPTER,STRAIGHT,TU.....	2
37	PCOZZ	5331-00-251-8839	81343	MS28778-12	O-RING.....	2
38	PAOZZ	4730-00-585-2309	96906	MS51527A4	ELBOW,TUBE TO BOSS.....	2
39	PAOZZ	4730-00-618-5370	96906	MS51521A4	ELBOW,TUBE.....	2
40	PAOZZ	4730-00-466-7467	96906	MS51860-53	LOCKNUT,TUBE FITTIN.....	2
41	PAOZZ	5310-00-080-6004	96906	MS27183-14	WASHER,FLAT.....	8
42	PAOZZ	5306-01-114-0963	80204	B1821BH038C100L	BOLT,MACHINE.....	4
43	PAOZZ	4730-00-118-8546	96906	MS51507A4	ELBOW,TUBE.....	2
44	PFOZZ	5340-01-186-8018	97403	13214E2714-2	COVER,ACCESS.....	1
45	PFOZZ	5340-01-186-8017	97403	13214E2714-1	COVER,ACCESS.....	1
46	PAOZZ	5306-01-194-0589	80204	B1821BH038C425L	BOLT,MACHINE.....	4
47	PAOZZ	4730-00-163-0237	96906	MS51528A4	ELBOW,TUBE TO BOSS.....	2

END OF FIGURE

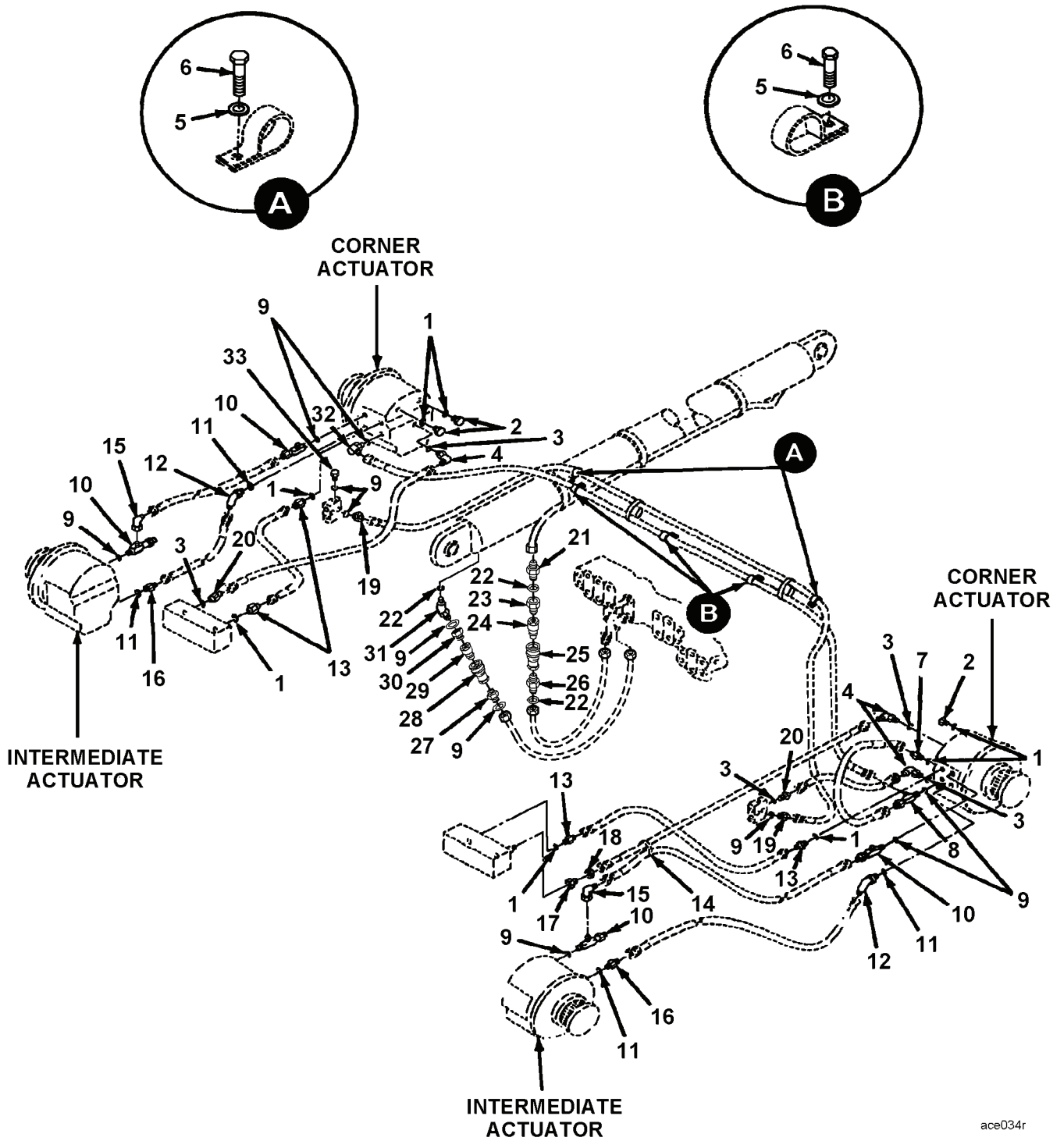

Figure 84. Hydraulic Fittings and Attaching Hardware

(1) ITEM NO	(2) SMR	(3) NSN	(4) CAGE	(5) PART NUMBER	(6) DESCRIPTION AND USABLE ON CODE (UOC)	(7) QTY
GROUP AR: HYDRAULIC INSTALLATION FIGURE 84 HYDRAULIC FITTINGS AND ATTACHING HARDWARE						
1	PCOZZ	5331-00-805-2966	81343	MS28778-4	O-RING.....	8
2	PAOZZ	5365-00-549-6688	96906	MS51840-23	PLUG,MACHINE THREAD.....	3
3	PCOZZ	5331-00-804-5695	81343	MS28778-6	O-RING.....	5
4	PAOZZ	4730-00-143-3941	96906	MS51527A6	ELBOW,TUBE TO BOSS.....	3
5	PAOZZ	5310-00-184-8974	96906	MS9320-12	WASHER,FLAT.....	5
6	PAOZZ	5306-01-194-0590	80204	B1821BH038C050L	BOLT,MACHINE.....	5
7	PAOZZ	4820-00-853-6864	81349	M25675-F4	VALVE,CHECK.....	1
8	PAOZZ	4730-01-194-0147	97403	13214E2497-2	TEE,TUBE TO BOSS.....	1
9	PCOZZ	5331-00-808-0794	81343	MS28778-8	O-RING.....	11
10	PAOZZ	4730-01-194-1983	97403	13214E2497-1	TEE,TUBE TO BOSS.....	4
11	PCOZZ	5331-00-251-8839	81343	MS28778-12	O-RING.....	4
12	PAOZZ	4730-01-192-9593	96906	MS51528A12Z	ELBOW,TUBE TO BOSS.....	2
13	PAOZZ	4730-01-007-5232	96906	MS51525A4Z	ADAPTER,STRAIGHT,TU.....	4
14	PAOZZ	5975-00-451-5001	81343	MS3367-3-9	STRAP,TIEDOWN,ELECT.....	V
15	PAOZZ	4730-00-982-0137	96906	MS51522A8S	ELBOW,TUBE.....	2
16	PAOZZ	4730-00-710-5571	96906	MS51525A12	ADAPTER,STRAIGHT,TU.....	2
17	PAOZZ	4730-00-786-2247	96906	MS51534A8-6	REDUCER,TUBE.....	1
18	PAOZZ	4730-00-762-1239	96906	MS51531B8	NUT,TUBE COUPLING.....	1
19	PAOZZ	4730-01-156-4835	96906	MS51525A8	ADAPTER,STRAIGHT,TU.....	2
20	PAOZZ	4730-00-491-9576	96906	MS51525A6	ADAPTER,STRAIGHT,TU.....	2
21	PAOZZ	4730-00-855-4799	96906	MS51519B10S	NIPPLE,BOSS.....	1
22	PAOZZ	5331-00-108-5691	81343	MS28778-10	O-RING.....	1
23	PAOZZ	4730-01-250-1793	01276	2266-10-10S	ADAPTER,STRAIGHT,TU.....	1
24	PAOZZ	4730-01-243-3540	97111	H4-63-T10	COUPLING HALF,QUICK.....	1
25	PAOZZ	4730-01-491-9958	97111	H4-62-T10	COUPLING HALF,QUICK.....	1
26	PAOZZ	4730-00-906-0721	81343	10-10 070120CA	ADAPTER,STRAIGHT,TU.....	1
27	PAOZZ	4730-00-852-1182	01276	202702-8-8S	ADAPTER,STRAIGHT,TU.....	1
28	PAOZZ	4730-01-393-5269	97111	H3-62-T8	COUPLING HALF,QUICK.....	1
29	PAOZZ	4730-01-243-3539	97111	H3-63-T8	COUPLING HALF,QUICK.....	1
30	PAOZZ	4730-01-196-4871	01276	2266-8-8S	ADAPTER,STRAIGHT,TU.....	1
31	PAOZZ	4730-01-196-4218	97403	13211E8916-7	ELBOW,TUBE TO BOSS.....	1
32	PAOZZ	4730-00-225-0699	19207	13211E9018-12	ELBOW,TUBE TO BOSS.....	1
33	PAOZZ	5365-00-674-6831	96906	MS51840-26	PLUG,MACHINE THREAD.....	1

END OF FIGURE

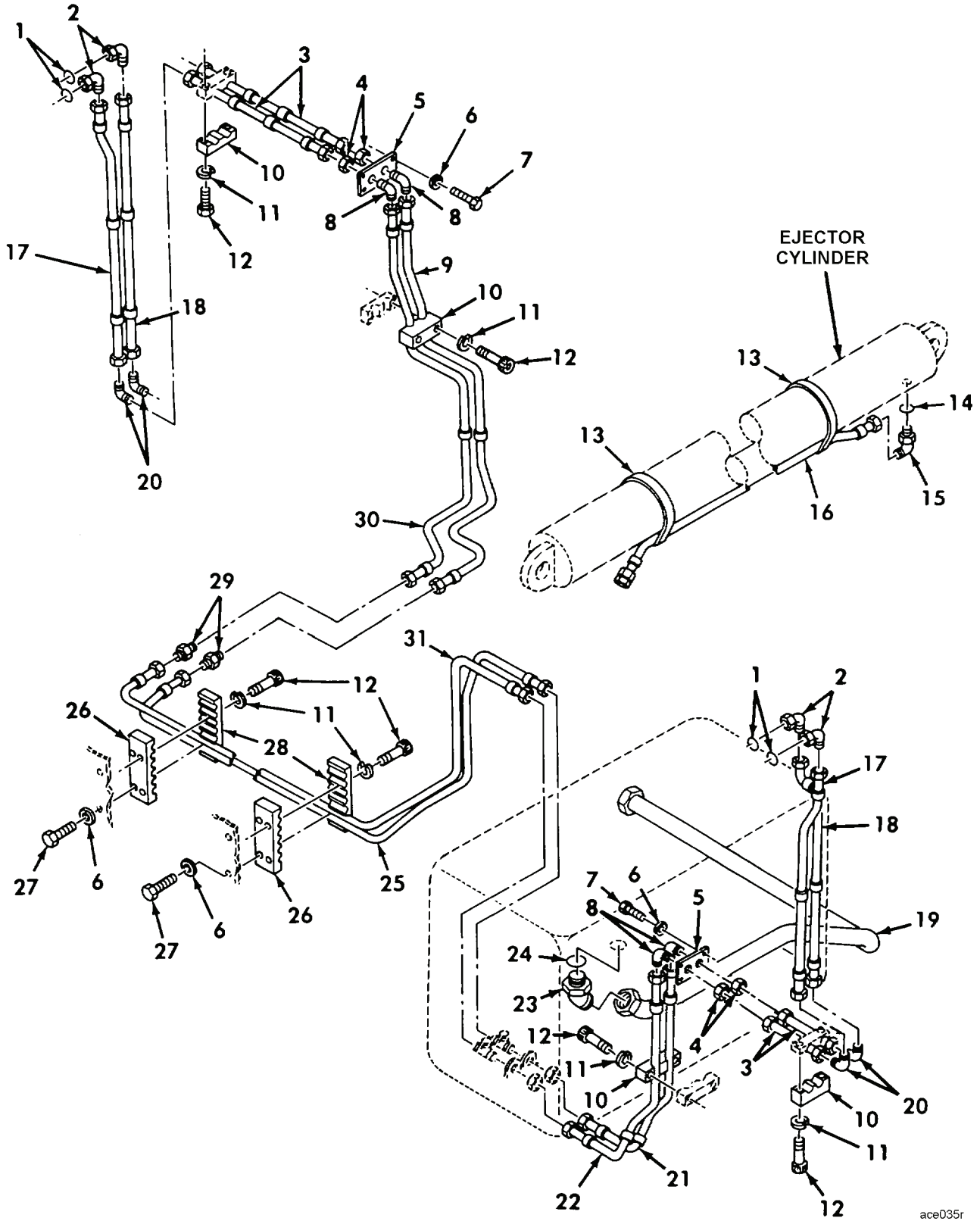

Figure 85. Hydraulic Tubes and Fittings

(1) ITEM NO	(2) SMR	(3) NSN	(4) CAGE	(5) PART NUMBER	(6) DESCRIPTION AND USABLE ON CODE (UOC)	(7) QTY
GROUP AR: HYDRAULIC INSTALLATION FIGURE 85 HYDRAULIC TUBES AND FITTINGS						
1	PCOZZ	5331-00-808-0794	81343	MS28778-8	O-RING.....	4
2	PAOZZ	4730-00-822-5609	96906	MS51527A8	ELBOW,TUBE TO BOSS.....	4
3	PAOZZ	4710-01-189-9803	19207	12334705	TUBE ASSEMBLY,METAL USBL S/N EFF 1 THRU 26,29.....	4
3	PAOZZ	4710-01-316-7426	19207	12369156	TUBE ASSEMBLY,METAL USBL S/N EFF 27,28,30 AND UP.....	4
4	PAOZZ	5310-00-269-6717	96906	MS51860-56	NUT,PLAIN,HEXAGON.....	4
5	PFOZZ	5340-01-180-8609	97403	13211E9388	COVER,ACCESS.....	2
6	PAOZZ	5310-00-809-4058	96906	MS27183-10	WASHER,FLAT.....	12
7	PAOZZ	5306-01-112-4341	80204	B1821BH025C063L	BOLT,MACHINE.....	8
8	PAOZZ	4730-00-274-4601	96906	MS51507A8	ELBOW,TUBE.....	4
9	PAOZZ	4710-01-192-8523	97403	13211E8881	TUBE ASSEMBLY,METAL.....	1
10	PAOZZ	5340-01-181-6138	97403	13214E1972	STRAP,RETAINING.....	4
11	PAOZZ	5310-00-167-0721	80205	MS35333-41	WASHER,LOCK.....	12
12	PAOZZ	5305-00-914-3819	80205	MS51975-10	SCREW,SHOULDER.....	12
13	PAOZZ	4730-00-950-6134	96906	MS21920-41	CLAMP,HOSE.....	2
14	PAOZZ	5331-00-108-5691	81343	MS28778-10	O-RING.....	1
15	PAOZZ	4730-00-974-7313	96906	MS51527B10	ELBOW,TUBE TO BOSS.....	1
16	PAOZZ	4710-01-192-8519	19207	13204E3768	TUBE ASSEMBLY,METAL.....	1
17	PAOZZ	4710-01-316-4922	19207	12369155	TUBE ASSEMBLY,METAL USBL S/N EFF 27,28,30 AND UP.....	2
18	PAOZZ	4710-01-189-9804	19207	12334821	TUBE ASSEMBLY,METAL USBL S/N EFF 1 THRU 26,29.....	2
18	PAOZZ	4710-01-316-4923	19207	12369154	TUBE ASSEMBLY,METAL USBL S/N EFF 27,28,30 AND UP.....	2
19	PAOZZ	4720-01-513-1393	19207	12491608	HOSE ASSEMBLY,NONME.....	1
20	PAOZZ	4730-00-834-4519	96906	MS51505A8Z	ELBOW,TUBE.....	4
21	PAOZZ	4710-01-192-9821	97403	13211E8929	TUBE ASSEMBLY,METAL.....	1
22	PAOZZ	4710-01-192-9820	97403	13211E8928	TUBE ASSEMBLY,METAL.....	1
23	PAOZZ	4730-01-150-0877	96906	MS51528A24	ELBOW,TUBE TO BOSS.....	1
24	PCOZZ	5331-00-819-5111	81343	MS28778-24	O-RING.....	1
25	PAOZZ	4710-01-192-8524	97403	13211E8882	TUBE ASSEMBLY,METAL.....	1
26	PAOZZ	5340-01-181-6135	19207	13214E2285	STRAP,RETAINING.....	2
27	PAOZZ	5306-01-119-9321	80204	B1821BH025C100L	BOLT,MACHINE.....	4
28	PAOZZ	5340-01-181-6136	97403	13214E1970	STRAP,RETAINING.....	2
29	PAOZZ	4730-00-067-7564	96906	MS51519A8S	NIPPLE,BOSS.....	2
30	PAOZZ	4710-01-192-8522	97403	13211E8880	TUBE ASSEMBLY,METAL.....	1
31	PAOZZ	4710-01-192-9818	97403	13211E8883	TUBE ASSEMBLY,METAL.....	1

END OF FIGURE

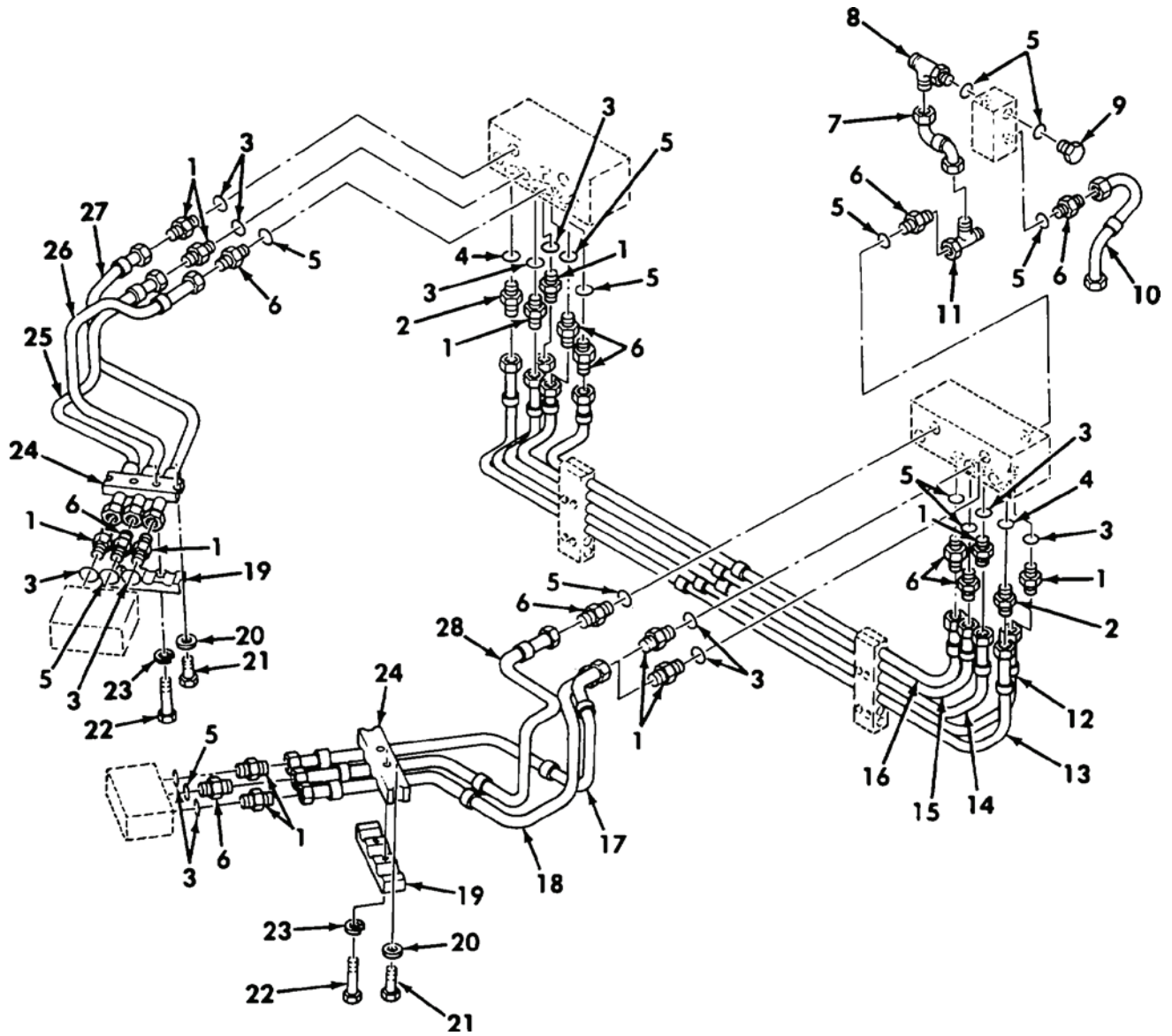

Figure 86. Hydraulic Tubes and Fittings

(1) ITEM NO	(2) SMR	(3) NSN	(4) CAGE	(5) PART NUMBER	(6) DESCRIPTION AND USABLE ON CODE (UOC)	(7) QTY
GROUP AR: HYDRAULIC INSTALLATION FIGURE 86 HYDRAULIC TUBES AND FITTINGS						
1	PAOZZ	4730-00-491-9576	96906	MS51525A6	ADAPTER, STRAIGHT, TU.....	12
2	PAOZZ	4730-00-623-3889	96906	MS51525A10Z	ADAPTER, STRAIGHT, TU.....	2
3	PCOZZ	5331-00-804-5695	81343	MS28778-6	O-RING.....	12
4	PAOZZ	5331-00-108-5691	81343	MS28778-10	O-RING.....	2
5	PCOZZ	5331-00-808-0794	81343	MS28778-8	O-RING.....	12
6	PAOZZ	4730-01-156-4835	96906	MS51525A8	ADAPTER, STRAIGHT, TU.....	10
7	PAOZZ	4710-01-219-7917	19207	12332101	TUBE ASSEMBLY, METAL.....	1
8	PAOZZ	4730-00-226-6902	96906	MS51530A8S	TEE, TUBE TO BOSS.....	1
9	PAOZZ	5365-00-674-6831	96906	MS51840-26	PLUG, MACHINE THREAD.....	1
10	PAOZZ	4710-01-179-7632	97403	13214E2842	TUBE ASSEMBLY, METAL.....	1
11	PAOZZ	4730-00-074-0713	96906	MS51523A8	TEE, TUBE.....	1
12	PAOZZ	4710-01-192-8521	97403	13211E8879	TUBE ASSEMBLY, METAL.....	1
13	PAOZZ	4710-01-192-9816	97403	13211E8877	TUBE ASSEMBLY, METAL.....	1
14	PAOZZ	4710-01-192-9817	97403	13211E8878	TUBE ASSEMBLY, METAL.....	1
15	PAOZZ	4710-01-192-9815	97403	13211E8876	TUBE ASSEMBLY, METAL.....	1
16	PAOZZ	4710-01-347-9756	19207	12379472	TUBE ASSEMBLY, METAL.....	1
17	PAOZZ	4710-01-179-7621	97403	13214E2753	TUBE ASSEMBLY, METAL.....	1
18	PAOZZ	4710-01-179-7619	97403	13214E2751	TUBE ASSEMBLY, METAL.....	1
19	PAOZZ	5340-01-181-6137	97403	13214E1971	STRAP, RETAINING.....	2
20	PAOZZ	5310-00-809-4058	96906	MS27183-10	WASHER, FLAT.....	4
21	PAOZZ	5306-01-203-6433	80204	B1821BH025C138L	BOLT, MACHINE.....	4
22	PAOZZ	5305-00-914-3819	80205	MS51975-10	SCREW, SHOULDER.....	4
23	PAOZZ	5310-00-167-0721	80205	MS35333-41	WASHER, LOCK.....	4
24	PFOZZ	5340-01-180-5562	97403	13214E1984	BRACKET, HYDRAULIC-T.....	2
25	PAOZZ	4710-01-179-7618	97403	13214E2750	TUBE ASSEMBLY, METAL.....	1
26	PAOZZ	4710-01-179-7622	97403	13214E2754	TUBE ASSEMBLY, METAL.....	1
27	PAOZZ	4710-01-179-7620	19207	13214E2752	TUBE ASSEMBLY, METAL.....	1
28	PAOZZ	4710-01-179-7623	97403	13214E2755	TUBE ASSEMBLY, METAL.....	1

END OF FIGURE

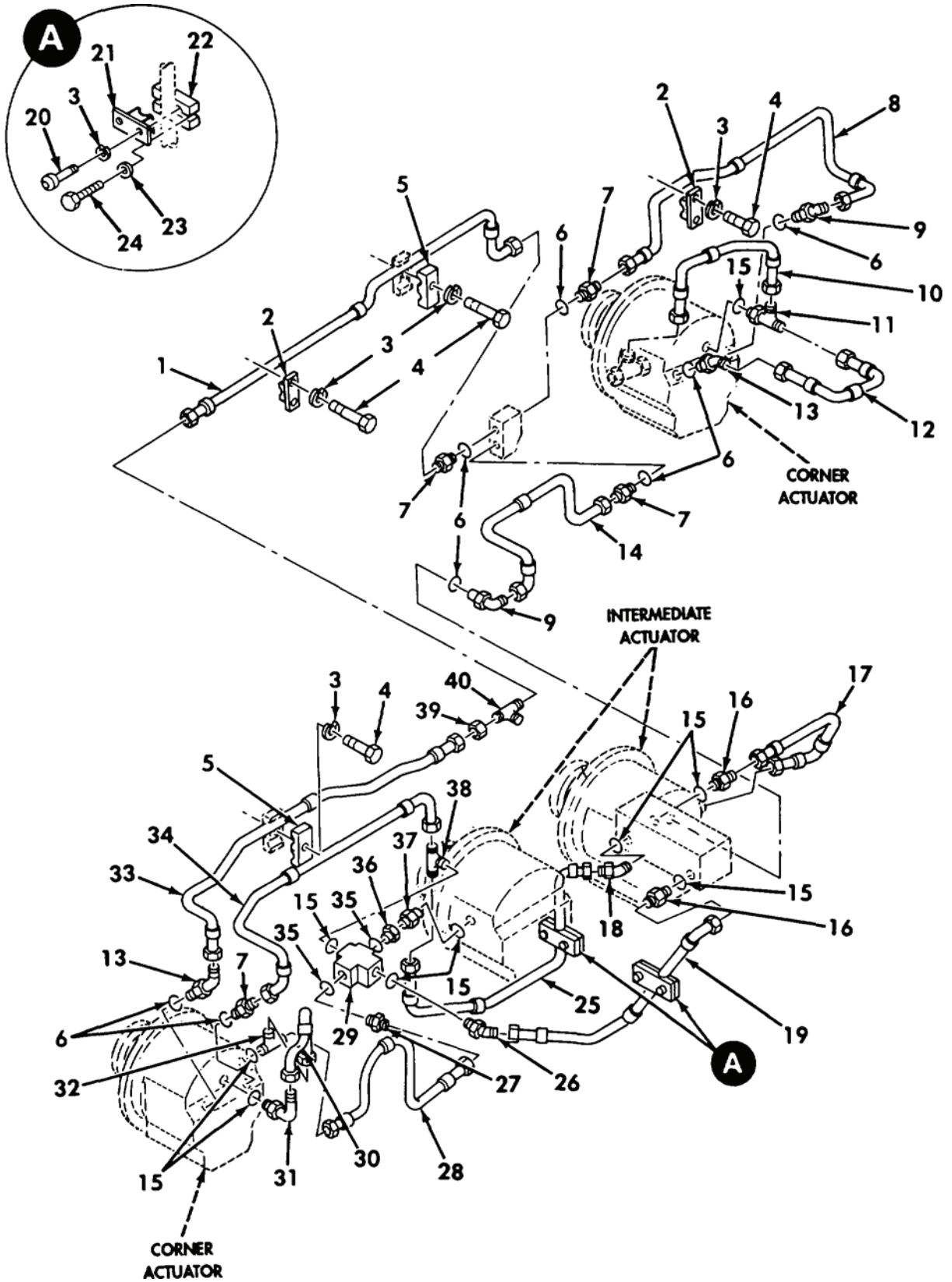

Figure 87. Hydraulic Tubes and Fittings

(1) ITEM NO	(2) SMR	(3) NSN	(4) CAGE	(5) PART NUMBER	(6) DESCRIPTION AND USABLE ON CODE (UOC)	(7) QTY
GROUP AR: HYDRAULIC INSTALLATION FIGURE 87 HYDRAULIC TUBES AND FITTINGS						
1	PAOZZ	4710-01-189-9808	19207	12334703	TUBE ASSEMBLY,METAL.....	1
2	PAOZZ	5340-01-181-6134	19207	13214E1969	STRAP,RETAINING.....	2
3	PAOZZ	5310-00-167-0721	80205	MS35333-41	WASHER,LOCK.....	8
4	PAOZZ	5305-00-949-6185	80205	MS51975-9	SCREW,SHOULDER.....	4
5	PAOZZ	5340-01-181-6133	97403	13214E1968	STRAP,RETAINING.....	2
6	PCOZZ	5331-00-804-5695	81343	MS28778-6	O-RING.....	8
7	PAOZZ	4730-00-491-9576	96906	MS51525A6	ADAPTER,STRAIGHT,TU.....	4
8	PAOZZ	4710-01-194-0333	97403	13214E1979	TUBE ASSEMBLY,METAL.....	1
9	PAOZZ	4730-00-143-3941	96906	MS51527A6	ELBOW,TUBE TO BOSS.....	2
10	PAOZZ	4710-01-189-9809	97403	13214E2816	TUBE ASSEMBLY,METAL.....	1
11	PAOZZ	4730-01-194-1984	97403	13214E2497-3	TEE,TUBE TO BOSS.....	1
12	PAOZZ	4710-01-186-8000	97403	13214E1975	TUBE ASSEMBLY,METAL.....	1
13	PAOZZ	4730-00-679-9766	96906	MS51528A6	ELBOW,TUBE TO BOSS.....	2
14	PAOZZ	4710-01-189-9806	19207	12331985	TUBE ASSEMBLY,METAL.....	1
15	PCOZZ	5331-00-808-0794	81343	MS28778-8	O-RING.....	9
16	PAOZZ	4730-01-156-4835	96906	MS51525A8	ADAPTER,STRAIGHT,TU.....	2
17	PAOZZ	4710-01-192-8528	97403	13214E2739	TUBE ASSEMBLY,METAL.....	1
18	PFOZZ	4730-01-124-3728	96906	MS51528A8S	ELBOW,TUBE TO BOSS.....	1
19	PAOZZ	4710-01-189-9812	19207	12334704	TUBE ASSEMBLY,METAL.....	1
20	PAOZZ	5305-00-914-3819	80205	MS51975-10	SCREW,SHOULDER.....	4
21	PAOZZ	5340-01-181-6139	97403	13214E1973	STRAP,RETAINING.....	2
22	PFOZZ	5340-01-180-5563	97403	13214E1985	BRACKET,HYDRAULIC T.....	2
23	PAOZZ	5310-00-809-4058	96906	MS27183-10	WASHER,FLAT.....	4
24	PAOZZ	5306-01-203-6433	80204	B1821BH025C138L	BOLT,MACHINE.....	4
25	PAOZZ	4710-01-189-9814	19207	12334694	TUBE ASSEMBLY,METAL.....	1
26	PAOZZ	4730-00-822-5609	96906	MS51527A8	ELBOW,TUBE TO BOSS.....	1
27	PAOZZ	4730-00-623-3889	96906	MS51525A10Z	ADAPTER,STRAIGHT,TU.....	1
28	PAOZZ	4710-01-179-7627	97403	13214E2820	TUBE ASSEMBLY,METAL.....	1
29	PAOZZ	4820-01-182-4215	97403	13214E2802	VALVE,RELIEF,PRESSU.....	1
30	PAOZZ	4710-01-189-9810	19207	12334702	TUBE ASSEMBLY,METAL.....	1
31	PAOZZ	4730-01-193-7689	97403	13214E2416-5	ELBOW,TUBE TO BOSS.....	1
32	PAOZZ	4730-01-194-1985	97403	13214E2497-4	TEE,TUBE TO BOSS.....	1
33	PAOZZ	4710-01-192-8527	97403	13214E1982	TUBE ASSEMBLY,METAL.....	1
34	PAOZZ	4710-01-192-8525	97403	13214E1978	TUBE ASSEMBLY,METAL.....	1
35	PAOZZ	5331-00-108-5691	81343	MS28778-10	O-RING.....	2
36	PAOZZ	4730-01-179-7576	97403	13214E2824	UNION,TUBE.....	1
37	PFOZZ	4730-01-263-3084	30780	0503-8-10	ADAPTER,STRAIGHT,TU.....	1
38	PAOZZ	4730-01-194-0148	97403	13211E8914-5	TEE,TUBE TO BOSS.....	1
39	PAOZZ	4730-00-375-6403	96906	MS51860-55	LOCKNUT,TUBE FITTIN.....	1
40	PAOZZ	4730-00-242-3147	96906	MS51516A6	TEE,TUBE.....	1

END OF FIGURE

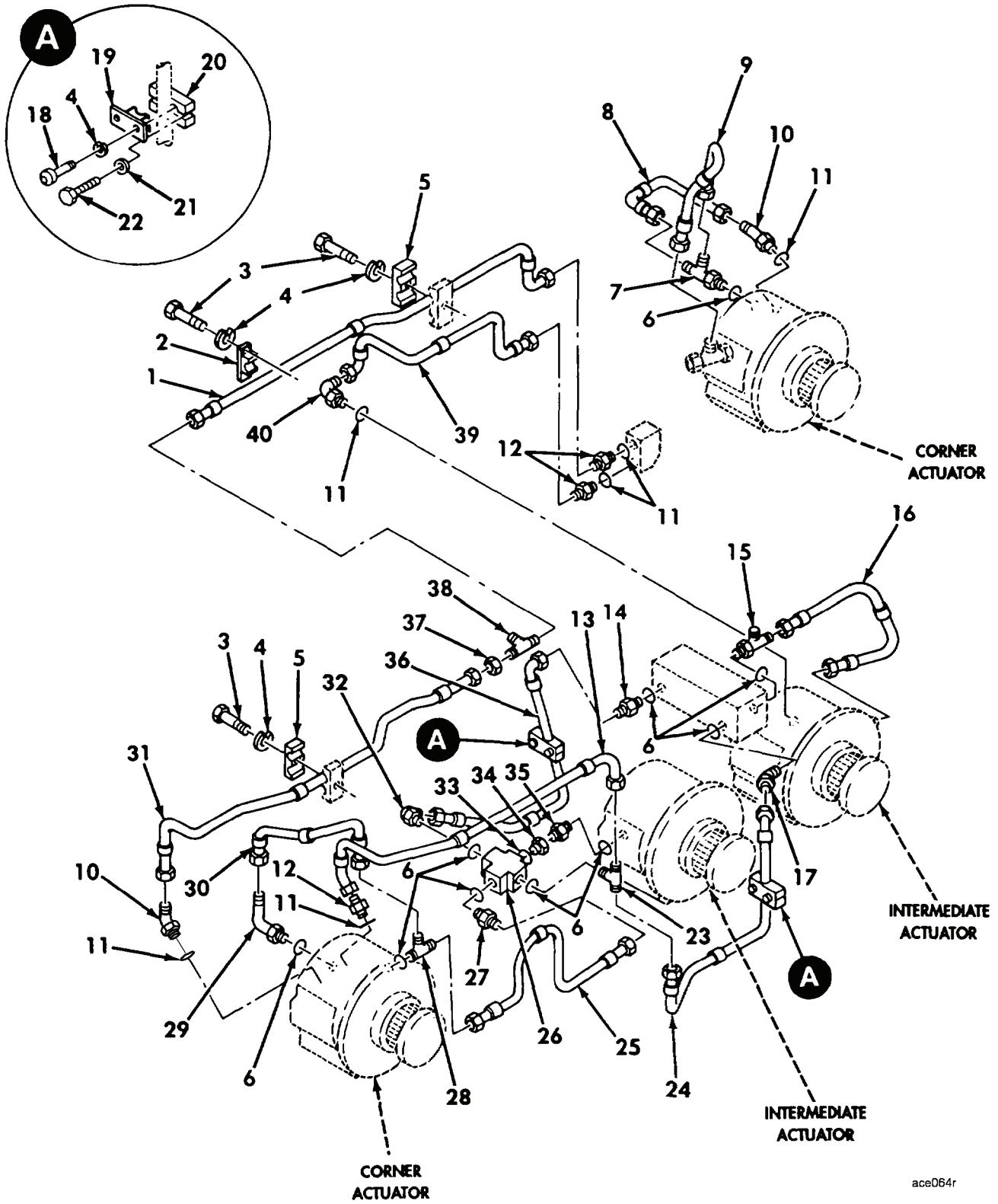

Figure 88. Hydraulic Tubes and Fittings

ace064r

(1) ITEM NO	(2) SMR	(3) NSN	(4) CAGE	(5) PART NUMBER	(6) DESCRIPTION AND USABLE ON CODE (UOC)	(7) QTY
GROUP AR: HYDRAULIC INSTALLATION FIGURE 88 HYDRAULIC TUBES AND FITTINGS						
1	PAOZZ	4710-01-189-9807	97403	13214E1980	TUBE ASSEMBLY, METAL.....	1
2	PAOZZ	5340-01-181-6134	19207	13214E1969	STRAP, RETAINING.....	1
3	PAOZZ	5305-00-949-6185	80205	MS51975-9	SCREW, SHOULDER.....	3
4	PAOZZ	5310-00-167-0721	80205	MS35333-41	WASHER, LOCK.....	7
5	PAOZZ	5340-01-181-6133	97403	13214E1968	STRAP, RETAINING.....	2
6	PCOZZ	5331-00-808-0794	81343	MS28778-8	O-RING.....	10
7	PAOZZ	4730-01-194-1984	97403	13214E2497-3	TEE, TUBE TO BOSS.....	1
8	PAOZZ	4710-01-186-8000	97403	13214E1975	TUBE ASSEMBLY, METAL.....	1
9	PAOZZ	4710-01-189-9810	19207	12334702	TUBE ASSEMBLY, METAL.....	1
10	PAOZZ	4730-00-679-9766	96906	MS51528A6	ELBOW, TUBE TO BOSS.....	2
11	PCOZZ	5331-00-804-5695	81343	MS28778-6	O-RING.....	6
12	PAOZZ	4730-00-491-9576	96906	MS51525A6	ADAPTER, STRAIGHT, TU.....	3
13	PAOZZ	4710-01-192-8526	97403	13214E1981	TUBE ASSEMBLY, METAL.....	1
14	PAOZZ	4730-01-156-4835	96906	MS51525A8	ADAPTER, STRAIGHT, TU.....	1
15	PAOZZ	4730-01-194-1983	97403	13214E2497-1	TEE, TUBE TO BOSS.....	1
16	PAOZZ	4710-01-179-7624	97403	13214E2814	TUBE ASSEMBLY, METAL.....	1
17	PFOZZ	4730-01-124-3728	96906	MS51528A8S	ELBOW, TUBE TO BOSS.....	1
18	PAOZZ	5305-00-914-3819	80205	MS51975-10	SCREW, SHOULDER.....	4
19	PAOZZ	5340-01-181-6139	97403	13214E1973	STRAP, RETAINING.....	2
20	PFOZZ	5340-01-180-5563	97403	13214E1985	BRACKET, HYDRAULIC T.....	2
21	PAOZZ	5310-00-809-4058	96906	MS27183-10	WASHER, FLAT.....	4
22	PAOZZ	5306-01-203-6433	80204	B1821BH025C138L	BOLT, MACHINE.....	4
23	PAOZZ	4730-01-194-0148	97403	13211E8914-5	TEE, TUBE TO BOSS.....	1
24	PAOZZ	4710-01-189-9813	97403	13214E2823	TUBE ASSEMBLY, METAL.....	1
25	PAOZZ	4710-01-179-7627	97403	13214E2820	TUBE ASSEMBLY, METAL.....	1
26	PAOZZ	4820-01-182-4215	97403	13214E2802	VALVE, RELIEF, PRESSU.....	1
27	PAOZZ	4730-00-623-3889	96906	MS51525A10Z	ADAPTER, STRAIGHT, TU.....	1
28	PAOZZ	4730-01-194-1985	97403	13214E2497-4	TEE, TUBE TO BOSS.....	1
29	PAOZZ	4730-01-193-7689	97403	13214E2416-5	ELBOW, TUBE TO BOSS.....	1
30	PAOZZ	4710-01-189-9809	97403	13214E2816	TUBE ASSEMBLY, METAL.....	1
31	PAOZZ	4710-01-192-9822	97403	13214E1977	TUBE ASSEMBLY, METAL.....	1
32	PAOZZ	4730-00-822-5609	96906	MS51527A8	ELBOW, TUBE TO BOSS.....	1
33	PAOZZ	5331-00-108-5691	81343	MS28778-10	O-RING.....	1
34	PAOZZ	4730-01-179-7576	97403	13214E2824	UNION, TUBE.....	1
35	PFOZZ	4730-01-263-3084	30780	0503-8-10	ADAPTER, STRAIGHT, TU.....	1
36	PAOZZ	4710-01-189-9811	97403	13214E2822	TUBE ASSEMBLY, METAL.....	1
37	PAOZZ	4730-00-375-6403	96906	MS51860-55	LOCKNUT, TUBE FITTIN.....	1
38	PAOZZ	4730-00-242-3147	96906	MS51516A6	TEE, TUBE.....	1
39	PAOZZ	4710-01-200-9191	97403	13214E1976	TUBE ASSEMBLY, METAL.....	1
40	PAOZZ	4730-00-143-3941	96906	MS51527A6	ELBOW, TUBE TO BOSS.....	1

END OF FIGURE

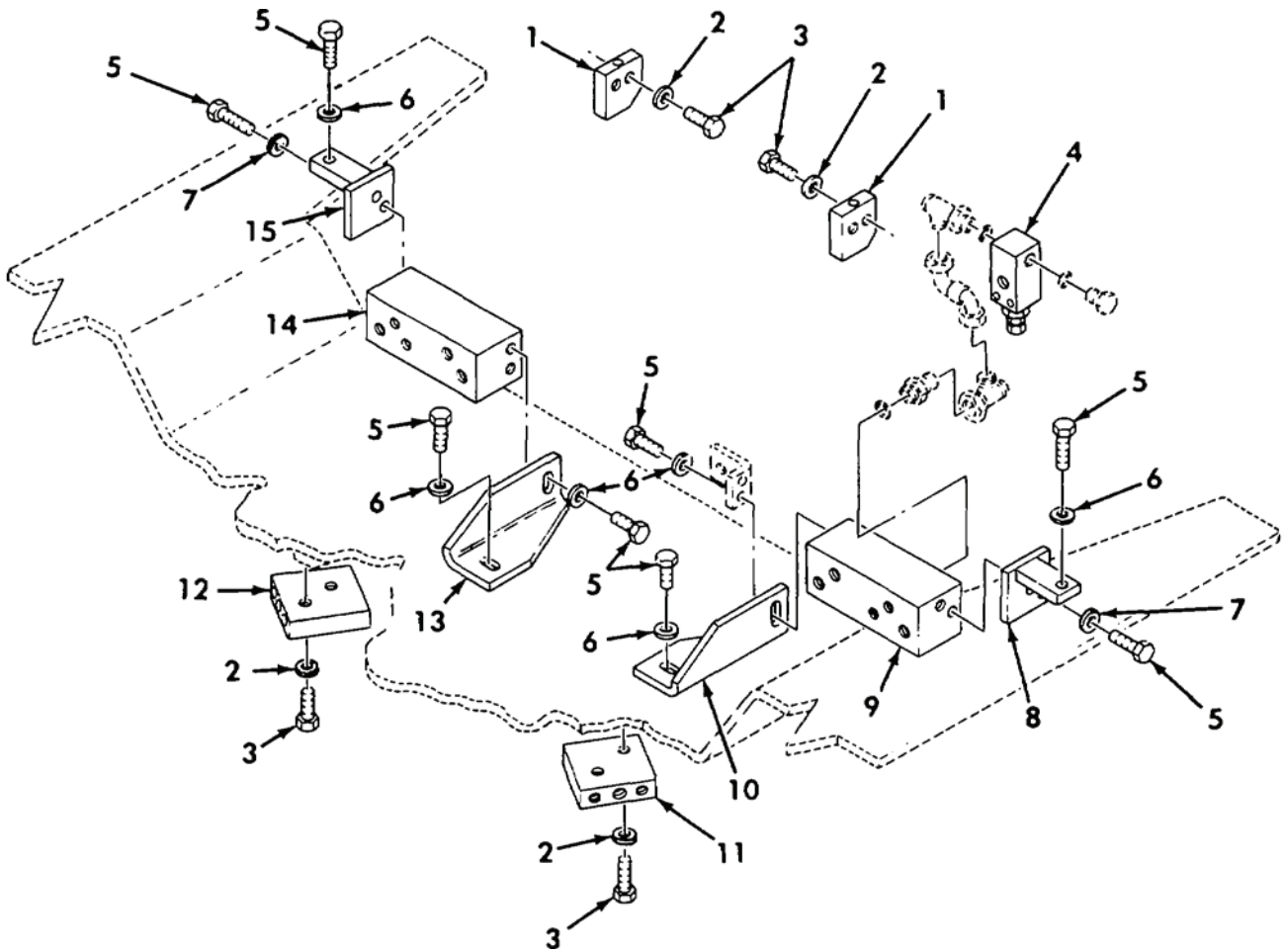
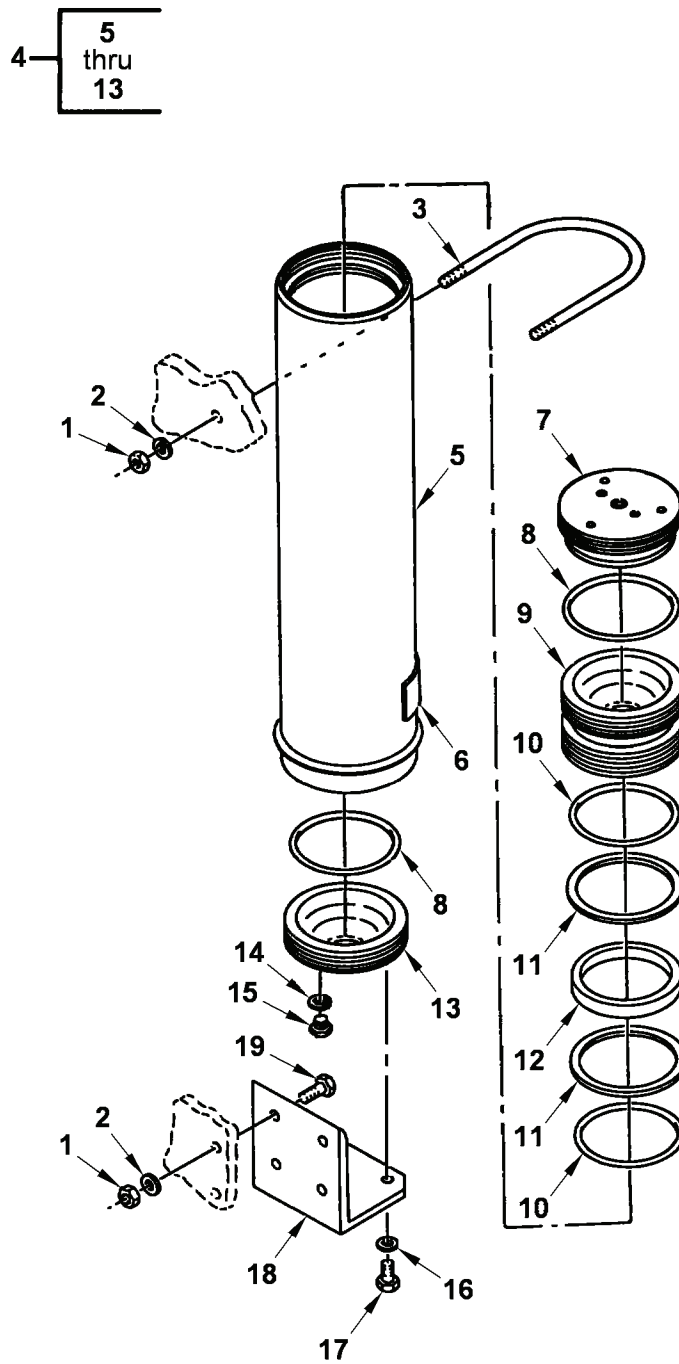

Figure 89. Hydraulic Manifolds and Mounting Parts

(1) ITEM NO	(2) SMR	(3) NSN	(4) CAGE	(5) PART NUMBER	(6) DESCRIPTION AND USABLE ON CODE (UOC)	(7) QTY
GROUP AR: HYDRAULIC INSTALLATION FIGURE 89 HYDRAULIC MANIFOLDS AND MOUNTING PARTS						
1	PFOZZ	4730-01-194-0196	97403	13214E1974	MANIFOLD, HYDRAULIC.....	2
2	PAOZZ	5310-00-080-6004	96906	MS27183-14	WASHER, FLAT.....	8
3	PAOZZ	5306-01-194-0591	80204	B1821BH038C200L	BOLT, MACHINE.....	8
4	PAOZZ	4820-01-158-4066	8Z296	1A32-F8T-60SV917	VALVE, RELIEF, PRESSU.....	1
5	PAOZZ	5306-01-196-0442	80204	B1821BH050C113L	BOLT, MACHINE.....	12
6	PAOZZ	5310-00-809-5998	96906	MS27183-18	WASHER, FLAT.....	8
7	PAOZZ	5310-00-151-5572	80205	NAS1149C0863B	WASHER, FLAT.....	4
8	PFOZZ	5340-01-181-6159	97403	13214E2728	BRACKET, ANGLE.....	1
9	PAOZZ	4730-01-180-8600	97403	13214E2765	MANIFOLD, HYDRAULIC.....	1
10	PFOZZ	5340-01-195-5914	97403	13214E2764	BRACKET, ANGLE.....	1
11	PAOZZ	4730-01-180-8605	97403	13214E2736-1	MANIFOLD, HYDRAULIC.....	1
12	PAOZZ	4730-01-180-8606	97403	13214E2736-2	MANIFOLD, HYDRAULIC.....	1
13	PFOZZ	5340-01-195-5915	97403	13214E2763	BRACKET, ANGLE.....	1
14	PAOZZ	4730-01-180-8607	97403	13214E2766	MANIFOLD, HYDRAULIC.....	1
15	PFOZZ	5340-01-182-8987	97403	13214E2717	BRACKET, ANGLE.....	1

END OF FIGURE



ace065r

Figure 90. Main Accumulator Assembly and Mounting Parts

(1) ITEM NO	(2) SMR	(3) NSN	(4) CAGE	(5) PART NUMBER	(6) DESCRIPTION AND USABLE ON CODE (UOC)	(7) QTY
GROUP AR: HYDRAULIC INSTALLATION FIGURE 90 MAIN ACCUMULATOR ASSEMBLY AND MOUNTING PARTS						
1	PAOZZ	5310-00-483-8790	80205	MS17829-6C	NUT, SELF-LOCKING, HE.....	6
2	PAOZZ	5310-00-080-6004	96906	MS27183-14	WASHER, FLAT.....	6
3	PAOZZ	5306-01-238-1479	97403	13214E2709	BOLT, U.....	1
4	PAOFF	2530-01-412-3854	64575	A6N0578D53Q	ACCUMULATOR, HYDRAUL.....	1
5	XAFZZ		84561	1340662950	.BODY.....	1
6	PFOZZ	9905-01-206-3994	26337	1482500000	.PLATE, IDENTIFICATIO.....	1
7	XAFZZ		84561	1340690000	.CAP, GAS.....	1
8	KFFZZ		84561	830682254	.END SEAL, BODY USE ON P/N AGN0578D53Q ACCUMULATOR. PART OF KIT P/N 5705406.....	2
9	XAFZZ		84561	1354880000	.PISTON.....	1
10	KFFZZ		84561	5621970000	.RING, PISTON O-RING, PISTON PART OF KIT P/N 5705406.....	2
11	KFFZZ		84561	0850310548	.RING, PACKING PART OF KIT P/N 5705406.....	2
12	KFFZZ		84561	656101Q000	.PACKING, PREFORMED PART OF KIT P/N 5705406.....	1
13	XAFZZ		84561	1340680PTD	.CAP, HYDRAULIC USE ON P/N A6N0578D53Q ACCUMULATOR.....	1
14	PCOZZ	5331-00-805-2966	81343	MS28778-4	O-RING.....	1
15	PAOZZ	5365-00-805-1403	96906	MS24391-4	PLUG, MACHINE THREAD.....	1
16	PAOZZ	5310-00-809-5998	96906	MS27183-18	WASHER, FLAT.....	2
17	PAOZZ	5306-01-210-9420	96906	MS90727-109L	BOLT, SELF-LOCKING.....	2
18	PFOZZ	5342-01-216-5571	19207	12352613	BRACKET, HOSE.....	1
19	PAOZZ	5305-00-725-2317	80204	B1821BH038C150N	SCREW, CAP, HEXAGON H.....	4

END OF FIGURE

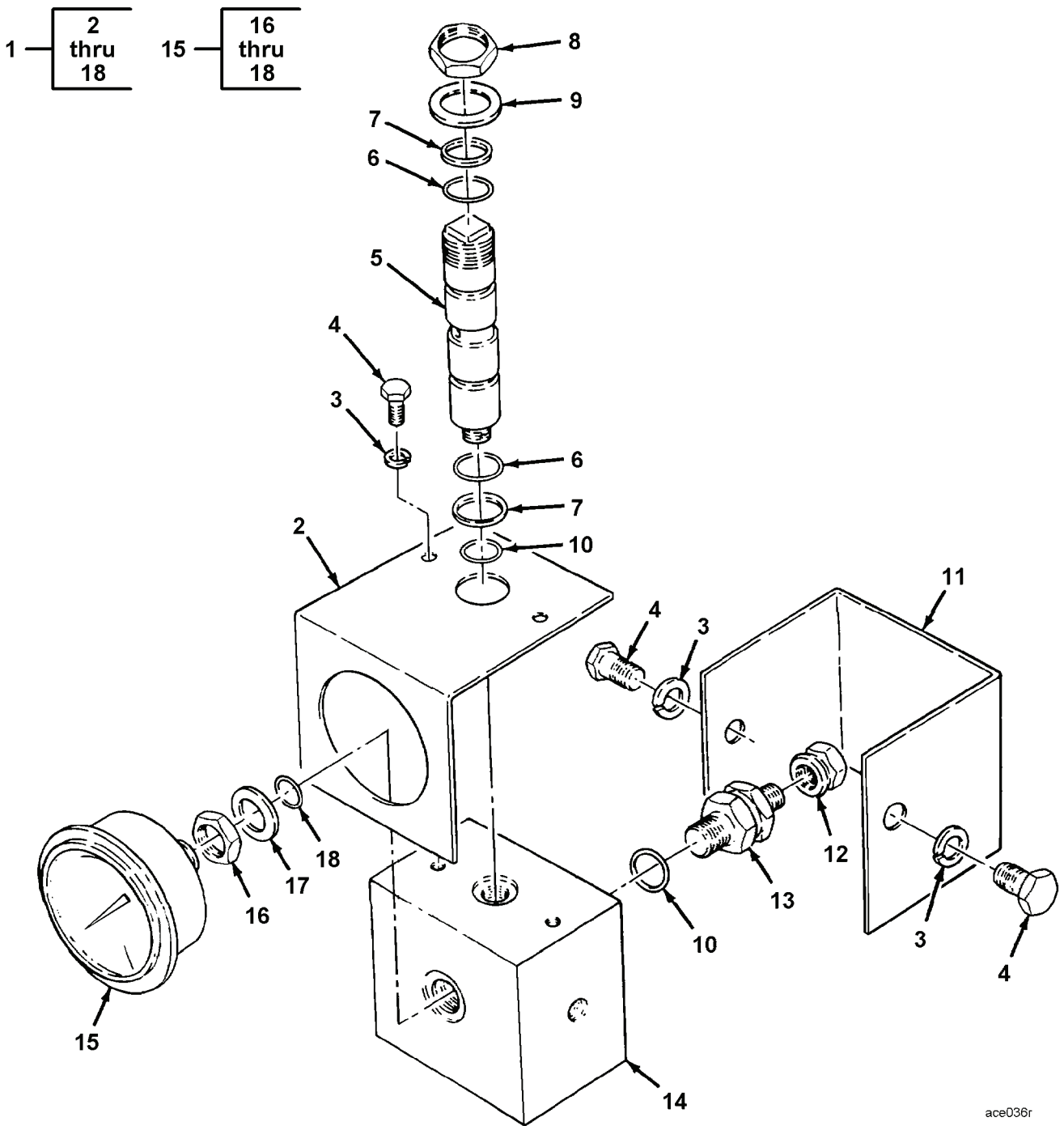

ace036r

Figure 91. Accumulator Charge and Gauge Assembly

(1) ITEM NO	(2) SMR	(3) NSN	(4) CAGE	(5) PART NUMBER	(6) DESCRIPTION AND USABLE ON CODE (UOC)	(7) QTY
GROUP AR: HYDRAULIC INSTALLATION FIGURE 91 ACCUMULATOR CHARGE AND GAUGE ASSEMBLY						
1	PAOOO	8120-01-255-7885	57517	JOC1888	MANIFOLD, CHARGING, G.....	1
2	PAOZZ	5340-01-278-7961	58217	1888-03	. BRACKET, ANGLE.....	1
3	PAOZZ	5310-00-933-8121	80205	MS35338-139	. WASHER, LOCK PART OF KIT P/N 57K3401	4
4	PAOZZ	5305-00-702-4523	80205	MS35307-306	. SCREW, CAP, HEXAGON H 1/4-20 X 0.750 UNC R/H.....	4
5	XAOZZ		58217	1888-02	. SHAFT.....	1
6	PCOZZ	5331-00-618-0799	81343	MS28775-018	. O-RING PART OF KIT P/N 57K3401.....	2
7	PCOZZ	5330-00-627-5485	02697	8-018N300-90	. RETAINER, PACKING PART OF KIT P/N 57K3401.....	2
8	PAOZZ	5310-01-278-7963	58217	1888-08	. NUT, PLAIN, HEXAGON.....	1
9	PAOZZ	5310-01-278-7964	58217	1888-09	. WASHER, FLAT PART OF KIT P/N 57K3401	1
10	PCOZZ	5331-00-618-5361	81343	MS28775-015	. O-RING PART OF KIT P/N 57K3401.....	2
11	PFOZZ	2590-01-278-7962	076M6	1888-04	. GUARD, CHARGE VALVE.....	1
12	PAOZZ	1650-00-222-4525	96906	MS20813-1	. CAP, VALVE.....	1
13	PAOZZ	4820-00-535-6483	81349	M6164-2	. VALVE, PNEUMATIC TAN.....	1
14	XAOZZ		58217	1888-01	. MANIFOLD.....	1
15	PFOZZ	6685-01-268-6735	58217	JOC-1888-05	. GAGE, PRESSURE, DIAL.....	1
16	PAOZZ	5310-01-482-2497	58217	1888-07	. .NUT, PLAIN, HEXAGON 1/2" X 20 UNF-2A.....	2
17	PAOZZ	5310-00-684-2731	96906	MS28777-5	. .WASHER, FLAT.....	2
18	PCOZZ	5331-00-833-7491	81343	MS28778-5	. .O-RING PART OF KIT P/N 57K3401.....	2

END OF FIGURE

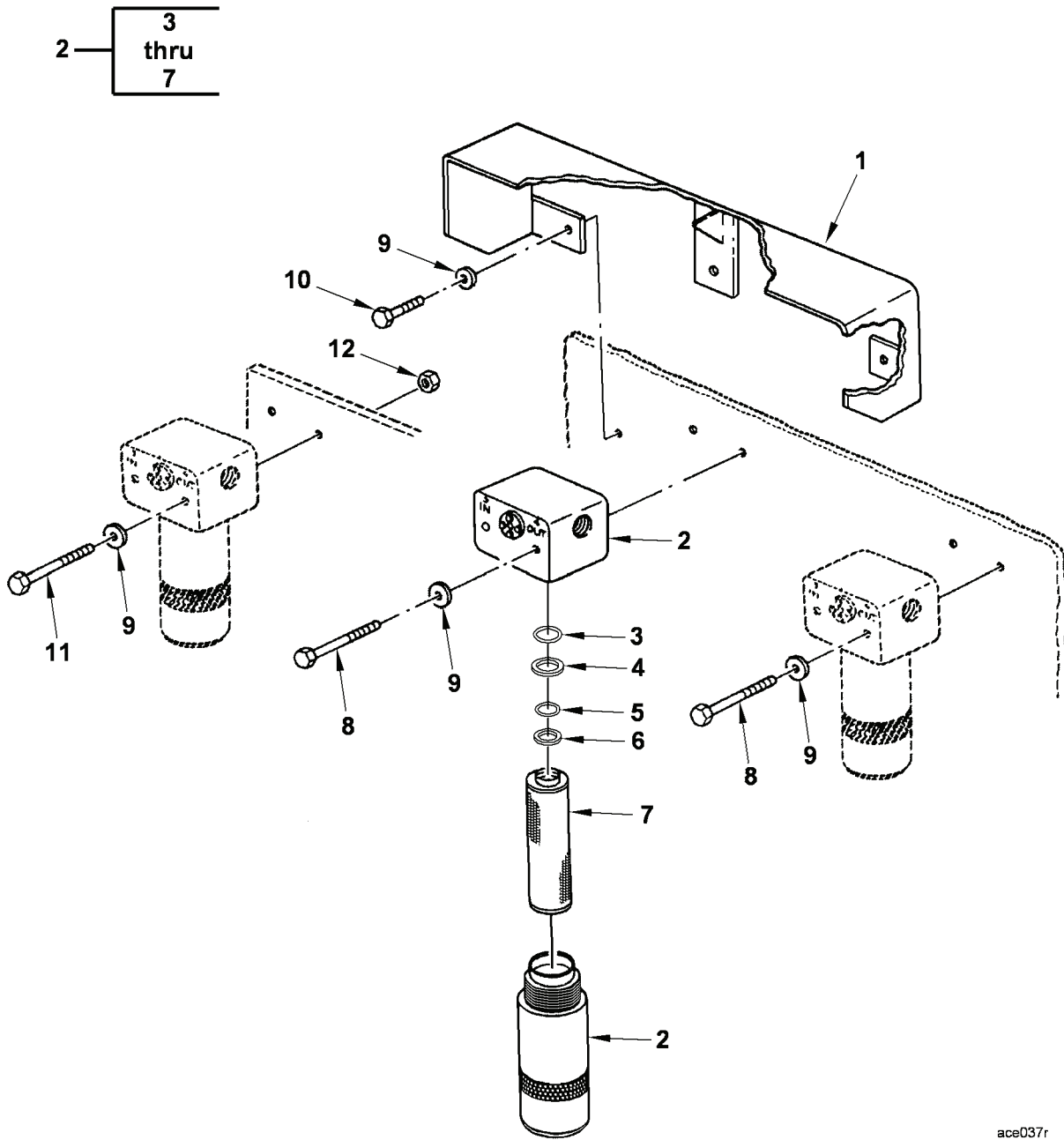

ace037r

Figure 92. Hydraulic Filters

(1) ITEM NO	(2) SMR	(3) NSN	(4) CAGE	(5) PART NUMBER	(6) DESCRIPTION AND USABLE ON CODE (UOC)	(7) QTY
GROUP AR: HYDRAULIC INSTALLATION FIGURE 92 HYDRAULIC FILTERS						
1	PFOZZ	2990-01-375-0195	19207	12379480	GUARD, FILTER.....	1
2	PAOOO	4330-01-375-1511	60047	VD-00789-12W1	FILTER, FLUID.....	3
3	PCOZZ	5331-00-579-3163	81343	MS28775-214	.O-RING 2 INCLUDED IN KIT PART OF KIT P/N 5705135.....	1
4	PAOZZ	5330-00-543-7089	96906	MS28774-214	.RETAINER, PACKING 2 INCLUDED IN KIT PART OF KIT P/N 5705135.....	1
5	PCOZZ	5331-00-691-0144	81343	MS28775-138	.O-RING 2 INCLUDED IN KIT PART OF KIT P/N 5705135.....	3
6	KFOZZ		96906	MS28774-138	.RETAINER, PACKING 2 INCLUDED IN KIT PART OF KIT P/N 5705135.....	1
7	KFOZZ		19207	12273559	.ELEMENT 2 INCLUDED IN KIT PART OF KIT P/N 5705135.....	1
8	PAOZZ	5305-00-269-4529	80204	B1821BH038F450N	SCREW, CAP, HEXAGON H.....	4
9	PAOZZ	5310-00-080-6004	96906	MS27183-14	WASHER, FLAT.....	9
10	PAOZZ	5306-01-114-0963	80204	B1821BH038C100L	BOLT, MACHINE.....	3
11	PAOZZ	5305-00-964-0503	80204	B1821BH038C500N	SCREW, CAP, HEXAGON H.....	2
12	PAOZZ	5310-00-483-8790	80205	MS17829-6C	NUT, SELF-LOCKING, HE.....	2

END OF FIGURE

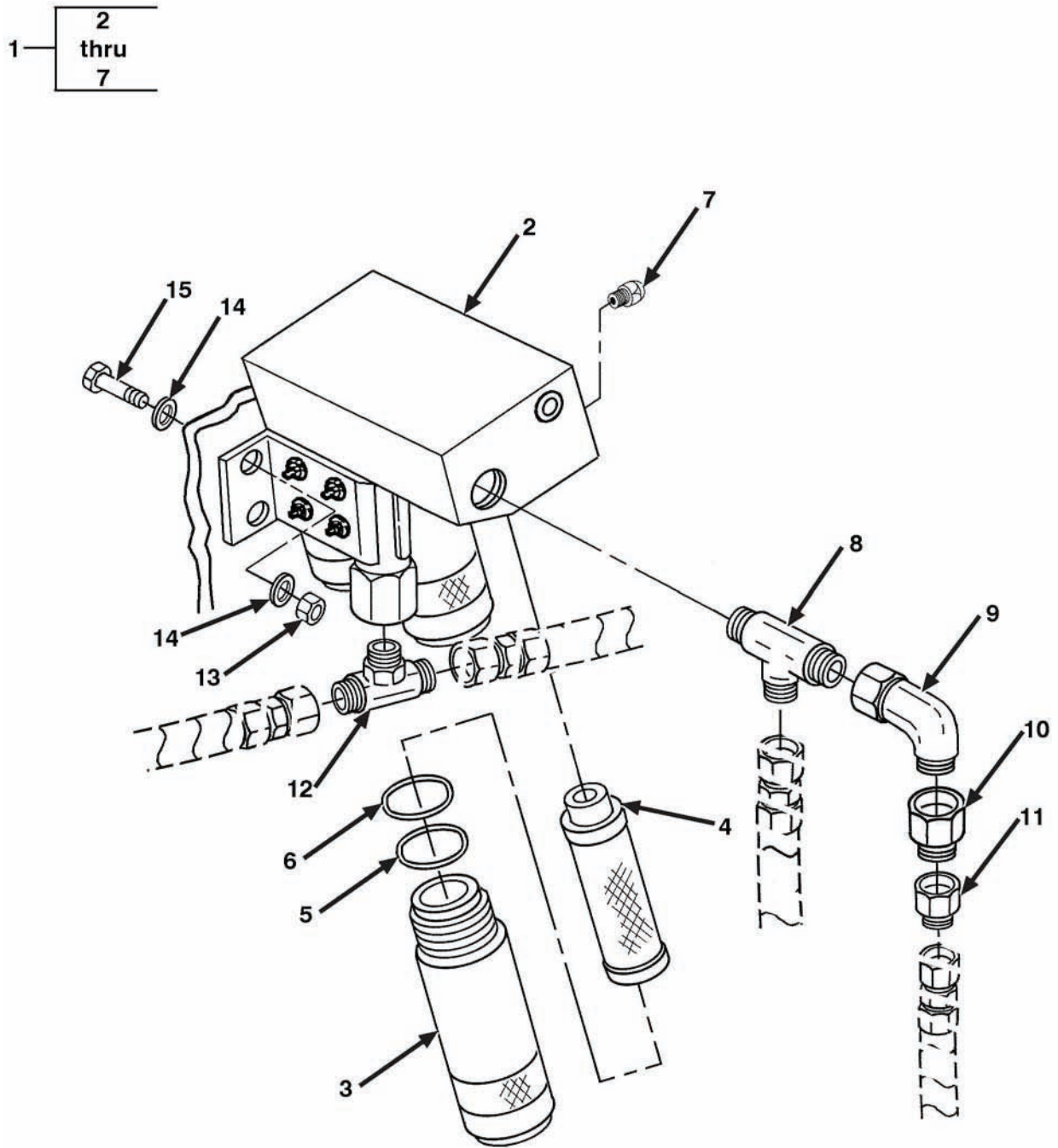

Figure 93. Hydraulic Return Line Filter

(1) ITEM NO	(2) SMR	(3) NSN	(4) CAGE	(5) PART NUMBER	(6) DESCRIPTION AND USABLE ON CODE (UOC)	(7) QTY
GROUP AR: HYDRAULIC INSTALLATION FIGURE 93 HYDRAULIC RETURN LINE FILTER						
1	PFOZZ	4330-01-454-6165	60047	SKVD01026-20R	FILTER, FLUID.....	1
2	XAOZZ		59793	02058361	.HEAD, MACHINED WITH THREE ELEMENTS, PART OF P/N SKVD01026-20R.....	1
3	XAOZZ		59793	02058362	.FILTER BODY, FLUID PART OF P/N SKVD01026-20R.....	3
4	KFOZZ		19207	12273559	.ELEMENT PART OF P/N SKVD01026-20R, 2 INCLUDED IN KIT PART OF KIT P/N 5705135.....	3
5	PAOZZ	5330-00-702-2534	96906	MS28774-138	.RETAINER, PACKING PART OF P/N 02058362, 2 INCLUDED IN KIT PART OF KIT P/N 5705135.....	3
6	PCOZZ	5331-00-691-0144	81343	MS28775-138	.O-RING PART OF P/N 02058362, 2 INCLUDED IN KIT PART OF KIT P/N 5705135.....	3
7	PAOZZ	4330-01-473-2394	59793	02060552	.INDICATOR, FILTER WA PART OF P/N SKVD01026-20R.....	1
8	PAOZZ	4730-01-069-8478	30780	20 RBTX-S	TEE, PIPE TO TUBE.....	1
9	PAOZZ	4730-01-238-6443	96906	MS51521A20	ELBOW, TUBE.....	1
10	PAOZZ	4730-01-225-6873	19207	12355293-1	REDUCER, TUBE.....	1
11	PAOZZ	4730-01-221-7329	19207	12355293-2	REDUCER, TUBE.....	1
12	PAOZZ	4730-01-207-9552	96906	MS51512A20	TEE, PIPE TO TUBE.....	1
13	PAOZZ	5310-00-483-8790	80205	MS17829-6C	NUT, SELF-LOCKING, HE.....	4
14	PAOZZ	5310-00-080-6004	96906	MS27183-14	WASHER, FLAT.....	8
15	PAOZZ	5305-00-725-2317	80204	B1821BH038C150N	SCREW, CAP, HEXAGON H.....	4

END OF FIGURE

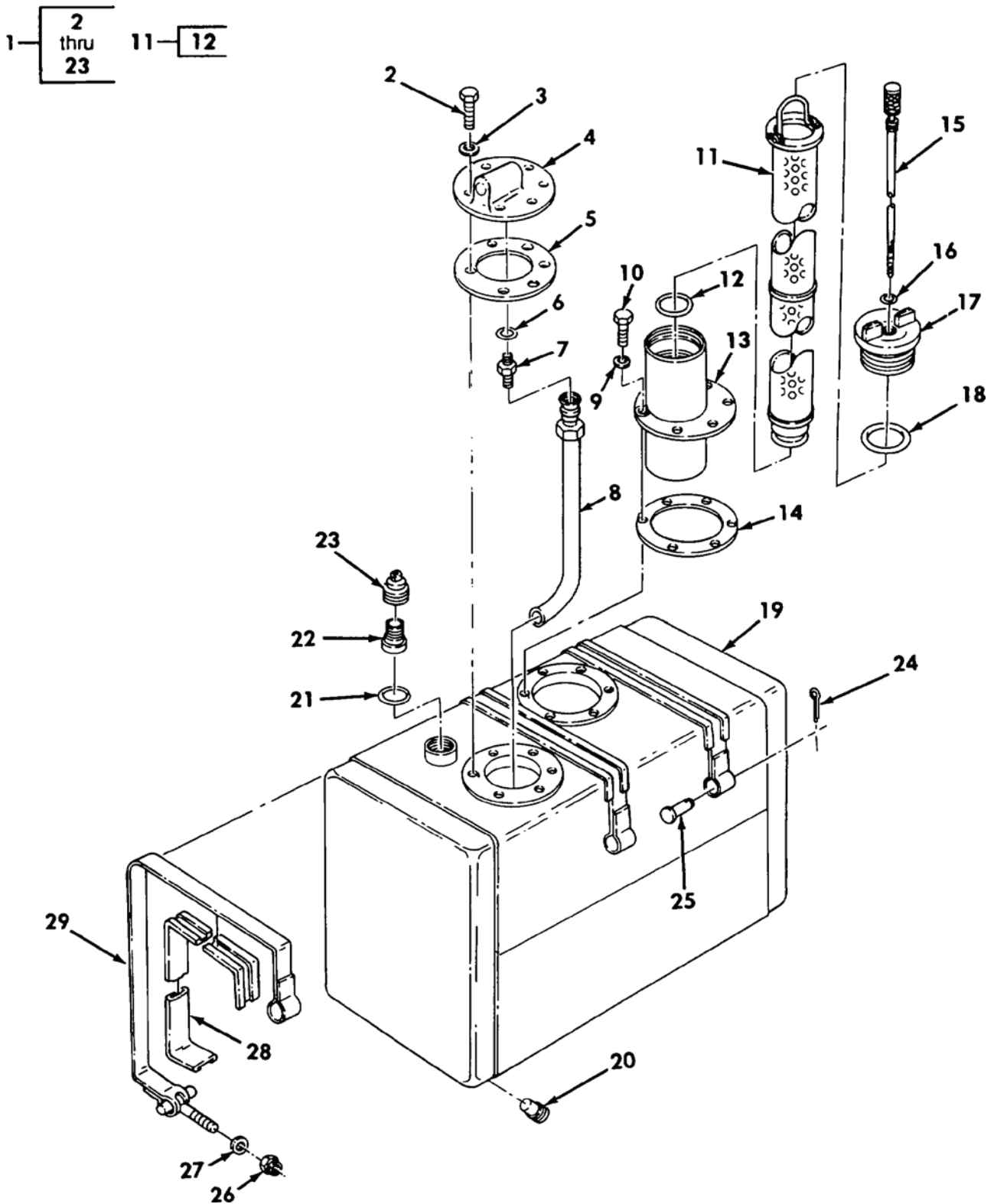

Figure 94. Hydraulic Tank Assembly and Installation

(1) ITEM NO	(2) SMR	(3) NSN	(4) CAGE	(5) PART NUMBER	(6) DESCRIPTION AND USABLE ON CODE (UOC)	(7) QTY
GROUP AR: HYDRAULIC INSTALLATION FIGURE 94 HYDRAULIC TANK ASSEMBLY AND INSTALLATION						
1	PAFFF	2590-01-181-6164	97403	13211E8800	TANK,OIL,HYDRAULIC.....	1
2	PAFZZ	5306-01-205-2798	80204	B1821BH038C138L	.BOLT,MACHINE.....	6
3	PAFZZ	5310-00-080-6004	96906	MS27183-14	.WASHER,FLAT.....	6
4	XDFZZ		19207	12335099	.HEAD,HYDRAULIC MOTO.....	1
5	PAFZZ	5330-01-456-9230	97403	13214E2789 NON-A SBESTOS	.GASKET.....	1
6	PCFZZ	5331-00-816-3546	81343	MS28778-20	.O-RING.....	1
7	PAFZZ	4730-01-066-1282	96906	MS51525A20	.ADAPTER,STRAIGHT,TU.....	1
8	PFZZ	4710-01-204-8143	97403	13214E2790	.TUBE ASSEMBLY,METAL.....	1
9	PAFZZ	5310-00-809-4058	96906	MS27183-10	.WASHER,FLAT.....	6
10	PAFZZ	5306-01-118-3133	80204	B1821BH025C125L	.BOLT,MACHINE.....	6
11	PAOZZ	4730-01-176-2947	92863	M-3722	.STRAINER ELEMENT,SE.....	1
12	PAOZZ	5331-00-818-4591	81343	MS28775-136	.O-RING.....	1
13	PFZZ	2590-01-180-8602	97403	13214E2735	.HOUSING,FILTER HYDR.....	1
14	PAFZZ	5330-01-197-2592	97403	13214E2733	.GASKET.....	1
15	PAOZZ	6680-01-184-9213	19207	12325719	.GAGE ROD,LIQUID LEV.....	1
16	PCOZZ	5331-00-808-0794	81343	MS28778-8	.O-RING.....	1
17	PAOZZ	5342-01-181-6177	19207	13214E2734	.CAP,FILLER OPENING.....	1
18	PCOZZ	5330-01-176-7535	81343	M83461/1-342	.PACKING,PREFORMED.....	1
19	XAFFF		97403	13211E8801	.TANK.....	1
20	PAOZZ	4730-01-281-9381	58536	AA59432-11	.PLUG,PIPE,MAGNETIC.....	1
21	PCFZZ	5331-00-579-7927	81343	MS28775-225	.O-RING.....	1
22	PAFZZ	4820-01-201-7978	7X677	25060186	.VALVE,RELIEF,PRESSU.....	1
23	PFZZ	4820-01-180-8601	97403	13204E3629	.HOUSING,PRESSURE VA.....	1
24	PAFZZ	5315-00-842-3044	80205	MS24665-283	PIN,COTTER.....	3
25	PAFZZ	5315-00-904-1643	96906	MS20392-7C75	PIN,STRAIGHT,HEADED.....	3
26	PAFZZ	5310-00-595-7421	80205	MS17829-8C	NUT,SELF-LOCKING,HE.....	3
27	PAFZZ	5310-00-809-5998	96906	MS27183-18	WASHER,FLAT.....	3
28	PAFZZ	9320-01-183-1731	97403	13214E2676	RUBBER STRIP.....	3
29	PFZZ	5340-01-194-5302	97403	13211E8910	BAND,RETAINING.....	3

END OF FIGURE

1 — 2
thru
12

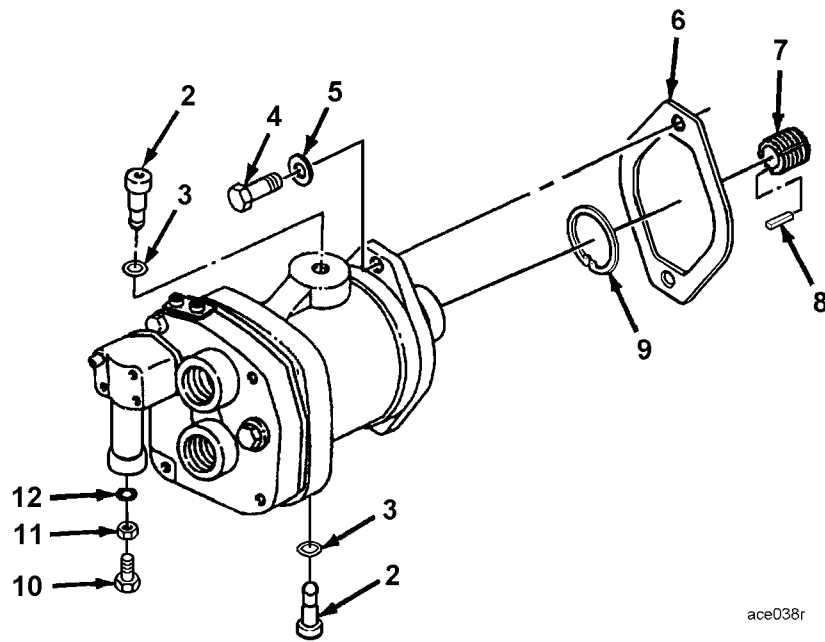

Figure 95. Compensating Pump Assembly and Installation

(1) ITEM NO	(2) SMR	(3) NSN	(4) CAGE	(5) PART NUMBER	(6) DESCRIPTION AND USABLE ON CODE (UOC)	(7) QTY
GROUP AR: HYDRAULIC INSTALLATION FIGURE 95 COMPENSATING PUMP ASSEMBLY AND INSTALLATION						
1	PAOZZ	4320-01-158-4069	62983	02-335-021	PUMP, AXIAL PISTONS.....	1
2	PAOZZ	5315-00-869-3193	62983	265425	. PIN, GROOVED, HEADED.....	2
3	PAOZZ	5331-00-869-4202	62983	166360	. O-RING.....	2
4	PAOZZ	5306-01-197-2531	80204	B1821BH050C138L	. BOLT, MACHINE.....	2
5	PAOZZ	5310-00-809-5998	96906	MS27183-18	. WASHER, FLAT.....	2
6	PAOZZ	5330-01-189-9781	97403	13214E2781	. GASKET.....	1
7	PAOZZ	2590-01-180-5559	97403	13214E2782	. ADAPTER, SPLINE.....	1
8	PAOZZ	5315-01-194-9347	97403	13214E2780	. KEY, MACHINE.....	1
9	PAOZZ	5325-00-869-3192	62983	120428	. RING, RETAINING.....	1
10	PAOZZ	4730-01-138-2000	62983	392175	. PLUG, ADJUSTING, PUMP COMPENSATING PUMP.....	1
11	PAOZZ	5310-01-472-7785	62983	1497	. NUT, PLAIN, HEXAGON COMPENSATING PUMP.....	1
12	PAOZZ	5331-00-441-3105	62983	173792	. O-RING.....	2

END OF FIGURE

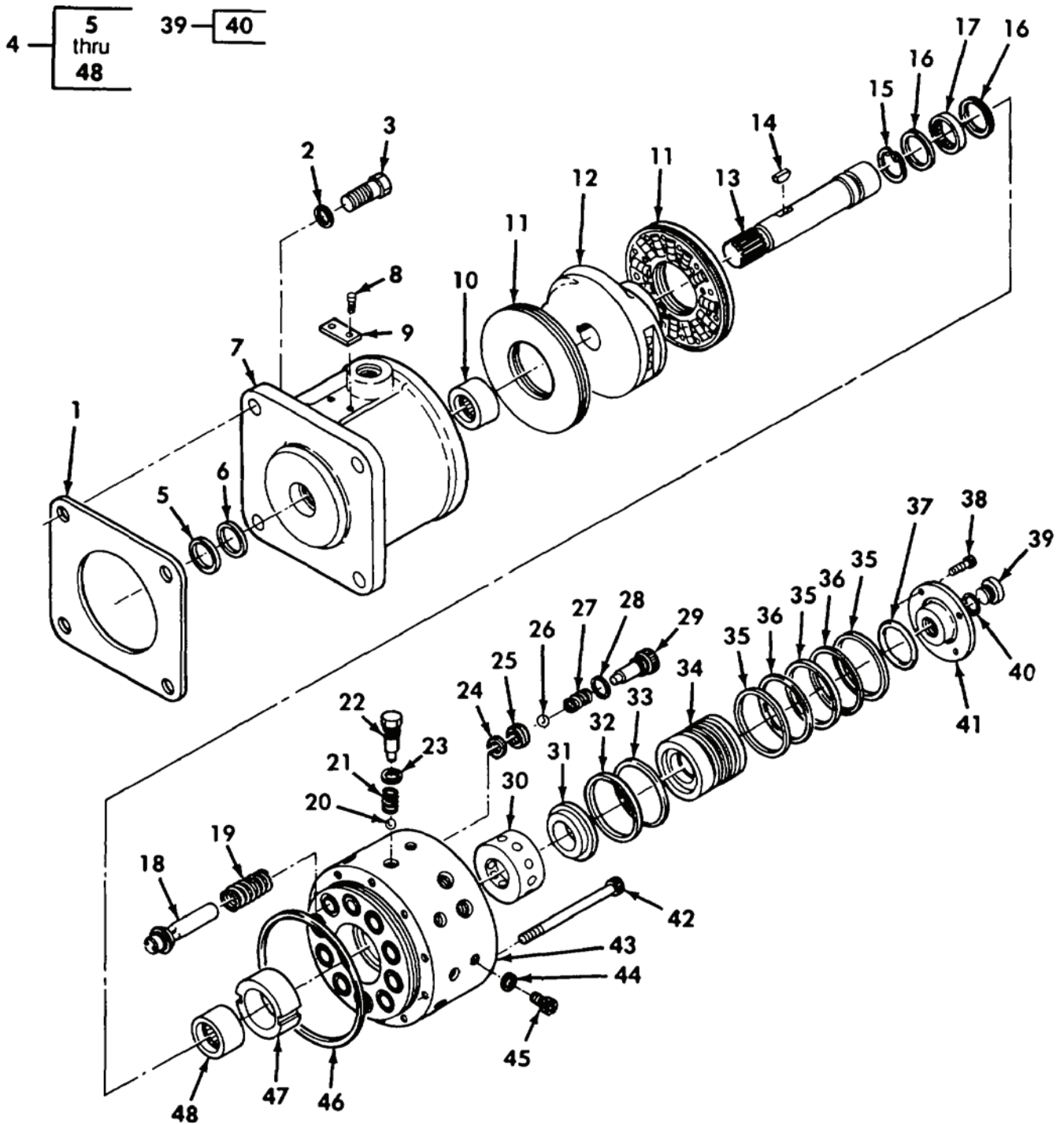

Figure 96. Main Hydraulic Pump Assembly and Mounting Parts

(1) ITEM NO	(2) SMR	(3) NSN	(4) CAGE	(5) PART NUMBER	(6) DESCRIPTION AND USABLE ON CODE (UOC)	(7) QTY
GROUP AR: HYDRAULIC INSTALLATION FIGURE 96 MAIN HYDRAULIC PUMP ASSEMBLY AND MOUNTING PARTS						
1	XDFZZ		19207	13214E2662 NON-A SBESTOS	GASKET.....	1
2	PAFZZ	5310-00-167-0809	80205	NAS1149C1290R	WASHER, FLAT.....	4
3	XDFZZ		96906	MS16997-190L	SCREW, CAP, SOCKET HE.....	4
4	PAFDD	4320-01-408-4789	05842	PF4033-3075	PUMP, AXIAL PISTONS FOR 1ST TIME USE OF PUMP P/N PF4033-3075 ORDER HOSE P/N 12352622-1 AND ELBOW P/N MS51521B24.....	1
5	KDDZZ		05842	H426.394	.SEAL PART OF KIT P/N KP4033-9012...	1
6	KDDZZ		05842	H425.394	.SEAL PART OF KIT P/N KP4033-9012...	1
7	PFDDZ	4320-01-176-9441	05842	11632770	.HOUSING, LIQUID PUMP.....	1
8	PFDDZ	5305-01-202-8233	05842	10010030	.SCREW, DRIVE.....	2
9	XDDZZ		05842	11370260	.PLATE, IDENTIFICATIO.....	1
10	PADZZ	3110-00-227-3245	05842	H431.520	.BEARING, ROLLER, NEED.....	1
11	PADZZ	3120-01-185-8594	05842	10271550	.BEARING, WASHER, THRU.....	2
12	PADZZ	4320-01-189-1772	05842	11391010	.PLATE, WOBBLE PUMP.....	1
13	PADZZ	3040-01-176-9434	05842	11152880	.SHAFT, SHOULDERED.....	1
14	PADZZ	5315-01-185-8508	05842	10133250	.KEY, MACHINE PART OF KIT P/N KP4033-9012.....	1
15	PADZZ	5325-01-191-2994	05842	10810490	.RING, RETAINING.....	1
16	PADZZ	3120-01-210-0867	05842	10421550	.BEARING, WASHER, THRU.....	2
17	PADZZ	3110-01-186-7464	05842	10341550	.BEARING, ROLLER, NEED.....	1
18	PADZZ	4320-01-189-1771	05842	20789000	.SUBASSEMBLY, PISTON.....	10
19	PADZZ	5360-01-185-8525	05842	10681100	.SPRING, HELICAL, COMP.....	10
20	PADZZ	3110-00-100-6155	18876	8527251	.BALL, BEARING.....	10
21	PADZA	4320-00-824-7088	05842	06131830	.SPRING, VALVE.....	10
22	PFDDZ	2530-01-208-7034	05842	12630060	.PLUG, ADJUSTING, BALL.....	10
23	KDDZZ		05842	1906.503	.PACKING, PREFORMED PART OF KIT P/N KP4033-9012.....	10
24	PFDDZ	5340-01-209-7084	05842	10172900	.SEAT, HELICAL COMPRE.....	10
25	PFDDZ	5310-01-206-6636	05842	11370060	.SCREW RETAINING.....	10
26	PADZZ	4320-01-189-1770	05842	10130160	.BALL, OUTLET.....	10
27	PADZZ	5360-01-185-8524	05842	10331100	.SPRING, HELICAL, COMP.....	10
28	KDDZZ		05842	1313.503	.PACKING, PREFORMED PART OF KIT P/N KP4033-9012.....	10
29	PFDDZ	2530-01-208-7033	05842	12610060	.PLUG, ADJUSTING, BALL.....	10
30	XDDZZ		05842	1033.290	.SEAT, VALVE.....	1
31	PFDDZ	5365-01-207-1291	05842	10820490	.RING.....	1
32	KDDZZ		05842	1115.562	.WASHER, BACK-UP PART OF KIT P/N KP4033-9012.....	1
33	KDDZZ		05842	1096.503	.PACKING, PREFORMED PART OF KIT P/N KP4033-9012.....	1
34	PFDDZ	3120-01-208-5400	05842	10582320	.BUSHING, SLEEVE.....	1
35	KDDZZ		05842	1113.562	.WASHER, BACK-UP PART OF KIT P/N KP4033-9012.....	3
36	KDDZZ		05842	1094.503	.PACKING, PREFORMED PART OF KIT P/N KP4033-9012.....	2
37	KDDZZ		05842	1090.503	.PACKING, PREFORMED PART OF KIT P/N KP4033-9012.....	1
38	PADZZ	5305-01-191-3022	05842	13250280	.SCREW, CAP, SOCKET HE.....	4
39	PADZZ	5365-01-194-8937	05842	10080060	.PLUG, MACHINE THREAD.....	1
40	KDDZZ		05842	1908.503	.PACKING, PREFORMED PART OF KIT P/N KP4033-9012.....	1
41	PFDDZ	5340-01-180-8673	05842	11340980	.COVER, ACCESS.....	1
42	PADZZ	5305-01-185-8466	05842	1096.028	.SCREW.....	10
43	XADZZ		05842	1140.050	.BARREL.....	1
44	KDDZZ		05842	1904.503	.PACKING, PREFORMED PART OF KIT P/N KP4033-9012.....	4

(1) ITEM NO	(2) SMR	(3) NSN	(4) CAGE	(5) PART NUMBER	(6) DESCRIPTION AND USABLE ON CODE (UOC)	(7) QTY
45	PFZZ	5365-01-191-8015	05842	12680060	. PLUG, MACHINE THREAD.....	4
46	KDZZ		05842	1125.503	. PACKING, PREFORMED PART OF KIT P/N KP4033-9012.....	1
47	PADZZ	3120-01-208-5399	05842	10562320	. BUSHING, SLEEVE.....	1
48	PADZZ	3110-01-210-0847	05842	10411550	. BEARING, ROLLER, NEED.....	1

END OF FIGURE

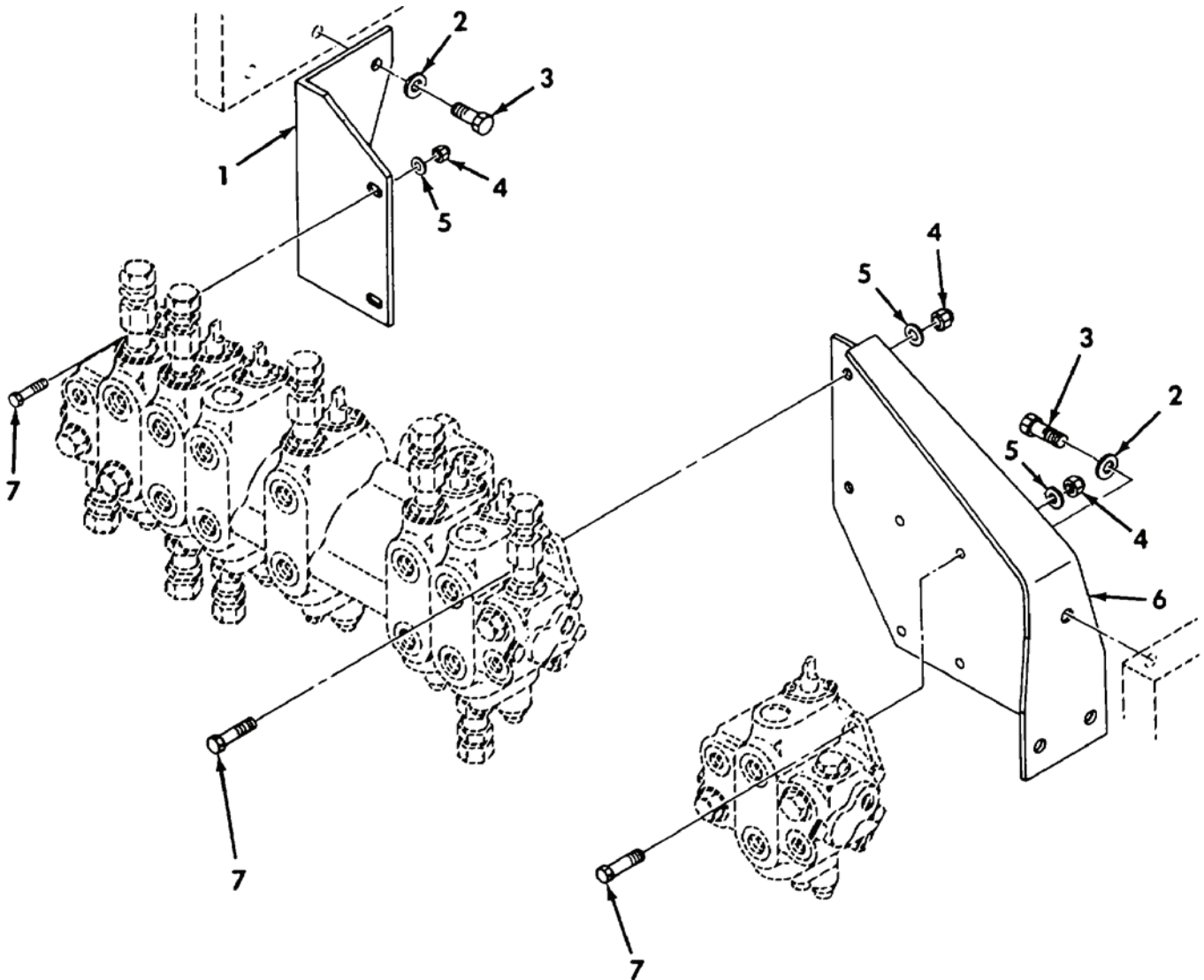

Figure 97. Hydraulic Control Valve Bank Installation

(1) ITEM NO	(2) SMR	(3) NSN	(4) CAGE	(5) PART NUMBER	(6) DESCRIPTION AND USABLE ON CODE (UOC)	(7) QTY
GROUP AR: HYDRAULIC INSTALLATION FIGURE 97 HYDRAULIC CONTROL VALVE BANK INSTALLATION						
1	PFOZZ	2590-01-179-7527	97403	13211E9561	BRACKET, VALVE INBOA.....	1
2	PAOZZ	5310-00-809-5998	96906	MS27183-18	WASHER, FLAT.....	5
3	PAOZZ	5306-01-196-0442	80204	B1821BH050C113L	BOLT, MACHINE.....	5
4	PAOZZ	5310-00-483-8790	80205	MS17829-6C	NUT, SELF-LOCKING, HE.....	8
5	PAOZZ	5310-00-080-6004	96906	MS27183-14	WASHER, FLAT.....	8
6	PFOZZ	2590-01-179-7528	97403	13211E9562	BRACKET, VALVE OUTBO.....	1
7	PAOZZ	5305-00-725-2317	80204	B1821BH038C150N	SCREW, CAP, HEXAGON H.....	8

END OF FIGURE

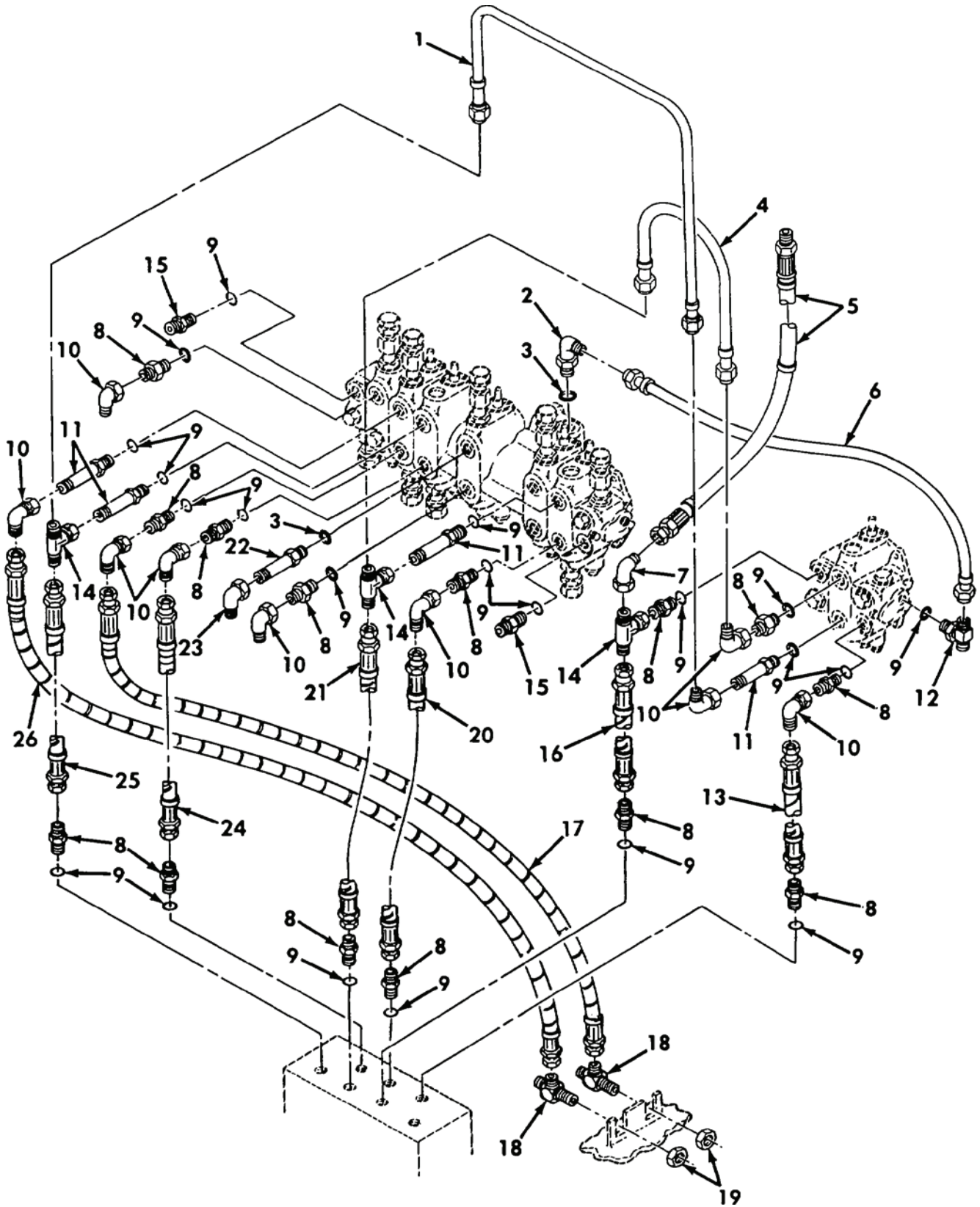

Figure 98. Valve Bank Lines and Fittings

(1) ITEM NO	(2) SMR	(3) NSN	(4) CAGE	(5) PART NUMBER	(6) DESCRIPTION AND USABLE ON CODE (UOC)	(7) QTY
GROUP AR: HYDRAULIC INSTALLATION FIGURE 98 VALVE BANK LINES AND FITTINGS						
1	PAOZZ	4710-01-179-9199	97403	13211E9565	TUBE ASSEMBLY, METAL.....	1
2	PAOZZ	4730-00-974-7313	96906	MS51527A10	ELBOW, TUBE TO BOSS.....	1
3	PAOZZ	5331-00-108-5691	81343	MS28778-10	O-RING.....	2
4	PAOZZ	4710-01-179-7634	97403	13211E9564	TUBE ASSEMBLY, METAL.....	1
5	PAOZZ	4720-01-200-0815	19207	12335241	HOSE ASSEMBLY, NONME.....	1
6	PAOZZ	4710-01-179-9200	97403	13211E9566	TUBE ASSEMBLY, METAL.....	1
7	PAOZZ	4730-00-982-0137	96906	MS51522A8S	ELBOW, TUBE.....	1
8	PAOZZ	4730-01-156-4835	96906	MS51525A8	ADAPTER, STRAIGHT, TU.....	13
9	PCOZZ	5331-00-808-0794	81343	MS28778-8	O-RING.....	21
10	PAOZZ	4730-00-812-2434	96906	MS51521A8	ELBOW, TUBE.....	9
11	PAOZZ	4730-01-194-0144	97403	13211E9563	ADAPTER, STRAIGHT, TU.....	4
12	PAOZZ	4730-01-179-7578	97403	13211E8914-2	TEE, PIPE.....	1
13	PAOZZ	4720-01-182-9014	97403	13214E2457-6	HOSE ASSEMBLY, NONME.....	1
14	PAOZZ	4730-01-042-0228	96906	MS51524A8	TEE, TUBE.....	3
15	PAOZZ	4730-00-224-7757	30780	12-8 F50X-S	ADAPTER, STRAIGHT, TU.....	2
16	PAOZZ	4720-01-491-3546	19207	13214E2457-12	HOSE ASSEMBLY, NONME.....	1
17	PAOZZ	4720-01-182-9015	97403	13214E2457-7	HOSE ASSEMBLY, NONME.....	1
18	PAOZZ	4730-00-451-7958	96906	MS51516A8	TEE, TUBE.....	2
19	PAOZZ	5310-00-269-6717	96906	MS51860-56	NUT, PLAIN, HEXAGON.....	2
20	PAOZZ	4720-01-491-3572	19207	13214E2457-13	HOSE ASSEMBLY, NONME.....	1
21	PCOZZ	4720-01-249-2026	97403	13214E2457-9	HOSE ASSEMBLY, NONME.....	1
22	PAOZZ	4730-01-192-9590	96906	MS51526A10	ADAPTER, STRAIGHT, TU.....	1
23	PAOZZ	4730-01-139-1585	96906	MS51521A10	ELBOW, TUBE.....	1
24	PAOZZ	4720-01-249-2025	97403	13214E2457-14	HOSE ASSEMBLY, NONME.....	1
25	PAOZZ	4720-01-491-3539	19207	13214E2457-11	HOSE ASSEMBLY, NONME.....	1
26	PCOZZ	4720-01-249-1383	97403	13214E2457-10	HOSE ASSEMBLY, NONME.....	1

END OF FIGURE

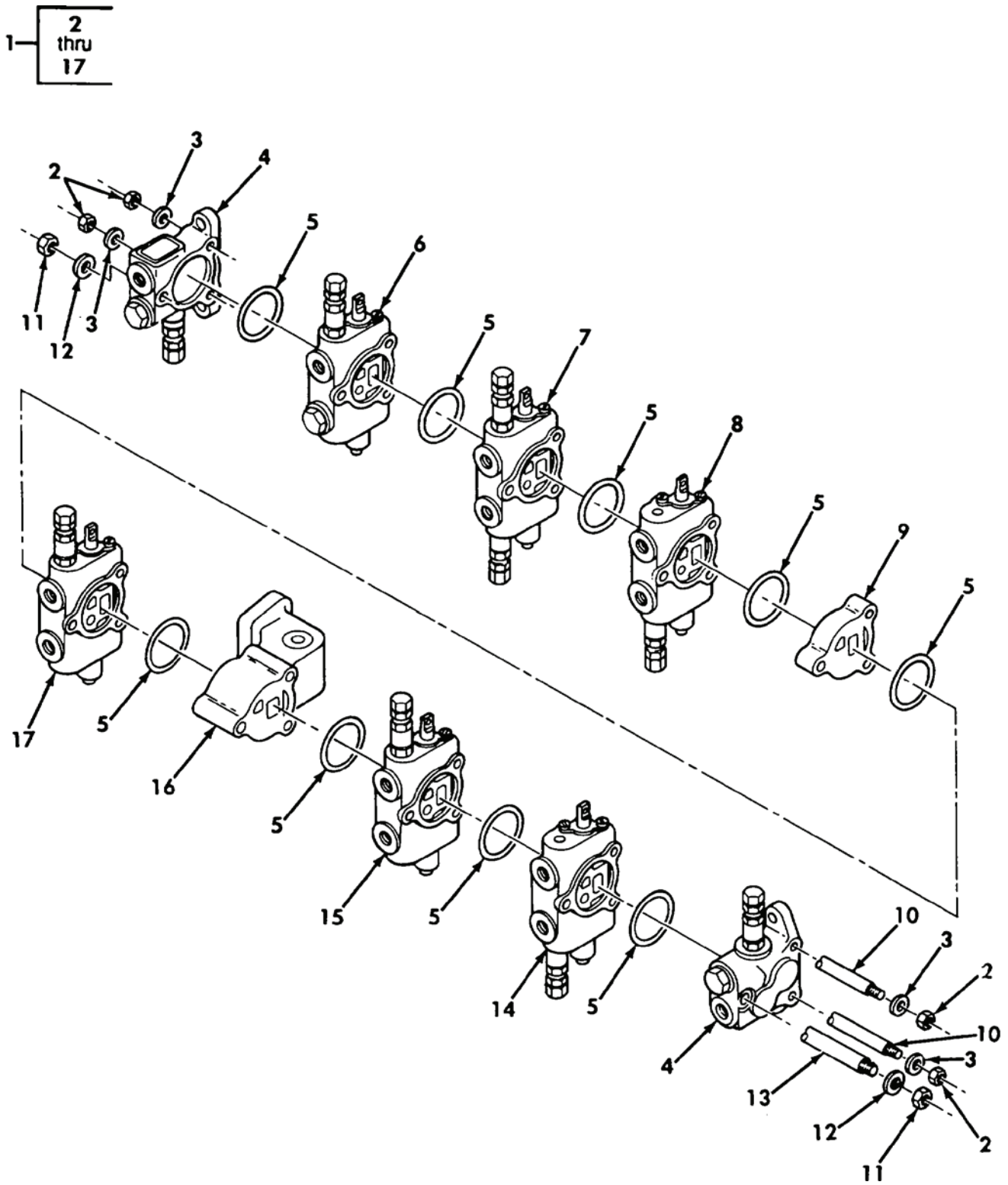
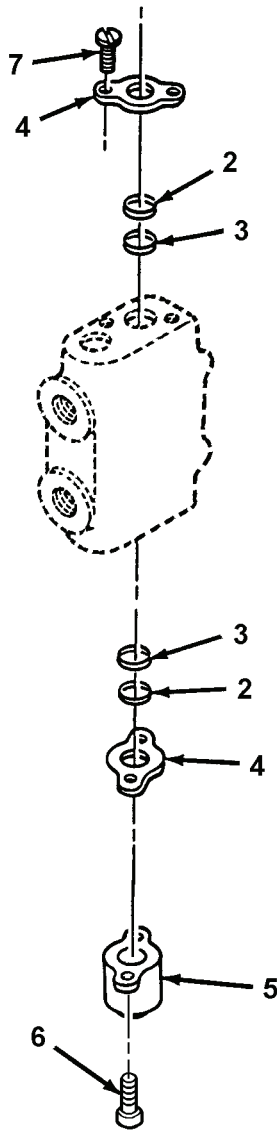
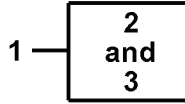

Figure 99. Directional Control Valve Bank Assembly

(1) ITEM NO	(2) SMR	(3) NSN	(4) CAGE	(5) PART NUMBER	(6) DESCRIPTION AND USABLE ON CODE (UOC)	(7) QTY
GROUP AR: HYDRAULIC INSTALLATION						
FIGURE 99 DIRECTIONAL CONTROL						
VALVE BANK ASSEMBLY						
1	PAOFD	4810-01-313-6320	81833	8511-050002/6	VALVE, LINEAR, DIRECT.....	1
2	PAFZZ	5310-00-931-8167	96906	MS51967-6	.NUT, PLAIN, HEXAGON 5/16" DIA X	4
					18-UNC 2B R.H.....	
3	PAFZZ	5310-01-193-4522	81833	8904-000364	.WASHER, FLAT.....	4
4	PAFZZ	4820-01-189-8274	81833	8910-000070	.SECTION, INLET VALVE.....	2
5	FFFZZ	5331-01-308-0150	19207	57K1015	.PARTS KIT, SEAL REPL.....	9
6	PAFZZ	4810-01-314-6238	81833	8910-000240	.VALVE, LINEAR, DIRECT.....	1
7	PAFZZ	4820-01-189-2145	81833	8910-000570	.PLUNGER, APRON, VALVE.....	1
8	PAFZZ	4820-01-189-1774	81833	8910-000030	.PLUNGER, VALVE.....	1
9	FFFZZ	5365-01-191-8207	81833	8904-000014	.SPACER, PLATE.....	1
10	PAFZZ	5306-01-195-1553	81833	8904-000344	.ROD, THREADED END.....	2
11	PAFZZ	5310-00-785-1762	96906	MS51968-9	.NUT, PLAIN, HEXAGON 3/8" DIA X	2
					24-UNF 2B R.H.....	
12	PAFZZ	5310-01-193-4521	81833	8904-000354	.WASHER, FLAT.....	2
13	PAFZZ	5306-01-191-8155	81833	8904-000334	.ROD, THREADED END.....	1
14	PAFZH	4810-01-190-0967	81833	8910-000060	.VALVE, LINEAR, DIRECT.....	1
15	PAFZZ	4730-01-191-4370	81833	8910-000020	.MANIFOLD, HYDRAULIC.....	1
16	PAFZZ	4820-01-190-0070	81883	8904-000024	.COUPLER, FLOW SECTIO.....	1
17	PAFZZ	4820-01-189-1773	81833	8910-000040	.PLUNGER, EJECTOR, VAL.....	1

END OF FIGURE



ace039r

Figure 100. Seal and Spool Wiper Kit

(1) ITEM NO	(2) SMR	(3) NSN	(4) CAGE	(5) PART NUMBER	(6) DESCRIPTION AND USABLE ON CODE (UOC)	(7) QTY
GROUP AR: HYDRAULIC INSTALLATION FIGURE 100 SEAL AND SPOOL WIPER KIT						
1	PAFZZ	4820-01-478-4183	19207	57K1753	PARTS KIT, LINEAR DI..... WIPER, SPOOL (12) 100-2	6
2	KFFZZ		81833	8904-000015	O-RING (12) 100-3 .WIPER, SPOOL PART OF P/N 57K1753	12
3	KFFZZ		81833	C100-113080	PART OF KIT P/N 57K1753..... .O-RING PART OF P/N 57K1753 PART OF KIT P/N 57K1753.....	12
4	PAFZZ	4820-00-494-1860	0AHU0	74995322-7	PLATE, SEAL, PLUNGER.....	12
5	PAFZZ	5340-00-248-0798	93784	5028	PROTECTIVE, DUST.....	6
6	PAFZZ	5305-00-421-7914	80205	MS16995-50B	SCREW, CAP, SOCKET HE 1/4"-20 X 3/4" LENGTH ALLEN HEAD.....	12
7	PAFZZ	5305-00-989-0844	93784	3432	SCREW, MACHINE.....	12

END OF FIGURE

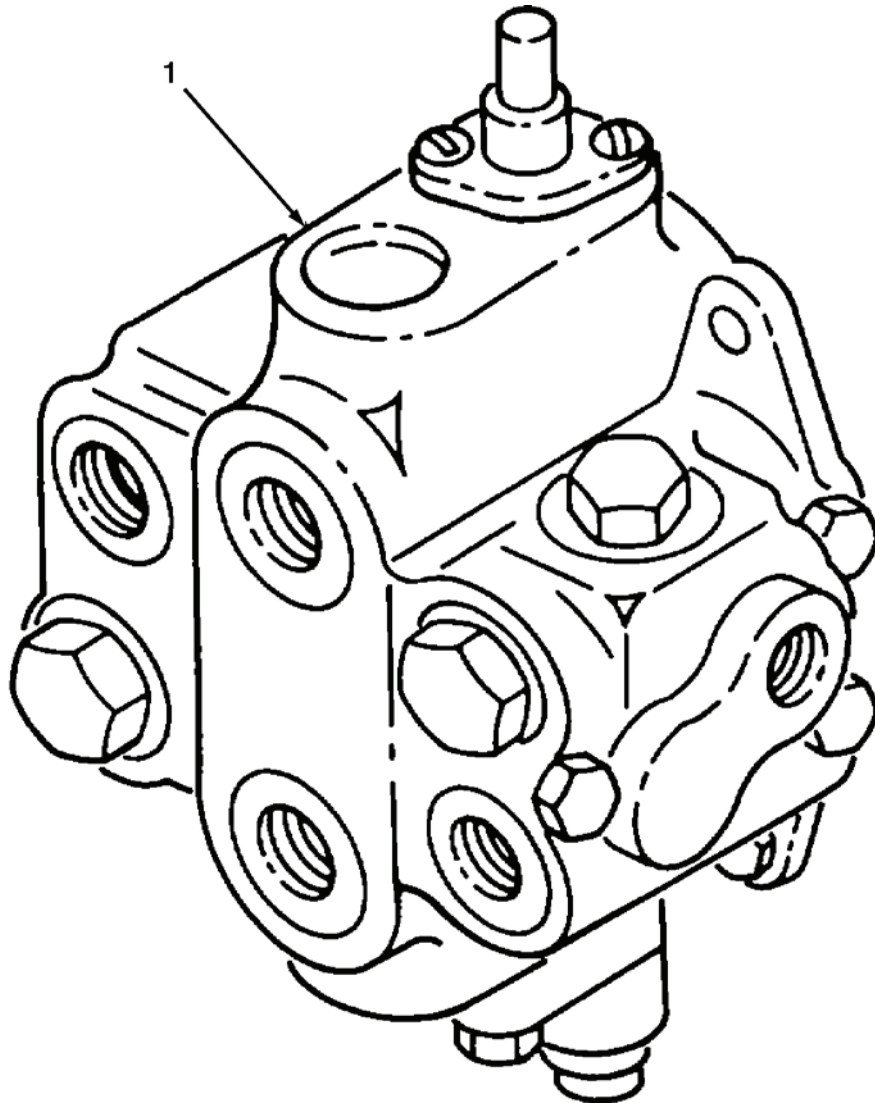

Figure 101. Sprung-Unsprung Valve Assembly

(1) ITEM NO	(2) SMR	(3) NSN	(4) CAGE	(5) PART NUMBER	(6) DESCRIPTION AND USABLE ON CODE (UOC)	(7) QTY
					GROUP AR: HYDRAULIC INSTALLATION FIGURE 101 SPRUNG-UNSPRUNG VALVE ASSEMBLY	
1	PAOZZ	4820-01-155-0138	81833	8211-040001	VALVE, LINEAR, DIRECT.....	1

END OF FIGURE

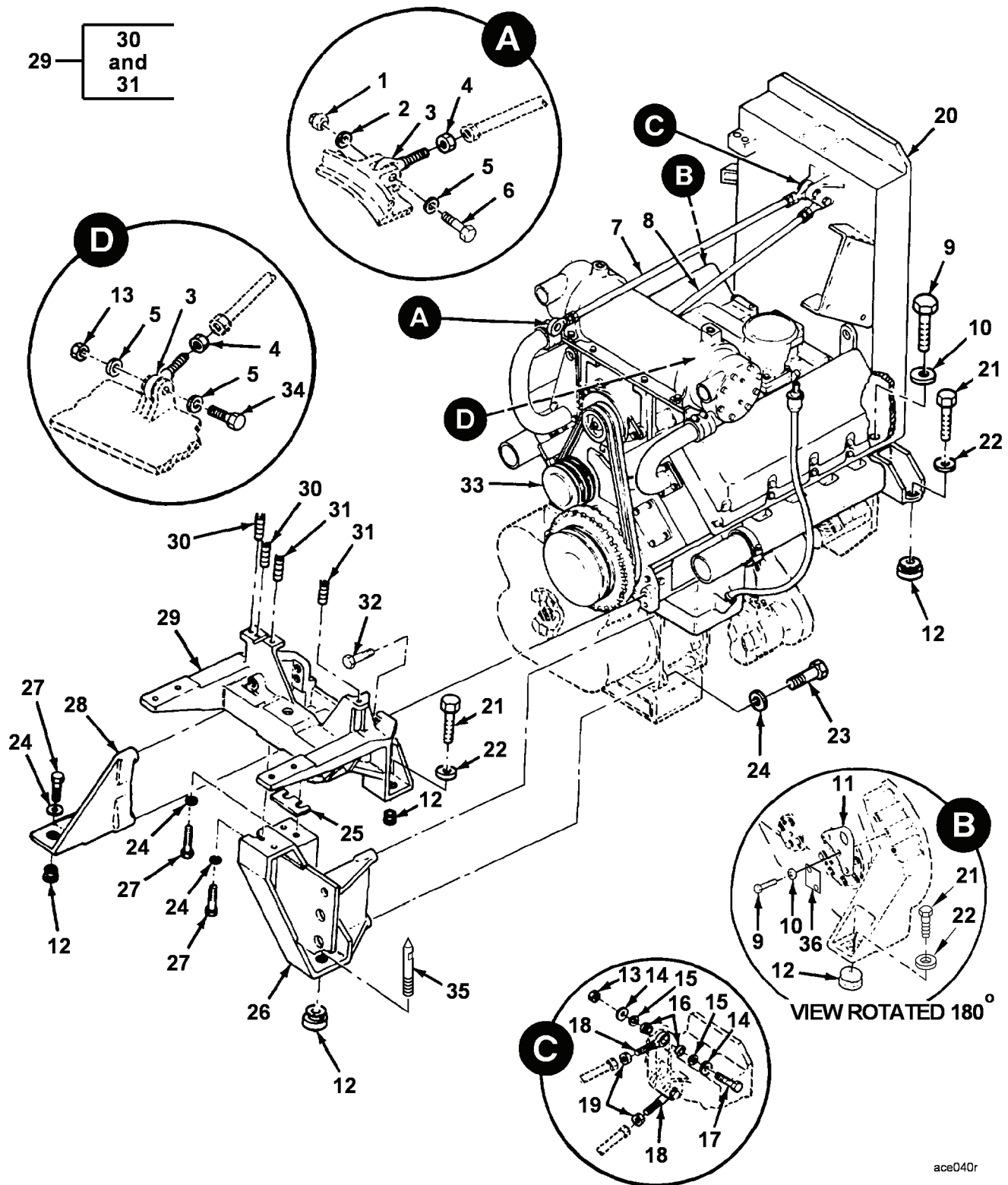

Figure 102. Power Pack Mountings and Braces

(1) ITEM NO	(2) SMR	(3) NSN	(4) CAGE	(5) PART NUMBER	(6) DESCRIPTION AND USABLE ON CODE (UOC)	(7) QTY
GROUP AU: POWERTRAIN INSTALLATION FIGURE 102 POWER PACK MOUNTINGS AND BRACES						
1	PAOZZ	5310-00-087-4652	81349	M45913/1-6CG5C	NUT, SELF-LOCKING, HE	1
2	PAOZZ	5310-00-080-6004	96906	MS27183-14	WASHER, FLAT	1
3	PBOZZ	3120-01-144-3857	81343	M81935/1-08	BEARING, PLAIN, ROD E	2
4	PAOZZ	5310-00-297-8901	43999	LD114-0006-0005	NUT, PLAIN, HEXAGON	2
5	PAOZZ	5310-00-809-5998	96906	MS27183-18	WASHER, FLAT	3
6	PAOZZ	5305-01-221-8699	96906	MS21301-35	SCREW, SHOULDER	1
7	PFOZZ	5340-01-187-0994	19207	12332028-2	ROD END, THREADED	1
8	PFOZZ	2530-01-187-0993	19207	12332028-1	TIE ROD, STEERING	1
9	PAFZZ	5306-01-197-1599	80204	B1821BH044C113L	BOLT, MACHINE	3
10	PAFZZ	5310-00-809-4085	96906	MS27183-16	WASHER, FLAT	3
11	PFZZ	2510-01-193-7179	19207	12335107	BRACKET, ENGINE MOUN	1
12	PAFZZ	5342-00-758-0181	76005	J-6198-86	MOUNT, RESILIENT, WEA	5
13	PAOZZ	5310-00-768-0318	96906	MS51967-14	NUT, PLAIN, HEXAGON	3
14	PAOZZ	5310-00-167-0770	80205	AN970-8	WASHER, FLAT	4
15	PAOZZ	5310-00-184-8992	81343	MS9320-14	WASHER, FLAT	4
16	PAOZZ	3120-01-182-8955	76005	12332026	BUSHING, SLEEVE	4
17	PAOZZ	5306-01-196-0444	80204	B1821BH050C375L	BOLT, MACHINE	2
18	PBOZZ	3120-01-140-9939	81343	M81935/1-08L	BEARING, PLAIN, ROD E	2
19	PAOZZ	5310-00-167-1303	80205	AN316-8L	NUT, PLAIN, HEXAGON	2
20	PFZZ	5340-01-279-0983	19207	12362070	BRACKET, MOUNTING	1
21	PAFZZ	5306-01-196-6741	80204	B1821BH075C350L	BOLT, MACHINE	2
22	PAFZZ	5310-01-197-2398	19207	13204E3555	WASHER, FLAT	2
23	PAFZZ	5306-01-195-1581	80204	B1821BH075C275L	BOLT, MACHINE	4
24	PAFZZ	5310-00-809-8533	96906	MS27183-23	WASHER, FLAT	7
25	PFZZ	5365-01-183-2749	97403	13214E2671	SHIM	V
26	PFZZ	2510-01-184-4826	97403	13214E2669	BRACKET, ENGINE	1
27	PAFZZ	5306-01-195-1579	80204	B1821BH075C200L	BOLT, MACHINE	5
28	PFZZ	5340-01-183-8347	97403	13214E2186	BRACKET, ANGLE	1
29	PAFZZ	5342-01-279-1014	19207	12357242	BRACKET, ENGINE ACCE	1
30	PAFZZ	5325-01-303-1073	96906	MS51830A108	. INSERT, SCREW THREAD PART OF P/N 12357242	2
31	PAFZZ	5325-00-805-0339	96906	MS51831-204	. INSERT, SCREW THREAD PART OF P/N 12357242	2
32	PAFZZ	5306-00-818-5330	80205	NAS632-18	BOLT, SHEAR	4
33	PAFDD	2815-01-399-6801	19207	57K1880	ENGINE, DIESEL W/CONTAINER. SEE TM 5-2815-240-34&P	1
34	PAOZZ	5306-01-198-6503	80204	B1821BH050C275L	BOLT, MACHINE	1
35	PEFZZ	5315-01-229-9007	19207	12355438	PIN, STRAIGHT, THREAD	1
36	PAFZZ	5340-01-502-6319	19207	12481029	BRACKET, MOUNTING	1

END OF FIGURE

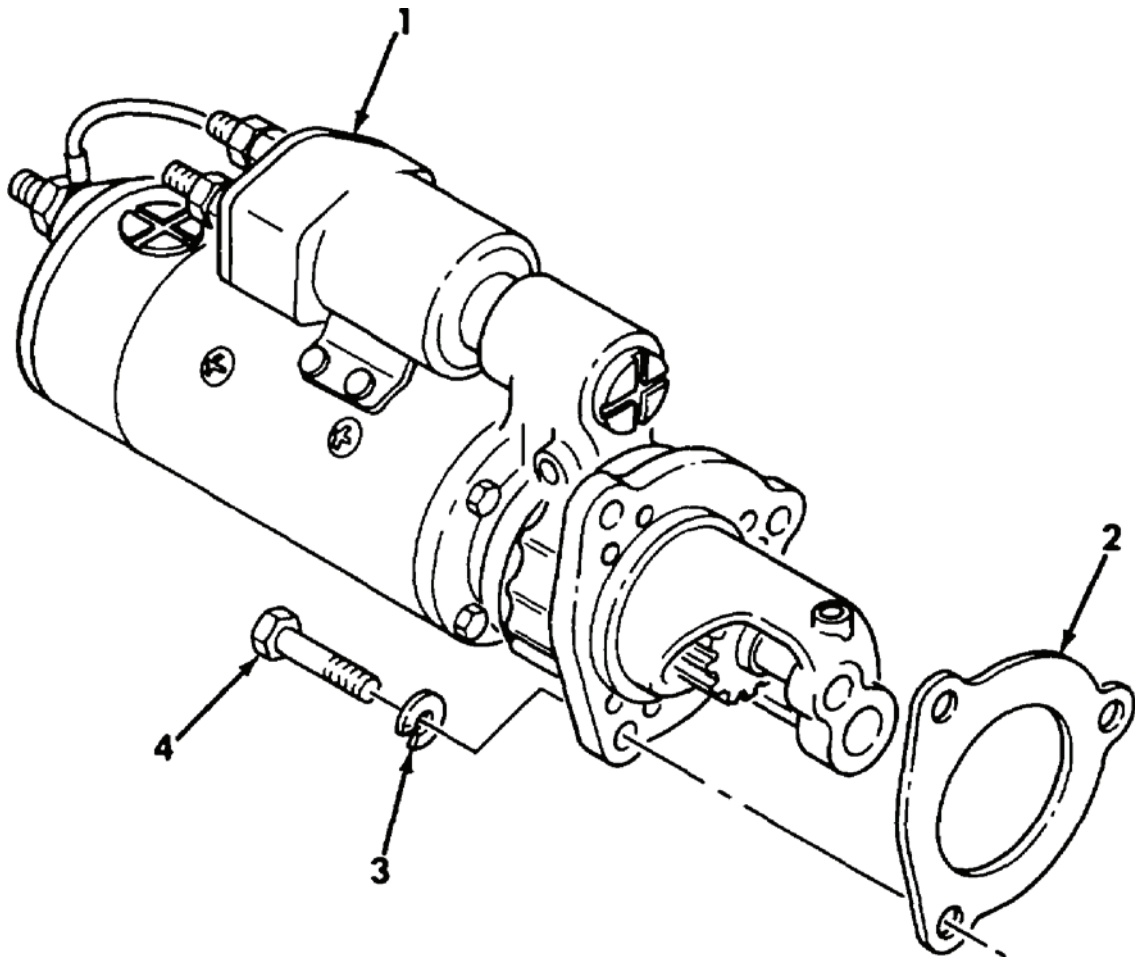
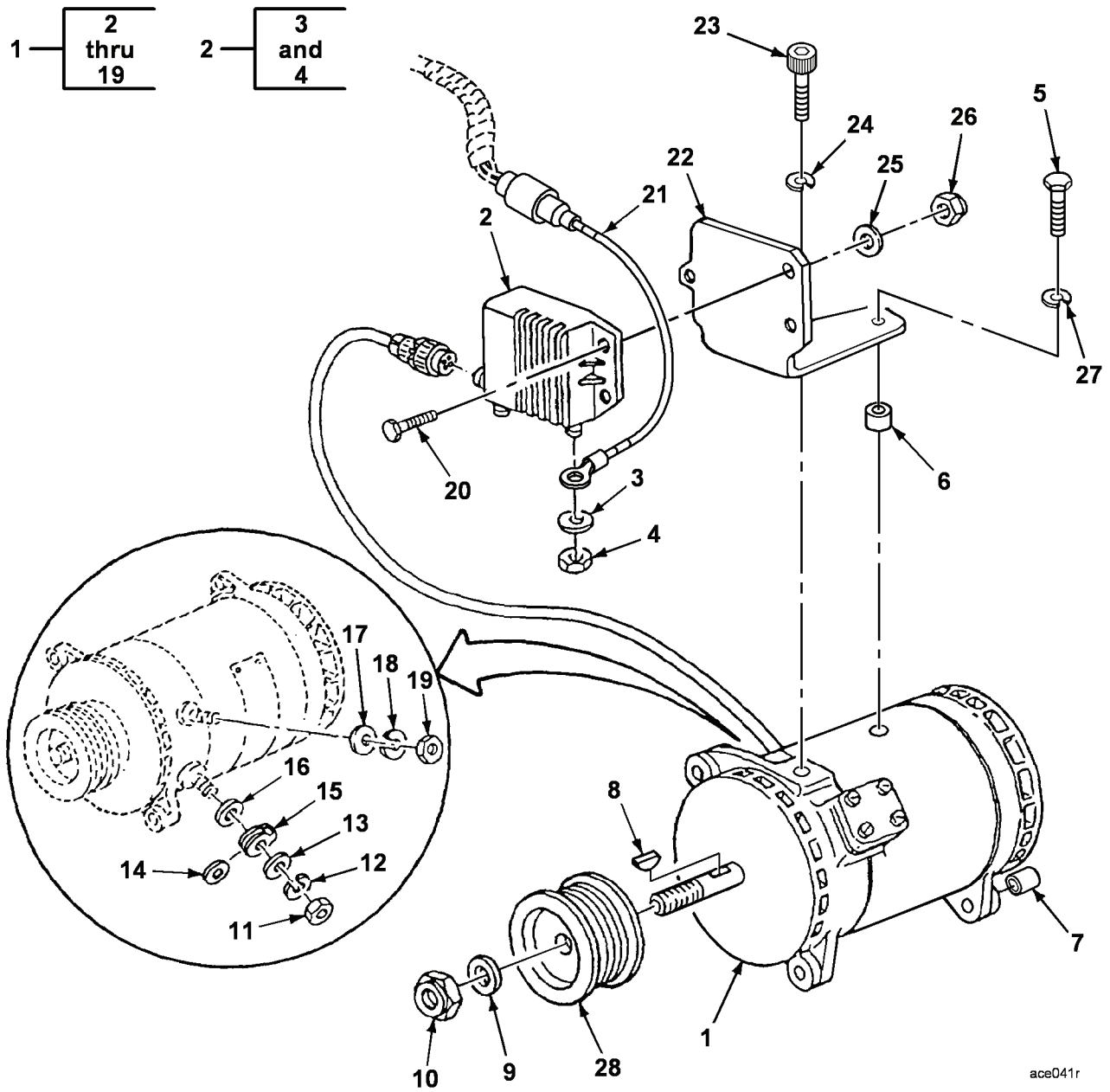

Figure 103. Starter and Mounting Parts

(1) ITEM NO	(2) SMR	(3) NSN	(4) CAGE	(5) PART NUMBER	(6) DESCRIPTION AND USABLE ON CODE (UOC)	(7) QTY
					GROUP AU: POWERTRAIN INSTALLATION FIGURE 103 STARTER AND MOUNTING PARTS	
1	PAOFZ	2920-01-151-3762	24975	M0017505ME	STARTER,ENGINE,ELEC HEAVY DUTY, 24 VOLTS,SEE TM9-2920-248-35 (PRESTO LITE)	1
2	PAOZZ	5330-00-860-9153	19207	10889926	GASKET PART OF KIT P/N 3801539.....	1
3	PAOZZ	5310-00-937-0453	80205	MS35338-145	WASHER,LOCK.....	3
4	PAOZZ	5305-01-271-3248	81349	M24240/3-21014	SCREW,MACHINE.....	3

END OF FIGURE



ace041r

Figure 104. Alternator and Related Parts

(1) ITEM NO	(2) SMR	(3) NSN	(4) CAGE	(5) PART NUMBER	(6) DESCRIPTION AND USABLE ON CODE (UOC)	(7) QTY
GROUP AU: POWERTRAIN INSTALLATION FIGURE 104 ALTERNATOR AND RELATED PARTS						
1	PAOFF	2920-01-420-9968	76761	N1225-1	GENERATOR,ENGINE AC DUAL VOLTAGE...	1
2	PAOZZ	2920-01-483-2291	76761	N3135	.REGULATOR,ENGINE GE DUAL VOLTAGE..	1
3	PAOZZ	5310-01-042-8391	13499	500-1114-003	..WASHER,FLAT PART OF P/N N3135....	1
4	PAOZZ	5310-01-348-8398	76761	N9410	..NUT,PLAIN,OCTAGON PART OF P/N N3135.....	1
5	PAOZZ	5306-01-348-8310	76761	N9457	.BOLT,MACHINE.....	1
6	PAOZZ	5365-01-348-6971	76761	N9460	.SPACER,SLEEVE.....	1
7	PAOZZ	3120-01-413-6106	19207	12342711	.BUSHING,SLEEVE.....	1
8	PAOZZ	5315-00-012-4553	80205	MS35756-17	.KEY,WOODRUFF.....	1
9	PAOZZ	5310-00-772-0442	19207	7720442	.WASHER,FLAT.....	1
10	PAOZZ	5310-00-419-0876	96906	MS21245-L12	.NUT,SELF-LOCKING,HE.....	1
11	PAOZZ	5310-01-348-8314	76761	N9453	.NUT,PLAIN,HEXAGON.....	1
12	PAOZZ	5310-01-348-8392	76761	N9461	.WASHER,LOCK.....	1
13	PAOZZ	5310-01-232-1361	76761	N9331	.WASHER,FLAT.....	1
14	PAOZZ	5970-01-350-5646	76761	N9420	.INSULATOR,WASHER.....	1
15	PAOZZ	5920-01-348-0303	76761	N9414	.FUSE LINK,ELECTRICA.....	1
16	PAOZZ	5310-01-348-8386	76761	N9408	.WASHER,FLAT.....	1
17	PAFZZ	5310-01-348-8385	76761	N9455	.WASHER,FLAT.....	1
18	PAFZZ	5310-01-046-0186	76761	N9015	.WASHER,LOCK.....	1
19	PAFZZ	5310-01-348-8313	76761	N9426	.NUT,PLAIN,HEXAGON.....	1
20	PAOZZ	5305-00-993-1848	80205	MS35207-265	SCREW,MACHINE.....	3
21	PAOZZ	6150-01-437-4303	19207	12379504	.LEAD,ELECTRICAL.....	1
22	PAOZZ	5340-01-361-1204	19207	12379510	BRACKET,ANGLE.....	1
23	PAOZZ	5305-01-443-5538	15434	3096231	SCREW,CAP,SOCKET HE.....	1
24	PAOZZ	5310-00-596-7691	96906	MS35335-32	WASHER,LOCK.....	2
25	PAOZZ	5310-00-809-8546	96906	MS27183-8	WASHER,FLAT.....	3
26	PAOZZ	5310-00-877-5797	80205	MS21044N3	NUT,SELF-LOCKING,HE.....	3
27	PAOZZ	5310-00-821-6269	96906	MS35334-19	WASHER,LOCK.....	1
28	PAOZZ	3020-01-362-3577	19207	12379511	PULLEY,GROOVE.....	1

END OF FIGURE

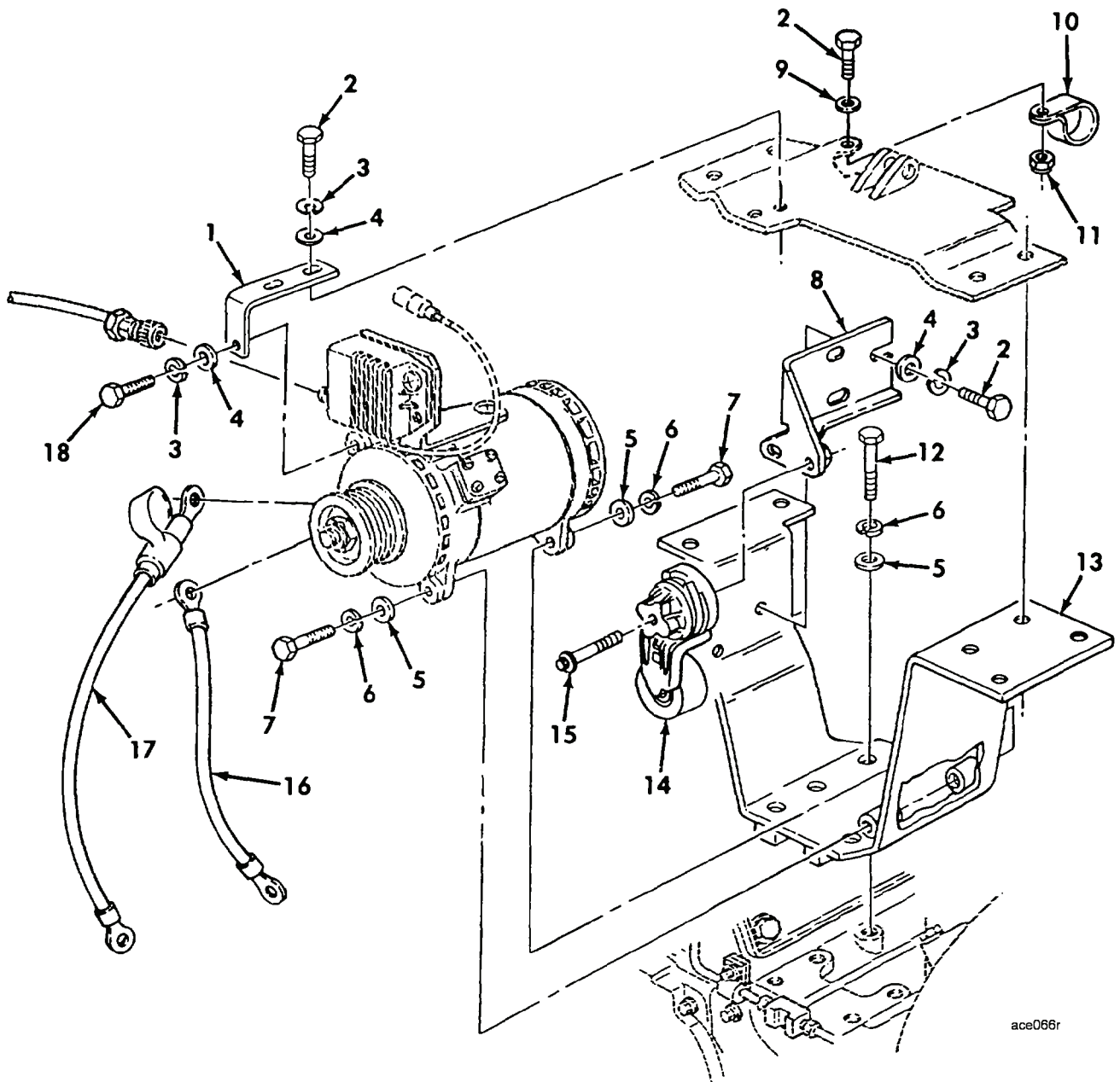

ace066r

Figure 105. Alternator Brackets, Tensioner, and Related Parts (Sheet 1 of 2)

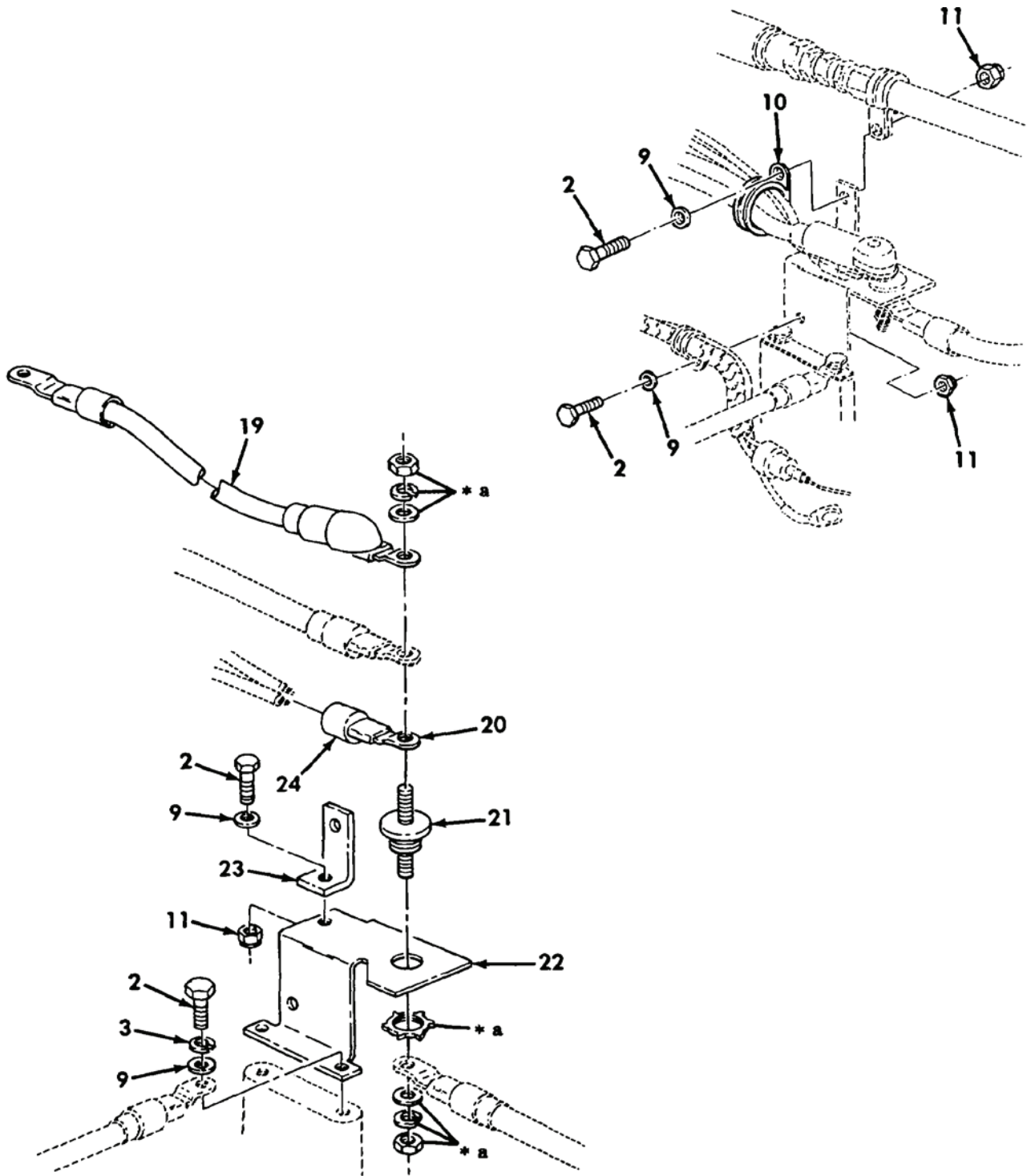

Figure 105. Alternator Brackets, Tensioner, and Related Parts (Sheet 2 of 2)

(1) ITEM NO	(2) SMR	(3) NSN	(4) CAGE	(5) PART NUMBER	(6) DESCRIPTION AND USABLE ON CODE (UOC)	(7) QTY
GROUP AU: POWERTRAIN INSTALLATION FIGURE 105 ALTERNATOR BRACKETS, TENSIONER, AND RELATED PARTS						
1	PFOZZ	5340-01-361-1208	19207	12379509	BRACKET, ANGLE	1
2	PAOZZ	5305-00-068-0510	80204	B1821BH038C100N	SCREW, CAP, HEXAGON H	11
3	PAOZZ	5310-00-637-9541	81718	H2525M	WASHER, LOCK	8
4	PAOZZ	5310-00-080-6004	96906	MS27183-14	WASHER, FLAT	6
5	PAOZZ	5310-00-809-4085	96906	MS27183-16	WASHER, FLAT	8
6	PAOZZ	5310-00-209-0965	80205	MS35338-47	WASHER, LOCK	8
7	PAOZZ	5305-00-071-2056	80204	B1821BH044C175N	SCREW, CAP, HEXAGON H	2
8	PFOZZ	5340-01-443-4102	15434	3086458	BRACKET, ANGLE	1
9	PAOZZ	5310-01-280-5796	96906	MS27183-57	WASHER, FLAT	7
10	PAOZZ	5340-00-833-3049	80205	MS21333-127	CLAMP, LOOP	2
11	PAOZZ	5310-00-087-4652	81349	M45913/1-6CG5C	NUT, SELF-LOCKING, HE	4
12	PAOZZ	5305-00-709-8531	72741	175-325	SCREW, CAP, HEXAGON H	6
13	PAOZZ	5340-01-376-0872	19207	12379514	BRACKET, MOUNTING	1
14	PAOZZ	3020-01-341-2477	15434	3937553	PULLEY, FLAT	1
15	PAOZZ	5306-01-443-5546	15434	3081348	BOLT, MACHINE	1
16	PFOZZ	6150-01-408-1668	19207	12379503	LEAD, ELECTRICAL	1
17	PFOZZ	6150-01-408-1670	19207	12379501	LEAD, ELECTRICAL	1
18	PAOZZ	5305-00-068-0511	80204	B1821BH038C125N	SCREW, CAP, HEXAGON H	1
19	XDOZZ		19207	12379502	LEAD ELECTRICAL	1
20	PAOZZ	5940-00-115-2676	96906	MS20659-143	TERMINAL, LUG	1
21	PAOZZ	5940-01-180-3655	13445	46211-03	TERMINAL, FEEDTHRU	1
22	PAOZZ	5340-01-476-0012	19207	12379506	BRACKET, MOUNTING	1
23	PFOZZ	5340-01-361-1207	19207	12379505	BRACKET, ANGLE	1
24	PAOZZ	5970-01-038-7449	06090	PD-CAP-1/2-0	INSULATION SLEEVING	1

END OF FIGURE

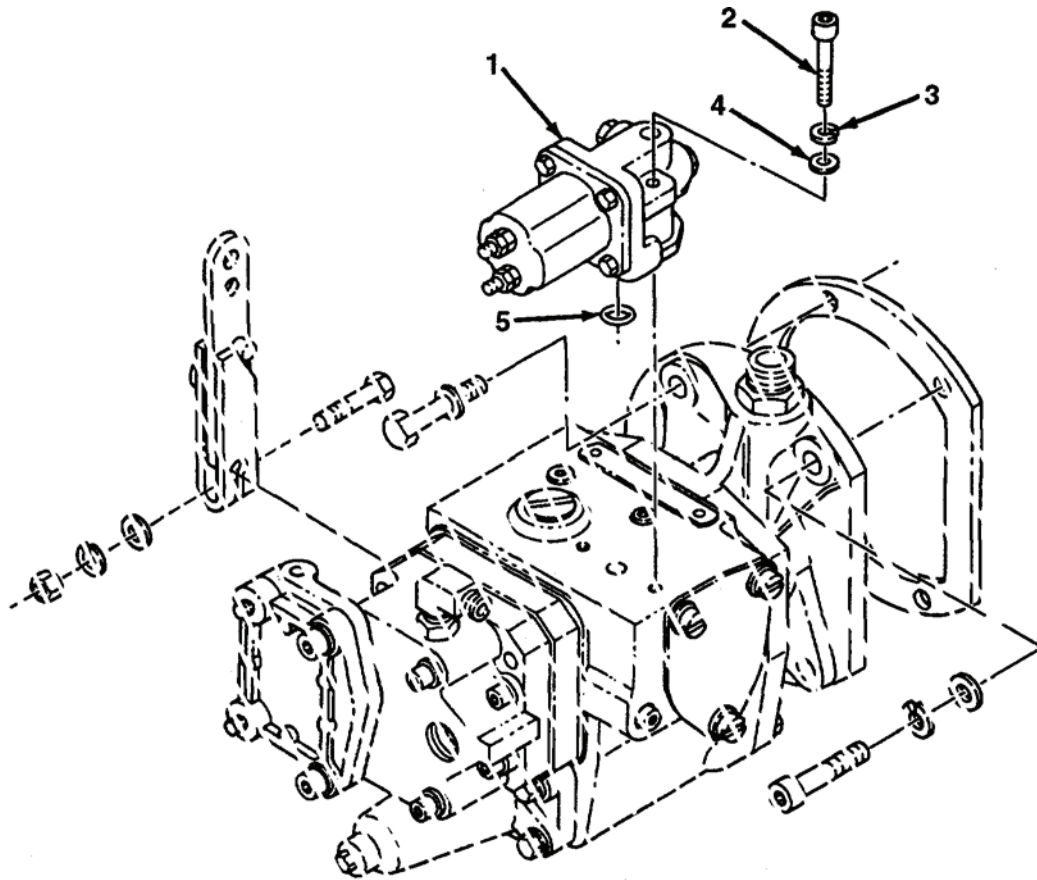

Figure 106. Fuel Pump Shutdown Valve and Mounting Parts

(1) ITEM NO	(2) SMR	(3) NSN	(4) CAGE	(5) PART NUMBER	(6) DESCRIPTION AND USABLE ON CODE (UOC)	(7) QTY
GROUP AU: POWERTRAIN INSTALLATION						
FIGURE 106 FUEL PUMP SHUTDOWN VALVE AND MOUNTING PARTS						
1	PAOZZ	4810-01-187-4925	15434	3035362	VALVE, SOLENOID.....	1
2	PAOZZ	5305-00-509-8106	15434	S189C	SCREW, CAP, SOCKET HE.....	2
3	PAOZZ	5310-00-484-1718	15434	181466	WASHER, LOCK.....	4
4	PAOZZ	5310-00-262-2986	15434	67684	WASHER, FLAT.....	2
5	PAOZZ	5330-01-291-6537	12361	3903927	PACKING, PREFORMED.....	1

END OF FIGURE

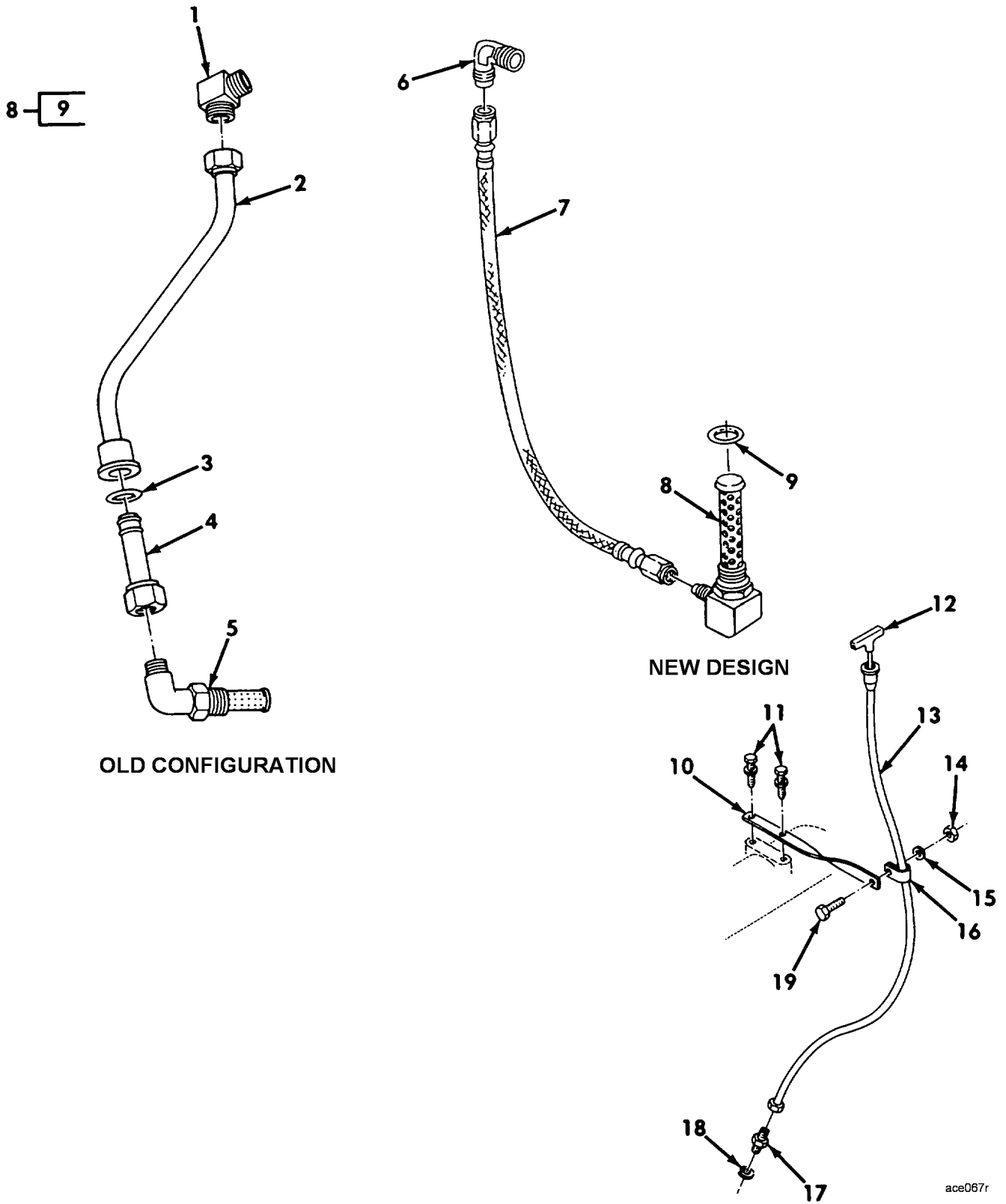

Figure 107. Engine Oil Cooler Bypass Lines and Level Indicator

(1) ITEM NO	(2) SMR	(3) NSN	(4) CAGE	(5) PART NUMBER	(6) DESCRIPTION AND USABLE ON CODE (UOC)	(7) QTY
GROUP AU: POWERTRAIN INSTALLATION FIGURE 107 ENGINE OIL COOLER BYPASS LINES AND LEVEL INDICATOR						
1	PFOZZ	4730-01-142-0192	15434	183649	ELBOW, PIPE TO TUBE.....	1
2	PAOZZ	4710-01-228-5834	15434	3045140	TUBE ASSEMBLY, METAL.....	1
3	PAOZZ	5331-01-220-2384	15434	3038058	O-RING.....	1
4	PAOZZ	4710-01-228-5835	15434	3038055	TUBE ASSEMBLY, METAL.....	1
5	PAOZZ	4730-01-186-5991	15434	216354	ELBOW, TUBE.....	1
6	PFOZZ	4730-01-411-7520	15434	107118	ELBOW, PIPE TO TUBE.....	1
7	PAOZZ	4720-01-413-1355	15434	AK10016SS	HOSE, NONMETALLIC.....	1
8	PAOZZ	4730-01-411-7540	15434	3081048	ELBOW, TUBE.....	1
9	PAOZZ	5331-01-220-2384	15434	3038058	O-RING PART OF P/N 3081048.....	1
10	PFOZZ	2815-01-184-6604	15434	3041946	SUPPORT, TUBE, OIL LE.....	1
11	PAOZZ	5305-01-085-8197	15434	3010595	SCREW, MACHINE.....	2
12	PFOZZ	6680-01-183-4399	15434	3041949	GAGE ROD-CAP, LIQUID.....	1
13	PFOZZ	4710-01-184-4035	15434	3041945	TUBE, BENT, METALLIC.....	1
14	PAOZZ	5310-00-521-8595	15434	S223	NUT HEXAGON.....	1
15	PAOZZ	5310-00-080-6004	96906	MS27183-14	WASHER, FLAT.....	1
16	PAOZZ	5340-01-185-8623	15434	68152B	CLIP, SPRING TENSION.....	1
17	PAOZZ	4730-00-492-6040	96906	MS51843-6PA	ADAPTER, STRAIGHT, TU.....	1
18	PAOZZ	5310-00-261-7340	15434	S604	WASHER, LOCK.....	1
19	PAOZZ	5305-01-010-2362	96906	MS18154-59	SCREW, CAP, HEXAGON H.....	1

END OF FIGURE

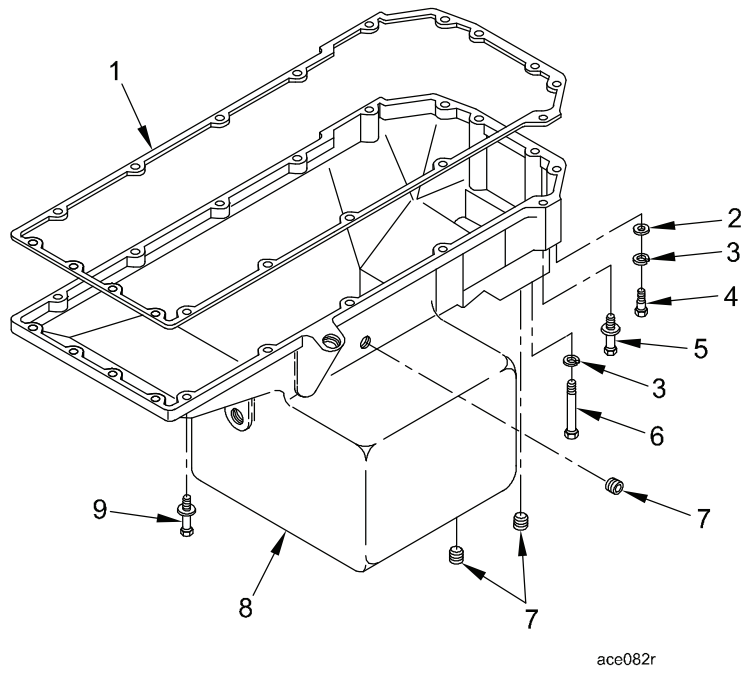

Figure 108. Oil Pan

(1) ITEM NO	(2) SMR	(3) NSN	(4) CAGE	(5) PART NUMBER	(6) DESCRIPTION AND USABLE ON CODE (UOC)	(7) QTY
GROUP AU: POWERTRAIN INSTALLATION FIGURE 108 OIL PAN						
1	PAFZZ	5330-01-169-3180	15434	3801539	GASKET.....	1
2	PAFZZ	5310-00-562-6558	15434	S626	WASHER, FLAT.....	4
3	PAFZZ	5310-00-407-9566	80205	MS35338-45	WASHER, LOCK.....	4
4	PAFZZ	5305-01-192-3334	15434	S-119	SCREW, CAP, HEXAGON H.....	2
5	PAFZZ	5305-01-165-2345	15434	3012477	SCREW, ASSEMBLED WAS.....	2
6	PAFZZ	5306-00-721-5887	15434	69470	BOLT, MACHINE.....	2
7	FFFZZ	4730-00-011-3175	80212	S15004	PLUG, PIPE.....	3
8	FFFZZ	2815-01-544-4647	15434	4922610	OIL PAN.....	1
9	PAFZZ	5305-01-072-9021	15434	3011716	SCREW, ASSEMBLED WAS.....	12

END OF FIGURE

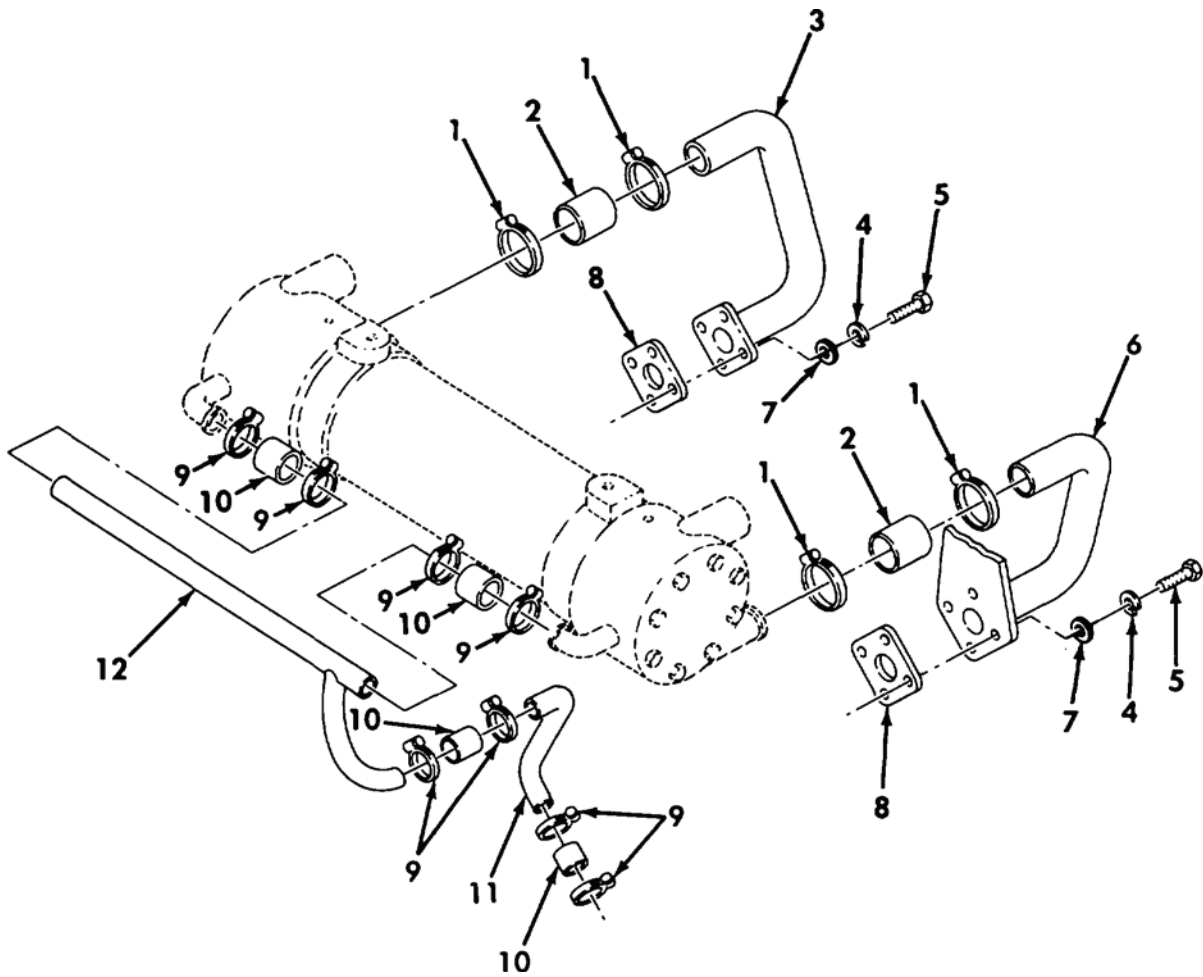

Figure 109. Engine Coolant Hoses and Clamps

(1) ITEM NO	(2) SMR	(3) NSN	(4) CAGE	(5) PART NUMBER	(6) DESCRIPTION AND USABLE ON CODE (UOC)	(7) QTY
GROUP AU: POWERTRAIN INSTALLATION FIGRUE 109 ENGINE COOLANT HOSES AND CLAMPS						
1	PAOZZ	4730-00-909-8627	01276	FF9311-36	CLAMP,HOSE.....	4
2	MOOZZ		81349	M62217/1-36-4	HOSE,NONMETALLIC MAKE FROM HOSE, NONMETALLIC, P/N A52546-IN BULK, 4 INCHES LONG OR A/R.....	2
3	PFOZZ	4710-01-262-4995	15434	3047104	TUBE ASSEMBLY,METAL.....	1
4	PAOZZ	5310-00-637-9541	81718	H2525M	WASHER,LOCK.....	8
5	PAOZZ	5305-00-688-2111	80204	B1821BH038C138N	SCREW,CAP,HEXAGON H.....	8
6	PFOZZ	4710-01-262-4996	15434	3047103	TUBE ASSEMBLY,METAL.....	1
7	PAOZZ	5310-00-134-4169	15434	63842	WASHER,FLAT.....	8
8	PAOZZ	5330-01-186-7541	15434	189566	GASKET.....	2
9	PAOZZ	4730-00-908-3194	81343	MS35842-11	CLAMP,HOSE 1/2" WIDE X 0.5-1.250" DIA.....	8
10	MOOZZ		54536	A52546-IF BULK	HOSE,NONMETALLIC MAKE FROM HOSE, NONMETALLIC, P/N A52546-IF BULK, 4 INCHES LONG OR A/R.....	4
11	PFOZZ	4710-01-262-5000	15434	3047106	TUBE,BENT,METALLIC.....	1
12	PFOZZ	4710-01-262-4999	15434	3047105	TUBE,BENT,METALLIC.....	1

END OF FIGURE

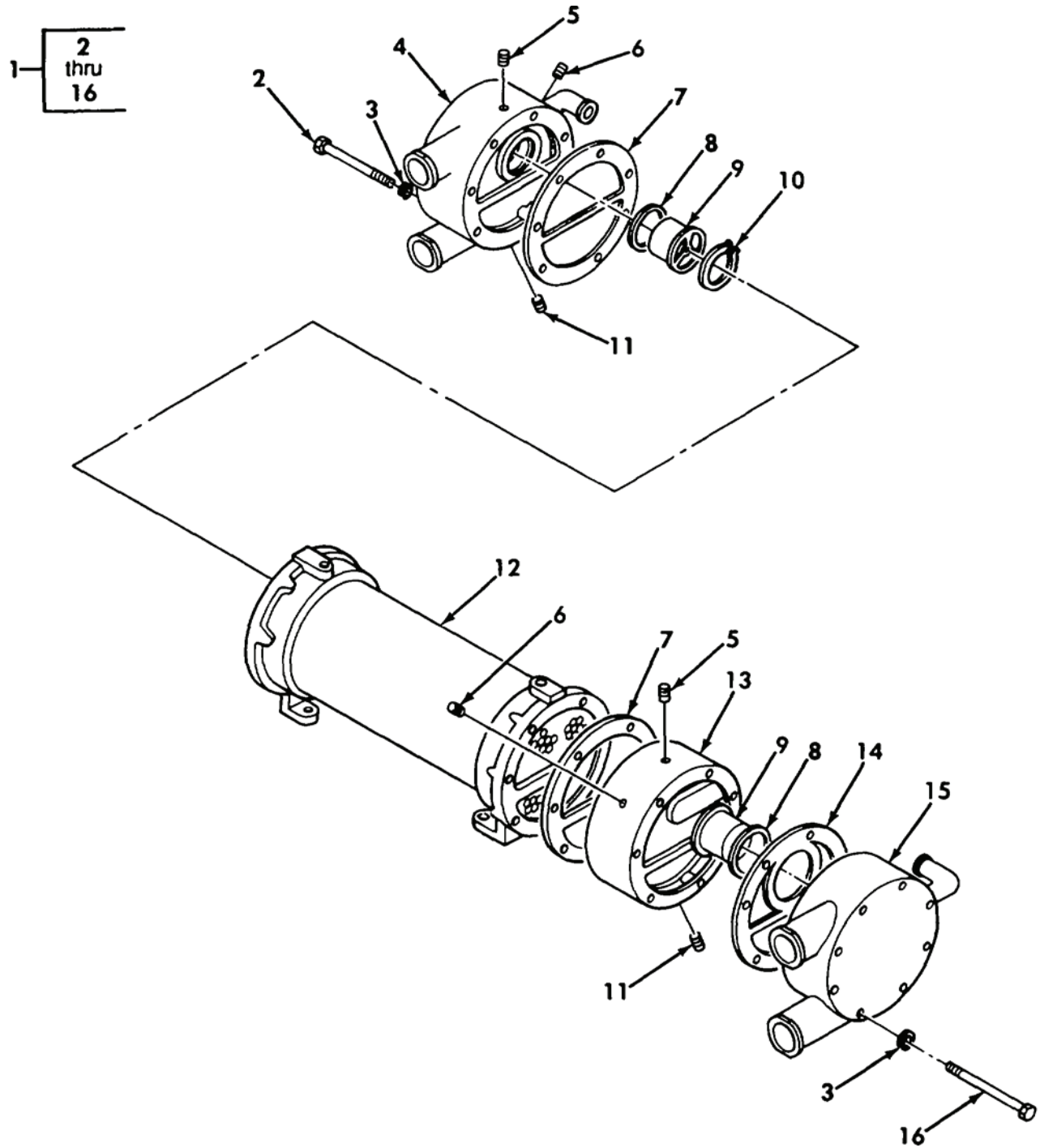

Figure 110. Transmission Oil Cooler with Engine Coolant Thermostats

(1) ITEM NO	(2) SMR	(3) NSN	(4) CAGE	(5) PART NUMBER	(6) DESCRIPTION AND USABLE ON CODE (UOC)	(7) QTY
GROUP AU: POWERTRAIN INSTALLATION						
FIGURE 110 TRANSMISSION OIL COOLER						
WITH ENGINE COOLANT						
THERMOSTATS						
1	PAOOO	2930-01-229-3431	15434	3043100	COOLER, LUBRICATING.....	1
2	PAOZZ	5305-00-165-8157	72582	450517	. SCREW, CAP, HEXAGON H.....	8
3	PAHZZ	5310-00-261-7340	15434	S604	. WASHER, LOCK.....	16
4	PAOZZ	2930-01-188-3220	15434	200749	. HOUSING, THERMOSTAT RIGHT BANK.....	1
5	PAOZZ	4730-01-160-3579	15434	S00091000B	. PLUG, PIPE.....	2
6	PAOZZ	4730-00-801-8186	15434	S915A	. PLUG, PIPE.....	2
7	PAOZZ	5330-00-886-9105	15434	107713	. GASKET.....	2
8	PAOZZ	5330-00-864-5422	15434	186780	. SEAL, THERMO.....	2
9	PAOZZ	6685-01-391-8587	15434	201737	. THERMOSTAT, FLOW CON.....	2
10	PAOZZ	5325-01-112-4302	15434	200757	. RING, RETAINING.....	1
11	PAOZZ	4730-01-128-4598	15434	67622	. PLUG, PIPE.....	2
12	PAOZZ	2935-01-188-3275	15434	3043099	. COOLER, LUBRICATING.....	1
13	PAOZZ	5340-01-185-8633	0B8S3	200751	. COVER, ACCESS.....	1
14	PAOZZ	5330-01-186-7542	15434	200756	. GASKET.....	1
15	PAOZZ	2930-01-188-3219	15434	200748	. HOUSING, THERMOSTAT LEFT BANK.....	1
16	PAOZZ	5305-00-509-8103	15434	S170A	. SCREW, CAP, HEXAGON H.....	8

END OF FIGURE

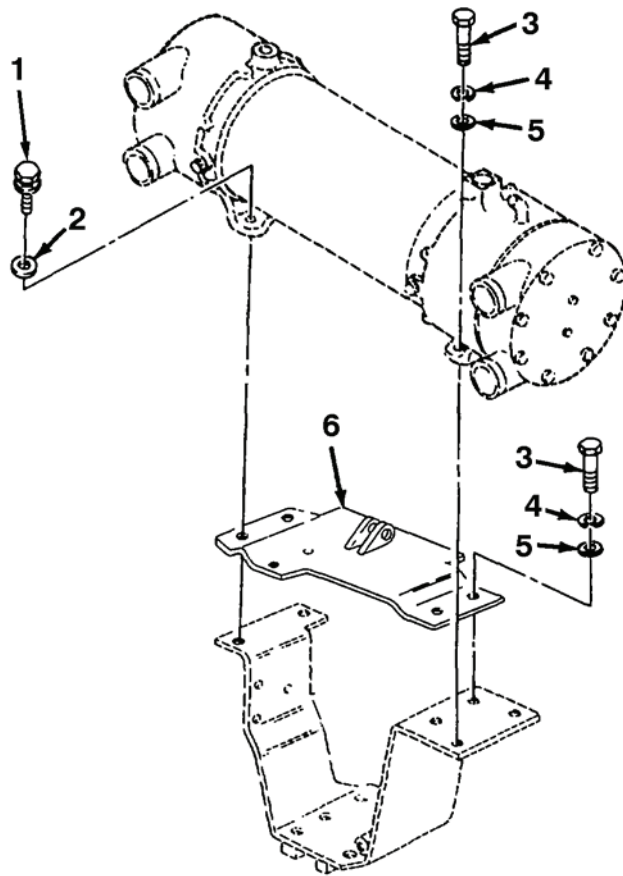

Figure 111. Transmission Oil Cooler Mounting Brackets and Related Parts

(1) ITEM NO	(2) SMR	(3) NSN	(4) CAGE	(5) PART NUMBER	(6) DESCRIPTION AND USABLE ON CODE (UOC)	(7) QTY
					GROUP AU: POWERTRAIN INSTALLATION FIGURE 111 TRANSMISSION OIL COOLER MOUNTING BRACKETS AND RELATED PARTS	
1	PAOZZ	5306-01-439-3254	15434	206402	SCREW,CAP HEXAGON.....	2
2	PAOZZ	5310-01-112-4306	15434	203760	WASHER,FLAT.....	2
3	PAOZZ	5305-00-071-1787	80204	B1821BH044C113N	SCREW,CAP,HEXAGON H USE ON 200-AMP SYSTEM.....	4
4	PAOZZ	5310-00-209-0965	80205	MS35338-47	WASHER,LOCK USE ON 200-AMP SYSTEM..	4
5	PAOZZ	5310-00-809-4085	96906	MS27183-16	WASHER,FLAT USE ON 200-AMP SYSTEM..	4
6	PFOZZ	5340-01-376-0873	19207	12379515	BRACKET,MOUNTING USE ON 200-AMP SYSTEM.....	1

END OF FIGURE

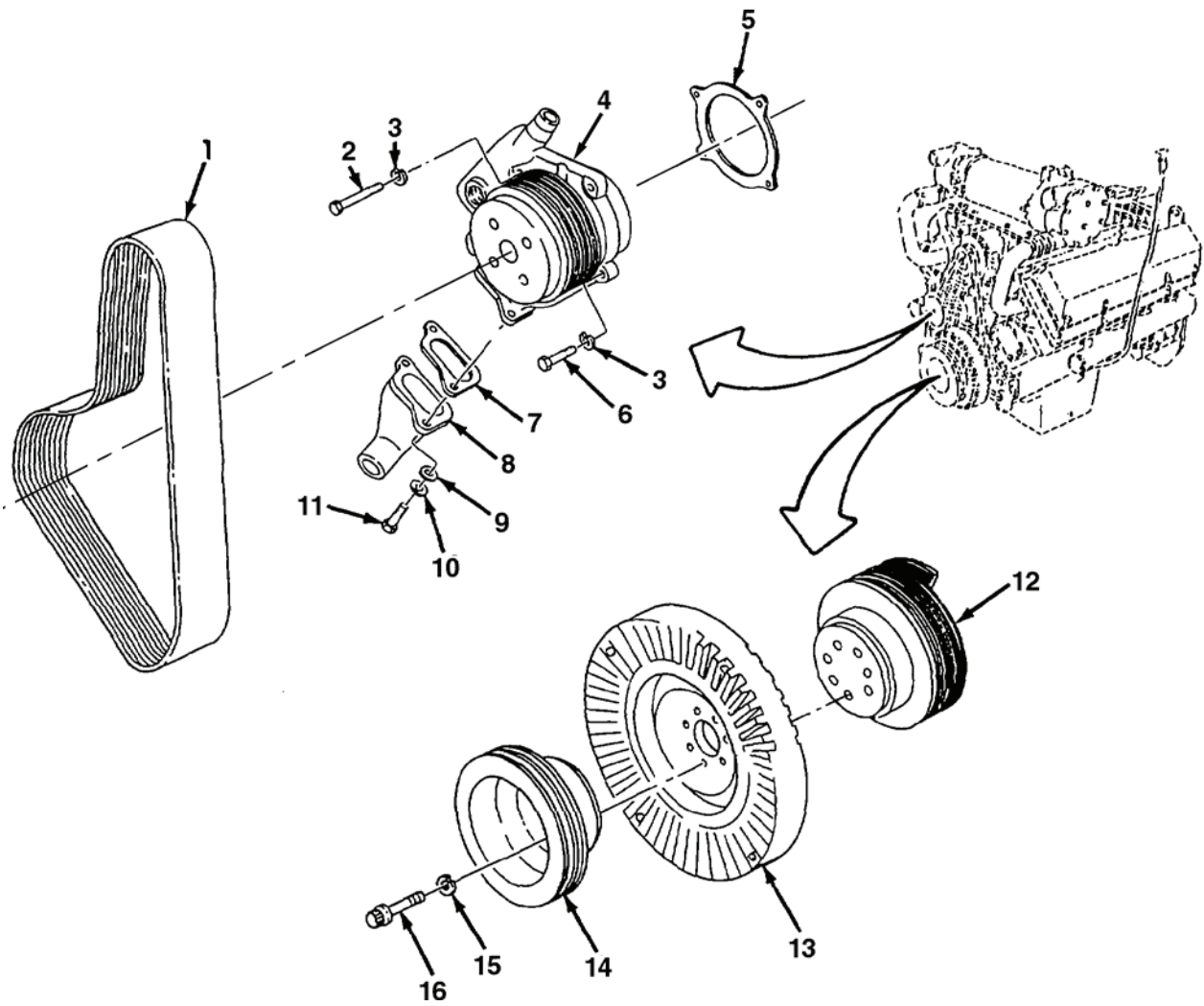

Figure 112. Belts, Coolant Pump, and Crankshaft Pulleys

(1) ITEM NO	(2) SMR	(3) NSN	(4) CAGE	(5) PART NUMBER	(6) DESCRIPTION AND USABLE ON CODE (UOC)	(7) QTY
GROUP AU: POWERTRAIN INSTALLATION FIGURE 112 BELTS, COOLANT PUMP, AND CRANKSHAFT PULLEYS						
1	PAOZZ	3030-01-291-5838	24161	K080610	BELT,V.....	1
2	PAOZZ	5306-00-163-6585	15434	172640	BOLT,MACHINE.....	2
3	PAOZZ	5310-00-261-7340	15434	S604	WASHER,LOCK.....	4
4	PAOFZ	2930-01-443-6993	15434	3086457	PUMP,COOLING SYSTEM.....	1
5	PAOZZ	5330-01-113-2200	15434	189582	GASKET PART OF KIT P/N 3801539.....	1
6	PAOZZ	5306-01-029-1191	15434	199919	BOLT,MACHINE.....	2
7	PAOZZ	5330-01-245-7595	19207	12352594	GASKET.....	1
8	PAOZZ	4730-01-343-8430	19207	12332596	ELBOW,FLANGE TO HOS.....	1
9	PAOZZ	5310-00-809-4085	96906	MS27183-16	WASHER,FLAT.....	2
10	PAOZZ	5310-00-209-0965	80205	MS35338-47	WASHER,LOCK.....	2
11	PAOZZ	5305-00-071-1786	80204	B1821BH044C100N	SCREW,CAP,HEXAGON H.....	2
12	PAOZZ	3020-01-433-7092	19207	12379513	PULLEY,GROOVE.....	1
13	PAOZZ	2815-01-127-2339	15434	195327	DAMPENER,VIBRATION,.....	1
14	PAOZZ	3020-01-242-8095	19207	12357256	PULLEY,GROOVE.....	1
15	PAOZZ	5310-00-820-6653	80205	MS35338-50	WASHER,LOCK.....	7
16	PAOZZ	5306-01-440-1444	15434	193792	BOLT,MACHINE.....	7

END OF FIGURE

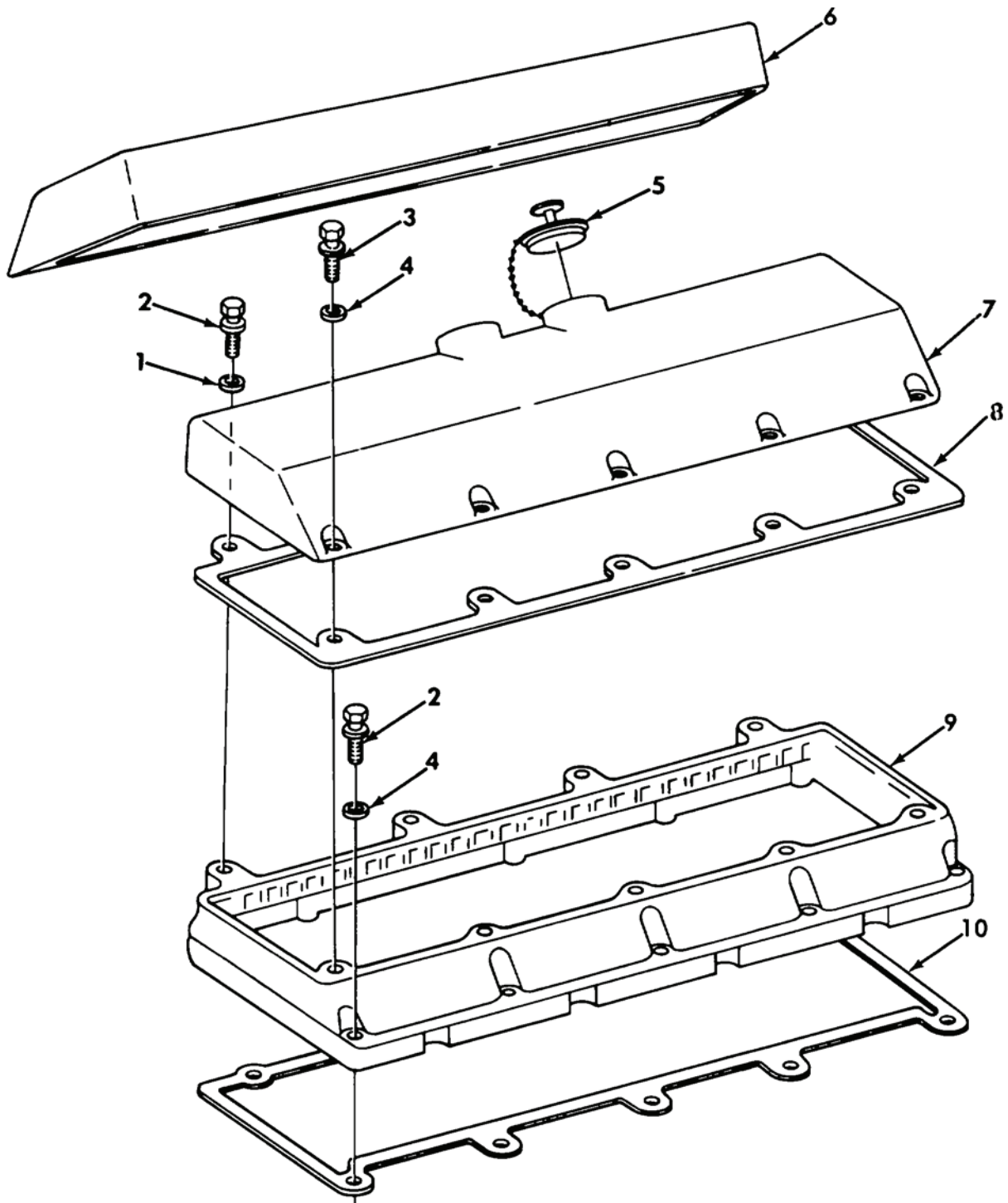

Figure 113. Cylinder Head Covers

(1) ITEM NO	(2) SMR	(3) NSN	(4) CAGE	(5) PART NUMBER	(6) DESCRIPTION AND USABLE ON CODE (UOC)	(7) QTY
GROUP AU: POWERTRAIN INSTALLATION						
FIGURE 113 CYLINDER HEAD COVERS						
1	PAOZZ	5310-00-080-6004	96906	MS27183-14	WASHER, FLAT.....	8
2	PAOZZ	5305-01-137-6706	15434	3012473	SCREW.....	18
3	PAOZZ	5305-01-129-4217	15434	3014766	CAPSCREW AND WASHER.....	10
4	PAOZZ	5310-00-134-4169	15434	63842	WASHER, FLAT.....	20
5	PAOZZ	2590-01-109-2075	15434	3005150	CAP, FILLER OPENING.....	1
6	PAOZZ	2815-01-188-3265	15434	3065413	COVER, ENGINE POPPET PLAIN.....	1
7	PAOZZ	2815-01-109-1318	15434	3074615	COVER, ENGINE POPPET WITH OIL FILL..	1
8	PAOZZ	5330-01-143-8208	15434	3028673	GASKET PART OF KIT P/N 3801539.....	2
9	PAOZZ	3040-01-091-0485	15434	308834800	HOUSING, MECHANICAL.....	2
10	PAOZZ	5330-01-143-8209	15434	3026315	GASKET PART OF KIT P/N 3801539.....	2

END OF FIGURE

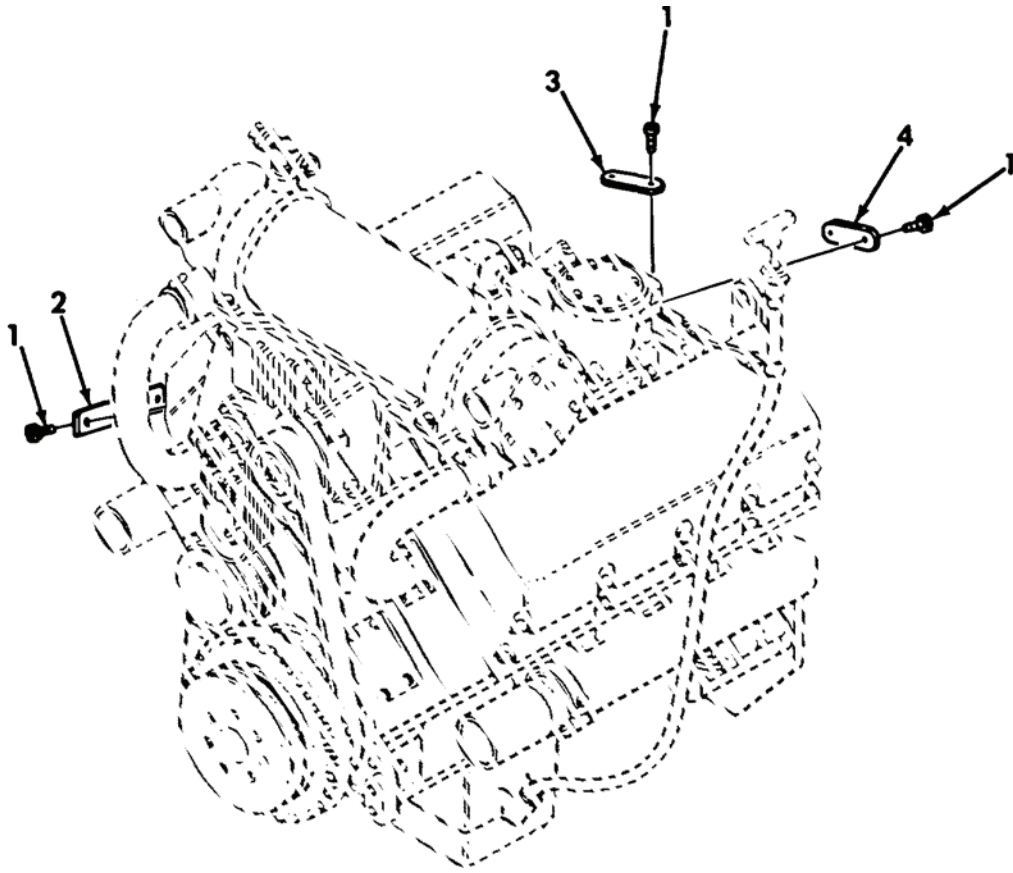

Figure 114. Engine Data Plates

(1) ITEM NO	(2) SMR	(3) NSN	(4) CAGE	(5) PART NUMBER	(6) DESCRIPTION AND USABLE ON CODE (UOC)	(7) QTY
GROUP AU: POWERTRAIN INSTALLATION						
FIGURE 114 ENGINE DATA PLATES						
1	PAOZZ	5305-00-804-6318	15434	S2286	SCREW.....	8
2	PFOZZ	9905-01-137-4775	15434	3027295	PLATE, IDENTIFICATIO LEGEND.....	1
3	PFOZZ	9905-00-733-7622	15434	105375	PLATE, IDENTIFICATIO FUEL PUMP	1
4	PFOZZ	9905-00-473-7260	15434	136403	SERIAL NUMBER..... PLATE, MARKING, BLANK.....	1

END OF FIGURE

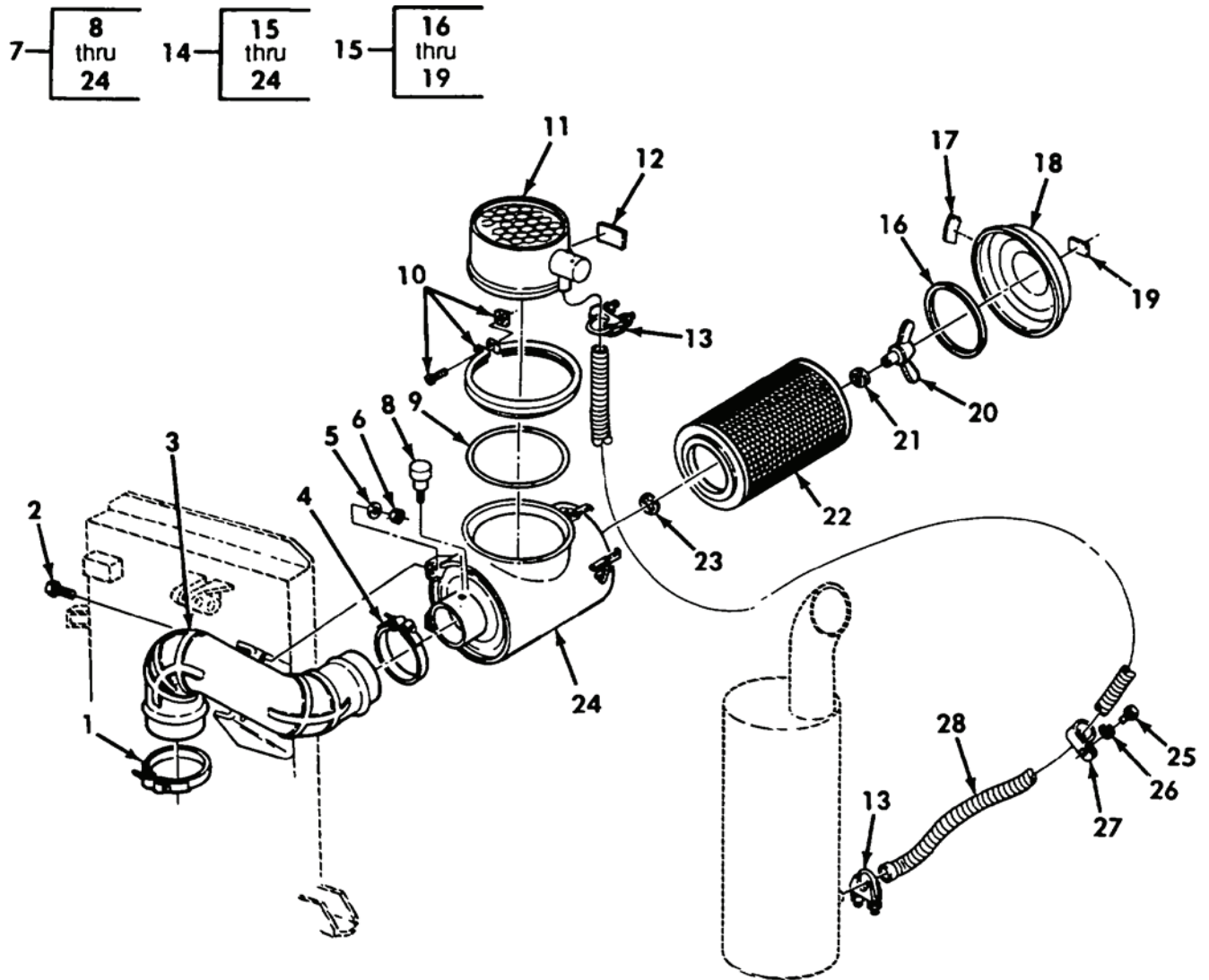

Figure 115. Air Cleaner, Hoses, and Related Parts

(1) ITEM NO	(2) SMR	(3) NSN	(4) CAGE	(5) PART NUMBER	(6) DESCRIPTION AND USABLE ON CODE (UOC)	(7) QTY
GROUP AU: POWERTRAIN INSTALLATION FIGURE 115 AIR CLEANER, HOSES, AND RELATED PARTS						
1	PAOZZ	4730-01-330-2469	96906	MS21920-50	CLAMP, HOSE.....	1
2	PAOZZ	5306-01-196-0218	80204	B1821BH044C100L	BOLT, MACHINE.....	4
3	PAOZZ	4720-01-184-4853	64386	8250	HOSE, METALLIC.....	1
4	PAOZZ	4730-00-834-1139	96906	MS21920-53	CLAMP, HOSE.....	1
5	PAOZZ	5310-00-809-4085	96906	MS27183-16	WASHER, FLAT.....	4
6	PAOZZ	5310-00-880-8189	96906	MS51967-11	NUT, PLAIN, HEXAGON.....	4
7	PBOOO	2940-01-184-4827	18265	STB14-0138	FILTER, AIR, ENGINE.....	1
8	PAOZZ	2940-01-226-2773	60342	RBX00-2251	. INDICATOR, FILTER WA.....	1
9	PAOZZ	5330-00-141-6552	18265	P01-7804	. GASKET.....	1
10	PAOZZ	5340-01-195-8016	18265	P12-7009	. CLAMP, LOOP.....	1
11	PBOZZ	2940-01-187-9448	18265	PSH00-1638	. BODY ASSY, AIR CLEAN.....	1
12	XDOZZ		18265	P15-4778	. PLATE, IDENTIFICATIO.....	1
13	PAOZZ	5340-01-017-4631	79260	35324	. CLAMP, LOOP.....	2
14	XDOOO		18265	EGB14-0162	. CLEANER ASSY.....	1
15	PBOZZ	2910-01-226-3455	18265	P10-9084	.. COVER ASSEMBLY.....	1
16	PAOZZ	5330-00-477-0338	18265	P01-6972	.. PACKING, PREFORMED PART OF P/N P10-9084.....	3
17	XDOZZ		18265	P01-8405	.. PLATE, INSRTUCTION SERVICE INSTRUCTIONS, PART OF P/N P10-9084..	1
18	XAOZZ		18265	P10-9445	.. COVER PART OF P/N P10-9084.....	1
19	PCOZZ	7690-01-114-3702	19207	12296626	.. DECAL PART OF P/N P10-9084.....	1
20	PAOZZ	5310-01-044-0685	18265	P10-9062	.. NUT, PLAIN, WING.....	1
21	PAOZZ	5330-01-027-9446	18265	P10-5740	.. GASKET.....	1
22	PAOZZ	2940-01-187-9535	18265	P15-2241	.. FILTER ELEMENT, INTA.....	1
23	PAOZZ	5325-01-147-8146	18265	P10-5738	.. RING, RETAINING.....	1
24	XAOZZ		18265	P15-4779	.. BODY.....	1
25	PAOZZ	5305-00-446-9901	80205	MS51850-64	SCREW, TAPPING.....	1
26	PAOZZ	5310-00-045-3296	80205	MS35338-43	WASHER, LOCK.....	1
27	PAOZZ	5340-00-177-3711	80205	MS21333-16	CLAMP, LOOP.....	1
28	MOOZZ		19207	12332526	HOSE, MFLR TO AIR/CL MAKE FROM HOSE, METALLIC, P/N WW-H-1053, LENGTH A/R.	1

END OF FIGURE

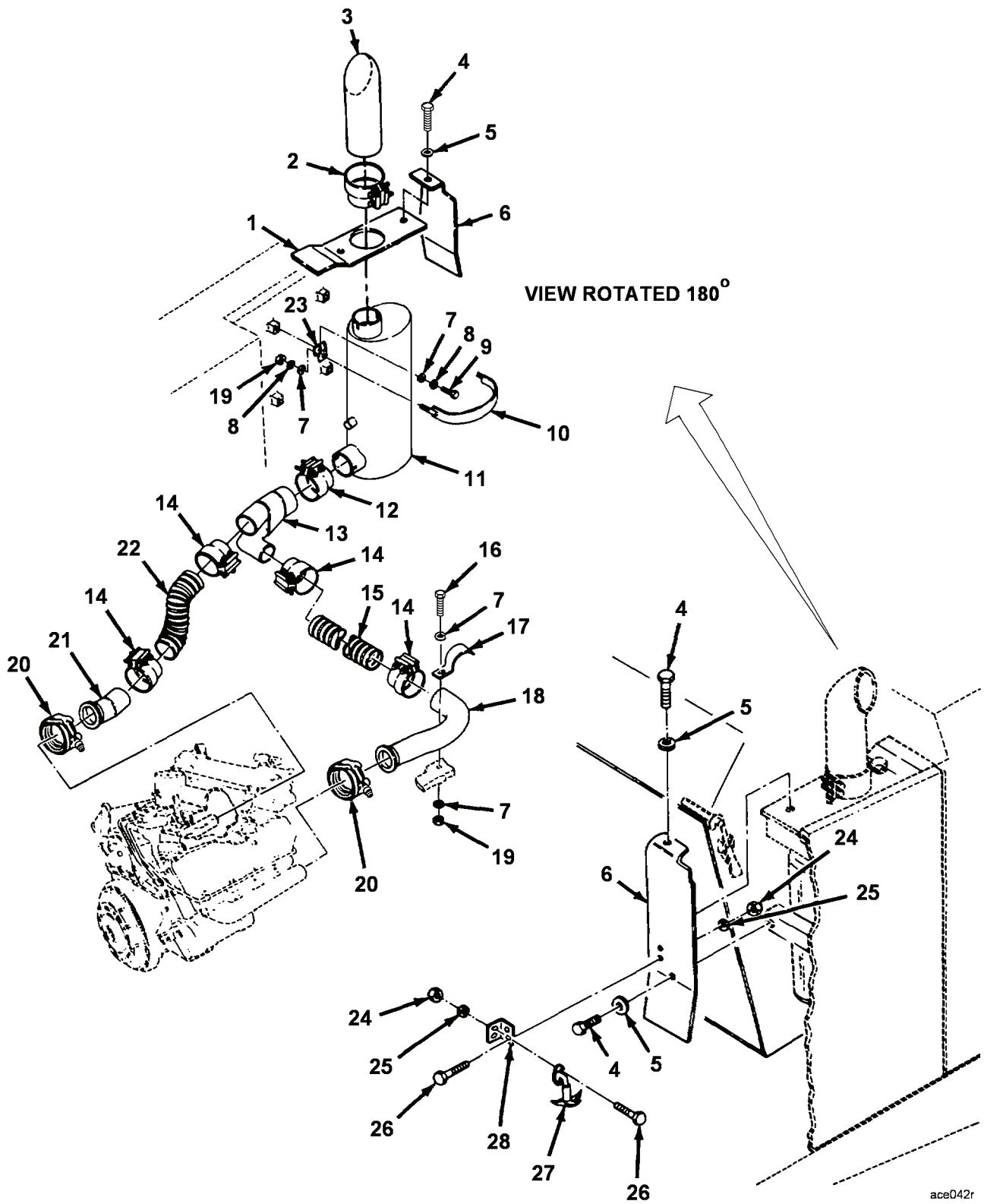

Figure 116. Muffler and Related Parts

(1) ITEM NO	(2) SMR	(3) NSN	(4) CAGE	(5) PART NUMBER	(6) DESCRIPTION AND USABLE ON CODE (UOC)	(7) QTY
GROUP AU: POWERTRAIN INSTALLATION						
FIGURE 116 MUFFLER AND RELATED PARTS						
1	PAOZZ	2990-01-246-0917	19207	12357357	GUARD, MUFFLER-EXHAU.....	1
2	PAOZZ	4730-01-393-2718	61393	L50BTE MODIFIED	CLAMP, HOSE 5.00 INCHES.....	1
3	PAOZZ	4710-01-183-6898	19207	12325743	TUBE, BENT, METALLIC.....	1
4	PAOZZ	5306-01-114-5135	80204	B1821BH031C075L	BOLT, MACHINE.....	3
5	PAOZZ	5310-00-081-4219	96906	MS27183-12	WASHER, FLAT.....	3
6	PFOZZ	5340-01-183-2620	19207	12332047	BRACKET, MOUNTING.....	2
7	PAOZZ	5310-00-080-6004	96906	MS27183-14	WASHER, FLAT.....	10
8	PAOZZ	5310-00-637-9541	81718	H2525M	WASHER, LOCK.....	8
9	PAOZZ	5305-00-942-2196	80204	B1821BH038C100D	SCREW, CAP, HEXAGON H.....	4
10	PAOZZ	5340-01-184-4850	19207	12332029	STRAP, RETAINING.....	2
11	PAOZZ	2990-01-192-4685	18265	MJM09-0514	MUFFLER, EXHAUST.....	1
12	PAOZZ	4730-01-389-0437	61393	L40STE	CLAMP, HOSE.....	1
13	PAOZZ	2815-01-184-1886	19207	12332264	MANIFOLD, EXHAUST.....	1
14	PAOZZ	5340-01-183-6863	61393	1421-30S	CLAMP, LOOP.....	4
15	PAOZZ	4720-01-217-8063	19207	12352558-1	HOSE, METALLIC.....	1
16	PAOZZ	5306-01-205-2798	80204	B1821BH038C138L	BOLT, MACHINE.....	1
17	PAOZZ	5340-01-219-9427	19207	12332269	STRAP, RETAINING.....	1
18	PAOZZ	2990-01-183-2642	19207	12332432	PIPE, EXHAUST.....	1
19	PAOZZ	5310-00-732-0558	96906	MS51967-8	NUT, PLAIN, HEXAGON.....	5
20	PAOZZ	4730-01-182-8968	00671	4112-4-388	CLAMP, HOSE.....	2
21	PAOZZ	4710-01-217-2561	19207	12335364	TUBE, BENT, METALLIC.....	1
22	PAOZZ	4720-01-217-8062	19207	12352558-2	HOSE, METALLIC.....	1
23	PAOZZ	2990-01-374-5562	19207	12357359-1	GUARD, MUFFLER-EXHAU.....	1
24	PAOZZ	5310-00-088-1251	81349	M45913/1-4CG5C	NUT, SELF-LOCKING, HE.....	4
25	PAOZZ	5310-00-809-4058	96906	MS27183-10	WASHER, FLAT.....	4
26	PAOZZ	5305-00-068-0508	80204	B1821BH025C075N	SCREW, CAP, HEXAGON H.....	4
27	PAOZZ	2590-00-040-2075	19207	10245310	FASTENER, CYLINDER, S.....	1
28	PAOZZ	5340-01-374-0414	19207	12412063	BRACKET, ANGLE FRONT CATCH.....	1

END OF FIGURE

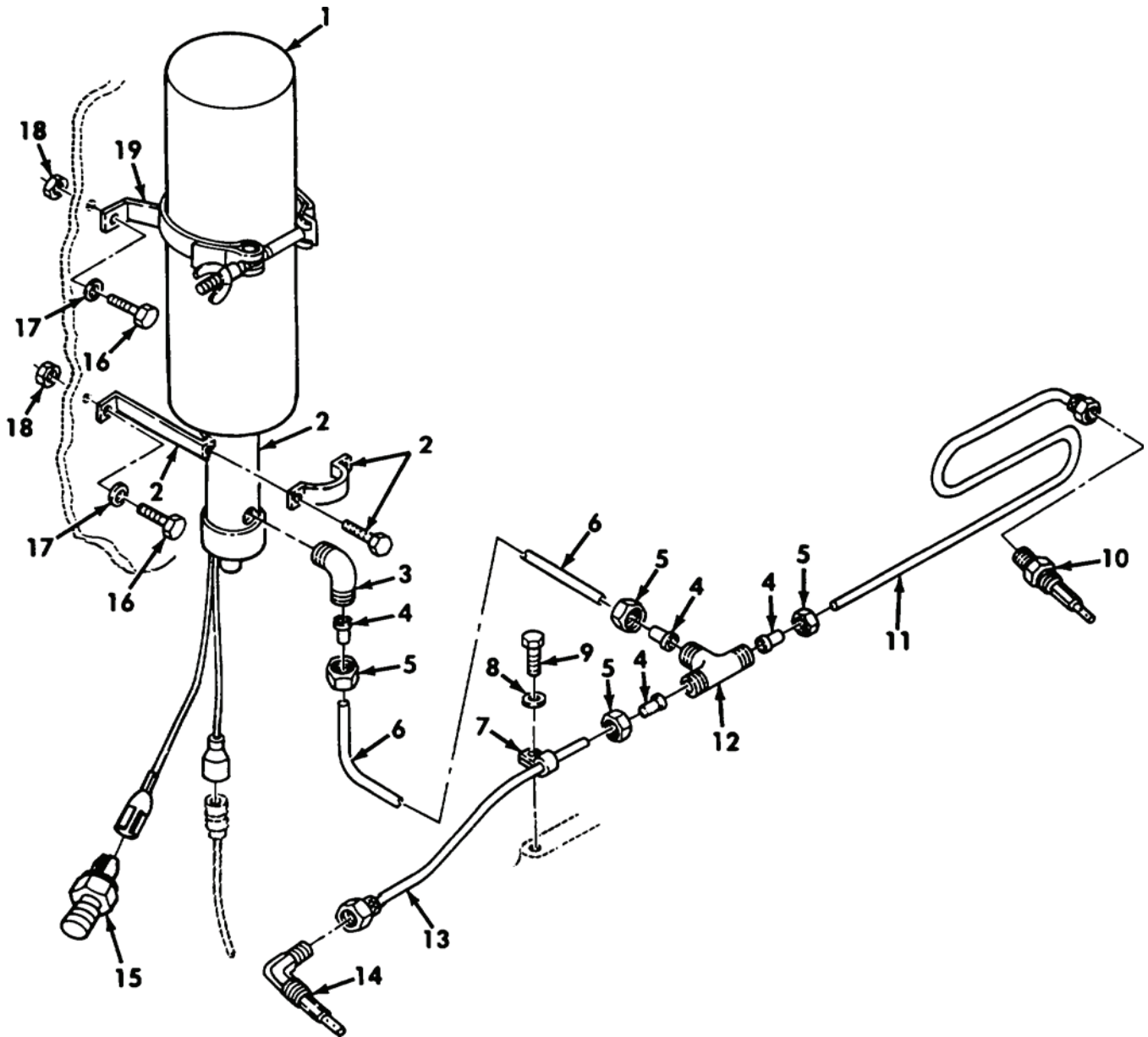

Figure 117. Engine Starting Aid

(1) ITEM NO	(2) SMR	(3) NSN	(4) CAGE	(5) PART NUMBER	(6) DESCRIPTION AND USABLE ON CODE (UOC)	(7) QTY
GROUP AU: POWERTRAIN INSTALLATION FIGURE 117 ENGINE STARTING AID						
1	PCOZZ	2910-00-646-9727	53203	20000	CYLINDER, ENGINE STA.....	1
2	PAOZZ	4820-01-185-5760	78280	QS-4-6PC	VALVE COLD START.....	1
3	PAOZZ	4730-00-854-5837	96906	MS51815-1SS	ELBOW, PIPE TO TUBE.....	1
4	PAOZZ	4730-00-239-2503	96906	MS51825-1A	SLEEVE, CLINCH, TUBE.....	4
5	PAOZZ	4730-00-069-1184	96906	MS51823-1	NUT, TUBE COUPLING.....	4
6	PFOZZ	4710-01-183-2783	97403	13211E9554	TUBE, BENT, METALLIC.....	1
7	PAOZZ	5340-00-057-3026	19207	CMDX2-3PT573026	CLAMP, LOOP.....	1
8	PAOZZ	5310-00-184-8974	96906	MS9320-12	WASHER, FLAT.....	1
9	PAOZZ	5305-00-115-9526	80204	B1821BH038C075D	SCREW, CAP, HEXAGON H.....	1
10	PAOZZ	2910-01-017-5314	78280	QA2-5TC	ATOMIZER, STARTING F.....	1
11	PFOZZ	4710-01-187-0997	97403	13211E9555	TUBE, BENT, METALLIC.....	1
12	PAOZZ	4730-01-214-6990	96906	MS51811-1	TEE, TUBE.....	1
13	PFOZZ	4710-01-183-2784	97403	13211E9556	TUBE, BENT, METALLIC.....	1
14	PAOZZ	2910-01-183-2627	78280	QA4-5TC	SPRAY TIP, NOZZLE, NO 90 DEGREES.....	1
15	PAOZZ	5930-01-155-7762	78280	QS1190-2	SWITCH, THERMOSTATIC.....	1
16	PAOZZ	5306-01-197-6578	80204	B1821BH031C088L	BOLT, MACHINE.....	4
17	PAOZZ	5310-00-081-4219	96906	MS27183-12	WASHER, FLAT.....	4
18	PAOZZ	5310-00-880-7744	96906	MS51967-5	NUT, PLAIN, HEXAGON.....	4
19	PBOZZ	5340-01-088-2385	61112	QS1189	CLAMP, LOOP.....	1

END OF FIGURE

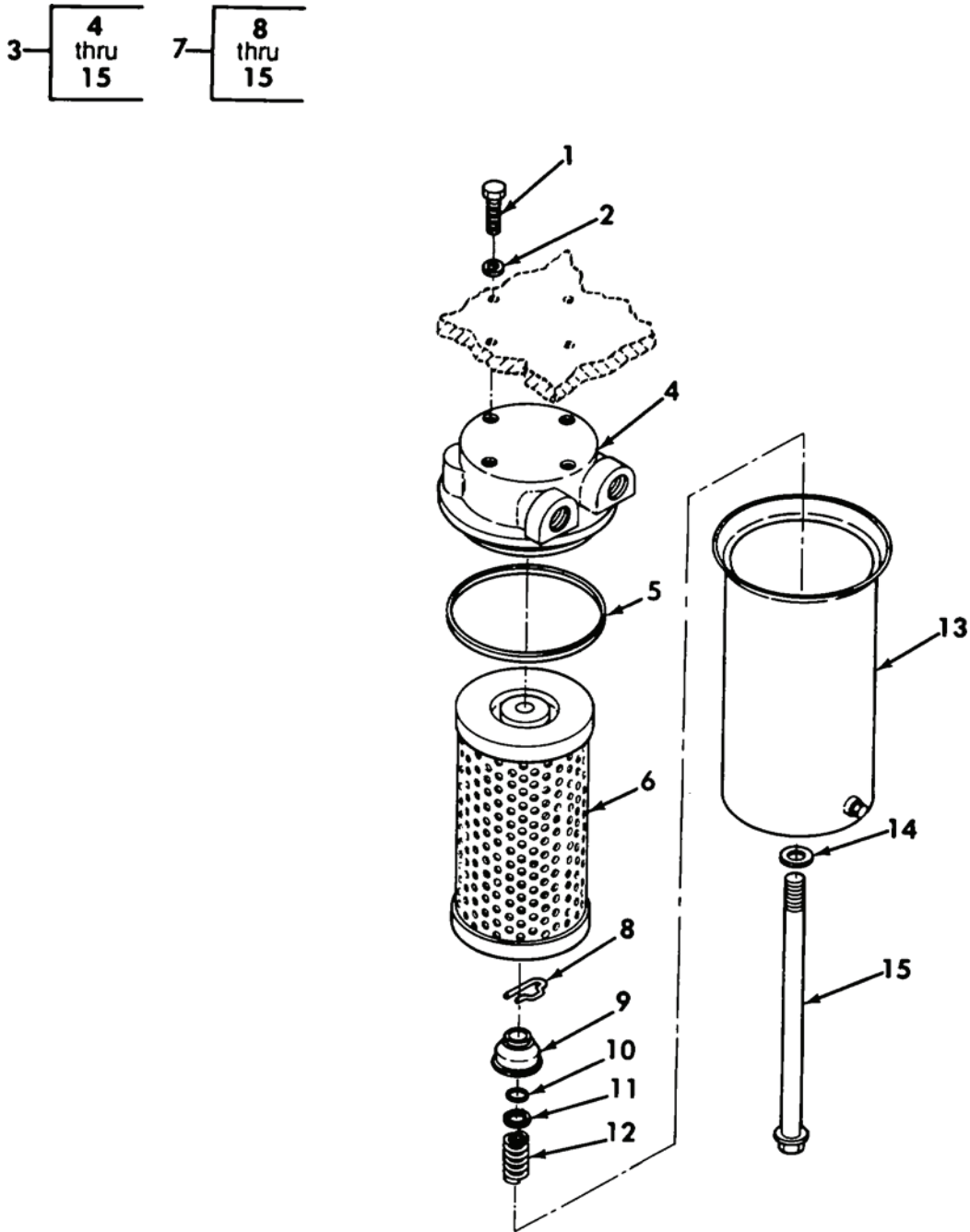

Figure 118. Engine Oil Filter

(1) ITEM NO	(2) SMR	(3) NSN	(4) CAGE	(5) PART NUMBER	(6) DESCRIPTION AND USABLE ON CODE (UOC)	(7) QTY
GROUP AU: POWERTRAIN INSTALLATION FIGURE 118 ENGINE OIL FILTER						
1	PAOZZ	5306-01-197-1599	80204	B1821BH044C113L	BOLT,MACHINE.....	4
2	PAOZZ	5310-00-809-4085	96906	MS27183-16	WASHER,FLAT.....	4
3	PAOZZ	2940-00-552-3842	33457	242916S	FILTER,FLUID ENGINE OIL.....	1
4	PFOZZ	2940-01-094-9353	15434	252917	.HEAD,FLUID FILTER.....	1
5	PAOZZ	5330-00-132-0248	15434	173368	.PACKING,PREFORMED PART OF KIT P/N 5705413.....	1
6	PAOZZ	2940-00-073-3316	15434	158139	.FILTER ELEMENT,FLUI ENGINE OIL PART OF KIT P/N 5705413.....	1
7	PFOZZ	2940-01-165-8253	33457	018159200S	.FILTER BODY,FLUID.....	1
8	PAOZZ	5315-01-159-1255	15434	3301956S	..PIN PART OF P/N 181592.....	1
9	PFOZZ	4330-01-145-5269	15434	183342S	..ELEMENT SUPPORT,FIL PART OF P/N 181592.....	1
10	PAOZZ	5330-01-044-2096	33457	153518	..GASKET PART OF P/N 181592.....	1
11	PAOZZ	5310-01-044-2112	33457	015352000S	..WASHER,FLAT PART OF P/N 181592...	1
12	PAOZZ	5360-01-155-7157	15434	173176	..SPRING PART OF P/N 181592.....	1
13	XAOZZ		33457	3301179	..SHELL PART OF P/N 181592.....	1
14	PAOZZ	5310-01-044-2052	33457	8265S	..WASHER,FLAT PART OF P/N 181592...	1
15	XDOZZ		15434	3301949S	..BOLT PART OF P/N 181592.....	1

END OF FIGURE

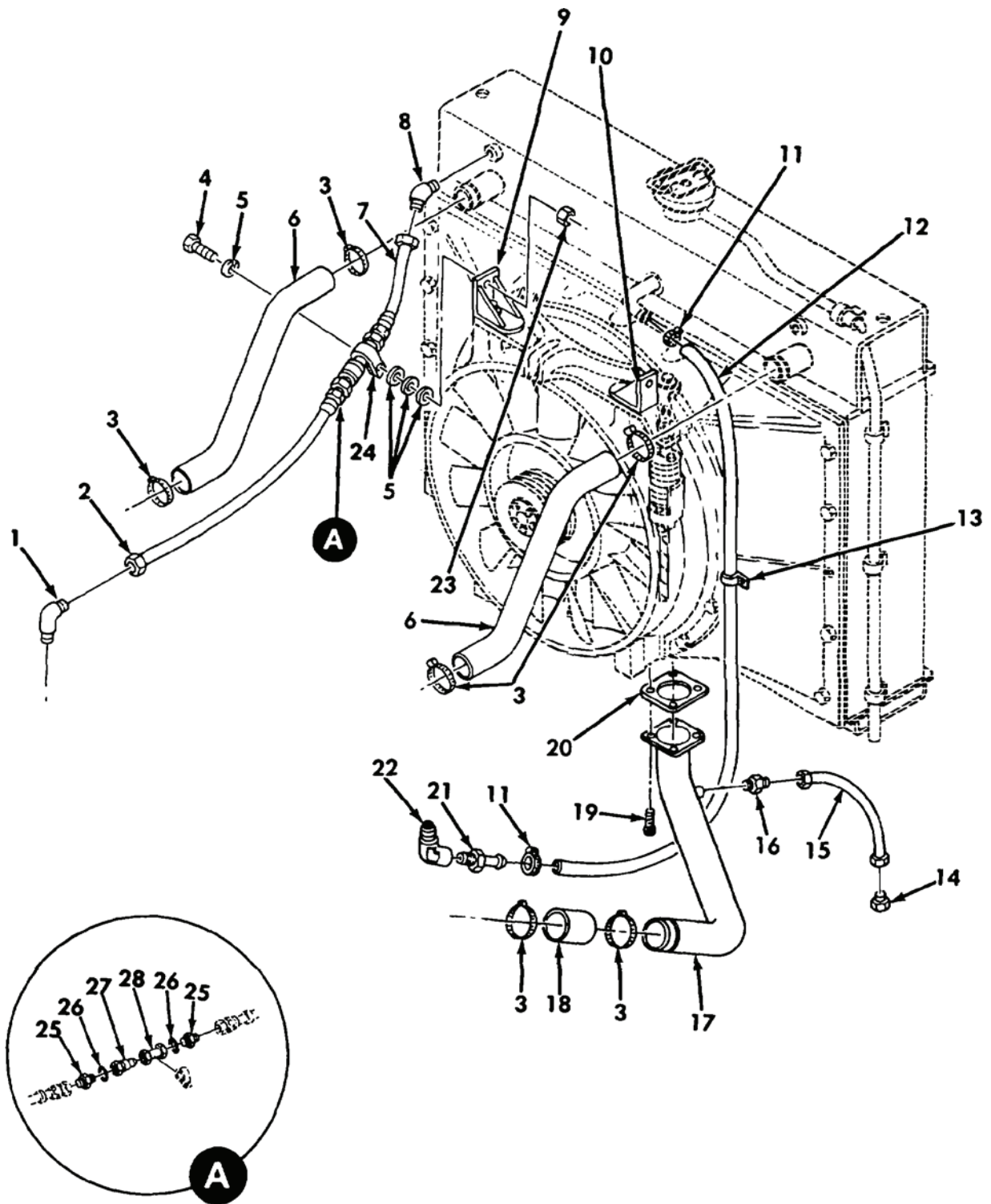
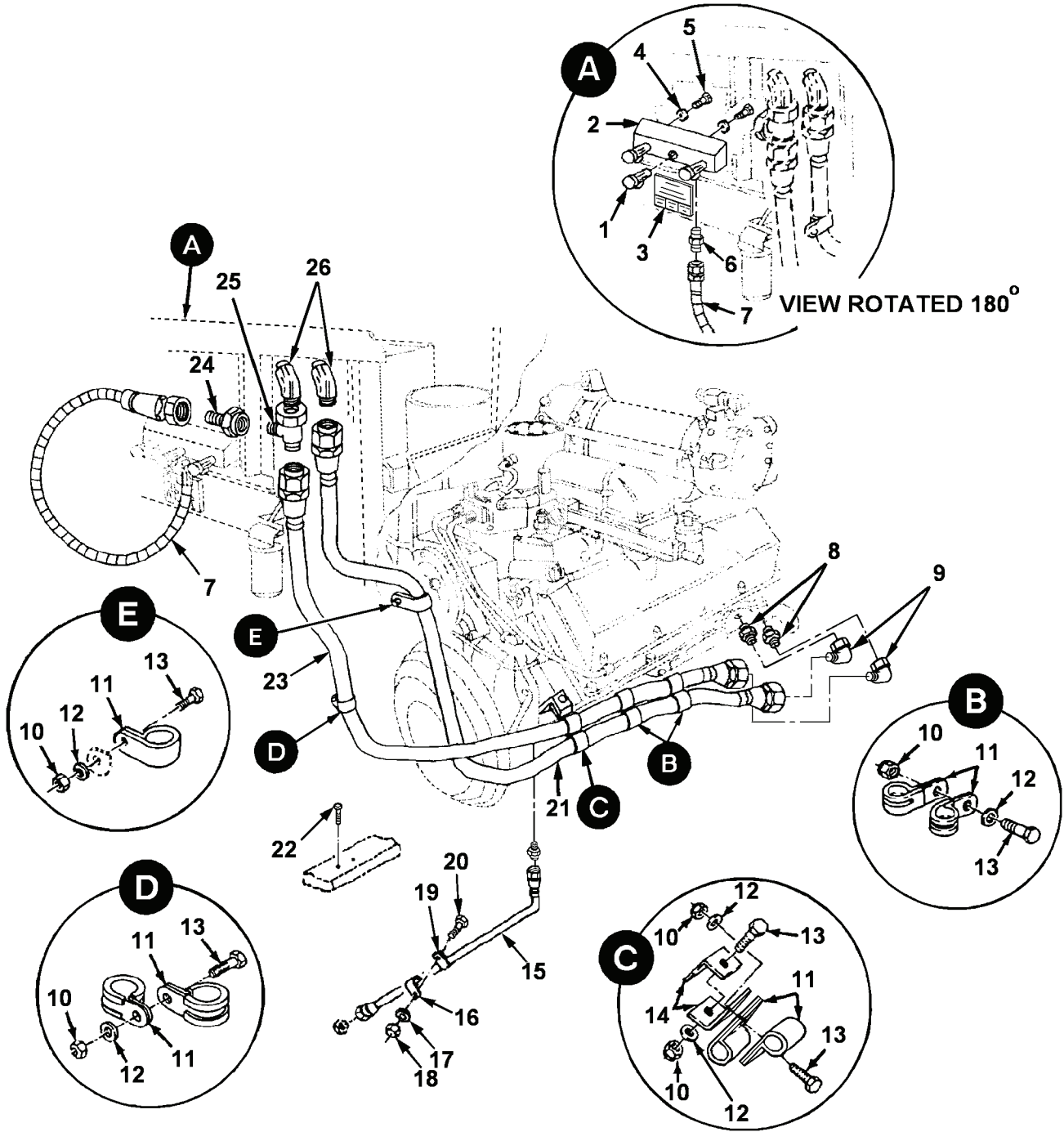

Figure 119. Power Pack - Coolant Hoses and Clamps

(1) ITEM NO	(2) SMR	(3) NSN	(4) CAGE	(5) PART NUMBER	(6) DESCRIPTION AND USABLE ON CODE (UOC)	(7) QTY
GROUP AU: POWERTRAIN INSTALLATION FIGURE 119 POWER PACK - COOLANT HOSES AND CLAMPS						
1	PAOZZ	4730-00-812-7999	96906	MS51504A6	ELBOW, PIPE TO TUBE.....	2
2	PCOZZ	4720-01-306-5704	19207	12357360-1	HOSE ASSEMBLY, NONME.....	2
3	PAOZZ	4730-00-908-6292	58536	A-A-52506-F-48	CLAMP, HOSE.....	6
4	PAOZZ	5305-00-225-3843	80204	B1821BH025C100N	SCREW, CAP, HEXAGON H.....	2
5	PAOZZ	5310-00-809-4058	96906	MS27183-10	WASHER, FLAT.....	8
6	PAOZZ	4720-01-377-3118	19207	12412118	HOSE, PREFORMED.....	2
7	PCOZZ	4720-01-289-8239	19207	12357360-2	HOSE ASSEMBLY, NONME.....	2
8	PAOZZ	4730-01-005-0623	96906	MS51508A6-6S	ELBOW, PIPE TO TUBE.....	2
9	PFOZZ	5340-01-245-7599	19207	12357363-1	BRACKET, ANGLE RIGHT SIDE.....	1
10	PFOZZ	5340-01-245-7600	19207	12357363-2	BRACKET, ANGLE LEFT SIDE.....	1
11	PAOZZ	4730-00-908-3193	58536	A-A-52506-F-24	CLAMP, HOSE.....	2
12	MOOZZ		81349	M62217/1-16-51	HOSE, NONMETALLIC MAKE FROM HOSE, P/N A52426-IF BULK, LENGTH A/R.....	1
13	PAOZZ	5340-01-197-7597	19207	7529133-7	CLAMP, LOOP.....	1
14	PAOZZ	4730-01-070-9214	96906	MS51518B8	PLUG, TUBE FITTING, T.....	1
15	PAOZZ	4720-01-451-0468	19207	12469569-9	HOSE ASSEMBLY, NONME.....	1
16	PAOZZ	4730-00-441-8700	96906	MS51500A8-4	ADAPTER, STRAIGHT, PI.....	1
17	PAOZZ	4710-01-254-6553	19207	12357418	TUBE ASSEMBLY, METAL.....	1
18	MOOZZ		81349	M62217/1-44-6	HOSE, NONMETALLIC MAKE FROM HOSE, P/N A52426-1S BULK.....	1
19	PAOZZ	5306-01-114-0963	80204	B1821BH038C100L	BOLT, MACHINE.....	4
20	PAOZZ	5330-01-165-1370	97403	13204E3530	GASKET.....	1
21	PAOZZ	4730-00-287-1880	81343	AS5183B1612	ADAPTER, STRAIGHT, PI.....	1
22	PAOZZ	4730-00-231-5599	81343	AS4854-06	ELBOW, PIPE.....	1
23	PAOZZ	5310-00-088-1251	81349	M45913/1-4CG5C	NUT, SELF-LOCKING, HE.....	2
24	PAOZZ	5340-00-702-2848	80205	MS21333-128	CLAMP, LOOP.....	2
25	PAOZZ	4730-00-080-7040	96906	MS51525A6-8	ADAPTER, STRAIGHT, TU.....	4
26	PCOZZ	5331-00-808-0794	81343	MS28778-8	O-RING.....	4
27	PAOZZ	4730-01-243-3539	97111	H3-63-T8	COUPLING HALF, QUICK.....	2
28	PAOZZ	4730-01-243-6319	14127	BLH3S8	COUPLING HALF, QUICK.....	2

END OF FIGURE



ace044r

Figure 120. Power Pack - External Oil Lines

(1) ITEM NO	(2) SMR	(3) NSN	(4) CAGE	(5) PART NUMBER	(6) DESCRIPTION AND USABLE ON CODE (UOC)	(7) QTY
GROUP AU: POWERTRAIN INSTALLATION FIGURE 120 POWER PACK - EXTERNAL OIL LINES						
1	PAOZZ	4820-01-120-4532	91816	HV22-24	VALVE, BLEEDER, HYDRA.....	1
2	PFOZZ	4730-01-216-5574	19207	12355291	MANIFOLD, HYDRAULIC OIL SAMPLING....	1
3	PFOZZ	9905-01-216-5583	19207	12355292	PLATE, INSTRUCTION.....	1
4	PAOZZ	5310-00-081-4219	96906	MS27183-12	WASHER, FLAT.....	2
5	PAOZZ	5306-01-196-0445	80204	B1821BH031C063L	BOLT, MACHINE.....	2
6	PAOZZ	4730-00-995-1559	96906	MS51500A6	ADAPTER, STRAIGHT, PI.....	1
7	PCOZZ	4720-01-220-6651	19207	12355287-1	HOSE ASSEMBLY, NONME.....	1
8	PAOZZ	4730-00-021-1802	96906	MS51500A16-12	ADAPTER, STRAIGHT, PI.....	3
9	PAOZZ	4730-00-163-0236	96906	MS51521A16	ELBOW, TUBE.....	1
10	PAOZZ	5310-00-732-0558	96906	MS51967-8	NUT, PLAIN, HEXAGON.....	6
11	PAOZZ	5340-01-231-5357	19207	7529133-9	CLAMP, LOOP.....	9
12	PAOZZ	5310-00-184-8974	96906	MS9320-12	WASHER, FLAT.....	6
13	PAOZZ	5306-01-114-0963	80204	B1821BH038C100L	BOLT, MACHINE.....	6
14	PAOZZ	5340-01-224-3763	19207	12352619	BRACKET, ANGLE.....	2
15	PAOZZ	4720-01-374-7132	19207	12357156-1	HOSE ASSEMBLY, NONME OIL PAN DRAIN TUBE.....	1
16	PAOZZ	5340-01-374-2332	19207	12412050	HOOK, SUPPORT.....	1
17	PAOZZ	5310-00-809-8546	96906	MS27183-8	WASHER, FLAT.....	1
18	PAOZZ	5310-00-689-3877	80205	MS17829-3C	NUT, SELF-LOCKING, HE.....	1
19	PAOZZ	5340-00-922-6301	96906	MS21333-79	CLAMP, LOOP.....	1
20	PAOZZ	5305-00-984-6210	96906	MS35206-263	SCREW, MACHINE.....	1
21	PAOZZ	4720-01-221-1450	19207	12352677-6	HOSE ASSEMBLY, NONME.....	1
22	PAOZZ	5305-00-802-2764	80204	B1821BH038C050N	SCREW, CAP, HEXAGON H.....	2
23	PAOZZ	4720-01-221-1449	19207	12352677-5	HOSE ASSEMBLY, NONME.....	1
24	PAOZZ	4730-01-221-7329	19207	12355293-2	REDUCER, TUBE.....	1
25	PAOZZ	4730-00-827-5852	96906	MS51523A16	TEE, TUBE.....	1
26	PAOZZ	4730-00-231-3018	96906	MS51504A16-12	ELBOW, PIPE TO TUBE.....	2

END OF FIGURE

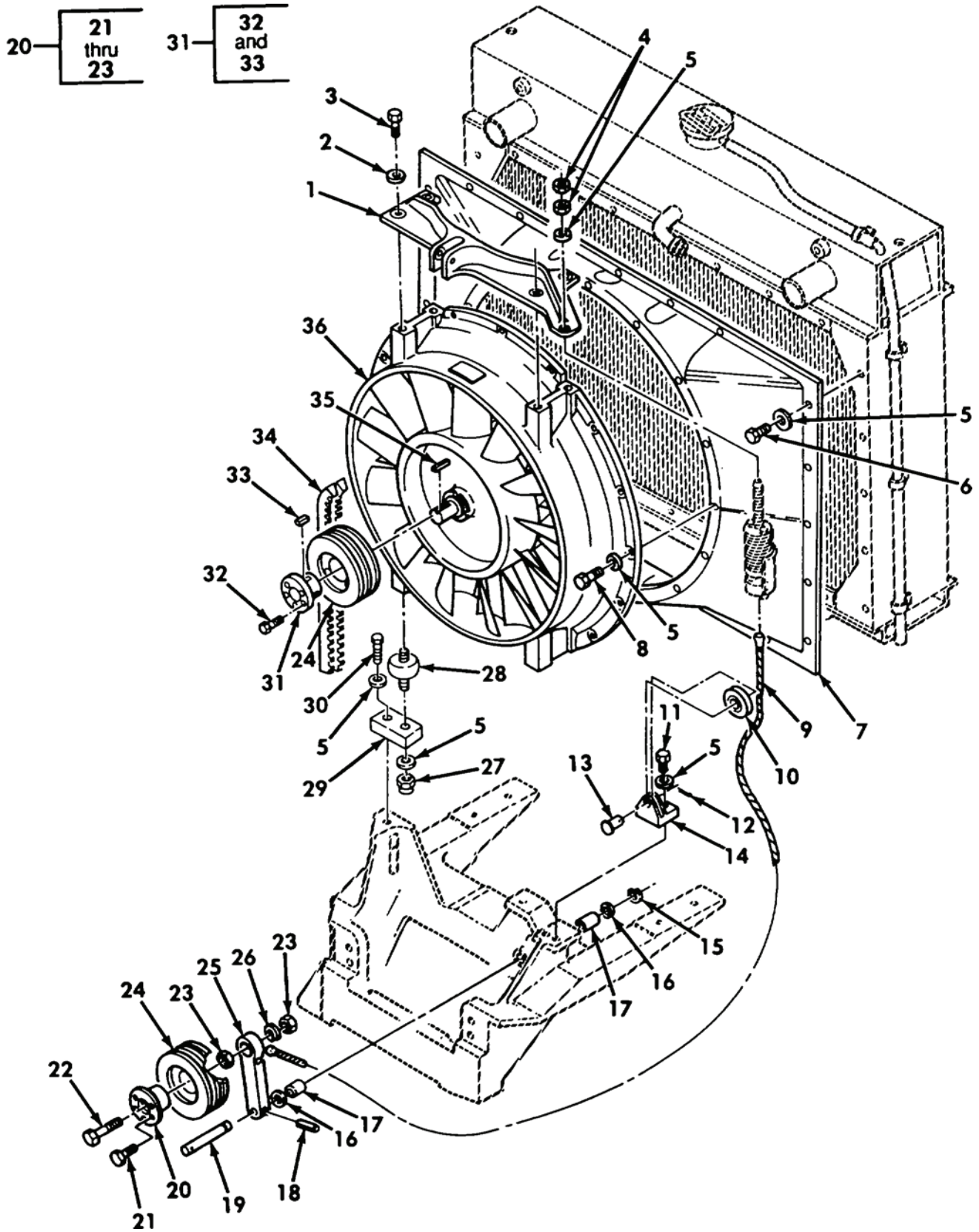

Figure 121. Fan and Related Parts

(1) ITEM NO	(2) SMR	(3) NSN	(4) CAGE	(5) PART NUMBER	(6) DESCRIPTION AND USABLE ON CODE (UOC)	(7) QTY
GROUP AU: POWERTRAIN INSTALLATION FIGURE 121 FAN AND RELATED PARTS						
1	PAOZZ	5340-01-184-4824	19207	12332014	BRACKET, MOUNTING.....	1
2	PAOZZ	5310-00-809-5998	96906	MS27183-18	WASHER, FLAT.....	4
3	PFOZZ	5306-01-194-4974	80204	B1821BH050C125L	BOLT, MACHINE.....	4
4	PAOZZ	5310-00-732-0559	96906	MS1968-8	NUT, PLAIN, HEXAGON.....	2
5	PAOZZ	5310-00-080-6004	96906	MS27183-14	WASHER, FLAT.....	47
6	PAOZZ	5306-01-112-8682	80204	B1821BH038C088L	BOLT, MACHINE.....	24
7	PFOZZ	2930-01-192-4583	19207	12332022	SHROUD, FAN, RADIATOR.....	1
8	PAOZZ	5306-01-199-4344	80204	B1821BH038F150L	BOLT, SELF-LOCKING.....	16
9	PAOZZ	4010-01-183-2714	19207	12332000	WIRE ROPE ASSEMBLY,.....	1
10	PAOZZ	3020-01-184-4852	19207	12332002	PULLEY, GROOVE.....	1
11	PAOZZ	5306-01-114-0963	80204	B1821BH038C100L	BOLT, MACHINE.....	2
12	PAOZZ	5315-00-842-3044	80205	MS24665-283	PIN, COTTER.....	1
13	PAOZZ	5315-00-081-7041	96906	MS20392-7C35	PIN, STRAIGHT, HEADED.....	1
14	PAOZZ	5342-01-182-8776	19207	12331989	BRACKET.....	1
15	PAOZZ	5325-00-803-7303	96906	MS16624-1075	RING, RETAINING.....	1
16	PAOZZ	5310-00-595-6607	88044	AN960C1216L	WASHER, FLAT.....	V
17	PFOZZ	3120-00-981-5117	26124	2586229-85	BEARING, SLEEVE.....	2
18	PAOZZ	5315-00-836-9628	80205	MS16562-52	PIN, SPRING.....	1
19	PAOZZ	5315-01-201-0997	19207	12335452	PIN, STRAIGHT, HEADLE.....	1
20	PAOZZ	3020-01-049-9434	71176	IDP1-5-8	IDLER BUSHING, PULLE.....	1
21	PAOZZ	5306-00-225-8499	80205	MS90725-34	.BOLT, MACHINE PART OF P/N IDP1-5-8.	3
22	PAOZZ	5305-00-724-7236	80204	B1821BH063C325N	.SCREW, CAP, HEXAGON H PART OF P/N IDP1-5-8.....	1
23	PAOZZ	5310-00-851-2677	96906	MS35691-49	.NUT, PLAIN, HEXAGON PART OF P/N IDP1-5-8.....	2
24	PAOZZ	3020-01-183-2712	19207	12332010	PULLEY, GROOVE.....	2
25	PAOZZ	3040-01-201-1076	19207	12335453	LEVER, REMOTE CONTRO.....	1
26	PAOZZ	5310-00-820-6653	80205	MS35338-50	WASHER, LOCK.....	1
27	PAOZZ	5310-00-241-6640	96906	MS16228-6C	NUT, SELF-LOCKING, HE.....	2
28	PCOZZ	5342-01-159-6456	19207	12293273-6	MOUNT, RESILIENT, WEA.....	2
29	PFOZZ	2590-01-245-7560	19207	12357241	ADAPTER, POWER PACKA.....	2
30	PAOZZ	5305-00-269-3239	80204	B1821BH038F138N	SCREW, CAP, HEXAGON H.....	2
31	PAOZZ	5365-01-132-3825	71176	P1-1 1/4	BUSHING, TAPERED.....	1
32	PAOZZ	5306-00-226-4827	80204	B1821BH031C100N	.BOLT, MACHINE PART OF P/N P1-1 1/4.	3
33	PAOZZ	5315-01-110-4790	96906	MS20066-348	.KEY, MACHINE PART OF P/N P1-1 1/4..	1
34	PAOZZ	3030-01-242-6377	24161	8178-0016	BELT, V.....	1
35	PAOZZ	5315-00-060-4324	96906	MS20066-211	KEY, MACHINE.....	1
36	PAOFF	4140-01-456-9471	58163	40430-2	FAN, VANEAXIAL ALUMINUM (SEE FIGURE 122 FOR PARTS BREAKDOWN).....	1

END OF FIGURE

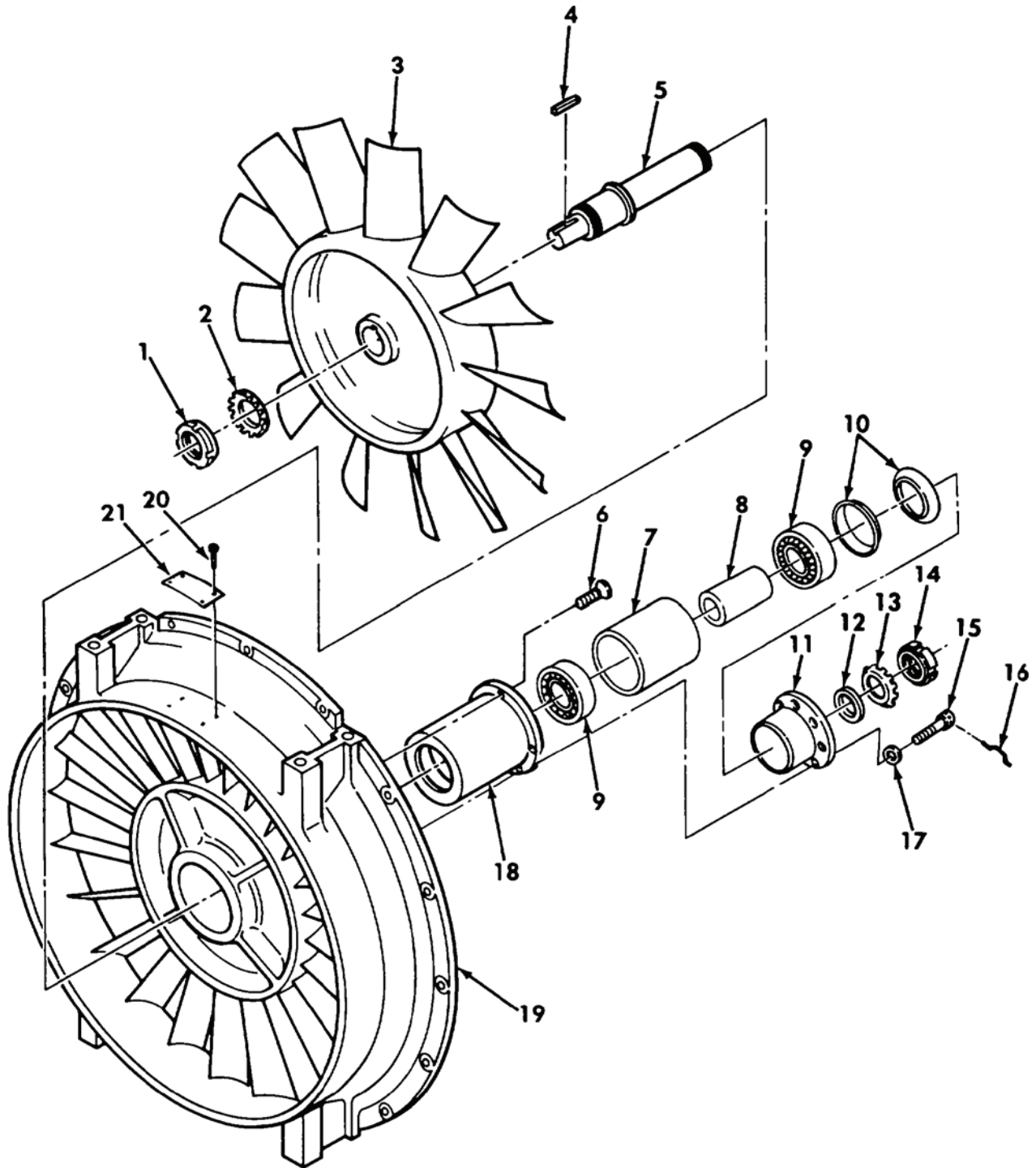

Figure 122. Fan Assembly - 40430-2

(1) ITEM NO	(2) SMR	(3) NSN	(4) CAGE	(5) PART NUMBER	(6) DESCRIPTION AND USABLE ON CODE (UOC)	(7) QTY
GROUP AU: POWERTRAIN INSTALLATION FIGURE 122 FAN ASSEMBLY - 40430-2						
1	PAFZZ	5310-00-225-8327	96906	MS19068-092	.NUT, PLAIN, ROUND.....	1
2	PAFZZ	5310-00-205-8249	96906	MS19070-092	.WASHER, KEY.....	1
3	PAFZZ	2930-01-198-2832	58163	40102-1	.IMPELLER, FAN, AXIAL.....	1
4	PAFZZ	5315-01-026-4522	96906	MS20066-280	.KEY, MACHINE.....	1
5	PAFZZ	3040-01-199-7821	58163	40103-1	.SHAFT, SHOULDERED.....	1
6	PAFZZ	5305-00-088-8332	80205	MS35190-272	.SCREW, MACHINE.....	4
7	PAFZZ	5365-01-202-7727	58163	40327-1	.SPACER, SLEEVE.....	1
8	PAFZZ	5365-01-194-0757	58163	723071-4	.SPACER, SLEEVE.....	1
9	PAFZZ	3110-00-097-6353	03497	3300A54A0053-001	.BEARING, BALL, ANNULA.....	2
10	PAFZZ	5310-01-194-3122	05341	BS308	.WASHER SET, SPRING T.....	2
11	PAFZZ	3130-01-201-8763	58163	40314-1	.CAP, PILLOW BLOCK.....	1
12	PAFZZ	3120-01-129-2151	58163	723071-2	.BEARING, SLEEVE.....	1
13	PAFZZ	5310-00-682-5444	96906	MS19070-082	.WASHER, KEY.....	1
14	PAFZZ	5310-00-543-4863	96906	MS19068-082	.NUT, PLAIN, ROUND.....	1
15	PAFZZ	5305-00-068-0543	80205	NAS1351-3H-10P	.SCREW, CAP, SOCKET HE.....	4
16	MFFZZ		00624	900010-32CAR	.WIRE, NONELECTRICAL A/R MAKE FROM WIRE, NONELECTRICAL, P/N 900010-32C, LENGTH.....	1
17	PAFZZ	5310-00-167-0818	80205	NAS1149F0363P	.WASHER, FLAT.....	4
18	PAFZZ	3040-01-198-8727	58163	40112-1	.HOUSING, MECHANICAL.....	1
19	PAFZZ	3040-01-198-8728	58163	40099-1	.HOUSING, MECHANICAL.....	1
20	PFZZ	5305-00-253-5604	80205	MS21318-2	.SCREW, DRIVE.....	4
21	PFZZ	9905-01-187-6447	58163	40128-1	.PLATE, IDENTIFICATIO.....	1

END OF FIGURE

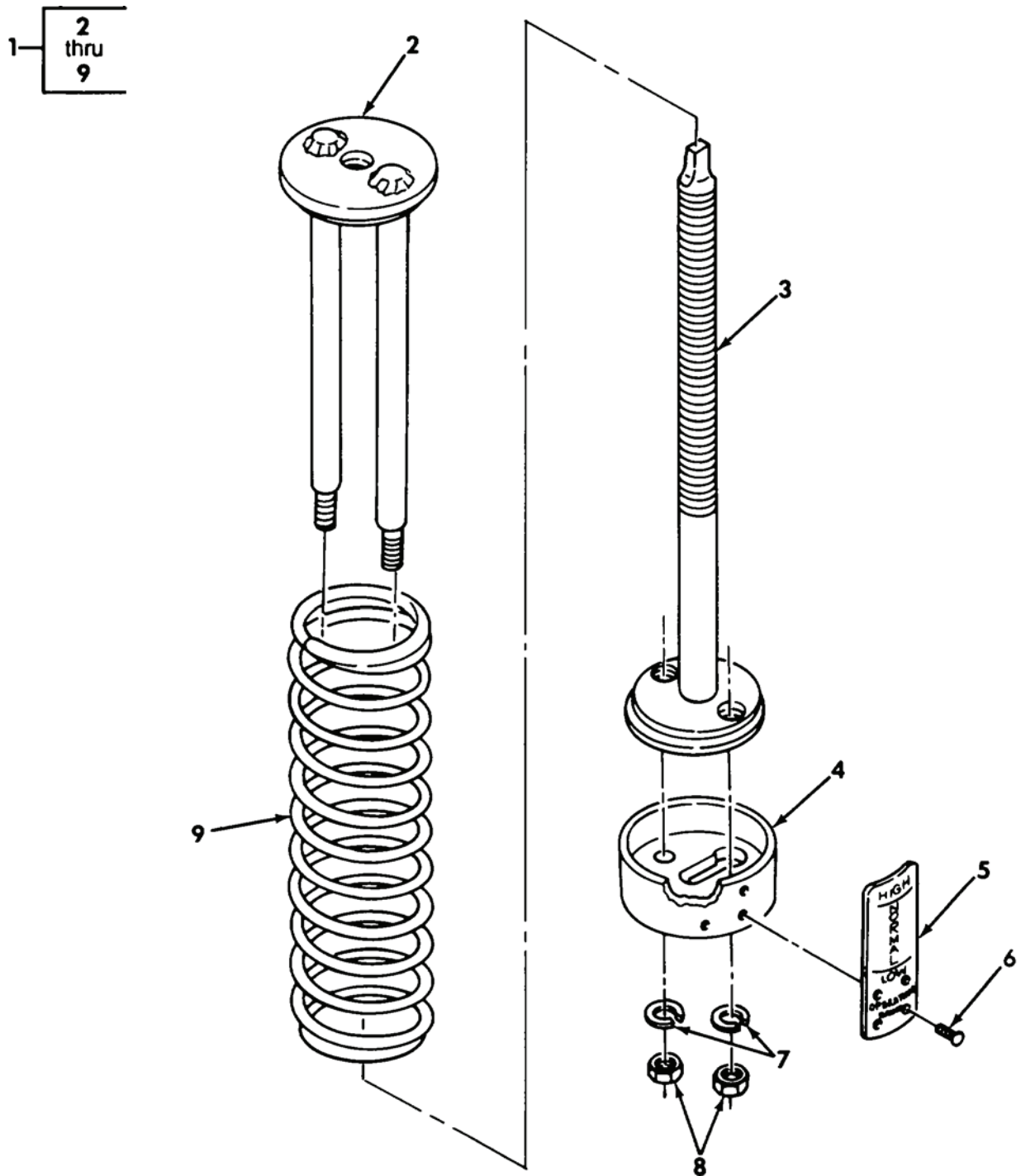

Figure 123. Fan Tensioner Assembly

(1) ITEM NO	(2) SMR	(3) NSN	(4) CAGE	(5) PART NUMBER	(6) DESCRIPTION AND USABLE ON CODE (UOC)	(7) QTY
GROUP AU: POWERTRAIN INSTALLATION FIGURE 123 FAN TENSIONER ASSEMBLY						
1	PAOOO	4140-01-183-8348	19207	12331990	TENSIONER ASSY, FAN.....	1
2	XAOZZ		19207	12331995	.RETAINER.....	1
3	XAOZZ		19207	12331992	.RETAINER.....	1
4	XAOZZ		19207	12331991	.PLATE.....	1
5	PFOZZ	9905-01-183-2692	19207	12331999	.PLATE, INSTRUCTION.....	1
6	PAOZZ	5305-00-175-3230	80205	MS21318-14	.SCREW, DRIVE.....	4
7	PAOZZ	5310-00-582-5965	80205	MS35338-44	.WASHER, LOCK.....	2
8	PAOZZ	5310-00-768-0319	96906	MS51968-2	.NUT, PLAIN, HEXAGON.....	2
9	PAOZZ	5360-01-207-7829	19207	12331998	.SPRING, HELICAL, COMP.....	1

END OF FIGURE

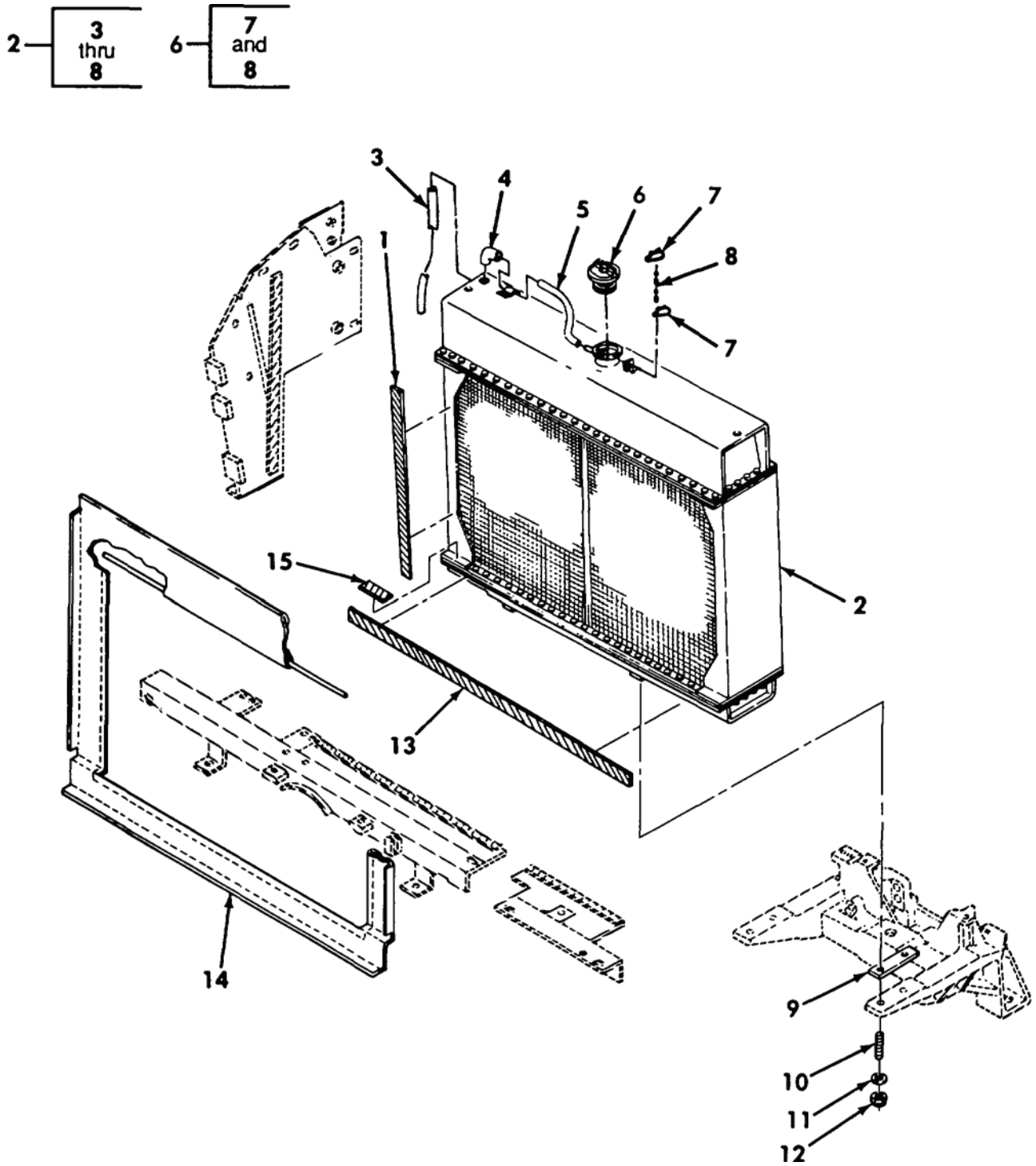

Figure 124. Radiator and Attaching Parts

(1) ITEM NO	(2) SMR	(3) NSN	(4) CAGE	(5) PART NUMBER	(6) DESCRIPTION AND USABLE ON CODE (UOC)	(7) QTY
GROUP AU: POWERTRAIN INSTALLATION FIGURE 124 RADIATOR AND ATTACHING PARTS						
1	MOOZZ		19207	12355369-2	TAPE,HOOK MAKE FROM FASTENER TAPE, HOOK, P/N 6-1-5876, 29 INCHES LONG X 1.50 INCHES WIDE.....	V
2	PAOFF	2930-01-456-2600	63079	2576	RADIATOR,ENGINE COO (STAINLESS STEEL).....	1
3	MOOZZ		01276	FC352-08-39	.HOSE MAKE FROM HOSE, NONMETALLIC, P/N FC352-08, 39 INCHES LONG.....	1
4	PAOZZ	4710-01-192-3460	67049	302391	.TUBE,BENT,METALLIC.....	1
5	MOOZZ		01276	FC352-08-19	.HOSE,OVERFLOW MAKE FROM HOSE, NONMETALLIC, P/N FC352-08, 19 INCHES LONG.....	1
6	PAOZZ	2930-00-913-8658	10203	3831	.CAP,FILLER OPENING USE WITH THREE PRONG FILLER NECK ONLY.....	1
7	PAOZZ	5315-00-514-2660	81343	AS29523-1	..PIN,RETAINING PART OF P/N A-52424-2 AND 3831.....	2
8	MOOZZ		81348	RRC271-AR	..CHAIN MAKE FROM CHAIN, P/N NAS1455-2-14C, LENGTH A/R, PART OF P/N A-52424-2 AND 3831.....	V
9	PAOZZ	2590-01-193-3610	19207	12332021	PAD,CUSHIONING.....	2
10	PAOZZ	5307-01-016-4423	80205	MS51864-106-20	STUD,PLAIN.....	4
11	PAOZZ	5310-00-809-5998	96906	MS27183-18	WASHER,FLAT.....	4
12	PAOZZ	5310-00-068-8067	80205	MS17829-8F	NUT,SELF-LOCKING,HE.....	4
13	MOOZZ		19207	12355368-2	TAPE,HOOK MAKE FROM FASTENER TAPE, HOOK, P/N 6-1-5876, 47 INCHES LONG X 1 INCH WIDE.....	V
14	PAOZZ	2540-01-216-5568	19207	12355383	COVER,FITTED,VEHICU.....	1
15	MOOZZ		19207	12355368-1	TAPE,HOOK MAKE FROM FASTENER TAPE, HOOK, P/N 6-1-5876, 3 INCHES LONG X 1 INCH WIDE.....	V

END OF FIGURE

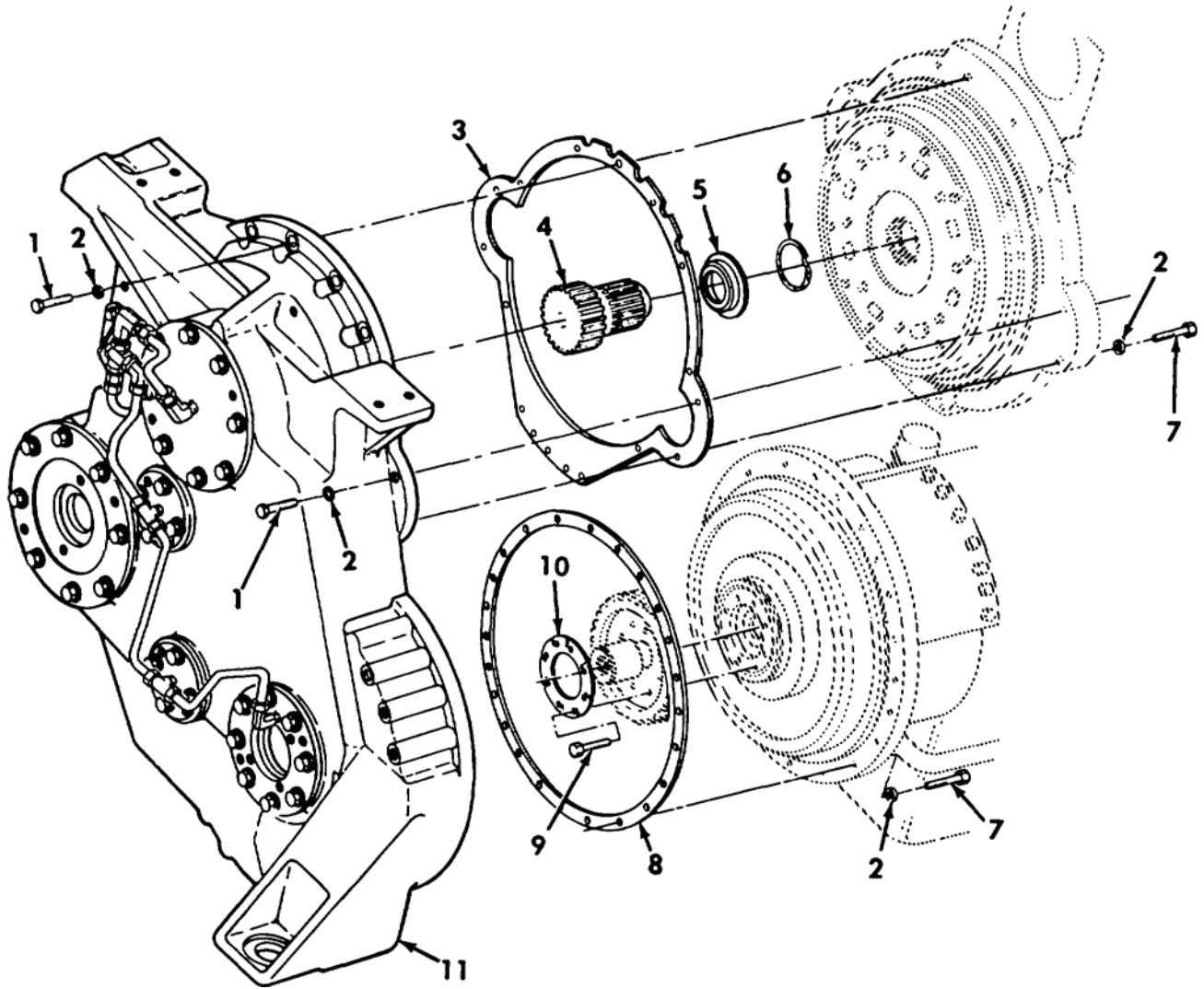

Figure 125. Transfer Case Installation

(1) ITEM NO	(2) SMR	(3) NSN	(4) CAGE	(5) PART NUMBER	(6) DESCRIPTION AND USABLE ON CODE (UOC)	(7) QTY
GROUP AU: POWERTRAIN INSTALLATION FIGURE 125 TRANSFER CASE INSTALLATION						
1	PAFZZ	5306-01-196-0219	80204	B1821BH044C175L	BOLT,MACHINE.....	5
2	PAFZZ	5310-00-809-4085	96906	MS27183-16	WASHER,FLAT.....	40
3	PAFZZ	5330-01-377-7259	97403	13204E3547 NON-A SBESTOS	GASKET.....	1
4	PAFZZ	3020-01-182-9036	97403	13214E2836	GEAR CLUSTER.....	1
5	PAFZZ	5365-01-183-2639	97403	13214E2837	SPACER,RING.....	1
6	PAFZZ	5325-01-194-0878	81349	M2742610164A	RING,RETAINING.....	1
7	PAFZZ	5306-01-197-1598	80204	B1821BH044C138L	BOLT,MACHINE.....	35
8	PAFZZ	5330-01-165-1369	97403	13214E2340	GASKET.....	1
9	PAFZZ	5306-01-196-0442	80204	B1821BH050C113L	BOLT,MACHINE.....	10
10	PAFZZ	3040-01-183-2758	97403	13204E3548	PLATE,RETAINING,SHA.....	1
11	PAFDD	2520-01-171-0027	97403	13211E8750	TRANSFER TRANSMISSI SEE FIGURES 126, 127 AND 128 FOR PARTS BREAKDOWN	1

END OF FIGURE

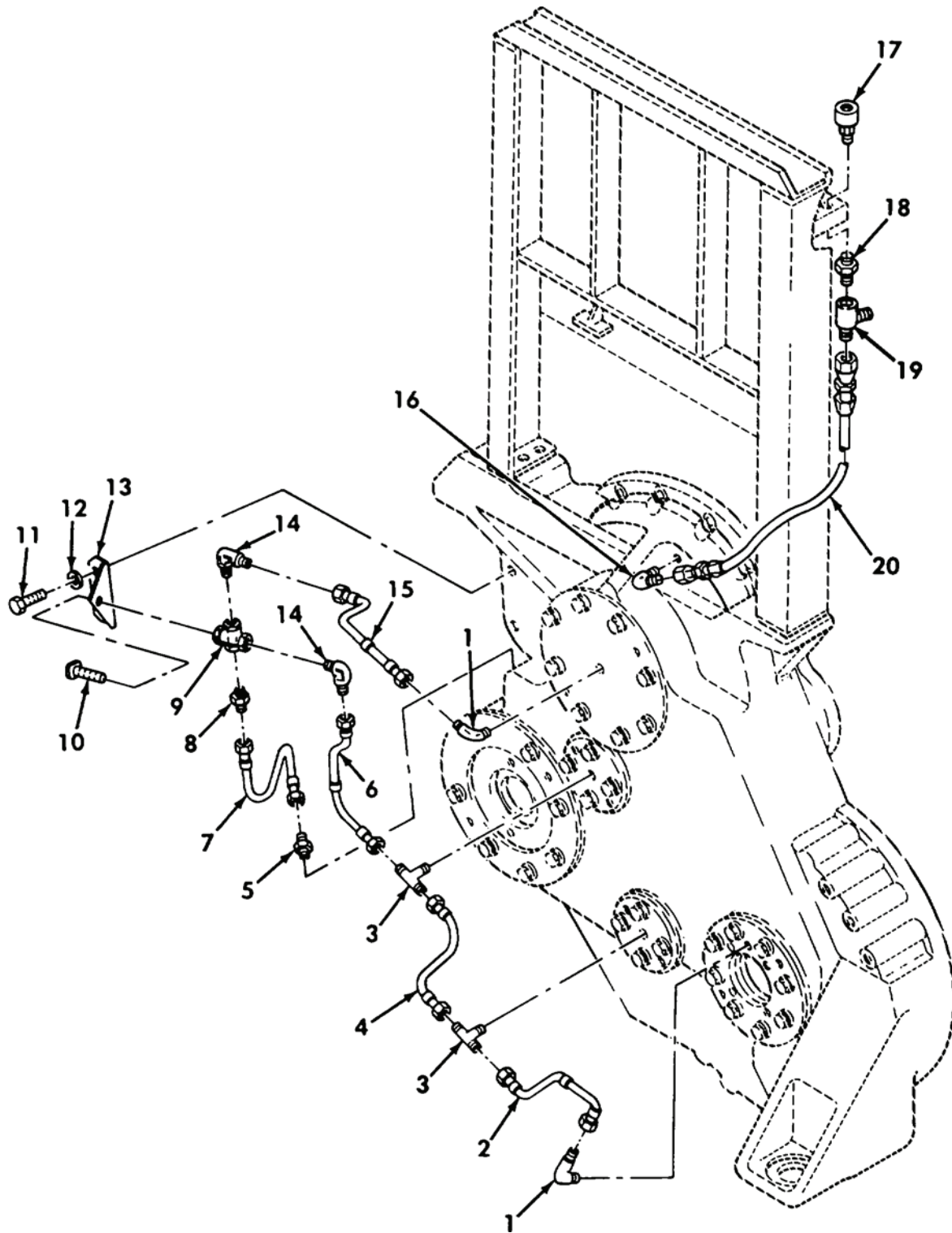

Figure 126. Transfer Case Oil Lines and Fittings

(1) ITEM NO	(2) SMR	(3) NSN	(4) CAGE	(5) PART NUMBER	(6) DESCRIPTION AND USABLE ON CODE (UOC)	(7) QTY
GROUP AU: POWERTRAIN INSTALLATION FIGURE 126 TRANSFER CASE OIL LINES AND FITTINGS						
1	PAOZZ	4730-01-194-1971	97403	13214E2839	ELBOW,PIPE TO TUBE PART OF P/N 13211E8750.....	2
2	PFOZZ	4710-01-183-8444	97403	13211E8762	TUBE ASSEMBLY,METAL PART OF P/N 13211E8750.....	1
3	PAOZZ	4730-01-183-8389	97403	13214E2838	TEE,TUBE PART OF P/N 13211E8750....	2
4	PFOZZ	4710-01-183-8443	97403	13211E8761	TUBE ASSEMBLY,METAL PART OF P/N 13211E8750.....	1
5	PAOZZ	4730-01-183-8429	97403	13214E2081	RESTRICTOR,FLUID FL PART OF P/N 13211E8750.....	1
6	PFOZZ	4710-01-183-6869	97403	13211E8765	TUBE ASSEMBLY,METAL PART OF P/N 13211E8750.....	1
7	PFOZZ	4710-01-183-6868	97403	13211E8764	TUBE ASSEMBLY,METAL PART OF P/N 13211E8750.....	1
8	PAOZZ	4730-00-836-3498	96906	MS51819-5A	ADAPTER,STRAIGHT,PI PART OF P/N 13211E8750.....	1
9	PAOZZ	4730-00-255-8254	16004	P27587	CROSS,PIPE PART OF P/N 13211E8750..	1
10	PAOZZ	4730-00-430-3165	58536	AA59616BDQBCBA	BUSHING,PIPE PART OF P/N 13211E8750	1
11	PAOZZ	5306-01-197-1599	80204	B1821BH044C113L	BOLT,MACHINE PART OF P/N 13211E8750	2
12	PAOZZ	5310-00-809-4085	96906	MS27183-16	WASHER,FLAT PART OF P/N 13211E8750.	2
13	PAOZZ	5340-01-183-2736	97403	13211E8769	BRACKET,ANGLE PART OF P/N 13211E8750.....	1
14	PAOZZ	4730-00-096-8331	96906	MS51815-5	ELBOW,PIPE TO TUBE PART OF P/N 13211E8750.....	2
15	PFOZZ	4710-01-183-6870	97403	13214E2079	TUBE ASSEMBLY,METAL PART OF P/N 13211E8750.....	1
16	PAOZZ	4730-00-812-7999	96906	MS51504A6	ELBOW,PIPE TO TUBE.....	1
17	PAOZZ	4310-00-640-3774	90005	569020-01	BREATHER.....	1
18	PAOZZ	4730-00-995-1559	96906	MS51500A6	ADAPTER,STRAIGHT,PI.....	1
19	PAOZZ	4730-00-618-5381	96906	MS51523A6	TEE,TUBE USE WITH NEW STEER UNIT BREATHER SYSTEM.....	1
20	PCOZZ	4720-01-289-8238	19207	12357136-1	HOSE ASSEMBLY,NONME.....	1

END OF FIGURE

23- 24 and 25

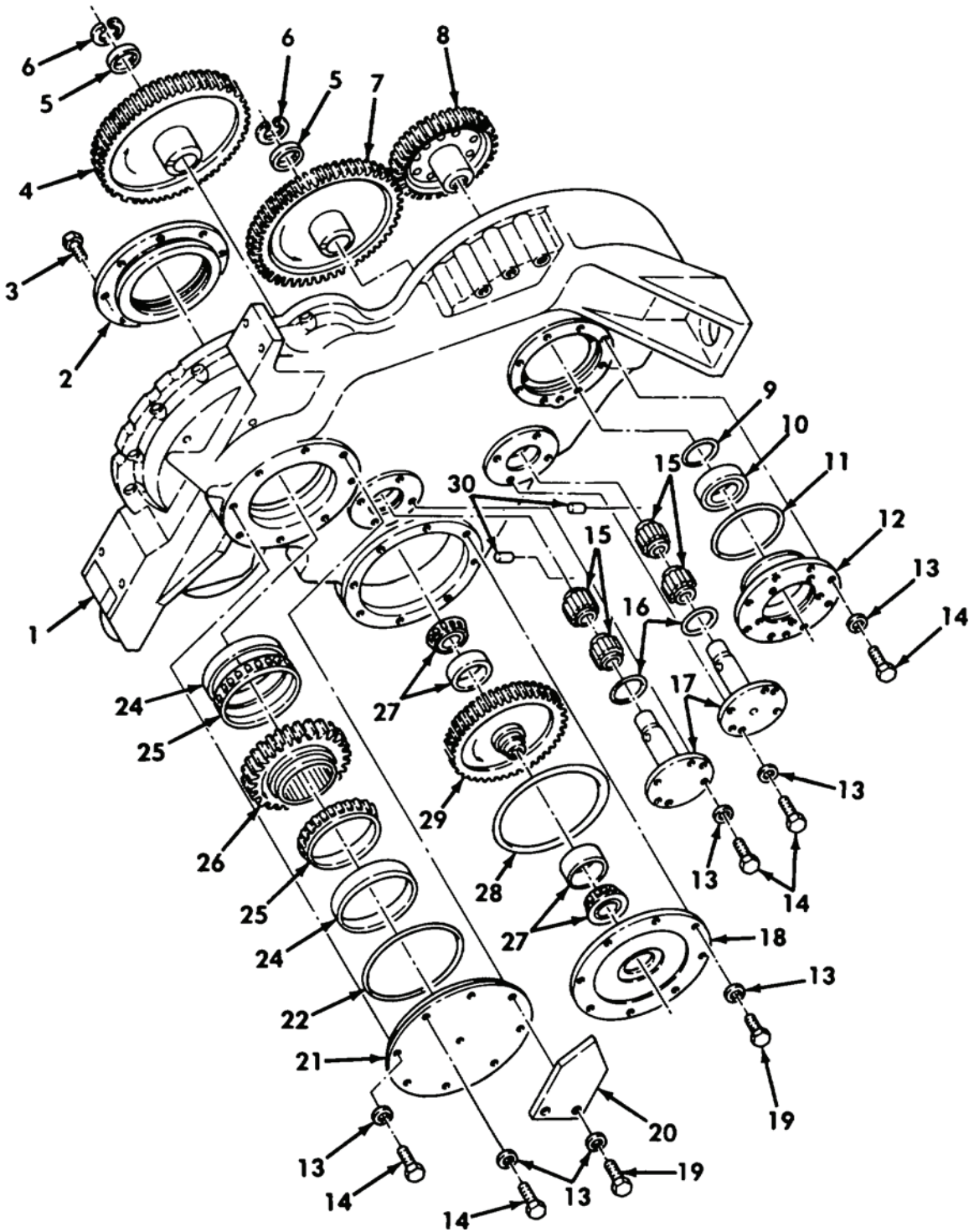

Figure 127. Transfer Case Assembly - 13211E8750

(1) ITEM NO	(2) SMR	(3) NSN	(4) CAGE	(5) PART NUMBER	(6) DESCRIPTION AND USABLE ON CODE (UOC)	(7) QTY
GROUP AU: POWERTRAIN INSTALLATION FIGURE 127 TRANSFER CASE ASSEMBLY - 13211E8750						
1	XADZZ		97403	13211E8751	HOUSING,MECHANICAL.....	1
2	PBDZZ	5340-01-183-8350	97403	13211E8755	COVER,ACCESS.....	1
3	PADZZ	5305-01-206-9676	80205	MS24667-63L	SCREW,CAP,SOCKET HE.....	8
4	PADZZ	3020-01-183-8400	97403	13204E3408	GEAR,HELICAL IDLER.....	1
5	PADZZ	5365-01-183-8453	97403	13214E2076	SPACER,RING.....	2
6	PADZZ	5325-00-787-2192	96906	MS16626-1150	RING,RETAINING.....	2
7	PADZZ	3020-01-183-8401	97403	13204E3410	GEAR,SPUR IDLER.....	1
8	PAFZZ	3020-01-183-8404	97403	13204E3407	GEAR,SPUR.....	1
9	PADZZ	5325-00-260-4883	96906	MS16625-1393	RING,RETAINING.....	1
10	PADZZ	3110-00-820-9114	01212	M1309EL	BEARING,ROLLER,CYLI.....	1
11	PCDZZ	5331-01-114-9226	81343	MS28775-258	O-RING.....	1
12	PBDZZ	2520-01-183-8349	97403	13204E3409	CAP,OUTPUT.....	1
13	PAOZZ	5310-00-809-4085	96906	MS27183-16	WASHER,FLAT.....	32
14	PAOZZ	5306-01-197-1599	80204	B1821BH044C113L	BOLT,MACHINE.....	22
15	PADZZ	3110-01-183-2686	60380	13214E2086	BEARING,ROLLER,THRU.....	4
16	PCDZZ	5331-00-807-8993	81343	MS28775-228	O-RING.....	2
17	PADZZ	3040-01-183-8449	97403	13204E3415	SHAFT,SHOULDERED.....	2
18	PBDZZ	2520-01-183-8351	97403	13214E2783	COVER,TRANSMISSION.....	1
19	PAOZZ	5306-01-197-1598	80204	B1821BH044C138L	BOLT,MACHINE.....	10
20	PFOZZ	3040-01-216-5575	19207	12352615	BRACKET,EYE,ROTATIN.....	1
21	PBOZZ	2520-01-183-2641	97403	13211E8754	COVER,OUTER.....	1
22	PCOZZ	5331-01-019-2450	81343	MS28775-269	O-RING.....	1
23	PADZZ	3110-01-441-7457	60038	13211E8757	BEARING,ROLLER,TAPE.....	2
24	XADZZ		60038	LL225710	.CUP,TAPERED ROLLER.....	1
25	XADZZ		60038	LL225749	.CONE AND ROLLERS,TA.....	1
26	PADZZ	3020-01-183-8403	97403	13211E8756	GEAR,SPUR INPUT.....	1
27	PADZZ	3110-00-100-5989	20219	S6766	BEARING,ROLLER,TAPE.....	2
28	PCDZZ	5331-01-117-8833	81343	MS28775-272	O-RING.....	1
29	PADZZ	3020-01-183-8402	97403	13204E3416	GEAR,HELICAL P.T.O.....	1
30	PFDZZ	5315-00-951-4082	96906	MS35674-30	PIN,GROOVED,HEADLES.....	2

END OF FIGURE

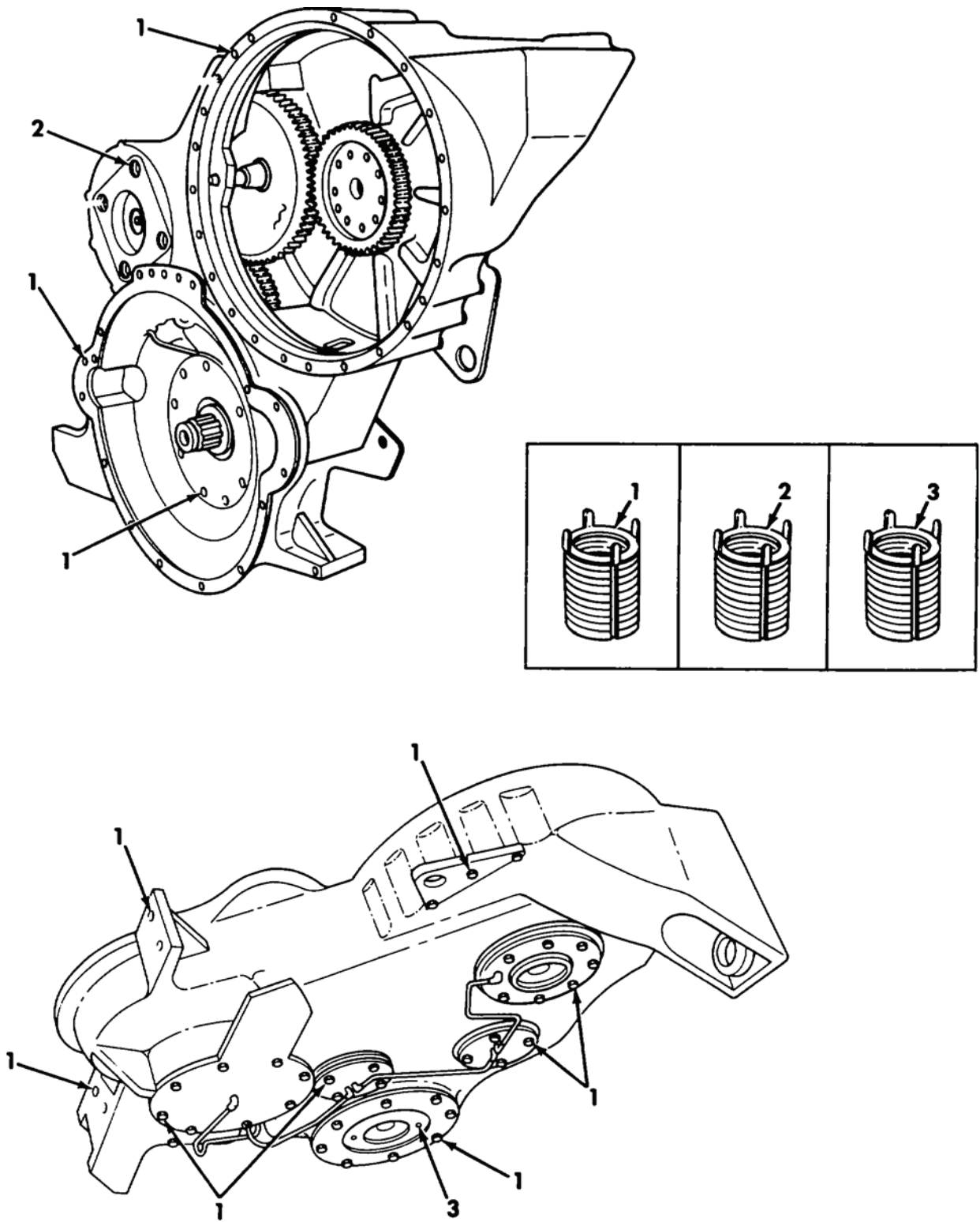

Figure 128. Transfer Case Thread Inserts

(1) ITEM NO	(2) SMR	(3) NSN	(4) CAGE	(5) PART NUMBER	(6) DESCRIPTION AND USABLE ON CODE (UOC)	(7) QTY
					GROUP AU: POWERTRAIN INSTALLATION	
					FIGURE 128 TRANSFER CASE THREAD	
					INSERTS	
1	PAFZZ	5325-01-284-9894	96906	MS51830A109	INSERT,SCREW THREAD.....	23
2	PAFZZ	5325-01-286-7321	96906	MS51831A109	INSERT,SCREW THREAD.....	4
3	PAFZZ	5325-01-284-8286	96906	MS51830A110	INSERT,SCREW THREAD.....	2

END OF FIGURE

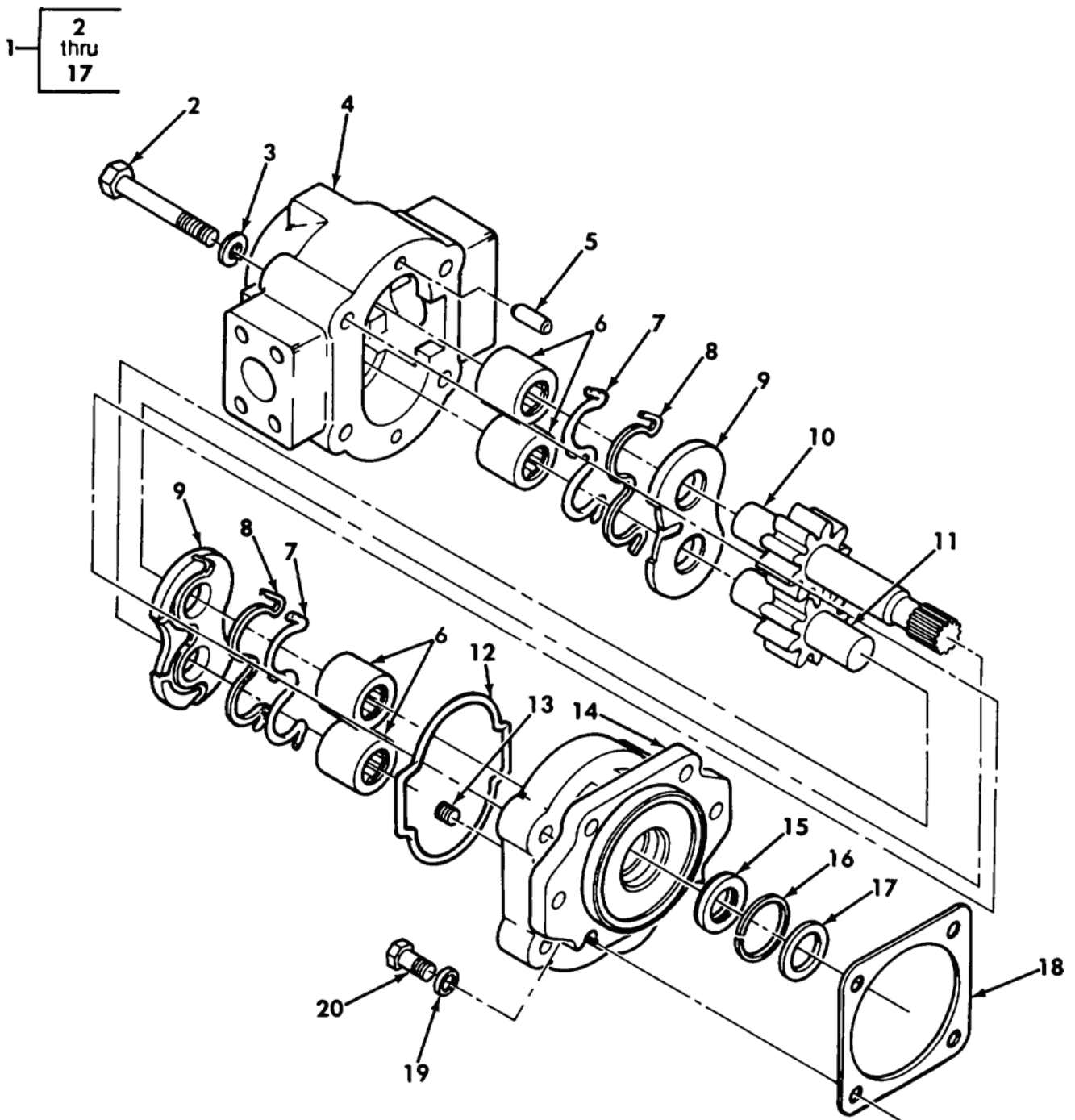

Figure 129. Scavenger Pump and Mounting Parts

(1) ITEM NO	(2) SMR	(3) NSN	(4) CAGE	(5) PART NUMBER	(6) DESCRIPTION AND USABLE ON CODE (UOC)	(7) QTY
GROUP AU: POWERTRAIN INSTALLATION FIGURE 129 SCAVENGER PUMP AND MOUNTING PARTS						
1	PAOFF	4320-01-132-0610	0E9N0	1919A4B1L	PUMP,ROTARY SCAVENGER, TRANSFER CASE.....	1
2	PAFZZ	5305-01-130-7925	0E9N0	A116X13	.SCREW,CAP,HEXAGON H.....	4
3	PAFZZ	5310-01-129-8972	0E9N0	A252X54	.WASHER,LOCK.....	4
4	XAFZZ		02892	3X1916X1	.HOUSING,MECHANICAL.....	1
5	PAFZZ	5315-01-130-1138	0E9N0	A553X5	.PIN,TAPERED,PLAIN.....	2
6	PAFZZ	3110-01-129-2512	0E9N0	A340X047	.BEARING,ROLLER,NEED.....	4
7	PAFZZ	5330-01-191-2410	0E9N0	A991X38	.SEAL,RUBBER SPECIAL PART OF KIT P/N 5705423.....	2
8	PAFZZ	5330-01-130-0999	0E9N0	A908X34	.SEAL PART OF KIT P/N 5705423.....	2
9	KFFZZ		02892	12X19X24	.PLATE PART OF KIT P/N 5705423.....	2
10	PAFZZ	4320-01-193-3330	0E9N0	6X1916X22	.SHAFT,SHOULDERED.....	1
11	PAFZZ	4320-01-133-7864	0E9N0	6X1916X21	.SHAFT,TRANSMISSION.....	1
12	PAFZZ	5331-01-129-8669	0E9N0	A791X73	.O-RING PART OF KIT P/N 5705423.....	1
13	FFFZZ	4730-01-128-3997	0E9N0	A300X1	.PLUG,PIPE.....	1
14	XAFZZ		02892	2X19X25	.ADAPTER,HYDRAULIC P.....	1
15	KFFZZ		02892	A907X62	.SEAL,PLAIN PART OF KIT P/N 5705423.....	1
16	PAFZZ	5325-01-194-5266	0E9N0	A515X27	.RING,RETAINING.....	1
17	PAFZZ	5330-01-130-4106	0E9N0	A361X093	.RETAINER,PACKING PART OF KIT P/N 5705423.....	1
18	PAOZZ	5330-01-165-1371	97403	13211E9486	GASKET.....	1
19	PAOZZ	5310-00-809-5998	96906	MS27183-18	WASHER,FLAT.....	4
20	PAOZZ	5306-01-196-0442	80204	B1821BH050C113L	BOLT,MACHINE.....	4

END OF FIGURE

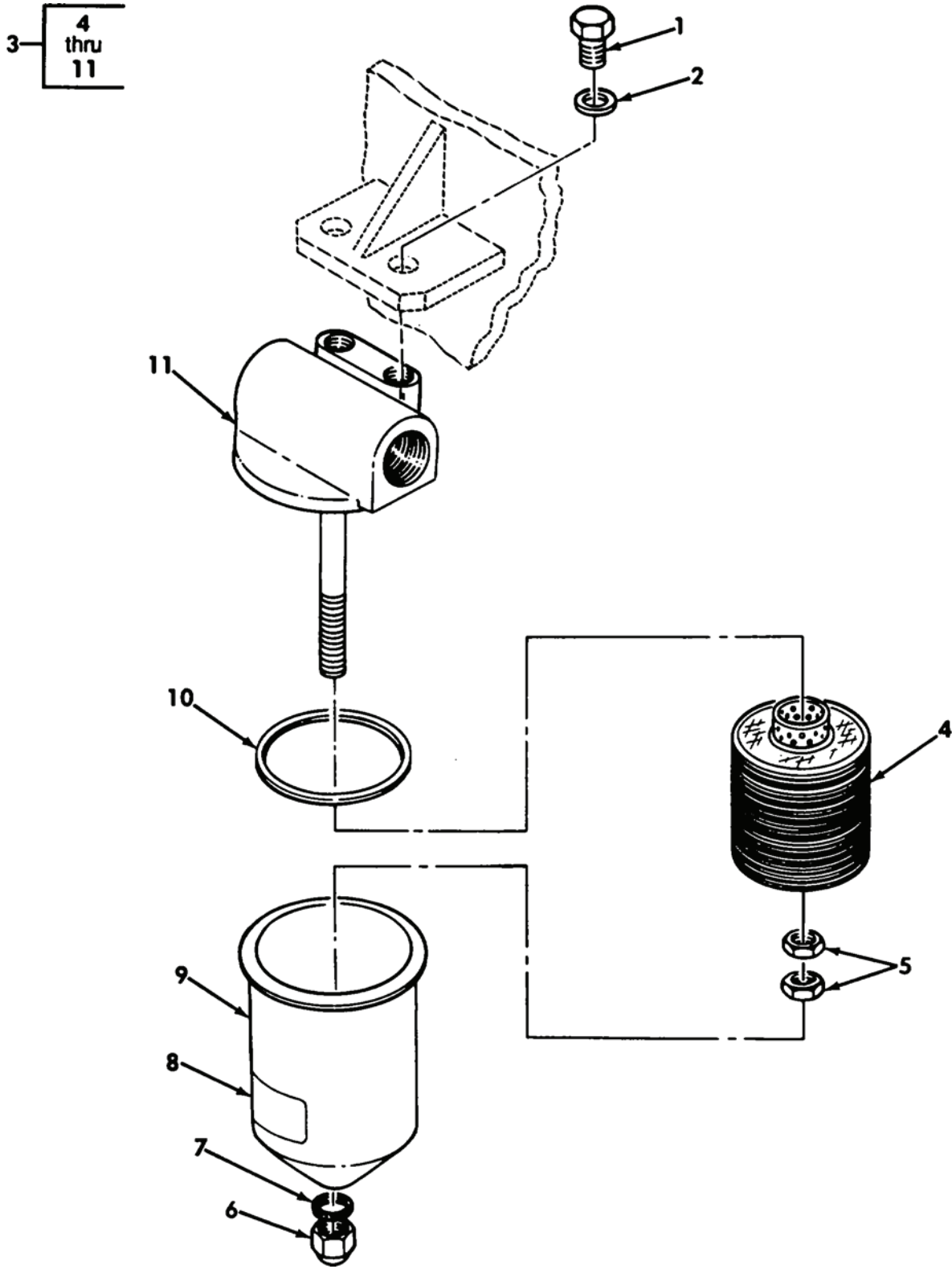

Figure 130. Scavenger Pump Oil Filter and Mounting Parts

(1) ITEM NO	(2) SMR	(3) NSN	(4) CAGE	(5) PART NUMBER	(6) DESCRIPTION AND USABLE ON CODE (UOC)	(7) QTY
GROUP AU: POWERTRAIN INSTALLATION FIGURE 130 SCAVENGER PUMP OIL FILTER AND MOUNTING PARTS						
1	PAOZZ	5306-01-114-0963	80204	B1821BH038C100L	BOLT, MACHINE.....	2
2	PAOZZ	5310-00-809-4061	96906	MS27183-15	WASHER, FLAT.....	2
3	PAOOZ	4330-01-184-4976	00736	03W182228	FILTER, FLUID.....	1
4	PAOZZ	2940-00-787-7141	00736	03RA18B-231	. FILTER ELEMENT, FLUI.....	1
5	PAOZZ	5310-01-223-9568	00736	21002	.NUT.....	2
6	PAOZZ	5310-00-608-1053	00736	A15621	.NUT, PLAIN, CAP.....	1
7	PAOZZ	5330-00-599-1629	00736	A15621-1	.PACKING, PREFORMED.....	1
8	PCOZZ	7690-01-190-5197	00736	02FC30	.MARKER, IDENTIFICATI.....	1
9	XAOZZ		00736	B16367-158	.BOWL.....	1
10	PAOZZ	5331-00-251-9395	00736	A16367-207	.O-RING.....	1
11	XAOZZ		00736	032A15-158	.HEAD, CYLINDER.....	1

END OF FIGURE

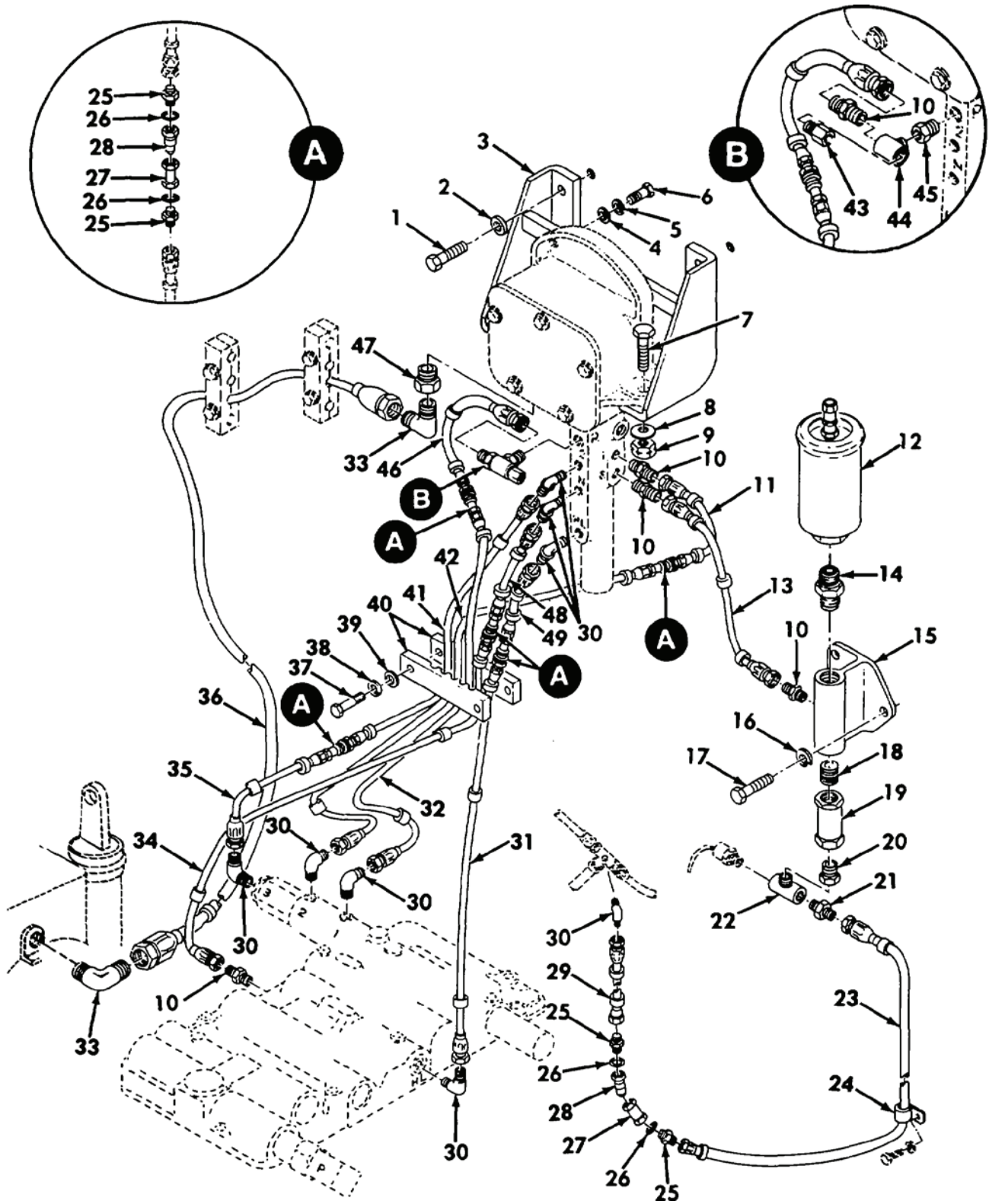

Figure 131. Hydraulic Shift Control Lines and Fittings

(1) ITEM NO	(2) SMR	(3) NSN	(4) CAGE	(5) PART NUMBER	(6) DESCRIPTION AND USABLE ON CODE (UOC)	(7) QTY
GROUP AU: POWERTRAIN INSTALLATION FIGURE 131 HYDRAULIC SHIFT CONTROL LINES AND FITTINGS						
1	PAOZZ	5306-01-114-0963	80204	B1821BH038C100L	BOLT, MACHINE.....	4
2	PAOZZ	5310-00-080-6004	96906	MS27183-14	WASHER, FLAT.....	4
3	PFOZZ	2590-01-179-7529	97403	13214E2429	BRACKET ASSEMBLY TR.....	1
4	PAOZZ	5310-00-081-4219	96906	MS27183-12	WASHER, FLAT.....	2
5	PAOZZ	5310-00-407-9566	80205	MS35338-45	WASHER, LOCK.....	2
6	PAOZZ	5306-00-225-8498	80205	MS90725-33	BOLT, MACHINE.....	2
7	PAOZZ	5305-00-071-2071	80204	B1821BH050C200N	SCREW, CAP, HEXAGON H.....	2
8	PAOZZ	5310-00-809-5998	96906	MS27183-18	WASHER, FLAT.....	2
9	PAOZZ	5310-00-595-7421	80205	MS17829-8C	NUT, SELF-LOCKING, HE.....	2
10	PAOZZ	4730-00-289-0383	96906	MS51500A4	ADAPTER, STRAIGHT, PI.....	5
11	PCOZZ	4720-01-289-8216	19207	12357280-1	HOSE ASSEMBLY, NONME.....	1
12	PAOZZ	3040-01-192-6368	26337	857220	ACCUMULATOR, HYDRAUL.....	1
13	PCOZZ	4720-01-296-8451	19207	12357144	HOSE ASSEMBLY, NONME.....	1
14	PAOZZ	4730-00-809-9427	96906	MS51500A8-8	ADAPTER, STRAIGHT, PI.....	1
15	PFOZZ	5340-01-185-0173	97403	13214E2392	BRACKET, MOUNTING.....	1
16	PAOZZ	5310-00-627-6128	96906	MS35335-35	WASHER, LOCK.....	3
17	PAOZZ	5306-01-112-4340	80204	B1821BH038C075L	BOLT, MACHINE.....	3
18	PAOZZ	4730-00-019-2067	19207	10932983-3	NIPPLE, PIPE.....	1
19	PAOZZ	4820-01-037-9283	86768	483-3/8B1-2	VALVE, CHECK.....	1
20	PAOZZ	4730-00-196-0881	58536	AA59616BDQBCCB	BUSHING, PIPE.....	1
21	PAOZZ	4730-00-837-7073	96906	MS51500A4-4S	ADAPTER, STRAIGHT, PI.....	1
22	PAOZZ	4730-00-214-8108	19207	12325725	TEE, PIPE.....	1
23	PCOZZ	4720-01-289-8214	19207	12357280-12	HOSE ASSEMBLY, NONME.....	1
24	PAOZZ	5340-00-989-1771	80205	MS21333-123	CLAMP, LOOP.....	1
25	PAOZZ	4730-00-861-1814	96906	MS51525A4-6	ADAPTER, STRAIGHT, TU.....	12
26	PCOZZ	5331-00-804-5695	81343	MS28778-6	O-RING.....	12
27	PAOZZ	4730-01-254-6548	97111	H2-62-T6SL	COUPLING HALF, QUICK.....	6
28	PAOZZ	4730-01-245-7605	97111	H2-63-T6	COUPLING HALF, QUICK.....	6
29	PCOZZ	4720-01-289-8215	19207	12357280-8	HOSE ASSEMBLY, NONME.....	1
30	PAOZZ	4730-00-647-3207	96906	MS51504A4	ELBOW, PIPE TO TUBE.....	8
31	PCOZZ	4720-01-289-8220	19207	12357280-9	HOSE ASSEMBLY, NONME.....	1
32	PCOZZ	4720-01-289-8222	19207	12357280-11	HOSE ASSEMBLY, NONME.....	1
33	PAOZZ	4730-00-555-1764	96906	MS51504A8	ELBOW, PIPE TO TUBE.....	2
34	PCOZZ	4720-01-289-8224	19207	12357280-4	HOSE ASSEMBLY, NONME.....	1
35	PAOZZ	4720-01-362-3479	19207	12357280-13	HOSE ASSEMBLY, NONME USBL S/N EFF 214 AND UP.....	1
35	PCOZZ	4720-01-289-8218	19207	12357280-6	HOSE ASSEMBLY, NONME USBL S/N EFF 1 THRU 213.....	1
36	PCOZZ	4720-01-296-2978	19207	12357143	HOSE ASSEMBLY, NONME.....	1
37	PAOZZ	5305-00-071-2509	80204	B1821BH025C150N	SCREW, CAP, HEXAGON H.....	2
38	PAOZZ	5310-00-582-5965	80205	MS35338-44	WASHER, LOCK.....	2
39	PAOZZ	5310-00-809-4058	96906	MS27183-10	WASHER, FLAT.....	2
40	PAOZZ	5340-01-179-7530	97403	13214E2631	STRAP, RETAINING.....	2
41	PCOZZ	4720-01-289-8221	19207	12357280-10	HOSE ASSEMBLY, NONME USBL S/N EFF 1 THRU 213.....	1
41	PAOZZ	4720-01-362-5653	19207	12357280-14	HOSE ASSEMBLY, NONME USBL S/N EFF 214 AND UP.....	1
42	PCOZZ	4720-01-289-8223	19207	12357280-3	HOSE ASSEMBLY, NONME.....	1
43	PAOZZ	4730-00-226-8874	19207	12325823	REDUCER, PIPE.....	1
44	PAOZZ	4730-01-201-1001	19207	12325726	TEE, PIPE.....	1
45	PAOZZ	4730-01-473-9225	81343	2-2140139CA	ADAPTER, STRAIGHT, PC.....	1
46	PCOZZ	4720-01-289-8219	19207	12357280-7	HOSE ASSEMBLY, NONME.....	1
47	PAOZZ	4730-01-192-4729	58536	AA59616BDQBCCB	BUSHING, PIPE.....	1
48	PCOZZ	4720-01-289-8217	19207	12357280-2	HOSE ASSEMBLY, NONME.....	1
49	PCOZZ	4720-01-289-8225	19207	12357280-5	HOSE ASSEMBLY, NONME.....	1

END OF FIGURE

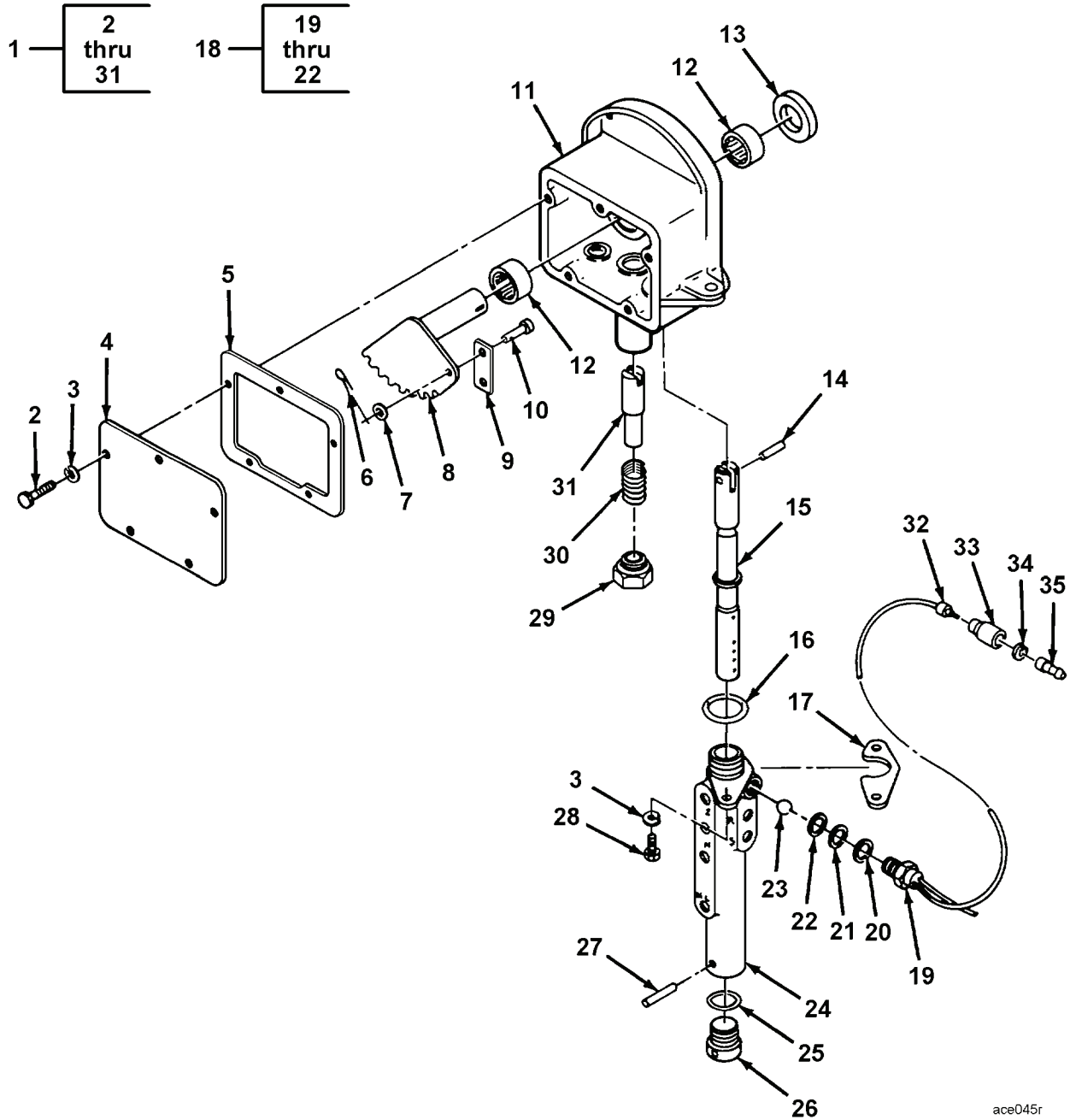

Figure 132. Hydraulic Shift Control Valve and Neutral Start Switch

(1) ITEM NO	(2) SMR	(3) NSN	(4) CAGE	(5) PART NUMBER	(6) DESCRIPTION AND USABLE ON CODE (UOC)	(7) QTY
GROUP AU: POWERTRAIN INSTALLATION FIGURE 132 HYDRAULIC SHIFT CONTROL VALVE AND NEUTRAL START SWITCH						
1	PAOFF	4810-01-166-6299	77237	241624	SERVOVALVE, HYDRAULI	1
2	PAFZZ	5305-00-007-6338	076M6	1C512	. SCREW	5
3	PAFZZ	5310-00-407-9566	80205	MS35338-45	. WASHER, LOCK	7
4	PAFZZ	5340-01-198-8261	076M6	227404	. COVER, ACCESS	1
5	PAFZZ	5330-01-186-7168	1X0J7	227403	. GASKET	1
6	PAFZZ	5315-00-839-2325	80205	MS24665-132	. PIN, COTTER	1
7	PAFZZ	5310-00-823-8804	96906	MS27183-9	. WASHER, FLAT	1
8	PAFZZ	2530-01-192-2430	77237	241651	. DETENT PLATE	1
9	PAFZZ	2520-01-206-3879	1X0J7	227396	. LINK, SHIFT	1
10	PAFZZ	5315-01-187-8816	076M6	227395	. PIN, STRAIGHT HEADED	1
11	XAFZZ		89881	241830	. HOUSING ASSY	1
12	PAFZZ	3110-00-902-3772	96906	MS17131-32	. BEARING, ROLLER, NEED	2
13	PAFZZ	5330-01-187-6124	01212	411100R	. SEAL, PLAIN ENCASED	1
14	PAFZZ	5315-01-187-6329	076M6	867753	. PIN, STRAIGHT, HEADLE	1
15	PAFZZ	2520-01-186-9497	77237	241658	. SPOOL, SPEED SELECT	1
16	PCFZZ	5331-01-053-9825	05779	930623PC27	. O-RING	1
17	PAFZZ	5365-01-186-9610	076M6	227397	. SHIM	V
18	PAOZZ	2920-01-498-0346	77237	242550	. SWITCH ASSEMBLY, STA RT ASSEMBLY	1
19	PAOZZ	2920-01-204-7695	0MKW7	241653	. . SWITCH, NEUTRAL STAR	1
20	XAOZZ		09790	5-1268-127	. . WASHER, FLAT SHIM	V
21	XDOZZ		89346	304701C1	. . WASHER, SHIFT CONTRO SHIM	V
22	XAOZZ		40152	224514	. . WASHER, FLAT SHIM	V
23	PAOZZ	3110-00-100-6153	88042	AAF216CP20	. BALL, BEARING	1
24	XAFZZ		89881	241656	. BODY	1
25	PCFZZ	5331-00-582-2855	81343	MS28775-113	. O-RING	1
26	PAFZZ	2520-00-979-8765	77237	220983	. STOP PRESSURE REGUL	1
27	PAFZZ	5315-00-058-9808	80205	MS16562-253	. PIN, SPRING	1
28	PAFZZ	5305-01-231-0613	076M6	1C514	. SCREW, CAP, HEXAGON H	2
29	PAFZZ	5365-00-674-6831	62983	186580	. PLUG, MACHINE THREAD	1
30	PAFZZ	5360-01-189-7782	076M6	227402	. SPRING, HELICAL, COMP	1
31	PAFZZ	2520-01-230-8802	076M6	228502	. PLUNGER	1
32	PAOZZ	9905-01-013-8723	81349	M43436/3-1	BAND, MARKER	3
33	PAOZZ	5935-00-572-9180	19207	8338566	SHELL, ELECTRICAL CO	2
34	PAOZZ	5310-00-833-8567	19207	8338567	WASHER, SLOTTED	2
35	PAOZA	5999-00-057-2929	19204	572929	CONTACT, ELECTRICAL	2

END OF FIGURE

1- 2 and 3

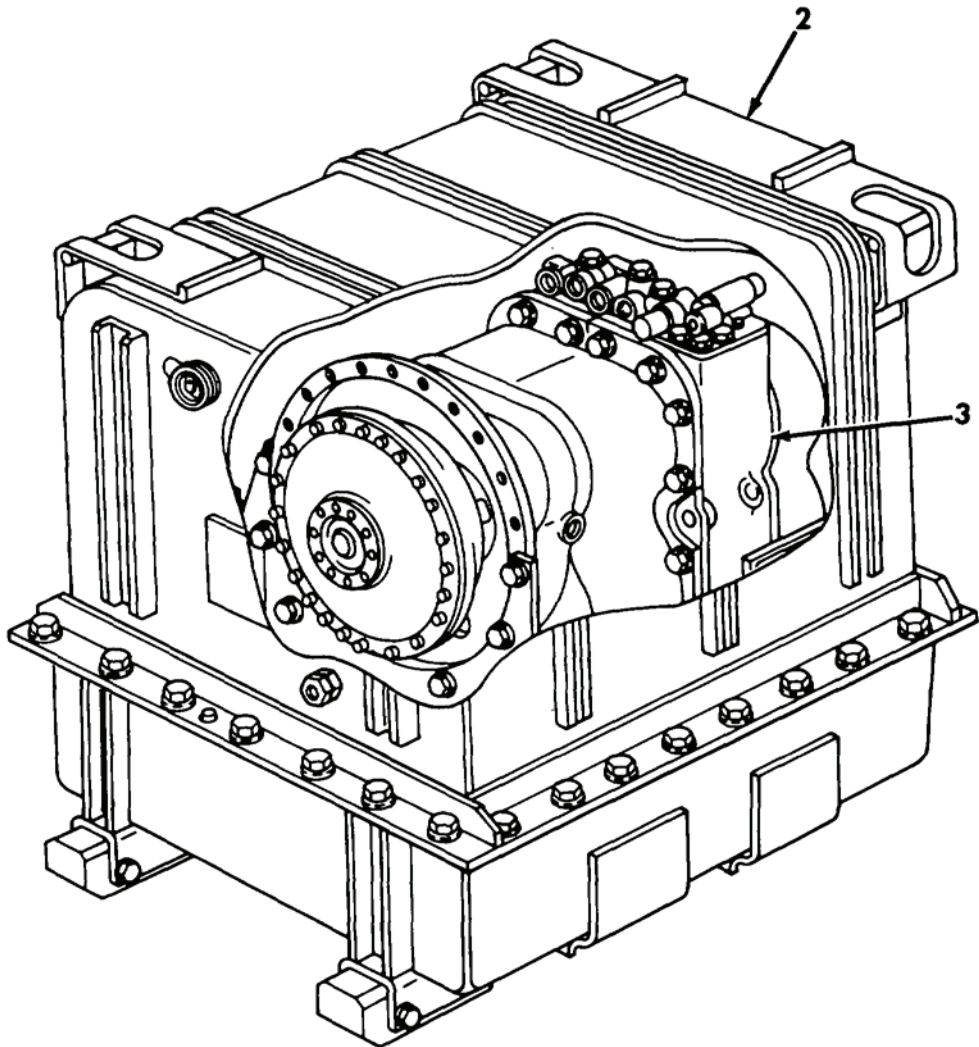

Figure 133. Transmission with Container

(1) ITEM NO	(2) SMR	(3) NSN	(4) CAGE	(5) PART NUMBER	(6) DESCRIPTION AND USABLE ON CODE (UOC)	(7) QTY
					GROUP AU: POWERTRAIN INSTALLATION FIGURE 133 TRANSMISSION WITH CONTAINER	
1	PAFDD	2520-01-339-4716	19207	57K1019	TRANSMISSION,CROSS- WITH CONTAINER.	1
2	PFDD	2540-01-347-8898	19207	12379392	.CONTAINER,SHIPPING AND STORAGE, SEE FIGURE 134 FOR PARTS BREAKDOWN..	1
3	XAFDD		076M6	292967	.TRANSMISSION ASSEMB W/O CONTAINER. SEE FIGURES 135 THRU 148 FOR PARTS BREAKDOWN	1

END OF FIGURE

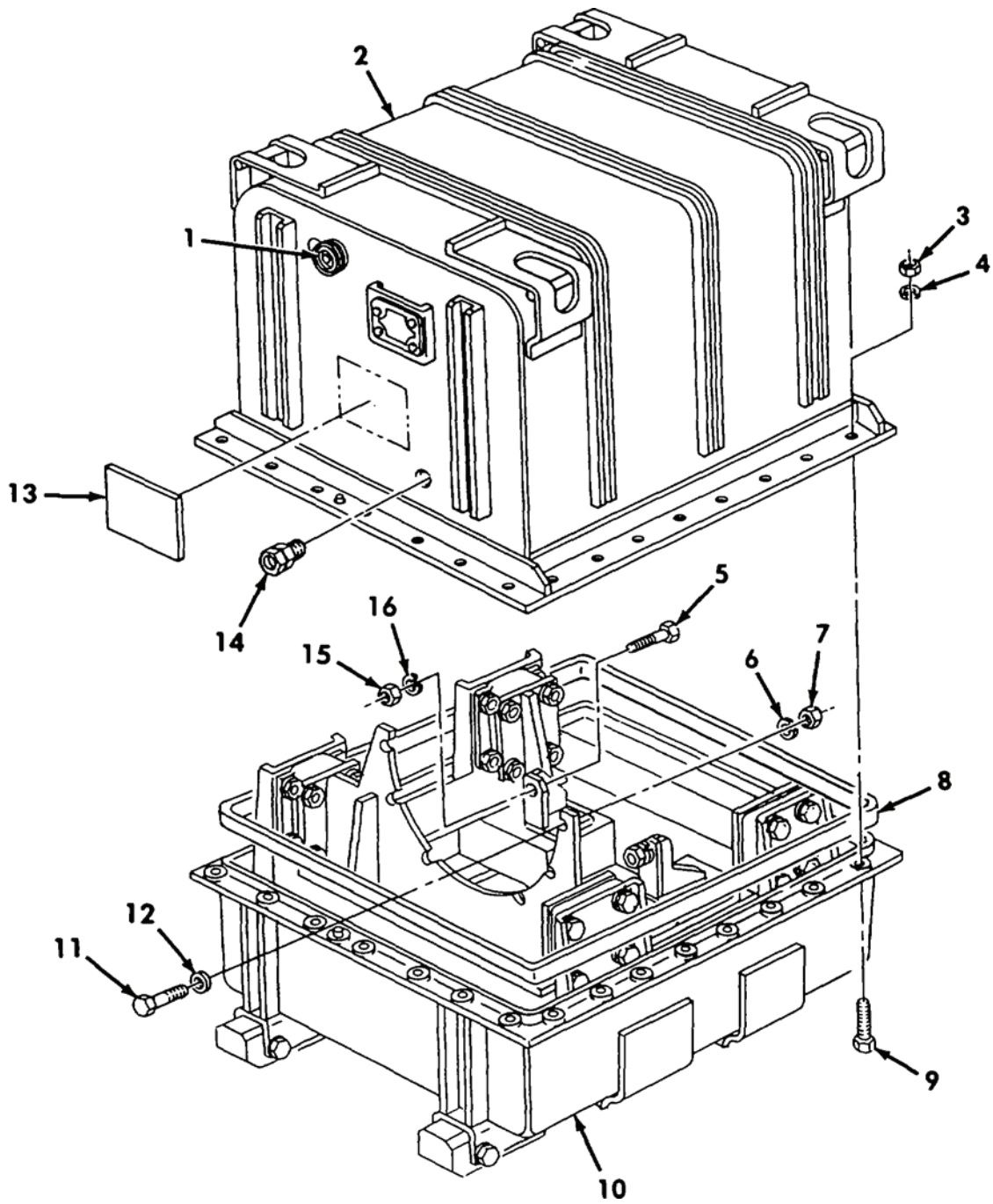

Figure 134. Transmission Container Assembly - 12379392

(1) ITEM NO	(2) SMR	(3) NSN	(4) CAGE	(5) PART NUMBER	(6) DESCRIPTION AND USABLE ON CODE (UOC)	(7) QTY
GROUP AU: POWERTRAIN INSTALLATION FIGURE 134 TRANSMISSION CONTAINER ASSEMBLY - 12379392						
1	PFZZ	4820-01-204-8364	08992	TA330-10-10-R	. VALVE, PRESSURE EQUA.....	1
2	XDDZZ		19207	12379394	. CONTAINER, UPPER.....	1
3	PAFZZ	5310-00-763-8920	96906	MS51967-20	. NUT, PLAIN, HEXAGON.....	28
4	PAFZZ	5310-00-820-6653	80205	MS35338-50	. WASHER, LOCK.....	28
5	PAFZZ	5305-00-907-0033	80204	B1821BH088C300N	. SCREW, CAP, HEXAGON H.....	2
6	PAFZZ	5310-00-584-5272	80205	MS35338-48	. WASHER, LOCK.....	6
7	PAFZZ	5310-00-732-0560	96906	MS51968-14	. NUT, PLAIN, HEXAGON.....	6
8	PADZZ	5330-01-341-3173	19207	12379390-2	. SEAL, NONMETALLIC RO.....	1
9	PAFZZ	5305-00-724-7222	80204	B1821BH063C200N	. SCREW, CAP, HEXAGON H.....	28
10	XDDZZ		19207	12379393	. CONTAINER, LOWER.....	1
11	PAFZZ	5305-01-414-0503	80204	B1821BH050F200L	. SCREW, CAP, HEXAGON H.....	6
12	PAFZZ	5310-00-809-5998	96906	MS27183-18	. WASHER, FLAT.....	6
13	PCDZZ	7690-01-340-9233	19207	12379399	. MARKER, IDENTIFICATI.....	1
14	PADZZ	6685-00-618-1822	18876	9129386	. INDICATOR, HUMIDITY.....	1
15	PAFZZ	5310-00-880-8186	96906	MS51967-26	. NUT, PLAIN, HEXAGON.....	2
16	PAFZZ	5310-00-754-2005	80205	MS35338-52	. WASHER, LOCK.....	2

END OF FIGURE

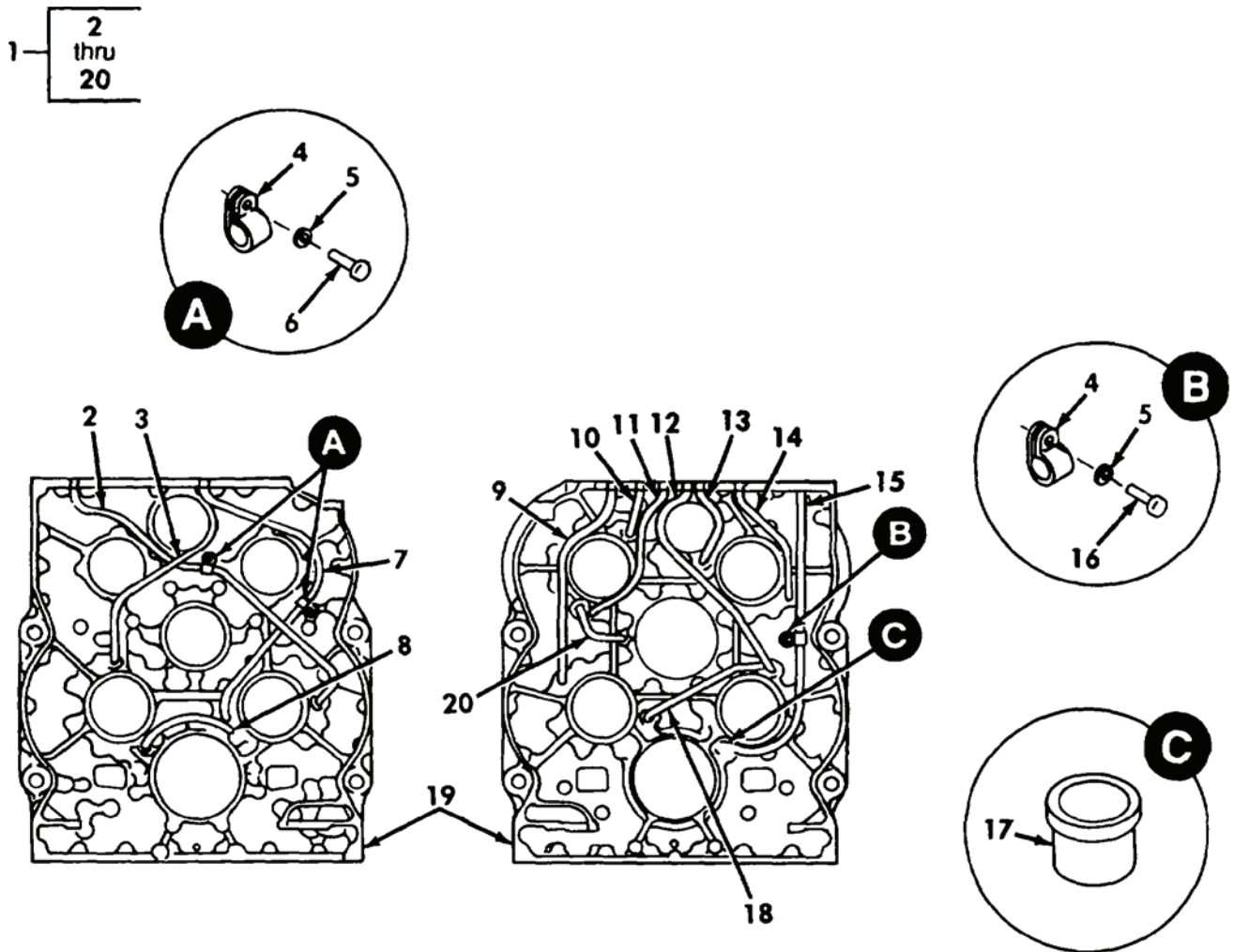

Figure 135. Transmission Case and Oil Lines Assembly

(1) ITEM NO	(2) SMR	(3) NSN	(4) CAGE	(5) PART NUMBER	(6) DESCRIPTION AND USABLE ON CODE (UOC)	(7) QTY
GROUP AU: POWERTRAIN INSTALLATION FIGURE 135 TRANSMISSION CASE AND OIL LINES ASSEMBLY						
1	PFDZZ	2520-01-189-6618	77237	239399	CASE AND TUBE ASSEM.....	1
2	PADZZ	4710-01-189-0708	77237	239052	.TUBE,BENT,METALLIC PART OF P/N 239399.....	1
3	PADZZ	4710-01-189-0709	77237	239053	.TUBE,BENT,METALLIC PART OF P/N 239399.....	1
4	PFDZZ	5340-01-020-2889	076M6	6H-29	.CLAMP,LOOP PART OF P/N 239399.....	3
5	PFDZZ	5310-01-192-8884	77237	25E15	.WASHER,FLAT PART OF P/N 239399.....	3
6	PADZZ	5320-01-191-6351	80205	MS20613-10P30	.RIVET,SOLID PART OF P/N 239399.....	2
7	PADZZ	4710-01-189-0710	77237	239054	.TUBE,BENT,METALLIC PART OF P/N 239399.....	1
8	PADZZ	4710-01-189-0711	77237	239055	.TUBE,BENT,METALLIC PART OF P/N 239399.....	1
9	PADZZ	4710-01-189-0712	77237	239056	.TUBE,BENT,METALLIC PART OF P/N 239399.....	1
10	PADZZ	4710-01-189-1697	77237	239057	.TUBE,BENT,METALLIC PART OF P/N 239399.....	1
11	PADZZ	4710-01-189-0713	77237	239060	.TUBE,BENT,METALLIC PART OF P/N 239399.....	1
12	PFDZZ	4710-01-189-0714	77237	239061	.TUBE,BENT,METALLIC PART OF P/N 239399.....	1
13	PADZZ	4710-01-189-4565	77237	239062	.TUBE,BENT,METALLIC PART OF P/N 239399.....	1
14	PFDZZ	4710-01-189-1698	77237	239058	.TUBE,BENT,METALLIC PART OF P/N 239399.....	1
15	PADZZ	4710-01-189-1699	77237	239059	.TUBE,BENT,METALLIC PART OF P/N 239399.....	1
16	PFDZZ	5320-01-381-2353	77237	1H534	.RIVET,SOLID PART OF P/N 239399.....	1
17	PFDZZ	2520-00-051-5327	77237	222067	.SLEEVE PART OF P/N 239399.....	26
18	PFDZZ	4710-01-189-1700	77237	239064	.TUBE,BENT,METALLIC PART OF P/N 239399.....	1
19	XADZZ		89881	239051	.CASE PART OF P/N 239399.....	1
20	PADZZ	4710-01-189-2100	77237	239063	TUBE,BENT,METALLIC PART OF P/N 239399.....	1

END OF FIGURE

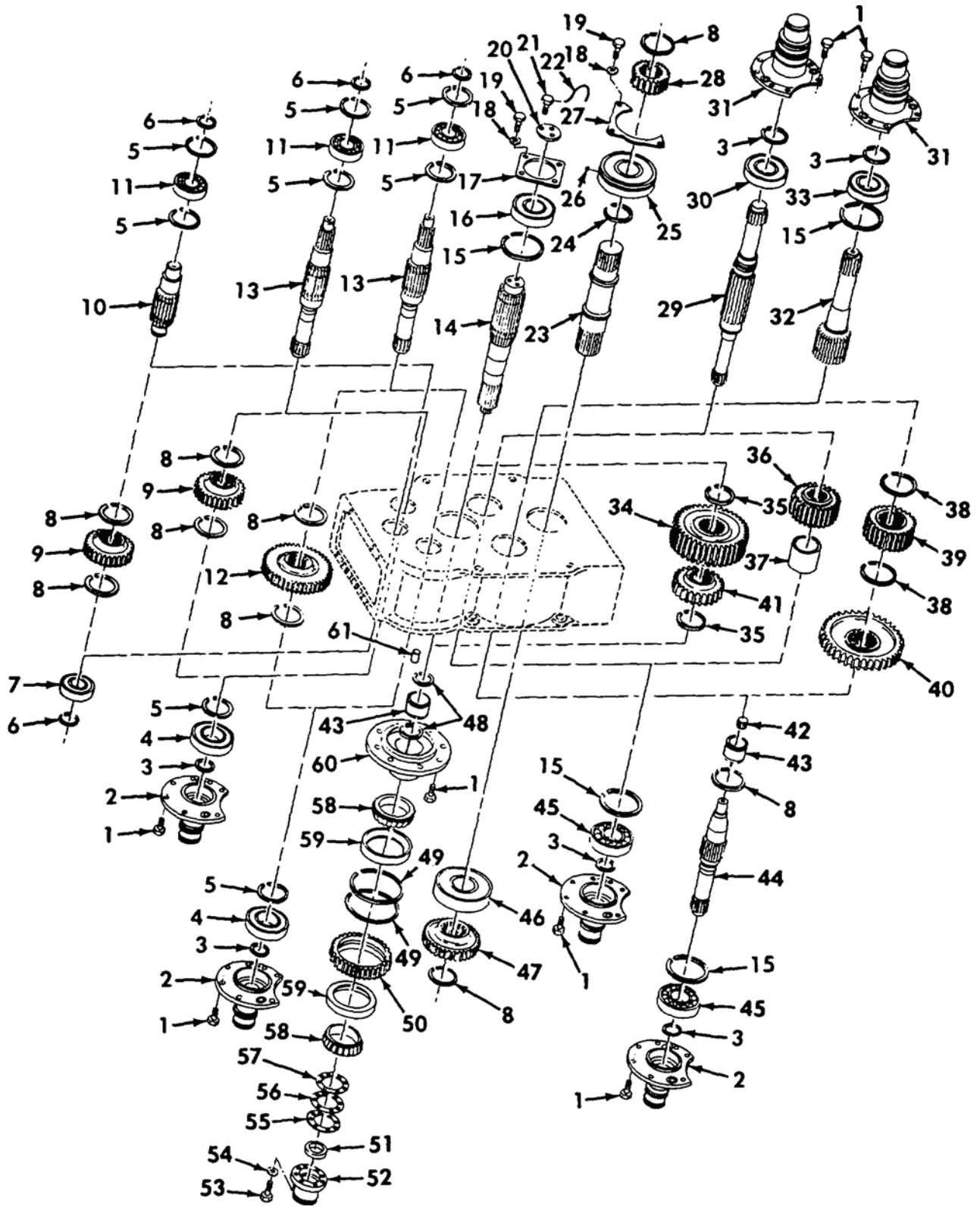

Figure 136. Transmission Shafts, Gears, and Supports

(1) ITEM NO	(2) SMR	(3) NSN	(4) CAGE	(5) PART NUMBER	(6) DESCRIPTION AND USABLE ON CODE (UOC)	(7) QTY
GROUP AU: POWERTRAIN INSTALLATION FIGURE 136 TRANSMISSION SHAFTS, GEARS, AND SUPPORTS						
1	PADZZ	5306-01-194-0569	076M6	239455	BOLT, MACHINE.....	50
2	PFDZZ	2520-01-189-6617	77237	240407	SUPPORT, CLUTCH ASSE.....	4
3	PADZZ	5325-00-282-1831	96906	MS16624-1215	RING, RETAINING.....	6
4	PADZZ	3110-00-155-6565	58536	AA55598-15JCO	BEARING, ROLLER, CYLI.....	2
5	PADZZ	5325-00-260-4875	96906	MS16625-1354	RING, RETAINING.....	8
6	PADZZ	5325-00-838-8715	076M6	224083	RING, RETAINING.....	4
7	PADZZ	3110-00-155-6560	96906	MS19077-11	BEARING, ROLLER, CYLI.....	1
8	PADZZ	5325-00-806-2357	96906	MS16624-1250	RING, RETAINING.....	9
9	PFDZZ	3020-01-191-2736	77237	239070	GEAR, SPUR.....	2
10	PFDZZ	3040-01-190-0450	77237	239144	SHAFT, SHOULDERED.....	1
11	PADZZ	3110-00-132-6967	076M6	225603	BEARING, BALL, ANNULA.....	3
12	PADZZ	3020-01-189-1014	77237	239071	GEAR, SPUR.....	1
13	PFDZZ	3040-01-191-5141	40152	239143	SHAFT, SHOULDERED.....	2
14	PFDZZ	3040-01-189-6604	77237	239148	SHAFT, SHOULDERED.....	1
15	PADZZ	5325-01-193-7139	076M6	223882	RING, RETAINING.....	4
16	PADZZ	3110-01-199-1392	98878	SB22211	BEARING, ROLLER, SELF.....	1
17	PADZZ	3110-01-193-0427	0L817	239104	PLATE, RETAINING, BEA.....	1
18	PADZZ	5310-00-209-0965	80205	MS35338-47	WASHER, LOCK.....	7
19	PADZZ	5306-00-104-2845	30076	16377	BOLT, SPECIAL.....	7
20	PADZZ	5365-01-198-8232	076M6	239103	SPACER, PLATE.....	1
21	PADZZ	5305-01-018-5592	076M6	22C714	SCREW, CAP, HEXAGON H.....	3
22	MDDZZ		96906	MS20995C47AR	WIRE, NONELECTRICAL MAKE FROM WIRE, NONELECTRICAL, P/N MS20995C47, LENGTH A/R.....	V
23	PFDZZ	3040-01-189-4624	77237	217548	SHAFT, SHOULDERED.....	1
24	PFDZZ	5365-01-193-2947	076M6	233662	SPACER, RING.....	1
25	PADZZ	3110-01-204-3426	92563	SB22313-12	BEARING, ROLLER, SELF.....	1
26	PADZZ	3110-00-100-6151	96906	MS19059-2414	BALL, BEARING.....	1
27	PADZZ	3110-01-197-5082	076M6	217560	PLATE, RETAINING, BEA.....	1
28	PFDZZ	3020-01-192-8391	77237	239074	GEAR, SPUR.....	1
29	PFDZZ	3040-01-190-0449	77237	232393	SHAFT, SHOULDERED.....	1
30	PADZZ	3110-01-197-2646	51600	U-5211-L	BEARING, ROLLER, CYLI.....	1
31	PFDZZ	2520-00-455-5634	77237	217156	SUPPORT AND PLUG, CL.....	2
32	PADZZ	3040-01-189-6603	77237	239080	SHAFT, SHOULDERED.....	1
33	PADZZ	3110-00-702-3088	52676	22211E	BEARING, ROLLER, SELF.....	1
34	PFDZZ	3020-01-190-1102	77237	239149	GEAR, SPUR.....	1
35	PADZZ	5325-00-200-8772	96906	MS16624-1262	RING, RETAINING.....	2
36	PFDZZ	3020-01-191-9441	40152	239147	GEAR, SPUR.....	1
37	PFDZZ	5365-01-194-0756	076M6	241781	SPACER, SLEEVE.....	1
38	PADZZ	5325-00-809-1518	96906	MS16624-1325	RING, RETAINING.....	2
39	PFDZZ	3020-01-189-1803	77237	239081	GEAR, SPUR.....	1
40	PFDZZ	3020-01-192-9770	77237	239138	GEAR, SPUR.....	1
41	PFDZZ	3020-01-192-3686	40152	239150	GEAR, SPUR.....	1
42	PADZZ	3110-00-923-1246	00501	C5NN7E139A	ROLLER, BEARING.....	1
43	PADZZ	3110-00-556-8162	10988	A41020	RETAINER AND ROLLER.....	2
44	PFDZZ	3040-01-191-4160	77237	239078	SHAFT, SHOULDERED.....	1
45	PADZZ	3110-00-905-2789	076M6	225840	BEARING, BALL, ANNULA.....	2
46	PADZZ	3110-00-100-7349	51600	UM1313B	BEARING, ROLLER, CYLI.....	1
47	PFDZZ	3020-01-191-2737	77237	239075	GEAR, SPUR.....	1
48	PADZZ	5325-01-193-7138	076M6	223870	RING, RETAINING.....	2
49	PFDZZ	5325-01-479-7718	0XB61	6002628	RING, RETAINING.....	2
50	PFDZZ	3020-01-191-6677	77237	239112	GEAR, SPUR.....	1
51	PADZZ	5330-01-228-1416	01212	410389R	SEAL, PLAIN ENCASED.....	1
52	PFDZZ	5330-01-191-0530	076M6	239115	RETAINER, PACKING.....	1
53	PADZZ	5305-01-209-7184	076M6	94G524	SCREW, CAP, HEXAGON H.....	8
54	PADZZ	5310-00-407-9566	80205	MS35338-45	WASHER, LOCK.....	8
55	PADZZ	5365-01-198-8214	076M6	239116	SHIM .004.....	V
56	PADZZ	5365-01-198-8215	076M6	239121	SHIM .007.....	V
57	PADZZ	5365-01-198-8216	076M6	239122	SHIM .010.....	V

(1) ITEM NO	(2) SMR	(3) NSN	(4) CAGE	(5) PART NUMBER	(6) DESCRIPTION AND USABLE ON CODE (UOC)	(7) QTY
58	PADZZ	3110-00-155-7760	60038	L319249	CONE AND ROLLERS,TA.....	2
59	PADZZ	3110-00-155-7770	60038	L319210	CUP,TAPERED ROLLER.....	2
60	PFDZZ	3130-01-198-5552	076M6	239107	HOUSING,BEARING UNI.....	1
61	PADZZ	5315-00-045-4037	29510	304102C1	PIN.....	2

END OF FIGURE

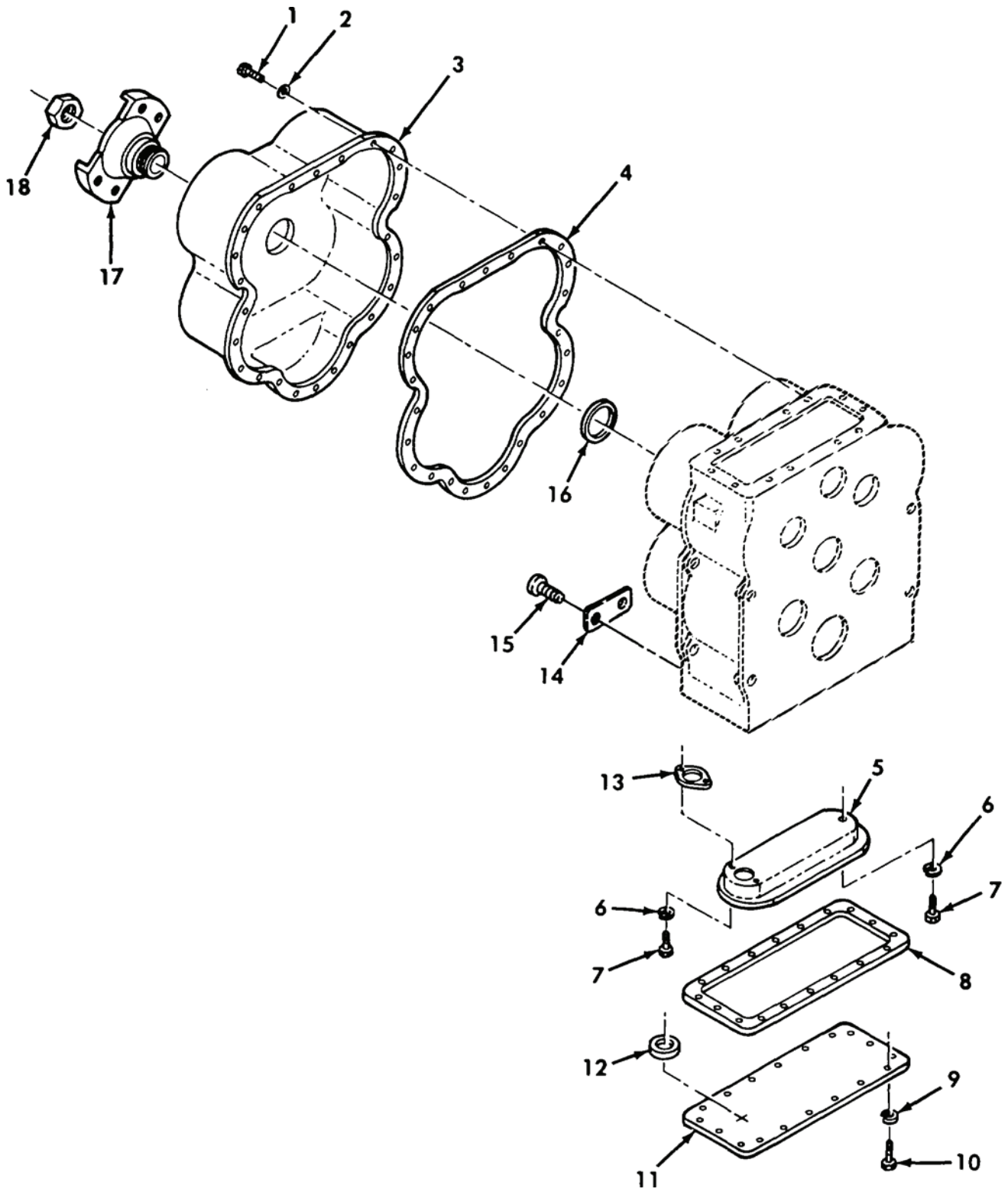

Figure 137. Transmission Output Flange, Clutch Cover, and Oil Sump

(1) ITEM NO	(2) SMR	(3) NSN	(4) CAGE	(5) PART NUMBER	(6) DESCRIPTION AND USABLE ON CODE (UOC)	(7) QTY
GROUP AU: POWERTRAIN INSTALLATION						
FIGURE 137 TRANSMISSION OUTPUT						
FLANGE, CLUTCH COVER, AND OIL SUMP						
1	PAFZZ	5306-01-197-4445	076M6	21C612	BOLT, MACHINE.....	24
2	PAFZZ	5310-01-381-9647	77237	237328	WASHER, SEAL.....	24
3	PFZZ	5340-01-330-9165	076M6	239065	COVER, ACCESS.....	1
4	PAFZZ	5330-01-191-2531	77237	239066	GASKET.....	1
5	PAFZZ	4730-01-189-6694	77237	239067	STRAINER ELEMENT, SE.....	1
6	PAFZZ	5310-00-180-0277	80205	MS35333-76	WASHER, LOCK.....	3
7	PAFZZ	5305-00-103-9814	076M6	1C636	SCREW, CAP, HEXAGON H.....	3
8	PAFZZ	5330-01-191-0514	076M6	237154	GASKET.....	1
9	PAFZZ	5310-00-595-7237	80205	MS35333-42	WASHER, LOCK.....	18
10	PAFZZ	5305-00-925-9649	80205	MS51095-359	SCREW, CAP, HEXAGON H.....	18
11	XDFZZ		40152	239069	COVER, ACCESS.....	1
12	PAFZZ	5999-00-996-3743	31007	304709C1	MAGNET, PERMANENT.....	2
13	PAFZZ	5330-00-950-7731	076M6	218376	GASKET.....	1
14	PADZZ	9905-01-203-9993	076M6	242062	PLATE, IDENTIFICATIO.....	1
15	PADZZ	5305-00-058-1082	80205	MS51861-34	SCREW, TAPPING.....	2
16	PCFZZ	5331-00-807-8993	81343	MS28775-228	O-RING.....	1
17	PFOZZ	2520-01-189-8954	77237	240869	FLANGE, COMPANION, VE.....	1
18	PAOZZ	5310-01-018-0683	77237	222960	NUT, SELF-LOCKING, SI.....	1

END OF FIGURE

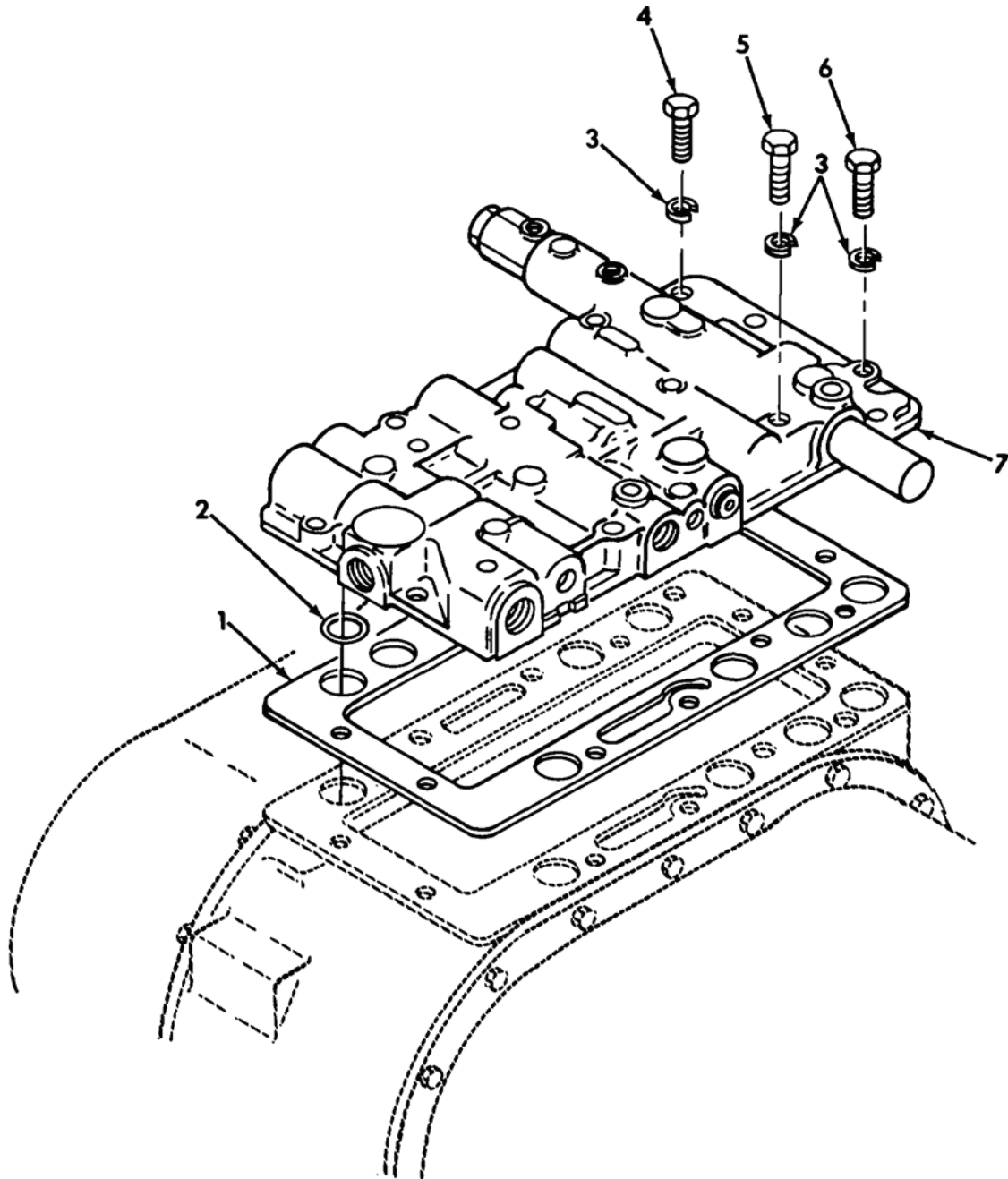
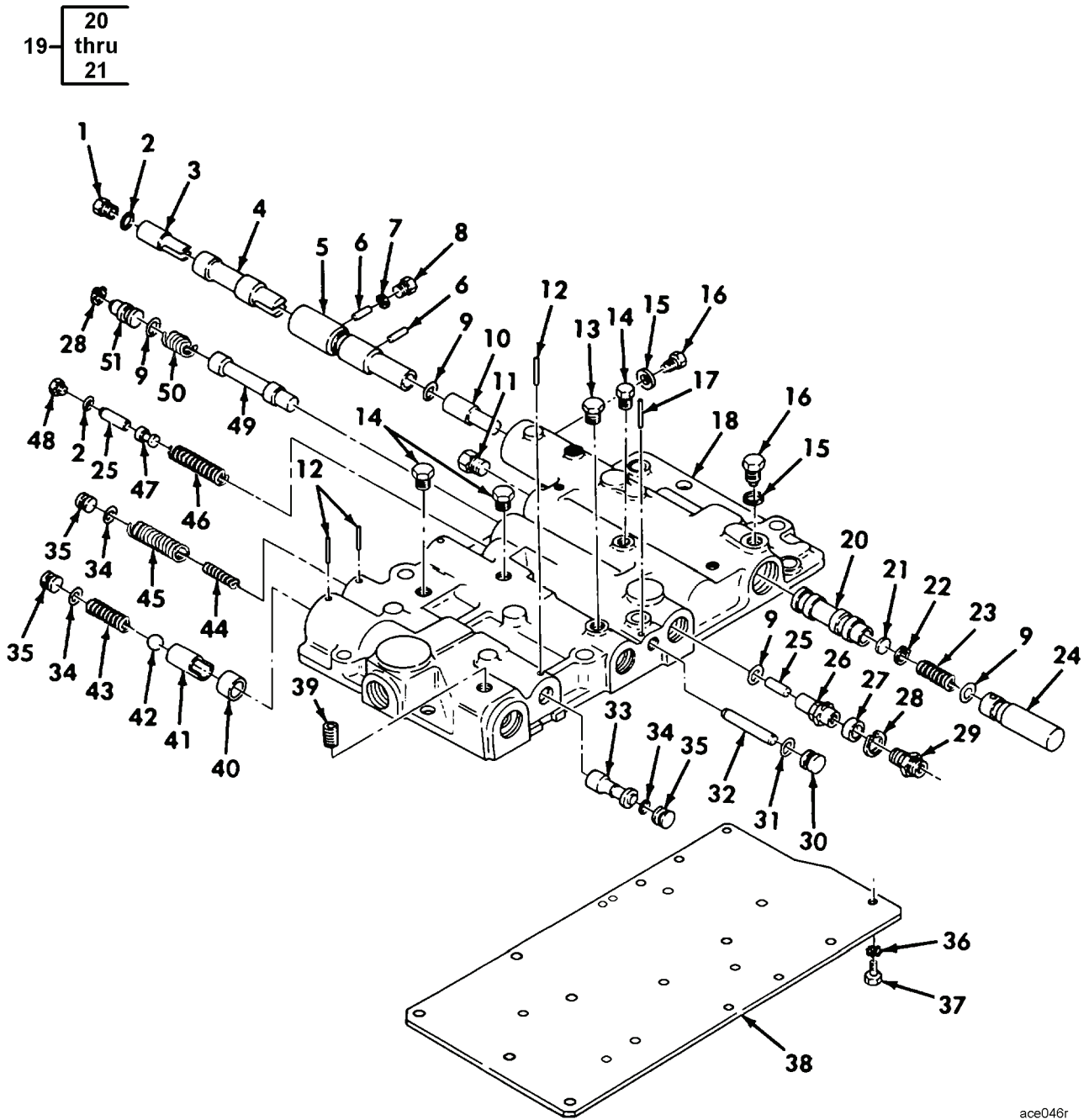

Figure 138. Transmission Control Valve Installation

(1) ITEM NO	(2) SMR	(3) NSN	(4) CAGE	(5) PART NUMBER	(6) DESCRIPTION AND USABLE ON CODE (UOC)	(7) QTY
GROUP AU: POWERTRAIN INSTALLATION						
FIGURE 138 TRANSMISSION CONTROL						
VALVE INSTALLATION						
1	PADZZ	5330-00-949-6241	076M6	217653	GASKET.....	1
2	PCDZZ	5331-00-914-5825	076M6	25K40026	O-RING.....	6
3	PADZZ	5310-00-180-0277	80205	MS35333-76	WASHER, LOCK.....	12
4	PADZZ	5306-00-741-7519	33323	K41A119	BOLT, MACHINE.....	4
5	PADZZ	5305-01-057-3058	076M6	1C640J	SCREW, CAP, HEXAGON H.....	6
6	PADZZ	5305-00-725-2317	80204	B1821BH038C150N	SCREW, CAP, HEXAGON H.....	2
7	PADDD	2520-01-183-2638	076M6	239047	VALVE CONTROL, ASSEM.....	1

END OF FIGURE



ace046r

Figure 139. Transmission Control Valve Assembly

(1) ITEM NO	(2) SMR	(3) NSN	(4) CAGE	(5) PART NUMBER	(6) DESCRIPTION AND USABLE ON CODE (UOC)	(7) QTY
GROUP AU: POWERTRAIN INSTALLATION						
FIGURE 139 TRANSMISSION CONTROL						
VALVE ASSEMBLY						
1	PADZZ	4730-00-891-0205	77237	227418	ADAPTER, STRAIGHT, PI	1
2	PADZZ	5331-01-439-5427	12603	91F-07	PACKING, PREFORMED	2
3	PADZZ	4820-00-891-0192	77237	228096	VALVE, FLOW CONTROL	1
4	PADZZ	2520-00-891-0191	77237	228095	VALVE, TRACTOR	1
5	PFDZZ	2520-00-470-6272	77237	228094	HOUSING	1
6	PADZZ	3110-00-183-9901	60380	C435Q	ROLLER, BEARING	2
7	PADZZ	5310-00-930-5150	076M6	248789	WASHER, SPECIAL	1
8	PADZZ	5365-00-891-0207	77237	227423	PLUG, MACHINE THREAD	1
9	PCDZZ	5331-01-053-9825	05779	930623PC27	O-RING	4
10	PADZZ	2520-00-891-0201	77237	227550	VALVE, TRACTOR	1
11	PADZZ	4730-00-499-9837	62983	7077	PLUG, PIPE	1
12	PADZZ	5315-00-930-6204	076M6	300058	PIN, STRAIGHT, HEADED	3
13	PADZZ	4730-00-089-2515	81343	4-130109E-C	PLUG, PIPE	1
14	PADZZ	4730-00-105-2684	79960	T91-3	PLUG, PIPE	3
15	PADZZ	5330-00-930-5163	076M6	731964	SEAL, PLAIN ENCASED	2
16	PADZZ	4730-00-891-0206	77237	227422	PLUG, PIPE	2
17	XDDZZ		77237	654724	PIN, SPECIAL	1
18	XADZZ		89881	239090	COVER	1
19	PFDZZ	4820-00-891-0202	77237	251289	SLIDE, DIRECTIONAL C	1
20	XADZZ		77237	251288	. VALVE, TRACTOR	1
21	XADZZ		77237	251328	. PLUG, THREADED	1
22	PADZZ	5342-00-930-7601	83299	065743700	RING	1
23	PADZZ	5342-00-930-5718	076M6	227558	SPRING, SPECIAL	1
24	PADZZ	4730-00-891-0204	77237	227557	PLUG, PIPE	1
25	PFDZZ	2520-00-891-0195	77237	227562	PISTON	2
26	PFDZZ	2520-00-891-0194	77237	227561	GUIDE, TRACTOR	1
27	PFDZZ	5365-00-401-2065	77237	230106	SPACER, SLEEVE	1
28	PADZA	5325-00-550-5934	96906	MS16627-4112	RING, RETAINING	2
29	PADZZ	4730-01-189-8578	81343	2 140130C	COUPLING, PIPE	1
30	PADZZ	2520-00-979-8765	77237	220983	STOP PRESSURE REGUL	1
31	PCDZZ	5331-00-582-2855	81343	MS28775-113	O-RING	1
32	PADZZ	5315-00-451-0089	77237	230520	PIN, STRAIGHT, HEADLE	1
33	PADZZ	4820-01-189-1798	77237	239527	SLIDE, DIRECTIONAL C	1
34	PCDZZ	5331-00-706-3188	0E9N0	A395X15	O-RING	3
35	PADZZ	4730-00-995-1805	77237	222041	PLUG, PIPE	3
36	PADZZ	5310-00-514-6674	96906	MS35335-34	WASHER, LOCK	17
37	PADZZ	5305-00-007-6338	076M6	1C512	SCREW	17
38	PADZZ	5340-01-197-1580	076M6	239091	COVER, ACCESS	1
39	PADZZ	4730-01-312-5735	77237	16F4	PLUG, PIPE	1
40	PADZZ	5340-00-922-1953	076M6	217650	SEAT, BALL SOCKET	1
41	PFDZZ	5365-00-891-0214	77237	217652	SPACER, TRANSMISSION	1
42	PADZZ	3110-00-948-9797	96906	MS19061-20019	BALL, BEARING	1
43	PADZZ	5360-01-195-5586	076M6	251571	RELIEF VALVE SPRING	1
44	PADZZ	5360-00-964-4656	77237	217648	SPRING, HELICAL, COMP	1
45	PADZZ	5360-00-964-4546	076M6	217649	SPRING, HELICAL, COMP	1
46	PADZZ	5360-00-250-5622	076M6	231134	SPRING, HELICAL, COMP	1
47	PFDZZ	2520-00-460-6440	77237	230105	SPOOL, VALVE NEUTRAL	1
48	PADZZ	2520-00-460-6433	076M6	230104	GUIDE, PISTON	1
49	PADZZ	2520-00-460-6430	77237	230102	VALVE SPOOL, HIGH-LO	1
50	PADZZ	5342-00-930-5717	076M6	227564	SPRING, SPECIAL	1
51	PADZZ	5342-00-401-2070	076M6	230103	CAP, SPRING	1

END OF FIGURE

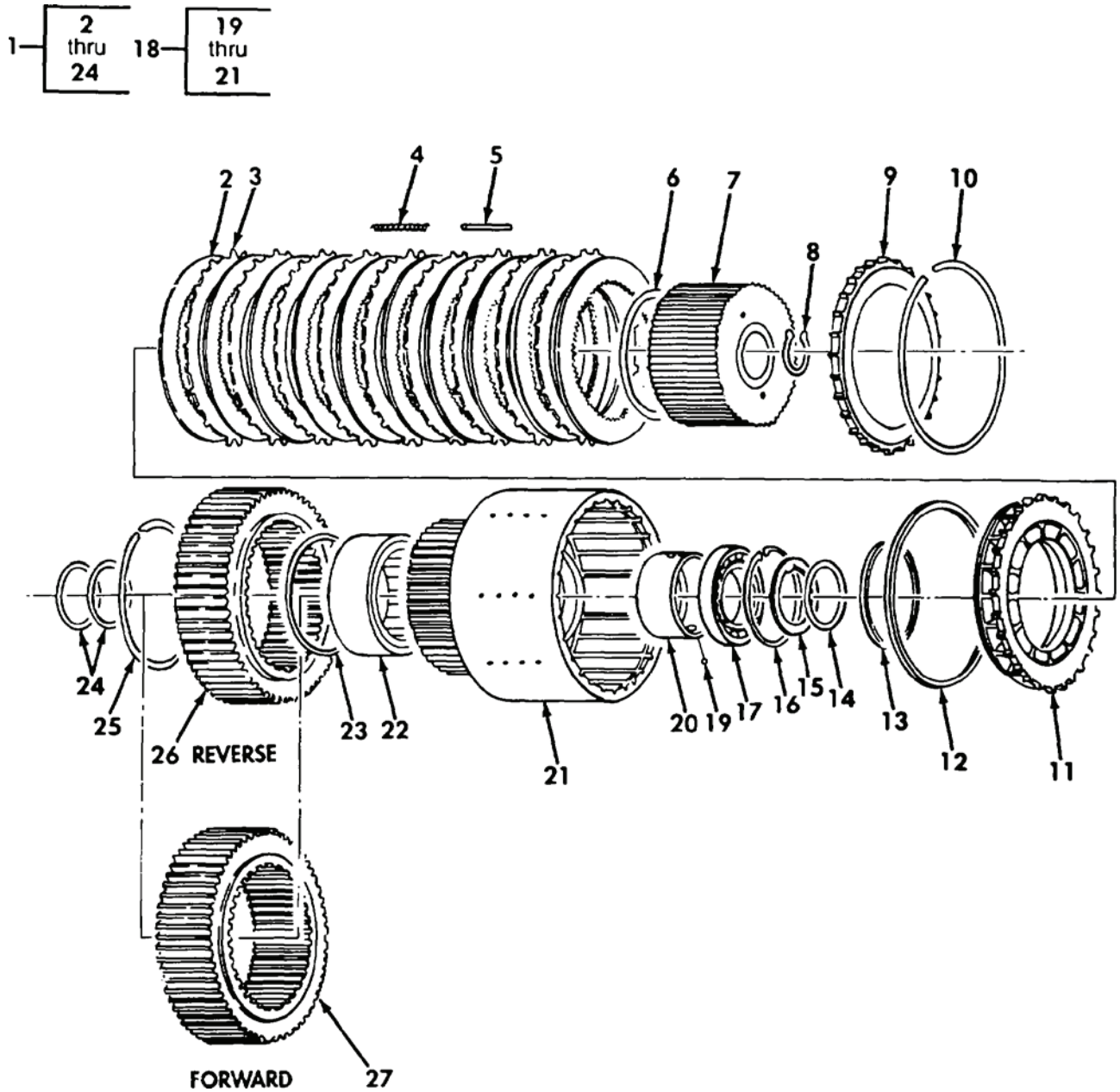

Figure 140. Transmission 1st and 2nd Forward/Reverse Clutch Assemblies and Gears

(1) ITEM NO	(2) SMR	(3) NSN	(4) CAGE	(5) PART NUMBER	(6) DESCRIPTION AND USABLE ON CODE (UOC)	(7) QTY
GROUP AU: POWERTRAIN INSTALLATION FIGURE 140 TRANSMISSION 1ST AND 2ND FORWARD/REVERSE CLUTCH ASSEMBLIES AND GEARS						
1	ADDDD		89881	1&2F/1&2R/CLUTCH	CLUTCH ASSY.....	2
2	PADZZ	2520-01-190-4298	79370	HPC-3945	.DISK,CLUTCH,VEHICUL INNER.....	10
3	XDDZZ		12603	232394	.DISK,CLUTCH OUTER.....	9
4	PADZZ	5360-00-914-8353	60905	217334	.SPRING,HELICAL,COMP.....	6
5	PADZZ	5315-00-923-0268	076M6	217599	.PIN,STRAIGHT,HEADLE.....	6
6	PADZZ	5325-00-932-1248	076M6	217509	.RING,RETAINING.....	1
7	PFDZZ	2520-00-949-3695	77237	245503	.CLUTCH HUB ASSEMBLY.....	1
8	PADZZ	5325-00-072-6729	076M6	247470	.RING,RETAINING.....	1
9	PADZZ	2520-00-914-7301	77237	217161	.DISK,CLUTCH.....	2
10	PADZZ	5325-00-930-5141	076M6	217099	.RING,RETAINING.....	2
11	PADZZ	2520-00-949-3627	77237	217164	.CLUTCH,POSITIVE.....	1
12	PADZZ	4310-00-949-7688	77237	217361	.RING,PISTON.....	1
13	PADZZ	4310-00-799-9844	77237	217411	.RING,PISTON.....	1
14	XDDZZ		076M6	731627	.RING,RETAINING.....	1
15	PADZA	5310-00-255-0014	076M6	217165	.WASHER,KEY.....	1
16	PADZZ	5325-00-455-2750	076M6	246352	.RING,RETAINING.....	1
17	XBDZZ		89881	230751	.BEARING,BALL,ANNULA.....	1
18	PFDZF	2520-00-949-8112	77237	217152	.CLUTCH DRUM ASSEMBL.....	1
19	PADZZ	3110-00-100-6151	96906	MS19059-2414	..BALL,BEARING.....	2
20	PFDZZ	3120-00-455-7053	77237	217155	..BUSHING,SLEEVE.....	1
21	XADZZ		89881	241436	..HUB & BLEED VALVE.....	1
22	PADZZ	3110-00-198-1790	0LTL1	MS213	.BEARING,ROLLER,CYLI.....	1
23	PADZZ	5325-00-930-5143	076M6	223997	.RING,RETAINING.....	1
24	PADZZ	4310-00-765-6039	77237	250220	.RING,PISTON.....	2
25	PADZZ	5325-01-198-8757	076M6	217605	RING,RETAINING.....	1
26	PFDZZ	3020-01-212-2503	076M6	239077	GEAR SECTOR,SPUR.....	1
27	PFDZZ	3020-01-189-6702	77237	239076	GEAR,SPUR.....	1

END OF FIGURE

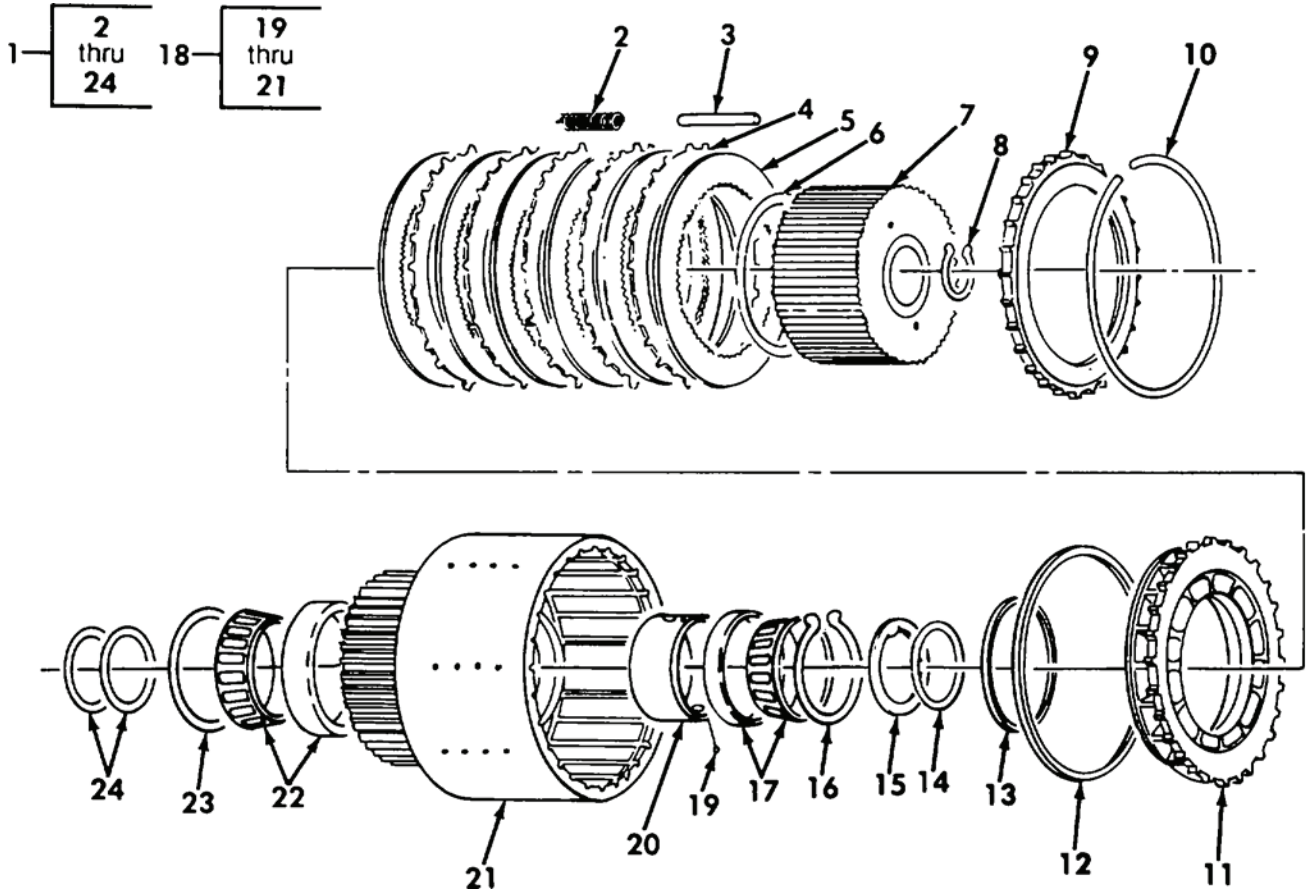

Figure 141. Transmission 3rd and 4th High/Low Clutch Assemblies

(1) ITEM NO	(2) SMR	(3) NSN	(4) CAGE	(5) PART NUMBER	(6) DESCRIPTION AND USABLE ON CODE (UOC)	(7) QTY
GROUP AU: POWERTRAIN INSTALLATION FIGURE 141 TRANSMISSION 3RD AND 4TH HIGH/LOW CLUTCH ASSEMBLIES						
1	ADDDD		89881	3&4/H/L/CLUTCH	CLUTCH ASSY.....	3
2	PADZZ	5360-01-194-3159	076M6	217347	.SPRING, HELICAL, COMP.....	6
3	PADZZ	5315-01-191-3384	60380	16AH1876	.PIN, STRAIGHT, HEADLE.....	18
4	XDDZZ		12603	232394	.DISK, CLUTCH.....	5
5	PADZZ	2520-01-190-4298	79370	HPC-3945	.DISK, CLUTCH, VEHICUL.....	6
6	PADZZ	5325-00-932-1248	076M6	217509	.RING, RETAINING.....	1
7	PADZZ	3020-01-191-4404	77237	217148	.GEAR, SPUR.....	1
8	PADZZ	5325-01-330-8060	076M6	246006	.RING, RETAINING.....	1
9	PADZZ	2520-00-914-7301	77237	217161	.DISK, CLUTCH.....	1
10	PADZZ	5325-00-930-5141	076M6	217099	.RING, RETAINING.....	1
11	PADZZ	2520-00-949-3627	77237	217164	.CLUTCH, POSITIVE (PISTON).....	1
12	PADZZ	4310-00-949-7688	77237	217361	.RING, PISTON.....	1
13	PADZZ	4310-00-799-9844	77237	217411	.RING, PISTON.....	1
14	PADZZ	5325-00-282-1831	96906	MS16624-1215	.RING, RETAINING.....	1
15	PADZZ	5310-01-194-8903	1X0J7	217151	.WASHER, KEY.....	1
16	PADZZ	5342-00-435-6124	076M6	223901	.RING RETAINING.....	1
17	PADZZ	3110-01-195-5142	38443	111KSLO	.BEARING, BALL, ANNULA.....	3
18	PFDDD	3040-01-187-0990	076M6	239073	.HUB, BODY.....	1
19	PADZZ	3110-00-100-6151	96906	MS19059-2414	..BALL, BEARING.....	3
20	PFDDZ	3120-01-195-5155	076M6	240294	..BUSHING, SLEEVE.....	2
21	XADZZ		40152	241672	..HUB AND BLEED VALVE.....	1
22	PADZZ	3110-00-117-0718	19382	M5211TV	.BEARING, ROLLER, CYLI.....	1
23	PADZZ	5325-01-193-7137	076M6	223855	.RING, RETAINING.....	1
24	PADZZ	2520-01-189-6591	77237	250218	.RING, PISTON.....	2

END OF FIGURE

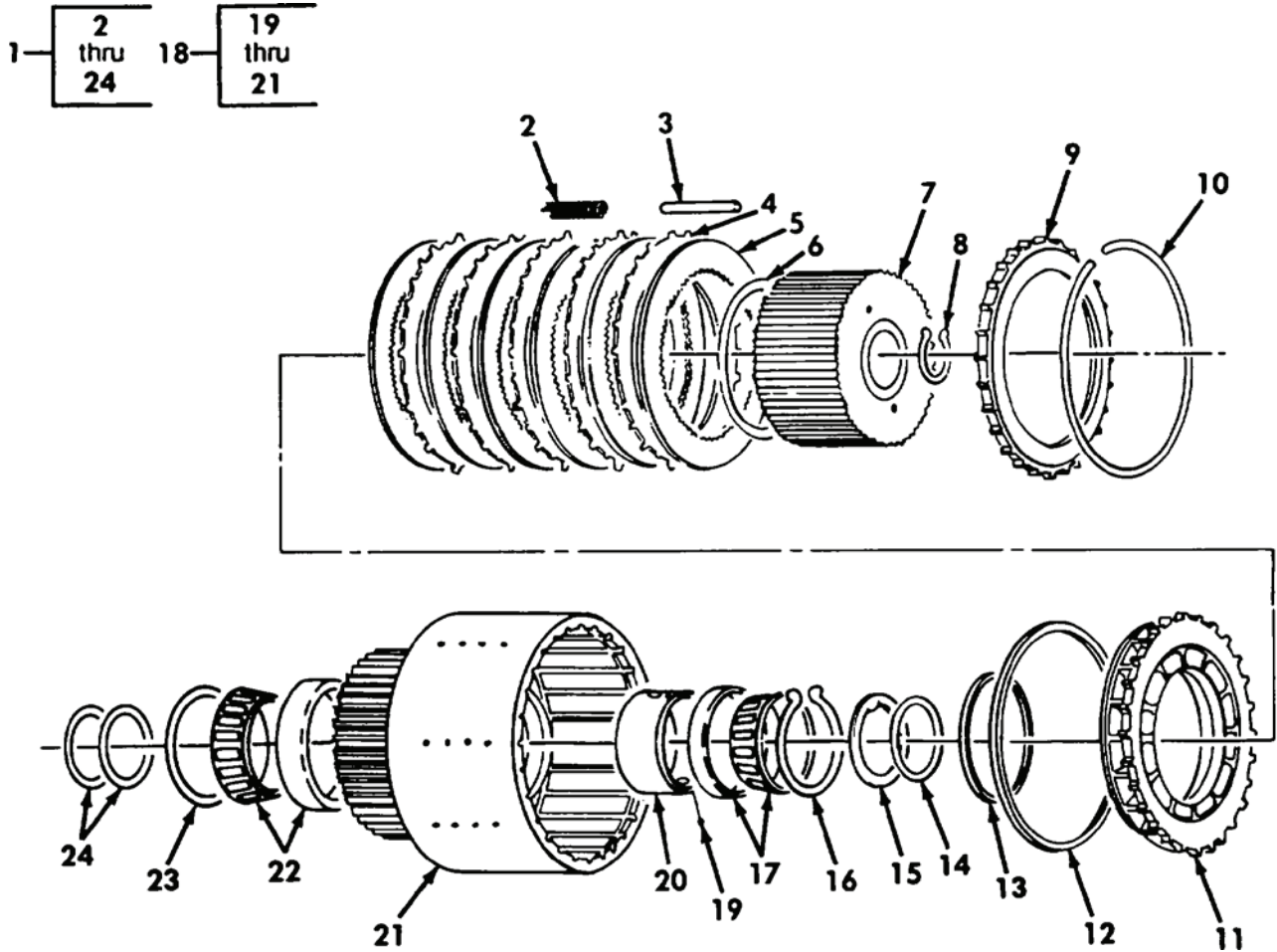

Figure 142. Transmission 5th and 6th Clutch Assemblies

(1) ITEM NO	(2) SMR	(3) NSN	(4) CAGE	(5) PART NUMBER	(6) DESCRIPTION AND USABLE ON CODE (UOC)	(7) QTY
GROUP AU: POWERTRAIN INSTALLATION FIGURE 142 TRANSMISSION 5TH AND 6TH CLUTCH ASSEMBLIES						
1	ADDDD		89881	5&6CLUTCH	CLUTCH ASSY.....	1
2	PADZZ	5360-01-194-3159	076M6	217347	.SPRING,HELICAL,COMP.....	6
3	PADZZ	5315-01-191-3384	60380	16AH1876	.PIN,STRAIGHT,HEADLE.....	6
4	XDDZZ		12603	232394	.DISK,CLUTCH.....	5
5	PADZZ	2520-01-190-4298	79370	HPC-3945	.DISK,CLUTCH,VEHICUL.....	6
6	PADZZ	5325-00-932-1248	076M6	217509	.RING,RETAINING.....	1
7	PFDZZ	3020-01-191-4404	77237	217148	.GEAR,SPUR.....	1
8	PADZZ	5325-01-330-8060	076M6	246006	.RING,RETAINING.....	1
9	PADZZ	2520-00-914-7301	77237	217161	.DISK,CLUTCH.....	1
10	PADZZ	5325-00-930-5141	076M6	217099	.RING,RETAINING.....	1
11	PADZZ	2520-00-949-3627	77237	217164	.CLUTCH,POSITIV.....	1
12	PADZZ	4310-00-949-7688	77237	217361	.RING,PISTON OUTER.....	1
13	PADZZ	4310-00-799-9844	77237	217411	.RING,PISTON INNER.....	1
14	PADZZ	5325-00-282-1831	96906	MS16624-1215	.RING,RETAINING.....	1
15	PADZZ	5310-01-194-8903	1X0J7	217151	.WASHER,KEY.....	1
16	PADZZ	5342-00-435-6124	076M6	223901	.RING RETAINING.....	1
17	PADZZ	3110-01-195-5142	38443	111KSLO	.BEARING,BALL,ANNULA.....	1
18	PFDZZ	2520-01-189-8961	77237	239084	.CLUTCH DRUM.....	1
19	PADZZ	3110-00-100-6151	96906	MS19059-2414	..BALL,BEARING PART OF P/N 239084..	1
20	PFDZZ	3120-01-195-5155	076M6	240294	..BUSHING,SLEEVE PART OF P/N 239084..	1
21	XADZZ		89881	241673	..HUB AND BLEED VALVE PART OF P/N 239084.....	1
22	PADZZ	3110-00-117-0718	19382	M5211TV	.BEARING,ROLLER,CYLI.....	1
23	PADZZ	5325-01-193-7137	076M6	223855	.RING,RETAINING.....	1
24	PADZZ	2520-01-189-6591	77237	250218	.RING,PISTON.....	2

END OF FIGURE

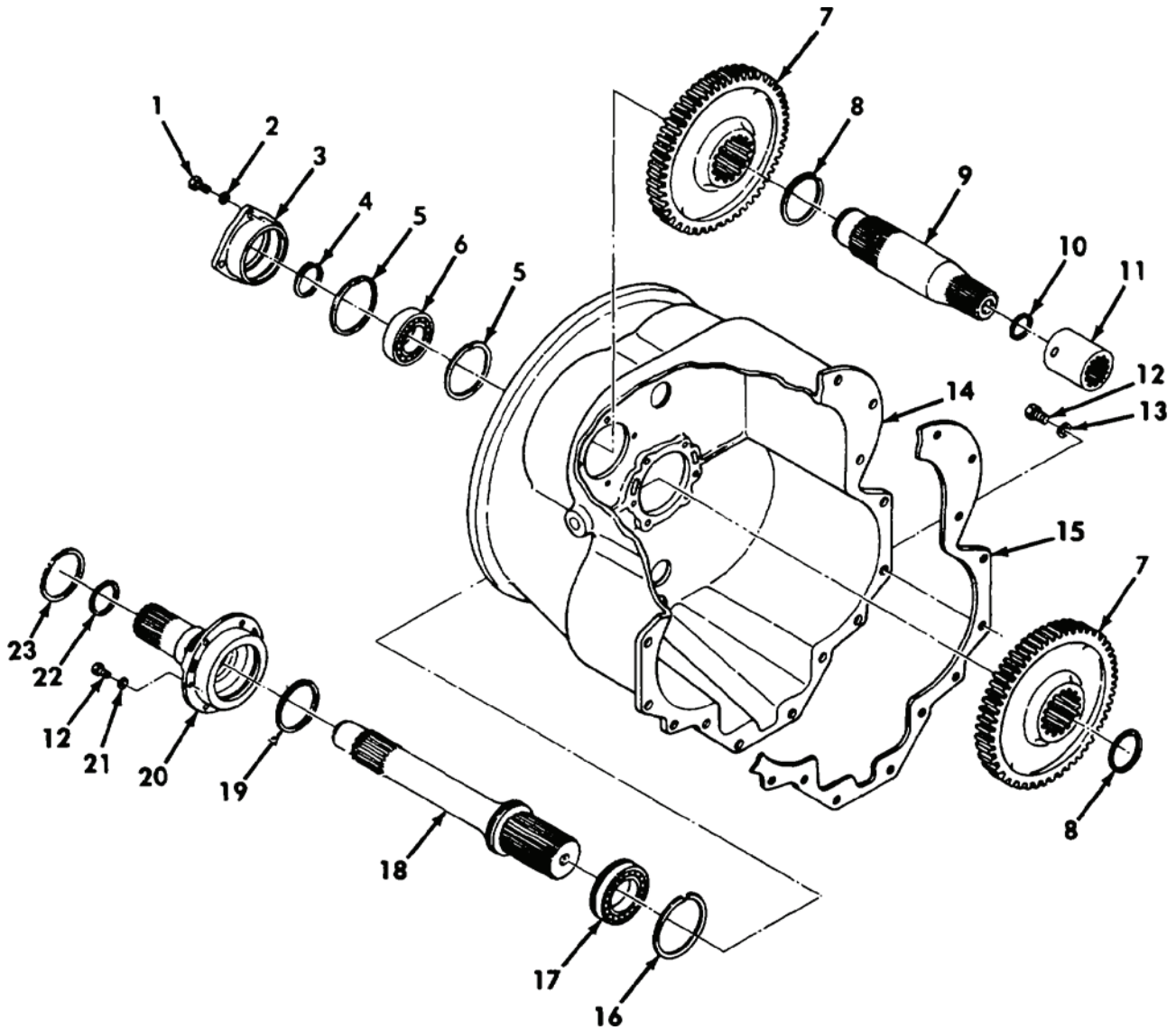

Figure 143. Transmission Torque Converter Shafts and Housing

(1) ITEM NO	(2) SMR	(3) NSN	(4) CAGE	(5) PART NUMBER	(6) DESCRIPTION AND USABLE ON CODE (UOC)	(7) QTY
GROUP AU: POWERTRAIN INSTALLATION FIGURE 143 TRANSMISSION TORQUE CONVERTER SHAFTS AND HOUSING						
1	PADZZ	5306-00-017-4723	12603	1C-724	BOLT, MACHINE.....	4
2	PADZZ	5310-00-209-0965	80205	MS35338-47	WASHER, LOCK.....	4
3	PFDZZ	3110-01-193-7908	076M6	239088	PLATE, RETAINING, BEA.....	1
4	PADZZ	5325-00-838-8715	076M6	224083	RING, RETAINING.....	1
5	PADZZ	5325-00-260-4875	96906	MS16625-1354	RING, RETAINING.....	2
6	PADZZ	3110-00-132-6967	076M6	225603	BEARING, BALL, ANNULA.....	1
7	PFDZZ	3020-01-189-8868	77237	239089	GEAR, SPUR.....	2
8	PADZZ	5325-00-144-6445	076M6	224026	RING, RETAINING.....	2
9	PFDZZ	3040-01-189-8647	77237	239085	SHAFT, SHOULDERED.....	1
10	PADZZ	5342-00-027-1633	076M6	755855	SNAP RING.....	1
11	PADZZ	3010-01-189-6725	77237	239086	COUPLING, SHAFT, RIGI.....	1
12	PADZZ	5305-00-071-2068	80204	B1821BH050C138N	SCREW, CAP, HEXAGON H.....	24
13	PADZZ	5310-00-671-4109	95019	500357-13	WASHER, LOCK.....	18
14	PFDZZ	3040-01-195-0500	77237	239049	HOUSING, MECHANICAL.....	1
15	PADZZ	5330-01-191-0494	076M6	239050	GASKET.....	1
16	PADZZ	5342-00-439-8139	076M6	214953	RING, RETAINING.....	1
17	PADZZ	3110-01-197-4734	52676	310NARC3	BEARING, BALL, ANNULA.....	1
18	PFDZZ	3040-00-421-1325	076M6	214933	SHAFT, SHOULDERED.....	1
19	PADZZ	5330-00-963-0275	23926	72779	SEAL RING, METAL.....	1
20	PFDZZ	2520-01-189-2146	77237	237405	STATOR SUPPORT, SLEE.....	1
21	PADZA	5310-00-791-8733	076M6	7E08	WASHER, LOCK.....	6
22	PADZZ	2520-01-190-9727	076M6	237242	RING, PISTON.....	1
23	PADZZ	2520-01-190-2537	77237	237243	RING, PISTON.....	1

END OF FIGURE

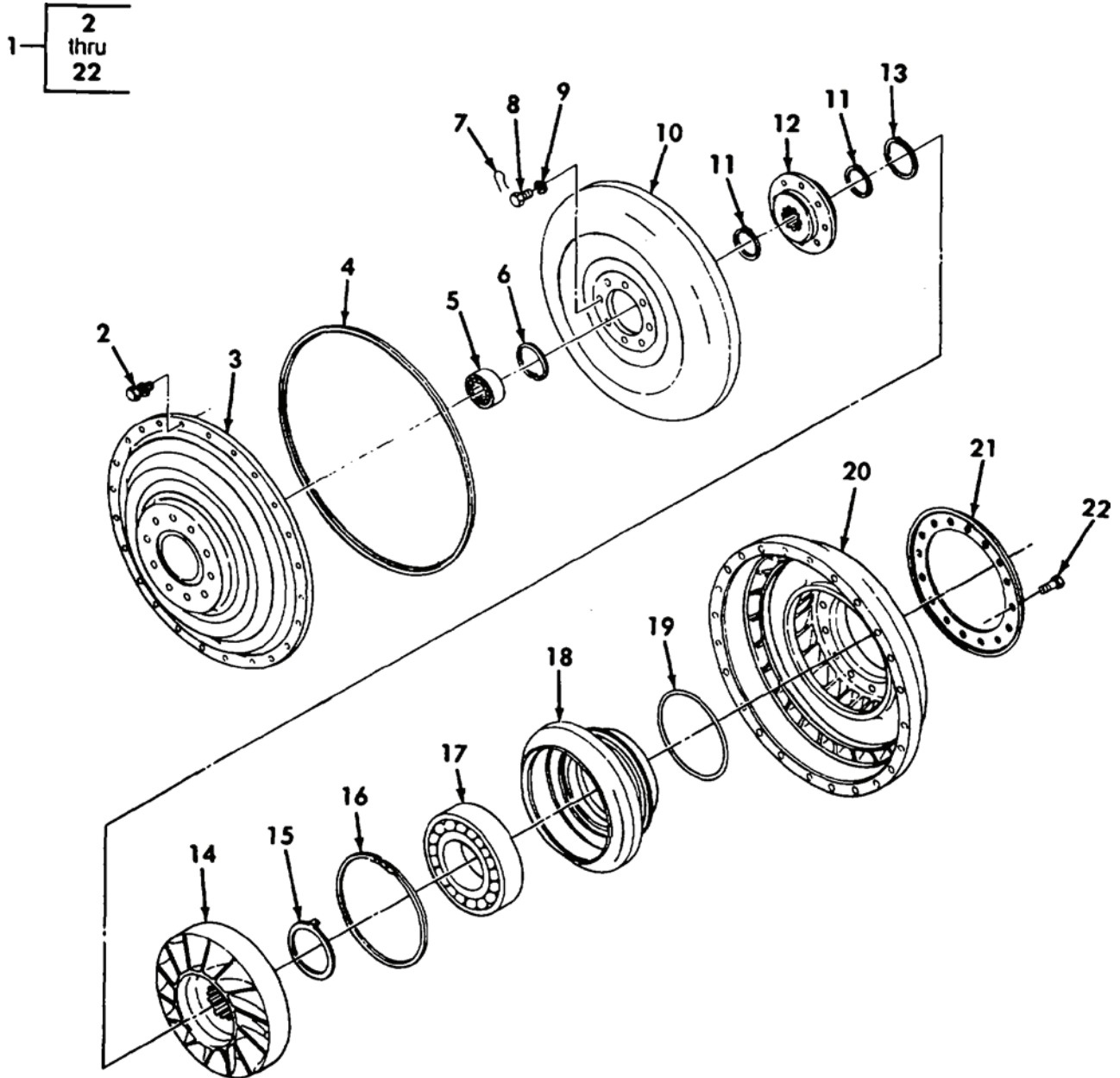

Figure 144. Transmission Torque Converter

(1) ITEM NO	(2) SMR	(3) NSN	(4) CAGE	(5) PART NUMBER	(6) DESCRIPTION AND USABLE ON CODE (UOC)	(7) QTY
GROUP AU: POWERTRAIN INSTALLATION FIGURE 144 TRANSMISSION TORQUE CONVERTER						
1	ADDDD		40152	241695	TORQUE CONVERTER.....	1
2	PADZZ	5305-00-103-3041	12603	5C-620	.SCREW AND LOCKWASHE.....	24
3	PFDZZ	5340-01-209-6010	77237	239098	.COVER,ACCESS.....	1
4	PADZZ	5330-00-145-1509	076M6	232535	.PACKING,PREFORMED.....	1
5	PADZZ	3110-00-227-3240	39317	MR16N	.BEARING,ROLLER,NEED.....	1
6	PADZZ	5325-00-804-3891	96906	MS16625-1150	.RING,RETAINING.....	1
7	MDDZZ		96906	MS20995C47AR	.WIRE,NONELECTRICAL A/R MAKE FROM WIRE, NONELECTRICAL, P/N MS20995C47	V
8	PADZZ	5305-00-775-9492	076M6	209313	.SCREW,MACHINE.....	8
9	PADZZ	5310-00-833-3340	24446	N402P13C6	.WASHER,FLAT.....	8
10	PFDZZ	4140-01-190-1023	076M6	219297	.IMPELLER,FAN,CENTRI.....	1
11	PADZZ	5325-00-803-7304	96906	MS16624-1156	.RING,RETAINING.....	2
12	PFDZZ	2520-00-400-6454	77237	214924	.HUB,TURBINE.....	1
13	PADZZ	5325-00-803-9971	96906	MS16624-1231	.RING,RETAINING.....	1
14	PFDZZ	3020-01-189-1775	77237	239644	.GEAR,WORM.....	1
15	PADZZ	5365-01-018-5218	076M6	229566	.SPACER,SPECIAL.....	1
16	PADZZ	5325-01-197-1631	076M6	238705	.RING,RETAINING.....	1
17	PADZZ	3110-01-192-3388	52676	6312/C4	.BEARING,BALL,ANNULA.....	1
18	PBDZZ	3040-01-189-8960	77237	241650	.HUB,BODY.....	1
19	PCDZZ	5331-01-106-7286	81343	AS28775-261	.O-RING.....	1
20	PFDZZ	3040-01-212-2465	77237	239643	.IMPELLER,TORQ CONV.....	1
21	PADZZ	5330-01-191-3185	1X0J7	237234	.RETAINER,PACKING.....	1
22	PADZZ	5306-01-199-1228	076M6	237233	.BOLT,MACHINE.....	12

END OF FIGURE

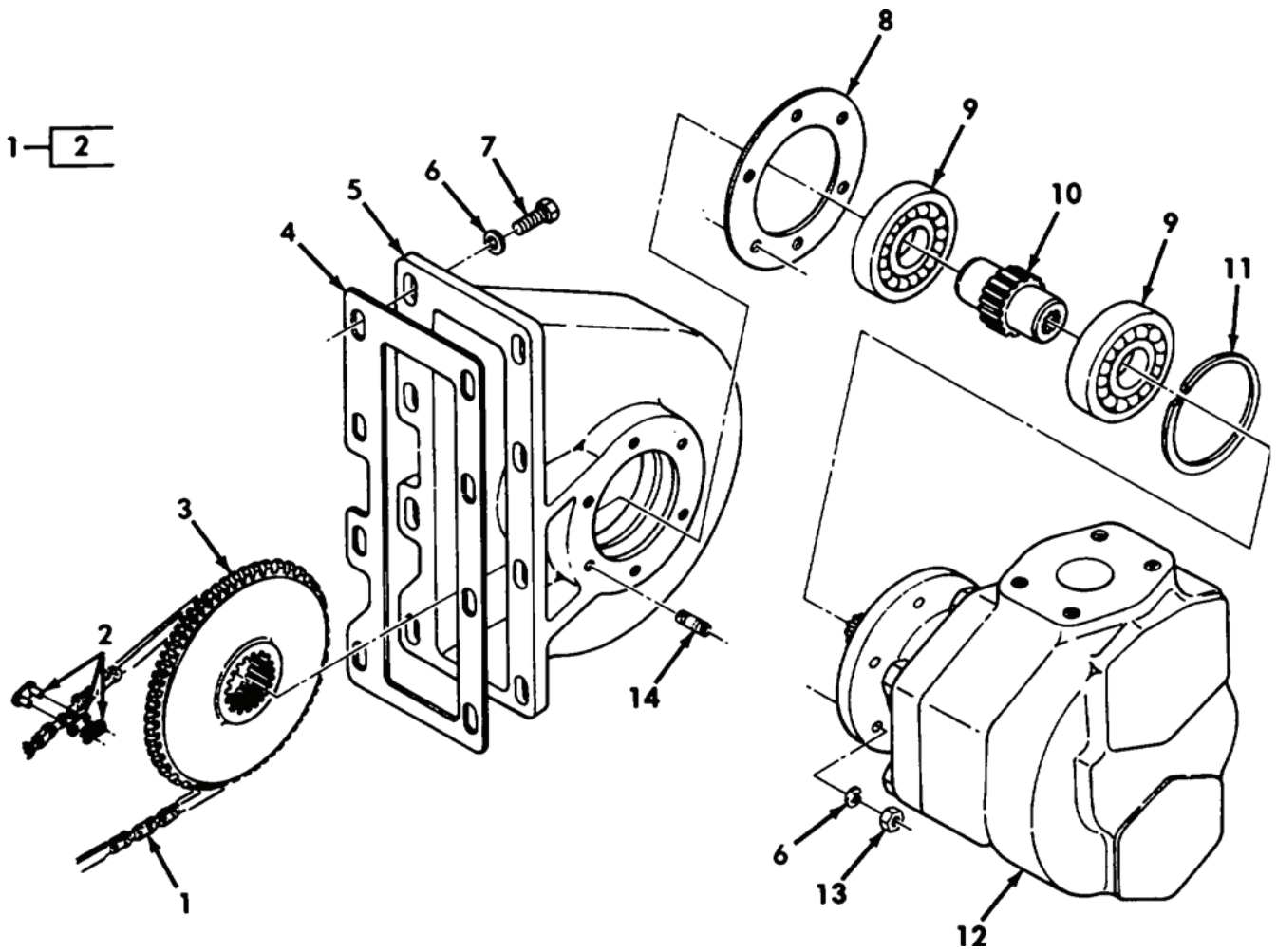

Figure 145. Transmission Charging Pump and Related Parts

(1) ITEM NO	(2) SMR	(3) NSN	(4) CAGE	(5) PART NUMBER	(6) DESCRIPTION AND USABLE ON CODE (UOC)	(7) QTY
GROUP AU: POWERTRAIN INSTALLATION FIGURE 145 TRANSMISSION CHARGING PUMP AND RELATED PARTS						
1	PAFZZ	3020-01-192-8198	55016	1665694	CHAIN,ROLLER.....	1
2	PAFZZ	3020-01-070-9061	71198	35 S/C C/L	.LINK,ROLLER CHAIN PART OF P/N 239097.....	1
3	FFFZZ	3020-01-208-3397	77237	239096	SPROCKET WHEEL.....	1
4	PAFZZ	5330-01-191-0495	77237	239095	GASKET.....	1
5	FFFZZ	3040-01-189-2171	77237	239094	HOUSING,MECHANICAL.....	1
6	PAFZZ	5310-00-180-0277	80205	MS35333-76	WASHER,LOCK.....	14
7	PAFZZ	5306-01-112-8681	80204	B1821BH038C125L	BOLT,MACHINE.....	8
8	PAFZZ	5330-01-069-3126	076M6	235961	GASKET.....	1
9	PAFZZ	3110-00-554-5304	21335	9107K	BEARING,BALL,ANNULA.....	2
10	FFFZZ	3020-01-191-2738	77237	219883	GEAR,SPUR.....	1
11	PAFZZ	5325-01-204-2592	076M6	223973	RING,RETAINING.....	1
12	PAFZZ	2520-01-203-9888	076M6	251268	PUMP ASSEMBLY CHARG.....	1
13	PAFZZ	5310-00-975-2075	96906	MS35691-21	NUT,PLAIN,HEXAGON.....	6
14	FFFZZ	5307-00-401-0883	076M6	203253	STUD,PLAIN.....	6

END OF FIGURE

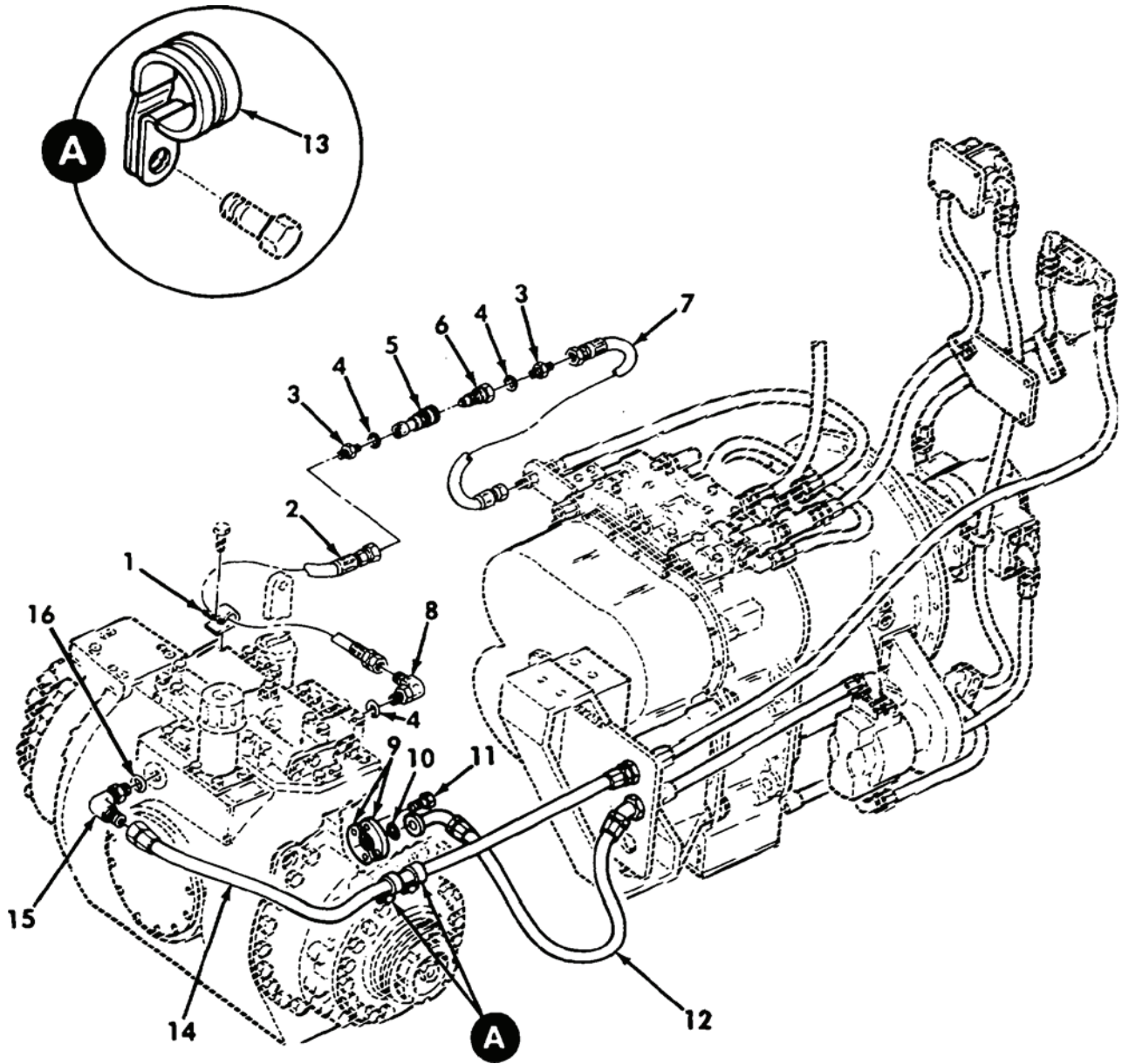

Figure 146. Transmission (Powertrain) Oil Hoses, Lines, and Fittings

(1) ITEM NO	(2) SMR	(3) NSN	(4) CAGE	(5) PART NUMBER	(6) DESCRIPTION AND USABLE ON CODE (UOC)	(7) QTY
GROUP AU: POWERTRAIN INSTALLATION						
FIGURE 146 TRANSMISSION (POWERTRAIN)						
OIL HOSES, LINES, AND						
FITTINGS						
1	PAOZZ	5340-01-231-5357	19207	7529133-9	CLAMP, LOOP.....	1
2	PCOZZ	4720-01-192-9643	19207	12352677-11	HOSE ASSEMBLY, NONME.....	1
3	PAOZZ	4730-00-930-5392	96906	MS51525A16	ADAPTER, STRAIGHT, TU.....	2
4	PCOZZ	5331-00-804-5694	81343	MS28778-16	O-RING.....	3
5	PAOZZ	4730-01-248-9449	97111	H8-62SL-T16	COUPLING HALF, QUICK 1.000.....	1
6	PAOZZ	4730-01-245-7604	97111	H8-63-T16	COUPLING HALF, QUICK 1.000.....	1
7	PCOZZ	4720-01-248-8819	19207	12352677-12	HOSE ASSEMBLY, NONME.....	1
8	PAOZZ	4730-00-840-7236	96906	MS51527A16	ELBOW, TUBE TO BOSS.....	1
9	PAOZZ	4730-00-089-3406	81349	M52525/16-24	FLANGE, PIPE, SWIVEL.....	2
10	PCOZZ	5331-00-579-7927	81343	MS28775-225	O-RING.....	1
11	PAOZZ	5306-01-123-0891	80204	B1821BH050C150L	BOLT, MACHINE.....	4
12	PAOZZ	4720-01-182-9017	19207	12352592	HOSE ASSEMBLY, NONME.....	1
13	PAOZZ	5340-01-197-7597	19207	7529133-7	CLAMP, LOOP.....	2
14	PAOZZ	4720-01-059-2540	19207	12352677-13	HOSE ASSEMBLY, NONME.....	1
15	PFOZZ	4730-01-055-6091	97403	13211E9018-9	ELBOW, TUBE TO BOSS.....	1
16	PCOZZ	5331-00-816-3546	81343	MS28778-20	O-RING.....	1

END OF FIGURE

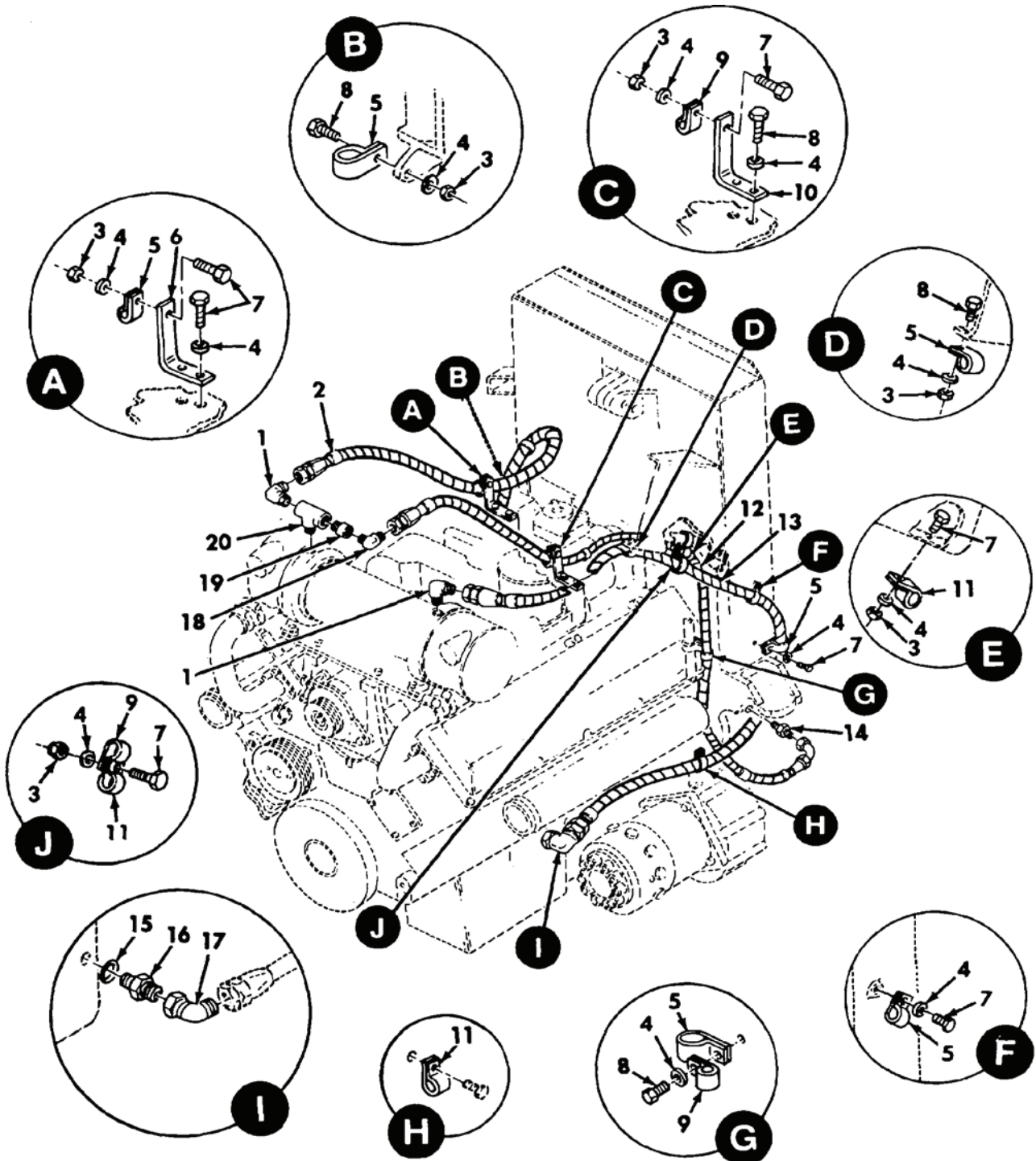
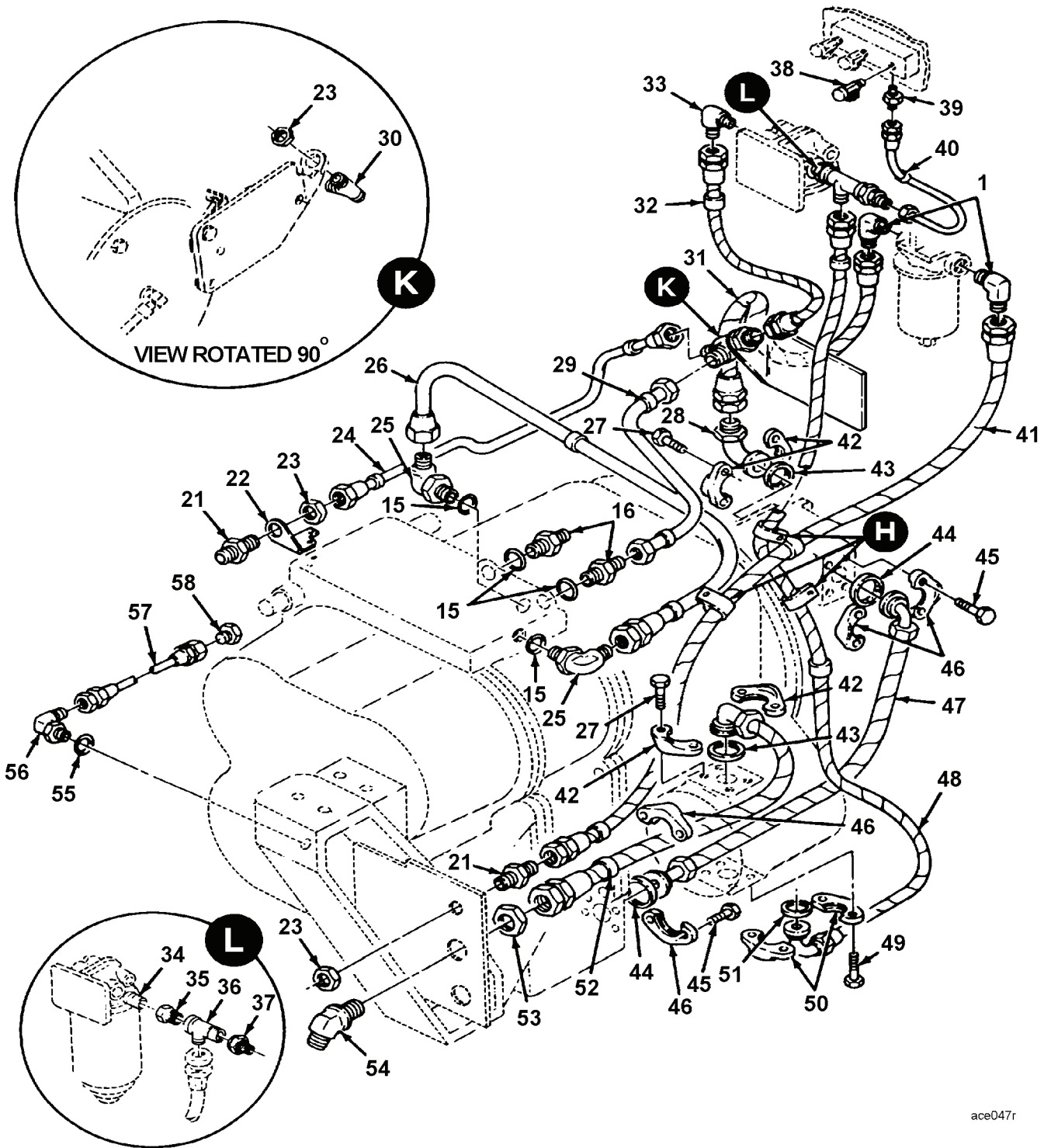

Figure 147. Transmission (Power Package) Oil Hoses, Lines, and Fittings (Sheet 1 of 2)



ace047r

Figure 147. Transmission (Power Package) Oil Hoses, Lines, and Fittings (Sheet 2 of 2)

(1) ITEM NO	(2) SMR	(3) NSN	(4) CAGE	(5) PART NUMBER	(6) DESCRIPTION AND USABLE ON CODE (UOC)	(7) QTY
GROUP AU: POWERTRAIN INSTALLATION						
FIGURE 147 TRANSMISSION (POWER PACKAGE) OIL HOSES, LINES, AND FITTINGS						
1	PAOZZ	4730-00-833-9315	96906	MS51504A16	ELBOW, PIPE TO TUBE	4
2	PCOZZ	4720-01-248-8820	19207	12352677-4	HOSE ASSEMBLY, NONME	1
3	PAOZZ	5310-00-732-0558	96906	MS51967-8	NUT, PLAIN, HEXAGON	6
4	PAOZZ	5310-00-184-8974	96906	MS9320-12	WASHER, FLAT	11
5	PAOZZ	5340-01-231-5357	19207	7529133-9	CLAMP, LOOP	6
6	PFOZZ	5340-01-216-5572	19207	12352649	BRACKET, ANGLE	1
7	PAOZZ	5306-01-112-4340	80204	B1821BH038C075L	BOLT, MACHINE	7
8	PAOZZ	5306-01-114-0963	80204	B1821BH038C100L	BOLT, MACHINE	4
9	PAOZZ	5340-00-053-8994	80205	MS21333-126	CLAMP, LOOP	3
10	PFOZZ	5340-01-216-5573	19207	12352650	BRACKET, MOUNTING	1
11	PAOZZ	5340-01-197-7597	19207	7529133-7	CLAMP, LOOP	3
12	PAOZZ	4720-01-183-2746	19207	12352618	HOSE ASSEMBLY, NONME	1
13	PAOZZ	4720-01-221-1451	19207	12352677-3	HOSE ASSEMBLY, NONME	1
14	PAOZZ	4730-00-803-5776	96906	MS51500A6-2	ADAPTER, STRAIGHT, PI	1
15	PCOZZ	5331-00-804-5694	81343	MS28778-16	O-RING	5
16	PAOZZ	4730-00-930-5392	96906	MS51525A16	ADAPTER, STRAIGHT, TU	3
17	PAOZZ	4730-01-192-9578	96906	MS51522A16	ELBOW, TUBE	1
18	PAOZZ	4730-00-835-3003	96906	MS51504A6-6	ELBOW, PIPE TO TUBE	1
19	PAOZZ	4730-00-196-0890	10001	45B2987	BUSHING, PIPE	1
20	PAOZZ	4730-01-192-3497	81343	16-16-16 130425	TEE, PIPE	1
21	PAOZZ	4730-01-223-0536	96906	MS51520A16	ADAPTER, STRAIGHT, TU	2
22	PFOZZ	5340-01-326-7776	19207	12357430	BRACKET, MOUNTING	1
23	PAOZZ	4730-00-375-6405	96906	MS51860-60	LOCKNUT, TUBE FITTIN	3
24	PAOZZ	4710-01-220-8406	19207	12352652	TUBE ASSEMBLY, METAL	1
25	PAOZZ	4730-01-091-1368	96906	MS51527A16S	ELBOW, TUBE TO BOSS	2
26	PAOZZ	4710-01-219-7918	19207	12352620	TUBE ASSEMBLY, METAL	1
27	PAOZZ	5306-01-195-1580	80204	B1821BH044C150L	BOLT, MACHINE	8
28	PAOZZ	4730-01-182-9035	97403	13214E2632-1	ELBOW, FLANGE TO PIP	1
29	PAOZZ	4710-01-219-7919	19207	12352621	TUBE ASSEMBLY, METAL	1
30	PAOZZ	4730-01-221-7325	19207	12352655	TEE, TUBE	1
31	PCOZZ	4720-01-220-9890	19207	12352677-8	HOSE ASSEMBLY, NONME	1
32	PCOZZ	4720-01-221-5561	19207	12352677-1	HOSE ASSEMBLY, NONME	1
33	PAOZZ	4730-00-231-3018	96906	MS51504A16-12	ELBOW, PIPE TO TUBE	1
34	PAOZZ	4730-00-196-1468	96906	MS51953-97	NIPPLE, PIPE	1
35	PAOZZ	4730-00-278-3144	79470	C3109X16X12	REDUCER, PIPE	1
36	PAOZZ	4730-01-090-4922	96906	MS51514A16	TEE, PIPE TO TUBE	1
37	PAOZZ	4730-01-221-7329	19207	12355293-2	REDUCER, TUBE	1
38	PAOZZ	4820-01-120-4532	86768	C5-587-1	VALVE, BLEEDER, HYDRA	1
39	PAOZZ	4730-00-995-1559	96906	MS51500A6	ADAPTER, STRAIGHT, PI	1
40	PCOZZ	4720-01-220-6652	19207	12355287-2	HOSE ASSEMBLY, NONME	1
41	PAOZZ	4720-01-223-7658	19207	12352677-2	HOSE ASSEMBLY, NONME	1
42	PAOZZ	4730-00-255-0560	81349	M52525/16-20	FLANGE, PIPE, SWIVEL	4
43	PCOZZ	5331-00-297-9990	71724	1820-27	O-RING	2
44	PCOZZ	5331-00-579-7927	81343	MS28775-225	O-RING	2
45	PAOZZ	5306-01-123-0891	80204	B1821BH050C150L	BOLT, MACHINE	8
46	PAOZZ	4730-00-089-3406	81349	M52525/16-24	FLANGE, PIPE, SWIVEL	4
47	PAOZZ	4720-01-194-0037	19207	12412124	HOSE ASSEMBLY, NONME	1
48	PAOZZ	4720-01-194-0036	19207	12352510	HOSE ASSEMBLY, NONME	1
49	PAOZZ	5306-01-112-8681	80204	B1821BH038C125L	BOLT, MACHINE	4
50	PAOZZ	4730-00-755-7609	81349	M52525/16-16	FLANGE, PIPE	2
51	PAOZZ	5331-00-579-7925	81343	MS28775-219	O-RING	1
52	PAOZZ	4720-01-183-2745	19207	12352593	HOSE ASSEMBLY, NONME	1
53	PAOZZ	5310-01-141-2512	96906	MS51860-12	NUT, PLAIN, HEXAGON	1
54	PAOZZ	4730-01-499-9897	63323	02022502	ELBOW, TUBE	1
55	PCOZZ	5331-00-808-0794	81343	MS28778-8	O-RING	1
56	PAOZZ	4730-00-822-5609	96906	MS51527A8	ELBOW, TUBE TO BOSS	1
57	PCOZZ	4720-01-296-2975	19207	12357162	HOSE ASSEMBLY, NONME	1
58	PAOZZ	4730-01-070-9214	96906	MS51518B8	PLUG, TUBE FITTING, T	1

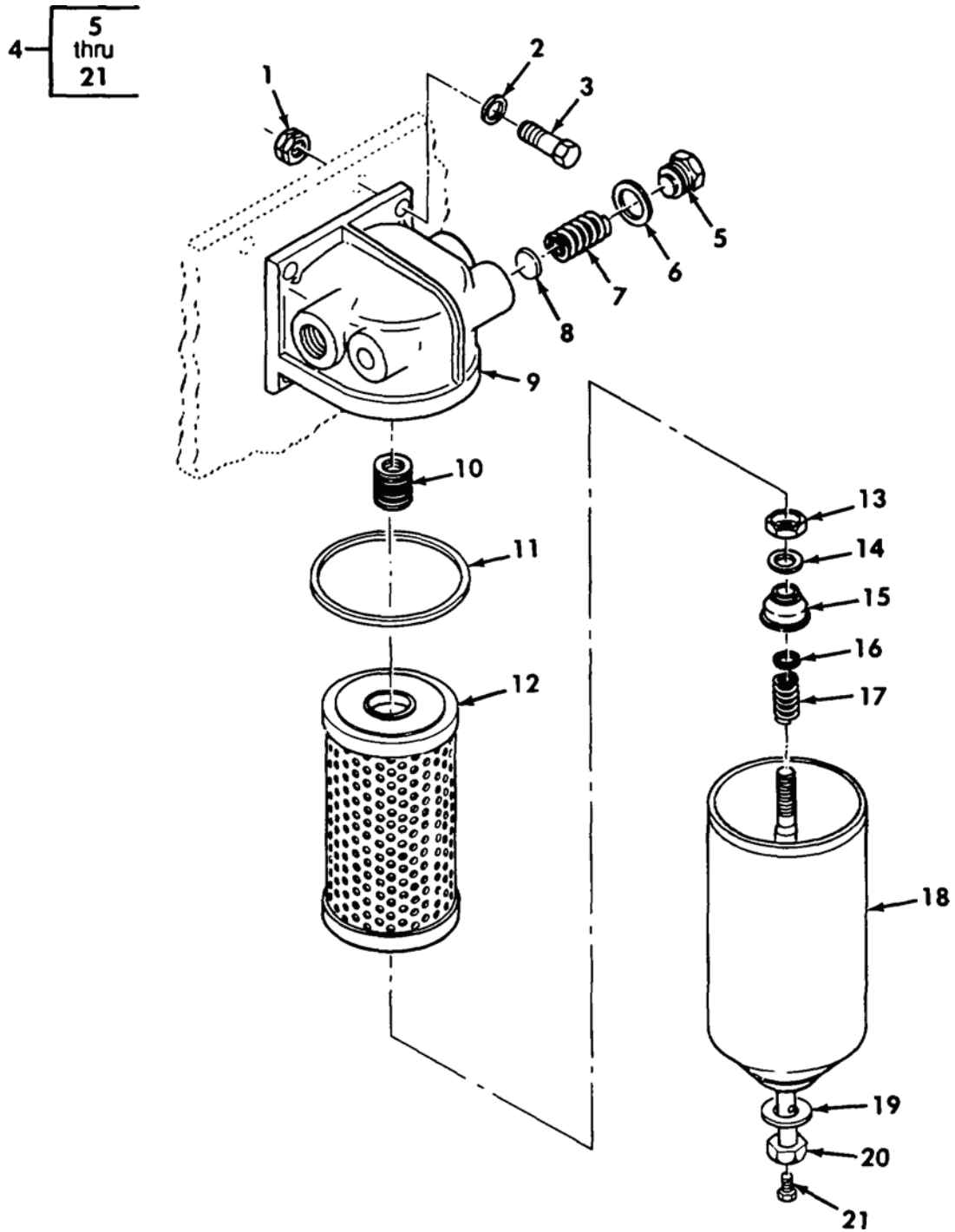

Figure 148. Transmission Oil Filter and Mounting Parts

(1) ITEM NO	(2) SMR	(3) NSN	(4) CAGE	(5) PART NUMBER	(6) DESCRIPTION AND USABLE ON CODE (UOC)	(7) QTY
GROUP AU: POWERTRAIN INSTALLATION FIGURE 148 TRANSMISSION OIL FILTER AND MOUNTING PARTS						
1	PAOZZ	5310-00-732-0558	96906	MS51967-8	NUT, PLAIN, HEXAGON.....	4
2	PAOZZ	5310-00-809-4061	96906	MS27183-15	WASHER, FLAT.....	4
3	PAOZZ	5306-01-119-6763	80204	B1821BH038C150L	BOLT, MACHINE.....	4
4	PAOOO	4330-01-313-7825	4V640	5575208	FILTER, ELEMENT, FLUI.....	1
5	PAOZZ	5365-01-304-8462	3W936	71001	. PLUG, MACHINE THREAD.....	1
6	PFOZZ	5330-00-736-3508	72582	5575086	. GASKET.....	1
7	PFOZZ	5360-00-982-2040	72582	5575087	. SPRING, HELICAL, COMP.....	1
8	XAOZZ		24617	5573870	. DISK, VALVE.....	1
9	XAOZZ		24617	5574893	. BASE.....	1
10	PFOZZ	5325-00-608-9214	73957	62518-12	. INSERT, SCREW THREAD.....	1
11	PAOZZ	5330-00-840-0868	7X677	25010889	. GASKET PART OF KIT P/N 5705422.....	1
12	KFOZZ		24617	5573102	. ELEMENT PART OF KIT P/N 5705422.....	1
13	XAOZZ		24617	9420174	. PALNUT.....	1
14	PFOZZ	5331-00-604-8094	70040	5187310	. O-RING.....	1
15	PFOZZ	5330-00-629-6340	72582	5187309	. RETAINER, PACKING.....	1
16	PFOZZ	5365-00-262-4701	72582	5154538	. SPACER, RING.....	1
17	XAOZZ		24617	25010222	. SPRING.....	1
18	XAOZZ		24617	5575211	. SHELL.....	1
19	PAOZZ	5310-00-878-7639	45152	2AT131	. WASHER, FLAT PART OF KIT P/N 5705422	1
20	PFOZZ	4730-00-082-0856	4V640	5575206	. BOLT, FLUID PASSAGE.....	1
21	PAOZZ	4730-00-844-5721	81343	130109EC	. PLUG, PIPE.....	1

END OF FIGURE

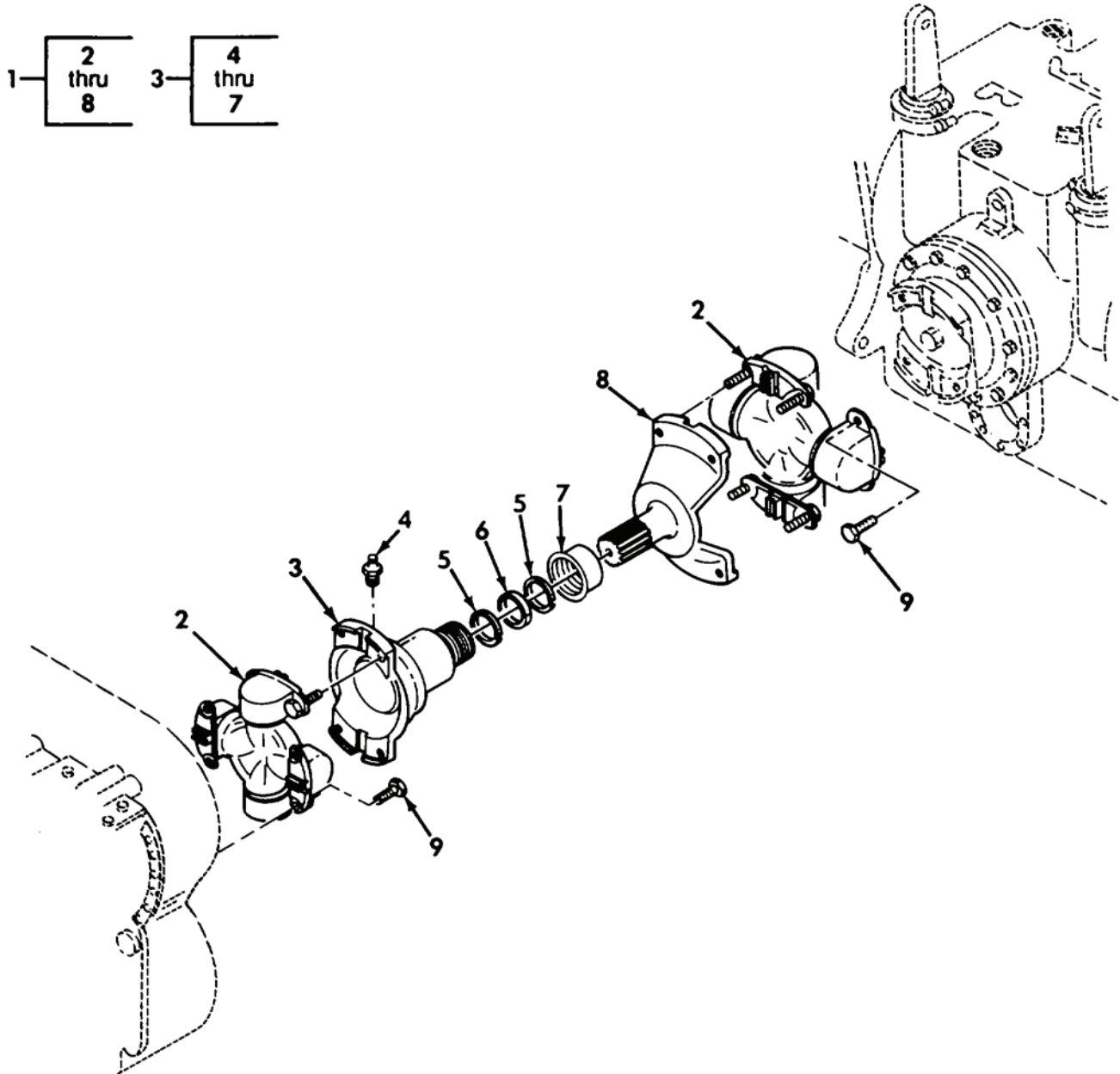

Figure 149. Propeller Shaft

(1) ITEM NO	(2) SMR	(3) NSN	(4) CAGE	(5) PART NUMBER	(6) DESCRIPTION AND USABLE ON CODE (UOC)	(7) QTY
GROUP AU: POWERTRAIN INSTALLATION FIGURE 149 PROPELLER SHAFT						
1	PAOOO	2520-01-440-4495	77873	4-78775	PROPELLER SHAFT WIT.....	1
2	PAOZZ	2520-01-348-1329	77873	3-75885	.SPIDER,UNIVERSAL JO WITHOUT OLD SEAL.....	2
3	PAOZZ	2520-01-348-1328	77873	03076295	.FLANGE,COMPANION,UN.....	1
4	PAOZZ	4730-00-172-0028	81343	AS15003-4	..FITTING,LUBRICATION PART OF P/N 03076295.....	1
5	KFOZZ		77873	02063278	..WASHER PART OF P/N 03076295 PART OF KIT P/N 3-70742.....	2
6	KFOZZ		77873	02061122	..SEAL PART OF P/N 03076295 PART OF KIT P/N 3-70742.....	1
7	KFOZZ		77873	02060728	..STUFFING CAP PART OF P/N 03076295 PART OF KIT P/N 3-70742.....	1
8	PAOZZ	2520-01-348-1330	77873	2-76294	.YOKE,UNIVERSAL JOIN.....	1
9	PAOZZ	5305-01-211-7474	80204	B1821BH050F225L	SCREW,CAP,HEXAGON H.....	8

END OF FIGURE

1- 2 and 3

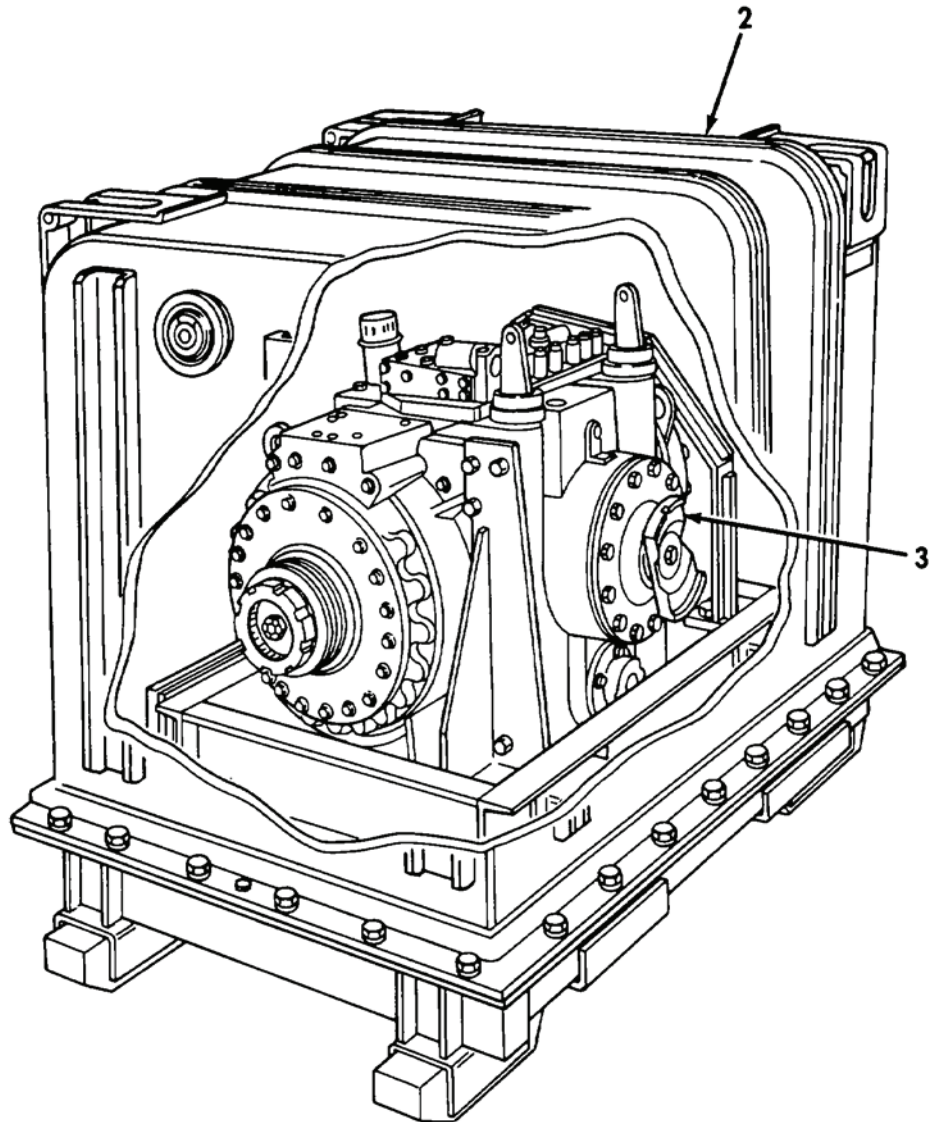

Figure 150. Steer Unit with Container

(1) ITEM NO	(2) SMR	(3) NSN	(4) CAGE	(5) PART NUMBER	(6) DESCRIPTION AND USABLE ON CODE (UOC)	(7) QTY
GROUP AU: POWERTRAIN INSTALLATION						
FIGURE 150 STEER UNIT WITH CONTAINER						
1	PAFDD	2530-01-337-8961	19207	57K1022	STEERING UNIT WITH CONTAINER.....	1
2	PFFDD	2590-01-339-0099	19207	12379400	.CONTAINER, SHIPPING AND STORAGE, SEE FIGURE 151 FOR PARTS BREAKDOWN..	1
3	XAFDD		97403	13215E6600	.STEERING UNIT ASSY WITHOUT CONTAINER.....	1

END OF FIGURE

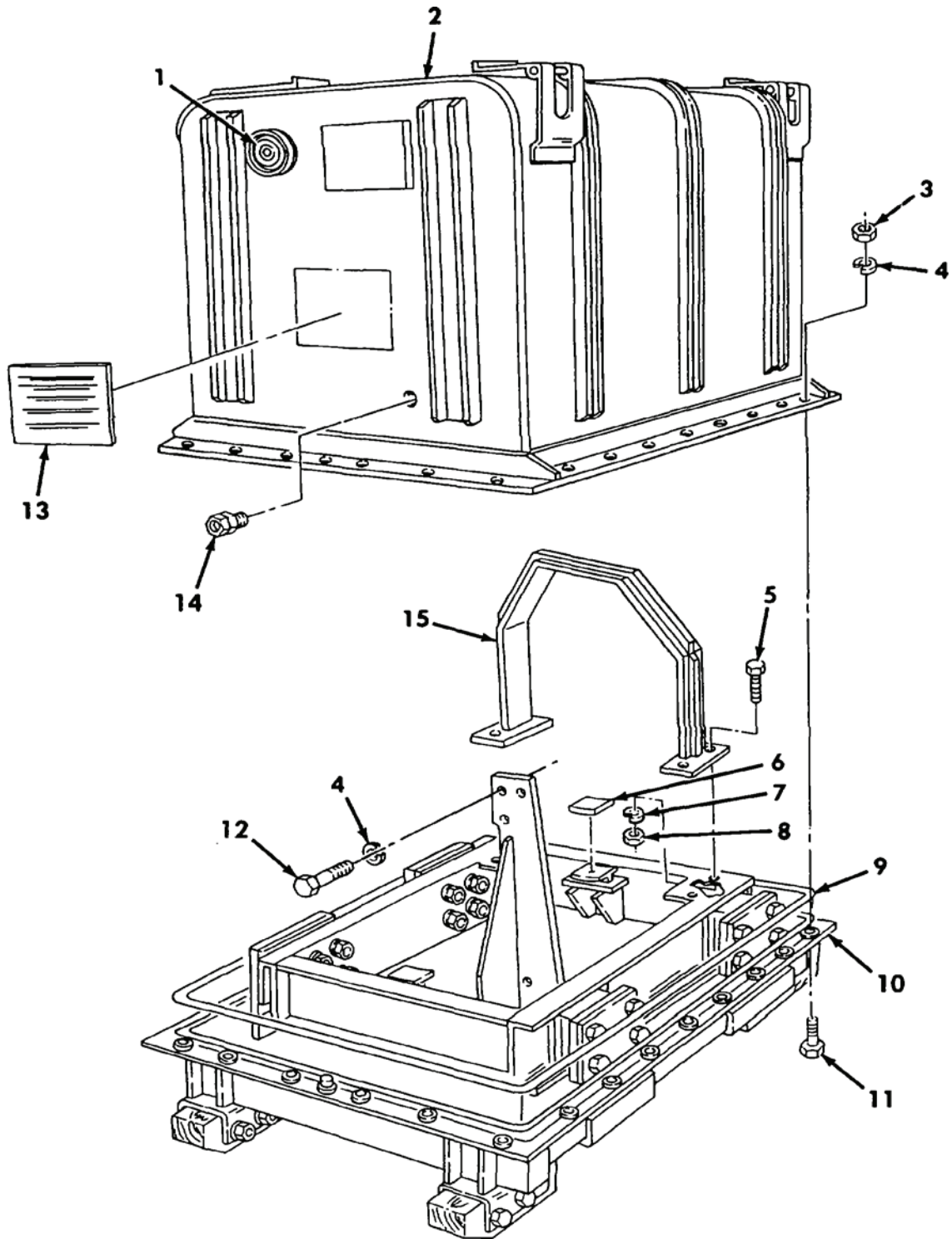

Figure 151. Steer Unit Container Assembly - 12379400

(1) ITEM NO	(2) SMR	(3) NSN	(4) CAGE	(5) PART NUMBER	(6) DESCRIPTION AND USABLE ON CODE (UOC)	(7) QTY
GROUP AU: POWERTRAIN INSTALLATION						
FIGURE 151 STER UNIT CONTAINER						
ASSEMBLY - 12379400						
1	PFZZ	4820-01-204-8364	08992	TA330-10-10-R	VALVE, PRESSURE EQUA.....	1
2	XDDZZ		19207	12379402	CONTAINER, UPPER.....	1
3	PAFZZ	5310-00-763-8920	96906	MS51967-20	NUT, PLAIN, HEXAGON.....	30
4	PAFZZ	5310-00-820-6653	80205	MS35338-50	WASHER, LOCK.....	36
5	PAFZZ	5305-00-071-2067	80204	B1821BH050C125N	SCREW, CAP, HEXAGON H.....	4
6	PADZZ	2590-01-340-9411	19207	12379387-2	PAD, CUSHIONING.....	3
7	PAFZZ	5310-00-584-5272	80205	MS35338-48	WASHER, LOCK.....	4
8	PAFZZ	5310-00-768-0318	96906	MS51967-14	NUT, PLAIN, HEXAGON.....	4
9	PADZZ	5330-01-341-8964	19207	12379390-3	SEAL, NONMETALLIC RO.....	1
10	XADZZ		19207	12379401	CONTAINER, LOWER.....	1
11	PAFZZ	5305-00-724-7222	80204	B1821BH063C200N	SCREW, CAP, HEXAGON H.....	30
12	PAFZZ	5305-00-724-7219	80204	B1821BH063C125N	SCREW, CAP, HEXAGON H.....	6
13	PCDZZ	7690-01-340-9234	19207	12379405	MARKER, IDENTIFICATI.....	1
14	PADZZ	6685-00-618-1822	18876	9129386	INDICATOR, HUMIDITY,.....	1
15	PFZZ	5340-01-407-7708	19207	12379404	STRAP, RETAINING.....	1

END OF FIGURE

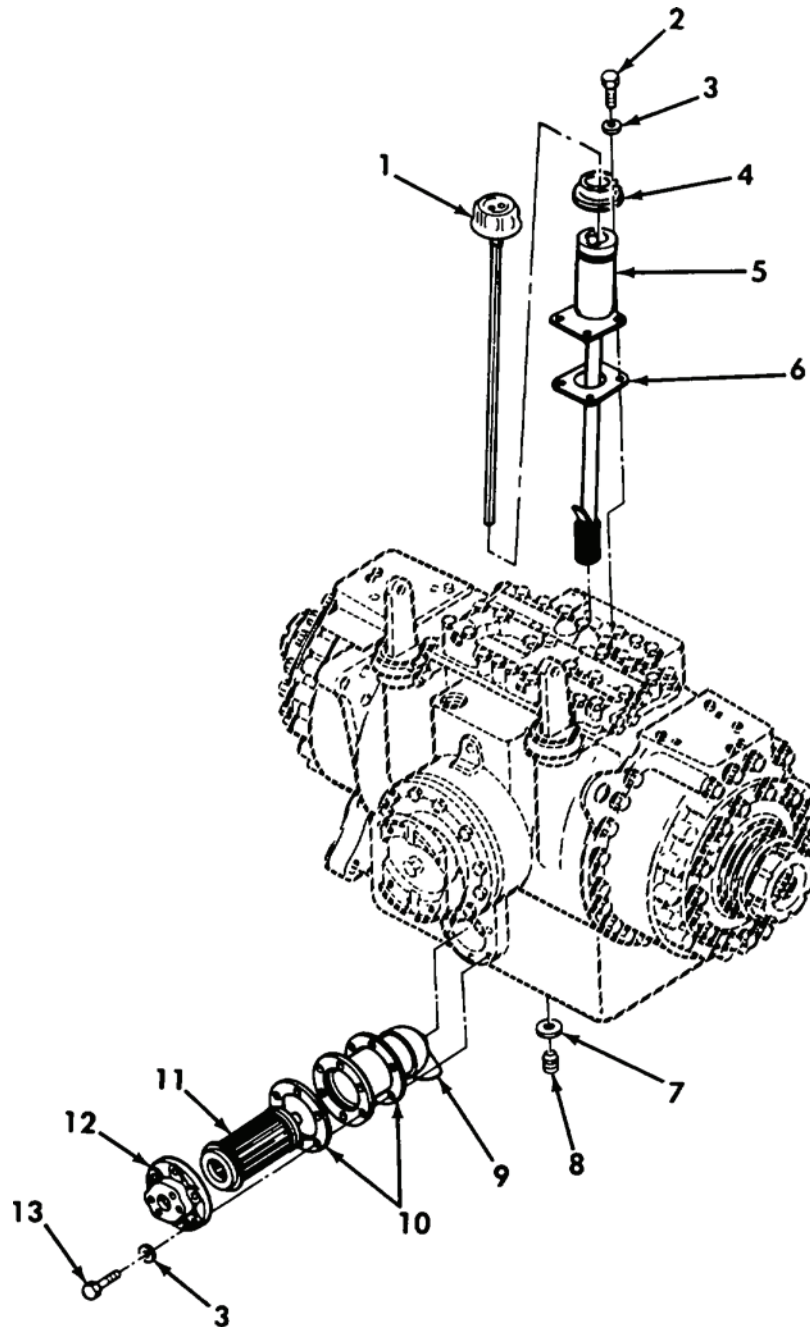

Figure 152. Steer Unit Filler Neck and Strainer

(1) ITEM NO	(2) SMR	(3) NSN	(4) CAGE	(5) PART NUMBER	(6) DESCRIPTION AND USABLE ON CODE (UOC)	(7) QTY
GROUP AU: POWERTRAIN INSTALLATION FIGURE 152 STEER UNIT FILLER NECK AND STRAINER						
1	PAOZZ	6680-01-175-5552	19207	12352519	GAGE ROD-CAP, LIQUID.....	1
2	PAOZZ	5305-01-140-9118	80204	B1821BH038C088N	SCREW, CAP, HEXAGON H.....	4
3	PAOZZ	5310-00-637-9541	81718	H2525M	WASHER, LOCK.....	10
4	PAOZZ	5330-00-770-8123	24617	6767782	SEAL, NONMETALLIC AN.....	1
5	PFOZZ	2590-01-406-6145	19207	12412081	FILLER NECK, VEHICUL USE WITH NEW STEER UNIT BREATHER SYSTEM.....	1
6	PAOZZ	5330-01-374-5109	19207	8350176 NON-ASBE STOS	GASKET.....	1
7	XDOZZ		81343	MS35769-21	GASKET.....	1
8	PAOZZ	5365-00-737-6357	19207	7376357	PLUG, MACHINE THREAD.....	1
9	PFFZZ	4730-01-185-0472	00736	R9W1302-156	STRAINER BODY, SEDIM.....	1
10	PAFZZ	5330-01-166-1713	97403	13215E6649	GASKET.....	2
11	PAFZZ	4730-01-158-4081	00736	R9W1302-826	STRAINER, SEDIMENT.....	1
12	PFFZZ	5340-01-181-6494	97403	13214E2634	COVER, ACCESS.....	1
13	PAFZZ	5305-00-725-2317	80204	B1821BH038C150N	SCREW, CAP, HEXAGON H.....	6

END OF FIGURE

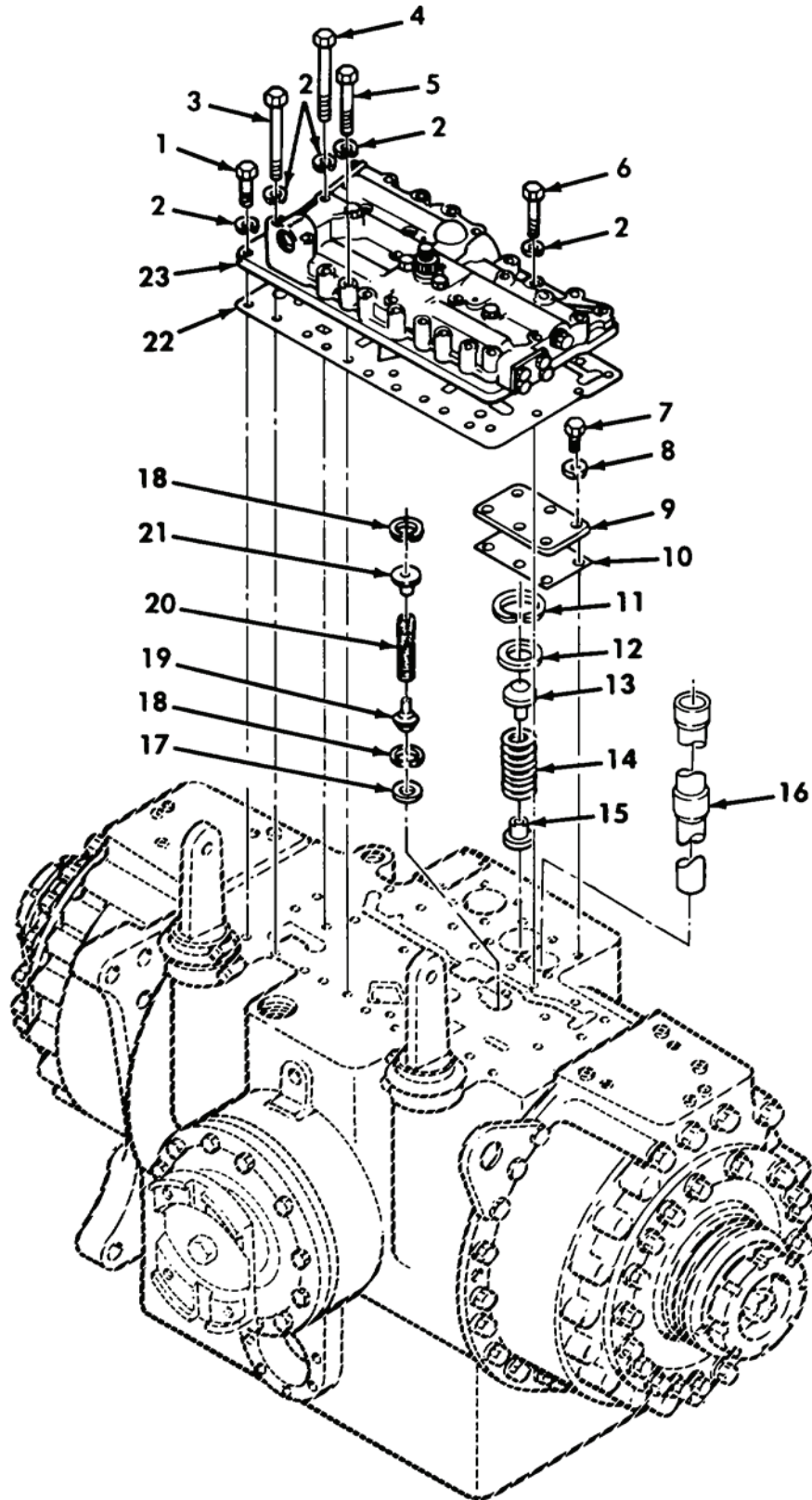

Figure 153. Steer Unit Valves and Related Parts

(1) ITEM NO	(2) SMR	(3) NSN	(4) CAGE	(5) PART NUMBER	(6) DESCRIPTION AND USABLE ON CODE (UOC)	(7) QTY
GROUP AU: POWERTRAIN INSTALLATION FIGURE 153 STEER UNIT VALVES AND RELATED PARTS						
1	PADZZ	5306-01-219-4131	80204	B1821BH031C150L	BOLT, MACHINE.....	3
2	PADZZ	5310-00-081-4219	96906	MS27183-12	WASHER, FLAT.....	31
3	PADZZ	5306-01-196-3856	80204	B1821BH031C450L	BOLT, MACHINE.....	2
4	PADZZ	5306-01-220-0187	80204	B1821BH031C425L	BOLT, MACHINE.....	1
5	PADZZ	5306-01-219-5400	80204	B1821BH031C300L	BOLT, MACHINE.....	21
6	PADZZ	5306-01-206-5451	80204	B1821BH031C225L	BOLT, MACHINE.....	4
7	PADZZ	5306-00-226-4827	80204	B1821BH031C100N	BOLT, MACHINE.....	6
8	PADZZ	5310-00-407-9566	80205	MS35338-45	WASHER, LOCK.....	6
9	PFDZZ	5340-01-181-6499	19207	13215E6708	COVER, ACCESS.....	1
10	PADZZ	5330-01-417-6838	19207	13215E6707 NON-A SBESTOS	GASKET.....	1
11	PADZZ	5325-01-197-6366	97403	13215E6598-4	RING, RETAINING.....	1
12	PADZZ	4820-01-181-6471	97403	13215E6706	SEAT, VALVE.....	1
13	PADZZ	4820-01-053-5141	19207	8352006	DISK, VALVE.....	1
14	PADZZ	5360-01-194-9423	97403	13215E6704	SPRING, HELICAL, COMP.....	1
15	PFDZZ	3120-01-058-1160	19207	8352005	BEARING, SLEEVE.....	1
16	PFDZZ	4710-01-181-6518	97403	13215E6702	TUBE, METALLIC.....	1
17	PADZZ	4820-01-187-0556	97403	13215E6696	SEAT, VALVE.....	1
18	PADZZ	5325-00-913-1208	19207	8349689	RING, RETAINING.....	2
19	PADZZ	2520-00-840-9434	19207	8348050	VALVE, LUBE REGULATO.....	1
20	PADZZ	5360-01-194-3176	97403	13215E6711	SPRING, HELICAL, COMP.....	1
21	PFDZZ	3120-00-840-9446	19207	8347311	BUSHING, SLEEVE.....	1
22	PADZZ	5330-01-457-0509	97403	13215E6686	GASKET.....	1
23	PADDD	4820-01-167-8051	97403	13215E6540	VALVE, LINEAR, DIRECT STEERING.....	1

END OF FIGURE

41-42

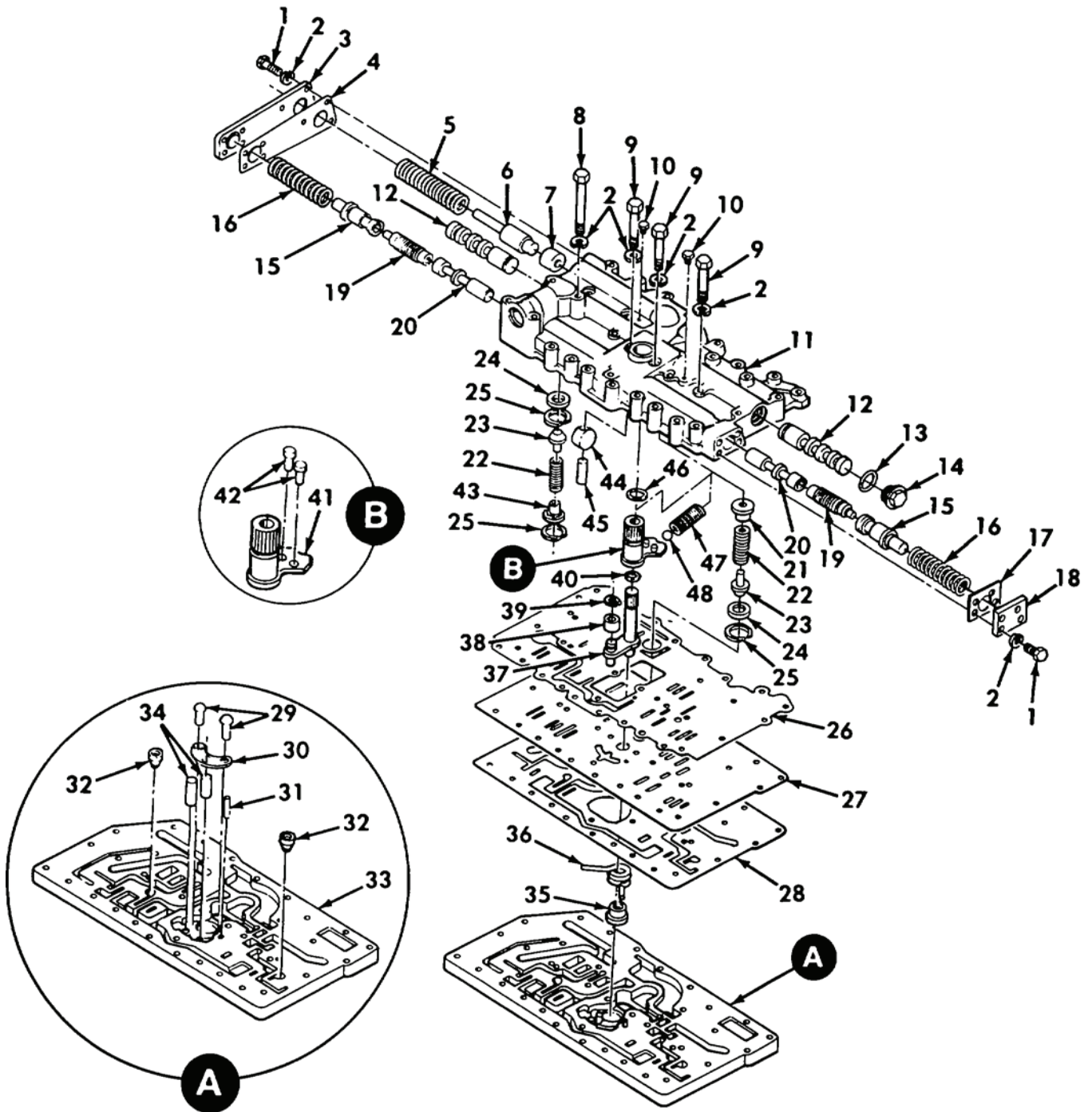

Figure 154. Steer Unit Control Valve Assembly

(1) ITEM NO	(2) SMR	(3) NSN	(4) CAGE	(5) PART NUMBER	(6) DESCRIPTION AND USABLE ON CODE (UOC)	(7) QTY
GROUP AU: POWERTRAIN INSTALLATION FIGURE 154 STER UNIT CONTROL VALVE ASSEMBLY						
1	PADZZ	5306-01-134-5721	80204	B1821BH031C100L	BOLT, MACHINE.....	11
2	PADZZ	5310-00-081-4219	96906	MS27183-12	WASHER, FLAT.....	15
3	PFDZZ	5340-01-185-5925	97403	13215E6545	COVER, ACCESS.....	1
4	PADZZ	5330-01-185-5840	19207	13215E6544	GASKET.....	1
5	PADZZ	5360-01-185-5833	97403	13215E6691	SPRING, HELICAL, COMP.....	1
6	PADZZ	4820-01-185-5769	97403	13215E6690	ROD, CONTROL, VALVE.....	1
7	PADZZ	4820-01-185-5770	97403	13215E6692	PLUG, REGULATOR.....	1
8	PADZZ	5306-01-195-9819	80204	B1821BH031C350L	BOLT, MACHINE.....	1
9	PADZZ	5306-01-206-5451	80204	B1821BH031C225L	BOLT, MACHINE.....	3
10	PADZZ	4730-00-595-1884	72582	444606	PLUG, PIPE.....	2
11	XADZZ		97403	13215E6563	BODY.....	1
12	PADZZ	4820-01-185-5765	97403	13215E6548	SLIDE, REGULATOR HYD.....	2
13	XDDZZ		81343	MS35769-21	GASKET.....	1
14	PFDZZ	5365-00-090-9164	19207	7708979	PLUG, MACHINE THREAD.....	1
15	PADZZ	4820-01-185-5763	97403	13215E6542	SLIDE, REGULATOR HYD.....	2
16	PADZA	5360-00-841-6980	19207	8351458	SPRING, HELICAL, COMP.....	2
17	PADZZ	5330-01-732-1312	19207	8351437	GASKET.....	1
18	PFDZZ	5340-01-185-0511	19207	8351801	COVER, ACCESS.....	1
19	PADZZ	5340-01-185-5914	97403	13215E6590	RETAINER, HELICAL CO.....	2
20	PADZZ	4820-01-185-5764	97403	13215E6543	SLIDE, REGULATOR HYD.....	2
21	PADZZ	2815-01-185-0535	97403	13215E6693	GUIDE, VALVE STEM.....	1
22	PADZZ	5360-01-185-5834	97403	13215E6694	SPRING, HELICAL, COMP.....	2
23	PADZZ	4820-01-185-5847	97403	13215E6695	VALVE, STOP-CHECK.....	2
24	PADZZ	4820-01-187-0556	97403	13215E6696	SEAT, VALVE.....	2
25	PADZZ	5325-00-913-1208	19207	8349689	RING, RETAINING.....	3
26	PADZZ	5330-01-185-5842	97403	13215E6566	GASKET.....	1
27	XADZZ		97403	13215E6567	PLATE.....	1
28	PADZZ	5330-01-185-5841	97403	13215E6565	GASKET.....	1
29	PADZZ	5305-00-253-5615	80205	MS21318-21	SCREW, DRIVE.....	2
30	XADZZ		97403	13215E6569	PLATE.....	1
31	PADZZ	5315-01-194-5182	19207	12331940	PIN, STRAIGHT, HEADLE.....	1
32	PADZZ	4820-01-185-5768	97403	13215E6580	VALVE, CHECK, ASSEMBL.....	2
33	XADZZ		97403	13215E6568	PLATE.....	1
34	PADZZ	5315-01-194-5183	19207	12331941	PIN, STRAIGHT, HEADLE.....	2
35	PADZZ	3120-01-185-5862	97403	13215E6557	BUSHING, SLEEVE.....	1
36	PADZZ	5360-01-185-5835	97403	13215E6551	SPRING, HELICAL, TORS.....	1
37	PADZZ	3040-01-185-5908	97403	13215E6550	LEVER, REMOTE CONTRO.....	1
38	PADZZ	3120-00-839-2331	19207	8351424	BEARING, SLEEVE.....	1
39	PADZZ	5325-00-803-7315	96906	MS16624-1043	RING, RETAINING.....	1
40	PCDZZ	5331-00-579-8108	81343	MS28775-111	O-RING.....	1
41	PAOZZ	3040-01-185-5909	97403	13215E6560	LEVER, REMOTE CONTRO.....	1
42	PADZZ	5315-01-185-0327	19207	12331946	. PIN, STRAIGHT, HEADED.....	2
43	PADZZ	3120-00-840-9446	19207	8347311	BUSHING, SLEEVE.....	1
44	XADZZ		97403	13215E6725	PLUG.....	1
45	PADZZ	5315-00-297-1745	96906	MS171537	PIN, SPRING.....	1
46	PCDZZ	5331-00-292-0570	81343	MS28775-210	O-RING.....	1
47	PADZZ	5360-00-839-1626	19207	8351432	SPRING, HELICAL, COMP.....	1
48	PADZZ	3110-00-887-5524	96906	MS19061-20015	BALL, BEARING.....	1

END OF FIGURE

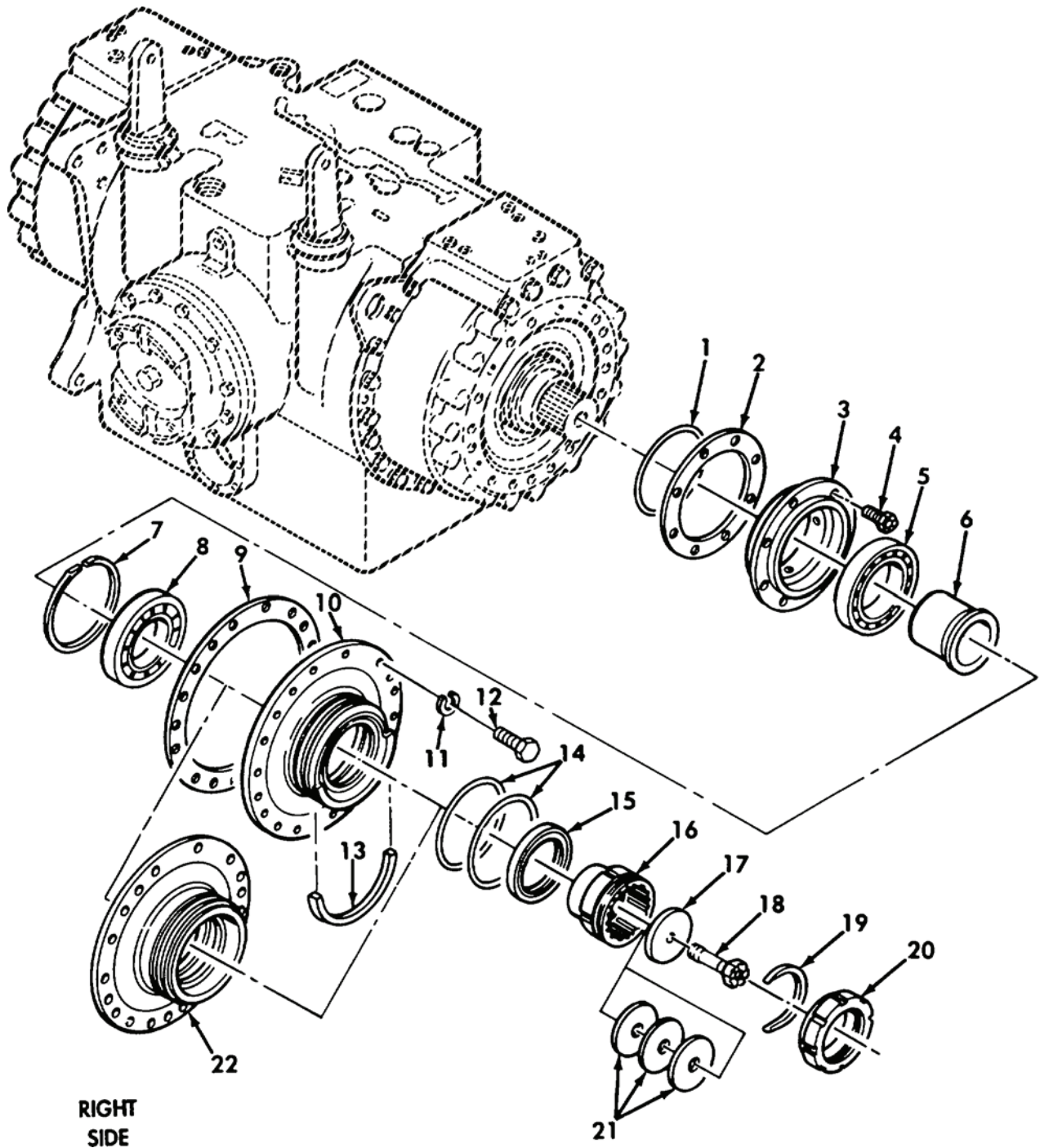

Figure 155. Steer Unit Final Drive Couplings and End Covers

(1) ITEM NO	(2) SMR	(3) NSN	(4) CAGE	(5) PART NUMBER	(6) DESCRIPTION AND USABLE ON CODE (UOC)	(7) QTY
GROUP AU: POWERTRAIN INSTALLATION FIGURE 155 STER UNIT FINAL DRIVE COUPLINGS AND END COVERS						
1	PCDZZ	5331-01-063-8978	81343	MS28775-259	O-RING.....	2
2	PADZZ	5330-01-374-8949	14153	02965	GASKET.....	2
2	PRDZZ	5330-00-848-9944	19207	8351929	GASKET.....	2
3	PADZZ	3040-00-861-1442	19207	8351925	HOUSING,MECHANICAL.....	2
4	PADZZ	5305-01-201-3790	97403	13215E6591-2	SCREW,CAP,HEXAGON H.....	16
5	PADZZ	3110-00-849-8942	52676	6020J/C3	BEARING,BALL,ANNULA.....	2
6	PADZZ	5365-01-194-8524	19207	8351572	SPACER,SLEEVE.....	2
7	PADZZ	5325-00-842-7853	19207	8351583	RING,RETAINING.....	2
8	PADZZ	3110-00-849-8941	52676	6217J/C3	BEARING,BALL,ANNULA.....	2
9	PADZZ	5330-01-374-8922	19207	8351676 NON-ASBE STOS	GASKET.....	2
10	PFDZZ	5340-01-181-6495	97403	13215E6601	COVER,ACCESS.....	1
11	PADZZ	5310-00-209-0965	80205	MS35338-47	WASHER,LOCK.....	38
12	PADZZ	5305-00-071-1789	80204	B1821BH044C138N	SCREW,CAP,HEXAGON H.....	38
13	PAFZZ	2520-00-179-7036	19207	8351618	RING,HALF,ALIGNMENT.....	1
14	PCFZZ	5331-01-114-9226	81343	AS28775-258	O-RING.....	4
15	PAFZZ	5330-00-736-0281	01212	476098RAR, COMP K02	SEAL,TRANSMISSION.....	2
16	PAFZZ	2520-00-736-3581	19207	8351567	COUPLING,OUTPUT DRI.....	2
17	PAFZZ	2520-00-837-1585	19207	8351609	LOCK PLATE,COUPLING.....	2
18	PAFZZ	5306-01-346-3086	19207	12379441	BOLT,MACHINE.....	2
19	PAOZZ	5325-00-073-5130	19207	8351568	RING,RETAINING.....	2
20	PAOZZ	5310-00-844-5652	19207	8351573	NUT,PLAIN,ROUND.....	2
21	PAFZZ	5365-01-331-7240	19207	12379444-1	SHIM .010.....	V
21	PAFZZ	5365-01-331-7241	19207	12379444-2	WASHER,FLAT .012.....	V
21	PAFZZ	5310-01-331-7227	19207	12379444-3	WASHER,FLAT .016.....	V
22	PFDZZ	5340-01-181-6496	97403	13215E6602	COVER,ACCESS.....	1

END OF FIGURE

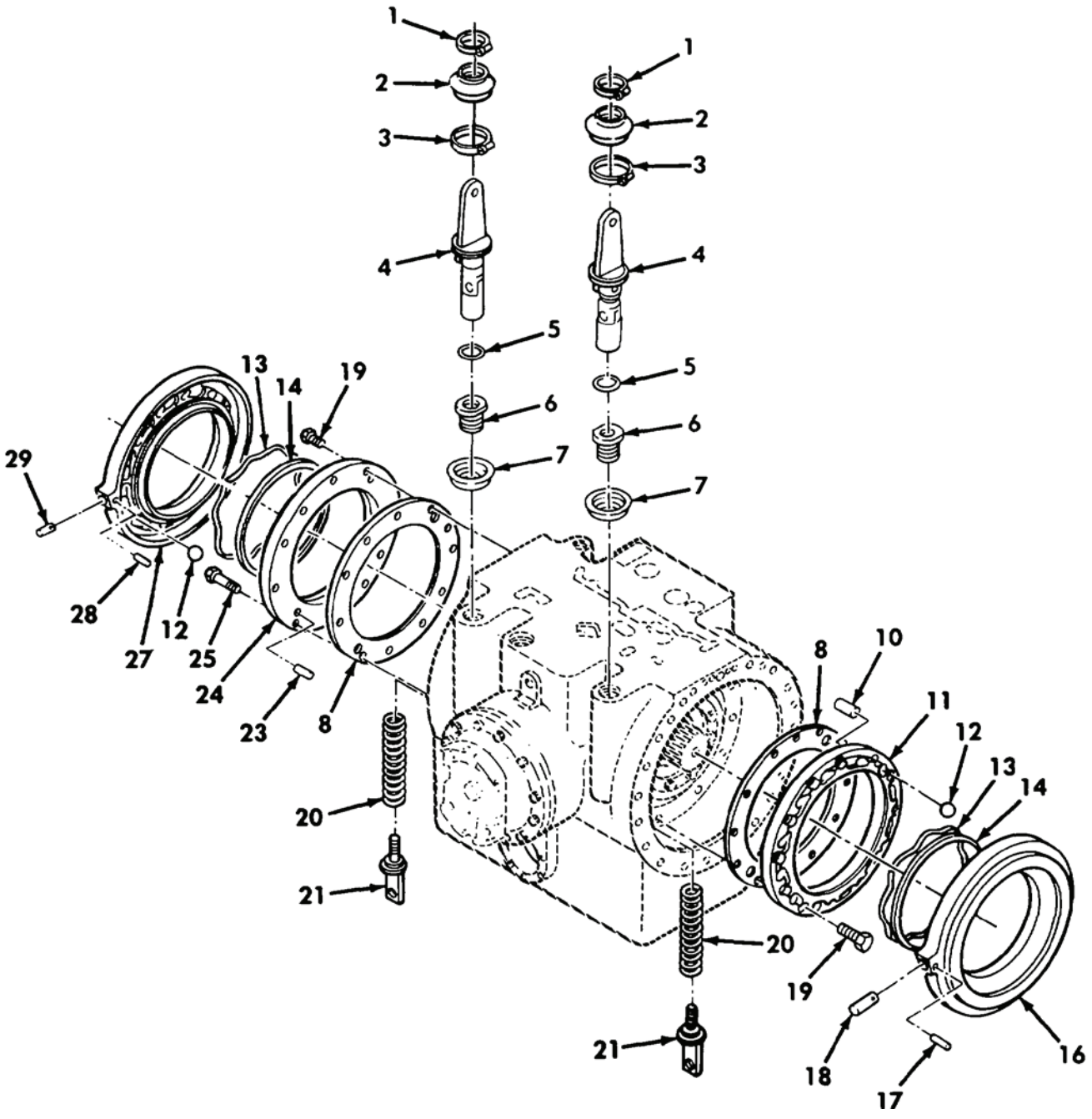
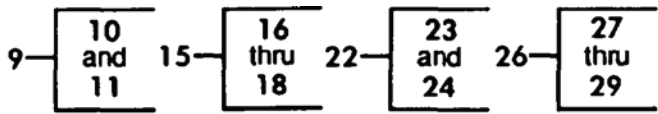

Figure 156. Steer Unit Brake Levers and Related Parts

(1) ITEM NO	(2) SMR	(3) NSN	(4) CAGE	(5) PART NUMBER	(6) DESCRIPTION AND USABLE ON CODE (UOC)	(7) QTY
GROUP AU: POWERTRAIN INSTALLATION FIGURE 156 STEER UNIT BRAKE LEVERS AND RELATED PARTS						
1	PAOZZ	4730-00-909-8627	01276	FF9311-36	CLAMP, HOSE.....	2
2	PAOZZ	9390-01-181-6525	97403	13215E6726	BELLOWS, PROTECTION.....	2
3	PAOZZ	4730-00-908-6292	58536	A-A-52506-F-48	CLAMP, HOSE.....	2
4	PADZZ	3040-01-326-7772	19207	12379435	CONNECTING LINK, RIG.....	2
5	PCDZZ	5331-00-579-3163	98939	A132R214	O-RING.....	2
6	PFDZZ	5365-01-195-6221	97403	13215E6684	BUSHING, MACHINE THR.....	2
7	PFDZZ	5330-01-181-6441	97403	13215E6729	RETAINER, PACKING.....	2
8	PADZZ	5365-01-197-1562	97403	13215E6625-1	SHIM .008.....	V
8	PADZZ	5365-01-197-1563	97403	13215E6625-2	SHIM .010.....	V
8	PADZZ	5365-01-197-1564	97403	13215E6625-3	SHIM .012.....	V
8	PADZZ	5365-01-197-1565	97403	13215E6625-4	SHIM .016.....	V
9	PFDDD	2590-01-187-0362	97403	13215E6669	RING ASSEMBLY, BRAKE.....	1
10	PADZZ	5315-01-194-0815	97403	13211E9569	. PIN, STRAIGHT, HEADLE.....	2
11	XADZZ		19207	12332517	. RING.....	1
12	PADZZ	3110-01-222-2459	96906	MS19061-20021	BALL, BEARING.....	24
13	PADZZ	2520-00-895-6454	19207	8351907	EXPANDER, SEAL RING.....	2
14	PADZZ	5330-00-895-6456	5S588	8351895	SEAL, NONMETALLIC RO.....	2
15	PFDDD	2530-01-181-6342	19207	13215E6668	RING ASSEMBLY, BRAKE.....	1
16	XADZZ		19207	12332518	. RING.....	1
17	PADZZ	5315-00-844-6796	80205	MS16562-39	. PIN, SPRING.....	1
18	PADZZ	5315-01-194-0814	97403	13211E9568	. PIN, STRAIGHT, HEADLE.....	1
19	PADZZ	5305-01-194-2999	97403	13215E6591-3	SCREW, CAP, HEXAGON H.....	23
20	PADZZ	5360-01-194-3175	97403	13215E6683	SPRING, HELICAL, COMP.....	2
21	PADZZ	5340-01-181-6503	97403	13215E6682	ROD END, THREADED.....	2
22	PFDDD	2520-01-181-6341	97403	13215E6664	RING, SUPPORT, TRANSM.....	1
23	PADZZ	5315-01-194-0815	97403	13211E9569	. PIN, STRAIGHT, HEADLE.....	2
24	XADZZ		19207	12332512	. RING.....	1
25	PADZZ	5306-00-839-9088	19207	8675777	BOLT, SELF-LOCKING.....	1
26	PFDDD	2530-01-181-6340	97403	13215E6663	RING ASSEMBLY, BRAKE.....	1
27	XADZZ		19207	12332510	. RING.....	1
28	PADZZ	5315-00-844-6796	80205	MS16562-39	. PIN, SPRING.....	1
29	PADZZ	5315-01-194-0814	97403	13211E9568	. PIN, STRAIGHT, HEADLE.....	1

END OF FIGURE

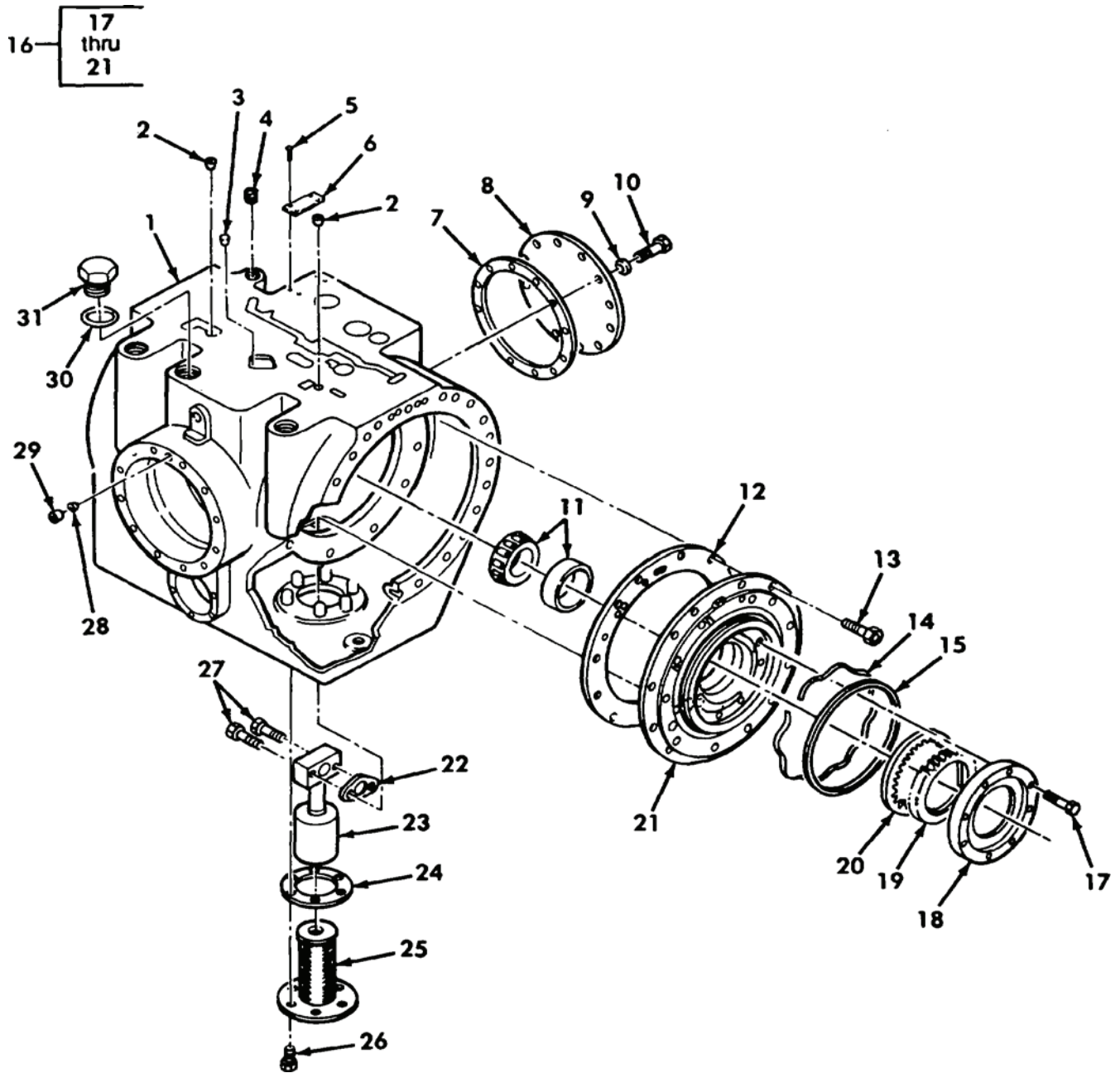

Figure 157. Steer Unit Oil Pump and Related Parts

(1) ITEM NO	(2) SMR	(3) NSN	(4) CAGE	(5) PART NUMBER	(6) DESCRIPTION AND USABLE ON CODE (UOC)	(7) QTY
GROUP AU: POWERTRAIN INSTALLATION FIGURE 157 STEER UNIT OIL PUMP AND RELATED PARTS						
1	PFZZ	3040-01-181-6531	97403	13215E6676	HOUSING,MECHANICAL.....	1
2	PADZZ	4730-01-194-2163	97403	13215E6675-1	RESTRICTOR,FLUID FL.....	2
3	PADZZ	4730-01-194-2164	97403	13215E6675-2	RESTRICTOR,FLUID FL.....	1
4	PADZZ	4730-00-188-3507	96906	MS27769C5	PLUG,PIPE.....	1
5	PADZZ	5305-00-253-5615	80205	MS21318-21	SCREW,DRIVE.....	4
6	PADZZ	9905-01-181-6396	97403	13215E6547	PLATE,IDENTIFICATIO.....	1
7	XDDZZ		97403	13215E6689	GASKET.....	1
8	PFZZ	5340-01-181-6498	19207	13215E6680	COVER,ACCESS.....	1
9	PADZZ	5310-00-081-4219	96906	MS27183-12	WASHER,FLAT.....	12
10	PADZZ	5306-00-225-8499	80205	MS90725-34	BOLT,MACHINE.....	12
11	PADZZ	3110-00-135-7205	60038	42687-42620	BEARING,ROLLER,TAPE.....	1
12	PADZZ	5365-01-196-8095	97403	13215E6624-1	SHIM .008.....	V
12	PADZZ	5365-01-197-1559	97403	13215E6624-2	SHIM .010.....	V
12	PADZZ	5365-01-197-1560	97403	13215E6624-3	SHIM .012.....	V
12	PADZZ	5365-01-197-1561	97403	13215E6624-4	SHIM .016.....	V
13	PADZZ	5306-01-195-5011	19207	7748617	BOLT,MACHINE.....	12
14	PADZZ	5325-01-181-6437	97403	13215E6588-6	RING,RETAINING.....	1
15	PADZZ	5330-01-192-9337	97403	13215E6665-2	GASKET.....	1
16	PADDD	2530-01-167-8053	97403	13215E6697	PUMP ASSEMBLY,POWER.....	1
17	PADZZ	5306-01-194-2981	97403	13215E6591-7	.BOLT,MACHINE PART OF P/N 13215E6697.....	8
18	PFZZ	5340-01-181-6500	19207	13215E6698	.COVER,ACCESS PART OF P/N 13215E6697.....	1
19	PADZZ	3020-01-181-6430	97403	13215E6700	.GEAR,SPUR PART OF P/N 13215E6697..	1
20	PADZZ	3020-01-181-6489	19207	7708356	.GEAR,SPUR PART OF P/N 13215E6697..	1
21	PFZZ	3040-01-184-4817	97403	13215E6687	.DIAPHRAGM ASSEMBLY PART OF P/N 13215E6697.....	1
22	PADZZ	5330-01-491-8641	97403	13215E6713 NON-A SBESTOS	GASKET.....	1
23	PFZZ	4710-01-181-6470	97403	13215E6714	TUBE ASSEMBLY,METAL.....	1
24	XDFZZ		97403	13215E6715	GASKET.....	1
25	PAFZZ	4730-01-181-6454	97403	13215E6716	STRAINER ELEMENT,SE.....	1
26	PAFZZ	5305-01-201-3790	97403	13215E6591-2	SCREW,CAP,HEXAGON H.....	6
27	PADZZ	5305-01-194-3000	97403	13215E6591-6	SCREW,CAP,HEXAGON H.....	2
28	PADZZ	4730-01-194-2165	97403	13215E6675-3	RESTRICTOR,FLUID FL.....	1
29	PADZZ	4730-00-188-3504	96906	MS27769C2	PLUG,PIPE.....	1
30	PCOZZ	5331-00-804-5694	81343	MS28778-16	O-RING.....	1
31	PAOZZ	5365-01-017-2652	96906	MS51840-30	PLUG,MACHINE THREAD.....	1

END OF FIGURE

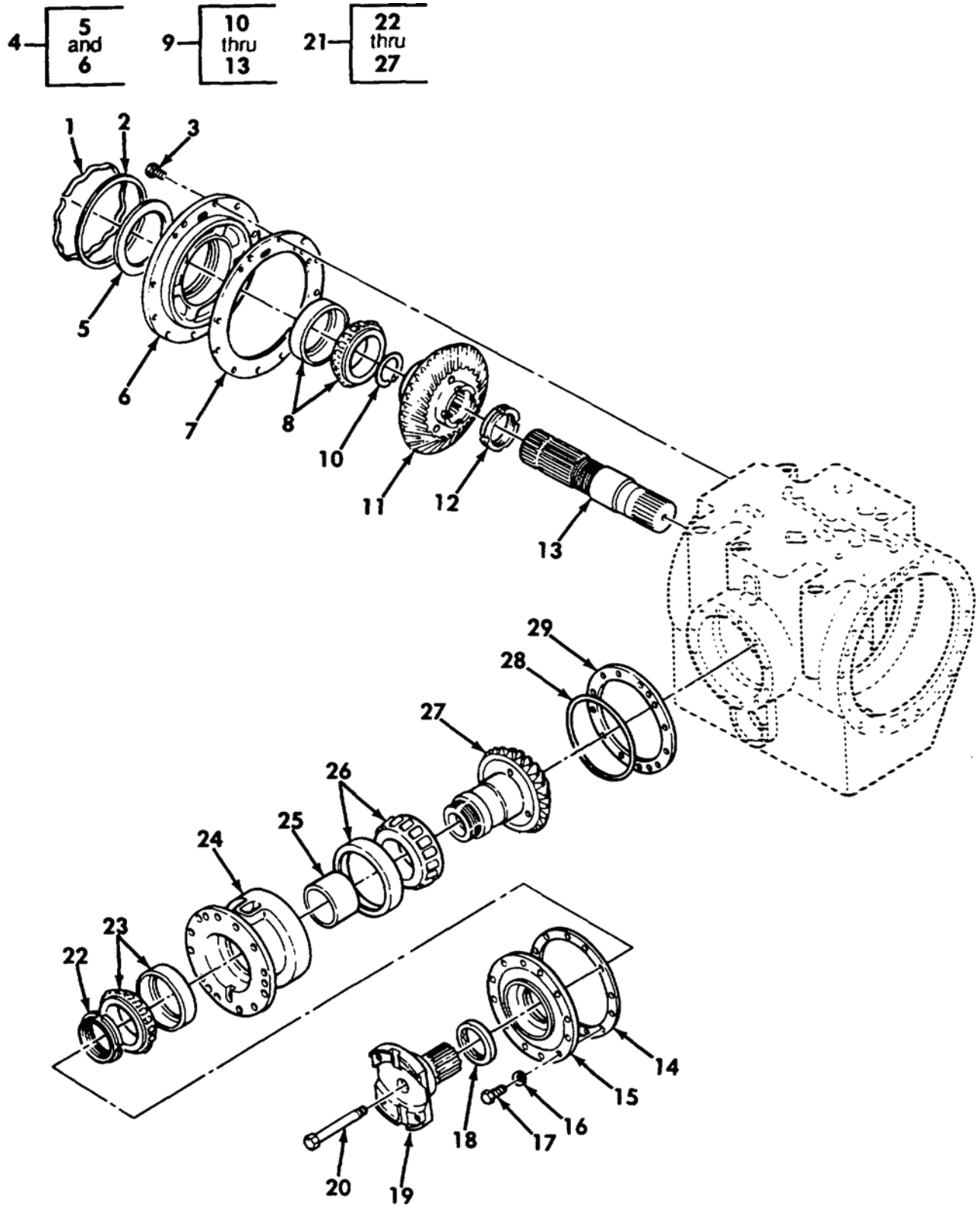

Figure 158. Steer Unit Shafts and Related Parts

(1) ITEM NO	(2) SMR	(3) NSN	(4) CAGE	(5) PART NUMBER	(6) DESCRIPTION AND USABLE ON CODE (UOC)	(7) QTY
GROUP AU: POWERTRAIN INSTALLATION FIGURE 158 STEER UNIT SHAFTS AND RELATED PARTS						
1	PADZZ	5325-01-181-6437	97403	13215E6588-6	RING, RETAINING.....	1
2	PADZZ	5330-01-192-9337	97403	13215E6665-2	GASKET.....	1
3	PADZZ	5306-01-195-5011	19207	7748617	BOLT, MACHINE.....	12
4	PADDD	3040-01-181-6337	97403	13215E6639	PLATE ASSEMBLY, BRAK.....	1
5	PFDZZ	2530-01-187-0361	97403	13215E6549	.BAFFLE, STEERING.....	1
6	XADZZ		19207	12332511	.DIAPHRAGM.....	1
7	PADZZ	5365-01-196-8095	97403	13215E6624-1	SHIM .008.....	V
7	PADZZ	5365-01-197-1559	97403	13215E6624-2	SHIM .010.....	V
7	PADZZ	5365-01-197-1560	97403	13215E6624-3	SHIM .012.....	V
7	PADZZ	5365-01-197-1561	97403	13215E6624-4	SHIM .016.....	V
8	PADZZ	3110-00-102-0613	60038	64433-64700	BEARING, ROLLER, TAPE.....	1
9	ADDDD		97403	13215E6666	SHAFT ASSY.....	1
10	PADZZ	5325-01-181-6438	97403	13215E6629	.RING, RETAINING.....	1
11	KDDZZ		97403	13215E6628	.GEAR, BEVELED PART OF KIT P/N 13215E6617.....	1
12	PADZZ	5310-01-181-6443	97403	13215E6655	.NUT, PLAIN, ROUND.....	1
13	PADZZ	3040-01-186-3395	97403	13215E6631	.SHAFT, SHOULDERED.....	1
14	PAFZZ	5330-01-180-9913	97403	13215E6618	GASKET.....	1
15	FFFZZ	5340-01-181-6497	97403	13215E6614	COVER, ACCESS.....	1
16	PAFZZ	5310-00-209-0965	80205	MS35338-47	WASHER, LOCK.....	12
17	PAFZZ	5305-00-071-2056	80204	B1821BH044C175N	SCREW, CAP, HEXAGON H.....	12
18	PAFZZ	5330-01-181-6419	80201	31250	SEAL, PLAIN ENCASED.....	1
19	PAFZZ	3040-01-181-6528	19207	12325741	GEARSHAFT, SPUR.....	1
20	PAFZZ	5305-01-195-1592	19207	12332500	SCREW, CAP, HEXAGON H.....	1
21	ADDDD		97403	13215E6623	HOUSING ASSY.....	1
22	PADZZ	5310-01-195-5083	97403	13215E6615	.NUT, PLAIN, ROUND.....	1
23	PADZZ	3110-00-866-7252	60038	48190-48120	.BEARING, ROLLER, TAPE.....	1
24	PFDZZ	3130-01-186-3408	97403	13215E6622	.HOUSING, BEARING UNI.....	1
25	PADZZ	5365-01-180-9928	97403	13215E6621-1	.SPACER, SLEEVE 2.700-2.702 DIA.....	1
25	PADZZ	5365-01-180-9929	97403	13215E6621-2	.SPACER, SLEEVE 2.688-2.690 DIA.....	1
26	PADZZ	3110-00-100-5499	60038	71437-71750	.BEARING, ROLLER, TAPE.....	1
27	KDDZZ		97403	13215E6620	.PINION ASSY PART OF KIT P/N 13215E6617.....	1
28	PCDZZ	5331-01-019-2450	81343	MS28775-269	O-RING.....	1
29	PADZZ	5365-01-196-6702	97403	13215E6619-1	SHIM .008.....	V
29	PADZZ	5365-01-197-1558	97403	13215E6619-2	SHIM .010.....	V
29	PADZZ	5365-01-198-5543	97403	13215E6619-3	SHIM .012.....	V

END OF FIGURE

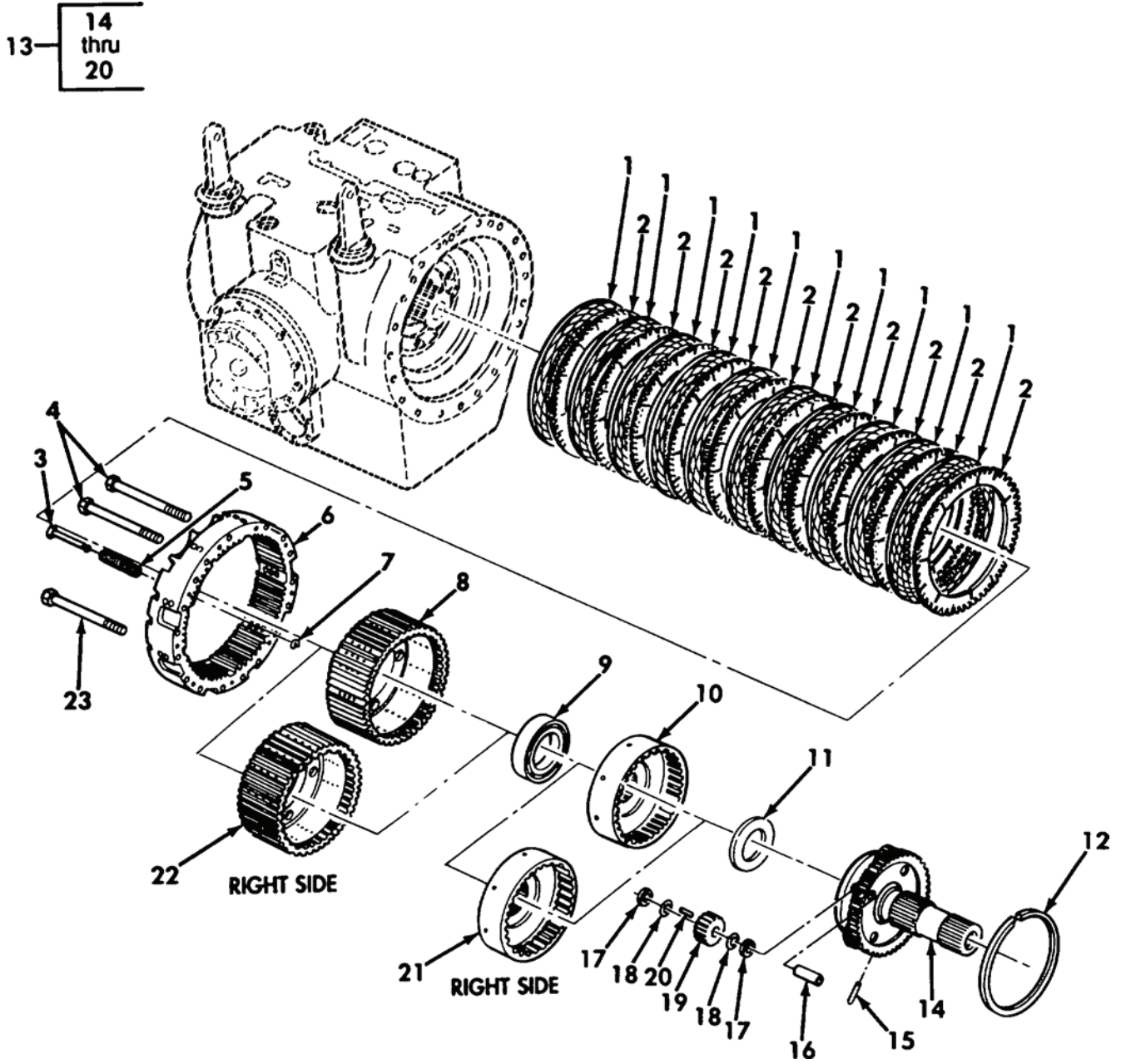

Figure 159. Steer Unit Left and Right Clutches (Sheet 1 of 2)

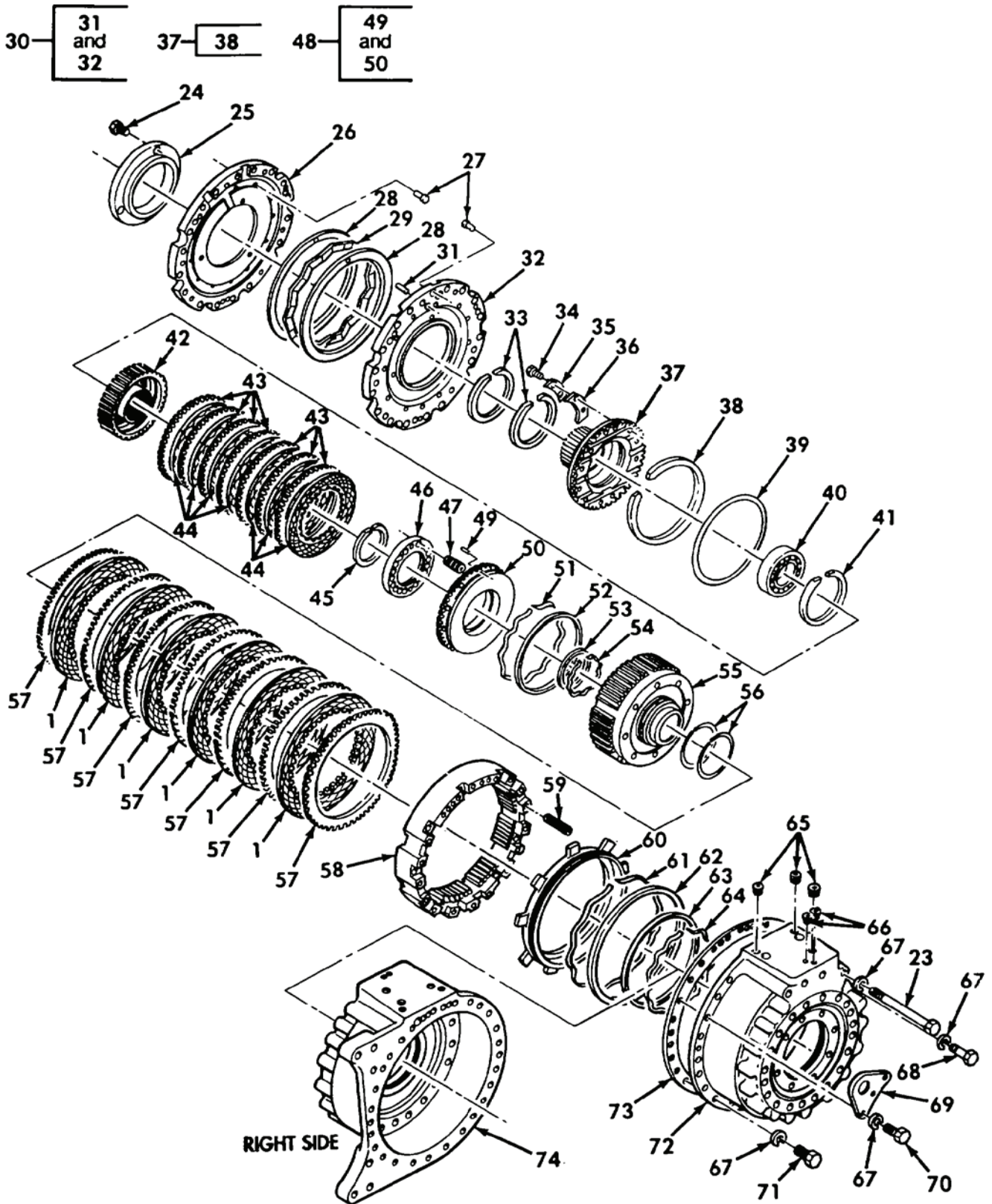
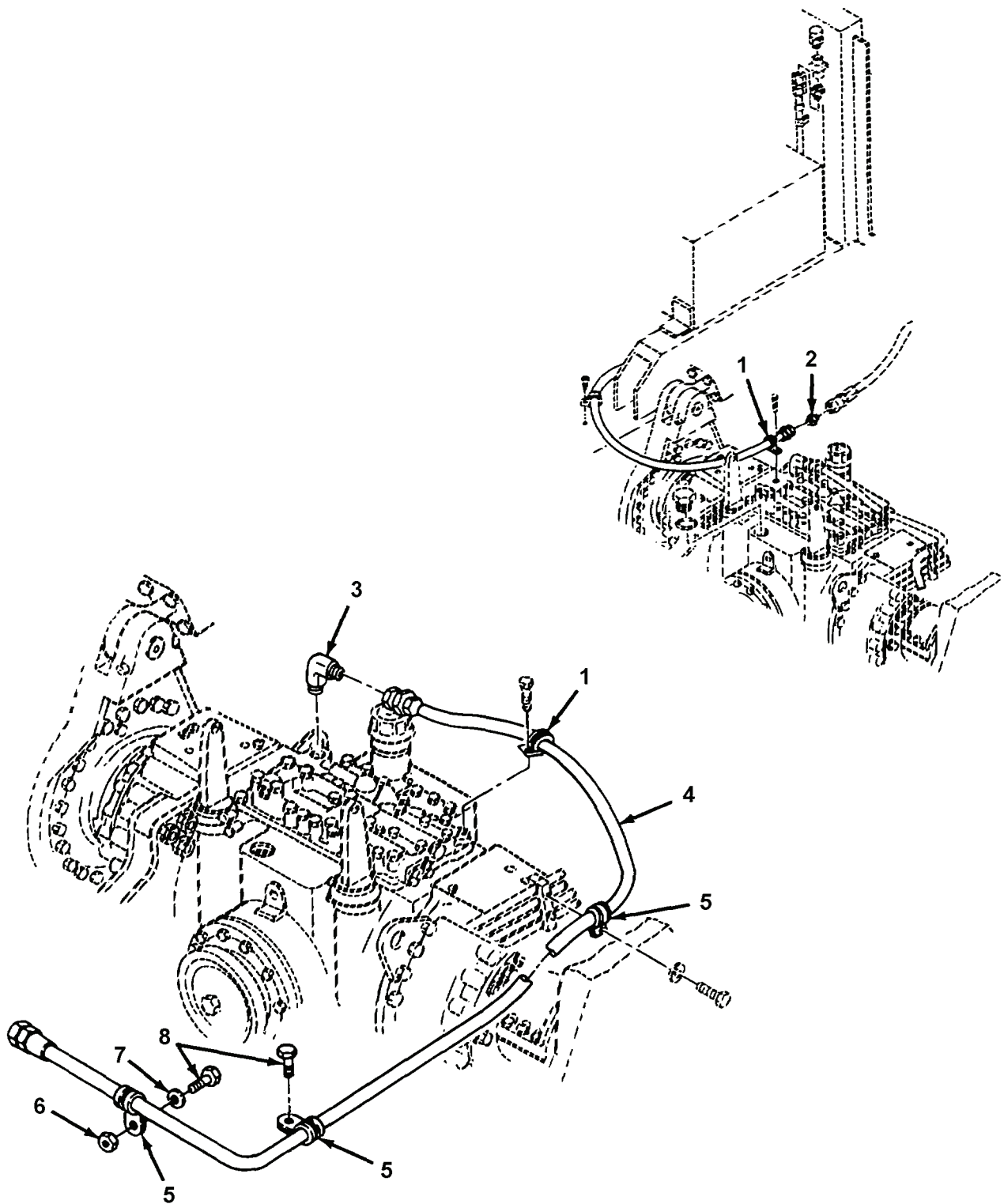

Figure 159. Steer Unit Left and Right Clutches (Sheet 2 of 2)

(1) ITEM NO	(2) SMR	(3) NSN	(4) CAGE	(5) PART NUMBER	(6) DESCRIPTION AND USABLE ON CODE (UOC)	(7) QTY
GROUP AU: POWERTRAIN INSTALLATION FIGURE 159 STEER UNIT LEFT AND RIGHT CLUTCHES						
1	PADZZ	2520-00-446-2484	13475	8351184	DISK, CLUTCH, VEHICUL.....	32
2	PADZZ	2520-00-730-6669	19207	8349197	PLATE, INTERMEDIATE,	20
3	PFDDZ	5315-00-733-8093	19207	8351681	PIN, GROOVED, HEADED.....	18
4	PADZZ	5305-01-199-4352	19207	12332501	SCREW, CAP, HEXAGON H.....	4
5	PADZZ	5360-00-845-1520	19207	8351503	SPRING, HELICAL, COMP.....	18
6	PADZZ	2520-00-735-4268	19207	8351687	RING, BRAKE ANCHOR T.....	2
7	PADZZ	5325-00-663-1245	96906	MS16632-1031	RING, RETAINING.....	18
8	PADZZ	3040-01-181-6487	97403	13215E6721	HUB, BODY.....	1
9	PADZZ	3110-00-554-2985	19207	7067228	BEARING, BALL, ANNULA.....	2
10	PADZZ	3040-01-181-6485	97403	13215E6720	HUB, BODY.....	1
11	PADZZ	5310-00-841-0273	19207	8351579	WASHER, FLAT.....	2
12	PADZZ	5325-00-844-2913	19207	8348801	RING, RETAINING.....	2
13	PADDD	3020-01-181-6334	97403	13215E6630	CARRIER ASSEMBLY, GE.....	2
14	XADZZ		19207	8355937	. CARRIER.....	1
15	PADZZ	5315-01-236-1965	19207	12325800	. PIN, GROOVED, HEADLES.....	4
16	PADZZ	3040-01-181-6431	19207	8355949	. SHAFT, STRAIGHT.....	8
17	PADZZ	3120-01-181-2402	97403	13215E6644	. BEARING, WASHER, THRU.....	8
18	PADZZ	5365-01-181-6477	19207	8357330	. SPACER, RING.....	4
19	PADZZ	3020-01-181-6473	19207	8351574	. GEAR SECTOR, SPUR.....	4
20	PADZZ	3110-00-822-3822	19207	7709958	. ROLLER, BEARING.....	100
21	PBDZZ	3020-01-185-5913	97403	13215E6667	GEAR CLUSTER.....	1
22	PADZZ	2530-00-734-5295	73342	8351587	BRAKE DRUM.....	1
23	PADZZ	5306-00-847-4964	19207	8351646	BOLT, MACHINE.....	40
24	PADZZ	5306-01-198-4146	97403	13215E6591-1	BOLT, MACHINE.....	6
25	PADZZ	3120-01-181-6439	97403	13215E6651	BUSHING, SLEEVE.....	2
26	PADZZ	3040-01-181-6336	97403	13215E6658	PLATE, LOW REACTION.....	2
27	PADZZ	5315-01-199-2089	97403	13215E6662	PIN, STRAIGHT, HEADED.....	48
28	PADZZ	5365-01-210-7628	97403	13215E6659	SPACER, RING.....	4
29	PADZZ	5325-01-196-4020	97403	13215E6661	RING, RETAINING.....	2
30	PADDD	3040-01-181-6338	19207	13215E6657	PLATE ASSEMBLY, LOW.....	2
31	PADZZ	5315-01-189-9769	19207	12332502	. PIN, STRAIGHT, HEADLE.....	1
32	XADZZ		19207	12325818	. PLATE.....	1
33	PADZZ	5330-00-735-4244	19207	8351603	SEAL RING, METAL.....	4
34	PADZZ	5306-00-225-9086	80205	MS90726-31	BOLT, MACHINE.....	24
35	PADZZ	2520-00-730-6665	19207	8349783	STRIP, LOCKING.....	12
36	PADZZ	5340-01-181-6339	19207	8355952	PLATE, MOUNTING.....	12
37	PADZZ	2520-00-735-9079	19207	8351584	GEAR ASSEMBLY, CLUTC.....	2
38	PFDDZ	5330-01-192-3367	19207	8350405	. RETAINER, PACKING PART OF P/N 8351584.....	1
39	PCDZZ	5331-01-105-9156	81343	MS28775-271	O-RING.....	2
40	PADZZ	3110-00-554-2972	52676	6215	BEARING, BALL, ANNULA.....	22
41	PADZZ	5325-00-282-7017	24617	6750199	RING, RETAINING.....	2
42	PFDDZ	3040-01-181-6486	97403	13215E6597	HUB, BODY.....	2
43	PADZZ	2520-00-735-9097	19207	8349941	DISK, CLUTCH.....	14
44	PADZZ	2520-00-736-3578	13475	8351531	DISK, CLUTCH.....	14
45	PADZZ	5325-00-842-7854	19207	8351581	RING, RETAINING.....	2
46	PFDDZ	2520-00-936-5335	19207	8351588	RETAINER, PISTON, CLU.....	2
47	PADZZ	5360-00-843-0141	19207	8351580	SPRING, HELICAL, COMP.....	36
48	PADDD	2520-01-187-0360	97403	13215E6599	PISTON ASSEMBLY, CLU.....	2
49	PADZZ	5315-01-179-4535	96906	MS51400-190	. PIN, STRAIGHT, HEADLE.....	2
50	XADZZ		19207	12325795	. PISTON.....	1
51	PADZZ	2805-00-861-1437	19207	8351906	SPRING, EXPANDER, PIS.....	2
52	PADZZ	5330-00-861-1433	5S588	8351894	SEAL, NONMETALLIC RO.....	2
53	PADZZ	5330-00-861-1429	5S588	8351899	SEAL, NONMETALLIC RO.....	2
54	PADZZ	2805-00-861-1440	19207	8351911	SPRING, EXPANDER, PIS.....	2
55	PADZZ	3040-01-181-6488	19207	13215E6650	HUB, BODY.....	2
56	PADZZ	5330-00-735-4245	19207	8351602	SEAL RING, METAL.....	4
57	PADZA	2520-00-692-9242	19207	7709353	DISK, CLUTCH, VEHICUL.....	14
58	PFDDZ	2520-00-861-1441	19207	8351550	ANCHOR, GEARED, STEER.....	2

(1) ITEM NO	(2) SMR	(3) NSN	(4) CAGE	(5) PART NUMBER	(6) DESCRIPTION AND USABLE ON CODE (UOC)	(7) QTY
59	PADZZ	5360-00-841-8409	19207	8351666	SPRING, HELICAL, COMP	18
60	PADZZ	5365-01-181-6413	97403	13215E6613	RING, CONNECTING, ROU	2
61	PADZZ	2805-00-861-1435	19207	8351909	SPRING, EXPANDER, PIS	2
62	PADZZ	5330-00-861-1431	5S588	8351897	SEAL, NONMETALLIC RO	2
63	PADZZ	5330-01-193-0206	97403	13215E6665-1	GASKET	2
64	PADZZ	5325-01-181-6436	97403	13215E6588-5	RING, RETAINING	2
65	PADZZ	4730-00-188-3506	96906	MS27769C4	PLUG, PIPE	6
66	PADZZ	4730-00-188-3505	96906	MS27769C3	PLUG, PIPE	4
67	PADZZ	5310-00-209-0965	80205	MS35338-47	WASHER, LOCK	58
68	PADZZ	5305-00-071-2057	80204	B1821BH044C200N	SCREW, CAP, HEXAGON H	5
69	PFDZZ	3040-00-498-3815	19207	8348817	BRACKET, EYE, ROTATIN	2
70	PADZZ	5305-00-071-2056	80204	B1821BH044C175N	SCREW, CAP, HEXAGON H	6
71	PADZZ	5305-00-071-2055	80204	B1821BH044C150N	SCREW, CAP, HEXAGON H	34
72	PFDZZ	3040-01-181-6530	97403	13215E6606	HOUSING, MECHANICAL	1
73	XDDZZ		97403	13215E6626	GASKET	2
74	PFDZZ	5340-01-186-3402	97403	13215E6605	COVER, ACCESS	1

END OF FIGURE



ace048r

Figure 160. Steer Unit Lines, Fittings and Rear Breather

(1) ITEM NO	(2) SMR	(3) NSN	(4) CAGE	(5) PART NUMBER	(6) DESCRIPTION AND USABLE ON CODE (UOC)	(7) QTY
					GROUP AU: POWERTRAIN INSTALLATION FIGURE 160 STEER UNIT LINES, FITTINGS AND REAR BREATHER	
1	PAOZZ	5340-00-725-5280	80205	MS21333-125	CLAMP, LOOP.....	2
2	PAOZZ	4730-00-577-8017	96906	MS51501A6	NIPPLE, TUBE.....	1
3	PAOZZ	4730-01-070-4915	96906	MS51504A6-8	ELBOW, PIPE TO TUBE.....	1
4	PAOZZ	4720-01-440-6653	01276	FG1941GGG1260	HOSE ASSEMBLY, NONME.....	1
5	PAOZZ	5340-00-088-1254	80205	MS21333-104	CLAMP, LOOP.....	3
6	PAOZZ	5310-00-761-6882	96906	MS51967-2	NUT, PLAIN, HEXAGON.....	1
7	PAOZZ	5310-00-809-4058	96906	MS27183-10	WASHER, FLAT.....	1
8	PAOZZ	5306-01-112-4341	80204	B1821BH025C063L	BOLT, MACHINE.....	2

END OF FIGURE

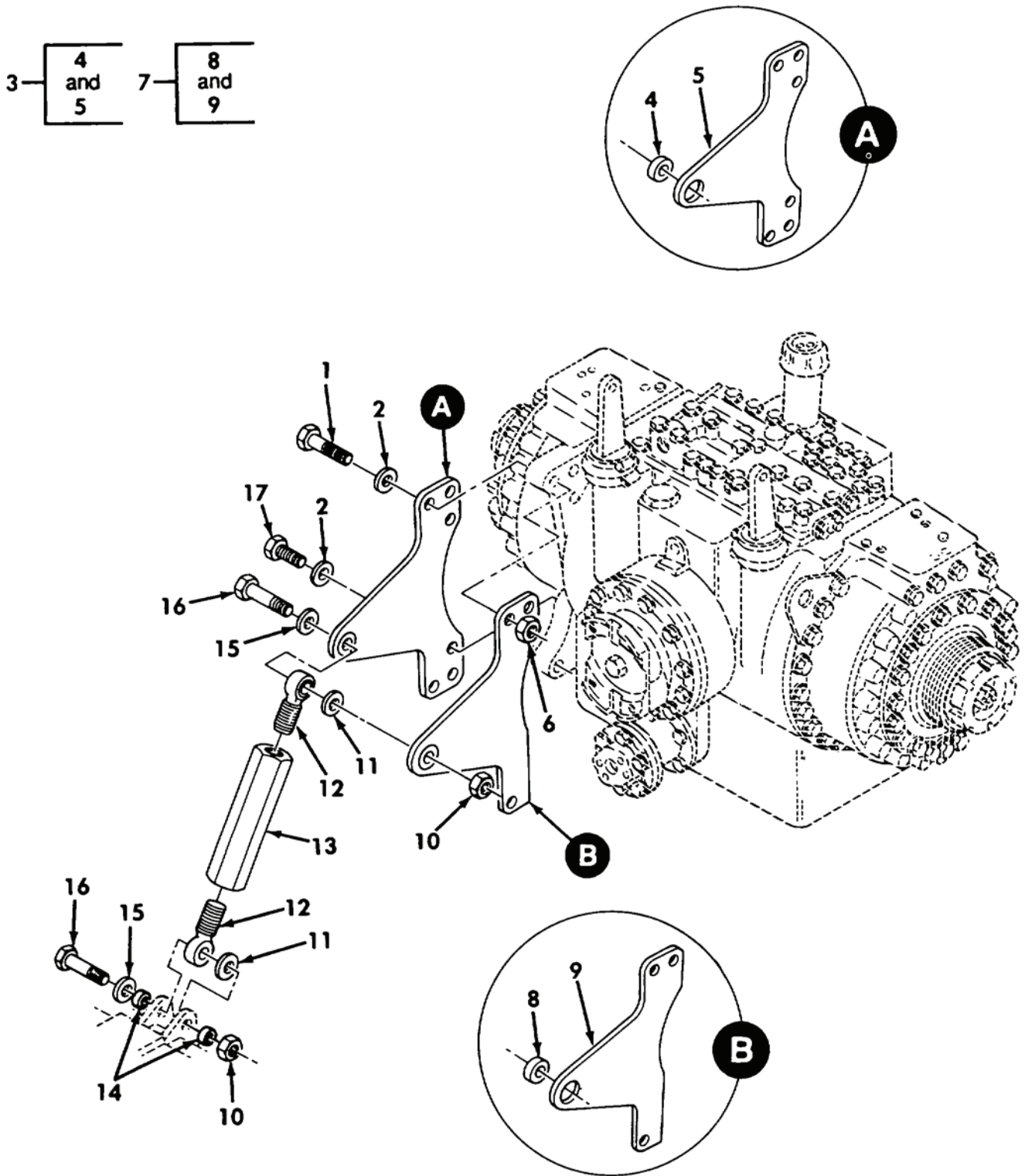

Figure 161. Steer Unit Mounting Parts

(1) ITEM NO	(2) SMR	(3) NSN	(4) CAGE	(5) PART NUMBER	(6) DESCRIPTION AND USABLE ON CODE (UOC)	(7) QTY
GROUP AU: POWERTRAIN INSTALLATION FIGURE 161 STEER UNIT MOUNTING PARTS						
1	PAFZZ	5306-01-206-5452	19207	12331896	BOLT, SELF-LOCKING.....	4
2	PAFZZ	5310-00-823-8803	96906	MS27183-21	WASHER, FLAT.....	6
3	PBFFF	5340-01-182-8775	97403	13211E9118	PLATE, MOUNTING.....	1
4	PAOZZ	3120-01-184-4860	97403	13211E9103	. BUSHING, SLEEVE.....	1
5	XAFZZ		19207	12334986	. PLATE.....	1
6	PAFZZ	5310-00-763-8920	96906	MS51967-20	NUT, PLAIN, HEXAGON.....	4
7	PBFFF	5342-01-184-4822	97403	13211E9521	BRACKET, TORQUE ARM.....	1
8	PAOZZ	3120-01-184-4860	97403	13211E9103	. BUSHING, SLEEVE.....	1
9	XAFZZ		19207	12335005	. PLATE.....	1
10	PAOZZ	5310-00-763-8912	96906	MS51968-26	NUT, PLAIN, HEXAGON.....	2
11	PAOZZ	5365-01-194-8529	97403	13211E9485	SPACER, SLEEVE.....	2
12	PAOZZ	3120-01-188-5123	81376	DREM-14	BEARING, PLAIN, ROD E.....	2
13	PAOZZ	5340-01-184-4839	97403	13211E9450	TURNBUCKLE.....	1
14	PAOZZ	3120-01-184-4860	97403	13211E9103	BUSHING, SLEEVE.....	2
15	PAOZZ	5310-00-809-8540	96906	MS27183-25	WASHER, FLAT.....	2
16	PAOZZ	5306-01-216-6605	19207	12334934	BOLT, SELF-LOCKING.....	2
17	PAFZZ	5306-01-197-2532	80204	B1821BH063C175L	BOLT, MACHINE.....	2

END OF FIGURE

(1) ITEM NO	(2) SMR	(3) NSN	(4) CAGE	(5) PART NUMBER	(6) DESCRIPTION AND USABLE ON CODE (UOC)	(7) QTY
GROUP AU: POWERTRAIN INSTALLATION FIGURE 162 STEERING WHEEL AND LINKAGE						
1	PAOZZ	5306-01-114-0963	80204	B1821BH038C100L	BOLT, MACHINE.....	6
2	PAOZZ	5310-00-080-6004	96906	MS27183-14	WASHER, FLAT.....	8
3	PAOZZ	5310-00-068-8067	80205	MS17829-8F	NUT, SELF-LOCKING, HE.....	4
4	PAOZZ	3120-01-181-5080	97403	13214E2644-2	BEARING, SLEEVE.....	4
5	PAOZZ	3040-01-179-1349	97403	13211E8977	BELL CRANK.....	1
6	PAOZZ	3040-00-133-9967	01428	R111G	BALL JOINT.....	6
7	PAOZZ	5310-00-834-8734	96906	MS35691-37	NUT, PLAIN, HEXAGON.....	6
8	PAOZZ	5306-01-179-9528	97403	13211E9351-4	ROD, THREADED END.....	1
9	PAOZZ	5310-00-211-9271	80205	MS17829-14C	NUT, SELF-LOCKING, HE.....	1
10	PAOZZ	3040-01-377-4262	19207	12367715	CONNECTING LINK, RIG.....	1
11	PAOZZ	5315-00-012-4553	80205	MS35756-17	KEY, WOODRUFF.....	1
12	PFOOO	5340-01-178-5403	97403	13211E8981	BRACKET, MOUNTING.....	1
13	PAOZZ	3120-01-181-1628	0CY73	13214E2644-3	. BEARING, SLEEVE.....	2
14	PAOZZ	5315-00-616-5520	80205	MS35756-14	KEY, WOODRUFF.....	1
15	PAOZZ	5310-00-519-6630	96906	MS17829-12C	NUT, SELF-LOCKING, HE.....	1
16	PFOZZ	2530-01-171-0032	97403	13214E2777	STEERING WHEEL.....	1
17	PFOZZ	3040-01-171-0099	97403	13211E8982	SHAFT, SHOULDERED.....	1
18	PAOZZ	2530-01-246-1227	97403	13211E8973	TIE ROD, STEERING.....	1
19	PAOZZ	5305-00-782-9489	80204	B1821BH038C200N	SCREW, CAP, HEXAGON H.....	1
20	PAOZZ	5310-00-483-8790	80205	MS17829-6C	NUT, SELF-LOCKING, HE.....	1
21	PAOZZ	5310-00-584-5272	80205	MS35338-48	WASHER, LOCK.....	1
22	PAOZZ	3040-01-179-1347	97403	13211E8972	LEVER, REMOTE CONTRO.....	1
23	PAOZZ	5310-00-902-9369	80205	MS21083N8	NUT, SELF-LOCKING, HE.....	3
24	PAOZZ	3040-01-179-1348	97403	13211E8974	BELL CRANK.....	1
25	PAOZZ	5306-01-112-8681	80204	B1821BH038C125L	BOLT, MACHINE.....	2
26	PAOZZ	5310-00-809-5998	96906	MS27183-18	WASHER, FLAT.....	2
27	PFOZZ	3040-01-171-0087	19207	12332161	BRACKET, EYE, NONROTA.....	1
28	PAOZZ	5306-01-377-9703	19207	12367716	ROD, THREADED END.....	1
29	PFOZZ	5340-01-171-0065	19207	12332159	BRACKET, MOUNTING.....	1

END OF FIGURE

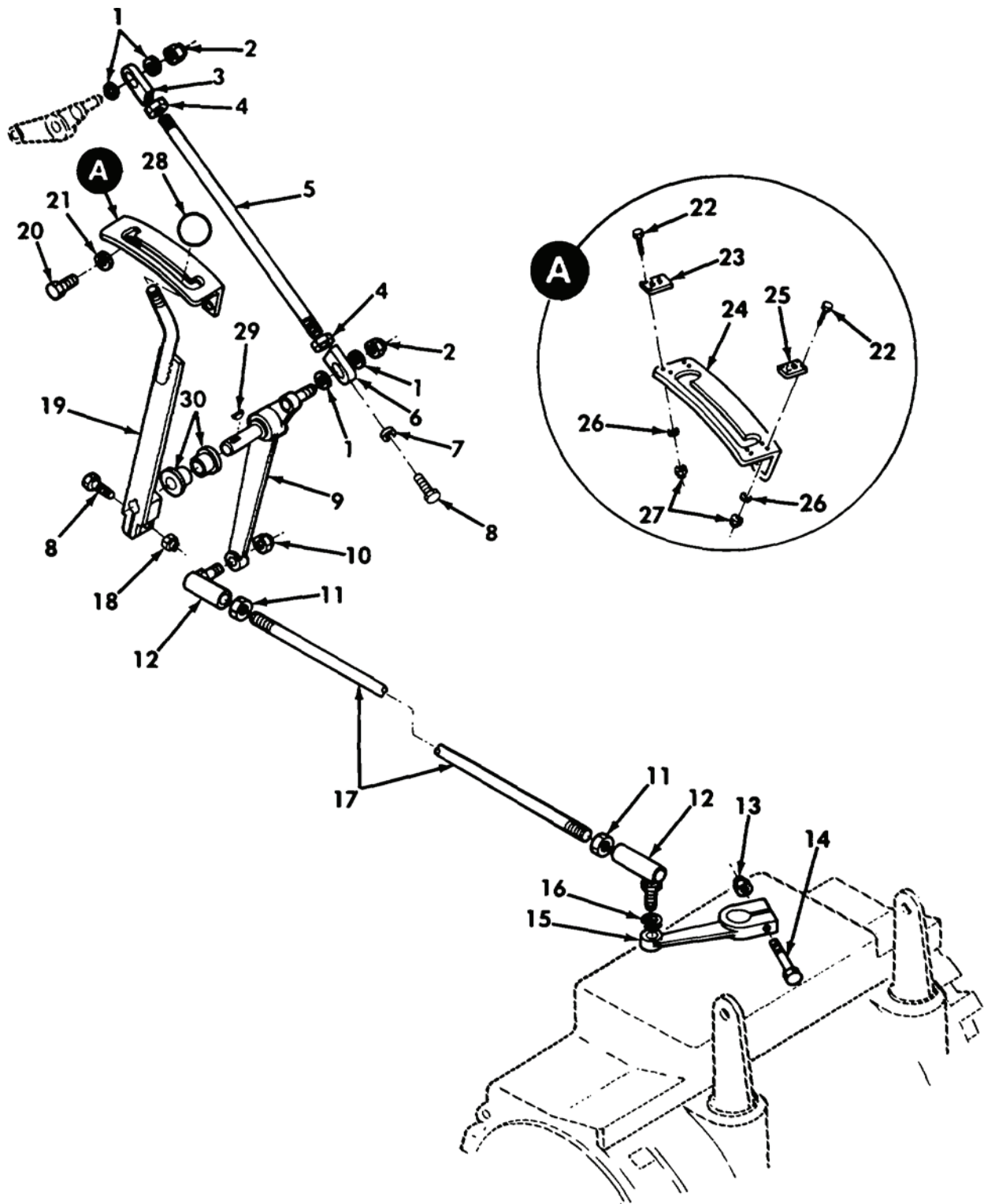

Figure 163. Steering Selector Lever, Linkage, and Data Plates

(1) ITEM NO	(2) SMR	(3) NSN	(4) CAGE	(5) PART NUMBER	(6) DESCRIPTION AND USABLE ON CODE (UOC)	(7) QTY
GROUP AU: POWERTRAIN INSTALLATION FIGURE 163 STERING SELECTOR LEVER, LINKAGE, AND DATA PLATES						
1	PAOZZ	5310-00-081-4219	96906	MS27183-12	WASHER, FLAT.....	4
2	XDOZZ		96906	MS21083F-N4	NUT, SELF-LOCKING, HE.....	2
3	PAOZZ	5340-01-245-2528	19207	12357432	POST, ELECTRICAL-MEC.....	1
4	PAOZZ	5310-00-851-2682	96906	MS35691-17	NUT, PLAIN, HEXAGON.....	2
5	PFOZZ	5306-01-349-5288	19207	12367681	ROD, THREADED END.....	1
6	PAOZZ	5340-01-245-2527	19207	12357431	POST, ELECTRICAL-MEC.....	1
7	PAOZZ	5310-00-853-9335	96906	MS35691-13	NUT, PLAIN, HEXAGON.....	1
8	PAOZZ	5306-00-225-9089	80205	MS90726-34	BOLT, MACHINE.....	2
9	PAOZZ	3040-01-264-9691	19207	12362035	BELL CRANK.....	1
10	PAOZZ	5310-00-902-9369	80205	MS21083N8	NUT, SELF-LOCKING, HE.....	1
11	PAOZZ	5310-00-834-8734	96906	MS35691-37	NUT, PLAIN, HEXAGON.....	2
12	PAOZZ	3040-00-133-9967	01428	R111G	BALL JOINT.....	2
13	PAOZZ	5310-00-483-8790	80205	MS17829-6C	NUT, SELF-LOCKING, HE.....	1
14	PAOZZ	5305-00-269-3218	80205	MS90725-68	SCREW, CAP, HEXAGON H.....	1
15	PFOZZ	3040-01-060-4770	97403	13211E9356	LEVER, REMOTE CONTRO.....	1
16	PAOZZ	5310-00-584-5272	80205	MS35338-48	WASHER, LOCK.....	1
17	PFOZZ	5306-01-195-6634	97403	13211E9351-1	ROD, THREADED END.....	1
18	PAOZZ	5310-00-518-5680	80205	MS17829-5F	NUT, SELF-LOCKING, HE.....	1
19	PFOZZ	5340-01-204-0375	97403	13211E9358	LEVER, MANUAL CONTRO.....	1
20	PAOZZ	5306-01-112-4340	80204	B1821BH038C075L	BOLT, MACHINE.....	2
21	PAOZZ	5310-00-080-6004	96906	MS27183-14	WASHER, FLAT.....	2
22	PAOZZ	5305-00-984-6193	80205	MS35206-245	SCREW, MACHINE.....	8
23	PFOZZ	9905-01-179-1167	19207	12325752	PLATE, DESIGNATION.....	1
24	PFOZZ	5340-01-252-9793	19207	12362036	PLATE, MOUNTING.....	1
25	PFOZZ	9905-01-179-1168	19207	12325753	PLATE, DESIGNATION.....	1
26	PAOZZ	5310-00-596-7693	96906	MS35335-31	WASHER, LOCK.....	8
27	PAOZZ	5310-00-934-9757	80205	MS35649-282	NUT, PLAIN, HEXAGON.....	8
28	PAOZZ	5355-01-181-6415	97403	13211E9392-1	KNOB BLACK.....	1
29	PAOZZ	5315-00-616-5514	80205	MS35756-6	KEY, WOODRUFF.....	1
30	PAOZZ	3120-01-181-1625	19207	13214E2644-1	BEARING, SLEEVE.....	2

END OF FIGURE

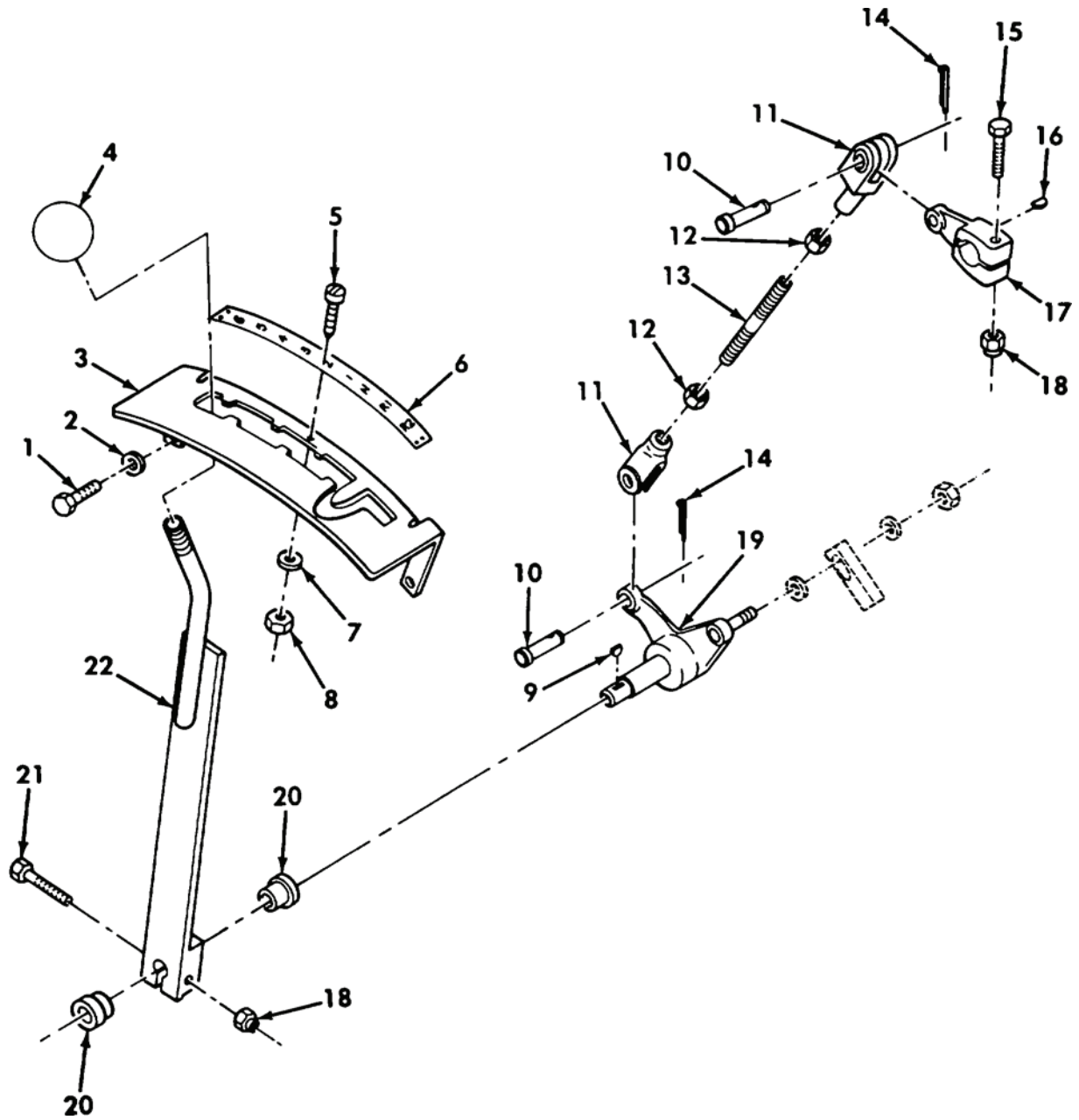
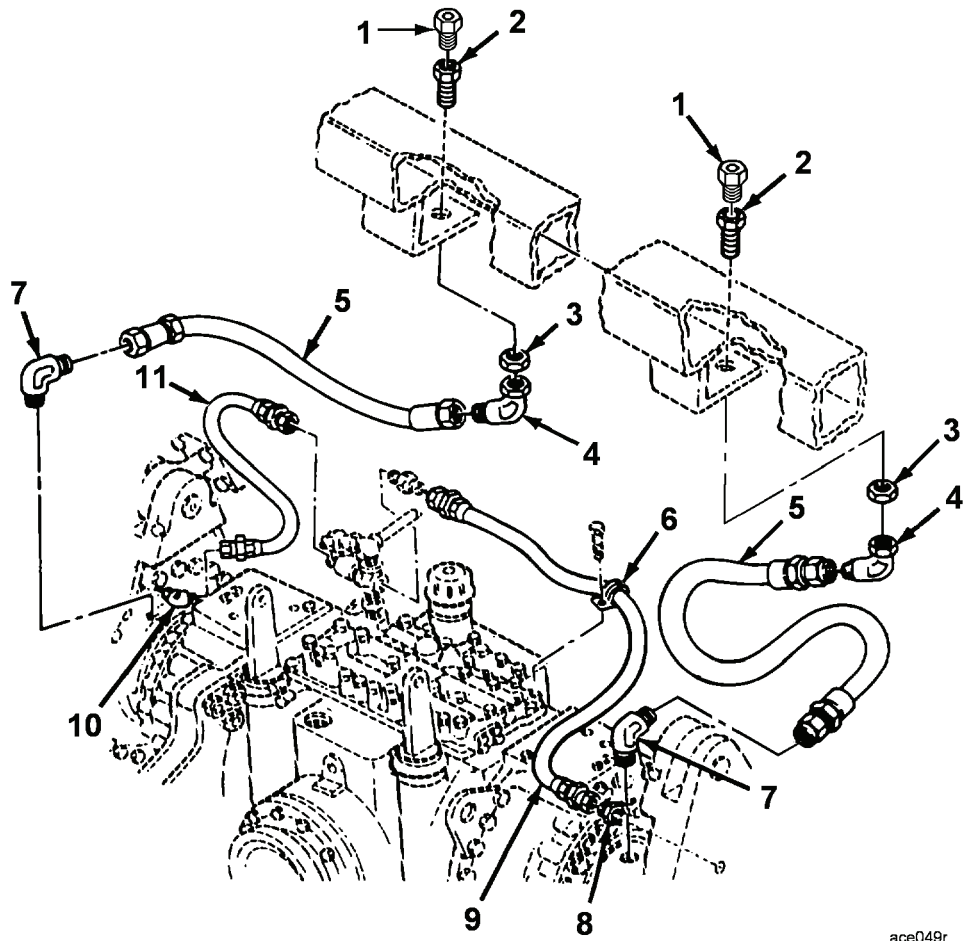

Figure 164. Shifting Lever and Linkage

(1) ITEM NO	(2) SMR	(3) NSN	(4) CAGE	(5) PART NUMBER	(6) DESCRIPTION AND USABLE ON CODE (UOC)	(7) QTY
GROUP AU: POWERTRAIN INSTALLATION FIGURE 164 SHIFTING LEVER AND LINKAGE						
1	PAOZZ	5306-01-114-0963	80204	B1821BH038C100L	BOLT, MACHINE.....	2
2	PAOZZ	5310-00-080-6004	96906	MS27183-14	WASHER, FLAT.....	2
3	PFOZZ	3040-01-227-8895	19207	12355565	DETENT PLATE.....	1
4	PAOZZ	5355-01-181-6415	97403	13211E9392-1	KNOB BLACK.....	1
5	PAOZZ	5305-00-984-6193	80205	MS35206-245	SCREW, MACHINE.....	6
6	XDOZZ		19207	12325751	PLATE, DESIGNATION.....	1
7	PAOZZ	5310-00-596-7693	96906	MS35335-31	WASHER, LOCK.....	6
8	PAOZZ	5310-00-934-9757	80205	MS35649-282	NUT, PLAIN, HEXAGON.....	6
9	PAOZZ	5315-00-616-5514	80205	MS35756-6	KEY, WOODRUFF.....	1
10	PAOZZ	5315-00-815-8840	96906	MS35810-4	PIN, STRAIGHT, HEADED.....	2
11	PAOZZ	5340-00-985-0823	80205	MS35812-4	CLEVIS, ROD END.....	2
12	PAOZZ	5310-00-975-2075	96906	MS35691-21	NUT, PLAIN, HEXAGON.....	2
13	PFOZZ	5307-01-195-5949	97403	13214E2468	STUD, PLAIN.....	1
14	PAOZZ	5315-00-839-2326	80205	MS24665-281	PIN, COTTER.....	2
15	PAOZZ	5306-00-225-9096	80205	MS90726-41	BOLT, MACHINE.....	1
16	PAOZZ	5315-00-616-5522	80205	MS35756-12	KEY, WOODRUFF.....	1
17	PFOZZ	3040-01-201-1145	97403	13214E2397	LEVER, REMOTE CONTRO.....	1
18	PAOZZ	5310-00-518-5680	80205	MS17829-5F	NUT, SELF-LOCKING, HE.....	2
19	PAOZZ	3040-01-255-1605	19207	12355395	BELL CRANK.....	1
20	PAOZZ	3120-01-181-1625	19207	13214E2644-1	BEARING, SLEEVE.....	2
21	PAOZZ	5306-00-225-9088	80205	MS90726-33	BOLT, MACHINE.....	1
22	PFOZZ	5340-01-204-0375	97403	13211E9358	LEVER, MANUAL CONTRO.....	2

END OF FIGURE



ace049r

Figure 165. Final Drive Oil Breather Lines and Fittings

(1) ITEM NO	(2) SMR	(3) NSN	(4) CAGE	(5) PART NUMBER	(6) DESCRIPTION AND USABLE ON CODE (UOC)	(7) QTY
GROUP AU: POWERTRAIN INSTALLATION FIGURE 165 FINAL DRIVE OIL BREATHER LINES AND FITTINGS						
1	PAOZZ	2940-01-220-6462	97484	M842	FILTER ELEMENT,INTA NEW CAP.....	2
2	PFOZZ	4730-01-182-8773	30780	16WGTX-S	ADAPTER,STRAIGHT,PI.....	2
3	PAOZZ	4730-00-375-6405	96906	MS51860-60	LOCKNUT,TUBE FITTIN.....	2
4	PAOZZ	4730-01-192-9578	96906	MS51522A16	ELBOW,TUBE.....	2
5	PCOZZ	4720-01-296-2977	19207	12357155	HOSE ASSEMBLY,NONME.....	2
6	PAOZZ	5340-00-725-5280	80205	MS21333-125	CLAMP,LOOP.....	1
7	PAOZZ	4730-00-995-1572	96906	MS51508A16-12Z	ELBOW,PIPE TO TUBE.....	2
8	PAOZZ	4730-00-995-1559	96906	MS51500A6	ADAPTER,STRAIGHT,PI.....	1
9	PCOZZ	4720-01-289-8235	19207	12357136-2	HOSE ASSEMBLY,NONME.....	1
10	PAOZZ	4730-01-103-3275	96906	MS51508A6	ELBOW,PIPE TO TUBE.....	1
11	PCOZZ	4720-01-289-8234	19207	12357159	HOSE ASSEMBLY,NONME.....	1

END OF FIGURE

1 — 2
thru
8

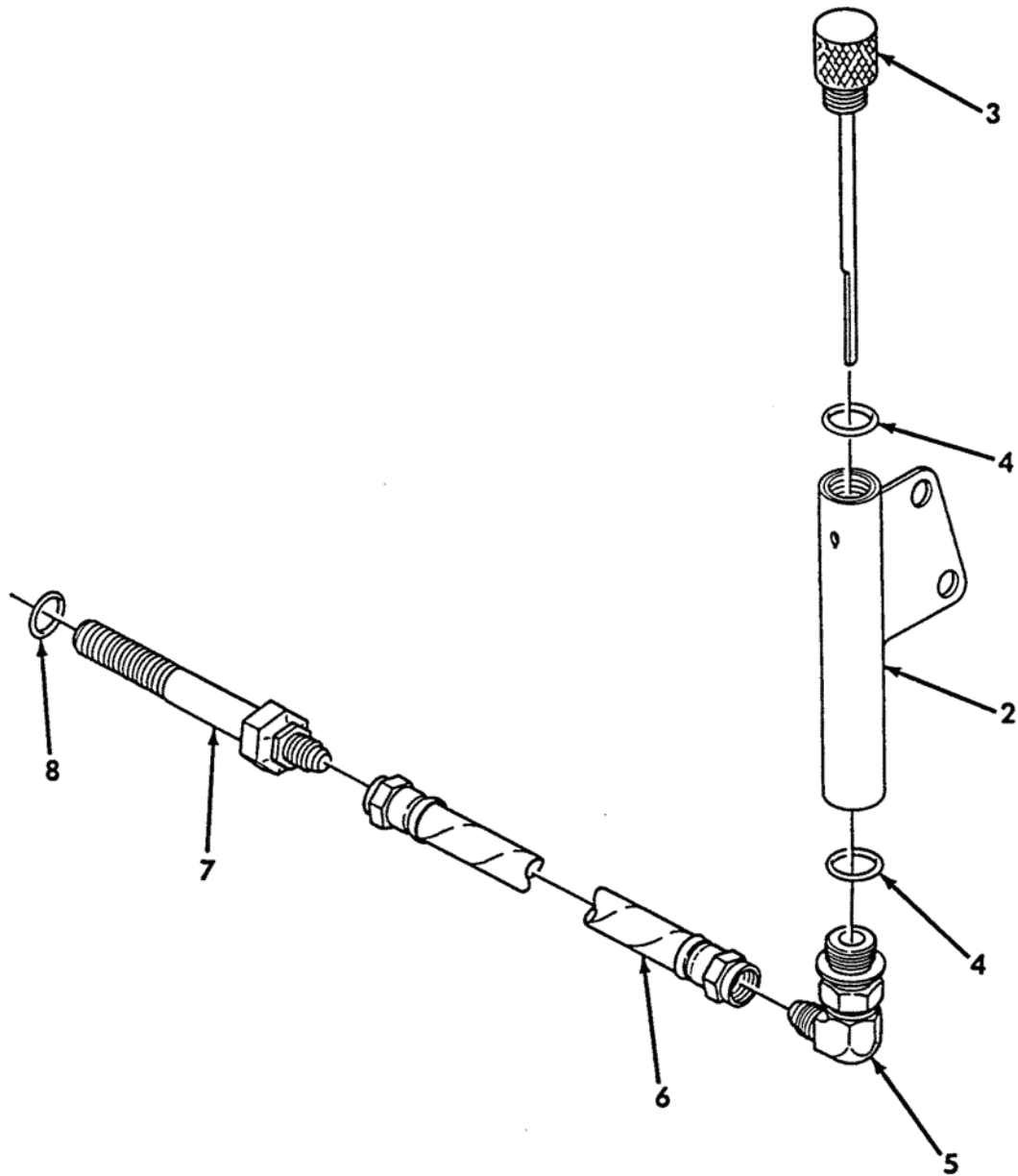

Figure 166. Final Drive Fluid Level Indicator

(1) ITEM NO	(2) SMR	(3) NSN	(4) CAGE	(5) PART NUMBER	(6) DESCRIPTION AND USABLE ON CODE (UOC)	(7) QTY
GROUP AU: POWERTRAIN INSTALLATION						
FIGURE 166 FINAL DRIVE FLUID						
LEVEL INDICATOR						
1	PAOZZ	5895-01-453-8962	19207	12466296	INDICATOR ASSY FLD.....	1
2	PAOZZ	5895-01-453-8963	19207	12466298	.TUBE,FLUID LEVEL PART OF P/N 12466296.....	1
3	PAOZZ	5895-01-453-8946	19207	12466300	.GAUGE,FLUID LEVEL PART OF P/N 12466296.....	1
4	PCOZZ	5331-00-579-7916	81343	MS28775-115	.O-RING PART OF P/N 12466296.....	1
5	PAOZZ	4730-00-852-5581	01276	2062-8-6S	.ELBOW,TUBE TO BOSS PART OF P/N 12466296.....	1
6	PAOZZ	4720-01-475-2971	97403	13214E2501-10	.HOSE ASSEMBLY,NONME PART OF P/N 12466296.....	1
7	PAOZZ	5895-01-453-8964	19207	12466299	.ADAPTER,FLUID PART OF P/N 12466296	1
8	PCOZZ	5331-00-618-0801	81343	MS28775-114	.O-RING PART OF P/N 12466296.....	2

END OF FIGURE

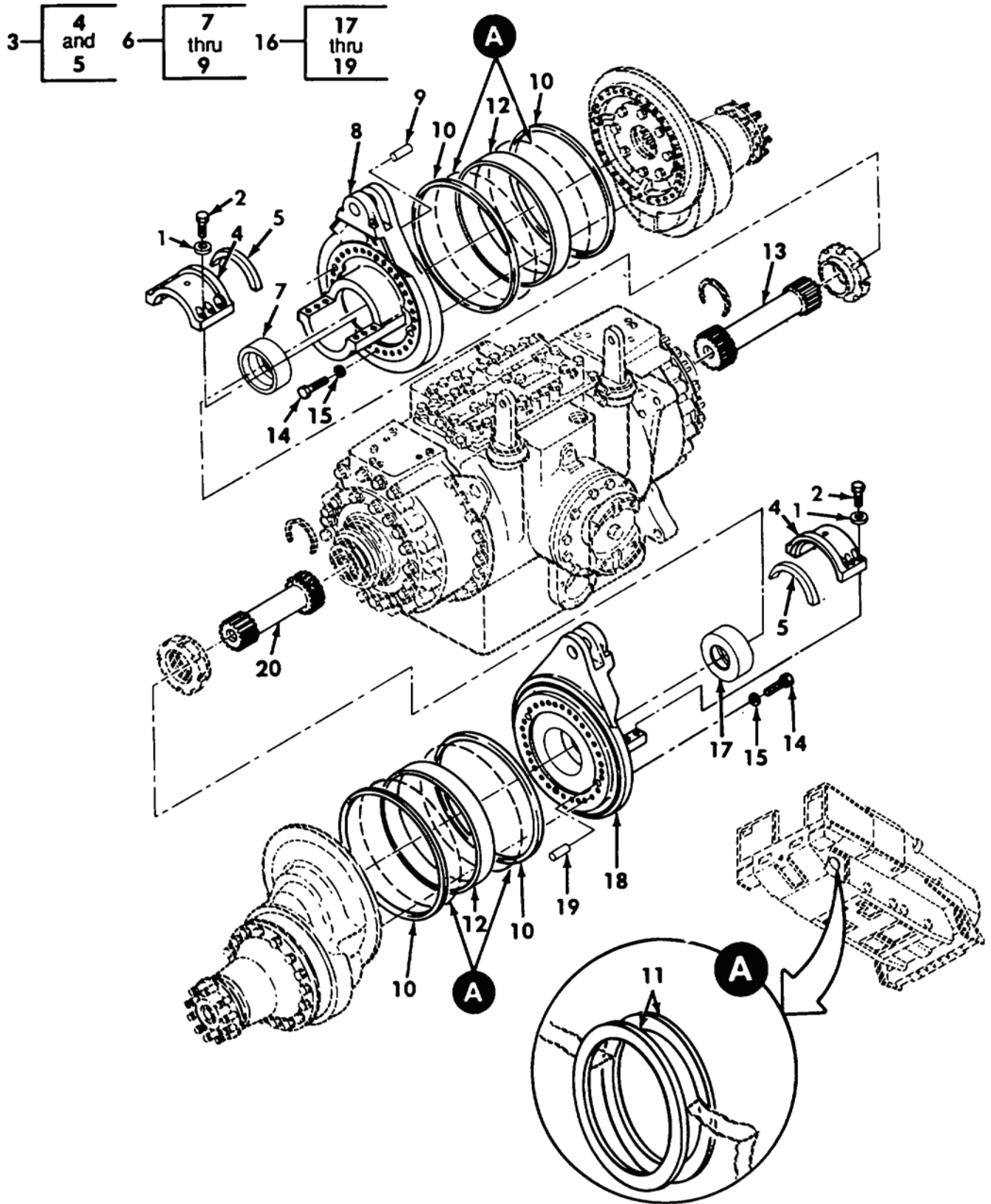

Figure 167. Final Drive Installation

(1) ITEM NO	(2) SMR	(3) NSN	(4) CAGE	(5) PART NUMBER	(6) DESCRIPTION AND USABLE ON CODE (UOC)	(7) QTY
GROUP AU: POWERTRAIN INSTALLATION FIGURE 167 FINAL DRIVES INSTALLATION						
1	PAOZZ	5310-00-184-8973	96906	MS9320-13	WASHER, FLAT.....	12
2	PAOZZ	5306-01-198-4665	80204	B1821BH044C200L	BOLT, MACHINE.....	12
3	PAOOO	2520-01-184-4799	97403	13211E9107	CAP, SADDLE.....	2
4	XAOZZ		97403	13211E9107-1	.CAP.....	1
5	PCOZZ	5330-01-192-9330	97403	13211E9156	.GASKET.....	1
6	PAFFD	2520-01-499-0901	19207	12481062	FLANGE, ADJUSTING, LE L.H. SIDE NEW STEEL FLANGE.....	1
7	PFZZ	2520-01-184-4800	19207	12335326	.BARRIER, OIL.....	1
8	XAFZZ		19207	12481060	. FLANGE, STEEL, LEFT H.....	1
9	PAFZZ	5315-00-478-0256	96906	MS16555-132	. PIN, STRAIGHT, HEADLE.....	2
10	PCFZZ	5330-01-165-1343	81343	MS28775-387	PACKING, PREFORMED.....	4
11	PAFZZ	5365-01-271-1809	19207	12335332	SPACER, RING.....	4
12	PAFZZ	5365-01-500-5777	19207	12481063	BUSHING, SLEEVE USE WITH NEW STEEL AND ORIGINAL ALUMINUM FLANGES.....	2
13	PAFZZ	3040-01-183-8450	97403	13211E9109	SHAFT, SHOULDERED.....	1
14	PAFZZ	5306-01-196-6740	80204	B1821BH063C325L	BOLT, MACHINE.....	59
15	PAFZZ	5310-00-585-3243	81343	MS9320-16	WASHER, FLAT.....	59
16	PAFFD	2520-01-499-0902	19207	12481061	FLANGE, ADJUSTING, RI R.H. SIDE NEW STEEL FLANGE.....	1
17	PFZZ	2520-01-184-4800	19207	12335326	.BARRIER, OIL.....	1
18	XAFZZ		19207	12481059	. FLANGE, STEEL, RIGHT.....	1
19	PAFZZ	5315-00-478-0256	96906	MS16555-132	. PIN, STRAIGHT, HEADLE.....	2
20	PAFZZ	3040-01-183-6876	97403	13211E9108	SHAFT, SHOULDERED.....	1

END OF FIGURE

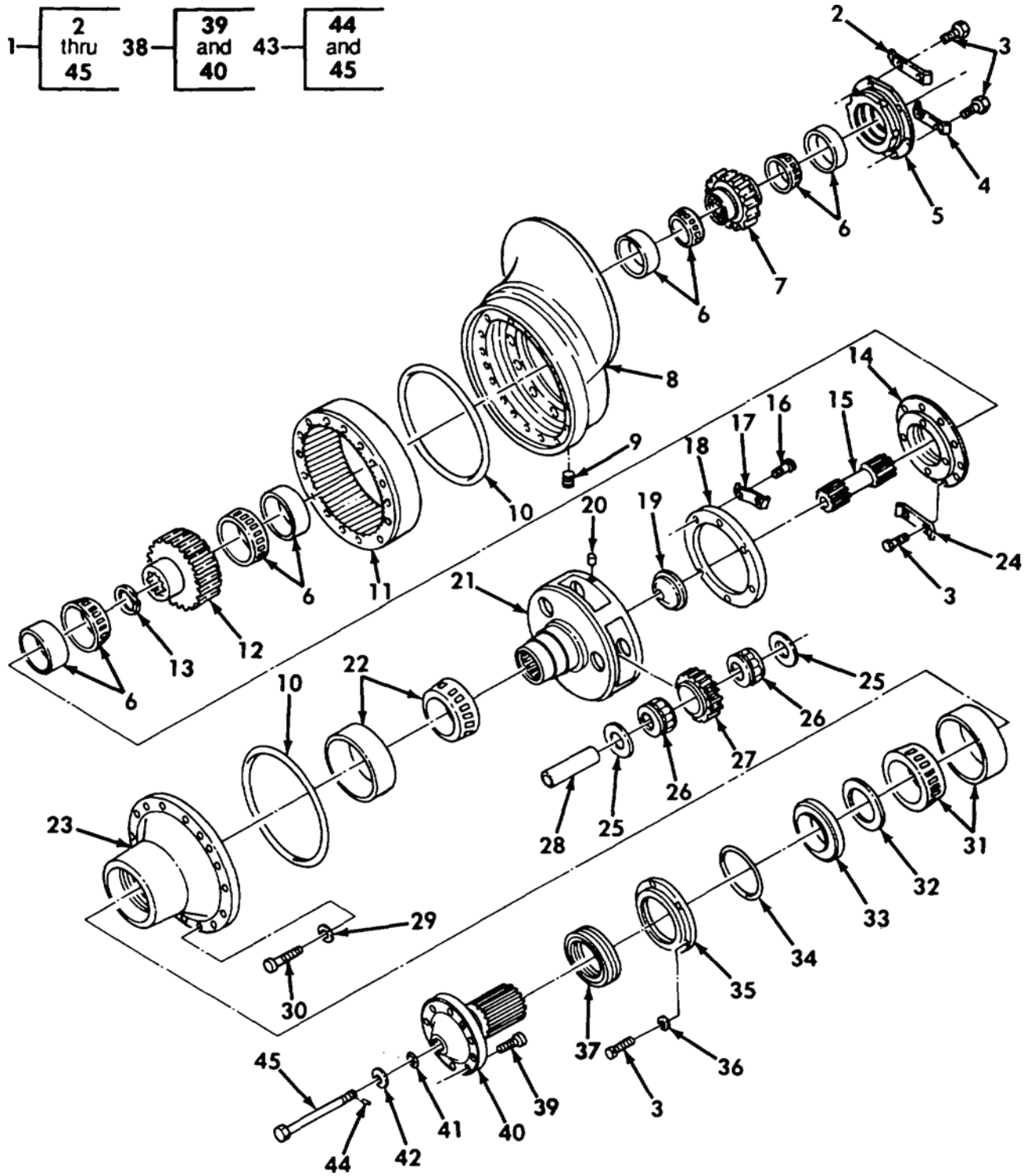

Figure 168. Final Drive Assembly

(1) ITEM NO	(2) SMR	(3) NSN	(4) CAGE	(5) PART NUMBER	(6) DESCRIPTION AND USABLE ON CODE (UOC)	(7) QTY
GROUP AU: POWERTRAIN INSTALLATION FIGURE 168 FINAL DRIVE ASSEMBLY						
1	PAFDD	2520-01-455-4722	1V513	12412198	FINAL DRIVE, VEHICUL.....	2
2	PFDZZ	5340-01-178-6107	97403	13214E2107-3	.LOCKING PLATE, NUT A.....	1
3	PADZZ	5306-01-114-0963	80204	B1821BH038C100L	.BOLT, MACHINE.....	21
4	PFDZZ	5340-01-176-7491	97403	13214E2107-1	.LOCKING PLATE, NUT A.....	3
5	PFDZZ	3040-01-179-1410	97403	13211E8708	.HOUSING, MECHANICAL.....	1
6	PADZZ	3110-00-289-6748	60038	11602374-2	.BEARING, ROLLER, TAPE.....	4
7	PADZZ	3020-01-177-5394	97403	13211E8711	.GEAR, SPUR.....	1
8	PFDZZ	3040-01-171-0143	97403	13211E8701	.HOUSING, MECHANICAL.....	1
9	PAOZZ	4730-00-968-6129	96906	MS49006-10	.PLUG, PIPE, MAGNETIC.....	1
10	PFDZZ	5331-01-407-1637	02697	N0103 5-505	.O-RING.....	2
11	PADZZ	3020-01-201-4031	97403	13211E8703	.GEAR, INTERNAL.....	1
12	PFDZZ	3020-01-179-8072	97403	13211E8710	.GEAR, SPUR.....	1
13	PFDZZ	5325-00-943-5352	81349	M2742630172B	.RING, RETAINING.....	1
14	PFDZZ	3020-01-179-1030	97403	13211E8707	.CAP, GEAR.....	1
15	PADZZ	3040-01-176-1210	97403	13211E8705	.GEARSHAFT, SPUR.....	1
16	PADZZ	5306-01-205-2801	80204	B1821BH038C063L	.BOLT, MACHINE.....	6
17	PFDZZ	5340-01-178-6108	19207	13214E2129	.LOCKING PLATE, NUT A.....	3
18	PFDZZ	2520-01-222-7588	97403	13211E8717	.DEFLECTOR, DIRT AND.....	1
19	PADZZ	4730-01-193-6742	97403	13211E8714	.PLUG, CARRIER.....	1
20	PADZZ	5315-01-177-9865	97403	13214E2119	.PIN, SPRING.....	3
21	PADZZ	3040-01-171-8272	97403	13211E8713	.HOUSING, MECHANICAL.....	1
22	PADZZ	3110-00-227-4682	60038	48393/48320	.BEARING, ROLLER, TAPE.....	1
23	PFDZZ	3040-01-171-0142	97403	13211E8702	.HOUSING, MECHANICAL.....	1
24	PFDZZ	5340-01-177-1050	97403	13214E2107-2	.LOCKING PLATE, NUT A.....	4
25	PFDZZ	5310-01-176-4000	97403	13214E2106	.WASHER, FLAT.....	6
26	PFDZZ	3110-00-926-4604	08162	MOJ5309	.ROLLER ASSEMBLY, JOU.....	6
27	PFDZZ	3020-01-176-8614	97403	13211E8704	.GEAR, SPUR.....	3
28	PFDZZ	3040-01-222-7586	97403	13214E2109	.SHAFT, STRAIGHT.....	3
29	PADZZ	5310-00-184-8992	81343	MS9320-14	.WASHER, FLAT.....	16
30	PADZZ	5306-01-197-3556	80204	B1821BH050C500L	.BOLT, MACHINE.....	16
31	PADZZ	3110-00-989-0739	60038	48385/48320	.BEARING, ROLLER, TAPE.....	1
32	PAFZZ	5365-01-246-3914	97403	13214E2817-1	.SHIM .030.....	V
32	PAFZZ	5365-01-245-4119	97403	13214E2817-2	.SHIM .010.....	V
32	PAFZZ	5365-01-245-4120	97403	13214E2817-3	.SHIM .005.....	V
33	PAFZZ	5310-01-243-9437	97403	13211E8712	.WASHER, SHOULDERED A.....	1
34	PCFZZ	5331-00-882-5029	81343	MS28775-263	.O-RING.....	1
35	PFZZ	5330-01-178-9325	19207	13204E2499	.RETAINER, PACKING.....	1
36	PAFZZ	5310-00-080-6004	96906	MS27183-14	.WASHER, FLAT.....	5
37	PAFZZ	5330-01-169-2461	11083	132-0500	.SEAL, PLAIN ENCASED.....	1
38	XDFZZ		19207	12412201	.SHAFT, SPROCKET.....	1
39	PAFZZ	5306-01-452-6536	19207	12412200	.BOLT, MACHINE PART OF P/N 12412201	10
40	XAFZZ		19207	12412203	.SHAFT, DRIVE WHEEL PART OF P/N 12412201.....	1
41	PCFZZ	5331-00-292-0570	81343	MS28775-210	.O-RING.....	1
42	PAFZZ	5310-00-953-8703	96906	MS9320-17	.WASHER, FLAT.....	1
43	PAFZZ	5306-01-177-5878	97403	13211E8718	.BOLT, SELF-LOCKING.....	1
44	PAFZZ	5340-01-185-0170	97403	13211E8718-2	.BOLT, MACHINE PLASTIC NYLON, PART OF P/N 13211E8718.....	1
45	XAFZZ		97403	13211E8718-1	.BOLT PART OF P/N 13211E8718.....	1

END OF FIGURE

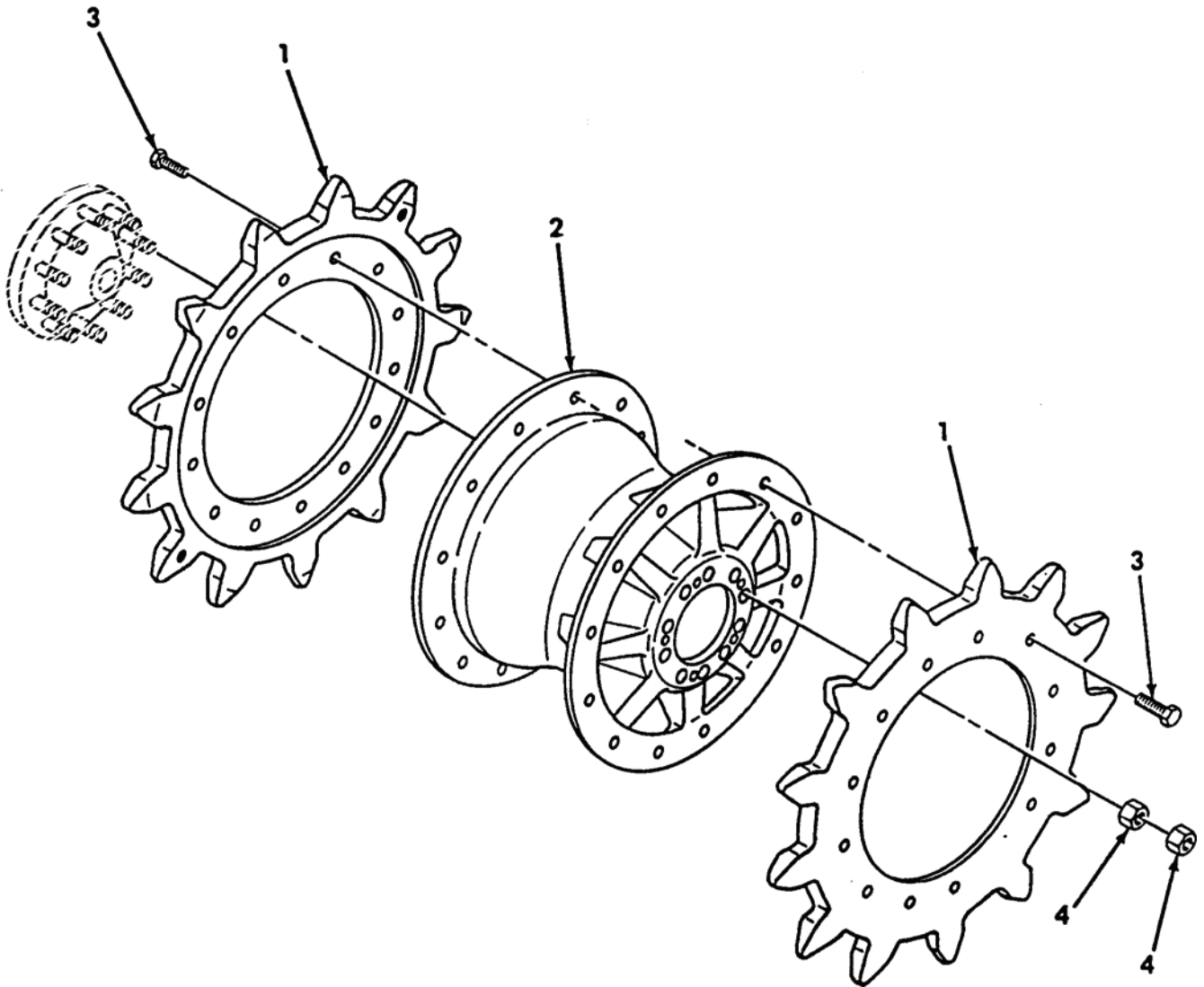

Figure 169. Drive Sprocket

(1) ITEM NO	(2) SMR	(3) NSN	(4) CAGE	(5) PART NUMBER	(6) DESCRIPTION AND USABLE ON CODE (UOC)	(7) QTY
GROUP AU: POWERTRAIN INSTALLATION FIGURE 169 DRIVE SPROCKET						
1	PAOZZ	3020-01-452-3929	19207	12412202	SPROCKET, WHEEL DRIVE, INNER AND OUTER.....	4
2	PAOZZ	3040-01-452-3905	19207	12412199	HUB,BODY DRIVE WHEEL.....	2
3	PAOZZ	5305-00-916-2345	80204	B1821BH075F200N	SCREW,CAP,HEXAGON H.....	52
4	PAOZZ	5310-01-123-1421	19204	8712289-14	NUT,SELF-LOCKING,CO.....	40

END OF FIGURE

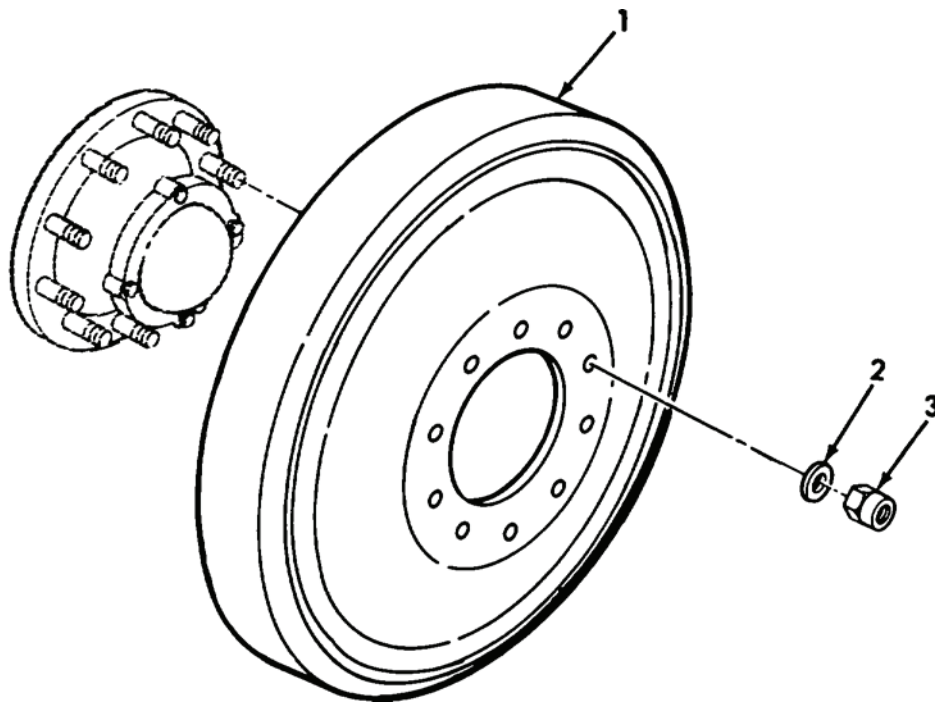

Figure 170. Roadwheel

(1) ITEM NO	(2) SMR	(3) NSN	(4) CAGE	(5) PART NUMBER	(6) DESCRIPTION AND USABLE ON CODE (UOC)	(7) QTY
					GROUP AU: POWERTRAIN INSTALLATION FIGURE 170 ROADWHEEL	
1	PRODZ	2530-01-361-1764	19207	12412052	WHEEL, SOLID RUBBER.....	16
1	PAODZ	2530-01-462-5062	55845	F6828-A	WHEEL, SOLID POLYURE.....	16
2	PAOZZ	5310-00-437-8061	10001	1788734	WASHER, FLAT.....	80
3	PAOZZ	5310-01-123-1421	19204	8712289-14	NUT, SELF-LOCKING, CO.....	80

END OF FIGURE

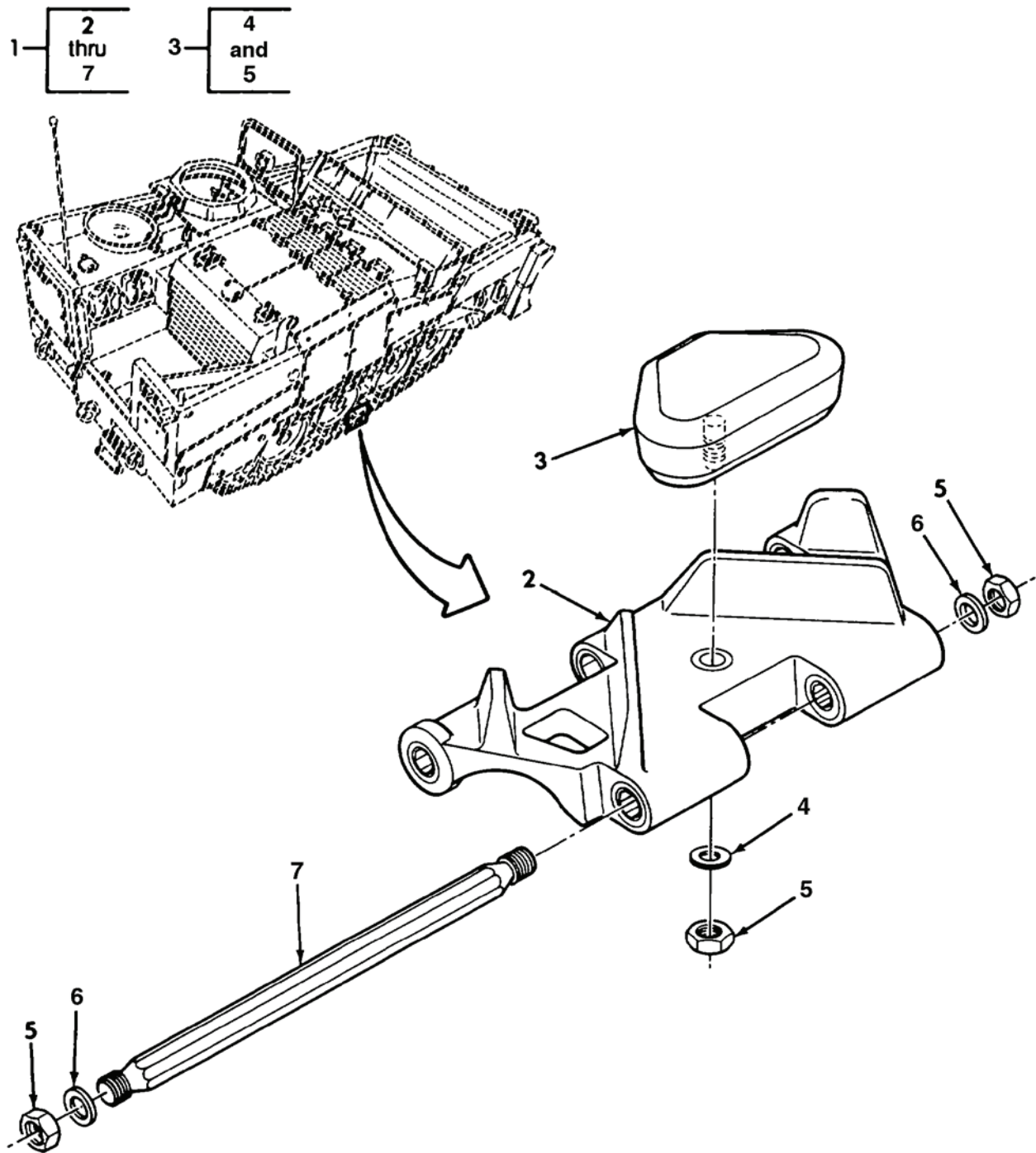
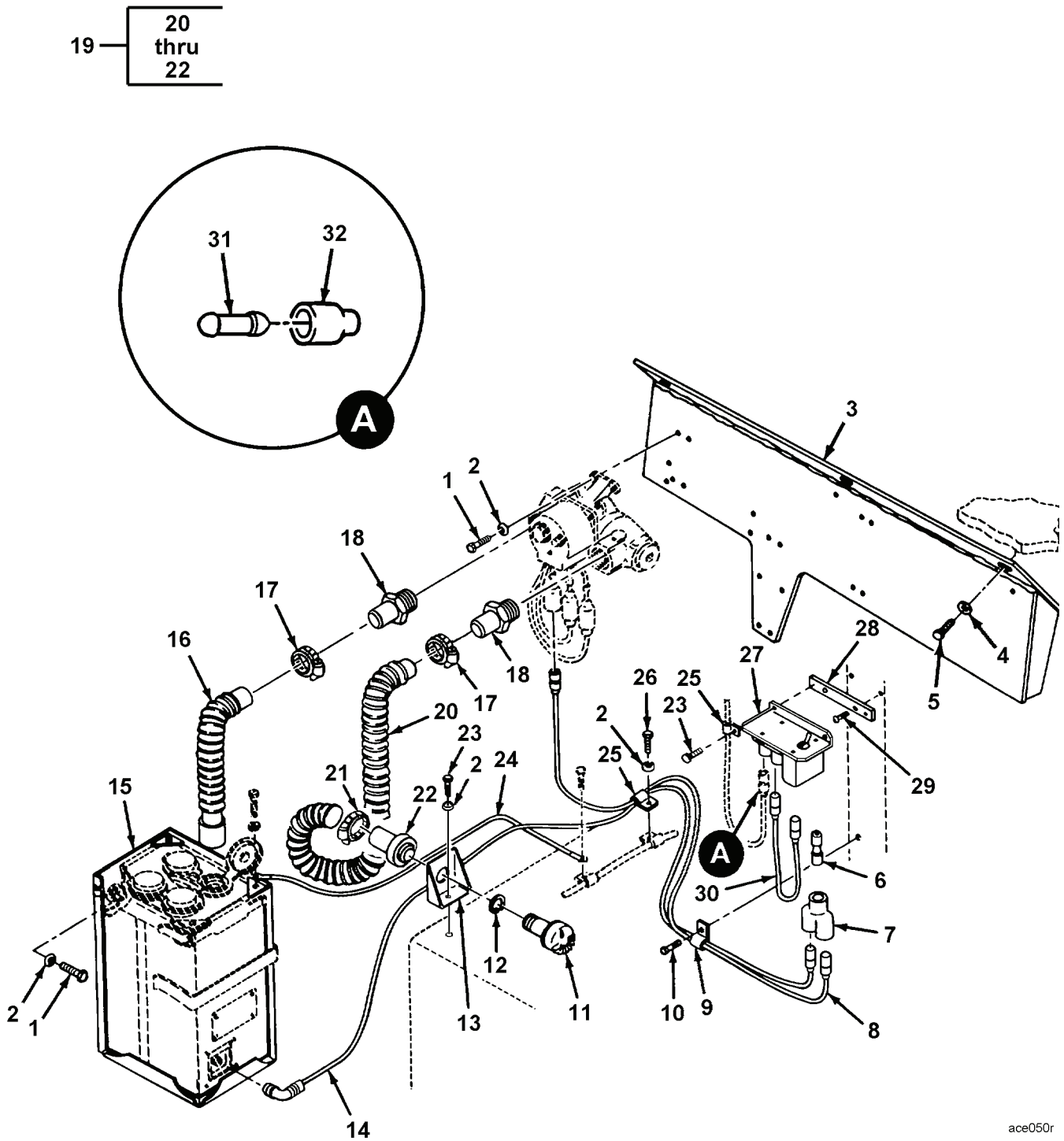

Figure 171. Track Shoe Assembly

(1) ITEM NO	(2) SMR	(3) NSN	(4) CAGE	(5) PART NUMBER	(6) DESCRIPTION AND USABLE ON CODE (UOC)	(7) QTY
GROUP AU: POWERTRAIN INSTALLATION FIGURE 171 TRACK SHOE ASSEMBLY						
1	PAOOO	2530-01-234-1917	19207	12352500-1	TRACK SHOE,VEHICULA (1 SHOE).....	116
2	XAOZZ		97403	13211E9225	.TRACK SHOE,VEHICULA.....	1
3	KFOZZ		97403	13204E2680	.PAD,TRACK SHOE PART OF KIT P/N 5705404.....	1
4	PAOZZ	5310-00-595-6607	88044	AN960C1216L	.WASHER,FLAT PART OF P/N 13204E2680 PART OF KIT P/N 5705404.....	1
5	PAOZZ	5310-01-123-1421	19204	8712289-14	.NUT,SELF-LOCKING,CO 1 EACH, PART OF P/N 13204E2680 PART OF KIT P/N 5705404.....	3
6	PAOZZ	5310-00-437-8061	10001	1788734	.WASHER,FLAT.....	2
7	PAOZZ	5340-01-156-6208	19207	12412193	.STANDOFF,THREADED,S.....	1

END OF FIGURE



ace050r

Figure 172. Air Purifier Installation

(1) ITEM NO	(2) SMR	(3) NSN	(4) CAGE	(5) PART NUMBER	(6) DESCRIPTION AND USABLE ON CODE (UOC)	(7) QTY
GROUP AV: AIR PURIFIER INSTALLATION						
FIGURE 172 AIR PURIFIER INSTALLATION						
1	PAOZZ	5306-01-175-7558	80204	B1821BH025C075L	BOLT, MACHINE.....	8
2	PAOZZ	5310-00-809-4058	96906	MS27183-10	WASHER, FLAT.....	10
3	PFOZZ	5340-01-433-9178	19207	12412188	BRACKET, MOUNTING.....	1
4	PAOZZ	5310-00-080-6004	96906	MS27183-14	WASHER, FLAT.....	3
5	PAOZZ	5306-01-112-8681	80204	B1821BH038C125L	BOLT, MACHINE.....	3
6	PAOZZ	5935-00-807-4109	19207	8741492	ADAPTER, CONNECTOR.....	1
7	PAOZA	5935-00-900-6281	96906	MS27147-1	ADAPTER, CONNECTOR.....	1
8	PAOZZ	6150-01-183-8380	19207	12325762	LEAD, ELECTRICAL.....	1
9	XDOZZ		17773	11176106-5	CLAMP, LOOP.....	1
10	PAOZZ	5305-00-446-9901	80205	MS51850-64	SCREW, TAPPING.....	1
11	PAOZZ	4240-00-007-9453	81361	B5-19-1829	CONNECTOR, ORIFICE A.....	1
12	PAOZZ	5325-00-514-0393	96906	MS16624-4087	RING, RETAINING.....	1
13	PFOZZ	5340-00-595-5208	81361	B5-19-1831	BRACKET, ANGLE.....	1
14	PAOZZ	6150-01-201-1008	1L790	12352523	LEAD, ELECTRICAL.....	1
15	PFOZZ	4240-00-565-6059	81361	D5-19-1754	FRAME ASSEMBLY.....	1
16	PCOZZ	4720-00-060-2732	81361	C5-19-876-1	HOSE ASSEMBLY, AIR D.....	1
17	PAOZZ	4730-00-908-3194	81343	MS35842-11	CLAMP, HOSE 1/2" WIDE X 0.5-1.250" DIA.....	2
18	PAOZZ	4730-00-808-5089	81361	B5-19-1676-2	ADAPTER, STRAIGHT, PI.....	2
19	AOOZZ		81361	C5-19-1893-30	HOSE, AIR DUCT ASSEMBLED FROM NSN'S 4720008292761, 4730002693760, AND 4730009351643.....	1
20	PAOZZ	4720-00-829-2761	81361	C5-19-916-4	.HOSE, AIR BREATHING.....	1
21	PAOZZ	4730-00-269-3760	78553	MS22064-5	.CLAMP, HOSE.....	1
22	PAOZZ	4730-00-935-1643	81361	C5-19-1900-2	.COUPLING HALF, QUICK DISCONNECT....	1
23	PAOZZ	5306-01-112-4341	80204	B1821BH025C063L	BOLT, MACHINE.....	3
24	PAOZZ	6150-01-005-4773	81361	B5-19-1663	LEAD, ELECTRICAL.....	1
25	PAOZZ	5340-00-080-9853	96906	MS21333-97	CLAMP, LOOP.....	2
26	PAOZZ	5306-01-113-0525	80204	B1821BH025C050L	BOLT, MACHINE.....	1
27	PAOZZ	1015-01-027-0980	81361	C5-19-1757	CIRCUIT BREAKER AND.....	1
28	PAOZZ	5340-01-183-8352	19207	12334829	BRACKET, MOUNTING.....	1
29	PAOZZ	5305-00-958-5247	80204	ANSI B18.6.3	SCREW, MACHINE.....	2
30	PAOZZ	6150-01-032-4556	81361	B5-19-1768	CABLE ASSEMBLY, SPEC.....	1
31	PAOZZ	5935-00-214-0904	19207	7982907	DUMMY CONNECTOR, PLU MCS EQUIPPED...	1
32	PAOZZ	5935-00-572-9180	19207	8338566	SHELL, ELECTRICAL CO MCS EQUIPPED...	1

END OF FIGURE

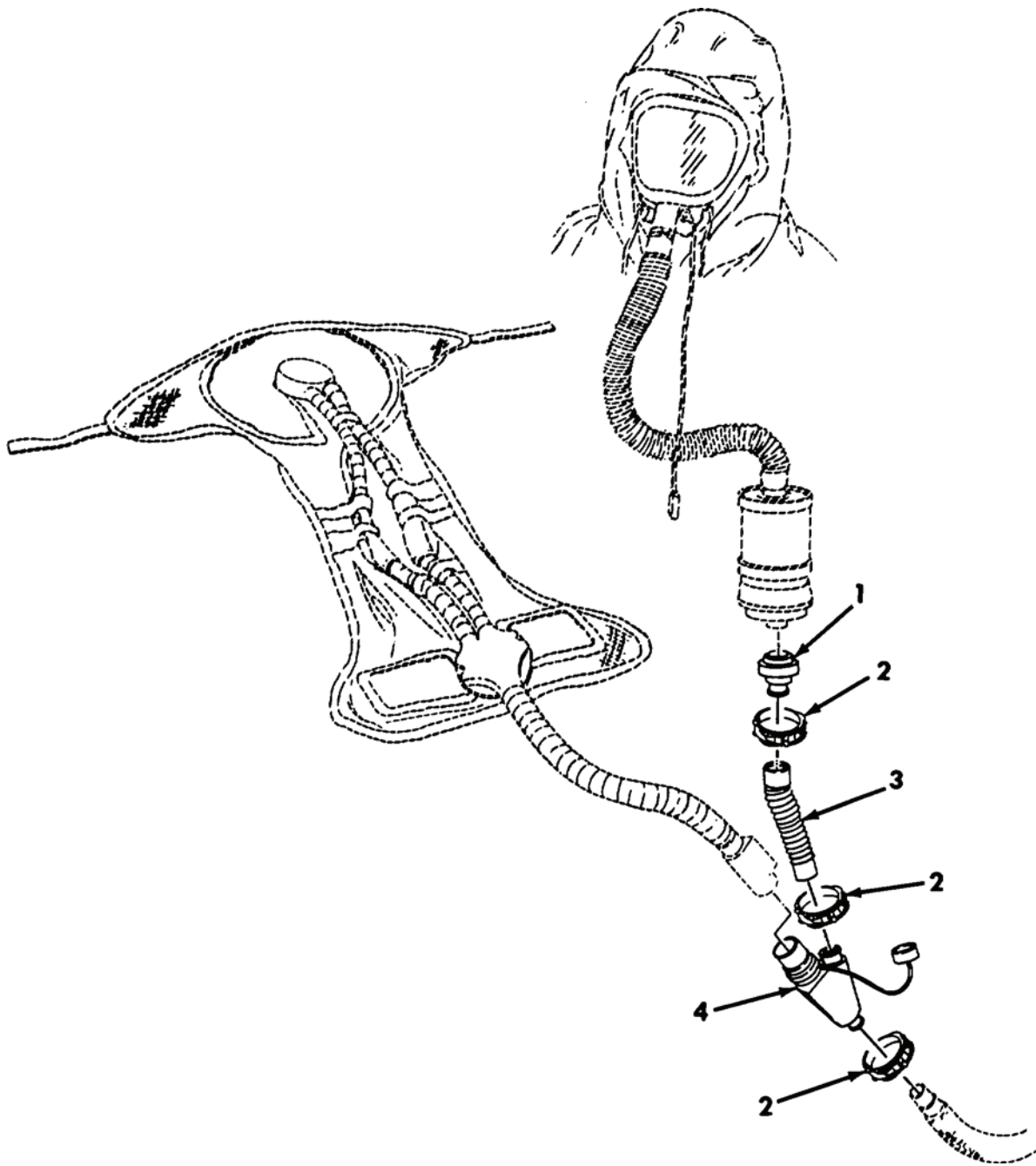

Figure 173. Air Purifier Installation - MSC Equipped

(1) ITEM NO	(2) SMR	(3) NSN	(4) CAGE	(5) PART NUMBER	(6) DESCRIPTION AND USABLE ON CODE (UOC)	(7) QTY
					GROUP AV: AIR PURIFIER INSTALLATION FIGURE 173 AIR PURIFIER INSTALLATION - MCS EQUIPPED	
1	PAOZZ	4730-01-138-7152	91561	6209-047	COUPLING HALF, QUICK.....	1
2	PAOZZ	4730-00-269-3760	78553	MS22064-5	CLAMP, HOSE.....	3
3	PCOZZ	4720-01-187-9619	19207	12337671	HOSE, AIR DUCT.....	1
4	PAOZZ	4730-01-190-8413	97375	9979-02	WYE, QUICK DISCONN.....	1

END OF FIGURE

1 —
2
thru
12

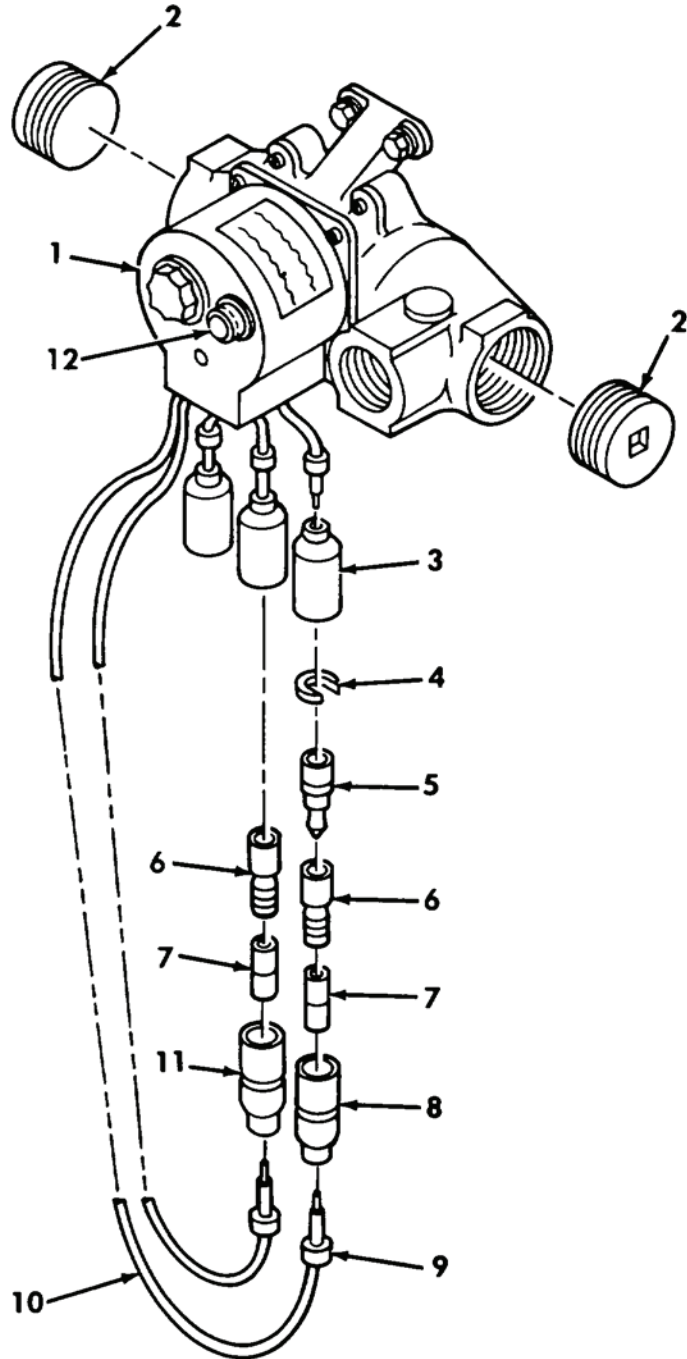

Figure 174. Air Purifier Heater Assembly

(1) ITEM NO	(2) SMR	(3) NSN	(4) CAGE	(5) PART NUMBER	(6) DESCRIPTION AND USABLE ON CODE (UOC)	(7) QTY
GROUP AV: AIR PURIFIER INSTALLATION FIGURE 174 AIR PURIFIER HEATER ASSEMBLY						
1	PAOOZ	4240-00-807-6856	81361	E5-19-1782	HEATER,AIR,ELECTRIC.....	1
2	PAOZZ	4730-01-195-8513	99017	P88	.PLUG,PIPE.....	2
3	PAOZZ	5935-00-572-9180	19207	8338566	.SHELL,ELECTRICAL CO.....	3
4	PAOZZ	5310-00-833-8567	19207	8338567	.WASHER,SLOTTED.....	3
5	PAOZA	5999-00-057-2929	19204	572929	.CONTACT,ELECTRICAL.....	3
6	PAOZZ	5940-00-399-6676	19207	8338564	.TERMINAL SET,QUICK.....	2
7	PAOZZ	5970-00-833-8562	19207	8338562	.INSULATOR,BUSHING.....	2
8	PAOZZ	5935-00-833-8561	19207	8338561	.SHELL,ELECTRICAL CO.....	1
9	PAOZZ	9905-00-752-4649	96906	MS39020-1	.BAND,MARKER.....	6
10	MOOZZ		81349	M13486/1-5AR	.WIRE,ELECTRICAL MAKE FROM WIRE, ELECTRICAL, P/N M13486/1-5, LENGTH A/R.....	V
11	PAOZZ	5935-00-399-6673	19207	7982401	.SHELL,ELECTRICAL CO.....	1
12	PAOZZ	6210-00-578-7970	83330	8-1930-0112-912	.LIGHT,INDICATOR.....	1

END OF FIGURE

1
2
thru
8

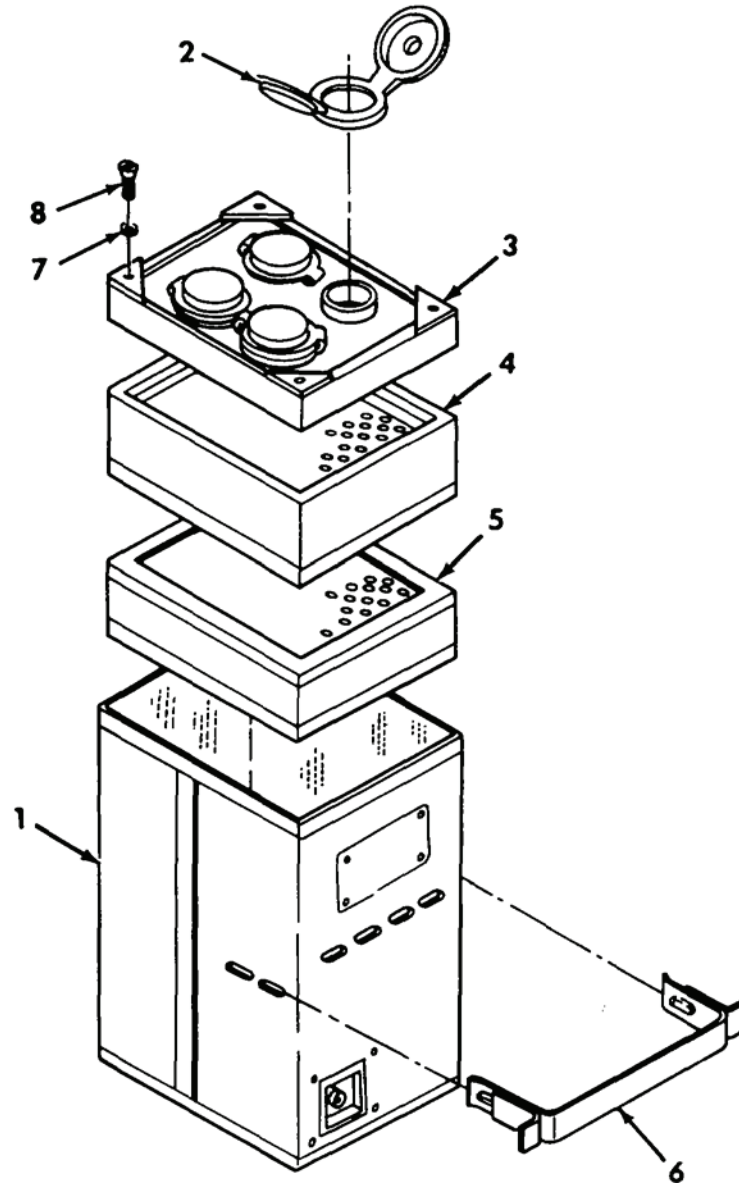

Figure 175. M2A2 Air Purifier/Precleaner Assembly

(1) ITEM NO	(2) SMR	(3) NSN	(4) CAGE	(5) PART NUMBER	(6) DESCRIPTION AND USABLE ON CODE (UOC)	(7) QTY
GROUP AV: AIR PURIFIER INSTALLATION FIGURE 175 M2A2 AIR PURIFIER/ PRECLEANER ASSEMBLY						
1	PCOOA	4240-00-868-7906	81361	D5-19-1772	PURIFIER,AIR SEE TM3-4240-276-30&P.	1
2	PAOZZ	5340-00-763-2465	81361	C5-19-1827	.CAP,PROTECTIVE,DUST.....	4
3	PAOZZ	4240-00-018-3079	81361	C5-19-1773	.MANIFOLD ASSEMBLY.....	1
4	PCOZZ	4240-01-365-0981	81361	MIL-PRF-14512L	.FILTER,GAS.....	1
5	PCOZZ	4240-00-368-6291	81361	C5-19-853	.FILTER,PARTICULATE.....	1
6	PAOZZ	5342-00-806-0022	81361	C5-19-1662	.CLIP,SPRING.....	1
7	PAOZZ	5310-00-045-3299	80205	MS35338-42	.WASHER,LOCK.....	4
8	PAOZZ	5305-00-984-6195	80205	MS35206-247	.SCREW,MACHINE.....	4

END OF FIGURE

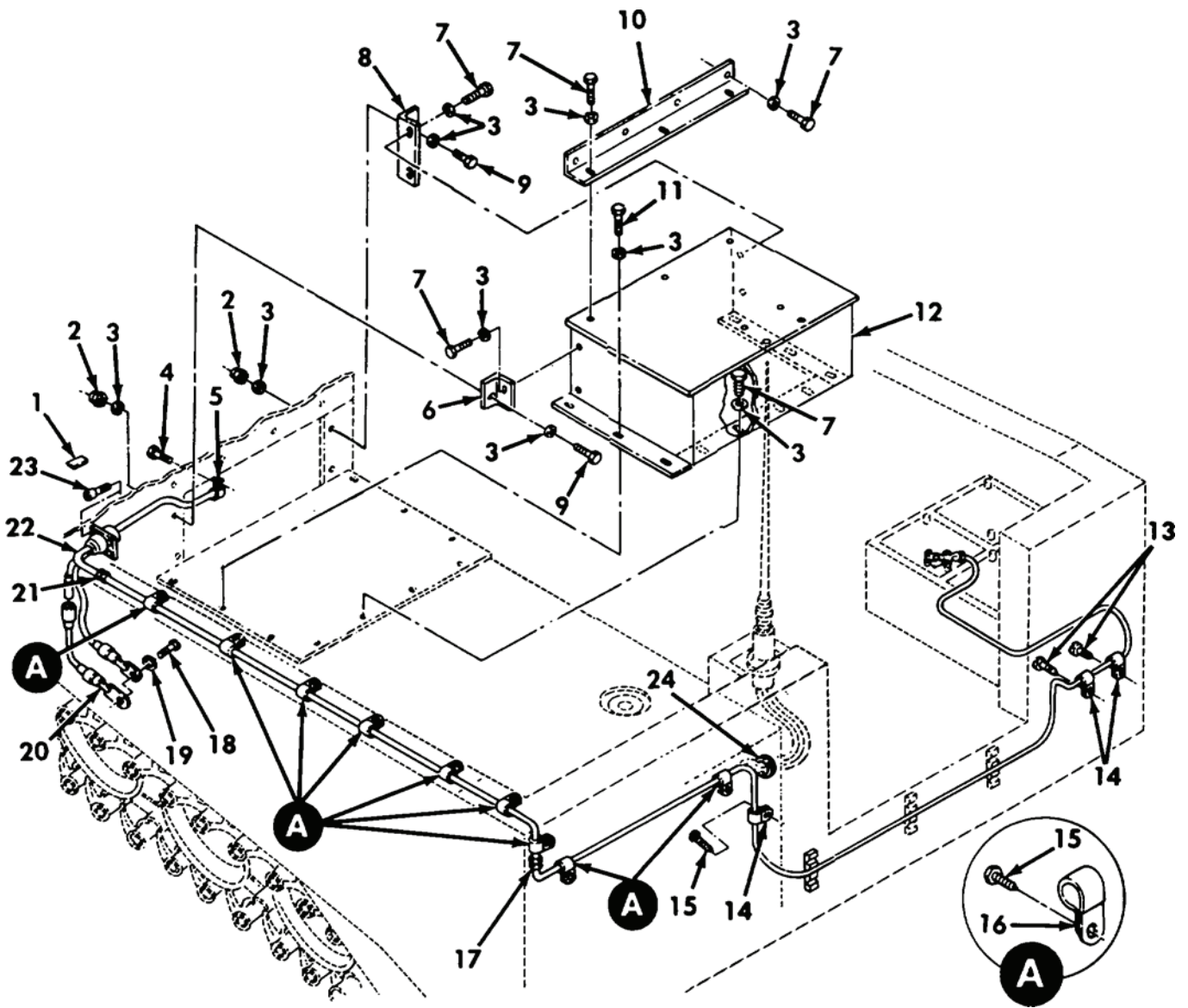

Figure 176. Radio Equipment Installation

(1) ITEM NO	(2) SMR	(3) NSN	(4) CAGE	(5) PART NUMBER	(6) DESCRIPTION AND USABLE ON CODE (UOC)	(7) QTY
GROUP AW: RADIO EQUIPMENT INSTALLATION FIGURE 176 RADIO EQUIPMENT INSTALLATION						
1	XDOZZ		19207	12334909	PLATE, INSTRUCTION.....	1
2	PAOZZ	5310-00-225-6993	81349	M45913/1-8CG5C	NUT, SELF-LOCKING, HE.....	3
3	PAOZZ	5310-00-809-5998	96906	MS27183-18	WASHER, FLAT.....	25
4	PAOZZ	5306-01-112-4341	80204	B1821BH025C063L	BOLT, MACHINE.....	1
5	PAOZZ	5340-00-984-8540	80205	MS21333-102	CLAMP, LOOP.....	1
6	PFOZZ	5220-01-458-2090	19207	12412184	PLATE, ANGLE, SOLID.....	1
7	PFOZZ	5306-01-194-4974	80204	B1821BH050C125L	BOLT, MACHINE.....	17
8	PFOZZ	5340-01-254-6545	19207	12357213-2	BRACKET, ANGLE.....	1
9	PAOZZ	5305-00-071-2071	80204	B1821BH050C200N	SCREW, CAP, HEXAGON H.....	2
10	PFOZZ	2590-01-252-0285	19207	12357212	ANGLE, RADIO INSTALL.....	1
11	PAOZZ	5306-01-200-6257	80204	B1821BH050C200L	BOLT, MACHINE.....	2
12	PFOZZ	5895-01-419-7830	19207	12412173	CASE, ELECTRONIC COM.....	1
13	PAOZZ	5305-00-052-6920	80205	MS24629-56	SCREW, TAPPING.....	3
14	PAOZZ	5340-00-809-1492	80205	MS21333-100	CLAMP, LOOP.....	3
15	PAOZZ	5305-00-145-8367	80205	MS51850-85	SCREW, TAPPING.....	10
16	PAOZZ	5340-00-984-8541	96906	MS21333-106	CLAMP, LOOP.....	9
17	PAOZZ	5325-00-276-6098	96906	MS35489-78	GROMMET, NONMETALLIC.....	1
18	PAOZZ	5305-00-984-6210	96906	MS35206-263	SCREW, MACHINE.....	1
19	PAOZZ	5310-00-596-7691	96906	MS35335-32	WASHER, LOCK.....	1
20	PAOZZ	5995-01-183-8398	19207	12335091	LEAD, ELECTRICAL.....	1
21	PAOZZ	5325-00-174-9325	96906	MS35489-107	GROMMET, NONMETALLIC.....	1
22	PAOOO	6150-01-254-6577	19207	12357230	CABLE ASSEMBLY, SPEC SEE FIGURE 177 FOR PARTS BREAKDOWN.....	1
23	PAOZZ	5305-00-240-0092	80205	NAS1352-08LE6P	SCREW, CAP, SOCKET HE.....	4
24	PAOZZ	5325-01-228-3341	96906	MS35489-47	GROMMET, NONMETALLIC.....	1

END OF FIGURE

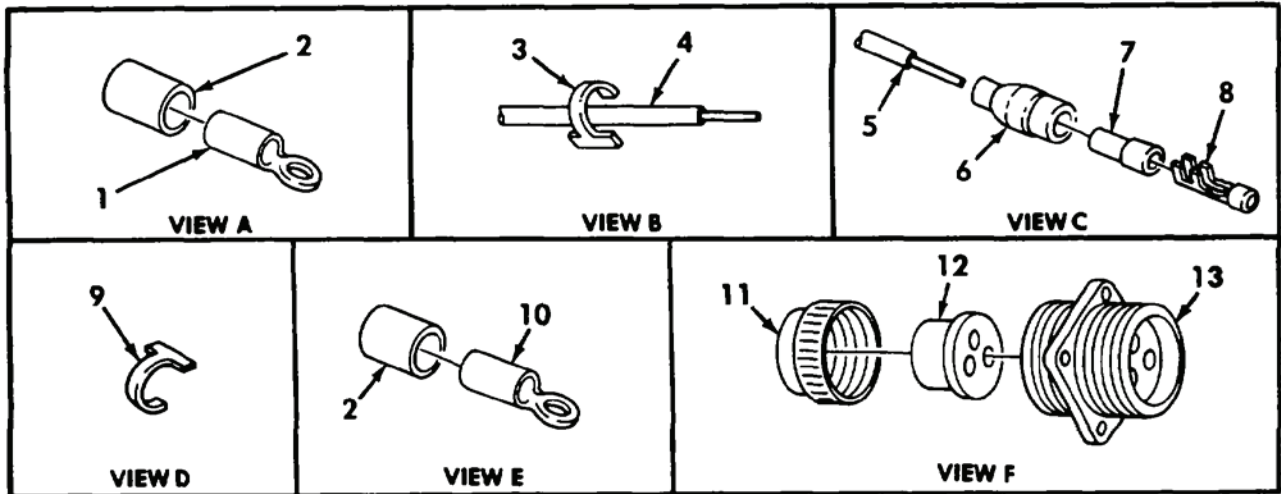
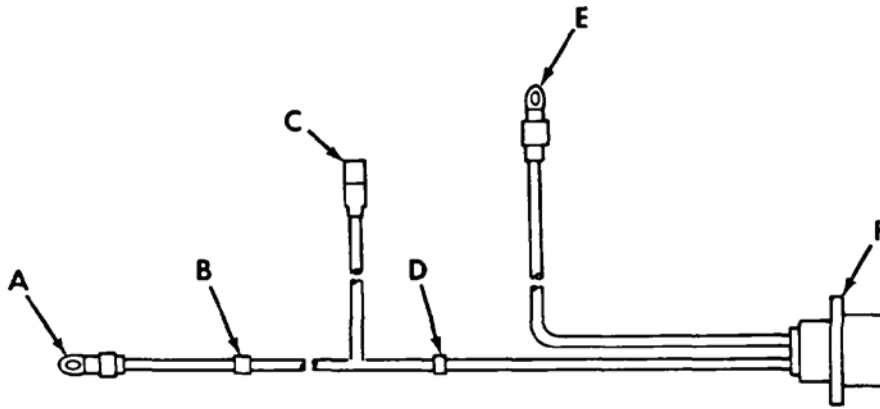
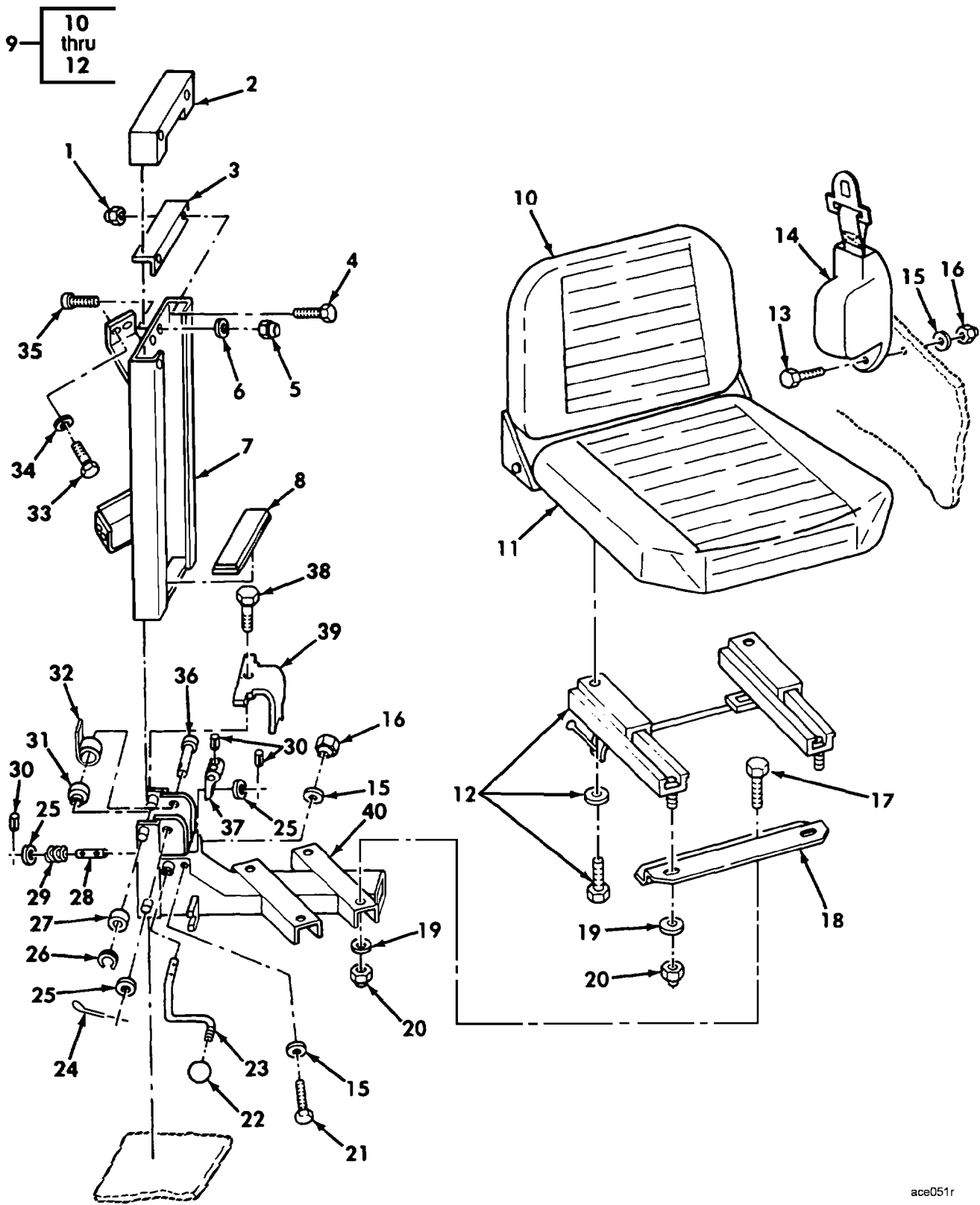

Figure 177. Radio Box Wiring Harness - 12357230

(1) ITEM NO	(2) SMR	(3) NSN	(4) CAGE	(5) PART NUMBER	(6) DESCRIPTION AND USABLE ON CODE (UOC)	(7) QTY
GROUP AW: RADIO EQUIPMENT INSTALLATION FIGURE 177 RADIO BOX WIRING HARNESS - 12357230						
1	PAOZZ	5940-00-705-6715	56501	TG15	TERMINAL,LUG.....	1
2	MOOZZ		81349	M23053/5-108-0AR	INSULATION SLEEVING MAKE FROM INSULATON SLEEVING, P/N M23053/5-108-0, LENTH A/R.....	V
3	PAOZZ	9905-00-752-4649	81349	M43436/1-1	BAND,MARKER.....	4
4	MOOZZ		81349	M13486/1-9AR	WIRE,ELECTRICAL MAKE FROM WIRE, ELECTRICAL, P/N M13486/1-9, LENGTH A/R.....	V
5	MOOZZ		81349	M13486/1-5AR	.WIRE,ELECTRICAL MAKE FROM WIRE, ELECTRICAL, P/N M13486/1-5, LENGTH A/R.....	V
6	PAOZZ	5935-00-833-8561	19207	8338561	SHELL,ELECTRICAL CO.....	1
7	PAOZZ	5970-00-833-8562	19207	8338562	INSULATOR,BUSHING.....	1
8	PAOZZ	5940-00-399-6676	19207	8338564	TERMINAL SET,QUICK.....	1
9	PAOZZ	9905-00-893-3570	81349	M43436/1-3	BAND,MARKER.....	1
10	PAOZZ	5940-00-800-7470	56501	TG12	TERMINAL,LUG.....	1
11	PAOZZ	5935-00-333-9414	19207	7723308	NUT,BUSHING RETAINE.....	1
12	PAOZZ	5325-00-338-1274	19207	7524564	GROMMET,NONMETALLIC.....	1
13	PAOZZ	5935-00-201-6673	19207	7722352	CONNECTOR,RECEPTACL.....	1

END OF FIGURE



ace051r

Figure 178. Seat Installation

(1) ITEM NO	(2) SMR	(3) NSN	(4) CAGE	(5) PART NUMBER	(6) DESCRIPTION AND USABLE ON CODE (UOC)	(7) QTY
GROUP AX: SEAT INSTALLATION						
FIGURE 178 SEAT INSTALLATION						
1	PAOZZ	5310-00-518-5680	80205	MS17829-5F	NUT, SELF-LOCKING, HE.....	2
2	PFOZZ	2540-01-178-7083	97403	13214E2073	COVER, SEAT POST.....	1
3	PFOZZ	5340-01-180-6681	97403	13214E2069	BRACKET, ANGLE.....	1
4	PAOZZ	5306-00-225-9088	80205	MS90726-33	BOLT, MACHINE.....	2
5	PAOZZ	5310-00-483-8791	80205	MS17829-4F	NUT, SELF-LOCKING, HE.....	2
6	PAOZZ	5310-00-809-4058	96906	MS27183-10	WASHER, FLAT.....	2
7	PFOZZ	2540-01-178-5401	19207	12334775	POST, SEAT.....	1
8	PCOZZ	2590-01-178-3142	97403	13214E2070	PAD, CUSHIONING.....	1
9	PAOOO	2540-01-171-0136	09704	1767702N81	SEAT, VEHICULAR.....	1
10	PAOZZ	2540-01-193-6783	09704	130124PS	.CUSHION, SEAT BACK, V.....	1
11	XDOZZ		09704	130063PS	.CUSHION, SEAT, VEHICU.....	1
12	PAOZZ	2540-01-206-3878	09704	101286PS	.PARTS KIT, SEAT SLIDE RAIL.....	1
13	PAOZZ	5305-00-914-6133	96906	MS18153-88	SCREW, CAP, HEXAGON H.....	1
14	PAOZZ	2540-01-147-9977	19207	12300495	BELT, VEHICULAR SAFE.....	1
15	PAOZZ	5310-00-809-4085	96906	MS27183-16	WASHER, FLAT.....	3
16	PAOZZ	5310-00-245-3421	96906	MS17829-7F	NUT, SELF-LOCKING, HE.....	2
17	PAOZZ	5306-00-225-8499	80205	MS90725-34	BOLT, MACHINE.....	4
18	PFOZZ	2540-01-212-2466	19207	12332471	SUPPORT, SEAT, VEHICU.....	2
19	PAOZZ	5310-00-081-4219	96906	MS27183-12	WASHER, FLAT.....	8
20	PAOZZ	5310-00-245-3424	80205	MS17829-5C	NUT, SELF-LOCKING, HE.....	8
21	PAOZZ	5305-00-710-4205	80205	MS90726-99	SCREW, CAP, HEXAGON H.....	1
22	PFOZZ	5355-01-181-6415	97403	13211E9392-1	KNOB.....	1
23	PFOZZ	5340-01-232-3913	97403	13211E8970	LEVER, MANUAL CONTRO.....	1
24	PAOZZ	5315-01-359-1451	80205	MS24665-285	PIN, COTTER.....	1
25	PAOZZ	5310-00-809-5998	96906	MS27183-18	WASHER, FLAT.....	3
26	PAOZZ	5325-00-803-7301	96906	MS16624-1050	RING, RETAINING.....	4
27	PAOZZ	3120-01-170-9948	97403	13214E2074	ROLLER, LINEAR-ROTAR.....	4
28	PFOZZ	5315-01-181-1687	97403	13214E2072	PIN, STRAIGHT, HEADLE.....	1
29	PAOZZ	5360-01-178-2192	97403	13214E2068	SPRING, HELICAL, COMP.....	1
30	PAOZZ	5315-01-007-8299	96906	MS171534	PIN, SPRING.....	4
31	PFOZZ	2540-01-215-6649	19207	12335459	SPOOL, SPRING.....	1
32	PAOZZ	5360-01-186-1129	80545	N3508	SPRING, SPIRAL, TORSI.....	2
33	PAOZZ	5306-01-114-0963	80204	B1821BH038C100L	BOLT, MACHINE.....	4
34	PAOZZ	5310-00-080-6004	96906	MS27183-14	WASHER, FLAT.....	4
35	PAOZZ	5305-00-988-3785	80205	MS35191-291	SCREW, MACHINE.....	2
36	PAOZZ	5315-00-957-0756	96906	MS20392-7C87	PIN, STRAIGHT, HEADED.....	1
37	PFOZZ	3040-01-178-7116	97403	13214E2067	CAM, CONTROL.....	1
38	PAOZZ	5306-01-113-0525	80204	B1821BH025C050L	BOLT, MACHINE.....	1
39	PFOZZ	5340-01-180-6698	97403	13214E2071	COVER, ACCESS.....	1
40	PFOZZ	2540-01-178-5402	19207	12334776	SUPPORT, SEAT, VEHICU.....	1

END OF FIGURE

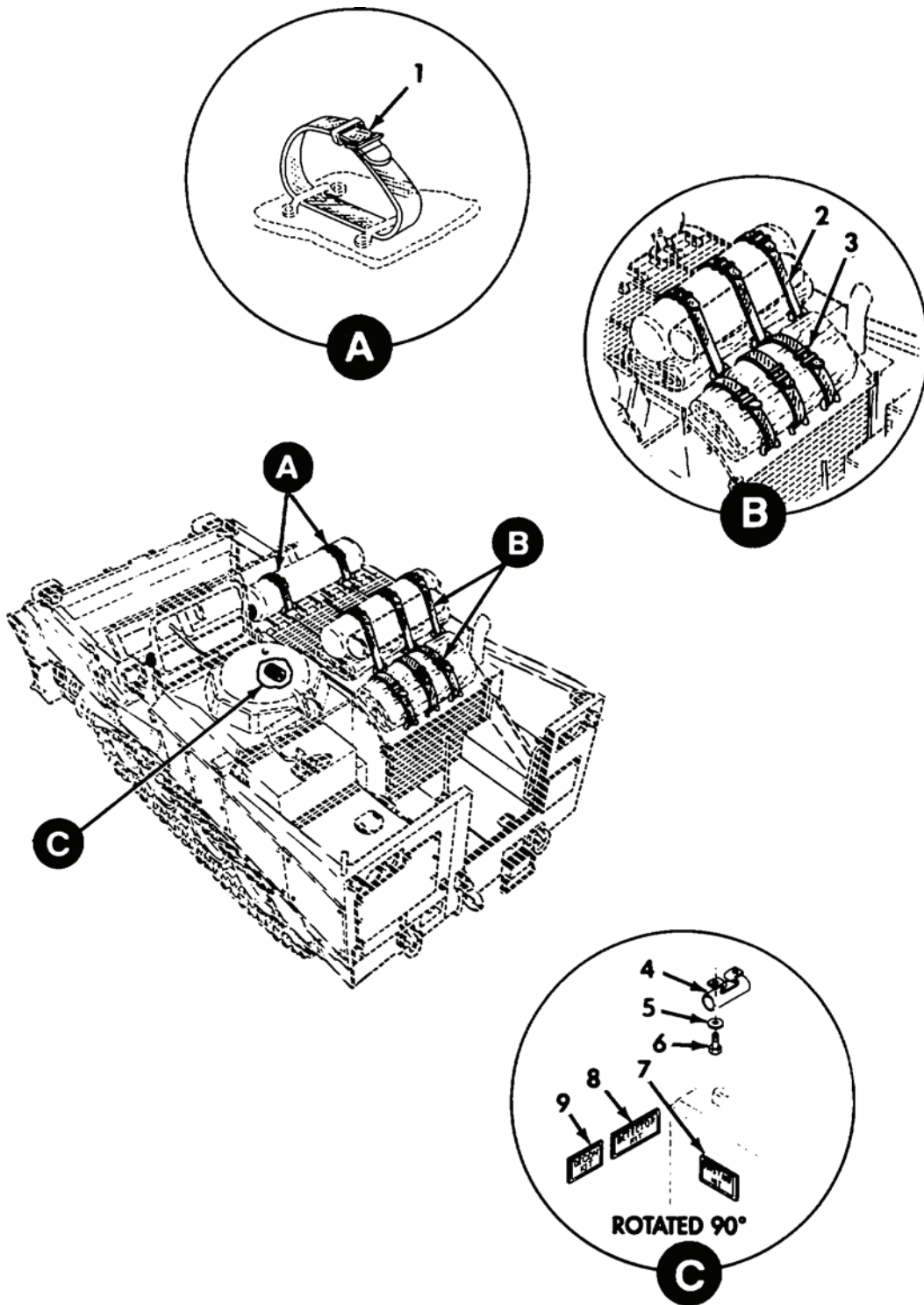
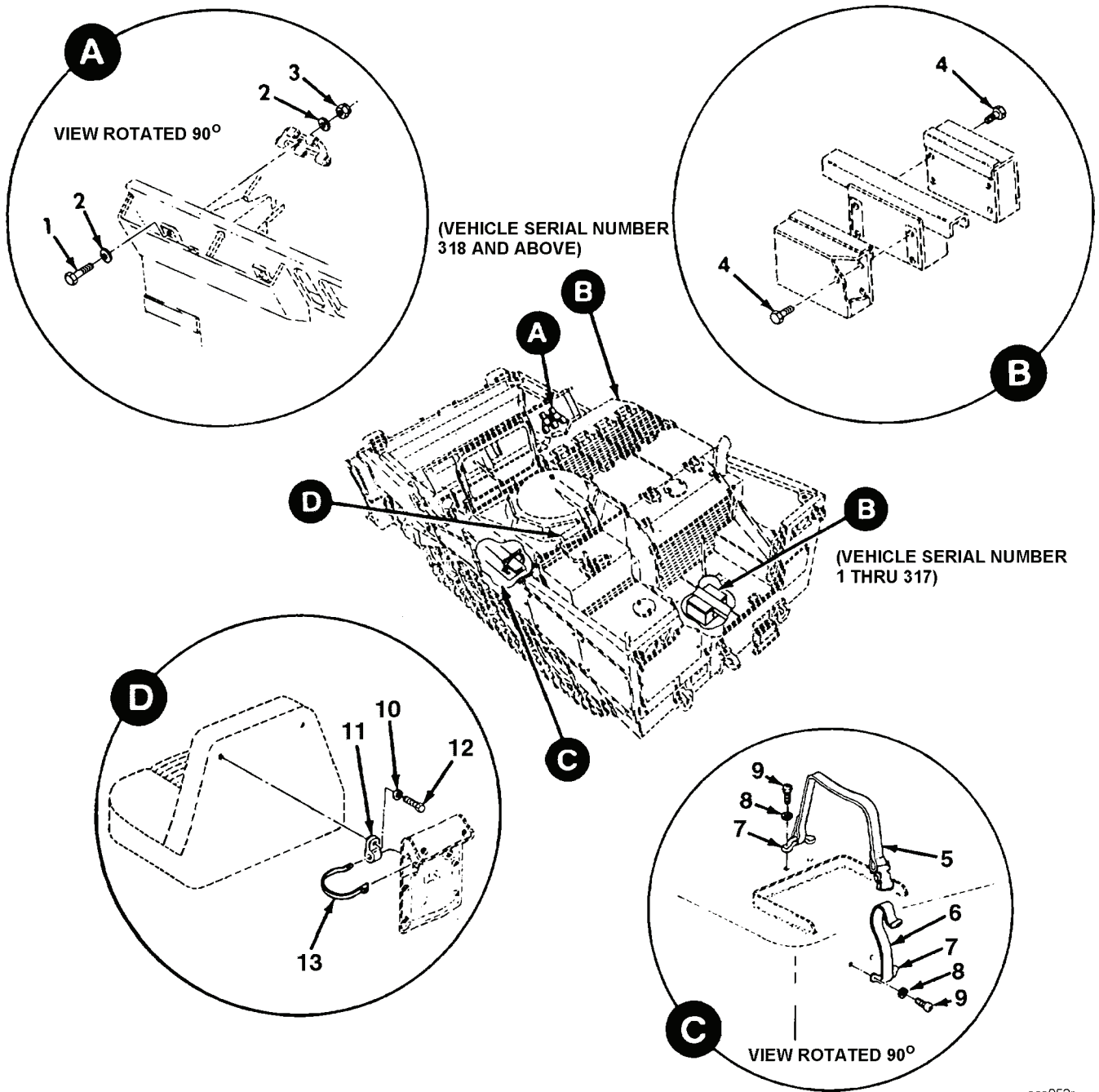

Figure 179. Stowage Installation - 1

(1) ITEM NO	(2) SMR	(3) NSN	(4) CAGE	(5) PART NUMBER	(6) DESCRIPTION AND USABLE ON CODE (UOC)	(7) QTY
GROUP A2: STOWAGE INSTALLATION						
FIGURE 179 STOWAGE INSTALLATION - 1						
1	PAOZZ	5340-00-543-3155	19207	8690476	STRAP,WEBBING.....	4
2	PAOZZ	5340-01-134-3719	19207	8690490	STRAP,WEBBING.....	3
3	PAOZZ	5340-00-479-2947	19207	8690485	STRAP,WEBBING.....	3
4	PFOZZ	2590-01-245-2447	19207	10901079	HOLDER,FLASHLIGHT.....	1
5	PAOZZ	5310-00-809-4058	96906	MS27183-10	WASHER,FLAT.....	2
6	PAOZZ	5305-00-068-0508	80204	B1821BH025C075N	SCREW,CAP,HEXAGON H.....	2
7	PCOZZ	7690-01-251-8273	19207	12357349	MARKER,IDENTIFICATI.....	1
8	PCOZZ	7690-01-248-4619	19207	12357348	MARKER,IDENTIFICATI.....	1
9	PCOZZ	7690-01-248-4618	19207	12357347	MARKER,IDENTIFICATI.....	1

END OF FIGURE



ace052r

Figure 180. Stowage Installation - 2

(1) ITEM NO	(2) SMR	(3) NSN	(4) CAGE	(5) PART NUMBER	(6) DESCRIPTION AND USABLE ON CODE (UOC)	(7) QTY
GROUP A2: STOWAGE INSTALLATION						
FIGURE 180 STOWAGE INSTALLATION - 2						
1	PFOZZ	5305-00-724-7254	80204	B1821BH063C400N	SCREW,CAP,HEXAGON H.....	2
2	PAOZZ	5310-00-951-7209	96906	MS27183-22	WASHER,FLAT.....	4
3	PAOZZ	5310-00-269-4040	81349	M45913/1-10CG5C	NUT,SELF-LOCKING,HE.....	2
4	PAOZZ	5306-01-112-4340	80204	B1821BH038C075L	BOLT,MACHINE.....	8
5	PAOZZ	5340-01-286-9808	19207	12357376	STRAP,WEBBING.....	1
6	PAOZZ	5340-01-286-9807	19207	12357375	STRAP,WEBBING.....	1
7	PAOZZ	5340-00-764-2334	96906	MS51939-1	LOOP,STRAP FASTENER.....	2
8	PAOZZ	5310-00-045-3296	80205	MS35338-43	WASHER,LOCK.....	4
9	PAOZZ	5305-00-984-6208	85993	10-24X3-8LGBH	SCREW,MACHINE 3/8 IN X 3/32 IN X 10-24.....	4
10	PAOZZ	5310-00-809-4058	96906	MS27183-10	WASHER,FLAT.....	2
11	PAOZZ	5340-00-881-5303	96906	MS21333-45	CLAMP,LOOP.....	2
12	PAOZZ	5306-01-112-4341	80204	B1821BH025C063L	BOLT,MACHINE.....	2
13	PAOZZ	5975-00-156-3253	81343	MS3367-2-9	STRAP,TIEDOWN,ELECT.....	2

END OF FIGURE

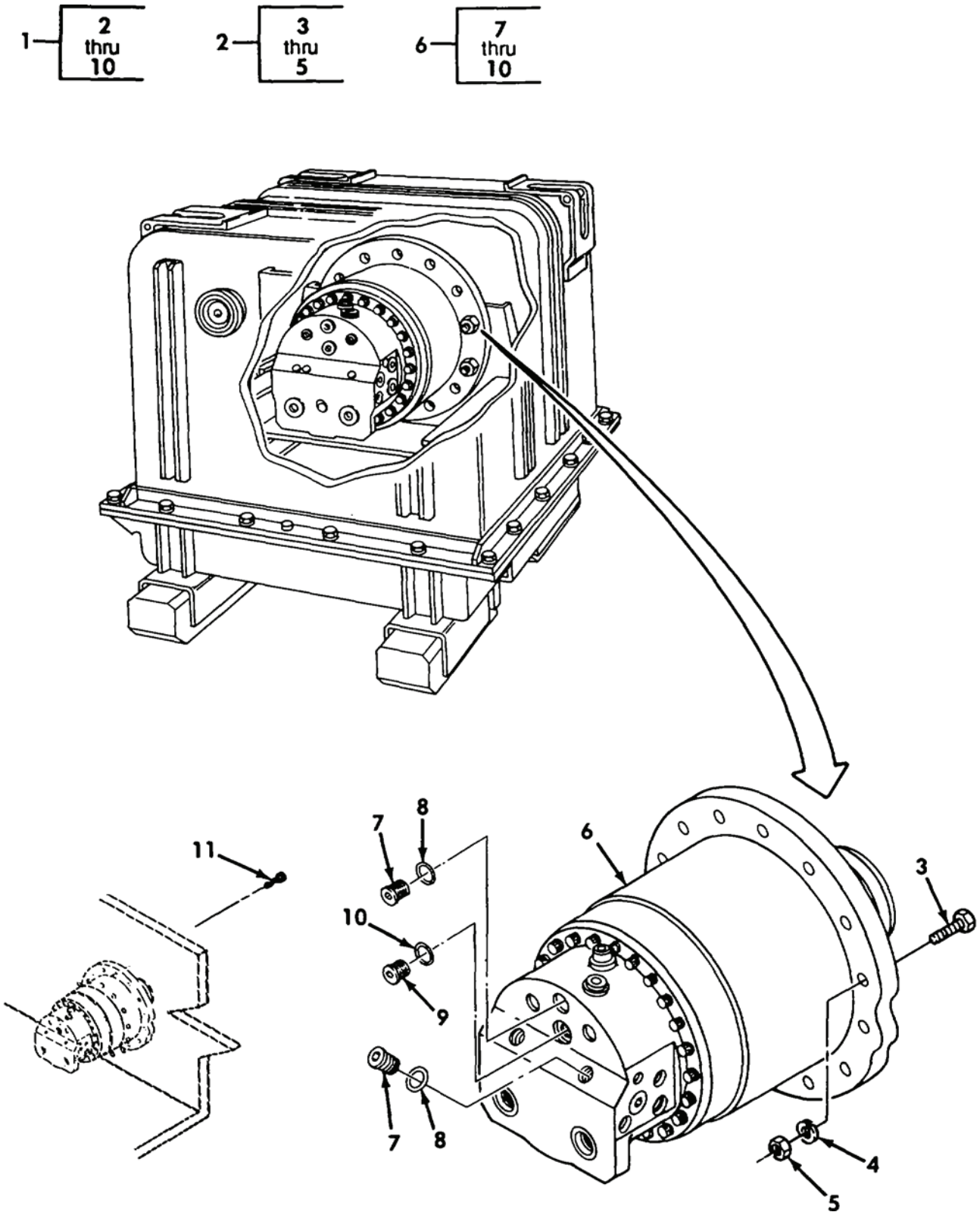

Figure 181. Corner Actuator with Container and Mounting Hardware

(1) ITEM NO	(2) SMR	(3) NSN	(4) CAGE	(5) PART NUMBER	(6) DESCRIPTION AND USABLE ON CODE (UOC)	(7) QTY
GROUP A3: SUSPENSION INSTALLATION FIGURE 181 CORNER ACTUATOR WITH CONTAINER AND MOUNTING HARDWARE						
1	PAFDD	4810-01-337-8962	19207	57K1021	ACTUATOR, HYDRAULIC- CORNER, W/CONTAINER.....	4
2	PAFDD	2590-01-339-0098	19207	12379370	.CONTAINER, SHIPPING SEE FIGURE 182 FOR PARTS BREAKDOWN.....	1
3	PAFZZ	5305-00-724-7222	80204	B1821BH063C200N	..SCREW, CAP, HEXAGON H.....	4
4	PAFZZ	5310-00-820-6653	80205	MS35338-50	..WASHER, LOCK.....	4
5	PAFZZ	5310-00-763-8920	96906	MS51967-20	..NUT, PLAIN, HEXAGON.....	4
6	XAFDD		97403	13204E2560	.ACTUATOR, HYDRAULIC- CORNER. SEE FIGURES 183, 184, 185 FOR PARTS BREAKDOWN.....	1
7	PAFZZ	5365-01-242-4564	19207	12335054-4	..PLUG, MACHINE THREAD.....	3
8	PCFZZ	5331-00-804-5695	81343	MS28778-6	..O-RING.....	3
9	PCFZZ	5365-01-228-0730	19207	12335054-5	..PLUG, MACHINE THREAD.....	1
10	PCFZZ	5331-00-808-0794	81343	MS28778-8	..O-RING.....	1
11	PAFZZ	5305-00-724-7224	80204	B1821BH063C250N	SCREW, CAP, HEXAGON H WITH MOUNTING RINGS.....	56

END OF FIGURE

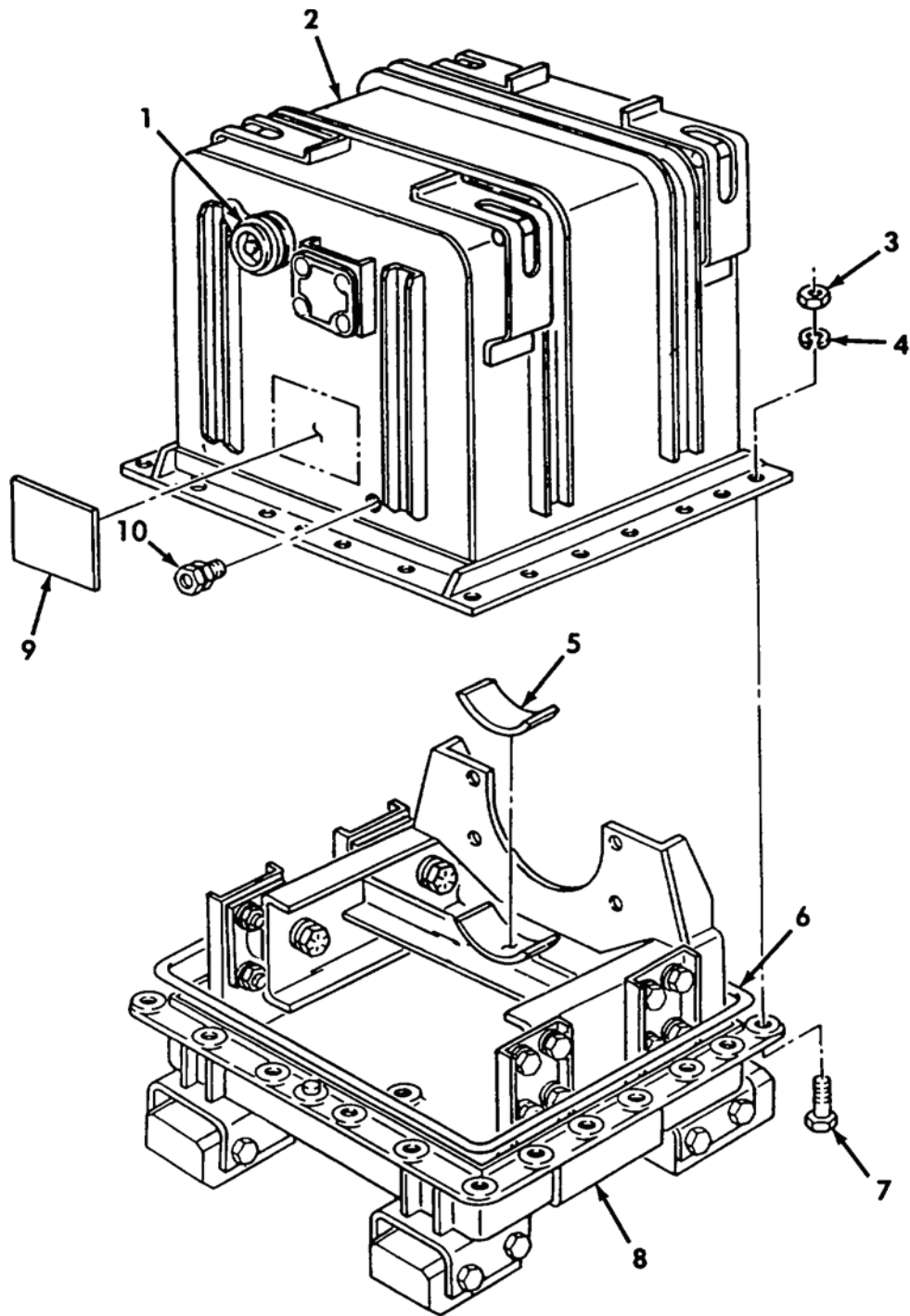

Figure 182. Corner/Intermediate Actuator Container Assembly - 12379370

(1) ITEM NO	(2) SMR	(3) NSN	(4) CAGE	(5) PART NUMBER	(6) DESCRIPTION AND USABLE ON CODE (UOC)	(7) QTY
GROUP A3: SUSPENSION INSTALLATION FIGURE 182 CORNER/INTERMEDIATE ACTUATOR CONTAINER ASSEMBLY - 12379370						
1	PFZZ	4820-01-204-8364	08992	TA330-10-10-R	. VALVE, PRESSURE EQUA.....	1
2	XAFDD		19207	12379372	. CONTAINER, UPPER.....	1
3	PAFZZ	5310-00-763-8920	96906	MS51967-20	. NUT, PLAIN, HEXAGON.....	20
4	PAFZZ	5310-00-820-6653	80205	MS35338-50	. WASHER, LOCK.....	20
5	PAFZZ	5330-01-342-5722	19207	12379387-1	. GASKET.....	1
6	PAFZZ	5330-01-343-1168	19207	12379390-1	. SEAL, NONMETALLIC RO.....	1
7	PAFZZ	5305-00-724-7222	80204	B1821BH063C200N	. SCREW, CAP, HEXAGON H.....	20
8	XAFDD		19207	12379371	. CONTAINER, LOWER.....	1
9	PCFZZ	7690-01-340-9235	19207	12379386	. MARKER, IDENTIFICATI.....	1
10	PAFZZ	6685-00-618-1822	18876	9129386	. INDICATOR, HUMIDITY,.....	1

END OF FIGURE

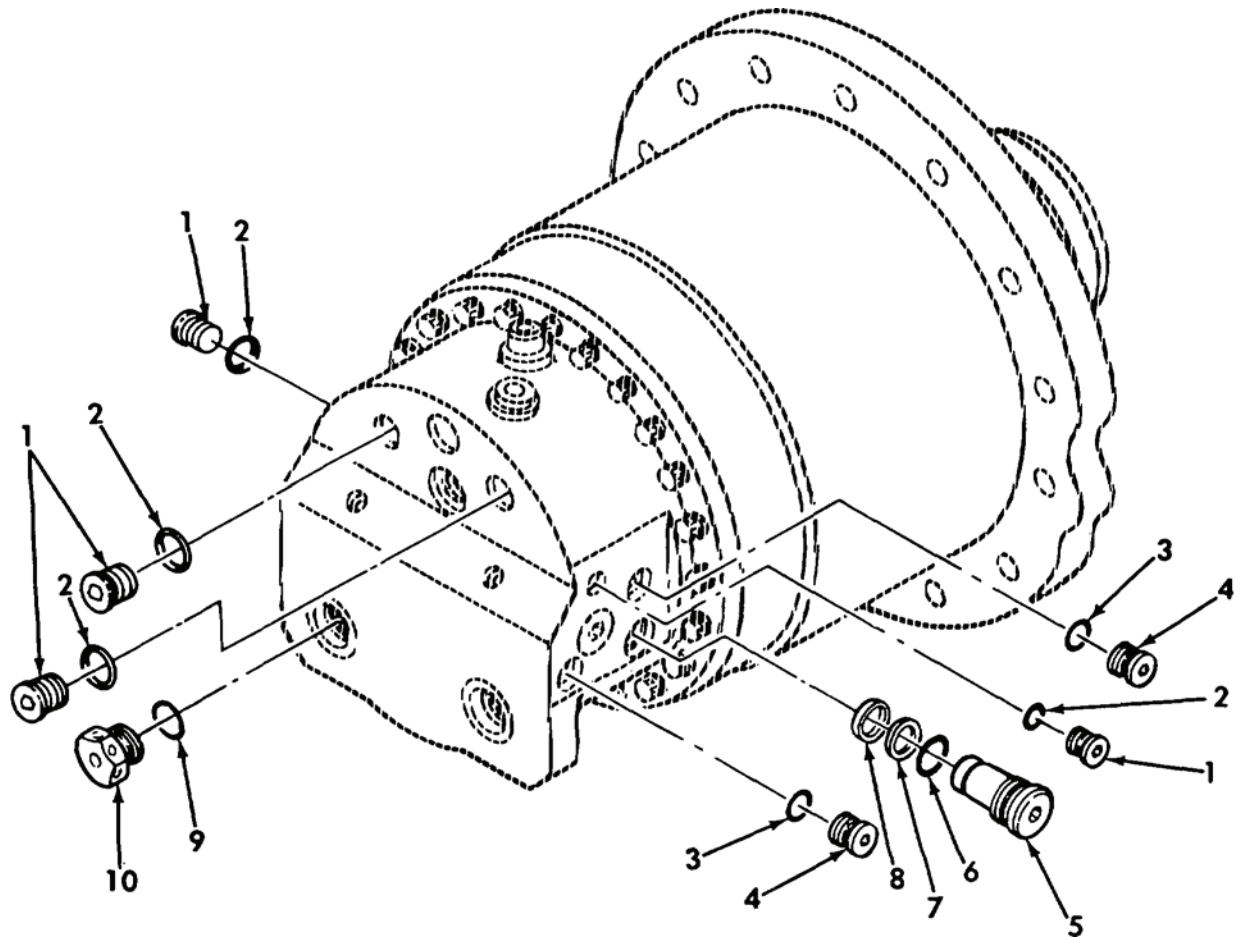

Figure 183. Corner Actuator 1L Packing and Plugs

(1) ITEM NO	(2) SMR	(3) NSN	(4) CAGE	(5) PART NUMBER	(6) DESCRIPTION AND USABLE ON CODE (UOC)	(7) QTY
GROUP A3: SUSPENSION INSTALLATION FIGURE 183 CORNER ACTUATOR 1L PACKING AND PLUGS						
1	PAFZZ	5365-01-200-1519	19207	12335054-2	..PLUG,MACHINE THREAD CORNER ACTUATOR.....	4
2	PCFZZ	5331-00-805-2966	81343	MS28778-4	..O-RING PART OF KIT P/N 5705559....	4
3	PCFZZ	5331-00-808-0794	81343	MS28778-8	..O-RING PART OF KIT P/N 5705559....	2
4	PCFZZ	5365-01-228-0730	19207	12335054-5	..PLUG,MACHINE THREAD.....	4
5	PAFZZ	5365-01-184-1917	19207	12335135	..PLUG,MACHINE THREAD.....	2
6	PCFZZ	5331-00-251-8839	81343	MS28778-12	..O-RING PART OF KIT P/N 5705559....	1
7	PAFZZ	5330-01-188-5125	19207	12335136	..RETAINER,PACKING PART OF KIT P/N 5705559.....	1
8	PAFZZ	5330-00-252-8888	9F512	691-10014	..GASKET PART OF KIT P/N 5705559....	2
9	PCFZZ	5331-00-472-2783	81343	MS28778-14	..O-RING PART OF KIT P/N 5705559....	2
10	PAFZZ	5365-01-185-0337	97403	13214E2559	..PLUG,MACHINE THREAD.....	2

END OF FIGURE

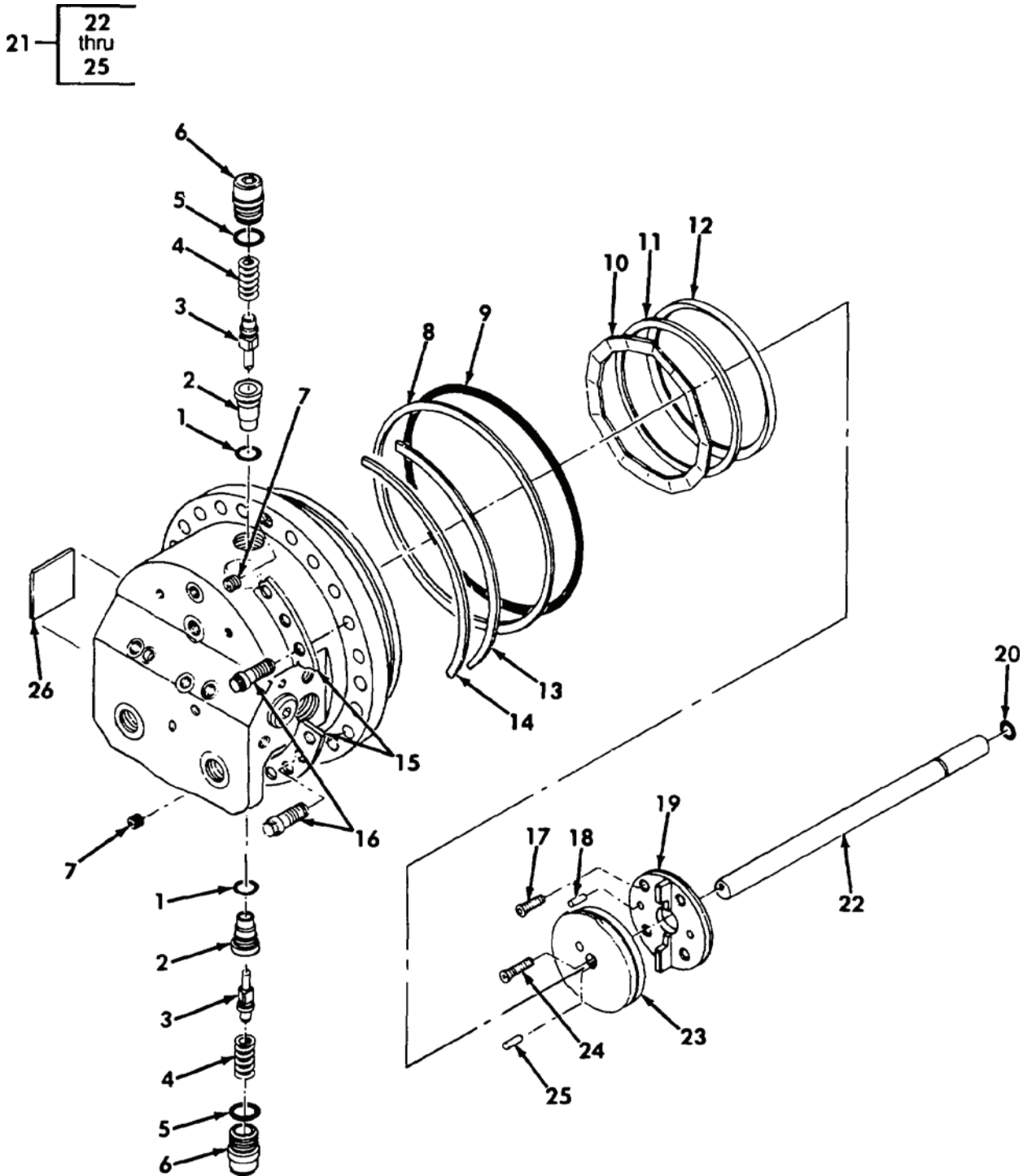

Figure 184. Corner Actuator Assembly - 13204E2560 (Sheet 1 of 2)

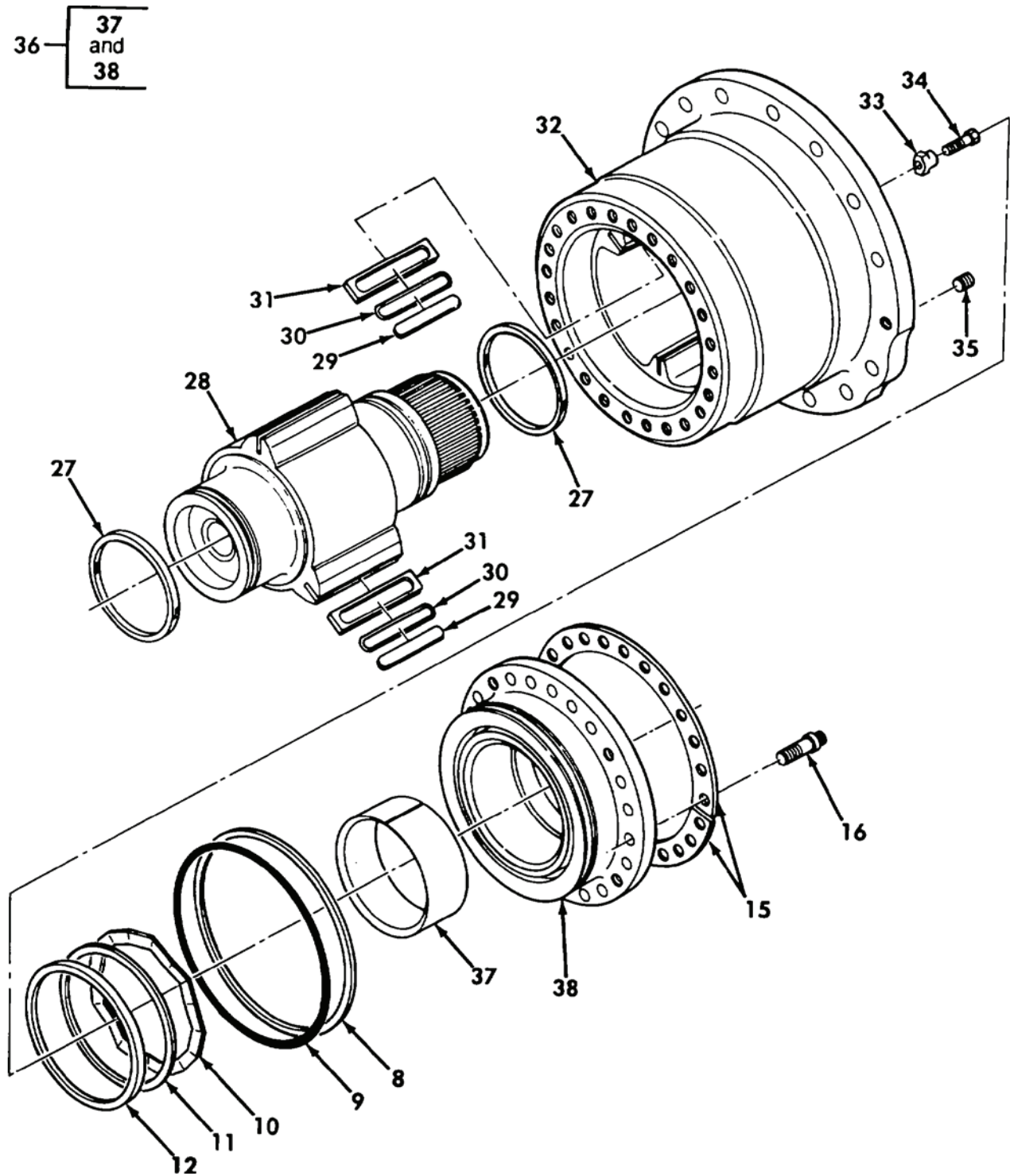

Figure 184. Corner Actuator Assembly - 13204E2560 (Sheet 2 of 2)

(1) ITEM NO	(2) SMR	(3) NSN	(4) CAGE	(5) PART NUMBER	(6) DESCRIPTION AND USABLE ON CODE (UOC)	(7) QTY
GROUP A3: SUSPENSION INSTALLATION						
FIGURE 184 CORNER ACTUATOR ASSEMBLY						
- 130204E2560						
1	PCDZZ	5331-01-115-8224	81343	AS568B-015	..O-RING PART OF KIT P/N 5705559....	2
2	PFDZZ	4820-01-184-1893	19207	12335138	..SLEEVE, VALVE.....	2
3	PADZZ	4820-01-184-1892	19207	12335139	..PLUNGER, VALVE.....	2
4	PADZZ	5360-01-226-9204	19207	12335141	..SPRING, HELICAL, COMP.....	2
5	PADZZ	5331-00-108-5691	81343	MS28778-10	..O-RING PART OF KIT P/N 5705559....	2
6	PFDZZ	5365-01-184-1916	19207	12335140	..PLUG, MACHINE THREAD.....	2
7	PADZZ	5305-00-724-7209	96906	MS51963-153	..SETSCREW.....	2
8	KDDZZ		19207	12335161	..RING, BACKUP PART OF KIT P/N 5705559.....	2
9	KDDZZ		02697	2-266N552-90	..PACKING, PREFORMED PART OF KIT P/N 5705559.....	2
10	KDDZZ		19207	12335159	..SPRING, WAVE PART OF KIT P/N 5705559.....	2
11	KDDZZ		19207	12335158	..RING, HUB SEAL PART OF KIT P/N 5705559.....	2
12	KDDZZ		19207	12335157	..SEAL, HUB PART OF KIT P/N 5705559..	2
13	PADZZ	5365-01-183-2754	19207	12335162-1	..SHIM .004 PART OF KIT P/N 5705559	V
14	PADZZ	5365-01-183-2755	19207	12335162-2	..SHIM .010 PART OF KIT P/N 5705559	V
15	PFDZZ	5365-01-183-2772	19207	12335143	..SPACER, PLATE.....	4
16	PADZZ	5306-01-195-3254	81343	SAEJ58 0.500-13U NC-3AX1.500	..BOLT, MACHINE.....	46
17	PADZZ	5305-00-900-4614	80205	MS24667-51	..SCREW, CAP, SOCKET HE.....	4
18	PADZZ	5315-01-183-2786	19207	12335150	..PIN, STRAIGHT, HEADLE PART OF KIT P/N 5705559.....	2
19	PFDZZ	5340-01-183-6829	19207	12335149	..PLATE, MOUNTING.....	1
20	PCDZZ	5331-00-582-2855	81343	MS28775-113	..O-RING PART OF KIT P/N 5705559....	1
21	PADDD	2530-01-183-6827	19207	12335145	..CAM ASSEMBLY, CORNER.....	1
22	XADZZ		19207	12335147	..ROD, INDEX.....	1
23	PFDZZ	3040-01-183-8481	19207	12335146	..CAM, CONTROL.....	1
24	PADZZ	5305-01-193-4083	1FH08	16990-6-F-20-B	..SCREW, CAP, SOCKET HE.....	1
25	PADZZ	5315-00-844-3662	80205	MS16562-62	..PIN, SPRING.....	1
26	XDDZZ		19207	12335142	..PLATE, IDENTIFICATIO.....	1
27	KDDZZ		75370	B2732	..RING, PISTON PART OF KIT P/N 5705559.....	2
28	PADZZ	2530-01-184-1895	19207	12335153	..WINGSHAFT.....	1
29	PADZZ	5365-01-184-1955	19207	12335163	..SPACER, PLATE.....	6
30	PCDZZ	5331-00-882-4963	81343	MS28775-149	..O-RING PART OF KIT P/N 5705559....	6
31	PADZZ	5330-01-464-9955	072X9	12335164	..SEAL VANE PART OF KIT P/N 5705559..	6
32	PFDZZ	3040-01-183-8486	19207	12335144	..HOUSING, MECHANICAL.....	1
33	PAFZZ	4730-01-183-8360	19207	12335151	..FLANGE, INDEX.....	1
34	PAFZZ	5305-00-983-7450	96906	MS16998-76	..SCREW, CAP, SOCKET HE.....	1
35	PAFZZ	5305-00-724-5832	96906	MS51965-92	..SETSCREW.....	2
36	PFDZZ	2530-01-184-1894	19207	12335154	..SUPPORT, WINGSHAFT.....	1
37	PADZZ	3120-01-183-2725	26124	SX2151-076	..BUSHING, SLEEVE.....	1
38	XADZZ		19207	12335154-1	..SUPPORT.....	1

END OF FIGURE

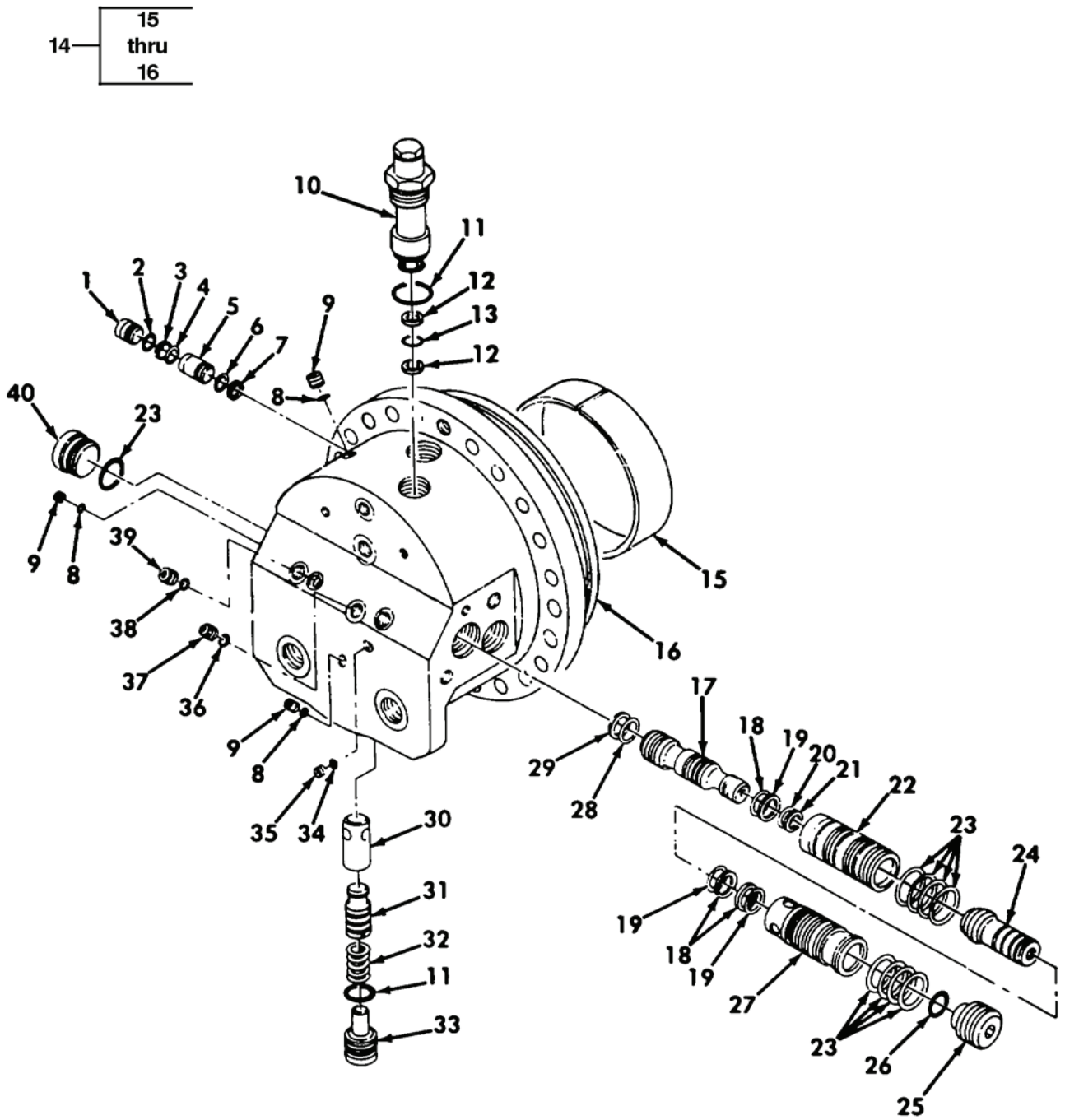

Figure 185. Corner Actuator - Manifold

(1) ITEM NO	(2) SMR	(3) NSN	(4) CAGE	(5) PART NUMBER	(6) DESCRIPTION AND USABLE ON CODE (UOC)	(7) QTY
GROUP A3: SUSPENSION INSTALLATION FIGURE 185 CORNER ACTUATOR-MANIFOLD						
1	PADZZ	5340-01-183-6836	19207	12335172	..CAP-PLUG, PROTECTIVE.....	1
2	PADZZ	5331-00-108-5691	81343	MS28778-10	..O-RING PART OF KIT P/N 5705559....	1
3	PADZZ	5310-01-058-5393	70210	529062-1	..WASHER, FLAT.....	1
4	PADZZ	5310-01-221-3163	18876	8176103	..WASHER, FLAT.....	1
5	PADZZ	4820-01-184-1922	19207	12335171	..VALVE, CHECK.....	1
6	KDDZZ		02697	2-113N552-90	..PACKING, PREFORMED PART OF KIT P/N 5705559.....	1
7	PADZZ	5330-00-543-7085	96906	MS28774-113	..RETAINER, PACKING PART OF KIT P/N 5705559.....	1
8	PCDZZ	5331-00-805-2966	81343	MS28778-4	..O-RING PART OF KIT P/N 5705559....	3
9	PADZZ	5365-01-200-1519	19207	12335054-2	..PLUG, MACHINE THREAD CORNER ACTUATOR.....	3
10	PADZZ	4820-01-217-3305	91816	RV57-11	..VALVE, RELIEF, PRESSU PART OF KIT P/N 5705559.....	1
11	PCDZZ	5331-00-251-8839	81343	MS28778-12	..O-RING PART OF KIT P/N 5705559....	2
12	PADZZ	5330-00-582-2113	96906	MS28774-111	..RETAINER, PACKING PART OF KIT P/N 5705559.....	2
13	KDDZZ		02697	2-111N552-90	..PACKING, PREFORMED PART OF KIT P/N 5705559.....	1
14	PFDDDD	4730-01-184-1887	19207	12335168	..MANIFOLD ASSEMBLY, H CORNER.....	1
15	PADZZ	3120-01-183-2725	26124	SX2151-076	..BUSHING, SLEEVE.....	1
16	XADZZ		19207	12351768-1	..MANIFOLD.....	1
17	PADZZ	4820-01-183-6908	19207	12335178	..VALVE, LINEAR, DIRECT.....	3
18	PADZZ	5330-00-630-5958	97820	S11248-112	..RETAINER, PACKING PART OF KIT P/N 5705559.....	3
19	PCDZZ	5331-00-599-2934	81343	MS28775-112	..O-RING PART OF KIT P/N 5705559....	3
20	PCDZZ	5331-01-046-3300	62983	B-69392	..O-RING PART OF KIT P/N 5705559....	1
21	PADZZ	5330-00-543-7090	06848	910717	..RETAINER, PACKING PART OF KIT P/N 5705559.....	1
22	PADZZ	4820-01-184-1890	19207	12335175	..SLEEVE, WHEEL VALVE.....	1
23	KDDZZ		02697	2-024N552-90	..PACKING, PREFORMED PART OF KIT P/N 5705559.....	9
24	PADZZ	4820-01-183-6907	19207	12335177	..VALVE, LINEAR, DIRECT.....	1
25	PFDDZZ	5365-01-184-1915	19207	12335180	..PLUG, MACHINE THREAD.....	1
26	PCDZZ	5331-00-808-0794	81343	MS28778-8	..O-RING PART OF KIT P/N 5705559....	1
27	PADZZ	4820-01-184-1889	19207	12335174	..SLEEVE, DIRECTIONAL.....	1
28	PADZZ	5330-00-801-3440	96906	MS28774-115	..RETAINER, PACKING PART OF KIT P/N 5705559.....	1
29	PCDZZ	5331-00-579-7916	81343	MS28775-115	..O-RING PART OF KIT P/N 5705559....	1
30	PADZZ	4820-01-184-1888	19207	12335181	..SLEEVE, DIRECTIONAL.....	1
31	PADZZ	4820-01-183-8362	19207	12335183	..BODY, VALVE.....	1
32	PADZZ	5360-01-226-9202	19207	12335184	..SPRING, HELICAL, COMP.....	1
33	PADZZ	5305-01-184-1913	19207	12335182	..SETSCREW.....	1
34	PCDZZ	5331-00-803-7208	81343	MS28778-2	..O-RING PART OF KIT P/N 5705559....	1
35	PADZZ	5365-01-229-2090	81343	090109B 1/8	..PLUG, MACHINE THREAD.....	4
36	PCDZZ	5331-00-804-5695	81343	MS28778-6	..O-RING PART OF KIT P/N 5705559....	1
37	PADZZ	5365-01-242-4564	19207	12335054-4	..PLUG, MACHINE THREAD.....	1
38	PCDZZ	5331-00-835-7485	81343	MS28778-3	..O-RING PART OF KIT P/N 5705559....	1
39	XDDZZ		81343	090109B 3/16	..PLUG, MACHINE THREAD.....	1
40	PADZZ	5365-01-184-1914	19207	12335179	..PLUG, MACHINE THREAD.....	1

END OF FIGURE

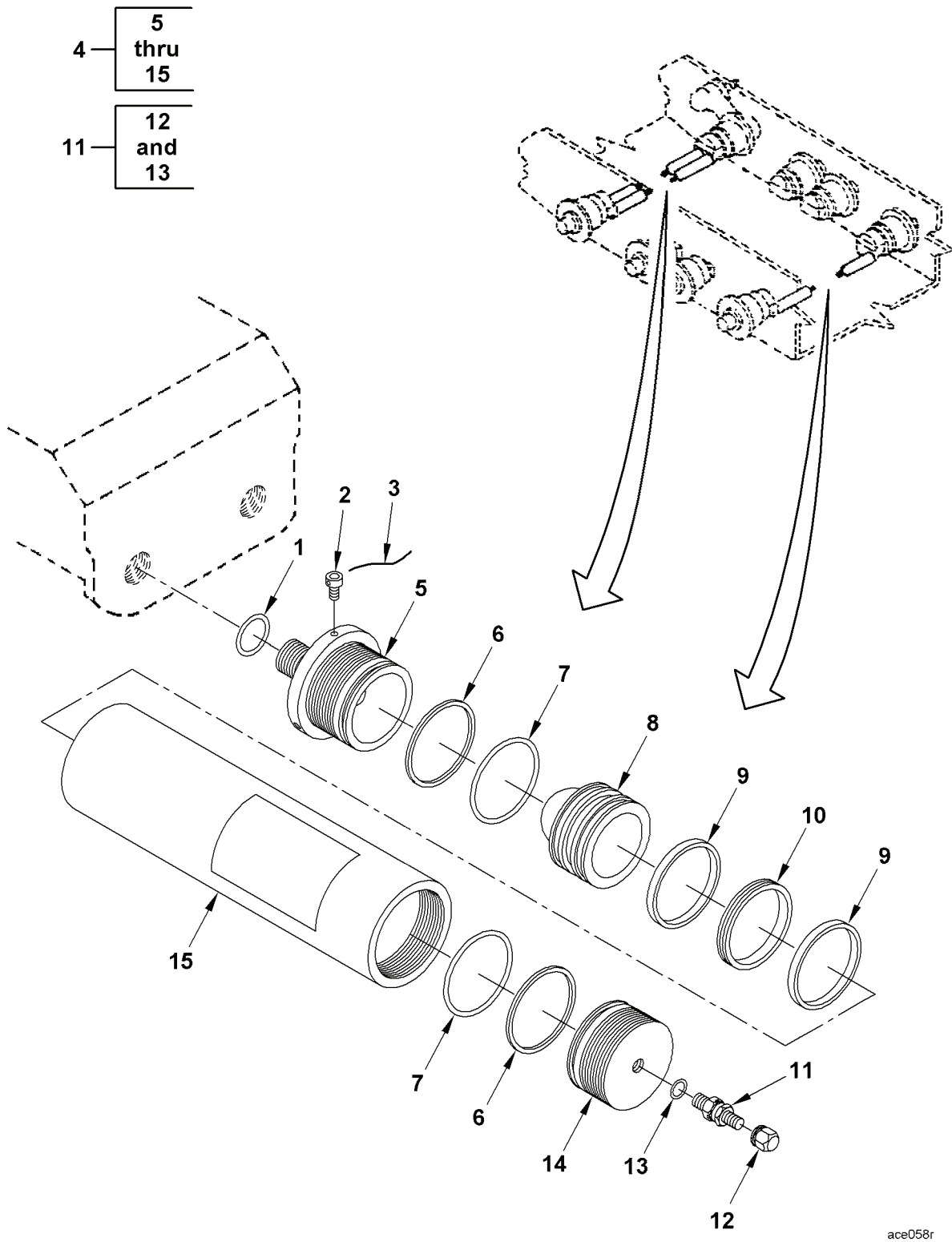

Figure 186. Accumulator Assembly and Mounting Parts

(1) ITEM NO	(2) SMR	(3) NSN	(4) CAGE	(5) PART NUMBER	(6) DESCRIPTION AND USABLE ON CODE (UOC)	(7) QTY
GROUP A3: SUSPENSION INSTALLATION FIGURE 186 ACCUMULATOR ASSEMBLY AND MOUNTING PARTS						
1	PCFZZ	5331-00-472-2783	81343	MS28778-14	O-RING.....	6
2	PAFZZ	5305-01-183-8422	97403	13214E2562	SCREW,CAP, SOCKET HE.....	6
3	MFFZZ		96906	MS20995C47AR	WIRE,NONELECTRICAL MAKE FROM WIRE, NONELECTRICAL, P/N MS20995C47, LENGTH A/R.....	V
4	PAFHH	3040-01-434-8048	81616	0860166001 REV B	ACCUMULATOR,HYDRAUL.....	6
5	XAHZZ		81616	084065007	.END CAP,FLUID PART OF KIT P/N 0860166100.....	1
6	KBHZZ		81616	3601223401	.RING,END CAP BACK U PART OF KIT P/N 0860166100.....	2
7	KBHZZ		81616	3600823401	.O-RING,END CAP PART OF KIT P/N 0860166100.....	2
8	XAHZZ		81616	0840647007	.PISTON,CYLINDER PART OF KIT P/N 0860166100.....	1
9	KBHZZ		81616	0830096007	.WEAR RING,PISTON PART OF KIT P/N 0860166100.....	2
10	KBHZZ		81616	3705033601	.SEAL,PISTON PART OF KIT P/N 0860166100.....	1
11	PAOZZ	4820-00-535-6483	81349	M6164-2	.VALVE,PNEUMATIC TAN PART OF KIT P/N 0860166100.....	1
12	PAOZZ	1650-00-222-4525	96906	MS20813-1	..CAP,VALVE.....	1
13	PCOZZ	5331-00-618-5361	81343	MS28775-015	..O-RING.....	1
14	XAHZZ		81616	0840646007	.END CAP,GAS PART OF KIT P/N 0860166100.....	1
15	XAHZZ		81616	0840644007	.CYLINDER,HOUSING PART OF KIT P/N 0860166100.....	1

END OF FIGURE

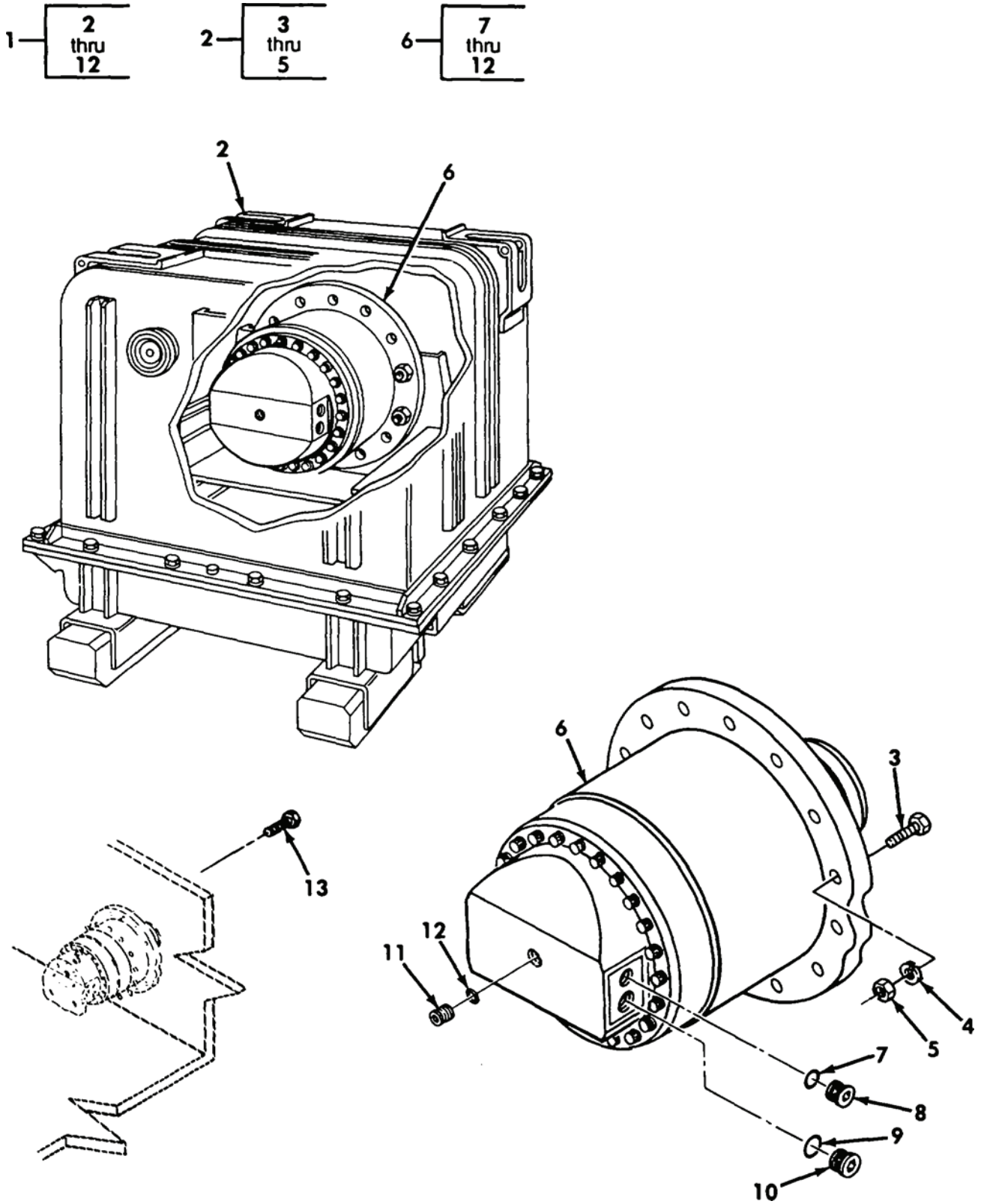

Figure 187. Intermediate Actuator with Container

(1) ITEM NO	(2) SMR	(3) NSN	(4) CAGE	(5) PART NUMBER	(6) DESCRIPTION AND USABLE ON CODE (UOC)	(7) QTY
GROUP A3: SUSPENSION INSTALLATION FIGURE 187 INTERMEDIATE ACTUATOR WITH CONTAINER						
1	PAFDD	4810-01-337-8963	19207	57K1020	ACTUATOR, HYDRAULIC, INTERMEDIATE, W/CONTAINER.....	1
2	PFDD	2590-01-339-0098	19207	12379370	.CONTAINER, SHIPPING SEE FIGURE 182 FOR PARTS BREAKDOWN.....	1
3	PAFZZ	5305-00-724-7222	80204	B1821BH063C200N	..SCREW, CAP, HEXAGON H.....	4
4	PAFZZ	5310-00-820-6653	80205	MS35338-50	..WASHER, LOCK.....	4
5	PAFZZ	5310-00-763-8920	96906	MS51967-20	..NUT, PLAIN, HEXAGON.....	4
6	XAFDD		97403	13204E2561	.ACTUATOR, HYDRAULIC- INTERMEDIATE, SEE FIGURE 188 FOR PARTS BREAKDOWN..	1
7	PCFZZ	5331-00-808-0794	81343	MS28778-8	..O-RING PART OF KIT P/N 5705560....	2
8	PCFZZ	5365-01-228-0730	19207	12335054-5	..PLUG, MACHINE THREAD.....	2
9	PCFZZ	5331-00-251-8839	81343	MS28778-12	..O-RING PART OF KIT P/N 5705560....	2
10	PFZZ	5365-01-228-0731	19207	12335054-6	..PLUG, MACHINE THREAD.....	2
11	PAFZZ	5365-01-242-4564	19207	12335054-4	..PLUG, MACHINE THREAD.....	1
12	PCFZZ	5331-00-804-5695	81343	MS28778-6	..O-RING.....	1
13	PAFZZ	5305-00-724-7224	80204	B1821BH063C250N	SCREW, CAP, HEXAGON H WITH MOUNTING RINGS.....	56

END OF FIGURE

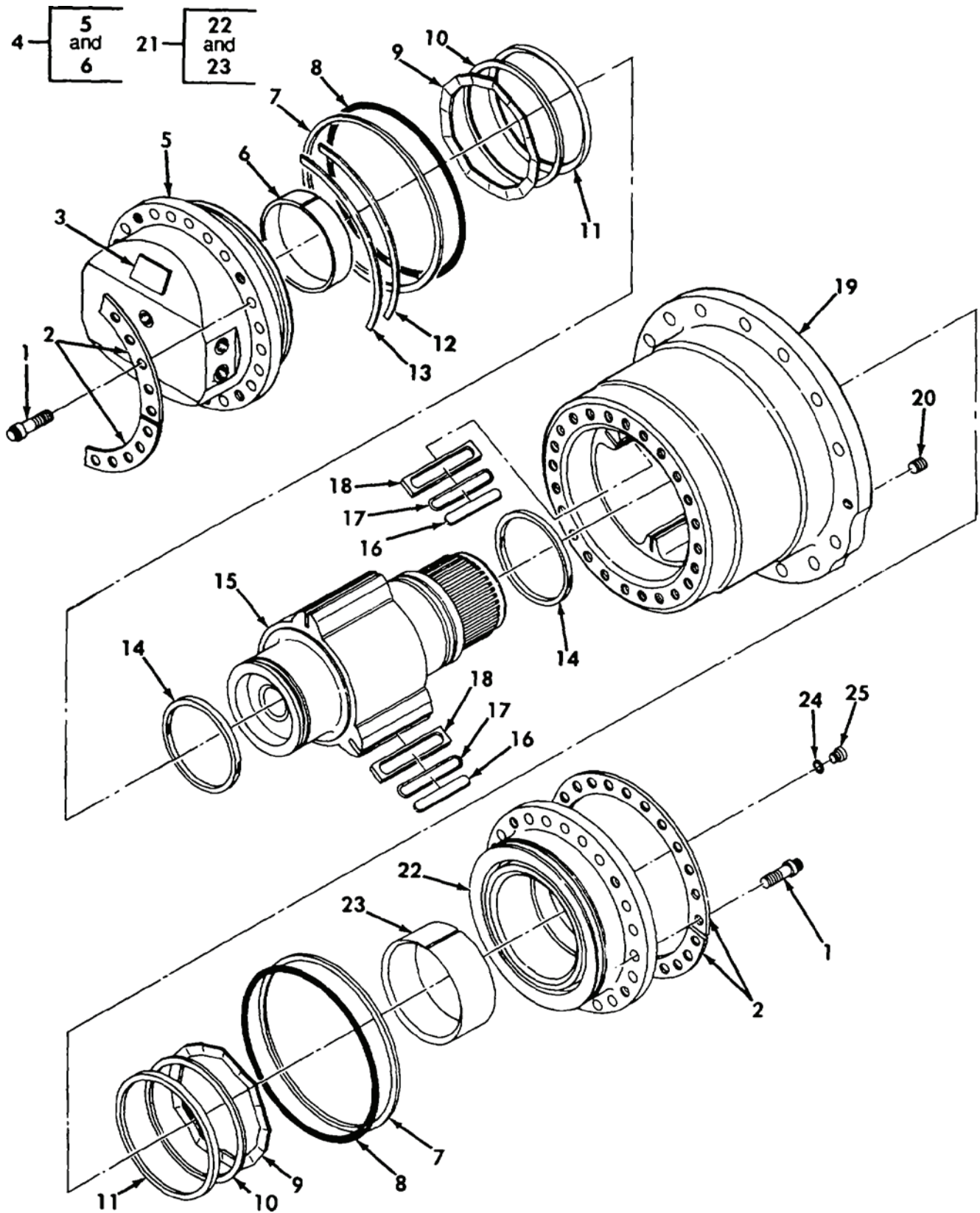
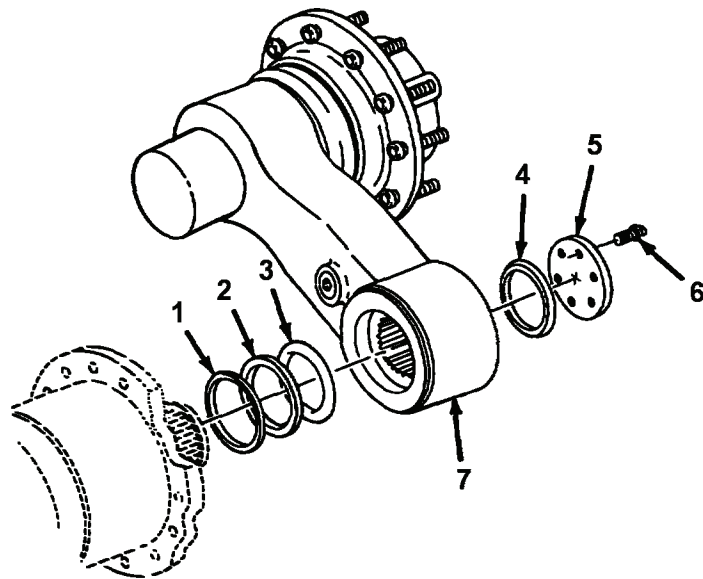

Figure 188. Intermediate Actuator Assembly - 13204E2561

(1) ITEM NO	(2) SMR	(3) NSN	(4) CAGE	(5) PART NUMBER	(6) DESCRIPTION AND USABLE ON CODE (UOC)	(7) QTY
GROUP A3: SUSPENSION INSTALLATION FIGURE 188 INTERMEDIATE ACTUATOR ASSEMBLY - 13204E2561						
1	PADZZ	5306-01-195-3254	81343	SAEJ58 0.500-13U NC-3AX1.500	..BOLT,MACHINE.....	48
2	PADZZ	5365-01-183-2772	19207	12335143	..SPACER,PLATE.....	4
3	XDDZZ		19207	12335142	..PLATE,IDENTIFICATIO.....	1
4	PFDDDD	2530-01-184-1896	19207	12335190	..MANIFOLD ASSEMBLY.....	1
5	XADZZ		19207	12335190-1	..MANIFOLD.....	1
6	PADZZ	3120-01-183-2725	26124	SX2151-076	..BUSHING,SLEEVE.....	1
7	KDDZZ		19207	12335161	..RING,BACKUP PART OF KIT P/N 5705560.....	2
8	KDDZZ		02697	2-266N552-90	..PACKING,PREFORMED PART OF KIT P/N 5705560.....	2
9	KDDZZ		19207	12335159	..SPRING,WAVE PART OF KIT P/N 5705560.....	2
10	KDDZZ		19207	12335158	..RING,HUB SEAL PART OF KIT P/N 5705560.....	2
11	KDDZZ		19207	12335157	..SEAL,HUB PART OF KIT P/N 5705560..	2
12	PADZZ	5365-01-183-2754	19207	12335162-1	..SHIM .004 PART OF KIT P/N 5705560	V
13	PADZZ	5365-01-183-2755	19207	12335162-2	..SHIM .010 PART OF KIT P/N 5705560	V
14	KDDZZ		75370	B2732	..RING,PISTON PART OF KIT P/N 5705560.....	2
15	PADZZ	2530-01-184-1895	19207	12335153	..WINGSHAFT.....	1
16	PADZZ	5365-01-184-1955	19207	12335163	..SPACER,PLATE.....	6
17	PCDZZ	5331-00-882-4963	81343	MS28775-149	..O-RING PART OF KIT P/N 5705560....	6
18	PADZZ	5330-01-464-9955	072X9	12335164	..SEAL VANE PART OF KIT P/N 5705560..	6
19	PFDDZZ	3040-01-183-8486	19207	12335144	..HOUSING,MECHANICAL.....	1
20	PAFZZ	5305-00-724-5832	96906	MS51965-92	..SETSCREW.....	2
21	PFDDDD	2530-01-184-1894	19207	12335154	..SUPPORT,WINGSHAFT.....	1
22	XADZZ		19207	12335154-1	..SUPPORT.....	1
23	PADZZ	3120-01-183-2725	26124	SX2151-076	..BUSHING,SLEEVE.....	1
24	PCDZZ	5331-00-582-2855	81343	MS28775-113	..O-RING PART OF KIT P/N 5705560....	1
25	PADZZ	5340-01-185-0435	19207	12335191	..PLUG,PROTECTIVE,DUS.....	1

END OF FIGURE



ace068r

Figure 189. Roadwheel Arm, Seals, and Mounting Hardware

(1) ITEM NO	(2) SMR	(3) NSN	(4) CAGE	(5) PART NUMBER	(6) DESCRIPTION AND USABLE ON CODE (UOC)	(7) QTY
GROUP A3: SUSPENSION INSTALLATION FIGURE 189 ROADWHEEL ARM, SEALS, AND MOUNTING HARDWARE						
1	PAOZA	5330-01-081-0805	30781	25004750	PACKING, PREFORMED PART OF KIT P/N 5705558.....	1
2	KFOZZ		19207	12335160	RING, BACKUP PART OF KIT P/N 5705558.	1
3	PCOZZ	5331-01-183-0985	81343	M83461/1-427	O-RING PART OF KIT P/N 5705558.....	1
4	XDOZZ		19207	12334788	SEAL RING, METAL.....	1
5	PAOZZ	2530-01-183-8358	19207	12335056	RING, SIDE, AUTOMOTIV.....	1
6	PAOZZ	5306-01-195-5809	96906	MS21098-76	BOLT, SELF-LOCKING PART OF KIT P/N 5705558.....	6
7	PAOOO	2530-01-387-5425	19207	12412147	ARM ASSEMBLY, PIVOT, SEE FIGURE 190 FOR PARTS BREAKDOWN. (NEW ROADWHEEL ARM ASSEMBLY DESIGN).....	1

END OF FIGURE

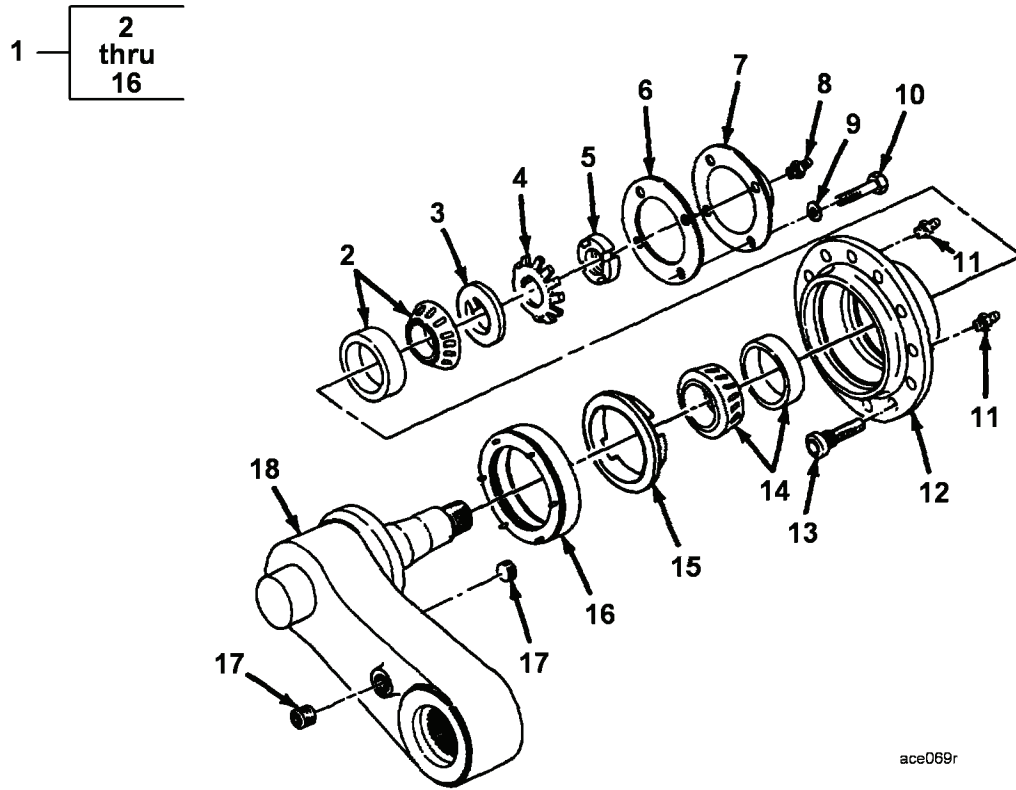

Figure 190. Roadwheel Arm Assembly

(1) ITEM NO	(2) SMR	(3) NSN	(4) CAGE	(5) PART NUMBER	(6) DESCRIPTION AND USABLE ON CODE (UOC)	(7) QTY
GROUP A3: SUSPENSION INSTALLATION FIGURE 190 ROADWHEEL ARM ASSEMBLY						
1	PAOOO	2530-01-433-3010	19207	12412154	HUB ASSEMBLY USED WITH NEW ROADWHEEL ARM P/N 12412147.....	1
2	PAOZZ	3110-00-840-0006	96906	MS19081-91	..BEARING,ROLLER,TAPE USED WITH NEW ROADWHEEL ARM P/N 12412147.....	1
3	PAOZZ	5310-01-066-3928	19207	12274522	.WASHER,KEY USED WITH NEW ROADWHEEL ARM P/N 12412147.....	1
4	PAOZZ	5310-01-066-3926	19207	12301969	.WASHER,KEY USED WITH NEW ROADWHEEL ARM P/N 12412147.....	1
5	PAOZZ	5310-01-123-6829	19207	12288716	.NUT,PLAIN,ROUND USED WITH NEW ROADWHEEL ARM P/N 12412147.....	1
6	PAOZZ	5330-01-183-6839	97403	13211E9231	.GASKET USED WITH NEW ROADWHEEL ARM P/N 12412147.....	1
7	PFOZZ	2530-01-454-4376	19207	12412150	.HUB CAP,WHEEL USED WITH NEW ROADWHEEL ARM P/N 12412147.....	1
8	PAOZZ	4820-00-826-6465	96906	MS35670-2A	.VALVE,SAFETY RELIEF USED WITH NEW ROADWHEEL ARM P/N 12412147.....	1
9	PAOZZ	5310-00-080-6004	96906	MS27183-14	.WASHER,FLAT USED WITH NEW ROADWHEEL ARM P/N 12412147.....	4
10	PAOZZ	5306-01-205-2799	80204	B1821BH038C113L	.BOLT,MACHINE USED WITH NEW ROADWHEEL ARM P/N 12412147.....	4
11	PAOZZ	4730-00-050-4208	81343	AS15003-1	..FITTING,LUBRICATION USED WITH NEW ROADWHEEL ARM P/N 12412147.....	2
12	XAOZZ		19207	12412155	..HUB,BODY USED WITH NEW ROADWHEEL ARM P/N 12412147.....	1
13	PAOZZ	5307-01-449-3481	19207	12412115	..STUD,SELF-LOCKING USED WITH NEW ROADWHEEL ARM P/N 12412147.....	10
14	PAOZZ	3110-00-100-4405	58536	AA59649-580	..BEARING,ROLLER,TAPE USED WITH NEW ROADWHEEL ARM P/N 12412147.....	1
15	PAOZZ	5365-01-454-7540	19207	12412152	..SPACER,RING USED WITH NEW ROADWHEEL ARM P/N 12412147.....	1
16	PAOZZ	5330-00-732-1379	11083	132-0714	..SEAL,PLAIN ENCASED USED WITH NEW ROADWHEEL ARM P/N 12412147.....	1
17	PAOZZ	4730-00-640-0279	80064	2623132-3	PLUG,PIPE USED WITH NEW ROADWHEEL.. ARM P/N 12412147.....	2
18	XAOZZ		19207	12412148	ARM,PIVOT USED WITH NEW ROADWHEEL.. ARM P/N 12412147.....	1

END OF FIGURE

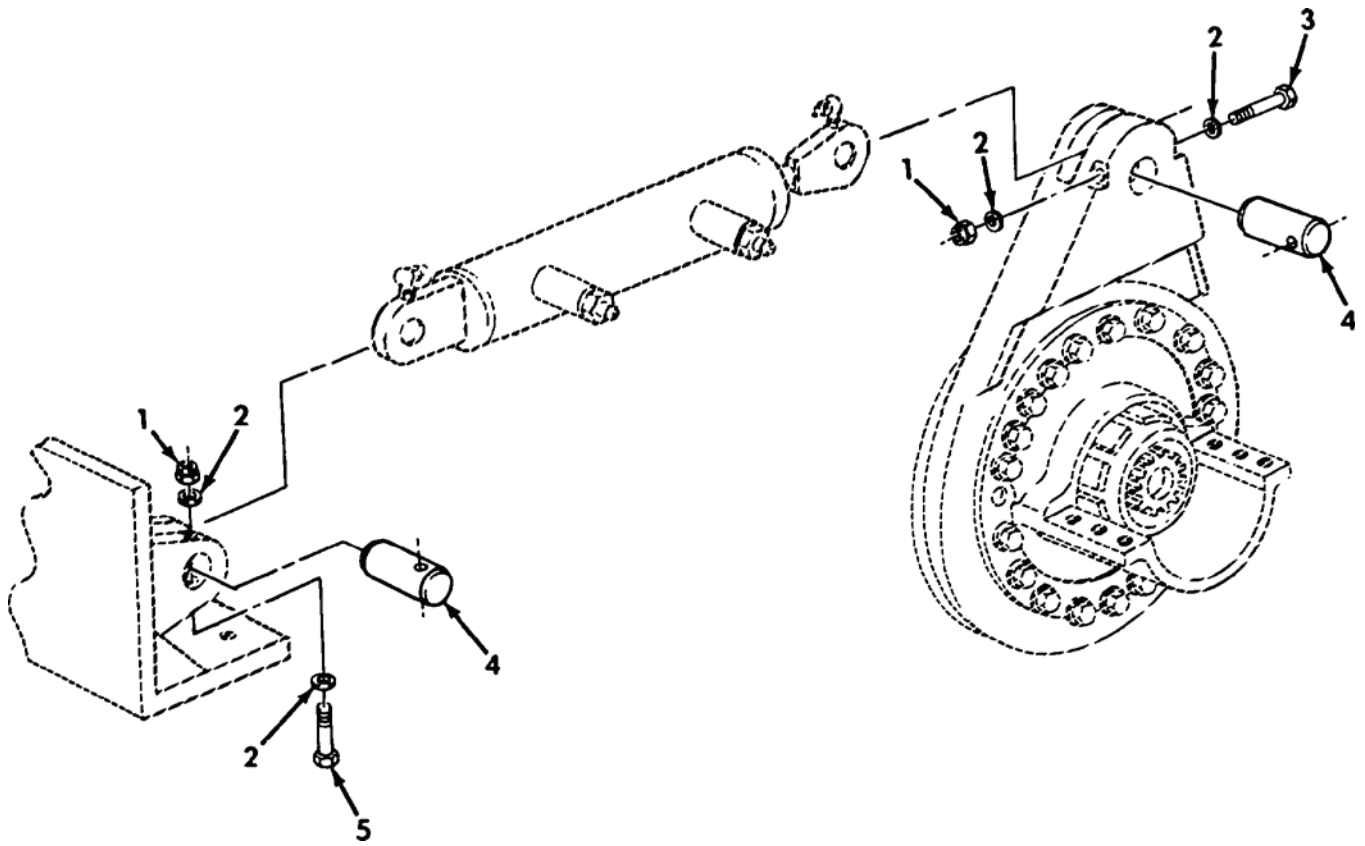
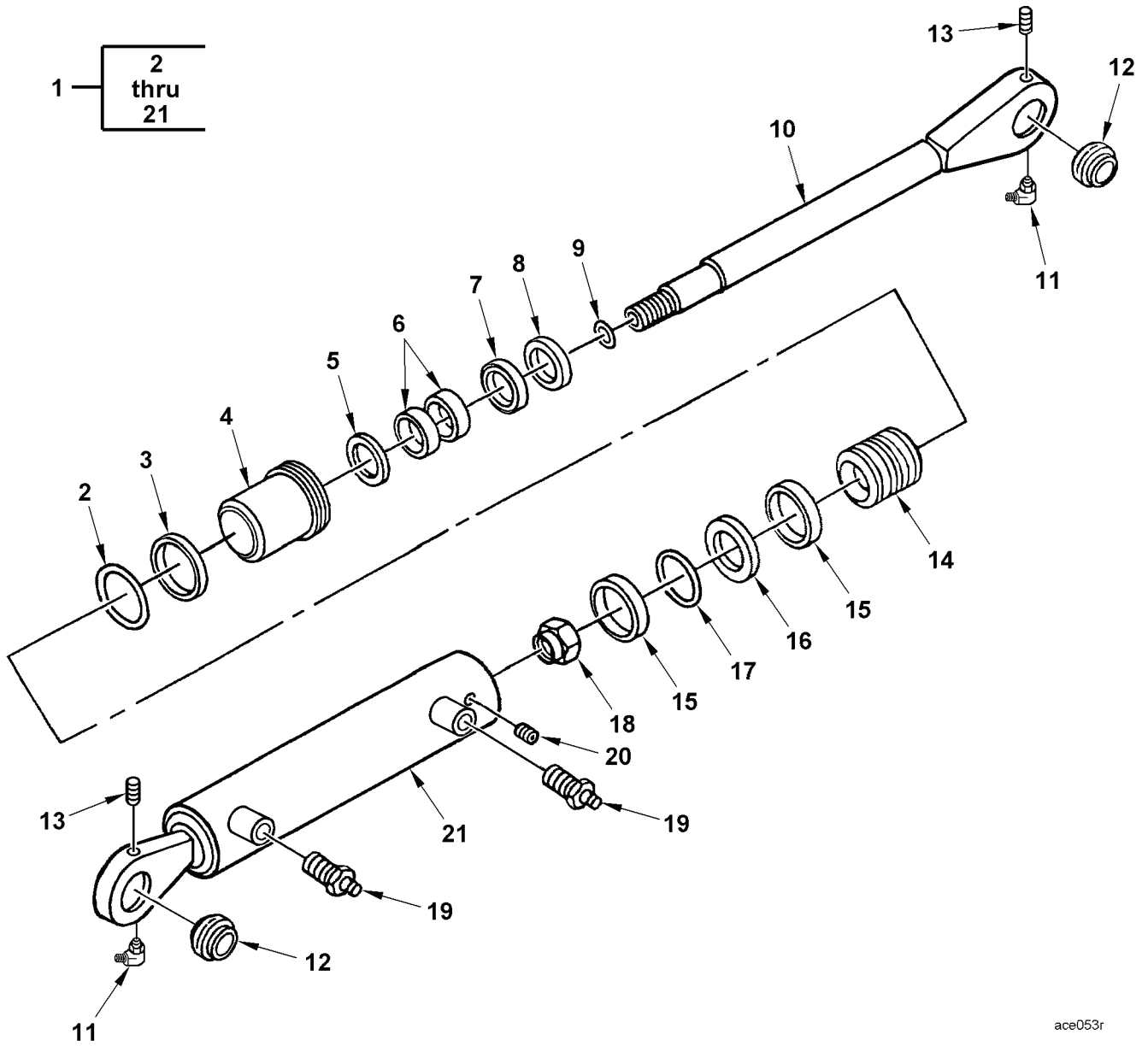

Figure 191. Track Adjusting Cylinder Mounting Hardware

(1) ITEM NO	(2) SMR	(3) NSN	(4) CAGE	(5) PART NUMBER	(6) DESCRIPTION AND USABLE ON CODE (UOC)	(7) QTY
GROUP A3: SUSPENSION INSTALLATION FIGURE 191 TRACK ADJUSTING CYLINDER MOUNTING HARDWARE						
1	PAOZZ	5310-00-483-8790	80205	MS17829-6C	NUT, SELF-LOCKING, HE.....	4
2	PAOZZ	5310-00-080-6004	96906	MS27183-14	WASHER, FLAT.....	8
3	PAOZZ	5305-00-964-0503	80204	B1821BH038C500N	SCREW, CAP, HEXAGON H.....	2
4	PAOZZ	5315-01-180-8641	97403	13211E8634	PIN, STRAIGHT, HEADLE.....	4
5	PAOZZ	5305-00-269-3225	80205	MS90725-75	SCREW, CAP, HEXAGON H.....	2

END OF FIGURE



ace053r

Figure 192. Track Adjusting Cylinder Assembly

(1) ITEM NO	(2) SMR	(3) NSN	(4) CAGE	(5) PART NUMBER	(6) DESCRIPTION AND USABLE ON CODE (UOC)	(7) QTY
GROUP A3: SUSPENSION INSTALLATION FIGURE 192 TRACK ADJUSTING CYLINDER ASSEMBLY						
1	PAOFF	3040-01-183-8357	19207	12325842	CYLINDER,ACTUATING, GREASE, MANUALLY ADJUSTING.....	2
2	PCFZZ	5330-01-160-4349	81343	M83461/1-336	.PACKING,PREFORMED PART OF KIT P/N 12335044-2.....	1
3	KFFZZ		96906	MS28782-39	.RING,BACK UP PART OF KIT P/N 12335044-2.....	1
4	XAFZZ		62259	B107278-1	.HEAD.....	1
5	KFFZZ		19207	12335304-1	.RING,BUFFER PART OF KIT P/N 12335044-2.....	1
6	KFFZZ		19207	12335305-2	.RING,WEAR PART OF KIT P/N 12335044-2.....	2
7	KFFZZ		19207	12335044-2	.PARTS KIT,SEAL REPL PART OF KIT P/N 12335044-2.....	1
8	KFFZZ		19207	12335303-2	.WIPER PART OF KIT P/N 12335044-2...	1
9	KFFZZ		96906	MS28775-121	.O-RING PART OF KIT P/N 12335044-2..	1
10	XAFZZ		62259	B128156	.ROD WELDMENT.....	1
11	PAOZZ	4730-00-172-0034	81343	AS15003-6	.FITTING,LUBRICATION.....	2
12	PAFZZ	3120-00-587-4781	51588	B24-L	.BEARING,PLAIN,SELF-.....	2
13	PAOZZ	4730-00-018-9566	58536	A-A-59616ACABCA	.PLUG,PIPE.....	2
14	XAFZZ		62259	B110269	.PISTON.....	1
15	KFFZZ		19207	12335305-4	.RING,WEAR PART OF KIT P/N 12335044-2.....	2
16	KFFZZ		06085	12369135-2	.SEAL PART OF KIT P/N 12335044-2....	1
17	KFFZZ		06085	12369134-2	.PACKING,PREFORMED PART OF KIT P/N 12335044-2.....	1
18	PAFZZ	5310-01-400-3254	81198	12412092-1	.NUT,SELF-LOCKING,HE ORDER WITH KIT P/N 57K1143.....	1
19	PAOZZ	4730-00-911-9226	11083	2S5925	.FITTING,LUBRICATION.....	2
20	PAFZZ	5305-00-940-9497	80205	MS51045-49	.SETSCREW.....	1
21	XAFZZ		62259	B130247	.CASE.....	1

END OF FIGURE

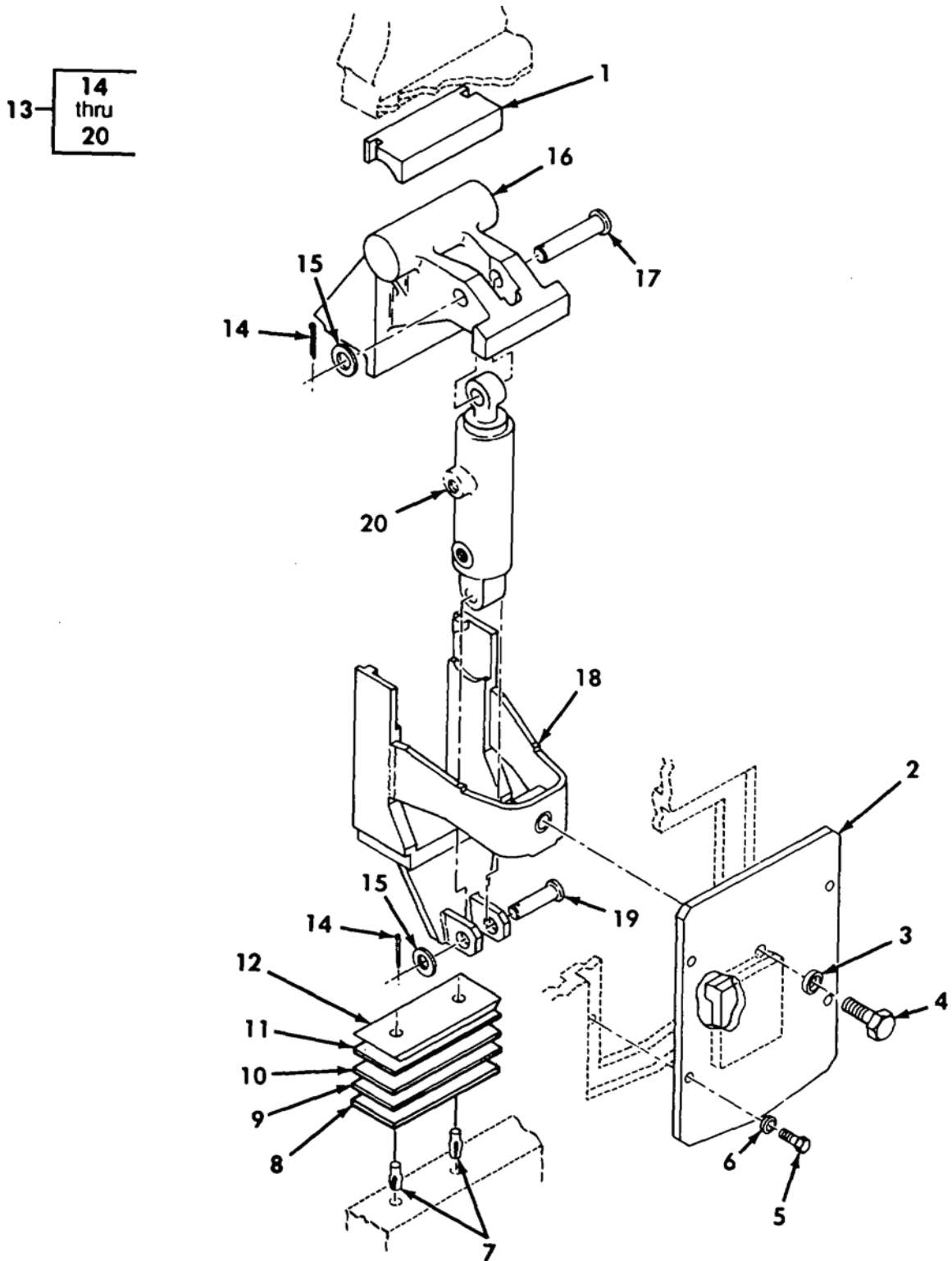

Figure 193. Front Bump Stop and Related Parts

(1) ITEM NO	(2) SMR	(3) NSN	(4) CAGE	(5) PART NUMBER	(6) DESCRIPTION AND USABLE ON CODE (UOC)	(7) QTY
GROUP A3: SUSPENSION INSTALLATION FIGURE 193 FRONT PUMP STOP AND RELATED PARTS						
1	PAOZZ	2540-01-183-6823	97403	13214E2768	BUMPER,VEHICULAR.....	2
2	PFOZZ	5340-01-183-8470	97403	13214E2771	COVER,ACCESS.....	2
3	PAOZZ	5310-00-951-7209	96906	MS27183-22	WASHER,FLAT.....	2
4	PAOZZ	5305-00-727-2283	80204	B1821BH063F150N	SCREW,CAP,HEXAGON H.....	2
5	PAOZZ	5306-00-225-9088	80205	MS90726-33	BOLT,MACHINE.....	8
6	PAOZZ	5310-00-081-4219	96906	MS27183-12	WASHER,FLAT.....	8
7	PAOZZ	5315-01-183-6832	97403	13214E2793	PIN,GROOVED,HEADLES.....	4
8	PAOZZ	5365-01-183-2750	97403	13214E2769-1	SHIM .015.....	V
9	PAOZZ	5365-01-183-2751	97403	13214E2769-2	SHIM .030.....	V
10	PAOZZ	5365-01-183-2752	97403	13214E2769-3	SHIM .060.....	V
11	PAOZZ	5365-01-183-2753	97403	13214E2769-4	SHIM .120.....	V
12	PAOZZ	5365-01-184-1947	97403	13214E2770	SHIM.....	2
13	AOOOO		97403	13214E2772	BUMP STOP ASSY.....	2
14	PAOZZ	5315-00-839-5822	80205	MS24665-353	.PIN,COTTER.....	2
15	PAOZZ	5310-00-823-8803	96906	MS27183-21	.WASHER,FLAT.....	2
16	PFOZZ	3040-01-183-8356	97403	13214E2773	.BRACKET,EYE,NONROTA.....	1
17	PAOZZ	5315-01-196-6783	97403	13211E9255	.PIN,STRAIGHT,HEADED.....	1
18	PFOZZ	2540-01-183-8355	97403	13214E2775	.FRAME ASSY,SHOCK AB.....	1
19	PAOZZ	5315-01-197-6264	97403	13211E9256	.PIN,STRAIGHT,HEADED.....	1
20	PAOFF	2590-01-183-6865	19207	12325845	.CYLINDER ASSEMBLY,A SEE FIGURE 194 FOR PARTS BREAKDOWN.....	1

END OF FIGURE

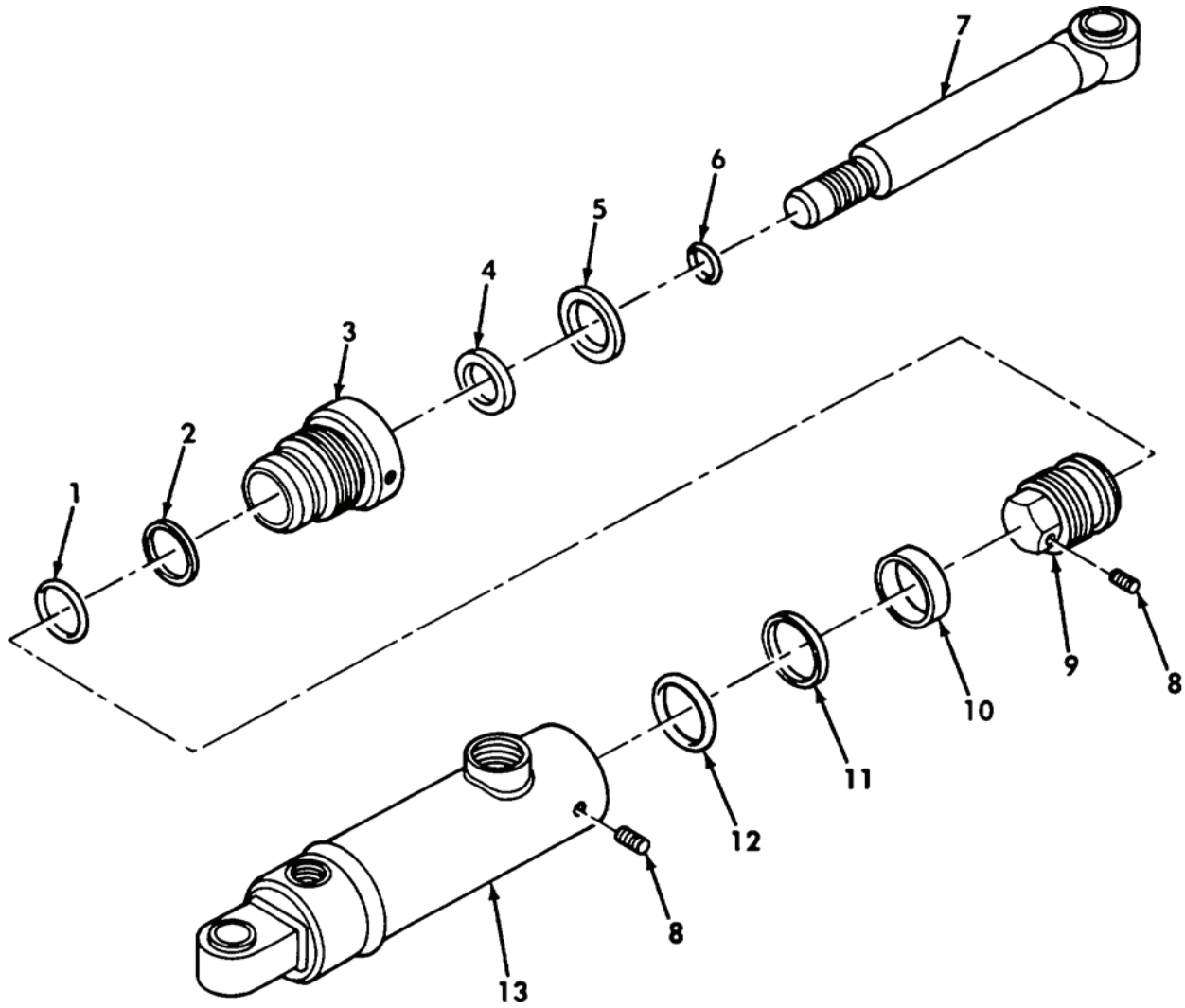

Figure 194. Bump Stop Cylinder Assembly - 12325845

(1) ITEM NO	(2) SMR	(3) NSN	(4) CAGE	(5) PART NUMBER	(6) DESCRIPTION AND USABLE ON CODE (UOC)	(7) QTY
GROUP A3: SUSPENSION INSTALLATION FIGURE 194 BUMP STOP CYLINDER - 12325845						
1	KFFZZ		96906	MS28775-218	..O-RING PART OF KIT P/N 57K1146....	1
2	KFFZZ		96906	MS28782-23	..RETAINER,PACKING PART OF KIT P/N 57K1146.....	1
3	XAFZZ		62259	B107277-1	..HEAD.....	1
4	KFFZZ		19207	12335044-1	..SEAL,ROD PART OF KIT P/N 57K1146..	1
5	KFFZZ		19207	12335303-1	..WIPER,ROD PART OF KIT P/N 57K1146.	1
6	KFFZZ		96906	MS28775-017	..O-RING PART OF KIT P/N 57K1146....	1
7	XAFZZ		62259	B128155	..ROD,WELDMENT.....	1
8	PAFZZ	5305-00-931-2247	96906	MS51045-40	..SETSCREW.....	2
9	XAFZZ		62259	B110268-1	..PISTON.....	1
10	KFFZZ		19207	12335305-1	..RING,WEAR PART OF KIT P/N 57K1146.	1
11	KFFZZ		06085	12369135-1	..SEAL,PISTON PART OF KIT P/N 57K1146.....	1
12	KFFZZ		62983	174592	..O-RING PART OF KIT P/N 57K1146....	1
13	XAFZZ		62259	B130246	CASE,WELDMENT.....	1

END OF FIGURE

(1) ITEM NO	(2) SMR	(3) NSN	(4) CAGE	(5) PART NUMBER	(6) DESCRIPTION AND USABLE ON CODE (UOC)	(7) QTY
GROUP A5: WINCH INSTALLATION FIGURE 195 WINCH SHIFT CONTROL ASSEMBLY						
1	PAOFF	2520-01-201-7876	97403	13214E2920	CONTROL ASSEMBLY,GA.....	1
2	PAFZZ	3040-01-201-1146	97403	13214E2924	.LEVER,MANUAL CONTRO.....	1
3	PAOZZ	5355-00-401-5294	1B934	41404	.KNOB.....	1
4	FFFZZ	3040-01-201-1147	97403	13214E2931	.LEVER,MANUAL CONTRO.....	1
5	PAFZZ	5360-01-309-5091	19207	13214E2932	.SPRING,HELICAL,COMP.....	1
6	PAFZZ	5305-00-269-3238	80204	B1821BH038F125N	.SCREW,CAP,HEXAGON H.....	1
7	PAFZZ	5310-00-080-6004	96906	MS27183-14	.WASHER,FLAT.....	2
8	PAFZZ	5310-00-975-2075	96906	MS35691-21	.NUT,PLAIN,HEXAGON.....	1
9	PFOZZ	9905-01-184-4833	97403	13214E2929	.PLATE,INSTRUCTION.....	1
10	XDFZZ		97403	13214E2927	.HOUSING,SHIFT CONTR.....	1
11	PAOZZ	4730-00-050-4203	81343	AS15001-1	.FITTING,LUBRICATION.....	1
12	PAFZZ	3040-01-212-2498	97403	13214E2923	.LEVER,REMOTE CONTRO.....	1
13	PFOZZ	5340-01-194-5125	97403	13214E2926	.COVER,ACCESS.....	1
14	PAFZZ	5315-01-194-0813	97403	13214E2922	.PIN,STRAIGHT,HEADLE.....	1
15	PAFZZ	5315-01-197-6465	97403	13214E2925	.PIN,HOLLOW.....	1
16	PAFZZ	5342-01-186-7894	97403	13214E2928	.CLIP,HANDLE LOCKING.....	1
17	PAFZZ	5315-00-844-3664	80205	MS16562-67	.PIN,SPRING.....	2

END OF FIGURE

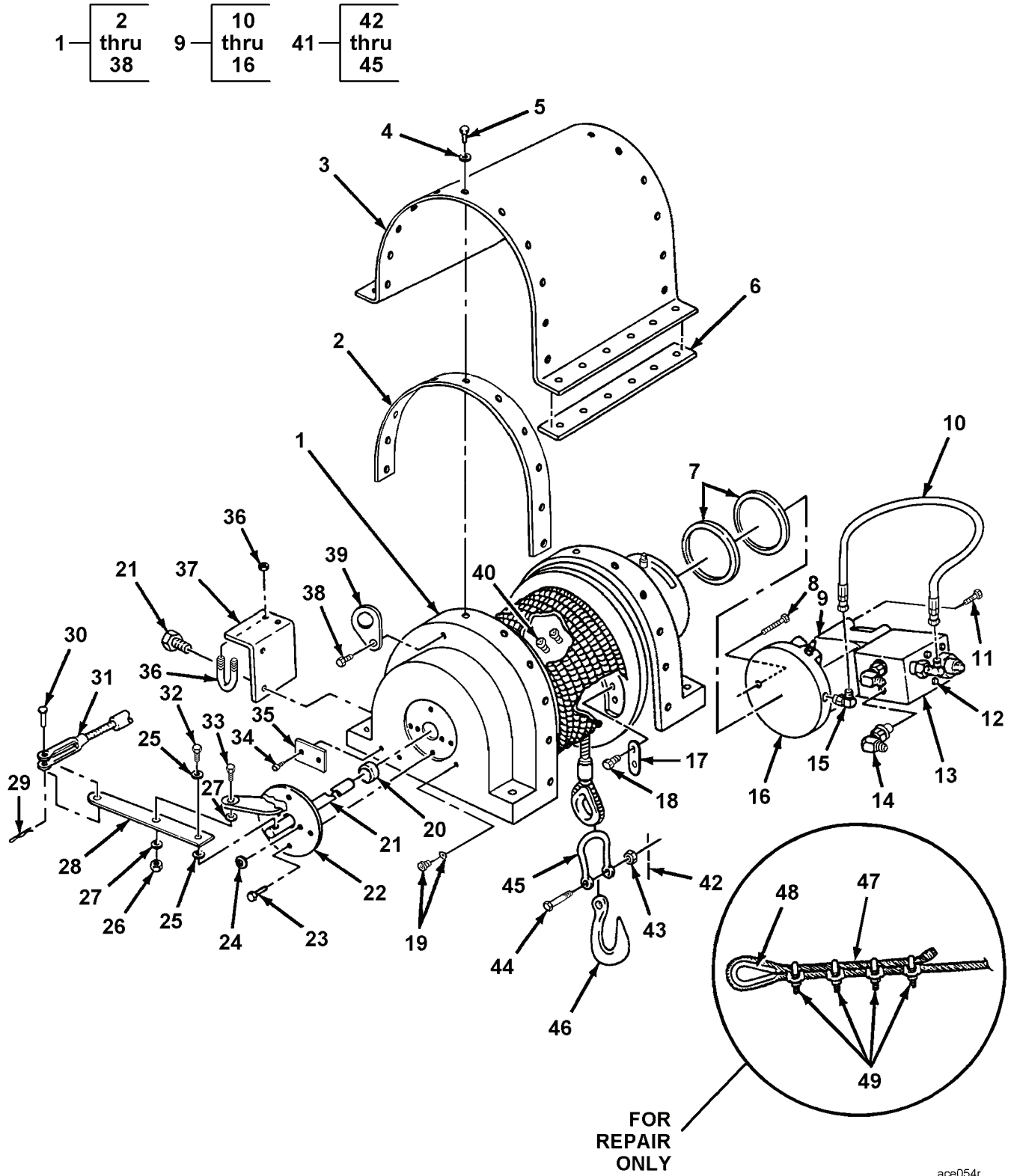

Figure 196. Winch Assembly - 7D3-05815

(1) ITEM NO	(2) SMR	(3) NSN	(4) CAGE	(5) PART NUMBER	(6) DESCRIPTION AND USABLE ON CODE (UOC)	(7) QTY
GROUP A5: WINCH INSTALLATION						
FIGURE 196 WINCH ASSEMBLY-7D3-05815						
1	PAODD	2590-01-440-8736	34712	7D3-05815	WINCH,DRUM,VEHICLE 35,000 LB PULL CAPACITY.....	1
2	PAOZA	5330-01-440-7575	34712	7B1-06951	.GASKET.....	2
3	PFOZZ	2590-01-440-8752	34712	7D1-06124	.COVER,WINCH.....	1
4	PAOZZ	5310-01-440-5998	96906	MS27183-18	.WASHER,FLAT.....	20
5	PAOZZ	5305-00-543-4372	80204	B1821BH038C075N	.SCREW,CAP,HEXAGON H.....	20
6	PAOZA	5330-01-440-7577	34712	7B1-06965	.GASKET.....	2
7	PFOZZ	3120-01-175-9336	70417	TT-2304-2	.BEARING,WASHER,THRU.....	2
8	PAOZZ	5305-00-071-2081	80204	B1821BH050C450N	.SCREW,CAP,HEXAGON H.....	2
9	PAOZA	2540-01-461-5899	34712	7D3-06212	.MOTOR,HYDRAULIC.....	1
10	PAOZZ	4720-01-441-1294	34712	7B8-06961	..HOSE ASSEMBLY,NONME.....	1
11	PAOZZ	5305-00-071-2067	80204	B1821BH050C125N	..SCREW,CAP,HEXAGON H.....	4
12	PAOZZ	5305-00-846-5703	80204	B1821BH038C300N	..SCREW,CAP,HEXAGON H.....	3
13	XAOZZ		54035	9510-179-A06	..MANIFOLD ASSEMBLY,H.....	1
14	PAOZZ	4730-00-822-5609	96906	MS51527A8	..ELBOW,TUBE TO BOSS 90 DEGREES WITH O-RING.....	2
15	PAOZZ	4730-00-811-1848	96906	MS51527A4P	..ELBOW,TUBE TO BOSS 90 DEGREES WITH O-RING.....	3
16	XAOZZ		92865	3B-131240-L2	..BRAKE,MULTIPLE DISK.....	1
17	PAOZZ	4010-01-440-9273	34712	7B1-06946	.CLAMP,ROPE.....	1
18	PAOZZ	5305-00-071-2067	80204	B1821BH050C125N	.SCREW,CAP,HEXAGON H.....	2
19	PAOZZ	5365-01-116-3731	30780	5HP50NSS	.PLUG,MACHINE THREAD.....	1
20	PAOZA	5330-00-180-9037	80201	4984	.SEAL,PLAIN ENCASED.....	1
21	PADDD	3040-01-495-5955	34712	7D3-06213	ACTUATOR,MECHANICAL WINCH, SHIFT SPOOL LINKAGE.....	1
22	PFOZZ	5340-01-440-1445	34712	7C1-05925	.COVER,ACCESS.....	1
23	PAOZZ	5305-00-068-0510	80204	B1821BH038C100N	.SCREW,CAP,HEXAGON H.....	8
24	PAOZZ	5310-01-442-6932	39428	93783A031	.WASHER,SEAL.....	2
25	PAOZZ	5310-00-809-3078	96906	MS27183-11	.WASHER,FLAT.....	2
26	PAOZZ	5310-00-851-2682	96906	MS35691-17	.NUT,PLAIN,HEXAGON.....	2
27	PAOZZ	5310-00-809-5997	96906	MS27183-17	.WASHER,FLAT.....	2
28	PFOZZ	3040-01-440-7132	34712	7B1-06949	.LEVER,REMOTE CONTRO.....	1
29	PAOZZ	5315-00-842-3044	80205	MS24665-283	.PIN,COTTER.....	1
30	PAOZZ	5315-01-317-2696	06970	CP103	.PIN,STRAIGHT,HEADED.....	1
31	XDOZZ		06970	AC218	.CLEVIS.....	1
32	PAOZZ	5306-00-226-4824	80204	B1821BH031C063N	.BOLT,MACHINE.....	1
33	PAOZZ	5305-01-185-2209	80204	B1821BH050C063N	.SCREW,CAP,HEXAGON H.....	1
34	PFOZZ	5305-00-253-5625	80205	MS21318-46	.SCREW,DRIVE.....	2
35	XDOZZ		34712	7B1-07039	.PLATE,IDENTIFICATIO.....	1
36	PAOZZ	5306-01-456-9447	06970	161-010-004	.BOLT,U.....	1
37	PFOZZ	5340-01-440-1443	34712	7B1-06950	.BRACKET,ANGEL.....	1
38	PAOZZ	5305-00-071-2066	80204	B1821BH050C100N	.SCREW,CAP,HEXAGON H.....	2
39	PFOZZ	5340-01-440-8652	34712	7B1-06991	.BRACKET,LIFTING.....	2
40	PAOZZ	5365-01-116-3731	30780	5HP50NSS	.PLUG,MACHINE THREAD.....	3
41	PAOZZ	4030-01-472-9764	19207	12466295	SHACKLE.....	1
42	PAOZZ	5315-00-234-1673	80205	MS24665-688	.PIN,COTTER PART OF P/N 12466295...	1
43	PAOZZ	5310-01-454-5759	2T469	C0122-N	.NUT,PLAIN,HEXAGON PART OF P/N 12466295.....	1
44	XAOZZ		19207	12466295-2	.BOLT,MACHINE PART OF P/N 12466295.	1
45	XAOZZ		19207	12466295-1	.SHACKLE PART OF P/N 12466295.....	1
46	PAOZZ	2540-01-454-0663	2T469	C0120	HOOK,TOW.....	1
47	PAOOO	4010-01-460-7224	19207	12412159	WIRE ROPE ASSEMBLY,.....	1
48	PAOZZ	4030-01-454-2066	75535	1037390	THIMBLE,ROPE USE FOR WIRE ROPE REPAIR ONLY.....	1
49	PAOZZ	4030-00-243-4442	96906	MS16842-9	CLAMP,WIRE ROPE,SAD USE FOR WIRE ROPE REPAIR ONLY.....	4

END OF FIGURE

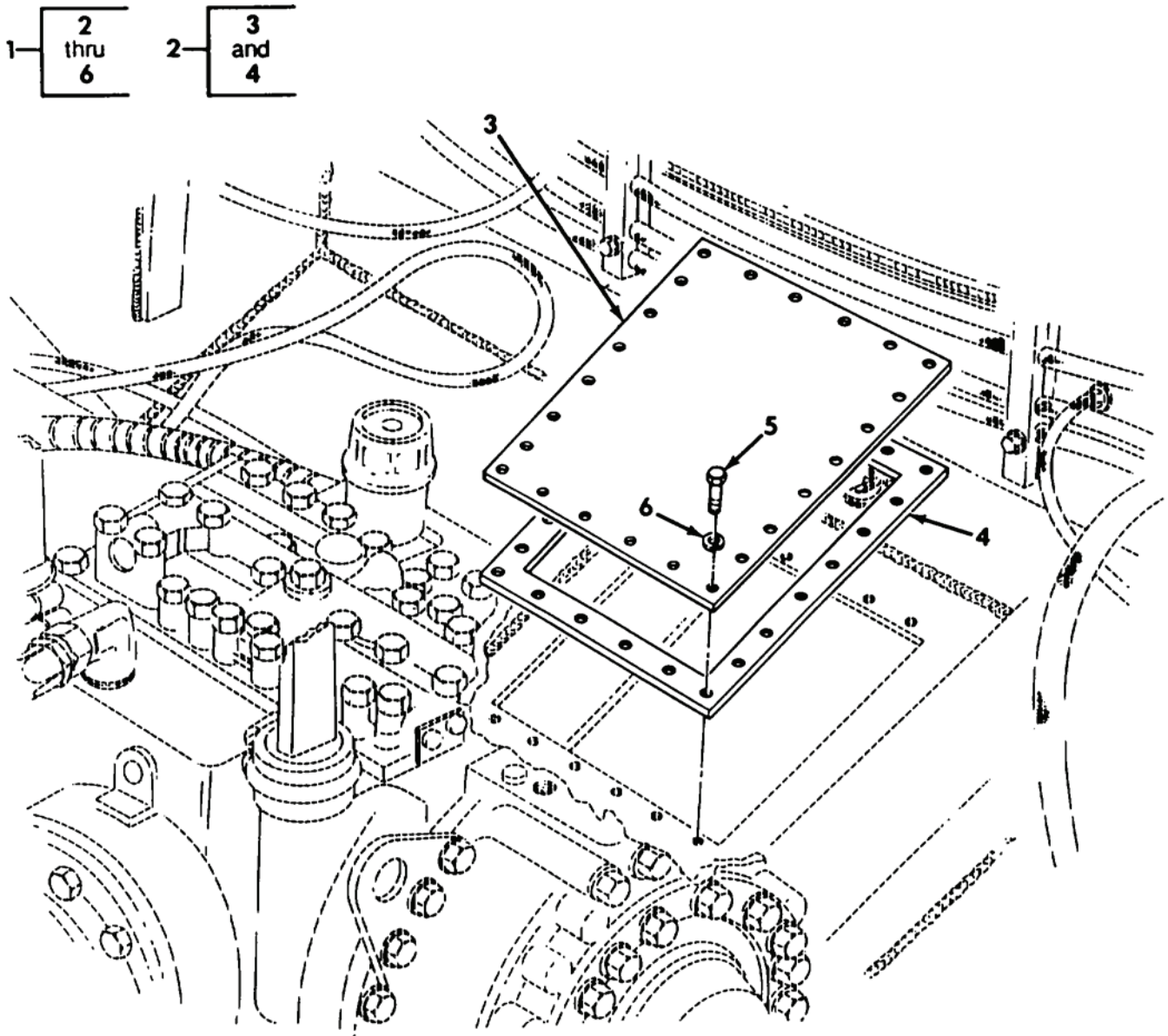

Figure 197. Winch (Removed) Hull Cover

(1) ITEM NO	(2) SMR	(3) NSN	(4) CAGE	(5) PART NUMBER	(6) DESCRIPTION AND USABLE ON CODE (UOC)	(7) QTY
GROUP A6: SPECIAL PURPOSE KITS FIGURE 197 WINCH (REMOVED) HULL COVER						
1	PBOZZ	3950-01-313-7822	19207	5705833	KIT,WINCH COVER.....	1
2	XDOZZ		97403	13211E8638	.COVER,ACCESS PART OF P/N 5705833..	1
3	XAOZZ		19207	12325784	..PLATE PART OF P/N 5705833 AND P/N 13211E8638.....	1
4	PAOZZ	5330-01-234-5237	19207	12325783	..GASKET PART OF P/N 5705833 AND P/N 13211E8638.....	1
5	PAOZZ	5305-00-942-2196	80204	B1821BH038C100D	.SCREW,CAP,HEXAGON H PART OF P/N 5705833.....	12
6	PAOZZ	5310-00-637-9541	81718	H2525M	.WASHER,LOCK PART OF P/N 5705833...	12

END OF FIGURE

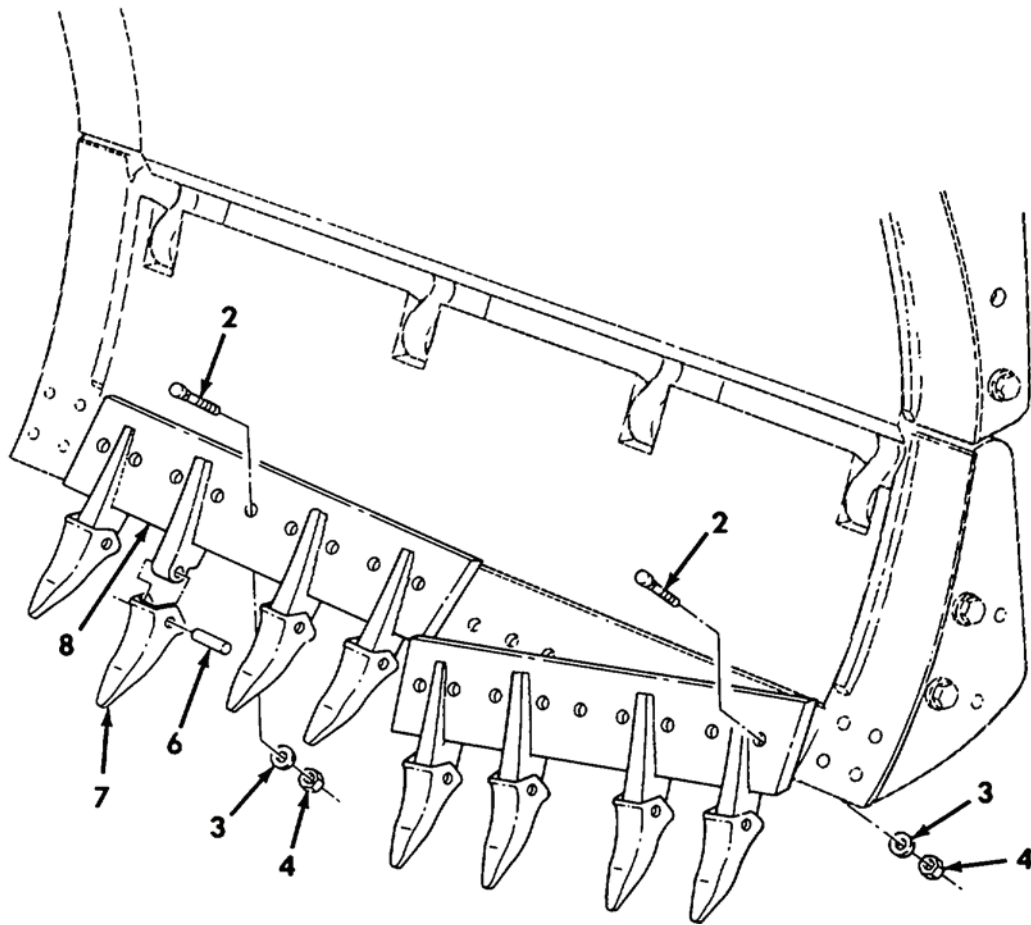
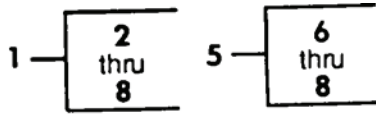

Figure 198. Ripper Blade Assembly

(1) ITEM NO	(2) SMR	(3) NSN	(4) CAGE	(5) PART NUMBER	(6) DESCRIPTION AND USABLE ON CODE (UOC)	(7) QTY
GROUP A6: SPECIAL PURPOSE KITS FIGURE 198 RIPPER BLADE ASSEMBLY						
1	PAOZZ	2590-01-392-6817	19207	57K1870	RIPPER BLADE KIT.....	1
2	PAOZZ	5306-01-201-8790	19207	12335260-3	.BOLT,SQUARE NECK PART OF P/N 57K1870.....	18
3	PAOZZ	5310-01-345-3772	19207	10910174-15	.WASHER,FLAT.....	18
4	PAOZZ	5310-01-123-1421	19204	8712289-14	.NUT,SELF-LOCKING,CO.....	18
5	PAOZZ	2590-01-374-7198	19207	12412093	.BLADE,ANGLEDZER,EA PART OF P/N 57K1870.....	2
6	PAOZZ	5315-01-121-8220	10988	L32090	..PIN PART OF P/N 12412093.....	4
7	PAOZZ	3830-01-374-2516	8T702	252ST	..TOOTH,SURFACE RIPPI PART OF P/N 12412093.....	4
8	XAOZZ		19207	12412093-1	..BLADE PART OF P/N 12412093.....	1

END OF FIGURE

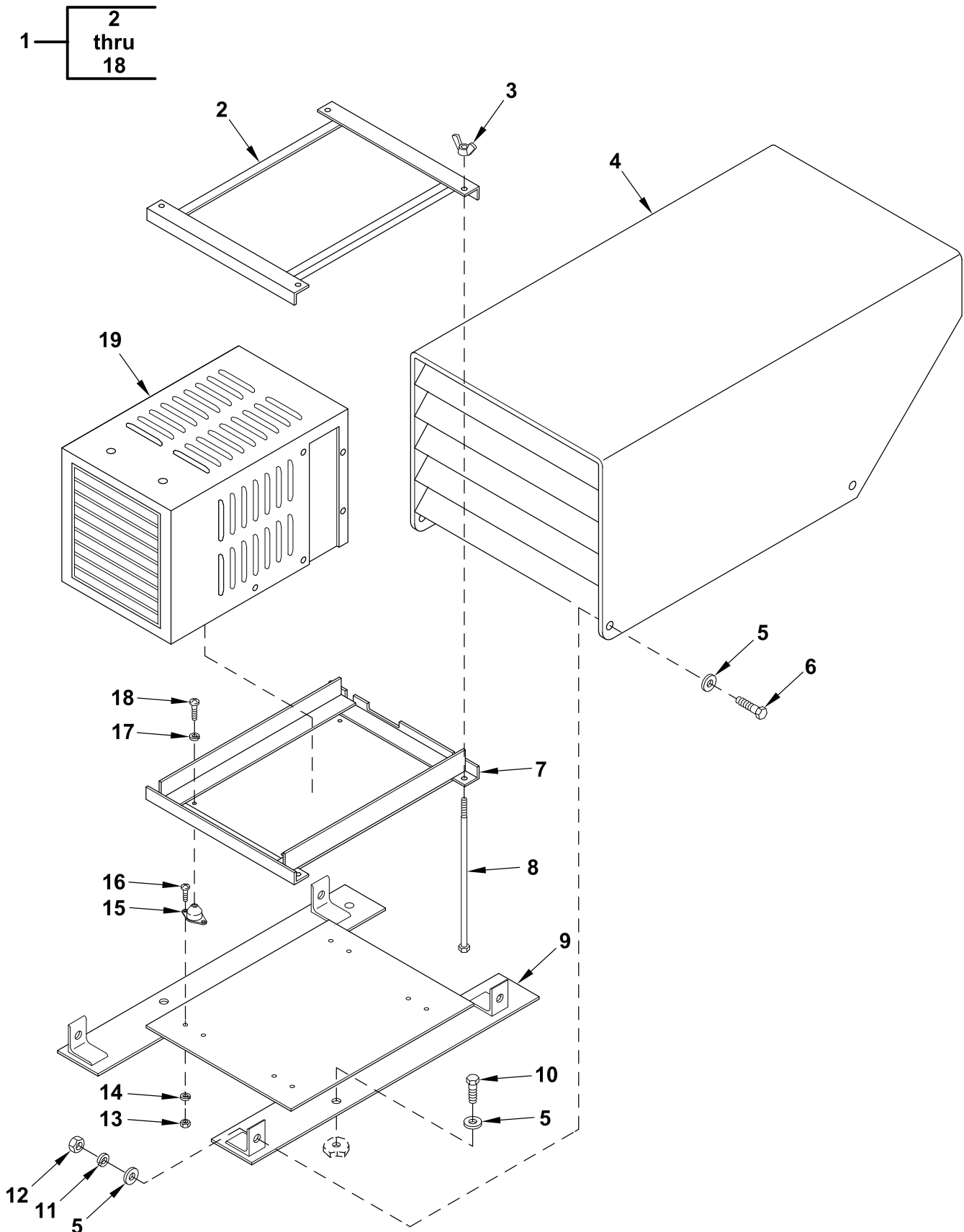

Figure 199. MCU Mount Assembly

ace057r

(1) ITEM NO	(2) SMR	(3) NSN	(4) CAGE	(5) PART NUMBER	(6) DESCRIPTION AND USABLE ON CODE (UOC)	(7) QTY
GROUP A6: SPECIAL PURPOSE KITS FIGURE 199 MCU MOUNT ASSEMBLY						
1	PAOOO	5340-01-519-6404	19207	12475720	BRACKET,MULTIPLE AN MCU MOUNTING ASSEMBLY.....	1
2	PAOZZ	5340-01-519-6406	19207	12475723	.BRACKET,ANGLE MCU ASSEMBLY, TOP MOUNTING.....	1
3	PAOZZ	5310-00-815-1073	26233	S-7926	.NUT,SELF-LOCKING,WI 1/4"-20 UNC 2B R.H.....	4
4	PAOZZ	5340-01-519-7314	19207	12475724	.COVER,ACCESS MCU ASSEMBLY.....	1
5	PAOZZ	5310-01-380-2650	19207	12387279-14	.WASHER,FLAT.....	12
6	PAOZZ	5305-00-725-2317	80204	B1821BH038C150N	.SCREW,CAP,HEXAGON H 3/8"-16 UNC 2A X 1-1/2" R.H.....	4
7	PAOZZ	5340-01-519-6405	19207	12475722	.BRACKET,ANGLE MCU ASSEMBLY, MID LEVEL MOUNTING.....	1
8	PAOZZ	5305-01-519-7334	80204	B1821BH025C700N	.SCREW,CAP,HEXAGON H 1/4"-20 UNC 2A X 7" R.H.....	1
9	PAOZZ	5340-01-519-6407	19207	12475721	.BRACKET,ANGLE MCU ASSEMBLY, LOWER MOUNTING.....	1
10	PAOZZ	5305-00-068-0510	80204	B1821BH038C100N	.SCREW,CAP,HEXAGON H.....	4
11	PAOZZ	5310-01-378-7789	19207	12387272-46	.WASHER,LOCK 3/8 INCH.....	4
12	PAOZZ	5310-01-378-8180	19207	12387305-9	.NUT,PLAIN,HEXAGON 3/8"-16 UNC 2B R.H.....	4
13	PAOZZ	5310-01-378-7694	19207	12387277-262	.NUT,PLAIN,HEXAGON 1/8"-32 UNC 2B R.H.....	8
14	PAOZZ	5310-01-376-3509	19207	12387272-41	.WASHER,LOCK 1/8".....	8
15	PAOZZ	5340-01-519-7354	81860	ME100-4-T	.MOUNT,RESILIENT,GEN ISOLATION.....	4
16	PAOZZ	5305-01-379-8431	19207	12387301-230	.SCREW,MACHINE PAN HEAD. 1/8"-32 UNC 2A X 1/2" R.H.....	8
17	PAOZZ	5310-01-376-3508	19207	12387272-42	.WASHER,LOCK 11/64 INCH.....	4
18	PAOZZ	5305-01-375-7356	19207	12387301-246	.SCREW,MACHINE PAN HEAD. 11/64"-32 UNC 2A X 5/8" R.H.....	4
19	PAOZD	1680-01-508-6626	04577	B43020-1	MICRO COOLING UNIT.....	1

END OF FIGURE

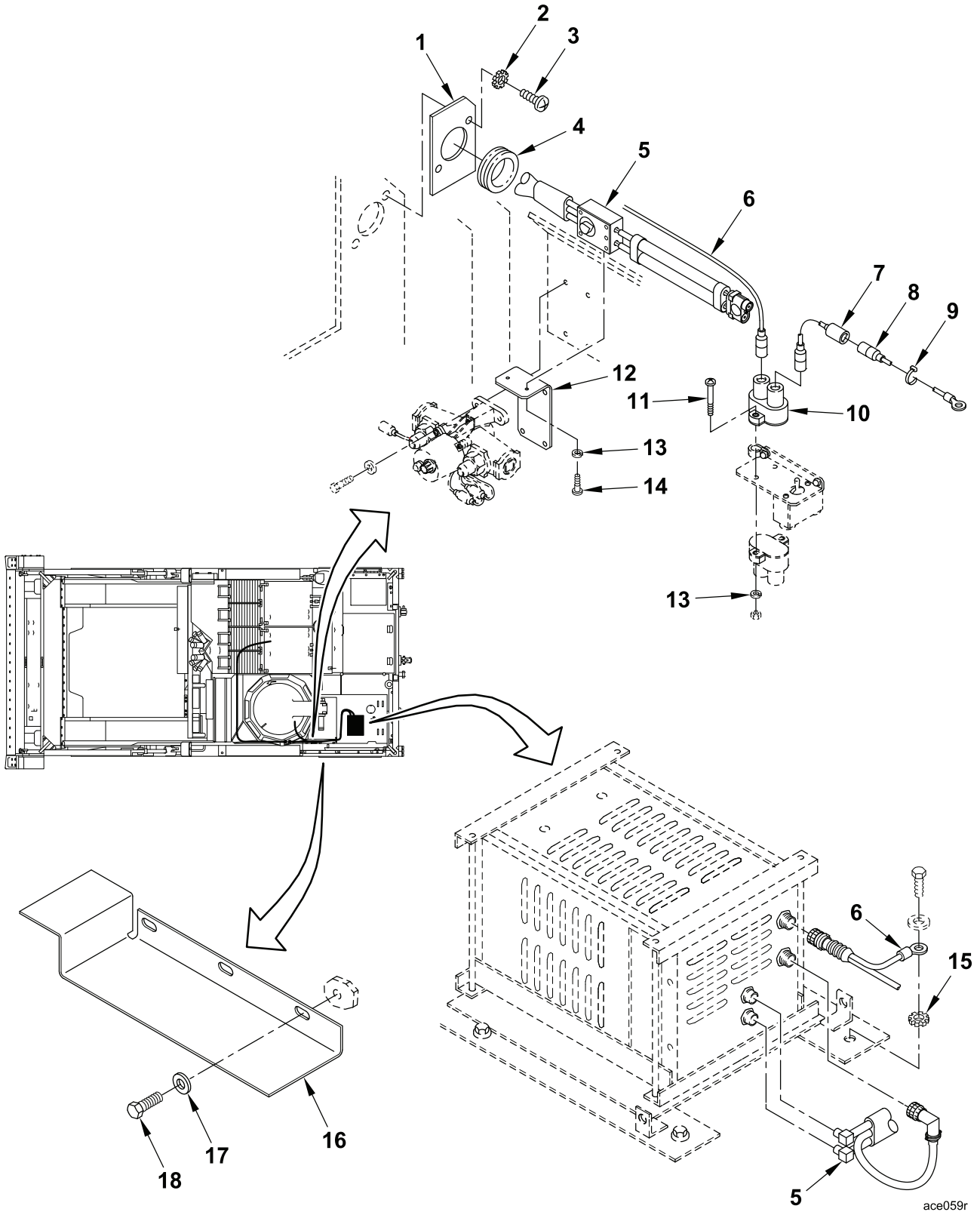

Figure 200. MCU Mounting Kit Harnesses and Brackets

(1) ITEM NO	(2) SMR	(3) NSN	(4) CAGE	(5) PART NUMBER	(6) DESCRIPTION AND USABLE ON CODE (UOC)	(7) QTY
GROUP A6: SPECIAL PURPOSE KITS FIGURE 200 MCU MOUNTING KIT HARNESSES AND BRACKETS						
1	PAOZZ	5340-01-519-6809	19207	12475741	PLATE,MOUNTING COOLANT UMBILICAL...	1
2	PAOZZ	5310-00-209-0786	96906	MS35335-33	WASHER,LOCK 1/4".....	2
3	PAOZZ	5305-00-988-1725	80205	NASM35206-281	SCREW,MACHINE PAN HEAD. 1/4"-20 UNC 2A X 3/4" R.H.....	2
4	PAOZZ	5325-00-174-9328	96906	MS35489-114	GROMMET,NONMETALLIC COOLANT UMBILICAL BRACKET.....	1
5	PAOZZ	4720-01-522-2513	1K9E4	LSF00664-001	UMBILICAL HOSE ASSE BCA HARNESS....	1
6	PAOZZ	6150-01-519-7424	19207	12491610	WIRING HARNESS MCU.....	1
7	PAOZZ	6150-01-519-7587	19207	12491611-2	LEAD,ELECTRICAL MCU POWER.....	1
8	PAOZZ	6150-01-519-7461	19207	12491611-1	LEAD,ELECTRICAL.....	1
9	PAOZZ	5975-00-899-4606	96906	MS3367-2-0	STRAP,TIEDOWN,ELECT 13" X 1/16"-3/16" BLACK W/PLAIN END.....	10
10	PAOZZ	5925-01-430-2318	58536	AA55571/01-001	CIRCUIT BREAKER 15 AMP 28 VOLT DC..	1
11	PAOZZ	5305-00-984-6198	80205	MS35206-250	SCREW,MACHINE PAN HEAD. 3/16"-32 UNC 2A X 1-1/4" R.H.....	2
12	PAOZZ	5340-01-519-6810	19207	12475751	BRACKET,ANGLE UMBILICAL BCA CONTROL MOUNTING.....	1
13	PAOZZ	5310-00-045-3299	80205	MS35338-42	WASHER,LOCK 3/16 INCH.....	4
14	PAOZZ	5305-00-984-6193	80205	MS35206-245	SCREW,MACHINE PAN HEAD. 3/16"-32 UNC 2A X 1/2" R.H.....	2
15	PAOZZ	5310-00-627-6128	96906	MS35335-35	WASHER,LOCK.....	1
16	PAOZZ	5340-01-519-6805	19207	12475737	BRACKET,ANGLE UMBILICAL COVER.....	1
17	PAOZZ	5310-00-809-5998	96906	MS27183-18	WASHER,FLAT 1/2".....	3
18	PAOZZ	5306-01-194-4974	80204	B1821BH050C125L	BOLT,MACHINE 1/2"-13 UNC 2A X 1-1/4" R.H.....	3

END OF FIGURE

Repair Parts Kits (Not Illustrated)

(1) ITEM NO	(2) SMR	(3) NSN	(4) CAGE	(5) PART NUMBER	(6) DESCRIPTION AND USABLE ON CODE (UOC)	(7) QTY
GROUP BB2: REPAIR PARTS KITS FIGURE REPAIR PARTS KITS (NOT ILLUSTRATED)						
1	PADZZ	5330-01-176-9442	05842	KP4033-9012	PARTS KIT,SEAL REPL..... SEAL (1) 96-5 SEAL (1) 96-6 KEY, MACHINE (1) 96-14 PACKING, PREFORMED (10) 96-23 PACKING, PREFORMED (10) 96-28 WASHER, BACK-UP (1) 96-32 PACKING, PREFORMED (1) 96-33 WASHER, BACK-UP (3) 96-35 PACKING, PREFORMED (2) 96-36 PACKING, PREFORMED (1) 96-37 PACKING, PREFORMED (1) 96-40 PACKING, PREFORMED (4) 96-44 PACKING, PREFORMED (1) 96-46	1
2	PAOZZ	2910-00-152-2033	53964	SA910070	FILTER ELEMENT, FLUI SEPARATOR..... O-RING (1) 47-7 GASKET (1) 47-8 FILTER ELEMENT, FLUI (1) 47-9	1
3	PAHZA	2530-01-494-9701	81616	0860166100	PARTS KIT, HYDRAULIC..... END CAP, FLUID (1) 186-5 RING, END CAP BACK U (2) 186-6 O-RING, END CAP (2) 186-7 PISTON, CYLINDER (1) 186-8 WEAR RING, PISTON (2) 186-9 SEAL, PISTON (5) 186-10 VALVE, PNEUMATIC TAN (1) 186-11 END CAP, GAS (1) 186-14 CYLINDER, HOUSING (1) 186-15	1
4	PADZZ	3020-01-181-6468	97403	13215E6617	GEAR SET, BEVEL, MATC..... GEAR, BEVELED (1) 158-11 PINION ASSY (1) 158-27	1
5	PAOZZ	5330-01-347-9757	77873	3-70742	PARTS KIT, SEAL REPL..... WASHER, SPLIT (2) WASHER (2) 149-5 SEAL (1) 149-6 STUFFING CAP (1) 149-7	1
6	PAFZZ	5330-01-183-6826	19207	12335044-2	PARTS KIT, SEAL REPL..... PACKING, PREFORMED (1) 192-2 RING, BACK UP (1) 192-3 RING, BUFFER (1) 192-5 RING, WEAR (2) 192-6 PARTS KIT, SEAL REPL (1) 192-7 WIPER (1) 192-8 O-RING (1) 192-9 RING, WEAR (2) 192-15 SEAL (1) 192-16 PACKING, PREFORMED (1) 192-17	1
7	PAHZZ	5330-01-183-6902	19207	57K1144	PARTS KIT, SEAL REPL..... PACKING, PREFORMED (1) 54-2 RETAINER, PACKING (1) 54-3 RING, BUFFER (1) 54-5 RING, WEAR (2) 54-6 SEAL, ROD (1) 54-7 WIPER (1) 54-8 O-RING (1) 54-9 RING, WEAR (2) 54-12 SEAL (1) 54-13 PACKING PREFORMED (1) 54-14	1

(1) ITEM NO	(2) SMR	(3) NSN	(4) CAGE	(5) PART NUMBER	(6) DESCRIPTION AND USABLE ON CODE (UOC)	(7) QTY
GROUP BB2: REPAIR PARTS KITS FIGURE REPAIR PARTS KITS (NOT ILLUSTRATED)						
8	PAHZZ	5330-01-182-7641	19207	57K1145	PARTS KIT, SEAL REPL..... PACKING, PREFORMED (1) 55-2 RETAINER, PACKING (1) 55-3 RING, SEAL (1) 55-5 RING, WEAR (4) 55-6 SEAL, ROD (1) 55-7 WIPER, ROD (1) 55-8 O-RING (1) 55-9 RING, WEAR (4) 55-14 SEAL (1) 55-15 PACKING PREFORMED (1) 55-16	1
9	PAFZZ	4820-01-478-4183	19207	57K1753	PARTS KIT, LINEAR DI..... WIPER, SPOOL (12) 100-2 O-RING (12) 100-3	1
10	PAOZZ	5330-01-522-4085	19207	57K3401	PARTS KIT, SEAL REPL MAIN ACCUMULATOR CHARGING GAGE AND MANIFOLD ASSEMBLY..... WASHER, LOCK (4) 91-3 O-RING (2) 91-6 RETAINER, PACKING (2) 91-7 WASHER, FLAT (1) 91-9 O-RING (1) 91-10 O-RING (1) 91-18	1
11	PAHZZ	5330-01-372-3052	19207	57K1146	PARTS KIT, SEAL REPL..... O-RING (1) 194-1 RETAINER, PACKING (1) 194-2 SEAL, ROD (1) 194-4 WIPER, ROD (1) 194-5 O-RING (1) 194-6 RING, WEAR (1) 194-10 SEAL, PISTON (1) 194-11 O-RING (1) 194-12	1
12	PAOZZ	2530-01-118-2872	19207	5705135	PARTS KIT, HYDRAULIC KIT PROVIDES REPLACEMENT PARTS FOR 2 FILTERS..... O-RING (2) 92-3 RETAINER, PACKING (2) 92-4 O-RING (3) 92-5 RETAINER, PACKING (2) 92-6 ELEMENT (2) 92-7 ELEMENT (3) 93-4 O-RING (3) 93-6	1
13	PAOZZ	2530-01-183-2643	19207	5705404	TRACK SHOE SET, VEHI..... PAD, TRACK SHOE (1) 171-3 WASHER, FLAT (1) 171-4 NUT, SELF-LOCKING, CO (3) 171-5	1
14	PAFZZ	2530-01-179-4388	19207	5705406	PARTS KIT, HYDRAULIC..... END SEAL, BODY (2) 90-8 RING, PISTON (2) 90-10 RING, PACKING (2) 90-11 PACKING, PREFORMED (1) 90-12	1
15	PAOZZ	4330-01-182-9042	19207	5705413	PARTS KIT, FLUID PRE ENGINE OIL FILTER..... PACKING, PREFORMED (1) 118-5 FILTER ELEMENT, FLUI (1) 118-6	1
16	PAOZZ	4330-01-182-9043	19207	5705422	PARTS KIT, FLUID PRE TRANSMISSION FLUID..... GASKET (1) 148-11 ELEMENT (1) 148-12 WASHER, FLAT (1) 148-19	1

(1) ITEM NO	(2) SMR	(3) NSN	(4) CAGE	(5) PART NUMBER	(6) DESCRIPTION AND USABLE ON CODE (UOC)	(7) QTY
GROUP BB2: REPAIR PARTS KITS						
FIGURE REPAIR PARTS KITS						
(NOT ILLUSTRATED)						
17	PAFZZ	2520-01-188-7534	19207	5705423	PARTS KIT, HYDRAULIC	1
					SEAL, RUBBER SPECIAL (2) 129-7	
					SEAL (2) 129-8	
					PLATE (2) 129-9	
					O-RING (1) 129-12	
					SEAL, PLAIN (1) 129-15	
					RETAINER, PACKING (1) 129-17	
18	PAOZZ	5330-01-183-2645	19207	5705558	PARTS KIT, SEAL REPL ROADWHEEL ARM . . .	1
					PACKING, PREFORMED (1) 189-1	
					RING, BACKUP (1) 189-2	
					O-RING (1) 189-3	
					BOLT, SELF-LOCKING (6) 189-6	
19	PADZZ	2590-01-183-2644	19207	5705559	PARTS KIT, LINEAR AC	1
					O-RING (4) 183-2	
					O-RING (4) 183-3	
					O-RING (1) 183-6	
					RETAINER, PACKING (1) 183-7	
					GASKET (2) 183-8	
					O-RING (2) 183-9	
					O-RING (2) 184-1	
					O-RING (2) 184-5	
					RING, BACKUP (2) 184-8	
					PACKING, PREFORMED (2) 184-9	
					SPRING, WAVE (2) 184-10	
					RING, HUB SEAL (2) 184-11	
					SEAL, HUB (2) 184-12	
					SHIM (V) 184-13	
					SHIM (V) 184-14	
					PIN, STRAIGHT, HEADLE (2) 184-18	
					O-RING (1) 184-20	
					RING, PISTON (2) 184-27	
					O-RING (6) 184-30	
					SEAL VANE (6) 184-31	
					O-RING (1) 185-2	
					PACKING, PREFORMED (1) 185-6	
					RETAINER, PACKING (1) 185-7	
					O-RING (3) 185-8	
					VALVE, RELIEF, PRESSU (1) 185-10	
					O-RING (2) 185-11	
					RETAINER, PACKING (2) 185-12	
					PACKING, PREFORMED (1) 185-13	
					RETAINER, PACKING (3) 185-18	
					O-RING (3) 185-19	
					O-RING (1) 185-20	
					RETAINER, PACKING (1) 185-21	
					PACKING, PREFORMED (9) 185-23	
					O-RING (1) 185-26	
					RETAINER, PACKING (1) 185-28	
					O-RING (1) 185-29	
					O-RING (1) 185-34	
					O-RING (1) 185-36	
					O-RING (1) 185-38	
20	PADZZ	2530-01-183-2646	19207	5705560	PARTS KIT, HYDRAULIC	1
					O-RING (2) 187-7	
					O-RING (2) 187-9	
					RING, BACKUP (2) 188-7	
					PACKING, PREFORMED (2) 188-8	
					SPRING, WAVE (2) 188-9	
					RING, HUB SEAL (2) 188-10	
					SEAL, HUB (2) 188-11	
					SHIM (V) 188-12	
					SHIM (V) 188-13	
					RING, PISTON (2) 188-14	
					O-RING (6) 188-17	
					SEAL VANE (6) 188-18	
					O-RING (1) 188-24	

END OF FIGURE

Bulk Materials List (Not Illustrated)

(1) ITEM NO	(2) SMR	(3) NSN	(4) CAGE	(5) PART NUMBER	(6) DESCRIPTION AND USABLE ON CODE (UOC)	(7) QTY
GROUP A7: BULK ITEMS						
FIGURE BULK MATERIALS LIST						
(NOT ILLUSTRATED)						
1	PAOZZ	4020-01-058-3483	19207	11677925	ROPE,FIBROUS POLUROPYLENE, TYPE 1, 5/8 INCH X 48 INCHES.....	V
2	PAOZZ	5330-01-184-4881	97403	13204E2894	SEAL, NONMETALLIC SP EXTRUSION.....	V
3	PAFZZ	8315-00-106-5974	81337	5-4-1695-4	FASTENER TAPE, PILE NYLON, PILE, GREEN 106, TYPE II, CLASS I, 1.00 INCH WIDE, LENGTH A/R.....	V
4	PAOZZ	8315-00-106-5973	81337	6-1-5876	FASTENER TAPE, HOOK NYLON, GREEN 106, 1.00 AND 1.50 INCHES WIDE, TYPE IA, CLASS I, LENGTH A/R.....	V
5	PFOZZ	4010-00-129-3221	18876	819906	CHAIN, WELDLESS TYPE 2, CLASS 2, SIZE .072.....	V
6	PAFZZ	9390-00-146-9334	19207	8724762	NONMETALLIC ROD LAMINATED, THERMOSETTING ROD, SPEC L-P-509, .125 DIA, LENGTH AS REQUIRED.....	V
7	PAFZZ	9390-00-180-7289	19207	8724763	NONMETALLIC ROD LAMINATED, THERMOSETTING ROD, SPEC L-P-509, .156 DIA LENGTH AS REQUIRED.....	V
8	PAFZZ	9390-00-414-7139	19207	8724764	NONMETALLIC ROD LAMINATED, THERMOSETTING ROD, SPEC L-P-509, .232 DIA LENGTH AS REQUIRED.....	V
9	PAOZZ	9505-00-293-4208	00624	900010-32C	WIRE, NONELECTRICAL CORROSION RESISTANT STEEL, .032 DIA.....	V
10	PAOZZ	4720-01-122-9847	58536	A-A-52426	HOSE, NONMETALLIC TYPE 1, 1.17 IN ID., LENGTH AR.....	V
11	PAOZZ	4720-01-122-9847	58536	A-A-52426-IN BULK	HOSE, NONMETALLIC STRAIGHT, SILICONE, POLYESTER REINFORCED, TYPE 1, 2.25 IN ID, LENGTH A/R.....	V
12	PAOZZ	4720-01-088-1085	58536	A52426-1S BULK	HOSE, NONMETALLIC SILICONE, POLYESTER REINFORCED, 2.75 ID.....	V
13	PFOZZ	5640-01-025-8061	81361	E5-19-5000-307	INSULATION SLEEVING PLASTIC, OPAQUE, CELLULAR, 0.500 IN, S FORM, 48 IN MIN LG, 36 IN MIN W.....	V
14	PAOZZ	4720-01-113-5965	01276	FC352-08	HOSE, NONMETALLIC TYPE 1, 1/2 IN ID., RANDOM LENGTH.....	V
15	PAOZZ	6145-00-161-1609	81349	M13486/1-3	WIRE, ELECTRICAL STRANDED, LOW TENSION, HEAVY DUTY, SINGLE CONDUCTOR, UNSHIELDED, CONDUCTOR SIZE 16, INSULATED, .135 DIA.....	V
16	PAOZZ	6145-00-152-6499	81349	M13486/1-5	WIRE, ELECTRICAL STRANDED, LOW TENSION, HEAVY DUTY, SINGLE CONDUCTOR, UNSHIELDED, CONDUCTOR SIZE 14, INSULATED, .160 DIA.....	V
17	PAOZZ	6145-00-705-6678	81349	M13486/1-7	WIRE, ELECTRICAL STRANDED, LOW TENSION, HEAVY DUTY, SINGLE CONDUCTOR, UNSHIELDED, CONDUCTOR SIZE 12, INSULATED, .235 DIA.....	V
18	PAOZZ	6145-00-538-8222	81349	M13486/1-9	WIRE, ELECTRICAL STRANDED, LOW TENSION, HEAVY DUTY, SINGLE CONDUCTOR, UNSHIELDED, CONDUCTOR SIZE 8, INSULATED, .360 DIA.....	V
19	PAOZZ	6145-00-705-6684	81349	M13486/10-1	CABLE, SPECIAL PURPO STRANDED, LOW TENSION, HEAVY DUTY, MULTIPLE CONDUCTORS, UNSHIELDED, CONDUCTOR SIZE 14, INSULATED, .137 DIA.....	V
20	PAOZZ	6145-00-567-3255	81349	M13486/2-2	CABLE, SPECIAL PURPO STRANDED, LOW TENSION, HEAVY DUTY, SINGLE CONDUCTOR, SHIELDED, CONDUCTOR SIZE 16, INSULATED, .170 DIA.....	V
21	PAFZZ	6145-01-043-0757	81349	M22759/18-16-9	WIRE, ELECTRICAL FLUOROPOLYMER INSULATED, EXTRUDED ETHYLENE TETRAFLUROETHYLENE COPOLYMER, LIGHT WEIGHT, TIN COATED COPPER CONDUCTOR,	V

(1) ITEM NO	(2) SMR	(3) NSN	(4) CAGE	(5) PART NUMBER	(6) DESCRIPTION AND USABLE ON CODE (UOC)	(7) QTY
22	PAFZZ	6145-01-013-1525	81349	M22759/18-20-9	600 VOLT, 150 DEG CENTIGRADE, SIZE 16, .070 DIA..... WIRE,ELECTRICAL FLUOROPOLYMER INSULATED, EXTRUDED ETHYLENE TETRAFLUOROETHYLENE COPOLYMER, LIGHT WEIGHT, TIN COATED COPPER CONDUCTOR, 600 VOLT, 150 DEG CENTIGRADE, SIZE 20, .051 DIA.....	V
23	PCOZZ	5970-01-085-3431	81343	M23053/1-201-0	INSULATION SLEEVING ELECTRICAL, HEAT SHRINKABLE, POLYCHLOROPRENE, FLEXIBLE, CLASS 1, .250 ID AS SUPPLIED, BLACK.....	V
24	PCOZZ	5970-01-088-0413	81343	M23053/1-202-0	INSULATION SLEEVING ELECTRICAL, HEAT SHRINKABLE, POLYCHLOROPRENE, FLEXIBLE, CLASS 1, .375 ID AS SUPPLIED, BLACK.....	V
25	PCOZZ	5970-01-085-0142	81343	M23053/1-203-0	INSULATION SLEEVING ELECTRICAL, HEAT SHRINKABLE, POLYCHLOROPRENE, FLEXIBLE, CLASS 2, .500 ID AS SUPPLIED, BLACK.....	V
26	PCOZZ	5970-01-134-7023	81343	M23053/4-102-0	INSULATION SLEEVING ELECTRICAL, HEAT SHRINKABLE, POLYOLEFIN, SEMIRIGID, CLASS 1, .187 ID, AS SUPPLIED, BLACK.....	V
27	PCFZZ	5970-00-819-9569	81343	M23053/5-103-9	INSULATION SLEEVING ELECTRICAL, HEAT SHRINKABLE, POLYOLEFIN, FLEXIBLE, CROSSLINKED, CLASS 1, .093 ID AS SUPPLIED, WHITE.....	V
28	PCOZZ	5970-00-812-2967	81343	M23053/5-108-0	INSULATION SLEEVING ELECTRICAL, HEAT SHRINKABLE, POLYOLEFIN, FLEXIBLE, CROSSLINKED, CLASS 1, .500 ID AS SUPPLIED, BLACK.....	V
29	PAHZZ	9505-00-555-8648	80205	MS20995C47	WIRE,NONELECTRICAL CORROSION RESISTANT STEEL, .047 DIA.....	V
30	PAFZZ	5340-01-224-6926	96906	MS35830-14DF	HINGE,BUTT ISSUE LENGTH 84 INCHES LONG.....	V
31	PFOZZ	4010-00-009-5816	80205	NAS1455-2-14C	CHAIN,WELDLESS TYPE 2, CLASS 6, TRADE 1, SIZE .028.....	V
32	PAOZZ	4720-00-156-9932	81348	WW-H-1053	HOSE,METALLIC 1.5 INCH I.D.....	V

END OF FIGURE

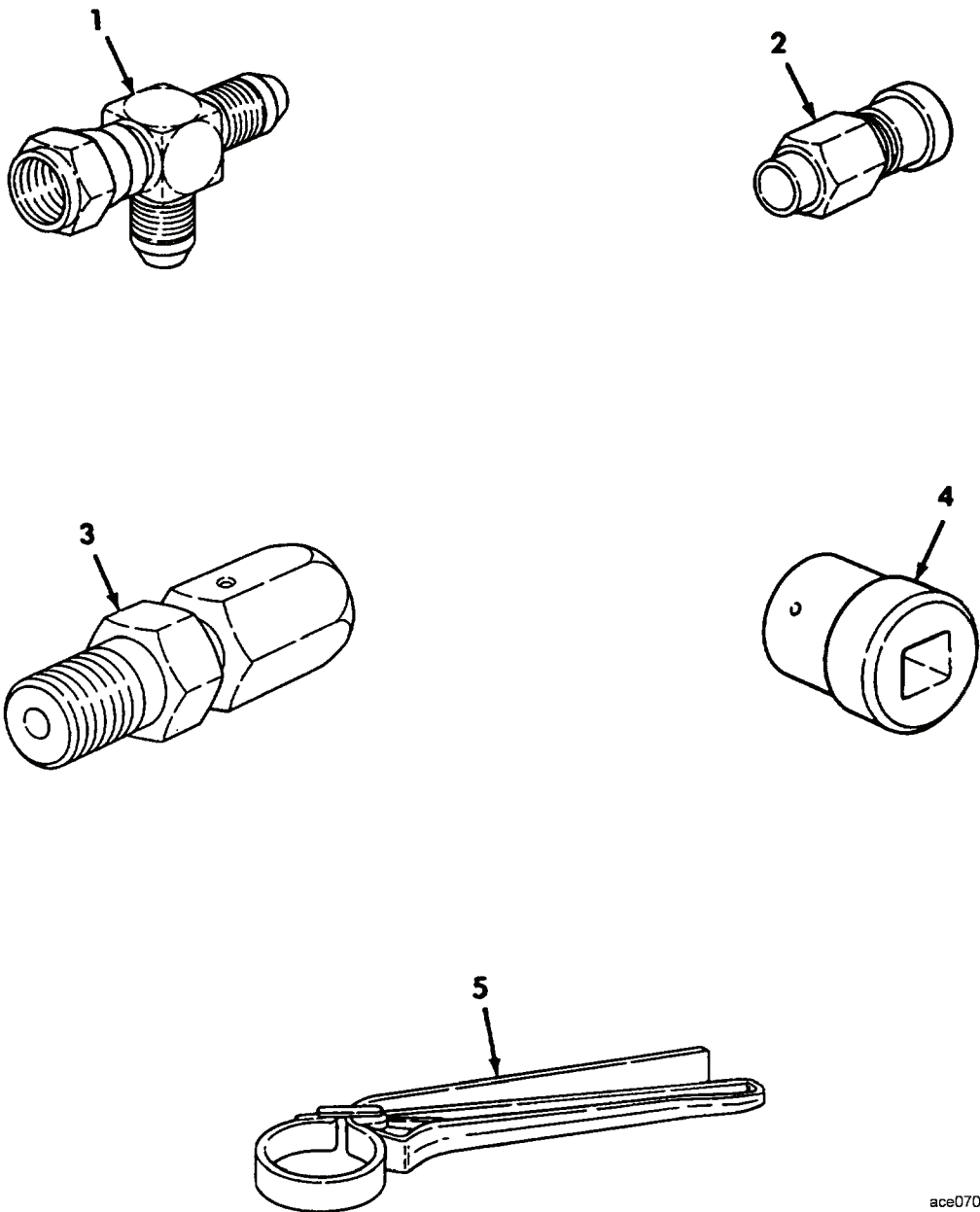

ace070r

Figure 201. Special Tools

(1) ITEM NO	(2) SMR	(3) NSN	(4) CAGE	(5) PART NUMBER	(6) DESCRIPTION AND USABLE ON CODE (UOC)	(7) QTY
					GROUP AY: SUPPORT EQUIPMENT AND SPECIAL TOOLS	
					FIGURE 201 SPECIAL TOOLS	
1	PEOZZ	4730-01-104-7503	96906	MS51523A12	TEE,TUBE BOI: 1 PER LETTERED CO....	1
2	PEOZZ	4730-00-675-9216	30780	12-8TRBTX-S	REDUCER,TUBE BOI: 1 PER LETTERED CO	1
3	PEOZA	4730-00-623-3887	30780	4 F6X-S	ADAPTER,STRAIGHT,PI BOI: 1 PER LETTERED CO.....	1
4	PEOZZ	5120-01-086-1602	19207	12282495	WRENCH,SPANNER BOI: 1 PER LETTERED CO.....	1
5	PEOZZ	5120-01-334-9858	55719	YA826A	WRENCH,STRAP BOI: 1 PER LETTERED CO	1

END OF FIGURE

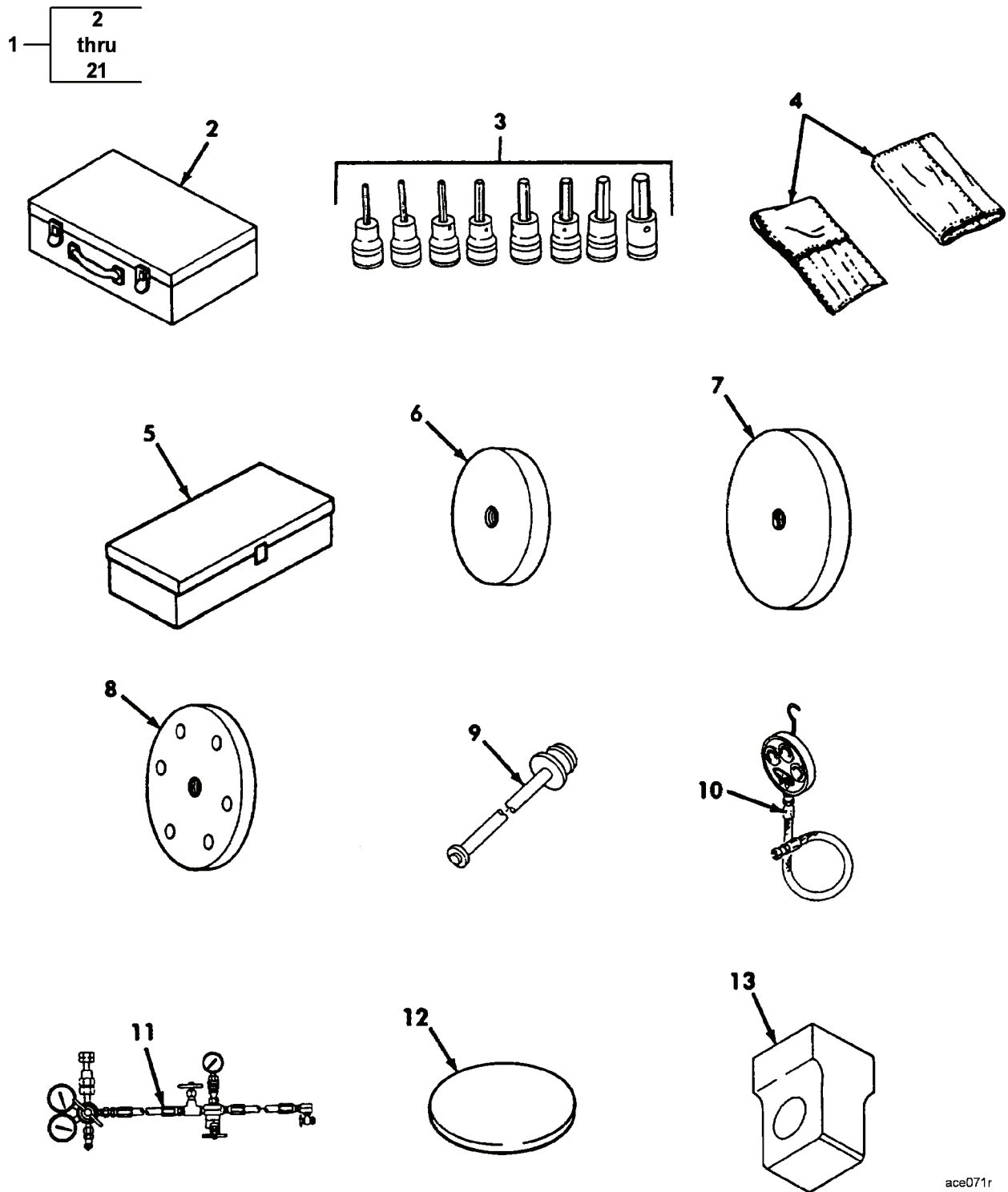

ace071r

Figure 202. Special Tools, Unit Level (Sheet 1 of 2)

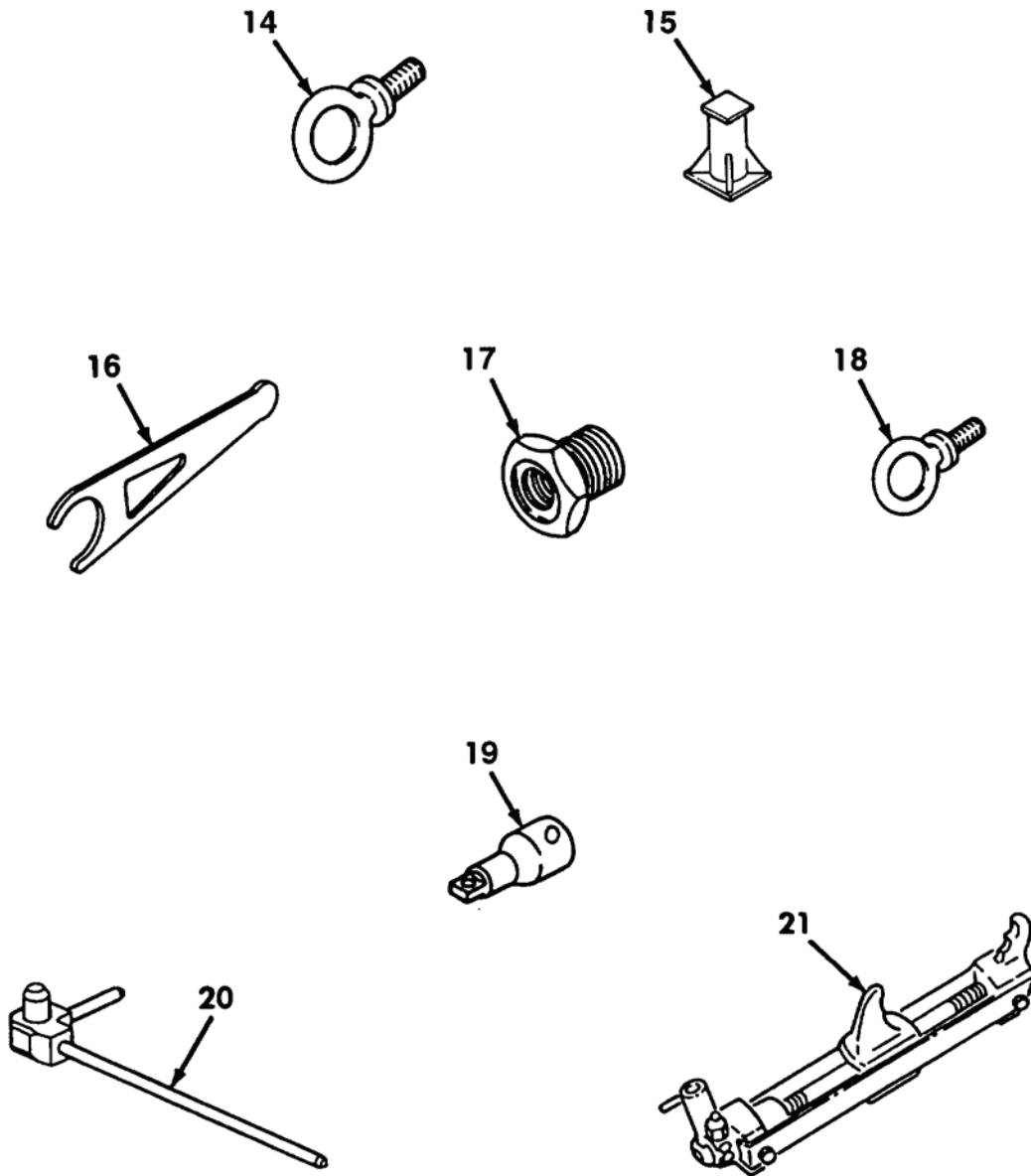
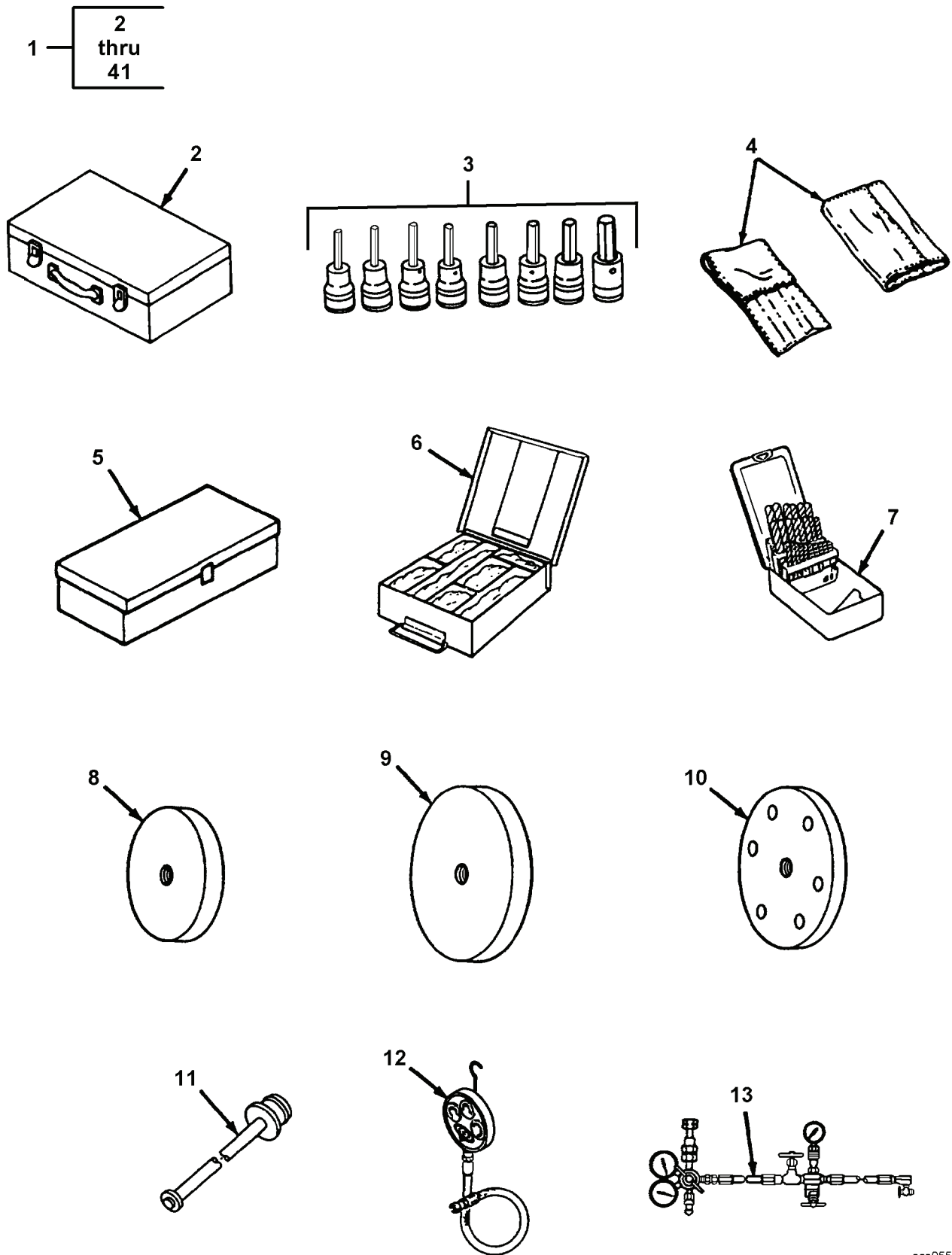

Figure 202. Special Tools, Unit Level (Sheet 2 of 2)

(1) ITEM NO	(2) SMR	(3) NSN	(4) CAGE	(5) PART NUMBER	(6) DESCRIPTION AND USABLE ON CODE (UOC)	(7) QTY
					GROUP AY: SUPPORT EQUIPMENT AND SPECIAL TOOLS	
					FIGURE 202 SPECIAL TOOLS, UNIT LEVEL	
1	ADOOO		19207	5705427	SPECIAL TOOL KIT,OR ORG LEVEL MAINT	1
2	ADOOO		19207	5705562	.PARTS KIT,HYDRAULIC QTY: 1 PER	1
					SET, SEE FIGURE 206 FOR COMPONENTS..	
3	PEOZZ	5120-01-195-0640	55719	208FAY	.SCREWDRIVER ATTACHM QTY: 1 PER	1
					SET, SEE FIGURE 207 FOR COMPONENTS..	
4	PEOZZ	5120-01-301-5783	19207	5705565	.WRENCH SET,OPEN END QTY: 1 PER	1
					SET, SEE FIGURE 208 FOR COMPONENTS..	
5	PEOZZ	5120-01-302-4387	19207	5705566	.CROWFOOT ATTACHMENT QTY: 1 PER	1
					SET, SEE FIGURE 209 FOR COMPONENTS..	
6	PEOZZ	5120-01-222-7938	19207	12355511-4	.INSERTER,BEARING AN QTY: 1 PER SET	1
7	PEOZZ	5120-01-222-7939	19207	12355511-5	.REPLACER QTY: 1 PER SET.....	1
8	PEOZZ	5120-01-227-7044	19207	12355437	.INSERTER,SEAL QTY: 1 PER SET.....	1
9	PEOZZ	5340-01-222-7934	19207	12355501	.PLUG,PROTECTIVE,DUS HYDRAULIC TANK	2
					QTY: 2 PER SET.....	
10	PEOZZ	4940-00-595-5720	08832	GS5	.TESTER,HYDRAULIC HO QTY: 1 PER SET	1
11	PEOZO	4940-01-046-7109	19200	12252157	.CHARGING KIT,PRESSU QTY: 1 PER SET	1
12	PEOZZ	5365-01-230-0200	19207	12355436	.PAD,REMOVER ROADWHE QTY: 1 PER SET	1
13	PEOZZ	5120-01-227-8480	19207	12355451	.SOCKET,SOCKET WRENC QTY: 1 PER SET	1
14	PAOZZ	5306-00-050-0347	96906	MS51937-5	.BOLT,EYE QTY: 2 PER SET.....	2
15	PEOZZ	2590-01-228-5802	19207	12355345	.STAND,VEHICLE SUPPO QTY: 4 PER SET	4
16	PEOZZ	2590-01-224-9241	19207	12355582	.JACK,ROADWHEEL QTY: 2 PER SET.....	2
17	PAOZZ	4730-00-873-0110	79470	C3109X6X2	.REDUCER,PIPE QTY: 1 PER SET.....	1
18	PAOZZ	5306-00-017-6143	96906	MS51937-7	.BOLT,EYE QTY: 2 PER SET.....	2
19	PEOZZ	5120-00-240-8702	39428	5523A54	.ADAPTER,SOCKET WREN QTY: 2 PER SET	2
20	PEOZZ	2530-01-075-8292	80064	2590157-1	.DRIFT PIN,TRACK QTY: 1 PER SET....	1
21	PEOZZ	5120-00-605-3926	19207	8741739	.FIXTURE,TRACK CONNE QTY: 2 PER SET	2

END OF FIGURE



ace055r

Figure 203. Special Tools, Direct Support Level (Sheet 1 of 4)

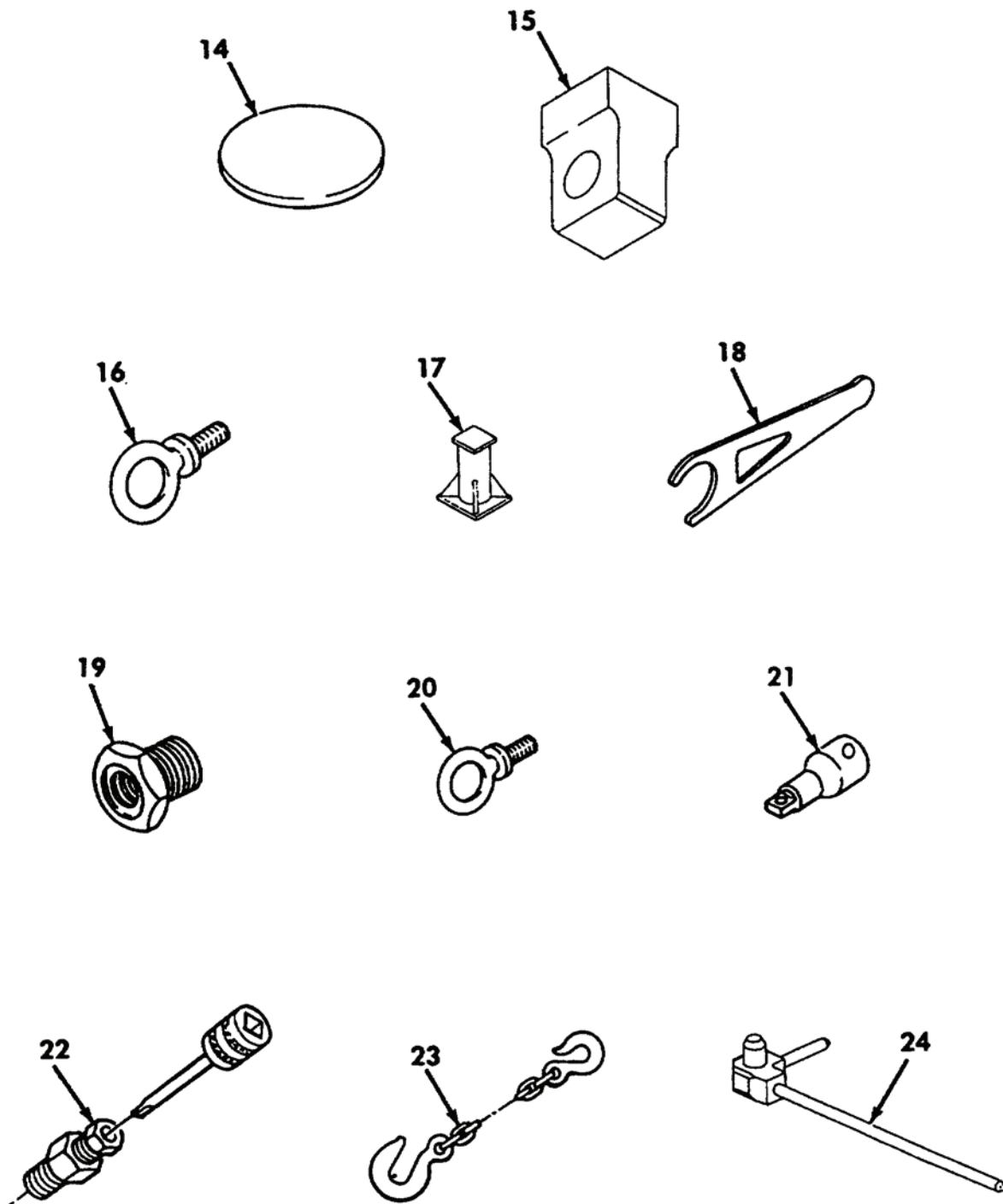

Figure 203. Special Tools, Direct Support Level (Sheet 2 of 4)

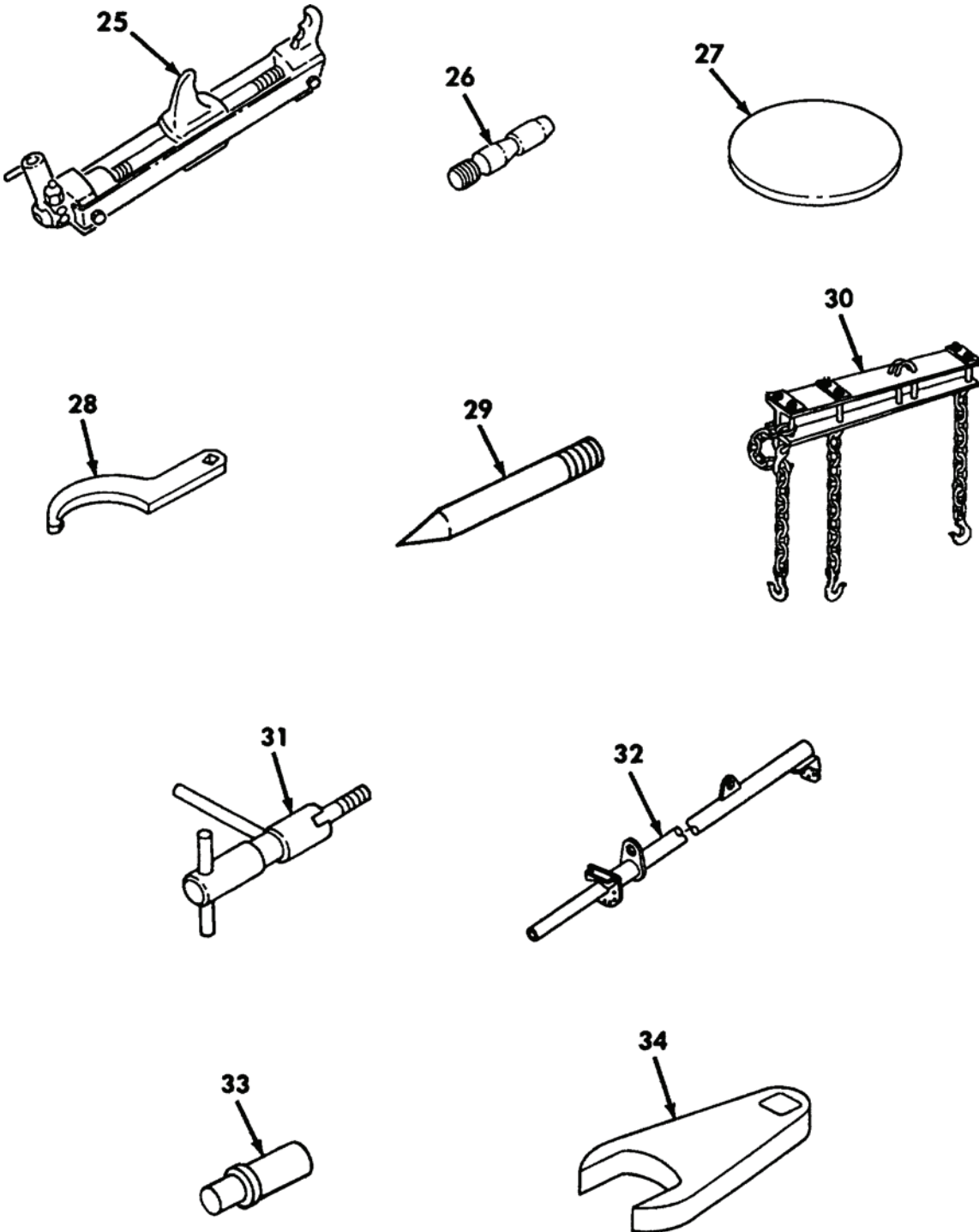

Figure 203. Special Tools, Direct Support Level (Sheet 3 of 4)

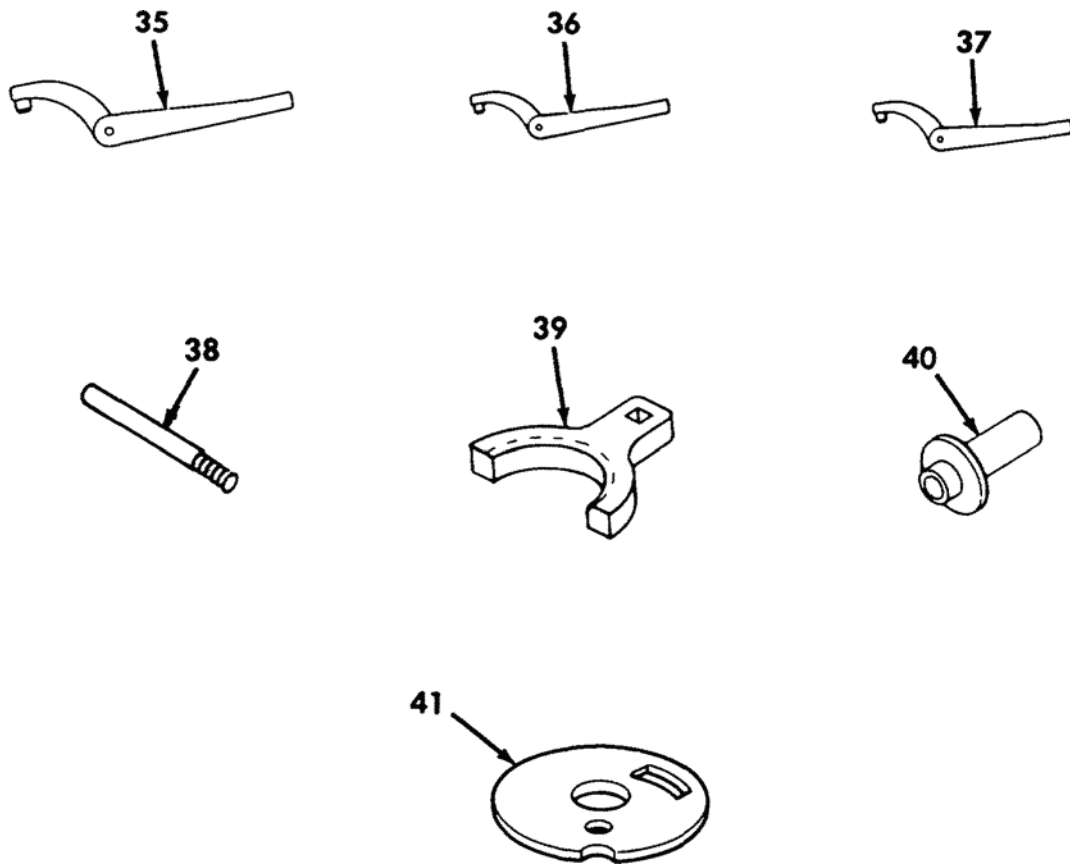
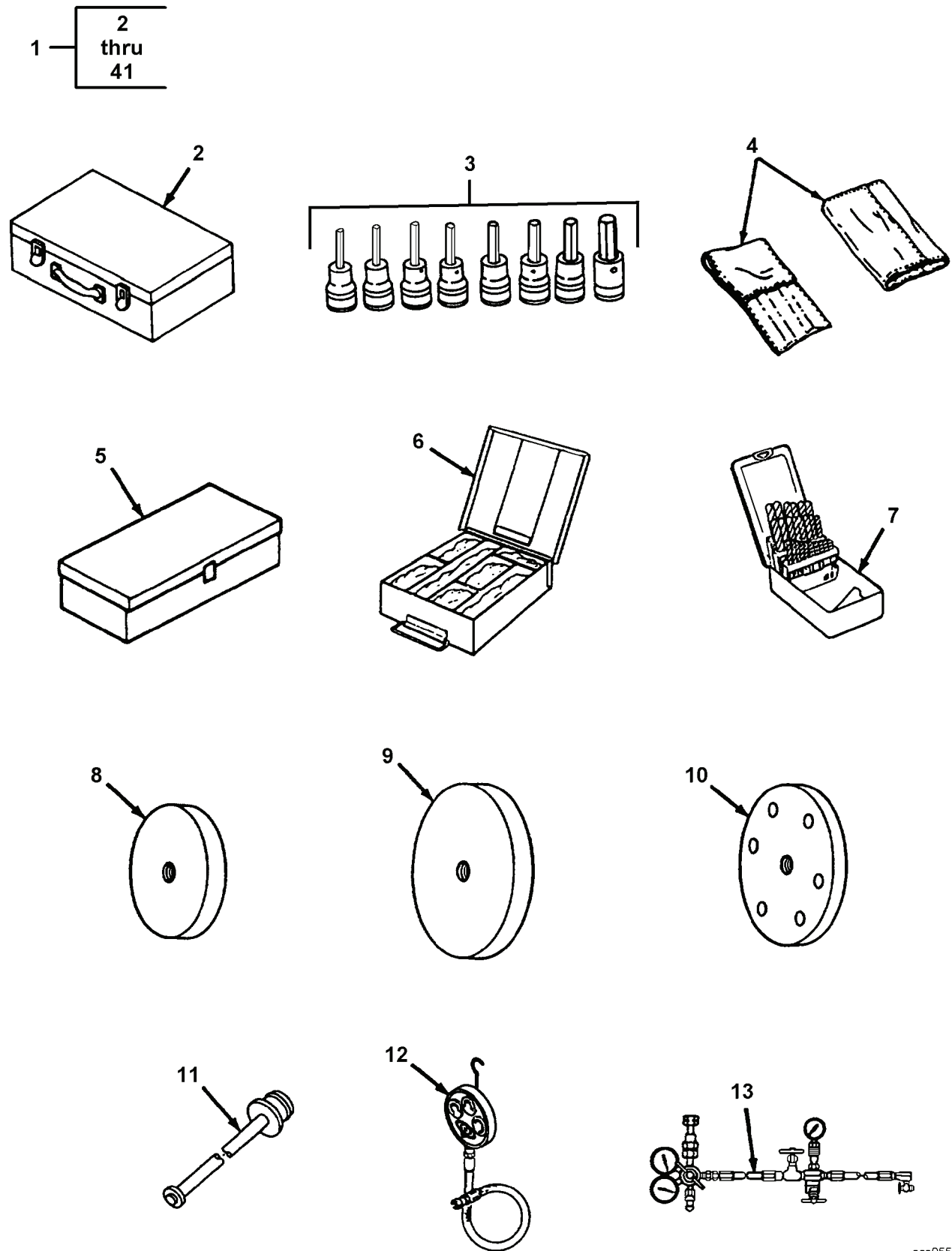

Figure 203. Special Tools, Direct Support Level (Sheet 4 of 4)

(1) ITEM NO	(2) SMR	(3) NSN	(4) CAGE	(5) PART NUMBER	(6) DESCRIPTION AND USABLE ON CODE (UOC)	(7) QTY
					GROUP AY: SUPPORT EQUIPMENT AND SPECIAL TOOLS FIGURE 203 SPECIAL TOOLS, DIRECT SUPPORT LEVEL	
1	ADFFF		19207	5705426	SPECIAL TOOL KIT,DS DIRECT SUPPORT LEVEL BO1: 1 PER LETTERED C.....	1
2	ADOOO		19207	5705562	.PARTS KIT,HYDRAULIC QTY: 1 PER SET, SEE FIGURE 206 FOR COMPONENTS..	1
3	PEOZZ	5120-01-195-0640	55719	208FAY	.SCREWDRIVER ATTACHM.....	1
4	PEOZZ	5120-01-301-5783	19207	5705565	.WRENCH SET,OPEN END.....	1
5	PEOZZ	5120-01-302-4387	19207	5705566	.CROWFOOT ATTACHMENT.....	1
6	PEOZZ	5180-00-157-1105	83324	K4-621-621L	.TOOL KIT,SCREW THRE QTY: 1 PER SET, SEE FIGURE 210 FOR COMPONENTS..	1
7	PEOZZ	5133-01-247-4746	80205	NAS907 TYJSZ1/16 TO 1/2	.DRILL SET,TWIST QTY: 1 PER SET, SEE FIGURE 211 FOR COMPONENTS.....	1
8	PEOZZ	5120-01-222-7938	19207	12355511-4	.INSERTER,BEARING AN QTY: 1 PER SET	1
9	PEOZZ	5120-01-222-7939	19207	12355511-5	.REPLACER QTY: 1 PER SET.....	1
10	PEOZZ	5120-01-227-7044	19207	12355437	.INSERTER,SEAL QTY: 1 PER SET.....	1
11	PEOZZ	5340-01-222-7934	19207	12355501	.PLUG,PROTECTIVE,DUS HYDRAULIC TANK QTY: 2 PER SET.....	2
12	PEOZZ	4940-00-595-5720	08832	GS5	.TESTER,HYDRAULIC HO QTY: 1 PER SET	1
13	PEOZO	4940-01-046-7109	19200	12252157	.CHARGING KIT,PRESSU QTY: 1 PER SET	1
14	PEOZZ	5365-01-230-0200	19207	12355436	.PAD,REMOVER ROADWHE QTY: 1 PER SET	1
15	PEOZZ	5120-01-227-8480	19207	12355451	.SOCKET,SOCKET WRENC QTY: 1 PER SET	1
16	PAOZZ	5306-00-050-0347	96906	MS51937-5	.BOLT,EYE QTY: 2 PER SET.....	2
17	PEOZZ	2590-01-228-5802	19207	12355345	.STAND,VEHICLE SUPPO QTY: 4 PER SET	4
18	PEOZZ	2590-01-224-9241	19207	12355582	.JACK,ROADWHEEL QTY: 2 PER SET.....	2
19	PAOZZ	4730-00-873-0110	79470	C3109X6X2	.REDUCER,PIPE QTY: 1 PER SET.....	1
20	PAOZZ	5306-00-017-6143	96906	MS51937-7	.BOLT,EYE QTY: 2 PER SET.....	2
21	PEOZZ	5120-00-240-8702	39428	5523A54	.ADAPTER,SOCKET WREN QTY: 2 PER SET	2
22	PEFZZ	4910-00-150-5805	34623	MA326-21373	.ADJUSTING TOOL QTY: 1 PER SET.....	1
23	PEFZZ	4010-01-185-0406	97403	13211E9331	.CHAIN ASSEMBLY,SING QTY: 1 PER SET	1
24	PEOZZ	2530-01-075-8292	80064	2590157-1	.DRIFT PIN,TRACK QTY: 1 PER SET....	1
25	PEOZZ	5120-00-605-3926	19207	8741739	.FIXTURE,TRACK CONNE QTY: 2 PER SET	2
26	PEFZZ	5315-01-186-7991	19207	12332340	.PIN,STRAIGHT,KNURLE QTY: 6 PER SET	6
27	PEOZZ	5365-01-186-8009	97403	13211E8658	.SPACER,PLATE QTY: 2 PER SET.....	2
28	PEFZZ	5120-01-229-9134	19207	12355454	.WRENCH,SPANNER QTY: 1 PER SET.....	1
29	PEFZZ	5315-01-229-9007	19207	12355438	.PIN,STRAIGHT,THREAD QTY: 3 PER SET	3
30	PEFZZ	5120-01-222-7932	19207	12379498	.SLING,POWERPACK QTY: 1 PER SET....	1
31	PEFZZ	5120-01-222-7933	19207	12355536	.WRENCH,CAM ADJUSTME QTY: 1 PER SET	1
32	PEFZZ	5120-01-222-7931	97403	13214E1988	.SLING,ACTUATOR REMO QTY: 1 PER SET	1
33	PEFZZ	5120-01-227-7042	19207	12355441	.INSERTER,BEARING AN QTY: 1 PER SET	1
34	PEFZZ	5120-01-228-3162	19207	12355452	.CROWFOOT ATTACHMENT QTY: 1 PER SET	1
35	PEFZZ	5120-00-157-2133	05506	0-474	.WRENCH,SPANNER QTY: 1 PER SET.....	1
36	PEFZZ	5120-00-880-4264	19207	11602326	.WRENCH,SPANNER QTY: 1 PER SET.....	1
37	PEFZZ	5120-01-335-0709	55719	APS357B	.WRENCH,SPANNER QTY: 1 PER SET.....	1
38	PEFZZ	5315-01-229-9703	19207	12355519	.PIN,STRAIGHT,THREAD QTY: 2 PER SET	2
39	PEFZZ	5120-01-229-9135	19207	12355559	.WRENCH,SPANNER QTY: 1 PER SET.....	1
40	PEFZZ	5120-01-222-7930	19207	12355515	.INSERTER,SEAL QTY: 1 PER SET.....	1
41	PEFZZ	5340-01-331-1523	19207	12379458	.CLAMP,SYNCHRO QTY: 1 PER SET.....	1

END OF FIGURE



ace055r

Figure 204. Special Tools, General Support Level (Sheet 1 of 4)

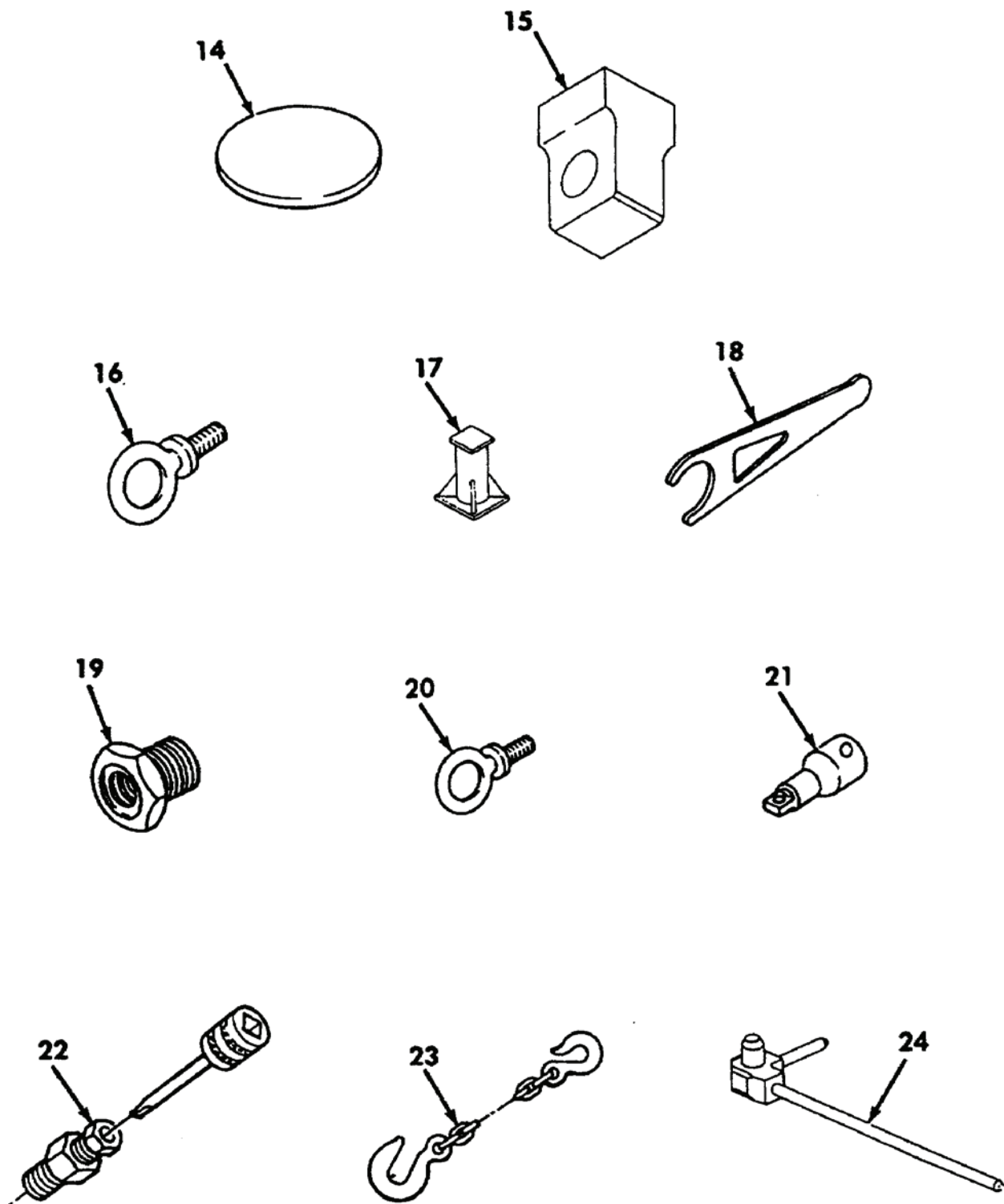

Figure 204. Special Tools, General Support Level (Sheet 2 of 4)

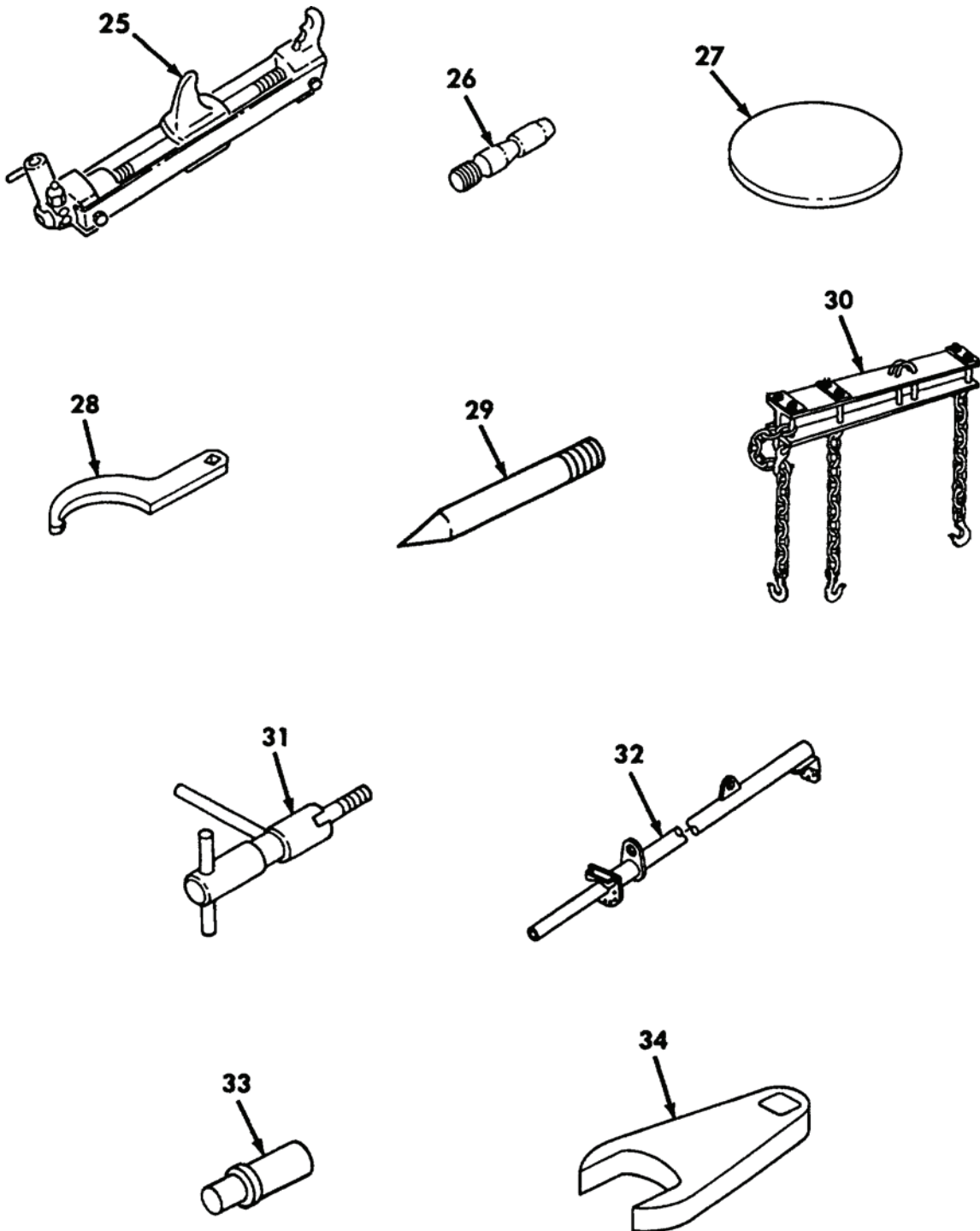

Figure 204. Special Tools, General Support Level (Sheet 3 of 4)

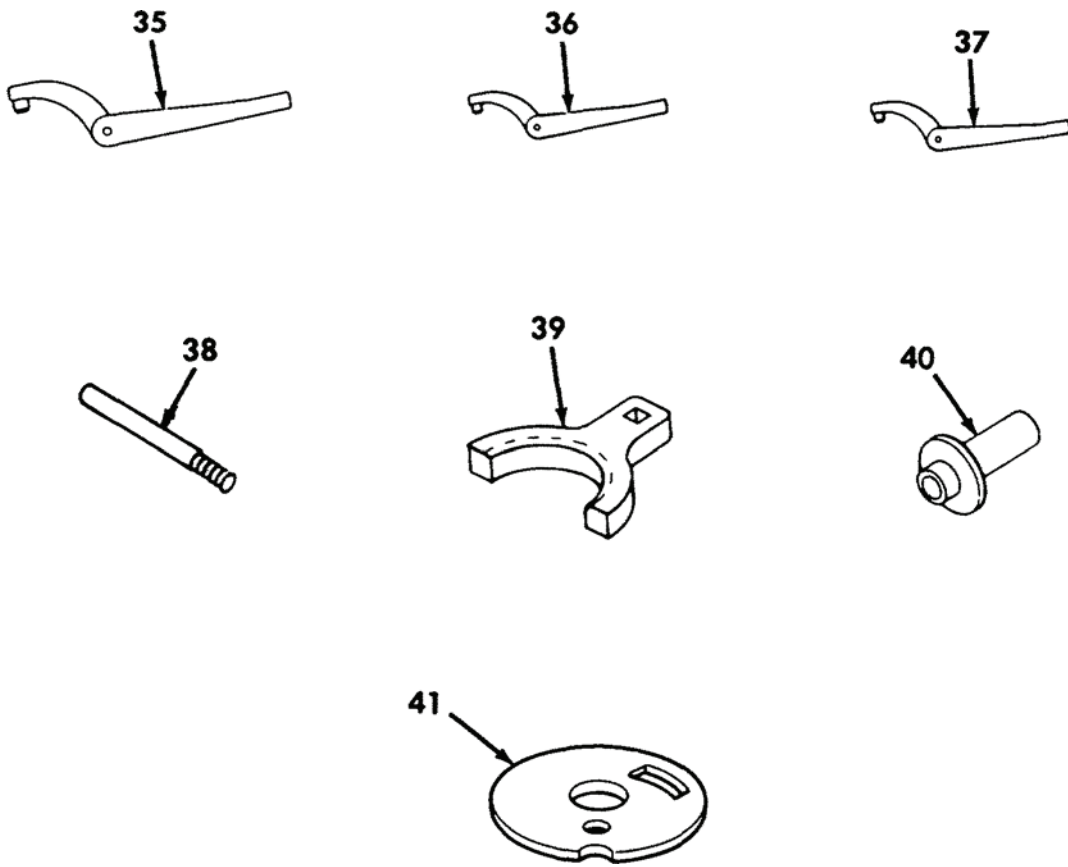

Figure 204. Special Tools, General Support Level (Sheet 4 of 4)

(1) ITEM NO	(2) SMR	(3) NSN	(4) CAGE	(5) PART NUMBER	(6) DESCRIPTION AND USABLE ON CODE (UOC)	(7) QTY
					GROUP AY: SUPPORT EQUIPMENT AND SPECIAL TOOLS	
					FIGURE 204 SPECIAL TOOLS, GENERAL SUPPORT LEVEL	
1	ADHHH		19207	5705425	SPECIAL TOOL KIT,GS GENERAL SUPPORT LEVEL MAINT. INCLUDES SPECIAL TOOLS IN THE TM5-2815-240-34&P, ENGINE MANUAL FOR THE MANUAL FOR THE M9 ACE	1
2	ADOOO		19207	5705562	.PARTS KIT,HYDRAULIC QTY: 1 PER SET, SEE FIGURE 206 FOR COMPONENTS..	1
3	PEOZZ	5120-01-195-0640	55719	208FAY	.SCREWDRIVER ATTACHM.....	1
4	PEOZZ	5120-01-301-5783	19207	5705565	.WRENCH SET,OPEN END.....	1
5	PEOZZ	5120-01-302-4387	19207	5705566	.CROWFOOT ATTACHMENT.....	1
6	PEOZZ	5180-00-157-1105	83324	K4-621-621L	.TOOL KIT,SCREW THRE.....	1
7	PEOZZ	5133-01-247-4746	80205	NAS907 TYJSZ1/16 TO 1/2	.DRILL SET,TWIST QTY: 1 PER SET, SEE FIGURE 211 FOR COMPONENTS.....	1
8	PEOZZ	5120-01-222-7938	19207	12355511-4	.INSERTER,BEARING AN QTY: 1 PER SET	1
9	PEOZZ	5120-01-222-7939	19207	12355511-5	.REPLACER QTY: 1 PER SET.....	1
10	PEOZZ	5120-01-227-7044	19207	12355437	.INSERTER,SEAL QTY: 1 PER SET.....	1
11	PEOZZ	5340-01-222-7934	19207	12355501	.PLUG,PROTECTIVE,DUS HYDRAULIC TANK QTY: 2 PER SET.....	2
12	PEOZZ	4940-00-595-5720	08832	GS5	.TESTER,HYDRAULIC HO QTY: 1 PER SET	1
13	PEOZO	4940-01-046-7109	19200	12252157	.CHARGING KIT,PRESSU QTY: 1 PER SET	1
14	PEOZZ	5365-01-230-0200	19207	12355436	.PAD,REMOVER ROADWHE QTY: 1 PER SET	1
15	PEOZZ	5120-01-227-8480	19207	12355451	.SOCKET,SOCKET WRENC QTY: 1 PER SET	1
16	PAOZZ	5306-00-050-0347	96906	MS51937-5	.BOLT,EYE QTY: 2 PER SET.....	2
17	PEOZZ	2590-01-228-5802	19207	12355345	.STAND,VEHICLE SUPPO QTY: 4 PER SET	4
18	PEOZZ	2590-01-224-9241	19207	12355582	.JACK,ROADWHEEL QTY: 2 PER SET.....	2
19	PAOZZ	4730-00-873-0110	79470	C3109X6X2	.REDUCER,PIPE QTY: 1 PER SET.....	1
20	PAOZZ	5306-00-017-6143	96906	MS51937-7	.BOLT,EYE QTY: 2 PER SET.....	2
21	PEOZZ	5120-00-240-8702	39428	5523A54	.ADAPTER,SOCKET WREN QTY: 2 PER SET	2
22	PEFZZ	4910-00-150-5805	34623	MA326-21373	.ADJUSTING TOOL QTY: 1 PER SET.....	1
23	PEFZZ	4010-01-185-0406	97403	13211E9331	.CHAIN ASSEMBLY,SING QTY: 1 PER SET	1
24	PEOZZ	2530-01-075-8292	80064	2590157-1	.DRIFT PIN,TRACK QTY: 1 PER SET....	1
25	PEOZZ	5120-00-605-3926	19207	8741739	.FIXTURE,TRACK CONNE QTY: 2 PER SET	2
26	PEFZZ	5315-01-186-7991	19207	12332340	.PIN,STRAIGHT,KNURLE QTY: 6 PER SET	6
27	PEOZZ	5365-01-186-8009	97403	13211E8658	.SPACER,PLATE QTY: 2 PER SET.....	2
28	PEFZZ	5120-01-229-9134	19207	12355454	.WRENCH,SPANNER QTY: 1 PER SET.....	1
29	PEFZZ	5315-01-229-9007	19207	12355438	.PIN,STRAIGHT,THREAD QTY: 3 PER SET	3
30	PEFZZ	5120-01-222-7932	19207	12379498	.SLING,POWERPACK QTY: 1 PER SET....	1
31	PEFZZ	5120-01-222-7933	19207	12355536	.WRENCH,CAM ADJUSTME QTY: 1 PER SET	1
32	PEFZZ	5120-01-222-7931	97403	13214E1988	.SLING,ACTUATOR REMO QTY: 1 PER SET	1
33	PEFZZ	5120-01-227-7042	19207	12355441	.INSERTER,BEARING AN QTY: 1 PER SET	1
34	PEFZZ	5120-01-228-3162	19207	12355452	.CROWFOOT ATTACHMENT QTY: 1 PER SET	1
35	PEFZZ	5120-00-157-2133	05506	0-474	.WRENCH,SPANNER QTY: 1 PER SET.....	1
36	PEFZZ	5120-00-880-4264	19207	11602326	.WRENCH,SPANNER QTY: 1 PER SET.....	1
37	PEFZZ	5120-01-335-0709	55719	APS357B	.WRENCH,SPANNER QTY: 1 PER SET.....	1
38	PEFZZ	5315-01-229-9703	19207	12355519	.PIN,STRAIGHT,THREAD QTY: 2 PER SET	2
39	PEFZZ	5120-01-229-9135	19207	12355559	.WRENCH,SPANNER QTY: 1 PER SET.....	1
40	PEFZZ	5120-01-222-7930	19207	12355515	.INSERTER,SEAL QTY: 1 PER SET.....	1
41	PEFZZ	5340-01-331-1523	19207	12379458	.CLAMP,SYNCHRO QTY: 1 PER SET.....	1

END OF FIGURE

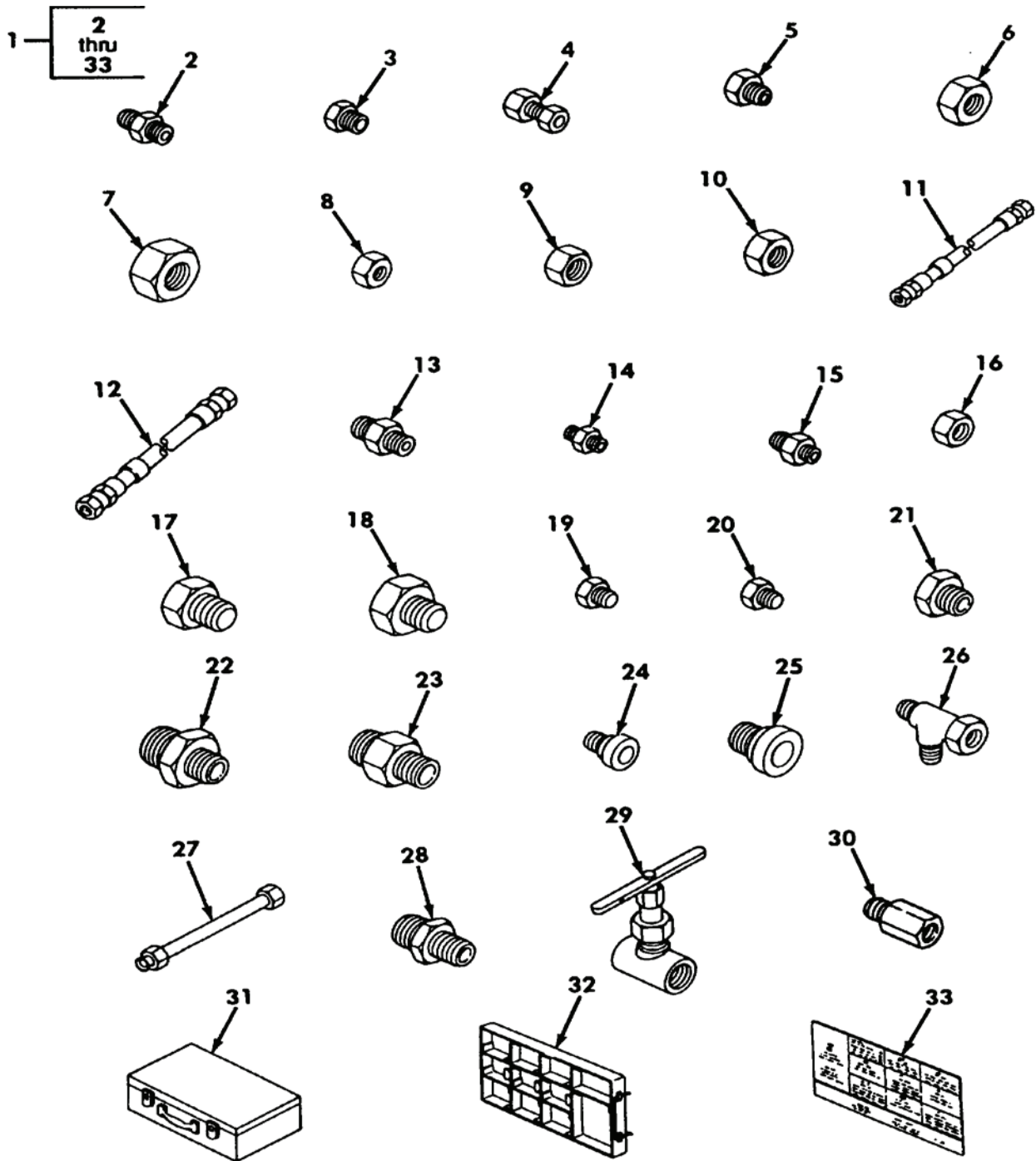

Figure 205. Parts Kit, Hydraulic Troubleshooting - 5705562

(1) ITEM NO	(2) SMR	(3) NSN	(4) CAGE	(5) PART NUMBER	(6) DESCRIPTION AND USABLE ON CODE (UOC)	(7) QTY
					GROUP AY: SUPPORT EQUIPMENT AND SPECIAL TOOLS FIGURE 205 PARTS KIT, HYDRAULIC TROUBLESHOOTING - 5705562	
1	ADOOO			19207 5705562	.PARTS KIT, HYDRAULIC QTY: 1 PER SET	1
2	PAOZZ	4730-00-441-8700	96906	MS51500A8-4	..ADAPTER, STRAIGHT, PI.....	4
3	PAOZZ	4730-00-800-7570	96906	MS51503A4	..ADAPTER, STRAIGHT, PI.....	2
4	PAOZZ	4730-01-183-7167	01276	2242-8-8S	..ADAPTER, STRAIGHT, PI.....	2
5	PAOZZ	4730-00-729-4930	30780	1-2X1-8-PTRS	..BUSHING, PIPE.....	2
6	PAOZZ	4730-00-542-5911	96906	MS51532B10	..CAP, TUBE 5/8 OD.....	2
7	PAOZZ	4730-00-647-3311	96906	MS51532B12	..CAP, TUBE 3/4 OD.....	4
8	PAOZZ	4730-00-808-6848	30780	4 FNTX-S	..CAP, TUBE 1/4 OD.....	4
9	PAOZZ	4730-00-540-1525	96906	MS51532B6	..CAP, TUBE 3/8 OD.....	8
10	PAOZZ	4730-00-585-6565	96906	MS51532B8	..CAP, TUBE 1/2 OD.....	8
11	PCOZZ	4720-01-246-0992	19207	12355351	..HOSE ASSEMBLY, NONME 1/4 ID.....	2
12	PAOZZ	4720-01-252-8425	19207	12355352	..HOSE ASSEMBLY, NONME 1/2 ID.....	2
13	PAOZZ	4730-00-855-4799	96906	MS51519B10S	..NIPPLE, BOSS 5/8 OD.....	2
14	PAOZZ	4730-01-079-1986	96906	MS51519A4	..NIPPLE, BOSS 1/4 OD.....	2
15	PAOZZ	4730-01-329-4994	96906	MS51519A8	..NIPPLE, BOSS 1/2 OD.....	4
16	PAOZZ	4730-00-203-3831	79470	C5105X6	..NUT, TUBE COUPLING 3/8 OD.....	2
17	PAOZZ	5365-01-249-9707	96906	MS51518B10	..PLUG, MACHINE THREAD 5/8 OD.....	2
18	PAOZZ	4730-01-203-6941	96906	MS51518B12	..PLUG, TUBE FITTING, T 3/4 OD.....	4
19	PAOZZ	4730-01-021-3850	96906	MS51518B4	..PLUG, TUBE FITTING, T 1/4 OD.....	8
20	PAOZZ	5365-01-251-2034	96906	MS51518B6	..PLUG, MACHINE THREAD 3/8 OD.....	4
21	PAOZZ	4730-01-070-9214	96906	MS51518B8	..PLUG, TUBE FITTING, T 1/2 OD.....	8
22	PAOZZ	4730-00-805-5094	81343	AS5174-12 06	..REDUCER, TUBE 3/4 X 3/8.....	4
23	PAOZZ	4730-01-214-1741	81343	10-8 070123C	..REDUCER BODY, TUBE 5/8 X 1/2.....	2
24	PAOZZ	4730-00-706-8711	96906	MS51534A6-4	..REDUCER, TUBE 3/8 X 1/4.....	2
25	PAOZZ	4730-00-676-3075	96906	MS51534A8-4	..REDUCER, TUBE 1/2 X 1/4.....	2
26	PAOZZ	4730-00-074-0713	96906	MS51523A8	..TEE, TUBE.....	4
27	PAOZZ	4730-01-270-7650	19207	12355353	..COUPLING, TUBE 1/2 OD.....	2
28	PAOZZ	4820-00-045-7415	81349	M25675-F8	..VALVE, CHECK.....	2
29	PAOZZ	4820-00-513-5471	97399	10F0-1-3T	..VALVE, GLOBE.....	2
30	PAOZA	4730-00-623-3887	10001	1834303PC1	..ADAPTER, STRAIGHT, PI.....	1
31	PAOZZ	2540-01-298-3975	19207	12367609	..BOX, ACCESSORIES STO.....	1
32	XDOZZ		19207	12367607	..DRAWER, ACCESSORIES.....	1
33	PCOZZ	7690-01-413-3020	19207	12367608	..LABEL HYDRAULIC TROUBLESHOOTING KIT.....	1

END OF FIGURE

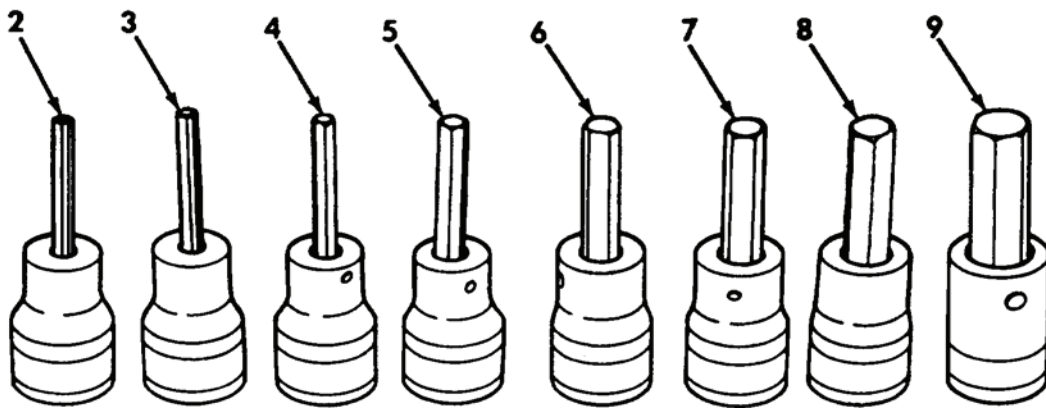
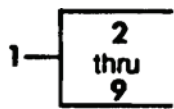

Figure 206. Socket Set, Socket Wrench - 208FA

(1) ITEM NO	(2) SMR	(3) NSN	(4) CAGE	(5) PART NUMBER	(6) DESCRIPTION AND USABLE ON CODE (UOC)	(7) QTY
					GROUP AY: SUPPORT EQUIPMENT AND SPECIAL TOOLS FIGURE 206 SOCKET SET, SOCKET WRENCH - 208FA	
1	PEOZZ	5120-01-195-0640	55719	208FAY	.SCREWDRIVER ATTACHM QTY: 1 PER SET	1
2	PEOZZ	5120-01-367-3454	55719	FA4E	..SCREWDRIVER ATTACHM 1/8 INCH.....	1
3	PEOZZ	5120-01-367-3455	55719	FA4.5E	..SCREWDRIVER ATTACHM 9/64 INCH....	1
4	PEOZZ	5120-01-367-3456	55719	FA5E	..SCREWDRIVER ATTACHM 5/32 INCH....	1
5	PEOZZ	5120-01-367-3457	55719	FA6E	..SCREWDRIVER ATTACHM 3/15 INCH....	1
6	PEOZZ	5120-01-367-3474	55719	FA7E	..SCREWDRIVER ATTACHM 7/32 INCH....	1
7	PEOZZ	5120-01-367-3475	55719	FA8E	..SCREWDRIVER ATTACHM 1/4 INCH.....	1
8	PEOZZ	5120-01-367-3477	55719	FA10E	..SCREWDRIVER ATTACHM 5/16 INCH....	1
9	PEOZZ	5120-01-367-3478	55719	FA12E	..SCREWDRIVER ATTACHM 3/8 INCH.....	1

END OF FIGURE

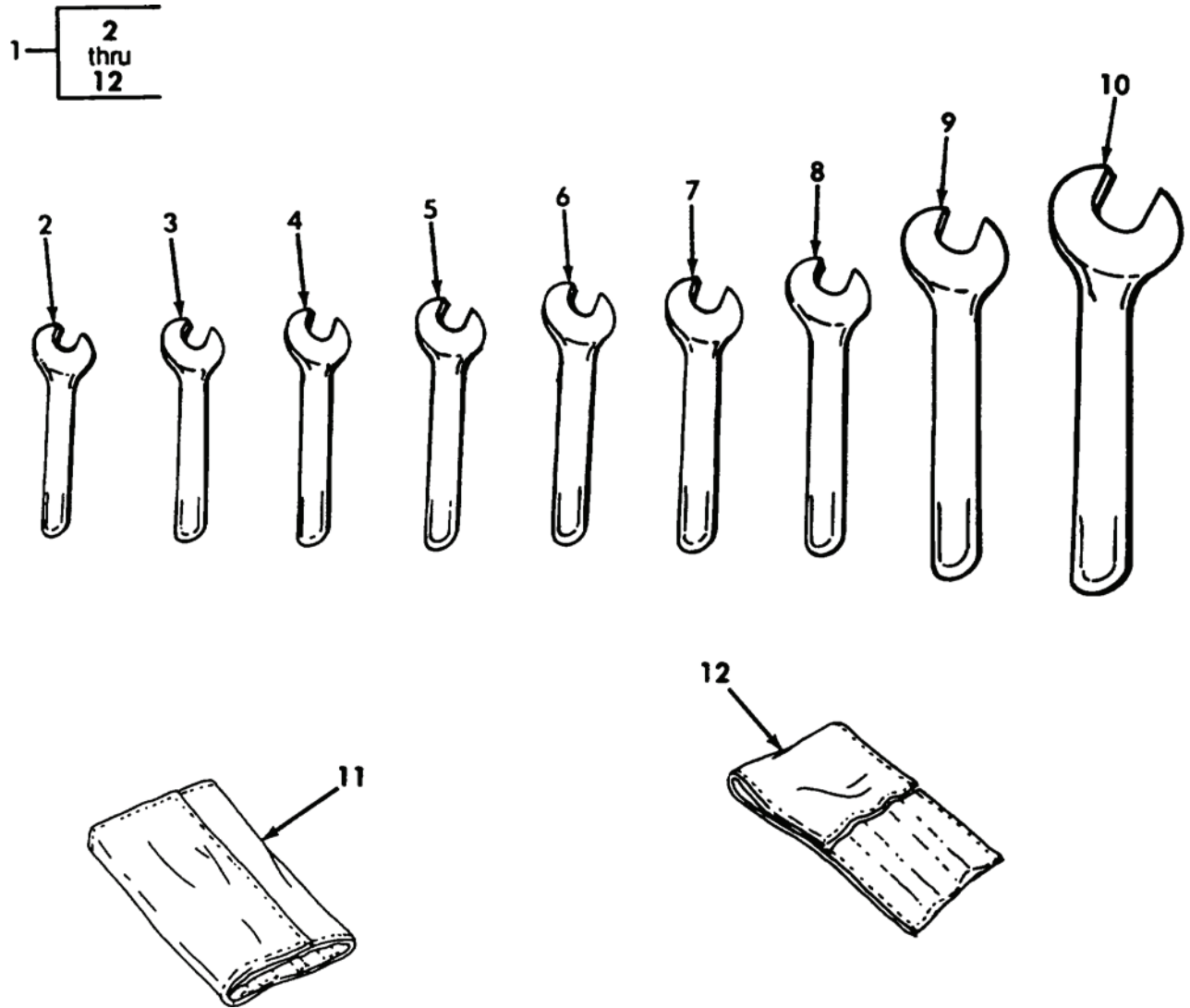

Figure 207. Wrench Set, Open End - 5705565

(1) ITEM NO	(2) SMR	(3) NSN	(4) CAGE	(5) PART NUMBER	(6) DESCRIPTION AND USABLE ON CODE (UOC)	(7) QTY
					GROUP AY: SUPPORT EQUIPMENT AND SPECIAL TOOLS FIGURE 207 WRENCH SET, OPEN END - 5705565	
1	PEOZZ	5120-01-301-5783	19207	5705565	.WRENCH SET,OPEN END QTY: 1 PER SET	1
2	PEOZZ	5120-00-203-4811	96508	1234	..WRENCH,OPEN END 1-1/16 INCH.....	1
3	PEOZZ	5120-00-203-4810	08292	5120-00-203-4810	..WRENCH,OPEN END 1-1/8 INCH.....	1
4	XDOZZ		03914	28-038	..WRENCH,OPEN END 1-3/16 INCH.....	1
5	PEOZZ	5120-00-203-4808	96508	1240	..WRENCH,OPEN END 1-1/4 INCH.....	1
6	PEOZZ	5120-00-203-4807	96508	1242	..WRENCH,OPEN END 1-5/16 INCH.....	1
7	PEOZZ	5120-00-203-4806	10001	768538	..WRENCH,OPEN END.....	1
8	PEOZZ	5120-00-203-4804	78462	1248	..WRENCH,OPEN END 1-1/2 INCH.....	1
9	PEOZZ	5120-00-203-4799	0REY5	5120-00-203-4799	..WRENCH,OPEN END 1-7/8 INCH.....	1
10	PEOZZ	5120-00-203-4792	07971	1272S	..WRENCH,OPEN END 2-1/2 INCH.....	1
11	PEOZZ	5140-01-305-3428	19207	12362149	..ROLL,TOOLS AND ACC.....	1
12	PEOZZ	5140-01-305-3429	19207	12362150	..CARRIER,TOOL.....	1

END OF FIGURE

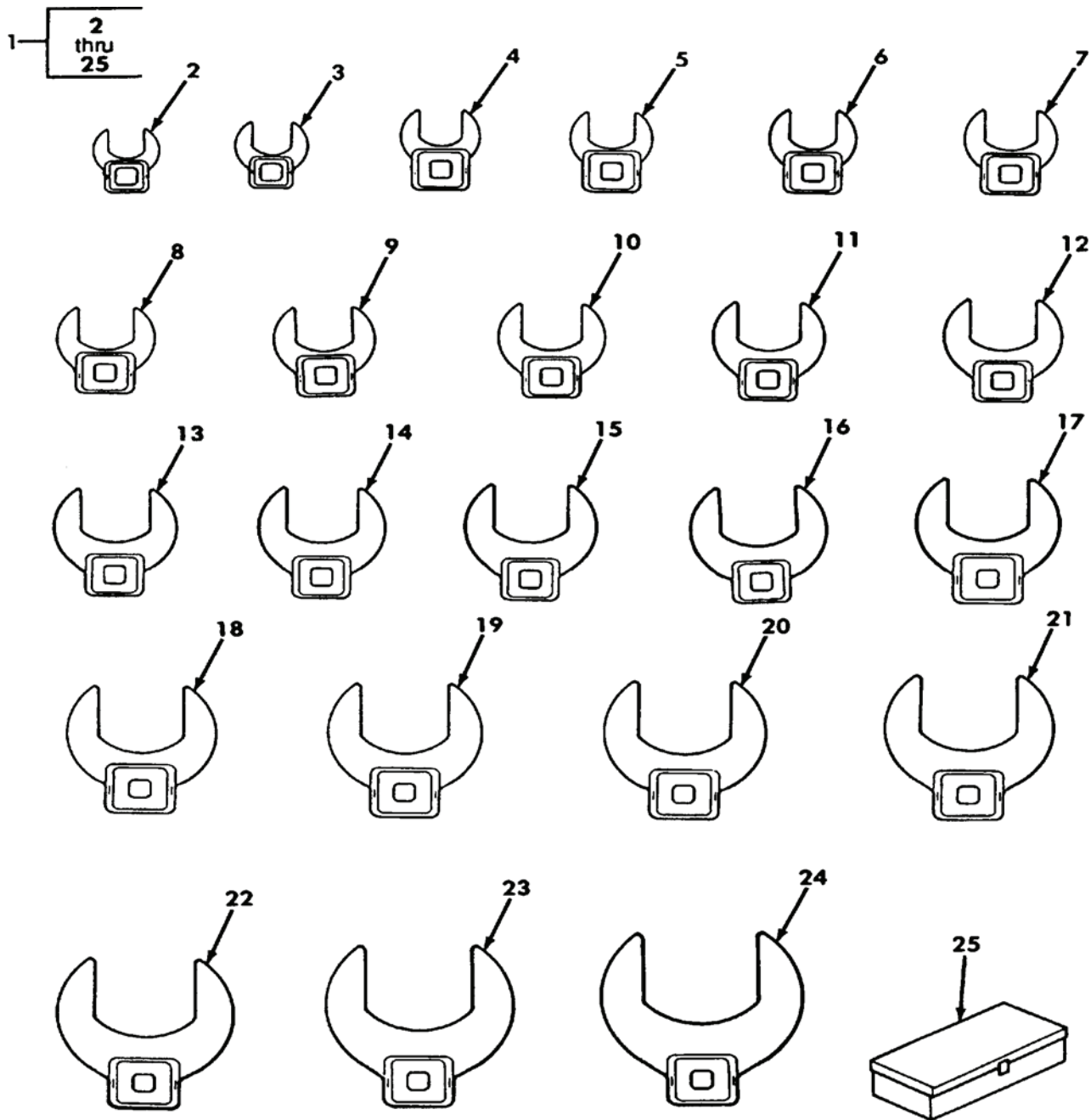

Figure 208. Wrench Set, Crowfoot - 5705566

(1) ITEM NO	(2) SMR	(3) NSN	(4) CAGE	(5) PART NUMBER	(6) DESCRIPTION AND USABLE ON CODE (UOC)	(7) QTY
					GROUP AY: SUPPORT EQUIPMENT AND SPECIAL TOOLS FIGURE 208 WRENCH SET, CROWFOOT 5705566	
1	PEOZZ	5120-01-302-4387	19207	5705566	.CROWFOOT ATTACHMENT QTY: 1 PER SET	1
2	PEOZZ	5120-01-335-1094	55719	FC18B	..CROWFOOT ATTACHMENT 9/16 INCH....	1
3	PEOZZ	5120-00-184-8398	K5773	FC20	..CROWFOOT ATTACHMENT 5/8 INCH....	1
4	PEOZZ	5120-00-236-2261	33287	J-35153	..CROWFOOT ATTACHMENT 11/16 INCH...	1
5	PEOZZ	5120-01-335-1097	55719	FC24B	..CROWFOOT ATTACHMENT 3/4 INCH.....	1
6	PEOZZ	5120-01-335-1098	55719	FC26B	..CROWFOOT ATTACHMENT 13/16 INCH...	1
7	PEOZZ	5120-01-335-1099	55719	FC28B	..CROWFOOT ATTACHMENT 7/8 INCH.....	1
8	PEOZZ	5120-00-184-8403	33287	J-35157	..CROWFOOT ATTACHMENT 15/16 INCH...	1
9	PEOZZ	5120-00-595-8213	55719	AN8506-10	..CROWFOOT ATTACHMENT 1 INCH.....	1
10	PEOZZ	5120-01-335-1102	55719	FC34A	..CROWFOOT ATTACHMENT 1-1/8 INCH...	1
11	PEOZZ	5120-01-335-1103	55719	FC36A	..CROWFOOT ATTACHMENT 1-1/8 INCH...	1
12	PEOZZ	5120-01-335-1134	55719	FC38A	..CROWFOOT ATTACHMENT 1-3/16 INCH...	1
13	XDOZZ		K5773	FC40	..CROWFOOT ATTACHMENT 1-1/4 INCH...	1
14	PEOZZ	5120-01-335-1136	55719	FC42A	..CROWFOOT ATTACHMENT 1-5/16 INCH...	1
15	PEOZZ	5120-01-335-1137	55719	FC44A	..CROWFOOT ATTACHMENT 1-3/8 INCH...	1
16	PEOZZ	5120-01-335-1139	55719	FC48A	..CROWFOOT ATTACHMENT 1-1/2 INCH...	1
17	PEOZZ	5120-01-335-1141	55719	FC52A	..CROWFOOT ATTACHMENT 1-5/8 INCH...	1
18	PEOZZ	5120-01-335-1142	55719	FC54A	..CROWFOOT ATTACHMENT 1-11/16 INCH.	1
19	PEOZZ	5120-01-335-1143	55719	FC56A	..CROWFOOT ATTACHMENT 1-3/4 INCH...	1
20	PEOZZ	5120-01-335-1145	55719	FC60A	..CROWFOOT ATTACHMENT 1-7/8 INCH...	1
21	PEOZZ	5120-01-335-1147	55719	FC64A	..CROWFOOT ATTACHMENT 2 INCH.....	1
22	PEOZZ	5120-01-335-1104	55719	FC68A	..CROWFOOT ATTACHMENT 2-1/8 INCH...	1
23	PEOZZ	5120-01-335-1106	55719	FC72A	..CROWFOOT ATTACHMENT 2-1/4 INCH...	1
24	PEOZZ	5120-01-335-1110	55719	FC80A	..CROWFOOT ATTACHMENT 2-1/2 INCH...	1
25	PEOZZ	5140-01-298-3983	19207	12367674	..TOOL BOX, PORTABLE.....	1

END OF FIGURE

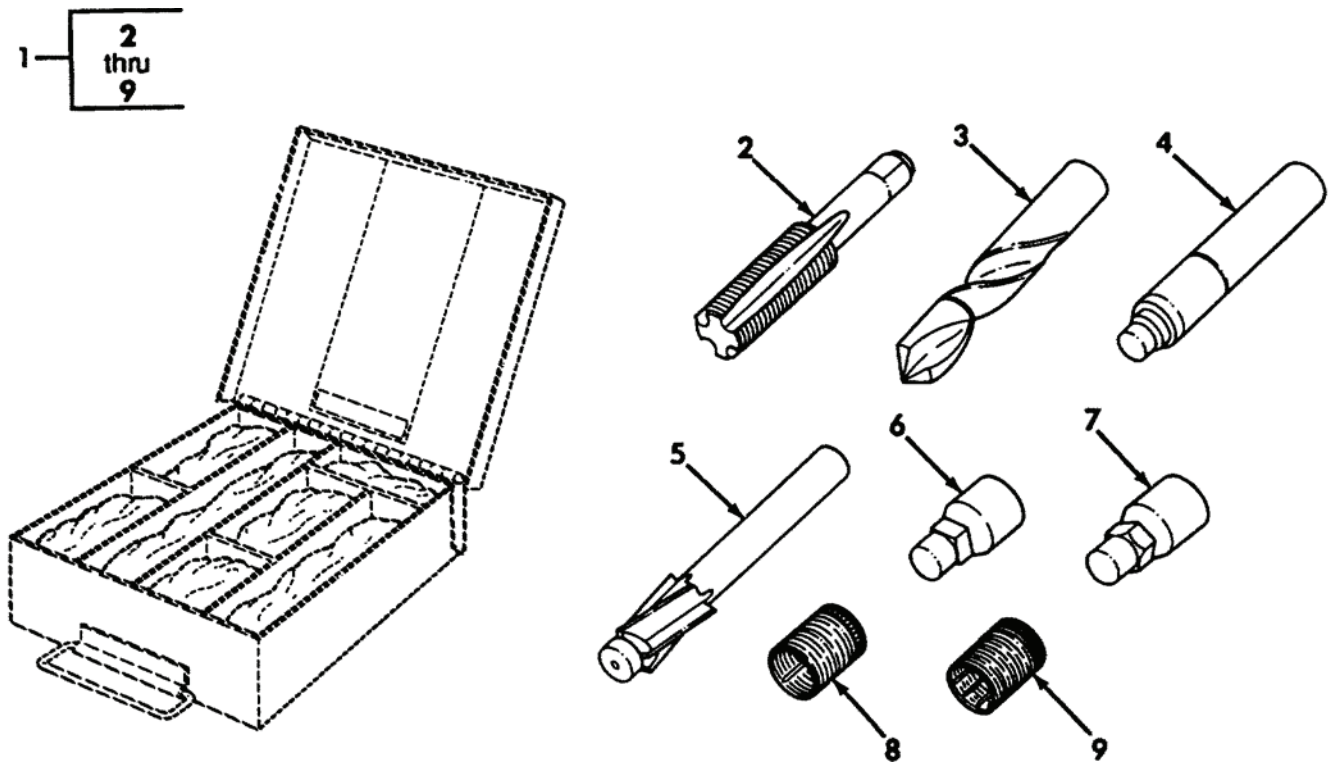

Figure 209. Kit, Thread Insert - K4-621-621L

(1) ITEM NO	(2) SMR	(3) NSN	(4) CAGE	(5) PART NUMBER	(6) DESCRIPTION AND USABLE ON CODE (UOC)	(7) QTY
					GROUP AY: SUPPORT EQUIPMENT AND SPECIAL TOOLS FIGURE 209 KIT, THREAD INSERT - K4-621-621L	
1	PEOZZ	5180-00-157-1105	83324	K4-621-621L	.TOOL KIT,SCREW THRE QTY: 1 PER SET	1
2	PEFZZ	5136-01-224-2811	83324	SR62T	..TAP,THREAD CUTTING.....	1
3	PEFZZ	5133-01-195-1957	83324	SR62D	..DRILL,TWIST.....	1
4	PEFZZ	5120-01-350-6696	83324	SR62W4-A	..WRENCH,SCREW THREAD.....	1
5	PEFZZ	5120-01-192-7620	83324	SR62WA	..WRENCH,SCREW THREAD.....	1
6	PEFZZ	5120-01-350-6697	83324	SR62S-A	..SWAGING TOOL,SCREW.....	1
7	PEFZZ	5120-01-193-5061	83324	SR621R	..REMOVER,SCREW THREA.....	1
8	PAFZZ	5325-01-086-6760	81349	M45932/1-40	..INSERT,SCREW THREAD 4 POINT.....	5
9	PAFZZ	5325-01-113-5615	81349	M45932/1-39L	..INSERT,SCREW THREAD 6 POINT.....	5

END OF FIGURE

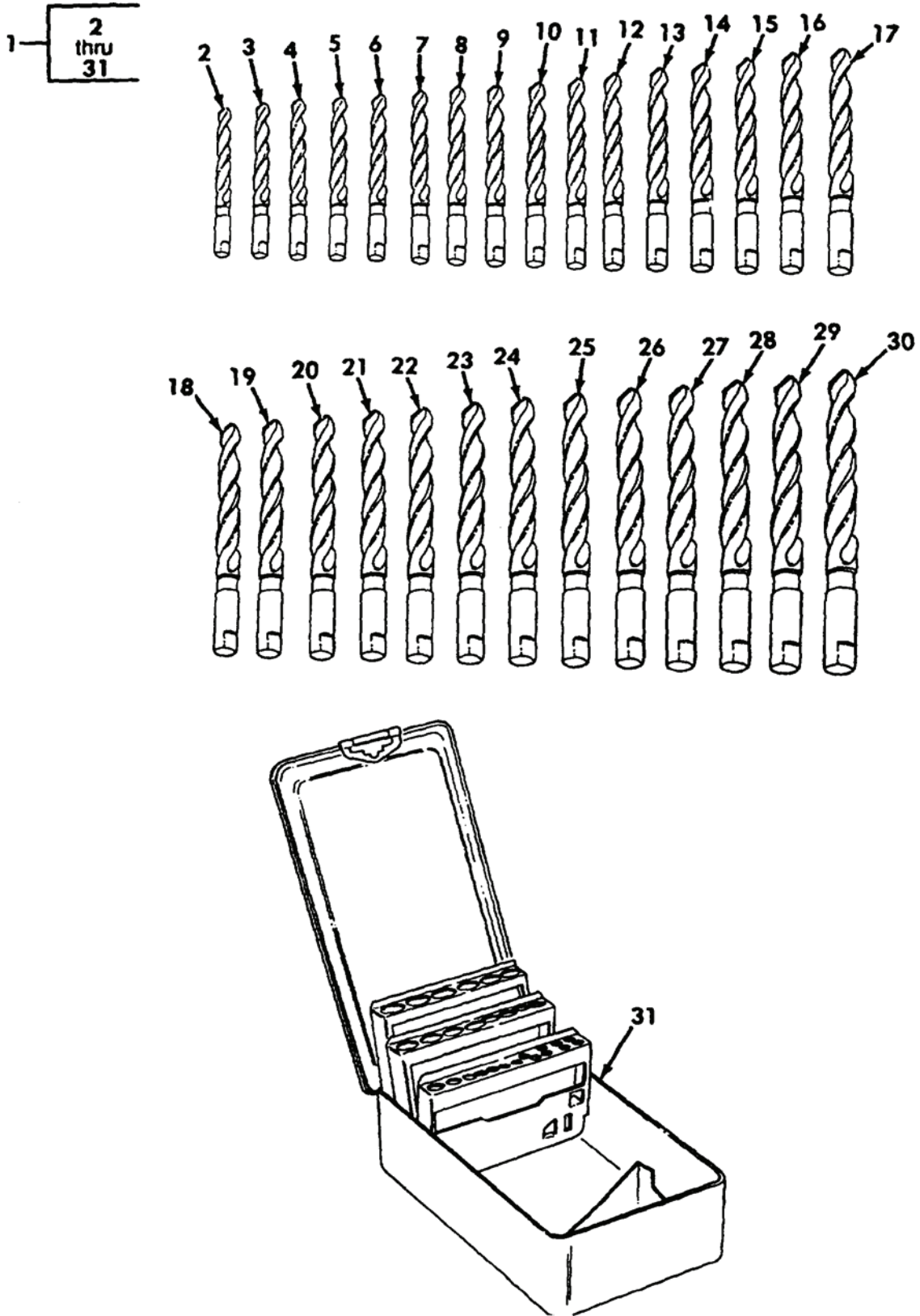

Figure 210. Drill Set, Twist (Cobalt) - DBC229

(1) ITEM NO	(2) SMR	(3) NSN	(4) CAGE	(5) PART NUMBER	(6) DESCRIPTION AND USABLE ON CODE (UOC)	(7) QTY
					GROUP AY: SUPPORT EQUIPMENT AND SPECIAL TOOLS FIGURE 210 DRILL SET, TWIST (COBALT) - DBC229	
1	PEOZZ	5133-01-247-4746	80205	NAS907 TYJSZ1/16 TO 1/2	..DRILL, TWIST QTY: 1 PER SET....	1
2	XDFZZ		13130	2013 1/16	..DRILL, TWIST 1/16 INCH.....	1
3	PEFZZ	5133-01-053-7932	13130	04139	..DRILL, TWIST 5/64 INCH.....	1
4	PEFZZ	5133-01-045-4946	13130	2013 3/32	..DRILL, TWIST 3/32 INCH.....	1
5	PEFZZ	5133-00-988-5694	13130	2013 7/64	..DRILL, TWIST 7/64 INCH.....	1
6	PEFZZ	5133-00-988-5695	13130	2013 1/8	..DRILL, TWIST 1/8 INCH.....	1
7	PEFZZ	5133-00-988-5696	13130	2013 9/64	..DRILL, TWIST 9/64 INCH.....	1
8	PEFZZ	5133-00-988-5697	13130	2013 5/32	..DRILL, TWIST 5/32 INCH.....	1
9	PEFZZ	5133-00-988-5698	13130	2013 11/64	..DRILL, TWIST 11/64 INCH.....	1
10	PEFZZ	5133-00-988-5699	13130	2013 3/16	..DRILL, TWIST 3/16 INCH.....	1
11	PEFZZ	5133-01-051-4114	13130	2013 13/64	..DRILL, TWIST 13/64 INCH.....	1
12	PEFZZ	5133-00-988-5701	13130	2013 7/32	..DRILL, TWIST 7/32 INCH.....	1
13	PEFZZ	5133-00-988-5702	13130	2013 15/64	..DRILL, TWIST 15/64 INCH.....	1
14	PEFZZ	5133-00-988-5703	13130	2013 1/4	..DRILL, TWIST 1/4 INCH.....	1
15	PEFZZ	5133-01-438-9243	76377	6319D	..DRILL, TWIST 17/64 INCH.....	1
16	PEFZZ	5133-00-988-5705	13130	04280	..DRILL, TWIST 9/32 INCH.....	1
17	PAOZZ	5133-01-438-9243	76377	6319D	..DRILL, TWIST 19/64 INCH.....	1
18	PEFZZ	5133-00-988-5707	13130	2013 5/16	..DRILL, TWIST 5/16 INCH.....	1
19	PEFZZ	5133-00-988-5708	55719	DBC21/64	..DRILL, TWIST 21/64 INCH.....	1
20	PEFZZ	5133-00-988-5709	55719	DBC11/32	..DRILL, TWIST 11/32 INCH.....	1
21	PEFZZ	5133-01-065-9942	13130	04314	..DRILL, TWIST 23/64 INCH.....	1
22	PEFZZ	5133-00-988-5711	13130	2013 3/8	..DRILL, TWIST 3/8 INCH.....	1
23	PEFZZ	5133-01-438-9248	13130	2013 25/64	..DRILL, TWIST 25/64 INCH.....	1
24	PEFZZ	5133-01-021-9307	13130	2013 13/32	..DRILL, TWIST 13/32 INCH.....	1
25	PEFZZ	5133-01-018-9813	13130	2013 27/64	..DRILL, TWIST 27/64 INCH.....	1
26	PEFZZ	5133-01-018-9814	13130	2013 7/16	..DRILL, TWIST 7/16 INCH.....	1
27	PAOZZ	5133-01-439-4376	80205	NAS907 TYJSZ29/6 4	..DRILL, TWIST 29/64 INCH.....	1
28	PEFZZ	5133-01-023-1554	13130	2013 15/32	..DRILL, TWIST 15/32 INCH.....	1
29	PEFZZ	5133-01-088-1690	55719	DBC31/64	..DRILL, TWIST 31/64 INCH.....	1
30	PEFZZ	5133-01-021-9308	55719	DBC1/2A	..DRILL, TWIST 1/2 INCH.....	1
31	PEFZZ	5140-00-277-8835	55719	B129A	..CASE, TWIST DRILL.....	1

END OF FIGURE

CROSS REFERENCE INDEXES

NATIONAL STOCK NUMBER INDEX

STOCK NUMBER	FIGURE NO	ITEM NO	STOCK NUMBER	FIGURE NO	ITEM NO
5310-00-000-0079	59	18	4730-00-050-4208	51	23
6240-00-001-9405	22	7		52	10
4720-00-004-8249	172	19		54	18
5305-00-007-6338	132	2		54	24
	139	37		55	12
4240-00-007-9453	172	11		190	11
4010-00-009-5816	BULK	31	5340-00-051-0660	15	13
4730-00-011-3175	108	7	5306-00-051-4081	57	15
5310-00-011-5093	18	13	5305-00-051-4082	1	45
5315-00-012-4553	104	8	2520-00-051-5327	135	17
	162	11	5305-00-052-2234	51	61
5315-00-013-7214	68	7	5305-00-052-6920	176	13
5315-00-013-7258	56	9	5340-00-053-8994	79	5
5310-00-014-5850	7	42		81	2
	30	21		147	9
	39	18	5305-00-054-6654	34	1
5306-00-017-4723	143	1	5340-00-057-2904	9	25
5306-00-017-6143	202	18		15	42
	203	20	5999-00-057-2929	8	3
	204	20		9	11
4240-00-018-3079	175	3		11	9
4730-00-018-9566	192	13		12	1
6240-00-019-0877	32	45		15	27
4730-00-019-1489	82	37		25	33
4730-00-019-2067	131	18		35	1
6240-00-019-3093	34	5		49	16
4730-00-021-1802	120	8		132	35
5305-00-022-8292	32	6		174	5
5342-00-027-1633	143	10	5340-00-057-3026	28	21
2590-00-040-2075	18	17		117	7
	116	27	5305-00-058-1082	137	15
6240-00-044-6914	32	4	5315-00-058-9808	132	27
5310-00-045-3296	7	43	5315-00-059-0491	57	11
	115	26	4720-00-060-2732	172	16
	180	8	5315-00-060-4324	121	35
5310-00-045-3299	26	3	5310-00-061-1258	20	23
	175	7		32	47
	200	13	4730-00-067-7564	85	29
5315-00-045-4037	136	61	5305-00-068-0502	50	20
5310-00-045-5207	30	8	5305-00-068-0508	4	16
4820-00-045-7415	82	35		16	5
	205	28		18	15
6150-00-045-9901	32	23		25	38
2540-00-047-3926	68	1		31	1
4730-00-047-3946	68	12		33	3
5330-00-047-4096	31	8		42	7
6220-00-047-4097	32	1		57	33
5330-00-047-4098	32	12		116	26
5330-00-047-4099	32	17		179	6
5330-00-047-4101	32	28	5305-00-068-0510	28	27
5330-00-047-4104	32	3		82	31
5330-00-047-4105	32	31		105	2
5306-00-050-0347	202	14		196	23
	203	16		199	10
	204	16	5305-00-068-0511	61	11
5340-00-050-2740	2	27		105	18
	8	26	5306-00-068-0514	52	2
	10	6	5305-00-068-0543	122	15
	45	3	5305-00-068-7837	42	34
5310-00-050-3520	68	8		58	3
4730-00-050-4203	57	20	5310-00-068-8067	1	42
	68	11		124	12
	195	11		162	3

CROSS REFERENCE INDEXES

NATIONAL STOCK NUMBER INDEX

STOCK NUMBER	FIGURE NO	ITEM NO	STOCK NUMBER	FIGURE NO	ITEM NO
4730-00-069-1184	117	5		63	28
5305-00-071-1786	112	11		64	4
5305-00-071-1787	111	3		65	2
5305-00-071-1789	155	12		74	6
5305-00-071-2055	159	71		76	17
5305-00-071-2056	105	7		82	15
	158	17		83	41
	159	70		89	2
5305-00-071-2057	159	68		90	2
5305-00-071-2066	196	38		92	9
5305-00-071-2067	6	1		93	14
	51	34		94	3
	151	5		97	5
	196	11		102	2
	196	18		105	4
5305-00-071-2068	143	12		107	15
5305-00-071-2069	6	9		113	1
	56	12		116	7
	59	8		121	5
	61	16		131	2
5305-00-071-2070	61	14		162	2
5305-00-071-2071	6	19		163	21
	63	35		164	2
	131	7		168	36
	176	9		172	4
5305-00-071-2072	59	7		178	34
	69	6		190	9
5305-00-071-2077	52	9		191	2
5305-00-071-2079	54	21		195	7
5305-00-071-2081	196	8	4730-00-080-7040	3	9
5305-00-071-2506	27	1		119	25
	39	29	5340-00-080-9853	172	25
	42	5	5310-00-081-4219	1	51
5305-00-071-2509	131	37		3	4
5305-00-071-2510	41	8		3	22
5325-00-072-6729	140	8		4	24
2940-00-073-3316	118	6		7	5
5325-00-073-5130	155	19		57	17
4730-00-074-0713	86	11		76	23
	205	26		79	30
5975-00-074-2072	39	23		83	21
	40	4		116	5
	82	28		117	17
5340-00-079-7837	15	41		120	4
6210-00-079-8943	25	20		131	4
5315-00-080-1934	7	44		153	2
5310-00-080-6004	1	12		154	2
	6	14		157	9
	8	24		163	1
	18	28		178	19
	20	2		193	6
	25	22	5315-00-081-7041	121	13
	46	2	5315-00-081-7875	78	25
	47	2	4730-00-082-0856	148	20
	48	2	2590-00-083-0266	30	25
	50	7	5310-00-087-4652	28	30
	51	60		50	34
	54	28		51	27
	57	35		61	9
	60	3		63	3
	61	8		102	1
	62	7		105	11
	63	2	5310-00-088-1251	4	26

CROSS REFERENCE INDEXES

NATIONAL STOCK NUMBER INDEX

STOCK NUMBER	FIGURE NO	ITEM NO	STOCK NUMBER	FIGURE NO	ITEM NO
	18	19	4010-00-129-3221	BULK	5
5310-00-088-1251	61	22	5930-00-130-5349	21	5
	116	24	5330-00-132-0248	118	5
	119	23	3110-00-132-6967	136	11
5340-00-088-1254	160	5		143	6
5305-00-088-8332	122	6	5930-00-133-9629	21	13
4730-00-089-2515	139	13		25	13
4730-00-089-3406	146	9	3040-00-133-9967	1	36
	147	46		162	6
5330-00-090-2128	5	8		163	12
5365-00-090-5426	9	1	5310-00-134-4169	109	7
	17	2		113	4
5365-00-090-9164	154	14	3110-00-135-7205	157	11
4730-00-096-8331	126	14	5315-00-140-1938	2	21
3110-00-097-6353	122	9		7	16
3110-00-100-4405	190	14	5330-00-141-6552	115	9
3110-00-100-5499	158	26	4730-00-143-3941	83	35
3110-00-100-5989	127	27		84	4
3110-00-100-6151	136	26		87	9
	140	19		88	40
	141	19	5325-00-144-6445	143	8
	142	19	5330-00-145-1509	144	4
3110-00-100-6153	132	23	5305-00-145-8367	25	11
3110-00-100-6155	96	20		176	15
3110-00-100-7349	136	46	9390-00-146-9334	28	32
3110-00-102-0613	158	8		BULK	6
5305-00-103-3041	144	2	5305-00-149-8618	25	5
5305-00-103-9814	137	7	4910-00-150-5805	203	22
5306-00-104-2845	136	19		204	22
4730-00-105-2684	139	14	5310-00-151-5572	89	7
8315-00-106-5973	BULK	4	5340-00-151-9651	28	37
8315-00-106-5974	BULK	3	2910-00-152-2033	KIT	2
5331-00-108-5691	4	3	6145-00-152-6499	BULK	16
	45	8	3110-00-155-6560	136	7
	48	11	3110-00-155-6565	136	4
	82	30	3110-00-155-7760	136	58
	83	4	3110-00-155-7770	136	59
	84	22	6240-00-155-7836	25	19
	85	14	5975-00-156-3253	79	3
	86	4		180	13
	87	35	4720-00-156-9932	BULK	32
	88	33	5180-00-157-1105	203	6
	98	3		204	6
	184	5		209	1
	185	2	5120-00-157-2133	203	35
5940-00-113-3137	40	8		204	35
5940-00-113-3145	28	25	5310-00-159-1577	18	2
5940-00-113-3148	28	6	6145-00-161-1609	BULK	15
5940-00-113-9826	13	2	4730-00-163-0236	120	9
5320-00-115-1544	32	8	4730-00-163-0237	83	47
5935-00-115-2307	38	6	5306-00-163-6585	112	2
5940-00-115-2676	28	24	4720-00-165-4727	79	29
	105	20	5305-00-165-8157	110	2
5305-00-115-9526	20	4	5310-00-167-0608	52	22
	23	2	5310-00-167-0721	85	11
	25	24		86	23
	48	4		87	3
	50	21		88	4
	52	26	5310-00-167-0770	102	14
	117	9	5310-00-167-0809	96	2
3110-00-117-0718	141	22	5310-00-167-0818	122	17
	142	22	5310-00-167-0842	41	5
4730-00-118-8546	83	43	5310-00-167-1303	102	19

CROSS REFERENCE INDEXES

NATIONAL STOCK NUMBER INDEX

STOCK NUMBER	FIGURE NO	ITEM NO	STOCK NUMBER	FIGURE NO	ITEM NO
5935-00-167-7775	31	17	5120-00-203-4804	207	8
5330-00-167-9773	32	46	5120-00-203-4806	207	7
5330-00-171-5901	54	3	5120-00-203-4807	207	6
	55	3	5120-00-203-4808	207	5
4730-00-172-0028	149	4	5120-00-203-4810	207	3
4730-00-172-0034	17	14	5120-00-203-4811	207	2
	192	11	5310-00-205-8249	122	2
5325-00-174-9325	176	21	5305-00-206-2508	30	6
5325-00-174-9328	200	4	5310-00-209-0786	17	9
5305-00-175-3230	123	6		25	37
5340-00-177-3711	115	27		49	7
4730-00-177-6166	29	5		200	2
6220-00-179-4834	32	22	5310-00-209-0788	25	9
6695-00-179-4945	32	30		31	14
6220-00-179-4946	32	14		32	7
2520-00-179-7036	155	13		34	2
6220-00-179-8976	32	52		39	16
5310-00-180-0277	137	6		58	6
	138	3	5310-00-209-0965	2	23
	145	6		105	6
9390-00-180-7289	BULK	7		111	4
5330-00-180-9037	196	20		112	10
3110-00-183-9901	139	6		136	18
5120-00-184-8398	208	3		143	2
5120-00-184-8403	208	8		155	11
5310-00-184-8971	30	10		158	16
5310-00-184-8973	167	1		159	67
5310-00-184-8974	64	21	5310-00-209-1366	49	18
	79	2		50	4
	82	12	5310-00-211-9271	162	9
	84	5	5935-00-214-0904	9	6
	117	8		10	16
	120	12		12	10
	147	4		172	31
5310-00-184-8992	56	10	4730-00-214-8108	131	22
	57	37	1650-00-222-4525	91	12
	102	15		186	12
	168	29	4730-00-224-7757	98	15
5325-00-185-1879	71	4	4730-00-225-0699	82	41
4730-00-186-3027	4	9		84	32
5315-00-187-9591	67	4	5305-00-225-3841	17	7
	68	3	5305-00-225-3843	20	7
4730-00-188-3504	157	29		24	20
4730-00-188-3505	159	66		30	11
4730-00-188-3506	159	65		45	20
4730-00-188-3507	157	4		82	2
5305-00-191-3641	9	24		119	4
4730-00-193-2709	4	19	5310-00-225-6408	33	9
5310-00-193-7577	15	23	5310-00-225-6993	51	36
5310-00-194-0636	7	3		59	5
4730-00-196-0881	131	20		61	15
4730-00-196-0890	147	19		63	37
4730-00-196-1468	147	34		69	9
4730-00-196-1504	4	14		176	2
	45	22	5340-00-225-8313	10	4
3110-00-198-1790	140	22	5310-00-225-8327	122	1
5325-00-200-8772	136	35	5306-00-225-8498	131	6
5935-00-201-6673	177	13	5306-00-225-8499	70	1
6220-00-202-8591	32	11		121	21
4730-00-203-0920	29	3		157	10
4730-00-203-3831	205	16		178	17
5120-00-203-4792	207	10	5945-00-225-8692	25	10
5120-00-203-4799	207	9	5306-00-225-9086	159	34

CROSS REFERENCE INDEXES

NATIONAL STOCK NUMBER INDEX

STOCK NUMBER	FIGURE NO	ITEM NO	STOCK NUMBER	FIGURE NO	ITEM NO
5306-00-225-9088	164	21	5330-00-252-8888	183	8
5306-00-225-9088	178	4	4730-00-253-4412	3	15
	193	5		4	28
5306-00-225-9089	163	8	5305-00-253-5604	122	20
5305-00-225-9093	1	8	5305-00-253-5614	76	7
5306-00-225-9096	164	15	5305-00-253-5615	5	6
5306-00-226-4824	196	32		20	10
5306-00-226-4827	42	10		154	29
	121	32		157	5
	153	7	5305-00-253-5625	196	34
5306-00-226-4828	1	26	5305-00-253-5626	68	15
	3	16	5310-00-255-0014	140	15
	4	22	4730-00-255-0560	147	42
	7	33	4730-00-255-8254	126	9
5306-00-226-4832	7	10	5325-00-260-4875	136	5
	76	29		143	5
5306-00-226-4834	7	45	5325-00-260-4883	127	9
5306-00-226-4838	3	6	5310-00-261-7340	107	18
5306-00-226-4841	30	23		110	3
5930-00-226-6429	21	12		112	3
4730-00-226-6902	86	8	5310-00-261-8278	30	7
4730-00-226-8874	29	2	5310-00-262-2986	106	4
	131	43	5365-00-262-4701	148	16
5305-00-227-1431	32	44	6240-00-266-9940	22	2
3110-00-227-3240	144	5		22	9
3110-00-227-3245	96	10		22	13
3110-00-227-4682	168	22		24	7
4730-00-231-3018	120	26	5305-00-267-8953	57	1
	147	33	5305-00-267-8956	57	53
4730-00-231-5599	119	22	5305-00-269-3206	32	48
5315-00-234-1673	196	42		57	52
5315-00-234-1863	57	36	5305-00-269-3217	63	6
5315-00-234-1864	62	2	5305-00-269-3218	163	14
	64	5	5305-00-269-3225	191	5
5120-00-236-2261	208	4	5305-00-269-3233	30	17
2540-00-237-3693	68	5	5305-00-269-3238	195	6
4730-00-239-2503	117	4	5305-00-269-3239	121	30
5305-00-240-0092	176	23	5305-00-269-3246	57	67
5120-00-240-8702	202	19	4730-00-269-3760	172	21
	203	21		173	2
	204	21	5310-00-269-4040	180	3
5310-00-241-6640	121	27	5305-00-269-4529	92	8
5325-00-241-6672	59	13	5310-00-269-6717	85	4
4730-00-242-3147	87	40		98	19
	88	38	2530-00-270-3878	5	9
4030-00-243-4442	196	49	1640-00-273-3081	42	13
5310-00-245-3421	178	16	4730-00-273-6686	4	7
5310-00-245-3424	3	21		48	8
	7	7	4730-00-274-4601	85	8
	76	27	5325-00-276-6090	49	10
	178	20	5325-00-276-6098	176	17
5310-00-247-3360	20	5	5140-00-277-8835	210	31
	24	18	4730-00-278-3144	147	35
5340-00-248-0798	100	5	4730-00-278-4311	45	24
5360-00-250-5622	139	46	4730-00-278-4822	48	6
5331-00-251-8839	45	13	5325-00-282-1831	136	3
	82	20		141	14
	83	37		142	14
	84	11	5325-00-282-7017	159	41
	183	6	5331-00-285-9847	83	18
	185	11	4730-00-287-1880	119	21
	187	9	4730-00-289-0382	2	12
5331-00-251-9395	130	10	4730-00-289-0383	2	3

CROSS REFERENCE INDEXES

NATIONAL STOCK NUMBER INDEX

STOCK NUMBER	FIGURE NO	ITEM NO	STOCK NUMBER	FIGURE NO	ITEM NO
	131	10		4	23
4730-00-289-2357	42	36		30	24
4820-00-289-3378	45	34		57	16
4730-00-289-5176	3	18		108	3
3110-00-289-6748	168	6		131	5
5331-00-292-0570	154	46		132	3
	168	41		136	54
9505-00-293-4208	BULK	9		153	8
6240-00-295-2668	34	8	4730-00-409-8797	82	44
5930-00-296-6318	21	1	9390-00-414-7139	BULK	8
5315-00-297-1745	154	45	5310-00-419-0876	104	10
5330-00-297-6329	22	3	6240-00-419-3185	24	11
	22	10		24	13
	22	14	3040-00-421-1325	143	18
	24	8	5305-00-421-7914	100	6
5310-00-297-8901	102	4	4730-00-429-0516	51	62
5331-00-297-9990	147	43	4730-00-430-3165	126	10
5310-00-298-8903	15	2	4730-00-431-9307	83	15
	21	22	5342-00-435-6124	141	16
6210-00-299-5564	22	15		142	16
5305-00-307-1592	51	29	5310-00-437-8061	170	2
5930-00-307-8856	21	2		171	6
5940-00-314-0479	9	18	5342-00-439-8139	143	16
	38	4	4730-00-441-2263	2	28
5925-00-333-1584	25	7	5331-00-441-3105	95	12
5935-00-333-9414	177	11	4730-00-441-8700	119	16
6210-00-337-7345	24	9		205	2
6220-00-337-7463	33	1	5935-00-443-5076	31	5
5325-00-338-1274	177	12	4820-00-444-9620	4	20
4730-00-350-4437	42	20	2520-00-446-2484	159	1
5325-00-353-0948	32	43	5305-00-446-9901	9	22
5325-00-357-2063	71	9		76	2
6240-00-368-4972	32	18		115	25
4240-00-368-6291	175	5		172	10
3040-00-371-5584	1	1	5315-00-451-0089	139	32
4730-00-375-6403	83	30	5975-00-451-5001	83	25
	87	39		84	14
	88	37	4730-00-451-7958	98	18
4730-00-375-6405	147	23	5325-00-455-2750	140	16
	165	3	2520-00-455-5634	136	31
5310-00-393-6685	9	3	3120-00-455-7053	140	20
	17	1	2520-00-460-6430	139	49
5935-00-399-6673	9	13	2520-00-460-6433	139	48
	15	16	2520-00-460-6440	139	47
	31	18	4730-00-466-7467	83	40
	174	11	5310-00-466-7496	42	23
5940-00-399-6676	8	11	5315-00-468-1635	77	1
	9	8		78	6
	12	9	2520-00-470-6272	139	5
	13	18	5331-00-472-2783	183	9
	15	1		186	1
	21	23	2590-00-473-6331	6	11
	25	30	9905-00-473-7260	114	4
	28	16	5330-00-477-0338	115	16
	31	19	4930-00-477-8276	47	3
	174	6	5315-00-478-0256	167	9
	177	8		167	19
2520-00-400-6454	144	12	5340-00-479-2947	179	3
5307-00-401-0883	145	14	5310-00-483-8790	23	3
5365-00-401-2065	139	27		46	15
5342-00-401-2070	139	51		55	23
5355-00-401-5294	195	3		90	1
5310-00-407-9566	3	3		92	12

CROSS REFERENCE INDEXES

NATIONAL STOCK NUMBER INDEX

STOCK NUMBER	FIGURE NO	ITEM NO	STOCK NUMBER	FIGURE NO	ITEM NO
	93	13	2940-00-552-3842	118	3
5310-00-483-8790	97	4	3110-00-554-2972	159	40
	162	20	3110-00-554-2985	159	9
	163	13	3110-00-554-5304	145	9
	191	1	4730-00-555-1764	2	18
5310-00-483-8791	1	4		4	8
	178	5		45	1
5310-00-483-8792	17	10		48	5
	82	4		131	33
5310-00-484-1718	106	3	9505-00-555-8648	BULK	29
5999-00-485-8954	31	6	3110-00-556-8162	136	43
4730-00-491-9576	79	18	6220-00-557-8229	32	13
	82	26	5310-00-559-0070	25	3
	83	36		32	15
	84	20	5310-00-562-6558	108	2
	86	1	4240-00-565-6059	172	15
	87	7	6145-00-567-3255	BULK	20
	88	12	5935-00-570-5859	32	20
4730-00-492-6040	107	17	5935-00-572-9180	8	5
4820-00-494-1860	100	4		9	7
4730-00-495-3409	82	38		11	11
3040-00-498-3815	159	69		12	3
4730-00-499-9837	139	11		15	29
5305-00-509-8103	110	16		25	31
5305-00-509-8106	106	2		35	3
4820-00-513-5471	205	29		49	14
5325-00-514-0393	172	12		132	33
5315-00-514-2660	124	7		172	32
5310-00-514-6674	139	36		174	3
5935-00-517-8519	38	1	4730-00-577-8017	160	2
5310-00-518-5680	1	10	6210-00-578-7970	174	12
	163	18	5310-00-579-0079	27	4
	164	18		32	36
	178	1	5331-00-579-3163	92	3
5310-00-519-6630	162	15		156	5
5306-00-519-6666	5	4	5331-00-579-7916	166	4
5310-00-521-8595	107	14		185	29
5940-00-534-0986	50	1	5331-00-579-7925	82	17
4820-00-535-6483	91	13		147	51
	186	11	5331-00-579-7927	94	21
6145-00-538-8222	BULK	18		146	10
4730-00-540-1525	205	9		147	44
4730-00-541-0793	42	3	5331-00-579-8108	154	40
5331-00-542-1398	54	9	5330-00-582-2113	185	12
4730-00-542-5911	45	27	5331-00-582-2855	132	25
	205	6		139	31
5310-00-543-2410	11	2		184	20
5305-00-543-2419	6	16		188	24
5340-00-543-3155	179	1	5310-00-582-5965	16	6
5305-00-543-4372	7	38		18	3
	196	5		27	2
5310-00-543-4863	122	14		30	12
5330-00-543-7085	185	7		39	28
5330-00-543-7089	92	4		45	21
5330-00-543-7090	185	21		50	33
6210-00-548-0504	22	4		57	2
	22	11		59	3
5930-00-548-8046	21	16		123	7
5940-00-549-6581	19	3		131	38
5940-00-549-6583	19	1	5310-00-584-5272	6	2
5365-00-549-6688	84	2		56	11
5310-00-550-1130	33	2		69	5
5325-00-550-5934	139	28		134	6

CROSS REFERENCE INDEXES

NATIONAL STOCK NUMBER INDEX

STOCK NUMBER	FIGURE NO	ITEM NO	STOCK NUMBER	FIGURE NO	ITEM NO
	151	7		164	9
5310-00-584-5272	162	21	5315-00-616-5520	162	14
	163	16	5315-00-616-5522	164	16
5310-00-584-7889	51	43	5315-00-616-5526	57	9
	67	2	5331-00-618-0799	91	6
4730-00-585-2309	83	38	5331-00-618-0801	166	8
5310-00-585-3243	55	25	6685-00-618-1822	134	14
	167	15		151	14
4730-00-585-6565	82	3		182	10
	205	10	5331-00-618-5361	91	10
3120-00-587-4781	54	17		186	13
	54	23	4730-00-618-5370	83	39
	55	11	4730-00-618-5372	83	31
	192	12	4730-00-618-5381	126	19
1670-00-588-6272	51	18	4730-00-618-8126	48	14
	52	19	5935-00-622-2831	9	16
4730-00-595-0083	5	7		15	18
4730-00-595-1884	154	10	4730-00-623-3887	201	3
4820-00-595-2761	4	29		205	30
5340-00-595-5208	172	13	4730-00-623-3889	45	30
4940-00-595-5720	202	10		82	29
	203	12		86	2
	204	12		87	27
5310-00-595-6607	121	16		88	27
	171	4	5330-00-627-5485	91	7
5310-00-595-7044	21	19	5310-00-627-6128	23	1
5310-00-595-7237	137	9		33	11
5310-00-595-7421	51	6		46	4
	52	5		131	16
	54	26		200	15
	94	26	5330-00-629-6340	148	15
	131	9	5330-00-630-5958	185	18
5120-00-595-8213	208	9	6210-00-635-5686	22	8
5310-00-596-7691	10	7	5310-00-637-9541	6	15
	15	40		7	37
	24	3		20	3
	30	2		25	23
	36	6		30	18
	39	21		48	3
	104	24		51	16
	176	19		57	27
5310-00-596-7693	1	18		57	68
	21	25		73	4
	24	22		82	32
	32	41		105	3
	39	26		109	4
	163	26		116	8
	164	7		152	3
5315-00-597-7399	68	13		197	6
5330-00-599-1629	130	7	5305-00-638-8920	53	7
5331-00-599-2934	185	19		73	3
5905-00-600-5294	16	3	4730-00-640-0279	190	17
4820-00-602-2573	45	23	4310-00-640-3774	82	48
5331-00-604-8094	148	14		126	17
5120-00-605-3926	202	21	5331-00-641-3407	55	9
	203	25	5330-00-641-4336	39	9
	204	25	6240-00-643-0687	33	5
5310-00-608-1053	130	6	2910-00-646-9727	117	1
5325-00-608-9214	148	10	4730-00-647-3207	2	5
5310-00-616-3554	39	8		131	30
5315-00-616-5499	7	12	4730-00-647-3311	205	7
5315-00-616-5514	1	23	5340-00-647-3933	31	15
	163	29	5930-00-655-4248	21	26

CROSS REFERENCE INDEXES

NATIONAL STOCK NUMBER INDEX

STOCK NUMBER	FIGURE NO	ITEM NO	STOCK NUMBER	FIGURE NO	ITEM NO
5310-00-656-0067	10	12	5305-00-721-5492	18	14
5975-00-660-5962	28	26	5306-00-721-5887	108	6
5325-00-663-1245	159	7	5310-00-721-8000	42	19
5325-00-664-5386	54	22	5305-00-724-5832	184	35
5310-00-671-4109	143	13		188	20
5365-00-674-6831	84	33	5305-00-724-7209	184	7
	86	9	5305-00-724-7218	57	39
	132	29	5305-00-724-7219	151	12
4730-00-675-9216	201	2	5305-00-724-7222	134	9
4730-00-676-3075	205	25		151	11
5340-00-678-6574	51	19		181	3
	52	25		182	7
4730-00-679-9766	83	26		187	3
	87	13	5305-00-724-7223	7	13
	88	10	5305-00-724-7224	181	11
5310-00-682-5444	122	13		187	13
5930-00-683-1627	39	3	5305-00-724-7236	121	22
5310-00-684-2731	91	17	5305-00-724-7254	180	1
5935-00-686-2599	9	2	5305-00-725-2317	90	19
5355-00-687-2917	16	1		93	15
5305-00-688-2111	109	5		97	7
5310-00-689-3877	30	28		138	6
	120	18		152	13
5331-00-691-0144	92	5		199	6
	93	6	5340-00-725-5280	8	23
5935-00-691-5591	10	13		17	16
2520-00-692-9242	159	57		160	1
5315-00-695-6223	31	11		165	6
2590-00-695-9076	15	3	5305-00-726-2555	57	63
	21	21	5305-00-727-2283	57	62
5935-00-695-9077	21	18		193	4
6220-00-699-8103	32	39	4730-00-729-4930	205	5
6220-00-699-8104	32	33	5315-00-730-4453	77	27
6220-00-699-8105	32	5	5930-00-730-6623	25	35
5930-00-699-9438	21	3	2520-00-730-6665	159	35
6210-00-699-9457	22	12	2520-00-730-6669	159	2
6210-00-699-9458	24	6	5340-00-731-9611	15	14
5330-00-702-2534	92	6	5305-00-732-0511	69	4
	93	5	5310-00-732-0558	57	32
5340-00-702-2848	28	20		79	1
	79	11		82	13
	119	24		116	19
3110-00-702-3088	136	33		120	10
5305-00-702-4523	91	4		147	3
5360-00-704-4253	68	6		148	1
6145-00-705-6678	BULK	17	5310-00-732-0559	121	4
6145-00-705-6684	BULK	19	5310-00-732-0560	134	7
5940-00-705-6700	15	33	5340-00-732-0642	34	11
5940-00-705-6702	28	18	5355-00-732-0656	34	3
5940-00-705-6706	15	9	5305-00-732-0657	34	15
	28	19	5330-00-732-1312	154	17
5940-00-705-6707	15	10	5330-00-732-1379	190	16
5940-00-705-6708	28	9	9905-00-733-7622	114	3
5940-00-705-6709	10	14	5315-00-733-8093	159	3
	17	8	2530-00-734-5295	159	22
5940-00-705-6715	177	1	2590-00-735-4063	16	4
5930-00-705-7187	34	13	5330-00-735-4244	159	33
5360-00-705-7189	34	14	5330-00-735-4245	159	56
5331-00-706-3188	139	34	2520-00-735-4268	159	6
4730-00-706-8711	205	24	2520-00-735-9079	159	37
5305-00-709-8531	105	12	2520-00-735-9097	159	43
5305-00-710-4205	178	21	5330-00-736-0281	155	15
4730-00-710-5571	84	16	5330-00-736-3508	148	6

CROSS REFERENCE INDEXES

NATIONAL STOCK NUMBER INDEX

STOCK NUMBER	FIGURE NO	ITEM NO	STOCK NUMBER	FIGURE NO	ITEM NO
2520-00-736-3578	159	44	5305-00-775-9492	144	8
2520-00-736-3581	155	16	5905-00-777-8491	50	2
5305-00-737-5694	34	12	5305-00-782-9489	162	19
5365-00-737-6357	152	8	5325-00-783-4754	8	29
5310-00-740-2723	66	6	5310-00-785-1762	99	11
5310-00-741-2834	32	9	4730-00-786-2247	84	17
5306-00-741-7519	138	4	5325-00-787-2192	127	6
6210-00-745-7649	22	1	2940-00-787-7141	130	4
5330-00-745-7814	74	4	2540-00-789-6192	17	25
5995-00-745-7892	21	10	5310-00-791-8733	143	21
9905-00-752-4649	21	17	6220-00-796-2241	34	4
	174	9	6220-00-796-2244	34	10
	177	3	5330-00-796-2254	34	6
2590-00-752-9138	46	24	4210-00-796-8260	42	21
5310-00-753-9688	17	18	5310-00-797-2040	32	51
5310-00-754-2005	134	16	2590-00-798-4056	46	1
5945-00-754-9484	30	4	4310-00-799-9844	140	13
4730-00-755-7609	82	16		141	13
	147	50		142	13
5305-00-757-8122	10	3	5310-00-800-0695	33	8
	30	1	5940-00-800-7470	28	4
	45	2		177	10
5342-00-758-0181	102	12	4730-00-800-7570	205	3
5310-00-761-6882	160	6	5330-00-801-3440	185	28
4730-00-762-1239	84	18	4730-00-801-8186	110	6
5310-00-763-0038	5	3	5305-00-802-2764	46	17
5340-00-763-2465	175	2		120	22
5310-00-763-8905	33	6	5925-00-803-4424	25	6
5310-00-763-8912	161	10	4730-00-803-5765	3	7
5310-00-763-8920	7	19	4730-00-803-5776	2	2
	77	25		147	14
	134	3	5331-00-803-7208	185	34
	151	3	5325-00-803-7301	178	26
	161	6	5325-00-803-7303	1	29
	181	5		121	15
	182	3	5325-00-803-7304	144	11
	187	5	5325-00-803-7315	154	39
5310-00-763-8922	53	4	5325-00-803-9971	144	13
5340-00-764-2334	180	7	5325-00-804-3891	144	6
5305-00-764-4479	2	26	5331-00-804-5694	83	16
	8	27		146	4
	9	20		147	15
	10	5		157	30
	13	4	5331-00-804-5695	79	17
	15	11		82	25
5340-00-764-7051	9	26		83	3
	15	39		84	3
4310-00-765-6039	140	24		86	3
5935-00-767-7936	15	26		87	6
5310-00-768-0318	102	13		88	11
	151	8		131	26
5310-00-768-0319	123	8		181	8
5330-00-770-8123	152	4		185	36
5310-00-771-4911	67	5		187	12
	68	2	5305-00-804-6318	114	1
5975-00-771-6634	9	4	5325-00-805-0339	59	15
5935-00-771-8192	31	10		102	31
5310-00-772-0442	104	9	5365-00-805-1403	90	15
5365-00-772-2322	31	7	5331-00-805-2966	83	32
6350-00-772-7664	25	39		84	1
6220-00-772-9788	32	32		90	14
5360-00-772-9800	32	10		183	2
5935-00-773-1428	17	6		185	8

CROSS REFERENCE INDEXES

NATIONAL STOCK NUMBER INDEX

STOCK NUMBER	FIGURE NO	ITEM NO	STOCK NUMBER	FIGURE NO	ITEM NO
5935-00-805-4991	37	1		172	2
4730-00-805-5094	205	22		178	6
5310-00-805-6758	61	33		179	5
5342-00-806-0022	175	6		180	10
5325-00-806-2357	136	8	5310-00-809-4061	52	16
5935-00-807-4109	172	6		63	36
4240-00-807-6856	174	1		130	2
5331-00-807-8993	127	16		148	2
	137	16	5310-00-809-4085	7	21
5331-00-808-0794	3	10		102	10
	17	20		105	5
	45	19		111	5
	79	6		112	9
	79	12		115	5
	82	19		118	2
	83	1		125	2
	84	9		126	12
	85	1		127	13
	86	5		178	15
	87	15	5310-00-809-5997	196	27
	88	6	5310-00-809-5998	6	3
	94	16		7	30
	98	9		18	27
	119	26		51	35
	147	55		52	6
	181	10		54	20
	183	3		56	2
	185	26		57	10
	187	7		59	6
3120-00-808-2171	51	22		60	12
4730-00-808-5089	172	18		61	5
4730-00-808-6848	205	8		64	14
5340-00-809-1492	37	4		66	13
	176	14		89	6
5340-00-809-1494	38	3		90	16
5325-00-809-1518	136	38		94	27
4720-00-809-2430	50	25		95	5
5310-00-809-3078	196	25		97	2
5310-00-809-3079	69	8		102	5
5310-00-809-4058	4	17		121	2
	15	21		124	11
	17	22		129	19
	18	16		131	8
	20	6		134	12
	24	19		162	26
	31	2		176	3
	42	33		178	25
	44	4		196	4
	50	32		200	17
	52	3	5310-00-809-8533	1	31
	57	49		41	6
	59	2		53	3
	61	23		102	24
	82	1	5310-00-809-8540	161	15
	85	6	5310-00-809-8541	51	12
	86	20		51	45
	87	23		63	19
	88	21	5310-00-809-8546	25	15
	94	9		46	25
	116	25		104	25
	119	5		120	17
	131	39	4730-00-809-9427	131	14
	160	7	5310-00-811-1377	51	14

CROSS REFERENCE INDEXES

NATIONAL STOCK NUMBER INDEX

STOCK NUMBER	FIGURE NO	ITEM NO	STOCK NUMBER	FIGURE NO	ITEM NO
	63	22	5305-00-823-9139	75	4
4730-00-811-1848	196	15	4320-00-824-7088	96	21
5315-00-811-9106	42	30	5315-00-825-8350	57	45
5315-00-811-9107	57	50	4820-00-826-6465	190	8
4730-00-812-2434	83	12	4730-00-827-5852	120	25
	98	10	4720-00-829-2761	172	20
5970-00-812-2967	BULK	28	5340-00-833-3049	28	31
4730-00-812-7999	2	25		81	3
	3	17		105	10
	4	10	5310-00-833-3340	144	9
	45	32	5331-00-833-7491	83	14
	82	24		91	18
	119	1	5340-00-833-8476	28	29
	126	16	5935-00-833-8561	8	9
4730-00-813-9611	2	14		9	10
	48	19		10	15
5315-00-814-3531	32	25		12	7
6685-00-814-5271	26	6		13	20
5310-00-815-1073	199	3		15	5
5315-00-815-1405	57	47		25	28
5315-00-815-8840	1	33		28	14
	77	15		174	8
	78	13		177	6
	164	10	5970-00-833-8562	8	10
5331-00-816-3546	82	23		9	9
	83	6		12	8
	94	6		13	19
	146	16		15	6
5331-00-818-4591	94	12		25	29
5306-00-818-5330	102	32		28	15
5331-00-819-5111	82	42		31	20
	85	24		174	7
5315-00-819-6282	57	29		177	7
5970-00-819-9569	BULK	27	5310-00-833-8567	8	4
5310-00-820-6653	57	61		9	12
	112	15		11	10
	121	26		12	2
	134	4		15	28
	151	4		25	32
	181	4		35	2
	182	4		49	15
	187	4		132	34
3110-00-820-9114	127	10		174	4
3040-00-821-2275	68	10	4730-00-833-9315	147	1
2540-00-821-2277	68	9	4730-00-834-1139	115	4
5310-00-821-6269	104	27	5305-00-834-1810	30	9
3110-00-822-3822	159	20	4730-00-834-4519	85	20
4730-00-822-5609	82	18	5310-00-834-8734	1	37
	83	2		2	22
	85	2		7	29
	87	26		162	7
	88	32		163	11
	147	56	4730-00-835-3003	147	18
	196	14	5331-00-835-7485	185	38
5930-00-823-0482	16	2	4730-00-836-3498	126	8
5935-00-823-5322	14	1	5305-00-836-8346	66	1
5310-00-823-8803	33	7	5315-00-836-9628	121	18
	57	60	2520-00-837-1585	155	17
	74	3	4730-00-837-7073	131	21
	77	24	5310-00-838-1702	51	50
	161	2	5325-00-838-8715	136	6
	193	15		143	4
5310-00-823-8804	132	7	5360-00-839-1626	154	47

CROSS REFERENCE INDEXES

NATIONAL STOCK NUMBER INDEX

STOCK NUMBER	FIGURE NO	ITEM NO	STOCK NUMBER	FIGURE NO	ITEM NO
5315-00-839-2325	42	29		205	13
5315-00-839-2325	78	24	5330-00-860-9153	103	2
	132	6	5330-00-861-1429	159	53
5315-00-839-2326	1	32	5330-00-861-1431	159	62
	164	14	5330-00-861-1433	159	52
3120-00-839-2331	154	38	2805-00-861-1435	159	61
5315-00-839-5822	2	20	2805-00-861-1437	159	51
	7	15	2805-00-861-1440	159	54
	193	14	2520-00-861-1441	159	58
5306-00-839-9088	156	25	3040-00-861-1442	155	3
3110-00-840-0006	190	2	4730-00-861-1814	131	25
5330-00-840-0868	148	11	5330-00-864-5422	110	8
4730-00-840-7236	146	8	3110-00-866-7252	158	23
2520-00-840-9434	153	19	4240-00-868-7906	175	1
3120-00-840-9446	153	21	5325-00-869-3192	95	9
	154	43	5315-00-869-3193	95	2
5310-00-841-0273	159	11	5331-00-869-4202	95	3
5310-00-841-2041	57	14	4730-00-873-0110	202	17
5360-00-841-6980	154	16		203	19
5360-00-841-8409	159	59		204	19
4730-00-842-1766	42	16	5310-00-877-5797	25	17
5315-00-842-3044	7	4		60	17
	77	16		104	26
	78	15	5310-00-877-5973	7	27
	94	24	5310-00-877-7527	51	49
	121	12	5310-00-878-7639	148	19
	196	29	5120-00-880-4264	203	36
5325-00-842-7853	155	7		204	36
5325-00-842-7854	159	45	5310-00-880-7744	3	2
5360-00-843-0141	159	47		117	18
5325-00-844-2913	159	12	5310-00-880-8186	134	15
4730-00-844-3308	2	24	5310-00-880-8189	115	6
5315-00-844-3662	184	25	5340-00-881-5303	180	11
5315-00-844-3664	195	17	5331-00-882-4963	184	30
5310-00-844-5652	155	20		188	17
4730-00-844-5721	148	21	5331-00-882-5029	168	34
5315-00-844-6796	156	17	4730-00-883-0643	83	27
	156	28	5330-00-886-9105	110	7
5360-00-845-1520	159	5	3110-00-887-5524	154	48
5935-00-846-3884	17	5	5310-00-889-2528	49	5
5305-00-846-5703	55	27		50	14
	196	12	5305-00-889-2997	11	1
5306-00-847-4964	159	23	5305-00-889-2999	15	22
5330-00-848-9944	155	2		39	10
3110-00-849-8941	155	8	5305-00-889-3000	21	9
3110-00-849-8942	155	5		49	19
5310-00-851-2677	121	23		50	6
5310-00-851-2682	1	27	5305-00-889-3001	39	14
	64	9	4730-00-890-2251	3	14
	163	4	2520-00-891-0191	139	4
	196	26	4820-00-891-0192	139	3
4730-00-852-1182	83	10	2520-00-891-0194	139	26
	84	27	2520-00-891-0195	139	25
4730-00-852-5581	166	5	2520-00-891-0201	139	10
4820-00-853-6864	84	7	4820-00-891-0202	139	19
5310-00-853-9335	78	22	4730-00-891-0204	139	24
	163	7	4730-00-891-0205	139	1
5305-00-854-2185	32	26	4730-00-891-0206	139	16
2530-00-854-4457	3	5	5365-00-891-0207	139	8
4730-00-854-5837	117	3	5365-00-891-0214	139	41
5305-00-855-0958	9	27	5310-00-891-3426	51	10
	52	28		63	18
4730-00-855-4799	84	21	9905-00-893-3570	8	7

CROSS REFERENCE INDEXES

NATIONAL STOCK NUMBER INDEX

STOCK NUMBER	FIGURE NO	ITEM NO	STOCK NUMBER	FIGURE NO	ITEM NO
	9	15		141	9
9905-00-893-3570	10	10		142	9
	11	6	5360-00-914-8353	140	4
	12	6	6150-00-916-2124	32	24
	13	6	5305-00-916-2345	66	16
	14	4		169	3
	15	51	2540-00-921-0481	68	4
	25	26	5340-00-921-6993	2	17
	25	41	5340-00-922-1953	139	40
	28	7	5340-00-922-6300	15	12
	37	2	5340-00-922-6301	120	19
	38	7	5315-00-923-0268	140	5
	40	5	3110-00-923-1246	136	42
	177	9	5999-00-925-6495	21	20
2520-00-895-6454	156	13	5305-00-925-7635	51	40
5330-00-895-6456	156	14	5310-00-925-9642	1	35
2590-00-898-6785	74	5	5310-00-925-9645	39	7
5325-00-899-1505	32	21	5305-00-925-9649	137	10
5935-00-899-3131	10	1	5999-00-926-3144	10	11
5975-00-899-4606	200	9	3110-00-926-4604	168	26
5305-00-900-1119	64	6	5315-00-928-2336	57	70
5305-00-900-4614	184	17	5340-00-929-1794	9	21
5935-00-900-6281	29	11	5325-00-930-5141	140	10
	172	7		141	10
5365-00-901-0980	7	11		142	10
3110-00-902-3772	132	12	5325-00-930-5143	140	23
5305-00-902-6579	67	1	5325-00-930-5144	140	14
5310-00-902-6676	30	22	5310-00-930-5150	139	7
5310-00-902-9369	1	40	5330-00-930-5163	139	15
	162	23	4730-00-930-5392	83	17
	163	10		146	3
5315-00-903-5930	57	40		147	16
5315-00-904-1643	94	25	5342-00-930-5717	139	50
5340-00-905-0790	9	23	5342-00-930-5718	139	23
	13	5	5315-00-930-6204	139	12
	15	50	5342-00-930-7601	139	22
3110-00-905-2789	136	45	5310-00-930-8214	53	10
5310-00-905-8451	39	17	5305-00-931-2247	194	8
4730-00-906-0721	84	26	5310-00-931-8167	99	2
5305-00-907-0033	134	5	5325-00-932-1248	140	6
4730-00-908-3193	119	11		141	6
4730-00-908-3194	109	9		142	6
	172	17	6680-00-933-3600	21	8
4730-00-908-6292	48	21	5310-00-933-8121	42	8
	50	15		91	3
	119	3	6220-00-933-9521	32	2
	156	3	6220-00-934-8307	32	37
4730-00-908-6293	50	23	5310-00-934-9738	52	21
4730-00-909-8627	109	1	5310-00-934-9739	15	24
	156	1	5310-00-934-9747	49	17
4730-00-911-9226	192	19		50	3
5325-00-913-1208	153	18	5310-00-934-9751	49	2
	154	25		50	11
2930-00-913-8658	124	6	5310-00-934-9757	1	19
5305-00-914-3819	85	12		25	4
	86	22		163	27
	87	20		164	8
	88	18	5310-00-934-9758	24	4
5305-00-914-3821	76	19	5310-00-934-9761	58	7
5331-00-914-5825	138	2	4730-00-935-1643	172	22
5940-00-914-6054	14	7	5305-00-935-2970	41	2
5305-00-914-6133	178	13	9905-00-935-3863	10	17
2520-00-914-7301	140	9		11	8

CROSS REFERENCE INDEXES

NATIONAL STOCK NUMBER INDEX

STOCK NUMBER	FIGURE NO	ITEM NO	STOCK NUMBER	FIGURE NO	ITEM NO
9905-00-935-3863	12	5	5930-00-972-3314	25	42
	15	30	4730-00-974-7313	85	15
	31	16		98	2
	35	4	5310-00-975-2075	1	44
	37	6		7	39
	38	5		36	8
6685-00-936-2139	24	16		57	44
2520-00-936-5335	159	46		77	17
5310-00-937-0453	103	3		78	16
6220-00-937-4721	32	49		145	13
5305-00-938-1556	60	10		164	12
	61	6		195	8
5325-00-939-9302	9	28	5305-00-978-9381	72	2
5305-00-940-9497	54	19	5305-00-978-9394	57	28
	55	19	5305-00-978-9395	46	20
	192	20	2520-00-979-8765	132	26
5310-00-941-6019	21	24		139	30
	39	25	3120-00-981-5117	121	17
5305-00-942-2196	23	4	4730-00-982-0137	84	15
	33	10		98	7
	51	7	5360-00-982-2040	148	7
	116	9	5310-00-982-4988	52	11
	197	5	5940-00-983-4067	13	16
5325-00-943-5352	168	13	5305-00-983-7450	184	34
5325-00-943-5353	51	21	5305-00-984-4983	31	13
4030-00-946-8497	52	27	5305-00-984-4984	32	35
5330-00-948-0704	39	15	5305-00-984-6191	21	6
5330-00-948-0964	32	34		22	5
3110-00-948-9797	139	42	5305-00-984-6193	1	14
2520-00-949-3627	140	11		163	22
	141	11		164	5
	142	11		200	14
2520-00-949-3695	140	7	5305-00-984-6194	24	21
5305-00-949-6185	87	4		32	42
	88	3		39	5
5330-00-949-6241	138	1	5305-00-984-6195	175	8
4310-00-949-7688	140	12	5305-00-984-6196	21	27
	141	12	5305-00-984-6197	25	1
	142	12	5305-00-984-6198	200	11
	140	18	5305-00-984-6201	26	2
4730-00-950-6134	85	13	5305-00-984-6208	180	9
5330-00-950-7731	137	13	5305-00-984-6209	39	20
5315-00-951-4082	127	30	5305-00-984-6210	120	20
5310-00-951-7209	180	2		176	18
	193	3	5305-00-984-6211	39	19
5310-00-953-8703	168	42	5305-00-984-6212	24	23
5315-00-954-1289	62	3		36	7
	64	1		46	26
5305-00-954-3938	52	23	5305-00-984-6214	30	26
5315-00-957-0756	178	36	5340-00-984-8540	15	15
5315-00-957-9419	7	31		176	5
5305-00-958-5247	172	29	5340-00-984-8541	176	16
5305-00-958-5451	58	4	5310-00-985-0782	42	18
5305-00-959-1082	27	5	5340-00-985-0823	1	43
5330-00-963-0275	143	19		77	14
5305-00-964-0503	92	11		78	14
	191	3		164	11
5360-00-964-4546	139	45	5310-00-987-1294	66	10
5360-00-964-4656	139	44	5305-00-988-1721	49	8
5330-00-968-1753	39	11	5305-00-988-1725	200	3
5340-00-968-4060	6	12	5305-00-988-1727	59	4
4730-00-968-6129	168	9	5305-00-988-1728	4	27
5310-00-971-7989	1	2	5305-00-988-3785	178	35

CROSS REFERENCE INDEXES

NATIONAL STOCK NUMBER INDEX

STOCK NUMBER	FIGURE NO	ITEM NO	STOCK NUMBER	FIGURE NO	ITEM NO
5133-00-988-5694	210	5	5307-01-016-4423	124	10
5133-00-988-5695	210	6	5365-01-017-2652	157	31
5133-00-988-5696	210	7	5340-01-017-4631	115	13
5133-00-988-5697	210	8	2910-01-017-5314	117	10
5133-00-988-5698	210	9	5310-01-018-0683	137	18
5133-00-988-5699	210	10	5365-01-018-5218	144	15
5133-00-988-5701	210	12	5305-01-018-5592	136	21
5133-00-988-5702	210	13	5133-01-018-9813	210	25
5133-00-988-5703	210	14	5133-01-018-9814	210	26
5133-00-988-5705	210	16	5331-01-019-2450	127	22
5133-00-988-5707	210	18		158	28
5133-00-988-5708	210	19	5935-01-019-5156	9	19
5133-00-988-5709	210	20	5340-01-020-2889	135	4
5133-00-988-5711	210	22	4730-01-021-3850	205	19
3110-00-989-0739	168	31	5133-01-021-9307	210	24
5305-00-989-0844	100	7	5133-01-021-9308	210	30
5340-00-989-1771	13	10	5133-01-023-1554	210	28
	15	52	4730-01-024-0915	45	25
	131	24	5325-01-024-8998	77	8
5325-00-989-6286	48	7	5640-01-025-8061	BULK	13
5340-00-989-9222	2	10	5935-01-026-2217	37	7
5305-00-990-0695	66	12	5935-01-026-2231	15	19
5305-00-990-1347	61	25	5315-01-026-4522	122	4
5315-00-990-2630	56	13	5935-01-026-5872	15	7
5305-00-990-6444	7	41		38	9
5305-00-990-8632	55	21	5935-01-026-8549	15	37
5305-00-993-1848	60	15	1015-01-027-0980	172	27
	104	20	5330-01-027-9446	115	21
5305-00-993-1851	30	13	5306-01-029-1191	112	6
6620-00-993-5546	29	6	5306-01-031-4845	63	31
5320-00-994-7076	32	50		65	1
4730-00-995-1559	2	8	6150-01-032-4556	172	30
	4	12	5940-01-035-4212	13	17
	45	36		14	8
	82	5	4820-01-037-9283	131	19
	120	6	5970-01-038-7449	105	24
	126	18	5935-01-041-9179	15	43
	147	39	4730-01-042-0228	98	14
	165	8	5310-01-042-8391	104	3
4730-00-995-1572	165	7	6145-01-043-0757	BULK	21
4730-00-995-1805	139	35	5310-01-044-0685	115	20
5305-00-995-3441	25	16	5310-01-044-2052	118	14
5305-00-995-3444	21	4	5330-01-044-2096	118	10
5999-00-996-3743	137	12	5310-01-044-2112	118	11
6220-00-999-5285	32	40	5935-01-044-8382	30	16
6220-00-999-5286	32	29	5970-01-044-8391	30	20
4730-01-005-0623	119	8	5133-01-045-4946	210	4
6150-01-005-4773	172	24	5310-01-046-0186	104	18
4730-01-007-5232	83	33	5331-01-046-3300	185	20
	84	13	4940-01-046-7109	202	11
5315-01-007-8299	178	30		203	13
5305-01-010-2362	107	19		204	13
4730-01-011-7736	82	21	4720-01-046-7516	48	9
6145-01-013-1525	BULK	22	5306-01-047-7815	64	27
9905-01-013-8723	8	6	3020-01-049-9434	121	20
	9	14	4730-01-050-1599	82	43
	13	3	5133-01-051-4114	210	11
	14	3	4820-01-053-5141	153	13
	25	27	5133-01-053-7932	210	3
	25	44	5331-01-053-9825	132	16
	28	22		139	9
	132	32	4730-01-055-6091	146	15
5310-01-015-3370	57	19	5305-01-057-3058	138	5

CROSS REFERENCE INDEXES

NATIONAL STOCK NUMBER INDEX

STOCK NUMBER	FIGURE NO	ITEM NO	STOCK NUMBER	FIGURE NO	ITEM NO
3120-01-058-1160	153	15	4730-01-103-3275	165	10
4020-01-058-3483	BULK	1	3120-01-104-5989	76	15
5310-01-058-5393	185	3	4730-01-104-7503	201	1
5340-01-059-0114	30	15	5331-01-105-9156	159	39
4720-01-059-2540	146	14	5305-01-106-1113	23	10
5330-01-059-4286	30	19	5331-01-106-7286	144	19
3040-01-060-4770	163	15	2815-01-109-1318	113	7
5331-01-063-8978	155	1	2590-01-109-2075	113	5
5133-01-065-9942	210	21	9905-01-109-8111	75	1
4730-01-066-1282	82	22	5935-01-110-1941	40	9
	94	7	5315-01-110-4790	121	33
5310-01-066-3926	190	4	5325-01-112-4302	110	10
5310-01-066-3928	190	3	5310-01-112-4306	111	2
2540-01-068-3071	1	24	5306-01-112-4339	63	14
	3	20		64	7
5330-01-069-3126	145	8	5306-01-112-4340	1	17
4730-01-069-8478	82	10		8	31
	93	8		66	3
5355-01-070-3126	64	3		79	28
5935-01-070-3679	13	7		131	17
4730-01-070-4915	160	3		147	7
3020-01-070-9061	145	2		163	20
4730-01-070-9214	119	14		180	4
	147	58	5306-01-112-4341	85	7
	205	21		160	8
5305-01-072-9021	108	9		172	23
4730-01-074-0907	4	2		176	4
	45	7		180	12
	48	10	5306-01-112-7867	60	4
5325-01-075-7759	71	8	5306-01-112-8681	46	3
2530-01-075-8292	202	20		47	1
	203	24		51	17
	204	24		51	59
5306-01-075-8519	79	31		52	17
4730-01-079-1986	205	14		61	32
5330-01-081-0805	189	1		63	7
5305-01-081-5043	59	16		64	22
5970-01-085-0142	BULK	25		66	5
5935-01-085-3305	40	10		76	1
5970-01-085-3431	BULK	23		77	3
5305-01-085-8197	107	11		82	14
5120-01-086-1602	201	4		145	7
5325-01-086-6760	209	8		147	49
6625-01-086-9580	21	7		162	25
5970-01-088-0413	28	17		172	5
	BULK	24	5306-01-112-8682	121	6
4720-01-088-1085	BULK	12	5306-01-112-8683	37	5
5133-01-088-1690	210	29	5306-01-113-0525	15	46
5340-01-088-2385	117	19		38	2
5310-01-088-5809	41	7		44	5
4730-01-090-4922	147	36		172	26
3040-01-091-0485	113	9		178	38
4730-01-091-1368	147	25	5330-01-113-2200	112	5
5325-01-093-6225	71	6	5325-01-113-5615	209	9
2540-01-093-8272	31	9	4720-01-113-5965	BULK	14
5330-01-094-9020	32	38	5306-01-114-0963	1	11
5305-01-094-9275	32	16		63	23
2940-01-094-9353	118	4		76	26
5935-01-097-0399	25	34		79	23
5935-01-097-9974	30	14		82	36
4730-01-101-7371	82	41		83	42
4730-01-101-9541	83	24		92	10
5935-01-102-7124	40	6		119	19

CROSS REFERENCE INDEXES

NATIONAL STOCK NUMBER INDEX

STOCK NUMBER	FIGURE NO	ITEM NO	STOCK NUMBER	FIGURE NO	ITEM NO
	120	13	5305-01-130-7925	129	2
5306-01-114-0963	121	11	4320-01-132-0610	129	1
	130	1	5365-01-132-3825	121	31
	131	1	5325-01-132-4684	71	7
	147	8	4320-01-133-7864	129	11
	162	1	5310-01-134-0204	55	17
	164	1	5340-01-134-3719	179	2
	168	3	5306-01-134-5721	154	1
	178	33	5970-01-134-7023	BULK	26
7690-01-114-3702	115	19	9905-01-137-4775	114	2
5306-01-114-5135	116	4	5305-01-137-6706	113	2
5935-01-114-5354	39	4	4730-01-137-6998	79	16
6680-01-114-7653	29	9	4730-01-138-2000	95	10
5331-01-114-9226	127	11	4730-01-138-7152	173	1
	155	14	4730-01-139-1585	45	17
5331-01-115-8224	184	1		98	23
5365-01-116-3731	196	19	4720-01-140-0063	3	13
	196	40	5305-01-140-9118	20	24
4730-01-116-5969	45	12		152	2
5331-01-117-8833	127	28	3120-01-140-9939	102	18
2530-01-118-2872	KIT	12	5310-01-141-2512	82	45
5306-01-118-3133	94	10		147	53
5306-01-118-4887	59	23	5930-01-141-5368	39	2
5306-01-119-6763	18	29	4730-01-142-0192	107	1
	62	6	5310-01-142-0326	32	27
	148	3	5330-01-143-8208	113	8
5306-01-119-9321	17	21	5330-01-143-8209	113	10
	85	27	5306-01-144-3080	63	1
4820-01-120-4532	82	6	3120-01-144-3857	102	3
	120	1	4330-01-145-5269	118	9
	147	38	6695-01-146-7132	29	1
5315-01-121-8220	198	6	5935-01-147-0148	13	12
4720-01-122-9847	BULK	10	5325-01-147-8146	115	23
	BULK	11	2540-01-147-9977	178	14
5306-01-123-0891	59	10	5935-01-149-5165	9	30
	61	4		28	13
	64	25	4730-01-150-0877	85	23
	146	11	5999-01-150-8808	9	31
	147	45		15	35
6220-01-123-1353	34	9		25	46
5310-01-123-1421	169	4		28	12
	170	3	2920-01-151-3762	103	1
	171	5	5935-01-152-6814	25	45
	198	4	5935-01-154-6233	15	34
5310-01-123-6829	190	5		28	11
4730-01-124-3728	82	33	3040-01-155-0106	52	14
	87	18	3040-01-155-0107	52	7
	88	17	4820-01-155-0138	101	1
4730-01-125-6381	45	39	5360-01-155-7157	118	12
5310-01-126-1217	30	27	5930-01-155-7762	117	15
5305-01-126-2322	61	1	4730-01-156-4835	79	10
2815-01-127-2339	112	13		82	27
4720-01-128-0330	4	11		83	13
4730-01-128-3997	129	13		84	19
4730-01-128-4598	110	11		86	6
3120-01-129-2151	122	12		87	16
3110-01-129-2512	129	6		88	14
5305-01-129-4217	113	3		98	8
5331-01-129-8669	129	12	5306-01-156-5437	63	10
5310-01-129-8972	129	3	5340-01-156-6208	171	7
5330-01-130-0999	129	8	3805-01-156-6223	53	1
5315-01-130-1138	129	5	5999-01-156-6314	9	32
5330-01-130-4106	129	17		15	36

CROSS REFERENCE INDEXES

NATIONAL STOCK NUMBER INDEX

STOCK NUMBER	FIGURE NO	ITEM NO	STOCK NUMBER	FIGURE NO	ITEM NO
	25	47	6625-01-175-2503	30	5
5999-01-156-6314	28	10	6680-01-175-5552	152	1
3040-01-156-8106	52	13	5306-01-175-7558	15	20
4820-01-158-4066	89	4		172	1
4320-01-158-4069	95	1	3120-01-175-9336	196	7
4730-01-158-4081	152	11	2530-01-176-1192	5	1
6680-01-158-4090	24	12	3040-01-176-1210	168	15
6680-01-158-4091	24	10	4730-01-176-2947	94	11
5340-01-158-6585	52	24	3040-01-176-2975	1	46
5315-01-159-1255	118	8	5310-01-176-4000	168	25
5342-01-159-6456	121	28	2990-01-176-6122	7	35
4730-01-160-3579	110	5	5340-01-176-7491	168	4
5330-01-160-4349	192	2	5330-01-176-7535	54	2
5305-01-163-0582	59	14		55	2
5340-01-163-1331	34	7		94	18
2510-01-163-2703	66	4	9320-01-176-8611	46	11
5930-01-163-3196	26	1	9320-01-176-8612	46	9
5930-01-163-3197	26	5	3020-01-176-8614	168	27
2530-01-163-3321	2	19	9320-01-176-9177	46	13
3805-01-164-0143	53	6	9320-01-176-9178	46	10
3805-01-164-1975	53	5	9320-01-176-9179	46	14
6680-01-164-7902	17	17	3040-01-176-9434	96	13
5330-01-165-1343	167	10	4320-01-176-9441	96	7
5330-01-165-1369	125	8	5330-01-176-9442	KIT	1
5330-01-165-1370	119	20	4710-01-176-9631	2	11
5330-01-165-1371	129	18	4710-01-176-9632	2	7
5305-01-165-2345	108	5	5365-01-177-0952	7	8
2940-01-165-8253	118	7	5340-01-177-1050	168	24
5330-01-166-1713	152	10	3040-01-177-4007	1	34
4810-01-166-6299	132	1	5360-01-177-4881	1	21
4820-01-167-8051	153	23	3020-01-177-5394	168	7
2530-01-167-8053	157	16	5306-01-177-5878	168	43
2590-01-168-1489	6	13	3040-01-177-8601	1	9
5935-01-169-0155	10	2	5315-01-177-9865	168	20
5330-01-169-2461	168	37	5340-01-178-2176	45	37
4820-01-169-2512	4	15	5340-01-178-2177	45	28
5330-01-169-3180	108	1	5360-01-178-2192	178	29
5340-01-170-9947	46	7	5340-01-178-2201	7	36
3120-01-170-9948	178	27	2590-01-178-3142	178	8
2520-01-171-0027	125	11	5330-01-178-3361	46	22
2530-01-171-0032	162	16	2540-01-178-5401	178	7
5306-01-171-0048	1	47	2540-01-178-5402	178	40
5340-01-171-0053	1	41	5340-01-178-5403	162	12
5340-01-171-0065	162	29	5995-01-178-5723	46	16
2910-01-171-0070	46	8	5340-01-178-6107	168	2
3040-01-171-0087	162	27	5340-01-178-6108	168	17
3040-01-171-0099	162	17	2540-01-178-7083	178	2
5340-01-171-0109	46	21	3040-01-178-7116	178	37
5340-01-171-0110	46	5	5360-01-178-7469	1	6
2540-01-171-0136	178	9	5330-01-178-9325	168	35
3040-01-171-0142	168	23	3020-01-179-1030	168	14
3040-01-171-0143	168	8	5340-01-179-1045	45	31
2590-01-171-8245	1	28	5340-01-179-1046	45	29
2530-01-171-8246	1	15	9905-01-179-1167	163	23
3040-01-171-8265	1	39	9905-01-179-1168	163	25
3040-01-171-8272	168	21	3040-01-179-1345	7	34
4820-01-173-4694	3	19	3040-01-179-1347	162	22
5340-01-174-0489	1	22	3040-01-179-1348	162	24
9905-01-174-0955	1	16	3040-01-179-1349	162	5
9905-01-174-0956	1	13	3040-01-179-1410	168	5
9905-01-174-0957	5	5	4720-01-179-2931	45	35
9905-01-174-0958	5	10	2590-01-179-4304	7	2
5340-01-175-0584	7	1	4710-01-179-4348	2	1

CROSS REFERENCE INDEXES

NATIONAL STOCK NUMBER INDEX

STOCK NUMBER	FIGURE NO	ITEM NO	STOCK NUMBER	FIGURE NO	ITEM NO
2530-01-179-4388	KIT	14	5340-01-180-6698	178	39
5315-01-179-4535	159	49	5340-01-180-6780	45	5
3040-01-179-5795	1	7	4730-01-180-6781	45	6
4720-01-179-6276	45	33	5340-01-180-8599	83	23
4820-01-179-6307	2	6	4730-01-180-8600	89	9
2590-01-179-7527	97	1	4820-01-180-8601	94	23
2590-01-179-7528	97	6	2590-01-180-8602	94	13
2590-01-179-7529	131	3	4730-01-180-8605	89	11
5340-01-179-7530	131	40	4730-01-180-8606	89	12
3110-01-179-7556	52	8	4730-01-180-8607	89	14
4730-01-179-7576	87	36	4730-01-180-8608	83	28
	88	34	5340-01-180-8609	85	5
4730-01-179-7578	98	12	5315-01-180-8641	54	25
4710-01-179-7618	86	25		55	22
4710-01-179-7619	86	18		191	4
4710-01-179-7620	86	27	5340-01-180-8673	96	41
4710-01-179-7621	86	17	5670-01-180-9909	64	10
4710-01-179-7622	86	26	5330-01-180-9913	158	14
4710-01-179-7623	86	28	5995-01-180-9914	19	7
4710-01-179-7624	88	16	5995-01-180-9915	19	2
4710-01-179-7627	87	28	5365-01-180-9928	158	25
	88	25	5365-01-180-9929	158	25
4710-01-179-7632	86	10	3040-01-181-0306	1	5
4710-01-179-7634	98	4	3120-01-181-1625	1	49
3020-01-179-8072	168	12		163	30
2590-01-179-9052	77	20		164	20
2815-01-179-9053	76	14	3120-01-181-1628	162	13
5340-01-179-9054	76	10	3120-01-181-1629	7	25
5355-01-179-9116	78	1	5315-01-181-1687	178	28
3120-01-179-9151	77	6	3120-01-181-5080	162	4
	77	10	5340-01-181-5759	4	18
	77	22	5930-01-181-6114	29	4
	78	4	5340-01-181-6133	87	5
	78	8		88	5
	78	11	5340-01-181-6134	87	2
	78	19		88	2
4720-01-179-9190	80	3	5340-01-181-6135	85	26
4710-01-179-9199	98	1	5340-01-181-6136	85	28
4710-01-179-9200	98	6	5340-01-181-6137	86	19
3040-01-179-9210	78	2	5340-01-181-6138	85	10
3040-01-179-9211	77	12	5340-01-181-6139	87	21
3040-01-179-9217	77	4		88	19
3040-01-179-9218	77	2	5340-01-181-6159	89	8
3040-01-179-9219	77	21	2590-01-181-6164	94	1
3040-01-179-9220	78	18	4720-01-181-6166	80	10
3040-01-179-9221	78	10	4720-01-181-6167	80	12
3040-01-179-9222	78	3	5342-01-181-6177	94	17
3040-01-179-9223	77	9	3020-01-181-6334	159	13
3040-01-179-9241	77	19	3040-01-181-6336	159	26
5330-01-179-9494	46	6	3040-01-181-6337	158	4
5306-01-179-9528	162	8	3040-01-181-6338	159	30
5340-01-180-2603	7	9	5340-01-181-6339	159	36
2910-01-180-2991	46	19	2530-01-181-6340	156	26
5940-01-180-3655	105	21	2520-01-181-6341	156	22
2590-01-180-5556	76	18	2530-01-181-6342	156	15
2510-01-180-5558	76	13	9905-01-181-6396	157	6
2590-01-180-5559	95	7	5365-01-181-6413	159	60
5340-01-180-5562	86	24	5355-01-181-6415	1	20
5340-01-180-5563	87	22		56	4
	88	20		77	26
5930-01-180-5628	17	12		78	17
	29	7		163	28
5340-01-180-6681	178	3		164	4

CROSS REFERENCE INDEXES

NATIONAL STOCK NUMBER INDEX

STOCK NUMBER	FIGURE NO	ITEM NO	STOCK NUMBER	FIGURE NO	ITEM NO
	178	22	5995-01-182-1322	8	12
5330-01-181-6419	158	18	5995-01-182-1323	36	5
2520-01-181-6423	133	3	5995-01-182-1324	36	3
3020-01-181-6430	157	19	5995-01-182-4138	27	7
3040-01-181-6431	159	16	4820-01-182-4215	87	29
5325-01-181-6436	159	64		88	26
5325-01-181-6437	157	14	9905-01-182-7485	25	36
	158	1	5930-01-182-7486	26	7
5325-01-181-6438	158	10	6160-01-182-7492	18	6
3120-01-181-6439	159	25	6220-01-182-7606	33	4
5330-01-181-6441	156	7	5330-01-182-7641	KIT	8
5310-01-181-6443	158	12	2590-01-182-8765	10	8
4730-01-181-6454	157	25	2590-01-182-8768	51	55
3020-01-181-6468	KIT	4	4730-01-182-8773	165	2
4710-01-181-6470	157	23	5340-01-182-8775	161	3
4820-01-181-6471	153	12	5342-01-182-8776	121	14
3020-01-181-6473	159	19	4030-01-182-8931	51	41
5365-01-181-6477	159	18		67	3
3040-01-181-6485	159	10	3120-01-182-8955	102	16
3040-01-181-6486	159	42	4730-01-182-8968	116	20
3040-01-181-6487	159	8	5340-01-182-8987	89	15
3040-01-181-6488	159	55	4720-01-182-9012	80	1
3020-01-181-6489	157	20	4720-01-182-9014	98	13
5340-01-181-6494	152	12	4720-01-182-9015	98	17
5340-01-181-6495	155	10	4720-01-182-9017	146	12
5340-01-181-6496	155	22	5340-01-182-9023	51	24
5340-01-181-6497	158	15	4730-01-182-9035	147	28
5340-01-181-6498	157	8	3020-01-182-9036	125	4
5340-01-181-6499	153	9	4330-01-182-9042	KIT	15
5340-01-181-6500	157	18	4330-01-182-9043	KIT	16
5340-01-181-6503	156	21	5331-01-183-0985	189	3
4710-01-181-6518	153	16	9320-01-183-1731	94	28
9390-01-181-6525	156	2	5340-01-183-2620	116	6
3040-01-181-6528	158	19	5340-01-183-2626	63	15
3040-01-181-6530	159	72		64	8
3040-01-181-6531	157	1	2910-01-183-2627	117	14
9515-01-181-9514	36	4	2520-01-183-2638	138	7
9515-01-181-9515	36	1	5365-01-183-2639	125	5
6680-01-182-1078	29	10	2520-01-183-2641	127	21
5342-01-182-1079	20	1	2990-01-183-2642	116	18
5342-01-182-1080	25	21	2530-01-183-2643	KIT	13
6220-01-182-1082	25	18	2590-01-183-2644	KIT	19
6220-01-182-1083	22	6	5330-01-183-2645	KIT	18
5930-01-182-1223	26	4	2530-01-183-2646	KIT	20
6680-01-182-1251	17	23	3110-01-183-2686	127	15
5995-01-182-1256	19	5	9905-01-183-2687	75	3
6150-01-182-1257	8	28	9905-01-183-2692	123	5
5995-01-182-1258	8	21	3020-01-183-2712	121	24
5995-01-182-1259	8	22	4010-01-183-2714	121	9
6150-01-182-1260	30	3	3120-01-183-2723	54	27
5995-01-182-1261	21	14		55	20
6150-01-182-1262	24	5	3120-01-183-2725	184	37
6150-01-182-1263	19	4		185	15
5995-01-182-1264	8	30		188	6
6150-01-182-1265	19	6		188	23
6150-01-182-1266	8	32	5640-01-183-2729	65	5
6150-01-182-1267	27	8	5340-01-183-2734	64	26
5945-01-182-1272	25	12	5340-01-183-2736	126	13
6680-01-182-1280	17	19	4720-01-183-2745	147	52
3040-01-182-1306	54	1	4720-01-183-2746	147	12
5995-01-182-1318	8	15	5365-01-183-2749	102	25
5995-01-182-1320	8	14	5365-01-183-2750	193	8
5995-01-182-1321	8	13	5365-01-183-2751	193	9

CROSS REFERENCE INDEXES

NATIONAL STOCK NUMBER INDEX

STOCK NUMBER	FIGURE NO	ITEM NO	STOCK NUMBER	FIGURE NO	ITEM NO
5365-01-183-2752	193	10	4730-01-183-8429	126	5
5365-01-183-2753	193	11	4710-01-183-8443	126	4
5365-01-183-2754	184	13	4710-01-183-8444	126	2
	188	12	3040-01-183-8449	127	17
5365-01-183-2755	184	14	3040-01-183-8450	167	13
	188	13	5365-01-183-8453	127	5
3040-01-183-2758	125	10	5340-01-183-8470	193	2
5365-01-183-2770	51	58	3040-01-183-8481	184	23
5365-01-183-2772	184	15	3040-01-183-8486	184	32
	188	2		188	19
5340-01-183-2779	59	21	2815-01-184-1886	116	13
	60	6	4730-01-184-1887	185	14
4710-01-183-2783	117	6	4820-01-184-1888	185	30
4710-01-183-2784	117	13	4820-01-184-1889	185	27
3805-01-183-2785	52	15	4820-01-184-1890	185	22
5315-01-183-2786	184	18	4820-01-184-1892	184	3
6680-01-183-4399	107	12	4820-01-184-1893	184	2
2540-01-183-6823	193	1	2530-01-184-1894	184	36
5330-01-183-6826	192	7		188	21
	KIT	6	2530-01-184-1895	184	28
2530-01-183-6827	184	21		188	15
5340-01-183-6829	184	19	2530-01-184-1896	188	4
5315-01-183-6832	193	7	5305-01-184-1913	185	33
5340-01-183-6836	185	1	5365-01-184-1914	185	40
5330-01-183-6839	190	6	5365-01-184-1915	185	25
5340-01-183-6863	116	14	5365-01-184-1916	184	6
2590-01-183-6865	193	20	5365-01-184-1917	183	5
4710-01-183-6868	126	7	4820-01-184-1922	185	5
4710-01-183-6869	126	6	5365-01-184-1947	193	12
4710-01-183-6870	126	15	5365-01-184-1955	184	29
3040-01-183-6876	167	20		188	16
9515-01-183-6893	6	20	4710-01-184-4035	107	13
4710-01-183-6898	116	3	2590-01-184-4778	51	15
5330-01-183-6902	KIT	7	2590-01-184-4781	64	16
4820-01-183-6907	185	24	2590-01-184-4783	55	24
4820-01-183-6908	185	17	2590-01-184-4784	63	33
4730-01-183-7167	205	4	5315-01-184-4785	51	8
5340-01-183-8347	102	28	2590-01-184-4786	66	11
4140-01-183-8348	123	1	2590-01-184-4788	66	18
2520-01-183-8349	127	12	2590-01-184-4789	66	19
5340-01-183-8350	127	2	5340-01-184-4794	64	23
2520-01-183-8351	127	18	2520-01-184-4799	167	3
5340-01-183-8352	172	28	2520-01-184-4800	167	7
2540-01-183-8355	193	18		167	17
3040-01-183-8356	193	16	3040-01-184-4817	157	21
3040-01-183-8357	192	1	5342-01-184-4822	161	7
2530-01-183-8358	189	5	5340-01-184-4824	121	1
4730-01-183-8360	184	33	2510-01-184-4826	102	26
4820-01-183-8362	185	31	2940-01-184-4827	115	7
2590-01-183-8368	52	18	9905-01-184-4833	195	9
9520-01-183-8369	65	7	5340-01-184-4839	161	13
9535-01-183-8370	65	6	5315-01-184-4841	51	33
9535-01-183-8371	65	8	5315-01-184-4842	51	3
6150-01-183-8380	172	8	5340-01-184-4850	116	10
4730-01-183-8389	126	3	3020-01-184-4852	121	10
5995-01-183-8398	176	20	4720-01-184-4853	115	3
3020-01-183-8400	127	4	3120-01-184-4859	51	4
3020-01-183-8401	127	7	3120-01-184-4860	161	4
3020-01-183-8402	127	29		161	8
3020-01-183-8403	127	26		161	14
3020-01-183-8404	127	8	5330-01-184-4881	BULK	2
3120-01-183-8417	68	17	9515-01-184-4955	60	19
5305-01-183-8422	186	2	9515-01-184-4956	60	13

CROSS REFERENCE INDEXES

NATIONAL STOCK NUMBER INDEX

STOCK NUMBER	FIGURE NO	ITEM NO	STOCK NUMBER	FIGURE NO	ITEM NO
9515-01-184-4957	59	1	9905-01-186-7322	20	12
9515-01-184-4961	61	29	9905-01-186-7323	20	14
9515-01-184-4964	61	12	9905-01-186-7324	20	13
9515-01-184-4970	61	13	3110-01-186-7464	96	17
4330-01-184-4976	130	3	5330-01-186-7541	109	8
3830-01-184-4977	51	51	5330-01-186-7542	110	14
5307-01-184-5875	1	38	5342-01-186-7894	195	16
5307-01-184-5876	1	3	5315-01-186-7991	203	26
2815-01-184-6604	107	10		204	26
6680-01-184-9213	94	15	4710-01-186-8000	87	12
2590-01-185-0169	51	38		88	8
5340-01-185-0170	168	44	3040-01-186-8002	77	13
5340-01-185-0173	131	15	3040-01-186-8003	77	5
5315-01-185-0327	154	42	3040-01-186-8004	78	7
5365-01-185-0337	183	10	5365-01-186-8009	203	27
4010-01-185-0406	203	23		204	27
	204	23	5340-01-186-8017	83	45
5340-01-185-0435	188	25	5340-01-186-8018	83	44
4730-01-185-0472	152	9	2520-01-186-9497	132	15
5340-01-185-0511	154	18	5365-01-186-9610	132	17
2815-01-185-0535	154	21	9320-01-186-9781	46	12
5305-01-185-2209	196	33	2520-01-187-0360	159	48
9905-01-185-2642	96	9	2530-01-187-0361	158	5
4820-01-185-5760	117	2	2590-01-187-0362	156	9
4820-01-185-5763	154	15	4820-01-187-0556	153	17
4820-01-185-5764	154	20		154	24
4820-01-185-5765	154	12	3040-01-187-0571	55	1
4820-01-185-5768	154	32	2590-01-187-0904	51	56
4820-01-185-5769	154	6	3040-01-187-0990	141	18
4820-01-185-5770	154	7	2530-01-187-0993	102	8
5360-01-185-5833	154	5	5340-01-187-0994	102	7
5360-01-185-5834	154	22	9515-01-187-0995	6	8
5360-01-185-5835	154	36	4710-01-187-0997	117	11
5330-01-185-5840	154	4	4810-01-187-4925	106	1
5330-01-185-5841	154	28	5330-01-187-6124	132	13
5330-01-185-5842	154	26	5315-01-187-6329	132	14
4820-01-185-5847	154	23	9905-01-187-6447	122	21
3120-01-185-5862	154	35	9905-01-187-6453	64	24
3040-01-185-5908	154	37	5315-01-187-8816	132	10
3040-01-185-5909	154	41	2940-01-187-9448	115	11
3020-01-185-5913	159	21	9515-01-187-9513	6	22
5340-01-185-5914	154	19	2940-01-187-9535	115	22
5340-01-185-5925	154	3	4720-01-187-9619	173	3
5305-01-185-8466	96	42	2930-01-188-3219	110	15
5315-01-185-8508	96	14	2930-01-188-3220	110	4
5360-01-185-8524	96	27	2815-01-188-3265	113	6
5360-01-185-8525	96	19	2935-01-188-3275	110	12
3120-01-185-8594	96	11	3120-01-188-5123	161	12
5340-01-185-8623	107	16	5330-01-188-5125	183	7
5340-01-185-8633	110	13	2520-01-188-7534	KIT	17
5360-01-186-1129	178	32	4710-01-189-0708	135	2
3040-01-186-3395	158	13	4710-01-189-0709	135	3
5340-01-186-3402	159	74	4710-01-189-0710	135	7
3130-01-186-3408	158	24	4710-01-189-0711	135	8
5306-01-186-5374	63	32	4710-01-189-0712	135	9
5310-01-186-5425	132	22	4710-01-189-0713	135	11
9515-01-186-5878	6	5	4710-01-189-0714	135	12
5340-01-186-5879	6	17	3020-01-189-1014	136	12
9515-01-186-5880	6	6	4710-01-189-1697	135	10
9515-01-186-5881	6	4	4710-01-189-1698	135	14
9515-01-186-5883	6	18	4710-01-189-1699	135	15
4730-01-186-5991	107	5	4710-01-189-1700	135	18
5330-01-186-7168	132	5	4320-01-189-1770	96	26

CROSS REFERENCE INDEXES

NATIONAL STOCK NUMBER INDEX

STOCK NUMBER	FIGURE NO	ITEM NO	STOCK NUMBER	FIGURE NO	ITEM NO
4320-01-189-1771	96	18	5330-01-191-0494	143	15
4320-01-189-1772	96	12	5330-01-191-0495	145	4
4820-01-189-1773	99	17	5330-01-191-0514	137	8
4820-01-189-1774	99	8	5330-01-191-0530	136	52
3020-01-189-1775	144	14	5330-01-191-2410	129	7
4820-01-189-1798	139	33	5306-01-191-2451	18	26
3020-01-189-1803	136	39	5330-01-191-2531	137	4
4710-01-189-2100	135	20	3020-01-191-2736	136	9
4820-01-189-2145	99	7	3020-01-191-2737	136	47
2520-01-189-2146	143	20	3020-01-191-2738	145	10
3040-01-189-2171	145	5	5325-01-191-2994	96	15
4710-01-189-4565	135	13	5305-01-191-3022	96	38
3040-01-189-4624	136	23	5330-01-191-3178	39	27
2590-01-189-6404	31	4	5330-01-191-3185	144	21
5340-01-189-6463	15	45	5315-01-191-3384	141	3
5340-01-189-6464	15	25		142	3
5340-01-189-6465	24	2	3040-01-191-4160	136	44
9515-01-189-6488	18	20	4730-01-191-4370	99	15
2520-01-189-6591	141	24	3020-01-191-4404	141	7
	142	24		142	7
3040-01-189-6603	136	32	3040-01-191-5141	136	13
3040-01-189-6604	136	14	5320-01-191-6351	135	6
2520-01-189-6617	136	2	5340-01-191-6460	4	25
2520-01-189-6618	135	1	3020-01-191-6677	136	50
4730-01-189-6694	137	5	5365-01-191-8015	96	45
3020-01-189-6702	140	27	5306-01-191-8155	99	13
3010-01-189-6725	143	11	5365-01-191-8207	99	9
5360-01-189-7782	132	30	4720-01-191-8334	48	16
4820-01-189-8274	99	4	3020-01-191-9441	136	36
4730-01-189-8578	139	29	9905-01-191-9595	23	9
3040-01-189-8647	143	9	9905-01-192-0284	20	19
3020-01-189-8868	143	7	9905-01-192-0285	20	18
2520-01-189-8954	137	17	9905-01-192-0286	20	16
3040-01-189-8960	144	18	9905-01-192-0287	20	15
2520-01-189-8961	142	18	9905-01-192-0288	20	9
5315-01-189-9769	159	31	9905-01-192-0289	23	11
5330-01-189-9781	95	6	2530-01-192-2430	132	8
4710-01-189-9803	85	3	9905-01-192-2482	20	20
4710-01-189-9804	85	18	9905-01-192-2483	20	11
4710-01-189-9806	87	14	9905-01-192-2803	23	6
4710-01-189-9807	88	1	9905-01-192-2804	20	17
4710-01-189-9808	87	1	5305-01-192-3334	108	4
4710-01-189-9809	87	10	5330-01-192-3367	159	38
	88	30	3110-01-192-3388	144	17
4710-01-189-9810	87	30	4710-01-192-3460	124	4
	88	9	4730-01-192-3497	147	20
4710-01-189-9811	88	36	3020-01-192-3686	136	41
4710-01-189-9812	87	19	4730-01-192-4417	82	39
4710-01-189-9813	88	24	2930-01-192-4583	121	7
4710-01-189-9814	87	25	2990-01-192-4685	116	11
4820-01-190-0070	99	16	4730-01-192-4729	131	47
3040-01-190-0449	136	29	9905-01-192-4955	23	7
3040-01-190-0450	136	10	9905-01-192-4956	23	8
4810-01-190-0967	99	14	3040-01-192-6368	131	12
4140-01-190-1023	144	10	5120-01-192-7620	209	5
3020-01-190-1102	136	34	3020-01-192-8198	145	1
2520-01-190-2537	143	23	3020-01-192-8391	136	28
2520-01-190-4298	140	2	4710-01-192-8519	85	16
	141	5	4710-01-192-8521	86	12
	142	5	4710-01-192-8522	85	30
7690-01-190-5197	130	8	4710-01-192-8523	85	9
4730-01-190-8413	173	4	4710-01-192-8524	85	25
2520-01-190-9727	143	22	4710-01-192-8525	87	34

CROSS REFERENCE INDEXES

NATIONAL STOCK NUMBER INDEX

STOCK NUMBER	FIGURE NO	ITEM NO	STOCK NUMBER	FIGURE NO	ITEM NO
4710-01-192-8526	88	13		89	3
4710-01-192-8527	87	33	5365-01-194-0756	136	37
4710-01-192-8528	87	17	5365-01-194-0757	122	8
5310-01-192-8884	135	5	5315-01-194-0813	195	14
5330-01-192-9330	167	5	5315-01-194-0814	156	18
5330-01-192-9332	17	24		156	29
5330-01-192-9337	157	15	5315-01-194-0815	156	10
	158	2		156	23
4730-01-192-9578	147	17	5325-01-194-0878	125	6
	165	4	4730-01-194-1971	126	1
4730-01-192-9590	98	22	4730-01-194-1983	84	10
4730-01-192-9593	83	34		88	15
	84	12	4730-01-194-1984	87	11
4720-01-192-9637	81	6		88	7
4720-01-192-9643	146	2	4730-01-194-1985	87	32
3020-01-192-9770	136	40		88	28
4710-01-192-9815	86	15	4720-01-194-1991	3	8
4710-01-192-9816	86	13	4730-01-194-2163	157	2
4710-01-192-9817	86	14	4730-01-194-2164	157	3
4710-01-192-9818	85	31	4730-01-194-2165	157	28
4710-01-192-9820	85	22	5306-01-194-2981	157	17
4710-01-192-9821	85	21	5305-01-194-2999	156	19
4710-01-192-9822	88	31	5305-01-194-3000	157	27
5330-01-193-0186	31	3	5305-01-194-3001	51	39
5330-01-193-0206	159	63	5310-01-194-3122	122	10
5330-01-193-0208	11	4	5360-01-194-3159	141	2
3110-01-193-0427	136	17		142	2
5365-01-193-2947	136	24	5360-01-194-3175	156	20
4320-01-193-3330	129	10	5360-01-194-3176	153	20
2590-01-193-3610	124	9	5306-01-194-4974	59	22
5305-01-193-4083	184	24		60	11
5310-01-193-4521	99	12		61	31
5310-01-193-4522	99	3		64	11
5120-01-193-5061	209	7		121	3
4730-01-193-6742	168	19		176	7
2540-01-193-6783	178	10		200	18
5325-01-193-7137	141	23	5340-01-194-5125	195	13
	142	23	5315-01-194-5182	154	31
5325-01-193-7138	136	48	5315-01-194-5183	154	34
5325-01-193-7139	136	15	5325-01-194-5266	129	16
2510-01-193-7179	102	11	5340-01-194-5302	94	29
4730-01-193-7689	87	31	5306-01-194-7033	78	27
	88	29	5365-01-194-8524	155	6
3110-01-193-7908	143	3	5365-01-194-8529	161	11
5306-01-194-0002	77	18	5310-01-194-8903	141	15
5306-01-194-0003	78	26		142	15
5306-01-194-0004	78	21	5365-01-194-8937	96	39
4720-01-194-0036	147	48	5310-01-194-9064	47	6
4720-01-194-0037	147	47	3120-01-194-9293	51	32
4730-01-194-0144	83	11	5315-01-194-9347	95	8
	98	11	5360-01-194-9423	153	14
4730-01-194-0147	84	8	3040-01-195-0500	143	14
4730-01-194-0148	87	38	5120-01-195-0640	202	3
	88	23		203	3
4730-01-194-0196	89	1		204	3
4710-01-194-0333	87	8		206	1
5306-01-194-0569	136	1	5306-01-195-1553	99	10
5306-01-194-0587	18	25	5306-01-195-1579	102	27
5306-01-194-0588	67	9	5306-01-195-1580	147	27
5306-01-194-0589	54	29	5306-01-195-1581	102	23
	83	46	5305-01-195-1592	158	20
5306-01-194-0590	84	6	5305-01-195-1594	51	2
5306-01-194-0591	63	29	5133-01-195-1957	209	3

CROSS REFERENCE INDEXES

NATIONAL STOCK NUMBER INDEX

STOCK NUMBER	FIGURE NO	ITEM NO	STOCK NUMBER	FIGURE NO	ITEM NO
5306-01-195-3254	184	16	5365-01-197-1564	156	8
5306-01-195-3254	188	1	5365-01-197-1565	156	8
5340-01-195-3387	83	22	5340-01-197-1580	139	38
4720-01-195-3837	81	5	5306-01-197-1598	125	7
4720-01-195-3838	80	9		127	19
4720-01-195-3840	80	14	5306-01-197-1599	102	9
4720-01-195-3841	80	11		118	1
4720-01-195-3842	80	8		126	11
4720-01-195-3843	81	10		127	14
4720-01-195-3844	80	15	5325-01-197-1631	144	16
5306-01-195-5011	157	13	5310-01-197-2398	102	22
	158	3	5306-01-197-2531	61	18
5310-01-195-5083	158	22		64	20
3110-01-195-5142	141	17		95	4
	142	17	5306-01-197-2532	55	26
3120-01-195-5155	141	20		74	2
	142	20		161	17
5360-01-195-5586	139	43	5330-01-197-2592	94	14
5306-01-195-5809	189	6	3110-01-197-2646	136	30
5340-01-195-5914	89	10	5306-01-197-3556	168	30
5340-01-195-5915	89	13	5330-01-197-4422	17	3
5307-01-195-5949	164	13	5306-01-197-4445	137	1
5365-01-195-6221	156	6	5310-01-197-4491	68	16
5306-01-195-6634	163	17	3110-01-197-4734	143	17
3120-01-195-7988	51	5	3110-01-197-5082	136	27
5340-01-195-8016	115	10	5315-01-197-6264	193	19
4720-01-195-8497	80	16	5325-01-197-6366	153	11
4730-01-195-8513	174	2	5315-01-197-6465	195	15
4720-01-195-9125	81	9	5306-01-197-6578	1	50
5306-01-195-9819	154	8		117	16
5306-01-196-0218	115	2	5340-01-197-7597	79	24
5306-01-196-0219	125	1		119	13
5305-01-196-0222	25	8		146	13
5306-01-196-0442	89	5		147	11
	97	3	5306-01-198-1700	36	2
	125	9	2930-01-198-2832	122	3
	129	20	5306-01-198-4146	159	24
5306-01-196-0444	102	17	5306-01-198-4665	167	2
5306-01-196-0445	120	5	5365-01-198-5543	158	29
5935-01-196-0982	32	19	3130-01-198-5552	136	60
5306-01-196-3856	153	3	5306-01-198-6503	102	34
5325-01-196-4020	159	29	5365-01-198-6557	83	19
4730-01-196-4218	83	5	5365-01-198-8214	136	55
	84	31	5365-01-198-8215	136	56
4730-01-196-4871	83	7	5365-01-198-8216	136	57
	84	30	5365-01-198-8232	136	20
5365-01-196-6702	158	29	5340-01-198-8261	132	4
5306-01-196-6740	167	14	3040-01-198-8727	122	18
5306-01-196-6741	102	21	3040-01-198-8728	122	19
5315-01-196-6783	193	17	5325-01-198-8757	140	25
3120-01-196-8055	51	30	5306-01-199-1228	144	22
5365-01-196-8095	157	12	3110-01-199-1392	136	16
	158	7	5315-01-199-2089	159	27
5305-01-197-1368	66	17	3040-01-199-3226	17	13
5365-01-197-1558	158	29		29	8
5365-01-197-1559	157	12	5306-01-199-4344	121	8
	158	7	5305-01-199-4352	159	4
5365-01-197-1560	157	12	3040-01-199-7821	122	5
	158	7	4720-01-200-0815	98	5
5365-01-197-1561	157	12	5365-01-200-1519	183	1
	158	7		185	9
5365-01-197-1562	156	8	5306-01-200-6257	176	11
5365-01-197-1563	156	8	5305-01-200-6258	96	3

CROSS REFERENCE INDEXES

NATIONAL STOCK NUMBER INDEX

STOCK NUMBER	FIGURE NO	ITEM NO	STOCK NUMBER	FIGURE NO	ITEM NO
5310-01-200-7005	67	6	5360-01-207-7829	123	9
5310-01-200-7005	68	18	4730-01-207-9552	82	47
4710-01-200-9191	88	39		93	12
5306-01-201-0289	56	3	3020-01-208-3397	145	3
5340-01-201-0964	76	25	3120-01-208-5399	96	47
9905-01-201-0974	76	8	3120-01-208-5400	96	34
9905-01-201-0976	76	3	5365-01-208-6855	76	5
5315-01-201-0997	121	19	2530-01-208-7033	96	29
4730-01-201-1001	131	44	2530-01-208-7034	96	22
6150-01-201-1008	172	14	5340-01-209-6010	144	3
4820-01-201-1070	48	18	5340-01-209-7084	96	24
3040-01-201-1076	121	25	5305-01-209-7184	136	53
3040-01-201-1145	164	17	5365-01-209-7421	61	17
3040-01-201-1146	195	2	5305-01-210-0770	59	20
3040-01-201-1147	195	4		60	5
5305-01-201-3790	155	4	3110-01-210-0847	96	48
	157	26	3120-01-210-0867	96	16
3020-01-201-4031	168	11	5365-01-210-7628	159	28
2520-01-201-7876	195	1	5306-01-210-9420	90	17
4820-01-201-7978	94	22	2540-01-211-6638	1	25
3130-01-201-8763	122	11	5305-01-211-7474	149	9
5306-01-201-8790	53	2	5340-01-212-0433	78	23
	198	2	3040-01-212-2465	144	20
5365-01-202-7727	122	7	2540-01-212-2466	178	18
5305-01-202-8233	96	8	3040-01-212-2498	195	12
5306-01-203-6433	86	21	3020-01-212-2503	140	26
	87	24	5340-01-213-1353	76	28
	88	22	5935-01-213-6433	11	3
4730-01-203-6941	205	18	4730-01-214-1741	205	23
2520-01-203-9888	145	12	4730-01-214-6990	117	12
9905-01-203-9993	137	14	2590-01-215-6648	63	26
5340-01-204-0375	163	19	2540-01-215-6649	178	31
	164	22	5342-01-216-5567	52	29
2590-01-204-2588	76	24	2540-01-216-5568	124	14
5325-01-204-2592	145	11	5342-01-216-5571	90	18
3110-01-204-3426	136	25	5340-01-216-5572	147	6
5306-01-204-5473	57	38	5340-01-216-5573	147	10
3040-01-204-5560	7	26	4730-01-216-5574	120	2
2920-01-204-7695	132	19	3040-01-216-5575	127	20
4710-01-204-8143	94	8	9905-01-216-5583	120	3
4820-01-204-8364	134	1	5340-01-216-5652	52	30
	151	1	5306-01-216-6605	161	16
	182	1	2590-01-216-8646	202	2
5306-01-205-2798	94	2		203	2
	116	16		204	2
5306-01-205-2799	63	12		205	1
	74	7	8140-01-217-1060	64	15
	79	4	4710-01-217-2561	116	21
	82	11	9535-01-217-3221	65	3
	190	10	2590-01-217-3263	52	1
5306-01-205-2800	76	11	4820-01-217-3305	185	10
5306-01-205-2801	8	25	5310-01-217-5206	57	7
	168	16	4720-01-217-8062	116	22
2540-01-206-3878	178	12	4720-01-217-8063	116	15
2520-01-206-3879	132	9	5340-01-218-8562	7	23
9905-01-206-3994	90	6	5306-01-219-4131	153	1
5306-01-206-5451	83	20	5306-01-219-5400	153	5
	153	6	5670-01-219-5864	64	2
	154	9	4710-01-219-7917	86	7
5306-01-206-5452	161	1	4710-01-219-7918	147	26
5310-01-206-6636	96	25	4710-01-219-7919	147	29
5305-01-206-9676	127	3	5340-01-219-9427	116	17
5365-01-207-1291	96	31	5306-01-220-0187	153	4

CROSS REFERENCE INDEXES

NATIONAL STOCK NUMBER INDEX

STOCK NUMBER	FIGURE NO	ITEM NO	STOCK NUMBER	FIGURE NO	ITEM NO
5331-01-220-2384	107	3	2910-01-226-3455	115	15
5331-01-220-2384	107	9	5935-01-226-8367	40	12
2510-01-220-6378	51	13	5360-01-226-9202	185	32
	63	20	5360-01-226-9204	184	4
5340-01-220-6379	61	3	5120-01-227-7042	203	33
2940-01-220-6462	165	1		204	33
4720-01-220-6651	120	7	5120-01-227-7044	202	8
4720-01-220-6652	147	40		203	10
4710-01-220-8406	147	24		204	10
4720-01-220-9890	147	31	5120-01-227-8480	202	13
4720-01-221-1449	120	23		203	15
4720-01-221-1450	120	21		204	15
4720-01-221-1451	147	13	3040-01-227-8895	164	3
5310-01-221-3163	185	4	5365-01-228-0730	181	9
4720-01-221-5561	147	32		183	4
4730-01-221-7325	147	30		187	8
4730-01-221-7329	82	7	5365-01-228-0731	187	10
	93	11	5330-01-228-1416	136	51
	120	24	5120-01-228-3162	203	34
	147	37		204	34
5305-01-221-8699	102	6	5325-01-228-3341	176	24
3110-01-222-2459	156	12	2590-01-228-5802	202	15
3040-01-222-7586	168	28		203	17
2520-01-222-7588	168	18		204	17
5120-01-222-7930	203	40	5340-01-228-5803	61	2
	204	40	2510-01-228-5805	76	12
5120-01-222-7931	203	32	4710-01-228-5834	107	2
	204	32	4710-01-228-5835	107	4
5120-01-222-7932	203	30	5365-01-229-2064	1	30
	204	30		1	48
5120-01-222-7933	203	31	5365-01-229-2090	185	35
	204	31	2930-01-229-3431	110	1
5340-01-222-7934	202	9	5315-01-229-9007	102	35
	203	11		203	29
	204	11		204	29
5120-01-222-7938	202	6	5120-01-229-9134	203	28
	203	8		204	28
	204	8	5120-01-229-9135	203	39
5120-01-222-7939	202	7		204	39
	203	9	5306-01-229-9592	51	20
	204	9	5315-01-229-9703	203	38
5340-01-222-7997	6	7		204	38
2590-01-222-8364	46	23	5365-01-230-0200	202	12
5342-01-222-8733	63	30		203	14
4730-01-223-0529	82	40		204	14
4730-01-223-0536	147	21	2520-01-230-8802	132	31
4720-01-223-7658	147	41	5307-01-230-8845	51	11
5310-01-223-9568	130	5		63	21
4010-01-224-1529	63	27	5305-01-231-0613	132	28
5136-01-224-2811	209	2	5340-01-231-5357	79	25
5340-01-224-3763	120	14		120	11
5340-01-224-6926	BULK	30		146	1
5325-01-224-8300	13	11		147	5
5325-01-224-8301	18	9	5340-01-231-9143	66	8
2590-01-224-9241	202	16	2510-01-231-9144	66	2
	203	18	5310-01-232-1361	104	13
	204	18	5340-01-232-3913	178	23
4730-01-225-6873	82	8	4720-01-233-1693	45	11
	93	10	4730-01-233-8992	79	15
4910-01-225-8388	202	1		82	34
4940-01-225-8389	204	1	2530-01-234-1917	171	1
4940-01-225-8390	203	1	5330-01-234-5237	197	4
2940-01-226-2773	115	8	5315-01-236-1965	159	15

CROSS REFERENCE INDEXES

NATIONAL STOCK NUMBER INDEX

STOCK NUMBER	FIGURE NO	ITEM NO	STOCK NUMBER	FIGURE NO	ITEM NO
5305-01-237-2133	57	69	5935-01-247-5770	28	36
5306-01-238-1479	90	3	6620-01-248-0358	24	14
4730-01-238-6443	82	9	6685-01-248-1706	24	17
	93	9	6685-01-248-1707	24	15
4720-01-239-1663	50	22	7690-01-248-4618	179	9
6150-01-239-1719	8	17	7690-01-248-4619	179	8
5340-01-239-1863	21	11	4720-01-248-8819	146	7
9515-01-239-1940	6	23	4720-01-248-8820	147	2
9515-01-239-1941	6	21	4730-01-248-9449	146	5
5995-01-239-1973	8	18	5365-01-248-9632	63	5
2590-01-239-1974	8	16	5340-01-248-9633	63	13
5365-01-242-4564	181	7	4720-01-249-1383	98	26
	185	37	4720-01-249-2025	98	24
	187	11	4720-01-249-2026	98	21
4730-01-242-4572	45	14	5935-01-249-2957	14	2
4730-01-242-4573	45	15	5340-01-249-4377	63	17
3120-01-242-6253	76	4	5365-01-249-9707	205	17
3030-01-242-6377	121	34	4730-01-250-1793	84	23
4720-01-242-7755	45	16	5365-01-251-2034	205	20
3020-01-242-8095	112	14	7690-01-251-8273	179	7
4730-01-243-3538	4	4	2510-01-252-0283	64	17
	45	10	2590-01-252-0285	176	10
	48	13	2590-01-252-3374	63	8
4730-01-243-3539	3	12	4720-01-252-8425	205	12
	79	9	5340-01-252-9793	163	24
	83	8	2510-01-252-9797	64	12
	84	29	6695-01-252-9819	23	5
	119	27	4720-01-253-3403	48	17
4730-01-243-3540	4	5	4720-01-253-3404	48	15
	45	9	5306-01-253-4427	57	57
	48	12	5306-01-253-4428	63	16
	84	24	5330-01-254-4385	42	32
4730-01-243-6319	3	11	3120-01-254-4442	56	7
	119	28	2540-01-254-5388	61	30
5310-01-243-9437	168	33	2540-01-254-5390	61	19
5935-01-244-8171	15	47	5340-01-254-6545	176	8
2590-01-245-2447	179	4	4730-01-254-6548	131	27
5340-01-245-2527	163	6	3040-01-254-6552	52	20
5340-01-245-2528	163	3	4710-01-254-6553	119	17
5365-01-245-4119	168	32	5340-01-254-6556	42	31
5365-01-245-4120	168	32	5342-01-254-6557	62	8
2590-01-245-7560	121	29	5342-01-254-6558	62	9
5330-01-245-7595	112	7	9515-01-254-6562	60	2
5340-01-245-7599	119	9	9515-01-254-6563	59	9
5340-01-245-7600	119	10	2510-01-254-6570	62	4
4730-01-245-7604	146	6	2540-01-254-6573	60	7
4730-01-245-7605	79	19	6150-01-254-6577	176	22
	131	28	5995-01-254-6579	39	22
2590-01-246-0909	62	1	5998-01-254-6581	39	24
5340-01-246-0910	63	11	3040-01-255-1605	164	19
5340-01-246-0916	63	9	5340-01-255-4140	71	3
2990-01-246-0917	116	1	8120-01-255-7885	91	1
9905-01-246-0925	76	9	2510-01-256-0039	63	4
4720-01-246-0992	205	11	2510-01-256-0040	61	7
2590-01-246-0997	57	24	5360-01-257-9244	56	6
3040-01-246-0998	62	5	4710-01-262-4995	109	3
2530-01-246-1227	162	18	4710-01-262-4996	109	6
5365-01-246-3914	168	32	4710-01-262-4999	109	12
5340-01-246-5830	63	24	4710-01-262-5000	109	11
9905-01-246-6653	20	21	4730-01-263-3084	45	18
5133-01-247-4746	203	7		87	37
	204	7		88	35
	210	1	3120-01-264-6006	51	31

CROSS REFERENCE INDEXES

NATIONAL STOCK NUMBER INDEX

STOCK NUMBER	FIGURE NO	ITEM NO	STOCK NUMBER	FIGURE NO	ITEM NO
3040-01-264-9691	163	9	4720-01-289-8225	131	49
6685-01-268-6735	91	15	4720-01-289-8226	81	4
4730-01-270-7650	205	27	4720-01-289-8227	81	11
5365-01-271-1809	167	11	4720-01-289-8229	80	13
5305-01-271-3248	103	4	4720-01-289-8230	80	2
5340-01-273-8821	51	57	4720-01-289-8231	80	4
2510-01-274-0995	57	64	4720-01-289-8234	165	11
5365-01-274-0996	57	25	4720-01-289-8235	165	9
2510-01-274-0998	56	15	4720-01-289-8238	126	20
2540-01-274-1103	57	8	4720-01-289-8239	119	7
2540-01-274-1104	57	21	5995-01-291-2996	8	1
2540-01-274-1105	57	18	3030-01-291-5838	112	1
2540-01-274-1166	57	26	5330-01-291-6537	106	5
2540-01-274-1167	56	14	4720-01-292-6540	80	6
5360-01-274-1179	57	4	4720-01-292-6541	80	7
5310-01-274-3255	58	2	4720-01-296-2975	147	57
2510-01-275-9225	57	6	4720-01-296-2977	165	5
5340-01-278-7961	91	2	4720-01-296-2978	131	36
2590-01-278-7962	91	11	4720-01-296-8451	131	13
5310-01-278-7963	91	8	2540-01-298-3975	205	31
5310-01-278-7964	91	9	5140-01-298-3983	208	25
5340-01-279-0983	102	20	2540-01-298-8399	60	14
2540-01-279-1013	51	42	5330-01-298-9689	46	18
	67	8	4720-01-299-8899	81	7
5342-01-279-1014	102	29	5120-01-301-5783	202	4
5330-01-279-9942	57	23		203	4
5310-01-280-5796	28	28		204	4
	53	8		207	1
	59	24	5120-01-302-4387	202	5
	73	2		203	5
	105	9		204	5
				208	1
2510-01-281-2871	57	58			
3040-01-281-2915	57	42	6650-01-302-7685	57	59
5340-01-281-2918	57	3	5325-01-303-1073	102	30
5306-01-281-7154	57	51	5365-01-304-8462	148	5
5306-01-281-7155	56	1	5140-01-305-3428	207	11
4730-01-281-9381	94	20	5140-01-305-3429	207	12
5306-01-284-5254	7	22	4720-01-306-5704	119	2
5365-01-284-8136	57	12	5331-01-308-0150	99	5
5365-01-284-8137	57	13	1640-01-308-5097	42	14
5340-01-284-8141	57	65	5360-01-309-5091	195	5
5340-01-284-8142	57	65	3120-01-310-2402	159	17
5340-01-284-8143	57	65	4730-01-312-5735	139	39
5325-01-284-8286	128	3	4810-01-313-6320	99	1
5325-01-284-9894	128	1	2510-01-313-7821	20	8
5325-01-285-5586	71	1	3950-01-313-7822	197	1
5325-01-285-7868	71	2	4330-01-313-7825	148	4
5325-01-286-7321	128	2	4810-01-314-6238	99	6
5340-01-286-9807	180	6	2540-01-314-8046	6	10
5340-01-286-9808	180	5	4710-01-316-4922	85	17
5306-01-287-2259	67	7	4710-01-316-4923	85	18
4720-01-289-8213	81	1	4710-01-316-7426	85	3
4720-01-289-8214	131	23	5315-01-317-2696	196	30
4720-01-289-8215	131	29	5305-01-325-8387	50	8
4720-01-289-8216	131	11	5306-01-326-0524	59	19
4720-01-289-8217	131	48	3040-01-326-7771	57	48
4720-01-289-8218	131	35	3040-01-326-7772	156	4
4720-01-289-8219	131	46	5365-01-326-7774	7	18
4720-01-289-8220	131	31	5340-01-326-7775	57	34
4720-01-289-8221	131	41	5340-01-326-7776	147	22
4720-01-289-8222	131	32	5342-01-326-8177	57	30
4720-01-289-8223	131	42	4730-01-329-4994	205	15
4720-01-289-8224	131	34	4730-01-330-2469	115	1

CROSS REFERENCE INDEXES

NATIONAL STOCK NUMBER INDEX

STOCK NUMBER	FIGURE NO	ITEM NO	STOCK NUMBER	FIGURE NO	ITEM NO
3040-01-330-5063	59	11	5330-01-342-5722	182	5
3040-01-330-5064	59	26	5330-01-343-1168	182	6
5360-01-330-8055	57	55	4730-01-343-8430	112	8
5325-01-330-8060	141	8	5340-01-344-2531	39	13
	142	8	5310-01-345-3772	198	3
2510-01-330-8087	57	66	5306-01-346-3086	155	18
5340-01-330-8096	7	14	2540-01-347-8898	133	2
5905-01-330-8830	39	1	4710-01-347-9756	86	16
2540-01-330-8831	66	9	5330-01-347-9757	KIT	5
2540-01-330-8832	66	7	5920-01-348-0303	104	15
5340-01-330-9159	7	17	2520-01-348-1328	149	3
5340-01-330-9165	137	3	2520-01-348-1329	149	2
9515-01-330-9166	61	10	2520-01-348-1330	149	8
5340-01-331-0183	56	5	5365-01-348-6971	104	6
5330-01-331-1297	39	12	5340-01-348-7456	57	54
5307-01-331-1355	57	43	5306-01-348-8310	104	5
5315-01-331-1393	57	56	5310-01-348-8313	104	19
5340-01-331-1523	203	41	5310-01-348-8314	104	11
	204	41	5310-01-348-8385	104	17
5310-01-331-7227	155	21	5310-01-348-8386	104	16
5365-01-331-7240	155	21	5310-01-348-8392	104	12
5365-01-331-7241	155	21	5310-01-348-8398	104	4
5340-01-331-9869	7	20	5306-01-349-5288	163	5
5340-01-332-4621	57	46	2590-01-349-6689	61	27
5310-01-333-1883	42	6	5970-01-350-5646	104	14
5120-01-334-9858	201	5	5120-01-350-6696	209	4
5120-01-335-0709	203	37	5120-01-350-6697	209	6
	204	37	5330-01-352-8485	152	7
5120-01-335-1094	208	2		154	13
5120-01-335-1097	208	5	4730-01-354-2975	2	13
5120-01-335-1098	208	6	5315-01-359-1451	178	24
5120-01-335-1099	208	7	5340-01-361-1204	104	22
5120-01-335-1102	208	10	5340-01-361-1207	105	23
5120-01-335-1103	208	11	5340-01-361-1208	105	1
5120-01-335-1104	208	22	2530-01-361-1764	170	1
5120-01-335-1106	208	23	4720-01-362-3479	131	35
5120-01-335-1110	208	24	3020-01-362-3577	104	28
5120-01-335-1134	208	12	4720-01-362-5653	131	41
5120-01-335-1136	208	14	4240-01-365-0981	175	4
5120-01-335-1137	208	15	4420-01-365-5300	60	18
5120-01-335-1139	208	16	5120-01-367-3454	206	2
5120-01-335-1141	208	17	5120-01-367-3455	206	3
5120-01-335-1142	208	18	5120-01-367-3456	206	4
5120-01-335-1143	208	19	5120-01-367-3457	206	5
5120-01-335-1145	208	20	5120-01-367-3474	206	6
5120-01-335-1147	208	21	5120-01-367-3475	206	7
5340-01-336-2289	64	19	5120-01-367-3477	206	8
2530-01-337-8961	150	1	5120-01-367-3478	206	9
4810-01-337-8962	181	1	5330-01-372-3052	KIT	11
4810-01-337-8963	187	1	5325-01-373-6328	71	5
2590-01-339-0098	181	2	5315-01-373-8796	51	25
	187	2	5340-01-374-0414	116	28
2590-01-339-0099	150	2	5340-01-374-0421	58	1
2520-01-339-4716	133	1	5340-01-374-0950	7	32
7690-01-340-9233	134	13	5340-01-374-0951	7	40
7690-01-340-9234	151	13	5340-01-374-1144	58	8
7690-01-340-9235	182	9	5365-01-374-1166	73	6
2590-01-340-9411	151	6	5340-01-374-1348	61	24
3020-01-341-2477	105	14	5340-01-374-2145	61	26
5330-01-341-3173	134	8	5340-01-374-2332	120	16
5306-01-341-6704	76	22	5340-01-374-2334	51	26
5305-01-341-6720	76	6	3830-01-374-2516	198	7
5330-01-341-8964	151	9	2590-01-374-2759	66	14

CROSS REFERENCE INDEXES

NATIONAL STOCK NUMBER INDEX

STOCK NUMBER	FIGURE NO	ITEM NO	STOCK NUMBER	FIGURE NO	ITEM NO
2590-01-374-2760	53	9	4720-01-406-0333	79	27
3040-01-374-3025	7	6	2540-01-406-1949	63	25
2540-01-374-3121	73	9	5365-01-406-2109	60	1
5340-01-374-3344	18	18	6150-01-406-2904	27	6
5340-01-374-3551	74	1	5930-01-406-3807	21	15
5310-01-374-4512	73	7	2590-01-406-6145	152	5
5340-01-374-4539	50	26	5340-01-406-7964	27	3
5330-01-374-5109	152	6	5331-01-407-1637	168	10
2990-01-374-5562	116	23	5340-01-407-7708	151	15
2540-01-374-5654	73	1	9905-01-408-0977	75	2
5340-01-374-5674	51	28	6150-01-408-1668	105	16
4720-01-374-7132	120	15	6150-01-408-1670	105	17
2590-01-374-7198	198	5	6150-01-408-4281	8	19
2540-01-374-7480	18	21	4320-01-408-4789	96	4
2540-01-374-7481	18	1	6150-01-408-5124	8	20
6160-01-374-7574	18	30	5340-01-411-7158	59	25
2590-01-374-7585	73	8	4730-01-411-7520	107	6
2805-01-374-7896	61	20	4730-01-411-7540	107	8
2590-01-374-8267	66	15	2530-01-412-3854	90	4
5330-01-374-8922	155	9	4720-01-413-1355	107	7
5330-01-374-8949	155	2	7690-01-413-3020	205	33
2510-01-374-9520	73	5	3120-01-413-6106	104	7
2990-01-375-0195	92	1	5305-01-414-0503	134	11
2940-01-375-0353	50	28	5306-01-415-9591	18	5
4720-01-375-1395	17	15	5330-01-417-6838	153	10
2530-01-375-1486	7	46	2530-01-419-4754	4	21
4330-01-375-1511	92	2	5895-01-419-7830	176	12
5305-01-375-7356	199	18	2920-01-420-9968	104	1
5340-01-376-0872	105	13	5925-01-430-2318	25	2
5340-01-376-0873	111	6		200	10
2530-01-376-1207	7	28	5925-01-430-4757	25	14
5310-01-376-3508	199	17	5330-01-431-7576	96	1
5310-01-376-3509	199	14	2530-01-433-3010	190	1
4720-01-377-3118	119	6	4720-01-433-3045	80	5
3040-01-377-4262	162	10	3020-01-433-7092	112	12
6605-01-377-5714	58	9	5340-01-433-9178	172	3
5330-01-377-7259	125	3	3040-01-434-8048	186	4
5306-01-377-9703	162	28	3110-01-435-1806	57	22
6605-01-378-1099	58	5	6150-01-437-4303	104	21
5310-01-378-7694	199	13	5133-01-438-9243	210	15
5310-01-378-7789	199	11		210	17
5310-01-378-8180	199	12	5133-01-438-9248	210	23
5305-01-379-8431	199	16	5365-01-439-2308	6	18
5310-01-380-2650	199	5	5306-01-439-3254	111	1
5320-01-381-2353	135	16	5305-01-439-3255	47	5
5310-01-381-9647	137	2	5133-01-439-4376	210	27
5315-01-386-0443	51	1	5331-01-439-5427	139	2
6105-01-386-7915	49	1	6150-01-439-8233	8	2
	50	10	6160-01-440-1228	18	8
2530-01-387-5425	189	7	5340-01-440-1443	196	37
4210-01-388-7854	44	1	5306-01-440-1444	112	16
4730-01-389-0437	116	12	5340-01-440-1445	196	22
4210-01-391-0784	44	2	2520-01-440-4495	149	1
4210-01-391-3241	44	3	4730-01-440-5269	196	13
6685-01-391-8587	110	9	4720-01-440-6653	160	4
2590-01-392-6817	198	1	2990-01-440-6841	60	16
4730-01-393-2718	116	2	3040-01-440-7132	196	28
4730-01-393-5269	79	8	9905-01-440-7208	196	35
	83	9	5330-01-440-7575	196	2
	84	28	5330-01-440-7577	196	6
2815-01-399-6801	102	33	5340-01-440-8652	196	39
5310-01-400-3254	54	15	2590-01-440-8736	196	1
	192	18	2590-01-440-8752	196	3

CROSS REFERENCE INDEXES

NATIONAL STOCK NUMBER INDEX

STOCK NUMBER	FIGURE NO	ITEM NO	STOCK NUMBER	FIGURE NO	ITEM NO
4010-01-440-9273	196	17	2530-01-462-5062	170	1
4720-01-441-1294	196	10	4720-01-462-8241	79	22
3110-01-441-7457	127	23	4720-01-462-8244	79	14
5310-01-442-6932	196	24	5930-01-463-0338	41	4
5340-01-443-4102	105	8	5330-01-464-9955	184	31
5305-01-443-5538	104	23		188	18
5306-01-443-5546	105	15	5930-01-466-1009	25	40
2930-01-443-6993	112	4	6160-01-466-4458	18	10
5340-01-446-7855	70	2	5340-01-469-7199	42	22
6140-01-446-9498	18	7	4210-01-472-5233	42	11
5340-01-448-1238	76	21	4210-01-472-5238	42	4
2540-01-449-1720	59	12	5340-01-472-6330	42	2
5307-01-449-3481	190	13	3830-01-472-7506	51	54
4720-01-450-8388	45	26	5310-01-472-7785	95	11
4720-01-450-8476	45	38	5340-01-472-7860	69	1
4720-01-450-9731	3	1	4210-01-472-8469	43	1
4720-01-450-9739	4	13	5340-01-472-9363	69	2
4720-01-450-9745	2	9	5340-01-472-9373	69	3
4720-01-451-0074	4	6	4030-01-472-9764	196	41
4720-01-451-0077	2	4	6150-01-472-9833	49	3
4720-01-451-0106	4	1		50	12
4720-01-451-0428	45	4	4330-01-473-2394	93	7
4720-01-451-0435	2	16	4730-01-473-2745	42	25
4720-01-451-0459	2	15	4720-01-473-4348	42	17
4720-01-451-0468	119	15	4820-01-473-6411	79	13
3040-01-452-3905	169	2	4730-01-473-9225	131	45
3020-01-452-3929	169	1	6150-01-474-9682	50	31
5340-01-452-6307	50	19	6150-01-475-2091	50	30
5306-01-452-6536	168	39	4720-01-475-2971	166	6
2540-01-452-8195	48	20	5340-01-476-0012	105	22
	50	17	4820-01-478-4183	100	1
2540-01-453-2490	48	1		KIT	9
4730-01-453-7240	50	18	9905-01-479-2041	176	1
5895-01-453-8946	166	3	5325-01-479-7718	136	49
5895-01-453-8962	166	1	6105-01-480-8567	49	6
5895-01-453-8963	166	2		50	9
5895-01-453-8964	166	7	5310-01-482-2497	91	16
2540-01-454-0663	196	46	6220-01-482-6105	33	12
4030-01-454-2066	196	48	6220-01-482-9850	35	6
5340-01-454-3160	49	11	2920-01-483-2291	104	2
2530-01-454-4376	190	7	5930-01-486-9379	41	1
5905-01-454-4985	49	13	5930-01-486-9420	41	3
5365-01-454-5324	50	24	5305-01-487-2938	51	46
5310-01-454-5759	196	43	4720-01-491-3499	81	8
5340-01-454-5925	72	1	4720-01-491-3539	98	25
4330-01-454-6165	93	1	4720-01-491-3546	98	16
5365-01-454-7540	190	15	4720-01-491-3572	98	20
2520-01-455-4722	168	1	3040-01-491-3934	55	10
4720-01-456-0094	48	22	2590-01-491-4468	42	12
	50	16	5365-01-491-5061	51	48
2930-01-456-2600	124	2	5340-01-491-6900	51	37
5340-01-456-3786	20	22	5340-01-491-7578	51	44
5330-01-456-9230	94	5	5340-01-491-7584	51	53
5306-01-456-9447	196	36	5330-01-491-8641	157	22
4140-01-456-9471	121	36	4730-01-491-9958	84	25
5330-01-457-0509	153	22	5306-01-491-9984	51	52
6160-01-457-6174	18	4	5306-01-491-9986	51	47
5220-01-458-2090	176	6	4730-01-494-8218	79	21
5340-01-458-5447	50	5	4730-01-494-8226	79	20
5307-01-460-6996	49	4	2530-01-494-9701	KIT	3
	50	13	3040-01-495-5955	196	21
4010-01-460-7224	196	47	5310-01-495-9634	42	26
2540-01-461-5899	196	9	3830-01-496-4440	51	9

CROSS REFERENCE INDEXES

NATIONAL STOCK NUMBER INDEX

STOCK NUMBER	FIGURE NO	ITEM NO	STOCK NUMBER	FIGURE NO	ITEM NO
5340-01-497-5549	42	27	5340-01-519-6405	199	7
5340-01-497-5565	42	28	5340-01-519-6406	199	2
2920-01-498-0346	132	18	5340-01-519-6407	199	9
2520-01-499-0901	167	6	5340-01-519-6805	200	16
2520-01-499-0902	167	16	5340-01-519-6809	200	1
4730-01-499-9897	82	46	5340-01-519-6810	200	12
	147	54	5340-01-519-7314	199	4
5365-01-500-5777	167	12	5305-01-519-7334	199	8
5340-01-500-8635	42	9	5340-01-519-7354	199	15
5340-01-500-8656	42	15	6150-01-519-7424	200	6
4720-01-500-8723	42	24	6150-01-519-7461	200	8
4720-01-500-8728	42	35	6150-01-519-7587	200	7
4720-01-500-8730	42	1	4720-01-522-2513	200	5
5340-01-502-6319	102	36	5330-01-522-4085	KIT	10
1680-01-508-6626	199	19	5340-01-522-7169	69	7
4720-01-513-1393	85	19	2815-01-544-4647	108	8
5340-01-519-6404	199	1			

CROSS REFERENCE INDEXES

PART NUMBER INDEX

PART NUMBER	FIG.	ITEM	PART NUMBER	FIG.	ITEM
0-474	203	35	10250	42	4
	204	35	10271550	96	11
015352000S	118	11	1030438-1	33	4
018159200S	118	7	1033.290	96	30
02-335-021	95	1	10331100	96	27
02022502	82	46	10341550	96	17
	147	54	1037390	196	48
02058361	93	2	10411550	96	48
02058362	93	3	10421550	96	16
02060552	93	7	105375	114	3
02060728	149	7	10562320	96	47
02061122	149	6	10582320	96	34
02063278	149	5	10681100	96	19
025108100S	47	6	107118	107	6
029-20541	17	13	107713	110	7
	29	8	10780	42	2
02965	155	2	10810490	96	15
02FC30	130	8	10820490	96	31
030-2196-001	15	36	10884510	32	46
	25	47	10889926	103	2
	28	10	10893855	16	3
03076295	149	3	10894808	30	25
031-1267-001	15	35	1090.503	96	37
	25	46	10901079	179	4
032A15-158	130	11	10901121	21	10
03RA18B-231	130	4	10902609	74	4
03W182228	130	3	10910174-15	198	3
04139	210	3	10910174-16	66	10
04280	210	16	10910174-2	7	27
04314	210	21	10910174-33	59	18
0503-8-10	45	18	10910174-8	51	49
	87	37	10922309	32	2
	88	35	10932983-3	131	18
06131830	96	21	1094.503	96	36
0617990001	4	15	1096.028	96	42
065743700	139	22	1096.503	96	33
07240	35	6	10F0-1-3T	205	29
07411	33	12	110238-0195	9	32
0830096007	186	9	1113.562	96	35
0840644007	186	15	1115.562	96	32
0840646007	186	14	11152880	96	13
0840647007	186	8	11176106-5	172	9
084065007	186	5	111KSLO	141	17
0850310548	90	11		142	17
0860166001 REV B	186	4	1125.503	96	46
0860166100	KIT	3	11340980	96	41
090109B 1/8	185	35	11370060	96	25
090109B 3/16	185	39	11370260	96	9
1&2F/1&2R/CLUTCH	140	1	11391010	96	12
1-2A22HBGT	45	23	1140.050	96	43
1-2X1-8-PTRS	205	5	11591041	32	34
10-10 070120CA	84	26	11592745	31	5
10-24X3-8LGBH	180	9	11594253	32	23
10-8 070123C	205	23	115M2091	51	54
10010030	96	8	115M2091-01	51	37
10080060	96	39	11602160	17	25
101286PS	178	12	11602326	203	36
10130160	96	26		204	36
10133250	96	14	11602374-2	168	6
101381	3	19	11614174-1	33	13
10172900	96	24	11632770	96	7
10199	42	25	11640178	21	13
102215	5	2		25	13
10245310	18	17	11652124	17	24
	116	27	11674728	30	14

CROSS REFERENCE INDEXES

PART NUMBER INDEX

PART NUMBER	FIG.	ITEM	PART NUMBER	FIG.	ITEM
11674729	30	19	12325814	46	13
11674730	30	20	12325815	46	10
11675004	30	15	12325816	46	14
11677925	BULK	1	12325817	46	9
11682345	30	16	12325818	159	32
12-8 F50X-S	98	15	12325819	64	16
12-8TRBTX-S	201	2	12325820	65	7
120-1809-000	25	45	12325823	29	2
120428	95	9		131	43
12252157	202	11	12325834	6	20
	203	13	12325835	6	8
	204	13	12325836	6	5
12258931-1	29	9	12325837	6	17
12258932-7	29	1	12325842	192	1
12258937-2	30	5	12325843	54	1
12258940-4	15	34	12325844	55	1
	28	11	12325845	193	20
12273559	92	7	12325848	6	6
	93	4	12325854	6	22
12274522	190	3	12325856	60	19
12280448-2	64	3	12325858	46	23
12282495	201	4	12325859	46	22
12288716	190	5	12325860	46	21
12290671	32	38	12325866	46	8
12293273-6	121	28	12331804	65	6
12296626	115	19	12331808	65	8
12297759	75	1	12331831	6	4
12300495	178	14	12331834	18	20
12301969	190	4	12331835	6	18
12314082	34	9	12331836	60	13
12325719	94	15	12331837	59	1
12325725	131	22	12331884	77	23
12325726	131	44	12331885	78	5
12325738	51	58	12331886	77	7
12325741	158	19	12331895-1	77	6
12325743	116	3		77	10
12325747	36	5		77	22
12325748	25	12		78	4
12325749	1	16		78	8
12325750	1	13		78	11
12325751	164	6		78	19
12325752	163	23	12331895-6	7	25
12325753	163	25	12331896	161	1
12325754	64	24	12331924-13	50	27
12325757	15	45	12331940	154	31
12325758	15	25	12331941	154	34
12325759	61	30	12331946	154	42
12325762	172	8	12331956	7	26
12325763	45	37	12331977	64	10
12325765	36	3	12331985	87	14
12325776	45	29	12331987	45	31
12325777	45	28	12331989	121	14
12325783	197	4	12331990	123	1
12325784	197	3	12331991	123	4
12325791	77	19	12331992	123	3
12325792	78	2	12331995	123	2
12325793	77	12	12331998	123	9
12325795	159	50	12331999	123	5
12325799-1	78	20	12332000	121	9
12325799-2	78	12	12332002	121	10
12325799-3	78	9	12332007	7	23
12325800	159	15	12332010	121	24
12325803	63	13	12332014	121	1
12325812	46	11	12332021	124	9
12325813	46	12	12332022	121	7

CROSS REFERENCE INDEXES

PART NUMBER INDEX

PART NUMBER	FIG.	ITEM	PART NUMBER	FIG.	ITEM
12332026	102	16	12334772	61	29
12332028-1	102	8	12334775	178	7
12332028-2	102	7	12334776	178	40
12332029	116	10	12334788	189	4
12332047	116	6	12334808	7	2
12332097-1	78	18	12334811	61	12
12332097-2	78	10	12334821	85	18
12332097-3	78	7	12334829	172	28
12332101	86	7	12334842	61	17
12332152	20	12	12334909	176	1
12332153	20	14	12334912	61	13
12332154	20	13	12334923	46	5
12332159	162	29	12334934	161	16
12332161	162	27	12334986	161	5
12332232	78	3	12334993	45	5
12332233	77	21	12334994	45	6
12332235	77	11	12334999	59	20
12332237	25	36		60	5
12332238	76	10	12335005	161	9
12332239	77	9	12335044-1	194	4
12332264	116	13	12335044-2	192	7
12332269	116	17		KIT	6
12332331	77	5	12335044-3	54	7
12332340	203	26	12335044-4	55	7
	204	26	12335054-2	183	1
1233236-2	26	7		185	9
12332360	36	4	12335054-4	181	7
12332361	36	1		185	37
12332369	63	27		187	11
12332432	116	18	12335054-5	181	9
12332465	46	6		183	4
12332466	18	6		187	8
12332471	178	18	12335054-6	187	10
12332489	20	1	12335056	189	5
12332500	158	20	12335091	176	20
12332501	159	4	12335099	94	4
12332502	159	31	12335107	102	11
12332510	156	27	12335109-1	78	26
12332511	158	6	12335109-2	78	21
12332512	156	24	12335109-3	78	27
12332517	156	11	12335110	77	18
12332518	156	16	12335135	183	5
12332526	115	28	12335136	183	7
12332529	2	1	12335138	184	2
12332540	1	22	12335139	184	3
12332553	76	14	12335140	184	6
12332554	76	16	12335141	184	4
12332562	64	26	12335142	184	26
12332569	64	23		188	3
12332572	64	19	12335143	184	15
12332582	59	21		188	2
	60	6	12335144	184	32
12332596	112	8		188	19
12334664	65	5	12335145	184	21
12334676	21	14	12335146	184	23
12334687	39	27	12335147	184	22
12334694	87	25	12335149	184	19
12334702	87	30	12335150	184	18
	88	9	12335151	184	33
12334703	87	1	12335153	184	28
12334704	87	19		188	15
12334705	85	3	12335154	184	36
12334724-1	52	29		188	21
12334763	10	8	12335154-1	184	38
12334770	1	25		188	22

CROSS REFERENCE INDEXES

PART NUMBER INDEX

PART NUMBER	FIG.	ITEM	PART NUMBER	FIG.	ITEM
12335157	184	12	12335430	63	11
12335157	188	11	12335438	61	10
12335158	184	11	12335440	62	8
	188	10	12335442	62	4
12335159	184	10	12335447-1	19	4
	188	9	12335447-2	19	5
12335160	189	2	12335447-3	19	2
12335161	184	8	12335447-4	8	30
	188	7	12335447-5	8	32
12335162-1	184	13	12335447-6	19	6
	188	12	12335448	8	21
12335162-2	184	14	12335449	8	22
	188	13	12335450	8	28
12335163	184	29	12335451	19	7
	188	16	12335452	121	19
12335164	184	31	12335453	121	25
	188	18	12335459	178	31
12335168	185	14	12337671	173	3
12335171	185	5	1234	207	2
12335172	185	1	12342711	104	7
12335174	185	27	12351768-1	185	16
12335175	185	22	12352329-1	46	18
12335177	185	24	12352487	64	15
12335178	185	17	12352500-1	171	1
12335179	185	40	12352503	63	26
12335180	185	25	12352510	147	48
12335181	185	30	12352511	63	30
12335182	185	33	12352512	61	19
12335183	185	31	12352519	152	1
12335184	185	32	12352522	63	9
12335190	188	4	12352523	172	14
12335190-1	188	5	12352545-1	64	17
12335191	188	25	12352558-1	116	15
12335241	98	5	12352558-2	116	22
12335260-1	51	52	12352570	6	7
12335260-2	51	47	12352592	146	12
12335260-3	53	2	12352593	147	52
	198	2	12352594	112	7
12335264-1	1	30	12352613	90	18
	1	48	12352615	127	20
12335303-1	194	5	12352618	147	12
12335303-2	192	8	12352619	120	14
12335303-3	54	8	12352620	147	26
12335303-4	55	8	12352621	147	29
12335304-1	192	5	12352649	147	6
12335304-2	54	5	12352650	147	10
12335304-3	55	5	12352652	147	24
12335305-1	194	10	12352655	147	30
12335305-2	192	6	12352677-1	147	32
12335305-3	54	6	12352677-11	146	2
12335305-4	55	6	12352677-12	146	7
	192	15	12352677-13	146	14
12335305-5	54	12	12352677-2	147	41
	55	14	12352677-3	147	13
12335306	52	4	12352677-4	147	2
12335308	52	30	12352677-5	120	23
12335326	167	7	12352677-6	120	21
	167	17	12352677-8	147	31
12335332	167	11	12352679	60	2
12335334	48	18	12355285	8	15
12335364	116	21	12355287-1	120	7
12335420	63	17	12355287-2	147	40
12335422	59	9	12355287-3	79	29
12335424	63	8	12355291	120	2
12335426	63	5	12355292	120	3

CROSS REFERENCE INDEXES

PART NUMBER INDEX

PART NUMBER	FIG.	ITEM	PART NUMBER	FIG.	ITEM
12355293-1	82	8	12355514-1	66	8
12355293-1	93	10	12355514-2	66	2
12355293-2	82	7	12355515	203	40
	93	11		204	40
	120	24	12355519	203	38
	147	37		204	38
12355304	52	1	12355521	61	3
12355307	52	12	12355529	61	2
12355311	64	2	12355536	203	31
12355324	65	4		204	31
12355325	65	3	12355559	203	39
12355345	202	15		204	39
	203	17	12355565	164	3
	204	17	12355577	39	24
12355351	205	11	12355579	81	4
12355352	205	12	12355580	81	11
12355353	205	27	12355582	202	16
12355368-1	124	15		203	18
12355368-2	124	13		204	18
12355368-3	60	8	12357134	80	13
12355368-4	50	29	12357136-1	126	20
12355369-1	64	13	12357136-2	165	9
12355369-2	124	1	12357137	80	2
12355369-3	61	21	12357139	80	4
	61	28	12357143	131	36
12355369-4	64	18	12357144	131	13
12355383	124	14	12357146	23	5
12355385	1	39	12357148	21	11
12355395	164	19	12357149	24	14
12355423	42	31	12357150	24	15
12355436	202	12	12357155	165	5
	203	14	12357156-1	120	15
	204	14	12357158-2	51	31
12355437	202	8	12357159	165	11
	203	10	12357162	147	57
	204	10	12357165	42	32
12355438	102	35	12357183	63	4
	203	29	12357185-1	60	7
	204	29	12357186	76	9
12355441	203	33	12357195	50	22
	204	33	12357203	63	24
12355445	51	41	12357204	8	16
	67	3	12357205	8	17
12355451	202	13	12357206	20	21
	203	15	12357211	8	18
	204	15	12357212	176	10
12355452	203	34	12357213-2	176	8
	204	34	12357227	62	1
12355454	203	28	12357230	176	22
	204	28	12357234	62	9
12355460	76	12	12357235	6	23
12355487	39	22	12357236	6	21
12355496	51	13	12357241	121	29
	63	20	12357242	102	29
12355497	51	11	12357256	112	14
	63	21	12357280-1	131	11
12355501	202	9	12357280-10	131	41
	203	11	12357280-11	131	32
	204	11	12357280-12	131	23
12355511-4	202	6	12357280-13	131	35
	203	8	12357280-14	131	41
	204	8	12357280-2	131	48
12355511-5	202	7	12357280-3	131	42
	203	9	12357280-4	131	34
	204	9	12357280-5	131	49

CROSS REFERENCE INDEXES

PART NUMBER INDEX

PART NUMBER	FIG.	ITEM	PART NUMBER	FIG.	ITEM
12357280-6	131	35	12367616	39	12
12357280-7	131	46	12367617	39	1
12357280-8	131	29	12367674	208	25
12357280-9	131	31	12367681	163	5
12357282	52	20	12367692	66	9
12357347	179	9	12367693	66	7
12357348	179	8	12367715	162	10
12357349	179	7	12367716	162	28
12357357	116	1	12367739	7	24
12357359-1	116	23	12367741	7	28
12357360-1	119	2	12369101	20	8
12357360-2	119	7	12369102	8	1
12357363-1	119	9	12369134-1	54	14
12357363-2	119	10		55	16
12357364	62	5	12369134-2	192	17
12357366	64	12	12369135-1	194	11
12357374	75	5	12369135-2	192	16
12357375	180	6	12369135-3	54	13
12357376	180	5		55	15
12357387	6	18	12369152	59	26
12357401	61	7	12369153	59	11
12357408	67	7	12369154	85	18
12357409	51	42	12369155	85	17
	67	8	12369156	85	3
12357418	119	17	12369173	60	9
12357430	147	22	12379342	57	55
12357431	163	6	12379346	57	48
12357432	163	3	12379347	7	32
12357802	57	59	12379348	7	40
12362035	163	9	12379349	7	6
12362036	163	24	12379350	7	46
12362059	57	24	12379353	57	34
12362060	56	6	12379357	57	54
12362070	102	20	12379359	57	31
12362072	6	10	12379360	57	46
12362073	60	14	12379362	57	43
12362149	207	11	12379365	57	56
12362150	207	12	12379369	57	30
12362157	57	6	12379370	181	2
12362163	57	3		187	2
12362165-1	57	65	12379371	182	8
12362165-2	57	65	12379372	182	2
12362165-3	57	65	12379386	182	9
12362166	57	25	12379387-1	182	5
12362167	57	23	12379387-2	151	6
12362169	57	8	12379390-1	182	6
12362170	57	18	12379390-2	134	8
12362171	57	26	12379390-3	151	9
12362172	57	41	12379392	133	2
12362187	57	42	12379393	134	10
12362188	57	4	12379394	134	2
12362189	57	64	12379399	134	13
12362192-1	57	12	12379400	150	2
12362192-2	57	13	12379401	151	10
12362194	56	8	12379402	151	2
12362195	56	14	12379404	151	15
12362200	56	15	12379405	151	13
12362200-1	57	5	12379435	156	4
12367545	61	27	12379438	7	17
12367548-1	61	20	12379439	7	18
12367607	205	32	12379441	155	18
12367608	205	33	12379442	7	14
12367609	205	31	12379443	7	20
12367614	39	6	12379444-1	155	21
12367615	39	13	12379444-2	155	21

PART NUMBER INDEX

PART NUMBER	FIG.	ITEM	PART NUMBER	FIG.	ITEM
12379444-3	155	21	12412063	116	28
12379446	57	66	12412064	18	18
12379450	57	71	12412065	61	26
12379451	57	72	12412070	50	28
12379457	56	5	12412071	50	26
12379458	203	41	12412072	18	21
	204	41	12412072-1	18	23
12379467	76	21	12412072-2	18	22
12379472	86	16	12412072-3	18	24
12379473	57	21	12412076	58	1
12379476	57	22	12412077	58	9
12379478	17	15	12412079	58	8
12379480	92	1	12412080	27	3
12379491-3	8	2	12412081	152	5
12379495	57	58	12412086	51	26
12379497	75	2	12412087	51	28
12379498	203	30	12412088	51	25
	204	30	12412092-1	54	15
12379501	105	17		192	18
12379502	105	19	12412092-2	55	17
12379503	105	16	12412093	198	5
12379504	104	21	12412093-1	198	8
12379505	105	23	12412098	51	1
12379506	105	22	12412099	18	11
12379509	105	1	12412100	18	12
12379510	104	22	12412101	18	4
12379511	104	28	12412103	18	8
12379513	112	12	12412105	18	5
12379514	105	13	12412106	66	14
12379515	111	6	12412107	66	15
12379526	60	18	12412115	190	13
12379527	60	16	12412117	73	8
12379530	8	20	12412118	119	6
12379531	8	19	12412119	73	9
12379673	20	22	12412120	73	1
12379674	50	19	12412121	73	5
12379676	48	22	12412122-1	73	6
	50	16	12412123	73	7
12379677	50	5	12412124	147	47
12379678	50	18	12412127	74	1
12379679	50	24	12412147	189	7
12379681	50	31	12412148	190	18
12379682	50	30	12412150	190	7
12387272-41	199	14	12412152	190	15
12387272-42	199	17	12412154	190	1
12387272-46	199	11	12412155	190	12
12387277-262	199	13	12412159	196	47
12387279-14	199	5	12412166	60	1
12387301-230	199	16	12412169	59	12
12387301-246	199	18	12412173	176	12
12387305-9	199	12	12412174	27	6
1240	207	5	12412184	176	6
12412047	63	25	12412188	172	3
12412050	120	16	12412193	171	7
12412052	170	1	12412195	63	34
12412054	53	9	12412198	168	1
12412056	21	15	12412199	169	2
12412057	25	25	12412200	168	39
12412058	25	40	12412201	168	38
12412059	18	10	12412202	169	1
12412060	61	24	12412203	168	40
12412061	18	1	1242	207	6
12412062	18	30	12466265	72	1
12412062-3	18	31	12466277	70	2
12412062-4	18	32	12466287	41	4

CROSS REFERENCE INDEXES

PART NUMBER INDEX

PART NUMBER	FIG.	ITEM	PART NUMBER	FIG.	ITEM
12466290	41	1	13204E2472	54	27
12466291	41	3		55	20
12466295	196	41	13204E2499	168	35
12466295-1	196	45	13204E2509	17	17
12466295-2	196	44	13204E2511	27	7
12466296	166	1	13204E2512	23	6
12466298	166	2	13204E2513	23	7
12466299	166	7	13204E2514	23	8
12466300	166	3	13204E2515	23	9
12469569-2	4	6	13204E2516	23	11
12469569-3	2	4	13204E2519	24	1
12469569-5	4	1	13204E2522	20	19
12469569-6	45	4	13204E2523	20	20
12469569-7	2	16	13204E2525	20	18
12469569-8	2	15	13204E2526	20	17
12469569-9	119	15	13204E2527	20	16
12469571-1	3	1	13204E2528	20	15
12469571-3	4	13	13204E2551	45	33
12469571-4	2	9	13204E2560	181	6
12469572-1	45	26	13204E2561	187	6
12469572-2	45	38	13204E2650-2	51	32
12469573-1	79	14	13204E2650-3	51	30
12475720	199	1	13204E2652	51	33
12475721	199	9	13204E2680	171	3
12475722	199	7	13204E2864	51	5
12475723	199	2	13204E2894	BULK	2
12475724	199	4	13204E2943	51	3
12475737	200	16	13204E2944	51	4
12475741	200	1	13204E2945	51	2
12475751	200	12	13204E2972	52	8
12475818	69	7	13204E2973	52	14
12476180	69	3	13204E2974	52	7
12476182	69	2	13204E3300	5	5
12476184	69	1	13204E3301	5	10
12476191-1	42	24	13204E3407	127	8
12476191-2	42	35	13204E3408	127	4
12476191-3	42	1	13204E3409	127	12
12476192	42	9	13204E3410	127	7
12476249	42	15	13204E3415	127	17
1248	207	8	13204E3416	127	29
12480483	59	25	13204E3530	119	20
12481025	42	12	13204E3547 NON-A	125	3
12481029	102	36	SBESTOS		
12481059	167	18	13204E3548	125	10
12481060	167	8	13204E3555	102	22
12481061	167	16	13204E3629	94	23
12481062	167	6	13204E3688	77	4
12481063	167	12	13204E3691	77	2
12491608	85	19	13204E3698	77	20
12491610	200	6	13204E3768	85	16
12491611-1	200	8	13207E6498-2	10	13
12491611-2	200	7	13211E8616	51	39
12610060	96	29	13211E8627	68	16
12630060	96	22	13211E8628	55	24
126488A	9	31	13211E8634	54	25
	28	12		55	22
12680060	96	45		191	4
1272S	207	10	13211E8638	197	2
12X19X24	129	9	13211E8639	66	11
130063PS	178	11	13211E8643	51	51
130109EC	148	21	13211E8644	53	1
130124PS	178	10	13211E8645	53	5
1313.503	96	28	13211E8646	53	6
132-0500	168	37	13211E8648	68	17
132-0714	190	16	13211E8658	203	27

CROSS REFERENCE INDEXES

PART NUMBER INDEX

PART NUMBER	FIG.	ITEM	PART NUMBER	FIG.	ITEM
	204	27	13211E9025	24	2
13211E8671	66	4	13211E9046	17	3
13211E8701	168	8	13211E9050	22	6
13211E8702	168	23	13211E9059	8	14
13211E8703	168	11	13211E9062	63	33
13211E8704	168	27	13211E9079	76	25
13211E8705	168	15	13211E9093	24	5
13211E8707	168	14	13211E9103	161	4
13211E8708	168	5		161	8
13211E8710	168	12		161	14
13211E8711	168	7	13211E9107	167	3
13211E8712	168	33	13211E9107-1	167	4
13211E8713	168	21	13211E9108	167	20
13211E8714	168	19	13211E9109	167	13
13211E8717	168	18	13211E9118	161	3
13211E8718	168	43	13211E9122	17	19
13211E8718-1	168	45	13211E9156	167	5
13211E8718-2	168	44	13211E9161	2	11
13211E8750	125	11	13211E9162	2	7
13211E8751	127	1	13211E9225	171	2
13211E8754	127	21	13211E9231	190	6
13211E8755	127	2	13211E9255	193	17
13211E8756	127	26	13211E9256	193	19
13211E8757	127	23	13211E9331	203	23
13211E8761	126	4		204	23
13211E8762	126	2	13211E9351-1	163	17
13211E8764	126	7	13211E9351-3	1	38
13211E8765	126	6	13211E9351-4	162	8
13211E8769	126	13	13211E9356	163	15
13211E8800	94	1	13211E9358	163	19
13211E8801	94	19		164	22
13211E8876	86	15	13211E9388	85	5
13211E8877	86	13	13211E9392-1	1	20
13211E8878	86	14		56	4
13211E8879	86	12		77	26
13211E8880	85	30		78	17
13211E8881	85	9		163	28
13211E8882	85	25		164	4
13211E8883	85	31		178	22
13211E8910	94	29	13211E9392-2	78	1
13211E8914-2	98	12	13211E9401	76	5
13211E8914-5	87	38	13211E9411	77	13
	88	23	13211E9413	76	13
13211E8916-7	83	5	13211E9415	76	18
	84	31	13211E9450	161	13
13211E8928	85	22	13211E9485	161	11
13211E8929	85	21	13211E9486	129	18
13211E8970	178	23	13211E9521	161	7
13211E8972	162	22	13211E9533	46	16
13211E8973	162	18	13211E9554	117	6
13211E8974	162	24	13211E9555	117	11
13211E8977	162	5	13211E9556	117	13
13211E8981	162	12	13211E9561	97	1
13211E8982	162	17	13211E9562	97	6
13211E8986	1	41	13211E9563	83	11
13211E8987	1	9		98	11
13211E8989	1	34	13211E9564	98	4
13211E8990	1	46	13211E9565	98	1
13211E8992	1	47	13211E9566	98	6
13211E8997	76	3	13211E9568	156	18
13211E8999	1	15		156	29
13211E9018-12	82	41	13211E9569	156	10
	84	32		156	23
13211E9018-9	146	15	13212E4089-2	54	17
13211E9020	1	21		54	23

CROSS REFERENCE INDEXES

PART NUMBER INDEX

PART NUMBER	FIG.	ITEM	PART NUMBER	FIG.	ITEM
	55	11	13214E2400	83	23
13214E1968	87	5	13214E2403	51	57
	88	5	13214E2411	83	22
13214E1969	87	2	13214E2412	51	15
	88	2	13214E2416-5	87	31
13214E1970	85	28		88	29
13214E1971	86	19	13214E2429	131	3
13214E1972	85	10	13214E2452	75	3
13214E1973	87	21	13214E2457-10	98	26
	88	19	13214E2457-11	98	25
13214E1974	89	1	13214E2457-12	98	16
13214E1975	87	12	13214E2457-13	98	20
	88	8	13214E2457-14	98	24
13214E1976	88	39	13214E2457-17	79	22
13214E1977	88	31	13214E2457-4	80	1
13214E1978	87	34	13214E2457-6	98	13
13214E1979	87	8	13214E2457-7	98	17
13214E1980	88	1	13214E2457-8	81	8
13214E1981	88	13	13214E2457-9	98	21
13214E1982	87	33	13214E2468	164	13
13214E1983	81	5	13214E2475	67	6
13214E1984	86	24		68	18
13214E1985	87	22	13214E2478-2	80	5
	88	20	13214E2481	51	55
13214E1988	203	32	13214E2482	51	38
	204	32	13214E2486	80	12
13214E1997	46	7	13214E2495-2	80	9
13214E2003	46	19	13214E2495-4	80	16
13214E2055	76	24	13214E2497-1	84	10
13214E2064	8	13		88	15
13214E2067	178	37	13214E2497-2	84	8
13214E2068	178	29	13214E2497-3	87	11
13214E2069	178	3		88	7
13214E2070	178	8	13214E2497-4	87	32
13214E2071	178	39		88	28
13214E2072	178	28	13214E2501-10	166	6
13214E2073	178	2	13214E2515	51	56
13214E2074	178	27	13214E2536-1	1	7
13214E2076	127	5	13214E2536-2	1	5
13214E2079	126	15	13214E2559	183	10
13214E2081	126	5	13214E2562	186	2
13214E2086	127	15	13214E2582	11	4
13214E2106	168	25	13214E2601	66	19
13214E2107-1	168	4	13214E2603	66	18
13214E2107-2	168	24	13214E2608	4	18
13214E2107-3	168	2	13214E2631	131	40
13214E2109	168	28	13214E2632-1	147	28
13214E2119	168	20	13214E2634	152	12
13214E2129	168	17	13214E2644-1	1	49
13214E2137	76	28		163	30
13214E2146	7	34		164	20
13214E2186	102	28	13214E2644-2	162	4
13214E2208	76	8	13214E2644-3	162	13
13214E2267	8	12	13214E2662 NON-A	96	1
13214E2272	78	23	SBESTOS		
13214E2285	85	26	13214E2664	51	8
13214E2303	7	36	13214E2669	102	26
13214E2316	7	8	13214E2671	102	25
13214E2317	7	9	13214E2673	52	13
13214E2340	125	8	13214E2676	94	28
13214E2360-3	51	24	13214E2685	1	28
13214E2378	52	18	13214E2687	25	18
13214E2379	52	15	13214E2688	25	21
13214E2392	131	15	13214E2702	30	3
13214E2397	164	17	13214E2703	27	8

CROSS REFERENCE INDEXES

PART NUMBER INDEX

PART NUMBER	FIG.	ITEM	PART NUMBER	FIG.	ITEM
13214E2709	90	3	13214E2923	195	12
13214E2714-1	83	45	13214E2924	195	2
13214E2714-2	83	44	13214E2925	195	15
13214E2715	83	28	13214E2926	195	13
13214E2716	83	29	13214E2927	195	10
13214E2717	89	15	13214E2928	195	16
13214E2728	89	8	13214E2929	195	9
13214E2733	94	14	13214E2931	195	4
13214E2734	94	17	13214E2932	195	5
13214E2735	94	13	13214E2933	20	11
13214E2736-1	89	11	13214E2934	20	9
13214E2736-2	89	12	13214E2944	31	4
13214E2739	87	17	13214E2945	31	3
13214E2750	86	25	13215E6540	153	23
13214E2751	86	18	13215E6542	154	15
13214E2752	86	27	13215E6543	154	20
13214E2753	86	17	13215E6544	154	4
13214E2754	86	26	13215E6545	154	3
13214E2755	86	28	13215E6547	157	6
13214E2763	89	13	13215E6548	154	12
13214E2764	89	10	13215E6549	158	5
13214E2765	89	9	13215E6550	154	37
13214E2766	89	14	13215E6551	154	36
13214E2768	193	1	13215E6557	154	35
13214E2769-1	193	8	13215E6560	154	41
13214E2769-2	193	9	13215E6563	154	11
13214E2769-3	193	10	13215E6565	154	28
13214E2769-4	193	11	13215E6566	154	26
13214E2770	193	12	13215E6567	154	27
13214E2771	193	2	13215E6568	154	33
13214E2772	193	13	13215E6569	154	30
13214E2773	193	16	13215E6580	154	32
13214E2775	193	18	13215E6588-5	159	64
13214E2777	162	16	13215E6588-6	157	14
13214E2780	95	8		158	1
13214E2781	95	6	13215E6590	154	19
13214E2782	95	7	13215E6591-1	159	24
13214E2783	127	18	13215E6591-2	155	4
13214E2789 NON-A	94	5		157	26
SBESTOS			13215E6591-3	156	19
13214E2790	94	8	13215E6591-6	157	27
13214E2793	193	7	13215E6591-7	157	17
13214E2802	87	29	13215E6597	159	42
	88	26	13215E6598-4	153	11
13214E2814	88	16	13215E6599	159	48
13214E2816	87	10	13215E6600	150	3
	88	30	13215E6601	155	10
13214E2817-1	168	32	13215E6602	155	22
13214E2817-2	168	32	13215E6605	159	74
13214E2817-3	168	32	13215E6606	159	72
13214E2820	87	28	13215E6613	159	60
	88	25	13215E6614	158	15
13214E2822	88	36	13215E6615	158	22
13214E2823	88	24	13215E6617	KIT	4
13214E2824	87	36	13215E6618	158	14
	88	34	13215E6619-1	158	29
13214E2825	1	3	13215E6619-2	158	29
13214E2830	29	10	13215E6619-3	158	29
13214E2836	125	4	13215E6620	158	27
13214E2837	125	5	13215E6621-1	158	25
13214E2838	126	3	13215E6621-2	158	25
13214E2839	126	1	13215E6622	158	24
13214E2842	86	10	13215E6623	158	21
13214E2920	195	1	13215E6624-1	157	12
13214E2922	195	14		158	7

CROSS REFERENCE INDEXES

PART NUMBER INDEX

PART NUMBER	FIG.	ITEM	PART NUMBER	FIG.	ITEM
13215E6624-2	157	12	SBESTOS		
13215E6624-2	158	7	13215E6714	157	23
13215E6624-3	157	12	13215E6715	157	24
	158	7	13215E6716	157	25
13215E6624-4	157	12	13215E6720	159	10
	158	7	13215E6721	159	8
13215E6625-1	156	8	13215E6725	154	44
13215E6625-2	156	8	13215E6726	156	2
13215E6625-3	156	8	13215E6729	156	7
13215E6625-4	156	8	13250280	96	38
13215E6626	159	73	1340662950	90	5
13215E6628	158	11	1340680PTD	90	13
13215E6629	158	10	1340690000	90	7
13215E6630	159	13	1354880000	90	9
13215E6631	158	13	136403	114	4
13215E6639	158	4	1421-30S	116	14
13215E6644	159	17	144595	4	19
13215E6649	152	10	14607	43	1
13215E6650	159	55	1482500000	90	6
13215E6651	159	25	1497	95	11
13215E6655	158	12	15048	42	11
13215E6657	159	30	153518	118	10
13215E6658	159	26	158139	118	6
13215E6659	159	28	16-16-16 130425	147	20
13215E6661	159	29	161-010-004	196	36
13215E6662	159	27	16377	136	19
13215E6663	156	26	16382300	7	35
13215E6664	156	22	166360	95	3
13215E6665-1	159	63	1665694	145	1
13215E6665-2	157	15	1683	32	4
	158	2	16990-6-F-20-B	184	24
13215E6666	158	9	16AH1876	141	3
13215E6667	159	21		142	3
13215E6668	156	15	16B1582726	22	12
13215E6669	156	9	16F4	139	39
13215E6675-1	157	2	16WGTX-S	165	2
13215E6675-2	157	3	172640	112	2
13215E6675-3	157	28	173176	118	12
13215E6676	157	1	173368	118	5
13215E6680	157	8	173792	95	12
13215E6682	156	21	174592	194	12
13215E6683	156	20	175-325	105	12
13215E6684	156	6	176770ZN81	178	9
13215E6686	153	22	1788734	170	2
13215E6687	157	21		171	6
13215E6689	157	7	181466	106	3
13215E6690	154	6	1820-27	147	43
13215E6691	154	5	1826	51	9
13215E6692	154	7	183342S	118	9
13215E6693	154	21	1834303PC1	205	30
13215E6694	154	22	183649	107	1
13215E6695	154	23	186580	132	29
13215E6696	153	17	186780	110	8
	154	24	1888-01	91	14
13215E6697	157	16	1888-02	91	5
13215E6698	157	18	1888-03	91	2
13215E6700	157	19	1888-04	91	11
13215E6702	153	16	1888-07	91	16
13215E6704	153	14	1888-08	91	8
13215E6706	153	12	1888-09	91	9
13215E6707 NON-A	153	10	189566	109	8
SBESTOS			189582	112	5
13215E6708	153	9	1904.503	96	44
13215E6711	153	20	1906.503	96	23
13215E6713 NON-A	157	22	1908.503	96	40

CROSS REFERENCE INDEXES

PART NUMBER INDEX

PART NUMBER	FIG.	ITEM	PART NUMBER	FIG.	ITEM
1919A4B1L	129	1	21002	130	5
192075	4	14	213-2266-8-8	79	7
	45	22	214924	144	12
193792	112	16	214933	143	18
195327	112	13	214953	143	16
199919	112	6	216354	107	5
1A32-F8T-60SV917	89	4	217099	140	10
1C-724	143	1		141	10
1C512	132	2		142	10
	139	37	217148	141	7
1C514	132	28		142	7
1C636	137	7	217151	141	15
1C640J	138	5		142	15
1H534	135	16	217152	140	18
2 140130C	139	29	217155	140	20
2-024N552-90	185	23	217156	136	31
2-111N552-90	185	13	217161	140	9
2-113N552-90	185	6		141	9
2-2140139CA	131	45		142	9
2-266N552-90	184	9	217164	140	11
	188	8		141	11
2-401-40	17	23		142	11
2-76294	149	8	217165	140	15
20 RBTX-S	82	10	217334	140	4
	93	8	217347	141	2
20000	117	1		142	2
200748	110	15	217361	140	12
200749	110	4		141	12
200751	110	13		142	12
200756	110	14	217411	140	13
200757	110	10		141	13
2013 1/16	210	2		142	13
2013 1/4	210	14	217509	140	6
2013 1/8	210	6		141	6
2013 11/64	210	9		142	6
2013 13/32	210	24	217548	136	23
2013 13/64	210	11	217560	136	27
2013 15/32	210	28	217599	140	5
2013 15/64	210	13	217605	140	25
2013 25/64	210	23	217648	139	44
2013 27/64	210	25	217649	139	45
2013 3/16	210	10	217650	139	40
2013 3/32	210	4	217652	139	41
2013 3/8	210	22	217653	138	1
2013 5/16	210	18	218376	137	13
2013 5/32	210	8	219297	144	10
2013 7/16	210	26	219883	145	10
2013 7/32	210	12	21C612	137	1
2013 7/64	210	5	220636	5	9
2013 9/64	210	7	220983	132	26
201737	110	9		139	30
202702-8-8S	83	10	222041	139	35
	84	27	222067	135	17
203253	145	14	22211E	136	33
203760	111	2	222960	137	18
205105	4	29	223855	141	23
2062-8-6S	166	5		142	23
206402	111	1	223870	136	48
20789000	96	18	223882	136	15
2080	58	5	223901	141	16
208FAY	202	3		142	16
	203	3	223973	145	11
	204	3	223997	140	23
	206	1	224026	143	8
209313	144	8	224083	136	6

CROSS REFERENCE INDEXES

PART NUMBER INDEX

PART NUMBER	FIG.	ITEM	PART NUMBER	FIG.	ITEM
	143	4	239058	135	14
2242-8-8S	205	4	239059	135	15
224514	132	22	239060	135	11
225603	136	11	239061	135	12
	143	6	239062	135	13
225840	136	45	239063	135	20
2266-10-10S	84	23	239064	135	18
2266-8-8S	83	7	239065	137	3
	84	30	239066	137	4
227395	132	10	239067	137	5
227396	132	9	239069	137	11
227397	132	17	239070	136	9
227402	132	30	239071	136	12
227403	132	5	239073	141	18
227404	132	4	239074	136	28
227418	139	1	239075	136	47
227422	139	16	239076	140	27
227423	139	8	239077	140	26
227550	139	10	239078	136	44
227557	139	24	239080	136	32
227558	139	23	239081	136	39
227561	139	26	239084	142	18
227562	139	25	239085	143	9
227564	139	50	239086	143	11
228094	139	5	239088	143	3
228095	139	4	239089	143	7
228096	139	3	239090	139	18
228502	132	31	239091	139	38
229293	2	19	239094	145	5
229566	144	15	239095	145	4
22C714	136	21	239096	145	3
230102	139	49	239098	144	3
230103	139	51	239103	136	20
230104	139	48	239104	136	17
230105	139	47	239107	136	60
230106	139	27	239112	136	50
230520	139	32	239115	136	52
230751	140	17	239116	136	55
231134	139	46	239121	136	56
232393	136	29	239122	136	57
232394	140	3	239138	136	40
	141	4	239143	136	13
	142	4	239144	136	10
232535	144	4	239147	136	36
233662	136	24	239148	136	14
233997	5	3	239149	136	34
235961	145	8	239150	136	41
237154	137	8	239399	135	1
237233	144	22	239455	136	1
237234	144	21	239527	139	33
237242	143	22	239643	144	20
237243	143	23	239644	144	14
237328	137	2	240069	1	24
237405	143	20		3	20
238705	144	16	240294	141	20
239047	138	7		142	20
239049	143	14	240407	136	2
239050	143	15	240869	137	17
239051	135	19	241436	140	21
239052	135	2	241624	132	1
239053	135	3	241650	144	18
239054	135	7	241651	132	8
239055	135	8	241653	132	19
239056	135	9	241656	132	24
239057	135	10	241658	132	15

CROSS REFERENCE INDEXES

PART NUMBER INDEX

PART NUMBER	FIG.	ITEM	PART NUMBER	FIG.	ITEM
241672	141	21	3027295	114	2
241673	142	21	3028-1	32	19
241695	144	1	3028673	113	8
241781	136	37	3035362	106	1
241830	132	11	3038055	107	4
242062	137	14	3038058	107	3
242550	132	18		107	9
242916S	118	3	304102C1	136	61
245503	140	7	3041945	107	13
246006	141	8	3041946	107	10
	142	8	3041949	107	12
246352	140	16	3043099	110	12
247470	140	8	3043100	110	1
248789	139	7	3045140	107	2
24MB	22	7	304701C1	132	21
25004750	189	1	304709C1	137	12
25010222	148	17	3047103	109	6
25010889	148	11	3047104	109	3
250218	141	24	3047105	109	12
	142	24	3047106	109	11
250220	140	24	3065413	113	6
25060186	94	22	3074615	113	7
251268	145	12	3081048	107	8
251288	139	20	3081348	105	15
251289	139	19	3086457	112	4
251328	139	21	3086458	105	8
251571	139	43	308834800	113	9
252917	118	4	3096231	104	23
252ST	198	7	310NARC3	143	17
256172	47	3	31250	158	18
256424S	47	10	3300A54A0053-001	122	9
257548S	47	4	3301179	118	13
2576	124	2	3301949S	118	15
2586229-85	121	17	3301956S	118	8
2590157-1	202	20	330200950	47	5
	203	24	3432	100	7
	204	24	35 S/C C/L	145	2
25E15	135	5	35324	115	13
25K40026	138	2	353512-1	51	18
2601167	39	4		52	19
2623132-3	190	17	35747-00	4	21
265425	95	2	3600823401	186	7
28-038	207	4	3601223401	186	6
292967	133	3	3675-8R8-3520L	32	44
2AT131	148	19	370-2	48	20
2S5925	192	19		50	17
2X19X25	129	14	3705033601	186	10
3&4/H/L/CLUTCH	141	1	374 030 0001	55	10
3-70742	KIT	5	3801539	108	1
3-75885	149	2	3831	124	6
300058	139	12	3903927	106	5
3005150	113	5	390A20D-50.001	79	27
3010595	107	11	392175	95	10
3011716	108	9	3937553	105	14
3012473	113	2	3B-131240-L2	196	16
3012477	108	5	3D5074	20	5
30128	49	4		24	18
	50	13	3X1916X1	129	4
3014766	113	3	4 F6X-S	201	3
30155	49	6	4 FNTX-S	205	8
	50	9	4-130109E-C	139	13
30222	49	1	4-4-4 140424C	29	5
	50	10	4-78775	149	1
302391	124	4	40099-1	122	19
3026315	113	10	40102-1	122	3

CROSS REFERENCE INDEXES

PART NUMBER INDEX

PART NUMBER	FIG.	ITEM	PART NUMBER	FIG.	ITEM
40103-1	122	5	5575211	148	18
40112-1	122	18	5621970000	90	10
40128-1	122	21	569020-01	82	48
40314-1	122	11		126	17
40327-1	122	7	5705135	KIT	12
40430-2	121	36	5705404	KIT	13
410389R	136	51	5705406	KIT	14
411100R	132	13	5705413	KIT	15
4112-4-388	116	20	5705422	KIT	16
41404	195	3	5705423	KIT	17
420494	32	16	5705425	204	1
42687-42620	157	11	5705426	203	1
43883	45	34	5705427	202	1
444606	154	10	5705558	KIT	18
450517	110	2	5705559	KIT	19
45B2987	147	19	5705560	KIT	20
46211-03	105	21	5705562	202	2
476098RAR, COMP	155	15		203	2
K02				204	2
47852	49	11		205	1
48190-48120	158	23	5705565	202	4
483-3/8B1-2	131	19		203	4
48385/48320	168	31		204	4
48393/48320	168	22		207	1
4922610	108	8	5705566	202	5
4984	196	20		203	5
4FBTX-SS	42	16		204	5
5&6CLUTCH	142	1		208	1
5-1268-127	132	20	5705833	197	1
5-19-6657	49	21	572929	8	3
5-4-1695-4	BULK	3		9	11
5-4-C5XS	83	24		11	9
500-1114-003	104	3		12	1
500357-13	143	13		15	27
5005864	68	8		25	33
50111	49	13		35	1
50112	49	12		49	16
50115	48	1		132	35
50117	49	9		174	5
50118	49	20	57K1015	99	5
50119	49	3	57K1019	133	1
	50	12	57K1020	187	1
5028	100	5	57K1021	181	1
5120-00-203-4799	207	9	57K1022	150	1
5120-00-203-4810	207	3	57K1144	KIT	7
5154538	148	16	57K1145	KIT	8
5187309	148	15	57K1146	KIT	11
5187310	148	14	57K1753	100	1
5227606	42	20		KIT	9
529062-1	185	3	57K1870	198	1
5297084	15	3	57K1880	102	33
	21	21	57K3401	KIT	10
535D1/47686	24	10	5C-620	144	2
5381088	21	5	5HP50NSS	196	19
540S2/47685	24	12		196	40
5523A54	202	19	5R327-1	32	6
	203	21	5R7840	40	6
	204	21	6-1-5876	BULK	4
5573102	148	12	6-10C50XS	82	41
5573870	148	8	6-6 130239B	48	6
5574893	148	9	6002628	136	49
5575086	148	6	6020J/C3	155	5
5575087	148	7	607GB526	26	5
5575206	148	20	607GM531	29	4
5575208	148	4	6209-047	173	1

CROSS REFERENCE INDEXES

PART NUMBER INDEX

PART NUMBER	FIG.	ITEM	PART NUMBER	FIG.	ITEM
6215	159	40	7529133-9	79	25
6217J/C3	155	8		120	11
62518-12	148	10		146	1
6312/C4	144	17		147	5
6319D	210	15	7539688	17	18
	210	17	755855	143	10
63842	109	7	768538	207	7
	113	4	7708356	157	20
6402-06-06-0	79	21	7708979	154	14
64433-64700	158	8	7709353	159	57
650628-02	81	1	7709958	159	20
654724	139	17	7714880	68	5
656101Q000	90	12	7714911	67	5
65B3732	51	19		68	2
	52	25	7716520	31	6
6750199	159	41	7716634	9	4
67622	110	11	7720442	104	9
6767782	152	4	7722322	31	7
67684	106	4	7722333	9	1
68152B	107	16		17	2
690PM1095	26	4	7722352	177	13
691-10014	183	8	7723308	177	11
69470	108	6	7723309	9	3
6H-29	135	4		17	1
6TMF/TYPEI	18	7	7723475	31	10
6X1916X21	129	11	7728640	14	7
6X1916X22	129	10	7728777	13	16
7010-05	5	1	7728778	9	18
7044253	68	6		38	4
7057187	34	13	7728780	13	17
7057189	34	14		14	8
7064504	6	13	7729788	32	32
7064704	31	11	7729800	32	10
7067228	159	9	7731428	17	6
7077	139	11	7739925	31	15
71001	148	5	7748617	157	13
71437-71750	158	26		158	3
723071-2	122	12	7748628	25	35
723071-4	122	8	7796-9005	4	20
72779	143	19	7954899	21	16
731627	140	14	7962241	34	4
731964	139	15	7962244	34	10
7320641	34	12	7962254	34	6
7320642	34	11	7962266	32	13
7320656	34	3	7968260	42	21
7320657	34	15	7971111	22	8
7354063	16	4	7972326	32	31
7354530	32	9	7972327	32	21
7358621	24	9	7972328	32	26
7358622	22	15	7972330	32	52
7358626	22	3	7972331	32	30
	22	10	7972333	31	8
	22	14	7972334	32	37
	24	8	7972337	32	14
7358672	22	4	7972339	32	11
	22	11	7972340	32	28
7376357	152	8	7972345	32	12
7402723	66	6	7972346	32	17
74995322-7	100	4	7972350	32	3
7524564	177	12	7972351	32	51
7526007	32	43	7972354	32	49
7529133-7	79	24	7972357	32	40
	119	13	7972358	32	22
	146	13	7972359	32	29
	147	11	7982401	9	13

CROSS REFERENCE INDEXES

PART NUMBER INDEX

PART NUMBER	FIG.	ITEM	PART NUMBER	FIG.	ITEM
	15	16		174	6
7982401	31	18		177	8
	174	11	8338566	8	5
7982907	9	6		9	7
	10	16		11	11
	12	10		12	3
	172	31		15	29
7B1-06946	196	17		25	31
7B1-06949	196	28		35	3
7B1-06950	196	37		49	14
7B1-06951	196	2		132	33
7B1-06965	196	6		172	32
7B1-06991	196	39		174	3
7B1-07039	196	35	8338567	8	4
7B8-06961	196	10		9	12
7C1-05925	196	22		11	10
7D1-06124	196	3		12	2
7D3-05815	196	1		15	28
7D3-06212	196	9		25	32
7D3-06213	196	21		35	2
7E08	143	21		49	15
7N9738	9	30		132	34
	28	13		174	4
8-018N300-90	91	7	8338570	15	2
8-10 070220	82	38		21	22
8-1930-0112-912	174	12	8338572	21	18
8-6 070102CA	48	19	8338573	21	19
8-8 140339C	42	3	8347311	153	21
8176103	185	4		154	43
8178-0016	121	34	8348050	153	19
819906	BULK	5	8348801	159	12
819906-AR	68	14	8348817	159	69
8211-040001	101	1	8349197	159	2
8250	115	3	8349689	153	18
8265S	118	14		154	25
830682254	90	8	8349783	159	35
8338561	8	9	8349941	159	43
	9	10	8350176 NON-ASBE	152	6
	10	15	STOS		
	12	7	8350405	159	38
	13	20	8351184	159	1
	15	5	8351424	154	38
	25	28	8351432	154	47
	28	14	8351437	154	17
	174	8	8351458	154	16
	177	6	8351503	159	5
8338562	8	10	8351531	159	44
	9	9	8351550	159	58
	12	8	8351567	155	16
	13	19	8351568	155	19
	15	6	8351572	155	6
	25	29	8351573	155	20
	28	15	8351574	159	19
	31	20	8351579	159	11
	174	7	8351580	159	47
	177	7	8351581	159	45
8338564	8	11	8351583	155	7
	9	8	8351584	159	37
	12	9	8351587	159	22
	13	18	8351588	159	46
	15	1	8351602	159	56
	21	23	8351603	159	33
	25	30	8351609	155	17
	28	16	8351618	155	13
	31	19	8351646	159	23

CROSS REFERENCE INDEXES

PART NUMBER INDEX

PART NUMBER	FIG.	ITEM	PART NUMBER	FIG.	ITEM
8351666	159	59		204	25
8351676 NON-ASBE	155	9	8744290	32	33
STOS			8744293	32	39
8351681	159	3	8744294	32	24
8351687	159	6	8744399	32	5
8351801	154	18	8744898	34	7
8351894	159	52	8904-000014	99	9
8351895	156	14	8904-000015	100	2
8351897	159	62	8904-000024	99	16
8351899	159	53	8904-000334	99	13
8351906	159	51	8904-000344	99	10
8351907	156	13	8904-000354	99	12
8351909	159	61	8904-000364	99	3
8351911	159	54	8910-000020	99	15
8351925	155	3	8910-000030	99	8
8351929	155	2	8910-000040	99	17
8352005	153	15	8910-000060	99	14
8352006	153	13	8910-000070	99	4
8355937	159	14	8910-000240	99	6
8355949	159	16	8910-000570	99	7
8355952	159	36	900010-32C	BULK	9
8357330	159	18	900010-32CAR	122	16
8376500	24	6	9030495	5	4
8386470	32	8	910717	185	21
8511-050002/6	99	1	9107K	145	9
8527251	96	20	9115-5-20	25	6
857220	131	12	9129386	134	14
8675777	156	25		151	14
8675930	25	39		182	10
867753	132	14	91F-07	139	2
8690476	179	1	930623PC27	132	16
8690485	179	3		139	9
8690490	179	2	93783A031	196	24
8690527	6	12	9420174	148	13
8710626	68	4	94G524	136	53
8710627	68	9	9510-179-A06	196	13
8710628	68	12	97120301	79	13
8710629	68	10	99156G	35	5
8710630	68	1	9979-02	173	4
8710856	50	2	A-A-52426	BULK	10
8712289-14	169	4	A-A-52426-IN BUL	BULK	11
	170	3	K		
	171	5	A-A-52506-F-24	119	11
	198	4	A-A-52506-F-48	48	21
8724258	9	2		50	15
8724494	28	26		119	3
8724497	10	12		156	3
8724762	28	32	A-A-52508-1	21	7
	BULK	6	A-A-59616ACABCA	192	13
8724762AR	13	9	A-A-59616ACABUD	3	18
	15	48	A-A52481-8	39	9
	40	7	A1-99-134-70	63	15
8724763	BULK	7		64	8
8724763AR	9	5	A116X13	129	2
	13	8	A1267-1	80	3
	15	44	A1270-1	80	10
	17	4	A1271-2	81	7
	28	34	A132R214	156	5
8724764	BULK	8	A15621	130	6
8724764AR	15	49	A15621-1	130	7
	28	35	A16367-207	130	10
	40	11	A2288	21	20
8741492	172	6	A252X54	129	3
8741739	202	21	A300X1	129	13
	203	25	A340X047	129	6

CROSS REFERENCE INDEXES

PART NUMBER INDEX

PART NUMBER	FIG.	ITEM	PART NUMBER	FIG.	ITEM
A361X093	129	17	AS28775-261	144	19
A395X15	139	34	AS29523-1	124	7
A41020	136	43	AS4854-06	119	22
A515X27	129	16	AS4854AS01	29	3
A52425-1	19	3	AS5172-1020L	82	39
A52426-1S BULK	BULK	12	AS5174-12 06	205	22
A52471-1-S	44	1	AS5183B1612	119	21
A52471-2-S	44	2	AS568B-015	184	1
A52471-3	44	3	ASME B18.2.1	32	48
A52481-10	39	15		57	52
A52481-7	39	11	B-69392	185	20
A52484-1	5	7	B107277-1	194	3
A52484-2	5	8	B107278-1	192	4
A52546-1F BULK	109	10	B107279-1	54	4
A553X5	129	5	B107280-1	55	4
A618021	47	7	B110268-1	194	9
A619025	47	8	B110269	192	14
A6N0578D53Q	90	4	B110270-1	54	11
A791X73	129	12	B110271-2	55	13
A907X62	129	15	B128155	194	7
A908X34	129	8	B128156	192	10
A991X38	129	7	B128157	54	10
AA-52425-2	19	1	B129A	210	31
AA52463-A08	32	45	B130246	194	13
AA52463-A09	34	5	B130247	192	21
AA52463-B11	34	8	B130248	54	16
AA52502-1	74	5	B130249	55	18
AA52536-3	10	11	B16367-158	130	9
AA55571/01-001	25	2	B1821BH025C038L	37	5
	200	10	B1821BH025C044L	63	14
AA55571/01-004	25	7		64	7
AA55571/07-007	25	14	B1821BH025C050L	15	46
AA55598-15JC0	136	4		38	2
AA59432-11	94	20		44	5
AA59616BDQBCBA	126	10		172	26
AA59616BDQBCCB	131	20		178	38
AA59616BDQBCDB	131	47	B1821BH025C050N	27	1
AA59616BDQBDC	2	13		39	29
AA59649-580	190	14		42	5
AAF216CP20	132	23	B1821BH025C063L	85	7
AC218	196	31		160	8
AK10016SS	107	7		172	23
AN316-8L	102	19		176	4
AN8506-10	208	9		180	12
AN960-1216L	41	5	B1821BH025C063N	42	34
AN960C1216L	121	16		58	3
	171	4	B1821BH025C075L	15	20
AN970-8	102	14		172	1
ANSI B18.6.3	172	29	B1821BH025C075N	4	16
APS357B	203	37		16	5
	204	37		18	15
AS15001-1	57	20		25	38
	68	11		31	1
	195	11		33	3
AS15003-1	51	23		42	7
	52	10		57	33
	54	18		116	26
	54	24		179	6
	55	12	B1821BH025C100L	17	21
	190	11		85	27
AS15003-4	149	4	B1821BH025C100N	20	7
AS15003-6	17	14		24	20
	192	11		30	11
AS24586	1	6		45	20
AS28775-258	155	14		82	2

CROSS REFERENCE INDEXES

PART NUMBER INDEX

PART NUMBER	FIG.	ITEM	PART NUMBER	FIG.	ITEM
	119	4	B1821BH038C075N	7	38
B1821BH025C113L	18	25		196	5
B1821BH025C125L	94	10	B1821BH038C088L	121	6
B1821BH025C138L	86	21	B1821BH038C088N	20	24
	87	24		152	2
	88	22	B1821BH038C100D	23	4
B1821BH025C138N	17	7		33	10
B1821BH025C150N	131	37		51	7
B1821BH025C175N	41	8		116	9
B1821BH025C700N	199	8		197	5
B1821BH025F063N	57	1	B1821BH038C100L	1	11
B1821BH025F088N	52	2		63	23
B1821BH025F150N	57	53		76	26
B1821BH031C063L	120	5		79	23
B1821BH031C063N	196	32		82	36
B1821BH031C075L	116	4		83	42
B1821BH031C088L	1	50		92	10
	117	16		119	19
B1821BH031C100L	154	1		120	13
B1821BH031C100N	42	10		121	11
	121	32		130	1
	153	7		131	1
B1821BH031C113L	57	57		147	8
B1821BH031C113N	1	26		162	1
	3	16		164	1
	4	22		168	3
	7	33		178	33
B1821BH031C150L	153	1	B1821BH038C100N	28	27
B1821BH031C175L	76	22		82	31
B1821BH031C175N	7	10		105	2
	76	29		196	23
B1821BH031C225L	83	20		199	10
	153	6	B1821BH038C113L	63	12
	154	9		74	7
B1821BH031C225N	7	45		79	4
B1821BH031C300L	153	5		82	11
B1821BH031C325N	3	6		190	10
B1821BH031C350L	154	8	B1821BH038C113N	6	16
B1821BH031C400N	30	23	B1821BH038C125L	46	3
B1821BH031C425L	153	4		47	1
B1821BH031C450L	153	3		51	17
B1821BH031F175N	57	15		51	59
B1821BH031F200N	1	45		52	17
B1821BH038C044L	51	20		61	32
B1821BH038C050L	84	6		63	7
B1821BH038C050N	46	17		64	22
	120	22		66	5
B1821BH038C063L	8	25		76	1
	168	16		77	3
B1821BH038C063N	18	14		82	14
B1821BH038C075D	20	4		145	7
	23	2		147	49
	25	24		162	25
	48	4		172	5
	50	21	B1821BH038C125N	61	11
	52	26		105	18
	117	9	B1821BH038C138L	94	2
B1821BH038C075L	1	17		116	16
	8	31	B1821BH038C138N	109	5
	66	3	B1821BH038C150L	18	29
	79	28		62	6
	131	17		148	3
	147	7	B1821BH038C150N	90	19
	163	20		93	15
	180	4		97	7

CROSS REFERENCE INDEXES

PART NUMBER INDEX

PART NUMBER	FIG.	ITEM	PART NUMBER	FIG.	ITEM
	138	6		196	11
B1821BH038C150N	152	13		196	18
	199	6	B1821BH050C138L	61	18
B1821BH038C175L	63	10		64	20
B1821BH038C200L	63	29		95	4
	89	3	B1821BH050C138N	143	12
B1821BH038C200N	162	19	B1821BH050C150L	59	10
B1821BH038C225L	63	1		61	4
B1821BH038C225N	53	7		64	25
	73	3		146	11
B1821BH038C250L	63	16		147	45
B1821BH038C300N	55	27	B1821BH050C150N	6	9
	196	12		56	12
B1821BH038C375N	55	21		59	8
B1821BH038C425L	54	29		61	16
	83	46	B1821BH050C175L	63	32
B1821BH038C500N	92	11	B1821BH050C175N	61	14
	191	3	B1821BH050C200L	176	11
B1821BH038F063N	30	17	B1821BH050C200N	6	19
B1821BH038F100L	59	23		63	35
B1821BH038F125N	195	6		131	7
B1821BH038F138N	121	30		176	9
B1821BH038F150L	121	8	B1821BH050C225L	57	38
B1821BH038F225L	59	19	B1821BH050C225N	59	7
B1821BH038F300N	57	67		69	6
B1821BH038F450N	92	8	B1821BH050C275L	102	34
B1821BH044C100L	115	2	B1821BH050C350N	52	9
B1821BH044C100N	112	11	B1821BH050C375L	102	17
B1821BH044C113L	102	9	B1821BH050C400N	54	21
	118	1	B1821BH050C450N	196	8
	126	11	B1821BH050C500L	168	30
	127	14	B1821BH050F088N	66	12
B1821BH044C113N	111	3	B1821BH050F175L	57	51
B1821BH044C138L	125	7	B1821BH050F200L	134	11
	127	19	B1821BH050F225L	149	9
B1821BH044C138N	155	12	B1821BH063C100N	57	39
B1821BH044C150L	147	27	B1821BH063C125N	151	12
B1821BH044C150N	159	71	B1821BH063C175L	55	26
B1821BH044C175L	125	1		74	2
B1821BH044C175N	105	7		161	17
	158	17	B1821BH063C200N	134	9
	159	70		151	11
B1821BH044C200L	167	2		181	3
B1821BH044C200N	159	68		182	7
B1821BH044C225L	7	22		187	3
B1821BH050C050N	60	10	B1821BH063C225N	7	13
	61	6	B1821BH063C250N	181	11
B1821BH050C063N	196	33		187	13
B1821BH050C100L	18	26	B1821BH063C325L	167	14
B1821BH050C100N	196	38	B1821BH063C325N	121	22
B1821BH050C113L	89	5	B1821BH063C400N	180	1
	97	3	B1821BH063F150N	57	62
	125	9		193	4
	129	20	B1821BH063F300N	57	63
B1821BH050C113N	69	4	B1821BH075C175N	66	1
B1821BH050C125L	59	22	B1821BH075C200L	102	27
	60	11	B1821BH075C250L	76	11
	61	31	B1821BH075C275L	102	23
	64	11	B1821BH075C350L	102	21
	121	3	B1821BH075F200N	66	16
	176	7		169	3
	200	18	B1821BH075F450L	76	6
B1821BH050C125N	6	1	B1821BH088C300N	134	5
	51	34	B1821BH100C1000N	51	46
	151	5	B1821BH100C100N	67	1

CROSS REFERENCE INDEXES

PART NUMBER INDEX

PART NUMBER	FIG.	ITEM	PART NUMBER	FIG.	ITEM
B1821BH100C250L	67	9	FA8E	206	7
B1821BH100C250N	51	40	FB7313-05	80	14
B24-L	192	12	FB9986-01	80	6
B2732	184	27	FB9986-02	80	7
	188	14	FC18B	208	2
B32L	51	22	FC20	208	3
B43020-1	199	19	FC24B	208	5
B5-19-1663	172	24	FC26B	208	6
B5-19-1676-2	172	18	FC28B	208	7
B5-19-1768	172	30	FC34A	208	10
B5-19-1829	172	11	FC352-08	BULK	14
B5-19-1831	172	13	FC352-08-19	124	5
BH58N	76	20	FC352-08-39	124	3
BLH3S8	3	11	FC36A	208	11
	119	28	FC38A	208	12
BS308	122	10	FC40	208	13
C0120	196	46	FC42A	208	14
C0122-N	196	43	FC44A	208	15
C100-113080	100	3	FC48A	208	16
C21452	6	11	FC52A	208	17
C3109X16X12	147	35	FC54A	208	18
C3109X6X2	202	17	FC56A	208	19
	203	19	FC60A	208	20
	204	19	FC64A	208	21
C435Q	139	6	FC68A	208	22
C5-19-1662	175	6	FC72A	208	23
C5-19-1757	172	27	FC80A	208	24
C5-19-1773	175	3	FF5164-0808S	79	16
C5-19-1827	175	2	FF9311-36	109	1
C5-19-1893-30	172	19		156	1
C5-19-1900-2	172	22	FG1199EEE0306	81	6
C5-19-853	175	5	FG1941GGG1260	160	4
C5-19-876-1	172	16	FK1329GGG0155	80	8
C5-19-916-4	172	20	FK1329GGG0434	80	15
C5-587-1	147	38	FK1329GGG0480	81	10
C5105X6	205	16	GAA9752	1	1
C5NN7E139A	136	42	GG0463	24	17
CE140801	51	48	GS5	202	10
CEET16	50	25		203	12
CMDX2-3PT573026	117	7		204	12
CP103	196	30	H2-62-T6	79	20
D5-19-1754	172	15	H2-62-T6SL	131	27
D5-19-1772	175	1	H2-63-T6	79	19
DBC1/2A	210	30		131	28
DBC11/32	210	20	H2525M	6	15
DBC21/64	210	19		7	37
DBC31/64	210	29		20	3
DREM-14	161	12		25	23
E5-19-1782	174	1		30	18
E5-19-5000-307	BULK	13		48	3
E8914-8	33	5		51	16
EGB14-0162	115	14		57	27
F22NTM62	39	17		57	68
F2738-A01-3-1-24	42	22		73	4
F6828-A	170	1		82	32
F98	50	20		105	3
FA10E	206	8		109	4
FA12E	206	9		116	8
FA2138GGG0246	80	11		152	3
FA2138GGG0340	81	9		197	6
FA4.5E	206	3	H3-62-T8	79	8
FA4E	206	2		83	9
FA5E	206	4		84	28
FA6E	206	5	H3-63-T8	3	12
FA7E	206	6		79	9

CROSS REFERENCE INDEXES

PART NUMBER INDEX

PART NUMBER	FIG.	ITEM	PART NUMBER	FIG.	ITEM
	83	8		11	7
H3-63-T8	84	29		12	4
	119	27		13	13
H4-62-T10	84	25		15	4
H4-62SL-T10	4	4		17	11
	45	10		28	8
	48	13		31	12
H4-63-T10	4	5		174	10
	45	9		177	5
	48	12	M13486/1-7	BULK	17
	84	24	M13486/1-7AR	15	32
H425.394	96	6		28	2
H426.394	96	5	M13486/1-9	BULK	18
H431.520	96	10	M13486/1-9AR	28	23
H6-62SL-T12	45	14		177	4
H6-63-T12	45	15	M13486/10-1	BULK	19
H8-62SL-T16	146	5	M13486/10-1AR	10	9
H8-63-T16	146	6	M13486/2-2	BULK	20
HPC-3945	140	2	M13486/2-2AR	15	38
	141	5		37	3
	142	5		38	10
HV22-24	82	6	M22759/18-16-9	BULK	21
	120	1	M22759/18-16-9AR	40	3
IDP1-5-8	121	20	M22759/18-20-9	BULK	22
J-11930-1	31	9	M22759/18-20-9AR	40	2
J-35153	208	4	M23053/1-101-OAR	15	8
J-35157	208	8	M23053/1-102-OAR	13	1
J-6198-86	102	12		14	6
JKC01-051	15	23		15	31
JOC-1888-05	91	15	M23053/1-201-0	BULK	23
JOC1888	91	1	M23053/1-201-OAR	11	5
K080610	112	1		13	15
K132-3	2	6		28	5
K4-621-621L	203	6	M23053/1-202-0	28	17
	204	6		BULK	24
	209	1	M23053/1-203-0	BULK	25
K41A119	138	4	M23053/1-203-OAR	28	3
K9190606-4-4-4C-30	42	17	M23053/4-102-0	BULK	26
			M23053/4-102-OAR	25	43
KP4033-9012	KIT	1	M23053/5-103-9	BULK	27
L319210	136	59	M23053/5-103-9AR	40	1
L319249	136	58	M23053/5-108-0	BULK	28
L32090	198	6	M23053/5-108-OAR	177	2
L40STE	116	12	M24066/2-316	52	24
L50BTE MODIFIED	116	2	M24240/3-21014	103	4
LC12GN2	25	20	M25675-F4	84	7
LD114-0006-0005	102	4	M25675-F8	82	35
LL225710	127	24		205	28
LL225749	127	25	M2704	51	53
LSF00664-001	200	5	M2705	51	44
M-3722	94	11	M2742610164A	125	6
M0017505ME	103	1	M2742630172B	168	13
M12133/1-11P	57	19	M2742630176B	51	21
M12133/1-14P	57	7	M43436/1-1	21	17
M1309EL	127	10		177	3
M13486/1-3	BULK	15	M43436/1-3	8	7
M13486/1-3AR	9	17		9	15
	13	14		10	10
	14	5		11	6
	15	17		12	6
	28	1		13	6
	38	8		14	4
M13486/1-5	BULK	16		15	51
M13486/1-5AR	8	8		25	26
	9	29		25	41

CROSS REFERENCE INDEXES

PART NUMBER INDEX

PART NUMBER	FIG.	ITEM	PART NUMBER	FIG.	ITEM
	28	7	M842	165	1
M43436/1-3	37	2	M85049/1-12B	10	2
	38	7	MA326-21373	203	22
	40	5		204	22
	177	9	ME100-4-T	199	15
M43436/3-1	8	6	MIL-B-43436/4-1	10	17
	9	14		11	8
	13	3		12	5
	14	3		15	30
	25	27		35	4
	25	44	MIL-PRF-14512L	175	4
	28	22	MIL-S-13623/1-2	21	3
	132	32	MJM09-0514	116	11
M43436/4-1	31	16	MOJ5309	168	26
	37	6	MR16N	144	5
	38	5	MS-35206-246	32	42
M45913/1-10CG5C	180	3	MS14104-12	76	15
M45913/1-10FG5C	33	9	MS15795-908	30	8
M45913/1-16CG5C	51	14	MS16228-6C	121	27
	63	22	MS16555-132	167	9
M45913/1-4CG5C	4	26		167	19
	18	19	MS16555-61	57	29
	61	22	MS16562-253	132	27
	116	24	MS16562-39	156	17
	119	23		156	28
M45913/1-5CG5Z	42	26	MS16562-50	32	25
M45913/1-6CG5C	28	30	MS16562-52	121	18
	50	34	MS16562-62	184	25
	51	27	MS16562-67	195	17
	61	9	MS16624-1043	154	39
	63	3	MS16624-1050	178	26
	102	1	MS16624-1075	1	29
	105	11		121	15
M45913/1-8CG5C	51	36	MS16624-1156	144	11
	59	5	MS16624-1215	136	3
	61	15		141	14
	63	37		142	14
	69	9	MS16624-1231	144	13
	176	2	MS16624-1250	136	8
M45932/1-39L	209	9	MS16624-1262	136	35
M45932/1-40	209	8	MS16624-1325	136	38
M5211TV	141	22	MS16624-4087	172	12
	142	22	MS16625-1150	144	6
M52525/16-16	82	16	MS16625-1354	136	5
	147	50		143	5
M52525/16-20	147	42	MS16625-1393	127	9
M52525/16-24	146	9	MS16626-1106	77	8
	147	46	MS16626-1150	127	6
M5423/09-02	16	2	MS16627-4112	139	28
M5423/16-01	39	2	MS16632-1031	159	7
M6164-2	91	13	MS16655-2	32	20
	186	11	MS16842-9	196	49
M62217/1-16-51	119	12	MS16995-18	27	5
M62217/1-36-4	109	2	MS16995-50B	100	6
M62217/1-44-6	119	18	MS16997-100	46	20
M81934/1-16C032	56	7	MS16997-190L	96	3
M81935/1-08	102	3	MS16997-63	72	2
M81935/1-08L	102	18	MS16997-99	57	28
M81935/2-12K	76	4	MS16998-76	184	34
M83420/2-002	42	14	MS17131-32	132	12
M83461/1-336	192	2	MS171534	178	30
M83461/1-342	54	2	MS171537	154	45
	55	2	MS17829-12C	162	15
	94	18	MS17829-14C	162	9
M83461/1-427	189	3	MS17829-3C	30	28

CROSS REFERENCE INDEXES

PART NUMBER INDEX

PART NUMBER	FIG.	ITEM	PART NUMBER	FIG.	ITEM
	120	18	MS20392-7C87	178	36
MS17829-4C	17	10	MS20613-10P30	135	6
	82	4	MS20613-4P4	32	50
MS17829-4F	1	4	MS20659-101	40	8
	178	5	MS20659-143	28	24
MS17829-5C	3	21		105	20
	7	7	MS20659-163	28	25
	76	27	MS20659-164	28	6
	178	20	MS20664C2	42	13
MS17829-5F	1	10	MS20813-1	91	12
	163	18		186	12
	164	18	MS20995C47	BULK	29
	178	1	MS20995C47AR	136	22
MS17829-6C	23	3		144	7
	46	15		186	3
	55	23	MS21044N3	25	17
	90	1		60	17
	92	12		104	26
	93	13	MS21045C4	52	11
	97	4	MS21083F-N4	163	2
	162	20	MS21083N04	39	7
	163	13	MS21083N08	21	24
	191	1		39	25
MS17829-7F	178	16	MS21083N10	1	35
MS17829-8C	51	6	MS21083N3	30	22
	52	5	MS21083N8	1	40
	54	26		162	23
	94	26		163	10
	131	9	MS21098-76	189	6
MS17829-8F	1	42	MS21206-4	41	7
	124	12	MS21245-L12	104	10
	162	3	MS21266-5N	8	29
MS18003-4811	32	18	MS21299-3	30	27
MS18063-8	41	2	MS213	140	22
MS18153-88	178	13	MS21301-35	102	6
MS18154-59	107	19	MS21318-14	123	6
MS19059-2414	136	26	MS21318-2	122	20
	140	19	MS21318-20	76	7
	141	19	MS21318-21	5	6
	142	19		20	10
MS19061-20015	154	48		154	29
MS19061-20019	139	42		157	5
MS19061-20021	156	12	MS21318-46	196	34
MS19068-082	122	14	MS21318-47	68	15
MS19068-092	122	1	MS21333-100	37	4
MS19070-082	122	13		176	14
MS19070-092	122	2	MS21333-102	15	15
MS19077-11	136	7		176	5
MS19081-91	190	2	MS21333-104	160	5
MS20066-100	77	27	MS21333-105	38	3
MS20066-211	121	35	MS21333-106	176	16
MS20066-252	56	13	MS21333-117	28	21
MS20066-280	122	4	MS21333-122	28	29
MS20066-348	121	33	MS21333-123	13	10
MS20392-3C25	78	25		15	52
MS20392-3C43	42	30		131	24
MS20392-3C45	57	50	MS21333-125	8	23
MS20392-4C45	7	44		17	16
MS20392-5C39	57	45		160	1
MS20392-5C43	62	3		165	6
	64	1	MS21333-126	79	5
MS20392-5C73	57	40		81	2
MS20392-7C35	121	13		147	9
MS20392-7C45	7	31	MS21333-127	28	31
MS20392-7C75	94	25		81	3

CROSS REFERENCE INDEXES

PART NUMBER INDEX

PART NUMBER	FIG.	ITEM	PART NUMBER	FIG.	ITEM
	105	10	MS24665-372	57	11
MS21333-128	28	20	MS24665-497	56	9
	79	11	MS24665-631	68	13
	119	24	MS24665-688	196	42
MS21333-129	28	37	MS24665-689	67	4
MS21333-13	10	4		68	3
MS21333-16	115	27	MS24667-51	184	17
MS21333-45	180	11	MS24667-52L	66	17
MS21333-65	9	23	MS24667-56	61	1
	13	5	MS24667-63L	127	3
	15	50	MS24667-76	51	61
MS21333-67	15	41	MS25036-114	13	2
MS21333-69	9	26	MS25082-10	42	19
	15	39	MS25231-1829	22	2
MS21333-71	9	25		22	9
	15	42		22	13
MS21333-74	2	10		24	7
MS21333-75	2	27	MS25231-1873	24	11
	8	26		24	13
	10	6	MS25237-327	25	19
	45	3	MS25251-16	14	1
MS21333-77	15	12	MS27144-1	31	17
MS21333-79	120	19	MS27144-2	38	6
MS21333-97	172	25	MS27145-1	15	26
MS21334-31	9	21	MS27147-1	29	11
MS21334-32	2	17		172	7
MS21334-33	15	13	MS27151-28	42	18
MS21334-34	15	14	MS27183-10	4	17
MS21920-41	85	13		15	21
MS21920-50	115	1		17	22
MS21920-53	115	4		18	16
MS22064-5	172	21		20	6
	173	2		24	19
MS24140-D1	30	4		31	2
MS24149D1	25	10		42	33
MS24391-4	90	15		44	4
MS24523-29	39	3		50	32
MS24524-21	21	26		52	3
MS24537-1	26	6		57	49
MS24539	29	6		59	2
MS24543-2	24	16		61	23
MS24544-2	21	8		82	1
MS24629-45	9	27		85	6
	52	28		86	20
MS24629-56	176	13		87	23
MS24665-132	42	29		88	21
	78	24		94	9
	132	6		116	25
MS24665-151	57	47		119	5
MS24665-281	1	32		131	39
	164	14		160	7
MS24665-283	7	4		172	2
	77	16		178	6
	78	15		179	5
	94	24		180	10
	121	12	MS27183-11	196	25
	196	29	MS27183-12	1	51
MS24665-285	178	24		3	4
MS24665-300	57	36		3	22
MS24665-302	62	2		4	24
	64	5		7	5
MS24665-353	2	20		57	17
	7	15		76	23
	193	14		79	30
MS24665-359	68	7		83	21

CROSS REFERENCE INDEXES

PART NUMBER INDEX

PART NUMBER	FIG.	ITEM	PART NUMBER	FIG.	ITEM	
MS27183-12	116	5		115	5	
	117	17		118	2	
	120	4		125	2	
	131	4		126	12	
	153	2		127	13	
	154	2		178	15	
	157	9	MS27183-17	196	27	
	163	1	MS27183-18	6	3	
	178	19		7	30	
	193	6		18	27	
	MS27183-14	1	12		51	35
		6	14		52	6
		8	24		54	20
18		28		56	2	
20		2		57	10	
25		22		59	6	
46		2		60	12	
47		2		61	5	
48		2		64	14	
50		7		66	13	
51		60		89	6	
54		28		90	16	
57		35		94	27	
60		3		95	5	
61		8		97	2	
62		7		102	5	
63		2		121	2	
63		28		124	11	
64		4		129	19	
65		2		131	8	
74		6		134	12	
76		17		162	26	
82		15		176	3	
83		41		178	25	
89		2		196	4	
90		2		200	17	
92		9	MS27183-19	69	8	
93		14	MS27183-21	33	7	
94		3		57	60	
97		5		74	3	
102		2		77	24	
105		4		161	2	
107		15		193	15	
113		1	MS27183-22	180	2	
116		7		193	3	
121		5	MS27183-23	1	31	
131		2		41	6	
162		2		53	3	
163		21		102	24	
164		2	MS27183-25	161	15	
168		36	MS27183-27	51	12	
172		4		51	45	
178		34		63	19	
190		9	MS27183-42	7	42	
191		2		30	21	
195		7		39	18	
MS27183-15		52	16	MS27183-49	42	6
	63	36	MS27183-52	58	2	
	130	2	MS27183-57	28	28	
	148	2		53	8	
MS27183-16	7	21		59	24	
	102	10		73	2	
	105	5		105	9	
	111	5	MS27183-8	25	15	
	112	9		46	25	

CROSS REFERENCE INDEXES

PART NUMBER INDEX

PART NUMBER	FIG.	ITEM	PART NUMBER	FIG.	ITEM
	104	25		98	3
MS27183-8	120	17		184	5
MS27183-9	132	7		185	2
MS27240-1	25	42	MS28778-12	45	13
MS27488-12-1	25	34		82	20
MS27769C2	157	29		83	37
MS27769C3	159	66		84	11
MS27769C4	159	65		183	6
MS27769C5	157	4		185	11
MS28774-111	185	12		187	9
MS28774-113	185	7	MS28778-14	183	9
MS28774-115	185	28		186	1
MS28774-138	92	6	MS28778-16	83	16
	93	5		146	4
MS28774-214	92	4		147	15
MS28775-015	91	10		157	30
	186	13	MS28778-2	185	34
MS28775-017	194	6	MS28778-20	82	23
MS28775-018	91	6		83	6
MS28775-111	154	40		94	6
MS28775-112	185	19		146	16
MS28775-113	132	25	MS28778-24	82	42
	139	31		85	24
	184	20	MS28778-3	185	38
	188	24	MS28778-32	83	18
MS28775-114	166	8	MS28778-4	83	32
MS28775-115	166	4		84	1
	185	29		90	14
MS28775-121	192	9		183	2
MS28775-136	94	12		185	8
MS28775-138	92	5	MS28778-5	83	14
	93	6		91	18
MS28775-149	184	30	MS28778-6	79	17
	188	17		82	25
MS28775-210	154	46		83	3
	168	41		84	3
MS28775-214	92	3		86	3
MS28775-218	194	1		87	6
MS28775-219	82	17		88	11
	147	51		131	26
MS28775-224	55	9		181	8
MS28775-225	94	21		185	36
	146	10		187	12
	147	44	MS28778-8	3	10
MS28775-228	127	16		17	20
	137	16		45	19
MS28775-258	127	11		79	6
MS28775-259	155	1		79	12
MS28775-263	168	34		82	19
MS28775-269	127	22		83	1
	158	28		84	9
MS28775-271	159	39		85	1
MS28775-272	127	28		86	5
MS28775-387	167	10		87	15
MS28777-5	91	17		88	6
MS28778-10	4	3		94	16
	45	8		98	9
	48	11		119	26
	82	30		147	55
	83	4		181	10
	84	22		183	3
	85	14		185	26
	86	4		187	7
	87	35	MS28782-23	194	2
	88	33	MS28782-39	192	3

CROSS REFERENCE INDEXES

PART NUMBER INDEX

PART NUMBER	FIG.	ITEM	PART NUMBER	FIG.	ITEM
MS28782-45	54	3		46	26
MS28782-45	55	3	MS35206-267	30	26
MS3106R14S-7S	37	1	MS35206-277	49	8
MS3108R20-15S	10	1	MS35206-283	59	4
MS3367-1-9	39	23	MS35206-287	4	27
	40	4	MS35207-261	7	41
	82	28	MS35207-265	60	15
MS3367-2-0	200	9		104	20
MS3367-2-9	79	3	MS35207-266	21	4
	180	13	MS35207-267	30	13
MS3367-3-9	83	25	MS35207-269	25	16
	84	14	MS35215-53	30	6
MS3450W16-10P	15	19	MS35307-306	91	4
MS3450W16-10S	15	37	MS35309-359	30	9
MS3450W36-9P	15	47	MS35333-125	32	27
MS3452W20-15P	11	3	MS35333-37	27	4
MS3452W20-4P	40	10		32	36
MS3452W22-14S	40	9	MS35333-38	25	3
MS3452W28-11P	40	12		32	15
MS3456W12-5S	13	12	MS35333-40	33	2
MS3456W14S-2S	9	16	MS35333-41	85	11
	15	18		86	23
MS3456W14S6S	38	1		87	3
MS3456W16-10P	37	7		88	4
MS3456W16-10S	15	7	MS35333-42	137	9
	38	9	MS35333-76	137	6
MS3456W20-4S	15	43		138	3
MS3456W22-14P	28	33		145	6
MS3456W22-23S	9	19	MS35334-19	104	27
MS3456W28-11S	13	7	MS35335-29	39	8
MS3456W36-9S	28	36	MS35335-30	25	9
MS3471W12-3P	14	2		31	14
MS35190-239	58	4		32	7
MS35190-272	122	6		34	2
MS35190-292	61	25		39	16
MS35191-291	178	35		58	6
MS35206-207	52	23	MS35335-31	1	18
MS35206-215	11	1		21	25
MS35206-217	15	22		24	22
	39	10		32	41
MS35206-226	31	13		39	26
MS35206-227	32	35		163	26
MS35206-230	21	9		164	7
	49	19	MS35335-32	10	7
	50	6		15	40
MS35206-231	39	14		24	3
MS35206-243	21	6		30	2
	22	5		36	6
MS35206-245	1	14		39	21
	163	22		104	24
	164	5		176	19
	200	14	MS35335-33	17	9
MS35206-246	24	21		25	37
	39	5		49	7
MS35206-247	175	8		200	2
MS35206-248	21	27	MS35335-34	139	36
MS35206-249	25	1	MS35335-35	23	1
MS35206-250	200	11		33	11
MS35206-253	26	2		46	4
MS35206-262	39	20		131	16
MS35206-263	120	20		200	15
	176	18	MS35335-39	33	8
MS35206-264	39	19	MS35335-58	49	18
MS35206-265	24	23		50	4
	36	7	MS35338-100	30	7

CROSS REFERENCE INDEXES

PART NUMBER INDEX

PART NUMBER	FIG.	ITEM	PART NUMBER	FIG.	ITEM
MS35338-103	30	10	MS35489-18	49	10
MS35338-139	42	8	MS35489-47	176	24
	91	3	MS35489-78	176	17
MS35338-145	103	3	MS35489-85X	18	9
MS35338-40	11	2	MS35489-90	9	28
MS35338-42	26	3	MS35649-202	24	4
	175	7	MS35649-222	52	21
	200	13	MS35649-242	15	24
MS35338-43	7	43	MS35649-262	49	17
	115	26		50	3
	180	8	MS35649-264	58	7
MS35338-44	16	6	MS35649-282	1	19
	18	3		25	4
	27	2		163	27
	30	12		164	8
	39	28	MS35650-302	49	2
	45	21		50	11
	50	33	MS35670-2A	190	8
	57	2	MS35674-30	127	30
	59	3	MS35674-48	77	1
	123	7		78	6
	131	38	MS35675-41	57	70
MS35338-45	3	3	MS35691-13	78	22
	4	23		163	7
	30	24	MS35691-17	1	27
	57	16		64	9
	108	3		163	4
	131	5		196	26
	132	3	MS35691-21	1	44
	136	54		7	39
	153	8		36	8
MS35338-47	2	23		57	44
	105	6		77	17
	111	4		78	16
	112	10		145	13
	136	18		164	12
	143	2		195	8
	155	11	MS35691-37	1	37
	158	16		2	22
	159	67		7	29
MS35338-48	6	2		162	7
	56	11		163	11
	69	5	MS35691-49	121	23
	134	6	MS35691-5	1	2
	151	7	MS35691-57	51	50
	162	21	MS35691-73	51	10
	163	16		63	18
MS35338-49	52	22	MS35692-33	57	14
MS35338-50	57	61	MS35756-12	164	16
	112	15	MS35756-14	162	14
	121	26	MS35756-17	104	8
	134	4		162	11
	151	4	MS35756-22	7	12
	181	4	MS35756-6	1	23
	182	4		163	29
	187	4		164	9
MS35338-52	134	16	MS35756-8	57	9
MS35338-53	51	43	MS35769-21	152	7
	67	2		154	13
MS35338-65	18	13	MS35810-4	1	33
MS35436-4	50	1		77	15
MS35489-107	176	21		78	13
MS35489-112X	13	11		164	10
MS35489-113	48	7	MS35810-6	2	21
MS35489-114	200	4		7	16

CROSS REFERENCE INDEXES

PART NUMBER INDEX

PART NUMBER	FIG.	ITEM	PART NUMBER	FIG.	ITEM
MS35812-4	1	43		119	1
MS35812-4	77	14		126	16
	78	14	MS51504A6-2	3	7
	164	11	MS51504A6-6	147	18
MS35830-14DF	BULK	30	MS51504A6-8	160	3
MS35842-11	109	9	MS51504A8	2	18
	172	17		4	8
MS39020-1	174	9		45	1
MS39061-1	21	1		131	33
MS39061-4	21	12	MS51504A8-12Z	48	14
MS39230-2	3	15	MS51504A8-4	2	24
	4	28	MS51504A8-8	4	7
MS45904-68	49	5		48	8
	50	14	MS51505A8Z	85	20
MS45904-76	20	23	MS51507A4	83	43
	32	47	MS51507A6	83	27
MS49006-10	168	9	MS51507A8	85	8
MS51045-40	194	8	MS51508A16-12Z	165	7
MS51045-49	54	19	MS51508A6	165	10
	55	19	MS51508A6-2	3	14
	192	20	MS51508A6-6S	119	8
MS51073-1	33	1	MS51510A6	2	28
MS51095-358L	60	4	MS51512A20	82	47
MS51095-359	137	10		93	12
MS51095-360L	63	31	MS51513A12	42	23
	65	1	MS51514A16	147	36
MS51095-361L	64	27	MS51516A6	87	40
MS51095-420L	56	1		88	38
MS51095-422L	56	3	MS51516A8	98	18
MS51113-1	21	2	MS51518B10	205	17
MS51300-1	46	1	MS51518B12	205	18
MS51400-190	159	49	MS51518B4	205	19
MS51500A10	45	24	MS51518B6	205	20
MS51500A16-12	120	8	MS51518B8	119	14
MS51500A4	2	3		147	58
	131	10		205	21
MS51500A4-4S	131	21	MS51519A4	205	14
MS51500A6	2	8	MS51519A8	205	15
	4	12	MS51519A8S	85	29
	45	36	MS51519B10S	84	21
	82	5		205	13
	120	6	MS51520A16	147	21
	126	18	MS51521A10	45	17
	147	39		98	23
	165	8	MS51521A16	120	9
MS51500A6-2	2	2	MS51521A20	82	9
	147	14		93	9
MS51500A6-8	2	12	MS51521A4	83	39
MS51500A8	2	14	MS51521A6	83	31
MS51500A8-4	119	16	MS51521A8	83	12
	205	2		98	10
MS51500A8-8	131	14	MS51521B24	82	44
MS51501A6	160	2	MS51521B6Z	82	40
MS51503A4	205	3	MS51522A16	147	17
MS51504-A8	48	5		165	4
MS51504A16	147	1	MS51522A20	79	15
MS51504A16-12	120	26		82	34
	147	33	MS51522A8S	84	15
MS51504A4	2	5		98	7
	131	30	MS51523A10	45	25
MS51504A6	2	25	MS51523A12	201	1
	3	17	MS51523A16	120	25
	4	10	MS51523A6	126	19
	45	32	MS51523A8	86	11
	82	24		205	26

CROSS REFERENCE INDEXES

PART NUMBER INDEX

PART NUMBER	FIG.	ITEM	PART NUMBER	FIG.	ITEM
MS51524A8	98	14		88	10
MS51525A10-12S	45	12	MS51528A8S	82	33
MS51525A10Z	45	30		87	18
	82	29		88	17
	86	2	MS51530A8S	86	8
	87	27	MS51531B8	84	18
	88	27	MS51532B10	45	27
MS51525A12	84	16		205	6
MS51525A16	83	17	MS51532B12	205	7
	146	3	MS51532B6	205	9
	147	16	MS51532B8	82	3
MS51525A20	82	22		205	10
	94	7	MS51534A6-4	205	24
MS51525A4-6	131	25	MS51534A8-4	205	25
MS51525A4Z	83	33	MS51534A8-6	84	17
	84	13	MS51811-1	117	12
MS51525A5Z	83	15	MS51815-1SS	117	3
MS51525A6	79	18	MS51815-5	126	14
	82	26	MS51819-5A	126	8
	83	36	MS51823-1	117	5
	84	20	MS51825-1A	117	4
	86	1	MS51830-107	71	9
	87	7	MS51830A108	102	30
	88	12	MS51830A109	128	1
MS51525A6-8	3	9	MS51830A110	128	3
	119	25	MS51831-106	71	8
MS51525A8	79	10	MS51831-108	71	4
	82	27	MS51831-204	59	15
	83	13		102	31
	84	19	MS51831-206L	59	13
	86	6	MS51831A104L	71	7
	87	16	MS51831A106L	71	2
	88	14	MS51831A109	128	2
	98	8	MS51831A109L	71	1
MS51525A8-10Z	4	2	MS51831A111	71	3
	45	7	MS51831A203L	71	6
	48	10	MS51831A209	71	5
MS51526A10	98	22	MS51840-23	84	2
MS51527A10	98	2	MS51840-26	84	33
MS51527A12	82	21		86	9
MS51527A16	146	8	MS51840-30	157	31
MS51527A16S	147	25	MS51840-33	83	19
MS51527A20	82	37	MS51843-6PA	107	17
MS51527A24	82	43	MS51850-1	23	10
MS51527A4	83	38	MS51850-25	25	8
MS51527A4P	196	15	MS51850-44	75	4
MS51527A6	83	35	MS51850-48	25	5
	84	4	MS51850-64	9	22
	87	9		76	2
	88	40		115	25
MS51527A8	82	18		172	10
	83	2	MS51850-65	2	26
	85	2		8	27
	87	26		9	20
	88	32		10	5
	147	56		13	4
	196	14		15	11
MS51527B10	85	15	MS51850-85	25	11
MS51528A10S	45	39		176	15
MS51528A12Z	83	34	MS51851-64	10	3
	84	12		30	1
MS51528A24	85	23		45	2
MS51528A4	83	47	MS51851-65	9	24
MS51528A6	83	26	MS51860-12	82	45
	87	13		147	53

CROSS REFERENCE INDEXES

PART NUMBER INDEX

PART NUMBER	FIG.	ITEM	PART NUMBER	FIG.	ITEM
MS51860-53	83	40	MS51988-7	53	10
MS51860-55	83	30	MS52103Z060100R	3	13
	87	39	MS52103Z060170R	3	8
	88	37	MS52103Z060450R	4	11
MS51860-56	85	4	MS52103Z060540R	45	35
	98	19	MS52103Z080060R	48	15
MS51860-60	147	23	MS52103Z080120R	48	9
	165	3	MS52103Z080230R	45	11
MS51861-34	137	15	MS52103Z080300R	48	17
MS51864-106-20	124	10	MS52103Z080310R	48	16
MS51937-5	202	14	MS52103Z100180R	45	16
	203	16	MS53022-1	32	1
	204	16	MS75021-2	17	5
MS51937-7	202	18	MS87006-23	52	27
	203	20	MS90530-7	26	1
	204	20	MS90725-33	131	6
MS51939-1	180	7	MS90725-34	70	1
MS51953-97	147	34		121	21
MS51957-30	34	1		157	10
MS51963-153	184	7		178	17
MS51965-92	184	35	MS90725-36	79	31
	188	20	MS90725-64	50	8
MS51966-147	59	16	MS90725-67	63	6
MS51966-151	57	69	MS90725-68	163	14
MS51966-157	59	14	MS90725-75	191	5
MS51967-11	115	6	MS90726-31	159	34
MS51967-14	102	13	MS90726-33	164	21
	151	8		178	4
MS51967-2	160	6		193	5
MS51967-20	7	19	MS90726-34	163	8
	77	25	MS90726-38	1	8
	134	3	MS90726-41	164	15
	151	3	MS90726-99	178	21
	161	6	MS90727-109L	90	17
	181	5	MS90727-63L	36	2
	182	3	MS90908-1	46	24
	187	5	MS91528-3D2B	16	1
MS51967-24	53	4	MS9320-11	7	3
MS51967-26	134	15	MS9320-12	64	21
MS51967-5	3	2		79	2
	117	18		82	12
MS51967-6	99	2		84	5
MS51967-8	57	32		117	8
	79	1		120	12
	82	13		147	4
	116	19	MS9320-13	167	1
	120	10	MS9320-14	56	10
	147	3		57	37
	148	1		102	15
MS51968-14	134	7		168	29
MS51968-2	123	8	MS9320-15	61	33
MS51968-20	33	6	MS9320-16	55	25
MS51968-26	161	10		167	15
MS51968-8	121	4	MS9320-17	168	42
MS51968-9	99	11	N0103 5-505	168	10
MS51975-10	85	12	N1225-1	104	1
	86	22	N30190DA	3	5
	87	20	N3135	104	2
	88	18	N3508	178	32
MS51975-16	76	19	N402P13C6	144	9
MS51975-35	51	29	N9015	104	18
MS51975-9	87	4	N9331	104	13
	88	3	N9408	104	16
MS51977-78	64	6	N9410	104	4
MS51988-3	18	2	N9414	104	15

CROSS REFERENCE INDEXES

PART NUMBER INDEX

PART NUMBER	FIG.	ITEM	PART NUMBER	FIG.	ITEM
N9420	104	14	S15004	108	7
N9426	104	19	S170A	110	16
N9453	104	11	S189C	106	2
N9455	104	17	S223	107	14
N9457	104	5	S2286	114	1
N9460	104	6	S604	107	18
N9461	104	12		110	3
NAS1149C0863B	89	7		112	3
NAS1149C1290R	96	2	S626	108	2
NAS1149F0363P	122	17	S6766	127	27
NAS1351-3H-10P	122	15	S915A	110	6
NAS1352-08LE6P	176	23	SA910070	KIT	2
NAS1455-2-14C	BULK	31	SAE J514 8-8 140	42	36
NAS43HT5-64	7	11	239C		
NAS632-18	102	32	SAEJ58 0.500-13U	184	16
NAS907 TYJSZ1/16	203	7	NC-3AX1.500		
TO 1/2				188	1
	204	7	SB22211	136	16
	210	1	SB22313-12	136	25
NAS907 TYJSZ29/6	210	27	SC220086	47	9
4			SG202-48006	17	12
NASM35206-281	200	3		29	7
P00-4906	4	25	SKVD01026-20R	93	1
P01-6972	115	16	SP1215L08JICP	79	26
P01-7804	115	9	SR621R	209	7
P01-8405	115	17	SR62D	209	3
P1-1 1/4	121	31	SR62S-A	209	6
P10-5738	115	23	SR62T	209	2
P10-5740	115	21	SR62W4-A	209	4
P10-9062	115	20	SR62WA	209	5
P10-9084	115	15	ST1587	42	28
P10-9445	115	18	ST1588	42	27
P12-7009	115	10	STB14-0138	115	7
P15-2241	115	22	SX2151-076	184	37
P15-4778	115	12		185	15
P15-4779	115	24		188	6
P27587	126	9		188	23
P400136-1	22	1	T-218758	50	23
P88	174	2	T91-3	139	14
PD-CAP-1/2-0	105	24	TA330-10-10-R	134	1
PF4033-3075	96	4		151	1
PRP-914-21	54	9		182	1
PSH00-1638	115	11	TG0	15	33
QA2-5TC	117	10	TG12	28	4
QA4-5TC	117	14		177	10
QS-4-6PC	117	2	TG15	177	1
QS1189	117	19	TG2	28	18
QS1190-2	117	15	TG6	15	9
R111G	1	36		28	19
	162	6	TG7	15	10
	163	12	TG8	28	9
R9W1302-156	152	9	TG9	10	14
R9W1302-826	152	11		17	8
RBX00-2251	115	8	TT-2304-2	196	7
RCSK-14795	60	1	U-5211-L	136	30
RCSK-15014	59	17	UM1313B	136	46
RR243C	54	22	VD-00789-12W1	92	2
RRC271-AR	124	8	WW-H-1053	BULK	32
RV57-11	185	10	WW-P-471ACBAAG	51	62
S-119	108	4	WWP471BDQBCEB	4	9
S-7926	199	3	X18671	7	1
S00091000B	110	5	YA826A	201	5
S11248-112	185	18			

RECOMMENDED CHANGES TO PUBLICATIONS AND BLANK FORMS For use of this form, see AR 25-30; the proponent agency is ODISC4.						Use Part II (reverse) for Repair Parts and Special Tool Lists (RPSTL) and Supply Catalogs/Supply Manuals (SC/SM).	DATE Date you filled out this form.
TO: <i>(Forward to proponent of publication or form) (Include ZIP Code)</i> U.S. Army TACOM Life Cycle Management Command ATTN: AMSTA-LC-LMP/TECH PUBS 1 Rock Island Arsenal, Rock Island, IL 61299-7630						FROM: <i>(Activity and location) (Include ZIP Code)</i> Your mailing address	
PART I – ALL PUBLICATIONS (EXCEPT RPSTL AND SC/SM) AND BLANK FORMS							
PUBLICATION/FORM NUMBER TM 5-2350-262-24O						DATE 29 May 2009	Title General Support Maint Manual w/RPSTL & Depot Maintenance Repair Parts for Armored Combat Earthmover (ACE) M9
ITEM NO.	PAGE NO.	PARA-GRAPH	LINE NO. *	FIGURE NO.	TABLE NO.	RECOMMENDED CHANGES AND REASON (Provide exact wording of recommended changes, if possible).	
SAMPLE							
<i>*Reference to line numbers within the paragraph or subparagraph.</i>							
TYPED NAME, GRADE OR TITLE Your Name				TELEPHONE EXCHANGE/AUTOVON, PLUS EXTENSION		Signature Your Signature	

TO: (Forward direct to addressee listed in publication) U. S. Army TACOM Life Cycle Management Command ATTN: AMSTA-LC-LMPP/TECH PUBS 1 Rock Island Arsenal, Rock Island, IL 61299-7630	FROM: (Activity and location) (Include ZIP Code) Your address	DATE Date you filled out this form
--	---	--

PART II – REPAIR PARTS AND SPECIAL TOOL LISTS AND SUPPLY CATALOGS/SUPPLY MANUALS

PUBLICATION NUMBER TM 5-2350-262-24P	DATE 29 May 2009	TITLE Gen Supt Maint Manual w/RPSTL and Depot Maint Repair Parts for ACE, M9
--	----------------------------	--

PAGE NO.	COLM NO.	LINE NO.	NATIONAL STOCK NUMBER	REFERENCE NO.	FIGURE NO.	ITEM NO.	TOTAL NO. OF MAJOR ITEMS SUPPORTED	RECOMMENDED ACTION
SAMPLE								

PART III – REMARKS (Any general remarks or recommendations, or suggestions for improvement of publications and blank forms. Additional blank sheets may be used if more space is needed.)

TYPED NAME, GRADE OR TITLE Your Name	TELEPHONE EXCHANGE/AUTOVON, PLUS EXTENSION	SIGNATURE Your Signature
--	---	------------------------------------

RECOMMENDED CHANGES TO PUBLICATIONS AND BLANK FORMS For use of this form, see AR 25-30; the proponent agency is ODISC4.						Use Part II (reverse) for Repair Parts and Special Tool Lists (RPSTL) and Supply Catalogs/Supply Manuals (SC/SM).	DATE
TO: (Forward to proponent of publication or form)(Include ZIP Code) U.S. Army TACOM Life Cycle Management Command ATTN: AMSTA-LC-LMPP/TECH PUBS 1 Rock Island Arsenal, Rock Island, IL 61299-7630						FROM: (Activity and location) (Include ZIP Code)	
PART I - ALL PUBLICATIONS (EXCEPT RPSTL AND SC/SM) AND BLANK FORMS							
PUBLICATION/FORM NUMBER TM 5-2350-262-24P						DATE 29 May 2009	TITLE Gen Supt Maint Manual w/RPSTL & Depot Maint Repair Parts for Armored Combat Earthmover (ACE), M9
ITEM NO.	PAGE NO.	PARA-GRAPH	LINE NO. *	FIGURE NO.	TABLE NO.	RECOMMENDED CHANGES AND REASON (Provide exact wording of recommended changes, if possible).	
TYPED NAME, GRADE OR TITLE				<i>*Reference to line numbers within the paragraph or subparagraph.</i> TELEPHONE EXCHANGE/AUTOVON, PLUS EXTENSION		SIGNATURE	

TO: (Forward direct to addressee listed in publication) U. S. Army TACOM Life Cycle Management Command ATTN: AMSTA-LC-LMPP/TECH PUBS 1 Rock Island Arsenal, Rock Island, IL 61299-7630	FROM: (Activity and location) (Include ZIP Code)	DATE
--	---	-------------

PART II – REPAIR PARTS AND SPECIAL TOOL LISTS AND SUPPLY CATALOGS/SUPPLY MANUALS

PUBLICATION NUMBER TM 5-2350-262-24P			DATE 29 May 2009			TITLE Gen Supt Maint Manual w/RPSTL & Depot Maint Repair Parts for ACE, M9		
PAGE NO.	COLM NO.	LINE NO.	NATIONAL STOCK NUMBER	REFERENCE NO.	FIGURE NO.	ITEM NO.	TOTAL NO. OF MAJOR ITEMS SUPPORTED	RECOMMENDED ACTION

PART III – REMARKS (Any general remarks or recommendations, or suggestions for improvement of publications and blank forms. Additional blank sheets may be used if more space is needed.)

TYPED NAME, GRADE OR TITLE	TELEPHONE EXCHANGE/AUTOVON, PLUS EXTENSION	SIGNATURE
----------------------------	--	-----------

RECOMMENDED CHANGES TO PUBLICATIONS AND BLANK FORMS For use of this form, see AR 25-30; the proponent agency is ODISC4.						Use Part II (reverse) for Repair Parts and Special Tool Lists (RPSTL) and Supply Catalogs/Supply Manuals (SC/SM).	DATE
TO: (Forward to proponent of publication or form) (Include ZIP Code) U. S. Army TACOM Life Cycle Management Command ATTN: AMSTA-LC-LMPP/TECH PUBS 1 Rock Island Arsenal, Rock Island, IL 61299-7630						FROM: (Activity and location) (Include ZIP Code)	
PUBLICATION/FORM NUMBER TM 5-2350-262-24P						DATE 29 May 2009	TITLE General Supt Maint Manual w/RPSTL & Depot Maint Repair Parts for Armored Combat Earthmover (ACE), M9
ITEM NO.	PAGE NO.	PARA-GRAPH	LINE NO. *	FIGURE NO.	TABLE NO.	RECOMMENDED CHANGES AND REASON (Provide exact wording of recommended changes, if possible).	
<i>*Reference to line numbers within the paragraph or subparagraph.</i>							
TYPED NAME, GRADE OR TITLE				TELEPHONE EXCHANGE/AUTOVON, PLUS EXTENSION		SIGNATURE	

TO: (Forward direct to addressee listed in publication) U. S. Army TACOM Life Cycle Management Command ATTN: AMSTA-LC-LMPP/TECH PUBS 1 Rock Island Arsenal, Rock Island, IL 61299-7630	FROM: (Activity and location) (Include ZIP Code)	DATE
--	---	-------------

PART II – REPAIR PARTS AND SPECIAL TOOL LISTS AND SUPPLY CATALOGS/SUPPLY MANUALS

PUBLICATION NUMBER TM 5-2350-262-24P				DATE 29 May 2009			TITLE Gen Supt Maint Manual w/RPSTL & Depot Maint Repair Parts for ACE, M9	
PAGE NO.	COLM NO.	LINE NO.	NATIONAL STOCK NUMBER	REFERENCE NO.	FIGURE NO.	ITEM NO.	TOTAL NO. OF MAJOR ITEMS SUPPORTED	RECOMMENDED ACTION

PART III – REMARKS *(Any general remarks or recommendations, or suggestions for improvement of publications and blank forms. Additional blank sheets may be used if more space is needed.)*

--

TYPED NAME, GRADE OR TITLE	TELEPHONE EXCHANGE/AUTOVON, PLUS EXTENSION	SIGNATURE
----------------------------	--	-----------

RECOMMENDED CHANGES TO PUBLICATIONS AND BLANK FORMS For use of this form, see AR 25-30; the proponent agency is ODISC4.						Use Part II (reverse) for Repair Parts and Special Tool Lists (RPSTL) and Supply Catalogs/Supply Manuals (SC/SM).	DATE
TO: (Forward to proponent of publication or form) (Include ZIP Code) U. S. Army TACOM Life Cycle Management Command ATTN: AMSTA-LC-LMPP/TECH PUBS 1 Rock Island Arsenal, Rock Island, IL 61299-7630						FROM: (Activity and location) (Include ZIP Code)	
PUBLICATION/FORM NUMBER TM 5-2350-262-24P						DATE 29 May 2009	TITLE General Supt Maint Manual w/RPSTL & Depot Maint Repair Parts for Armored Combat Earthmover (ACE), M9
ITEM NO.	PAGE NO.	PARA-GRAPH	LINE NO. *	FIGURE NO.	TABLE NO.	RECOMMENDED CHANGES AND REASON (Provide exact wording of recommended changes, if possible).	
<i>*Reference to line numbers within the paragraph or subparagraph.</i>							
TYPED NAME, GRADE OR TITLE					TELEPHONE EXCHANGE/AUTOVON, PLUS EXTENSION		SIGNATURE

TO: (Forward direct to addressee listed in publication) U. S. Army TACOM Life Cycle Management Command ATTN: AMSTA-LC-LMPP/TECH PUBS 1 Rock Island Arsenal, Rock Island, IL 61299-7630	FROM: (Activity and location) (Include ZIP Code)	DATE
--	---	-------------

PART II – REPAIR PARTS AND SPECIAL TOOL LISTS AND SUPPLY CATALOGS/SUPPLY MANUALS

PUBLICATION NUMBER TM 5-2350-262-24P				DATE 29 May 2009			TITLE Gen Supt Maint Manual w/RPSTL & Depot Maint Repair Parts for ACE, M9	
PAGE NO.	COLM NO.	LINE NO.	NATIONAL STOCK NUMBER	REFERENCE NO.	FIGURE NO.	ITEM NO.	TOTAL NO. OF MAJOR ITEMS SUPPORTED	RECOMMENDED ACTION

PART III – REMARKS *(Any general remarks or recommendations, or suggestions for improvement of publications and blank forms. Additional blank sheets may be used if more space is needed.)*

--

TYPED NAME, GRADE OR TITLE	TELEPHONE EXCHANGE/AUTOVON, PLUS EXTENSION	SIGNATURE
----------------------------	--	-----------

By Order of the Secretary of the Army

GEORGE W. CASEY, JR.
General, United States Army
Chief of Staff

Official:

A handwritten signature in black ink that reads "Joyce E. Morrow". The signature is written in a cursive style with a large, prominent "J" and "M".

JOYCE E. MORROW
Administrative Assistant to the
Secretary of the Army
0911901

DISTRIBUTION: To be distributed in accordance with the initial distribution number (IDN) 372291 requirements for TM 5-2350-262-24P.

CONVERSION TABLE

inch	decimal	mm	inch	decimal	mm	inch	decimal	mm
1/64	0.015625	0.3969	23/64	0.359375	9.1281			
1/32	0.031250	0.7938	3/8	0.375000	9.5250	45/64	0.703125	17.8594
3/64	0.046875	1.1906				23/32	0.718750	18.2562
1/16	0.062500	1.5875	25/64	0.390625	9.9219	47/64	0.734375	18.6531
			13/32	0.406250	10.3188	3/4	0.750000	19.050
5/64	0.078125	1.9844	27/64	0.421875	10.7156			
3/32	0.093750	2.3812	7/16	0.437500	11.1125	49/64	0.765625	19.4469
7/64	0.109375	2.7781				25/32	0.781250	19.8437
1/8	0.125000	3.1750	29/64	0.453125	11.5094	51/64	0.796875	20.2406
			15/32	0.468750	11.9062	13/16	0.812500	20.6375
9/64	0.140625	3.5719	31/64	0.484375	12.3031			
5/32	0.156250	3.9688	1/2	0.500000	12.7000	53/64	0.828125	21.0344
11/64	0.171875	4.3656				27/32	0.843750	21.4312
3/16	0.187500	4.7625	33/64	0.515625	13.0969	55/64	0.859375	21.8281
			17/32	0.531250	13.4938	7/8	0.875000	22.2250
13/64	0.203125	5.1594	35/64	0.546875	13.8906			
7/32	0.218750	5.5562	9/16	0.562500	14.2875	57/64	0.890625	22.6219
15/64	0.234375	5.9531				29/32	0.906250	23.0188
1/4	0.250000	6.3500	37/64	0.578125	14.6844	59/64	0.921875	23.4156
			19/32	0.593750	15.0812	15/16	0.937500	23.8125
17/64	0.265625	6.7469	39/64	0.609375	15.4781			
9/32	0.281250	7.1438	5/8	0.625000	15.8750	61/64	0.953125	24.2094
19/64	0.296875	7.5406				31/32	0.967500	24.6062
5/16	0.312500	7.9375	41/64	0.640625	16.2719	63/64	0.984375	25.0031
			21/32	0.656250	16.6688			
21/64	0.328125	8.3344	43/64	0.671875	17.0656			
11/32	0.343750	8.7312	11/16	0.687500	17.4625	1	1.000000	25.4000

THE METRIC SYSTEM AND EQUIVALENTS

LINEAR MEASURE

1 Centimeter = 10 Millimeters = 0.01 Meters = 0.3937 Inches
 1 Meter = 100 Centimeters = 1000 Millimeters = 39.37 Inches
 1 Kilometer = 1000 Meters = 0.621 Miles

WEIGHTS

1 Gram = 0.001 Kilograms = 1000 Milligrams = 0.035 Ounces
 1 Kilogram = 1000 Grams = 2.2 Lb.
 1 Metric Ton = 1000 Kilograms = 1 Megagram = 1.1 Short Tons

LIQUID MEASURE

1 Milliliter = 0.001 Liters = 0.0338 Fluid Ounces
 1 Liter = 1000 Milliliters = 33.82 Fluid Ounces

SQUARE MEASURE

1 Sq. Centimeter = 100 Sq. Millimeters = 0.155 Sq. Inches
 1 Sq. Meter = 10,000 Sq. Centimeters = 10.76 Sq. Feet
 1 Sq. Kilometer = 1,000 Sq. Meters = 0.386 Sq. Miles

CUBIC MEASURE

1 Cu. Centimeter = 1000 Cu. Millimeters = 0.06 Cu. Inches
 1 Cu. Meter = 1,000,000 Cu. Centimeters = 35.31 Cu. Feet

TEMPERATURE

$5/9 (^{\circ}\text{F} - 32) = ^{\circ}\text{C}$
 212° Fahrenheit is equivalent to 100° Celcius
 90° Fahrenheit is equivalent to 32.2° Celcius
 32° Fahrenheit is equivalent to 0° Celcius
 $(9/5 \times ^{\circ}\text{C}) + 32 = ^{\circ}\text{F}$

APPROXIMATE CONVERSION FACTORS

TO CHANGE	TO	MULTIPLY BY
Inches	Centimeters	2.540
Feet	Meters	0.305
Yards	Meters	0.914
Miles	Kilometers	1.609
Square Inches	Square Centimeters	6.451
Square Feet	Square Meters	0.093
Square Yards	Square Meters	0.836
Square Miles	Square Kilometers	2.590
Acres	Square Hectometers	0.405
Cubic Feet	Cubic Meters	0.028
Cubic Yards	Cubic Meters	0.765
Fluid Ounces	Milliliters	29.573
Pints	Liters	0.473
Quarts	Liters	0.946
Gallons	Liters	3.785
Ounces	Grams	28.349
Pounds	Kilograms	0.454
Short Tons	Metric Tons	0.907
Pound-Feet	Newton-Meters	1.356
Pounds per Square Inch	Kilopascals	6.895
Miles per Gallon	Kilometers per Liter	0.425
Miles per Hour	Kilometers per Hour	1.609

TO CHANGE	TO	MULTIPLY BY
Centimeters	Inches	0.394
Meters	Feet	3.280
Meters	Yards	1.094
Kilometers	Miles	0.621
Square Centimeters	Square Inches	0.155
Square Meters	Square Feet	10.764
Square Meters	Square Yards	1.196
Square Kilometers	Square Miles	0.386
Square Hectometers	Acres	2.471
Cubic Meters	Cubic Feet	35.315
Cubic Meters	Cubic Yards	1.308
Milliliters	Fluid Ounces	0.034
Liters	Pints	2.113
Liters	Quarts	1.057
Liters	Gallons	0.264
Grams	Ounces	0.035
Kilograms	Pounds	2.205
Metric Tons	Short Tons	1.102
Newton-Meters	Pound-Feet	0.738
Kilopascals	Pounds per Square Inch	0.145
Kilometers per Liter	Miles per Gallon	2.354
Kilometers per Hour	Miles per Hour	0.621

