

TECHNICAL MANUAL

UNIT MAINTENANCE
REPAIR PARTS AND SPECIAL
TOOLS LISTS
FOR

**TRUCK, TRACTOR, COMMERCIAL
HEAVY EQUIPMENT TRANSPORTER
C-HET
85,000 GVWR, 8 X 6,
ARMY MODEL M911
NSN 2320-01-025-3733**

This manual supersedes TM9-2320-270-20P, 19 March 1985

Approved for Public Release; Distribution is Unlimited

HEADQUARTERS, DEPARTMENT OF THE ARMY
AUGUST 1989

CHANGE

NO. 1

HEADQUARTERS
DEPARTMENT OF THE ARMY
Washington, D.C., 30 March 1993

TECHNICAL MANUAL
UNIT MAINTENANCE
REPAIR PARTS AND SPECIAL
TOOLS LISTS
FOR
TRUCK, TRACTOR, COMMERCIAL HEAVY EQUIPMENT TRANSPORTER
C-HET 85,000 GVWR, 8 X 6, ARMY MODEL M911
NSN 2320-01-025-3733

TM9-2320-270-20P, August 1989, is changed as follows:

1. Removed old pages and insert new pages as indicated below.
2. New or changed material is indicated by a vertical bar in the margin of the page
3. This change incorporates the RPSTL information from TACOM'S Safety Of Use Message Control Number 92-24.

Remove Pages

119-1 and Fig. 120
I-19 and I-20
I-39 and I-40
I-43 and I-44
I-95 and I-96

Insert Pages

119-1 and Fig. 12
I-19 and I-20
I-39 and I-40
I-43 and I-44
I-95 and I-96

4. File this change sheet in front of the publication for reference purposes.

By Order of the Secretary of the Army:

GORDON R. SULLIVAN
General, United States Army
Chief of Staff

Official:

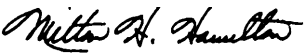
MILTON H. HAMILTON
Administrative Assistant to the
Secretary of the Army
03937

Distribution:

To be distributed in accordance with DA Form 12-38-E, Block 0543, Unit Maintenance requirements for TM 9-2320-270-20P.

Approved for public release; distribution is unlimited.

**UNIT MAINTENANCE
REPAIR PARTS AND SPECIAL TOOLS LISTS
TRUCK, TRACTOR COMMERCIAL
HEAVY EQUIPMENT TRANSPORTER
C-HET
85,000 GVWR, 8x6
ARMY MODEL M911
NSN 2320-01-025-3733**

Current as of 14 April 1989

REPORTING ERRORS AND RECOMMENDING IMPROVEMENTS

You can help improve this manual. If you find any mistakes or if you know of a way to improve the procedures, please let us know. Mail your letter, DA Form 2028 (Recommended Changes to Publications and Blank Form), or DA Form 2028-2 located in back of this manual direct to: Commander, U.S. Army Tank Automotive Command, ATTN: AMSTA-MB, Warren, MI 48397-5000. A reply will be furnished to you.

Approved for Public Release: Distribution is Unlimited.

TABLE OF CONTENTS

	Page	Illus Fig
SECTION 1. INTRODUCTION	1	
SECTION II. REPAIR PARTS LIST	1-1	
GROUP 01		
ENGINE		
0105-VALVES, CAMSHAFTS, AND TIMING SYSTEMS	1-1	
ROCKER COVERS AND RELATED PARTS FOR THE		
LATE T AND TA ENGINES	1-1	1
ROCKER COVERS AND RELATED PARTS FOR THE		
EARLY T ENGINE	2-1	2

*This publication supersedes TM9-2320-270-20P, 19 March 1985 and all changes.

TABLE OF CONTENTS

	Page	Illus Fig
0106-ENGINE LUBRICATION SYSTEM.....	3-1	
OIL FILTER, BREATHER, AND RELATED PARTS	3-1	3
OIL PAN, GAGE GUIDE, AND RELATED PARTS	4-1	4
OIL FILTER, ADAPTER, AND ANALYSIS KIT	5-1	5
 GROUP 03 FUEL SYSTEM		
0302-FUEL PUMPS	6-1	
FUEL PUMPS AND RELATED PARTS	6-1	6
FUEL LINES AND FITTINGS.....	7-1	7
0304-AIR CLEANER	8-1	
AIR INTAKE FILTER AND RELATED PARTS.....	8-1	8
AIR CLEANER BRACKETS AND RELATED PARTS	9-1	9
0305-SUPERCHARGER, BLOWER AND TURBOCHARGER	10-1	
AIR INLET HOUSING	10-1	10
0306-TANKS, LINES AND FITTINGS	11-1	
FUEL TANKS, LINES AND FITTINGS	11-1	11
0309-FUEL FILTERS	12-1	
PRIMARY FUEL FILTER AND MOUNTING BRACKET (SPIN ON TYPE)	12-1	12
SECONDARY FUEL FILTER AND RELATED PARTS (SPIN ON TYPE)	13-1	13
PRIMARY AND SECONDARY FUEL FILTERS (REPLACEABLE ELEMENT TYPE).....	14-1	14
0311-ENGINE STARTING AIDS	15-1	
ENGINE FUEL PRIMER AND RELATED PARTS	15-1	15
0312-ACCELERATOR, THROTTLE OR CHOKE CONTROLS	16-1	
THROTTLE CONTROL AND RELATED PARTS	16-1	16
ACCELERATOR PEDAL	17-1	17
 GROUP 04 EXHAUST SYSTEM		
0401-MUFFLER AND PIPES	18-1	
MUFFLER AND RELATED PARTS	18-1	18
EXHAUST PIPE AND RELATED PARTS	19-1	19
 GROUP 05 COOLING SYSTEM		
0501-RADIATOR, EVAPORATIVE COOLER, OR HEAT EXCHANGER	20-1	
RADIATOR TIE RODS AND RELATED PARTS.....	20-1	20
RADIATOR CORE AND RELATED PARTS	21-1	21
HEAT EXCHANGER AND RELATED PARTS.....	22-1	22
0502-COWLING, DEFLECTORS, AIR DUCTS, SHROUDS.....	23-1	
RADIATOR GUARD AND RELATED PARTS	23-1	23
0503-WATER MANIFOLD, HEADERS, THERMOSTATS AND HOUSING GASKETS.....	24-1	
THERMOSTAT, HOUSINGS AND RELATED PARTS	24-1	24
RADIATOR HOSES AND RELATED PARTS.....	25-1	25
HEAT EXCHANGER HOSES AND RELATED PARTS	26-1	26
0505-FAN ASSEMBLY.....	27-1	
FAN SHUT OFF VALVE AND RELATED PARTS	27-1	27
FAN, BELTS, AND RELATED PARTS.....	28-1	28
 GROUP 06 ELECTRICAL SYSTEM		
0601-ALTERNATOR	29-1	
ALTERNATOR AND RELATED PARTS.....	29-1	29
0603-STARTING MOTOR.....	30-1	
STARTER, RELAY, SOLENOID AND RELATED PARTS.....	30-1	30
STARTER LEVER HOUSING AND RELATED PARTS.....	31-1	31
0606-ENGINE SAFETY CONTROLS.....	32-1	
ENGINE SHUT DOWN AND RELATED PARTS	32-1	32

TABLE OF CONTENTS

	Page	Illus Fig
0607-INSTRUMENT CONTROL PANEL	33-1	
INSTRUMENT PANEL AND RELATED APRTS	33-1	33
INSTRUMENT PANEL INDICATOR AND CONTROLS (INCLUDES WINCH/CONTROL SWITCHES)	34-1	34
TACHOGRAPH	35-1	35
0608-MISCELLANEOUS ITEMS	36-1	
SENDING SWITCHES	36-1	36
SENDING SWITCHES AND RELATED PARTS (INCLUDES NEUTRAL SAFETY SWITCH AND PIN)	37-1	37
0609-LIGHTS	38-1	
BACKUP LIGHT	38-1	38
DOME LIGHT	39-1	39
WORK LIGHT ASSEMBLY	40-1	40
CLEARANCE LIGHT	41-1	41
HEADLIGHT ASSEMBLY	42-1	42
WARNING LIGHT	43-1	43
STOP LIGHT	44-1	44
TURN SIGNAL AND RELATED PARTS	45-1	45
BLACKOUT HEADLIGHT	46-1	46
BLACKOUT CLEARANCE LIGHT	47-1	47
BLACKOUT TAILLIGHT	48-1	48
0610-SENDING UNITS AND WARNING SWITCHES	49-1	
LOW AIR PRESSURE INDICATOR	49-1	49
SENDING UNITS AND RELATED PARTS	50-1	50
0611-HORN	51-1	
HORN AND RELATED PARTS	51-1	51
0612-BATTERIES, STORAGE	52-1	
BATTERY BOX AND RELATED PARTS	52-1	52
BATTERY AND RETAINER ASSEMBLY	53-1	53
BATTERY CABLES	54-1	54
0613-CHASSIS WIRING HARNESS	55-1	
LAMPHOLDER, OPTICAL RIBBON, AND RELATED PARTS	55-1	55
ENGINE WIRING HARNESS	56-1	56
CHASSIS WIRING HARNESS (REAR SECTION)	57-1	57
CAB WIRING (INTERIOR SECTION)	58-1	58
CAB WIRING (FIREWALL SECTION)	59-1	59
INSTRUMENT PANEL WIRING (RIGHT SIDE)	60-1	60
INSTRUMENT PANEL WIRING (LEFT SIDE)	61-1	61
 GROUP 07		
TRANSMISSION		
0700-TRANSMISSION ASSEMBLY	62-1	
AUXILIARY TRANSMISSION AND RELATED PARTS	62-1	62
0705-GEAR SHIFT, VACUUM BOOSTER AND CONTROLS	63-1	
SHIFT CONTROL AND RELATED PARTS	63-1	63
0710-TRANSMISSION ASSEMBLY (HYDRAULIC)	64-1	
TRANSMISSION EXPLODED VIEW	64-1	64
0713-INTERMEDIATE CLUTCH	65-1	
TRANSMISSION RETARDER CONTROL PEDAL AND RELATED PARTS	65-1	65
0721-COOLERS, PUMP, MOTORS	66-1	
EXTERNAL TRANSMISSION OIL FILTER AND RELATED PARTS	66-1	66
HYDRAULIC OIL COOLER HOSES AND RELATED PARTS	67-1	67
 GROUP 08		
TRANSFER AND FINAL DRIVE ASSEMBLIES		
0803-GEAR SHIFT, VACUUM BOOSTER AND CONTROLS	68-1	
TRANSFER CASE LOCKUP VALVE AND RELATED PARTS	68-1	68

TABLE OF CONTENTS

	Page	Illus Fig
GROUP 09	PROPELLER SHAFTS	
	0900-PROPELLER SHAFTS.....	69-1
	PROPELLER SHAFTS AND RELATED PARTS	69-1
		69
GROUP 10	FRONT AXLE	
	1000-FRONT AXLE ASSEMBLY	70-1
	FRONT AXLE ASSEMBLY AND RELATED PARTS	70-1
		70
GROUP 11	REAR AXLE	
	1100-REAR AXLE ASSEMBLY	71-1
	AXLE SHAFT AND RELATED PARTS	71-1
	1101-HOUSING, BEAM, HOUSING COVERS, PLUGS AND SEALS	72-1
	AXLE HOUSING ASSEMBLY	72-1
	HOUSING ASSEMBLY EXPLODED VIEW	73-1
	1102-DIFFERENTIAL	74-1
	UNIVERSAL YOKE AND RELATED PARTS.....	74-1
	UNIVERSAL YOKE EXPLODED VIEW	75-1
	1105-TANDEM DRIVE ASSEMBLY	76-1
	REAR TANDEM AIR SHIFT CHAMBER HOSE AND RELATED PARTS	76-1
		71
		72
		73
		74
		75
		76
GROUP 12	BRAKES	
	1202-SERVICE BRAKES.....	77-1
	FRONT BRAKE ASSEMBLY	77-1
	PUSHER AXLE BRAKE SHOE AND LINING ASSEMBLY	78-1
	PUSHER AXLE BRAKE ACTUATOR HOUSING AND RELATED PARTS	79-1
	BRAKE BRACKET ASSEMBLY FOR INTERMEDIATE AND REAR, REAR AXLES.....	80-1
	DIRT DEFLECTOR AND BRAKE LINING KIT FOR INTERMEDIATE AND REAR, REAR AXLES	81-1
	1208-AIR BRAKE SYSTEM	82-1
	FRONT AXLE AIR BRAKE CHAMBER.....	82-1
	PUSHER AXLE AIR BRAKE CHAMBER	83-1
	TANDEM AXLE AIR BRAKE CHAMBER.....	84-1
	BRAKE TREADLE VALVE ASSEMBLY	85-1
	AIR PRESSURE TANKS AND RELATED PARTS	86-1
	AIR PRESSURE LINES AND FITTINGS	87-1
	SPRING BRAKE AND THROTTLE SHUTOFF VALVE ASSEMBLES	88-1
	VALVE BODY	89-1
	COUPLING AND RELATED PARTS	90-1
	CONNECTORS AND RELATED PARTS	91-1
	BULKHEAD FITTINGS AND RELATED PARTS	92-1
	TRAILER BRAKE CONTROL AND AIR PRESSURE GAGE LINES AND FITTINGS.....	93-1
	TRAILER BRAKE CONTROL LINES AND FITTINGS	94-1
	AIR TANK LINES AND FITTINGS	95-1
	AIR PRESSURE GAGE'S LINES AND FITTINGS.....	96-1
	RELAY VALVE	97-1
	SPRING BRAKE VALVE AND RELATED PARTS	98-1
	SPRING BRAKE LINES AND FITTINGS	99-1
	BRAKE RELEASE VALVE AND FITTINGS	100-1
	CHECK VALVES AND FITTINGS	101-1
	AIR MANIFOLD AND RELATED PARTS	102-1
	LOOP CLAMPS	103-1
	ASSORTED FITTINGS AND UNIONS	104-1
	BRAKE SHOES	105-1
		80
		81
		82
		83
		84
		85
		86
		87
		88
		89
		90
		91
		92
		93
		94
		95
		96
		97
		98
		99
		100
		101
		102
		103
		104
		105

TABLE OF CONTENTS

	Page	Illus Fig
1209-AIR COMPRESSOR ASSEMBLY	106-1	
AIR COMPRESSOR AND RELATED PARTS	106-1	106
AIR COMPRESSOR HOSES AND FITTINGS	107-1	107
ALCOHOL INJECTOR AND RELATED PARTS	108-1	108
1211-TRAILER BRAKE CONNECTIONS AND CONTROLS	109-1	
TRAILER HOSE ASSEMBLY	109-1	109
SERVICE AND DELIVERY VALVE ASSEMBLY	110-1	110
BRAKE HAND CONTROL VALVE AND AIR MANIFOLD	111-1	111
FRONT TOWING GLADHANDS AND ATTACHING PARTS	112-1	112
REAR TOWING GLADHANDS AND ATTACHING PARTS	113-1	113
QUICK RELEASE VALVE AND ATTACHING PARTS	114-1	114
 GROUP 13		
WHEELS		
1311-WHEEL ASSEMBLY	115-1	
FRONT BRAKE DRUM AND HUB ASSEMBLY	115-1	115
PUSHER BRAKE DRUM EXPLODED VIEW	116-1	116
TANDEM HUB AND DRUM ASSEMBLY	117-1	117
WHEEL ASSEMBLY	118-1	118
1313-TIRES, TUBES, TIRE CHAINS	119-1	
PNEUMATIC TIRE AND INNER TUBE	119-1	119
 GROUP 14		
STEERING		
1401.MECHANICAL STEERING GEAR ASSEMBLY	120-1	
STEERING WHEEL AND RELATED PARTS	120-1	120
STEERING WHEEL JACKET AND RELATED PARTS	121-1	121
STEERING SPLINED SHAFT AND RELATED PARTS	122-1	122
STEERING DRAG LINK AND POWER STEERING BOOSTER	123-1	123
STEERING DRAG LINK WITHOUT POWER STEERING BOOSTER	124-1	124
TIE ROD AND RELATED PARTS	125-1	125
REMOTE CONTROL STEERING LEVER AND RELATED PARTS	126-1	126
STEERING GEAR HOUSING AND RELATED PARTS	127-1	127
1410-HYDRAULIC PUMP OR FLUID MOTOR ASSEMBLY	128-1	
POWER STEERING PUMP AND RELATED PARTS	128-1	128
1411-HOSES, LINES, FITTINGS	129-1	
POWER STEERING HOSES AND FITTINGS	129-1	129
1412-HYDRAULIC OR AIR CYLINDERS	130-1	
POWER STEERING BOOSTER AND RELATED PARTS	130-1	130
CONTROL END HOUSING AND RELATED PARTS	131-1	131
1413-TANKS, Reservoirs	132-1	
RESERVOIR AND FILTER ASSEMBLY	132-1	132
 GROUP 15		
FRAME, TOWING ATTACHMENTS AND DRAWBARS		
1501-FRAME ASSEMBLY	133-1	
BUMPER AND FRAME ASSEMBLY	133-1	133
1503-PINTLE AND TOWING ATTACHMENTS	134-1	
FRONT TOW BAR AND RELATED PARTS	134-1	134
REAR TOW BAR AND PINTLE HOOK	135-1	135
1504-SPARE WHEEL CARRIER	136-1	
SPARE TIRE WINCH AND RELATED PARTS	136-1	136
1506-FIFTH WHEEL	137-1	
FIFTH WHEEL EXPLODED VIEW	137-1	137
 GROUP 16		
SPRINGS AND SHOCK ABSOBERS		
1601-SPRINGS	138-1	
SPRING LINK AND PRESSURE PLATE FOR SPRINGS	138-1	138
PUSHER AXLE AIR CONTROL VALVE ASSEMBLY	139-1	139
VALVE HANDLE EXPLODED VIEW	140-1	140
TOP SADDLE PLATE AND RELATED PARTS	141-1	141

TABLE OF CONTENTS

	Page	Illus Fig
1604-SHOCK ABSORBER EQUIPMENT	142-1	
SHOCK ABSORBER	142-1	142
1605-TORQUE, RADIUS AND STABILIZER ROD	143-1	
TORQUE ROD	143-1	143
 GROUP 18		
BODY, CAB AND HOOD		
1801-BODY, CAB AND HOOD ASSEMBLIES	144-1	
RADIATOR AND HEADLIGHT GUARD	144-1	144
ENGINE HOOD AND RELATED PARTS	145-1	145
ENGINE SIDE COVERS AND RELATED PARTS	146-1	146
CAB MOUNT PLATE AND RELATED PARTS	147-1	147
SPLASH GUARD AND RELATED PARTS	148-1	148
1806-UPHOLSTERY SEATS AND CARPETS	149-1	
DRIVER'S SEAT SUPPORT AND RELATED PARTS	149-1	149
FLOOR MAT	150-1	150
PASSENGER SEAT	151-1	151
DRIVER SEAT	152-1	152
SEAT, ADJUSTERS, AND RELATED PARTS	153-1	153
BASE ASSEMBLY AND RELATED PARTS	154-1	154
 GROUP 20		
WINCH, CAPSTAN, WINDLASS POWER CONTROL UNIT AND POWER TAKEOFF		
2001-CAPSTAN, WINDLASS AND WINCH ASSEMBLY	155-1	
WINCH ASSEMBLY	155-1	155
WINCH CABLE DRUM AND RELATED PARTS	156-1	156
AIR REGULATING VALVE	157-1	157
VALVE RELIEF SLEEVE AND RELATED PARTS	158-1	158
POWER TAKE OFF CONTROL VALVE AND RELATED PARTS	159-1	159
WINCH CONTROL	160-1	160
RESERVOIR ASSEMBLY AND RELATED PARTS	161-1	161
RESERVOIR ASSEMBLY EXPLODED VIEW	162-1	162
POWER TAKE OFF TO WINCH SPLINED SHAFT ASSEMBLY	163-1	163
SPLIT FLANGE INLET AND OUTLET AND RELATED PARTS	164-1	164
ADAPTERS FOR HYDRAULIC WINCH	165-1	165
 GROUP 22		
BODY CHASSIS AND ACCESSORY ITEMS		
2202-ACCESSORY ITEMS	166-1	
SUPPLY VALVE AIR CONNECTORS AND RELATED PARTS	166-1	166
WINDSHIELD WASHER ASSEMBLY	167-1	167
WIPER ASSEMBLY	166-1	168
MIRROR ASSEMBLY AND RELATED PARTS	169-1	169
REARVIEW MIRROR ASSEMBLY	170-1	170
AIR HORN VALVE AND RELATED PARTS	171-1	171
AIR HORN AND RELATED PARTS	172-1	172
HEATER, DEFROSTER AND RELATED PARTS	173-1	173
DEFLECTOR HEATER AND RELATED PARTS	174-1	174
221 O-DATA PLATES AND INSTRUCTION HOLDERS	175-1	
WARNING AND ASSORTED DECALS	175-1	175
INSTRUCTION AND INFORMATION DECALS	176-1	176
WARRANTY AND INSTRUCTION DECALS	177-1	177
 GROUP 47		
GAGES (NON ELECTRICAL) WEIGHING AND MEASURING DEVICES		
4702-GAGES, MOUNTINGS, LINES AND FITTINGS	178-1	
AIR PRESSURE GAGE	178-1	178

TABLE OF CONTENTS

	Page	Illus Fig
GROUP 94		
REPAIR KITS		
9401-REPAIR KITS	KIT-1	
KITS	KIT-1	KIT
GROUP 95		
GENERAL USE STANDARDIZED PARTS		
9501-BULK MATERIEL	BULK-1	
BULK MATERIEL	BULK-1	BULK
 SECTION III. SPECIAL TOOLS		
GROUP 26		
TOOLS AND TEST EQUIPMENT		
2604-SPECIAL TOOLS	179-1	
ORGANIZATIONAL SPECIAL TOOLS	179-1	179
 SECTION IV. CROSS-REFERENCE INDEXES		
NATIONAL STOCK NUMBER INDEX	I-1	
PART NUMBER INDEX	I-1	
FIGURE AND ITEM NUMBER INDEX	1-20	
	1-64	

UNIT MAINTENANCE

REPAIR PARTS AND SPECIAL TOOLS LIST

SECTION 1. INTRODUCTION

1. Scope.

This RPSTL lists and authorizes spares and repair parts; special tools; special test, measurement, and diagnostic equipment (TMDE); and other special support equipment required for performance of Unit Maintenance of the Truck, Tractor, Commercial Heavy Equipment Transporter. It authorizes the requisitioning, issue, and disposition of spares, repair parts and special tools as indicated by the source, maintenance and recoverability (SMR) codes.

2. General.

In addition to Section 1. Introduction, this Repair Parts and Special Tools List is divided into the following sections:

a. *Section II. Repair Parts List.* A list of spares and repair parts authorized by this RPSTL for use in the performance of maintenance. The list also includes parts which must be removed for replacement of the authorized parts. Parts lists are composed of functional groups in ascending alphanumeric sequence, with the parts in each group listed in ascending figure and item number sequence. Bulk materials are listed in item name sequence. Repair kits are listed separately in their own functional group within Section II. Repair parts for repairable special tools are also listed in the section. Items listed are shown on the associated illustration(s)/figure(s).

b. *Section III. Special Tools List.* A list of special tools, special TMDE, and other special support equipment authorized by this RPSTL (as indicated by Basis of Issue (BOI) information in DESCRIPTION AND USABLE ON CODE column) for the performance of maintenance.

c. *Cross-reference Indexes.* A list, in National Item Identification Number (NIIN) sequence, of all National stock numbered items appearing in the listing, followed by a list in alphanumeric sequence of all part numbers appearing; in the listings. National stock numbers and part numbers are cross-referenced to each illustration figure and item number appearance. The figure and item number index lists figure and item numbers in alphanumeric sequence and cross-references NSN, FSCM, and part numbers.

3. Explanation of Columns (Sections II and III).

a. *ITEM NO. (Column (1)).* Indicates the number used to identify items called out in the illustration.

b. *SMR CODE (Column (2)).* The Source, Maintenance, and Recoverability (SMR) code is a 5-position code containing supply/requisitioning information, maintenance category authorization criteria, and disposition instructions, as shown in the following breakout:

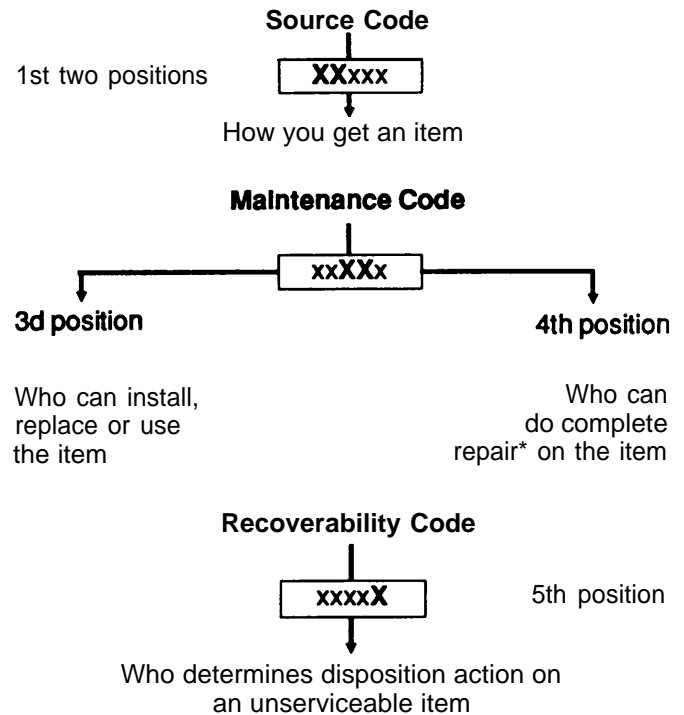

**Complete Repair.* Maintenance capacity, capability, and authority to perform all corrective maintenance tasks of the "Repair" function in a use/user environment in order to restore serviceability to a failed item.

(1) *Source Code*. The source code tells you how to get an item needed for maintenance, repair, or overhaul of an end item/equipment. Explanations of source codes follows:

<u>Code</u>	<u>Application/Explanation</u>
PA PB PC**	Stocked items; use the applicable NSN to request/requisition items with these source codes. They are authorized to the category indicated by the code entered in the 3d position of the SMR code.
PD PE PF PG	I *Items coded PC are subject to deterioration.
KD KF KB	Items with these codes are not to be requested/requisitioned individually. They are part of a kit which is authorized to the maintenance category indicated in the 3d position of the SMR code. The complete kit must be requisitioned and applied.
MO-(Made at UM/ AVUM Level)	Items with these codes are not to be requested/requisitioned individually. They must be made from bulk material which is identified by the part number in the DESCRIPTION AND USABLE ON CODE (UOC) column and listed in the Bulk Material group of the repair parts list in this RPSTL.
MF-(Made at IDS/ AVUM Level)	If the item is authorized to you by the 3d position code of the SMR code, but the source code indicates it is made at a higher level, order the item from the higher level of maintenance.
MH-(Made at IGS Level)	
ML-(Made at Spe- cialized Repair Act (SRA))	
MD-(Made at Depot)	
AO-Assembled by UM/AVUM Level)	Items with these codes are not to be requested/requisitioned individually. The pads that make up the assembled item must be requisitioned or fabricated and assembled at the level of maintenance indicated by the source code. If the 3d position code of the SMR code authorizes you to replace the item, but the source code indicates the item is assembled at a higher level, order the item from the higher level of maintenance.
AF-(Assembled by IDS/AVIM Level)	
AH-(Assembled by IGS Category)	
AL-(Assembled by SRA)	
AD-(Assembled by Depot)	
XA -	Do not requisition an 'XA' -coded item. Order its next higher assembly. (Also, refer to the NOTE below.)

XB -	If an "XB" item is not available from salvage, order it using the FSCM and part number given.
xc -	Installation drawing, diagram, instruction sheet, field service drawing, that is identified by the manufacturer's part number.
XD -	Item is not stocked. Order an "XD" -coded item through normal supply channels using the FSCM and part number given, if no NSN is available.

NOTE: Cannibalization or controlled exchange, when authorized, may be used as source of supply for items with the above source codes, except for those source coded "XA" or those aircraft support items restricted by requirements of AR 700-42.

(2) *Maintenance Code*. Maintenance codes tell you the level(s) of maintenance authorized to USE and REPAIR support items. The maintenance codes are entered in the third and fourth positions of the SMR Code as follows:

(a) The maintenance code entered in the third position tells you the lowest maintenance level authorized to remove, replace, and use an item. The maintenance code entered in the third position will indicate authorization to one of the following levels of maintenance.

<u>Code</u>	<u>Application/Explanation</u>
C -	Crew or operator maintenance done within unit maintenance or aviation unit maintenance.
O -	Unit maintenance or aviation unit category can remove, replace, and use the item.

(b) The maintenance code entered in the fourth position tells whether or not the item is to be repaired and identifies the lowest maintenance level with the capability to do complete repair (i.e., perform all authorized repair functions.) (NOTE: Some limited repair may be done on the item at a lower level of maintenance, if authorized by the Maintenance Allocation Chart (MAC) and SMR codes.) This position will contain one of the following maintenance codes:

<u>Code</u>	<u>Application/Explanation</u>
O -	Unit maintenance or Aviation unit is the lowest level that can do complete repair of the item.
F -	Intermediate Direct support or aviation intermediate is the lowest level that can do complete repair of the item.
H -	Intermediate General support is the lowest level that can do complete repair of the item.

- D* - Depot is the lowest level that can do complete repair of the item.
- L* - Specialized repair activity is the lowest level that can do complete repair of the item.
- Z* - Nonreparable. No repair is authorized.
- B* - No repair is authorized. (No parts or special tools are authorized for the maintenance of a "B" coded item). However, the item may be reconditioned by adjusting, lubrication, etc., at the user level.

(3) *Recoverability Code*. Recoverability codes are assigned to items to indicate the disposition action on unserviceable items. The recoverability code is entered in the fifth position of the SMR Code as follows:

<u>Code</u>	<u>Application/Explanation</u>
<i>Z</i> -	Nonreparable item. When unserviceable, condemn and dispose of the item at the level of maintenance shown in 3d position of SMR Code.
<i>O</i> -	Reparable item. When uneconomically repairable, condemn and dispose of the item at unit maintenance or aviation unit level.
<i>F</i> -	Reparable item. When uneconomically repairable, condemn and dispose of the item at the intermediate direct support or aviation intermediate level.
<i>H</i> -	Reparable item. When uneconomically repairable, condemn and dispose of the item at the intermediate general support level.
<i>D</i> -	Reparable item. When beyond lower level repair capability, return to depot. Condemnation and disposal of item not authorized below depot level.
<i>L</i> -	Reparable item. Condemnation and disposal of item not authorized below specialized repair activity (SRA).
<i>A</i> -	Item requires special handling or condemnation procedures because of specific reasons (e.g., precious metal content, high dollar value, critical material, or hazardous material). Refer to appropriate manuals/directives for specific instructions.

c. *FSCM (Column (3))*. The Federal Supply Code for Manufacturer (FSCM) is a 5-digit numeric code which is used to identify the manufacturer, distributor, or Government agency, etc., that supplies the item.

d. *PART NUMBER (Column (4))*. Indicates the primary number used by the manufacturer (individual, company, firm, corporation, or Government activity), which controls the design and characteristics of the item by means of its engineering drawings, specifications standards, and inspection requirements to identify an item or range of items.

NOTE: When you use a NSN to requisition an item, the item you receive may have a different part number form the part ordered.

e. *DESCRIPTION AND USABLE ON CODE (UOC) (Column (5))*. This column includes the following information:

(1) The Federal item name and, when required, a minimum description to identify the item.

(2) Physical security classification. Not applicable

(3) Items that are included in kits and sets are listed below the name of the kit or set on Figure KIT.

(4) Spare/repair parts that make up and assembled item are listed immediately following the assembled item line entry.

(5) Part numbers for bulk materials are referenced in this column in the line item entry for the item to be manufactured/fabricated.

(6) When the item is not used with all serial numbers of the same model, the effective serial numbers are shown on the last line(s) of the description (before UOC). Not applicable.

(7) The usable on code, when applicable (see paragraph 5, Special information)

(8) In the Special Tools List section, the basis of issue (BOI) appears as the last line(s) in the entry for each special tool, special TM DE, and other special support equipment. When density of equipments supported exceeds density spread indicated in the basis of issue, the total authorization is increased proportionately.

(9) The statement "END OF FIGURE" appears just below the last item description in Column 5 for a given figure in both Section II and Section III.

f. *QTY (Column (6))*. The QTY (quantity per figure column) indicates the quantity of the item used in the breakout shown on the illustration figure, which is prepared for a functional group, subfunctional group, or an assembly. A "V" appearing in this column in lieu of a quantity indicates that the quantity is variable and the quantity may vary from application to application.

4. Explanation of Columns (Section IV).

a. *NATIONAL STOCK NUMBER (NSN) INDEX*.

(1) *STOCK NUMBER column.* This column lists the NSN by National item identification number (NIIN) sequence. The NIIN consists of the last nine

NSN

|

digits of the NSN (i.e., 5305-01 -674-1467.) When using
NIIN

this column to locate an item, ignore the first 4 digits of the NSN. However, the complete NSN should be used when ordering items by stock number.

(2) *FIG. column.* This column lists the number of the Figure where the item is identified/located. The figures are in numerical order in Section II and Section III.

(3) *ITEM column.* The item number identifies the item associated with the figure listed in the adjacent FIG. column. This item is also identified by the NSN listed on the same line.

b. *PART NUMBER INDEX.* Part numbers in this index are listed by part number in ascending alphanumeric sequence (i.e., vertical arrangement of letter and number combination which places the first letter or digit of each group in order A through Z, followed by the numbers O through 9 and each following letter or digit in like order.)

(1) *FSCM column.* The Federal Supply Code for Manufacturer (FSCM) is a 5 digit numeric code used to Identify the manufacturer, distributor, or Government agency, etc., that supplies the item.

(2) *PART NUMBER column.* Indicates the primary number used by the manufacturer (individual, firm, corporation, or Government activity), which controls the design and characteristics of the item by means of its engineering drawings, specifications standards, and inspection requirements to identify an item or range of items.

(3) *STOCK NUMBER column.* This column lists the NSN for the associated part number and manufacturer identified in the PART NUMBER and FSCM columns to the left.

(4) *FIG. column.* This column lists the number of the figure where the item is identified/located in Section II and III.

(5) *ITEM column.* The item number is that number assigned to the item as it appears in the figure referenced in the adjacent figure number column.

c. *FIGURE AND ITEM NUMBER INDEX.*

(1) *FIG. column.* This column lists the number of the figure where the item is identified/located in Section ii and iii.

(2) *ITEM column.* The item number is that number assigned to the item as it appears in the figure referenced in the adjacent figure number column.

(3) *STOCK NUMBER column.* This column lists the NSN for the item.

(4) *FSCM column.* The Federal Supply Code for Manufacturer (FSCM) is a 5-digit numeric code used to identify the manufacturer, distributor, or Government agency, etc., that supplies the item.

(5) *PART NUMBER column.* Indicates the primary number used by the manufacturer (individual, firm, corporation, or Government activity), which controls the design and characteristics of the item by means of its engineering drawings, specifications standards, and inspection requirements to identify an item or range of items.

5. Special Information.

Use the following subparagraphs as applicable:

a. *USABLE ON CODE.* Not applicable.

b. *FABRICATION INSTRUCTIONS.* Bulk materials required to manufacture items are listed in the Bulk Material Functional Group of this RPSTL. Part numbers for bulk materials are also referenced in the description column of the line item entry for the item to be manufactured/fabricated. Detailed fabrication instructions for items source coded to be manufactured or fabricated are found in TM 9-2320-270-10 and TM 9-2320-270-20.

c. *ASSEMBLY INSTRUCTION.* Detailed assembly instructions for items source coded to be assembled from component spare/repair parts are found in TM 9-2320-270-10 and TM 9-2320-270-20. items that make up the assembly are listed immediately following the assembly item entry or reference is made to an applicable figure.

d. *KITS.* Line item entries for repair parts kits appear in group 9401 in Section ii.

e. *INDEX NUMBERS.* items which have the word BULK in the figure column will have an index number shown in the item number column. This index number is a cross-reference between the National Stock Number/Part Number Index and the bulk material list in Section ii.

f. **ASSOCIATED PUBLICATIONS.** The publications listed below pertain to the Truck, Tractor, Commercial Heavy Equipment Transporter, and its components:

<u>Publication</u>	<u>Short Title</u>
TM 9-2320-270-10	Truck, Tractor, (C-HET) M911
TM 9-2320-270-20	Truck, Tractor, (C-HET) M911
TM 9-2320-270-34	Truck, Tractor, (C-HET) M911
TM 9-2320-270-34P	Truck, Tractor, (C-HET) M911
TM 9-2320-270-10-HR	Truck, Tractor, (C-HET) M911
LO 9-2320-270-12	Truck, Tractor, (C-HET) M911

g. The illustrations in this manual are identical to those published in the TM 9-2320-270-34P. Only those parts coded "C" or "O" in the third position of the SMR code are listed in the tabular listing; therefore, there may be a break in the item number sequence. Only illustrations containing organizational unit authorized items appear in this manual.

6. Flow to locate Repair Parts.

a. *When National Stock Number or Part Number is Not Known.*

(1) *First.* Using the table of contents, determine the assembly group or subassembly group to which the item belongs. This is necessary since figures are prepared for assembly groups and subassembly groups, and listings are divided into the some groups.

(2) *Second.* Find the figure covering the assembly group or subassembly group to which the item belongs.

(3) *Third.* Identify the item on the figure and use the Figure and Item Number Index to find the NSN.

b. *When National Stock Number or Part Number is Known:*

(1) *First.* Using the National Stock Number or the Part Number Index, find the pertinent National Stock Number or Part Number. The NSN index is in National Item Identification Number (NIIN) sequence (see 4.1 (1)). The part numbers in the Part Number index are listed in ascending alphanumeric sequence (see 4.b). Both indexes cross-reference you to the illustration/figure and item number of the item you are looking for.

(2) *Second.* Turn to the figure and item number, verify that the item is the one you're looking for, then locate the item number in the repair parts list for the figure.

7. Abbreviations.

For standard abbreviations see MIL-STD-12D, Military Standard Abbreviations For Use On Drawings, Specifications, Standards And In Technical Documents.

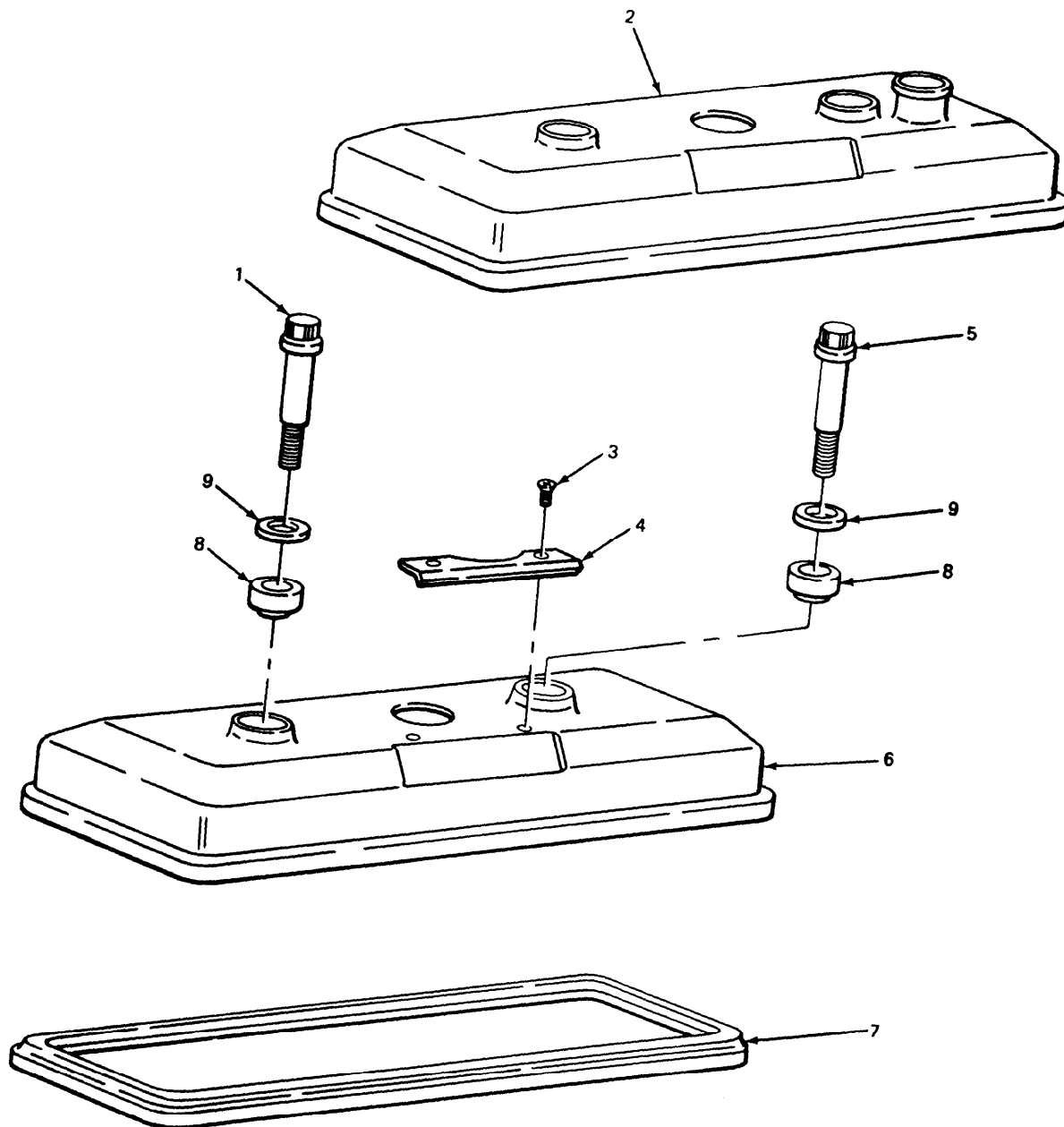

TA203612

FIGURE I. ROCKER COVERS AND RELATED PARTS FOR THE LATE T AND TA ENGINES.

(1) ITEM NO.	(2) SMR CODE	(3) FSCM	(4) PART NUMBER	(5) DESCRIPTION AND USABLE ON CODE (UOC)	(6) QTY
GROUP 01 ENGINE					
GROUP 0105 VALVES, CAMSHAFTS, AND TIMING SYSTEMS					
FIG. 1 ROCKER COVERS AND RELATED PARTS FOR THE LATE T AND TA ENGINES					
1	PAOZZ	72582	5104015	BOLT FRONT APPLICABLE TO CAST ROCKER COVERS 5103572 AND 5103574 PART OF KIT P/N 5149511	2
2	PAOZZ	72582	5103574	COVER,ENGINE POPPET RIGHT BANK,(W/ OIL FILLER) CAST COVER,REPLACES STAMPED COVER 5132550	1
3	PAOZZ	96906	MS21318-41	SCREW,DRIVE RETAINER,OPTION PLATE APPLICABLE TO CAST ROCKER COVERS 5103572 AND 5103574 PART OF KIT P/N 5149511	4
4	PAOZZ	72582	5106857	PLATE,RETAINER,IDEN ROCKER PART OF KIT P/N 5149511	2
5	KFOZZ	72582	5104020	BOLT,SHOULDER REAR APPLICABLE TO CAST ROCKER COVERS 5103572 AND 5103574 PART OF KIT P/N 5149511	2
6	PAOZZ	72582	5103572	COVER,ENGINE POPPET LEFT BANK,CAST COVER,REPLACES STAMPED COVER 5148878	1
7	PAOZZ	72582	5104081	GASKET APPICABLE TO CAST ROCKER COVERS 5103572 AND 5103574 PART OF KIT P/N 5149511	2
8	PAOZZ	72582	5104515	MOUNT,RESILIENT APPLICABLE TO CAST ROCKER COVERS 5103572 AND 5103574 PART OF KIT P/N 5149511	4
9	PAOZZ	72582	5104514	WASHER,FLAT APPLICABLE TO CAST ROCKER COVERS 5103572 AND 5103574 PART OF KIT P/N 5149511	4

END OF FIGURE

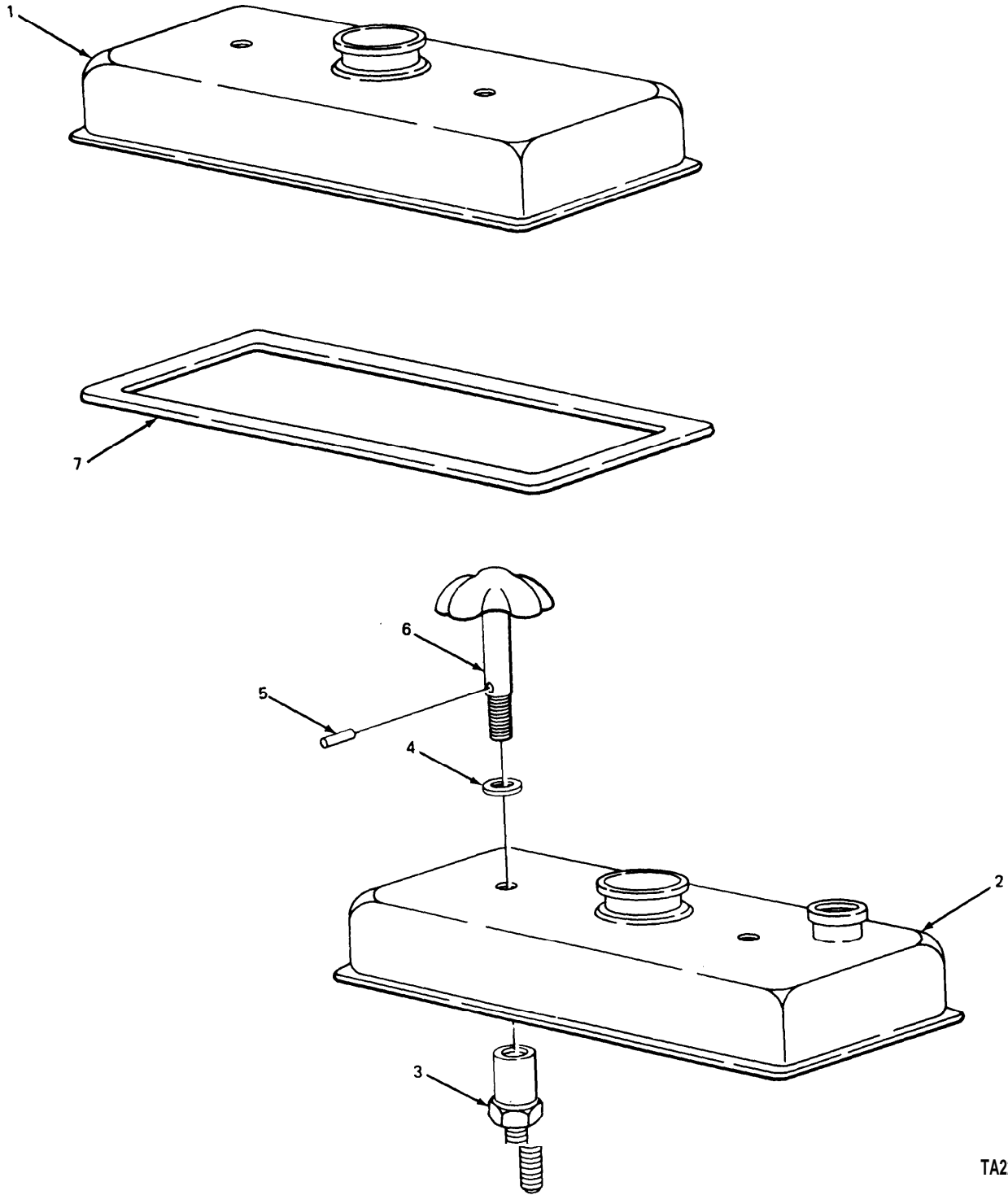

TA221788

FIGURE 2. COVERS AND RELATED PARTS FOR THE EARLY T ENGINE

SECTION II

TM9-2320-270-20P

(1) ITEM NO.	(2) SMR CODE	(3) FSCM	(4) PART NUMBER	(5) DESCRIPTION AND USABLE ON CODE (UOC)	(6) QTY
GROUP 0105 VALVES, CAMSHAFTS, AND TIMING SYSTEMS					
FIG. 2 ROCKER COVERS AND RELATED PARTS FOR THE EARLY T ENGINE					
1	PFOZZ	72582	5132550	PARTS KIT,ROCKER AR	1
2	PFOZZ	72582	5148878	COVER,ENGINE POPPET WITH OIL FILLER	1
3	PAOZZ	72582	5157192	STUD,EXTENSION	4
4	PAOZZ	72582	5150333	WASHER,FLAT	4
5	PAOZZ	96906	MS16562-33	PIN,SPRING THUMB SCREW	4
6	PAOZZ	72582	5157194	THUMBSCREW ROCKER COVER TO CYLINDER HEAD STUDS,LEFT BANK(2), RIGHT BANK(20) APPLICABLE TO STAMPED ROCKER COVERS 5148878 AND 5132550	4
7	PAOZZ	72582	5143406	GASKET APPLICABLE TO STAMPED ROCKER COVERS 5148878 AND 5132550	2
END OF FIGURE					

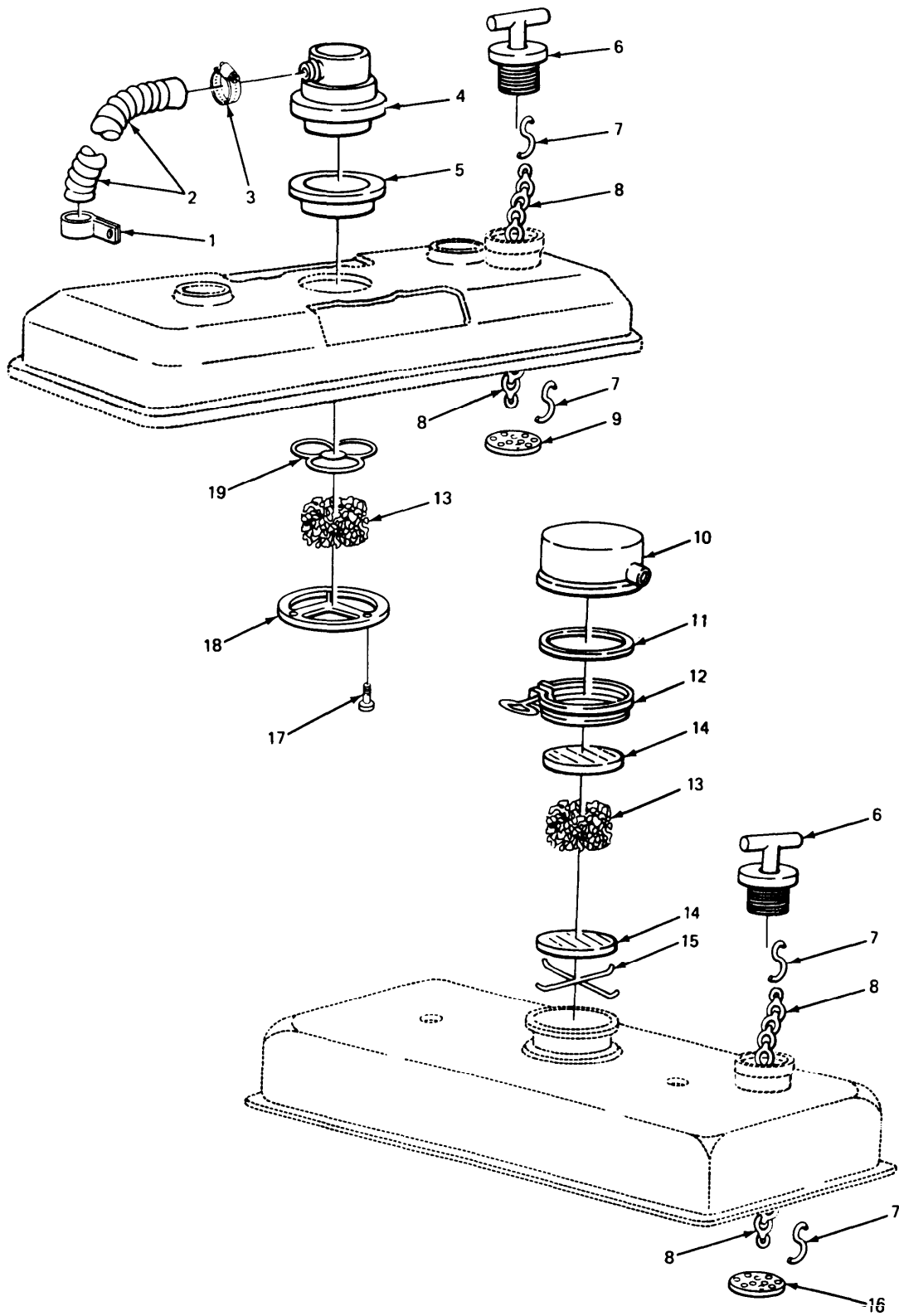

TA203617

FIGURE 3. OIL FILTER, BREATHER, AND RELATED PARTS.

SECTION II

TM9-2320-270-20P

(1) ITEM NO.	(2) SMR CODE	(3) FSCM	(4) PART NUMBER	(5) DESCRIPTION AND USABLE ON CODE (UOC)	(6) QTY
GROUP 0106 ENGINE LUBRICATIN SYSTEM					
FIG. 3 OIL FILTER, BREATHER, AND RELATED PARTS					
1	PFOZZ	84971	TA720-S8	CLAMP,LOOP BREATHER HOSE MOUNTING	2
2	MOOZZ	45152	60580AX58	HOSE,AIR DUCT MAKE FROM HOSE,P/N 60580AX	1
3	PFOZZ	45152	306BX20	CLAMP,LOOP	2
4	PAOZZ	72582	5103648	RETAINER,BREATHER APPLICABLE TO CAST ROCKER COVER 5103572 AND 5103574	2
5	KFOZZ	72582	5103646	SEAL,PLAIN APPLICABLE TO CAST ROCKER COVER 5103572 AND 5103574	2
6	PAOZZ	72582	5117362	PART OF KIT P/N 5149513	
6	PAOZZ	72582	5117362	CAP,FILLER OPENING FILLER,OIL, ROCKER COVER	1
7	PAOZZ	72582	5146248	HOOK USE (2) ON EARLY 8V-9 2T AND (1) ON LATE 8V92T AND 8V92TA	2
7	PAOZZ	72582	5107979	HOOK,CHAIN,S LATE 8V-92T AND 8V- 92TA	1
8	PAOZZ	72582	5113825	CHAIN,CAP OIL FILLER CAP	1
9	PAOZZ	72582	5103943	STRAINER,SEDIMENT OIL FILLER, APPLICABLE TO CAST ROCKER COVERS 5103572 AND 5103574	1
10	PAOZZ	18265	P15383	COVER ASSEMBLY,PREA APPLICABLE TO STAMPED ROCKER COVERS 5148878 AND 5132550	2
11	PAOZZ	72582	5144038	GASKET APPLICABLE TO STAMPED ROCKER COVERS 5148878 AND 5132550	2
12	PFOZZ	06116	2443793	CLAMP ASSEMBLY APPLICABLE TO STAMPED ROCKER COVERS 5148878 AND 5132550	2
13	PAOZZ	72582	5132042	WIRE FABRIC APPLICABLE TO STAMPED ROCKER COVERS 5148878 AND 5132550	2
14	PAOZZ	72582	5101760	FILTERING DISK,FLUI BREATHER, APPLICABLE TO BOTH CAST AND STAMPED ROCKER COVERS PART OF KIT P/N 5149513	2
15	PAOZZ	72582	5131951	RETAINER,COVER APPLICABLE TO STAMPED ROCKER COVERS 5148878 AND 5132550	2
16	PAOZZ	72582	5150147	STRAINER ELEMENT,SE APPLICABLE TO STAMPED ROCKER COVERS 5148878 AND 5132550	1
17	PAOZZ	72582	5103642	SCREW,CAP,HEXAGON H RETAINER BREATHER APPLICABLE TO CAST ROCKER COVERS 5103572 AND 5103574 PART OF KIT P/N 5149513	6
18	PAOZZ	72582	5103647	RETAINER,ROCKER APPLICABLE TO CAST ROCKER COVERS 5103572 AND 5103574 PART OF KIT P/N 5149513	2

SECTION II

TM9-2320-270-20P

(1) ITEM NO.	(2) SMR CODE	(3) FSCM	(4) PART NUMBER	(5) DESCRIPTION AND USABLE ON CODE (UOC)	(6) QTY
19	PAOZZ	72582	5103636	RETAINER,BREATHER APPLICABLE TO CAST ROCKER COVERS 5103572 AND 5103574 PART OF KIT P/N 5149513	2

END OF FIGURE

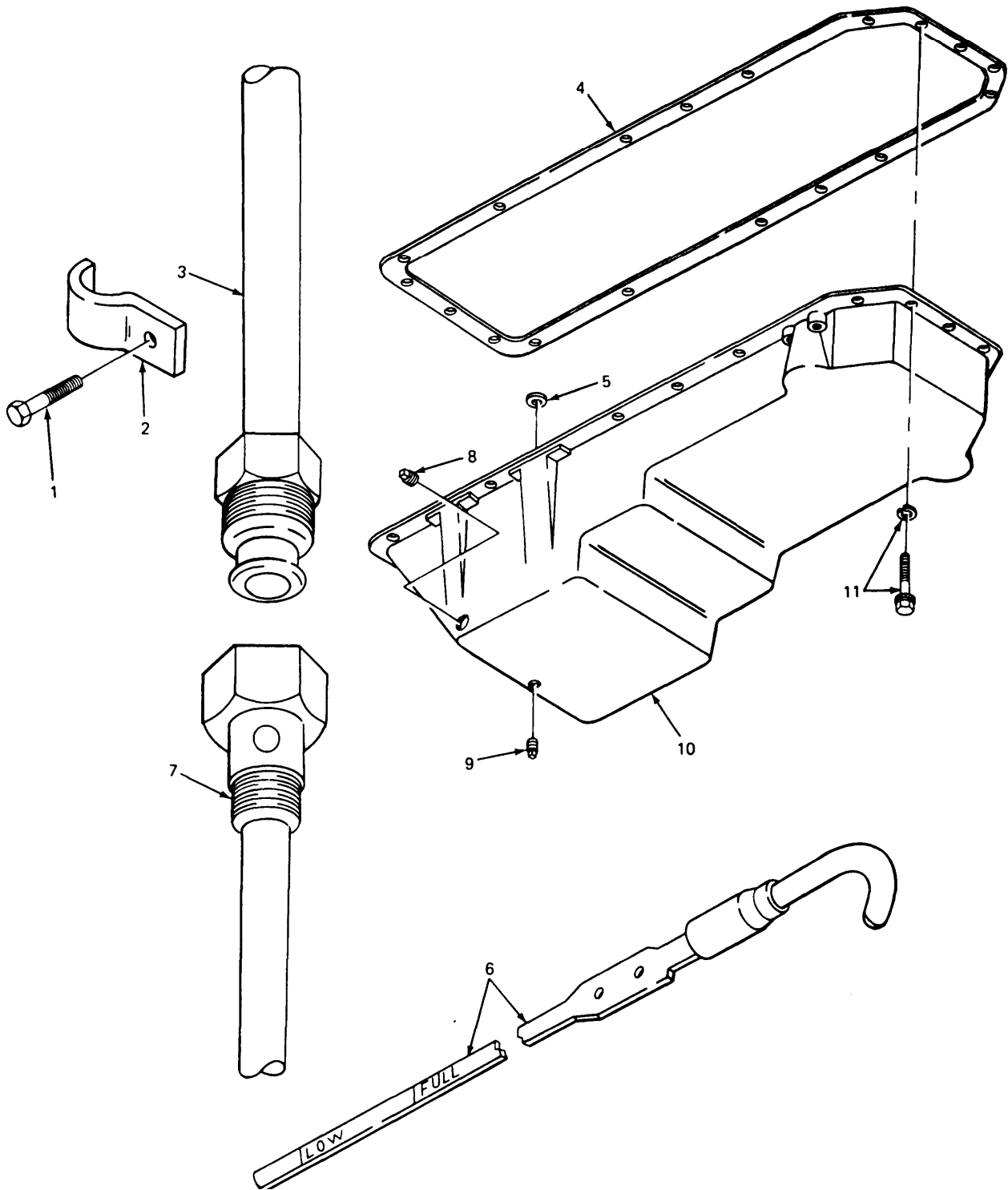

TA203616

FIGURE 4. OIL PAN, GAGE GUIDE, AND RELATED PARTS.

SECTION II

TM9-2320-270-20P

(1) ITEM NO.	(2) SMR CODE	(3) FSCM	(4) PART NUMBER	(5) DESCRIPTION AND USABLE ON CODE (UOC)	(6) QTY
GROUP 0106 ENGINE LUBRICATION SYSTEM					
FIG. 4 OIL PAN, GAGE GUIDE, AND RELATED PARTS					
1	PAOZZ	96906	MS90728-61	SCREW,CAP,HEXAGON H HEAD,DIPSTICK, ENGINE	1
2	PAOZZ	72582	5109020	CLAMP,LOOP GUIDE DIPSTICK,ENGINE USE ON EARLY T ENGINES	1
3	PFOZZ	72582	5120861	GUIDE,DIPSTICK USE ON EARLY T ENGINES	1
3	PAOZZ	72582	5104477	GUIDE,GAGE ROD,LIQU USE ON LATE T AND TA ENGINES	1
6	PAOZZ	72582	5143409	GAGE ROD,LIQUID LEV USE ON EARLY T ENGINES	1
6	PAOZZ	72582	5109259	GAGE ROD,LIQUID LEV USE ON LATE T AND TA ENGINES	1
8	PAOZZ	72582	5111798	PLUG,PIPE	2
9	PAOZZ	72582	5146891	PLUG,PIPE,MAGNETIC	1
END OF FIGURE					

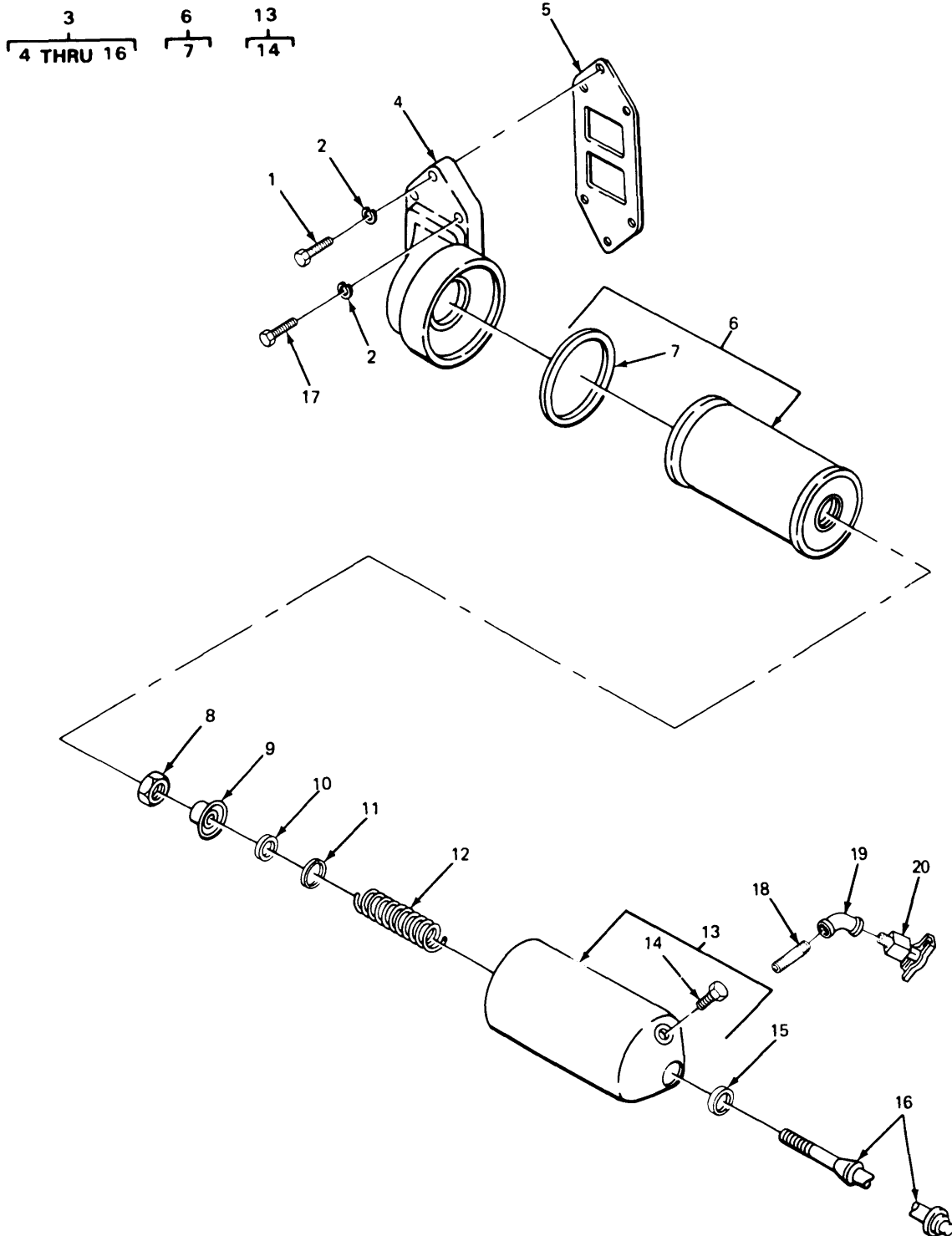

TA212202

FIGURE 5. OIL FILTER, ADAPTER, AND ANALYSIS KIT.

(1) ITEM NO.	(2) SMR CODE	(3) FSCM	(4) PART NUMBER	(5) DESCRIPTION AND USABLE ON CODE (UOC)	(6) QTY
GROUP 0106 ENGINE LUBRICATION SYSTEM					
FIG. 5 OIL FILTER, ADAPTER, AND ANALYSIS KIT					
1	PAOZZ	24617	9414215	BOLT,SELF-LOCKING OIL FILTER ADAPTER TO ENGINE BLOCK	2
2	PAOZZ	96906	MS35338-46	WASHER,LOCK OIL FILTER ADAPTER TO ENGINE BLOCK	6
3	PAOZZ	72582	5134553	FILTER ASSEMBLY FULL FLOW, LUBRICATION OIL,ENGINE	1
4	PAOZZ	72582	5100930	.HEAD,FLUID FILTER OIL FILTER TO RIGHT BANK OF ENGINE BLOCK	1
5	PAOZZ	72582	5123932	.GASKET OIL FILTER ADAPTER TO ENGINE BLOCK PART OF KIT P/N 5199617	1
6	PFOZZ	96906	MS35802-3	.FILTER ELEMENT,FLUI	1
7	PAOZZ	23382	16B5573711	..GASKET OIL FILTER BASE	1
8	PAOZZ	72582	122366	.NUT,PLAIN,HEXAGON STUD,FILTER SHELL	1
9	PAOZZ	73342	5187309	.RETAINER,PACKING SPRING,OIL FILTER	1
10	PAOZZ	72582	5187310	.PACKING,PREFORMED SPRING RETAINER	1
11	PAOZZ	72582	5154538	.SPACER,RING SPRING RETAINER	1
12	PAOZZ	72582	5187308	.SPRING,HELICAL,COMP OIL FILTER	1
13	PAOZZ	70040	OF203	.COVER,FLUID FILTER OIL FILTER, WITH DRAIN PLUG	1
14	PAOZZ	72582	5570480	..VALVE,PLUG OIL FILTER SHELL	1
15	PAOZZ	70040	6437298	.GASKET SET OIL FILTER STUD	1
16	PAOZZ	72582	5120740	.BOLT,SHOULDER ADAPTER TO SHELL BOTTOM,OIL FILTER	1
17	PAOZZ	96906	MS90728-62	SCREW,CAP,HEXAGON H OIL FILTER ADAPTER TO ENGINE BLOCK	4
18	PAOZZ	96906	MS51953-34	NIPPLE,PIPE	1
19	PAOZZ	30379	105413	ELBOW,PIPE	1
20	PAOZZ	96906	MS35782-2	COCK,DRAIN	1

END OF FIGURE

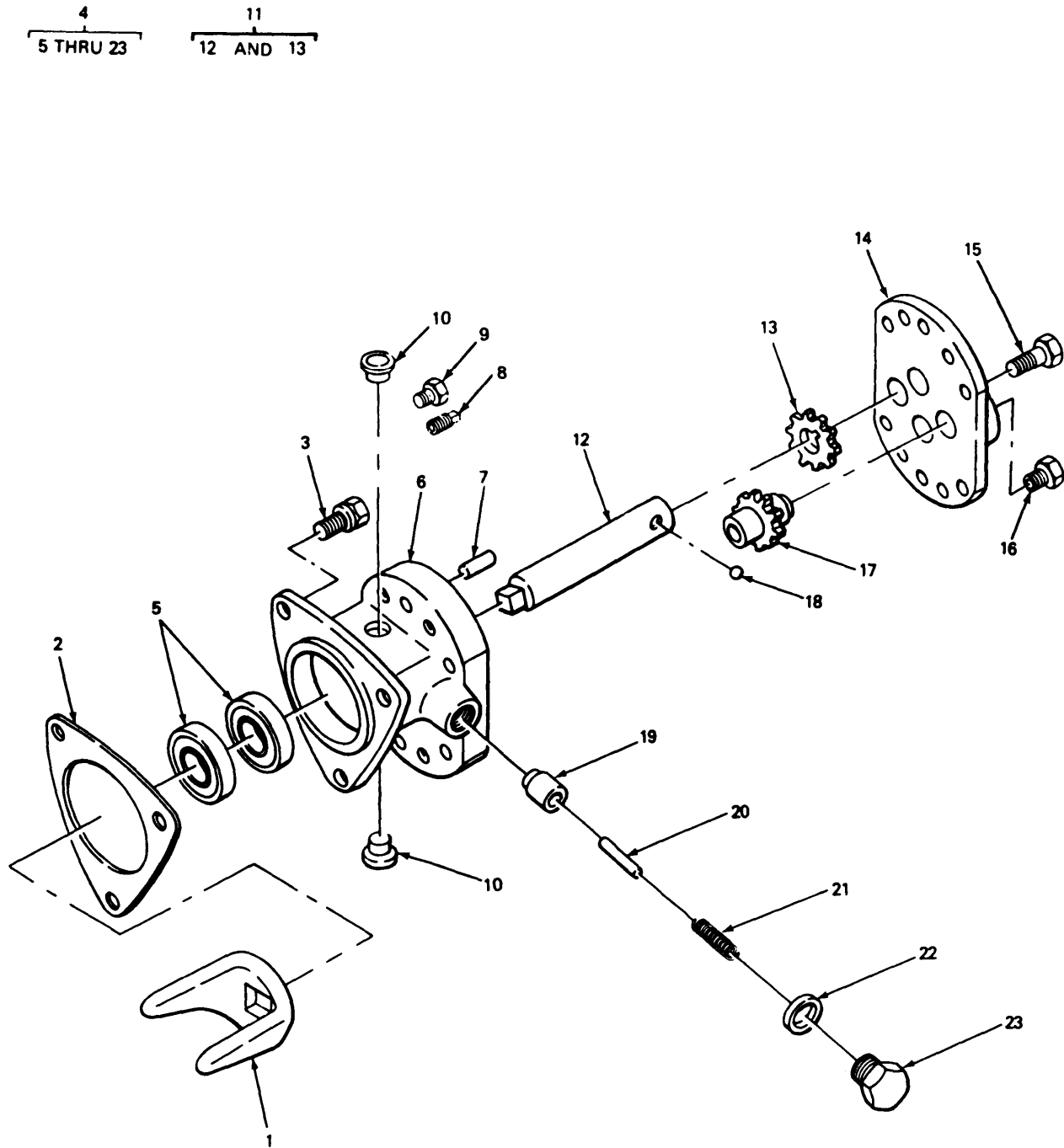

TA203631

FIGURE 6. FUEL PUMP AND RELATED PARTS.

SECTION II

TM9-2320-270-20P

(1) ITEM NO.	(2) SMR CODE	(3) FSCM	(4) PART NUMBER	(5) DESCRIPTION AND USABLE ON CODE (UOC)	(6) QTY
GROUP 03 FUEL SYSTEM					
GROUP 0302 FUEL PUMPS					
FIG. 6 FUEL PUMP AND RELATED PARTS					
1	PAOZZ	72582	5102257	FORK, COUPLING, FUEL	1
2	PAOZZ	72582	5150193	GASKET FUEL PUMP TO ENGINE PART OF KIT P/N 5199617 PART OF KIT P/N 5149643 PART OF KIT P/N 5195078	1
3	PAOZZ	72582	5131685	BOLT FUEL PUMP TO ENGINE	3
4	PAOFF	72582	5199560	PUMP, DIESEL FUEL	1

END OF FIGURE

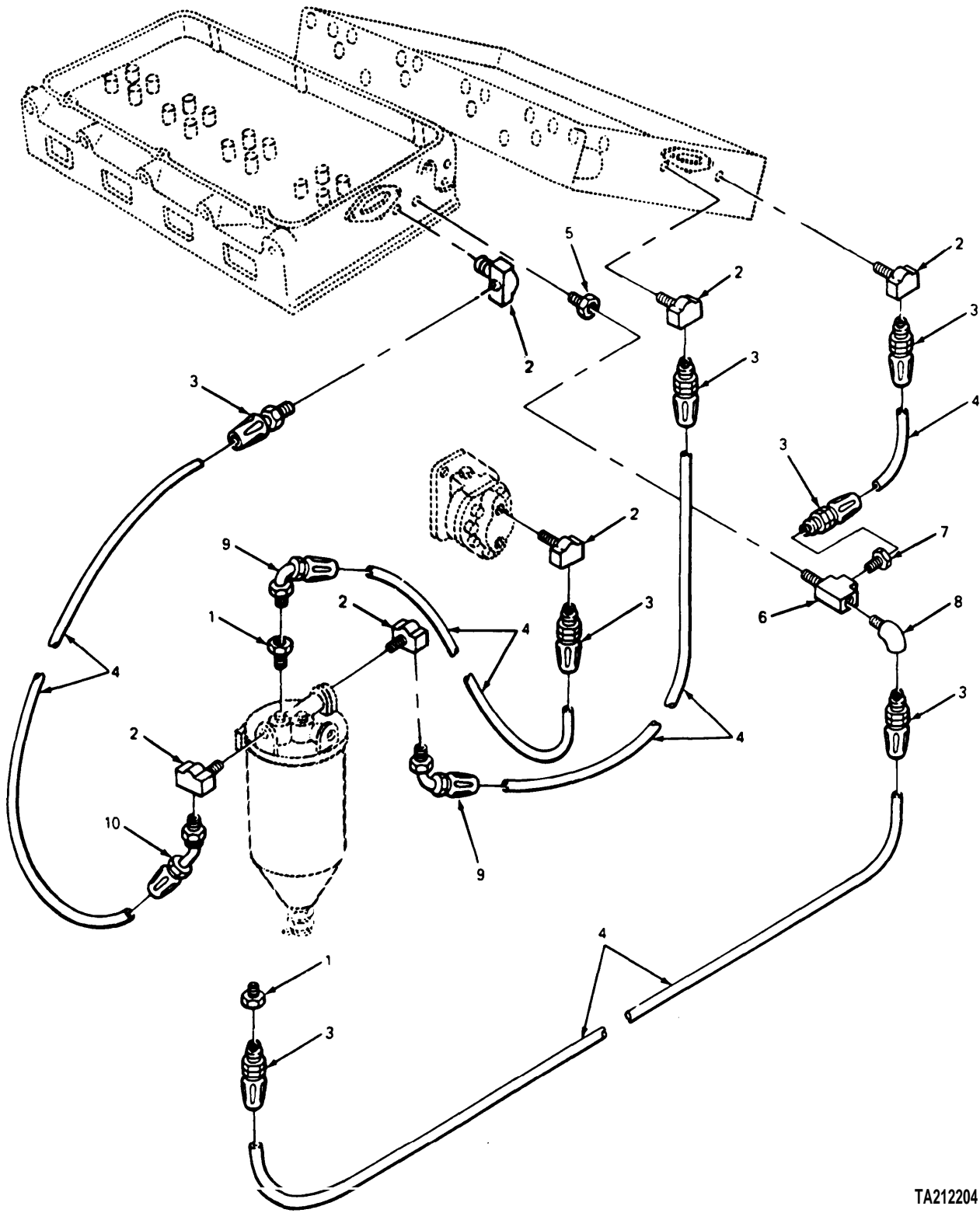

TA212204

FIGURE 7. FUEL LINES AND FITTINGS.

SECTION II

TM9-2320-270-20P

(1) ITEM NO.	(2) SMR CODE	(3) FSCM	(4) PART NUMBER	(5) DESCRIPTION AND USABLE ON CODE (UOC)	(6) QTY
GROUP 0302 FUEL PUMPS					
FIG. 7 FUEL LINES AND FITTINGS					
1	PAOZZ	72582	8924171	CONNECTOR	3
2	PAOZZ	76558	MD1392	ELBOW,PIPE TO TUBE	6
3	PAOZZ	72582	5199579	FITTING,HOSE	7
4	MOOZZ	72582	5199575-24	HOSE,NONMETTALIC MAKE FROM HOSE,P/ N H16606	5
5	PAOZZ	66640	166D1	BUSHING,PIPE	1
6	PAOZZ	72582	8924200	ELBOW,PIPE PIPE TO TUBE	1
7	PFOZZ	72582	5129845	ADAPTER,STRAIGHT,PI	1
8	PAOZZ	72582	5199592	ELBOW,TUBE TO HOSE	1
9	PAOZZ	72582	5199588	ELBOW,TUBE TO HOSE	2
10	PAOZZ	72582	5199593	ELBOW,TUBE TO HOSE	1

END OF FIGURE

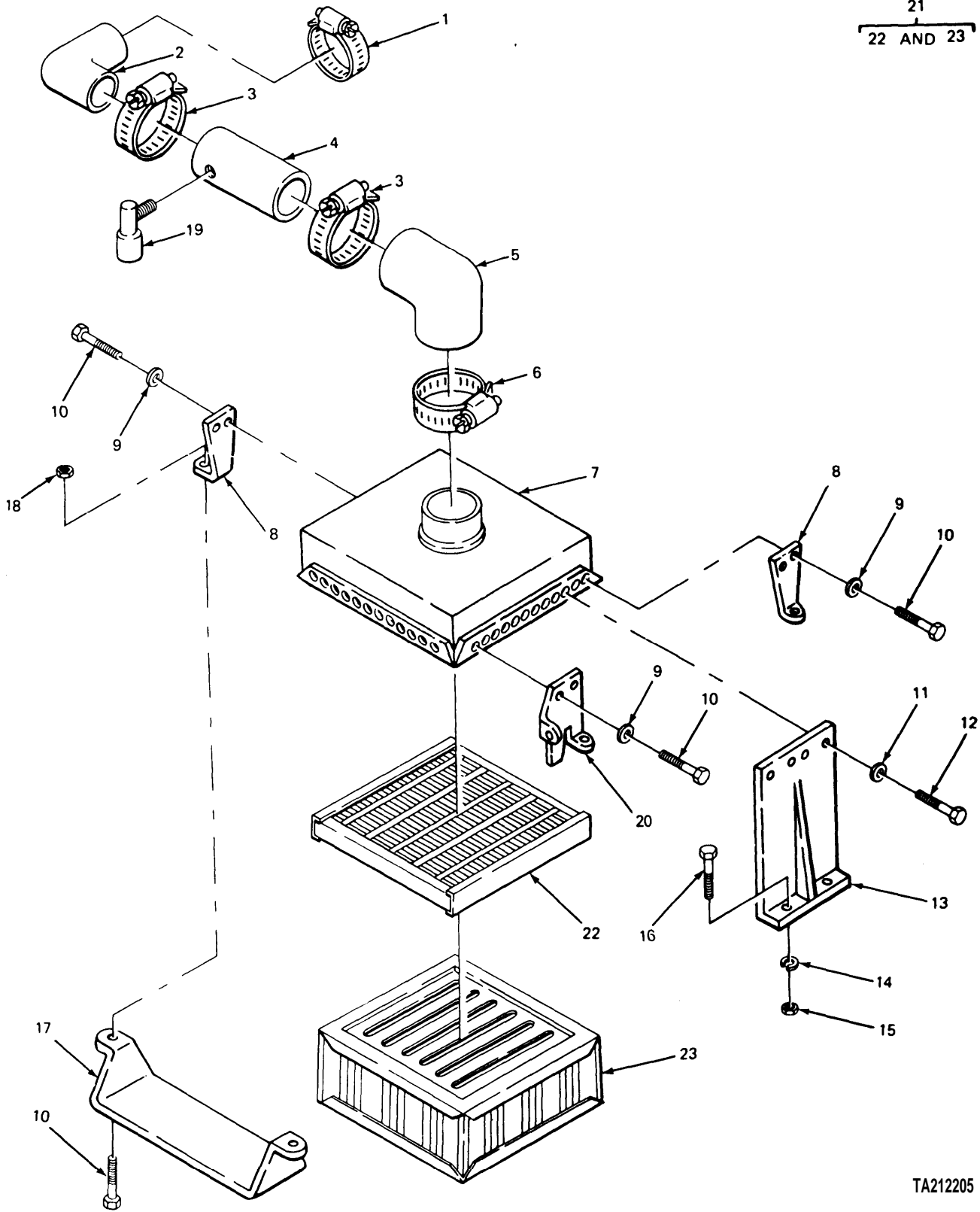
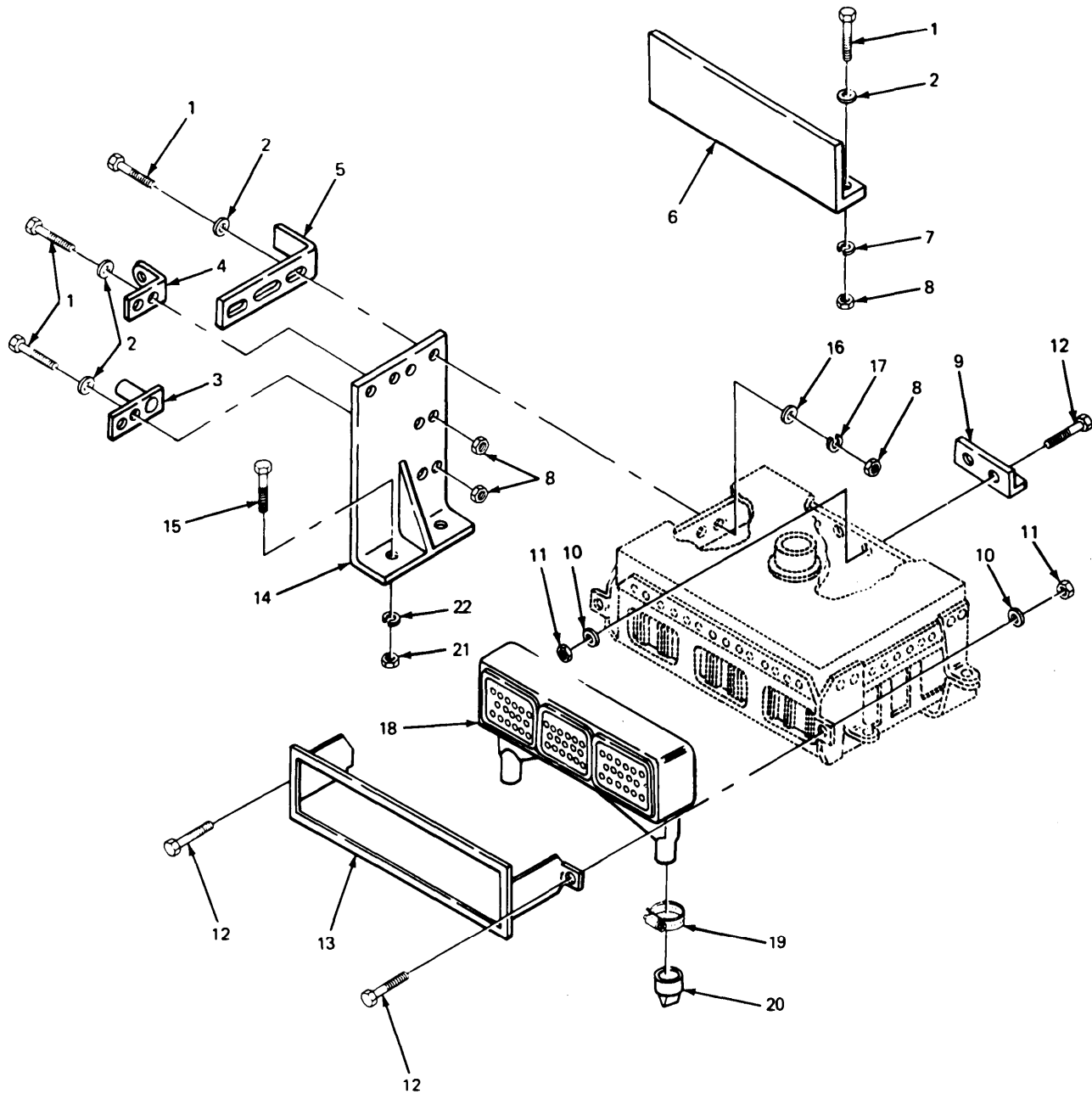

FIGURE 8. AIR INTAKE FILTER AND RELATED PARTS.

TA212205

(1) ITEM NO.	(2) SMR CODE	(3) FSCM	(4) PART NUMBER	(5) DESCRIPTION AND USABLE ON CODE (UOC)	(6) QTY
GROUP 0304 AIR CLEANER					
FIG. 8 AIR INTAKE FILTER AND RELATED PARTS					
1	PAOZZ	45152	27257AX	CLAMP, LOOP	1
2	PAOZZ	74687	45HL60R50	HOSE, PREFORMED USE CN 8V9T ENGINE.	1
2	PAOZZ	45152	66447AX	ELBOW, AIR CLEANER USE ON 8V92TA ENGINE	1
3	PAOZZ	45152	41648AX	CLAMP, LOOP	2
4	PAOZZ	45152	66450BX-W	TUBE, METALLIC	1
5	PAOZZ	74687	90HL70R60	HOSE, PREFORMED	1
6	PAOZZ	45152	64788AX	CLAMP, LOOP	1
7	PFOZZ	21585	C60228-1	FILTER ELEMENT, INTA FILTER	1
8	PAOZZ	21585	C-51884-3	RETAINER RETAINING	2
9	PAOZZ	45152	1804-HX	WASHER, FLAT	8
10	PAOZZ	45152	1367HX1	SCREW, CAP, HEXAGON H	12
11	PAOZZ	96906	MS27183-14	WASHER, FLAT	4
12	PAOZZ	96906	MS90727-64	SCREW, CAP, HEXAGON H	4
13	XBOZZ	45152	66446BX-W	BRACKET, AIRCLEANER REAR	1
14	PAOZZ	96906	MS35338-46	WASHER, LOCK	2
15	PAOZZ	45152	434AX	NUT, PLAIN, HEXAGON	2
16	PAOZZ	78500	S-268-1	BOLT, MACHINE HEXAGON HEAD	2
17	XDOZZ	45152	2AD403	STRAP, CLAMPING	2
18	PAOZZ	06853	244095	NUT, PLAIN, HEXAGON	4
19	PAOZZ	18265	RAX00-2320	INDICATOR KIT, SERVI CLEANER RESTRICTION	1
20	XBOZZ	45152	66437-BX-W	BRACKET SET 1 EA RIGHT AND LEFT HAND	2
21	PAOZZ	21585	D-63190	AIR CLEANER, INTAKE	1
22	PAOZZ	21585	C-60238	.FILTER ELEMENT, INTA AIR CLEANER (SECONDARY)	1
23	PAOZZ	21585	C51800	.FILTER ELEMENT, INTA AIR CLEANER (PRIMARY)	1

END OF FIGURE



TA216520

FIGURE 9. AIR CLEANER BRACKETS AND RELATED PARTS.

SECTION II

TM9-2320-270-20P

(1) ITEM NO.	(2) SMR CODE	(3) FSCM	(4) PART NUMBER	(5) DESCRIPTION AND USABLE ON CODE (UOC)	(6) QTY
GROUP 0304 AIR CLEANER					
FIG. 9 AIR CLEANER BRACKETS AND RELATED PARTS					
1	PAOZZ	96906	MS90725-6	SCREW,CAP,HEXAGON H HEXAGON HEAD	7
2	PAOZZ	96906	MS27183-10	WASHER,FLAT	7
3	XBOZZ	45152	66439BW	BRACKET,PIVOT HOOD SIDE PANEL	1
4	XBOZZ	45152	66849BX-W	STOP,LEFT HAND SIDE PANEL	1
5	XBOZZ	45152	69261BX-W	BRACKET	1
6	XDOZZ	45152	66451BX	SHIELD,HEAT AIR CLEANER (BOLTED TO FENDER)	1
7	PAOZZ	96906	MS35338-44	WASHER,LOCK	3
8	PAOZZ	96906	MS51967-2	NUT,PLAIN,HEXAGON	9
9	PFOZZ	21585	50073	LOCATOR ANGLE,AIR C	1
10	PFOZZ	45152	1804-HX	WASHER,FLAT	4
11	PAOZZ	45152	369AX1	NUT,PLAIN,HEXAGON	4
12	PFOZZ	45152	1367HX1	SCREW,CAP,HEXAGON H HEAD	8
13	XDOZZ	45152	2AD401	COVER AIR CLEANER	1
14	XBOZZ	45152	66437BX-W	BRACKET,AIR CLEANER FRONT	1
15	PAOZZ	78500	S-268-1	BOLT,MACHINE	2
16	PAOZZ	96906	MS27183-13	WASHER,FLAT	3
17	PAOZZ	96906	MS35338-46	WASHER,LOCK	3
18	PAOZZ	21585	D51793FR1	FILTER ELEMENT,INTA AIR CLEANER	1
19	PAOZZ	96906	MS35842-13	CLAMP,HOSE	2
20	PAOZZ	21585	B49780	CAP,RUBBER,AIR CLEA	2
21	PAOZZ	45152	434AX	BYT,PLAIN,HEXAGON MOUNTING BRACKET	2
22	PFOZZ	96906	MS35338-46	WASHER,LOCK MOUNTING BRACKET	2

END OF FIGURE

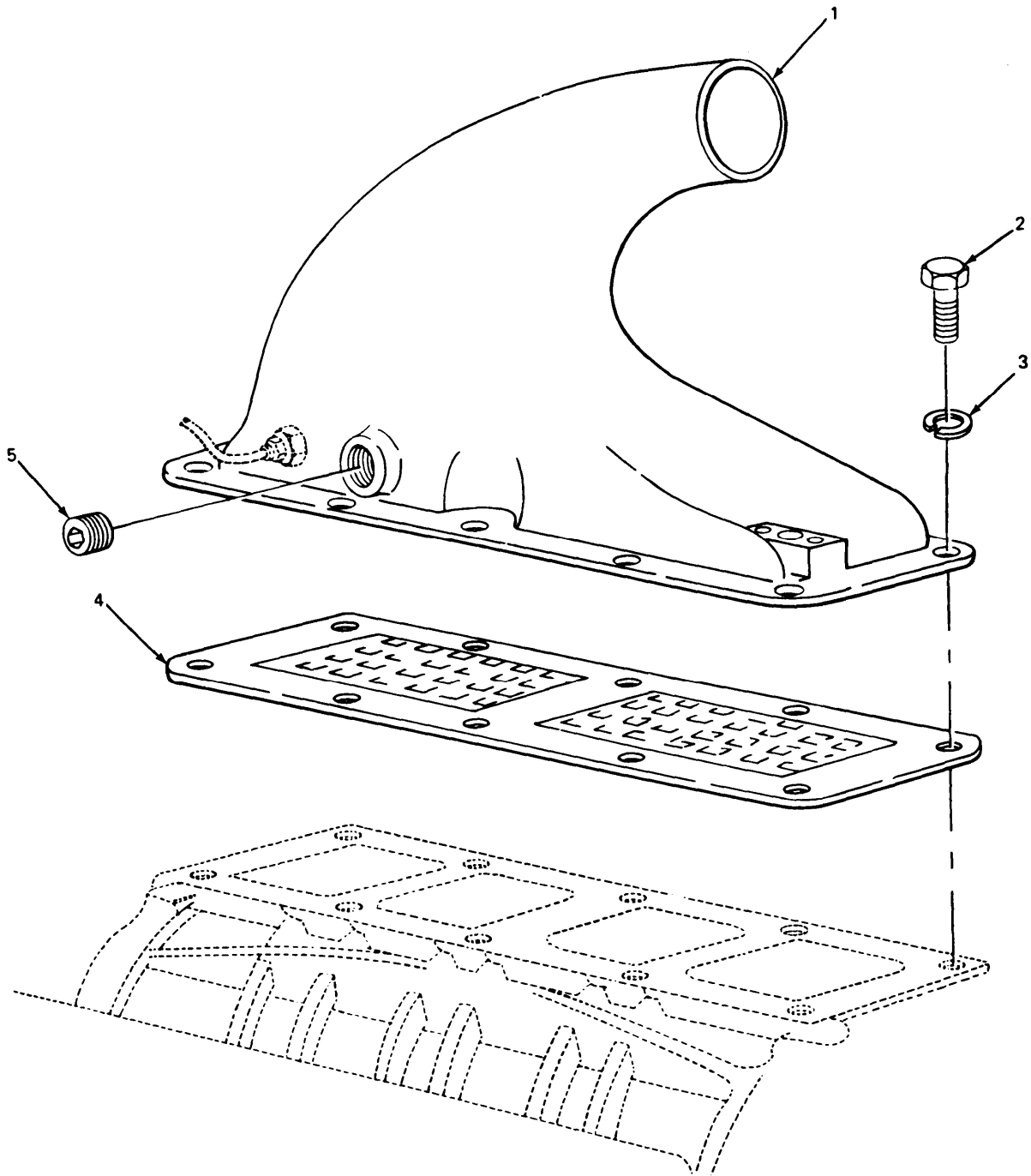

TA212206

FIGURE 10. AIR INLET HOUSING.

SECTION II

TM9-2320-270-20P

(1) ITEM NO.	(2) SMR CODE	(3) FSCM	(4) PART NUMBER	(5) DESCRIPTION AND USABLE ON CODE (UOC)	(6) QTY
				GROUP 0305 SUPERCHARGER, BLOWER AND TURBOCHARGER	
				FIG. 10 AIR INLET HOUSING	
5	PAOZZ	72582	5142549	PLUG, PIPE	1
				END OF FIGURE	

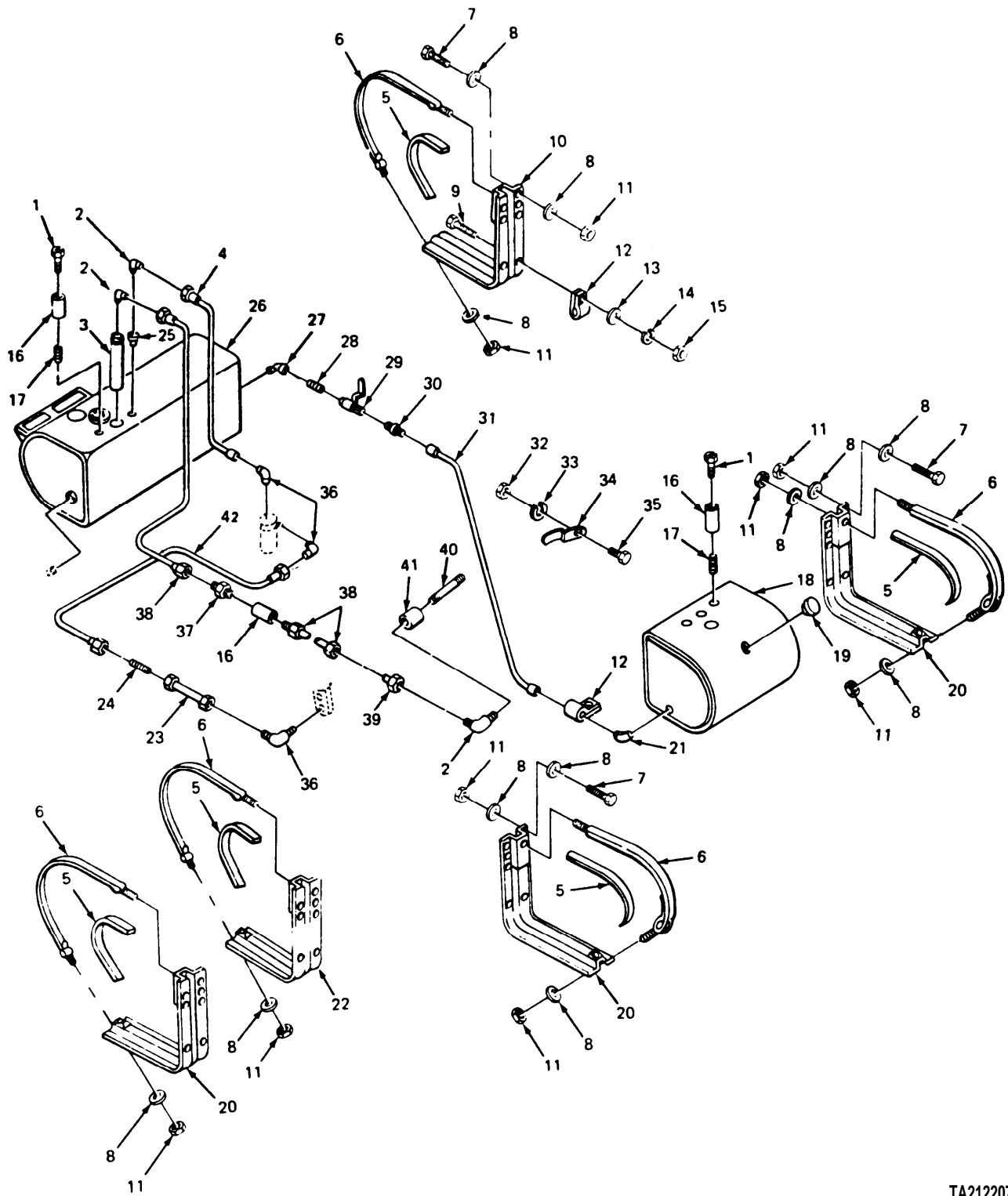

TA212207

FIGURE 11. FUEL TANK, LINES AND FITTINGS.

SECTION II

TM9-2320-270-20P

(1) ITEM NO.	(2) SMR CODE	(3) FSCM	(4) PART NUMBER	(5) DESCRIPTION AND USABLE ON CODE (UOC)	(6) QTY
GROUP 0306 TANKS, LINES AND FITTINGS					
FIG. 11 FUEL TANK, LINES AND FITTINGS					
1	PAOZZ	45152	2865HX	PLUG, VENT FUEL TANK	2
2	PAOZZ	96906	MS39162-8	ELBOW, PIPE TO TUBE	3
3	PAOZZ	45152	58831-BW	TUBE ASSEMBLY, METAL FUEL RETURN	1
4	PAOZZ	45152	66340AX50U	HOSE ASSEMBLY, NONME FUEL TANK TO PRIMARY FILTER AND FILTER TO PUMP	1
5	PAOZZ	45152	9TC	RUBBER STRIP RH TANK	5
6	PAOZZ	45152	61856BX	STRAP, RETAINING FUEL TANK	5
7	PAOZZ	45152	59050AX	SCREW, CAP, HEXAGON H HEAD	20
8	PADZZ	45152	8865G	WASHER, FLAT	50
9	XDOZZ	45152	1842AX1	SCREW, CAP, HEXAGON H	5
10	PAOZZ	45152	66226-C	BRACKET, ANGLE FUEL TANK	1
11	PAOZZ	45152	60861A	NUT, PLAIN, HEXAGON	30
12	PAOZZ	45152	3737FX3	CLIP, BRACKET, HEATER BRACKET SUPPORT	2
13	PAOZZ	96906	MS27183-10	WASHER, FLAT	4
14	PAOZZ	96906	MS35338-44	WASHER, LOCK	5
15	PAOZZ	96906	MS51967-2	NUT, PLAIN, HEXAGON	5
16	PAOZZ	96906	MS39233-2	COUPLING, PIPE	4
17	PAOZZ	96906	MS51953-25B	NIPPLE, PIPE	2
18	PAOZZ	45152	66244DX	TANK, FUEL, ENGINE LH, REAR	1
19	PAOZZ	45152	5CM1	CAP, FILLER OPENING FUEL TANK	2
20	PAOZZ	45152	61855-C	BRACKET, ANGLE FUEL TANK	3
21	PFOZZ	79470	1469X10	ELBOW, PIPE TO TUBE	1
22	PAOZZ	45152	65258CX	BRACKET, ANGLE RH, FUEL TANK, CENTER	1
23	PAOZZ	45152	66340AX26U	HOSE ASSEMBLY	1
24	PAOZZ	45152	39630AX	COUPLING, HOSE	1
25	PAOZZ	81348	WWP471BDQBUDC	BUSHING, PIPE	1
26	PAOFF	45152	66187-D	TANK, FUEL, ENGINE RIGHT HAD (100 GALLON)	
27	PAOZZ	45152	1775HX	ELBOW, PIPE	5
28	PAOZZ	91340	12175-31	NIPPLE, PIPE	1
29	PAOZZ	45152	32337AX	VALVE, BALL FUEL LINE	1
30	PAOZZ	30327	4-468-F-5-4	ADAPTER, STRAIGHT, PI	1
31	MOOZZ	45152	31271AX109	HOSE, NONMETALLIC MAKE FROM PART NUMBER 31271AX	1
32	PAOZZ	96906	MS35690-604	NUT, PLAIN, HEXAGON	1
33	PAOZZ	45152	354AX	WASHER, LOCK	1
34	PAOZZ	10988	49885	CLAMP, LOOP	1
35	PAOZZ	96906	MS90728-61	SCREW, CAP, HEXAGON H	1
36	PAOZZ	15434	100502	ELBOW, PIPE TO TUBE	3
37	PAOZZ	96906	MS51500A6	ADAPTER, STRAIGHT, PI	1
38	PAOZZ	45152	65530-A-U	HOSE ASSEMBLY, NONME ENGINE RETURN TO FUEL TANK	1
39	XDOZZ	00624	2021-4-65	CONNECTOR, STRAIGHT	1
40	PAOZZ	45152	2213HX	NIPPLE, PIPE	2
41	PAOZZ	96906	MS39233-2	COUPLING, PIPE FUEL PUMP TO FUEL LINE	1
42	PAOZZ	45152	66340AX82U	TUBE ASSEMBLY, METAL	1

END OF FIGURE

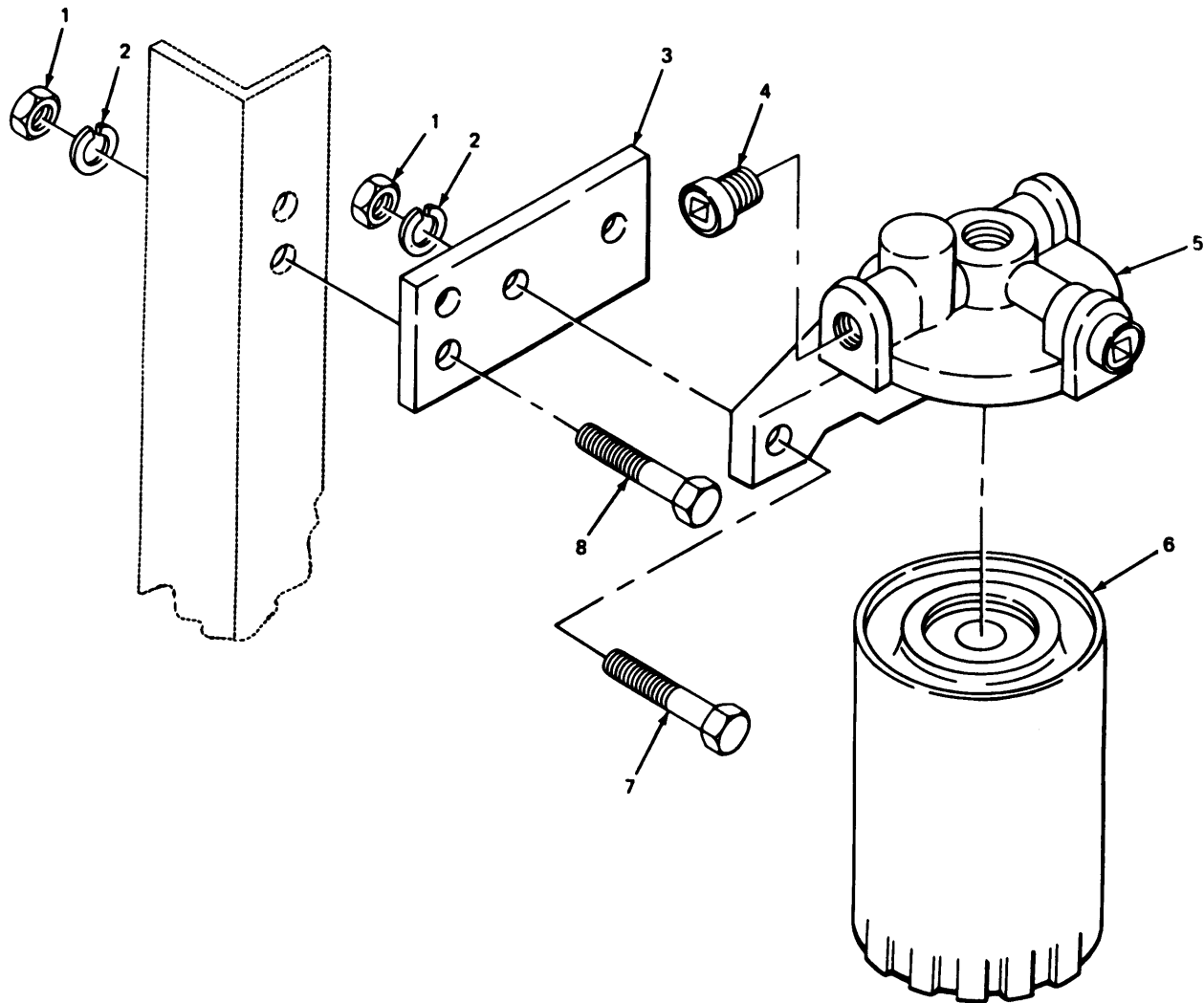

TA212208

FIGURE 12. PRIMARY FUEL FILTER AND MOUNTING BRACKET (SPIN ON TYPE).

SECTION II

TM9-2320-270-20P

(1) ITEM NO.	(2) SMR CODE	(3) FSCM	(4) PART NUMBER	(5) DESCRIPTION AND USABLE ON CODE (UOC)	(6) QTY
GROUP 0309 FUEL FILTERS					
FIG. 12 PRIMARY FUEL FILTER AND MOUNTING BRACKET (SPIN ON TYPE)					
1	PAOZZ	96906	MS51967-8	NUT,PLAIN,HEXAGON SCREW,MOUNTING BRACKET TO REAR CAB SUPPORT,SCREW FUEL STRAINER COVER TO MOUNTING BRACKET	4
2	PAOZZ	96906	MS35338-45	WASHER,LOCK MOUNTING BRACKET TO REAR CAB SUPPORT,SCREW,FUEL STRAINER COVER TO MOUNTING BRACKET	4
3	XBOZZ	45152	65469B	BRACKET,MOUNTING FUEL STRAINER COVER TO REAR CAB SUPPORT	1
4	PAOZZ	06853	238807	PLUG,PIPE SQUARE HEAD,FUEL STRAINER COVER	2
5	PAOZZ	72582	5148023	HEAD,FLUID FILTER FUEL STRAINER	1
6	PAOZZ	72582	25010793	FILTER ELEMENT,FLUI FUEL FILTER, PRIMARY,SPIN-ON	1
7	PAOZZ	96906	MS90728-61	SCREW,CAP,HEXAGON H FUEL STRAINER COVER TO MOUNTING BRACKET	2
8	PAOZZ	78500	S-268-1	BOLT,MACHINE HEAD,MOUNTING BRACKET TO REAR CAB SUPPORT	2

END OF FIGURE

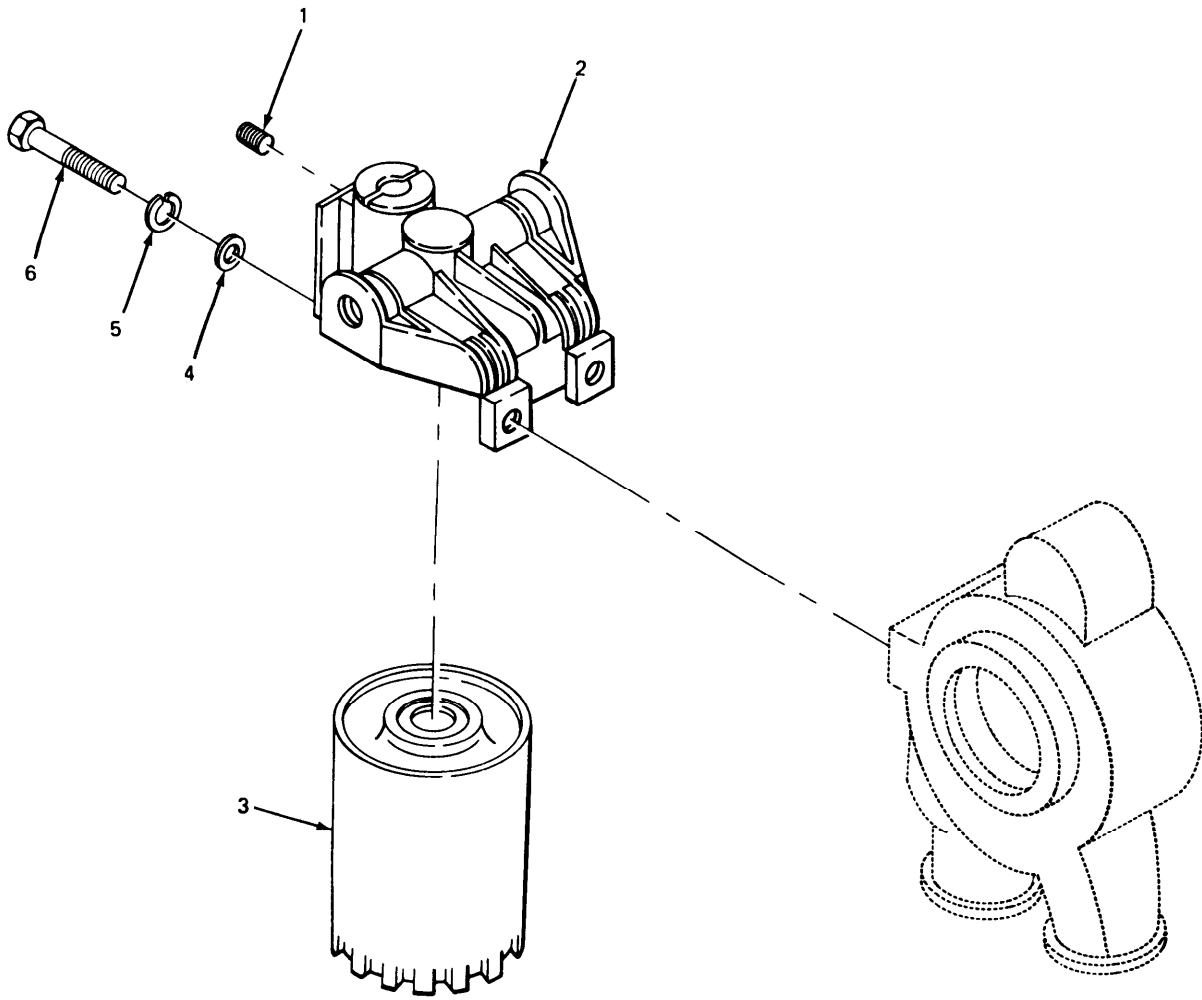

TA212209

FIGURE 13. SECONDARY FUEL FILTER AND RELATED PARTS (SPIN ON TYPE).

SECTION II

TM9-2320-270-20P

(1) ITEM NO.	(2) SMR CODE	(3) FSCM	(4) PART NUMBER	(5) DESCRIPTION AND USABLE ON CODE (UOC)	(6) QTY
GROUP 0309 FUEL FILTERS					
FIG. 13 SECONDARY FUEL FILTER AND RELATED PARTS (SPIN ON TYPE)					
1	PAOZZ	72582	5145014	PLUG,PIPE,MAGNETIC HEXAGON SOCKET	1
2	PAOZZ	72582	5148171	HEAD,FLUID FILTER FUEL FILTER	1
3	PAOZZ	33457	FF206	FILTER ELEMENT,FLUI FUEL FILTER, SECONDARY,SPIN-ON	1
4	PAOZZ	96906	MS27183-14	WASHER,FLAT FUEL FILTER COVER TO WATER PUMP BODY	2
5	PAOZZ	96906	MS35338-8	WASHER,LOCK FUEL FILTER COVER TO WATER PUMP BODY	2
6	PAOZZ	96906	MS18154-58	SCREW,CAP,HEXAGON H FUEL FILTER COVER TO WATER PUMP BODY	2

END OF FIGURE

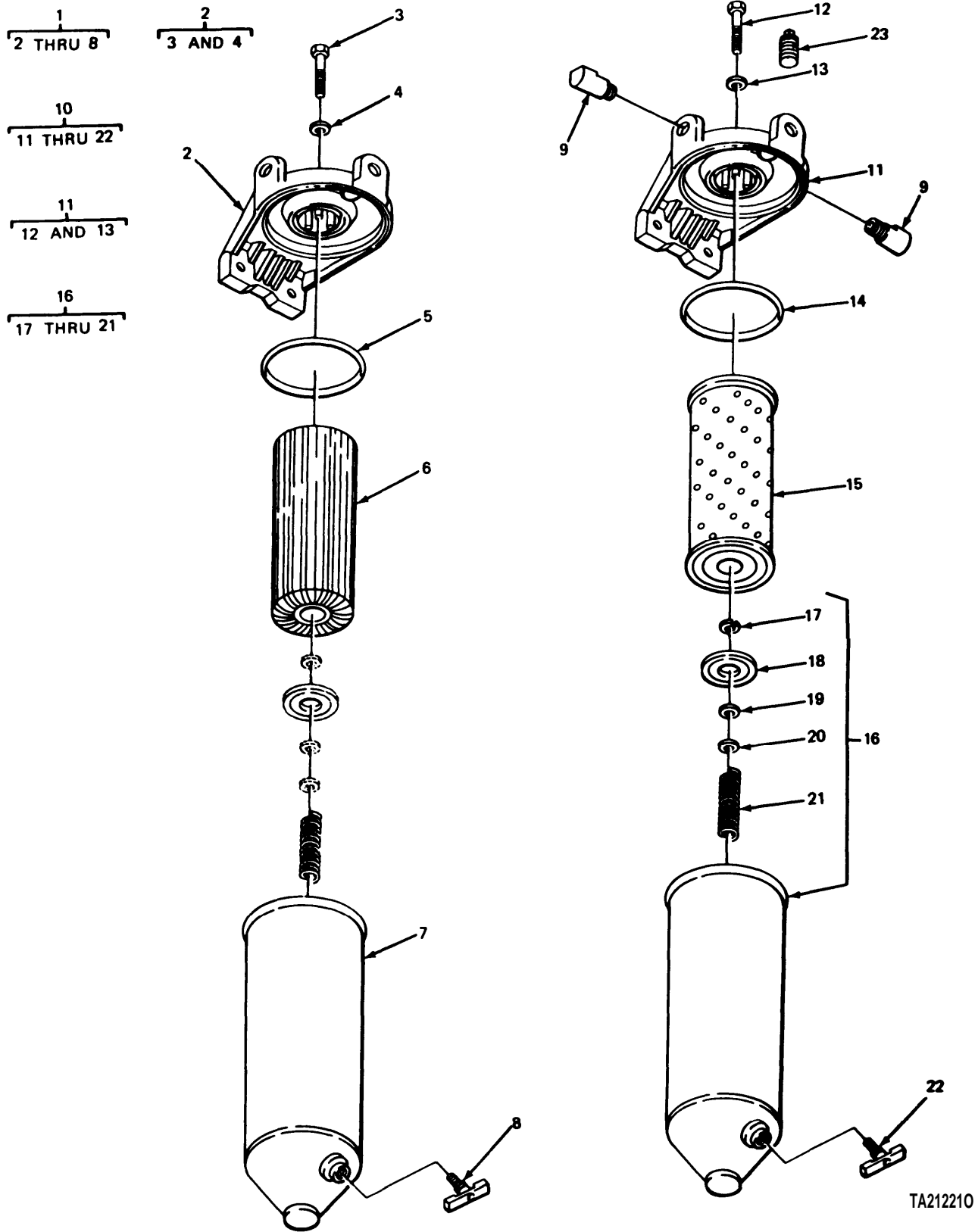

FIGURE 14. PRIMARY AND SECONDARY FUEL FILTERS (REPLACEABLE ELEMENT TYPE).

TA212210

(1) ITEM NO.	(2) SMR CODE	(3) FSCM	(4) PART NUMBER	(5) DESCRIPTION AND USABLE ON CODE (UOC)	(6) QTY
GROUP 0309 FUEL FILTERS					
FIG. 14 PRIMARY AND SECONDARY FUEL FILTERS (REPLACEABLE ELEMENT TYPE)					
1	PAOOO	72582	5575824	FILTER,FLUID SECONDARY FUEL FILTER.	1
2	PAOZZ	30379	6436253	.HEAD,FLUID FILTER STRAINER,FUEL	1
3	PAOZZ	30379	6435793	..BOLT,FUEL FILTER CO STRAINER	1
4	PAOZZ	70040	6435794	..GASKET STRAINER COVER SCREW	1
5	PAOZZ	72582	5574161	.GASKET STRAINER COVER	1
6	PAOZZ	70040	T552	.FILTER ELEMENT,FLUI SOCK TYPE, FUEL STRAINER	
7	PAOZZ	70040	5575893	.SHELL ASSEMBLY,FILT STRAINER	1
8	PAOZZ	96906	MS35782-5	.COCK,DRAIN	1
9	PAOZZ	72582	5199588	ELBOW,TUBE TO HOSE	2
10	PAOOO	72582	5574533	FILTER,FLUID FUEL,PRIMARY	1
11	PAOZZ	72582	6436254	.HEAD,FLUID FILTER PRIMARY FUEL FILTER	1
12	PAOZZ	70040	5573723	..BOLT,SHOULDER FUEL FILTER COVER	1
13	PAOZZ	72582	1503536	..GASKET FUEL FILTER COVER SCREW	1
14	PAOZZ	72582	5574161	.GASKET	1
15	PAOZZ	79396	CW226MP	.FILTER ELEMENT,FLUI	1
16	PAOZZ	72582	5575169	.FILTER BODY,FLUID PRIMARY FUEL FILTER	1
17	PAOZZ	70040	5574120	..RING,RETAINING	1
18	PAOZZ	30379	5574123	..SEAR,FUEL FILTER EL	1
19	PAOZZ	30379	5574126	..GASKET	1
20	PAOZZ	70040	0F209	..SEAT,HELICAL COMPRE	1
21	PAOZZ	70040	5573736	..SPRING,HELICAL,COMP FUEL FILTER ELEMENT	1
22	PAOZZ	96906	MS35782-5	.COCK,DRAIN	1
23	PAOZZ	21450	5145010	PLUG,PIPE	2

END OF FIGURE

1
2 THRU 10

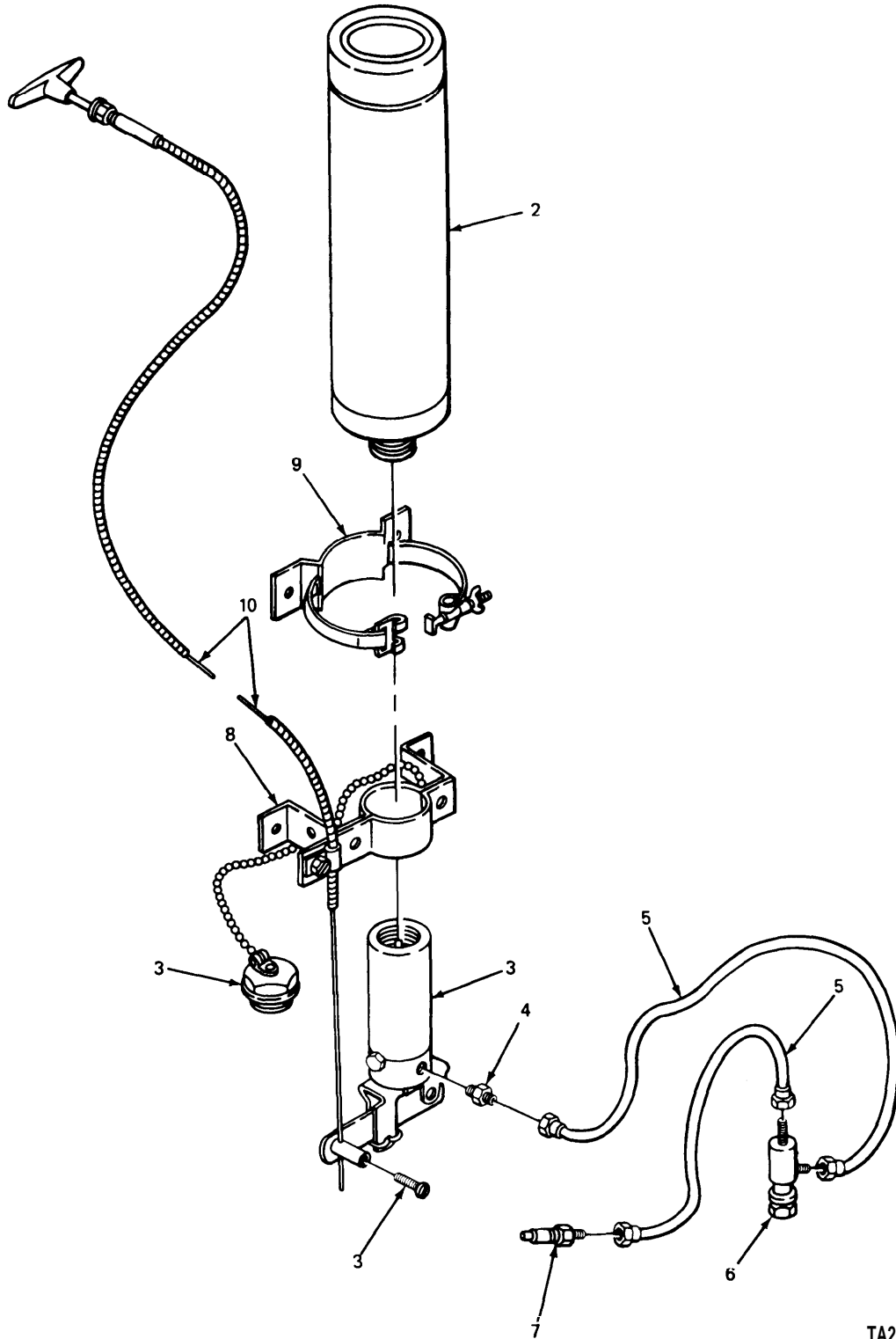

TA212211

FIGURE 15. ENGINE FUEL PRIMER AND RELATED PARTS.

(1) ITEM NO.	(2) SMR CODE	(3) FSCM	(4) PART NUMBER	(5) DESCRIPTION AND USABLE ON CODE (UOC)	(6) QTY
GROUP 0311 ENGINE STARTING AIDS					
FIG. 15 ENGINE FUEL PRIMER AND RELATED PARTS					
1	PAOOO	81348	0-F-1044	FUEL,ENGINE PRIMER STARTING AIR 8 OZ TYPE II FED SPEC O-F-1044	1
2	PAOZZ	53203	20000	.CARTRIDGE,ENGINE ST	1
3	PAOZZ	53203	21749	.VALVE,SOLENOID	1
4	PFOZZ	53203	300814	.ADAPTER,STRAIGHT,PI VALVE OUTLET TO HOSE	1
5	PAOZZ	53203	300046	.TUBING,NONMETALLIC	2
6	PAOZZ	53203	300156	.THERMOSTAT,FLOW CON	1
7	PAOZZ	53203	220187	ATOMIZER,DIESEL ENG STARTING AID, ASSEMBLY	1
8	XAOZZ	53203	300238	.WIRE CLAMP ASSEMBLY VALVE CONTROL CABLE	1
9	PAOZZ	53203	300179	.CLAMP,MOUNTING,CYLI ETHER CYLINDER	1
10	PAOZZ	53203	300331	.CONTROL ASSEMBLY,PU VALVE	1
END OF FIGURE					

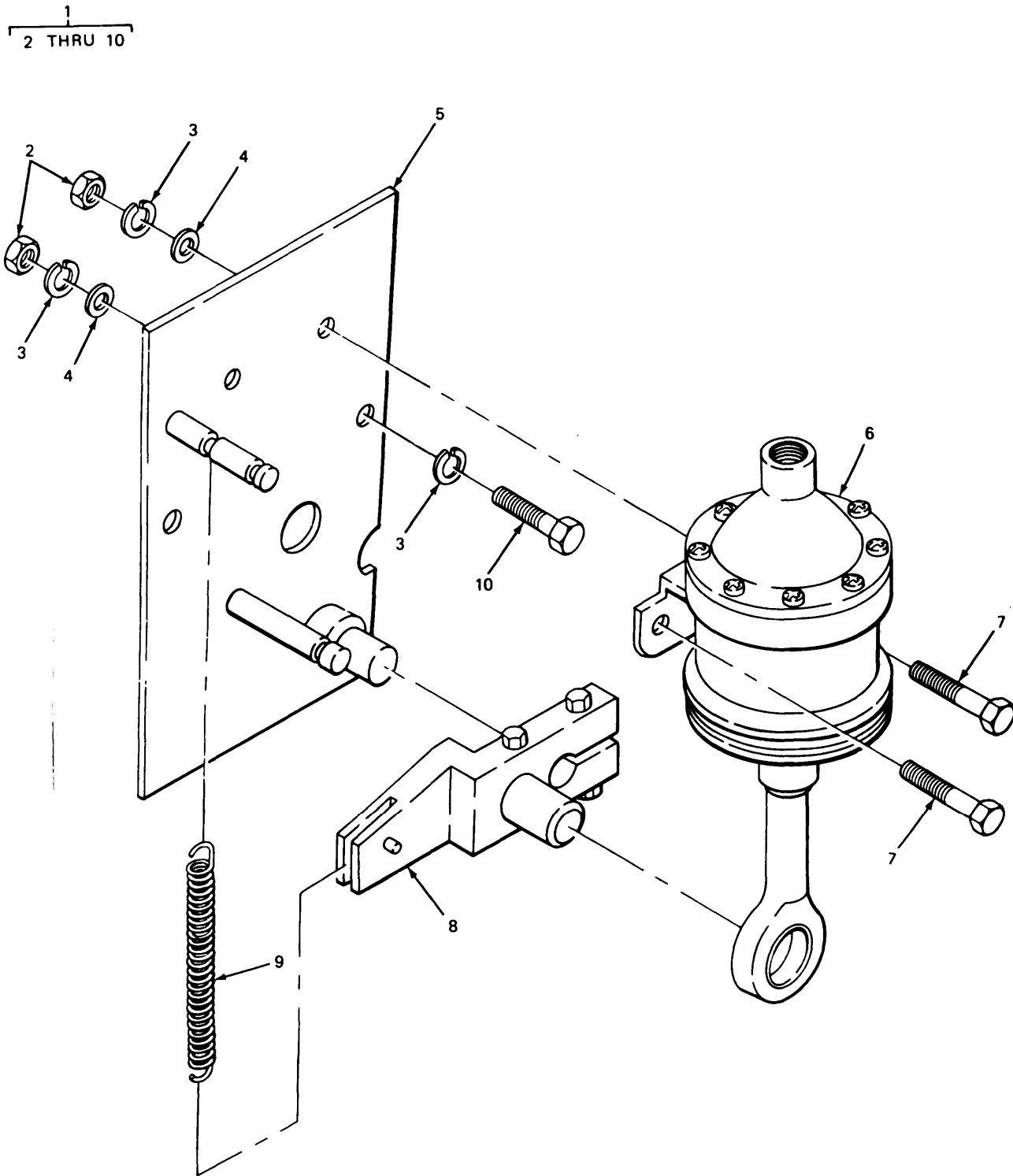

TA212212

FIGURE 16. THROTTLE CONTROL AND RELATED PARTS.

(1) ITEM NO.	(2) SMR CODE	(3) FSCM	(4) PART NUMBER	(5) DESCRIPTION AND USABLE ON CODE (UOC)	(6) QTY
GROUP 0312 ACCELERATOR, THROTTLE OR CHOKE CONTROLS					
FIG. 16 THROTTLE CONTROL AND RELATED PARTS					
1	XDOFF	45152	64682CX	CONTROL THROTTLE,ENGINE	1
2	PAOZZ	96906	MS51967-2	.NUT,PLAIN,HEXAGON	2
3	PFOZZ	11939	93613641	.WASHER,LOCK CONTROL CYLINDER TO BRACKET,SCREW,BRACKET TO GOVERNOR COVER	4
4	PAOZZ	96906	MS27183-9	.WASHER,FLAT CONTROL CYLINDER TO BRACKET	2
5	PAOOO	45152	3WB206	.BRACKET,MOUNTING THROTTLE CONTROL.	1
7	PAOZZ	11757	378429-8	.BOLT,SELF-LOCKING CONTROL CYLINDER TO MOUNTING BRACKET	2
10	PAOZZ	45152	1840HX1	.SCREW,CAP,HEXAGON H MOUNTING BRACKET TO GOVERNOR COVER	2

END OF FIGURE

1
2 THRU 15

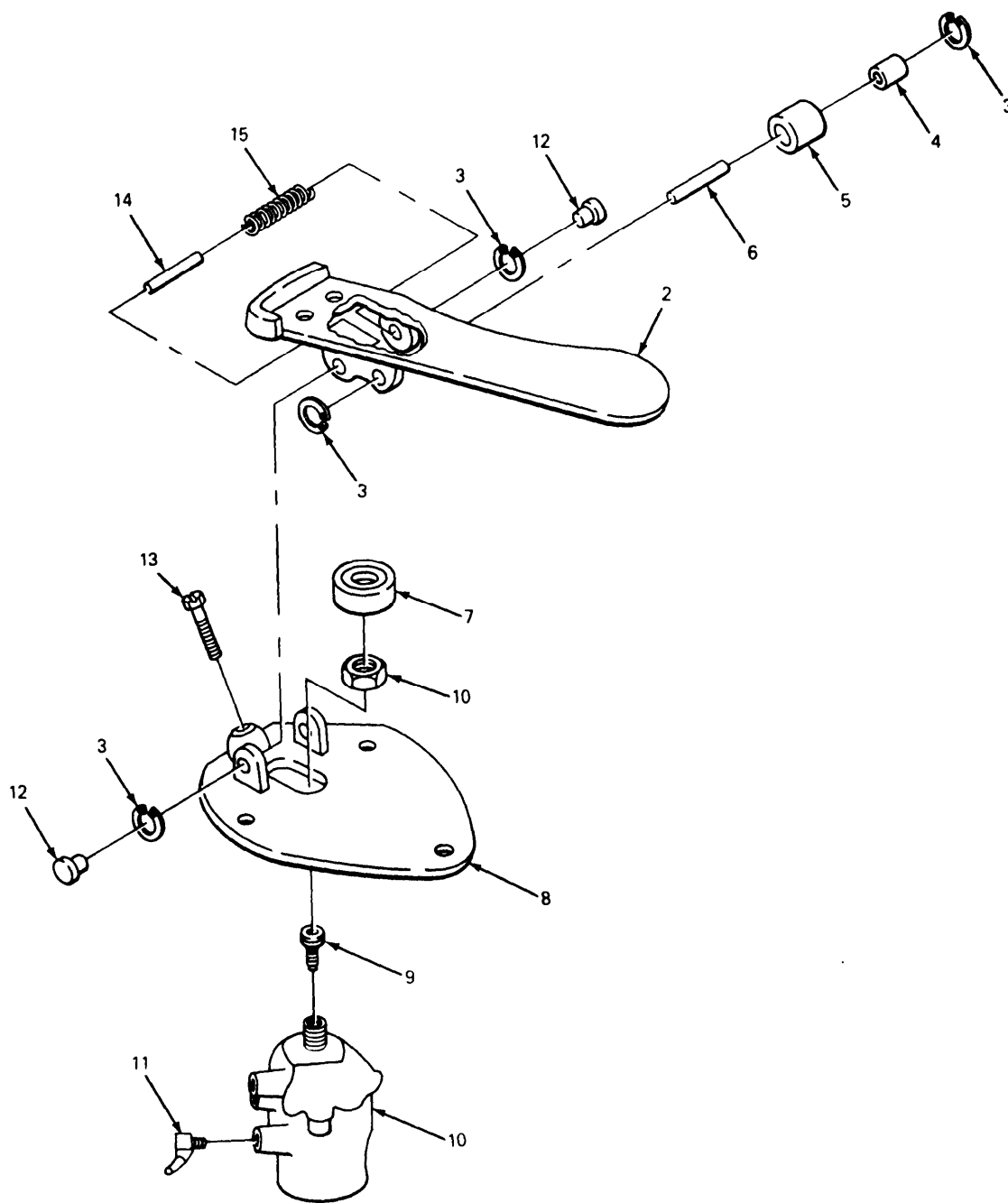

TA212213

FIGURE 17. ACCELERATOR PEDAL.

SECTION II

TM9-2320-270-20P

(1) ITEM NO.	(2) SMR CODE	(3) FSCM	(4) PART NUMBER	(5) DESCRIPTION AND USABLE ON CODE (UOC)	(6) QTY
				GROUP 0312 ACCELERATOR, THROTTLE OR CHOKE CONTROLS	
				FIG. 17 ACCELERATOR PEDAL	
1	PAOFF	11331	WM453M100	TREADLE, VALVE THROTTLE	1
				END OF FIGURE	

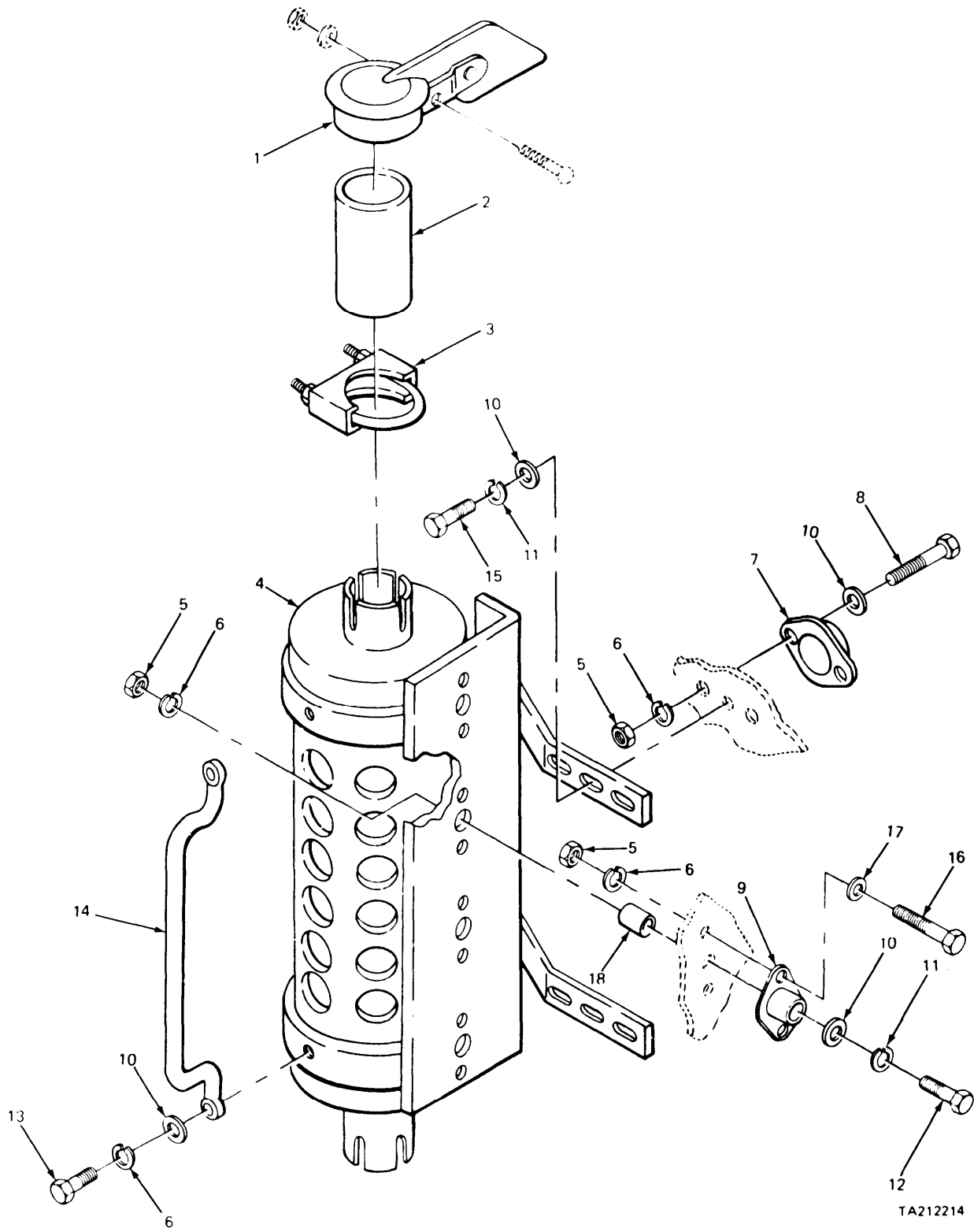

TA212214

FIGURE 18. MUFFLER AND RELATED PARTS.

SECTION II

TM9-2320-270-20P

(1) ITEM NO.	(2) SMR CODE	(3) FSCM	(4) PART NUMBER	(5) DESCRIPTION AND USABLE ON CODE (UOC)	(6) QTY
GROUP 04 EXHAUST SYSTEM					
GROUP 0401 MUFFLER AND PIPES					
FIG. 18 MUFFLER AND RELATED PARTS					
1	PAOZZ	45152	5238GX2	CAP,ASSEMBLY,PROTEC EXHAUST PIPE	1
2	PAOZZ	45152	21920FX	PIPE,EXHAUST SYSTEM	1
3	PAOZZ	45152	11189GX	CLAMP,LOOP TAIL AND EXHAUST PIPE	4
4	PAOZZ	45152	65658DXW	MUFFLER,EXHAUST ENGINE	1
5	PAOZZ	06853	244095	NUT,PLAIN,HEXAGON	18
6	PAOZZ	96906	MS35338-45	WASHER,LOCK RUBBER MOUNTS TO CAB ATTACHING	20
7	PAOZZ	72413	W11-358-6960	MOUNT,RESILIENT MUFFLER BRACKET TO CAB	5
8	PAOZZ	12361	7-112-152450	BOLT,MACHINE MOUNT TO CAB ATTACHING	10
9	PAOZZ	45152	65640BX	MOUNT,RUBBER MUFFLER TO CAB	4
10	PAOZZ	96906	MS27183-18	WASHER,FLAT EXHAUST BRACKET ATTACHING	16
11	PAOZZ	96906	MS35338-48	WASHER,LOCK MUFFLER TO CAB ATTACHING	9
12	PFOZZ	45152	1786HX1	SCREW,CAP,HEXAGON H MUFFLER TO CAB ATTACHING	4
13	PAOZZ	45152	378AX1	NUT,PLAIN,HEXAGON HEAD,GRAB HANDLE TO MUFFLER ATTACHING	2
14	PFOZZ	45152	66192CX	HANDLE,BOW MUFFLER MOUNTED	1
15	PAOZZ	45152	400AX2	SCREW,CAP,HEXAGON H EXHAUST PIPE BRACKET ATTACHING	5
16	PAOZZ	96906	MS90725-34	BOLT,MACHINE	8
17	PAOZZ	45152	1804-HX	WASHER,FLAT	8
18	PAOZZ	45152	65650AX	SPACER,SLEEVE MUFFLER BRACKET TO CAB	4

END OF FIGURE

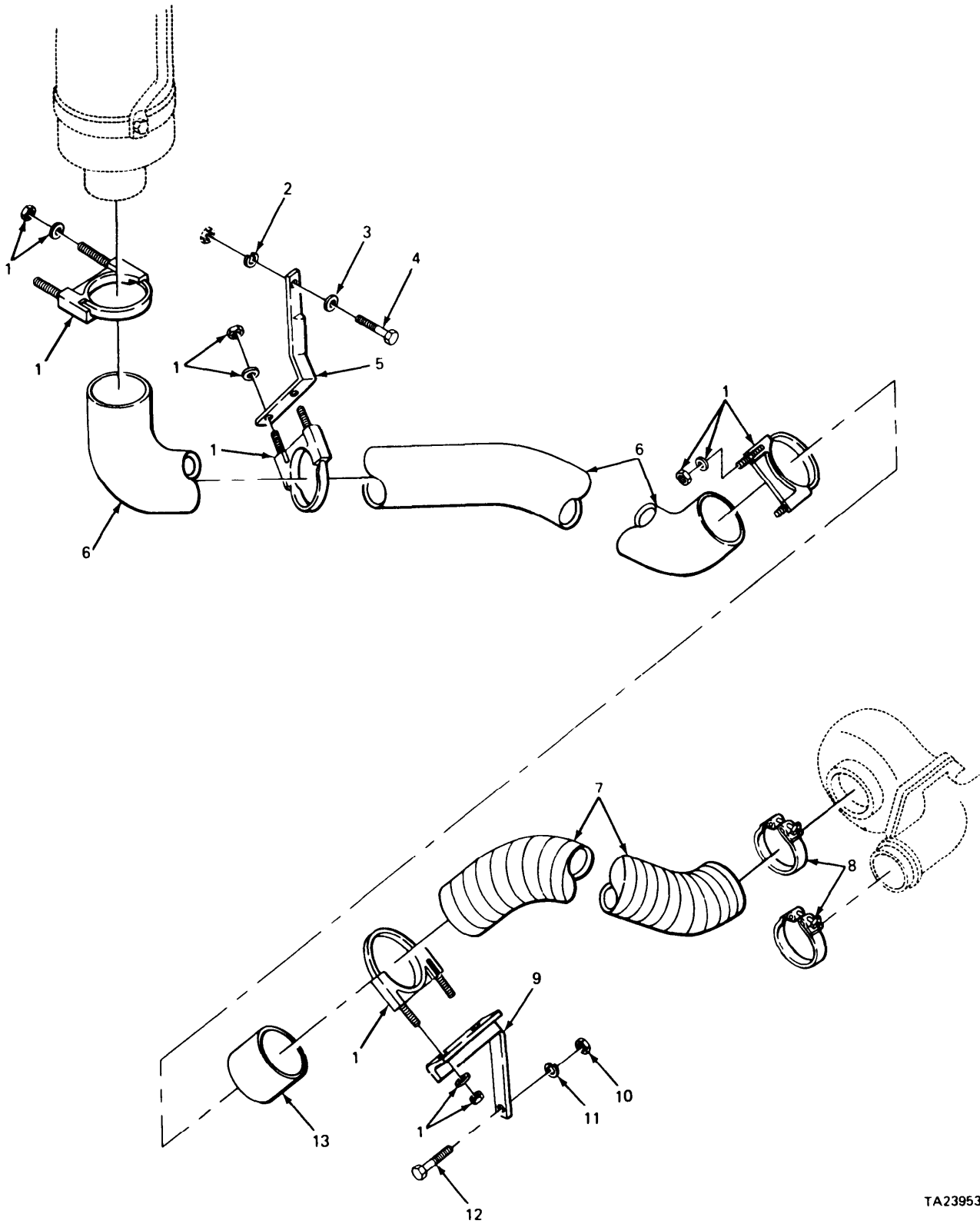

TA239536

FIGURE 19. EXHAUST PIPE AND RELATED PARTS.

SECTION II

TM9-2320-270-20P

(1) ITEM NO.	(2) SMR CODE	(3) FSCM	(4) PART NUMBER	(5) DESCRIPTION AND USABLE ON CODE (UOC)	(6) QTY
GROUP 0401 MUFFLER AND PIPES					
FIG. 19 EXHAUST PIPE AND RELATED PARTS					
1	PAOZZ	45152	11189GX	CLAMP, LOOP	4
2	PAOZZ	96906	MS35338-48	WASHER, LOCK EXHAUST BRACKET ATTACHING	1
3	PAOZZ	96906	MS27183-18	WASHER, FLAT MUFFLER TO CAB ATTACHING	1
4	PAOZZ	45152	400AX2	SCREW, CAP, HEXAGON H	1
5	PAOZZ	45152	64778BX	BRACKET, ANGLE EXHAUST PIPE SUPPORT.	1
6	PAOZZ	45152	64597-C	PIPE, EXHAUST REAR	1
7	PAOZZ	45152	64599-CXW	PIPE, EXHAUST	1
8	PAOZZ	72582	5132650	COUPLING, CLAMP, GROO FRONT EXHAUST PIPE	3
9	PAOZZ	45152	66344CX-W	BRACKET, ANGLE FRONT, EXHAUST PIPE SUPPORT	1
10	PAOZZ	96906	MS51967-2	NUT, PLAIN, HEXAGON EXHAUST PIPE SUPPORT ATTACHING	2
11	PAOZZ	96906	MS35338-44	WASHER, LOCK EXHAUST PIPE BRACKET ATTACHING	2
12	PAOZZ	96906	MS90728-9	SCREW, CAP, HEXAGON H EXHAUST PIPE BRACKET ATTACHING	2
13	PFOZZ	15192	72-500C	JOINT, FLEXIBLE EXHA	1

END OF FIGURE

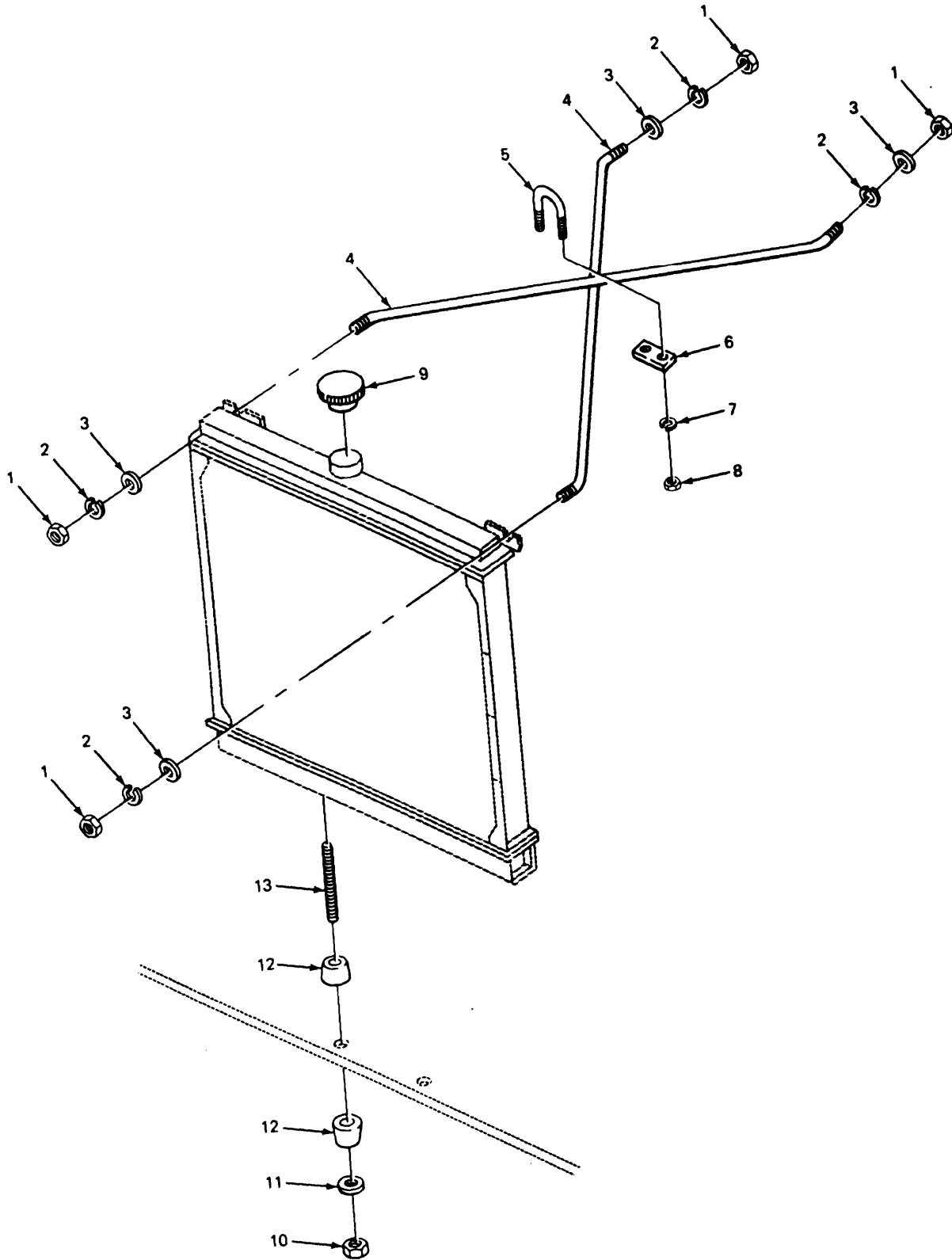

FIGURE 20. RADIATOR TIE RODS AND RELATED PARTS.

TA212216

SECTION II

TM9-2320-270-20P

(1) ITEM NO.	(2) SMR CODE	(3) FSCM	(4) PART NUMBER	(5) DESCRIPTION AND USABLE ON CODE (UOC)	(6) QTY
GROUP 05 COOLING SYSTEM					
GROUP 0501 RADIATOR, EVAPORATIVE COOLER, OR HEAT EXCHANGER					
FIG. 20 RADIATOR TIE RODS AND RELATED PARTS					
1	PAOZZ	45152	1768HX1	NUT,PLAIN,HEXAGON RADIATOR TIE RODS	4
2	PAOZZ	96906	MS35338-48	WASHER,LOCK RADIATOR TIE RODS	4
3	PAOZZ	96906	MS27183-18	WASHER,FLAT RADIATOR TIE RODS	4
4	PFOZZ	45152	55676CX	SUPPORT,RADIATOR RADIATOR TO ENGINE FIRE WALL	2
5	PFOZZ	45152	65373AX	BOLT,U TIE RODS	1
6	PFOZZ	45152	65374AX	PLATE TIE ROD CLAMP	1
7	PAOZZ	96906	MS35338-44	WASHER,LOCK	2
8	PAOZZ	96906	MS51967-2	NUT,PLAIN,HEXAGON TIE ROD CLAMP	2
9	PAOZZ	78225	AAX0851	CAP,FILLER OPENING RADIATOR	1
10	PAOZZ	72741	251016	NUT,SELF-LOCKING,HE STUD,RADIATOR MOUNTING	2
11	PFOZZ	45152	11288GX1	WASHER,FLAT STUD,RADIATOR MOUNTING	2
12	PAOZZ	45152	18308FX1	MOUNT,RESILIENT RADIATOR MOUNTING	4
13	PAOZZ	45152	64814AX	STUD,CONTINUOUS THR MOUNTING, RADIATOR BOTTOM TO VEHICLE FRAME	2

END OF FIGURE

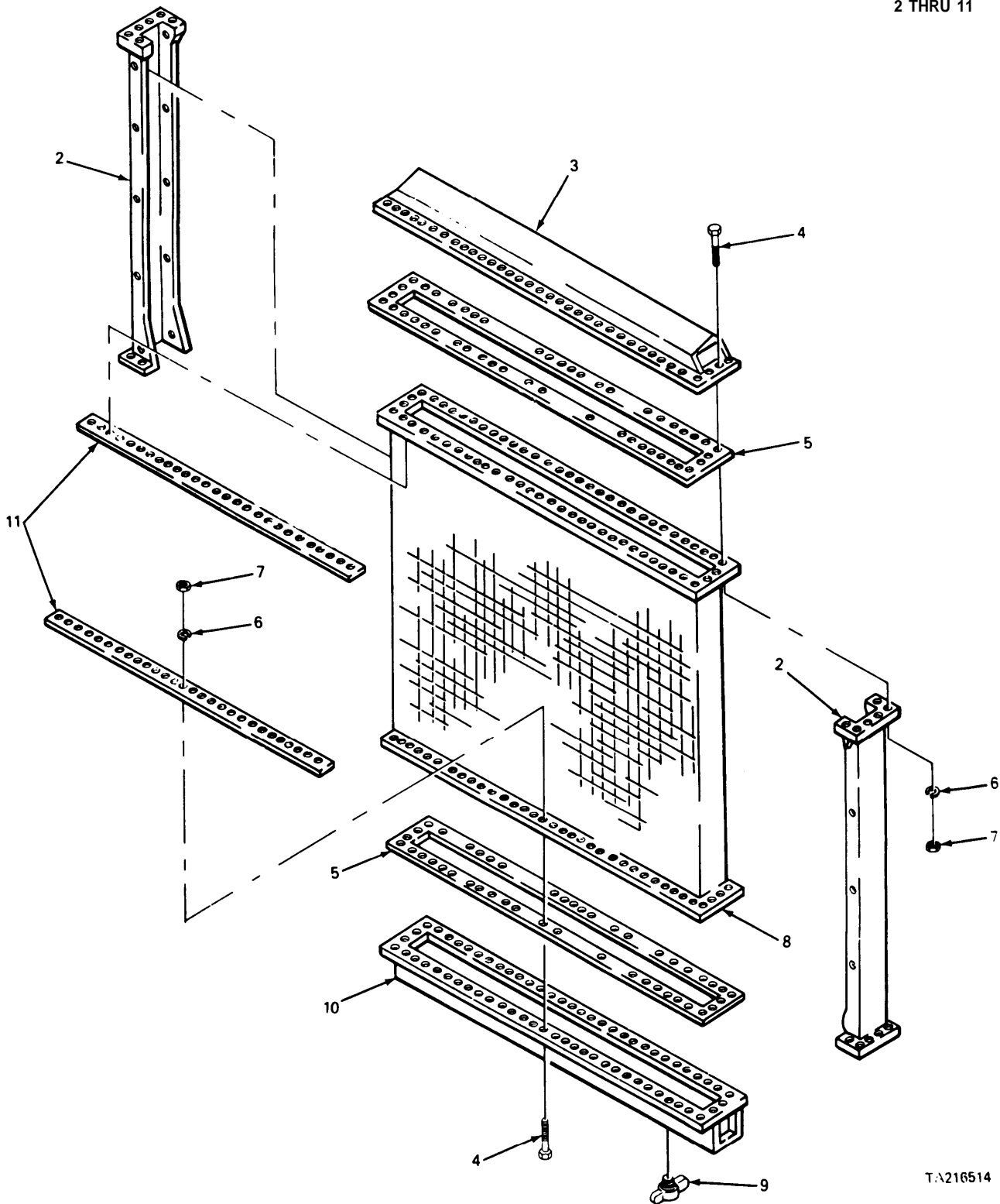
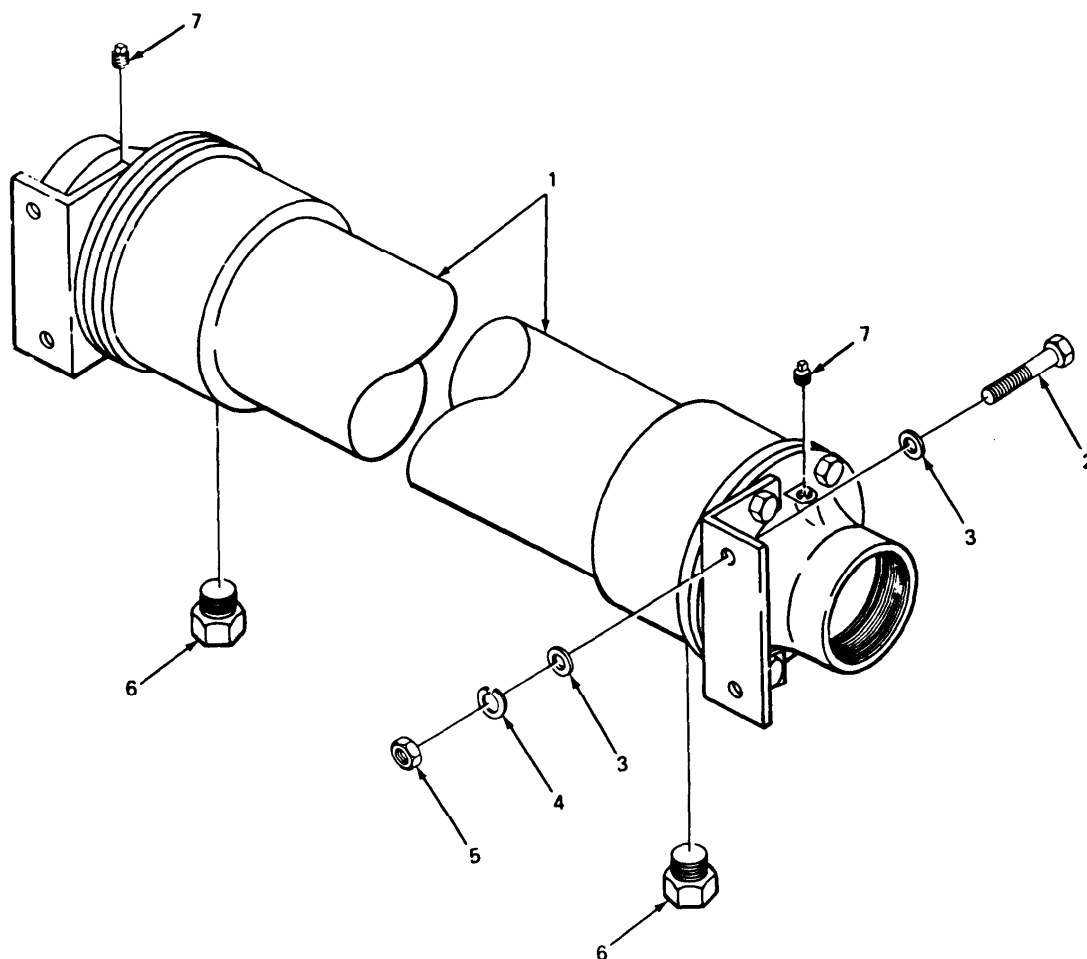

FIGURE 21. RADIATOR CORE AND RELATED PARTS.

TA216514

(1) ITEM NO.	(2) SMR CODE	(3) FSCM	(4) PART NUMBER	(5) DESCRIPTION AND USABLE ON CODE (UOC)	(6) QTY
				GROUP 0501 RADIATOR, EVAPORATIVE COOLER, OR HEAT EXCHANGER	
				FIG. 21 RADIATOR CORE AND RELATED PARTS	
1	PAOFF	67049	282000	RADIATOR,ENGINE COO	1
9	PAOZZ	45152	57GX286	.COCK,DRAIN	1
				END OF FIGURE	



TA212217

FIGURE22 HEAT EXCHANGER AND RELATED PARTS.

SECTION II

TM9-2320-270-20P

(1) ITEM NO.	(2) SMR CODE	(3) FSCM	(4) PART NUMBER	(5) DESCRIPTION AND USABLE ON CODE (UOC)	(6) QTY
				GROUP 0501 RADIATOR, EVAPORATIVE COOLER, OR HEAT EXCHANGER	
				FIG. 22 HEAT EXCHANGER AND RELATED PARTS	
1	PAOZZ	67049	161080	HEAT EXCHANGER TRANSMISSION FLUID	1
2	PAOZZ	96906	MS90728-61	SCREW,CAP,HEXAGON H HEAT EXCHANGER TO VEHICLE FRAME	4
3	PAOZZ	96906	MS27183-14	WASHER,FLAT HEAT EXCHANGER MOUNTING	8
4	PAOZZ	96906	MS35338-46	WASHER,LOCK HEAT EXCHANGER MOUNTING	4
5	PAOZZ	96906	MS35690-604	NUT,PLAIN,HEXAGON	4
6	PAOZZ	45152	14595FX	COCK,DRAIN, HEAT EXCHANGER	4
7	PAOZZ	96906	MS20913-3	PLUG,PIPE	4

END OF FIGURE

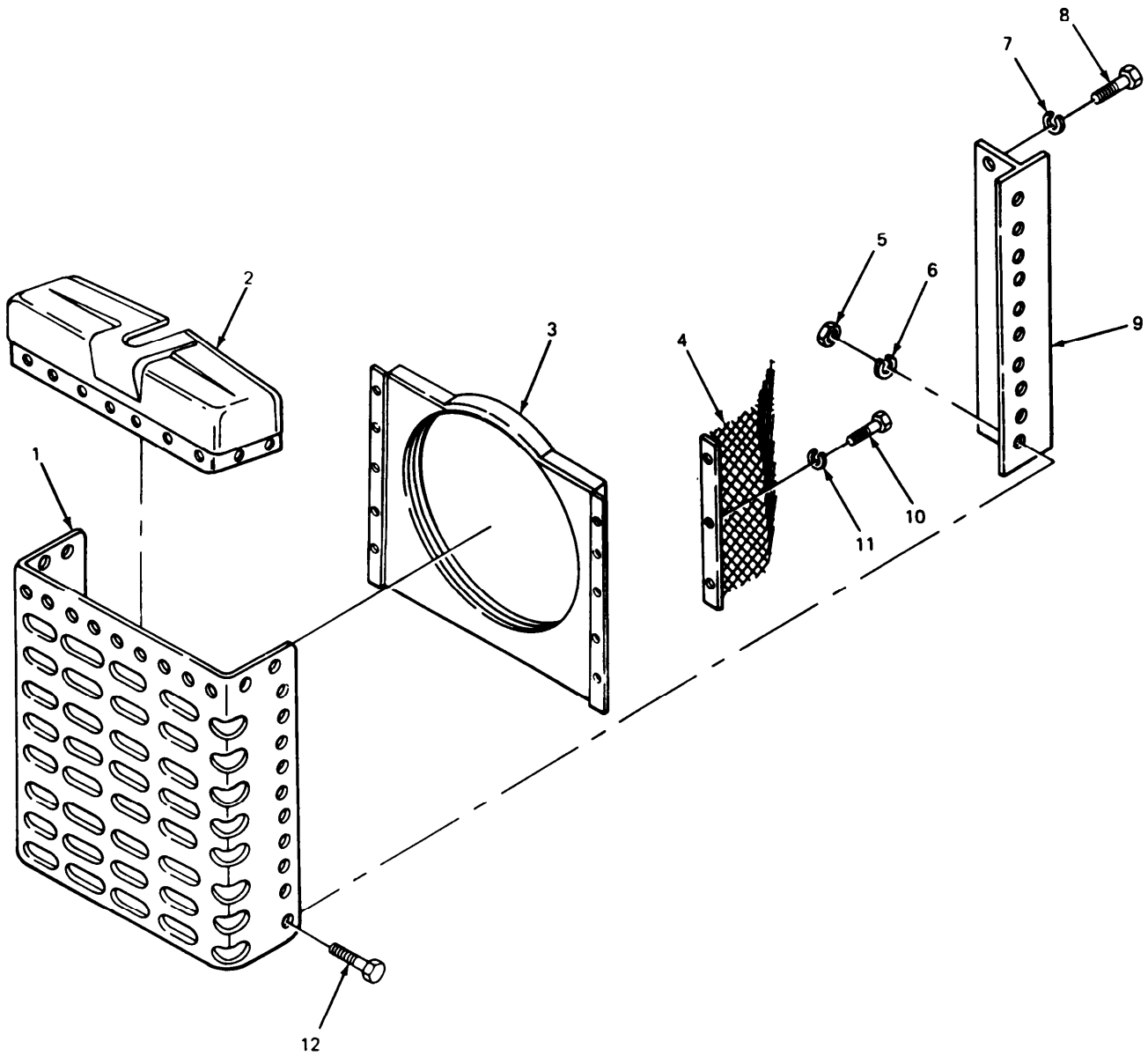

TA212218

FIGURE 23. RADIATOR GUARD AND RELATED PARTS.

SECTION II

TM9-2320-270-20P

(1) ITEM NO.	(2) SMR CODE	(3) FSCM	(4) PART NUMBER	(5) DESCRIPTION AND USABLE ON CODE (UOC)	(6) QTY
GROUP 0502 COWLING, DEFLECTORS, AIR DUCTS, SHROUDS					
FIG. 23 RADIATOR GUARD AND RELATED PARTS					
1	XBOZZ	45152	43968DXW	GUARD RADIATOR	1
2	PAOZZ	45152	66526RX	SHROUD,FAN,RADIATOR	1
3	PFOZZ	45152	64792DX	SHROUD,FAN,RADIATOR	1
4	PFOZZ	45152	65775BXW	SHROUD,RADIATOR,ENG FAN,LEFT AND RIGHT HAND	2
5	PAOZZ	06853	244095	NUT,PLAIN,HEXAGON MOUNTING, RADIATOR GUARD AND UPPER RADIATOR SHROUD	23
6	PAOZZ	45152	2150HX1	WASHER,LOCK MOUNTING,RADIATOR GUARD AND UPPER RADIATOR SHROUD	23
7	PAOZZ	96906	MS35338-45	WASHER,LOCK FAN SHROUD TO RADIATOR GUARD SUPPORT	10
8	PAOZZ	45152	1367HX1	SCREW,CAP,HEXAGON H FAN	10
9	XBOZZ	45152	64660CXW	SUPPORT RADIATOR GUARD,LEFT HAND	1
9	XBOZZ	45152	64659CXW	SUPPORT RADIATOR GUARD,RIGHT HAND	1
10	PAOZZ	11757	378429-8	BOLT,SELF-LOCKING HEAD, FAN GUARD TO FAN SHROUD	6
11	PAOZZ	96906	MS35338-44	WASHER,LOCK FAN GUARD TO FAN SHROUD	6
12	PAOZZ	45152	2451HX	SCREW,CAP,HEXAGON H FAN GUARD TO SUPPORT,FAN GUARD TO UPPER RADIATOR SHROUD	23

END OF FIGURE

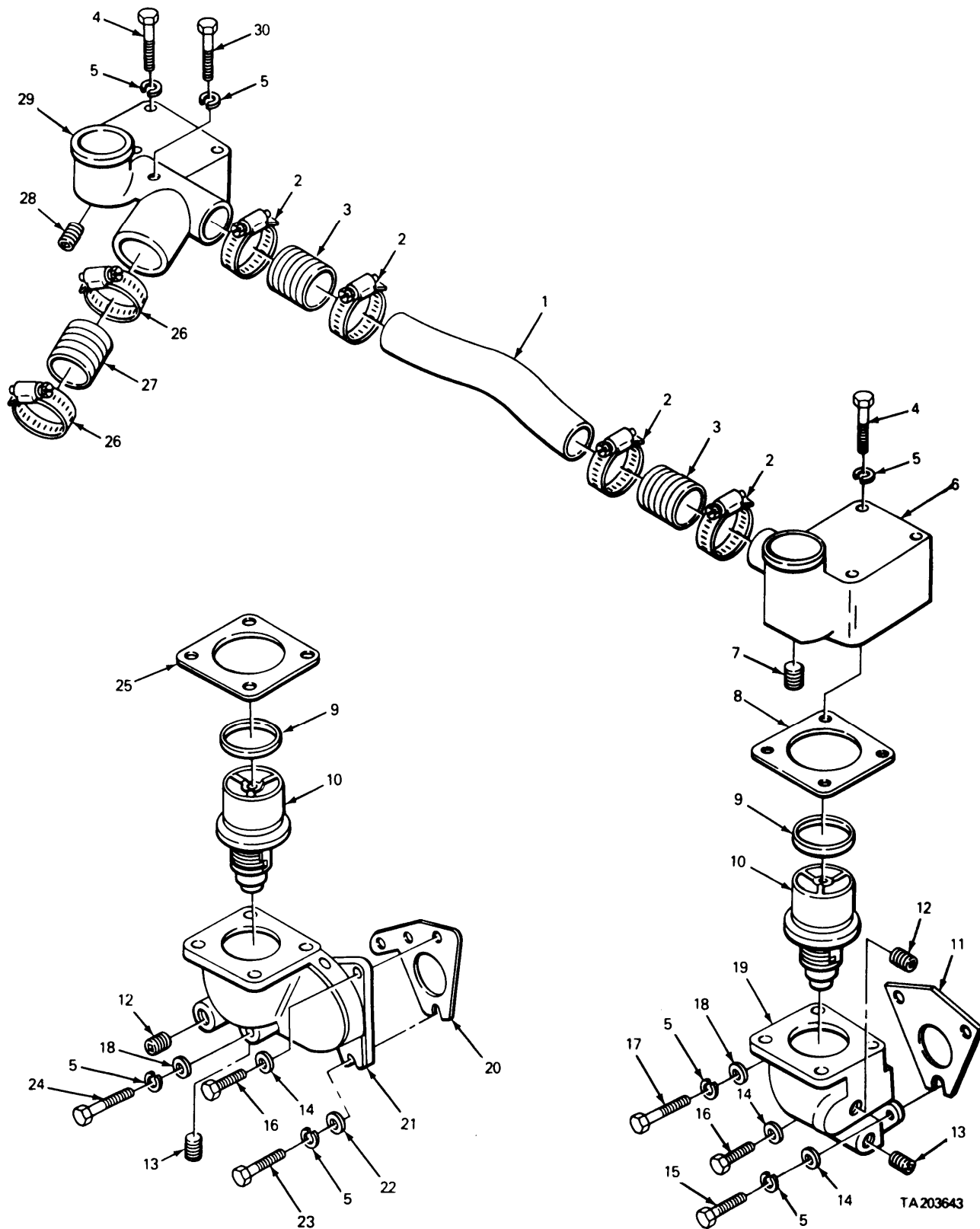

TA203643

FIGURE 24. THERMOSTAT, HOUSINGS AND RELATED PARTS.

(1) ITEM NO.	(2) SMR CODE	(3) FSCM	(4) PART NUMBER	(5) DESCRIPTION AND USABLE ON CODE (UOC)	(6) QTY
GROUP 0503 WATER MANIFOLD, HEADERS, THERMOSTATS AND HOUSING GASKETS					
FIG. 24 THERMOSTAT, HOUSINGS AND RELATED PARTS					
1	PFOZZ	72582	5146357	TUBE,BENT,METALLIC WATER BY-PASS, THERMOSTAT ASSEMBLIES,LEFT AND RIGHT BANK	1
2	PAOZZ	08484	10032S	CLAMP,HOSE WATER BY-PASS TO TUBE WATER BY-PASS AND TO COVER THERMOSTAT HOUSING,LEFT AND RIGHT BANK	4
3	PAOZZ	72582	5199776	HOSE,NONMETALLIC WATER BY-PASS TUBE TO COVER THERMOSTAT HOUSING, LEFT AND RIGHT BANK	2
4	PAOZZ	96906	MS90728-72	SCREW,CAP,HEXAGON H COVER TO THERMOSTAT HOUSING,LEFT AND RIGHT BANK	8
5	PAOZZ	96906	MS35338-8	WASHER,LOCK	10
6	XDOZZ	72582	5100	COVER THERMOSTAT HOUSING,LEFT BANK	1
7	PAOZZ	81348	WW-P-471AASBCB	PLUG,PIPE LEFT BANK COVER	1
8	PAOZZ	72582	5100860	GASKET THERMOSTAT HOUSING COVER, LEFT BANK PART OF KIT P/N 5199674	1
9	PAOZZ	58312	3S9643-00	SEAL,PLAIN ENCASED THERMOSTAT	2
10	PAOZZ	72582	5119826	THERMOSTAT,FLOW CON COOLING SYSTEM	2
11	PAOZZ	72582	5117993	GASKET THERMOSTAT HOUSING TO CYLINDER HEAD,LEFT BANK PART OF KIT P/N 5199617 PART OF KIT P/N 5199674	1
12	PAOZZ	72582	5142549	PLUG,PIPE LEFT AND RIGHT BANK THERMOSTAT HOUSING	2
13	PAOZZ	72582	5111798	PLUG,PIPE LEFT AND RIGHT BANK THERMOSTAT COVER	2
14	PAOZZ	10001	265850PC88	WASHER,FLAT PART OF KIT P/N 5149643	4
15	PAOZZ	96906	MS18154-58	SCREW,CAP,HEXAGON H LEFT BANK THERMOSTAT HOUSING TO CYLINDER HEAD	1
16	PAOZZ	96906	MS90728-64	SCREW,CAP,HEXAGON H THERMOSTAT HOUSING TO CYLINDER HEAD,LEFT BANK(1),RIGHT B ANK(2)	3
17	PAOZZ	72582	455537	BOLT LEFT BANK THERMOSTAT HOUSING TO CYLINDER HEAD	1
18	PAOZZ	96906	MS27183-14	WASHER,FLAT	2
19	PAOZZ	72582	5101195	WATER OUTLET,ENGINE THERMOSTAT LEFT BANK	1
20	PAOZZ	72582	5123570	GASKET RIGHT BANK THERMOSTAT HOUSING TO CYLINDER HEAD PART OF KIT .P/N 5199617 PART OF KIT P/N 5199674	1
21	PFOZZ	72582	5100778	HOUSING ENGINE,THE THERMOSTAT, RIGHT BANK	1
22	PAOZZ	88044	AN960-716	WASHER,FLAT	1
23	PFOZZ	72582	427567	SCREW HEAD,RIGHT BANK THERMOSTAT HOUSING TO CYLINDER HEAD	1

(1) ITEM NO.	(2) SMR CODE	(3) FSCM	(4) PART NUMBER	(5) DESCRIPTION AND USABLE ON CODE (UOC)	(6) QTY
24	PAOZZ	72582	450517	SCREW,CAP,HEXAGON H RIGHT BANK THERMOSTAT HOUSING TO CYLINDER HEAD	1
25	PAOZZ	72582	5117786	GASKET THERMOSTAT HOUSING,RIGHT BANK PART OF KIT P/N 5199617 PART OF .KIT P/N 5199674	1
26	PAOZZ	72582	9139809	CLAMP,HOSE HOSE TO WATER PUMP INLET,HOSE TO THERMOSTAT HOUSING COVER OUTLET ELBOW,RIGHT BANK	2
27	PAOZZ	72582	5199780	HOSE,NONMETALLIC WATER PUMP INLET TO THERMOSTAT HOUSING COVER OUTLET ELBOW,RIGHT BANK	1
28	PAOZZ	72582	5145014	PLUG,PIPE,MAGNETIC RIGHT BANK COVER	1
29	PFOZZ	72582	5100850	COVER,THERMOSTAT THERMOSTAT HOUSING,RIGHT BANK	1
30	PFOZZ	72582	9418964	SCREW,CAP,HEXAGON H COVER TO THERMOSTAT HOUSING,RIGHT BANK	1

END OF FIGURE

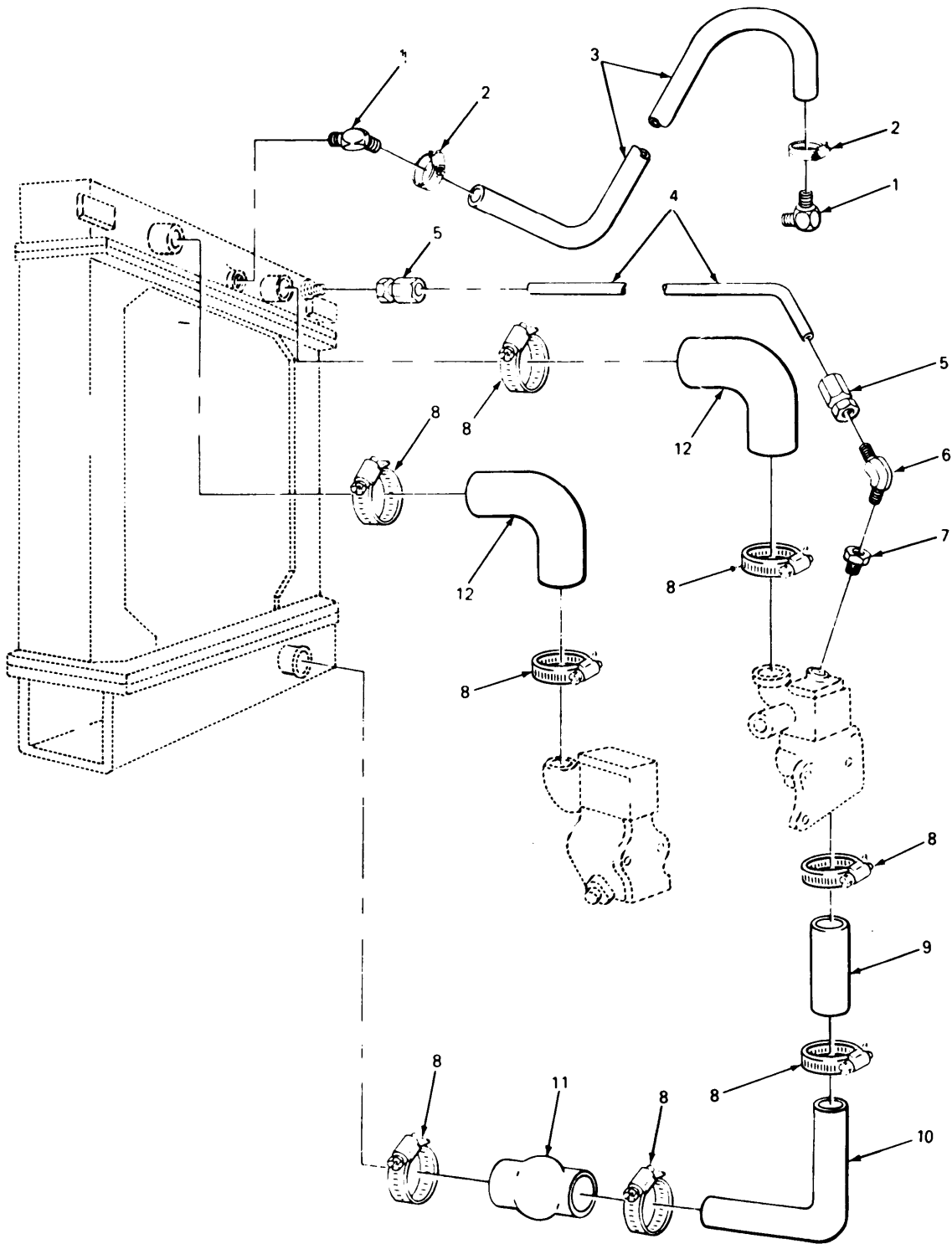

TA212219

FIGURE 25. RADIATOR HOSES AND RELATED PARTS.

SECTION II

TM9-2320-270-20P

(1) ITEM NO.	(2) SMR CODE	(3) FSCM	(4) PART NUMBER	(5) DESCRIPTION AND USABLE ON CODE (UOC)	(6) QTY
GROUP 0503 WATER MANIFOLD, HEADERS, THERMOSTATS AND HOUSING GASKETS					
FIG. 25 RADIATOR HOSES AND RELATED PARTS					
1	PAOZZ	45152	35386AXW	ELBOW,HOSE TO BOSS RADIATOR UPPER TANK TO SHUNT LINE HOSE,SHUNT LINE HOSE TO REAR OF WATER PUMP	2
2	PAOZZ	88907	854-32780	CLAMP,HOSE SURGE TANK TO WATER PUMP HOSE	2
3	PAOZZ	45152	2794HX42	HOSE,NONMETALLIC RADIATOR TO ENGINE SHUNT	1
4	PAOZZ	45152	46754AX20W	HOSE ASSEMBLY,NONME VENT, RADIATOR TO SURGE TANK	1
5	PAOZZ	97907	0110200	ADAPTER,STRAIGHT,P1 RADIATOR UPPER TANK TO DEAERATION HOSE	2
6	PAOZZ	45152	24072FX	ELBOW 45 DEGREE,DEAERATION HOSE TO REDUCER BUSHING,THERMOSTAT HOUSING RBK	1
7	PFOZZ	19422	BM11352-77	BUSHING,PIPE ELBOW,DEAERATION HOSE TO THERMOSTAT HOUSING,RBK	1
8	PAOZZ	96906	MS35842-14	CLAMP,HOSE RADIATOR AND WATER PUMP HOSE	8
9	PAOZZ	45152	206LX5	HOSE,NONMETALLIC	1
10	PAOZZ	45152	64681BX	TUBE,BENT,METALLIC RADIATOR LOWER TANK TO WATER PUMP	1
11	PAOZZ	45152	10641GX	HOSE,PREFORMED	1
12	PAOZZ	45152	65926BX	HOSE,PREFORMED THERMOSTAT HOUSING COVERS TO RADIATOR UPPER TANK	2

END OF FIGURE

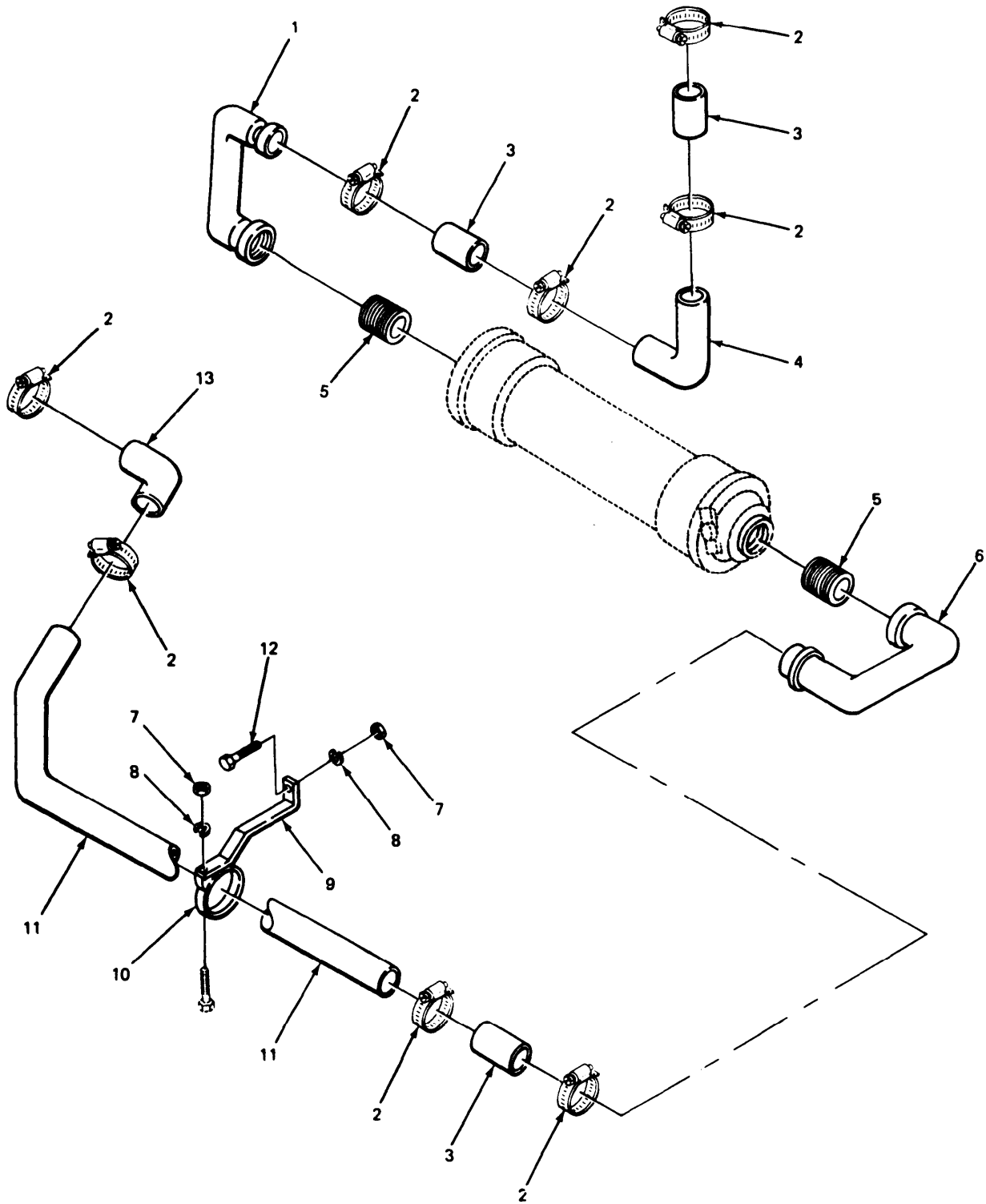

TA212220

FIGURE 26. HEAT EXCHANGER HOSES AND RELATED PARTS.

SECTION II

TM9-2320-270-20P

(1) ITEM NO.	(2) SMR CODE	(3) FSCM	(4) PART NUMBER	(5) DESCRIPTION AND USABLE ON CODE (UOC)	(6) QTY
GROUP 0503 WATER MANIFOLD, HEADERS, THERMOSTATS AND HOUSING GASKETS					
FIG. 26 HEAT EXCHANGER HOSES AND RELATED PARTS					
1	PAOZZ	45152	66689C-RH	BEND,PIPE,RETURN ELBOW,HEAT EXCHANGER COOLANT OUTLET TO ENGINE OIL COOLER INLET	1
2	PAOZZ	66295	RMT64	CLAMP,HOSE HEAT EXCHANGER	8
3	PAOZZ	45152	65930AX	HOSE,PREFORMED HEAT EXCHANGER	3
4	PAOZZ	45152	65800BX	TUBE,BENT,METALLIC ELBOW,HEAT EXCHANGER TO ENGINE OIL COOLER	1
5	PFOZZ	45152	28234AX	NIPPLE,PIPE CLOSE,HEAT EXCHANGER TO TUBE ELBOWS	2
6	PAOZZ	45152	66690-C-LH	BEND,PIPE TO HOSE R ELBOW,WATER PUMP TO HEAT EXCHANGER COOLANT INLET NIPPLE	1
7	PAOZZ	96906	MS51967-2	NUT,PLAIN,HEXAGON SUPPORT BRACE TO VEHICLE FRAME,CLAMP,TUBE TO SUPPORT BRACE	2
8	PAOZZ	96906	MS35338-44	WASHER,LOCK SUPPORT BRACE TO VEHICLE FRAME,CLAMP,TUBE TO SUPPORT BRACE	2
9	XBOZZ	45152	66293BX	BRACE SUPPORT,TUBE TO VEHICLE FRAME	1
10	PAOZZ	76110	X275	CLAMP,LOOP TUBE TO SUPPORT BRACE	1
11	PAOZZ	45152	65816CX	TUBE,BENT,METALLIC WATER PUMP TO HEAT EXCHANGER	1
12	PAOZZ	45152	1842-H-1	SCREW,CAP,HEXAGON H TUBE SUPPORT BRACE TO VEHICLE FRAME	1
13	PAOZZ	24161	4276-1420	HOSE,PREFORMED ELBOW,WATER PUMP OUTLET TO HEAT EXCHANGER	1

END OF FIGURE

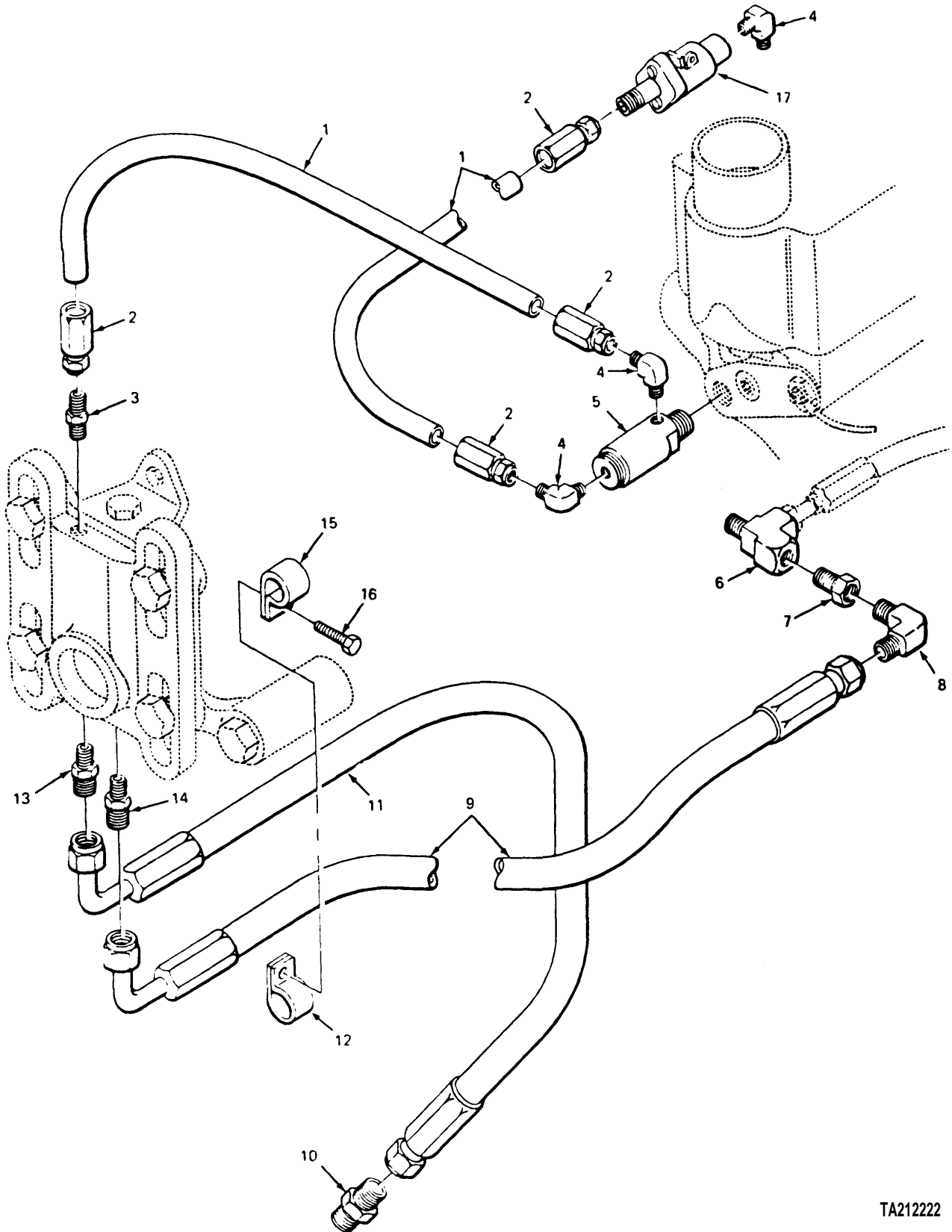

FIGURE 27. FAN SHUT OFF VALVE AND RELATED PARTS.

TA212222

SECTION II

TM9-2320-270-20P

(1) ITEM NO.	(2) SMR CODE	(3) FSCM	(4) PART NUMBER	(5) DESCRIPTION AND USABLE ON CODE (UOC)	(6) QTY
GROUP 0505 FAN ASSEMBLY					
FIG. 27 FAN SHUT OFF VALVE AND RELATED PARTS					
1	MOOZZ	45152	47334AX-14	HOSE, NONMETALLIC MAKE FROM HOSE, P/ N 47334AX	2
2	PAOZZ	45152	13345FX	NIPPLE, TUBE	4
3	PFOZZ	07295	100740	ADAPTER, STRAIGHT, PI	1
4	PAOZZ	92392	0915648	ELBOW, PIPE TO TUBE	3
5	PAOZZ	77873	2-947-544-22724	VALVE, RELIEF, PRESSU CLUTCH	1
6	PAOZZ	08441	A17004-2	TEE, PIPE	1
7	PAOZZ	06853	213637	BUSHING, SLEEVE	1
8	PFOZZ	96906	MS20822-4	ELBOW, PIPE TO TUBE	1
9	PFOZZ	45152	66296AX35U	HOSE ASSEMBLY, NONME	1
10	PFOZZ	96906	MS51500A6	ADAPTER, STRAIGHT, PI	1
11	PFOZZ	45152	62289AX22U	HOSE ASSEMBLY, NONME	1
12	PFOZZ	10988	49885	CLAMP, LOOP	1
13	PFOZZ	83179	236559	ADAPTER, STRAIGHT, PI	1
14	PFOZZ	96906	MS51500A6-2	ADAPTER, STRAIGHT, PI	1
15	PFOZZ	84971	TA720-S8	CLAMP, LOOP	1
16	PAOZZ	78500	S-268-1	BOLT, MACHINE HEAD	1
17	PAOZZ	06853	278614	VALVE, SHUTTLE	1

END OF FIGURE

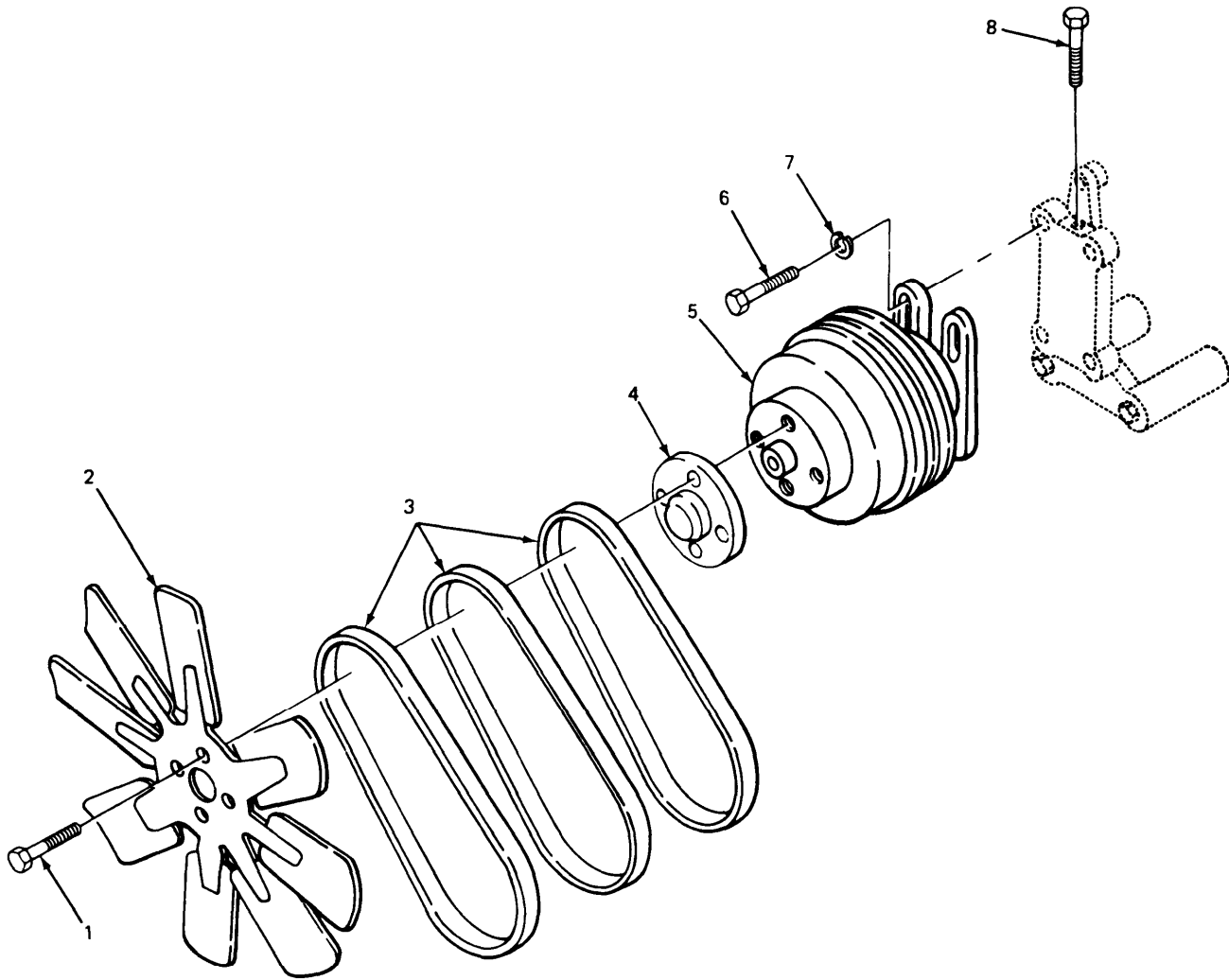

TA212221

FIGURE 28. FAN, BELTS, AND RELATED PARTS.

SECTION II

TM9-2320-270-20P

(1) ITEM NO.	(2) SMR CODE	(3) FSCM	(4) PART NUMBER	(5) DESCRIPTION AND USABLE ON CODE (UOC)	(6) QTY
GROUP 0505 FAN ASSEMBLY					
FIG. 28 FAN, BELTS, AND RELATED PARTS					
1	PAOZZ	96906	MS90728-113	SCREW,CAP,HEXAGON H	4
2	PAOZZ	22038	480356	IMPELLER,FAN,AXIAL	1
3	PAOZZ	72582	5133760	BELTS,V,MATCHED SET	1
4	PFOZZ	45152	65912BX	SPACER,SPECIAL FAN TO PULLEY	1
5	PAOZZ	45152	64170DX	CLUTCH,FAN,ENGINE	1
6	PFOZZ	45152	1867HX1	SCREW,CAP,HEXAGON H	4
7	PAOZZ	96906	MS35338-48	WASHER,LOCK	4
8	PAOZZ	96906	MS90728-123	SCREW,CAP,HEXAGON H ADJUSTING PULLEY	1

END OF FIGURE

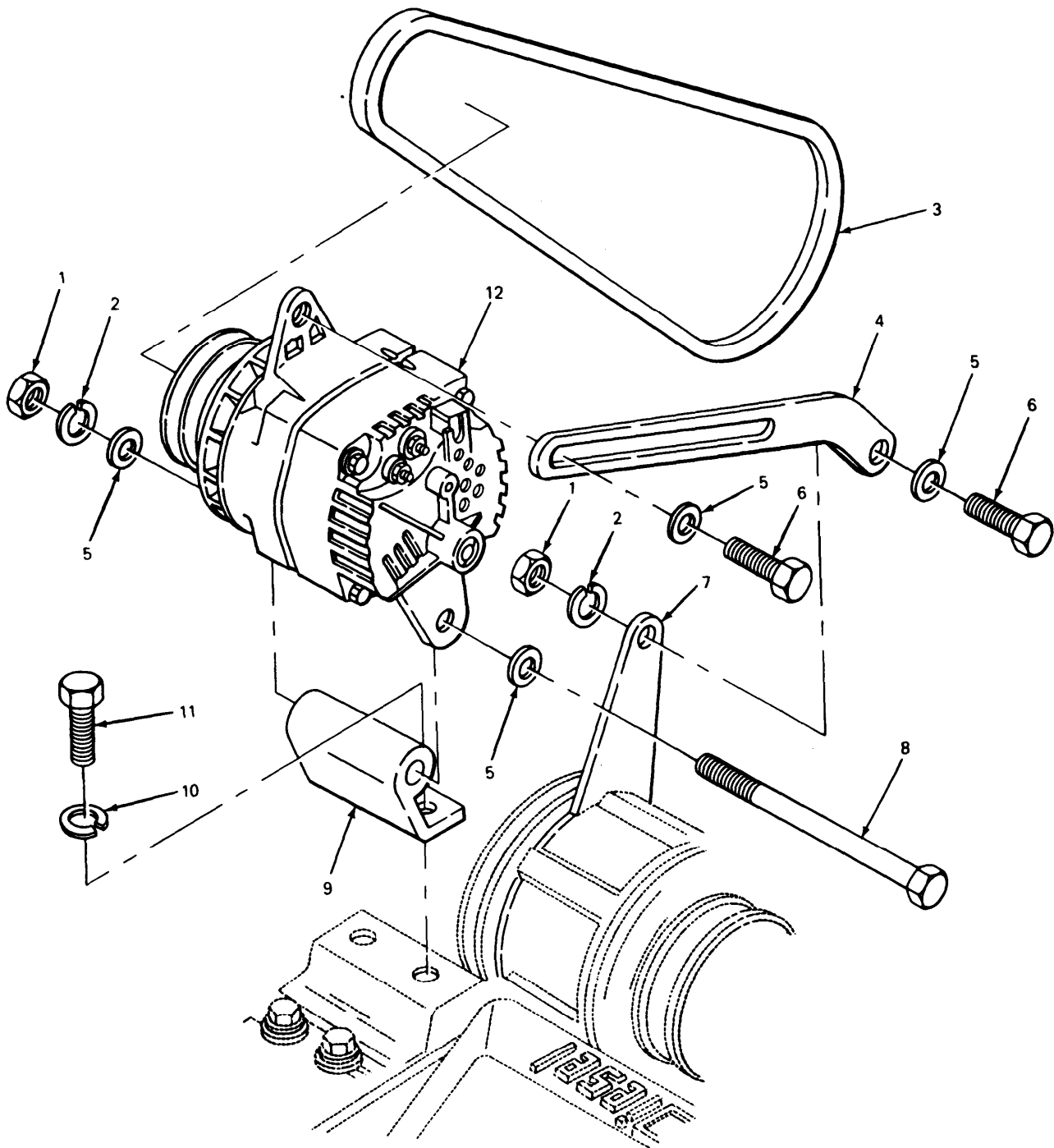

TA212223

FIGURE 29. ALTERNATOR AND RELATED PARTS.

SECTION II

TM9-2320-270-20P

(1) ITEM NO.	(2) SMR CODE	(3) FSCM	(4) PART NUMBER	(5) DESCRIPTION AND USABLE ON CODE (UOC)	(6) QTY
GROUP 06 ELECTRICAL SYSTEM					
GROUP 0601 ALTERNATOR					
FIG. 29 ALTERNATOR AND RELATED PARTS					
1	PAOZZ	96906	MS51967-14	NUT,PLAIN,HEXAGON ALTERNATOR MOUNTING BRACKET,AND 1 LINK BRACKET	2
2	PFOZZ	96906	MS35338-48	WASHER,LOCK ALTERNATOR LINK, AND 1 ALTERNATOR MOUNTING BRACKET	2
3	PAOZZ	96906	MS51066-31-2	BELTS,V,MATCHED SET ALTERNATOR DRIVE	2
4	PFOZZ	45152	66609B	ARM,ADJUSTING,BELT ALTERNATOR ADJUSTING	1
5	PAOZZ	96906	MS27183-18	WASHER,FLAT	4
6	PAOZZ	96906	MS90728-113	SCREW,CAP,HEXAGON H LINK BRACKET	2
8	PAOZZ	45152	60222AX	SCREW,CAP,HEXAGON H	1
9	PFOZZ	45152	60224A	BRACKET,ENGINE ACCE ALTERNATOR MOUNTING	1
10	PAOZZ	45152	352-A	WASHER,LOCK MOUNTING BRACKET TO ENGINE	2
11	PAOZZ	96906	MS90728-89	SCREW,CAP,HEXAGON H MOUNTING BRACKET TO ENGINE	2
12	PAOFF	16764	1100077	GENERATOR,ENGINE AC	1

END OF FIGURE

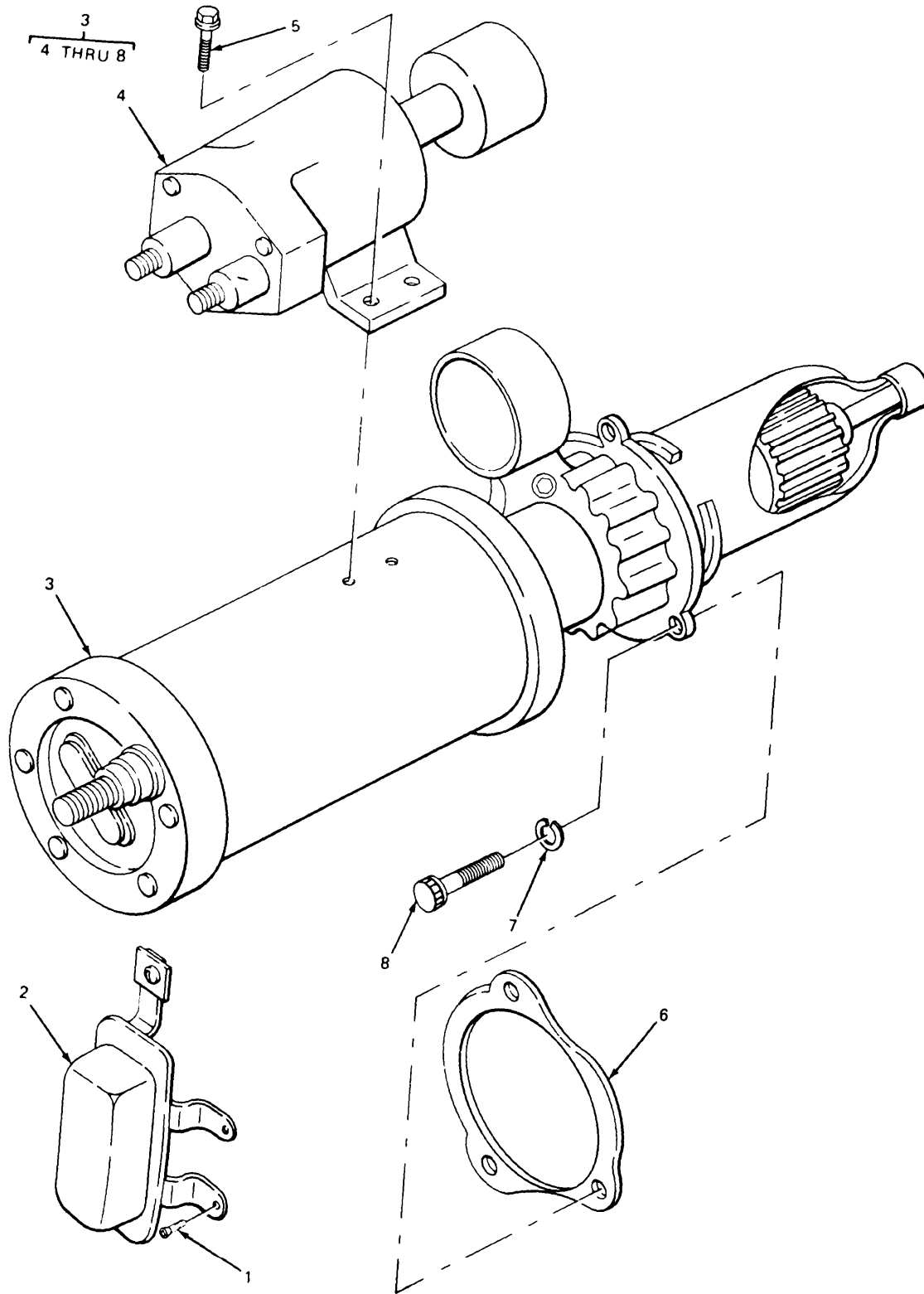

TA212224

FIGURE 30. STARTER, RELAY, SOLENOID AND RELATED PARTS.

(1) ITEM NO.	(2) SMR CODE	(3) FSCM	(4) PART NUMBER	(5) DESCRIPTION AND USABLE ON CODE (UOC)	(6) QTY
GROUP 0603 STARTING MOTOR					
FIGURE. 30 STARTER, RELAY, SOLENOID AND RELATED PARTS					
1	PFOZZ	45152	2911-H	SCREW, TAPPING, THREA CROSS RECESSED SELF-TAPPING	4
2	PAOZZ	45152	64486-B	RELAY, ELECTROMAGNET (STARTER SAFETY) 4 TERMINAL	1
2	PAOZZ	10988	L11509	RELAY, ELECTROMAGNET (HORN AND STARTER) 3 TERMINAL	1
3	PAOFF	16764	1109775	STARTER, ENGINE, ELEC MOTOR FOR IC ENGINE	1
4	PAOZZ	16764	111559	.RELAY-SOLENOID, ENGI STARTER MOTOR	1
5	PAOZZ	19207	7748641	.BOLT, MACHINE W/LOCK WASHER, SWITCH ATTACHING	4
6	PAOZZ	72582	5130995	.GASKET STARTING MOTOR TO FLYWHEEL HOUSING PART OF KIT P/N 5199617	1
7	PAOZZ	96906	MS35338-50	.WASHER, LOCK	3
8	PFOZZ	24617	9418228	.BOLT, MACHINE	3

END OF FIGURE

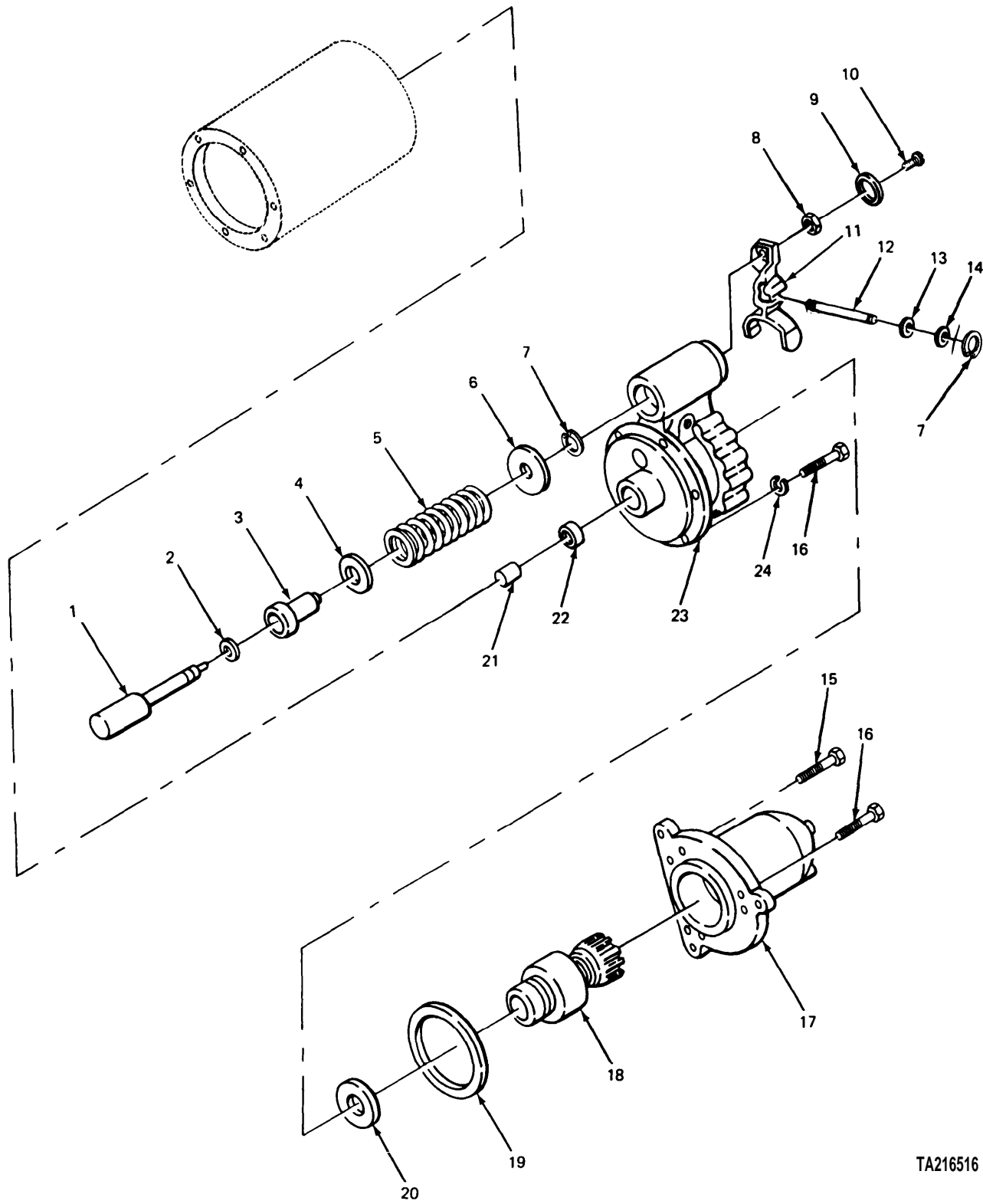

TA216516

FIGURE 31. STARTER LEVER HOUSING AND RELATED PARTS.

(1) ITEM NO.	(2) SMR CODE	(3) FSCM	(4) PART NUMBER	(5) DESCRIPTION AND USABLE ON CODE (UOC)	(6) QTY
GROUP 0603 STARTING MOTOR					
FIG. 31 STARTER LEVER HOUSING AND RELATED PARTS					
8	PAOZZ	16764	9412305	.NUT, SELF-LOCKING, HE PLUNGER ROD GUIDE ADJUSTING	1
9	PAOZZ	16764	1964857	.GASKET	1
10	PAOZZ	16764	1945356	.PLUG, MACHINE THREAD	1

END OF FIGURE

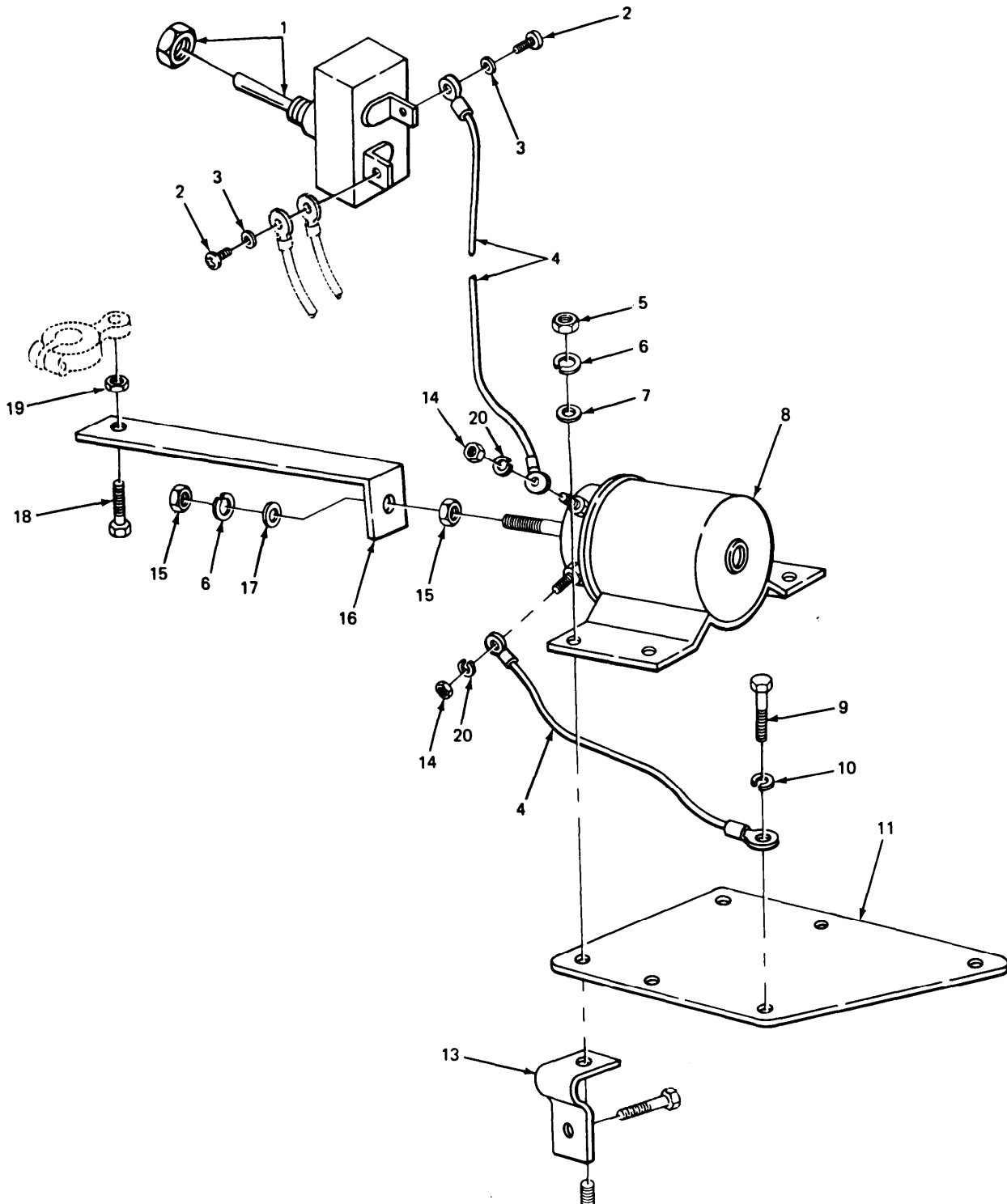

TA212229

FIGURE 32. ENGINE SHUT DOWN AND RELATED PARTS.

SECTION II

TM9-2320-270-20P

(1) ITEM NO.	(2) SMR CODE	(3) FSCM	(4) PART NUMBER	(5) DESCRIPTION AND USABLE ON CODE (UOC)	(6) QTY
GROUP 0606 ENGINE SAFETY CONTROLS					
FIG. 32 ENGINE SHUT DOWN AND RELATED PARTS					
1	PAOZZ	45152	22788F	SWITCH, TOGGLE ENGINE SHUT DOWN	1
2	PAOZZ	96906	MS35206-226	SCREW, MACHINE	2
3	PAOZZ	96906	MS35338-41	WASHER, LOCK	2
4	PFOZZ	72582	5102583	STRAP, RETAINING SWITCH TO SOLENOID SOLENOID TO GROUND	2
5	PAOZZ	96906	MS51968-2	NUT, PLAIN, HEXAGON	4
6	PAOZZ	96906	MS35338-44	WASHER, LOCK	5
7	PAOZZ	96906	MS27183-10	WASHER, FLAT	4
8	PAOZZ	27442	1118191	SOLENOID, ELECTRICAL	1
9	PAOZZ	96906	MS18154-58	SCREW, CAP, HEXAGON H	1
10	PAOZZ	96906	MS35338-46	WASHER, LOCK	1
11	PFOZZ	72582	5101829	BRACKET SHUT-DOWN SOLENOID MTG	1
12	PAOZZ	96906	MS90727-8	SCREW, CAP, HEXAGON H	4
13	PFOZZ	72582	5131199	BRACKET	1
14	PAOZZ	96906	MS35649-262	NUT, PLAIN, HEXAGON	1
15	PAOZZ	96906	MS35691-5	NUT, PLAIN, HEXAGON	2
16	PFOZZ	72582	5138525	LEVER, CONTROL, GOVER	1
17	PFOZZ	96906	MS27183-10	WASHER, FLAT	1
18	PAOZZ	96906	MS90728-7	SCREW, CAP, HEXAGON H	1
19	PAOZZ	96906	MS51967-2	NUT, PLAIN, HEXAGON	1
20	PAOZZ	96906	MS35338-42	WASHER, LOCK	2

END OF FIGURE

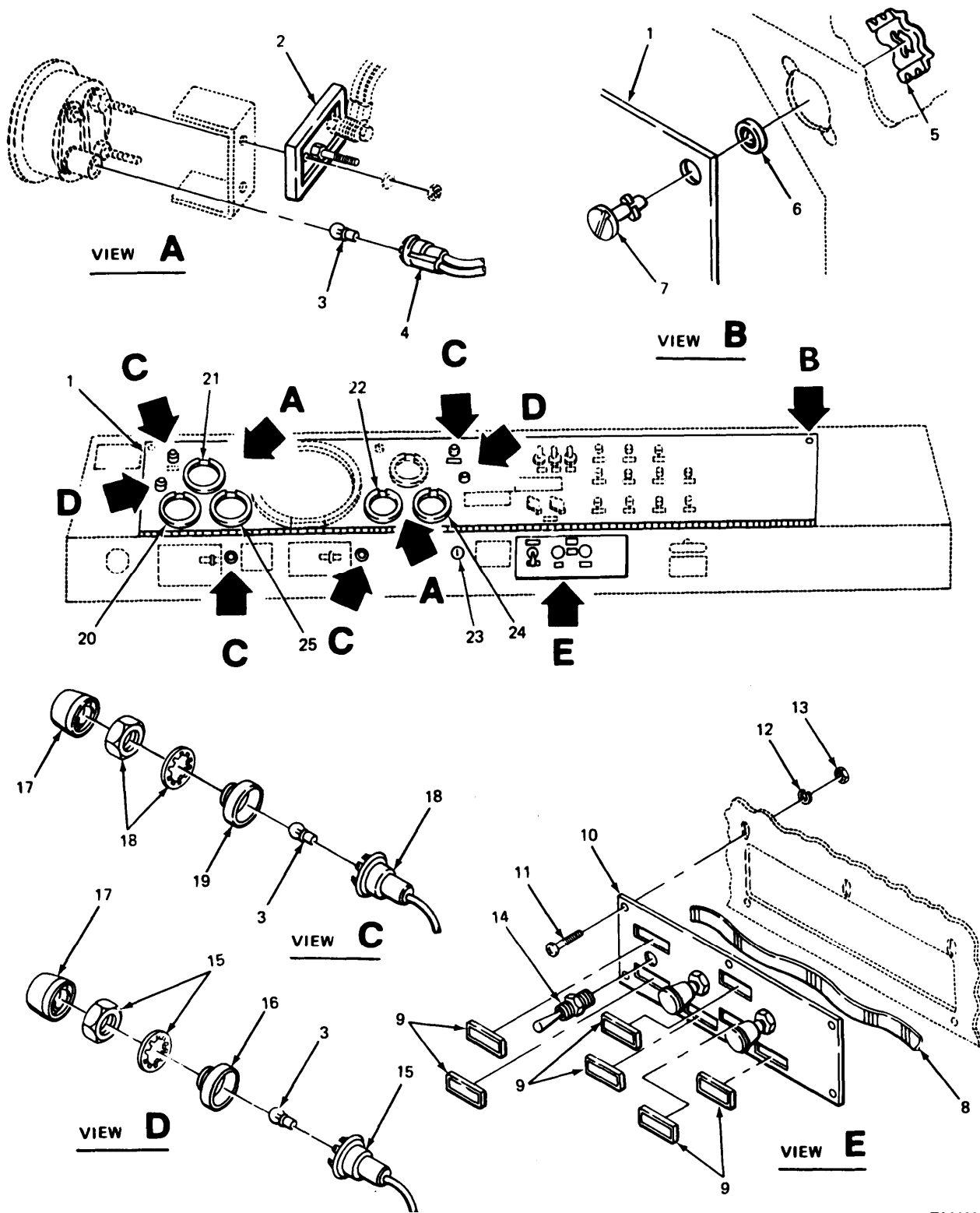

TA212227

FIGURE 33. INSTRUMENT PANEL AND RELATED PARTS.

SECTION II

TM9-2320-270-20P

(1) ITEM NO.	(2) SMR CODE	(3) FSCM	(4) PART NUMBER	(5) DESCRIPTION AND USABLE ON CODE (UOC)	(6) QTY
GROUP 0607 INSTRUMENT CONTROL PANEL					
FIG. 33 INSTRUMENT PANEL AND RELATED PARTS					
1	PFOZZ	45152	66122RX	PANEL, INSTRUMENT CL	1
2	PAOZZ	16476	06290-0	RESISTOR, FIXED, WIRE USED WITH OIL TEMP GAGE, 06349-1, WATER TEMP GAGE 06343-1, OIL PRESS GAGE, 06341-1, AND FUEL GAGE 06339-1	4
3	PAOZZ	81348	W-L-00111/61	LAMP, INCANDESCENT INSTRUMENT PANEL	12
4	XDOZZ	45152	60766AX	LAMPHOLDER INSTRUMENT PANEL	6
5	PAOZZ	78189	9805-20-00	RECEPTACLE, TURNLOCK INSTRUMENT PANEL	3
6	PAOZZ	19207	7526591	PUSH ON NUT	3
7	PAOZZ	19207	7526590	STUD, TURNLOCK FASTE	3
8	PAOZZ	45152	47260CX	RIBBON, OPTICAL, HEAT PANEL	1
9	PAOZZ	45152	47262CX	BEZEL, APPLIQUE	6
10	PAOZZ	45152	65784CX	INSTRUMENT PANEL, HE	1
11	PFOZZ	45152	44252-A	SCREW, MACHINE CROSS RECESSED	5
12	PAOZZ	35510	2434	WASHER, LOCK	5
13	PAOZZ	45152	1369HX1	NUT, PLAIN, HEXAGON	5
14	PAOZZ	45152	22788-FX-3	SWITCH, ROTARY	1
15	PAOZZ	32498	1053628	LIGHT INDICATOR GREEN, DIRECTIONAL SIGNAL	2
16	PFOZZ	32498	1114-1 GREEN	LENS, LIGHT	1
17	PAOZZ	32498	1215	SHIELD, LIGHT DIRECTIONAL SIGNAL	6
18	PAOOO	32498	441-1-0207	LIGHT, INDICATOR RED, WARNING	4
19	PFOZZ	32498	1114-1 RED	LENS, LIGHT	1
20	PAOZZ	16476	06341-01	INDICATOR, PRESSURE USED WITH ADAPTER P/N 06290-0	1
21	PAOZZ	16476	06343-1	GAGE, WATER TEMPERAT USED WITH ADAPTER P/N 06290-0	1
22	PAOZZ	16476	06339-1	INDICATOR, LIQUID QU USE WITH ADAPTER P/N 06290-0	1
23	PAOZZ	77326	31-103	SWITCH, ENGINE START	1
24	PAOZZ	16476	06349-1	INDICATOR, TEMPERATU USED WITH ADAPTER P/N 06290-0	1
25	PAOZZ	16476	06352-1	VOLTMETER USE WITH VOLT METER P/N 06290-0, 16-36VDC	1

END OF FIGURE

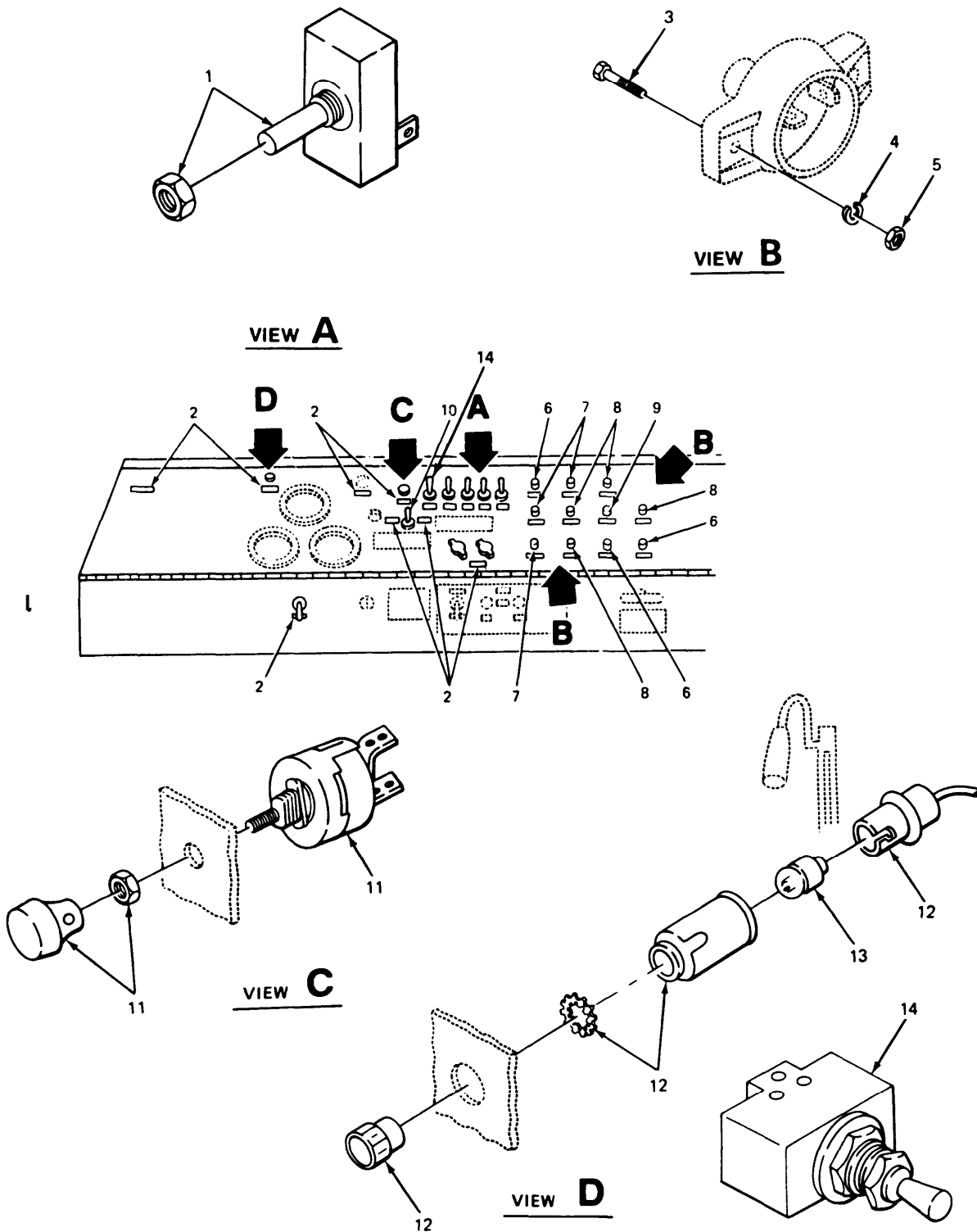

TA212226

FIGURE 34. INSTRUMENT PANEL INDICATORS AND CONTROLS (INCLUDES WINCH/CONTROL SWITCHES).

SECTION II

TM9-2320-270-20P

(1) ITEM NO.	(2) SMR CODE	(3) FSCM	(4) PART NUMBER	(5) DESCRIPTION AND USABLE ON CODE (UOC)	(6) QTY
GROUP 0607 INSTRUMENT CONTROL PANEL					
FIG. 34 INSTRUMENT PANEL INDICATORS AND CONTROLS (INCLUDES WINCH/CONTROL SWITCHES)					
1	PAOZZ	45152	22788FX	SWITCH,TOGGLE ON-OFF	4
2	PAOZZ	45152	47262CX	BEZEL,APPLIQUE INSTRUMENT PANEL INDICATORS	8
3	PFOZZ	45152	328-B	SCREW,MACHINE	20
4	PAOZZ	45152	2239HX	WASHER,LOCK	20
5	PAOZZ	45152	1817HX	NUT,PLAIN,HEXAGON	20
6	PAOZZ	45152	5388GX4	CIRCUIT BREAKER 5 AMPERE	3
7	PAOZZ	82647	PDM-10	CIRCUIT BREAKER 10 AMPERE	3
8	PAOZZ	45152	5388GX7	CIRCUIT BREAKER 15 AMPERE	4
9	PAOZZ	45152	5388GX6	CIRCUIT BREAKER 20 AMPERE	1
10	PAOZZ	96906	MS24660-23D	SWITCH,TOGGLE BLACKOUT	1
11	PAOZZ	45152	64805BX	RESISTOR,VARIABLE,W LIGHT CONTROL	1
12	XDOZZ	45152	60766AX	LAMPHOLDER HIGH BEAM INDICATOR	1
13	PAOZZ	13455	PL1-24V	LIGHT,INDICATOR HI-BEAM INDICATOR	1
14	PAOZZ	45152	22788FX5	SWITCH,TOGGLE	1
14	PAOZZ	45152	65246B	SWITCH,TOGGLE WINCH CONTROL	1
14	PAOZZ	96906	MS24524-22	SWITCH,TOGGLE WINCH CONTROL	1

END OF FIGURE

1
2 THRU 4

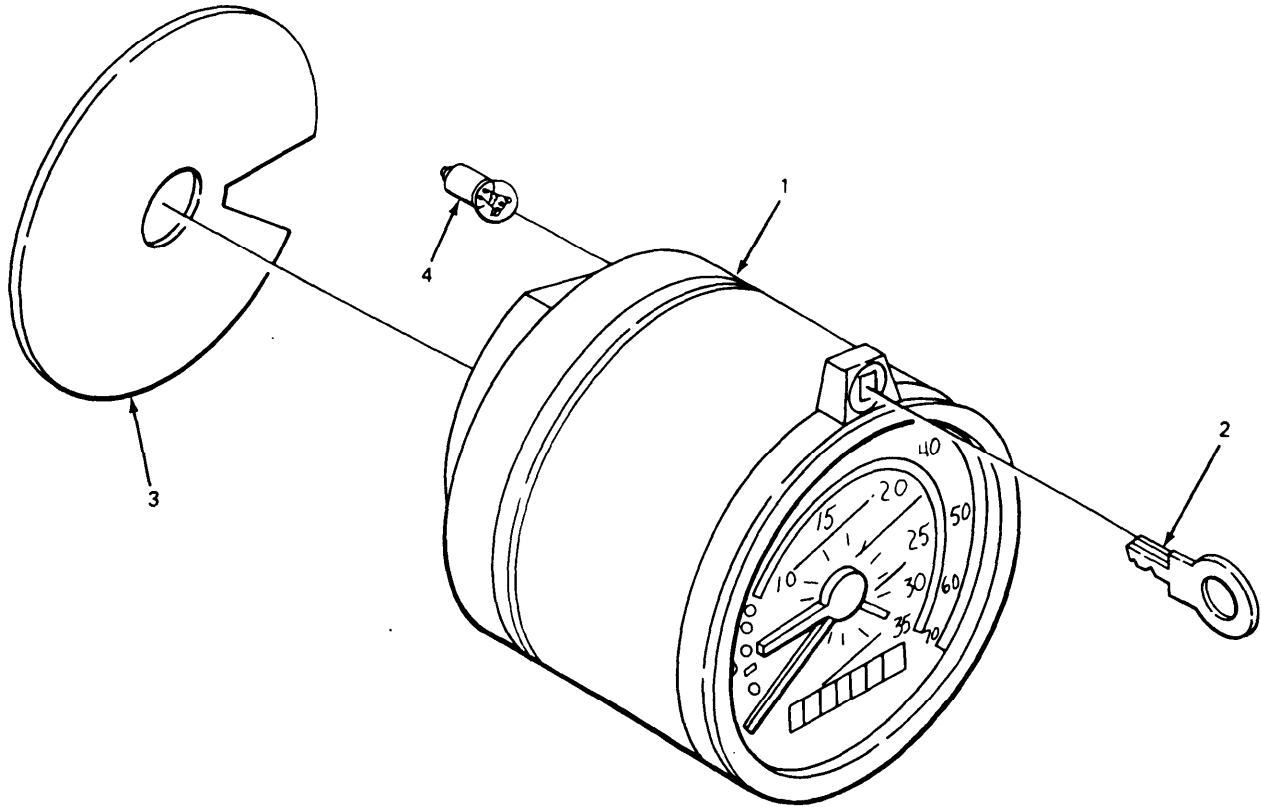

TA212228

FIGURE 35. TACHOGRAPH.

(1) ITEM NO.	(2) SMR CODE	(3) FSCM	(4) PART NUMBER	(5) DESCRIPTION AND USABLE ON CODE (UOC)	(6) QTY
GROUP 0607 INSTRUMENT CONTROL PANEL					
FIG. 35 TACHOGRAPH					
1	PAOFH	59197	TC01309-7	TACHOGRAPH	1
2	PAOZZ	59197	8-127-305-185	.KEY,TACHOGRAPH INSTRUMENT PANEL	1
3	PAOZZ	59197	A 720 430 240	.CHART,RECORDING INS MOUNTED, RECORDING INS	1
4	PAOZZ	19207	11640301	.LAMP,INCANDESCENT TACHOGRAPH INSTRUMENT PANEL	3
END OF FIGURE					

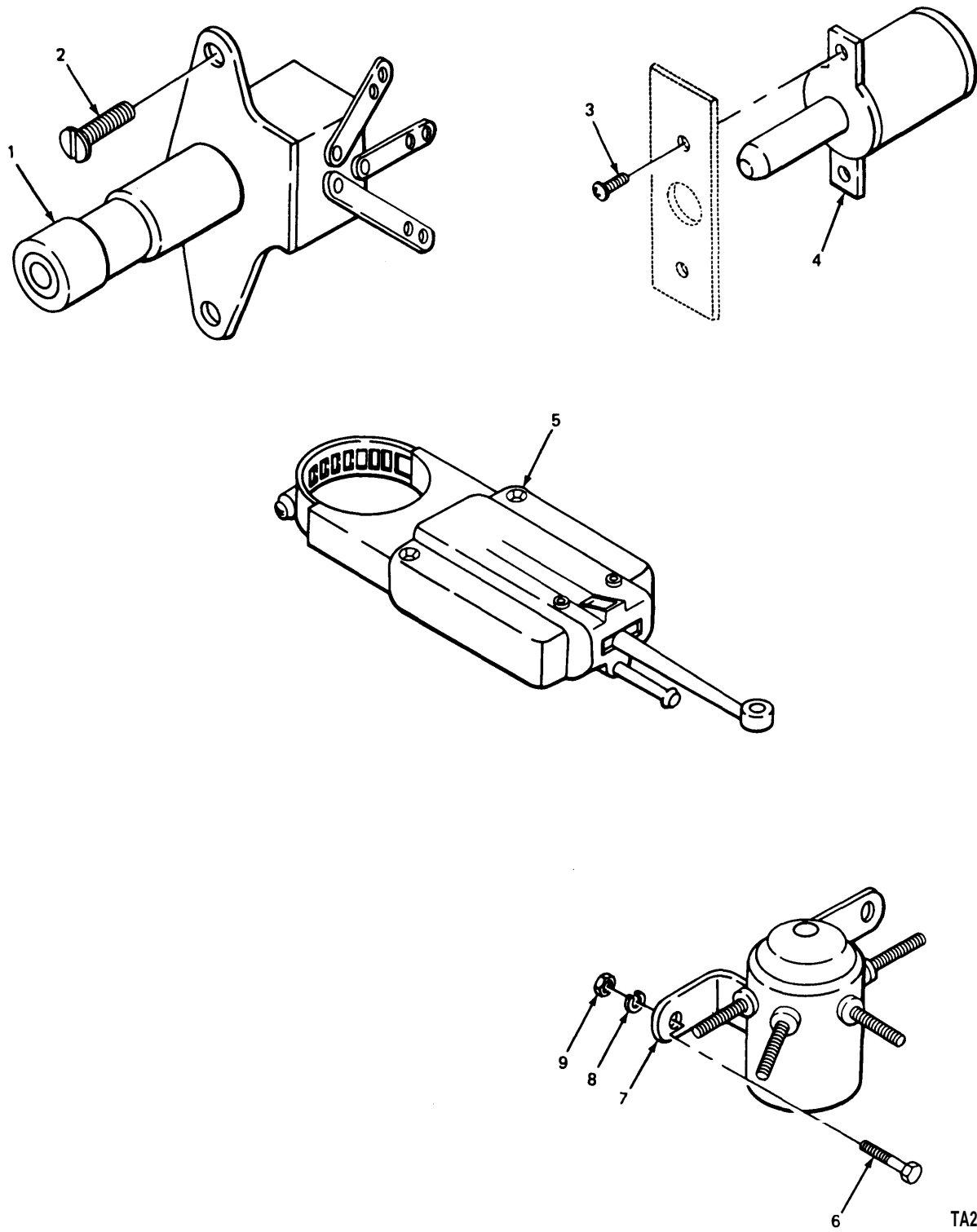

TA212230

FIGURE 36. SENDING SWITCHES.

SECTION II

TM9-2320-270-20P

(1) ITEM NO.	(2) SMR CODE	(3) FSCM	(4) PART NUMBER	(5) DESCRIPTION AND USABLE ON CODE (UOC)	(6) QTY
GROUP 0608 MISCELLANEOUS ITEMS					
FIG. 36 SENDING SWITCHES					
1	PAOZZ	45152	1711FX	SWITCH,BEAM SELECTI DIMMER, HEADLIGHT	1
2	PAOZZ	45152	2093HX	SCREW,MACHINE HEAD ,SLOTTED	2
3	PAOZZ	45152	1545HX	SCREW,MACHINE SHEET METAL	4
4	PAOZZ	13445	9087	SWITCH,PUSH DOOR PILLAR,COURTESY LIGHT	2
5	PAOZZ	70418	288-75-303	CONTROL DIRECTION SIGNAL	1
6	PFOZZ	45152	728-H-1	SCREW,CAP,HEXAGON H	2
7	PAOZZ	81996	B8005-16-003FN85	RELAY,ELECTROMAGNET STARTER	1
8	PAOZZ	96906	MS45904-68	WASHER,LOCK	2
9	PAOZZ	96906	MS51968-2	NUT,PLAIN,HEXAGON HEAD,STARTER SWITCH	2
END OF FIGURE					

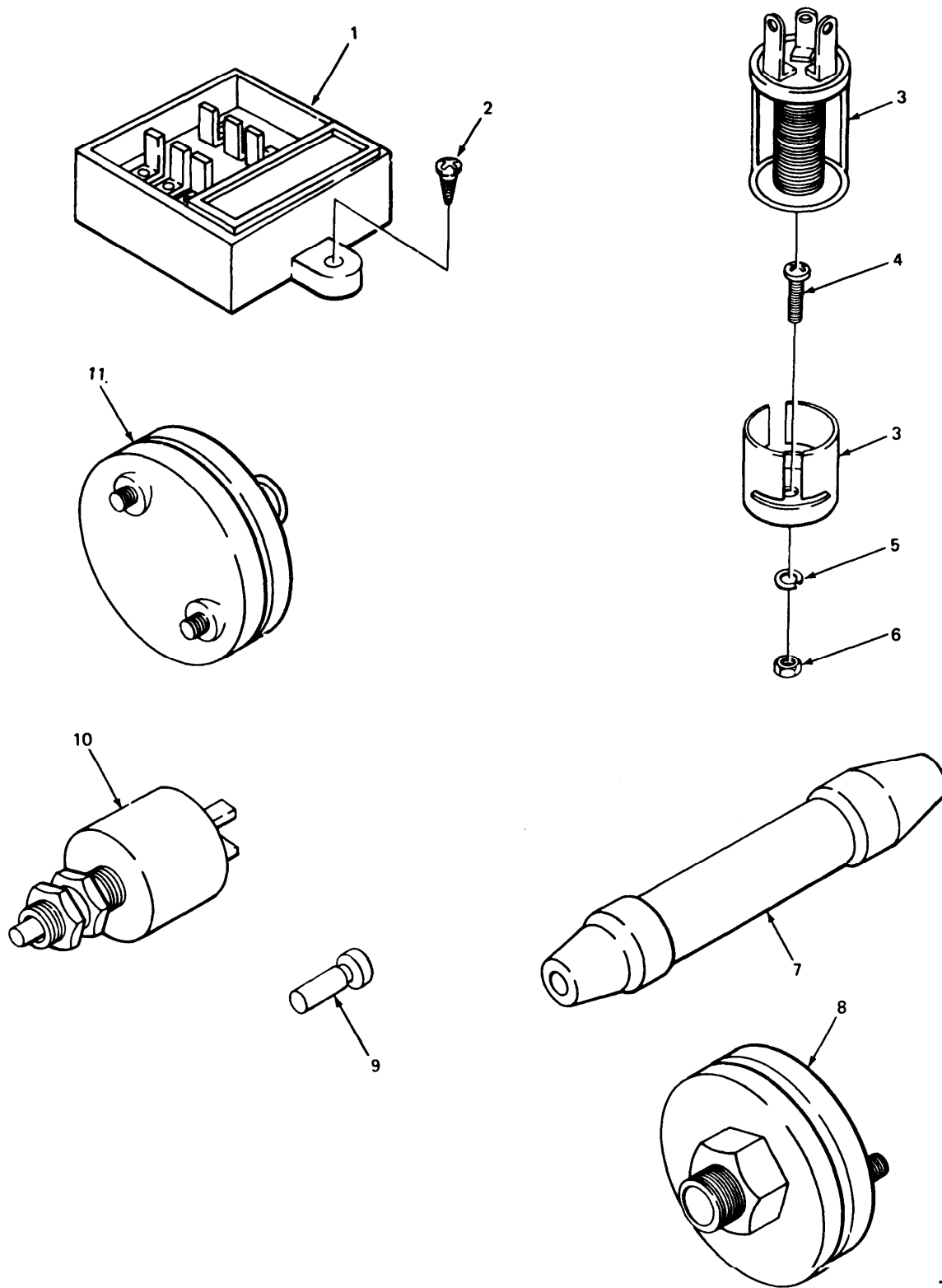

TA212231

FIGURE 37. SENDING SWITCHES AND RELATED PARTS (INCLUDES NEUTRAL SAFETY SWITCH AND PIN).

SECTION II

TM9-2320-270-20P

(1) ITEM NO.	(2) SMR CODE	(3) FSCM	(4) PART NUMBER	(5) DESCRIPTION AND USABLE ON CODE (UOC)	(6) QTY
GROUP 0608 MISCELLANEOUS ITEMS					
FIG. 37 SENDING SWITCHES AND RELATED PARTS (INCLUDES NEUTRAL SAFETY SWITCH AND PIN)					
1	PAOZZ	32498	443-7-24	BUZZER 25 VOLT	1
2	PAOZZ	45152	2911-H	SCREW,TAPPING,THREA CROSS RECESSED, SELF-TAPPING	2
3	PAOZZ	35871	010-304	FLASHER,THERMAL DIRECTIONAL SIGNAL	1
4	PFOZZ	45152	44252-A	SCREW,MACHINE	1
5	PAOZZ	45152	2293HX	WASHER,LOCK	1
6	PAOZZ	96906	MS35650-302	NUT,PLAIN,HEXAGON	1
7	PAOZZ	45152	59421BXW	SEMICONDUCTOR DEVIC 24 VOLT SYSTEM	1
8	PAOZZ	06853	287416	SWITCH,PRESSURE BRAKE	1
9	PAOZZ	52304	15899	PIN,GROOVED,HEADED NEUTRAL SAFETY	1
10	PAOZZ	52304	12639	SWITCH,PUSH NEUTRAL SAFETY	1
11	PAOZZ	45152	2091-FX	SWITCH,PUSH BRAKE PRESSURE	1

END OF FIGURE

1
2 THRU 9

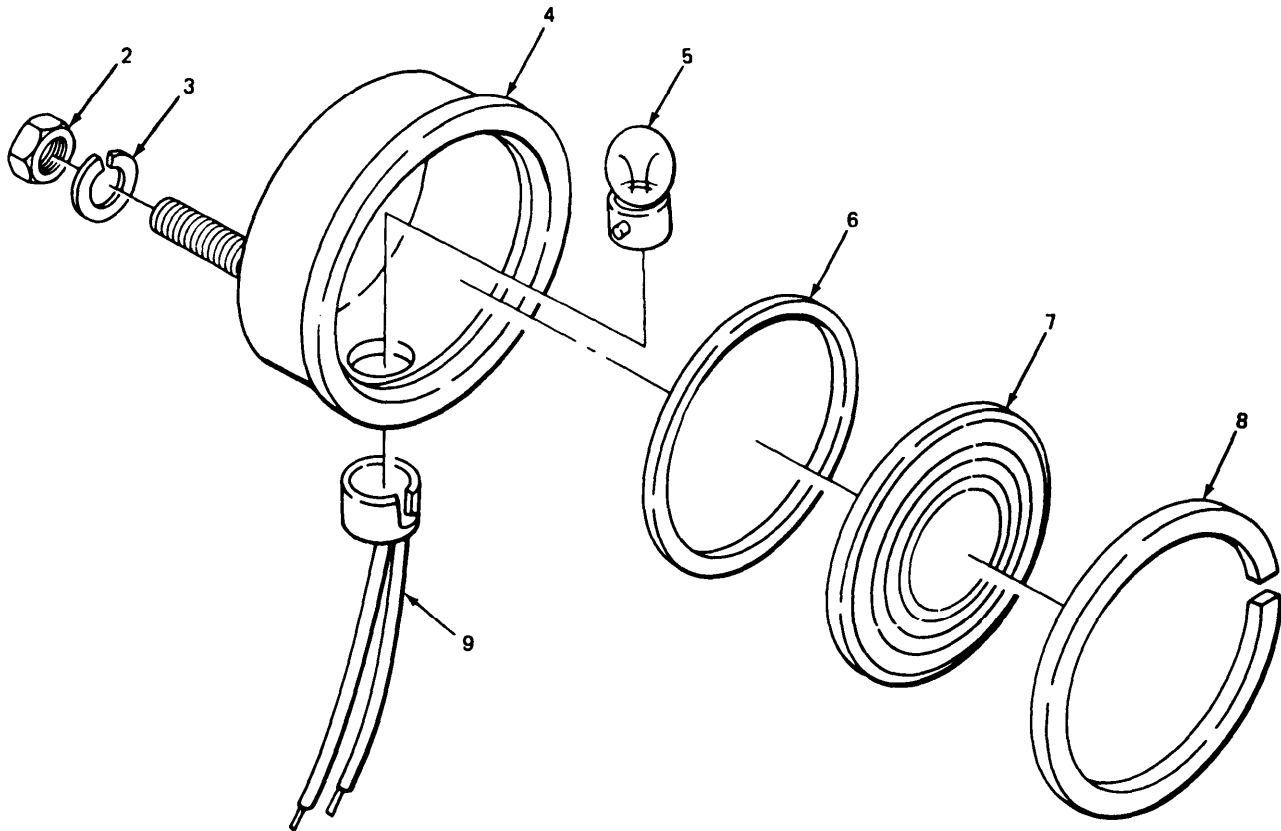

TA212232

FIGURE 38. BACKUP LIGHT,

(1) ITEM NO.	(2) SMR CODE	(3) FSCM	(4) PART NUMBER	(5) DESCRIPTION AND USABLE ON CODE (UOC)	(6) QTY
GROUP 0609 LIGHTS					
FIG. 38 BACKUP LIGHT					
1	PAOZZ	20984	127-78-533	LIGHT, BACKUP	1
2	PAOZZ	20984	4113	.NUT, PLAIN, HEXAGON	2
3	PAOZZ	20984	4117	.WASHER, LOCK	2
4	XAOZZ	20984	13860	.BOWL ASSEMBLY BACK-UP LIGHT	1
5	PAOZZ	08108	1203	.LAMP, INCANDESCENT BACK-UP LIGHT	1
6	PAOZZ	70418	22022	.FELT, MECHANICAL, PRE BACK-UP LIGHT	1
7	PAOZZ	20984	96-20102-3	.LENS, LIGHT BACK-UP LIGHT	1
8	XAOZZ	20984	10009	.RING, RETAINER BACK-UP LIGHT	1
9	XAOZZ	20984	14801	.HOLDER ASSEMBLY LAMP (PIGTAIL)	1

END OF FIGURE

1
2 THRU 7

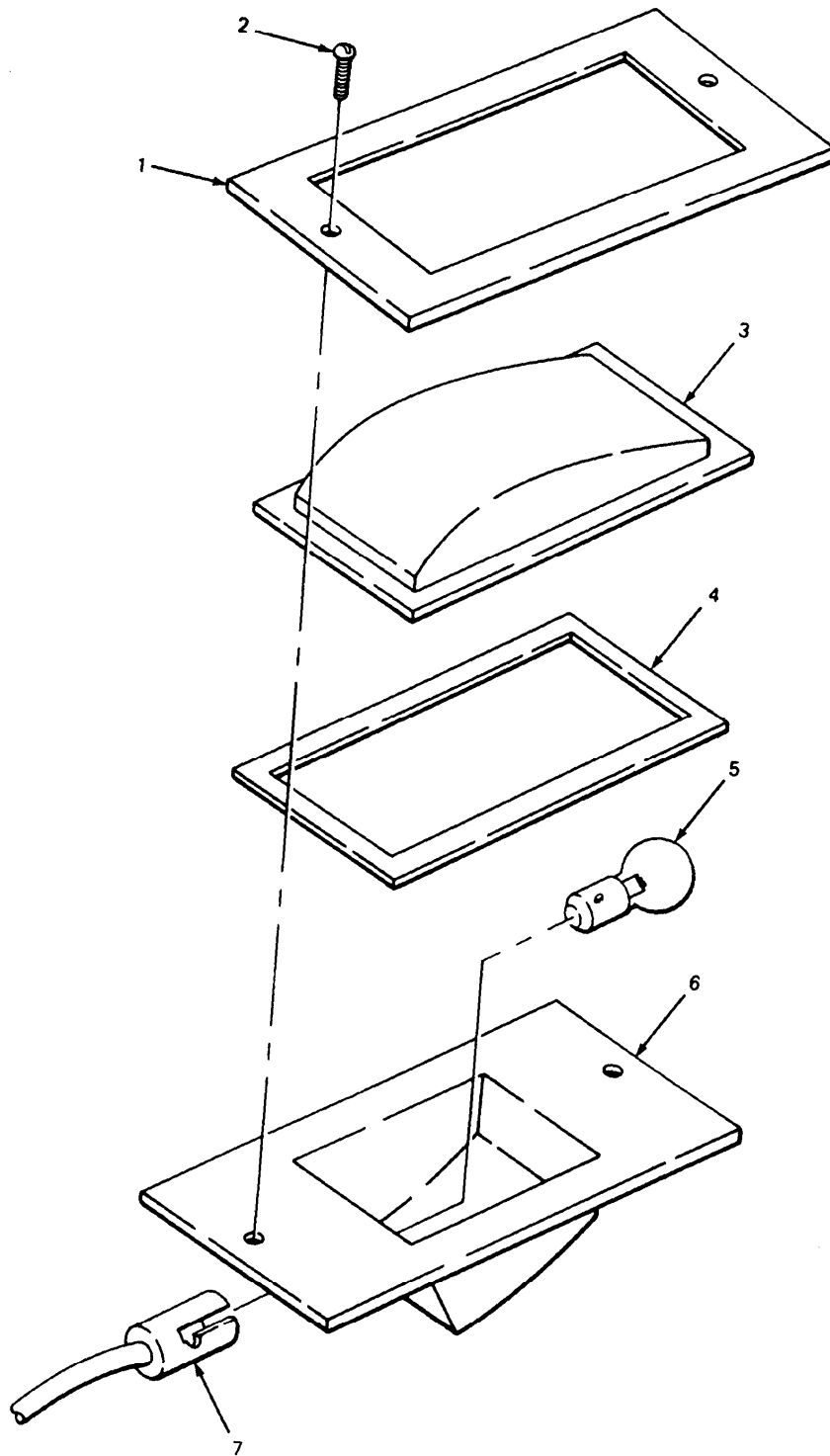

FIGURE 39. DOME LIGHT.

TA212233

(1) ITEM NO.	(2) SMR CODE	(3) FSCM	(4) PART NUMBER	(5) DESCRIPTION AND USABLE ON CODE (UOC)	(6) QTY
GROUP 0609 LIGHTS					
FIG. 39 DOME LIGHT					
1	PAOZZ	81834	01-6103-85	LIGHT,DOME	1
2	PAOZZ	96906	MS35206-241	.SCREW,MACHINE	2
3	PAOZZ	20984	96-04304-3	.LENS,LIGHT DOME	1
4	PAOZZ	70418	4303	.FELT,MECHANICAL,PRE DOME,LIGHT	1
5	PAOZZ	08108	1203	.LAMP,INCANDESCENT DOME LAMP	1
6	XAOZZ	20984	4310-41	.BOWL ASSEMBLY DOME LIGHT	1
7	XAOZZ	20984	14807	.HOLDER ASSEMBLY LAMP,(PIGTAIL)	1
END OF FIGURE					

1
2 THRU 21

12
13 THRU 21

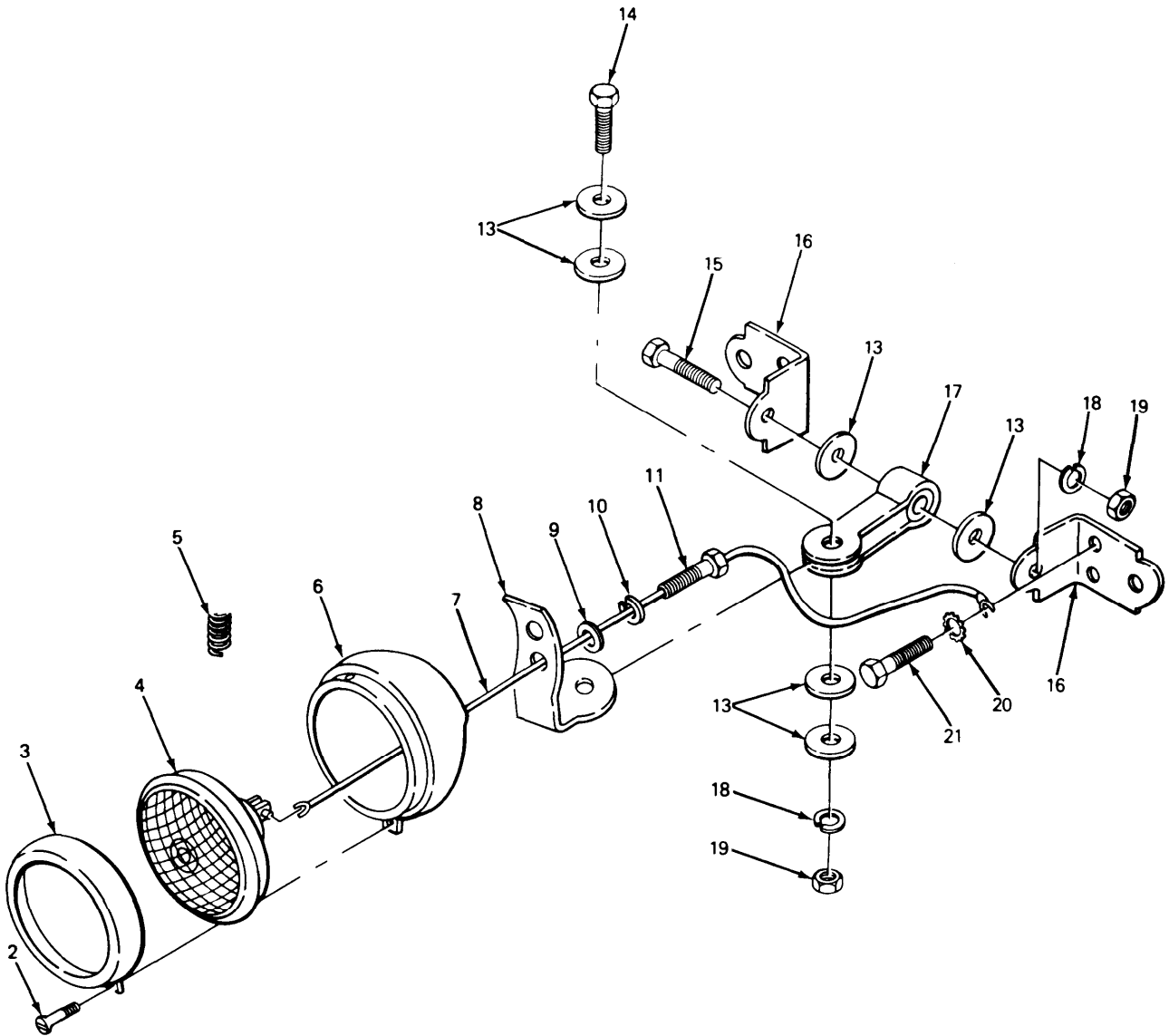

TA212234

FIGURE 40. WORK LIGHT ASSEMBLY.

(1) ITEM NO.	(2) SMR CODE	(3) FSCM	(4) PART NUMBER	(5) DESCRIPTION AND USABLE ON CODE (UOC)	(6) QTY
GROUP 0609 LIGHTS					
FIG. 40 WORK LIGHT ASSEMBLY					
1	PAOOO	20984	96-040-99008	FLOODLIGHT,ELECTRIC SWIVEL TYPE	2
2	PAOZZ	20984	12030-78	.SCREW RETAINER RING ATTACHING	1
3	XAOZZ	20984	96-22504-1	.RING LAMP RETAINING	1
4	PAOZZ	08108	4593	.LAMP,INCANDESCENT SEALED UNIT	1
5	PAOZZ	20984	10004-8	.SPRING RETAINING RING KEEPER	1
6	XAOZZ	20984	96-13529-1	.BOWL LAMP,HOUSING	1
7	MOOZZ	20984	96-14555	.WIRE ASSEMBLY UTILITY LAMP MAKE FROM WIRE,P/N 4127-F	2
8	XBOZZ	20984	96-19011-76	.BRACKET MOUNTING,UTILITY LIGHT	1
9	PAOZZ	20984	11011-76	.WASHER 1 EACH HOLLOW BOLT	2
10	PAOZZ	20984	11012-76	.WASHER,LOCK 1 EACH HOLLOW BOLT	2
11	XBOZZ	20984	96-12023	.BOLT,HOLLOW 1 EACH LAMP LEAD	2
12	XBOOO	20984	96-19505	.BRACKET ASSEMBLY SWIVEL	1
13	XBOZZ	20984	96-619	..WASHER,FIBER SWIVEL CONTACT POINT	6
14	PAOZZ	20984	12042-76	..SCREW,CAP,HEXAGON H HEAD,BRACKET TO SWIVEL	1
15	PAOZZ	20984	12043-76	..BOLT,MACHINE HEAD,SWIVEL TO SWIVEL BRACKET ATTACHING	1
16	XBOZZ	20984	96-6047-1	..BRACKET,UTILITY SWIVEL MOUNTING	2
17	XBOZZ	20984	96-613-1	..SWIVEL UTILITY LIGHT	1
18	PAOZZ	20984	11059-76	..WASHER,LOCK 1 LAMP BRACKET TO SWIVEL,1 SWIVEL TO SWIVEL MOUNTING BRACKET	2
19	PAOZZ	20984	16002-76	..NUT,PLAIN,HEXAGON	2
20	XDOZZ	20984	42005	..WASHER,LOCK SWIVEL BRACKET ATTACHING SCREW	6
21	PAOZZ	96906	MS90725-6	..SCREW,CAP,HEXAGON HEAD,SWIVEL BRACKET ATTACHING	6

END OF FIGURE

1
2 THRU 9

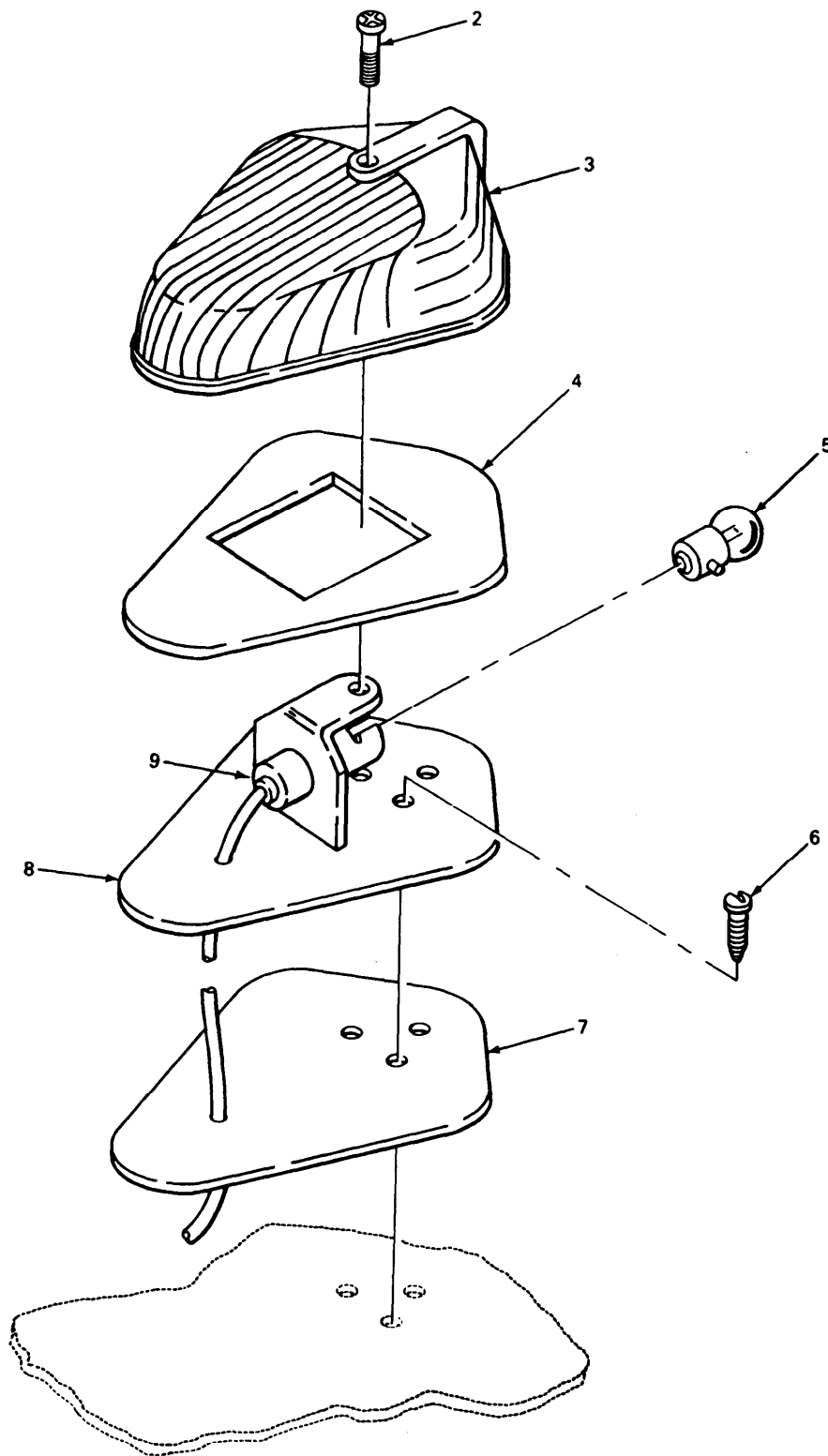

TA2 12235

FIGURE 41. CLEARANCE LIGHT.

(1) ITEM NO.	(2) SMR CODE	(3) FSCM	(4) PART NUMBER	(5) DESCRIPTION AND USABLE ON CODE (UOC)	(6) QTY
GROUP 0609 LIGHTS					
FIG. 41 CLEARANCE LIGHT					
1	PAOOO	55683	641-264002	LIGHT,MARKER,CLEARA	2
2	XAOZZ	20984	96-12137	.SCREW,MACHINE STAINLESS STEEL	1
3	PAOZZ	20984	96-20068-1	.LENS,LIGHT CLEARANCE LIGHT	1
4	PAOZZ	20984	96-22089	.GASKET CLEARANCE LIGHT	1
5	PAOZZ	96906	MS15570-1251	.LAMP,INCANDESCENT 24 VOLT	1
6	XAOZZ	20984	2467H	.SCREW,TAPPING	3
7	PAOZZ	20984	96-22100	.GASKET CLEARANCE LIGHT	1
8	XAOZZ	20984	96-21515	.PEDESTAL ASSEMBLY CLEARANCE LIGHT	1
9	XAOZZ	20984	96-14807	.HOLDER ASSEMBLY LAMP,(PIGTAIL)	1

END OF FIGURE

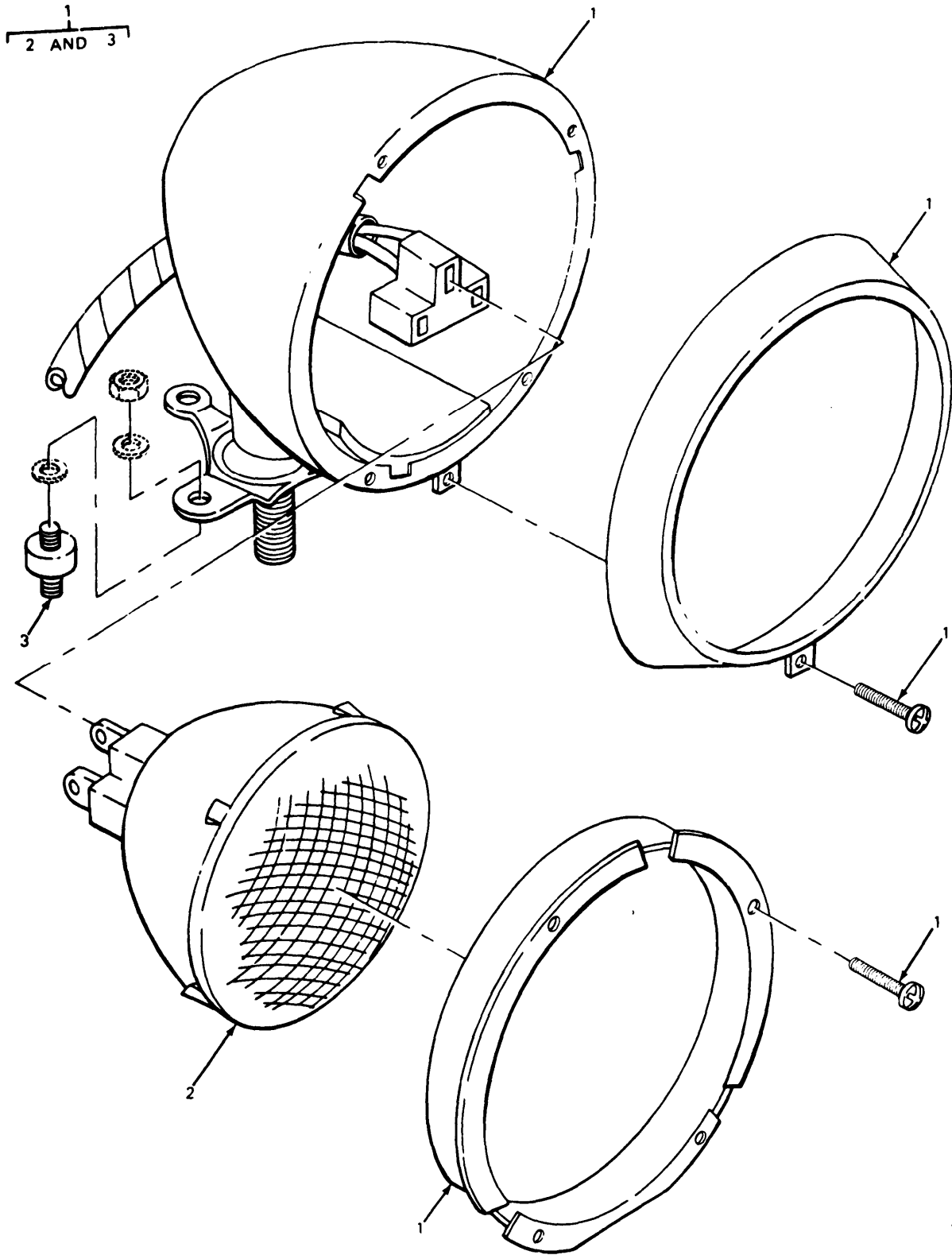

TA212236

FIGURE 42. HEADLIGHT ASSEMBLY.

(1) ITEM NO.	(2) SMR CODE	(3) FSCM	(4) PART NUMBER	(5) DESCRIPTION AND USABLE ON CODE (UOC)	(6) QTY
				GROUP 0609 LIGHTS	
				FIG. 42 HEADLIGHT ASSEMBLY	
1	PAOZZ	75175	910-2-3-341	HEADLIGHT	2
2	PAOZZ	97907	0453001	.LAMP, INCANDESCENT HEADLAMP ASSEMBLY	1
3	PAOZZ	57839	K44	.MOUNT, RESILIENT	3
				END OF FIGURE	

1
2 THRU 9

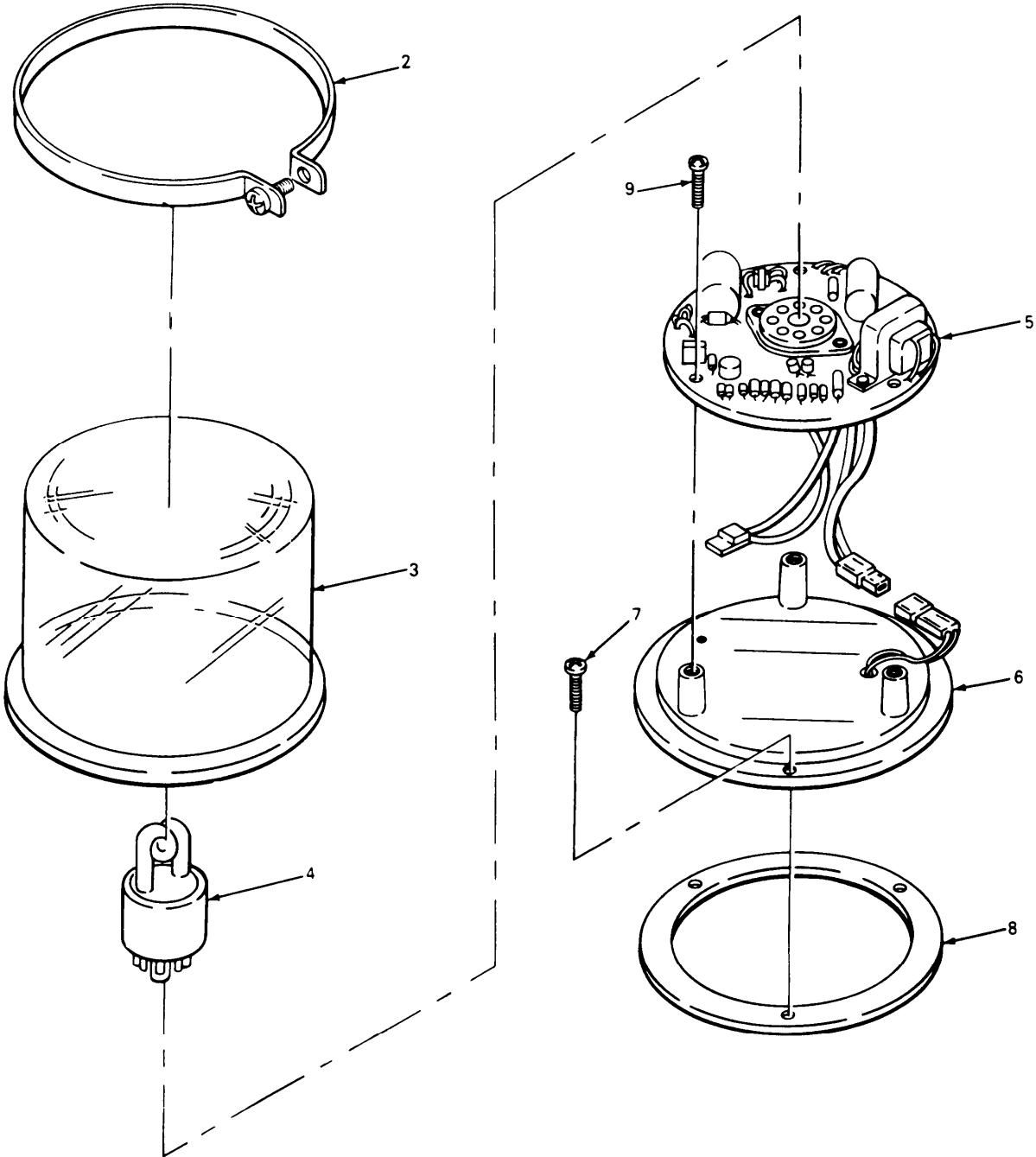

TAC12237

FIGURE 43. WARNING LIGHT.

(1) ITEM NO.	(2) SMR CODE	(3) FSCM	(4) PART NUMBER	(5) DESCRIPTION AND USABLE ON CODE (UOC)	(6) QTY
GROUP 0609 LIGHTS					
FIG. 43 WARNING LIGHT					
1	PAOZZ	10402	800-1-24V	LIGHT,WARNING	1
2	XDOZZ	10402	19-240138-000	.CLAMP RING,LENS RETAINING,W/SCREW	1
3	PAOZZ	10402	1079-AMBER	.LENS,LIGHT DOME SHAPED	1
4	PAOZZ	10402	S-600	.LAMP,FLASHTUBE FLASHING UNIT	1
5	PAOZZ	10402	I26D8008-1	.CIRCUIT CARD ASSEMB STROBE LIGHT 24 VOLT	1
6	XBOZZ	10402	C60043	.BASE FLAT MOUNT	1
7	PAOZZ	96906	MS51861-25	.SCREW,TAPPING,THREA	3
8	PAOZZ	45152	68676AX	.GASKET	1
9	PAOZZ	96906	MS35206-225	.SCREW,MACHINE	3

END OF FIGURE

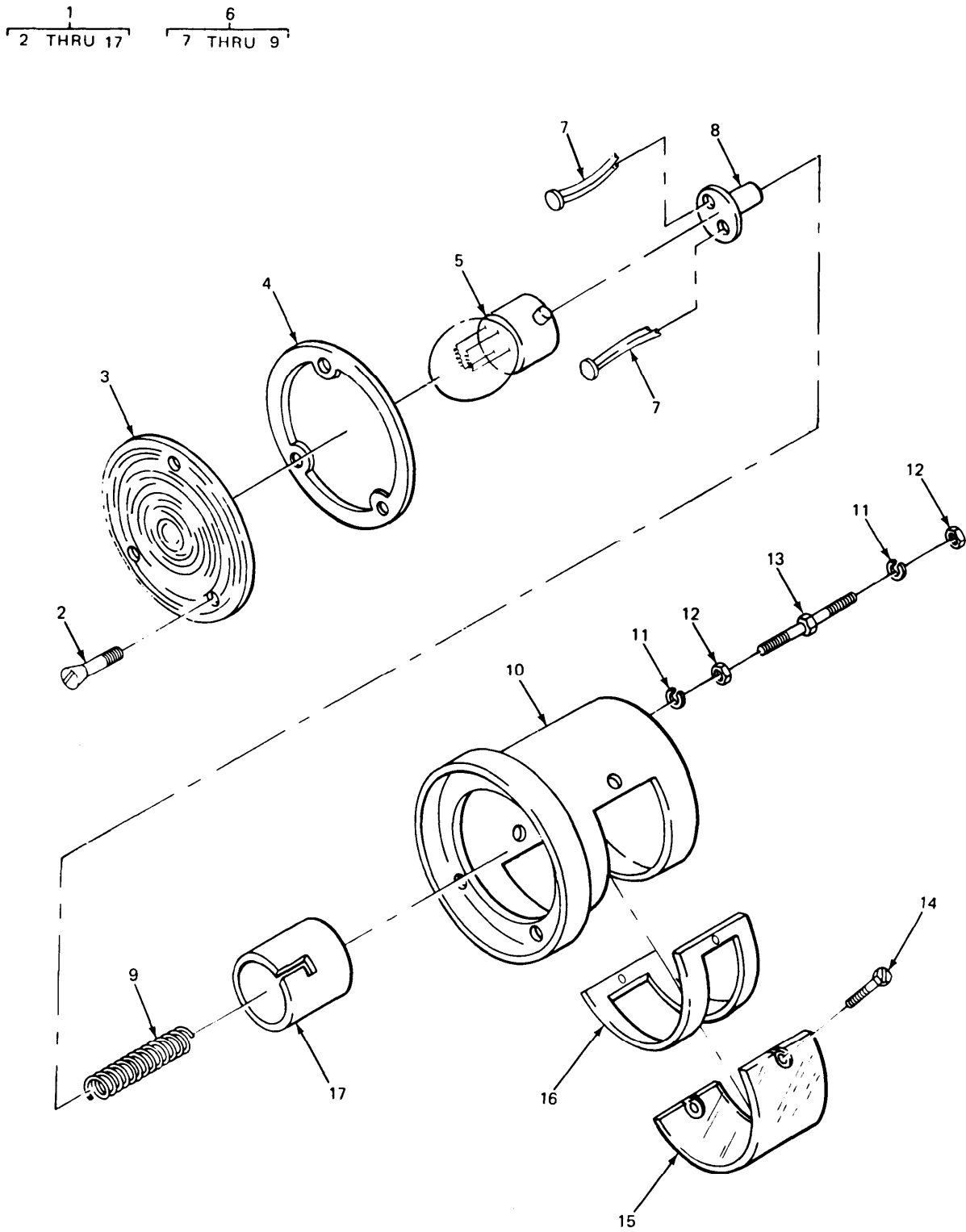

TA212238

FIGURE 44. STOP LIGHT.

(1) ITEM NO.	(2) SMR CODE	(3) FSCM	(4) PART NUMBER	(5) DESCRIPTION AND USABLE ON CODE (UOC)	(6) QTY
GROUP 0609 LIGHTS					
FIG. 44 STOP LIGHT					
1	PAOZZ	20984	438-00-123	STOP LIGHT-TAILLIGHT TURN SIGNAL	2
2	PAOZZ	20984	12106-76	.SCREW,TAPPING,THREA LENS ATTACHING	3
3	PAOZZ	20984	96-20059-2	.LENS,LIGHT COMPOSITE LIGHT	1
4	PAOZZ	20984	22082	.GASKET COMPOSITE LIGHT LENS	1
5	PAOZZ	75175	1518	.LAMP,INCANDESCENT 24 VOLT	1
6	PAOOO	20984	14701	.CONTACT,ELECTRICAL ELECTRICAL (PIGTAIL)	1
7	XAOZZ	20984	4668	..WIRE,ELECTRICAL COMPOSITE LIGHT LEAD	1
8	XAOZZ	20984	24043	..BUTTON ELECTRICAL CONTACT	1
9	XAOZZ	20984	10024	..SPRING ELECTRICAL CONTACT	1
10	XBOZZ	20984	13686-1	.BOWL ELECTRICAL FIXTURE	1
11	PAOZZ	20984	4117-76	.WASHER,LOCK 2 EACH FIXTURE STUD	4
12	PAOZZ	20984	4113-76	.NUT,PLAIN,HEXAGON 2 EACH FIXTURE STUD	4
13	PAOZZ	20984	14-28-2IN	.STUD	2
14	PAOZZ	96906	MS51849-58	.SCREW,MACHINE	2
15	PAOZZ	20984	20060A	.LENS,LIGHT SMALL	1
16	PAOZZ	20984	96-22081-0	.GASKET LIGHT ASSEMBLY LENS,SMALL	1
17	XAOZZ	20984	15036	.SOCKET 24 VOLT LAMP	1

END OF FIGURE

1
2 THRU 11

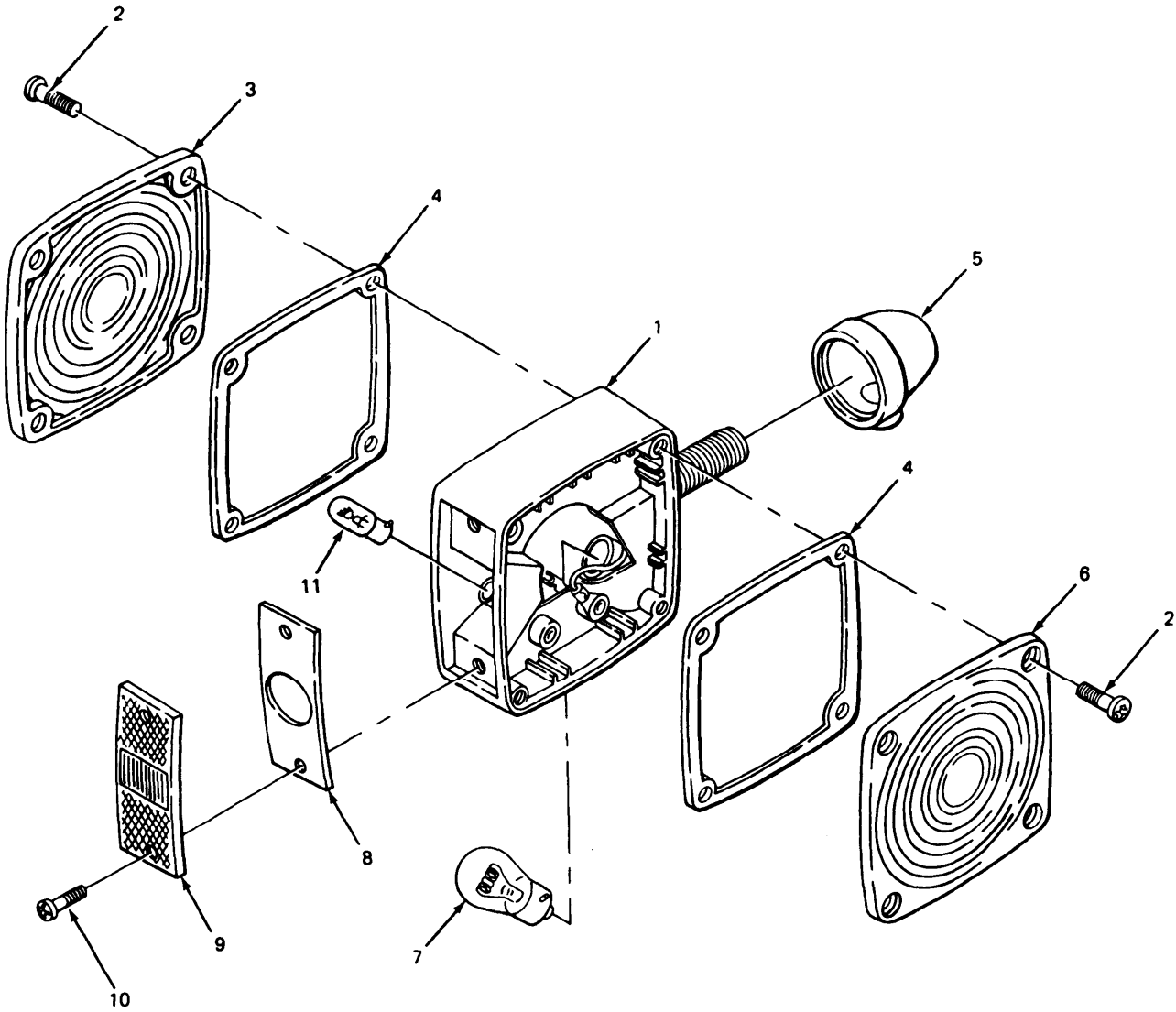

TA212239

FIGURE 45. TURN SIGNAL AND RELATED PARTS.

(1) ITEM NO.	(2) SMR CODE	(3) FSCM	(4) PART NUMBER	(5) DESCRIPTION AND USABLE ON CODE (UOC)	(6) QTY
GROUP 0609 LIGHTS					
FIG. 45 TURN SIGNAL AND RELATED PARTS					
1	PAOOO	77977	CE955AM	LIGHT,PARKING COMPOSITE,TURN SIGNAL AND SIDE MARKER	2
2	KFOZZ	77977	00-1400	.SCREW,MACHINE PART OF KIT P/N 9063A PART OF KIT P/N 9063R	8
3	KFOZZ	77977	24-573-1	.LENS,RED TURN SIGNAL PART OF KIT P/N 9063R	1
4	KFOZZ	77977	15-0252	.GASKET LENS,TURN SIGNAL PART OF KIT P/N 9063A PART OF KIT P/N 9063R	2
5	XBOZZ	77977	18738F	.BOOT,ELECTRICAL TURN SIGNAL LEAD COVER	1
6	KFOZZ	77977	24-573-2	.LENS,AMBER TURN SIGNAL PART OF KIT P/N 9063A	1
7	PAOZZ	08108	307	.LAMP,INCANDESCENT TURN SIGNAL PART OF KIT	1
8	KFOZZ	77977	15-0277	.GASKET LENS,SIDE MARKER PART OF KIT P/N 9064A	1
9	KFOZZ	77977	24-769-2	.LENS,AMBER SIDE MARKER PART OF KIT P/N 9064A	1
10	KFOZZ	77977	00-1399	.SCREW,MACHINE PART OF KIT P/N 9064A	2
11	PAOZZ	96906	MS25231-313	.LAMP,INCANDESCENT SIDE MARKER	1

END OF FIGURE

1
2 THRU 5

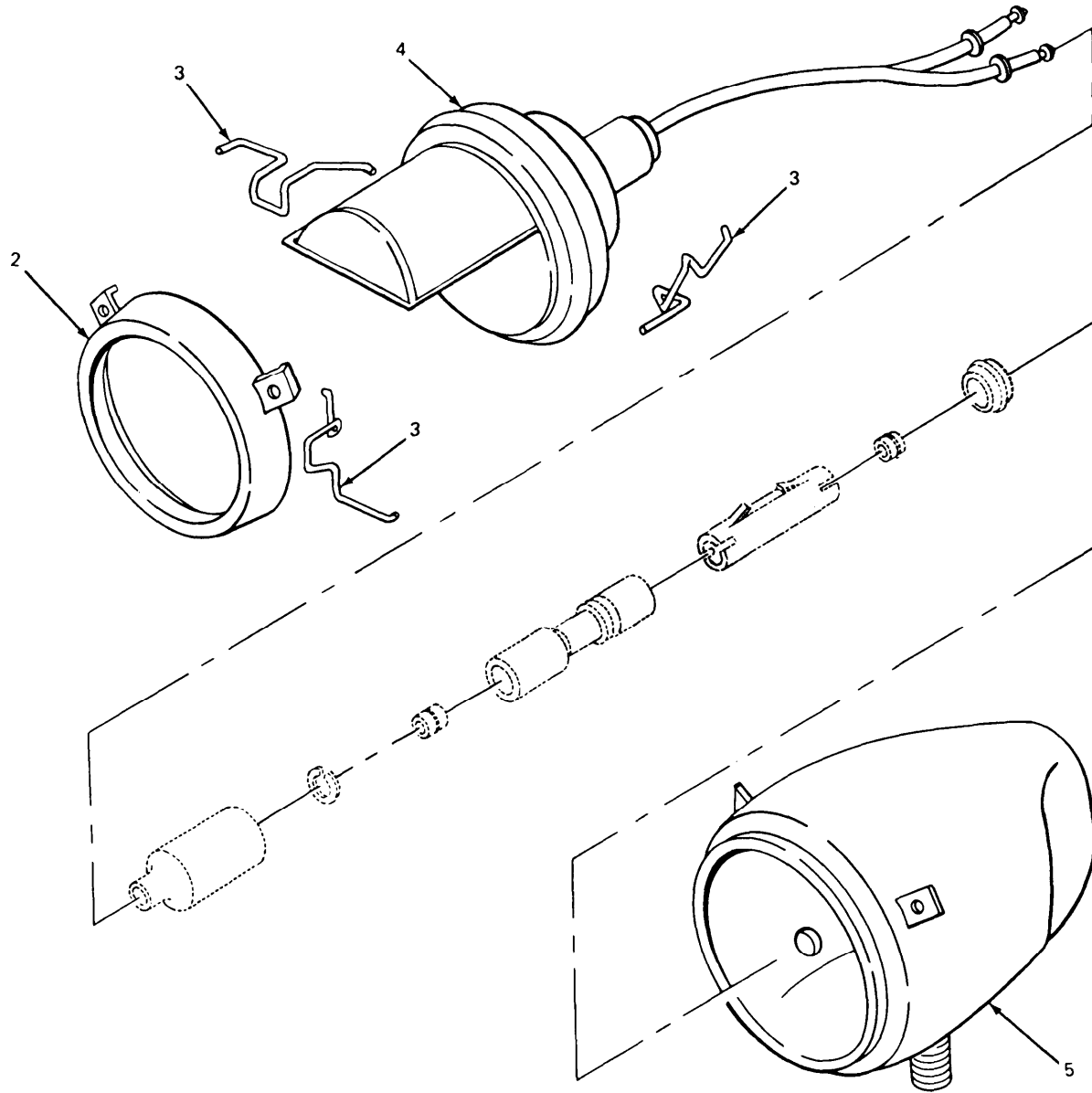

TA2112444

FIGURE 46. BLACKOUT HEADLIGHT.

(1) ITEM NO.	(2) SMR CODE	(3) FSCM	(4) PART NUMBER	(5) DESCRIPTION AND USABLE ON CODE (UOC)	(6) QTY
GROUP 0609 LIGHTS					
FIG. 46 BLACKOUT HEADLIGHT					
1	PAOOO	16528	1030004	HEADLIGHT BLACKOUT DRIVING	1
2	PAOZZ	19207	7525940	.RETAINER,LENS BLACKOUT LAMP	1
3	PAOZZ	19207	7320711	.CLIP,RETAINING BLACKOUT LAMP	3
4	PAOZZ	19207	8747987	.LAMP UNIT,VEHICULAR BLACKOUT DRIVING	1
5	PAOZZ	19207	8747986	.HOUSING,HEADLIGHT BLACKOUT DRIVE LIGHT	1
END OF FIGURE					

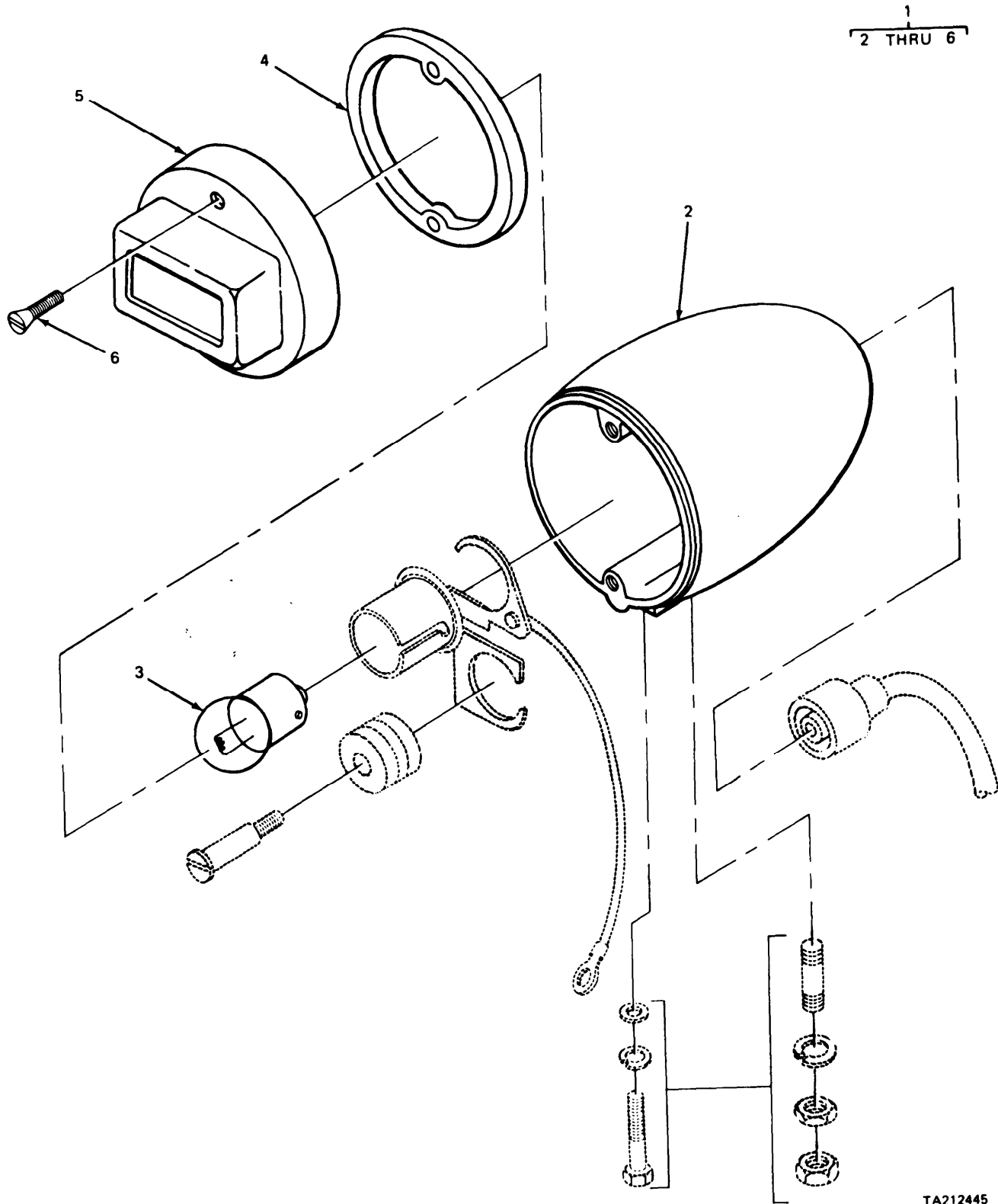

TA212445

FIGURE 47. BLACKOUT CLEARANCE LIGHT.

(1) ITEM NO.	(2) SMR CODE	(3) FSCM	(4) PART NUMBER	(5) DESCRIPTION AND USABLE ON CODE (UOC)	(6) QTY
GROUP 0609 LIGHTS					
FIG. 47 BLACKOUT CLEARANCE LIGHT					
1	PAOOO	19207	8741644	LIGHT,MARKER,CLEARA BLACKOUT	2
2	PAOZZ	19207	8741650	.HOUSING,LIGHT BLACKOUT CLEARANCE LIGHT	1
3	PAOZZ	96906	MS15570-1251	.LAMP,INCANDESCENT BLACKOUT CLEARANCE LIGHT	1
4	PAOZZ	19207	8694464	.GASKET BLACKOUT CLEARANCE LIGHT DOOR	1
5	PAOZZ	19207	8741648	.RETAINER,LENS FRONT MARKER LIGHT	1
6	PAOZZ	96906	MS51959-46	.SCREW,MACHINE FRONT MARKER LIGHT	2
END OF FIGURE					

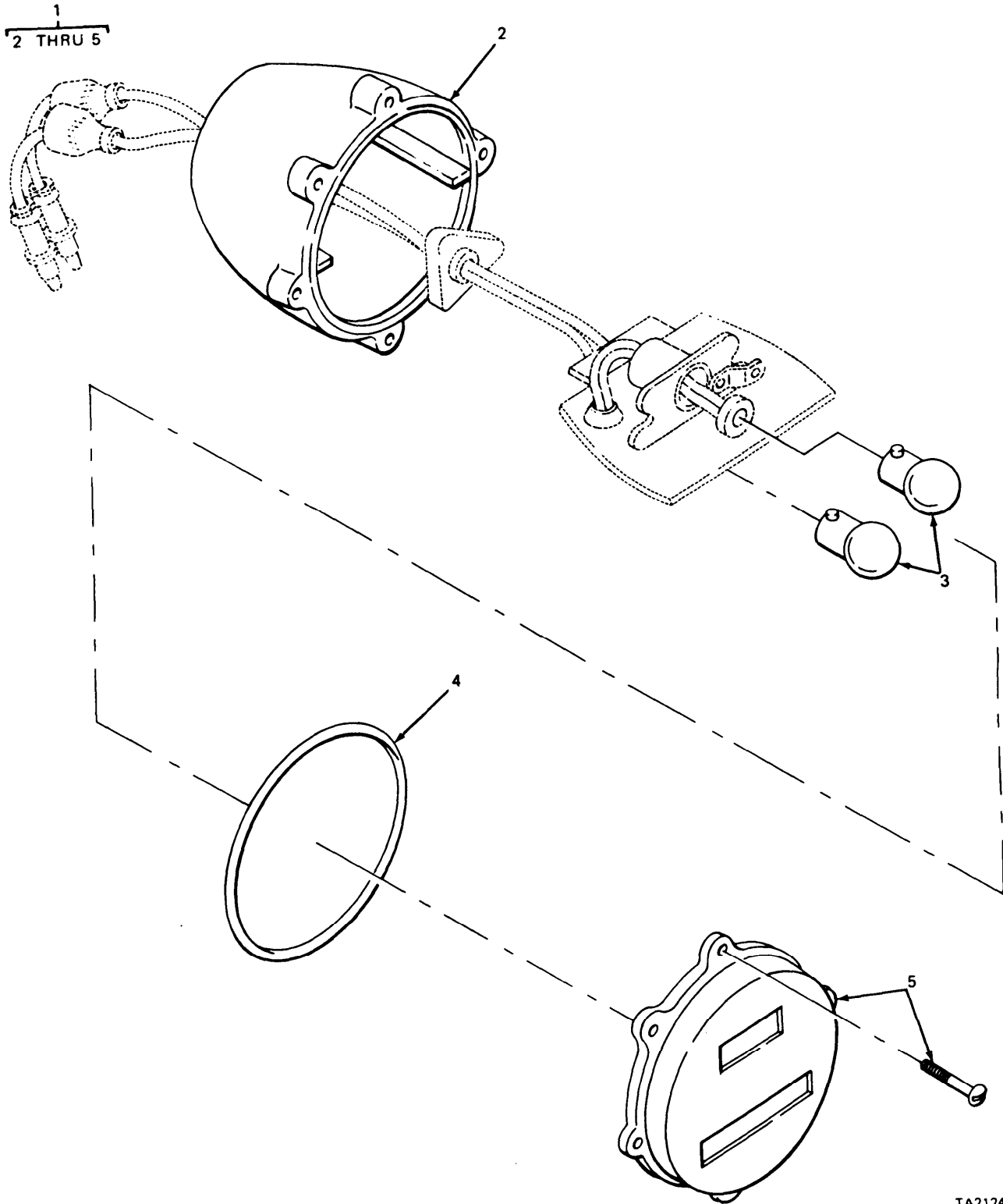

TA212446

FIGURE 48. BLACKOUT TAILLIGHT.

(1) ITEM NO.	(2) SMR CODE	(3) FSCM	(4) PART NUMBER	(5) DESCRIPTION AND USABLE ON CODE (UOC)	(6) QTY
GROUP 0609 LIGHTS					
FIG. 48 BLACKOUT TAILLIGHT					
1	PAOOO	96906	MS51330-1	STOP LIGHT-TAILLIGH BLACKOUT	2
2	XAOZZ	19207	7529997	.BODY BLACKOUT TAILLIGHT	1
3	PAOZZ	96906	MS15570-1251	.LAMP, INCANDESCENT	2
4	PAOZZ	19207	7320658	.PACKING, PREFORMED DOOR	1
5	PAOZZ	19207	7526018	.RETAINER, LENS WITH SCREWS	1

END OF FIGURE

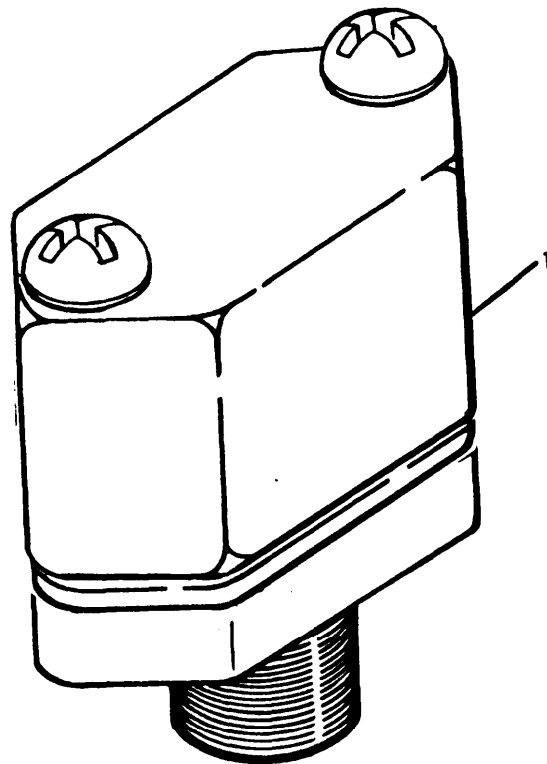
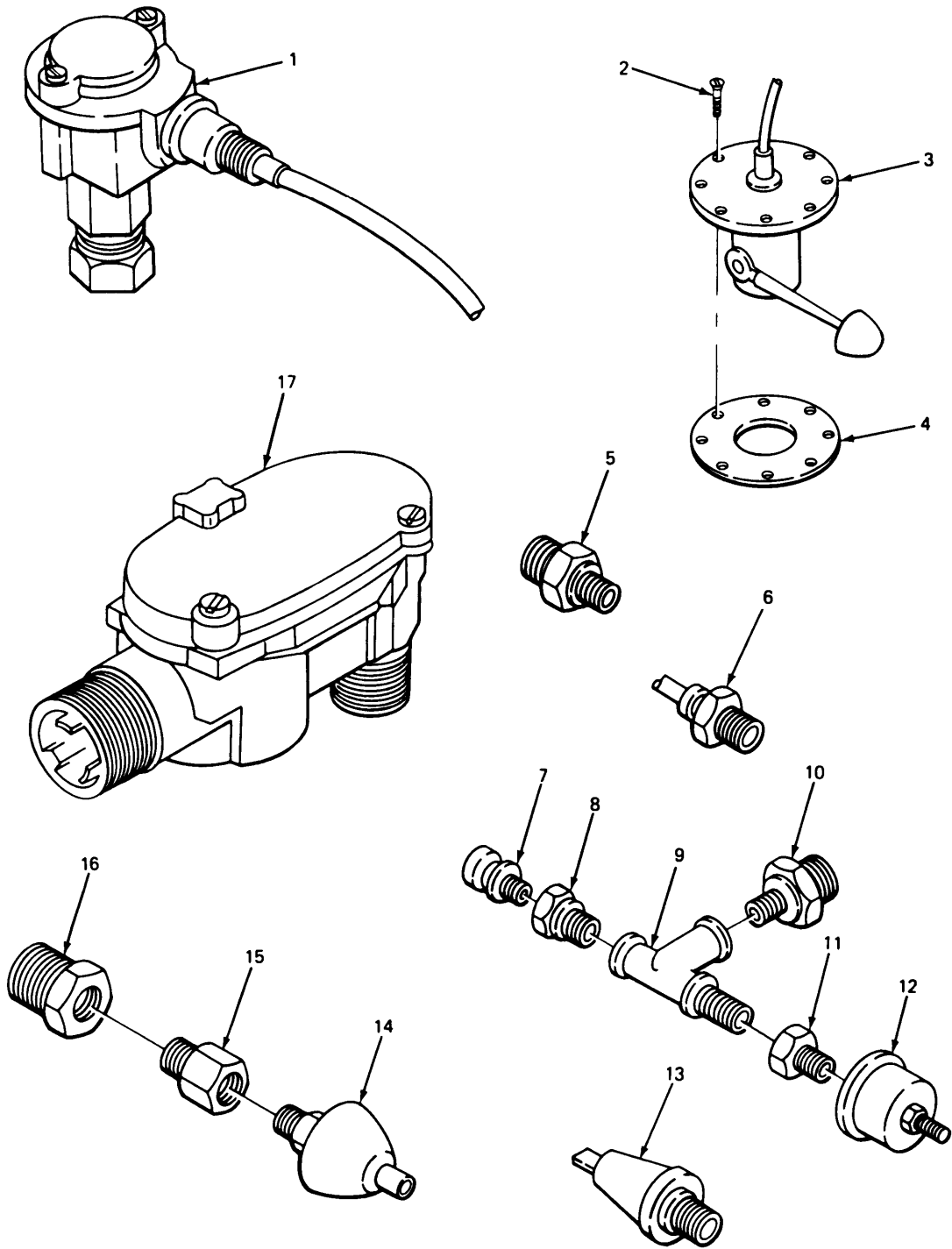

FIGURE 49. LOW AIR PRESSURE INDICATOR.

SECTION II

TM9-2320-270-20P

(1) ITEM NO.	(2) SMR CODE	(3) FSCM	(4) PART NUMBER	(5) DESCRIPTION AND USABLE ON CODE (UOC)	(6) QTY
				GROUP 0610 SENDING UNITS AND WARNING SWITCHES	
				FIG. 49 LOW AIR PRESSURE INDICATOR	
1	PAOZZ	06853	228750	TERMINAL ASSY,PRESS LOW AIR	1
				END OF FIGURE	



TA212241

FIGURE 50. SENDING UNITS AND RELATED PARTS.

SECTION II

TM9-2320-270-20P

(1) ITEM NO.	(2) SMR CODE	(3) FSCM	(4) PART NUMBER	(5) DESCRIPTION AND USABLE ON CODE (UOC)	(6) QTY
GROUP 0610 SENDING UNITS AND WARNING SWITCHES					
FIG. 50 SENDING UNITS AND RELATED PARTS					
1	PAOZZ	45152	64481CX	SWITCH,PUSH (SPEEDOMETER SENDING UNIT)	1
2	PAOZZ	45152	1476-H	SCREW,MACHINE	8
3	PAOZZ	57733	391-D	TRANSMITTER,LIQUID FUEL QUANTITY	1
4	PAOZZ	45152	734FX	GASKET FUEL TANK SENDING UNIT	1
5	PAOZZ	57733	362AH	TRANSMITTER,TEMPERA WATER	1
6	PAOZZ	57733	362DA	TRANSMITTER,TEMPERA OIL	1
7	PAOZZ	81958	1745-2165	SWITCH,PRESSURE LOW PRESSURE,OIL	1
8	PFOZZ	79470	C3109-4-2	BUSHING,PIPE REDUCER	1
9	PFOZZ	45152	1832HX	TEE,PIPE	1
10	PFOZZ	96906	MS51953-1	NIPPLE,PIPE CLOSED	1
11	PFOZZ	96906	MS51887-17	BUSHING,PIPE REDUCER	1
12	PAOZZ	57733	353S	TRANSMITTER,PRESSUR ENGINE OIL PRESSURE GAGE	1
13	PAOZZ	45152	60493AX	SWITCH,PRESSURE	2
14	PAOZZ	45152	6289GX1	SWITCH,THERMOSTATIC WARNING,HIGH TEMPERATURE	1
15	PFOZZ	81348	WWP471BDQBUDC	BUSHING,PIPE REDUCER	1
16	PAOZZ	45152	2384HX	REDUCER BUSHING REDUCER	1
17	PAOZZ	59197	2151-02-31-1002	SENDING UNIT,TACHOM	2

END OF FIGURE

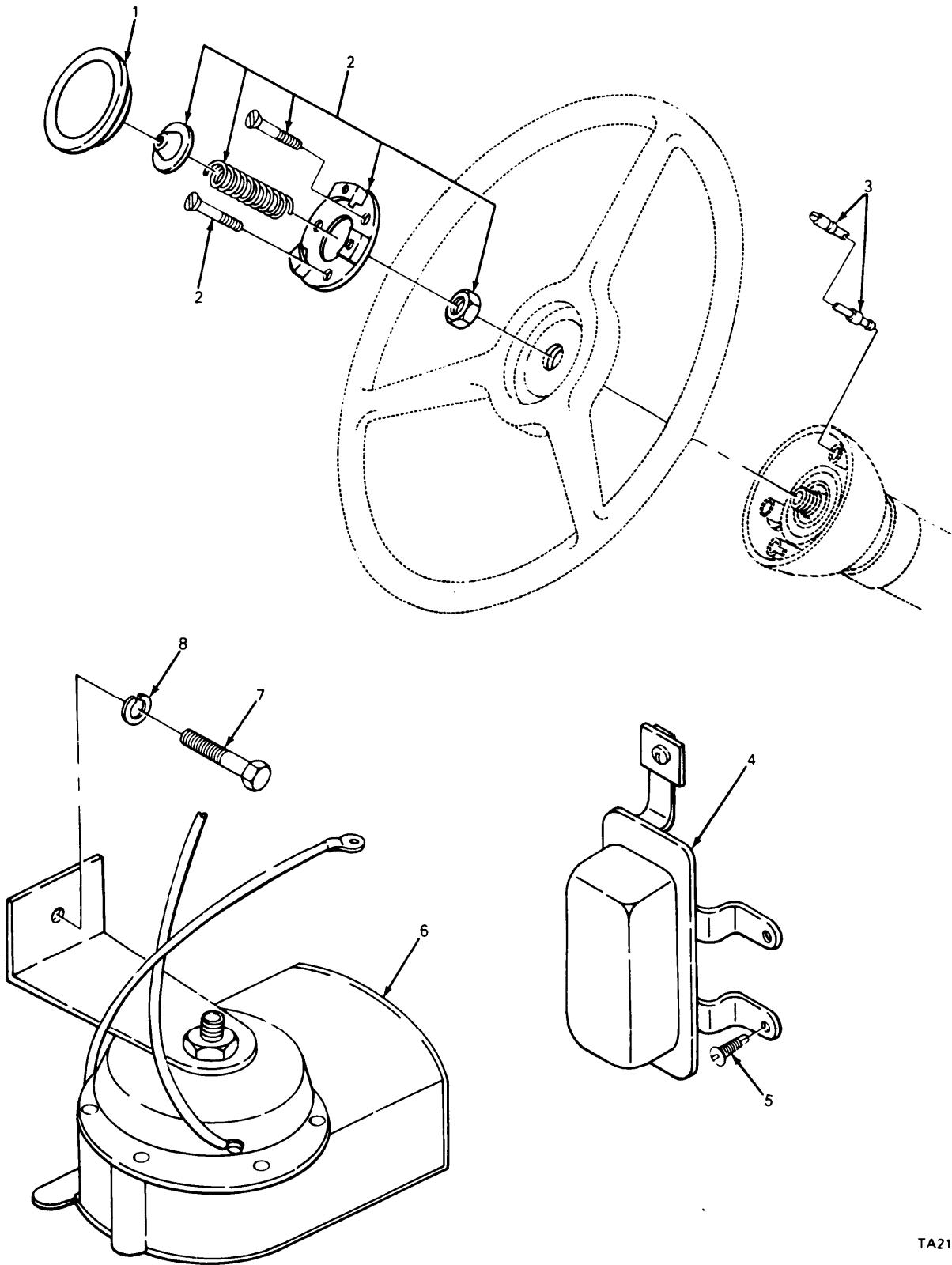

TA212242

FIGURE 51. HORN AND RELATED PARTS.

SECTION II

TM9-2320-270-20P

(1) ITEM NO.	(2) SMR CODE	(3) FSCM	(4) PART NUMBER	(5) DESCRIPTION AND USABLE ON CODE (UOC)	(6) QTY
GROUP 0611 HORN					
FIG. 51 HORN AND RELATED PARTS					
1	PAOZZ	45152	22154FX	PLATE, IDENTIFICATIO HORN BUTTON	1
2	PAOZZ	77640	465615	PARTS KIT, HORN BUTT	1
3	PAOZZ	77640	032245	LEAD, ELECTRICAL HORN	1
4	PAOZZ	45152	16971FX	RELAY, ELECTROMAGNET (HORN)	1
5	PFOZZ	45152	2911-H	SCREW, TAPPING, THREA ROUND HEAD	6
6	PAOZZ	45152	18668F1U	HORN SET, ELECTRICAL ITEM INCLUDES RELAY P/N 16971-FX	1
7	PAOZZ	96906	MS51851-86	SCREW, TAPPING, THREA HEAD	1
8	PAOZZ	45152	2251HX	WASHER, LOCK	1

END OF FIGURE

6
7 THRU 13

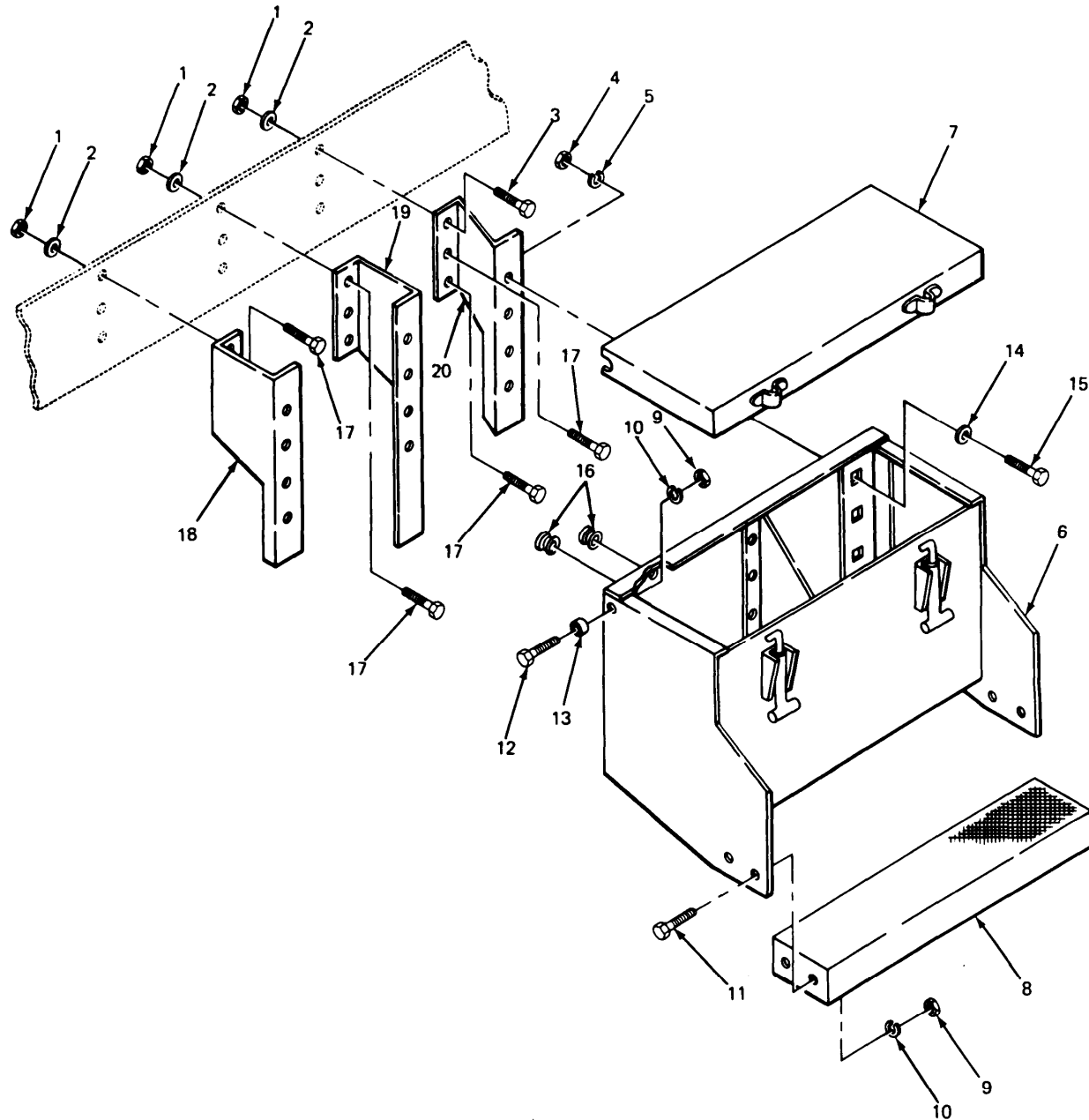

TA212244

FIGURE 52. BATTERY BOX AND RELATED PARTS.

(1) ITEM NO.	(2) SMR CODE	(3) FSCM	(4) PART NUMBER	(5) DESCRIPTION AND USABLE ON CODE (UOC)	(6) QTY
GROUP 0612 BATTERIES, STORAGE					
FIG. 52 BATTERY BOX AND RELATED PARTS					
1	PAOZZ	45152	60861A	NUT,PLAIN,HEXAGON EACH BATTERY BOX BRACKET	9
2	PAOZZ	45152	8865G	WASHER,FLAT 3 EACH BATTERY BOX BRACKET	9
3	PAOZZ	96906	MS90728-167	SCREW,CAP,HEXAGON H 1 REAR BATTERY BOX BRACKET	1
4	PAOZZ	96906	MS51967-14	NUT,PLAIN,HEXAGON 4 EACH BATTERY BOX BRACKET	12
5	PFOZZ	96906	MS35338-48	WASHER,LOCK 4 EACH BATTERY BOX BRACKET	12
6	PAOZZ	45152	64221RXW	BATTERY BOX W/LATCHES AND WELDNUTS.	1
7	PFOZZ	45152	65028CX	.COVER,BATTERY BOX	1
8	XBOZZ	45152	65075BX	.STEP ASSEMBLY BATTERY BOX	1
9	PAOZZ	35510	2364	.NUT 2 COVER PIVOT,4 BOX STEP	6
10	PAOZZ	96906	MS35338-45	.WASHER,LOCK 2 COVER PIVOT,4 BOX STEP	6
11	PAOZZ	45152	2455HX	.SCREW,CAP HEXAGON H	4
12	PAOZZ	45152	2451HX	.SCREW,CAP,HEXAGON H SLOTTED	2
13	PAOZZ	45152	62514AX	.SPACER,SLEEVE BATTERY BOX COVER PIVOT	2
14	PFOZZ	96906	MS27183-18	WASHER,FLAT 4 EACH BATTERY BOX BRACKET	12
15	PFOZZ	45152	738-H-1	SCREW,CAP,HEXAGON H 4 EACH BATTERY BOX BRACKET	12
16	PAOZZ	11083	3H2900	GROMMET,NONMETALLIC BATTERY BOX CABLE PORT	2
17	PAOZZ	45152	49743-AX	SCREW,CAP,HEXAGON H 3 FRONT BRACKET,3 CENTER BRACKET,AND 2 REAR BATTERY BOX BRACKET	8
18	XBOZZ	45152	64931D	BRACKET BATTERY BOX,FRONT	1
19	XBOZZ	45152	64930D	BRACKET BATTERY BOX,CENTER	1
20	XBOZZ	45152	64932D	BRACKET BATTERY BOX REAR	1

END OF FIGURE

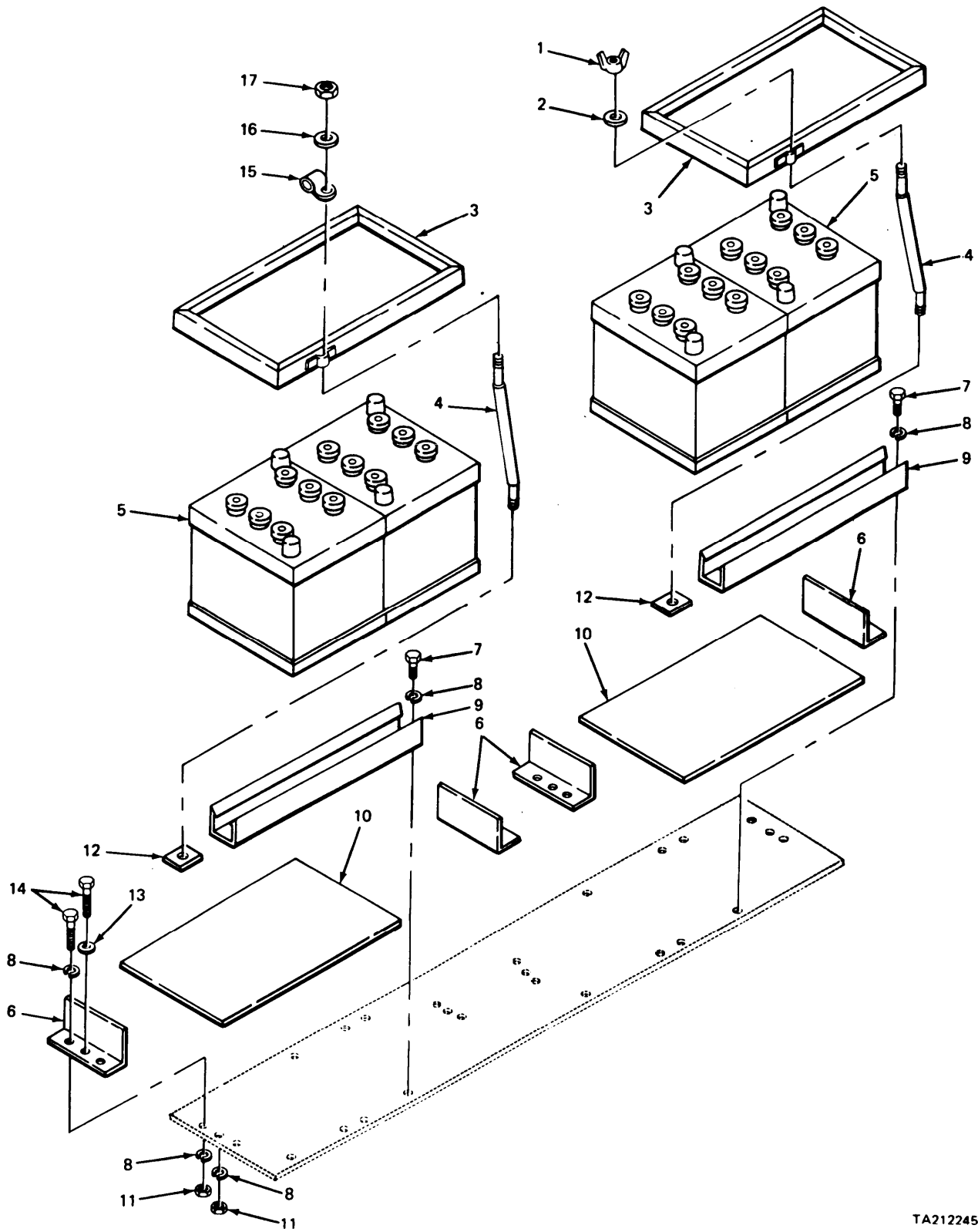

TA212245

FIGURE 53. BATTERY AND RETAINER ASSEMBLY.

SECTION II

TM9-2320-270-20P

(1) ITEM NO.	(2) SMR CODE	(3) FSCM	(4) PART NUMBER	(5) DESCRIPTION AND USABLE ON CODE (UOC)	(6) QTY
GROUP 0612 BATTERIES, STORAGE					
FIG. 53 BATTERY AND RETAINER ASSEMBLY					
1	PAOZZ	45152	2447HX	NUT,PLAIN,WING BATTERY FRAME	3
2	PAOZZ	96906	MS27183-14	WASHER,FLAT	4
3	PAOZZ	45152	65091BX	COVER,BATTERY RETAI	2
4	PFOZZ	45152	65088-B	STUD,PLAIN 2 EACH BATTERY FRAME	4
5	PAOFA	96906	MS52149-1	BATTERY,STORAGE ENGINE	4
6	XBOZZ	45152	65063BX	BRACKET ANGLE,BATTERY STOP	4
7	PAOZZ	45152	1367HX1	SCREW,CAP,HEXAGON H 4 EACH CHANNEL	16
8	PAOZZ	96906	MS35338-45	WASHER,LOCK 4 EACH CHANNEL	16
9	PAOZZ	45152	65089-AX	RETAINER,BATTERY TIE DOWN	4
10	XBOZZ	45152	65092AX	BOARD,INSULATOR TRANSITE	2
11	PAOZZ	06853	244095	NUT,PLAIN,HEXAGON 3 EACH ANGLE BRACKET	12
12	PAOZZ	45152	24727FX	NUT,CONCAVE,SQUARE 1 EACH TIE DOWN ROD	4
13	PAOZZ	45152	1804-HX	WASHER,FLAT 1 EACH ANGLE BRACKET CENTER HOLE	4
14	PAOZZ	96906	MS90725-34	BOLT,MACHINE HEAD	12
15	PAOZZ	10988	49885	CLAMP,LOOP	1
16	PAOZZ	96906	MS27183-13	WASHER,FLAT	1
17	PAOZZ	96906	MS51967-8	NUT,PLAIN,HEXAGON BATTERY FRAME	1

END OF FIGURE

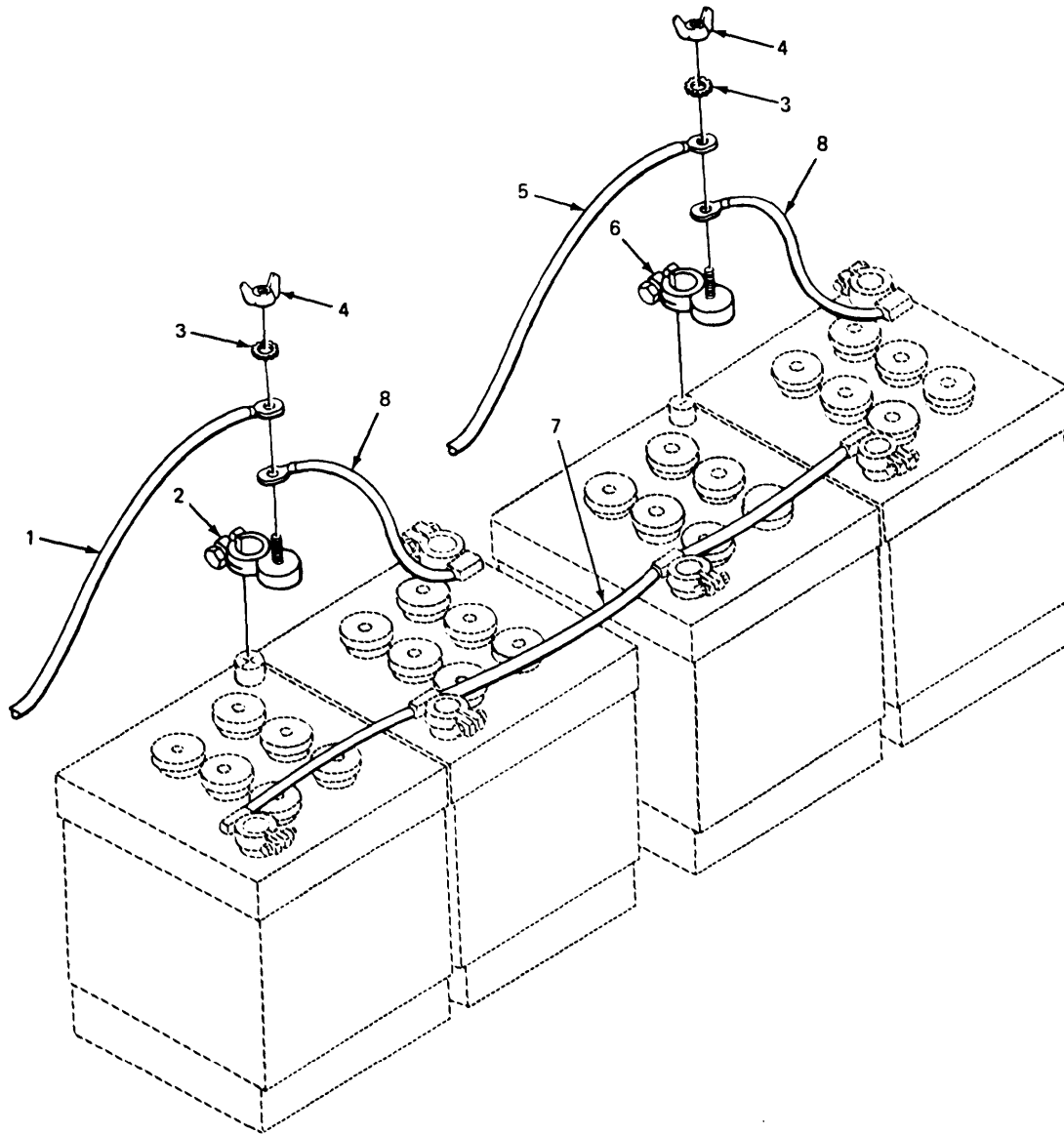

TA212246

FIGURE 54. BATTERY CABLES.

SECTION II

TM9-2320-270-20P

(1) ITEM NO.	(2) SMR CODE	(3) FSCM	(4) PART NUMBER	(5) DESCRIPTION AND USABLE ON CODE (UOC)	(6) QTY
GROUP 0612 BATTERIES, STORAGE					
FIG. 54 BATTERY CABLES					
1	PAOZZ	45152	65994BXU	LEAD,STORAGE BATTER POSITIVE LEAD	1
2	PAOZZ	96906	MS75004-1	TERMINAL,LUG POSITIVE	1
3	PAOZZ	19207	11645278	WASHER,FLAT SHAKEPROOF	2
4	PAOZZ	45152	2447HX	NUT,PLAIN,WING	2
5	PAOZZ	45152	65993B-U	LEAD,STORAGE BATTER NEGATIVE LEAD	1
6	PAOZZ	96906	MS75004-2	TERMINAL,LUG NEGATIVE	1
7	PAOZZ	45152	65545BXU	CABLE ASSEMBLY,SPEC BATTERY CONNECTOR	1
8	MOOZZ	19207	7056674-2	CABLE ELECTRICAL,BATTERY MAKE FROM WIRE,P/N M13486-1-14	2

END OF FIGURE

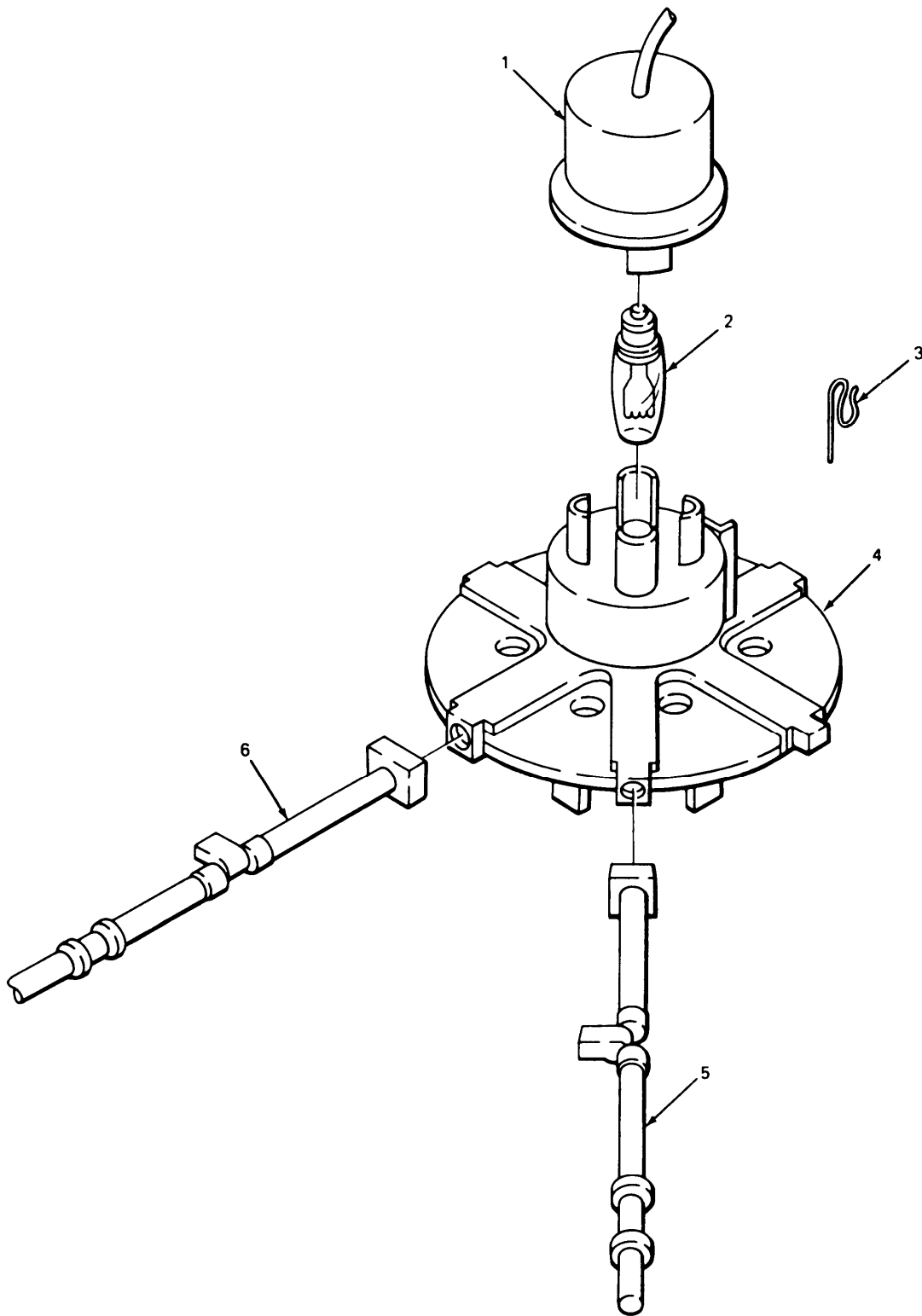

TA212247

FIGURE 55. LAMPHOLDER, OPTICAL RIBBON, AND RELATED PARTS.

SECTION II

TM9-2320-270-20P

(1) ITEM NO.	(2) SMR CODE	(3) FSCM	(4) PART NUMBER	(5) DESCRIPTION AND USABLE ON CODE (UOC)	(6) QTY
GROUP 0613 CHASSIS WIRING HARNESS					
FIG. 55 LAMPHOLDER, OPTICAL RIBBON, AND RELATED PARTS					
1	PAOZZ	77060	8914792	LAMPHOLDER OPTICAL RIBBON (PIGTAIL)	1
2	PAOZZ	08806	464	LAMP, INCANDESCENT OPTICAL RIBBON	1
3	PAOZZ	77060	2973343	CLIP, SPRING TENSION OPTICAL LIGHT SOURCE TO INSTRUMENT PANEL	1
4	PAOZZ	77060	8900654	INSULATOR, LIGHT SOU OPTICAL RIBBON	1
5	PAOZZ	45152	47261-CX	CABLE ASSEMBLY, FIBE PANEL	1
6	PAOZZ	45152	47260CX	RIBBON, OPTICAL, HEAT PANEL	1

END OF FIGURE

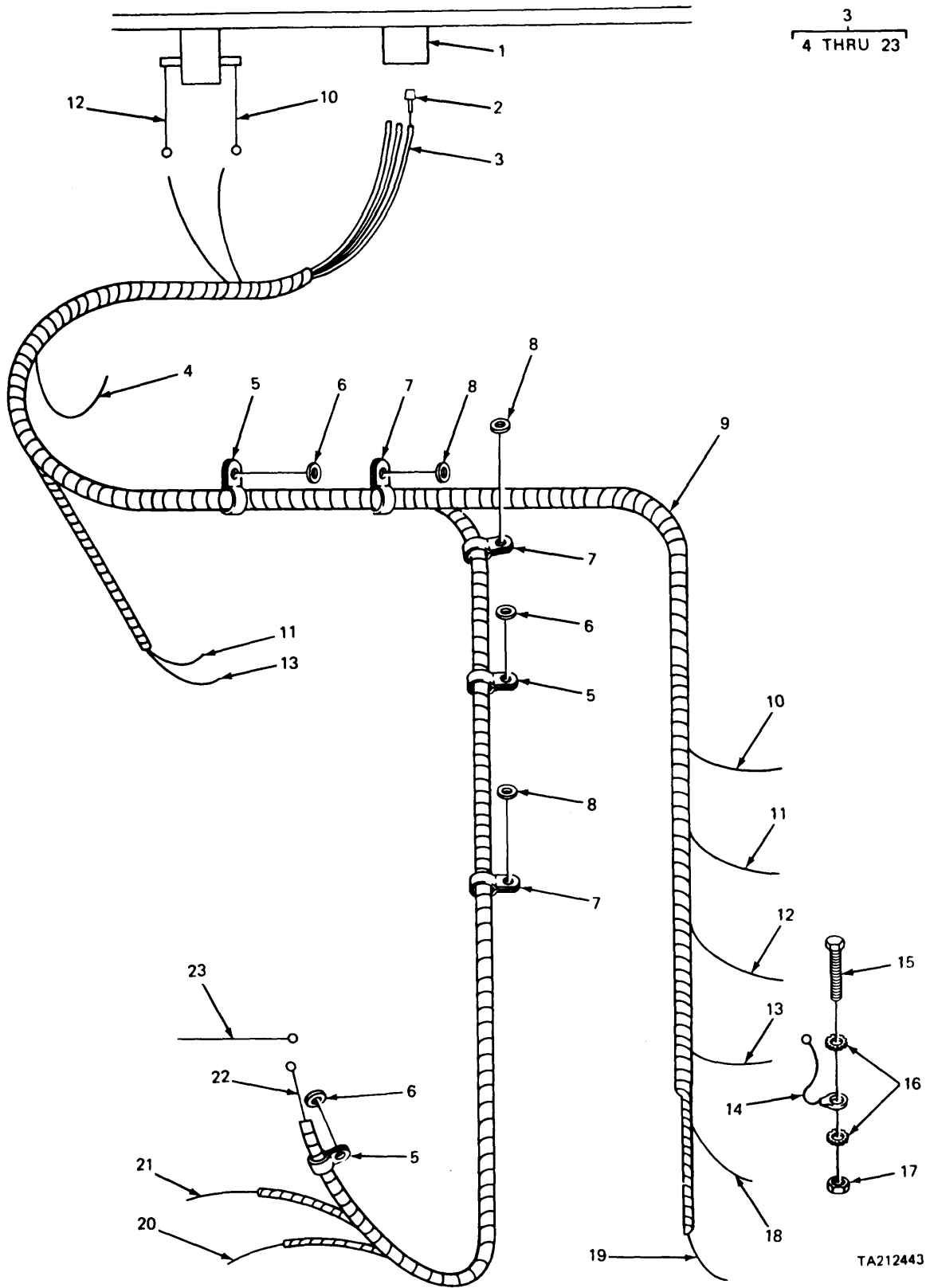

TA212443

FIGURE 56. ENGINE WIRING HARNESS.

SECTION II

TM9-2320-270-20P

(1) ITEM NO.	(2) SMR CODE	(3) FSCM	(4) PART NUMBER	(5) DESCRIPTION AND USABLE ON CODE (UOC)	(6) QTY
GROUP 0613 CHASSIS WIRING HARNESS					
FIG. 56 ENGINE WIRING HARNESS					
1	XDOZZ	45152	64708AX	PLUG,PIN TYPE ELECTRICAL CONNECTOR	1
2	PAOZZ	45152	EE-101241	CONTACT,ELECTRICAL ELECTRICAL	6
12	PAOZZ	96906	MS25036-108	TERMINAL,LUG RING TYPE	12

END OF FIGURE

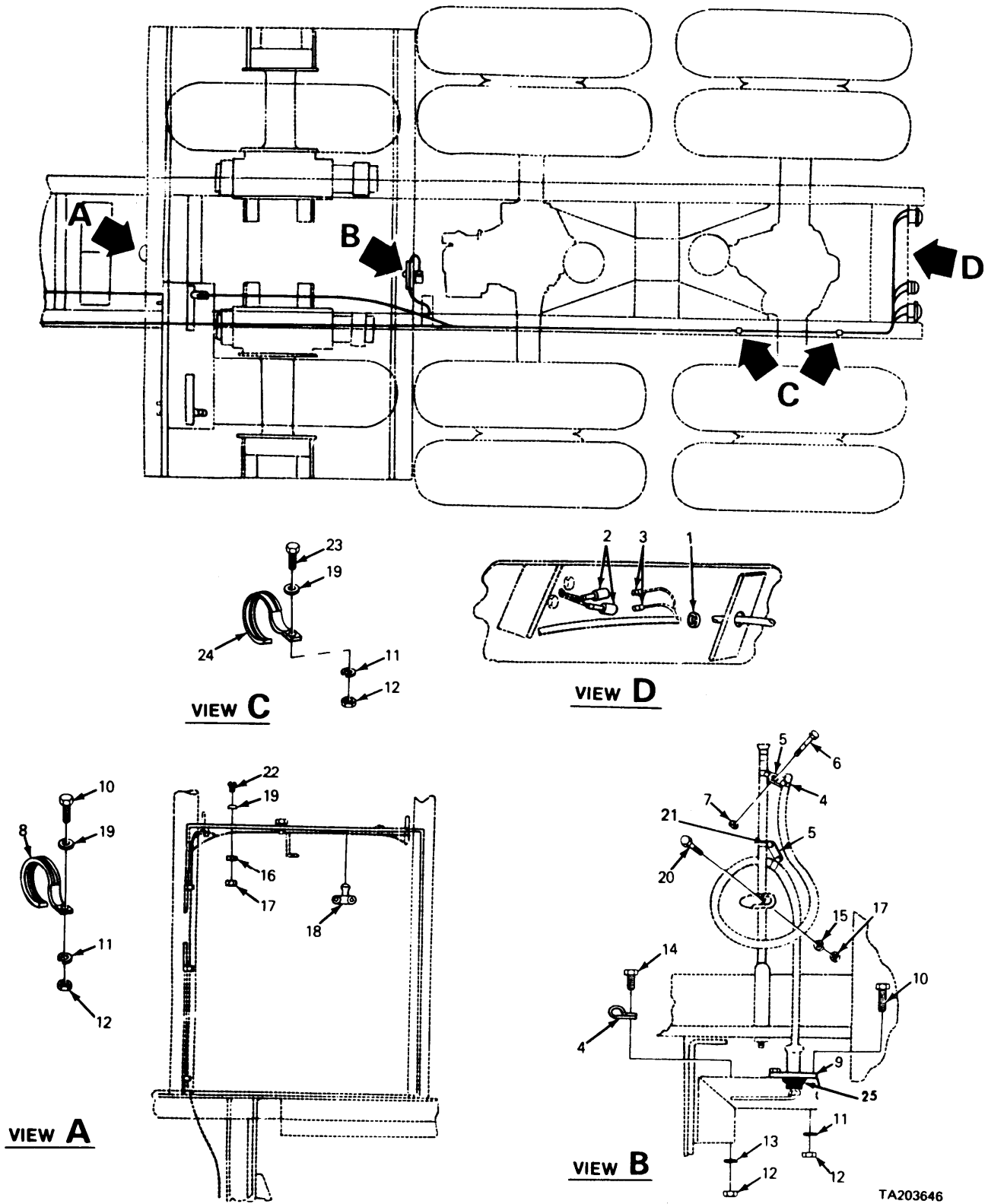

TA203646

FIGURE 57. CHASSIS WIRING HARNESS (REAR SECTION).

SECTION II

TM9-2320-270-20P

(1) ITEM NO.	(2) SMR CODE	(3) FSCM	(4) PART NUMBER	(5) DESCRIPTION AND USABLE ON CODE (UOC)	(6) QTY
GROUP 0613 CHASSIS WIRING HARNESS					
FIG. 57 CHASSIS WIRING HARNESS (REAR SECTION)					
1	PAOZZ	45152	60966AX	CROMMET, NONMETALLIC	3
2	PAOZZ	45152	EE-101242	CONTACT, ELECTRICAL	5
3	PAOZZ	11139	JS-12-00	CONTACT, ELECTRICAL	5
4	PAOZZ	45152	2362HX	CLAMP, LOOP	2
5	XBOZZ	45152	43519AX	SNAP HOOK INTERVEHICULAR HARNESS	1
6	PAOZZ	78500	S-268-1	BOLT, MACHINE	2
7	PAOZZ	45152	45228AX	NUT	2
8	PAOZZ	45152	2291HX	CLAMP, LOOP	1
9	XBOZZ	45152	64845BX	COVER ASSEMBLY	1
10	PAOZZ	45152	1842-H-1	SCREW, CAP, HEXAGON H	7
11	PAOZZ	96906	MS35338-44	WASHER, LOCK	9
12	PAOZZ	96906	MS51967-2	NUT, PLAIN, HEXAGON	10
13	PAOZZ	45152	2251HX	WASHER, LOCK	2
14	PAOZZ	96906	MS90728-9	SCREW, CAP, HEXAGON H	1
15	PAOZZ	35510	2434	WASHER, LOCK	4
16	PAOZZ	96906	MS45904-60	WASHER, LOCK	3
17	PAOZZ	45152	1817HX	NUT, PLAIN, HEXAGON	2
18	PAOZZ	45152	27886AX	TEE, PLASTIC	1
19	PAOZZ	96906	MS27183-10	WASHER, FLAT	5
20	PAOZZ	96906	MS51957-68	SCREW, MACHINE	3
21	XBOZZ	98424	25900	CLIP, SPRING HOSE INTERVEHICULAR HARNESS	1
22	PAOZZ	45152	2211HX	SCREW, MACHINE	1
23	PFOZZ	96906	MS90728-12	SCREW, CAP, HEXAGON H	2
24	PAOZZ	75272	COV0713	CLAMP, LOOP	2
25	PAOOO	96906	MS75021-2	CONNECTOR, RECEPTACLE	1

END OF FIGURE

1
2 THRU 20

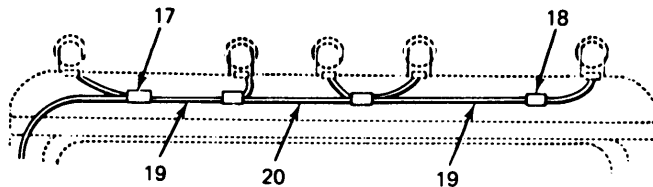
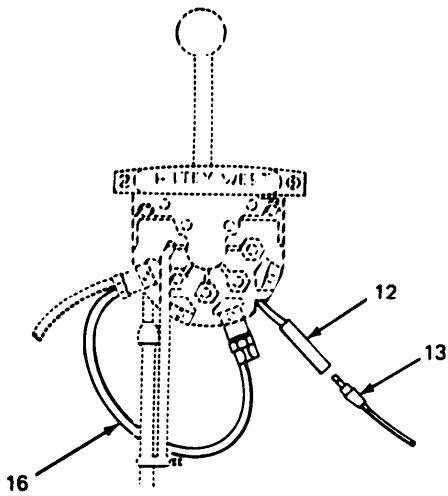
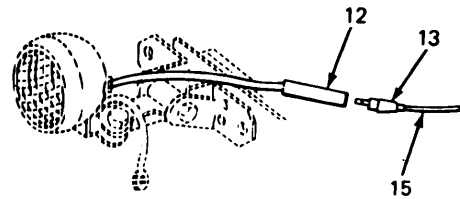
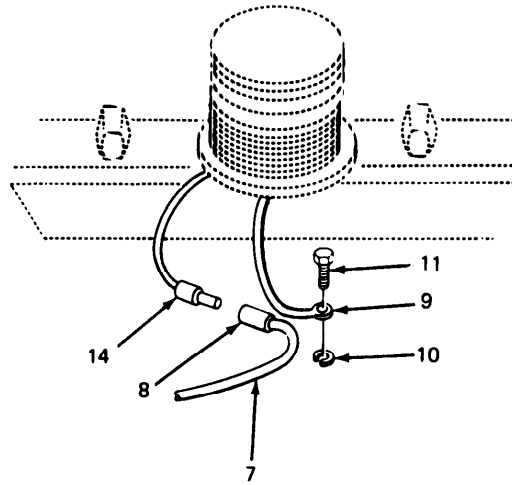
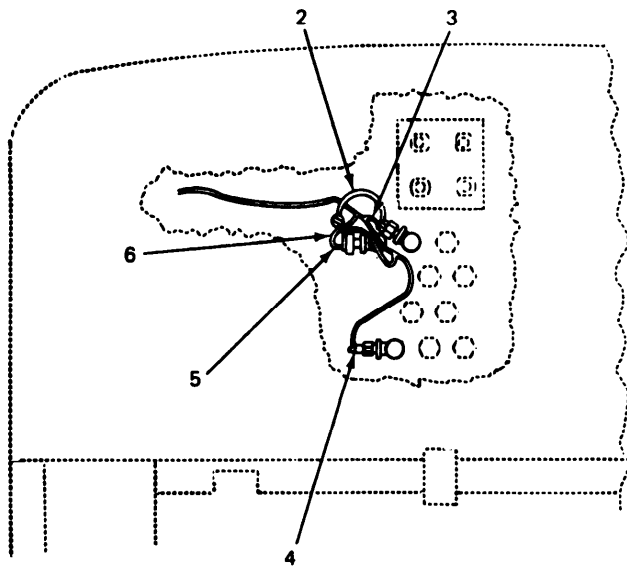

TA212243

FIGURE 58. CAB WIRING (INTERIOR SECTION).

SECTION II

TM9-2320-270-20P

(1) ITEM NO.	(2) SMR CODE	(3) FSCM	(4) PART NUMBER	(5) DESCRIPTION AND USABLE ON CODE (UOC)	(6) QTY
GROUP 0613 CHASSIS WIRING HARNESS					
FIG. 58 CAB WIRING (INTERIOR SECTION)					
2	PAOZZ	45152	66118AX34W	WIRE ASSEMBLY LOW AIR SWITCH TO BUZZER	1
3	PAOZZ	45152	3609FX85W	WIRE ASSEMBLY SPRING BRAKE AIR SWITCH TO CIRCUIT BREAKER	1
4	PAOZZ	45152	10918FX54W	LEAD,ELECTRICAL SPRING BRAKE SWITCH TO DIODE TO TURN SIGNAL SWITCH	1
5	PAOZZ	45152	10018FX8W	LEAD,ELECTRICAL INTER-AXLE WARNING LIGHT TO SWITCH TO GROUND	1
6	PAOZZ	45152	19996FX50W	LEAD,ELECTRICAL INTER-AXLE WARNING LIGHT TO SWITCH TO GROUND	1
7	PAOZZ	45152	3506FX110W	LEAD,ELECTRICAL FLASHER LIGHT AND SWIVEL LIGHT	1
8	PAOZZ	45152	67003AX	CONTACT,ELECTRICAL	1
9	XDOZZ	00779	55039-2	TERMINAL,LUG	1
10	PAOZZ	96906	MS35333-37	WASHER,LOCK	1
11	PAOZZ	45152	2771HX	SCREW,TAPPING,THREA	1
12	PAOZZ	13445	3055	TERMINAL,QUICK DISC	2
13	PAOZZ	04618	36840	SPLICE,CONDUCTOR BUTTON TYPE	2
14	XAOZZ	45152	67002AX	PLUG,BULLET	1
15	PAOZZ	45152	10918FX120W	LEAD,ELECTRICAL UTILITY LIGHT TO SWITCH AND CIRCUIT BREAKER	1
17	PAOZZ	81349	M7928/5-5	SPLICE,CONDUCTOR BUTTON TYPE	1
18	PAOZZ	00779	34132	SPLICE,CONDUCTOR BUTTON TYPE	1

END OF FIGURE

12 14 16 18 21 23 25 27
13 15 17 19 22 24 26 28

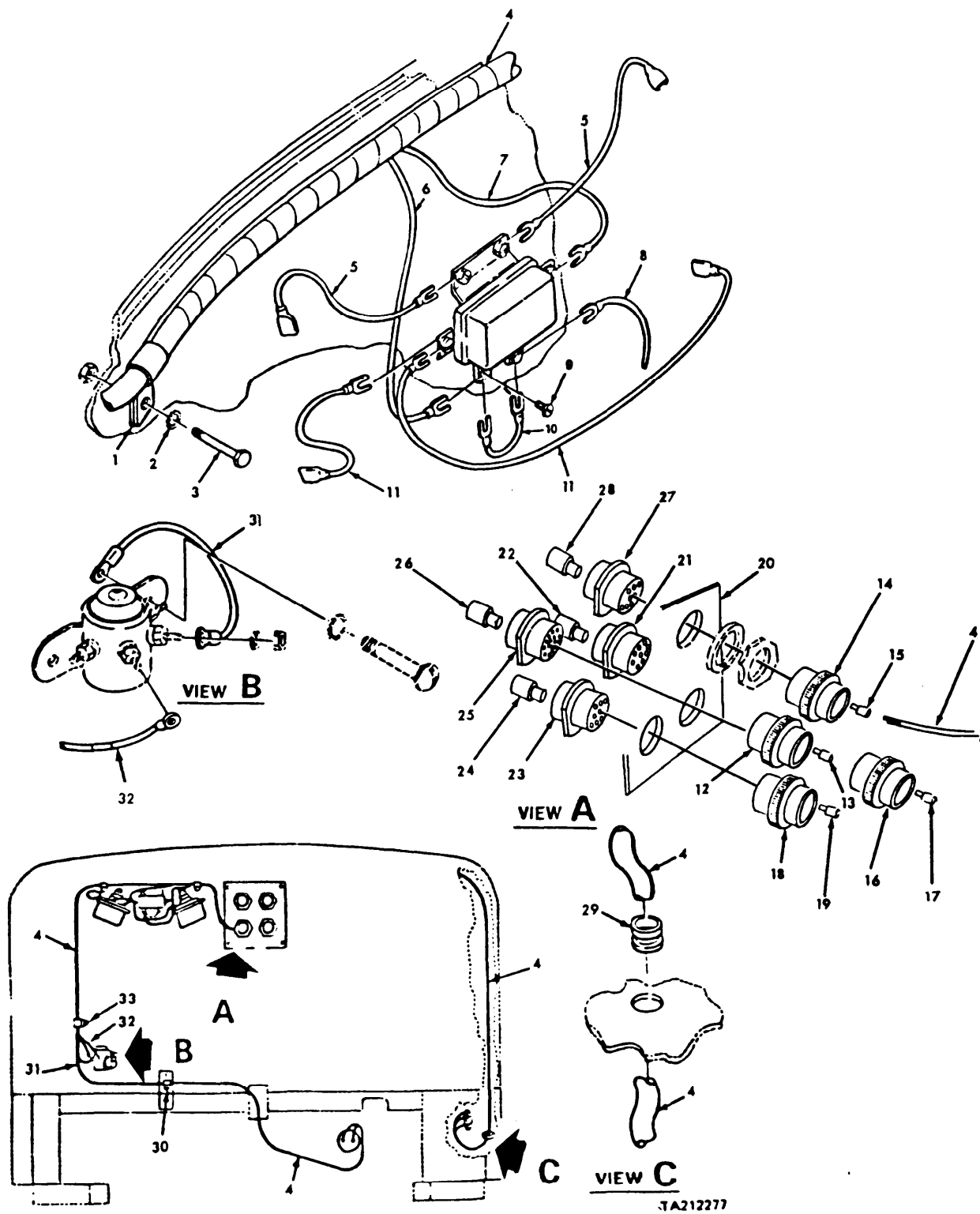
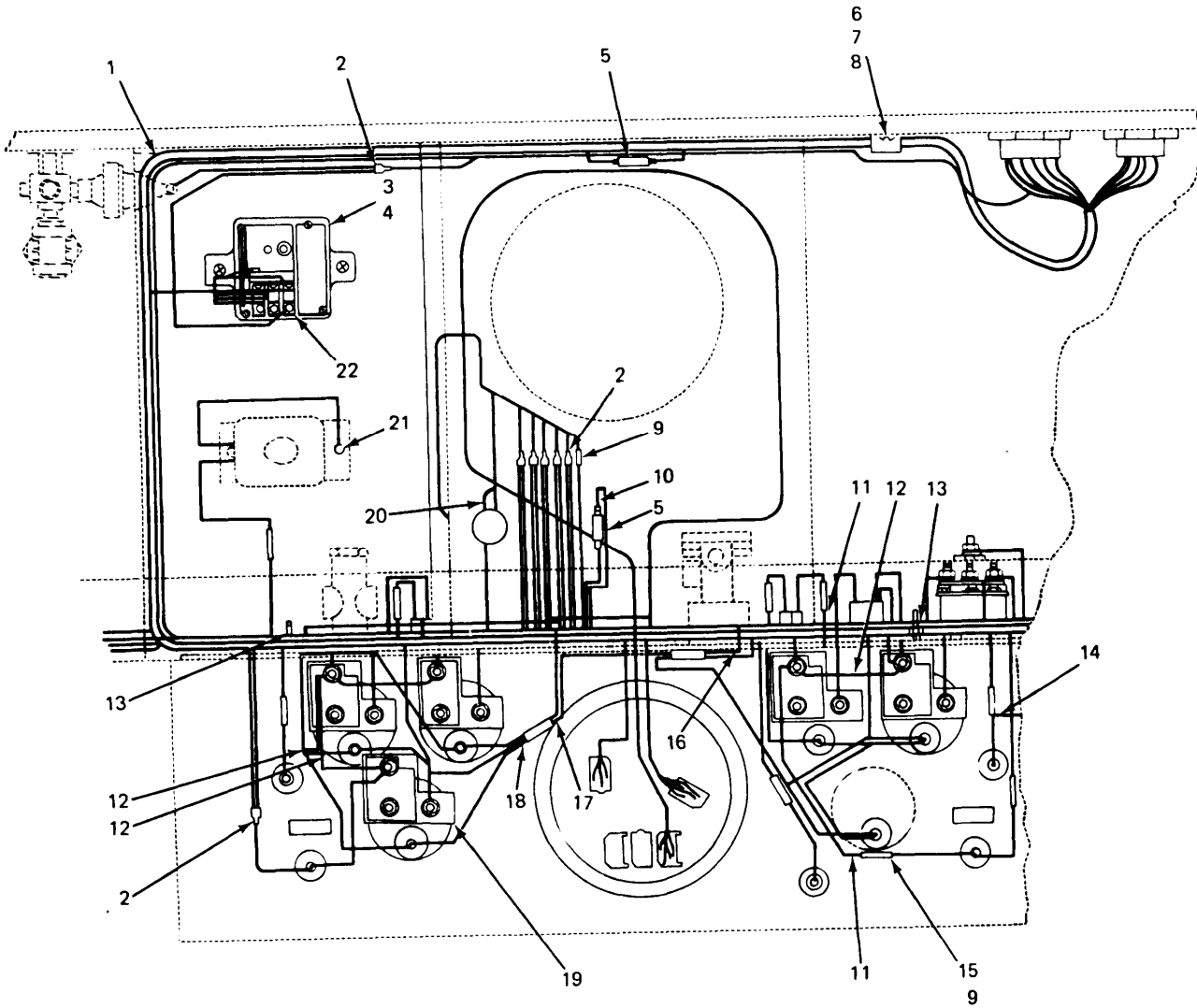

FIGURE 59. CAB WIRING (FIREWALL SECTION).

(1) ITEM NO.	(2) SMR CODE	(3) FSCM	(4) PART NUMBER	(5) DESCRIPTION AND USABLE ON CODE (UOC)	(6) QTY
GROUP 0613 CHASSIS WIRING HARNESS					
FIG. 59 CAB WIRING (FIREWALL SECTION)					
1	PAOZZ	45152	2287HX	CLAMP,HOSE HARNESS MOUNTING	2
2	PAOZZ	45152	2251HX	WASHER,LOCK HARNESS MOUNTING	8
3	PFOZZ	45152	52593AX	SCREW,TAPPING,THREA HARNESS MTG	8
5	PAOZZ	45152	23521FX10W	LEAD,IGNITION,ENGIN HORN TO RELAY	2
6	XAOZZ	45152	24351FX8W	WIRE ASSEMBLY GROUND WIRE RELAY	1
7	XAOZZ	45152	24351FX4	WIRE ASSEMBLY GROUND WIRE RELAY	1
8	PAOZZ	45152	15532FX16W	LEAD,ELECTRICAL CIRCUIT JUMPER	1
9	PAOZZ	45152	2911-H	SCREW,TAPPING,THREA WIRE MOUNTING	4
10	PAOZZ	45152	15532FX4W	LEAD,ELECTRICAL CIRCUIT JUMPER	1
11	PAOZZ	45152	19277FX10W	LEAD,IGNITION,ENGIN HORN TO RELAY	2
12	PFOZZ	11139	HD-54-24-16PN	CONNECTOR,RECEPTACL DRIVER CAB SIDE TOP	1
13	PFOZZ	45152	EE-101241	.CONTACT,ELECTRICAL PIN SIZE 12	16
14	PFOZZ	11139	HD54-18-8SN-059	CONNECTOR BODY,RECE PASSENGER CAB SIDE TOP	1
15	PAOZZ	45152	EE-101242	.CONTACT,ELECTRICAL SOCKET SIZE 12	8
16	PAOZZ	11139	HD54-24-9PN	CONNECTOR BODY,RECE PASSENGER CAB SIDE BOTTOM	1
17	PAOZZ	11139	112347	.CONTACT,ELECTRICAL PIN SIZE 4	1
17	PAOZZ	45152	58338AX	.CONTACT,ELECTRICAL PIN SIZE 8	2
17	PAOZZ	11139	0460-201-1690	.CONNECTOR,PLUG,ELEC PIN SIZE 16	6
18	PFOZZ	11139	HD-54-18-8PN	CONNECTOR,RECEPTACL DRIVER CAB SIDE BOTTOM	1
19	PFOZZ	45152	EE-101241	.CONTACT,ELECTRICAL PIN SIZE 12	8
20	PAOZZ	45152	59715BX	CONNECTOR PLATE	1
21	PAOZZ	11139	HD56-24-9SN	CONNECTOR BODY,PLUG PASSENGER ENGINE SIDE BOTTOM	1
22	PAOZZ	45152	EE101239	.CONTACT,ELECTRICAL SOCKET SIZE 4	1
22	PAOZZ	45152	EE-100999	.CONTACT,ELECTRICAL SOCKET SIZE 8	2
22	PAOZZ	11139	0461-201-1690	.TERMINAL,STUD SOCKET SIZE 16	6
23	PFOZZ	11139	HD56-18-8SN	CONNECTOR,PLUG,ELEC DRIVER ENGINE SIDE BOTTOM	1
24	PAOZZ	45152	EE-101242	.CONTACT,ELECTRICAL SOCKET SIZE 12	8
25	PFOZZ	11139	HD56-24-16SN	CONNECTOR BODY,PLUG DRIVER ENGINE SIDE TOP	1
26	PAOZZ	45152	EE-101242	.CONTACT,ELECTRICAL SOCKET SIZE 12	16
27	PFOZZ	11139	HD56-18-8PN-059	CONNECTOR BODY,PLUG PASSENGER ENGINE SIDE TOP	1
28	PAOZZ	45152	EE-101241	.CONTACT,ELECTRICAL PIN SIZE 12	8
29	PAOZZ	96906	MS35489-46	GROMMET,NONMETALLIC	1
30	PAOZZ	75272	COV0713	CLAMP,LOOP WIRE ATTACHING	2
31	PAOZZ	45152	15532FX12W	LEAD,ELECTRICAL CIRCUIT JUMPER	1
32	PAOZZ	45152	20109FX4W	LEAD,ELECTRICAL MAG.SWITCH GRND	1
33	PFOZZ	45152	2286HX	CLAMP,LOOP WIRE ATTACHING	2

END OF FIGURE



TA193086

FIGURE 60. INSTRUMENT PANEL WIRING (RIGHT SIDE)

SECTION II

TM9-2320-270-20P

(1) ITEM NO.	(2) SMR CODE	(3) FSCM	(4) PART NUMBER	(5) DESCRIPTION AND USABLE ON CODE (UOC)	(6) QTY
GROUP 0613 CHASSIS WIRING HARNESS					
FIG. 60 INSTRUMENT PANEL WIRING (RIGHT SIDE)					
1	PAOZZ	45152	66118AX6W	LEAD,ELECTRICAL LOW AIR SWITCH TO BUZZER	1
2	PAOZZ	13445	3013	CONNECTOR,PLUG,ELEC	7
3	PAOZZ	45152	2911-H	SCREW,TAPPING,THREA	1
4	PAOZZ	32498	443-7-24	BUZZER	1
5	PAOZZ	45152	59421BXW	SEMICONDUCTOR DEVIC	2
6	PAOZZ	45152	2467-H	SCREW,TAPPING,THREA	1
7	PAOZZ	75272	C0V2113	CLAMP,LOOP	1
8	PAOZZ	96906	MS27183-10	WASHER,FLAT	1
9	PAOZZ	13445	3055	TERMINAL,QUICK DISC	11
10	PAOZZ	45152	10918FX54W	LEAD,ELECTRICAL SPRING BRAKE SWITCH TO DIODE TO TURN SIGNAL SWITCH	1
11	PAOZZ	45152	10918FX8W	LEAD,ELECTRICAL INTER-AXLE LOCK AND LOW-AIR WARNING LIGHT TO CIRCUIT BREAKER	2
12	PAOZZ	45152	3609FX4W	WIRE ASSEMBLY TRANSMISSION OIL TEMPERATURE SENDER TO GAGE TO CIRCUIT BREAKER	3
13	PAOZZ	96906	MS25036-108	TERMINAL,LUG	8
14	XAOZZ	45152	68414AX3W	WIRE ASSEMBLY	1
15	PAOZZ	04618	36840	SPLICE,CONDUCTOR BUTTON TYPE	17
16	PAOZZ	45152	13819FX16W	WIRE ASSEMBLY SWITCH TO INSTRUMENT LIGHTS	1
17	MOOZZ	45152	1927FX6	WIRE ASSEMBLY MAKE FROM WIRE,P/N 1927FX, 6 IN. LG	1
18	PAOZZ	45152	2546HX	SPLICE,CONDUCTOR	1
19	XBOZZ	45152	69456BX	REGULATOR,DIVIDER	1
20	PAOZZ	45152	58362-A	TERMINAL,QUICK DISC	2
21	XDOZZ	00779	55039-2	TERMINAL,LUG	1
22	PBOZZ	45152	66118AX8W	WIRE ASSEMBLY	1

END OF FIGURE

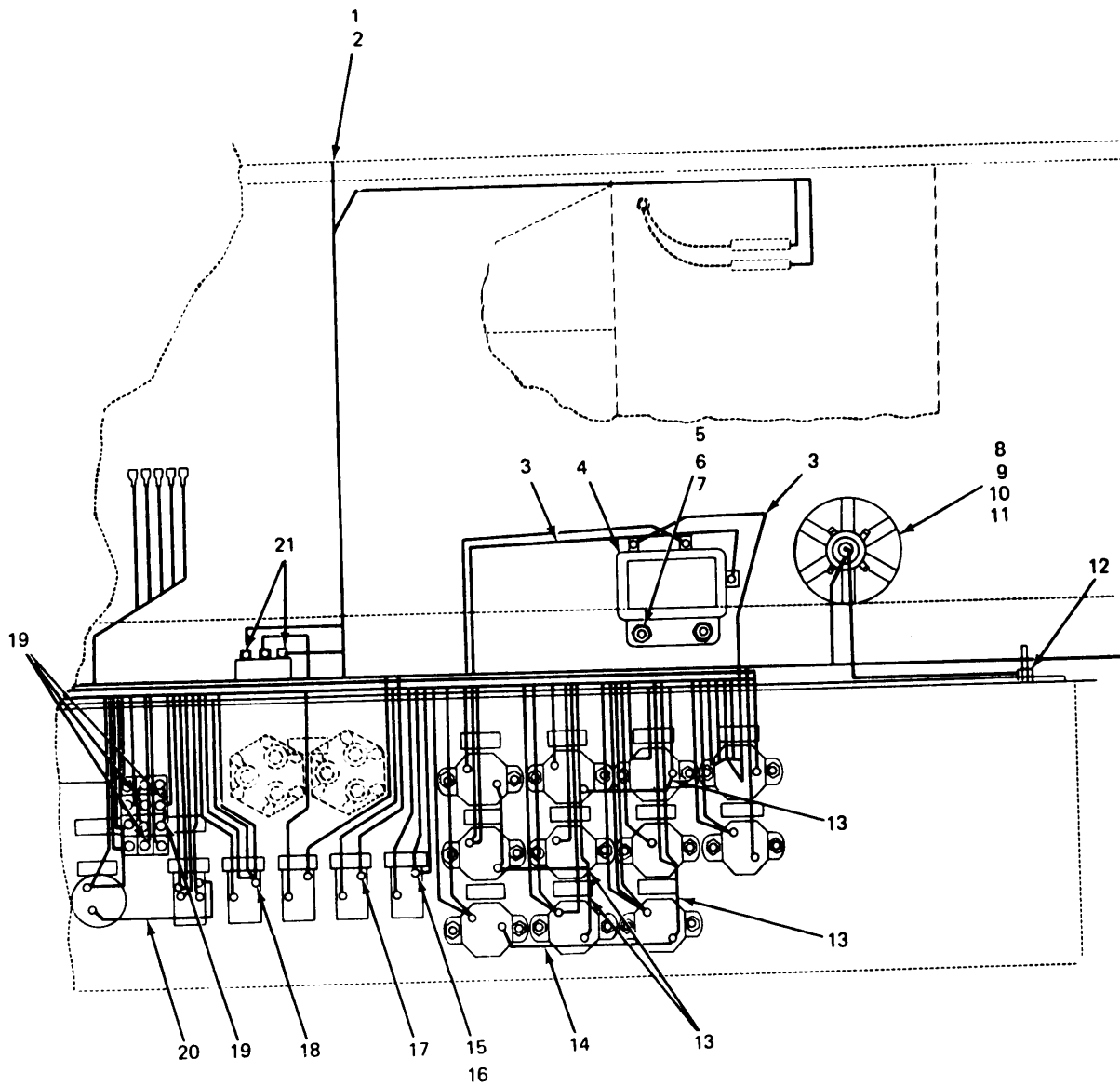

TA212413

FIGURE 61. INSTRUMENT PANEL WIRING (LEFT SIDE).

SECTION II

TM9-2320-270-20P

(1) ITEM NO.	(2) SMR CODE	(3) FSCM	(4) PART NUMBER	(5) DESCRIPTION AND USABLE ON CODE (UOC)	(6) QTY
GROUP 0613 CHASSIS WIRING HARNESS					
FIG. 61 INSTRUMENT PANEL WIRING (LEFT SIDE)					
3	MFOZZ	45152	15437FX12W	WIRE ASSEMBLY BACKUP LIGHT TO CIRCUIT BREAKER MAKE FROM WIRE,P/N 4127-F	2
4	PAOZZ	45152	120207A	RELAY,ELECTROMAGNET	3
5	PAOZZ	45152	2251HX	WASHER,LOCK	2
6	PAOZZ	45152	728-H-1	SCREW,CAP,HEXAGON H	2
7	PAOZZ	45152	378AX1	NUT,PLAIN,HEXAGON	2
8	PAOZZ	45152	47375AX	LIGHT SOURCE,FIBER	1
9	PAOZZ	77060	2973343	CLIP,SPRING TENSION	1
10	PAOZZ	77066	8914792	LAMPHOLDER	1
11	PAOZZ	45152	54738AX	LAMP,INCANDESCENT	1
12	PAOZZ	96906	MS25036-108	TERMINAL,LUG	1
13	PAOZZ	45152	4630FX4W	LEAD,ELECTRICAL CIRCUIT BREAKER JUMPER	5
14	XAOZZ	45152	4630FX6W	WIRE ASSEMBLY CIRCUIT BREAKER JUMPER	1
15	XDOZZ	45152	10918FX160W	WIRE ASSEMBLY UTILITY LIGHT TO SWITCH TO CIRCUIT BREAKER	1
16	PAOZZ	45152	10918FX120W	LEAD,ELECTRICAL UTILITY LIGHT TO SWITCH TO CIRCUIT BREAKER	1
17	PAOZZ	45152	3506FX110W	LEAD,ELECTRICAL FLASHER LIGHT TO SWITCH TO CAB	1
18	PAOZZ	45152	10918FX80W	LEAD,ELECTRICAL CLEARANCE LIGHTS AND IDENTIFICATION LIGHTS	1
19	XAOZZ	45152	68414AX3W	WIRE ASSEMBLY BLACKOUT LIGHT CIRCUIT BREAKER SWITCH	6
20	PAOZZ	45152	15437FX4W	LEAD,ELECTRICAL SWITCH TO INSTRUMENT LIGHT	2
21	PAOZZ	45152	10706FX22W	LEAD,IGNITION,ENGIN HEATER SWITCH TO HEATER HIGH AND LOW SPEED MOTOR	2

END OF FIGURE

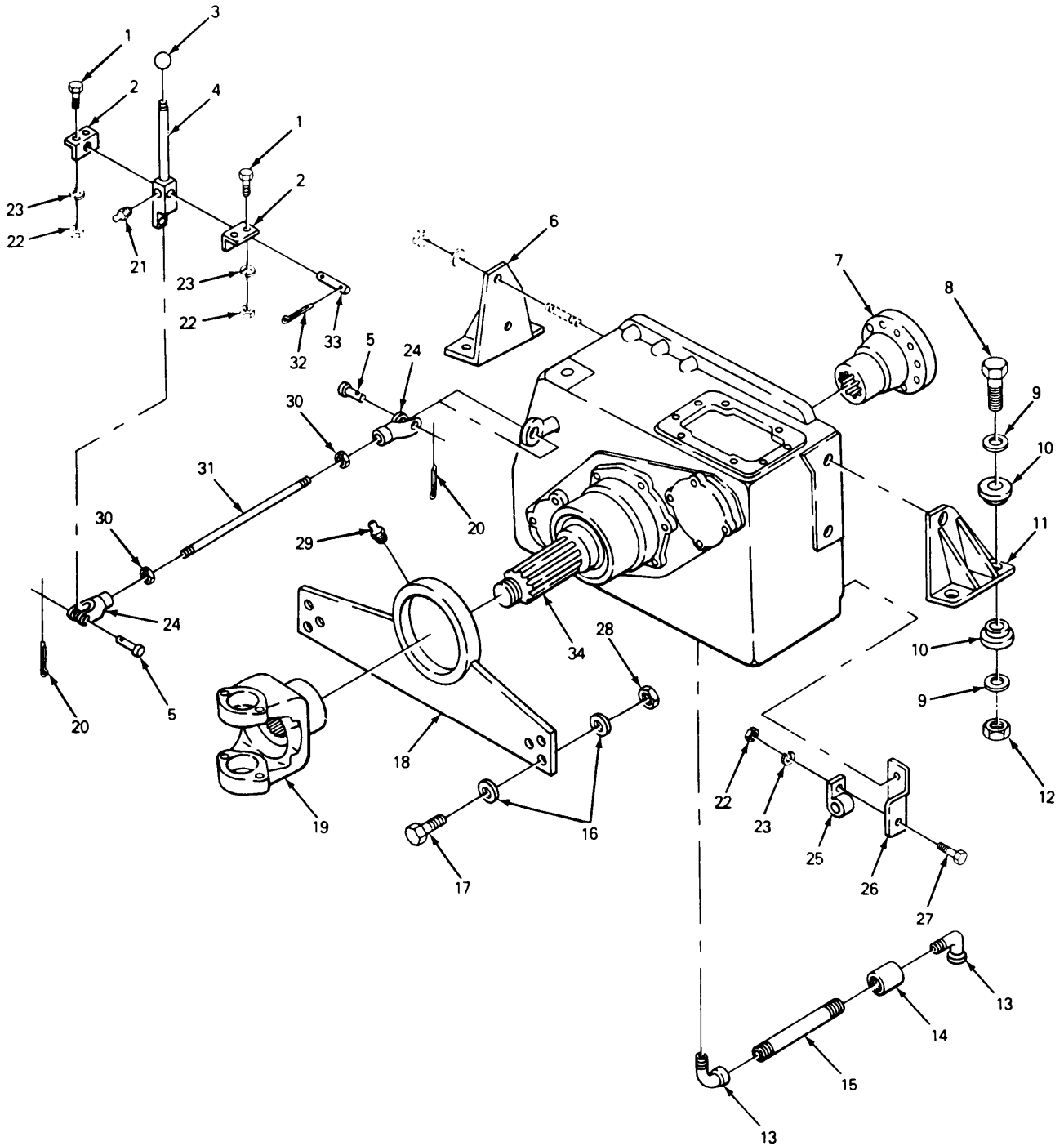

TA212248

FIGURE 62. AUXILIARY TRANSMISSION AND RELATED PARTS.

SECTION II

TM9-2320-270-20P

(1) ITEM NO.	(2) SMR CODE	(3) FSCM	(4) PART NUMBER	(5) DESCRIPTION AND USABLE ON CODE (UOC)	(6) QTY
GROUP 07 TRANSMISSION					
GROUP 0700 TRANSMISSION ASSEMBLY					
FIG. 62 AUXILIARY TRANSMISSION AND RELATED PARTS					
1	PAOZZ	45152	1842-H-1	SCREW,CAP,HEXAGON H HEAD	4
2	XBOZZ	45152	65379AX	ANGLE AUXILIARY SHIFT CONTROL	2
3	PAOZZ	52304	17560	KNOB GEAR SHIFT	1
4	PAOZZ	45152	66125BX-W	LEVER,MANUAL CONTRO SHIFT	1
5	PFOZZ	96906	MS35810-6	PIN,STRAIGHT,HEADED	2
20	PAOZZ	96906	MS24665-357	PIN,COTTER	2
21	PAOZZ	96906	MS15003-1	FITTING,LUBRICATION	1
22	PAOZZ	96906	MS51967-2	NUT,PLAIN,HEXAGON	6
23	PAOZZ	96906	MS35338-44	WASHER,LOCK	6
29	PAOZZ	96906	MS15003-5	FITTING,LUBRICATION	1
32	PAOZZ	96906	MS24665-216	PIN,COTTER	2
33	PAOZZ	45152	65380AX	SHAFT,SHOULDERED	1

END OF FIGURE

1
2 THRU 12

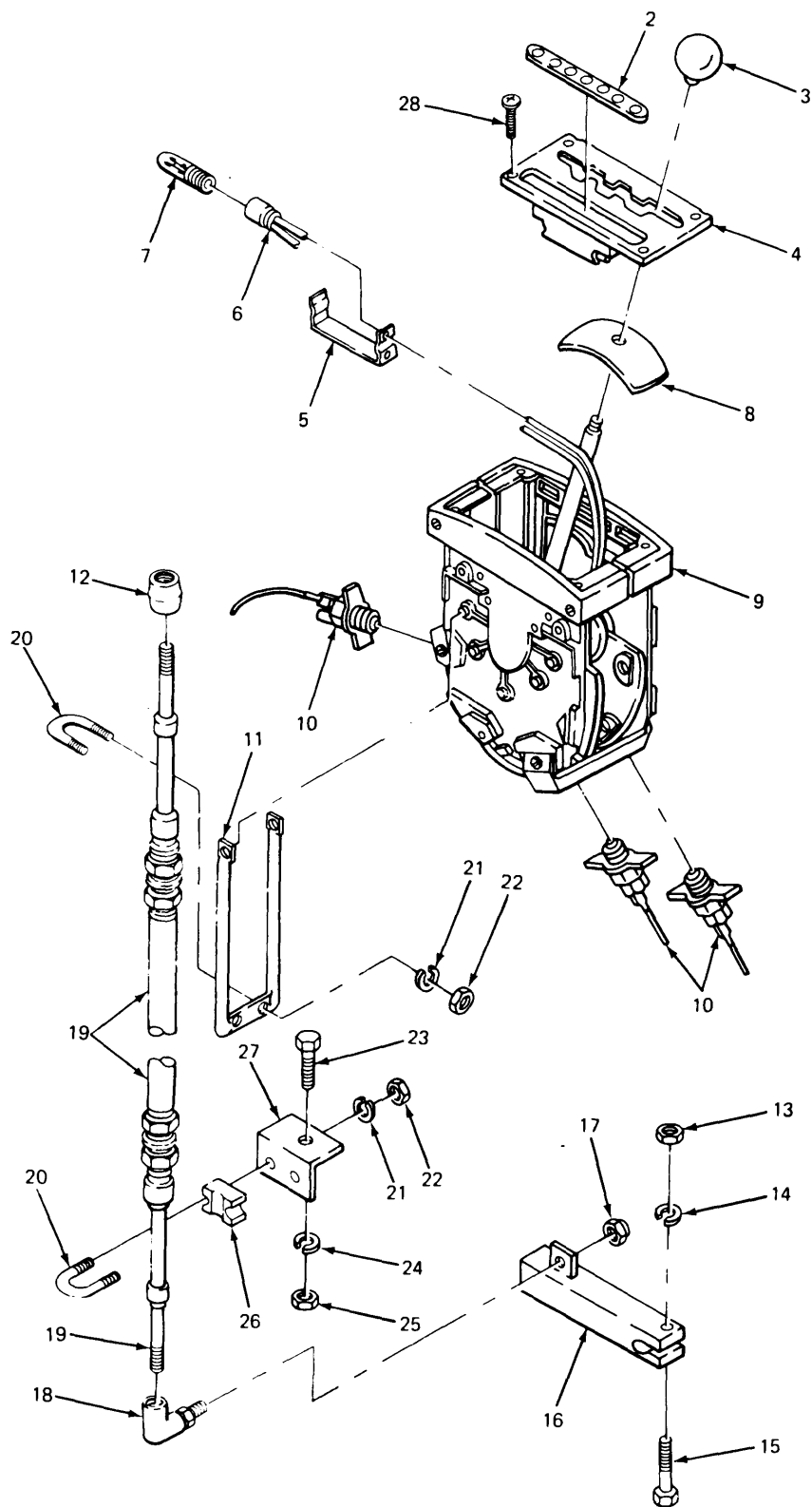

TA212252

FIGURE 63. SHIFT CONTROL AND RELATED PARTS.

(1) ITEM NO.	(2) SMR CODE	(3) FSCM	(4) PART NUMBER	(5) DESCRIPTION AND USABLE ON CODE (UOC)	(6) QTY
GROUP 0705 GEAR SHIFT, VACUUM BOOSTER AND CONTROLS					
FIG. 63 SHIFT CONTROL AND RELATED PARTS					
1	PAOFF	78710	1105SA001	SHIFT CONTROL ASSEM	1
2	PFOZZ	80523	44-1391-5492	.INSERT,LEGEND,LIGHT	1
3	PAOZZ	45152	3TX1	.KNOB SHIFT	1
4	PFOZZ	78710	2412745	.GATE ASSEMBLY	1
5	XAOZZ	78710	0100BP001	.BRACKET,DOUBLE,ANGL	1
6	PAOZZ	80523	44-1490-5476	.HOLDER,BULB	1
7	PAOZZ	24455	1864	.LAMP,INCANDESCENT 24V	1
8	PFOZZ	78710	0100-CC-001	.SHIELD	1
9	PFOZZ	80523	44-1359-5434	.GIMBAL ASSEMBLY,FUL	1
11	PAOZZ	58058	44-1386-2403	.HANGER,CABLE	1
12	PAOZZ	78710	1357040	.CONNECTOR,CONTROL,S	1
13	PAOZZ	96906	MS35690-604	NUT,PLAIN,HEXAGON	1
14	PAOZZ	96906	MS35338-46	WASHER,LOCK	1
15	PAOZZ	96906	MS90725-67	SCREW,CAP,HEXAGON H	1
23	PAOZZ	96906	MS90728-113	SCREW,CAP,HEXAGON H	1
24	PAOZZ	96906	MS35338-48	WASHER,LOCK	1
25	PAOZZ	45152	1768HX1	NUT,PLAIN,HEXAGON	1
28	PAOZZ	96906	MS51861-15	SCREW,TAPPING,THREA	4

END OF FIGURE

6
7 AND 8

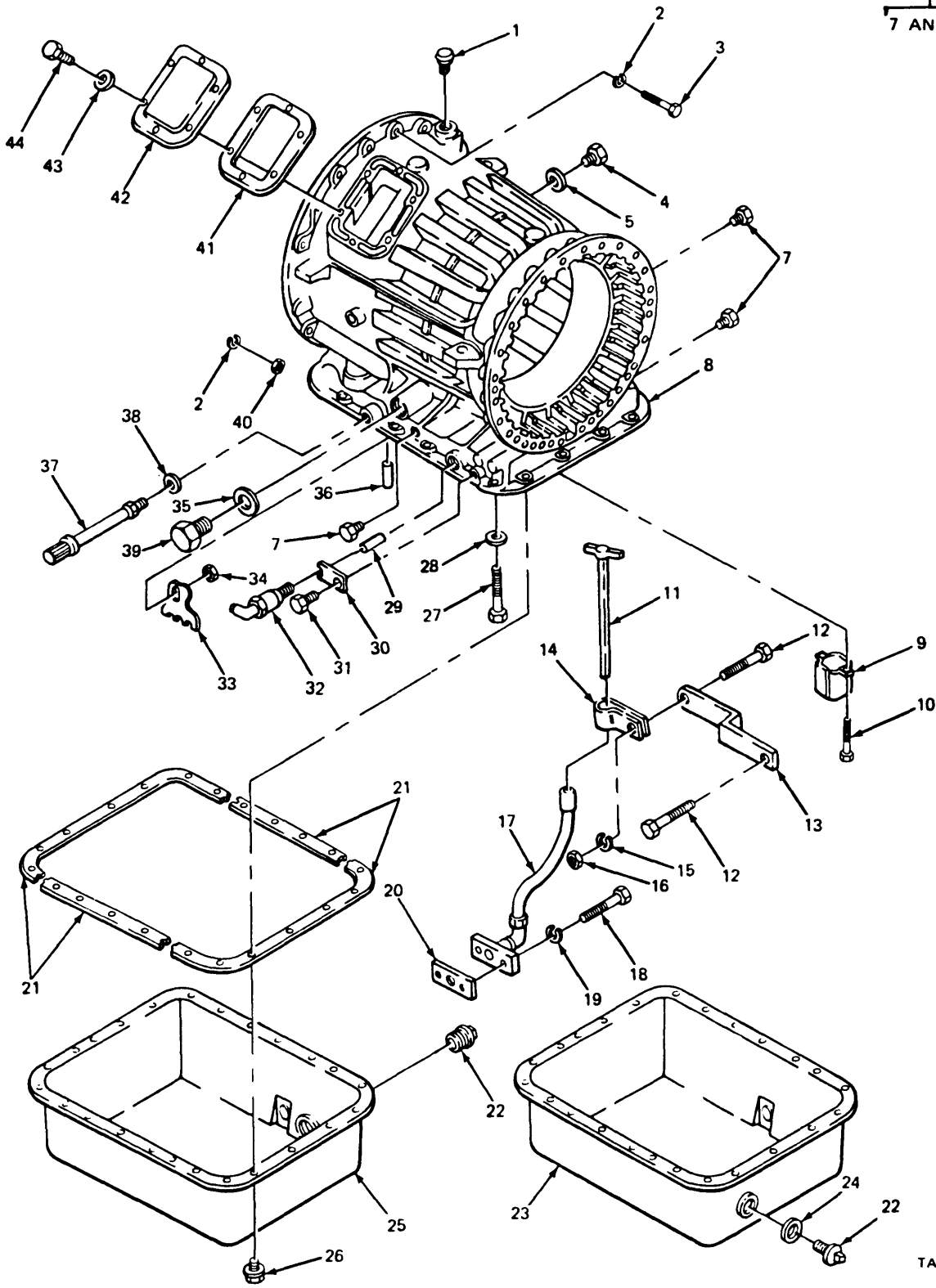

TA239538

FIGURE 64. TRANSMISSION EXPLODED VIEW.

SECTION II

TM9-2320-270-20P

(1) ITEM NO.	(2) SMR CODE	(3) FSCM	(4) PART NUMBER	(5) DESCRIPTION AND USABLE ON CODE (UOC)	(6) QTY
GROUP 0710 TRANSMISSION ASSEMBLY (HYDRAULIC)					
FIG. 64 TRANSMISSION EXPLODED VIEW					
11	PAOZZ	45152	66010BX	GAGE ROD, LIQUID LEV TRANSMISSION OIL	1
12	PAOZZ	11757	378429-8	BOLT, SELF-LOCKING HEAD	2
13	PFOZZ	45152	65999BX	BRACKET, ANGLE TRANSMISSION DIPSTICK SUPPORT	1
14	PFOZZ	45152	2289HX	CLAMP, LOOP TRANSMISSION DIPSTICK SUPPORT	1
15	PAOZZ	96906	MS35338-44	WASHER, LOCK	1
16	PAOZZ	96906	MS51967-2	NUT, PLAIN, HEXAGON	1
17	PAOZZ	45152	65191-C-U	TUBE, ASSEMBLY, DIPST	1
18	PAOZZ	96906	MS90726-29	BOLT, MACHINE HEAD	2
19	PAOZZ	96906	MS35338-45	WASHER, LOCK	2
20	PAOZZ	45152	9808-GX	GASKET DIPSTICK TUBE ASSEMBLY	1
21	PAOZZ	63005	23016681	GASKET PART OF KIT P/N 6839945	1
22	PAOZZ	30379	444598	PLUG, PIPE HOUSING ASSEMBLY, TRANSMISSION OIL PAN, USE ON S/N 19268 AND BEFORE	1
22	PAOZZ	73342	3921988	PLUG, MACHINE THREAD USE ON S/N 19269 AND LATER	1
END OF FIGURE					

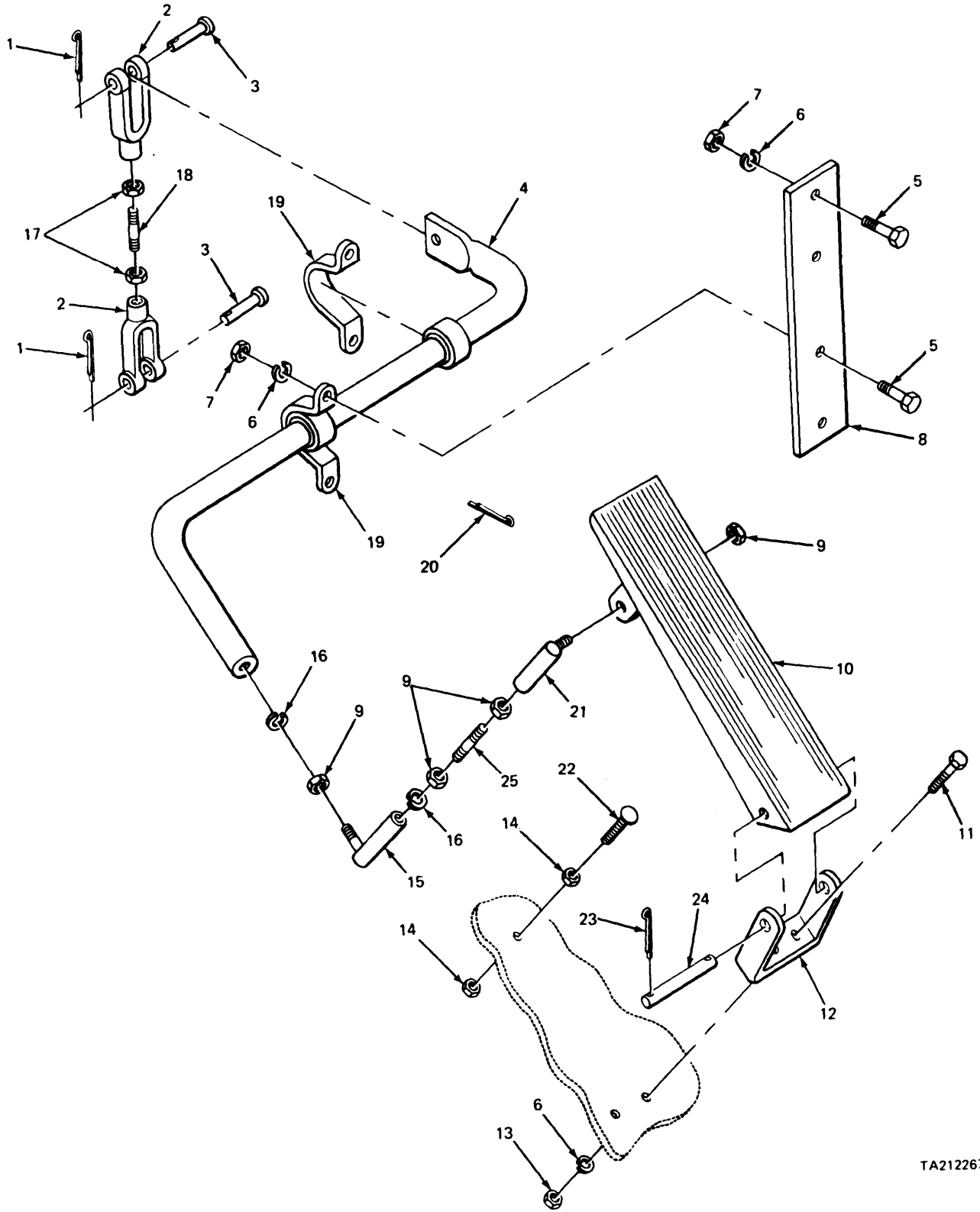

TA212267

FIGURE 65. TRANSMISSION RETARDER CONTROL PEDAL AND RELATED PARTS.

SECTION II

TM9-2320-270-20P

(1) ITEM NO.	(2) SMR CODE	(3) FSCM	(4) PART NUMBER	(5) DESCRIPTION AND USABLE ON CODE (UOC)	(6) QTY
GROUP 0713 INTERMEDIATE CLUTCH					
FIG. 65 TRANSMISSION RETARDER CONTROL PEDAL AND RELATED PARTS					
1	PAOZZ	96906	MS24665-357	PIN,COTTER	2
2	PAOZZ	45152	219AX	CLEVIS,ROD END TO CONTROL LEVER, CONNECTING ROD TO TRANSMISSION RETARDER CONTROL VALVE	2
3	PFOZZ	96906	MS35810-6	PIN,STRAIGHT,HEADED	2
4	PFOZZ	45152	65219CX	LEVER,MANUAL CONTROL CONTROL	1
5	PAOZZ	96906	MS90727-10	SCREW,CAP,HEXAGON H	8
6	PAOZZ	96906	MS35338-44	WASHER,LOCK	10
7	PAOZZ	45152	378AX1	NUT,PLAIN,HEXAGON	8
8	XDOZZ	45152	65201AX	PLATE,MOUNTING LEVER	2
9	PAOZZ	45152	372-A-1	NUT,PLAIN,HEXAGON	4
10	PFOZZ	45152	65200-BW	PEDAL,CONTROL	1
11	PAOZZ	45152	1842-H-1	SCREW,CAP,HEXAGON H	2
12	XDOZZ	45152	1359JX	BRACKET,MOUNTING PEDAL	1
13	PAOZZ	96906	MS51967-2	NUT,PLAIN,HEXAGON	2
14	PAOZZ	06853	244095	NUT,PLAIN,HEXAGON	2
15	PAOZZ	45152	15353FX	BALLJOINT,LOWER,PED ROD TO RETARDER CONTROL LEVER	1
16	PAOZZ	96906	MS35338-45	WASHER,LOCK	2
17	PAOZZ	96906	MS35691-37	NUT,PLAIN,HEXAGON	2
18	PFOZZ	45152	907FX	ROD,THREADED END	1
19	PFOZZ	45152	30524AX	STRAP,RETAINING	2
20	PAOZZ	45152	358AX	PIN,COTTER	2
21	PAOZZ	45152	6509GX	BALLJOINT,UPPER,PED TO PEDAL ROD	1
22	PFOZZ	45152	65196AX	SCREW,MACHINE ROUND HEAD	1
23	PAOZZ	96152	A82-1	PIN,COTTER	2
24	PAOZZ	45152	4516FX	PIN,STRAIGHT,HEADLE TO PEDAL	1
25	PAOZZ	45152	8432GX	STUD,PLAIN UPPER TO LOWER BALL	1

END OF FIGURE

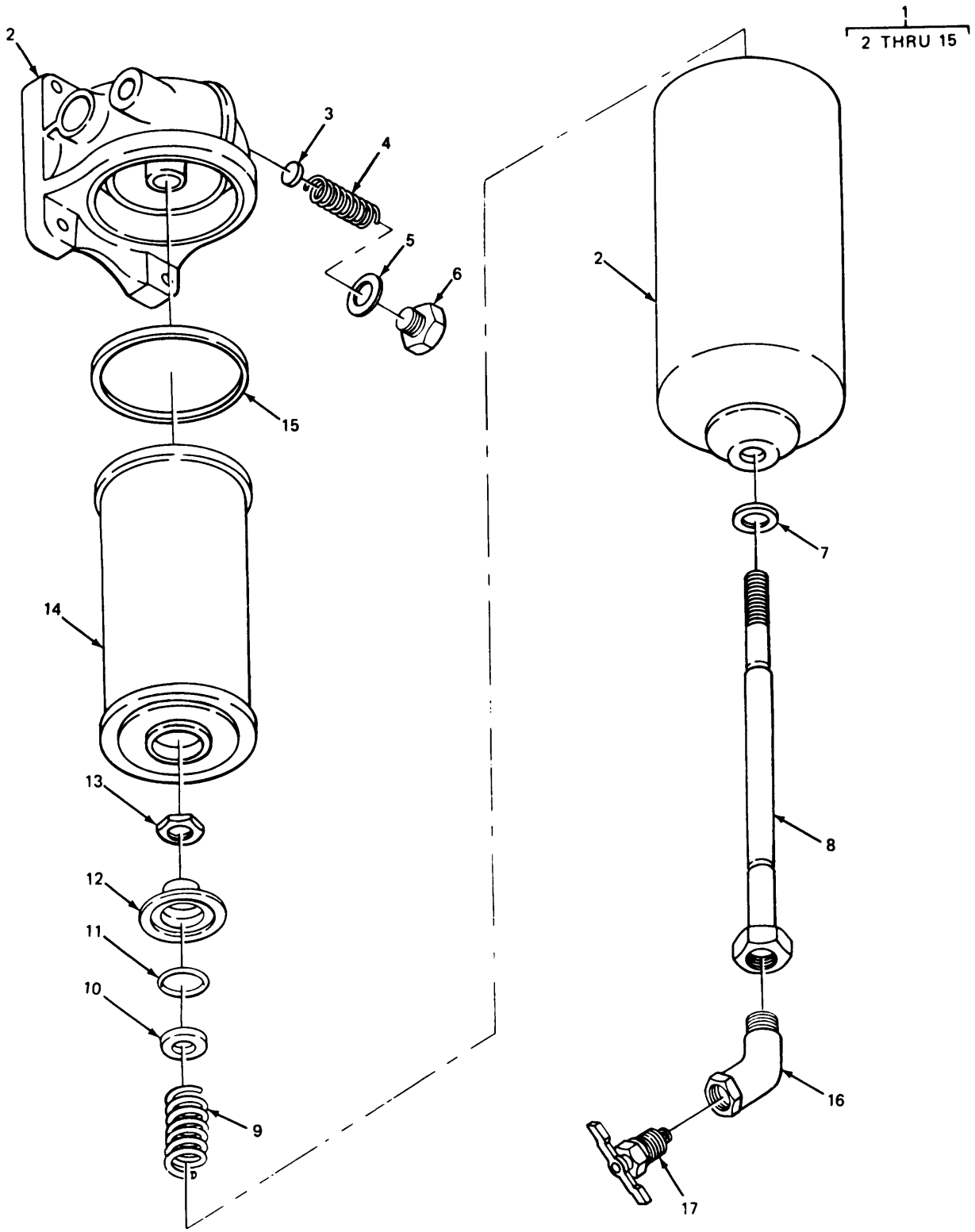
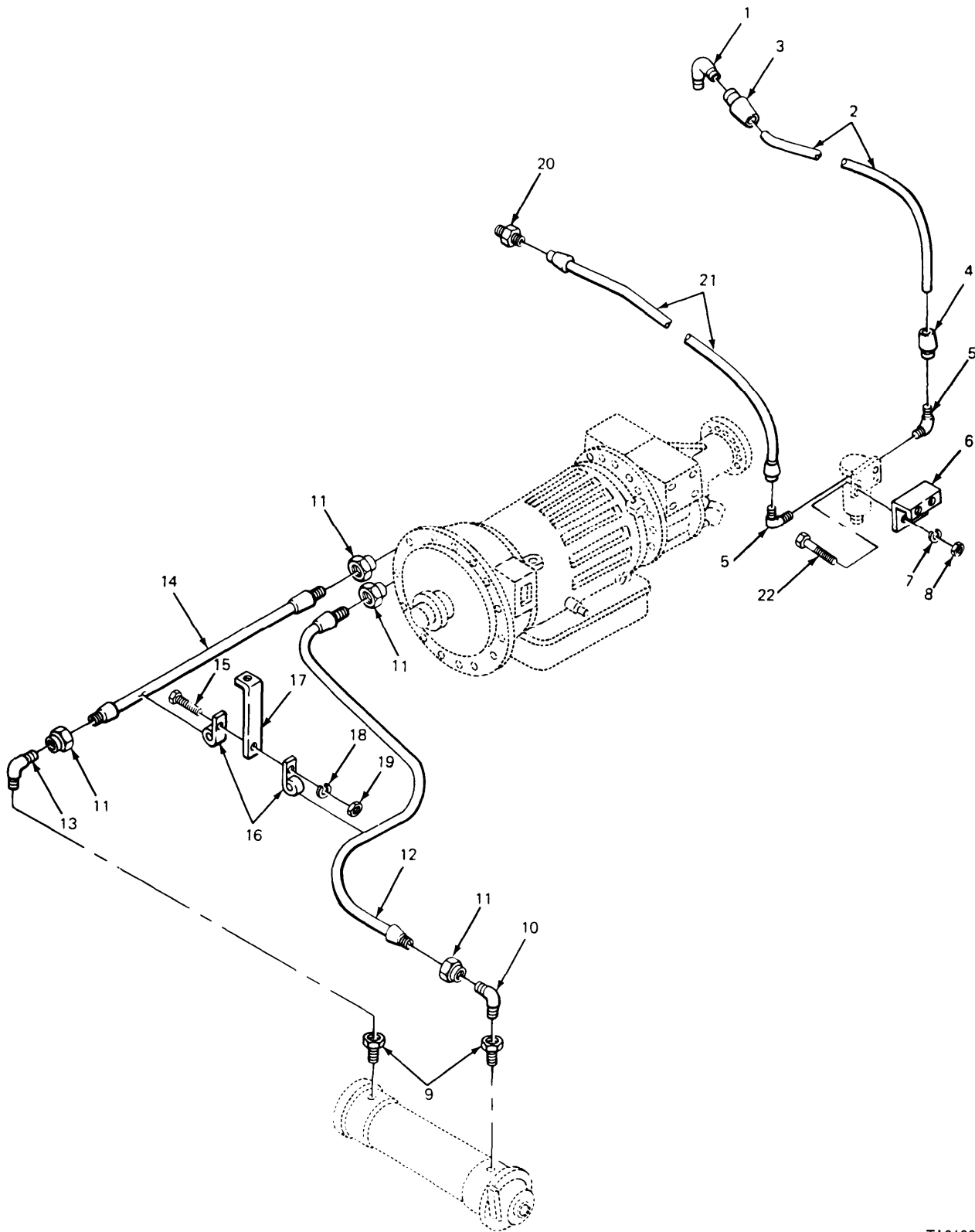

FIGURE 66. EXTERNAL TRANSMISSION OIL FILTER AND RELATED PARTS.

(1) ITEM NO.	(2) SMR CODE	(3) FSCM	(4) PART NUMBER	(5) DESCRIPTION AND USABLE ON CODE (UOC)	(6) QTY
GROUP 0721 COOLERS, PUMPS, MOTORS					
FIG. 66 EXTERNAL TRANSMISSION OIL FILTER AND RELATED PARTS					
1	PAOOO	70040	5575224	FILTER,FLUID TRANSMISSION OIL	1
2	XAOZZ	70040	5575084	.BASE ASSEMBLY OIL FILTER	1
3	PFOZZ	70040	5573870	.DISK,VALVE BY-PASS	1
4	PAOZZ	70040	5574896	.SPRING,HELICAL,COMP BY-PASS VALVE	1
5	PAOZZ	70040	5574895	.GASKET PLUG	1
6	XDOZZ	700403	5574894	.PLUG,VALVE BY-PASS VALVE	1
7	PAOZZ	97907	5573960	.WASHER,FLAT STUD	1
8	PAOZZ	70040	5575206	.BOLT,FLUID PASSAGE CENTER	1
9	XDOZZ	70040	5574304	.SPRING,COMPRESSION FILTER ELEMENT	1
10	PAOZZ	70040	5577938	.SPACER,RING	1
11	PAOZZ	72582	5187310	.PACKING,PREFORMED RETAINER	1
12	PAOZZ	70040	5575091	.SPRING,HELICAL,COMP FILTER ELEMENT	1
13	XDOZZ	70040	5576328	.CLIP,RETAINER	1
14	PAOZZ	96906	MS35802-3	.FILTER ELEMENT,FLUI	1
15	PAOZZ	70040	5573534	.GASKET OIL FILTER BASE	1
16	PAOZZ	99167	5906-A1CG	ELBOW,PIPE OIL ANALYSIS	1
17	PAOZZ	96906	MS35782-1	COCK,DRAIN OIL ANALYSIS	1

END OF FIGURE



TA212276

FIGURE 67. HYDRAULIC OIL COOLER HOSES AND RELATED PARTS.

SECTION II

TM9-2320-270-20P

(1) ITEM NO.	(2) SMR CODE	(3) FSCM	(4) PART NUMBER	(5) DESCRIPTION AND USABLE ON CODE (UOC)	(6) QTY
GROUP 0721 COOLERS, PUMPS, MOTORS					
FIG. 67. HYDRAULIC OIL COOLER HOSES AND RELATED PARTS					
1	PAOZZ	30780	16C5BXS	ELBOW,TUBE TO BOSS 90 DEGREE	1
2	PAOZZ	45152	25168FX32W	HOSE ASSEMBLY,NONME OIL FILTER TO TRANSMISSION	1
3	PAOZZ	45152	22939FX	ADAPTER,STRAIGHT,TU	1
4	PAOZZ	45152	7699GX	ADAPTER,STRAIGHT,TU	1
5	PAOZZ	96906	MS51504A16-12	ELBOW,PIPE TO TUBE OIL FILTER,90 DEGREE	2
6	XDOZZ	45152	27448BX	BRACKET OIL FILTER MOUNTING	1
7	PAOZZ	96906	MS35338-46	WASHER,LOCK FILTER TO BRACKET	4
8	PAOZZ	96906	MS35690-604	NUT,PLAIN,HEXAGON	4
9	PAOZZ	45152	2807HX	BUSHING,PIPE OIL COOLER	2
10	PAOZZ	45152	7696GX	ELBOW,HOSE TO BOSS OIL COOLER	1
11	PAOZZ	45152	10508GX	ADAPTER,STRAIGHT,PI HYDRUALIC HOSE	4
12	PAOZZ	45152	25160FX55W	HOSE ASSEMBLY,METAL HYDRAULIC OIL COOLER	1
13	PAOZZ	45152	7713GX	ELBOW,PIPE OIL COOLER	1
14	PAOZZ	45152	25160FX41W	HOSE ASSEMBLY,METAL HYDRAULIC OIL COOLER	1
15	PAOZZ	45152	1367HX1	SCREW,CAP,HEXAGON H	1
16	PAOZZ	75272	C0V2513	CLAMP,LOOP HYDRAULIC HOSE	2
17	XDOZZ	45152	54303BX	BRACKET OIL COOLER HYDRAULIC HOSE MOUNTING	1
18	PAOZZ	96906	MS35338-45	WASHER,LOCK	1
19	PAOZZ	06853	244095	NUT,PLAIN,HEXAGON	1
20	PAOZZ	96906	MS51525A16	ADAPTER,STRAIGHT,TU	1
21	PAOZZ	45152	61453AX20U	HOSE ASSEMBLY,NONME OIL FILTER TO TRANSMISSION	1
22	PAOZZ	96906	MS90728-64	SCREW,CAP,HEXAGON H BRACKET TO FRAME	4

END OF FIGURE

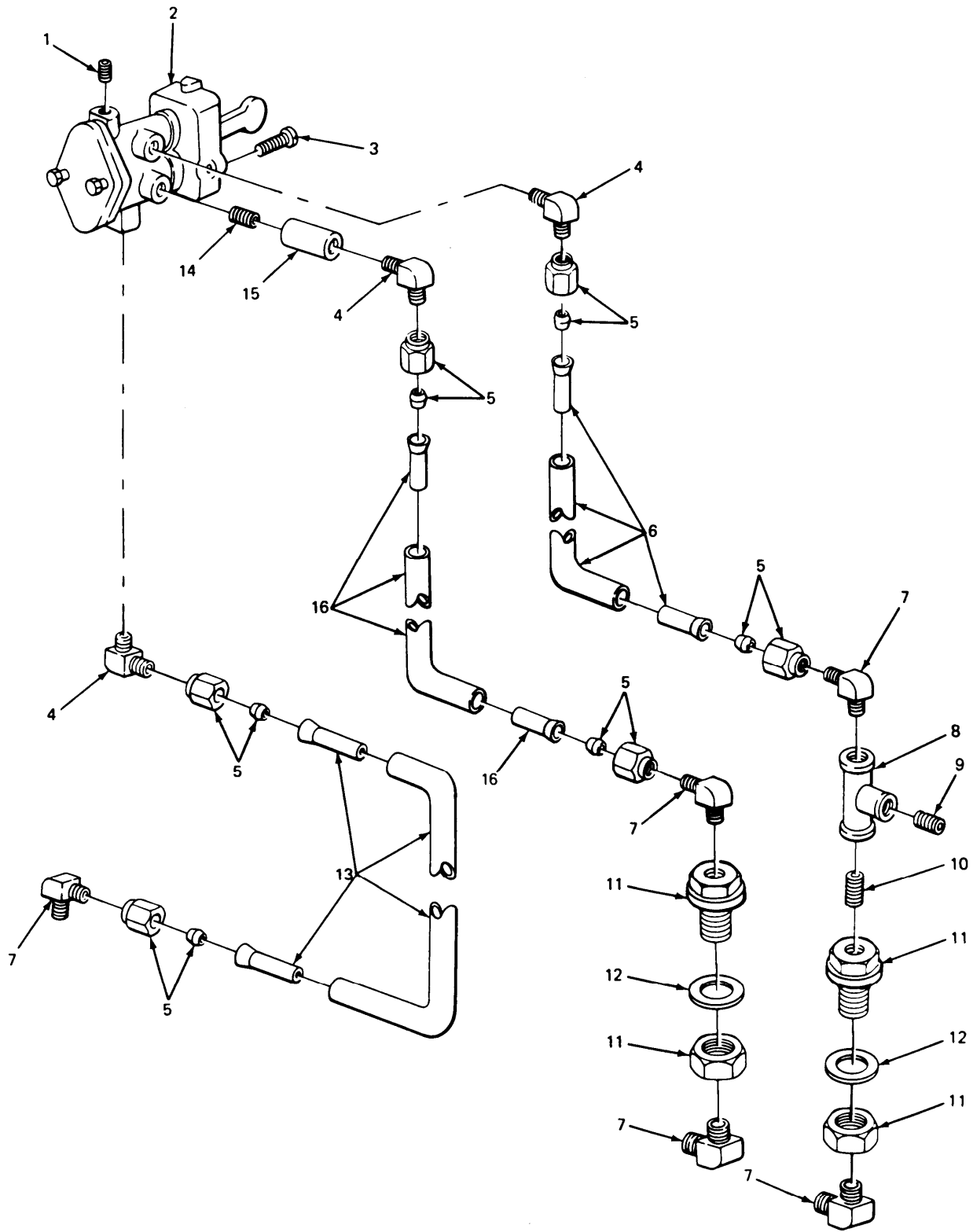

TA212282

FIGURE 68. TRANSFER CASE LOCKUP VALVE AND RELATED PARTS.

SECTION II

TM9-2320-270-20P

(1) ITEM NO.	(2) SMR CODE	(3) FSCM	(4) PART NUMBER	(5) DESCRIPTION AND USABLE ON CODE (UOC)	(6) QTY
GROUP 08 TRANSFER AND FINAL DRIVE ASSEMBLIES					
GROUP 0803 GEAR SHIFT,VACUUM BOOSTER AND CONTROLS					
FIG. 68 TRANSFER CASE LOCKUP VALVE AND RELATED PARTS					
1	PAOZZ	30780	1/8HHP-S	PLUG,PIPE TOP ORIFICE	1
2	PAOFF	45152	65863BX	VALVE,LINEAR,DIRECT DIVIDER	1
3	PAOZZ	45152	2477HX	SCREW,TAPPING,THREA	2
4	PFOZZ	79470	1469X6X2	ELBOW,PIPE TO TUBE	3
5	PAOZZ	45152	23344FX	INSERT,TUBE FITTING	6
6	MOOZZ	45152	23323FX21	HOSE,NONMETALLIC MAKE FROM HOSE,P/ N 246115	1
7	PFOZZ	30327	4-469-06X04	ELBOW,PIPE TO TUBE	5
8	PAOZZ	45152	50734AX	TEE,PIPE	1
9	PAOZZ	45152	519FX	REDUCER,PIPE TEE TO AIR PRESSURE SWITCH	1
10	PAOZZ	45152	50739AX	NIPPLE,PIPE	1
11	PAOZZ	45152	1220FX	COUPLING,PIPE	2
12	PAOZZ	45152	2083HX	WASHER,FLAT	2
13	MOOZZ	45152	23323FX13	HOSE,NONMETALLIC MAKE FROM HOSE,P/ N 246115	1
14	PAOZZ	96906	MS51953-1	NIPPLE,PIPE	1
15	PAOZZ	45152	51688AX	COUPLING,PIPE	1
16	MOOZZ	45152	23323FX23	HOSE,NONMETALLIC MAKE FROM HOSE,P/ N 246115	1

END OF FIGURE

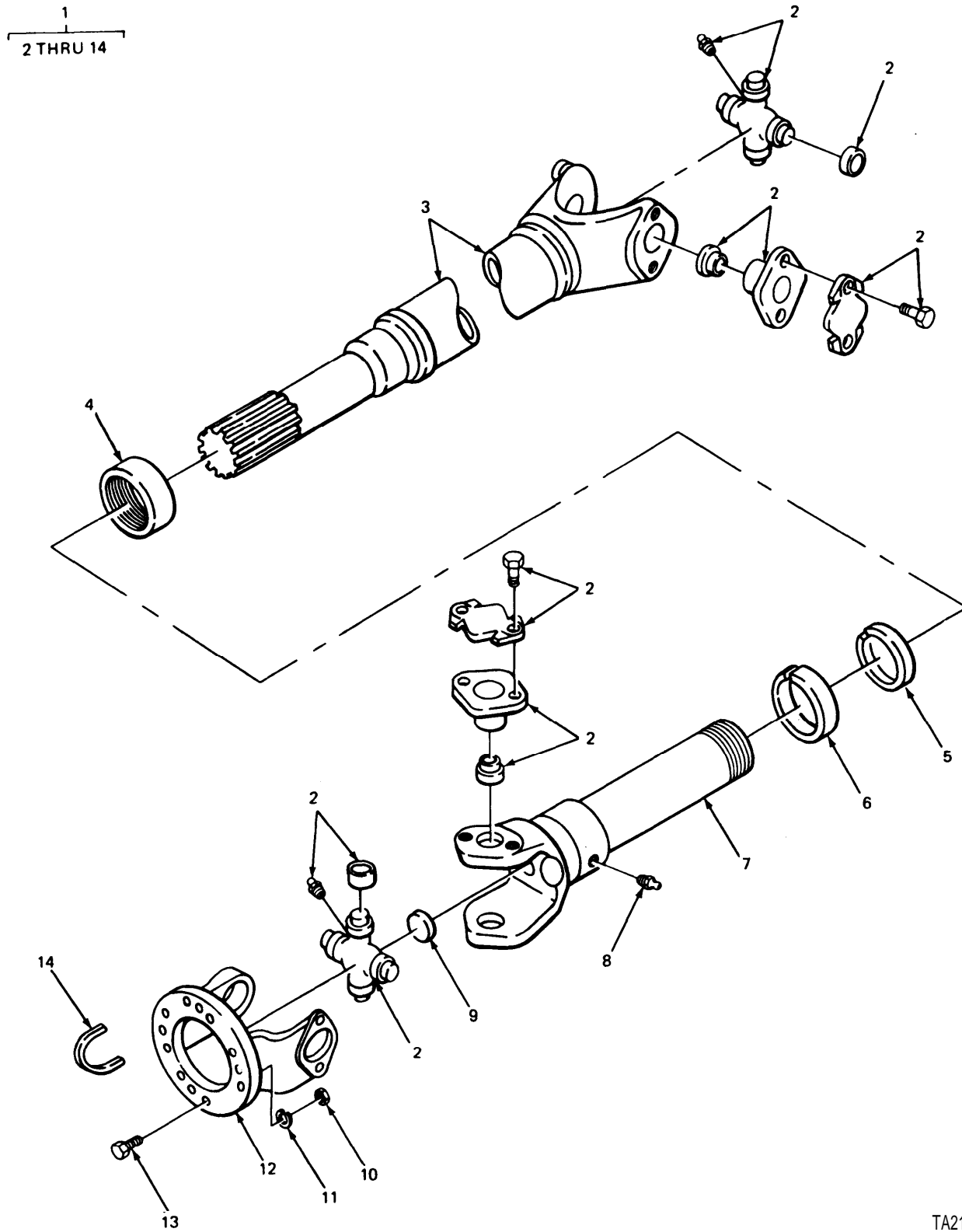

TA212283

FIGURE 69. PROPELLER SHAFTS AND RELATED PARTS.

(1) ITEM NO.	(2) SMR CODE	(3) FSCM	(4) PART NUMBER	(5) DESCRIPTION AND USABLE ON CODE (UOC)	(6) QTY
GROUP 09 PROPELLER SHAFTS					
GROUP 0900 PROPELLER SHAFTS					
FIG. 69 PROPELLER SHAFTS AND RELATED PARTS					
1	PAOOO	72447	907875-1	PROPELLER SHAFT TRANSMISSION TO AUX TRANSMISSION	1
1	PAOOO	95019	905359-5608	PROPELLER SHAFT FRONT TO TRANSFER CASE	1
1	PAOOO	724473	905085	PROPELLER SHAFT FRONT/REAR TO TRANSFER CASE	1
1	PAOOO	72447	904848-1100	PROPELLER SHAFT WIT INTER AXLE FWD TANDEM TO REAR AXLE	1
1	PAOOO	72447	909999-1	PROPELLER SHAFT WIT AUXILLARY TRANSMISSION TO TRANSFER CASE	1
2	PAOZZ	78500	CP280X	.PARTS KIT,UNIVERSAL JOINT,JOURNAL AND BEARING USE WITH P/N 905359-5608	2
2	PAOZZ	72447	5-308X	.PARTS KIT,UNIVERSAL JOURNAL AND BEARING USE WITH P/N 909999-1	2
2	PAOZZ	95019	5-281X	.PARTS,KIT,UNIVERSAL USE WITH P/N 907875-1, 905085, 904848-1100	2
3	XAOZZ	45152	181DS17	.SHAFT ASSEMBLY SPLINED,PROPELLER SHAFT ASSEMBLY,NO.1 DRIVE USE WITH P/N 907875-1	1
3	XAOZZ	45152	171DS12	.SHAFT ASSEMBLY SPLINED,PROPELLER SHAFT ASSEMBLY,FRONT USE WITH P/N 905359-5608	1
3	XAOZZ	45152	181DS40	.SHAFT ASSEMBLY SPLINED,PROPELLER SHAFT REAR USE WITH P/N 905085	1
3	XAOZZ	45152	181DS36	.SHAFT ASSEMBLY SPLINED,PROPELLER SHAFT INTERAXLE USE WITH P/N 904848- 1100	1
3	XAOZZ	45152	188DS6	.SHAFT ASSEMBLY SPLINED,PROPELLER SHAFT ASSEMBLY,NO.2 DRIVE USE WITH P/N 909999-1	1
4	PAOZZ	45152	17DS37	.RETAINER,OIL SEAL PROPELLER SHAFT ASSEMBLY,NO.1 DRIVE USE WITH P/N 907875-1	1
4	PAOZZ	95019	4-14-79	.CAP,DUST,PROPELLER PROPELLER SHAFT ASSEMBLY,FRONT USE WITH P/N 905359-5608	1
4	PAOZZ	45152	18DS16	.RETAINER,OIL SEAL PROPELLER SHAFT, INTERAXLE AND REAR SHAFT USE WITH P/ N 905085, 904848-1100	2
4	XDOZZ	45152	2SR77	.CAP,DUST PROPELLER SHAFT ASSEMBLY, NO.2 DRIVE USE WITH P/N 909999-1	1
5	PAOZZ	45152	17DS38	.RETAINER,PACKING PROPELLER SHAFT ASSEMBLY,NO.1 DRIVE USE WITH P/N 907875-1	1
5	PAOZZ	45152	17DS322	.RETAINER,PACKING PROPELLER SHAFT	1

(1) ITEM NO.	(2) SMR CODE	(3) FSCM	(4) PART NUMBER	(5) DESCRIPTION AND USABLE ON CODE (UOC)	(6) QTY
				ASSEMBLY,FRONT USE WITH P/N 905359-5608	
5	PAOZZ	95019	8-15-33	.WASHER,SPLIT PROPELLER SHAFT,REAR AND INTERAXLE SHAFT USE WITH P/N 905085, 904848-1100	2
5	PAOZZ	45152	2SR79	.RETAINER,PACKING PROPELLER SHAFT ASSEMBLY,NC.2 DRIVE USE WITH P/N 909999-1	1
6	PAOZZ	45152	17DS39	.GASKET PROPELLER SHAFT ASSEMBLY, NO.1 DRIVE USE WITH P/N 907875-1	1
6	PAOZZ	45152	17DS321	.WASHER,SPLIT PROPELLER SHAFT ASSEMBLY,FRONT USE WITH P/N 905359-5608	1
6	PAOZZ	45152	18DS100	.WASHER PROPELLER SHAFT,INTERAXLE AND REAR SHAFT USE WITH P/N 905085, 904848-1100	2
6	PAOZZ	45152	2SR78	.SEAL,PLAIN PROPELLER SHAFT ASSEMBLY,NO.2 DRIVE USE WITH P/N 909999-1	1
7	PAOZZ	45152	181DS16	.PROPELLER SHAFT SLEEVE,PROPELLER SHAFT ASSEMBLY,NO.1 DRIVE USE WITH P/N 907875-1	1
7	PAOZZ	95019	6-3-2671KX	.YOKE,UNIVERSAL JOIN SLEEVE, PROPELLER SHAFT ASSEMBLY,FRONT USE WITH P/N 905359-5608	1
7	PAOZZ	45152	181DS2	.PROPELLER SHAFT SLEEVE,REAR USE WITH P/N 905085	1
7	PAOZZ	45152	181DS8	.PROPELLER SHAFT SLEEVE,INTERAXLE USE WITH P/N 904848-1100	1
7	PAOZZ	45152	188DS5	.PROPELLER SHAFT SLEEVE,ASSEMBLY, NO.2 DRIVE USE WITH P/N 909999-1	1
8	PAOZZ	97271	500168-2	.FITTING,LUBRICATION ONE EACH PROPELLER SHAFT	5
9	XAOZZ	45152	18DS83	.PLUG SLEEVE YOKE,PROPELLER SHAFT ASSEMBLY,NO.1 DRIVE AND FRONT SHAFT USE WITH P/N 907875-1, P/N 905359-5608	2
9	XAOZZ	45152	18DS7	.PLUG SLEEVE YOKE,YOKE ASSEMBLY INTERAXLE USE WITH P/N904848-1100	1
10	PAOZZ	45152	376AX1	.NUT,PLAIN,HEXAGON HEAD,PROPELLER SHAFT ASSEMBLY,NO.1 DRIVE USE WITH P/N 907875-1	12
10	PAOZZ	45152	432-A-1	.NUT,PLAIN,HEXAGON PROPELLER SHAFT ASSEMBLY,NO.2 DRIVE USE WITH P/N 909999-1	8
11	PAOZZ	45152	352-A	.WASHER,LOCK PROPELLER SHAFT ASSEMBLY,NO.1 DRIVE USE WITH P/N 907875-1	12
11	PFOZZ	45152	318B	.WASHER,LOCK PROPELLER SHAFT,NO.2 DRIVE USE WITH P/N 909999-1	8
12	PAOZZ	45152	52177BX	.YOKE,INPUT SPLINED SHAFT END, SHAFT ASSEMBLY NO.1 DRIVE USE WITH	1

(1) ITEM NO.	(2) SMR CODE	(3) FSCM	(4) PART NUMBER	(5) DESCRIPTION AND USABLE ON CODE (UOC)	(6) QTY
12	PAOZZ	45152	18DS122	P/N 907875-1 .FLANGE,COMPANION,UN SLEEVE YOKE END,PROPELLER SHAFT,REAR USE WITH P/ N 909999-1	1
12	PAOZZ	72447	8-2-119	.YOKE,INPUT SLEEVE YOKE END,NO.2 DRIVE USE WITH P/N 909999-1	2
13	PAOZZ	45152	18DS124	.SCREW,CAP,HEXAGON H PROPELLER SHAFT ASSEMBLY NO.1 DRIVE	8
13	PAOZZ	45152	15992FX	.SCREW,CAP,HEXAGON H TRANSMISSION TO AUXILIARY TRANSMISSION(7EA), TRANSFER CASE TO FRONT AXLE(7EA), TRANSFER C•ASE TO TANDEM(7EA), INTERAXLE	28
13	PAOZZ	45152	188DS3	.SCREW,CAP,HEXAGON H PROPELLER SHAFT ASSEMBLY,NO.2 DRIVE USE WITH P/N 909999-1	8
13	PAOZZ	45152	188DS2	.SCREW,CAP,HEXAGON H PROPELLER SHAFT ASSEMBLY,NO.2 DRIVE USE WITH P/N 909999-1	4
14	XDOZZ	45152	16DS201	.LOCKSTRAP PROPELLER SHAFT ASSEMBLY,4 EACH SHAFT	20

END OF FIGURE

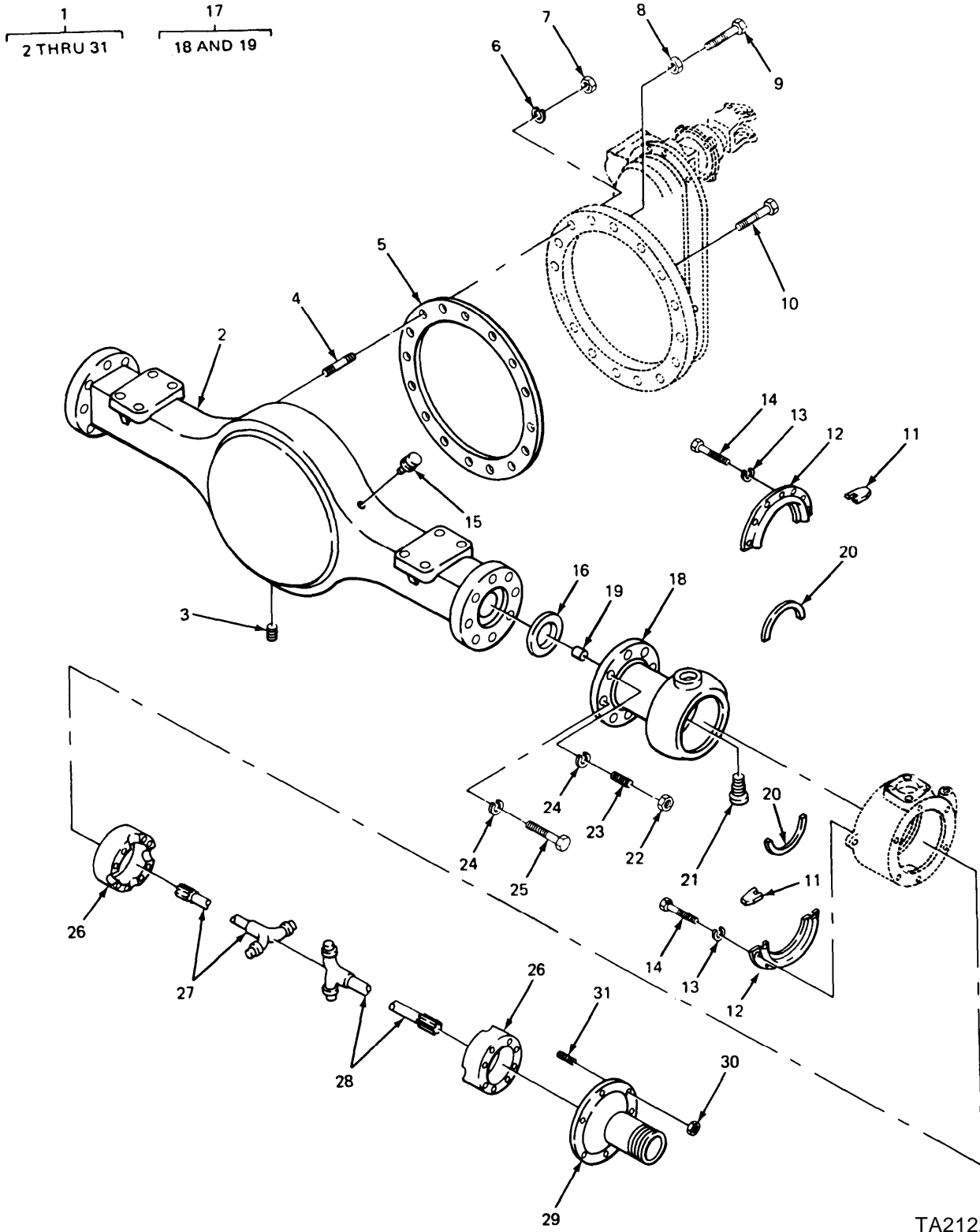

TA212284

FIGURE 70. FRONT AXLE ASSEMBLY AND RELATED PARTS.

SECTION II

TM9-2320-270-20P

(1) ITEM NO.	(2) SMR CODE	(3) FSCM	(4) PART NUMBER	(5) DESCRIPTION AND USABLE ON CODE (UOC)	(6) QTY
				GROUP 10 FRONT AXLE	
				GROUP 1000 FRONT AXLE ASSEMBLY	
				FIG. 70 FRONT AXLE ASSEMBLY AND RELATED PARTS	
3	PAOZZ	96906	MS49006-10	PLUG,PIPE,MAGNETIC AXLE HOUSING	1
15	PAOZZ	45152	1873GX	BREATHER AXLE HOUSING	1
				END OF FIGURE	

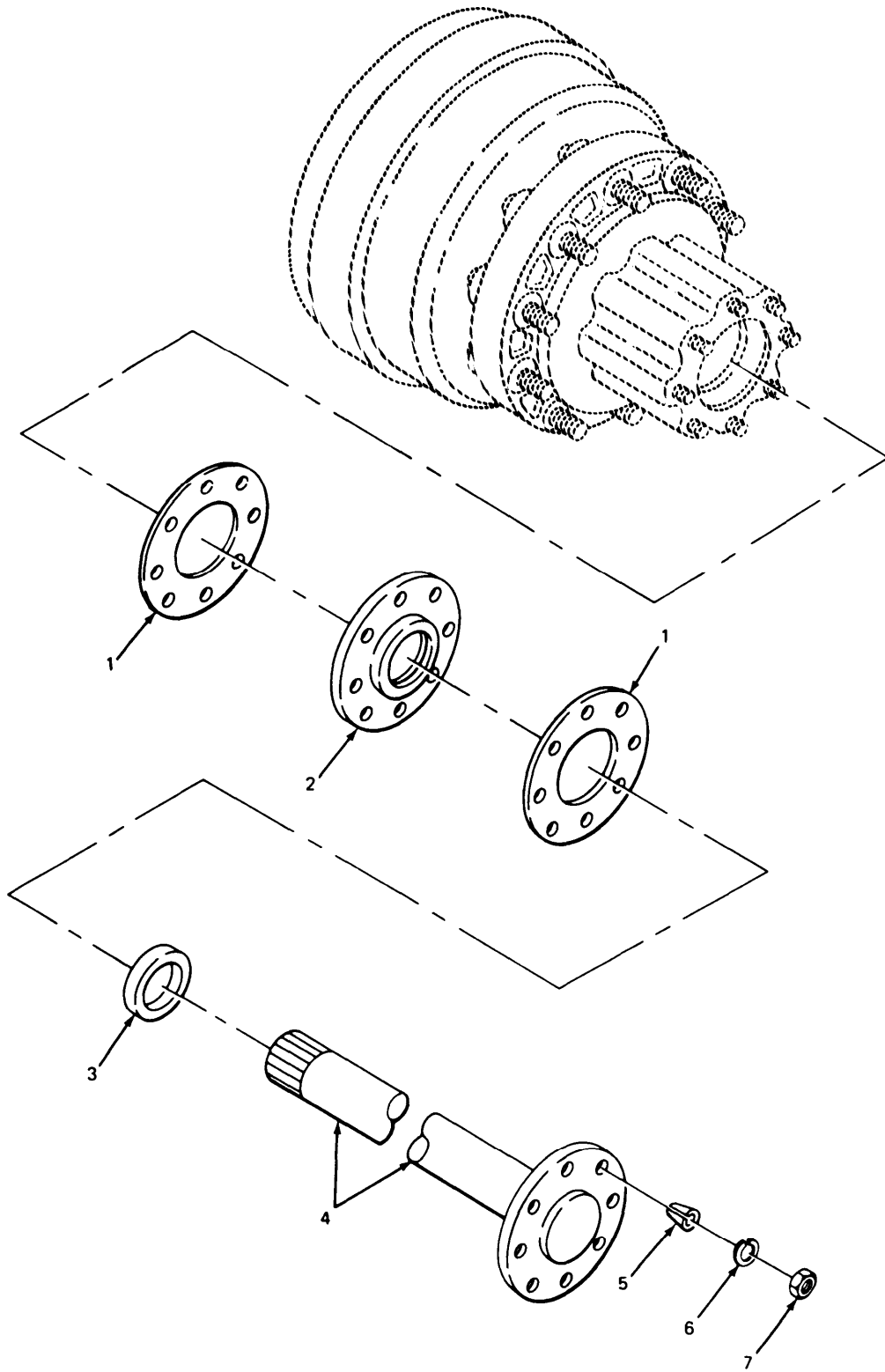

FIGURE 71. AXLE SHAFT AND RELATED PARTS.

TA212289

SECTION II

TM9-2320-270-20P

(1) ITEM NO.	(2) SMR CODE	(3) FSCM	(4) PART NUMBER	(5) DESCRIPTION AND USABLE ON CODE (UOC)	(6) QTY
GROUP 11 REAR AXLE					
GROUP 1100 REAR AXLE ASSEMBLY					
FIG. 71 AXLE SHAFT AND RELATED PARTS					
1	PAOZZ	45152	4600-IA-96	GASKET	4
2	PAOZZ	78500	226	SEAL,PLAIN ENCASED	4
3	PAOZZ	45152	45CTA4C	WIPER,OIL SEAL,CUTER,AXLE 3 (2), AXLE 4 (2)	2
4	PAOZZ	45152	5EX163	SHAFT,AXLE,AUTOMOTI LEFT SIDE,AXLE 3 (1),AXLE 4 (1)	1
4	PAOZZ	45152	144EX627	SHAFT,AXLE,AUTOMOTI RIGHT SIDE, AXLE 3 (1),AXLE 4 (1)	1
5	PAOZZ	45152	472TA132	BUSHING,TAPERED	16
6	PAOZZ	45152	2263HX	WASHER,LOCK	16
7	PAOZZ	45152	432-A-1	NUT,PLAIN,HEXAGON	16

END OF FIGURE

1
2 AND 3

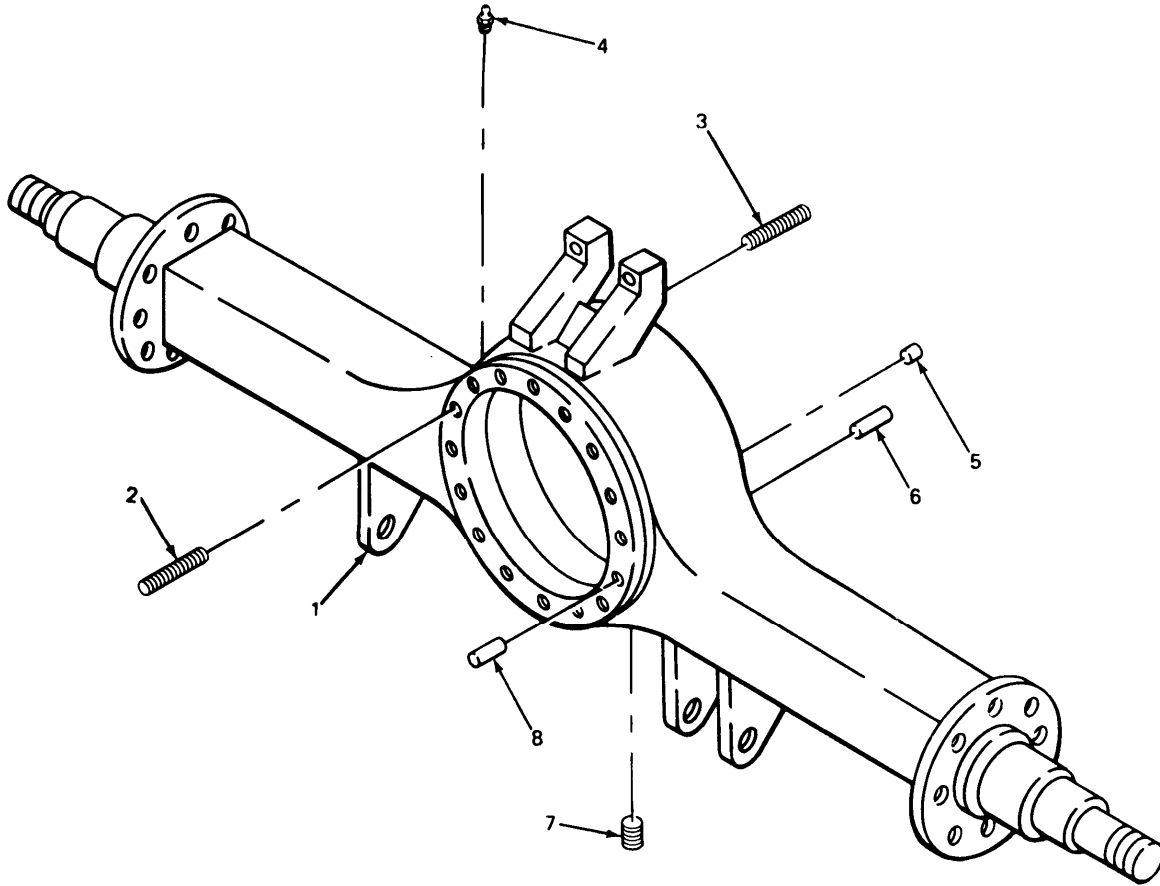

TA212290

FIGURE 72. AXLE HOUSING ASSEMBLY.

SECTION II

TM9-2320-270-20P

(1) ITEM NO.	(2) SMR CODE	(3) FSCM	(4) PART NUMBER	(5) DESCRIPTION AND USABLE ON CODE (UOC)	(6) QTY
				GROUP 1101 HOUSING, BEAM, HOUSING COVERS, PLUGS AND SEALS	
				FIG. 72 AXLE HOUSING ASSEMBLY	
4	PAOZZ	45152	144EX457	BREATHER AXLE HOUSING	1
7	PAOZZ	52304	54254	PLUG, PIPE, MAGNETIC REAR AXLE, FORWARD TANDEM	1

END OF FIGURE

1
2 THRU 4

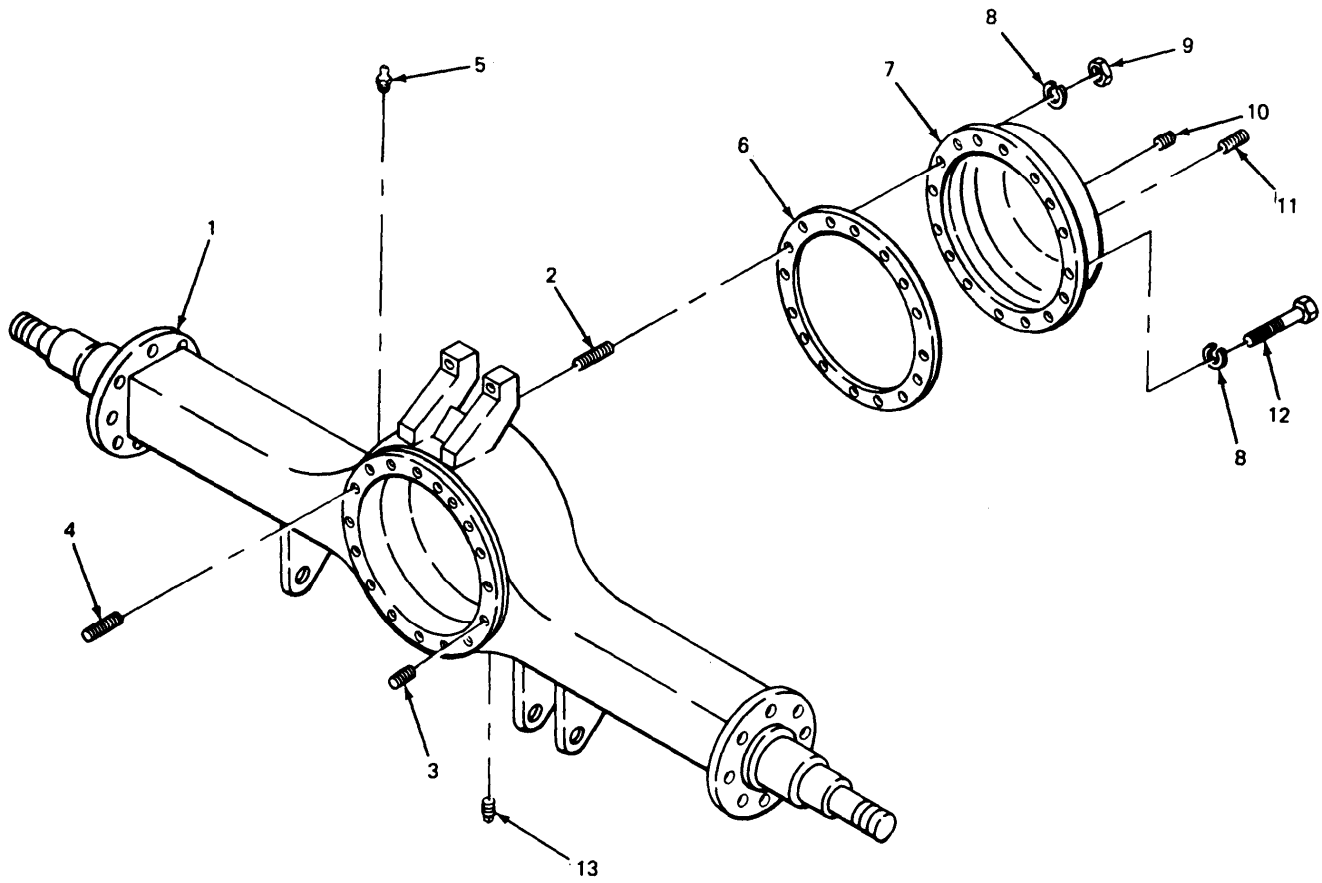

TA212291

FIGURE 73. HOUSING ASSEMBLY EXPLODED VIEW.

SECTION II

TM9-2320-270-20P

(1) ITEM NO.	(2) SMR CODE	(3) FSCM	(4) PART NUMBER	(5) DESCRIPTION AND USABLE ON CODE (UOC)	(6) QTY
				GROUP 1101 HOUSING, BEAM, HOUSING COVERS, PLUGS AND SEALS	
				FIG. 73 HOUSING ASSEMBLY EXPLODED VIEW	
5	PAOZZ	45152	144EX457	BREATHER AXLE HOUSING	1
11	PAOZZ	52304	77944	PLUG, PIPE, MAGNETIC	1
13	PAOZZ	52304	54254	PLUG, PIPE, MAGNETIC	1
				END OF FIGURE	

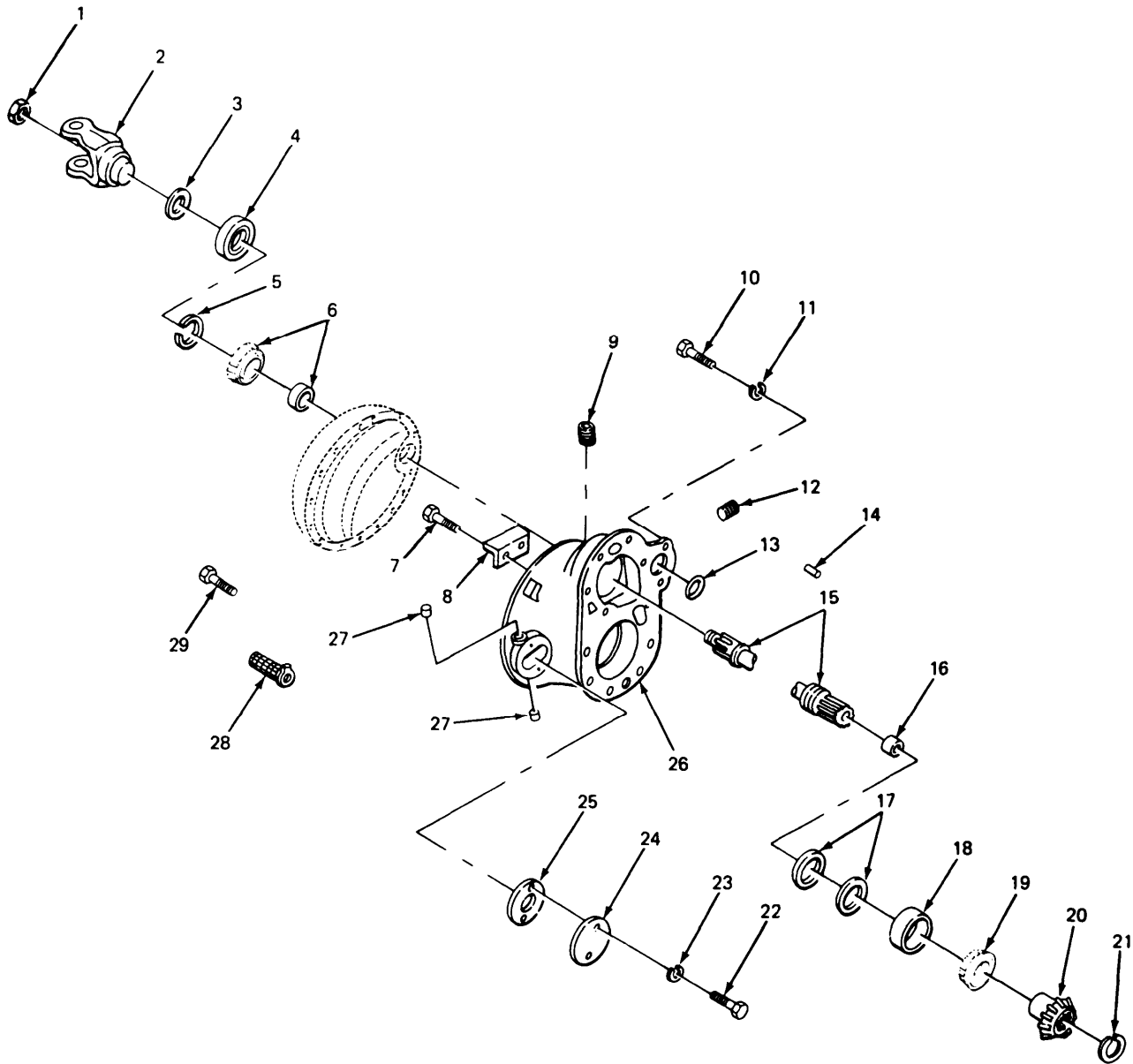

TA212293

FIGURE 74. UNIVERSAL YOKE AND RELATED PARTS. .

SECTION II

TM9-2320-270-20P

(1) ITEM NO.	(2) SMR CODE	(3) FSCM	(4) PART NUMBER	(5) DESCRIPTION AND USABLE ON CODE (UOC)	(6) QTY
				GROUP 1102 DIFFERENTIAL	
				FIG. 74 UNIVERSAL YOKE AND RELATED PARTS	
9	PFOZZ	52304	90325	PLUG,PIPE CARRIER HOUSING	1
				END OF FIGURE	

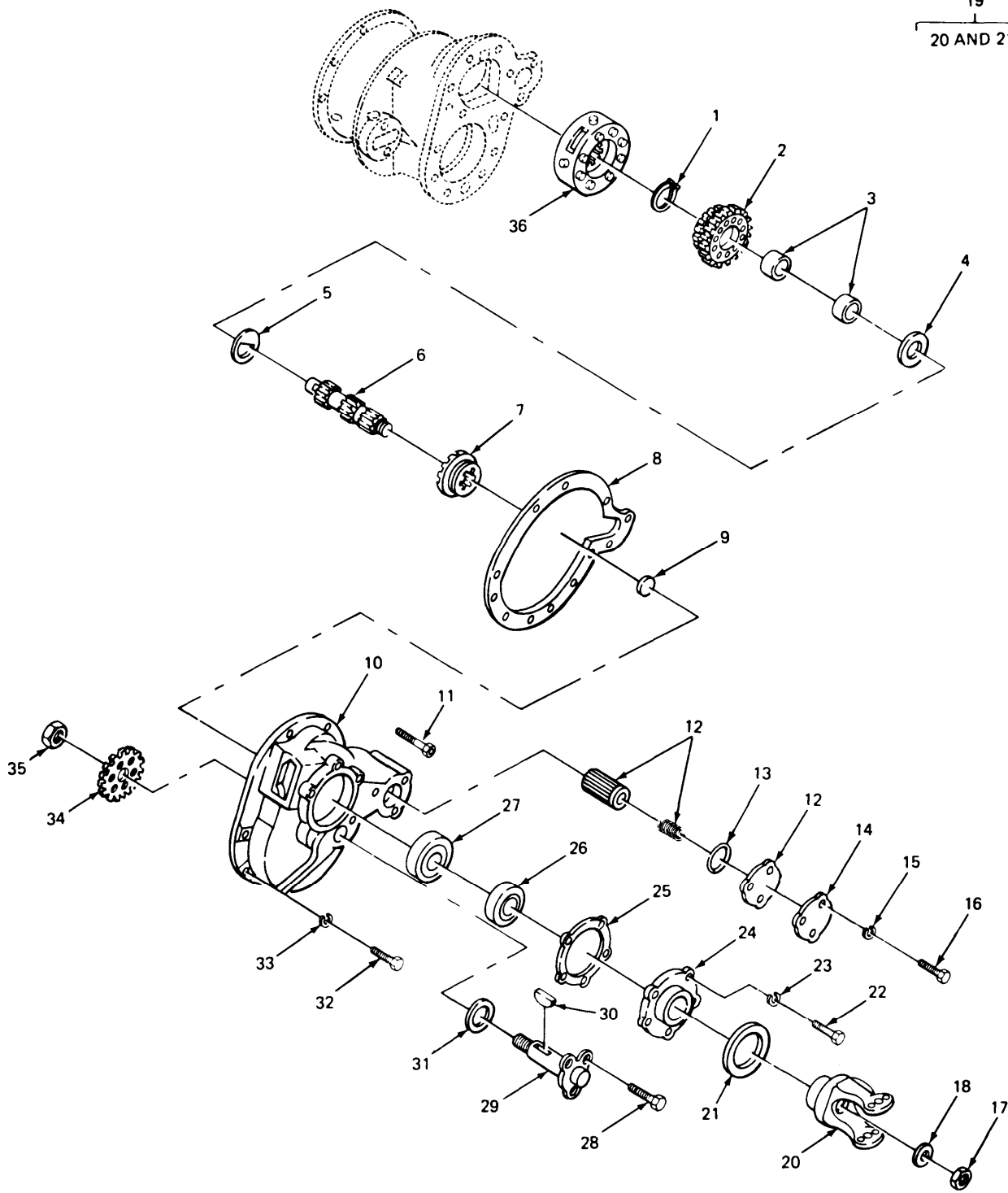

TA212437

FIGURE 75. UNIVERSAL YOKE EXPLODED VIEW.

SECTION II

TM9-2320-270-20P

(1) ITEM NO.	(2) SMR CODE	(3) FSCM	(4) PART NUMBER	(5) DESCRIPTION AND USABLE ON CODE (UOC)	(6) QTY
GROUP 1102 DIFFERENTIAL					
FIG. 75 UNIVERSAL YOKE EXPLODED VIEW					
12	PAOZZ	52304	81474	PARTS KIT, DRIVING A WITH GASKET AND SPRING	1
13	PAOZZ	52304	81476	PACKING, PREFORMED	1
14	PAOZZ	52304	81475	COVER, ACCESS FILTER	1
15	PAOZZ	52304	90421	WASHER, LOCK FILTER COVER	3
16	PAOZZ	52304	91385	SCREW HEAD, FILTER COVER ATTACHING	3
END OF FIGURE					

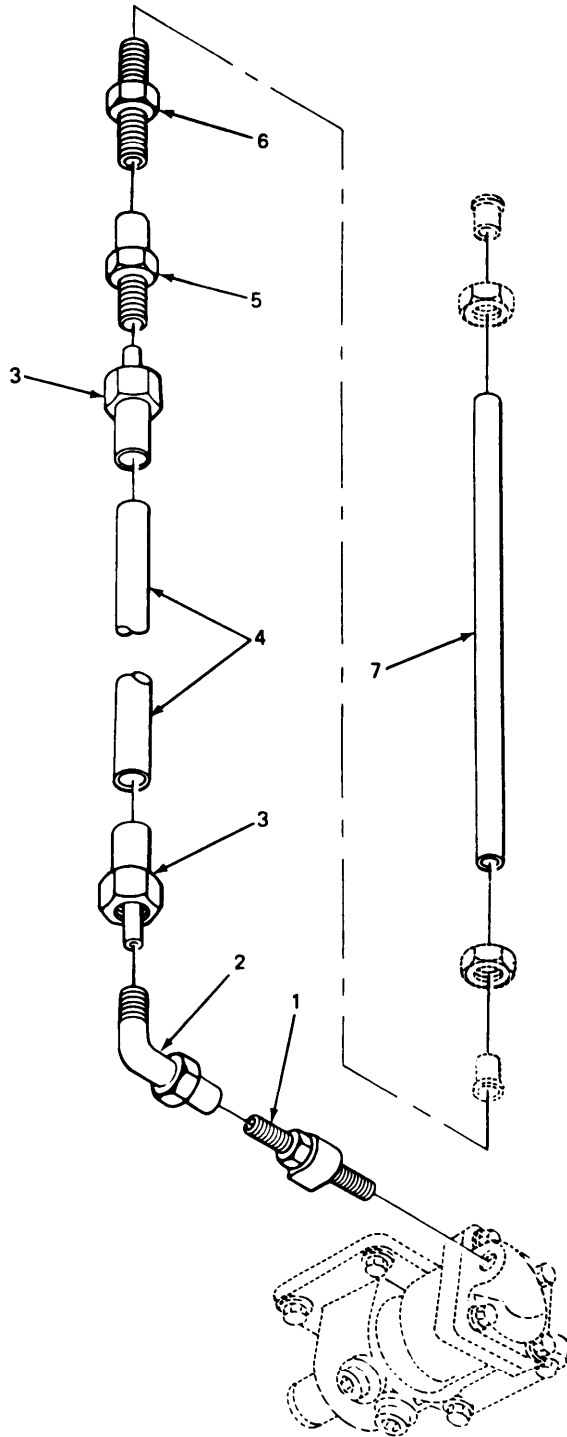

TA212300

FIGURE 76. REAR TANDEM AIR SHIFT CHAMBER HOSE AND RELATED PARTS.

SECTION II

TM9-2320-270-20P

(1) ITEM NO.	(2) SMR CODE	(3) FSCM	(4) PART NUMBER	(5) DESCRIPTION AND USABLE ON CODE (UOC)	(6) QTY
GROUP 1105 TANDEM DRIVE ASSEMBLY					
FIG. 76 REAR TANDEM AIR SHIFT CHAMBER HOSE AND RELATED PARTS					
1	PAOZZ	45152	4554FX	ELBOW,PIPE	1
2	PAOZZ	01276	2023-4-5S	ELBOW,PIPE TO TUBE HOSE TO REAR BRAKE CHAMBER	1
3	PAOZZ	45152	7163GX	ELBOW,PIPE	2
4	MOOZZ	45152	4AX64-1	HOSE,NONMETALLIC MAKE FROM HOSE,P/ N 47335AX	1
5	PAOZZ	45152	24605FX	ADAPTER	1
6	PAOZZ	45152	1214FX	ADAPTER,STRAIGHT,PI	1
7	MOOZZ	45152	0144915-114	HOSE,NONMETALLIC MAKE FROM HOSE,P/ N 246115	1
END OF FIGURE					

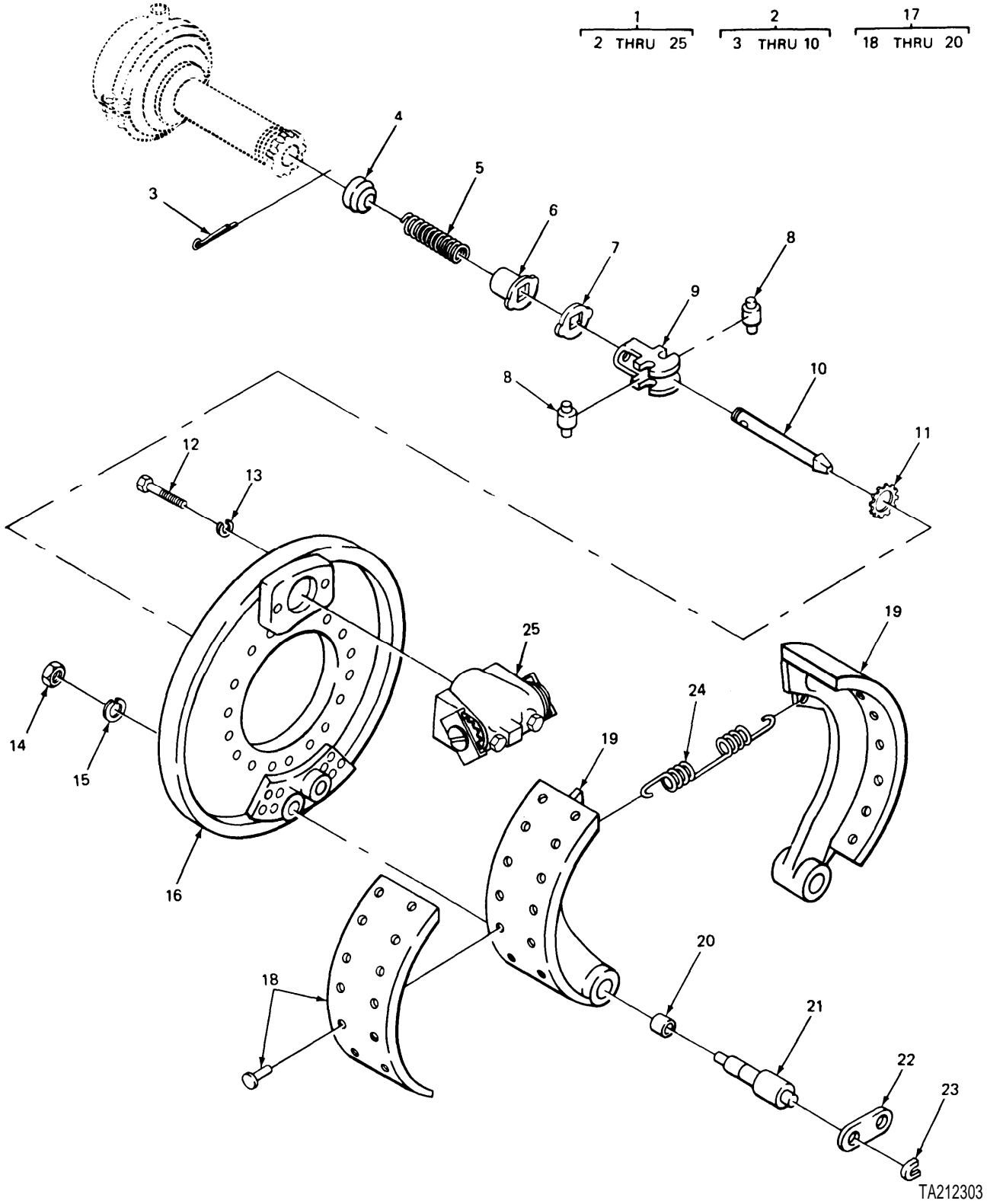

FIGURE 77. FRONT BRAKE ASSEMBLY.

TA212303

(1) ITEM NO.	(2) SMR CODE	(3) FSCM	(4) PART NUMBER	(5) DESCRIPTION AND USABLE ON CODE (UOC)	(6) QTY
GROUP 12 BRAKES					
GROUP 1202 SERVICE BRAKES					
FIG. 77 FRONT BRAKE ASSEMBLY					
1	XDOFF	78500	RSA1724-10	BRAKE ASSEMBLY, FRONT AXLE	2
2	PAOZZ	45152	472TA5C8	.WEDGE ASSEMBLY	1
3	PAOZZ	78500	K236	..PIN COTTER	1
4	XDOZZ	78500	1729R252	..WASHER,SPRING	1
5	XAOZZ	78500	2758D56	..SPRING,HELICAL,COMP	1
6	PAOZZ	97286	1705W231	..BUSHING,RUBBER	1
7	PFOZZ	78500	1729C315	..WASHER	1
8	PAOZZ	78500	1779F162	..ROLLER,BEARING	2
9	XAOZZ	78500	1718E135	..RETAINER,ROLLER,BEA	1
10	XAOZZ	78500	2747S19	..PISTON,HYDRAULIC BR	1
11	PAOZZ	78500	1727H8	.NUT	1
12	PAOZZ	78500	1779-K-505	.BOLT HEAD	2
13	PAOZZ	96906	MS35338-48	.WASHER,LOCK	2
14	PAOZZ	78500	N114	.NUT,PLAIN,HEXAGON	2
15	PAOZZ	78500	WA114	.WASHER,LOCK	2
16	XAOZZ	78500	A3736X856	.BACKING PLATE ASSEM	1
17	PAOFF	78500	A3-3722Z676	.BRAKE SHOE LINING ASSEMBLY	2
19	XAOZZ	78500	A3722Z676	..SHOE,BRAKE (LESS LININGS)	2
20	PAOZZ	78500	1225P94	..BUSHING,SLEEVE	2
21	PAOZZ	78500	1759K63	.PIN,ANCHOR SHOE	2
22	XDOZZ	78500	1245X50	.STRAP, ANCHOR PIN	1
23	PAOZZ	29510	95957H	.LOCK,BRAKE SHOE RET	2
24	PAOZZ	78500	2258P328	.SPRING,HELICAL,EXTE RETURN	1
25	PAOFF	78500	A5-3299R4204	.CHAMBER,AIR BRAKE ASSEMBLY	1

END OF FIGURE

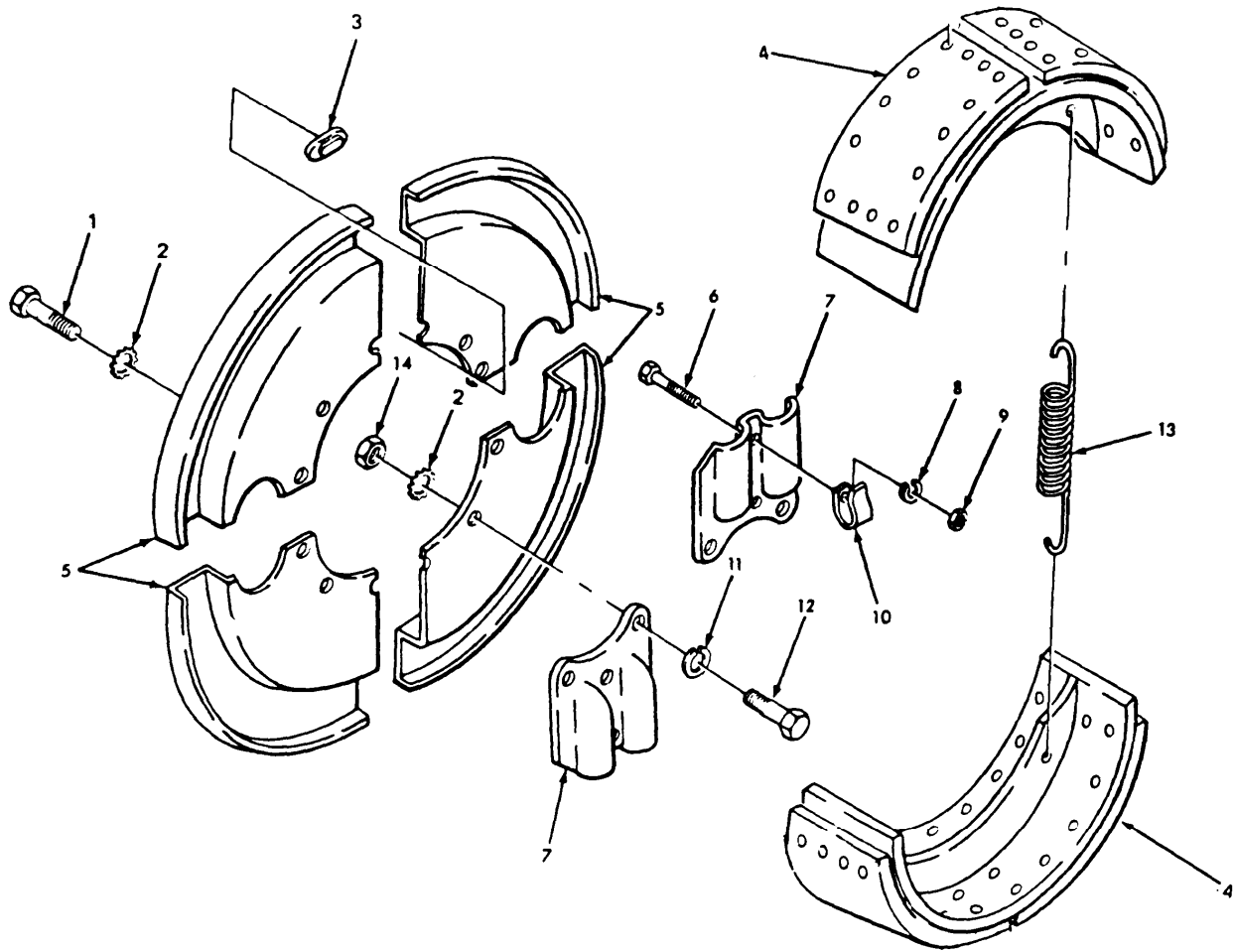

FIGURE 78. PUSHER AXLE BRAKE SHOE AND LINING ASSEMBLY.

SECTION II

TM9-2320-270-20P

(1) ITEM NO.	(2) SMR CODE	(3) FSCM	(4) PART NUMBER	(5) DESCRIPTION AND USABLE ON CODE (UOC)	(6) QTY
GROUP 1202 SERVICE BRAKES					
FIG. 78 PUSHER AXLE BRAKE SHOE AND LINING ASSEMBLY					
1	PAOZZ	78500	S165C	SCREW,CAP,HEXAGON H HEAD	8
2	XDOZZ	63734	1229T514C	WASHER,LOCK EXTERNAL TOOTH	20
3	PAOZZ	78500	1707B2	COVER,DUST	4
4	PAOZZ	78500	A13-3722V360	BRAKE SHOE AND LINING ASSEMBLY	4
5	PAOZZ	78500	A3236M1521	PLATE,BACKING,BRAKE (INCLUDES FOUR DUSTSHIELDS FOR ONE,WHEEL)	2
6	PAOZZ	78500	S255C	SCREW,CAP	8
7	PFOZZ	78500	3299E3099	BRACKET,SUPPORT	4
8	PAOZZ	78500	WA15C	WASHER,LOCK	4
9	PAOZZ	78500	N35	NUT,PLAIN,HEXAGON	4
10	PAOZZ	79780	1718D134	CLIP	4
11	PAOZZ	96906	MS35338-8	WASHER,LOCK	12
12	PAOZZ	45152	38GX192	SCREW,CAP,HEXAGON HEAD	12
13	PAOZZ	78500	2258E629	SPRING,HELICAL,COMP	4
14	PAOZZ	63734	N16C	NUT,HEXAGON	12

END OF FIGURE

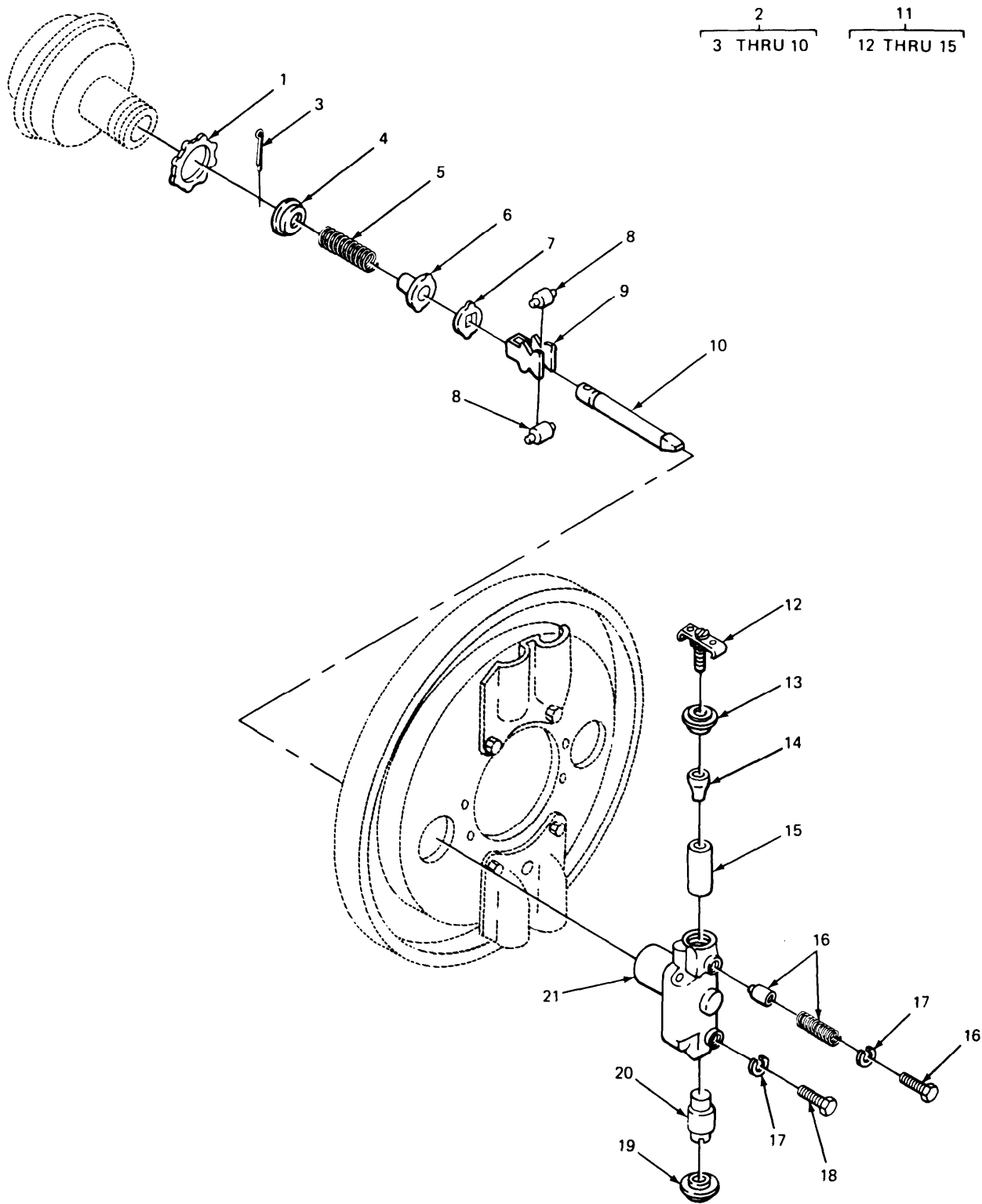

TA216519

FIGURE 79. PUSHER AXLE BRAKE ACTUATOR HOUSING AND RELATED PARTS.

(1) ITEM NO.	(2) SMR CODE	(3) FSCM	(4) PART NUMBER	(5) DESCRIPTION AND USABLE ON CODE (UOC)	(6) QTY
GROUP 1202 SERVICE BRAKES					
FIG. 79 PUSHER AXLE BRAKE ACTUATOR HOUSING AND RELATED PARTS					
1	PAOZZ	78500	1727N40	NUT, SELF-LOCKING, SI	4
2	PAOZZ	78500	A2747H112	WEDGE ASSEMBLY	4
3	PAOZZ	78500	K235	.PIN	1
4	PAOZZ	78500	1729W335	.WASHER, SHOULDERED A	1
5	PAOZZ	78500	2758Y181	.SPRING, HELICAL, COMP	1
6	PAOZZ	97286	1705W231	.BUSHING, RUBBER	1
7	PAOZZ	78500	1729X336	.WASHER, SPECIAL	1
8	PAOZZ	78500	1779F162	.ROLLER, BEARING	2
9	PAOZZ	78500	1718P198	.CAGE	1
10	XAOZZ	78500	2747H112	.WEDGE, AIR CHAMBER A	1
21	PFOZZ	78500	3299-C-4189	HOUSING	4

END OF FIGURE

1
2 THRU 16

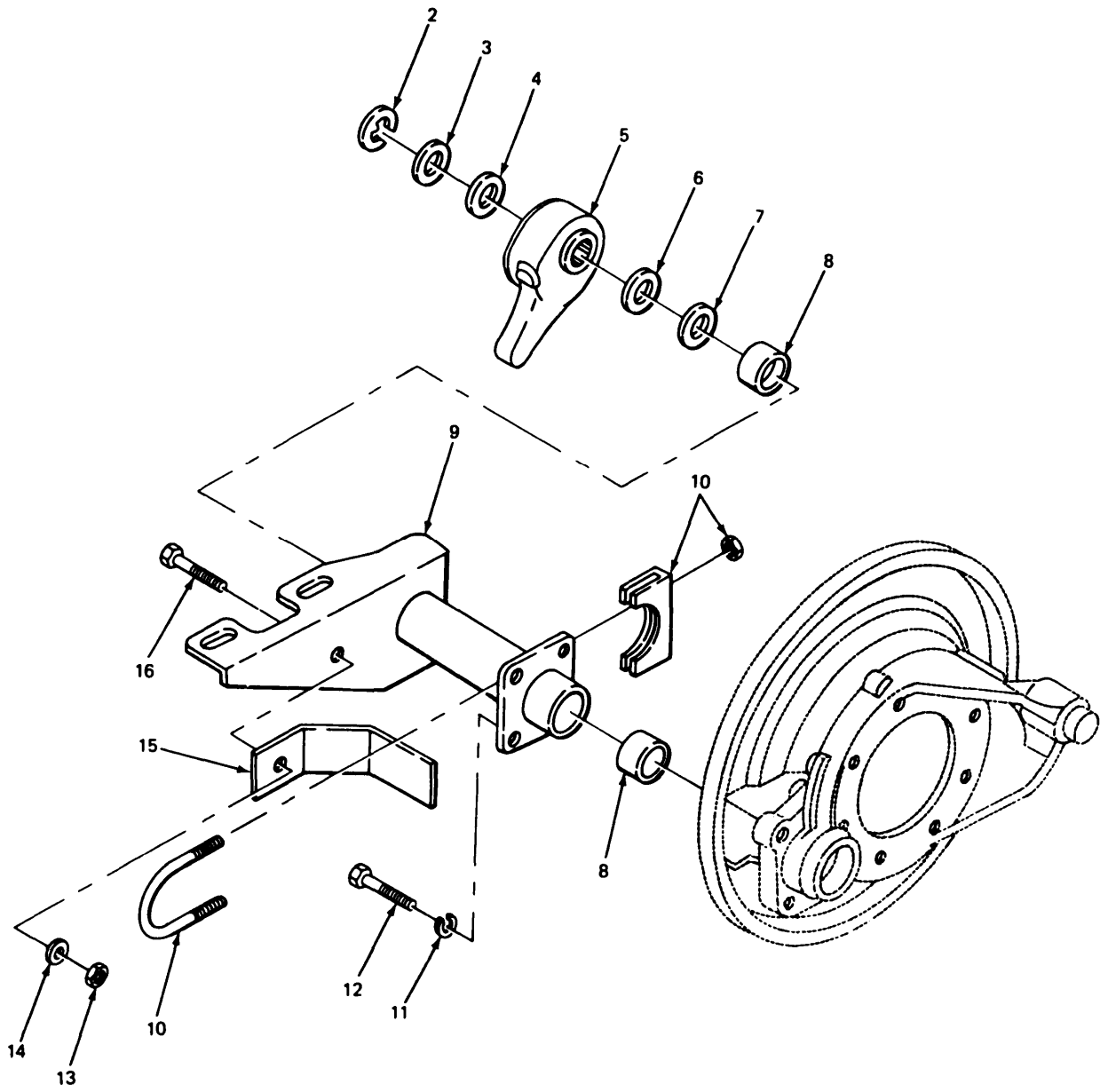

TA212306

FIGURE 80. BRAKE BRACKET ASSEMBLY FOR INTERMEDIATE AND REAR, REAR AXLES.

(1) ITEM NO.	(2) SMR CODE	(3) FSCM	(4) PART NUMBER	(5) DESCRIPTION AND USABLE ON CODE (UOC)	(6) QTY
GROUP 1202 SERVICE BRAKES					
FIG. 80 BRAKE BRACKET ASSEMBLY FOR INTERMEDIATE AND REAR, REAR AXLES					
1	PAOFF	52304	102314	BRAKE,SHOE TYPE FORWARD TANDEM, LEFT HAND	1
1	PAOFF	45152	65798CX	BRAKE,SHOE TYPE FORWARD TANDEM RIGHT HAND	1
1	PAOFF	52304	102316	BRAKE ASSY REAR TANDEM,LEFT HAND	1
1	PAOFF	52304	102317	BRAKE,SHOE TYPE REAR TANDEM,RIGHT HAND	1
2	PAOZZ	52304	35473	.RING,RETAINING	1
3	PAOZZ	52304	23570	.WASHER,FLAT CAMSHAFT	1
4	PAOZZ	52304	35428	.SHIM CAMSHAFT	1
5	PAOZZ	52304	62319	.ADJUSTER,SLACK,BRAK	1
6	PAOZZ	52304	43943	.WASHER SLACK ADJUSTER	1
7	PAOZZ	52304	40864	.PACKING,PERFORMED	1
8	PFOZZ	52304	1000035	.BUSHING,SLEEVE	2
9	XAOZZ	52304	1002706	.BRACKET ASSEMBLY CAMSHAFT, FORWARD TANDEM,LEFT HAND	1
9	XAOZZ	52304	1002707	.BRACKET ASSEMBLY CAMSHAFT, FORWARD TANDEM,RIGHT HAND	1
9	XAOZZ	52304	1002708	.BRACKET ASSEMBLY CAMSHAFT, REAR TANDEM,LEFT HAND	1
9	XAOZZ	52304	1002709	.BRACKET ASSEMBLY CAMSHAFT, REAR TANDEM,RIGHT HAND	1
10	PAOZZ	52304	1001351	.CLAMP ASSEMBLY	1
11	PAOZZ	52304	90414	.WASHER CAMSHAFT BRACKET	4
12	XDOZZ	52304	38540	.SCREW,CAP,HEXAGON H CAMSHAFT BRACKET	4
13	PAOZZ	52304	1002738	.NUT,SELF-LOCKING,HE	1
14	PAOZZ	52304	685001	.WASHER,FLAT	1
15	PAOZZ	52304	1008849	.STRUT,REINFORCING	1
16	PAOZZ	52304	1002739	.SCREW,CAP,HEXAGON H HEAD	1

END OF FIGURE

3
4

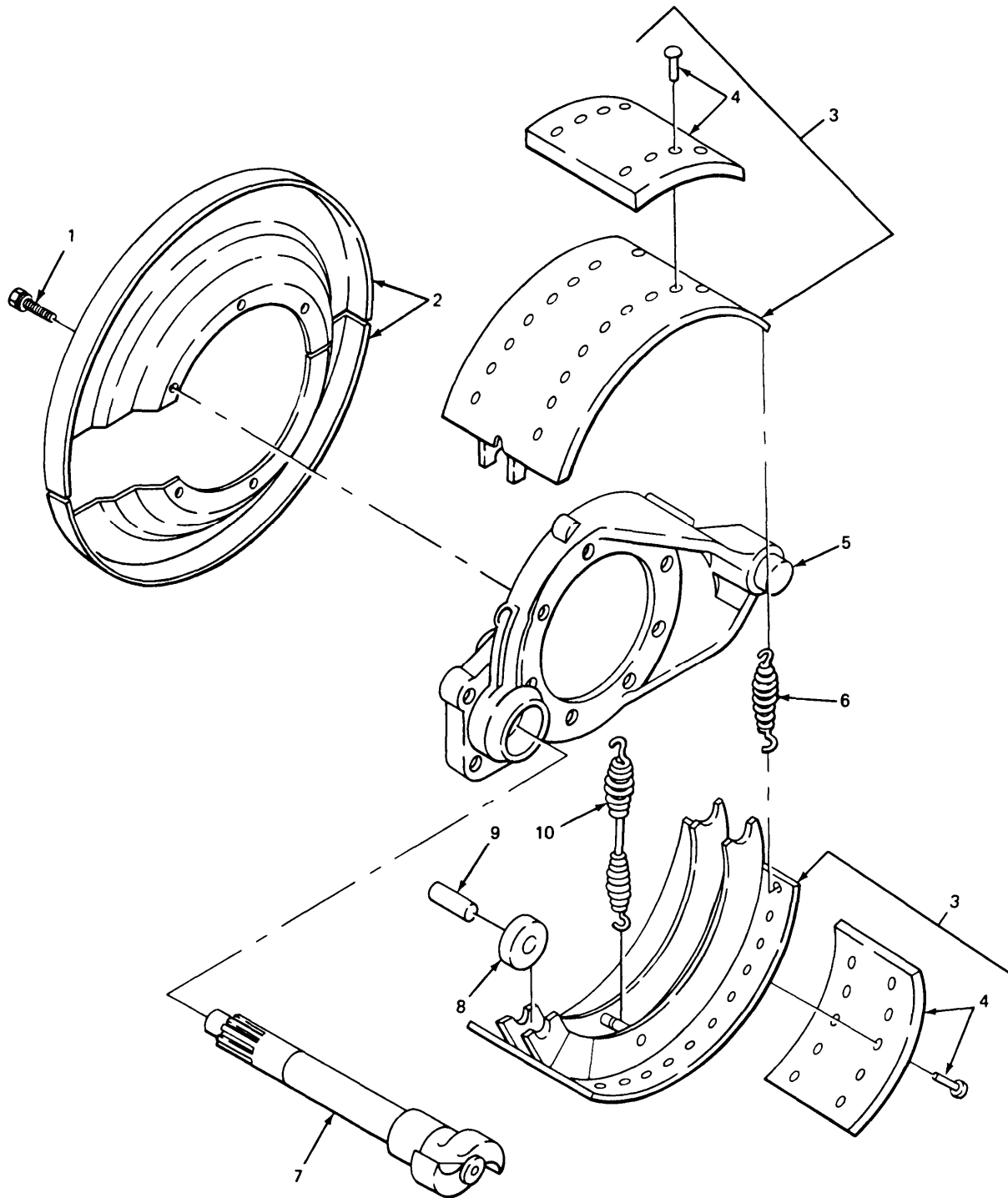

TA212307

FIGURE 81. DIRT DEFLECTOR AND BRAKE LINING KIT FOR INTERMEDIATE AND REAR, REAR AXLES.

(1) ITEM NO.	(2) SMR CODE	(3) FSCM	(4) PART NUMBER	(5) DESCRIPTION AND USABLE ON CODE (UOC)	(6) QTY
GROUP 1202 SERVICE BRAKES					
FIG. 81 DIRT DEFLECTOR AND BRAKE LINING KIT FOR INTERMEDIATE AND REAR, REAR AXLES					
1	PFOZZ	52304	804023	.SCREW,MACHINE	6
2	PAOZZ	52304	79933	.DEFLECTOR,DIRT AND (INCL BOTH HALVES)	1
3	PAOZZ	52304	1002705	.BRAKE SHOE LINING ASSEMBLY	2
5	PFOZZ	52304	79935	.SPIDER,BRAKE ANCHOR PIN ASSEMBLY	1
6	PAOZZ	52304	70326	.SPRING,HELICAL,EXTE BRAKE SHOE RETAINING	2
7	PAOZZ	45152	5EX191	.CAMSHAFT,ACTUATING, LEFT HAND FRONT AND RIGHT HAND REAR	1
7	PAOZZ	52304	1001581	.CAMSHAFT,ACTUATING, RIGHT HAND FRONT AND LEFT HAND REAR	1
8	PAOZZ	52304	39074	.ROLLER,BRAKE SHOE	2
9	PAOZZ	52304	39075	.PIN,SHOULDER,HEADLE	2
10	PAOZZ	81142	1000406	.SPRING,HELICAL,EXTE BRAKE SHOE RELEASE	1

END OF FIGURE

1
2 THRU 12

3
4 AND 5

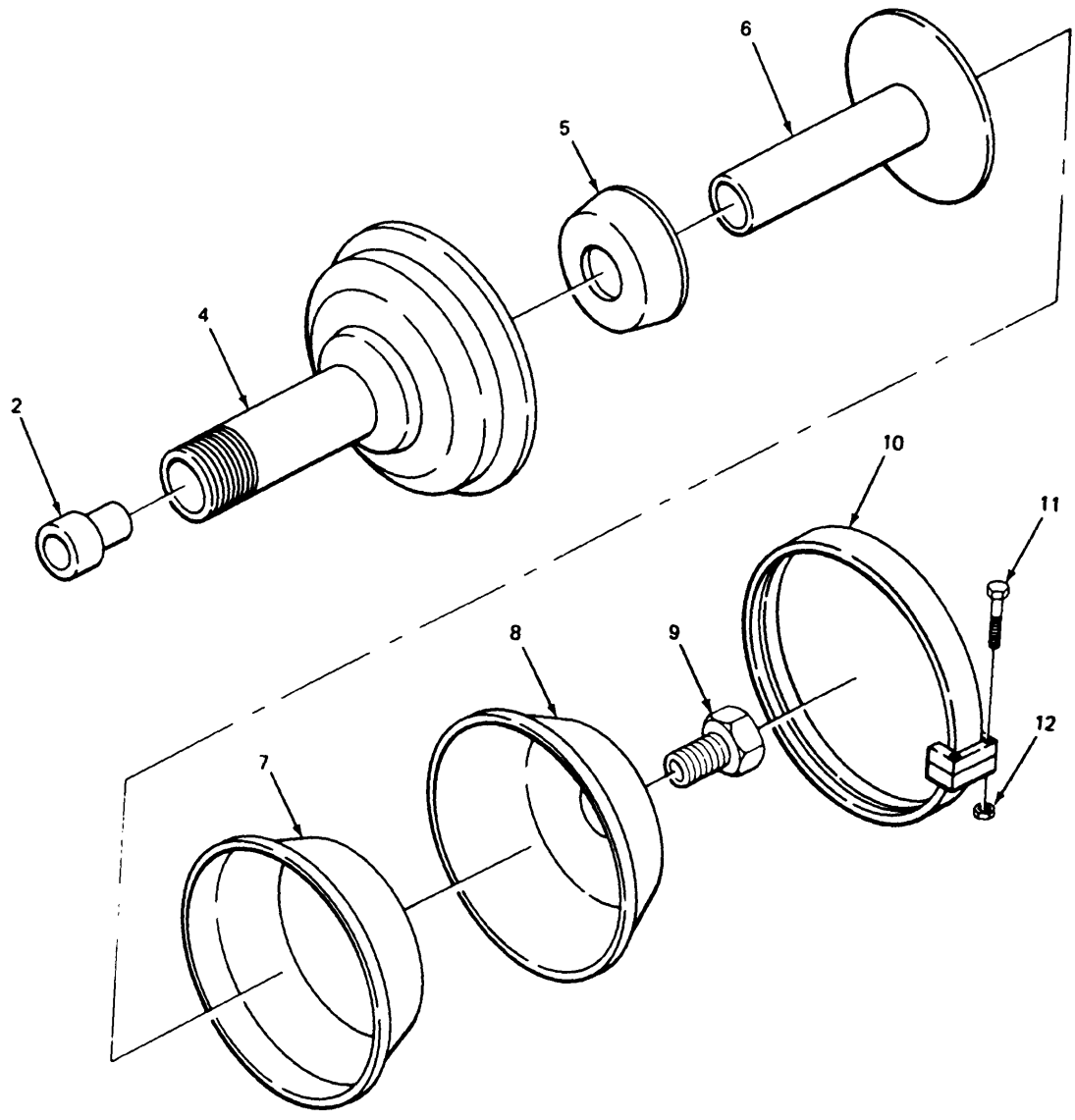

TA212308

FIGURE 82. FRONT AXLE AIR BRAKE CHAMBER.

(1) ITEM NO.	(2) SMR CODE	(3) FSCM	(4) PART NUMBER	(5) DESCRIPTION AND USABLE ON CODE (UOC)	(6) QTY
GROUP 1208 AIR BRAKE SYSTEM					
FIG. 82 FRONT AXLE AIR BRAKE CHAMBER					
1	PAOOO	78500	A10-3775P16	CHAMBER,AIR BRAKE FRONT AXLE	2
2	PAOZZ	63734	1779Q433	.GUIDE,BRAKE ASSEMBL	1
3	XAOOO	78500	A8-3780P84	.HOUSING ASSEMBLY, N ON-PRESSURE	1
4	XAOZZ	78500	3780F84	..HOUSING, CHAMBER	1
5	PAOZZ	78500	2760U21	..BOOT,DUST AND MOIST	1
6	XAOZZ	78500	A38-1779X232	.ROD PUSH	1
7	PAOZZ	78500	2797B106	.DIAPHRAGM	1
8	XAOZZ	78500	A3780N66	.PLATE PRESSURE	1
9	PAOZZ	21450	444618	.PLUG,PIPE	1
10	PAOZZ	78500	2797M117	.CLAMP,RING	1
11	PAOZZ	78500	1779-A-235	.BOLT,SPECIAL HEAD	2
12	PAOZZ	78500	1727J10	.NUT,PLAIN,HEXAGON	2

END OF FIGURE

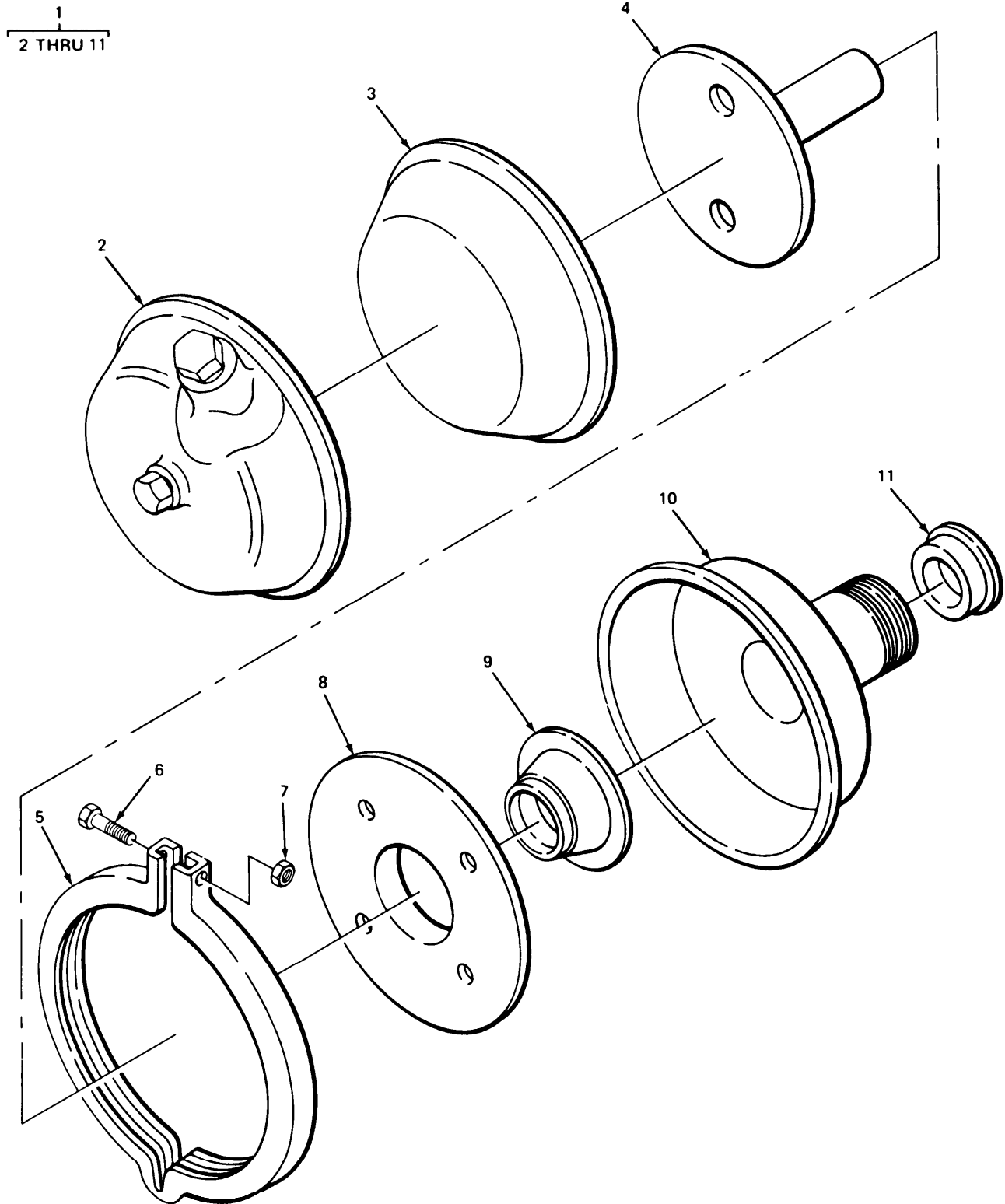

TA212309

FIGURE 83. PUSHER AXLE AIR BRAKE CHAMBER.

(1) ITEM NO.	(2) SMR CODE	(3) FSCM	(4) PART NUMBER	(5) DESCRIPTION AND USABLE ON CODE (UOC)	(6) QTY
GROUP 1208 AIR BRAKE SYSTEM					
FIG. 83 PUSHER AXLE AIR BRAKE CHAMBER					
1	PAOZZ	78500	B82-3775L12	CHAMBER,AIR BRAKE AXLE 2,LEFT HAND(1),RIGHT HAND(1)	2
2	XAOZZ	02397	BW225734A3780J62	.PLATE,PRESSURE AIR CHAMBER	1
3	PAOZZ	78500	2797-D-56	.DIAPHRAGM,CHAMBER,B AIR CHAMBER	1
4	XAOZZ	02397	BW275903A14-1779 V230	.ROD,PUSH DIAPHRAGM,AIR CHAMBER	1
5	PAOZZ	97286	2797V100	.CLAMP,RIM CLENCHING RETAINING	1
6	PAOZZ	79780	15X725	.BOLT,SPECIAL RETAINING CLAMP	1
7	PAOZZ	78500	1727R18	.NUT,HEXAGON RETAINING CLAMP	1
8	XAOZZ	45152	3TR115	.BOOT RETAINER	1
9	PAOZZ	78500	2760U21	.BOOT,DUST AND MOIST RUBBER,NON PRESSURE HOUSING,AIR CHAMBER	1
10	XAOZZ	02397	A35-3780R122	.HOUSING ASSEMBLY NON-PRESSURE,AIR CHAMBER	1
11	XAOZZ	02397	17790433	.GUIDE BRAKE WEDGE	1

END OF FIGURE

1
2 THRU 17

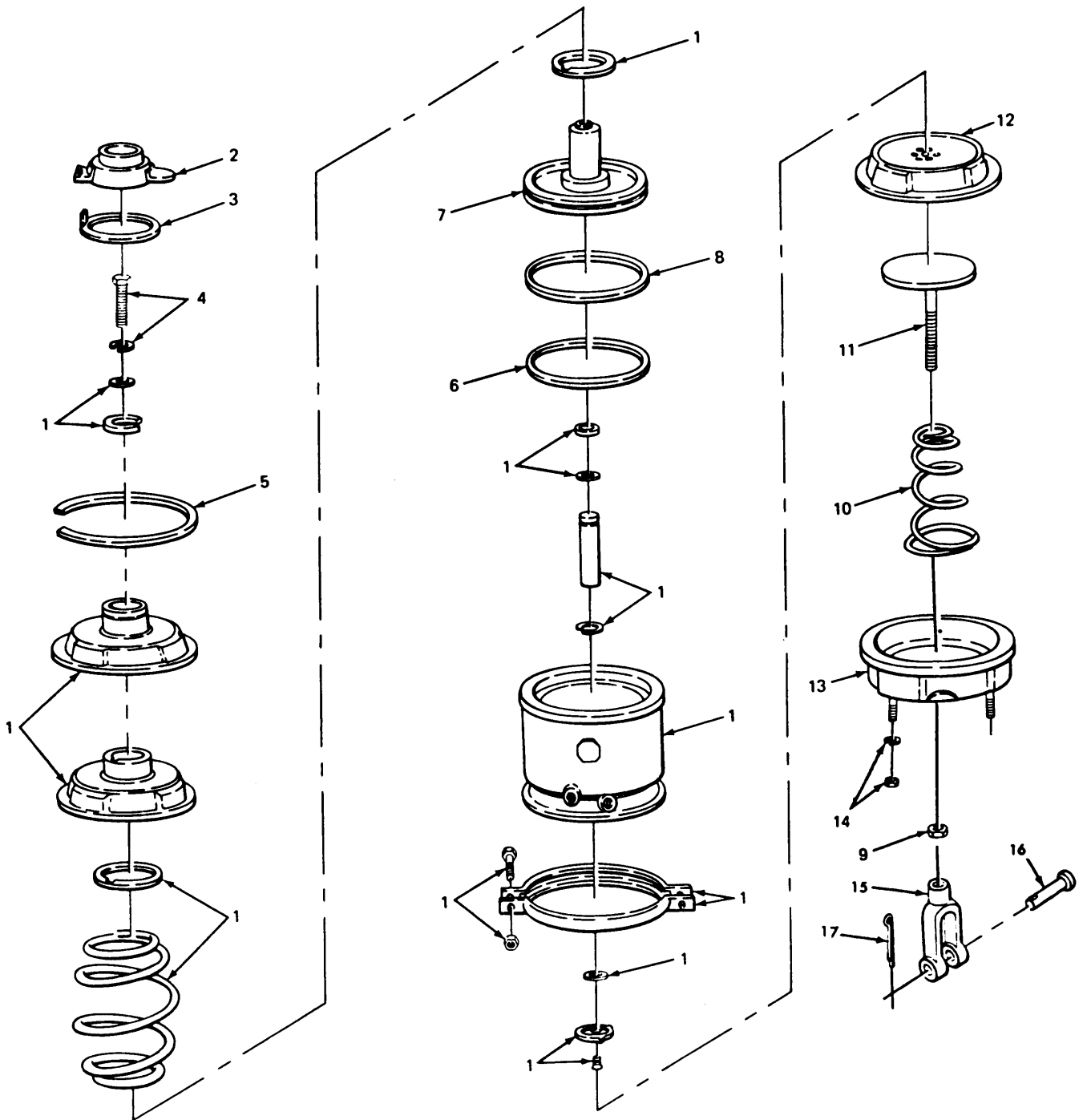

TA239539

FIGURE 84. TANDEM AXLE AIR BRAKE CHAMBER.

SECTION II

TM9-2320-270-20P

(1) ITEM NO.	(2) SMR CODE	(3) FSCM	(4) PART NUMBER	(5) DESCRIPTION AND USABLE ON CODE (UOC)	(6) QTY
				GROUP 1208 AIR BRAKE SYSTEM	
				FIG. 84 TANDEM AXLE AIR BRAKE CHAMBER	
1	PAOFF	45152	1539930	CHAMBER,AIR BRAKE TANDEM AXLES	4
				END OF FIGURE	

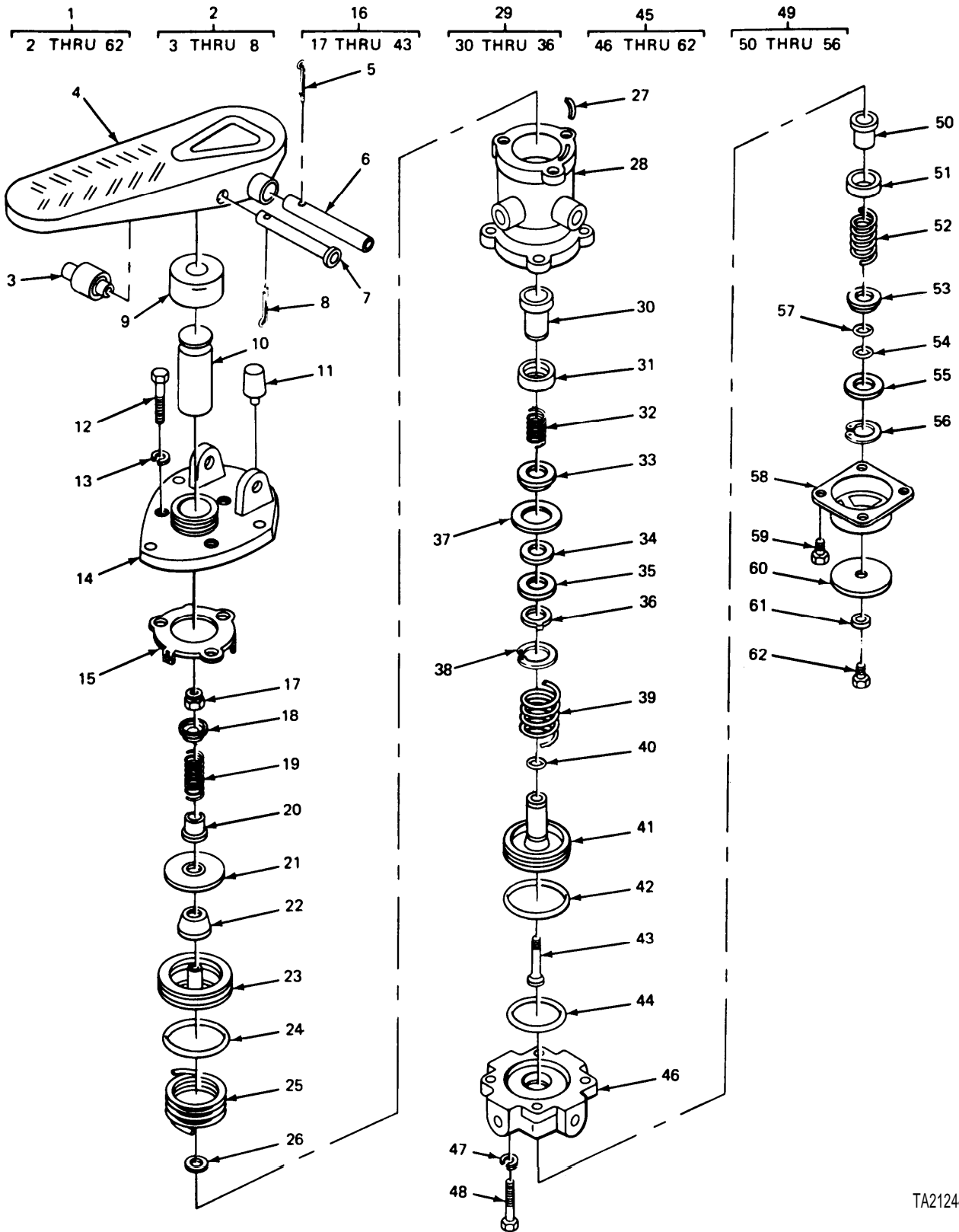

FIGURE 85. BRAKE TREADLE VALVE ASSEMBLY.

TA212447

SECTION II

TM9-2320-270-20P

(1) ITEM NO.	(2) SMR CODE	(3) FSCM	(4) PART NUMBER	(5) DESCRIPTION AND USABLE ON CODE (UOC)	(6) QTY
				GROUP 1208 AIR BRAKE SYSTEM	
				FIG. 85 BRAKE TREADLE VALVE ASSEMBLY	
1	PAOFF	06853	286880	VALVE ASSEMBLY, TREA	1
				END OF FIGURE	

1
2 THRU 11

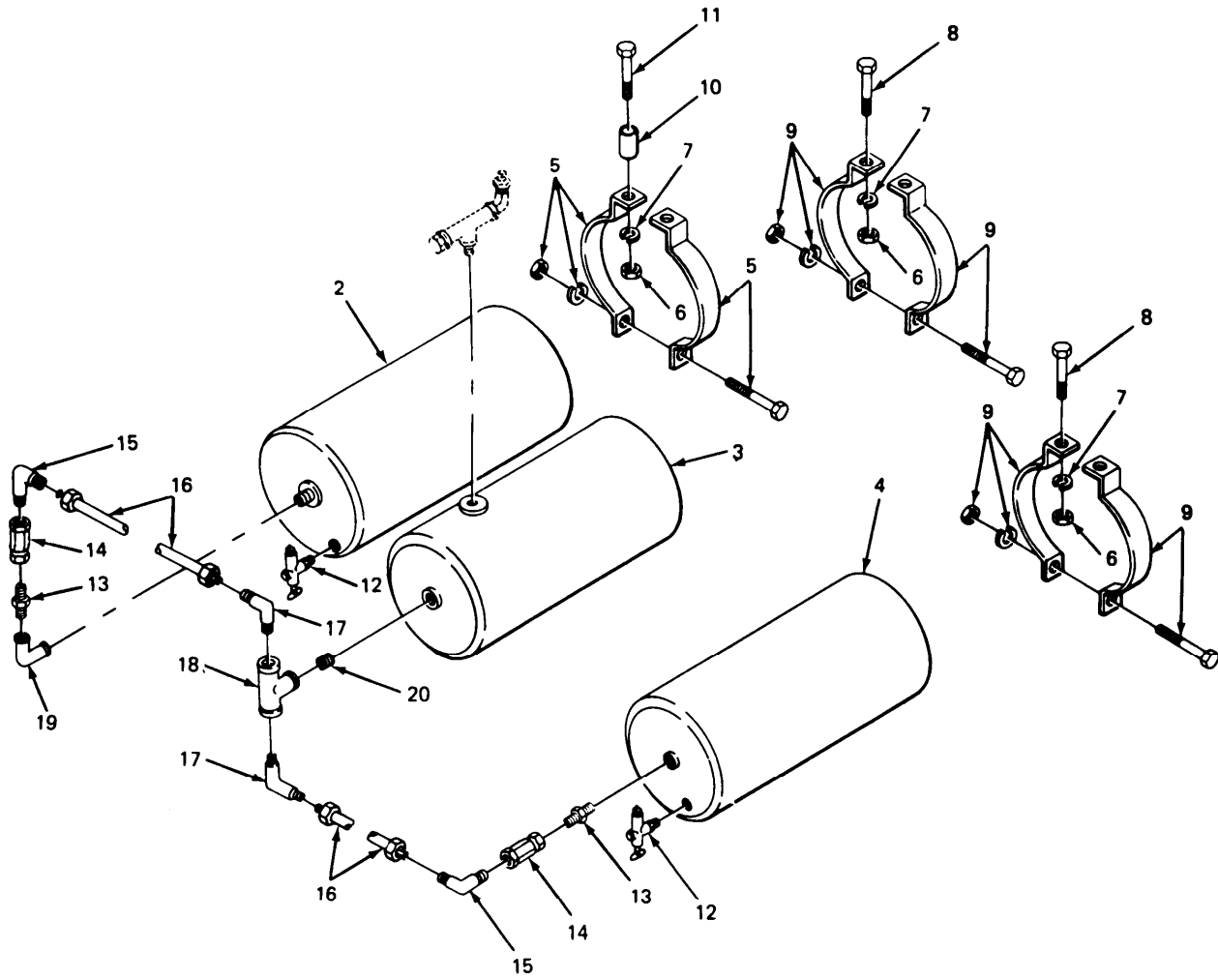

TA212311

FIGURE 86. AIR PRESSURE TANKS AND RELATED PARTS.

(1) ITEM NO.	(2) SMR CODE	(3) FSCM	(4) PART NUMBER	(5) DESCRIPTION AND USABLE ON CODE (UOC)	(6) QTY
GROUP 1208 AIR BRAKE SYSTEM					
FIG. 86 AIR PRESSURE TANKS AND RELATED PARTS					
1	XDOOO	45152	65279DX-U	AIR RESERVOIR ASSEM	1
2	PAOZZ	06853	286645	.TANK PRESSURE	1
3	PAOZZ	06853	282194	.TANK PRESSURE	1
4	PAOZZ	06853	217321	.TANK PRESSURE	1
5	PFOZZ	06853	281554	.STRAP,RETAINING MOUNTING	4
6	PAOZZ	96906	MS51967-8	.NUT,PLAIN,HEXAGON	12
7	PAOZZ	96906	MS35338-46	.WASHER,LOCK	12
8	PAOZZ	78500	S-268-1	.BOLT,MACHINE	8
9	PAOZZ	06853	205093	.CLAMP,LOOP MOUNTING	2
10	PAOZZ	45152	1618JX	.SPACER,SLEEVE	4
11	PAOZZ	96906	MS90725-68	.SCREW,CAP,HEXAGON H	4
12	PAOZZ	06853	278351	COCK,DRAIN	2
13	PAOZZ	45152	50738AX	BUSHING,PIPE	2
14	PAOZZ	06853	227788	VALVE,CHECK	2
15	PAOZZ	45152	53360AX	ELBOW,PIPE TO TUBE	2
16	MOOZZ	45152	47213AX10	TUBING,NYLON MAKE FROM TUBING,P/N 47213AX	2
17	PAOZZ	45152	536TR	ELBOW,PIPE TO TUBE	2
18	PAOZZ	24617	144086	TEE,PIPE	1
19	PAOZZ	45152	53977AX	ELBOW,PIPE	1
20	PAOZZ	96906	MS51953-97B	NIPPLE,PIPE	1

END OF FIGURE

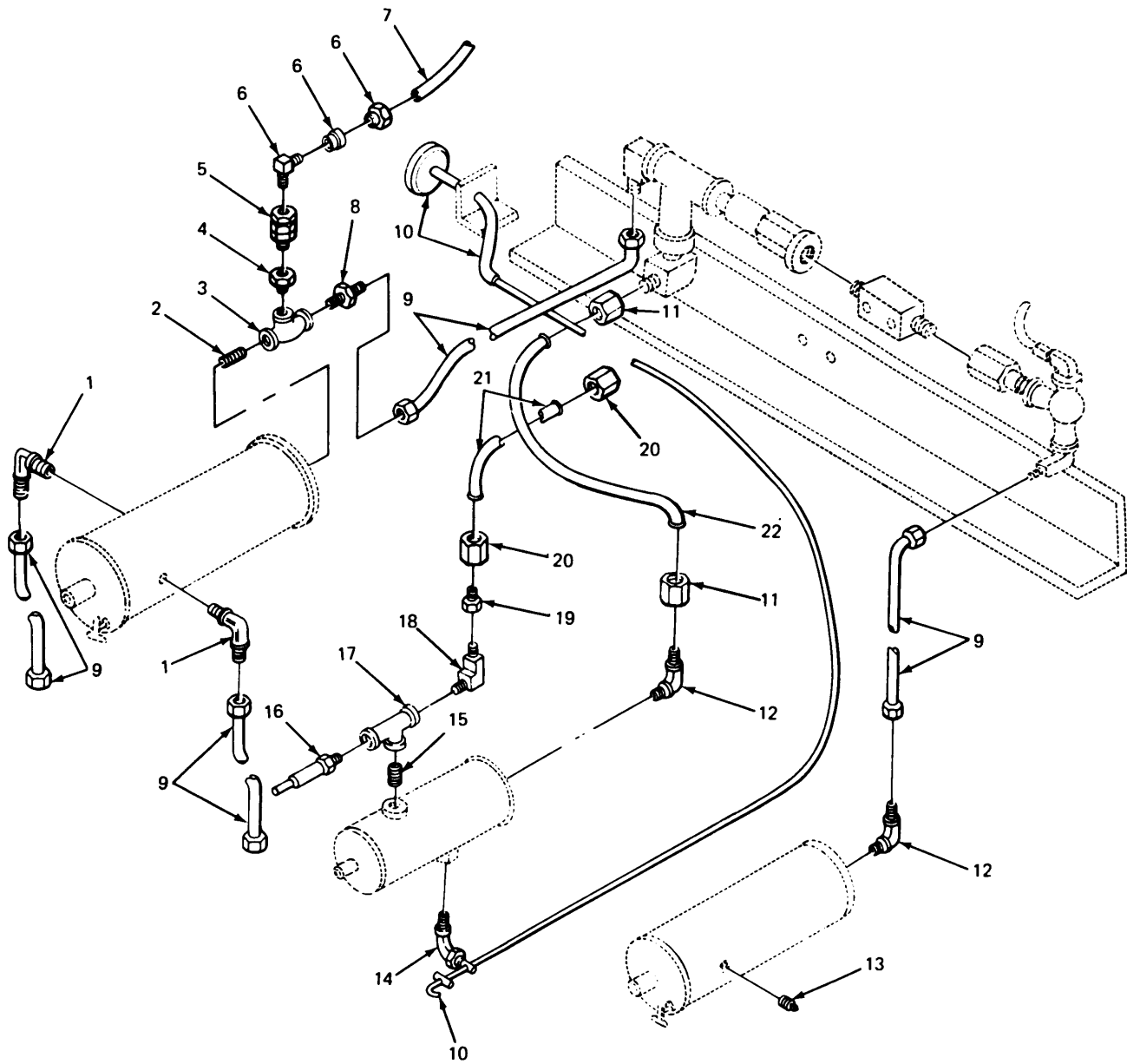

TA212312

FIGURE 87. AIR PRESSURE LINES AND FITTINGS.

SECTION II

TM9-2320-270-20P

(1) ITEM NO.	(2) SMR CODE	(3) FSCM	(4) PART NUMBER	(5) DESCRIPTION AND USABLE ON CODE (UOC)	(6) QTY
GROUP 1208 AIR BRAKE SYSTEM					
FIG. 87 AIR PRESSURE LINES AND FITTINGS					
1	PAOZZ	81343	10-6 120202BA	ELBOW,PIPE TO TUBE	2
2	PAOZZ	96906	MS51953-97B	NIPPLE,PIPE	1
3	PAOZZ	24617	144086	TEE,PIPE	1
4	PAOZZ	45152	50738-AX	BUSHING,PIPE	1
5	PAOZZ	06853	227788	VALVE,CHECK	1
6	PAOZZ	45152	111993-A	ELBOW,PIPE TO TUBE	1
7	MOOZZ	19207	0144915-140	HOSE,NONMETALLIC AIR RESERVOIR TO FRONT EMERGENCY GLADHAND MAKE FROM HOSE,P/N 246115	1
8	PAOZZ	95019	2-4-533	YOKE,UNIVERSAL JOIN	1
9	MOOZZ	45152	31271AX13	TUBING,NYLON MAKE FROM HOSE,P/N J844DTYPEBSIZE5/8	4
10	PAOZZ	09505	57-R	CONTROL ASSEMBLY,PU	1
11	PAOZZ	01276	4411-12S	ADAPTER,STRAIGHT,TU	2
12	PAOZZ	96906	MS51504A12	ELBOW,PIPE TO TUBE	2
13	PFOZZ	45152	50735AX	PLUG,PIPE	1
14	PAOZZ	21699	452-4000	COCK,DRAIN	1
15	PAOZZ	45152	50739AX	NIPPLE,PIPE	1
16	PAOZZ	56442	BB29157	VALVE,SAFETY RELIEF	1
17	PAOZZ	45152	50734AX	TEE,PIPE	1
18	PAOZZ	45152	47385AX	ELBOW,PIPE TO TUBE	1
19	PAOZZ	45152	50736AX	REDUCER,PIPE	1
20	PAOZZ	45152	13345FX	NIPPLE,TUBE	2
21	MOOZZ	45152	47331AX100U	HOSE,NONMETALLIC MAKE FROM HOSE,P/ N 47334AX	1
22	MOOZZ	01276	FC350-12-74U	HOSE,NONMETALLIC MAKE FROM HOSE,P/ N FC350-12	1

END OF FIGURE

1
2 THRU 5

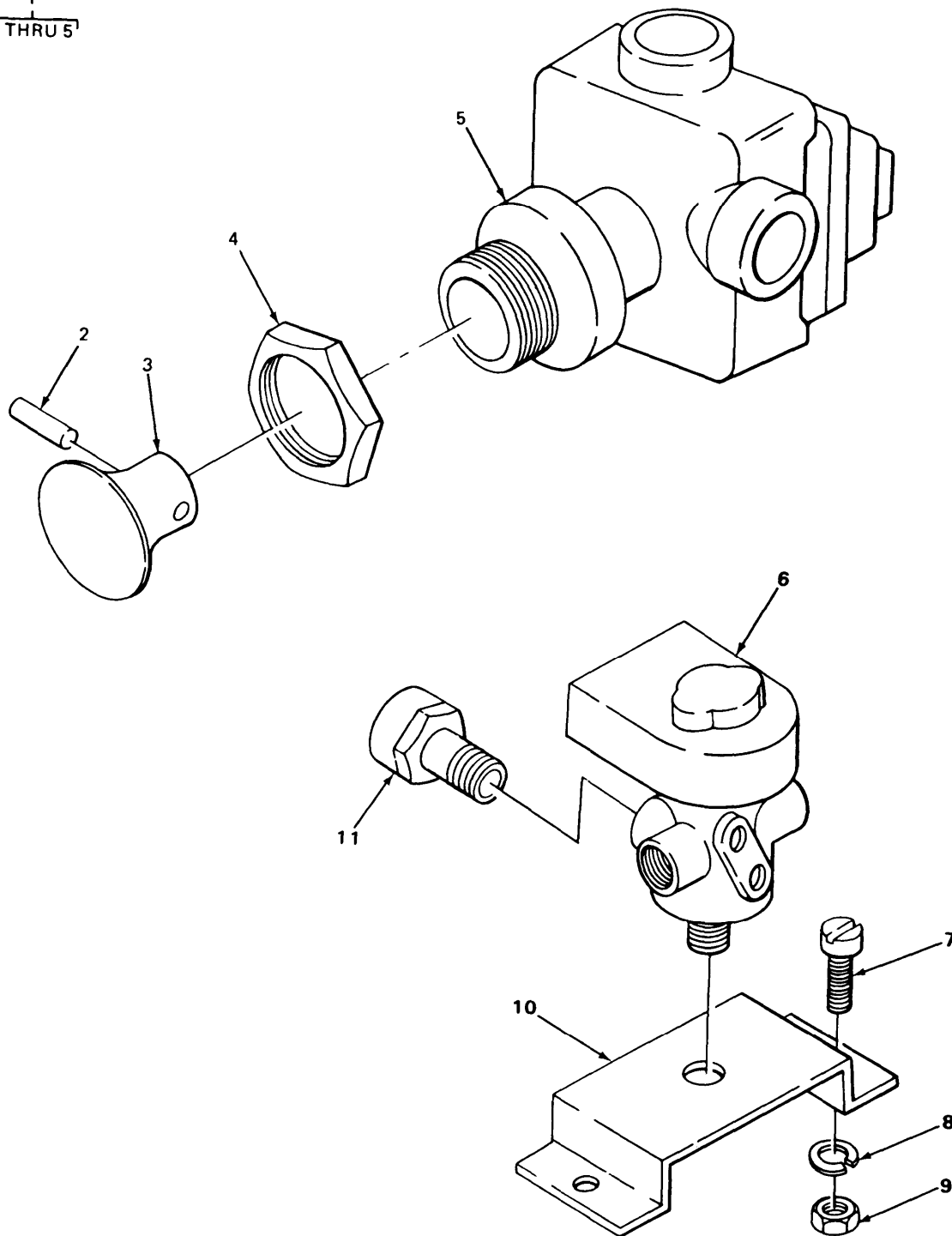

TA212313

FIGURE 88. SPRING BRAKE AND THROTTLE SHUTOFF VALVE ASSEMBLIES.

(1) ITEM NO.	(2) SMR CODE	(3) FSCM	(4) PART NUMBER	(5) DESCRIPTION AND USABLE ON CODE (UOC)	(6) QTY
GROUP 1208 AIR BRAKE SYSTEM					
FIG. 88 SPRING BRAKE AND THROTTLE SHUTOFF VALVE ASSEMBLIES					
1	PAOOO	06853	287986	VALVE, TEE	1
2	XDOZZ	45152	17BV365	.PIN, PUSH-PULL BUTT ON	1
3	XDOZZ	45152	17BV364	.BUTTON, PUSH-PULL	1
4	XDOZZ	45152	17BV366	.NUT, MOUNTING	1
5	XAOZZ	45152	17BV363	.VALVE ASSEMBLY	1
6	PAOZZ	04845	8320B13	VALVE, SOLENOID	1
7	PAOZZ	11757	378429-8	BOLT, SELF-LOCKING	2
8	PAOZZ	96906	MS35338-44	WASHER, LOCK	2
9	PAOZZ	96906	MS51967-2	NUT, PLAIN, HEXAGON	2
10	XDOZZ	45152	57798BX	BRACKET, MOUNTING	1
11	PAOZZ	14892	76831	BREATHER VALVE	1

END OF FIGURE

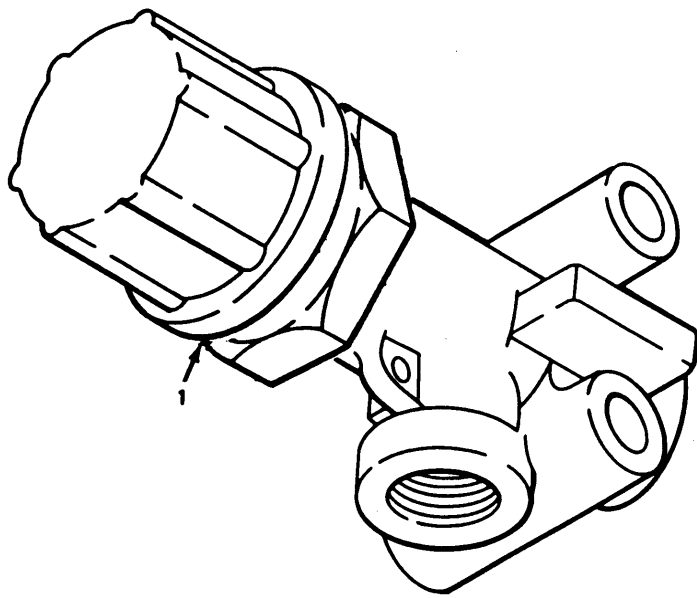

FIGURE 89. VALVE BODY

SECTION II

TM9-2320-270-20P

(1)	(2)	(3)	(4)	(5)	(6)
ITEM	SMR		PART		
NO.	CODE	FSCM	NUMBER	DESCRIPTION AND USABLE ON CODE (UOC)	QTY

GROUP 1208 AIR BRAKE SYSTEM

FIG. 89 VALVE BODY

1	PFOZZ	45152	694968X	VALVE,REGULATING,FL PROTECTION	1
---	-------	-------	---------	--------------------------------	---

END OF FIGURE

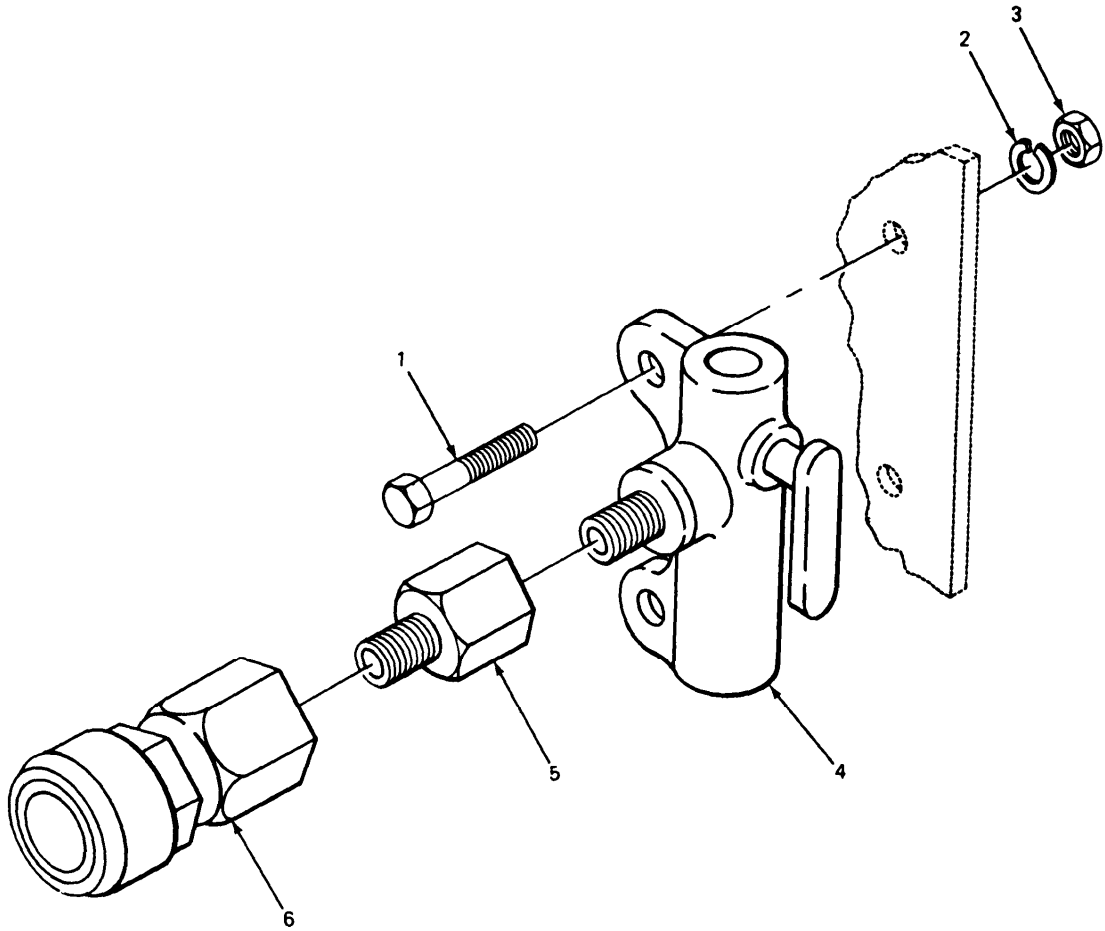

TA212315

FIGURE 90. COUPLING AND RELATED PARTS.

SECTION II

TM9-2320-270-20P

(1) ITEM NO.	(2) SMR CODE	(3) FSCM	(4) PART NUMBER	(5) DESCRIPTION AND USABLE ON CODE (UOC)	(6) QTY
GROUP 1208 AIR BRAKE SYSTEM					
FIG. 90 COUPLING AND RELATED PARTS					
1	PAOZZ	45152	1842-H-1	SCREW,CAP,HEXAGON H	2
2	PAOZZ	96906	MS35338-44	WASHER,LOCK	2
3	PAOZZ	96906	MS51967-2	NUT,PLAIN,HEXAGON	2
4	PAOZZ	45152	1224FX	VALVE,BALL	1
5	PAOZZ	45152	64905AX	FITTING,AIR LINE	1
6	PAOZZ	01276	FD40-1000-04-04	COUPLING HALF,QUICK	1

END OF FIGURE

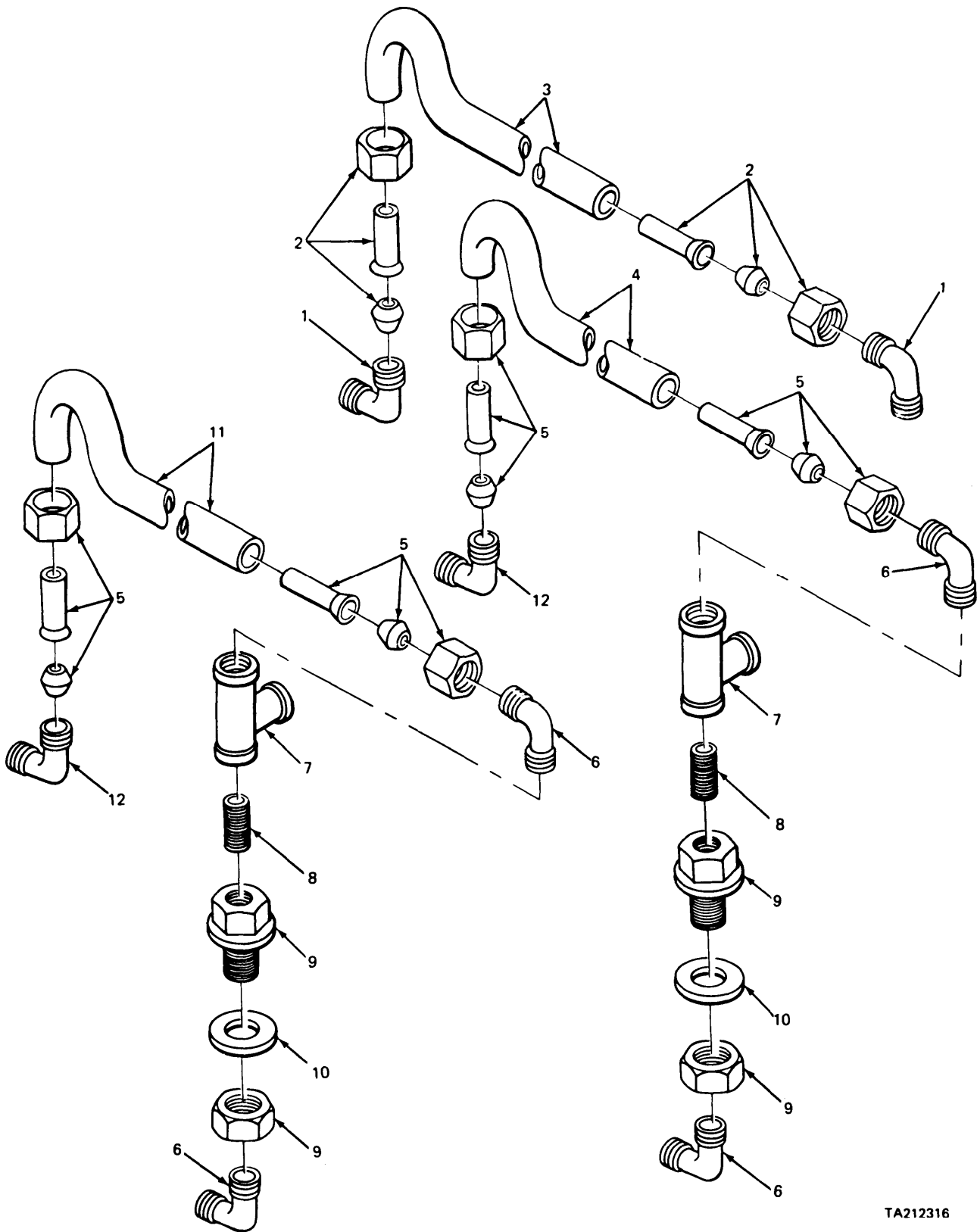

FIGURE 91. CONNECTORS AND RELATED PARTS,

TA212316

SECTION II

TM9-2320-270-20P

(1) ITEM NO.	(2) SMR CODE	(3) FSCM	(4) PART NUMBER	(5) DESCRIPTION AND USABLE ON CODE (UOC)	(6) QTY
GROUP 1208 AIR BRAKE SYSTEM					
FIG. 91 CONNECTORS AND RELATED PARTS					
1	PAOZZ	79470	1469X4	ELBOW,PIPE TO TUBE	2
2	PAOZZ	45152	EE42543	TAILPIECE,UNION	2
3	MOOZZ	45152	23319FX8	TUBE,NONMETALLIC MAKE FROM HOSE,P/ N 23319FX	1
4	MOOZZ	45152	23323FX35	HOSE,NONMETALLIC MAKE FROM HOSE,P/ N 246115	1
5	PAOZZ	45152	23344FX	INSERT,TUBE FITTING	4
6	PAOZZ	30327	4-469-06X04	ELBOW,PIPE TO TUBE	4
7	PAOZZ	45152	50734AX	TEE,PIPE	2
8	PAOZZ	96906	MS51873-25	NIPPLE,PIPE	2
9	PAOZZ	30327	129B1-4X1-1-2	COUPLING,PIPE	2
10	PAOZZ	45152	2083HX	WASHER,FLAT	2
11	MOOZZ	45152	23323FX33	HOSE,NONMETALLIC MAKE FROM HOSE,P/ N 246115	1
12	PAOZZ	79470	1469X6X2	ELBOW,PIPE TO TUBE	2
END OF FIGURE					

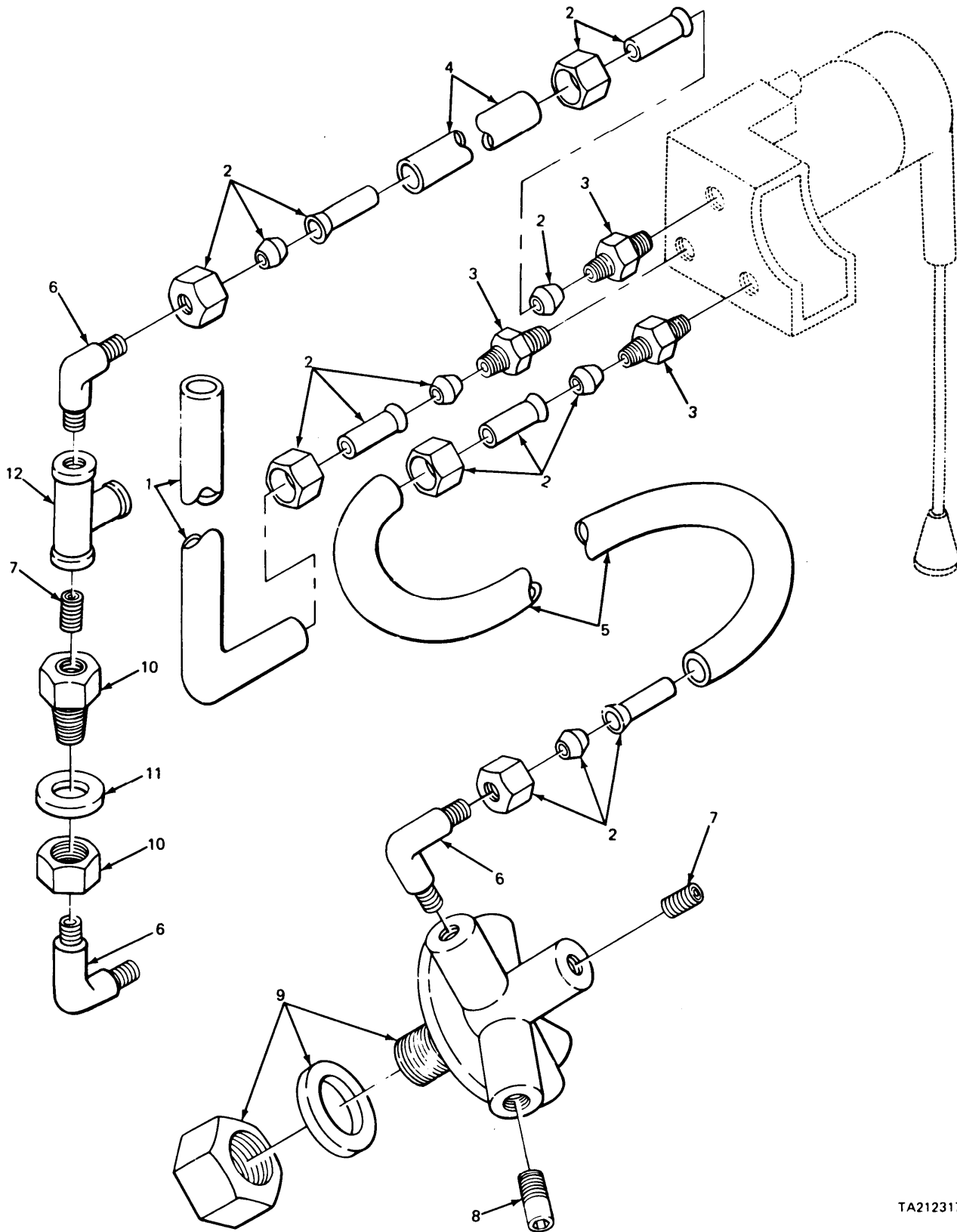

FIGURE 92. BULKHEAD FITTING AND RELATED PARTS,

SECTION II

TM9-2320-270-20P

(1) ITEM NO.	(2) SMR CODE	(3) FSCM	(4) PART NUMBER	(5) DESCRIPTION AND USABLE ON CODE (UOC)	(6) QTY
GROUP 1208 AIR BRAKE SYSTEM					
FIG. 92 BULKHEAD FITTING AND RELATED PARTS					
1	MOOZZ	45152	23323FX38	HOSE, NONMETALLIC MAKE FROM HOSE, P/ N 246115	1
2	PAOZZ	45152	23344FX	INSERT, TUBE FITTING	5
3	PAOZZ	45152	1335FX	ADAPTER, STRAIGHT, PI	3
4	MOOZZ	45152	23323FX24	HOSE, NONMETALLIC MAKE FROM HOSE, P/ N 246115	1
5	MOOZZ	45152	23323FX29	HOSE, NONMETALLIC MAKE FROM HOSE, P/ N 246115	1
6	PAOZZ	30759	269ABX6X4	ELBOW, PIPE TO TUBE	3
7	PAOZZ	45152	50739A X	NIPPLE, PIPE	2
8	PFOZZ	81348	WW-P-471AASBCB	PLUG, PIPE FITTINGS, 6-WAY	1
9	PAOZZ	45152	23432F X	FITTING, BULKHEAD 6-WAY ORIFICE	1
10	PAOZZ	30327	129B1-4X1-1-2	COUPLING, PIPE	1
11	PAOZZ	45152	2083HX	WASHER, FLAT	1
12	PAOZZ	45152	50734AX	TEE, PIPE	1

END OF FIGURE

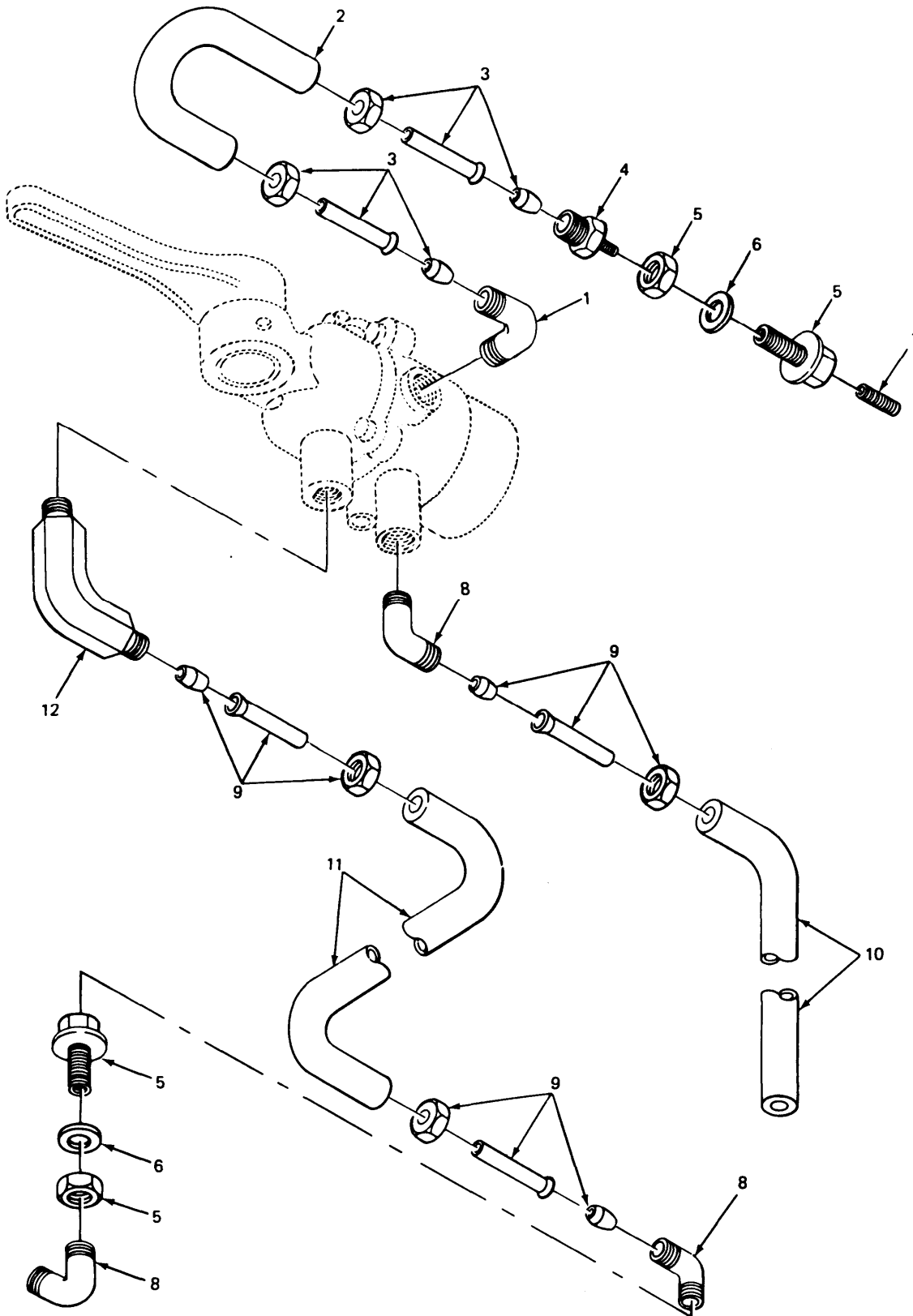

TA212318

FIGURE 93. TRAILER BRAKE CONTROL AND AIR PRESSURE GAGE LINES AND FITTINGS.

SECTION II

TM9-2320-270-20P

(1) ITEM NO.	(2) SMR CODE	(3) FSCM	(4) PART NUMBER	(5) DESCRIPTION AND USABLE ON CODE (UOC)	(6) QTY
GROUP 1208 AIR BRAKE SYSTEM					
FIG. 93 TRAILER BRAKE CONTROL AND AIR PRESSURE GAGE LINES AND FITTINGS					
1	PAOZZ	79470	1469X4	ELBOW,PIPE TO TUBE	1
2	MOOZZ	45152	23319FX12	HOSE,NONMETALLIC MAKE FROM HOSE,P/ N 23319FX	1
3	PAOZZ	45152	EE42543	TAILPIECE,UNION	2
4	PAOZZ	45152	11762FX	ADAPTER,STRAIGHT,PI	1
5	PAOZZ	30327	129B1-4X1-1-2	COUPLING,PIPE	2
6	PAOZZ	45152	2083HX	WASHER,FLAT	2
7	PAOZZ	45152	519FX	REDUCER,PIPE MOUNTING BRACKET TO AIR GAGE	1
8	PAOZZ	30327	4-469-06X04	ELBOW,PIPE TO TUBE	3
9	PAOZZ	45152	23344FX	INSERT,TUBE FITTING	3
10	MOOZZ	45152	23323FX40	HOSE,NONMETALLIC MAKE FROM HOSE,P/ N 246115	1
11	MOOZZ	45152	23323FX36	HOSE,METALLIC MAKE FROM HOSE,P/ N 246115	1
12	PAOZZ	79470	1469X6L	ELBOW,PIPE TO TUBE	1

END OF FIGURE

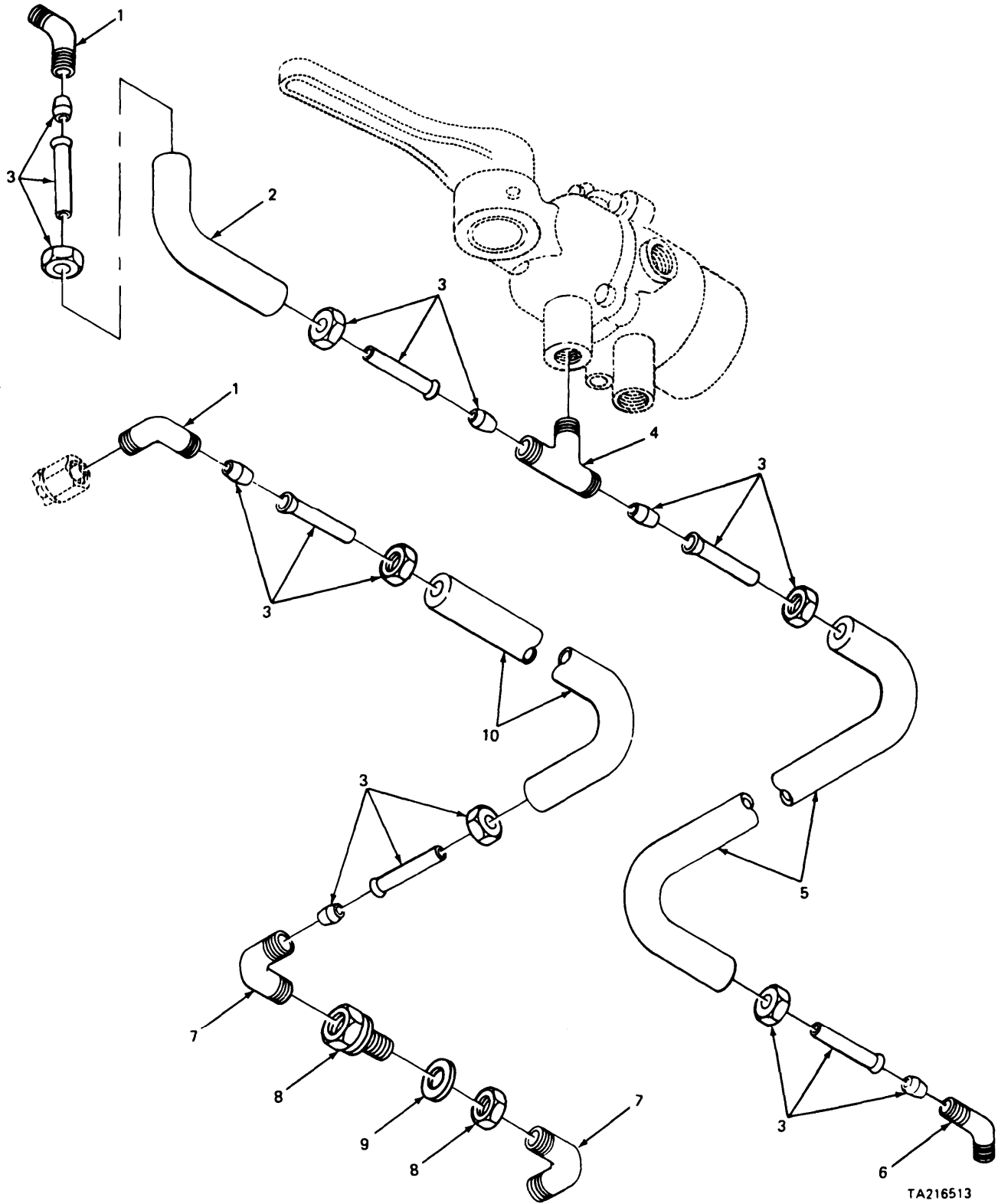

TA216513

FIGURE 94. TRAILER BRAKE CONTROL LINES AND FITTINGS.

SECTION II

TM9-2320-270-20P

(1) ITEM NO.	(2) SMR CODE	(3) FSCM	(4) PART NUMBER	(5) DESCRIPTION AND USABLE ON CODE (UOC)	(6) QTY
GROUP 1208 AIR BRAKE SYSTEM					
FIG. 94 TRAILER BRAKE CONTROL LINES AND FITTINGS					
1	PAOZZ	79470	1469X6X2	ELBOW,PIPE TO TUBE	2
2	MOOZZ	45152	23323FX22	HOSE,NONMETALLIC MAKE FROM HOSE,P/ N 246115	1
3	PAOZZ	45152	23344FX	INSERT,TUBE FITTING	6
4	PFOZZ	70510	79521	HOSE ASSEMBLY,METAL	1
5	MOOZZ	45152	23323FX27	HOSE,NONMETALLIC MAKE FROM HOSE,P/ N 246115	1
6	PFOZZ	79470	1469X6L	ELBOW,PIPE TO TUBE	1
7	PAOZZ	81343	6-4 120202BA(LON G NUT)	ELBOW,PIPE TO TUBE	2
8	PAOZZ	30327	129B1-4X1-1-2	COUPLING,PIPE	1
9	PAOZZ	45152	2083HX	WASHER,FLAT	1
10	MOOZZ	45152	23323FX34	HOSE,NONMETALLIC MAKE FROM HOSE,P/ N 246115	1
END OF FIGURE					

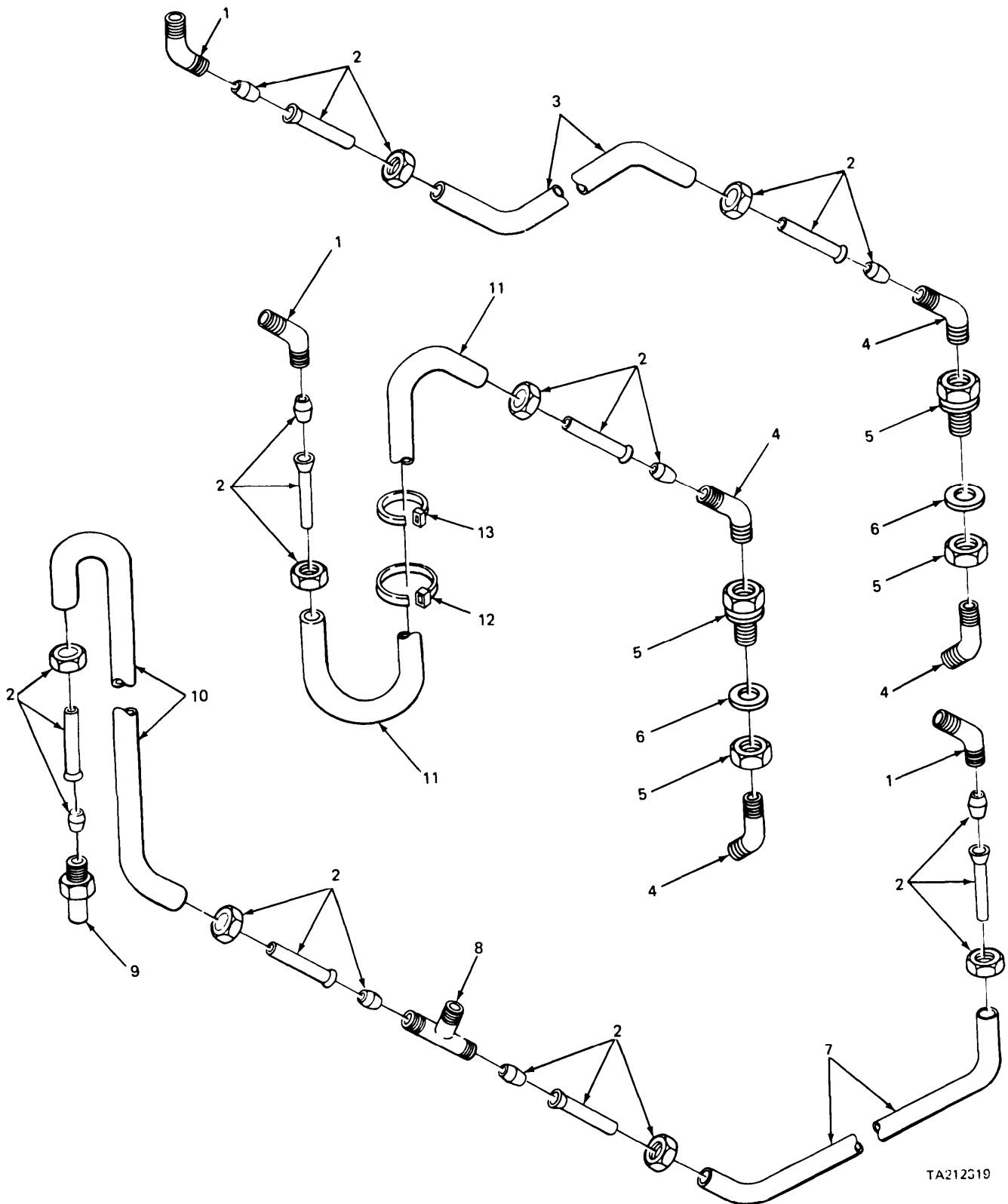

TA212319

FIGURE 95. AIR TANK LINES AND FITTINGS.

SECTION II

TM9-2320-270-20P

(1) ITEM NO.	(2) SMR CODE	(3) FSCM	(4) PART NUMBER	(5) DESCRIPTION AND USABLE ON CODE (UOC)	(6) QTY
GROUP 1208 AIR BRAKE SYSTEM					
FIG. 95 AIR TANK LINES AND FITTINGS					
1	PAOZZ	79470	1469X6X2	ELBOW,PIPE TO TUBE	3
2	PAOZZ	45152	23344FX	INSERT,TUBE FITTING	8
3	MOOZZ	45152	23323FX23	HOSE,NONMETALLIC MAKE FROM HOSE,P/ N 246115	1
4	PAOZZ	30327	4-469-06X04	ELBOW,PIPE TO TUBE	4
5	PAOZZ	30327	129B1-4X1-1-2	COUPLING,PIPE	2
6	PAOZZ	45152	2083HX	WASHER,FLAT	2
7	MOOZZ	45152	23323FX33	HOSE,NONMETALLIC MAKE FROM HOSE,P/ N 246115	1
8	PAOZZ	70510	79521	HOSE ASSEMBLY,METAL	1
9	PAOZZ	93061	68NTA-6-2	ADAPTER,STRAIGHT,PI	1
10	MOOZZ	45152	23323FX15	HOSE,NONMETALLIC MAKE FROM HOSE,P/ N 246115	1
11	MOOZZ	45152	23323FX29	HOSE,NONMETALLIC MAKE FROM HOSE,P/ N 246115	1
12	PAOZZ	45152	5201HX	CLAMP,LOOP HOSE RETAINING 14 IN.LONG	12
13	PAOZZ	96906	MS3367-1-9	STRAP,TIEDOWN,ELECT RETAINING, 6 IN. LG, POSITIONED AS REQUIRED	12

END OF FIGURE

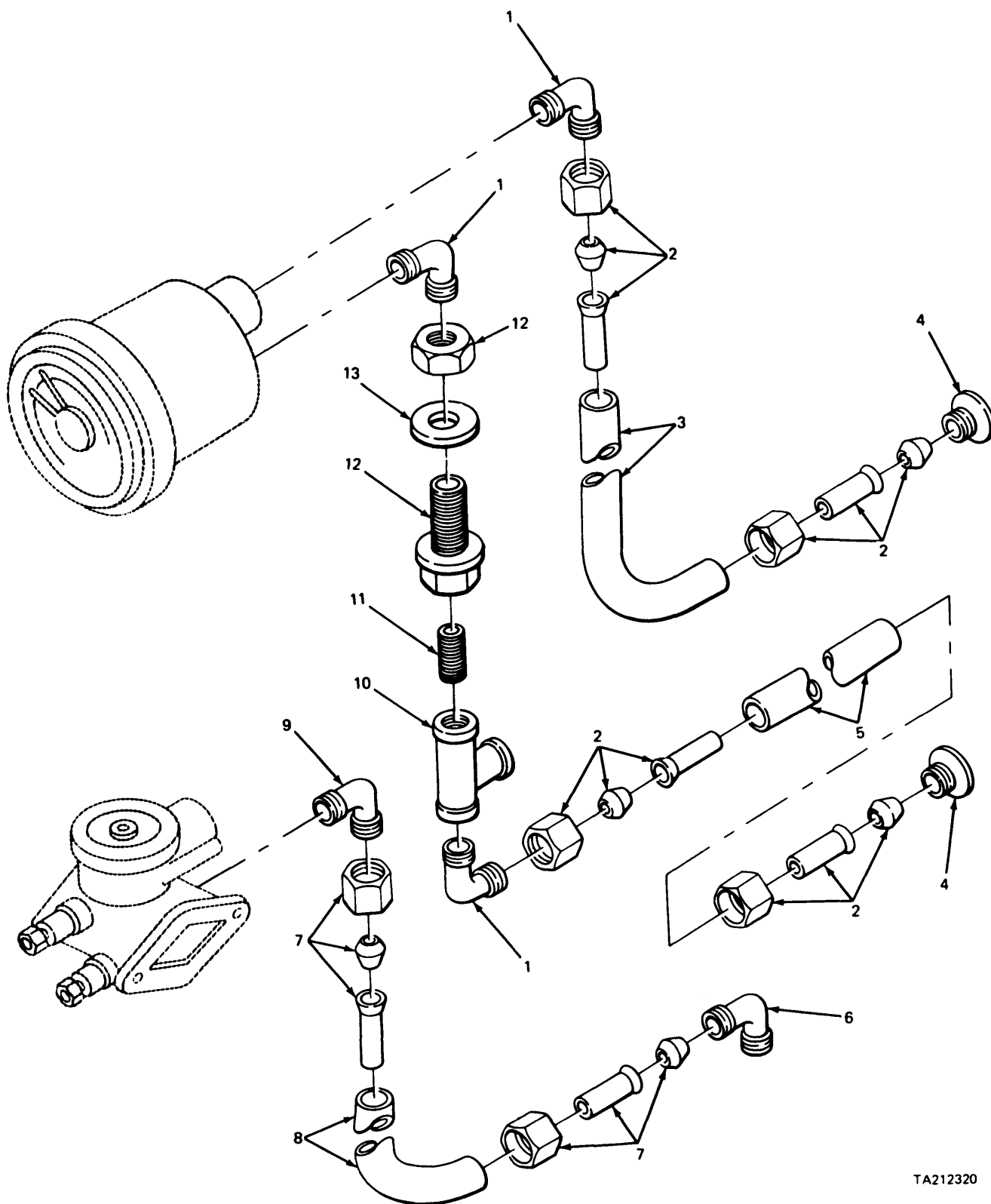

FIGURE 96. AIR PRESSURE GAGE'S LINES AND FITTINGS.

TA212320

SECTION II

TM9-2320-270-20P

(1) ITEM NO.	(2) SMR CODE	(3) FSCM	(4) PART NUMBER	(5) DESCRIPTION AND USABLE ON CODE (UOC)	(6) QTY
GROUP 1208 AIR BRAKE SYSTEM					
FIG. 96 AIR PRESSURE GAGE'S LINES AND FITTINGS					
1	PAOZZ	45152	11763FX	ELBOW,PIPE TO TUBE	3
2	PAOZZ	45152	EE42543	TAILPIECE,UNION	4
3	MOOZZ	45152	23319FX28	HOSE,NONMETALLIC MAKE FROM HOSE,P/ N 23319FX	1
4	PAOZZ	79470	1466X4	ADAPTER,STRAIGHT,PI GAGE TO AIR LINES	2
5	MOOZZ	45152	23319FX36	HOSE,NONMETALLIC MAKE FROM HOSE,P/ N 23319FX	1
6	PAOZZ	81343	8-6 120202BA	ELBOW,PIPE TO TUBE	1
7	PAOZZ	45152	23344FX	INSERT,TUBE FITTING	2
8	MOOZZ	45152	31270AX15	HOSE,NONMETALLIC MAKE FROM HOSE,P/ N 47336AX	1
9	PAOZZ	45152	47283AX	ELBOW,PIPE TO TUBE	1
10	PAOZZ	45152	50734AX	TEE,PIPE FOR LOW AIR SWITCH	1
11	PAOZZ	45152	50739AX	NIPPLE,PIPE	1
12	PAOZZ	45152	1223FX	ADAPTER,STRAIGHT,PI	1
13	PAOZZ	96906	MS27183-23	WASHER,FLAT	1

END OF FIGURE

1
2 THRU 14

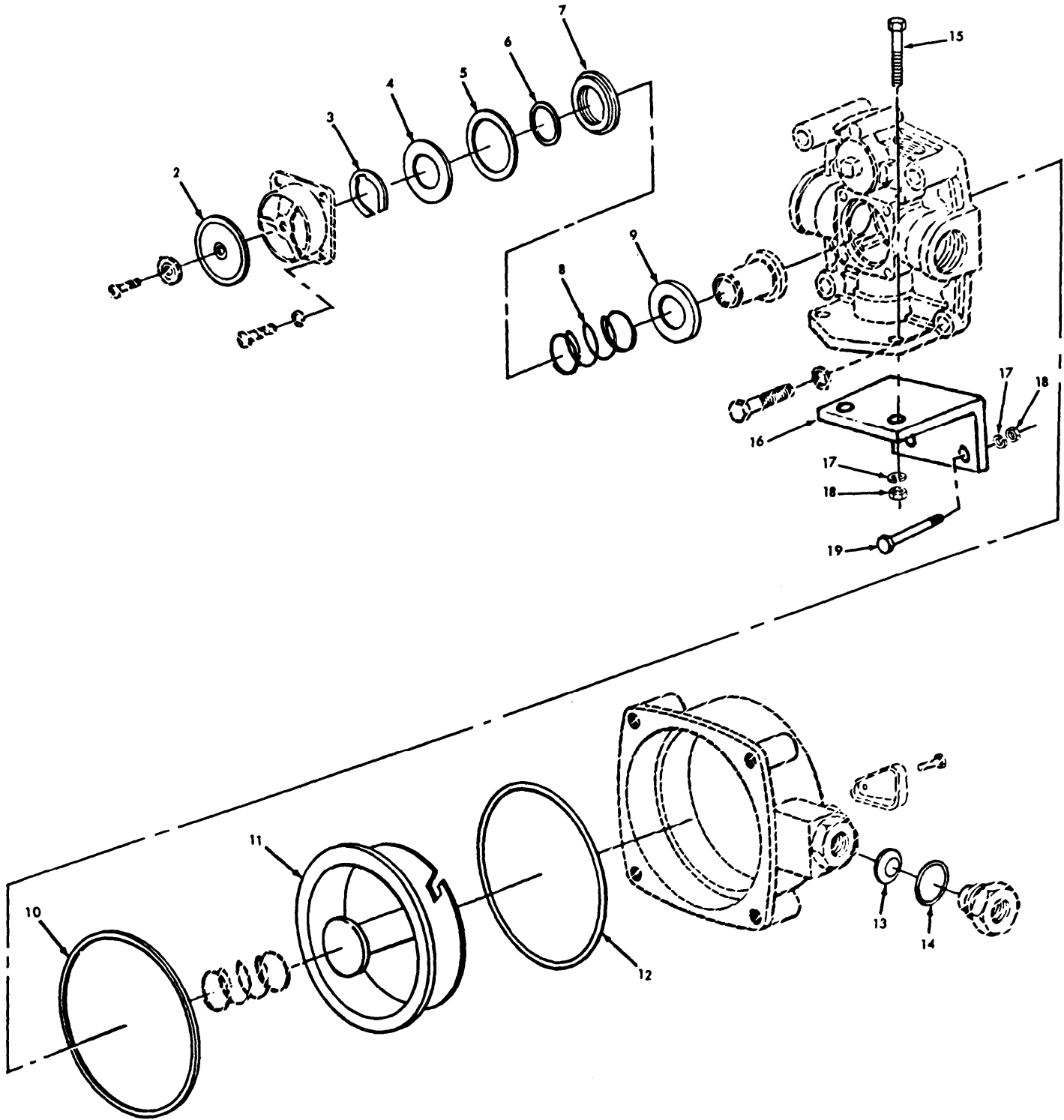

FIGURE 97. RELAY VALVE.

SECTION II

TM9-2320-270-20P

(1) ITEM NO.	(2) SMR CODE	(3) FSCM	(4) PART NUMBER	(5) DESCRIPTION AND USABLE ON CODE (UOC)	(6) QTY
GROUP 1208 AIR BRAKE SYSTEM					
FIG. 97 RELAY VALVE					
1	PAOFF	06853	286370	VALVE,AIR BRAKE	3
15	PAOZZ	45152	462B31	SCREW,CAP,HEXAGON H	6
16	PFOZZ	45152	56524AX	BRACKET,ANGLE	3
17	PAOZZ	96906	MS35338-46	WASHER,LOCK	12
18	PAOZZ	96906	MS35690-604	NUT,PLAIN,HEXAGON	12
19	PAOZZ	96906	MS90728-62	SCREW,CAP,HEXAGON H	6

END OF FIGURE

1
2 THRU 15

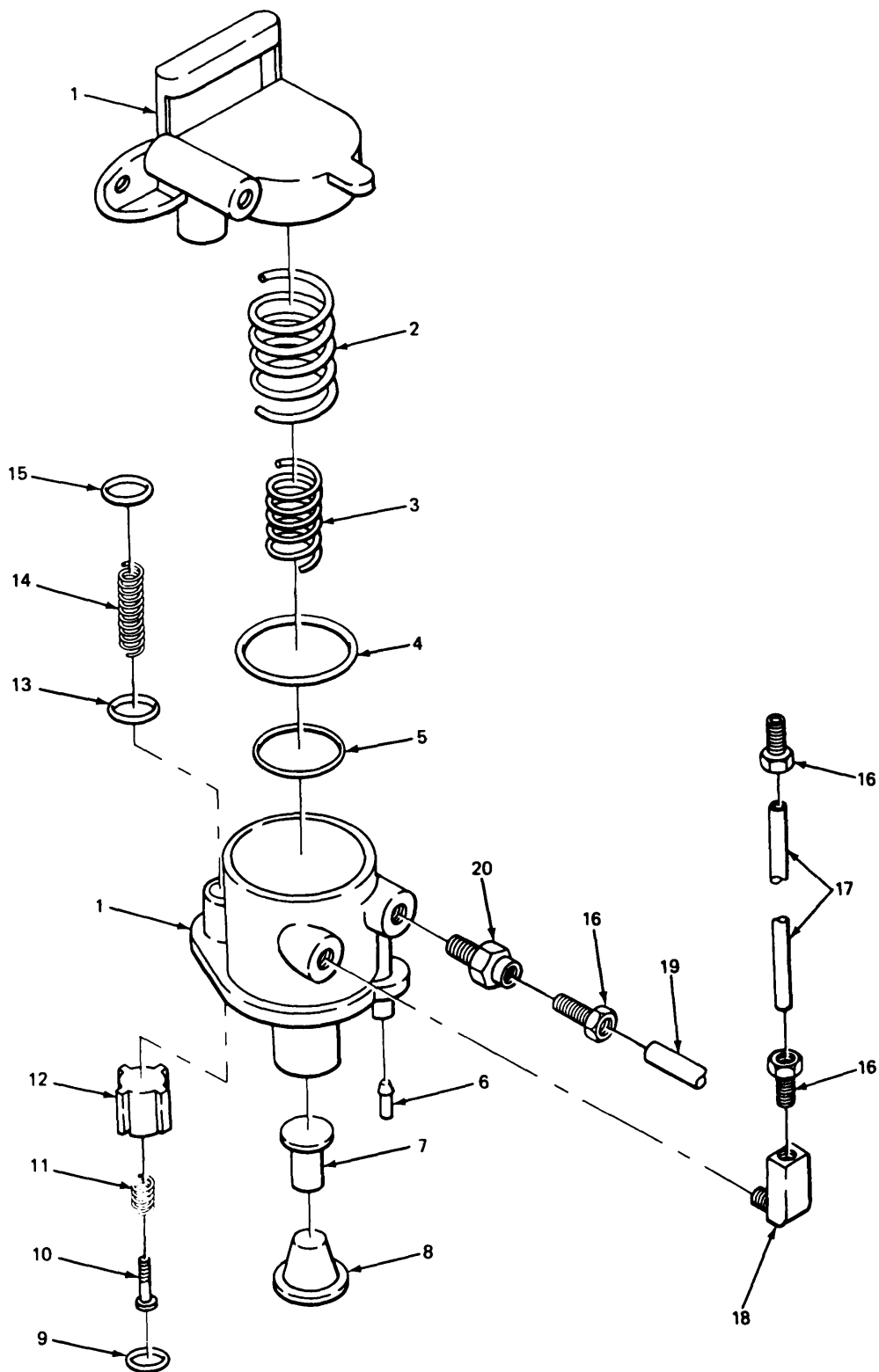

TA212322

FIGURE 98. SPRING BRAKE VALVE AND RELATED PARTS.

SECTION II

TM9-2320-270-20P

(1) ITEM NO.	(2) SMR CODE	(3) FSCM	(4) PART NUMBER	(5) DESCRIPTION AND USABLE ON CODE (UOC)	(6) QTY
GROUP 1208 AIR BRAKE SYSTEM					
FIG. 98 SPRING BRAKE VALVE AND RELATED PARTS					
1	PAOFF	45152	286364	VALVE,BRAKE CONTROL	1
16	PAOZZ	45152	23344FX	INSERT,TUBE FITTING	3
17	MOOZZ	45152	23323FX252	HOSE,NONMETALLIC MAKE FROM HOSE,P/ N 246115	2
18	PAOZZ	30327	4-469-06X04	ELBOW,PIPE TO TUBE	1
19	MOOZZ	45152	23323FX68	HOSE,NONMETALLIC MAKE FROM HOSE,P/ N 246115	1
20	PAOZZ	45152	1335FX	ADAPTER,STRAIGHT,PI	1
END OF FIGURE					

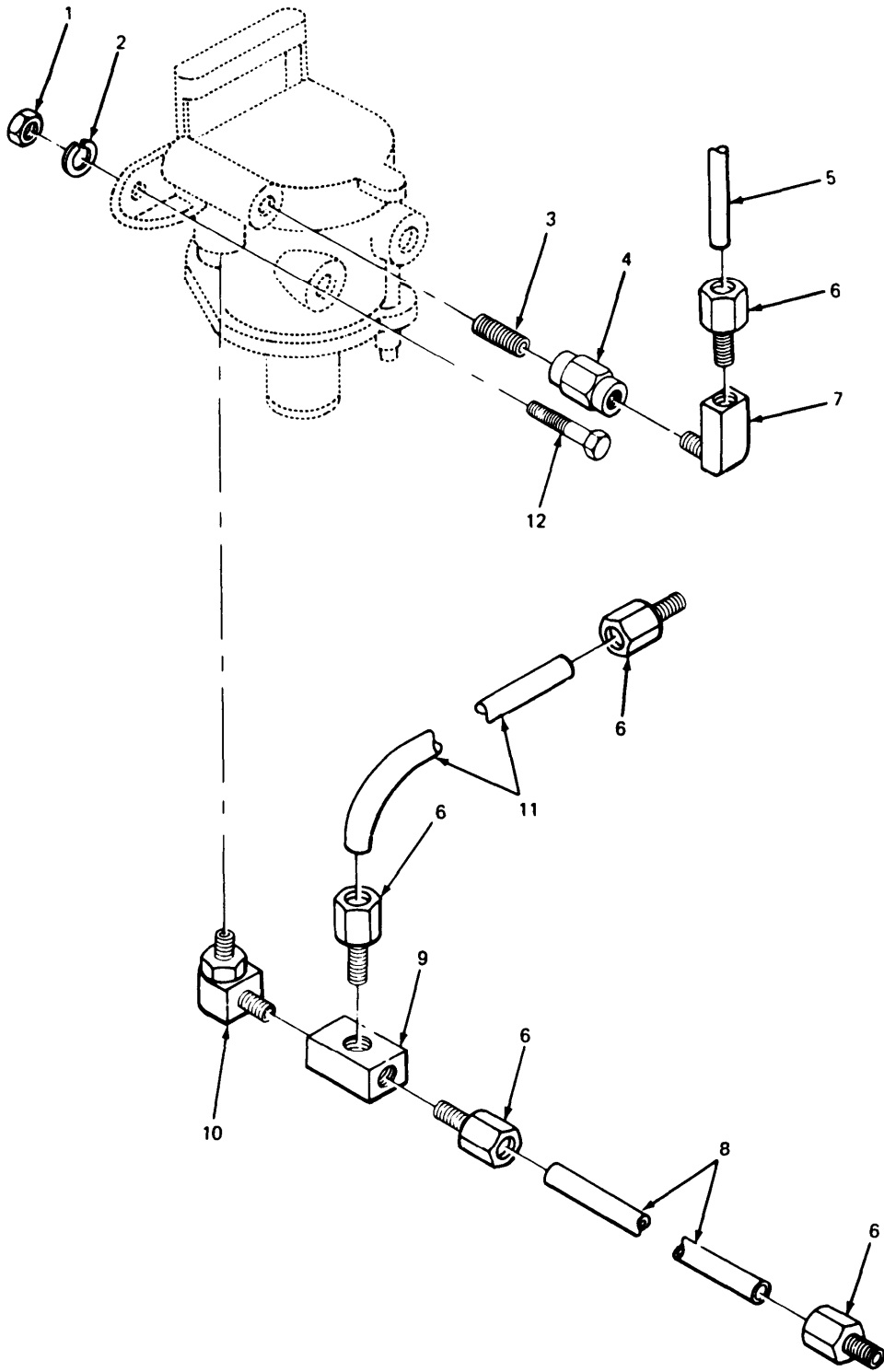

TA216511

FIGURE 99. SPRING BRAKE LINES AND FITTINGS,

SECTION II

TM9-2320-270-20P

(1) ITEM NO.	(2) SMR CODE	(3) FSCM	(4) PART NUMBER	(5) DESCRIPTION AND USABLE ON CODE (UOC)	(6) QTY
GROUP 1208 AIR BRAKE SYSTEM					
FIG. 99 SPRING BRAKE LINES AND FITTINGS					
1	PAOZZ	06853	244095	NUT,PLAIN,HEXAGON	2
2	PAOZZ	96906	MS35338-45	WASHER,LOCK	2
3	PAOZZ	45152	50739AX	NIPPLE,PIPE	1
4	PAOZZ	96906	MS14305-2ZA	COUPLING,PIPE	1
5	MOOZZ	45152	23323FX8	HOSE,NONMETALLIC MAKE FROM HOSE,P/	1
6	PAOZZ	45152	23344FX	INSERT,TUBE FITTING	6
7	PFOZZ	81343	6-4 120202BA(LONG NUT)	ELBOW,PIPE TO TUBE	1
8	MOOZZ	45152	23323FX52	HOSE,NONMETALLIC MAKE FROM HOSE,P/ N 246115	1
9	PAOZZ	45152	1257FX	TEE,FLANGE TO TUBE	1
10	PAOZZ	45152	4554FX	ELBOW,PIPE	1
11	MOOZZ	45152	23323FX171	HOSE,NONMETALLIC MAKE FROM HOSE,P/ N 246115	1
12	PAOZZ	96906	MS90725-34	BOLT,MACHINE HEAD	2

END OF FIGURE

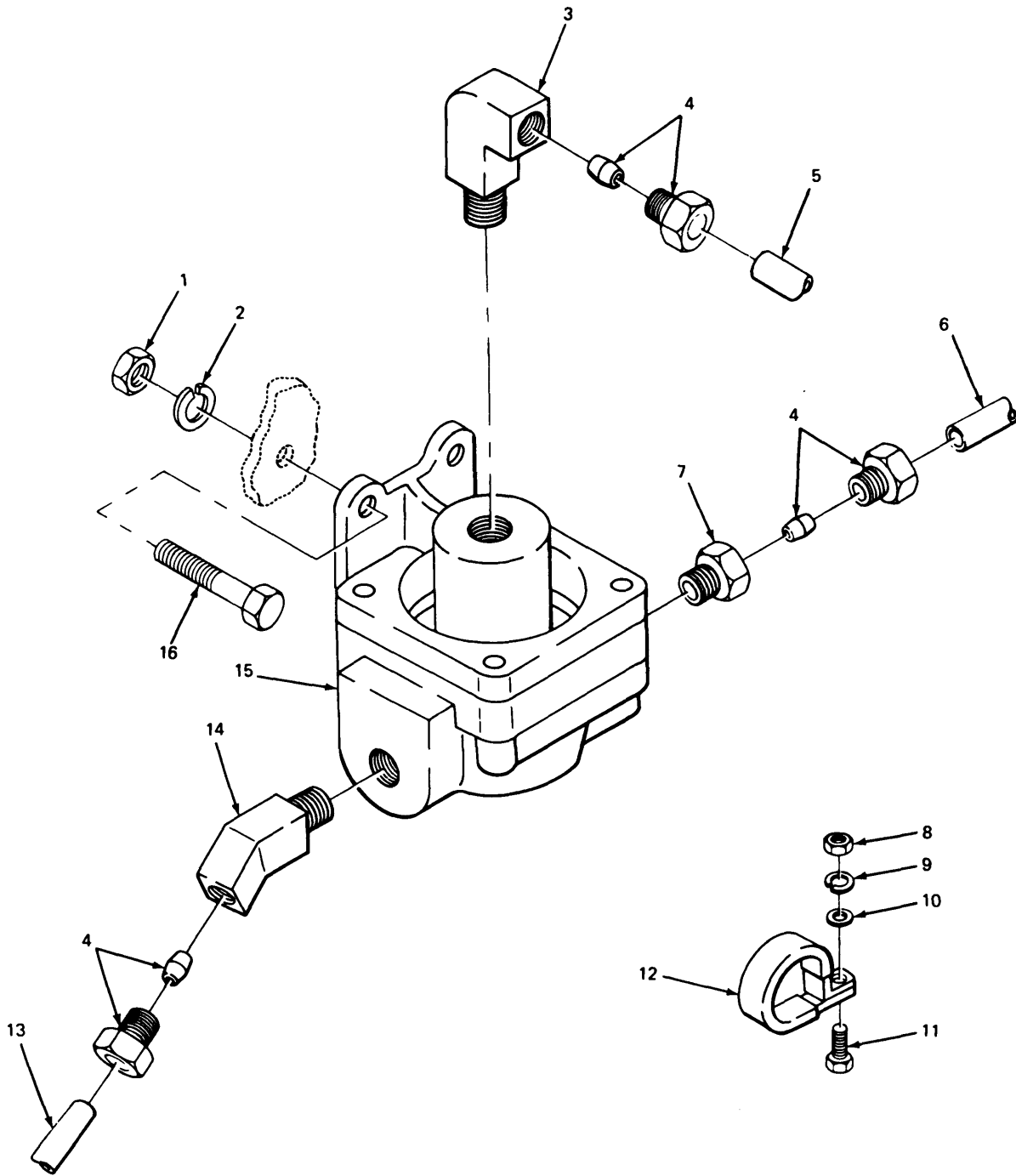

TA212323

FIGURE 100. BRAKE RELEASE VALVE AND FITTINGS.

SECTION II

TM9-2320-270-20P

(1) ITEM NO.	(2) SMR CODE	(3) FSCM	(4) PART NUMBER	(5) DESCRIPTION AND USABLE ON CODE (UOC)	(6) QTY
GROUP 1208 AIR BRAKE SYSTEM					
FIG. 100 BRAKE RELEASE VALVE AND FITTINGS					
1	PAOZZ	06853	244095	NUT,PLAIN,HEXAGON	2
2	PAOZZ	96906	MS35338-45	WASHER,LOCK	2
3	PAOZZ	81343	8-6120202BA	ELBOW,PIPE TO TUBE	1
4	PAOZZ	45152	23344FX	INSERT,TUBE FITTING	6
5	MOOZZ	45152	23323FX70	HOSE,NONMETALLIC MAKE FROM HOSE,P/ N 246115	1
6	MOOZZ	45152	23323FX67	HOSE,NONMETALLIC MAKE FROM HOSE,P/ N 246115	1
7	PAOZZ	45152	1335FX	ADAPTER,STRAIGHT,PI	1
8	PAOZZ	96906	MS51967-2	NUT,PLAIN,HEXAGON	2
9	PAOZZ	96906	MS35338-44	WASHER,LOCK	2
10	PAOZZ	45152	203HX	WASHER,FLAT	2
11	PAOZZ	96906	MS90728-12	SCREW,CAP,HEXAGON H HEAD	2
12	PAOZZ	75272	CCV0713	CLAMP,LOOP	2
13	MOOZZ	45152	23323FX48	HOSE,NONMETALLIC MAKE FROM HOSE,P/	1
14	PAOZZ	45152	1215AX	ELBOW,PIPE TO TUBE	1
15	PAOZZ	06853	229813	VALVE,DIAPHRAGM,STO	1
16	PAOZZ	96906	MS90725-34	BOLT,MACHINE HEAD	2

END OF FIGURE

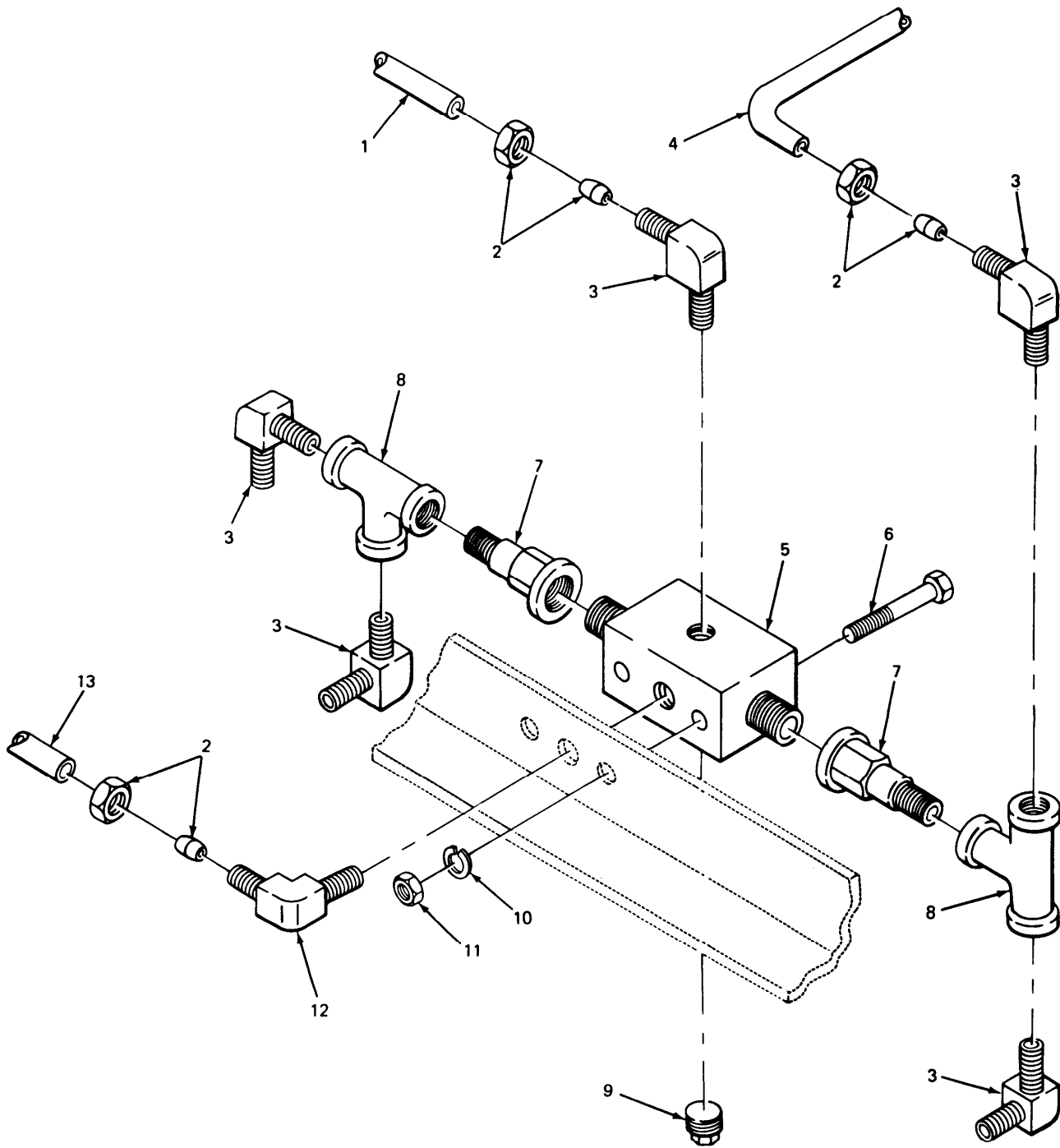

TA212324

FIGURE 101. CHECK VALVE AND FITTINGS.

SECTION II

TM9-2320-270-20P

(1) ITEM NO.	(2) SMR CODE	(3) FSCM	(4) PART NUMBER	(5) DESCRIPTION AND USABLE ON CODE (UOC)	(6) QTY
GROUP 1208 AIR BRAKE SYSTEM					
FIG. 101 CHECK VALVE AND FITTINGS					
1	MOOZZ	45152	31271AX237	TUBING,NYLON MAKE FROM HOSE,P/N J844TYPEBSIZE5/8	1
2	PAOZZ	45152	23344FX	INSERT,TUBE FITTING	4
3	PAOZZ	09505	4-469-F	ELBOW,PIPE TO TUBE	5
4	MOOZZ	45152	31271AX14	TUBING,NYLON MAKE FROM HOSE,P/N J844DTYPEBSIZE5/8	1
5	PFOZZ	45152	54C71AX	MANIFOLD,AIR BRAKE	1
6	PAOZZ	96906	MS90728-16	SCREW,CAP,HEXAGON H	2
7	PAOZZ	06853	227788	VALVE,CHECK	2
8	PAOZZ	45152	55340AX	TEE,PIPE	2
9	PAOZZ	19422	BM11352-13-05	PLUG,PIPE	1
10	PAOZZ	96906	MS35338-44	WASHER,LOCK	2
11	PAOZZ	96906	MS51967-2	NUT,PLAIN,HEXAGON	2
12	PAOZZ	81343	6-4 120202BA(LON G NUT)	ELBOW,PIPE TO TUBE	1
13	MOOZZ	45152	23323FX78	HOSE,NONMETALLIC MAKE FROM HOSE,P/ N 246115	1

END OF FIGURE

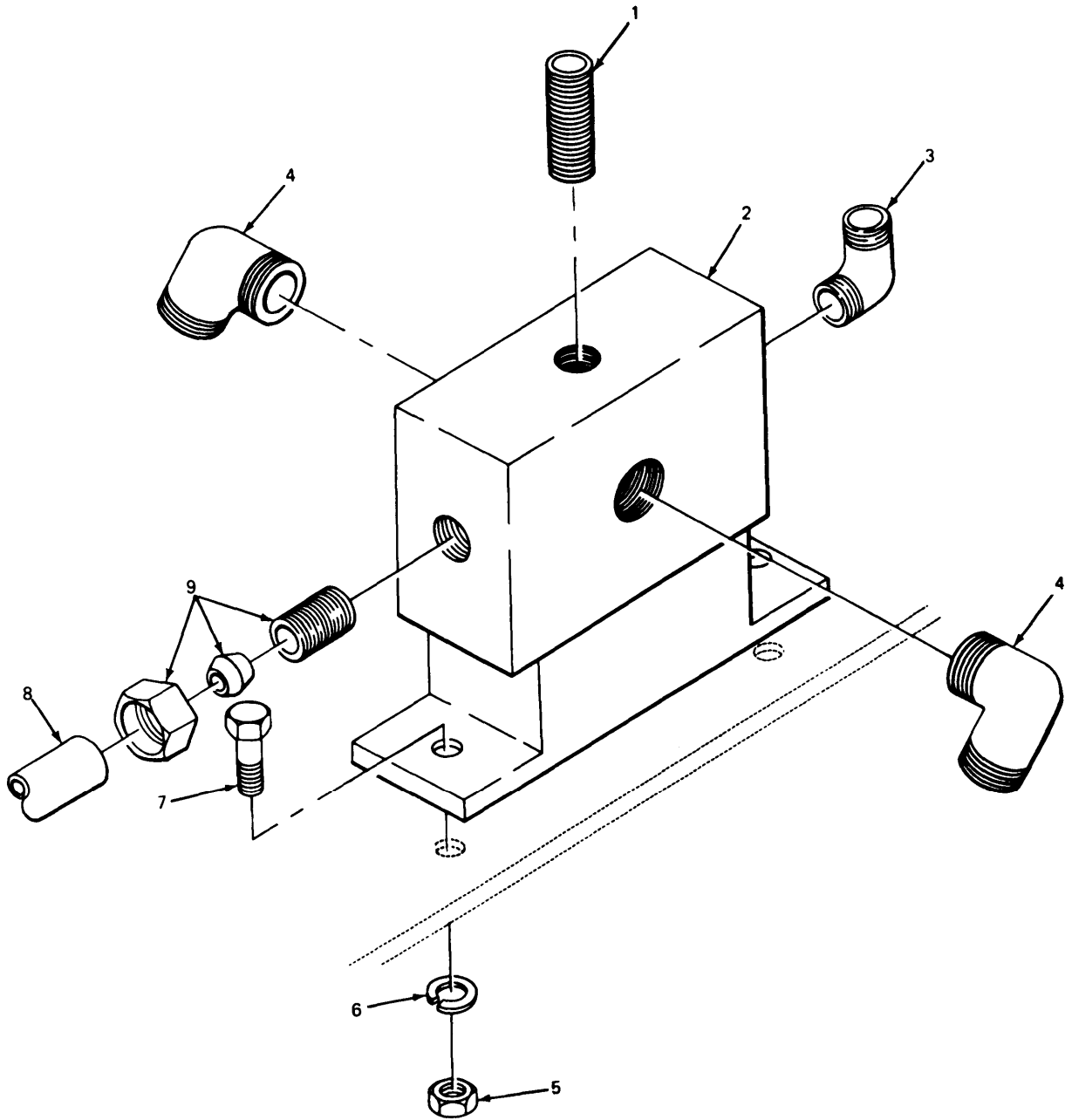

TA212325

FIGURE 102. AIR MANIFOLD AND RELATED PARTS.

SECTION II

TM9-2320-270-20P

(1) ITEM NO.	(2) SMR CODE	(3) FSCM	(4) PART NUMBER	(5) DESCRIPTION AND USABLE ON CODE (UOC)	(6) QTY
GROUP 1208 AIR BRAKE SYSTEM					
FIG. 102 AIR MANIFOLD AND RELATED PARTS					
1	PAOZZ	45152	50739AX	NIPPLE,PIPE	1
2	PAOZZ	06853	238051	MANIFOLD	1
3	PAOZZ	45152	55137AX	ELBOW,PIPE TO TUBE	1
4	PFOXX	30327	4-469-06X04	ELBOW,PIPE TO TUBE	2
5	PAOZZ	96906	MS51967-2	NUT,PLAIN,HEXAGON	2
6	PAOZZ	96906	MS35338-44	WASHER,LOCK	2
7	PAOZZ	45152	1842-H-1	SCREW,CAP,HEXAGON H	2
8	MOOZZ	45152	31271AX53	TUBE,NYLON MAKE FROM HOSE,P/N J844DTYPESIZE5/8	1
9	PAOZZ	30327	4-468-F-5-4	ADAPTER,STRAIGHT,PI	1
END OF FIGURE					

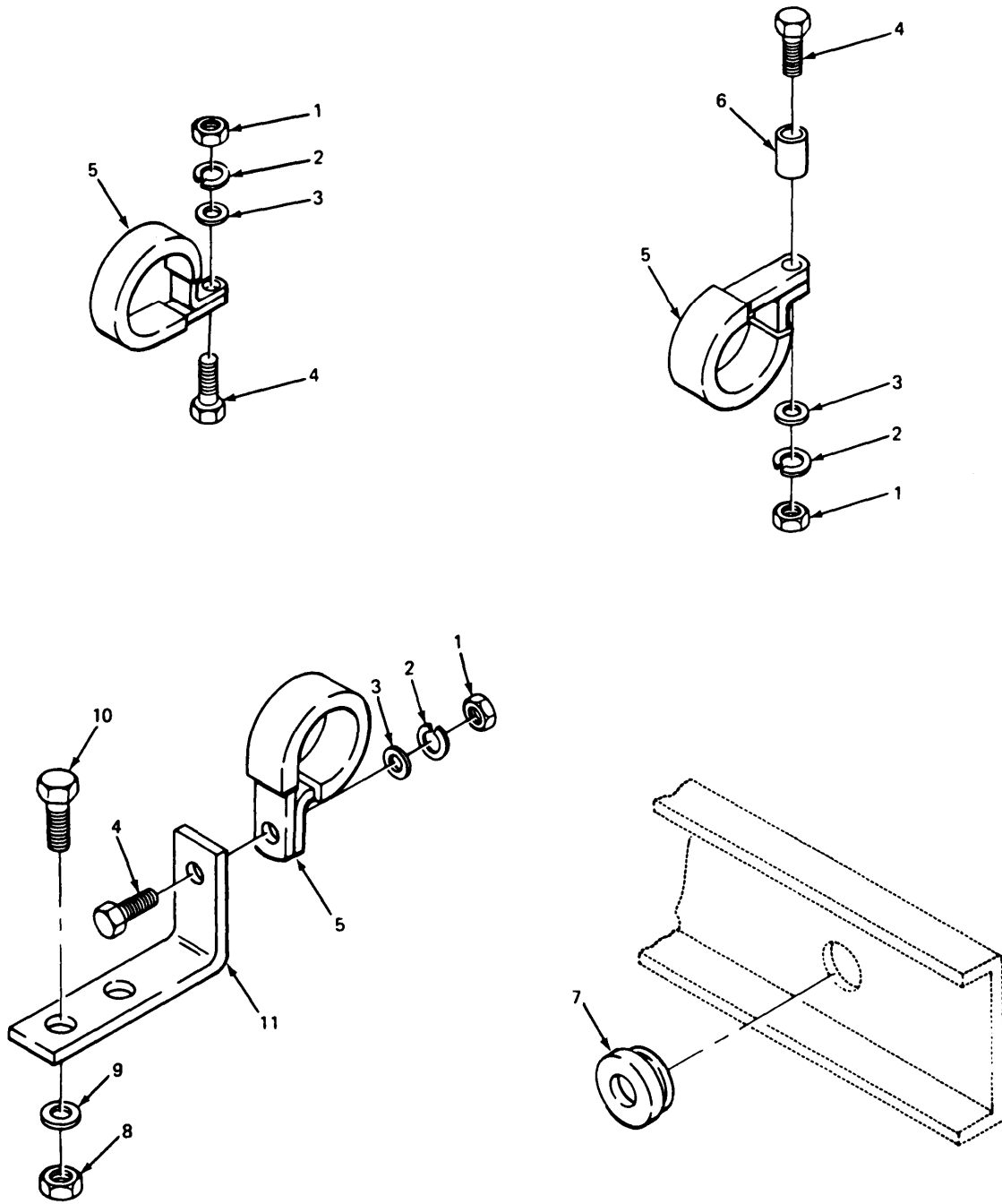

TA212326

FIGURE 103. LOOP CLAMPS.

SECTION II

TM9-2320-270-20P

(1) ITEM NO.	(2) SMR CODE	(3) FSCM	(4) PART NUMBER	(5) DESCRIPTION AND USABLE ON CODE (UOC)	(6) QTY
GROUP 1208 AIR BRAKE SYSTEM					
FIG. 103 LOOP CLAMPS					
1	PAOZZ	96906	MS51967-2	NUT, PLAIN, HEXAGON	9
2	PAOZZ	96906	MS35338-44	WASHER, LOCK	6
2	PAOZZ	96906	MS35338-46	WASHER, LOCK	3
3	PAOZZ	96906	MS27183-10	WASHER, FLAT	9
4	PAOZZ	11757	378429-8	BOLT, SELF-LOCKING HEAD	4
4	PAOZZ	96906	MS90728-12	SCREW, CAP, HEXAGON H	3
4	PAOZZ	96906	MS90728-16	CREW, CAP, HEXAGON H	2
5	PAOZZ	45152	2362HX	CLAMP, LOOP	4
5	PAOZZ	45152	2682HX	CLAMP, LOOP	1
5	PAOZZ	45152	2288HX	CLAMP, LOOP	3
5	PAOZZ	45152	2681HX	CLAMP, LOOP	1
6	XDOZZ	45152	15494FX	SPACER, SLEEVE	1
7	PAOZZ	70485	1401	GROMMET, NONMETALLIC	2
8	PAOZZ	96906	MS35690-604	NUT, PLAIN, HEXAGON	2
9	PFOZZ	96906	MS27183-14	WASHER, FLAT	2
10	PAOZZ	78500	S-268-1	BOLT, MACHINE	2
11	PFOZZ	19207	12357810	BRACKET, AIR HOSE	1

END OF FIGURE

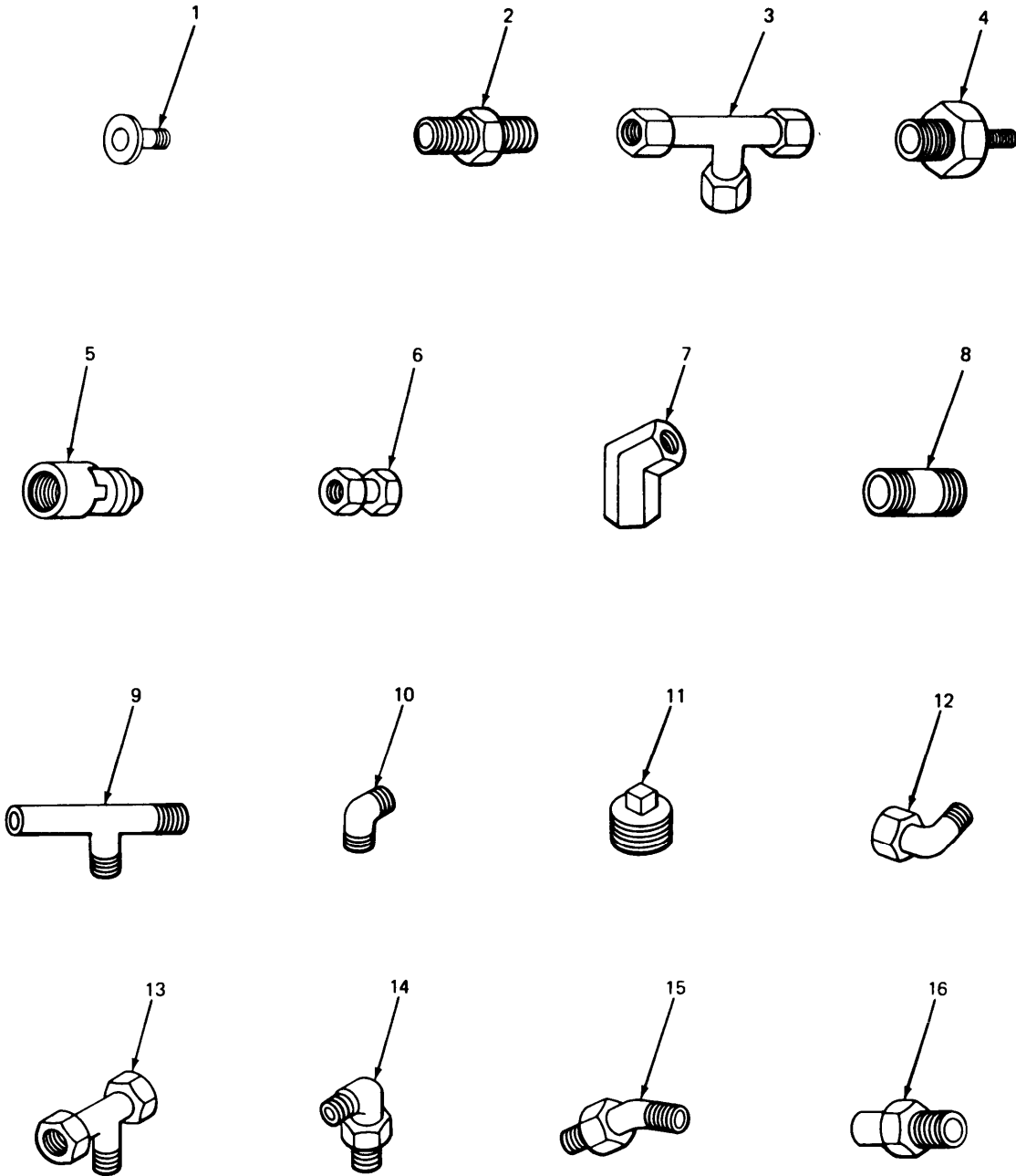

TA212327

FIGURE 104. ASSORTED FITTINGS AND UNIONS.

SECTION II

TM9-2320-270-20P

(1) ITEM NO.	(2) SMR CODE	(3) FSCM	(4) PART NUMBER	(5) DESCRIPTION AND USABLE ON CODE (UOC)	(6) QTY
GROUP 1208 AIR BRAKE SYSTEM					
FIG. 104 ASSORTED FITTINGS AND UNIONS					
1	PAOZZ	30327	129B1-4X1-1-2	COUPLING,PIPE	1
2	PAOZZ	93061	68NTA-8-6	ADAPTER,STRAIGHT,PI	2
3	PAOZZ	79470	1472X6	TEE,PIPE TO TUBE	1
3	PAOZZ	70510	79521	HOSE ASSEMBLY,METAL	1
3	PAOZZ	45152	53309AX	TEE,TURF	1
3	PAOZZ	45152	1222FX	TEE,PIPE TO TUBE	2
4	PAOZZ	45152	50736AX	REDUCER,PIPE	5
5	PAOZZ	45152	19401FX	ADAPTER,STRAIGHT,PI	1
6	PAOZZ	45152	53388AX	COUPLING,PIPE	1
7	PAOZZ	81343	6-4 100302BA	ELBOW,PIPE TO TUBE	3
8	PAOZZ	45152	33287AX	NIPPLE,PIPE NPT	2
8	XDOZZ	24617	192075	NIPPLE,PIPE NPT	1
8	PAOZZ	96906	MS51953-97B	NIPPLE,PIPE NPT	1
9	PAOZZ	45152	50734AX	TEE,PIPE	1
9	PAOZZ	45152	51544AX	TEE,PIPE	1
9	PAOZZ	24617	144086	TEE,PIPE	1
10	PAOZZ	45152	2991FX	ELBOW,PIPE TO TUBE	5
10	PAOZZ	79470	1469X8X8	ELBOW,PIPE TO TUBE	3
10	PAOZZ	45152	13225FX	ELBOW,PIPE TO TUBE	1
11	PFOZZ	81348	WW-P-471AASBCB	PLUG,PIPE	3
11	PAOZZ	11861	143968	PLUG,PIPE 3/4 NPT	3
12	PAOZZ	96906	MS39230-4	ELBOW,PIPE	4
13	PAOZZ	45152	17152FX	TEE,PIPE TO TUBE RIGHT RELAY VALVE.	2
13	PAOZZ	45152	54250AX	ELBOW,PIPE TO TUBE LEFT RELAY VALVE	2
14	PAOZZ	79470	1469X6X2	ELBOW,PIPE TO TUBE	2
14	PAOZZ	45152	47283AX	ELBOW,PIPE TO TUBE	6
14	PAOZZ	79470	1469X4X6	ELBOW,PIPE TO TUBE	1
15	PAOZZ	45152	7688GX	ELBOW,HOSE DEGREE,HOSE REAR BRAKE CHAMBER	4
16	PAOZZ	45152	53858AX	ADAPTER,STRAIGHT,PI	1

END OF FIGURE

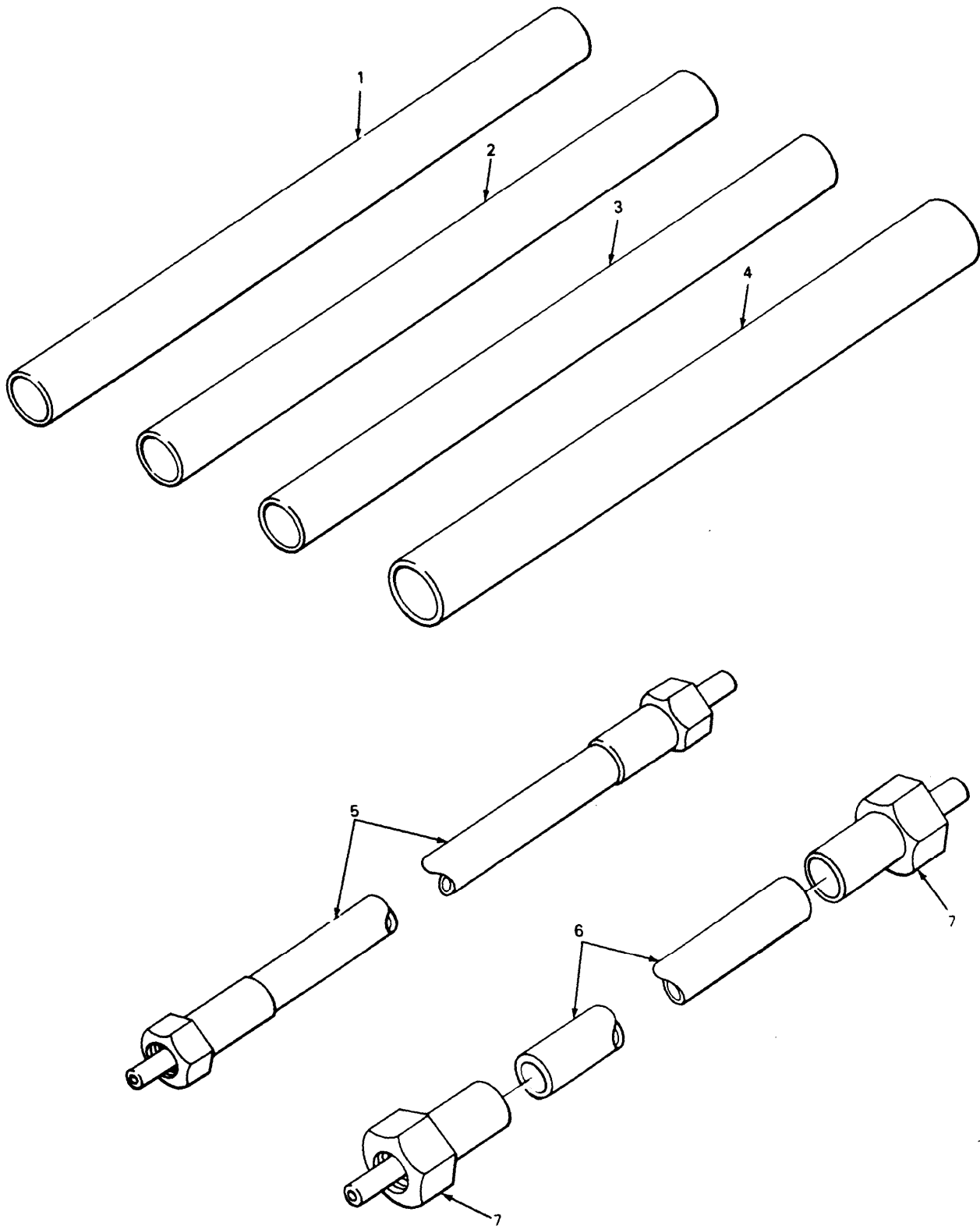

TA212328

FIGURE 105. BRAKE HOSES.

SECTION II

TM9-2320-270-20P

(1) ITEM NO.	(2) SMR CODE	(3) FSCM	(4) PART NUMBER	(5) DESCRIPTION AND USABLE ON CODE (UOC)	(6) QTY
GROUP 1208 AIR BRAKE SYSTEM					
FIG. 105 BRAKE HOSES					
1	MOOZZ	45152	23319FX30	HOSE, NONMETALLIC MAKE FROM HOSE, P/N 23319FX	1
2	MOOZZ	45152	23323FX30	HOSE, NONMETALLIC PILOT VALVE TO LIFT BELLOWS MAKE FROM HOSE, P/N 246115	1
2	MOOZZ	45152	23323FX21	HOSE, NONMETALLIC QUICK RELEASE VALVE TO LEFT HAND AXLE AIR BAG MAKE FROM HOSE, P/N 246115	1
2	MOOZZ	45152	23323FX19	HOSE, NONMETALLIC QUICK RELEASE VALVE TO RIGHT HAND AXLE AIR BAG MAKE FROM HOSE, P/N 246115	1
2	MOOZZ	45152	23323FX122	HOSE, NONMETALLIC TEE TO AIR PILOT VALVE MAKE FROM HOSE, P/N 246115	1
2	MOOZZ	45152	23323FX5	HOSE, NONMETALLIC AIR PILOT VALVE TO AIR PILOT VALVE MAKE FROM HOSE, P/N 246115	1
2	MOOZZ	45152	23323FX195	HOSE, NONMETALLIC AXLE AIR PRESSURE CONTROL VALVE TO QUICK RELEASE VALVE MAKE FROM HOSE, P/N 246115	1
2	MOOZZ	45152	23323FX114	HOSE, NONMETALLIC INTERAXLE LOCK CHAMBER TO FRONT FITTING MAKE FROM HOSE, P/N 246115	1
2	MOOZZ	45152	23323FX223	HOSE, NONMETALLIC THROTTLE CYLINDER TO DOUBLE CHECK VALVE MAKE FROM HOSE, P/N 246115	1
2	MOOZZ	45152	23323FX189	HOSE, NONMETALLIC AXLE LIFT VALVE TO PILOT VALVE PUSHER MAKE FROM HOSE, P/N 246115	1
2	MOOZZ	45152	23323FX45	HOSE, METALLIC RELAY VALVE PUSHER AXLE TO CONTROL PORT ANTI-SKID VALVE MAKE FROM HOSE, P/N 246115	1
2	MOOZZ	45152	23323FX13	HOSE, NONMETALLIC ANTI-SKID VALVE REAR TO RELAY VALVE, DOUBLE CHECK VALVE SPRING BRAKE MAKE FROM HOSE, P/N 246115	1
2	MOOZZ	45152	23323FX234	HOSE, NONMETALLIC TRAILER SUPPLY VALVE DELIVERY TO ANCHOR FITTING MAKE FROM HOSE, P/N 246115	1
2	MOOZZ	45152	23323FX232	HOSE, NONMETALLIC TRACTOR PROTECTION VALVE DOUBLE CHECK VALVE TO HAND CONTROL DELIVERY ANCHOR FITTING MAKE FROM HOSE, P/N 246115	1
2	MOOZZ	45152	23323FX221	HOSE, NONMETALLIC TRACTOR PROTECTION VALVE DOUBLE CHECK VALVE TO TREADLE VALVE DELIVERY MAKE FROM HOSE, P/N 246115	1
2	MOOZZ	45152	23323FX136	HOSE, NONMETALLIC PTO CAB CONTROL FORWARD MAKE FROM HOSE, P/N 246115	1

SECTION II

TM9-2320-270-20P

(1) ITEM NO.	(2) SMR CODE	(3) FSCM	(4) PART NUMBER	(5) DESCRIPTION AND USABLE ON CODE (UOC)	(6) QTY
2	MOOZZ	45152	23323FX243	HOSE, NONMETALLIC THROTTLE CONTROL VALVE SUPPLY MAKE FROM HOSE, P/N 246115	1
2	MOOZZ	45152	23323FX53	HOSE, NONMETALLIC THROTTLE TREADLE VALVE SUPPLY MAKE FROM HOSE, P/N 246115	1
3	MOOZZ	45152	31270AX53	HOSE, NONMETALLIC TREADLE VALVE TO CAB FITTING MAKE FROM HOSE, P/N 47336AX	1
3	MOOZZ	45152	31270AX50	HOSE, NONMETALLIC RELAY VALVE TO LEFT HAND REAR BRAKE CHAMBER MAKE FROM HOSE, P/N 47336AX	1
3	MOOZZ	45152	31270AX16	HOSE, NONMETALLIC CHAMBER TO CHAMBER STOPMASTER BRAKE MAKE FROM HOSE, P/N 47336AX	2
3	MOOZZ	45152	31270AX63	HOSE, NONMETALLIC AIR MANIFOLD TO TREADLE VALVE SUPPLY MAKE FROM HOSE, P/N 47336AX	1
3	MOOZZ	45152	31270AX269	HOSE, NONMETALLIC TREADLE VALVE DELIVERY TO CONTROL PORT ANTI-SKID VALVE REAR MAKE FROM HOSE, P/N 47336AX	1
3	MOOZZ	45152	31270AX171	HOSE, NONMETALLIC FRAME MOUNTED AIR MANIFOLD TO TREADLE VALVE MAKE FROM HOSE, P/N 47336AX	1
3	MOOZZ	45152	31270AX75	HOSE, NONMETALLIC RELAY VALVE TO RIGHT HAND REAR BRAKE CHAMBER MAKE FROM HOSE, P/N 47336AX	1
4	MOOZZ	45152	66296AX38U	HOSE, NONMETALLIC THROTTLE TREADLE VALVE TO THROTTLE CYLINDER MAKE FROM HOSE, P/N FC350-04	1
5	PAOZZ	92679	49611H	HOSE ASSEMBLY, BRAKE CHAMBER TO LH AND RH FRONT ANCHOR FITTING	2
6	MOOZZ	45152	66821AX-01	HOSE, NONMETALLIC PUSHER AXLE BRAKE CHAMBER TO ANCHOR FITTING MAKE FROM HOSE, P/N 66821AX-U	2
6	MOOZZ	45152	47554AX54U	HOSE, NONMETALLIC QUICK RELEASE VALVE TO LH SPRING BRAKE REAR MAKE FROM HOSE, P/N 4AX61	1
6	MOOZZ	45152	47554AX40U	HOSE, NONMETALLIC QUICK RELEASE VALVE TO RH SPRING BRAKE REAR MAKE FROM HOSE, P/N 4AX61	1
6	MOOZZ	45152	47554AX73U	HOSE, NONMETALLIC FAIL-SAFE QUICK RELEASE VALVE TO LH BRAKE CHAMBER MAKE FROM HOSE, P/N 4AX61	1
6	MOOZZ	45152	47554AX82U	HOSE, NONMETALLIC FAIL-SAFE QUICK RELEASE VALVE TO RH BRAKE CHAMBER MAKE FROM HOSE, P/N 4AX61	1
6	MOOZZ	45152	47373AX39U	HOSE, NONMETALLIC ANTI-SKID VALVE REAR TO LH BRAKE CHAMBER MAKE FROM HOSE, P/N 4AX65	1
6	MOOZZ	45152	47373AX52U	HOSE, NONMETALLIC ANTI-SKID VALVE	1

SECTION II

TM9-2320-270-20P

(1) ITEM NO.	(2) SMR CODE	(3) FSCM	(4) PART NUMBER	(5) DESCRIPTION AND USABLE ON CODE (UOC)	(6) QTY
				REAR TO RH BRAKE CHAMBER MAKE FROM HOSE, P/N 4AX65	
7	PAOZZ	01276	411-6S	ADAPTER, STRAIGHT, TU	6
7	PAOZZ	01276	401-8S	ADAPTER, STRAIGHT, TU	8

END OF FIGURE

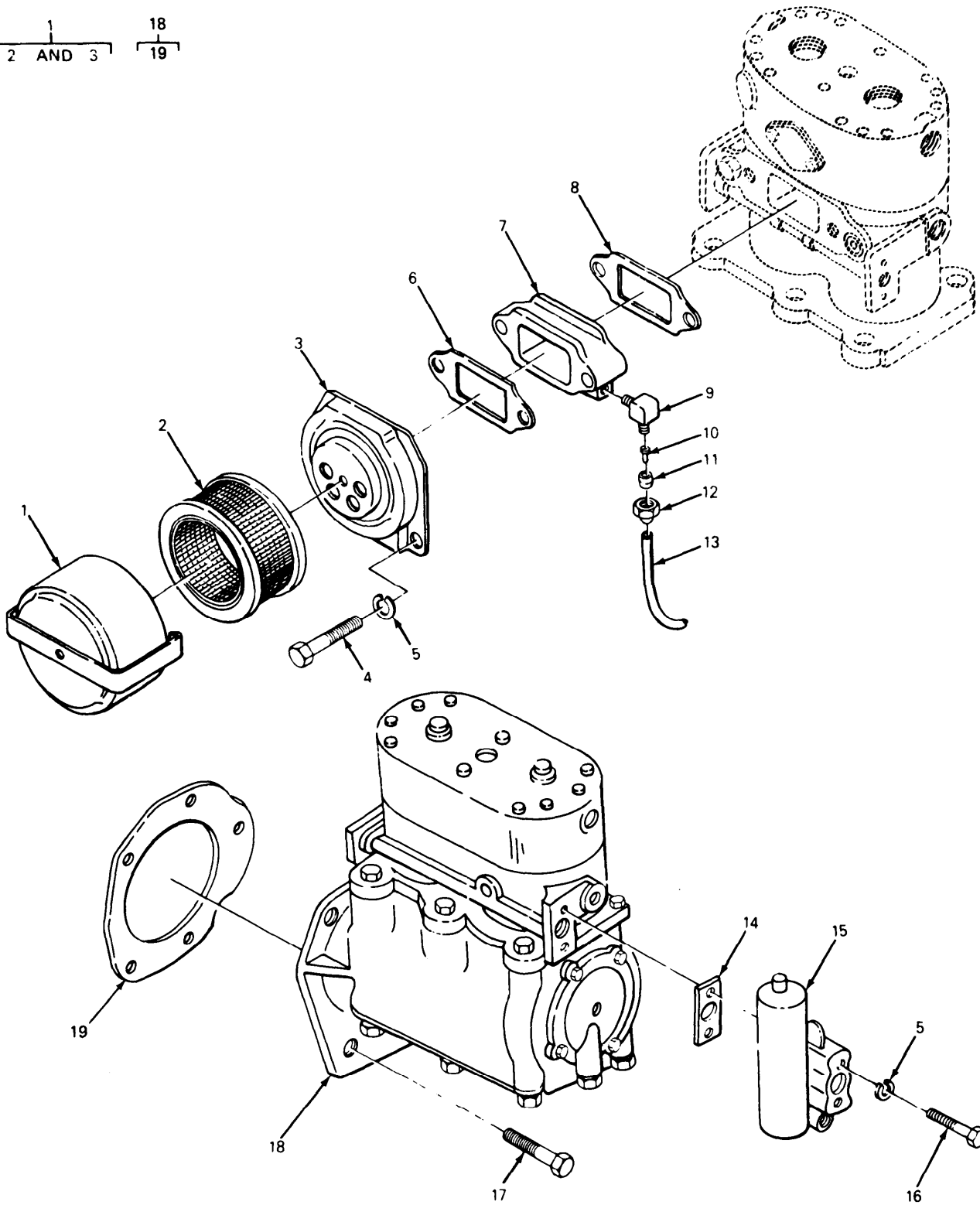
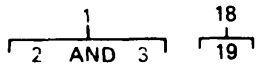

TA239540

FIGURE 106. AIR COMPRESSOR AND RELATED PARTS.

(1) ITEM NO.	(2) SMR CODE	(3) FSCM	(4) PART NUMBER	(5) DESCRIPTION AND USABLE ON CODE (UOC)	(6) QTY
GROUP 1209 AIR COMPRESSOR ASSEMBLY					
FIG. 106 AIR COMPRESSOR AND RELATED PARTS					
1	PAOOO	06853	279901	AIR CLEANER,INTAKE WITH 15 CFM COMPRESSOR	1
2	PAOZZ	06853	243009	.FILTER ELEMENT,FLUI	1
3	XAOZZ	06853	279905	.BAFFLE,MOUNTING	1
4	PAOZZ	96906	MS90728-8	SCREW,CAP,HEXAGON H	2
5	PAOZZ	96906	MS35338-45	WASHER,LOCK	4
6	PAOZZ	06853	243430	GASKET AIR CLEANER,AIR COMPRESSOR	1
7	PAOZZ	06853	236701	ADAPTER,ALCOHOL EVA	1
8	PAOZZ	06853	236170	GASKET	1
9	PAOZZ	79470	1469X4	ELBOW,PIPE TO TUBE	1
10	PAOZZ	79470	1484X4	INSERT,TUBE FITTING	1
11	PAOZZ	81343	4 100115B	SLEEVE,COMPRESSION	1
12	PAOZZ	79470	1461X4	NUT,TUBE COUPLING	1
13	MOOZZ	19207	1268901-15	HOSE,NONMETALLIC MAKE FROM HOSE,P/ N 47335AX	1
14	PAOZZ	06853	236577	GASKET PART OF KIT P/N 289998	1
15	PAOZZ	06853	275508	GOVERNOR ASSEMBLY,A	1
16	PAOZZ	96906	MS90728-44	BOLT,MACHINE HEAD	2
17	PAOZZ	72582	179884	SCREW,CAP,HEXAGON H	4
18	PAOFF	06853	289318	COMPRESSOR,AIR 15.5 CPM , TU-FLO 700	1
19	PAOZZ	72582	5117061	.GASKET AIR COMPRESSOR TO FLYWHEEL HOUSING ,RT.BANK	1

END OF FIGURE

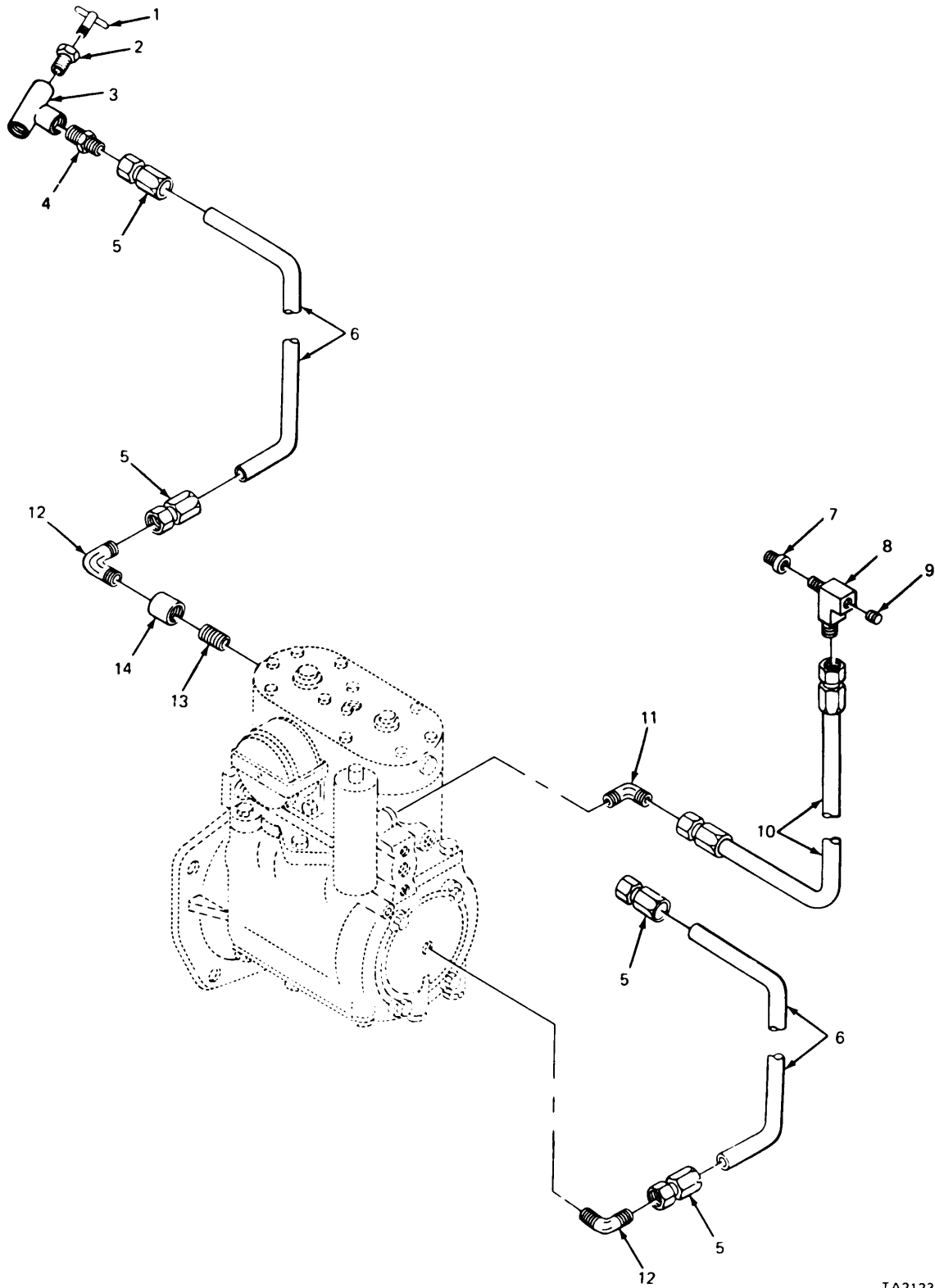

TA212330

FIGURE 107. AIR COMPRESSOR HOSES AND FITTINGS

SECTION II

TM9-2320-270-20P

(1) ITEM NO.	(2) SMR CODE	(3) FSCM	(4) PART NUMBER	(5) DESCRIPTION AND USABLE ON CODE (UOC)	(6) QTY
GROUP 1209 AIR COMPRESSOR ASSEMBLY					
FIG. 107 AIR COMPRESSOR HOSES AND FITTINGS					
1	PAOZZ	96906	MS35782-6	COCK, DRAIN	1
2	PAOZZ	96906	MS51887-15	BUSHING, PIPE	1
3	PAOZZ	72582	444136	TEE, PIPE	1
4	PAOZZ	96906	MS39158-7	ADAPTER, STRAIGHT, PI	1
5	PAOZZ	72582	5120020	ADAPTER, STRAIGHT, TU	4
6	PAOZZ	03924	223-8	HOSE, AIR	2
7	PAOZZ	72582	8924145	ADPTER, STRAIGHT, PI	1
8	PAOZZ	72582	8924200	ELBOW, PIPE	1
9	PAOZZ	81348	WW-P-471AASBCB	PLUG, PIPE	1
10	PAOZZ	72582	5133163	HOSE, ASSEMBLY, NONME AIR COMPRESSOR LUBRICATION OIL	1
11	PAOZZ	81343	4-2 010202B	ELBOW, PIPE TO TUBE DEGREE	1
12	PAOZZ	96906	MS39162-7	ELBOW, PIPE TO TUBE	2
13	PAOZZ	45152	3246FX	NIPPLE, PIPE	1
14	PAOZZ	45152	3220FX	COUPLING, PIPE	1

END OF FIGURE

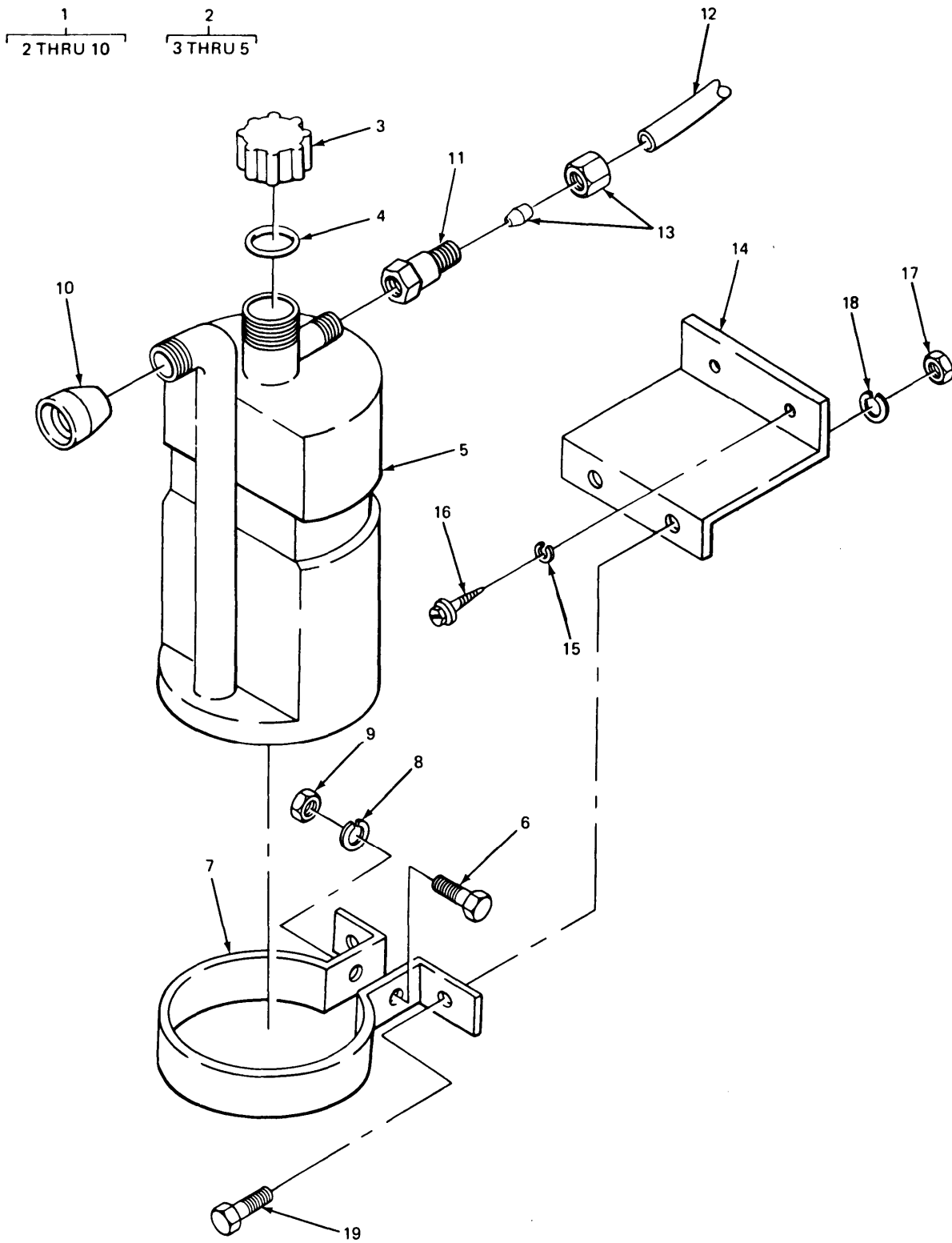

FIGURE 108. ALCOHOL INJECTOR AND RELATED PARTS.

(1) ITEM NO.	(2) SMR CODE	(3) FSCM	(4) PART NUMBER	(5) DESCRIPTION AND USABLE ON CODE (UOC)	(6) QTY
GROUP 1209 AIR COMPRESSOR ASSEMBLY					
FIG. 108 ALCOHOL INJECTOR AND RELATED PARTS					
1	PAOOO	06853	284351	EVAPORATOR,AIR BRAK	1
2	PAOOO	06853	285144	.EVAPORATOR,AIR BRAK	1
3	PFOZZ	06853	248824	..CAP,EVAPORATOR	1
4	PFOZZ	06853	248825	..SEAL,PLAIN	1
5	XAOZZ	06853	247064	..BOTTLE	1
6	PAOZZ	06853	203706	.SCREW,CAP,HEXAGON H	1
7	PFOZZ	06853	246311	.BRACKER,EVAPORATOR	1
8	PAOZZ	96906	MS35333-40	.WASHER,LOCK	1
9	PAOZZ	06853	203105	.NUT,PLAIN,HEXAGON	1
10	PAOZZ	06853	284323	.FILTER,EVAPORATOR	1
11	PAOZZ	93061	66NTA4-2	ADAPTER,STRAIGHT,PI	1
12	MOOZZ	45152	23319FX50	HOSE,NONMETALLIC MAKE FROM HOSE,P/ N 23319FX	1
13	PAOZZ	45152	EE42543	TAILPIECE,UNION	2
14	XDOZZ	45152	66037BX	BRACKET,MOUNTING	1
15	PAOZZ	45152	2251HX	WASHER,LOCK	2
16	PAOZZ	45152	52593AX	SCREW,TAPPING,THREA HEXAGON HEAD, SLOTTED	2
17	PAOZZ	45152	767-H	NUT,PLAIN,HEXAGON	2
18	PAOZZ	11939	93613641	WASHER,LOCK	2
19	PAOZZ	11757	378429-8	BOLT-SELF-LOCKING HEAD	2

END OF FIGURE

7
8 THRU 27

36
37 THRU 52

39
40 THRU 43

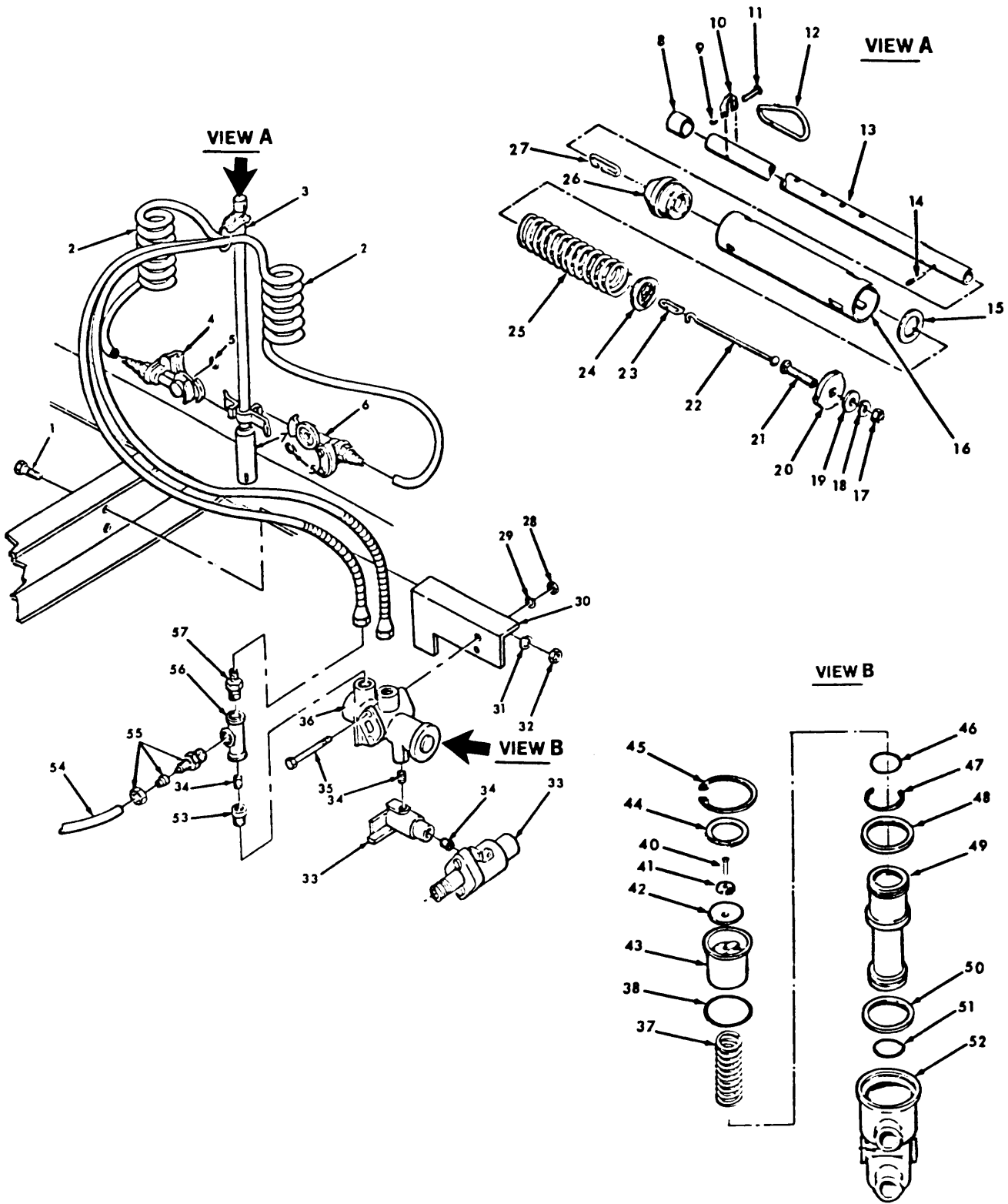
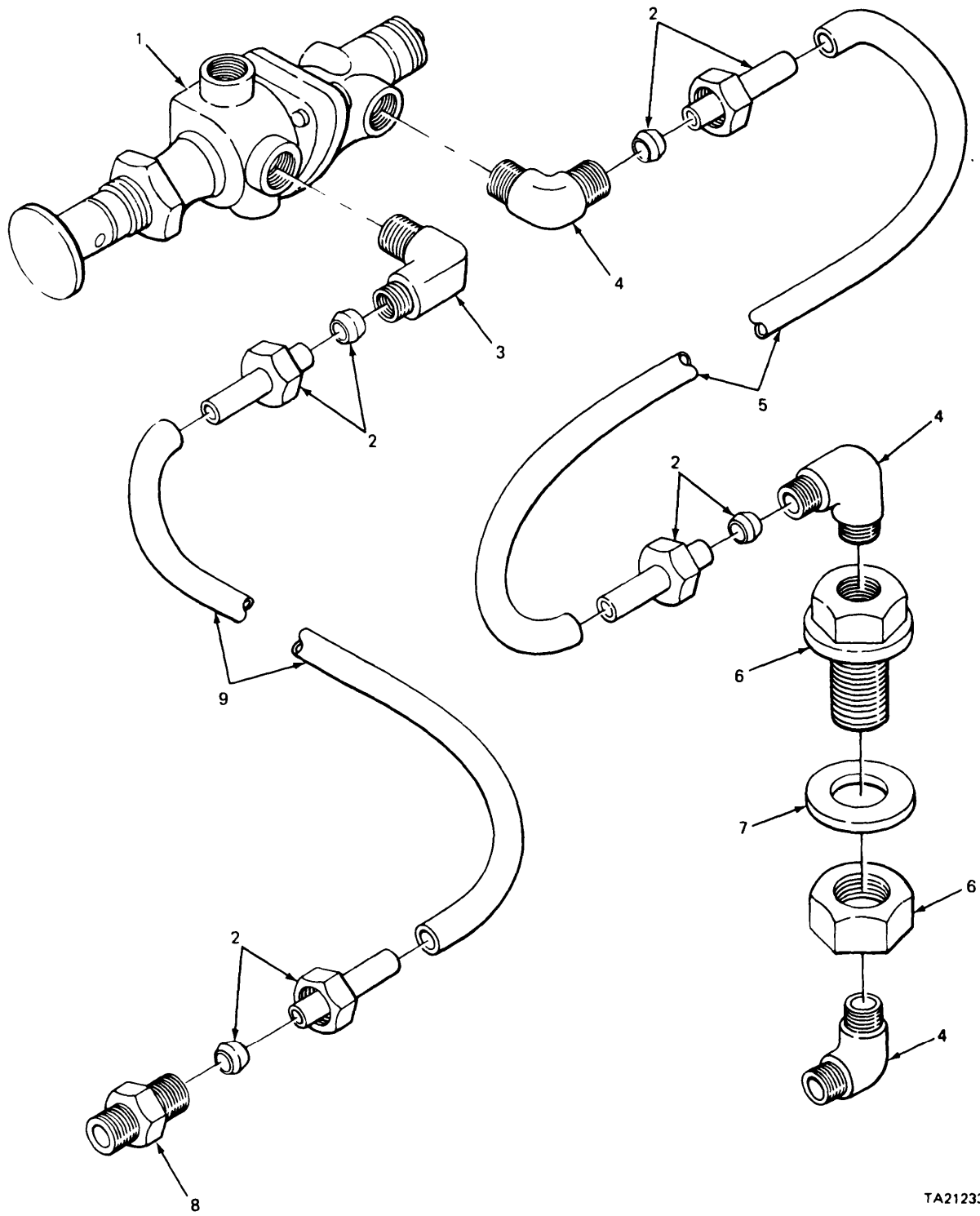

FIGURE 109, TRAILER HOSE ASSEMBLY.

(1) ITEM NO.	(2) SMR CODE	(3) FSCM	(4) PART NUMBER	(5) DESCRIPTION AND USABLE ON CODE (UOC)	(6) QTY
GROUP 1211 TRAILER BRAKE CONNECTIONS AND CONTROLS					
FIG. 109 TRAILER HOSE ASSEMBLY					
1	PAOZZ	45152	1772HX1	SCREW,CAP,HEXAGON H	2
2	PAOZZ	87373	731522	HOSE SET,NONMETALLI TRAILER	2
3	PFOZZ	45152	11952FX	HOLDER	1
4	PAOZZ	73265	278852	COUPLING HALF,QUICK SERVICE	1
5	PAOZZ	06853	213630	PACKING,PREFORMED (FOR GLADHAND)	2
6	PAOZZ	98343	10451-E	COUPLING HALF,QUICK	1
7	PFOOO	52762	27200	HOSE TENNA ASSEMBLY	1
8	PAOZZ	52762	65-94736	.CAP,TUBE	1
9	PAOZZ	88044	AN365-1024A	.NUT,SELF-LOCKING,HE	1
10	PAOZZ	52762	65-94737	.STRAP,RETAINING	1
11	PAOZZ	96906	MS35206-268	.SCREW,MACHINE	1
12	PAOZZ	52762	65-94738	.LINK,CHAIN,END	1
13	PAOZZ	52762	94747	.TUBE,HOSE SUPPORT,T	1
14	PAOZZ	52762	65-94746	.PIN,STRAIGHT,KNURLE	1
15	XAOZZ	52762	65-94755	.WASHER,FLAT	1
16	XAOZZ	52762	65-94740	.BASE TUBE,HOSE	1
17	PAOZZ	96906	MS51967-11	.NUT,PLAIN,HEXAGON	1
18	PAOZZ	96906	MS35338-47	.WASHER,LOCK	1
19	PAOZZ	96906	MS27183-15	.WASHER,FLAT	1
20	XAOZZ	52762	65-94741	.PLATE,MOUNTING,HOSE	1
21	XAOZZ	96906	MS35751-102	.BOLT,SQUARE NECK	1
22	XAOZZ	52762	65-94742	.BOLT BLANK	1
23	XAOOZ	52762	65-94745	.LINK	1
24	XAOZZ	52762	65-94756	.WASHER,SPRING COMP	1
25	XAOZZ	52762	65-94739	.SPRING,HELICAL,COMP	1
26	PAOZZ	52762	65-94743	.DEFLECTOR,DIRT AND	2
27	PAOZZ	52762	65-94744	.LINK,CHAIN,END	1
28	PAOZZ	06853	244095	NUT,PLAIN,HEXAGON	2
29	PAOZZ	96906	MS35338-45	WASHER,LOCK	2
30	XDOZZ	45152	66016DX	BRACKET,TRAILER CONNECTOR	1
31	PAOZZ	96906	MS35338-48	WASHER,LOCK	2
32	PAOZZ	45152	1768HX1	NUT,PLAIN,HEXAGON	2
33	PAOZZ	06853	278614	VALVE,SHUTTLE	1
34	PAOZZ	45152	33287AX	NIPPLE,PIPE	4
35	PAOZZ	24617	9423808	SCREW,CAP,HEXAGON H	2
36	PAOFF	06853	279000	VALVE,AIR TRACTOR PROTECTION	1
53	PAOZZ	24617	144039	BUSHING,PIPE	2
54	MOOZZ	19207	0144915-105	HOSE,NONMETALLIC PROTECTION VALVE TO REAR SERVICE GLADHAND MAKE FROM HOSE,P/N 246115	1
54	MOOZZ	19207	0144915-140	HOSE,NONMETALLIC PROTECTION VALVE TO REAR EMERGENCY GLADHAND MAKE FROM HOSE,P/N 246115	1
55	PAOZZ	45152	2717FX	CONNECTOR,TUBING	2
56	XDOZZ	45152	51514-AX	TEE	2
57	PAOZZ	45152	2120-FX	ADAPTER,STRAIGHT.PI	2

END OF FIGURE



TA212333

FIGURE 110. SERVICE AND DELIVERY VALVE ASSEMBLY,

SECTION II

TM9-2320-270-20P

(1) ITEM NO.	(2) SMR CODE	(3) FSCM	(4) PART NUMBER	(5) DESCRIPTION AND USABLE ON CODE (UOC)	(6) QTY
GROUP 1211 TRAILER BRAKE CONNECTIONS AND CONTROLS					
FIG. 110 SERVICE AND DELIVERY VALVE ASSEMBLY					
1	PAOFF	06853	287282	VALVE, BRAKE PNEUMAT	1
2	PAOZZ	45152	23344FX	INSERT, TUBE FITTING	4
3	PAOZZ	79470	1469X6X2	ELBOW, PIPE TO TUBE PORT	1
4	PAOZZ	30327	4-469-06X04	ELBOW, PIPE TO TUBE DELIVERY PORT	3
5	MOOZZ	45152	23323FX39	TUBE, NYLON, VALVE DELIVERY TO CAB BULKHEAD FITTING MAKE FROM HOSE, P/N 246115	1
6	PAOZZ	30327	129B1-4X1-2	COUPLING, PIPE	1
7	PAOZZ	45152	2083	WASHER, FLAT	1
8	PAOZZ	45152	1335FX	ADAPTER, STRAIGHT, PI BULKHEAD FITTING	1
9	MOOZZ	45152	23323FX37	HOSE, NONMETALLIC MAKE FROM HOSE, P/ N 246115	1
END OF FIGURE					

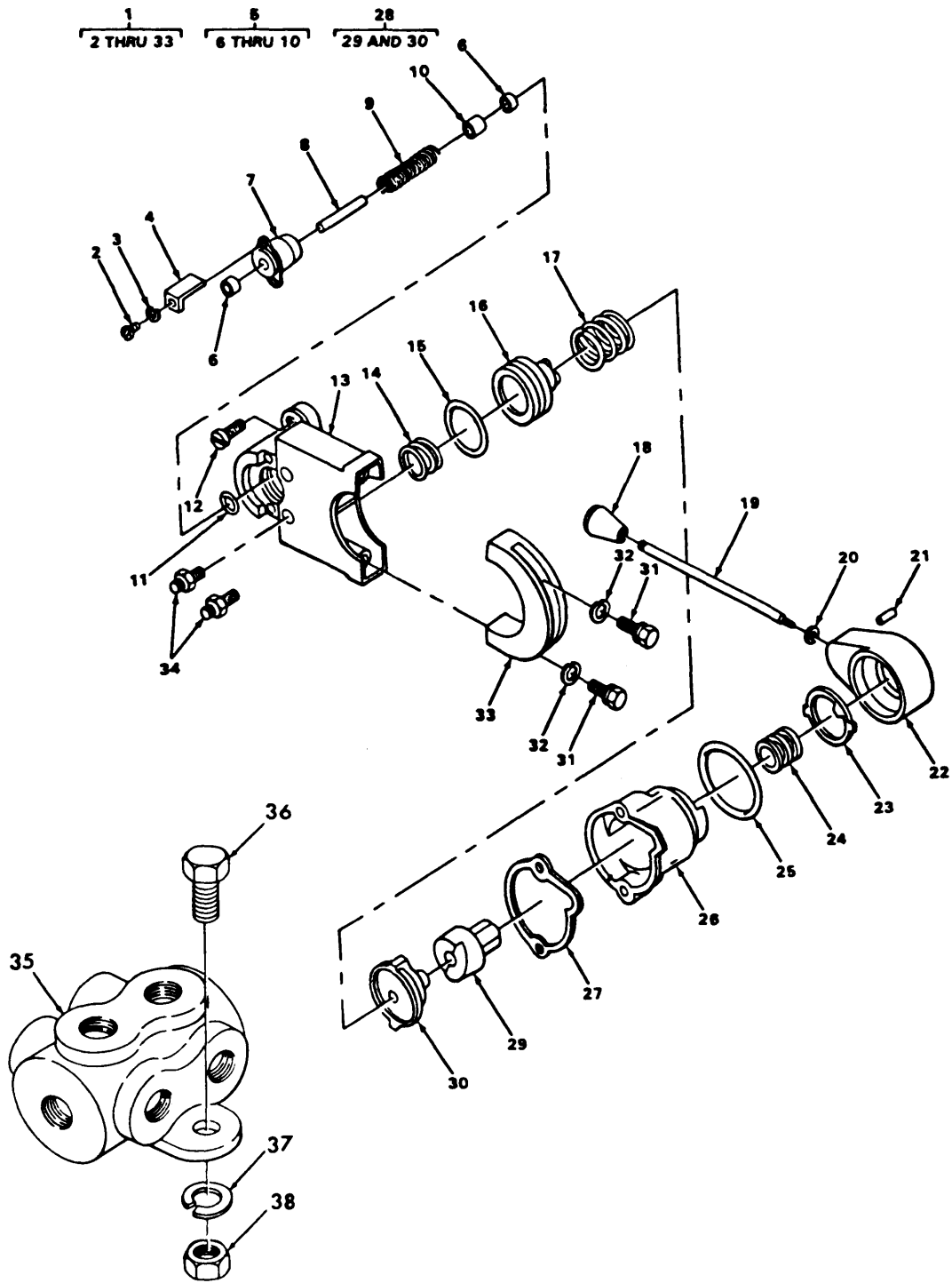
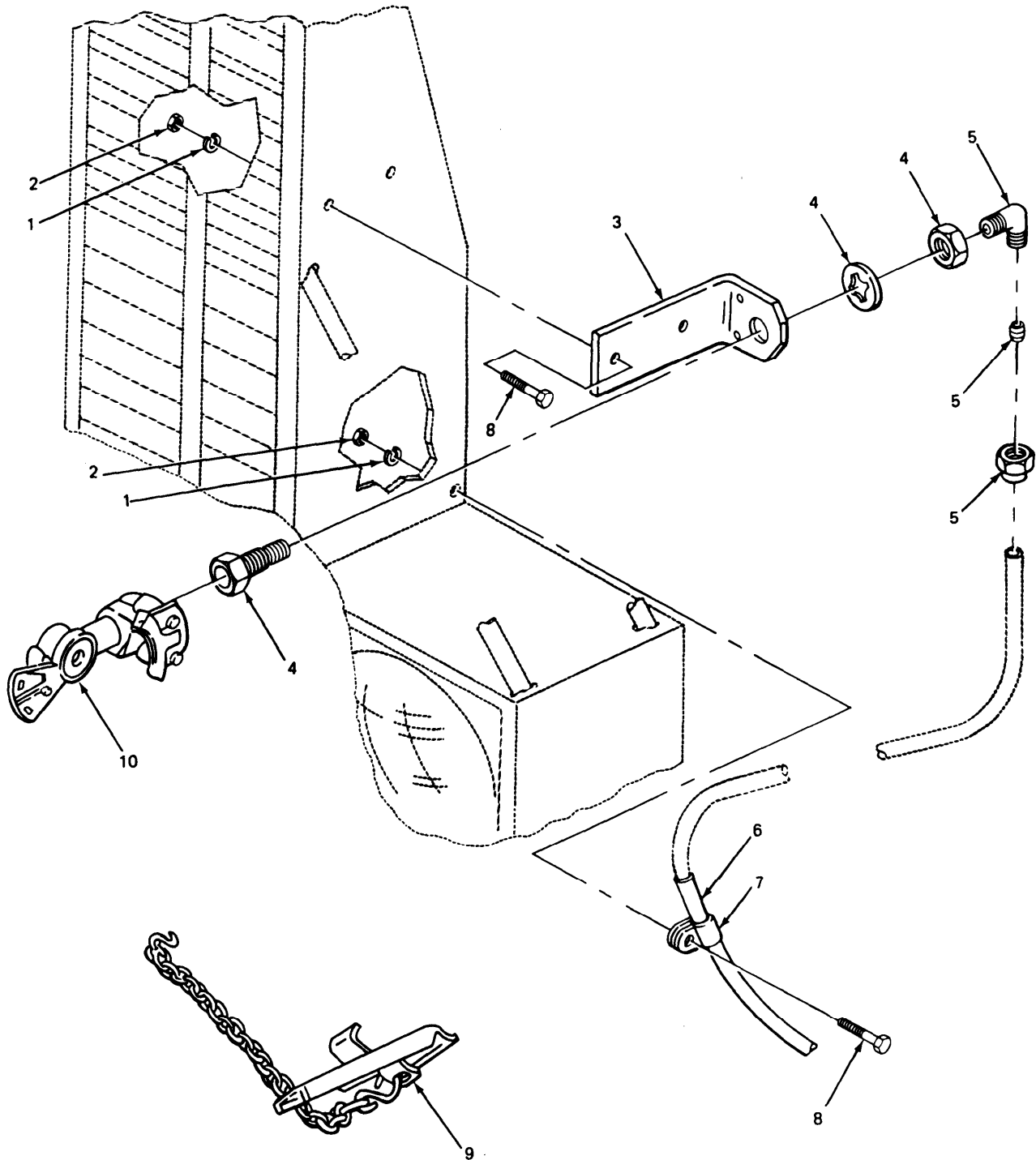

FIGURE 111. BRAKE HAND CONTROL VALVE AND AIR MANIFOLD .

(1) ITEM NO.	(2) SMR CODE	(3) FSCM	(4) PART NUMBER	(5) DESCRIPTION AND USABLE ON CODE (UOC)	(6) QTY
GROUP 1211 TRAILER BRAKE CONNECTIONS AND CONTROLS FIG. 111 BRAKE HAND CONTROL VALVE AND AIR MANIFOLD					
1	PAOOO	06853	275107	VALVE,HAND CONTROL,BRAKE	1
2	PAOZZ	06853	239903	.SCREW,MACHINE	2
3	PAOZZ	06853	239383	.WASHER,LOCK	2
4	XDOZZ	06853	245704	.PLATE,DESIGNATION	1
5	PAOOO	89346	412427C1	.VALVE ASSEMBLY,INLE	1
6	PAOZZ	06853	239901	. .BALL,VALVE,PORTED	2
7	PAOZZ	06853	239899	.SEAT,VALVE	1
8	PBOZZ	06853	239900	. .STEM,FLUID VALVE	1
9	PAOZZ	06853	240288	. .SPRING,HELICAL,COMP	1
10	PAOZZ	06853	239902	. .BRAKE,VALVE,ASSEMBL	1
11	POOZZ	06853	239898	.PACKING,PREFORMED	1
12	PAOZZ	96906	MS35206-295	.SCREW,MACHINE	2
13	XAOZZ	06853	240236	.BODY,VALVE	1
14	PAOZZ	06853	239904	.SPRING,HELICAL,COMP	1
15	POOZZ	06853	238327	.PACKING,PREFORMED	1
16	PAOZZ	06853	248334	.PISTON,LINEAR ACTUA	1
17	PAOZZ	06853	239909	.SPRING,HELICAL,COMP	1
18	PFOZZ	06853	246226	.KNOB BRAKE VALVE LEVER (T RAILER)	1
19	PAOZZ	06853	239940	.LEVER,MANUAL CONTRO BRAKE VALVE (TRAILER)	1
20	POOZZ	96906	MS28775-008	.PACKING,PREFORMED	1
21	PAOZZ	06853	241556	.PIN,SPRING	1
22	PBOZZ	06853	239939	.HEAD,AIR BRAKE	1
23	PAOZZ	06853	239911	.WASHER,KEY	1
24	PAOZZ	06853	239910	.ADJUSTING RING,AXLE	1
25	POOZZ	06853	231159	.PACKING,PREFORMED	1
26	PFOZZ	06853	239906	.COVER,RETADER VALVE	1
27	PAOZZ	06853	240457	.GASKET	1
28	PAOZZ	06853	277587	.CAM AND FOLLOWER	1
29	PAOZZ	06853	239907	. .CAM,CONTROL	1
30	PAOZZ	06853	23908	. .CAM,CONTROL	1
31	PAOZZ	97907	9030495	.BOLT,MACHINE	2
32	PAOZZ	06853	233997	.WASHER,LOCK	2
33	PAOZZ	06853	240775	STRAP,RETAINING BRAKE VALVE (TRAILER)	1
34	PAOZZ	93061	68NTA-6-4	ADAPTER,STRAIGHT,PI	2
35	PFOZZ	06853	212322	CONNECTOR,MULTIPLE,	1
36	PAOZZ	11757	378429-8	BOLT,SELF-LOCKING	2
37	PAOZZ	96906	MS35338-44	WASHER,LOCK	2
38	PAOZZ	96906	MS51967-2	NUT,PLAIN,HEXAGON	2

END OF FIGURE



TA219966

FIGURE 112. FRONT TOWING GLADHANDS AND ATTACHING PARTS.

SECTION II

TM9-2320-270-20P

(1) ITEM NO.	(2) SMR CODE	(3) FSCM	(4) PART NUMBER	(5) DESCRIPTION AND USABLE ON CODE (UOC)	(6) QTY
GROUP 1211 TRAILER BRAKE CONNECTIONS AND CONTROLS					
FIG. 112 FRONT TOWING GLADHANDS AND ATTACHING PARTS					
1	PAOZZ	96906	MS35338-45	WASHER, LOCK	6
2	PAOZZ	96906	MS51967-5	NUT, PLAIN, HEXAGON	6
3	XDOZZ	45152	126308-C	BRACKET TOW KIT	2
4	PAOZZ	45152	1656-F	STUD, CONTINUOUS THR TOW KIT	2
5	PAOZZ	45152	2717FX	CONNECTOR, TUBING	2
6	XDOZZ	45152	119622-A	PROTECTIVE OVERSLEE TOW KIT	2
7	PAOZZ	88907	C0V0713	CLIP, CUSHIONED TOW KIT	2
8	PAOZZ	96906	MS90725-34	BOLT, MACHINE TOW KIT	6
9	PFOZZ	98343	1023AH	DUMMY COUPLING, AUTO PASSENGER SIDE, FRONT	1
9	PFOZZ	19207	7014965	DUMMY COUPLING, AUTO DRIVE SIDE, FRONT	1
10	PAOZZ	98343	10451-E	COUPLING HALF, QUICK DISCONNECT, EMERGENCY, DRIVESIDE FRONT	1
10	PAOZZ	73265	278852	COUPLING HALF, QUICK PASSENGER SIDE, FRONT, SERVICE	1

END OF FIGURE

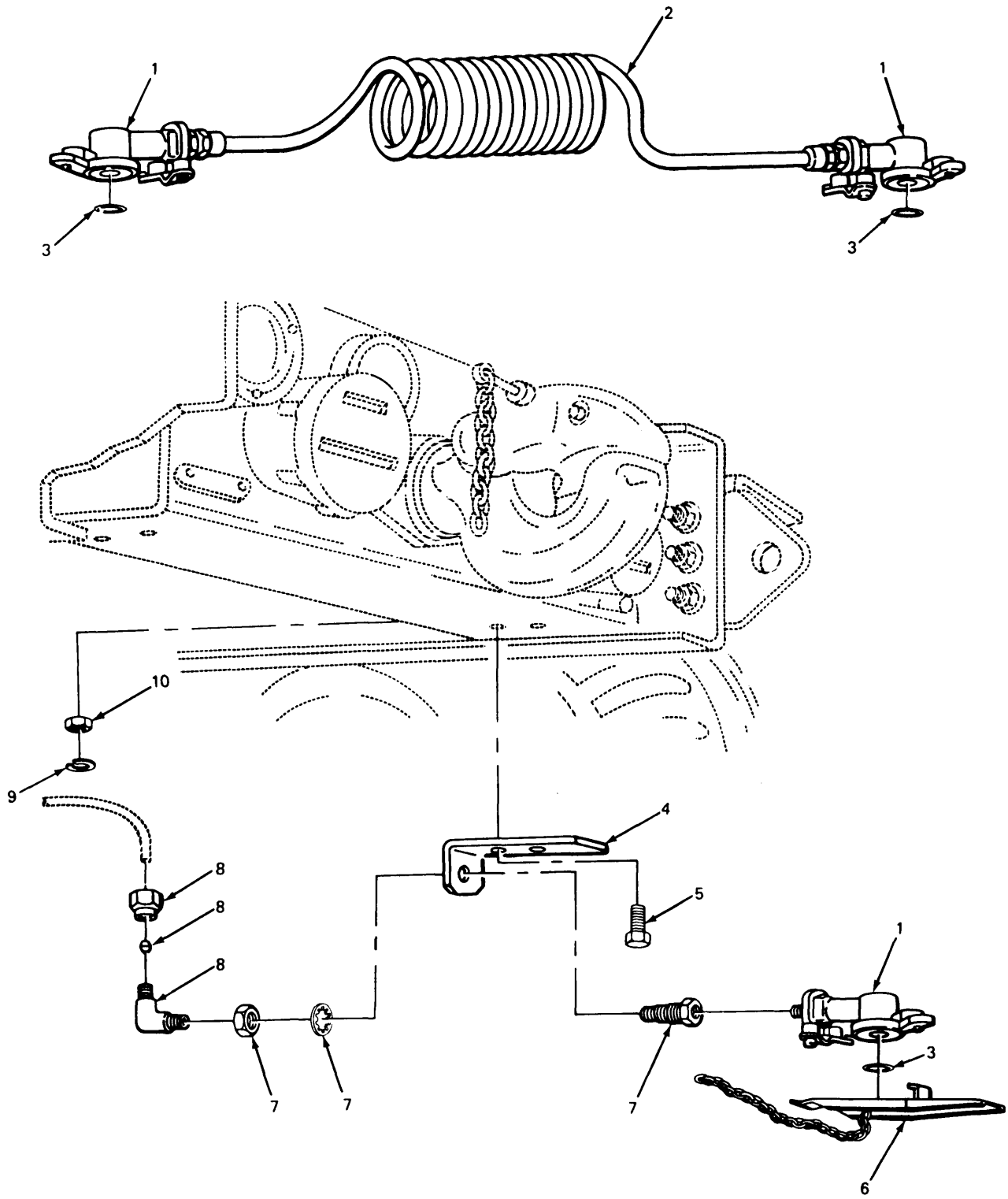

TA219967

FIGURE 113. REAR TOWING GLADHANDS AND ATTACHING PARTS.

SECTION II

TM9-2320-270-20P

(1) ITEM NO.	(2) SMR CODE	(3) FSCM	(4) PART NUMBER	(5) DESCRIPTION AND USABLE ON CODE (UOC)	(6) QTY
GROUP 1211 TRAILER BRAKE CONNECTIONS AND CONTROLS					
FIG. 113 REAR TOWING GLADHANDS AND ATTACHING PARTS					
1	PAOZZ	98343	10451-E	COUPLING HALF,QUICK DRIVE SIDE REAR,HOOK-UP HOSE	3
2	PAOZZ	73265	278852	COUPLING HALF,QUICK PASSENGER SIDE REAR,HOOK-UP HOSE	3
2	PFOZZ	45152	63503-D	HOSE SET,NONMETALLI	2
3	PAOZZ	06853	213630	PACKING,PREFORMED FOR GLADHAND	3
4	XDOZZ	45152	126308-C	BRACKET	2
5	PAOZZ	96906	MS90725-34	BOLT,MACHINE HEAD	4
6	PAOZZ	19207	7338409	DUMMY COUPLING,AUTO CAN BE MADE FROM P/N 768TR BY ADDING 0.12 HOLE FOR CHAIN	2
7	PAOZZ	45152	1656-FX	STUD,CONTINUOUS THR	2
8	PAOZZ	30327	4-469-06X04	ELBOW,PIPE TO TUBE	2
9	PAOZZ	96906	MS35338-45	WASHER,LOCK	4
10	PAOZZ	06853	244095	NUT,PLAIN,HEXAGON	4

END OF FIGURE

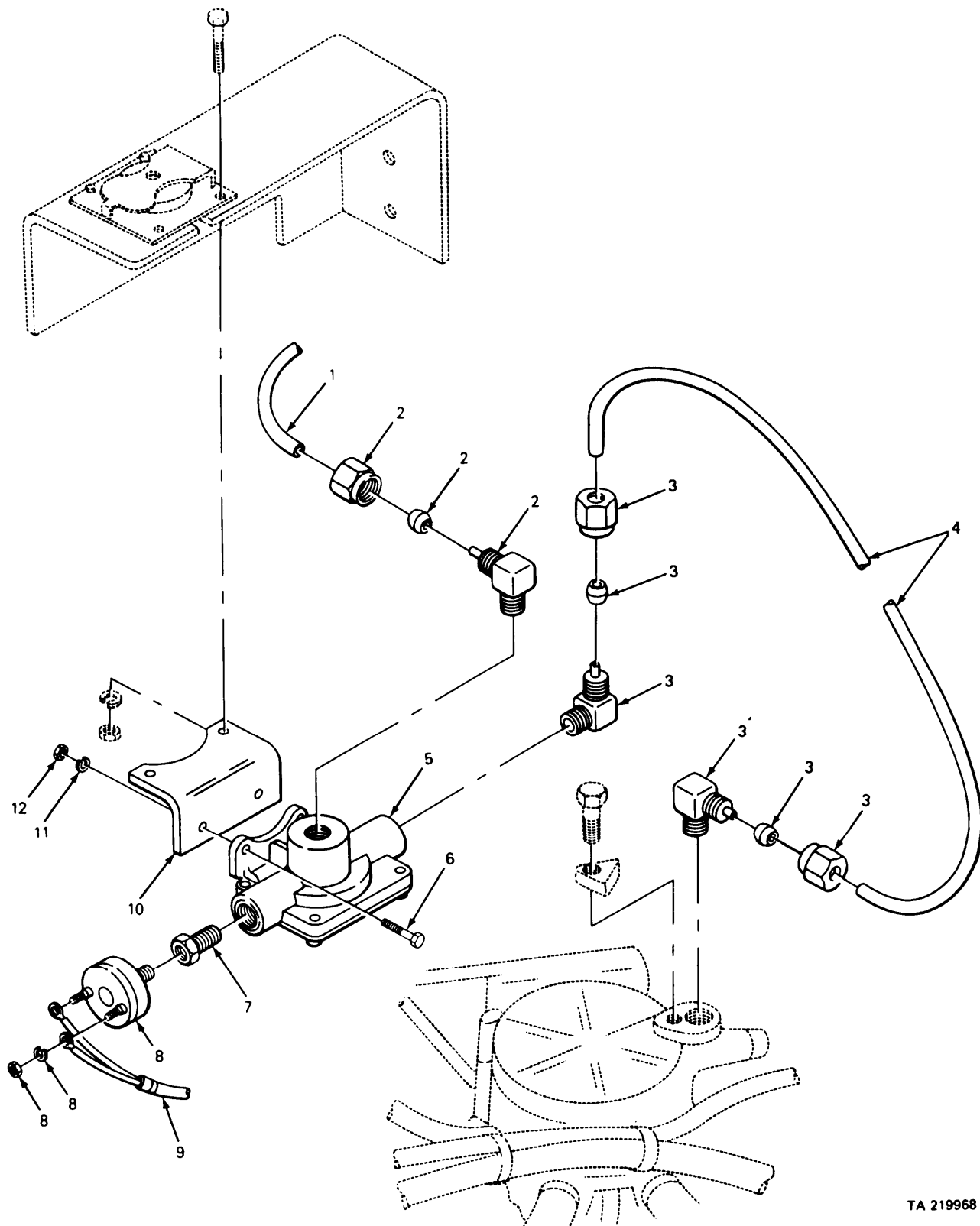

TA 219968

FIGURE 114. QUICK RELEASE VALVE AND ATTACHING PARTS.

SECTION II

TM9-2320-270-20P

(1) ITEM NO.	(2) SMR CODE	(3) FSCM	(4) PART NUMBER	(5) DESCRIPTION AND USABLE ON CODE (UOC)	(6) QTY
GROUP 1211 TRAILER BRAKE CONNECTIONS AND CONTROLS					
FIG. 114 QUICK RELEASE VALVE AND ATTACHING PARTS					
1	MOOZZ	45152	23323FX300	HOSE, NONMETALLIC QUICK RELEASE VALVE TO FRONT SERVICE GLADHAND MAKE FROM HOSE, P/N 246115	1
2	PAOZZ	81343	6-6120202BA	ELBOW, PIPE TO TUBE QUICK RELEASE VALVE	1
3	PAOZZ	79470	1469X6X2	ELBOW, PIPE TO TUBE QUICK RELEASE VALVE	2
4	MOOZZ	45152	23323FX28	HOSE, NONMETALLIC QUICK RELEASE VALVE TO BRAKE RELAY MAKE FROM HOSE, P/N 246115	1
5	PAOZZ	35311	HD3675	VALVE, QUICK RELEASE	1
6	PAOZZ	96906	MS90725-34	BOLT, MACHINE	2
7	PAOZZ	45152	50736AX	REDUCER, PIPE	1
8	PAOZZ	06853	287416	SWITCH, PRESSURE	1
9	PAOZZ	45152	126307-CW	WIRE HARNESS ATTACHES TO FRONT STOPLIGHT SWITCH	1
10	XDOZZ	45152	1227559-C	BRACKET QUICK RELEASE VALVE	1
11	PAOZZ	96906	MS35338-45	WASHER, LOCK BRACKET	2
12	PAOZZ	06853	244095	NUT, PLAIN, HEXAGON	2

END OF FIGURE

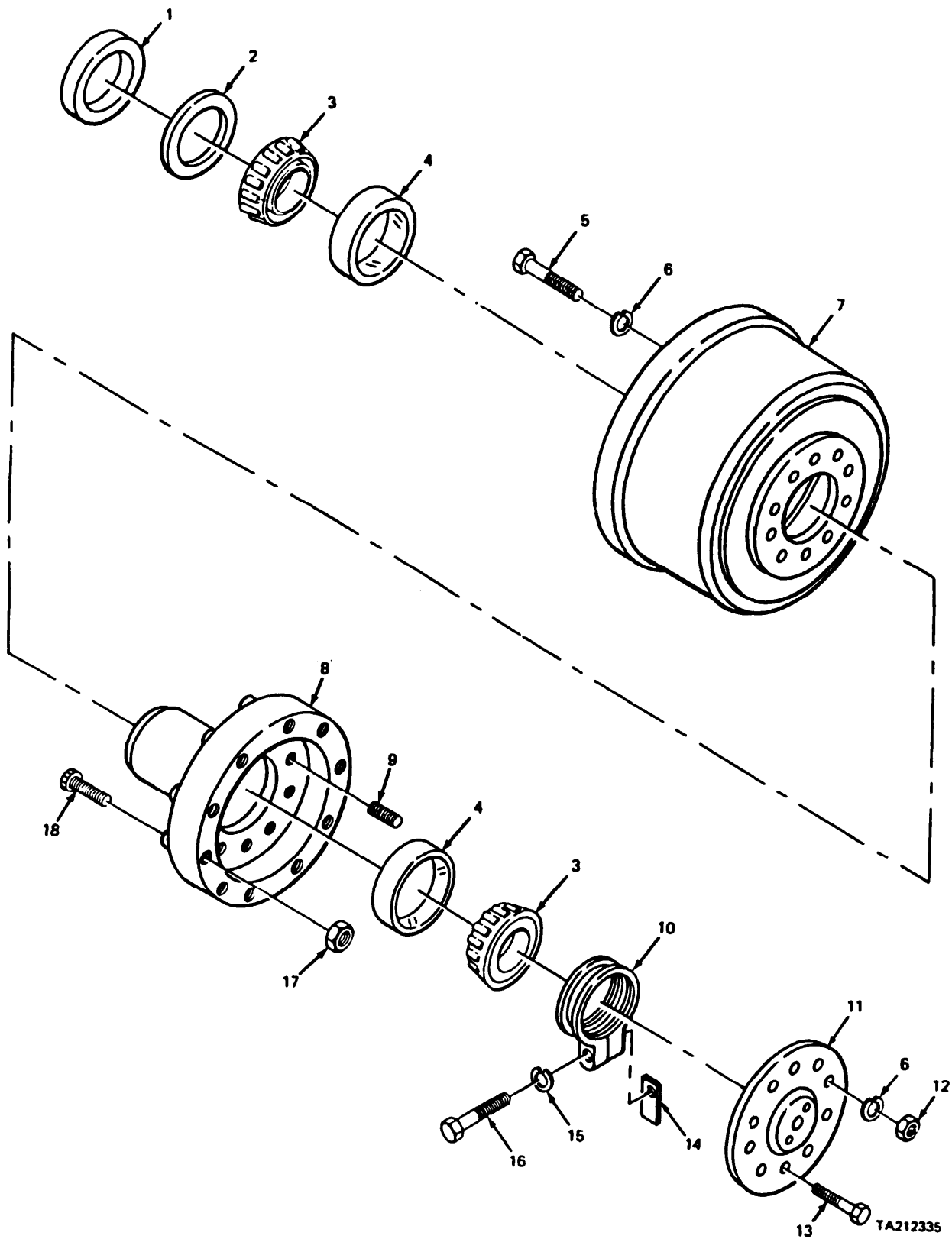

FIGURE 115. FRONT BRAKE DRUM AND HUB ASSEMBLY.

TA212335

SECTION II

TM9-2320-270-20P

(1) ITEM NO.	(2) SMR CODE	(3) FSCM	(4) PART NUMBER	(5) DESCRIPTION AND USABLE ON CODE (UOC)	(6) QTY
GROUP 13 WHEELS					
GROUP 1311 WHEEL ASSEMBLY					
FIG. 115 FRONT BRAKE DRUM AND HUB ASSEMBLY					
1	PAOZZ	76680	455105	SEAL,PLAIN ENCASED HUB	2
2	PAOZZ	45152	21283-FX	SPACER,RING OIL SEAL,AXLE 1	2
3	PAOZZ	45152	570GX	BEARING,ROLLER,TAPE CONE,HUB,INNER AND OUTER	4
4	PAOZZ	60038	672	CUP,TAPERED ROLLER HUB,INNER AND OUTER AXLE 1	4
5	PAOZZ	45152	27882-A	SCREW,CAP,HEXAGON H	20
6	PFOZZ	45152	318B	WASHER,LOCK CAP ASSEMBLY AND AXLE HUB,AXLE 1	40
7	PAOZZ	45152	21002FX	BRAKE DRUM AXLE 1	2
8	PAOZZ	45152	63703CX	DRUM AND HUB ASSEMB AXLE 1	2
9	PAOZZ	45152	15518-F	STUD,PLAIN HUB TO HUB CAP ASSY, AXLE 1 (20)	20
10	PAOZZ	45152	574GX	NUT LOCK,ADJUSTABLE,OUTER HUB CONE, AXLE 1	2
11	PAOZZ	45152	571GX3W	HUB CAP,WHEEL HUB,AXLE 1	2
12	PAOZZ	45152	432-A-1	NUT,PLAIN,HEXAGON HUB TO AXLE SHAFT,AXLE 3 (8),AXLE 4 (8)	16
13	PAOZZ	45152	1867HX1	SCREW,CAP,HEXAGON H AXLE 1 (4)	4
14	PAOZZ	45152	367GX	LOCK PLATE OUTER HUB CONE, AXLE 1	2
15	PAOZZ	96906	MS35338-46	WASHER,LOCK OUTER HUB CONE ADJUSTABLE LOCK NUT, AXLE 1	2
16	PAOZZ	45152	863AX1	SCREW,CAP,HEXAGON H OUTER HUB CONE ADJUSTABLE LOCK NUT,AXLE 1	2
17	PAOZZ	09386	67012	NUT,PLAIN,SINGLE BA WHEEL,LEFT HAND,FRONT WHEELS	10
17	PAOZZ	09386	67011	NUT,PLAIN,SINGLE BA WHEEL,RIGHT HAND FRONT WHEELS	10
18	PAOZZ	45152	64331BX	STUD LEFT HAND	10
18	PAOZZ	45152	64330BX	STUD RIGHT HAND	10

END OF FIGURE

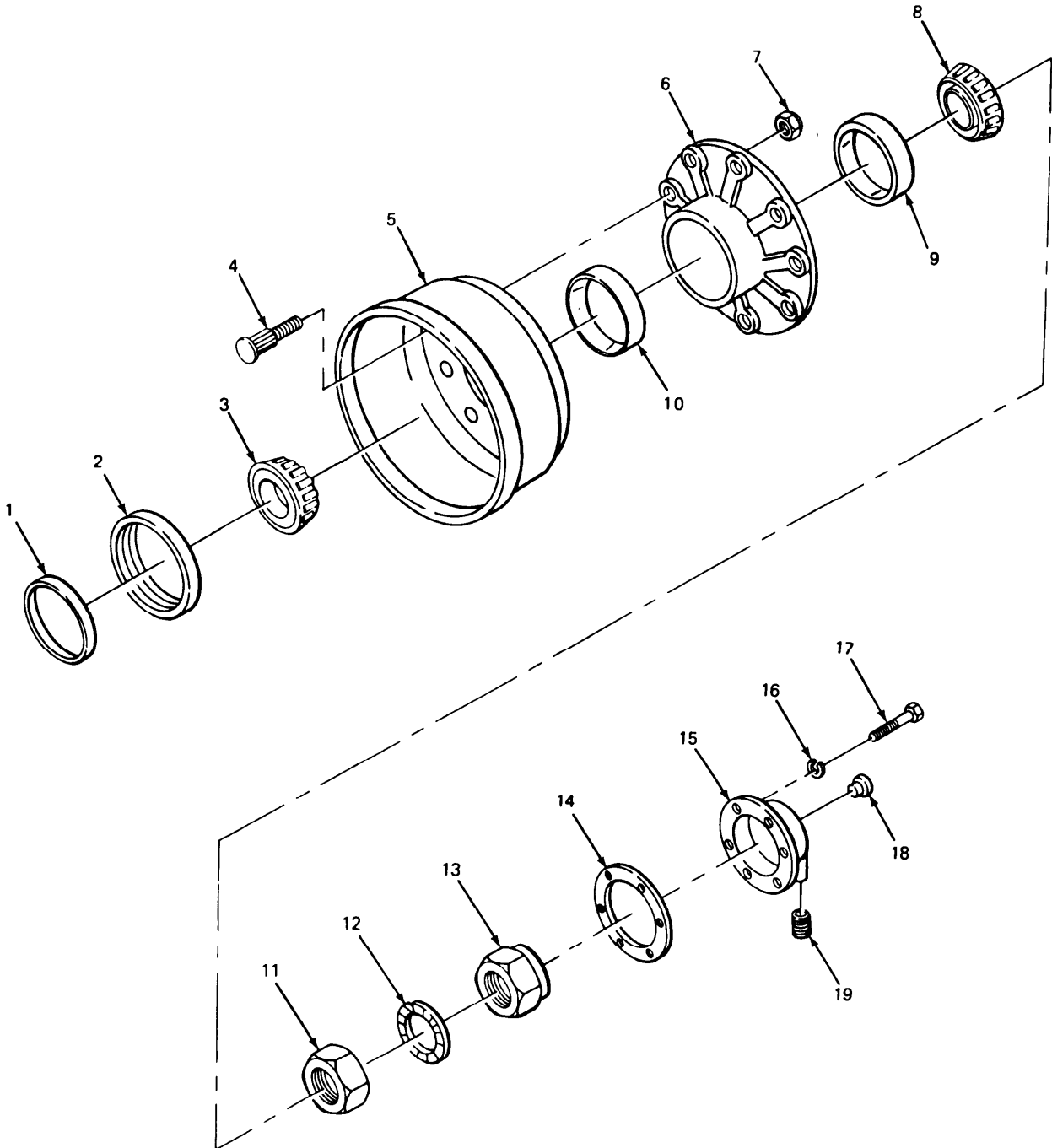

TA212336

FIGURE 116. PUSHER BRAKE DRUM EXPLODED VIEW.

SECTION II

TM9-2320-270-20P

(1) ITEM NO.	(2) SMR CODE	(3) FSCM	(4) PART NUMBER	(5) DESCRIPTION AND USABLE ON CODE (UOC)	(6) QTY
GROUP 1311 WHEEL ASSEMBLY					
FIG. 116 PUSHER BRAKE DRUM EXPLODED VIEW					
1	PAOZZ	78500	A-1205-X-1662	SEAL,PLAIN PUSHER AXLE	2
2	PAOZZ	78500	1205-B-1250	SEAL,ASSEMBLY	2
3	PAOZZ	60038	HM218248	CONE AND ROLLERS,TA WHEEL INNER	2
4	PAOZZ	16821	20X996	STUD,WHEEL,RIGHT HA PUSHER AXLE	10
4	PAOZZ	78500	20X997	BOLT,RIBBED SHOULDE HAND,PUSHER AXLE	10
5	PAOZZ	78500	3219H2582	BRAKE DRUM AXLE 2	2
6	PFOZZ	79780	233R1526	HOUSING,BEARING UNI PUSHER AXLE,2	2
7	PAOZZ	09386	37889	NUT,PLAIN,SINGLE BA STUD,DRUM TO WHEEL PNEUMATIC TIRE,LEFT SIDE,AXLE 2	10
7	PAOZZ	96906	MS51983-2	NUT,PLAIN,SINGLE BA STUD,DRUM TO WHEEL PNEUMATIC TIRE,RIGHT SIDE, AXLE 2	10
8	PAOZZ	60038	HM212049	CONE AND ROLLERS,TA WHEEL OUTER	2
9	PAOZZ	60038	HM212011	CUP,TAPERED ROLLER WHEEL OUTER	2
10	PAOZZ	60038	HM218210	CUP,TAPERED ROLLER WHEEL INNER	2
11	PAOZZ	78500	1227C549	NUT INNER WHEEL BEA ADJUSTING, OUTER HUB CONE,AXLE 2	2
12	PAOZZ	78500	A1229-W-2545	WASHER,LOCK OUTER HUB CONE,AXLE 2	2
13	PAOZZ	78500	1227-B-756	NUT,PLAIN,HEXAGON OUTER HUB CONE, AXLE 2	2
14	PAOZZ	78500	2208-C-575	GASKET FLAT,HUB CAP TO AXLE HUB, AXLE 2	2
15	PAOZZ	78500	A-3262-C-133	CAP,GREASE AXLE 2	2
16	PAOZZ	78500	WA15C	WASHER,LOCK SCREW,HUB CAP TO AXLE HUB,AXLE 2	12
17	PAOZZ	78500	S255C	SCREW,CAP HEXAGON HEAD	12
18	PAOZZ	45152	38GX271	PLUG,PROTECTIVE,DUS HUB CAP END, AXLE 2	2
19	PAOZZ	78500	1250Y311	PLUG,MACHINE THREAD DRAIN,HUB CAP, AXLE 2	2

END OF FIGURE

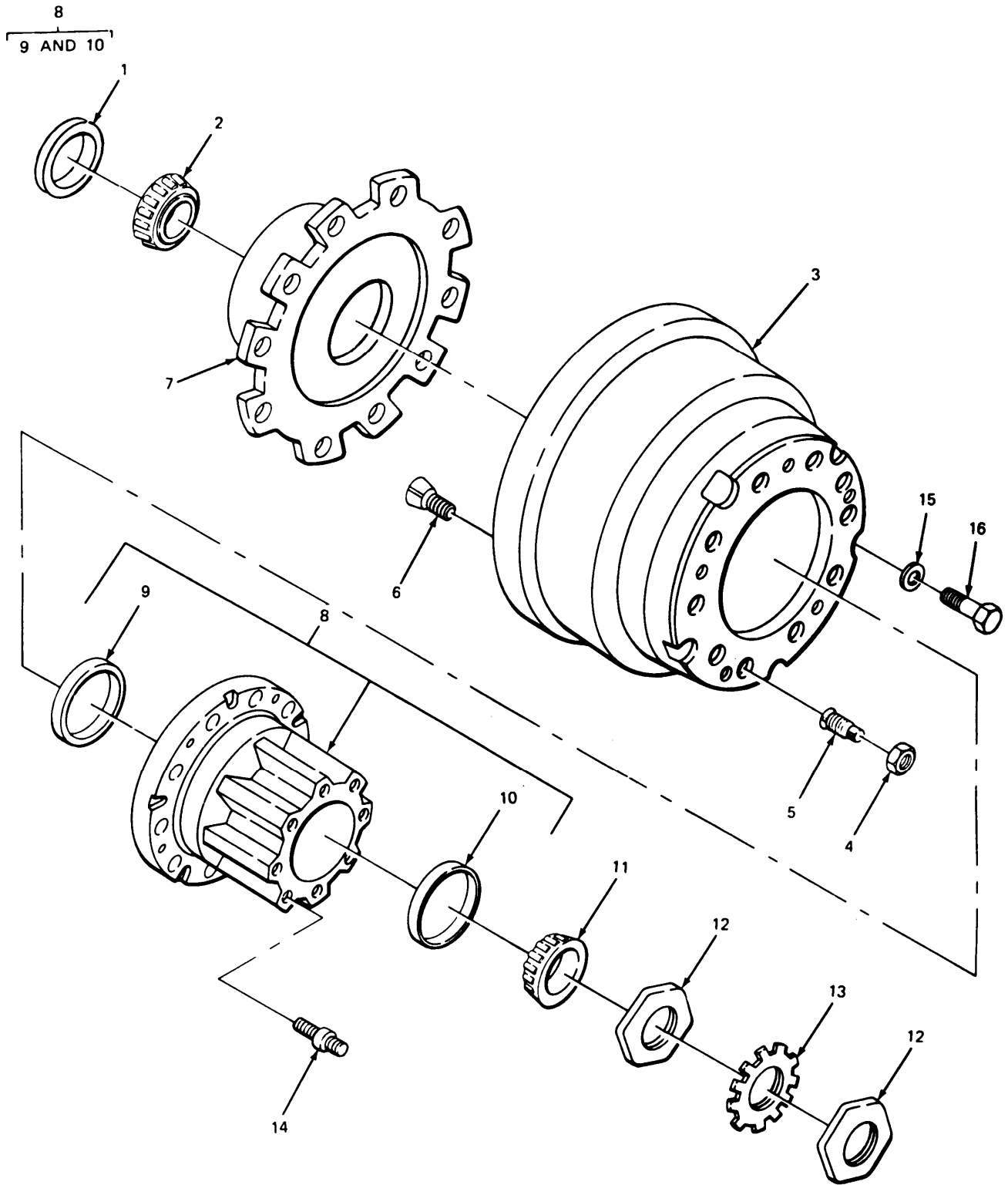

TA212337

FIGURE 117. TANDEM HUB AND DRUM ASSEMBLY.

(1) ITEM NO.	(2) SMR CODE	(3) FSCM	(4) PART NUMBER	(5) DESCRIPTION AND USABLE ON CODE (UOC)	(6) QTY
GROUP 1311 WHEEL ASSEMBLY					
FIG. 117 TANDEM HUB AND DRUM ASSEMBLY					
1	PAOZZ	80201	48884	SEAL,PLAIN ENCASED INNER HUB CONE	4
2	PAOZZ	60038	760	CONE AND ROLLERS,TA HUB INNER	4
3	PAOZZ	45152	4600TA372	BRAKE DRUM	4
4	PAOZZ	09386	49417	NUT OUTER WHEEL STUD,LEFT HAND	20
4	PAOZZ	09386	49416	NUT,PLAIN,HEXAGON OUTER WHEEL STUD, RIGHT HAND	20
5	PAOZZ	09386	49415	NUT,CAP,DUAL WHEEL INNER,WHEEL STUD,LEFT HAND	20
5	PAOZZ	09386	49414	NUT,CAP,DUAL WHEEL INNER,WHEEL STUD RIGHT HAND	20
6	PAOZZ	78500	20X1421	STUD,WHEEL LEFT HAND	20
6	PAOZZ	78500	20X1420	STUD RIGHT HAND THREAD	20
7	PAOZZ	45152	4600TA373	SEAL RING,METAL BRAKE DRUM	4
8	XDOOO	45152	4600TA371	HUB AND CUP ASSEMBLY	4
9	PAOZZ	60038	752	.CUP,TAPERED ROLLER WHEEL INNER	1
10	PAOZZ	78500	742	.CUP,TAPERED ROLLER WHEEL OUTER	1
11	PAOZZ	60038	749	CONE AND ROLLERS,TA WHEEL OUTER	4
12	PAOZZ	45152	5EX162	NUT,PLAIN,HEXAGON	8
13	PAOZZ	52304	11245	NUT,SELF-LOCKING,RO CONE	4
14	PAOZZ	45152	4600TA279	STUD HUB TO AXLE SHAFT	32
15	PAOZZ	45152	1804-HX	WASHER,FLAT BRAKE DRUM MTG	5
16	PAOZZ	45152	2CH142	BOLT,MACHINE BRAKE DRUM MTG	5

END OF FIGURE

1
2 AND 3

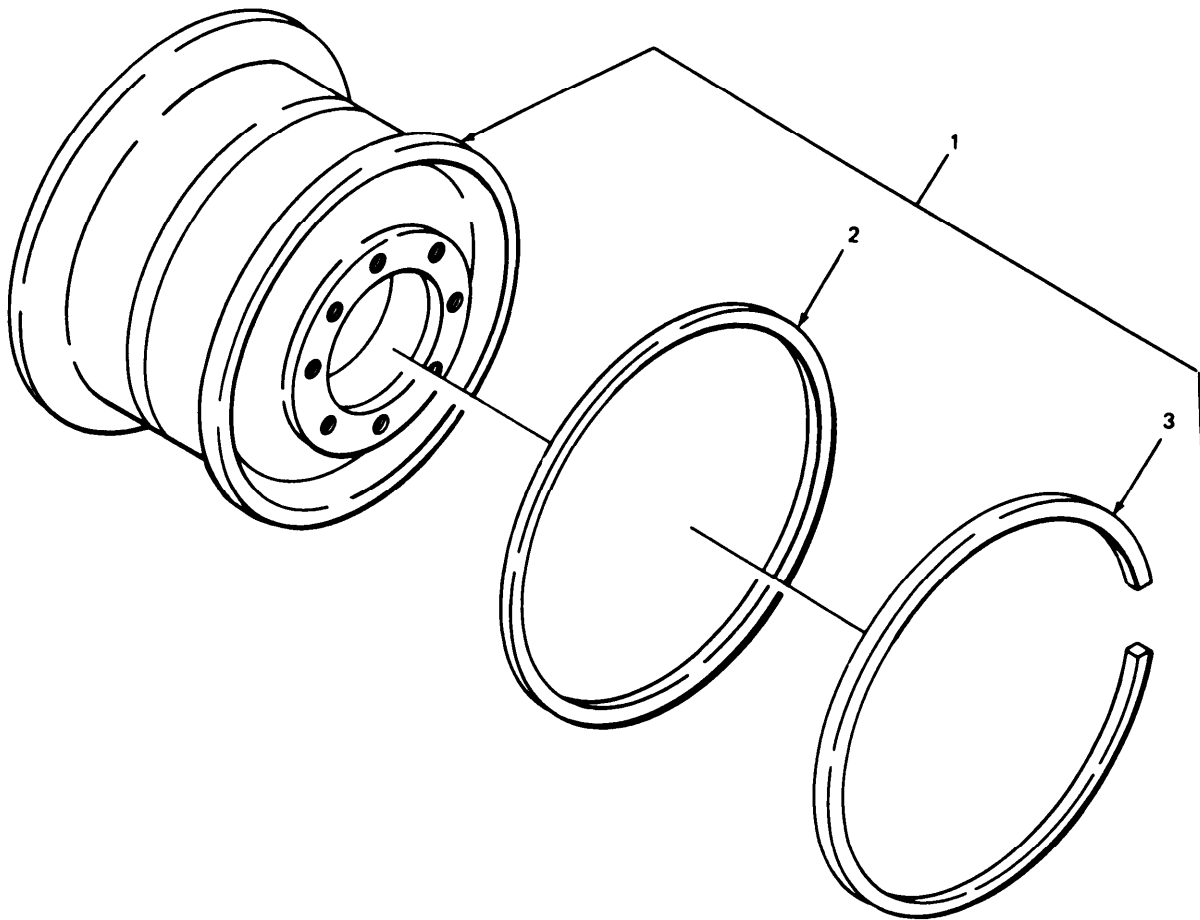
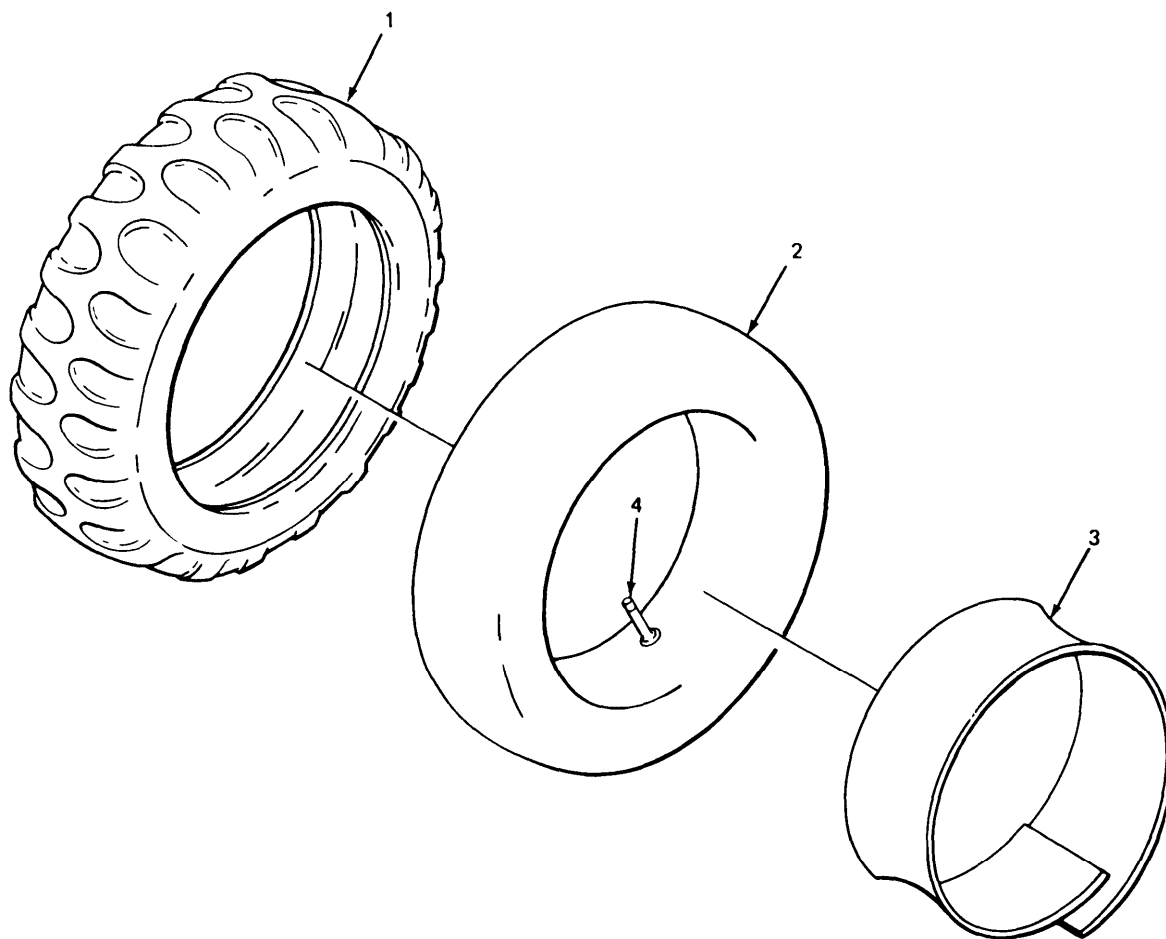

FIGURE 118. WHEEL ASSEMBLY.

(1) ITEM NO.	(2) SMR CODE	(3) FSCM	(4) PART NUMBER	(5) DESCRIPTION AND USABLE ON CODE (UOC)	(6) QTY
				GROUP 1311 WHEEL ASSEMBLY	
				FIG. 118 WHEEL ASSEMBLY	
1	PAOZZ	09386	47820-2	WHEEL,PNEUMATIC TIR FRONT AND REAR TANDEM	11
1	PAOZZ	73842	830382	WHEEL,PNEUMATIC TIR ASSEMBLY,PUSHER	2
2	PAOZZ	09386	41856E6	.RING,SIDE,AUTOMOTIV WHEEL, PNEUMATIC TIRE	1
3	PAOZZ	09386	41857-4	.RING,LOCK,AUTOMOTIV WHEEL, PNEUMATIC TIRE	1
				END OF FIGURE	



TA239541

FIGURE 119. PNEUMATIC TIRE AND INNER TUBE.

(1) ITEM NO.	(2) SMR CODE	(3) FSCM	(4) PART NUMBER	(5) DESCRIPTION AND USABLE ON CODE (UOC)	(6) QTY
GROUP 1313 TIRES,TUBES,TIRE CHAINS					
FIG. 119 PNEUMATIC TIRE AND INNER TUBE					
* 1	PCOFH	0A1K8	19323	TIRE,PNEUMATIC (RADIAL) W/FLAP	13
* 1	PCOFH	81348	GP3/14.0024/J/T BTR	TIRE,PNEUMATIC (BIAS) WO/FLAP	13
* 1	PCOFH	81349	MILT12459/CMS/SA /14.00-24/L/TBMS	TIRE,PNEUMATIC (BIAS)MUD AND SNOW WO/FLAP	13
* 2	PAOZZ	73842	2028-41123-2	FLAP,INNER TUBE USE WITH TIRE GP3/14.00-24/J/TBRT	13
2	PAOZZ	96906	MS35392-20	INNER TUBE,PNEUMATI	13
3	PAOZZ	73842	244-095-843	FLAP,INNER TUBE,PNE TUBE,TIRE SIZE 14:00X24 USE WITH TIRE PN GP3/14.00- 24/J/TBTR	13
* 4	PAOZZ	51665	US49	CAP,PNEUMATIC VALVE	1
END OF FIGURE					

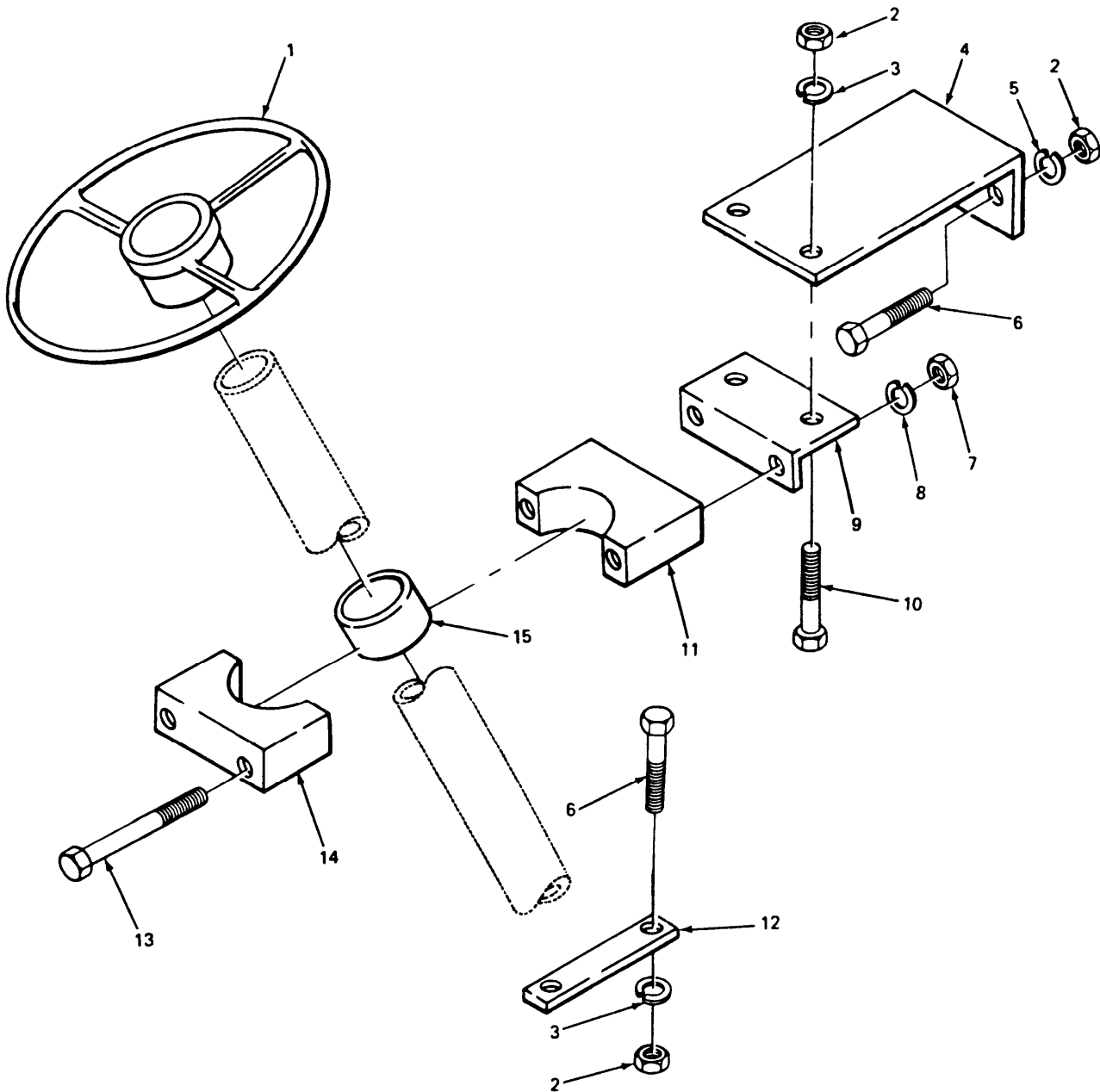

TA212340

FIGURE 120. STEERING WHEEL AND RELATED PARTS.

SECTION II

TM9-2320-270-20P

(1) ITEM NO.	(2) SMR CODE	(3) FSCM	(4) PART NUMBER	(5) DESCRIPTION AND USABLE ON CODE (UOC)	(6) QTY
GROUP 14 STEERING					
GROUP 1401 MECHANICAL STEERING GEAR ASSEMBLY					
FIG. 120 STEERING WHEEL AND RELATED PARTS					
1	PFOZZ	45152	39841AX	STEERING WHEEL	1
2	PFOZZ	06853	244095	NUT,PLAIN,HEXAGON BRACE,DASH (4), BRACE FLOOR (2)	6
3	PAOZZ	96906	MS35338-45	WASHER,LOCK FLOOR BRACKET,STEERING COLUMN	4
4	XDOZZ	45152	64793CX	BRACE DASH,STEERING COLUMN MOUNTING	1
5	PAOZZ	45152	2150HX1	WASHER,LOCK SHAKEPROOF,BRACE,DASH	2
6	PAOZZ	96906	MS90725-34	BOLT,MACHINE BRACE,DASH (2),BRACE, FLOOR (2)	4
7	XAFZZ	96906	MS35690-604	NUT,PLAIN,HEXAGON DASH BRACE	2
8	PAOZZ	96906	MS35338-46	WASHER,LOCK DASH BRACE	2
9	XDOZZ	45152	16576FX	BRACKET BASE,STEERING COLUMN MOUNTING	1
10	PAOZZ	45152	1367HX1	SCREW,CAP,HEXAGON H	2
11	XDOZZ	45152	16574FX	BRACKET BUSHING BASE,STEERING COLUMN MOUNTING	1
12	XDOZZ	45152	64938AX	BRACKET FLOOR,STEERING COLUMN MOUNTING	1
13	PAOZZ	96906	MS90728-72	SCREW,CAP,HEXAGON H STEERING COLUMN MOUNTING BRACKET TO DASH BRACE	2
14	XDOZZ	45152	16575FX	CAP BRACKET,STEERING COLUMN MOUNTING	1
15	PFOZZ	45152	4004FX	SPACER,SLEEVE BRACKET,STEERING COLUMN MOUNTING	1

END OF FIGURE

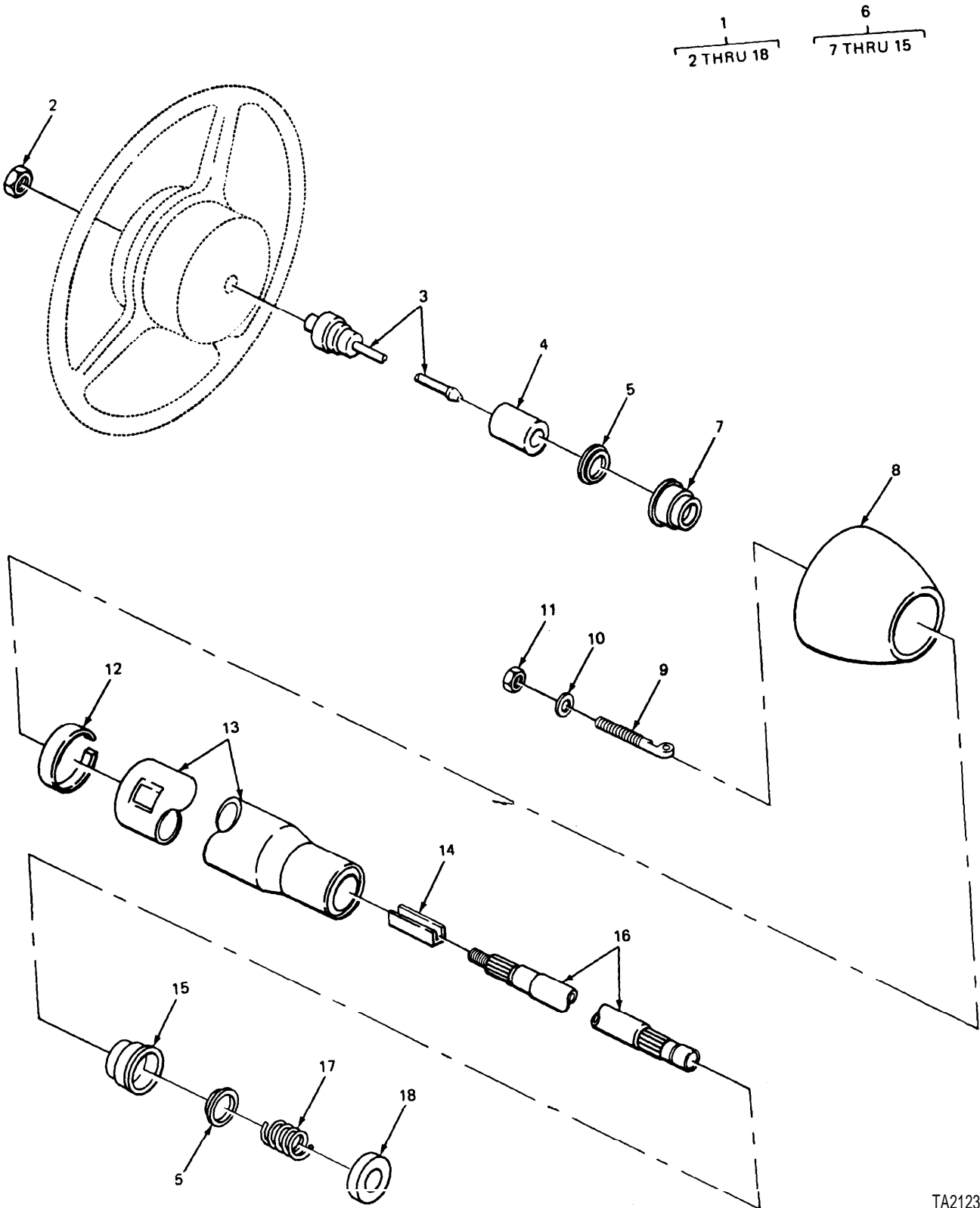

TA212341

FIGURE 121. STEERING WHEEL JACKET AND RELATED PARTS.

SECTION II

TM9-2320-270-20P

(1) ITEM NO.	(2) SMR CODE	(3) FSCM	(4) PART NUMBER	(5) DESCRIPTION AND USABLE ON CODE (UOC)	(6) QTY
				GROUP 1401 MECHANICAL STEERING GEAR ASSEMBLY	
				FIG. 121 STEERING WHEEL JACKET AND RELATED PARTS	
1	PAOZZ	77640	026115	NUT,PLAIN,HEXAGON STEERING WHEEL	1
				END OF FIGURE	

1
2 THRU 9

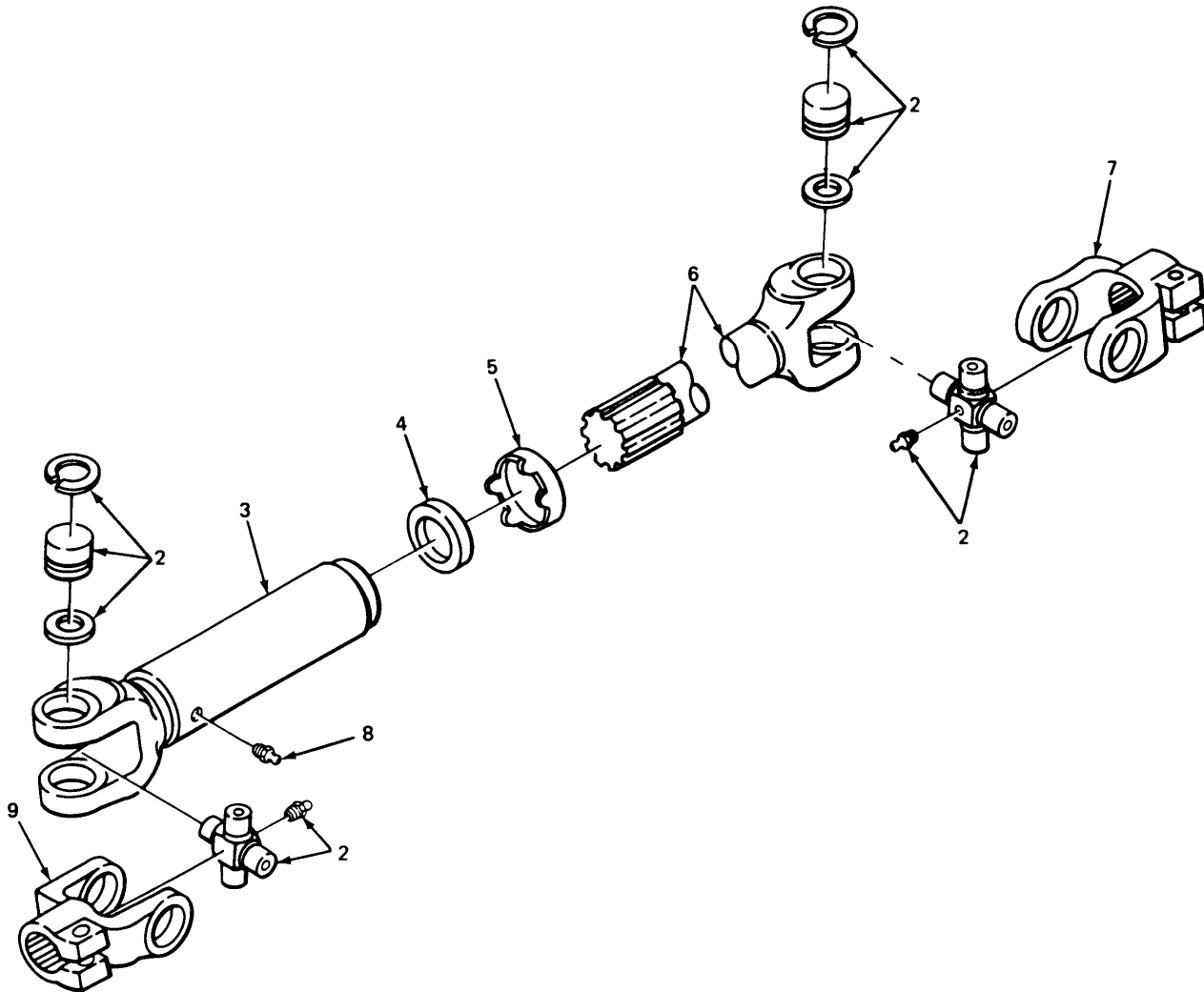

TA212342

FIGURE 122. STEERING SPLINED SHAFT AND RELATED PARTS.

SECTION II

TM9-2320-270-20P

(1) ITEM NO.	(2) SMR CODE	(3) FSCM	(4) PART NUMBER	(5) DESCRIPTION AND USABLE ON CODE (UOC)	(6) QTY
				GROUP 1401 MECHANICAL STEERING GEAR ASSEMBLY	
				FIG. 122 STEERING SPLINED SHAFT AND RELATED PARTS	
8	PAOZZ	96906	MS15001-1	FITTING,LUBRICATION SLEEVE,SHAFT ASSEMBLY	1
				END OF FIGURE	

2
3 THRU 9

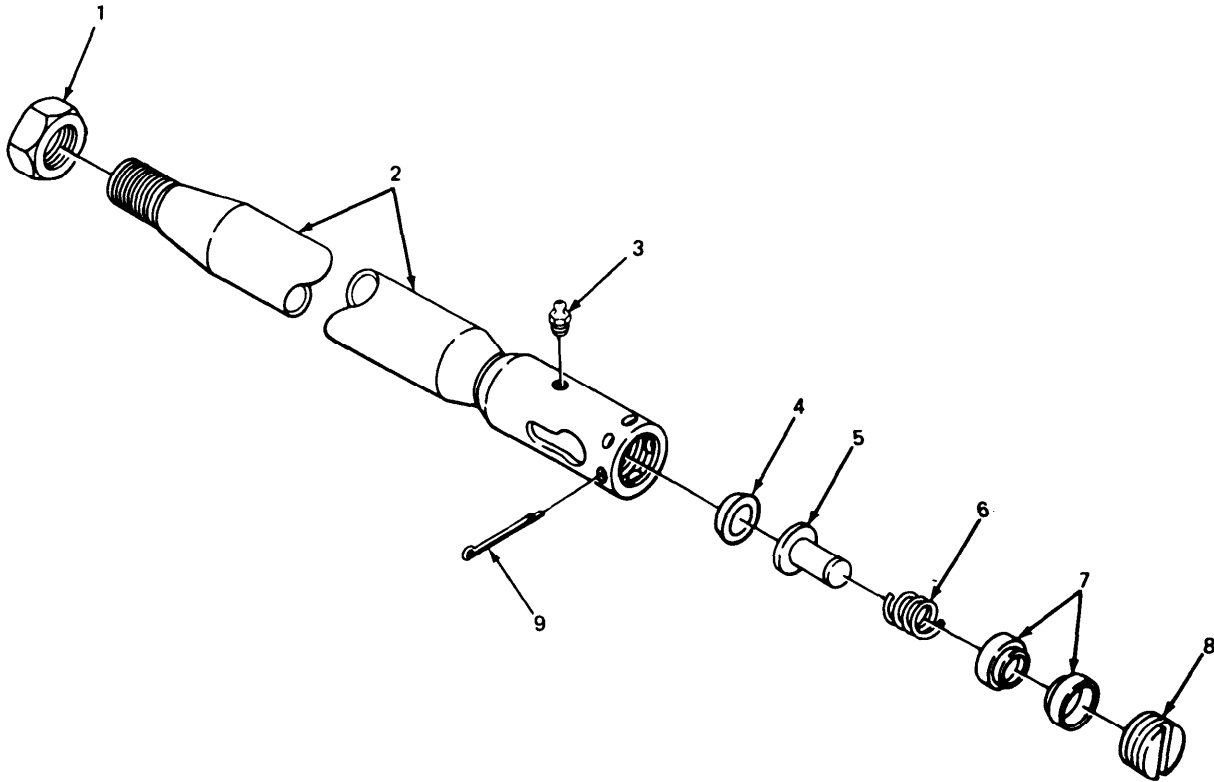

TA21243

FIGURE 123. STEERING DRAG LINK AND POWER STEERING BOOSTER.

(1) ITEM NO.	(2) SMR CODE	(3) FSCM	(4) PART NUMBER	(5) DESCRIPTION AND USABLE ON CODE (UOC)	(6) QTY
GROUP 1401 MECHANICAL STEERING GEAR ASSEMBLY					
FIG. 123 STEERING DRAG LINK AND POWER STEERING BOOSTER					
1	PAOZZ	45152	44533AX	NUT, SELF-LOCKING, HE DRAG LINK AND POWER STEERING BOOSTER	1
2	PAOOO	45152	64353BXW	DRAG LINK, STEERING	1
3	PAOZZ	96906	MS15003-6	FITTING, LUBRICATION DRAG LINK	1
4	XAFZZ	45152	15TP43	SPACER, SLEEVE SPRING SEAT	1
5	XAOZZ	45152	15TP42	PIN, STRAIGHT, HEADED BALL SOCKET SPRING	1
6	XAOZZ	45152	36460AX	SPRING, HELICAL, COMP BALL SOCKET BEARING	1
7	PFOZZ	45152	36462AX	BEARING, SLEEVE BALL SOCKET SEAT	2
8	PFOZZ	45152	15TP51	PLUG, ADJUSTING, BALL SLOTTED HEAD, BALL SOCKET BEARING RETAINER	1
9	PAOZZ	96906	MS24665-503	PIN, COTTER PLUG SCREW	1
END OF FIGURE					

$\frac{1}{2}$
2 THRU 10

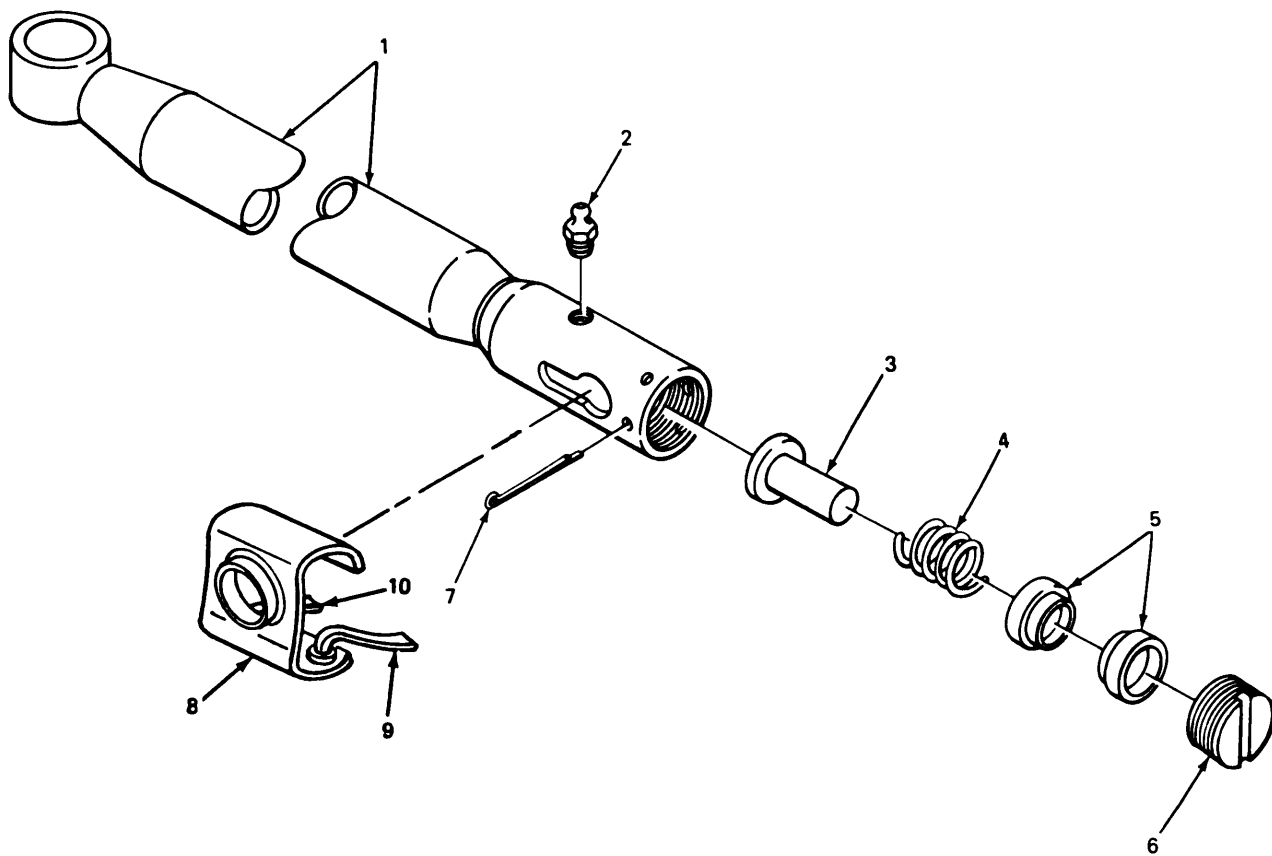
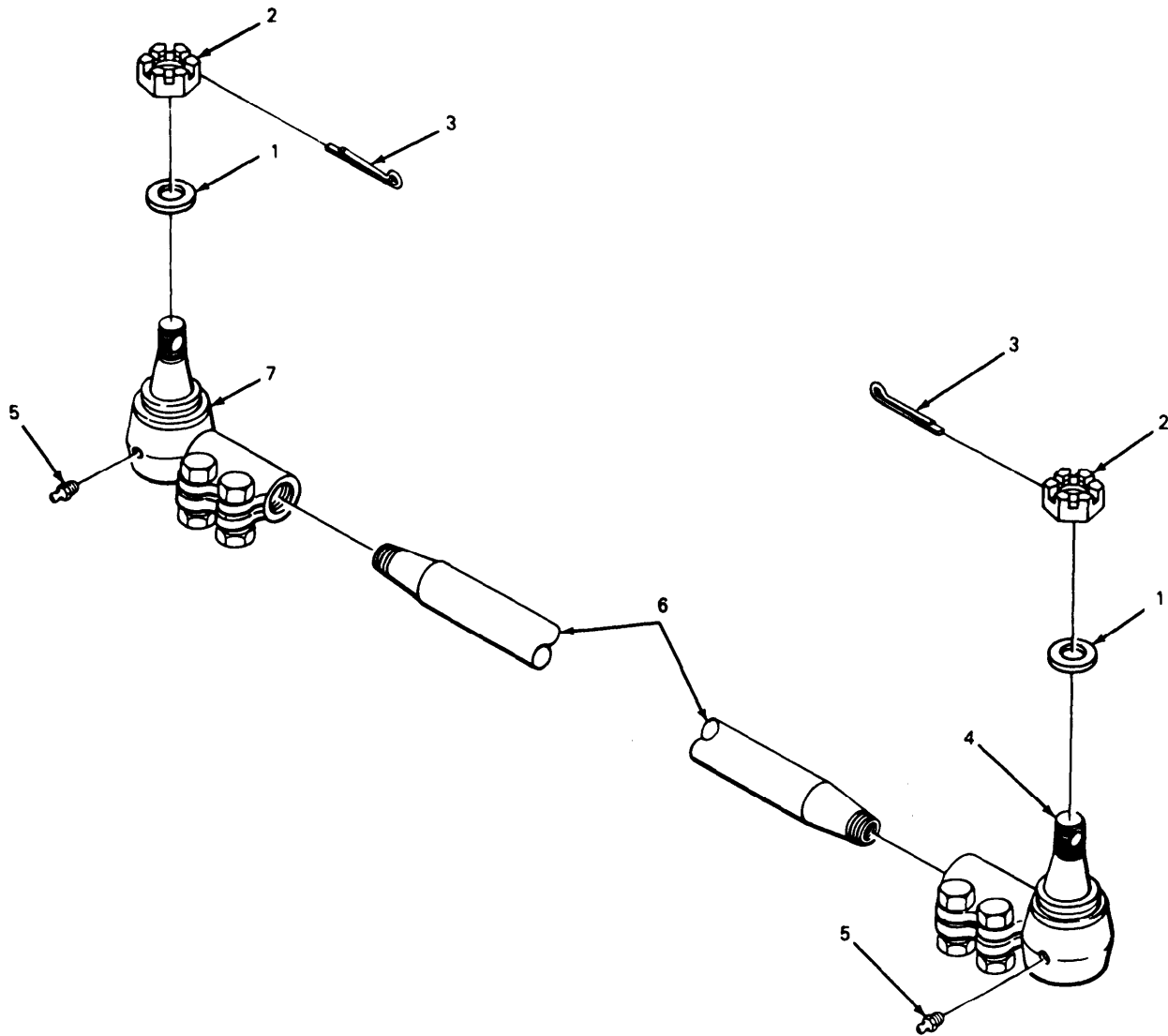

FIGURE 124. STEERING DRAG LINK WITHOUT POWER STEERING BOOSTER.

(1) ITEM NO.	(2) SMR CODE	(3) FSCM	(4) PART NUMBER	(5) DESCRIPTION AND USABLE ON CODE (UOC)	(6) QTY
GROUP 1401 MECHANICAL STEERING GEAR ASSEMBLY					
FIG. 124 STEERING DRAG LINK WITHOUT POWER STEERING BOOSTER					
1	PAOOO	45152	57269BXW	DRAG LINK,STEERING	1
2	PAOZZ	96906	MS15003-6	.FITTING,LUBRICATION DRAG LINK	1
3	PFOZZ	45152	81DL8	.PIN,STRAIGHT,HEADED BALL SOCKET SPRING	1
4	PFOZZ	45152	81DL3	.SPRING,HELICAL,COMP BALL SOCKET	1
5	PFOZZ	45152	81DL2	.BALL JOINT BALL SOCKET SEAT	2
6	PFOZZ	45152	81DL1	.PLUG,ADJUSTING,BALL SLOTTED HEAD, BALL SOCKET BEARING RETAINER	1
7	PAOZZ	97403	13207E4746FN6	.PIN,COTTER PLUG SCREW	1
8	PFOZZ	62983	221589	.BOOT,DUST AND MOIST	1
9	PAOZZ	88907	B54-32780	.CLAMP,HOSE	1
10	PAOZZ	66295	MS35842-14	.CLAMP,HOSE	1
END OF FIGURE					



TA212345

FIGURE 125. TIE ROD AND RELATED PARTS.

SECTION II

TM9-2320-270-20P

(1) ITEM NO.	(2) SMR CODE	(3) FSCM	(4) PART NUMBER	(5) DESCRIPTION AND USABLE ON CODE (UOC)	(6) QTY
GROUP 1401 MECHANICAL STEERING GEAR ASSEMBLY					
FIG. 125 TIE ROD AND RELATED PARTS					
1	PAOZZ	72741	296018	WASHER, FLAT	2
2	PAOZZ	96906	MS9358-18	NUT, PLAIN, CASTELLAT	2
3	PAOZZ	45152	1797HX	PIN, COTTER	2
4	PAOZZ	45152	493GX3	TIE ROD END, STERRIN RIGHT	1
5	PAOZZ	96906	MS15003-1	FITTING, LUBRICATION YOKE, T IE ROD	2
6	PBOZZ	45152	15828FX	TIE ROD, STERRING	1
7	PAOZZ	98349	L28SV6300B12	SOCKET, TIE ROD LEFT	1

END OF FIGURE

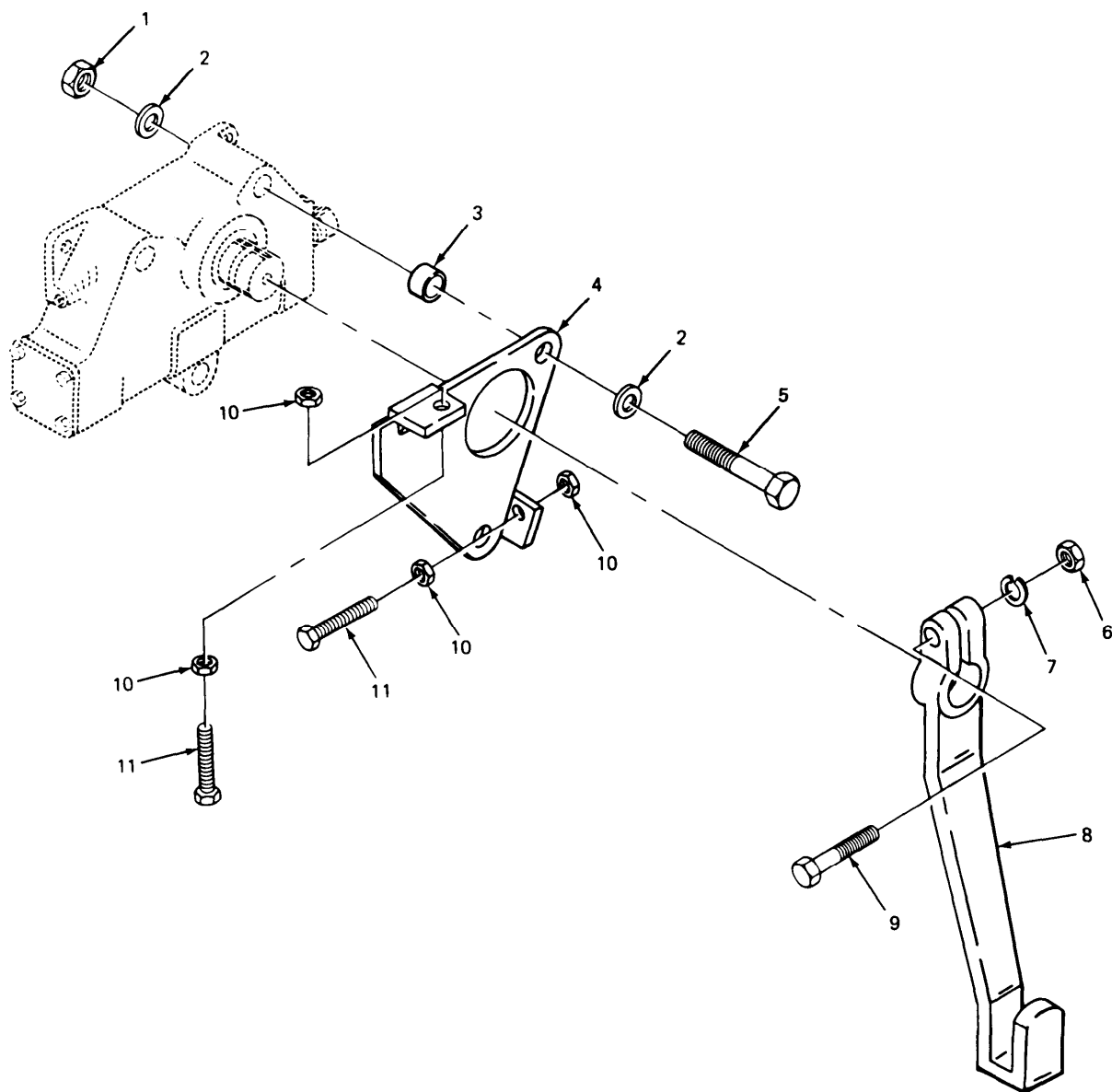

TA212346

FIGURE 126. REMOTE CONTROL STEERING LEVER AND RELATED PARTS.

SECTION II

TM9-2320-270-20P

(1) ITEM NO.	(2) SMR CODE	(3) FSCM	(4) PART NUMBER	(5) DESCRIPTION AND USABLE ON CODE (UOC)	(6) QTY
GROUP 1401 MECHANICAL STEERING GEAR ASSEMBLY					
FIG. 126 REMOTE CONTROL STEERING LEVER AND RELATED PARTS					
1	PAOZZ	45152	55517AX	NUT,PLAIN,HEXAGON BRACKET TO FRAME.	3
2	PAOZZ	45152	8865G	WASHER,FLAT	6
3	PFOZZ	45152	599JX	SPACER,SLEEVE STEERING GEAR ASSEMBLY AND MOUNTING BRACKET	3
4	PFOZZ	45152	46526CXW	BRACKET,EYE,ROTATIN PITMAN ARM STOP	1
5	PAOZZ	45152	63776AX	SCREW,CAP,HEXAGON H BRACKET AND STEERING GEAR TO GRAME STEERING GEAR TO FRAME	3
6	PAOZZ	45152	1768HX1	NUT,PLAIN,HEXAGON PITMAN ARM TO STEERING GEAR ASSEMBLY	1
7	PAOZZ	96906	MS35338-48	WASHER,LOCK PITMAN ARM TO STEERING GEAR ASSEMBLY	1
8	PBOZZ	45152	16989FX	LEVER,REMOTE CONTRO STEERING	1
9	PAOZZ	96906	MS90727-138	SCREW,CAP,HEXAGON H PITMAN ARM TO STEERING GEAR ASSEMBLY	1
10	PAOZZ	96906	MS35691-37	NUT,PLAIN,HEXAGON BRACKET STEERING GEAR	4
11	PAOZZ	45152	363AX2	SCREW,CAP,HEXAGON H HEAD,BRACKET JAM NUTS	2

END OF FIGURE

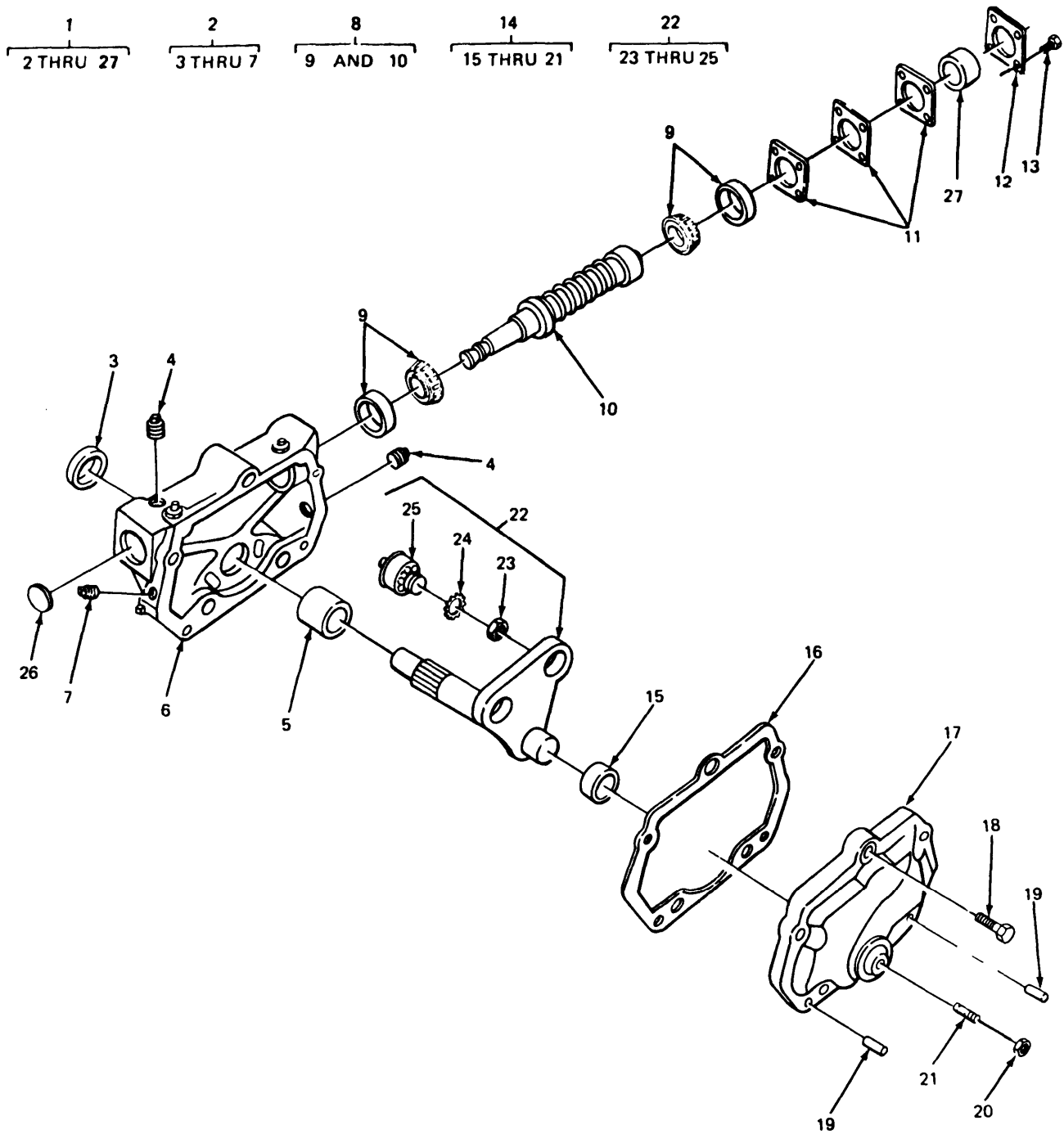

TA239542

FIGURE 127. STEERING GEAR HOUSING AND RELATED PARTS.

SECTION II

TM9-2320-270-20P

(1) ITEM NO.	(2) SMR CODE	(3) FSCM	(4) PART NUMBER	(5) DESCRIPTION AND USABLE ON CODE (UOC)	(6) QTY
				GROUP 1401 MECHANICAL STEERING GEAR ASSEMBLY	
				FIG. 127 STEERING GEAR HOUSING AND RELATED PARTS	
7	PAOZZ	24617	444583	PLUG,PIPE HOUSING	2
				END OF FIGURE	

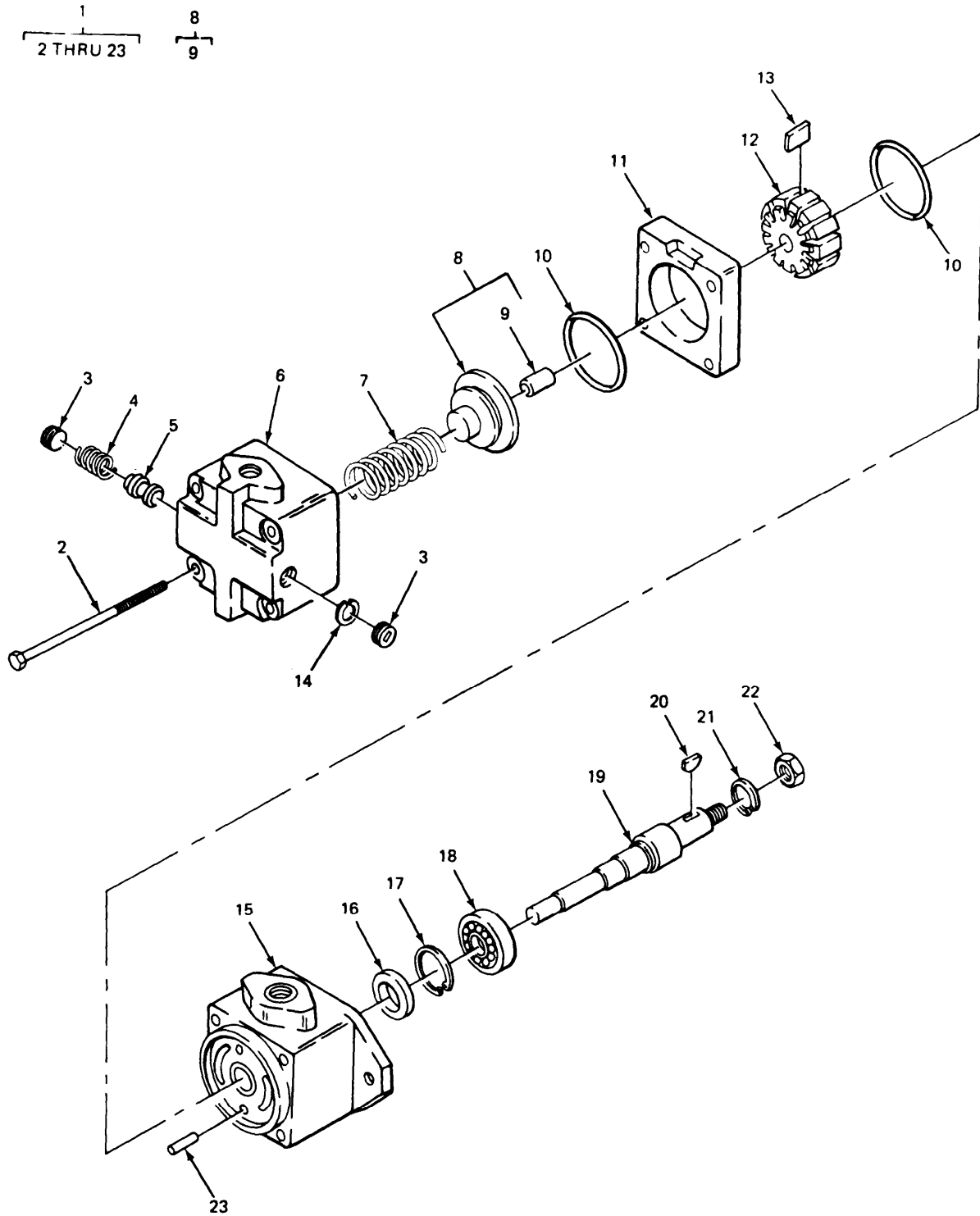

TA212348

FIGURE 128. POWER STEERING PUMP AND RELATED PARTS.

SECTION II

TM9-2320-270-20P

(1) ITEM NO.	(2) SMR CODE	(3) FSCM	(4) PART NUMBER	(5) DESCRIPTION AND USABLE ON CODE (UOC)	(6) QTY
				GROUP 1410 HYDRAULIC PUMP OR FLUID MOTOR ASSEMBLY	
				FIG. 128 POWER STEERING PUMP AND RELATED PARTS	
1	PAOFH	62983	V20F1P9P3A6E11L	PUMPING UNIT, HYDRAU ASSEMBLY	1
				END OF FIGURE	

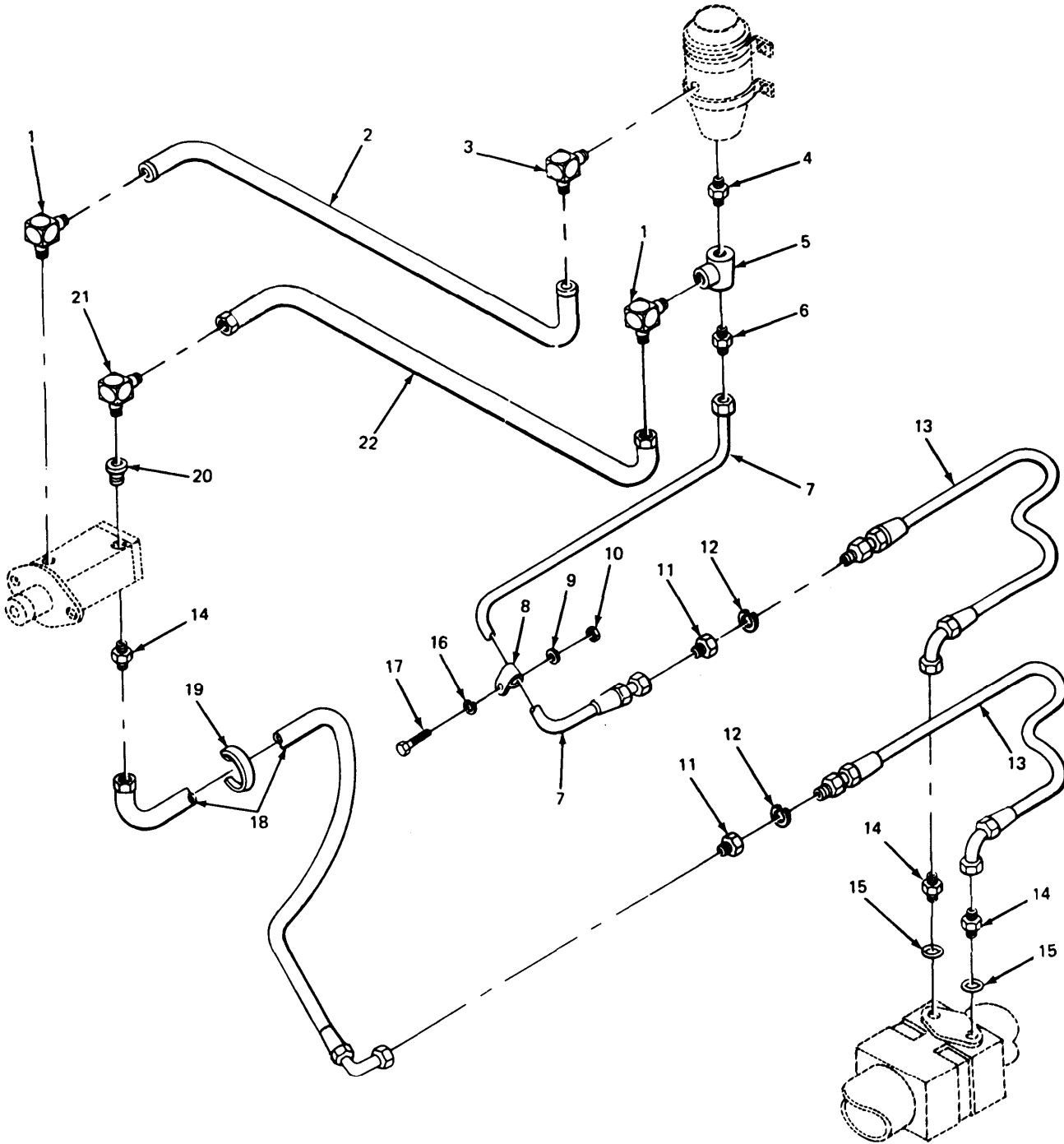

TA212349

FIGURE 129. POWER STEERING HOSES AND FITTINGS.

SECTION II

TM9-2320-270-20P

(1) ITEM NO.	(2) SMR CODE	(3) FSCM	(4) PART NUMBER	(5) DESCRIPTION AND USABLE ON CODE (UOC)	(6) QTY
GROUP 1411 HOSES, LINES, FITTINGS					
FIG. 129 POWER STEERING HOSES AND FITTINGS					
1	PAOZZ	96906	MS51504A12-8	ELBOW,PIPE TO TUBE 9-0 DEGREES RESERVOIR PUMP SUPPLY HOSE AND PUMP BODY (1),PUMP DISCHARGE HOSE TO PIPE TEE FOR RESERVOIR (1)	2
2	PAOZZ	45152	32690AX21U	HOSE ASSEMBLY,NONME (2278) RESERVOIR TO PUMP SUPPLY	1
3	PAOZZ	01276	2024-12-16S	ELBOW,PIPE TO TUBE 90 DEGREES, RESERVOIR BODY TO PUMP SUPPLY HOSE	1
4	PAOZZ	91340	12175-31	NIPPLE,PIPE TEE TO RESERVOIR	1
5	PAOZZ	30379	138105	TEE,PIPE STEERING BOOSTER HOSE TO RESERVOIR AND PUMP DISCHARGE HOSE TO RESERVOIR	1
6	PAOZZ	96906	MS51500A8-8	ADAPTER,STRAIGHT,PI STEERING BOOSTER HOSE TO RESERVOIR PIPE TEE	1
7	PAOZZ	45152	66104AX39U	HOSE ASSEMBLY,NONME (2302), STEERING BOOSTER TO RESERVOIR	1
8	PAOZZ	75272	C0V2513	CLAMP,LOOP HOSE MOUNTING	1
9	PAOZZ	96906	MS27183-10	WASHER,FLAT CLAMP MOUNTING	1
10	PAOZZ	96906	MS51967-2	NUT,PLAIN,HEXAGON CLAMP MOUNTING	1
11	PAOZZ	96906	MS51520A8S	NIPPLE,TUBE BULKHEAD,STEERING BOOSTER HOSES	2
12	PAOZZ	45152	2152HX	WASHER,LOCK SHAKEPROOF,BULKHEAD FITTINGS AND STEERING BOOSTER HOSES	2
13	PAOZZ	45152	25157FX30U	HOSE ASSEMBLY,NONME STEERING BOOSTER TO RESERVOIR (2302),AND PUMP TO STEERING BOOSTER,HIGH PRESSURE (2301)	2
14	PFOZZ	10988	218-5070	ADAPTER,STRAIGHT,TU HOSES TO STEERING BOOSTER (2),PUMP TO STEERING BOOSTER HOSE,HIGH PRESSURE (1)	3
15	PAOZZ	45152	19265FX	PACKING,PREFORMED HOSE ADAPTERS TO STEERING BOOSTER	2
16	PFOZZ	96906	MS35338-44	WASHER,LOCK CLAMP MOUNTING	1
17	PFOZZ	45152	1842-H-1	SCREW,CAP,HEXAGON H CLAMP MOUNTING	1
19	PAOZZ	45152	5201HX	CLAMP,LOOP (BOW,4 IN.HAND,OR WESTERN)	5
20	PAOZZ	45152	2062HX	REDUCER,PIPE PUMP BODY DISCHARGE OUTLET TO ELBOW	1
21	PAOZZ	96906	MS51504A16	ELBOW,PIPE TO TUBE PUMP TO PUMP DISCHARGE HOSE	1
22	PFOZZ	45152	25169FX17W	HOSE ASSEMBLY,NONME (2277) PUMP DISCHARGE TO RESERVOIR	1

END OF FIGURE

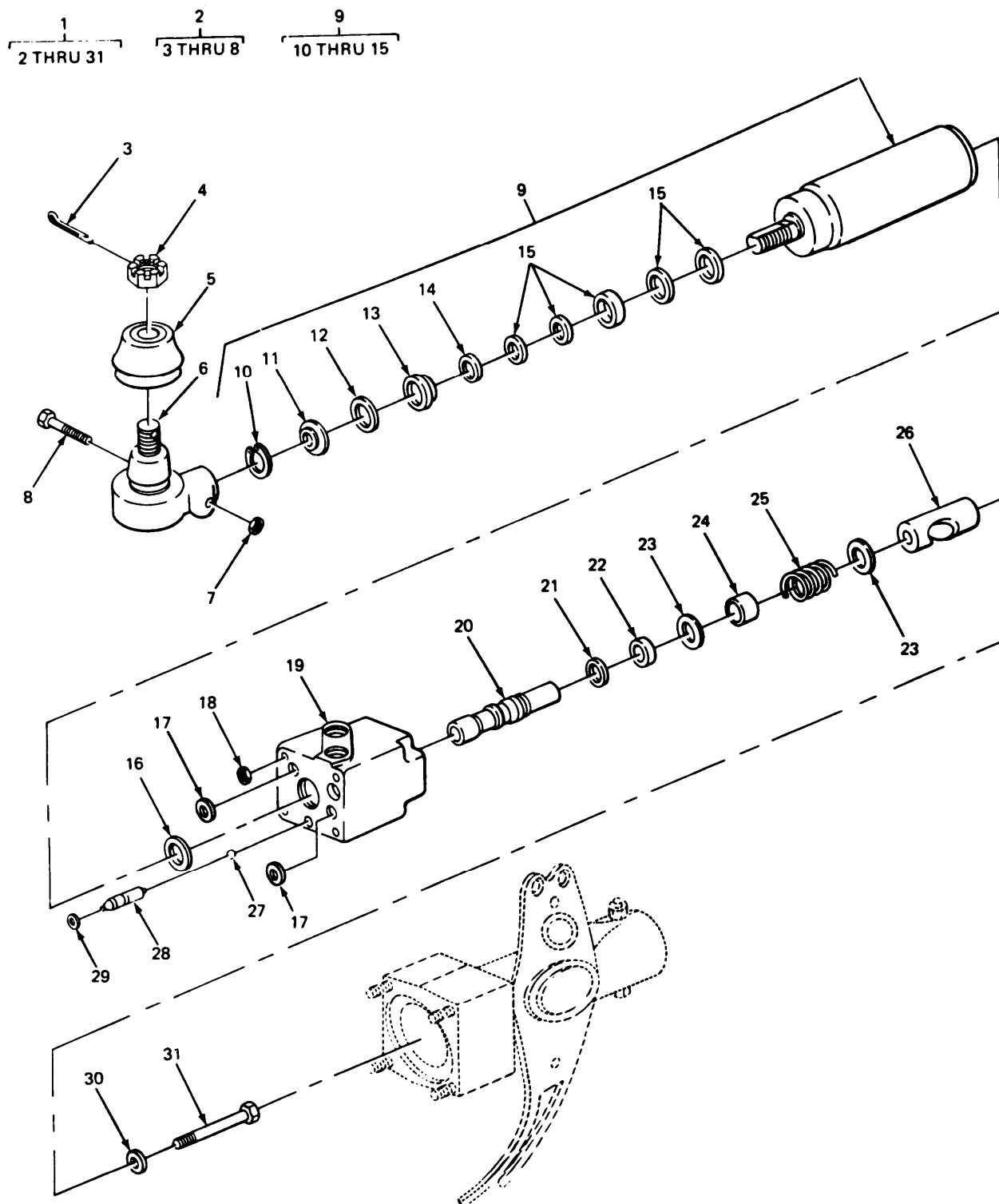

TA212350

FIGURE 130. POWER STEERING BOOSTER AND RELATED PARTS..

(1) ITEM NO.	(2) SMR CODE	(3) FSCM	(4) PART NUMBER	(5) DESCRIPTION AND USABLE ON CODE (UOC)	(6) QTY
				GROUP 1412 HYDRAULIC OR AIR CYLINDERS	
				FIG. 130 POWER STEERING BOOSTER AND RELATED PARTS	
1	PAOFF	62983	S21B22-2CAYNN12N 11	CYLINDER ASSEMBLY,A	1
3	PAOZZ	97403	13207E4746FN6	.PIN,COTTER	1
4	PAOZZ	62983	223454	.NUT REAR BALL STUD MOUNTING TO VEHICLE FRAME	1
5	PAOZZ	62983	220958	.BOOT,DUST AND MOIST REAR BALL STUD	1
				END OF FIGURE	

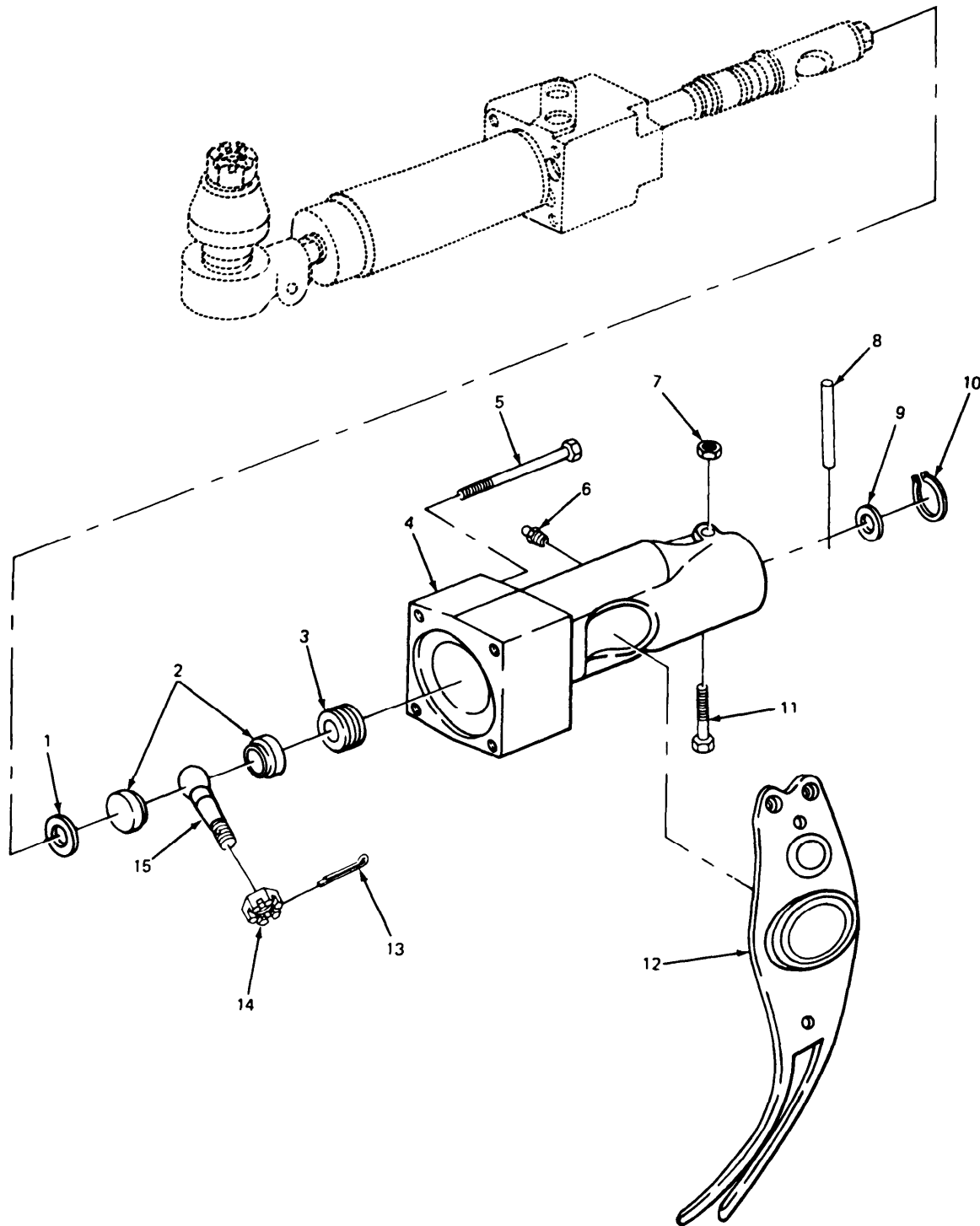

TA216512

FIGURE 131. CONTROL END HOUSING AND RELATED PARTS.

SECTION II

TM9-2320-270-20P

(1) ITEM NO.	(2) SMR CODE	(3) FSCM	(4) PART NUMBER	(5) DESCRIPTION AND USABLE ON CODE (UOC)	(6) QTY
				GROUP 1412 HYDRAULIC OR AIR CYLINDERS	
				FIG. 131 CONTROL END HOUSING AND RELATED PARTS	
6	PAOZZ	62983	3X211701	.FITTING,LUBRICATION	1
				END OF FIGURE	

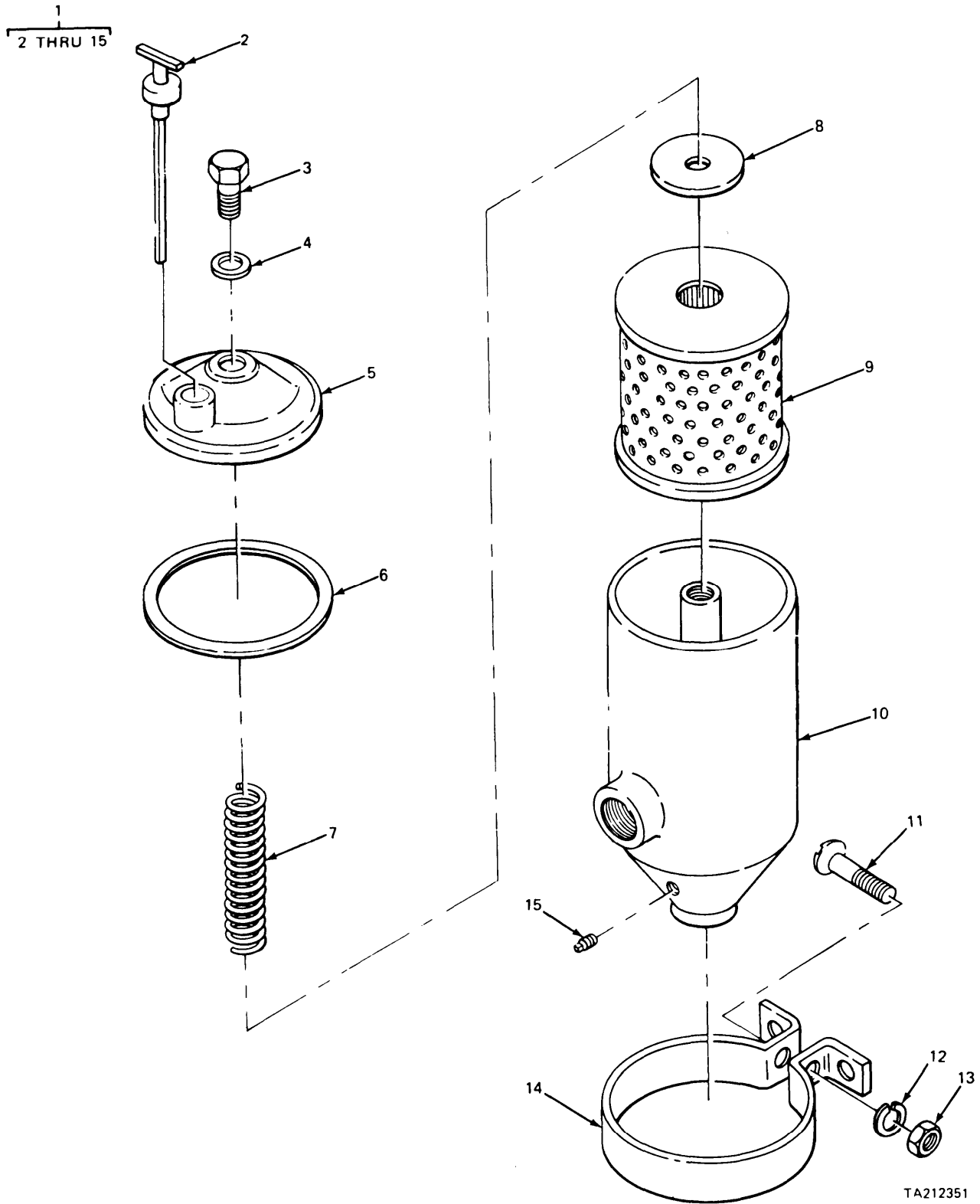

TA212351

FIGURE 132. RESERVOIR AND FILTER ASSEMBLY.

(1) ITEM NO.	(2) SMR CODE	(3) FSCM	(4) PART NUMBER	(5) DESCRIPTION AND USABLE ON CODE (UOC)	(6) QTY
GROUP 1413 TANKS, RESERVOIRS					
FIG. 132 RESERVOIR AND FILTER ASSEMBLY					
1	PAOOO	33457	255733	RESERVOIR ASSEMBLY	1
2	PAOZZ	33457	255721	.GAGE ROD-CAP, LIQUID (DIPSTICK), FLUID LEVEL	1
3	PAOZZ	96906	MS90728-188	.SCREW, CAP, HEXAGON H COVER TO SHELL RESERVOIR	1
4	PAOZZ	15434	9179	.SPACER, RING COVER FASTENING SCREW	1
5	PFOZZ	33457	255724	.COVER, ROOF TURRET P RESERVOIR	1
6	PAOZZ	15434	250389-S	.GASKET RESERVOIR COVER	1
7	PAOZZ	33457	252011	.SPRING, HELICAL, COMP COVER TO FILTER ELEMENT	1
8	PAOZZ	33457	252599	.SEAT, FILTER ELEMENT SPRING BOTTOM TO FILTER ELEMENT	1
9	PAOZZ	33457	LF634	.FILTER ELEMENT, FLUI	1
10	XAOZZ	33457	254211	.SHELL RESERVOIR ASSEMBLY	1
11	PAOZZ	96906	MS90725-15	.SCREW, CAP, HEXAGON H	2
12	PAOZZ	15434	70189	.WASHER MOUNTING BRACKET	2
13	PAOZZ	15434	70299	.NUT, PLAIN, HEXAGON	2
14	PFOZZ	33457	252015	.BRACKET ASSY	2
15	PAOZZ	96906	MS20913-4S	.PLUG, PIPE RESERVOIR SHELL	1

END OF FIGURE

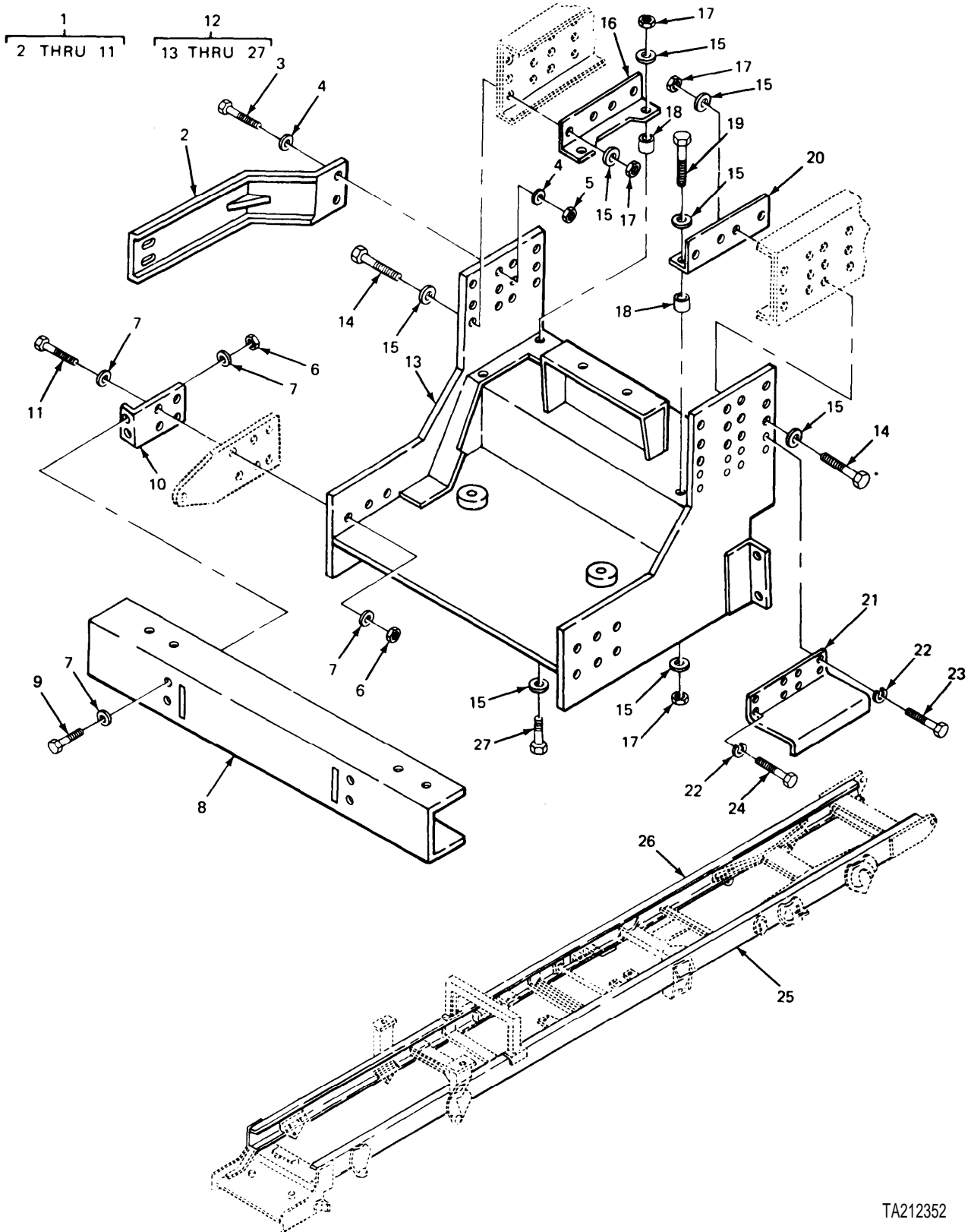

TA212352

FIGURE 133. BUMPER AND FRAME ASSEMBLY.

(1) ITEM NO.	(2) SMR CODE	(3) FSCM	(4) PART NUMBER	(5) DESCRIPTION AND USABLE ON CODE (UOC)	(6) QTY
GROUP 15 FRAME, TOWING ATTACHMENTS AND DRAWBARS					
GROUP 1501 FRAME ASSEMBLY					
FIG. 133 BUMPER AND FRAME ASSEMBLY					
1	XDOOO	45152	64821DX-U	BUMPER ASSEMBLY	1
2	XDOZZ	45152	66047CX-W	.BRACE, FRONT BUMPER SUPPORT	2
3	PAOZZ	96906	MS90728-166	.SCREW, CAP, HEXAGON H	8
4	PAOZZ	45152	8865G	.WASHER, FLAT	16
6	PAOZZ	96906	MS51922-57	.NUT, SELF-LOCKING, HE	12
7	PAOZZ	45152	2905HX	.WASHER, FLAT	24
8	PFOZZ	45152	64916CX	.BUMPER, VEHICULAR	1
9	PAOZZ	96906	MS90728-187	.SCREW, CAP, HEXAGON H	4
10	XDOZZ	45152	64915BX	.BRACKET, BUMPER MOUNTING	2
11	PAOZZ	45152	62788AX	.SCREW, CAP, HEXAGON H	8

END OF FIGURE

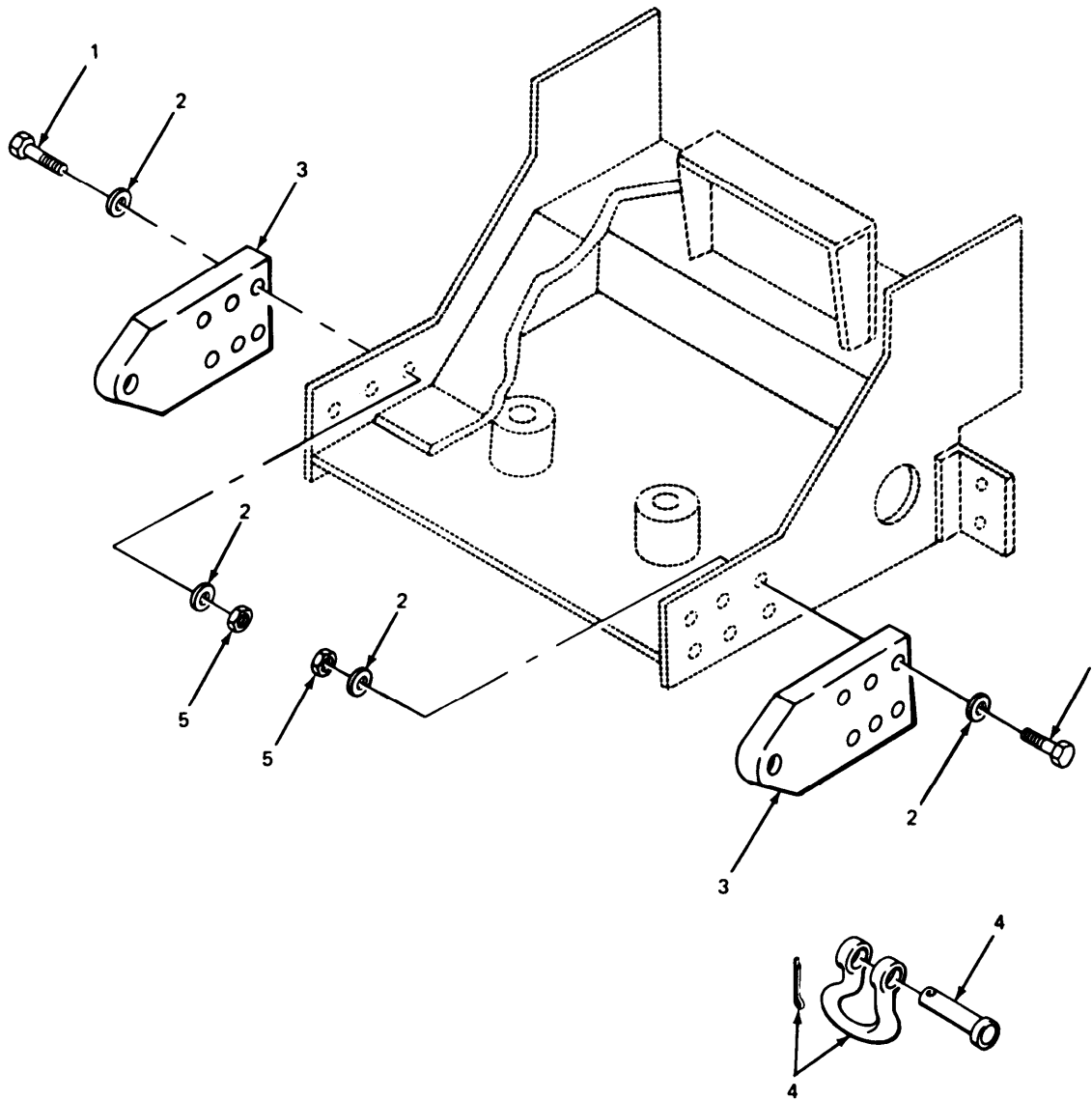

TA239543

FIGURE 134. FRONT TOW BAR AND RELATED PARTS.

SECTION II

TM9-2320-270-20P

(1) ITEM NO.	(2) SMR CODE	(3) FSCM	(4) PART NUMBER	(5) DESCRIPTION AND USABLE ON CODE (UOC)	(6) QTY
GROUP 1503 PINTLES AND TOWING ATTACHMENTS					
FIG. 134 FRONT TOW BAR AND RELATED PARTS					
1	PAOZZ	96906	MS90728-193	SCREW,CAP,HEXAGON H	12
2	PAOZZ	45152	2905HX	WASHER,FLAT	24
3	PFOZZ	45152	64917CX	TOWBAR,MOTOR VEHICL	2
4	PAOZZ	34623	M-C279-20002	SHACKLE	4
5	PAOZZ	83299	0150160-00	NUT,SELF-LOCKING,HE	12

END OF FIGURE

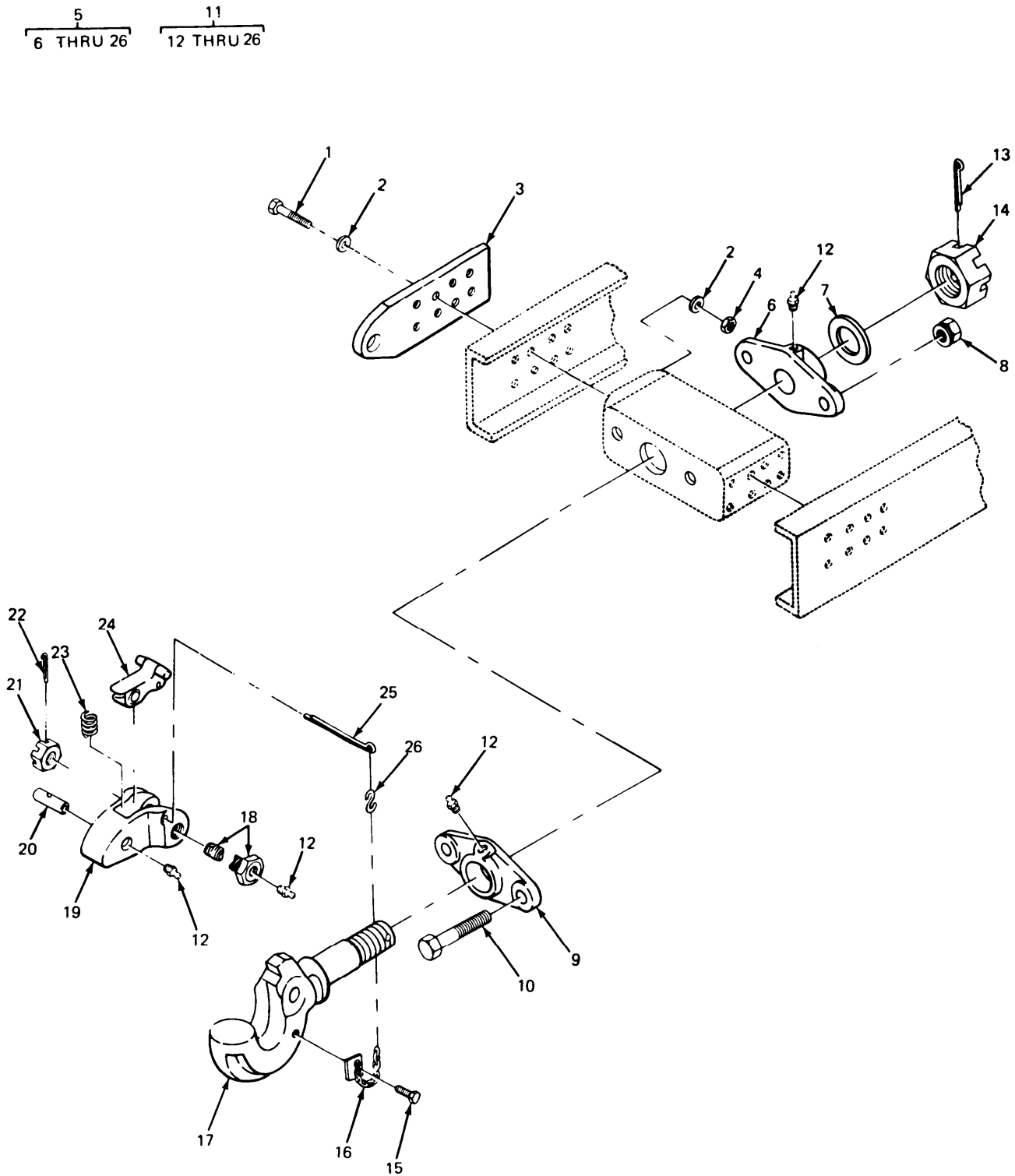

TA212363

FIGURE 135. REAR TOW BAR AND PINTLE HOOK.

(1) ITEM NO.	(2) SMR CODE	(3) FSCM	(4) PART NUMBER	(5) DESCRIPTION AND USABLE ON CODE (UOC)	(6) QTY
GROUP 1503 PINTLES AND TOWING ATTACHMENTS					
FIG. 135 REAR TOW BAR AND PINTLE HOOK					
1	PAOZZ	96906	MS90728-170	SCREW,CAP,HEXAGON H	16
2	PAOZZ	45152	8865G	WASHER,FLAT HARDENED	32
3	PFOZZ	45152	64819CX	TOWBAR,MOTOR VEHICL	2
4	PAOZZ	45152	60861A	NUT,PLAIN,HEXAGON	16
5	AOOOO	19207	7722050	PINTLE ASSEMBLY,TOW	1
6	PAOZZ	74410	763	.BRACKET,EYE,ROTATIN INNER,TOWING PINTLE TO FRAME MOUNTING	1
7	PAOZZ	19207	7760105	.WASHER,FLAT TOWING PINTLE NUT	1
8	PAOZZ	96906	MS51943-46	.NUT,SELF-LOCKING,HE	2
9	PAOZZ	74410	7722048	.BRACKET,OUTER TOWING PINTLE TO FRAME MOUNTING	1
10	PAOZZ	96906	MS90727-191	.SCREW.CAP,HEXAGON H	2
11	PAOOO	96906	MS51118-1	.PINTLE ASSEMBLY,TOW MEDIUM DUTY, NON-QUICK RELEASE	1
12	PAOZZ	96906	MS15001-1	..FITTING,LUBRICATION	4
13	PAOZZ	88044	AN381-8-48	..PIN,COTTER	1
14	PAOZZ	19207	7714911	..NUT,PLAIN,SLOTTED,H	1
15	PAOZZ	96906	MS21318-47	..SCREW,DRIVE CHAIN TO PINTLE	1
16	MOOZZ	19207	1293221-1	..CHAIN,WELDLESS MAKE FROM CHAIN,P/ N 819906	1
17	PAOZZ	19207	8710626	..HOOK,PINTLE HEAVY DUTY	1
18	PAOZZ	19207	8710628	..BOLT,FLUID PASSAGE	1
19	PAOZZ	19207	8710627	..LATCH,PINTLE HOOK HEAVY DUTY	1
20	PAOZZ	19207	7714881	..PIN,STRAIGHT,HEADLE PINTLE LATCH	1
21	PAOZZ	19207	7061871	..NUT,PLAIN,SLOTTED,H	1
22	PAOZZ	96906	MS24665-631	..PIN,COTTER	1
23	PAOZZ	19207	7044253	..SPRING,HELICAL,COMP	1
24	PAOZZ	19207	7714880	..LATCH,PINTLE HOOK HEAVY DUTY	1
25	PAOZZ	96906	MS24665-359	..PIN,COTTER LATCH	1
26	PAOZZ	74410	127	..LINK	1

END OF FIGURE

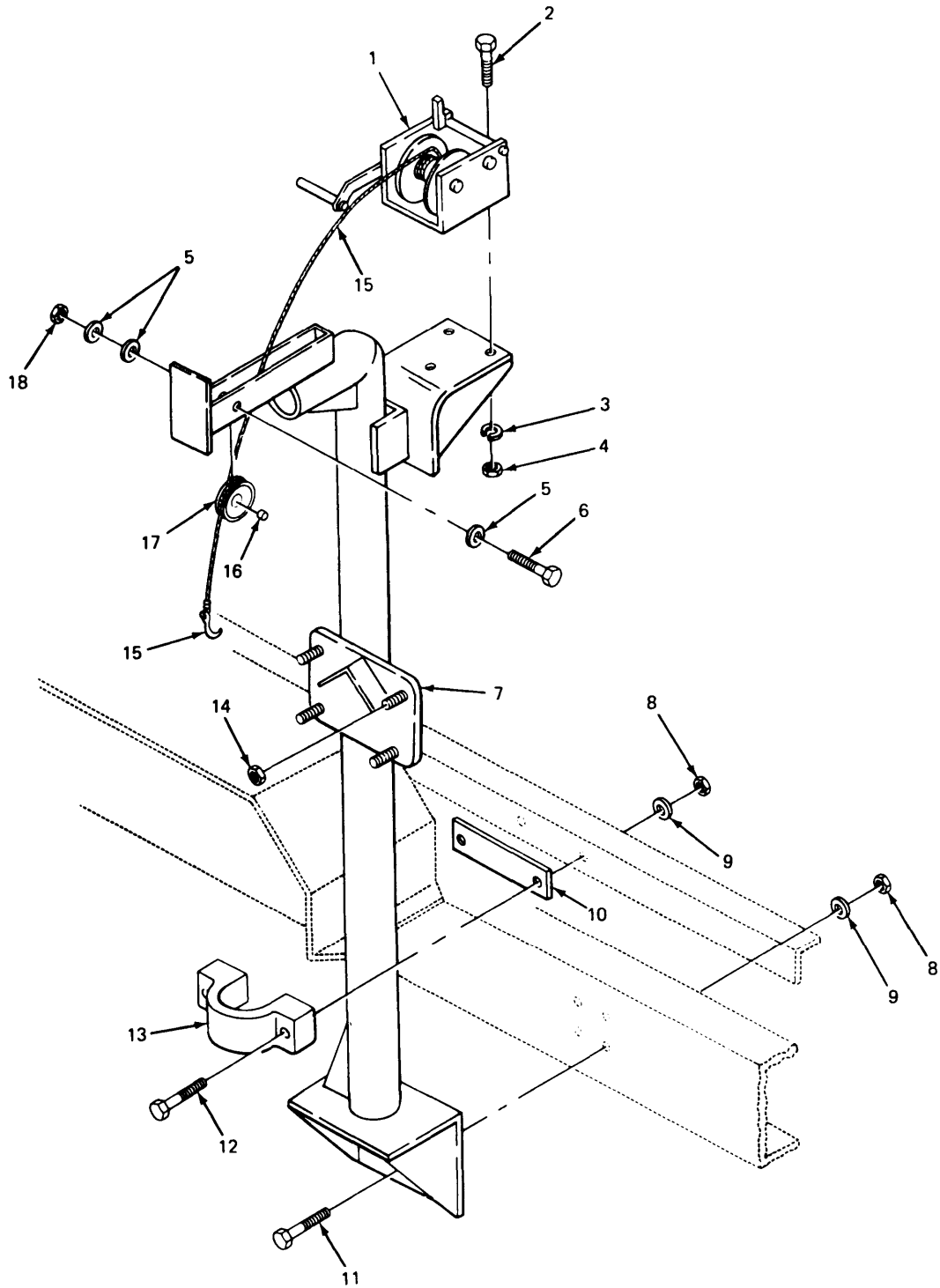

FIGURE 136. SPARE TIRE WINCH AND RELATED PARTS.

SECTION II

TM9-2320-270-20P

(1) ITEM NO.	(2) SMR CODE	(3) FSCM	(4) PART NUMBER	(5) DESCRIPTION AND USABLE ON CODE (UOC)	(6) QTY
GROUP 1504 SPARE WHEEL CARRIER					
FIG. 136 SPARE TIRE WINCH AND RELATED PARTS					
1	PAOZZ	72031	121759-A	WINCH,DRUM,HAND OPE	1
2	PAOZZ	78500	S-268-1	BOLT,MACHINE	3
3	PAOZZ	96906	MS35338-46	WASHER,LOCK DIA	3
4	PAOZZ	96906	MS35690-604	NUT,PLAIN,HEXAGON	3
5	PAOZZ	45152	2463HX	WASHER,FLAT	3
6	PAOZZ	88044	AN6-26A	BOLT,MACHINE	1
7	PAOZZ	45152	63897DXW	SUPPORT ASSEMBLY,TI SPARE TIRE	1
8	PAOZZ	45152	2881HX	NUT,SELF-LOCKING,HE	6
9	PAOZZ	45152	8865G	WASHER,FLAT	6
10	XBOZZ	45152	68158BX	PLATE,TIRE CARRIER SUPPORT	1
11	PAOZZ	45152	2630H	SCREW,CAP,HEXAGON H	4
12	PAOZZ	45152	59050AX	SCREW,CAP,HEXAGON H	2
13	PFOZZ	45152	68159CX	BRACKET,EYE,NONROTA CARRIER SUPPORT	1
14	PAOZZ	45152	1131TR	NUT,PLAIN,HEXAGON	4
15	PAOZZ	45152	66295AX	WIRE ROPE ASSEMBLY, ASSEMBLY	1
16	PFOZZ	45152	18774FX	SPACER,RING	2
17	PAOZZ	45152	18776FX	PULLEY,GROOVE	1
18	XDOZZ	96906	MS51943-72	NUT,SELF-LOCKING,HE	1

END OF FIGURE

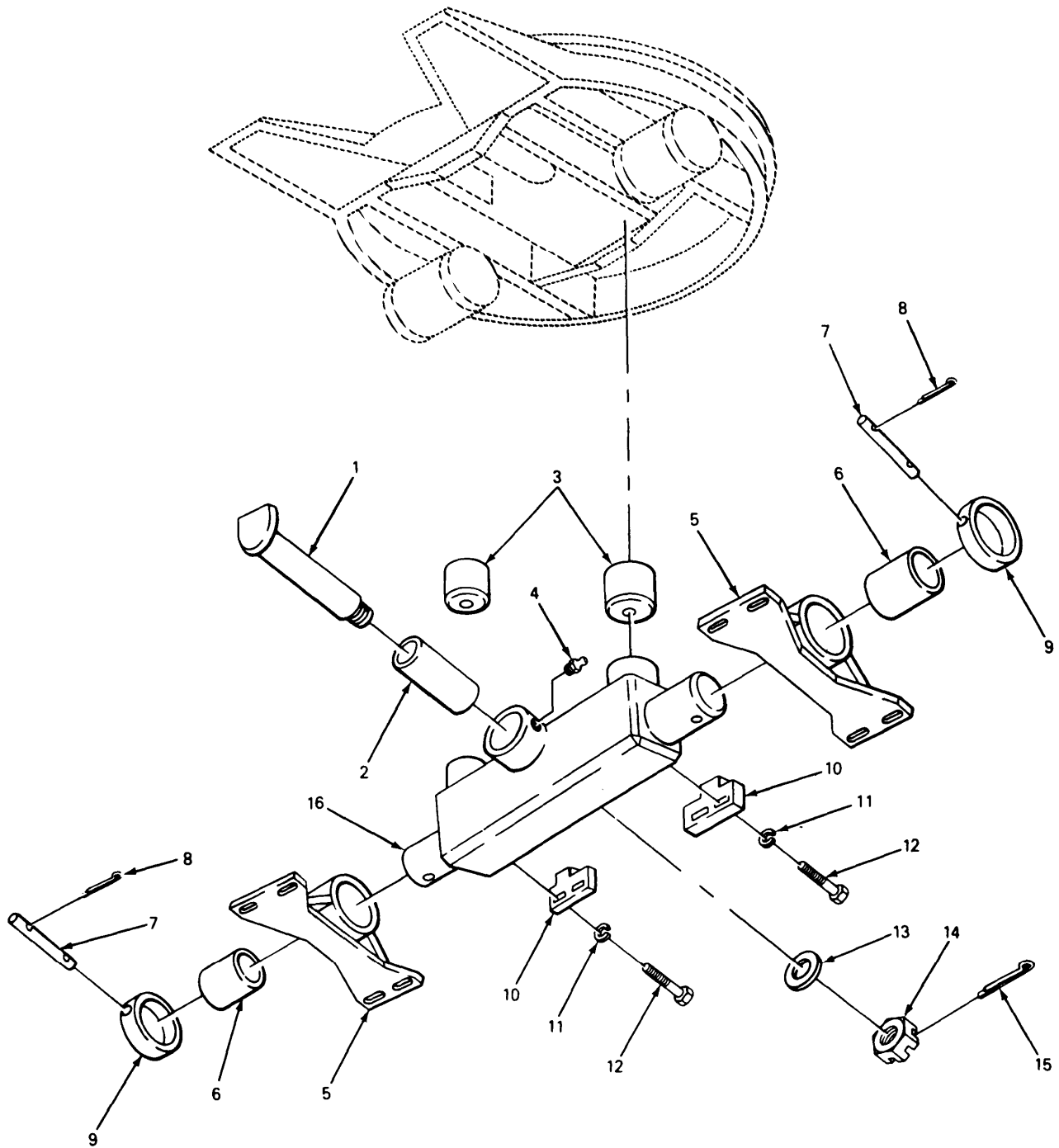

TA212367

FIGURE 137. FIFTH WHEEL EXPLODED VIEW.

SECTION II

TM9-2320-270-20P

(1) ITEM NO.	(2) SMR CODE	(3) FSCM	(4) PART NUMBER	(5) DESCRIPTION AND USABLE ON CODE (UOC)	(6) QTY
				GROUP 1506 FIFTH WHEEL	
				FIG. 137 FIFTH WHEEL EXPLODED VIEW	
4	PAOZZ	96906	MS15003-1	FITTING,LUBRICATION ROCKER ARM	1
				END OF FIGURE	

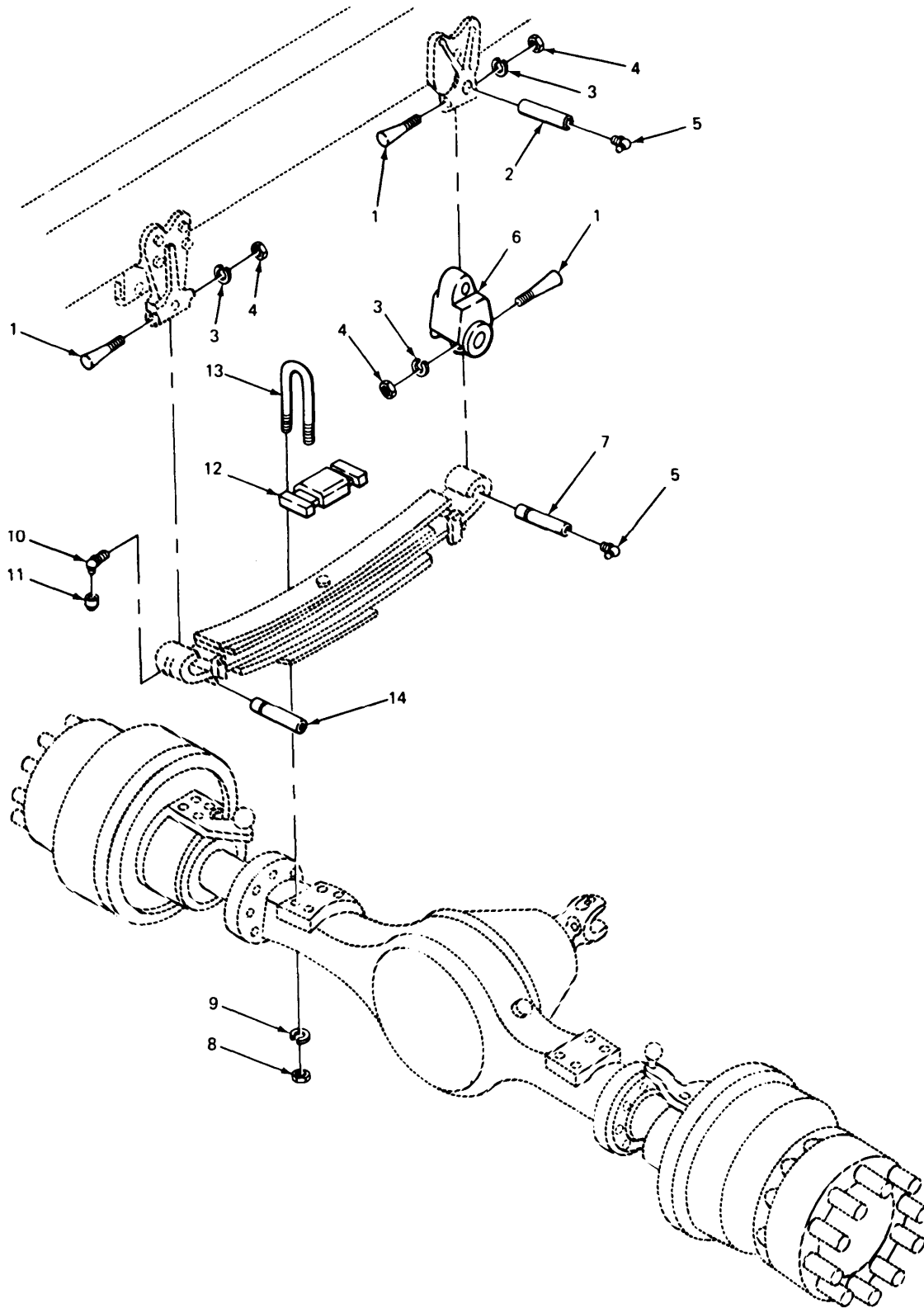

FIGURE 138. SPRING LINK AND PRESSURE PLATE FOR SPRINGS.

TA212370

SECTION II

TM9-2320-270-20P

(1) ITEM NO.	(2) SMR CODE	(3) FSCM	(4) PART NUMBER	(5) DESCRIPTION AND USABLE ON CODE (UOC)	(6) QTY
GROUP 16 SPRINGS AND SHOCK ABSORBERS					
GROUP 1601 SPRINGS					
FIG. 138 SPRING LINK AND PRESSURE PLATE FOR SPRINGS					
5	PAOZZ	96906	MS15003-1	FITTING,LUBRICATION FRONT SPRING FRONT LINK AND SHACKLE PIN	4
10	PAOZZ	57733	1606B	FITTING,LUBRICATION 90 DEGREE, FRONT SPRING FRONT SHACKLE PIN	2
11	PAOZZ	96906	MS35340-52	WASHER,LOCK FRONT SPRING SHACKLE LUBRICATION FITTING	2

END OF FIGURE

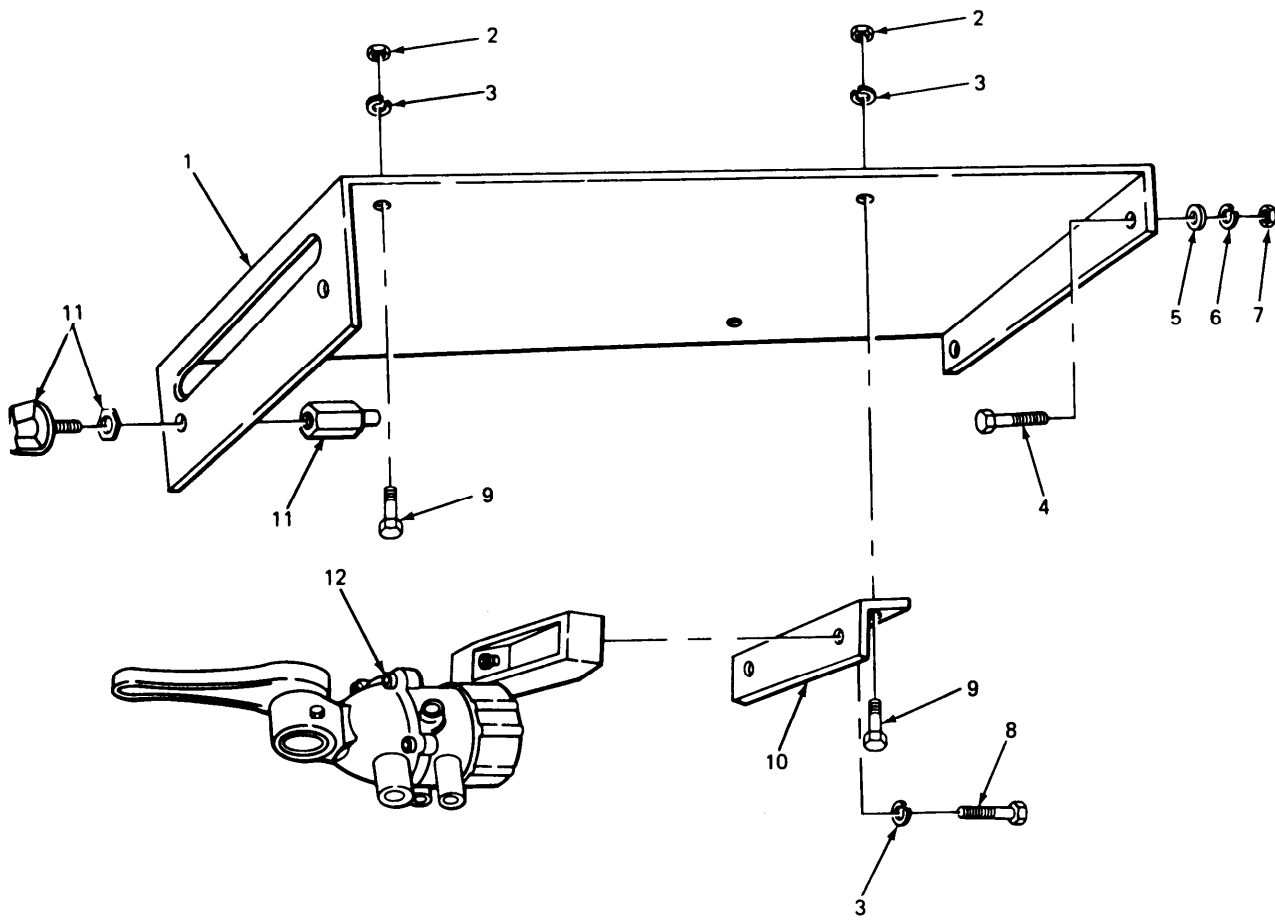

TA212374

FIGURE 139. PUSHER AXLE AIR CONTROL VALVE ASSEMBLY.

SECTION II

TM9-2320-270-20P

(1) ITEM NO.	(2) SMR CODE	(3) FSCM	(4) PART NUMBER	(5) DESCRIPTION AND USABLE ON CODE (UOC)	(6) QTY
GROUP 1601 SPRINGS					
FIG. 139 PUSHER AXLE AIR CONTROL VALVE ASSEMBLY					
1	XDOZZ	45152	65638PX	BRACKET,MOUNTING, AIR LIFT CONTROLS	1
2	PAOZZ	06853	244095	NUT,PLAIN,HEXAGON	4
3	PAOZZ	45152	354AX	WASHER,LOCK	6
4	PAOZZ	96906	MS90728-9	SCREW-CAP,HEXAGON H FIREWALL	2
5	PAOZZ	96906	MS27183-10	WASHER,FLAT	2
6	PAOZZ	96906	MS35338-44	WASHER,LOCK	2
7	PAOZZ	96906	MS51967-2	NUT,PLAIN,HEXAGON	2
8	PAOZZ	96906	MS90725-34	BOLT,MACHINE	2
9	PAOZZ	45152	1367HX1	SCREW,CAP,HEXAGON H	4
10	XBOZZ	45152	65639BX	BRACKET,SUPPORT	1
11	PAOZZ	45152	23AS115	VALVE,CONTROL AXLE LIFT	1
12	PAOFF	45152	19156AX1	VALVE,VENT CONTROL	1

END OF FIGURE

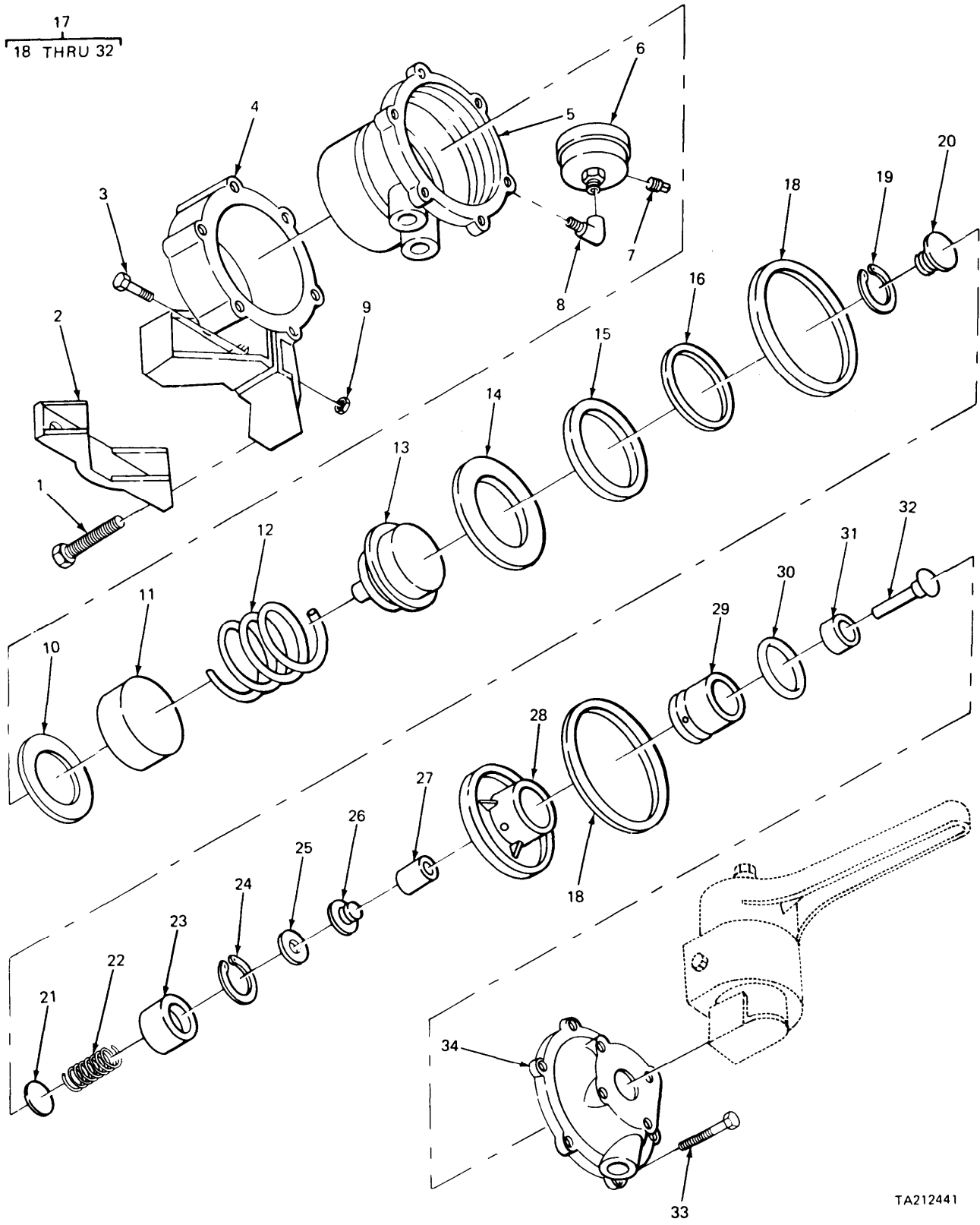

TA212441

FIGURE 140. VALVE HANDLE EXPLODED VIEW.

SECTION II

TM9-2320-270-20P

(1)	(2)	(3)	(4)	(5)	(6)
ITEM	SMR		PART		
NO.	CODE	FSCM	NUMBER	DESCRIPTION AND USABLE ON CODE (UOC)	QTY
				GROUP 1601 SPRINGS	
				FIG. 140 VALVE HANDLE EXPLODED VIEW	
6	PAOZZ	45152	3WB171	.GAGE,PUSHER AIR CON	1
				END OF FIGURE	

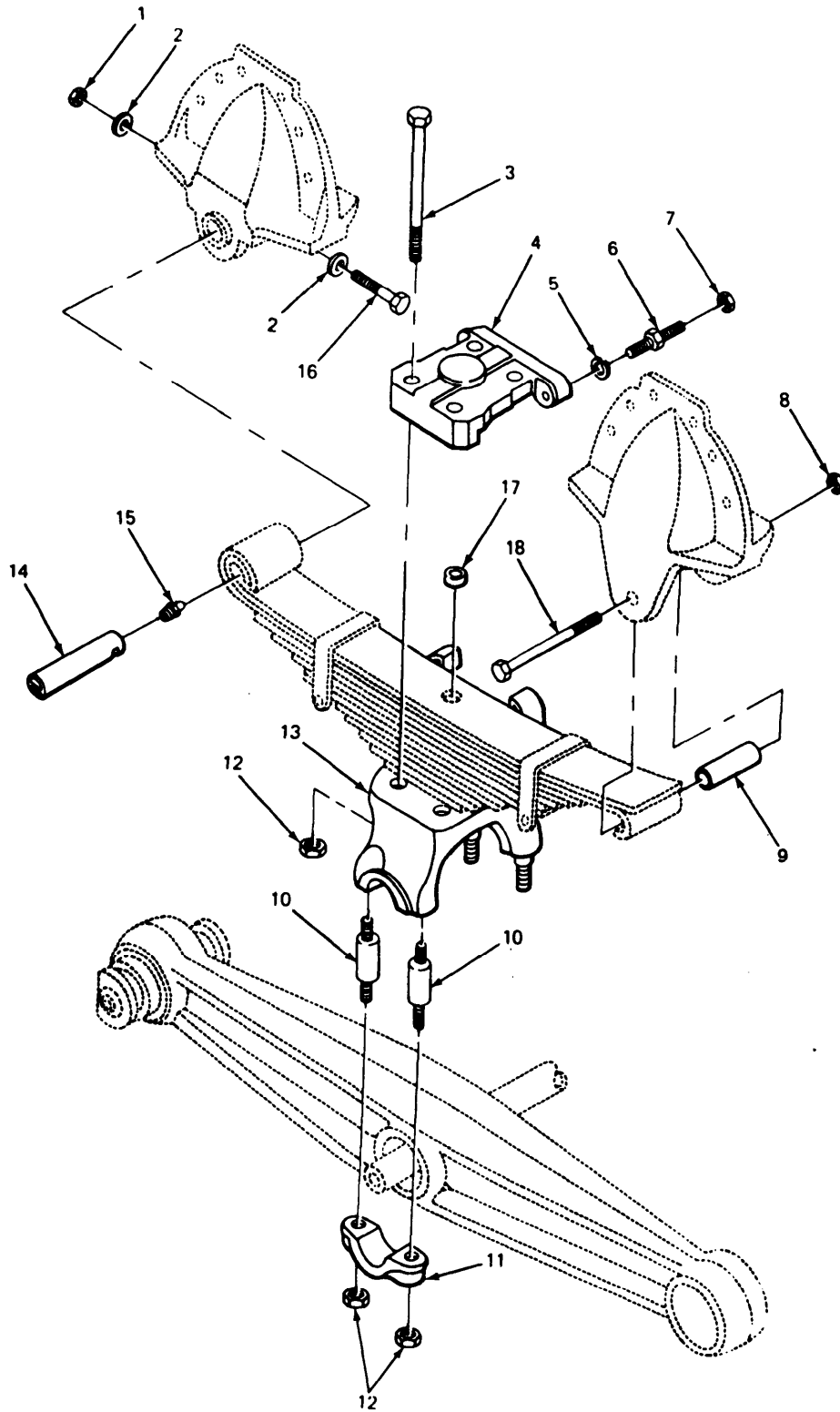

TA212375

FIGURE 141. TOP SADDLE PLATE AND RELATED PARTS.

SECTION II

TM9-2320-270-20P

(1) ITEM NO.	(2) SMR CODE	(3) FSCM	(4) PART NUMBER	(5) DESCRIPTION AND USABLE ON CODE (UOC)	(6) QTY
				GROUP 1601 SPRINGS	
				FIG. 141 TOP SADDLE PLATE AND RELATED PARTS	
15	PAOZZ	96906	MS15003-1	FITTING,LUBRICATION REAR SPRING SHACKLE PIN	2
				END OF FIGURE	

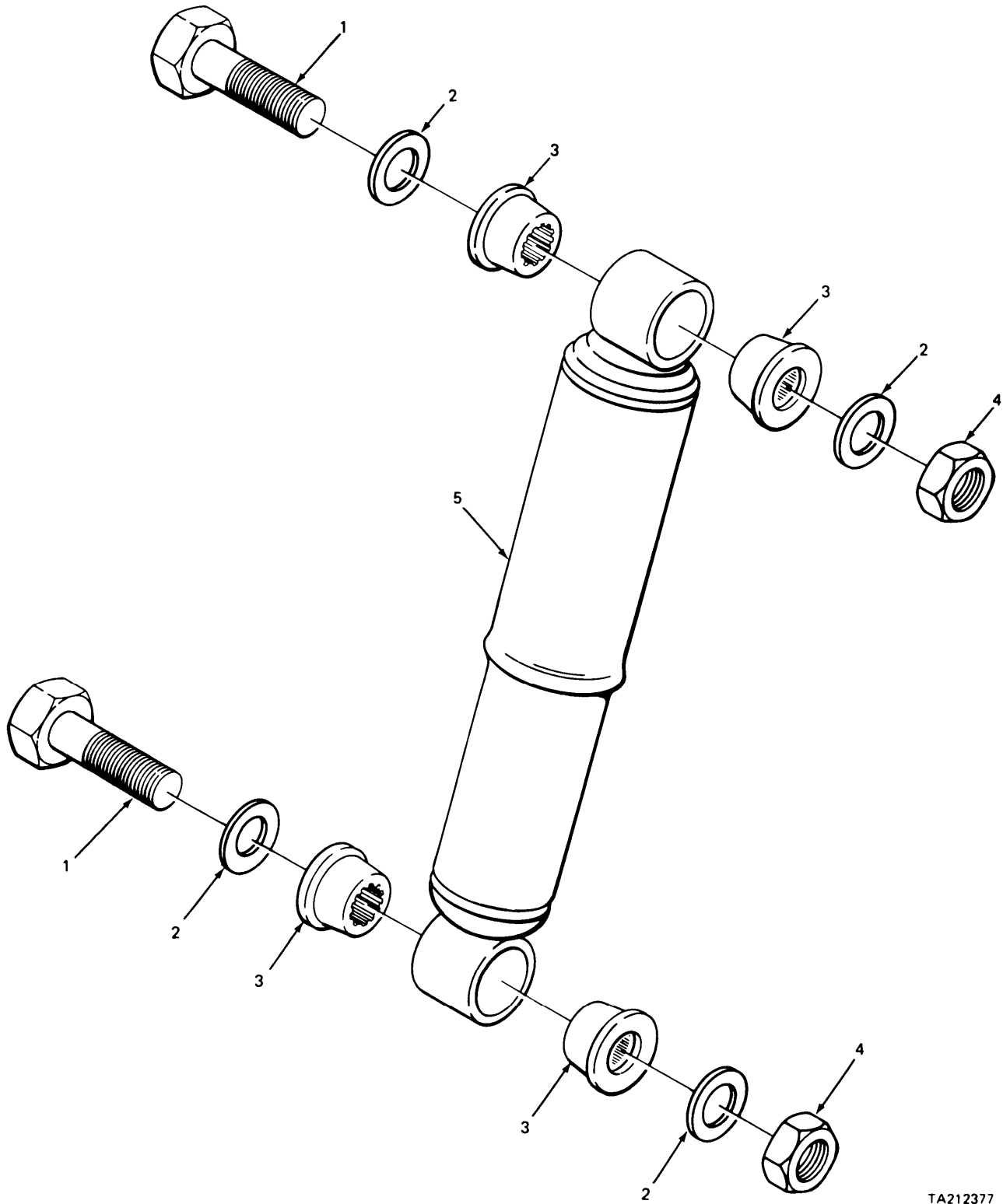

TA212377

FIGURE 142. SHOCK ABSORBER.

SECTION II

TM9-2320-270-20P

(1) ITEM NO.	(2) SMR CODE	(3) FSCM	(4) PART NUMBER	(5) DESCRIPTION AND USABLE ON CODE (UOC)	(6) QTY
				GROUP 1604 SHOCK ABSORBER EQUIPMENT	
				FIG. 142 SHOCK ABSORBER	
1	PAOZZ	45152	49743-AX	SCREW,CAP,HEXAGON H SHOCK ABSORBER MOUNTING	4
2	PAOZZ	45152	8865G	WASHER,FLAT SHOCK ABSORBER MOUNTING BOLT	8
3	PFOZZ	98171	905 08 004	BUSHING,RUBBER	8
4	PAOZZ	45152	48619AX	NUT SHOCK ABSORBER MOUNTING BOLT	4
5	PAOZZ	98171	90044162	SHOCK ABSORBER,DIRE	2

END OF FIGURE

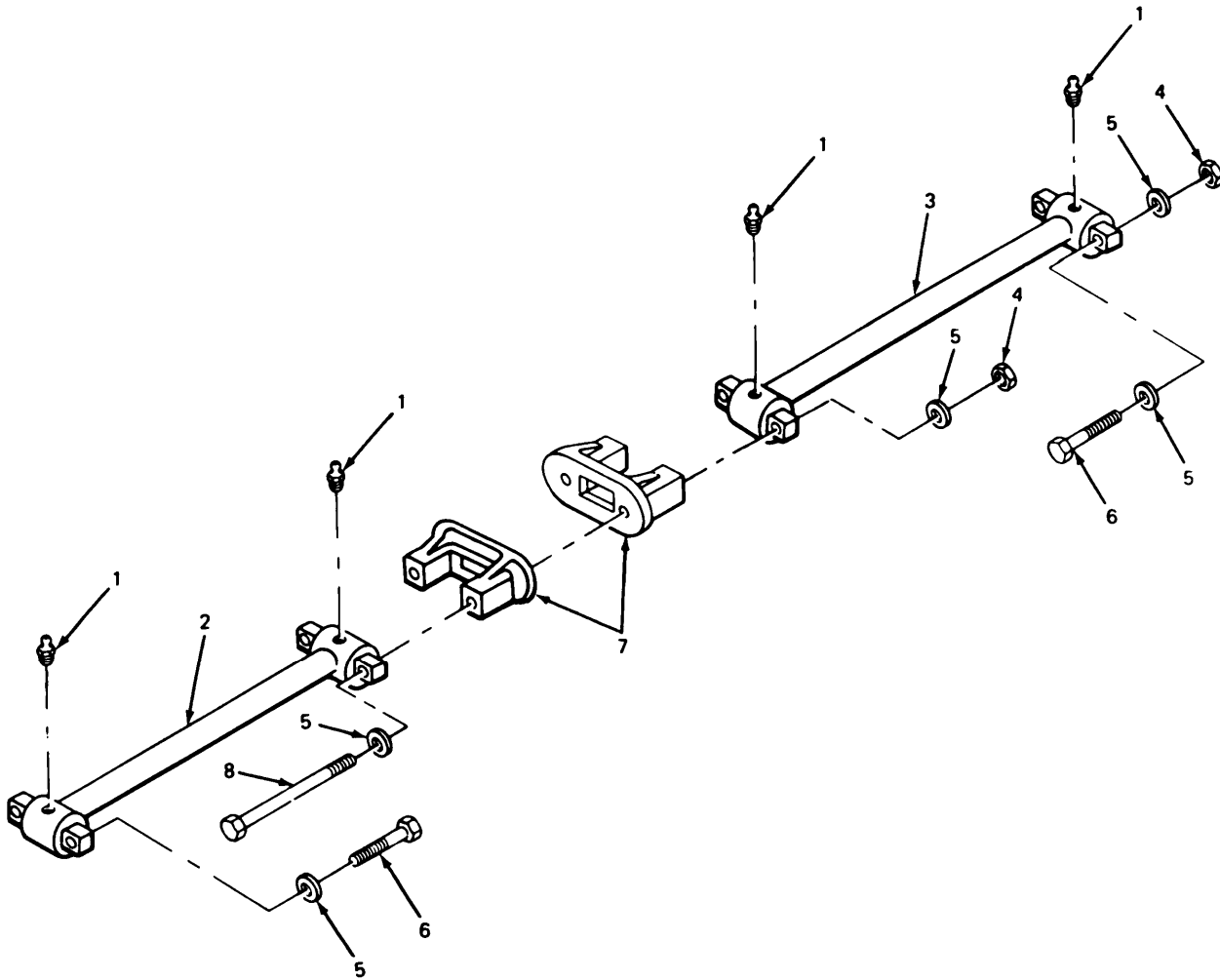

TA212378

FIGURE 143. TORQUE RODS.

SECTION II

TM9-2320-270-20P

(1) ITEM NO.	(2) SMR CODE	(3) FSCM	(4) PART NUMBER	(5) DESCRIPTION AND USABLE ON CODE (UOC)	(6) QTY
				GROUP 1605 TORQUE, RADIUS AND STABILIZER ROD	
				FIG. 143 TORQUE RODS	
1	PAOZZ	96906	MS15003-1	FITTING,LUBRICATION TORQUE ROD	4
				END OF FIGURE	

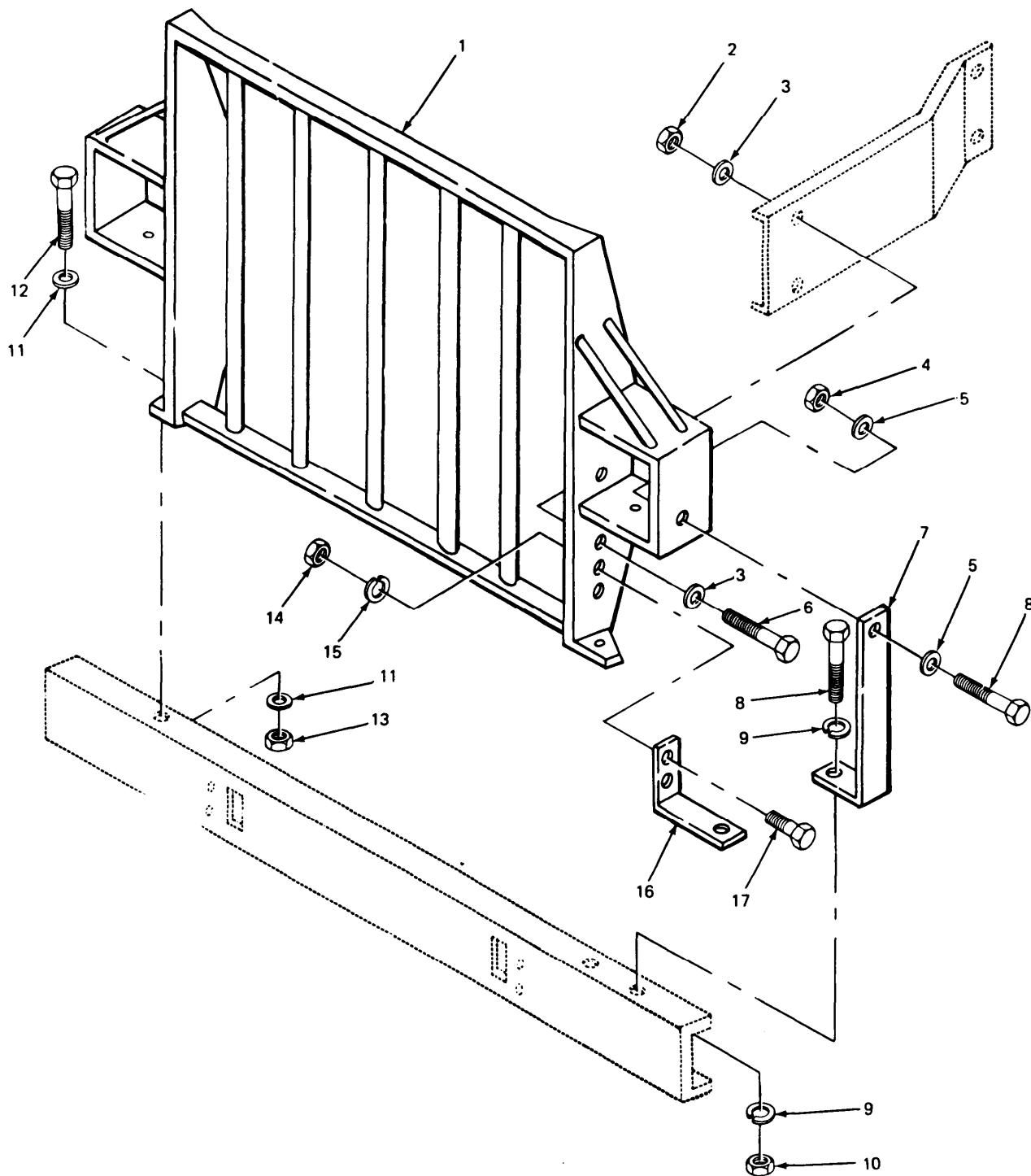

FIGURE 144. RADIATOR AND HEADLIGHT GUARD,

SECTION II

TM9-2320-270-20P

(1) ITEM NO.	(2) SMR CODE	(3) FSCM	(4) PART NUMBER	(5) DESCRIPTION AND USABLE ON CODE (UOC)	(6) QTY
GROUP 18 BODY, CAB AND HOOD					
GROUP 1801 BODY, CAB AND HOOD ASSEMBLIES					
FIG. 144 RADIATOR AND HEADLIGHT GUARD					
1	PAOZZ	45152	64908DX-W	GUARD, HEADLIGHT, RAD RADIATOR AND HEADLIGHT	1
2	PAOZZ	45152	60860AX	NUT, PLAIN, HEXAGON RADIATOR GUARD ATTACHING	4
3	PAOZZ	96906	MS27183-18	WASHER, FLAT RADIATOR GUARD ATTACHING	8
4	PAOZZ	45152	53925AX	NUT, SELF-LOCKING, HE	1
5	PAOZZ	96906	MS27183-18	WASHER, FLAT	2
6	PAOZZ	45152	738HX1	SCREW HEAD, RADIATOR GUARD ATTACHING	4
7	XDOZZ	45152	68277BX	BRACKET	1
8	PAOZZ	45152	26055AX	SCREW, CAP, HEXAGON H	2
9	PAOZZ	96906	MS35338-48	WASHER, LOCK	2
10	PAOZZ	45152	1768HX1	NUT, PLAIN, HEXAGON	1
11	PAOZZ	45152	8865G	WASHER, FLAT RADIATOR GUARD ATTACHING	4
12	PAOZZ	45152	55752AX	SCREW, CAP, HEXAGON H RADIATOR GUARD ATTACHING	2
13	PAOZZ	45152	60861A	NUT, PLAIN, HEXAGON RADIATOR GUARD ATTACHING	2
14	PAOZZ	96906	MS51967-8	NUT, PLAIN, HEXAGON	2
15	PAOZZ	96906	MS35338-46	WASHER, LOCK	2
16	XDOZZ	45152	68279BX-W	BRACKET BLACKOUT LIGHT	1
17	PAOZZ	96906	MS18154-60	SCREW, CAP, HEXAGON H	2

END OF FIGURE

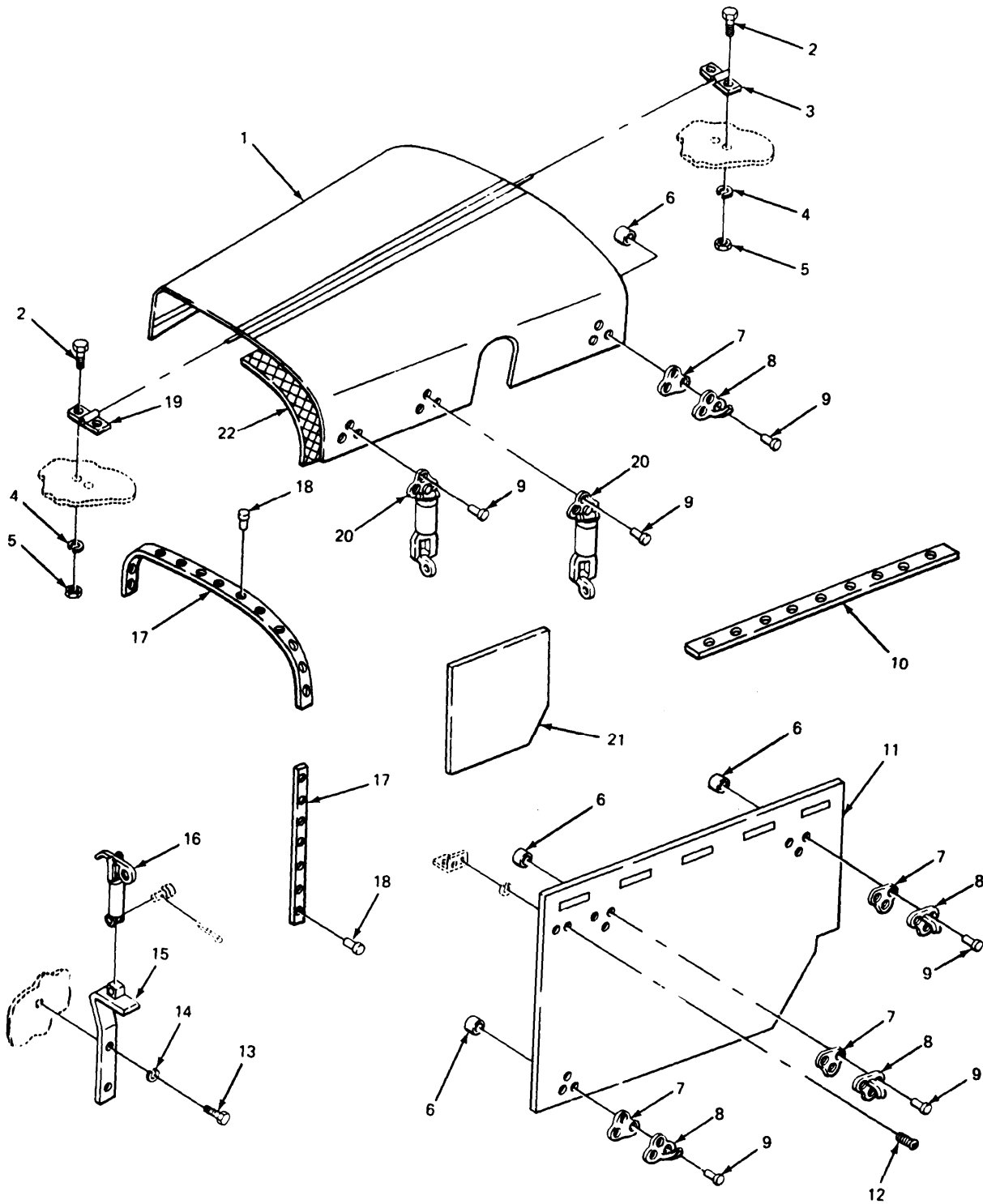

TA212380

FIGURE 145. ENGINE HOOD AND RELATED PARTS.

SECTION II

TM9-2320-270-20P

(1) ITEM NO.	(2) SMR CODE	(3) FSCM	(4) PART NUMBER	(5) DESCRIPTION AND USABLE ON CODE (UOC)	(6) QTY
GROUP 1801 BODY, CAB AND HOOD ASSEMBLIES					
FIG. 145 ENGINE HOOD AND RELATED PARTS					
1	PAOZZ	45152	64322RX	HOOD,ENGINE COMPART ENGINE COVER	1
2	PAOZZ	11757	378429-8	BOLT,SLEF-LOCKING HEAD,2 USED FRONT HINGE BRACKET,AND 2 USED REAR HINGE BRACKET	4
3	PAOZZ	45152	49116AX	HINGE PIVOT REAR	1
4	PAOZZ	96906	MS35338-44	WASHER,LOCK HINGE BRACKETS	4
5	PAOZZ	96906	MS51967-2	NUT,PLAIN,HEXAGON HINGE BRACKETS	4
6	PAOZZ	45152	2883HX	COLLAR,PIN-RIVET,TH 18 USED 3 EACH HOOD LATCH,9 USED 3 EACH HOOD CATCH	27
7	PAOZZ	45152	25922AX	SPACER,PLATE 1 USED EACH HOOD CATCH	4
8	PAOZZ	19220	9674A-3	CATCH,HOOD LATCH 3 USED ON PANEL 1 USED ON HOOD LEFT HAND SIDE	4
9	PAOZZ	45152	2882HX	PIN-RIVET,GROOVED 15 USED HOOD LATCH,12 USED HOOD CATCH	27
10	MOOZZ	19207	1231FX-30	INTERLINER COMPOSITE MAKE FROM HOOD LACING,P/N 1231-FX	2
11	PAOZZ	45152	66499DX-W	PANEL ASSEMBLY,HOOD LEFT SIDE, ENGINE COVER	1
12	PAOZZ	45152	1381HX1	SCREW SHEET METAL	2
13	PAOZZ	11939	93544216	SCREW,CAP,HEXAGON H MOUNTING ASEMBLY ATTACHING 2 USED LEFT HAND	2
14	PAOZZ	45152	2150HX1	WASHER,LOCK	2
15	PFOZZ	45152	68329CX-W	MOUNTING ASSY HOOD LATCH,LEFT HAND	1
16	PAOZZ	45152	50111AX	FASTENER,CYLINDER,S PANEL,LEFT SIDE	1
17	MOOZZ	19207	1226FX-34	INTERLINER COMPOSITE MAKE FROM SEAL,P/N 1226FX	2
18	PAOZZ	45152	1353HX	RIVET,SPLIT HEAD	4
19	PAOZZ	45152	49115AX	BRACKET PIVOT,FRONT	1
20	PAOZZ	19220	3-9674A-50	FASTENER,CYLINDER,S HOOD,ENGINE COVER	5
21	PFOZZ	45152	104174B	INSULATOR PANEL,LH	1
22	PFOZZ	45152	104175C	INSULATION BLANKET, RIGHT HAND	1
22	PFOZZ	45152	104176C	INSULATION BLANKET, LEFT HAND	1

END OF FIGURE

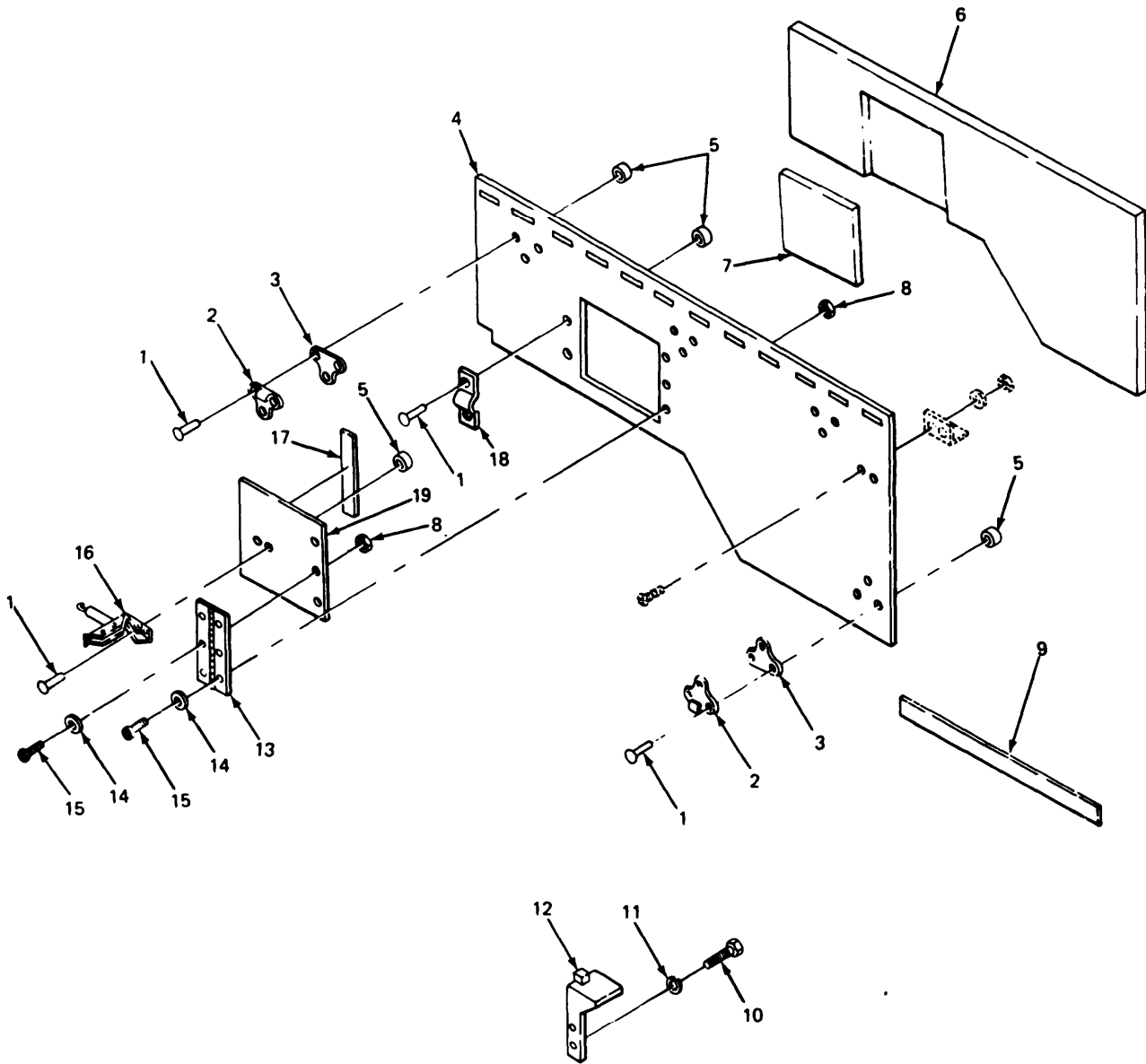

TA212381

FIGURE 146. ENGINE SIDE COVERS AND RELATED PARTS.

SECTION II

TM9-2320-270-20P

(1) ITEM NO.	(2) SMR CODE	(3) FSCM	(4) PART NUMBER	(5) DESCRIPTION AND USABLE ON CODE (UOC)	(6) QTY
GROUP 1801 BODY, CAB AND HOOD ASSEMBLIES					
FIG. 146 ENGINE SIDE COVERS AND RELATED PARTS					
1	PAOZZ	45152	2882HX	PIN-RIVET,GROOVED 12 USED HOOD HOOK ATTACHING,2 USED ACCESS DOOR LATCH ATTACHING,AND 2 USED ACCESS DOOR CATCH ATTACHING	16
2	PAOZZ	19220	9674A-3	CATCH,HOOD LATCH RIGHT HAND PANEL ATTACHING	4
3	PAOZZ	45152	25922AX	SPACER,PLATE HOOD HOOK ATTACHING	4
4	PAOZZ	45152	49087DX	PANEL ASSEMBLY,HOOD ENGINE COVER, RIGHT HAND SIDE	1
5	PFOZZ	45152	2883HX	COLLAR,PIN-RIVET,TH 2 USED ENGINE OIL DIPSTICK ACCESS DOOR,2 USED ACCESS DOOR LATCH,AND 12 USED 3 EACH HOOD LATCHING CATCH(HOOK)	16
6	PFOZZ	45152	104173B	PANEL,BODY,VEHICULA PANEL,RH	1
7	PFOZZ	45152	104172B	INSULATION BLANKET, PANEL DOOR	1
8	PAOZZ	45152	1817HX	NUT,PLAIN,HEXAGON MACHINE SCREW, ACCESS DOOR HINGE ATTACHING	6
9	MOOZZ	45152	13231FX61	INTERLINER COMPOSITE,)ANTI-SQUEAK) MAKE FROM INTERLINER,P/N 1323FX	1
10	PAOZZ	11939	93544216	SCREW,CAP,HEXAGON H	2
11	PAOZZ	45152	2150HX1	WASHER,LOCK	2
12	XOOZZ	45152	68328CX-W	MOUNTING ASSEMBLY HOOD LATCH,RIGHT HAND	1
13	PAOZZ	45152	27073AX	HINGE,ACCESS DOOR	1
14	PAOZZ	96906	MS27183-42	WASHER,FLAT ACCESS DOOR AT ATTACHING	6
15	PAOZZ	45152	2441HX001	SCREW,MACHINE ROUND HEAD,ACCESS DOOR HINGE ATTACHING	6
16	PAOZZ	45152	11500GX	LATCH ACCESS DOOR FASTENER	1
17	MOOZZ	45152	27022AX4	INTERLINER COMPOSITE MAKE FROM RUBBER STRIP,P/N 27022AX	2
18	PAOZZ	45152	34947AX	BRACKET ACCESS DOOR	1
19	PAOZZ	45152	64748-B-W	DOOR,ACCESS ENGINE OIL DIPSTICK	1

END OF FIGURE

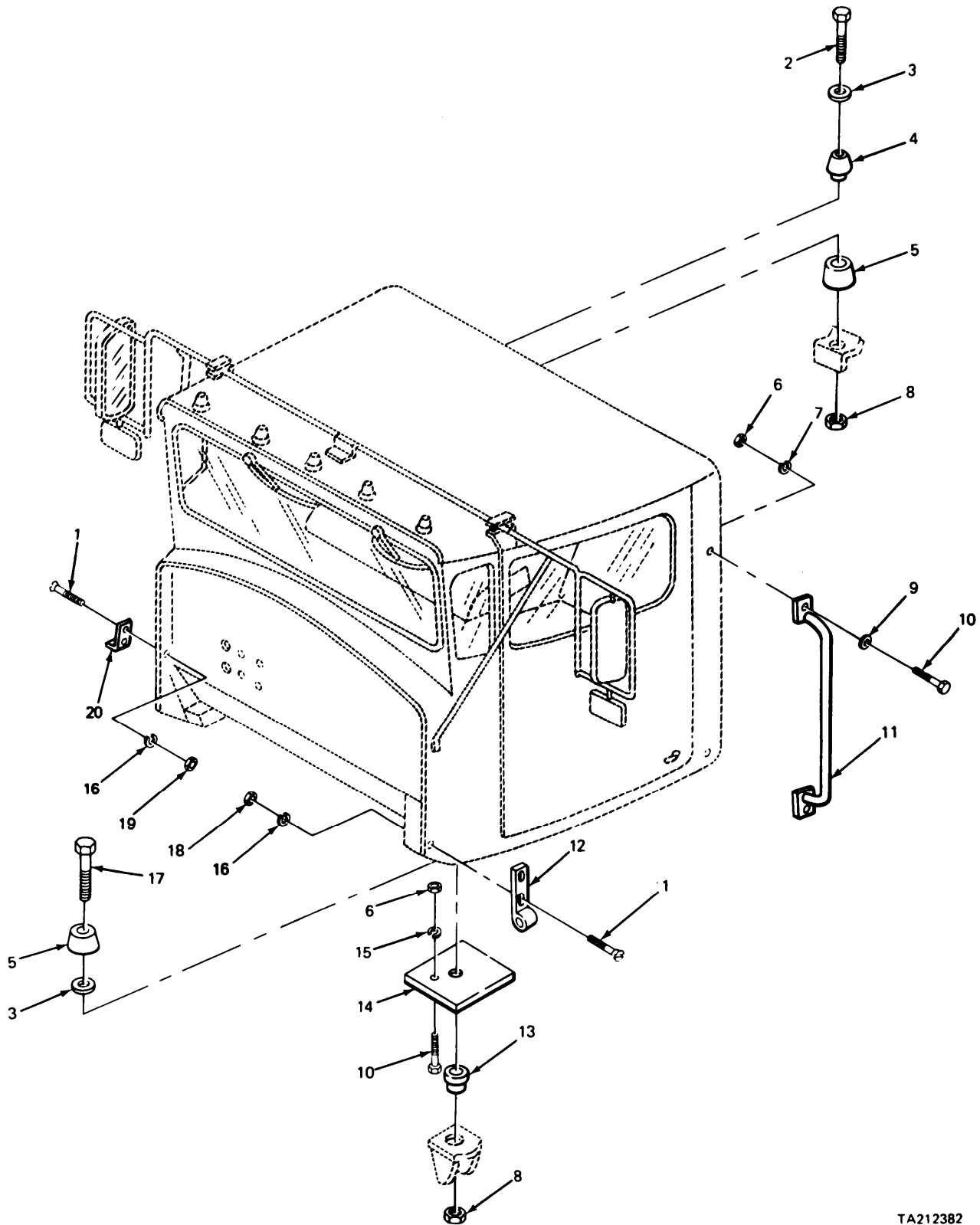

TA212382

FIGURE 147. CAB MOUNT PLATE AND RELATED PARTS.

SECTION II

TM9-2320-270-20P

(1) ITEM NO.	(2) SMR CODE	(3) FSCM	(4) PART NUMBER	(5) DESCRIPTION AND USABLE ON CODE (UOC)	(6) QTY
GROUP 1801 BODY, CAB AND HOOD ASSEMBLIES					
FIR. 147 CAB MOUNT PLATE AND RELATED PARTS					
6	PAOZZ	96906	MS51967-8	NUT,PLAIN,HEXAGON	4
7	PAOZZ	96906	MS35338-46	WASHER,LOCK GRAB HANDLE ATTACHING	2
9	PAOZZ	96906	MS27183-14	WASHER,FLAT GRAB HANDLE ATTACHING	2
10	PAOZZ	18876	8176892	SCREW,CAP,HEXAGON H 2,USED MTG PLT & 2 USED GRAB HANDLE	4
11	PFOZZ	45152	661920X	HANDLE,BOW LEFT SIDE	1

END OF FIGURE

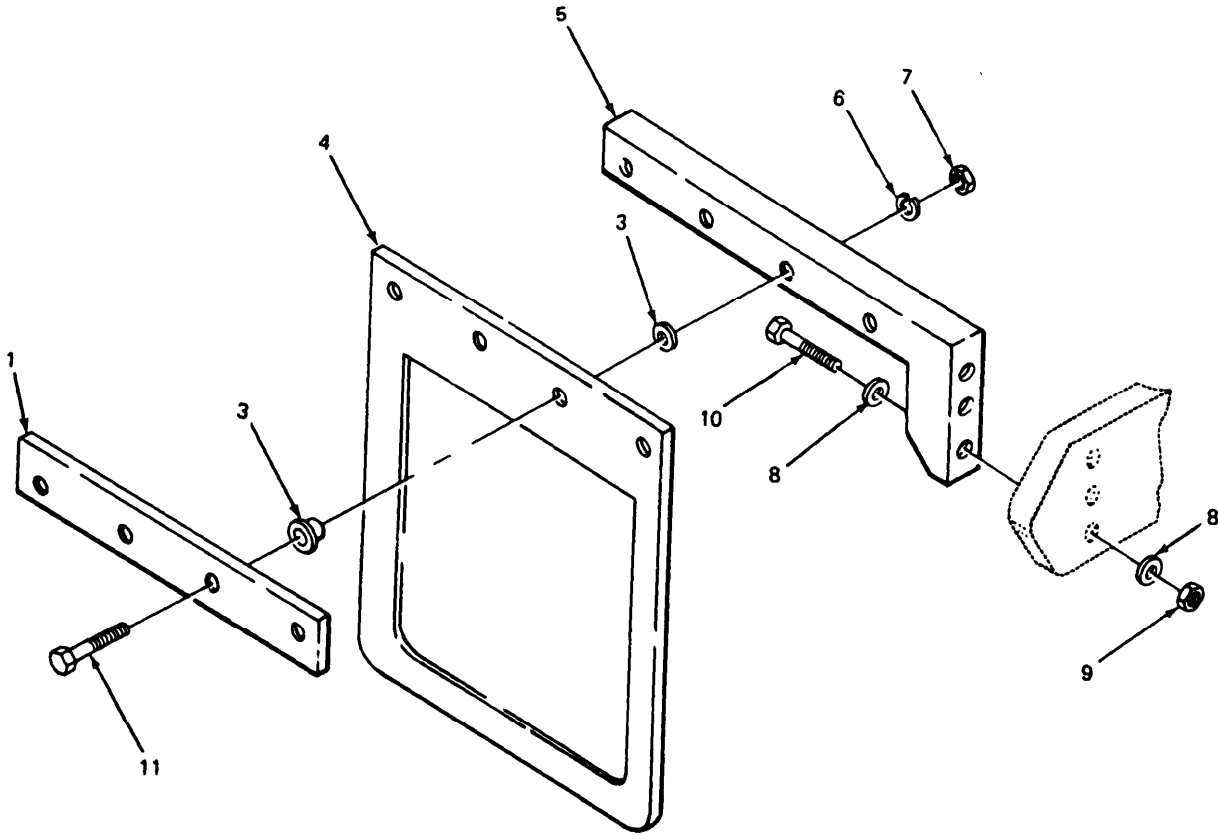
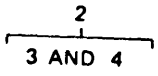

TA212385

FIGURE 148. SPLASH GUARD AND RELATED PARTS.

(1) ITEM NO.	(2) SMR CODE	(3) FSCM	(4) PART NUMBER	(5) DESCRIPTION AND USABLE ON CODE (UOC)	(6) QTY
GROUP 1801 BODY, CAB AND HOOD ASSEMBLIES					
FIG. 148 SPLASH GUARD AND RELATED PARTS					
1	PAOZZ	45152	68815AX	STRAP,RETAINING MTG	2
2	PAOZZ	45152	65410B XU	GUARD,SPLASH,VEHICU ASSEMBLY	2
3	PFOZZ	45152	66761AX	.GROMMET,METALLIC	
4	PAOZZ	45152	65411AX	.GUARD,SPLASH,VEHICU	
5	PFOZZ	45152	65413CX	GUARD,SPASH,VEHICU LEFT HAND	
5	PFOZZ	45152	65412CX	GUARD,SPLASH,VEHICU RIGHT HAND	
6	PAOZZ	96906	MS35338-45	WASHER,LOCK SPLASH GUARD MTG	2
7	PFOZZ	06853	244095	NUT,PLAIN,HEXAGON SPLASH GUARD MTG.	2
8	PAOZZ	45152	8865G	WASHER,FLAT	4
9	PAOZZ	45152	60861A	NUT,PLAIN,HEXAGON	1
10	PAOZZ	96906	MS90728-164	SCREW,CAP,HEXAGON H	1
11	PFOZZ	96906	MS90728-38	BOLT,MACHINE	1

END OF FIGURE

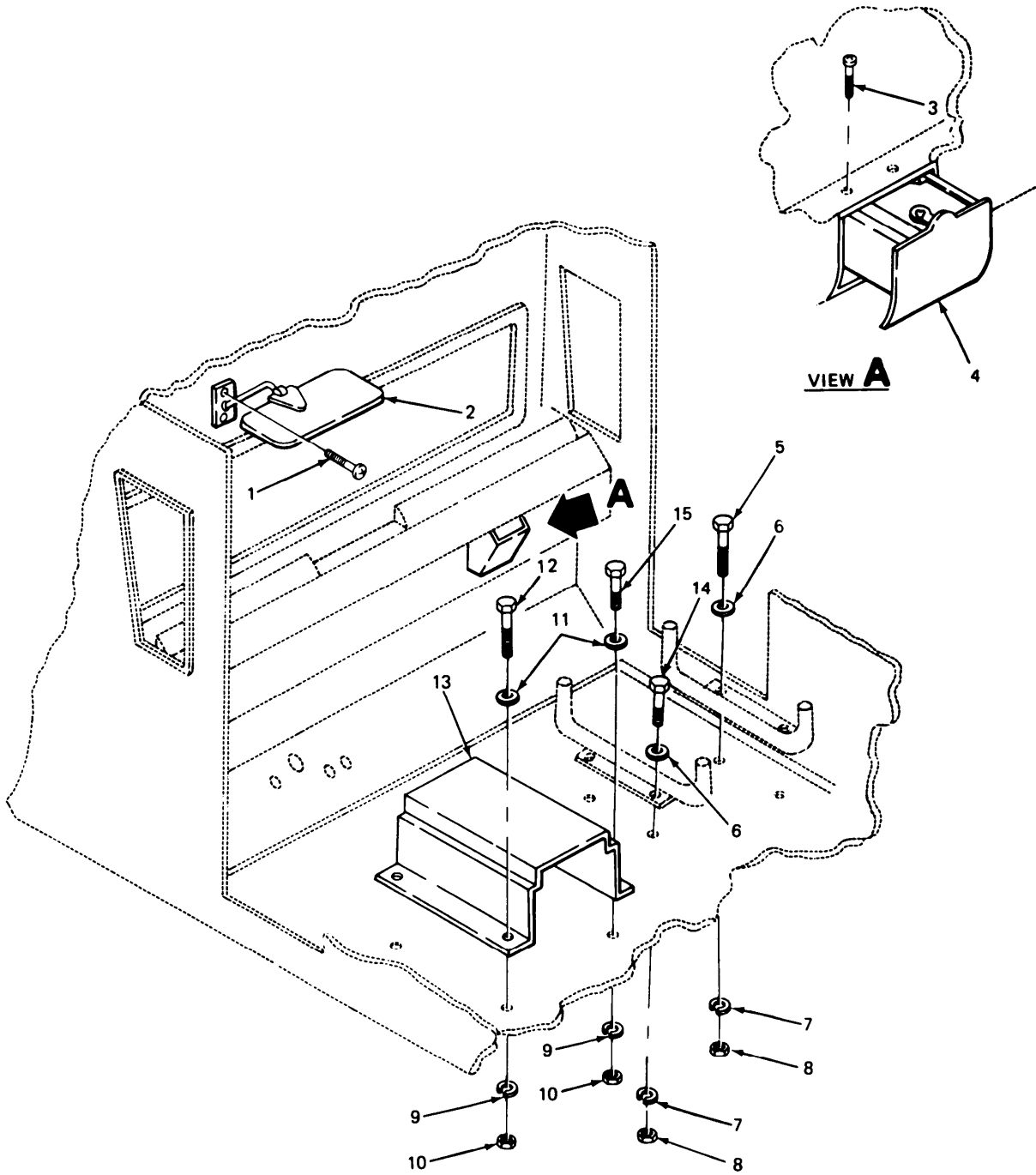

FIGURE 149. DRIVER'S SEAT SUPPORT AND RELATED PARTS.

SECTION II

TM9-2320-270-20P

(1) ITEM NO.	(2) SMR CODE	(3) FSCM	(4) PART NUMBER	(5) DESCRIPTION AND USABLE ON CODE (UOC)	(6) QTY
GROUP 1806 UPHOLSTERY SEATS AND CARPETS					
FIG. 149 DRIVER'S SEAT SUPPORT AND RELATED PARTS					
1	PAOZZ	45152	1375HX ATTACHING	SCREW, MACHINE SHEET METAL, VISOR	4
2	PAOZZ	45152	506088X	VISOR, SUN, VEHICLE RIGHT AND LEFT HAND REVERSIBLE	2
3	PAOZZ	45152	2467-H	SCREW, TAPPING, THREE RECESSED, SHEET METAL ASH RECEIVER ATTACHING	2
4	XBOZZ	45152	29073AX	ASH RECEIVER (BELOW DASH MOUNTED)	1
5	PAOZZ	96906	MS90728-70	SCREW, CAP, HEXAGON H PASSENGER SEAT ATTACHING	2
6	PAOZZ	96906	MS27183-14	WASHER, FLAT PASSENGER SEAT ATTACHING	4
7	PAOZZ	96906	MS35338-48	WASHER, LOCK PASSENGER SEAT ATTACHING	4
8	PAOZZ	96906	MS35690-604	NUT, PLAIN, HEXAGON PASSENGER SEAT ATTACHING	4
9	PAOZZ	96906	MS35338-45	WASHER, LOCK 5/16 IN. ID, DRIVERS SEAT SUPPORT	4
10	PAOZZ	06853	244095	NUT, PLAIN, HEXAGON DRIVERS SEAT SUPPORT	4
11	PAOZZ	45152	1804-HX	WASHER, FLAT 5/16 IN. ID, DRIVERS SEAT SUPPORT ATTACHING	4
12	PAOZZ	96906	MS90728-49	BOLT, MACHINE DRIVERS SEAT SUPPORT ATTACHING	2
13	XBOZZ	45152	65933DX-W	SUPPORT DRIVERS SEAT	1
14	PFOZZ	78500	S-268-1	BOLT, MACHINE PASSENGER SEAT ATTACHING	2
15	PAOZZ	45152	1367HX1	SCREW, CAP, HEXAGON H DRIVERS SEAT SUPPORT ATTACHING	2

END OF FIGURE

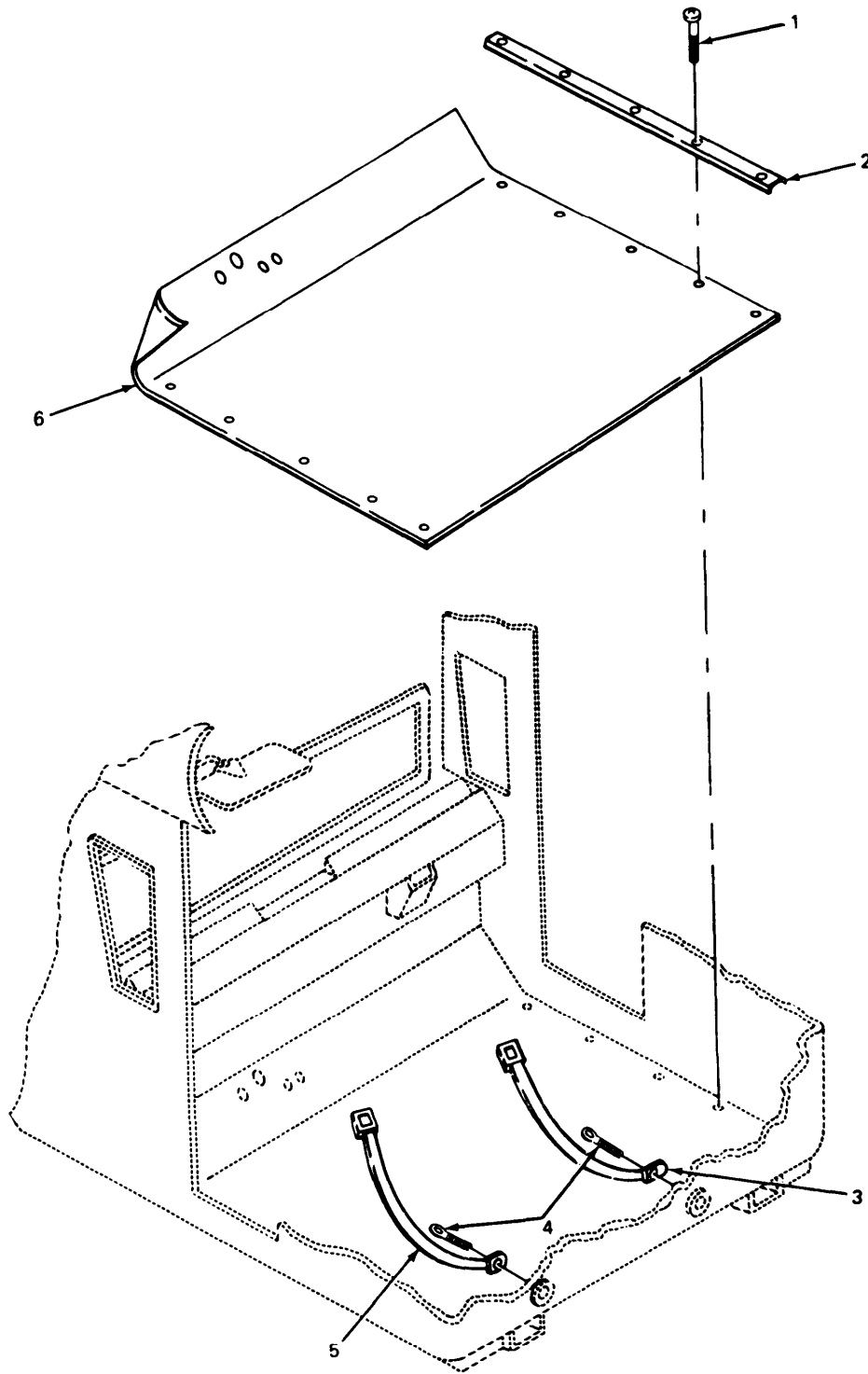

TA212390

FIGURE 150. FLOOR MAT.

SECTION II

TM9-2320-270-20P

(1) ITEM NO.	(2) SMR CODE	(3) FSCM	(4) PART NUMBER	(5) DESCRIPTION AND USABLE ON CODE (UOC)	(6) QTY
GROUP 1806 UPHOLSTERY SEATS AND CARPETS					
FIG. 150 FLOOR MAT					
1	PAOZZ	45152	2472HX	SCREW,MACHINE SHEET METAL,FLOOR MAT RETAINER ATTACHING	10
2	PFOZZ	45152	48279BX	RETAINER FLOOR MAT	2
3	PBOZZ	45152	38901AX	BELT,VEHICULAR SAFE PASSENGER	1
4	XBOZZ	45152	43352AX	ANCHOR SEAT BELT	4
5	PBOZZ	26786	600B	BELT,VEHICULAR SAFE DRIVER'S	1
6	PADZZ	45152	65233DX	MAT,FLOOR	1

END OF FIGURE

1
2 THRU 4

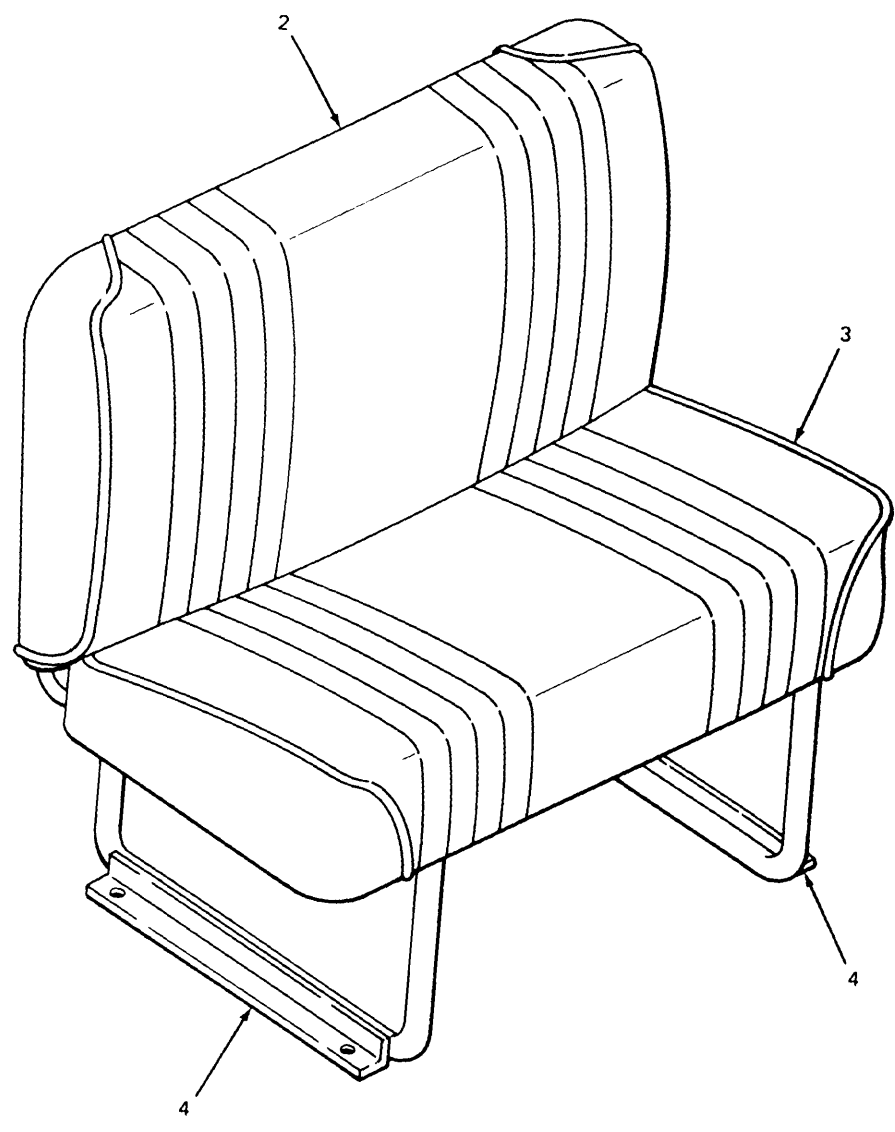

TA212391

FIGURE 151. PASSENGER SEAT.

(1) ITEM NO.	(2) SMR CODE	(3) FSCM	(4) PART NUMBER	(5) DESCRIPTION AND USABLE ON CODE (UOC)	(6) QTY
				GROUP 1806 UPHOLSTERY SEATS AND CARPETS	
				FIG. 151 PASSENGER SEAT	
1	PAOFF	09704	126616	SEAT,VEHICULAR PASSENGER	1
2	PAOZZ	09704	126614	.SEAT COVER,VEHICULA PASSENGER	1
				END OF FIGURE	

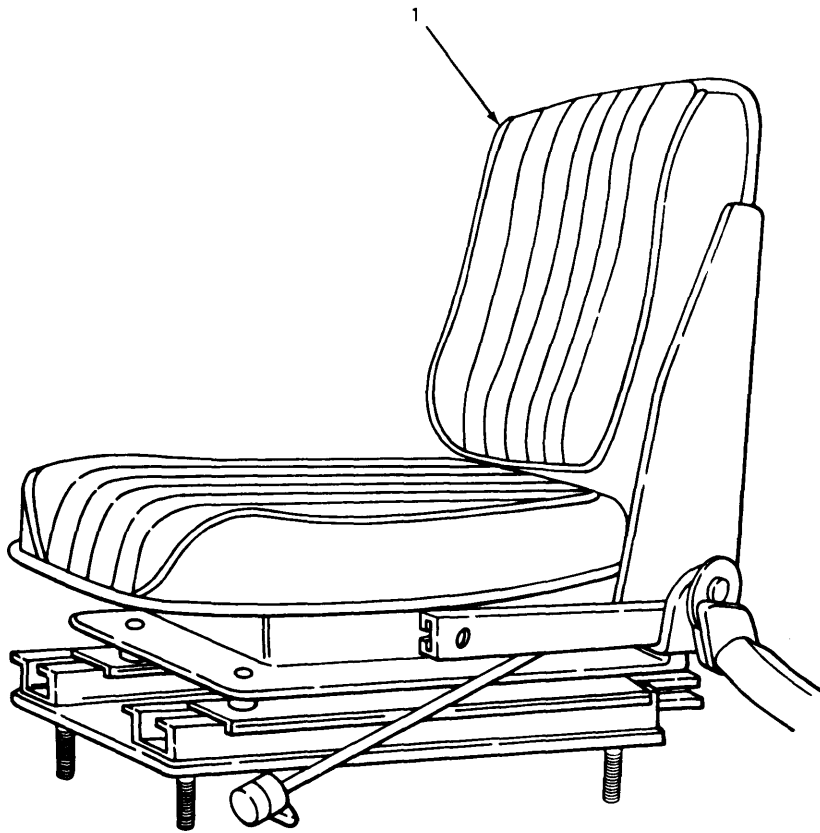

TA212392

FIGURE 152. DRIVER SEAT.

SECTION II

TM9-2320-270-20P

(1) ITEM NO.	(2) SMR CODE	(3) FSCM	(4) PART NUMBER	(5) DESCRIPTION AND USABLE ON CODE (UOC)	(6) QTY
				GROUP 1806 UPHOLSTERY SEATS AND CARPETS	
				FIG. 152 DRIVER SEAT	
1	PAOZZ	45152	15668FX	SEAT,VEHICULAR	1
				END OF FIGURE	

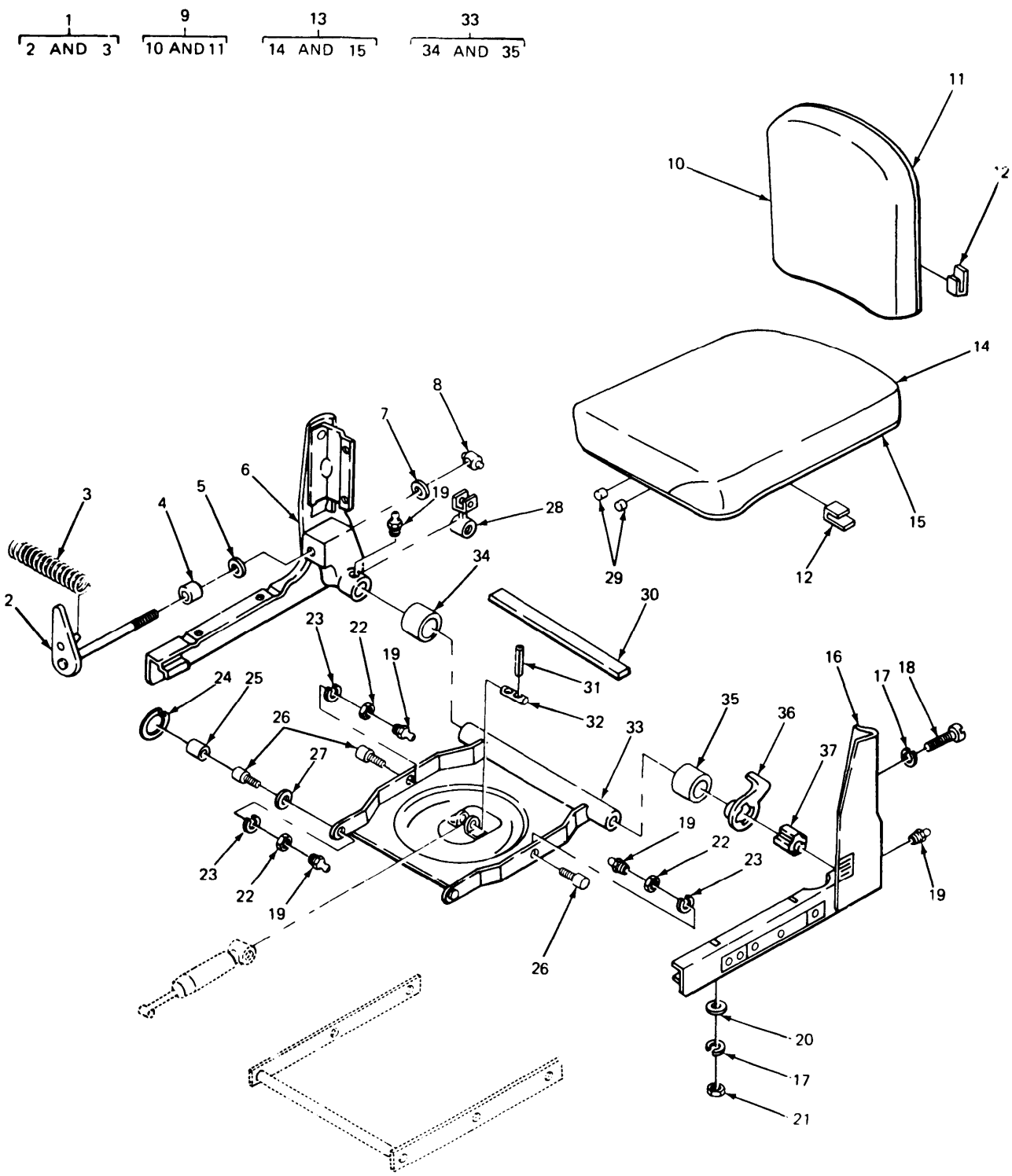

TA2123

FIGURE 153. SEAT, ADJUSTERS, AND RELATED PARTS.

(1) ITEM NO.	(2) SMR CODE	(3) FSCM	(4) PART NUMBER	(5) DESCRIPTION AND USABLE ON CODE (UOC)	(6) QTY
GROUP 1806 UPHOLSTERY SEATS AND CARPETS					
FIG. 153 SEAT, ADJUSTERS, AND RELATED PARTS					
9	PAOFF	71044	25999-124	.CUSHION,SEAT BACK,V BACK, CONSISTING OF COVER,FASTENER CLIPS, PAD,AND PAN	1
13	PAOFF	71044	25998-503	.CUSHION,SEAT,VEHICU SEAT, CONSISTING OF COVER,FASTENER CLIPS, PAD AND PAN	1
17	PAOZZ	96906	MS35338-45	.WASHER,LOCK SEAT ASSEMBLY	8
18	PAOZZ	71044	351152-801	.SCREW,CAP,HEXAGON H BACK CUSHION MOUNTING	4
19	PAOZZ	71044	27193-801	.FITTING,LUBRICATION CENTER LEVER AND BASE,SEAT ASSEMBLY	6
20	PAOZZ	71044	353043-801	.WASHER,FLAT CUSHION ASSEMBLY,SEAT, MOUNTING	4
21	PAOZZ	71044	351119-801	.NUT,PLAIN,HEXAGON SEAT CUSHION AND SEAT BASE MOUNTING	4

END OF FIGURE

2
3 AND 4

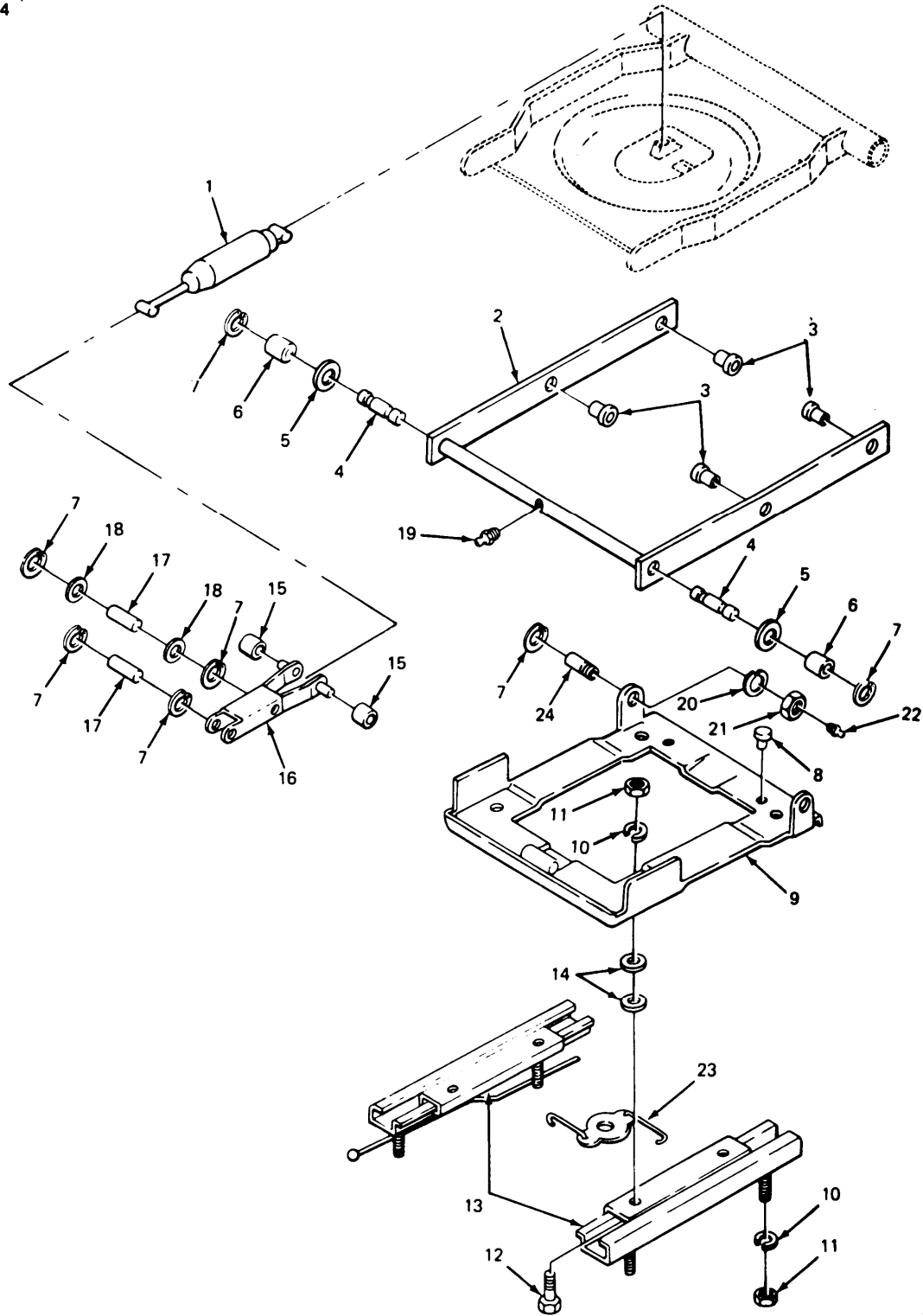

TA212394

FIGURE 154. BASE ASSEMBLY AND RELATED PARTS.

(1) ITEM NO.	(2) SMR CODE	(3) FSCM	(4) PART NUMBER	(5) DESCRIPTION AND USABLE ON CODE (UOC)	(6) QTY
				GROUP 1806 UPHOLSTERY SEATS AND CARPETS	
				FIG. 154 BASE ASSEMBLY AND RELATED PARTS	
19	PAOZZ	71044	25778-801	.FITTING,LUBRICATION OUTER LEVEL	1
22	PAOZZ	71044	27193-801	.FITTING,LUBRICATION	2
				END OF FIGURE	

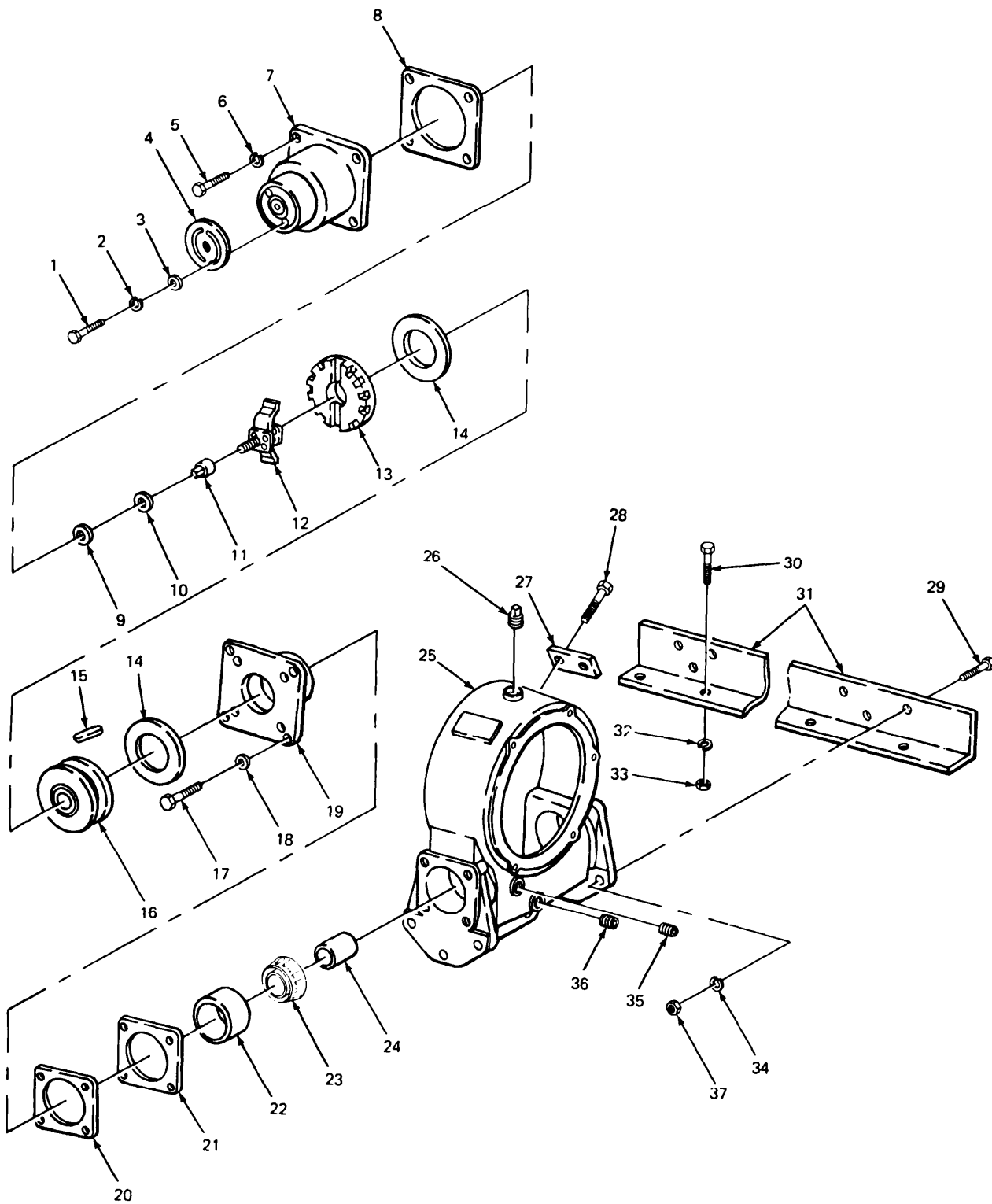

TA212398

FIGURE 155. WINCH ASSEMBLY.

SECTION II

TM9-2320-270-20P

(1) ITEM NO.	(2) SMR CODE	(3) FSCM	(4) PART NUMBER	(5) DESCRIPTION AND USABLE ON CODE (UOC)	(6) QTY
				GROUP 20 WINCH, CAPSTAN, WINDLASS, POWER CONTROL UNIT AND POWER TAKEOFF	
				GROUP 2001 CAPSTAN, WINDLASS AND WINCH ASSEMBLY	
				FIG. 155 WINCH ASSEMBLY	
26	PAOZZ	08302	22775	PLUG,PIPE WINCH ASSEMBLY	1
27	PAOZZ	08302	23310	PLATE,INSTRUCTION WINCH ASSEMBLY	1
28	PAOZZ	08302	11842	SCREW,DRIVE WINCH ASSEMBLY	2
29	PAOZZ	08302	23141	SCREW,CAP,HEXAGON H WINCH ASSEMBLY	6
30	PAOZZ	45152	2406HX	SCREW HEXAGON HEAD,WINCH ASSEMBLY	4
31	XBOZZ	08302	23799	BASE,ANGLE WINCH ASSEMBLY	2
32	PFOZZ	45152	777-A	WASHER,LOCK WINCH ASSEMBLY	4
33	PAOZZ	45152	1833HX1	NUT,PLAIN,HEXAGON WINCH ASSEMBLY	4
34	PAOZZ	96906	MS35340-51	WASHER,LOCK WINCH ASSEMBLY	6
35	PAOZZ	08302	E012T	PLUG,FILL LEV WINCH ASSEMBLY	1
36	PAOZZ	08302	18010	PULG,PIPE WINCH ASSEMBLY	1
37	PAOZZ	08302	22885	NUT,PLAIN,HEXAGON WINCH ASSEMBLY	6

END OF FIGURE

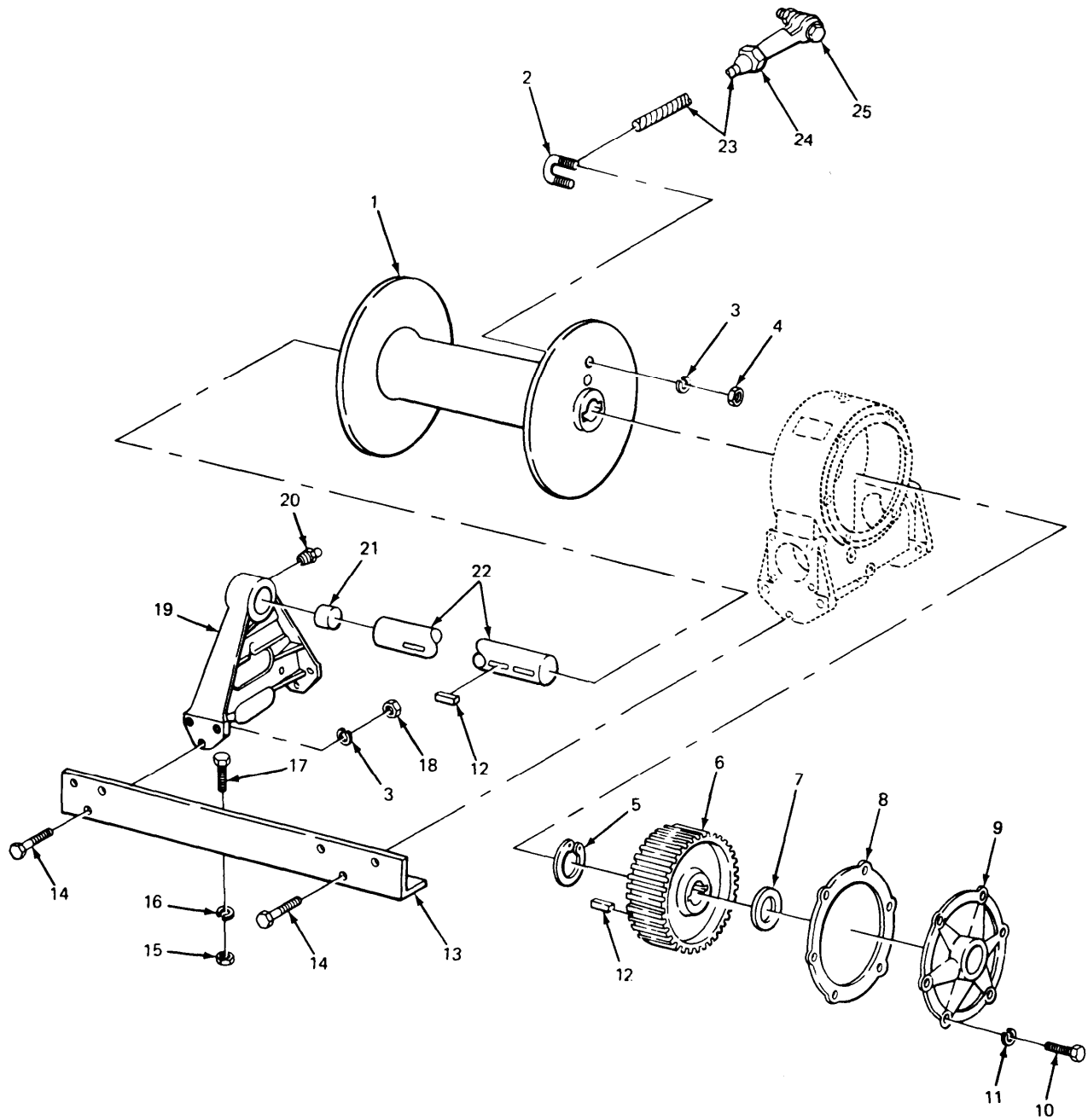

TA212399

FIGURE 156. WINCH CABLE DRUM AND RELATED PARTS.

SECTION II

TM9-2320-270-20P

(1) ITEM NO.	(2) SMR CODE	(3) FSCM	(4) PART NUMBER	(5) DESCRIPTION AND USABLE ON CODE (UOC)	(6) QTY
GROUP 2001 CAPSTAN, WINDLASS AND WINCH ASSEMBLY					
FIG. 156 WINCH CABLE DRUM AND RELATED PARTS					
15	PAOZZ	45152	1833HX1	NUT, PLAIN, HEXAGON	4
16	PAOZZ	45152	777-A	WASHER, LOCK WINCH ASSEMBLY MTG	4
17	PAOZZ	45152	2406HX	SCREW HEXAGON HEAD, WINCH ASSEMBLY MTS	4
20	PAOZZ	96906	MS15003-1	FITTING, LIBRICATION WINCH ASSEMBLY	1
23	PAOZZ	45152	64945AX	WIRE ROPE ASSEMBLY, WINCH ASSEMBLY	2
25	PAOZZ	19207	7071895	BOLT, SHOULDER	2

END OF FIGURE

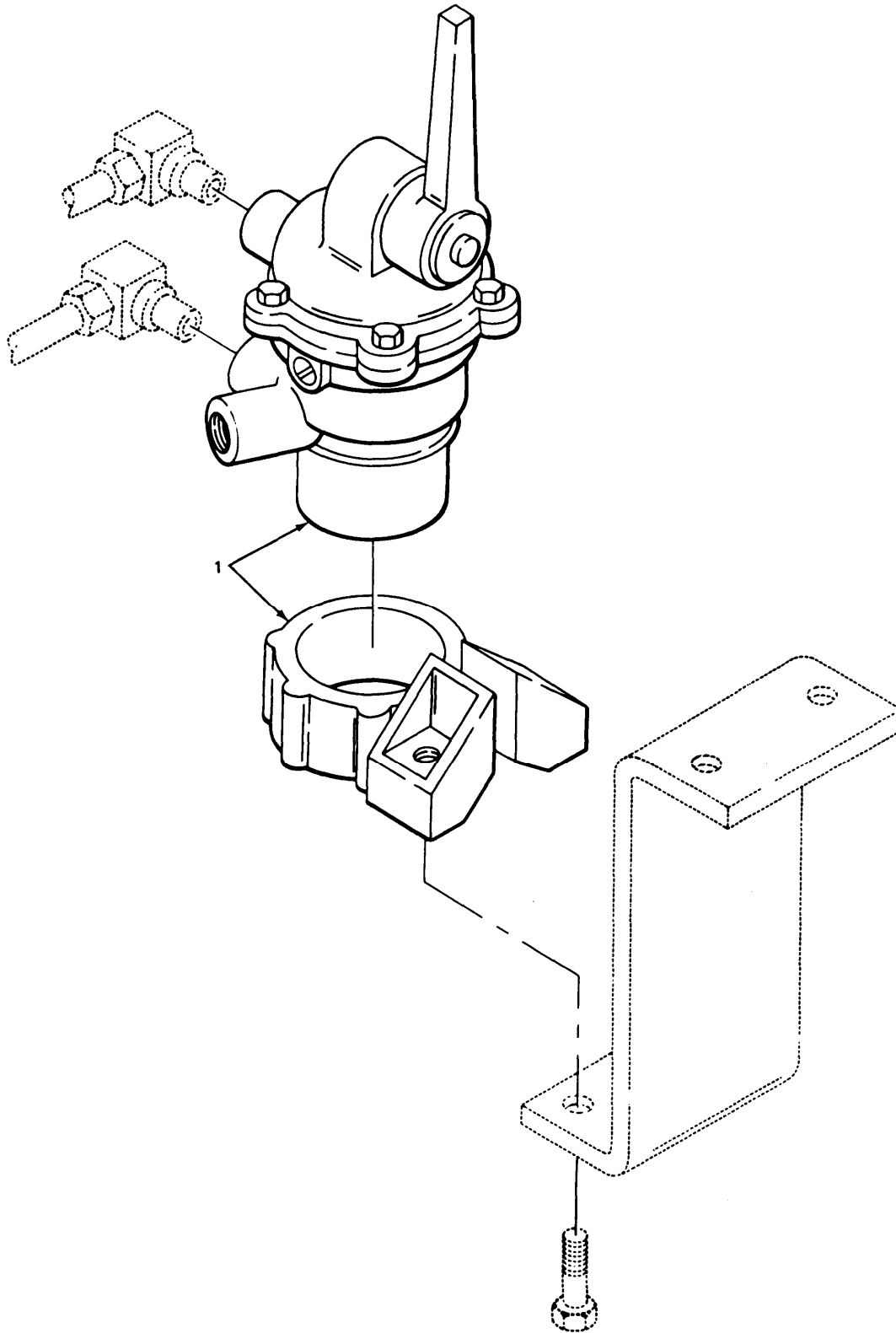

TA212401

FIGURE 157. AIR REGULATING VALVE.

SECTION II

TM9-2320-270-20P

(1) ITEM NO.	(2) SMR CODE	(3) FSCM	(4) PART NUMBER	(5) DESCRIPTION AND USABLE ON CODE (UOC)	(6) QTY
				GROUP 2001 CAPSTAN, WINDLASS AND WINCH ASSEMBLY	
				FIG. 157 AIR REGULATING VALVE	
1	PAOZZ	11331	WM606A2X113717	VALVE,BRAKE PNEUMAT ENGINE SPEED	1
				END OF FIGURE	

1
2 THRU 17

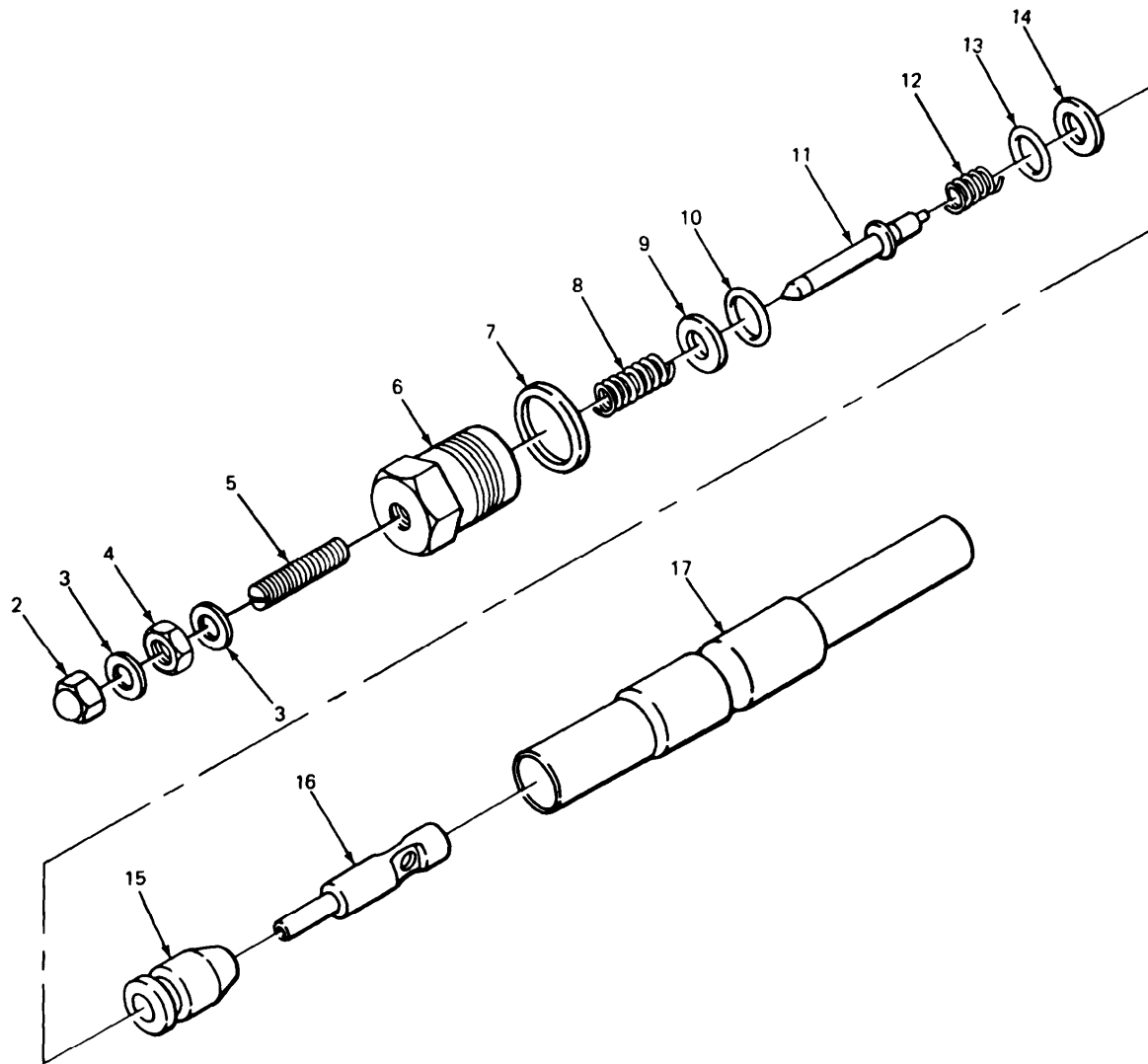

TA212402

FIGURE 158. VALVE RELIEF SLEEVE AND RELATED PARTS.

SECTION II

TM9-2320-270-20P

(1) ITEM NO.	(2) SMR CODE	(3) FSCM	(4) PART NUMBER	(5) DESCRIPTION AND USABLE ON CODE (UOC)	(6) QTY
				GROUP 2001 CAPSTAN, WINDLASS AND WINCH ASSEMBLY	
				FIG. 158 VALVE RELIEF SLEEVE AND RELATED PARTS	
1	PAOFF	45152	5HX15	CARTRIDGE, VALVE RELIEF	2
				END OF FIGURE	

2
3 THRU 12

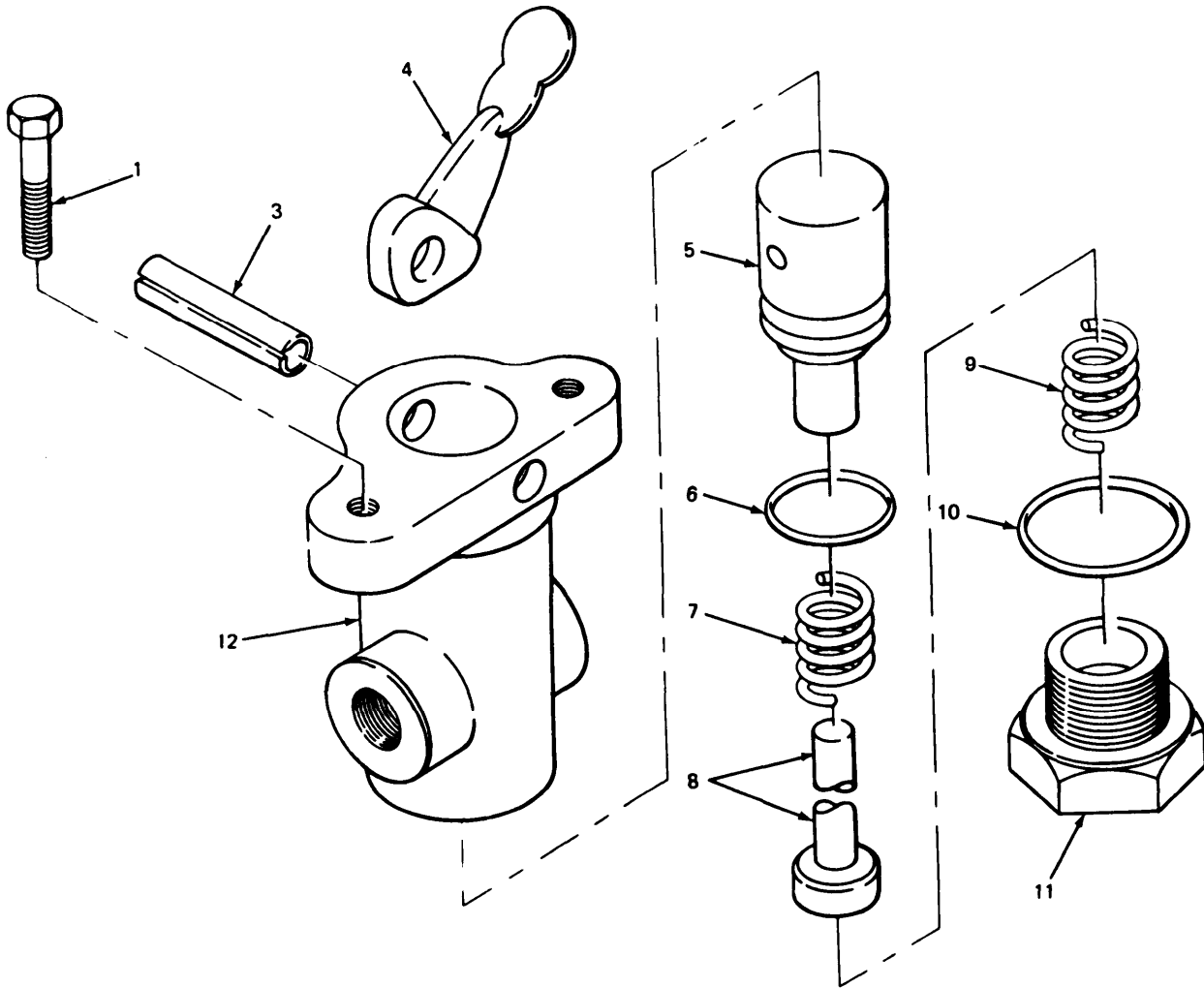

TA212403

FIGURE 159. POWER TAKE OFF CONTROL VALVE AND RELATED PARTS.

SECTION II

TM9-2320-270-20P

(1) ITEM NO.	(2) SMR CODE	(3) FSCM	(4) PART NUMBER	(5) DESCRIPTION AND USABLE ON CODE (UOC)	(6) QTY
				GROUP 2001 CAPSTAN, WINDLASS AND WINCH ASSEMBLY	
				FIG. 159 POWER TAKE OFF CONTROL VALVE AND RELATED PARTS	
1	PAOZZ	45152	2477HX	SCREW, TAPPING, THREA	2
2	PAOFF	45152	12957FX	VALVE TAKEOFF	1

END OF FIGURE

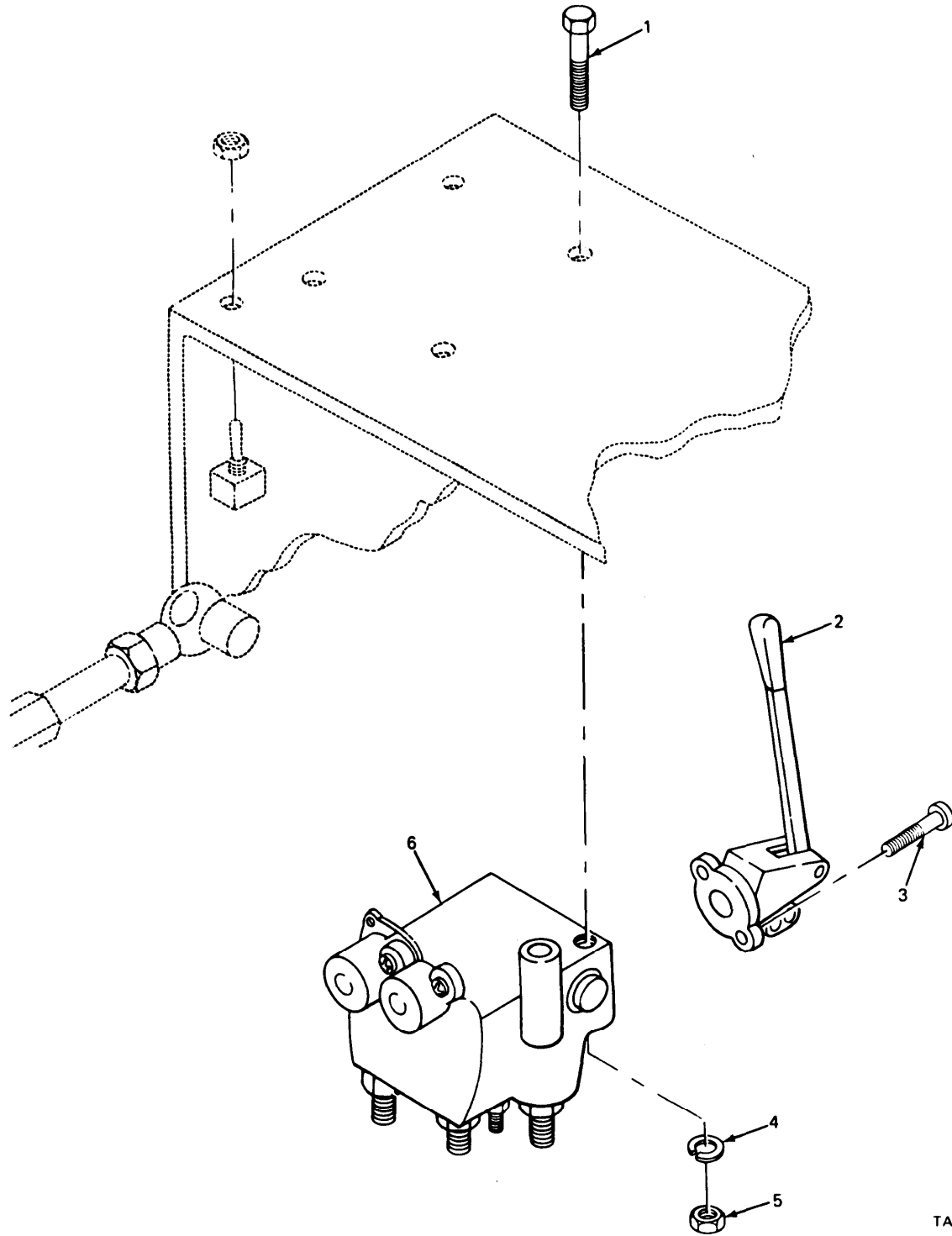

TA212404

FIGURE 160. WINCH CONTROL.

SECTION II

TM9-2320-270-20P

(1) ITEM NO.	(2) SMR CODE	(3) FSCM	(4) PART NUMBER	(5) DESCRIPTION AND USABLE ON CODE (UOC)	(6) QTY
GROUP 2001 CAPSTAN, WINDLASS AND WINCH ASSEMBLY					
FIG. 160 WINCH CONTROL					
1	PAOZZ	45152	1912HX1	SCREW,CAP,HEXAGON H VALVE CONTROL WINCH	8
2	PFOZZ	45152	640490X	LEVER,MANUAL CONTRO CONTROL VALVE FOR CONTROL SWITHC,SEE F.G.C. 0607	4
3	PAOZZ	96906	MS24677-66	BOLT,INTERNAL WRENC ATTACHING LEVER TO VALVE	8
4	PAOZZ	96906	MS35338-48	WASHER,LOCK WINCH AND TIRE CENTER DECK	8
5	PAFZZ	96906	MS35690-604	NUT,PLAIN,HEXAGON VALVE CONTROL WINCH	8
6	PAOZZ	45152	64048CX	VALVE,CONTROL WINCH	2
END OF FIGURE					

4
5 AND 6

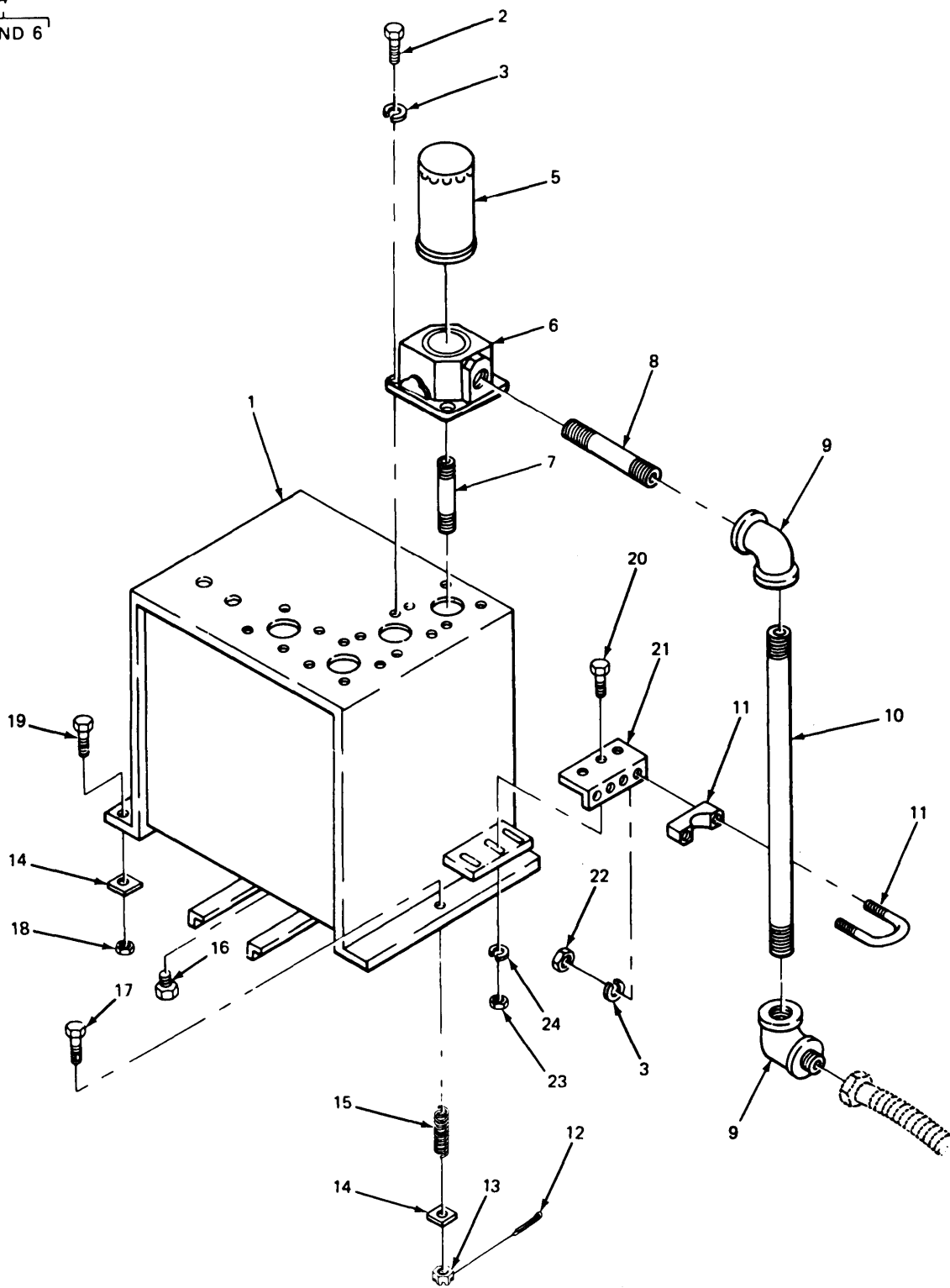

TA212407

FIGURE 161. RESERVOIR ASSEMBLY AND RELATED PARTS.

(1) ITEM NO.	(2) SMR CODE	(3) FSCM	(4) PART NUMBER	(5) DESCRIPTION AND USABLE ON CODE (UOC)	(6) QTY
GROUP 2001 CAPSTAN, WINDLASS AND WINCH ASSEMBLY					
FIG. 161 RESERVOIR ASSEMBLY AND RELATED PARTS					
1	XDOZZ	45152	66043DXW	RESERVOIR ASSEMBLY	1
2	PAOZZ	96906	MS90725-34	BOLT, MACHINE	4
3	PAOZZ	96906	MS35338-45	WASHER, LOCK	8
4	PAOZZ	45152	64523BX	FILTER, FLUID	2
5	PAOZZ	94703	UC-2418	.FILTER ELEMENT, FLUI RESERVOIR ASSEMBLY, HYDRAULIC	
6	PAOZZ	45152	64523BX	.FILTER, FLUID RESERVOIR ASSEMBLY HYDRAULIC	1
7	PAOZZ	45152	65004AX	PIPE, METALLIC RESERVOIR ASSEMBLY, HYDRAULIC	1
8	PAOZZ	45152	2844HX	NIPPLE, PIPE RESERVOIR ASSEMBLY, HYDRAULIC	2
9	PAOZZ	45152	1990HX	ELBOW, PIPE RESERVOIR ASSEMBLY, HYDRAULIC	4
10	PAOZZ	45152	65005AX	PIPE, METALLIC RESERVOIR ASSEMBLY, HYDRAULIC	2
11	P•AOZZ	45152	6466GX	CLAMP, LOOP RESERVOIR ASSEMBLY, HYDRAULIC	2
12	PAOZZ	45152	358AX	PIN, COTTER RESERVOIR ASSEMBLY, HYDRAULIC	1
13	PAOZZ	96906	MS9358-16	NUT, PLAIN, CASTELLAT RESERVOIR ASSEMBLY, HYDRAULIC	1
14	PFOZZ	45152	65184AX	SPACER, PLATE RESERVOIR ASSEMBLY, HYDRAULIC	3
15	PFOZZ	45152	1172HX	SPRING RESERVOIR ASSEMBLY, HYDRAULIC	1
16	PAOZZ	96906	MS20913-6S	PLUG, PIPE RESERVOIR ASSEMBLY, HYDRAULIC	1
17	PAOZZ	45152	2616HX	SCREW, CAP, HEXAGON H RESERVOIR ASSEMBLY, HYDRAULIC	1
18	PAOZZ	45152	2881HX	NUT, SELF-LOCKING, HE RESERVOIR ASSEMBLY, HUDRAULIC	2
19	PAOZZ	45152	2630H	SCREW, CAP, HEXAGON H RESERVOIR ASSEMBLY, HUDRAULIC	2
20	PAOZZ	45152	1842-H-1	SCREW, CAP, HEXAGON H RESERVOIR ASSEMBLY, HYDRAULIC	3
21	XBOZZ	45152	66041BX	BRACKET CLAMP MOUNTING, RESERVOIR ASSEMBLY, HYDRAULIC	1
22	PAOZZ	96906	MS51967-5	NUT, PLAIN, HEXAGON	4
23	PAOZZ	96906	MS51967-2	NUT, PLAIN, HEXAGON RESERVOIR ASSEMBLY, HYDRAULIC	3
24	PAOZZ	96906	MS35338-44	WASHER, LOCK RESERVOIR ASSEMBLY, HYDRAULIC	3

END OF FIGURE

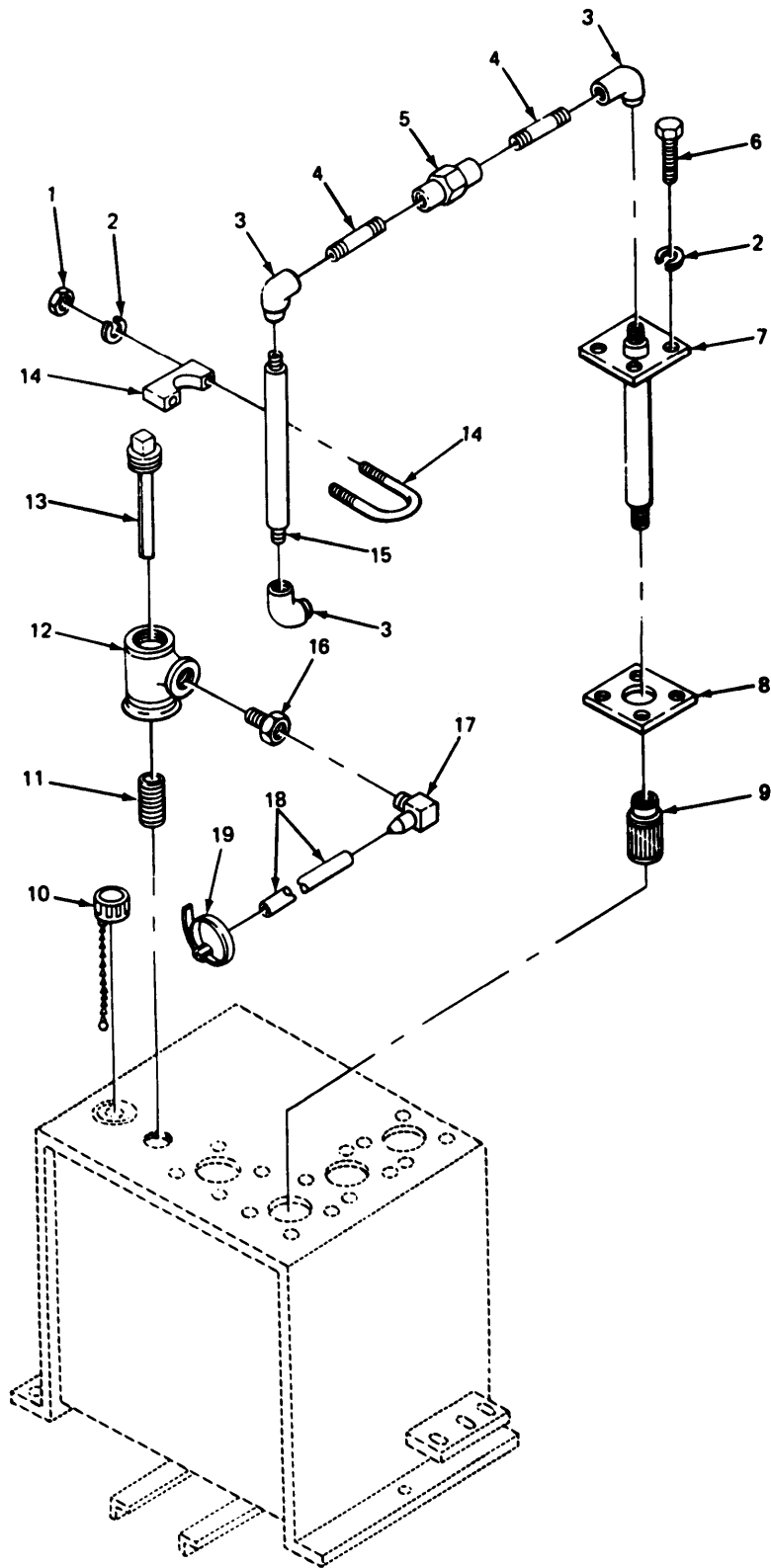

FIGURE 162. RESERVOIR ASSEMBLY EXPLODED VIEW.

SECTION II

TM9-2320-270-20P

(1) ITEM NO.	(2) SMR CODE	(3) FSCM	(4) PART NUMBER	(5) DESCRIPTION AND USABLE ON CODE (UOC)	(6) QTY
GROUP 2001 CAPSTAN, WINDLASS AND WINCH ASSEMBLY					
FIG. 162 RESERVOIR ASSEMBLY EXPLODED VIEW					
1	PAOZZ	96906	MS51967-5	NUT,PLAIN,HEXAGON	4
2	PAOZZ	96906	MS35338-45	WASHER,LOCK RESERVOIR ASSEMBLY, HYDRAULIC	10
3	PAOZZ	45152	2318HX	ELBOW,PIPE RESERVOIR ASSEMBLY, HYDRAULIC	6
4	XDOZZ	45152	66593AX	NIPPLE RESERVOIR ASSEMBLY,HYDRAULIC	4
5	PAOZZ	45152	66592AX	UNION,PIPE RESERVOIR ASSEMBLY, HYDRAULIC	2
6	PAOZZ	96906	MS90725-34	BOLT,MACHINE HEAD,RESERVOIR ASSEMBLY,HYDRAULIC	8
7	XDOZZ	45152	64990BXW	COVER RESERVOIR ASSEMBLY,HYDRAULIC	2
8	PAOZZ	45152	65441AX	GASKET RESERVOIR ASSEMBLY,HYDRAULIC	2
9	PAOZZ	92863	450-100	FILTER ELEMENT,FLUI RESERVOIR ASSEMBLY,HYDRAULIC	2
10	PFOZZ	45152	47366BX	CAP,FILTER OPENING RESERVOIR ASSEMBLY,HYDRUALIC	1
11	PAOZZ	45152	1958HX	NIPPLE,PIPE RESERVOIR ASSEMBLY, HYDRAULIC	1
12	PAOZZ	45152	2057HX	TEE,PIPE RESERVOIR ASSEMBLY, HYDRAULIC	1
13	PAOZZ	45152	64985BXW	GAGE ROD,LIQUID LEV RESERVOIR ASSEMBLY,HYDRAULIC	1
14	PFOZZ	76110	X275	CLAMP,LOOP RESERVOIR ASSEMBLY, HYDRAULIC	2
15	XDOZZ	45152	66595AX	PIPE RESERVOIR ASSEMBLY,HYDRAULIC	2
16	PAOZZ	45152	1991HX	BUSHING,PIPE RESERVOIR ASSEMBLY, HYDRAULIC	1
17	PAOZZ	96906	MS39162-6	ELBOW,PIPE TO TUBE	1
18	PAOZZ	45152	66296AX120U	HOSE ASSEMBLY,NONME RESERVOIR ASSEMBLY,HYDRAULIC	1
19	PAOZZ	45152	5201HX	CLAMP,LOOP RESERVOIR ASSEMBLY, HYDRAULIC	2

END OF FIGURE

1
2 THRU 9

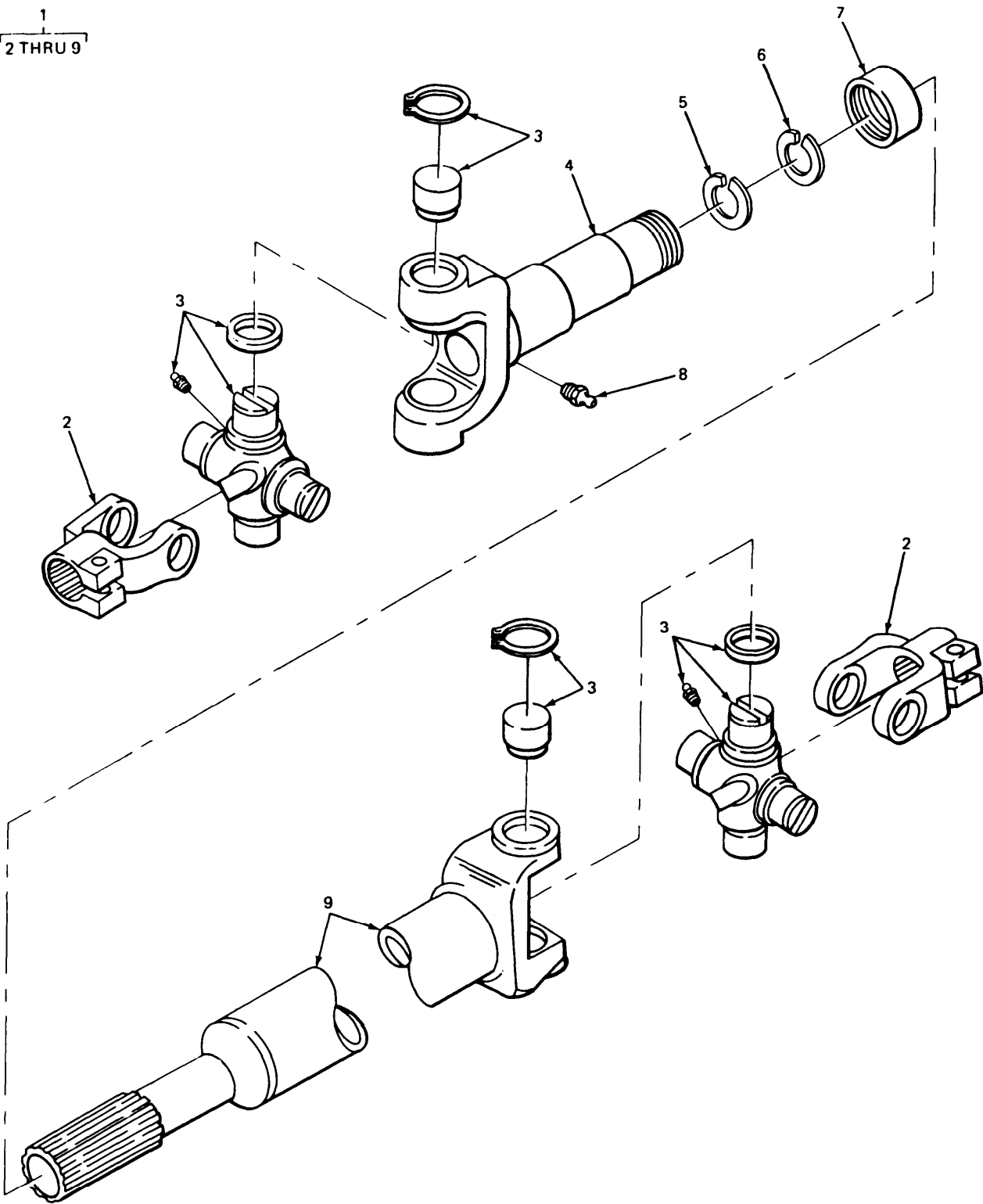

TA212409

FIGURE 163. POWER TAKE OFF TO WINCH SPLINED SHAFT ASSEMBLY.

(1) ITEM NO.	(2) SMR CODE	(3) FSCM	(4) PART NUMBER	(5) DESCRIPTION AND USABLE ON CODE (UOC)	(6) QTY
				GROUP 2001 CAPSTAN, WINDLASS AND WINCH ASSEMBLY	
				FIG. 163 POWER TAKE OFF TO WINCH SPLINED SHAFT ASSEMBLY	
1	PAOFF	45152	63765BX	SHAFT,DRIVE,FLEXIBL SHAFT ASSEMBLY, WINCH	1
8	PAOZZ	96906	MS15001-1	.FITTING,LUBRICATION	1
				END OF FIGURE	

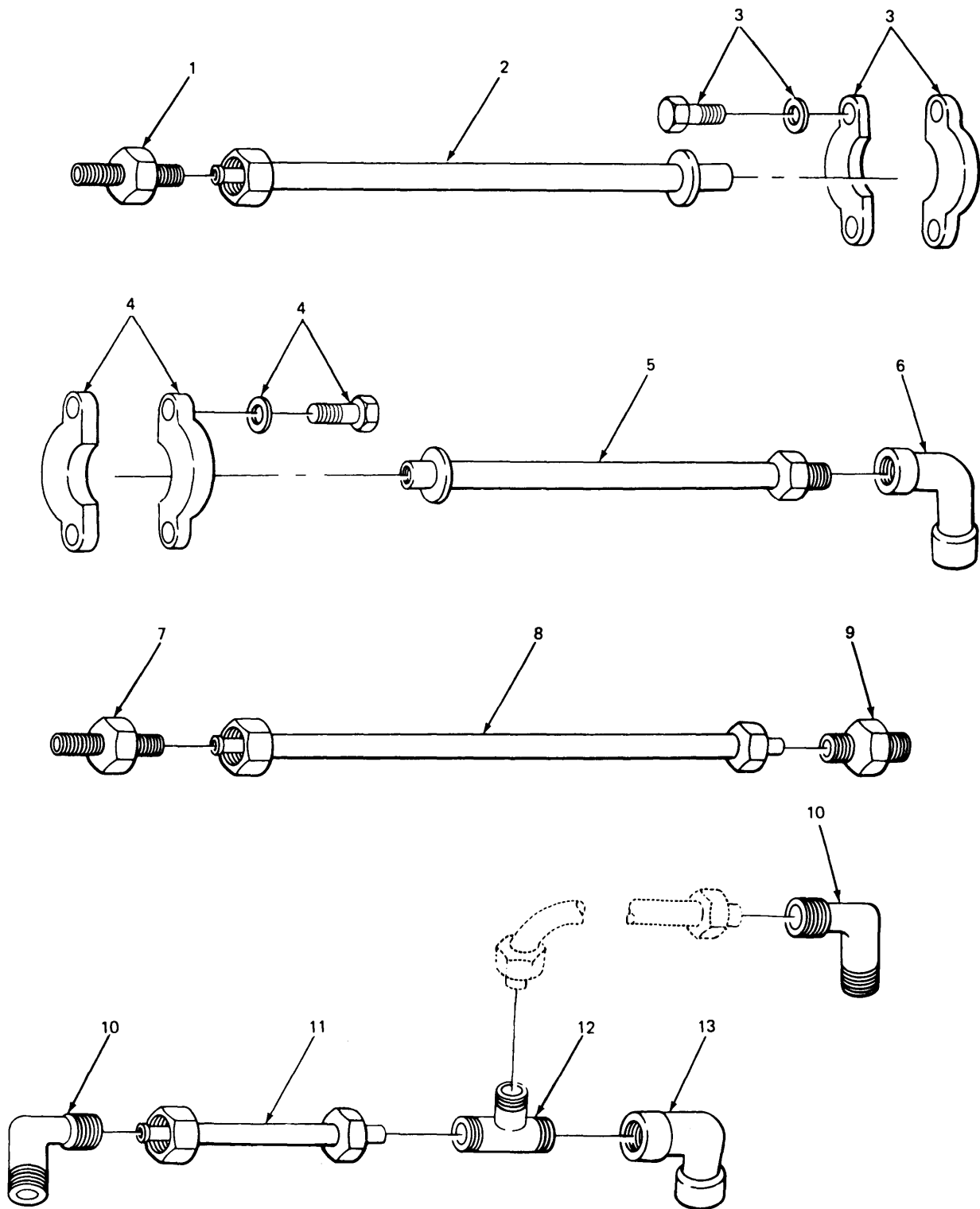

FIGURE 164. SPLIT FLANGE INLET AND OUTLET AND RELATED PARTS.

SECTION II

TM9-2320-270-20P

(1) ITEM NO.	(2) SMR CODE	(3) FSCM	(4) PART NUMBER	(5) DESCRIPTION AND USABLE ON CODE (UOC)	(6) QTY
GROUP 2001 CAPSTAN, WINDLASS AND WINCH ASSEMBLY					
FIG. 164 SPLIT FLANGE INLET AND OUTLET AND RELATED PARTS					
1	PAOZZ	96906	MS51500A32	ADAPTER, STRAIGHT, PI WINCH HYDRAULICS	2
2	PAOZZ	45152	66392AX	HOSE, ASSEMBLY, NONME RESERVOIR TO PUMP INLET, FORWARD	1
2	PAOZZ	45152	66393AX	HOSE ASSEMBLY, NONME RESERVOIR TO PUMP INLET REAR	1
3	PAOZZ	45152	66409AX	PARTS KIT, SPLIT FLA SPLIT FLANGE, PUMP INLETS	2
4	PAOZZ	45152	66407AX	PARTS KIT, SPLIT FLA SPLIT FLANGE, PUMP OUTLETS	2
5	PAOZZ	01276	FA4563NNN0604	HOSE ASSEMBLY, NONME PUMP OUTLET TO RIGHT HAND CONTROL VALVE INLET	1
5	PAOZZ	01276	FA4563NNN0500	HOSE ASSEMBLY, NONME PUMP OUTLET TO LEFT HAND CONTROL VALVE INLET	1
6	PAOZZ	45152	50869AX	ELBOW, TUBE TO BCSS WINCH HYDRAULICS	3
7	PAOZZ	81343	20-16 070120C	ADAPTER, STRAIGHT, TU WINCH HYDRAULICS	1
8	PAOZZ	45152	66379AX	HOSE ASSEMBLY, NONME RIGHT HAND CONTROL VALVE OUTLET TO RESERVOIR	1
8	PAOZZ	45152	66378AX	HOSE ASSEMBLY, NONME LEFT HAND CONTROL VALVE OUTLET TO RESERVOIR INLET	1
9	PAOZZ	45152	66396AX	ADAPTER, STRAIGHT, PI HOSE ASSEMBLIES TO RESERVOIR INLETS	2
10	PAOZZ	45152	15299FX	ELBOW, PIPE TO TUBE WINCH HYDRAULICS	2
11	PAOZZ	45152	60264AX40U	HOSE ASSEMBLY, NONME ELBOW RIGHT HAND MOTOR TO TEE AT LEFT HAND MOTOR	1
12	PAOZZ	45152	19387FX	TEE, PIPE TO TUBE WINCH HYDRAULICS	1
13	PAOZZ	45152	1461FX	ELBOW, PIPE WINCH HYDRAULICS	1

END OF FIGURE

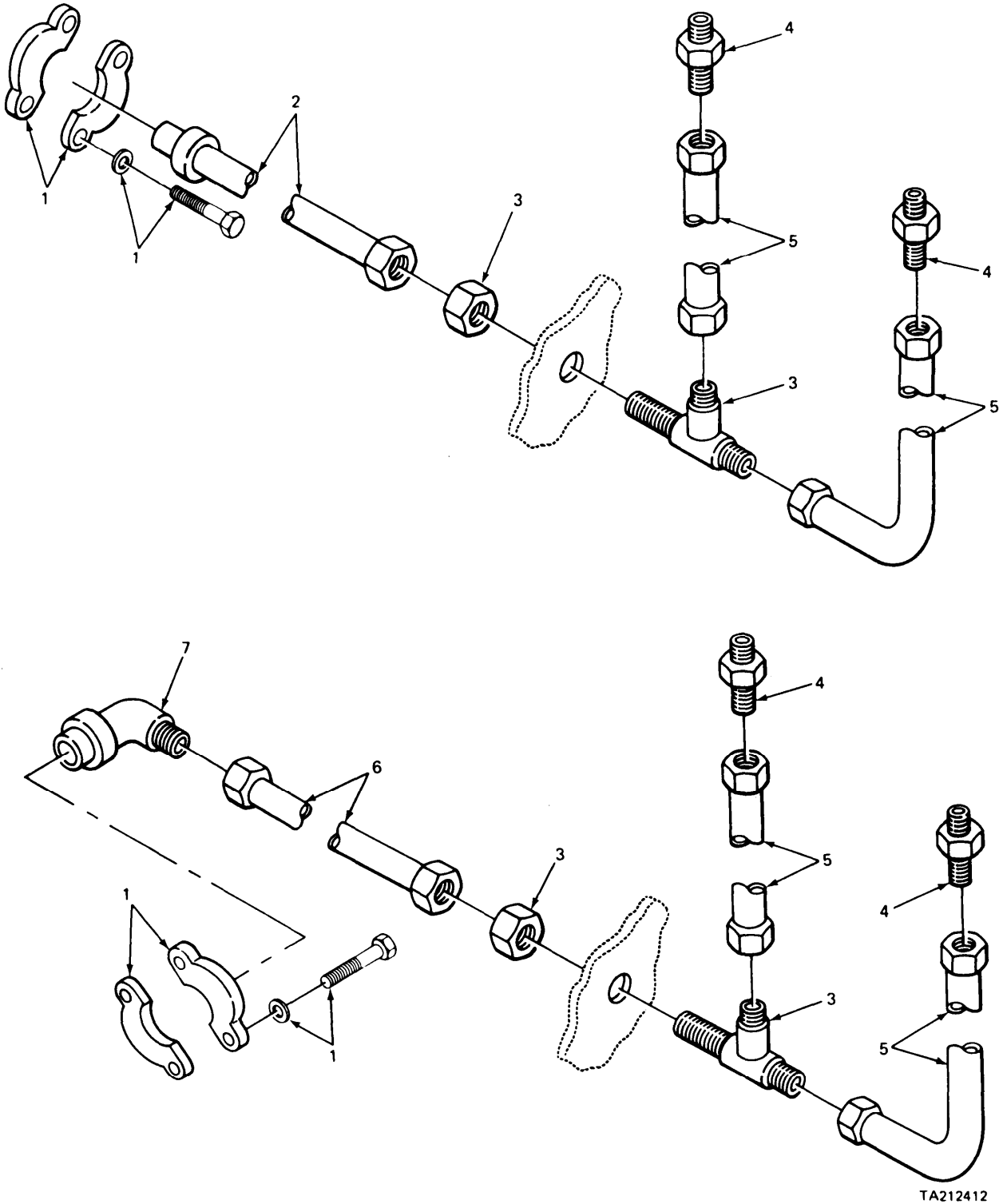

TA212412

FIGURE 165. ADAPTERS FOR HYDRAULIC WINCH.

SECTION II

TM9-2320-270-20P

(1) ITEM NO.	(2) SMR CODE	(3) FSCM	(4) PART NUMBER	(5) DESCRIPTION AND USABLE ON CODE (UOC)	(6) QTY
GROUP 2001 CAPSTAN, WINDLASS AND WINCH ASSEMBLY					
FIG. 165 ADAPTERS FOR HYDRAULIC WINCH					
1	PAOZZ	45152	66407AX	PARTS KIT,SPLIT FLA	4
2	PAOZZ	45152	66389BX	HOSE ASSEMBLY,NONME BULKHEAD TEE TO RIGHT HAND MOTOR INBOARD INLET	1
2	PAOZZ	45152	66390BX	HOSE ASSEMBLY,NONME BULKHEAD TEE TO LEFT HAND MOTOR INBOARD INLET	1
3	PAOZZ	45152	66399AX	TEE,TUBE TO BOSS WINCH HYDRAULICS	4
4	PAOZZ	01276	202702-16-16S	ADAPTER,STRAIGHT,TU WINCH HYDRAULICS	8
5	PAOZZ	01276	FA3605NMM0296	HOSE ASSEMBLY,NONME LEFT HAND CONTROL VALVE TO BULKHEAD TEE FOR HOSE ASSEMBLY TO RIGHT HAND MOTOR OUTBOARD INLET	2
5	PAOZZ	45152	66383AX	HOSE ASSEMBLY,NONME LEFT HAND CONTROL VALVE TO BULKHEAD TEE FOR HOSE ASSEMBLY TO LEFT HAND MOTOR INBOARD INLET	2
5	PAOZZ	01276	FA3346NNN0396	HOSE ASSEMBLY,NONME RIGHT HAND CONTROL VALVE TO BULKHEAD TEE FOR HOSE ASSEMBLY TO LEFT HAND MOTOR INBOARD INLET	1
5	PAOZZ	01276	FA3346MMN0440	HOSE ASSEMBLY,NONME RIGHT HAND CONTROL VALVE TO BULKHEAD TEE FOR HOSE ASSEMBLY TO RIGHT HAND MOTOR OUTBOARD INLET	1
6	PAOZZ	45152	66388BX	HOSE ASSEMBLY,NONME BULKHEAD TEE TO EXTENSION ELBOW AT RIGHT HAND MOTOR OUTBOARD INLET	1
6	PAOZZ	45152	66391BX	HOSE ASSEMBLY,NONME BULKHEAD TEE TO EXTENSION ELBOW AT LEFT HAND MOTOR OUTBOARD INLET	1
7	PAOZZ	01276	500024-20S	ELBOW,FLANGE TO TUB EXTENSION,HOSE ASSEMBLY TO LEFT HAND MOTOR OUTBOARD INLET	2

END OF FIGURE

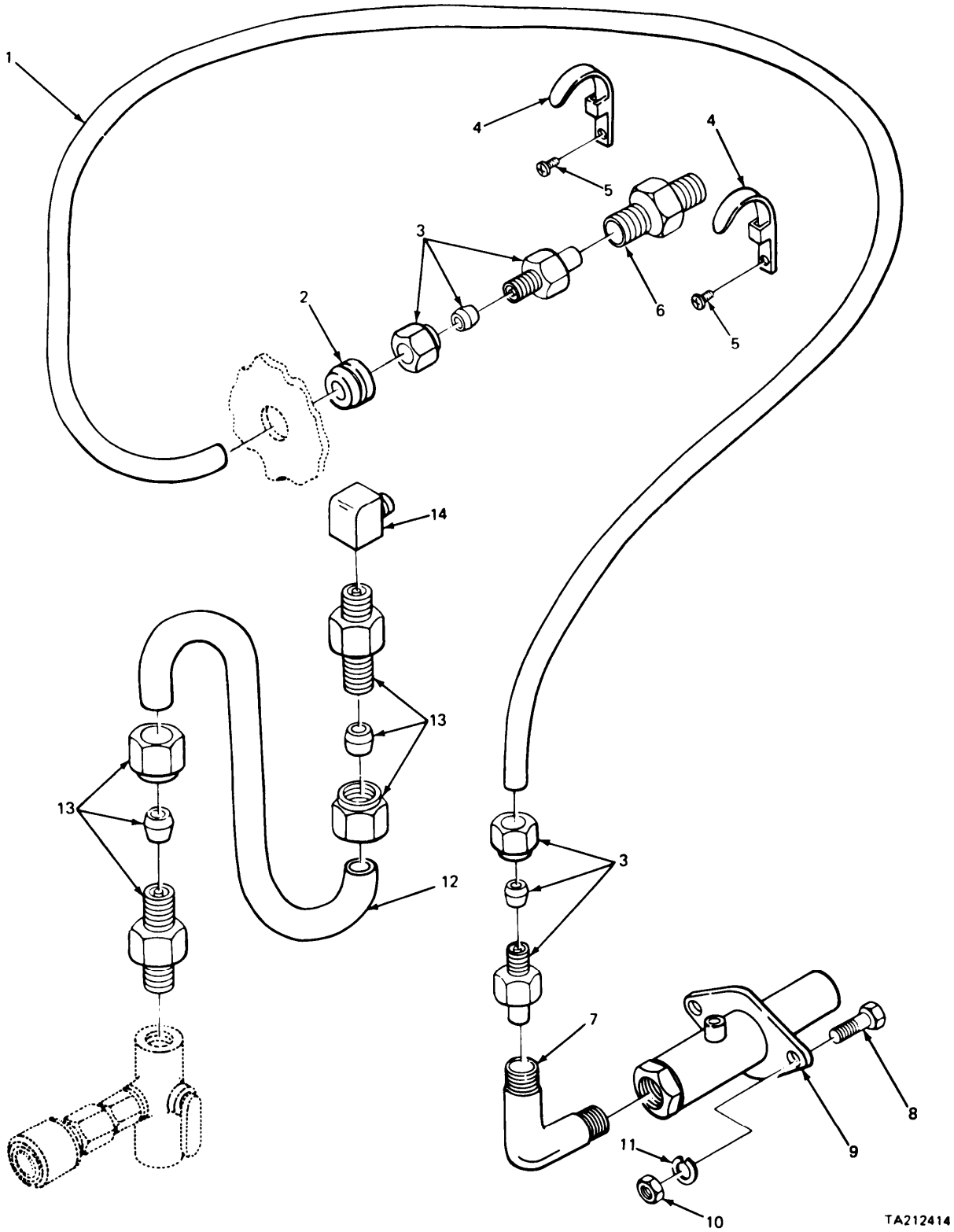

TA212414

FIGURE 166. SUPPLY VALVE AIR CONNECTORS AND RELATED PARTS.

SECTION II

TM9-2320-270-20P

(1) ITEM NO.	(2) SMR CODE	(3) FSCM	(4) PART NUMBER	(5) DESCRIPTION AND USABLE ON CODE (UOC)	(6) QTY
GROUP 22 BODY CHASSIS AND ACCESSORY ITEMS					
GROUP 2202 ACCESSORY ITEMS					
FIG. 166 SUPPLY VALVE AIR CONNECTORS AND RELATED PARTS					
1	MOZZ	45152	23319FX85	HOSE, NONMETALLIC CAB AIR MANIFOLD TO WINDSHIELD WASHER SERVICE VALVE MAKE FROM HOSE, P/N 23319FX	1
2	PAZZ	45152	15873FX	GROMMET, NONMETALLIC ORFICE, BULKHEAD	1
3	PAZZ	45152	EE42543	TAILPIECE, UNION	2
4	PAZZ	45152	27886AX	TEE, PLASTIC RETAINING	2
5	PAZZ	45152	12690FX	SCREW, MACHINE PHILLIPS RECESSED	2
6	PAZZ	45152	11762FX	ADAPTER, STRAIGHT, PI	1
7	PAZZ	45152	11763FX	ELBOW, PIPE TO TUBE	1
8	PAZZ	45152	1842-H-1	SCREW, CAP, HEXAGON H	2
9	PFOZZ	45152	64905AX	FITTING, AIR LINE	1
10	PAZZ	96906	MS51967-2	NUT, PLAIN, HEXAGON	2
11	PAZZ	96906	MS35338-44	WASHER, LOCK	2
12	MOZZ	45152	31270AX7	HOSE, NONMETALLIC AIR SUPPLY VALVE TO 6 WAY BULKHEAD FITTING MAKE FROM HOSE, P/N 47336AX	1
13	PAZZ	45152	1221FX	ADAPTER, STRAIGHT, PI SUPPLY VALVE	2
14	PAZZ	45152	47283AX	ELBOW, PIPE TO TUBE	1

END OF FIGURE

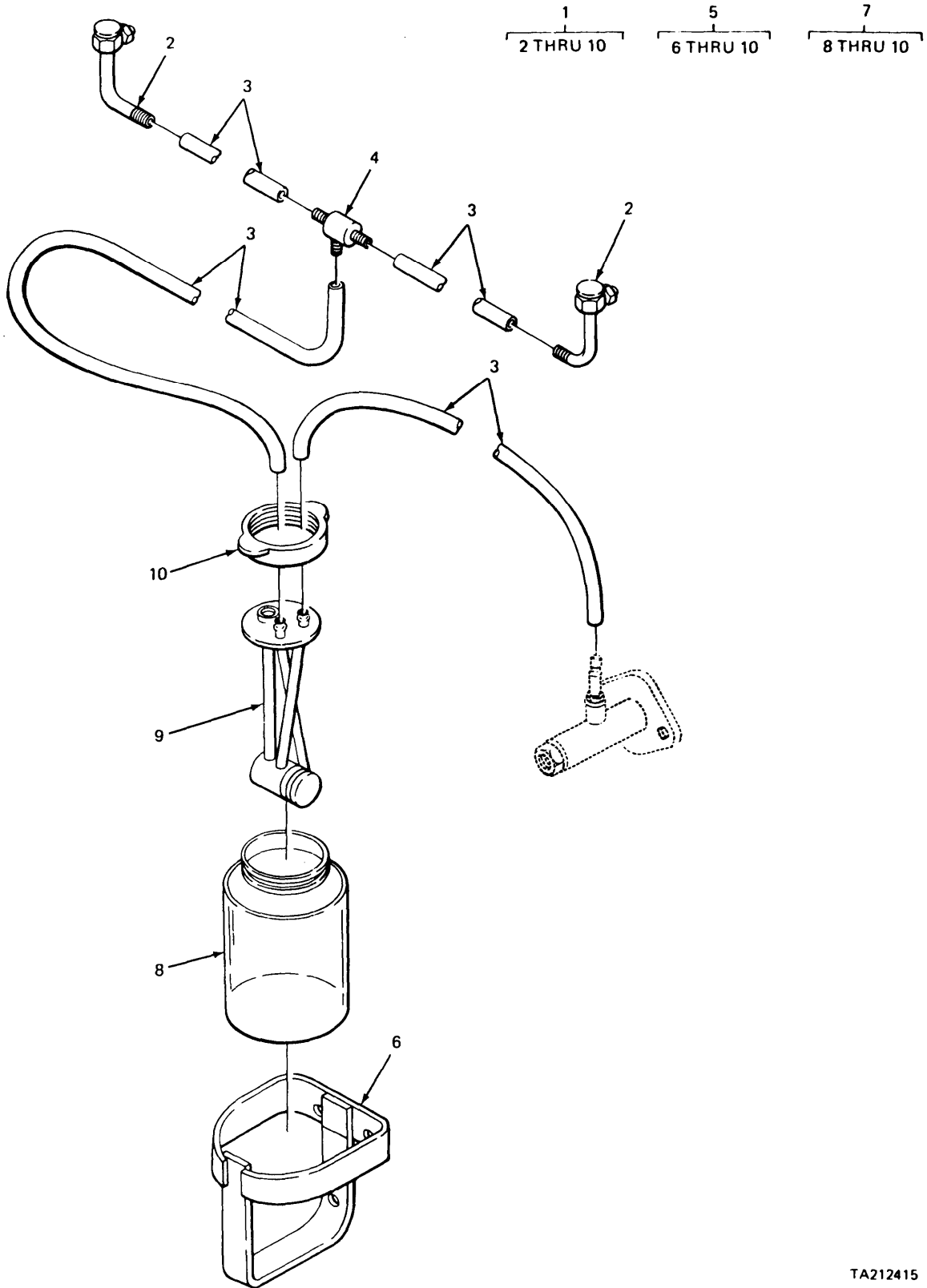
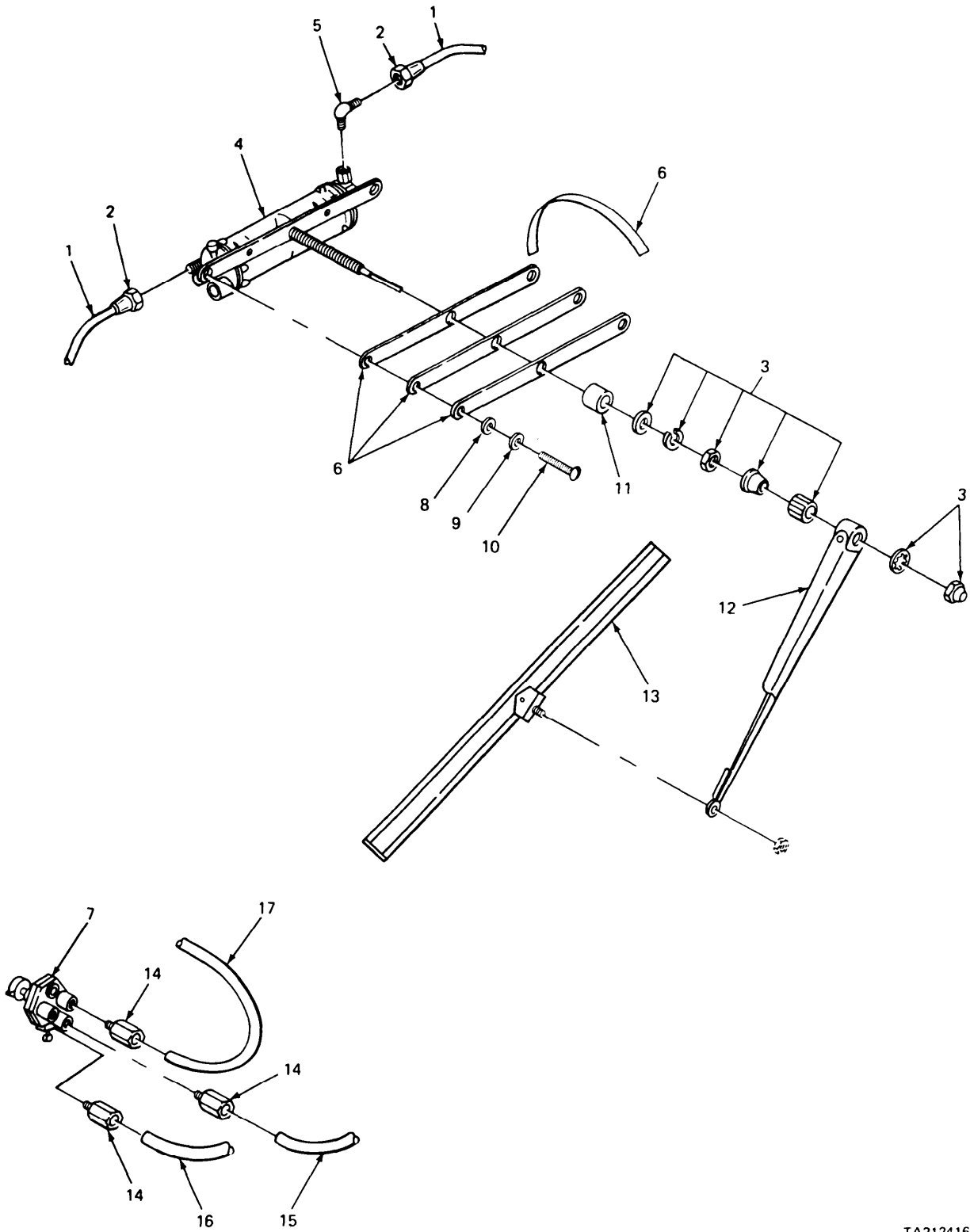

FIGURE 167. WINDSHIELD WASHER ASSEMBLY,

(1) ITEM NO.	(2) SMR CODE	(3) FSCM	(4) PART NUMBER	(5) DESCRIPTION AND USABLE ON CODE (UOC)	(6) QTY
GROUP 2202 ACCESSORY ITEMS					
FIG. 167 WINDSHIELD WASHER ASSEMBLY					
1	PAOZZ	60703	AWT-16G	WINDSHIELD WASHER A WINDSHIELD	1
2	PAOZZ	60703	78778-44NS	.JET ASSEMBLY,WASHER	2
3	MOOZZ	60703	91431-132	.HOSE,NONMETALLIC WINDSHIELD WASHER MAKE FROM HOSE,P/N 91431	4
4	PAOZZ	60703	81087-5	.TEE,HOSE	1
5	PAOOO	60703	87900-90J	.WINDSHIELD WASHER A WITH BRACKET	1
6	PFOZZ	60703	78364-81J	..BRACKET ASSEMBLY,MO	1
7	PFOOZ	60703	87900-71	..WINDSHIELD WASHER A	1
8	PAOZZ	60703	82895-4	...RESERVOIR,WINDSHIEL 1 GALLON CAPACITY	1
9	PAOZZ	60703	88841-23	...PUMP ASSEMBLY,WINDS COVER	1
10	PAOZZ	60703	J82899-29E	...CAP,FILLER OPENING	1

END OF FIGURE



TA212416

FIGURE 168. WIPER ASSEMBLY.

SECTION II

TM9-2320-270-20P

(1) ITEM NO.	(2) SMR CODE	(3) FSCM	(4) PART NUMBER	(5) DESCRIPTION AND USABLE ON CODE (UOC)	(6) QTY
GROUP 2202 ACCESSORY ITEMS					
FIG. 168 WIPER ASSEMBLY					
1	MOOZZ	45152	0144915-11	HOSE, NONMETALLIC WIPER MOTOR INTAKE, EXHAUST MAKE FROM HOSE, P/N 246115	1
2	PAOZZ	45152	23344FX	INSERT, TUBE FITTING	8
3	PAOZZ	45152	926FX15	MOTOR, WINDSHIELD WI	2
4	PAOZZ	60703	FPDP321-1	MOTOR, WINDSHIELD WI	1
5	PFOZZ	79470	1469X4	ELBOW, PIPE TO TUBE	1
6	PFOZZ	45152	39281AX	SPACER, PLATE	4
7	PAOZZ	60703	F1650INS	VALVE, PLUG WIPER CONTROL	1
8	PAOZZ	39428	95491A140	WASHER, FLAT	2
9	PAOZZ	96906	MS27183-10	WASHER, FLAT	2
10	PAOZZ	45152	2886HX	SCREW, MACHINE HEAD, SLOTTED	2
11	PFOZZ	45152	1782HX1	SPACER, SLEEVE	1
12	PAOZZ	70412	10202	ARM, WINDSHIELD WIPE	2
13	PAOZZ	70412	18794	BLADE, WINDSHIELD WI	2
14	PFOZZ	16662	AC302	ADAPTER, STRAIGHT, PI	12
15	MOOZZ	45152	4434746-86	HOSE, NONMETALLIC LH WIPER VALVE TO LH WIPER MOTOR (PARK), RH WIPER VALVE TO RH WIPER MOTOR, MAKE FROM HOSE, P/N 23319FX	1
16	MOOZZ	45152	4434746-120	HOSE, NONMETALLIC CAB AIR MANIFOLD TO LH WIPER VALVE AND TO RH WIPER, RH WIPER, RH WIPER VALVE MAKE FROM HOSE, P/N 23319FX	1
17	MOOZZ	45152	4434746-112	HOSE, NONMETALLIC LH WIPER VALVE TO LH WIPER MOTOR, RH WIPER VALVE TO RH WIPER MOTOR (RUN), MAKE FROM HOSE, P/N 23319FX	1

END OF FIGURE

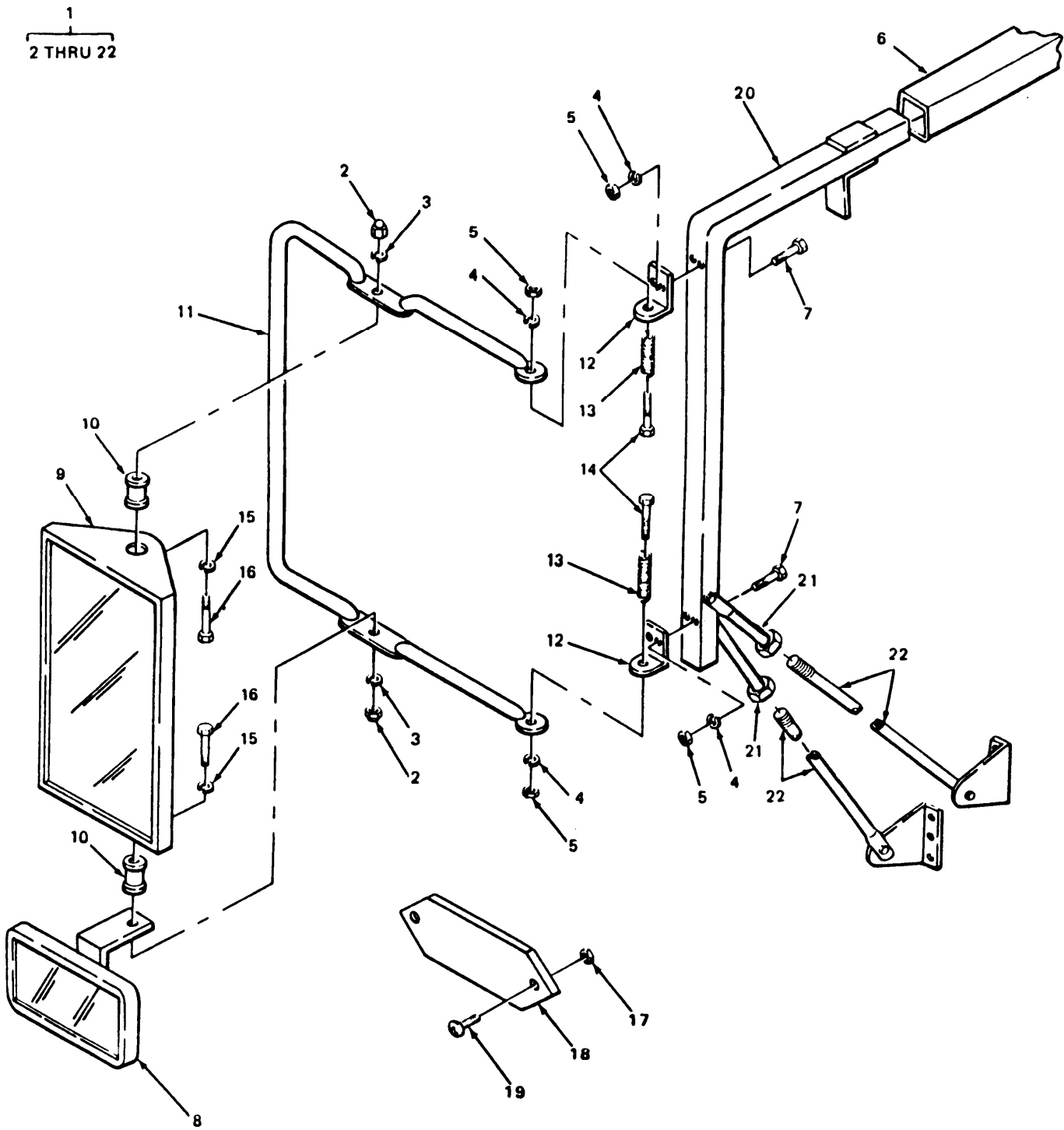

TA212417

FIGURE 169. MIRROR ASSEMBLY AND RELATED PARTS.

(1) ITEM NO.	(2) SMR CODE	(3) FSCM	(4) PART NUMBER	(5) DESCRIPTION AND USABLE ON CODE (UOC)	(6) QTY
GROUP 2202 ACCESORY ITEMS					
FIG. 169 MIRROR ASSEMBLY AND RELATED PARTS					
1	PAOOO	45152	64522DX	MIRROR ASSEMBLY, REA	2
2	PAOZZ	30226	158-14	.NUT, PLAIN, CAP	4
3	PAOZZ	30226	158-10	.WASHER, LOCK	4
4	PAOZZ	96906	MS35338-44	.WASHER, LOCK	12
5	PAOZZ	96906	MS51967-2	.NUT, PLAIN, HEXAGON	12
6	PAOZZ	45152	66650-B-W	.SUPPORT, ARM, REARVIEW MIRROR MOUNTING	2
7	PAOZZ	96906	MS90728-16	.SCREW, CAP, HEXAGON H	8
8	PAOZZ	30226	76KBC	.MIRROR ASSEMBLY, REA CONVEX HEAD	1
9	PAOZZ	30226	S158K	.MIRROR ASSEMBLY, REA	1
10	PBOZZ	30226	158-11	.SPACER, SLEEVE	4
11	PAOZZ	30226	158-H3	.LOOP DETENT, REARVIEW	2
12	XBOZZ	45152	66648AX	.BRACKET	4
13	PFOZZ	30226	160-1	.SPRING, HELICAL, COMP	4
14	PAOZZ	45152	1842-H-1	.SCREW, CAP, HEXAGON H	4
15	PAOZZ	45152	10RT22	.WASHER, LOCK	4
16	PAOZZ	30226	158-8	.BOLT, MACHINE HEAD	4
17	PAOZZ	96906	MS51943-31	.NUT, SELF-LOCKING, HE	4
18	PAOZZ	96906	MS35387-1	.REFLECTOR, INDICATING RED (LOCATED REAR OF FRAME REAR PINTLE HOOK)	2
19	PAOZZ	96906	MS35206-280	.SCREW, MACHINE	4
20	PFOZZ	45152	1CRT56	.BRACKET, MOUNTING	1
21	PFOZZ	45152	10RT58	.BRACKET, MOUNTING	1
22	PFOZZ	45152	10RT57	.BRACKET, MOUNTING	1

END OF FIGURE

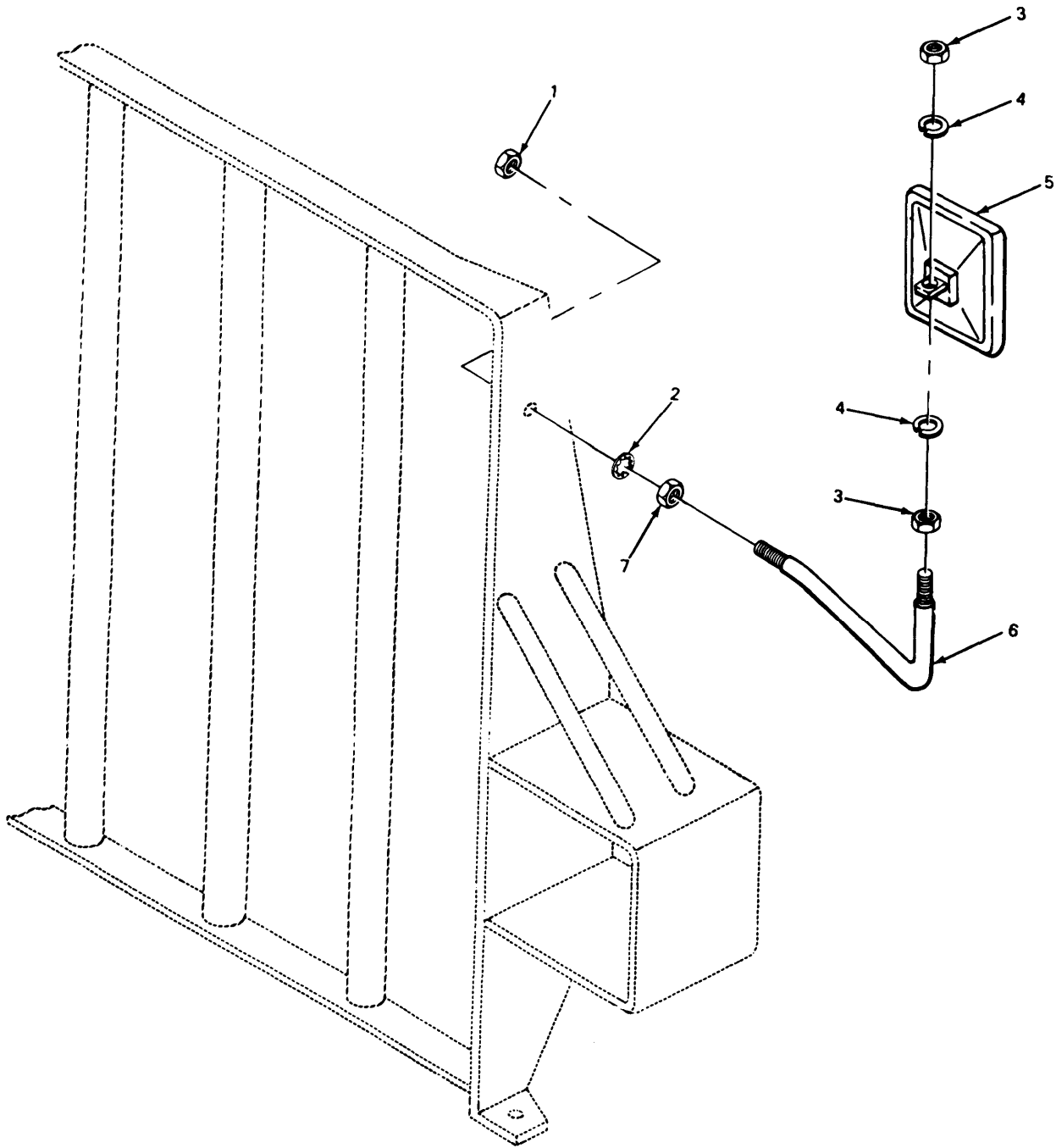

FIGURE 170. REARVIEW MIRROR ASSEMBLY.

SECTION II

TM9-2320-270-20P

(1) ITEM NO.	(2) SMR CODE	(3) FSCM	(4) PART NUMBER	(5) DESCRIPTION AND USABLE ON CODE (UOC)	(6) QTY
GROUP 2202 ACCESSORY ITEMS					
FIG. 170 REARVIEW MIRROR ASSEMBLY					
1	PAOZZ	45152	378BX1	NUT,PLAIN,HEXAGON	1
2	PAOZZ	96906	MS35333-46	WASHER,LOCK INTERNAL TOOTH	1
3	PAOZZ	06853	244095	NUT,PLAIN,HEXAGON	2
4	PAOZZ	96906	MS35333-75	WASHER,LOCK	2
5	PAOZZ	45152	104989-A	MIRROR ASSEMBLY,REA	1
6	PAOZZ	45152	105336-B	ARM,REARVIEW MIRROR	1
7	PAOZZ	45152	60861A	NUT,PLAIN,HEXAGON	1

END OF FIGURE

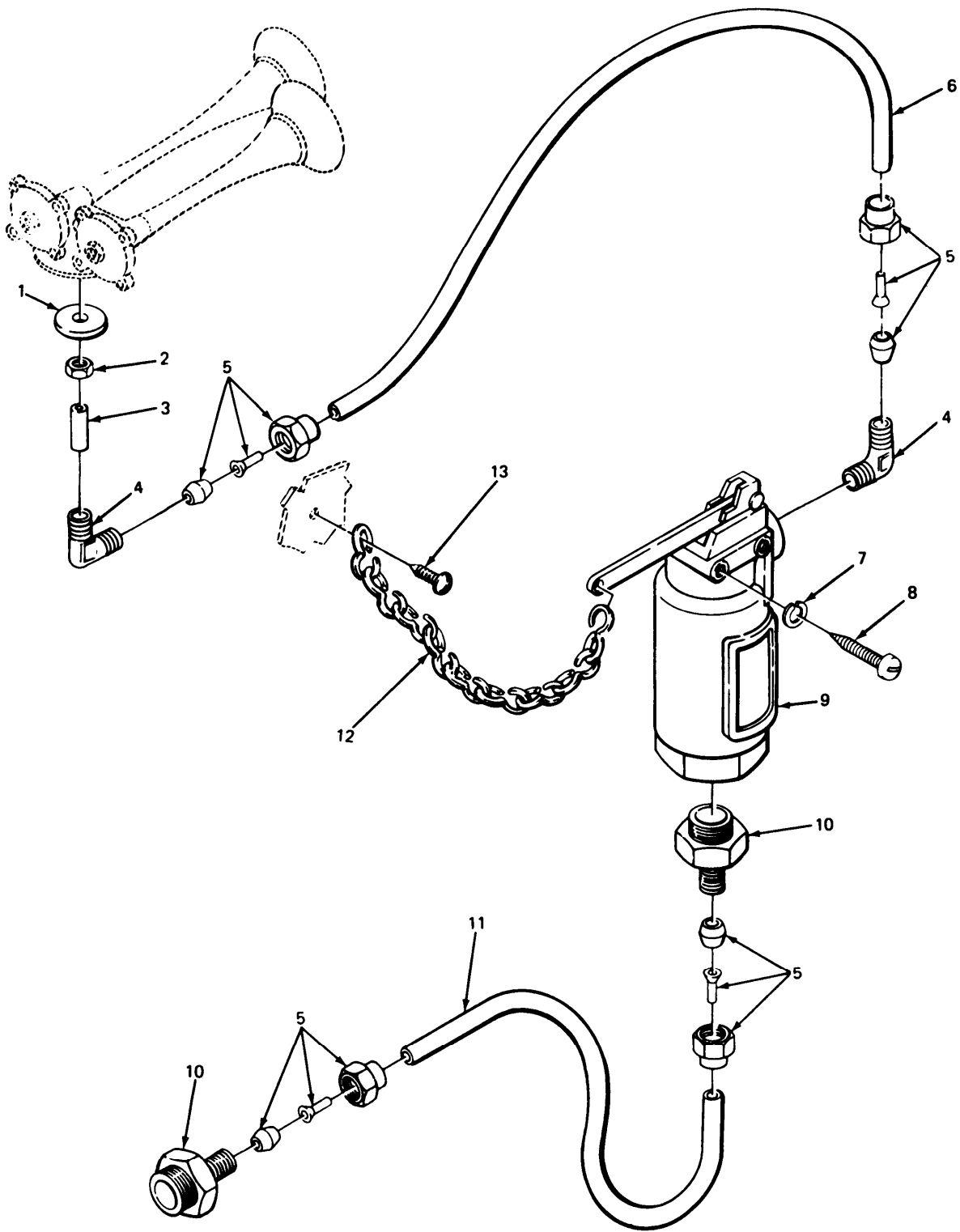

TA212419

FIGURE 171. AIRHORN VALVE AND RELATED PARTS.

SECTION II

TM9-2320-270-20P

(1) ITEM NO.	(2) SMR CODE	(3) FSCM	(4) PART NUMBER	(5) DESCRIPTION AND USABLE ON CODE (UOC)	(6) QTY
GROUP 2202 ACCESSORY ITEMS					
FIG. 171 AIRHORN VALVE AND RELATED PARTS					
1	PAOZZ	45152	19795FX	SPACER,RING	1
2	PAOZZ	45152	373AX2	NUT,PLAIN,HEXAGON	1
3	PAOZZ	45152	17016FX	NIPPLE,PIPE	1
4	PAOZZ	79470	1469X4	ELBOW,PIPE TO TUBE	2
5	PAOZZ	19239	6-6531	INSERT,TUBE FITTING	4
6	MOOZZ	45152	23319FX36	HOSE,NONMETALLIC VALVE DEL IVERY TO AIR HORN MAKE FROM HOSE,P/N 23319FX	1
7	PAOZZ	45152	2239HX	WASHER,LOCK	2
8	PAOZZ	96906	MS35266-101	SCREW,MACHINE SELF-TAPPING,SLOTTED	2
9	PAOZZ	45152	2652FX1	VALVE,ANGLE	1
10	PAOZZ	45152	11762FX	ADAPTER,STRAIGHT,PI	2
11	MOOZZ	45152	23319FX78	HOSE,NONMETALLIC CAB MANIFOLD TO VALVE SERVICE MAKE FROM HOS E,P/N 23319FX	1
12	PAOZZ	45152	1342FX	CHAIN,WELDLESS	1
13	PAOZZ	96906	MS24617-31	SCREW,TAPPING,THREA	1

END OF FIGURE

1
2 THRU 24

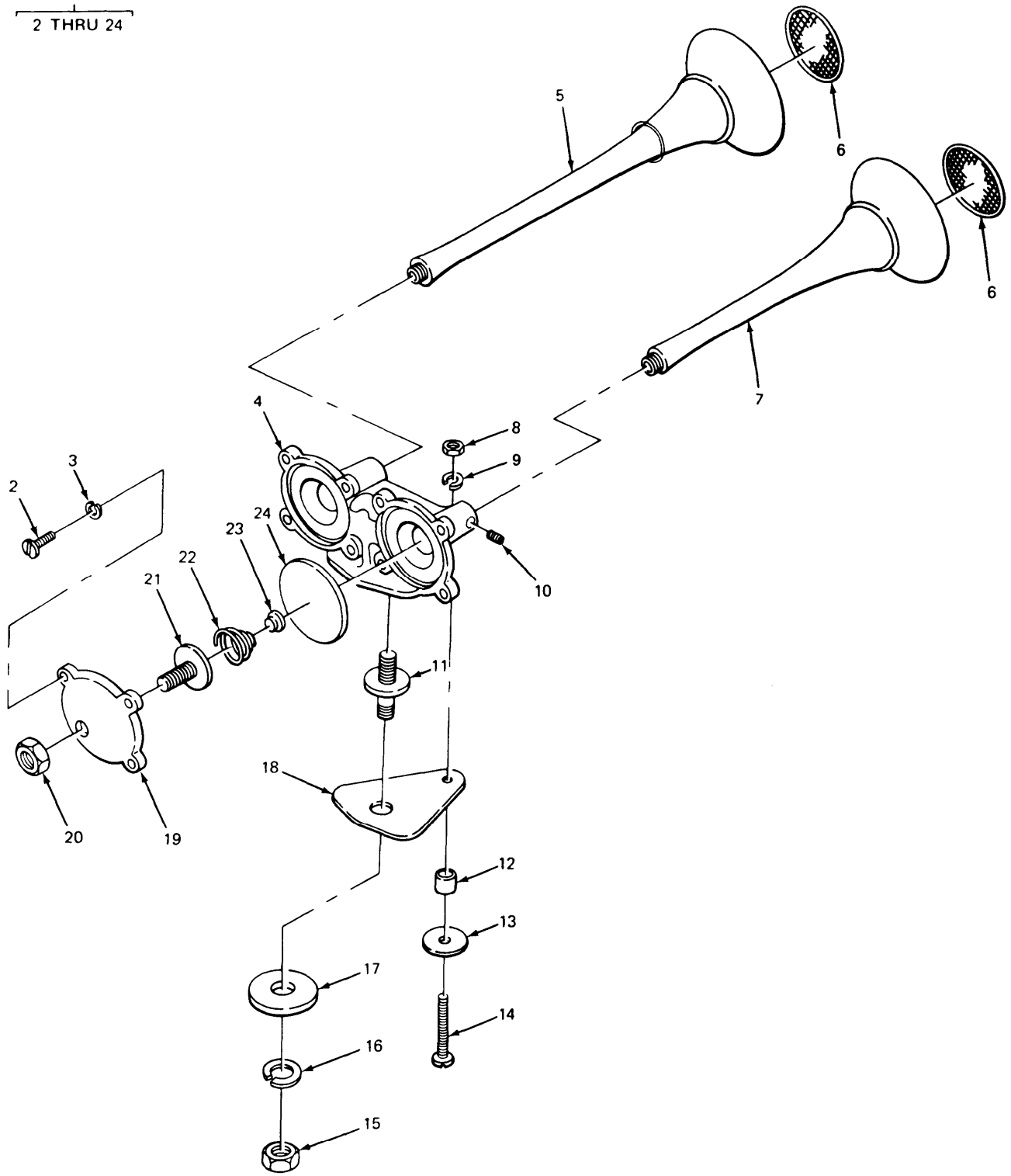

TA212420

FIGURE 172. AIR HORN AND RELATED PARTS.

(1) ITEM NO.	(2) SMR CODE	(3) FSCM	(4) PART NUMBER	(5) DESCRIPTION AND USABLE ON CODE (UOC)	(6) QTY
GROUP 2202 ACCESSORY ITEMS					
FIG. 172 AIR HORN AND RELATED PARTS					
1	PAOZZ	92392	101493	HORN,FLUID OPERATED	1
2	PAOZZ	06853	294142	.SCREW,ASSEMBLED WAS COVER TO BODY	8
3	PAOZZ	06853	239383	.WASHER,LOCK COVER TO BODY	8
4	XAOZZ	06853	238667	.BODY AIR HORN	1
5	XAOZZ	06853	233201	.HORN BELL, LONG (BLACK)	1
6	XAOZZ	06853	240830	.SCREEN,HORN	2
7	XAOZZ	06853	233202	.HORN BELL,SHORT (BLACK)	1
8	PAOZZ	06853	244095	.NUT,PLAIN,HEXAGON	1
9	PAOZZ	45152	354AX	.WASHER,LOCK	1
10	PAOZZ	06853	230081	.SETSCREW BELL	2
11	PAOZZ	06853	239674	.COUPLING,HORN MOUNT AIR HORN BODY TO CAB ROOF	1
12	XBOZZ	45152	11917FX	.SPACER	1
13	PAOZZ	45152	2302-H-1	.WASHER,FLAT	1
14	PAOZZ	45152	1758FX	.SCREW,MACHINE	1
15	PAOZZ	96906	MS35691-53	.NUT,PLAIN,HEXAGON BODY MOUNTING	1
16	PAOZZ	96906	MS35333-46	.WASHER,LOCK BODY MOUNTING	1
17	PAOZZ	06853	231436	.WASHER,FLAT BODY MOUNTING	1
18	PAOZZ	06853	231435	.GASKET FLAT,AIR HORN BODY TO CAB, ROOF	1
19	XDOZZ	06853	239374	.COVER BODY	2
20	XDOZZ	06853	230903	.NUT,LOCK SPRING SEAT	2
21	PAOZZ	45152	6AH12	.SPRING,HELICAL,COMP	2
22	PAOZZ	06853	212687	.SPRING,HELICAL,COMP AIR HORN	2
23	PAOZZ	06853	212686	.BUMPER,NONMETALLIC SPRING	2
24	PAOZZ	06853	212685	.DIAPHRAGM,HORN	2

END OF FIGURE

1
2 THRU 13

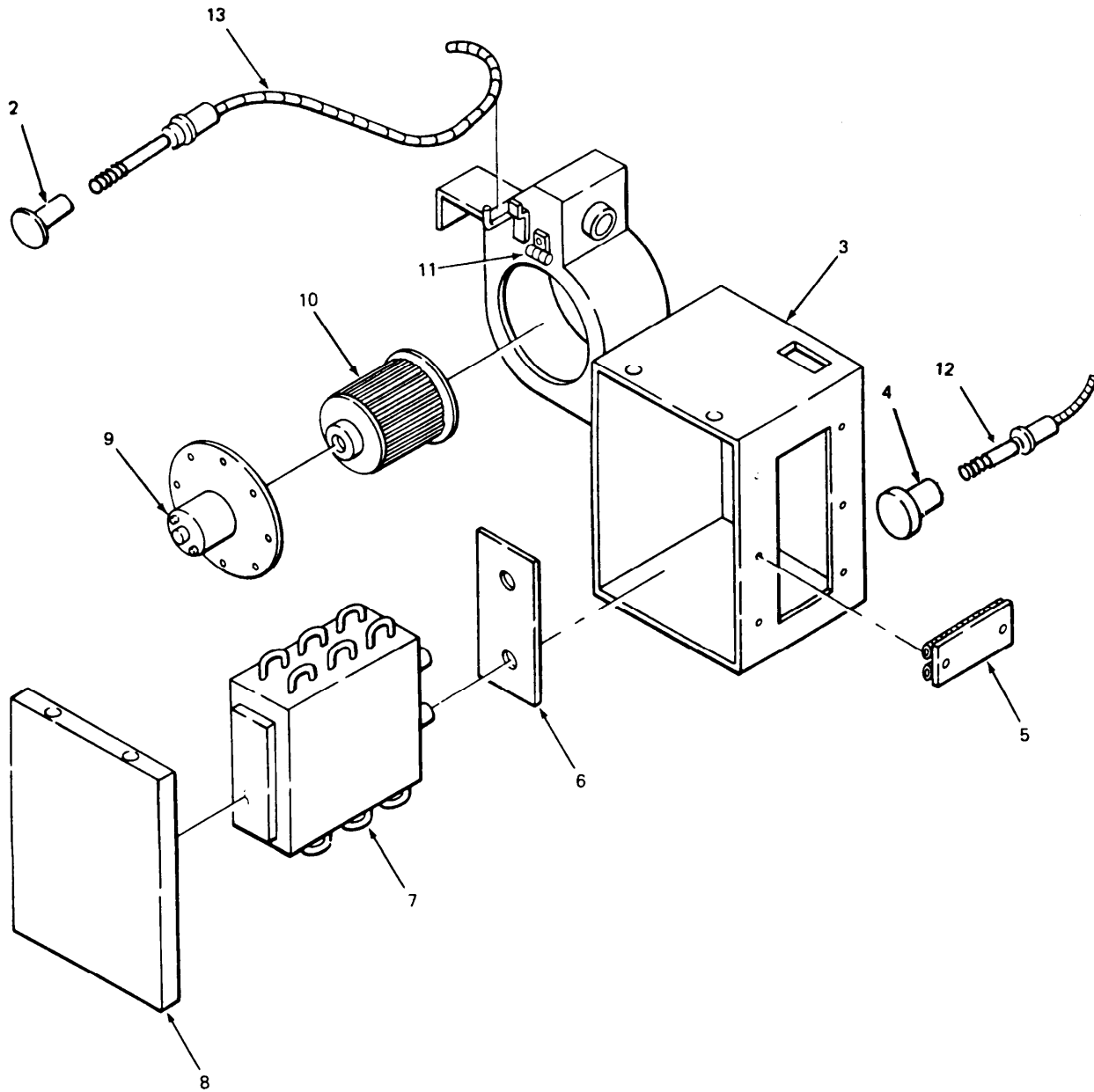

FIGURE 173. HEATER, DEFROSTER AND RELATED PARTS.

(1) ITEM NO.	(2) SMR CODE	(3) FSCM	(4) PART NUMBER	(5) DESCRIPTION AND USABLE ON CODE (UOC)	(6) QTY
GROUP 2202 ACCESSORY ITEMS					
FIG. 173 HEATER, DEFROSTER AND RELATED PARTS					
1	PAOFF	45152	66768AXU	HEATER,VEHICULAR,CO APPLICABLE TO THE EVANS HEATER	1
1	PFOFF	45152	66765AXU	HEATER,VEHICULA,CO APPLICABLE TO THE HUPP HEATER	1
2	PAOZZ	21102	HV21529	.KNOB DEFROSTER	1
4	PAOZZ	21102	HV21530	.KNOB HEATER	1
12	PAOZZ	21102	HV30560	.CONTROL ASSEMBLY,PU HEATER	1
13	PAOZZ	21102	HV30561	.CONTROL ASSEMBLY,PU DEFROSTER	1

END OF FIGURE

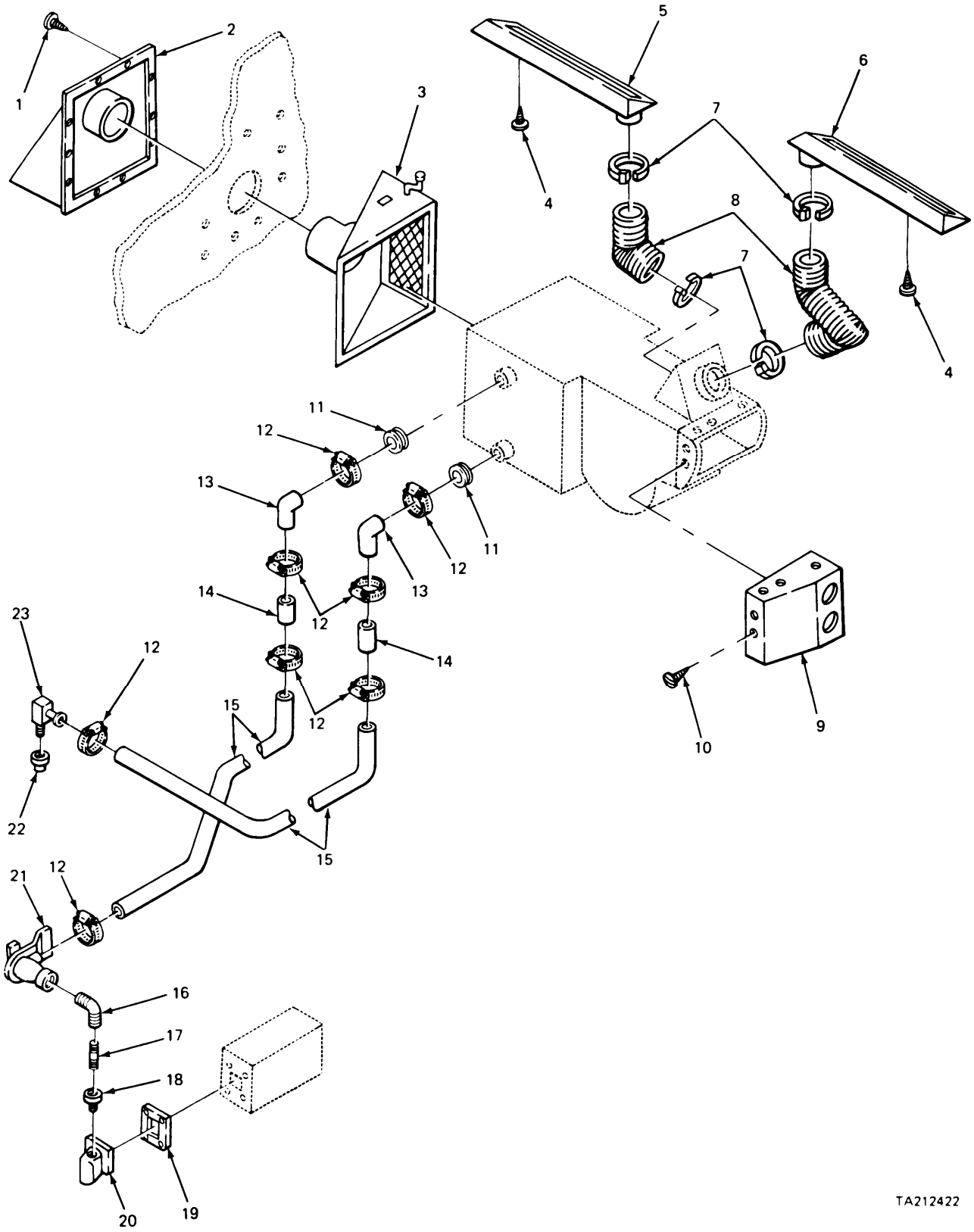

FIGURE 174. DEFLECTOR HEATER AND RELATED PARTS.

SECTION II

TM9-2320-270-20P

(1) ITEM NO.	(2) SMR CODE	(3) FSCM	(4) PART NUMBER	(5) DESCRIPTION AND USABLE ON CODE (UOC)	(6) QTY
GROUP 2202 ACCESSORY ITEMS					
FIG. 174 DEFLECTOR HEATER AND RELATED PARTS					
1	PAOZZ	45152	1504HX	SCREW,MACHINE SHEETMETAL	10
2	PAOZZ	45152	65853CX	HOOD,FRESH AIR INT	1
3	PAOZZ	45152	17529FX	DEFLECTOR,HEATER	1
4	PAOZZ	45152	1521HX	SCREW SHEETMETAL	4
5	XBOZZ	45152	23631FX-W	NOZZEL,DEFROST,RH	1
6	XDOZZ	45152	23632FX-W	NOZZLE,DEFROST,LH	1
7	XBOZZ	45152	5201HX	CLAMP,LOOP	4
8	PAOZZ	45152	11799FX14	HOSE,AIR DUCT	2
9	XBOZZ	45152	34966CX-W	DEFLECTOR,HEATER	1
10	PAOZZ	45152	12690FX	SCREW,MACHINE SHEETMETAL	4
11	PAOZZ	45152	630KH15	GROMMET	2
12	PAOZZ	45152	7IN29	CLAMP,HOSE	8
13	PAOZZ	45152	17590FX	HOSE,PREFORMED	2
14	PAOZZ	45152	35608AX-W	COUPLING,TUBE	2
15	MOOZZ	45152	2027HX60	HOSE,NONMETALLIC MAKE FROM HOSE,P/ N 2027HX	2
16	PAOZZ	82666	6013-4GALV	ELBOW,PIPE	1
17	PAOZZ	96906	MS51953-52	NIPPLE,PIPE	1
18	PAOZZ	45152	3320FX	REDUCER,PIPE	1
19	PAOZZ	72582	5100638	GASKET FITTING,ENGINE OIL COOLER	1
20	PAOZZ	45152	64987CX	ADAPTER,STRAIGHT,PI ENGINE OIL COOLER	1
21	PAOZZ	45152	5455H55	VALVE,HEATER SHUT-O	1
22	PAOZZ	45152	2384HX	REDUCER BUSHING	1
23	PAOZZ	24234	330037	ELBOW,PIPE TO HOSE	1

END OF FIGURE

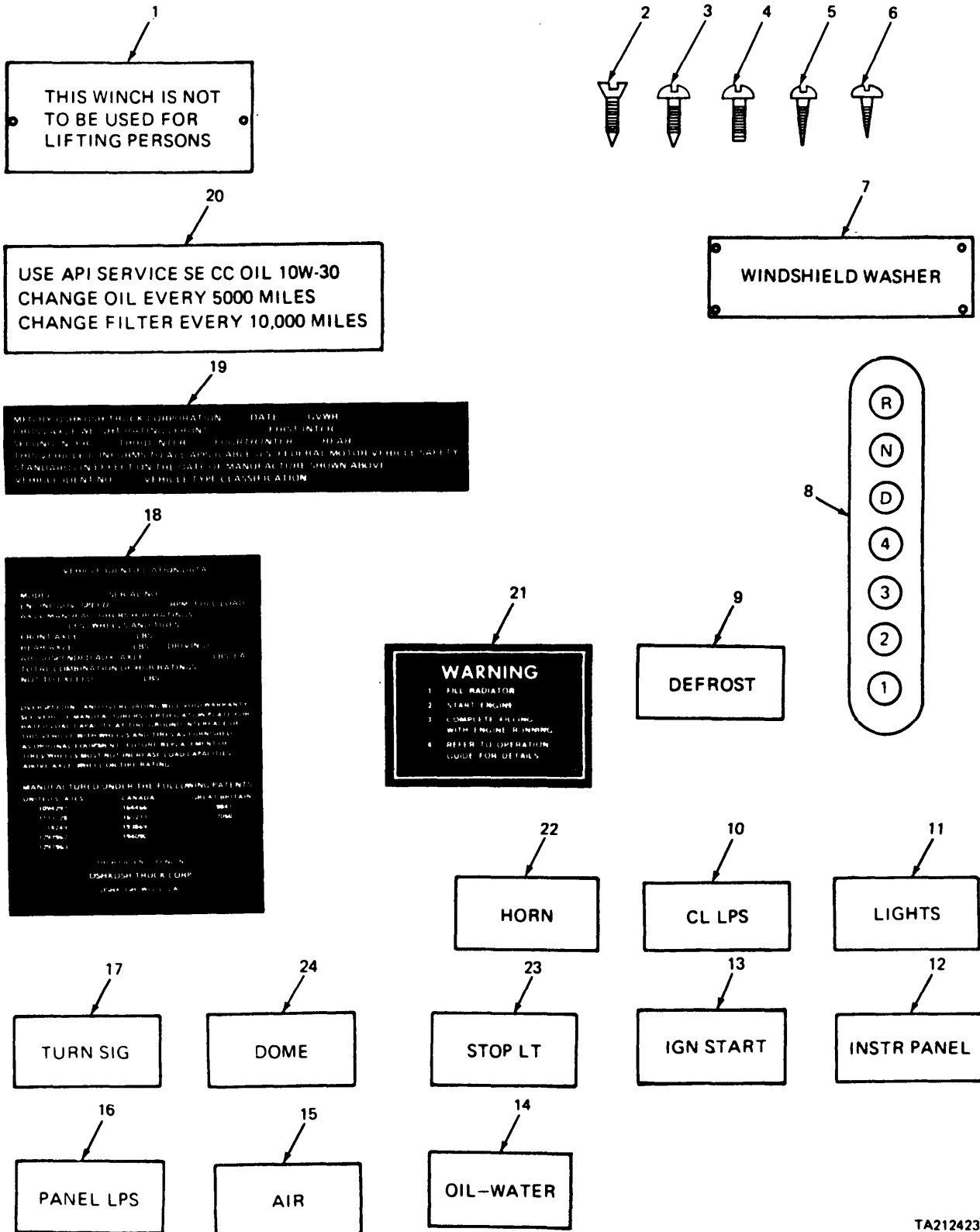

TA212423

FIGURE 175. WARNING AND ASSORTED DECALS.

SECTION II

TM9-2320-270-20P

(1) ITEM NO.	(2) SMR CODE	(3) FSCM	(4) PART NUMBER	(5) DESCRIPTION AND USABLE ON CODE (UOC)	(6) QTY
GROUP 2210 DATA PLATES AND INSTRUCTION HOLDERS					
FIG. 175 WARNING AND ASSORTED DECALS					
1	PAOZZ	45152	2BW45	MARKER, IDENTIFICATI WARNING, PERSONNEL	1
2	PFOZZ	08302	11842	SCREW, DRIVE	2
3	PAOZZ	45152	1362HX	SCREW, TAPPING, THREA ROUND HEAD	16
4	PAOZZ	45152	1381HX1	SCREW ROUND HEAD	36
5	PAOZZ	45152	2697HX	SCREW, DRIVE	8
6	PAOZZ	11862	8622361	SCREW, DRIVE	4
7	PAOZZ	45152	21163FX	PLATE, WINDSHIELD WA WASHER	1
8	PAOZZ	45152	3TX7	DECAL INDICATOR, SHIFT CONTROL	1
9	PAOZZ	45152	48370AX	MARKER, IDENTIFICATI DEFROSTER	1
10	PAOZZ	45152	48372AX	MARKER, IDENTIFICATI CLEARANCE LAMPS	1
11	PAOZZ	45152	48373AX	MARKER, IDENTIFICATI LIGHTS	1
12	PAOZZ	45152	48378AX	MARKER, IDENTIFICATI INSTRUMENT PANEL	1
13	PAOZZ	45152	48377AX	MARKER, IDENTIFICATI IGNITION-START	1
14	PAOZZ	45152	48381AX	MARKER, IDENTIFICATI OIL-WATER	1
15	PAOZZ	45152	48380AX	MARKER, IDENTIFICATI AIR	1
16	PAOZZ	45152	48379AX	MARKER, IDENTIFICATI PANEL LAMPS	1
17	PAOZZ	45152	48374AX	MARKER, IDENTIFICATI TURN SIGNAL	1
18	PAOZZ	45152	42433-AX	PLATE, IDENTIFICATIO VEHICLE DATA	1
19	PFOZZ	45152	Z3517-F	PLATE, IDENTIFICATIO MFG BODY	1
20	PAOZZ	45152	20984FX	MARKER, IDENTIFICATI POWER STEERING FLUID RESERVOIR	1
21	PAOZZ	45152	48346AX	MARKER, IDENTIFICATI RADIAT OR FILL	1
22	PAOZZ	45152	48371AX	MARKER, IDENTIFICATI HORN	1
23	PAOZZ	45152	48376AX	MARKER, IDENTIFICATI STOPLIGHT	1
24	PAOZZ	45152	48375AX	MARKER, IDENTIFICATI DOME LIGHT	1

END OF FIGURE

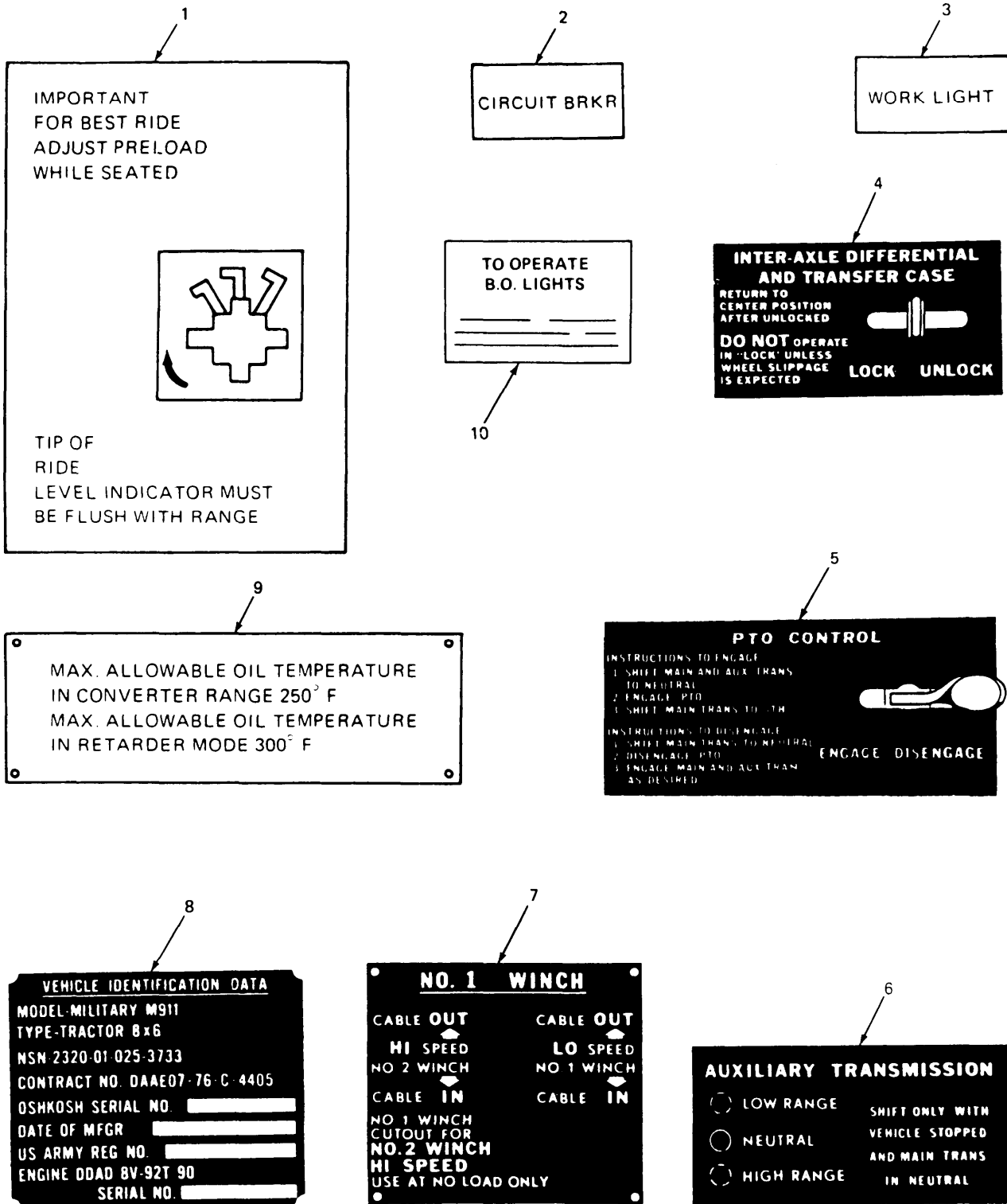

TA212424

FIGURE 176. INSTRUCTION AND INFORMATION DECALS.

SECTION II

TM9-2320-270-20P

(1) ITEM NO.	(2) SMR CODE	(3) FSCM	(4) PART NUMBER	(5) DESCRIPTION AND USABLE ON CODE (UOC)	(6) QTY
GROUP 2210 DATA PLATES AND INSTRUCTION HOLDERS					
FIG. 176 INSTRUCTION AND INFORMATION DECALS					
1	PAOZZ	45152	5BS226	MARKER, IDENTIFICATI RIDE LEVEL INDICATOR	1
2	PAOZZ	45152	58303AX	MARKER, IDENTIFICATI CIRCUIT BREAKER	1
3	PAOZZ	45152	62556AX	MARKER, IDENTIFICATI WORKLIGHT	1
4	PAOZZ	45152	64137-BX	PLATE, INSTRUCTION VALVE CONTROL	1
5	PAOZZ	45152	64942-BX	PLATE, INSTRUCTION PTO CONTROL VALVE	1
6	PAOZZ	45152	65474-BX	PLATE, INSTRUCTION SHIFT POSITION	1
7	PAOZZ	45152	65292AX	PLATE, INSTRUCTION NO.1 WINCH	1
8	PAOZZ	45152	65021-AX	PLATE, IDENTIFICATIO MILITARY DATA	1
9	PFOZZ	45152	64937BX	PLATE, INSTRUCTION OIL TEMPERATURE	1
10	PAOZZ	45152	68763AX	PLATE, IDENTIFICATIO LIGHT SWITCH	1

END OF FIGURE

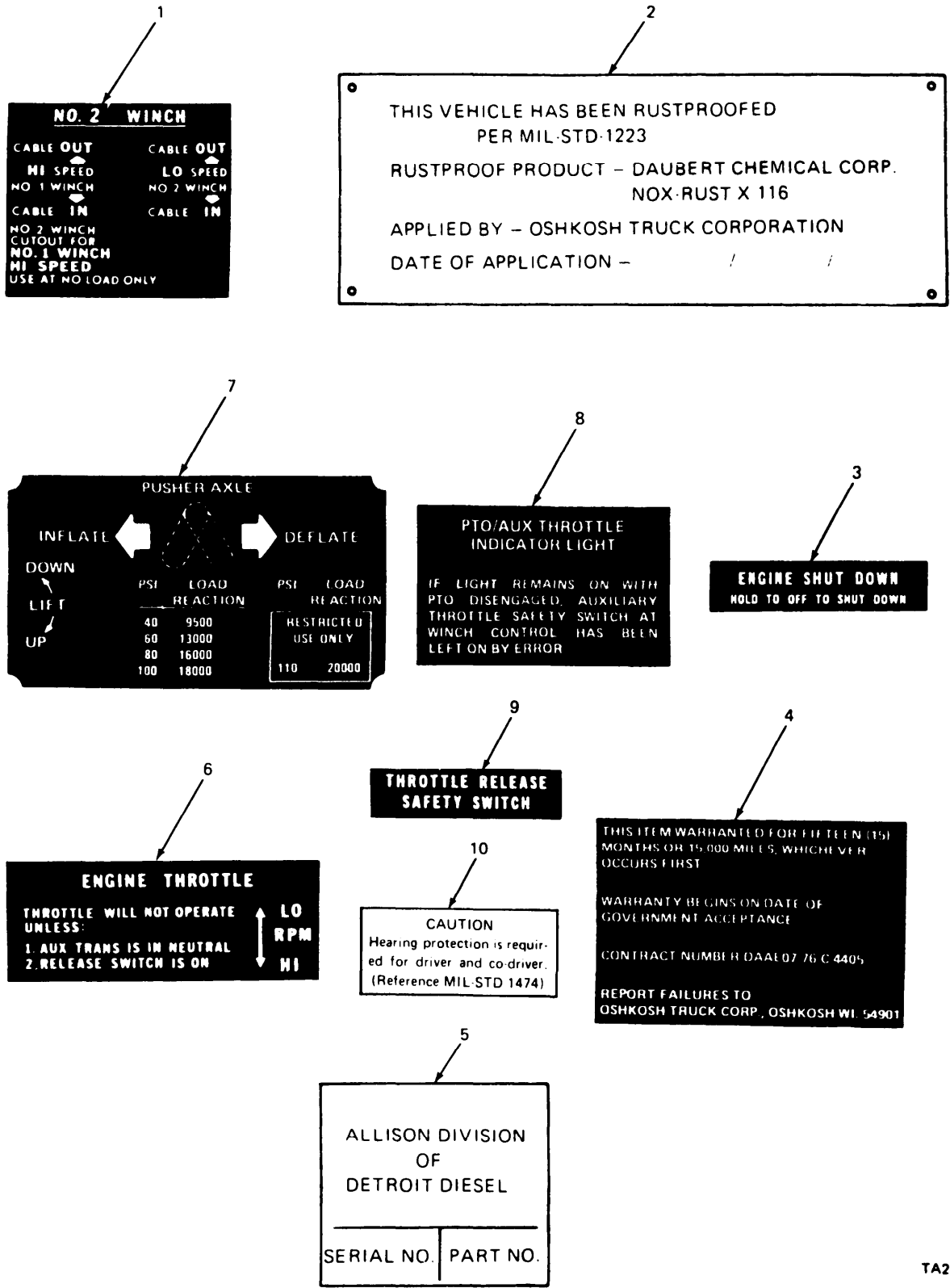

TA212425

FIGURE 177. WARRANTY AND INSTRUCTION DECALS.

SECTION II

TM9-2320-270-20P

(1) ITEM NO.	(2) SMR CODE	(3) FSCM	(4) PART NUMBER	(5) DESCRIPTION AND USABLE ON CODE (UOC)	(6) QTY
GROUP 2210 DATA PLATES AND INSTRUCTION HOLDERS					
FIG. 177 WARRANTY AND INSTRUCTION DECALS					
1	PAOZZ	45152	65684-AX	PLATE, INSTRUCTION NO. 2 WINCH	1
2	PAOZZ	45152	65695-AX	PLATE, INSTRUCTION RUSTPROOFING CERTIFICATION	1
3	PFOZZ	45152	65792-AX	PLATE, INSTRUCTION ENGINE SHUT DOWN	1
4	PAOZZ	45152	66597AX	MARKER, IDENTIFICATI WARRANTY	1
5	PAOZZ	73342	6838494	PLATE, IDENTIFICATIO TRANSMISSION ASSEMBLY	1
6	PAOZZ	45152	65793-AX	PLATE, INSTRUCTION ENGINE THROTTLE	1
7	PAOZZ	45152	65747-AX	PLATE, INSTRUCTION AXLE LIFT	1
8	PAOZZ	45152	65783-AX	PLATE, INSTRUCTION PTO/AUX THROTTLE	1
9	PAOZZ	45152	65794AX	PLATE, INSTRUCTION THROTTLE SAFETY	1
10	PAOZZ	19207	11683882	DECAL CAUTION	1

END OF FIGURE

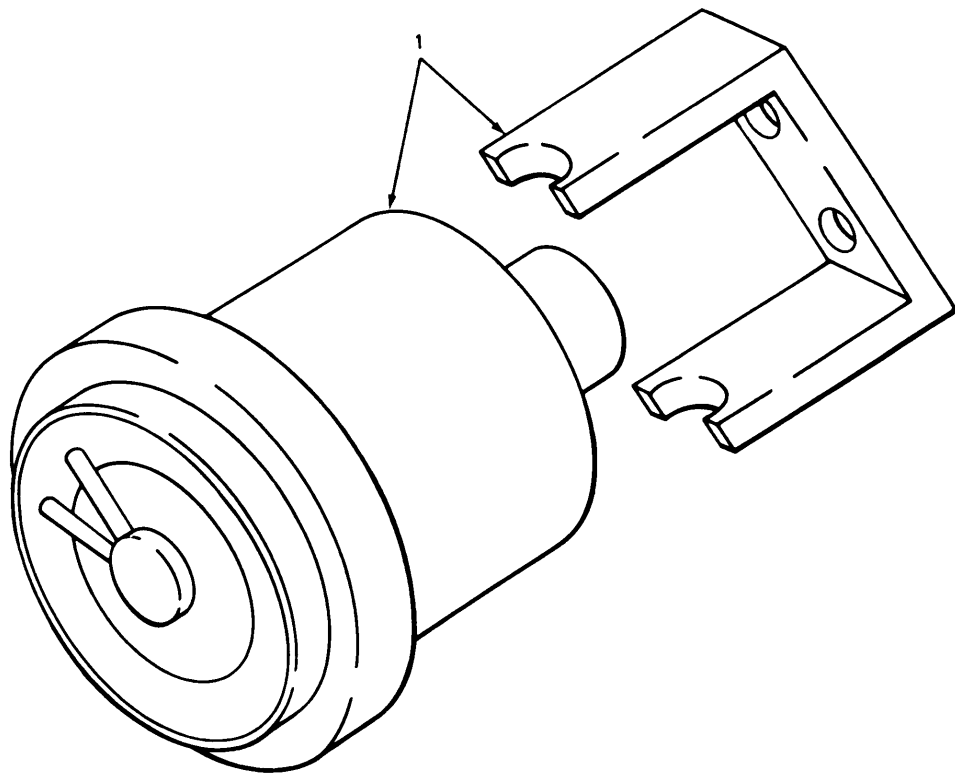

TA212426

FIGURE 178. AIR PRESSURE GAGE.

SECTION II

TM9-2320-270-20P

(1) ITEM NO.	(2) SMR CODE	(3) FSCM	(4) PART NUMBER	(5) DESCRIPTION AND USABLE ON CODE (UOC)	(6) QTY
				GROUP 47 GAGES (NON ELECTRICAL) WEIGHING AND MEASURING DEVICES	
				GROUP 4702 GAGES, MOUNTINGS, LINES AND FITTINGS	
				FIG. 178 AIR PRESSURE GAGE	
1	PAOZZ	45152	61423DX	GAGE,DIFFERENTIAL,D	1
				END OF FIGURE	

SECTION II

TM9-2320-270-20P

(1) ITEM NO.	(2) SMR CODE	(3) FSCM	(4) PART NUMBER	(5) DESCRIPTION AND USABLE ON CODE (UOC)	(6) QTY
GROUP 94 REPAIR KITS					
GROUP 9401 REPAIR KITS					
FIG. KIT REPAIR KITS					
PAOZZ	72582	5149511		PARTS KIT,COVER LEFT AND RIGHT BANK APPLICABLE TO CAST ROCKER COVERS 5103572 AND 5103574 BOLT (2) 1-1 BOLT,SHOULDER (2) 1-5 GASKET (2) 1-7 MOUNT,RESILIENT (4) 1-8 PLATE,RETAINER,IDEN(2) 1-4 SCREW,DRIVE (4) 1-3 WASHER,FLAT (4) 1-9	1
PAOZZ	72582	5149513		BREATHER APPLICABLE TO CAST ROCKER COVERS 5103572 AND 5103574 FILTERING DISK,FLUI(2) 3-14 RETAINER,BREATHER (2) 3-19 RETAINER,ROCKER (2) 3-18 SCREW,CAP,HEXAGON H(6) 3-17 SEAL,PLAIN (2) 3-5	1
PAOZZ	77977	9063A		LENS,LIGHT AMBER GASKET (2) 45-4 LENS,AMBER (1) 45-6 SCREW,MACHINE (8) 45-2	1
PAOZZ	77977	9063R		LENS,LIGHT RED,TURN SIGNAL GASKET (2) 45-4 LENS,RED (1) 45-3 SCREW,MACHINE (8) 45-2	1
XDOZZ	77977	9064A		KIT,LENS AMBER,SIDE MARKER GASKET (1) 45-8 LENS,AMBER (1) 45-9 SCREW,MACHINE (2) 45-10	1
END OF FIGURE					

KIT-1

SECTION II

TM9-2320-270-20P

(1) ITEM NO.	(2) SMR CODE	(3) FSCM	(4) PART NUMBER	(5) DESCRIPTION AND USABLE ON CODE (UOC)	(6) QTY
GROUP 95 GENERAL USE STANDARDIZED PARTS					
GROUP 9501 BULK MATERIEL					
FIG. BULK					
1	PAOZZ	18876	819906	CHAIN,WELDLESS	V
2	PAOZZ	45152	60580AX	HOSE,AIR DUCT BREATHER	V
3	PAOZZ	45152	2027HX	HOSE,NONMETALLIC	V
4	PAOZZ	45152	47334AX	HOSE,NONMETALLIC	V
5	PAOZZ	45152	47335AX	HOSE,NONMETALLIC	V
6	PAOZZ	45152	47336AX	HOSE,NONMETALLIC	V
7	PAOZZ	45152	4AX65	HOSE,NONMETALLIC	V
8	PAOZZ	01276	FC350-12	HOSE,NONMETALLIC	V
9	PAOZZ	60703	91431	HOSE,NONMETALLIC	V
10	PAOZZ	45152	23319FX	HOSE,NONMETALLIC PRESSURE	V
11	PAOZZ	30327	C608	HOSE,NONMETALLIC REINFORCED,LOW PRESSURE	V
12	XDOZZ	45152	66821AX-U	HOSE,NONMETALLIC	V
13	PAOZZ	45152	4AX61	HOSE,NONMETALLIC	V
14	PAOZZ	01276	FC350-04	HOSE,NONMETALLIC	V
15	PAOZZ	79470	H16606	HOSE,NONMETALLIC	V
16	PAOZZ	06853	246115	HOSE,NONMETALLIC REINFORCED,LOW PRESSURE	V
17	PAOZZ	81343	J844DTYPEBSIZE5/8	HOSE,NONMETALLIC NYLON REINFORCED,LOW PRESSURE	V
18	PAOZZ	45152	27022AX	RUBBER STRIP COMPOSITE	V
19	PAOZZ	45152	1226FX	SEAL,RUBBER SPECIAL COMPOSITE	V
20	PFOZZ	45152	13231FX	WEATHER STRIP	V
21	PFOZZ	45152	1231-FX	WEBBING,TEXTILE COMPOSITE	V
22	PAOZZ	81349	M13486-1-14	WIRE,ELECTRICAL	V
23	PAOZZ	45152	1927FX	WIRE,ELECTRICAL	V
24	PAOZZ	45152	2264FX	WIRE,ELECTRICAL TENSION	V
25	PFOZZ	45152	4127-F	WIRE,ELECTRICAL TENSION	V

END OF FIGURE

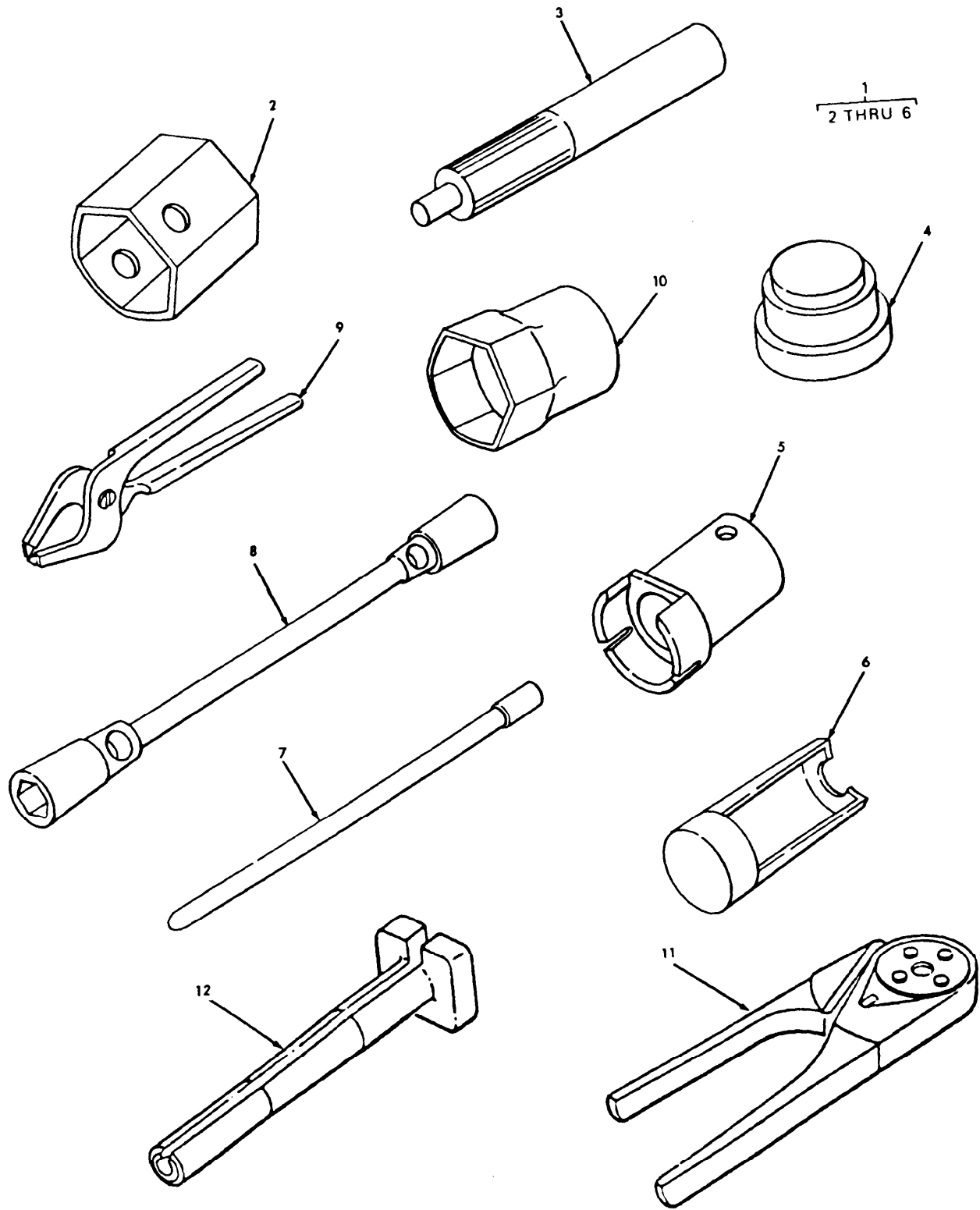

FIGURE 179. ORGANIZATIONAL SPECIAL TOOLS.

(1) ITEM NO.	(2) SMR CODE	(3) FSCM	(4) PART NUMBER	(5) DESCRIPTION AND USABLE ON CODE (UOC)	(6) QTY
GROUP 26 TOOLS AND TEST EQUIPMENT					
GROUP 2604 SPECIAL TOOLS					
FIG. 179 ORGANIZATIONAL SPECIAL TOOLS					
1	PEOOO	19207	5704854	TOOL KIT,GENERAL ME ORGANIZATIONAL SPECIAL TOOL SET	
2	PEOZZ	45152	5EX217	.WRENCH,WHEEL BEARIN REAR AXLES	
3	PEOZZ	33287	J7079-2	.HANDLE,INSTALLER DRIVER,UNIVERSAL, USE W/J8550 INSTALLER	
4	PEOZZ	33287	J8550	.INSTALLER,SEAL THERMOSTAT HOUSING SEAL,USE W/J7079-2 HANDLE	
5	PEOZZ	45152	409-G	.WRENCH,WHEEL BEARIN FRONT AXLES	
6	PEOZZ	33287	J24730	.PULLER,TACHOMETER S TACHOMETER SHAFT	
7	PEOZZ	09386	17899E	BAR,SOCKET WRENCH H WHEEL NUT WRENCH	
8	PEOZZ	45152	1048-TR	WRENCH,SOCKET	
9	PEOZZ	45225	7077	PLIER,CONE AXLESTUD	
10	PEOZZ	45225	1979	SOCKET,SOCKET WRENC	
11	PEOZZ	81263	5417	CRIMPING TOOL,TERMI	
12	PEOZZ	11139	114009	REMOVER,ELECTRICAL SIZE 4	
12	PEOZZ	11132	9114008	REMOVER,ELECTRICAL SIZE 8	
12	PEOZZ	34623	5980715	REMOVER,ELECTRICAL SIZE 12	
12	PEOZZ	34623	5731887	REMOVER,ELECTRICAL SIZE 16	

END OF FIGURE

CROSS-REFERENCE INDEXES

NATIONAL STOCK NUMBER INDEX

STOCK NUMBER	FIG.	ITEM	STOCK NUMBER	FIG.	ITEM
4820-00-006-0115	100	15	4730-00-069-1187	99	7
4730-00-010-3867	101	9		101	12
4730-00-010-9357	138	10	5305-00-071-2055	29	11
6240-00-013-1282	33	3	5305-00-071-2069	28	1
5315-00-013-7214	125	3		29	6
	135	25		63	23
4730-00-014-4012	87	13	5305-00-071-2079	28	8
5310-00-014-5850	146	14	5305-00-071-2236	132	11
2940-00-015-3609	14	16	5305-00-071-2505	32	18
5340-00-015-7560	83	5	5305-00-071-2509	57	23
5365-00-015-7639	77	6		100	11
	79	6		103	4
6240-00-019-0877	41	5	5305-00-071-2513	101	6
	47	3		103	4
	48	3		169	7
6240-00-019-3102	38	5	5975-00-074-2072	95	13
	39	5	5310-00-080-6004	8	11
2940-00-019-4775	5	13		13	4
4730-00-019-4792	24	26		22	3
5310-00-021-0083	75	15		24	18
4730-00-044-4583	127	7		53	2
5310-00-045-3299	32	20		103	9
5310-00-045-4007	32	3		147	9
4730-00-047-3946	135	18		149	6
5310-00-050-3520	135	21	2910-00-080-7294	14	3
4730-00-050-4203	122	8	5310-00-080-9786	57	16
	135	12	4730-00-082-0856	66	8
	163	8	5310-00-084-3916	121	2
4730-00-050-4208	62	21	2530-00-087-0163	82	2
	125	5	5310-00-087-7493	9	16
	137	4		53	16
	138	5	2990-00-089-2079	18	1
	141	15	4730-00-089-2515	82	9
	143	1	2940-00-089-2520	3	14
	156	20	5335-00-089-2862	3	13
5305-00-050-9234	57	20	2815-00-089-4163	3	10
2610-00-051-9602	119	2	5330-00-090-2128	109	5
5310-00-052-6454	155	34		113	3
5306-00-053-8378	5	1	3110-00-100-0336	115	4
2640-00-060-3550	119	4	3110-00-100-0337	117	10
5310-00-061-4650	169	17	3110-00-100-0338	117	9
5306-00-064-5356	30	8	3110-00-100-0683	117	11
5310-00-067-6356	133	6	3110-00-100-0689	117	2
5305-00-068-0502	9	1	2510-00-100-4018	146	18
	40	21	3110-00-100-4402	115	3
5305-00-068-0511	5	17	4730-00-102-0798	109	55
	97	19		112	5
5305-00-068-0515	32	12	4730-00-113-0567	76	2
4730-00-069-1187	92	6	4720-00-114-3185	94	4
	94	7		95	8

CROSS-REFERENCE INDEXES

NATIONAL STOCK NUMBER INDEX

STOCK NUMBER	FIG.	ITEM	STOCK NUMBER	FIG.	ITEM
4720-00-114-3185	104	3	5305-00-165-8157	24	24
4730-00-114-3243	104	10	5310-00-167-0822	24	22
4730-00-114-3249	166	13	5330-00-167-8209	111	11
4730-00-114-4058	96	1	4730-00-172-0031	62	29
	166	7	4730-00-172-0034	123	3
4730-00-114-4059	25	6		124	2
2540-00-114-4169	150	5	4730-00-174-3383	68	5
6680-00-115-7945	132	2		91	5
5305-00-115-9526	13	6		92	2
	24	15		93	9
	32	9		94	3
4820-00-116-2994	87	14		95	2
2530-00-116-5201	82	1		96	7
2530-00-116-6751	102	2		98	16
2590-00-116-9677	172	11		99	6
2530-00-116-9835	120	1		100	4
2530-00-116-9941	106	15		101	2
2530-00-117-0312	82	10		110	2
2530-00-117-0313	82	7		168	2
4730-00-117-3958	129	14	2910-00-175-9250	6	4
2530-00-117-9144	77	2	4720-00-175-9496	25	11
	79	2	2530-00-176-4016	82	5
4730-00-118-5177	101	3		83	9
5315-00-121-2331	77	21	5310-00-178-8631	170	4
5310-00-123-2572	79	1	5306-00-180-0306	136	6
4730-00-125-7979	107	3	5325-00-185-0001	59	29
2530-00-127-8684	86	3	4730-00-187-7610	11	16
4010-00-129-3221	BULK	1		11	41
4730-00-132-4588	171	5	5315-00-187-9537	124	7
6240-00-132-5317	40	4		130	3
5310-00-136-5712	5	8	5315-00-187-9569	123	9
6220-00-139-5263	41	1	4730-00-188-1864	107	13
5315-00-140-1938	62	5	4730-00-188-3514	22	7
	65	3	4730-00-193-0869	25	7
4820-00-142-3036	86	12	4730-00-193-0871	11	25
5940-00-143-4780	56	12		50	15
	60	13	5310-00-193-9753	24	14
	61	12	4730-00-196-0884	109	53
4210-00-144-5391	132	1	4730-00-196-1465	91	8
5305-00-146-2662	51	7	4730-00-196-1467	11	28
4730-00-148-4975	10	5		129	4
	24	12	4730-00-196-1487	5	18
5310-00-151-5591	54	3	4730-00-196-2055	11	17
5330-00-152-3059	132	6	4730-00-196-2058	86	20
4730-00-152-6073	13	1		87	2
	24	28		104	8
6240-00-155-7784	45	7	4730-00-202-6663	107	2
6240-00-155-8714	45	11	4730-00-202-6668	50	11
5340-00-158-0417	4	2		162	16
5340-00-162-5245	132	14	4730-00-203-8339	99	4

CROSS-REFERENCE INDEXES

NATIONAL STOCK NUMBER INDEX

STOCK NUMBER	FIG.	ITEM	STOCK NUMBER	FIG.	ITEM
4730-00-204-3491	24	2	4730-00-249-1478	174	16
4820-00-204-9659	111	7	4730-00-249-2032	86	18
9905-00-205-2795	169	18		87	3
5310-00-208-1918	109	9		104	9
5310-00-209-0965	109	18	4730-00-249-3915	5	19
5310-00-209-1218	34	4	5120-00-251-3990	179	11
	171	7	4730-00-253-4414	104	12
5330-00-212-6290	6	2	5305-00-253-5622	1	3
4730-00-221-2139	132	15	5305-00-253-5626	135	15
4730-00-221-2140	161	16	4730-00-254-6211	107	11
6240-00-221-9384	35	4	4730-00-254-6215	107	12
5340-00-224-1204	67	16	4730-00-257-2118	104	9
	103	5	5930-00-259-8209	36	4
	129	8	5310-00-261-7340	13	5
5305-00-225-3842	19	12		24	5
	57	14		78	11
	139	4	5330-00-262-3272	106	6
5305-00-225-3843	106	4	5365-00-262-4701	5	11
5306-00-225-8499	18	16		66	10
	53	14	5945-00-264-4173	32	8
	99	12	4730-00-266-0541	107	4
	100	16	5305-00-267-8954	65	5
	112	8	5305-00-269-3211	147	10
	113	5	5305-00-269-3217	63	15
	114	6	5305-00-269-3218	86	11
	120	6	5305-00-269-3240	8	12
	139	8	5310-00-269-6340	134	5
	161	2	4720-00-269-7060	25	3
	162	6	2530-00-270-3878	112	9
5306-00-225-9084	64	18		112	9
5306-00-226-4831	148	11		113	6
5306-00-226-4837	106	16	4730-00-273-6057	107	14
5306-00-226-4842	149	12	5306-00-273-7407	160	3
4730-00-226-6772	129	11	5310-00-273-7771	116	7
4310-00-228-1107	8	19	4820-00-276-9041	107	1
4730-00-229-3466	7	10	4730-00-277-8259	162	17
2530-00-231-0107	77	17	4730-00-277-8274	7	2
4730-00-231-3018	67	5	4730-00-277-8750	168	14
	129	3	4730-00-277-9175	87	1
4730-00-231-4009	27	8	4730-00-277-9177	87	18
4730-00-233-9988	7	9	4730-00-277-9386	7	5
	14	9	4730-00-277-9615	27	6
5330-00-236-1482	38	6	4730-00-278-2523	25	2
5340-00-236-3709	112	7		124	9
2540-00-237-3693	135	24	4730-00-278-3848	27	4
5306-00-242-5212	24	17	4730-00-279-0985	24	7
5315-00-243-1167	135	13		92	8
5120-00-243-2419	179	7		104	11
5330-00-246-6380	24	9		107	9
4730-00-248-6728	50	8	4730-00-287-1649	66	16

CROSS-REFERENCE INDEXES

NATIONAL STOCK NUMBER INDEX

STOCK NUMBER	FIG.	ITEM	STOCK NUMBER	FIG.	ITEM
2910-00-287-1912	14	15	5310-00-407-9566	23	7
4730-00-289-0051	96	6		52	10
4730-00-289-0155	114	2		53	8
4730-00-289-2357	114	2		53	8
4730-00-289-2357	11	27		64	19
4730-00-289-4912	87	12		65	16
4730-00-289-5484	104	5		67	18
5360-00-290-5464	172	22		99	2
3110-00-293-8997	116	9		100	2
3110-00-293-8998	116	8		106	5
6240-00-295-2158	42	2		109	29
5330-00-297-7106	48	4		112	1
5330-00-297-7272	106	8		113	9
5315-00-298-1481	62	20		114	11
	65	1		120	3
5360-00-303-5013	77	24		148	6
4730-00-313-2338	155	36		149	9
4730-00-317-3014	129	5		153	17
4820-00-330-3284	114	5		161	3
6220-00-337-6471	48	1		162	2
3805-00-340-7047	3	8	5930-00-410-1430	32	1
5310-00-345-1770	78	14		34	1
3010-00-351-2297	69	7	5310-00-411-5248	111	3
4730-00-355-1775	25	5		172	3
2940-00-358-4542	3	12	5305-00-411-9331	78	6
4820-00-360-8299	5	14		116	17
5305-00-363-8051	2	6	2940-00-414-7975	66	1
5307-00-363-8059	2	3	2530-00-420-8605	111	28
2530-00-371-4144	77	23	5330-00-421-4848	3	11
4730-00-374-1766	111	35	5365-00-426-3783	155	35
2530-00-377-8779	86	4	4730-00-427-5121	12	4
2540-00-383-5082	135	26	5360-00-431-7017	111	9
4720-00-385-7591	105	5	5360-00-431-7018	111	17
5340-00-400-3657	111	33	5330-00-431-7232	2	7
2530-00-400-3658	111	19	2530-00-432-1761	132	9
4820-00-401-0208	11	29	5305-00-432-4164	43	7
5310-00-402-5832	79	4	5305-00-432-4173	63	28
5310-00-402-5833	79	7	6220-00-433-5966	47	2
5310-00-402-5857	78	8	4820-00-436-3033	109	36
	116	16	2990-00-443-2103	2	1
5310-00-402-5906	83	7	4720-00-443-4746	BULK	10
2590-00-403-5508	172	1	4730-00-443-8376	64	22
5340-00-404-4100	60	7	5330-00-447-7675	50	4
5340-00-404-4101	57	8	2920-00-450-9496	33	23
2540-00-405-7516	153	9	6220-00-456-6106	46	5
2540-00-405-7519	153	13	2940-00-462-0328	5	3
2530-00-406-6785	78	3	5330-00-465-6638	111	15
2520-00-406-6789	79	9	2530-00-467-3009	116	4
5360-00-406-6790	79	5	5306-00-467-3010	116	4
5310-00-407-9566	12	2	5325-00-470-6230	52	16
	18	6	5330-00-481-4315	39	4

CROSS-REFERENCE INDEXES

NATIONAL STOCK NUMBER INDEX

STOCK NUMBER	FIG.	ITEM	STOCK NUMBER	FIG.	ITEM
4730-00-487-2120	165	4	5310-00-582-5965	32	6
4310-00-487-2769	106	2		57	11
2610-00-489-8045	119	1		62	23
2520-00-492-4304	87	8		64	15
5340-00-496-2587	86	9		65	6
5306-00-498-7209	83	6		88	8
2090-00-505-0740	168	13		90	2
5940-00-505-7704	58	18		100	9
5310-00-506-5139	115	14		101	10
2590-00-507-7699	51	2		102	6
7690-00-510-0365	177	10		103	2
5340-00-518-1440	11	34		111	37
	27	12		129	16
	53	15		139	6
5310-00-519-6552	111	23		145	4
5306-00-519-6666	111	31		161	24
5305-00-519-7976	111	2		166	11
2910-00-524-7862	6	1		169	4
2815-00-530-3259	88	11	5310-00-584-5272	18	11
5330-00-531-3197	106	14		19	2
2530-00-532-3834	125	4		20	2
2530-00-532-3835	125	7		28	7
6680-00-532-8927	50	3		29	2
5305-00-543-2419	4	1		52	5
	11	35		63	24
	12	7		77	13
	22	2		109	31
5365-00-543-3615	14	17		126	7
5310-00-543-4385	170	2		144	9
	172	16		149	7
5940-00-549-6581	54	2		160	4
5940-00-549-6583	54	6	4730-00-592-1014	67	4
5310-00-550-1130	108	8	5310-00-594-8038	116	7
5306-00-550-3023	30	5	4730-00-595-0792	3	16
5330-00-551-0433	14	13	4820-00-595-2761	87	16
2610-00-554-6250	119	1	5365-00-595-5998	132	4
5305-00-557-6612	175	6	5315-00-597-7399	135	22
5360-00-559-5501	132	7	2530-00-601-5960	106	7
5310-00-562-2826	168	8	4730-00-604-7953	4	8
3030-00-569-9376	28	3		24	13
5310-00-579-0079	58	10	5306-00-604-7961	14	12
5330-00-579-3158	111	20	5330-00-604-8094	5	10
2940-00-580-6283	5	6		66	11
	66	14	5330-00-612-3123	14	19
5310-00-582-5965	9	7	5340-00-612-3134	14	18
	11	14	5340-00-613-7784	78	10
	19	11	3110-00-618-0248	116	3
	20	7	3110-00-618-0249	116	10
	23	11	5360-00-619-8198	14	21
	26	8	5330-00-620-7359	106	19

CROSS-REFERENCE INDEXES

NATIONAL STOCK NUMBER INDEX

STOCK NUMBER	FIG.	ITEM	STOCK NUMBER	FIG.	ITEM
4330-00-623-9927	162	9	5305-00-724-7222	148	10
5330-00-629-6340	5	9	5305-00-724-7224	133	3
5310-00-637-9541	5	2	5305-00-724-7225	52	3
	8	14	5305-00-724-7247	135	1
	9	17	5305-00-725-0135	126	9
	9	22	5305-00-725-2317	24	16
	22	4		67	22
	32	10	4730-00-728-7434	107	5
	63	14	5310-00-732-0558	12	1
	67	7		53	17
	86	7		86	6
	97	17		144	14
	103	2		147	6
	115	15	2815-00-735-4292	3	6
	120	8	3120-00-740-9567	77	20
	136	3	2940-00-745-7730	14	6
	144	15	6220-00-752-6018	48	5
	147	7	5310-00-752-6591	33	6
5310-00-641-0468	2	4	2530-00-753-0702	111	1
5925-00-643-5070	34	9	2590-00-753-9234	172	24
4730-00-646-9131	131	6	5325-00-753-9255	33	5
2910-00-646-9727	15	2	5365-00-753-9528	31	10
5930-00-655-4247	34	14	5310-00-761-6882	9	8
5310-00-655-9544	11	32		11	15
	22	5		16	2
	63	13		19	10
	67	8		20	8
	97	18		26	7
	103	8		32	19
	136	4		57	12
	149	8		62	22
	160	5		64	16
6220-00-670-7692	47	1		65	13
5935-00-678-4937	60	2		88	9
6220-00-678-9046	46	1		90	3
5330-00-678-9047	47	4		100	8
4820-00-684-0880	66	17		101	11
4730-00-684-6026	27	13		102	5
6220-00-689-3476	KIT			103	1
5315-00-693-0634	135	20		111	38
5340-00-693-4175	46	3		129	10
6220-00-695-1107	46	2		139	7
5940-00-701-1664	58	12		145	5
	58	13		161	23
	60	9		166	10
	60	15		169	5
5315-00-701-7186	62	32	4730-00-761-8538	174	17
5360-00-704-4253	135	23	5310-00-763-0038	111	32
6145-00-705-6674	BULK	22	5310-00-763-8921	155	33
4820-00-720-4488	5	20		156	15

CROSS-REFERENCE INDEXES

NATIONAL STOCK NUMBER INDEX

STOCK NUMBER	FIG.	ITEM	STOCK NUMBER	FIG.	ITEM
5305-00-764-0070	47	6	5310-00-809-8533	96	13
6240-00-765-8443	63	7		133	7
5925-00-766-8528	34	7		134	2
5310-00-768-0319	32	5	4730-00-809-9427	129	6
	36	9	4730-00-812-7495	7	7
5310-00-771-4911	135	14	2815-00-814-1268	3	15
2540-00-772-2048	135	9	6220-00-819-7028	46	4
3040-00-772-2049	135	6	5310-00-820-6653	30	7
5310-00-775-5139	33	12	2540-00-821-2277	135	19
	57	15	5310-00-823-8804	16	4
2540-00-776-0103	135	11	5330-00-833-0870	5	15
5310-00-776-0105	135	7	4730-00-833-9315	129	21
2910-00-781-1354	14	10	5310-00-834-8734	65	17
5305-00-781-3927	24	4		126	10
	120	13	5310-00-835-2037	172	15
5330-00-781-7117	24	25	5315-00-839-2325	65	23
2930-00-789-0117	20	9	5330-00-840-0868	5	7
5330-00-792-7530	71	2		66	15
6220-00-792-8288	47	5	4730-00-840-7236	67	1
4730-00-800-2046	11	36	5945-00-843-1778	36	7
5360-00-801-8731	5	12	5310-00-843-2849	130	4
4730-00-803-5776	27	14	5310-00-843-3423	115	17
4730-00-803-6266	107	7	5315-00-843-7986	2	5
3810-00-805-6261	124	8	5310-00-843-8546	115	17
2920-00-807-2408	30	4	4720-00-845-3032	107	6
4730-00-808-6814	68	1	5935-00-846-3884	57	25
5310-00-809-4058	9	2	5305-00-846-5703	149	5
	11	13	5330-00-846-9841	14	5
	32	7		14	14
	32	17	6620-00-846-9848	24	10
	57	19	5930-00-847-2599	34	10
	60	8	4820-00-849-1220	14	8
	103	3		14	22
	129	9	4330-00-849-2672	14	2
	139	5	5330-00-852-1312	111	25
	168	9	5305-00-855-0957	68	3
5310-00-809-4061	109	19		159	1
5310-00-809-5998	18	10	5340-00-855-4975	11	1
	19	3	5360-00-861-4513	172	21
	20	3	5310-00-863-9189	132	12
	29	5	4820-00-866-9309	86	14
	52	14		87	5
	144	3		101	7
	144	5	5306-00-870-6222	5	16
5310-00-809-8533	68	12	2590-00-873-2938	51	3
	91	10	5310-00-873-4052	132	13
	92	11	6240-00-877-3405	44	5
	93	6	5310-00-878-7639	66	7
	94	9	5305-00-879-7941	171	13
	95	6	5305-00-880-5933	171	8

CROSS-REFERENCE INDEXES

NATIONAL STOCK NUMBER INDEX

STOCK NUMBER	FIG.	ITEM	STOCK NUMBER	FIG.	ITEM
5310-00-880-7744	112	2	5305-00-938-1539	133	9
	161	22	5310-00-939-1060	129	12
	162	1	5305-00-942-2196	144	17
5310-00-880-8189	109	17	5305-00-947-4356	134	1
4730-00-881-5536	87	11	5305-00-948-0803	135	10
2910-00-884-1207	14	1	2520-00-951-3781	70	15
5330-00-885-3921	172	18	6620-00-962-0739	50	12
2530-00-885-4163	130	5	3110-00-964-7807	77	8
2530-00-886-1103	116	11		79	8
5310-00-889-2528	36	8	5310-00-965-6000	31	8
5330-00-890-3536	111	27	5945-00-965-9885	30	2
4730-00-891-0798	109	4	4730-00-968-6129	70	3
	112	10	5310-00-971-7989	32	15
	113	1	5330-00-973-1415	24	11
5305-00-900-0576	132	3	2530-00-974-9471	117	5
4730-00-900-3296	27	3	2530-00-974-9472	117	5
4730-00-906-0982	69	8	5310-00-974-9473	117	4
5945-00-908-2367	51	4	5310-00-974-9474	117	4
4730-00-908-6292	25	8	5120-00-977-5578	179	3
	124	10	5120-00-977-5579	179	4
4730-00-909-8627	9	19	5330-00-980-1546	30	6
6685-00-912-1847	50	6	5360-00-982-2040	66	4
5330-00-914-0703	31	9	5305-00-984-4982	43	9
5330-00-915-2835	24	20	5305-00-984-4983	32	2
4730-00-919-1803	68	11	5305-00-984-5675	111	12
	91	9	5305-00-984-6189	39	2
	92	10	5305-00-984-6215	109	11
	93	5	5305-00-988-1724	169	19
	94	8	4730-00-995-1559	11	37
	95	5		27	10
	104	1	4720-01-003-6706	BULK	11
5330-00-919-2642	5	5	9905-01-006-1771	177	5
2540-00-921-0481	135	17	5310-01-010-6156	82	12
4730-00-921-3245	11	2	5340-01-011-1438	3	7
4730-00-921-3623	50	10	5306-01-012-7279	82	11
	68	14	4720-01-014-4915	BULK	16
4730-00-921-6579	7	6	5310-01-019-2577	77	14
	107	8	2910-01-022-8183	13	3
2910-00-922-2424	14	7	4720-01-023-2384	107	10
6620-00-923-5137	49	1	2530-01-023-7015	81	8
5360-00-923-5799	111	14	5310-01-024-3109	52	9
5310-00-926-5884	138	11	5340-01-024-6099	14	20
5360-00-928-3523	66	12	5360-01-024-7898	81	6
5330-00-930-3244	14	4	4720-01-025-2309	24	27
4730-00-930-5392	67	20	5315-01-025-2847	81	9
2910-00-932-9634	14	11	5365-01-025-4660	80	2
5310-00-934-9747	32	14	4730-01-028-5038	7	3
5310-00-934-9751	37	6	5310-01-028-6368	153	21
5310-00-935-3569	135	8	4730-01-028-9239	153	19
2530-00-936-4199	71	3		154	22

CROSS-REFERENCE INDEXES

NATIONAL STOCK NUMBER INDEX

STOCK NUMBER	FIG.	ITEM	STOCK NUMBER	FIG.	ITEM
5305-01-029-0673	153	18	2520-01-051-6679	69	1
5340-01-029-9172	57	24	4730-01-051-9422	164	13
	59	30	4820-01-051-9438	158	1
	100	12	4720-01-051-9440	165	2
2530-01-032-5118	98	1	2530-01-051-9453	118	1
6685-01-033-2562	33	21	4730-01-051-9840	164	10
2520-01-033-6565	69	2	4720-01-051-9846	162	18
5330-01-033-8159	115	1	4720-01-052-1482	164	8
4820-01-034-0970	85	1	4720-01-052-1519	67	2
2940-01-035-8626	106	1	2530-01-052-2930	118	2
4720-01-037-1711	24	3	4720-01-052-3561	67	21
5310-01-038-4660	153	20	2530-01-052-3563	116	5
5180-01-041-0796	179	1	4720-01-052-3899	165	6
5310-01-041-4740	161	13	4720-01-052-3900	164	2
5355-01-043-5547	111	18	2590-01-052-3901	164	4
5315-01-044-3195	111	21		165	1
2990-01-047-2011	19	6	6350-01-052-4043	37	1
2520-01-047-3722	69	1		60	4
6210-01-047-4055	34	13	4720-01-052-5632	26	3
5330-01-047-9333	116	2	4720-01-052-5636	164	11
5330-01-047-9367	116	1	2590-01-052-5676	160	6
2990-01-048-0822	19	13	4710-01-052-6283	161	7
5330-01-048-1033	116	14	4730-01-052-8472	164	12
5120-01-048-3117	179	6	4730-01-052-9744	165	3
5305-01-048-3246	44	14	2520-01-053-0119	63	1
5330-01-048-6240	117	1	5305-01-053-0868	144	6
4730-01-048-6358	106	11	6210-01-053-1290	33	15
4730-01-048-6968	106	12	5340-01-053-1331	95	12
5340-01-048-7743	19	8		129	19
2520-01-048-9059	69	2		162	19
2530-01-049-0582	81	3	2590-01-053-1339	58	5
2520-01-049-3077	69	1	2920-01-053-1341	61	21
2520-01-049-3561	69	1	2920-01-053-1342	58	3
6220-01-049-4536	44	1	2920-01-053-1343	58	2
2530-01-049-6168	118	1	2920-01-053-1344	60	22
2520-01-049-6430	69	1	2530-01-053-1368	115	7
2940-01-049-7463	8	23	5330-01-053-1770	162	8
2930-01-049-8574	21	1	2590-01-053-2604	58	15
6210-01-050-0597	33	18		61	16
4820-01-050-5584	68	2	2590-01-053-2610	60	1
4820-01-050-6401	168	7	2590-01-053-2611	58	6
4720-01-050-7073	25	4	2590-01-053-2612	58	7
4730-01-050-9562	26	2		61	17
2530-01-051-1037	117	6	2920-01-053-2620	60	12
6220-01-051-1298	42	1	6220-01-053-4128	36	5
2940-01-051-3109	9	18	4730-01-053-5519	155	26
2940-01-051-3493	8	22	2920-01-053-5533	59	5
2990-01-051-5678	19	7	5945-01-053-5550	30	2
2940-01-051-5773	8	21	2590-01-053-5551	53	3
4720-01-051-6668	165	6	2590-01-053-5561	59	8

CROSS-REFERENCE INDEXES

NATIONAL STOCK NUMBER INDEX

STOCK NUMBER	FIG.	ITEM	STOCK NUMBER	FIG.	ITEM
2590-01-053-5590	55	4	5961-01-055-4183	60	5
2530-01-053-5608	124	1	5310-01-055-4420	1	9
2910-01-053-5772	12	5	2520-01-055-4486	71	4
2590-01-053-5920	61	20	2520-01-055-4487	71	4
2590-01-053-6441	109	3	4720-01-055-4492	165	5
2590-01-053-6444	59	10	4720-01-055-4493	164	2
2920-01-053-6445	59	11	4720-01-055-4494	165	5
2590-01-053-6450	60	11	4720-01-055-4495	165	5
2590-01-053-6451	59	31	6240-01-055-5193	55	2
5330-01-053-7036	64	20		61	11
5355-01-053-7043	62	3	4720-01-055-5289	164	8
2590-01-053-7922	36	1	6680-01-055-6058	64	11
2590-01-053-7926	61	18	6680-01-055-6059	162	13
4720-01-053-8751	165	2	2520-01-055-6087	69	12
9905-01-053-8855	177	1	4730-01-055-6091	164	6
4730-01-053-8878	7	8	4730-01-055-6092	165	7
6140-01-054-0189	53	9	2520-01-055-6715	69	7
2520-01-054-1503	69	12	2590-01-055-6718	145	20
5330-01-054-1522	66	5	5307-01-055-6734	117	14
2930-01-054-1569	144	1	5307-01-055-6735	115	18
2510-01-054-1570	146	4	2540-01-055-8646	152	1
2530-01-054-2964	117	3	5307-01-056-0985	115	18
2590-01-054-3790	59	32	4720-01-056-0987	129	22
2510-01-054-3793	145	11	4820-01-056-1116	88	1
2920-01-054-4005	30	3	5310-01-056-1327	8	15
2920-01-054-4013	29	12		9	21
4730-01-054-5078	164	1	2510-01-056-1951	145	8
5310-01-054-5896	136	5		146	2
5330-01-054-5991	71	1	4720-01-056-1976	164	5
5365-01-054-6147	115	2	4010-01-056-3400	156	23
5310-01-054-7294	155	37	2530-01-056-3471	123	2
5330-01-054-7297	129	15	5307-01-056-3603	53	4
5305-01-054-7305	175	5	6220-01-056-4717	44	3
5305-01-054-7308	155	29	6220-01-056-5169	41	3
6210-01-054-9460	33	17	2590-01-056-6520	58	4
2590-01-055-0844	61	13		60	10
5310-01-055-0901	136	8	6220-01-056-7306	38	1
	161	18	2530-01-056-8125	164	3
5305-01-055-0903	24	23	4720-01-056-9363	129	7
6680-01-055-2215	4	6	4720-01-056-9364	129	2
2520-01-055-3584	69	12	4720-01-056-9522	129	13
2520-01-055-3672	69	7	6220-01-057-0746	43	1
4730-01-055-4013	91	1	5310-01-057-0822	20	1
	93	1		63	25
	106	9		109	32
	168	5		126	6
	171	4		144	10
4720-01-055-4025	164	5	5330-01-057-0833	41	4
4720-01-055-4026	165	5	5330-01-057-0834	41	7
5961-01-055-4183	37	7	5330-01-057-0835	44	4

CROSS-REFERENCE INDEXES

NATIONAL STOCK NUMBER INDEX

STOCK NUMBER	FIG.	ITEM	STOCK NUMBER	FIG.	ITEM
5330-01-057-0836	44	16	5310-01-061-5302	69	11
5905-01-057-2666	34	11		115	6
5310-01-057-2854	53	12	5310-01-061-5678	11	11
5310-01-057-2861	123	1		52	1
5340-01-057-3524	20	12		135	4
5340-01-057-4230	1	8		144	13
5330-01-058-0586	174	19		148	9
2910-01-058-2173	17	1		170	1
6220-01-058-3444	43	3	5310-01-061-7452	8	9
6220-01-058-3454	KIT			9	10
4730-01-058-3837	4	9		18	17
2590-01-058-4409	130	1		53	13
5310-01-058-4589	80	3		117	15
2540-01-058-4930	151	2		149	11
5925-01-058-4970	34	8	6140-01-061-7523	54	1
5305-01-058-6962	11	7	5307-01-061-7913	117	6
	136	12	5305-01-061-8665	136	11
5120-01-058-7437	179	2		161	19
5360-01-058-8253	81	10	4330-01-061-9202	161	5
5330-01-058-8267	24	8	5305-01-061-9674	60	6
5365-01-059-0126	80	4		149	3
5340-01-059-1890	18	7	5305-01-061-9681	26	12
4820-01-060-0313	111	26		57	10
6140-01-060-0972	54	5		62	1
7530-01-060-1628	35	3		65	11
9905-01-060-5833	176	7		90	1
2540-01-060-9275	168	4		102	7
2540-01-060-9278	149	2		129	17
2510-01-060-9286	145	1		161	20
4720-01-060-9649	11	38		166	8
5340-01-060-9685	146	19		169	14
2990-01-060-9801	18	2	5305-01-062-0497	33	11
2540-01-060-9883	168	12		37	4
5310-01-061-3321	65	9	5305-01-062-0498	50	2
5310-01-061-4476	69	10	6680-01-062-0897	4	3
	71	7	5305-01-062-1017	8	10
	115	12		9	12
5310-01-061-4481	155	32		23	8
	156	16		53	7
4730-01-061-4949	11	30		67	15
	102	9		120	10
5310-01-061-5301	11	8		139	9
	52	2		149	15
	126	2	5305-01-062-1025	34	3
	133	4	5305-01-062-1047	30	1
	135	2		37	2
	136	9		51	5
	142	2		59	9
	144	11		60	3
	148	8	5340-01-062-2227	11	20

CROSS-REFERENCE INDEXES

NATIONAL STOCK NUMBER INDEX

STOCK NUMBER	FIG.	ITEM	STOCK NUMBER	FIG.	ITEM
4730-01-062-2570	92	3	2520-01-068-8637	63	12
	98	20	5925-01-069-0276	34	6
	100	7	4730-01-069-3216	7	1
	110	8	4820-01-069-8450	22	6
	111	34	5310-01-070-2105	29	1
5340-01-062-4713	11	10		52	4
2530-01-062-5823	81	7	4720-01-070-3394	BULK	17
2530-01-062-5850	80	5	2590-01-070-4578	61	8
4730-01-062-7263	73	11	4730-01-070-7962	106	10
2530-01-062-7583	81	7	5120-01-070-8386	179	8
2530-01-062-7607	118	3	6220-01-070-9782	39	3
2530-01-062-8098	80	1	6220-01-071-5467	40	1
2530-01-062-8565	83	1	4730-01-072-0537	3	9
5930-01-062-8682	50	1	2815-01-072-0879	KIT	
4720-01-063-0265	11	4	5930-01-072-3952	50	7
9320-01-063-0584	11	5	5340-01-072-8369	18	14
5340-01-063-0881	11	22		147	11
6680-01-063-1439	35	1	4730-01-074-0060	167	4
6620-01-063-1441	50	17	2815-01-074-0112	1	6
4710-01-063-3693	11	3	2815-01-074-2693	KIT	
2540-01-063-3763	142	5	6220-01-074-6951	44	15
5310-01-063-3793	172	13	6145-01-074-7535	BULK	23
4820-01-063-4828	21	9	6140-01-074-8221	52	6
5310-01-063-5067	108	17	4720-01-074-8373	BULK	15
5305-01-063-8969	115	5	6220-01-075-6547	38	7
5340-01-064-1406	18	9	2590-01-075-8195	145	16
2990-01-064-2727	18	4	5930-01-076-4114	37	8
5305-01-064-5471	36	6		114	8
	61	6	2815-01-077-5270	1	2
2910-01-064-6178	11	18	2815-01-078-1333	3	4
2530-01-064-8100	80	1	5305-01-078-1999	3	17
5945-01-064-9648	37	3	2815-01-078-2723	3	19
2530-01-065-1828	78	4	2815-01-078-2724	3	18
4820-01-065-4763	111	5	5306-01-078-4970	1	1
5305-01-065-5846	174	4	5330-01-078-7186	1	7
5305-01-065-5890	166	5	5940-01-079-1936	58	17
	174	10		60	18
5305-01-065-5905	115	16	2910-01-079-3494	13	2
4730-01-065-7114	11	40	5998-01-080-4691	43	5
4730-01-065-7552	105	7	5310-01-080-9025	169	2
2540-01-065-9912	150	6	2940-01-080-9607	9	9
5305-01-066-1829	69	13	5310-01-081-1283	29	10
4730-01-066-2526	105	7		69	11
5310-01-066-3868	57	7	5310-01-081-2523	169	3
5999-01-067-1086	58	8	5310-01-081-5461	16	3
4010-01-067-1700	171	12		108	18
5310-01-067-3278	78	9	5310-01-081-6170	69	5
5310-01-068-8446	11	33	5999-01-081-9032	57	2
	139	3		59	15
	172	9		59	24

CROSS-REFERENCE INDEXES

NATIONAL STOCK NUMBER INDEX

STOCK NUMBER	FIG.	ITEM	STOCK NUMBER	FIG.	ITEM
5999-01-081-9032	59	26	4730-01-091-8032	109	57
5999-01-081-9033	59	17	5325-01-091-9078	33	7
5305-01-082-0049	145	13	4730-01-091-9212	93	4
	146	10		166	6
5999-01-082-0296	59	22		171	10
5340-01-082-2126	26	10	5315-01-092-1953	79	3
	162	14	6150-01-092-9265	54	7
5940-01-082-3321	60	20	4420-01-093-8251	22	1
4820-01-082-5585	111	10	6220-01-094-4441	45	1
4730-01-082-5969	154	19	2990-01-094-6161	32	16
2530-01-082-6122	111	16	4730-01-096-0574	102	3
5310-01-082-8278	125	2	4730-01-096-3204	109	6
2520-01-082-8619	69	2		112	10
5999-01-083-0892	59	22		113	1
2520-01-084-0571	69	4	2530-01-096-3428	80	1
5935-01-084-1942	59	18	2530-01-096-3429	80	1
5935-01-084-1943	59	12	2540-01-096-5031	33	8
5306-01-084-5390	8	16		55	6
	9	15	5905-01-096-5271	33	2
	12	8	4730-01-096-9124	93	12
	27	16		94	6
	57	6	4730-01-097-0386	104	3
	86	8	5305-01-097-8899	52	15
	103	10	4730-01-099-1692	68	7
	136	2		91	6
	149	14		93	8
5935-01-084-5817	59	16		95	4
6240-01-085-2319	43	4		98	18
6685-01-085-2907	33	24		102	4
2520-01-085-5000	63	9		110	4
2520-01-085-5900	63	4		113	8
5999-01-085-6244	56	2	4030-01-099-5012	134	4
	59	13	3950-01-099-6419	136	1
	59	19	5935-01-101-3396	59	23
	59	28	2540-01-101-8361	174	2
4730-01-085-6577	104	14	2540-01-101-8362	174	3
2520-01-085-6609	63	8	4140-01-101-8644	28	2
2540-01-085-9340	169	8	2530-01-102-0070	108	2
5310-01-086-1739	38	3	4710-01-102-1498	8	4
2815-01-086-3981	24	21	4710-01-102-1499	26	11
5310-01-086-6183	69	10	6685-01-102-1639	33	20
4720-01-087-2121	BULK	2	4720-01-102-3918	25	12
5305-01-088-1970	24	30	4730-01-102-4123	11	21
5330-01-088-5981	64	21	6680-01-102-5120	33	22
4730-01-088-7502	96	4	4710-01-102-5540	25	10
	108	11	4730-01-102-5805	26	1
5365-01-089-3573	64	22	2910-01-102-5904	11	26
5310-01-089-7668	108	9	6625-01-102-7599	33	25
4720-01-090-1675	BULK	14	5315-01-102-8029	37	9
4730-01-091-8032	104	2	5120-01-102-8295	179	5

CROSS-REFERENCE INDEXES

NATIONAL STOCK NUMBER INDEX

STOCK NUMBER	FIG.	ITEM	STOCK NUMBER	FIG.	ITEM
2530-01-102-8297	115	8	7690-01-107-2603	175	14
2530-01-102-8298	106	18	7690-01-107-2604	176	2
2815-01-102-8299	64	17	7690-01-107-2605	176	3
2540-01-103-6105	167	8	7690-01-107-2606	177	4
4720-01-103-7462	26	13	2540-01-107-4108	169	1
4710-01-103-8823	26	4	4330-01-107-4483	161	4
5340-01-103-9033	172	23		161	6
2520-01-105-3363	75	12	2540-01-107-4529	167	5
5930-01-105-6209	33	14	5305-01-107-4545	155	30
5310-01-105-7229	8	18		156	17
	9	11	4820-01-107-4672	27	5
	18	5	4730-01-107-5630	174	14
	23	5	2530-01-107-5659	157	1
	53	11	2940-01-107-5709	8	2
	65	14	5120-01-107-5711	179	9
	67	19	2540-01-107-5712	65	21
	99	1	2540-01-107-5713	65	15
	100	1	5120-01-107-5725	179	10
	109	28	2940-01-107-7093	9	20
	113	10	4810-01-107-7094	15	3
	114	12	2910-01-107-7095	15	9
	120	2	2530-01-107-7096	110	1
	139	2	5325-01-107-7100	174	11
	148	7	2540-01-107-7101	174	21
	149	10	4730-01-107-7102	50	16
	170	3		174	22
	172	8	2540-01-107-7162	173	1
5310-01-105-7240	172	17	4820-01-107-7580	171	9
2540-01-106-0454	169	9	5930-01-107-9225	37	10
4820-01-106-1756	111	6	2590-01-108-4159	87	10
2540-01-106-7233	65	10	4730-01-109-4723	26	6
2540-01-106-9080	170	5	5310-01-109-5062	115	10
4720-01-106-9681	113	2	5310-01-109-5292	53	1
4810-01-107-1976	88	6		54	4
2540-01-107-2216	167	2	4820-01-109-5983	27	17
2540-01-107-2546	170	6		109	33
4720-01-107-2566	174	13	5305-01-109-6633	155	28
7690-01-107-2590	175	17		175	2
7690-01-107-2591	175	20	4720-01-109-8192	8	5
7690-01-107-2592	175	21	4720-01-109-8808	8	2
7690-01-107-2593	175	9	2990-01-110-0310	173	13
7690-01-107-2594	175	22	5310-01-110-7815	80	6
7690-01-107-2595	175	10	5310-01-110-7816	80	11
7690-01-107-2596	175	11	6020-01-111-3965	55	5
7690-01-107-2597	175	24	3120-01-111-7665	80	8
7690-01-107-2598	175	23	7690-01-111-9576	175	1
7690-01-107-2599	175	13	7690-01-111-9578	176	1
7690-01-107-2600	175	12	9905-01-112-0585	175	18
7690-01-107-2601	175	16	9905-01-112-0586	176	8
7690-01-107-2602	175	15	9905-01-112-0587	176	5

CROSS-REFERENCE INDEXES

NATIONAL STOCK NUMBER INDEX

STOCK NUMBER	FIG.	ITEM	STOCK NUMBER	FIG.	ITEM
9905-01-112-0588	176	4	5330-01-126-3477	75	13
9905-01-112-0589	176	6	4720-01-126-8901	BULK	5
9905-01-112-0590	117	8	9905-01-127-0748	1	4
9905-01-112-0591	177	7	5340-01-128-8714	146	16
9905-01-112-0592	177	6	5340-01-129-0190	145	15
5340-01-112-1646	65	2	5340-01-129-0462	57	4
9905-01-112-8332	177	3		103	5
2530-01-113-5038	83	3	4320-01-129-0484	128	1
9905-01-113-7137	177	2	5340-01-129-0498	146	13
5310-01-113-9811	170	1	4820-01-131-2750	139	11
5310-01-114-0882	69	6	5340-01-131-8313	18	3
5307-01-114-3867	115	9		19	1
4720-01-114-4581	174	8	2590-01-131-8356	159	2
4720-01-114-6629	15	5	4730-01-132-0592	87	6
3040-01-114-7368	15	10	2510-01-132-0640	140	6
5306-01-114-7846	77	12	2530-01-132-0718	125	6
2530-01-114-8170	81	2	2540-01-132-1268	151	1
4730-01-115-1521	174	12	4820-01-132-1602	139	12
4730-01-115-3793	174	23	4720-01-132-4191	11	23
4730-01-115-6643	104	10	2590-01-132-4955	51	6
5310-01-116-4765	116	12	2530-01-132-4960	78	5
5305-01-116-4813	52	17	4720-01-132-6997	67	12
	142	1	4720-01-132-6998	67	14
5355-01-116-5504	63	3	5310-01-132-8268	142	4
2530-01-116-6807	111	22	5310-01-132-8270	77	11
5305-01-116-7363	133	11	5930-01-132-8324	37	11
5305-01-116-8093	106	17	5310-01-132-8380	77	15
2530-01-116-8495	111	24	5340-01-133-1460	75	14
5310-01-117-2404	116	13	5340-01-133-2131	8	1
2540-01-118-2030	169	11	5340-01-133-2132	8	3
5306-01-118-2273	6	3	5340-01-133-2133	8	6
2530-01-118-2384	126	8	5360-01-133-3702	78	13
5310-01-119-1439	18	13	5340-01-133-3738	103	5
	61	7	3020-01-133-9978	136	17
	65	7	4730-01-134-0854	76	6
9905-01-119-2553	51	1		95	9
6680-01-119-7663	4	6	4730-01-134-1278	68	4
5330-01-120-3005	80	7		91	12
2540-01-120-4525	169	6		94	1
5365-01-120-9671	71	5		95	1
6685-01-121-8017	178	1		104	14
5340-01-121-9652	42	3		110	3
9905-01-122-4575	177	9		114	3
9905-01-122-5008	175	19	5305-01-134-2052	145	12
4730-01-123-8824	86	17		175	4
4720-01-124-9358	BULK	8	9905-01-134-6503	155	27
3040-01-124-9410	173	2	5340-01-134-8664	80	10
4720-01-125-0424	BULK	7	5340-01-135-1030	3	3
4720-01-125-0426	BULK	9	2540-01-135-1068	150	3
4720-01-125-2076	BULK	4	5930-01-135-3458	34	14

CROSS-REFERENCE INDEXES

NATIONAL STOCK NUMBER INDEX

STOCK NUMBER	FIG.	ITEM	STOCK NUMBER	FIG.	ITEM
5305-01-136-1569	75	16	5307-01-154-1420	113	7
2530-01-136-6301	77	25	5340-01-154-1684	55	3
2530-01-137-5138	116	15		61	9
2520-01-137-5744	72	4	5365-01-154-4368	169	10
	73	5	5935-01-154-4668	59	25
2530-01-138-9066	115	11	2530-01-154-6404	101	5
4720-01-140-4860	BULK	3	5305-01-154-8485	29	8
5310-01-141-5565	23	6	2540-01-155-0305	167	9
	120	5	4730-01-155-3163	90	6
	145	14	2540-01-155-3386	167	6
	146	11	5310-01-155-3448	40	18
4710-01-142-1794	11	42	5310-01-155-3449	40	10
5310-01-142-7049	34	5	2590-01-155-4117	136	7
	57	17	2540-01-155-6949	133	8
	146	8	5310-01-155-7390	40	19
6250-01-143-0708	55	1	5305-01-155-7495	40	14
4730-01-143-4223	11	24	5340-01-155-7742	97	16
5340-01-143-6034	145	3	5340-01-155-8551	11	6
5340-01-143-6035	145	19	5306-01-155-9613	40	15
5306-01-145-6949	16	7	5320-01-156-5050	145	6
	23	10		146	5
	64	12	5305-01-156-5418	81	1
	88	7	5306-01-156-6390	169	16
	103	4	5999-01-156-7918	57	3
	108	19	5365-01-157-0971	28	4
	111	36	3120-01-157-9868	27	7
	145	2	5305-01-158-1959	40	2
5310-01-145-9118	117	13	5120-01-158-4707	179	12
5930-01-146-1794	50	14	5120-01-158-4708	179	12
5305-01-146-4538	109	35	5310-01-158-6215	40	9
5340-01-146-6910	103	5	2530-01-159-7129	79	21
4730-01-146-7029	92	9	2940-01-160-5676	5	4
5305-01-147-8224	172	2	2530-01-160-7935	108	1
4730-01-148-8254	72	7	2530-01-160-8276	109	13
	73	13	5340-01-160-9589	108	3
5930-01-148-9149	50	13	5340-01-160-9590	108	7
6695-01-149-9080	33	9	5340-01-160-9591	108	10
	34	2	5330-01-160-9847	108	4
6220-01-150-4033	39	1	5305-01-161-0008	108	6
5305-01-150-5886	57	22	2815-01-161-0208	24	29
4730-01-151-3713	68	9	2530-01-161-1286	109	7
	93	7	5360-01-161-5755	169	13
4730-01-151-8965	74	9	2530-01-161-6556	81	5
5310-01-152-0553	126	1	2540-01-162-6707	168	3
6220-01-152-5959	33	16	4030-01-163-2286	3	7
6220-01-153-1937	33	19	5340-01-163-8188	32	4
4010-01-153-9403	136	15	5315-01-163-9416	109	14
5320-01-154-0294	145	9	4820-01-163-9710	97	1
	146	1	5305-01-164-8510	109	1
5307-01-154-1420	112	4	5305-01-165-2452	28	6

CROSS-REFERENCE INDEXES

NATIONAL STOCK NUMBER INDEX

STOCK NUMBER	FIG.	ITEM	STOCK NUMBER	FIG.	ITEM
5305-01-165-2452	115	13	2930-01-192-9707	20	4
5305-01-165-3261	59	3	5310-01-194-3014	33	13
	108	16	5310-01-197-1108	125	1
5340-01-165-3891	32	13	5315-01-199-6142	65	24
4010-01-165-4121	109	27	4730-01-200-8445	14	23
5310-01-165-4311	20	11	5930-01-202-8430	34	14
5305-01-166-0739	18	12	2540-01-203-1098	173	1
5310-01-166-1708	144	4	2910-01-203-2379	11	19
5340-01-166-5479	20	6	5306-01-203-2622	18	8
2540-01-166-9427	148	5	3040-01-204-1273	126	4
5340-01-167-0323	109	10	5340-01-204-4888	3	1
2930-01-167-2866	23	4		27	15
5340-01-167-3950	32	11		59	33
2540-01-168-0031	148	2	2930-01-205-9456	24	19
5365-01-168-4108	142	3	5365-01-206-4147	171	1
5940-01-168-8458	59	22	4730-01-209-3344	68	15
6145-01-169-0753	BULK	25	5340-01-209-8781	8	8
2540-01-169-7443	148	5	6680-01-209-8935	4	3
5365-01-171-1429	136	16	2930-01-210-0429	28	5
2640-01-171-2730	119	2	6140-01-210-1964	53	5
	119	3	5305-01-210-2312	144	8
4710-01-171-3343	24	1	4720-01-211-9457	BULK	6
5310-01-171-7944	136	14	2940-01-214-1553	132	8
5999-01-172-5782	59	17	4730-01-214-9287	15	4
5935-01-174-1144	59	14	2530-01-215-9707	84	1
4730-01-174-6162	109	8	4730-01-216-2264	104	8
4730-01-174-9405	104	7		109	34
2520-01-175-0316	11	12	2815-01-218-2696	2	2
2590-01-175-5535	103	11	5325-01-218-5805	103	7
5935-01-175-8308	59	27	4730-01-220-5613	129	1
5310-01-176-7831	117	12	3030-01-221-8880	29	3
2590-01-176-8478	162	10	5305-01-225-2108	160	1
4730-01-178-9652	164	7	4730-01-227-5377	68	10
5935-01-179-1196	59	17		87	15
5340-01-179-4612	86	5		92	7
2530-01-181-6770	86	2		96	11
2590-01-184-4579	160	2		99	3
5310-01-186-4363	20	10		102	1
5310-01-186-5162	144	2	2510-01-231-5491	145	22
5305-01-186-5263	144	12	3040-01-231-7069	62	33
5365-01-187-5844	116	19	2990-01-232-5860	29	9
4010-01-187-5871	109	12	2920-01-232-5967	29	4
5310-01-188-4473	71	6	2510-01-232-7187	33	1
6680-01-188-5073	35	2	2940-01-233-1718	33	10
5355-01-189-1980	173	4	2930-01-233-1736	23	3
4820-01-189-6664	111	8	4730-01-233-4953	87	19
5330-01-189-8397	BULK	19		104	4
2930-01-192-8274	23	2		114	7
4730-01-192-9514	76	3	4730-01-233-4954	99	9
4730-01-192-9571	104	15	4820-01-233-4975	90	4

CROSS-REFERENCE INDEXES

NATIONAL STOCK NUMBER INDEX

STOCK NUMBER	FIG.	ITEM	STOCK NUMBER	FIG.	ITEM
4730-01-233-4981	76	1	5305-01-253-6514	69	13
	99	10	5305-01-253-6515	97	15
4730-01-233-4990	68	8	5305-01-254-2520	69	13
	87	17	3040-01-256-3719	163	1
	91	7	5340-01-257-0900	116	18
	92	12	2940-01-257-1592	8	7
	96	10	2520-01-257-1617	69	7
	104	9	2520-01-257-1618	69	7
4730-01-233-4995	25	1	4730-01-257-4900	162	11
4730-01-233-8991	100	14	5325-01-257-7769	148	3
4730-01-233-8997	101	8	4710-01-257-8557	161	10
4730-01-234-0095	91	2	4730-01-258-1051	161	9
	93	3	4730-01-258-1054	161	8
	96	2	5365-01-258-6054	145	7
	108	13		146	3
	166	3	6135-01-258-6345	52	7
4730-01-234-1611	26	5	5310-01-259-7555	80	14
4730-01-234-1612	27	2	4730-01-261-4081	67	13
	87	20	5360-01-261-6679	161	15
4730-01-234-1883	86	13	5310-01-261-6684	38	2
	87	4	5310-01-261-6699	44	11
4730-01-234-2956	90	5	5365-01-261-6729	52	13
	166	9	5306-01-261-9481	20	5
5306-01-234-3066	156	25	5310-01-261-9487	69	6
4730-01-235-0603	96	9	5305-01-262-5004	23	12
	104	14		52	12
	166	14	5330-01-262-7738	43	8
4730-01-235-2990	104	10	5330-01-262-7740	69	5
5307-01-235-3085	20	13	2910-01-263-5365	15	7
5305-01-235-3093	18	15	4730-01-264-0662	67	11
	19	4	5310-01-264-5790	44	12
4730-01-235-4789	86	15	5305-01-265-9293	52	11
5305-01-235-7492	58	11	5365-01-265-9311	161	14
5365-01-236-1887	18	18	5330-01-266-3078	69	6
5935-01-236-4195	59	21	5330-01-266-3093	69	5
6145-01-236-6251	BULK	24	5330-01-266-3094	69	5
5340-01-237-1060	19	9	2510-01-267-0626	146	7
5340-01-238-0332	19	5	2510-01-268-1397	146	6
4730-01-242-2842	104	3	4730-01-268-1972	67	10
2510-01-244-0271	145	22	4730-01-268-8282	59	1
2590-01-244-3400	57	18	2940-01-268-8568	12	6
	166	4	5970-01-268-8762	145	21
2530-01-244-3606	109	26	4730-01-270-9208	76	5
2540-01-247-2563	167	1	4730-01-270-9593	96	12
2815-01-248-8832	167	10	4730-01-270-9596	67	3
3040-01-249-1510	136	13	4730-01-271-7873	162	3
4720-01-249-2014	27	11	5945-01-272-2266	61	4
2530-01-249-3827	78	7	2540-01-272-2918	175	7
5310-01-252-4945	77	7	4730-01-272-4770	67	9
5305-01-253-6513	69	13	5340-01-272-4874	80	15

CROSS-REFERENCE INDEXES

NATIONAL STOCK NUMBER INDEX

STOCK NUMBER	FIG.	ITEM	STOCK NUMBER	FIG.	ITEM
4730-01-273-3289	162	12	4730-01-289-5360	129	20
5305-01-274-1247	146	15	4730-01-289-5503	162	5
5305-01-274-6076	161	17	5305-01-289-9142	172	10
6210-01-275-2733	63	2	5325-01-289-9189	166	2
3120-01-276-3266	123	7	2540-01-290-1497	148	4
5305-01-276-5779	150	1	3040-01-290-2547	111	30
2540-01-276-5975	167	7	3040-01-290-2548	111	29
5310-01-276-6665	110	7	3040-01-290-2550	65	4
5330-01-277-5103	BULK	18	3040-01-290-2565	124	5
2540-01-281-9425	135	3	3040-01-290-3712	62	4
2990-01-282-1786	173	12	2530-01-290-5077	124	6
9905-01-282-2848	176	10	2510-01-290-6761	150	2
5365-01-287-8717	86	10	4820-01-290-7383	66	3
9905-01-287-9078	176	9	7690-01-291-8970	175	8
5305-01-288-1142	36	2	6620-01-291-9368	15	6
5305-01-288-1143	36	3	6150-01-291-9371	144	9
5305-01-288-1284	16	10	5999-01-292-3062	44	6
5305-01-288-1288	78	1	5340-01-293-1629	16	5
4730-01-288-3852	86	19	5305-01-293-1705	65	22
4730-01-288-3856	104	13	4820-01-295-7544	89	1
4730-01-288-3858	104	16	4730-01-295-8351	174	20
4730-01-288-3868	104	13	4730-01-295-8353	171	3
4730-01-288-3870	104	6	4730-01-295-8354	104	3
5340-01-288-6419	148	1	5365-01-295-8750	168	11
5305-01-288-6422	172	14	5305-01-296-0306	149	1
5340-01-288-6484	64	13	5305-01-296-0307	168	10
5340-01-288-6485	64	14	5305-01-296-0308	174	1
5305-01-288-6491	80	16	5365-01-296-2026	168	6
5305-01-288-6492	126	5	5325-01-296-2806	57	1
5305-01-288-6493	126	11	5305-01-296-6482	44	2
5340-01-288-6511	65	19	2610-01-364-4097	119	2
5320-01-288-7665	145	18	2610-01-364-5044	119	1
5310-01-288-7744	80	13			
5307-01-288-7790	65	25			
5360-01-288-8962	124	4			
5330-01-288-8989	69	6			
5365-01-288-9045	126	3			
5306-01-288-9063	65	18			
5305-01-288-9073	78	12			
5330-01-288-9086	117	7			
5330-01-288-9088	69	4			
5330-01-288-9089	69	4			
5315-01-288-9492	77	3			
2540-01-288-9849	134	3			
4720-01-289-1018	25	9			
5315-01-289-1791	124	3			
5365-01-289-1880	120	15			
4730-01-289-2334	50	9			
3130-01-289-3198	116	6			
2530-01-289-3961	123	8			

CROSS-REFERENCE INDEXES

FSCM	PART NUMBER	PART NUMBER INDEX STOCK NUMBER	FIG.	ITEM
59197	A 720 43C 240	7530-01-060-1628	35	3
78500	A-1205-X-1662	5330-01-047-9367	116	1
78500	A-3262-C-133	2530-01-137-5138	116	15
78225	AAX0851	2930-00-789-0117	20	9
16662	AC302	4730-00-277-8750	168	14
88044	AN365-1024A	5310-00-208-1918	109	9
88044	AN381-8-48	5315-00-243-1167	135	13
88044	AN6-26A	5306-00-180-0306	136	6
88044	AN960-716	5310-00-167-0822	24	22
60703	AWT-16G	2540-01-247-2563	167	1
78500	A10-3775P16	2530-00-116-5201	82	1
78500	A1229-W-2545	5310-01-116-4765	116	12
78500	A13-3722V360	2530-01-065-1828	78	4
08441	A17004-2	4730-00-277-9615	27	6
78500	A2747H112	2530-00-117-9144	79	2
78500	A3-3722Z676	2530-00-231-0107	77	17
78500	A3236M1521	2530-01-132-4960	78	5
02397	A35-3780R122		83	10
78500	A3722Z676		77	19
78500	A3736X856		77	16
78500	A3780N66		82	8
78500	A38-1779X232		82	6
78500	A5-3299R4204	2530-01-136-6301	77	25
78500	A8-3780P84		82	3
96152	A82-1	5315-00-839-2325	65	23
56442	BB29157	4820-00-595-2761	87	16
19422	BM11352-13-05	4730-00-010-3867	101	9
19422	BM11352-77	4730-00-193-0869	25	7
02397	BW225734A3780J62		83	2
02397	BW275903A14-1779 V230		83	4
21585	B49780	2940-01-107-7093	9	20
88907	B54-32780	4730-00-278-2523	25	2
			124	9
81996	B8005-16-003FN85	5945-00-843-1778	36	7
78500	B82-3775L12	2530-01-062-8565	83	1
21585	C-51884-3	5340-01-209-8781	8	8
21585	C-60238	2940-01-051-3493	8	22
77977	CE955AM	6220-01-094-4441	45	1
78500	CP280X	2520-01-082-8619	69	2
79396	CW226MP	2910-00-287-1912	14	15
75272	C0V0713	5340-01-029-9172	57	24
			59	30
			100	12
		5340-00-236-3709	112	7
75272	C0V2113	5340-00-404-4100	60	7
75272	C0V2513	5340-00-224-1204	67	16
			129	8
79470	C3109-4-2	4730-00-248-6728	50	8
21585	C5180C	2940-01-049-7463	8	23
10402	C60043		43	6

CROSS-REFERENCE INDEXES

FSCM	PART NUMBER	PART NUMBER INDEX STOCK NUMBER	FIG.	ITEM
21585	C60228-1	2940-01-257-1592	8	7
30327	C608	4720-01-003-6706	BULK	11
21585	D-63190	2940-01-051-5773	8	21
21585	D51793FR1	2940-01-051-3109	9	18
45152	EE-100999	5999-01-083-0892	59	22
45152	EE-101241	5999-01-085-6244	56	2
			59	13
			59	19
			59	28
45152	EE-101242	5999-01-081-9032	57	2
			59	15
			59	24
			59	26
45152	EE101239	5999-01-082-0296	59	22
45152	EE42543	4730-01-234-0095	91	2
			93	3
			96	2
			108	13
			166	3
08302	E012T	5365-00-426-3783	155	35
01276	FA3346MMN0440	4720-01-055-4494	165	5
01276	FA3346NNN0396	4720-01-055-4026	165	5
01276	FA3605NMM0296	4720-01-055-4495	165	5
01276	FA4563NNN0500	4720-01-056-1976	164	5
01276	FA4563NNN0604	4720-01-055-4025	164	5
01276	FC350-04	4720-01-090-1675	BULK	14
01276	FC350-12	4720-01-124-9358	BULK	8
01276	FC350-12-74U		87	22
01276	FD40-1000-04-04	4730-01-155-3163	90	6
33457	FF206	2910-01-022-8183	13	3
60703	FPDP321-1	2540-01-060-9275	168	4
60703	F1650INS	4820-01-050-6401	168	7
81348	GP3/14.00-24/J/T BTR	2610-00-489-8045	119	1
11139	HD-54-18-8PN	5935-01-084-1942	59	18
11139	HD-54-24-16PN	5935-01-084-1943	59	12
35311	HD3675	4820-00-330-3284	114	5
11139	HD54-18-8SN-059	5935-01-174-1144	59	14
11139	HD54-24-9PN	5935-01-084-5817	59	16
11139	HD56-18-8PN-059	5935-01-175-8308	59	27
11139	HD56-18-8SN	5935-01-101-3396	59	23
11139	HD56-24-16SN	5935-01-154-4668	59	25
11139	HD56-24-9SN	5935-01-236-4195	59	21
60038	HM212011	3110-00-293-8997	116	9
60038	HM212049	3110-00-293-8998	116	8
60038	HM218210	3110-00-618-0249	116	10
60038	HM218248	3110-00-618-0248	116	3
21102	HV21529	3040-01-124-9410	173	2
21102	HV21530	5355-01-189-1980	173	4
21102	HV30560	2990-01-282-1786	173	12
21102	HV30561	2990-01-110-0310	173	13

CROSS-REFERENCE INDEXES

FSCM	PART NUMBER	PART NUMBER INDEX STOCK NUMBER	FIG.	ITEM
79470	H16606	4720-01-074-8373	BULK	15
10402	I26D8008-1	5998-01-080-4691	43	5
11139	JS-12-00	5999-01-156-7918	57	3
33287	J24730	5120-01-048-3117	179	6
33287	J7079-2	5120-00-977-5578	179	3
60703	J82899-29E	2815-01-248-8832	167	10
81343	J844DTYPEBSIZE5/ 8	4720-01-070-3394	BULK	17
33287	J8550	5120-00-977-5579	179	4
78500	K235	5315-01-092-1953	79	3
78500	K236	5315-01-288-9492	77	3
57839	K44	5340-01-121-9652	42	3
33457	LF634	2530-00-432-1761	132	9
10988	L11509	5945-00-965-9885	30	2
98349	L28SV6300B12	2530-00-532-3835	125	7
34623	M-C279-20002	4030-01-099-5012	134	4
76558	MD1392	4730-00-277-8274	7	2
81349	MILT12459/CMS/SA /14.00-24/L/TBMS	2610-00-554-6250	119	1
96906	MS14305-2ZA	4730-00-203-8339	99	4
96906	MS15001-1	4730-00-050-4203	122	8
			135	12
			163	8
96906	MS15003-1	4730-00-050-4208	62	21
			125	5
			137	4
			138	5
			141	15
			143	1
			156	20
96906	MS15003-5	4730-00-172-0031	62	29
96906	MS15003-6	4730-00-172-0034	123	3
			124	2
96906	MS15570-1251	6240-00-019-0877	41	5
			47	3
			48	3
96906	MS16562-33	5315-00-843-7986	2	5
96906	MS18154-58	5305-00-115-9526	13	6
			24	15
			32	9
96906	MS18154-60	5305-00-942-2196	144	17
96906	MS20822-4	4730-00-231-4009	27	8
96906	MS20913-3	4730-00-188-3514	22	7
96906	MS20913-4S	4730-00-221-2139	132	15
96906	MS20913-6S	4730-00-221-2140	161	16
96906	MS21318-41	5305-00-253-5622	1	3
96906	MS21318-47	5305-00-253-5626	135	15
96906	MS24524-22	5930-00-655-4247	34	14
96906	MS24617-31	5305-00-879-7941	171	13
96906	MS24660-23D	5930-00-847-2599	34	10
96906	MS24665-216	5315-00-701-7186	62	32

CROSS-REFERENCE INDEXES

FSCM	PART NUMBER	PART NUMBER INDEX STOCK NUMBER	FIG.	ITEM
96906	MS24665-357	5315-00-298-1481	62	20
			65	1
96906	MS24665-359	5315-00-013-7214	135	25
96906	MS24665-503	5315-00-187-9569	123	9
96906	MS24665-631	5315-00-597-7399	135	22
96906	MS24677-66	5306-00-273-7407	160	3
96906	MS25036-108	5940-00-143-4780	56	12
			60	13
			61	12
96906	MS25231-313	6240-00-155-8714	45	11
96906	MS27183-1C	5310-00-809-4058	9	2
			11	13
			32	7
			32	17
			57	19
			60	8
			103	3
			129	9
			139	5
			168	9
96906	MS27183-13	5310-00-087-7493	9	16
			53	16
96906	MS27183-14	5310-00-080-6004	8	11
			13	4
			22	3
			24	18
			53	2
			103	9
			147	9
			149	6
96906	MS27183-15	5310-00-809-4061	109	19
96906	MS27183-18	5310-00-809-5998	18	10
			19	3
			20	3
			29	5
			52	14
			144	3
			144	5
96906	MS27183-23	5310-00-809-8533	96	13
96906	MS27183-42	5310-00-014-5850	146	14
96906	MS27183-9	5310-00-823-8804	16	4
96906	MS28775-008	5330-00-579-3158	111	20
96906	MS3367-1-9	5975-00-074-2072	95	13
96906	MS35206-225	5305-00-984-4982	43	9
96906	MS35206-226	5305-00-984-4983	32	2
96906	MS35206-241	5305-00-984-6189	39	2
96906	MS35206-268	5305-00-984-6215	109	11
96906	MS35206-280	5305-00-988-1724	169	19
96906	MS35206-295	5305-00-984-5675	111	12
96906	MS35266-101	5305-00-880-5933	171	8
96906	MS35333-37	5310-00-579-0079	58	10

CROSS-REFERENCE INDEXES

FSCM	PART NUMBER	PART NUMBER INDEX STOCK NUMBER	FIG.	ITEM
96906	MS35333-40	5310-00-550-1130	108	8
96906	MS35333-46	5310-00-543-4385	170	2
			172	16
96906	MS35333-75	5310-00-178-8631	170	4
96906	MS35338-41	5310-00-045-4007	32	3
96906	MS35338-42	5310-00-045-3299	32	20
96906	MS35338-44	5310-00-582-5965	9	7
			11	14
			19	11
			20	7
			23	11
			26	8
			32	6
			57	11
			62	23
			64	15
			65	6
			88	8
			90	2
			100	9
			101	10
			102	6
			103	2
			111	37
			129	16
			139	6
			145	4
			161	24
			166	11
			169	4
96906	MS35338-45	5310-00-407-9566	12	2
			18	6
			23	7
			52	10
			53	8
			64	19
			65	16
			67	18
			99	2
			100	2
			106	5
			109	29
			112	1
			113	9
			114	11
			120	3
			148	6
			149	9
			153	17
			161	3
			162	2

CROSS-REFERENCE INDEXES

FSCM	PART NUMBER	PART NUMBER INDEX STOCK NUMBER	FIG.	ITEM
96906	MS35338-46	5310-00-637-9541	5	2
			8	14
			9	17
			9	22
			22	4
			32	10
			63	14
			67	7
			86	7
			97	17
			103	2
			115	15
			120	8
			136	3
144	15			
147	7			
96906	MS35338-47	5310-00-209-0965	109	18
96906	MS35338-48	5310-00-584-5272	18	11
			19	2
			20	2
			28	7
			29	2
			52	5
			63	24
			77	13
			109	31
			126	7
			144	9
149	7			
160	4			
96906	MS35338-50	5310-00-820-6653	30	7
96906	MS35338-8	5310-00-261-7340	13	5
			24	5
			78	11
96906	MS35340-51	5310-00-052-6454	155	34
96906	MS35340-52	5310-00-926-5884	138	11
96906	MS35387-1	9905-00-205-2795	169	18
96906	MS35392-20	2610-00-051-9602	119	2
96906	MS35489-46	5325-00-185-0001	59	29
96906	MS35649-262	5310-00-934-9747	32	14
96906	MS35650-302	5310-00-934-9751	37	6
96906	MS35690-604	5310-00-655-9544	11	32
			22	5
			63	13
			67	8
			97	18
			103	8
			120	7
			136	4
			149	8
			160	5

CROSS-REFERENCE INDEXES

FSCM	PART NUMBER	PART NUMBER INDEX STOCK NUMBER	FIG.	ITEM
96906	MS35691-37	5310-00-834-8734	65	17
			126	10
96906	MS35691-5	5310-00-971-7989	32	15
96906	MS35691-53	5310-00-835-2037	172	15
96906	MS35751-102		109	21
96906	MS35782-1	4820-00-684-0880	66	17
96906	MS35782-2	4820-00-720-4488	5	20
96906	MS35782-5	4820-00-849-1220	14	8
			14	22
96906	MS35782-6	4820-00-276-9041	107	1
96906	MS35802-3	2940-00-580-6283	5	6
			66	14
96906	MS35810-6	5315-00-140-1938	62	5
			65	3
96906	MS35842-13	4730-00-909-8627	9	19
96906	MS35842-14	4730-00-908-6292	25	8
			124	10
96906	MS39158-7	4730-00-266-0541	107	4
96906	MS39162-6	4730-00-277-8259	162	17
96906	MS39162-7	4730-00-254-6215	107	12
96906	MS39162-8	4730-00-921-3245	11	2
96906	MS39230-4	4730-00-253-4414	104	12
96906	MS39233-2	4730-00-187-7610	11	16
			11	41
96906	MS45904-60	5310-00-080-9786	57	16
96906	MS45904-68	5310-00-889-2528	36	8
96906	MS49006-10	4730-00-968-6129	70	3
96906	MS51066-31-2	3030-01-221-8880	29	3
96906	MS51118-1	2540-00-776-0103	135	11
96906	MS51330-1	6220-00-337-6471	48	1
96906	MS51500A32	4730-01-054-5078	164	1
96906	MS51500A6	4730-00-995-1559	11	37
			27	10
96906	MS51500A6-2	4730-00-803-5776	27	14
96906	MS51500A8-8	4730-00-809-9427	129	6
96906	MS51504A12	4730-00-289-4912	87	12
96906	MS51504A12-8	4730-01-220-5613	129	1
96906	MS51504A16	4730-00-833-9315	129	21
96906	MS51504A16-12	4730-00-231-3018	67	5
96906	MS51520A8S	4730-00-226-6772	129	11
96906	MS51525A16	4730-00-930-5392	67	20
96906	MS51849-58	5305-01-048-3246	44	14
96906	MS51851-86	5305-00-146-2662	51	7
96906	MS51861-15	5305-00-432-4173	63	28
96906	MS51861-25	5305-00-432-4164	43	7
96906	MS51873-25	4730-00-196-1465	91	8
96906	MS51887-15	4730-00-202-6663	107	2
96906	MS51887-17	4730-00-202-6668	50	11
96906	MS51922-57	5310-00-067-6356	133	6
96906	MS51943-31	5310-00-061-4650	169	17
96906	MS51943-46	5310-00-935-3569	135	8

CROSS-REFERENCE INDEXES

FSCM	PART NUMBER	PART NUMBER INDEX STOCK NUMBER	FIG.	ITEM
96906	MS51943-72		136	18
96906	MS51953-1	4730-00-921-3623	50	10
			68	14
96906	MS51953-25B	4730-00-196-2055	11	17
96906	MS51953-34	4730-00-196-1487	5	18
96906	MS51953-52	4730-00-761-8538	174	17
96906	MS51953-97B	4730-00-196-2058	86	20
			87	2
			104	8
96906	MS51957-68	5305-00-050-9234	57	20
96906	MS51959-46	5305-00-764-0070	47	6
96906	MS51967-11	5310-00-880-8189	109	17
96906	MS51967-14	5310-01-070-2105	29	1
			52	4
96906	MS51967-2	5310-00-761-6882	9	8
			11	15
			16	2
			19	10
			20	8
			26	7
			32	19
			57	12
			62	22
			64	16
			65	13
			88	9
			90	3
			100	8
			101	11
			102	5
			103	1
			111	38
			129	10
			139	7
			145	5
			161	23
			166	10
			169	5
96906	MS51967-5	5310-00-880-7744	112	2
			161	22
			162	1
96906	MS51967-8	5310-00-732-0558	12	1
			53	17
			86	6
			144	14
			147	6
96906	MS51968-2	5310-00-768-0319	32	5
			36	9
96906	MS51983-2	5310-00-594-8038	116	7
96906	MS52149-1	6140-01-210-1964	53	5
96906	MS75004-1	5940-00-549-6581	54	2

CROSS-REFERENCE INDEXES

FSCM	PART NUMBER	PART NUMBER INDEX STOCK NUMBER	FIG.	ITEM
96906	MS75004-2	5940-00-549-6583	54	6
96906	MS75021-2	5935-00-846-3884	57	25
96906	MS90725-15	5305-00-071-2236	132	11
96906	MS90725-34	5306-00-225-8499	18	16
			53	14
			99	12
			100	16
			112	8
			113	5
			114	6
			120	6
			139	8
			161	2
			162	6
96906	MS90725-6	5305-00-068-0502	9	1
			40	21
96906	MS90725-67	5305-00-269-3217	63	15
96906	MS90725-68	5305-00-269-3218	86	11
96906	MS90726-29	5306-00-225-9084	64	18
96906	MS90727-10	5305-00-267-8954	65	5
96906	MS90727-138	5305-00-725-0135	126	9
96906	MS90727-191	5305-00-948-0803	135	10
96906	MS90727-64	5305-00-269-3240	8	12
96906	MS90727-8	5305-00-068-0515	32	12
96906	MS90728-113	5305-00-071-2069	28	1
			29	6
			63	23
96906	MS90728-12	5305-00-071-2509	57	23
			100	11
			103	4
96906	MS90728-123	5305-00-071-2079	28	8
96906	MS90728-16	5305-00-071-2513	101	6
			103	4
			169	7
96906	MS90728-164	5305-00-724-7222	148	10
96906	MS90728-166	5305-00-724-7224	133	3
96906	MS90728-167	5305-00-724-7225	52	3
96906	MS90728-170	5305-00-724-7247	135	1
96906	MS90728-187	5305-00-938-1539	133	9
96906	MS90728-188	5305-00-900-0576	132	3
96906	MS90728-193	5305-00-947-4356	134	1
96906	MS90728-38	5306-00-226-4831	148	11
96906	MS90728-44	5306-00-226-4837	106	16
96906	MS90728-49	5306-00-226-4842	149	12
96906	MS90728-61	5305-00-543-2419	4	1
			11	35
			12	7
			22	2
96906	MS90728-62	5305-00-068-0511	5	17
			97	19
96906	MS90728-64	5305-00-725-2317	24	16

CROSS-REFERENCE INDEXES

FSCM	PART NUMBER	PART NUMBER INDEX STOCK NUMBER	FIG.	ITEM
96906	MS90728-64	5305-00-725-2317	67	22
96906	MS90728-7	5305-00-071-2505	32	18
96906	MS90728-70	5305-00-846-5703	149	5
96906	MS90728-72	5305-00-781-3927	24	4
			120	13
96906	MS90728-8	5305-00-225-3843	106	4
96906	MS90728-89	5305-00-071-2055	29	11
96906	MS90728-9	5305-00-225-3842	19	12
			57	14
			139	4
96906	MS9358-16	5310-01-041-4740	161	13
96906	MS9358-18	5310-01-082-8278	125	2
81349	M13486-1-14	6145-00-705-6674	BULK	22
81349	M7928/5-5	5940-01-079-1936	58	17
78500	N114	5310-01-019-2577	77	14
63734	N16C	5310-00-345-1770	78	14
78500	N35	5310-01-067-3278	78	9
70040	OF203	2940-00-019-4775	5	13
82647	PDM-10	5925-00-766-8528	34	7
13455	PL1-24V	6210-01-047-4055	34	13
18265	P15383	2815-00-089-4163	3	10
18265	RAX00-2320	4310-00-228-1107	8	19
66295	RMT64	4730-01-050-9562	26	2
78500	RSA1724-10		77	1
78500	S-268-1	5306-01-084-5390	8	16
			9	15
			12	8
			27	16
			57	6
			86	8
			103	10
			136	2
			149	14
10402	S-600	6240-01-085-2319	43	4
30226	S158K	2540-01-106-0454	169	9
78500	S165C	5305-01-288-1288	78	1
62983	S21B22-2CAYNN12N 11	2590-01-058-4409	130	1
78500	S255C	5305-00-411-9331	78	6
			116	17
84971	TA720-S8	5340-01-204-4888	3	1
			27	15
59197	TC01309-7	6680-01-063-1439	35	1
70040	T552	2940-00-745-7730	14	6
94703	UC-2418	4330-01-061-9202	161	5
62983	V20FIP9P3A6E11L	4320-01-129-0484	128	1
81348	W-L-00111/61	6240-00-013-1282	33	3
78500	WA114	5310-01-132-8380	77	15
78500	WA15C	5310-00-402-5857	78	8
			116	16
11331	WM453M100	2910-01-058-2173	17	1

CROSS-REFERENCE INDEXES

FSCM	PART NUMBER	PART NUMBER INDEX STOCK NUMBER	FIG.	ITEM
11331	WM606A2X113717	2530-01-107-5659	157	1
81348	WW-P-471AASBCB	4730-00-279-0985	24	7
			92	8
			104	11
			107	9
81348	WWP471BDQBUDC	4730-00-193-0871	11	25
			50	15
72413	W11-358-6960	5340-01-059-1890	18	7
76110	X275	5340-01-082-2126	26	10
			162	14
45152	Z3517-F	9905-01-122-5008	175	19
81348	O-F-1044		15	1
70040	OF209	5340-01-024-6099	14	20
77977	00-1399		45	10
77977	00-1400		45	2
81834	01-6103-85	6220-01-150-4033	39	1
35871	010-304	5945-01-064-9648	37	3
78710	0100-CC-001	2520-01-085-6609	63	8
78710	0100BP001		63	5
97907	0110200	4730-00-355-1775	25	5
19207	0144915-105		109	54
45152	0144915-11		168	1
45152	0144915-114		76	7
19207	0144915-140		87	7
			109	54
83299	0150160-00	5310-00-269-6340	134	5
77640	026115	5310-00-084-3916	121	2
77640	032245	2590-00-873-2938	51	3
97907	0453001	6240-00-295-2158	42	2
11139	0460-201-1690	5935-01-179-1196	59	17
11139	0461-201-1690	5940-01-168-8458	59	22
16476	06290-0	5905-01-096-5271	33	2
16476	06339-1	6680-01-102-5120	33	22
16476	06341-01	6685-01-102-1639	33	20
16476	06343-1	6685-01-033-2562	33	21
16476	06349-1	6685-01-085-2907	33	24
16476	06352-1	6625-01-102-7599	33	25
92392	0915648	4730-00-278-3848	27	4
30780	1/8HHP-S	4730-00-808-6814	68	1
81343	10-6 120202BA	4730-00-277-9175	87	1
45152	10RT22		169	15
45152	10RT56		169	20
45152	10RT57		169	22
45152	10RT58		169	21
52304	1000035	3120-01-111-7665	80	8
20984	10004-8		40	5
81142	1000406	5360-01-058-8253	81	10
20984	10009		38	8
52304	1001351	5340-01-134-8664	80	10
52304	1001581	2530-01-062-5823	81	7
45152	10018FX8W	2590-01-053-1339	58	5

CROSS-REFERENCE INDEXES

FSCM	PART NUMBER	PART NUMBER INDEX STOCK NUMBER	FIG.	ITEM
20984	10024		44	9
52304	1002705	2530-01-049-0582	81	3
52304	1002706		80	9
52304	1002707		80	9
52304	1002708		80	9
52304	1002709		80	9
52304	1002738	5310-01-288-7744	80	13
52304	1002739	5305-01-288-6491	80	16
08484	10032S	4730-00-204-3491	24	2
15434	100502	4730-00-800-2046	11	36
07295	100740	4730-00-900-3296	27	3
52304	1008849	5340-01-272-4874	80	15
92392	101493	2590-00-403-5508	172	1
70412	10202	2540-01-060-9883	168	12
98343	1023AH	2530-00-270-3878	112	9
52304	102314	2530-01-062-8098	80	1
52304	102316	2530-01-096-3428	80	1
52304	102317	2530-01-096-3429	80	1
16528	1030004	6220-00-678-9046	46	1
45152	104172B	2510-01-267-0626	146	7
45152	104173B	2510-01-268-1397	146	6
45152	104174B	5970-01-268-8762	145	21
45152	104175C	2510-01-231-5491	145	22
45152	104176C	2510-01-244-0271	145	22
98343	10451-E	4730-01-096-3204	109	6
			112	10
			113	1
45152	1048-TR	5120-01-070-8386	179	8
45152	104989-A	2540-01-106-9080	170	5
45152	10508GX	4730-01-264-0662	67	11
45152	105336-B	2540-01-107-2546	170	6
32498	1053628	6210-01-053-1290	33	15
30379	105413	4730-00-249-3915	5	19
45152	10641GX	4720-00-175-9496	25	11
45152	10706FX22W	2920-01-053-1341	61	21
10402	1079-AMBER	6220-01-058-3444	43	3
45152	10918FX120W	2590-01-053-2604	58	15
			61	16
45152	10918FX160W		61	15
45152	10918FX54W	2590-01-056-6520	58	4
			60	10
45152	10918FX8W	2590-01-053-6450	60	11
45152	10918FX80W	2590-01-053-7926	61	18
16764	1100077	2920-01-054-4013	29	12
20984	11011-76	5310-01-158-6215	40	9
20984	11012-76	5310-01-155-3449	40	10
78710	1105SA001	2520-01-053-0119	63	1
20984	11059-76	5310-01-155-3448	40	18
16764	1109775	2920-01-054-4005	30	3
32498	1114-1 GREEN	6220-01-152-5959	33	16
32498	1114-1 RED	6220-01-153-1937	33	19

CROSS-REFERENCE INDEXES

FSCM	PART NUMBER	PART NUMBER INDEX STOCK NUMBER	FIG.	ITEM
16764	111559	2920-00-807-2408	30	4
27442	1118191	5945-00-264-4173	32	8
45152	11189GX	5340-01-131-8313	18	3
			19	1
45152	111993-A	4730-01-132-0592	87	6
11139	112347	5999-01-172-5782	59	17
52304	11245	5310-01-145-9118	117	13
45152	11288GX1	5310-01-165-4311	20	11
45152	1131TR	5310-01-171-7944	136	14
11139	114009		179	12
45152	11500GX	5340-01-128-8714	146	16
19207	11640301	6240-00-221-9384	35	4
19207	11645278	5310-00-151-5591	54	3
19207	11683882	7690-00-510-0365	117	10
45152	1172HX	5360-01-261-6679	161	15
45152	11762FX	4730-01-091-9212	93	4
			166	6
			171	10
45152	11763FX	4730-00-114-4058	96	1
			166	7
45152	11799FX14	4720-01-114-4581	174	8
08302	11842	5305-01-109-6633	155	28
			175	2
45152	11917FX		172	12
45152	11952FX	2590-01-053-6441	109	3
45152	119622-A		112	6
45152	120207A	5945-01-272-2266	61	4
08108	1203	6240-00-019-3102	38	5
			39	5
20984	12030-78	5305-01-158-1959	40	2
20984	12042-76	5305-01-155-7495	40	14
20984	12043-76	5306-01-155-9613	40	15
78500	1205-B-1250	5330-01-047-9333	116	2
20984	12106-76	5305-01-296-6482	44	2
45152	1214FX	4730-01-134-0854	76	6
32498	1215	6210-01-054-9460	33	17
45152	1215AX	4730-01-233-8991	100	14
91340	12175-31	4730-00-196-1467	11	28
			129	4
72031	121759-A	3950-01-099-6419	136	1
45152	1220FX	4730-00-919-1803	68	11
45152	1221FX	4730-00-114-3249	166	13
45152	1222FX	4730-01-242-2842	104	3
45152	1223FX	4730-01-270-9593	96	12
72582	122366	5310-00-136-5712	5	8
45152	1224FX	4820-01-233-4975	90	4
78500	1225P94	3120-00-740-9567	77	20
45152	1226FX	5330-01-189-8397	BULK	19
19207	1226FX-34		145	17
78500	1227-B-756	5310-01-117-2404	116	13
78500	1227C549	2530-00-886-1103	116	11

CROSS-REFERENCE INDEXES

FSCM	PART NUMBER	PART NUMBER INDEX STOCK NUMBER	FIG.	ITEM
45152	1227559-C		114	10
63734	1229T514C		78	2
45152	1231-FX		BULK	21
19207	1231FX-30		145	10
19207	12357810	2590-01-175-5535	103	11
78500	1245X50		77	22
78500	1250Y311	5365-01-187-5844	116	19
45152	1257FX	4730-01-233-4954	99	9
45152	126307-CW	6150-01-291-9371	114	9
45152	126308-C		112	3
			113	4
52304	12639	5930-01-107-9225	37	10
09704	126614	2540-01-058-4930	151	2
09704	126616	2540-01-132-1268	151	1
19207	1268901-15		106	13
45152	12690FX	5305-01-065-5890	166	5
			174	10
74410	127	2540-00-383-5082	135	26
20984	127-78-533	6220-01-056-7306	38	1
30327	129B1-4X1-1-2	4730-00-919-1803	91	9
			92	10
			93	5
			94	8
			95	5
			104	1
30327	129B1-4X1-2		110	6
19207	1293221-1		135	16
45152	12957FX	2590-01-131-8356	159	2
97403	13207E4746FN6	5315-00-187-9537	124	7
			130	3
45152	13225FX	4730-01-235-2990	104	10
45152	13231FX		BULK	20
45152	13231FX61		146	9
45152	13345FX	4730-01-234-1612	27	2
			87	20
45152	1335FX	4730-01-062-2570	92	3
			98	20
			100	7
			110	8
45152	1342FX	4010-01-067-1700	171	12
45152	1353HX	5320-01-288-7665	145	18
78710	1357040	2520-01-068-8637	63	12
45152	1359JX		65	12
45152	1362HX		175	3
45152	1367HX1	5305-01-062-1017	8	10
			9	12
			23	8
			53	7
			67	15
			120	10
			139	9

CROSS-REFERENCE INDEXES

FSCM	PART NUMBER	PART NUMBER INDEX STOCK NUMBER	FIG.	ITEM
45152	1367HX1	5305-01-062-1017	149	15
20984	13686-1		44	10
45152	1369HX1	5310-01-194-3014	33	13
45152	1375HX	5305-01-296-0306	149	1
45152	1381HX1	5305-01-134-2052	145	12
			175	4
30379	138105	4730-00-317-3014	129	5
45152	13819FX16W		60	16
20984	13860		38	4
20984	14-28-2IN		44	13
70485	1401	5325-01-218-5805	103	7
11861	143968		104	11
45152	144EX457	2520-01-137-5744	72	4
			73	5
45152	144EX627	2520-01-055-4486	71	4
24617	144039	4730-00-196-0884	109	53
24617	144086	4730-00-249-2032	86	18
			87	3
			104	9
45152	14595FX	4820-01-069-8450	22	6
45152	1461FX	4730-01-051-9422	164	13
79470	1461X4	4730-01-048-6968	106	12
79470	1466X4	4730-01-088-7502	96	4
79470	1469X10	4730-01-102-4123	11	21
79470	1469X4	4730-01-055-4013	91	1
			93	1
			106	9
			168	5
			171	4
79470	1469X4X6	4730-01-085-6577	104	14
79470	1469X6L	4730-01-096-9124	93	12
			94	6
79470	1469X6X2	4730-01-134-1278	68	4
			91	12
			94	1
			95	1
			104	14
			110	3
			114	3
79470	1469X8X8	4730-01-115-6643	104	10
20984	14701	5999-01-292-3062	44	6
79470	1472X6	4730-01-097-0386	104	3
45152	1476-H	5305-01-062-0498	50	2
20984	14801		38	9
20984	14807		39	7
79470	1484X4	4730-01-070-7962	106	10
77977	15-0252		45	4
77977	15-0277		45	8
45152	15TP42		123	5
45152	15TP43		123	4
45152	15TP51	2530-01-289-3961	123	8

CROSS-REFERENCE INDEXES

FSCM	PART NUMBER	PART NUMBER INDEX STOCK NUMBER	FIG.	ITEM
79780	15X725	5306-00-498-7209	83	6
72582	1503536	5330-00-551-0433	14	13
20984	15036		44	17
45152	1504HX	5305-01-296-0308	174	1
75175	1518	6240-00-877-3405	44	5
45152	1521HX	5305-01-065-5846	174	4
45152	15299FX	4730-01-051-9840	164	10
45152	15353FX	2540-01-107-5713	65	15
45152	1539930	2530-01-215-9707	84	1
45152	15437FX12W		61	3
45152	15437FX4W	2590-01-053-5920	61	20
45152	1545HX	5305-01-288-1143	36	3
45152	15494FX		103	6
45152	15518-F	5307-01-114-3867	115	9
45152	15532FX12W	2590-01-053-6451	59	31
45152	15532FX16W	2590-01-053-5561	59	8
45152	15532FX4W	2590-01-053-6444	59	10
45152	15668FX	2540-01-055-8646	152	1
30226	158-H3	2540-01-118-2030	169	11
30226	158-10	5310-01-081-2523	169	3
30226	158-11	5365-01-154-4368	169	10
30226	158-14	5310-01-080-9025	169	2
30226	158-8	5306-01-156-6390	169	16
45152	15828FX	2530-01-132-0718	125	6
45152	15873FX	5325-01-289-9189	166	2
52304	15899	5315-01-102-8029	37	9
45152	15992FX	5305-01-253-6514	69	13
23382	16B5573711	5330-00-840-0868	5	7
30780	16C5BXS	4730-00-840-7236	67	1
45152	16DS201		69	14
30226	160-1	5360-01-161-5755	169	13
20984	16002-76	5310-01-155-7390	40	19
57733	1606B	4730-00-010-9357	138	10
67049	161080	4420-01-093-8251	22	1
45152	1618JX	5365-01-287-8717	86	10
45152	1656-F	5307-01-154-1420	112	4
45152	1656-FX	5307-01-154-1420	113	7
45152	16574FX		120	11
45152	16575FX		120	14
45152	16576FX		120	9
66640	166D1	4730-00-277-9386	7	5
45152	16971FX	5945-00-908-2367	51	4
45152	16989FX	2530-01-118-2384	126	8
45152	17BV363		88	5
45152	17BV364		88	3
45152	17BV365		88	2
45152	17BV366		88	4
45152	17DS321	5310-01-261-9487	69	6
45152	17DS322	5330-01-262-7740	69	5
45152	17DS37	5330-01-288-9089	69	4
45152	17DS38	5330-01-266-3093	69	5

CROSS-REFERENCE INDEXES

FSCM	PART NUMBER	PART NUMBER INDEX STOCK NUMBER	FIG.	ITEM
45152	17DS39	5330-01-288-8989	69	6
45152	17016FX	4730-01-295-8353	171	3
97286	1705W231	5365-00-015-7639	77	6
			79	6
78500	1707B2	2530-00-406-6785	78	3
45152	171DS12		69	3
45152	1711FX	2590-01-053-7922	36	1
45152	17152FX	4730-01-288-3868	104	13
79780	1718D134	5340-00-613-7784	78	10
78500	1718E135		77	9
78500	1718P198	2520-00-406-6789	79	9
78500	1727H8	5310-01-132-8270	77	11
78500	1727J10	5310-01-010-6156	82	12
78500	1727N40	5310-00-123-2572	79	1
78500	1727R18	5310-00-402-5906	83	7
78500	1729C315	5310-01-252-4945	77	7
78500	1729R252		77	4
78500	1729W335	5310-00-402-5832	79	4
78500	1729X336	5310-00-402-5833	79	7
81958	1745-2165	5930-01-072-3952	50	7
45152	17529FX	2540-01-101-8362	174	3
52304	17560	5355-01-053-7043	62	3
45152	1758FX	5305-01-288-6422	172	14
78500	1759K63	5315-00-121-2331	77	21
45152	17590FX	4720-01-107-2566	174	13
45152	1768HX1	5310-01-057-0822	20	1
			63	25
			109	32
			126	6
			144	10
45152	1772HX1	5305-01-164-8510	109	1
45152	1775HX	4730-00-289-2357	11	27
78500	1779-A-235	5306-01-012-7279	82	11
78500	1779-5-505	5306-01-114-7846	77	12
78500	1779F162	3110-00-964-7807	77	8
			79	8
63734	1779Q433	2530-00-087-0163	82	2
02397	17790433		83	11
45152	1782HX1	5365-01-295-8750	168	11
45152	1786HX1	5305-01-166-0739	18	12
09386	17899E	5120-00-243-2419	179	7
45152	1797HX	5315-00-013-7214	125	3
72582	179884	5305-01-116-8093	106	17
45152	18DS100	5310-01-114-0882	69	6
45152	18DS122	2520-01-054-1503	69	12
45152	18DS124	5305-01-066-1829	69	13
45152	18DS16	5330-01-288-9088	69	4
45152	18DS7		69	9
45152	18DS83		69	9
08302	18010	4730-00-313-2338	155	36
45152	1804-HX	5310-01-061-7452	8	9

CROSS-REFERENCE INDEXES

FSCM	PART NUMBER	PART NUMBER INDEX STOCK NUMBER	FIG.	ITEM
45152	1804-HX	5310-01-061-7452	9	10
			18	17
			53	13
			117	15
			149	11
45152	181DS16	2520-01-257-1617	69	7
45152	181DS17		69	3
45152	181DS2	2520-01-055-3672	69	7
45152	181DS36		69	3
45152	181DS40		69	3
45152	181DS8	2520-01-055-6715	69	7
45152	1817HX	5310-01-142-7049	34	5
			57	17
			146	8
45152	18308FX1	5340-01-057-3524	20	12
45152	1832HX	4730-01-289-2334	50	9
45152	1833HX1	5310-00-763-8921	155	33
			156	15
45152	1840HX1	5305-01-288-1284	16	10
45152	1842-H-1	5305-01-061-9681	26	12
			57	10
			62	1
			65	11
			90	1
			102	7
			129	17
			161	20
			166	8
			169	14
45152	1842AX1		11	9
24455	1864	6240-00-765-8443	63	7
45152	18668F1U	2590-01-132-4955	51	6
45152	1867HX1	5305-01-165-2452	28	6
			115	13
45152	1873GX	2520-00-951-3781	70	15
77977	18738F		45	5
45152	18774FX	5365-01-171-1429	136	16
45152	18776FX	3020-01-133-9978	136	17
70412	18794	2090-00-505-0740	168	13
45152	188DS2	5305-01-254-2520	69	13
45152	188DS3	5305-01-253-6513	69	13
45152	188DS5	2520-01-257-1618	69	7
45152	188DS6		69	3
10402	19-240138-000		43	2
45152	1912HX1	5305-01-225-2108	160	1
45152	19156AX1	4820-01-132-1602	136	12
24617	192075		104	8
45152	19265FX	5330-01-054-7297	129	15
45152	1927FX	6145-01-074-7535	BULK	23
45152	1927FX6		60	17
45152	19277FX10W	2920-01-053-6445	59	11

CROSS-REFERENCE INDEXES

FSCM	PART NUMBER	PART NUMBER INDEX STOCK NUMBER	FIG.	ITEM
45152	19387FX	4730-01-052-8472	164	12
45152	19401FX	4730-00-289-5484	104	5
16764	1945356	5365-00-753-9528	31	10
45152	1958HX	4730-01-257-4900	162	11
16764	1964857	5330-00-914-0703	31	9
45225	1979	5120-01-107-5725	179	10
45152	19795FX	5365-01-206-4147	171	1
45152	1990HX	4730-01-258-1051	161	9
45152	1991HX	4730-00-202-6668	162	16
45152	19996FX50W	2590-01-053-2611	58	6
95019	2-4-533	2520-00-492-4304	87	8
77873	2-947-544-22724	4820-01-107-4672	27	5
45152	2AD401		9	13
45152	2AD403		8	17
45152	2BW45	7690-01-111-9576	175	1
45152	2CH142		117	16
45152	2SR77		69	4
45152	2SR78	5330-01-266-3078	69	6
45152	2SR79	5330-01-266-3094	69	5
81343	20-16 070120C	4730-01-178-9652	164	7
78500	20X1420	5307-01-061-7913	117	6
78500	20X1421	2530-01-051-1037	117	6
16821	20X996	2530-00-467-3009	116	4
78500	20X997	5306-00-467-3010	116	4
53203	20000	2910-00-646-9727	15	2
20984	20060A	6220-01-074-6951	44	15
45152	20109FX4W	2590-01-054-3790	59	32
00624	2021-4-65		11	39
01276	2023-4-5S	4730-00-113-0567	76	2
01276	2024-12-16S	4730-00-231-3018	129	3
45152	2027HX	4720-01-140-4860	BULK	3
45152	2027HX60		174	15
01276	202702-16-16S	4730-00-487-2120	165	4
45152	203HX		100	10
06853	203105	5310-01-089-7668	108	9
06853	203706	5305-01-161-0008	108	6
06853	205093	5340-00-496-2587	86	9
45152	2057HX	4730-01-273-3289	162	12
45152	206LX5	4720-01-289-1018	25	9
45152	2062HX	4730-01-289-5360	129	20
45152	2083	5310-01-276-6665	110	7
45152	2083HX	5310-00-809-8533	68	12
			91	10
			92	11
			93	6
			94	9
			95	6
45152	2091-FX	5930-01-132-8324	37	11
45152	2093HX	5305-01-288-1142	36	2
45152	20984FX	7690-01-107-2591	175	20
45152	21002FX	2530-01-053-1368	115	7

CROSS-REFERENCE INDEXES

FSCM	PART NUMBER	PART NUMBER INDEX STOCK NUMBER	FIG.	ITEM
45152	21163FX	2540-01-272-2918	175	7
45152	2120-FX	4730-01-091-8032	109	57
06853	212322	4730-00-374-1766	111	35
06853	212685	2590-00-753-9234	172	24
06853	212686	5340-01-103-9033	172	23
06853	212687	5360-00-290-5464	172	22
45152	21283-FX	5365-01-054-6147	115	2
06853	213630	5330-00-090-2128	109	5
			113	3
06853	213637	3120-01-157-9868	27	7
45152	2150HX1	5310-01-141-5565	23	6
			120	5
			145	14
			146	11
59197	2151-02-31-1002	6620-01-063-1441	50	17
45152	2152HX	5310-00-939-1060	129	12
06853	217321	2530-00-377-8779	86	4
53203	21749	4810-01-107-7094	15	3
10988	218-5070	4730-00-117-3958	129	14
45152	219AX	5340-01-112-1646	65	2
45152	21920FX	2990-01-060-9801	18	2
53203	220187	2910-01-263-5365	15	7
70418	22022	5330-00-236-1482	38	6
78500	2208-C-575	5330-01-048-1033	116	14
20984	22082	5330-01-057-0835	44	4
62983	220958	2530-00-885-4163	130	5
45152	2211HX	5305-01-150-5886	57	22
45152	2213HX	4730-01-065-7114	11	40
45152	22154FX	9905-01-119-2553	51	1
62983	221589	3810-00-805-6261	124	8
03924	223-8	4720-00-845-3032	107	6
62983	223454	5310-00-843-2849	130	4
45152	2239HX	5310-00-209-1218	34	4
			171	7
45152	2251HX		51	8
			57	13
			59	2
			61	5
			108	15
78500	2258E629	5360-01-133-3702	78	13
78500	2258P328	5360-00-303-5013	77	24
78500	226	5330-00-792-7530	71	2
45152	2263HX	5310-01-188-4473	71	6
45152	2264FX	6145-01-236-6251	BULK	24
08302	22775	4730-01-053-5519	155	26
06853	227788	4820-00-866-9309	86	14
			87	5
			101	7
45152	22788-FX-3	5930-01-105-6209	33	14
45152	22788F	5930-00-410-1430	32	1
45152	22788FX	5930-00-410-1430	34	1

CROSS-REFERENCE INDEXES

FSCM	PART NUMBER	PART NUMBER INDEX STOCK NUMBER	FIG.	ITEM
45152	22788FX5	5930-01-202-8430	34	14
45152	2286HX	5340-01-204-4888	59	33
45152	2287HX	4730-01-268-8282	59	1
06853	22875C	6620-00-923-5137	49	1
45152	2288HX	5340-00-224-1204	103	5
08302	22885	5310-01-054-7294	155	37
45152	2289HX	5340-01-288-6485	64	14
45152	2291HX	5340-00-404-4101	57	8
45152	2293HX		37	5
45152	22939FX	4730-01-270-9596	67	3
06853	229813	4820-00-006-0115	100	15
45152	23AS115	4820-01-131-2750	139	11
06853	230081	5305-01-289-9142	172	10
63005	23016681	5330-01-088-5981	64	21
45152	2302-H-1	5310-01-063-3793	172	13
06853	230903		172	20
06853	231159	5330-00-852-1312	111	25
08302	23141	5305-01-054-7308	155	29
06853	231435	5330-00-885-3921	172	18
06853	231436	5310-01-105-7240	172	17
51665	US49	2640-00-060-3550	119	4
45152	2318HX	4730-01-271-7873	162	3
79780	233R1526	3130-01-289-3198	116	6
08302	23310	9905-01-134-6503	155	27
45152	23319FX	4720-00-443-4746	BULK	10
45152	23319FX12		93	2
45152	23319FX28		96	3
45152	23319FX30		105	1
45152	23319FX36		96	5
			171	6
45152	23319FX5C		108	12
45152	23319FX78		171	11
45152	23319FX8		91	3
45152	23319FX85		166	1
06853	233201		172	5
06853	233202		172	7
45152	23323FX114		105	2
45152	23323FX122		105	2
45152	23323FX13		68	13
			105	2
45152	23323FX136		105	2
45152	23323FX15		95	10
45152	23323FX171		99	11
45152	23323FX189		105	2
45152	23323FX19		105	2
45152	23323FX195		105	2
45152	23323FX21		68	6
			105	2
45152	23323FX22		94	2
45152	23323FX221		105	2
45152	23323FX223		105	2

CROSS-REFERENCE INDEXES

FSCM	PART NUMBER	PART NUMBER INDEX STOCK NUMBER	FIG.	ITEM
45152	23323FX23		68	16
			95	3
45152	23323FX232		105	2
45152	23323FX234		105	2
45152	23323FX24		92	4
45152	23323FX243		105	2
45152	23323FX252		98	17
45152	23323FX27		94	5
45152	23323FX28		114	4
45152	23323FX29		92	5
			95	11
45152	23323FX30		105	2
45152	23323FX300		114	1
45152	23323FX33		91	11
			95	7
45152	23323FX34		94	10
45152	23323FX35		91	4
45152	23323FX36		93	11
45152	23323FX37		110	9
45152	23323FX38		92	1
45152	23323FX39		110	5
45152	23323FX40		93	10
45152	23323FX45		105	2
45152	23323FX48		100	13
45152	23323FX5		105	2
45152	23323FX52		99	8
45152	23323FX53		105	2
45152	23323FX67		100	6
45152	23323FX68		98	19
45152	23323FX70		100	5
45152	23323FX78		101	13
45152	23323FX8		99	5
45152	23344FX	4730-00-174-3383	68	5
			91	5
			92	2
			93	9
			94	3
			95	2
			96	7
			98	16
			99	6
			100	4
			101	2
			110	2
			168	2
06853	233997	5310-00-763-0038	111	32
45152	23432FX	4730-01-146-7029	92	9
45152	23521FX10W	2920-01-053-5533	59	5
52304	23570	5310-01-058-4589	80	3
06853	236170	5330-00-297-7272	106	8
45152	2362HX	5340-01-129-0462	57	4

CROSS-REFERENCE INDEXES

FSCM	PART NUMBER	PART NUMBER INDEX STOCK NUMBER	FIG.	ITEM
45152	2362HX	5340-01-129-0462	103	5
45152	23631FX-W		174	5
45152	23632FX-W		174	6
35510	2364	5310-01-024-3109	52	9
83179	236559	4730-00-684-6026	27	13
06853	236577	5330-00-531-3197	106	14
06853	236701	2530-00-601-5960	106	7
08302	23799		155	31
06853	238051	2530-00-116-6751	102	2
06853	238327	5330-00-465-6638	111	15
45152	2384HX	4730-01-107-7102	50	16
			174	22
06853	238667		172	4
06853	238807	4730-00-427-5121	12	4
06853	23908	3040-01-290-2547	111	30
06853	239374		172	19
06853	239383	5310-00-411-5248	111	3
			172	3
06853	239674	2590-00-116-9677	172	11
06853	239898	5330-00-167-8209	111	11
06853	239899	4820-00-204-9659	111	7
06853	239900	4820-01-189-6664	111	8
06853	239901	4820-01-106-1756	111	6
06853	239902	4820-01-082-5585	111	10
06853	239903	5305-00-519-7976	111	2
06853	239904	5360-00-923-5799	111	14
06853	239906	4820-01-060-0313	111	26
06853	239907	3040-01-290-2548	111	29
06853	239909	5360-00-431-7018	111	17
06853	239910	2530-01-116-8495	111	24
06853	239911	5310-00-519-6552	111	23
06853	239939	2530-01-116-6807	111	22
06853	239940	2530-00-400-3658	111	19
77977	24-573-1		45	3
77977	24-573-2		45	6
77977	24-769-2		45	9
06853	240236		111	13
06853	240288	5360-00-431-7017	111	9
20984	24043		44	8
06853	240457	5330-00-890-3536	111	27
45152	2406HX	5305-01-107-4545	155	30
			156	17
45152	24072FX	4730-00-114-4059	25	6
06853	240775	5340-00-400-3657	111	33
06853	240830		172	6
78710	2412745	2520-01-085-5900	63	4
06853	241556	5315-01-044-3195	111	21
06853	243009	4310-00-487-2769	106	2
35510	2434	5310-00-775-5139	33	12
			57	15
06853	243430	5330-00-262-3272	106	6

CROSS-REFERENCE INDEXES

FSCM	PART NUMBER	PART NUMBER INDEX STOCK NUMBER	FIG.	ITEM
0A1K8	19323	2610-01-364-5044	119	1
45152	24351FX4		59	7
45152	24351FX84		59	6
73842	2028-411123-2	2640-01-171-2730	119	3
06853	244095	5310-01-105-7229	8	18
			18	5
			23	5
			53	11
			65	14
			67	19
			99	1
			100	1
			109	28
			113	10
			114	12
			120	2
			139	2
			148	7
			149	10
			170	3
			172	8
45152	2441HX001	5305-01-274-1247	146	15
06116	2443793	2940-00-358-4542	3	12
45152	2447HX	5310-01-109-5292	53	1
			54	4
45152	2451HX	5305-01-262-5004	23	12
			52	12
45152	2455HX	5305-01-265-9293	52	11
06853	245704		111	4
45152	24605FX	4730-01-270-9208	76	5
06853	246115	4720-01-014-4915	BULK	16
06853	246226	5355-01-043-5547	111	18
45152	2463HX	5310-01-054-5896	136	5
06853	246311	5340-01-160-9590	108	7
45152	2467-H	5305-01-061-9674	60	6
			149	3
20984	2467H		41	6
06853	247064		108	5
45152	2472HX	5305-01-276-5779	150	1
45152	24727FX	5310-01-057-2854	53	12
45152	2477HX	5305-00-855-0957	68	3
			159	1
06853	248334	2530-01-082-6122	111	16
06853	248824	5340-01-160-9589	108	3
06853	248825	5330-01-160-9847	108	4
70040	T915	2910-01-025-6853	12	6
15434	250389-S	5330-00-152-3059	132	6
72741	251016	5310-01-186-4363	20	10
45152	25157FX30U	4720-01-056-9522	129	13
45152	25160FX41W	4720-01-132-6998	67	14
45152	25160FX55W	4720-01-132-6997	67	12

CROSS-REFERENCE INDEXES

FSCM	PART NUMBER	PART NUMBER INDEX STOCK NUMBER	FIG.	ITEM
45152	25168FX32W	4720-01-052-1519	67	2
45152	25169FX17W	4720-01-056-0987	129	22
33457	252011	5360-00-559-5501	132	7
33457	252015	5340-00-162-5245	132	14
33457	252599	2940-01-214-1553	132	8
33457	254211		132	10
45152	2546HX	5940-01-079-1936	60	18
33457	255721	6680-00-115-7945	132	2
33457	255724		132	5
33457	255733	4210-00-144-5391	132	1
71044	25778-801	4730-01-082-5969	154	19
98424	25900		57	21
45152	25922AX	5365-01-258-6054	145	7
			146	3
71044	25998-503	2540-00-405-7519	153	13
71044	25999-124	2540-00-405-7516	153	9
45152	26055AX	5305-01-210-2312	144	8
45152	2616HX	5305-01-274-6076	161	17
45152	2630H	5305-01-061-8665	136	11
			161	19
45152	2652FX1	4820-01-107-7580	171	9
10001	265850PC88	5310-00-193-9753	24	14
45152	2681HX	5340-01-146-6910	103	5
45152	2682HX	5340-01-133-3738	103	5
30759	269ABX6X4	4730-00-069-1187	92	6
45152	2697HX	5305-01-054-7305	175	5
45152	27022AX	5330-01-277-5103	BULK	18
45152	27022AX4		146	17
45152	27073AX	5340-01-129-0498	146	13
45152	2717FX	4730-00-102-0798	109	55
			112	5
71044	27193-801	4730-01-028-9239	153	19
			154	22
52762	27200	2530-01-161-1286	109	7
45152	27257AX	5340-01-133-2131	8	1
45152	27448BX		67	6
78500	2747H112		79	10
78500	2747S19		77	10
06853	275107	2530-00-753-0702	111	1
06853	275508	2530-00-116-9941	106	15
78500	2758D56		77	5
78500	2758Y181	5360-00-406-6790	79	5
78500	2760U21	2530-00-176-4016	82	5
			83	9
45152	2771HX	5305-01-235-7492	58	11
06853	277587	2530-00-420-8605	111	28
06853	278351	4820-00-142-3036	86	12
06853	278614	4820-01-109-5983	27	17
			109	33
45152	27882-A	5305-01-063-8969	115	5
73265	278852	4730-00-891-0798	109	4

CROSS-REFERENCE INDEXES

FSCM	PART NUMBER	PART NUMBER INDEX STOCK NUMBER	FIG.	ITEM
73265	278852	4730-00-891-0798	112	10
			113	1
45152	27886AX	2590-01-244-3400	57	18
			166	4
06853	279000	4820-00-436-3033	109	36
45152	2794HX42	4720-00-269-7060	25	3
78500	2797-D-56	2530-01-113-5038	83	3
78500	2797B106	2530-00-117-0313	82	7
78500	2797M117	2530-00-117-0312	82	10
97286	2797V100	5340-00-015-7560	83	5
06853	279901	2940-01-035-8626	106	1
06853	279905		106	3
45152	2807HX	4730-01-272-4770	67	9
06853	281554	5340-01-179-4612	86	5
67049	282000	2930-01-049-8574	21	1
06853	282194	2530-00-127-8684	86	3
45152	28234AX	4730-01-234-1611	26	5
06853	284323	5340-01-160-9591	108	10
06853	284351	2530-01-160-7935	108	1
45152	2844HX	4730-01-258-1054	161	8
06853	285144	2530-01-102-0070	108	2
45152	286364	2530-01-032-5118	98	1
06853	286370	4820-01-163-9710	97	1
45152	2865HX	5340-00-855-4975	11	1
06853	286645	2530-01-181-6770	86	2
06853	286880	4820-01-034-0970	85	1
06853	287282	2530-01-107-7096	110	1
06853	287416	5930-01-076-4114	37	8
			114	8
06853	287986	4820-01-056-1116	88	1
70418	288-75-303	6220-01-053-4128	36	5
45152	2881HX	5310-01-055-0901	136	8
			161	18
45152	2882HX	5320-01-154-0294	145	9
			146	1
45152	2883HX	5320-01-156-5050	145	6
			146	5
45152	2886HX	5305-01-296-0307	168	10
06853	289318	2530-01-102-8298	106	18
45152	2905HX	5310-00-809-8533	133	7
			134	2
45152	29073AX		149	4
45152	2911-H	5305-01-062-1047	30	1
			37	2
			51	5
			59	9
			60	3
06853	294142	5305-01-147-8224	172	2
72741	296018	5310-01-197-1108	125	1
77060	2973343	5340-01-154-1684	55	3
			61	9

CROSS-REFERENCE INDEXES

FSCM	PART NUMBER	PART NUMBER INDEX STOCK NUMBER	FIG.	ITEM
45152	2991FX	4730-00-114-3243	104	10
19220	3-9674A-50	2590-01-055-6718	145	20
11083	3H2900	5325-00-470-6230	52	16
58312	3S9643-00	5330-00-246-6380	24	9
45152	3TR115		83	8
45152	3TX1	5355-01-116-5504	63	3
45152	3TX7	7690-01-291-8970	175	8
45152	3WB171	2510-01-132-0640	140	6
45152	3WB206	5340-01-293-1629	16	5
62983	3X211701	4730-00-646-9131	131	6
53203	300046	4720-01-114-6629	15	5
53203	300156	6620-01-291-9368	15	6
53203	300179	2910-01-107-7095	15	9
53203	300238		15	8
53203	300331	3040-01-114-7368	15	10
53203	300814	4730-01-214-9287	15	4
13445	3013	5935-00-678-4937	60	2
45152	30524AX	5340-01-288-6511	65	19
13445	3055	5940-00-701-1664	58	12
			60	9
45152	306BX20	5340-01-135-1030	3	3
08108	307	6240-00-155-7784	45	7
77326	31-103	2920-00-450-9496	33	23
45152	31270AX15		96	8
45152	31270AX16		105	3
45152	31270AX171		105	3
45152	31270AX269		105	3
45152	31270AX50		105	3
45152	31270AX53		105	3
45152	31270AX63		105	3
45152	31270AX7		166	12
45152	31270AX75		105	3
45152	31271AX109		11	31
45152	31271AX13		87	9
45152	31271AX14		101	4
45152	31271AX237		101	1
45152	31271AX53		102	8
45152	318B	5310-01-061-5302	69	11
			115	6
78500	3219H2582	2530-01-052-3563	116	5
45152	3220FX	4730-00-273-6057	107	14
45152	32337AX	4820-00-401-0208	11	29
45152	3246FX	4730-00-188-1864	107	13
45152	32690AX21U	4720-01-056-9364	129	2
45152	328-B	5305-01-062-1025	34	3
78500	3299-C-4189	2530-01-159-7129	79	21
78500	3299E3099	2530-01-249-3827	78	7
24234	330037	4730-01-115-3793	174	23
45152	3320FX		174	18

CROSS-REFERENCE INDEXES

FSCM	PART NUMBER	PART NUMBER INDEX STOCK NUMBER	FIG.	ITEM
45152	33287AX	4730-01-216-2264	104	8
			109	34
00779	34132	5940-00-505-7704	58	18
45152	34947AX	2510-00-100-4018	146	18
45152	34966CX-W		174	9
45152	3506FX110W	2590-01-053-2612	58	7
			61	17
71044	351119-801	5310-01-028-6368	153	21
71044	351152-801	5305-01-029-0673	153	18
45152	352A	5310-01-081-1283	29	10
			69	11
57733	353S	6620-00-962-0739	50	12
71044	353043-801	5310-01-038-4660	153	20
45152	35386AXW	4730-01-233-4995	25	1
45152	354AX	5310-01-068-8446	11	33
			139	3
			172	9
52304	35428	5365-01-059-0126	80	4
52304	35473	5365-01-025-4660	80	2
45152	35608AX-W	4730-01-107-5630	174	14
45152	358AX		65	20
			161	12
45152	3609FX4W	2920-01-053-2620	60	12
45152	3609FX85W	2920-01-053-1342	58	3
57733	362AH		50	5
57733	362DA	6685-00-912-1847	50	6
45152	363AX2	5305-01-288-6493	126	11
45152	36460AX		123	6
45152	36462AX	3120-01-276-3266	123	7
45152	367GX	5310-00-506-5139	115	14
45152	369AX1	5310-01-105-7229	9	11
45152	372-A-1	5310-01-061-3321	65	9
45152	373AX2		171	2
45152	3737FX3	2520-01-175-0316	11	12
45152	376AX1	5310-01-086-6183	69	10
45152	378AX1	5310-01-119-1439	18	13
			61	7
			65	7
45152	378BX1	5310-01-113-9811	170	1
78500	3780F84		82	4
11757	378429-8	5306-01-145-6949	16	7
			23	10
			64	12
			88	7
			103	4
			108	19
			111	36
			145	2
09386	37889	5310-00-273-7771	116	7
45152	38GX192	5305-01-288-9073	78	12
45152	38GX271	5340-01-257-0900	116	18

CROSS-REFERENCE INDEXES

FSCM	PART NUMBER	PART NUMBER INDEX STOCK NUMBER	FIG.	ITEM
52304	38540		80	12
45152	38901AX	2540-01-135-1068	150	3
52304	39074	2530-01-023-7015	81	8
52304	39075	5315-01-025-2847	81	9
57733	391-D	6680-00-532-8927	50	3
73342	3921988	5365-01-089-3573	64	22
45152	39281AX	5365-01-296-2026	168	6
45152	39630AX	4730-01-143-4223	11	24
45152	39841AX	2530-00-116-9835	120	1
81343	4 100115B	4730-01-048-6358	106	11
95019	4-14-79	2520-01-084-0571	69	4
81343	4-2 010202B	4730-00-254-6211	107	11
30327	4-468-F-5-4	4730-01-061-4949	11	30
			102	9
09505	4-469-F	4730-00-118-5177	101	3
30327	4-469-06X04	4730-01-099-1692	68	7
			91	6
			93	8
			95	4
			98	18
			102	4
			110	4
			113	8
45152	4AX61		BULK	13
45152	4AX64-1		76	4
45152	4AX65	4720-01-125-0424	BULK	7
45152	400AX2	5305-01-235-3093	18	15
			19	4
45152	4004FX	5365-01-289-1880	120	15
01276	401-8S	4730-01-066-2526	105	7
52304	40864	5330-01-120-3005	80	7
45152	409-G	5120-01-102-8295	179	5
01276	411-6S	4730-01-065-7552	105	7
20984	4113	5310-01-261-6684	38	2
20984	4113-76	5310-01-264-5790	44	12
20984	4117	5310-01-086-1739	38	3
20984	4117-76	5310-01-261-6699	44	11
89346	412427C1	4820-01-065-4763	111	5
45152	4127-F	6145-01-169-0753	BULK	25
45152	41648AX	5340-01-133-2132	8	3
09386	41856E6	2530-01-052-2930	118	2
09386	41857-4	2530-01-062-7607	118	3
20984	42005		40	20
45152	42433-AX	9905-01-112-0585	175	18
72582	427567	5305-01-055-0903	24	23
24161	4276-1420	4720-01-103-7462	26	13
70418	4303	5330-00-481-4315	39	4
20984	4310-41		39	6
45152	432-A-1	5310-01-061-4476	69	10
			71	7
			115	12

CROSS-REFERENCE INDEXES

FSCM	PART NUMBER	PART NUMBER INDEX STOCK NUMBER	FIG.	ITEM
45152	43352AX		150	4
45152	434AX	5310-01-056-1327	8	15
			9	21
45152	43519AX		57	5
20984	438-00-123	6220-01-049-4536	44	1
52304	43943	5310-01-110-7815	80	6
45152	43968DXW		23	1
80523	44-1359-5434	2520-01-085-5000	63	9
5S058	44-1386-2403		63	11
80523	44-1391-5492	6210-01-275-2733	63	2
80523	44-1490-5476		63	6
32498	441-1-0207	6210-01-050-0597	33	18
01276	4411-12S	4730-00-881-5536	87	11
45152	44252-A	5305-01-062-0497	33	11
			37	4
32498	443-7-24	6350-01-052-4043	37	1
			60	4
45152	4434746-112		168	17
45152	4434746-120		168	16
45152	4434746-86		168	15
72582	444136	4730-00-125-7979	107	3
24617	444583	4730-00-044-4583	127	7
30379	444598	4730-00-443-8376	64	22
21450	444618	4730-00-089-2515	82	9
45152	44533AX	5310-01-057-2861	123	1
74687	45HL60R50	4720-01-109-8808	8	2
92863	450-100	4330-00-623-9927	162	9
45152	450TA40	2530-00-936-4199	71	3
72582	450517	5305-00-165-8157	24	24
45152	4516FX	5315-01-199-6142	65	24
21699	452-4000	4820-00-116-2994	87	14
45152	45228AX	5310-01-066-3868	57	7
76680	455105	5330-01-033-8159	115	1
45152	4554FX	4730-01-233-4981	76	1
			99	10
72582	455537	5306-00-242-5212	24	17
08108	4593	6240-00-132-5317	40	4
45152	4600-TA-96	5330-01-054-5991	71	1
45152	4600TA279	5307-01-055-6734	117	14
45152	4600TA371		117	8
45152	4600TA373	5330-01-288-9086	117	7
45152	462B31	5305-01-253-6515	97	15
45152	4630FX4W	2590-01-055-0844	61	13
45152	4630FX6W		61	14
08806	464	6240-01-055-5193	55	2
45152	46526CXW	3040-01-204-1273	126	4
77640	465615	2590-00-507-7699	51	2
20984	4668		44	7
45152	46754AX20W	4720-01-050-7073	25	4
45152	472TA132	5365-01-120-9671	71	5

CROSS-REFERENCE INDEXES

FSCM	PART NUMBER	PART NUMBER INDEX STOCK NUMBER	FIG.	ITEM
45152	472TA508	2530-00-117-9144	77	2
45152	47213AX10		86	16
45152	47260CX	2540-01-096-5031	33	8
			55	6
45152	47261-CX	6020-01-111-3965	55	5
45152	47262CX	6695-01-149-9080	33	9
			34	2
45152	47283AX	4730-01-235-0603	96	9
			104	14
			166	14
45152	47331AX100U		87	21
45152	47334AX	4720-01-125-2076	BULK	4
45152	47334AX-14		27	1
45152	47335AX	4720-01-126-8901	BULK	5
45152	47336AX	720-01-211-9457	BULK	6
45152	47366BX	2590-01-176-8478	162	10
45152	47373AX39U		105	6
45152	47373AX52U		105	6
45152	47375AX	2590-01-070-4578	61	8
45152	47385AX	4730-00-277-9177	87	18
45152	47554AX40U		105	6
45152	47554AX54U		105	6
45152	47554AX73U		105	6
45152	47554AX82U		105	6
09386	47820-2	2530-01-051-9453	118	1
22038	480356	4140-01-101-8644	28	2
45152	48279BX	2510-01-290-6761	150	2
45152	48346AX	7690-01-107-2592	175	21
45152	48370AX	7690-01-107-2593	175	9
45152	48371AX	7690-01-107-2594	175	22
45152	48372AX	7690-01-107-2595	175	10
45152	48373AX	7690-01-107-2596	175	11
45152	48374AX	7690-01-107-2590	175	17
45152	48375AX	7690-01-107-2597	175	24
45152	48376AX	7690-01-107-2598	175	23
45152	48377AX	7690-01-107-2599	175	13
45152	48378AX	7690-01-107-2600	175	12
45152	48379AX	7690-01-107-2601	175	16
45152	48380AX	7690-01-107-2602	175	15
45152	48381AX	7690-01-107-2603	175	14
45152	48619AX	5310-01-132-8268	142	4
80201	48884	5330-01-048-6240	117	1
45152	49087DX	2510-01-054-1570	146	4
45152	49115AX	5340-01-143-6035	145	19
45152	49116AX	5340-01-143-6034	145	3
45152	493GX3	2530-00-532-3834	125	4
09386	49414	2530-00-974-9471	117	5
09386	49415	2530-00-974-9472	117	5
09386	49416	5310-00-974-9473	117	4
09386	49417	5310-00-974-9474	117	4
92679	49611H	4720-00-385-7591	105	5

CROSS-REFERENCE INDEXES

FSCM	PART NUMBER	PART NUMBER INDEX STOCK NUMBER	FIG.	ITEM
45152	49743-AX	5305-01-116-4813	52	17
			142	1
10988	49885	5340-00-518-1440	11	34
			27	12
			53	15
95019	5-281X	2520-01-033-6565	69	2
72447	5-308X	2520-01-048-9059	69	2
45152	5BS226	7690-01-111-9578	176	1
45152	5CM1	2910-01-203-2379	11	19
45152	5EX162	5310-01-176-7831	117	12
45152	5EX163	2520-01-055-4487	71	4
45152	5EX191	2530-01-062-7583	81	7
45152	5EX217	5120-01-058-7437	179	2
45152	5HX15	4820-01-051-9438	158	1
01276	500024-20S	4730-01-055-6092	165	7
97271	500168-2	4730-00-906-0982	69	8
21585	50073	2940-01-080-9607	9	9
45152	50111AX	2590-01-075-8195	145	16
45152	50608BX	2540-01-060-9278	149	2
45152	50734AX	4730-01-233-4990	68	8
			87	17
			91	7
			92	12
			96	10
			104	9
45152	50735AX	4730-00-014-4012	87	13
45152	50736AX	4730-01-233-4953	87	19
			104	4
			114	7
45152	50738-AX	4730-01-234-1883	87	4
45152	50738AX	4730-01-234-1883	86	13
45152	50739AX	4730-01-227-5377	68	10
			87	15
			92	7
			96	11
			99	3
			102	1
45152	50869AX	4730-01-055-6091	164	6
72582	5100		24	6
72582	5100638	5330-01-058-0586	174	19
72582	5100778	2815-01-086-3981	24	21
72582	5100850	2815-01-161-0208	24	29
72582	5100860	5330-01-058-8267	24	8
72582	5100930	2940-01-160-5676	5	4
72582	5101195	2930-01-205-9456	24	19
72582	5101760	2940-00-089-2520	3	14
72582	5101829	5340-01-167-3950	32	11
72582	5102257	2910-00-524-7862	6	1
72582	5102583	5340-01-163-8188	32	4
72582	5103572	2815-01-074-0112	1	6
72582	5103574	2815-01-077-5270	1	2

CROSS-REFERENCE INDEXES

FSCM	PART NUMBER	PART NUMBER INDEX STOCK NUMBER	FIG.	ITEM
72582	5103636	2815-01-078-2723	3	19
72582	5103642	5305-01-078-1999	3	17
72582	5103646		3	5
72582	5103647	2815-01-078-2724	3	18
72582	5103648	2815-01-078-1333	3	4
72582	5103943	4730-01-072-0537	3	9
72582	5104015	5306-01-078-4970	1	1
72582	5104020		1	5
72582	5104081	5330-01-078-7186	1	7
72582	5104477	6680-01-209-8935	4	3
72582	5104514	5310-01-055-4420	1	9
72582	5104515	5340-01-057-4230	1	8
72582	5106857	9905-01-127-0748	1	4
72582	5107979	4030-01-163-2286	3	7
72582	5109020	5340-00-158-0417	4	2
72582	5109259	6680-01-119-7663	4	6
72582	5111798	4730-00-604-7953	4	8
			24	13
72582	5113825	3805-00-340-7047	3	8
72582	5117061	5330-00-620-7359	106	19
72582	5117362	2815-00-735-4292	3	6
72582	5117786	5330-00-781-7117	24	25
72582	5117993	5330-00-973-1415	24	11
72582	5119826	6620-00-846-9848	24	10
72582	5120020	4730-00-728-7434	107	5
72582	5120740	5306-00-870-6222	5	16
72582	5120861	6680-01-062-0897	4	3
72582	5123570	5330-00-915-2835	24	20
72582	5123932	5330-00-919-2642	5	5
72582	5129845	4730-00-812-7495	7	7
72582	5130995	5330-00-980-1546	30	6
72582	5131199	5340-01-165-3891	32	13
72582	5131685	5306-01-118-2273	6	3
72582	5131951	2815-00-814-1268	3	15
72582	5132042	5335-00-089-2862	3	13
72582	5132550	2990-00-443-2103	2	1
72582	5132650	5340-01-048-7743	19	8
72582	5133163	4720-01-023-2384	107	10
72582	5133760	3030-00-569-9376	28	3
72582	5134553	2940-00-462-0328	5	3
72582	5138525	2990-01-094-6161	32	16
72582	5142549	4730-00-148-4975	10	5
			24	12
72582	5143406	5330-00-431-7232	2	7
72582	5143409	6680-01-055-2215	4	6
72582	5144038	5330-00-421-4848	3	11
21450	5145010	4730-01-200-8445	14	23
72582	5145014	4730-00-152-6073	13	1
			24	28
72582	5146248	5340-01-011-1438	3	7
72582	5146357	4710-01-171-3343	24	1

CROSS-REFERENCE INDEXES

FSCM	PART NUMBER	PART NUMBER INDEX STOCK NUMBER	FIG.	ITEM
72582	5146891	4730-01-058-3837	4	9
72582	5148023	2910-01-053-5772	12	5
72582	5148171	2910-01-079-3494	13	2
72582	5148878	2815-01-218-2696	2	2
72582	5149511	2815-01-074-2693	KIT	
72582	5149513	2815-01-072-0879	KIT	
72582	5150147	4730-00-595-0792	3	16
72582	5150193	5330-00-212-6290	6	2
72582	5150333	5310-00-641-0468	2	4
45152	51514-AX		109	56
45152	51544AX	4730-00-257-2118	104	9
72582	5154538	5365-00-262-4701	5	11
72582	5157192	5307-00-363-8059	2	3
72582	5157194	5305-00-363-8051	2	6
45152	51688AX	4730-01-209-3344	68	15
72582	5187308	5360-00-801-8731	5	12
73342	5187309	5330-00-629-6340	5	9
72582	5187310	5330-00-604-8094	5	10
			66	11
45152	519FX	4730-01-151-3713	68	9
			93	7
72582	5199560	2910-00-175-9250	6	4
72582	5199575-24		7	4
72582	5199579	4730-01-028-5038	7	3
72582	5199588	4730-00-233-9988	7	9
			14	9
72582	5199592	4730-01-053-8878	7	8
72582	5199593	4730-00-229-3466	7	10
72582	5199776	4720-01-037-1711	24	3
72582	5199780	4720-01-025-2309	24	27
45152	5201HX	5340-01-053-1331	95	12
			129	19
			162	19
			174	7
45152	52177BX	2520-01-055-3584	69	12
45152	5238GX2	2990-00-089-2079	18	1
45152	52593AX	5305-01-165-3261	59	3
			108	16
45152	53309AX	4730-01-295-8354	104	3
45152	53360AX	4730-01-235-4789	86	15
45152	53388AX	4730-01-288-3870	104	6
45152	536TR	4730-01-123-8824	86	17
45152	53858AX	4730-01-288-3858	104	16
45152	5388GX4	5925-01-069-0276	34	6
45152	5388GX6	5925-00-643-5070	34	9
45152	5388GX7	5925-01-058-4970	34	8
45152	53925AX	5310-01-166-1708	144	4
45152	53977AX	4730-01-288-3852	86	19
45152	54071AX	2530-01-154-6404	101	5
81263	5417	5120-00-251-3990	179	11
45152	54250AX	4730-01-288-3856	104	13

CROSS-REFERENCE INDEXES

FSCM	PART NUMBER	PART NUMBER INDEX STOCK NUMBER	FIG.	ITEM
52304	54254	4730-01-148-8254	72	7
			73	13
45152	54303BX		67	17
45152	5455H55	2540-01-107-7101	174	21
45152	54738AX	6240-01-055-5193	61	11
00779	55039-2		58	9
			60	21
45152	55137AX	4730-01-096-0574	102	3
45152	55340AX	4730-01-233-8997	101	8
45152	55517AX	5310-01-152-0553	126	1
45152	55676CX	2930-01-192-9707	20	4
72582	5570480	4820-00-360-8299	5	14
70040	5573534	5330-00-840-0868	66	15
70040	5573723	5306-00-604-7961	14	12
70040	5573736	5360-00-619-8198	14	21
70040	5573870	4820-01-290-7383	66	3
97907	5573960	5310-00-878-7639	66	7
70040	5574120	5365-00-543-3615	14	17
30379	5574123	5340-00-612-3134	14	18
30379	5574126	5330-00-612-3123	14	19
72582	5574161	5330-00-846-9841	14	5
			14	14
70040	55743C4		66	9
72582	5574533	2910-00-781-1354	14	10
70040	5574894		66	6
70040	5574895	5330-01-054-1522	66	5
70040	5574896	5360-00-982-2040	66	4
70040	5575084		66	2
70040	5575091	5360-00-928-3523	66	12
72582	5575169	2940-00-015-3609	14	16
45152	55752AX	5305-01-186-5263	144	12
70040	5575206	4730-00-082-0856	66	8
70040	5575224	2940-00-414-7975	66	1
72582	5575824	2910-00-884-1207	14	1
70040	5575893	2910-00-922-2424	14	7
70040	5576328		66	13
70040	5577938	5365-00-262-4701	66	10
45152	56524AX	5340-01-155-7742	97	16
09505	57-R	2590-01-108-4159	87	10
45152	57GX286	4820-01-063-4828	21	9
45152	570GX	3110-00-100-4402	115	3
19207	5704854	5180-01-041-0796	179	1
45152	571GX3W	2530-01-138-9066	115	11
45152	57269BXW	2530-01-053-5608	124	1
34623	5731887	5120-01-158-4708	179	12
45152	574GX	5310-01-109-5062	115	10
45152	57798BX		88	10
45152	58303AX	7690-01-107-2604	176	2
45152	58338AX	5999-01-081-9033	59	17
45152	58362-A	5940-01-082-3321	60	20
45152	58831-BW	4710-01-063-3693	11	3

CROSS-REFERENCE INDEXES

FSCM	PART NUMBER	PART NUMBER INDEX STOCK NUMBER	FIG.	ITEM
45152	59050AX	5305-01-058-6962	11	7
			136	12
99167	59016-A1CG	4730-00-287-1649	66	16
45152	59421BXW	5961-01-055-4183	37	7
			60	5
45152	59715BX		59	20
34623	5980715	5120-01-158-4707	179	12
45152	599JX	5365-01-288-9045	126	3
95019	6-3-2671KX	3010-00-351-2297	69	7
81343	6-4 100302BA	4730-01-174-9405	104	7
81343	6-4 1202C2BA(LONG NUT)	4730-00-069-1187	94	7
			99	7
			101	12
81343	6-612020BA	4730-00-289-0155	114	2
19239	6-6531	4730-00-132-4588	171	5
45152	6AH12	5360-00-861-4513	172	21
26786	600B	2540-00-114-4169	150	5
82666	6013-4GALV	4730-00-249-1478	174	16
45152	60222AX	5305-01-154-8485	29	8
45152	60224A	2990-01-232-5860	29	9
45152	60264AX4OU	4720-01-052-5636	164	11
45152	60493AX	5930-01-148-9149	50	13
45152	60580AX	4720-01-087-2121	BULK	2
45152	60580AX58		3	2
45152	60766AX		33	4
			34	12
45152	60860AX	5310-01-186-5162	144	2
45152	60861A	5310-01-061-5678	11	11
			52	1
			135	4
			144	13
			148	9
			170	7
45152	60966AX	5325-01-296-2806	57	1
45152	61423DX	6685-01-121-8017	178	1
45152	61453AX2OU	4720-01-052-3561	67	21
45152	61855-C	5340-01-062-2227	11	20
45152	61856BX	5340-01-155-8551	11	6
45152	62289AX22U	4720-01-249-2014	27	11
52304	62319	2530-01-062-5850	80	5
45152	62514AX	5365-01-261-6729	52	13
45152	62556AX	7690-01-107-2605	176	3
45152	62788AX	5305-01-116-7363	133	11
45152	6289GX1	5930-01-146-1794	50	14
45152	630KH15	5325-01-107-7100	174	11
45152	63503-D	4720-01-106-9681	113	2
45152	63703CX	2530-01-102-8297	115	8
45152	63765BX	3040-01-256-3719	163	1
45152	63776AX	5305-01-288-6492	126	5
45152	63897DXW	2590-01-155-4117	136	7

CROSS-REFERENCE INDEXES

FSCM	PART NUMBER	PART NUMBER INDEX STOCK NUMBER	FIG.	ITEM
45152	64048CX	2590-01-052-5676	160	6
45152	64049CX	2590-01-184-4579	160	2
55683	641-264002	6220-00-139-5263	41	1
45152	64137-BX	9905-01-112-0588	176	4
45152	64170DX	2930-01-210-0429	28	5
45152	64221RXW	6140-01-074-8221	52	6
45152	64322RX	2510-01-060-9286	145	1
45152	64330BX	5307-01-056-0985	115	18
45152	64331BX	5307-01-055-6735	115	18
45152	64353BXW	2530-01-056-3471	123	2
30379	6435793	2910-00-080-7294	14	3
70040	6435794	5330-00-930-3244	14	4
30379	6436253	4330-00-849-2672	14	2
72582	6436254	2910-00-932-9634	14	11
70040	6437298	5330-00-833-0870	5	15
45152	64481CX	5930-01-062-8682	50	1
45152	64486-B	5945-01-053-5550	30	2
45152	64522DX	2540-01-107-4108	169	1
45152	64523BX	4330-01-107-4483	161	4
			161	6
45152	64597-C	2990-01-047-2011	19	6
45152	64599-CXW	2990-01-051-5678	19	7
45152	64659CXW		23	9
45152	6466GX		161	11
45152	64660CXW		23	9
45152	64681BX	4710-01-102-5540	25	10
45152	64682CX		16	1
45152	64708AX		56	1
45152	64748-B-W	5340-01-060-9685	146	19
45152	64778BX	5340-01-238-0332	19	5
45152	64788AX	5340-01-133-2133	8	6
45152	64792DX	2930-01-233-1736	23	3
45152	64793CX		120	4
45152	64805BX	5905-01-057-2666	34	11
45152	64814AX	5307-01-235-3085	20	13
45152	64819CX	2540-01-281-9425	135	3
45152	64821DX-U		133	1
45152	64845BX		57	9
45152	64905AX	4730-01-234-2956	90	5
			166	9
45152	64908DX-W	2930-01-054-1569	144	1
45152	64915BX		133	10
45152	64916CX	2540-01-155-6949	133	8
45152	64917CX	2540-01-288-9849	134	3
45152	64930D		52	19
45152	64931D		52	18
45152	64932D		52	20
45152	64937BX	9905-01-287-9078	176	9
45152	64938AX		120	12
45152	64942-BX	9905-01-112-0587	176	5
45152	64945AX	4010-01-056-3400	156	23

CROSS-REFERENCE INDEXES

FSCM	PART NUMBER	PART NUMBER INDEX STOCK NUMBER	FIG.	ITEM
45152	649858XW	6680-01-055-6059	162	13
45152	64987CX	4730-01-295-8351	174	20
45152	64990BXW		162	7
52762	65-94736	4730-01-174-6162	109	8
52762	65-94737	5340-01-167-0323	109	10
52762	65-94738	4010-01-187-5871	109	12
52762	65-94739		109	25
52762	65-94740		109	16
52762	65-94741		109	20
52762	65-94742		109	22
52762	65-94743	2530-01-244-3606	109	26
52762	65-94744	4010-01-165-4121	109	27
52762	65-94745		109	23
52762	65-94746	5315-01-163-9416	109	14
52762	65-94755		109	15
52762	65-94756		109	24
45152	65004AX	4710-01-052-6283	161	7
45152	65005AX	4710-01-257-8557	161	10
45152	65021-AX	9905-01-112-0586	176	8
45152	65028CX	6135-01-258-6345	52	7
45152	65063BX		53	6
45152	65075BX		52	8
45152	65088-B	5307-01-056-3603	53	4
45152	65089-AX	6140-01-054-0189	53	9
45152	6509GX	2540-01-107-5712	65	21
45152	65091BX	2590-01-053-5551	53	3
45152	65092AX		53	10
45152	65184AX	5365-01-265-9311	161	14
45152	65191-C-U	2815-01-102-8299	64	17
45152	65196AX	5305-01-293-1705	65	22
45152	65200-BW	2540-01-106-7233	65	10
45152	65201AX		65	8
45152	65219CX	3040-01-290-2550	65	4
45152	65233DX	2540-01-065-9912	150	6
45152	65246B	5930-01-135-3458	34	14
45152	65258CX	5340-01-063-0881	11	22
45152	65279DX-U		86	1
45152	65292AX	9905-01-060-5833	176	7
45152	65373AX	5306-01-261-9481	20	5
45152	65374AX	5340-01-166-5479	20	6
45152	65379AX		62	2
45152	65380AX	3040-01-231-7069	62	33
45152	65410BXU	2540-01-168-0031	148	2
45152	65411AX	2540-01-290-1497	148	4
45152	65412CX	2540-01-169-7443	148	5
45152	65413CX	2540-01-166-9427	148	5
45152	65441AX	5330-01-053-1770	162	8
45152	65469B		12	3
45152	65474-BX	9905-01-112-0589	176	6
45152	65530-A-U	4720-01-060-9649	11	38
45152	65545BXU	6150-01-092-9265	54	7

CROSS-REFERENCE INDEXES

FSCM	PART NUMBER	PART NUMBER INDEX STOCK NUMBER	FIG.	ITEM
45152	65638PX		139	1
45152	65639BX		139	10
45152	65640BX	5340-01-064-1406	18	9
45152	65650AX	5365-01-236-1887	18	18
45152	65658DXW	2990-01-064-2727	18	4
45152	65684-AX	9905-01-053-8855	177	1
45152	65695-AX	9905-01-113-7137	177	2
45152	65747-AX	9905-01-112-0591	177	7
45152	65775BXW	2930-01-167-2866	23	4
45152	65783-AX	9905-01-112-0590	177	8
45152	65784CX	2940-01-233-1718	33	10
45152	65792-AX	9905-01-112-8332	177	3
45152	65793-AX	9905-01-112-0592	177	6
45152	65794AX	9905-01-122-4575	177	9
45152	65798CX	2530-01-064-8100	80	1
45152	65800BX	4710-01-103-8823	26	4
45152	65816CX	4710-01-102-1499	26	11
45152	65853CX	2540-01-101-8361	174	2
45152	65863BX	4820-01-050-5584	68	2
45152	65912BX	5365-01-157-0971	28	4
45152	65926BX	4720-01-102-3918	25	12
45152	65930AX	4720-01-052-5632	26	3
45152	65933DX-W		149	13
45152	65993B-U	6140-01-060-0972	54	5
45152	65994BXU	6140-01-061-7523	54	1
45152	65999BX	5340-01-288-6484	64	13
93061	66NTA4-2	4730-01-088-7502	108	11
45152	66010BX	6680-01-055-6058	64	11
45152	66016DX		109	30
45152	66037BX		108	14
45152	66041BX		161	21
45152	66043DXW		161	1
45152	66047CX-W		133	2
45152	66104AX39U	4720-01-056-9363	129	7
45152	66118AX34W	2920-01-053-1343	58	2
45152	66118AX6W	2590-01-053-2610	60	1
45152	66118AX8W	2920-01-053-1344	60	22
45152	66122RX	2510-01-232-7187	33	1
45152	66125BX-W	3040-01-290-3712	62	4
45152	66187-D	2910-01-102-5904	11	26
45152	66192CX	5340-01-072-8369	18	14
			147	11
45152	66226-C	5340-01-062-4713	11	10
45152	66244DX	2910-01-064-6178	11	18
45152	66293BX		26	9
45152	66295AX	4010-01-153-9403	136	15
45152	66296AX120U	4720-01-051-9846	162	18
45152	66296AX35U		27	9
45152	66296AX38U		105	4
45152	66340AX26U	4720-01-132-4191	11	23
45152	66340AX50U	4720-01-063-0265	11	4

CROSS-REFERENCE INDEXES

FSCM	PART NUMBER	PART NUMBER INDEX STOCK NUMBER	FIG.	ITEM
45152	66340AX82U	4710-01-142-1794	11	42
45152	66344CX-W	5340-01-237-1060	19	9
45152	66378AX	4720-01-052-1482	164	8
45152	66379AX	4720-01-055-5289	164	8
45152	66383AX	4720-01-055-4492	165	5
45152	66388BX	4720-01-052-3899	165	6
45152	66389BX	4720-01-051-9440	165	2
45152	66390BX	4720-01-053-8751	165	2
45152	66391BX	4720-01-051-6668	165	6
45152	66392AX	4720-01-052-3900	164	2
45152	66393AX	4720-01-055-4493	164	2
45152	66396AX		164	9
45152	66399AX	4730-01-052-9744	165	3
45152	66407AX	2590-01-052-3901	164	4
			165	1
45152	66409AX	2530-01-056-8125	164	3
45152	66437-BX-W		8	20
45152	66437BX-W		9	14
45152	66439BW		9	3
45152	66446BX-W		8	13
45152	66447AX	2940-01-107-5709	8	2
45152	66450BX-W	4710-01-102-1498	8	4
45152	66451BX		9	6
45152	66499DX-W	2510-01-054-3793	145	11
45152	66526RX	2930-01-192-8274	23	2
45152	66592AX	4730-01-289-5503	162	5
45152	66593AX		162	4
45152	66595AX		162	15
45152	66597AX	7690-01-107-2606	177	4
45152	66609B	2920-01-232-5967	29	4
45152	66648AX		169	12
45152	66650-B-W	2540-01-120-4525	169	6
45152	66689C-RH	4730-01-102-5805	26	1
45152	66690-C-LH	4730-01-109-4723	26	6
45152	66761AX	5325-01-257-7769	148	3
45152	66765AXU	2540-01-203-1098	173	1
45152	66768AXU	2540-01-107-7162	173	1
45152	66821AX-U		BULK	12
45152	66821AX-C1		105	6
45152	66849BX-W		9	4
45152	67002AX		58	14
45152	67003AX	5999-01-067-1086	58	8
09386	67011	5310-00-843-8546	115	17
09386	67012	5310-00-843-3423	115	17
60038	672	3110-00-100-0336	115	4
93061	68NTA-6-2	4730-01-134-0854	95	9
93061	68NTA-6-4	4730-01-062-2570	111	34
93061	68NTA-8-6	4730-01-091-8032	104	2
45152	68158BX		136	10
45152	68159CX	3040-01-249-1510	136	13
45152	68277BX		144	7

CROSS-REFERENCE INDEXES

FSCM	PART NUMBER	PART NUMBER INDEX STOCK NUMBER	FIG.	ITEM
45152	68279BX-W		144	16
45152	68328CX-W		146	12
45152	68329CX-W	5340-01-129-0190	145	15
73342	6838494	9905-01-006-1771	177	5
45152	68414AX3W		60	14
			61	19
52304	685001	5310-01-259-7555	80	14
45152	68676AX	5330-01-262-7738	43	8
45152	68763AX	9905-01-282-2848	176	10
45152	68815AX	5340-01-288-6419	148	1
45152	69261BX-W		9	5
45152	69456BX		60	19
45152	69496BX	4820-01-295-7544	89	1
12361	7-112-152450	5306-01-203-2622	18	8
45152	7IN29	4730-01-115-1521	174	12
19207	7014965	2530-00-270-3878	112	9
15434	70189	5310-00-863-9189	132	12
15434	70299	5310-00-873-4052	132	13
52304	70326	5360-01-024-7898	81	6
19207	7044253	5360-00-704-4253	135	23
19207	7056674-2		54	8
19207	7061871	5310-00-050-3520	135	21
19207	7071895	5306-01-234-3066	156	25
45225	7077	5120-01-107-5711	179	9
45152	7163GX	4730-01-192-9514	76	3
15192	72-500C	2990-01-048-0822	19	13
45152	728-H-1	5305-01-064-5471	36	6
			61	6
87373	731522		109	2
19207	7320658	5330-00-297-7106	48	4
19207	7320711	5340-00-693-4175	46	3
19207	7338409	2530-00-270-3878	113	6
45152	734FX	5330-00-447-7675	50	4
45152	738-H-1	5305-01-097-8899	52	15
45152	738HX1	5305-01-053-0868	144	6
78500	742	3110-00-100-0337	117	10
60038	749	3110-00-100-0683	117	11
60038	752	3110-00-100-0338	117	9
19207	7525940	6220-00-695-1107	46	2
19207	7526018	6220-00-752-6018	48	5
19207	7526590	5325-01-091-9078	33	7
19207	7526591	5310-00-752-6591	33	6
19207	7529997		48	2
30226	76KBC	2540-01-085-9340	169	8
60038	760	3110-00-100-0689	117	2
74410	763	3040-00-772-2049	135	6
45152	767-H	5310-01-063-5067	108	17
14892	76831	2815-00-530-3259	88	11
45152	7688GX	4730-01-192-9571	104	15
45152	7696GX	4730-01-268-1972	67	10
45152	7699GX	4730-00-592-1014	67	4

CROSS-REFERENCE INDEXES

FSCM	PART NUMBER	PART NUMBER INDEX STOCK NUMBER	FIG.	ITEM
45152	7713GX	4730-01-261-4081	67	13
19207	7714880	2540-00-237-3693	135	24
19207	7714881	5315-00-693-0634	135	20
19207	7714911	5310-00-771-4911	135	14
74410	7722048	2540-00-772-2048	135	9
19207	7722050		135	5
19207	7748641	5306-00-550-3023	30	5
19207	7760105	5310-00-776-0105	135	7
45152	777-A	5310-01-061-4481	155	32
			156	16
52304	77944	4730-01-062-7263	73	11
60703	78364-81J	2540-01-155-3386	167	6
60703	78778-44NS	2540-01-107-2216	167	2
70510	79521	4720-00-114-3185	94	4
			95	8
			104	3
52304	79933	2530-01-114-8170	81	2
52304	79935	2530-01-161-6556	81	5
59197	8-127-305-185	6680-01-188-5073	35	2
95019	8-15-33	5310-01-081-6170	69	5
72447	8-2-119	2520-01-055-6087	69	12
81343	8-6 120202BA	4730-00-289-0051	96	6
81343	8-6120202BA		100	3
10402	800-1-24V	6220-01-057-0746	43	1
52304	804023	5305-01-156-5418	81	1
45152	81DL1	2530-01-290-5077	124	6
45152	81DL2	3040-01-290-2565	124	5
45152	81DL3	5360-01-288-8962	124	4
45152	81DL8	5315-01-289-1791	124	3
60703	81087-5	4730-01-074-0060	167	4
52304	81474	2520-01-105-3363	75	12
52304	81475	5340-01-133-1460	75	14
52304	81476	5330-01-126-3477	75	13
18876	8176892	5305-00-269-3211	147	10
18876	819906	4010-00-129-3221	BULK	1
60703	82895-4	2540-01-103-6105	167	8
73842	830382	2530-01-049-6168	118	1
04845	8320B13	4810-01-107-1976	88	6
45152	8432GX	5307-01-288-7790	65	25
11862	8622361	5305-00-557-6612	175	6
45152	863AX1	5305-01-065-5905	115	16
19207	8694464	5330-00-678-9047	47	4
19207	8710626	2540-00-921-0481	135	17
19207	8710627	2540-00-821-2277	135	19
19207	8710628	4730-00-047-3946	135	18
19207	8741644	6220-00-670-7692	47	1
19207	8741648	6220-00-792-8288	47	5
19207	8741650	6220-00-433-5966	47	2
19207	8747986	6220-00-456-6106	46	5
19207	8747987	6220-00-819-7028	46	4
60703	87900-71	2540-01-276-5975	167	7

CROSS-REFERENCE INDEXES

FSCM	PART NUMBER	PART NUMBER INDEX STOCK NUMBER	FIG.	ITEM
60703	87900-90J	2540-01-107-4529	167	5
45152	8865G	5310-01-061-5301	11	8
			52	2
			126	2
			133	4
			135	2
			136	9
			142	2
			144	11
			148	8
60703	88841-23	2540-01-155-0305	167	9
77060	8900654	2590-01-053-5590	55	4
77060	8914792	6250-01-143-0708	55	1
			61	10
72582	8924145	4730-00-803-6266	107	7
72582	8924171	4730-01-069-3216	7	1
72582	8924200	4730-00-921-6579	7	6
			107	8
45152	9TC	9320-01-063-0584	11	5
74687	90HL70R6C	4720-01-109-8192	8	5
98171	90044162	2540-01-063-3763	142	5
97907	90304595	5306-00-519-6666	111	31
52304	90325	4730-01-151-8965	74	9
52304	90414	5310-01-110-7816	80	11
52304	90421	5310-00-021-0083	75	15
72447	904848-1100	2520-01-049-3561	69	1
98171	905 08 004	5365-01-168-4108	142	3
72447	905085	2520-01-051-6679	69	1
95019	905359-5608	2520-01-049-6430	69	1
77977	9063A	6220-00-689-3476	KIT	
77977	9063R	6220-01-058-3454	KIT	
77977	9064A		KIT	
45152	907FX	5306-01-288-9063	65	18
72447	907875-1	2520-01-049-3077	69	1
13445	9087	5930-00-259-8209	36	4
72447	909999-1	2520-01-047-3722	69	1
75175	910-2-3-341	6220-01-051-1298	42	1
11132	9114008		179	12
52304	91385	5305-01-136-1569	75	16
72582	9139809	4730-00-019-4792	24	26
60703	91431	4720-01-125-0426	BULK	9
60703	91431-132		167	3
15434	9179	5365-00-595-5998	132	4
45152	926FX15	2540-01-162-6707	168	3
11939	93544216	5305-01-082-0049	145	13
			146	10
11939	93613641	5310-01-081-5461	16	3
			108	18
16764	9412305	5310-00-965-6000	31	8
24617	9414215	5306-00-053-8378	5	1
24617	9418228	5306-00-064-5356	30	8

CROSS-REFERENCE INDEXES

FSCM	PART NUMBER	PART NUMBER INDEX STOCK NUMBER	FIG.	ITEM
72582	9418964	5305-01-088-1970	24	30
24617	9423808	5305-01-146-4538	109	35
52762	94747	2530-01-160-8276	109	13
39428	95491A140	5310-00-562-2826	168	8
29510	95957H	2530-00-371-4144	77	23
20984	96-040-99008	6220-01-071-5467	40	1
20984	96-04304-3	6220-01-070-9782	39	3
20984	96-12023		40	11
20984	96-12137		41	2
20984	96-13529-1		40	6
20984	96-14555		40	7
20984	96-14807		41	9
20984	96-19011-76		40	8
20984	96-19505		40	12
20984	96-20059-2	6220-01-056-4717	44	3
20984	96-20068-1	6220-01-056-5169	41	3
20984	96-20102-3	6220-01-075-6547	38	7
20984	96-21515		41	8
20984	96-22081-0	5330-01-057-0836	44	16
20984	96-22089	5330-01-057-0833	41	4
20984	96-22100	5330-01-057-0834	41	7
20984	96-22504-1		40	3
20984	96-6047-1		40	16
20984	96-613-1		40	17
20984	96-619		40	13
19220	9674A-3	2510-01-056-1951	145	8
			146	2
78189	9805-20-00	5325-00-753-9255	33	5
45152	9808-GX	5330-01-053-7036	64	20

CROSS-REFERENCE INDEXES

FIGURE AND ITEM NUMBER INDEX				
FIG.	ITEM	STOCK NUMBER	FSCM	PART NUMBER
BULK	1	4010-00-129-3221	18876	819906
BULK	2	4720-01-087-2121	45152	60580AX
BULK	3	4720-01-140-4860	45152	2027HX
BULK	4	4720-01-125-2076	45152	47334AX
BULK	5	4720-01-126-8901	45152	47335AX
BULK	6	4720-01-211-9457	45152	47336AX
BULK	7	4720-01-125-0424	45152	4AX65
BULK	8	4720-01-124-9358	01276	FC350-12
BULK	9	4720-01-125-0426	60703	91431
BULK	10	4720-00-443-4746	45152	23319FX
BULK	11	4720-01-003-6706	30327	C608
BULK	12		45152	66821AX-U
BULK	13		45152	4AX61
BULK	14	4720-01-090-1675	01276	FC350-04
BULK	15	4720-01-074-8373	79470	H16606
BULK	16	4720-01-014-4915	06853	246115
BULK	17	4720-01-070-3394	81343	J844DTYPEBSIZE5/ 8
BULK	18	5330-01-277-5103	45152	27022AX
BULK	19	5330-01-189-8397	45152	1226FX
BULK	20		45152	13231FX
BULK	21		45152	1231-FX
BULK	22	6145-00-705-6674	81349	M13486-1-14
BULK	23	6145-01-074-7535	45152	1927FX
BULK	24	6145-01-236-6251	45152	2264FX
BULK	25	6145-01-169-0753	45152	4127-F
KIT			77977	9064A
KIT		2815-01-072-0879	72582	5149513
KIT		2815-01-074-2693	72582	5149511
KIT		6220-00-689-3476	77977	9063A
KIT		6220-01-058-3454	77977	9063R
1	1	5306-01-078-4970	72582	5104015
1	2	2815-01-077-5270	72582	5103574
1	3	5305-00-253-5622	96906	MS21318-41
1	4	9905-01-127-0748	72582	5106857
1	5		72582	5104020
1	6	2815-01-074-0112	72582	5103572
1	7	5330-01-078-7186	72582	5104081
1	8	5340-01-057-4230	72582	5104515
1	9	5310-01-055-4420	72582	5104514
2	1	2990-00-443-2103	72582	5132550
2	2	2815-01-218-2696	72582	5148878
2	3	5307-00-363-8059	72582	5157192
2	4	5310-00-641-0468	72582	5150333
2	5	5315-00-843-7986	96906	MS16562-33
2	6	5305-00-363-8051	72582	5157194
2	7	5330-00-431-7232	72582	5143406
3	1	5340-01-204-4888	84971	TA720-S8
3	2		45152	60580AX58
3	3	5340-01-135-1030	45152	306BX20
3	4	2815-01-078-1333	72582	5103648

CROSS-REFERENCE INDEXES

FIGURE AND ITEM NUMBER INDEX				
FIG.	ITEM	STOCK NUMBER	FSCM	PART NUMBER
3	5		72582	5103646
3	6	2815-00-735-4292	72582	5117362
3	7	4030-01-163-2286	72582	5107979
3	7	5340-01-011-1438	72582	5146248
3	8	3805-00-340-7047	72582	5113825
3	9	4730-01-072-0537	72582	5103943
3	10	2815-00-089-4163	18265	P15383
3	11	5330-00-421-4848	72582	5144038
3	12	2940-00-358-4542	06116	2443793
3	13	5335-00-089-2862	72582	5132042
3	14	2940-00-089-2520	72582	5101760
3	15	2815-00-814-1268	72582	5131951
3	16	4730-00-595-0792	72582	5150147
3	17	5305-01-078-1999	72582	5103642
3	18	2815-01-078-2724	72582	5103647
3	19	2815-01-078-2723	72582	5103636
4	1	5305-00-543-2419	96906	MS90728-61
4	2	5340-00-158-0417	72582	5109020
4	3	6680-01-062-0897	72582	5120861
4	3	6680-01-209-8935	72582	5104477
4	6	6680-01-055-2215	72582	5143409
4	6	6680-01-119-7663	72582	5109259
4	8	4730-00-604-7953	72582	5111798
4	9	4730-01-058-3837	72582	5146891
5	1	5306-00-053-8378	24617	9414215
5	2	5310-00-637-9541	96906	MS35338-46
5	3	2940-00-462-0328	72582	5134553
5	4	2940-01-160-5676	72582	5100930
5	5	5330-00-919-2642	72582	5123932
5	6	2940-00-580-6283	96906	MS35802-3
5	7	5330-00-840-0868	23382	16B5573711
5	8	5310-00-136-5712	72582	122366
5	9	5330-00-629-6340	73342	5187309
5	10	5330-00-604-8094	72582	5187310
5	11	5365-00-262-4701	72582	5154538
5	12	5360-00-801-8731	72582	5187308
5	13	2940-00-019-4775	70040	OF203
5	14	4820-00-360-8299	72582	5570480
5	15	5330-00-833-0870	70040	6437298
5	16	5306-00-870-6222	72582	5120740
5	17	5305-00-068-0511	96906	MS90728-62
5	18	4730-00-196-1487	96906	MS51953-34
5	19	4730-00-249-3915	30379	105413
5	20	4820-00-720-4488	96906	MS35782-2
6	1	2910-00-524-7862	72582	5102257
6	2	5330-00-212-6290	72582	5150193
6	3	5306-01-118-2273	72582	5131685
6	4	2910-00-175-9250	72582	5199560
7	1	4730-01-069-3216	72582	8924171
7	2	4730-00-277-8274	76558	MD1392
7	3	4730-01-028-5038	72582	5199579

CROSS-REFERENCE INDEXES

FIGURE AND ITEM NUMBER INDEX				
FIG.	ITEM	STOCK NUMBER	FSCM	PART NUMBER
7	4		72582	5199575-24
7	5	4730-00-277-9386	66640	166D1
7	6	4730-00-921-6579	72582	8924200
7	7	4730-00-812-7495	72582	5129845
7	8	4730-01-053-8878	72582	5199592
7	9	4730-00-233-9988	72582	5199588
7	10	4730-00-229-3466	72582	5199593
8	1	5340-01-133-2131	45152	27257AX
8	2	2940-01-107-5709	45152	66447AX
8	2	4720-01-109-8808	74687	45HL60R50
8	3	5340-01-133-2132	45152	41648AX
8	4	4710-01-102-1498	45152	66450BX-W
8	5	4720-01-109-8192	74687	90HL70R60
8	6	5340-01-133-2133	45152	64788AX
8	7	2940-01-257-1592	21585	C60228-1
8	8	5340-01-209-8781	21585	C-51884-3
8	9	5310-01-061-7452	45152	1804-HX
8	10	5305-01-062-1017	45152	1367HX1
8	11	5310-00-080-6004	96906	MS27183-14
8	12	5305-00-269-3240	96906	MS90727-64
8	13		45152	66446BX-W
8	14	5310-00-637-9541	96906	MS35338-46
8	15	5310-01-056-1327	45152	434AX
8	16	5306-01-084-5390	78500	S-268-1
8	17		45152	2AD403
8	18	5310-01-105-7229	06853	244095
8	19	4310-00-228-1107	18265	RAXOO-2320
8	20		45152	66437-BX-W
8	21	2940-01-051-5773	21585	D-63190
8	22	2940-01-051-3493	21585	C-60238
8	23	2940-01-049-7463	21585	C51800
9	1	5305-00-068-0502	96906	MS90725-6
9	2	5310-00-809-4058	96906	MS27183-10
9	3		45152	66439BW
9	4		45152	66849BX-W
9	5		45152	69261BX-W
9	6		45152	66451BX
9	7	5310-00-582-5965	96906	MS35338-44
9	8	5310-00-761-6882	96906	MS51967-2
9	9	2940-01-080-9607	21585	50073
9	10	5310-01-061-7452	45152	1804-HX
9	11	5310-01-105-7229	45152	369AX1
9	12	5305-01-062-1017	45152	1367HX1
9	13		45152	2AD401
9	14		45152	66437BX-W
9	15	5306-01-084-5390	78500	S-268-1
9	16	5310-00-087-7493	96906	MS27183-13
9	17	5310-00-637-9541	96906	MS35338-46
9	18	2940-01-051-3109	21585	D51793FR1
9	19	4730-00-909-8627	96906	MS35842-13
9	20	2940-01-107-7093	21585	B49780

CROSS-REFERENCE INDEXES

FIGURE AND ITEM NUMBER INDEX				
FIG.	ITEM	STOCK NUMBER	FSCM	PART NUMBER
9	21	5310-01-056-1327	45152	434AX
9	22	5310-00-637-9541	96906	MS35338-46
10	5	4730-00-148-4975	72582	5142549
11	1	5340-00-855-4975	45152	2865HX
11	2	4730-00-921-3245	96906	MS39162-8
11	3	4710-01-063-3693	45152	58831-BW
11	4	4720-01-063-0265	45152	66340AX5OU
11	5	9320-01-063-0584	451522	9TC
11	6	5340-01-155-8551	45152	61856BX
11	7	5305-01-058-6962	45152	59050AX
11	8	5310-01-061-5301	45152	8865G
11	9		45152	1842AX1
11	10	5340-01-062-4713	45152	66226-C
11	11	5310-01-061-5678	45152	60861A
11	12	2520-01-175-0316	45152	3737FX3
11	13	5310-00-809-4058	96906	MS27183-10
11	14	5310-00-582-5965	96906	MS35338-44
11	15	5310-00-761-6882	96906	MS51967-2
11	16	4730-00-187-7610	96906	MS39233-2
11	17	4730-00-196-2055	96906	MS51953-25B
11	18	2910-01-064-6178	45152	66244DX
11	19	2910-01-203-2379	45152	5CM1
11	20	5340-01-062-2227	45152	61855-C
11	21	4730-01-102-4123	79470	1469X10
11	22	5340-01-063-0881	45152	65258CX
11	23	4720-01-132-4191	45152	66340AX26U
11	24	4730-01-143-4223	45152	39630AX
11	25	4730-00-193-0871	81348	WWP471BDQBUDC
11	26	2910-01-102-5904	45152	66187-D
11	27	4730-00-289-2357	45152	1775HX
11	28	4730-00-196-1467	91340	12175-31
11	29	4820-00-401-0208	45152	32337AX
11	30	4730-01-061-4949	30327	4-468-F-5-4
11	31		45152	31271AX109
11	32	5310-00-655-9544	96906	MS35690-604
11	33	5310-01-068-8446	45152	354AX
11	34	5340-00-518-1440	10988	49885
11	35	5305-00-543-2419	96906	MS90728-61
11	36	4730-00-800-2046	15434	100502
11	37	4730-00-995-1559	96906	MS51500A6
11	38	4720-01-060-9649	45152	65530-A-U
11	39		00624	2021-4-65
11	40	4730-01-065-7114	45152	2213HX
11	41	4730-00-187-7610	96906	MS39233-2
11	42	4710-01-142-1794	45152	66340AX82U
12	1	5310-00-732-0558	96906	MS51967-8
12	2	5310-00-407-9566	96906	MS35338-45
12	3		45152	65469B
12	4	4730-00-427-5121	06853	238807
12	5	2910-01-053-5772	72582	5148023
12	6	2940-01-268-8568	72582	25010793

CROSS-REFERENCE INDEXES

FIGURE AND ITEM NUMBER INDEX				
FIG.	ITEM	STOCK NUMBER	FSCM	PART NUMBER
12	7	5305-00-543-2419	96906	MS90728-61
12	8	5306-01-084-5390	78500	S-268-1
13	1	4730-00-152-6073	72582	5145014
13	2	2910-01-079-3494	72582	5148171
13	3	2910-01-022-8183	33457	FF206
13	4	5310-00-080-6004	96906	MS27183-14
13	5	5310-00-261-7340	96906	MS35338-8
13	6	5305-00-115-9526	96906	MS18154-58
14	1	2910-00-884-1207	72582	5575824
14	2	4330-00-849-2672	30379	6436253
14	3	2910-00-080-7294	30379	6435793
14	4	5330-00-930-3244	70040	6435794
14	5	5330-00-846-9841	72582	5574161
14	6	2940-00-745-7730	70040	T552
14	7	2910-00-922-2424	70040	5575893
14	8	4820-00-849-1220	96906	MS35782-5
14	9	4730-00-233-9988	72582	5199588
14	10	2910-00-781-1354	72582	5574533
14	11	2910-00-932-9634	72582	6436254
14	12	5306-00-604-7961	70040	5573723
14	13	5330-00-551-0433	72582	1503536
14	14	5330-00-846-9841	72582	5574161
14	15	2910-00-287-1912	79396	CW226MP
14	16	2940-00-015-3609	72582	5575169
14	17	5365-00-543-3615	70040	5574120
14	18	5340-00-612-3134	30379	5574123
14	19	5330-00-612-3123	30379	5574126
14	20	5340-01-024-6099	70040	OF209
14	21	5360-00-619-8198	70040	5573736
14	22	4820-00-849-1220	96906	MS35782-5
14	23	4730-01-200-8445	21450	5145010
15	1		81348	0-F-1044
15	2	2910-00-646-9727	53203	20000
15	3	4810-01-107-7094	53203	21749
15	4	4730-01-214-9287	53203	300814
15	5	4720-01-114-6629	53203	300046
15	6	6620-01-291-9368	53203	300156
15	7	2910-01-263-5365	53203	220187
15	8		53203	300238
15	9	2910-01-107-7095	53203	300179
15	10	3040-01-114-7368	53203	300331
16	1		45152	64682CX
16	2	5310-00-761-6882	96906	MS51967-2
16	3	5310-01-081-5461	11939	93613641
16	4	5310-00-823-8804	96906	MS27183-9
16	5	5340-01-293-1629	45152	3WB206
16	7	5306-01-145-6949	11757	378429-8
16	10	5305-01-288-1284	45152	1840HX1
17	1	2910-01-058-2173	11331	WM453M100
18	1	2990-00-089-2079	45152	5238GX2
18	2	2990-01-060-9801	45152	21920FX

CROSS-REFERENCE INDEXES

FIGURE AND ITEM NUMBER INDEX				
FIG.	ITEM	STOCK NUMBER	FSCM	PART NUMBER
18	3	5340-01-131-8313	45152	11189GX
18	4	2990-01-064-2727	45152	65658DXW
18	5	5310-01-105-7229	06853	244095
18	6	5310-00-407-9566	96906	MS35338-45
18	7	5340-01-059-1890	72413	W11-358-6960
18	8	5306-01-203-2622	12361	7-112-152450
18	9	5340-01-064-1406	45152	65640BX
18	10	5310-00-809-5998	96906	MS27183-18
18	11	5310-00-584-5272	96906	MS35338-48
18	12	5305-01-166-0739	45152	1786HX1
18	13	5310-01-119-1439	45152	378AX1
18	14	5340-01-072-8369	45152	66192CX
18	15	5305-01-235-3093	45152	400AX2
18	16	5306-00-225-8499	96906	MS90725-34
18	17	5310-01-061-7452	45152	1804-HX
18	18	5365-01-236-1887	45152	65650AX
19	1	5340-01-131-8313	45152	11189GX
19	2	5310-00-584-5272	96906	MS35338-48
19	3	5310-00-809-5998	96906	MS27183-18
19	4	5305-01-235-3093	45152	400AX2
19	5	5340-01-238-0332	45152	64778BX
19	6	2990-01-047-2011	45152	64597-C
19	7	2990-01-051-5678	45152	64599-CXW
19	8	5340-01-048-7743	72582	5132650
19	9	5340-01-237-1060	45152	66344CX-W
19	10	5310-00-761-6882	96906	MS51967-2
19	11	5310-00-582-5965	96906	MS35338-44
19	12	5305-00-225-3842	96906	MS90728-9
19	13	2990-01-048-0822	15192	72-500C
20	1	5310-01-057-0822	45152	1768HX1
20	2	5310-00-584-5272	96906	MS35338-48
20	3	5310-00-809-5998	96906	MS27183-18
20	4	2930-01-192-9707	45152	55676CX
20	5	5306-01-261-9481	45152	65373AX
20	6	5340-01-166-5479	45152	65374AX
20	7	5310-00-582-5965	96906	MS35338-44
20	8	5310-00-761-6882	96906	MS51967-2
20	9	2930-00-789-0117	78225	AAX0851
20	10	5310-01-186-4363	72741	251016
20	11	5310-01-165-4311	45152	11288GX1
20	12	5340-01-057-3524	45152	18308FX1
20	13	5307-01-235-3085	45152	64814AX
21	1	2930-01-049-8574	67049	282000
21	9	4820-01-063-4828	45152	57GX286
22	1	4420-01-093-8251	67049	161080
22	2	5305-00-543-2419	96906	MS90728-61
22	3	5310-00-080-6004	96906	MS27183-14
22	4	5310-00-637-9541	96906	MS35338-46
22	5	5310-00-655-9544	96906	MS35690-604
22	6	4820-01-069-8450	45152	14595FX
22	7	4730-00-188-3514	96906	MS20913-3

CROSS-REFERENCE INDEXES

FIGURE AND ITEM NUMBER INDEX				
FIG.	ITEM	STOCK NUMBER	FSCM	PART NUMBER
23	1		45152	43968DXW
23	2	2930-01-192-8274	45152	66526RX
23	3	2930-01-233-1736	45152	64792DX
23	4	2930-01-167-2866	45152	65775BXW
23	5	5310-01-105-7229	06853	244095
23	6	5310-01-141-5565	45152	2150HX1
23	7	5310-00-407-9566	96906	MS35338-45
23	8	5305-01-062-1017	45152	1367HX1
23	9		45152	64659CXW
23	9		45152	64660CXW
23	10	5306-01-145-6949	11757	378429-8
23	11	5310-00-582-5965	96906	MS35338-44
23	12	5305-01-262-5004	45152	2451HX
24	1	4710-01-171-3343	72582	5146357
24	2	4730-00-204-3491	08484	10032S
24	3	4720-01-037-1711	72582	5199776
24	4	5305-00-781-3927	96906	MS90728-72
24	5	5310-00-261-7340	96906	MS35338-8
24	6		72582	5100
24	7	4730-00-279-0985	81348	WW-P-471AASBCB
24	8	5330-01-058-8267	72582	5100860
24	9	5330-00-246-6380	58312	3S9643-00
24	10	6620-00-846-9848	72582	5119826
24	11	5330-00-973-1415	72582	5117993
24	12	4730-00-148-4975	72582	5142549
24	13	4730-00-604-7953	72582	5111798
24	14	5310-00-193-9753	10001	265850PC88
24	15	5305-00-115-9526	96906	MS18154-58
24	16	5305-00-725-2317	96906	MS90728-64
24	17	5306-00-242-5212	72582	455537
24	18	5310-00-080-6004	96906	MS27183-14
24	19	2930-01-205-9456	72582	5101195
24	20	5330-00-915-2835	72582	5123570
24	21	2815-01-086-3981	72582	5100778
24	22	5310-00-167-0822	88044	AN960-716
24	23	5305-01-055-0903	72582	427567
24	24	5305-00-165-8157	72582	450517
24	25	5330-00-781-7117	72582	5117786
24	26	4730-00-019-4792	72582	9139809
24	27	4720-01-025-2309	72582	5199780
24	28	4730-00-152-6073	72582	5145014
24	29	2815-01-161-0208	72582	5100850
24	30	5305-01-088-1970	72582	9418964
25	1	4730-01-233-4995	45152	35386AXW
25	2	4730-00-278-2523	88907	B54-32780
25	3	4720-00-269-7060	45152	2794HX42
25	4	4720-01-050-7073	45152	46754AX20W
25	5	4730-00-355-1775	97907	0110200
25	6	4730-00-114-4059	45152	24072FX
25	7	4730-00-193-0869	19422	BM11352-77
25	8	4730-00-908-6292	96906	MS35842-14

CROSS-REFERENCE INDEXES

FIGURE AND ITEM NUMBER INDEX				
FIG.	ITEM	STOCK NUMBER	FSCM	PART NUMBER
25	9	4720-01-289-1018	45152	206LX5
25	10	4710-01-102-5540	45152	64681BX
25	11	4720-00-175-9496	45152	10641GX
25	12	4720-01-102-3918	45152	65926BX
26	1	4730-01-102-5805	45152	66689C-RH
26	2	4730-01-050-9562	66295	RMT64
26	3	4720-01-052-5632	45152	65930AX
26	4	4710-01-103-8823	45152	65800BX
26	5	4730-01-234-1611	45152	28234AX
26	6	4730-01-109-4723	45152	66690-C-LH
26	7	5310-00-761-6882	96906	MS51967-2
26	8	5310-00-582-5965	96906	MS35338-44
26	9		45152	66293BX
26	10	5340-01-082-2126	76110	X275
26	11	4710-01-102-1499	45152	65816CX
26	12	5305-01-061-9681	45152	1842-H-1
26	13	4720-01-103-7462	24161	4276-1420
27	1		45152	47334AX-14
27	2	4730-01-234-1612	45152	13345FX
27	3	4730-00-900-3296	07295	100740
27	4	4730-00-278-3848	92392	0915648
27	5	4820-01-107-4672	77873	2-947-544-22724
27	6	4730-00-277-9615	08441	A17004-2
27	7	3120-01-157-9868	06853	213637
27	8	4730-00-231-4009	96906	MS20822-4
27	9		45152	66296AX35U
27	10	4730-00-995-1559	96906	MS51500A6
27	11	4720-01-249-2014	45152	62289AX22U
27	12	5340-00-518-1440	10988	49885
27	13	4730-00-684-6026	83179	236559
27	14	4730-00-803-5776	96906	MS51500A6-2
27	15	5340-01-204-4888	84971	TA720-S8
27	16	5306-01-084-5390	78500	S-268-1
27	17	4820-01-109-5983	06853	278614
28	1	5305-00-071-2069	96906	MS90728-113
28	2	4140-01-101-8644	22038	480356
28	3	3030-00-569-9376	72582	5133760
28	4	5365-01-157-0971	45152	65912BX
28	5	2930-01-210-0429	45152	64170DX
28	6	5305-01-165-2452	45152	1867HX1
28	7	5310-00-584-5272	96906	MS35338-48
28	8	5305-00-071-2079	96906	MS90728-123
29	1	5310-01-070-2105	96906	MS51967-14
29	2	5310-00-584-5272	96906	MS35338-48
29	3	3030-01-221-8880	96906	MS51066-31-2
29	4	2920-01-232-5967	45152	66609B
29	5	5310-00-809-5998	96906	MS27183-18
29	6	5305-00-071-2069	96906	MS90728-113
29	8	5305-01-154-8485	45152	60222AX
29	9	2990-01-232-5860	45152	60224A
29	10	5310-01-081-1283	45152	352-A

CROSS-REFERENCE INDEXES

FIGURE AND ITEM NUMBER INDEX				
FIG.	ITEM	STOCK NUMBER	FSCM	PART NUMBER
29	11	5305-00-071-2055	96906	MS90728-89
29	12	2920-01-054-4013	16764	1100077
30	1	5305-01-062-1047	45152	2911-H
30	2	5945-00-965-9885	10988	L11509
30	2	5945-01-053-5550	45152	64486-B
30	3	2920-01-054-4005	16764	1109775
30	4	2920-00-807-2408	16764	111559
30	5	5306-00-550-3023	19207	7748641
30	6	5330-00-980-1546	72582	5130995
30	7	5310-00-820-6653	96906	MS35338-50
30	8	5306-00-064-5356	24617	9418228
31	8	5310-00-965-6000	16764	9412305
31	9	5330-00-914-0703	16764	1964857
31	10	5365-00-753-9528	16764	1945356
32	1	5930-00-410-1430	45152	22788F
32	2	5305-00-984-4983	96906	MS35206-226
32	3	5310-00-045-4007	96906	MS35338-41
32	4	5340-01-163-8188	72582	5102583
32	5	5310-00-768-0319	96906	MS51968-2
32	6	5310-00-582-5965	96906	MS35338-44
32	7	5310-00-809-4058	96906	MS27183-10
32	8	5945-00-264-4173	27442	1118191
32	9	5305-00-115-9526	96906	MS18154-58
32	10	5310-00-637-9541	96906	MS35338-46
32	11	5340-01-167-3950	72582	5101829
32	12	5305-00-068-0515	96906	MS90727-8
32	13	5340-01-165-3891	72582	5131199
32	14	5310-00-934-9747	96906	MS35649-262
32	15	5310-00-971-7989	96906	MS35691-5
32	16	2990-01-094-6161	72582	5138525
32	17	5310-00-809-4058	96906	MS27183-10
32	18	5305-00-071-2505	96906	MS90728-7
32	19	5310-00-761-6882	96906	MS51967-2
32	20	5310-00-045-3299	96906	MS35338-42
33	1	2510-01-232-7187	45152	66122RX
33	2	5905-01-096-5271	16476	06290-0
33	3	6240-00-013-1282	81348	W-L-00111/61
33	4		45152	60766AX
33	5	5325-00-753-9255	78189	9805-20-00
33	6	5310-00-752-6591	19207	7526591
33	7	5325-01-091-9078	19207	7526590
33	8	2540-01-096-5031	45152	47260CX
33	9	6695-01-149-9080	45152	47262CX
33	10	2940-01-233-1718	45152	65784CX
33	11	5305-01-062-0497	45152	44252-A
33	12	5310-00-775-5139	35510	2434
33	13	5310-01-194-3014	45152	1369HX1
33	14	5930-01-105-6209	45152	22788-FX-3
33	15	6210-01-053-1290	32498	1053628
33	16	6220-01-152-5959	32498	1114-1 GREEN
33	17	6210-01-054-9460	32498	1215

CROSS-REFERENCE INDEXES

FIGURE AND ITEM NUMBER INDEX				
FIG.	ITEM	STOCK NUMBER	FSCM	PART NUMBER
33	18	6210-01-050-0597	32498	441-1-0207
33	19	6220-01-153-1937	32498	1114-1 RED
33	20	6685-01-102-1639	16476	06341-01
33	21	6685-01-033-2562	16476	06343-1
33	22	6680-01-102-5120	16476	06339-1
33	23	2920-00-450-9496	77326	31-103
33	24	6685-01-085-2907	16476	06349-1
33	25	6625-01-102-7599	16476	06352-1
34	1	5930-00-410-1430	45152	22788FX
34	2	6695-01-149-9080	45152	47262CX
34	3	5305-01-062-1025	45152	328-B
34	4	5310-00-209-1218	45152	2239HX
34	5	5310-01-142-7049	45152	1817HX
34	6	5925-01-069-0276	45152	5388GX4
34	7	5925-00-766-8528	82647	PDM-10
34	8	5925-01-058-4970	45152	5388GX7
34	9	5925-00-643-5070	45152	5388GX6
34	10	5930-00-847-2599	96906	MS24660-23D
34	11	5905-01-057-2666	45152	64805BX
34	12		45152	60766AX
34	13	6210-01-047-4055	13455	PLL-24V
34	14	5930-00-655-4247	96906	MS24524-22
34	14	5930-01-135-3458	45152	65246B
34	14	5930-01-202-8430	45152	22788FX5
35	1	6680-01-063-1439	59197	TC01309-7
35	2	6680-01-188-5073	59197	8-127-305-185
35	3	7530-01-060-1628	59197	A 720 430 240
35	4	6240-00-221-9384	19207	11640301
36	1	2590-01-053-7922	45152	1711FX
36	2	5305-01-288-1142	45152	2093HX
36	3	5305-01-288-1143	45152	1545HX
36	4	5930-00-259-8209	13445	9087
36	5	6220-01-053-4128	70418	288-75-303
36	6	5305-01-064-5471	45152	728-H-1
36	7	5945-00-843-1778	81996	B8005-16-003FN85
36	8	5310-00-889-2528	96906	MS45904-68
36	9	5310-00-768-0319	96906	MS51968-2
37	1	6350-01-052-4043	32498	443-7-24
37	2	5305-01-062-1047	45152	2911-H
37	3	5945-01-064-9648	35871	010-304
37	4	5305-01-062-0497	45152	44252-A
37	5		45152	2293HX
37	6	5310-00-934-9751	96906	MS35650-302
37	7	5961-01-055-4183	45152	59421BXW
37	8	5930-01-076-4114	06853	287416
37	9	5315-01-102-8029	52304	15899
37	10	5930-01-107-9225	52304	12639
37	11	5930-01-132-8324	45152	2091-FX
38	1	6220-01-056-7306	20984	127-78-533
38	2	5310-01-261-6684	20984	4113
38	3	5310-01-086-1739	20984	4117

CROSS-REFERENCE INDEXES

FIGURE AND ITEM NUMBER INDEX				
FIG.	ITEM	STOCK NUMBER	FSCM	PART NUMBER
38	4		20984	13860
38	5	6240-00-019-3102	08108	1203
38	6	5330-00-236-1482	70418	22022
38	7	6220-01-075-6547	20984	96-20102-3
38	8		20984	10009
38	9		20984	14801
39	1	6220-01-150-4033	81834	01-6103-85
39	2	5305-00-984-6189	96906	MS35206-241
39	3	6220-01-070-9782	20984	96-04304-3
39	4	5330-00-481-4315	70418	4303
39	5	6240-00-019-3102	08108	1203
39	6		20984	4310-41
39	7		20984	14807
40	1	6220-01-071-5467	20984	96-040-99008
40	2	5305-01-158-1959	20984	12030-78
40	3		20984	96-22504-1
40	4	6240-00-132-5317	08108	4593
40	5		20984	10004-8
40	6		20984	96-13529-1
40	7		20984	96-14555
40	8		20984	96-19011-76
40	9	5310-01-158-6215	20984	11011-76
40	10	5310-01-155-3449	20984	11012-76
40	11		20984	96-12023
40	12		20984	96-19505
40	13		20984	96-619
40	14	5305-01-155-7495	20984	12042-76
40	15	5306-01-155-9613	20984	12043-76
40	16		20984	96-6047-1
40	17		20984	96-613-1
40	18	5310-01-155-3448	20984	11059-76
40	19	5310-01-155-7390	20984	16002-76
40	20		20984	42005
40	21	5305-00-068-0502	96906	MS90725-6
41	1	6220-00-139-5263	55683	641-264002
41	2		20984	96-12137
41	3	6220-01-056-5169	20984	96-20068-1
41	4	5330-01-057-0833	20984	96-22089
41	5	6240-00-019-0877	96906	MS15570-1251
41	6		20984	2467H
41	7	5330-01-057-0834	20984	96-22100
41	8		20984	96-21515
41	9		20984	96-14807
42	1	6220-01-051-1298	75175	910-2-3-341
42	2	6240-00-295-2158	97907	0453001
42	3	5340-01-121-9652	57839	K44
43	1	6220-01-057-0746	10402	800-1-24V
43	2		10402	19-240138-000
43	3	6220-01-058-3444	10402	1079-AMBER
43	4	6240-01-085-2319	10402	S-600
43	5	5998-01-080-4691	10402	I26D8008-1

CROSS-REFERENCE INDEXES

FIGURE AND ITEM NUMBER INDEX				
FIG.	ITEM	STOCK NUMBER	FSCM	PART NUMBER
43	6		10402	C60043
43	7	5305-00-432-4164	96906	MS51861-25
43	8	5330-01-262-7738	45152	68676AX
43	9	5305-00-984-4982	96906	MS35206-225
44	1	6220-01-049-4536	20984	438-00-123
44	2	5305-01-296-6482	20984	12106-76
44	3	6220-01-056-4717	20984	96-20059-2
44	4	5330-01-057-0835	20984	22082
44	5	6240-00-877-3405	75175	1518
44	6	5999-01-292-3062	20984	14701
44	7		20984	4668
44	8		20984	24043
44	9		20984	10024
44	10		20984	13686-1
44	11	5310-01-261-6699	20984	4117-76
44	12	5310-01-264-5790	20984	4113-76
44	13		20984	14-28-2IN
44	14	5305-01-048-3246	96906	MS51849-58
44	15	6220-01-074-6951	20984	20060A
44	16	5330-01-057-0836	20984	96-22081-0
44	17		20984	15036
45	1	6220-01-094-4441	77977	CE955AM
45	2		77977	00-1400
45	3		77977	24-573-1
45	4		77977	15-0252
45	5		77977	18738F
45	6		77977	24-573-2
45	7	6240-00-155-7784	08108	307
45	8		77977	15-0277
45	9		77977	24-769-2
45	10		77977	00-1399
45	11	6240-00-155-8714	96906	MS25231-313
46	1	6220-00-678-9046	16528	1030004
46	2	6220-00-695-1107	19207	7525940
46	3	5340-00-693-4175	19207	7320711
46	4	6220-00-819-7028	19207	8747987
46	5	6220-00-456-6106	19207	8747986
47	1	6220-00-670-7692	19207	8741644
47	2	6220-00-433-5966	19207	8741650
47	3	6240-00-019-0877	96906	MS15570-1251
47	4	5330-00-678-9047	19207	8694464
47	5	6220-00-792-8288	19207	8741648
47	6	5305-00-764-0070	96906	MS51959-46
48	1	6220-00-337-6471	96906	MS51330-1
48	2		19207	7529997
48	3	6240-00-019-0877	96906	MS15570-1251
48	4	5330-00-297-7106	19207	7320658
48	5	6220-00-752-6018	19207	7526018
49	1	6620-00-923-5137	06853	228750
50	1	5930-01-062-8682	45152	64481CX
50	2	5305-01-062-0498	45152	1476-H

CROSS-REFERENCE INDEXES

FIGURE AND ITEM NUMBER INDEX				
FIG.	ITEM	STOCK NUMBER	FSCM	PART NUMBER
50	3	6680-00-532-8927	57733	391-D
50	4	5330-00-447-7675	45152	734FX
50	5		57733	362AH
50	6	6685-00-912-1847	57733	362DA
50	7	5930-01-072-3952	81958	1745-2165
50	8	4730-00-248-6728	79470	C3109-4-2
50	9	4730-01-289-2334	45152	1832HX
50	10	4730-00-921-3623	96906	MS51953-1
50	11	4730-00-202-6668	96906	MS51887-17
50	12	6620-00-962-0739	57733	353S
50	13	5930-01-148-9149	45152	60493AX
50	14	5930-01-146-1794	45152	6289GX1
50	15	4730-00-193-0871	81348	WWP471BDQBUDC
50	16	4730-01-107-7102	45152	2384HX
50	17	6620-01-063-1441	59197	2151-02-31-1002
51	1	9905-01-119-2553	45152	22154FX
51	2	2590-00-507-7699	77640	465615
51	3	2590-00-873-2938	77640	032245
51	4	5945-00-908-2367	45152	16971FX
51	5	5305-01-062-1047	45152	2911-H
51	6	2590-01-132-4955	45152	18668FLU
51	7	5305-00-146-2662	96906	MS51851-86
51	8		45152	2251HX
52	1	5310-01-061-5678	45152	60861A
52	2	5310-01-061-5301	45152	8865G
52	3	5305-00-724-7225	96906	MS90728-167
52	4	5310-01-070-2105	96906	MS51967-14
52	5	5310-00-584-5272	96906	MS35338-48
52	6	6140-01-074-8221	45152	64221RXW
52	7	6135-01-258-6345	45152	65028CX
52	8		45152	65075BX
52	9	5310-01-024-3109	35510	2364
52	10	5310-00-407-9566	96906	MS35338-45
52	11	5305-01-265-9293	45152	2455HX
52	12	5305-01-262-5004	45152	2451HX
52	13	5365-01-261-6729	45152	62514AX
52	14	5310-00-809-5998	96906	MS27183-18
52	15	5305-01-097-8899	45152	738-H-1
52	16	5325-00-470-6230	11083	3H2900
52	17	5305-01-116-4813	45152	49743-AX
52	18		45152	64931D
52	19		45152	64930D
52	20		45152	64932D
53	1	5310-01-109-5292	45152	2447HX
53	2	5310-00-080-6004	96906	MS27183-14
53	3	2590-01-053-5551	45152	65091BX
53	4	5307-01-056-3603	45152	65088-B
53	5	6140-01-210-1964	96906	MS52149-1
53	6		45152	65063BX
53	7	5305-01-062-1017	45152	1367HX1
53	8	5310-00-407-9566	96906	MS35338-45

CROSS-REFERENCE INDEXES

FIGURE AND ITEM NUMBER INDEX				
FIG.	ITEM	STOCK NUMBER	FSCM	PART NUMBER
53	9	6140-01-054-0189	45152	65089-AX
53	10		45152	65092AX
53	11	5310-01-105-7229	06853	244095
53	12	5310-01-057-2854	45152	24727FX
53	13	5310-01-061-7452	45152	1804-HX
53	14	5306-00-225-8499	96906	MS90725-34
53	15	5340-00-518-1440	10988	49885
53	16	5310-00-087-7493	96906	MS27183-13
53	17	5310-00-732-0558	96906	MS51967-8
54	1	6140-01-061-7523	45152	65994BXJ
54	2	5940-00-549-6581	96906	MS75004-1
54	3	5310-00-151-5591	19207	11645278
54	4	5310-01-109-5292	45152	2447HX
54	5	6140-01-060-0972	45152	65993B-U
54	6	5940-00-549-6583	96906	MS75004-2
54	7	6150-01-092-9265	45152	65545BXU
54	8		19207	7056674-2
55	1	6250-01-143-0708	77060	8914792
55	2	6240-01-055-5193	08806	464
55	3	5340-01-154-1684	77060	2973343
55	4	2590-01-053-5590	77060	8900654
55	5	6020-01-111-3965	45152	47261-CX
55	6	2540-01-096-5031	45152	47260CX
56	1		45152	64708AX
56	2	5999-01-085-6244	45152	EE-101241
56	12	5940-00-143-4780	96906	MS25036-108
57	1	5325-01-296-2806	45152	60966AX
57	2	5999-01-081-9032	45152	EE-101242
57	3	5999-01-156-7918	11139	JS-12-00
57	4	5340-01-129-0462	45152	2362HX
57	5		45152	43519AX
57	6	5306-01-084-5390	78500	S-268-1
57	7	5310-01-066-3868	45152	45228AX
57	8	5340-00-404-4101	45152	2291HX
57	9		45152	64845BX
57	10	5305-01-061-9681	45152	1842-H-1
57	11	5310-00-582-5965	96906	MS35338-44
57	12	5310-00-761-6882	96906	MS51967-2
57	13		45152	2251HX
57	14	5305-00-225-3842	96906	MS90728-9
57	15	5310-00-775-5139	35510	2434
57	16	5310-00-080-9786	96906	MS45904-60
57	17	5310-01-142-7049	45152	1817HX
57	18	2590-01-244-3400	45152	27886AX
57	19	5310-00-809-4058	96906	MS27183-10
57	20	5305-00-050-9234	96906	MS51957-68
57	21		98424	25900
57	22	5305-01-150-5886	45152	2211HX
57	23	5305-00-071-2509	96906	MS90728-12
57	24	5340-01-029-9172	75272	C0V0713
57	25	5935-00-846-3884	96906	MS75021-2

CROSS-REFERENCE INDEXES

FIGURE AND ITEM NUMBER INDEX				
FIG.	ITEM	STOCK NUMBER	FSCM	PART NUMBER
58	2	2920-01-053-1343	45152	66118AX34W
58	3	2920-01-053-1342	45152	3609FX85W
58	4	2590-01-056-6520	45152	10918FX54W
58	5	2590-01-053-1339	45152	10018FX8W
58	6	2590-01-053-2611	45152	19996FX50W
58	7	2590-01-053-2612	45152	3506FX110W
58	8	5999-01-067-1086	45152	67003AX
58	9		00779	55039-2
58	10	5310-00-579-0079	96906	MS35333-37
58	11	5305-01-235-7492	45152	2771HX
58	12	5940-00-701-1664	13445	3055
58	13	5940-01-035-5085	04618	36840
58	14		45152	67002AX
58	15	2590-01-053-2604	45152	10918FX120W
58	17	5940-01-079-1936	81349	M7928/5-5
58	18	5940-00-505-7704	00779	34132
59	1	4730-01-268-8282	45152	2287HX
59	2		45152	2251HX
59	3	5305-01-165-3261	45152	52593AX
59	5	2920-01-053-5533	45152	23521FX10W
59	6		45152	24351FX8W
59	7		45152	24351FX4
59	8	2590-01-053-5561	45152	15532FX16W
59	9	5305-01-062-1047	45152	2911-H
59	10	2590-01-053-6444	45152	15532FX4W
59	11	2920-01-053-6445	45152	19277FX10W
59	12	5935-01-084-1943	11139	HD-54-24-16PN
59	13	5999-01-085-6244	45152	EE-101241
59	14	5935-01-174-1144	11139	HD54-18-8SN-059
59	15	5999-01-081-9032	45152	EE-101242
59	16	5935-01-084-5817	11139	HD54-24-9PN
59	17	5935-01-179-1196	11139	0460-201-1690
59	17	5999-01-081-9033	45152	58338AX
59	17	5999-01-172-5782	11139	112347
59	18	5935-01-084-1942	11139	HD-54-18-8PN
59	19	5999-01-085-6244	45152	EE-101241
59	20		45152	59715BX
59	21	5935-01-236-4195	11139	HD56-24-9SN
59	22	5940-01-168-8458	11139	0461-201-1690
59	22	5999-01-082-0296	45152	EE101239
59	22	5999-01-083-0892	45152	EE-100999
59	23	5935-01-101-3396	11139	HD56-18-8SN
59	24	5999-01-081-9032	45152	EE-101242
59	25	5935-01-154-4668	11139	HD56-24-16SN
59	26	5999-01-081-9032	45152	EE-101242
59	27	5935-01-175-8308	11139	HD56-18-8PN-059
59	28	5999-01-085-6244	45152	EE-101241
59	29	5325-00-185-0001	96906	MS35489-46
59	30	5340-01-029-9172	75272	COV0713
59	31	2590-01-053-6451	45152	15532FX12W
59	32	2590-01-054-3790	45152	20109FX4W

CROSS-REFERENCE INDEXES

FIGURE AND ITEM NUMBER INDEX				
FIG.	ITEM	STOCK NUMBER	FSCM	PART NUMBER
59	33	5340-01-204-4888	45152	2286HX
60	1	2590-01-053-2610	45152	66118AX6W
60	2	5935-00-678-4937	13445	3013
60	3	5305-01-062-1047	45152	2911-H
60	4	6350-01-052-4043	32498	443-7-24
60	5	5961-01-055-4183	45152	59421BXW
60	6	5305-01-061-9674	45152	2467-H
60	7	5340-00-404-4100	75272	COV2113
60	8	5310-00-809-4058	96906	MS27183-10
60	9	5940-00-701-1664	13445	3055
60	10	2590-01-056-6520	45152	10918FX54W
60	11	2590-01-053-6450	45152	10918FX8W
60	12	2920-01-053-2620	45152	3609FX4W
60	13	5940-00-143-4780	96906	MS25036-108
60	14		45152	68414AX3W
60	15	5940-01-035-5085	04618	36840
60	16		45152	13819FX16W
60	17		45152	1927FX6
60	18	5940-01-079-1936	45152	2546HX
60	19		45152	69456BX
60	20	5940-01-082-3321	45152	58362-A
60	21		00779	55039-2
60	22	2920-01-053-1344	45152	66118AX8W
61	3		45152	15437FX12W
61	4	5945-01-272-2266	45152	120207A
61	5		45152	2251HX
61	6	5305-01-064-5471	45152	728-H-1
61	7	5310-01-119-1439	45152	378AX1
61	8	2590-01-070-4578	45152	47375AX
61	9	5340-01-154-1684	77060	2973343
61	10		77066	8914792
61	11	6240-01-055-5193	45152	54738AX
61	12	5940-00-143-4780	96906	MS25036-108
61	13	2590-01-055-0844	45152	4630FX4W
61	14		45152	4630FX6W
61	15		45152	10918FX160W
61	16	2590-01-053-2604	45152	10918FX120W
61	17	2590-01-053-2612	45152	3506FX110W
61	18	2590-01-053-7926	45152	10918FX80W
61	19		45152	68414AX3W
61	20	2590-01-053-5920	45152	15437FX4W
61	21	2920-01-053-1341	45152	10706FX22W
62	1	5305-01-061-9681	45152	1842-H-1
62	2		45152	65379AX
62	3	5355-01-053-7043	52304	17560
62	4	3040-01-290-3712	45152	66125BX-W
62	5	5315-00-140-1938	96906	MS35810-6
62	20	5315-00-298-1481	96906	MS24665-357
62	21	4730-00-050-4208	96906	MS15003-1
62	22	5310-00-761-6882	96906	MS51967-2
62	23	5310-00-582-5965	96906	MS35338-44

CROSS-REFERENCE INDEXES

FIGURE AND ITEM NUMBER INDEX				
FIG.	ITEM	STOCK NUMBER	FSCM	PART NUMBER
62	29	4730-00-172-0031	96906	MS15003-5
62	32	5315-00-701-7186	96906	MS24665-216
62	33	3040-01-231-7069	45152	65380AX
63	1	2520-01-053-0119	78710	1105SA001
63	2	6210-01-275-2733	80523	44-1391-5492
63	3	5355-01-116-5504	45152	3TX1
63	4	2520-01-085-5900	78710	2412745
63	5		78710	0100BP001
63	6		80523	44-1490-5476
63	7	6240-00-765-8443	24455	1864
63	8	2520-01-085-6609	78710	0100-CC-001
63	9	2520-01-085-5000	80523	44-1359-5434
63	11		5S058	44-1386-2403
63	12	2520-01-068-8637	78710	1357040
63	13	5310-00-655-9544	96906	MS35690-604
63	14	5310-00-637-9541	96906	MS35338-46
63	15	5305-00-269-3217	96906	MS90725-67
63	23	5305-00-071-2069	96906	MS90728-113
63	24	5310-00-584-5272	96906	MS35338-48
63	25	5310-01-057-0822	45152	1768HX1
63	28	5305-00-432-4173	96906	MS51861-15
64	11	6680-01-055-6058	45152	66010BX
64	12	5306-01-145-6949	11757	378429-8
64	13	5340-01-288-6484	45152	65999BX
64	14	5340-01-288-6485	45152	2289HX
64	15	5310-00-582-5965	96906	MS35338-44
64	16	5310-00-761-6882	96906	MS51967-2
64	17	2815-01-102-8299	45152	65191-C-U
64	18	5306-00-225-9084	96906	MS90726-29
64	19	5310-00-407-9566	96906	MS35338-45
64	20	5330-01-053-7036	45152	9808-GX
64	21	5330-01-088-5981	63005	23016681
64	22	4730-00-443-8376	30379	444598
64	22	5365-01-089-3573	73342	3921988
65	1	5315-00-298-1481	96906	MS24665-357
65	2	5340-01-112-1646	45152	219AX
65	3	5315-00-140-1938	96906	MS35810-6
65	4	3040-01-290-2550	45152	65219CX
65	5	5305-00-267-8954	96906	MS90727-10
65	6	5310-00-582-5965	96906	MS35338-44
65	7	5310-01-119-1439	45152	378AX1
65	8		45152	65201AX
65	9	5310-01-061-3321	45152	372-A-1
65	10	2540-01-106-7233	45152	65200-BW
65	11	5305-01-061-9681	45152	1842-H-1
65	12		45152	1359JX
65	13	5310-00-761-6882	96906	MS51967-2
65	14	5310-01-105-7229	06853	244095
65	15	2540-01-107-5713	45152	15353FX
65	16	5310-00-407-9566	96906	MS35338-45
65	17	5310-00-834-8734	96906	MS35691-37

CROSS-REFERENCE INDEXES

FIGURE AND ITEM NUMBER INDEX				
FIG.	ITEM	STOCK NUMBER	FSCM	PART NUMBER
65	18	5306-01-288-9063	45152	907FX
65	19	5340-01-288-6511	45152	30524AX
65	20		45152	358AX
65	21	2540-01-107-5712	45152	6509GX
65	22	5305-01-293-1705	45152	65196AX
65	23	5315-00-839-2325	96152	A82-1
65	24	5315-01-199-6142	45152	4516FX
65	25	5307-01-288-7790	45152	8432GX
66	1	2940-00-414-7975	70040	5575224
66	2		70040	5575084
66	3	4820-01-290-7383	70040	5573870
66	4	5360-00-982-2040	70040	5574896
66	5	5330-01-054-1522	70040	5574895
66	6		70040	5574894
66	7	5310-00-878-7639	97907	5573960
66	8	4730-00-082-0856	70040	5575206
66	9		70040	5574304
66	10	5365-00-262-4701	70040	5577938
66	11	5330-00-604-8094	72582	5187310
66	12	5360-00-928-3523	70040	5575091
66	13		70040	5576328
66	14	2940-00-580-6283	96906	MS35802-3
66	15	5330-00-840-0868	70040	5573534
66	16	4730-00-287-1649	99167	5906-AICG
66	17	4820-00-684-0880	96906	MS35782-1
67	1	4730-00-840-7236	30780	16C5BXS
67	2	4720-01-052-1519	45152	25168FX32W
67	3	4730-01-270-9596	45152	22939FX
67	4	4730-00-592-1014	45152	7699GX
67	5	4730-00-231-3018	96906	MS51504A16-12
67	6		45152	27448BX
67	7	5310-00-637-9541	96906	MS35338-46
67	8	5310-00-655-9544	96906	MS35690-604
67	9	4730-01-272-4770	45152	2807HX
67	10	4730-01-268-1972	45152	7696GX
67	11	4730-01-264-0662	45152	10508GX
67	12	4720-01-132-6997	45152	25160FX5 5W
67	13	4730-01-261-4081	45152	7713GX
67	14	4720-01-132-6998	45152	25160FX41W
67	15	5305-01-062-1017	45152	1367HX1
67	16	5340-00-224-1204	75272	COV2513
67	17		45152	54303BX
67	18	5310-00-407-9566	96906	MS35338-45
67	19	5310-01-105-7229	06853	244095
67	20	4730-00-930-5392	96906	MS51525A16
67	21	4720-01-052-3561	45152	61453AX20U
67	22	5305-00-725-2317	96906	MS90728-64
68	1	4730-00-808-6814	30780	1/8HHP-S
68	2	4820-01-050-5584	45152	65863BX
68	3	5305-00-855-0957	45152	2477HX
68	4	4730-01-134-1278	79470	1469X6X2

CROSS-REFERENCE INDEXES

FIGURE AND ITEM NUMBER INDEX				
FIG.	ITEM	STOCK NUMBER	FSCM	PART NUMBER
68	5	4730-00-174-3383	45152	23344FX
68	6		45152	23323FX21
68	7	4730-01-099-1692	30327	4-469-06X04
68	8	4730-01-233-4990	45152	50734AX
68	9	4730-01-151-3713	45152	519FX
68	10	4730-01-227-5377	45152	50739AX
68	11	4730-00-919-1803	45152	1220FX
68	12	5310-00-809-8533	45152	2083HX
68	13		45152	23323FX13
68	14	4730-00-921-3623	96906	MS51953-1
68	15	4730-01-209-3344	45152	51688AX
68	16		45152	23323FX23
69	1	2520-01-047-3722	72447	909999-1
69	1	2520-01-049-3077	72447	907875-1
69	1	2520-01-049-3561	72447	904848-1100
69	1	2520-01-049-6430	95019	905359-5608
69	1	2520-01-051-6679	72447	905085
69	2	2520-01-033-6565	95019	5-281X
69	2	2520-01-048-9059	72447	5-308X
69	2	2520-01-082-8619	78500	CP280X
69	3		45152	171DS12
69	3		45152	181DS17
69	3		45152	181DS36
69	3		45152	181DS40
69	3		45152	188DS6
69	4		45152	2SR77
69	4	2520-01-084-0571	95019	4-14-79
69	4	5330-01-288-9088	45152	18DS16
69	4	5330-01-288-9089	45152	17DS37
69	5	5310-01-081-6170	95019	8-15-33
69	5	5330-01-262-7740	45152	17DS322
69	5	5330-01-266-3093	45152	17DS38
69	5	5330-01-266-3094	45152	2SR79
69	6	5310-01-114-0882	45152	18DS100
69	6	5310-01-261-9487	45152	17DS321
69	6	5330-01-266-3078	45152	2SR78
69	6	5330-01-288-8989	45152	17DS39
69	7	2520-01-055-3672	45152	181DS2
69	7	2520-01-055-6715	45152	181DS8
69	7	2520-01-257-1617	45152	181DS16
69	7	2520-01-257-1618	45152	188DS5
69	7	3010-00-351-2297	95019	6-3-2671KX
69	8	4730-00-906-0982	97271	500168-2
69	9		45152	18DS7
69	9		45152	18DS83
69	10	5310-01-061-4476	45152	432-A-1
69	10	5310-01-086-6183	45152	376AX1
69	11	5310-01-061-5302	45152	318B
69	11	5310-01-081-1283	45152	352-A
69	12	2520-01-054-1503	45152	18DS122
69	12	2520-01-055-3584	45152	52177BX

CROSS-REFERENCE INDEXES

FIGURE AND ITEM NUMBER INDEX				
FIG.	ITEM	STOCK NUMBER	FSCM	PART NUMBER
69	12	2520-01-055-6087	72447	8-2-119
69	13	5305-01-066-1829	45152	18DS124
69	13	5305-01-253-6513	45152	188DS3
69	13	5305-01-253-6514	45152	15992FX
69	13	5305-01-254-2520	45152	188DS2
69	14		45152	16DS201
70	3	4730-00-968-6129	96906	MS49006-10
70	15	2520-00-951-3781	45152	1873GX
71	1	5330-01-054-5991	45152	4600-TA-96
71	2	5330-00-792-7530	78500	226
71	3	2530-00-936-4199	45152	450TA40
71	4	2520-01-055-4486	45152	144EX627
71	4	2520-01-055-4487	45152	5EX163
71	5	5365-01-120-9671	45152	472TA132
71	6	5310-01-188-4473	45152	2263HX
71	7	5310-01-061-4476	45152	432-A-1
72	4	2520-01-137-5744	45152	144EX457
72	7	4730-01-148-8254	52304	54254
73	5	2520-01-137-5744	45152	144EX457
73	11	4730-01-062-7263	52304	77944
73	13	4730-01-148-8254	52304	54254
74	9	4730-01-151-8965	52304	90325
75	12	2520-01-105-3363	52304	81474
75	13	5330-01-126-3477	52304	81476
75	14	5340-01-133-1460	52304	81475
75	15	5310-00-021-0083	52304	90421
75	16	5305-01-136-1569	52304	91385
76	1	4730-01-233-4981	45152	4554FX
76	2	4730-00-113-0567	01276	2023-4-5S
76	3	4730-01-192-9514	45152	7163GX
76	4		45152	4AX64-1
76	5	4730-01-270-9208	45152	24605FX
76	6	4730-01-134-0854	45152	1214FX
76	7		45152	0144915-114
77	1		78500	RSA1724-10
77	2	2530-00-117-9144	45152	472TA508
77	3	5315-01-288-9492	78500	K236
77	4		78500	1729R252
77	5		78500	2758D56
77	6	5365-00-015-7639	97286	1705W231
77	7	5310-01-252-4945	78500	1729C315
77	8	3110-00-964-7807	78500	1779F162
77	9		78500	1718E135
77	10		78500	2747S19
77	11	5310-01-132-8270	78500	1727H8
77	12	5306-01-114-7846	78500	1779-K-505
77	13	5310-00-584-5272	96906	MS35338-48
77	14	5310-01-019-2577	78500	N114
77	15	5310-01-132-8380	78500	WA114
77	16		78500	A3736X856
77	17	2530-00-231-0107	78500	A3-3722Z676

CROSS-REFERENCE INDEXES

FIGURE AND ITEM NUMBER INDEX				
FIG.	ITEM	STOCK NUMBER	FSCM	PART NUMBER
77	19		78500	A3722Z676
77	20	3120-00-740-9567	78500	1225P94
77	21	5315-00-121-2331	78500	1759K63
77	22		78500	1245X50
77	23	2530-00-371-4144	29510	95957H
77	24	5360-00-303-5013	78500	2258P328
77	25	2530-01-136-6301	78500	A5-3299R4204
78	1	5305-01-288-1288	78500	S165C
78	2		63734	1229T514C
78	3	2530-00-406-6785	78500	1707B2
78	4	2530-01-065-1828	78500	A13-3722V360
78	5	2530-01-132-4960	78500	A3236M1521
78	6	5305-00-411-9331	78500	S255C
78	7	2530-01-249-3827	78500	3299E3099
78	8	5310-00-402-5857	78500	WA15C
78	9	5310-01-067-3278	78500	N35
78	10	5340-00-613-7784	79780	1718D134
78	11	5310-00-261-7340	96906	MS35338-8
78	12	5305-01-288-9073	45152	38GX192
78	13	5360-01-133-3702	78500	2258E629
78	14	5310-00-345-1770	63734	N16C
79	1	5310-00-123-2572	78500	1727N40
79	2	2530-00-117-9144	78500	A2747H112
79	3	5315-01-092-1953	78500	K235
79	4	5310-00-402-5832	78500	1729W335
79	5	5360-00-406-6790	78500	2758Y181
79	6	5365-00-015-7639	97286	1705W231
79	7	5310-00-402-5833	78500	1729X336
79	8	3110-00-964-7807	78500	1779F162
79	9	2520-00-406-6789	78500	1718P198
79	10		78500	2747H112
79	21	2530-01-159-7129	78500	3299-C-4189
80	1	2530-01-062-8098	52304	102314
80	1	2530-01-064-8100	45152	65798CX
80	1	2530-01-096-3428	52304	102316
80	1	2530-01-096-3429	52304	102317
80	2	5365-01-025-4660	52304	35473
80	3	5310-01-058-4589	52304	23570
80	4	5365-01-059-0126	52304	35428
80	5	2530-01-062-5850	52304	62319
80	6	5310-01-110-7815	52304	43943
80	7	5330-01-120-3005	52304	40864
80	8	3120-01-111-7665	52304	1000035
80	9		52304	1002706
80	9		52304	1002707
80	9		52304	1002708
80	9		52304	1002709
80	10	5340-01-134-8664	52304	1001351
80	11	5310-01-110-7816	52304	90414
80	12		52304	38540
80	13	5310-01-288-7744	52304	1002738

CROSS-REFERENCE INDEXES

FIGURE AND ITEM NUMBER INDEX				
FIG.	ITEM	STOCK NUMBER	FSCM	PART NUMBER
80	14	5310-01-259-7555	52304	685001
80	15	5340-01-272-4874	52304	1008849
80	16	5305-01-288-6491	52304	1002739
81	1	5305-01-156-5418	52304	804023
81	2	2530-01-114-8170	52304	79933
81	3	2530-01-049-0582	52304	1002705
81	5	2530-01-161-6556	52304	79935
81	6	5360-01-024-7898	52304	70326
81	7	2530-01-062-5823	52304	1001581
81	7	2530-01-062-7583	45152	5EX191
81	8	2530-01-023-7015	52304	39074
81	9	5315-01-025-2847	52304	39075
81	10	5360-01-058-8253	81142	1000406
82	1	2530-00-116-5201	78500	A10-3775P16
82	2	2530-00-087-0163	63734	1779Q433
82	3		78500	A8-3780P84
82	4		78500	3780F84
82	5	2530-00-176-4016	78500	2760U21
82	6		78500	A38-1779X232
82	7	2530-00-117-0313	78500	2797B106
82	8		78500	A3780N66
82	9	4730-00-089-2515	21450	444618
82	10	2530-00-117-0312	78500	2797M117
82	11	5306-01-012-7279	78500	1779-A-235
82	12	5310-01-010-6156	78500	1727J10
83	1	2530-01-062-8565	78500	B82-3775L12
83	2		02397	BW225734A3780J62
83	3	2530-01-113-5038	78500	2797-D-56
83	4		02397	BW275903A14-1779 V230
83	5	5340-00-015-7560	97286	2797V100
83	6	5306-00-498-7209	79780	15X725
83	7	5310-00-402-5906	78500	1727R18
83	8		45152	3TR115
83	9	2530-00-176-4016	78500	2760U21
83	10		02397	A35-3780R122
83	11		02397	17790433
84	1	2530-01-215-9707	45152	1539930
85	1	4820-01-034-0970	06853	286880
86	1		45152	65279DX-U
86	2	2530-01-181-6770	06853	286645
86	3	2530-00-127-8684	06853	282194
86	4	2530-00-377-8779	06853	217321
86	5	5340-01-179-4612	06853	281554
86	6	5310-00-732-0558	96906	MS51967-8
86	7	5310-00-637-9541	96906	MS35338-46
86	8	5306-01-084-5390	78500	S-268-1
86	9	5340-00-496-2587	06853	205093
86	10	5365-01-287-8717	45152	1618JX
86	11	5305-00-269-3218	96906	MS90725-68
86	12	4820-00-142-3036	06853	278351

CROSS-REFERENCE INDEXES

FIGURE AND ITEM NUMBER INDEX				
FIG.	ITEM	STOCK NUMBER	FSCM	PART NUMBER
86	13	4730-01-234-1883	45152	50738AX
86	14	4820-00-866-9309	06853	227788
86	15	4730-01-235-4789	45152	53360AX
86	16		45152	47213AX10
86	17	4730-01-123-8824	45152	536TR
86	18	4730-00-249-2032	24617	144086
86	19	4730-01-288-3852	45152	53977AX
86	20	4730-00-196-2058	96906	MS51953-97B
87	1	4730-00-277-9175	81343	10-6 120 202BA
87	2	4730-00-196-2058	96906	MS51953-97B
87	3	4730-00-249-2032	24617	144086
87	4	4730-01-234-1883	45152	50738-AX
87	5	4820-00-866-9309	06853	227788
87	6	4730-01-132-0592	45152	111993-A
87	7		19207	0144915-140
87	8	2520-00-492-4304	95019	2-4-533
87	9		45152	31271AX13
87	10	2590-01-108-4159	09505	57-R
87	11	4730-00-881-5536	01276	4411-12S
87	12	4730-00-289-4912	96906	MS51504A12
87	13	4730-00-014-4012	45152	50735AX
87	14	4820-00-116-2994	21699	452-4000
87	15	4730-01-227-5377	45152	50739AX
87	16	4820-00-595-2761	56442	BB29157
87	17	4730-01-233-4990	45152	50734AX
87	18	4730-00-277-9177	45152	47385AX
87	19	4730-01-233-4953	45152	50736AX
87	20	4730-01-234-1612	45152	13345FX
87	21		45152	47331AX100U
87	22		01276	FC350-12-74U
88	1	4820-01-056-1116	06853	287986
88	2		45152	17BV365
88	3		45152	17BV364
88	4		45152	17BV366
88	5		45152	17BV363
88	6	4810-01-107-1976	04845	8320B13
88	7	5306-01-145-6949	11757	378429-8
88	8	5310-00-582-5965	96906	MS35338-44
88	9	5310-00-761-6882	96906	MS51967-2
88	10		45152	57798BX
88	11	2815-00-530-3259	14892	76831
89	1	4820-01-295-7544	45152	69496BX
90	1	5305-01-061-9681	45152	1842-H-1
90	2	5310-00-582-5965	96906	MS35338-44
90	3	5310-00-761-6882	96906	MS51967-2
90	4	4820-01-233-4975	45152	1224FX
90	5	4730-01-234-2956	45152	64905AX
90	6	4730-01-155-3163	01276	FD40-1000-04-04
91	1	4730-01-055-4013	79470	1469X4
91	2	4730-01-234-0095	45152	EE42543
91	3		45152	23319FX8

CROSS-REFERENCE INDEXES

FIGURE AND ITEM NUMBER INDEX				
FIG.	ITEM	STOCK NUMBER	FSCM	PART NUMBER
91	4		45152	23323FX35
91	5	4730-00-174-3383	45152	23344FX
91	6	4730-01-099-1692	30327	4-469-06X04
91	7	4730-01-233-4990	45152	50734AX
91	8	4730-00-196-1465	96906	MS51873-25
91	9	4730-00-919-1803	30327	129B1-4X1-1-2
91	10	5310-00-809-8533	45152	2083HX
91	11		45152	23323FX33
91	12	4730-01-134-1278	79470	1469X6X2
92	1		45152	23323FX38
92	2	4730-00-174-3383	45152	23344FX
92	3	4730-01-062-2570	45152	1335FX
92	4		45152	23323FX24
92	5		45152	23323FX29
92	6	4730-00-069-1187	30759	269ABX6X4
92	7	4730-01-227-5377	45152	50739AX
92	8	4730-00-279-0985	81348	WW-P-471AASBCB
92	9	4730-01-146-7029	45152	23432FX
92	10	4730-00-919-1803	30327	129B1-4X1-1-2
92	11	5310-00-809-8533	45152	2083HX
92	12	4730-01-233-4990	45152	50734AX
93	1	4730-01-055-4013	79470	1469X4
93	2		45152	23319FX12
93	3	4730-01-234-0095	45152	EE42543
93	4	4730-01-091-9212	45152	11762FX
93	5	4730-00-919-1803	30327	129B1-4X1-1-2
93	6	5310-00-809-8533	45152	2083HX
93	7	4730-01-151-3713	45152	519FX
93	8	4730-01-099-1692	30327	4-469-06X04
93	9	4730-00-174-3383	45152	23344FX
93	10		45152	23323FX40
93	11		45152	23323FX36
93	12	4730-01-096-9124	79470	1469X6L
94	1	4730-01-134-1278	79470	1469X6X2
94	2		45152	23323FX22
94	3	4730-00-174-3383	45152	23344FX
94	4	4720-00-114-3185	70510	79521
94	5		45152	23323FX27
94	6	4730-01-096-9124	79470	1469X6L
94	7	4730-00-069-1187	81343	6-4 120202BA (LON G NUT)
94	8	4730-00-919-1803	30327	129B1-4X1-1-2
94	9	5310-00-809-8533	45152	2083HX
94	10		45152	23323FX34
95	1	4730-01-134-1278	79470	1469X6X2
95	2	4730-00-174-3383	45152	23344FX
95	3		45152	23323FX23
95	4	4730-01-099-1692	30327	4-469-06X04
95	5	4730-00-919-1803	30327	129B1-4X1-1-2
95	6	5310-00-809-8533	45152	2083HX
95	7		45152	23323FX33

CROSS-REFERENCE INDEXES

FIGURE AND ITEM NUMBER INDEX				
FIG.	ITEM	STOCK NUMBER	FSCM	PART NUMBER
95	8	4720-00-114-3185	70510	79521
95	9	4730-01-134-0854	93061	68NTA-6-2
95	10		45152	23323FX15
95	11		45152	23323FX29
95	12	5340-01-053-1331	45152	5201HX
95	13	5975-00-074-2072	96906	MS3367-1-9
96	1	4730-00-114-4058	45152	11763FX
96	2	4730-01-234-0095	45152	EE42543
96	3		45152	23319FX28
96	4	4730-01-088-7502	79470	1466X4
96	5		45152	23319FX36
96	6	4730-00-289-0051	81343	8-6 120202BA
96	7	4730-00-174-3383	45152	23344FX
96	8		45152	31270AX15
96	9	4730-01-235-0603	45152	47283AX
96	10	4730-01-233-4990	45152	50734AX
96	11	4730-01-227-5377	45152	50739AX
96	12	4730-01-270-9593	45152	1223FX
96	13	5310-00-809-8533	96906	MS27183-23
97	1	4820-01-163-9710	06853	286370
97	15	5305-01-253-6515	45152	462B31
97	16	5340-01-155-7742	45152	56524AX
97	17	5310-00-637-9541	96906	MS35338-46
97	18	5310-00-655-9544	96906	MS35690-604
97	19	5305-00-068-0511	96906	MS90728-62
98	1	2530-01-032-5118	45152	286364
98	16	4730-00-174-3383	45152	23344FX
98	17		45152	23323FX252
98	18	4730-01-099-1692	30327	4-469-06X04
98	19		45152	23323FX68
98	20	4730-01-062-2570	45152	1335FX
99	1	5310-01-105-7229	06853	244095
99	2	5310-00-407-9566	96906	MS35338-45
99	3	4730-01-227-5377	45152	50739AX
99	4	4730-00-203-8339	96906	MS14305-2ZA
99	5		45152	23323FX8
99	6	4730-00-174-3383	45152	23344FX
99	7	4730-00-069-1187	81343	6-4 120202BA(LON G NUT)
99	8		45152	23323FX52
99	9	4730-01-233-4954	45152	1257FX
99	10	4730-01-233-4981	45152	4554FX
99	11		45152	23323FX171
99	12	5306-00-225-8499	96906	MS90725-34
100	1	5310-01-105-7229	06853	244095
100	2	5310-00-407-9566	96906	MS35338-45
100	3		81343	8-6120202BA
100	4	4730-00-174-3383	45152	23344FX
100	5		45152	23323FX70
100	6		45152	23323FX67
100	7	4730-01-062-2570	45152	1335FX

CROSS-REFERENCE INDEXES

FIGURE AND ITEM NUMBER INDEX				
FIG.	ITEM	STOCK NUMBER	FSCM	PART NUMBER
100	8	5310-00-761-6882	96906	MS51967-2
100	9	5310-00-582-5965	96906	MS35338-44
100	10		45152	203HX
100	11	5305-00-071-2509	96906	MS90728-12
100	12	5340-01-029-9172	75272	C0V0713
100	13		45152	23323FX48
100	14	4730-01-233-8991	45152	1215AX
100	15	4820-00-006-0115	06853	229813
100	16	5306-00-225-8499	96906	MS90725-34
101	1		45152	31271AX237
101	2	4730-00-174-3383	45152	23344FX
101	3	4730-00-118-5177	09505	4-469-F
101	4		45152	31271AX14
101	5	2530-01-154-6404	45152	54071AX
101	6	5305-00-071-2513	96906	MS90728-16
101	7	4820-00-866-9309	06853	227788
101	8	4730-01-233-8997	45152	55340AX
101	9	4730-00-010-3867	19422	BM11352-13-05
101	10	5310-00-582-5965	96906	MS35338-44
101	11	5310-00-761-6882	96906	MS51967-2
101	12	4730-00-069-1187	81343	6-4 120202BA(LON G NUT)
101	13		45152	23323FX78
102	1	4730-01-227-5377	45152	50739AX
102	2	2530-00-116-6751	06853	238051
102	3	4730-01-096-0574	45152	55137AX
102	4	4730-01-099-1692	30327	4-469-06X04
102	5	5310-00-761-6882	96906	MS51967-2
102	6	5310-00-582-5965	96906	MS35338-44
102	7	5305-01-061-9681	45152	1842-H-1
102	8		45152	31271AX53
102	9	4730-01-061-4949	30327	4-468-F-5-4
103	1	5310-00-761-6882	96906	MS51967-2
103	2	5310-00-582-5965	96906	MS35338-44
103	2	5310-00-637-9541	96906	MS35338-46
103	3	5310-00-809-4058	96906	MS27183-10
103	4	5305-00-071-2509	96906	MS90728-12
103	4	5305-00-071-2513	96906	MS90728-16
103	4	5306-01-145-6949	11757	378429-8
103	5	5340-00-224-1204	45152	2288HX
103	5	5340-01-129-0462	45152	2362HX
103	5	5340-01-133-3738	45152	2682HX
103	5	5340-01-146-6910	45152	2681HX
103	6		45152	15494FX
103	7	5325-01-218-5805	70485	1401
103	8	5310-00-655-9544	96906	MS35690-604
103	9	5310-00-080-6004	96906	MS27183-14
103	10	5306-01-084-5390	78500	S-268-1
103	11	2590-01-175-5535	19207	12357810
104	1	4730-00-919-1803	30327	129B1-4X1-1-2
104	2	4730-01-091-8032	93061	68NTA-8-6

CROSS-REFERENCE INDEXES

FIGURE AND ITEM NUMBER INDEX				
FIG.	ITEM	STOCK NUMBER	FSCM	PART NUMBER
104	3	4720-00-114-3185	70510	79521
104	3	4730-01-097-0386	79470	1472X6
104	3	4730-01-242-2842	45152	1222FX
104	3	4730-01-295-8354	45152	53309AX
104	4	4730-01-233-4953	45152	50736AX
104	5	4730-00-289-5484	45152	19401FX
104	6	4730-01-288-3870	45152	53388AX
104	7	4730-01-174-9405	81343	6-4 100302BA
104	8		24617	192075
104	8	4730-00-196-2058	96906	MS51953-97B
104	8	4730-01-216-2264	45152	33287AX
104	9	4730-00-249-2032	24617	144086
104	9	4730-00-257-2118	45152	51544AX
104	9	4730-01-233-4990	45152	50734AX
104	10	4730-00-114-3243	45152	2991FX
104	10	4730-01-115-6643	79470	1469X8X8
104	10	4730-01-235-2990	45152	13225FX
104	11		11861	143968
104	11	4730-00-279-0985	81348	WW-P-471AASBCB
104	12	4730-00-253-4414	96906	MS39230-4
104	13	4730-01-288-3856	45152	54250AX
104	13	4730-01-288-3868	45152	17152FX
104	14	4730-01-085-6577	79470	1469X4X6
104	14	4730-01-134-1278	79470	1469X6X2
104	14	4730-01-235-0603	45152	47283AX
104	15	4730-01-192-9571	45152	7688GX
104	16	4730-01-288-3858	45152	53858AX
105	1		45152	23319FX30
105	2		45152	23323FX114
105	2		45152	23323FX122
105	2		45152	23323FX13
105	2		45152	23323FX136
105	2		45152	23323FX189
105	2		45152	23323FX19
105	2		45152	23323FX195
105	2		45152	23323FX21
105	2		45152	23323FX221
105	2		45152	23323FX223
105	2		45152	23323FX232
105	2		45152	23323FX234
105	2		45152	23323FX243
105	2		45152	23323FX30
105	2		45152	23323FX45
105	2		45152	23323FX5
105	2		45152	23323FX53
105	3		45152	31270AX16
105	3		45152	31270AX171
105	3		45152	31270AX269
105	3		45152	31270AX50
105	3		45152	31270AX53
105	3		45152	31270AX63

CROSS-REFERENCE INDEXES

FIGURE AND ITEM NUMBER INDEX				
FIG.	ITEM	STOCK NUMBER	FSCM	PART NUMBER
105	3		45152	31270AX75
105	4		45152	66296AX38U
105	5	4720-00-385-7591	92679	49611H
105	6		45152	47373AX39U
105	6		45152	47373AX52U
105	6		45152	47554AX40U
105	6		45152	47554AX54U
105	6		45152	47554AX73U
105	6		45152	47554AX82U
105	6		45152	66821AX-01
105	7	4730-01-065-7552	01276	411-6S
105	7	4730-01-066-2526	01276	401-8S
106	1	2940-01-035-8626	06853	279901
106	2	4310-00-487-2769	06853	243009
106	3		06853	279905
106	4	5305-00-225-3843	96906	MS90728-8
106	5	5310-00-407-9566	96906	MS35338-45
106	6	5330-00-262-3272	06853	243430
106	7	2530-00-601-5960	06853	236701
106	8	5330-00-297-7272	06853	236170
106	9	4730-01-055-4013	79470	1469X4
106	10	4730-01-070-7962	79470	1484X4
106	11	4730-01-048-6358	81343	4 100115 B
106	12	4730-01-048-6968	79470	1461X4
106	13		19207	1268901-15
106	14	5330-00-531-3197	06853	236577
106	15	2530-00-116-9941	06853	275508
106	16	5306-00-226-4837	96906	MS90728-44
106	17	5305-01-116-8093	72582	179884
106	18	2530-01-102-8298	06853	289318
106	19	5330-00-620-7359	72582	5117061
107	1	4820-00-276-9041	96906	MS35782-6
107	2	4730-00-202-6663	96906	MS51887-15
107	3	4730-00-125-7979	72582	444136
107	4	4730-00-266-0541	96906	MS39158-7
107	5	4730-00-728-7434	72582	5120020
107	6	4720-00-845-3032	03924	223-8
107	7	4730-00-803-6266	72582	8924145
107	8	4730-00-921-6579	72582	8924200
107	9	4730-00-279-0985	81348	WW-P-471AASBCB
107	10	4720-01-023-2384	72582	5133163
107	11	4730-00-254-6211	81343	4-2 010202B
107	12	4730-00-254-6215	96906	MS39162-7
107	13	4730-00-188-1864	45152	3246FX
107	14	4730-00-273-6057	45152	3220FX
108	1	2530-01-160-7935	06853	284351
108	2	2530-01-102-0070	06853	285144
108	3	5340-01-160-9589	06853	248824
108	4	5330-01-160-9847	06853	248825
108	5		06853	247064
108	6	5305-01-161-0008	06853	203706

CROSS-REFERENCE INDEXES

FIGURE AND ITEM NUMBER INDEX				
FIG.	ITEM	STOCK NUMBER	FSCM	PART NUMBER
108	7	5340-01-160-9590	06853	246311
108	8	5310-00-550-1130	96906	MS35333-40
108	9	5310-01-089-7668	06853	203105
108	10	5340-01-160-9591	06853	284323
108	11	4730-01-088-7502	93061	66NTA4-2
108	12		45152	23319FX50
108	13	4730-01-234-0095	45152	EE42543
108	14		45152	66037BX
108	15		45152	2251HX
108	16	5305-01-165-3261	45152	52593AX
108	17	5310-01-063-5067	45152	767-H
108	18	5310-01-081-5461	11939	93613641
108	19	5306-01-145-6949	11757	378429-8
109	1	5305-01-164-8510	45152	1772HX1
109	2		87373	731522
109	3	2590-01-053-6441	45152	11952FX
109	4	4730-00-891-0798	73265	278852
109	5	5330-00-090-2128	06853	213630
109	6	4730-01-096-3204	98343	10451-E
109	7	2530-01-161-1286	52762	27200
109	8	4730-01-174-6162	52762	65-94736
109	9	5310-00-208-1918	88044	AN365-1024A
109	10	5340-01-167-0323	52762	65-94737
109	11	5305-00-984-6215	96906	MS35206-268
109	12	4010-01-187-5871	52762	65-94738
109	13	2530-01-160-8276	52762	94747
109	14	5315-01-163-9416	52762	65-94746
109	15		52762	65-94755
109	16		52762	65-94740
109	17	5310-00-880-8189	96906	MS51967-11
109	18	5310-00-209-0965	96906	MS35338-47
109	19	5310-00-809-4061	96906	MS27183-15
109	20		52762	65-94741
109	21		96906	MS35751-102
109	22		52762	65-94742
109	23		52762	65-94745
109	24		52762	65-94756
109	25		52762	65-94739
109	26	2530-01-244-3606	52762	65-94743
109	27	4010-01-165-4121	52762	65-94744
109	28	5310-01-105-7229	06853	244095
109	29	5310-00-407-9566	96906	MS35338-45
109	30		45152	66016DX
109	31	5310-00-584-5272	96906	MS35338-48
109	32	5310-01-057-0822	45152	1768HX1
109	33	4820-01-109-5983	06853	278614
109	34	4730-01-216-2264	45152	33287AX
109	35	5305-01-146-4538	24617	9423808
109	36	4820-00-436-3033	06853	279000
109	53	4730-00-196-0884	24617	144039
109	54		19207	0144915-105

CROSS-REFERENCE INDEXES

FIGURE AND ITEM NUMBER INDEX				
FIG.	ITEM	STOCK NUMBER	FSCM	PART NUMBER
109	54		19207	0144915-140
109	55	4730-00-102-0798	45152	2717FX
109	56		45152	51514-AX
109	57	4730-01-091-8032	45152	2120-FX
110	1	2530-01-107-7096	06853	287282
110	2	4730-00-174-3383	45152	23344FX
110	3	4730-01-134-1278	79470	1469X6X2
110	4	4730-01-099-1692	30327	4-469-06X04
110	5		45152	23323FX39
110	6		30327	129B1-4X1-2
110	7	5310-01-276-6665	45152	2083
110	8	4730-01-062-2570	45152	1335FX
110	9		45152	23323FX37
111	1	2530-00-753-0702	06853	275107
111	2	5305-00-519-7976	06853	239903
111	3	5310-00-411-5248	06853	239383
111	4		06853	245704
111	5	4820-01-065-4763	89346	412427C1
111	6	4820-01-106-1756	06853	239901
111	7	4820-00-204-9659	06853	239899
111	8	4820-01-189-6664	06853	239900
111	9	5360-00-431-7017	06853	240288
111	10	4820-01-082-5585	06853	239902
111	11	5330-00-167-8209	06853	239898
111	12	5305-00-984-5675	96906	MS35206-295
111	13		06853	240236
111	14	5360-00-923-5799	06853	239904
111	15	5330-00-465-6638	06853	238327
111	16	2530-01-082-6122	06853	248334
111	17	5360-00-431-7018	06853	239909
111	18	5355-01-043-5547	06853	246226
111	19	2530-00-400-3658	06853	239940
111	20	5330-00-579-3158	96906	MS28775-008
111	21	5315-01-044-3195	06853	241556
111	22	2530-01-116-6807	06853	239939
111	23	5310-00-519-6552	06853	239911
111	24	2530-01-116-8495	06853	239910
111	25	5330-00-852-1312	06853	231159
111	26	4820-01-060-0313	06853	239906
111	27	5330-00-890-3536	06853	240457
111	28	2530-00-420-8605	06853	277587
111	29	3040-01-290-2548	06853	239907
111	30	3040-01-290-2547	06853	23908
111	31	5306-00-519-6666	97907	9030495
111	32	5310-00-763-0038	06853	233997
111	33	5340-00-400-3657	06853	240775
111	34	4730-01-062-2570	93061	68NTA-6-4
111	35	4730-00-374-1766	06853	212322
111	36	5306-01-145-6949	11757	378429-8
111	37	5310-00-582-5965	96906	MS35338-44
111	38	5310-00-761-6882	96906	MS51967-2

CROSS-REFERENCE INDEXES

FIGURE AND ITEM NUMBER INDEX				
FIG.	ITEM	STOCK NUMBER	FSCM	PART NUMBER
112	1	5310-00-407-9566	96906	MS35338-45
112	2	5310-00-880-7744	96906	MS51967-5
112	3		45152	126308-C
112	4	5307-01-154-1420	45152	1656-F
112	5	4730-00-102-0798	45152	2717FX
112	6		45152	119622-A
112	7	5340-00-236-3709	88907	C0V0713
112	8	5306-00-225-8499	96906	MS90725-34
112	9	2530-00-270-3878	19207	7014965
112	9	2530-00-270-3878	98343	1023AH
112	10	4730-00-891-0798	73265	278852
112	10	4730-01-096-3204	98343	10451-E
113	1	4730-00-891-0798	73265	278852
113	1	4730-01-096-3204	98343	10451-E
113	2	4720-01-106-9681	45152	63503-D
113	3	5330-00-090-2128	06853	213630
113	4		45152	126308-C
113	5	5306-00-225-8499	96906	MS90725-34
113	6	2530-00-270-3878	19207	7338409
113	7	5307-01-154-1420	45152	1656-FX
113	8	4730-01-099-1692	30327	4-469-06X04
113	9	5310-00-407-9566	96906	MS35338-45
113	10	5310-01-105-7229	06853	244095
114	1		45152	23323FX300
114	2	4730-00-289-0155	81343	6-6120202BA
114	3	4730-01-134-1278	79470	1469X6X2
114	4		45152	23323FX28
114	5	4820-00-330-3284	35311	HD3675
114	6	5306-00-225-8499	96906	MS90725-34
114	7	4730-01-233-4953	45152	50736AX
114	8	5930-01-076-4114	06853	287416
114	9	6150-01-291-9371	45152	126307-CW
114	10		45152	1227559-C
114	11	5310-00-407-9566	96906	MS35338-45
114	12	5310-01-105-7229	06853	244095
115	1	5330-01-033-8159	76680	455105
115	2	5365-01-054-6147	45152	21283-FX
115	3	3110-00-100-4402	45152	570GX
115	4	3110-00-100-0336	60038	672
115	5	5305-01-063-8969	45152	27882-A
115	6	5310-01-061-5302	45152	318B
115	7	2530-01-053-1368	45152	21002FX
115	8	2530-01-102-8297	45152	63703CX
115	9	5307-01-114-3867	45152	15518-F
115	10	5310-01-109-5062	45152	574GX
115	11	2530-01-138-9066	45152	571GX3W
115	12	5310-01-061-4476	45152	432-A-1
115	13	5305-01-165-2452	45152	1867HX1
115	14	5310-00-506-5139	45152	367GX
115	15	5310-00-637-9541	96906	MS35338-46
115	16	5305-01-065-5905	45152	863AX1

CROSS-REFERENCE INDEXES

FIGURE AND ITEM NUMBER INDEX				
FIG.	ITEM	STOCK NUMBER	FSCM	PART NUMBER
115	17	5310-00-843-3423	09386	67012
115	17	5310-00-843-8546	09386	67011
115	18	5307-01-055-6735	45152	64331BX
115	18	5307-01-056-0985	45152	64330BX
116	1	5330-01-047-9367	78500	A-1205-X-1662
116	2	5330-01-047-9333	78500	1205-X-1250
116	3	3110-00-618-0248	60038	HM218248
116	4	2530-00-467-3009	16821	20X996
116	4	5306-00-467-3010	78500	20X997
116	5	2530-01-052-3563	78500	3219H2582
116	6	3130-01-289-3198	79780	233R1526
116	7	5310-00-273-7771	09386	37889
116	7	5310-00-594-8038	96906	MS51983-2
116	8	3110-00-293-8998	60038	HM212049
116	9	3110-00-293-8997	60038	HM212011
116	10	3110-00-618-0249	60038	HM218210
116	11	2530-00-886-1103	78500	1227C549
116	12	5310-01-116-4765	78500	A1229-W-2545
116	13	5310-01-117-2404	78500	1227-B-756
116	14	5330-01-048-1033	78500	2208-C-575
116	15	2530-01-137-5138	78500	A-3262-C-133
116	16	5310-00-402-5857	78500	WA15C
116	17	5305-00-411-9331	78500	S255C
116	18	5340-01-257-0900	45152	38GX271
116	19	5365-01-187-5844	78500	1250Y311
117	1	5330-01-048-6240	80201	48884
117	2	3110-00-100-0689	60038	760
117	3	2530-01-054-2964	45152	4600TA372
117	4	5310-00-974-9473	09386	49416
117	4	5310-00-974-9474	09386	49417
117	5	2530-00-974-9471	09386	49414
117	5	2530-00-974-9472	09386	49415
117	6	2530-01-051-1037	78500	20X1421
117	6	5307-01-061-7913	78500	20X1420
117	7	5330-01-288-9086	45152	4600TA373
117	8		45152	4600TA371
117	9	3110-00-100-0338	60038	752
117	10	3110-00-100-0337	78500	742
117	11	3110-00-100-0683	60038	749
117	12	5310-01-176-7831	45152	5EX162
117	13	5310-01-145-9118	52304	11245
117	14	5307-01-055-6734	45152	4600TA279
117	15	5310-01-061-7452	45152	1804-HX
117	16		45152	2CH142
118	1	2530-01-049-6168	73842	830382
118	1	2530-01-051-9453	09386	47820-2
118	2	2530-01-052-2930	09386	41856E6
118	3	2530-01-062-7607	09386	41857-4
119	1	2610-00-489-8045	81348	GP3/14.00-24/J/TBTR
119	1	2610-00-554-6250	81349	MILT12459/CMS/SA /14.00-24/L/TBMS
119	1	2610-01-364-5044	OAIK8	19323

CROSS-REFERENCE INDEXES

FIGURE AND ITEM NUMBER INDEX				
FIG.	ITEM	STOCK NUMBER	FSCM	PART NUMBER
119	2	2610-00-051-9602	96906	MS35392-20
119	2	2640-01-364-4097	73842	2028-41123-2
119	3	2640-01-171-2730	73842	244-095-843
119	4	2640-01-060-3550	S1665	US49
120	1	2530-00-116-9835	45152	39841AX
120	2	5310-01-105-7229	06853	244095
120	3	5310-00-407-9566	96906	MS35338-45
120	4		45152	647930X
120	5	5310-01-141-5565	45152	2150HX1
120	6	5306-00-225-8499	96906	MS90725-34
120	7		96906	MS35690-604
120	8	5310-00-637-9541	96906	MS35338-46
120	9		45152	16576FX
120	10	5305-01-062-1017	45152	1367HX1
120	11		45152	16574FX
120	12		45152	64938AX
120	13	5305-00-781-3927	96906	MS90728-72
120	14		45152	16575FX
120	15	5365-01-289-1880	45152	4004FX
121	2	5310-00-084-3916	77640	026115
122	8	4730-00-050-4203	96906	MS15001-1
123	1	5310-01-057-2861	45152	44533AX
123	2	2530-01-056-3471	45152	64353BXW
123	3	4730-00-172-0034	96906	MS15003-6
123	4		45152	15TP43
123	5		45152	15TP42
123	6		45152	36460AX
123	7	3120-01-276-3266	45152	36462AX
123	8	2530-01-289-3961	45152	15TP51
123	9	5315-00-187-9569	96906	MS24665-503
124	1	2530-01-053-5608	45152	57269BXW
124	2	4730-00-172-0034	96906	MS15003-6
124	3	5315-01-289-1791	45152	81DL8
124	4	5360-01-288-8962	45152	81DL3
124	5	3040-01-290-2565	45152	81DL2
124	6	2530-01-290-5077	45152	81DL1
124	7	5315-00-187-9537	97403	13207E4746FN6
124	8	3810-00-805-6261	62893	221589
124	9	4730-00-278-2523	88907	B54-32780
124	10	4730-00-908-6292	66295	MS35842-14
125	1	5310-01-197-1108	72741	296018
125	2	5310-01-082-8278	96906	MS9358-18
125	3	5315-00-013-7214	45152	1797HX
125	4	2530-00-532-3834	45152	493GX3
125	5	4730-00-050-4208	96906	MS15003-1
125	6	2530-01-132-0718	45152	1582FX
125	7	2530-00-532-3835	98349	L28SV6300B12
126	1	5310-01-152-0553	45152	55517AX
126	2	5310-01-061-5301	45152	8865G
126	3	5365-01-288-9045	45152	599JX
126	4	3040-01-204-1273	45152	46526CSW

CROSS-REFERENCE INDEXES

FIGURE AND ITEM NUMBER INDEX				
FIG.	ITEM	STOCK NUMBER	FSCM	PART NUMBER
126	5	5305-01-288-6492	45152	63776AX
126	6	5310-01-057-0822	45152	1768HX1
126	7	5310-00-584-5272	96906	MS35338-48
126	8	2530-01-118-2384	45152	16989FX
126	9	5305-00-725-0135	96906	MS90727-138
126	10	5310-00-834-8734	96906	MS35691-37
126	11	5305-01-288-6493	45152	363AX2
127	7	4730-00-044-4583	24617	444583
128	1	4320-01-129-0484	62983	V20F1P9P3A6E11L
129	1	4730-01-220-5613	96906	MS51504A12-8
129	2	4720-01-056-9364	45152	32690AX21U
129	3	4730-00-231-3018	01276	2024-12-16S
129	4	4730-00-196-1467	91340	12175-31
129	5	4730-00-317-3014	30379	138105
129	6	4730-00-809-9427	96906	MS51500A8-8
129	7	4720-01-056-9363	45152	66104AX39U
129	8	5340-00-224-1204	75272	COV2513
129	9	5310-00-809-4058	96906	MS27183-10
129	10	5310-00-761-6882	96906	MS51967-2
129	11	4730-00-226-6772	96906	MS51520A8S
129	12	5310-00-939-1060	45152	2152HX
129	13	4720-01-056-9522	45152	25157FX30U
129	14	4730-00-117-3958	10988	218-5070
129	15	5330-01-054-7297	45152	19265FX
129	16	5310-00-582-5965	96906	MS35338-44
129	17	5305-01-061-9681	45152	1842-H-1
129	19	5340-01-053-1331	45152	5201HX
129	20	4730-01-289-5360	45152	2062HX
129	21	4730-00-833-9315	96906	MS51504A16
129	22	4720-01-056-0987	45152	25169FX17W
130	1	2590-01-058-4409	62983	S21B22-2CAYNN12N 11
130	3	5315-00-187-9537	97403	13207E4746FN6
130	4	5310-00-843-2849	62983	223454
130	5	2530-00-885-4163	62983	220958
131	6	4730-00-646-9131	62983	3X211701
132	1	4210-00-144-5391	33457	255733
132	2	6680-00-115-7945	33457	255721
132	3	5305-00-900-0576	96906	MS90728-188
132	4	5365-00-595-5998	15434	9179
132	5		33457	255724
132	6	5330-00-152-3059	15434	250389-S
132	7	5360-00-559-5501	33457	252011
132	8	2940-01-214-1553	33457	252599
132	9	2530-00-432-1761	33457	LF634
132	10		33457	254211
132	11	5305-00-071-2236	96906	MS90725-15
132	12	5310-00-863-9189	15434	70189
132	13	5310-00-873-4052	15434	70299
132	14	5340-00-162-5245	33457	252015
132	15	4730-00-221-2139	96906	MS20913-4S

CROSS-REFERENCE INDEXES

FIGURE AND ITEM NUMBER INDEX				
FIG.	ITEM	STOCK NUMBER	FSCM	PART NUMBER
133	1		45152	64821DX-U
133	2		45152	66047CX-W
133	3	5305-00-724-7224	96906	MS90728-166
133	4	5310-01-061-5301	45152	8865G
133	6	5310-00-067-6356	96906	MS51922-57
133	7	5310-00-809-8533	45152	2905HX
133	8	2540-01-155-6949	45152	64916CX
133	9	5305-00-938-1539	96906	MS90728-187
133	10		45152	64915BX
133	11	5305-01-116-7363	45152	62788AX
134	1	5305-00-947-4356	96906	MS90728-193
134	2	5310-00-809-8533	45152	2905HX
134	3	2540-01-288-9849	45152	64917CX
134	4	4030-01-099-5012	34623	M-C279-20002
134	5	5310-00-269-6340	83299	0150160-00
135	1	5305-00-724-7247	96906	MS90728-170
135	2	5310-01-061-5301	45152	8865G
135	3	2540-01-281-9425	45152	64819CX
135	4	5310-01-061-5678	45152	60861A
135	5		19207	7722050
135	6	3040-00-772-2049	74410	763
135	7	5310-00-776-0105	19207	7760105
135	8	5310-00-935-3569	96906	MS51943-46
135	9	2540-00-772-2048	74410	7722048
135	10	5305-00-948-0803	96906	MS90727-191
135	11	2540-00-776-0103	96906	MS51118-1
135	12	4730-00-050-4203	96906	MS15001-1
135	13	5315-00-243-1167	88044	AN381-8-48
135	14	5310-00-771-4911	19207	7714911
135	15	5305-00-253-5626	96906	MS21318-47
135	16		19207	1293221-1
135	17	2540-00-921-0481	19207	8710626
135	18	4730-00-047-3946	19207	8710628
135	19	2540-00-821-2277	19207	8710627
135	20	5315-00-693-0634	19207	7714881
135	21	5310-00-050-3520	19207	7061871
135	22	5315-00-597-7399	96906	MS24665-631
135	23	5360-00-704-4253	19207	7044253
135	24	2540-00-237-3693	19207	7714880
135	25	5315-00-013-7214	96906	MS24665-359
135	26	2540-00-383-5082	74410	127
136	1	3950-01-099-6419	72031	121759-A
136	2	5306-01-084-5390	78500	S-268-1
136	3	5310-00-637-9541	96906	MS35338-46
136	4	5310-00-655-9544	96906	MS35690-604
136	5	5310-01-054-5896	45152	2463HX
136	6	5306-00-180-0306	88044	AN6-26A
136	7	2590-01-155-4117	45152	63897DXW
136	8	5310-01-055-0901	45152	2881HX
136	9	5310-01-061-5301	45152	8865G
136	10		45152	68158BX

CROSS-REFERENCE INDEXES

FIGURE AND ITEM NUMBER INDEX				
FIG.	ITEM	STOCK NUMBER	FSCM	PART NUMBER
136	11	5305-01-061-8665	45152	2630H
136	12	5305-01-058-6962	45152	59050AX
136	13	3040-01-249-1510	45152	68159CX
136	14	5310-01-171-7944	45152	1131TR
136	15	4010-01-153-9403	45152	66295AX
136	16	5365-01-171-1429	45152	18774FX
136	17	3020-01-133-9978	45152	18776FX
136	18		96906	MS51943-72
137	4	4730-00-050-4208	96906	MS15003-1
138	5	4730-00-050-4208	96906	MS15003-1
138	10	4730-00-010-9357	57733	1606B
138	11	5310-00-926-5884	96906	MS35340-52
139	1		45152	65638PX
139	2	5310-01-105-7229	06853	244095
139	3	5310-01-068-8446	45152	354AX
139	4	5305-00-225-3842	96906	MS90728-9
139	5	5310-00-809-4058	96906	MS27183-10
139	6	5310-00-582-5965	96906	MS35338-44
139	7	5310-00-761-6882	96906	MS51967-2
139	8	5306-00-225-8499	96906	MS90725-34
139	9	5305-01-062-1017	45152	1367HX1
139	10		45152	65639BX
139	11	4820-01-131-2750	45152	23AS115
139	12	4820-01-132-1602	45152	19156AX1
140	6	2510-01-132-0640	45152	3WB171
141	15	4730-00-050-4208	96906	MS15003-1
142	1	5305-01-116-4813	45152	49743-AX
142	2	5310-01-061-5301	45152	8865G
142	3	5365-01-168-4108	98171	905 08 004
142	4	5310-01-132-8268	45152	48619AX
142	5	2540-01-063-3763	98171	90044162
143	1	4730-00-050-4208	96906	MS15003-1
144	1	2930-01-054-1569	45152	64908DX-W
144	2	5310-01-186-5162	45152	60860AX
144	3	5310-00-809-5998	96906	MS27183-18
144	4	5310-01-166-1708	45152	53925AX
144	5	5310-00-809-5998	96906	MS27183-18
144	6	5305-01-053-0868	45152	738HX1
144	7		45152	68277BX
144	8	5305-01-210-2312	45152	26055AX
144	9	5310-00-584-5272	96906	MS35338-48
144	10	5310-01-057-0822	45152	1768HX1
144	11	5310-01-061-5301	45152	8865G
144	12	5305-01-186-5263	45152	55752AX
144	13	5310-01-061-5678	45152	60861A
144	14	5310-00-732-0558	96906	MS51967-8
144	15	5310-00-637-9541	96906	MS35338-46
144	16		45152	68279BX-W
144	17	5305-00-942-2196	96906	MS18154-60
145	1	2510-01-060-9286	45152	64322RX
145	2	5306-01-145-6949	11757	378429-8

CROSS-REFERENCE INDEXES

FIG.	ITEM	FIGURE AND ITEM NUMBER INDEX STOCK NUMBER	FSCM	PART NUMBER
145	3	5340-01-143-6034	45152	49116AX
145	4	5310-00-582-5965	96906	MS35338-44
145	5	5310-00-761-6882	96906	MS51967-2
145	6	5320-01-156-5050	45152	2883HX
145	7	5365-01-258-6054	45152	25922AX
145	8	2510-01-056-1951	19220	9674A-3
145	9	5320-01-154-0294	45152	2882HX
145	10		19207	1231FX-30
145	11	2510-01-054-3793	45152	66499DX-W
145	12	5305-01-134-2052	45152	1381HX1
145	13	5305-01-082-0049	11939	93544216
145	14	5310-01-141-5565	45152	2150HX1
145	15	5340-01-129-0190	45152	68329CX-W
145	16	2590-01-075-8195	45152	50111AX
145	17		19207	1226FX-34
145	18	5320-01-288-7665	45152	1353HX
145	19	5340-01-143-6035	45152	49115AX
145	20	2590-01-055-6718	19220	3-9674A-50
145	21	5970-01-268-8762	45152	104174B
145	22	2510-01-231-5491	45152	104175C
145	22	2510-01-244-0271	45152	104176C
146	1	5320-01-154-0294	45152	2882HX
146	2	2510-01-056-1951	19220	9674A-3
146	3	5365-01-258-6054	45152	25922AX
146	4	2510-01-054-1570	45152	49087DX
146	5	5320-01-156-5050	45152	2883HX
146	6	2510-01-268-1397	45152	104173B
146	7	2510-01-267-0626	45152	104172B
146	8	5310-01-142-7049	45152	1817HX
146	9		45152	13231FX61
146	10	5305-01-082-0049	11939	93544216
146	11	5310-01-141-5565	45152	2150HX1
146	12		45152	68328CX-W
146	13	5340-01-129-0498	45152	27073AX
146	14	5310-00-014-5850	96906	MS27183-42
146	15	5305-01-274-1247	45152	2441HX001
146	16	5340-01-128-8714	45152	11500GX
146	17		45152	27022AX4
146	18	2510-00-100-4018	45152	34947AX
146	19	5340-01-060-9685	45152	64748-B-W
147	6	5310-00-732-0558	96906	MS51967-8
147	7	5310-00-637-9541	96906	MS35338-46
147	9	5310-00-080-6004	96906	MS27183-14
147	10	5305-00-269-3211	18876	8176892
147	11	5340-01-072-8369	45152	66192CX
148	1	5340-01-288-6419	45152	68815AX
148	2	2540-01-168-0031	45152	65410BXJ
148	3	5325-01-257-7769	45152	66761AX
148	4	2540-01-290-1497	45152	65411AX
148	5	2540-01-166-9427	45152	65413CX
148	5	2540-01-169-7443	45152	65412CX

CROSS-REFERENCE INDEXES

FIGURE AND ITEM NUMBER INDEX				
FIG.	ITEM	STOCK NUMBER	FSCM	PART NUMBER
148	6	5310-00-407-9566	96906	MS35338-45
148	7	5310-01-105-7229	06853	244095
148	8	5310-01-061-5301	45152	8865G
148	9	5310-01-061-5678	45152	60861A
148	10	5305-00-724-7222	96906	MS90728-164
148	11	5306-00-226-4831	96906	MS90728-38
149	1	5305-01-296-0306	45152	1375HX
149	2	2540-01-060-9278	45152	50608BX
149	3	5305-01-061-9674	45152	2467-H
149	4		45152	29073AX
149	5	5305-00-846-5703	96906	MS90728-70
149	6	5310-00-080-6004	96906	MS27183-14
149	7	5310-00-584-5272	96906	MS35338-48
149	8	5310-00-655-9544	96906	MS35690-604
149	9	5310-00-407-9566	96906	MS35338-45
149	10	5310-01-105-7229	06853	244095
149	11	5310-01-061-7452	45152	1804-HX
149	12	5306-00-226-4842	96906	MS90728-49
149	13		45152	65933DX-W
149	14	5306-01-084-5390	78500	S-268-1
149	15	5305-01-062-1017	45152	1367HX1
150	1	5305-01-276-5779	45152	2472HX
150	2	2510-01-290-6761	45152	48279BX
150	3	2540-01-135-1068	45152	38901AX
150	4		45152	43352AX
150	5	2540-00-114-4169	28786	600B
150	6	2540-01-065-9912	45152	65233DX
151	1	2540-01-132-1268	09704	126616
151	2	2540-01-058-4930	09704	126614
152	1	2540-01-055-8646	45152	15668FX
153	9	2540-00-405-7516	71044	25999-124
153	13	2540-00-405-7519	71044	25998-503
153	17	5310-00-407-9566	96906	MS35338-45
153	18	5305-01-029-0673	71044	351152-801
153	19	4730-01-028-9239	71044	27193-801
153	20	5310-01-038-4660	71044	353043-801
153	21	5310-01-028-6368	71044	351119-801
154	19	4730-01-082-5969	71044	25778-801
154	22	4730-01-028-9239	71044	27193-801
155	26	4730-01-053-5519	08302	22775
155	27	9905-01-134-6503	08302	23310
155	28	5305-01-109-6633	08302	11842
155	29	5305-01-054-7308	08302	23141
155	30	5305-01-107-4545	45152	2406HX
155	31		08302	23799
155	32	5310-01-061-4481	45152	777-A
155	33	5310-00-763-8921	45152	1833HX1
155	34	5310-00-052-6454	96906	MS35340-51
155	35	5365-00-426-3783	08302	E012T
155	36	4730-00-313-2338	08302	18010
155	37	5310-01-054-7294	08302	22885

CROSS-REFERENCE INDEXES

FIGURE AND ITEM NUMBER INDEX				
FIG.	ITEM	STOCK NUMBER	FSCM	PART NUMBER
156	15	5310-00-763-8921	45152	1833HX1
156	16	5310-01-061-4481	45152	777-A
156	17	5305-01-107-4545	45152	2406HX
156	20	4730-00-050-4208	96906	MS15003-1
156	23	4010-01-056-3400	45152	64945AX
156	25	5306-01-234-3066	19207	7071895
157	1	2530-01-107-5659	11331	WM606A2X113717
158	1	4820-01-051-9438	45152	5HX15
159	1	5305-00-855-0957	45152	2477HX
159	2	2590-01-131-8356	45152	12957FX
160	1	5305-01-225-2108	45152	1912HX1
160	2	2590-01-184-4579	45152	64049CX
160	3	5306-00-273-7407	96906	MS24677-66
160	4	5310-00-584-5272	96906	MS35338-48
160	5	5310-00-655-9544	96906	MS35690-604
160	6	2590-01-052-5676	45152	64048CX
161	1		45152	66043DXW
161	2	5306-00-225-8499	96906	MS90725-34
161	3	5310-00-407-9566	96906	MS35338-45
161	4	4330-01-107-4483	45152	64523BX
161	5	4330-01-061-9202	94703	UC-2418
161	6	4330-01-107-4483	45152	64523BX
161	7	4710-01-052-6283	45152	65004AX
161	8	4730-01-258-1054	45152	2844HX
161	9	4730-01-258-1051	45152	1990HX
161	10	4710-01-257-8557	45152	65005AX
161	11		45152	6466GX
161	12		45152	358AX
161	13	5310-01-041-4740	96906	MS9358-16
161	14	5365-01-265-9311	45152	65184AX
161	15	5360-01-261-6679	45152	1172HX
161	16	4730-00-221-2140	96906	MS20913-6S
161	17	5305-01-274-6076	45152	2616HX
161	18	5310-01-055-0901	45152	2881HX
161	19	5305-01-061-8665	45152	2630H
161	20	5305-01-061-9681	45152	1842-H-1
161	21		45152	66041BX
161	22	5310-00-880-7744	96906	MS51967-5
161	23	5310-00-761-6882	96906	MS51967-2
161	24	5310-00-582-5965	96906	MS35338-44
162	1	5310-00-880-7744	96906	MS51967-5
162	2	5310-00-407-9566	96906	MS35338-45
162	3	4730-01-271-7873	45152	2318HX
162	4		45152	66593AX
162	5	4730-01-289-5503	45152	66592AX
162	6	5306-00-225-8499	96906	MS90725-34
162	7		45152	64990BXW
162	8	5330-01-053-1770	45152	65441AX
162	9	4330-00-623-9927	92863	450-100
162	10	2590-01-176-8478	45152	47366BX
162	11	4730-01-257-4900	45152	1958HX

CROSS-REFERENCE INDEXES

FIGURE AND ITEM NUMBER INDEX				
FIG.	ITEM	STOCK NUMBER	FSCM	PART NUMBER
162	12	4730-01-273-3289	45152	2057HX
162	13	6680-01-055-6059	45152	64985BXW
162	14	5340-01-082-2126	76110	X275
162	15		45152	66595AX
162	16	4730-00-202-6668	45152	1991HX
162	17	4730-00-277-8259	96906	MS39162-6
162	18	4720-01-051-9846	45152	66296AX120U
162	19	5340-01-053-1331	45152	5201HX
163	1	3040-01-256-3719	45152	63765BX
163	8	4730-00-050-4203	96906	MS15001-1
164	1	4730-01-054-5078	96906	MS51500A32
164	2	4720-01-052-3900	45152	66392AX
164	2	4720-01-055-4493	45152	66393AX
164	3	2530-01-056-8125	45152	66409AX
164	4	2590-01-052-3901	45152	66407AX
164	5	4720-01-055-4025	01276	FA563NNN0604
164	5	4720-01-056-1976	01276	FA4563NNN0500
164	6	4730-01-055-6091	45152	50869AX
164	7	4730-01-178-9652	81343	20-16 070120C
164	8	4720-01-052-1482	45152	66378AX
164	8	4720-01-055-5289	45152	66379AX
164	9		45152	66396AX
164	10	4730-01-051-9840	45152	15299FX
164	11	4720-01-052-5636	45152	60264AX40U
164	12	4730-01-052-8472	45152	19387FX
164	13	4730-01-051-9422	45152	1461FX
165	1	2590-01-052-3901	45152	66407AX
165	2	4720-01-051-9440	45152	66389BX
165	2	4720-01-053-8751	45152	66390BX
165	3	4730-01-052-9744	45152	66399AX
165	4	4730-00-487-2120	01276	202702-16-16S
165	5	4720-01-055-4026	01276	FA3346NNN0396
165	5	4720-01-055-4492	45152	66383AX
165	5	4720-01-055-4494	01276	FA3346MMN0440
165	5	4720-01-055-4495	01276	FA3605NMM0296
165	6	4720-01-051-6668	45152	66391BX
165	6	4720-01-052-3899	45152	66388BX
165	7	4730-01-055-6092	01276	500024-20S
166	1		45152	23319FX85
166	2	5325-01-289-9189	45152	15873FX
166	3	4730-01-234-0095	45152	EE42543
166	4	2590-01-244-3400	45152	27886AX
166	5	5305-01-065-5890	45152	12690FX
166	6	4730-01-091-9212	45152	11762FX
166	7	4730-00-114-4058	45152	11763FX
166	8	5305-01-061-9681	45152	1842-H-1
166	9	4730-01-234-2956	45152	64905AX
166	10	5310-00-761-6882	96906	MS51967-2
166	11	5310-00-582-5965	96906	MS35338-44
166	12		45152	31270AX7
166	13	4730-00-114-3249	45152	1221FX

CROSS-REFERENCE INDEXES

FIGURE AND ITEM NUMBER INDEX				
FIG.	ITEM	STOCK NUMBER	FSCM	PART NUMBER
166	14	4730-01-235-0603	45152	47283AX
167	1	2540-01-247-2563	60703	AWT-16G
167	2	2540-01-107-2216	60703	78778-44NS
167	3		60703	91431-132
167	4	4730-01-074-0060	60703	81087-5
167	5	2540-01-107-4529	60703	87900-90J
167	6	2540-01-155-3386	60703	78364-81J
167	7	2540-01-276-5975	60703	87900-71
167	8	2540-01-103-6105	60703	82895-4
167	9	2540-01-155-0305	60703	88841-23
167	10	2815-01-248-8832	60703	J82899-29E
168	1		45152	0144915-11
168	2	4730-00-174-3383	45152	23344FX
168	3	2540-01-162-6707	45152	926FX15
168	4	2540-01-060-9275	60703	FPDP321-1
168	5	4730-01-055-4013	79470	1469X4
168	6	5365-01-296-2026	45152	39281AX
168	7	4820-01-050-6401	60703	F1650INS
168	8	5310-00-562-2826	39428	95491A140
168	9	5310-00-809-4058	96906	MS27183-10
168	10	5305-01-296-0307	45152	2886HX
168	11	5365-01-295-8750	45152	1782HX1
168	12	2540-01-060-9883	70412	10202
168	13	2090-00-505-0740	70412	18794
168	14	4730-00-277-8750	16662	AC302
168	15		45152	4434746-86
168	16		45152	4434746-120
168	17		45152	4434746-112
169	1	2540-01-107-4108	45152	64522DX
169	2	5310-01-080-9025	30226	158-14
169	3	5310-01-081-2523	30226	158-10
169	4	5310-00-582-5965	96906	MS35338-44
169	5	5310-00-761-6882	96906	MS51967-2
169	6	2540-01-120-4525	45152	66650-B-W
169	7	5305-00-071-2513	6906	MS90728-16
169	8	2540-01-085-9340	30226	76KBC
169	9	2540-01-106-0454	30226	S158K
169	10	5365-01-154-4368	30226	158-11
169	11	2540-01-118-2030	30226	158-H3
169	12		45152	66648AX
169	13	5360-01-161-5755	30226	160-1
169	14	5305-01-061-9681	45152	1842-H-1
169	15		45152	10RT22
169	16	5306-01-156-6390	30226	158-8
169	17	5310-00-061-4650	96906	MS51943-31
169	18	9905-00-205-2795	96906	MS35387-1
169	19	5305-00-988-1724	96906	MS35206-280
169	20		45152	10RT56
169	21		45152	10RT58
169	22		45152	10RT57
170	1	5310-01-113-9811	45152	378BX1

CROSS-REFERENCE INDEXES

FIGURE AND ITEM NUMBER INDEX				
FIG.	ITEM	STOCK NUMBER	FSCM	PART NUMBER
170	2	5310-00-543-4385	96906	MS35333-46
170	3	5310-01-105-7229	06853	244095
170	4	5310-00-178-8631	96906	MS35333-75
170	5	2540-01-106-9080	45152	104989-A
170	6	2540-01-107-2546	45152	105336-B
170	7	5310-01-061-5678	45152	60861A
171	1	5365-01-206-4147	45152	19795FX
171	2		45152	373AX2
171	3	4730-01-295-8353	45152	17016FX
171	4	4730-01-055-4013	79470	1469X4
171	5	4730-00-132-4588	19239	6-6531
171	6		45152	23319FX36
171	7	5310-00-209-1218	45152	2239HX
171	8	5305-00-880-5933	96906	MS35266-101
171	9	4820-01-107-7580	45152	2652FX1
171	10	4730-01-091-9212	45152	11762FX
171	11		45152	23319FX78
171	12	4010-01-067-1700	45152	1342FX
171	13	5305-00-879-7941	96906	MS24617-31
172	1	2590-00-403-5508	92392	101493
172	2	5305-01-147-8224	06853	294142
172	3	5310-00-411-5248	06853	239383
172	4		06853	238667
172	5		06853	233201
172	6		06853	240830
172	7		06853	233202
172	8	5310-01-105-7229	06853	244095
172	9	5310-01-068-8446	45152	354AX
172	10	5305-01-289-9142	06853	230081
172	11	2590-00-116-9677	06853	239674
172	12		45152	11917FX
172	13	5310-01-063-3793	45152	2302-H-1
172	14	5305-01-288-6422	45152	1758FX
172	15	5310-00-835-2037	96906	MS35691-53
172	16	5310-00-543-4385	96906	MS35333-46
172	17	5310-01-105-7240	06853	231436
172	18	5330-00-885-3921	06853	231435
172	19		06853	239374
172	20		06853	230903
172	21	5360-00-861-4513	45152	6AH12
172	22	5360-00-290-5464	06853	212687
172	23	5340-01-103-9033	06853	212686
172	24	2590-00-753-9234	06853	212685
173	1	2540-01-107-7162	45152	66768AXU
173	1	2540-01-203-1098	45152	66765AXU
173	2	3040-01-124-9410	21102	HV21529
173	4	5355-01-189-1980	21102	HV21530
173	12	2990-01-282-1786	21102	HV30560
173	13	2990-01-110-0310	21102	HV30561
174	1	5305-01-296-0308	45152	1504HX
174	2	2540-01-101-8361	45152	65853CX

CROSS-REFERENCE INDEXES

FIGURE AND ITEM NUMBER INDEX				
FIG.	ITEM	STOCK NUMBER	FSCM	PART NUMBER
174	3	2540-01-101-8362	45152	17529FX
174	4	5305-01-065-5846	45152	1521HX
174	5		45152	23631FX-W
174	6		45152	23632FX-W
174	7		45152	5201HX
174	8	4720-01-114-4581	45152	11799FX14
174	9		45152	34966CX-W
174	10	5305-01-065-5890	45152	12690FX
174	11	5325-01-107-7100	45152	630KH15
174	12	4730-01-115-1521	45152	7IN29
174	13	4720-01-107-2566	45152	17590FX
174	14	4730-01-107-5630	45152	35608AX-W
174	15		45152	2027HX60
174	16	4730-00-249-1478	82666	6013-4GALV
174	17	4730-00-761-8538	96906	MS51953-52
174	18		45152	3320FX
174	19	5330-01-058-0586	72582	5100638
174	20	4730-01-295-8351	45152	64987CX
174	21	2540-01-107-7101	45152	5455H55
174	22	4730-01-107-7102	45152	2384HX
174	23	4730-01-115-3793	24234	330037
175	1	7690-01-111-9576	45152	2BW45
175	2	5305-01-109-6633	08302	11842
175	3		45152	1362HX
175	4	5305-01-134-2052	45152	1381HX1
175	5	5305-01-054-7305	45152	2697HX
175	6	5305-00-557-6612	11862	8622361
175	7	2540-01-272-2918	45152	21163FX
175	8	7690-01-291-8970	45152	3TX7
175	9	7690-01-107-2593	45152	48370AX
175	10	7690-01-107-2595	45152	48372AX
175	11	7690-01-107-2596	45152	48373AX
175	12	7690-01-107-2600	45152	48378AX
175	13	7690-01-107-2599	45152	48377AX
175	14	7690-01-107-2603	45152	48381AX
175	15	7690-01-107-2602	45152	48380AX
175	16	7690-01-107-2601	45152	48379AX
175	17	7690-01-107-2590	45152	48374AX
175	18	9905-01-112-0585	45152	42433-AX
175	19	9905-01-122-5008	45152	Z3517-F
175	20	7690-01-107-2591	45152	20984FX
175	21	7690-01-107-2592	45152	48346AX
175	22	7690-01-107-2594	45152	48371AX
175	23	7690-01-107-2598	45152	48376AX
175	24	7690-01-107-2597	45152	48375AX
176	1	7690-01-111-9578	45152	5BS226
176	2	7690-01-107-2604	45152	58303AX
176	3	7690-01-107-2605	45152	62556AX
176	4	9905-01-112-0588	45152	64137-BX
176	5	9905-01-112-0587	45152	64942-BX
176	6	9905-01-112-0589	45152	65474-BX

CROSS-REFERENCE INDEXES

FIGURE AND ITEM NUMBER INDEX				
FIG.	ITEM	STOCK NUMBER	FSCM	PART NUMBER
176	7	9905-01-060-5833	45152	65292AX
176	8	9905-01-112-0586	45152	65021-AX
176	9	9905-01-287-9078	45152	64937BX
176	10	9905-01-282-2848	45152	68763AX
177	1	9905-01-053-8855	45152	65684-AX
177	2	9905-01-113-7137	45152	65695-AX
177	3	9905-01-112-8332	45152	65792-AX
177	4	7690-01-107-2606	45152	66597AX
177	5	9905-01-006-1771	73342	6838494
177	6	9905-01-112-0592	45152	65793-AX
177	7	9905-01-112-0591	45152	65747-AX
177	8	9905-01-112-0590	45152	65783-AX
177	9	9905-01-122-4575	45152	65794AX
177	10	7690-00-510-0365	19207	11683882
178	1	6685-01-121-8017	45152	61423DX
179	1	5180-01-041-0796	19207	5704854
179	2	5120-01-058-7437	45152	5EX217
179	3	5120-00-977-5578	33287	J7079-2
179	4	5120-00-977-5579	33287	J8550
179	5	5120-01-102-8295	45152	409-G
179	6	5120-01-048-3117	33287	J24730
179	7	5120-00-243-2419	09386	17899E
179	8	5120-01-070-8386	45152	1048-TR
179	9	5120-01-107-5711	45225	7077
179	10	5120-01-107-5725	45225	1979
179	11	5120-00-251-3990	81263	5417
179	12		11132	9114008
179	12		11139	114009
179	12	5120-01-158-4707	34623	5980715
179	12	5120-01-158-4708	34623	5731887

By Order of the Secretary of the Army:

CARL E. VUONO
General, United States Army
Chief of Staff

Official:

WILLIAM J. MEEHAN II
Brigadier General, United States Army
The Adjutant General

Distribution:

To be distributed in accordance with DA Form 12-38R, Unit Maintenance requirements for Truck, Tractor, Commercial, Heavy Equipment Transporter, C-HET, 85,000 GVWR, 8 x 6, Army Model M911.

*U. S. GOVERNMENT PRINTING OFFICE: 1989 643-025/00053

RECOMMENDED CHANGES TO EQUIPMENT TECHNICAL PUBLICATIONS

SOMETHING WRONG WITH THIS PUBLICATION?



THEN... JOT DOWN THE DOPE ABOUT IT ON THIS FORM. CAREFULLY TEAR IT OUT. FOLD IT AND DROP IT IN THE MAIL!

FROM: (PRINT YOUR UNIT'S COMPLETE ADDRESS)

YOUR MAILING ADDRESS

DATE SENT

PUBLICATION NUMBER

TM9-2320-270-20P

PUBLICATION DATE

August 1989

PUBLICATION TITLE Unit Maintenance
Repair Parts and Special Tools Lists for Truck,
Tractor, (C-HET), Model M911.

BE EXACT. PIN-POINT WHERE IT IS

PAGE NO	PARA-GRAPH	FIGURE NO	TABLE NO
9		2	

IN THIS SPACE TELL WHAT IS WRONG AND WHAT SHOULD BE DONE ABOUT IT:

Item 2, when ordered from the parts list, does not come as a flat washer. Please give the correct P/N for the flat washer.

SAMPLE

PRINTED NAME, GRADE OR TITLE, AND TELEPHONE NUMBER

SIGN HERE:

FILL IN YOUR
UNIT'S ADDRESS

FOLD BACK

DEPARTMENT OF THE ARMY

OFFICIAL BUSINESS

Commander
US Army Tank-Automotive Command
ATTN: AMSTA-MB
Warren, Michigan 48397-5000

SAMPLE

TEAR ALONG PERFORATED LINE



THEN... JOT DOWN THE DOPE ABOUT IT ON THIS FORM. CAREFULLY TEAR IT OUT. FOLD IT AND DROP IT IN THE MAIL!

SOMETHING WRONG WITH THIS PUBLICATION?

FROM: (PRINT YOUR UNIT'S COMPLETE ADDRESS)

DATE SENT

PUBLICATION NUMBER

TM9-2320-270-20P

PUBLICATION DATE

August 1989

PUBLICATION TITLE

Unit Maintenance Repair Parts and Special Tools Lists for Truck, Tractor, (C-HET), Model M911.

BE EXACT... PIN-POINT WHERE IT IS

PAGE
NO

PARA-
GRAPH

FIGURE
NO

TABLE
NO

IN THIS SPACE TELL WHAT IS WRONG AND WHAT SHOULD BE DONE ABOUT IT:

PRINTED NAME, GRADE OR TITLE, AND TELEPHONE NUMBER

SIGN HERE

FILL IN YOUR
UNIT'S ADDRESS



FOLD BACK

DEPARTMENT OF THE ARMY

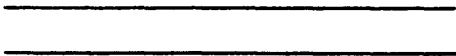

OFFICIAL BUSINESS

Commander
US Army Tank-Automotive Command
ATTN: AMSTA-MB
Warren, Michigan 48397-5000

TEAR ALONG PERFORATED LINE

RECOMMENDED CHANGES TO EQUIPMENT TECHNICAL PUBLICATIONS



THEN... JOT DOWN THE DOPE ABOUT IT ON THIS FORM. CAREFULLY TEAR IT OUT. FOLD IT AND DROP IT IN THE MAIL!

SOMETHING WRONG WITH THIS PUBLICATION?

FROM: (PRINT YOUR UNIT'S COMPLETE ADDRESS)

DATE SENT

PUBLICATION NUMBER

TM9-2320-270-20P

PUBLICATION DATE

August 1989

PUBLICATION TITLE Unit Maintenance
Repair Parts and Special Tools Lists for Truck,
Tractor, (C-HET), Model M911.

BE EXACT. PIN-POINT WHERE IT IS

PAGE
NO

PARA-
GRAPH

FIGURE
NO

TABLE
NO

IN THIS SPACE TELL WHAT IS WRONG
AND WHAT SHOULD BE DONE ABOUT IT:

PRINTED NAME, GRADE OR TITLE, AND TELEPHONE NUMBER

SIGN HERE

FILL IN YOUR
UNIT'S ADDRESS

FOLD BACK

DEPARTMENT OF THE ARMY

OFFICIAL BUSINESS

Commander
US Army Tank-Automotive Command
ATTN: AMSTA-MB
Warren, Michigan 48397-5000

TEAR ALONG PERFORATED LINE

RECOMMENDED CHANGES TO EQUIPMENT TECHNICAL PUBLICATIONS



THEN... JOT DOWN THE DOPE ABOUT IT ON THIS FORM. CAREFULLY TEAR IT OUT. FOLD IT AND DROP IT IN THE MAIL!

SOMETHING WRONG WITH THIS PUBLICATION?

FROM: (PRINT YOUR UNIT'S COMPLETE ADDRESS)

DATE SENT

PUBLICATION NUMBER

TM9-2320-270-20P

PUBLICATION DATE

August 1989

PUBLICATION TITLE Unit Maintenance

Repair Parts and Special Tools Lists for Truck, Tractor, (C-HET), Model M911.

BE EXACT. PIN-POINT WHERE IT IS

PAGE NO	PARA-GRAPH	FIGURE NO	TABLE NO

IN THIS SPACE TELL WHAT IS WRONG AND WHAT SHOULD BE DONE ABOUT IT:

PRINTED NAME, GRADE OR TITLE, AND TELEPHONE NUMBER

SIGN HERE

FILL IN YOUR
UNIT'S ADDRESS

FOLD BACK

DEPARTMENT OF THE ARMY

OFFICIAL BUSINESS

Commander
US Army Tank-Automotive Command
ATTN: AMSTA-MB
Warren, Michigan 48397-5000

TEAR ALONG PERFORATED LINE

