

TECHNICAL MANUAL

**UNIT MAINTENANCE REPAIR
PARTS AND SPECIAL
TOOLS LISTS**

**TRUCK, DUMP: 20-TON, 6 X 4,
ON-OFF HIGHWAY, 71,000 GVW
(NSN 3805-00-192-7249)**

IHC MODEL F-5070 (CCE)

This manual supersedes TM 5-3805-254-20P, dated 1 April 1986.

Approved for public release; distribution is unlimited.

HEADQUARTERS, DEPARTMENT OF THE ARMY APRIL 1992

**UNIT MAINTENANCE REPAIR
PARTS AND SPECIAL
TOOLS LISTS**

**TRUCK, DUMP: 20-TON, 6 X 4,
ON-OFF HIGHWAY, 71,000 GVW
(NSN 3805-00-192-7249)**

IHC MODEL F-5070 (CCE)

Current as of 23 August 1991

REPORTING ERRORS AND RECOMMENDING IMPROVEMENTS

You can help improve this manual. If you find any mistakes or if you know of a way to improve the procedures, please let us know. Mail your letter, DA Form 2028 (*Recommended Changes to Publications and Blank Forms*), or DA Form 2028-2, located in the back of this manual, direct to: Commander, U.S. Army Tank-Automotive Command, ATTN: AMSTA-MB, Warren, MI 48397-5000. A reply will be furnished to you.

Approved for public release; distribution is unlimited.

TABLE OF CONTENTS

	Page	Illus Fig
SECTION I. INTRODUCTION.....	1	
SECTION II. REPAIR PARTS LIST	1-1	
GROUP 01 ENGINE		
0105 - VALVES, CAMSHAFTS, AND TIMING SYSTEM.....	1-1	
ROCKER HOUSING COVER AND BREATHER	1-1	1
0106 - ENGINE LUBRICATION SYSTEM.....	2-1	
OIL PAN AND DIPSTICK.....	2-1	2
ENGINE OIL FILTER COOLER	3-1	3
OIL FILTER AND MOUNTING BRACKET	4-1	4
OIL FILTER EXPLODED VIEW	5-1	5
OIL FILTER LINES	6-1	6
GROUP 03 FUEL SYSTEM		
0304 - AIR CLEANER	7-1	
AIR CLEANER	7-1	7
AIR CLEANER MOUNTING PARTS.....	8-1	8

* This manual supersedes TM 5-3805-254-20P, dated 1 April 1986.

TABLE OF CONTENTS (Con't)

	Page	Illus Fig
0305 - SUPERCHARGER, BLOWER, TURBOCHARGER, OR ALTITUDE COMPENSATOR.....	9-1	
TURBOCHARGER.....	9-1	9
0306 - TANKS, LINES, FITTINGS, HEADERS.....	10-1	
FRONT FUEL TANK AND MOUNTING.....	10-1	10
REAR FUEL TANK AND MOUNTING.....	11-1	11
0309 - FUEL FILTERS.....	12-1	
FUEL PUMP FILTER.....	12-1	12
FUEL FILTER AND MOUNTING PARTS.....	13-1	13
0311 - ENGINE STARTING AIDS.....	14-1	
GLOW PWG AND PREHEATER.....	14-1	14
0312 - ACCELERATOR THROTTLE, OR CHOKE CONTROLS.....	15-1	
THROTTLE SHAFT.....	15-1	15
ACCELERATOR AND THROTTLE CONTROL.....	16-1	16
 GROUP 04 EXHAUST SYSTEM		
0401 - MUFFLER AND PIPES.....	17-1	
VERTICAL MUFFLER AND RAIN CAP.....	17-1	17
EXHAUST DIVERTER.....	18-1	18
EXHAUST PIPE MOUNTING FRONT.....	19-1	19
 GROUP 05 COOLING SYSTEM		
0501 - RADIATOR, EVAPORATIVE COOLER, OR HEAT EXCHANGER.....	20-1	
RADIATOR SHELL.....	20-1	20
RADIATOR GRILLE.....	21-1	21
RADIATOR SUPPORT AND FRAME REINFORCEMENT.....	22-1	22
0502 - COWLING, DEFLECTORS AIR DUCTS, SHROUDS, ETC.....	23-1	
RADIATOR SHROUD.....	23-1	23
0503 - WATER MANIFOLD, HEADERS, THERMOSTATS, AND HOUSING GASKET.....	24-1	
THERMOSTAT HOUSING.....	24-1	24
WATER MANIFOLD.....	25-1	25
RADIATOR LINES AND FITTINGS.....	26-1	26
0504 - WATER PUMP.....	27-1	
WATER PUMP.....	27-1	27
0505 - FAN ASSEMBLY.....	28-1	
FAN.....	28-1	28
FAN HUB.....	29-1	29
0508 - WATER FILTER.....	30-1	
WATER FILTER.....	30-1	30
 GROUP 06 ELECTRICAL SYSTEM		
0601 - GENERATOR, ALTERNATOR.....	31-1	
GENERATOR.....	31-1	31
GENERATOR MOUNTING PARTS.....	32-1	32
0603 - STARTING MOTOR.....	33-1	
STARTING MOTOR ASSEMBLY.....	33-1	33
0607 - INSTRUMENT OR ENGINE CONTROL PANEL.....	34-1	
GAGES AND PANEL LIGHTS.....	34-1	34
CIRCUIT BREAKERS.....	35-1	35
INSTRUMENT PANEL SWITCHES.....	36-1	36
OPTICAL RIBBON.....	37-1	37

TABLE OF CONTENTS (Con't)

	Page	Illus Fig
0608 - MISCELLANEOUS ITEMS.....	38-1	
FUSE BLOCK	38-1	38
SWITCHES	39-1	39
HARNESS JUNCTION BOX	40-1	40
0609 - LIGHTS.....	41-1	
DOMELIGHT.....	41-1	41
STOP, TAIL, AND BACKUJP LIGHTS.....	42-1	42
MARKER LIGHT	43-1	43
HEADLIGHT	44-1	44
BODY CLUSTER LIGHTS AND REFLECTORS.....	45-1	45
FRONT TURN SIGNAL.....	46-1	46
0610 - SENDING UNITS AND WARNING SWITCHES	47-1	
MISCELLANEOUS SWITCHES.....	47-1	47
WARNING LIGHT AND BUZZER	48-1	48
WARNING SWITCHES AND SENDING UNITS	49-1	49
0611 - HORN, SIREN	50-1	
HORN, RELAY AND MOUNTING.....	50-1	50
HORN BUTTON.....	51-1	51
BUZZERS AND BELLS.....	52-1	52
0612 - BATTERIES, STORAGE.....	53-1	
BATTERY AND CABLE	53-1	53
BATTERY BOX.....	54-1	54
0613 - HULL OR CHASSIS WIRING HARNESS	55-1	
REVERSE POLARITY PROTECTION.....	55-1	55
 GROUP 07		
TRANSMISSION		
0700 - TRANSMISSION ASSEMBLY.....	56-1	
AUXILIARY TRANSMISSION MOUNTING.....	56-1	56
0704 - TRANSMISSION TOP COVER ASSEMBLY.....	57-1	
AUXILIARY TRANSMISSION CONTROL.....	57-1	57
0705 - TRANSMISSION SHIFTING COMPONENTS.....	58-1	
TRANSMISSION SHIFT CONTROL.....	58-1	58
0708 - TORQUE CONVERTER OR FLUID COUPLING.....	59-1	
CONVERTER HOUSING ASSEMBLY.....	59-1	59
0710 - TRANSMISSION ASSEMBLY AND ASSOCIATED PARTS	60-1	
TRANSMISSION HOUSING AND PAN	60-1	60
TRANSMISSION OIL FILTER AND MOUNTING.....	61-1	61
 GROUP 10		
FRONT AXLE		
1004 - STEERING AND LEANING WHEEL MECHANISM.....	62-1	
FRONT KNUCKLE.....	62-1	62
 GROUP12		
BRAKES		
1201 - HANDBRAKES	63-1	
PARKING BRAKE HOSING.....	63-1	63
1202 - SERVICE BRAKES.....	64-1	
REAR WHEEL BRAKE	64-1	64
1206 - MECHANICAL BRAKE SYSTEM.....	65-1	
BRAKE PEDAL	65-1	65

TABLE OF CONTENTS (Con't)

	Page	Illus Fig
1208 - AIRBRAKE SYSTEM	66-1	
QUICK-RELEASE VALVE	66-1	66
FRONT AIRBRAKE CHAMBER.....	67-1	67
RELAY VALVE.....	68-1	68
DOUBLE CHECK VALVE	69-1	69
RELEASE VALVE	70-1	70
AIRBRAKE CYLINDER CONTROL VALVE.....	71-1	71
FRONT BRAKE HOISING	72-1	72
REAR REAR AXLE BRAKE HOISING.....	73-1	73
FRONT WHEEL HOISING.....	74-1	74
BRAKE CHAMBER (REAR AXLE).....	75-1	75
FRONT CHASSIS HOISING.....	76-1	76
CENTER CHASSIS HOISING.....	77-1	77
ALCOHOL EVAPORATOR.....	78-1	78
FORWARD REAR AXLE BRAKE HOISING	79-1	79
AIR DRYER AND MOUNTING.....	80-1	80
TREADLE BRAKE VALVE.....	81-1	81
AIR RESERVOIR.....	82-1	82
AIR RESERVOIR MOUNTING.....	83-1	83
REAR CHASSIS HOISING	84-1	84
REAR BRAKE HOISING.....	85-1	85
FRONT WHEEL LIMITING VALVE HOISING.....	86-1	86
CAB HOISING	87-1	87
CAB HOISING MANIFOLDS.....	88-1	88
 GROUP 13 WHEELS AND TRACKS		
1311 - WHEEL ASSEMBLY.....	89-1	
FRONT WHEEL HUB AND BRAKEDRUM	89-1	89
REAR WHEEL HUB AND BRAKEDRUM	90-1	90
DISC WHEELS AND SIDE RINGS	91-1	91
1313 - TIRES, TUBES, TIRE CHAINS.....	92-1	
TIRES	92-1	92
 GROUP 14 STEERING		
1401 - MECHANICAL STEERING GEAR ASSEMBLY.....	93-1	
FRONT AXLE TIE-ROD.....	93-1	93
LOWER STEERING COLUMN AND PITMAN ARM	94-1	94
1411 - HOSES, LINES, FITTINGS.....	95-1	
POWER STEERING HOISING	95-1	95
POWER STEERING LINES AND FITTINGS.....	96-1	96
1413 - TANKS, RESERVOIRS.....	97-1	
POWER STEERING RESERVOIR AND MOUNTING	97-1	97
 GROUP 15 FRAME, TOWING ATTACHMENTS, DRAWBARS, AND ARTICULATION SYSTEMS		
1503 - PINTLES AND TOWING ATTACHMENTS.....	98-1	
REAR PINTLE HOOK.....	98-1	98

TABLE OF CONTENTS (Con't)

	Page	Illus Fig
GROUP 16	SPRINGS AND SHOCK ABSORBERS	
1601 - SPRINGS.....	99-1	
FRONT SPRING PINS AND SHACKLES.....	99-1	99
REAR SPRINGS.....	100-1	100
1605 - TORQUE, RADIUS, AND STABILIZER RODS.....	101-1	
TORQUE RODS.....	101-1	101
GROUP 18	BODY CAB, HOOD, AND HULL	
1801 - BODY, CAB, HOOD, AND HULL ASSEMBLIES.....	102-1	
HOOD.....	102-1	102
RIM WRENCH CAB MOUNTING.....	103-1	103
SPLASHGUARDS.....	104-1	104
1806 - UPHOLSTERY, SEATS, AND CARPETS.....	105-1	
PASSENGER'S SEAT.....	105-1	105
SEATBELT.....	106-1	106
DRIVER'S SEAT.....	107-1	107
GROUP 22	BODY CHASSIS, AND HULL ACCESSORY ITEMS	
2202 - ACCESSORY ITEMS.....	108-1	
HEATER DRAIN VALVE.....	108-1	108
WINDSHIELD WASHER/AIR (FOR BELOW CHASSIS NUMBERS DBG-XXX).....	109-1	109
REARVIEW MIRROR.....	110-1	110
HEATING DUCTS.....	111-1	111
HEATER HOISING.....	112-1	112
WINDSHIELD WIPER.....	113-1	113
WINDSHIELD WIPER VALVE AND PISTON.....	114-1	114
WINDSHIELD WIPER HOUSING.....	115-1	115
WINDSHIELD WASHER (FOR CHASSIS NUMBERS DGB-XXX AND UP).....	116-1	116
AIR HORN AND VALVE.....	117-1	117
2210 - DATA PLATES AND INSTRUCTION HOLDERS.....	118-1	
ENGINE DATA PLATES.....	118-1	118
DATA PLATES.....	119-1	119
GROUP 24	HYDRAULIC AND FLUID SYSTEMS	
2406 - STRAINERS, FILTERS, LINES, AND FITTINGS, ETC.....	120-1	
HYDRAULIC LINES AND FITTINGS.....	120-1	120
2408 - LIQUID TANKS OR RESERVOIRS.....	121-1	
HYDRAULIC OIL RESERVOIR.....	121-1	121
GROUP 47	GAGES (NONELECTRICAL), WEIGHING AND MEASURING DEVICES	
4701 - INSTRUMENTS.....	122-1	
TACHOMETER ASSEMBLY.....	122-1	122
SPEEDOMETER AND DRIVE CABLE.....	123-1	123

TABLE OF CONTENTS (Con't)

	Page	Illus Fig
4702 - GAGES, MOUNTINGS, LINES, AND FITTINGS	124-1	
GAGES, NONELECTRICAL.....	124-1	124
TRANSMISSION OIL LEVEL GAGE AND FILLER PIPE.....	125-1	125
TRANSMISSION OIL LEVEL GAGE LINES AND FITTINGS.....	126-1	126
4705 - FLOW METERS AND REGULATORS.....	127-1	
AIR RESTRICTION GAGE.....	127-1	127
GROUP 94		
REPAIR KITS		
9401 - REPAIR KITS.....	KIT-1	
REPAIR KITS.....	KIT-1	KIT
GROUP 95		
GENERAL USE STANDARDIZED PARTS		
9501 - BULK MATERIEL.....	BULK-1	
BULK MATERIEL.....	BULK-1	BULK
SECTION III.		
SECTION IV.		
SPECIAL TOOLS LIST (NOT APPLICABLE)		
CROSS-REFERENCE INDEXES		
NATIONAL STOCK NUMBER INDEX.....	I-1	
PART NUMBER INDEX	I-11	
FIGURE AND ITEM NUMBER INDEX	I-44	

**UNIT MAINTENANCE REPAIR PARTS
AND SPECIAL TOOLS LISTS**

SECTION I. INTRODUCTION

1. Scope.

This RPSTL lists and authorizes spares and repair parts; special tools; special test, measurement, and diagnostic equipment (TMDE); and other special support equipment required for performance of Unit Maintenance of the Dump Truck. It authorizes the requisitioning, issue, and disposition of spares, repair parts and special tools as indicated by the source, maintenance and recoverability (SMR) codes.

2. General.

In addition to Section I. Introduction, this Repair Parts and Special Tools List is divided into the following sections:

a. *Section II. Repair Parts List.* A list of spares and repair parts authorized by this RPSTL for use in the performance of maintenance. The list also includes parts which must be removed for replacement of the authorized parts. Parts lists are composed of functional groups in ascending alphanumeric sequence, with the parts in each group listed in ascending figure and item number sequence. Bulk materials are listed in item name sequence. Repair kits are listed separately in their own functional group within Section II. Repair parts for reparable special tools are also listed in the section. Items listed are shown on the associated illustration(s)/figure(s).

b. *Section III. Special Tools List.* A list of special tools, special TMDE, and other special support equipment authorized by this RPSTL (as indicated by Basis of Issue (BOI) information in DESCRIPTION AND USABLE ON CODE column) for the performance of maintenance.

c. *Section IV. Cross-reference Indexes.* A list, in National Item Identification Number (NIIN) sequence, of all National stock numbered items appearing in the listing, followed by a list in alphanumeric sequence of all part numbers appearing in the listings. National stock numbers and part numbers are cross-referenced to each illustration/figure and item number appearance. The figure and item number index lists figure and item

numbers in alphanumeric sequence and cross-references NSN, CAGE, and part numbers.

3. Explanation of Columns (Sections II and III).

a. *ITEM NO. (Column (1)).* Indicates the number used to identify items called out in the illustration.

b. *SMR CODE (Column (2)).* The Source, Maintenance, and Recoverability (SMR) code is a 5-position code containing supply/requisitioning information, maintenance category authorization criteria, and disposition instructions, as shown in the following breakout:

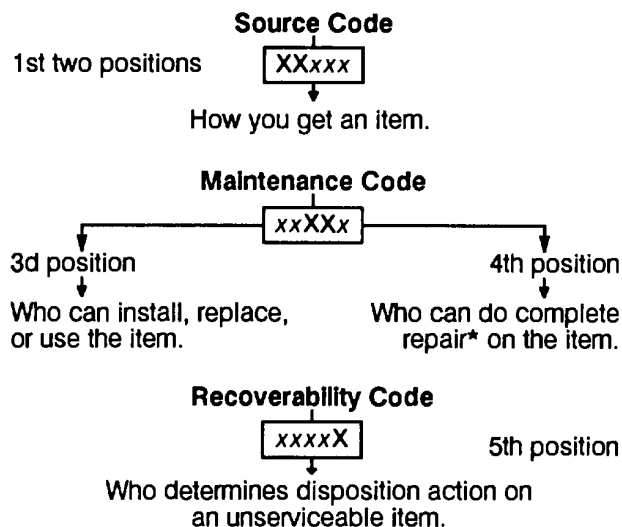

**Complete Repair.* Maintenance capacity, capability, and authority to perform all corrective maintenance tasks of the "Repair" function in a use/user environment in order to restore serviceability to a failed item.

(1) *Source Code.* The source code tells you how to get an item needed for maintenance, repair, or overhaul of an end item/equipment. Explanations of source codes follows:

<u>Code</u>	<u>Application/Explanation</u>
PA	Stocked items; use the applicable NSN to request/requisition items with these source codes. They are authorized to the category indicated by the code entered in the 3d position of the SMR code.
PB	
PC**	
PD	
PE	
PF	** Items coded PC are subject to deterioration.
PG	
KD	Items with these codes are not to be requisitioned individually. They are part of a kit which is authorized to the maintenance category indicated in the 3d position of the SMR code. The complete kit must be requisitioned and applied.
KF	
KB	
MO-(Made at UM/AVUM Level)	Items with these codes are not to be requested/requisitioned individually. They must be made from bulk material which is identified by the part number in the DESCRIPTION AND USABLE ON CODE (UOC) column and listed in the Bulk Material group of the repair parts list in this RPSTL. If the item is authorized you by the 3d position code of the SMR code, but the source code indicates it is made at a higher level, order the item from the higher level of maintenance.
MF-(Made at DS/AVUM Level)	
MH-(Made at GS Level)	
ML-(Made at Specialized Repair Activity (SRA))	
MD-(Made at to Depot)	
AO-(Assembled by UM/AVUM Level)	Items with these codes are not to be requested/requisitioned individually. The parts that make up the assembled item must be requisitioned or fabricated and assembled at the level of maintenance indicated by the source code. If the 3d position code of the SMR code authorizes you to replace the item, but the source code indicates the item is assembled at a higher level, order the item from the higher level of maintenance.
AF-(Assembled by DS/AVIM Level)	
AH-(Assembled by GS Category)	
AL-(Assembled by SRA)	
AD-(Assembled by Depot)	
XA -	Do not requisition an "XA"-coded item. Order its next higher assembly. (Also refer to the NOTE following.)
XB -	If an "XB" item is not available from salvage, order it using the CAGE and part number given.

- XC - Installation drawing, diagram, instruction sheet, field service drawing, that is identified by the manufacturer's part number.
- XD - Item is not stocked. Order an "XD"-coded item through normal supply channels using the CAGE and part number given, if no NSN is available.

NOTE: Cannibalization or controlled exchange, when authorized, may be used as a source of supply for items with the above source codes, except for those source coded "XA" or those aircraft support items restricted by requirements of AR 700-42.

(2) *Maintenance Code.* Maintenance codes tell you the level(s) of maintenance authorized to USE and REPAIR support items. The maintenance codes are entered in the third and fourth positions of the SMR code as follows:

(a) The maintenance code entered in the third position tells you the lowest maintenance level authorized to remove, replace, and use an item. The maintenance code entered in the third position will indicate authorization to one of the following levels of maintenance.

<u>Code</u>	<u>Application/Explanation</u>
C -	Crew or operator maintenance done within unit maintenance or aviation unit maintenance.
O -	Unit maintenance or aviation unit category can remove, replace, and use the item.
F -	Direct support or aviation intermediate level can remove, replace, and use the item.
H -	General support level can remove, replace, and use the item.
L -	Specialized repair activity can remove, replace, and use the item.
D -	Depot level can remove, replace, and use the item.

(b) The maintenance code entered in the fourth position tells whether or not the item is to be repaired and identifies the lowest maintenance level with the capability to do complete repair (i.e., perform all authorized repair functions). (NOTE: Some limited repair may be done on the item at a lower level of maintenance, if authorized by the Maintenance Allocation Chart (MAC) and SMR codes.) This position will contain one of the following maintenance codes:

<u>Code</u>	<u>Application/Explanation</u>
O -	Unit maintenance or aviation unit is the lowest level that can do complete repair of the item.

- F - Direct support or aviation intermediate is the lowest level than can do complete repair of the item.
- H - General support is the lowest level that can do complete repair of the item.
- L - Specialized repair activity is the lowest level that can do complete repair of the item.
- D - Depot is the lowest level that can do complete repair of the item.
- Z - Nonreparable. No repair is authorized.
- B - No repair is authorized. (No parts or special tools are authorized for the maintenance of a "B"-coded item.) However, the item may be reconditioned by adjusting, lubricating, etc., at the user level.

(3) *Recoverability Code.* Recoverability codes are assigned to items to indicate the disposition action on unserviceable items. The recoverability code is entered in the fifth position of the SMR code as follows:

Code Application/Explanation

- Z - Nonreparable item. When unserviceable, condemn and dispose of the item at the level of maintenance shown in the 3d position of the SMR code.
- O - Repairable item. When uneconomically repairable, condemn and dispose of the item at unit maintenance or aviation unit level.
- F - Repairable item. When uneconomically repairable, condemn and dispose of the item at the direct support or aviation intermediate level.
- H - Repairable item. When uneconomically repairable, condemn and dispose of the item at the general support level.
- D - Repairable item. When beyond lower level repair capability, return to depot. Condemnation and disposal of item not authorized below depot level.
- L - Repairable item. Condemnation and disposal of item not authorized below specialized repair activity (SRA).
- A - Item requires special handling or condemnation procedures because of specific reasons (e.g., precious metal content, high dollar value, critical material, or hazardous material). Refer to appropriate manuals/directives for specific instructions.

c. *CAGEC (Column (3)).* The Commercial and Government Entity (CAGE) Code (C) is a 5-digit

alphanumeric code which is used to identify the manufacturer, distributor, or Government agency, etc., that supplies the item.

d. *PART NUMBER (Column (4)).* Indicates the primary number used by the manufacturer (individual, company, firm, corporation, or Government activity), which controls the design and characteristics of the item by means of its engineering drawings, specifications standards, and inspection requirements to identify an item or range of items.

NOTE: When you use an NSN to requisition an item, the item you receive may have a different part number from the part ordered.

e. *DESCRIPTION AND USABLE ON CODE (UOC) (Column (5)).* This column includes the following information:

(1) The Federal item name and, when required, a minimum description to identify the item.

(2) Physical security classification. Not Applicable.

(3) Items that are included in kits and sets are listed below the name of the kit or set on Figure KIT.

(4) Spare/repair parts that make up an assembled item are listed immediately following the assembled item line entry.

(5) Part numbers for bulk materials are referenced in this column in the line item entry for the item to be manufactured/fabricated.

(6) When the item is not used with all serial numbers of the same model, the effective serial numbers are shown on the last line(s) of the description (before UOC).

(7) The usable on code, when applicable (see paragraph 5, Special Information).

(8) In the Special Tools List section, the basis of issue (BOI) appears as the last line(s) in the entry for each special tool, special TMDE, and other special support equipment. When density of equipments supported exceeds density spread indicated in the basis of issue, the total authorization is increased proportionately.

(9) The statement "END OF FIGURE" appears just below the last item description in Column 5 for a given figure in both Section 11 and Section III.

f. *QTY (Column (6)).* The QTY (quantity per figure column) indicates the quantity of the item used in the breakout shown on the illustration/figure, which is prepared for a functional group, subfunctional group, or an assembly. A "V" appearing in this column in lieu of a quantity indicates that the quantity is variable and the quantity may vary from application to application.

4. Explanation of Columns (Section IV).

a. NATIONAL STOCK NUMBER (NSN) INDEX.

(1) STOCK NUMBER column. This column lists the NSN by National Item Identification Number (NIIN) sequence. The NIIN consists of the last nine

NSN

|

digits of the NSN (i.e., 5305-01-674-1467). When

NIIN

using this column to locate an item, ignore the first 4 digits of the NSN. However, the complete NSN should be used when ordering items by stock number.

(2) FIG. column. This column lists the number of the figure where the item is identified/located. The figures are in numerical order in Section II and Section III.

(3) ITEM column. The item number identifies the item associated with the figure listed in the adjacent FIG. column. This item is also identified by the NSN listed on the same line.

b. PART NUMBER INDEX. Part numbers in this index are listed by part number in ascending alphanumeric sequence (i.e., vertical arrangement of letter and number combination which places the first letter or digit of each group in order A through Z, followed by the numbers 0 through 9 and each following letter or digit in like order).

(1) CAGEC column. The Commercial and Government Entity (CAGE) Code (C) is a 5-digit alphanumeric code used to identify the manufacturer, distributor, or Government agency, etc., that supplies the item.

(2) PART NUMBER column. Indicates the primary number used by the manufacturer (individual, firm, corporation, or Government activity), which controls the design and characteristics of the item by means of its engineering drawings, specifications standards, and inspection requirements to identify an item or range of items.

(3) STOCK NUMBER column. This column lists the NSN for the associated part number and manufacturer identified in the PART NUMBER and CAGE columns to the left.

(4) FIG. column. This column lists the number of the figure where the item is identified/located in Sections II and III.

(5) ITEM column. The item number is that number assigned to the item as it appears in the figure referenced in the adjacent figure number column.

c. FIGURE AND ITEM NUMBER INDEX.

(1) FIG. column. This column lists the number of the figure where the item is identified/located in Sections II and III.

(2) ITEM column. The item number is that number assigned to the item as it appears in the figure referenced in the adjacent figure number column.

(3) STOCK NUMBER column. This column lists the NSN for the item.

(4) CAGE column. The Commercial and Government Entity (CAGE) is a 5-digit alphanumeric code used to identify the manufacturer, distributor, or Government agency, etc., that supplies the item.

(5) PART NUMBER column. Indicates the primary number used by the manufacturer (individual, firm, corporation, or Government activity), which controls the design and characteristics of the item by means of its engineering drawings, specifications standards and inspection requirements to identify an item or range of items.

5. Special Information.

a. USABLE ON CODE. The usable on code appears in the lower left corner of the Description column heading. Not Applicable.

b. FABRICATION INSTRUCTIONS. Bulk materials required to manufacture items are listed in the Bulk Material Functional Group of this RPSTL. Part numbers for bulk materials are also referenced in the Description column of the line item entry for the item to be manufactured/fabricated. Detailed fabrication instructions for items source coded to be manufactured or fabricated are found in TM 5-3805-254-20.

c. ASSEMBLY INSTRUCTIONS. Detailed assembly instructions for items source coded to be assembled from component spare/repair parts are found in TM 5-3805-254-20. Items that make up the assembly are listed immediately following the assembly item entry or reference is made to an applicable figure.

d. KITS. Line item entries for repair parts kits appear in group 9401 in Section II.

e. INDEX NUMBERS. Items which have the word BULK in the figure column will have an index number shown in the item number column. This index number is a cross-reference between the National Stock Number/Part Number Index and the bulk material list in Section II.

f. *ASSOCIATED PUBLICATIONS.* The publications listed below pertain to the Dump Truck and its components:

<u>Publication</u>	<u>Short Title</u>
LO 5-3805-254-12	Truck, Dump IHC Model F-5070 (CCE)
TM 5-3805-254-10	Truck, Dump IHC Model F-5070 (CCE)
TM 5-3805-254-10-HR	Truck, Dump IHC Model F-5070 (CCE)
TM 5-3805-254-20	Truck, Dump IHC Model F-5070 (CCE)
TM 5-2815-241-34&P	Engine, Diesel NTC-290

g. *ILLUSTRATIONS - LISTING.* The illustrations in this RPSTL are identical to those published in *TM 5-3805-254-34P* and *TM 5-2815-241-34&P*. Only those parts coded "C" or "O" in the third position of the SMR code are listed in the tabular listing; therefore, there may be a break in the item number sequence. Only illustrations containing Unit authorized items appear in this RPSTL.

6. How to Locate Repair Parts.

a. *When National Stock Number or Part Number is Not Known:*

(1) *First.* Using the table of contents, determine the assembly group or subassembly group to which the item belongs. This is necessary since figures are prepared for assembly groups and subassembly groups, and listings are divided into the same groups.

(2) *Second.* Find the figure covering the assembly group or subassembly group to which the item belongs.

(3) *Third.* Identify the Item on the figure and use the Figure and Item Number Index to find the NSN.

b. *When National Stock Number or Part Number is Known:*

(1) *First.* Using the National Stock Number or Part Number Index, find the pertinent National Stock Number or Part Number. The NSN index is in National Item Identification Number (NIIN) sequence (see paragraph 4.a.(1)). The part numbers in the Part Number index are listed in ascending alphanumeric sequence (see paragraph 4.b). Both indexes cross-reference you to the illustration/figure and item number of the item you are looking for.

(2) *Second.* Turn to the figure and item number, verify that the item is the one you're looking for, then locate the item number in the repair parts list for the figure.

7. Abbreviations.

For standard abbreviations see MIL-STD-12D, *Military Standard Abbreviations for Use on Drawings, Specifications, Standards, and in Technical Documents.*

<u>Abbreviations</u>	<u>Explanation</u>
NIIN.....	National Item Identification Number (consists of the last9 digits of the NSN)
RPSTL.....	Repair Parts and Special Tools List

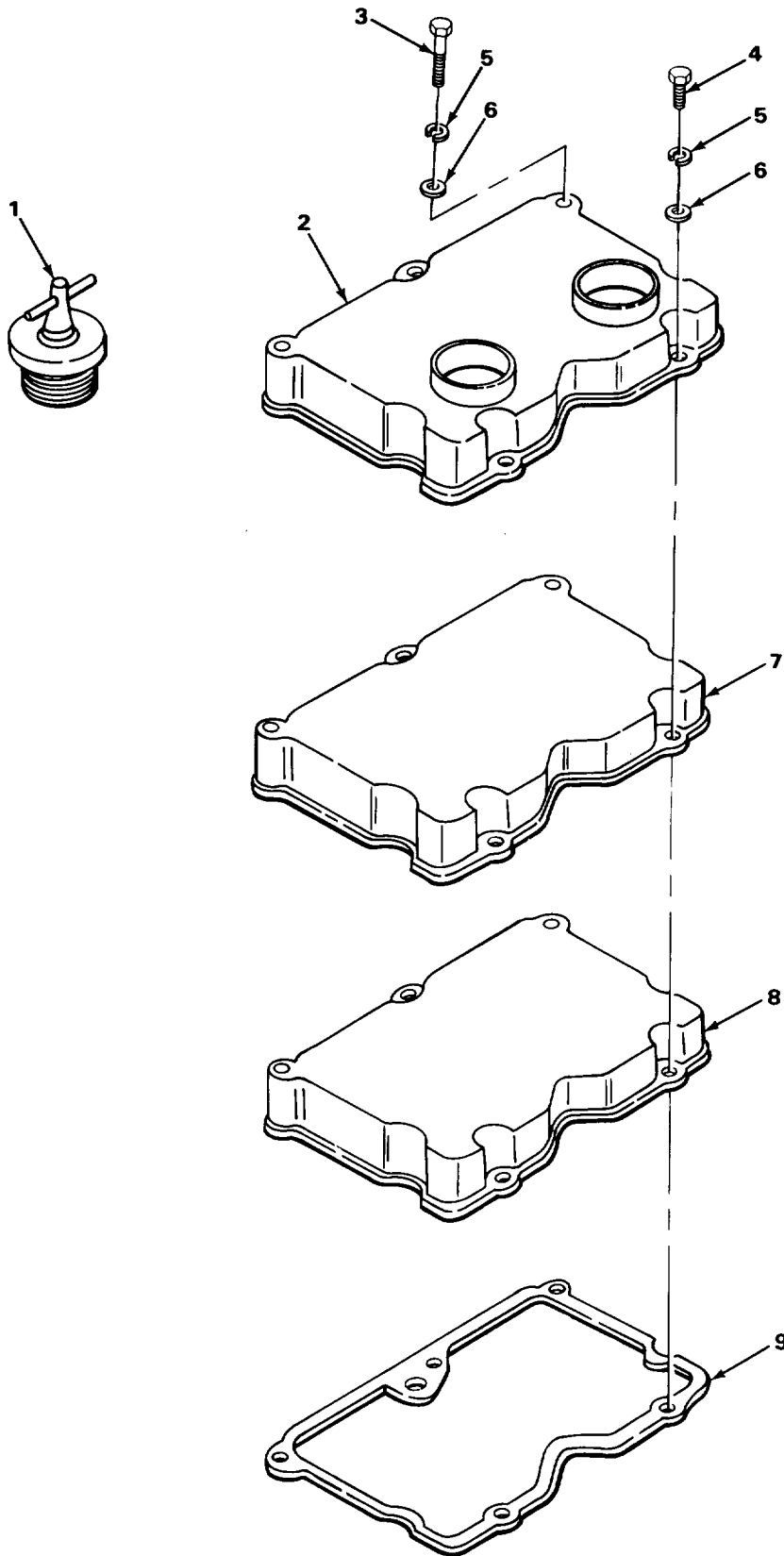
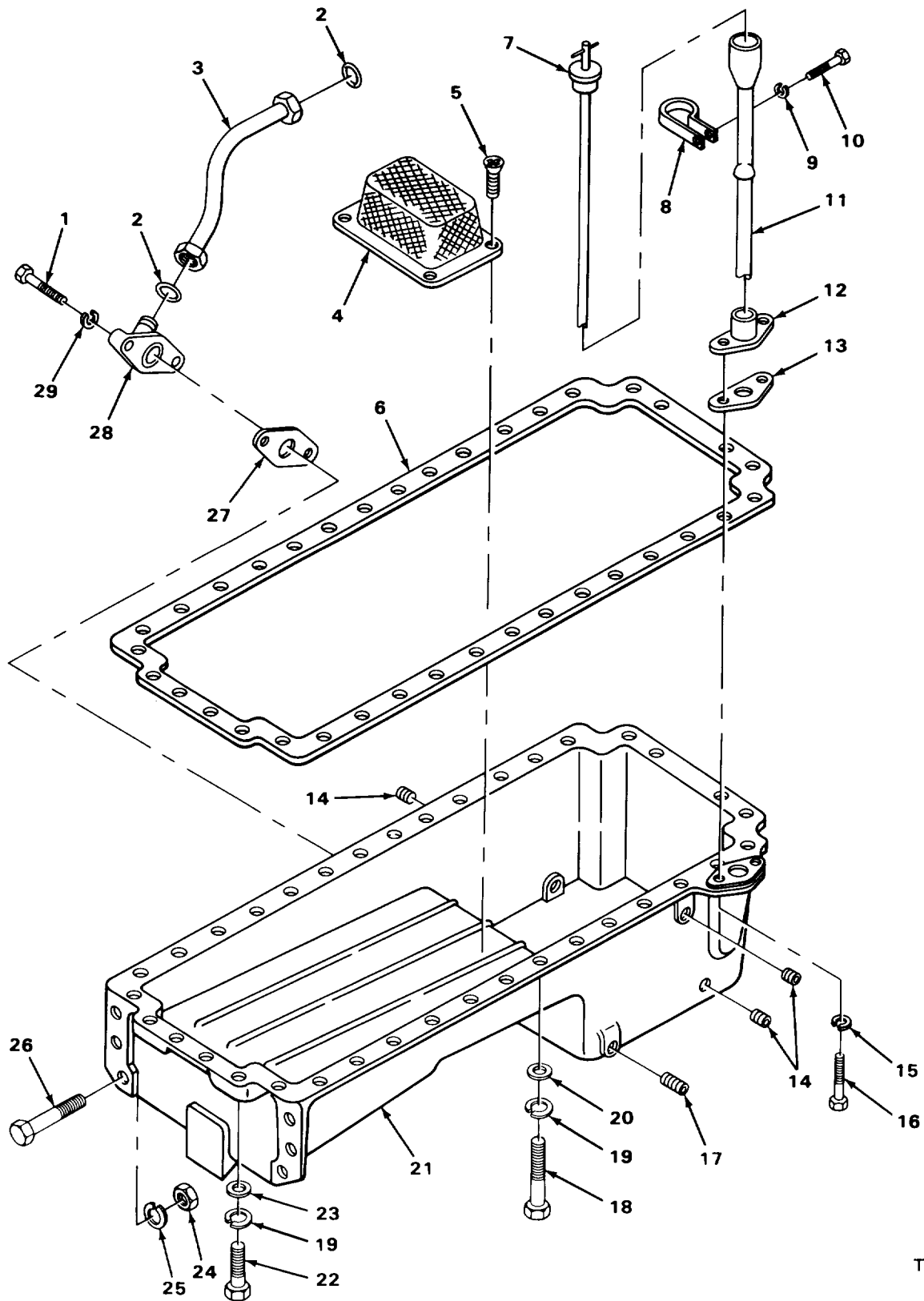

FIGURE 1. ROCKER HOUSING COVER AND BREATHER.

SECTION II					
(1)	(2)	(3)	(4)	(5)	(6)
ITEM	SMR	CAGEC	PART	DESCRIPTION AND USABLE ON CODES (UOC)	QTY
NO	CODE		NUMBER		
				GROUP 01 ENGINE	
				GROUP 0105 VALVES, CAMSHAFTS, AND TIMING SYSTEM	
				FIG. 1 ROCKER HOUSINNG COVER AND BREATHER	
1	PADZZ	15434	101322	CAP,FILLER OPENING	1

END OF FIGURE



TA508255

FIGURE 2. OIL PAN AND OIL GAGE.

(1) ITEM NO	(2) SMR CODE	(3) CAGEC	(4) PART NUMBER	(5) DESCRIPTION AND USABLE ON CODES (UOC)	(6) QTY
SECTION II					
GROUP 0106 ENGINE LUBRICATION SYSTEM					
FIG. 2 OIL PAN AND DIPSTICK					
7	PFOZZ	15434	204657	GAGE ROD, LIQUID LEV OIL	1
8	PAOZZ	15434	200064	CLAMP, LOOP	1
9	PAOZZ	96906	MS35338-46	WASHER, LOCK	1
10	PAOZZ	96906	MS18154-58	SCREW, CAP, HEXAGON	1
11	PFOZZ	15434	211358	TUBE, METALLIC OIL	1
14	PAOZZ	15434	S-915-A	PLUG, PIPE	4
17	PAOZZ	80218	10003	PLUG, DRAIN	1
24	PAFZZ	96906	MS35690-805	NUT, HEXAGON	2
25	PAFZZ	96906	MS353368-48	WASHER, LOCK	2
26	PAFZZ	96906	MS90725-115	SCREW, CAP, HEXAGON	2

END OF FIGURE

1	8	13	26	29
2 THRU 26	9 THRU 18	14	27 THRU 33	30 THRU 33

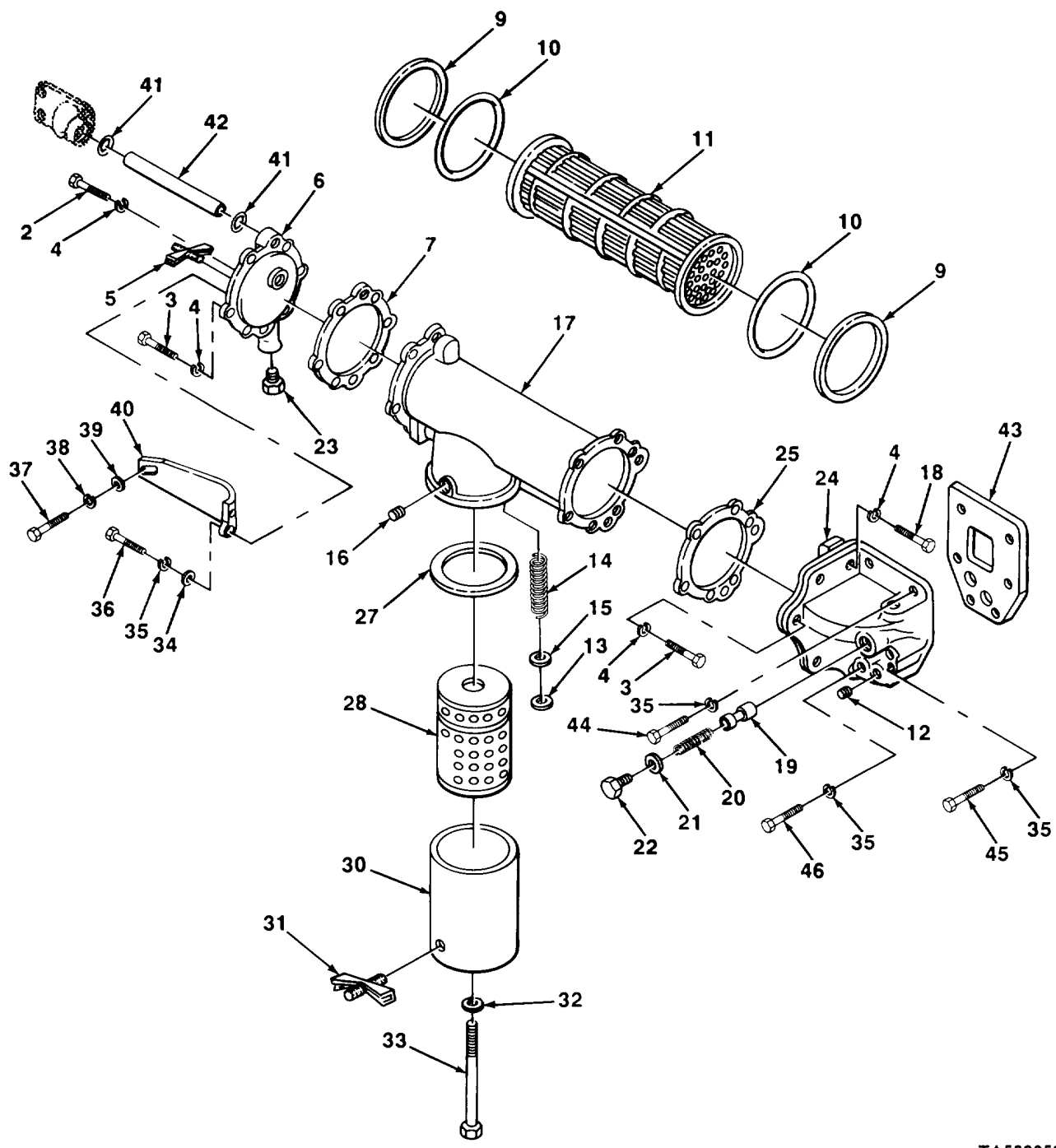

TA508258

FIGURE 3. FILTER COOLER.

SECTION II					
(1)	(2)	(3)	(4)	(5)	(6)
ITEM	SMR		PART		
NO	CODE	CAGEC	NUMBER	DESCRIPTION AND USABLE ON CODES (UOC)	QTY
GROUP 0106 ENGINE LUBRICATION SYSTEM					
FIG. 3 ENGINE OIL FILTER COOLER					
26	XDOOO	15434	AR-09265	FILTER, OIL	1
27	PAOZZ	15434	173368	.PACKING,PREFORMED PART OF KIT P/N..... 3018762	1
28	PAOZZ	15434	158139	.FILTER ELEMENT,FLUI	1
29	XDOOO	15434	184387	.SHELL AND BOLT ASSY	1
30	XDOZZ	15434	184386	..SHELL	1
31	PAOZZ	96906	MS35782-6	..DRAIN COCK.....	1
32	PAOZZ	15434	8265	..WASHER, FLAT.....	1
33	XDOZZ	15434	184388	..BOLT, SHELL.....	1

END OF FIGURE

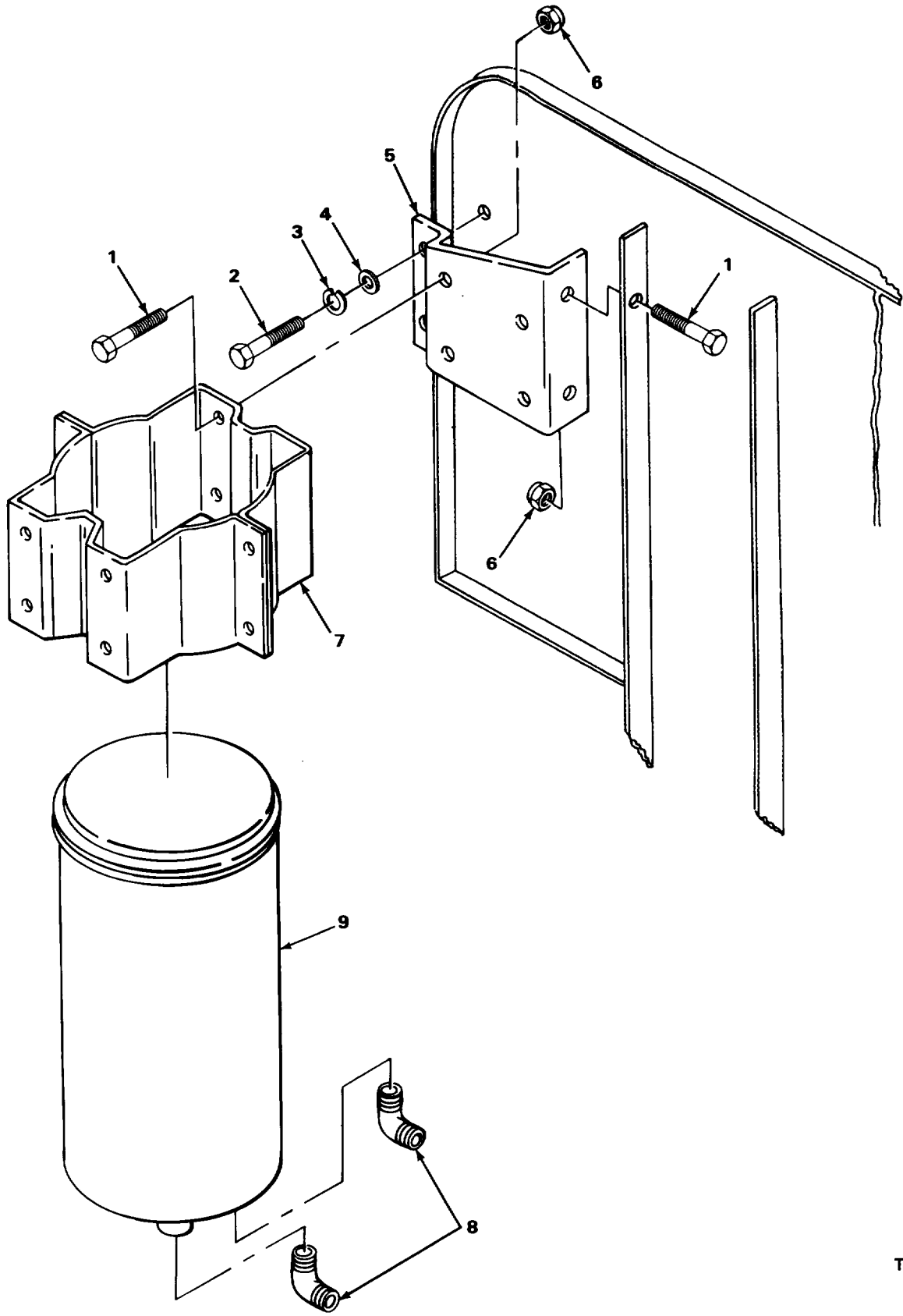
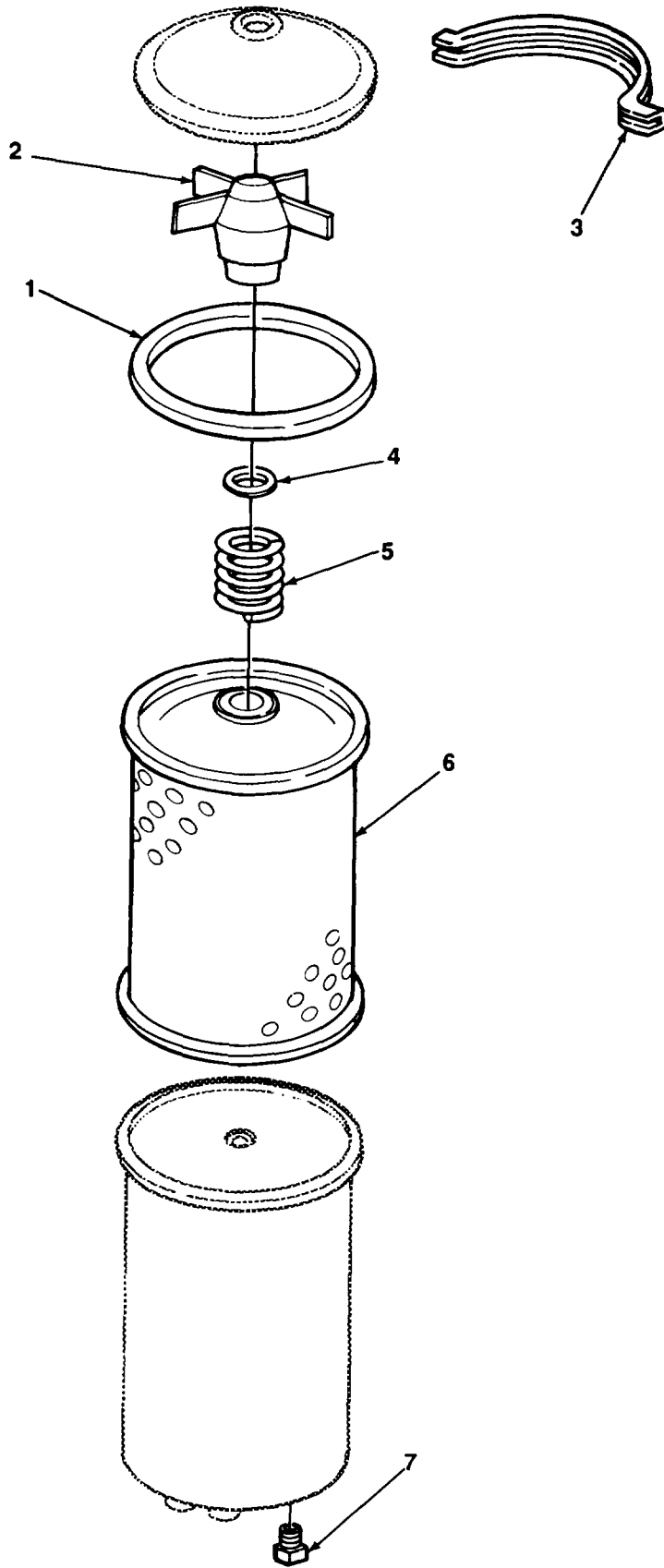

FIGURE 4. OIL FILTER AND MOUNTING BRACKET.

SECTION II					
(1)	(2)	(3)	(4)	(5)	(6)
ITEM	SMR		PART	DESCRIPTION AND USABLE ON CODES (UOC)	QTY
NO	CODE	CAGEC	NUMBER		
GROUP 0106 ENGINE LUBRICATION SYSTEM					
FIG. 4 OIL FILTER AND MOUNTING BRACKET					
1	XDOZZ	89346	24839R1	SCREW, CAP, HEXAGON H.....	10
2	PAOZZ	96906	MS90728-60	SCREW, CAP, HEXAGON H.....	2
3	PAOZZ	96906	MS35338-46	WASHER, LOCK.....	2
4	PAOZZ	96906	MS27183-14	WASHER, FLAT.....	2
5	XBOZZ	89346	423445C1	BRACKET OIL FILTER MTG.....	1
6	PAOZZ	96906	MS51943-35	NUT, SELF-LOCKING, HE.....	10
7	XBOZZ	89346	437970C1	BRACKET OIL FILTER MTG.....	2
8	PAOZZ	89346	189385R1	ELBOW, PIPE TO TUBE.....	2
9	PAOOO	89346	438027C91	FILTER, FLUID ENGINE.....	1

END OF FIGURE



TA507184

FIGURE 5. OIL FILTER, EXPLODED VIEW.

SECTION II					
(1)	(2)	(3)	(4)	(5)	(6)
ITEM	SMR		PART	DESCRIPTION AND USABLE ON CODES (UOC)	QTY
NO	CODE	CAGEC	NUMBER		
GROUP 0106 ENGINE LUBRICATION SYSTEM					
FIG. 5 OIL FILTER, EXPLODED VIEW					
1	PAOZZ	89346	887525R1	.GASKET OIL FILTER	1
2	XDOZZ	89346	574849C91	.STUD, HANDLE AND ORI	1
3	XAOZZ	89346	887524R1	.CLAMP, COVER	2
4	PFOZZ	89346	887520R1	.PACKING, PREFORMED	1
5	XAOZZ	89346	887519R1	.SPRING, ELEMENT	1
6	PAOZZ	87405	C175AP	.FILTER ELEMENT, FLUI	1
7	PFOZZ	15434	131911	.PLUG, ORIFICE, FILTER	1

END OF FIGURE

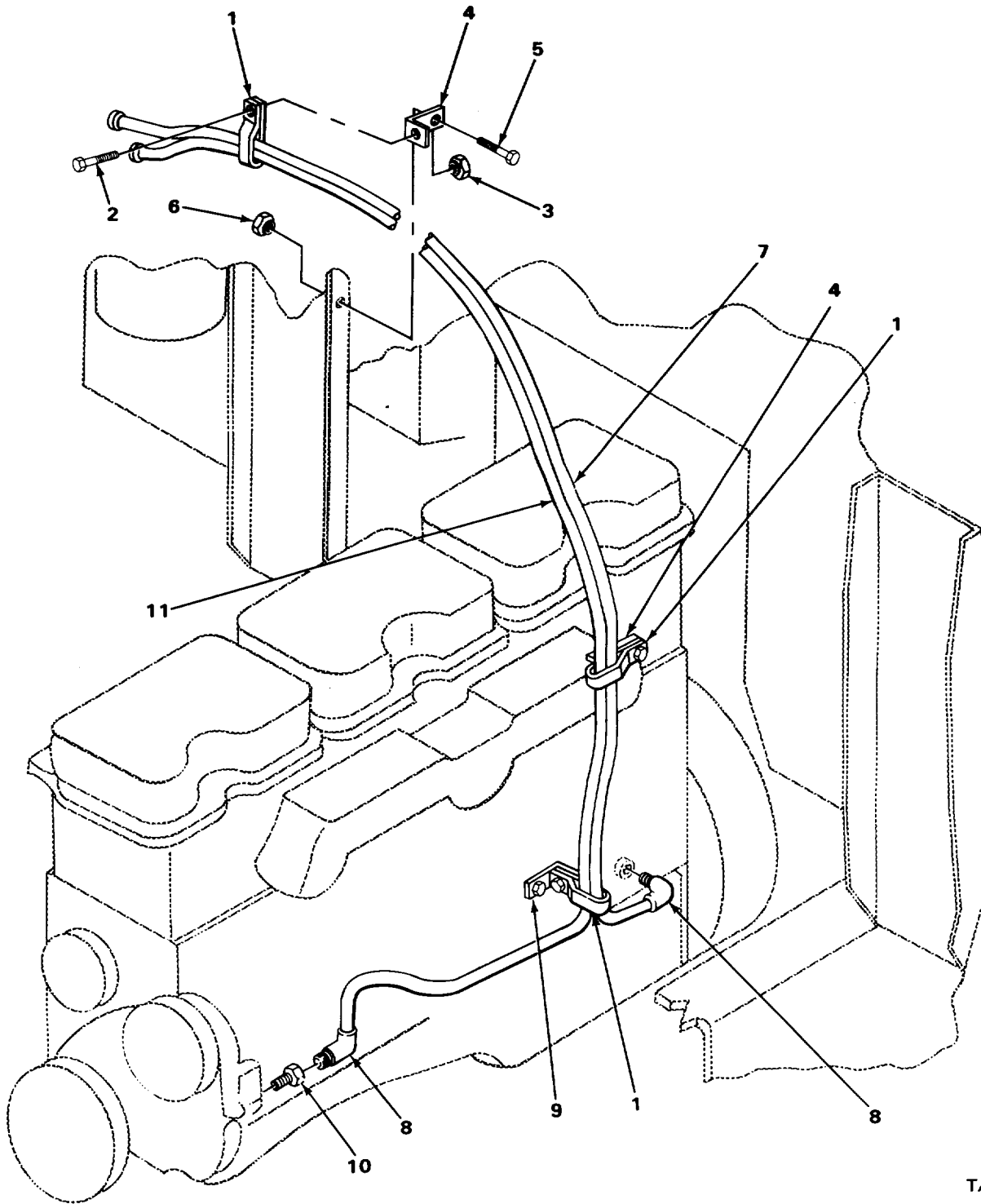

TA507185

FIGURE 6. OIL FILTER LINES.

SECTION II					
(1)	(2)	(3)	(4)	(5)	(6)
ITEM	SMR		PART		
NO	CODE	CAGEC	NUMBER	DESCRIPTION AND USABLE ON CODES (UOC)	QTY
GROUP 0106 ENGINE LUBRICATION SYSTEM					
FIG. 6 OIL FILTER LINES					
1	XDOZZ	89346	317700C91	CLAMP.....	3
2	PAOZZ	96906	MS90728-55	SCREW,CAP,HEXAGON H.....	3
3	PAOZZ	96906	MS51943-35	NUT, SELF-LOCKING, HE.....	3
4	XDOZZ	89346	869879R1	EXTENSION, CLIP.....	2
5	PAOZZ	96906	MS90728-58	SCREW,CAP,HEXAGON H.....	2
6	PAOZZ	89346	9413979	NUT.....	2
7	PFOZZ	4W329	G060740000	HOSE ASSEMBLY, NONME.....	1
8	XDOZZ	89346	189305R1	ELBOW.....	2
9	XDOZZ	89346	300940C1	EXTENSION, CLIP.....	1
10	PFOZZ	29510	24466R1	BUSHING, PIPE.....	1
11	XDOZZ	15434	G060890000	HOSE ASSEMBLY.....	1

END OF FIGURE

1
2 THRU 7

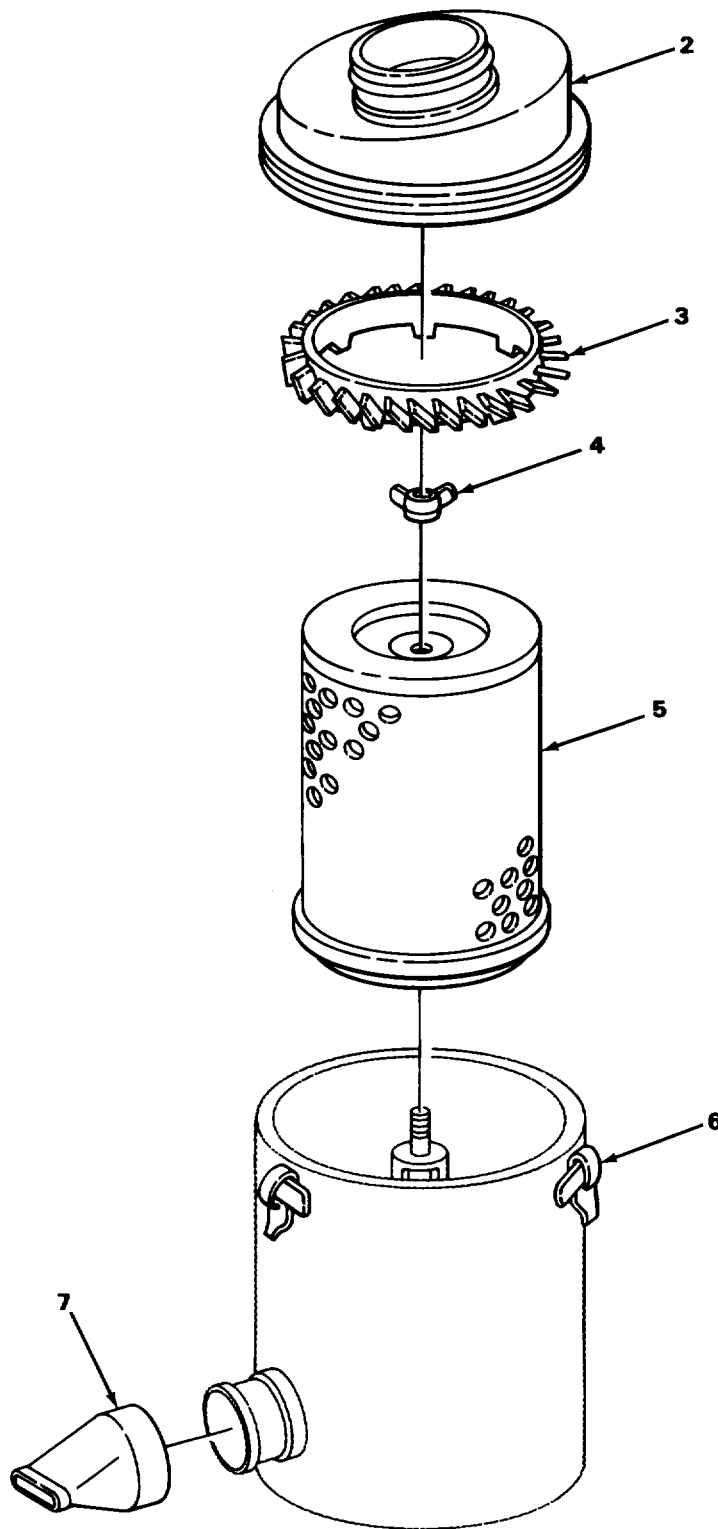

TA507187

FIGURE 7. AIR CLEANER.

SECTION II					
(1)	(2)	(3)	(4)	(5)	(6)
ITEM	SMR		PART	DESCRIPTION AND USABLE ON CODES (UOC)	QTY
NO	CODE	CAGEC	NUMBER		
				GROUP 03 FUEL SYSTEM	
				GROUP 0304 AIR CLEANER	
				FIG. 7 AIR CLEANER	
1	AOOOO	89346	433997C93	CLEANER, AIR ASSY.....	1
2	XAOZZ	89346	440464C1	.COVER, AIR CLEANER.....	1
3	PFOZZ	89346	437116C1	.VENTILATOR,AIR CIRC.....	1
4	PFOZZ	29930	59192C1	.NUT, SELF-LOCKING, WI.....	1
5	PFOZZ	12658	PA-2429	.FILTER ELEMENT, INTA.....	1
6	XAOZZ	89346	440463C1	.CLAMP,COVER.....	1
7	PFOZZ	89346	437114C1	.VALVE,UNLOADING.....	1

END OF FIGURE

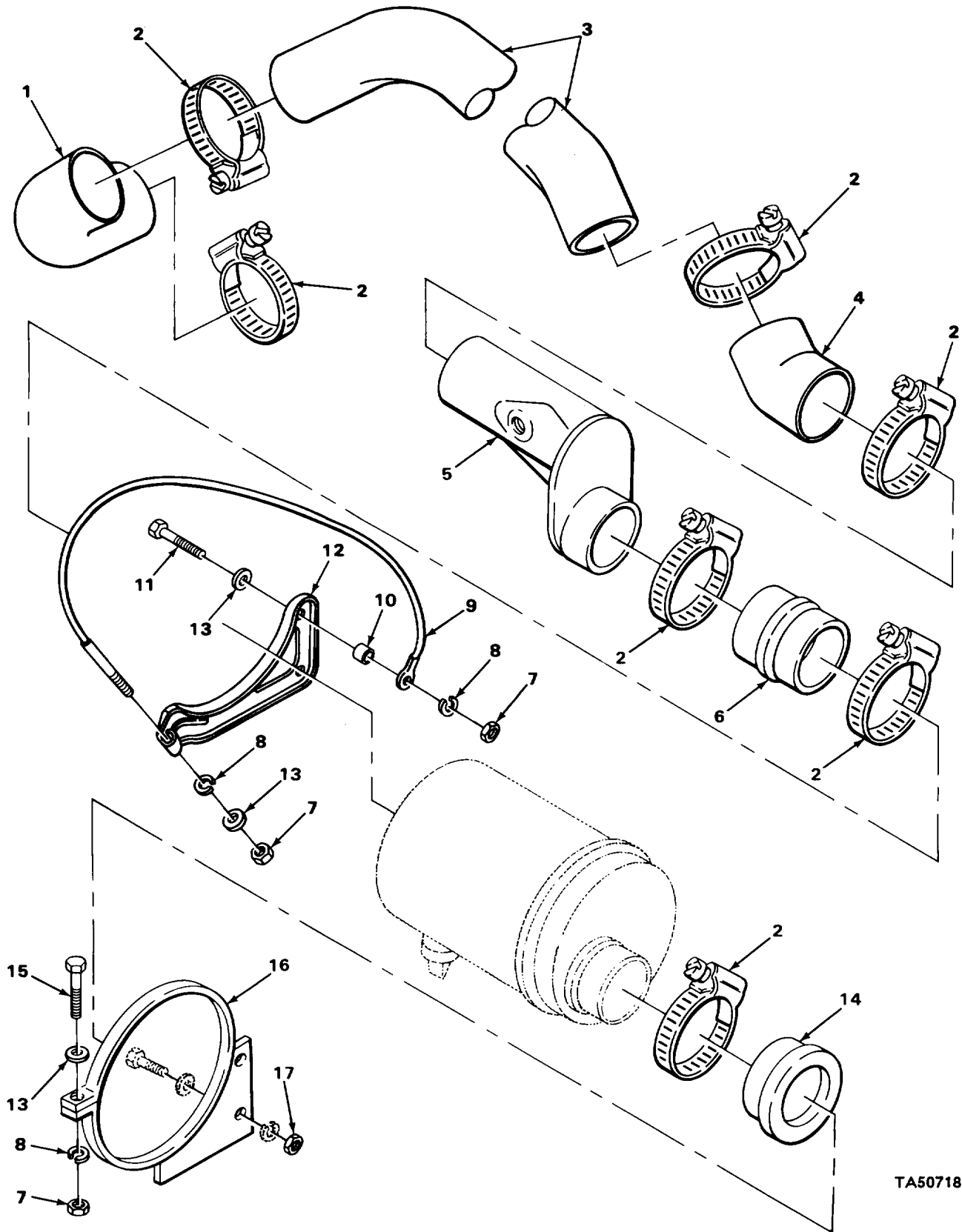

TA507188

FIGURE 8. AIR CLEANER MOUNTING PARTS.

SECTION II					
(1)	(2)	(3)	(4)	(5)	(6)
ITEM	SMR		PART		
NO	CODE	CAGEC	NUMBER	DESCRIPTION AND USABLE ON CODES (UOC)	QTY
GROUP 0304 AIR CLEANER					
FIG. 8 AIR CLEANER MOUNTING PARTS					
1	XDOZZ	89346	517932C1	ELBOW,HOSE	1
2	PFOZZ	66295	C116PS	CLAMP,HOSE.....	7
3	XDOZZ	89346	288343C1	HOSE,AIR	1
4	XDOZZ	89346	432093C3	PIPE,AIR	1
5	XDOZZ	89346	432094C3	BRACKET	1
6	XDOZZ	89346	430219C1	HOSE,AIR	1
7	PAOZZ	96906	MS51967-8	NUT,PLAIN,HEXAGON	3
8	PAOZZ	96906	MS35338-46	WASHER,LOCK.....	3
9	XDOZZ	89346	424734C1	CABLE,ASSY AIR CLEANER	1
10	PFOZZ	92679	26241H	SPACER,SLEEVE.....	1
11	PAOZZ	96906	MS90728-62	SCREW,CAP,HEXAGON H	2
11	PAOZZ	96906	MS90728-66	SCREW,CAP,HEXAGON H	2
12	XBOZZ	89346	400546C1	BRACKET,AIR CLEANER	1
13	PAOZZ	96906	MS27183-14	WASHER,FLAT.....	4
14	XDOZZ	89346	431288C1	SEAL,AIR CLEANER	1
15	PAOZZ	96906	MS90728-60	SCREW,CAP,HEXAGON H	1
15	PAOZZ	96906	MS90728-64	SCREW,CAP,HEXAGON H	1
16	PAOZZ	89346	441653C1	CLAMP	1
17	PAOZZ	89346	9413979	NUT PLAIN HEXAGON	2

END OF FIGURE

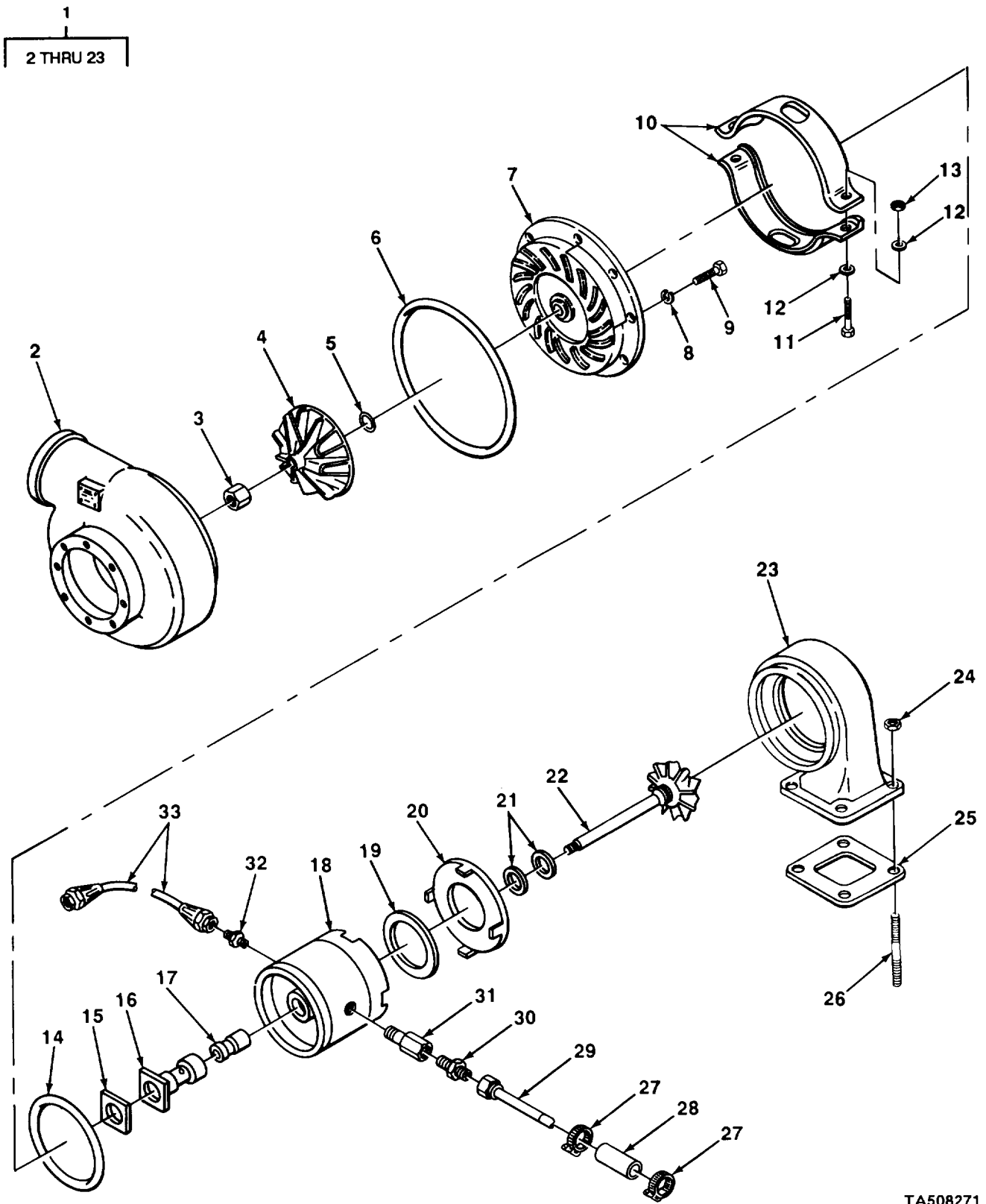

TA508271

FIGURE 9. TURBOCHARGER.

SECTION II					
(1)	(2)	(3)	(4)	(5)	(6)
ITEM	SMR		PART	DESCRIPTION AND USABLE ON CODES (UOC)	QTY
NO	CODE	CAGEC	NUMBER		
GROUP 0305 SUPERCHARGER, BLOWER, TURBOCHARGER, OR ALTITUDE COMPENSATOR					
FIG. 9 TURBOCHARGER					
27	PAOZZ	15434	108722	CLAMP, LOOP	2
28	PAOZZ	15434	AC1600300NF	HOSE, NONMETALLIC	1
29	XDOZZ	15434	213936	TUBE ASSEMBLY	1
30	PAOZZ	15434	183669	ADAPTER, STRAIGHT	1
31	PAOZZ	15434	197733	COUPLING, PIPE	1
32	XDOZZ	15434	208668	ADAPTER	1
33	XDOZZ	15434	209959	HOSE, TEFLON	1

END OF FIGURE

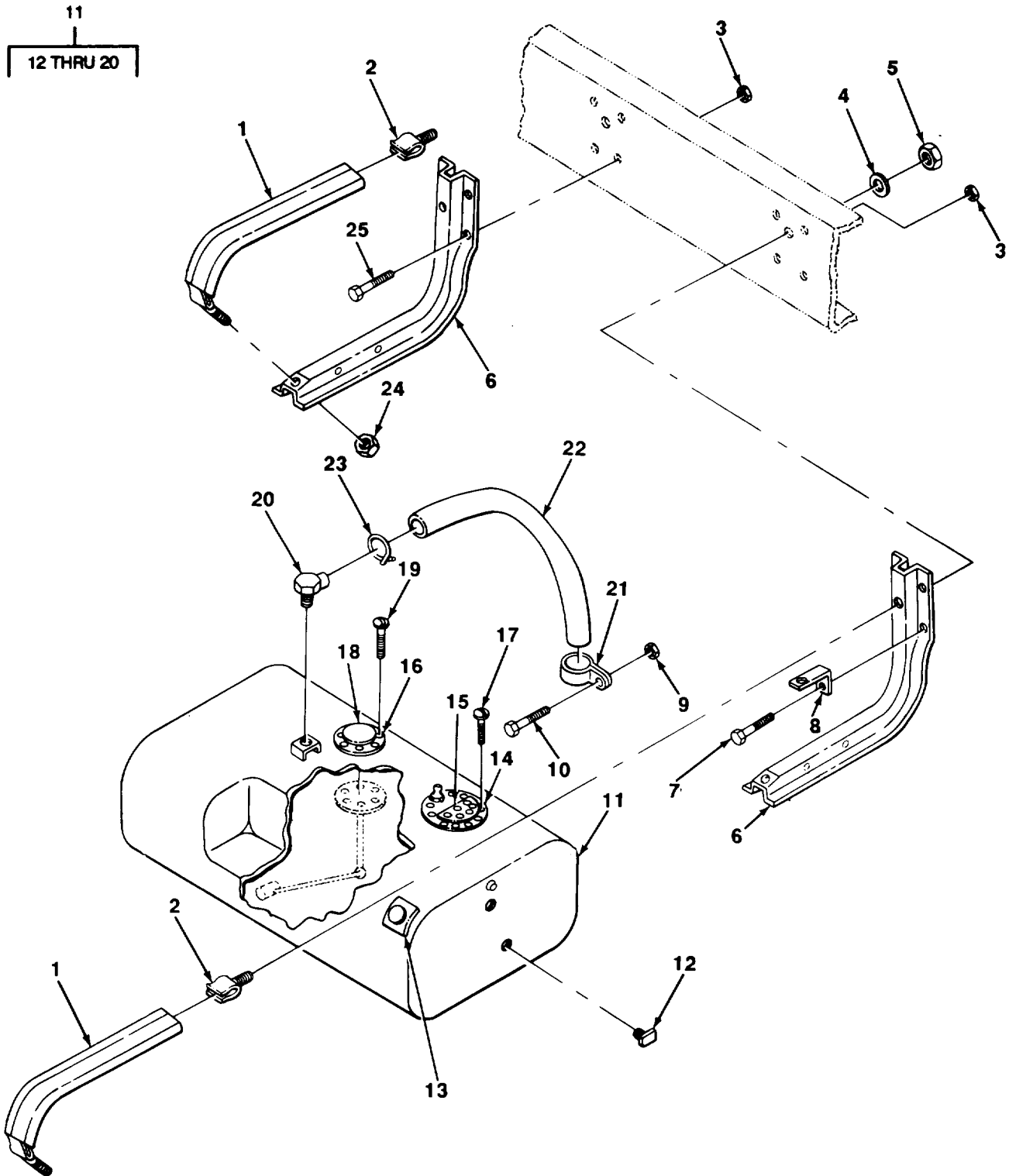

TA507189

FIGURE 10. FRONT FUEL TANK AND MOUNTING.

(1) ITEM NO	(2) SMR CODE	(3) CAGEC	(4) PART NUMBER	(5) DESCRIPTION AND USABLE ON CODES (UOC)	(6) QTY
SECTION II					
GROUP 0306 TANKS, LINES, FITTINGS, HEADERS					
FIG. 10 FRONT FUEL TANK AND MOUNTING					
1	PFOZZ	89346	47144401	LINING,STRAP, FUEL T.....	2
2	PFOZZ	89346	36595702	STRAP,FUEL TANK FUEL TANK.....	2
3	PAOZZ	29510	414087C01	NUT,PLAIN,HEXAGON	8
4	PAOZZL	96936	MS27183-18	WASHER, FLAT	2
5	PFOZZ	89346	941223	NUT,SELF LOCKING.....	2
6	XDOLZ	69346	36587505	SUPPORT,FUEL TANK.....	2
7	PFOZZ	89346	41435301	BOLT,MACHINE	1
8	XDOZZ	89346	25240901	EXTENSION CLIP	1
9	PFOZZ	96906	MS51907-2	NUT,PLAIN, HEXAGON	1
10	PFOZZ	96906	MS9J727-6	BOLT,MACHINE	1
11	PFOFF	89346	43563993	TANK, FUEL, ENGINE.....	1
12	XDOZZ	89346	444589	.PLUG, SQ HO PIPE.....	3
13	PFOZLZ	89346	254022091	.CAP, FILLER OPENING	1
14	PFOZZ	89346	217639R1	.GASKET.....	
15	XDOZZ	89346	224742P1	.COVER,ELECTRIC PUMP	1
16	PFOZZ	89346	268650C1	.GASKET.....	1
17	XUOLZ	89346	171613	.SCREW, RD HD SLOT TA	9
18	XDOZZ	89346	268648CI	.COVER PLATE SENDER UNIT.....	1
19	PFOZZ	89346	448237	.SCREW.....	6
20	PFOZZ	89346	447151C1	.VENT,FUEL TANK.....	1
21	PFOZZ	96996	5MS35842-10	CLAMP,HOSE	2
22	MOOZZ	19207	143939Q-25	HOSE,NONMETALLIC MAKE FROM HOSE P/ N 27023.....	1
23	PFOZZ	96906	MS35842-10	CLAMP,HOSE.....	1
24	PAOZZ	96906	MS51968-20	NUT,PLAIN,HEXAGON	2
25	PFOZZ	89346	414052C1	BOLT.....	7

END OF FIGURE

15
16 THRU 24

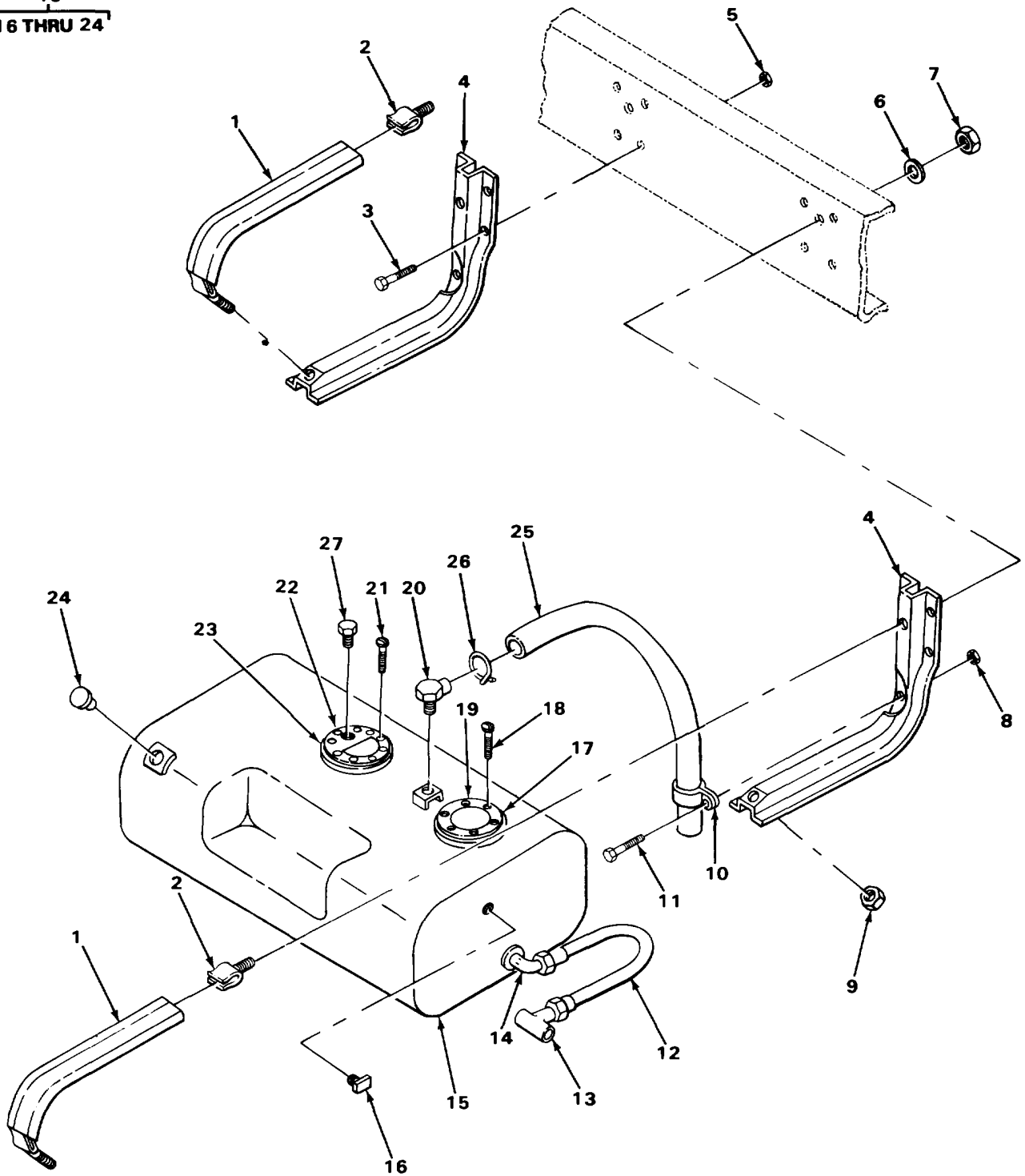

TA507190

FIGURE 11. REAR FUEL TANK AND MOUNTING.

(1) ITEM NO	(2) SMR CODE	(3) CAGEC	(4) PART NUMBER	(5) DESCRIPTION AND USABLE ON CODES (UOC)	(6) QTY
SECTION II					
GROUP 0306 TANKS, LINES, FITTINGS,, HEADER					
FIG. 11 REAR FUEL TANK AND MOUNTING					
1	PFOZZ	89346	471444C1	LINING, STRAP, FUEL T	2
2	PFOZZ	89346	365957C2	STRAP,FUEL TANK FUEL TANK.....	2
3	PFOZZ	89346	414052C1	BOLT	8
4	PFOZZ	89346	365875C5	BRACKET,ANGLE	2
5	PAOZZ	29510	414087C1	NUT,DIFFERENTIAL	8
6	PAOZZ	96906	MS27183-18	WASHER,FLAT.....	2
7	PFOZZ	89346	9412233	NUT	2
8	PFOZZ	96906	MS51967-2	NUT1PLAIN,HEXAGON	1
9	PFOZZ	96936	MS51968-21	NUT,PLAIN, HEXAGON	2
10	PAOZZ	96906	MS35842-10	CLAMP,HOSE	1
11	PFOZZ	96936	MS90727-6	BOLTMACHINE	1
12	PFOZZ	89346	G10190000	HOSE ASSEMBLY.NONM.....	1
13	POZZ	89346	777857C91	VALVE ASSEMBLY,SHUT.....	1
14	XBOZZ	89346	192140	ELBOW	1
15	PFOFF	89346	365872094	TANK,FUEL,ENGINE.....	1
16	PFOZZ	81343	8133109A	.PLUGPIPE	2
17	PFOZZ	89346	268650C1	.GASKET	1
18	PFOZZ	89346	448237	.SCREW	6
19	XDOZZ	89346	268648C1	.COVER PLATE SENUER UNIT.....	1
20	PFOZZ	89346	447151CI	.VENT,FUEL TANK.....	1
21	XOLZZ	89346	171013	.SCREW,RD HO SLOT TA	9
22	XDOZZ	89346	224742R1	.COVER, ELECTRIC PUMP	1
23	PFOZZ	89346	217639ki	.GASKET	1
24	PFOZZ	89346	254022C91	.CAP,FILLER CPENING	1
25	MOOZZ	19207	1439390-30	HOSE,NONMETALLIC MAKE FROM HOSE P/..... N 27023	1
26	XDDZZ	89346	40634OC1	CLAMP,HOSE.....	1
27	XDDZL	89346	20974R1	PLUG,PIPE	1

END OF FIGURE

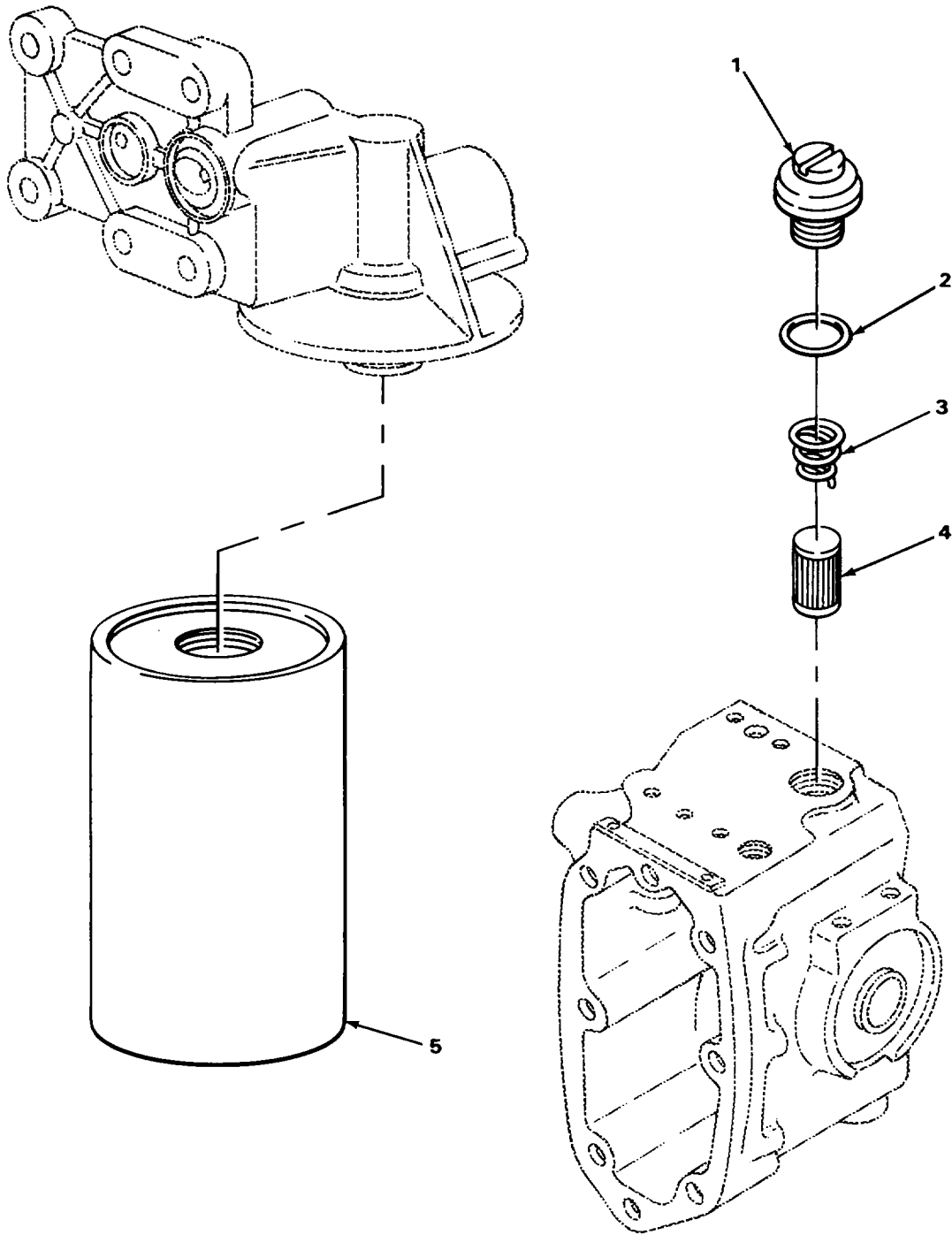

TA508273

FIGURE 12. FUEL PUMP FILTER.

SECTION II					
(1)	(2)	(3)	(4)	(5)	(6)
ITEM	SMR		PART		
NO	CODE	CAGEC	NUMBER	DESCRIPTION AND USABLE ON CODES (UOC)	QTY

GROUP 0309 FUEL FILTERS,

FIG. 12 FUEL PUMP FILTER

1	PAOZZ	15434	157088	PLUG,MACHINE THREAD	1
2	PAOZZ	15434	154088	SEAL CAP PART OF KIT P/N 8M68356	1
3	PAOZZ	15434	70700	SPRING,HELICAL,COMP	1
4	PAOZZ	15434	146483	FILTER ELEMENT1FLUI	1
5	PAOZZ	79396	33341	FILTER ELEMENT,FLUI	1

END OF FIGURE

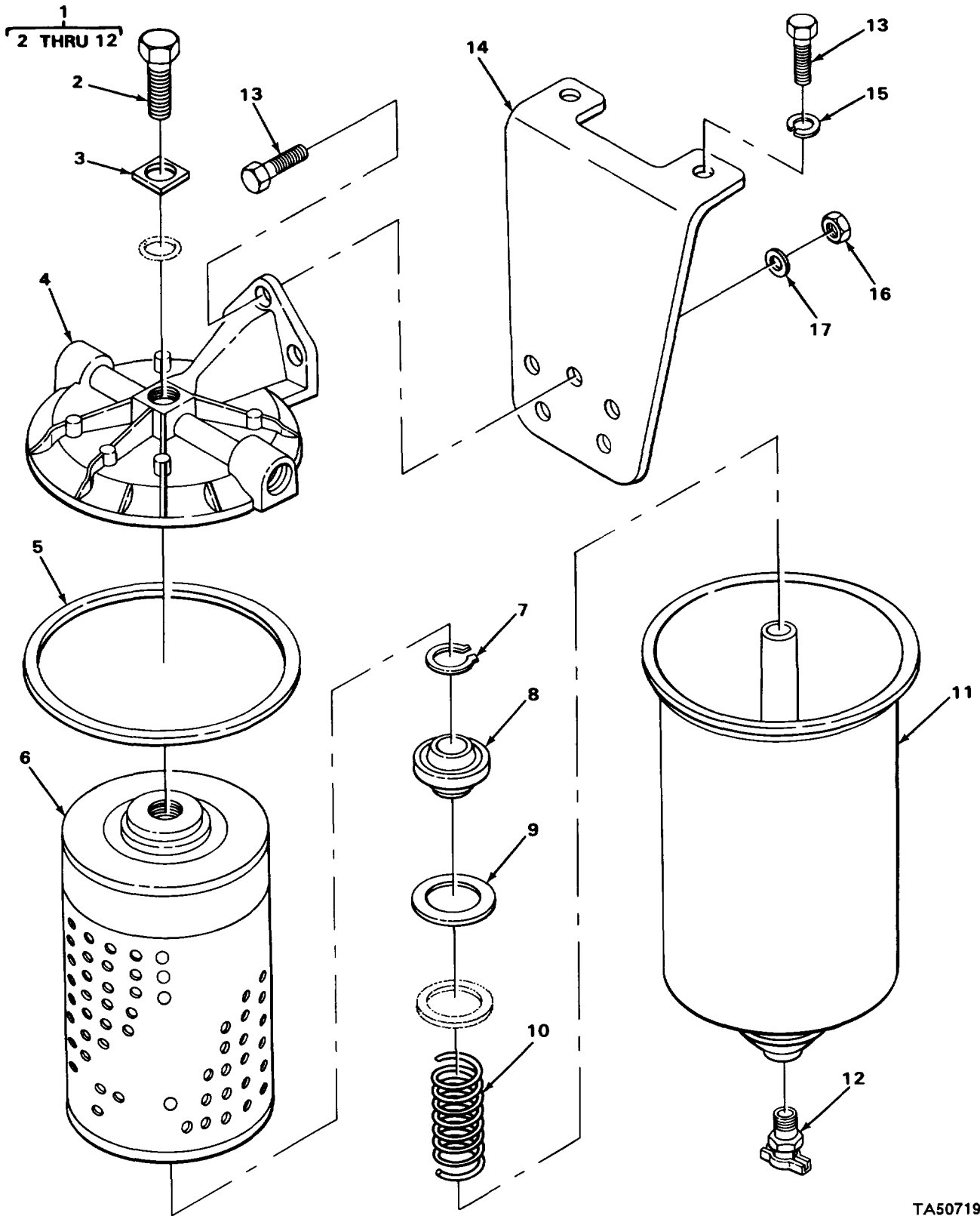

TA507192

FIGURE 13. FUEL FILTER AND MOUNTING PARTS.

(1) ITEM NO	(2) SMR CODE	(3) CAGEC	(4) PART NUMBER	(5) DESCRIPTION AND USABLE ON CODES (UOC)	(6) QTY
SECTION II					
GROUP 0309 FUEL FILTERS					
FIG. 13 FUEL FILTER AND MOUNTING PARTS					
1	PAOOO	15434	151945	FILTER,FLUID	1
2	PAOZZ	33457	33020105	.SCREW,CAP,HEXAGON H.....	1
3	PFOZZ	15434	251)81	.WASHER,FLAT.....	1
4	PFOZZ	15434	257548	.HEAD,FLUID FILTER	1
5	PFOZZ	33457	251390	.GASKET	1
6	PFOZZ	33457	FS1201	.FILTER ELEMENT,FLUI	1
7	PFOZZ	15434	25)843	.RING,RETAINING.....	1
8	XDDZZ	15434	151923	.SUPPORT, ELEMENT, FIL.....	1
9	PAOZZ	15434	151884-S	.SEALPLAIN.....	1
13	PFOZZ	15434	256421	.SPRING, HELICALCOMP	1
11	XAOZZ	15434	256424	.BOWL.....	1
12	XDOZZ	89346	331321fS	.DRAIN COCK.....	1
13	PFOZZ	96906	MS93728-60	SCREW,CAP HEXAGON H.....	5
14	XDOZZ	89346	429175C3	BRACKET FUEL FILTER.....	1
15	PAOZZ	96906	MS35338-46	WASHER LOCK.....	2
16	PAOZZ	96906	MS557967-8	NUT,PLAIN HEXAGON	3
17	PAOZZ	96906	MS27183-14	WASHER,FLAT.....	3

END OF FIGURE

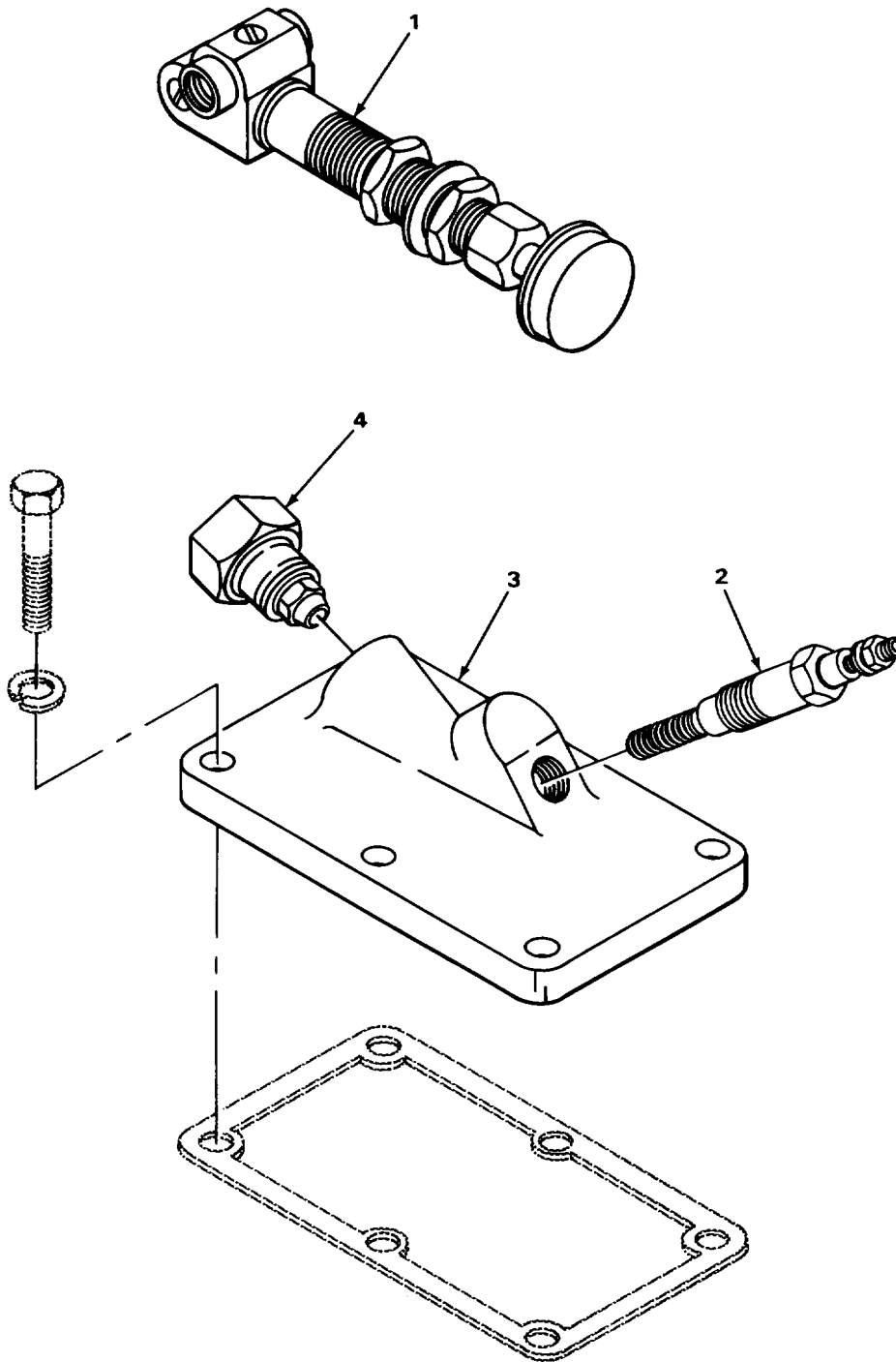

TA508274

FIGURE 14. GLOW PLUG AND PREHEATER.

(1) ITEM NO	(2) SMR CODE	(3) CAGEC	(4) PART NUMBER	(5) DESCRIPTION AND USABLE ON CODES (UOC)	(6) QTY
-------------------	--------------------	--------------	-----------------------	--	------------

GROUP 0311 ENGINE STARTING AIDS

FIG. 14 GLOW PLUG ANF PREHEATER

1	XDOZZ	15434	106452P91	PRIMER,HAND ASSEMBL	1
2	XDOZZ	15434	AC9	PLUG,GLOWD	1
3	XDOZZ	15434	267627C2	HOUSING, PREHEATER	1
4	XDOZZ	15434	236985P91	NOZZLE, PREHEATER	1

END OF FIGURE

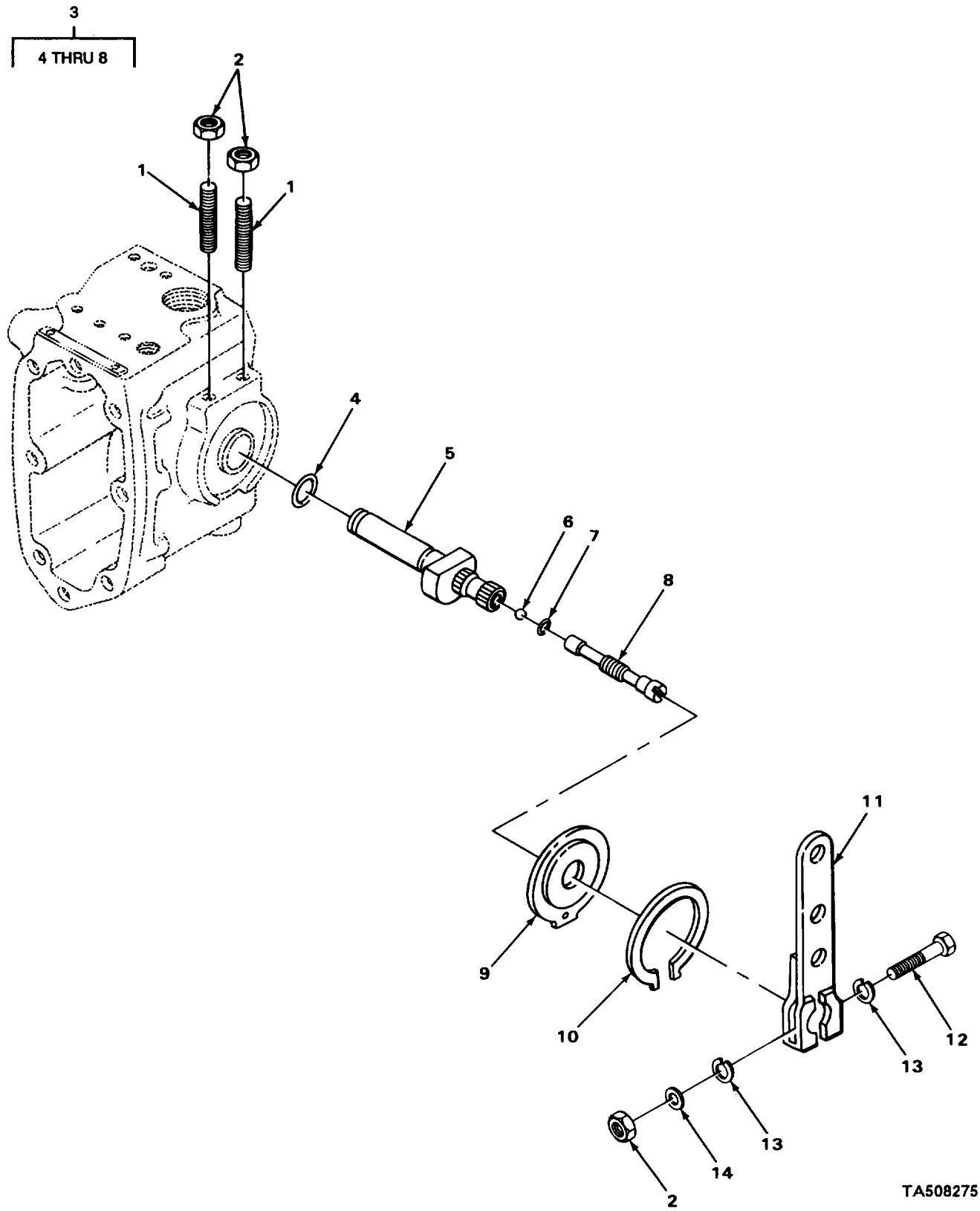

TA508275

FIGURE 15. THROTTLE SHAFT.

(1) ITEM NO	(2) SMR CODE	(3) CAGEC	(4) PART NUMBER	(5) DESCRIPTION AND USABLE ON CODES (UOC)	(6) QTY
-------------------	--------------------	--------------	-----------------------	--	------------

**GROUP 0312 ACCELERATOR, THROTTLE, OR
CHOKE CONTROLS**

FIG. 15 THROTTLE SHAFT

1	PAOZZ	15434	109915	SETSCREW.....	2
2	PAOZZ	96906	MS35b91-5	NUT,PLAIN,HEXAGON LEVER AND.....	3
				THROTTLE ADJUSTING	
11	XDOZZ	15434	AR03034	LEVER,THROTTLE.....	1
12	PAOZZ	15434	S1593	SCREW,CAP, HEXAGON H.....	1
13	PAOZZ	90906	MS5220)32	WASHER,LOCK.....	1
14	POZZ	88044	AN960-416	WASHER.....	1

END OF FIGURE

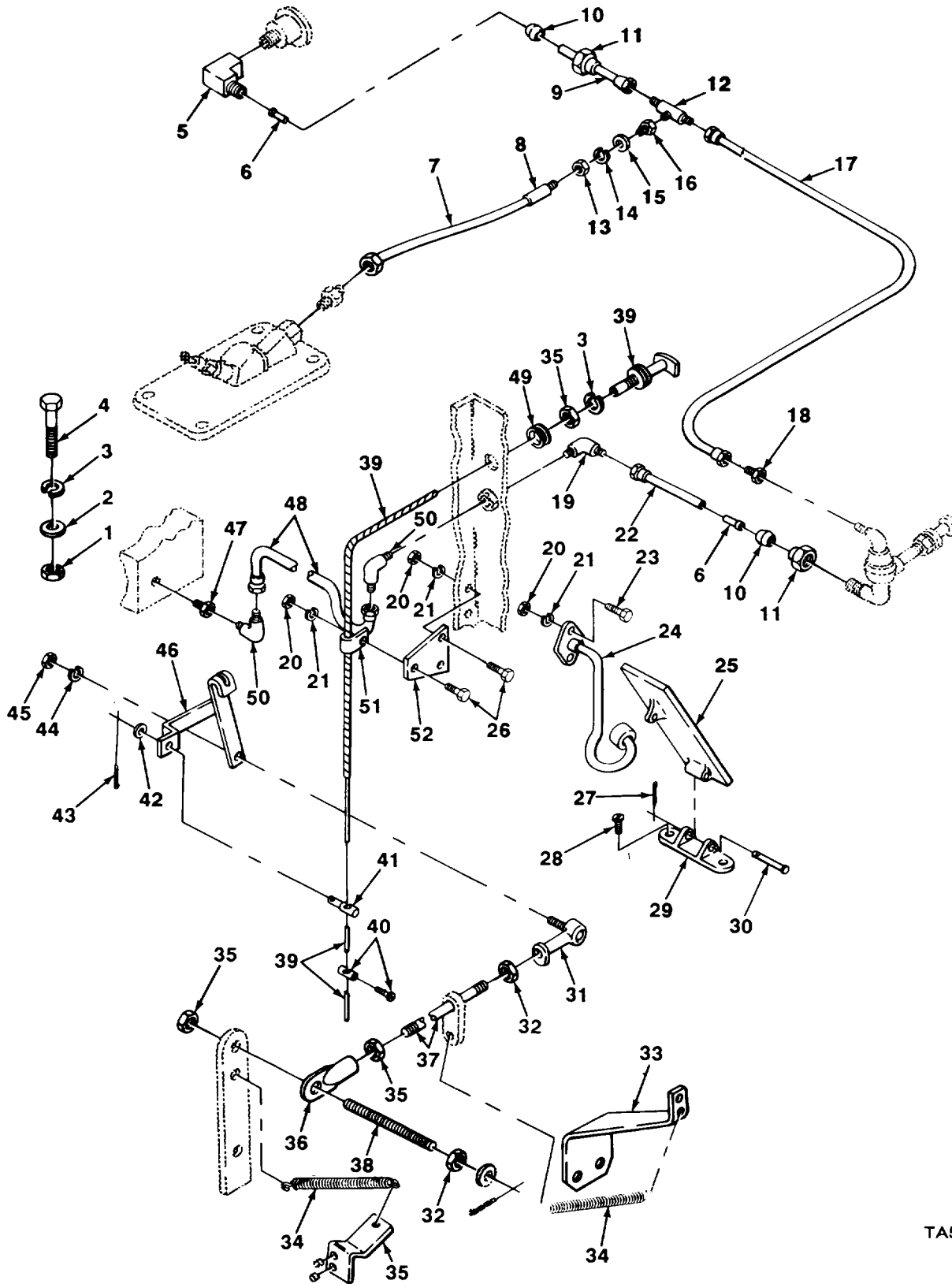

TA507193

FIGURE 16. ACCELERATOR AND THROTTLE CONTROL.

SECTION II

(1) ITEM NO	(2) SMR CODE	(3) CAGEC	(4) PART NUMBER	(5) DESCRIPTION AND USABLE ON CODES (UOC)	(6) QTY
GROUP 0312 ACCELERATOR, THROTTLE, OR CHOKE CONTROLS					
FIG. 16 ACCELERATOR AND THROTTLE CONTROL					
1	PAOZZ	96906	M5S51967-R	NUT,PLAIN, HEXAGON	1
2	PFOZZ	96906	MS27183-14	WASHER,FLAT.....	1
3	PAOZZ	96906	MS535338-46	WASHER, LOCK.....	2
4	PAOZZ	96906	MS90728-64	SCREW,CAP, HEXAGON H.....	1
5	PFOZZ	92679	91913R1	ELBOW,PIPE	1
6	PFOZZ	89346	30774V	SLEEVE,COMPRESSION	2
7	XDOZZ	89346	G040120000	HOSE ASSY.....	1
8	PFOZZ	29510	118748	CONNECTOR,BRAKE	1
9	MOOZZ	19207	8457189-8	TUBE,AIR MAKE FROM TUBE P/N	1
				417196C1	
10	PFOZZ	79146	HO-159-4	INSERT,TUBE FITTING	6
11	PFOZZ	89346	30773V	NUT,PLAIN,CONE SEAT.....	6
12	XDDZZ	89346	30772V	TEE	1
13	PAOZZ	96906	MS51968-23	NUT, PLAIN,HEXAGON	1
14	PAOZZ	96906	MS35338-51	WASHERLOCK	1
15	PAOZZ	96906	MS527183-23	WASHER,FLAT.....	1
16	XDOZZ	89346	156269P1	COUPLING,ANCHOR.....	1
17	MOOOZ	19207	8457189-30	TUBE,AIR MAKE FROM TUBE P/N	1
				417196C1	
18	PFOZZ	81343	4-2	1201028A ADAPTER,STRAIGHT,PI	1
19	XDOZZ	89346	123646;1	ELBOW	1
20	PFOZZ	96906	MS51967-2	NUTVPLAIN1HEXAGON	5
21	PAOZZ	02614	N405P41B6	WASHER1LOCK.....	5
22	MOOOZ	19207	8457189-12	TUBE,AIR MAKE FROM TUBE P/N	1
23	PAOZZ	96906	MS90728-8	SCREW, CAP,HEXAGON H.....	2
24	XDOZZ	89346	423151C2	ARM ASSY, PIVOT	1
25	PFOZZ	89346	317L164C3	PEDAL, CONTROL	1
26	PAOZZ	96906	MS590728-6	SCREW, CAP, HEXAGON H.....	3
21	PAOZZ	96906	MS24665-281	PINCOTTER	1
28	PFOZZ	96906	MS535206-268	SCREW, MACHINE	2
29	XDOZZ	89346	101358HA	BRACKET,PEOAL	1
30	XDOZZ	29930	137081H	PIN	1
31	XDOZZ	89346	399320C1	JOINT ASSY, BALL.....	1
32	PFOZZ	29930	114494	NUT, PLAIN, HEXAGON	5
33	XDOZZ	89346	449733-C1	BRACKET	1
34	PFOZZ	29930	10454VA	SPRING.....	2
35	XDOZZ	89346	453664C2	BRACKET SPRING RETURN	1
36	XDOZZ	89346	42531OC1	EYE,ROD END.....	1
37	XDOZZ	89346	453759C1	ROD,ACCEL CONT	1
38	XDOZZ	89346	449850C2	BOLT,SHOULDER.....	1
39	PFOZZ	89346	43169OC91	CONTROL ASSEPPLY, PU HAND TEROTTLE.....	1
40	PFOZZ	92679	288219C1	SPACER, SLEEVE CONTROL WIRE	1
41	PFOZZ	89346	398633C1	SWIVEL AND LINK ASS.....	1
42	PAOZZ	89346	120392	WASHER, FLAT.....	1
43	PFOZZ	96906	MS524665-353	PIN,COTTER	1

SECTION II					
(1)	(2)	(3)	(4)	(5)	(6)
ITEM	SMR		PART		
NO	CODE	CAGEC	NUMBER	DESCRIPTION AND USABLE ON CODES (UOC)	QTY
44	PAUZZ	96906	MS35338-45	WASHER, LOCK.....	1
45	PFOZZ	96906	MS51968-8	NUT, PLAIN,HEXAGON	1
46	XDOZZ	89346	423518C1	LEVER ASSE81BLY	1
47	XDUZZ	89346	444001	ADAPTER	1
48	PFCZZ	89346	G040420000	HOSE, ASSEMBLY NONME	1
49	PFOZZ	89346	84622H	GROMMET, NONMETALLIC	1
50	XDOZL	89346	118753	ELBOW	2
51	PFOLL	89346	84611R1	CLIP,CABLE MOUNTING.....	1
52	XDOZZ	89346	423917C1	BAR,HAND THROTTLE MTG	1

END OF FIGURE

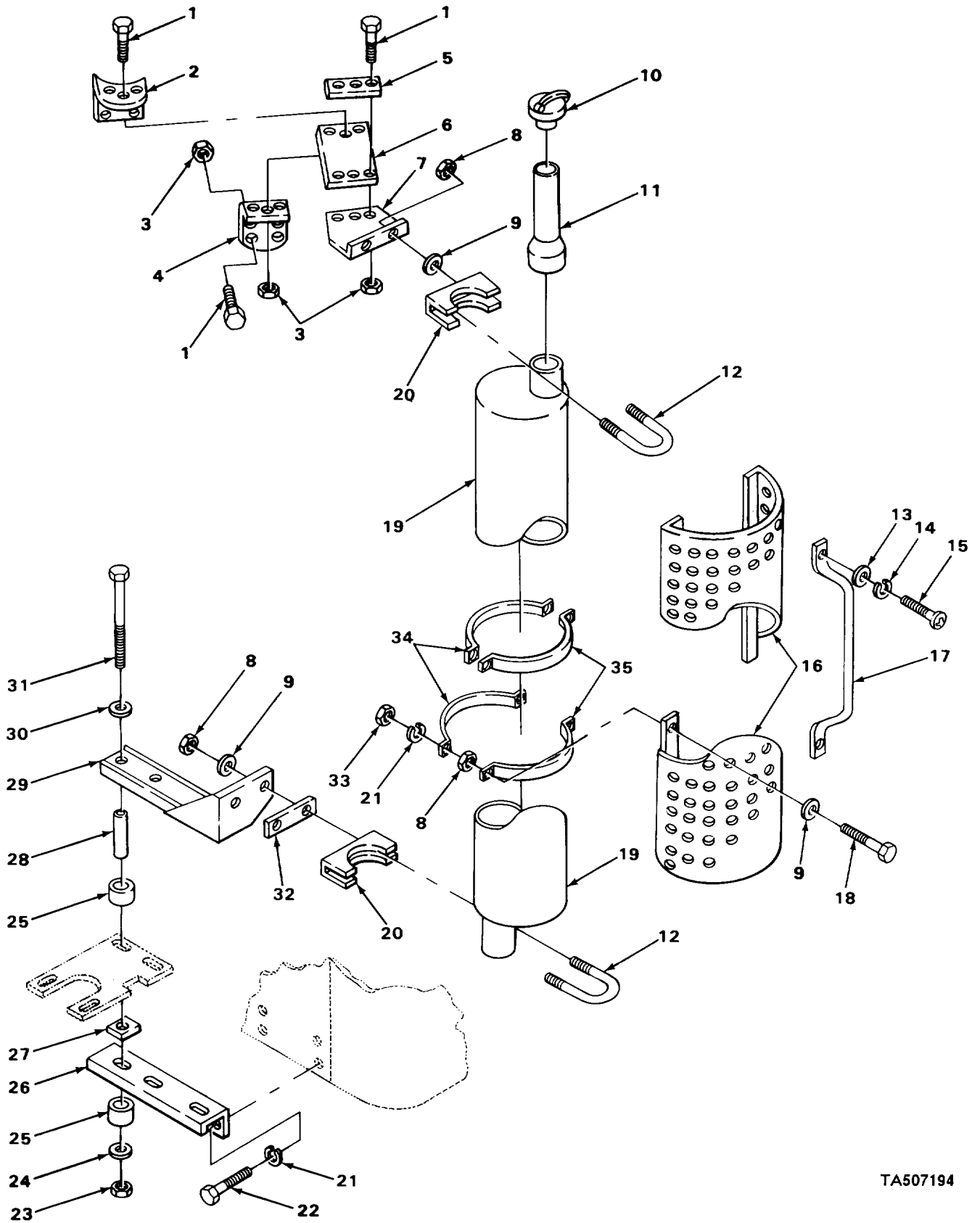

TA507194

FIGURE 17. VERTICAL MUFFLER AND RAIN CAP

(1) ITEM NO	(2) SMR CODE	(3) CAGEC	(4) PART NUMBER	(5) DESCRIPTION AND USABLE ON CODES (UOC)	(6) QTY
SECTION II					
GROUP 04 EXHAUST SYSTEM					
GROUP 0401 MUFFLER AND PIPES					
FIG. 17 VERTICAL MUFFLER AND RAIN CAP					
1	PAOZZ	96906	MS90728-34	BOLT, MACHINE	10
2	PFOZZ	89346	40339031	BRACKET	1
3	PAOZZ	96906	MS51967-5	NUT, PLAIN, HEXAGON	10
4	PFOZZ	89346	403389C1	BRACKET	1
5	PFOZZ	89346	403388C1	PLATE	1
6	PFOZZ	89346	403391C1	INSULATOR,EXHAUST P	1
7	PFOZZ	89346	5201653	BRACKET,MUFFLER SPACER.....	1
8	PAOZZ	96906	M551967-8	NUT, PLAIN,HEXAGON	8
9	PAOZZ	96906	MS27183-14	WASHER, FLAT	8
10	PFOZZ	89346	321577P91	CAP ASSEMBLY, PROTEC.....	1
11	PFOZZ	89346	360492C1	PIPE,EXHAUST	1
12	PAOZZ	01652	U-SOO	CLAMP,LOOP	2
13	PAOZZ	96906	MS27183-12	WASHER, FLAT.....	2
14	PAOZZ	96906	M535338-45	WASHER2LOCK.....	2
15	PAOZZ	89346	20863R1	BOLT	2
16	PFOZZ	89346	438734C1	GUARD, MUFFLER-EXHAU.....	1
17	PFOZZ	89346	406952C2	HANDLE,BOW	1
18	PAOZZ	96906	MS59728-62	SCREW,CAP, HEXAGON H.....	4
19	PFOZZ	18265	MTNM10-0338	MUFFLER,EXHAUST	1
20	PFOZZ	89346	554319C1	CLAMP.BRIDGE	2
21	PAOZZ	96906	MS35338-46	WASHER, LOCK.....	8
22	PAOZZ	96906	MS90728-26	SCREW,CAP,HEXAGON H.....	4
23	PFOZZ	89346	9413981	NUT,5ELF-LOCKING, HE.....	3
24	XDOZZ	89346	23843R1	WASHER.FLAT.....	3
25	PFOZZ	89346	403392C1	INSULATORGEXHAUST P	6
26	XDOZZ	89346	522392C1	SUPPORT,MUFFLER ASY.....	1
21	XDOZZ	89346	522394C1	SPACER.....	3
28	XDOZZ	89346	403387C1	SPACER.....	3
29	XDOZZ	89346	522391C1	SUPPORTASSY	1
30	XDOLL	89346	25046R1	WASHER, FLAT.....	3
31	PAOZZ	96906	MS59372-95	SCREW1CAPHEXAGON H.....	3
32	XDOZZ	89346	521208C1	BAR,SPACER	1
33	PAOZZ	39346	9413979	NUT	4
34	PFOZZ	89346	438623C2	CLAMP, LOOP MUFFLER MTG.....	2
35	PFOZZ	89346	438629C2	CLAMP,LOOP	2

END OF FIGURE

8
9 THRU 11

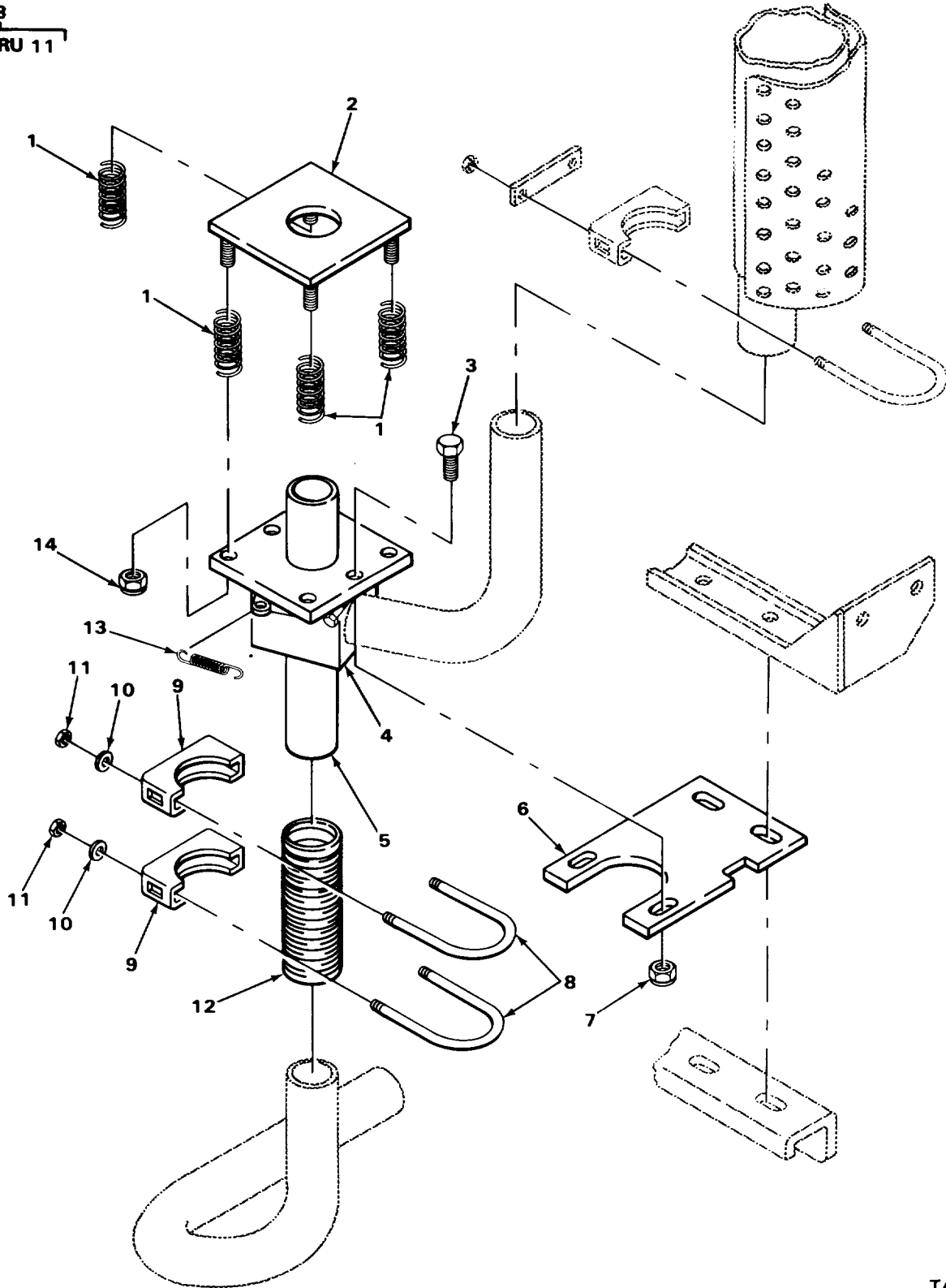

TA507195

FIGURE 18. EXHAUST DIVERTER.

(1) ITEM NO	(2) SMR CODE	(3) CAGEC	(4) PART NUMBER	(5) DESCRIPTION AND USABLE ON CODES (UOC)	(6) QTY
SECTION II					
GROUP 0401 MUFFLER AND PIPES					
FIG. 18 EXHAUST DIVERTER					
1	PFOZZ	89346	3508521	SPRING.....	4
2	PFOZZ	89346	523374C1	PLATE, EXHAUST SYSTE EXHAUST SHIELD	1
3	PAOZZ	96906	MS90728-10	SCREW,CAP, HEXAGON H.....	2
4	PFOZZ	89346	526232C2	DAMPER,EXHAUST PIPE EXHAUST.....	1
5	PFOZZ	31007	467764C1	PIPE, EXHAUST	1
6	PFOZZ	89346	522375C3	HANGER, ENGINE EXHAU EXHAUST.....	1
7	PFOZZ	89346	9412233	DIVERTER MTG	
8	PFOOO	89346	433460C91	NUT,SELF LOCKING.....	2
9	PFOZZ	89346	554319C1	CLAMP ASSEMBLY.....	2
10	PAOZZ	96906	MS27183-16	CLAMP, BRIDGE	1
11	XDOZZ	89346	453114C1	.WASHER, FLAT	2
12	PFOZZ	89346	391814C1	NUT,HEX LOCK.....	2
13	PFOZZ	11083	458569	HOSE, METALLIC.....	1
14	XDOZZ	89346	9412238	SPRING.....	1
				NUT HEX LOCK.....	4

END OF FIGURE

7
8 THRU 10

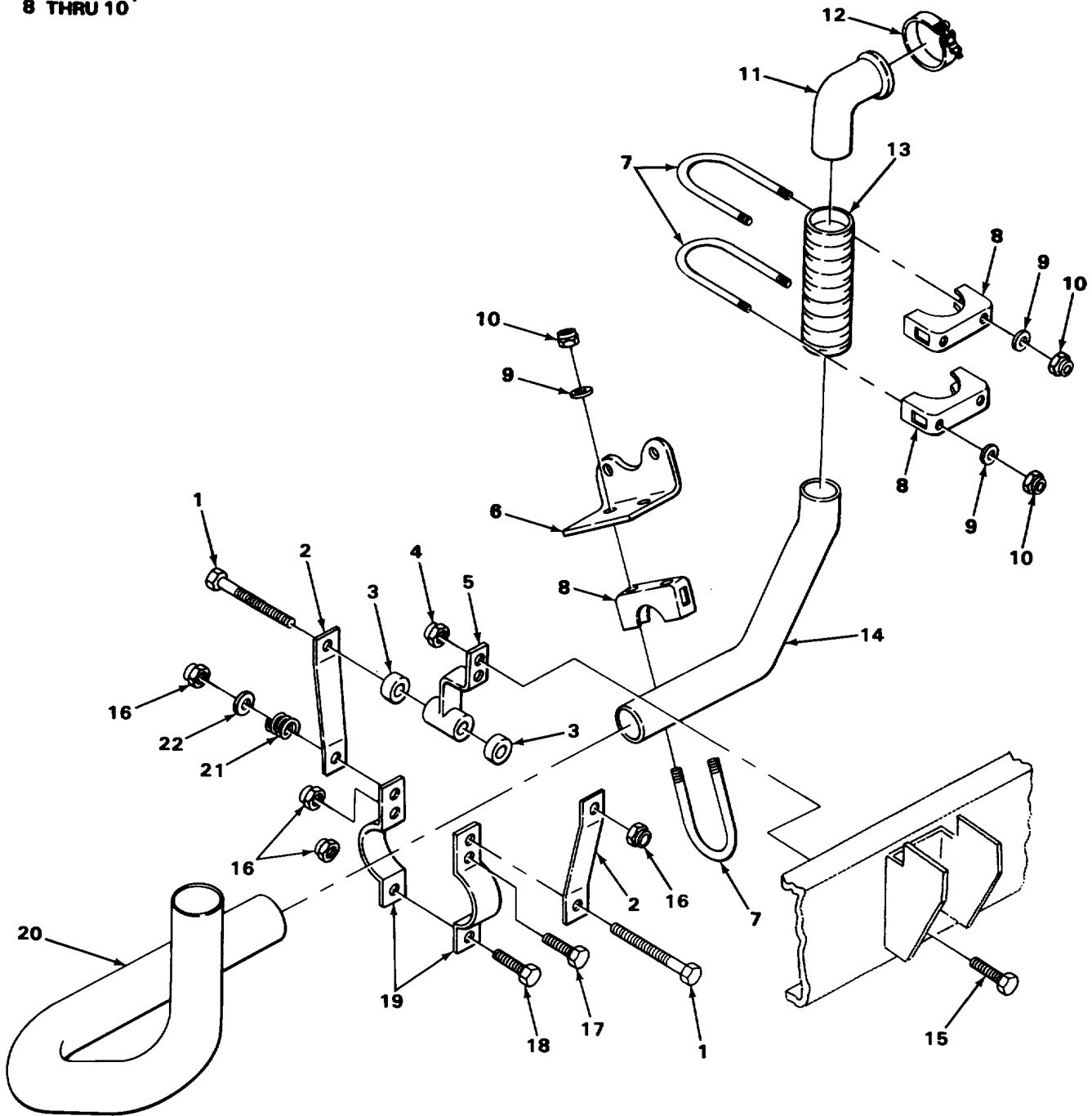

TA507196

FIGURE 19. EXHAUST PIPE, MOUNTING FRONT.

SECTION II					
(1)	(2)	(3)	(4)	(5)	(6)
ITEM NO	SMR CODE	CAGEC	PART NUMBER	DESCRIPTION AND USABLE ON CODES (UOC)	QTY
GROUP 0401 MUFFLER AND PIPES					
FIG. 19 EXHAUST PIPE MOUNTING, FRONT					
1	PAOZZ	96906	MS90728-66	SCREW, CAP, HEXAGON H.....	2
2	XDOZZ	89346	227640P1	HANGER EXHAUST PIPE.....	2
3	PFOZZ	192U7	7343032	BUSHING, RUBBER.....	2
4	PAOZZ	96906	MS51943-43	NUTISELF-LOCKING,HE	2
5	XDOZZ	89346	516173C1	SUPPURT MUFFLER HANGE	1
6	XDOZZ	89346	4400503	BRACKET EXHAUST PIPE	1
7	PFOOO	29930	5543181	CLAMP,LOOP	3
8	PFOZZ	89346	549908191	.CLAMP,BRIDGE	1
9	PAOZZ	96906	MS27183-16	.WASHER, FLAT.....	2
10	XAOZZ	89346	453114C1	.NUT, HEX LOCK.....	2
11	PFOZZ	89346	423846C1	PIPE, EXHAUST	1
12	XDOZZ	89346	390226C1	CLAMP	1
13	PFOZZ	89346	391814CI	HOSE,METALLIC.....	1
14	PFOZZ	89346	423849C1	PIPE,EXHAUST	1
15	PFOZZ	96906	MS90728-162	SCREW,CAPPHEXAGON H	2
16	PAOZZ	96906	MS51943-51	NUT,SELF-LOCKING, .HE	4
17	PAOZZ	96906	M590728-62	SCREW,CAP, HEXAGON H UPPER	1
18	PAOZZ	96906	MS90728-65	SCREW, CAP, HEXAGON H LOWER	1
19	PFOZZ	89346	399455C1	CLAMP, LOOP	2
20	PFOZZ	89346	516175C1	PIPE,EXHAUST	1
21	PFOZZ	29930	64899H	SPRING, HELICAL, COMP.....	1
22	PAOZZ	96906	MS27183-14	WASHER,FLAT.....	1

END OF FIGURE

1
2 THRU 9

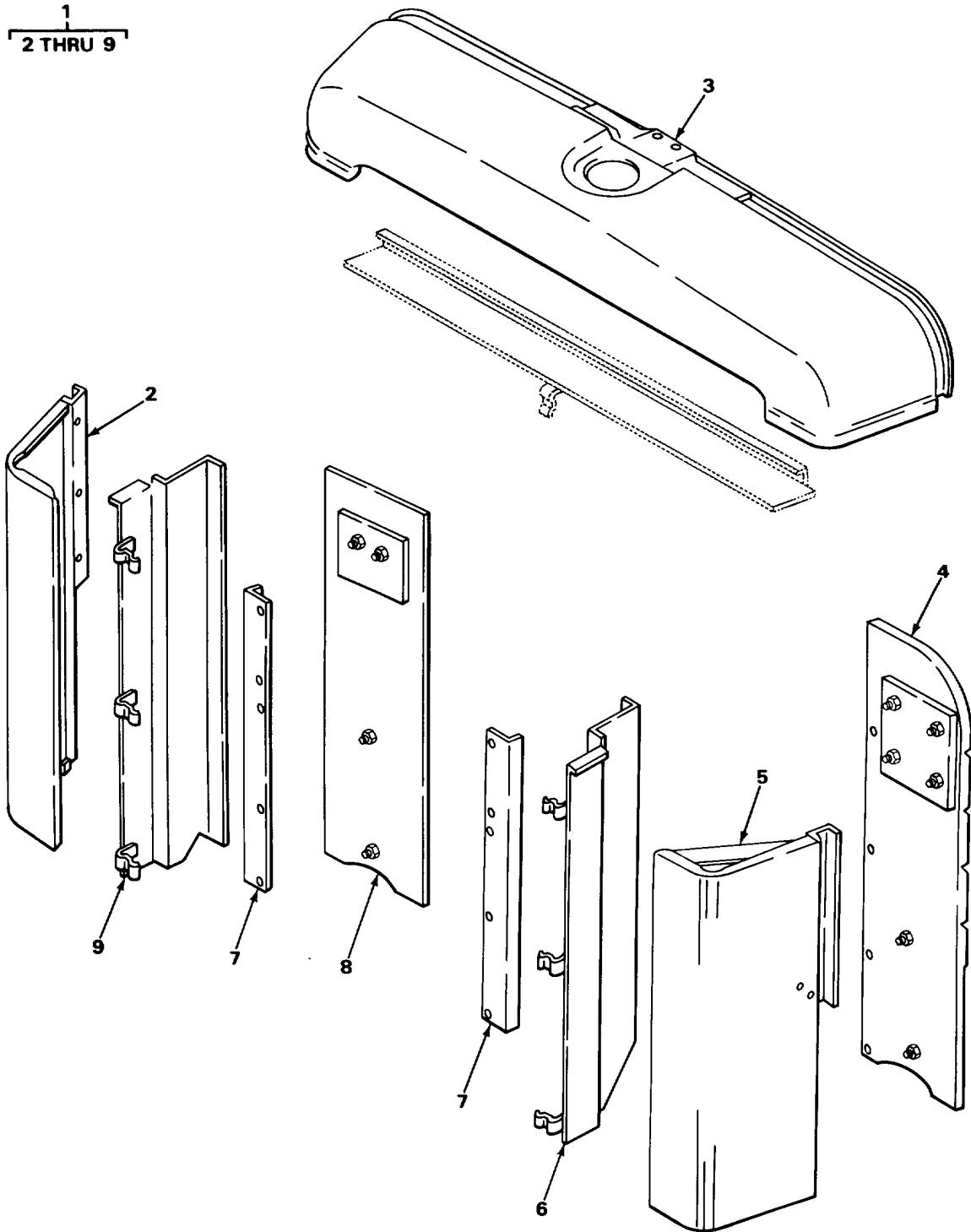

TA507199

FIGURE 20. RADIATOR SHELL.

SECTION II					
(1)	(2)	(3)	(4)	(5)	(6)
ITEM	SMR		PART	DESCRIPTION AND USABLE ON CODES (UOC)	QTY
NO	CODE	CAGEC	NUMBER		

GROUP 05 COOLING SYSTEM

GROUP 0501 RADIATOR, EVAPORATIVE COOLER, OR HEAT EXCHANGER

FIG. 20 RADIATOR SHELL

1	PFOOO	89346	425236C91	SHELL,RADIATOR,ASSE.....	1
2	XDOZZ	89346	425241L1	.PANEL,RADIATOR FRONT LOWER RIGHT	1
3	XDOZZ	89346	425259C1	.REINFORCEMENT,PANEL UPPER FAONT	1
4	XDOZZ	89346	425245L1	.PANEL,RADIATOR FILLER,LEFT SIDE	1
5	XDOZZ	89346	425239C1	.PANEL, RADIATCR FRONT LOWER LEFT	1
6	XDOZZ	89346	425253C1	.PANEL,SHROUD RADIAT LEFT SIDE	1
7	XDOZZ	9346	42525K1	.SUPPORT,RADIOIATOR	2
8	XDOZZ	89346	425247C:	.PANEL1RADIATCR FILLERIRIGHT SIDE	1
9	PFOZZ	89346	425255C2	.SHROUD,FAN,RADIATOR RADIATOR,	1
				RIGHT SIDE	

END OF FIGURE

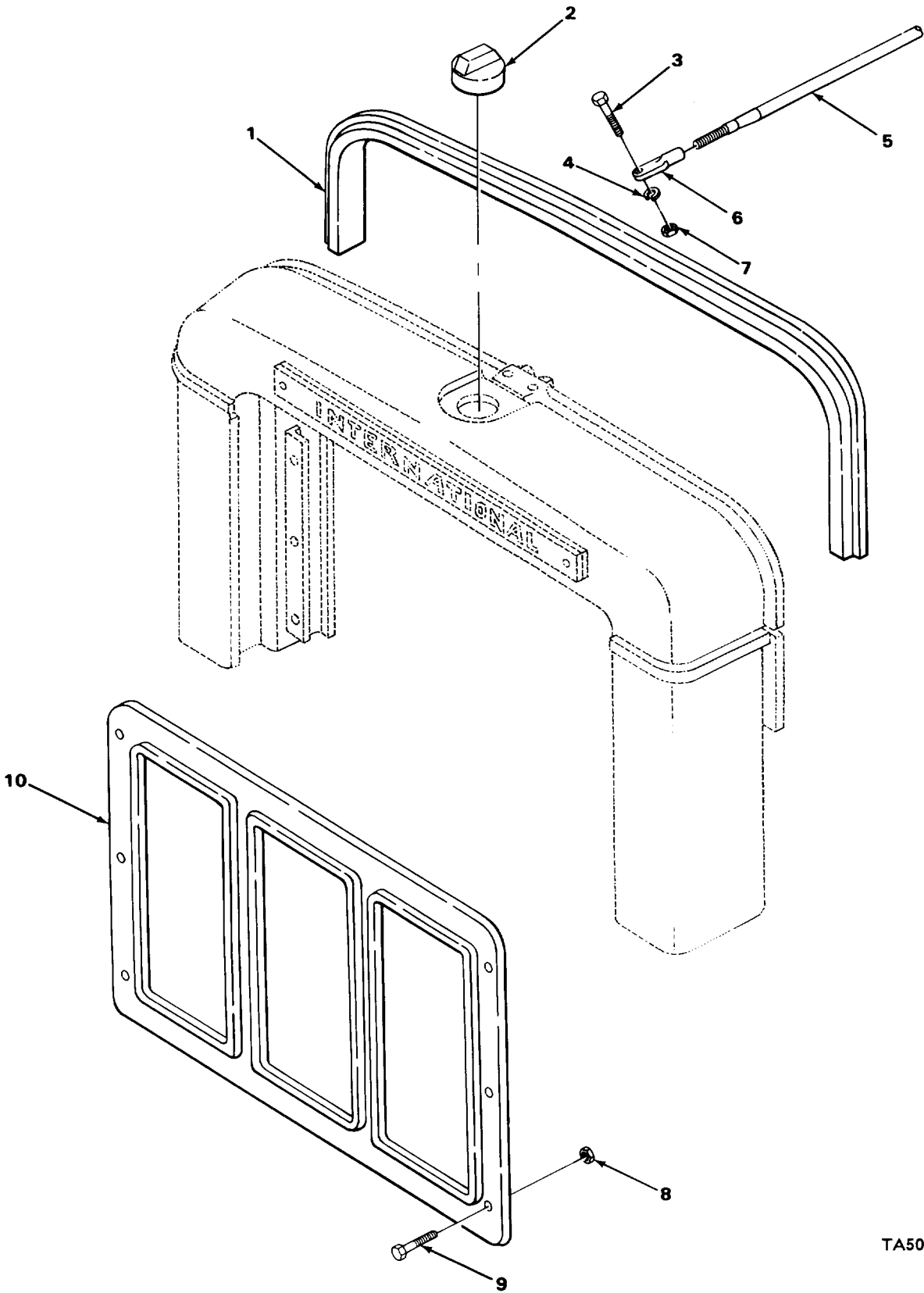

TA507201

FIGURE 21. RADIATOR GRILLE.

(1) ITEM NO	(2) SMR CODE	(3) CAGEC	(4) PART NUMBER	(5) DESCRIPTION AND USABLE ON CODES (UOC)	(6) QTY
SECTION II					
GROUP 0501 RADIATOR GRILLE COOLER, OR HEAT EXCHANGER					
FIG. 21 RADIATOR GRILLE					
1	PFOZZ	89346	44601221	SEAL, NONMETALLIC SP.....	2
2	PFOZZ	89346	442501C92	CAP.....	1
2	PFOZZ	89346	428975C91	CAP,FILLER OPENING.....	1
3	PAOZZ	96906	MS90728-58	SCREW,CAP,HEXAGON H.....	2
4	PAOZZ	96906	M5S35338-46	WASHER,LOCK.....	2
5	PFOZZ	89346	425302C1	ROD,RADIATOR STAY LEFT.....	1
5	PFOZZ	89346	518133C1	ROD,RADIATOR STAY RIGHT.....	1
6	XDOZZ	89346	425310OC1	EYE,ROD END.....	2
7	PAOZZ	96906	MS51967-8	NUT, PLAIN, HEXAGON.....	2
8	PFOZZ	96906	MS551967-5	NUT, PLAIN, HEXAGON.....	6
9	PFOZZ	96906	MS90728-32	BOLT, MACHINE.....	6
10	XBOZZ	89346	425308C1	GRILLE,RADIATOR.....	1

END OF FIGURE

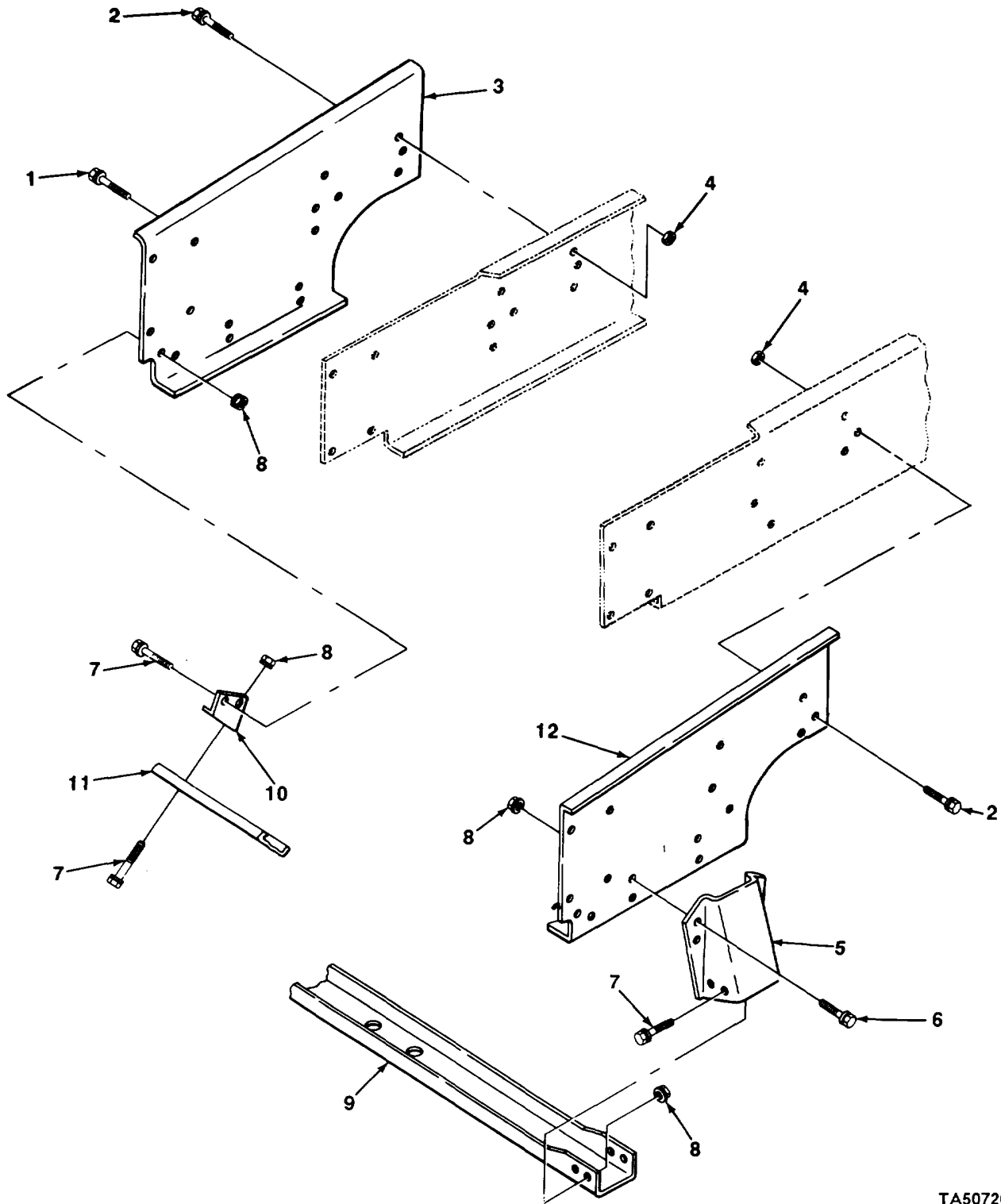

TA507204

FIGURE 22. RADIATOR SUPPORT AND FRAME REINFORCEMENT.

SECTION II					
(1)	(2)	(3)	(4)	(5)	(6)
ITEM NO	SMR CODE	CAGEC	PART NUMBER	DESCRIPTION AND USABLE ON CODES (UOC)	QTY
GROUP 0501 RADIATOR, EVAPORATIVE COOLER, OR HEAT EXCHANGER					
FIG. 22 RADIATOR SUPPORT AND FRAME REINFORCEMENT					
1	PAOZZ	96906	MS93727-166	SCREW, CAP, HEXAGON H.....	8
2	PAOZZ	96906	MS90726-158	SCREW, CAP HEXAGON,	2
3	XBOZZ	89346	430522C1	REINFORCEMENTSMNBR RIGHT.....	1
4	PAOZZ	96906	MS51968-20	NUT, PLAIN, HEXAGON	10
5	XDOZZ	89346	414353C1	BOLT, FLG HEX HDO	8
6	XDOZZ	89346	433533C1	BRACKET, CHANNEL MTG	2
7	XDOZZ	89346	414052C1	BCLT	4
8	PAOZZ	29510	414087C1	NUT, DIFFERENTIAL	12
9	XBOZZ	89346	430500C1	CHANNEL	1
10	XBOZZ	89346	430104C1	BRACKET, BRUSH GUARD LEFT.....	1
10	XBOZZ	89346	430705C1	BRACKET, BRUSH GUARD RIGHT	1
11	PFOZZ	89346	430703C1	GUARODBRUSH.....	1
12	XBOZZ	89346	430521C1	REINFORCEMENT, SMBR LEFT.....	1

END OF FIGURE

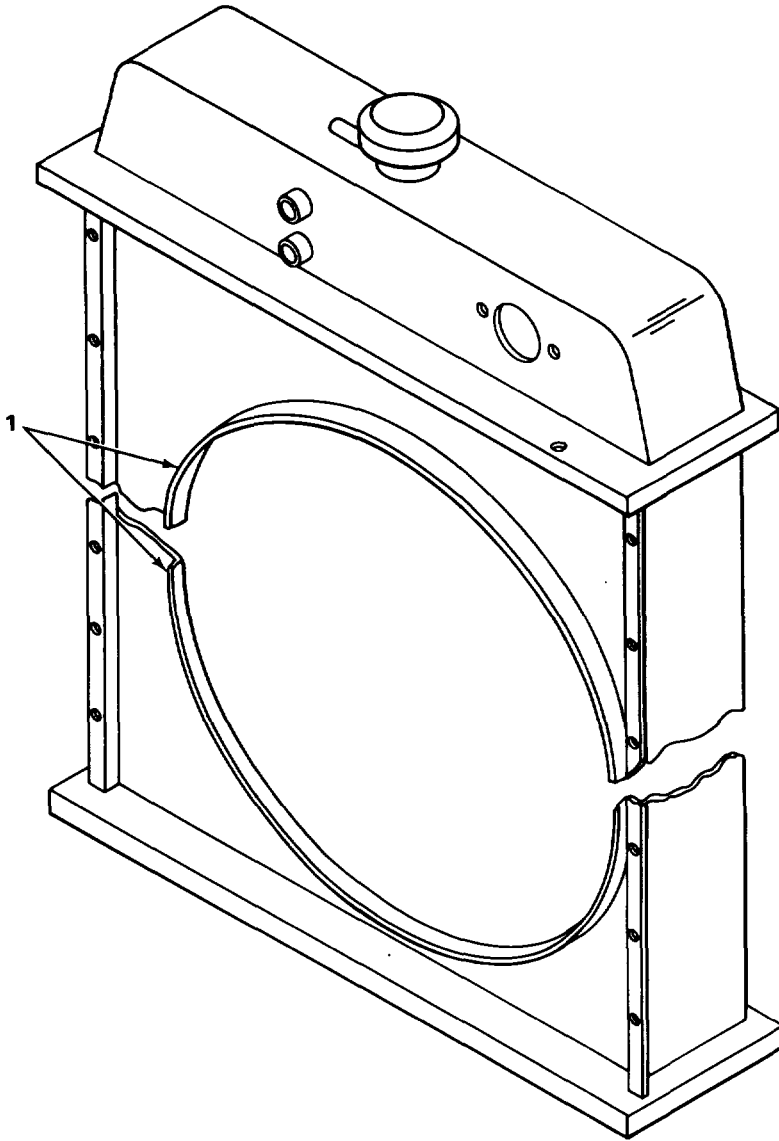

TA507207

FIGURE 23. RADIATOR SHROUD.

SECTION II

TM 5-3805-254-20P

(1) ITEM NO	(2) SMR CODE	(3) FSCM	(4) PART NUMBER	(5) DESCRIPTION AND USABLE ON CODES (UOC)	(6) QTY
				GROUP 0502 COWLING, REFLECTORS AIR DOCKS SHROUDS, ETC. FIG. 23 RADIATOR SHROUD	
1	XDFZZ	89346	436526C2	SHROUD USE ON FIRST AND SECOND YEAR INCREMENT	1
1	XDFZZ	89346	46736202	SHROUD USE ON THREE AND FOURTH YEAR INCREMENT	1

END OF FIGURE

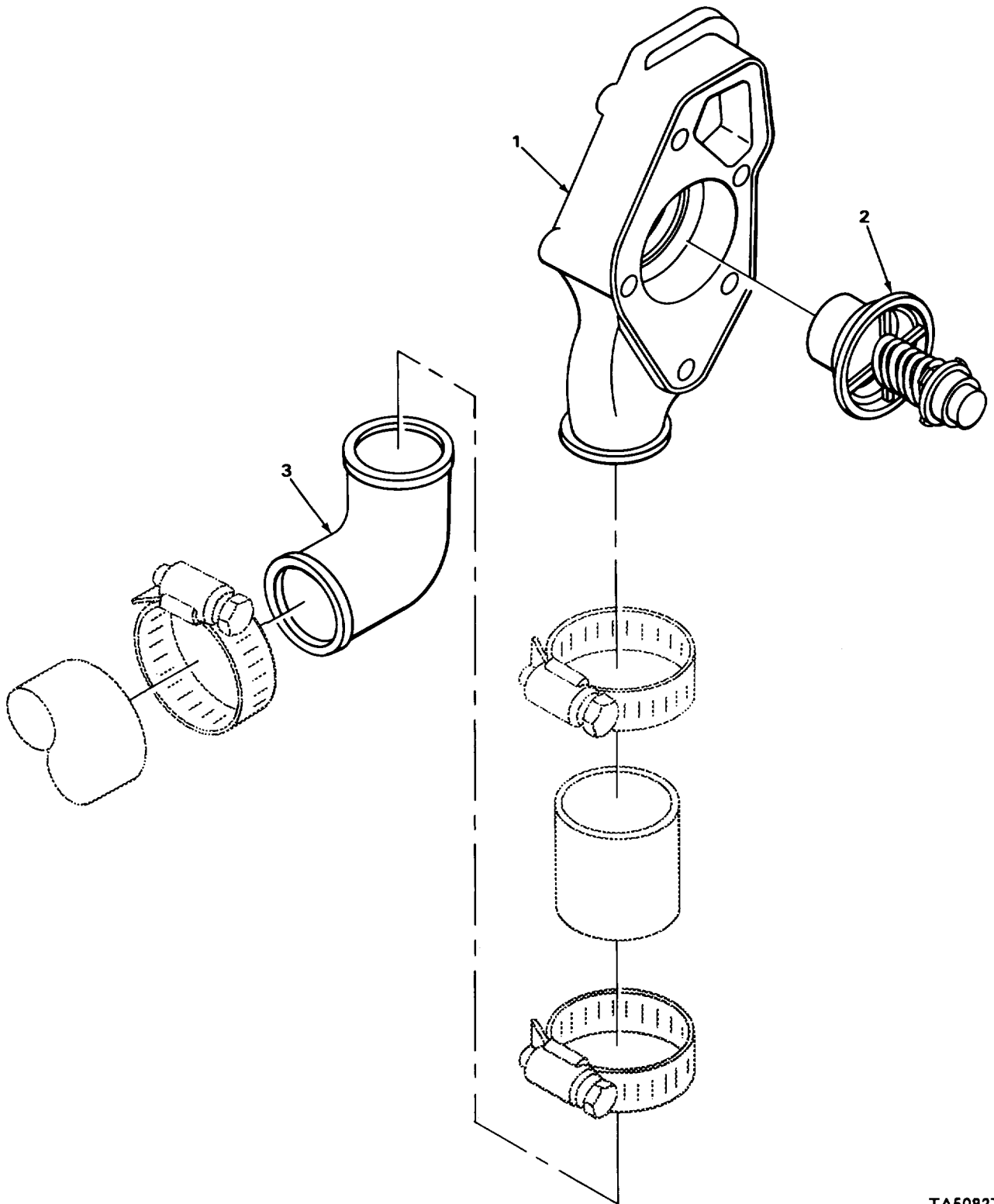

TA508276

FIGURE 24. THERMOSTAT HOUSING.

SECTION II

TM 5-3805-254-20P

(1) ITEM NO	(2) SMR CODE	(3) FSCM	(4) PART NUMBER	(5) DESCRIPTION AND USABLE ON CODES (UOC)	(6) QTY
GROUP 0503 WATER MANIFOLCP HEADERS THERMOSTATS, AND HOUSING GASKET					
FIG. 24 THERMOSTAT HOUSING					
1	XDOZZ	15434	102231	HOUSING,THERMCSTAT	1
2	PAOZZ	15434	145977	VALVE,TEMPERATURE k	1
3	XDOZZ	15434	215172	CONNECTION,WATEROU	1

END OF FIGURE

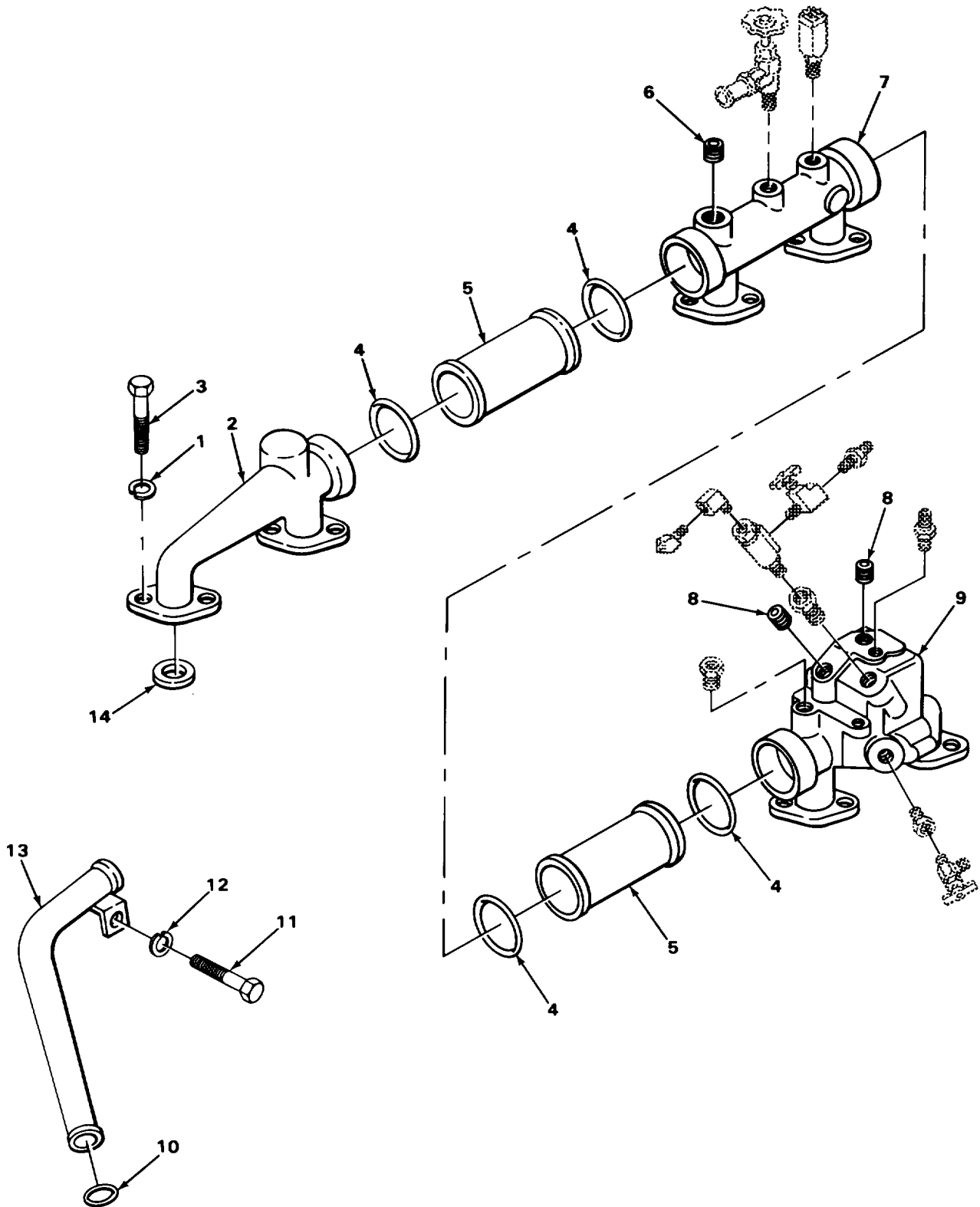

TA508277

FIGURE 25. WATER MANIFOLD.

SECTION II

TM 5-3805-254-20P

(1) ITEM NO	(2) SMR CODE	(3) FSCM	(4) PART NUMBER	(5) DESCRIPTION AND USABLE ON CODES (UOC)	(6) QTY
				GROUP 0503 WATER NANIFOLD HEADERS THERMOSTATS, AND HOUSING GASKET	
				FIG. 25 WATER MANIFOLD	
6	PADZZ	15434	5995	PLUG,PIPE	1
8	PAOZZZ	15434	S-915-A	PLUG,PIPE	3

END OF FIGURE

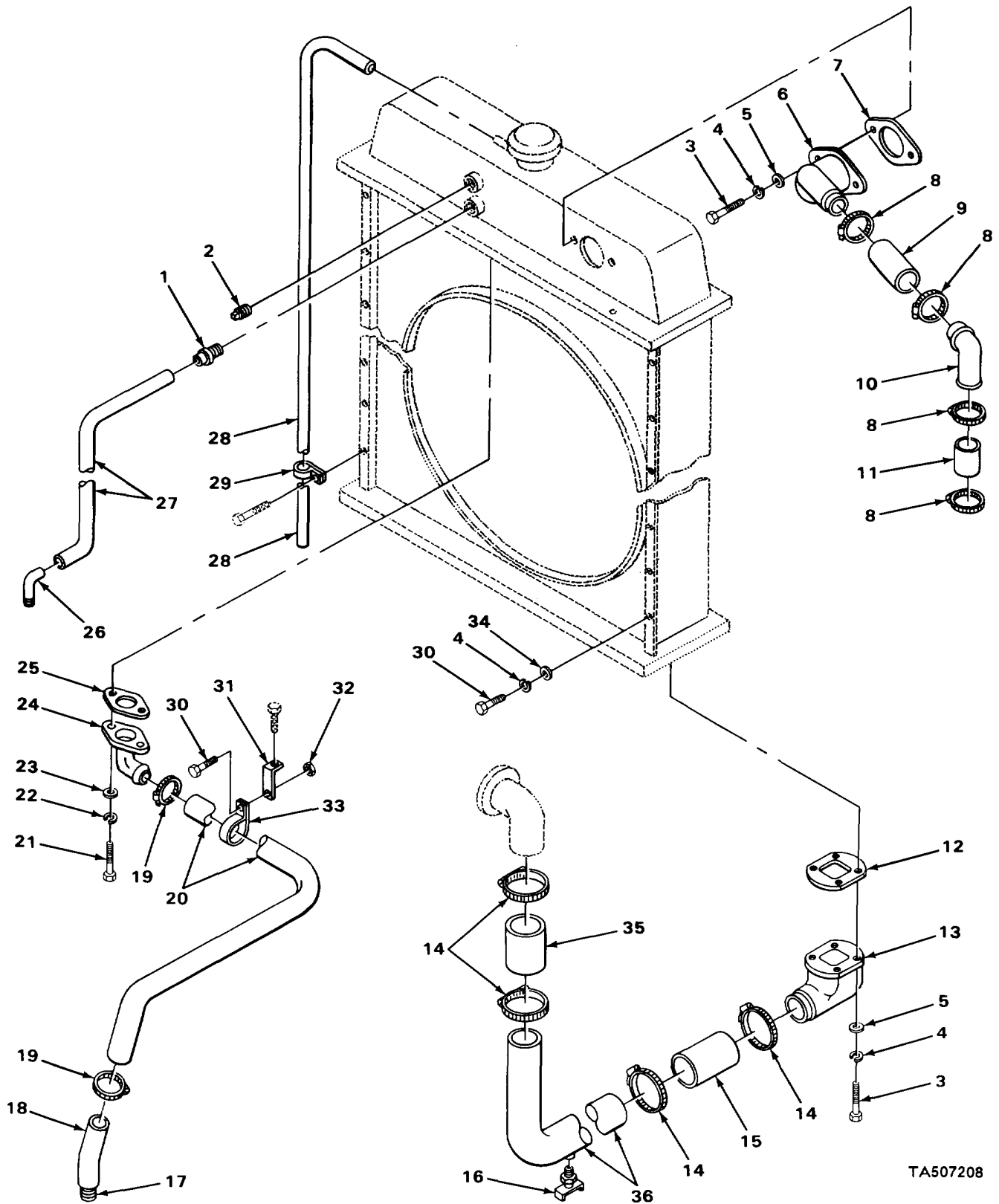

TA507208

FIGURE 26. RADIATOR LINES AND FITTINGS.

(1) ITEM NO	(2) SMR CODE	(3) FSCM	(4) PART NUMBER	(5) DESCRIPTION AND USABLE ON CODES (UOC)	(6) QTY
GROUP 0503 WATER MANIFOLD, HEADERS, THERMOSTATS, AND HOUSING GASKET					
FIG. 26 RADIATOR LINES AND FITTINGS					
1	PFOZZ	30327	48F1-4X3-8	ADAPTER, STRAIGHT, PI	1
2	PFOZZ	24617	444626	PLUG, PIPE	1
3	PAOZZ	96906	MS93728-62	SCREW, CAP1 HEXAGON H	6
4	PAOZZ	96906	MS35338-46	WASHER, LOCK	18
5	PAOZZ	96906	MS527183-14	WASHER, FLAT	6
6	PFOZZ	89346	516129k2	WATER OUTLET, ENGINE	1
7	POZZZ	89346	284418C3	GASKET INLET	1
8	PFOZZ	96906	MS35842-13	CLAMP, HOSE, INLET HOSE	4
9	MOOZZ	29510	2643090R1-1	HOSE, RADIATOR MAKE FROM HOSE P/N	1
				2643090R1	
10	XDOZZ	89346	516128C1	ELBOW, WATER	1
11	MOOZZ	29510	2643090R1-2	HOSE, RADIATOR MANUFACTURE FROM P/N	1
				2643090R11	
12	PFOZZ	89346	429224C1	GASKET, CUTLET	1
13	XDOZZ	89346	430697C1	OUTLET, RADIATOR	1
14	PAJZZ	96906	MS35842-14	CLAMP, HOSE	4
15	MOOZZ	29513	2643094R1-1	HOSE, RADIATOR OUTLET MAKE FROM	1
				HOSE P/N 2643094R1	
16	PFOZZ	96906	MS35783-2	COCK, DRAIN	1
17	XDOZZ	89346	21114R1	REDUCER	1
18	PFOZZ	89346	8644546	ELBOW, HOSE	1
19	PFOZZ	96906	MS35842-12	CLAMP, HOSE	2
20	PFOZZ	89346	364361C1	HOSE, NONMETALLIC	1
21	PADZZ	96906	MS90728-34	BOLT, MACHINE	2
22	PAOZZ	96906	MS35338-45	WASHER, LOCK	2
23	PFOZZ	96906	MS27183-15	WASHER, FLAT	2
24	XUOZZ	89346	413562C1	ELBOW, OEAERATION	1
25	PFOZZ	89346	332736C1	GASKET	1
26	PFOZZ	99199	A335	ELBOW, PIPE TO TUBE	1
27	PFOZZ	89346	A040300000	HOSE, NONMETAZZICDEAERAT ICN	1
28	XOOZZ	89346	427698C1	HOSE	1
29	XDOZZ	89346	125928	CLAMP	2
30	PAOZZ	96906	MS93728-6	SCREW, CAP1 HEXAGON H	12
31	XDDZZ	89346	140776	EXTENSION, CLIP	1
32	PAOZZ	96906	MS51922-1	NUT, SELF-LOCKING, HE	1
33	XDOZZ	89346	299272C91	CLAMP	1
34	PAOZZ	96906	MS27183-9	WASHER, FLAT	12
35	MOOZZ	29510	2643091R1-1	HOSE, RADIATOR INLET MAKE FROM HOSE	1
				P/N 2643091R1	
36	XDOZZ	89346	430694C1	PIPE, RADIATOR, OUTLET	1

END OF FIGURE

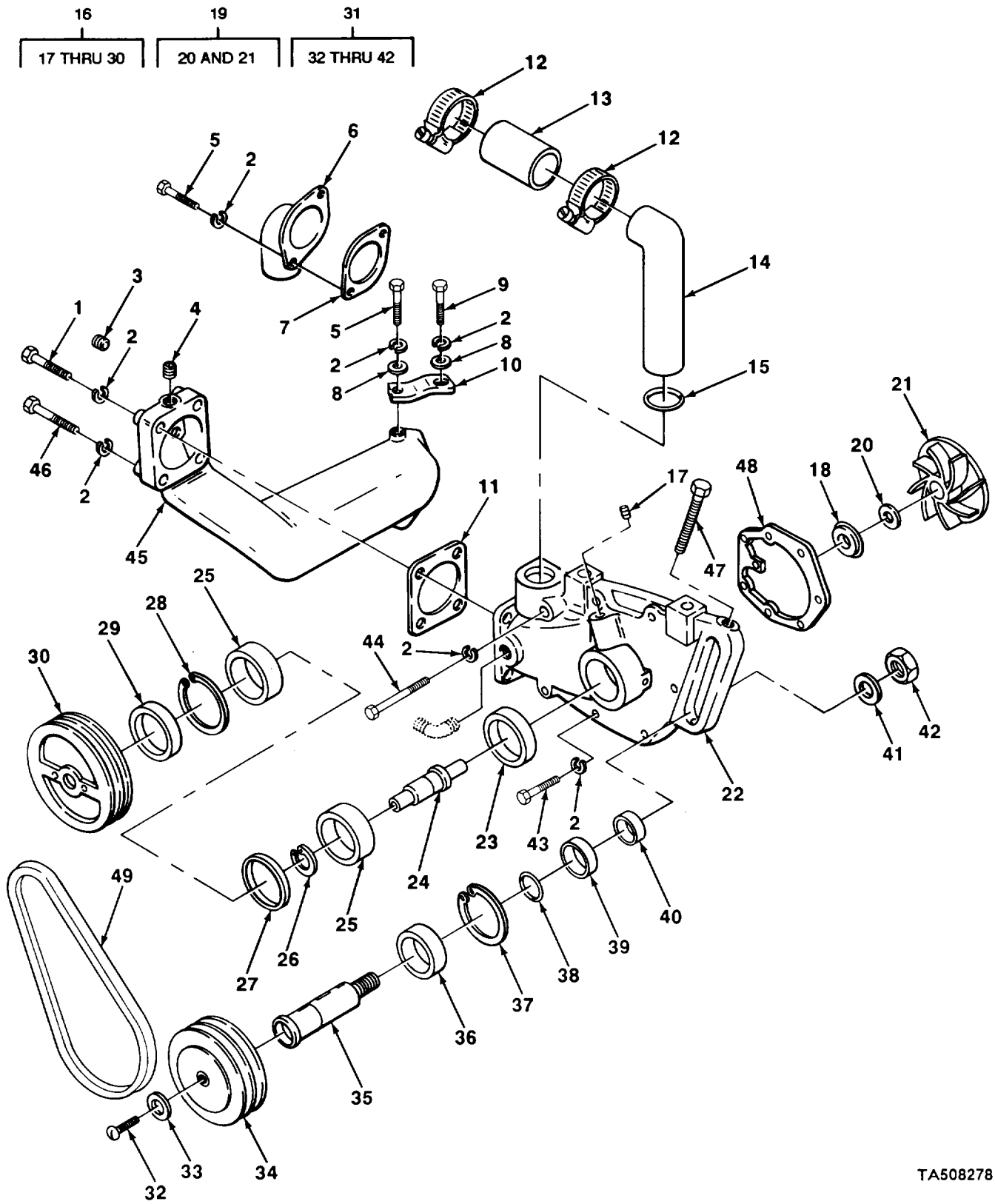

FIGURE 27. WATER PUMP.

TA508278

(1) ITEM NO	(2) SMR CODE	(3) FSCM	(4) PART NUMBER	(5) DESCRIPTION AND USABLE ON CODES (UOC)	(6) QTY
GROUP 0504 WATER PUMP					
FIG. 27 WATER PUMP					
1	PAOZZ	96906	M590728-70	SCREW,CAP,HEXAGON H	2
2	PAZZZ	96906	MS35338-8	WASHER,LOCK	15
3	PAOZZ	15434	5-915-a	PLUG,PIPE	1
4	PAOZZ	15434	5962	PLUG,PIPE	1
5	PAZZZ	96906	MS90728-62	SCREWTCAP,HEXAGON H	3
6	XDOZZ	15434	210806	CONNECTION	1
7	XDOZZ	15434	213805	GASKET	1
8	PAOZZ	15434	138330	WASHER,FLAT	2
9	PAZZZ	96906	MS590728-64	SCREWCAP,HEXAGON H	1
13	XDOZZ	15434	214476	BRACKET,CONNECTION	1
11	XDOZZ	15434	208132	GASKET	1
12	PAOZZ	96906	MS35842-13	CLAMP,HUSE	2
13	XDCZZ	15434	63495-D	HOSE	1
14	XDOZZ	15434	209600	PIPE,WATER BY-PASS	1
15	PAOZZ	15434	43463-A	PACKING, PREFORMED PART OF KIT P/N 380133J PART CF KIT P/N 8M68356	2
16	PAOZZ	15434	AR-345090	PUMP,COOLING SYSTEM	1
17	PAOZZ	15434	S9118	.PLUG,PIPE	1
18	PFGZZ	15434	3033677	.PACKLNG WITH RETAIN	1
19	XDOOO	15434	AR08853	.IMPEZZER	1
20	PAOZZ	15434	AR-12732	..PACKING WITH RETAIN	1
21	XAOZZ	15434	208134	..IMPEZZER,WATER PUMP	1
22	XAOZZ	15434	210238	.BODY,WATER PUMP	1
23	PAOZZ	15434	3038997	.SEAL,PLAIN PART OF KIT P/N 3018762	1
24	XDOZZ	15434	208138	.SHAFT,WATER PUMP	1
25	PAOZZ	15434	S16073	.BEARING,BALL,ANNULA	2
26	PAOZZ	15434	112302	.RING,RETAINING	1
27	PADZZ	15434	196844	.SPACER	1
28	PAOZZ	15434	S16255	.RING,BEARING RETAIN	1
29	PAOZZ	15434	3038998	.SEAL,PLAIN ENCASED	1
30	XODO3	15434	AR08854	.POLLEY,WATER PUMP	1
31	XDOOD	15434	AR08851	IDLER,WATER PUMP	1
32	XAOZZ	15434	210863	.CAPSCREW,BUTTON HEA	1
33	PAOZZ	15434	61623	.WASHER,FLAT	1
34	XDOZZ	15434	208118	POZZEY,IDLER	1
35	PAOZZ	15434	208119	SHAFT,SHOULDERED,	1
36	PAZZZZ	15434	S16073	BEARING,BAZZ,ANNULA	1
37	PAOZZ	15434	S16255	RING,BEARING RETAIN	1
38	PAOZZ	15434	145596	PACKING,PREFCRME	1
39	PAOZZ	15434	3038998	SEAL,PLAIN ENCASED	1
43	PAOZZ	15434	208120	SPACER,SLEEVE	1
41	PADZZ	15434	213082	WASHER,FLAT	1
42	PAOZZ	96906	MS51967-20	NUT,PLAIN,HEXAGON	1
43	PACZZ	96906	M593726-67	SCREW,CAP,HEXAGON H	5
44	XDPZZ	15434	137797	CAPSCREW	2
45	XDOZZ	15434	210804	CONNECTICN,WATER TRANSFER	1
46	PAOZZ	15434	S149A	SCREWCAP,HEXAGON H	2
47	PAOZZ	15434	182706	SCREW,CAP,HEXAGON H	1

SECTION II

TM 5-3805-254-20P

(1) ITEM NO	(2) SMR CODE	(3) FSCM	(4) PART NUMBER	(5) DESCRIPTION AND USABLE ON CODES (UOC)	(6) QTY
48	PADZZ	15434	130226	GASKET PART OF KIT P/N 318762	1
41	PAOZZ	96906	M551065-43-2	BELT,WATER PUMP	1

END OF FIGURE

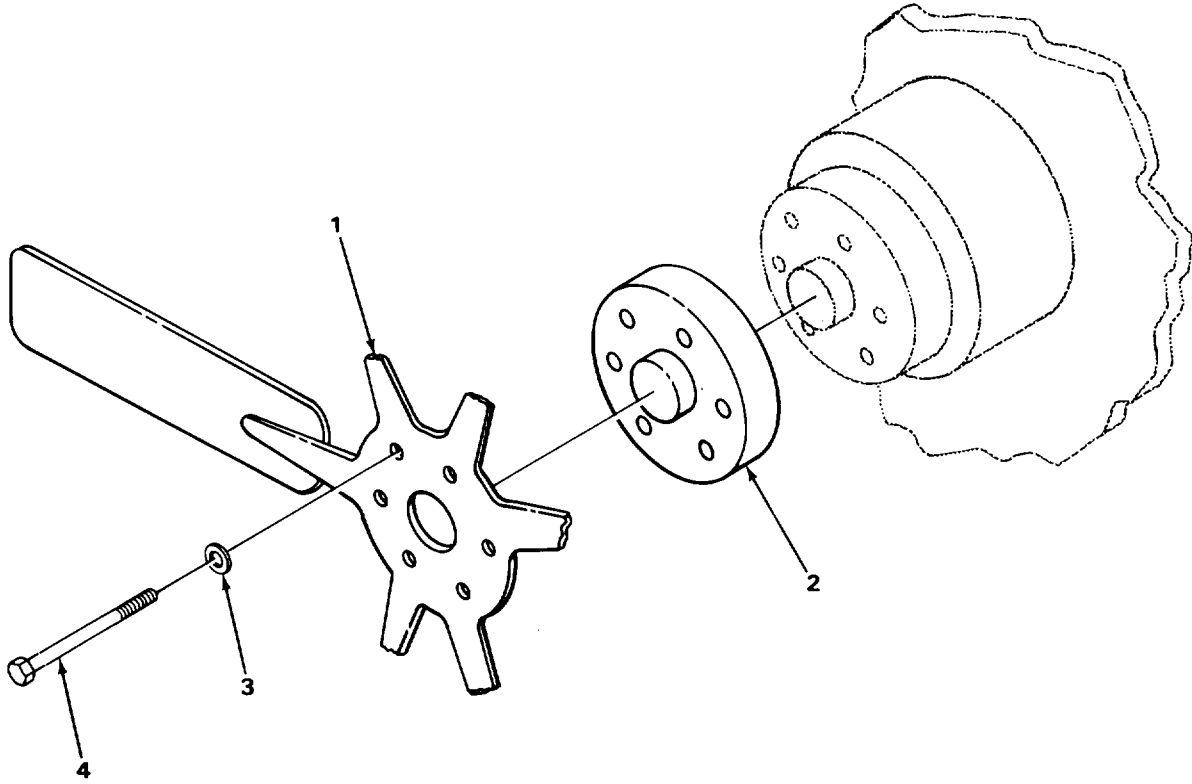

FIGURE 28. FAN.

TA507209

SECTION II

TM 5-3805-254-20P

(1) ITEM NO	(2) SMR CODE	(3) FSCM	(4) PART NUMBER	(5) DESCRIPTION AND USABLE ON CODES (UOC)	(6) QTY
				GROUP 0505 FAN ASSEMBLY	
				FIG. 28 FAN	
1	PFDZZ	22038	480319	IMPELLER,FAN,AXIAL.....	1
2	PFOZZ	89346	429568R2	SPACERRING	1
3	PFOZZ	96906	MS27183-14	WASHER,FLAT	6
4	PFOZZ	96906	MS90728-57	SCREW,CAP,HEXAGON H	6

END OF FIGURE

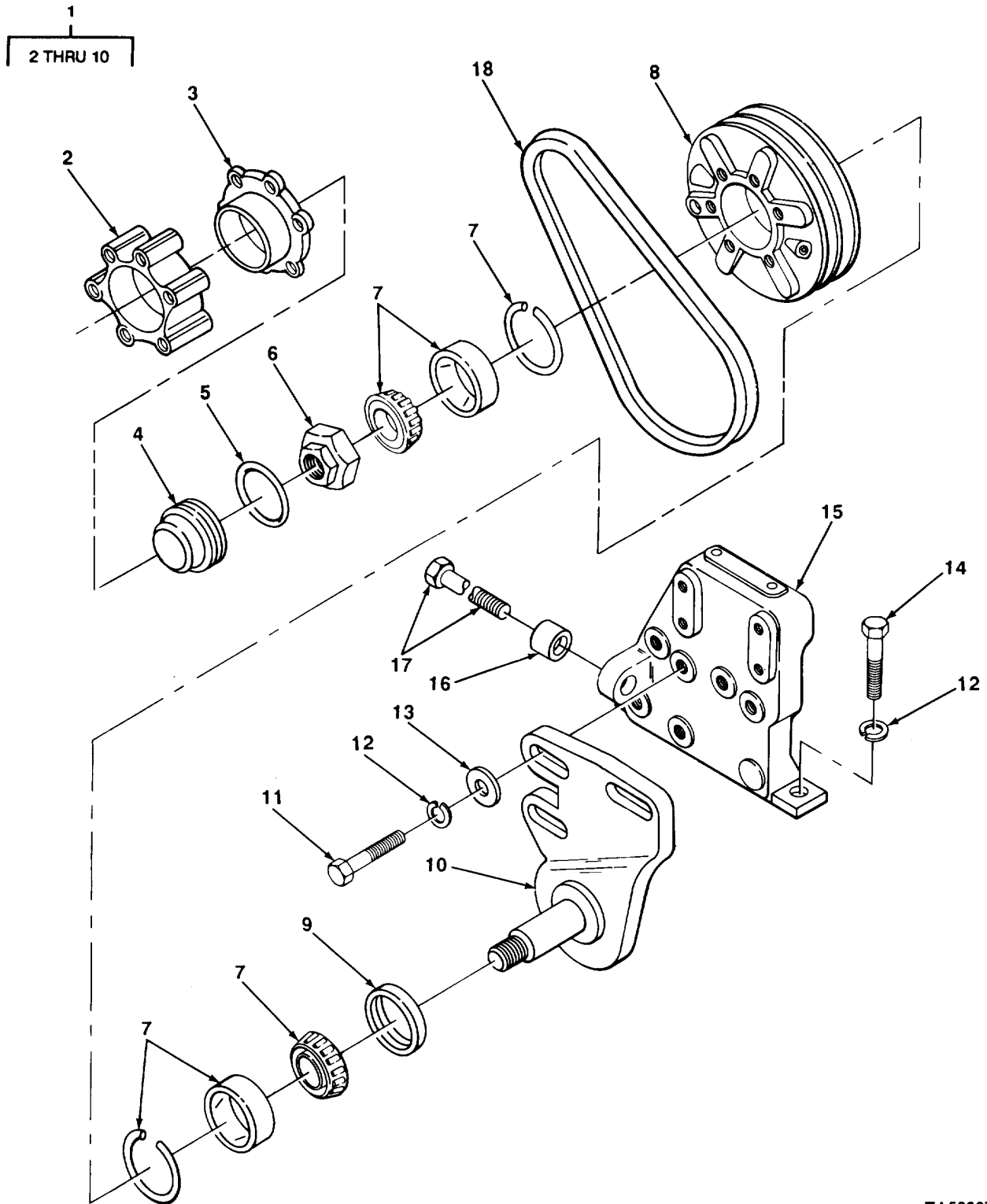

TA508279

FIGURE 29. FAN HUB.

SECTION II

TM 5-3805-254-20P

(1) ITEM NO	(2) SMR CODE	(3) FSCM	(4) PART NUMBER	(5) DESCRIPTION AND USABLE ON CODES (UOC)	(6) QTY
GROUP 0505 FAN ASSEMBLY					
FIG. 29 FAN HUB					
1	XDOO	15434	AR10142	HUB,FAN	1
2	XDOOZ	15434	441432	SPACER	1
3	XDOZZ	15434	201124	SPACER	1
4	XDOZZ	15434	210996	AETAINER	1
5	XDOZZ	15434	145551	PACKING,PREFORMEU	1
6	PAOZZ	15434	142176	NUT,HUGLOCK	1
7	PFOZZ	60038	LM485548	BEARING,ROZZER,TAPE	1
8	XDOZZ	15434	211869	POZZEY	1
9	PAOZZ	15434	200307	SEAL,OIL	1
10	AXDZZ	15434	AR10141	BRACKET AND SHAFT	1
11	PAOZZ	96906	MS590727-114	SCREW,CAP1HEXAGON HC	3
12	PAOZZ	96906	MS35338-48	WASHER,LOCK	5
13	PADZZ	96906	M527183-17	WASHER,FLAT	2
14	PAOZZ	96906	MS90727-113	SCREW,CAP,HEXAGON H	2
15	PAOZZ	15434	208829	BRACKET,FAN SUPPORT	1
16	XDOZZ	15434	X-1	SPACER a	1
17	PAOZZ	15434	166777	SCREW	1
18	PADZZ	96906	MS551069-41	BELT,FAN	1

END OF FIGURE

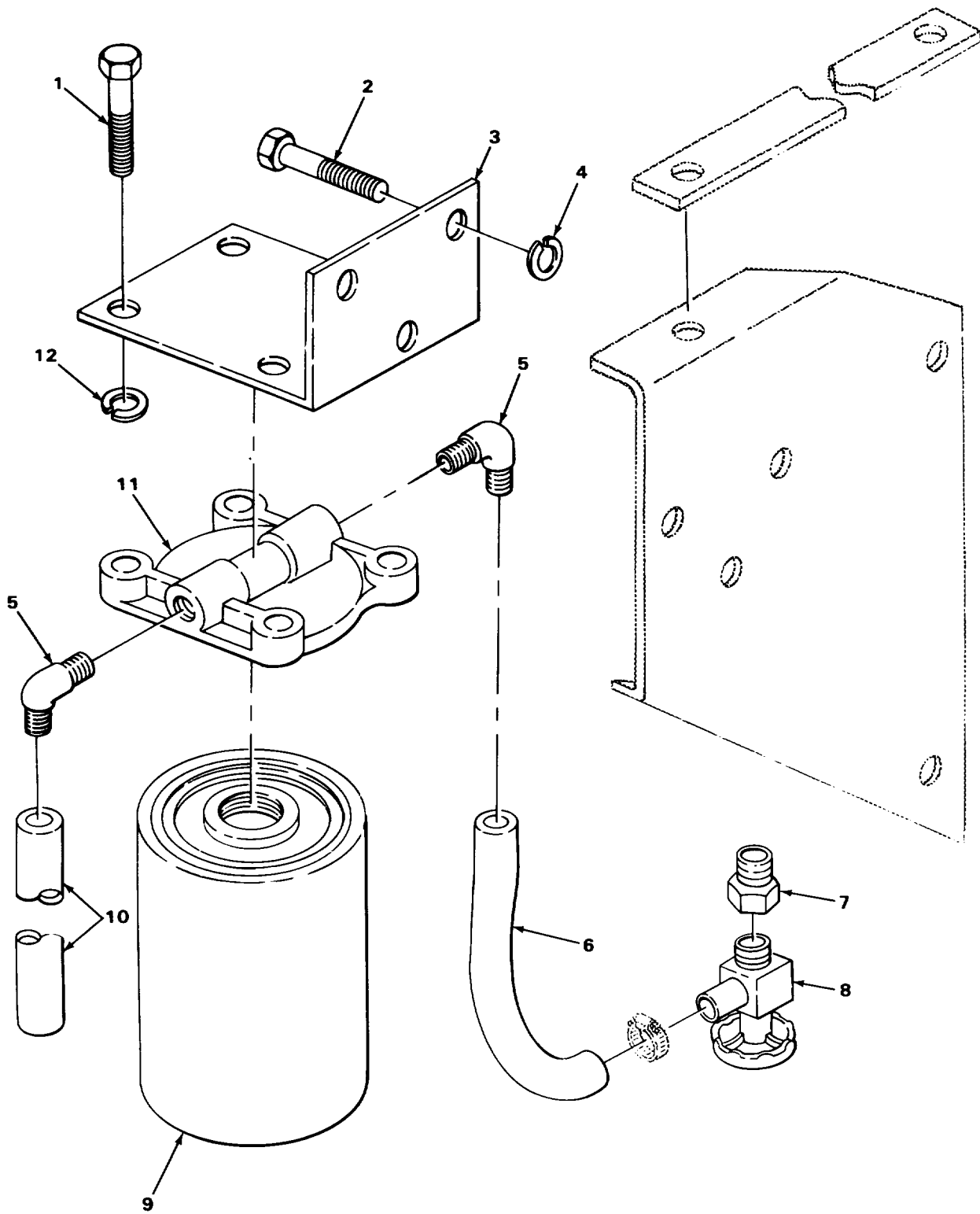

FIGURE 30. WATER FILTER.

TA507210

SECTION II

TM 5-3805-254-20P

(1) ITEM NO	(2) SMR CODE	(3) FSCM	(4) PART NUMBER	(5) DESCRIPTION AND USABLE ON CODES (UOC)	(6) QTY
				GROUP 0508 WATER FILTER	
				FIG. 30 WATER FILTER	
1	PAOZZ	96906	M5S90728-60	SCREW,CAP,HEXAGON H	4
2	PAOZZ	96906	MS93728-34	BOLT,MACHINE	3
3	XDOZZ	89346	421363C1	BRACKETFIZZER MTG	1
4	PAGZZ	96906	MS35338-45	WASHERLOCK	3
5	XDOZZ	29510	162135P1	ELBOW,PIPE TO TUBE	2
6	XDGZZ	89346	A060260000	HOSE ASSY	1
7	PFOZZ	01276	2081-8-4S	BUSHING PIPE	1
8	PFOZZ	89346	125407H1	VALVE,STOP,CHECK	1
9	PFOZZ	d9346	441365C1	FILTER ELEMENT,FLUI	1
10	PFOZZ	89346	A060440000	HOSE ASSEMBLY,NONME FILTER TO	1
				RADIATOR	
11	XDOZZ	89346	427446L1	BASE.FILTER	1
12	PAOZZ	96906	M535338-46	WASHER,LOCK	4

END OF FIGURE

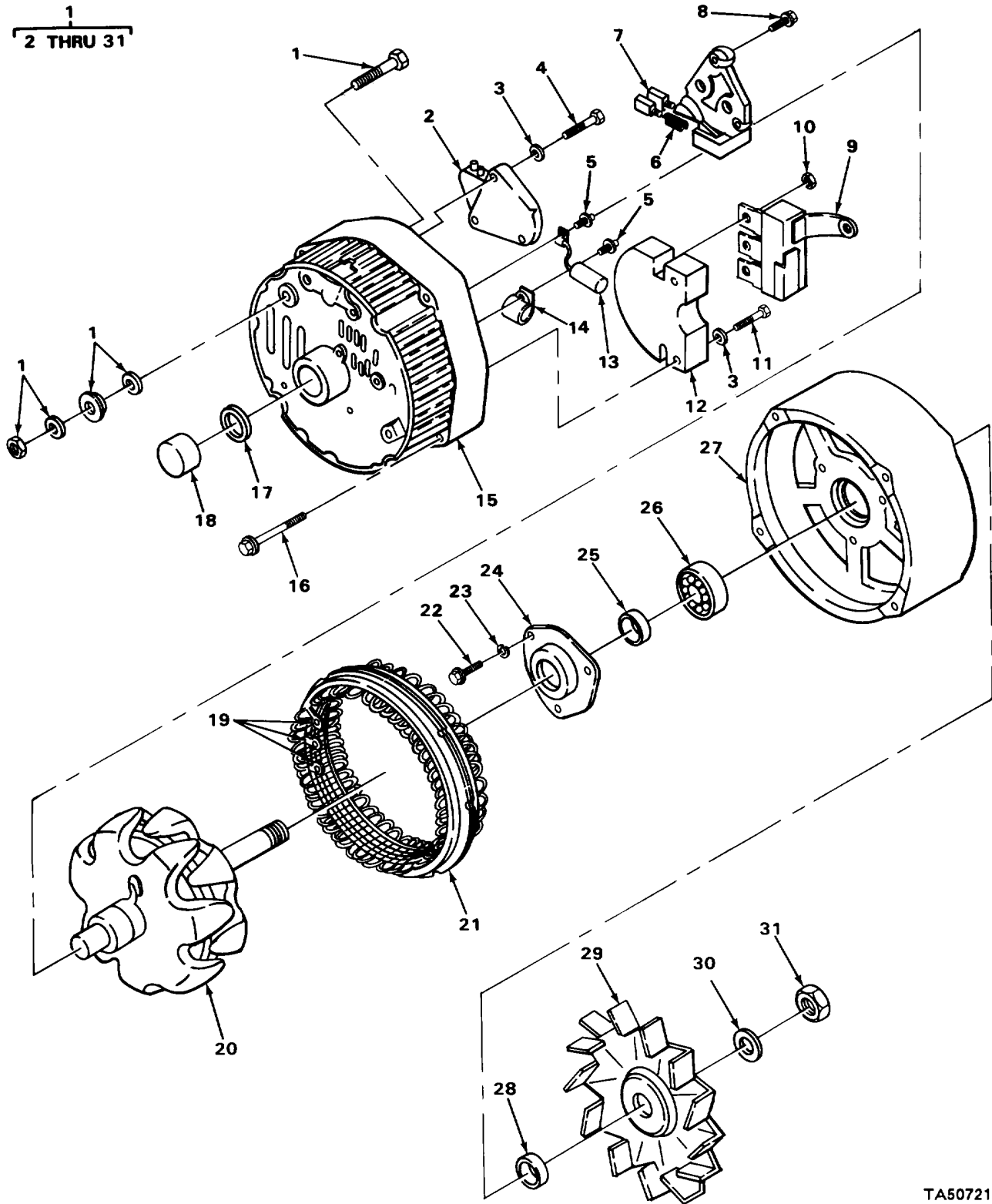

FIGURE 31. ALTERNATOR.

TA507211

SECTION II

TM 5-3805-254-20P

(1) ITEM NO	(2) SMR CODE	(3) FSCM	(4) PART NUMBER	(5) DESCRIPTION AND USABLE ON CODES (UOC)	(6) QTY
				GROUP 06 ELECTRICAL SYSTEM	
				GROUP 0601 GENERATOR1 ALTERNATOR	
				FIG. 31 ALTERNATOR	
1	PFOFF	16764	1100380	GENERATOR,ENGINE AC	1
29	PFOZZ	16764	1969481	FAN, GENERATCR	1
30	PFOZZ	11862	1941978	WASHER,SPRING TENSIDRIVE END	1
				SHAFT	
31	PFOZZ	16764	9418881	.NUTISELF-LOCKING,HE	1
				END OF FIGURE	

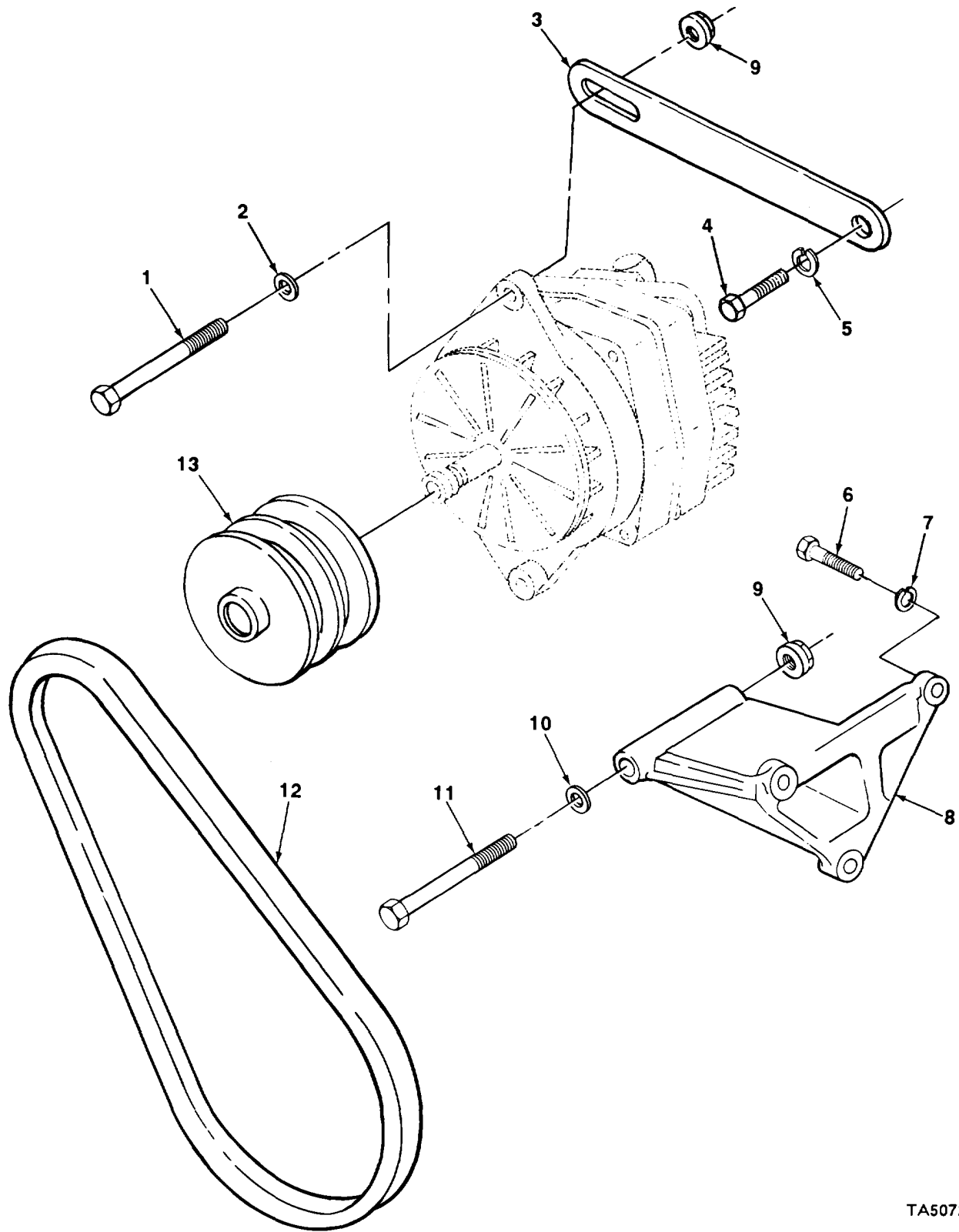

TA507212

FIGURE 32. ALTERNATOR MOUNTING PARTS

(1) ITEM NO	(2) SMR CODE	(3) FSCM	(4) PART NUMBER	(5) DESCRIPTION AND USABLE ON CODES (UOC)	(6) QTY
GROUP 0601 GENERATUR, ALTERNATOR					
FIG. 32 ALTERNATOR NOUNTING PARTS					
1	PADZZ	96906	MS90728-111	SCREN,CAP.HEXAGON H	2
1	PAOTL	96906	MS90728-115	SCREW,CAP,HEXAGON H	2
2	PAOZZ	96906	M5S27183-16	WASHER,FLAT	2
3	XDOZZ	89346	44066OC1	STRAP,ALTERNATORACJUSTING	1
4	PAOZZ	96906	MS590727-92	SCREW,CAP,HEXAGON	1
5	PFOZZ	96906	MS35338-417	WASHER LOCK	1
6	PADZZ	96906	MS18154-6q	SCREW,CAP,HEXAGON H	3
6	PAOZZ	96906	MS90728-64	SCREW,CAP1HEXAGON H	3
6	PAOZZ	96906	MS90728-63	SCREW,CAP,HEXAGON h	3
6	PAOZZ	96906	MS90728-65	SCREWTCAP,HEXAGON H	3
7	PAZZZZ	96906	M535338-46	WASHER1LCCK	1
8	XDOZZ	15434	212428	BRACKET,ALTERNATOR MOUNTING	1
9	PAOZZ	96906	M551922-33	NUT,SELF-LOCKING, HE	2
9	PAOZZ	12603	61D8	NUT,PLAIN,HEXAGON	2
13	PADZZ	96906	MS27183-18	KASHER,FLAT	1
11	PFOZZ	96906	MS90727-129	SCREW,CAP,HEXAGON H 3 IN LONG	1
12	PFZZZ	89346	430520C91	8ELT,ALTERNATCRDRIVE	1
13	PFOZZ	15434	200831	POZZEY,GROOVE	1

END OF FIGURE

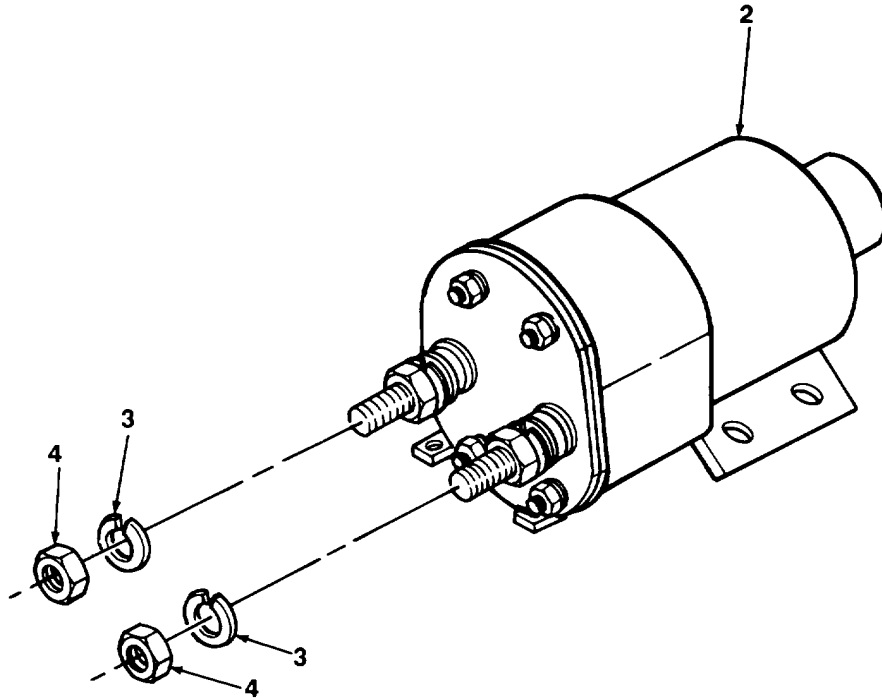

FIGURE 33. STARTING MOTOR ASSEMBLY.

TA507213

SECTION II

TM 5-3805-254-20P

(1) ITEM NO	(2) SMR CODE	(3) FSCM	(4) PART NUMBER	(5) DESCRIPTION AND USABLE ON CODES (UOC)	(6) QTY
				GROUP 0603 STARTING MOTOR	
				FIG. 33 STARTING MOTOR ASSEMBLY	
1	PFOFF	16764	1114098	STARTER,ENGINE, ELEC REPLACES..... STARTER P/N I11L088	1

END OF FIGURE

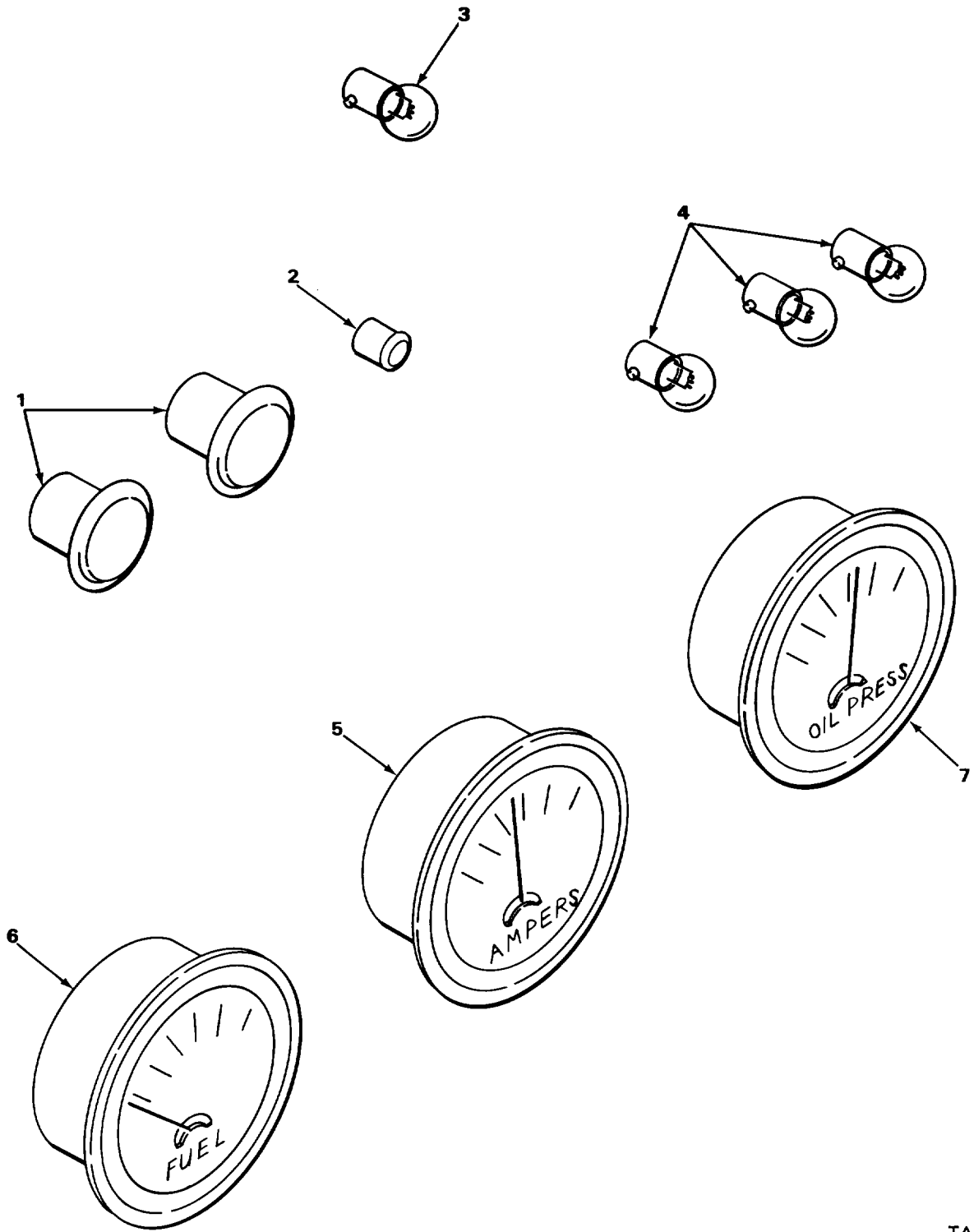

TA507216

FIGURE 34. GAGES AND PANEL LIGHTS.

SECTION II

TM 5-3805-254-20P

(1) ITEM NO	(2) SMR CODE	(3) FSCM	(4) PART NUMBER	(5) DESCRIPTION AND USABLE ON CODES (UOC)	(6) QTY
				GROUP 0607 INSTRUMENT OR ENGINE CONTROL PANEL	
				FIG. 34 GAGES AND PANEL LIGHTS	
1	PFOZZ	89346	267985C91	LENS,LIGHT	2
2	PFOZZ	89346	432389C91	LIGHT,SUBASSEMBLY IN UICATOR	1
2	PFOZZ	89346	450104C91	LENS,LIGHT	1
3	PFOZZ	81348	W-L-00111/61	LAMP, INCANDESCENT 1 CANDLE POWER	V
3	PFOZZ	81348	W-L-00111/41	LAMP, INCANDESCENT 2 CANDLE POWER	V
3	PAOZZ	81348	W-L-00111/60	LAMP, INCANDESCENT 3 CANDLE POWER	V
4	PFOZZ	89346	453068C91	LENS,LIGHT ASSY TEMP-OIL PRESSURE	3
5	PFOZZ	89346	386865C1	AMMETER BATTERY AND GENERATOR	1
6	PFOZZ	89346	386864C1	INDICATOR, LIQUID QU	1
7	PFOZZ	89346	387273C1	INDICATOR, TENPERATU	1

END OF FIGURE

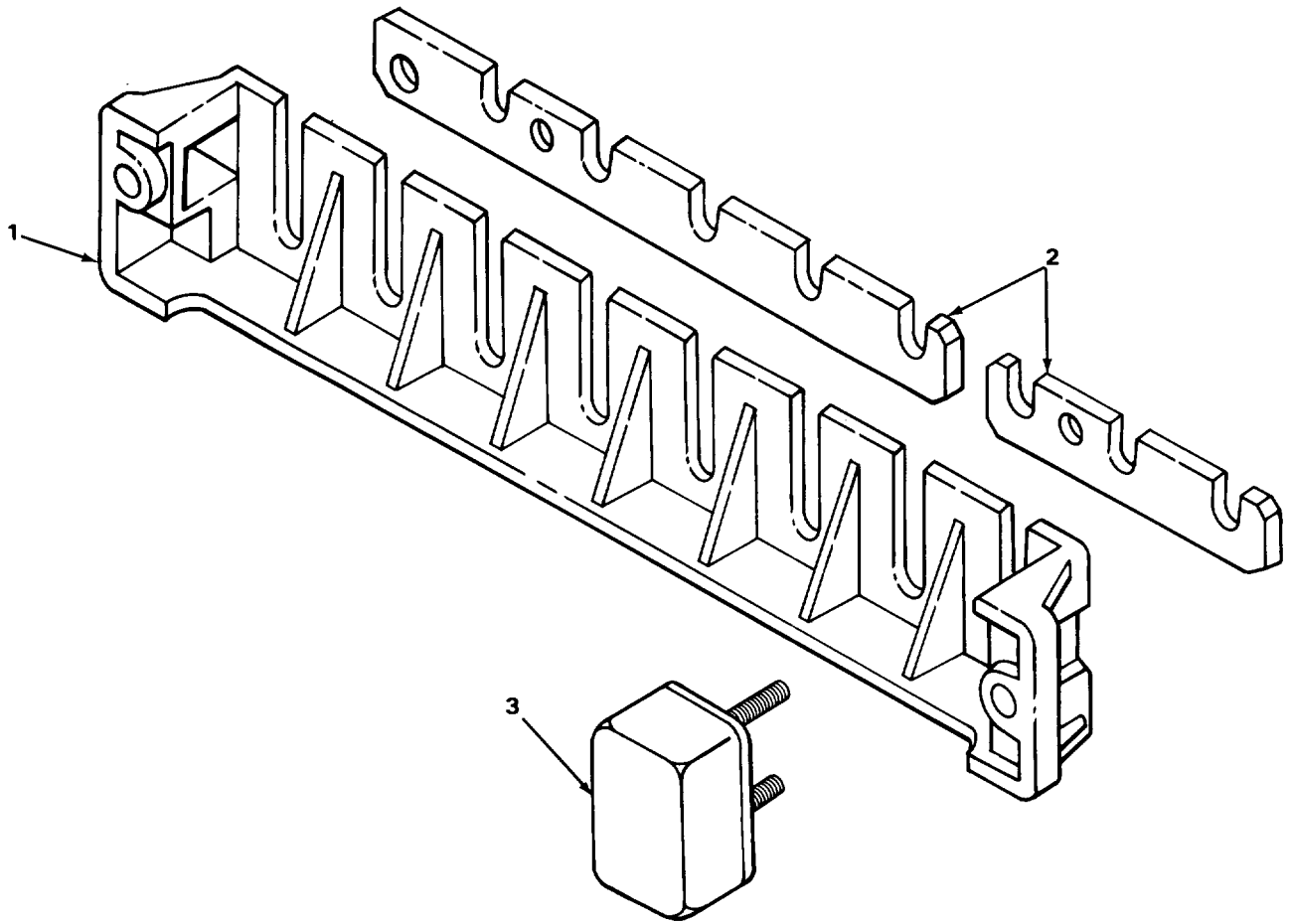

FIGURE 35. CIRCUIT BREAKERS.

TA507217

SECTION II

TM 5-3805-254-20P

(1) ITEM NO	(2) SMR CODE	(3) FSCM	(4) PART NUMBER	(5) DESCRIPTION AND USABLE ON CODES (UOC)	(6) QTY
				GROUP 0607 INSTRUMENT OR ENGINE CONTROL PANEL	
				FIG. 35 CIRCUIT BREAKERS	
1	XDOZZ	89346	438159C1	PANEL	1
1	XDOZZ	89346	406939C91	BRACKET CIRCUIT BREAKER	1
2	XDOZZ	89346	438161C1	BAR,BUS	1
3	PFOZZ	89346	317250OC91	CIRCUIT BREAKER 15 AMPERE	V
3	PFOZZ	89346	317251C91	CIRCUIT BREAKER 20 AMPERE	V
3	PF6ZZ	89346	317252C91	CIRCUIT BREAKER 30 AMPERE	V
3	PFOZZ	89346	772109C91	CIRCUIT BREAKER 40 AMPERE	V

END OF FIGURE

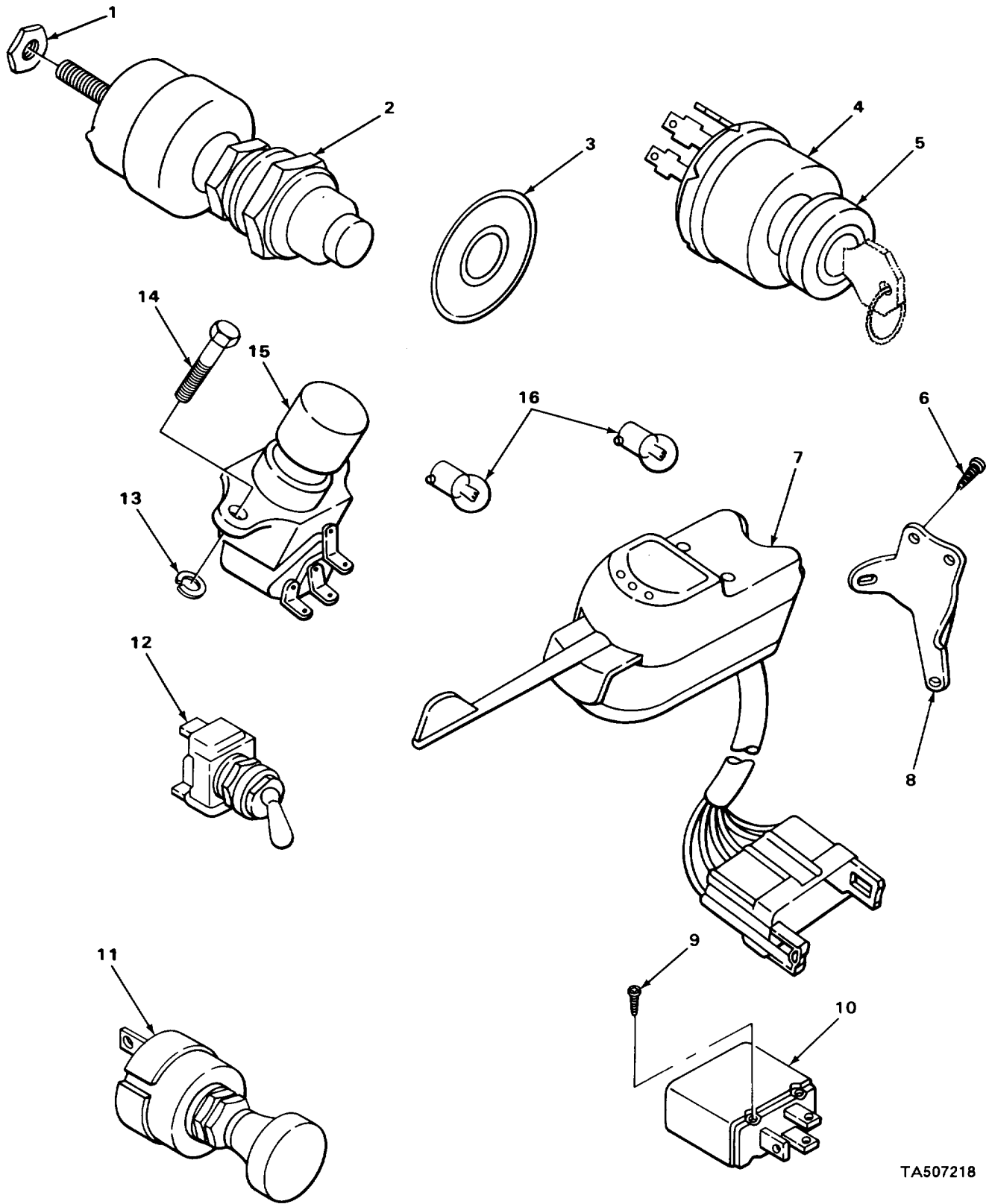

TA507218

FIGURE 36. INSTRUMENT PANEL SWITCHES.

SECTION II

TM 5-3805-254-20P

(1) ITEM NO	(2) SMR CODE	(3) FSCM	(4) PART NUMBER	(5) DESCRIPTION AND USABLE ON CODES (UOC)	(6) QTY
				GROUP 0607 INSTRUMENT OR ENGINE CONTROL PANEL	
				FIG. 36 INSTRUMENT PANEL SWITCHES	
1	XDOZZ	89346	42972201	NUT,FACE	1
2	XDOZZ	89346	453453	SWITCH,PUSH BUTTON	1
3	PFOZZ	89346	396682C1	ESCUTCHEON,PLATE PLATE DATA	1
4	PFOZZ	89346	429048C1	IGNITION SWITCH	1
5	PFOZZ	89346	429047C1	SWITCH,LOCK,IGNITIO IGNITION	1
6	PFCZZ	34623	G167084	SCREWMACHINE	3
7	PFOZZ	89346	775863C92	CONTROL, DIRECTIONAL TURN SIGNAL	1
8	PFOZZ	89346	421386C1	RETAINER ELECT	1
9	XDOZZ	89346	163216	SCREW.PAN HD	2
10	PFOZZ	89346	386197C1	FLASHERTHERMAL	1
11	PFOZZ	89346	437195C1	SWITCHPUSH-POZZ	1
12	PFOZZ	89346	509191C	SWITCHHEAD AND TAIL LIGHT	1
13	PADOZ	02614	N405P4186	WASHERLCKK	2
14	PFOZZ	23382	160515	SCREW	2
15	PFOZZ	89346	452187C1	SWITCHELECTRICAL	1
16	PFOZZ	81348	W-L-00111/41	LAMPINCANDESCENT2	

END OF FIGURE

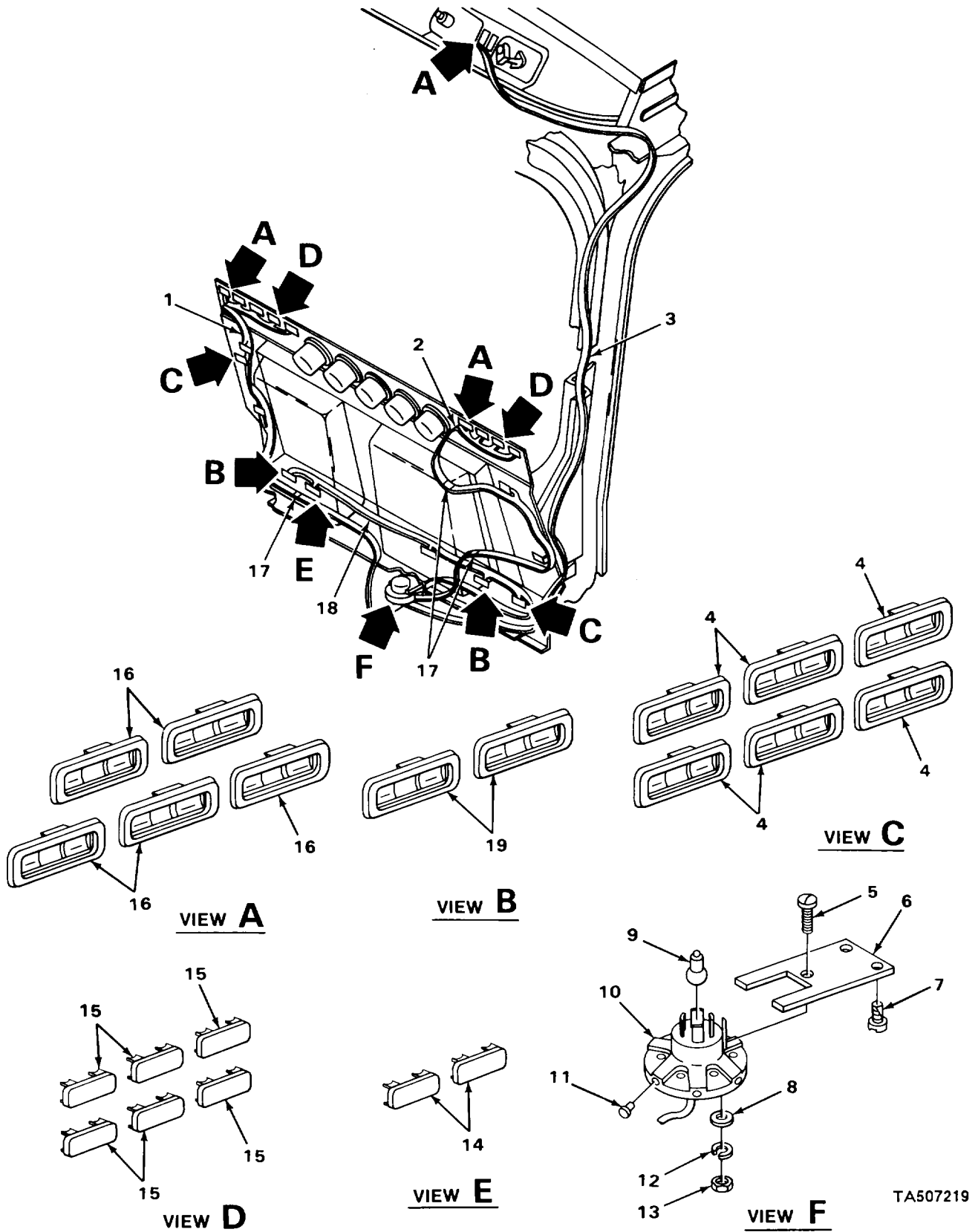

TA507219

FIGURE 37. OPTICAL RIBBON.

SECTION II					
(1)	(2)	(3)	(4)	(5)	(6)
ITEM	SMR		PART	DESCRIPTION AND USABLE ON CODES (UOC)	QTY
NO	CODE	CAGEC	NUMBER		
GROUP 0607 INSTRUMENT OR ENGINE CONTROL PANEL					
FIG. 37 OPTICAL RIBBON					
1	PFOZZ	89346	437194C1	CABLE,PANEL LIGHT OPTICAL ASSEMBLY	1
2	PFOZZ	89346	437192C3	CA8LE, PANEL LIGHT OPTICAL ASSEMBLY.....	1
3	PFOZZ	89346	437190C2	CABLE,PANEL LIGHT OPTICAL ASSEMBLY	1
4	PFOZZ	89346	437802C1	BEZEL, INSTRUMENT MO POWER DIVIDER,	6
COMPR RELEASE,FUEL PRESSURE, SPRING BRAKE, TRACTOR PROT AND ENGINE START					
5	PFOZZ	96906	MS35206-218	SCREW,MACHINE PAN HD MACHINE	1
6	XDOZZ	89346	440422C2	BRACKET, LIGHT SOURCE MOUNTING	1
7	XDOZZ	89346	24379R1	SCREW, PAN HD CR TAP	2
8	XDOZZ	89346	210322	WASHER,FLAT.....	1
9	PFOZZ	89346	26069R1	LAMP,INCANDESCENT	1
10	PFOZZ	89346	435268C1	LIGHT ASSEMBLY,OPT	1
11	PFOZZ	89346	437693C1	CAP,TUBE	2
12	PFOZZ	96906	MS35338-40	WASHER,LOCK.....	1
13	PFOZZ	96906	MS35649-242	NUT, PLAIN, HEXAGON	1
14	PFOZZ	89346	437801C1	PLUG, BEZEL	2
15	PFOZZ	89346	437196C1	BEZEL, INSTRUMENT MO	6
16	PFOZZ	89346	435389C2	BEZEL, INSTRUMENT MO WASH,WIPE,	5
LIGHTS,DOME AND PANEL, AND PRIMER					
17	PFOZZ	96906	MS3367-2-9	STRAP,TIE-DOWN, ELECT	5
18	PFOZZ	89346	437193K1	CABLE,PANEL LIGHT OPTICAL ASSEMBLY	1
19	PFOZZ	89346	435390C1	BEZEL, INSTRUMENT MO LIMIT V AND	2
THROTTLE					

END OF FIGURE

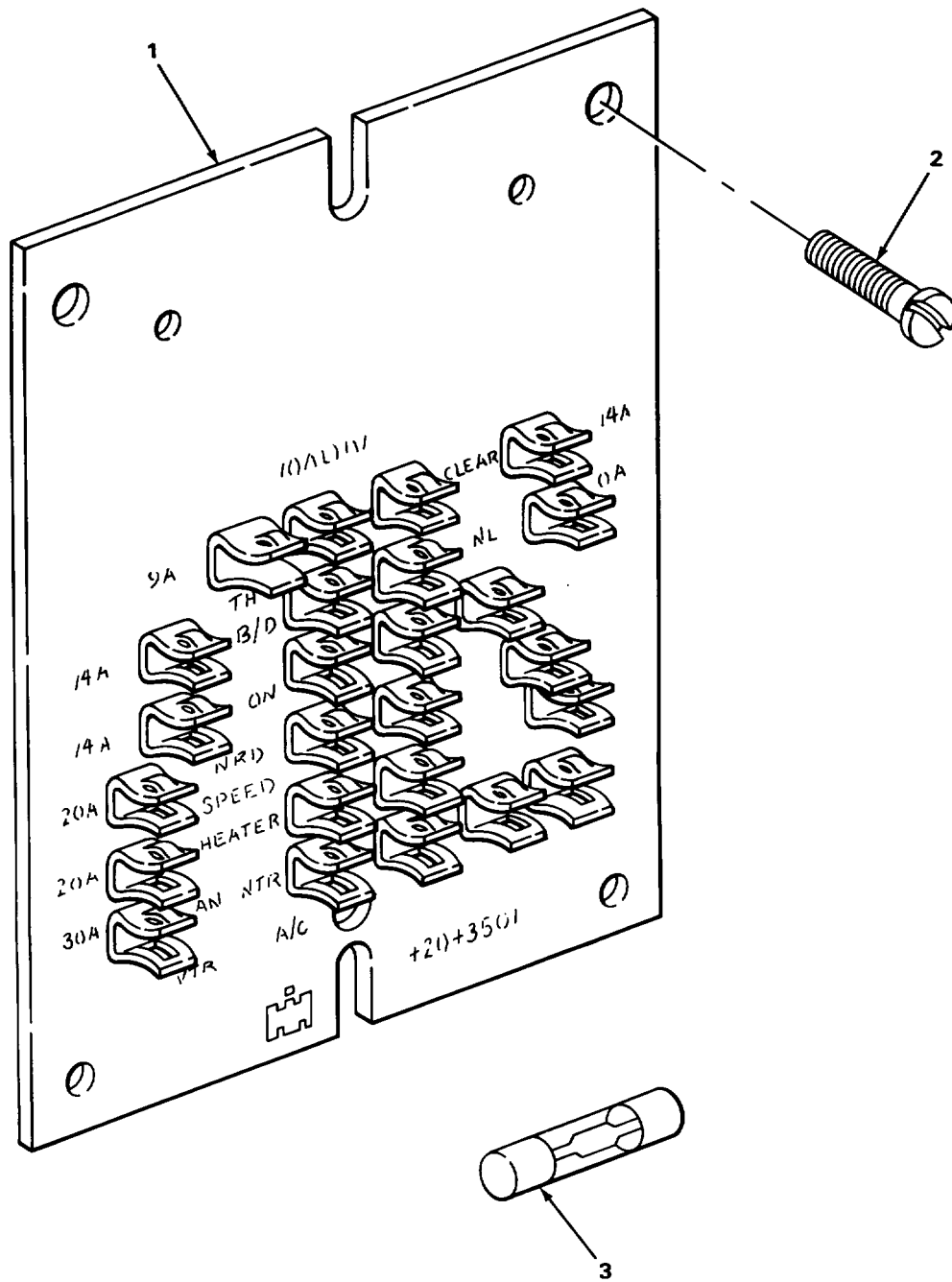
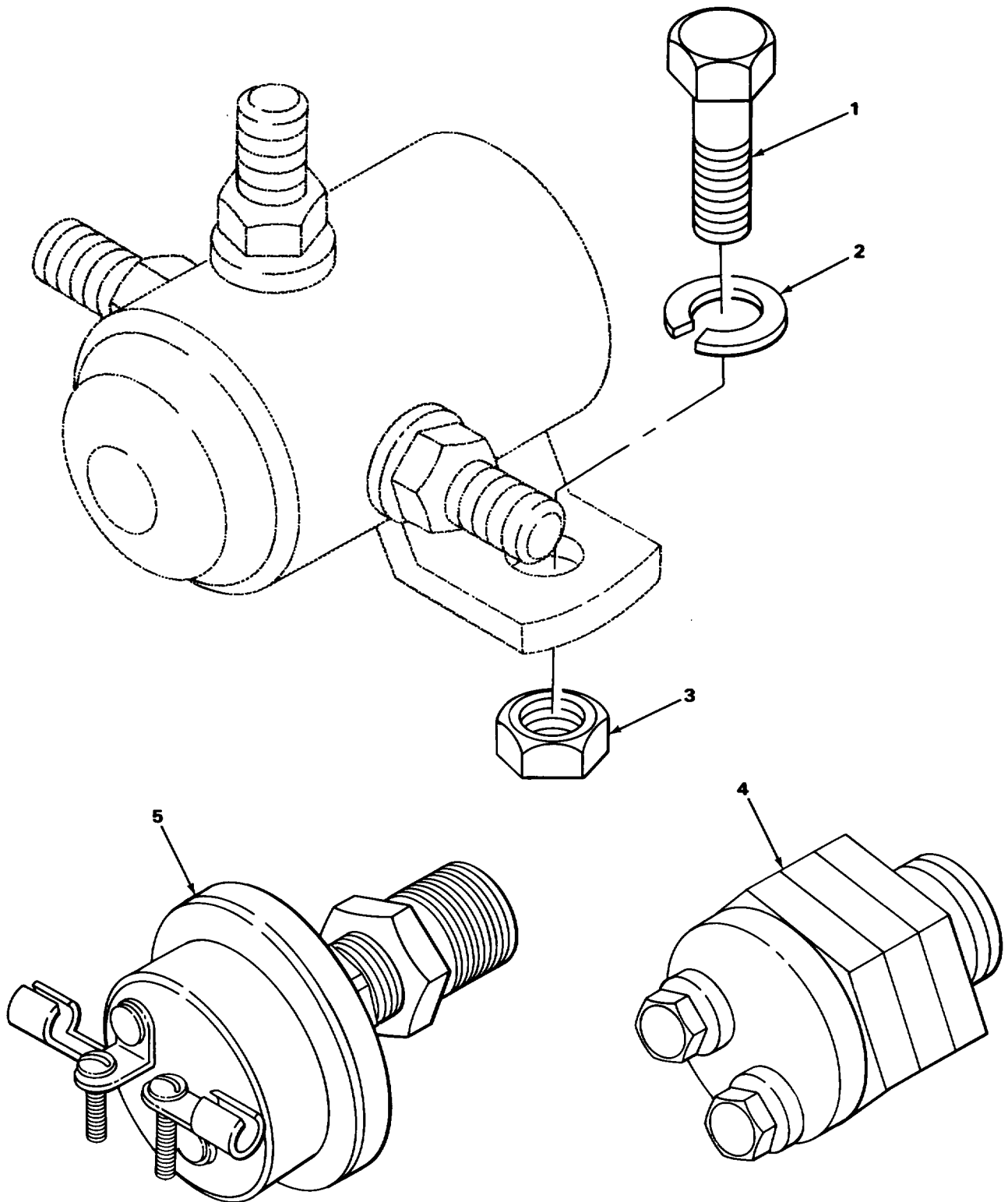

FIGURE 38. FUSE BLOCK.

SECTION II					
(1)	(2)	(3)	(4)	(5)	(6)
ITEM	SMR		PART	DESCRIPTION AND USABLE ON CODES (UOC)	QTY
NO	CODE	CAGEC	NUMBER		
GROUP 0608 MISCELLANEOUS ITEMS					
FIG. 38 FUSE BLOCK					
1	XDOZZ	89346	437188C1	LOCK,FUSE	2
2	PFOZZ	89346	163216	SCREW,MACHINE	8
3	PFOZZ	24617	147682	FUSE,CARTRIDGE 4 AMPERE	V
3	PFOZZ	81349	F02A125V10A	FUSE,CARTRIDGE 10 AMPERE	V
3	PFOZZ	71400	SFE14	FUSE,CARTRIDGE 14 AMPERE	V
3	PFOZZ	89346	432644	FUSE 20 AMPERE.....	V
3	PFOZZ	12204	12J114	FUSE,CARTRIDGE 30 AMPERE	V
3	PFOZZ	10001	330639PC16	FUSE,CARTRIDGE 9 AMPERE	V

END OF FIGURE



TA507221

TA507221

FIGURE 39. SWITCHES.

SECTION II					
(1)	(2)	(3)	(4)	(5)	(6)
ITEM	SMR		PART		
NO	CODE	CAGEC	NUMBER	DESCRIPTION AND USABLE ON CODES (UOC)	QTY
GROUP 0608 MISCELLANEOUS ITEMS					
FIG. 39 SWITCHES					
1	PAOZZ	96906	MS90728-6	SCREW CAP,HEXAGON	2
2	PAOZZ	96906	MS35333-40	WASHER, LOCK.....	2
3	PAOZZ	96906	MS51967-2	NUT,PLAIN, HEXAGON	2
4	PFOZZ	89346	416372C1	SWITCH, SENSITIVE	1
5	PFOZZ	89346	873706R91	SWITCH, STOP LIGHT	1

END OF FIGURE

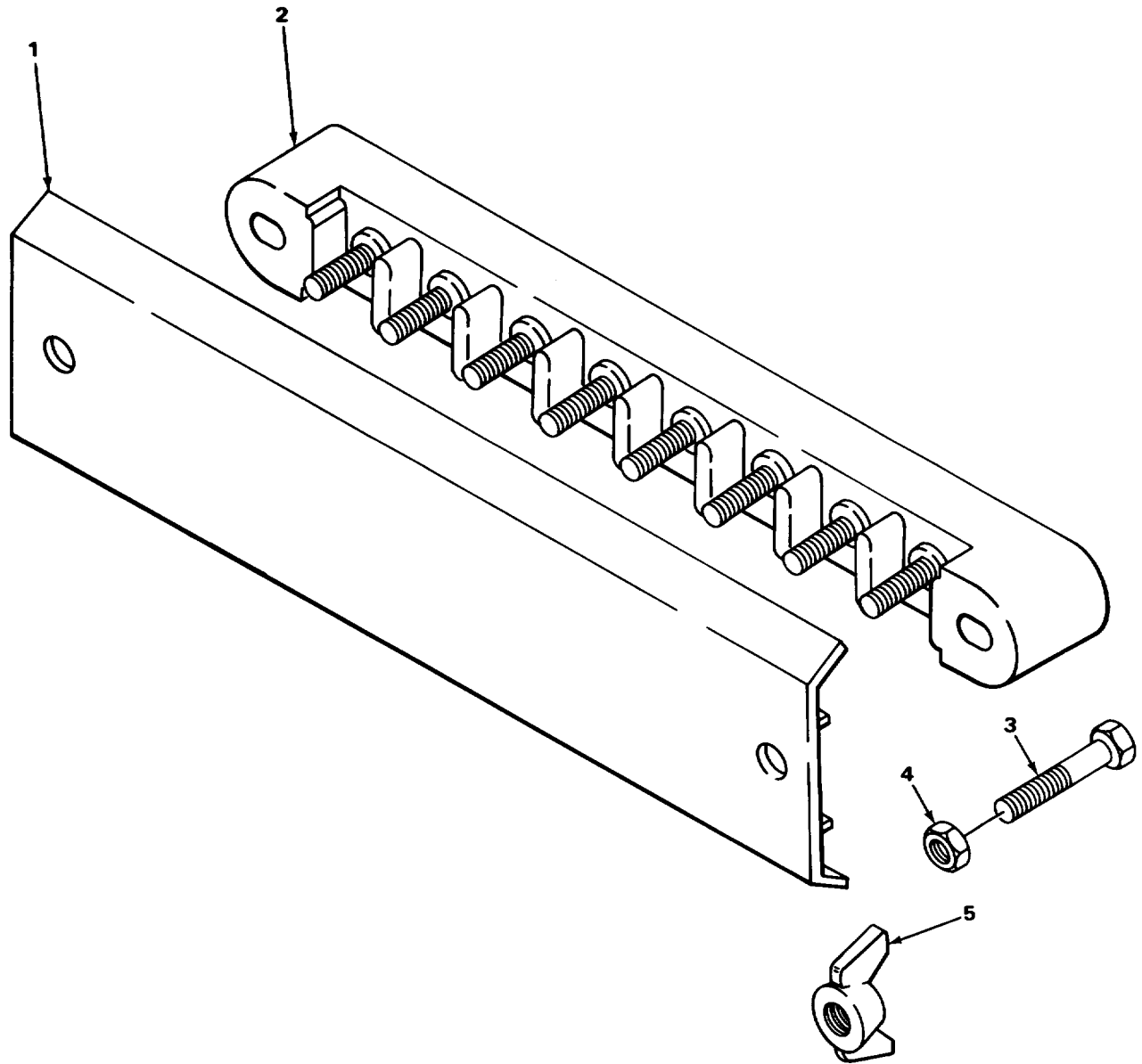

TA507222

TA507222

FIGURE 40. HARNESS JUNCTION BOX.

SECTION II					
(1)	(2)	(3)	(4)	(5)	(6)
ITEM	SMR		PART	DESCRIPTION AND USABLE ON CODES (UOC)	QTY
NO	CODE	CAGEC	NUMBER		
GROUP 0608 MISCELLANEOUS ITEMS					
FIG. 40 HARNESS JUNCTION BOX					
1	PFOZZ	29930	364991C1	COVER JUNCTION BOX	2
2	XDOZZ	89346	369228C2	8LOCK,JUNCTION 5 STUD	2
2	PFOZZ	89346	364852C2	BLOCK,JUNCTION	2
3	PFOZZ	96906	MS90728-13	SCREW,CAP,HEXAGON H.....	V
4	PAOZZ	96906	MS51922-1	NUT,SELF-LOCKING, HE	V
5	PFOZZ	96906	MS35425-70	NUT, PLAIN, WING	V

END OF FIGURE

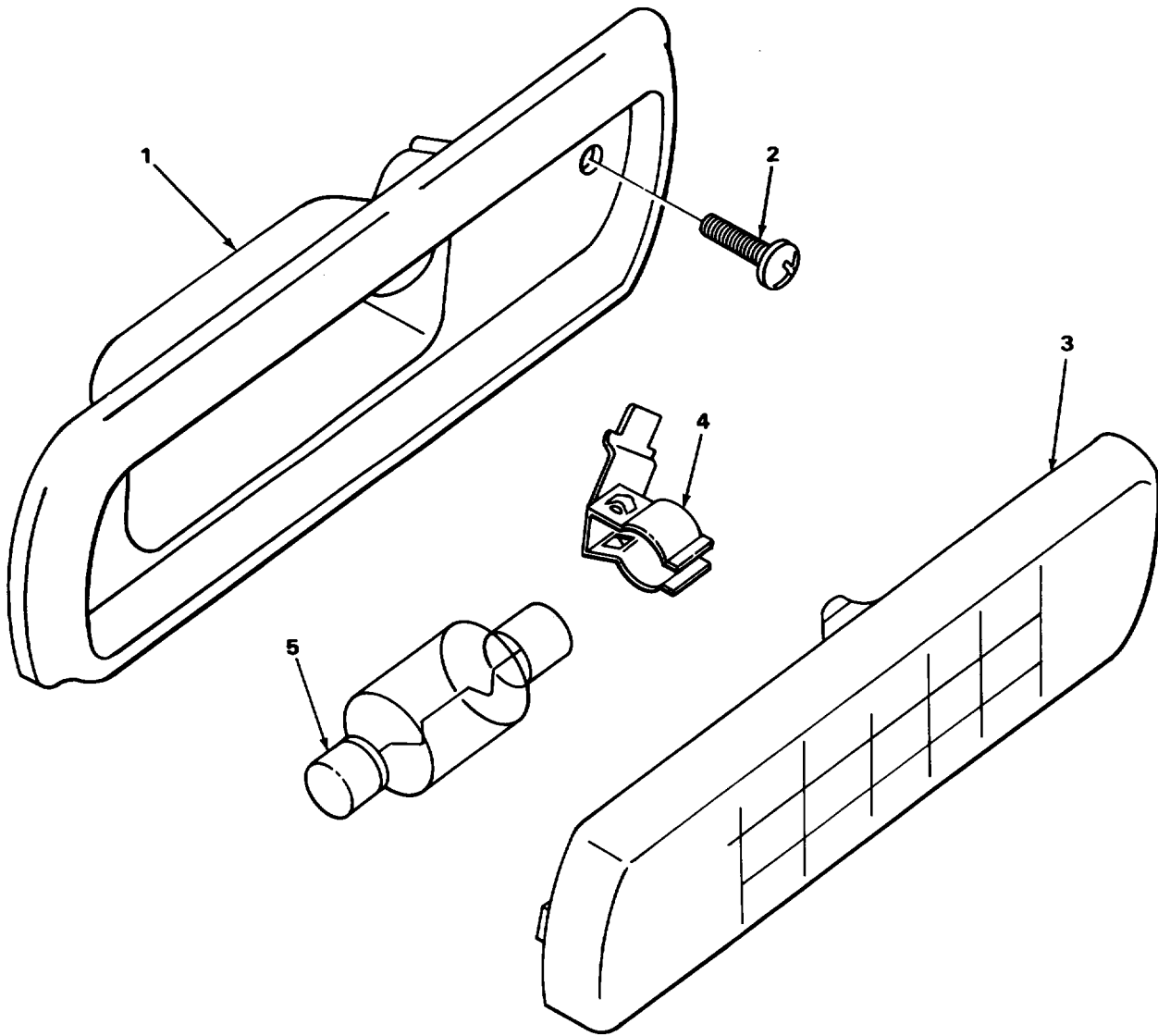
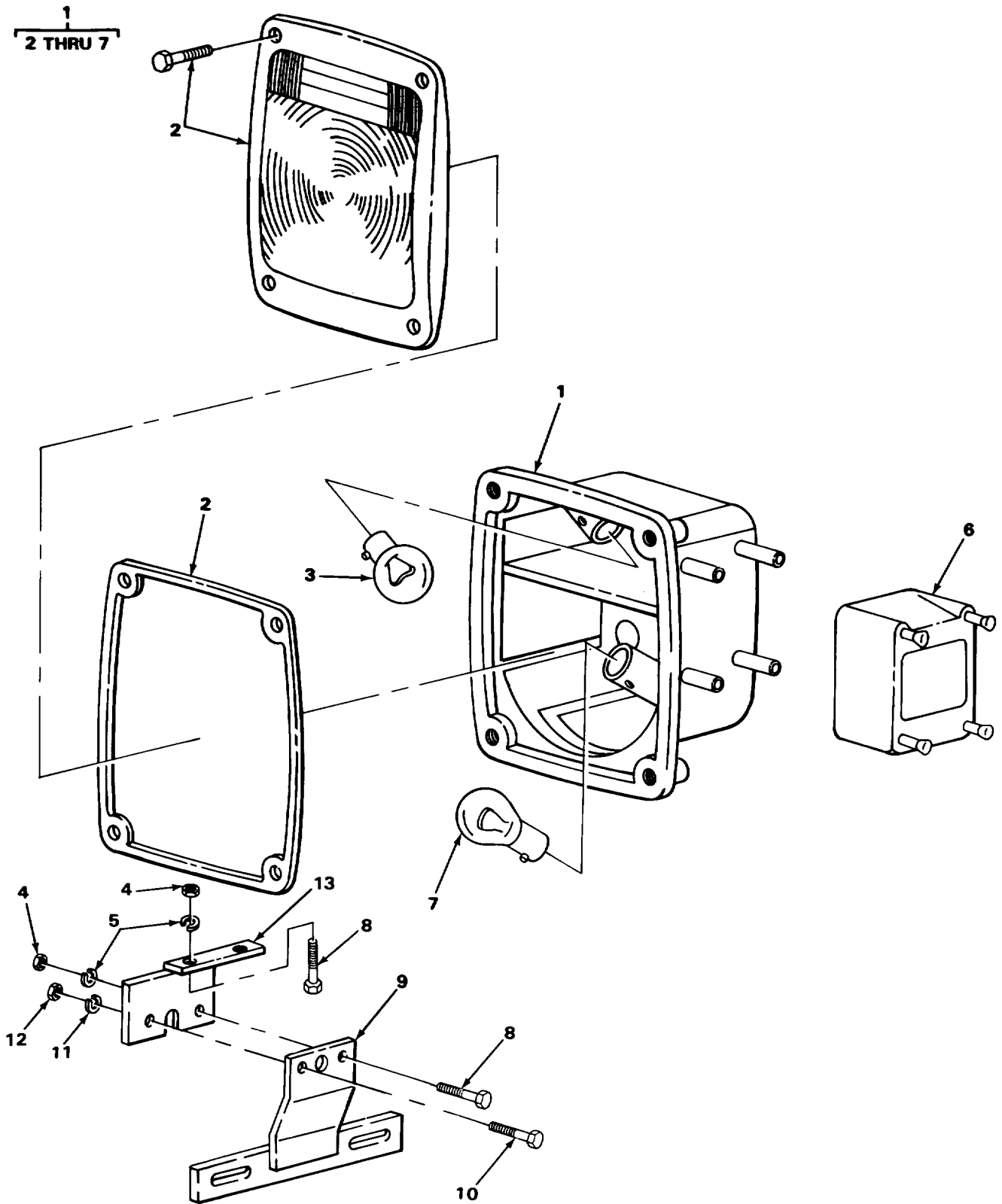

FIGURE 41. DOMELIGHT.

TA507223
TA507223

SECTION II					
(1)	(2)	(3)	(4)	(5)	(6)
ITEM	SMR		PART		
NO	CODE	CAGEC	NUMBER	DESCRIPTION AND USABLE ON CODES (UOC)	QTY
				GROUP 0609 LIGHTS	
				FIG. 41 DOMELIGHT	
1	PFOZZ	89346	463179C1	LIGHT, DOME	1
2	XDOZZ	89346	163102	SCREW,TAP	2
3	PFOZZ	89346	296446C1	LENS, LIGHT	1
4	XDOZZ	73342	300853C1	TERMINAL,CLIP	2
5	PFOZZ	08806	211-1	LAP, INCANDESCENT	1

END OF FIGURE



TA507224

TA507224

FIGURE 42. STOP, TAIL, AND BACKUP LIGHTS.

SECTION II					
(1)	(2)	(3)	(4)	(5)	(6)
ITEM NO	SMR CODE	CAGEC	PART NUMBER	DESCRIPTION AND USABLE ON CODES (UOC)	QTY
GROUP 0609 LIGHTS					
FIG. 42 STOP, TAIL, AND BACKUP LIGHTS					
1	PFOOO	89346	467707C91	STOP LIGHT-TAILLIGH BACK UP, LEFT	2
1	PFOOO	29930	467708C91	STOP LIGHT-TAILLIGH BACK UP,RIGHT	2
2	PFOZZ	89346	437850C91	.LENS,LIGHT WITH GASKET AND SCREWS	1
3	PFOZZ	96906	MS35478-1073	.LAMP.INCANDESCENT	1
4	PAUZZ	96906	MS51967-2	.NUT,PLAIN,HEXAGON	6
5	PAOZZ	02614	N405P41B6	.WASHER, LOCK.....	6
6	PFOZZ	89346	424541CI	.COVER, ACCESS LIGHT TERMINAL.....	2
7	PFOZZ	23040	C8TZ13466A	.LAP, INCANDESCENT	1
8	PAOZZ	96906	MS90728-8	SCREW,CAP,HEXAGON H.....	6
9	PFOZZ	89346	424536C1	BRACKET,LICENSE PLA LICENSE PLATE	1
10	PAOZZ	89346	624862R1	BOLT	2
11	PAOZZ	96906	MS35338-48	WASHER,LOCK.....	2
12	PAOZZ	12603	61D8	NUT,PLAIN,HEXAGON	2
13	XDOZZ	89346	436296C1	BRACKET STOP AND TAIL LIGHT.....	2

END OF FIGURE

1
2 THRU 7

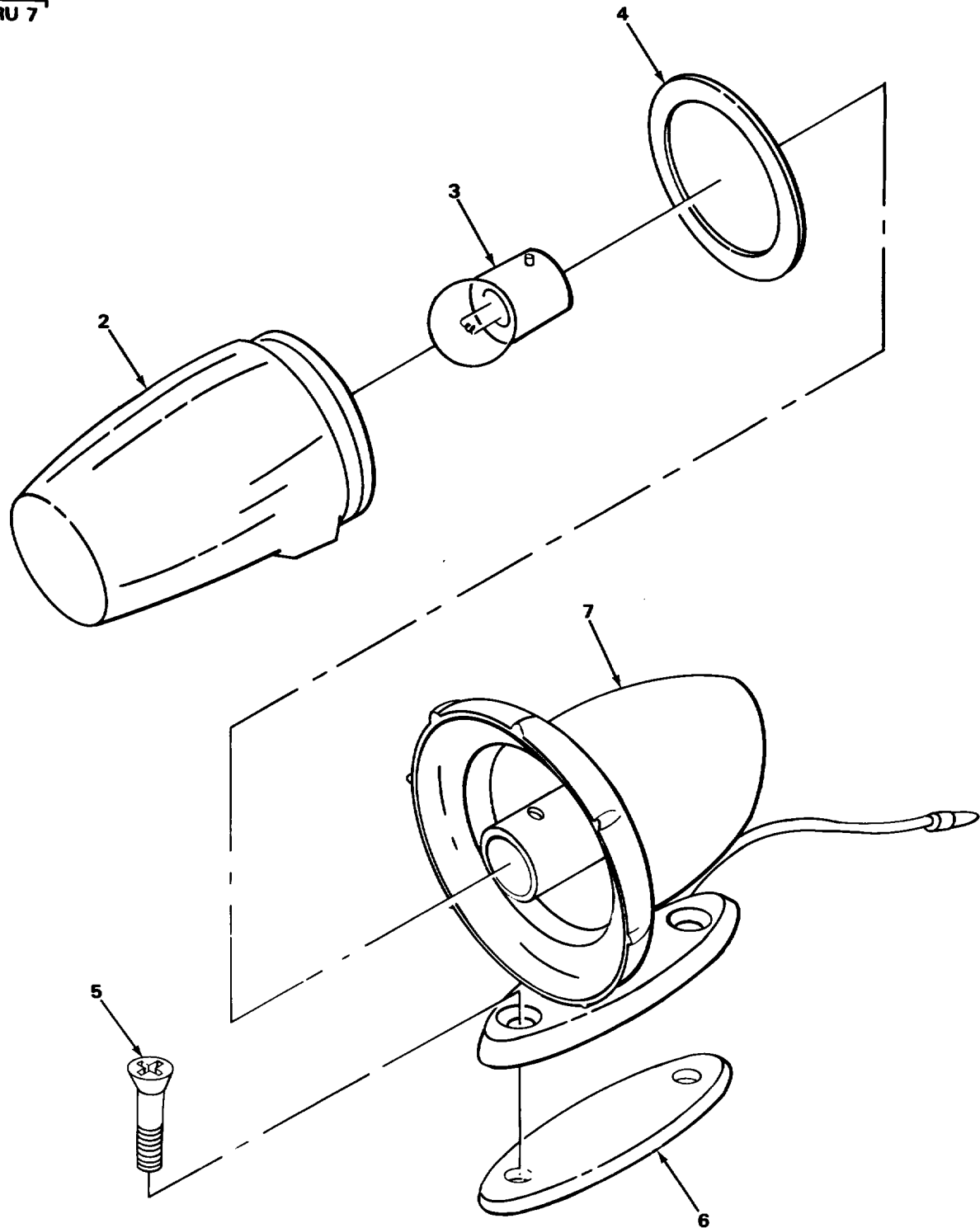

TA507225

TA507225

FIGURE 43. MARKER LIGHT.

SECTION II					
(1)	(2)	(3)	(4)	(5)	(6)
ITEM	SMR		PART	DESCRIPTION AND USABLE ON CODES (UOC)	QTY
NO	CODE	CAGEC	NUMBER		
GROUP 0609 LIGHTS					
FIG. 43 MARKER LIGHT					
1	PFOOO	98255	SW14345P-1	LAMP UNIT, VEHICULAR AMBER.....	5
2	PFOZZ	89346	868654R1	.LENS,LIGHT AMBER USED WITH P/N	1
				1301A.....	
3	PAOZZ	81348	W-L-00111/60	.LAMP,INCANDESCENT 3 CANDLE POWER.....	1
4	PFOZZ	89346	868655R11	.GASKET	
5	PFOZZ	96906	MS51849-76	.SCREW,MACHINE	2
6	PFOZZ	89346	31051C1	.PAD,MARKER LIGHT	1
7	XAOZZ	58343	T-1012	.BODY, ASSEMBLY	1

END OF FIGURE

1
2 THRU 8

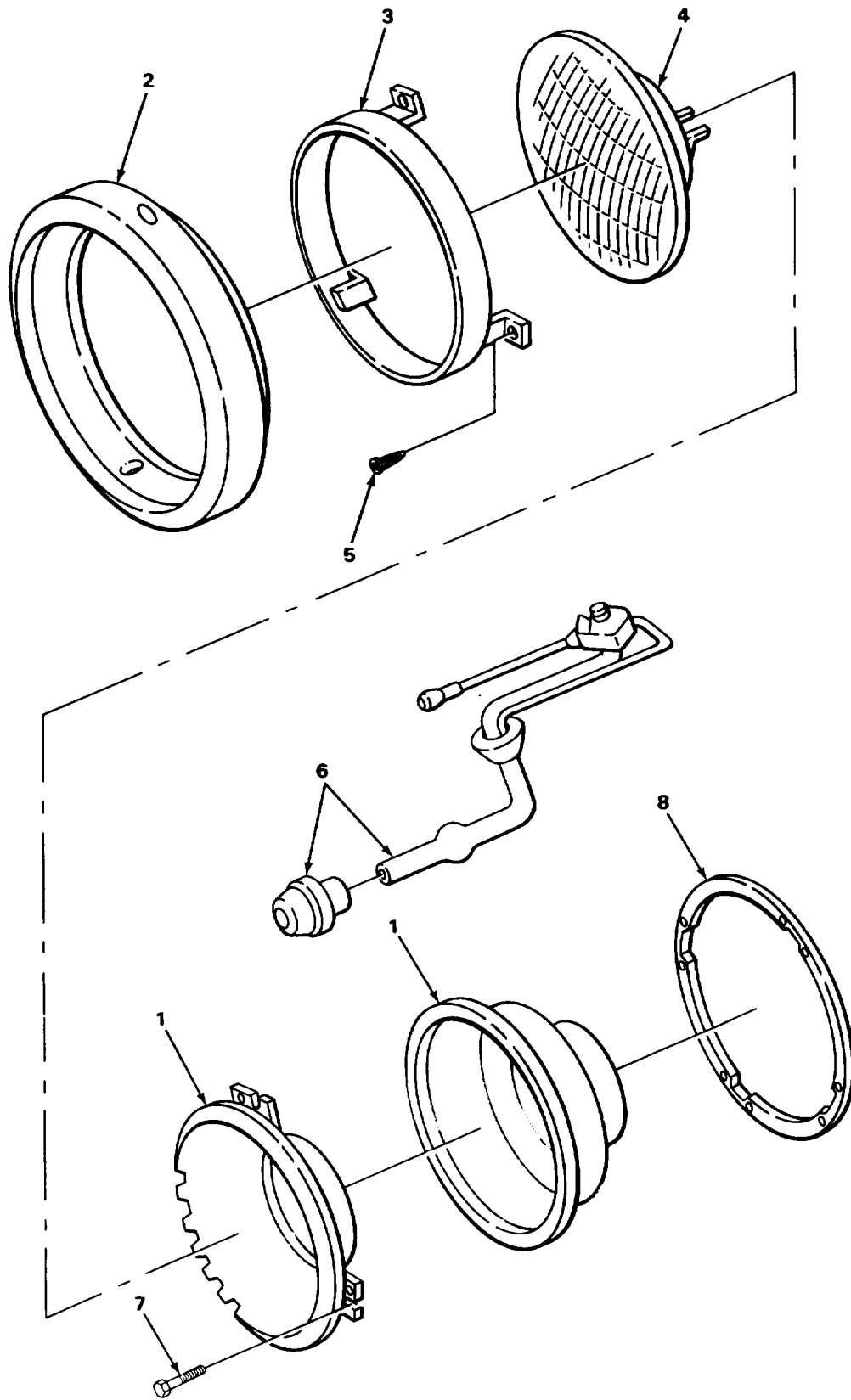

FIGURE 44. HEADLIGHT.

TA507226

TA507226

SECTION II					
(1)	(2)	(3)	(4)	(5)	(6)
ITEM	SMR		PART	DESCRIPTION AND USABLE ON CODES (UOC)	QTY
NO	CODE	CAGEC	NUMBER		
				GROUP 0609 LIGHTS	
				FIG. 44 HEADLIGHT	
1	PFOOO	89346	318858C91	LIGHT.....	2
2	PFOZZ	89346	287785C11	BEZEL,HEADLIGHT ASSY HEADLIGHT,.....	1
				ASSEMBLY.....	
3	PFOZZ	89346	280066C91	.RING, RETAINING BEAN UNIT.....	1
4	PFOZZ	96906	MS18009-6015	.LAP, INCANDESCENT.....	1
5	XDOZZ	89346	362486C1	.SCREW, TAP.....	3
6	XDOZZ	89346	377058C91	.HARNES,HEADLIGHT.....	1
7	XDOZZ	96906	MS35206-64	.SCREW, MACHINE.....	3
8	PFDZZ	89346	680705R1	.GASKET.....	1

END OF FIGURE

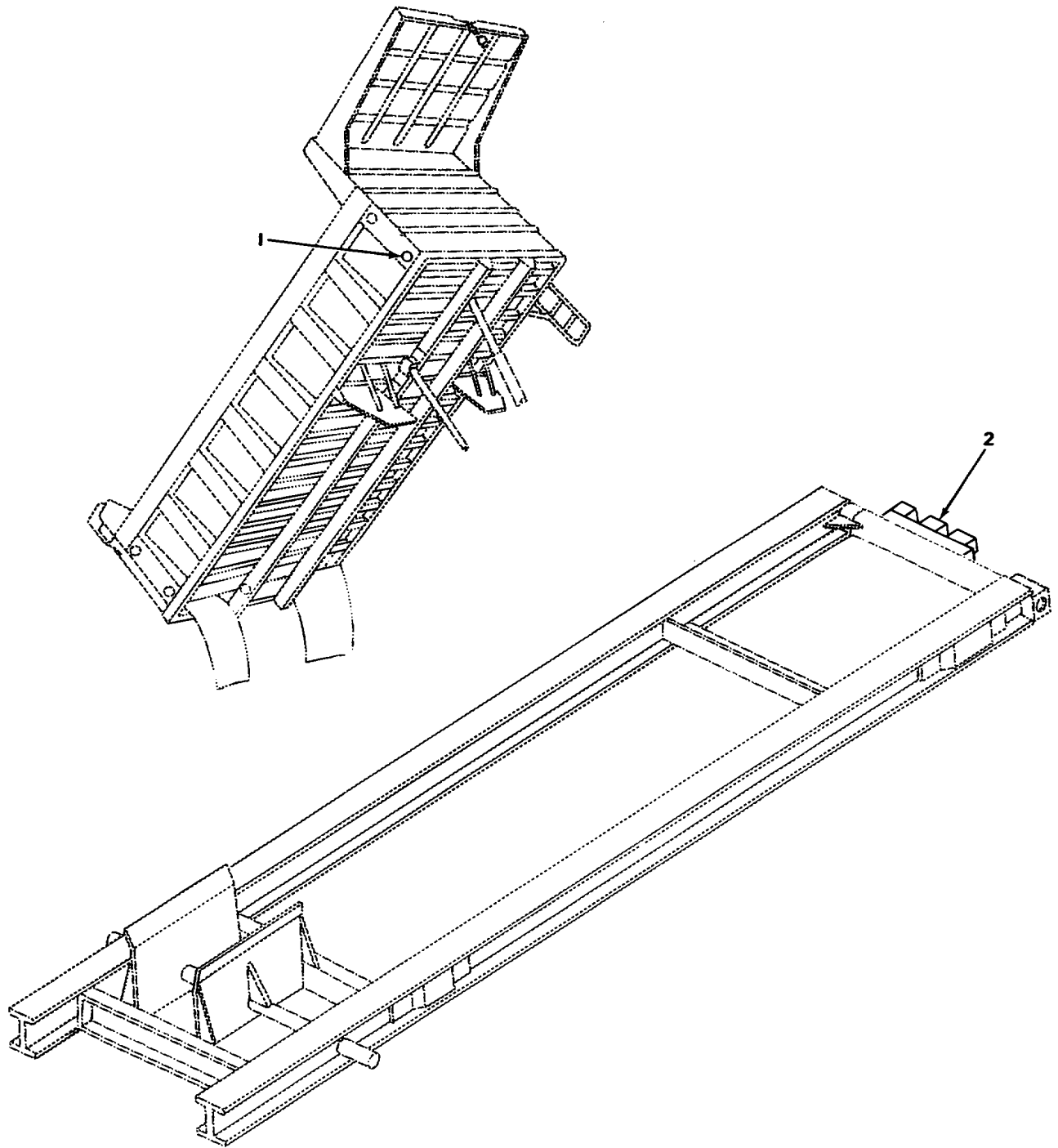
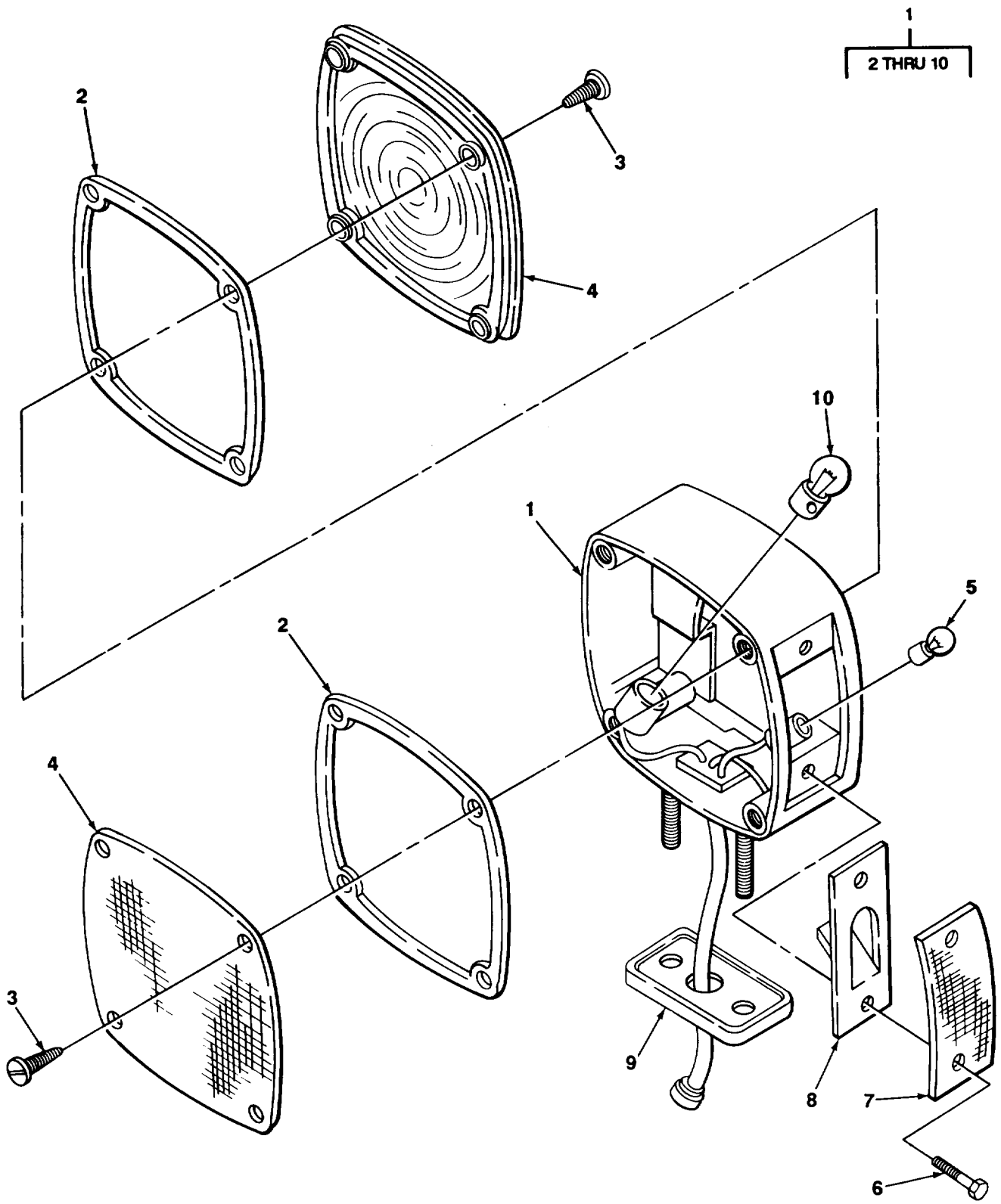

FIGURE 45. BODY CLUSTER LIGHTS AND REFLECTORS.

TA507227

SECTION II					
(1)	(2)	(3)	(4)	(5)	(6)
ITEM	SMR		PART		
NO	CODE	CAGEC	NUMBER	DESCRIPTION AND USABLE ON CODES (UOC)	QTY
				GROUP 0609 LIGHTS	
				FIG. 45 BODY CLUSTER LIGHTS AND REFLECTORS	
1	PFOZZ	13548	10004R	LIGHT,MARKER,CLEARA.....	2
2	XDOZZ	89346	T-1014	CLUSTER LIGHTS	1

END OF FIGURE



TA507228

TA507228

FIGURE 46. FRONT TURN SIGNAL.

SECTION II					
(1)	(2)	(3)	(4)	(5)	(6)
ITEM NO	SMR CODE	CAGEC	PART NUMBER	DESCRIPTION AND USABLE ON CODES (UOC)	QTY
GROUP 0609 LIGHTS					
FIG. 46 FRONT TURN SIGNAL					
1	PFOOO	89346	437528C92	DIRECTIONAL LIGHT.V USED ON ALL CODES EXCEPT 08000.5 026	2
2	PFOZZ	89346	5531C1	.GASKET USED WITH P/N 444660C91 AND 55410.....	2
3	PFOZZ	89346	372359C1	.SCREW	8
4	PFOZZ	89346	455530C1	.LENS,LIGHT AMBER USED WITH P/N 444660C91 AND 55410	2
4	PFOZZ	89346	455529C1	.LENS,LIGHT RED USED WITH P/N 444660C91 AND 5541040	2
5	PAOZZ	81348	W-L-00111/60	.LAMP,INCANDESCENT	1
6	PFOZZ	89346	26282R1	.SCREW,MACHINE	2
7	PFOZZ	89346	455528C1	.LENS,LIGHT USED WITH P/N 44660C91 AND 554104	1
8	PFDZZ	89346	5532C1	.GASKET USED WITH P/N 444660C91 AND 55410.....	1
9	XDOZZ	89346	37095LC1	.PAD,LIGHT MOUNTING USED ON MODELS F5010, F5050 AND F5070	1
10	PFOZZ	23040	C3DZ13466A	.LAMP,INCANDESCENT	1

END OF FIGURE

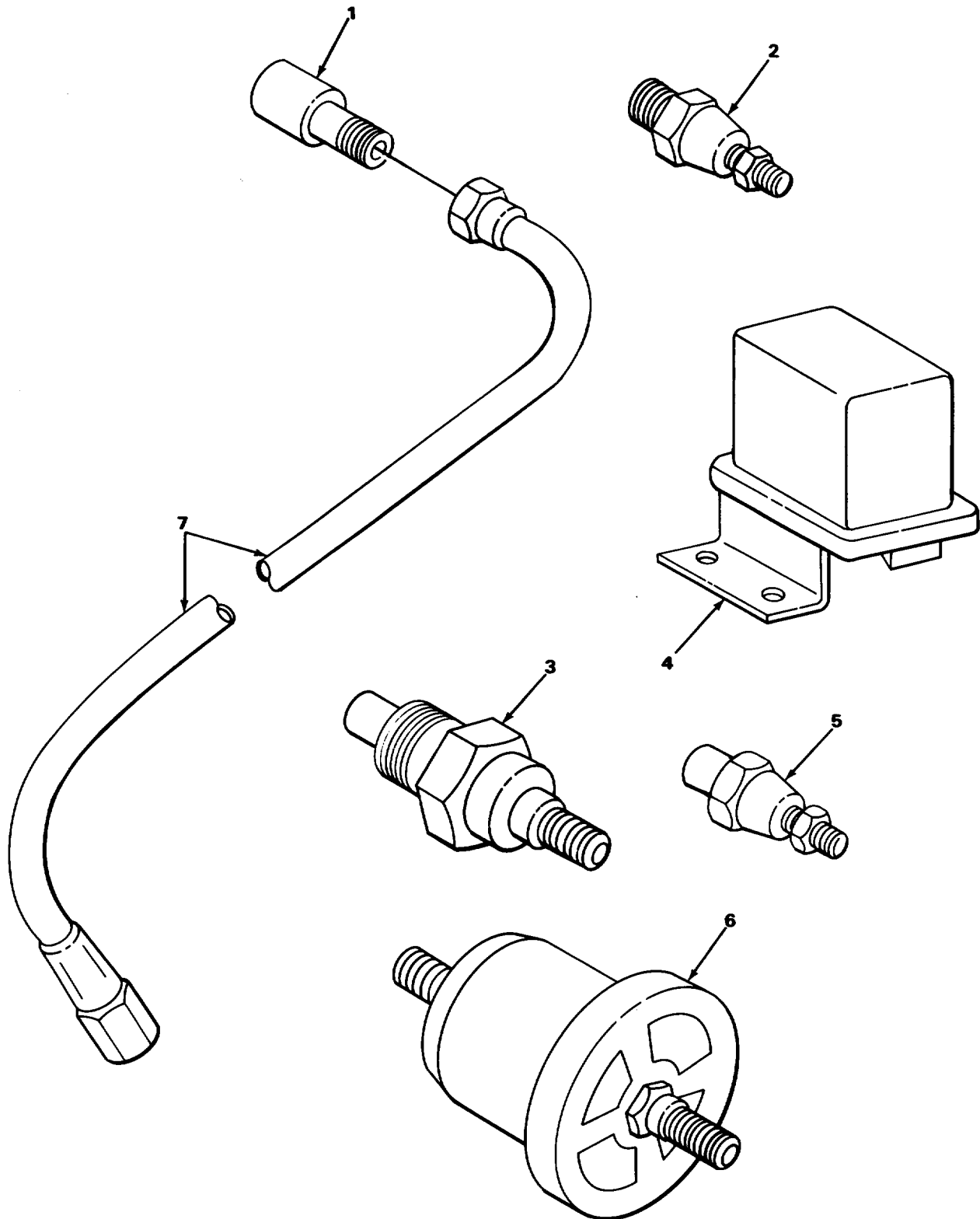

TA507229

TA507229

FIGURE 47. MISCELLANEOUS SWITCHES.

SECTION II					
(1)	(2)	(3)	(4)	(5)	(6)
ITEM	SMR		PART	DESCRIPTION AND USABLE ON CODES (UOC)	QTY
NO	CODE	CAGEC	NUMBER		
GROUP 0610 SENDING UNITS AND WARNING SWITCHES					
FIG. 47 MISCELLANEOUS SWITCHES					
1	PFOZZ	30327	12081-8X1-8	COUPLING, PIPE	1
2	PFOZZ	89346	471873C2	SWITCH,PRESSURE	2
3	PFOZZ	89346	977562R91	SWITCH,THERMOSTATIC WARNING LIGHT	1
4	PFOZZ	89346	777700C91	SWITCH, LOW	1
5	XDOZZ	16764	115866	BUZZER	1
6	PFOZZ	89346	517659C1	SWITCH, PRESSURE TRANSMISSION	1
6	PFOZZ	89346	356079C1	SWITCH, PRESSURE PRESSURE WARNING	1
				LIGHT	
7	XDDZZ	89346	A040450000	HOSE OIL PRESSURE ENGINE TO FITTING	1

END OF FIGURE

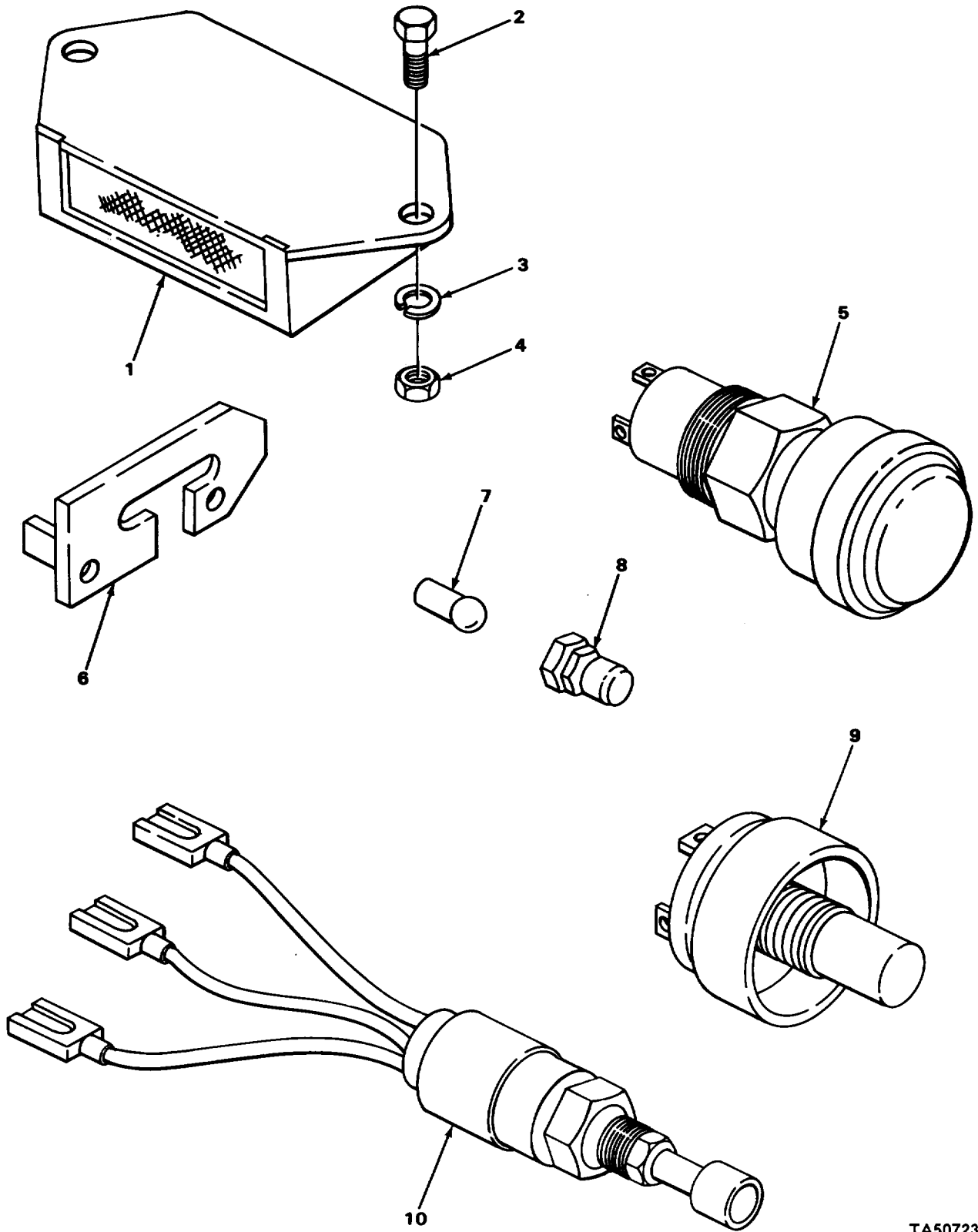

FIGURE 48. WARNING LIGHT AND BUZZER.

TA507230

TA507230

SECTION II					
(1)	(2)	(3)	(4)	(5)	(6)
ITEM	SMR		PART	DESCRIPTION AND USABLE ON CODES (UOC)	QTY
NO	CODE	CAGEC	NUMBER		
GROUP 0610 SENDING UNITS AND WARNING SWITCHES					
FIG. 48 WARNING LIGHT AND BUZZER					
1	PFOZZ	89346	429439C91	SWITCH,PRESSURE-THE	1
2	PAOZZ	29930	179795	BOLT,MACHINE	2
3	PAOZZ	02614	N405P41B6	WASHER,LOCK.....	2
4	PAOZZ	96906	MS51961-2	NUT, PLAIN,HEXAGON	2
5	PFOZZ	89346	415213C91	LENS,LIGHT	1
6	PFOZZ	89346	492091C1	SWITCH,ELECTRICAL GROUNDING	1
7	PFOZZ	81348	W-L-00111/61	LAMP, INCANDESCENT 1 CANDLE POWER.....	V
8	PFOZZ	89346	415214C91	LIGHT, WARNING	1
9	PFOZZ	89346	393210C91	SWITCH,PRESSURE	1
10	PFOZZ	89346	429440C91	SWITCH,ALARM STAT	1

END OF FIGURE

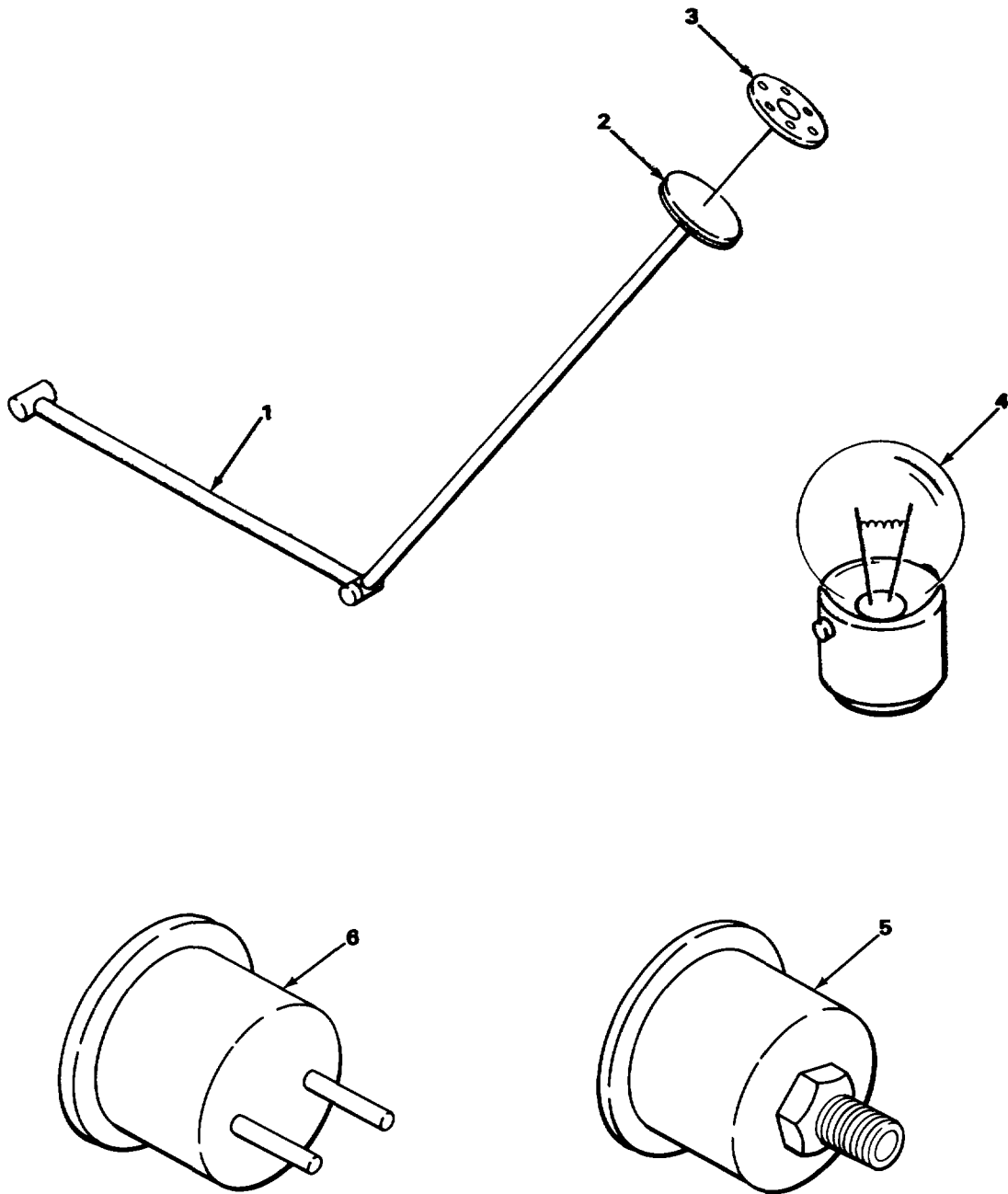

FIGURE 49. WARNING SWITCHES AND SENDING UNITS.

SECTION II					
(1)	(2)	(3)	(4)	(5)	(6)
ITEM NO	SMR CODE	CAGEC	PART NUMBER	DESCRIPTION AND USABLE ON CODES (UOC)	QTY
				GROUP 0610 SENDING UNITS AND WARNING SWITCHES	
				FIG. 49 WARNING SWITCHES AND SENDING UNITS	
1	PFOZZ	89346	387683C1	GAGE FRONT FUEL TANK.....	1
2	PFOZZ	89346	115163H	GASKET SENDER.....	1
3	XDOZZ	89346	365737C1	COVER, FUEL GAGE SENDER.....	1
4	PFOZZ	81348	W-L-00111/61	LAMP, INCANDESCENT	2
4	PFOZZ	81348	W-L-00111/41	LAMP, INCANDESCENT	2
5	PFOZZ	29510	144200H2	TRANSMITTER, TEMPERA	1
6	PFOZZ	89346	296387691	SWITCH, ENGINE TEMPE TRANSMI5SIUN	1
				OIL TEMP.....	
6	XDOZZ	89346	384608C91	SWITCH, PUSH-PULL TRANSMISSION OIL	1
				PRESSURE.....	
6	PFDZZ	89346	416372C1	SWITCH, SENSITIVE	1
6	PFOZZ	13445	92113-09	SWITCH, SAFETY, NEUTR	1

END OF FIGURE

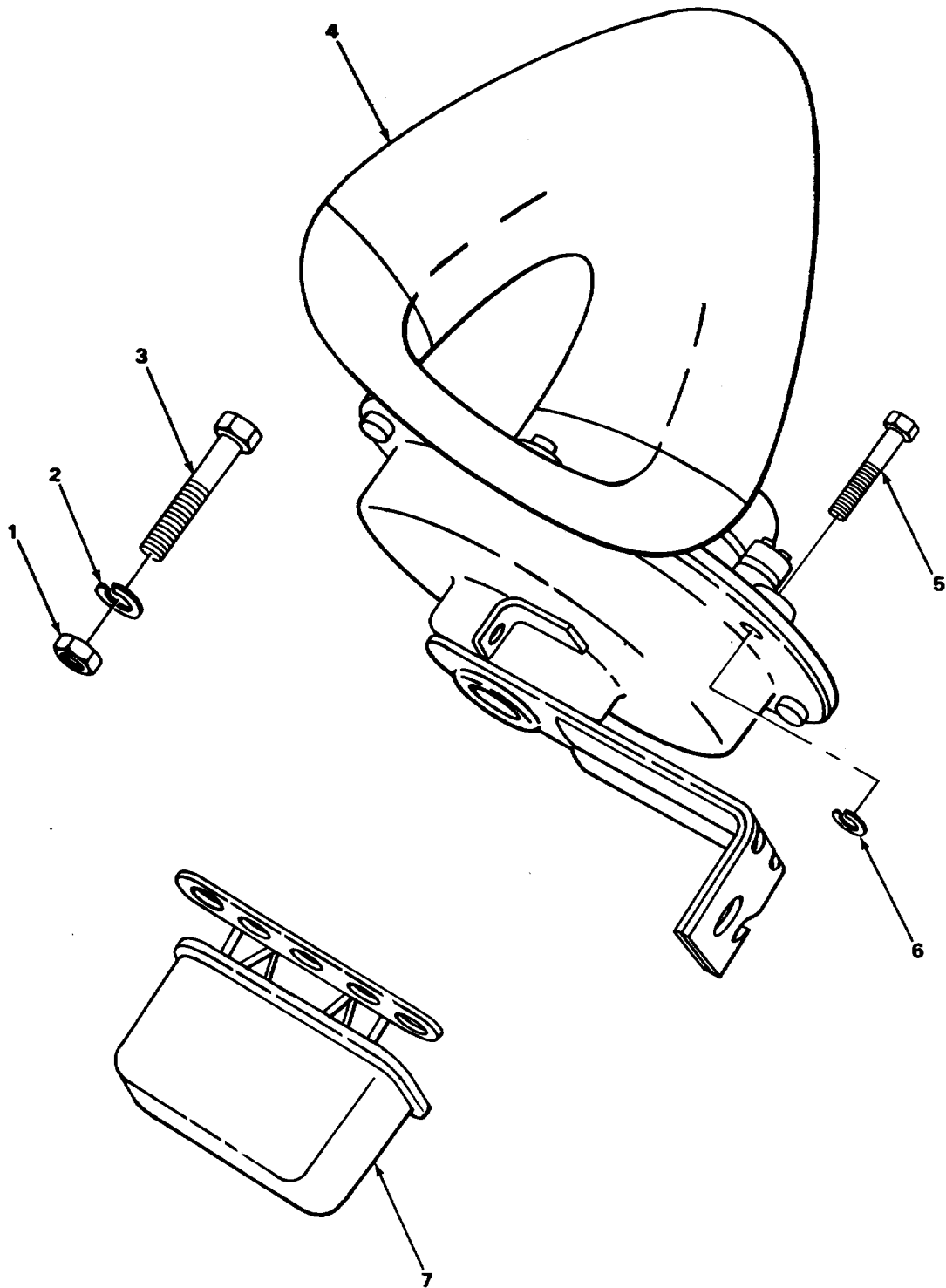

FIGURE 50. HORN, RELAY AND MOUNTING.

TA507232

TA507732

SECTION II					
(1)	(2)	(3)	(4)	(5)	(6)
ITEM	SMR		PART	DESCRIPTION AND USABLE ON CODES (UOC)	QTY
NO	CODE	CAGEC	NUMBER		
				GROUP 0611 HORN, SIREN	
				FIG. 50 HORN. RELAY AND MOUNTING	
1	PAOZZ	96906	MS51967-2	NUT,PLAIN,HEXAGON	2
2	PADZZ	96906	MS35333-40	WASHER,LOCK.....	2
3	PAOZZ	96906	MS90728-5	SCREW CAP,HEXAGON H.....	2
4	PFOZZ	89346	411948C91	HORN,ELECTRICAL	1
5	PAOZZ	96906	MS90728-32	SCREW,CAP,HEXAGON H.....	6
6	PAOZZ	96906	MS35338-45	WASHER, LOCK.....	6
7	PFOZZ	89346	1116920	RELAY,HORN HORN ASSEMBLY	1

END OF FIGURE

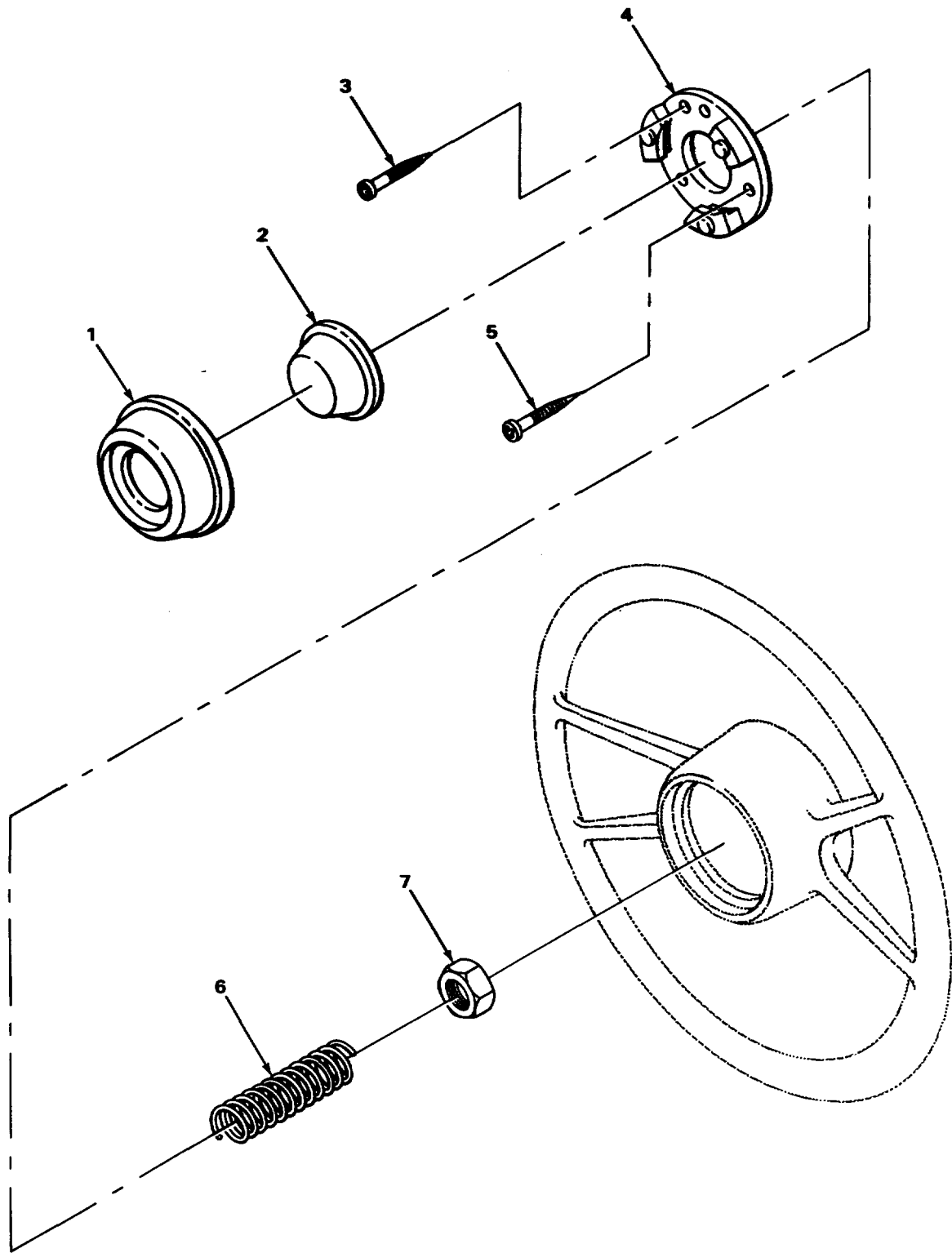

FIGURE 51. HORN BUTTON.

TA507233

SECTION II					
(1)	(2)	(3)	(4)	(5)	(6)
ITEM	SMR	CAGEC	PART	DESCRIPTION AND USABLE ON CODES (UOC)	QTY
NO	CODE		NUMBER		
				GROUP 0611 HORN, SIREN	
				FIG. 51 HORN BUTTON	
1	PFOZZ	89346	420776C11	HORN BUTTON,VEHICUL	1
2	PFOZZ	89346	68025H	CONTACT,ELECTRICAL.....	1
3	PFOZZ	89346	173654	SCREW, TAPPING, THREA.....	1
4	PFOZZ	89346	187970R91	PLATE HORN	1
5	XDOZZ	89346	125591	SCREW,ROUND HD TAPP	3
6	PFOZZ	89346	187958R2	SPRING,PRESSURE.....	1
7	PAFZZ	89346	384725C1	NUT, PLAIN,HEXAGON	1

END OF FIGURE

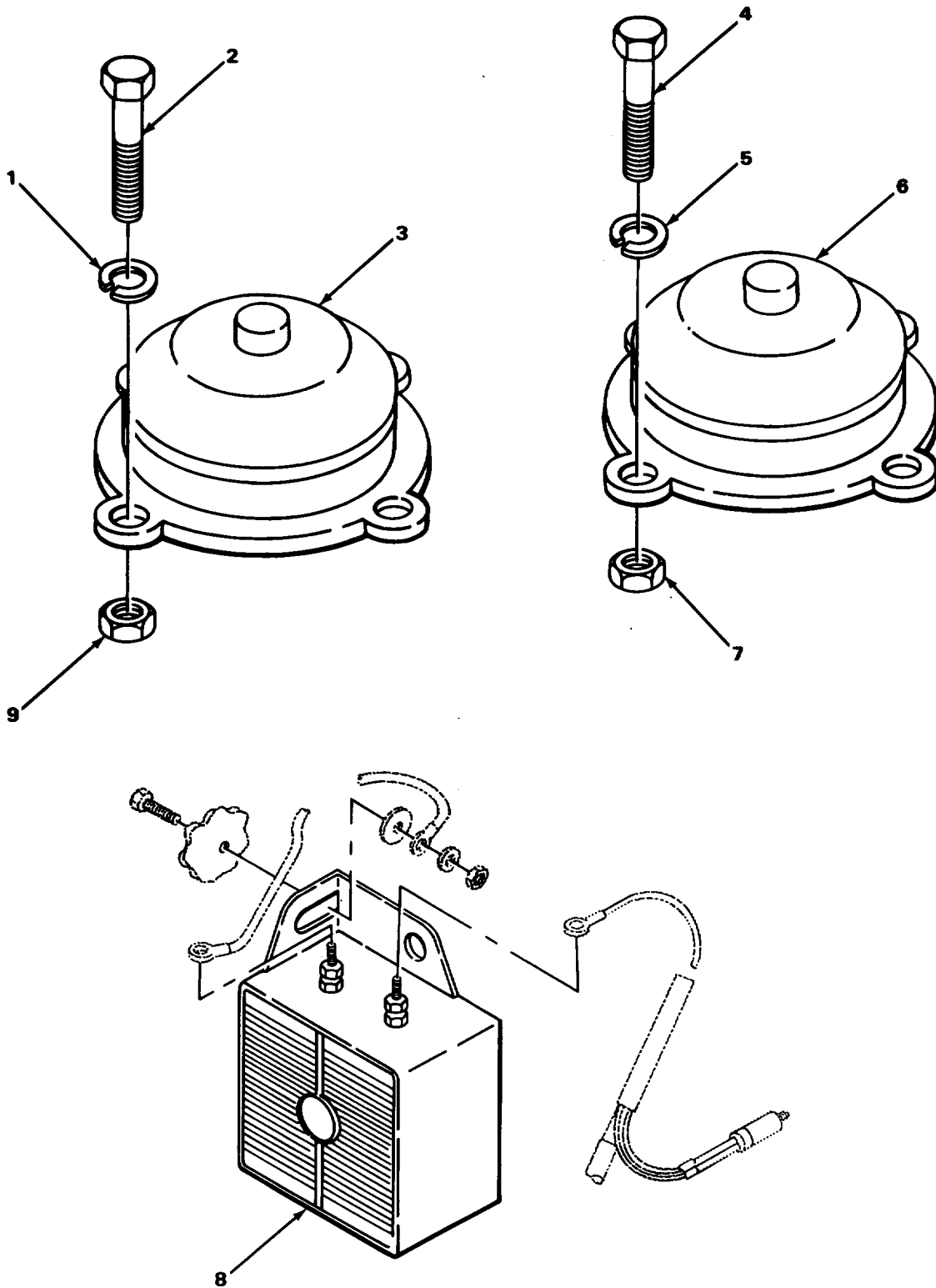

FIGURE 52. BUZZERS AND BELLS.

TA507234
TA507234

SECTION II

(1)(2)(3)(4)(5)(6)

ITEMSMR PART

NOCODECAGECNUMBERDESCRIPTION AND USABLE ON CODES (UOC)QTY

GROUP 0611 HORN, SIREN

FIG. 52 BUZZERS AND BELLS

1	PAOZZ	02614	N405P41B6	WASHER, LOCK	4
2	PAOZZ	96906	HS90728-3	SCREWNCAP1HEXAGON H4.,	4
3	PFOZZ	13445	4099	BUZZER.....	1
4	PFOZZ	96906	5MS35206-247	SCREW, MACHINE	4
5	PAOZZ	96906	MS35338-42	WASHERLOCK	4
6	PFOZZ	89346	437957R91	BELL, ELECTRICAL	1
7	PADZZ	96906	HS35649-282	NUTPLAIN, HEXAGON	4
8	PFOZZ	34623	MC40-20000	HORNIELECTRICAL	1
9	PAOZZ	96906	MS51967-2	NUT, PLAIN, HEXAGON	4

END OF FIGURE

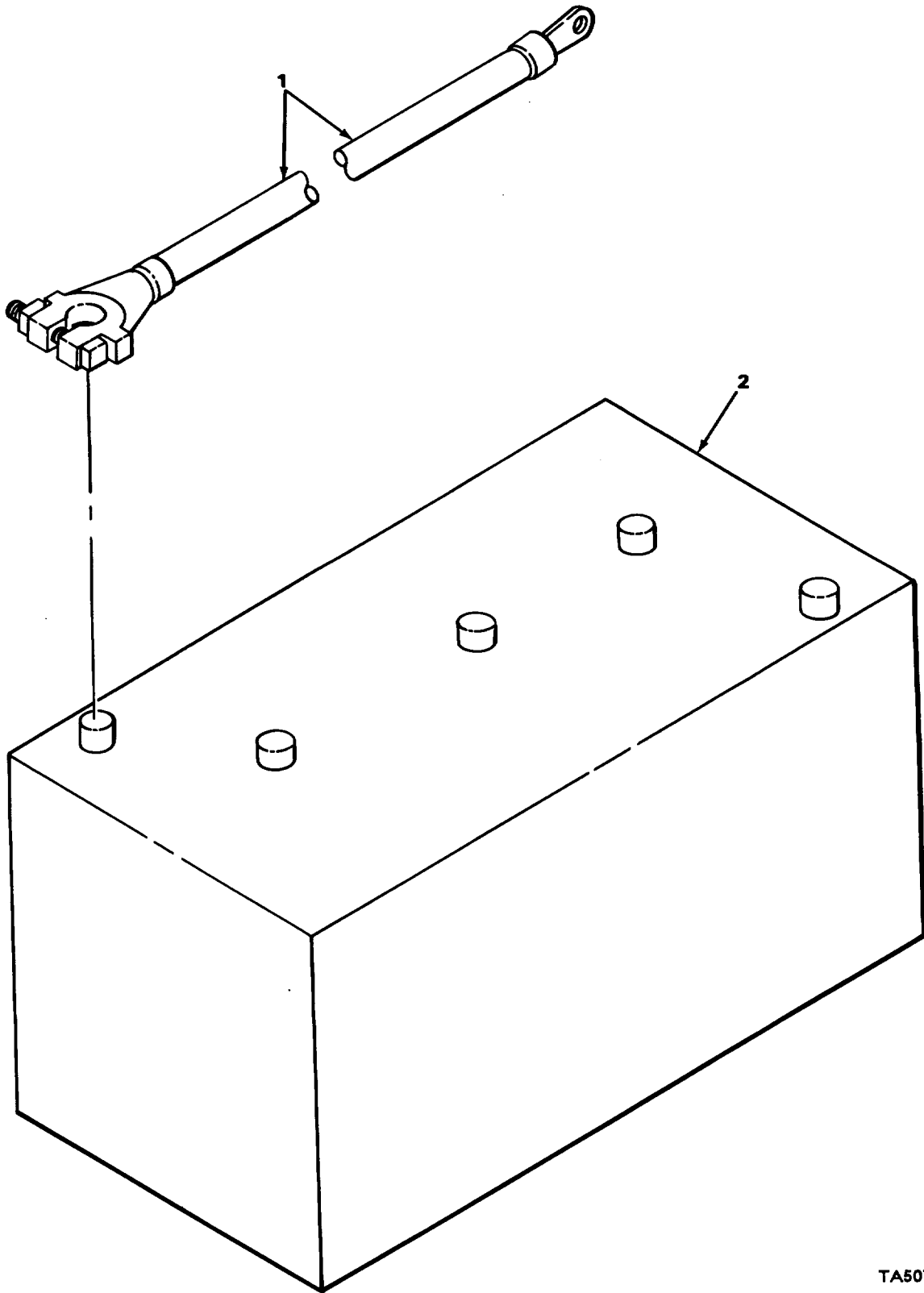

TA507235

FIGURE 53. BATTERY AND CABLE.

SECTION II

(1) ITEM NO	(2) SMR CODE	(3) CAGEC	(4) PART NUMBER	(5) DESCRIPTION AND USABLE ON CODES (UOC)	(6) QTY
GROUP 0612BATTERIES, STORAGE					
FIG. 53 BATTERY AND CABLE					
1	PFOZZ	89346	87803IR91	LEAD, STORAGE BATTER.	1
1	PFOZZ	89346	461409C92	CABLE	1
1	XDOZZ	89346	461182C91	CABLE	1
1	PFOZZ	89346	430711491	CABLE	1
2	PAOFA	78657	4-HD-208	BATTERY, STORAGE.....	1

END OF FIGURE

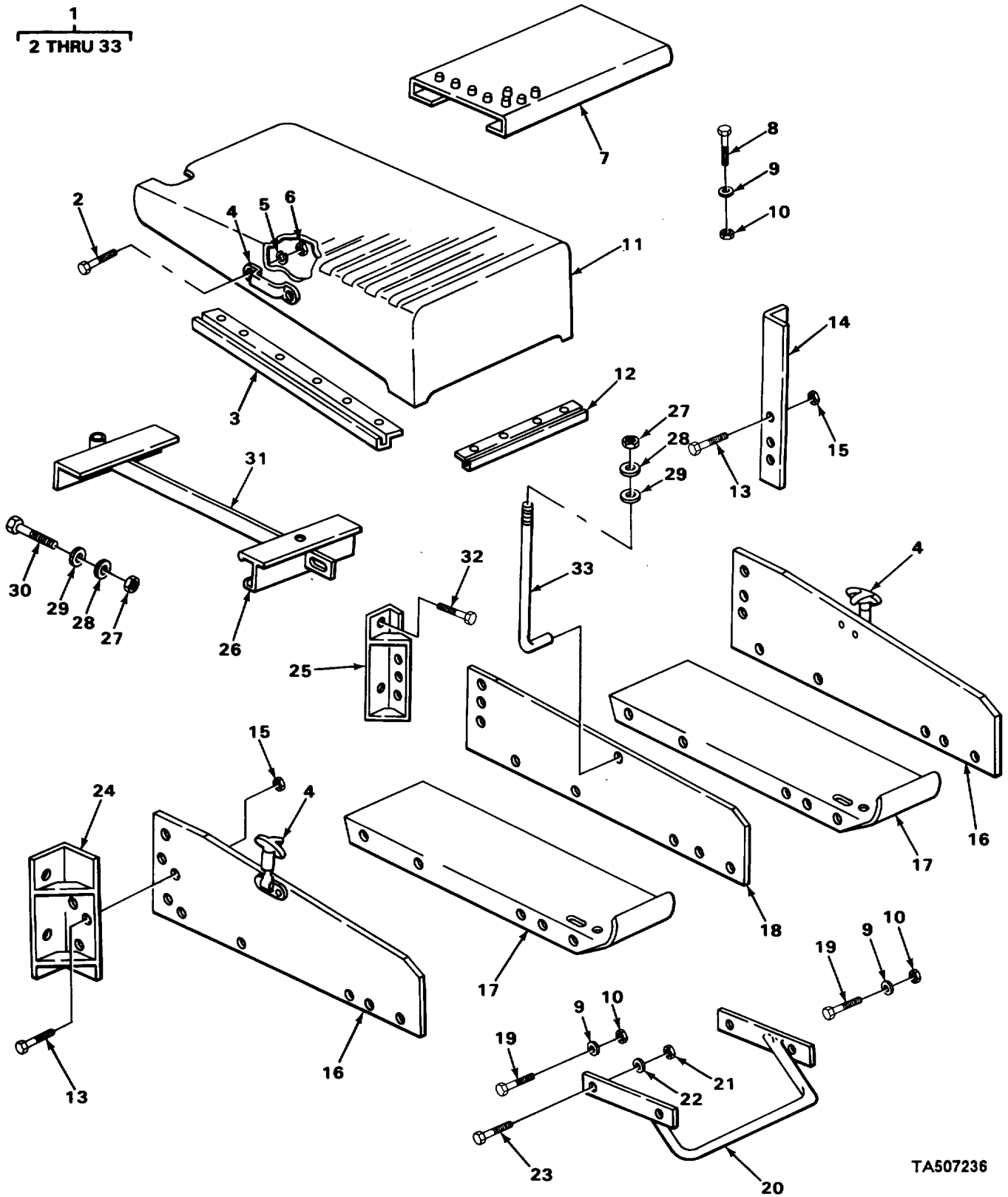

FIGURE 54. BATTERY BOX.

TA507236

SECTION II

(1) ITEM NO	(2) SMR CODE	(3) CAGEC	(4) PART NUMBER	(5) DESCRIPTION AND USABLE ON CODES (UOC)	(6) QTY
GROUP 0612 BATTERIES STORAGE					
FIG. 54 BATTERY BOX					
1	AOOOO	89346	442079C93	TRAY, BATTERY BOX	1
2	PAOZZ	96906	MS51849-80	•SCREW, MACHINE.....	4
3	PFOZZ	89346	400613C1	•RETAINER, COVER, BATT	2
4	PFOZZ	89346	104858H	•HOOK, BATTERY COVER.....	2
5	PAOZZ	96906	MS35338-43	•WASHER, LOCK	4
6	PFOZZ	96906	MS35649-205	•NUTIPLAIN, HEXAGON.....	4
7	PFOLZ	89346	424703C2	•STEP, BATTERY BOX UPPER.....	1
8	PAOZZ	96906	MS90728-32	•SCREU1CAP, HEXAGUN H	4
9	PADIZ	96906	M527183-12	•WASHER, FLAT	4
10	PAOZZ	96906	MS51967-5	•NUT, PLAIN, HEXAGON.....	4
11	PFOLZ	89346	424704C1	•COVER BATTERY BOX.....	4
12	PFOZZ	89346	398505C,	•COVER, BATTERY RETAI.....	1
13	PFOZZ	96906	MS90728-109	•SCREWCAP HEXAGON H	5
14	XDUZZ	89346	460534	•BRACKETBATTERY BOX REAR	1
15	PAOZZ	21439	01857-007	•NUT , PLAIN HEXAGON.....	5
16	XDOZZ	89346	442096C1	•PANEL, BATTERY BOX.....	2
17	XDOZZ	89346	442098C3	•TRAY, BATTERY.....	1
18	XDOZZ	89346	442097C2	•PANEL, BATTERY BOX CENTER.....	1
19	PAOZZ	96906	MS90728-34	•BOLT, MACHINE.....	2
20	XDOZZ	89346	424382C1	•STEP, BATTERY IBOX	1
21	PAOZZ	96906	MS51943-3q	•NUT, SELF-LOCKING HE	4
22	PAOZZ	96906	MS21L83-7	•WASHER, FLAT	4
23	PFOLL	96906	MS590728-180	•SCREW, CAP, HEXAGUN H	4
24	XDOZZ	89346	460536C1	•BRACKET, BATTERY FRONT MOUNTING	2
25	XDOZZ	89346	460532C1	•BRACKET, BATTERY BOX CENTER.....	1
26	PFOZZ	89346	374696C2	MOUNTING	1
27	PAOZZ	96906	MS51922-49	•RETAINERBATTERY	1
28	PFOZZ	89346	132469k1	•NUT, SELF-LOCKING, HE	3
29	PFOZZ	89346	132469k1	•GASKET	3
30	PAOZZ	96906	MS527183-14	•WASHER, FLAT	3
31	PFOZZ	96906	MS90728-111	•SCREW, CAP1HEXAGON h.....	3
32	PFOZZ	89346	374707C2	•RETAINPIBATTERY HULD DOWN.....	1
33	PAOZZ	96906	MS90728-107	•SCREW, CAPPHEXAGON H.....	1
33	PFOZZ	29930	454021CL	•BOLT, J HOLD DCWN	1

END OF FIGURE

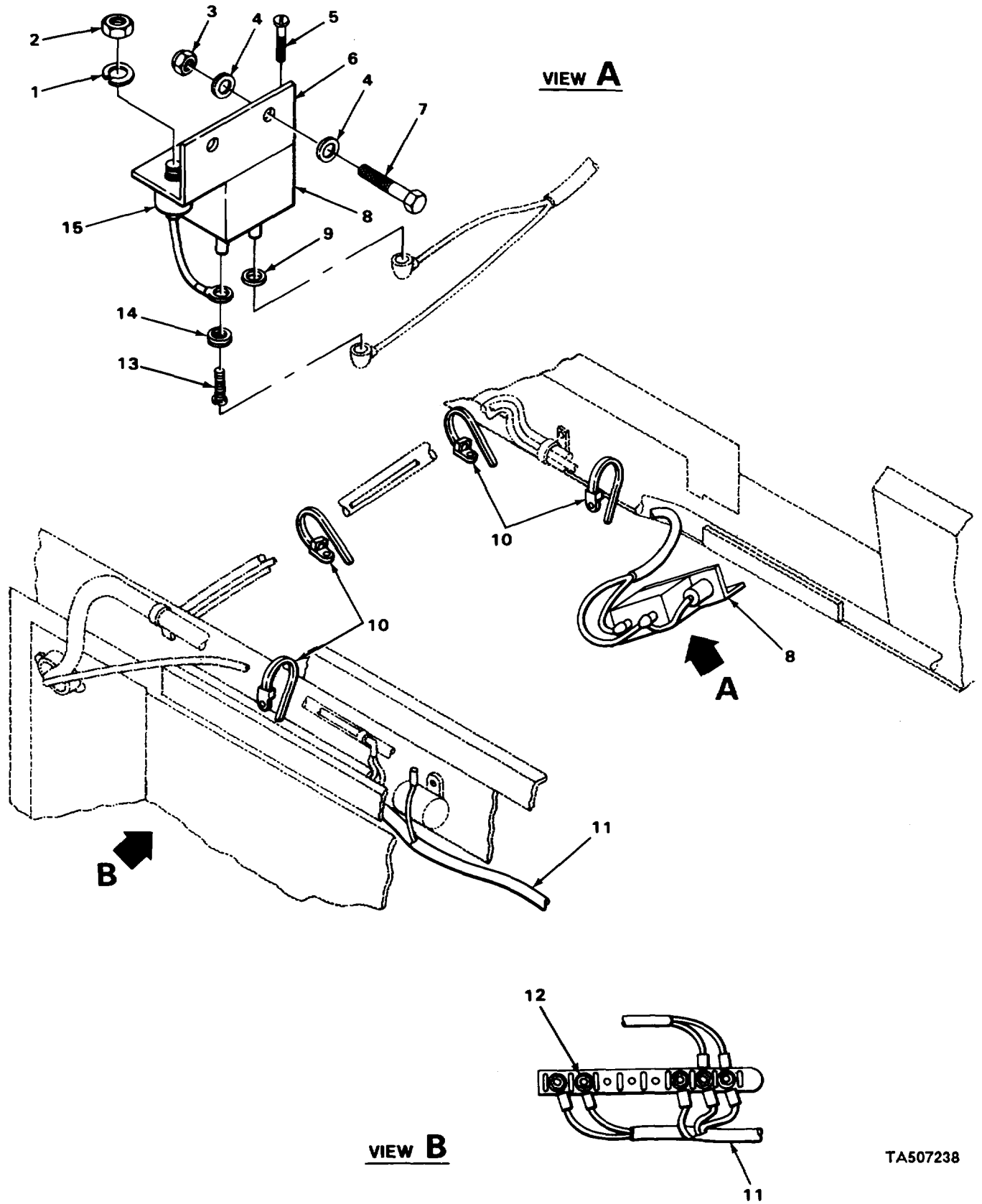
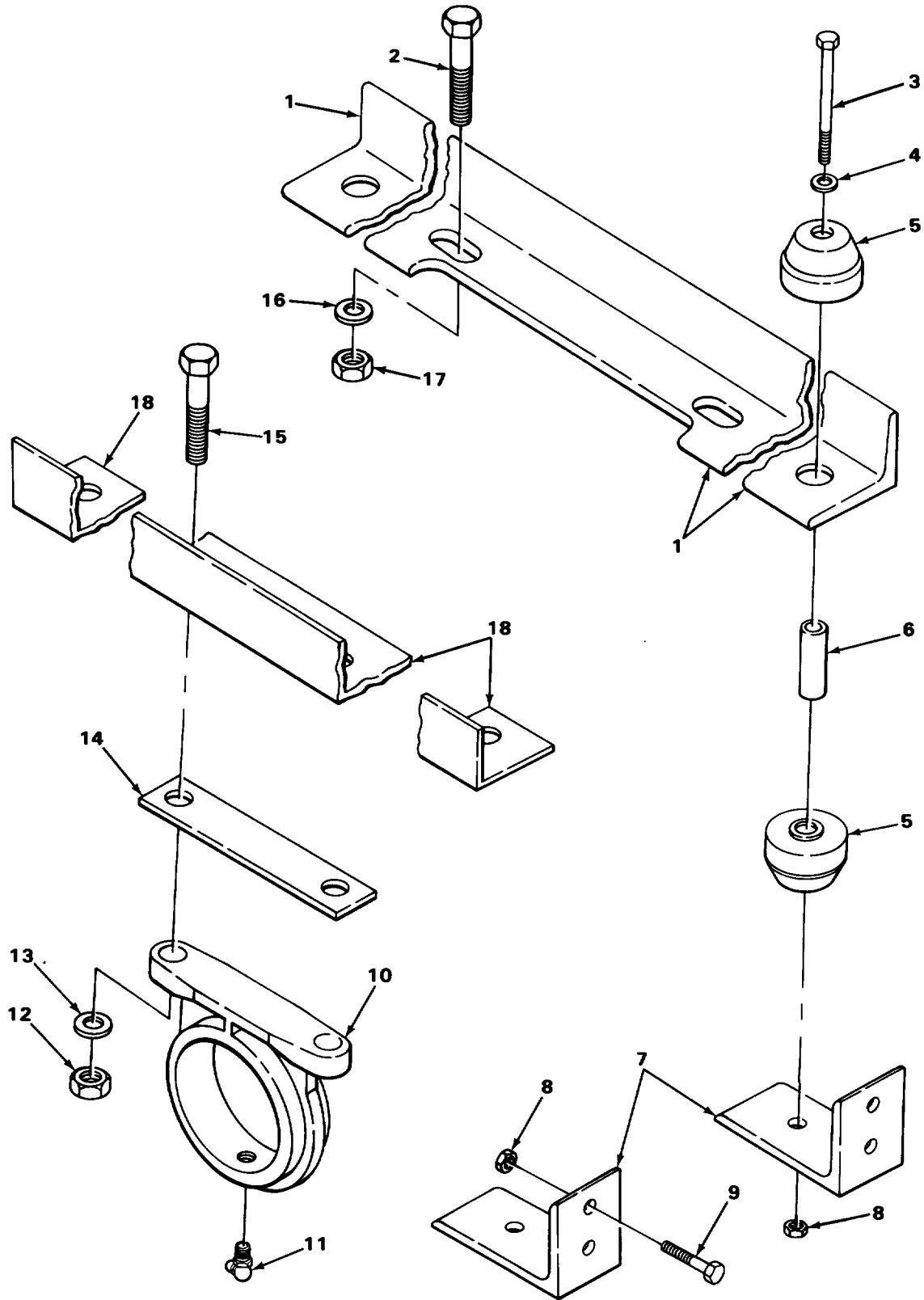

FIGURE 55. REVERSE POLARITY PROTECTION.

SECTION II

(1) ITEM NO	(2) SMR CODE	(3) CAGEC	(4) PART NUMBER	(5) DESCRIPTION AND USABLE ON CODES (UOC)	(6) QTY
GROUP 0613 HULL OR CHASSIS WIRING HARNESS					
FIG. 55 REVERSE POLARITY PROTECTION					
1	PAOZZ	96906	MS35338-46	WASHER, LOCK	1
2	PAOZZ	96906	MS51968-8	NUTPLAIN, HEXAGON	1
3	PAOZZ	96906	MS51922-L	NUT, SELF LOCKING	2
4	PAOZZ	96906	MS27183-9	WASHER, FLAT	4
5	PADOZ	96909	M551849-96	SCREW, MACHINE	4
6	XDOZZ	89346	51310911	ANGLE, SNITCH MTG	1
7	PAOZZ	96906	MS90728-6	SCREW, CAP, HEXAGON	2
8	PFOZZ	82647	6364-1-80	CIRCUIT BREAKER	1
9	PFOZZ	96906	IS27183-11	WASHER, FLAT	2
10	PFOZZ	96906	M5336, -2-9	STRAP, TIEDOWN, ELEM	4
12	PADZZ	96906	MS535649-205	NUT, PLAIN, HEXAGON	5
13	PFOZZ	96906	1551849-96	SCREW, MACHINE	1
14	XDOZZ	89346	50595V	SPACER, TERMINAL STR	1

END OF FIGURE



TA507240

FIGURE 56. AUXILIARY TRANSMISSION MOUNTING.

SECTION II

(1) ITEM NO	(2) SMR CODE	(3) CAGEC	(4) PART NUMBER	(5) DESCRIPTION AND USABLE ON CODES (UOC)	(6) QTY
11	PAOZZ	29930	109461	GROUP 07 TRANSMISSION GROUP 0700 TRANSMISSION ASSEMBLY FIG. 56 AUXILIARY TRANSMISSION MOUNTING FITTING, LUBRICATION.....	1

END OF FIGURE

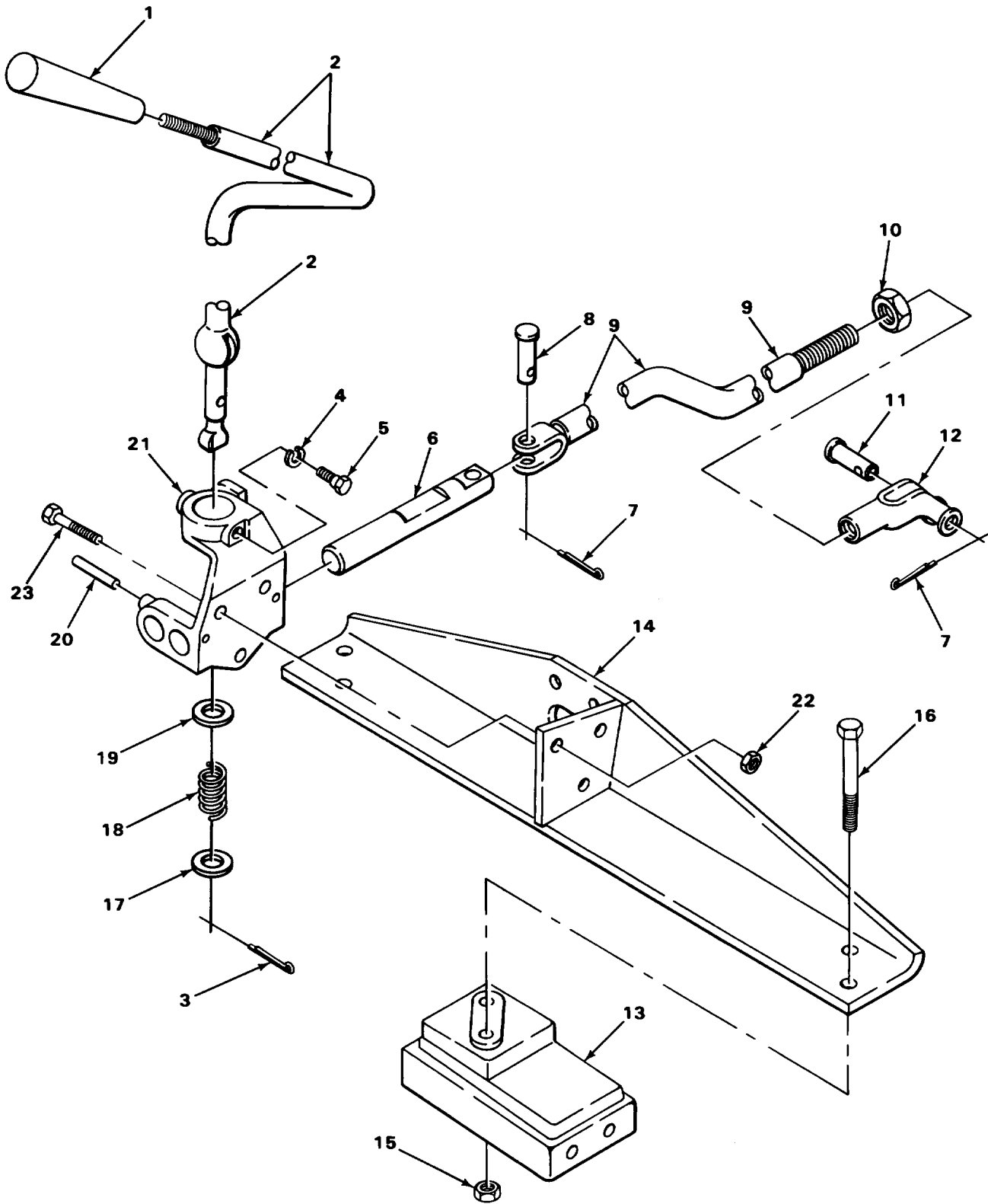

TA507244

FIGURE 57. AUXILIARY TRANSMISSION CONTROL.

SECTION II

(1) ITEM NO	(2) SMR CODE	(3) CAGEC	(4) PART NUMBER	(5) DESCRIPTION AND USABLE ON CODES (UOC)	(6) QTY
				GROUP 0704 TRANSHISSION TOP COVER ASSEMBLY FIG. 57 AUXILIARY TRANSMISSION CONTROL	
1	XDOZZ	73342	405961CL	HANDLE, GEAR SHIFT LEVER.....	1

END OF FIGURE

3
4 THRU 14

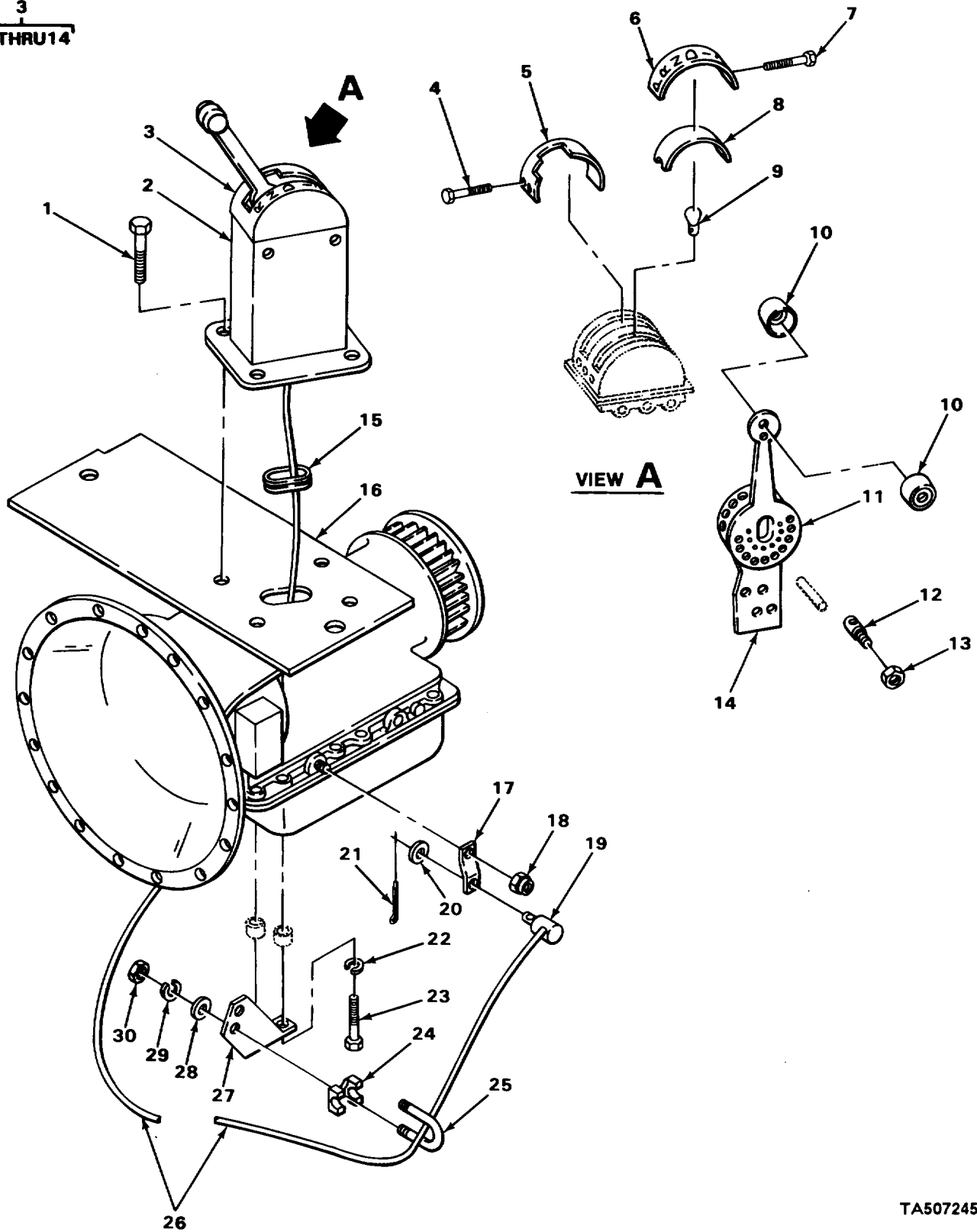

TA507245

FIGURE 58. TRANSMISSION SHIFT CONTROL.

SECTION II

(1) ITEM NO	(2) SMR CODE	(3) CAGEC	(4) PART NUMBER	(5) DESCRIPTION AND USABLE ON CODES (UOC)	(6) QTY
GROUP 0705 TRANSMISSION SHIFTING COMPONENTS					
FIG. 58 TRANSMISSION SHIFT CONTROL					
1	XDOZZ	89346	181063	BOLT, HEX HD	4
2	XDOZZ	89346	518960C91	STAND, CONTROL	1
3	XDOOO	89346	516234491	CONTROL, SHIFT ASSY	1
4	XDOZZ	89346	23250R1	•SCREW	3
5	PAOZZ	41625	1363312	•CONTROL PLATE, SHIFT	1
6	PFOZZ	89346	449914I1	•PLATE, INSTRUCTION.....	1
7	XDOZZ	89346	23251R1	•SCREW	3
8	PFOZZ	89346	377878C1	•LENS, LIGHT.....	1
9	PFOZZ	81348	W-L-00111/61	•LAMP, INCANDESCENT.....	1
10	PFOZZ	89346	377875C1	•HANDLE, CONTROL LEVE	1
11	XDOZZ	69346	377876C1	•LEVER, SHIFT CONTROL.....	1
12	PFOZZ	41625	844720	•TRUNNION, SHIFT	1
13	PADZZ	89346	54738R1	•NUT, STOP	1
14	XDOZZ	89346	37788IC2	•PLATE, ADAPTER	1
L5	XDOZZ	89346	381565C1	GROMMET, AT PLATE	1
16	PFDZZ	89346	446210CZ	PLATE, RETAINING, SHA.....	1
17	XDOZZ	89346	516235C1	LEVER, SHIFT CCNTROL SMIVEL	1
18	PAOZZ	89346	9413979	NUT.....	1
19	PFOLZ	89346	413251C1	PIN, SHOULDER, HEADLE LOWER	1
20	PAOZZ	96906	MS2T183-14	WASHER, FLAT	1
21	XDOZZ	89346	121224	PIN, COTTER	1
22	PADZZ	96906	M5S35338-45	WASHER, LOCK	2
23	XDOZZ	89346	181092	BOLT, HEX HEAD	2
24	XDOZZ	89346	416636C1	SPACER CABLE MTG	1
25	XDOZZ	89346	437155C1	U-BOLT	1
26	PFOZZ	89346	364535C91	CONTROL ASSEMBLY, PU	1
27	XDOZZ	89346	516236C1	BRACKET, SHIFT CABLE.....	1
28	PAOZZ	96906	MS27183-7	WASHER, FLAT	2
29	PAOZZ	96906	MS35338-43	WASHER, LOCK	2
30	PAOZZ	96906	MS35650-302	NUT, PLAIN HEXAGON	2

END OF FIGURE

2
3

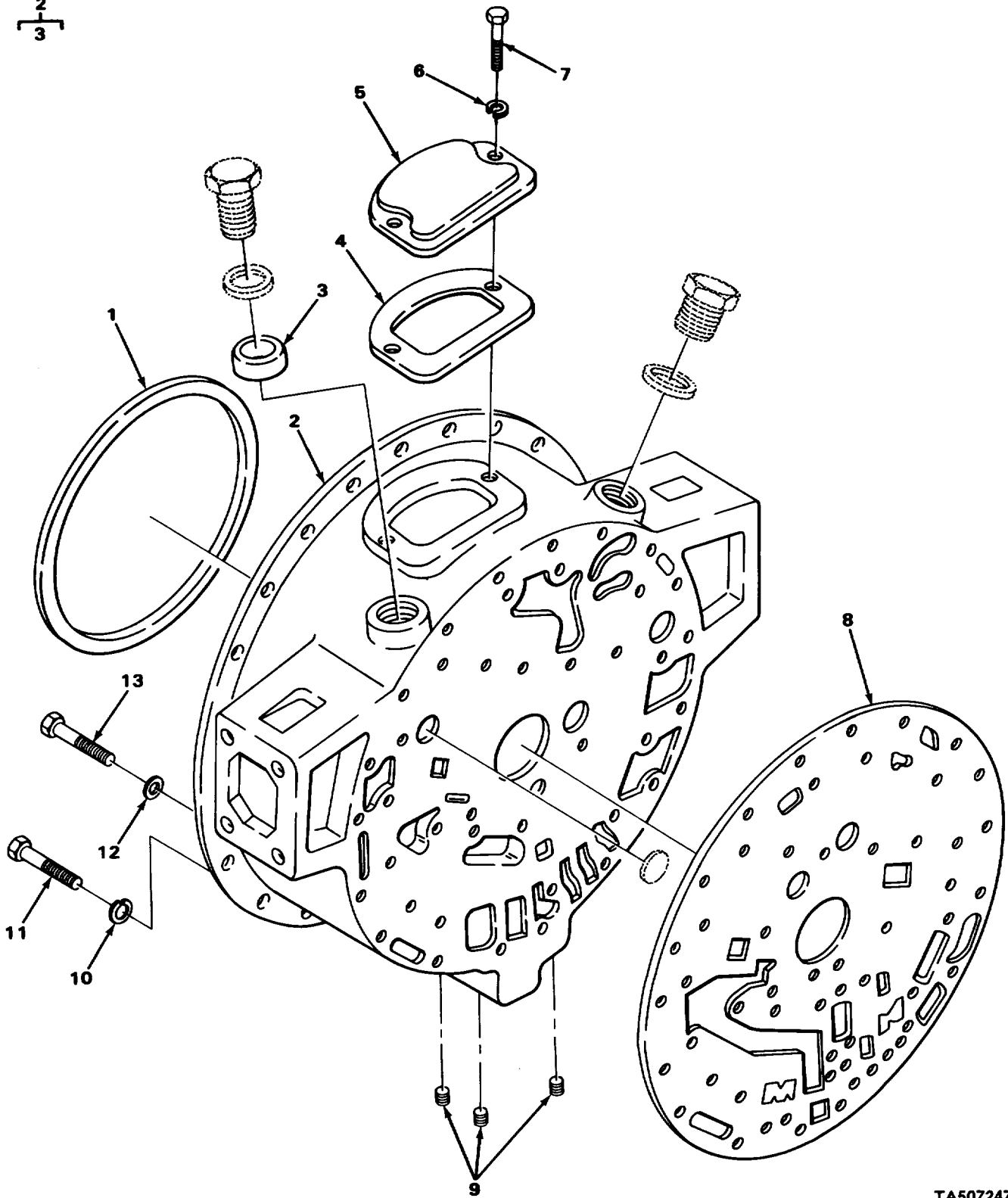

TA507247

FIGURE 59. CONVERTER HOUSING ASSEMBLY.

SECTION II

(1) ITEM NO	(2) SMR CODE	(3) CAGEC	(4) PART NUMBER	(5) DESCRIPTION AND USABLE ON CODES (UOC)	(6) QTY
				GROUP 0708 TORQUE CONVERTER OR FLUID COUPLING	
				FIG. 59 CONVERTER HOUSING ASSEMBLY	
4	PFOZZ	30379	6715086	GASKET CONVERTER ACCESS COVER PART OF KIT P/N 6885217	1
5	PAOZZ	73342	6703138	COVER CONVERTER ACCESS.....	1
6	PAOZZ	96906	MS35338-8	WASHER, LOCK	2
7	PFOZZ	72582	179837	BOLT, MACHINE	2
9	PAOZZ	73342	23012036	PLUG, PIPE	3

END OF FIGURE

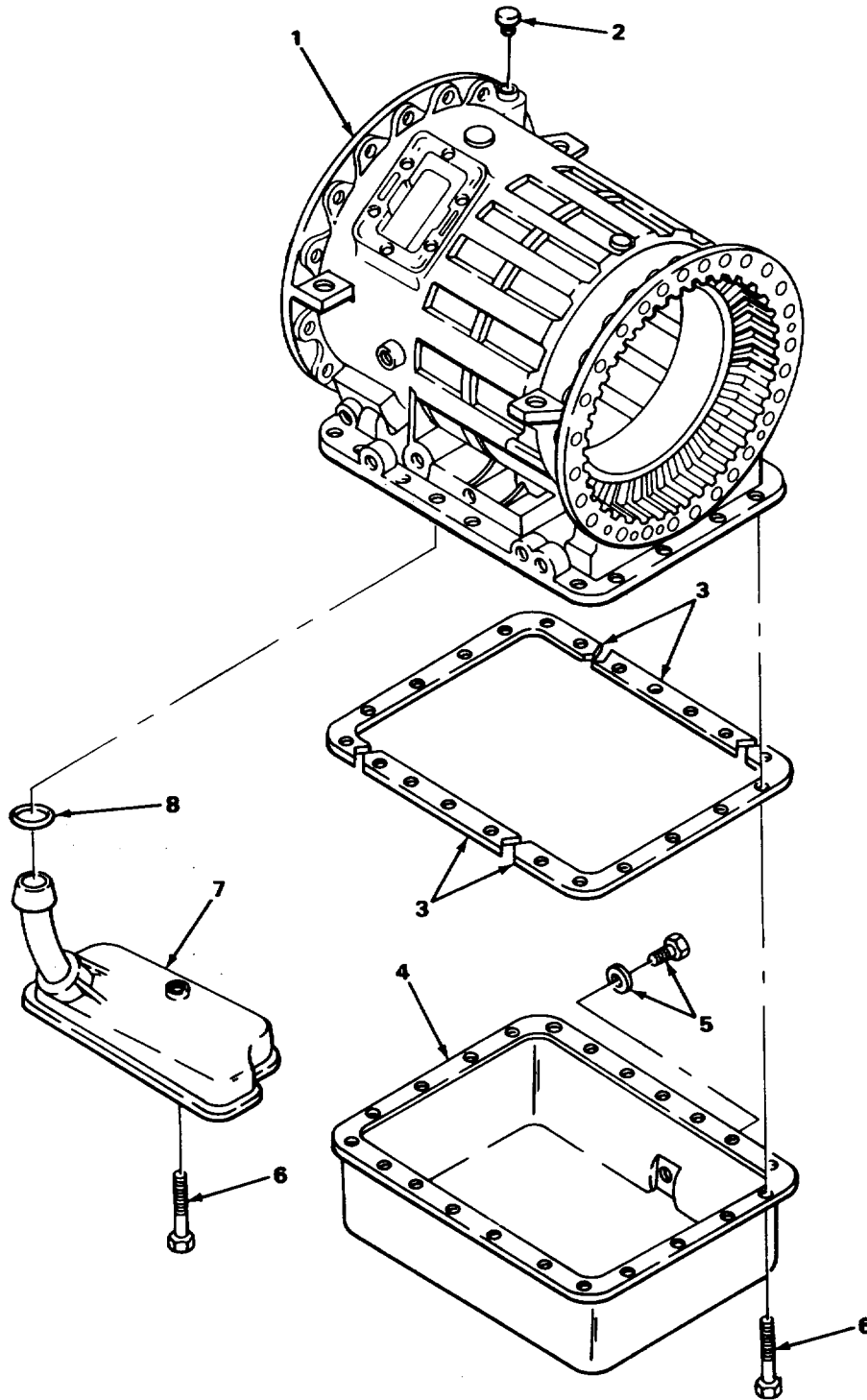

TA507252

FIGURE 60. TRANSMISSION HOUSING AND PAN.

SECTION II

(1) ITEM NO	(2) SMR CODE	(3) CAGEC	(4) PART NUMBER	(5) DESCRIPTION AND USABLE ON CODES (UOC)	(6) QTY
GROUP 0710 TRANSMISSION ASSEMBLY AND ASSOCIATED PARTS					
FIG. 60 TRANSMISSION HOUSING AND PAN					
3	XDOZZ	73342	457371C1	•GASKET.OIL PAN.....	1
4	XDOZZ	73342	469045C21	•PAN.OIL.....	1
5	XDOZZ	73342	473074C1	•KIT, DRAIN PLUG	1
6	XDOZZ	73342	423422£C1	•SCREW, SPECIAL OIL P.....	23
7	XDOZZ	73342	457370C91	•KIT, OIL FILTER REPA USE WITH	1
TRANSMISSION SERIAL NUMBERS 2102 AND DOWN.....					
7	XDOZZ	73342	461547C91	•KIT, OIL FILTER REPA USE WITH	1
TRANSMISSION SERIAL NUMBERS 2103 AND UP					
8	XDOZZ	73342	610976C1	•RING.SEAL FILTER PART OF KIT P/N.....	1
6885217					

END OF FIGURE

SECTION II

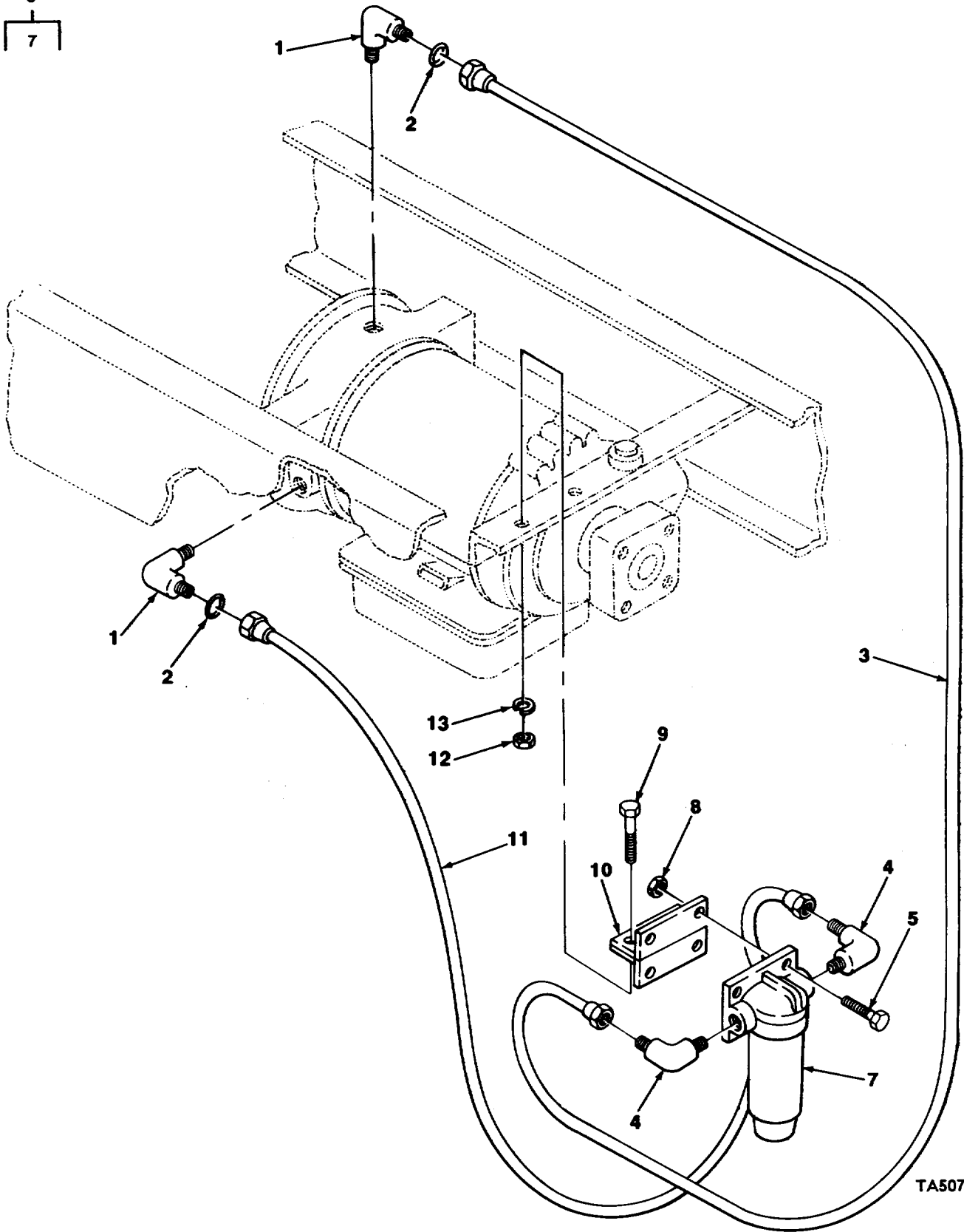

TA507264

FIGURE 61. TRANSMISSION OIL FILTER AND MOUNTING.

SECTION II

(1) ITEM NO	(2) SMR CODE	(3) CAGEC	(4) PART NUMBER	(5) DESCRIPTION AND USABLE ON CODES (UOC)	(6) QTY
GROUP 0721 COOLERS, PUMPS, MOTORS					
FIG. 61 TRANSMISSION OIL FILTER AND MOUNTING					
1	XDOZZ	89346	522441C2	ELBOW, 90 DEGREE	2
2	XDOZZ	73342	296247R1	PACKING, PREFORMED.....	2
3	PFOZZ	73342	A160620000	HOSE ASSEMBLY, NONME	1
4	XDOZZ	73342	472573R1	ELBOW, 90 DEGREE	2
5	PAOZZ	96906	MS90728-62	SCREW, CAP HEXAGON	4
6	PAOOO	12658	PT374	FILTER, FLUID	1
7	PAOZZ	89346	475606C2	ELEMENT, FILTER HYD	1
8	PAOZZ	96906	NS51967-8	NUT,PLAIN, HEXAGON	4
9	PAOZZ	96906	M5S90728-8	SCREW, CAP, HEXAGON	2
10	XDOZZ	73342	330153C1	ANGLE, OIL FILTER.....	1
11	PFOZZ	73342	A160370000	HOSE ASSEMBLY.NONNE.....	1
12	XDOZZ	89346	118613	NUT, HEXAGON.....	2
13	PAOZZ	02614	N405P4186	WASHER, LOCK	2

END OF FIGURE

14
15 THRU 17

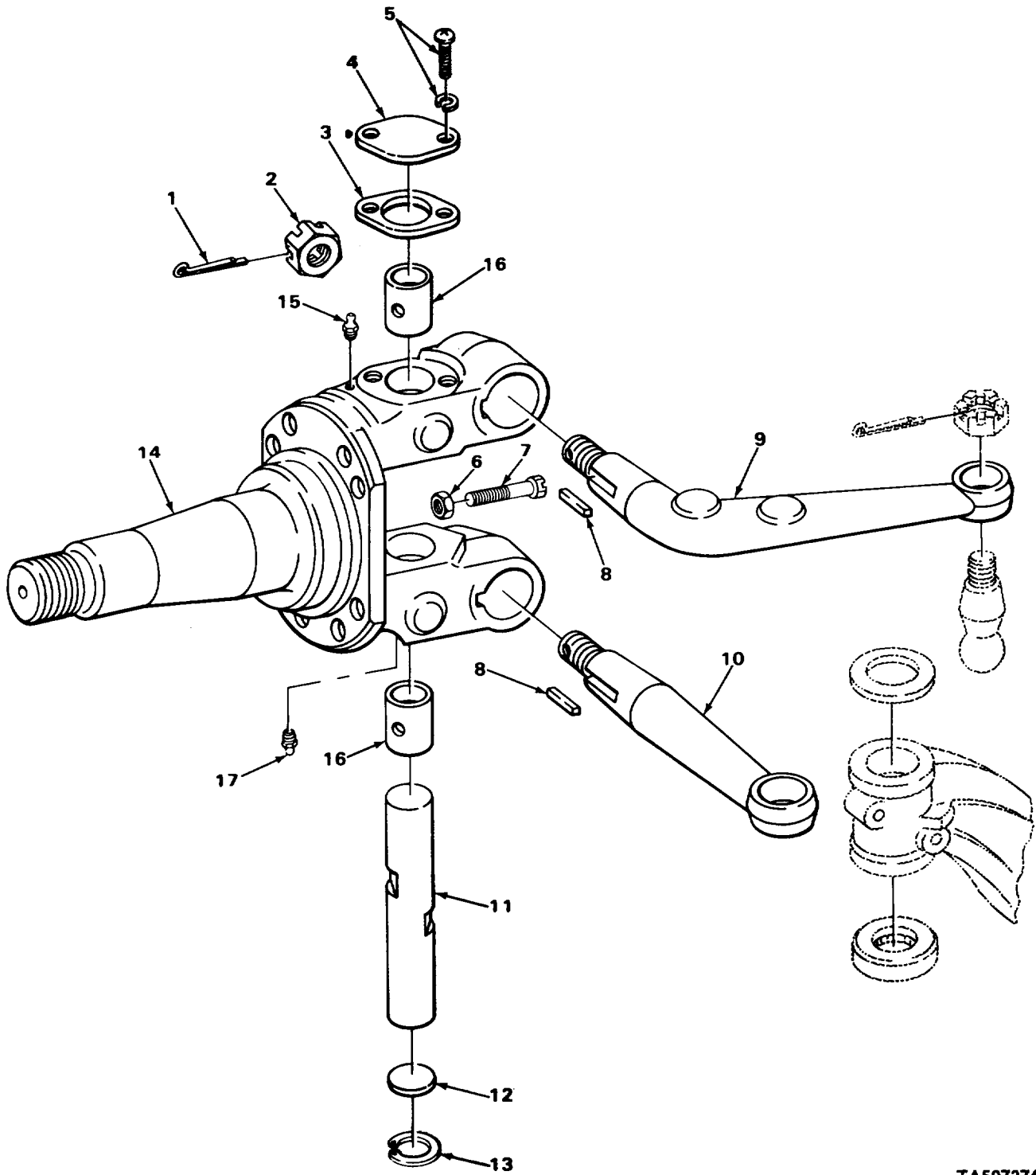

TA507274

FIGURE 62. FRONT KNUCKLE.

SECTION II

(1) ITEM NO	(2) SMR CODE	(3) CAGEC	(4) PART NUMBER	(5) DESCRIPTION AND USABLE ON CODES (UOC)	(6) QTY
				GROUP 10FRONT AXLE	
				GROUP 1004 STEERING AND LEANING WHEEL MECHANISM FIG. 62 FRONT KNUCKLE	
15	PAOZZ	96906	MS15003-5	FITTING, LUBRICATION..... UPPER.....	1
17	PAOZZ	96906	NS15003-1	FITTING, LUBSRICATION LOWER.....	1

END OF FIGURE

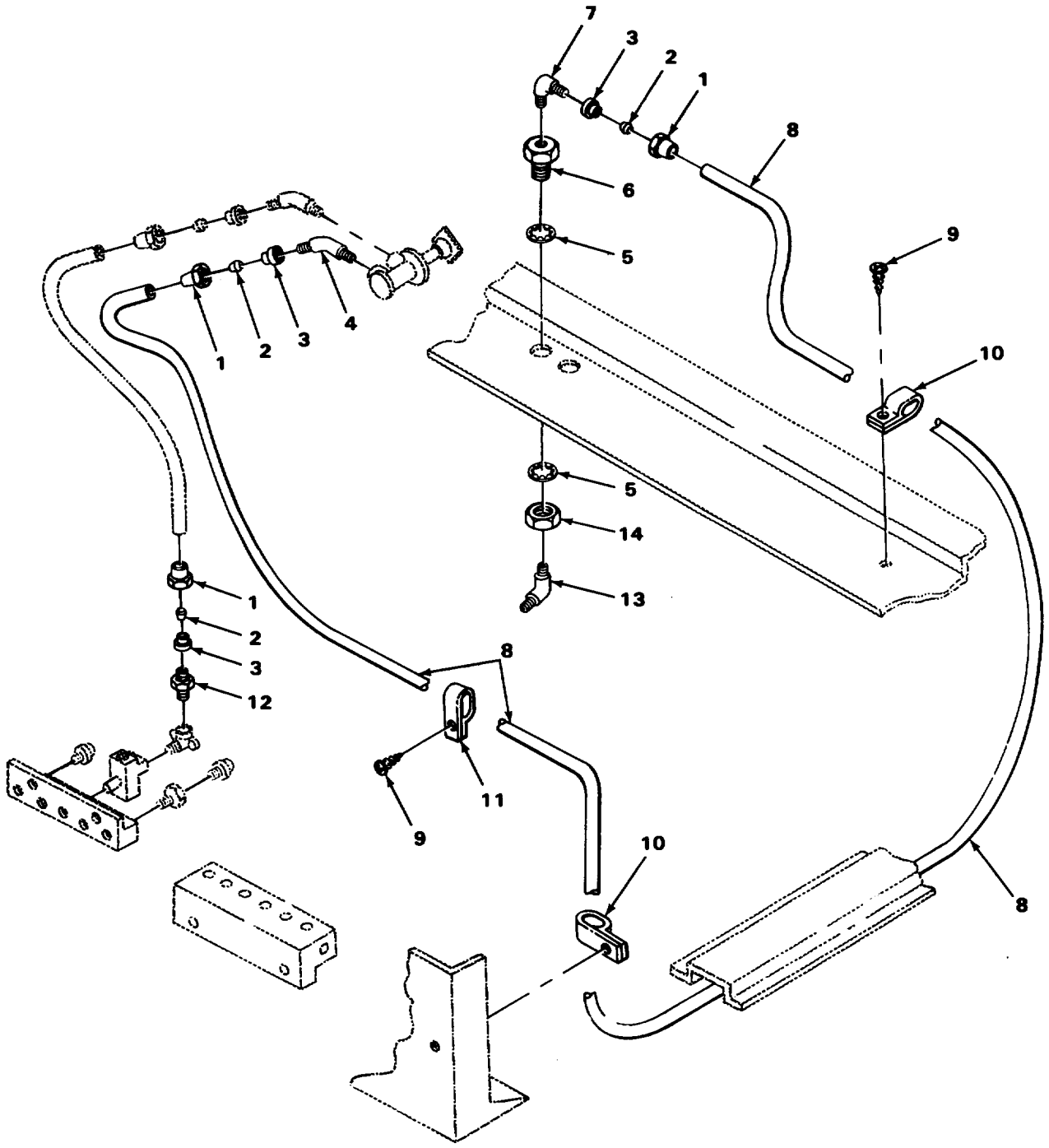

TA507289

FIGURE 63. PARKING BRAKE HOSING.

SECTION II

(1) ITEM NO	(2) SMR CODE	(3) CAGEC	(4) PART NUMBER	(5) DESCRIPTION AND USABLE ON CODES (UOC)	(6) QTY
GROUP 12 BRAKES					
GROUP 1201 HANDBRAKES					
FIG. 63 PARKING BRAKE HOSING					
1	XDOZZ	89346	414509C2	NUT, TUBE	4
2	PFOZZ	131714	459f-3/8	INSERT, TUBE FITTING	4
3	XDOZZ	96906	SS51503A6Z	SLEEVE TUBE	3
4	XDOZZ	96906	SS51508A6Z	ELBOWNI	1
5	PAOZZ	96906	MS35333-47	WASHER, LOCK INTERNAL TOOTH.....	2
6	PFOZZ	89346	123259R1	ADAPTER BUSHING.....	1
7	XDOZZ	89346	30761V	ELBOW, TUBE	1
8	MOOZZ	19207	7265459-130	TUBE, NONELECTRICAL PARKING BRAKE.....	1
				VALVE TO RIGHT ANCHOR MAKE FROM TUBE P/ N417199C2.....	
9	PFOZZ	96906	NS51850-24	SCREN, SELF-DRILLING6	3
10	XDOZZ	89346	984984R91	CLAMP	2
11	XDOZZ	89346	481985R91	CLAMP	1
12	XDOZZ	89346	77911H	CONNECTOR, TUBE	1
13	PFOZZ	93061	159F-6-4	ELBOW, PIPE TO TUBE	1
14	PAOZZ	96906	MSSL968-23	NUT, PLAIN, HEXAGON	1

END OF FIGURE

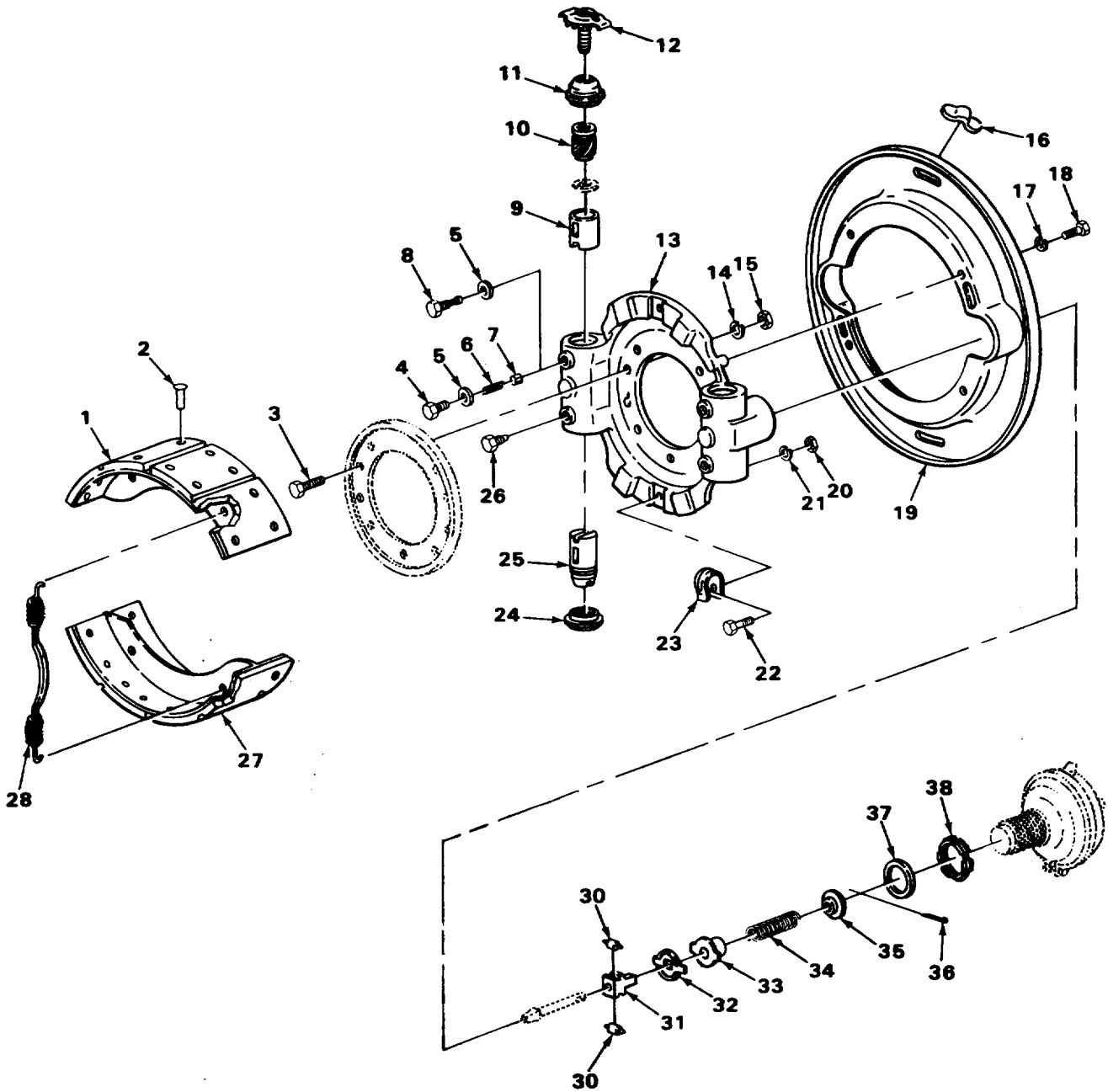
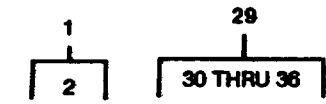

TA507290

FIGURE 64. FRONT WHEEL BRAKE.

SECTION II

(1) ITEM NO	(2) SMR CODE	(3) CAGEC	(4) PART NUMBER	(5) DESCRIPTION AND USABLE ON CODES (UOC)	(6) QTY
				GROUP 1202 SERVICE ERAKES FIG. 64 FRONT WHEEL BRAKE	
27	PAOZZ	89346	371167C91	BRAKE SHOE.....	2
28	XDOZZ	89346	295610C1	SPRING	4
31	XDOZZ	89346	264627C1	WASHER, SPANNER USED ON CHASSIS	4
				NUMBERS CGB-XXX AND DOWN	
38	XDOZZ	89346	258009C2	NUT, SPANNER	4

END OF FIGURE

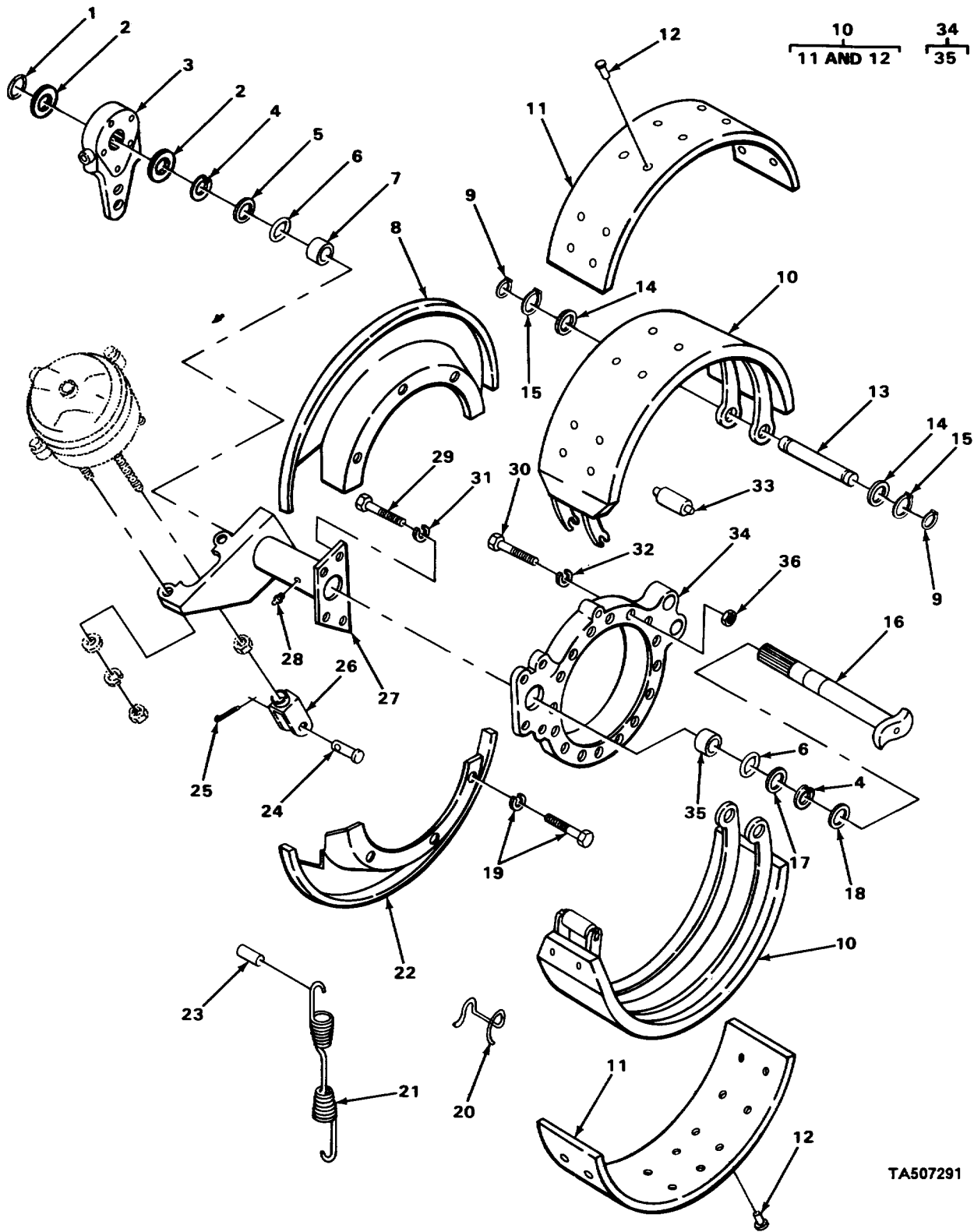

TA507291

FIGURE 65. REAR WHEEL BRAKE.

SECTION II

(1) ITEM NO	(2) SMR CODE	(3) CAGEC	(4) PART NUMBER	(5) DESCRIPTION AND USABLE ON CODES (UOC)	(6) QTY
GROUP 1202 SERVICE BRAKES					
FIG. 65 REAR IHEEL BRAKE					
1	PFOZZ	89346	69339R1	RING	2
2	PFOZZ	89346	56116R1	WASHER, FLAT	4
3	PFOZZ	06853	222821	ADJUSTER, SLACK, BRAK	2
4	PFOZZ	89346	417489C1	RETAINER, OIL SEAL	4
5	PFOZZ	89346	56121R2	SEAL BRACKET	2
6	PFOZZ	29930	22288R1	PACKING, PREFORMED	4
7	PFUZZ	89346	122407RL	BUSHING, SLEEVE	2
8	XDOZZ	89346	974554R1	SHIELD, DUST UPPER LEFT, LOWER RIGHT	1
9	PFOZZ	56697	UB1013	RING, RETAINING	8
10	PFUFF	78500	A57-3722N66	BRAKE SHOE	2
13	PFOZZ	89346	126403R1	PIN, STRAIGHT, HEADLE SHOE ANCHOR	4
14	PFOZZ	19207	7534852	SPACER, RING	8
15	PFOZZ	89346	56107R1	RETAINER, PACKING	8
16	XDOZZ	89346	524392C1	CAMSHAFTM BRAKE LEFT FRONT, RIGHT REAR	1
16	XDOZZ	89346	524391C1	CAMSHAFT, BRAKE RIGHT FRONTLEFT REAR	1
17	PFOZZ	89346	417488C1	SEAL, FELT SPIDER	2
18	PFOZZ	89346	12367R2	WASHER, CAMSHAFT	2
19	PAUZZ	89346	69480R91	BOLT, SPECIAL SHIELD TO SPICER WITH LOCKWASHER	12
20	PFOZZ	89346	126402R1	CLIP, RETAINING	4
21	PFOZF	89346	62322R1	SPRING, HELICAL, EXTE	2
22	XDOZZ	89346	974555R1	SHIELD, DUST UPPER RIGHT, LOWER LEFT	1
23	PFOZZ	89346	983622R1	PIN, ANCHOR	4
24	PAOZZ	29510	259117R1	PIN YOKE	2
25	PAOZZ	96906	MS24665-353	PIN, COTTER	2
26	PFOZZ	89346	379388C1	CLEVIS, ROD END	2
27	XDOZZ	89346	524390C91	BRACKET, CAMSHAFT LEFT FRONT	1
27	XDOZZ	89346	524389C91	BRACKET, CANSHAFT RIGHT FRCNT	1
27	XDOZZ	89346	524388C91	BRACKET, CAMSHAFT LEFT REAR	1
27	XDOZZ	89346	524387C91	BRACKET, CAMSHAFT RIGHT REAR	1
28	PAOZZ	96906	MS15003-1	FITTING LUBRICATION	2
29	PAOZZ	96906	MS90728-113	SCREW, CAP, HEXAGON H	8
30	XDOZZ	89346	414077CL	SCREW, CAP, HEXAGON H SPIDER TO HOUSING	32
31	PAOZZ	96906	MS35338-48	WASHER, LOCK	8
32	PAOZZ	15434	5603	WASHER, LOCK	32
33	PAOZZ	29930	126404R1	ROLLER, REAR BRAKE	4
34	XDOFF	89346	419186C91	SPIDER, BRAKE LEFT FRONT, RIGHT REAR	1
34	XDDFF	89346	419187C91	SPIDER, BRAKE RIGHT FRONT, LEFT REAR	1
36	PAOZZ	24617	274639	NUTSELF-LOCKING1HE	32

END OF FIGURE

$\frac{1}{2}$

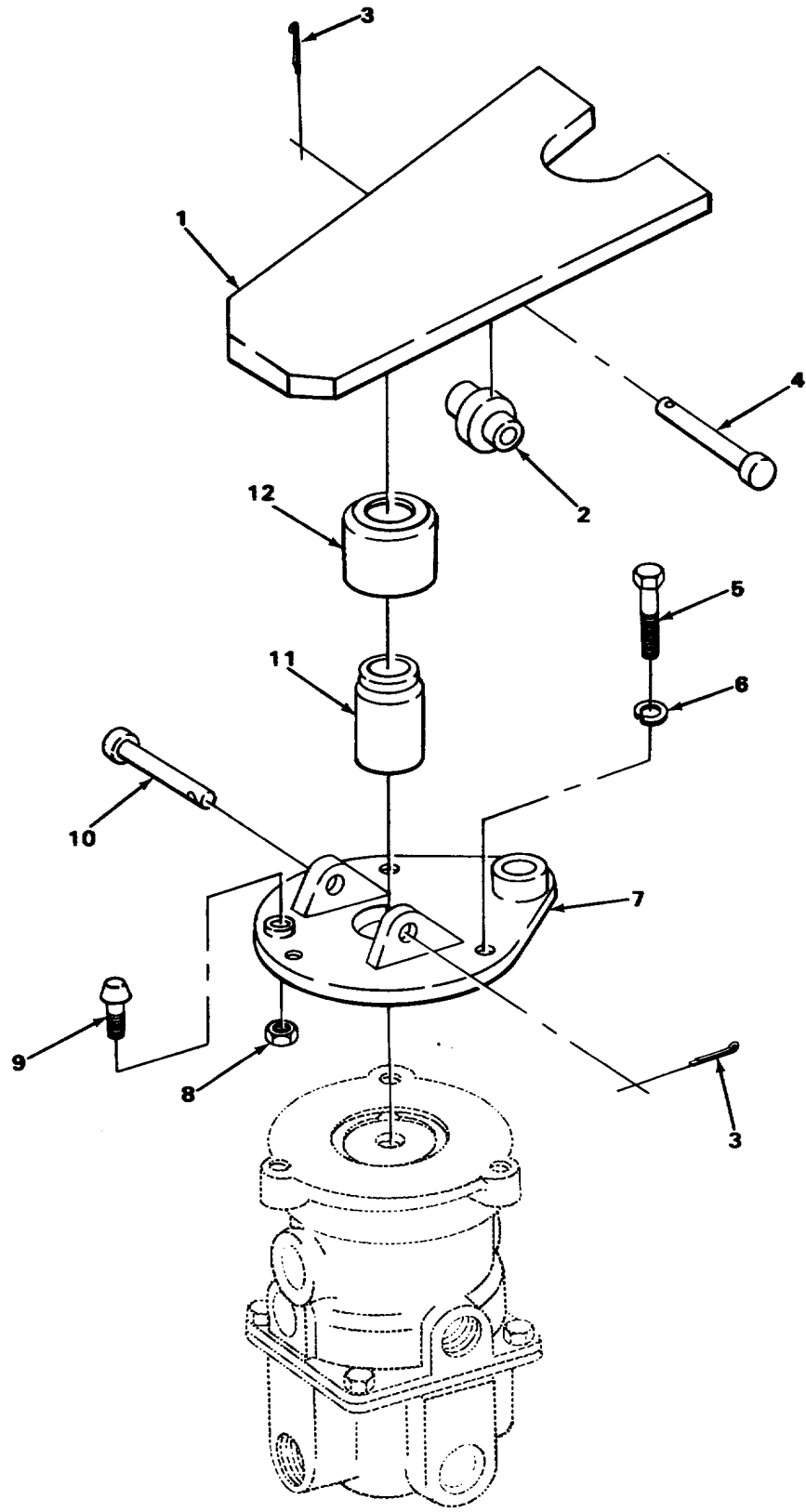
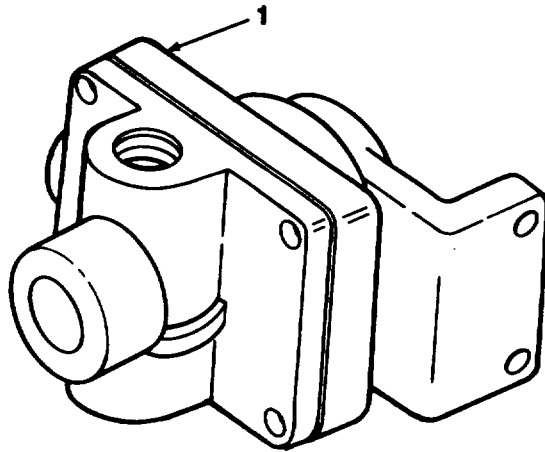

FIGURE 66. BRAKE PEDAL.

SECTION II

(1) ITEM NO	(2) SMR CODE	(3) CAGEC	(4) PART NUMBER	(5) DESCRIPTION AND USABLE ON CODES (UOC)	(6) QTY
GROUP 1206 MECHANICAL BRAKE SYSTEM					
FIG. 66 BRAKE PEDAL					
1	XDOOO	89346	407269C11	PEDAL, BRAKE	1
2	XDOZZ	89346	34859811	ROLLER BRAKE PEDAL.....	1
3	PAOZZ	96906	MS24665-281	PIN, COTTER	2
4	XDOZZ	89346	193837R1	PIN, ROLLER.....	1
5	PAOZZ	96906	NS90728-32	SCREW, CAP, HEXAGON H	3
5	PAOZZ	96906	MS90728-34	BOLT, MACHINE	3
6	PAOZZ	96906	M535338-45	WASHER, LOCK,	3
7	XDDZZ	89346	348599C1	PLATE, TREADLE MTG	1
8	PAOZZ	96906	MS51967-5	NUT, PLAIN, HEXAGON,	1
9	XDOZZ	89346	446324K1	STOP, BRAKE PEDAL	1
10	PAOZZ	89346	303135R1	PIN, STRAIGHT, HEADED PEDAL TO BRACKET	1
11	XDOZZ	89346	145970H1	PLUNGER, BRAKE VALVE.....	1
12	PFOZZ	30379	2359226	BOOT, DUST AND MOIST	1

END OF FIGURE



TA507294

FIGURE 67. QUICK-RELEASE VALVE.

SECTION II

(1) ITEM NO	(2) SMR CODE	(3) CAGEC	(4) PART NUMBER	(5) DESCRIPTION AND USABLE ON CODES (UOC)	(6) QTY
				GROUP 1208 AIRBRAKE SYSTEM	
				FIG 67 QUICK RELEASE VALVE	
1	XDOZZ	89346	471209C91	VALVE, QUICK RELEASE	1

END OF FIGURE

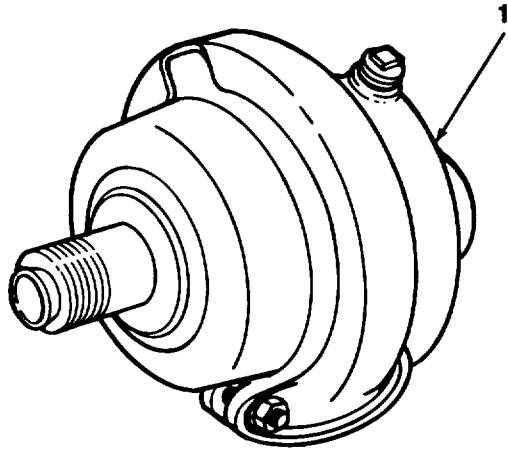

TA507295

FIGURE 68. FRONT AIRBRAKE CHAMBER.

SECTION II

(1) ITEM NO	(2) SMR CODE	(3) CAGEC	(4) PART NUMBER	(5) DESCRIPTION AND USABLE ON CODES (UOC)	(6) QTY
				GROUP 1208 AIRBRAKE SYSTEM	
				FIG. 68 FRONT AIRBRAKE CHAMBER	
1	PFOZZ	31007	415163C91	CHAMBERIAIR BRAKE.....	1

END OF FIGURE

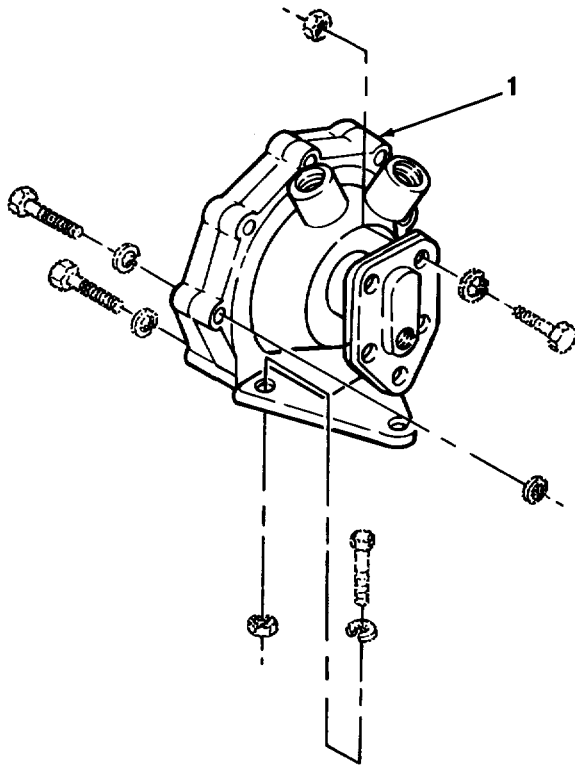

TA507296

FIGURE 69. RELAY VALVE.

SECTION II

(1) ITEM NO	(2) SMR CODE	(3) CAGEC	(4) PART NUMBER	(5) DESCRIPTION AND USABLE ON CODES (UOC)	(6) QTY
				GROUP 1208 AIRBRAKE SYSTEM	
				FIG 69 RELAY VALVE	
1	PFDZZ	40342	N20829C	VALVE, RELAY.....	1

END OF FIGURE

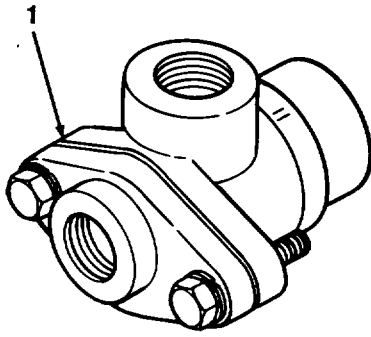

TA507297

FIGURE 70. DOUBLE CHECK VALVE.

SECTION II

(1) ITEM NO	(2) SMR CODE	(3) CAGEC	(4) PART NUMBER	(5) DESCRIPTION AND USABLE ON CODES (UOC)	(6) QTY
-------------------	--------------------	--------------	-----------------------	--	------------

GROUP 1208 AIRBRAKE SYSTEM

FIG, 70 DOUBLE CHECK VALVE

1	PFOZZ	89346	76T368C92	VALVE SHUTTLE	1
---	-------	-------	-----------	---------------------	---

END OF FIGURE

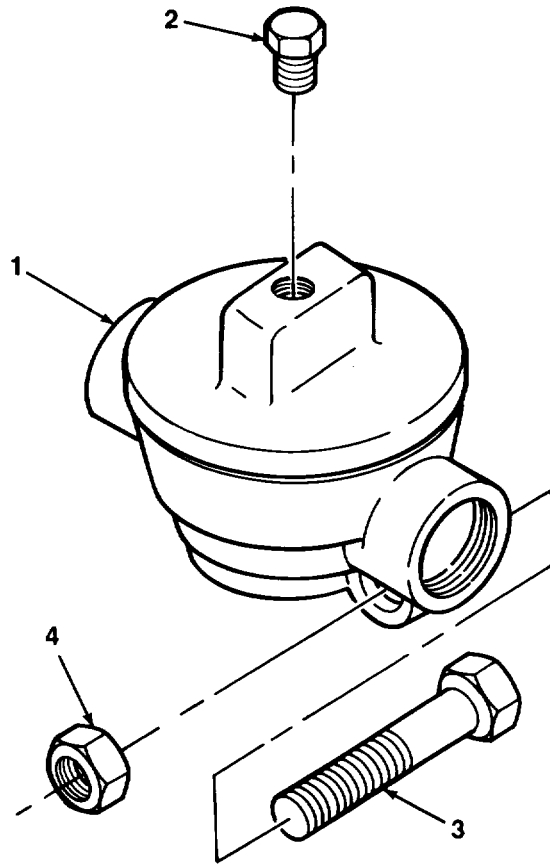

TA507298

FIGURE 71. RELEASE VALVE.

SECTION II

(1) ITEM NO	(2) SMR CODE	(3) CAGEC	(4) PART NUMBER	(5) DESCRIPTION AND USABLE ON CODES (UOC)	(6) QTY
GROUP 1208 AIRBRAKE SYSTEM					
FIG. 71 RELEASE VALVE					
1	PAOZZ	40342	N12916AE	VALVE QUICK RELEASE.....	1
2	PFOZZ	89346	120322	BUSHING PIPE	1
3	PAOLZ	96909	NS90728-35	SCREW CAP HEXAGON HD.....	2
4	PAOZZ	96906	MSS51968-5	NUT, PLAIN HEXAGON	2

END OF FIGURE

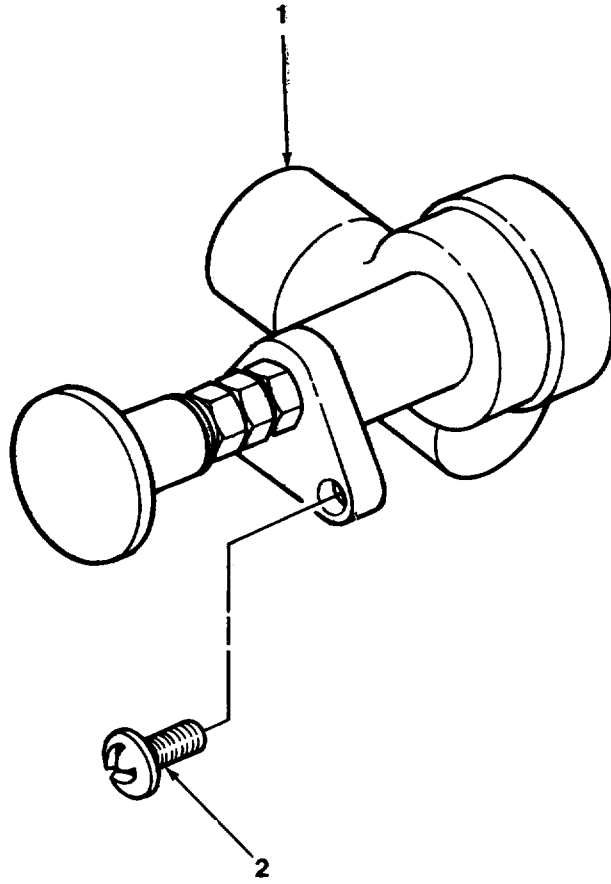

TA507299

FIGURE 72. AIRBRAKE CYLINDER CONTROL VALVE.

SECTION II

(1) ITEM NO	(2) SMR CODE	(3) CAGEC	(4) PART NUMBER	(5) DESCRIPTION AND USABLE ON CODES (UOC)	(6) QTY
				GROUP 1208 AIRBRAKE SYSTEM	
				FIG. 72 AIRBRAKE CYLINDER CONTROL VALVE	
1	PFOZZ	15564	2700	VALVE, CONTROL ASSY	1

END OF FIGURE

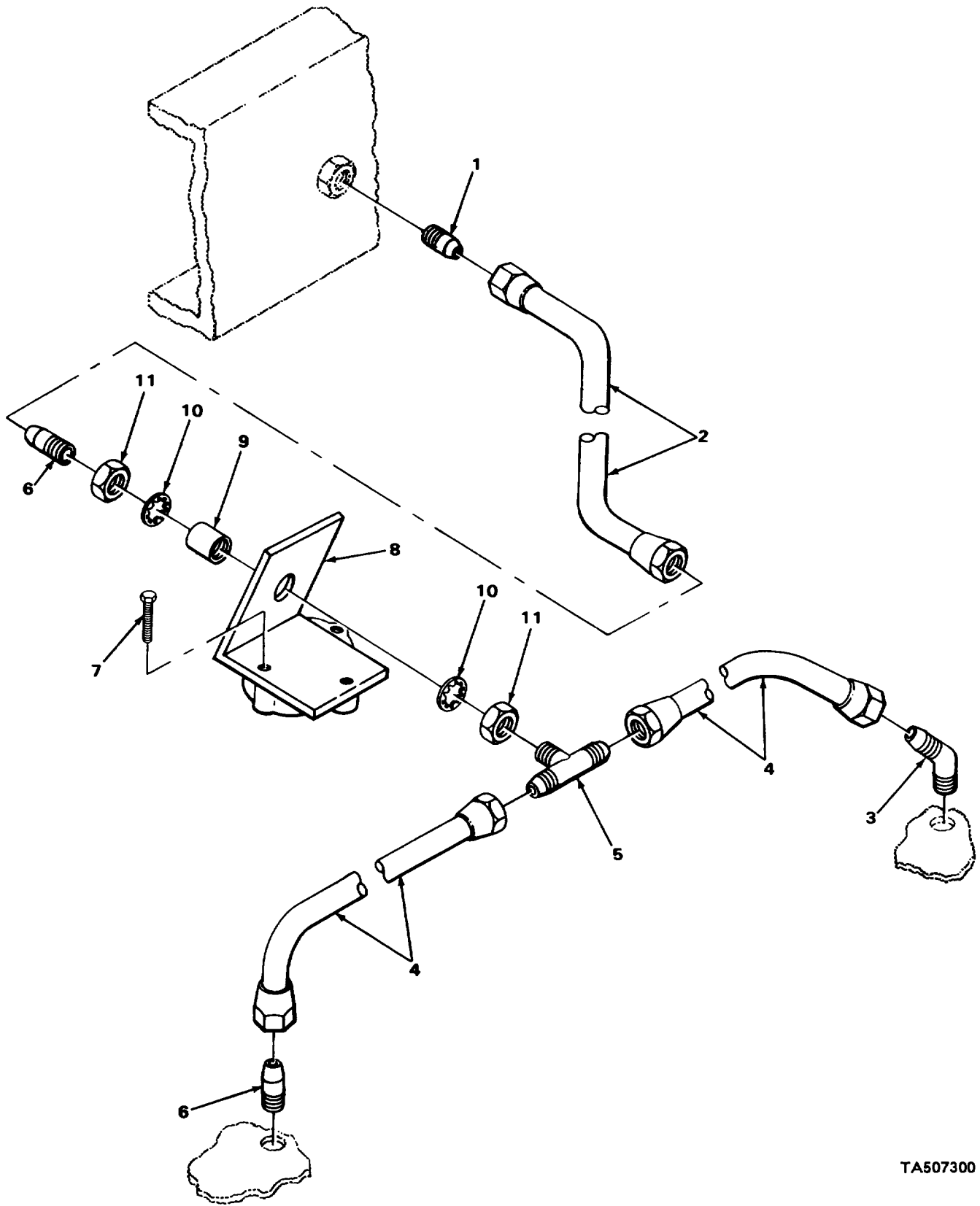

TA507300

FIGURE 73. FRONT BRAKE HOISING.

SECTION II

(1) ITEM NO	(2) SMR CODE	(3) CAGEC	(4) PART NUMBER	(5) DESCRIPTION AND USABLE ON CODES (UOC)	(6) QTY
GROUP 1208 AIRBRAKE SYSTEH					
FIG. 73 FRONT BRAKE HOSING					
1	PFUZZ	81343	6-4-010102B	ADAPTER, STRAIGHT, PI	2
2	XDOZZ	89346	G060180000	HOSE ANCHOR FTG TO HOSE MTG BRKT	2
3	PFOZZ	93061	159F-6-4	ELBOW, PIPE TO TUBE	2
4	PFOZZ	89346	A060090000	HOSE ASSEMBLY, NONME BRACKET TO CHAMBER	4
5	PFOZZ	89346	118760	TEE, PIPE TO TUBE	2
6	PFOZZ	96906	M5S35869-22	ADAPTER, STRAIGHT, PI	4
7	PFOZZ	96906	MS90728-5	SCREW, CAP, HEXAGON H	4
8	XDOZZ	89346	432094C3	BRACKET HOSE MTG	2
9	PFUZZ	89346	123259P1	ADAPTER BUSHING.....	2
10	PAOZZ	96906	MS35333-46	WASHER, LOCK INTERNAL TOOT	4
11	PAOZZ	96906	MS51968-23	NUT, PLAIN, HEXAGON.	4

END OF FIGURE

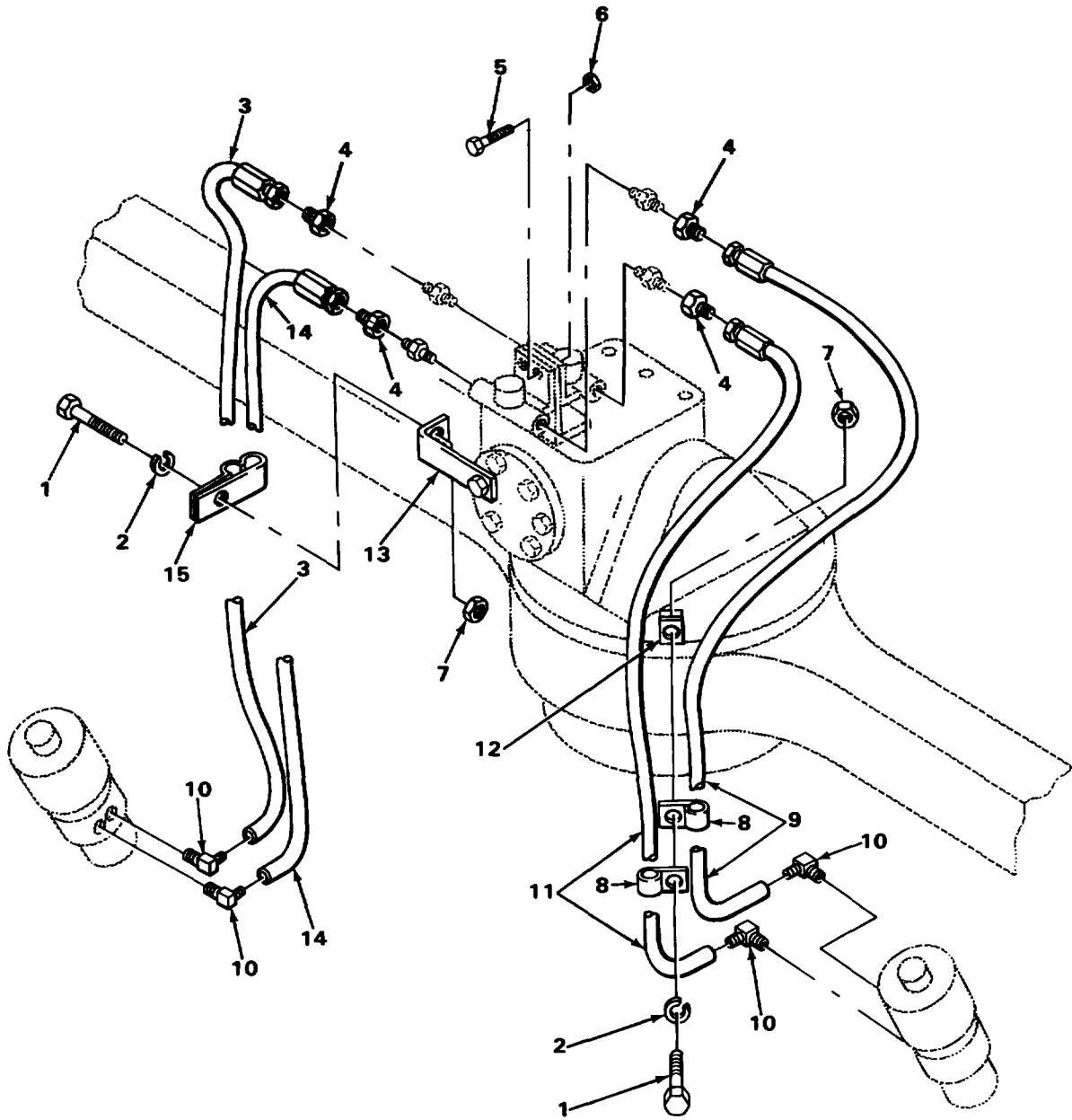

TA507301

FIGURE 74. REAR REAR AXLE BRAKE HOSING.

SECTION II

(1) ITEM NO	(2) SMR CODE	(3) CAGEC	(4) PART NUMBER	(5) DESCRIPTION AND USABLE ON CODES (UOC)	(6) QTY
GROUP 1208 AIRBRAKE SYSTEM					
FIG. 74 REAR REAR AXLE BRAKE HOISING					
1	PAOZZ	96906	MS9072T-6	SCREW, CAP, HEXAGON H	2
2	PAUZZ	02614	N405P41B6	WASHER, LOCK	2
3	PFOZZ	89346	A063250000	HOSE ASSEMBLY, NONME VALVE TO SERVICE PORT	1
4	PFOZZ	81343	6-4-010102B	ADAPTER, STRAIGHT, PI	4
5	PFCZZ	96906	MS90728-34	BOLT, MACHINE	2
6	PAOLZ	96906	MS51967-5	NUT, PLAIN, HEXAGON	2
7	PAOZZ	96906	MS51967-2	NUT, PLAIN HEXAGON	2
8	XDOZZ	89346	984984R91	CLANP	2
9	PFOZZ	89346	A060320000	HOSE ASSEMBLYTNONME VALVE TO SERVICE PORT	1
10	PFOZZ	41947	A337	ELBOW, PIPE TO TUBE	4
11	PFOZZ	89346	A060280000	HOSE ASSEMBLY, METAL VALVE TO SPG PORT	1
12	XDOZZ	89346	315784C1	EXTEISION, CLAMP	1
13	XDOZZ	89346	132408R11	EXTENSION, CLAMP	1
14	PFOZZ	89346	A060270000	HOSE ASSEMBLY.NONHE VALVE TO SPG PORT	1
15	XDOZZ	89346	317700C91	CLAMP	1

END OF FIGURE

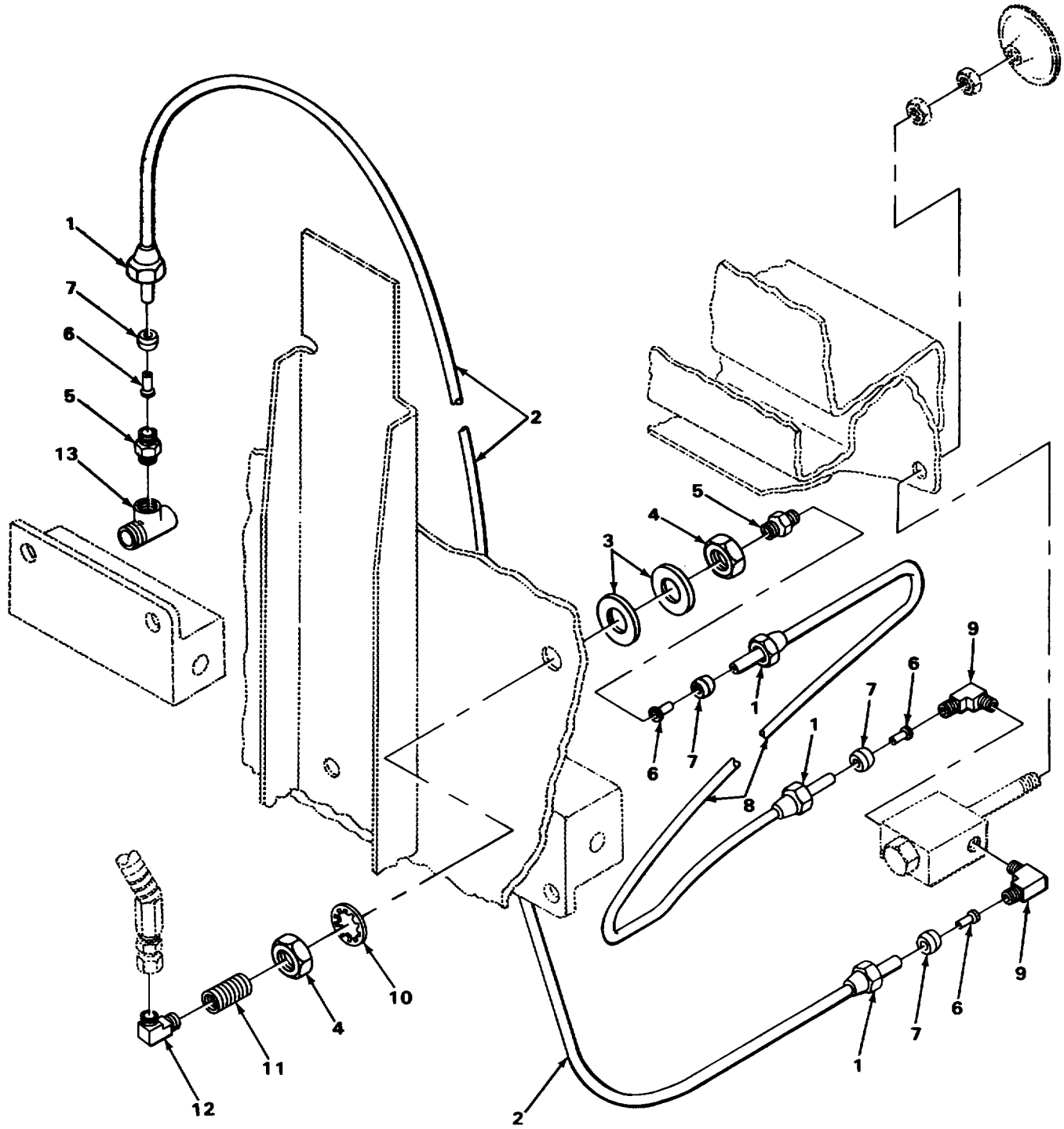

TA507302

FIGURE 75. FRONT WHEEL HOISING.

SECTION II

(1) ITEM NO	(2) SMR CODE	(3) CAGEC	(4) PART NUMBER	(5) DESCRIPTION AND USABLE ON CODES (UOC)	(6) QTY
GROUP 1208 AIRBRAKE SYSTEM					
FIG. 75 FRONT WHEEL HOSING					
1	PFOZZ	79470	1110X4	NUT, TUBE COUPLING	4
2	MOOZZ	19207	417196C2-26	TUBE, NYLON MAKE FROM TUBE P/N..... 4171696C2	1 1
3	PAOZZ	96906	MS27183-23	WASHER, FLAT	2
4	PADZZ	96906	NS51968-23	NUT, PLAIN, HEXAGON	2
5	PFOZZ	81343	4-2 010102BA	ADAPTER, STRAIGHT , P	2
6	PFOZZ	79470	2030X4A	INSERT.TUBE FITTING.	4
7	PFOZZ	81343	0601158	SLEEVE, COMPRESSION,	4
8	MOOZZ	19207	417196C2-14	TUBEINYLON MAKE FROM TUBE P/N..... 417196C2	1 1
9	PFOZZ	96906	MSS51504A2	ELBOW 90 DEGREES	2
10	PAOZZ	96906	MS35333-47	WASHER, LOCK INTERNAL TOOT H.....	1
11	PFOZZ	96906	SS51846-1	NIPPLE, PIPE	1
12	XDOZZ	89346	431bO6R1	ELBOW 45 DEGREES	1
13	XDOZZ	89346	16425OR1	TEE	1

END OF FIGURE

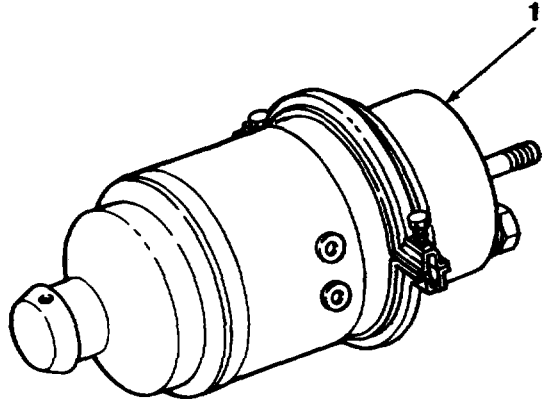

TA507303

FIGURE 76. BRAKE CHAMBER (REAR AXLE).

SECTION II

(1) ITEM NO	(2) SMR CODE	(3) CAGEC	(4) PART NUMBER	(5) DESCRIPTION AND USABLE ON CODES (UOC)	(6) QTY
				GROUP 1208 AIRBRAKE SYSTEM	
				FIG. 76 BRAKE CHAMBER (REAR AXLE)	
1	PBOZZ	89346	ZAJ4030351	CHAMBER, AIRBRAKE.....	1

END OF FIGURE

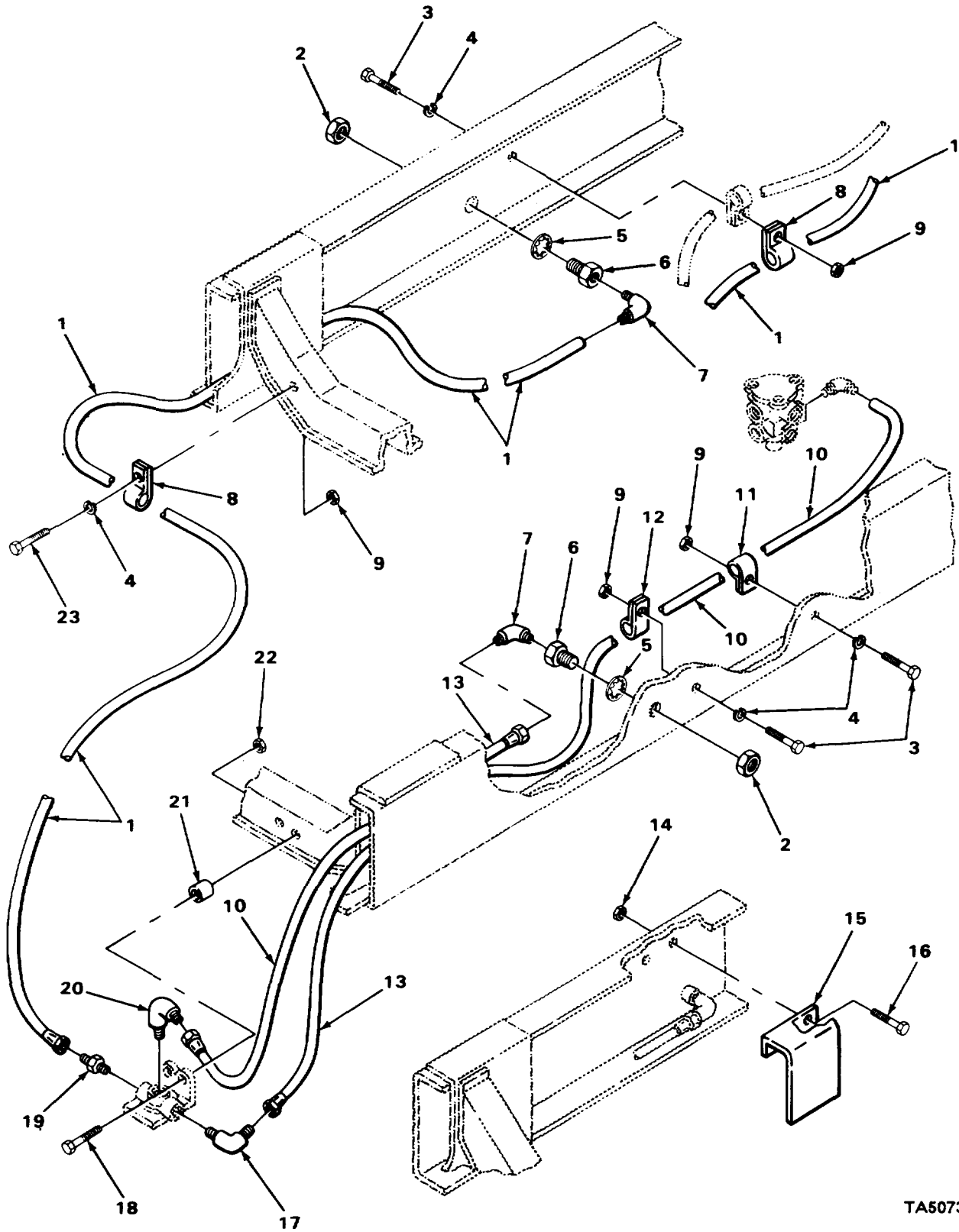

TA507304

FIGURE 77. FRONT CHASSIS HOSING.

SECTION II

(1) ITEM NO	(2) SMR CODE	(3) CAGEC	(4) PART NUMBER	(5) DESCRIPTION AND USABLE ON CODES (UOC)	(6) QTY
GROUP 1208 AIR8RAKE SYSTEM					
FIG. 77 FRONT CHASSIS HOISING					
1	PFOZZ	89346	G100560051	HOSE ASSEMBLYINONME	1
2	PAOZZ	96906	MS51968-29	NUT, PLAIN, HEXAGON	2
3	PAOZZ	96906	MS90728-62	SCREW, CAPHEXAGON H	3
4	PAOZZ	96906	MS35338-46	WASHER, LOCK	4
5	PAOZZ	96906	M5S35333-42	WASHER, LOCK INT TOOTH	2
6	XDOZZ	89346	309449C1	COUPLING, ANCHCR	2
7	XDOZZ	89346	312064C1	ELBOW, FLARED 90 DEGREES	2
8	XDUZZ	89346	98199IR91	CLAMP-	2
9	PAOZZ	96906	MS51967-8	NUT, PLAIN, HEXAGON	4
10	XDOZZ	89346	G0800830078	HOSE, AIR	1
11	XUOZZ	89346	299261C91	CLAMP	1
12	XDOZZ	89346	458313C1	CLAMP	1
13	XOOZZ	89346	G100540049	HOSE, AIR.	1
14	PAOZZ	96906	M5S51967-8	NUT, PLAIN, HEXAGON	2
15	XDOZZ	89346	444801C2	SHIELD, HEAT	1
16	PADZZ	96906	MS90728-60	SCREWCAP, HEXAGON H	2
17	XDOZZ	89346	317T78C1	ELBOW FLARED 45 DEGREE	1
18	PAOZZ	96906	MS90728-38	SCREW, CAP, HEXAGON H	2
19	XDOZZ	89346	285611C1	CONNECTOR	1
20	PFOZZ	98441	1020-6-8B	ELBOW, SWIVEL, FLANGE 45 DEGREE	
21	XDOZZ	89346	23323H	SPACER, LONG	2
22	PAOZZ	96906	MS51967-5	NUT, PLAIN, HEXAGUN	2
23	PAOZZ	96906	MS90128-62	SCREW, CAP, HEXAGON H	1
23	PAOZZ	96906	M590728-64	SCREW, CAP, HEXAGON H	1

END OF FIGURE

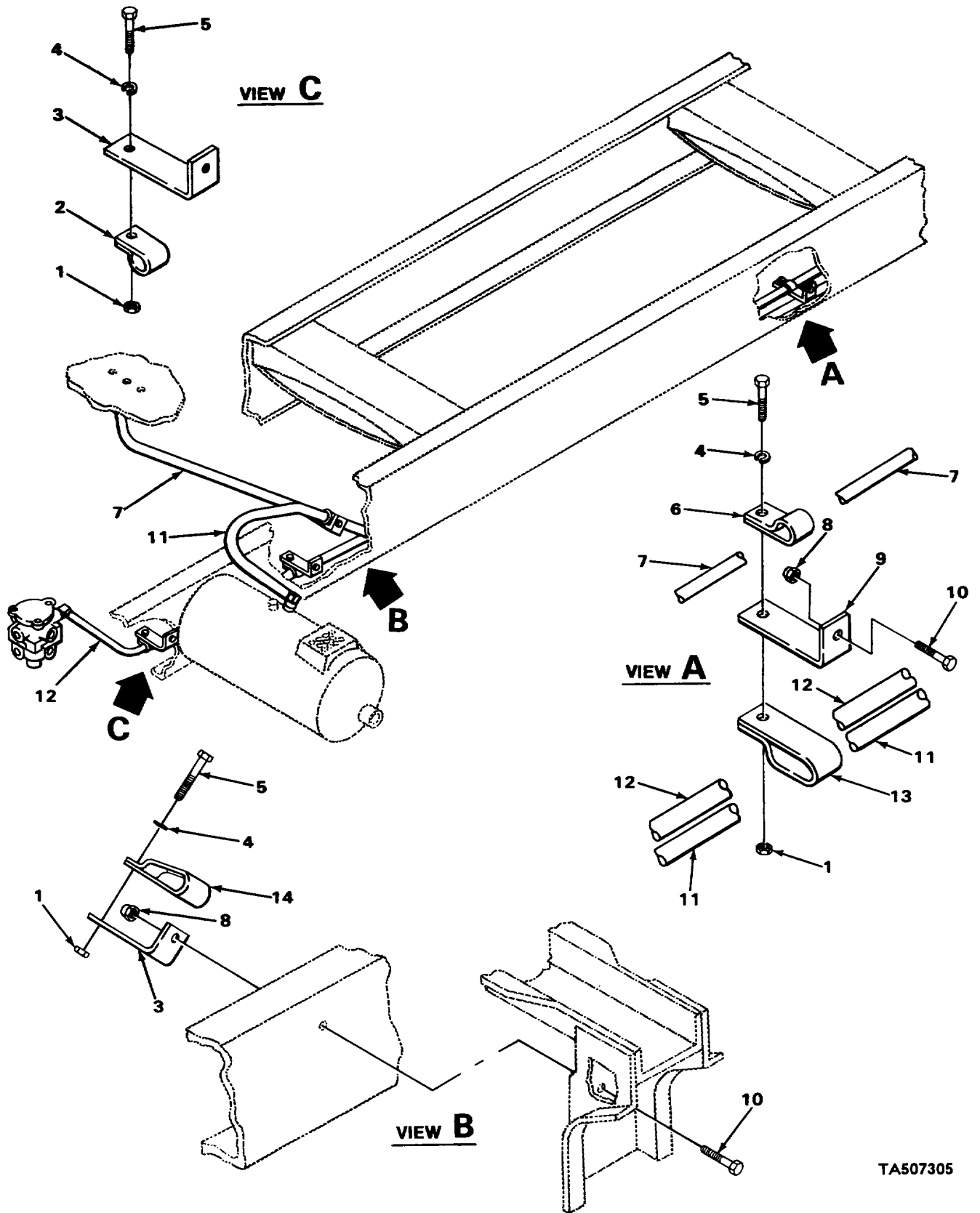

TA507305

FIGURE 78. CENTER CHASSIS HOISING.

SECTION II

(1) ITEM NO	(2) SMR CODE	(3) CAGEC	(4) PART NUMBER	(5) DESCRIPTION AND USABLE ON CODES (UOC)	(6) QTY
GROUP 1208 AIRBRAKE SYSTEM					
FIG. 78 CENTER CHASSIS HOISING					
1	PAOZZ	96906	MN51967-2	NUT, PLAIN,, HEXAGON	5
2	XDOZZ	89346	29916OC91	CLAMP	2
3	XDOZZ	89346	373037C1	EXTENSION, CLIP	2
4	PAOZZ	02614	N405P41B6	WASHER, LOCK	5
5	PAOZZ	96906	MS90728-6	SCREW.CAP, HEXAGON H	5
6	XDOZZ	89346	460230C1	CLAMP	5
7	XDOZZ	89346	G060750030	HOSE, AIR SPRING VALVE CONTROL.....	1
8	PAOZZ	96906	SS51967-5	NUT, PLAIN, HEXAGON	5
9	XDOZZ	89346	421579C 1	EXTENSION, CLIP	5
10	PAOZZ	96906	MS90728-38	SCREW, CAP, HEXAGON H	5
11	XDOZZ	89346	G120740042	HOSE, PRIMARY SUPPLY AIR TANK TO.....	1
				RELAY VALVE	
12	XDOZZ	89346	G080830060	HOSE AIR BRAKE VALVE TO TEF	1
13	XDOZZ	89346	460613C1	CLAMP	5
14	XDOZZ	89346	45964T71	CLAMP	1

END OF FIGURE

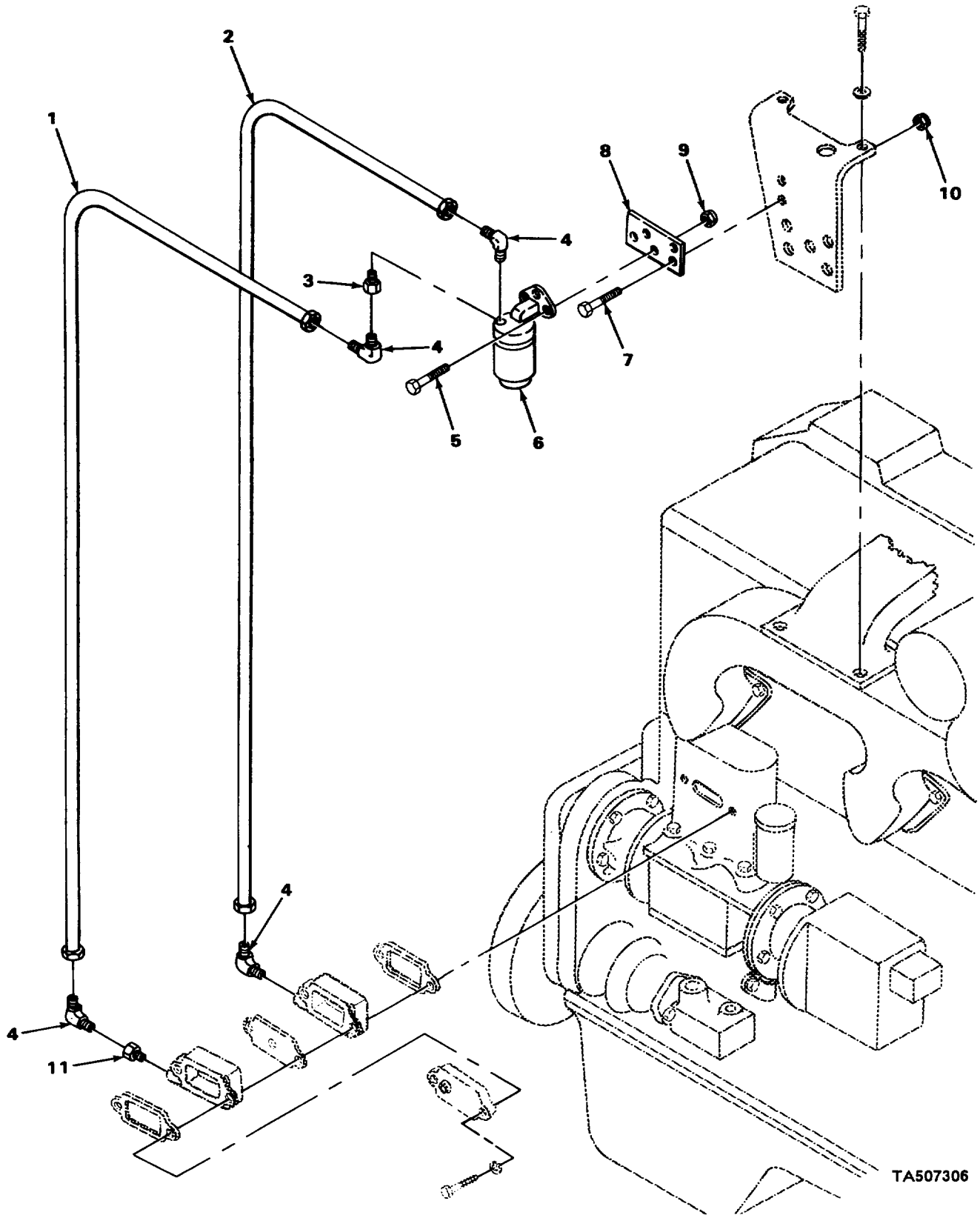

TA507306

FIGURE 79. ALCOHOL EVAPORATOR.

SECTION II

(1) ITEM NO	(2) SMR CODE	(3) CAGEC	(4) PART NUMBER	(5) DESCRIPTION AND USABLE ON CODES (UOC)	(6) QTY
GROUP 1208 AIRBRAKE SYSTEM					
FIG. 79 ALCOHCL EVAPORATOR					
1	PFOZZ	89346	6040140000	HOSE ASSEMBLY, METAL	1
2	PFOZZ	89346	G040160000	HOSE, NONMETALLIC AIR COMPRESSUR TO	1
				ALCOHOL EVAPORATOR OUTPORT	
3	PFOZZ	81343	4-2 1301398	REDUCER PIPE.	1
4	PFOZZ	96906	MS551508A4	ELBOW	4
5	PAOZZ	96906	MS90728-8	SCREW, CAP, HEXAGON H	3
6	PFOZZ	89346	452204C91	EVAPORATOR, AIR BRAK	1
7	PAOZZ	96906	MS90728-62	SCREW, CAP, HEXAGON H	2
8	XDOZZ	89346	447641C1	SUPPORT, ALCOHOL EVAPORATOR	1
9	PAOZZ	96906	MS51922-1	NUT, SELF-LOCKING HE.	3
10	PAOZZ	96906	MS51967-8	NUT, PLAIN, HEXAGON	2
11	XDOZZ	89346	452205C1	FITTING, CHOKE	1

END OF FIGURE

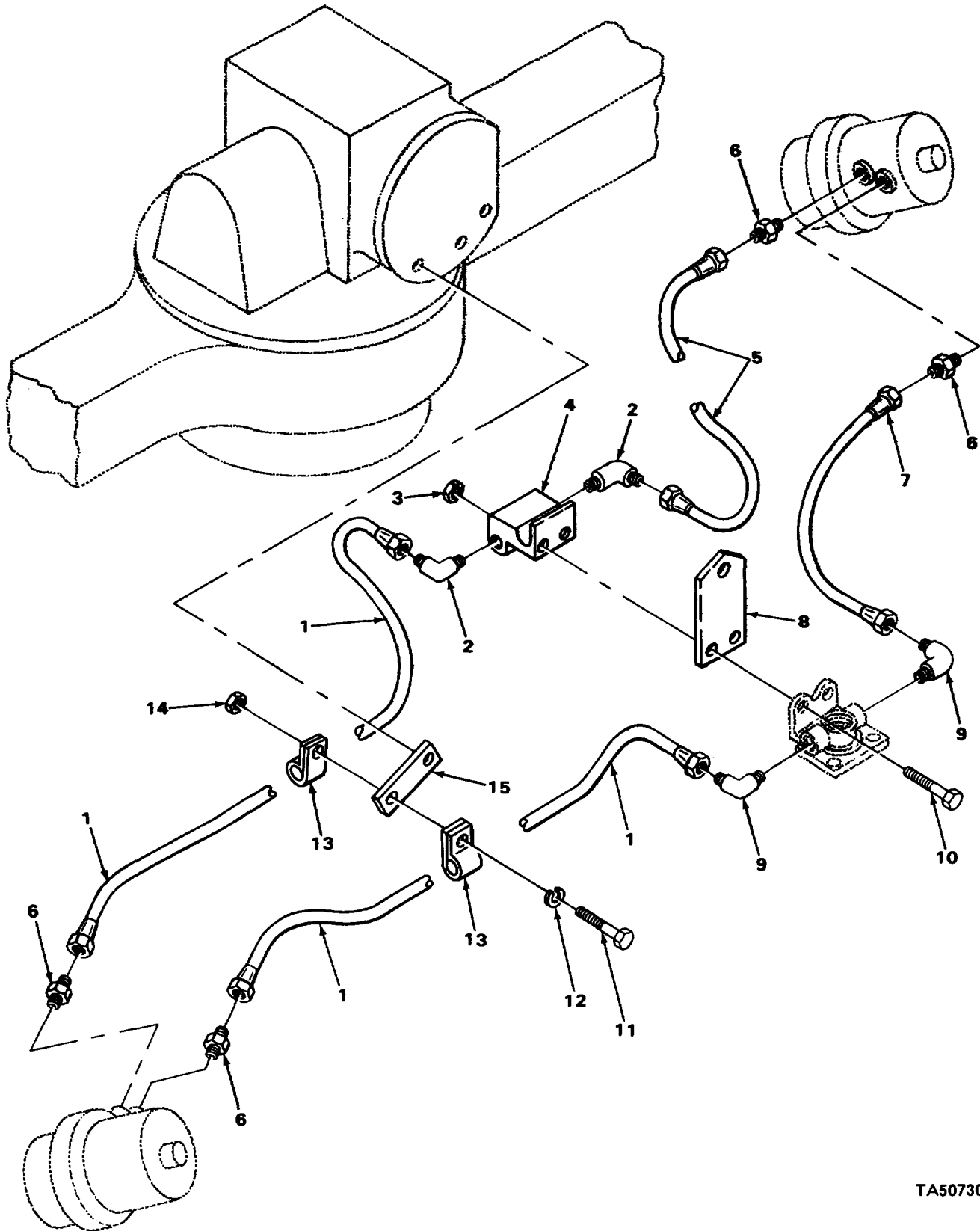

TA507307

FIGURE 80. FORWARD REAR AXLE BRAKE HOISING.

SECTION II

(1) ITEM NO	(2) SMR CODE	(3) CAGEC	(4) PART NUMBER	(5) DESCRIPTION AND USABLE ON CODES (UOC)	(6) QTY
GROUP 1208 AIRBRAKE SYSTEM					
FIG. 80 FORWARD REAR AXLE BRAKE HOSING					
1	PFOZZ	89346	A060200000	HOSE ASSEMBLY, NONME TEE TO RIGHT	2
				CHAMBER	
2	PFOZZ	93061	159F-6-4	ELBOW, PIPE TO TUBE	2
3	PADLZ	96906	HS51967-5	NUT, PLAIN, HEXAGON	2
4	XDOZZ	89346	308512C1	TEE ,	1
5	PFOZZ	89346	A060090000	HOSE ASSEMBLY, NONE TEE TO LEFT	1
				CHAMBER	
6	PFOZZ	81343	6-4-010102B	ADAPTER, STRAIGHT, PI	4
7	PFDZZ	89346	A060060000	HOSE ASSEMBLY, NONME QUICK RELEASE.....	1
				VALVE TO RIGHT CHAMBER.....	
8	XDOZZ	89346	242416R2	BRACKET, QUICK RELEASE	11
9	XDOZZ	89346	4L1794C1	ELPBOWFLAREO	2
10	PAOZZ	96906	M5S90728-34	BOLT, MACHINE	2
11	PAOZZ	96906	MS90728-6	SCREW, CAP, HEXAGON H	1
12	PAOZZ	02614	N405P4186	WASHER, LOCK	1
13	XDOZZ	89346	984984R91	CLAMP	2
14	PADZZ	96906	HS51967-2	NUT, PLAIN, HEXAGON	1
15	XDOZZ	89346	767099C1	EXTENSION, CLIP	

END OF FIGURE

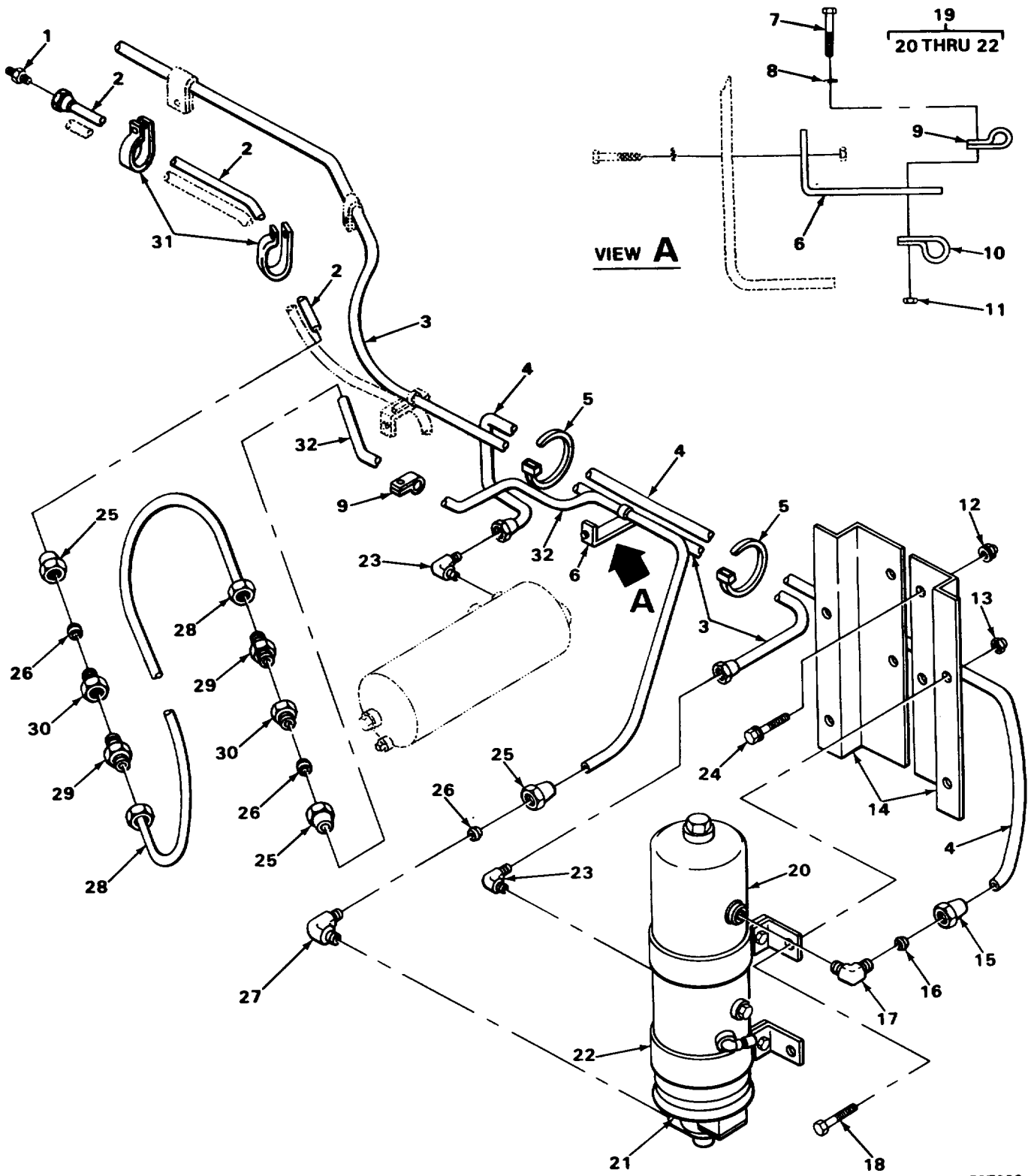

TA507308

FIGURE 81. AIR DRYER AND MOUNTING.

SECTION II

(1) ITEM NO	(2) SMR CODE	(3) CAGEC	(4) PART NUMBER	(5) DESCRIPTION AND USABLE ON CODES (UOC)	(6) QTY
GROUP 1208 AIRBRAKE SYSTEM					
FIG. 81 AIR DRYER ANC MOUNTING					
1	XDOZZ	89346	75317H	CONNECTOR, TUBE	1
2	XDOZZ	89346	461641C1	PIPE, AIR HOSE TO GOVERN RES PORT	1
3	XDOZZ	89346	522879C1	PIPE, AIR COUP DISCHARGE HOSE TO..... AIR DRYER.....	1
4	PFOZZ	89346	G100630058	HOSE, NONMETALLIC DRYER TO RESERVOIR	1
5	PFOZZ	96906	M53367-2-9	STRAP, TIE, DOWN, ELECT	V
6	XDOZZ	89346	868835R1	EXTENSION, CLIP	1
7	PAOZZ	96906	M5S90728-8	SCREW, CAP, HEXAGON H	1
8	PAOZZ	02614	N405P41B6	WASHER, LOCK	1
9	XDOZZ	89346	981985R91	CLAMP	2
10	XDOZZ	89346	434218(1	CLAMP	1
11	PAOZZ	96906	MS51967-2	NUT, PLAIN, HEXAGON	1
12	PAOZZ	96906	M551922-37	NUT, SELF LOCKING	4
13	PAOZZ	96906	MS51922-17	NUT.SELF-LOCKING, HE	4
14	XDOZZ	89346	517681C1	BRACKET, AIR RYER	2
15	PFOZZ	16662	AC6024	NUT, TUBE COUPLING.	1
16	PFOZZ	89346	55896R1	SLEEVE, C AHPRESSION.....	1
17	PFOZZ	89346	55916R1	ELBOW, PIPE TO TUBE	1
18	PAOZZ	96906	MS90728-60	SCREW, CAP, HEXAGON H	4
19	PAOOO	89346	788898-C-93	AIR DRYER.....	1
20	PAOZZ	89346	473693-C-1	•VALVE, CHECK.....	1
21	XDOZZ	89346	28675	•HEAD ASSEMBLY.AIR 0.....	1
22	PAOZZ	06853	287313	•PARTS KIT, CARTRIDGE CONSISTS OF	1
				THREE O-RINGS AND A CARTRIDGE	
23	PFOZZ	96906	MS39162-8	ELBOWIPIPE TO TUBE	2
24	PFOZZ	96906	MS90727-113	SCREW, CAP HEXAGON H	4
25	PFOZZ	96906	US51823-5	NUT, TUBE COUPLING	3
26	PFOZZ	89346	30644V	SLEEVE TUBE	3
27	XDOZZ	96906	MS551823A6Z	ELBOW, TUBE	1
28	PFOZZ	89346	G040140000	HOSE ASSEMBLY METAL GOV UNL TO	1
				DRYER UNL PIPE	
29	PFOZZ	29510	118748	CONNECTOR, BRAKE.....	2
30	XDOZZ	89346	48059H	CONNECTORITU8E	2
31	XDOZZ	89346	321886C91	CLAMP	2
32	XDOZZ	89346	52290001	PIPE, AIR DRYER TO GOVERNER HOSE	1

END OF FIGURE

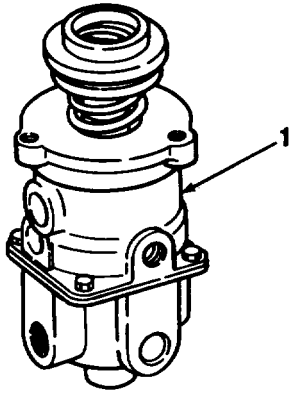

TA507309

FIGURE 82. TREADLE BRAKE VALVE.

SECTION II					
(1)	(2)	(3)	(4)	(5)	(6)
ITEM	SMR		PART		
NO	CODE	CAGEC	NUMBER	DESCRIPTION AND USABLE ON CODES (UOC)	QTY
GROUP 1208 AIRBRAKE SYSTEM					
FIG. 82 TREADLE BRAKE VALVE					
1	PADZZ	40342	N20837B	VALVE, BRAKE	1

END OF FIGURE

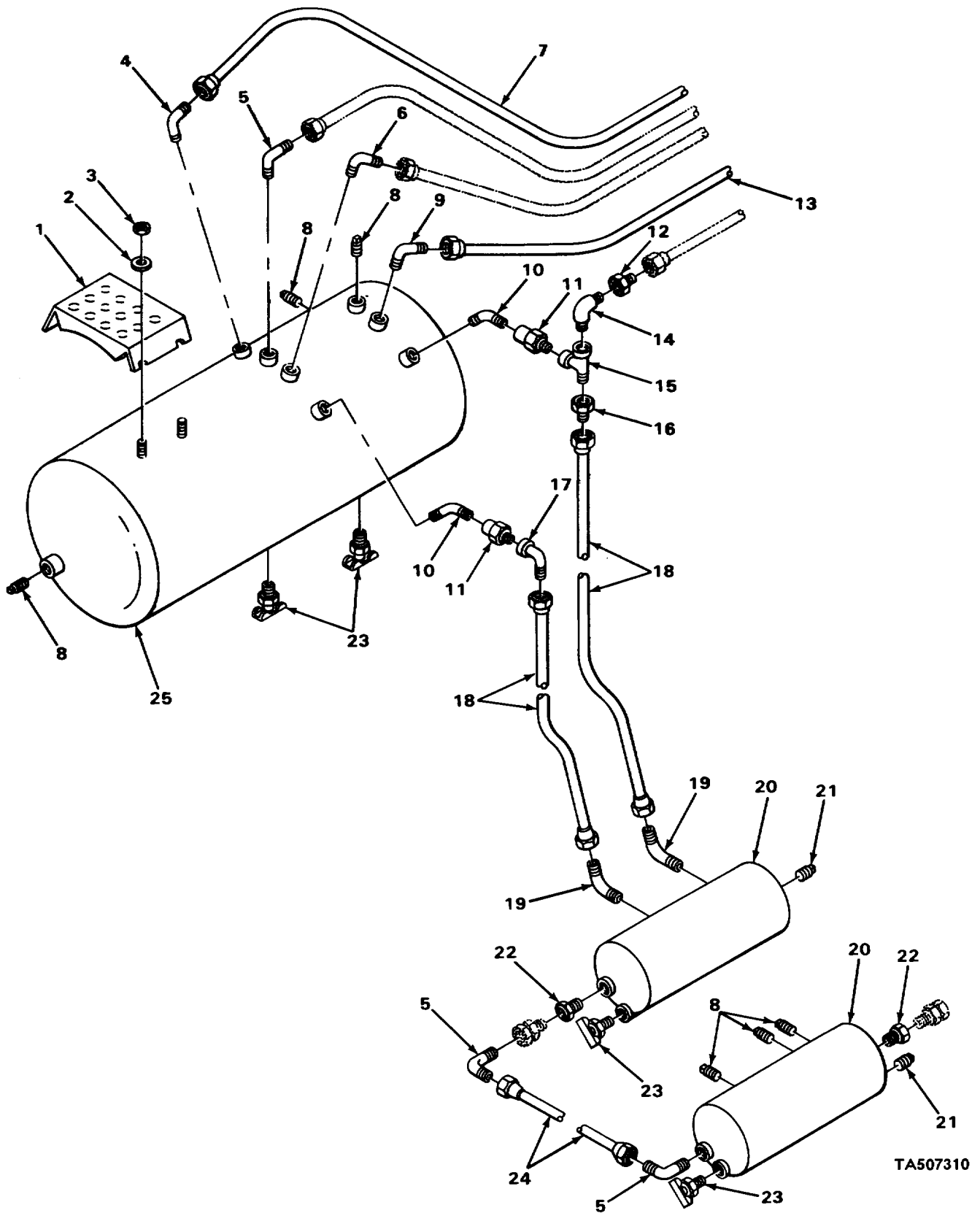

TA507310

FIGURE 83. AIR RESERVIOR.

SECTION II					
(1)	(2)	(3)	(4)	(5)	(6)
ITEM	SMR		PART		
NO	CODE	CAGEC	NUMBER	DESCRIPTION AND USABLE ON CODES (UOC)	QTY
GROUP 1208 AIRBRAKE SYSTEM					
FIG. 83 AIR RESERVOIR					
1	XDOZZ	89346	460539C1	STEP AIR TANK	1
2	PAOZZ	96906	MS527183-14	WASHER, FLAT	4
3	PAOZZ	96906	MSS1922-17	NUT, SELF-LOCKING, HE	4
4	PFOZZ	96906	MS39162-8	ELBOW, PIPE TO TUBE	1
5	PFOZZ	89346	189385R1	ELBOW, PIPE TO TUBE	3
6	XDOZZ	96906	MS551508A10Z	ELBOW, FLARED.....	1
7	PFOZZ	89346	G100220000	HOSE ASSEMBLY, METAL AIR TANK TO TEE.....	1
8	XDULL	89346	20987R1	PLUG	7
9	PFOZZ	89346	231379R1	ELBOW	1
10	PAOZZ	24617	444058	ELBOW, STREET.....	2
11	PFOZZ	89346	343522C91	VALVE, CHECK PART OF KIT P/N.....	2
				301167C91	
12	XDOZZ	89346	452741C1	CONNECTOR, FLARED.....	1
13	PFOZZ	89346	G100170000	HOSE ASSEMBLY, METAL AIR TANK TO TEE.....	1
14	PAOZZ	29510	444044	ELBOW	1
15	XDOZZ	89346	444138	TEE	1
16	PFOZZ	89346	303068R1	ADAPTER, FUEL LINES	1
17	PFOZZ	29510	300892P1	ELBOW, PIPE TO TUBE	1
18	XDOZZ	89346	G080130000	HOSE AIR TANK TO CHECK VALVE	2
19	XDOZZ	89346	319377C1	ELBOW, FLARED.....	2
20	XDOZZ	89346	461453C2	TANK, AIR	2
21	XDOZZ	89346	20957R1	PLUG, SQUARE HEAD	2
22	XDOZZ	89346	444032	REDUCER, PIPE	2
23	PFOZZ	51501	R519	COCK, DRAIN	4
24	XDOZZ	89346	G060080000	HOSE, TANK TO TANK	1
25	PFOLL	89346	460528C2	TANK, AIR	1

END OF FIGURE

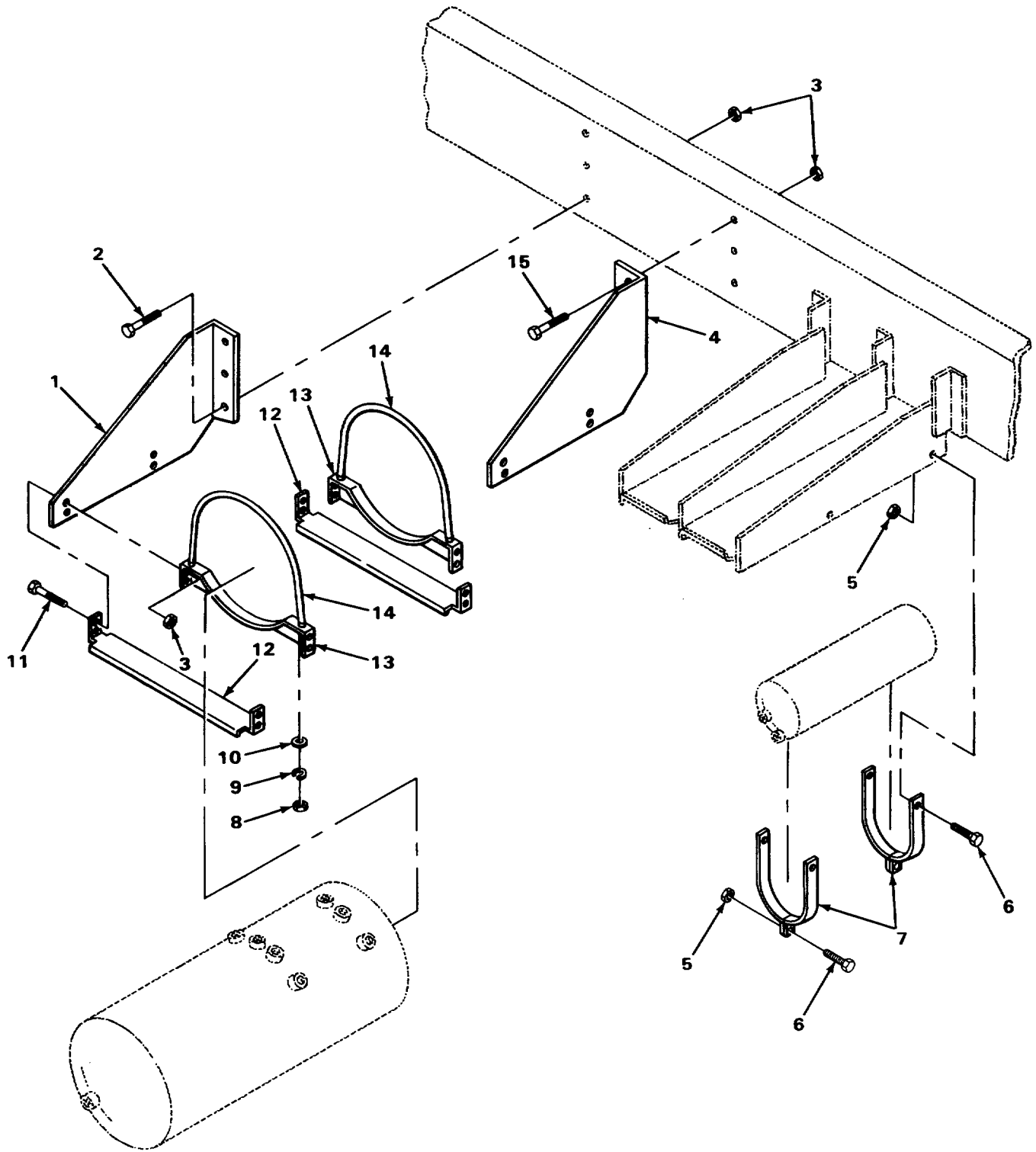

TA507311

FIGURE 84. AIR RESERVOIR MOUNTING.

SECTION II					
(1)	(2)	(3)	(4)	(5)	(6)
ITEM	SMR		PART		
NO	CODE	CAGEC	NUMBER	DESCRIPTION AND USABLE ON CODES (UOC)	QTY

GROUP 1208 AIRBRAKE SYSTEM

FIG. 84 AIR RESERVOIR MOUNTING

1	XDOZZ	89346	460541C2	BRACKET,AIR TANK	1
2	PAOZZ	96906	MS90727-115	SCREW, CAP,HEXAGON H	3
3	PAOZZ	96906	MS51922-37	NUT, DIFFERENTIAL	14
4	XDOZZ	89346	460540C1	BRACKET, AIR TANK	1
5	PAOZZ	96906	MS51922-17	NUT, SELF-LOCKING, HE	12
6	PADZZ	96906	MS90728-62	SCREW, CAP, HEXAGON H	12
7	XDOZZ	89346	423690C1	CLAMP, AIR, TANK	4
8	PAOZZ	96906	MS51967-8	NUT, PLAIN, HEXAGON	4
9	PAOZZ	96906	MS35338-46	WASHER, LOCK	4
10	PAOZZ	96906	MS27183-14	WASHER, FLAT	4
11	PAOZZ	96906	MS90728-63	SCREW, CAP, HEXAGON H	8
12	XDOZZ	89346	460537C1	BRACKET, AIR TANK	2
13	XDOZZ	89346	460530C1	BRACKET, AIR TANK	2
14	PFOZZ	89346	460529C1	CA8LE.....	2
15	PFOZZ	96906	MS90727-116	SCREW, CAP, HEXAGON H	3

END OF FIGURE

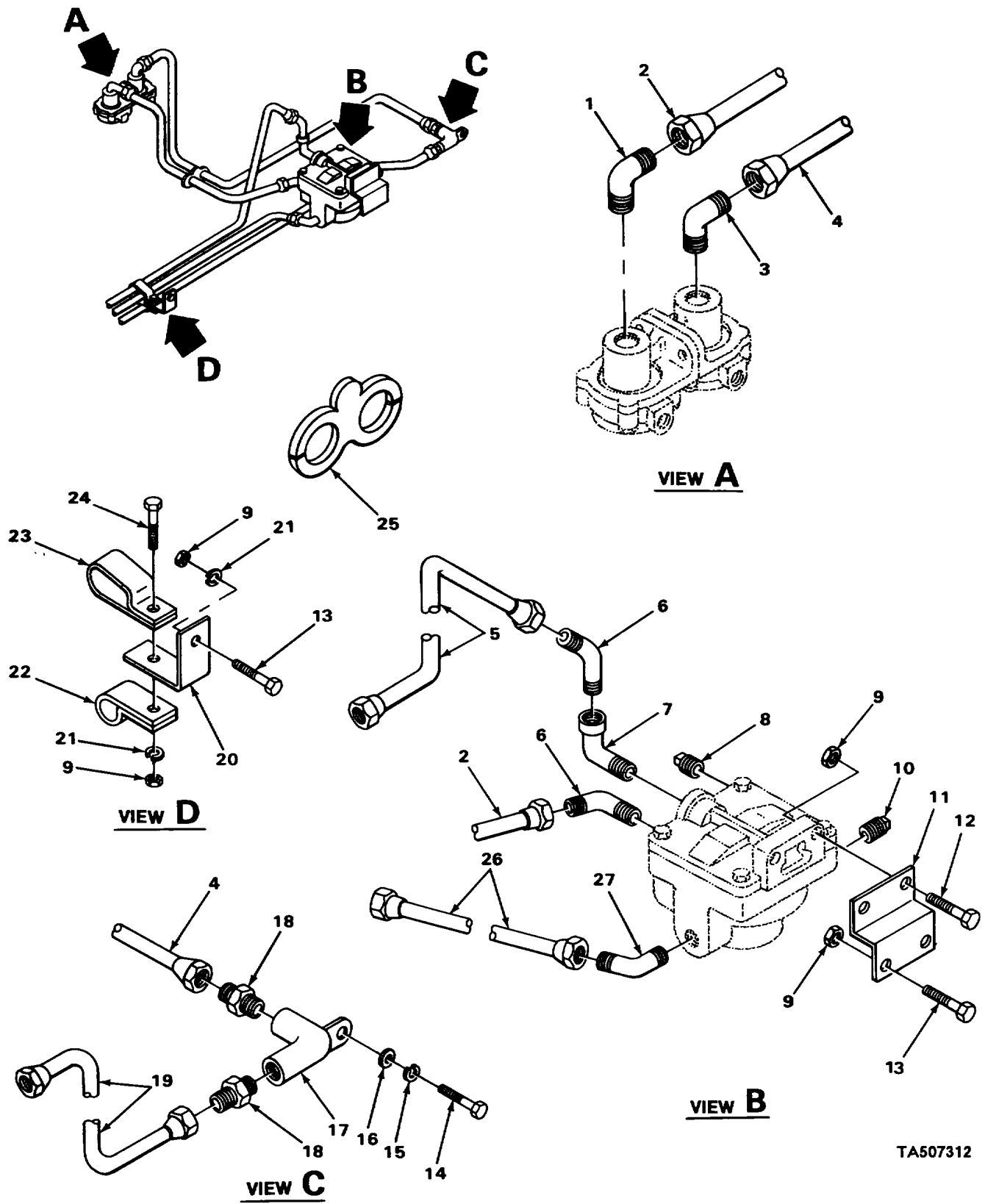

FIGURE 85. REAR CHASSIS HOISING.

TA507312

SECTION II					
(1)	(2)	(3)	(4)	(5)	(6)
ITEM	SMR		PART		
NO	CODE	CAGEC	NUMBER	DESCRIPTION AND USABLE ON CODES (UOC)	QTY
GROUP 1208 AIRBRAKE SYSTEM					
FIG. 85 REAR CHASSIS HOISING					
1	PFOZZ	96906	MS39162-7	ELBOW, PIPE TO TUBE	1
2	XDOZZ	89346	G080240000	HOSE, AIR RELAY VALVE TO QUICK RELEASE VALVE	1
3	PFOZZ	29510	162135R1	ELBOW, PIPE TO TUBE	1
4	XDOZZ	89346	G060220000	HOSE, AIR DRGP ELBOW TO QUICK RELEASE VALVE	1
5	XDOZZ	89346	G080780000	HOSE, AIR RELAY VALVE TO RELAY VALVE	1
6	PFOZZ	98441	1020-6-8B	ELBOW, PIPE TO TU8E	2
7	PFOZZ	92679	444042	ELBOW, PIPE	1
8	PFOZZ	72216	E23161X6	PLUG, PIPE	1
9	PAOZZ	96906	MS51967-5	NUT, PLAIN, HEXAGON	6
10	XDOZZ	81343	130109A	PLUG, PIPE	1
11	XDOZZ	89346	461565C1	BRACKET, VALVE MTG	1
12	PAOZZ	96906	MS90728-36	BOLT, MACHINE	2
13	PAOZZ	96906	MS90728-39	BOLT, MACHINE	3
14	PAOZZ	96906	MS90728-10	SCEW, CAP, HEXAGON H	1
15	PAOZZ	02614	N405P41B6	WASHER, LOCK	1
16	PADZZ	96906	MS27183-9	WASHER, FLAT	1
17	XDOZZ	89346	459280C1	ELBOW, SPECIAL DROP	1
18	PFOZZ	81343	6-4-010102B	ADAPTER, STRAIGHT, PI	2
19	XDOZZ	89346	G060770000	HOSE, AIR CROSS TO CROP ELBOW	1
20	XDOZZ	89346	365265C1	EXTENSION, CLIP	1
21	PAOZZ	96906	MS35338-45	WASHER, LOCK	2
22	XDOZZ	89346	447266R91	CLAMP	1
23	XDOZZ	89346	460613C1	CLAMP	1
24	PAOZZ	96906	MS90728-32	SCREW, CAP, HEXAGON H	1
25	PADZZ	89346	316227C1	BRACKET, CLAMP	1
26	XDOZZ	89346	G120730000	HOSE, AIR RELAY VALVE TO RELAY VALVE	1
27	XDOZZ	89346	459646C1	ELBOW, FLARED	1

END OF FIGURE

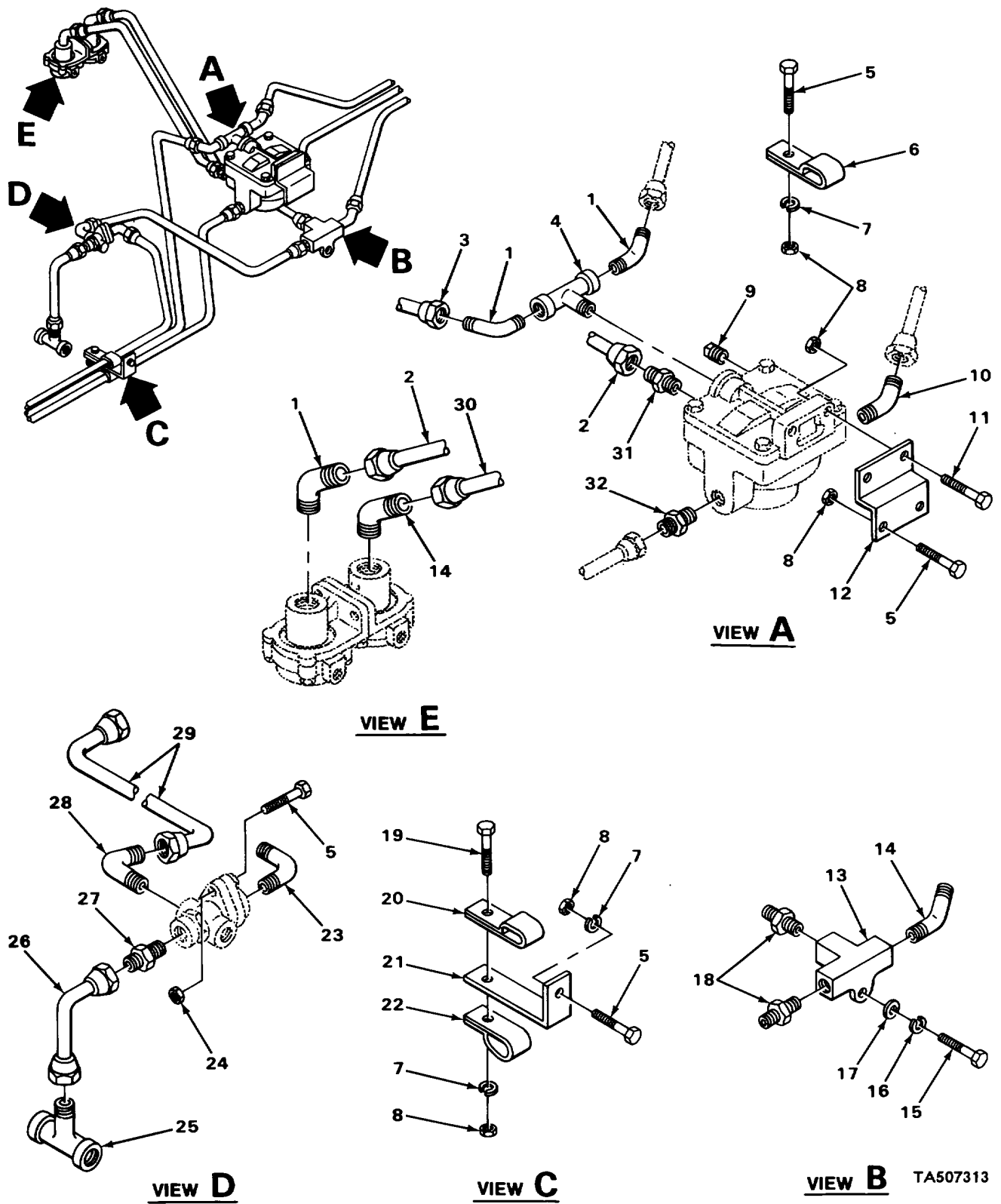
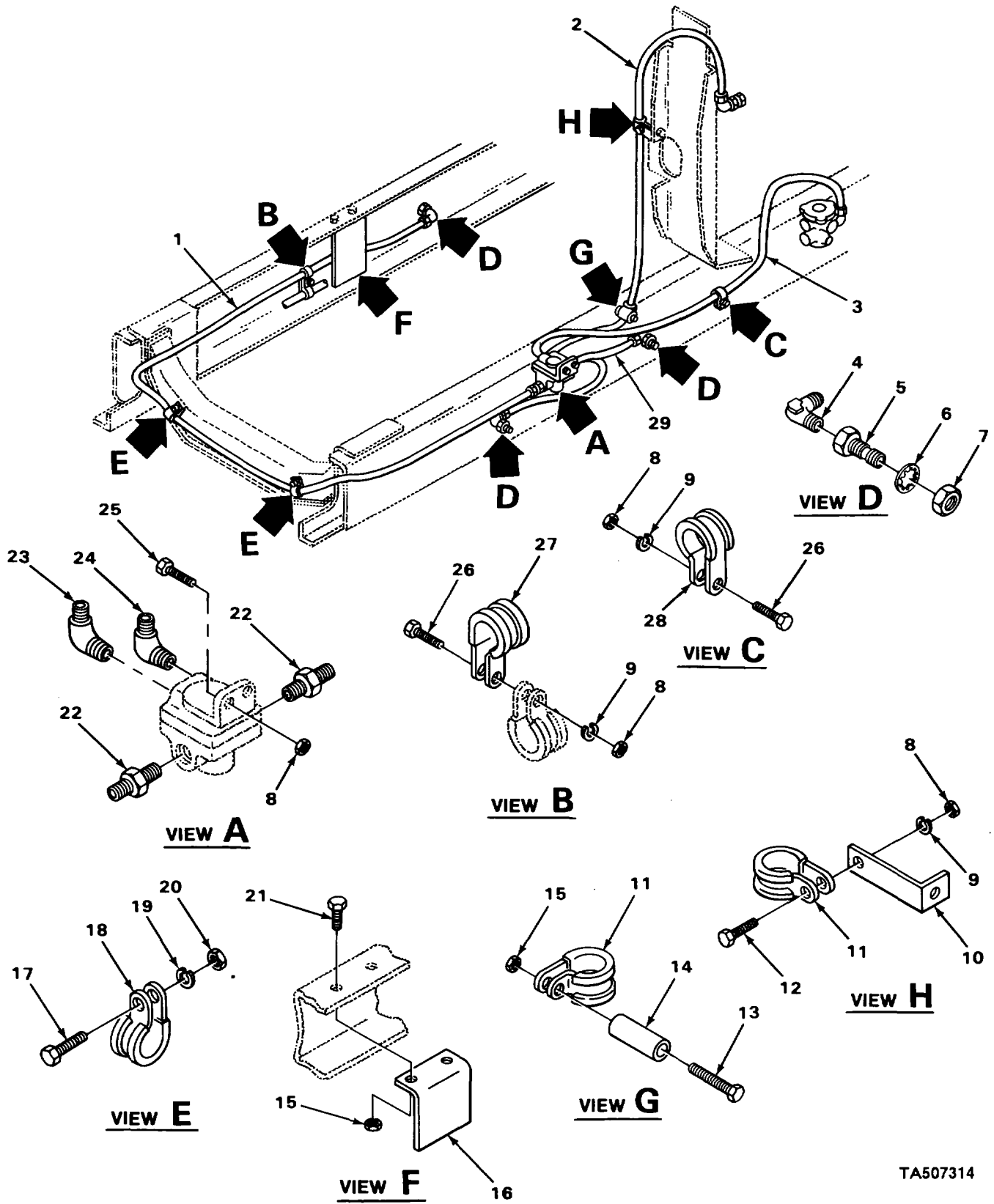

FIGURE 86. REAR BRAKE HOSING.

TA507313

SECTION II					
(1)	(2)	(3)	(4)	(5)	(6)
ITEM	SMR		PART		
NO	CODE	CAGEC	NUMBER	DESCRIPTION AND USABLE ON CODES (UOC)	QTY
GROUP 1208 AIRBRAKE SYSTEM					
FIG. 86 REAR BRAKE HOISING					
1	PFOZZ	98441	1020-6-8B	ELBOW, PIPE TO TUBE	3
2	XOOZZ	89346	G080260000	HOSE, AIR RELAY VALVE TO QUICK RELEASE VALVE	2
3	XDOZZ	89346	G080170000	HOSE, AIR TEE TO RELAX VALVE	1
4	XDOZZ	89346	444136	TEE	1
5	PAOZZ	96906	MS90728-39	SCREW, CAP, HEXAGON H	5
6	XDOZZ	89346	459647C1	CLAMP	1
7	PAOZZ	96906	MS35338-45	WASHER, LOCK	3
8	PAOZZ	96906	NS51967-5	NUT, PLAIN, HEXAGON	7
9	PFOZZ	72216	E23161X6	PLUG, PIPE	1
10	XDOZZ	89346	459646C1	ELBOW, FLARED	1
11	PAOZZ	96906	MS90728-36	BOLT, MACHINE	2
12	XDOZZ	89346	461565C1	BRACKET, VALVE MTG	1
13	XDOZZ	89346	519320C1	CROSS, SPECAL-DROP	1
14	PFOZZ	93061	159F-6-4	ELBOW, PIPE TO TUBE	2
15	PAOZZ	96906	MS90728-10	SCREW, CAP, HEXAGON H	1
16	PAOZZ	02614	N405P41B6	WASHER, LOCK	1
17	PAOZZ	96906	MS27183-9	WASHER, FLAT	1
18	PFOZZ	96906	MS35869-22	ADAPTER, STRAIGHT , PI	2
19	PAOZZ	96906	MS90728-32	SCREW, CAP, HEXAGON H	1
20	XDOZZ	89346	460230C1	CLAMP	1
21	XDOZZ	89346	427579C1	EXTENSION, CLIP	1
22	XDOZZ	89346	460613C1	CLAMP	1
23	PFOZZ	29510	162135R1	ELBOW, PIPE TO TUBE	1
24	PAOZZ	96906	MS51968-5	NUT, PLAIN, HEXAGON	1
25	XDUZZ	89346	319378C1	TEE, FLARED	1
26	XDOZZ	89346	G060120000	HOSE, AIR TEE TO DOUBLE CHECK	1
27	PFOZZ	81343	6-4-1001028	ADAPTER, STRAIGHT , PI	1
28	XDOZZ	89346	411794C1	ELBOW.FLARED	1
29	XOOZZ	89346	G060140000	HOSE, AIR DOUBLE CHECK TO CROSS	1
30	XDOZZ	89346	G060220000	HOSE.AIR ROSS TO TEE	1
31	PFOZZ	96906	MS39158-7	ADAPTER, STRAIGHT , PI	1
32	XDOZZ	89346	110287	CONNECTOR, FLARED	1

END OF FIGURE



TA507314

FIGURE 87. FRONT WHEEL LIMITING VALVE HOISING.

SECTION II					
(1)	(2)	(3)	(4)	(5)	(6)
ITEM NO	SMR CODE	CAGEC	PART NUMBER	DESCRIPTION AND USABLE ON CODES (UOC)	QTY
GROUP 1208 AIRBRAKE SYSTEM					
FIG. 87 FRONT WHEEL LIMITING VALVE HOISING					
1	XDOZZ	89346	G100940389	HOSE.AIR LIMITING VALVE TO RIGHT	1
				FRAME FITTING	
2	XDOZZ	89346	G040670063	HOSE, AIR DASH FITTING TO LIMITING	1
				VALVE,	
3	XDOZZ	89346	G080420037	HOSE, AIR BRAKE VALVE TO LIMITING	1
				VALVE,	
4	PFOZZ	96906	MS5150BA10	ELBOW, PIPE TO TUBE	3
5	XDOZZ	89346	309449C1	COUPLING, ANCHOR.....	3
6	PAOZZ	96906	MS35333-42	WASHER, LOCK INT TOOTH	3
7	PADZZ	96906	MS51968-29	NUT, PLAIN, HEXAGON	3
8	PAOZZ	96906	MS51967-5	NUT PLAIN, HEXAGON	5
9	PAOZZ	96906	MS35338-45	WASHER.LOCK	3
10	XDOZZ	89346	313098C1	EXTENSION, CLAMP,	1
11	XDOZZ	89346	981990R91	CLAMP.....	2
12	PAOZZ	96906	MS90728-32	SCREW, CAP, HEXAGON H	1
13	PAOZZ	96906	MS90728-67	SCREW, CAP, HEXAGON H	1
14	XDOZZ	89346	358285R1	SPACER.....	1
15	PAOZZ	96906	MS51967-8	NUT, PLAIN, HEXAGON	3
16	XDOZZ	89346	444801C2	SHIELD, HEAT	1
17	PAOZZ	96906	MS90725-6	SCREW, CAP, HEXAGON H	2
18	XDOZZ	89346	430277R91	CLAMP.....	2
19	PAOZZ	02614	N405P41B6	WASHER, LOCK	2
20	PAOZZ	96906	MS5196T-2	NUT, PLAIN, HEXAGON	2
21	PAOZZ	96906	MS90728-60	SCREW, CAP, HEXAGON H	2
22	XDOZZ	89346	285611C1	CONNECTOR FLARED.....	2
23	XDOZZ	89346	28420H	ELBOW, FLARED.....	1
24	PFOZZ	96906	MS39162-7	ELBOW, PIPE TO TUBE	1
25	PAOZZ	96906	MS90728-36	SCREW, CAP, HEXAGON H	2
26	PAOZZ	96906	MS90728-38	BOLT, MACHINE	2
27	XDOZZ	89346	981991R91	CLAMP.....	1
28	XDOZZ	89346	299261C91	CLAMP.....	1
29	XOOZZ	89346	G100100300	HOSE, AIR LIMITING VALVE TO FRAME	1
				FITTING	

END OF FIGURE

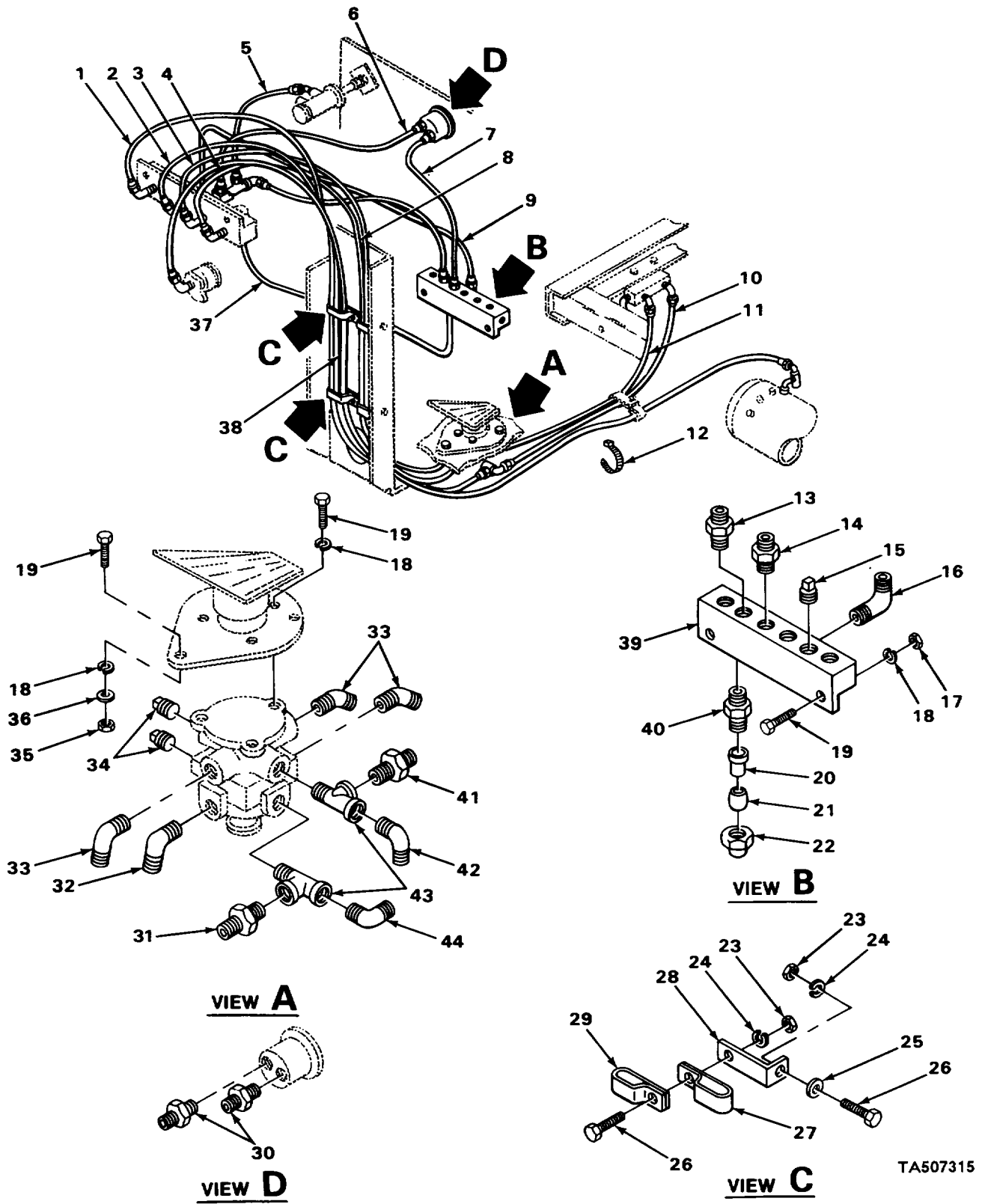

TA507315

FIGURE 88. CAB HOISING.

SECTION II					
(1)	(2)	(3)	(4)	(5)	(6)
ITEM NO	SMR CODE	CAGEC	PART NUMBER	DESCRIPTION AND USABLE ON CODES (UOC)	QTY
GROUP 1208 AIRBRAKE SYSTEM					
FIG. 88 CAB HOSING					
1	XDDZZ	89346	A060410012	HOSE, AIR BRAKE VALVE TO MANIFOLD	1
				FITTING, SECONDARY	
2	PFDZZ	89346	A060420012	HOSE, NONMETALLIC BRAKE VALVE TO	1
				MANIFOLD FITTING, SECONDARY	
3	XDOZZ	89346	A080450312	HOSE, AIR BRAKE VALVE TO MANIFOLD	1
				FITTING, PRIMARY.....	
4	PFOZZ	89346	A080400012	HOSE ASSEMBLY, NONME BRAKE VALVE TO	1
				MANIFOLD FITTING, PRIMARY	
5	MOOZZ	19207	7265459-22	TUBE, NONELECTRICAL DOUBLE CHECK.....	1
				VALVE TO SPRING BRAKE VALVE, MAKE FROM TUBE P/N417199C2.	
6	MOOZZ	19207	7265459-16	TUBE, NONELECTRICAL CROSS TO AIR	1
				GAUGE, MAKE FROM TUBE P/N 417199C2.....	
7	MOOZZ	19207	417196C2-22	TUBE, NYLON INNER MANIFOLD TO AIR	1
				GAUGE MAKE FROM TUBE P/N 417196C2.....	
8	MOOZZ	19207	417196C2-23	TUBE, NYLON LEFT MANIFOLD TO RIGHT	1
				MANIFOLD, MAKE FROM TUBE P/N 417196IC2,	
9	MOOZZ	19207	7265459-20	TUBE, NYLON INNER MANIFOLD TO	1
				DOUBLE CHECK VALVE, MAKE FROM TUBE P/N417199C2	
10	XDOZZ	89346	A100360031	HOSE, AIR MANIFOLD TO BRAKE VALVE,	1
				SECONDARY SUPPLY	
11	XDOZZ	89346	AL00320027	HOSE, AIR MANIFOLD TO BRAKE VALVE,	1
				PRIMARY SUPPLY.....	
12	PFOZZ	96906	MS3367-2-9	STRAP, TIEDOWN.ELECT	1
13	PFOZZ	51501	BW200359	ADAPTER, STRAIGHT, PI	1
14	XDOZZ	89346	30775V	CONNECTOR, TUBE	1
15	PFOZZ	92192	103866	PLUG, PIPE	4
16	XDOZZ	89346	96644R1	ELBOW, TUBE	1
17	PAOZZ	96906	MS51967-5	NUT, PLAIN, HEXAGON	2
18	PAOZZ	96906	N535338-45	WASHER, LOCK	4
19	PAOZZ	96906	MS90728-34	BOLT, MACHINE	4
20	PFOZZ	89346	47126H	SLEEVE	2
21	PFOZZ	89346	414506C1	INSERT, TUBE FITTING	2
22	PAOZZ	89346	30773V	NUT, TUBE	2
23	PAOZZ	96906	MS51967-2	NUT, PLAIN, HEXAGON	4
24	PAOZZ	02614	N405P41B6	WASHER, LOCK	4
25	PAOZZ	96906	MS27183-9	WASHER, FLAT	2
26	PAOZZ	96906	MS90728-6	SCREW, CAP, HEXAGON H	4
27	XDOZZ	89346	464658C1	CLAMP.....	2
28	XDOZZ	89346	320202C1	EXTENSION, CLIP	2
29	XDOZZ	89346	460094C1	CLAMP.....	2
30	XDOZZ	89346	13950H	CONNECTOR, TUBE	2
31	PFOZZ	81343	6-4-0101028	ADAPTER, STRAIGHT, PI	1
32	XDOZZ	89346	411794C1	ELBOW.FLARED.....	1
33	PFOZZ	98441	1020-6-88	ELBOW, PIPE TO TUBE	3
34	PFOZZ	72216	E23161X6	PLUG, PIPE	2

SECTION II					
(1)	(2)	(3)	(4)	(5)	(6)
ITEM	SMR		PART		
NO	CODE	CAGEC	NUMBER	DESCRIPTION AND USABLE ON CODES (UOC)	QTY
35	PAOZZ	96906	MS51968-5	NUT, PLAIN, HEXAGON	2
36	PAOZZ	96906	MS27183-12	WASHER, FLAT	2
37	MOOZZ	19207	417200C2-17	TUBE, NYLON MAKE FROM TUBE P/N..... 417200C2	1
38	XDOZZ	89346	A040880036	HOSE, AIR AIR TANK TO ANCHOR FITTING	1
39	XDOZZ	89346	425859C1	FTTING, MANFOLD LEFT	1
40	XDOZZ	96906	MS51503A8Z	CONNECTOR, TUBE	2
41	XDOZZ	96906	MS51503A10Z	CONNECTOR.....	1
42	PFOZZ	96906	MS39162-7	ELBOW, PIPE TO TUBE	1
43	PFOZZ	89346	444150	TEE, PIPE.....	2
44	XDOZZ	89346	312064CI	ELBOW, FLARED.....	1

END OF FIGURE

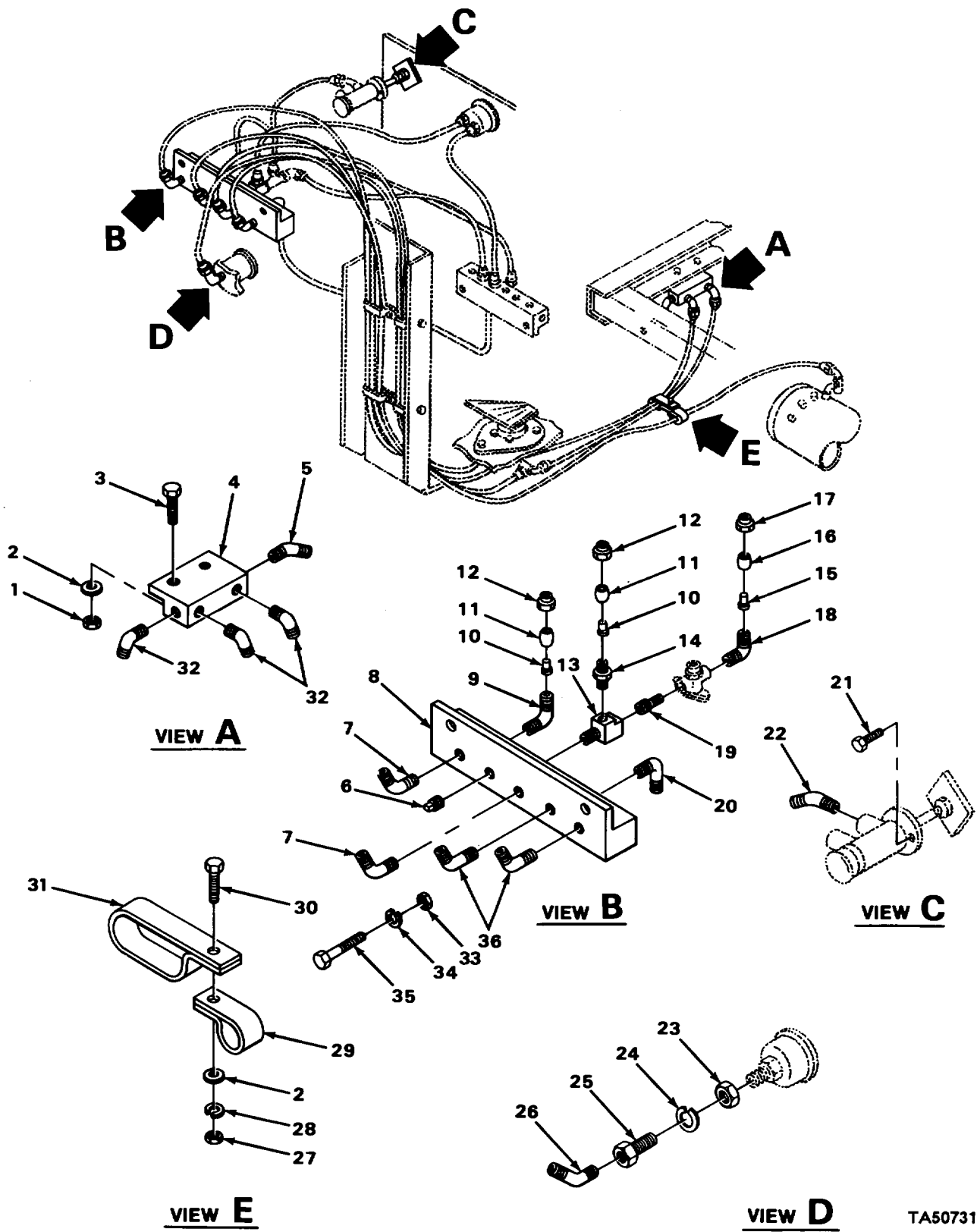
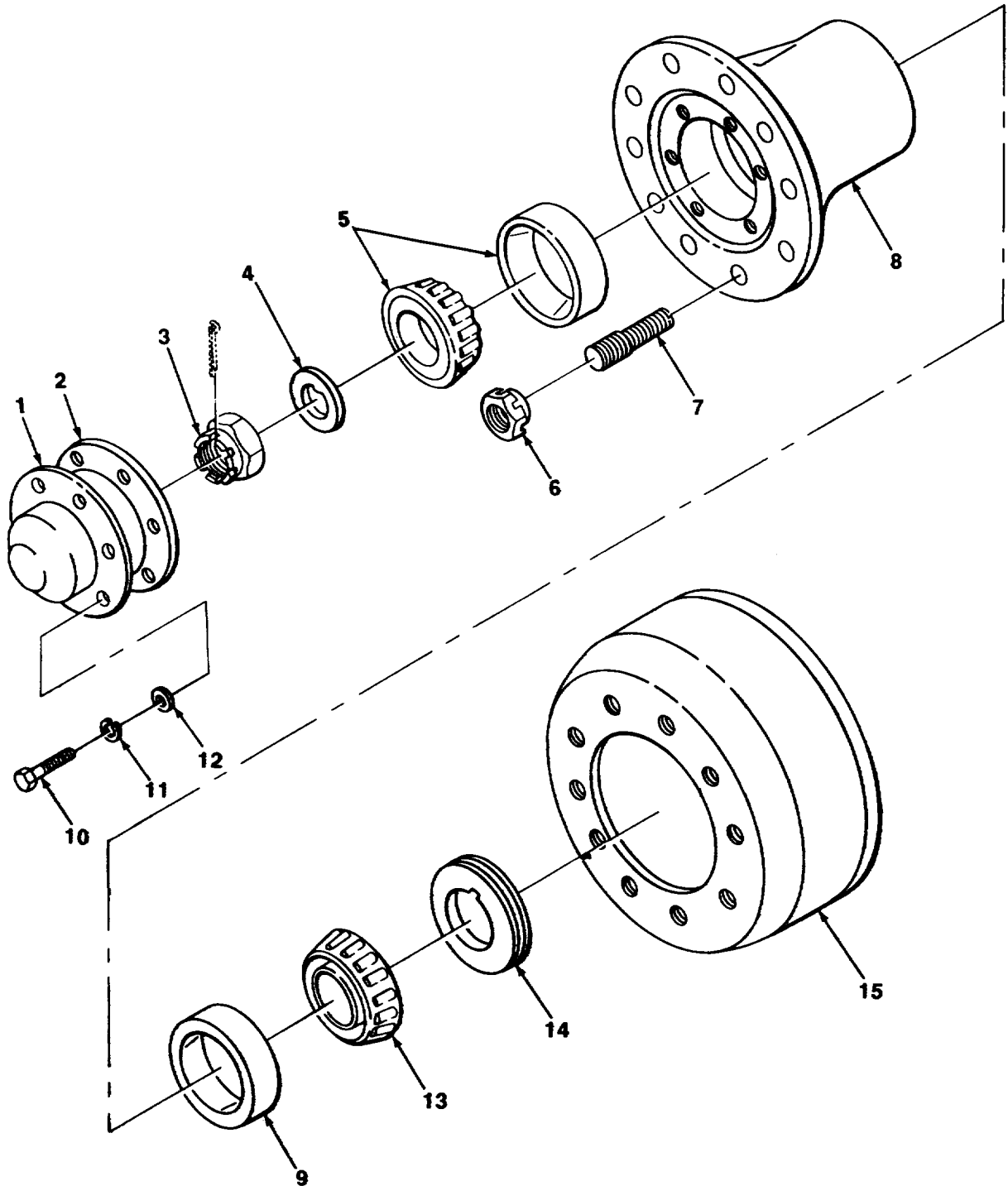

FIGURE 89. CAB HOSING MANIFOLDS.

SECTION II					
(1)	(2)	(3)	(4)	(5)	(6)
ITEM NO	SMR CODE	CAGEC	PART NUMBER	DESCRIPTION AND USABLE ON CODES (UOC)	QTY
GROUP 1208 AIRBRAKE SYSTEM					
FIG. 89 CAB HOSEING MANIFOLDS					
1	PAOZZ	96906	MS51922-1	NUT.....	2
2	PAOZZ	96906	MS27183-9	WASHER, FLAT	3
3	PAOZZ	96906	MS90728-8	SCREW,CAP, HEXAGON H	2
4	XDOZZ	89346	459707C1	TEE, MANIFOLD,	1
5	PFOZZ	96906	MS39162-8	ELBOW, PIPE TO TUBE	1
6	PFOZZ	92192	103866	PLUG, PIPE	1
7	PFOZZ	93061	159F-6-4	ELBOW, PIPE TO TUBE	2
8	XDOZZ	89346	407273C1	FITTING, MANIFOLD RIGHT	1
9	XDOZZ	89346	96644R1	ELBOW, TUBE	1
10	PFOZZ	89346	30774V	SLEEVE, COMPRESSION.....	6
11	PFOZZ	81343	6-060115B	INSERT, TUBE FITTING	6
12	PFOZZ	96906	MS539167-5	NUT, TUBE COUPLING	6
13	XDOZZ	89346	444148	TEE	1
14	PFOZZ	46522	A1457	ADAPTER, STRAIGHT, PI	1
15	XDOZZ	89346	30644V	SLEEVE TUBE	2
16	PFOZZ	13174	459F-3/8	INSERT, TUBE FITTING	2
17	XDOZZ	89346	414509C2	NUT, TUBE	2
18	PFOZZ	96906	MS51508A8	ELBOW, PIPE TO TUBE	1
19	XDULL	89346	443990	NIPPLE, REDUCER	1
20	PFDZZ	81343	8-6 120202BA	ELBOW, PIPE TO TUBE	1
21	PFOZZ	96906	MS35207-263	SCREW, MACHINE	2
22	XDOZZ	96906	MS51508A6Z	ELBOW, TUBE	1
23	PAOZZ	96906	MS51968-23	NUT, PLAIN, HEXAGON	1
24	PAOZZ	96906	MS35333-47	WASHER, LOCK	1
25	XDOZZ	89346	123259R1	ADAPTER BUSHING.....	1
26	XDOZZ	96906	MS51508A4Z	ELBOW	1
27	PAOZZ	96906	MS51967-2	NUT, PLAIN, HEXAGON	1
28	PAOZZ	02614	N405P41B6	WASHER, LOCK	1
29	XDOZZ	89346	984984R91	CLAMP	1
30	PAOZZ	96906	MS90728-6	SCREW, CAP, HEXAGON H	1
31	XDOZZ	89346	89862OR91	CLAMP.....	1
32	PFOZZ	89346	231379R1	ELBOW	3
33	PAOZZ	96906	MS51967-5	NUT, PLAIN, HEXAGON	2
34	PAOZZ	96906	MS35338-45	WASHER, LOCK	2
35	PAOZZ	96906	MS90728-34	BOLT, MACHINE	2
36	PFOZZ	98441	1020-6-8B	ELBOW, PIPE TO TUBE	2

END OF FIGURE



TA507328

FIGURE 90. FRONT WHEEL HUB AND BRAKEDRUM.

SECTION II					
(1)	(2)	(3)	(4)	(5)	(6)
ITEM	SMR		PART		
NO	CODE	CAGEC	NUMBER	DESCRIPTION AND USABLE ON CODES (UOC)	QTY
GROUP 13 WHEELS AND TRACKS					
GROUP 1311 WHEEL ASSEMBLY					
FIG. 90 FRONT WHEEL HUB AND ERAKE DRUM					
1	PFOZZ	89346	511494C91	HUB CAP, WHEEL	2
2	PFOZZ	89346	38824901	GASKET PART OF KIT P/N 360634C92	2
3	XDOZZ	89346	896943R1	NUT, BEARING ADJUSTING	2
4	XDOZZ	89346	896942R1	WASHER, BEARING ADJUSTING NUT	2
5	PFOZZ	60038	555S552A	BEARING, ROLLER.TAPE APERED W/CUPS.....	2
				PART OF KIT P/N 360634C392	
6	PFOZZ	96906	MS51983-3	NUT, PLAIN, SINGLE BA	10
6	PFOZZ	89346	83155H	NUT, PLAIN, SINGLE BA	10
7	PFOZZ	89346	753612C1	STUD, STEPPED	10
7	PFOZZ	89346	753613C1	BOLT, RIGHT DISC.....	10
8	XDOFF	29930	257776C21	HUB , W/CUPS	2
9	XDOZZ	29930	A15030X	CUP TAPERED ROLLER ALSO ORDER P/N	1
				62AX969	
9	XDOZZ	29930	A15030X	.CUP, TAPERED ROLLER ALSO ORDER P/N	1
				62AX469	
10	PAOZZ	96906	MS90725-34	SCREW, CAP, HEXAGON H	12
11	PAOZZ	96906	MS35338-45	WASHER, LOCK	12
12	PAOZZ	96906	MS27183-12	WASHER, FLAT	12
13	PFOZZ	89619	62AX469	CONE AND ROLLERS, TA ALSO ORDER P/N	2
				A1503X0 PART OF KIT P/N 360634C92	
14	PFOZZ	89346	794408C91	SEAL PART OF KIT P/N 360634C92.....	2
15	PFOZZ	89346	269728C1	BRAKE DRUM.....	2

END OF FIGURE

9
10 AND 11

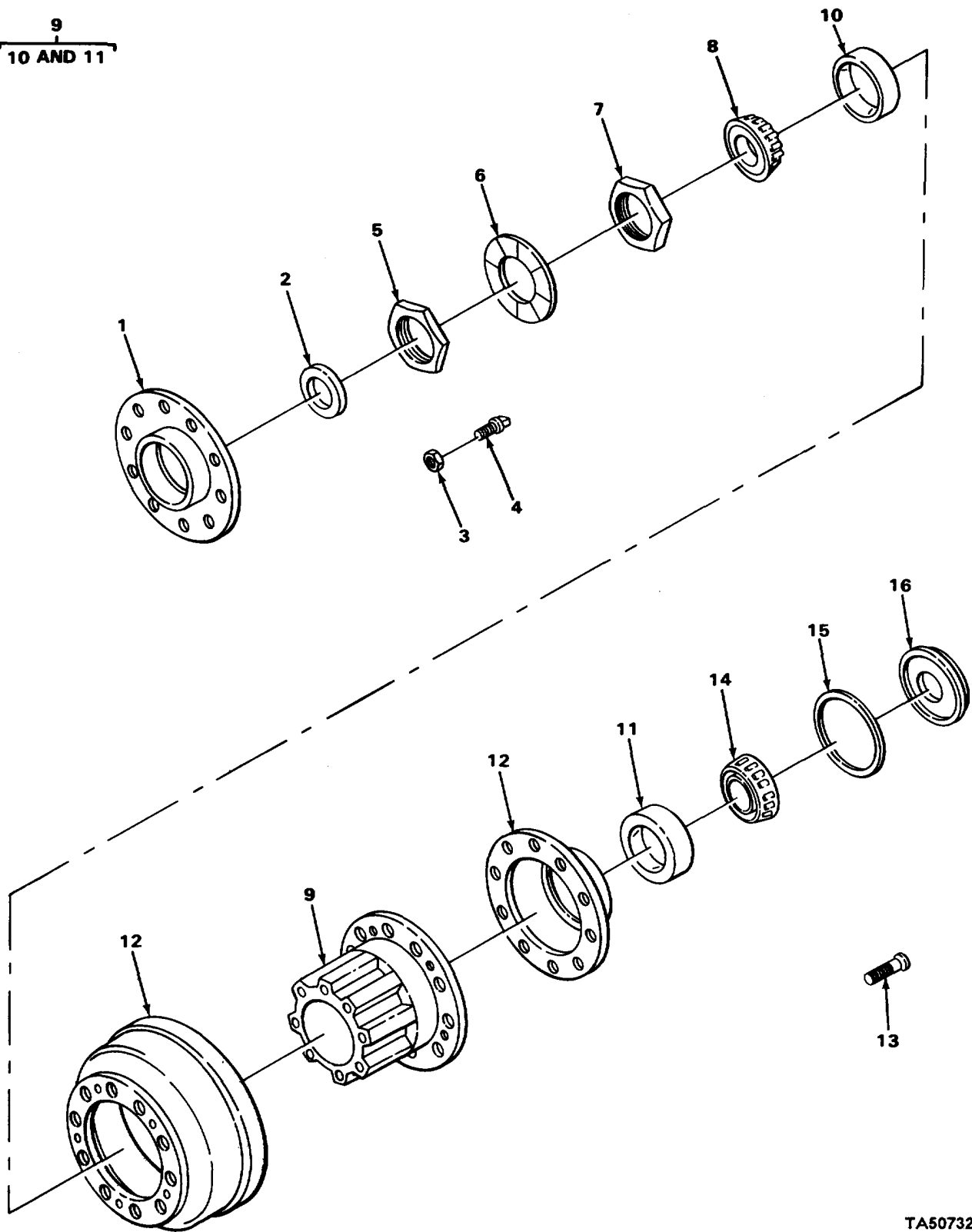

TA507329

FIGURE 91. REAR WHEEL HUB AND BRAKEDRUM.

SECTION II					
(1)	(2)	(3)	(4)	(5)	(6)
ITEM	SMR		PART		
NO	CODE	CAGEC	NUMBER	DESCRIPTION AND USABLE ON CODES (UOC)	QTY
GROUP 1311 WHEEL ASSEMBLY					
FIG. 91 REAR WHEEL HUB AND BRAKE DRUM					
1	PFOZZ	78500	A1205U619	SEAL OIL OUTER GREASE	4
2	PFOZZ	78500	A-1199-S-1917	WIPE	4
3	PFOZZ	96906	MS51983-3	NUT, PLAIN, SINGLE BA OUTER LEFT	20
3	PFOZZ	89346	83155H	NUT, PLAIN, SINGLE BA OUTER RIGHT	20
4	PFOZZ	89346	41420V	NUT, CAP, DUAL WHEEL INNER LEFT	20
4	PFOZZ	96906	MS53068-1	NUT, CAP, DUAL WHEEL INNER RIGHT	20
5	PFOZZ	89346	157501R1	NUT ADJUSTING OUTER	4
6	PFOZZ	78500	1229U1009	WASHER, KEY ADJUSTING INNER	4
7	XDOZZ	89346	236841RL	NUT, BEARING ADJUSTING INNER	4
8	PFOZZ	89346	68617H	CONE AND ROLLERS, TA ALSO ORDER P/N	4
				A601031	
9	PFOFF	89346	298089011	SINGLE FLANGE, HUB	4
12	PAOZZ	89346	298091011	BRAKE DRUM	4
13	PFOZZ	89346	351138C1	STUD	20
13	PFOZZ	89346	351139C1	STUD	20
14	PFOZZ	89346	31630H	CONE AND ROLLERS, TA ALSO CR CER P/N	4
				A0S545-10	
15	PFOZZ	89346	305387C1	SEAL INNER	4
16	PFOZZ	02397	A1205T774	SEAL, WHEEL BEARING	4

END OF FIGURE

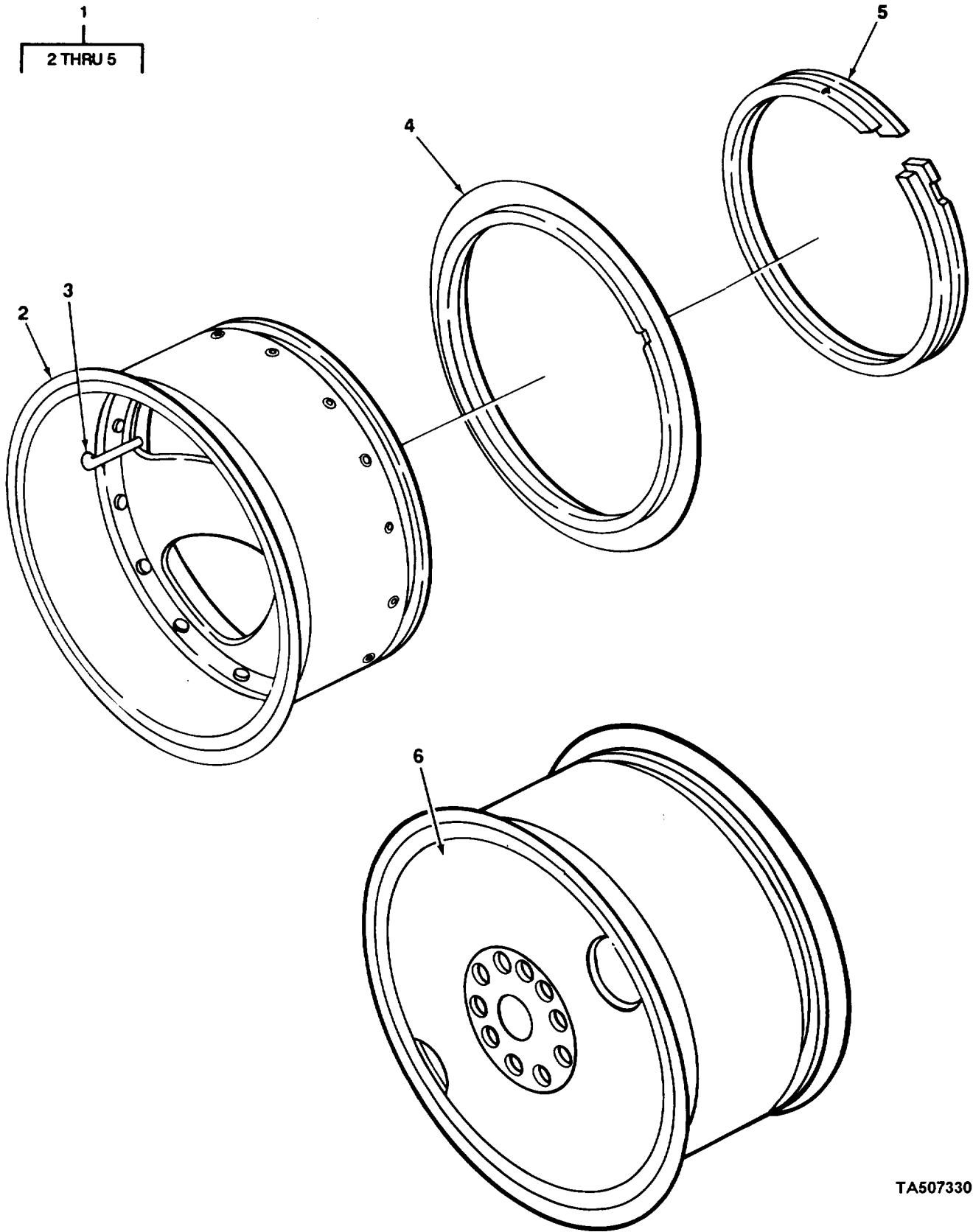

TA507330

FIGURE 92. DISC WHEELS AND SIDE RINGS.

SECTION II					
(1)	(2)	(3)	(4)	(5)	(6)
ITEM	SMR	CAGEC	PART	DESCRIPTION AND USABLE ON CODES (UOC)	QTY
NO	CODE		NUMBER		
GROUP 1311 WHEEL ASSEMBLY					
FIG. 92 DISC WHEELS AND SIDE RINGS					
1	AOOOO	31007	130559091	WHEEL ASSEMBLY, REAR.....	8
2	PAOZZ	89346	416724C1	.WHEEL, PNEUMATIC TIR.....	1
3	XDOZZ	31007	118377H1	.EXTENSION, VALVE.....	1
4	PFOZZ	89346	278102C2	.RING, SIDE AUTOMOTIV.....	1
5	PFOZZ	89346	278100C2	.RING, LOCK, AUTOMOTIVE.....	1
6	XDOZZ	73195	28132	.WHEEL PNEUMATIC.TIR.....	2

END OF FIGURE

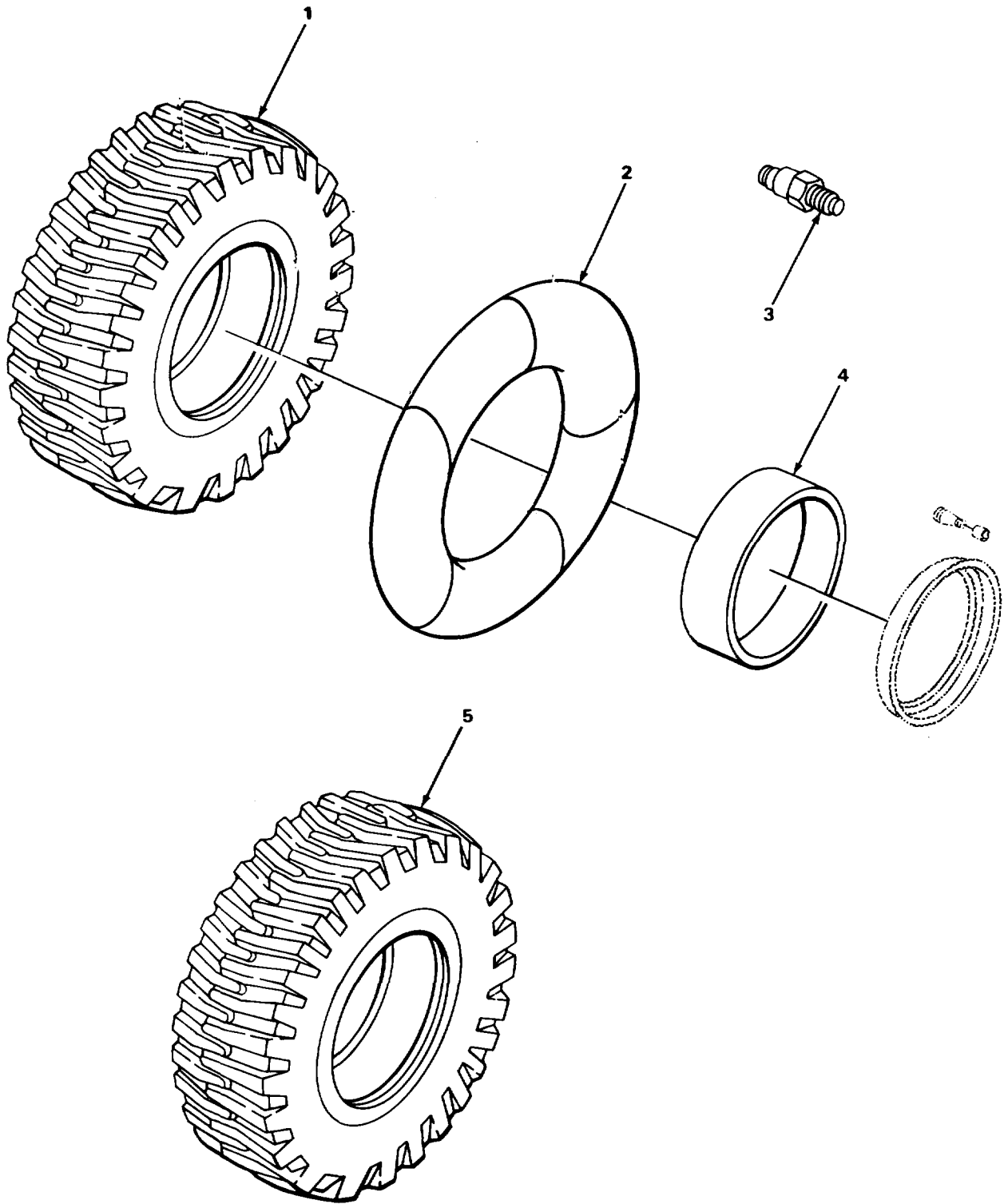

TA50733

FIGURE 93. TIRES.

SECTION II					
(1)	(2)	(3)	(4)	(5)	(6)
ITEM	SMR		PART		
NO	CODE	CAGEC	NUMBER	DESCRIPTION AND USABLE ON CODES (UOC)	QTY

GROUP 1313 TIRES, TUBEST TIRE CHAINS

FIG. 93 TIRES

1	PFOFA	81348	ZZ-T-1083E/GRP3/ 12.00-20/H/MLKR	TIRE, PNEUMATIC.....	8
2	PFOZZ	81348	ZZ-I-550E/GP2/12 .00-20/TR78A/OC	INNER TUBE, PNEUMATI.....	8
3	PFOZZ	89346	282076C91	VALVE, STEM ASSEMB.....	8
4	PFOZZ	73808	20R	FLAP.INNER TUBE, PNE.....	8
5	PFOFA	81348	GRP3A/165-22.5/ H/TBHR	TIRE, PNEUMATIC.....	8

END OF FIGURE

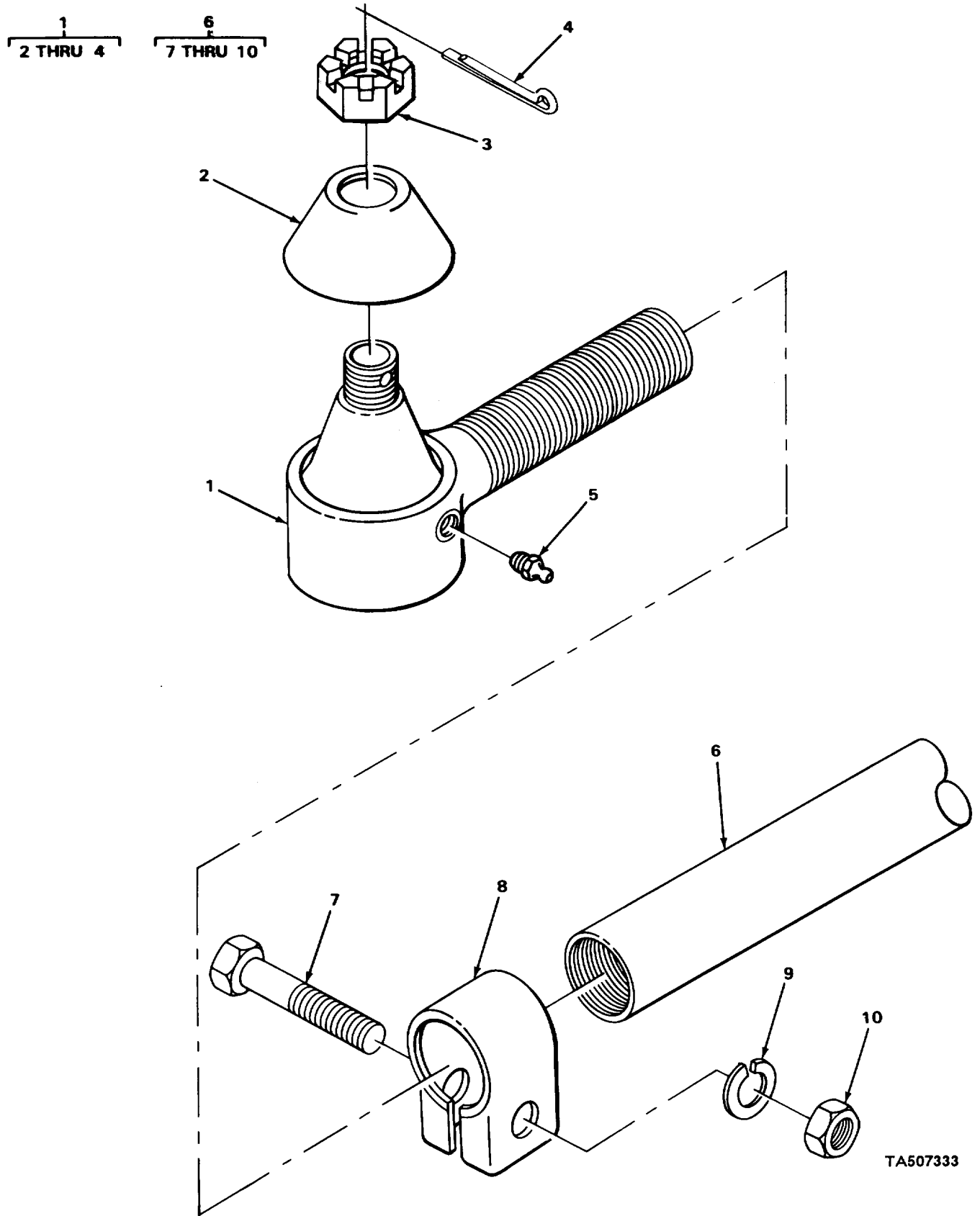

TA507333

FIGURE 94. FRONT AXLE TIE-ROD.

SECTION II					
(1)	(2)	(3)	(4)	(5)	(6)
ITEM	SMR		PART		
NO	CODE	CAGEC	NUMBER	DESCRIPTION AND USABLE ON CODES (UOC)	QTY

GROUP 14 STEERING

GROUP 1401 MECHANICAL STEERING GEAR ASSEMBLY

FIG. 94 FRONT AXLE TIE-ROD

5	PAOZZ	29930	109461	FITTING, LUBRICATION.....	2
---	-------	-------	--------	---------------------------	---

END OF FIGURE

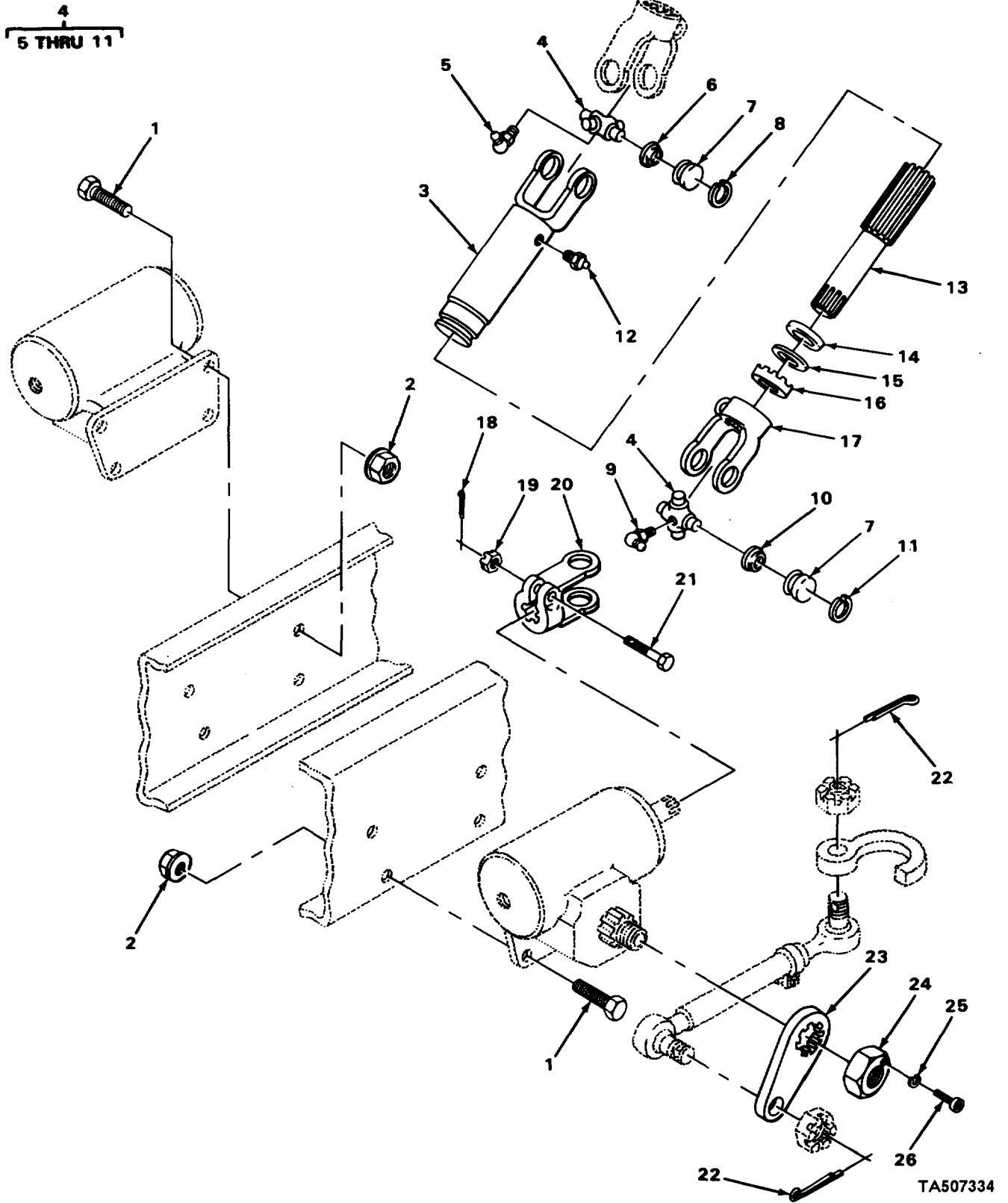
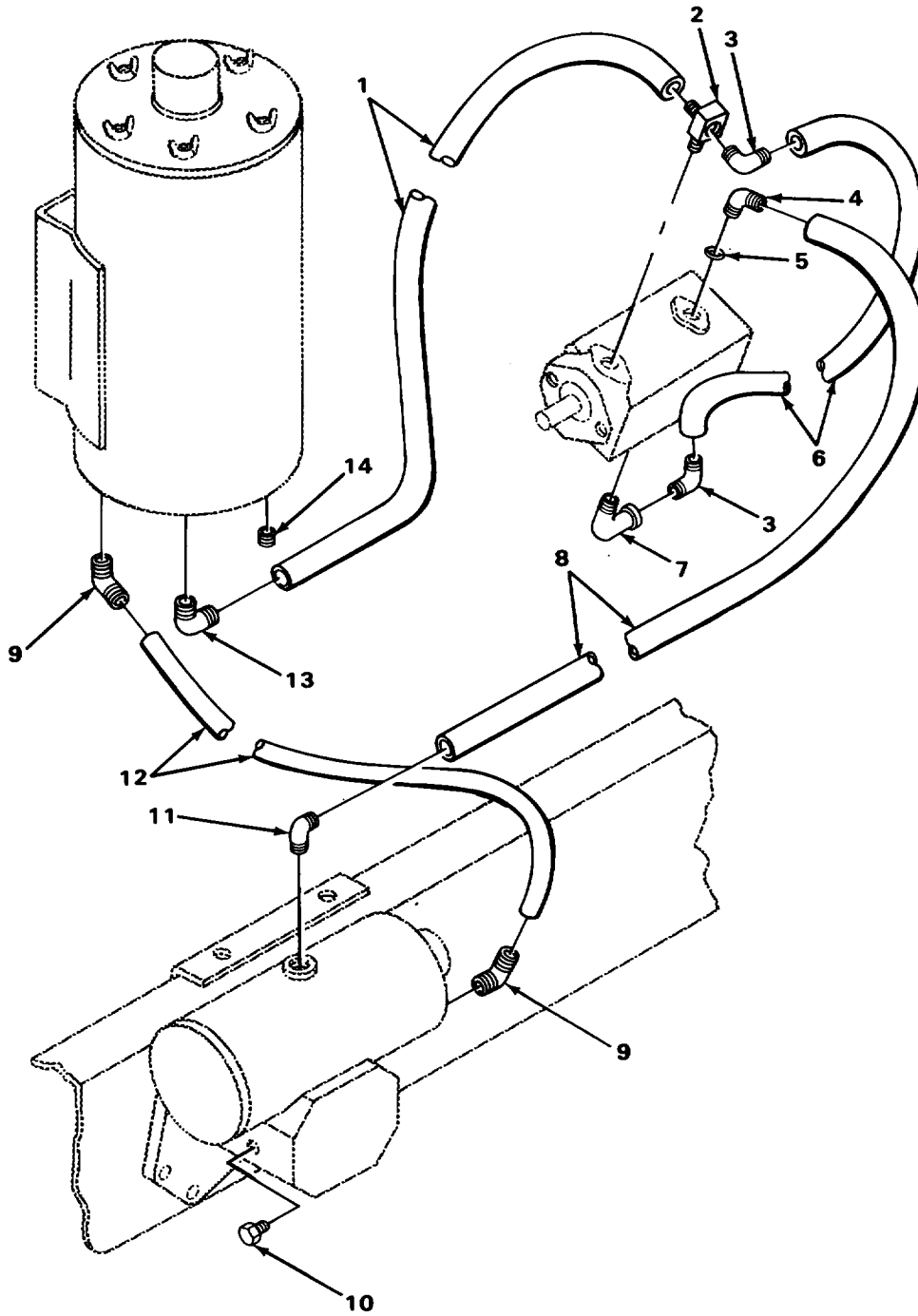

FIGURE 95. LOWER STEERING COLUMN AND PITMAN ARM.

SECTION II					
(1)	(2)	(3)	(4)	(5)	(6)
ITEM	SMR	CAGEC	PART	DESCRIPTION AND USABLE ON CODES (UOC)	QTY
NO	CODE		NUMBER		
GROUP 1401 MECHANICAL STEERING GEAR ASSEMBLY					
FIG. 95 LOWER STEERING COLUMN AND PITMAN ARM					
5	PFOZZ	96906	MS15001-4	FITTING, LUBRICATION.....	1
9	PAOZZ	96906	MS15003-5	FITTING, LUBRICATION.....	1
12	PFOZZ	96906	MS15002-1	FITTING, LUBRICATION.....	1
12	PAOZZ	96906			

END OF FIGURE



TA507339

FIGURE 96. POWER STEERING HOISING.

SECTION II					
(1)	(2)	(3)	(4)	(5)	(6)
ITEM NO	SMR CODE	CAGEC	PART NUMBER	DESCRIPTION AND USABLE ON CODES (UOC)	QTY
GROUP 1411 HOSES, LINES, FITTINGS					
FIG. 96 POWER STEERING HOSEING					
1	PFOZZ	89346	A160180000	HOSE ASSEMBLY, NONME SUPPLY LINE, RESERVOIR TO PUMP	1
2	XDOZZ	89346	430660C1	ELBOW	1
3	PFDZZ	96906	MS39162-8	ELBOW, PIPE TO TUBE	2
4	PFDZZ	29930	9410977	ELBOW, TUBE TO BOSS	1
5	XDOZZ	89346	570020R1	O-RING	1
6	XDOZZ	89346	A100128000	HOSE ASSY PUMP BY-PASS.....	1
7	PAOZZ	29510	444044	ELBOW	1
8	PFOZZ	89346	405467C1	HOSE ASSEMBLY, NONME PRESS LINE	1
9	PFOZZ	89346	231379R1	ELBOW	2
10	PAOZZ	24617	444631	PLUG, PIPE	1
11	PFOZZ	29930	218-484	ELBOW, DECELERATOR	1
12	PFOZZ	89346	A100170014	HOSE ASSEMBLY, NONNME RETURN LINE..... GEAR TO RESERVOIR	1
13	XDOZZ	89346	9402843	ELBOW	1
14	PAOZZ	11862	445686	PLUG, PIPE	1

END OF FIGURE

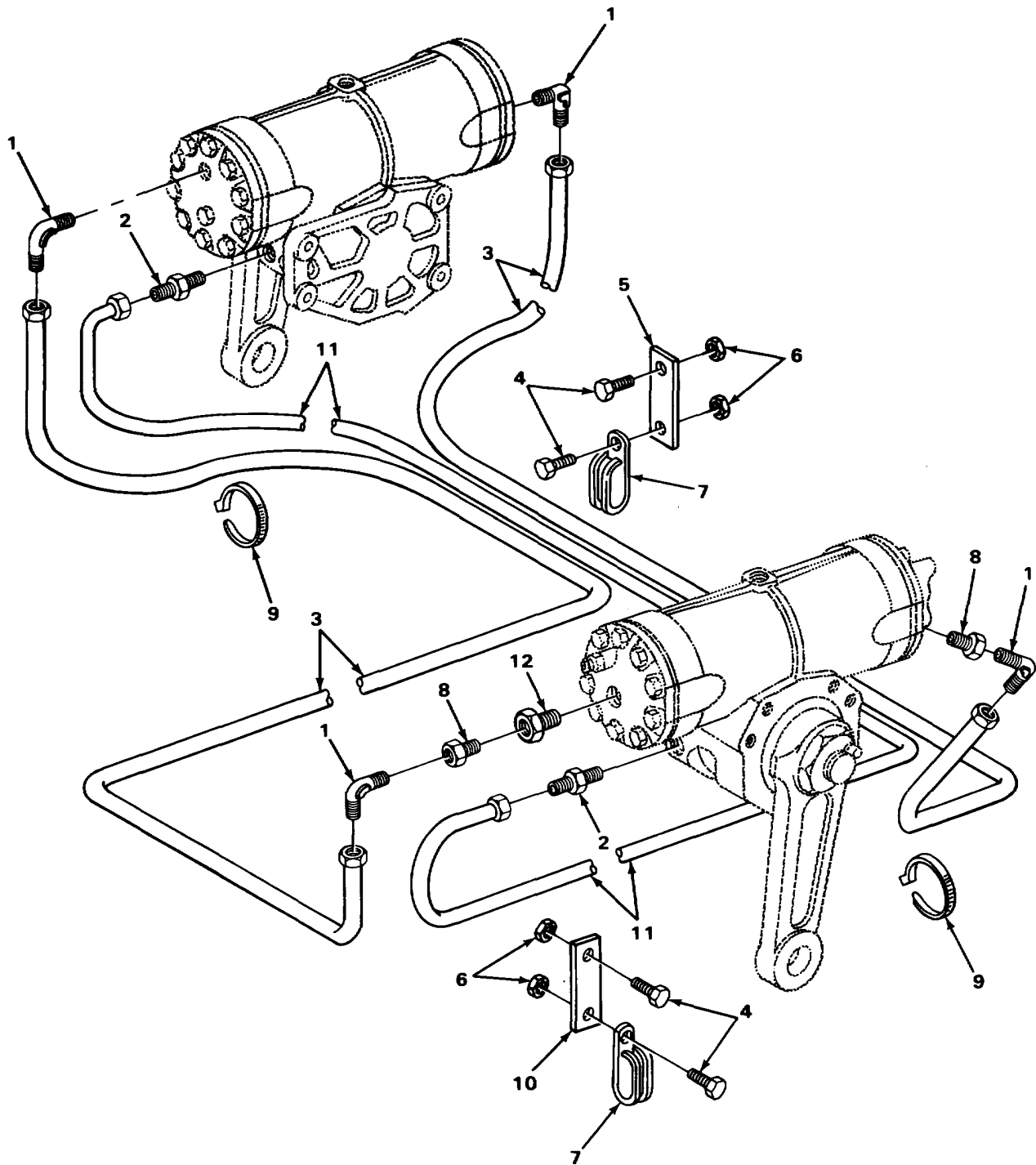

TA507340
TA507340

FIGURE 97. POWER STEERING LINES AND FITTINGS.

SECTION II					
(1)	(2)	(3)	(4)	(5)	(6)
ITEM NO	SMR CODE	CAGEC	PART NUMBER	DESCRIPTION AND USABLE ON CODES (UOC)	QTY
				GROUP 1411 HOSES, LINES, FITTINGS	
				FIG. 97 POWER STEERING LINES AND FITTINGS	
1	XDOZZ	89346	450759C1	ELBOW	4
2	XDOZZ	89346	192120	CONNECTOR	2
3	PAOZZ	89346	450349C1	HOSE ASSEMBLY, NONME	2
4	PAOZZ	96906	MS90725-6	SCREW, CAP, HEXAGON H.....	8
5	XDOZZ	89346	321887C1	EXTENSION,CLIP	2
6	PAOZZ	31007	26110R1	NUT	8
7	XDOZZ	89346	898620R91	CLAMP	4
8	XDOZZ	89346	444001	ADAPTER	2
9	PFOZZ	96906	MS3367-2-9	STRAP,TIE-DOWN,ELECT	4
10	XDOZZ	89346	168323R1	EXTENSION, CLIP	2
11	PFOZZ	98441	213R10S82-AS10-A	HOSE ASSEMBLY, NONME RETURN	1
			S10-15		
12	XDOZZ	89346	444029	BUSHING,REDUCER	1

END OF FIGURE

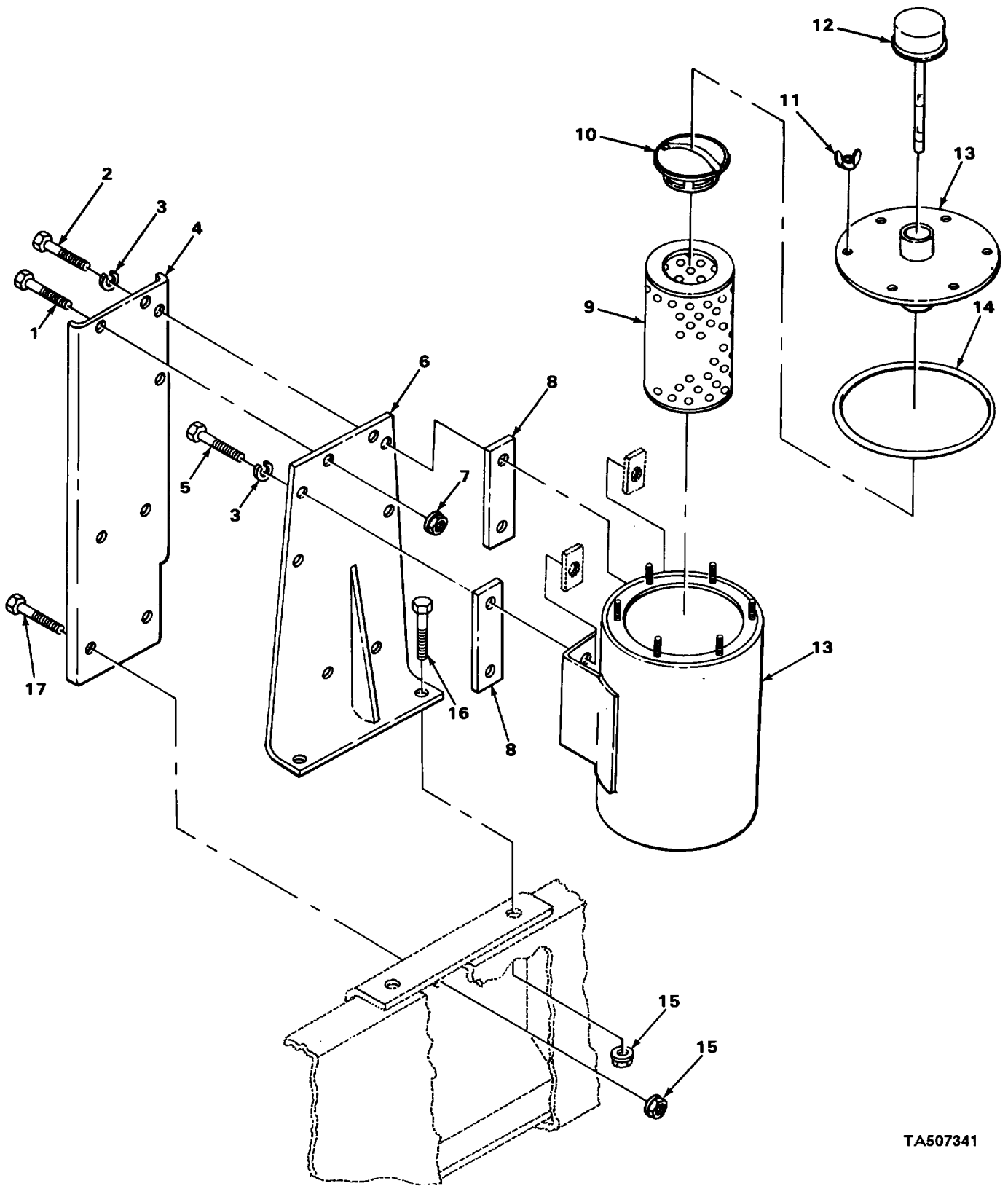

TA507341

FIGURE 98. POWER STEERING RESERVOIR AND MOUNTING.

SECTION II					
(1)	(2)	(3)	(4)	(5)	(6)
ITEM	SMR		PART		
NO	CODE	CAGEC	NUMBER	DESCRIPTION AND USABLE ON CODES (UOC)	QTY
GROUP 1413 TANKS, RESERVOIRS					
FIG. 98 POWER STEERING RESERVOIR AND MOUNTING					
1	PAOZZ	29510	24861R1	BOLT, HEX HD	4
2	PAMZZ	96906	MS90728-65	SCREW,CAP,HEXAGON H.....	2
3	PAOZZ	96916	MS35338-46	WASHER, LOCK.....	4
4	XDOZZ	89346	516198C1	REINFORCMENT BRACK.ET	1
5	PAOZZ	96906	MS90728-64	SCREW,CAP,HEXAGON H.....	2
6	XDOZZ	89346	516197C1	BRACKET ASSY POWEP STEERING.....	1
RESERVOIR					
7	PFDZZ	89346	9412230	NUT	4
8	XDOZZ	89346	253168C1	SPACER, RESERVOIR MT	2
9	PFOZZ	73370	C4600	FILTER ELEMENT,FLUI	1
10	PFOZZ	29930	386121R92	VALVE,FIL534 RELIEF	1
11	XDOZZ	89346	19299R1	NUT, WING	6
12	XDOZZ	89346	454570C1	CAP, RESERVOIR WITH GAGE	1
13	XDOZZ	89346	516157C91	RESERVOIR TEN QUART	1
14	PFOZZ	89346	22760R1	PACKING, PREFORMED	1
15	PAOZZ	29510	414087C1	NUT, DIFFERENTIAL	4
16	PAOZZ	89346	414053C1	BOLT, FLG HEX HND.....	2
17	XDOZZ	89346	414051C1	SCREW, CAP, HEXAGON H.....	2

END OF FIGURE

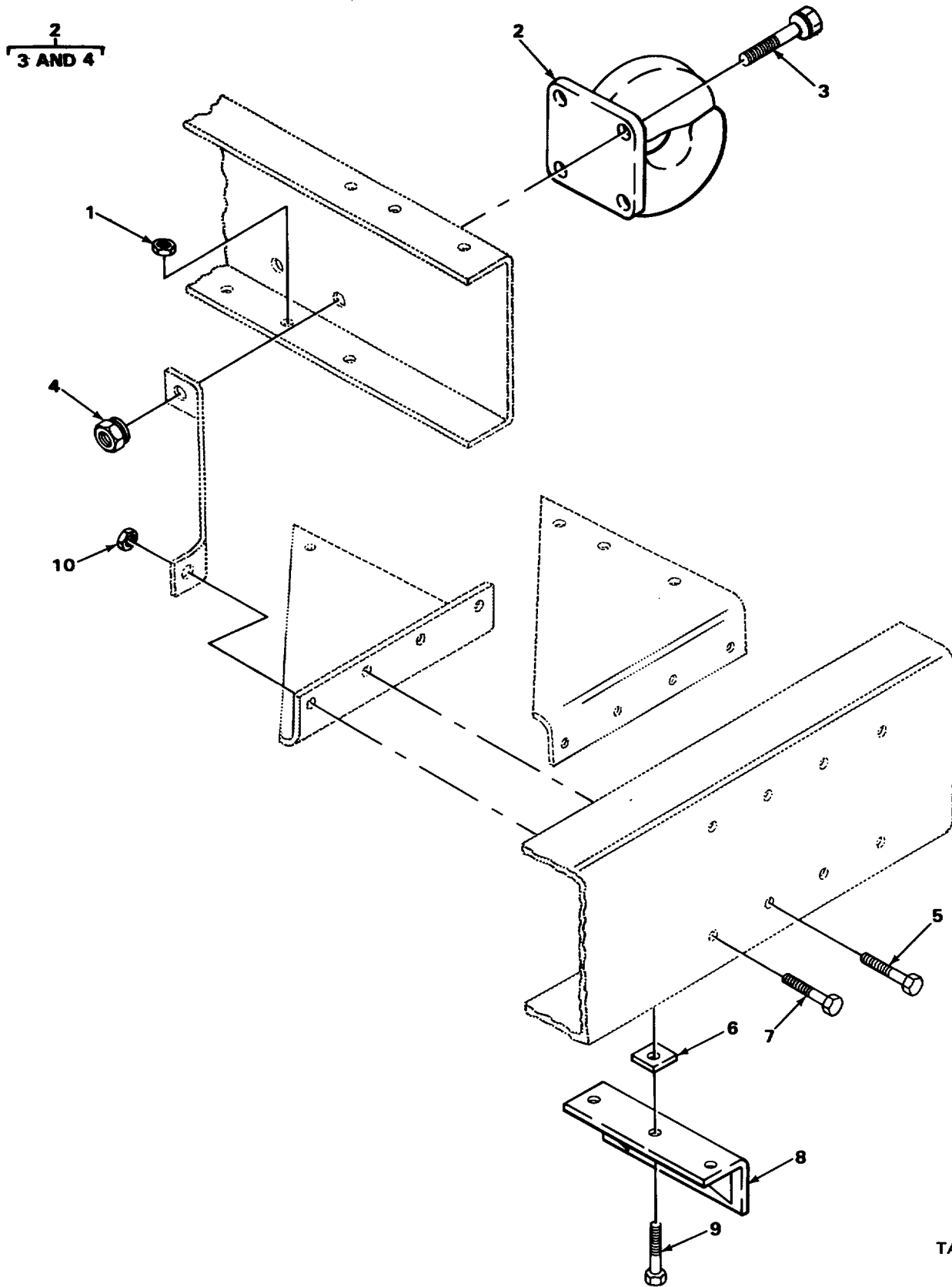

TA507345

FIGURE 99. REAR PINTLE HOOK.

SECTION II

(1) ITEM NO	(2) SMR CODE	(3) CAGEC	(4) PART NUMBER	(5) DESCRIPTION AND USABLE ON CODES (UOC)	(6) QTY
-------------------	--------------------	--------------	-----------------------	--	------------

GROUP 15 FRAME, TOWING ATTACHMENTS,
DRAWBARS, AND ARTICULATION SYSTEMS

GROUP 1503 PINTLES AND TOWING
ATTACHMENTS

FIG. 99 REAR PINTLE HOOK

2	PAOZZ	92679	689176R91	HOOK ASSY, PINTLE.....	1
3	XDOZZ	89346	416T34C1	BOLT,FLG HEX HD	4
4	PFOZZ	89346	416743C1	BOLT FLG LOCK	4

END OF FIGURE

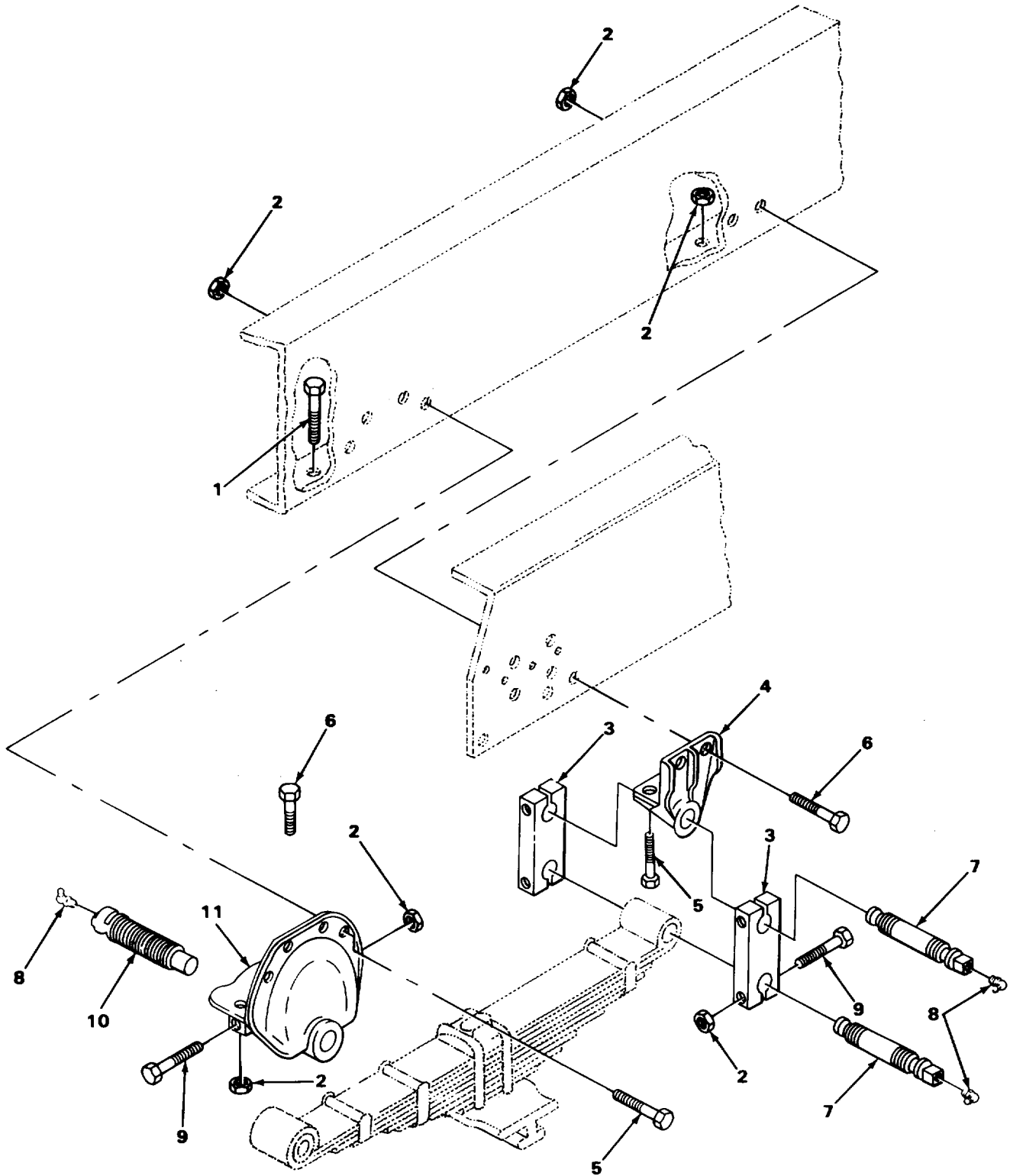

FIGURE 100. FRONT SPRING PINS AND SHACKLES.

TA507347
TA507347

SECTION II					
(1)	(2)	(3)	(4)	(5)	(6)
ITEM	SMR		PART		
NO	CODE	CAGEC	NUMBER	DESCRIPTION AND USABLE ON CODES (UOC)	QTY

GROUP 16 SPRINGS AND SHOCK AESORBERS

GROUP 1601 SPRINGS

FIG. 100 FRONT SPRING PINS AND SHACKLES

8	PAOZZ	96906	MS15003-4	FITTING, LUBRICATION.....	6
---	-------	-------	-----------	---------------------------	---

END OF FIGURE

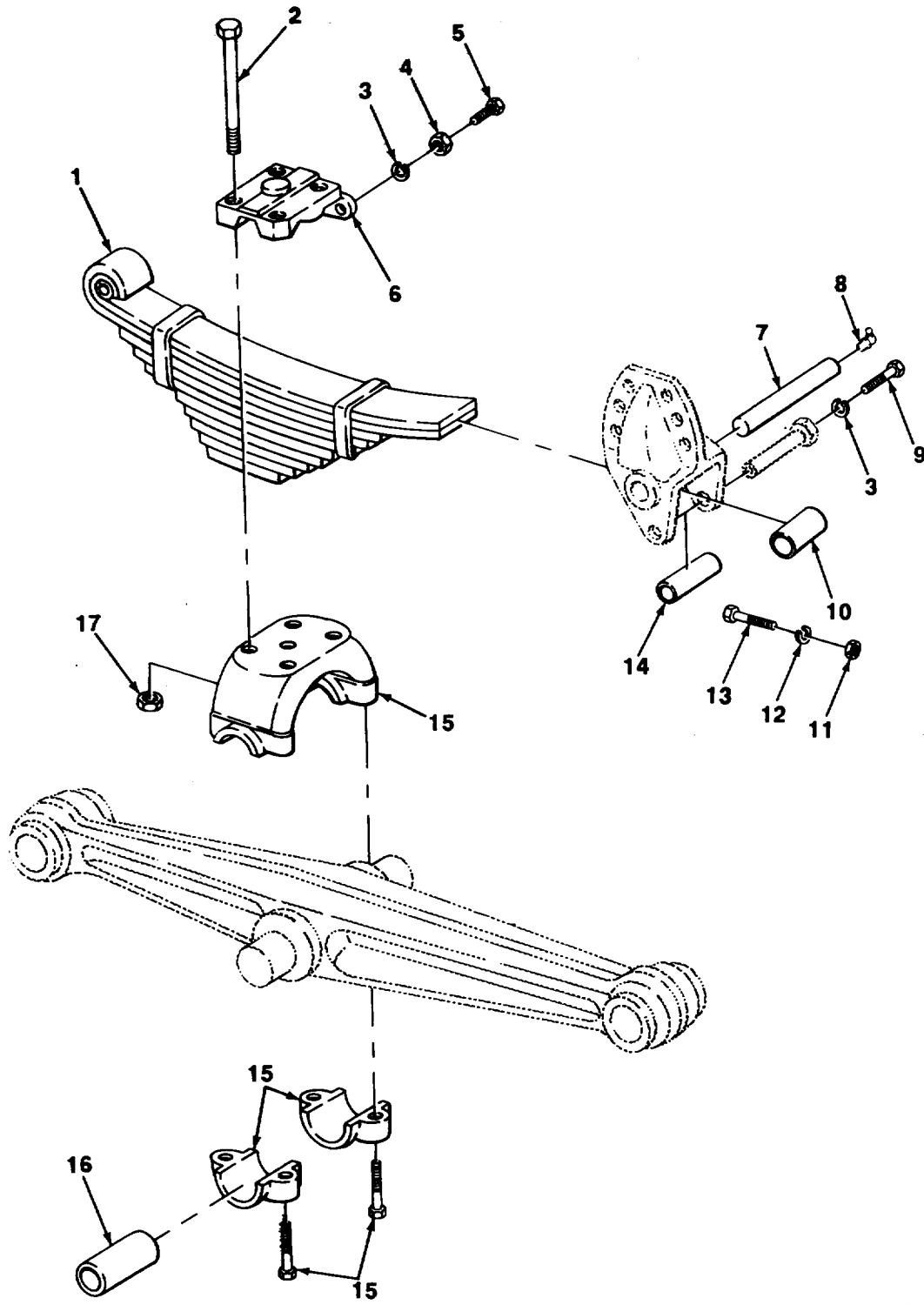

FIGURE 101. REAR SPRINGS.

TA507348

TA507348

SECTION II					
(1)	(2)	(3)	(4)	(5)	(6)
ITEM	SMR		PART		
NO	CODE	CAGEC	NUMBER	DESCRIPTION AND USABLE ON CODES (UOC)	QTY
				GROUP 1601 SPRINGS	
				FIG. 101 REAR SPRINGS	
8	PAOZZ	96906	MS15003-5	FITTING, LUBRICATION.....	4

END OF FIGURE

10
11 THRU 14

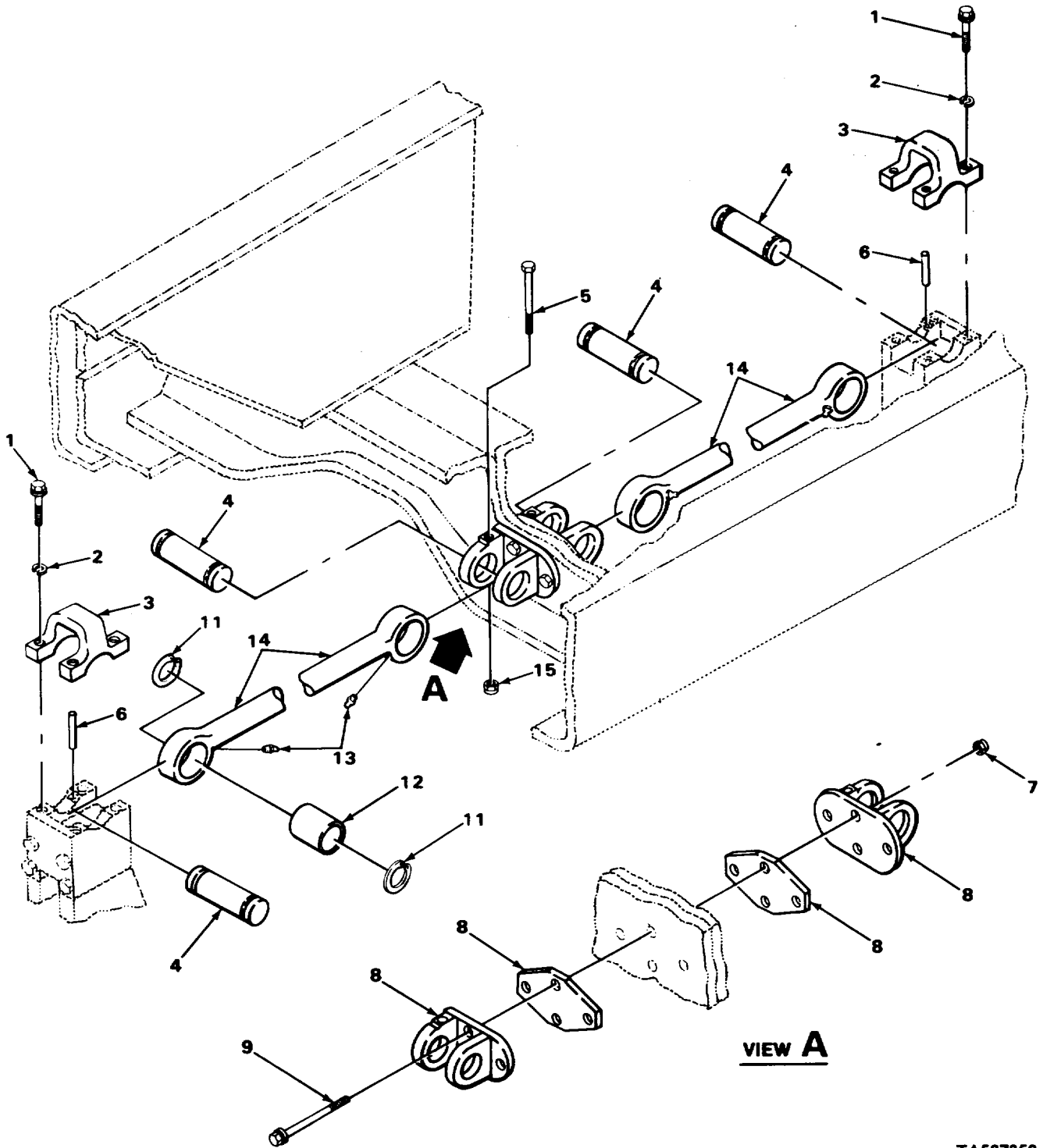
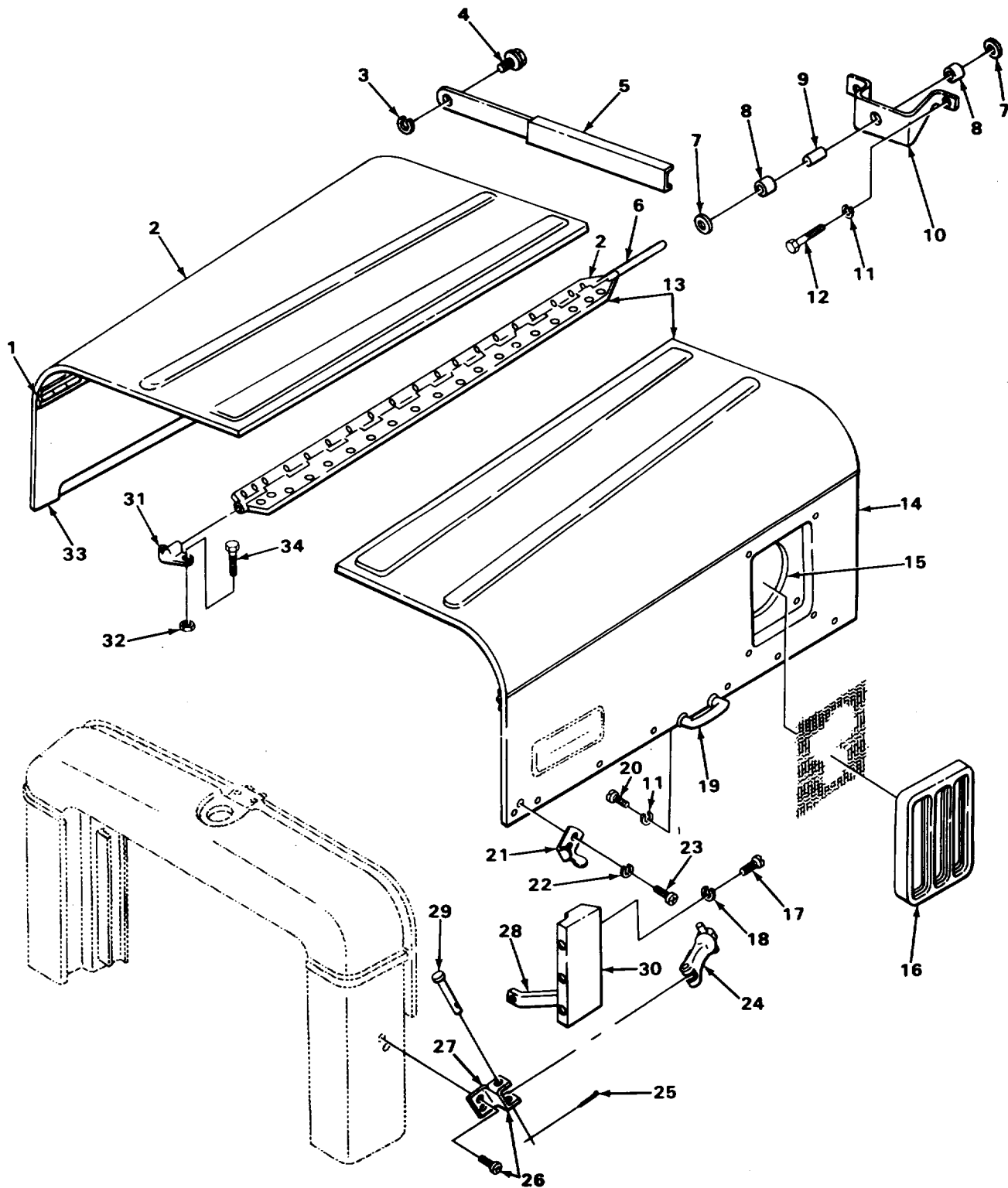

FIGURE 102. TORQUE RODS.

TA507350
TA507350

(1) ITEM NO	(2) SMR CODE	(3) CAGEC	(4) PART NUMBER	(5) DESCRIPTION AND USABLE ON CODES (UOC)	(6) QTY
				GROUP 1605 TORQUET RADIUS, AND STABILIZER RODS	
				FIG. 102 TORQUE RODS	
13	PAOZZ	29930	109461	FITTING, LUBRICATION	2

END OF FIGURE



TA507353
TA507353

FIGURE 103. HOOD.

SECTION II					
(1)	(2)	(3)	(4)	(5)	(6)
ITEM NO	SMR CODE	CAGEC	PART NUMBER	DESCRIPTION AND USABLE ON CODES (UOC)	QTY
GROUP 18 BODY, CAB, HOOD, AND HULL					
GROUP 1801 BODY, CAB, HOOD, AND HULL ASSEMBLIES					
FIG. 103 HOOD					
1	XDOZZ	89346	425267C1	PIN, HOOD SIDE	1
2	XDOZZ	89346	425266C1	PANEL, HOOD RIGHT	1
3	XDOZZ	89346	83723R1	WASHER, SPRING	2
4	XDOZZ	89346	338633C1	BOLT, SHOULDER	2
5	PFOZZ	89346	83742R91	HOOD, REST ASSEMBLY.....	2
6	PFOZZ	89346	425276C1	PIN, HOOD CENTER.....	1
7	PFOZZ	96906	MS27183-17	WASHER, FLAT.....	4
8	PFOZZ	89346	299341C1	INSULATOR, BUSHING BRACKET	4
9	XDOZZ	89346	299340C1	SPACER, ROD.....	2
10	XDOZZ	89346	425298C1	BRACKET, STAY ROD LEFT	1
10	XDOZZ	89346	425299C1	BRACKET, STAY ROD RIGHT	1
11	PAOZZ	96906	MS35338-45	WASHER, LOCK.....	8
12	PAOZZ	96906	MS90728-32	SCREW, CAP, HEXAGON H.....	4
13	PFOZZ	89346	539912C1	HOOD,PANEL.....	1
14	XDOZZ	89346	425286C3	PANEL, HOOD SIDE LEF.....	1
15	XDOZZ	89346	432305C2	PLATE, AIR CLEANER INTAKE COVER	1
16	XDOZZ	89346	425300C2	DEFLECTOR AIR INTAKE	1
17	PAOZZ	24617	160536	SCREW, PAN HEAD	6
18	PAOZZ	02614	N405P41B6	WASHER, LOCK.....	6
19	XDOZZ	89346	425297C1	HANDLE, HOOD LEFT	2
20	XDOZZ	89346	163688	SCREW, PAN-HD	4
21	XDOZZ	89346	779017C1	BRACKET,HOOD	2
22	PAOZZ	96906	MS35338-43	WASHER, LOCK.....	4
23	XDOZZ	89346	22431R1	SCREW, PAN-CR-REC-HD	4
24	PFOZZ	89346	425294C1	LATCH, HOOD, VEHICULA.....	2
25	PAOZZ	96906	MS24665-281	PIN, COTTER	2
26	XDDZZ	89346	424231C1	SCREW, PAN-CR-REC-HD	4
27	PFOZZ	89346	425424C2	BRACKET, HOOD LATCH.....	2
28	XDOZZ	89346	425423C1	BRACE, HOOD FILLER PANEL	2
29	XDOZZ	89346	764069C1	PIN, ANCHOR.....	2
30	XDOZZ	89346	425261C1	PANEL, FILLER	2
31	PAOZZ	24617	425296C1	RETAINER, CENTER HOOD ROD	2
32	XDOZZ	31007	9413952	NUT	4
33	XDOZZ	89346	425288C2	PANEL, HOOD SIDE RIGHT	1
34	PAOZZ	24617	156466	SCREW, FL-CR-REC-HD	4

END OF FIGURE

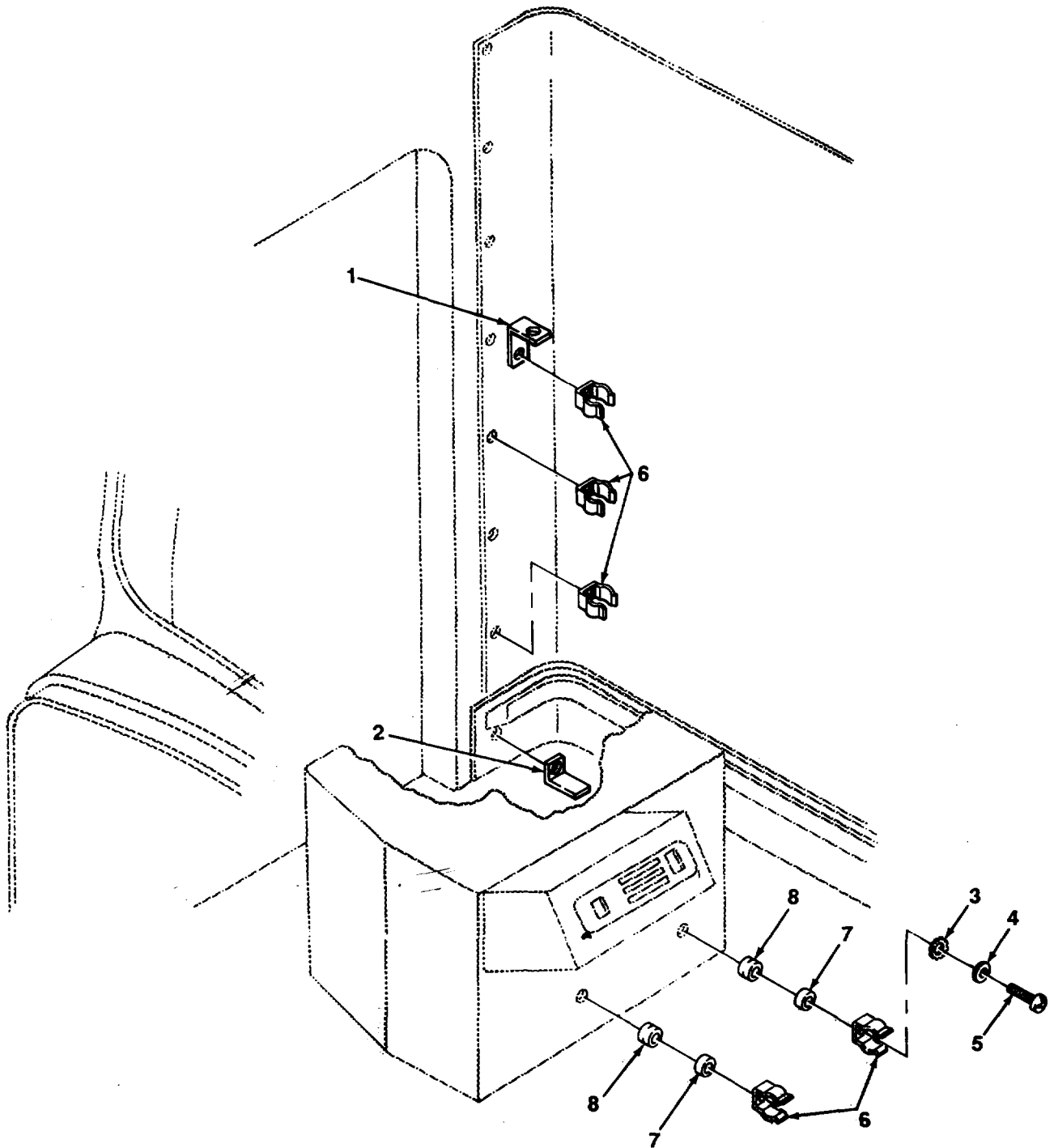

TA507354

TA507354

FIGURE 104. RIM WRENCH CAB MOUNTING.

SECTION II					
(1)	(2)	(3)	(4)	(5)	(6)
ITEM	SMR		PART	DESCRIPTION AND USABLE ON CODES (UOC)	QTY
NO	CODE	CAGEC	NUMBER		
				GROUP 1801 BODY, CAB, HOOD, AND HULL ASSEMBLIES	
				FIG, 104 RIM WRENCH CAB MOUNTING	
1	XDOZZ	89346	521177C1	ANGLE, HANDLE.....	1
2	XDOZZ	89346	521176C1	ANGLE, HANDLE.....	1
3	PAOZZ	96906	MS35333-39	WASHER, LOCK EXTERNAL TOOTH.....	5
4	PAOZZ	96906	MS27183-7	WASHER,FLAT.....	5
5	XDOZZ	89346	167140	SCREW, OVAL HD CR REC.....	5
6	PAOZZ	89346	274353C1	CLIP, JACK HANDLE.....	5
7	XDOZZ	89346	M44913	SPACER.....	2
8	XDOZZ	89346	364313C1	NUTSERT.....	2

END OF FIGURE

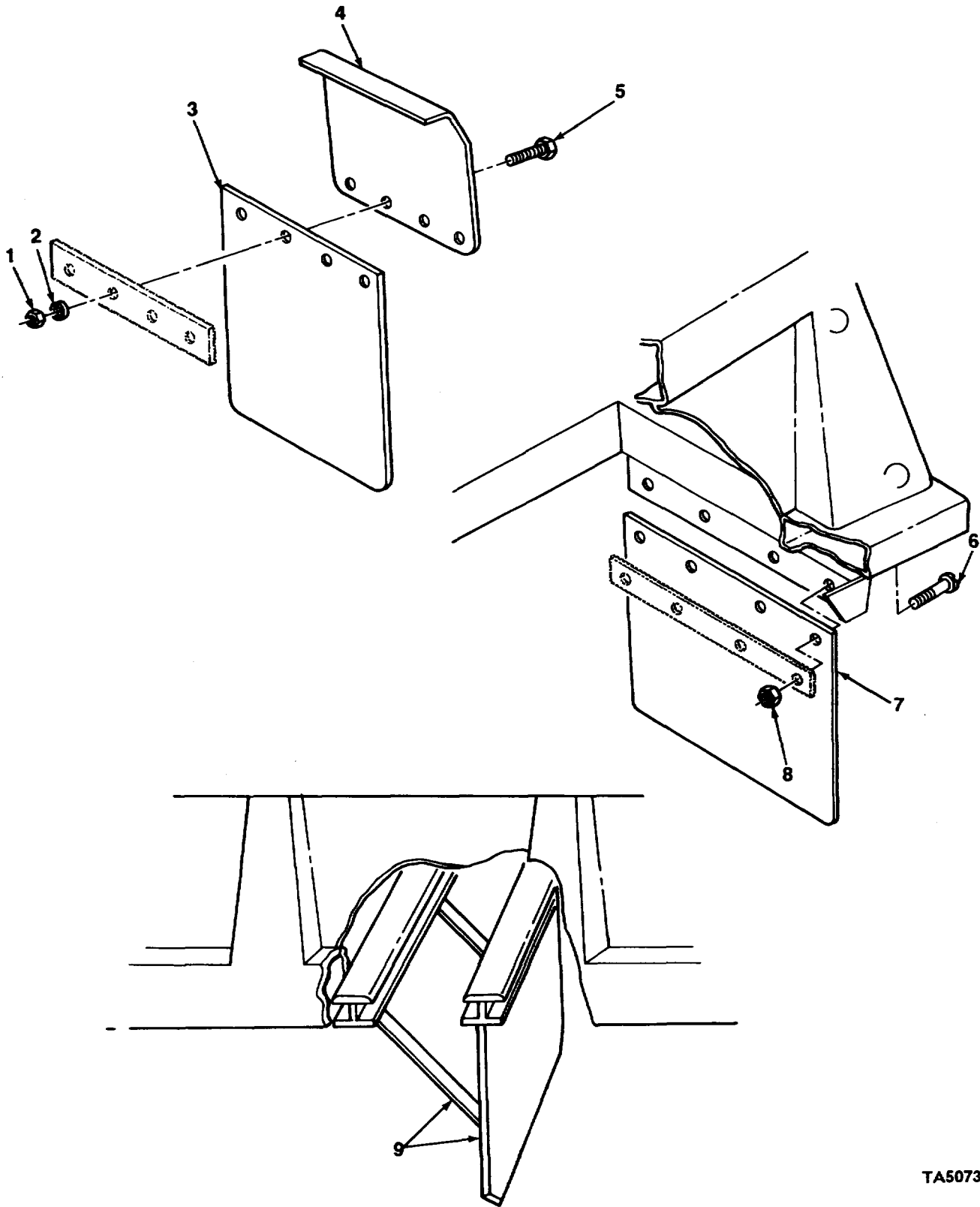

TA507363

TA507363

FIGURE 105. SPLASHGUARDS.

SECTION II					
(1)	(2)	(3)	(4)	(5)	(6)
ITEM	SMR		PART	DESCRIPTION AND USABLE ON CODES (UOC)	QTY
NO	CODE	CAGEC	NUMBER		
				GROUP 1801 BODY, CAB, HOOD AND HULL ASSEMBLIES	
				FIG. 105 SPLASHGUARDS	
1	PAOZZ	96906	MS51967-5	NUT, PLAIN, HEXAGON	8
2	PAOZZ	96906	MS35338-45	WASHER, LOCK.....	8
3	PFOZZ	89346	425291C1	GUARD, SPLASH, VEHICULAR.....	2
4	XDOZZ	89346	414993C1	BRACKET, FLAP MOUNTING.....	2
5	PAOZZ	96906	MS90725-34	SCREW, CAP, HEXAGON HD	8
6	PAOZZ	96906	MS35206-344	SCREW, CAP, PAN HD.....	8
7	PAOZZ	58343	T-1017	DEFLECTOR, DIRT	2
8	PAOZZ	96906	MS35691-1	NUT, PLAIN, HEXAGON	8

END OF FIGURE

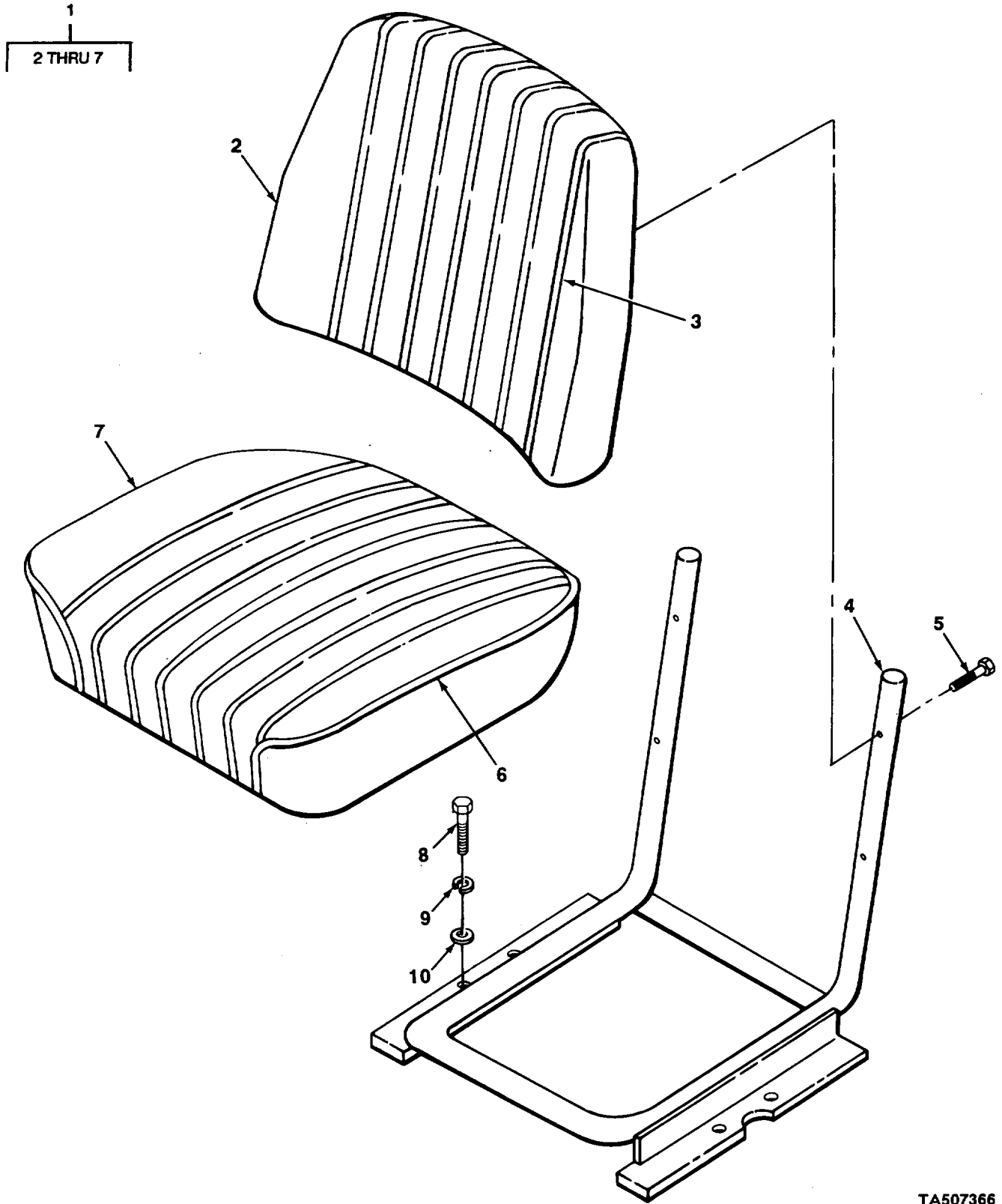

TA507366

TA507366

FIGURE 106. PASSENGER'S SEAT.

SECTION II					
(1)	(2)	(3)	(4)	(5)	(6)
ITEM NO	SMR CODE	CAGEC	PART NUMBER	DESCRIPTION AND USABLE ON CODES (UOC)	QTY
GROUP 1806 UPHOLSTERY. SEATS, AND CARPETS					
FIG. 106 PASSENGER'S SEAT					
1	XDOOO	89346	437579C92	SEAT, PASSENGER, ASSY	1
2	PFOZZ	89346	445154C91	.CUSHION, SEAT BACK, V	1
3	XDOZZ	89346	424785C1	.COVER, BACK CUSHION	1
4	XDOZZ	89346	445151C1	.FRAME, SEAT	1
5	PAOZZ	96906	MS35206-285	.SCREW, MACHINE	4
6	XDOZZ	89346	424784C1	.COVER, SEAT CUSHION	1
7	PFOZZ	42524	CU104213-22	.CUSHION, SEAT	1
8	PAOZZ	96906	MS90728-60	BOLT, MACHINE	4
9	PAOZZ	96906	MS35338-46	WASHER, LOCK.....	4
10	PAOZZ	96906	MS27183-13	WASHER, FLAT.....	4
5	PFOZZ	96906	MS35206-285	.SCREW, MACHINE	4
8	PADZZ	96906	MS90728-60	BOLT, MACHINE	4
9	PADZZ	96906	MS35338-46	WASHER, LOCK.....	4
10	PAOZZ	96906	MS27183-13	WASHER, FLAT.....	4

END OF FIGURE

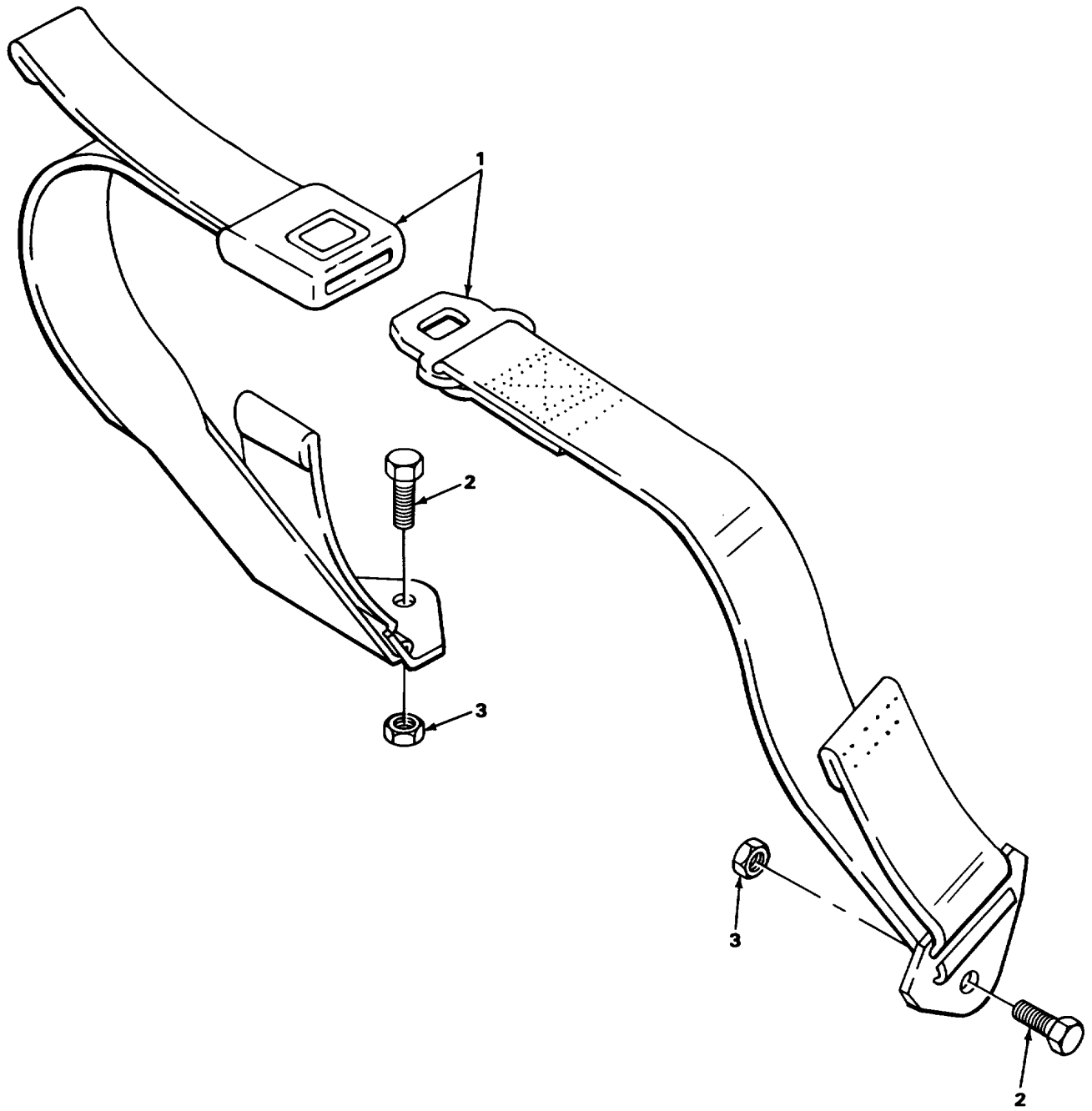

TA507367
TA507367

FIGURE 107. SEATBELT.

(1) ITEM NO	(2) SMR CODE	(3) CAGEC	(4) PART NUMBER	(5) DESCRIPTION AND USABLE ON CODES (UOC)	(6) QTY
-------------------	--------------------	--------------	-----------------------	--	------------

GROUP 1806 UPHOLSTERY, SEATS, AND CARPETS

FIG. 107 SEATBELTS

1	PFOZZ	89346	244845R2	BELT, VEHICULAR SAFE	1
2	XDOZZ	89346	344096C3	BOLT, SEAT BELT ANCHOR.....	2
2	XDOZZ	89346	409480C1	BOLT, SEAT BELT ANCHOR.....	2
3	XDOZZ	89346	271506	NUT, HEX	2
3	PFOZZ	89346	9412230	NUT	2

END OF FIGURE

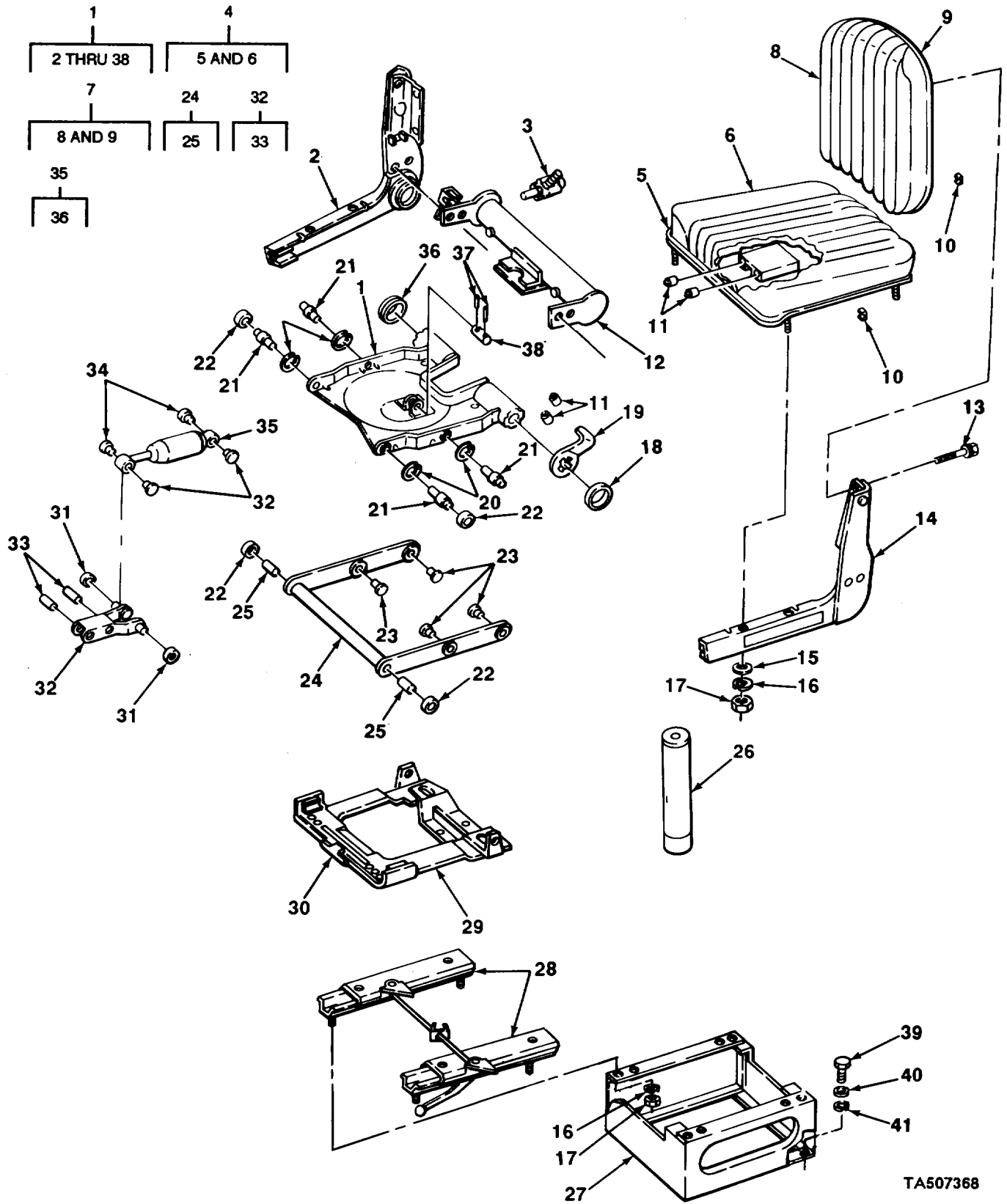

TA507368

FIGURE 108. DRIVER'S SEAT.

SECTION II					
(1)	(2)	(3)	(4)	(5)	(6)
ITEM	SMR		PART		
NO	CODE	CAGEC	NUMBER	DESCRIPTION AND USABLE ON CODES (UOC)	QTY
GROUP 1806 UPHOLSTERY, SEATS, AND CARPETS					
FIG. 108 DRIVER'S SEAT					
1	XDOFF	89346	425440C92	SEAT, DRIVERS, ASSY	1
4	PFOOO	89346	439695C91	.CUSHION, SEAT, ASSY.....	1
5	XDOZZ	89346	896263C1	..PAN, SEAT CUSHION.....	1
6	XDOZZ	84346	439696C61	..COVER, SEAT CUSHION	1
7	PFOOO	89346	439697C91	.CUSHION, BACK, ASSY	1
8	XDOZZ	89346	439698C1	..COVER, BACK CUSHION	1
9	XDOZZ	89346	896262C1	..PAN, BACK CUSHION.....	1
10	XDOZZ	89346	379385R1	.CLIP, COVERING	12
13	PAOZZ	96906	MS90728-326	.BOLT, MACHINE, LOCK	4
15	PAOZZ	96906	MS27183-12	.WASHER, FLAT.....	4
16	PAOZZ	96906	MS35338-45	.WASHER, LOCK.....	8
17	PAOZZ	96906	MS51967-5	.NUT	8
39	PAOZZ	96906	MS90728-60	BOLT, HEX, HD	4
40	PAOZZ	96906	MS27183-13	WASHER, FLAT.....	4
41	PAOZZ	96906	MS35338-46	WASHER, LOCK.....	4

END OF FIGURE

1
2 THRU 10

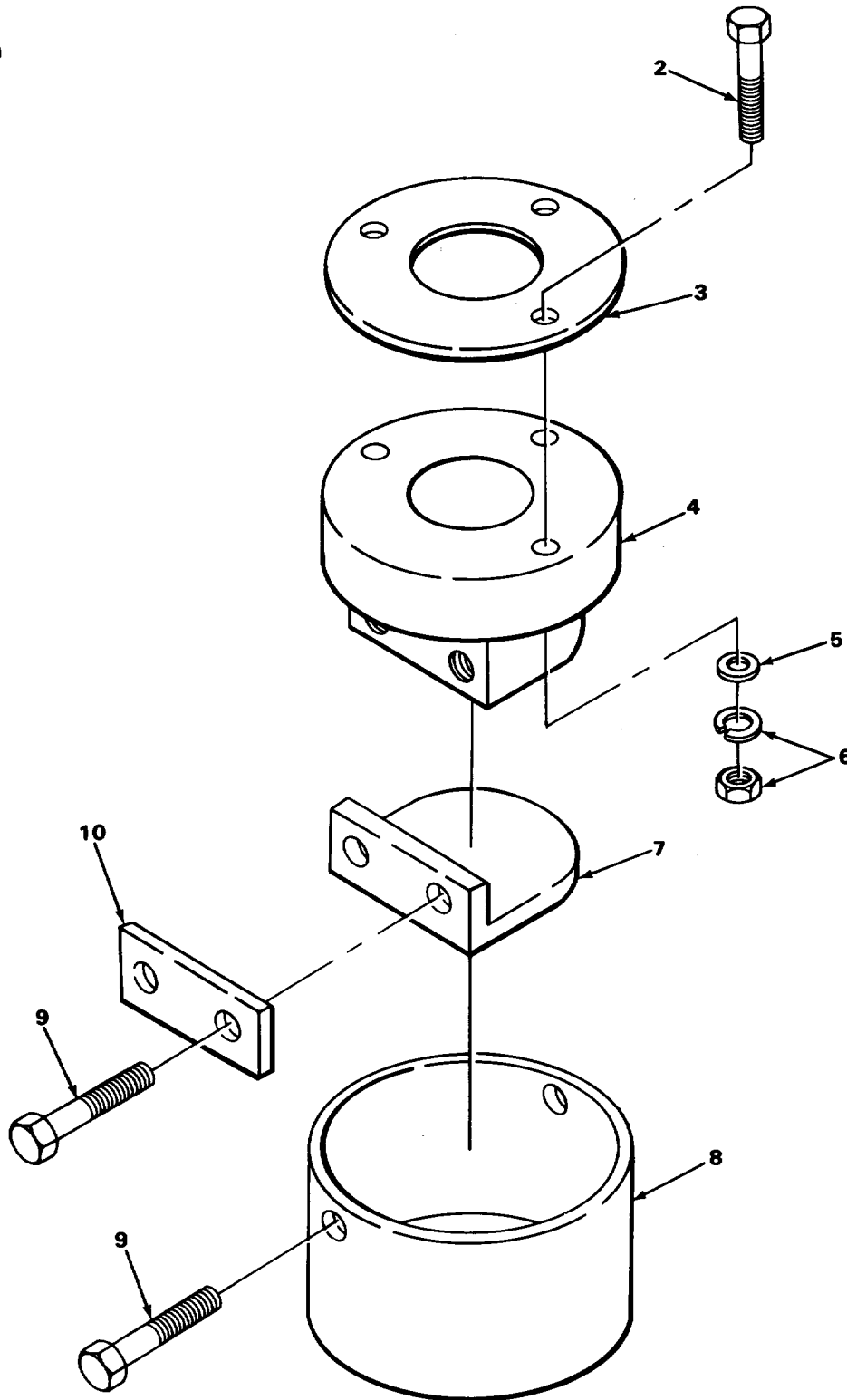

TA507376

TA507376

FIGURE 109. HEATER DRAIN VALVE.

(1) ITEM NO	(2) SMR CODE	(3) CAGEC	(4) PART NUMBER	(5) DESCRIPTION AND USABLE ON CODES (UOC)	(6) QTY
-------------------	--------------------	--------------	-----------------------	--	------------

GROUP 22 BODY, CHASSIS, AND HULL
ACCESSORY ITEMS

GRGUP 2202 ACCESSORY ITEMS

FIG. 109 HEATER DRAIN VALVE

1	XDOOO	89346	434383C91	VALVE, DRAIN, ASSY HEATER	1
2	XDOZZ	89346	22379R1	.SCREW, HEX-HD	3
3	XDOZZ	89346	434381C1	.SEAL, DRAIN	1
4	XDOZZ	89346	434382C1	.VALVE, WATER OUTLET	1
5	XDOZZ	89346	21784R1	.WASHER, FLAT	3
6	XDOZZ	89346	428075C1	.NUT, W/LOCK WASHER	3
7	XDOZZ	89346	4261H1C1	.SEAL, CLOSURE	1
8	XDOZZ	89346	426175C1	.SLEEVE, PROTECTVE	1
9	XDOZZ	89346	163098	.SCREW	4
10	XDOZZ	89346	426180C1	.BAR, REINFORCEMENT CLOSURE	1

END OF FIGURE

15
16 THRU 21

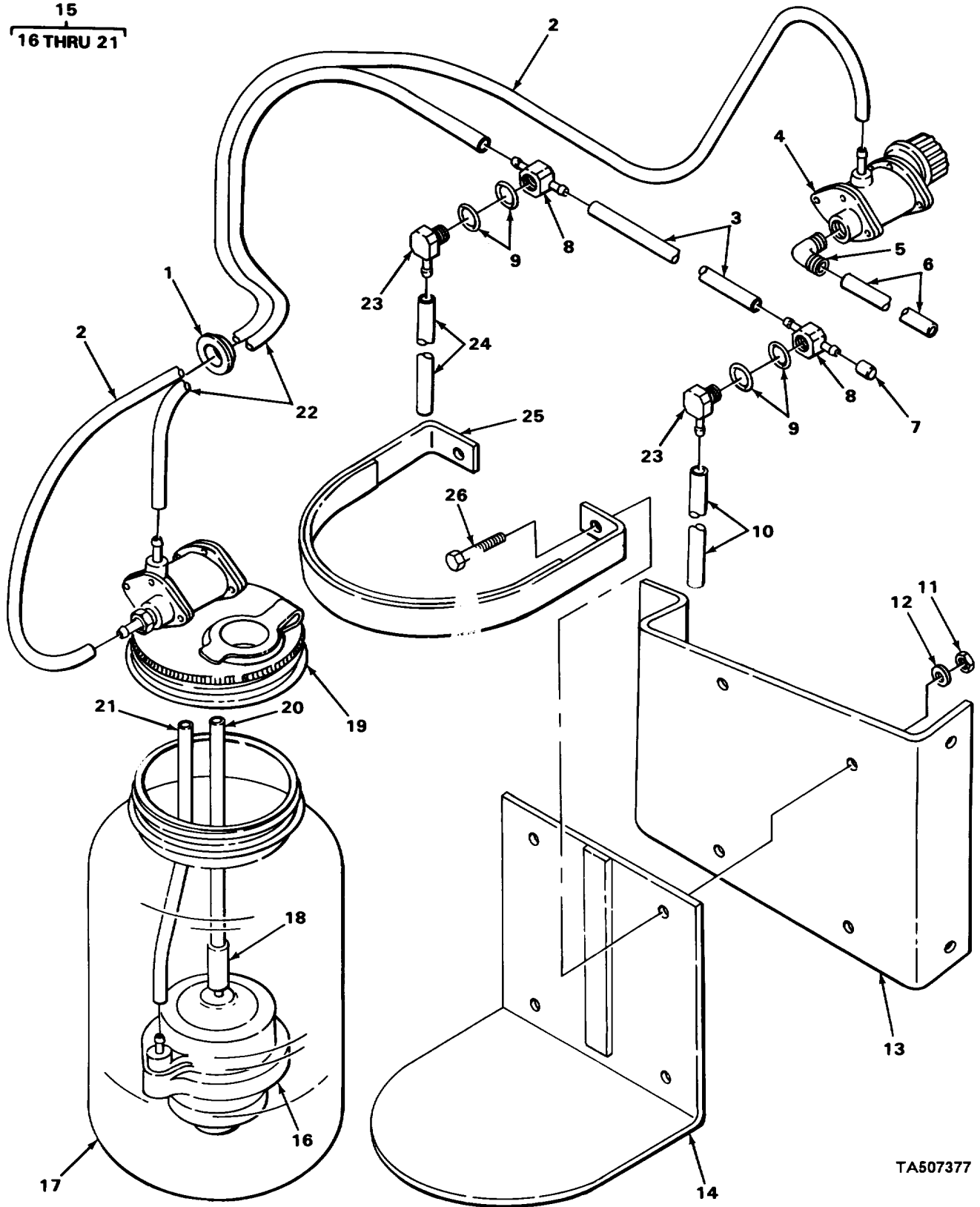

TA507377

FIGURE 110. WINDSHIELD WASHER/AIR (FOR BELOW CHASSIS NUMBERS DBG-XXX).

SECTION II					
(1)	(2)	(3)	(4)	(5)	(6)
ITEM NO	SMR CODE	CAGEC	PART NUMBER	DESCRIPTION AND USABLE ON CODES (UOC)	QTY
GROUP 2202 ACCESSORY ITEMS					
FIG. 110 WINDSHIELD WASHER/AIR (FOR CHASSIS NUMBERS BELOW DGB-XXX)					
1	XDDZZ	89346	29661301	GROMMET, HOSE IN DASH PANEL	1
2	MOOZZ	19207	8457189-1	TUBING, NONMETALLIC MAKE FROM TUBING P/N 417196C1	1
3	MOOZZ	19207	0083115-1	HOSE, NONMETALLIC MAKE FROM HOSE P/N 270427	1
4	PFOZZ	89346	781994091	VALVE,SLENOID	1
5	XDOZZ	89346	123646R1	ELBOW 90 DEGREES.....	1
6	MOOZZ	19207	8457189-2	TUBING, NONMETALLIC MAKE FRCM TUBING P/N 417196C1	1
7	PFOZZ	89346	43769301	CAP,TUBE	1
8	PFOZZ	89346	43769101	CONNECTOR, MULTTPLE	2
9	PFOZZ	92679	87552001	SEAL	4
10	PAOZZ	19207	41719602	HOSE, NONMETALLIC	1
11	XDOZZ	89346	9413950	NUT,LOCK	4
12	PAOZZ	89346	120392	WASHER, FIAT	4
13	XDOZZ	89346	45571001	BRACKET TANK MOUNTING	1
14	XDOZZ	89346	43790301	8RACKET,RESERVIOR MOUNTING	1
15	PFOZZ	89346	431043091	RESERVOIR AND PUMP ASSY.....	1
16	PFOZZ	89346	781998091	.PUMP, WINDSHIELD WAS	1
17	PFOZZ	92679	782004C1	.TANK SECTION,FLUID	1
18	MOOZZ	19207	417200C1-1	.TUBING MAKE FROM TUBING P/N 417200C1.....	1
19	PFOZZ	89346	434821C1	.CAP, RESERVOIR,WINDS.....	1
20	MOOZZ	19207	0083115-3	.HOSE, NONMETALLIC MAKE FROM HOSE P/N 27042.....	1
21	MOOZZ	19207	0083115-4	.HOSE, NONMETALLIC MAKE FROM HOSE P/N 27042.....	1
22	MOOZZ	19207	0083115-5	HOSE,NONMETALLIC MAKE FROM HOSE P/N 27042.....	1
23	XDOZZ	89346	437692C	BLOCK, JUNCTION	2
24	PFOZZ	29510	417196C2	HOSE,NONMETALLIC	1
25	XDOZZ	89346	437902C1	STRAP, RESERVOIR MTG	2
26	XDOZZ	89346	181063	BOLT, HEX-HD	4

END OF FIGURE

1
2 THRU 11

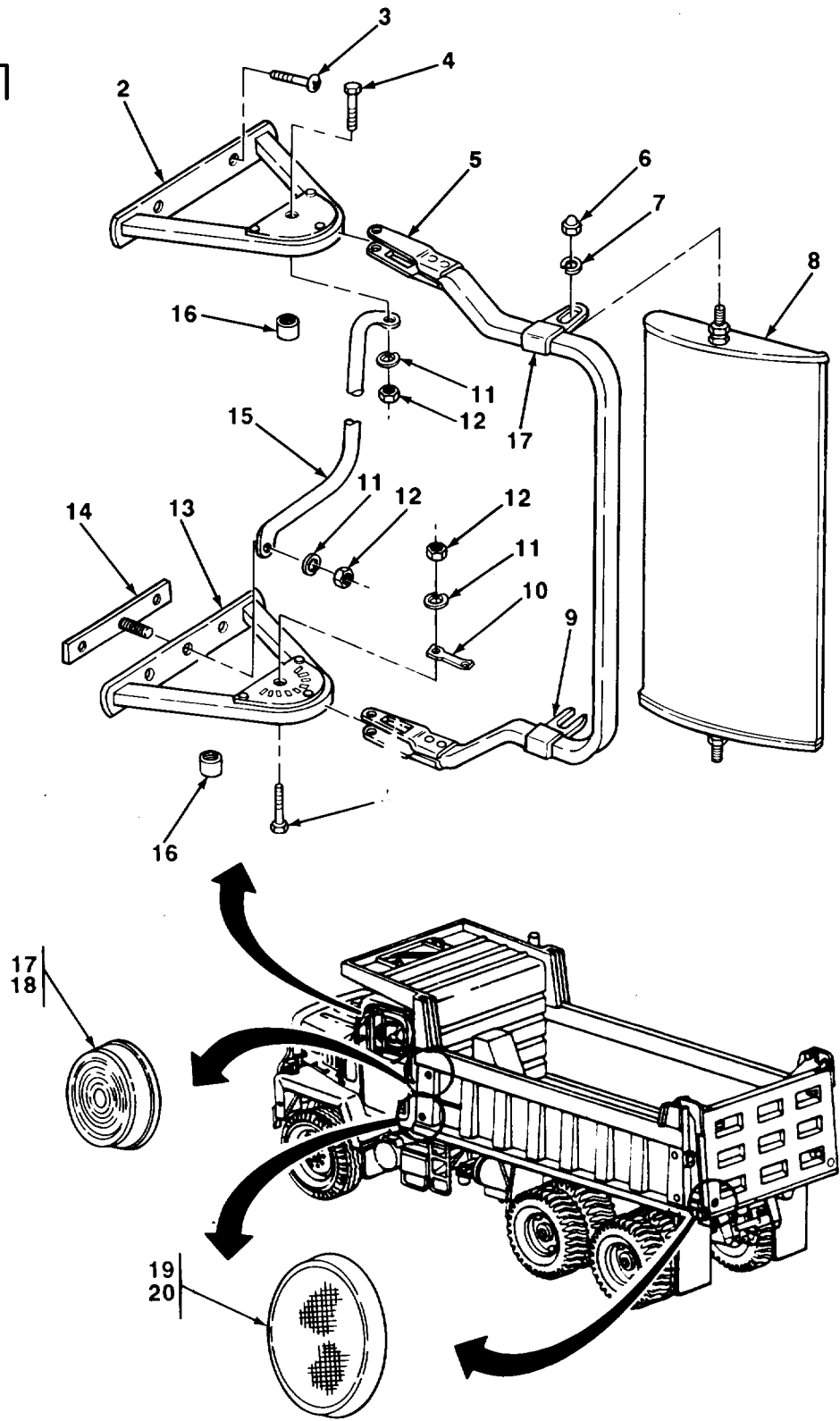

TA507378

TA507378

FIGURE 111. REARVIEW MIRROR.

SECTION II					
(1)	(2)	(3)	(4)	(5)	(6)
ITEM NO	SMR CODE	CAGEC	PART NUMBER	DESCRIPTION AND USABLE ON CODES (UOC)	QTY
GROUP 2202 ACCESSORY ITEMS					
FIG. 111 REARVIEW MIRROR					
1	XDOOO	89346	516284091	MIRROR ASSEMBLY LEFT.....	1
1	XDOOO	89346	0516285091	MIRROR ASSEMBLY RIGHT	1
2	XDOZZ	89346	41451601	.BRACKET, REARVIEW MH MIRRRCR MTG	1
3	PAOZZ	96906	MS51863-56	.SCREW, TAPPING	4
4	PAOZZ	96936	MS16995-53	.SCREW CAP, SOCKET HD	2
5	PFOZZ	89346	373182001	.ARM, REARVIEW MIRRRCR REAR VIEW MIRROR.....	1
6	XOOZZ	89346	814666P	.NUT, ANCORN	2
7	PAOZZ	96906	M535343-45	.WASHERLOCK.....	2
8	PFOZZ	89346	281822093	.MIRROR ASSEPLY, REA.....	1
9	PAOZZ	89346	34340701	.CLAMP, LOW ER MIRROR	
10	PAOZZ	89346	31955801	.SPING, MIRROR INDEX	1
11	PAOZZ	96906	MS3534J-44	.WASHER, LOCK.....	1
12	PAOZZ	96916	M55197-2	.NUT	3
13	XAOZZ	89346	4145101	.BRACKET, REIRVIE MI MIRROR MT	1
14	XDOZZ	89546	41452201	.PLATE, TAPPING	1
15	XDOZZ	59346	4314801	.BRACE	
16	XDOZZ	89346	41452101	.SPACER, MIRRRCR BRACK.....	1
17	PFOZZ	13548	1004R	MARKERICLEARANCE RED	4
17	PFOZZ	89346	34340601	.CLAMP.HOSE.....	
18	PFOZZ	13548	10202Y	LAMP, UNIT, VEHICULAR AMBER.....	2
19	PFOZZ	51501	RD21817	REFLECTOR, INDICATIN RED	4
20	PFOZZ	51501	R21816	REFLECTOR, INDICATIN AMBER.....	2

END OF FIGURE

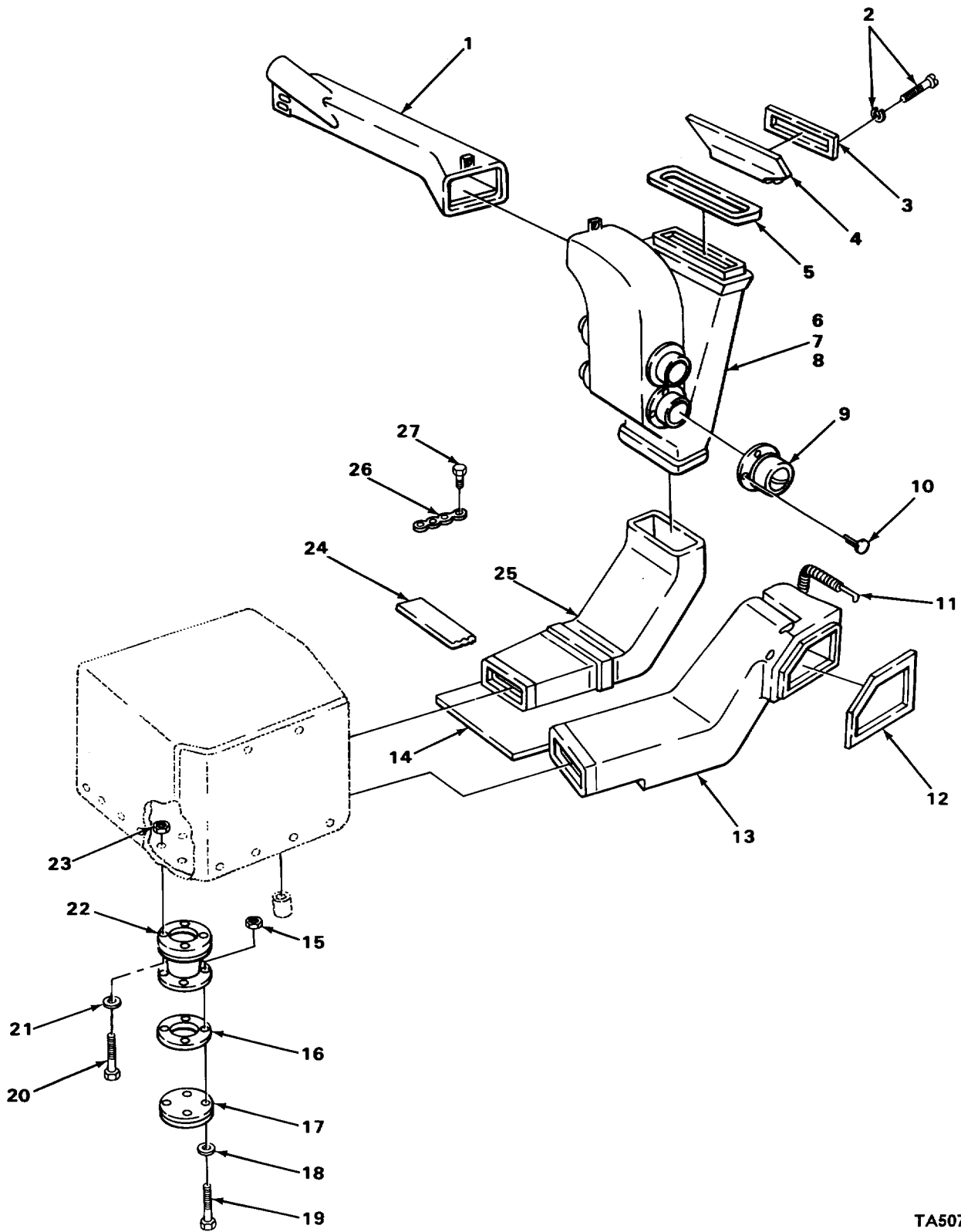

TA507379

FIGURE 112. HEATING DUCTS.

SECTION II					
(1)	(2)	(3)	(4)	(5)	(6)
ITEM	SMR		PART		
NO	CODE	CAGEC	NUMBER	DESCRIPTION AND USABLE ON CODES (UOC)	QTY
GROUP 2202 ACCESSORY ITEMS					
FIG. 112 HEATING DUCTS					
1	XDOZZ	89346	43450202	DUCT, ENGINE SHROUD.....	1
2	PAOZZ	24617	188749	SCREW, PAN-CR-REL-HD WITH LOCKWASHER	8
3	PFOZZ	89346	43314301	SEAL	4
4	PFOZZ	8346	43209801	DUCT ASSEMBLY, DEFRO	4
5	PFOZZ	89346	4331501	SEAL, PLAIN.....	1
6	PFOZZ	89346	43312605	PIPEE, AIR CONDITION	1
7	XDOZZ	89346	43449001	BRACKET, DUCT	1
8	XDOZZ	89346	43448671	SUPPORT, DUCT TO COWL	1
9	PFOZZ	89346	428374-1	DEFLECTORDOIRT AND W/BEZEL OUTLET	1
10	XDOZZ	89346	42794101	FASTENER, DEFLECTOR	3
11	XDOZZ	84346	43313501	SPRING FRESH AIR DUCT FASTENEP.R.....	1
12	XDOZZ	89346	43315501	SEAL FRESH AIR TICT	1
13	XDOZZ	89340	43312901	DUCT FRESH AIR	1
14	MOOZZ	14207	4131016-1	INSULATOR, ENGINE CO MAKE FROM.....	1
				INSULATOR P/N 270081091	
15	XDOZZ	89346	25545R1	NUT, HEX 1113	1
16	XDOZZ	89346	42614101	SEAL, COVER	1
17	XDOZZ	89346	41615601	COVER, SHIELD.....	1
18	XDOZZ	89346	42615301	WASHEP, FL AT,	4
19	XDOZZ	89346	25462R1	BOLT, HEX-HD	4
20	XDOZZ	89346	42614801	BOLT, HEXAGON HEAD.....	4
21	XDOLZ	89346	42615201	WASHER, FLAT.....	4
22	XDOZZ	89346	42614301	SHIELD, MOTOR.....	
23	XDOZZ	89346	25427R1	NUT, HEX	4
24	MOOZZ	19207	2281294-12	SEAL, DUCT MAKE FROM SEAL P/N 996998R 1.....	1
25	XDOZZ	89346	440304091	DUCT TREATED AIR ASSEMBLY	1
26	XDOZZ	89346	42708501	STRIP, SEAL CLAMP	4
27	XDOZZ	89346	24390R1	SCREW, PAN-CR-REC-HD	4

END OF FIGURE

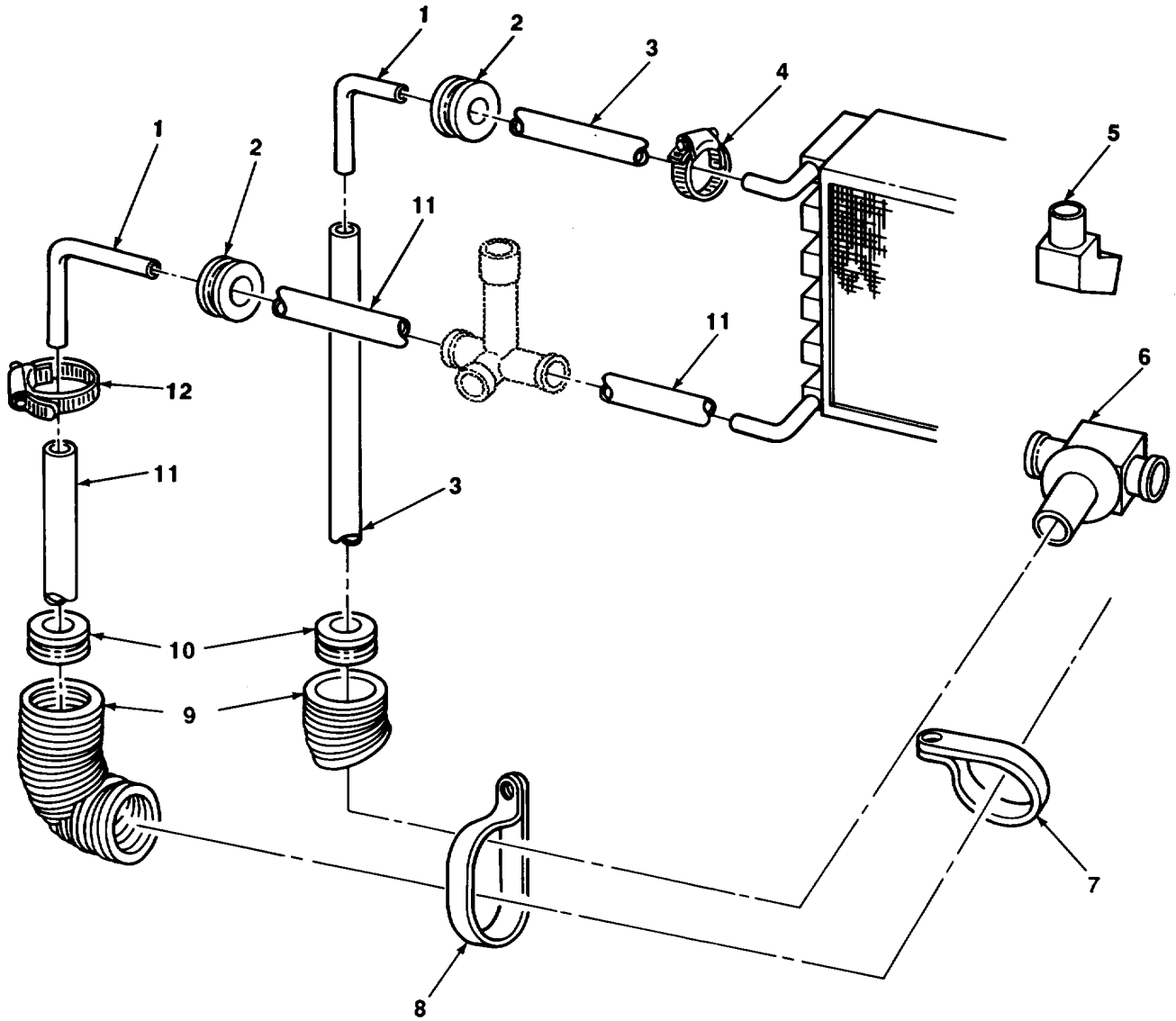

TA507380

FIGURE 113. HEATER HOSING.

SECTION II					
(1)	(2)	(3)	(4)	(5)	(6)
ITEM	SMR		PART		
NO	CODE	CAGEC	NUMBER	DESCRIPTION AND USABLE ON CODES (UOC)	QTY
GROUP 2202 ACCESSORY ITEMS					
FIG. 113 HEATER HOISING					
1	XDOZZ	89346	36349702	ELBOW, 90 DEGREE	2
2	XDOZZ	89346	19351R1	GROMMET, RUBBER	7
3	MFOZZ	89346	38436901-X1	HOSE, RETURN MAKE FROM HOSE P/N 38436901	1
4	XDOZZ	89346	274089R91	CLAMP, HOSE.....	V
5	XDOZZ	89346	444048	ELOW, 45 DEGREE	1
6	XDOZZ	89346	369512092	VALVE, HEATER, WATER CONTROL	2
7	XDOZZ	89346	408381R1	CLAMP, HOSE.....	1
8	XDOZZ	89344	38564201	CLAMP, DOUBLE HOSE	V
9		89346	44117350-X1	CONCUIT, HOSE MADE FROM HOSE P/N 44173501	1
10	XDOZ7	9346	2943102	GROMMET, NYLON	2
11	MFOZZ	89346	36415901-X1	HOSE, SUPPLY MAKE FROM HOSE P/N 36435901	1
12	PFOZZ	81346	27408AR91	CLAMP, HOSE.....	V
12	MFOZZ	81346	274085R91-X1	CLAMP, SUPPLY.....	1

END OF FIGURE

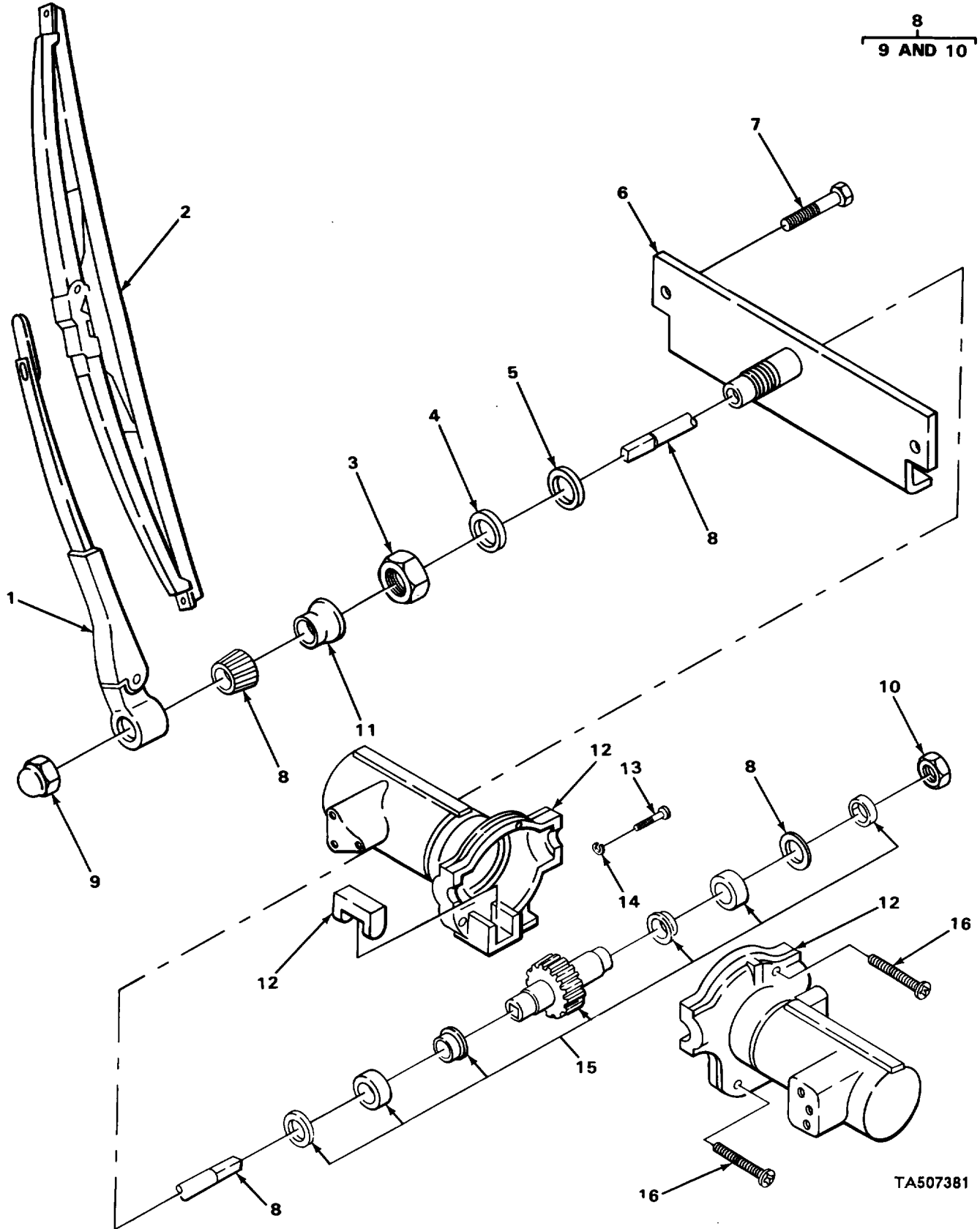
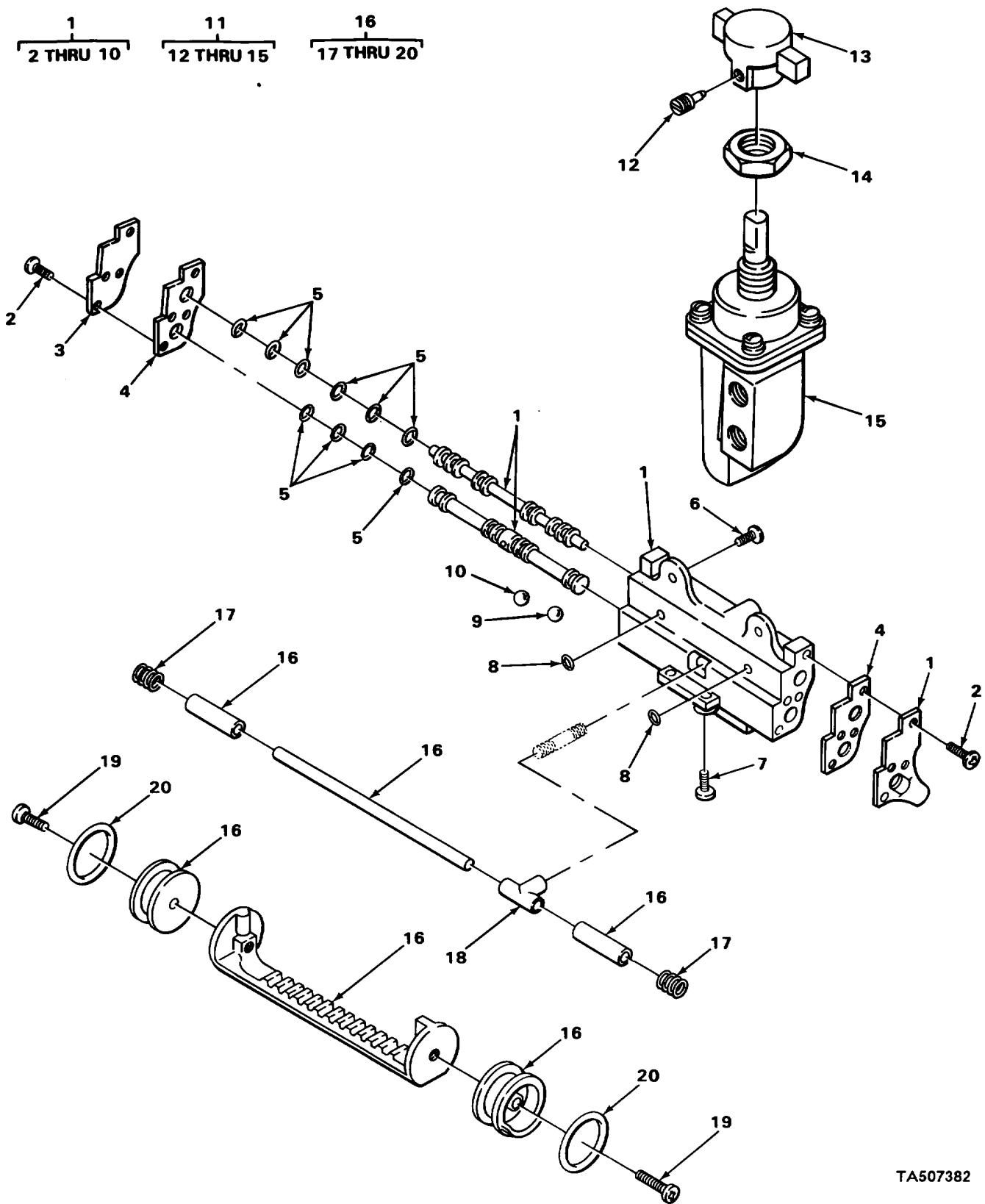

FIGURE 114. WINDSHIELD WIPER.

TA507381

(1) ITEM NO	(2) SMR CODE	(3) CAGEC	(4) PART NUMBER	(5) DESCRIPTION AND USABLE ON CODES (UOC) GROUP 2202 ACCESSORY ITEMS FIG. 114 WINDSHIELD WIPER	(6) QTY
1	PFOZZ	89346	41098801	ARP, WINDSHIELD WIPE USED WITH P/N 43767901	2
1	PFUZZ	89346	435359092	ARM, WIPER USED WITH P/N 443624092, 468857091	2
2	PFDZZ	89346	41733901	BLADE, WINDSHIELD WI	2
3	XDDZZ	89346	34691701	NUT, HEXAGON , LOCK	2
4	XOOZZ	89346	213266R1	SPACER, OUTER	2
5	XDUZZ	89346	213265R1	WASHER, LEATHER	2
6	XDOZZ	89346	443373091	BRACKET, WIPER MO UNT	2
7	XDOZZ	89346	271407	BOLT, HEXAGON HEAD	4
8	PFOOO	89346	443372091	SHAFT, STAIGHT WITH CRIVER, NUT AND WASHER	2
9	XOZZ	89346	131502	.NUT, ACORN	1
10	PFOZZ	96936	MS2144N6	.NUT, SELF-LOCKING, HE	1
11	PAOZZ	89346	25570901	21NG, WIPER	2
12	PFOZZ	89346	468857091	MOTOR, WINDSHIELD WI WITH MTG	2
				BRACKET, REPLACES P/N 43769091 AND 443624092	
13	XDOZZ	89346	159909	SCREW, PAN, HEAD	4
14	XDOZZ	99346	120212	WASHER, LOCK	4
15	XDOZZ	89346	443371091	GEAR, WINDSHIELD WIPER	2
16	PAOZZ	24617	436754	SCREW, WIPER BODY 1 1/8 INCH LONG	3
16	XDOZZ	89346	132128	SCREW, WIPER BODY 1 INCH LCNG	3

END OF FIGURE



TA507382

FIGURE 115. WINDSHIELD WIPER VALVE AND PISTON.

(1) ITEM NO	(2) SMR CODE	(3) CAGEC	(4) PART NUMBER	(5) DESCRIPTION AND USABLE ON CODES (UOC) GROUP 2202 ACCESSORY ITEMS FIG. 115 WINDSHIELD WIPER VALVE AND PISTON	(6) QTY
1	PFDOO	89346	449594092	VALVE, MOTOR, WINDSHI USED WITH P/N 4436240921443370001	2
1	XDOOO	89346	472920091	VALVE, MOTOR ASSY USEC WITH P/N 468857091	2
2	XDOZZ	89346	162823	SCREW, END COVER	8
3	XDOZZ	89346	25571801	.COVER, MOTOR END	
4	KFOZZ	89346	25571701	.GASKET, END PLATE PART OF KIT P/N 338445091	2
5	XDOZZ	89346	35221901	.SEAL, O-RINGIVALVE	10
6	XDOZZ	89346	132909	.SCREW, SLT-RD-HD	2
7	XDOZZ	89346	171353	.SCREW, SLT-RD-HO	2
8	KFDOZ	89346	25573501	.SEAL, VALVE HOUSING PART OF KIT P/N 338 445091	2
9	XDOZZ	89346	33847301	.BALL, VALVE STEEL.....	4
10	XDOZZ	89346	17032R1	.BALL, VALVE STEEL.....	6
11	PFOZZ	39346	441095092	VALVE, CONTROL ASSY.....	2
12	PFOZZ	89346	159409R 1	.SETSCREW	1'
13	PFOZZ	89346	159408R2	.KNOB	1
14	XDOZZ	89346	30940201	.NUT, HEX	1
15	XDOZZ	89346	44918701	CAM, ROD, ASSY.....	1
16	XDOOO	89346	443368091	PISTON.....	2
17	XDOZZ	89346	33846401	.SPRING, PISTON	2
18	XDOZZ	89346	33844671	.TEE, VALVE REVERSE.....	1
19	XDOZZ	89346	4436903	.SCREW, PISTON STOP	2
20	PFOZZ	29930	356005R1	.PACKING, PREFORM PART OF KIT P/N 3314445091	

END OF FIGURE

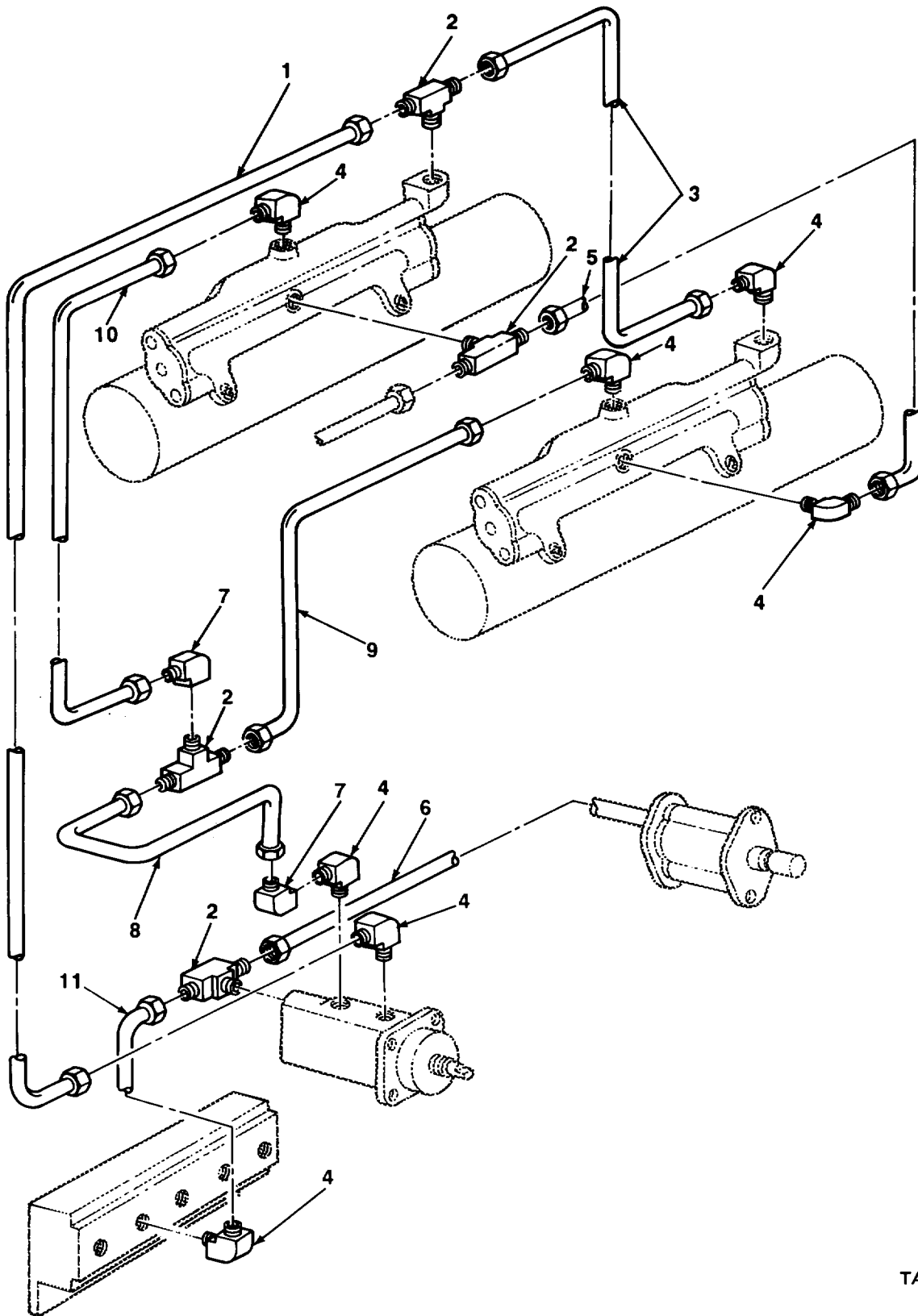

TA507383

FIGURE 116. WINDSHIELD WIPER HOSING.

SECTION II					
(1)	(2)	(3)	(4)	(5)	(6)
ITEM NO	SMR CODE	CAGEC	PART NUMBER	DESCRIPTION AND USABLE ON CODES (UOC)	QTY
				GROUP 2202 ACCESSORY ITEMS	
				FIG. 116 WINDSHIELD WIPER HOISING	
1	MFOZZ	85757	4246-0410-X1	HOSE, NONMETALLIC MAKE FROM HOSE P/ N 426-0610.....	1
2	XDOZZ	24617	114635	TEE, STREETT	4
3	MFOZZ	85757	4246-0410-X2	HOSE, NONMETALLIC HAKE FROM POSE P/ N 4246-0410.....	1
4	XDOZZ	89346	123646R1	ELBOW, 90 DEGREE	7
5	MFOZZ	85757	4246-0410-X3	HOSE, NONMETALLIC MAKE FROM HOSE P/ N 4246-0410.....	1
6	MFOZZ	85757	4246-0410-X4	HOSE, NONMETALLIC MAKE FROM POSE P/ N 4246-0410.....	1
1	XDOZZ	24617	119123	ELBOW, 90 DEGREE	2
8	MFOZZ	85757	4246-0410-X5	HOSE, NONPETALLIC MAKE FROM HOSE P/ N 4246- 0410	1
9	MFUZZ	85757	4246-01	0--X6 HOSE NONMETALLIC MAKE FROM HOSE P/ N 4246-0410.....	1
10	MFOZZ	851757	4246-0410-X7	HOSE NONMETALLIC MAKE FROM IOSE P/ N 4246-0410.....	1

END OF FIGURE

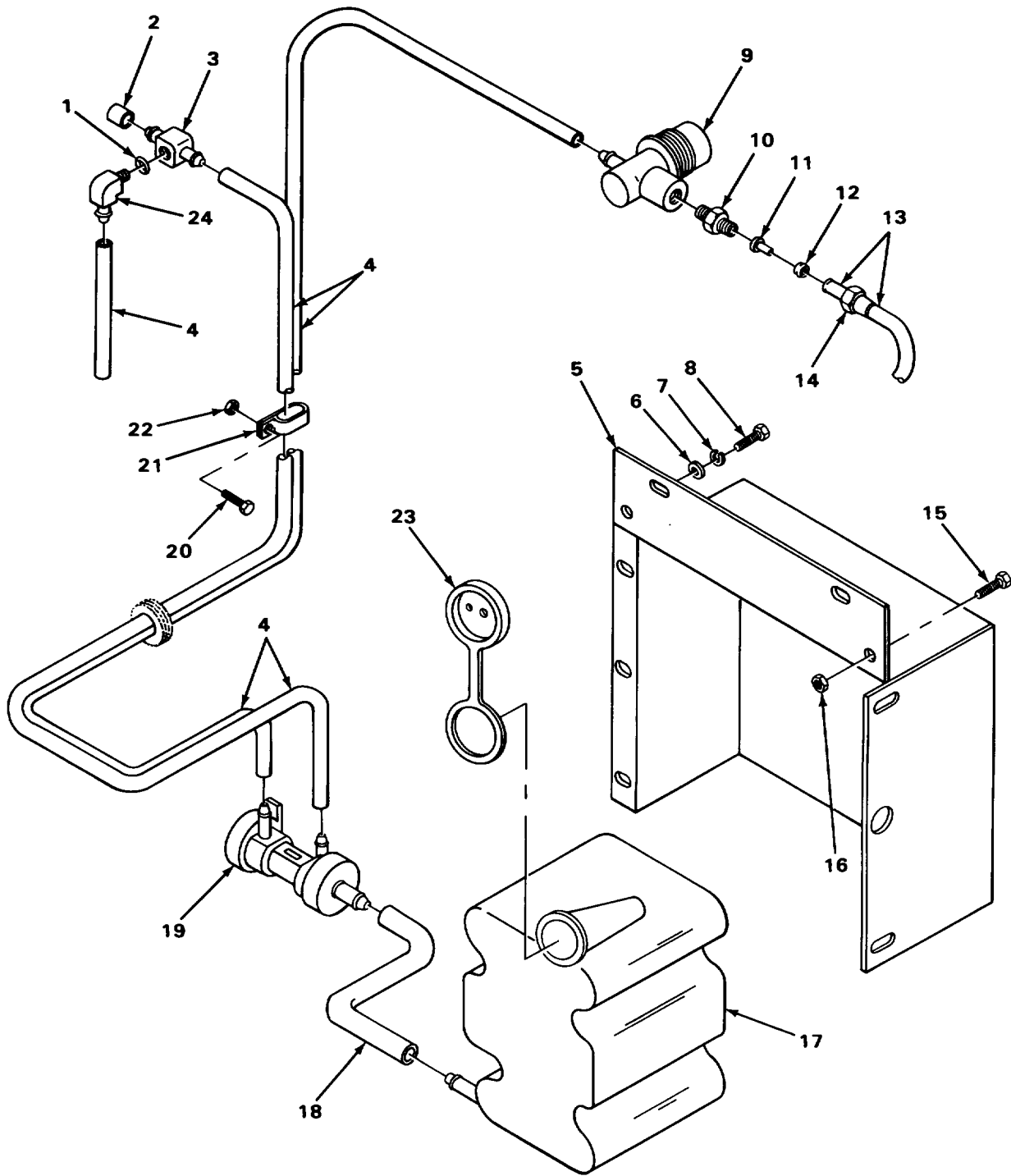

TA507384

FIGURE 117. WINDSHIELD WASHER (FOR CHASSIS NUMBERS DGB-XXX AND UP).

SECTION II					
(1)	(2)	(3)	(4)	(5)	(6)
ITEM NO	SMR CODE	CAGEC	PART NUMBER	DESCRIPTION AND USABLE ON CODES (UOC)	QTY
GROUP 2202 ACCESSORY ITEMS					
FIG. 117 WINDSHIELD WASHER (FOR CHASSIS NUMBERS DGB-XXX AND UP)					
1	XDOZZ	89346	87550C1	SEAL, O-RING	2
2	PFOZZ	89346	437693C1	CAP, TUBE	2
3	PFOZZ	89346	437691C1	CONNECTOR, MULTIPLE,	2
4	MOOZZ	19207	0083115-5	HOSE, NONMETALLIC MAKE FROM HOSE P/ N 27042.....	2
5	XDOZZ	89346	423445C1	BRACKET TANK MOUNTING	1
6	PAOZZ	96906	MS27183-14	WASHER, FLAT.....	2
7	PAOZZ	96906	MS35338-46	NASHERLOCK.....	2
8	PADZZ	96906	MS18154-60	SCREW, CAP, HEXAGON H.....	2
9	XDOZZ	89346	453010091	VALVE, CONTROL ASSY.....	1
10	PFOZZ	81343	4-2	120102BA ADAPTER, STRAIGHT, PI.....	1
11	PFOZZ	89346	30774V	SLEEVE, TUBE.....	1
12	PFODZ	79470	2030X4A	INSERTITUBE FITTING	1
13	MOOZZ	19207	8457189-1	TUBINGNONMETALLIC MAKE FROM TUBING P/N 417196C1	1
14	PFOZZ	89346	30773V	NUT, PLAIN, CONE SEAT.....	1
15	PAOZZ	96906	MS18154-58	SCREW, CAP, HEXAGON H.....	2
16	PAOZZ	89346	9413979	NUT	2
17	XDOZZ	89346	447615C1	TANK, WINDSHIELD WASPER	1
18	MOBZZ	19207	4846041-1	HOSE, HASHER MAKE FROM HOSE P/N 9901701	1
19	XCOZZ	89346	453011091	PUMP, WASHER	1
20	PAOZZ	96906	MS90775-6	SCREW, CAP, HEXAGON H.....	1
21	PFOZZ	96906	MS21333-40	CLAMP, LOP.....	1
22	PADZZ	31007	2611011	NUT	1
23	XDOZZ	89346	45053802	CAP, TANK	1
24	PFOZZ	89346	4376920L1	BLOCK, JUNCTION.....	2

END OF FIGURE

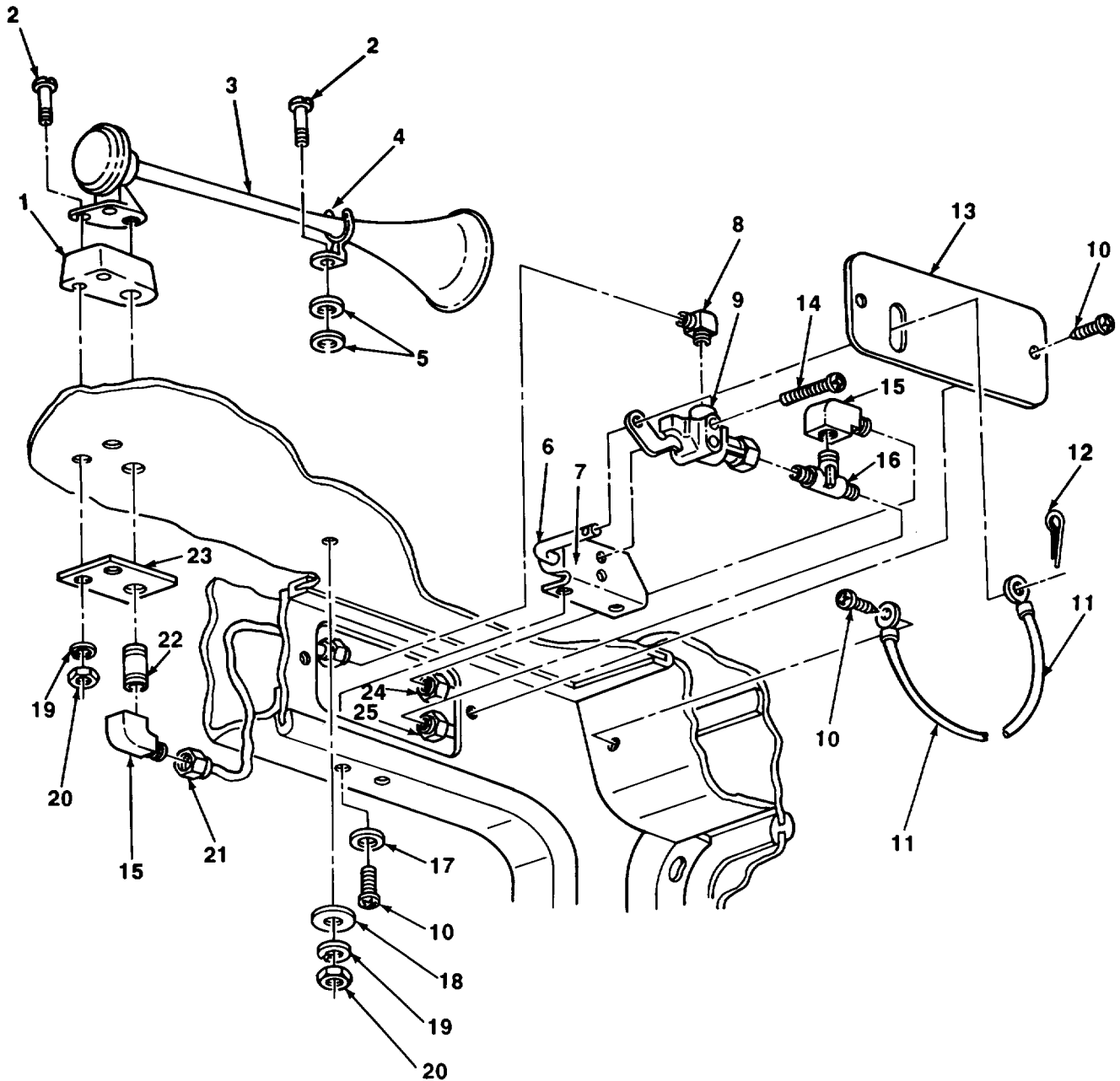

FIGURE 118. AIR HORN AND VALVE.

SECTION II					
(1)	(2)	(3)	(4)	(5)	(6)
ITEM NO	SMR CODE	CAGEC	PART NUMBER	DESCRIPTION AND USABLE ON CODES (UOC)	QTY
GROUP 2202 ACCESSORY ITEMS					
FIG. 118 AIR HORN ANC VALVE					
1	PFOZZ	89346	78423201	PAD, CUSHIONING	1
2	PADZZ	96906	MS35206-287	SCREW, MACHINE	2
3	PFOZZ	89346	549073091	HORN	1
4	PFOZZ	89346	41121301	PEOESTAL, AIR HORN.....	1
5	PFOZZ	89346	78423301	PADOCUSHIONING	2
6	PFOZZ	89346	30860701	LEVER, HORN VALVE	1
7	XDOZZ	89346	40340501	BRACKET, HORN VALVE	1
8	XDOZZ	89346	12364R1	ELBOW, 90 DEGREE	1
9	PFOZZ	89346	682506R91	VALVE (1), ANGLE	1
10	PAOZZ	96936	MS35206-263	SCREW, TAPPING	5
11	PFOZZ	89346	38462901	WIRE, HORN	1
12	PAOZZ	96906	MS24665-357	PIN, COTTER	1
13	XDOZZ	89346	40343301	COVER, AIR VALVE	1
14	PFOZZ	96906	MS24630-52	SCREW, TAPPING	1
15	XDOZZ	24617	119123	ELBOW, 90 DEGREE	1
16	XDOZZ	24617	114635	TEE, STREET	1
17	PAOZZ	96906	MS35333-39	WASHER, LCCK INTERNA	2
18	PFOZZ	89346	131434H	RING, RETAINING.....	1
19	PAOZZ	96936	MS27183-9	WASHER, LOCK.....	2
20	PAOZZ	96906	MS51967-2	NUT, HEXAGON.....	3
21	MFOZZ	85757	4246-0410-X8	HOSE, NONMETALLIC MAKE FROM HOSE P/ N 4246-041.....	1
22	XDOZZ	96906	TBD	NIPPLE, PIPE	1
23	PFOZZ	89346	26660301	REINFORCEMENT MTG.....	1
24	MFOZZ	95757	4246-0410-X9	HOSE, NONMETALLIC MAKE FROM HOSE P/ N 4246-0411.....	1
24	MFOZZ	85757	4246-3410-X9	HOSE, NONPETALLIC MAKE FROM HOSE P/ N 4246-0410.....	1
25	MFOZZ	85757	4246-0410-X10	HOSE, NONMETALLIC MADE FROM HOSE P/ N 4246-0410.....	1
25	MFOZZ	35757	4246-0410-X10	HOSE, NONMETALLIC MAKE FROM FOSE P/ N 4246-0410.....	1

END OF FIGURE

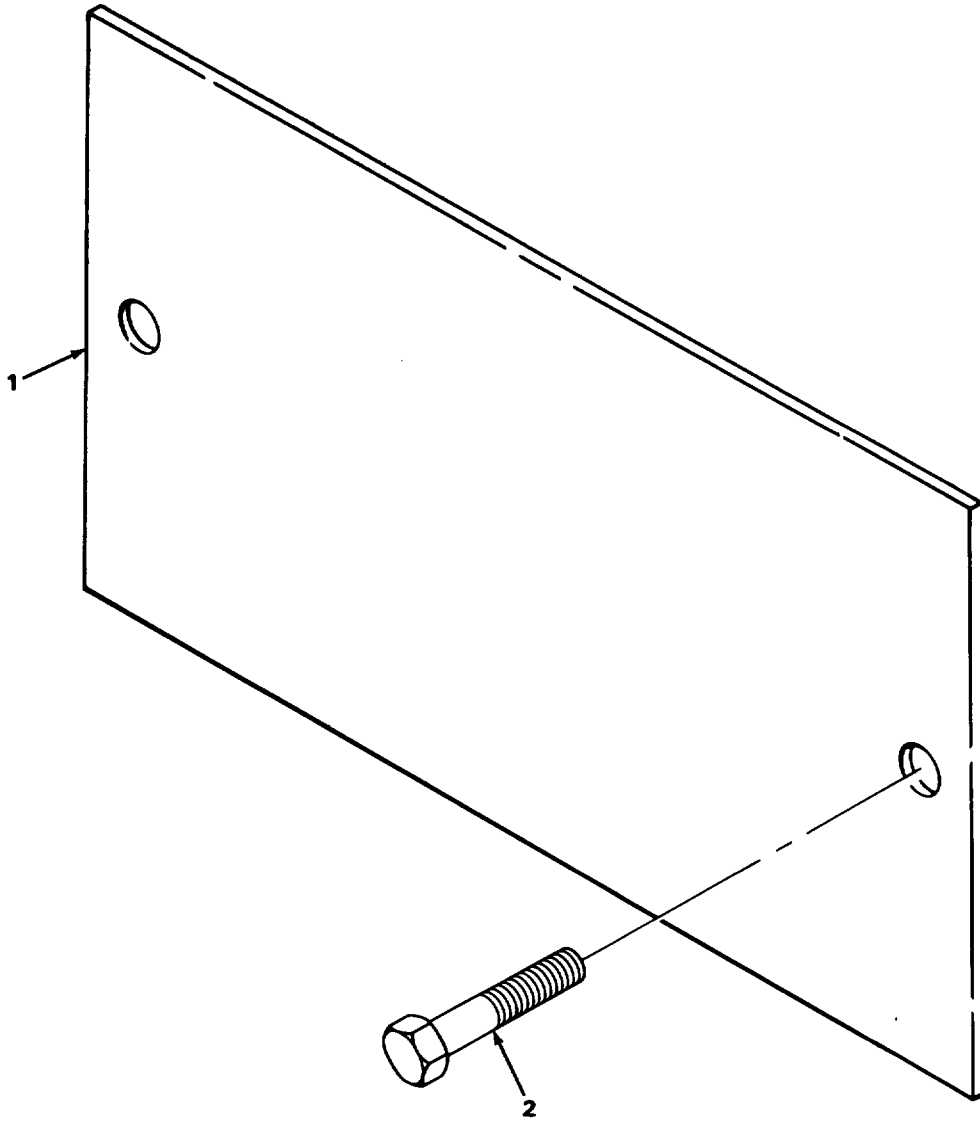

FIGURE 119. ENGINE DATA PLATES.

TA508280

SECTION II					
(1)	(2)	(3)	(4)	(5)	(6)
ITEM	SMR		PART		
NO	CODE	CAGEC	NUMBER	DESCRIPTION AND USABLE ON CODES (UOC)	QTY
				GROUP 2210 DATA PLATES AND INSTRUCTION HOLDERS	
				FIG. 119 ENGINE DATA PLATES	
1	PAOZZ	15434	105375	PLATE, IDENTIFICATIO.....	2
2	PAOZZ	15434	S2286	SCREW.....	4

END OF FIGURE

119-1

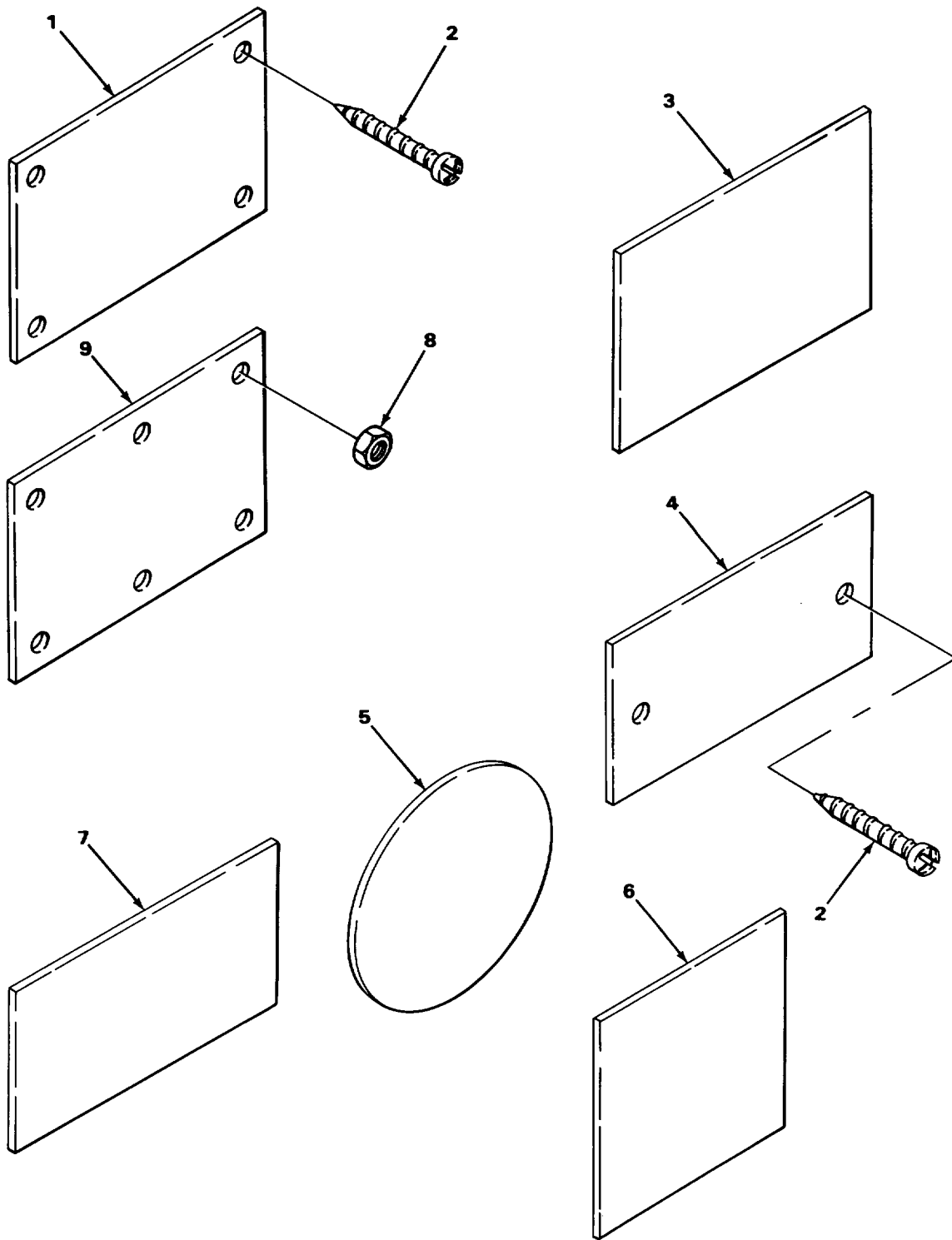
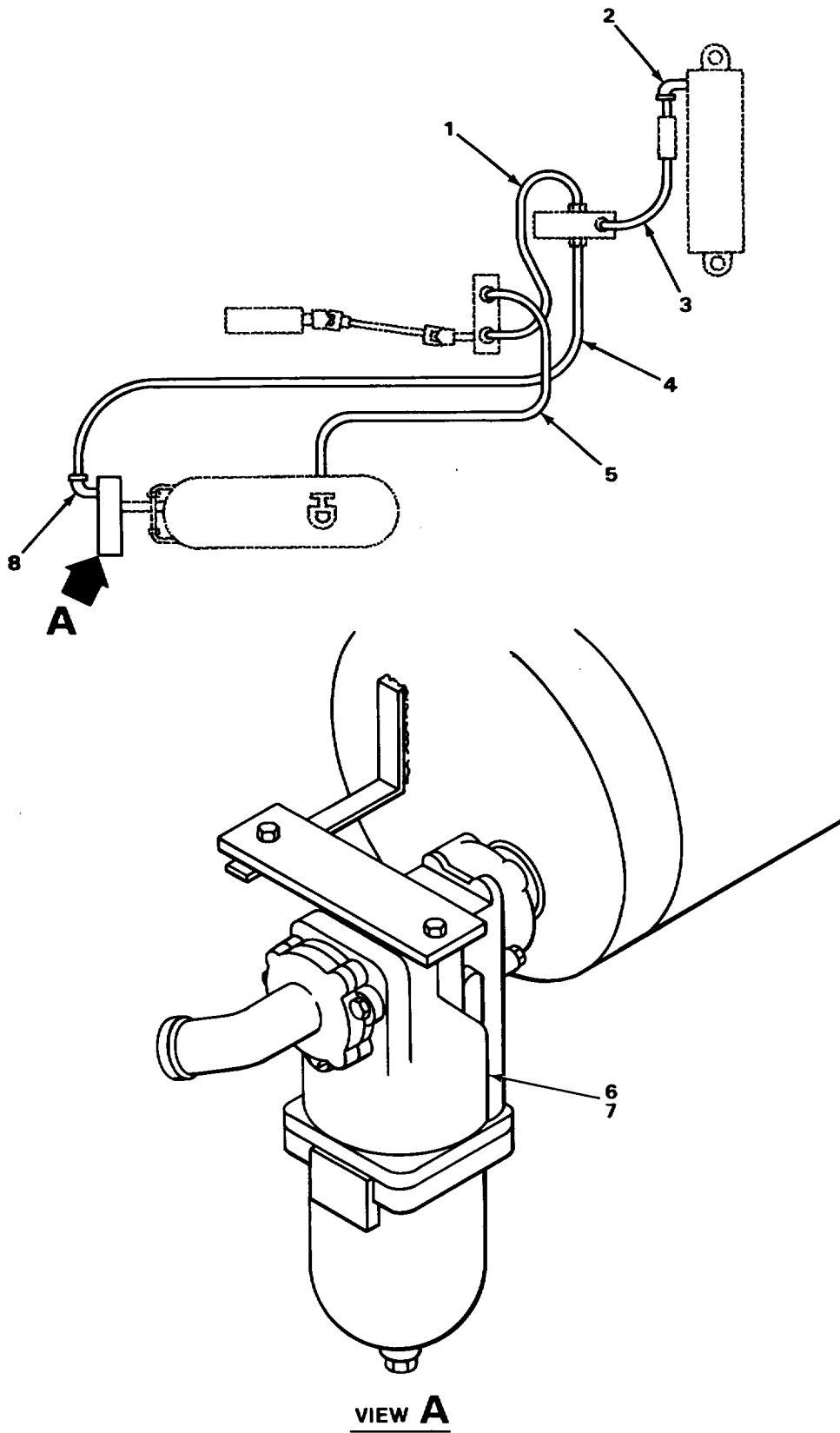

FIGURE 120. DATA PLATES.

SECTION II					
(1)	(2)	(3)	(4)	(5)	(6)
ITEM	SMR		PART		
NO	CODE	CAGEC	NUMBER	DESCRIPTION AND USABLE ON CODES (UOC)	QTY
GROUP 2210 DATA PLATES AND INSTRUCTION HOLDERS					
FIG. 120 DATA PLATES					
1	XDOZZ	89346	37085401	PLATE, CAPACITY ENGLISH	1
2	XDOZZ	89346	161790	SCREW, TAP	6
3	XDOZZ	89346	2754371R1	DECAL COMPANY IDENTIFICATION	1
3	XDOZZ	89346	2753190R1	DECAL COUNTRY OF ORGIN.....	1
3	XDOZZ	89346	1001776R1	DECAL DIESEL START.....	
3	XDOZZ	89346	39668602	DECAL EMERGENCY STOP	1
3	XDOZZ	89346	39668802	DECAL ENGINE FUEL SHUT OFF	1
3	XDOZZ	89346	43603705	DECAL WIRING CIRCUIT DIAGRAFM WITHOUT ANTI-LOCKING SYSTEM	1
3	XDOZZ	89346	1001119R2	DECAL TRANSMISSION SHIFT AUXILIARY.....	1
4	XDDZZ	89346	42119701	PLATE SAFETY CERTIFICATION	1
5	XDUZZ	89346	44987801	ESCUTCHEON TRANSMISSION PRESSURE.....	1
5	XDOZZ	89346	44987701	ESCUTCHEON TRANSMISSION TEMPERATURE	1
5	XDOZZ	89346	2753438R1	ESCUTHEON.....	1
6	XDOZZ	89346	43608001	ESCUTCHEON PRODUCT GRAPHIC.....	1
7	XDOZZ	89346	42114201	PRODUCT, GRAPHIC	1
7	XDOLZ	89346	28389401	PRODUCT, GRAPHIC LABEL	1
8	PFOLZ	89346	864480R1	NUT, SHEET SPRING	V
9	XDDZZ	89346	42117901	PLATE, MODEL PAY STAR 5000	2
9	XDOZZ	89346	40328901	PLATE, NAME INTERNATIONAL.....	1

END OF FIGURE



VIEW A

TA507391

FIGURE 121. HYDRAULIC LINES AND FITTINGS.

SECTION II					
(1)	(2)	(3)	(4)	(5)	(6)
ITEM	SMR		PART		
NO	CODE	CAGEC	NUMBER	DESCRIPTION AND USABLE ON CODES (UOC)	QTY
GROUP 24 HYDRAULIC AND FLUID SYSTEMS GROUP 2406 STRAINERS, FILTERS LINES, AND FITTINGS ETC. FIG. 121 HYDRAULIC LINES ANC FITTINGS					
1	PFOZZ	58343	T4674	PRESSURE HOSE ASSEMBLY	1
2	XDOZZ	58343	T-8143	ELBOW, STREET HI-PRESSURE	1
3	XDOZZ	58343	T-8153	PRESSURE HOSE ASSEMBLY	1
4	PFOZZ	58343	T-4675	HOSE ASSEMBLY, NONME ASSEMBLY	1
5	XDOZZ	58343	T-4679	SUCTION HOSE ASSEMBLY	1
6	XDOZZ	58343	T-265201-2500	HOUSING MARVEL FILTER	1
7	PAOZZ	92863	516366-5125	FILTER ELEMENT, FLUI	1
8	XDOZZ	58343	T-8148	ELBOW, STREET HI-PRESSURE	1

END OF FIGURE

121-1

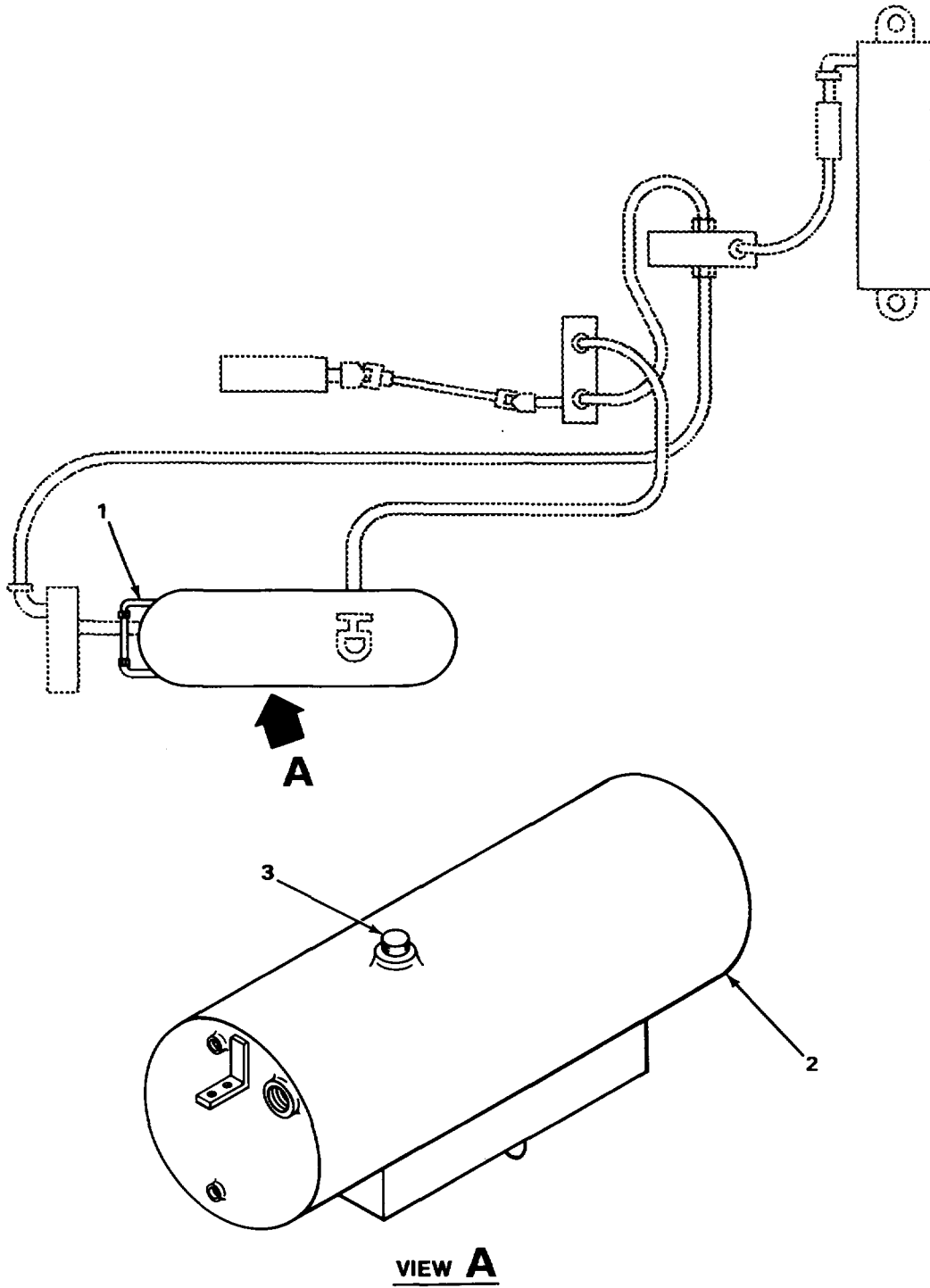

FIGURE 122. HYDRAULIC OIL RESERVOIR.

SECTION II					
(1)	(2)	(3)	(4)	(5)	(6)
ITEM	SMR		PART		
NO	CODE	CAGEC	NUMBER	DESCRIPTION AND USABLE ON CODES (UOC)	QTY

3	XDUZZ	58343	T1004	CAP, RESERVOIR.....	1
---	-------	-------	-------	---------------------	---

END OF FIGURE

122-1

8
9 AND 10

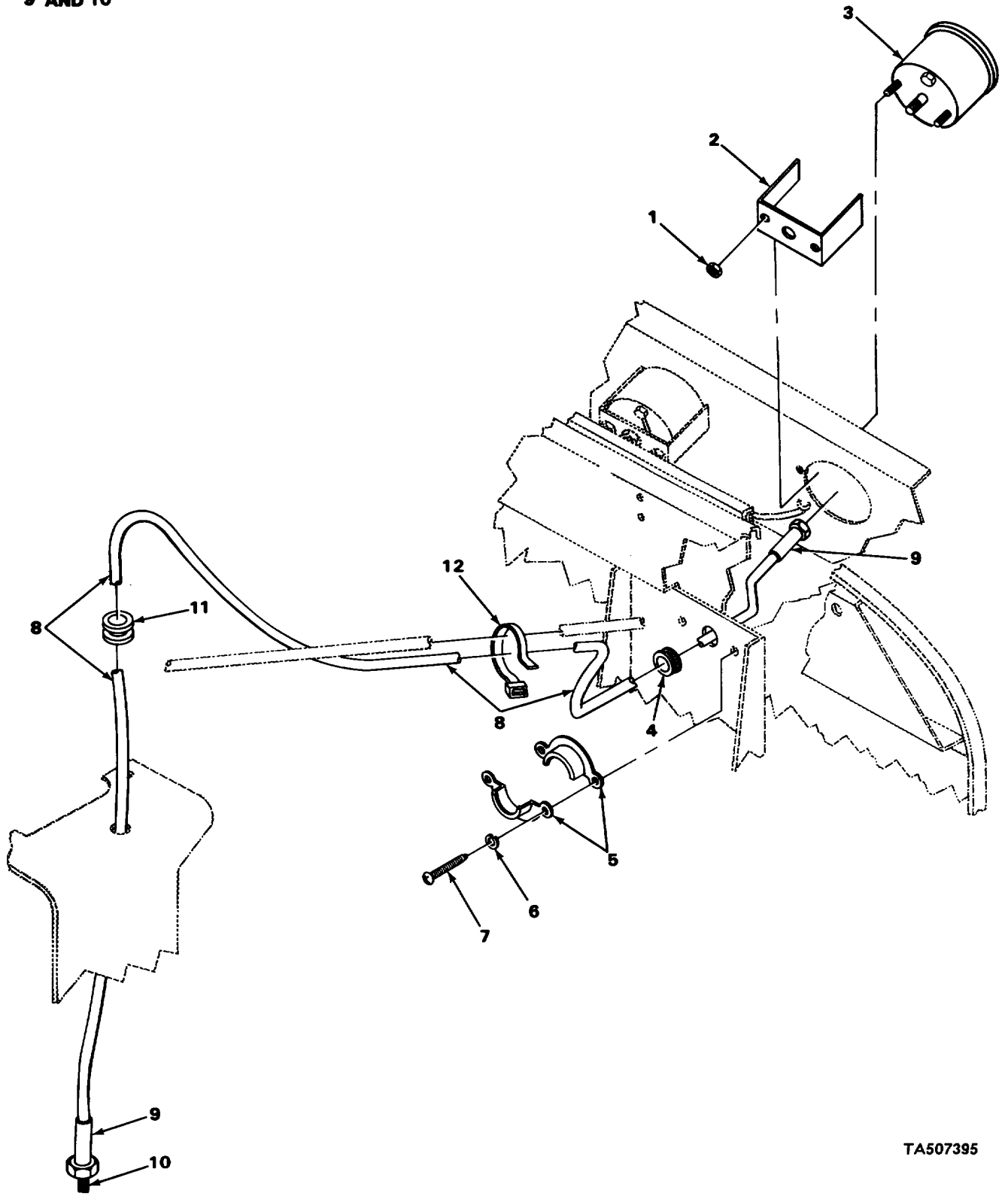

TA507395

FIGURE 123. TACHOMETER ASSEMBLY.

SECTION II					
(1)	(2)	(3)	(4)	(5)	(6)
ITEM	SMR		PART		
NO	CODE	CAGEC	NUMBER	DESCRIPTION AND USABLE ON CODES (UOC)	QTY
GROUP 47 GAGES (NONELECTRICAL)1 WEIGHING AND MEASURING DEVICES GROUP 4701 INSTRUMENTS FIG. L23 TACHCHETER ASSEMBLY					
1	PAOZZ	96906	MS21044N3	NUT, SELF-LOCKING, HE	2
2	PFDZZ	89346	34997701	BRACKFT, ANGLE	1
3	PFOZZ	31007	366896-01	TACHOMETER, MECHANIC	1
4	PFUZZ	99346	36754101	GROMMET, NONMETALLIC	1
5	XOUZZ	R9346	105250R91	RETAINER, GROMNET	1
6	PAUZZ	02614	N405P4186	WASHER, LOCK	2
7	XDOZZ	89346	26672R1	SCREW, PN HO CR REC TAP	2
8	PFOZZ	89346	34123491	PARTS KIT, SPEEDOMET TYPE 2	1
9	PFOZZ	89346	34335901	.ADAPTER, SPEEDOMETER	2
10	XDOZZ	89346	341233091	.CORE, TACHOMETER ASSY	1
11	XDOZZ	89346	115329R1	GROMMET	1
12	PFOZZ	96906	M5S3367-2-9	STRAP, TIEDOWN, ELECT	1

END OF FIGURE

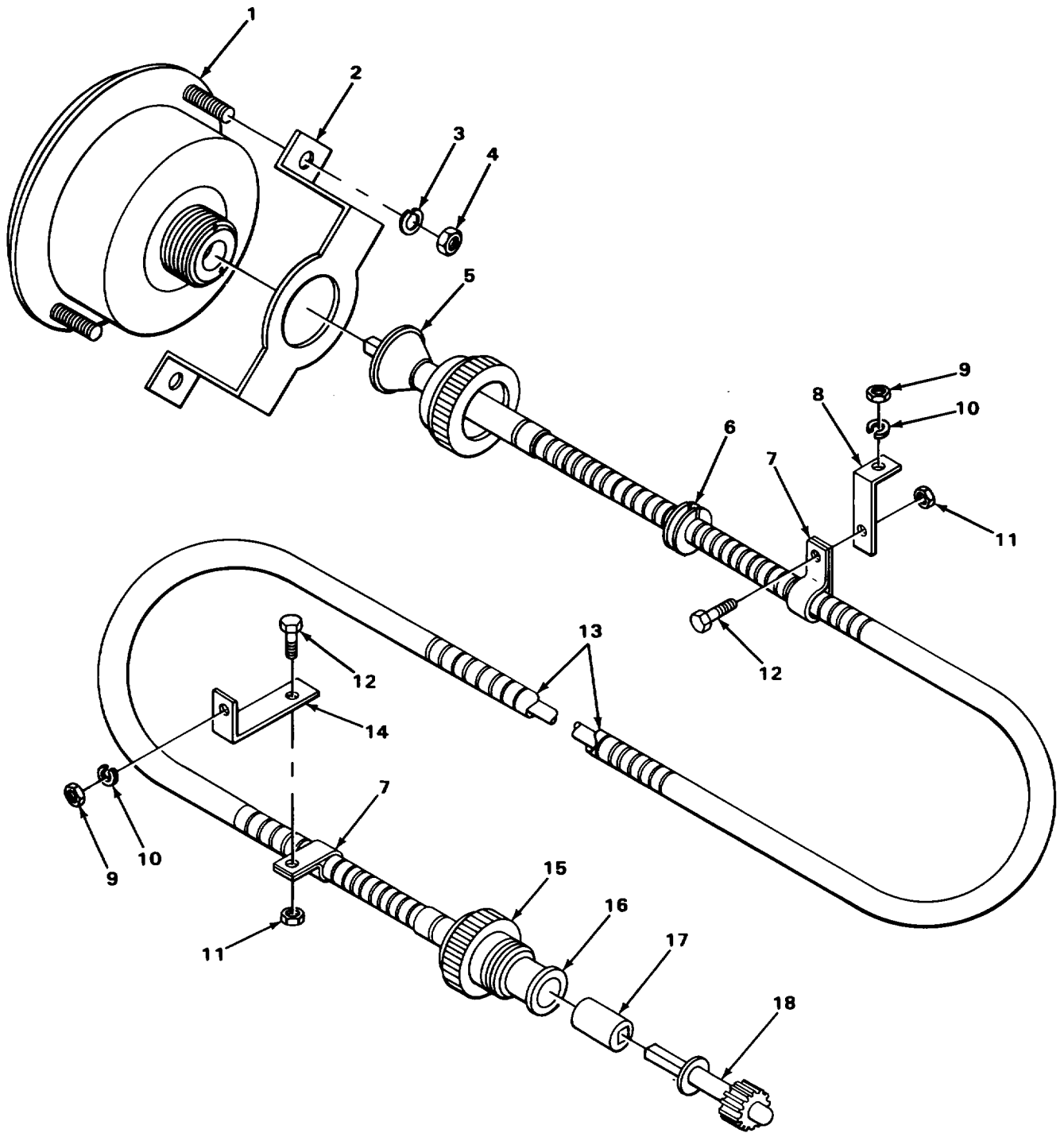

FIGURE 124. SPEEDOMETER AND DRIVE CABLE.

SECTION II					
(1)	(2)	(3)	(4)	(5)	(6)
ITEM	SMR		PART		
NO	CODE	CAGEC	NUMBER	DESCRIPTION AND USABLE ON CODES (UOC)	QTY
GROUP 4701 INSTRUMENTS					
FIG. 124 SPEEDIMETER AND CRIVE CABLE					
1	PFOZZ	89346	385091091	SPEEDOTER	1
2	PFOZZ	89346	34997701	BRACKET, ANGLE SPEEDOMETER MOUNTING.....	1
3	PAOZZ	96906	MS35338-43	WASHER, LOCK.....	2
4	PAOZZ	96906	MS35657-312	NUT, PLAIN, HEXAGON	2
5	PFOZZ	a9346	34336101	END DRIVE TIP	1
6	XDOZZ	89346	36465701	GROMMET	t
7	XDOZZ	89346	120525	CLIP	2
8	XDOZZ	89346	148404R1	EXTENSION	1
9	PAOZZ	96906	MS51967-5	NUT, PLAIN, HEXAGON	2
10	PAOZZ	96906	MS35338-45	WASHER, LOCK.....	2
11	PAOZZ	31007	26110P1	NUT	2
12	PADZZ	96906	M590725-6	SCREW, CAP, HEXAGON H.....	2
13	PFOZZ	89346	348884091	SHAFT ASSEMBLYFLEX	1
14	XDOZZ	89346	125200R1	EXTENSICN.....	1
15	PFOZZ	31007	492743091	AOAPTER ,	1
16	XDOZZ	89346	432444R1	END, DRIVE TIP	1
17	PFOZZ	89346	680680H	SPACER.SLEEVE.....	1
18	PFOZZ	89346	78904H	GEAR, HELICAL	1

END OF FIGURE

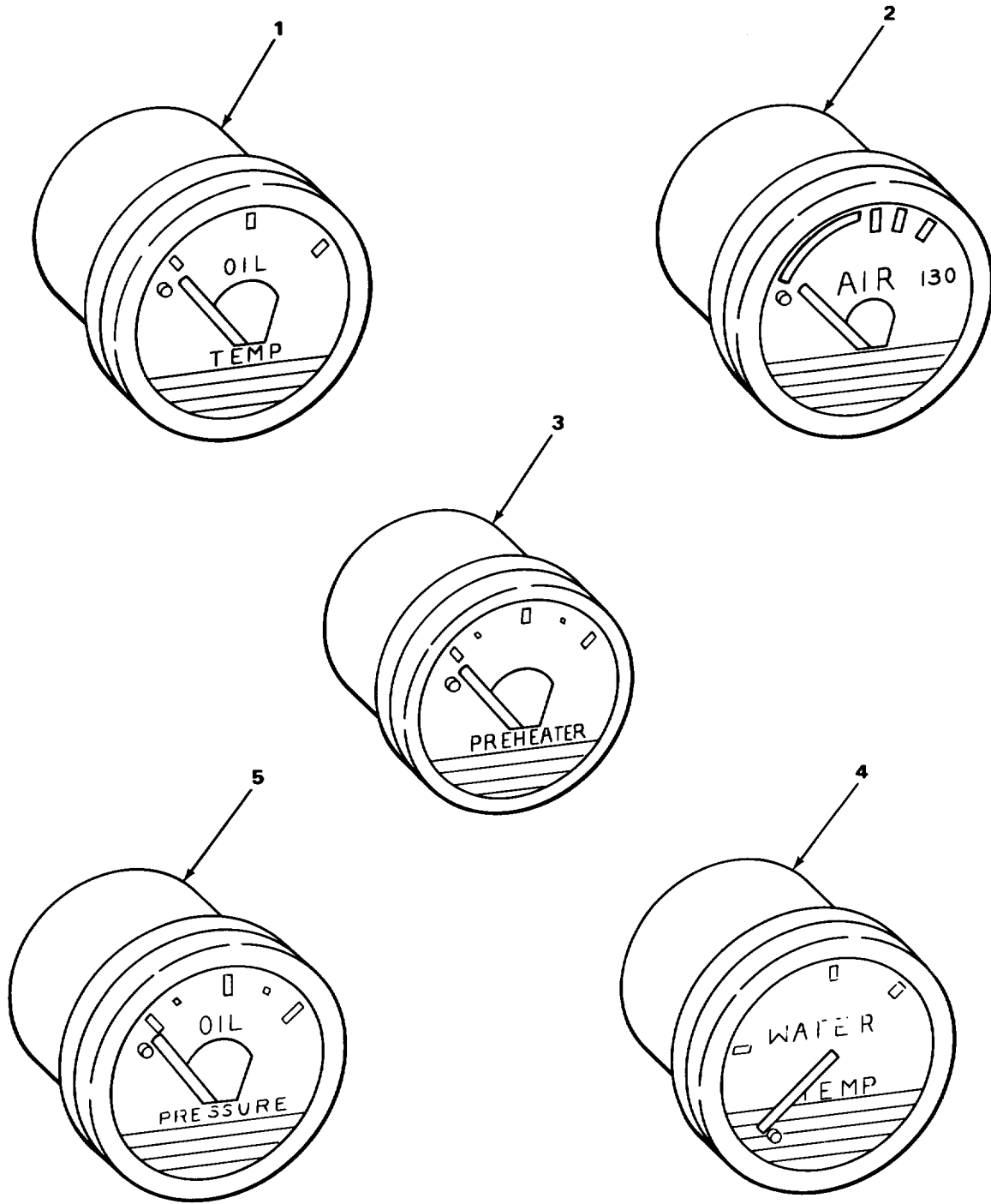

FIGURE 125. GAGES, NONELECTRICAL.

TA507397

SECTION II					
(1)	(2)	(3)	(4)	(5)	(6)
ITEM	SMR		PART		
NO	CODE	CAGEC	NUMBER	DESCRIPTION AND USABLE ON CODES (UOC)	QTY
				GROUP 4702 GAGES MOUNTINGS, LINES, AND FITTINGS	
				FIG. 125 GAGES NONELECTRICAL	
1	PFOZZ	89346	38727301	INDICATUR, TEPFERATU RECEIVER.....	1
2	PFOZZ	89346	450681701	GAGE, PRESSURE, DIAL.....	1
2	PFOZZ	89346	386R6301	GAGE, PRESSURE, DIAL.....	1
3	PFOZZ	89346	45068501	GAGE, PRESSURE, DIAL PRESSURE.....	1
4	PFOZZ	89346	40150901	GAUGE, WATER TEMPERA RECEIVER.....	1
5	PFOZZ	73342	6838452	GAUGE, PRESSURE, DIAL.....	1

END OF FIGURE

125-1

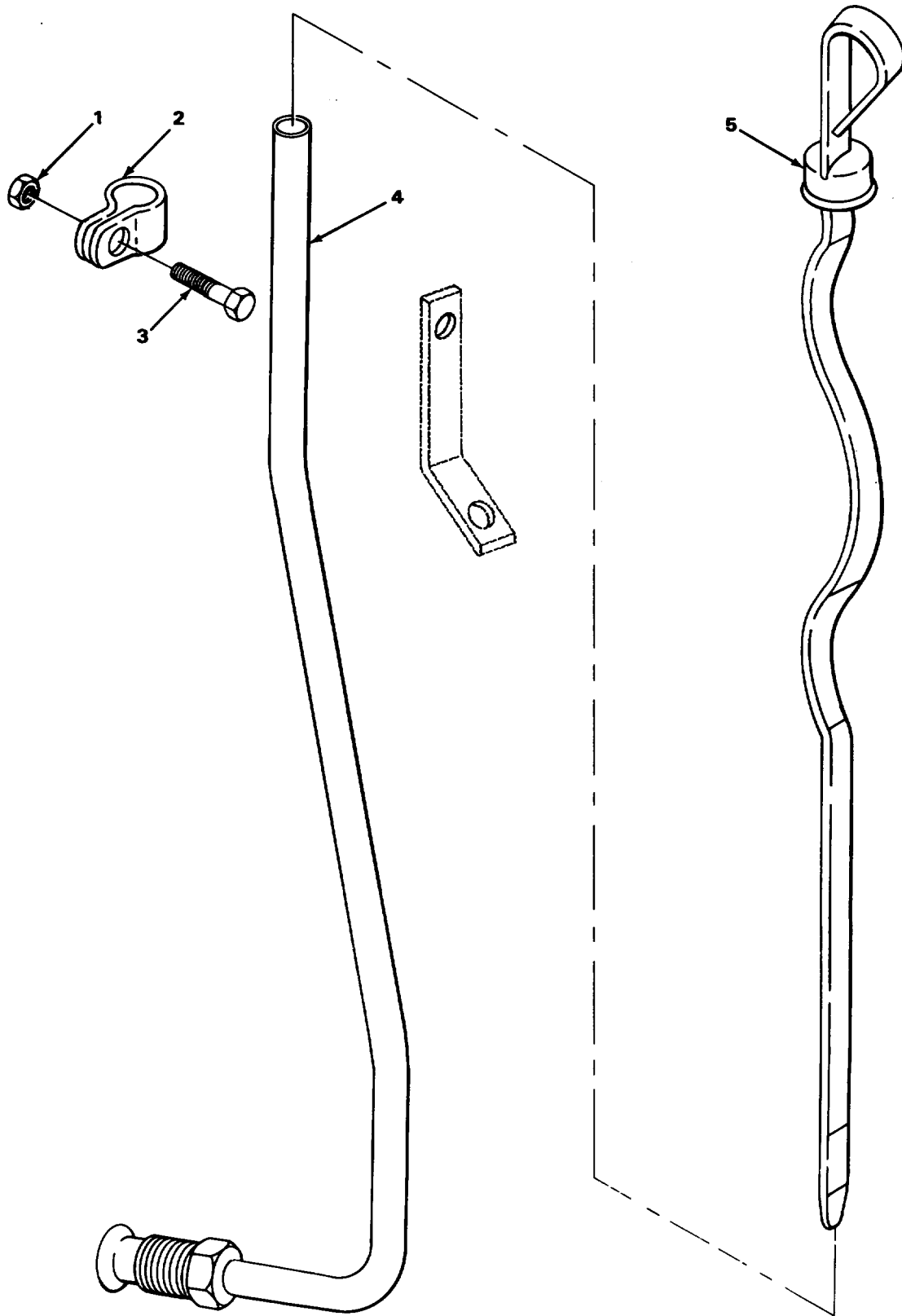

FIGURE 126. TRANSMISSION OIL LEVEL GAGE AND FILLER PIPE.

SECTION II

TM 5-3805-254-20P

(1) ITEM NO	(2) SMR CODE	(3) FSCM	(4) PART NUMBER	(5) DESCRIPTION AND USABLE ON CODES (UOC)	(6) QTY
				GROUP 4702 GAGES, MOUNTINGS, LINES AND FITTINGS	
				FIG. 126 TRANSMISSION OIL LEVEL GAGE AND FILLER PIPE	
1	XDOZZ	89346	118613	NUT, HEXAGON.....	1
2	XDOZZ	89346	179150	CLAMP, OIL FILLER.....	1
3	XDOZZ	89346	181363	BOLT, HEX-HD.....	1
4	XDOZZ	89346	45288832	TUBE, OIL FILLER.....	1
5	PFOZZ	89346	452836C2	GAGE ROD, LIQUID LAV.....	1

END OF FIGURE

126-1

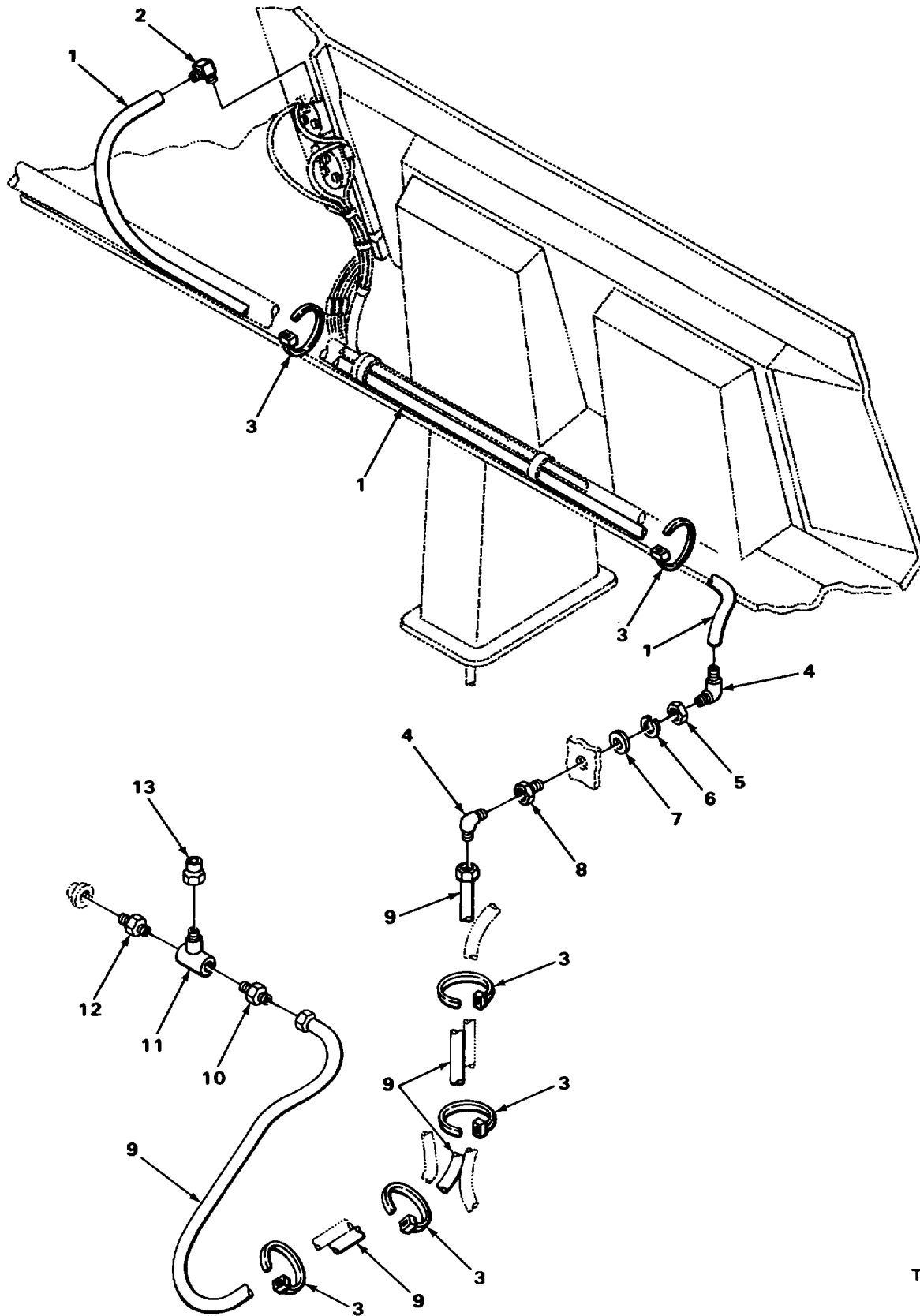

FIGURE 127. TRANSMISSION OIL LEVEL GAGE LINES AND FITTINGS.

TA507972

SECTION II					
(1)	(2)	(3)	(4)	(5)	(6)
ITEM	SMR	FSCM	PART	DESCRIPTION AND USABLE ON CODES (UOC)	QTY
NO	CODE		NUMBER		
				GROUP 4702 GAGES MOUNTINGS LINES AND FITTINGS	
				FIG. 127 TRANSMISSION OIL LEVEL GAGE LINES AND FITTINGS	
1	PFOZZ	89346	A040240000	HOSE ASSEMBLYNONHE.....	1
2	PFOZZ	89346	127887	ELBOW, PIPE TO TU8E.	1
3	PFOZZ	96906	MS3367-2-9	STRAP, TIEDOWN, ELECT	6
4	XDOZZ	89346	118753	ELBOW	2
5	PAOZZ	96906	MS51968-23	NUT, PLAIN, HEXAGON	1
6	PAOZZ	96906	MS35338-51	WASHER, LOCK	1
7	PAOZZ	96906	MS27183-23	WASHER, FLAT	1
8	XDOZZ	89346	156269R1	COUPLING, ANCHOR.....	1
9	XDOZZ	89146	A40700000	HOSE, OIL PRESSURE	1
10	PFOZZ	29510	118748	CONNECTOR, BRAKE.....	1
11	XDOZZ	89346	444238	TEE	1
12	XDOZZ	89346	444013	ADAPTER, REDUCER	1
13	PFOZZ	30327	12081-8X1-8	COUPLING, PIPE	1

END OF FIGURE

127-1

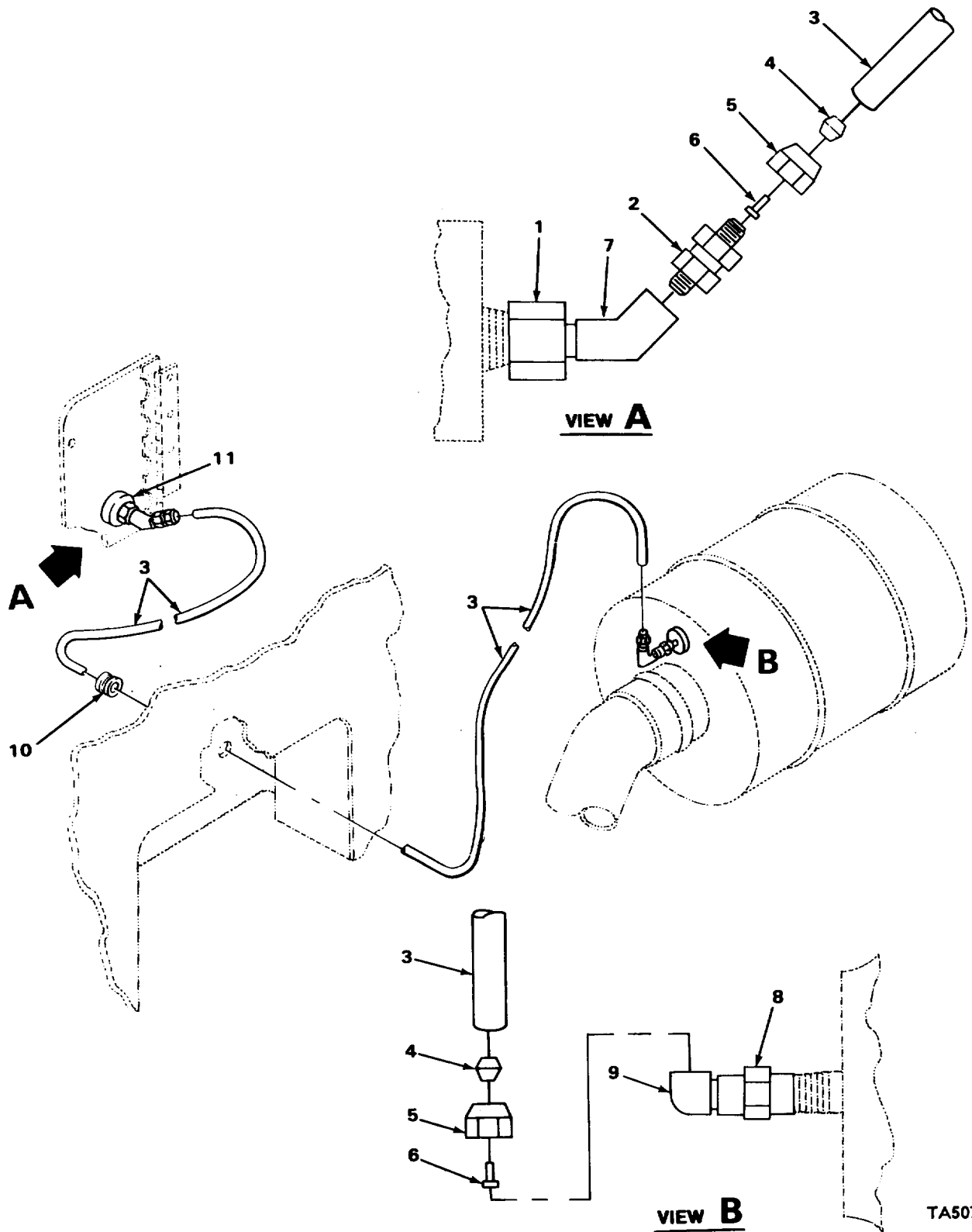

TA507973

FIGURE 128. AIR RESTRICTION GAGE.

SECTION II					
(1)	(2)	(3)	(4)	(5)	(6)
ITEM NO	SMR CODE	FSCM	PART NUMBER	DESCRIPTION AND USABLE ON CODES (UOC)	QTY
GROUP 4705 FLOW METERS AND REGULATORS					
FIG. 128 AIR RESTRICTION CAGE					
1	PAOZZ	19207	105420	REDUCER COUPLING	1
2	PFOZZ	81343	4-2 120112BA	ADAPTER, STRAIGHT, PI	1
3	MOOZZ	19207	8457189-1	TUBING, NONMETALLIC MAKE FROM TUBING P/N 417196C1	1
4	PFOZZ	89346	30774V	SLEEVE, TUBE	2
5	PFOZZ	89346	30773V	NUT, PLAIN, CONE SEAT	2
6	XDOZZ	15434	414584C1	INSERT	2
7	PAOZZ	24617	9409919	ELBOW	1
8	PAOZZ	15434	51059	COUPLING	1
9	XDOZZ	89346	123646R1	ELBOW	1
10	PFOZZ	79497	G1211	GROMMET, NONMETALLIC	1
11	PFOZZ	89346	765027C91	GAGE, RESTRICTION	1

END OF FIGURE

SECTION II					
(1)	(2)	(3)	(4)	(5)	(6)
ITEM	SMR	FSCM	PART	DESCRIPTION AND USABLE ON CODES (UOC)	QTY
NO	CODE	FSCM	NUMBER		

GROUP 94 REPAIR KITS

GROUP 9401 REPAIR KITS

FIG. KITS

PFOZZ	89346		301167C91	PARTS KIT, CHECK VAL.....	1
				VALVE, CHECK (21) 73-11	
XDOZZ	89346		338445C91	KIT, WINDSHIELD WIPE REPAIR.....	1
				GASKET, END PLATE (2) 94-4	
				PACKING, PREFORMED (2) 94-20	
				SEAL, VALVE HOUSING(2) 94-8	

END OF FIGURE

KIT-1

SECTION II					
(1)	(2)	(3)	(4)	(5)	(6)
ITEM	SMR	FSCM	PART	DESCRIPTION AND USABLE ON CODES (UOC)	QTY
NO	CODE		NUMBER		
GROUP 95 GENERAL USE STANCARCIZED PARTS					
GROUP 9501 BULK MATERIEL					
FIG. BULK					
1	XDOZZ	89346	996998R1	FIBER STRIP, VULCANI	V
2	PFOZZ	24161	27042	HOSE, NONMETALLIC	V
3	PFOZZ	24161	27323	HOSE, NONMETALLIC	V
4	PAOZZ	89346	2643094RI	HOSE, NONMETALLIC	V
5	PFOZZ	89346	2643091P1	HOSE, PREFORMED.....	V
6	XDOZZ	89346	2643090R1	HOSE, RADIATOR	V
7	PFOZZ	89346	270081C91	INSULATOR, ENGINE CO	V
8	XDOZZ	89346	417200C2	TUBE	V
9	XDOZZ	89346	417196C2	TUBE, NYLON	V
10	XDOZZ	89346	417200C1	TUBING	V
11	XDOZZ	89346	990017C1	TUBING, NONMETALLIC.....	V
12	PFOZZ	29510	417199C2	TUBINGNONMETALLIC.....	V
13	PFOZZ	89346	417196C1	TUBING, NONMETALLIC.....	V
14	XDOZZ	89346	384369C1	HOSE, NONMETALLIC	V
15	PFOZZ	89346	441735C1	CONDUIT, HOSE	V
16	PFOZZ	89346	364359C1	HOSE, SUPPLY.....	V
17	PFUZZ	85757	4246-0410	HOSE, NONMETALLIC	V

END OF FIGURE.

BULK-1

CROSS-REFERENCE-INDEXES

NATIONAL STOCK NUMBER INDEX

STOCK NUMBER	FIG.	ITEM	STOCK NUMBER	FIG.	ITEM
5310-00-004-5033	16	3	5305-00-068-0508	89	30
5330-00-005-0407	27	18	5305-00-068-0509	85	14
	27	20		86	15
4730-00-005-4994	113	12	5305-00-068-0510	4	2
5310-00-007-9912	90	6		8	15
	91	3		13	13
4730-00-011-6452	15	1		30	1
5920-00-011-7142	38	3		77	16
6240-00-012-7934	34	3		81	18
	36	16		87	21
	49	4		104	8
6240-00-013-1282	34	3		104	8
	48	7		108	39
	49	4	5305-00-068-0511	8	11
	58	9		17	18
5920-00-014-7684	38	3		19	17
4730-00-017-2710	5	7		26	3
5930-00-018-5922	39	5		27	5
4730-00-018-9566	27	17		61	5
4730-00-025-7508	81	25		77	3
2520-00-031-7628	58	12		77	23
4730-00-044-4581	96	14		79	7
4730-00-044-4715	27	4		84	6
5310-00-045-3296	54	5	5306-00-068-0513	10	10
	58	29		11	11
	103	22	5305-00-068-7837	50	3
	124	3		73	7
5310-00-045-3299	52	5	5305-00-071-2061	17	31
4730-00-050-4203	95	12	5305-00-071-2066	18	3
4130-00-050-4207	95	5		54	13
4730-00-050-4208	62	17	5305-00-071-2067	32	1
	65	28		54	30
2613-00-351-9454	93	2	5305-00-071-2069	65	29
2530-00-057-2895	65	10	5305-00-071-2071	2	26
5305-00-058-6604	27	47		32	1
5310-00-061-4651	19	4	5305-00-071-2506	52	2
5310-00-067-9507	81	12	5305-00-071-2510	40	3
	84	3	2940-00-073-3316	3	28
5305-00-068-0502	87	17	5310-00-080-6004	4	4
	97	4		8	13
	117	20		13	17
	124	12		16	2
5305-00-068-0508	16	26		17	9
	26	30		19	22
	39	1		26	5
	55	7		28	3
	74	1		54	29
	78	5		58	20
	80	11		83	2
	88	26		84	10

CROSS-REFERENCE-INDEXES

NATIONAL STOCK NUMBER INDEX

STOCK NUMBER	FIG.	ITEM	STOCK NUMBER	FIG.	ITEM
5310-00-080-6004	117	6	6240-00-155-8717	46	5
5310-00-381-4219	17	13	5975-00-156-3253	37	17
	54	9		55	10
	88	36		81	5
	90	12		88	12
	108	15		97	9
4730-00-081-7537	26	1		123	12
4730-00-081-8313	83	14		127	3
	96	7	2640-00-158-5617	93	4
5310-00-087-4652	81	13	5330-00-159-1464	27	15
	83	3	5310-00-159-6209	15	13
	84	5	5310-00-159-6320	19	16
5310-00-087-7493	104	10	2910-00-163-5752	13	6
	106	10	4730-00-172-0010	95	12
5310-00-088-1251	26	32	4730-00-172-0028	100	8
	40	4	4730-00-172-0031	62	15
	55	3		95	9
	79	9		101	8
	89	1	6220-00-185-0676	46	1
3110-00-100-0683	91	8	5330-00-187-0008	43	4
3110-00-100-0695	91	14	6680-00-188-1406	34	6
3110-00-100-4198	90	5	5310-00-189-1963	51	7
5933-30-102-8187	47	4	5310-00-198-6691	65	36
5330-00-105-1740	10	14	5305-00-199-1536	17	22
	11	23	4730-00-202-9390	88	15
5330-00-106-6370	27	48		89	6
5920-00-113-2658	38	3	5310-00-209-0965	32	5
5305-00-115-9526	2	10	5306-00-209-3109	90	7
	117	15	5999-00-215-4048	51	Z
4730-00-119-9902	71	2	5305-00-225-3843	16	23
5360-00-125-3717	19	21		42	8
6143-00-128-0081	53	1		61	9
4730-00-130-4235	77	20		79	5
	85	6		81	7
	86	1		89	3
	88	33	5310-00-225-6993	32	9
	89	36	5306-00-225-8499	90	10
5330-00-132-0248	3	27		105	5
6680-00-132-3243	123	9	5306-00-226-4825	21	9
4730-00-132-4588	16	10		50	5
	75	6		54	8
	117	12		66	5
5330-00-133-3676	54	28		85	24
5310-00-141-1795	15	14		86	19
4820-00-142-3036	83	23		87	12
4720-00-0143-9390	BULK	3		103	12
3110-00-144-8519	27	25	5306-00-226-4827	17	1
	27	36		26	21
6240-00-155-8717	34	3		30	2
	43	3		54	19

CROSS-REFERENCE-INDEXES

NATIONAL STOCK NUMBER INDEX

STOCK NUMBER	FIG.	ITEM	STOCK NUMBER	FIG.	ITEM
5306-00-226-4827	66	5	5930-00-292-0520	49	6
	75	5	2610-00-294-9485	93	1
	80	10	5315-00-298-1481	118	12
	88	19	5330-00-300-0893	13	9
	89	35	2940-00-316-1413	5	6
5336-00-226-4829	85	12	5310-00-321-9974	91	6
	86	11	2530-00-353-0435	65	3
	87	25	4730-00-361-9628	128	1
5306-00-226-4831	77	18	5340-00-400-3449	9	27
	78	10	2530-00-400-6439	91	4
	87	26	6680-00-404-1080	4S	5
5306-00-226-4832	85	13	5305-00-404-1390	27	46
	86	5	5930-00-406-6271	47	3
4730-00-230-1996	75	11	5310-00-407-9566	16	44
5310-500-240-0194	43	5		17	14
5310-00-246-0221	3	32		26	22
4730-00-254-6211	26	26		30	4
2940-00-256-2763	121	7		50	6
4730-00-261-4224	127	2		58	22
5310-00-261-7340	27	2		66	6
	59	6		85	21
4730-00-266-0533	73	6		86	7
	86	18		87	9
4730-00-266-0538	73	1		88	18
	74	4		89	34
	80	6		90	11
	85	18		103	11
	86	27		105	2
	88	31		108	16
4730-00-266-0541	86	31		124	10
5305-30-269-2811	27	43	4730-00-409-6278	16	6
5310-00-269-4040	54	27		89	10
5310-00-276-2 816	27	33		117	11
4820-00-276-9041	3	31		128	4
4730-00-277-875	16	18	4730-00-415-3172	47	1
	117	10		127	13
	128	2	5340-00-417-5800	2	8
4130-00-278-4575	89	14	5310-00-420-8044	13	3
4730-00-278-4822	85	7	5365-00-420-9696	27	26
4730-00-278-5491	81	15	4730-00-422-9288	16	5
5920-00-280-4007	38	3	4730-00-426-8180	81	16
5365-00-281-3629	65	9	4730-00-426-8352	81	17
5325-00-281-4369	128	10	5360-00-427-2195	65	21
5340-00-282-7521	117	21	5970-00-433-1016	BULK	7
5920-00-285-0227	38	3	4720-00-443-4746	BULK	17
4730-00-287-1614	128	8	5360-00-447-453 0	16	34
4730-00-289-0051	89	20	6210-03-456-2048	34	1
4730-00-289-4770	25	6	5330-00-464-0345	65	15
5365-00-291-9904	65	14	4730-00-469-7797	88	43
5930-00-292-0520	39	4	2910-09-470-7075	12	5

CROSS-REFERENCE-INDEXES

NATIONAL STOCK NUMBER INDEX

STOCK NUMBER	FIG.	ITEM	STOCK NUMBER	FIG.	ITEM
2530-00-477-6023	68	1	5310-00-582-5965	78	4
6350-00-480-1410	52	3		80	12
5310-00-481-6569	65	18		81	8
5310-00-481-6570	65	2		85	15
5306-00-481-9792	65	19		86	16
5315-00-482-1586	65	23		87	19
5930-00-482-7856	36	15		88	24
6680-00-484-0712	123	8		89	28
2920-00-484-0718	36	5		103	18
5310-00-486-2505	27	8		123	6
6210-00-488-2153	34	4	5310-00-584-5272	29	12
5310-00-488-3889	54	21		42	11
5305-00-489-0743	55	13		65	31
4820-00-491-6766	83	11	5310-00-584-7888	16	14
5365-00-492-0380	65	1		127	6
5305-00-493-3959	15	12	2590-00-590-7378	1	1
4730-00-496-7330	63	13	5310-00-594-9379	10	3
	73	3		11	5
	80	2		22	8
	86	14		98	15
	89	7	4730-00-595-0143	83	10
6220-00-497-2178	41	3	5310-00-595-7237	77	5
6220-00-497-2180	58	8		87	6
6220-00-497-2188	43	2	5360-00-597-4570	12	3
5365-00-507-3271	12	1	2920-00-609-8296	36	4
4730-00-529-1487	79	3	6240-00-617-0991	42	3
5330-00-537-2388	59	4	5310-09-637-9541	2	9
5305-00-543-2335	112	2		4	3
5310-00-543-2410	37	12		8	8
5315-00-543-4372	6	5		13	15
	21	3		17	21
5310-00-543-4385	73	10		21	4
5305-00-549-8246	105	6		26	4
5310-00-550-1130	39	2		30	12
	50	2		32	7
5310-00-550-3714	63	5		55	1
	75	10		77	4
	89	24		84	9
5340-00-561-8549	65	20		98	3
2530-00-561-8550	65	33		114	9
5310-00-576-5752	104	3		106	9
	118	17		108	41
4730-00-580-7417	30	7		117	7
5310-00-582-5965	16	21	5305-00-638-8920	87	13
	36	13	5310-00-682-5930	111	11
	42	5	5305-00-688-2111	32	6
	48	3		84	11
	52	1	2590-00-689-3359	58	10
	61	13	2530-00-693-1029	91	4
	74	2	5305-00-709-8526	32	4

CROSS-REFERENCE-INDEXES

NATIONAL STOCK NUMBER INDEX

STOCK NUMBER	FIG.	ITEM	STOCK NUMBER	FIG.	ITEM
2910-00-713-7089	10	13	5310-00-761-6882	89	27
	11	24		111	12
5305-00-719- 5221	29	14		118	20
	81	24	5310-00-762-6239	77	2
5305-00-719-5235	29	11		87	7
5305-00-719-5238	84	2	5310-00-763-8901	16	13
5305-00-719-5239	84	15		63	14
5305-30-719-5279	32	11		73	11
5305-00-721-5492	28	4		75	4
5305-00-724-7220	19	15		89	23
5305-00-725-2317	8	15		127	5
	16	4	5310-00-763-8905	10	24
	27	9		11	9
	32	6		22	4
	77	23	5310-00-763-8920	27	42
	98	5	5310-00-768-0318	2	24
5305-00-725-4092	22	2		32	9
5305-00-726-2553	22	1		42	12
5305-00-732-0512	54	32		54	15
5310-00-732-0558	8	7	2540-00-768-7455	99	2
	16	1	5305-00-769-1894	36	14
	17	8	5305-00-774-4246	15	1
	21	7	2530-00-775-5723	66	12
	61	8	5305-00-782-9489	8	11
	77	9		19	1
	77	14	2910-00-790-8736	12	4
	79	10	4730-00-801-8186	2	14
	84	8		25	8
	87	15		27	3
5310-00-732-055	16	45	5305-00-802-2764	6	2
	55	2	5305-00-804-6318	119	2
2930-00-732-5206	24	2	3950-00-807-8131	91	2
9905-00-733-7622	119	1	5310-00-809-3078	55	9
5365-00-734-3032	19	3	5310-00-809-4061	26	23
6240-00-752-2424	44	4	5310-00-809-4085	18	10
2530-00- 756-8903	71	1		19	9
5310-00-761-6882	10	9		32	2
	11	8	5310-00-809-5997	29	13
	16	20		103	7
	39	3	5310-00-809-5998	10	4
	42	4		11	6
	48	4		32	10
	50	1	5310-00-809-8533	16	15
	52	9		75	3
	74	7		127	7
	78	1	5310-00-809-8544	54	22
	80	14		58	28
	81	11		104	4
	87	20	2815-00-815-0355	27	28
	88	23		27	37

CROSS-REFERENCE-INDEXES

NATIONAL STOCK NUMBER INDEX

STOCK NUMBER	FIG.	ITEM	STOCK NUMBER	FIG.	ITEM
5310-00-820-6653	65	32	5313-00-880-7744	77	22
5305-00-821-3869	19	18		78	8
	32	6		80	3
	98	2		85	9
3030-00-821-8242	29	18		86	8
5310-00-823-8804	26	34		87	8
	55	4		88	17
	85	16		89	33
	86	17		105	1
	88	25		108	17
	89	2		124	9
	118	19	5310-00-880-7746	71	4
5315-00-839-2326	16	27		86	24
	66	3		88	35
	103	25	6240-00-889-1799	42	7
5315-00-839-5822	16	43	2590-00-900-7060	51	4
	65	25	4730-09-902-8990	89	12
4730-00-842-7841	26	2	4730-00-902-8991	74	10
5310-00-843-3970	16	11	4730-00-908-3193	26	19
	88	22	4730-00-908-3195	10	21
	117	14		10	23
	128	5		11	10
5340-00-844-2036	124	15	4730-00-908-6292	26	14
5360-00-844-6291	51	6	4730-00-909-8627	26	8
5945-00-844-6559	50	7		27	12
2930-00-844-6890	72	1	4730-00-921-3245	81	23
4820-00-845-1096	26	16		83	4
2530-00-845-6874	16	8		89	5
	81	29		96	3
	127	10	3120-00-922-1642	65	7
4720-00-845-7189	BULK	13	4730-00-923-0909	85	8
2530-00-846-3648	76	1		86	9
4720-00-846-5575	BULK	16		88	34
5305-00-846-5703	27	1	6240-00-924-7526	46	10
4720-00-846-6541	26	20	4820-00-931-0934	KIT	
4730-00-848-2521	56	11	5313-00-934-9739	37	13
	94	5	5310-00-934-9751	58	30
	102	13		124	4
2510-00-848-2573	103	5	5310-00-934-9757	52	7
5310-00-851-2674	105	8	5310-00-934-9764	54	6
2590-00-857-2151	98	10		55	12
3110-00-864-5236	90	13	5310-00-935-9021	4	6
5310-00-877-5797	123	1		6	3
5310-00-880-2004	90	6	5365-00-936-7134	44	3
	91	3	2540-00-938-8160	91	16
5310-00-880-7744	17	3	5305-00-942-2196	32	6
	21	8		117	8
	54	10	5310-00-944-5896	31	31
	66	8	5310-00-949-9299	31	33
	74	6	5310-00-950-0039	114	10

CROSS-REFERENCE-INDEXES

NATIONAL STOCK NUMBER INDEX

STOCK NUMBER	FIG.	ITEM	STOCK NUMBER	FIG.	ITEM
5310-00-959-4679	111	1	6685-01-046-967 7	34	7
5330-00-961-9470	12	2		125	1
5310-00-971-7989	15	2	6685-01-046-96 78	125	2
5305-00-983-6730	37	5	6685-01-046-9679	125	5
5305-00-984-6195	52	4	2940 -01-048-6578	7	5
5305-00-984-6210	118	10	5330-01-049-1213	5	1
5305-00-984-6215	16	28	5330-01-050-1123	91	15
5305-00-988-1171	104	5	5945-01-053-6376	36	10
	106	5	4730-01-056-4990	63	2
5305-00-988-1728	118	2		89	16
5305-00-988-7834	111	4	4720-01-057-0550	BULK	2
5305-00-989-7434	89	21	5360-01-059-7207	18	13
4730-00-990-0388	8	2	5306-01-060-5337	48	2
4730-00-995-1568	79	4	5310-01-060-5353	16	32
4730-00-995-1570	89	18	2540-01-062-0746	110	17
6625-01-011-1352	34	5	5330-01-064-7588	43	6
5330-01-012-2729	65	6	5330-01-064-7656	10	16
4720-01-914-4915	BULK	12		11	17
2540-01-018-1947	114	2	5330-01-364-7658	46	2
6680-01-019-4906	123	3	5310-01-064-8676	58	13
5925-01-019-8461	35	3	2910-01-064-8697	10	20
5925 01-019-8462	35	3		11	20
5970-01-321-2073	17	6	5310-01-064-8787	40	5
	17	25	5340-01-065-1771	65	26
6210-01-023-5524	48	5	2590-01-065-2167	50	4
5925-01-023-9115	35	3	5330-01-065-6131	65	17
5930-01-023-9208	48	9	6240-01-065-7551	37	9
6620-01-026-0346	125	2	4720-01-065-8431	97	11
6620-01-027-9252	125	4	4730-01-066-3363	88	21
2920-01-032-5050	31	1	5330-01-066-3907	90	2
5330-01-036-9680	65	5	6220-01-066-4032	37	10
4823-01-038-8135	81	20	6220-01-066-4078	46	4
2930-01-039-1580	21	2	6220-01-066-4079	46	7
5925-01-041-2875	35	3	6220-01-066-4080	46	4
4820-31-043-8107	70	1	6210-01-066-6507	34	2
2990-01-045-3957	19	11	4730-01-066-9523	83	9
2990-01-045-5972	18	5		89	32
5330-01-046-1142	90	14		96	9
5330-01-046-1983	91	13	5330-01-067-0345	46	8
2990-01-046-2008	19	14	5330-01-067-1817	65	4
4720-01-046-2009	18	12	4730-01-067-3935	96	4
	10	13	5310-01-067-8403	6	6
2530-01-046-2189	64	27		8	17
2930-01-046-3493	27	16		17	33
5307-01-046-3873	90	7		58	18
2940-01-046-4642	30	9		117	16
2990-01-046-4847	17	19	5306-01-067-9561	42	10
5301-01-046-5136	91	13	5315-01-068-4313	65	24
4330-01-046-6960	98	9	6220-01-068-8504	42	1
5930-01-J46-9298	47	6	6220-01-071-1495	42	1

CROSS-REFERENCE-INDEXES

NATIONAL STOCK NUMBER INDEX

STOCK NUMBER	FIG.	ITEM	STOCK NUMBER	FIG.	ITEM
6140-01-072-5608	53	2	5310-01-166-8517	16	42
5310-01-072-8821	29	6		110	12
5330-01-072-8822	29	9	2990-01-166-8756	18	2
3110-01-073-2576	29	7	2540-01-167-2987	105	3
5333-01-076-2886	91	1	2590-01-167-3738	54	31
5310-01-078-7806	97	6	2920-01-167-9923	49	6
	117	22	5340-01-168-2684	104	6
	124	11	2540-01-168-3748	137	1
3040-01-079-3468	27	35	2540-01-171-2034	110	19
5340-01-79-6715	17	12	2540-01-171-2038	112	4
5365-01-080-0409	27	40	3020-01-171-2125	124	1S
4440-01-080-0933	81	22	2540-01-172-3079	114	12
5330-01-080-2992	27	2q	2540-01-172-3086	111	8
	27	39	4820-01-173-8573	118	9
5305-01-082-5312	54	2	2540-01-176-9625	106	7
4710-01-083-4458	110	24	4730-01-176-9636	6	10
4730-01-084-0502	87	4	2943-01-177-1003	7	7
2590-01-084-1606	52	8	4730-01-178-4834	26	18
4720-01-085-1316	9	28	2510-01-179-8828	103	27
5330-01-086-3991	27	38	4730-01-179-9877	37	L1
4440-01-087-9472	81	19		110	7
2520-01-089-8469	59	5		117	2
5305-01-091-2498	29	17	4730-01-181-3706	117	24
6220-01-095-001 0	43	1	5930--01-181-5561	47	2
	111	18	2520-01-181-8683	61	6
6220-01-095-0011	45	1		61	7
	111	17	2510-01-182-1070	48	8
6220-01-095-2616	42	2	4730-01-182-4601	110	8
5360-01-095-6083	13	10		117	3
2910-01-097-8591	13	4	4720-01-184-0986	11	12
5340-01-098-0175	29	15	5315-01-184-7805	58	19
2930-01-099-4405	31	29	4720-01-185-1154	80	7
5365-01-038-9251	13	7	2530-01-185-1220	90	1
2930-01-131-1479	21	2	2590-01-185-1262	118	5
2990-01-131-1515	17	11	2590-01-185-1263	18	1
5930-01-131-1523	36	12	2913-01-185-2508	11	15
6220-01-131-1528	44	1	4720-01-185-3737	73	4
2510-01-131-1529	53	1		80	5
2510-01-131-1531	53	1	4720-01-185-8112	96	8
5330-01-131-1601	44	8	5310-01-186-4141	91	5
5365-01-132-1984	27	27	5310-01-186-4979	10	5
5920-01-133-8274	38	3		11	7
5305-01-134-0195	111	3		18	7
5305-01-139-4293	36	6		98	7
5310-31-145-0762	27	41		107	3
4730-01-146-1075	59	9	5306-01-186-5002	54	33
2530-01-164-6186	79	6	3040-01-186-8707	10	1
2541-01-165-9587	54	3		11	1
2540-91-166-1159	110	15	4720-01-187-1035	96	1
2990-01-166-3059	18	4	2990-01-187-1311	19	2u

CROSS-REFERENCE-INDEXES

NATIONAL STOCK NUMBER INDEX

STOCK NUMBER	FIG.	ITEM	STOCK NUMBER	FIG.	ITEM
2590-01-187-1454	16	39	4730-01-203-4560	37	14
2930-01-187-2067	28	1	6220-01-203-7533	41	1
4720-01-187-6474	80	1	2910-01-203-8604	13	1
3020-01-187-6527	32	13	4730-01-206-6162	96	10
2590-01-187-7043	51	1	9905-01-207-8446	58	6
5306-01-187-8546	99	4	5310-01-208-3866	7	4
5330-01-188-4616	26	7	2590-01-213-4336	54	26
5310-01-188-4635	17	23	2590-01-213-4632	54	11
5340-01-192-9276	19	7	2510-01-213-8632	103	24
2590-01-192-9733	118	4	4720-01-216-3413	97	3
6620-01-193-0861	49	1	2930-01-216-5158	20	9
5306-01-193-0868	10	25	2990-01-219-1564	18	6
	11	3	2540-01-221-0102	7	3
5340-01-193-0890	17	20	2540-01-221-0216	114	1
	18	9	2540-01-221-0252	111	5
	19	8	4520-01-221-3279	112	6
5340-01-193-2222	18	8	2590-01-221-2100	118	11
5930-01-193-5241	47	6	2543-01-221-2128	110	16
4730-01-193-7390	75	7	2540-01-222-5569	106	2
4730-01-193-7684	128	7	2530-01-222-7704	91	12
5360-01-193-9171	18	1	4720-01-222-9640	74	3
5330-01-193-9375	112	5	4720-01-222-9642	74	14
5365-01-195-5680	8	10	4720-01-222-9643	74	9
2590-01-195-7432	118	6	5930-01-225-8613	48	1
2910-01-195-8339	10	11	5360-01-227-1334	111	10
5340-01-196-2288	118	23	4720-01-227-7164	81	28
5330-01-196-6461	112	3	2990-01-227-7852	49	6
5340-01-196-9535	42	6	4729-01-238-1691	88	4
5340-01-196-0682	17	5	2530-01-239-2224	92	5
5340-01-197-1200	19	19	2530-01-239-2225	92	4
6620-01-197-3975	125	3	2530-01-239-2226	92	2
5343-01-197-4023	10	2	4710-01-239-7360	2	11
	11	2	2590-01-239-7545	42	9
5365-01-197-4044	118	18	5330-01-243-1630	27	23
5340-01-197-6473	17	17	5305-01-242-1116	98	1
6220-01-198-4212	36	7	2940-01-242-7959	4	9
6210-01-198-9305	34	2	2510-01-243-7854	17	7
6695-01-199-4937	37	16	4720-01-244-2438	96	12
5975-01-199-5343	40	1	2990-01-244-2563	17	4
6220-01-201-5269	37	3	4720-01-244-5356	6	7
6220-01-201-5270	37	2	4720-01-245-1500	74	11
6220-01-201-5271	37	18	4820-01-245-6218	11	13
6140-01-201-7782-	54	12	2930-01-245-6740	20	1
6220-01-201-9127	37	1	2590-01-245-9208	58	26
6140-01-201-9739	54	7	5930-01-246-4573	48	10
6140-01-202-4464	54	4	5355-01-246-5310	115	13
6683-01-202-8004	124	1	6695-01-246-5392	44	2
6620-01-202-8897	128	11	2990-01-247-9524	17	2
6695-01-203-2156	37	15	2990-01-247-9546	17	10
6695-01-203-2157	37	19	2530-01-247-9601	90	15

CROSS-REFERENCE-INDEXES

NATIONAL STOCK NUMBER INDEX

STOCK NUMBER	FIG.	ITEM	STOCK NUMBER	FIG.	ITEM
2540-01-247-9632	108	4	4720-01-300-5880	121	1
4720-01-248-1470	26	27	2930-01-302-8196	26	6
4720-01-248-1471	83	7	5315-01-306-5915	66	10
4720-01-248-1472	83	13	5325-01-306-6023	123	4
4720-01-248-1473	88	2	5315-01-308-0092	103	6
5310-01-248-2659	120	8	5330-01-315-8744	26	25
4820-01-248-5124	110	4	5305-01-315-8764	38	2
4820-01-248-5803	115	11	5340-01-316-1409	11	4
6680-01-249-3249	126	5	4720-01-316-5592	61	3
5315-01-249-3804	65	13	4720-01-316-5593	41	11
5306-01-250-0546	19	7	4723-01-316-6350	16	48
	98	16	4730-01-343-3255	85	1
5330-01-250-6274	5	4		87	24
5340-01-250-9650	85	25		88	42
5330-01-251-1664	21	1			
5330-01-251-1665	98	14			
4730-01-251-3038	11	17			
5305-01-251-9205	46	6			
5306-01-251-9216	21	5			
4720-01-253-3408	BULK	4			
5340-01-257-4770	111	9			
2540-01-265-7257	16	25			
5340-01-267-9999	16	51			
2990-01-268-5348	112	9			
5325-01-268-9767	16	49			
2530-01-268-9904	91	9			
5330-01-269-6317	26	12			
4030-01-271-4320	16	41			
5330-01-274-4342	49	2			
5340-01-276-1598	22	11			
5305-01-277-0456	54	23			
4720-01-277-3422	77	1			
4720-01-277-5442	30	10			
4720-01-279-5147	79	2			
4720-01-279-5148	81	4			
4720-01-280-8220	121	4			
6680-01-281-1226	2	7			
5317-01-281-9146	40	2			
3040-01-284-2371	124	13			
4720-01-284-2408	BULK	5			
5930-01-285-6668	36	11			
2540-01-286-9768	114	1			
5365-01-291-6598	28	2			
5340-01-292-8321	17	34			
5340-01-292-8322	17	35			
2990-01-293-3037	17	16			
4820-01-295-7106	93	3			
2533-31-297-0287	105	7			
4810-01-298-8573	30	8			
2590-01-299-0447	114	11			

**NATIONAL STOCK NUMBER AND PART NUMBER INDEX
PART NUMBER INDEX**

CAGEC	PART NUMBER	STOCK NUMBER	FIG.	ITEM
78500	A-1199-S-1917	3950-00-807-8131	91	2
15434	AC1600300NF	4720-01-085-1316	9	28
16662	AC6024	4730-00-278-549L	81	15
15434	AC9		14	2
88044	AN960-416	5310-00-141-1795	15	14
15434	AR-045090	2930-01-046-3493	27	16
15434	AR-09265		3	26
15434	AR-12732	5330-00-005-0407	27	20
15434	AR03034		15	11
15434	AR08851		27	31
15434	AR08853		27	19
15434	AR08854		27	30
15434	AR10141		29	10
15434	AR10142		29	1
89346	A040240000		127	1
89346	A040300000	4720-01-248-1470	26	27
89346	A040450000		47	7
89346	A040700000		127	9
89346	A040880036		88	38
89346	A060060000	4720-01-185-1154	80	7
89346	A060090000	4720-01-185-3137	73	4
			80	5
89346	A060200000	4720-01-187-6474	80	1
89346	A060250000	4720-01-222-9640	74	3
89346	A060260000		30	6
89346	A060270000	4720-01-222-9642	74	14
89346	A060280000	4720-01-245-1500	74	11
99346	A060320000	4723-01-222-9643	74	9
89346	A060410012		88	1
99346	A060420012	4720-01-248-1473	88	2
89346	A060440009	4720-01-277-5442	30	10
89346	A080400012	4720-01-238-1691	88	4
R9346	A080450012		88	3
89346	A100128000		96	6
19346	AI03170014	4720-01-244-2438	96	12
89346	A100320027		88	11
39346	A100360031		88	10
02397	AI205T774	2540-00-938-8160	91	16
78500	A1205U619	5330-01-076-2886	91	1
46522	A1457	4730-00-278-45 75	89	14
29930	A15030X		88	9
			90	9
89346	A160180000	4720-01-187-1035	96	1
73342	A160370000	4720-01-316-5593	61	11
73342	A160620000	4720-01-316-5592	61	3
99199	A335	4730-00-254-6211	26	26
41947	A337	4730-00-902-8991	74	13
78500	A57-3722N66	2530-00-057-2895	65	10
51531	BW200359		88	13
41625	B44721	2520-00-031-7628	58	12
42524	CU104213-22	2540-01-176-9625	106	7

**NATIONAL STOCK NUMBER AND PART NUMBER INDEX
PART NUMBER INDEX**

CAGEC	PART NUMBER	STOCK NUMBER	FIG.	ITEM
66295	C116PS	4730-00-990-0388	8	2
87405	C17TSAP	2940-00-316-1413	5	6
23040	C3DZ13466A	6240-00-924-7526	46	10
73370	C4600	4330-01-046-6960	98	9
23040	C8TZt13466A	6240-00-889-1799	42	7
72216	E23161X6	4730-00-923-0909	85	8
			86	9
			88	34
33457	FS1201	2910-00-163-5752	13	6
81349	F02A125VIOA	5920-00-011-7142	38	3
81348	GRP3A/16.5-22.5/ H/TBHR		93	5
89346	G040120000		16	7
89346	G040140000	4720-01-227-7164	81	28
89346	G040160000	4720-01-279-5147	79	2
89346	G040420000	4720-01-316-6350	16	48
89346	G040670063		87	2
89346	G060980000		83	24
89346	G060120000		86	26
89346	G060140000		86	29
89346	G060180000		73	2
99346	G060220000		85	4
			86	30
4W329	G060740000	4720-01-244-5356	6	7
89346	G060750030		78	7
89346	G060770000		85	19
15434	G060890000		6	11
39346	G080083078		77	10
89346	G080130000		83	18
89346	G080170000		86	3
89346	G080240000		85	2
89346	G080260000		86	2
89346	G080420037		87	3
89346	G080780000		85	5
89346	G080830060		78	12
89346	G100100000		87	29
89346	G100170000	4720-01-248-1472	83	13
89346	G100190003	4720-01-184-0986	11	12
89346	G100220000	4720-01-248-1471	83	7
89346	G100540049		77	13
89346	G100560051	4720-01-277-3422	77	1
89346	G100630058	4720-01-279-5148	81	4
89346	G100940C89		87	1
89346	GI20730000		85	26
89346	G120740042		78	11
79497	G1211	5325-00-281-4369	128	10
34623	G167084	5305-01-139-4293	36	6
79146	H0-159-4	4730-00-132-4588	16	10
60038	LM485548	3110-01-073-2576	29	7
34623	4C40-20000	2590-01-084-1606	52	8
96906	MS122132	5310-00-159-6209	15	13

**NATIONAL STOCK NUMBER AND PART NUMBER INDEX
PART NUMBER INDEX**

CAGEC	PART NUMBER	STOCK NUMBER	FIG.	ITEM
96906	MS15001-1	4730-00-050-4203	95	12
96906	MS15001-4	4130-00-050-4207	95	5
96906	MS15002-1	4730-00-172-0010	95	12
96906	MS15003-1	4730-00-050-420d	62	17
			65	28
96906	MS15003-4	4730-00-172-0028	100	8
96906	MS15003-5	4730-00-172-0031	62	15
			95	9
			101	8
96906	MS16995-53	5305-00-988-7834	111	4
96906	M518009-6015	6240-00-752-2424	44	4
96906	MS18154-58	5305-00-115-9526	2	10
			117	15
96906	MS18154-60	5305-00-942-2196	32	6
			117	8
96906	MS21044N3	5310-00-877-5797	123	1
96906	MS21044N6	5310-00-950-0039	114	10
96906	MS21333-40	5340-00-282-7521	117	21
96906	M524630-52		118	14
96906	MS24665-281	5315-00-839-2326	16	27
			66	3
			103	25
96906	MS24665-353	5315-00-839-5822	16	43
			65	25
96906	MS524665-357	5315-00-298-1481	118	12
96906	MS27183-11	5310-00-809-3078	55	9
96906	M527183-12	5310-00-081-4219	17	13
			54	9
			88	36
			90	12
			108	15
96906	MS27183-13	5310-00-087-7493	134	10
			106	10
			108	40
96906	MS21183-14	5310-00-080-6004	4	4
			8	13
			13	17
			16	2
			17	9
			19	22
			26	5
			28	3
			54	29
			58	20
			83	2
			84	10
			117	6
96906	MS2183-15	5310-00-809-4061	26	23
96906	MS27103-16	5310-00-809-4085	18	10
			19	9
			32	2

CROSS-REFERENCE-INDEXES

STOCK NUMBER	NATIONAL STOCK NUMBER INDEX			
	FIG.	ITEM	STOCK NUMBER	FIG. ITEM
96906	MS271183-17		5310-00-809-5997	29 13
				103 7
96906	MS27183-18		5310-00-809-5998	10 4
				11 6
				32 13
96906	MS27183-23		5310-00-809-8533	16 15
				75 3
				127 7
96906	MS27183-7		5310-00-809-8544	54 22
				58 28
				104 4
96906	MS27183-9		5310-00-823-8804	26 34
				55 4
				85 16
				86 17
				88 25
				89 2
				118 19
96906	MS3367-2-9		5975-00-156-32 53	37 17
				55 10
				81 5
				88 12
				91 9
				123 12
				127 3
96906	MS35206-218		5305-00-983-6730	37 5
96906	MS35206-247		5305-00-984-6195	52 4
96906	MS35206-263		5305-00-984-6219	118 10
96906	M535206-268		5305-00-984-6215	16 28
96906	MS35206-285		5305-00-988-1171	104 5
				106 5
96906	MS35206-287		5305-00-988-1728	118 2
96906	MS35206-344		5305-00-549-8246	105 6
96906	MS535206-64			44 7
96906	MS35207-263		5305-00-989-7434	89 21
96906	MS35333-39		5310-00-576-5752	134 3
				118 17
96906	MS35333-40		5310-00-550-1130	39 2
				50 2
96906	MS35333-42		5310-00-595-72 37	77 5
				87 6
96906	MS353533-46		5310-00-543-4385	73 10
96906	MS35333-47		5310-00-550-3714	63 5
				75 10
				89 24
96906	MS353368-48			2 25
96906	MS35338-40		5310-00-543-2410	37 12
96906	MS35338-42		5310-00-045-3299	52 5
96906	MS35338-43		5310-00-045-3296	54 5
				58 29
				103 22

**NATIONAL STOCK NUMBER AND PART NUMBER INDEX
PART NUMBER INDEX**

CAGEC	PART NUMBER	STOCK NUMBER	FIG.	ITEM
96906	MS35338-43	5310-0045-3296	124	3
96906	MS35338-45	5310-00-407-9566	16	44
			17	14
			26	22
			30	4
			50	6
			58	22
			66	6
			85	21
			86	7
			87	9
			88	18
			89	34
			90	11
			103	11
			105	2
			108	16
			124	10
96906	MS35338-46	5310-00-637-9541	2	9
			4	3
			8	8
			13	15
		5310-00-004-5033	16	3
		5310-00-637-9541	17	21
			21	4
			26	4
			30	12
			32	7
			55	1
			77	4
			84	9
			98	3
			104	9
			106	9
			108	41
			117	7
96906	MS35338-47	5310-00-209-0965	32	5
96906	MS35338-48	5310-00-584-5272	29	12
			42	11
			65	31
96906	MS35338-51	5310-00-584-7888	16	14
			127	6
96906	MS35338-8	5310-00-261-7340	27	2
			59	6
96906	MS35340-44	5310-00-682-5931	111	11
96906	MS35340-45	5310-00-959-4679	111	7
96900	MS35425-70	5310-01-064-8787	40	5
96906	MS35478-1073	6240-00-617-0991	42	3
96906	MS35649-205	5310-00-934-9764	54	6
			55	12
96906	MS535649-242	5310-00-934-9739	37	13

**NATIONAL STOCK NUMBER AND PART NUMBER INDEX
PART NUMBER INDEX**

CAGEC	PART NUMBER	STOCK NUMBER	FIG.	ITEM
96906	MS35649-282	5310-00-934-9757	52	7
96906	MS535650-302	5313-00-934-9751	58	30
			124	4
96906	MS35690-805	5310-00-768-0318	2	24
96906	MS35691-1	5310-00-851-26 74	105	8
96906	MS35691-5	5310-00-971-7989	15	2
96906	MS35782-6	4820-00-276-9041	3	31
96906	MS35783-2	4820-00-845-1096	26	16
96906	MS35842-10	4730-00-908-3195	10	21
			10	23
			11	10
96906	M535842-12	4730-00-908-3193	26	19
96906	MH535842-13	4730-00-909-8627	26	8
			27	12
96906	MS35842-14	4730-00-908-6292	26	14
96906	MS35869-22	4730-00-266-0533	73	6
			86	18
96906	M539158-7	4730-00-266-0541	86	31
96906	MS39162-7	4730-01-343-3255	85	1
			87	24
			88	42
96906	M539162-8	4730-00-921-3245	81	23
			83	4
			89	5
			96	3
96906	MS39167-5	4730-00-902-8990	89	12
96906	MS1065-43-2		27	49
96906	MSS1069-41	3930-00-821-8242	29	18
96906	MS51503A10Z		88	41
96906	MS51503A6Z		63	3
96906	MS51503A8Z		88	43
96906	MS51504A2		75	9
96906	MS51508A10	4730-01-084-0502	87	4
96906	MS51508AIOZ		83	6
96906	MS51508A4	4730-00-995-1568	79	4
96906	MS51508A4Z		89	26
96906	MS51508A6Z		63	4
			89	22
96906	MS51508A8	4730-00-995-15 70	89	18
96906	MS51823-5	4730-00-025-7508	81	25
96906	MS51823A6L		81	27
96906	MS51846-1	4733-00-230-1996	75	11
96906	MS51849-76	53 05-00-240-0194	43	5
96906	MS51849-80	5305-01-082-5312	54	2
96909	MS51849-96		55	5
		5305-00-489-0743	55	13
96906	MS51850-24		63	9
96906	MS51863-56	5305-01-134-0195	111	3
9690o	MS51922-1	5310-00-088-1251	26	32
			40	4
			55	3

**NATIONAL STOCK NUMBER AND PART NUMBER INDEX
PART NUMBER INDEX**

CAGEC	PART NUMBER	STOCK NUMBER	FIG.	ITEM
96906	MS51922-1	5310-00-088-1251	79	9
			89	1
96906	MS5922-17	5310-00-087-4652	81	13
			83	3
			84	5
96906	MS51922-33	5310-00-225-6993	32	9
96906	MS51922-37	5310-00-067-9507	81	12
			84	3
96906	MS51922-49	5310-00-269-4040	54	27
96906	MS51943-35	5310-00-935-9021	4	6
			6	3
96906	MS51943-39	5310-00-488-3889	54	21
96906	MS51943-43	5310-00-061-4651	19	4
96906	MS51943-51	5310-00-159-6320	19	16
96906	MS51967-2	5310-00-761-6882	10	9
			11	8
			16	20
			39	3
			42	4
			48	4
			50	1
			52	9
			74	7
			78	1
			80	14
			81	11
			87	20
			88	23
			89	27
			111	12
			118	20
96906	MS51967-20	5310-00-763-8920	27	42
96906	MS51967-5	5310-00-880-7744	17	3
			21	8
			54	10
			66	6
			714	6
			77	22
			78	8
			80	3
			85	9
			86	8
			87	8
			88	17
			89	33
			105	1
			108	17
			124	9
96906	M551967-8	5310-00-732-0558	8	7
			16	1
			17	8

**NATIONAL STOCK NUMBER AND PART NUMBER INDEX
PART NUMBER INDEX**

CAGEC	PART NUMBER	STOCK NUMBER	FIG.	ITEM
96906	MS51967-8	5310-00-732-0558	21	7
			61	8
			77	9
			77	14
			79	10
			84	8
			87	15
96906	MS51968-20	5310-00-763-8905	10	24
			11	9
			22	4
96906	MS51968-23	5310-00-763-8901	16	13
			63	14
			73	11
			75	4
			89	23
96906	MS51968-29	5313-00-762-6239	127	5
			77	2
96906	MS51968-5	5310-00-880-7746	87	7
			71	4
			86	24
96906	MS51968-8	5310-00-732-0559	88	35
			16	45
96906	MS51983-3	5310-00-880-2004	55	2
			90	6
96906	M5S53068-1	2530-00-693-1029	91	3
			91	4
96906	M557967-8		13	16
96906	MS90725-115	5305-00-071-2071	2	26
96906	MS90725-34	5306-00-225-8499	90	10
96906	MS90725-6	5305-00-068-0502	115	5
			87	17
			97	4
			117	20
			124	12
96906	MS90726-158	5305-00-725-4092	22	2
96906	MS90726-67	5305-00-269-2 811	217	43
96906	MS90727-113	5305-00-719-5221	29	14
96906	MS90727-114	5305-00-719-5235	81	24
			29	11
96906	MS90727-115	5305-00-719-5238	84	2
96906	MS90727-116	5305-00-719-5239	84	15
96906	MS90727-129	5305-00-719-5279	32	11
96906	MSS90727-166	5305-00-726-2553	22	1
96906	MS90727-6	5306-00-068-0513	10	10
96906	MS90727-92	5305-00-709-8526	11	11
			32	4
96906	MS90728-10	5305-00-068-0509	85	14
96906	MS907128-107	5305-00-732-0512	86	15
			54	32
96906	MS90728-109	5305-00-071-2066	18	3
			54	13

**NATIONAL STOCK NUMBER AND PART NUMBER INDEX
PART NUMBER INDEX**

CAGEC	PART NUMBER	STOCK NUMBER	FIG.	ITEM
96906	MS90728-111	5305-00-071-2067	32	1
			54	30
96906	MS90728-113	5305-00-071-2069	65	29
96906	M590728-115	5305-00-071-2071	32	1
969C6	MS90728-13	5305-00-071-2510	40	3
96906	MS90728-162	5305-00-724-7220	19	15
96906	MS90728-180	5305-01-277-0456	54	23
96906	MS90728-26	5305-00-199-1536	17	22
96906	MS90728-3	5305-00-071-2506	52	2
96906	MS90728-32	5306-00-226-4825	21	9
			50	5
			54	8
			66	5
			85	24
			86	19
			87	12
			103	12
96906	MS90728-326		108	13
96906	MS90728-34	5306-00-226-4827	17	1
			26	21
			30	2
			54	19
			66	5
			74	5
			80	10
			88	19
			89	35
96909	MS90728-35		71	3
96906	MS90728-36	5306-00-226-4829	85	12
			86	11
			87	25
96906	MS90728-38	5306-00-226-4831	77	18
			78	10
			87	26
96906	MS90728-39	5306-00-226-4832	85	13
			86	5
96906	MS90728-5	5305-00-068-7837	50	3
			73	7
96906	MS90728-55	5305-00-802-2764	6	2
96906	MS90728-57	5305-00-721-5492	28	4
96906	MS90728-58	5305-00-543-4372	6	5
			21	3
96906	MS90728-6	5305-00-068-0508	16	26
			26	30
			39	1
			55	7
			74	1
			78	5
			80	11
			88	26
			89	30

**NATIONAL STOCK NUMBER AND PART NUMBER INDEX
PART NUMBER INDEX**

CAGEC	PART NUMBER	STOCK NUMBER	FIG.	ITEM
96906	MS90728-60	5305-00-068-0510	4	2
			8	15
			13	13
			30	1
			77	16
			81	18
			87	21
			104	8
			106	8
			138	39
			96906	MS90728-62
17	18			
19	17			
26	3			
27	5			
61	5			
77	3			
77	23			
79	7			
84	6			
96906	MS90728-63	5305-00-688-2111		
			84	11
96906	MS90728-64	5305-00-725-2317	8	15
			16	4
			27	9
			32	6
			77	23
96906	MS90728-65	5305-00-821-3869	98	5
			19	18
			32	6
96906	MS90728-66	5305-00-782-9489	98	2
			8	11
96906	MS90728-67	5305-00-638-8923	19	1
			87	13
96906	MS590728-70	5305-00-846-5703	27	1
96906	MS90728-8	5305-00-225-3843	16	23
			42	8
			61	9
			79	5
			81	7
			89	3
			17	31
			17	19
89346	M44913	2990-01-046-4847	134	7
40342	N12916AE	2530-00-756-8903	71	1
40342	N20829C		69	1
40 342	N20837B8		82	1
02614	N405P4186	5310-00-582-5965	16	21
			36	13
			42	5
			48	3

CROSS-REFERENCE INDEXES
PART NUMBER INDEX

CAGEC	PART NUMBER	STOCK NUMBER	FIG.	ITEM
02614	N405P4186	5310-00-582-5965	52	1
			61	13
			74	2
			78	4
			80	12
			81	8
			85	15
			86	16
			87	19
			88	24
			89	28
			103	18
			123	6
12658	PA-2429	2940-01-048-6578	7	5
12658	PT374	2520-01-181-8683	61	6
51501	RD21817		111	19
51501	R21816		111	20
51531	R519	4820-00-142-3036	83	23
15434	S-915-A	4730-00-801-8186	2	14
			25	8
			27	3
71400	SFE14	5920-00-280-4037	38	3
98255	SW14345P-1	6220-01-095-0010	43	1
15434	S1059	4730-00-287-1614	128	8
15434	S149A	5305-00-404-1390	27	46
15434	S159B	5305-00-493-3959	15	12
15434	516073	3110-00-144-R519	27	25
			27	36
15434	S16255	2815-00-815-0355	27	28
			27	37
15434	S2286	5305-00-804-6318	119	2
15434	S603	5310-00-820-6653	65	32
15434	S9118	4730-00-018-9566	27	17
15434	5962	4730-00-044-4715	27	4
15434	5995	4730-00-289-4770	25	6
58343	T-1012		43	7
89346	T-1014		45	2
58343	T-1017	2530-01-297-0287	105	7
58343	T-265201-2500		121	6
58343	T-4675	4720-01-280-8220	121	4
58343	T-4679		121	5
58343	T-8143		121	2
58343	T-8148		121	8
58343	T-8153		121	3
96906	TBD		118	22
58343	T1004		122	3
58343	T4674	4720-01-300-5880	121	1
01652	U-500	5340-01-079-6715	17	12
56691	U81013	5365-00-281-3629	65	9
81348	W-L-00111/41	6240-00-012-7934	34	3
			36	16

**CROSS-REFERENCE INDEXES
PART NUMBER INDEX**

CAGEC	PART NUMBER	STOCK NUMBER	FIG.	ITEM
81348	W-L-00111/41	6240-00-012-7934	49	4
81348	W-L-30111/60	6240-00-155-8717	34	3
			43	3
			46	5
81348	W-L-00111/61	6240-00-013-1282	34	3
			48	7
			49	4
			58	9
15434	X-1		29	16
89346	ZAJ4030051	2530-00-846-3648	76	1
81348	ZZ-T550E/GP2/12	2610-00-051-9454	93	2
	00-20/TR78A/0C			
81348	ZZ-T-1083E/GRP3/ 12.00-20/H/MLKR	2610-00-294-9485	93	1
19207	0083115-1		110	3
19207	0083115-3		110	20
19207	0083115-4		110	21
19207	0083115-5		110	22
			117	4
21439	01857-007	5310-00-768-0318	54	15
89346	0516285C91		111	1
81343	0601158	4730-01-193-7390	75	7
80218	10003		2	17
13548	10004R	6220-01-095-0011	45	1
			111	17
89346	1001119R2		120	3
89346	1001776R1		120	3
15434	101322	2590-00-590-7378	1	1
89346	101358HA		16	29
98441	1020-6-88	4730-00-130-4235	77	23
			85	6
			86	1
			88	33
			89	36
13548	10202Y	6220-01-095-0010	111	18
15434	102231		24	1
92192	103866	4733-00-202-9390	88	15
			89	6
29930	10454VA	5360-00-447-4530	16	34
89346	104858H	6140-01-202-4464	54	4
89346	105250R91		123	5
15434	105375	9905-00-733-7622	119	1
19207	105420	4730-00-361-9628	128	1
15434	106452R91		14	1
15434	108330	5310-00-486-2505	27	8
15434	108722	5340-00-400-3449	9	27
29930	109461	4730-00-848-2521	56	11
			94	5
			102	13
15434	109915	5305-00-774-4246	15	1
16764	1100080	2920-01-032-5050	31	1

**CROSS-REFERENCE INDEXES
PART NUMBER INDEX**

CAGEC	PART NUMBER	STOCK NUMBER	FIG.	ITEM
89346	110287		86	32
79470	1110X4	4730-00-011-6452	75	1
16764	1114098		33	1
89346	1116920	5945-00-844-6559	50	7
15434	112302	5365-00-420-9696	27	26
29930	114494	5310-01-060-5353	16	32
24611	114635		116	2
			118	16
89346	115163H	5330-01-274-4342	49	2
89346	115329R1		123	11
16764	115866		47	5
31007	118377H1		92	3
89346	118613		61	12
			126	1
29510	118748	2530-00-845-6874	16	8
			81	29
			127	10
89346	118753		16	50
			127	4
89346	118760		73	5
24617	119123		116	7
			118	15
30327	120B1-8X1-8	4730-00-415-3172	47	1
			127	13
12204	120114	5920-00-113-2658	38	3
89346	120212		114	14
89346	120322	4730-00-119-9902	71	2
89346	120392	5310-01-166-8517	16	42
			110	12
89346	120525		124	7
89346	121224		58	21
89346	122407R1	3120-00-922-1642	65	7
78500	1229U1009	5310-00-321-9974	91	6
89346	123259R1		63	6
			73	9
			89	25
89346	12364R1		118	8
89346	123646R1		16	19
			110	5
			116	4
			128	9
89346	125200R1		124	14
89346	125407H1	4810-01-298-8573	30	8
89346	125591		51	5
89346	125928		26	29
89346	126402R1	5340-00-561-8549	65	20
89346	126403R1	5315-01-249-3804	65	13
29930	126404R1	2530-00-561-8550	65	33
89346	127887	4730-00-261-4224	127	2
81343	130109A		85	10
15434	130226	5330-00-106-6370	27	48

**CROSS-REFERENCE INDEXES
PART NUMBER INDEX**

CAGEC	PART NUMBER	STOCK NUMBER	FIG.	ITEM
31001	130555091		92	1
89346	131434H	5365-01-197-4044	118	18
99340	131502		114	9
15434	131911	4730-00-017-2710	5	7
89346	132128		114	10
89346	132408R1		74	13
89346	13246SRL	5330-00-133-3676	54	28
89346	132909		115	6
41625	1363312		58	5
29930	137081H		16	30
15434	137797		27	44
89346	13950H		88	30
89346	140776		26	31
15434	142176	5310-01-072-8821	29	6
19207	1439390-25		10	22
19207	1439390-30		11	25
29513	144200H2	6680-00-404-1080	49	5
15434	145506	5330-01-086-3991	27	38
15434	145551		29	5
89346	145970H1		66	11
15434	145977	2930-00-732-5206	24	2
15434	146483	2910-00-790-8736	12	4
24617	147682	5920-00-285-0227	38	3
89346	148404R1		124	8
15434	151884-S	5330-00-300-0893	13	9
15434	151920		13	8
15434	151940S	2910-01-203-8604	13	1
15434	154088	533J-00-961-9470	12	2
89346	156269R1		16	16
			127	8
24617	156466		103	34
15434	157088	5365-00-507-3271	12	1
89346	157501R1	5310-01-186-4141	91	5
15434	158139	2940-00-073-3316	3	28
93061	159F-6-4	4730-00-496-7330	63	13
			73	3
			80	2
			86	14
			89	7
89346	159408R2	5355-01-246-5310	115	13
89346	159409R1		115	12
89346	159909		114	13
23382	160515	5305-00-769-1894	36	14
24617	160536		103	17
89346	160688		103	20
89346	16179C		120	2
29510	162135R1		30	5
			85	3
			86	23
89346	162823		115	2
89346	163098		109	9

**CROSS-REFERENCE INDEXES
PART NUMBER INDEX**

CAGEC	PART NUMBER	STOCK NUMBER	FIG.	ITEM
89346	163102		41	2
89346	163216		36	9
		5305-01-315-8764	38	2
89346	164250R1		75	13
15434	166777	5305-01-091-2498	29	17
89346	167140		104	5
89346	168323R1		97	10
89346	17002R1		115	10
89346	171353		115	7
89366	171613		10	17
			11	21
15434	173368	5330-00-132-0248	3	27
89346	173654		51	3
89346	179150		126	2
29930	179795	5306-01-060-5337	48	2
72582	179837		59	7
89346	181063		58	1
			110	26
			126	3
89346	181092		58	23
15434	182706	5305-00-058-6604	27	47
15434	183669		9	30
15434	184386		3	30
15434	184387		3	29
15434	184388		3	33
89346	187958R2	5360-00-844-6291	51	6
89346	187197R91	2590-00-900-7060	51	4
24617	188749	5305-00-543-2335	112	2
89346	189305R1		6	8
89346	189385R11		4	8
			83	5
89346	192120		97	2
89346	192140		11	14
89346	19299R1		98	11
89346	19351R1		113	2
89346	193837R1		66	4
11862	1941978	5310-00-949-9299	31	30
15434	196844	5365-01-132-1984	27	27
16764	1969481	2930-01-099-4405	31	29
15434	197733		9	31
73808	20R	2640-00-158-5617	93	4
15434	200064	5340-00-417-5800	2	8
15434	200307	5330-01-072-8822	29	9
15434	200831	3020-01-187-6527	32	13
15434	201124		29	3
79470	2030X4A	4730-00-132-4588	75	6
			117	12
15434	204657	6680-01-281-1226	2	7
01276	2081-8-45	4730-00-580-7417	30	7
15434	208118		27	34
15434	208119	3040-01-079-3468	27	35

**CROSS-REFERENCE INDEXES
PART NUMBER INDEX**

CAGEC	PART NUMBER	STOCK NUMBER	FIG.	ITEM
15434	208120	5365-01-080-0409	27	40
15434	208132		27	11
L5434	208134		27	21
15434	208138		27	24
89346	20863R1		17	15
15434	208668		9	32
15434	208829	5340-01-098-0175	29	15
89346	20957R1		83	21
15434	209600		27	14
89346	20974R1		11	27
89346	20987R1		83	8
15434	209959		9	33
15434	210238		27	22
89346	210322		37	8
15434	210804		27	45
15434	210805		27	7
15434	210806		27	6
15434	210860		27	32
15434	210996		29	4
08806	211-1		41	5
89346	21114R1		26	11
15434	211358	4710-01-239-7360	2	11
15434	211869		29	8
15434	212428		32	8
98441	213R10S82-AS10-A S10-15	4720-01-065-8431	97	11
15434	213082	5310-01-145-0762	27	41
89346	213265R1		114	5
89346	213266R1		114	4
15434	213936		9	29
15434	214476		27	10
15434	215172		24	3
89346	21763qR1	5330-00-105-1740	10	14
			11	23
89346	21784R1		109	5
29930	218-484		96	11
36853	222821	2530-00-353-0435	65	3
29930	22288R1	5330-01-012-2729	65	6
89346	22379R1		109	2
89346	22431R1		103	23
89346	224742R1		10	15
			11	22
89346	22760R1	5330-01-251-1665	98	14
89346	227640R1		19	2
19237	2281294-12		112	24
73342	23012036	4730-01-146-1075	59	9
89346	231379R1	4733-01-366-9523	83	9
			89	32
			96	9
89346	23250R1		58	4
89346	23251R1		58	7

**CROSS-REFERENCE INDEXES
PART NUMBER INDEX**

CAGEC	PART NUMBER	STOCK NUMBER	FIG.	ITEM
89346	23323H		77	21
30379	2359226	2530-00-775-5723	66	12
89346	236841R1		91	7
15434	236985R91		14	4
39346	23843R1		17	24
89346	242416R2		80	8
89346	24379R1		37	7
89346	24390R1		112	27
29510	24466R1	4730-01-176-9636	6	10
89346	244845R2	2540-01-168-3748	107	1
89346	24839R1		4	1
29510	24861R1	5305-01-242-1116	98	1
89346	25046R1		17	30
15434	250843	5365-01-108-9251	13	7
15434	251081	5310-00-420-8044	13	3
33457	251390		13	5
89346	252409C1		10	8
99346	253168C1		98	8
89346	254022C91	2910-00-713-7089	10	13
			11	24
89346	25427R1		112	23
89346	25454R1		112	15
89346	25462R1		112	19
89346	255709C1	2590-01-299-0447	114	11
89346	255717C1		115	4
89346	255718C1		115	3
89346	255735C1		115	8
15434	256421	5360-01-095-6083	13	10
15434	256424		13	11
15434	257548	2910-01-097-8591	13	4
29930	257776C21		90	8
89346	258009C2		64	38
29510	259117R1	5315-01-068-4313	65	24
89346	26069R1	6240-01-065-7551	37	9
31007	26110R1	5310-01-078-7806	97	6
			117	22
			124	11
92679	26241H	5365-01-195-5680	8	10
89346	26282R1	5305-01-251-9205	46	6
89346	2643090R1		BULK	6
29510	2643090R1-1		26	9
29510	2643090R1-2		26	11
89346	2643091R1	4720-01-284-2408	BULK	5
29510	2643091R1-1		26	35
89346	2643094R1	4720-01-253-3408	BULK	4
29510	2643094RI-1		26	15
89346	264627C1		64	37
89346	266603C1	5340-01-196-2288	118	23
89346	26672RI		123	7
15434	267627C2		14	3
89346	267985C91	6210-00-456-2048	34	1

**CROSS-REFERENCE INDEXES
PART NUMBER INDEX**

CAGEC	PART NUMBER	STOCK NUMBER	FIG.	ITEM
89346	268648C1		10	18
			11	19
89346	268650C1	5330-01-064-7656	10	16
			11	17
89346	269728C1	2530-01-247-9601	90	15
15564	2700	2930-00-844-6890	72	1
89346	270081C91	5970-00-433-1316	BULK	7
24161	27023	4720-00-143-9390	BULK	3
24161	27042	4720-01-057-0550	BULK	2
89346	271407		114	7
89346	271506		107	3
89346	274085R91	4730-00-005-4994	113	12
89346	274085R91-X1		112	12
89346	274089R91		113	4
89346	274353C1	5340-01-168-2684	104	6
24617	274639	5310-00-198-6691	65	36
89346	2753190R1		118	3
89346	2753438R1		120	5
89346	2754371R1		120	3
89346	278100OC2	2530-01-239-2224	92	5
89346	278102C2	2530-01-239-2225	92	4
89346	280066C91	5365-00-936-7134	44	3
73195	28132		92	6
89346	282076C91	4820-01-295-7106	93	3
89346	283822C93	2540-01-172-3086	111	8
89346	283894C1		120	7
89346	28420H		87	23
89346	284418C3	5330-01-188-4616	26	7
89346	285611C1		77	19
			87	22
89346	28675		81	21
06853	287313	4440-01-080-0933	81	22
89346	287785C11	6695-01-246-5392	44	2
92679	288219C1		16	40
89346	288343C1		8	3
89346	294314C2		113	10
89346	295610C1		64	28
73342	296247R1		61	2
89346	296387C91	2990-01-227-7852	49	6
89346	296446C	6220-00-497-2178	41	3
89346	296613C1		110	1
89346	298089C11	2530-01-268-9904	91	9
89346	298091C11	2530-01-222-7704	91	12
89346	299160C91		78	2
89346	299261C91		77	11
			87	28
89346	299272C91		26	33
89346	299340C1		103	9
39346	299341C1		103	8
73342	300853C1		41	4
29510	300892R1		83	17

**CROSS-REFERENCE INDEXES
PART NUMBER INDEX**

CAGEC	PART NUMBER	STOCK NUMBER	FIG.	ITEM
89346	300940CR		6	9
89346	301167C91	4820-00-931-0934	KIT	
89346	303068R1		83	16
89346	303135R1	5315-01-306-5915	66	10
15434	3033677	5330-00-005-0407	27	18
15434	3038997	5339-01-240-1630	27	23
15434	3038998	5330-01-080-2992	27	29
			21	39
89346	305387C1	5330-01-050-1123	91	15
89346	30644V		81	26
			89	15
89346	30761V		63	7
89346	30772V		16	12
89346	30773V	5310-00-843-3970	16	11
			88	22
			117	14
			128	5
89346	30774V	4730-00-409-6278	16	6
			89	10
			117	11
			128	4
89346	30775V		88	14
89346	308512C		80	4
89346	308607C1	2593-01-195-7432	118	6
89346	309402C1		115	14
89346	309449CR		77	6
			87	5
89346	310515C1	5330-01-064-7588	43	6
89346	312064C1		77	7
			88	44
89346	313098C1		87	10
99346	315784C1		74	12
89346	316227C1	5340-01-250-9650	85	25
89346	31630H	3110-00-100-0695	91	14
89346	317L164C3	2540-01-265-1257	16	25
89346	31725OC91	5925-01-041-2875	35	3
89346	31725C91	5925-01-019-8461	35	3
89346	317252C91	5925-01-019-8462	35	3
89346	31770OC91		6	1
			74	15
89346	317778C1		77	17
89346	318858C91	6220-01-131-1528	44	1
89346	319377C1		83	19
89346	319378C1		86	25
89346	319558CR	5360-01-227-1334	111	10
89346	320202C1		88	28
89346	321577R91	2990-01-247-9546	17	10
89346	321886C91		81	31
89346	321887C1		97	5
73342	330153C1		61	10
33457	3302010S		13	2

**CROSS-REFERENCE INDEXES
PART NUMBER INDEX**

CAGEC	PART NUMBER	STOCK NUMBER	FIG.	ITEM
89346	3303210S		13	12
10001	330639PC16	5920-00-014-7684	38	3
89346	332736C1	5330-01-315-8744	26	25
79396	33341	2910-00-470-7075	12	5
89346	338445C91		KIT	
89346	338446C1		115	18
89346	338464C1		115	17
89346	338473C1		115	9
89346	33863X3C1		103	4
89346	341233C91		123	10
89346	341234C91	6680-00-484-0712	123	8
89346	343359C1	6680-00-132-3243	123	9
89346	343361C1		124	5
89346	343406C1	4730-01-251-3038	111	17
89346	343407C1	5340-01-257-4773	111	9
89340	343522C91	4820-00-491-6766	83	11
89346	344096C3		107	2
89346	346917C1		114	3
89346	348598C1		66	2
89346	348599C		66	7
89346	348884C91	3040-01-284-2371	124	13
89346	349187C1		115	15
89346	349977C1		123	2
			124	2
89346	350852C1	5360-01-193-9171	18	1
89346	351138C1	5307-01-046-5136	91	13
89346	351139C1	5307-01-046-1983	91	13
89346	352219C1		115	5
29930	356005R		115	20
89346	35607C1	5930-01-193-5241	47	6
89346	358285R1		87	14
89346	360492C1	2990-01-131-1515	17	11
89346	362486C1		44	5
89346	363497C2		113	1
89346	364313C1		104	8
89346	364359C1	4720-00-846-5575	BULK	16
89346	364359C1-XI		113	11
89346	364361C1	4720-00-846-6541	26	20
89340	364535C91	2590-01-245-9208	58	26
89346	364657C1		124	6
89346	364852C2	5307-01-281-9146	40	2
29930	364991C1	5975-01-199-5343	40	1
89346	365265C1		85	20
89346	365737C1		49	3
89346	365872C94	2910-01-185-2508	11	15
89346	365875C5		10	6
		5340-01-316-1409	11	4
8934b	365957C2	5340-01-197-4023	10	2
			11	2
31037	366896-C1	6680-01-019-4906	123	3
89346	367541C1	5325-01-336-6023	123	4

**CROSS-REFERENCE INDEXES
PART NUMBER INDEX**

CAGEC	PART NUMBER	STOCK NUMBER	FIG.	ITEM
89346	369228C2		40	2
89346	369512C92		113	6
89346	379854C1		120	1
89346	370951C1		46	9
A9346	371167C91	2530-01-046-2189	64	27
89346	372359C1		46	3
89346	373037C1		78	3
89346	373182C91	2540-01-221-0252	111	5
89346	3174696C2	2590-01-213-4336	54	26
89346	374707C2	2590-01-167-3738	54	31
89346	377058C91		44	6
89346	377875C1	2590-00-689-3359	58	10
89346	377876C1		58	11
99346	377878C1	6220-00-497-2180	58	8
89346	377881C2		58	14
89346	379385R1		108	10
89346	379388C1	5340-01-065-1771	65	26
89346	381565C1		58	15
39346	384369C1		BULK	14
89346	384369C1-X1		113	3
89346	384608C91		49	6
89346	384629C1	2590-01-221-2100	118	11
89346	384725C1	5310-00-189-1963	51	7
89346	385091C91	6680-01-202-8004	124	1
89346	385642C1		113	8
29930	386121R92	2590-00-857-2151	98	10
89346	386197C1	5945-01-053-6376	36	10
89346	386863C1	6620-01-026-0346	125	2
89346	386864C1	6680-00-188-1416	34	6
89346	386865C1	6625-01-011-1352	34	5
89346	387273C1	6685-01-046-9677	34	7
			125	1
89346	387683C1	6620-01-193-0861	49	1
89346	388249C1	5330-01-066-3907	90	2
89346	390226C1		19	12
89346	391814C1	4720-01-046-2009	18	12
			19	13
89346	393210C91	5930-01-023-9208	48	9
89346	396682C1		36	3
89346	396686C2		120	3
89346	396688C2		120	3
89346	398505C1	6140-01-201-7782	54	12
89346	398633C1	4030-01-271-4320	16	41
89346	399320C1		16	31
89346	399455C1	5340-01-197-1200	19	19
78657	4-HD-208	6140-01-012-5608	53	2
81343	4-2010102BA		75	5
81343	4-21201028A	4730-00-277-8750	16	18
			117	10
			128	2
81343	4-2130139B	4730-00-529-1487	79	3

**CROSS-REFERENCE INDEXES
PART NUMBER INDEX**

CAGEC	PART NUMBER	STOCK NUMBER	FIG.	ITEM
11383	458569	5360-01-059-7207	18	13
89346	400546C1		8	12
89346	400613C1	2540-01-165-9587	54	3
89346	401509C1	6620-01-027-9252	125	4
89346	403289C1		120	9
89346	4033871		17	28
89346	403388C1	5340-01-97-0682	17	5
89346	403389C1	2990-01-244-2563	17	4
89346	403390C1	2990-01-247-9524	17	2
89346	403391C1	5970-01-021-2073	17	6
89346	403392C1	5973-01-021-2373	17	25
89346	403403C1		118	13
89346	403405C		118	7
89346	405467C1	4720-01-185-8112	96	8
73342	405961C1		57	1
89346	406340C1		11	26
89346	406939C91		35	1
89346	406952C2	5340-01-197-6473	17	17
89346	40726C11		66	1
89346	4072731		89	8
89346	408381R1		113	7
89346	409480C1		107	2
13445	4099	6350-00-480-1413	52	3
89346	410988C1	2540-01-286-9768	114	1
99346	411273C1	2590-01-192-9733	118	4
89346	411794C1		80	9
			86	28
			88	32
89346	411948C91	2590-01-065-2167	50	4
89346	413251C1	5315-01-184-7805	58	19
89346	413562C1		26	24
89346	414051C1		98	17
89346	41052C1	5306-01-193-0868	10	25
			11	3
			22	7
89346	414053C1	5306-01-250-0546	10	7
			22	5
			98	16
89346	414077C1		65	30
29510	414087C1	5310-00-594-9379	10	3
			11	5
			22	8
			98	15
89346	41420V	2530-00-400-6439	91	4
89346	4145061	41730-01-066-3363	88	21
89346	414509C2		63	1
			89	17
89346	414516C1		111	2
99346	414517C1		111	13
89346	414521C1		111	61
89346	414522C1		111	14

**CROSS-REFERENCE INDEXES
PART NUMBER INDEX**

CAGEC	PART NUMBER	STOCK NUMBER	FIG.	ITEM
15434	414584C1		128	6
89346	414993C1		105	4
31007	415163C91	2530-00-477-6023	68	1
89346	415213C91	6210-01-023-5524	48	5
89346	415214C91	2510-01-182-1070	48	8
89346	416372C1	5930-00-292-0520	39	4
			49	6
89346	416636C		58	24
89346	416724C1	2530-01-239-2226	92	2
89346	416734C1		99	3
89346	416743C1	5306-01-187-8546	99	4
89346	417196C1	4720-00-845-7189	BULK	13
19207	417196C2		110	10
		4710-01-083-4458	110	24
			BULK	9
19207	417196C2-14		75	8
19207	417196C2-22		88	7
19207	417196C2-23		88	8
19207	417196C2-26		75	2
29510	417199C2	4720-01-014-4915	BULK	12
89346	417200C1		BULK	10
19207	417200C1-1		110	18
89346	417200C2		BULK	8
19207	417200C2-17		88	37
89346	417339C1	2540-01-018-1947	114	2
89346	417488C	5330-01-065-6131	65	17
89346	417489C1	5330-01-067-1817	65	4
89346	419186C91		65	34
89346	419187C91		65	34
89346	420386C1		36	8
89346	420776C11	2590-01-187-7043	51	1
89346	421142C1		120	7
89346	421179C1		120	9
89346	421197C1		120	4
99346	421363C1		30	3
89346	421579C1		78	9
89346	423151C2		16	24
73342	423422C1		60	6
89346	42344SC1		4	5
			117	5
89346	423518C1		16	46
89346	423690C1		84	7
89346	423846C1	2990-01-045-3957	19	11
89346	423849C	2990-01-046-2008	19	14
89346	423917C		16	52
89346	424231C1		103	26
89346	424382C1		54	20
89346	424536C1	2590-01-239-7545	42	9
89346	424541C1	5340-01-196-9535	42	6
85757	4246-0410	4720-00-443-4746	BULK	17
85757	4246-0410-XI		116	1

**CROSS-REFERENCE INDEXES
PART NUMBER INDEX**

CAGEC	PART NUMBER	STOCK NUMBER	FIG.	ITEM
85757	4246-0410-X10		117	25
			118	25
85757	4246-0410-X2		116	3
85757	4246-0410-X3		116	5
85757	4246-0410-X4		116	6
85757	4246-0410-XS		116	8
85757	4246-0410-X6		116	9
85757	4246-0410-X7		116	10
95757	4246-0410-X8		118	21
85757	4246-0410-X9		117	24
			118	24
89346	424703C2	6140-01-201-9739	54	7
89346	424704C1	2590-01-213-4632	54	11
89346	424734C1		8	9
89346	424784C1		106	6
89346	424785C1		106	3
89346	425236C91	2930-01-245-6740	20	1
89346	425239C1		20	5
89346	425241C1		20	2
89346	425245C1		20	4
89346	425247C1		20	8
89346	425253C1		20	6
89346	425255C2	2930-01-216-5158	20	9
89346	425258C		20	7
89346	425259C1		20	3
89346	425261C1		103	30
89346	425266C1		103	2
89346	425267C1		103	1
89346	425276C1	5315-01-308-0092	103	6
89346	425286C3		103	14
89346	425288C2		103	33
89346	425291Ct	2540-01-167-2987	105	3
89346	425294CR	2510-01-213-8632	103	24
24617	425296C1		103	31
89346	425297C1		103	19
89346	425298C1		103	10
89346	425299C1		103	10
89346	425300C2		103	16
89346	425302C1		21	5
89346	425308C1		21	10
89346	425310C1		16	36
			21	6
89346	425423C		103	28
89346	425424C2	2510-01-179-8828	103	27
89346	425440C92		108	1
89346	425859C1		88	39
89346	426EHICI		109	7
89346	426141C1		112	16
89346	426143C1		112	22
89346	426148C1		112	20
89346	426152C1		112	21

**CROSS-REFERENCE INDEXES
PART NUMBER INDEX**

CAGEC	PART NUMBER	STOCK NUMBER	FIG.	ITEM
89346	426153C1		112	18
89346	426156C1		112	17
89346	426175C1		109	8
89346	426180C1		109	10
89346	427085C1		112	26
89346	427446C1		30	11
89346	427579C1		86	21
89346	427698C1		26	28
89346	427941C1		112	10
89346	428074C91	2990-01-268-5348	112	9
89346	428075C1		109	6
89346	428975C91	2930-01-039-1580	21	2
89346	429047C1	2920-00-484-0718	36	5
89346	429048C1	2920-00-609-8296	36	4
89346	429175C3		13	14
89346	429224C1	5330-01-269-6317	26	12
89346	429439C91	5930-01-225-8613	48	1
89346	429440C1	5930-01-246-4573	48	10
89346	429568R2	5365-01-291-6598	28	2
89346	429722C1		36	1
89346	430219C1		8	6
39346	430277R91		87	18
89346	430500C1		22	9
89346	430503C1		22	6
89346	430520C91		32	12
89346	430521C1		22	12
89346	430522C1		22	3
89346	430660C1		96	2
89346	430694C1		26	36
89346	430697C1		26	13
89346	430703C1	5340-01-276-1598	22	11
89346	430704C1		22	10
89346	430705C1		22	10
89346	430714C91	2510-01-131-1529	53	1
89346	431043C91	2540-01-166-1159	110	15
89346	43128C1		8	14
89346	4314871		111	15
89346	431606R1		75	12
89346	431690C91	2590-01-187-1454	16	39
89346	432080C1	2540-01-171-2038	112	4
89346	432093C3		8	4
89346	432094C3		8	5
			73	8
89346	432305C2		103	15
89346	432389C91	6210-01-198-9305	34	2
99346	432444R1		124	16
89346	432644	5920-01-133-8274	38	3
19207	4331016-1		112	14
89346	433126C5	4520-01-221-0279	112	6
89346	433129C1		112	13
89346	433135C1		112	11

**CROSS-REFERENCE INDEXES
PART NUMBER INDEX**

CAGEC	PART NUMBER	STOCK NUMBER	FIG.	ITEM
89346	433143C1	5330-01-196-6461	112	3
89346	433150C1	5330-01-193-9375	112	5
89346	433155C1		112	12
89346	433460C91	5340-01-193-2222	18	8
89346	433997C93		7	1
a9346	434218C		81	10
89346	434381C1		109	3
99346	434382C1		109	4
89346	434383C91		109	1
89346	434486C1		112	8
89346	434490C1		112	7
89346	434502C2		112	1
15434	43463-A	5330-00-159-1464	27	15
89346	434821C1	2540-01-171-2034	110	19
89346	435268C1	6220-01-066-4032	37	10
89346	435359C92	2540-01-221-0216	114	1
89346	435389C2	6695-01-199-4937	37	16
89346	435390C1	6695-01-203-2157	37	19
89346	435639C93	2910-01-195-8339	10	11
89346	436037C5		120	3
89346	436080C1		120	6
89346	436296C1		42	13
89346	436526C2		23	1
24611	436754		114	16
89346	437114C1	2940-01-177-1003	7	7
89346	437116C1	2540-01-221-0102	7	3
89346	437155C1		58	25
89346	437188C1		38	1
89346	437190C2	6220-01-201-5269	31	3
89346	437192C3	6220-01-201-5270	37	2
89346	43193(;1	6220-01-201-5271	37	18
89346	437194C1	6220-01-201-9127	37	1
89346	437195C1	5930-01-285-6668	36	11
89346	437196C1	6695-01-203-2156	37	15
89346	43752C92	6220-00-185-0676	46	1
89346	437579C92		106	1
89346	437691Ct	4730-01-182-4601	110	8
			11	3
89346	437692C		110	23
89346	437692C1	4730-01-181-3706	117	24
89346	437693C1	4730-01-179-9877	37	11
			110	7
			117	2
89346	437801C1	4730-01-203-4563	37	14
89346	437802C1		37	4
89346	437850C91	6220-01-095-2616	42	2
89346	437902C1		110	25
89346	437903C1		110	14
89346	4379591		52	6
89346	437970C1		4	7
89346	438027C91	2940-01-242-7959	4	9

**CROSS-REFERENCE INDEXES
PART NUMBER INDEX**

CAGEC	PART NUMBER	STOCK NUMBER	FIG.	ITEM
89346	438159C1		35	1
89346	438161C1		35	2
89346	438622	5340-01-292-8321	17	34
89346	438629C2	5340-01-292-8322	17	35
89346	438734C1	2990-01-293-3037	17	16
89346	43969C91	2540-01-247-9632	108	4
89346	439696C1		108	6
89346	439697C91		108	7
89346	439698C		108	8
89346	440050C3		19	6
89346	440304C91		112	25
89346	440422C2		37	6
89346	440463C1		7	6
89346	440464C1		7	2
89346	443661C1		32	3
89346	44109CX92	4820-01-248-5803	115	11
89346	44136C1	2940-01-046-4642	30	9
15434	441432		29	2
89346	441653C1		8	16
89346	441735C1		BULK	15
89346	44173C1-X		113	9
89346	442079C 93		54	1
89346	442096C1		54	16
89346	442097C2		54	18
89346	442098C3		54	17
89346	442501C92	2930-01-131-1479	21	2
89346	443368C91		115	16
89346	44336C1		115	19
89346	443371C91		114	15
89346	443372C91		114	8
89346	4433791		114	6
89346	443990		89	19
89346	444001		14	47
			97	8
89346	444013		127	12
89346	444029		97	12
89346	444032		83	22
92679	444042	4730-00-278-4822	85	7
29510	444044	4730-00-081-8313	83	14
			96	7
89346	444048		113	5
24617	444058	4730-00-595-0143	83	10
89346	444136		86	4
89346	444138		83	15
89346	444148		89	13
89346	444150	4730-00-469-7797	88	43
89346	444238		127	11
89346	444589		13	12
24617	444626	4730-00-842-7841	26	2
24617	444631	4730-01-206-6162	96	10
89346	444801C2		7711	15

**CROSS-REFERENCE INDEXES
PART NUMBER INDEX**

CAGEC	PART NUMBER	STOCK NUMBER	FIG.	ITEM
89346	444801C2		87	16
89346	445151C1		106	4
89346	445154C91	2540-01-222-5569	106	2
11862	445686	4730-00-044-4581	96	14
89346	446012C1	5330-01-251-1664	21	1
89346	446210C2		58	16
89346	446324C1		66	9
89346	447151C1	2910-01-064-8697	10	20
			11	20
89346	447266R91		85	22
89346	447615C		117	117
89346	447641C		79	8
89346	448237		10	19
			11	18
89346	449594C92		115	1
89346	44973-C1		16	33
89346	449850C2		16	38
89346	449877C1		120	5
89346	449878C1		120	5
39346	449914C1	9905-01-207-8446	58	6
89346	450104C91	6210-01-066-6507	34	Z
89346	45034SC1	4720-01-216-3413	97	3
89346	450538C2		117	23
89346	450685C1	6620-01-197-3975	125	3
89346	450687C1	6685-01-046-9678	125	2
89346	450759C1		97	1
89346	452187C1	5930-00-482-7856	36	15
89346	452204C91	2530-01-164-6186	79	6
89346	452205C1		79	11
89346	452741C1		83	12
89346	452886C2	6680-01-249-3249	126	5
89346	452888C2		126	4
89346	453010C91		117	9
89346	453011C91		117	19
89346	453068C91	6210-00-488-2153	34	4
89346	453114C1		18	11
			19	10
89346	453453		36	2
89346	453664C2		16	35
89346	453159C1		16	37
29930	45402C	5306-01-186-5002	54	33
89346	454570C1		98	12
89346	455528C1	6220-01-066-4079	46	7
89346	455529C1	6220-01-066-4078	46	4
89346	455530C1	6220-01-066-4080	46	4
89346	455710Ct		110	13
73342	457370C91		60	7
73342	45737C1		63	3
89346	458313C1		77	12
13174	459F-3/8	4730-01-056-4990	63	2
			89	16

**CROSS-REFERENCE INDEXES
PART NUMBER INDEX**

CAGEC	PART NUMBER	STOCK NUMBER	FIG.	ITEM
89346	459280C1		85	17
89346	459646C1		85	27
			86	10
89346	459647C1		78	14
			86	6
89346	459707C1		89	4
89346	460094C1		88	29
89346	460230C1		78	6
			86	20
89346	460528C2		83	25
89346	460529C1		84	14
89346	460530C1		84	13
89346	460532C1		54	25
89346	460534		54	14
89346	460536C1		54	24
89346	460537C1		84	12
89346	460539C1		83	1
89346	460540C1		84	4
89346	460541C2		84	1
89346	460613C1		78	13
			85	23
			86	22
89346	461182C91		53	1
89346	461409C92	2510-01-131-1531	53	1
893466	461453C2		83	20
73342	461547C91		60	7
89346	461565C1		85	11
			86	12
89346	461641C1		81	2
89346	463179C1	6220-01-203-7533	41	1
89346	464658C1		88	27
89346	46736202		23	1
89346	467707C91	6220-01-071-1495	42	1
29930	467708C91	6220-01-068-8504	42	1
31007	467764C1	2990-01-045-5972	18	5
89346	468857C91	2540-01-172-3079	114	12
73342	469045C21		60	4
89346	471209C91		67	1
89346	47126H		88	20
89346	47444C1	3040-01-186-8707	10	1
			11	1
89346	471873C2	5930-01-181-5561	47	2
73342	472573R1		61	4
39346	472920C91		115	1
73342	473074C1		60	5
89346	473693-C-1	4820-01-038-8135	8t	20
89346	475606C2	2520-01-181-8683	61	7
30327	48F1-4X3-8	4730-00-081-7537	26	1
22038	480319	2930-01-187-2067	28	1
89346	48059H		81	30
19207	4846041-1		117	18

**CROSS-REFERENCE INDEXES
PART NUMBER INDEX**

CAGEC	PART NUMBER	STOCK NUMBER	FIG.	ITEM
89346	49209C		48	6
31007	492743C91	5340-00-844-2036	124	15
89346	50595V		55	14
59346	509191C1	5930-01-131-1523	36	12
89346	511494C91	2530-01-185-1220	90	1
89346	513109C1		55	6
89346	51612SC1		26	13
89346	516129C2	2930-01-302-8196	26	6
59346	516157C91		98	13
89346	516173C		19	5
19346	516175C1	2990-01-187-1311	19	20
89346	516197C1		98	6
89346	516198C1		98	4
89346	516234C91		58	3
89346	516235C1		58	17
39346	516236C1		58	27
89346	516284C91		111	1
89346	517659CL	5930-01-046-9298	47	6
99346	517681C1		81	14
89346	517932C1		8	1
39346	518133C1	5306-01-251-9216	21	5
89346	518960C91		58	2
89346	519320C1		86	13
89346	520165C3	2510-01-243-7854	17	7
89346	520374C1	2990-01-166-8756	18	2
89346	521176C1		104	2
89346	5211711		104	1
89346	521208C1		17	32
89346	522375C3	2990-01-219-1564	18	6
89346	522391C1		17	29
89346	522392C1		17	26
89346	522394C1		17	27
89346	522441C2		61	1
89346	522879C1		81	3
89346	522900C1		81	32
89346	524387C91		65	27
89346	524388C91		65	27
89346	524389C91		65	27
89346	524390CS1		65	21
89346	524391C1		65	16
89346	524392C1		65	16
89346	526232C2	2990-01-166-3059	18	4
99346	539912C1		103	13
89346	54738P1	5310-01-064-8676	58	13
89346	549073C91		118	3
89346	549900C91	5340-01-193-0890	19	8
89346	5531C1	5330-01-064-7658	46	2
89346	5532C1	5330-01-067-0345	46	8
29939	55431C1	5340-01-192-9276	19	7
99346	554319CR	5340-01-193-0890	17	20
			18	9

**CROSS-REFERENCE INDEXES
PART NUMBER INDEX**

CAGEC	PART NUMBER	STOCK NUMBER	FIG.	ITEM
60038	555S552A	3110-00-100-4198	90	5
89346	55896R1	4730-00-426-8180	81	16
89346	55916bR	4730-00-426-8352	81	17
89346	56107R1	5330-00-464-0345	65	15
89346	56116R1	5310-00-481-6570	65	2
89346	56121R2	5330-01-036-9680	65	5
89346	570020R1		96	5
89346	574849C91		5	2
92863	576366-5125	2940-00-256-2763	121	7
29930	59192C1	5310-01-208-3866	7	4
81343	6-0601158		89	11
81343	6-4-0101028	4730-00-266-0538	73	1
			74	4
			80	6
			85	18
			86	27
			88	31
89346	6040140000		79	1
R2603	61D8	5310-00-768-0318	32	9
			42	12
73342	610976C1		60	8
15434	61623	5310-00-276-2816	27	33
89619	62AX469	3110-00-864-5236	90	13
89346	6232?R1	5360-00-427-2195	65	21
89346	624862R1	5306-01-067-9561	42	10
15434	63495-D		27	13
82647	6364-1-80		55	8
29930	64899H	5360-00-125-3717	19	21
73342	6703138	2529-01-089-8469	59	5
30379	6750186	5330-00-537-2388	59	4
89346	68025H	5999-00-215-4048	51	2
89346	68068H		124	17
89346	680705R1	5330-01-131-1601	44	8
89346	682506R91	4820-01-173-8573	118	9
73342	6838452	6685-01-046-9679	125	5
89346	68617H	3110-00-100-0683	91	a
92679	689176R91	2540-00-768-7455	99	2
89346	69339R1	5365-00-492-0380	65	1
89346	69480R91	5306-00-481-9792	65	19
15434	70700	5360-00-597-4570	12	3
89346	72367R2	5310-00-481-6569	65	18
19207	7265459-130		63	8
19201	7265459-16		88	6
19207	7265459-20		88	9
19207	7265459-22		88	5
19207	7343032	5365-00-734-3032	19	3
89346	75317H		81	1
19201	7534852	5365-00-291-9904	65	14
89346	753612C1	5307-01-046-3873	90	7
89346	753613C1	5306-00-209-3109	90	7
89346	764069C		103	29

**CROSS-REFERENCE INDEXES
PART NUMBER INDEX**

CAGEC	PART NUMBER	STOCK NUMBER	FIG.	ITEM
89346	764368C92	4820-01-043-8107	70	1
89346	765027C91	6620-01-202-8897	128	11
39346	767099C1		80	15
89346	772109C91	5925-01-023-9115	35	3
89346	775863C92	6229-01-198-4212	36	7
89346	777700C91	5930-00-102-8187	47	4
89346	777857C91	4820-01-245-6218	11	13
89346	77901tC1		103	21
89346	7791RH		63	12
39346	781994C91	4820-01-248-5124	110	4
19346	781998C91	2540-01-221-2128	110	16
92679	782004C1	2543-01-362-0746	110	17
89346	784232C1	2590-01-185-1263	118	1
89346	784233C1	2590-01-185-1262	118	5
89346	788898-C-93	4443-01-087-9472	81	19
89346	78904H	3020-01-171-2125	124	18
89346	794408C91	5330-01-046-1142	90	14
81343	8130109A		11	16
81343	8-61202026A	4730-00-289-0051	89	20
89346	81466R1		111	6
15434	8265	5310-00-246-3221	3	32
89346	83155H	5310-00-007-9912	90	6
			91	3
89346	83723R1		103	3
89346	83742R91	2510-00-848-2573	103	5
19207	8457189-1		110	2
			117	13
			128	3
19207	8457189-12		16	22
19207	8457189-2		110	6
19207	8457189-30		16	17
19207	8457189-8		16	9
89346	84611R1	5340-01-267-9999	16	51
89346	84622H	5325-01-268-9767	16	49
89346	864454R1	4730-01-178-4834	26	18
89346	864480P1	5310-01-248-2659	120	8
89346	868654R1	6220-00-497-2188	43	2
89346	868655R1	5330-00-187-0008	43	4
89346	868835R1		81	6
99346	869879R1		6	4
89346	873706R91	5930-00-018-5922	39	5
89346	87550C1		117	1
q2679	875520C1		110	9
89346	878031R91	6140-00-128-0081	53	1
89346	887519R1		5	5
89346	887520R1	5330-01-250-6274	5	4
89346	887524R1		5	3
8934o	887525R1	5330-01-049-1213	5	1
89346	896262C1		108	9
89346	896263C1		1R8	5
89346	896942R1		90	4

**CROSS-REFERENCE INDEXES
PART NUMBER INDEX**

CAGEC	PART NUMBER	STOCK NUMBER	FIG.	ITEM
89346	896943R1		90	3
89346	898620R91		89	31
			97	7
92679	91913R1	4730-00-422-9288	16	5
13445	92113-09	2923-01-167-9923	49	6
89346	9402843		96	13
24617	9409919	4730-01-193-7684	128	7
29930	9410917	4733-01-067-3935	96	4
89346	9412230	5310-01-186-4979	10	5
			11	7
			18	7
			98	7
			117	3
89346	9412238		18	14
89346	9413950		110	11
31007	9413952		84	32
89346	9413979	5310-01-067-8403	6	6
			8	17
			17	33
			58	18
			117	16
89346	9413981	5310-01-188-4635	17	23
16764	9418881	5310-00-944-5896	31	31
89346	96644R1		88	16
			89	9
89346	974554R1		65	8
89346	974555R1		65	22
89346	977562R91	5930-00-406-6271	47	3
89346	981985R91		63	11
			81	9
89346	98199OR91		87	11
89346	981991R91		77	8
			87	27
89346	983622R1	5315-00-482-1586	65	23
89346	984984R91		63	10
			74	8
			80	13
			89	29
89346	990017X		BULK	11
89346	996998R1		BULK	1

CROSS-REFERENCE INDEXES

FIG.	ITEM	FIGURE AND ITEM NUMBER INDEX STOCK NUMBER	CAGEC	PART NUMBER
BULK	1		89346	996998R1
BULK	2	4720-01-057-0550	24161	27042
BULK	3	4720-00-143-9393	24161	27023
BULK	4	4720-01-253-3408	89346	2643094R1
BULK	5	4720-01-284-2408	89346	2643091R1
BULK	6		89346	2643090R1
BULK	7	5970-00-433-1016	89346	270081C91
BULK	8		89346	417200C2
BULK	9		89346	417196C2
BULK	10		89346	41720C1L
BULK	11		89346	990017C1
BULK	12	4720-01-014-4915	29510	417199C2
BULK	13	4720-00-845-7189	89346	417196C1
BULK	14		89346	384369C1
BULK	15		89346	441735C1
BULK	16	4720-00-846-5575	89346	364359C1
BULK	17	4720-00-443-4740	85757	4246-0410
KIT			89346	336445C91
KIT		4820-00-931-0934	89346	301167CS1
1	1	2590-00-590-7378	15434	101322
2	7	6680-01-281-1226	15434	204657
2	8	5340-00-417-5800	15434	200064
2	9	5310-00-637-9541	96906	MS35338-46
2	10	5305-00-115-9526	96906	S518154-58
2	11	4710-01-239-7360	15434	211358
2	14	4730-00-801-8186	15434	S-915-A
2	17		80218	10003
2	24	5310-00-768-0318	96906	MS35690-805
2	25		96906	H3353368-48
2	26	5305-00-071-2071	96906	MS90725-115
3	26		15434	AR-09265
3	27	5330-00-132-0248	15434	173368
3	28	2940-00-073-3316	15434	158139
3	29		15434	184387
3	30		15434	184386
3	31	4820-00-276-9041	96906	MS35782-6
3	32	5310-00-246-0221	15434	8265
3	33		15434	184388
4	1		89346	24839R1
4	2	5305-00-068-0510	96906	M590728-60
4	3	5310-00-637-9541	96906	MS35338-46
4		5310-00-080-6004	96906	M527183-14
4	5		89346	423445C1
4	6	5310-00-935-9021	96906	MS51943-35
4	7		89346	437970C1
4	8		89346	189385R1
4	9	2940-01-242-7959	89346	438027C91
5	1	5330-01-049-1213	89346	887525R1
5	2		89346	574849C91
5	3		89346	887524R1
5	4	5330-01-250-6274	89346	887520R1

CROSS-REFERENCE INDEXES

FIG.	ITEM	FIGURE AND ITEM NUMBER INDEX STOCK NUMBER	CAGEC	PART NUMBER
5	5		89346	887519R1
5	6	2940-00-316-1413	87405	C175AP
5	7	4730-00-017-2710	15434	131911
6	1		89346	317700C91
6	2	5305-00-802-2764	96906	HS90728-55
6	3	5310-00-935-9021	96906	MS51943-35
6	4		89346	869879R1
6	5	5395-00-543-4372	96906	MS90728-58
6	6	5310-01-067-8403	89346	9413979
6	7	4720-01-244-5356	4W329	G060740000
6	8		89346	189305R1
6	9		89346	300940C1
6	10	4730-01-176-9636	29510	24466R1
6	11		15434	G060890000
7	1		89346	433997C93
7	2		89346	440464C1
7	3	2540-01-221-0102	89346	437116C1
7	4	5310-01-208-3866	29930	59192C1
7	5	2940-01-C48-6578	12658	PA-2429
7	6		89346	440463C
7	7	2940-01-177-1003	89346	437114C1
8	1		89346	517932C1
8	2	4730-00-990-0388	66295	C116PS
8	3		89346	288343C1
8	4		89346	432093C3
8	5		89346	432094C3
a	6		89346	430219C1
8	7	5310-00-732-0558	96906	MS51967-8
8	8	5310-00-637-9541	96906	M535338-46
8	9		89346	424734C1
8	10	5365-01-195-5680	92679	26241H
8	11	5305-00-068-0511	96906	M590728-62
8	11	5305-00-782-9489	96906	N590728-66
8	12		89346	400546C1
8	13	5310-00-080-6004	96906	MS27183-14
8	14		89346	431288C1
8	15	5305-00-068-0510	96906	MS90728-60
8	15	5305-00-725-2317	96906	M590728-64
8	16		89346	441653C1
8	17	5310-01-067-8403	89346	9413979
9	27	5340-00-400-3449	15434	108722
9	28	4720-01-085-1316	15434	AC1600300NF
9	29		15434	213936
9	30		15434	183669
9	31		15434	197733
9	32		15434	208668
9	33		15434	209959
10	1	3040-01-186-8707	89346	471444C1
10	2	5340-01-197-4023	89346	365957C2
10	3	5310-00-594-9379	29510	414087C1
10	4	5310-00-809-5998	96906	MS27183-18

CROSS-REFERENCE INDEXES

FIG.	ITEM	FIGURE AND ITEM NUMBER INDEX STOCK NUMBER	CAGEC	PART NUMBER
10	5	5310-01-186-4979	89346	9412230
10	6		89346	365875C5
13	7	5306-01-250-0546	89346	414053C1
10	8		89346	252409C1
10	9	5310-00-761-6882	96906	MS51967-2
10	10	5306-00-068-0513	96906	MS90727-6
10	11	2910-01-195-8339	89346	435639C93
10	12		89346	444589
10	13	2910-00-713-7089	89346	254022C91
10	14	5330-00-105-1740	89346	217639R1
10	15		89346	224742R1
10	16	5330-01-064-7656	89346	268650C1
10	17		89346	171613
10	18		89346	268648C1
10	19		89346	448237
10	20	2910-01-064-8697	89346	447151C1
10	21	4730-00-S08-3195	96906	MS35842-1C
10	22		19207	1439390-25
10	23	4730-00-908-3195	96906	S35842-10
10	24	5310-00-763-8905	96906	MS51968-20
10	25	5306-01-193-0868	89346	414052C1
11	1	3040-01-186-8707	89346	471444C1
11	2	5340-01-197-4023	89346	365957C2
11	3	5306-01-193-0868	89346	414052C1
11	4	5340-01-316-1409	89346	365875C5
11	5	5310-00-594-9379	29513	414087C1
11	6	5310-00-809-5998	96906	MS27183-18
11	7	5310-01-186-4979	89346	9412233
11	8	5310-00-761-6882	96906	MS51967-2
11	9	5310-00-763-8905	96906	MS51968-20
11	10	4730-00-908-3195	96906	MS35842-10
11	11	5306-00-068-0513	96906	M590727-6
11	12	4720-01-184-0986	89346	G100190000
11	13	4820-01-245-6218	89346	777857C91
11	14		89346	192140
11	15	2910-01-185-2508	89346	365872C94
11	16		81343	8130109A
11	17	5330-01-064-7656	89346	268650C1
11	18		89346	448237
11	19		89346	268648C1
11	20	2910-01-064-8697	89346	447151C1
11	21		89346	171613
11	22		89346	224742R1
11	23	5330-00-105-1740	89346	217639R1
11	24	2910-00-713-7089	89346	254022C91
11	25		19207	1439390-30
11	26		89346	406340C1
11	27		89346	20974R1
12	1	5365-00-507-3271	15434	157088
12	2	5330-00-961-9470	15434	154088
12	3	5360-00-597-4570	15434	70700

CROSS-REFERENCE INDEXES

FIG.	ITEM	FIGURE AND ITEM NUMBER INDEX STOCK NUMBER	CAGEC	PART NUMBER
12	4	2910-00-790-8736	15434	146483
12	5	2910-00-470-7075	79396	33341
13	1	2910-01-203-8604	15434	151940OS
13	2		33457	3302010S
13	3	5310-00-420-8044	15434	251081
13	4	2910-01-097-8591	15434	257548
13	5		33457	251390
13	6	2910-00-163-5752	33457	FS1201
13	7	5365-01-108-9251	15434	250843
13	8		15434	151920
13	9	5330-00-300-0893	15434	151884-S
13	10	5360-01-095-6083	15434	256421
13	11		15434	256424
13	12		89346	3303210S
13	13	5305-00-068-0510	96906	MS90728-60
13	14		89346	429175C3
13	15	5310-00-637-9541	96906	M535338-46
13	16		96906	M557967-8
13	17	5310-00-080-6004	96906	MS27183-14
14	1		15434	106452R91
14	2		15434	AC9
14	3		15434	267627C2
14	4		15434	236985R91
15	1	5305-00-774-4246	15434	109915
15	2	5310-00-971-7989	96906	M535691-5
15	11		15434	AR03034
15	12	5305-00-493-3959	15434	S1598
15	13	5310-00-159-6209	96906	MS122332
15	14	5310-00-141-1795	88044	AN960-416
16	1	5310-00-732-0558	96906	MS51967-8
16	2	5310-00-080-6004	96906	MS27183-14
16	3	5310-00-004-5033	96906	MS535338-46
16	4	5305-00-725-2317	96906	MS90728-64
16	5	4730-00-422-9288	92679	91913R1
16	6	4730-00-409-6278	89346	30774V
16	7		89346	G040120000
16	8	2530-00-845-6874	29510	118748
16	9		19207	8457189-8
16	10	4730-00-132-4588	79146	H0-159-4
16	11	5310-00-843-3970	89346	30773V
16	12		89346	30772V
16	13	5310-00-763-8901	96906	MS51968-23
16	14	5310-00-584-7888	96906	MS35338-51
16	15	5310-00-809-8533	96906	MS27183-23
16	16		89346	156269R1
16	17		19207	8457189-30
16	18	4730-00-277-8750	81343	4-21201028A
16	19		89346	123646R1
16	20	5310-00-761-6882	96906	MS51967-2
16	21	5310-00-582-5965	02614	N405P4186
16	22		19207	8457189-12

CROSS-REFERENCE INDEXES

FIG.	ITEM	FIGURE AND ITEM NUMBER INDEX STOCK NUMBER	CAGEC	PART NUMBER
16	23	5305-00-225-3843	96906	MS90728-8
16	24		89346	423151C2
16	25	2540-01-265-257	89346	317L164C
16	26	5305-00-068-0508	96906	M5S90728-6
16	27	5315-00-839-232e	96906	MS24665-281
16	28	5305-00-984-6215	96906	M535206-268
16	29		89346	101358HA
16	30		29930	137081H
16	31		89346	399320C1
16	32	5310-01-060-5353	29930	114494
16	33		89346	449733-C
16	34	5360-00-447-4530	29930	10454VA
16	35		89346	453664C2
16	36		89346	425310C1
16	37		89346	453759C1
16	38		89346	449850C2
16	39	2590-01-187-1454	89346	431690C91
16	40		92679	288219C1
16	41	4030-01-271-4320	89346	398633C1
16	42	5310-01-166-8517	89346	120392
16	43	5315-00-839-5822	96906	N524665-353
16	44	5310-00-407-9566	96906	MS35338-45
16	45	5310-00-732-0559	96906	N551968-8
16	46		89346	423518C1
16	47		89346	444001
16	48	4720-01-316-6350	89346	G040420000
16	49	5325-01-268-9767	89346	84622H
16	50		89346	118753
1b	51	5340-01-267-9999	89346	84611R1
16	52		89346	423917C1
17	1	5306-00-226-4827	96906	5MS90728-34
17	2	2990-01-247-9524	89346	403393C1
17	3	5310-00-880-71744	96906	MS51967-5
17	4	2990-01-244-2563	89346	403389CR
17	5	5340-01-197-0682	89346	403388C1
17	6	5970-01-021-2073	89346	403391C1
17	7	2510-01-243-7854	89346	520165C3
17	8	5310-00-732-0558	96906	MS51967-8
17	9	5310-00-080-6004	96906	M527183-14
17	10	2990-01-247-9546	89346	321577R91
17	11	2990-01-131-1515	89346	360492C1
17	12	5340-01-079-6715	01652	U-500
17	13	5310-00-081-4219	96906	M527183-12
17	14	5310-00-407-9566	96906	MS35338-45
17	15		89346	20863R1
17	16	2990-01-293-3037	89346	438734C1
17	17	5340-01-t97-6473	89346	406952C2
17	18	5305-00-068-3511	96906	MS90728-62
17	19	2990-01-046-4847	18265	MTM10-0038
17	20	5340-01-193-0890	89146	554319C1
17	21	5310-01-637-9541	96906	MS35338-46

CROSS-REFERENCE INDEXES

FIG.	ITEM	FIGURE AND ITEM NUMBER INDEX STOCK NUMBER	CAGEC	PART NUMBER
17	22	5305-00-199-1536	96906	MS90728-26
17	23	5310-01-188-4635	89346	9413981
17	24		89346	23843R1
17	25	5970-01-021-2073	89346	403392C1
17	26		89346	522392C1
17	27		89346	522394C1
17	28		89346	403387C1
117	29		89346	522391C
17	30		89346	25046R1
17	31	5305-00-071-2061	96906	N590728-95
17	32		89346	521208C1
17	33	5310-01-067-8403	89346	9413979
17	34	5340-01-292-8321	89346	438623C2
17	35	5340-01-292-8322	89346	438629C2
18	1	5360-01-193-91711	89346	350852C1
18	2	2990-01-166-8756	89346	520374C1
18	3	5305-00-071-2066	96906	NS90728-109
18	4	2990-01-166-3059	89346	526232C2
18	5	2990-01-045-5972	31007	467764C
18	6	2990-01-219-1564	89346	522375C3
18	7	5310-01-186-4979	89346	9412230
18	8	5340-01-193-2222	89346	433460C91
18	9	5340-01-193-0890	89346	554319C
18	10	5310-00-809-4085	96906	NS27183-16
18	11		89346	453114CR
18	12	4720-01-046-2009	89346	391814C1
18	13	5360-01-059-7207	11083	458569
18	14		89346	9412238
19	1	5305-00-782-9489	96906	M590728-66
19	2		89346	227640R1
19	3	5365-00-734-3032	19207	7343032
19	4	5310-00-061-4651	96906	M551943-43
19	5		89346	516173C1
19	6		89346	44005C3
19	7	5340-01-192-9276	29930	554318C1
19	8	5340-01-193-0890	89346	549908C91
19	9	5310-00-809-4085	96906	NS27183-16
19	10		89346	453114C1
19	11	2990-01-045-3957	89346	423846C1
19	12		89346	390226CR
19	13	4720-01-046-2009	89346	391814C1
19	14	2990-01-046-2008	89346	423849C1
19	15	5305-00-724-7220	96906	H590728-162
19	16	5310-00-159-6320	96906	MS51943-51
19	17	5305-00-068-0511	96906	NS90728-62
19	18	5305-00-821-3869	96906	H590728-65
19	19	5340-31-197-1200	89346	399455C1
19	20	2990-01-187-1311	89346	516175C1
19	21	5360-00-125-3717	29930	64899H
19	22	5310-00-080-6004	96906	HS27183-14
20	1	2930-01-245-6740	89346	425236C11

CROSS-REFERENCE INDEXES

FIG.	ITEM	FIGURE AND ITEM NUMBER INDEX STOCK NUMBER	CAGEC	PART NUMBER
23	2		89346	425241C1
20	3		89346	425259C1
20	4		89346	425245C1
20	5		89346	425239C1
20	6		89346	425253C1
20	7		89346	425258C1
20	8		89346	425247C
23	9	2930-01-216-5158	89346	425255C2
21	1	5330-01-251-1664	89346	446012C1
21	2	2930-01-039-1580	89346	428975C91
21	2	2930-01-131-1479	89346	442501C92
21	3	5305-00-543-4372	96936	MS90728-58
21	4	5310-00-637-9541	96906	MS35338-46
21	5		89346	425302C1
21	5	5306-01-251-9216	89346	518133C1
21	6		89346	425310C1
21	7	5310-00-732-558	96906	MS51967-8
21	8	5310-00-880-7744	96906	MS51967-5
21	9	5306-00-226-4825	96906	MS90728-32
21	10		89346	425338C1
22	1	5305-00-726-2553	96906	MS90727-166
22	2	5305-00-725-4092	96906	M590726-158
22	3		89346	430522C1
22	4	5310-00-763-8905	96906	MS51968-20
22	5		89346	414053C1
22	6		89346	430503C1
22	7		89346	414052C1
22	8	5310-00-594-9379	s951J	414087C1
22	9		89346	430500C1
22	10		89346	430704C1
22	10		89346	430705C1
22	11	5340-01-276-1598	89346	430703C
22	12		89346	430521C1
23	1		89346	436526C2
23	1		89346	46736202
24	1		15434	102231
24	2	2930-00-732-5206	15434	145977
24	3		15434	215172
25	6	4730-00-289-4770	15434	S995
25	8	4730-00-801-8186	15434	S-915-A
26	1	4730-00-081-7537	30327	48F1-4X3-8
20	2	4730-00-842-7841	24617	444626
Z6	3	5395-00-068-05L1	96906	M590728-62
26	4	5310-00-637-9541	96906	MS35338-46
26	5	5310-00-080-6004	96906	M527183-14
26	6	2930-01-302-8196	89346	5101129C2
26	7	5330-01-188-4616	89346	284418C3
26	8	4730-00-909-8627	96906	MS35842-13
26	9		29510	2643J93R1-
26	10		89346	516128C1
26	11		29510	2643090R1-2

CROSS REFERENCE INDEXES

FIG.	ITEM	FIGURE AND ITEM NUMBER INDEX STOCK NUMBER	CAGEC	PART NUMBER
26	12	5330-01-269-6317	89346	429224C1
26	13		89346	430697C1
26	14	4730-00-908-6292	96906	MS35842-14
26	15		29510	2643094R 1-I
26	16	4820-00-845-1096	96906	MS35783-2
26	17		89346	21114R1
26	18	4730-01-178-4834	89346	864454R1
26	19	4730-00-908-3193	96906	N535842-12
26	20	4720-00-846-6541	89346	364361C1
26	21	5306-00-226-4827	96906	MS90728-34
26	22	5310-00-407-9566	96906	MS35338-45
26	23	5310-00-809-4061	96906	M S27183-15
26	24		89346	413562C1
26	25	5330-01-315-8744	89346	332736C1
26	26	4730-00-254-6211	99199	A335
26	27	4720-01-248-1470	89346	A040303000
26	28		89346	427698C1
26	29		89346	125928
26	30	5305-00-068-0508	96906	MS90728-6
26	31		89346	140776
26	32	5310-00-088-1251	96906	MS51922-1
26	33		89346	299272C91
26	34	5310-00-823-8804	96906	MS27183-9
26	35		29510	2643091R1-1
26	36		89346	430694C1
27	1	5305-00-846-5703	96906	MS90728-70
27	2	5310-00-261-7340	96906	MS35338-8
27	3	4730-00-801-8186	15434	5-915-A
27	4	4730-00-044-4715	15434	S962
27	5	5305-00-068-0511	96906	MS90728-62
27	6		15434	210806
27	7		15434	210805
27	8	5310-00-486-2505	15434	108330
27	9	5305-00-725-2317	96906	MS90728-64
27	10		15434	214476
27	11		15434	208132
27	12	4730-00-909-8627	96906	MS35842-13
27	13		15434	63495-D
27	14		15434	209600
27	15	5330-00-159-1464	15434	43463-A
27	16	2930-01-046-3493	15434	AR-045090
27	17	4730-00-018-9566	15434	S911B
27	18	5330-00-005-0407	15434	3033677
2 7	19		15434	AR08853
27	20	5330-00-005-0407	15434	AR-12732
27	21		15434	208134
27	22		15434	210238
27	23	5330-01-240-1630	15434	3038997
27	24		15434	208138
27	25	3110-00-144-8519	15434	S16073
27	26	5365-00-420-9696	15434	112302

CROSS REFERENCE INDEXES

FIG.	ITEM	FIGURE AND ITEM NUMBER INDEX STOCK NUMBER	CAGEC	PART NUMBER
27	27	5365-01-132-1984	15434	196844
27	28	2815-00-815-0355	15434	S16255
27	29	5330-01-080-2992	15434	3038998
27	30		15434	AR08854
27	31		15434	AR08851
27	32		15434	210860
27	33	5310-00-276-2816	15434	61623
27	34		15434	238118
27	35	3040-01-079-3468	15434	208119
27	36	3110-00-144-8519	15434	S16073
27	37	2815-00- 815-0355	15434	S16255
27	38	5330-01-086-3991	15434	145506
27	39	5330-01-080-2992	15434	3038998
27	40	5365-01-080-0409	15434	208120
27	41	5310-01-145-0762	15434	213082
27	42	531a-00-763-8920	96906	MS51967-20
27	43	5305-00-269-2811	96906	MS90726-67
27	44		15434	137797
27	45		15434	210804
27	46	5305-00-404-1390	15434	S149A
27	47	5305-00-058-6604	15434	182706
27	48	5330-00-106-6370	15434	130226
27	49		96906	MS51065-43-2
28	1	2930-01-187-2067	22038	480319
28	2	5365-01-291-6598	89346	429568R2
28	3	5310-00-080-6004	96906	MS27183-14
28	4	5305-00-721-5492	96906	MS90728-57
29	1		15434	AR10142
29	2		15434	441432
29	3		15434	201124
29	4		15434	210996
29	5		15434	145551
29	6	5310-01-072-8821	15434	142176
29	7	3110-01-073-2576	60038	LM48554e
29	8		15434	211869
29	9	5330-01-072-8822	15434	200307
29	10		15434	AR10141
29	11	5305-00-719-5235	96906	M5S90727-114
29	12	5310-00-584-5272	96906	MS35338-48
29	13	5310-00-809-5997	96936	MS27183-17
29	14	5305-00-719-5221	96906	MS90727-113
29	15	5340-01-C98-0175	15434	208829
29	16		15434	X-1
29	17	5305-01-091-2498	15434	166777
29	18	3030-00-821-8242	96906	MS51069-41
30	1	5315-00-068-05103	96906	MS90728-60
30	2	5306-00-226-4827	96906	MS90728-34
33	3		89346	421363C1
30	4	5310-00-4071-9566	96906	MS35338-45
30	5		29510	162135R1
30	6		89346	4060260000

CROSS REFERENCE INDEXES

FIG.	ITEM	FIGURE AND ITEM NUMBER INDEX STOCK NUMBER	CAGEC	PART NUMBER
30	7	4730-00-583-7417	01276	2081-8-4S
30	8	4810-01-298-8573	89346	125407H1
30	9	2940-01-046-4642	89346	441365C1
30	10	4720-01-277-5442	89346	A060440000
30	11		89346	427446C1
30	12	5310-00-637-9541	96906	MS35338-46
31	1	2920-01-032-5050	16764	1100083
31	29	2930-01-099-4405	16764	1969481
31	30	5310-00-949-9299	11862	1941978
31	31	5310-00-944-5896	16764	9418881
32	1	5305-00-071-2067	96906	HS90728-111
32	1	5305-00-071-2071	96906	MS90728-115
32	2	5310-00-809-4085	96906	MS27183-16
32	3		89346	440660C1
32	4	5305-00-709-8526	96906	MS90727-92
32	5	5310-00-209-0965	96906	MS35338-47
32	6	5305-00-688-2111	96906	MS90728-63
32	6	5305-00-725-2317	96906	4 S90728-64
32	6	5305-00-821-3869	96906	MS90728-65
32	6	5305-00-942-2196	96906	MS18154-6C
32	7	531000-637-9541	96906	MS35338-46
32	8		15434	212428
32	9	5310-00-225-6993	96906	MS51922-33
32	9	5310-00-768-0318	12603	6108
32	10	5310-00-809-5998	96906	HS27183-18
32	11	5305-00-719-5279	96906	4590727-129
32	12		89346	430523C91
32	13	3020-01-187-6527	15434	200831
33	1		16764	1114098
34	1	6210-00-456-2048	89346	267985C91
34	2	6210-01-066-6507	89346	450104C91
34	2	6210-01-198-9305	89346	432389C91
34	3	6240-00-012-7934	8134d8	W-L-00111/41
34	3	6240-01-013-1282	81348	W-L-00111/61
34	3	6240-00-155-8717	81348	W-L-00111/60
34	4	6210-00-488-2153	89346	453068C91
34	5	6625-01-011-1352	89346	386865C1
34	6	6680-00-188-1406	89346	386864C1
34	7	6685-01-046-9677	89346	387273C1
35	1		89346	406939CS1
35	1		89346	438159C1
35	2		89346	438161C1
35	3	5925-01-019-8461	89346	317251C91
35	3	5925-01-019-8462	89346	317252C91
35	3	5925-01-023-9115	89346	772109C91
35	3	5925-01-041-2875	89346	317250C91
36	1		89346	429722C1
36	2		89346	453453
36	3		89346	396682C1
36	4	2920-00-609-8296	89346	42904 8C1
30	5	2920-00-484-0718	89346	429047C1

CROSS REFERENCE INDEXES

FIG.	ITEM	FIGURE AND ITEM NUMBER INDEX STOCK NUMBER	CAGEC	PART NUMBER
36	6	5305-01-139-4293	34b623	G167084
36	7	6220-01-198-4212	89346	775863C92
36	8		89346	420386C1
36	9		89346	163216
36	10	5945-n1-053-6376	89346	386197C1
36	11	5930-01-285-6668	89346	437195C1
36	12	5930-01-131-1523	89346	509191C1
36	13	5310-00- 582-5965	02614	N405P4186
36	14	5305-0--169-1894	23382	160515
36	15	5930-00-482-7856	89346	452187C1
36	16	6240-00-012-7934	81348	W-L-001[1/41
37	1	6220-01-201-9127	89346	437194C1
37	2	6220-01-201-5270	89346	437192C3
37	3	6220-01-201-5269	89346	437190C2
37	4		89346	437802C1
37	5	5305-00-983-6730	96906	MS35236-218
37	6		89346	440422C2
37	7		89346	24379RI
37	8		89346	210322
37	9	6240-01-065-7551	89346	26069R[
37	10	6220-01-066-4132	89346	435268C1
37	11	4730-01-179-9877	89346	437693C1
37	12	5310-00-543-2410	96906	MS35338-40
37	13	5310-30-934-9739	96906	MS35649-242
37	14	4730-01-203-4560	89346	437801C11
37	15	6695-01-203-2150	89346	437196C1
37	16	6695-01-199-4937	89346	435389C2
37	17	59 75-00-156-3253	96906	MS3367-2-S
37	18	6220-01-201-5271	89346	437193C1
37	19	6695-01-203-2157	89346	435390C1
38	1		89346	437188C1
38	2	5305-01-315-8764	89346	163216
38	3	5920-00-011-7142	81349	FO 2A125V10A
38	3	5920-00-314-7684	10001	330639PC16
38	3	5920-00-113-2658	12204	120114
38	3	5920-00-280-4007	71400	SFE14
38	3	5920-00-285-0227	24617	147682
38	3	5920-01-133-8274	89346	432644
39	1	5305-00-068-0508	96906	MS90728-6
39	2	5310-00-550-1130	96906	MS35333-40
39	3	5310-00-761-6882	96906	MS51967-2
39	4	5930-00-292-0520	89346	416372C1
39	5	5930-00-018-5922	89346	873706R91
40	1	5975-01-199-5343	29930	364991C1
40	2		89346	369228C 2
40	2	5307-01-281-9146	89346	364852C2
40	3	5305-00-071-2510	96906	MS90728-13
40	4	5310-00-088-1251	96906	MS51922-1
40	5	5310-01-064-8787	96906	M535425-70
41	1	6220-01-203-7533	89346	463179C1
41	2		89346	163102

CROSS REFERENCE INDEXES

FIG.	ITEM	FIGURE AND ITEM NUMBER INDEX STOCK NUMBER	CAGEC	PART NUMBER
41	3	6220-00-497-2178	89346	296446C1
41	4		73342	300853C1
41	5		08806	211-1
42	1	6220-01-68-8504	29930	467708C91
42	1	6220-01-C71-1495	89346	467707C91
42	2	6220-01-095-2616	89346	437850C91
42	3	6240-00-617-0991	96906	MS35478-1073
42	4	5310-00-761-6882	96906	MS51967-2
42	5	5310-00-582-5965	02614	N405P4186
42	6	5340-01-196-9535	89346	424541C1
42	7	6240-00-889-1799	23040	C8TZ13466A
42	8	5305-00-225-3843	96906	MS90728-8
42	9	2590-01-239-7545	89346	424536C 1
42	10	5306-01-067-9561	89346	624862R1
42	11	5310-00-584-5272	96906	MS35338-4E
42	12	5310-00-768-0318	12603	61D8
42	13		89346	436296C1
43	1	6220-01-095-0010	98255	SW14345P-1
43	2	6220-00-497-2188	89346	868654R1
43	3	6240-00-155-8717	81348	W-L-00111/60
43	4	5330-00-187-0008	89346	868655R1
43	5	5305-00-240-0194	96906	45S51849-16
43	6	5330-01-064-7588	89346	310515C1
43	7		58343	T-1012
44	1	6220-01-131-1528	89346	318858C 9
44	2	6695-01-246-5392	89346	287785C11
44	3	5365-00-936-7134	89346	280066C91
44	4	6240-00-752-2424	96906	MS18009-6015
44	5		89346	362486C1
44	6		89346	377058C91
44	7		96906	MS35206-64
44	8	5330-01-131-1601	89346	680705R1
45	1	6220-01-095-0011	13548	10004R
45	2		89346	T-1014
46	1	6220-00-185-0676	89346	437528C92
46	2	5330-01-064-7658	89346	5531C1
46	3		89346	372359C
46	4	6220-01-066-4078	89346	455529C1
46	4	6220-01-066-4080	89346	455530C 1
46	5	6240-00-155-8717	81348	W-L-00111/60
46	6	5305-01-251-9205	89346	26282R1
46	7	6220-01-066-4079	89346	455528C1
46	8	5330-01-067-0345	89346	5532C1
46	9		89346	370951C1
46	10	6240-00-924-7526	23040	C3CZ13466A
47	1	4730-00-415-3172	30327	12081-8X1-8
41	2	5930-01-181-5561	89346	471873C2
47	3	5930-00-406-6271	89346	977562R91
47	4	5930-00-102-8187	89346	777700C91
47	5		16764	115866
47	6	5930-01-046-9298	89346	517659C1

CROSS REFERENCE INDEXES

FIG.	ITEM	FIGURE AND ITEM NUMBER INDEX STOCK NUMBER	CAGEC	PART NUMBER
47	6	5930-01-193-5241	89346	356079C1
47	7		89346	A04045000C
48	1	5930-01-225-8613	89346	429439CS1
48	2	5306-01-060-5337	29930	179795
48	3	5310-00-582-5965	02614	N405P4186
48	4	5310-00-761-6882	96906	MS51967-2
48	5	6210-01-023-5524	89346	415213C91
48	6		89346	492091C1
48	7	6240-00-013-1282	81348	W-L-001 11/61
48	8	2510- 01-182-1073	8934b	415214C91
48	9	5930-01-323-9208	89346	393210C91
48	10	5930-01-246-4573	89346	429440C91
49	1	6620-01-193-0861	89346	387683C1
49	2	5330-01-274-4342	89346	115163H
49	3		89346	365737C1
49	4	6240-00-012-7q34	81348	W-L-00111/41
49	4	6240-00-013-1282	81348	I-L-00 11/61
49	5	6680-00-404-1080	29510	144200H2
49	6		89346	384608C91
49	6	2920-01-167-9923	13445	92113-39
49	6	2990-01-227-7852	89346	296387C91
49	6	5930-00-292-0523	89346	416372C1
50	1	5310-00-761-6882	96906	M S51967-2
50	2	5310-00-550-1133	96906	MS35333-40
50	3	5305-00-068-7837	96906	MS90728-5
50	4	2590-01-065-2161	89346	411948C91
53	5	5306-00-226-4825	96906	MS90728-32
50	6	5310-00-407-9566	96906	MS35338-45
50	7	5945-00-844-6559	89346	1116923
51	1	2590-01-187-7043	89346	420776C 1
51	2	5999-00-215-4048	89346	68025H
51	3		89346	173654
51	4	2590-00-900-7063	89346	187910R91
51	5		89346	125591
51	6	5360-00-844-6291	89346	187958R2
51	7	5313-00-189-1963	89346	384725CI
52	1	5310-00-582-5965	02614	N405P41e6
52	2	5305-00-071-2506	96906	MS90728-3
52	3	6350-00-480-1410	13445	4099
52	4	5305-00-984-6195	96906	HS35206-247
52	5	5310-00-045-3299	96906	PS35338-42
52	6		89346	437957R91
52	7	5310-00-934-9757	96906	MS35649-282
52	8	2590-01-084-1606	34623	MC40-20000
52	9	5310-00-761-6882	96906	M551967-2
53	1		89346	461182CS1
53	1	2510-01-131-1529	89346	430714CS1
53	1	2510-01-131-1531	89346	461409C92
53	1	6140-00-128-0081	89346	878031R91
53	2	6140-01-072-5608	78657	4-tD-208
54	1		89346	442079C93

CROSS REFERENCE INDEXES

FIG.	ITEM	FIGURE AND ITEM NUMBER INDEX STOCK NUMBER	CAGEC	PART NUMBER
54	2	5305-01-082-5312	96906	MS51849-80
54	3	2540-01-165-9587	89346	400613C1
54	4	6140-01-232-4464	89346	104858H
54	5	5310-00-045-3296	96906	MS35338-43
54	6	5310-00-934-9764	96906	MS35649-2C5
54	7	6140-01-201-9739	89346	424733C2
54	8	5306-00-226-4825	96906	MS90728-32
54	9	5310-00-081-4219	96906	MS27183-12
54	10	5310-00-880-7744	96906	MS451967-5
54	11	2590-01-213-4632	89346	424704C1
54	12	6140-01-201-7782	89346	398505C1
54	13	5305-00-071-2066	96906	MS90728-109
54	14		89346	460534
54	15	5310-00-768-0318	21439	01857-007
54	16		89346	442096C
54	17		89346	442098C3
54	18		89346	442097C2
54	19	5306-00-226-4827	96906	MS90728-34
54	20		89346	424382C1
54	21	5310-00-488-3889	96906	Ss51943-3S
54	22	5310-00-809-8544	96906	NS27183-7
54	23	5305-01-277-0456	96906	MS90728-180
54	24		89346	460536C1
54	25		89346	460532C1
54	26	2590-01-213-4336	89346	374696C2
54	27	5310-00-269-4040	96906	MS51922-49
54	28	5330-00-133-3676	89346	132469R1
54	29	5310-00-080-6004	96906	MS 27183-14
54	30	5305-00-071-2067	96906	MS90728-111
54	31	2590-01-167-3738	89346	374707C2
54	32	5305-00-732-0512	96906	MS90728-107
54	33	5306-01-186-5002	299 30	454021C1
55	1	5310-00-637-9541	96906	M S535338-46
55	2	5310-00-732-0559	96906	M S51968-8
55	3	5310-00-088-1251	96906	MS5 1922-1
55	4	5310-00-823-8804	96906	MS27183-9
55	5		96909	MS51849-96
55	6		89346	513109C1
55	7	5305-00-068-0508	96906	M S90728-6
55	8		82647	6364-1-80
55	9	5310-00-809-3078	96906	NS27183-11
55	10	5975-00-156-3253	96906	MS3367-2-9
55	12	5310-00-934-9764	96906	NS35649-2C5
55	13	5305-00-489-0743	96906	NS51849-96
55	14		89346	50595V
56	11	4730-00-848-2521	29930	109461
57	1		73342	405961CL
58	1		89346	181063
58	2		89346	518960C91
58	3		89346	516234C91
58	4		89346	23250R1

CROSS REFERENCE INDEXES

FIG.	ITEM	FIGURE AND ITEM NUMBER INDEX STOCK NUMBER	CAGEC	PART NUMBER
58	5		41625	1363312
58	6	9905-01-207-8446	89346	449914C1
58	7		89346	23251R1
58	8	6220-00-497-2180	89346	377878C1
58	9	6240-00-013-1282	81348	W-L-01111/61
58	10	2590-00-689-3359	89346	377875C1
58	11		89346	377876C1
58	12	2520-00-031-7628	41625	844723
58	13	5310-01-064- 8676	89346	54738R1
58	14		89346	377881C2
58	15		89346	381565C1
58	16		89346	446210C2
58	17		89346	516235C1
58	18	5310-01-067-8403	89346	9413979
58	19	5315-01-184-7805	89346	413251C1
58	20	5310-00-080-6004	96906	MS27183-14
58	21		89346	121224
58	22	5310-00-407-9566	96906	MS35338-45
58	23		89346	181092
58	24		89346	416636C1
58	25		89346	437155C1
58	26	2590-01-245-9208	89346	364535C91
58	27		89346	516236C1
58	28	5310-00-809-8544	96906	MS27183-7
58	29	5313-00-045-3296	96906	MS35338-43
58	30	5310-00-934-9751	96906	MS35650-3C2
59	4	5330-00-537-2388	30379	6750186
59	5	2520-31-089-8469	73342	6703138
59	6	5310-00-261-7340	96906	M535338-8
59	7		72582	179837
59	9	4730-01-146-1075	73342	23012336
60	3		73342	457371C1
60	4		73342	469045C21
60	5		73342	413074C1
63	6		73342	423422C1
	7	73342	457370C91	
60	7	73342	461547C91	
60	8	73342	610976C1	
61	1	89346	522441C2	
61	2	73342	296247R1	
61	3	4720-01-316-5592	73342	A160620000
61	4	73342	472573R1	
61	5	5305-00-068-0511	96906	MS90728-62
61	6	2520-01-181-8683	12658	PT374
61	7	2520-01-181-8683	89346	475606C2
61	8	5310-00-732-0558	96906	M551967-8
61	9	5305-00-225-3843	96906	KS90728-8
61	10		73342	330153C1
61	11	4720-01-316-5593	73342	A160370000
61	12		89346	118613
61	13	5310-00-582-5965	02614	N405P41 e6

CROSS REFERENCE INDEXES

FIG.	ITEM	FIGURE AND ITEM NUMBER INDEX STOCK NUMBER	CAGEC	PART NUMBER
62	15	4730-00-172-0031	96906	MS15033-5
62	17	4730-00-050-4208	96906	MS15003-1
63	1		89346	414509C2
63	2	4730-01-056-4990	13174	459F-3/8
63	3		96906	MS51503A6Z
63	4		96906	MS51508A6Z
63	5	5310-00-550-3714	96906	MS35333-47
63	6		89346	123259R1
63	7		89346	30761V
63	8		19207	7265459-130
63	9		96906	MS51850-24
63	10		89346	984984R91
63	11		89346	981985R91
63	12		89346	77911H
63	13	4730-00-496-7330	93061	159F-6-4
63	14	5310-00-763-8901	96906	MS51968-23
64	27	2530-01-046-2189	89346	371167C91
64	28		89346	295610C1
64	37		89346	264627C1
64	38		89346	258009C2
65	1	5365-00-492-03 80	89346	69339R1
65	2	5310-00-481-6570	89346	56116R1
65	3	2530-00-353-0435	06853	222821
65	4	5330-01-067-1817	89346	417489C 1
65	5	5330-01-036-9680	89346	56121R2
65	6	5330-01-012-2729	29930	22288R11
65	7	3120-00-922-1642	89346	122407R1
65	8		89346	974554R1
65	9	5365-00-281-3629	56697	UB1013
65	10	2530-00-057-2895	78500	A57-3722N66
65	13	5315-01-249-3804	89346	1264UL3R1
65	14	5365-00-291-9904	19207	7534852
65	15	5330-00-464-0345	89346	56107R1
65	16		89346	524391C 1
65	16		89346	524392C1
65	17	5330-01-065-6131	89346	417488C1
65	18	5310-00-481-6569	89346	72367R2
65	19	5336-00-481-9792	89346	69480R91
65	20	5340-00-561-8549	89346	126402R1
65	21	5360-00-4271-2195	89346	62322R1
65	22		89346	9714555R1
65	23	5315-00-482-1586	89346	983622R1
65	24	5315-01-068-4313	29513	259117R1
65	25	5315-00-839-5822	96906	M 524665-353
65	26	5340-01-065-1771	89346	379388C 1
65	27		89346	524387C91
65	27		89346	524388C91
65	27		89346	524389C91
65	27		89346	524390C91
65	28	41730-00-050-4208	96906	MS15003-1
65	29	5305-00-071-2069	96906	MS90728-113

CROSS REFERENCE INDEXES

FIG.	ITEM	FIGURE AND ITEM NUMBER INDEX STOCK NUMBER	CAGEC	PART NUMBER
65	30		89346	414077C1
65	31		96906	MS35338-48
65	32	5310-00-584-5272	15434	S603
65	33	5310-00-820-6653	29930	126404R1
65	34	2530-00-561-8550	89346	419186C91
65	34		89346	419187C91
65	36	5310-00- 198-6691	246117	274639
66	1		89346	407269C11
66	2		89346	348598C 1
66	3	5315-00-839-2326	96906	MS24665-281
66	4		89346	193837R1
66	5	5306-00-226-4825	96906	M590728-32
66	5	5306-00-226-4827	96906	MS90728-34
66	6	5310-00-4017-9566	96906	M535338-45
66	7		89346	348599C1
66	8	5310-00-880-7744	96906	MS51967-5
66	9		89346	446324C
66	10	5315-01-306-5915	89346	303135R1
66	11		89346	145970H 1
66	12	2530-00-775-5723	30379	2359226
67	1		89346	471209C91
68	1	2530-00-477-6023	31007	415163C91
69	1		40342	N20829C
71	1	4820-01-043-8107	89346	764368C92
71	1	2530-00-756-8903	40342	N12916AE
71	2	4730-00-119-9932	89346	120322
71	3		96909	MS90728-35
71	4	5310-00-880-7746	96906	MS51968-5
72	1	2930-00-844-6890	15564	2700
73	1	4730-00-266-0538	81343	6-4-0101028
73	2		89346	G060180000
73	3	4730-00-496-7330	93061	159F-6-4
73	4	4720-01-185-3737	89346	A360090300
73	5		89346	118760
73	6	4730-00-266-0533	96906	MS35869-22
73	7	5305-00- 068-7837	9690 6	MS90728-5
73	8		89346	432094C3
73	9		89346	123259R1
73	13	5310-00-543-4385	96906	MS35333-46
73	11	5310-00-763-8901	96906	MS51968-23
74	1	5305-00-068-0508	96906	MS90128-6
74	2	5310-00-582-5965	02614	N405P4le6
74	3	4720-01-222-9640	89346	A060250000
74	4	4730-00-266-0538	81343	6-4-01010 02B
74	5	5306-00-226-4827	96906	MS90728-34
74	6	5310-0n-880-7744	96906	MS51967-5
74	7	5310-00-761-6882	96906	MS51967-2
74	8		89346	984984R91
74	9	4720-01-222-9643	89346	A060320000
74	10	4730-00-902-8991	41941	A337
74	11	4720-01-245-1500	89346	A060280000

CROSS REFERENCE INDEXES

FIG.	ITEM	FIGURE AND ITEM NUMBER INDEX STOCK NUMBER	CAGEC	PART NUMBER
74	12		89346	315784C1
74	13		89346	132408R1
74	14	4720-01-222-9642	89346	A060270000
74	15		89346	317700CS1
75	1	4730-00-011-6452	79470	1110X4
75	2		19207	417196C2-26
75	3	5310-03-809-8533	96906	MS27183-23
75	4	5310-00-763-8901	96906	MS51968-23
75	5		81343	4-20101028A
75	6	4730-00-132-4588	79470	2030X4A
75	7	4730-01-193-7390	81343	0601158
75	8		19207	417196C2-14
75	9		96906	MS51534A2
75	10	5310-00-550-3714	96906	MS35333-47
75	11	4730-00-230-1996	96906	MS51846-1
75	12		89346	431606R1
75	13		89346	164250R1
76	1	2530-00-846-3648	89346	ZAJ4030051
77	1	4720-01-277-3422	89346	G100560051
77	2	5310-00-762-6239	96906	MS51968-29
77	3	5305-00-068-0511	96906	MS90728-62
77	4	5310-00-637-9541	96906	MS35338-46
77	5	5310-00-595-7237	96906	MS35333-42
77	6		89346	309449C1
77	7		89346	312064C1
77	8		89346	981991R91
77	9	5310-00-732-0558	96906	MS51967-8
77	10		89346	G080083C078
77	11		89346	299261CS1
77	12		89346	458313C1
77	13		89346	G100540049
77	14	5310-00-732-0558	96906	MS51967-8
77	15		89346	444801C2
77	16	5305-00-068-0510	96906	MS90728-60
77	17		89346	317778C1
77	18	5306-00-226-4831	96906	MS90728-38
77	19		89346	285611C1
77	20	4730-00-130-4235	98441	1020-6-88
77	21		89346	23323H
77	22	5310-00-880-7744	96906	MS51967-5
77	23	5305-00-068-0511	96906	MS90728-62
77	23	5305-00-725-2317	96906	MS90728-64
78	1	5310-00-761-6882	96906	MS51967-2
78	2		89346	299160C91
78	3		89346	373037C1
78	4	5310-00-582-5965	02614	N405P4186
78	5	5305-00-068-0508	96906	MS90728-6
78	6		89346	460230C1
78	7		89346	G060750030
78	8	5310-00-880-7744	96906	MS51967-5
78	9		89346	421579C 1

CROSS REFERENCE INDEXES

FIG.	ITEM	FIGURE AND ITEM NUMBER INDEX STOCK NUMBER	CAGEC	PART NUMBER
78	10	5306-00-226-4831	96906	MS90728-38
78	11		89346	G120740042
78	12		89346	G080830060
78	13		89346	460613C1
78	14		89346	459647C1
79	1		89346	6040140000
79	2	4720-01-279-5147	89346	G0401630000
79	3	4730-00-529-1487	81343	4-2130139B
79	4	4730-00-995-1568	96906	MS51508A4
79	5	5305-00-225-3843	96906	MS90728-8
79	6	2530-01-164-6186	89346	452204C91
79	7	5305-00-068-0511	96906	MS90728-62
79	8		89346	447641C1
79	9	5310-00-088-1251	96906	MS51922-1
79	10	5310-00- 732-0558	96906	MS51967-8
79	11		89346	452205C1
80	1	4720-01-187-6474	89346	A060200000
83	2	4730-00-496-7333	93061	159F-6-4
80	3	5310-00-880-7744	96906	MS51967-5
80	4		89346	308512C1
80	5	4720-01-185-3737	89346	A060090000
80	6	4730-00-266-0538	81343	6-4-010102B
80	7	4720-01-185-1154	89346	A060060000
80	8		89346	242416R 2
80	9		89346	411794C1
80	10	5306-00-226-4827	96906	MS90728-34
80	11	5305-00-068-0508	96906	MS90728-6
80	12	5310-00-582-5965	02614	N405P4186
80	13		89346	984984R91
80	14	5310-00-761-6882	96906	MS51967-2
80	15		89346	767099C
81	1		89346	75317H
81	2		89346	461641C1
81	3		89346	522879C1
81	4	4720-01-279-5148	89346	G10063005e
81	5	5975-00-156-3253	96906	MS3367-2-9
81	6		89346	868835R1
81	7	5305-00-225-3843	96906	MS90728-8
81	8	5310-00-582-5965	02614	N405P4186
81	9		89346	981985R91
81	10		89346	434218C1
81	11	5310-00-761-6882	96906	MS51967-2
81	12	5310-00-067-9507	96906	MS51922-37
81	13	5310-00-087-4652	96906	MS551922-17
81	14		89346	517681C1
81	15	4730-00-278-5491	16662	AC6024
81	16	4730-00-426-8180	89346	55896R1
81	17	4730-00-426-8352	89346	55916R1
81	18	5305-00-068-0510	96906	MS90728-60
81	19	4440-01-087-9472	89346	788898-C-93
81	20	4820-01-038-8135	89346	473693-C-1

CROSS REFERENCE INDEXES

FIG.	ITEM	FIGURE AND ITEM NUMBER INDEX STOCK NUMBER	CAGEC	PART NUMBER
81	21		89346	28615
81	22		06853	287313
81	23	444-01-080-0933	96906	MS39162-8
81	24	4730-00-S21-3245	96906	MS90727-113
81	25	5305-00-719-5221	96906	MS51823-5
81	26	4730-00-025-7508	89346	30644V
81	27		96906	MS51823A6Z
81	28	4720-01-227-7164	89346	G040140000
81	29	2530-00-845-6874	29510	118748
81	30		89346	48059H
81	31		89346	321886C91
81	32		89346	522900C
82	1		40342	N20837B
83	1		89346	463539C
83	2	5310-00-080-6004	96906	MS27183-14
83	3	5310-00-087-4652	96906	MS51922-11
83	4	4730-00-921-3245	96906	MS39162-8
83	5		89346	189385R1
83	6		96906	NS51508AIOZ
83	7	4720-01-248-1471	89346	G100220300
83	8		89346	20987R1
83	9	4730-01-066-9523	89346	231379R
83	10	4730-00-595-0143	24617	444058
83	11	4820-00-491-6766	89346	343522C91
83	12		89346	452741C1
83	13	4720-01-248-1472	89346	G100170000
83	14	4730-00-081-8313	29510	444044
83	15		89346	444138
83	16		89346	303068R1
83	17		29510	300892R1
83	18		89346	G080130000
33	19		89346	319377C1
83	20		89346	461453C2
83	21		89346	20957RL
83	22		89346	444032
83	23	4820-00-142-3036	51501	R519
83	24		89346	GJ60080000
83	25		89346	460528C2
84	1		89346	460541C2
84	2	5305-00-719-5238	96906	MS90721-115
84	3	5310-00-067-9507	96906	MS51922-37
84	4		89346	460540C1
84	5	5310-00-087-4652	96906	NS51922-1!
84	6	5305-00-068-0511	96906	MS90728-62
84	7		89346	423690C1
84	8	5310-00-732-0558	96906	MS51967-8
84	9	5310-00-637-9541	96906	MS35338-46
84	10	5310-00-080-6004	96906	MS27183-14
84	11	5305-00-688-2111	96906	MS90728-63
84	12		89346	460537C1
84	13		89346	460530C1

CROSS REFERENCE INDEXES

FIG.	ITEM	FIGURE AND ITEM NUMBER INDEX STOCK NUMBER	CAGEC	PART NUMBER
84	14		89346	46052C1
84	15	5305-00-719-5239	96906	MS90727-116
84	32		31037	9413952
85	1	4730-01-343-3255	96906	MS39162-7
85	2		89346	G080240000
85	3		29510	162135R1
85	4		89346	GJ6U220000
85	5		89346	G080780000
85	6	4730-00-130-4235	98441	1020-6-88
85	7	4730-00-278-4822	92679	444042
85	8	4730-00-923-0909	72216	E23161X6
85	9	5310-00-880-7744	96906	MS51967-5
85	10		81343	130109A
85	11		89346	461565C1
85	12	5306-00-226-4829	96906	MS90728-36
85	13	5306-30-226-4832	96906	MS90 7 2- 39
85	14	5305-00-068-0509	96906	MS90728-10
85	15	5310-00-582-5965	02614	N405P4186
85	16	5310-00-823-8804	96906	MS27183-9
85	17		89346	459280C1
85	18	4730-00-266-0538	81343	6-4-0131C28
85	19		89346	G060770300
85	20		89346	365265C1
85	21	5310-00-407-9566	96906	MS35338-45
85	22		89346	447266R91
85	23		89346	460613C1
85	24	5306-00-226-4825	96906	MS90728-32
85	25	5340-01-250-9650	89346	316227C1
85	26		89346	G120730000
85	27		89346	459646C1
86	1	4730-00-130-4235	98441	1020-6-88
86	2		89346	G080260000
86	3		89346	G080170000
86	4		89346	444136
86	5	5306-00-226-4832	96906	MS90728-39
86	6		89346	459647C1
86	7	5310-00-407-9566	96906	MS35338-45
86	8	5310-00-880-7744	96906	MS51967-5
86	9	4730-00-923-0909	72216	E23[61XX
86	10		89346	459646C1
86	11	5306-01-226-4829	96906	MS90728-36
86	12		89346	461565C1
86	13		89346	519320C1
86	14	4730-00-496-7330	93061	159F-6-4
86	15	5305-00-068-0509	96906	MS90728-10
86	16	5310-00-582-5965	02614	k405P41e6
86	17	5310-00-823-8804	96906	MS27183-9
86	18	4730-00-266-0533	96906	MS 35869-22
86	19	5306-00-226-4825	96906	MS90728-32
86	20		89346	460233C1
86	21		89346	427579C1

CROSS REFERENCE INDEXES

FIG.	ITEM	FIGURE AND ITEM NUMBER INDEX STOCK NUMBER	CAGEC	PART NUMBER
86	22		89346	460613C1
86	23		29513	162135R1
86	24	5310-00-880-7746	96906	MS51968-5
86	25		89346	319378C1
86	26		89346	G060120 000
86	27	4730-00-266-0538	81343	6-4-0101028
86	28		89346	411794C
86	29		89346	G06014000C
86	30		89346	G060220000
86	31	4730-00-266-0541	96906	MS39158-7
86	32		89346	110287
87	1		89346	G100940089
87	2		89346	G040670063
87	3		89346	G080420037
87	4	4730-01-084-0502	96906	MS51508A10
87	5		89346	309449C1
87	6	5310-00-595-7237	96906	MS35333-42
87	7	5310-00-762-6239	96906	MS51968-29
87	8	5310-00-880-7744	96906	MS51967-5
87	9	5310-00-407-9566	96906	MS35338-45
87	10		89346	313098C1
87	11		89346	981990R91
87	12	5306-00-226-4825	96906	MS90728-32
87	13	5305-00-638-8920	9690 6	MS90728-67
87	14		89346	358285R
87	15	5310-00-732-0558	96906	MS51967-8
87	16		89346	44480C2
87	17	5305-00-068-0502	96906	MS90725-6
87	18		89346	430277R91
87	19	5310-00-582-5965	02614	N405P41e6
87	20	5310-00-761-6882	96906	MS51967-2
87	21	5305-00-068-0510	96906	MS90728-60
87	22		89346	285611C1
87	23		89346	28420H
87	24	4730-01-343-3255	96906	MS39162-7
87	25	5306-00-226-4829	96906	MS90728-36
87	26	5306-00-226-4831	96906	MS90728-38
87	27		89346	98L991R91
87	28		89346	29926C91
87	29		89346	G100100000
88	1		89346	A060410012
88	2	4720-01-248-1473	89346	A060420012
88	3		89346	A080450012
88	4	4720-01-238-1691	89346	A080400012
88	5		19207	7265459-22
88	6		19207	7265459-16
88	7		19207	417196C2-22
88	8		19207	417196C2-23
88	9		19207	7265459-20
88	9		29930	A15030X
88	10		89346	A100360031

CROSS REFERENCE INDEXES

FIG.	ITEM	FIGURE AND ITEM NUMBER INDEX STOCK NUMBER	CAGEC	PART NUMBER
88	11		89346	A100320027
88	12	5975-00-156-3253	96906	MS3367-2-9
88	13		51501	BW200359
88	14		89346	30775V
88	15	4730-00-202-q390	92192	103866
88	16		89346	96644R1
88	17	5310-00-880-7744	96906	MS51967-5
88	18	5310-00-407-9566	96906	MS35338-45
88	19	5306-00-226-4827	96906	M590728-34
88	20		89346	47126H
88	21	4730-01-066-3363	89346	414506C1
88	22	5310-00-843-397J	89346	30773V
88	23	5310-00-761-6882	96906	MS51967-2
88	24	5310-00-582-5965	02614	N405P4186
88	25	5310-00-823-8804	96906	M 527183-9
88	26	5305-00-068-0508	96906	MS90723-6
88	27		89346	464658C1
88	28		89346	320232C1
88	29		89346	460094C1
88	33		89346	13950H
88	31	4730-00-266-0538	81343	6-4-010102B
88	32		89346	411794C1
88	33	4730-00-130-4235	98441	1020-6-88
88	34	4730-00-923-0909	72216	E23161X6
88	35	5310-00-880-7746	96906	MS51968-5
88	36	5310-00-081-4219	96906	MS27183-12
88	37		19207	41720OC2-17
88	38		89346	A040880036
88	39		89346	425859C1
88	40		96906	MS51503ABZ
88	41		96906	MS51503AL0Z
88	42	4730-01-343-3255	96906	MS39162-7
88	43	4730-00-469-7797	89346	444150
88	44		89346	312064C1
89	1	5310-00-088-1251	96906	MS51922-1
89	2	5310-00-823-8804	96936	MS27183-9
89	3	5305-00-225-3843	96906	MS90728-8
89	4		89346	459707C1
89	5	4730-00-921-3245	96906	MS39162-8
89	6	4730-00-202-9390	92192	103866
89	7	4730-00-496-7330	93061	159F-6-4
89	8		89346	407273C1
89	9		89346	96644R1
89	10	4730-00-409-6278	89346	30774V
89	11		81343	6-0601158
89	12	4730-00-902-8990	96906	MS39167-5
89	13		89346	444148
89	14	4730-00-278-4575	46522	A1457
89	15		89346	30644V
89	16	4730-01-056-4990	13174	459F-3/8
89	17		89346	414509C2

CROSS REFERENCE INDEXES

FIG.	ITEM	FIGURE AND ITEM NUMBER INDEX STOCK NUMBER	CAGEC	PART NUMBER
89	18	4730-00-995-1570	96906	MS51508A8
89	19		89346	443990
89	20	4130-00-289-0051	81343	8-6120202BA
89	21	5305-00-989-7434	96906	MS35207-263
89	22		96906	MS51508A6Z
89	23	5310-00-763-8901	96906	MS51968-23
89	24	5310-00-550-3714	96906	MS35333-47
89	25		89346	123259R1
89	26		96906	MS51508A4Z
89	27	5310-00-761-6882	96906	MS51967-2
89	28	5310-00-582-5965	02614	k405P4186
89	29		89346	984984R91
89	30	5305-00-068-0508	96906	MHS90728-6
89	31		89346	898620R91
89	32	4730-01-066-9523	89346	231379R1
89	33	5310-00-880-7744	96906	MS51967-5
39	34	5310-00-407-9566	96906	MS35338-45
89	35	5306-00-226-4827	96906	MS90728-34
89	36	4730-00-130-4235	98441	1020-6-88
90	1	2530-01-185-1220	89346	511494C91
90	2	5330-01-066-3907	89346	388249C1
90	3		89346	896943R1
90	4		89346	896942R1
90	5	3110-00-100-4198	60038	555S552A
90	6	5310-00-007-9912	89346	83155H
93	6	5310-00-880-2004	96906	MS51983-3
90	7	5306-00-209-3109	89346	753613C1
90	7	5307-01-046-3873	89346	753612C1
90	8		29930	257776C21
90	9		29930	A15030X
90	10	5306-00-225-8499	96906	M590725-34
90	11	5310-00-407-9566	96906	M535338-45
90	12	5310-00-081-4219	96906	MS27183-12
90	13	3110-00-864-5236	89619	62AX469
90	14	5330-01-046-1142	89346	794408C91
90	15	2530-01-247-9601	89346	269728C1
91	1	5330-01-076-2886	78500	A1205U619
91	2	3950-00-807-8131	78500	A-1199-S-1917
91	3	5310-00-007-9912	89346	83155H
91	3	5310-00-880-2004	96906	MS51983-3
91	4	2530-00-400-6439	89346	41420V
91	4	2530-00-693-1029	96906	MS53068-1
91	5	5310-01-186-4141	89346	15750IR1
91	6	5310-00-321-9974	78500	1229U 1009
91	7		89346	236841R1
91	8	3110-00-100-0683	89346	68617H
91	9	2530-01-268-9904	89346	298089C11
91	12	2530-01-222-7704	89346	298091C11
91	13	5307-01-046-1983	89346	351139C1
91	13	5307-01-046-5136	89346	351138C1
91	14	3110-00-100-0695	89346	31630H

CROSS REFERENCE INDEXES

FIG.	ITEM	FIGURE AND ITEM NUMBER INDEX STOCK NUMBER	CAGEC	PART NUMBER
91	15	5330-01-050-1123	89346	305387C1
91	16	2540-00-S38-8160	02397	A1205T774
92	1		31007	130559091
92	2	2530-01-239-2226	89346	416724C1
92	3		31007	118377H1
92	4	2530-01-239-2225	89346	278102C2
92	5	2530-01-239-2224	89346	278100C2
92	6		73195	28132
93	1	2610-00-294-9485	81348	LZ-T-1083E/GRP3/ 12.00-20/H/MLKR
93	2	2610-00-051-9454	81348	ZZ-I-550E/GP2 /12 .00-20/TR78A/OC
93	3	4820-01-295-7106	89346	282076C91
93	4	2640-00-158-5617	73808	20R
93	5		81348	GRP3A/16.5-22.5/ H/TBHR
94	5	4730-00-848-2521	29930	109461
95	5	4730-00-050-4207	96906	MS15001-4
95	9	4730-00-172-0031	96906	MS15003-5
95	12	4730-00-050-4203	96906	MS15001-1
95	12	4730-00-172-0310	96906	MS15002-1
96	1	4720-01-187-1035	89346	A160180000
96	2		89346	430660C1
96	3	4733-00-921-3245	96906	MS39162-8
96	4	4730-01-067-3935	2993)	9410977
96	5		89346	570020R
96	6		89346	A100128000
96	7	4730-00-081-8313	295 10	444044
96	8	4720-01-185-8112	89346	405467C1
96	9	4730-01-066-9523	89346	231379R1
96	10	4730-01-206-6162	24617	444631
96	11		29930	218-484
96	12	4720-01-244-2438	89346	A100170014
96	13		89346	9402843
96	14	4730-00-044-4581	11862	445686
97	1		89346	450759C1
97	2		89346	192120
97	3	4720-01-216-3413	89346	450349C1
97	4	5305-00-068-0502	96906	MS90725-6
97	5		89346	321887C1
97	6	5310-01-078-7806	31007	2611UR1
97	7		89346	898620R91
97	8		89346	444001
97	9	5975-00-156-3253	96906	MS3367-2-9
97	10		89346	168323R1
97	11	4720-01-065-8431	98441	213R13S 82-AS10-A S10-15
97	12		89346	444029
98	1	5305-01-242-1116	29510	24861R1
98	2	5305-00-821-3869	96906	MS90728-65
98	3	5310-00-637-9541	96906	MS35338-46

CROSS REFERENCE INDEXES

FIG.	ITEM	FIGURE AND ITEM NUMBER INDEX STOCK NUMBER	CAGEC	PART NUMBER
98	4		89346	516198C1
98	5	5305-00-725-2317	96906	MS90728-64
98	6		89346	516197C1
98	7	5310-01-186-4979	89346	9412230
98	8		89346	253168C1
98	9	4330-01-046-6960	73310	C4600
98	10	2590-00-85 7-2151	29930	386121R92
98	11		89346	19299R1
98	12		89346	454570C1
98	13		89346	516157C91
98	14	5330-01-251-1665	89346	2276OR1
98	15	5310-00-594-9379	29510	414087C1
98	16	5306-01-250-0546	89346	414053CL
98	7		89346	414051C1
99	2	2540-00-768-7455	92679	689176 R 91
99	3		89346	416734C1
99	4	5306-01-187-8546	89346	416743C1
100	8	4730-00-172-0028	96906	MS15003-4
101	8	4730-00-172-0031	96906	MS15003-5
102	13	4730-00-848-2521	299 30	109461
103	1		89346	425267C1
103	2		89346	425266C1
133	3		89346	83723R
103	4		89346	338633C1
103	5	2510-00-848-2573	89346	83742R91
103	6	5315-01-308-0092	89346	425276C1
103	7	5310-00-809-5997	96906	MS27183-17
103	8		89346	299341C1
103	9		89346	299340C1
103	10		89346	425298C1
103	10		89346	425299C1
103	11	5310-00-407-9566	96906	MS35338-45
103	12	5306-00-226-4825	96906	MS90728-32
103	13		89346	539912C1
103	14		89346	425286C3
103	15		89346	432305C2
103	16		89346	425300C2
103	17		24617	160536
103	18	5310-00-582-5965	02614	N405P4186
103	19		89346	425297C1
133	20		89346	160688
103	21		89346	779017C1
103	22	5310-00-045-3296	96906	HS35338-43
103	23		89346	22431R1
103	24	2510-01-213-8632	89346	425294C1
103	25	5315-00-839-2326	96906	MS24665-281
103	26		89346	424231C1
103	27	2510-01-179-8828	89346	425424C2
103	28		89346	425423C1
103	29		89346	764069C1
103	30		89346	425261C1

CROSS REFERENCE INDEXES

FIG.	ITEM	FIGURE AND ITEM NUMBER INDEX STOCK NUMBER	CAGEC	PART NUMBER
133	31		24617	425296C1
133	33		89346	425288C2
103	34		24617	156466
104	1		89346	521177C1
104	2		89346	521176C1
134	3	5310-00-576-5752	96906	MS35333-3S
104	4	5310-00-809-8544	96906	MS27183-7
104	5		89346	167140
134	5	5305-00-988-1171	96936	M S35206-285
104	6	5340-01-168-2684	89346	274353C1
104	7		89346	M44913
104	8		89346	364313C1
104	8	5305-00-068-0510	96906	MS90728-60
104	9	5310-0-637-9541	96906	MS35338-46
104	10	5310-00-087-7493	96906	MS27183-13
135	1	5310-00-880-7744	96906	MS51967-5
105	2	5310-00-407-9566	96906	MS35338-45
105	3	2540-01-167-2987	89346	425291C1
105	4		89346	414993C1
105	5	5306-00-225-8499	96906	MS90725-34
105	6	5305-00-549-8246	96906	MS35206-344
105	7	2530-11-297-0287	58343	T-1017
105	8	5313-00-851-2674	96906	MS35691-1
106	1		89346	437579C92
106	2	2540-01-222-5569	89346	445154C91
106	3		89346	424785C1
106	4		89346	445151C1
106	5	5305-00-988-1171	96906	MS35206-285
106	6		89346	424784C1
106	7	2540-01-176-9625	42524	CU104213-22
106	8	5305-00-068-0510	96906	MS90728-60
106	9	5310-00-637-9541	96906	MS35338-46
106	10	5310-00-087-7493	96906	MS27183-13
107	1	2540-01-168-3748	89346	244845R2
107	2		89346	344096C3
107	2		89346	409480C1
107	3		89346	271506
107	3	5310-01-186-4979	89346	9412230
108	1		89346	425440C92
108	4	2540-01-247-9632	89346	439695C91
108	5		89346	896263C
108	6		89346	439696C1
108	7		89346	439697C91
108	8		89346	439698C1
108	9		89346	896262C1
108	10		89346	379385R1
108	13		96906	MS9072d-326
108	15	5310-00-081-4219	96906	MS27183-12
108	16	5310-00-407-9566	96906	MS535338-45
108	17	5310-00-880-7744	96906	MS51967-5
108	39	5305-00-068-0510	96906	MS90128-60

CROSS REFERENCE INDEXES

FIG.	ITEM	FIGURE AND ITEM NUMBER INDEX STOCK NUMBER	CAGEC	PART NUMBER
108	40		96906	NS27183-13
138	41	5310-00-637-9541	96906	MS35338-46
109	1		89346	434383C91
109	2		89346	22379R1
109	3		89346	434381C1
109	4		89346	434382C1
109	5		89346	21784R1
109	6		89346	428075C
109	7		89346	4261H1C1
109	8		89346	426175C1
109	9		89346	163098
109	10		89346	426180C1
110	1		89346	296613C1
110	2		19207	8457189-1
110	3		19207	0083115-1
110	4	4820-01-248-5124	89346	781994C91
110	5		89346	123646R1
113	6		19207	8457189-2
110	7	4730-01-179-9877	89346	437693C 1
110	8	4730-01-182-4601	89346	437691C1
110	9		92679	875520C1
110	10		19207	417196C2
110	11		89346	9413950
110	12	5310-01-166-8517	89346	120392
110	13		89346	455710C1
110	14		89346	437903C1
110	15	2540-01-166-1159	89346	4 31043C91
110	16	2540-01-221-2128	89346	781998C91
113	17	2540-01-062-0746	92679	782004C1
110	18		19207	417200C1-1
110	19	2540-01-171-2034	89346	434821C1
110	20		19207	0083115-3
110	21		19207	0383115-4
110	22		19207	0083115-5
110	23		89346	437692C
110	24	4710-01-083-4458	29510	417196C2
110	25		89346	437902C1
110	26		89346	181063
111	1		89346	0516285C91
111	1		89346	516284C91
111	2		89346	414516C1
111	3	5305-01-134-0195	96906	MS51863-56
111	4	5335-00-988-7834	96906	MS16995-53
111	5	2540-01-221-0252	89346	373182C91
111	6		89346	81466R1
111	7	5310-00-959-4679	96906	MS35340-45
111	8	2540-01-172-3/86	89346	283822C93
111	9	5340-01-257-4770	89346	343407C1
111	10	5360-01-227-1334	89346	319558C1
111	11	5310-00-682-5930	96906	MS35340-44
111	12	5310-00-761-6882	96906	MS51967-2

CROSS REFERENCE INDEXES

FIG.	ITEM	FIGURE AND ITEM NUMBER INDEX STOCK NUMBER	CAGEC	PART NUMBER
111	13		89346	414517CI
111	14		89346	414522C1
111	15		89346	431487C1
111	16		89346	414521C1
111	17	4730-01-251-3038	89346	343406C1
111	17	6220-01-095-0011	13548	10004R
111	18	6220-01-095-0010	13548	10202Y
111	19		51501	R021817
111	20		51501	R21816
112	1		89346	434502C2
112	2	53 5-00-543-2335	24617	188749
112	3	5330-01-196-6461	89346	433143C1
112	4	2540-01-171-2038	89346	432080C1
112	5	5330-01-193-9375	89346	433150C1
112	6	4520-01-221-0279	89346	433126C5
112	7		89346	434490C1
112	8		89346	434486C1
112	9	2990-01-268-5348	89346	428074C91
112	10		89346	427941C1
112	11		89346	433135C1
112	12		89346	274085R91-X1
112	12		89346	433155C1
112	13		89346	433129C1
112	14		19231	4331316-1
112	15		89346	25454R1
112	16		89346	426141C1
112	17		89346	426156C1
112	18		89346	426153C1
112	19		89346	25462R1
112	20		89346	426148C1
112	21		89346	426152C1
112	22		89346	426143C1
112	23		89346	25427R1
112	24		19207	2281294-12
112	25		89346	440304C91
112	26		89346	427085C1
112	27		89346	24390R1
113	1		89346	363497C2
113	2		89346	19351R1
113	3		89346	384369C 1-X1
113	4		89346	2740d9R91
113	5		89346	444048
113	6		89346	369512C92
113	7		89346	408381R1
113	8		89346	385642CI
113	9		89346	441735C1-X1
113	10		89346	294314C2
113	11		89346	364359C1-XI
113	12	4730-00-005-4994	89346	274085R91
114	1	2540-01-221-0216	89346	435359C92
114	1	2540-01-286-9768	89346	410988C1

CROSS REFERENCE INDEXES

FIG.	ITEM	FIGURE AND ITEM NUMBER INDEX STOCK NUMBER	CAGEC	PART NUMBER
114	2	2540-01-018-1947	89346	417339C1
114	3		89346	346917C1
114	4		89346	213266R1
114	5		89346	213265R1
114	6		89346	443373C91
114	7		89346	271407
114	8		89346	443372C91
114	9		89346	131502
114	10	5310-00-950-0039	96906	MS21044N6
114	11	2590-01-299-0447	89346	255709C1
114	12	2540-01- 172-3079	89346	468857C91
114	13		89346	159909
114	14		89346	120212
114	15		89346	4433711C91
114	16		24617	436754
114	16		89346	132128
115	1		89346	449594C92
115	1		89346	4672920C91
115	2		89346	162823
115	3		89346	255718C1
115	4		89346	255717C1
115	5		89346	352219C1
115	6		89346	132909
115	7		89346	171353
115	8		89346	255735C1
115	9		89346	338473C1
115	10		89346	17002R1
115	11	4820-01-248-5803	89346	441095C92
115	12		89346	159409R1
115	13	5355-01-246-5310	89346	159408R2
115	14		89346	309402CL
115	15		89346	349187C1
115	16		89346	443368C91
115	17		89346	338464C 1
115	18		89346	338446C1
115	19		89346	443369C1
115	20		29930	356005R1
116	1		85757	4246-0410-X1
116	2		24617	114635
116	3		85757	4246-0410-X2
116	4		89346	123646R1
116	5		85757	4246-0410-X3
116	6		85757	4246-04 10-X4
116	7		24617	119123
116	8		85757	4246-0410-X5
116	9		85757	4246-0410-X6
116	10		85757	4246-0410-X7
117	1		89346	87550C1
117	2	4730-01-179-9877	89346	437693C1
117	3	4730-01-182-4601	89346	437691C1
117	4		19207	0083115-5

CROSS REFERENCE INDEXES

FIG.	ITEM	FIGURE AND ITEM NUMBER INDEX STOCK NUMBER	CAGEC	PART NUMBER
117	5		89346	423445C1
117	6	5310-00-080-6004	96906	MS27183-14
117	7	5310-00-637-9541	96906	MS35338-46
117	8	5305-00-942-2196	96906	MS18154-6C
117	9		89346	453010C91
117	10	4730-00-277-8750	81343	4-2 120102EA
117	11	4730-00-409-6278	89346	30774V
117	12	4733-00-132-4588	79470	2030X4A
117	13		19207	8457189-1
117	14	5310-00-843-3970	89346	30773V
117	15	5305-00-115-9526	96906	MS 18154-58
117	16	5310-01-067-8403	89346	9413979
117	17		89346	447615C1
117	18		19207	4846041-1
117	19		89346	453011C91
117	20	5305-00-068-0502	96906	MS590725-6
117	21	5340-00-282-7521	96906	MS21333-4C
117	22	5310-01-078-7806	31007	26110R1
117	23		89346	450538C2
117	24		85757	4246-0410-X9
117	24	4730-01-181-3706	89346	437692C1
111	25		85757	4246-0410-X10
118	1	2590-01-185-1263	89346	784232C
118	2	5305-00-988-1728	96906	MS35206-287
118	3		89346	2753190R1
118	3		89346	549073C91
118	4	2590-01-192-9733	89346	411273C 1
118	5	2590-01-185-1262	89346	784233C1
118	6	2590-01-195-7432	89346	308607C1
118	7		89346	403405C1
118	8		89346	12364R1
118	9	4820-01-173-8573	89346	682506R91
118	10	5305-00-984-6210	96906	MS35206-263
118	11	2590-01-221-2100	89346	384629C1
118	12	5315-00-298-1481	96906	MS24665-357
118	13		89346	403403C1
118	14		96906	MS24630-52
118	15		24617	119123
118	16		24617	114635
118	17	5310-00-576-5752	96906	M535333-3S
118	18	5365-01-197-4044	89346	131434H
118	19	5310-00-823-8804	96906	MS27183-9
118	20	5310-00-761-6882	96906	tS51967-2
118	21		85157	4246-0410-X8
118	22		96906	TBD
118	23	5340-01-196-2288	89346	266603C 1
118	24		85757	4246-0410-X9
118	25		85757	4246-0410-X10
119	1	9905-00-733-7622	15434	105375
119	2	5305-00-804-6318	15434	S2286
120	1		89346	370854C1

CROSS REFERENCE INDEXES

FIG.	ITEM	FIGURE AND ITEM NUMBER INDEX STOCK NUMBER	CAGEC	PART NUMBER
120	2		89346	161790
123	3		89346	1001119R2
120	3		89346	1301776R1
120	3		89346	2754371R1
120	3		89346	396686C2
120	3		89346	396688C2
123	3		89346	436037C5
123	4		89346	421197C1
120	5		89346	2753438R1
123	5		89346	449877C1
120	5		89346	449878C1
120	6		89346	436080C1
123	7		89346	283894C1
120	7		89346	421142C1
120	8	5310-01-248-2659	89346	864480R1
120	9		89346	403289C1
120	9		89346	421179C1
121	1	4720-01-300-5880	58343	T4674
121	2		58343	T-8143
121	3		58343	T-8153
121	4	4720-01-280-8220	58343	T-4675
121	5		58343	T-4679
121	6		58343	T-265201-2500
121	7	2940-00-256-2763	92863	576366-5125
121	8		58343	T-8148
122	3		58343	T1004
123	1	5310-00-877-5797	96906	MS21044N3
123	2		89346	349977C1
123	3	6680-01-019-4906	31337	366896-CI
123	4	5325-01-306-6023	89346	367541C1
123	5		89346	105250R91
123	6	5310-00-582-5965	02614	N405P4186
123	7		89346	26672R1
123	8	6680-00-484-0712	89346	341234C91
123	9	6680-00-132-3243	89346	343359C1
123	10		89346	341233C91
123	11		89346	115329R1
123	12	5975-00-156-3253	96906	MS3367-2-9
124	1	6680-01-202-8004	89346	385091C91
124	2		89346	349977C
124	3	5310-00-045-3296	96906	MS35338-43
124	4	5310-00-934-9751	96906	MS35650-3C2
124	5		89346	343361C1
124	6		89346	364657C1
124	7		89346	120525
124	8		89346	148404R1
124	9	5310-00-880-7744	96906	MSS1967-5
124	10	5310-00-407-9566	96906	MS35338-45
124	11	5310-01-078-7806	3100	26110R1
124	12	5305-00-068-0502	96906	MS90725-6
124	13	3040-01-284-2371	89346	348884C91

CROSS REFERENCE INDEXES

FIG.	ITEM	FIGURE AND ITEM NUMBER INDEX STOCK NUMBER	CAGEC	PART NUMBER
------	------	--	-------	-------------

124	14		89346	125200R1
124	15	5340-00-844-2036	31007	492743C9I
124	16		89346	432444R1
124	17		89346	68068H
124	18	3020-01-171-2125	89346	78904H
125	1	6685-01-046-9677	89346	387273C1
125	2	6620-01-026-0346	89346	386863C1
125	2	6685-01-046-q678	89346	450687C1
125	3	6620-01-197-3975	89346	450685C1
125	4	6620-01-027-9252	89346	401509C 1
125	5	6685-01-046-9679	73342	6838452
126	1		89346	118613
126	2		89346	179150
126	3		89346	181063
126	4		89346	452888C2
126	5	6680-01-249-3249	89346	452886C2
127	1		89346	A04024000C
127	2	4730-00-261- 4224	89346	127887
127	3	5975-00- 156-3253	96906	MS3367-2-9
127	4		89346	118753
127	5	5310-00-763-8901	96906	MS51968-23
127	6	5310-00-584-7888	96906	MS35338-51
127	7	5310-00-809-8533	96906	MS27183-23
127	8		89346	156269R 1
127	9		89346	A040700000
127	10	2530-00-845-6874	29510	118748
127	11		89346	444238
127	12		89346	444013
127	13	4730-00-415-3172	30327	12081-8X1-8
128	1	4730-00-361-9628	19207	105420
128	2	4730-00-277-8750	81343	4-212012BA
128	3		19207	8457189-1
128	4	4730-00-409-6278	89346	30774V
128	5	5310-00-843-3970	89346	30773V
128	6		15434	414584C1
128	7	4730-01-193-7684	24617	9409919
128	8	4730-00-287-1614	15434	S1059
128	9		89346	123646R1
128	10	5325-00-281-4369	79497	G1211
128	11	6620-01-202-8897	89346	765027C9I

By Order of the Secretary of the Army:

Official:

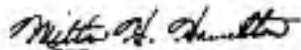

MILTON H. HAMILTON
*Administrative Assistant to the
Secretary of the Army*
00847

GORDON R. SULLIVAN
*General, United States Army
Chief of Staff*

Distribution:

To be distributed in accordance with DA Form 12-25-E (Block 3724) Unit maintenance requirements for TM 53805-254-20P.

*U.S. GOVERNMENT PRINTING OFFICE: 1994-300-789/12210

RECOMMENDED CHANGES TO EQUIPMENT TECHNICAL PUBLICATIONS



THEN... JOT DOWN THE DOPE ABOUT IT ON THIS FORM, CAREFULLY TEAR IT OUT, FOLD IT AND DROP IT IN THE MAIL!

SOMETHING WRONG WITH THIS PUBLICATION?

FROM: (PRINT YOUR UNIT'S COMPLETE ADDRESS)

DATE SENT

PUBLICATION NUMBER

PUBLICATION DATE

PUBLICATION TITLE

BE EXACT... PIN-POINT WHERE IT IS

PAGE NO.

PARA-GRAPH

FIGURE NO.

TABLE NO.

IN THIS SPACE TELL WHAT IS WRONG AND WHAT SHOULD BE DONE ABOUT IT:

TEAR ALONG PERFORATED LINE

PRINTED NAME, GRADE OR TITLE, AND TELEPHONE NUMBER

SIGN HERE:

DA FORM 2028-2
1 JUL 79

PREVIOUS EDITIONS ARE OBSOLETE.

P.S.—IF YOUR OUTFIT WANTS TO KNOW ABOUT YOUR RECOMMENDATION MAKE A CARBON COPY OF THIS AND GIVE IT TO YOUR HEADQUARTERS.

PIN: 059674-000