

---

TECHNICAL MANUAL

DIRECT SUPPORT AND GENERAL SUPPORT  
MAINTENANCE REPAIR PARTS AND  
SPECIAL TOOLS LISTS

TRUCK, DUMP: 20 TON, 6 X 4,  
ON-OFF HIGHWAY, 71,000 GVW  
(NSN 3805-00-192-7249)

IHC MODEL F-5070 (CCE)

This manual supersedes TM 5-3805-254-34P, dated 30 December 1985.

Approved for public release; distribution is unlimited.

---

HEADQUARTERS, DEPARTMENT OF THE ARMY

MARCH 1992

**DIRECT SUPPORT AND GENERAL SUPPORT  
MAINTENANCE REPAIR PARTS AND  
SPECIAL TOOLS LISTS  
TRUCK, DUMP: 20 TON, 6 X 4,  
ON-OFF HIGHWAY, 71,000 GVW  
(NSN 3805-00-192-7249)**

**IHC MODEL F-5070 (CCE)**

Current as of 23 August 1991

**REPORTING ERRORS AND RECOMMENDING IMPROVEMENTS**

You can help improve this manual. If you find any mistakes or if you know of a way to improve the procedures, please let us know. Mail your letter, DA Form 2028 (Recommended Changes to Publications and Blank Forms), or DA Form 2028-2, located in the back of this manual, direct to: Commander, U.S. Army Tank-Automotive Command, ATTN: AMSTA-MB, Warren, MI 48397-5000. A reply will be furnished to you.

Approved for public release; distribution is unlimited.

**TABLE OF CONTENTS**

	Page	Illus Fig
SECTION I.	INTRODUCTION .....	1
SECTION II.	REPAIR PARTS LIST .....	1-1
GROUP 01	ENGINE	
	0100 - ENGINE ASSEMBLY .....	1-1
	ENGINE ASSEMBLY .....	1-1      1
	ENGINE MOUNTING BRACKETS .....	2-1      2
	0103 - FLYWHEEL ASSEMBLY .....	3-1
	FLYWHEEL.....	3-1      3
	0106 - ENGINE LUBRICATION SYSTEM .....	4-1
	OIL FILTER AND MOUNTING BRACKET .....	4-1      4
	OIL FILTER EXPLODED VIEW.....	5-1      5
	OIL FILTER LINES.....	6-1      6
	0112 - ENGINE BRAKE .....	7-1
	JACOBS EXHAUST BRAKE CONTROLS.....	7-1      7
GROUP 03	FUEL SYSTEM	
	0304 - AIR CLEANER .....	8-1
	AIR CLEANER .....	8-1      8
	AIR CLEANER MOUNTING PARTS.....	9-1      9

\* This manual supersedes TM 5-3805-254-34P, dated 30 December 1985.

## TABLE OF CONTENTS (Con't)

	Page	Illus Fig
0306 - TANKS, LINES, FITTINGS..... HEADERS	10-1	
FRONT FUEL TANK AND MOUNTING .....	10-1	10
REAR FUEL TANK AND MOUNTING .....	11-1	11
FUEL LINES.....	12-1	12
0309 - FUEL FILTERS .....	13-1	
FUEL FILTER AND MOUNTING PARTS .....	13-1	13
0312 - ACCELERATOR, THROTTLE, OR CHOKE CONTROLS.....	14-1	
ACCELERATOR AND THROTTLE CONTROL .....	14-1	14
 GROUP 04		
EXHAUST SYSTEM		
0401 - MUFFLER AND PIPES .....	15-1	
VERTICAL MUFFLER AND RAIN CAP .....	15-1	15
EXHAUST DIVERTER .....	16-1	16
EXHAUST PIPE MOUNTING, FRONT .....	17-1	17
 GROUP 05		
COOLING SYSTEM		
0501 - RADIATOR, EVAPORATIVE COOLER, OR HEAT EXCHANGER	18-1	
RADIATOR .....	18-1	18
RADIATOR MOUNTING PARTS.....	19-1	19
RADIATOR SHELL .....	20-1	20
SHUTTER CONTROL (FIRST AND SECOND YEAR INCREMENT VEHICLES)	21-1	21
RADIATOR GRILLE .....	22-1	22
SHUTTER CONTROL (THIRD AND FOURTH YEAR INCREMENT VEHICLES)	23-1	23
SHUTTERSTAT .....	24-1	24
RADIATOR SUPPORT AND FRAME REINFORCEMENT ...	25-1	25
RADIATOR SHUTTER .....	26-1	26
RADIATOR SHUTTER (FOR VEHICLES BUILT PRIOR TO 1-4-73)	27-1	27
0502 - COWLING, DEFLECTORS, AIR DUCTS, SHROUDS, ETC.	28-1	
RADIATOR SHROUD .....	28-1	28
0503 - WATER MANIFOLD, HEADERS, THERMOSTATS, AND HOUSING GASKET	29-1	
RADIATOR LINES AND FITTINGS .....	29-1	29
0505 - FAN ASSEMBLY.....	29-1	
FAN.....	30-1	30
0508 - WATER FILTER.....	31-1	
WATER FILTER.....	31-1	31
 GROUP 06		
ELECTRICAL SYSTEM		
0601 - GENERATOR, ALTERNATOR.....	32-1	
GENERATOR .....	32-1	32
GENERATOR MOUNTING PARTS.....	33-1	33
0603 - STARTING MOTOR.....	34-1	
STARTING MOTOR ASSEMBLY .....	34-1	34
STARTING MOTOR ARMATURE.....	35-1	35
STARTING MOTOR COMMUTATOR END .....	36-1	36
0607 - INSTRUMENT OR ENGINE CONTROL PANEL .....	37-1	
GAGES AND PANEL LIGHTS .....	37-1	37
CIRCUIT BREAKERS.....	38-1	38
INSTRUMENT PANEL SWITCHES .....	39-1	39
OPTICAL RIBBON.....	40-1	40

TABLE OF CONTENTS (Con't)

	Page	Illus Fig
0608 - MISCELLANEOUS ITEMS .....	41-1	
FUSE BLOCK .....	41-1	41
SWITCHES .....	42-1	42
HARNES JUNCTION BOX.....	43-1	43
0609 - LIGHTS .....	44-1	
DOMELIGHT.....	44-1	44
STOP, TAIL, AND BACKUP LIGHTS .....	45-1	45
MARKER LIGHT .....	46-1	46
HEADLIGHT.....	47-1	47
BODY CLUSTER LIGHTS AND REFLECTORS.....	48-1	48
FRONT TURN SIGNAL.....	49-1	49
0610 - SENDING UNITS AND WARNING SWITCHES .....	50-1	
MISCELLANEOUS SWITCHES .....	50-1	50
WARNING LIGHT AND BUZZER.....	51-1	51
WARNING SWITCHES AND SENDING UNITS .....	52-1	52
0611 - HORN, SIREN.....	53-1	
HORN, RELAY AND MOUNTING .....	53-1	53
HORN BUTTON.....	54-1	54
BUZZERS AND BELLS .....	55-1	55
0612 - BATTERIES, STORAGE .....	56-1	
BATTERY AND CABLE.....	56-1	56
BATTERY BOX.....	57-1	57
0613 - HULL OR CHASSIS WIRING HARNESS .....	58-1	
WIRING HARNESSES.....	58-1	58
REVERSE POLARITY PROTECTION.....	59-1	59
AUTOMATIC TRANSMISSION WIRING .....	60-1	60
GROUP 07 TRANSMISSION		
0700 - TRANSMISSION ASSEMBLY.....	61-1	
AUXILIARY TRANSMISSION MOUNTING.....	61-1	61
AUXILIARY TRANSMISSION ASSEMBLY.....	62-1	62
0701 - TRANSMISSION SHAFTS .....	63-1	
AUXILIARY TRANSMISSION GEARS AND SHAFTS .....	63-1	63
0704 - TRANSMISSION TOP COVER ASSEMBLY.....	64-1	
AUXILIARY TRANSMISSION SHIFT FORKS AND BARS....	64-1	64
AUXILIARY TRANSMISSION CONTROL.....	65-1	65
0705 - TRANSMISSION SHIFTING COMPONENTS .....	66-1	
TRANSMISSION SHIFT CONTROL.....	66-1	66
0708 - TORQUE CONVERTER OR FLUID COUPLING .....	67-1	
TORQUE CONVERTER.....	67-1	67
CONVERTER HOUSING ASSEMBLY .....	68-1	68
0710 - TRANSMISSION ASSEMBLY AND ASSOCIATED PARTS69-1		
TRANSMISSION AND MOUNTING .....	69-1	69
INPUTSHAFT.....	70-1	70
MAIN SHAFT AND GEAR UNIT .....	71-1	71
TRANSMISSION OUTPUT SHAFT AND REAR COVER ASSEMBLY	72-1	72
TRANSMISSION HOUSING AND PAN .....	73-1	73
TRANSMISSION HOUSING MOUNTING .....	74-1	74
0713 - INTERMEDIATE CLUTCH .....	76-1	
TRANSMISSION FIRST AND REVERSE CLUTCH.....	75-1	75
TRANSMISSION THIRD CLUTCH, CENTER SUPPORT AND SECOND CLUTCH	76-1	76
TRANSMISSION FOURTH CLUTCH .....	77-1	77
FORWARD CLUTCH .....	78-1	78
TRANSMISSION LOW AND REVERSE CLUTCH.....	79-1	79
TRANSMISSION LOCKUP CLUTCH .....	80-1	80

## TABLE OF CONTENTS (Con't)

	Page	Illus Fig
0714 - SERVO UNIT .....	81-1	
TRANSMISSION CONTROL VALVE.....	81-1	81
TRANSMISSION CONTROL VALVE TRIMMER VALVES....	82-1	82
TRANSMISSION CONTROL VALVE SHIFT VALVES.....	83-1	83
TRANSMISSION MODULATOR VALVE AND MOUNTINGS	84-1	84
0721 - COOLERS, PUMPS, MOTORS.....	85-1	
TRANSMISSION OIL FILTER AND MOUNTING.....	85-1	85
TRANSMISSION OIL COOLER LINES AND FITTINGS.....	86-1	86
TRANSMISSION OIL PUMP AND MAIN REGULATOR VALVE	87-1	87
TRANSMISSION LOW SHIFT AND LOW TRIMMER VALVE	88-1	88
TORQUE CONVERTER COOLER.....	89-1	89
 GROUP 09		
PROPELLER, PROPELLER SHAFTS, UNIVERSAL JOINTSCOUPLER AND CLAMP ASSEMBLY		
0900 - PROPELLER SHAFTS.....	90-1	
UNIVERSAL JOINT.....	90-1	90
UNIVERSAL JOINT KIT .....	91-1	91
SLIP YOKES, FLANGES AND SLINGERS.....	92-1	92
PROPELLER SHAFTS.....	93-1	93
 GROUP 10		
FRONT AXLE		
1000 - FRONT AXLE ASSEMBLY.....	94-1	
FRONT AXLE.....	94-1	94
1004 - STEERING AND LEANING WHEEL MECHANISM .....	95-1	
FRONT KNUCKLE .....	95-1	95
 GROUP 11		
REAR AXLE		
1100 - REAR AXLE ASSEMBLY .....	96-1	
REAR AXLE SKID PLATE.....	96-1	96
FORWARD REAR AXLE HOUSING .....	97-1	97
REAR REAR AXLE HOUSING .....	98-1	98
1102 - DIFFERENTIAL.....	99-1	
REAR AXLE POWER DIFFERENTIAL LOCK .....	99-1	99
POWER DIVIDER CONTROL HOUSING.....	100-1	100
POWER DIVIDER DIFFERENTIAL LOCK AIR SHIFT CHAMBER	101-1	101
INTERAXLE DIFFERENTIAL .....	102-1	102
INTERAXLE DIFFERENTIAL CASE .....	103-1	103
DIFFERENTIAL CARRIER .....	104-1	104
NO-SPIN DIFFERENTIAL .....	105-1	105
REAR REAR AXLE DIFFERENTIAL .....	106-1	106
REAR REAR AXLE DIFFERENTIAL BEARINGS .....	107-1	107
REAR REAR AXLE DIFFERENTIAL NO-SPIN.....	108-1	108
1108 - WALKING BEAMS, STUB AXLES AND PARTS .....	109-1	
EQUALIZER BEAM.....	109-1	109
 GROUP 12		
BRAKES		
1201 - HANDBRAKES.....	110-1	
PARKING BRAKE HOSING .....	110-1	110

TABLE OF CONTENTS (Con't)

	Page	Illus Fig
1202 - SERVICE BRAKES .....	111-1	
FRONT WHEEL BRAKE .....	111-1	111
REAR WHEEL BRAKE .....	112-1	112
1206 - MECHANICAL BRAKE SYSTEM .....	113-1	
BRAKE PEDAL.....	113-1	113
1208 - AIRBRAKE SYSTEM .....	114-1	
AUTOMATIC DRAIN VALVE, SAFETY VALVE AND CONTROL VALVE	114-1	114
QUICK-RELEASE VALVE.....	115-1	115
FRONTAIRBRAKE CHAMBER .....	116-1	116
RELAYVALVE.....	117-1	117
DOUBLE CHECK VALVE.....	118-1	118
RELEASE VALVE .....	119-1	119
AIRBRAKE CYLINDER CONTROL VALVE.....	120-1	120
FRONT BRAKE HOSING.....	121-1	121
REAR REAR AXLE BRAKE HOSING.....	122-1	122
FRONTWHEELHOSING .....	123-1	123
BRAKE CHAMBER (REAR AXLE) .....	124-1	124
FRONT CHASSIS HOSING .....	125-1	125
CENTER CHASSIS HOSING .....	126-1	126
ALCOHOL EVAPORATION.....	127-1	127
FORWARD REAR AXLE BRAKE HOSING .....	128-1	128
AIR DRYER AND MOUNTING .....	129-1	129
TREADLE BRAKE VALVE .....	130-1	130
AIR RESERVOIR .....	131-1	131
AIR RESERVOIR MOUNTING.....	132-1	132
REAR CHASSIS HOSING.....	133-1	133
REAR BRAKE HOSING .....	134-1	134
FRONT WHEEL LIMITING VALVE HOSING.....	135-1	135
CAB HOSING.....	136-1	136
CAB HOSING MANIFOLDS .....	137-1	137
AIR COMPRESSOR GOVERNOR .....	138-1	138
AIR COMPRESSOR .....	139-1	139
1209 - AIR COMPRESSOR ASSEMBLY.....	140-1	
CYLINDER BLOCK AND HEAD .....	140-1	140
CRANKSHAFT .....	141-1	141
PISTON AND CONNECTING ROD .....	142-1	142
VALVES AND SEATS .....	143-1	143
COMPRESSOR DRIVE.....	144-1	144
AIR INTAKE .....	145-1	145
UNLOADERSYSTEM.....	146-1	146
COOLING SYSTEM.....	147-1	147
AIR DISCHARGE .....	148-1	148
GROUP 13      WHEELS AND TRACKS		
1311 - WHEEL ASSEMBLY .....	149-1	
FRONT WHEEL HUB AND BRAKEDRUM.....	149-1	149
REAR WHEEL HUB AND BRAKEDRUM .....	150-1	150
DISC WHEELS AND SIDE RINGS.....	151-1	151
1313 - TIRES, TUBES, TIRE CHAINS .....	152-1	
TIRES .....	152-1	152

## TABLE OF CONTENTS (Con't)

	Page	Illus Fig
GROUP 14	STEERING	
1401 - MECHANICAL STEERING GEAR ASSEMBLY .....	153-1	-
DRAG LINK.....	153-1	153
FRONT AXLE TIE-ROD .....	154-1	154
LOWER STEERING COLUMN AND PITMAN ARM .....	155-1	155
STEERING COLUMN.....	156-1	156
1407 - POWER STEERING GEAR ASSEMBLY .....	157-1	
RIGHT STEERING GEAR.....	157-1	157
LEFT STEERING GEAR .....	158-1	158
1410 - HYDRAULIC PUMP OR FLUID MOTOR ASSEMBLY .....	158-1	
STEERING PUMP AND MOUNTING .....	159-1	159
1411 - HOSES, LINES, FITTINGS .....	160-1	
POWER STEERING HOSEING .....	160-1	160
POWER STEERING LINES AND FITTINGS.....	161-1	161
1413 - TANKS, RESERVOIRS.....	162-1	
POWER STEERING RESERVOIR AND MOUNTING .....	162-1	162
GROUP 15	FRAME, TOWING ATTACHMENTS, DRAWBARS, AND ARTICULATION SYSTEMS	
1501 - FRAME ASSEMBLY .....	163-1	
FRAME TIE TUBE .....	163-1	163
FRAME .....	164-1	164
FRONT BUMPER, GRILLE GUARD AND MOUNTING .....	165-1	165
1503 - PINTLES AND TOWING ATTACHMENTS.....	166-1	
REAR PINTLE HOOK .....	166-1	166
GROUP 16	SPRINGS AND SHOCK ABSORBERS	
1601 - SPRINGS.....	167-1	
FRONT SPRINGS.....	167-1	167
FRONT SPRING PINS AND SHACKLES.....	168-1	168
REAR SPRINGS .....	169-1	169
REAR SPRING BRACKETS AND AXLE STOPS.....	170-1	170
1605 - TORQUE, RADIUS, AND STABILIZER RODS.....	171-1	
TORQUE RODS .....	171-1	171
GROUP 18	BODY, CAB, HOOD, AND HULL	
1801 - BODY, CAB, HOOD, AND HULL ASSEMBLIES.....	172-1	
ENGINE AND TRANSMISSION COVERS AND FLOOR HATS .....	172-1	172
CAB MOUNTING .....	173-1	173
HOOD .....	174-1	174
RIM WRENCH CAB MOUNTING .....	175-1	175
INSIDE REAR CAB TRIM .....	176-1	176
CAB ASSEMBLY.....	177-1	177
DOOR PANELS .....	178-1	178
DOOR PANEL AND RELATED PARTS.....	179-1	179
DOOR, WINDOW AND VENT.....	180-1	180
CAB INTERIOR.....	181-1	181
DASH PANELS .....	182-1	182
CAB CEILING .....	183-1	183
SPLASHGUARDS.....	184-1	184

## TABLE OF CONTENTS (Con't)

	Page	Illus Fig
1802 - FENDERS, RUNNING BOARDS WITH MOUNTING AND ATTACHING PARTS, OUTRIGGERS, WINDSHIELD, GLASS, ETC 185-1		
FENDERS.....	185-1	185
CAB GLASS.....	186-1	186
1806 - UPHOLSTERY, SEATS, AND CARPETS.....	187-1	
PASSENGER'S SEAT.....	187-1	187
SEATBELTS.....	188-1	188
DRIVER'S SEAT.....	189-1	189
1810 - CARGO BODY.....	190-1	
BODY SUBFRAME.....	190-1	190
DUMP BODY HARDWARE.....	191-1	191
DUMP BODY LINKAGE.....	192-1	192
 GROUP 20		
HOIST, WINCH, CAPSTAN, WINDLASS, POWER CONTROL UNIT, AND POWER TAKE-OFF		
2004 - POWER TAKE-OFF ASSEMBLY.....	193-1	
POWER TAKE-OFF ASSEMBLY.....	193-1	193
AIR AND VACUUM SHIFT.....	194-1	194
GOVERNOR DRIVE AND PUMP FLANGE.....	195-1	195
POWER TAKE-OFF SHAFT AND JOINTS.....	196-1	196
 GROUP 22		
BODY CHASSIS, AND HULL ACCESSORY ITEMS		
2202 - ACCESSORY ITEMS.....	197-1	
HEATER DRAIN VALVE.....	197-1	197
WINDSHIELD WASHER/AIR (FOR BELOW CHASSIS.....	198-1	198
NUMBERS DBG-XXX)		
REARVIEW MIRROR.....	199-1	199
HEATING DUCTS.....	200-1	200
HEATER HOISING.....	201-1	201
WINDSHIELD WIPER.....	202-1	202
WINDSHIELD WIPER VALVE AND PISTON.....	203-1	203
WINDSHIELD WIPER HOISING.....	204-1	204
WINDSHIELD WASHER (FOR CHASSIS NUMBERS DGB-XXX AND UP)	205-1	205
HEATER BOX.....	206-1	206
HEATER BOX, EXPLODED VIEW.....	207-1	207
AIR HORN AND VALVE.....	208-1	208
2210 - DATA PLATES AND INSTRUCTION HOLDERS.....	209-1	
DATA PLATES.....	209-1	209
 GROUP 24		
HYDRAULIC AND FLUID SYSTEMS		
2401 - PUMP AND MOTOR.....	210-1	
HYDRAULIC ROTARY PUMP.....	210-1	210
2402 - MANIFOLD AND/OR CONTROL VALVES.....	211-1	
HYDRAULIC VALVES.....	211-1	211
2406 - STRAINERS, FILTERS, LINES, AND FITTINGS, ETC.....	212-1	
HYDRAULIC LINES AND FITTINGS.....	212-1	212
DUMP BODY HYDRAULIC CYLINDER.....	213-1	213
2408 - LIQUID TANKS OR RESERVOIRS.....	214-1	
HYDRAULIC OIL RESERVOIR.....	214-1	214



TABLE OF CONTENTS (Con't)

	Page	Illus Fig
GROUP 47	GAGES (NONELECTRICAL), WEIGHING AND MEASURING DEVICES	
4701 - INSTRUMENTS .....	215-1	
TACHOMETER DRIVE .....	215-1	215
TACHOMETER ASSEMBLY .....	216-1	216
SPEEDOMETER AND DRIVE CABLE .....	217-1	217
4702 - GAGES, MOUNTINGS, LINES, AND FITTINGS .....	207-1	
GAGES, NONELECTRICAL.....	218-1	218
TRANSMISSION OIL LEVEL GAGE AND FILLER PIPE .....	219-1	219
TRANSMISSION OIL GAGE LINES AND FITTINGS.....	220-1	220
4705 - FLOW METERS AND REGULATORS .....	210-1	
AIR RESTRICTION GAGE.....	221-1	221
GROUP 94	REPAIR KITS	
9401 - REPAIR KITS.....	KIT-1	
REPAIR KITS.....	KIT-1	KITS
GROUP 95	GENERAL USE STANDARDIZED PARTS	
9501 - BULK MATERIEL.....	BULK-1	
BULK MATERIEL.....	BULK-1	BULK
SECTION III	SPECIAL TOOLS LIST (NOT APPLICABLE)	
SECTION IV	CROSS-REFERENCE INDEXES	
	NATIONAL STOCK NUMBER INDEX.....	I-1
	PART NUMBER INDEX.....	1-20
	FIGURE AND ITEM NUMBER INDEX .....	1-92

**DIRECT SUPPORT AND GENERAL SUPPORT  
MAINTENANCE REPAIR PARTS AND  
SPECIAL TOOLS LISTS**

**SECTION I. INTRODUCTION**

**1. Scope.**

This RPSTL lists and authorizes spares and repair parts; special tools; special test, measurement, and diagnostic equipment (TMDE); and other special support equipment required for performance of Direct Support and General Support Maintenance of the Dump Truck. It authorizes the requisitioning, issue, and disposition of spares, repair parts and special tools as indicated by the source, maintenance and recoverability (SMR) codes.

**2. General.**

In addition to Section I. Introduction, this Repair Parts and Special Tools List is divided into the following sections:

a. Section II. Repair Parts List. A list of spares and repair parts authorized by this RPSTL for use in the performance of maintenance. The list also includes parts which must be removed for replacement of the authorized parts. Parts lists are composed of functional groups in ascending alphanumeric sequence, with the parts in each group listed in ascending figure and item number sequence. Bulk materials are listed in item name sequence. Repair kits are listed separately in their own functional group within Section II. Repair parts for reparable special tools are also listed in the section. Items listed are shown on the associated illustration(s)/figure(s).

b. Section III Special Tools List. A list of special tools, special TMDE, and other special support equipment authorized by this RPSTL (as indicated by Basis of Issue (BOI) information in DESCRIPTION AND USABLE ON CODE column) for the performance of maintenance.

c. Section IV Cross-reference Indexes. A list, in National Item Identification Number (NIIN) sequence, of all National stock numbered items appearing in the listing, followed by a list in alphanumeric sequence of all part numbers appearing in the listings. National stock

numbers and part numbers are cross-referenced to each illustration/figure and item number appearance. The

figure and item number index lists figure and item numbers in alphanumeric sequence and cross-references NSN, CAGE, and part numbers.

**3. Explanation of Columns (Sections II and III).**

a. ITEM NO. (Column (1)). Indicates the number used to identify items called out in the illustration.

b. SMR CODE (Column (2)). The Source, Maintenance, and Recoverability (SMR) code is a 5-position code containing supply/requisitioning information, maintenance category authorization criteria, and disposition instructions, as shown in the following breakout:

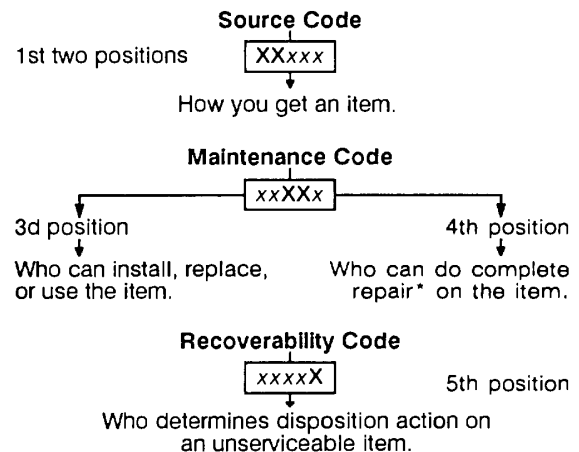

\*Complete Repair: Maintenance capacity, capability, and authority to perform all corrective maintenance tasks of the "Repair" function in a use/user environment in order to restore serviceability to a failed item.

(1) Source Code. The source code tells you how to get an item needed for maintenance, repair, or overhaul of an end item/equipment. Explanations of source codes follows:

<u>Code</u>	<u>Application/Explanation</u>
PA	Stocked items; use the applicable NSN to request/requisition items with these source codes. They are authorized to the category indicated by the code entered in the 3d position of the SMR code.
PB	
PC**	** Items coded PC are subject to deterioration.
PD	
PE	
PF	
PG	
	Items with these codes are not to be requested/requisitioned individually. They are part of a kit which is authorized to the maintenance category indicated in the 3d position of the SMR code. The complete kit must be requisitioned and applied.
KD	
KF	
KB	
MO-(Made at UM/ AVUM Level)	Items with these codes are not to be requested/requisitioned individually. They must be made from bulk material which is identified by the part number in the DESCRIPTION AND ON CODE (UOC) column and listed in the Bulk Material group specialized Repair of the repair parts list in this Activity (SRA)) RPSTL. If the item is authorized to you by the 3d position code of the SMR code, but the source code indicates it is made at a higher level, order the item from the higher level of maintenance. Items with these codes are not to be requested/requisitioned individually. The parts that make up the assembled item must be requisitioned or fabricated and assembled at the level of DS/AVIM maintenance indicated by the source code. If the 3d position code of the SMR code , authorizes you to replace the item, but the source code indicates the item is assembled at a higher level, order the item from the higher level of maintenance.
MF-(Made at DS/ AVUM Level)	
MH- (Made at GS Level)	
USABLE	
ML-(Made at Spe	
cialized Repair	
Activity (SRA))	
MD-(Made at	
Depot)	
AO-(Assembled by	
make	
UM/ AVUM	
Level)	
AF-(Assembled by	
level of	
DS/AVIM maintenance	
Level)	
AH-(Assembled by	
GS Category)	
AL-(Assembled by	
SRA)	
AD-(Assembled by	
Depot)	
XA -	Do not requisition an "XA"-coded item. Order its next higher assembly. (Also refer to the NOTE following.)
XB -	If an "XB" item is not available from salvage, order it using the CAGE and part number given.

XC-	Installation drawing, diagram, instruction sheet, field service drawing, that is identified by the manufacturer's part number.
XD -	Item is not stocked. Order an "XD"-coded item through normal supply channels using the CAGE and part number given, if no NSN is available.

*NOTE:* Cannibalization or controlled exchange, when authorized, may be used as a source of supply for items with the above source codes, except for those source coded "XA" or those aircraft support items restricted by requirements of AR 700-42.

(2) Maintenance Code. Maintenance codes tell you the level(s) of maintenance authorized to USE and REPAIR support items. The maintenance codes are entered in the third and fourth positions of the SMR code as follows:

(a) The maintenance code entered in the third position tells you the lowest maintenance level authorized to remove, replace, and use an item. The maintenance code entered in the third position will indicate authorization to one of the following levels of maintenance.

Code	Application/Explanation
C -	Crew or operator maintenance done within unit maintenance or aviation unit maintenance.
O -	Unit maintenance or aviation unit category can remove, replace, and use the item.
F -	Direct support or aviation intermediate level can remove, replace, and use the item.
H -	General support level can remove, replace, and use the item.
L-	Specialized repair activity can remove, replace, and use the item.
D-	Depot level can remove, replace, and use the item.

(b) The maintenance code entered in the fourth position tells whether or not the item is to be repaired and identifies the lowest maintenance level with the capability to do complete repair (i.e., perform all authorized repair functions). (NOTE: Some limited repair may be done on the item at a lower level of maintenance, if authorized by the Maintenance Allocation Chart (MAC) and SMR codes.) This position will contain one of the following maintenance codes:

Code	Application/Explanation
O-	Unit maintenance or aviation unit is the lowest level that can do complete repair of the item.
F -	Direct support or aviation intermediate is the lowest level than can do complete repair of the item.

- H - General support is the lowest level that can do complete repair of the item.
- L - Specialized repair activity is the lowest level that can do complete repair of the item.
- D- Depot is the lowest level that can do complete repair of the item.
- Z- Nonrepairable No repair is authorized.
- B - No repair is authorized (No parts or special tools are authorized for the maintenance of a "B"-coded item.) However, the item may be reconditioned by adjusting, lubricating, etc., at the user level.

(3) Recoverability Code. Recoverability codes are assigned to items to indicate the disposition action on unserviceable items. The recoverability code is entered in the fifth position of the SMR code as follows:

- | Code | Application/Explanation   |
|------|---|
| Z-   | Nonrepairable item. When unserviceable, condemn and dispose of the item at the level of maintenance shown in the 3d position of the SMR code.   |
| O-   | Reparable item. When uneconomically repairable, condemn and dispose of the item at unit maintenance or aviation unit level.   |
| F-   | Reparable item. When uneconomically repairable, condemn and dispose of the item at the direct support or aviation intermediate level.   |
| H-   | Reparable item. When uneconomically repairable, condemn and dispose of the item at the general support level.   |
| D-   | Reparable item. When beyond lower level repair capability, return to depot. Condemnation and disposal of item not authorized below depot level.   |
| L -  | Reparable item. Condemnation and specialized repair activity (SRA).   |
| A -  | Item requires special handling or condemnation procedures because of specific reasons (e.g., precious metal content, high dollar value, critical material, or hazardous material). Refer to appropriate manuals/directives for specific instructions. |

c. CAGEC (Column (3)). The Commercial and Government Entity (CAGE) Code (C) is a 5-digit alphanumeric code which is used to identify the manufacturer, distributor, or Government agency, etc., that supplies the item.

d. PART NUMBER (Column (4)). Indicates the primary number used by the manufacturer (individual, company, firm, corporation, or Government activity), which controls the design and characteristics of

the item by means of its engineering drawings, specifications standards, and inspection requirements to identify an item or range of items.

NOTE: When you use an NSN to requisition an item, the item you receive may have a different part number from the part ordered.

e. DESCRIPTION AND USABLE ON CODE (UOC) (Column (5)). This column includes the following information:

- (1) The Federal item name and, when required, a minimum description to identify the item.
- (2) Physical security classification. Not Applicable.
- (3) Items that are included in kits and sets are listed below the name of the kit or set on Figure KIT.
- (4) Spare/repair parts that make up an assembled item are listed immediately following the assembled item line entry.
- (5) Part numbers for bulk materials are referenced in this column in the line item entry for the item to be manufactured/fabricated.
- (6) When the item is not used with all serial numbers of the same model, the effective serial numbers are shown on the last line(s) of the description (before UOC).
- (7) The usable on code, when applicable (see paragraph 5, Special Information).
- (8) In the Special Tools List section, the basis of issue (BOI) appears as the last line(s) in the entry for each special tool, special TMDE, and other special support equipment. When density of equipments supported exceeds density spread indicated in the basis of issue, the total authorization is increased proportionately.

(9) The statement "END OF FIGURE" appears just below the last item description in Column 5 for a given figure in both Section II and Section III.

f. QTY (Column (6)). The QTY (quantity per figure column) indicates the quantity of the item used in the breakout shown on the illustration/figure, which is prepared for a functional group, subfunctional group, or an assembly. A "V" appearing in this column in lieu of a quantity indicates that the quantity is variable and the quantity may vary from application to application.

**4. Explanation of Columns (Section IV).**

- a. NATIONAL STOCK NUMBER (NSN) INDEX.

(1) STOCK NUMBER column. This column lists the NSN by National Item Identification Number (NIIN)

sequence. The NIIN consists of the last nine

NSN  
|  
-----  
NIIN

digits of the NSN (i.e., 5305-01-674-1467). When

using this column to locate an item, ignore the first 4 digits of the NSN. However, the complete NSN should be used when ordering items by stock number.

(2) FIG. column. This column lists the number of the figure where the item is identified/located. The figures are in numerical order in Section II and Section III.

(3) ITEM column. The item number identifies the item associated with the figure listed in the adjacent FIG. column. This item is also identified by the NSN listed on the same line.

b. PARTNUMBER INDEX. Part numbers in this index are listed by part number in ascending alphanumeric sequence (i.e., vertical arrangement of letter and number combination which places the first letter or digit of each group in order A through Z, followed by the numbers 0 through 9 and each following letter or digit in like order).

(1) CAGEC column. The Commercial and Government Entity (CAGE) Code (C) is a 5-digit alphanumeric code used to identify the manufacturer, distributor, or Government agency, etc., that supplies the item.

(2) PART NUMBER column. Indicates the primary number used by the manufacturer (individual, firm, corporation, or Government activity), which controls the design and characteristics of the item by means of its engineering drawings, specifications standards, and inspection requirements to identify an item or range of items.

(3) STOCK NUMBER column. This column lists the NSN for the associated part number and manufacturer identified in the PART NUMBER and CAGE columns to the left.

(4) FIG. column. This column lists the number of the figure where the item is identified/located in Sections II and III.

(5) ITEM column. The item number is that number assigned to the item as it appears in the figure referenced in the adjacent figure number column.

c. FIGURE AND ITEM NUMBER INDEX.

(1) FIG. column. This column lists the number of the figure where the item is identified/located in Sections II and III.

(2) ITEM column. The item number is that number assigned to the item as it appears in the figure referenced in the adjacent figure number column.

(3) STOCK NUMBER column. This column lists the NSN for the item.

(4) CAGE column. The Commercial and Government Entity (CAGE) is a 5-digit alphanumeric code used to identify the manufacturer, distributor, or Government agency, etc., that supplies the item.

(5) PART NUMBER column. Indicates the primary number used by the manufacturer (individual, firm, corporation, or Government activity), which controls the design and characteristics of the item by means of its engineering drawings, specifications standards and inspection requirements to identify an item or range of items.

**5. Special Information.**

a. USABLE ON CODE. The usable on code appears in the lower left corner of the Description column heading. Not Applicable.

b. FABRICATION INSTRUCTIONS. Bulk materials required to manufacture items are listed in the Bulk Material Functional Group of this RPSTL. Part numbers for bulk materials are also referenced in the Description column of the line item entry for the item to be manufactured/fabricated. Detailed fabrication instructions for items source coded to be manufactured or fabricated are found in TM 5-3805-254-20 and TM 5-3805-254-34.

c. ASSEMBLY INSTRUCTIONS. Detailed assembly instructions for items source coded to be assembled from component spare/repair parts are found in TM 5-3805-254-20 and TM 5-3805-254-34. Items that make up the assembly are listed immediately following the assembly item entry or reference is made to an applicable figure.

d. KITS. Line item entries for repair parts kits appear in group 9401 in Section II.

e. INDEX NUMBERS. Items which have the word BULK in the figure column will have an index number shown in the item number column. This index number is a cross-reference between the National Stock Number/Part Number Index and the bulk material list in Section II.

f. ASSOCIATED PUBLICATIONS. The publications listed below pertain to the Dump Truck and its components:

<u>Publication</u>	<u>Short Title</u>
LO 5-3805-254-12	Truck, Dump IHC Model F-5070 (CCE)
TM 5-3805-254-10	Truck, Dump IHC Model F-5070 (CCE)
TM 5-3805-254-10-HR	Truck, Dump IHC Model F-5070 (CCE)
TM 5-3805-254-20	Truck, Dump IHC Model F-5070 (CCE)
TM 5-3805-254-20P	Truck, Dump IHC Model F-5070 (CCE)
TM 5-3805-254-34	Truck, Dump IHC Model F-5070 (CCE)
TM 5-2815-241-34&P	Engine, Diesel NTC-290

**6. How to Locate Repair Parts.**

a. When National Stock Number or Part Number is Not Known:

(1) First. Using the table of contents, determine the assembly group or subassembly group to which the item belongs. This is necessary since figures are prepared for assembly groups and subassembly groups, and listings are divided into the same groups.

(2) Second. Find the figure covering the assembly group or subassembly group to which the item belongs.

(3) Third. Identify the item on the figure and use the Figure and Item Number Index to find the NSN.

b. When National Stock Number or Part Number is Known:

(1) First. Using the National Stock Number or Part Number Index, find the pertinent National Stock Number or Part Number. The NSN index is in National Item Identification Number (NIIN) sequence (see paragraph 4.a.(1)). The part numbers in the Part Number index are listed in ascending alphanumeric sequence (see paragraph 4.b). Both indexes cross-reference you to the illustration/figure and item number of the item you are looking for.

(2) Second. Turn to the figure and item number, verify that the item is the one you're looking for, then locate the item number in the repair parts list for the figure.

**7. Abbreviations.**

For standard abbreviations see MIL-STD-12D, Military Standard Abbreviations for Use on Drawings, Specifications, Standards, and in Technical Documents.

<u>Abbreviations</u>	<u>Explanation</u>
NIIN	National Item Identification Number (consists of the last 9 digits of the NSN)
RPSTL	Repair Parts and Special Tools List

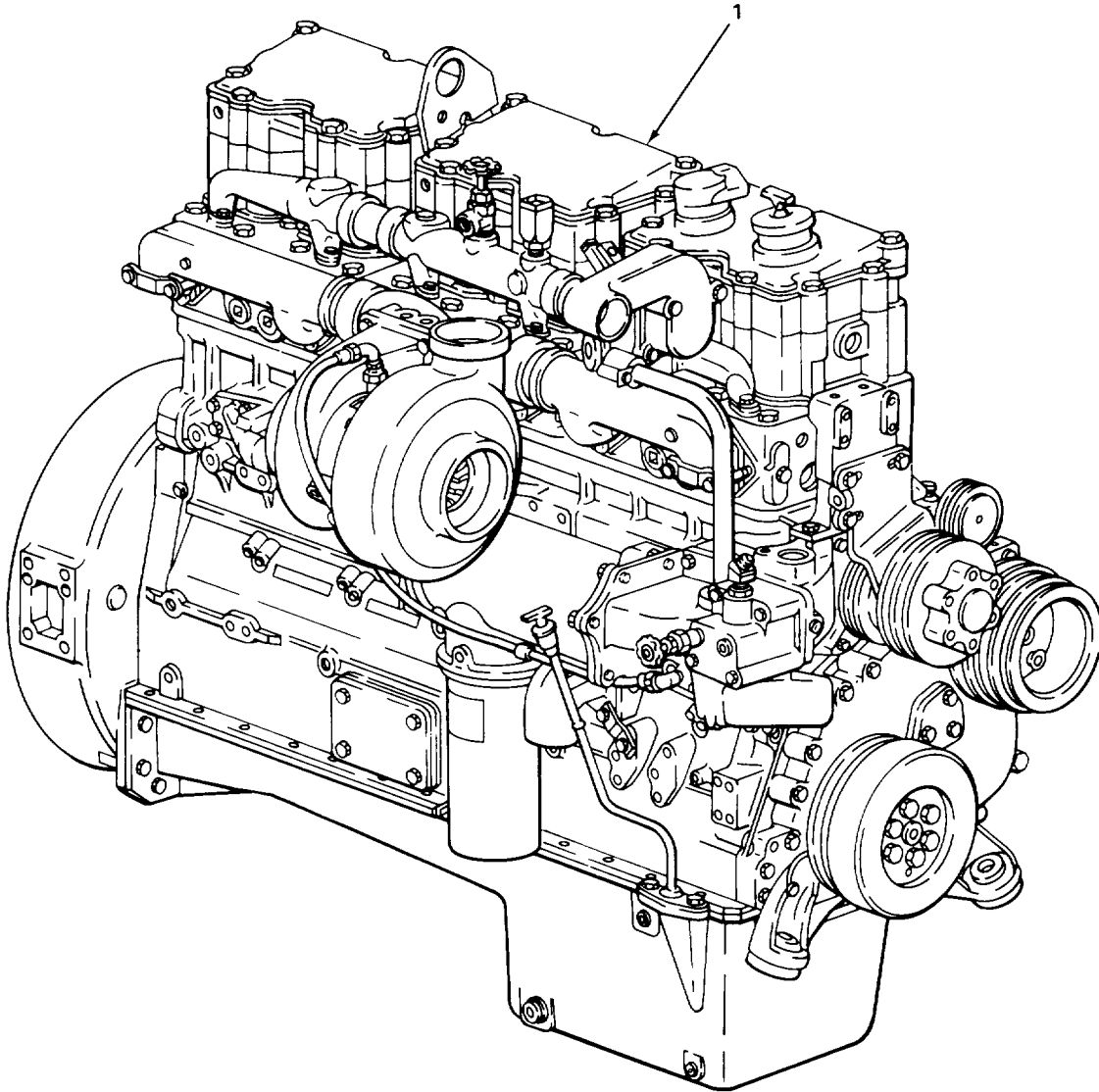

TA507180

FIGURE 1. ENGINE ASSEMBLY.

SECTION II

TM 5-3805-254-34P

(1) ITEM NO	(2) SMR CODE	(3) CAGEC	(4) PART NUMBER	(5) DESCRIPTION AND USABLE ON CODES (UOC)	(6) QTY
-------------------	--------------------	--------------	-----------------------	--	------------

GROUP O1 ENGINE

GROUP 0100 ENGINE ASSEMBLY

FIG. 1 ENGINE ASSEMBLY

1	PAFHD	89346	515501594	ENGINE,DIESEL FOR COMPONENT PARTS ..... SEE TM5-2815-241-34P.....	1
---	-------	-------	-----------	--	---

END OF FIGURE



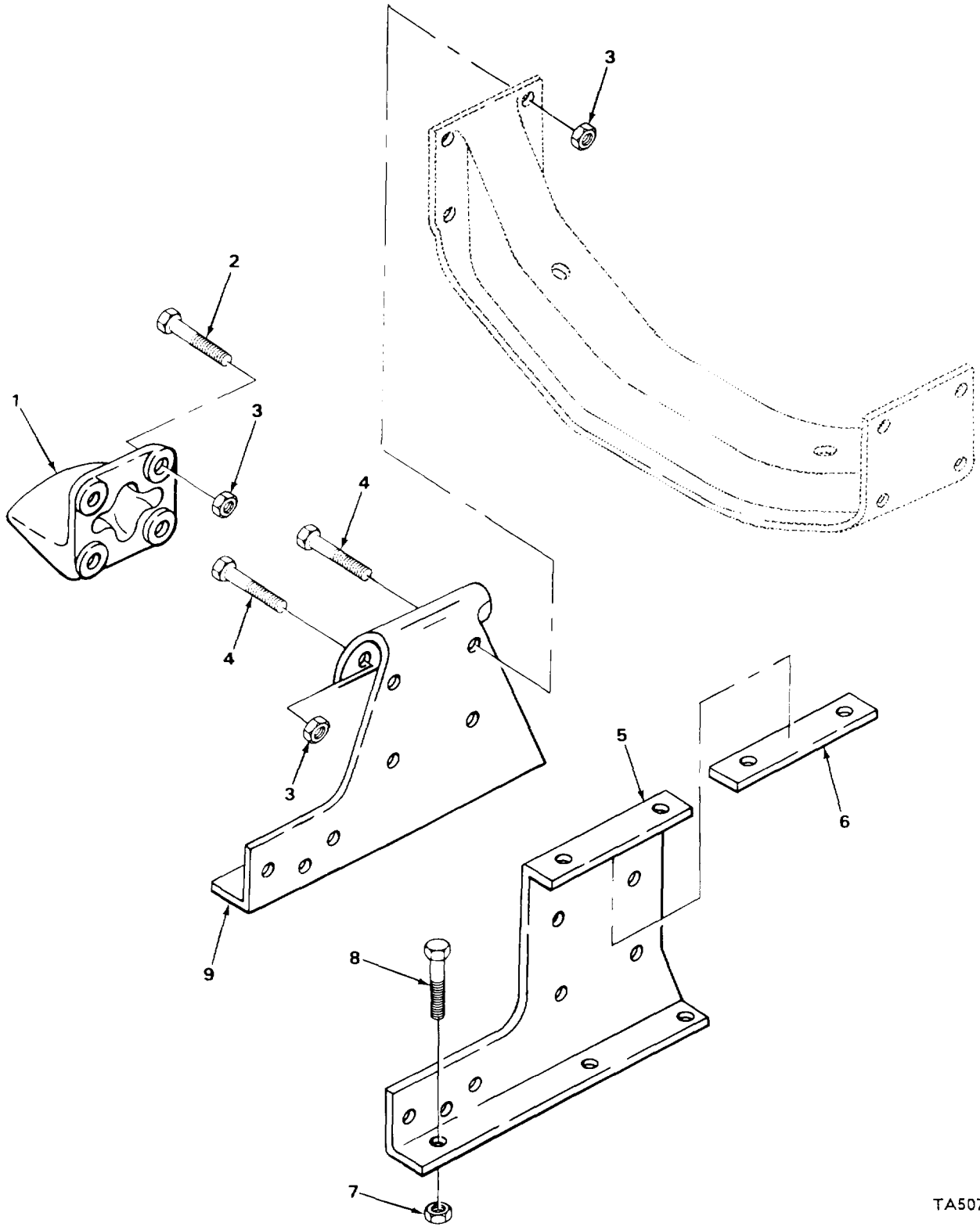

TA507181

FIGURE 2. ENGINE MOUNTING BRACKETS.

SECTION II					
(1)	(2)	(3)	(4)	(5)	(6)
ITEM NO	SMR CODE	CAGEC	PART NUMBER	DESCRIPTION AND USABLE ON CODES (UOC)	QTY
GROUP i)0)0 ENGINE ASSEMBLY					
FIG. 2 ENGINE MOUNTING BRACKETS					
1	XDFLZZ	89346	424142C1	REAR ENGINE MTG LEFT SIDE.....	1
1	XDFZZ	89346	424143C1	BRACKET REAR ENGINE MTG RIGHT SIDE.....	1
2	XDFZZ	89346	414077C1	SCREW,CAP,HEXAGON H.....	8
3	PALZZ	96906	MS51968-20	NUT .PLAIN.HEXAGON.....	14
4	PFFZZ	96906	MS90727-162	SCREW,CAP,HEXAGON H.....	4
5	XBFZZ	99346	465379C2	BRACKET ENGINE FRONT MTG.....	1
6	XBFZZ	89346	424031C1	BAR,SPACER LEFT ENGINE FRONT MTG.....	1
7	PAFLZ	29510	414387CI	NUT,PLAIN HEXAGON.....	14
8	PFFZZ	89346	414052L1	SCREW CAP HEXAGON H.....	14
9	XBFZZ	89346	4653S81C	BRACKET RIGHT ENGINE FRONT MTG.....	1

END OF FIGURE

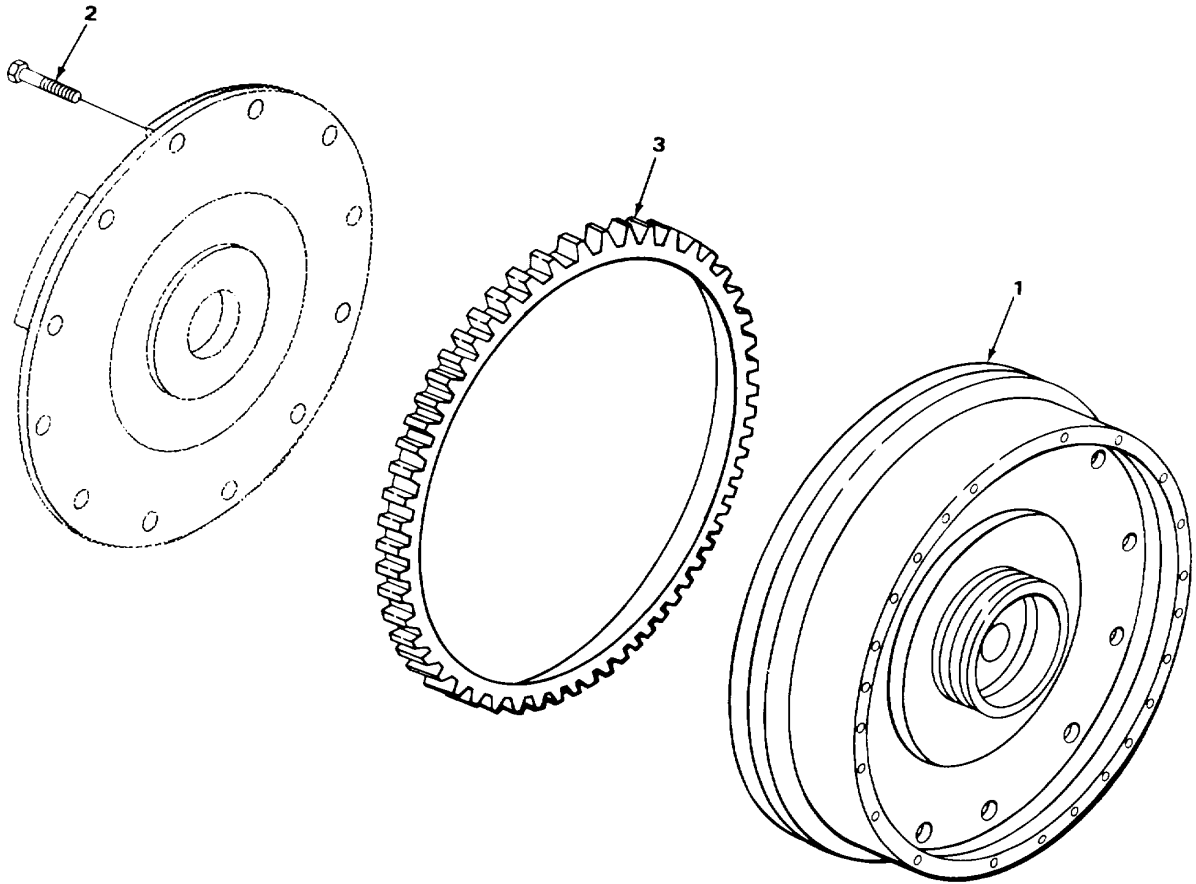
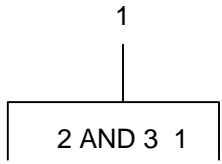

TA507182

FIGURE 3. FLYWHEEL.

SECTION II					
(1)	(2)	(3)	(4)	(5)	(6)
ITEM	SMR		PART	DESCRIPTION AND USABLE ON CODES (UOC)	QTY
NO	CODE	CAGEC	NUMBER		
				GROUP 0103 FLYWHEEL ASSEMBLY	
				FIG. 3 FLYWHEEL	
1	PFFZZ	73342	6885672	FLYWHEEL,ENGINE .....	1
2	PAFZZ	63005	9409056	SCREW,CAP,HEXAGON H .....	12
3	XAFZZ	73342	6752502	GEAR,RING FLYWHEEL .....	1

END OF FIGURE

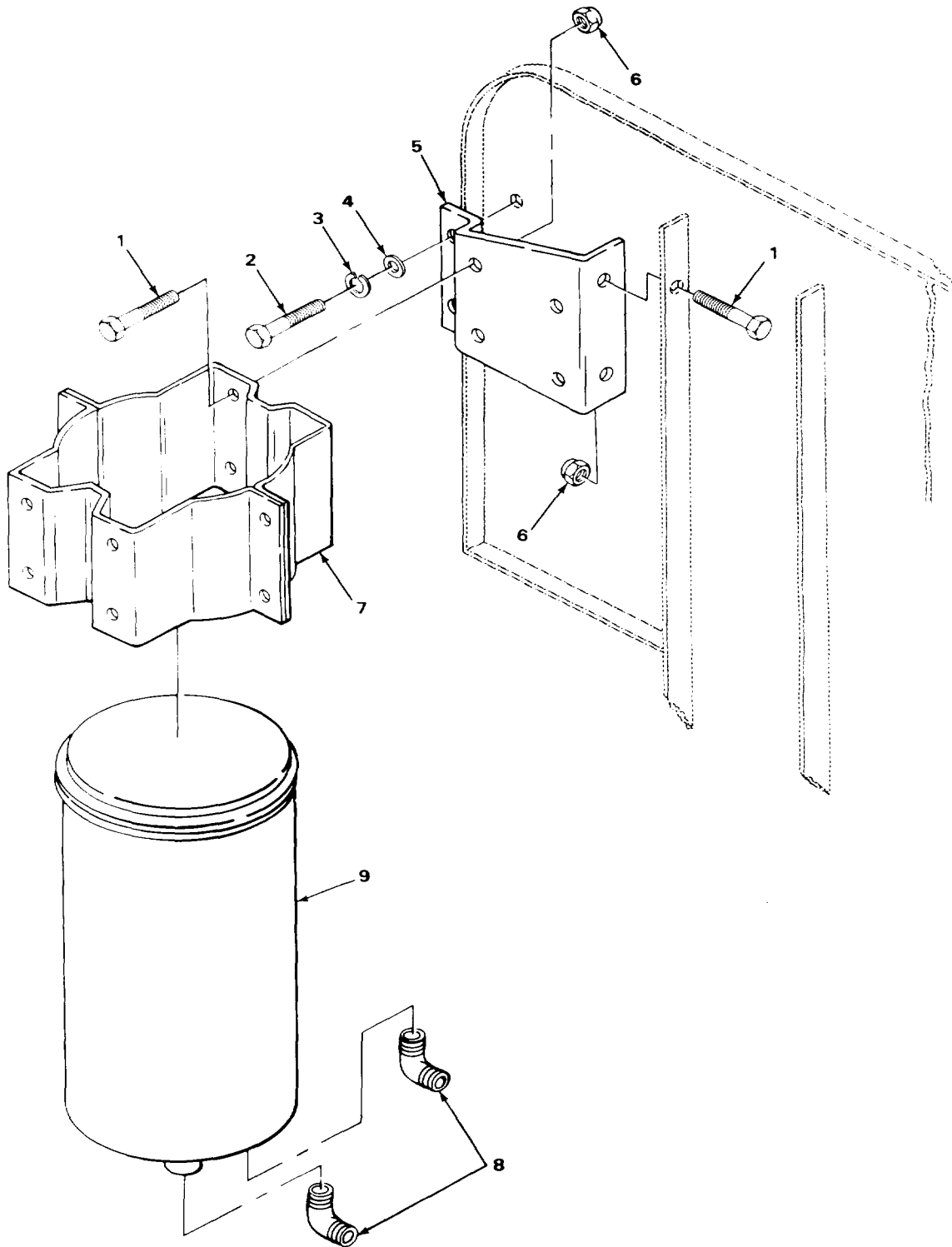
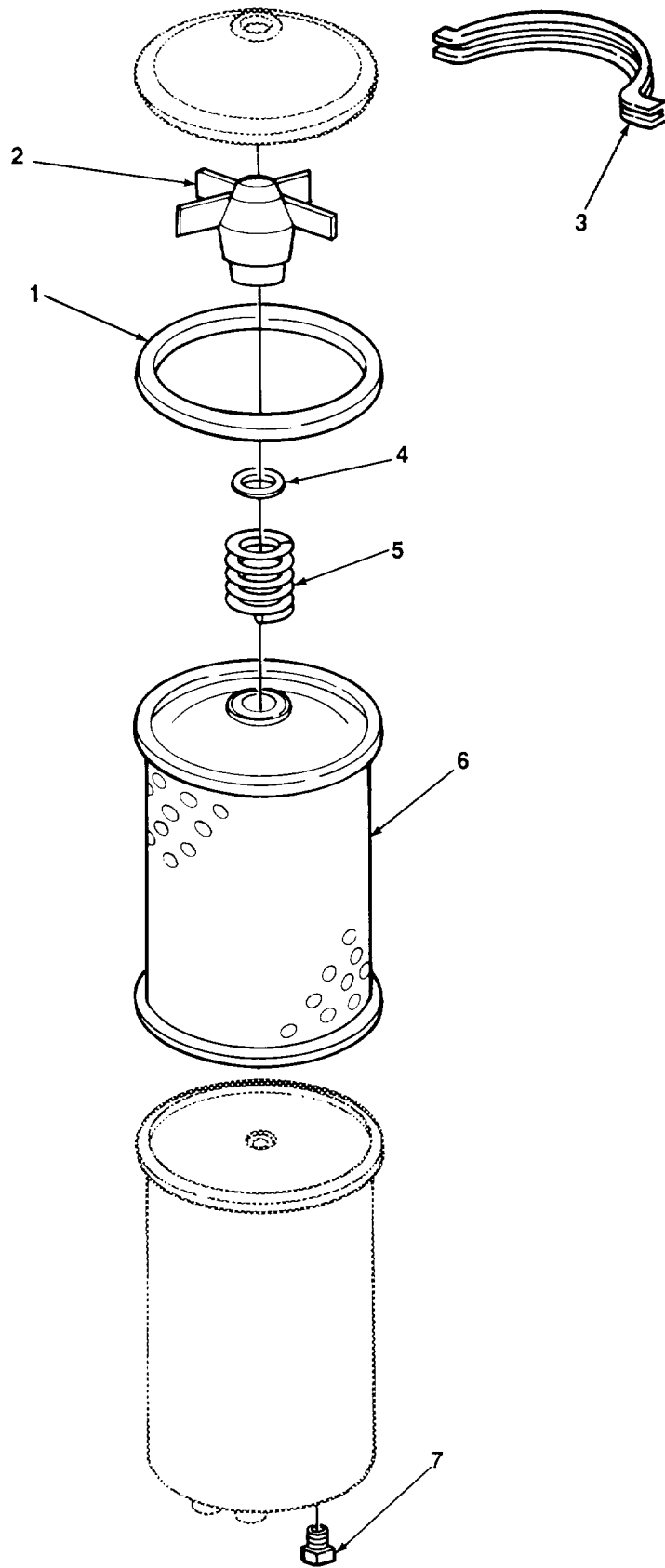

FIGURE 4. OIL FILTER AND MOUNTING BRACKET.

SECTION II					
(1)	(2)	(3)	(4)	(5)	(6)
ITEM	SMR		PART	DESCRIPTION AND USABLE ON CODES (UOC)	QTY
NO	CODE	CAGEC	NUMBER		
GROUP 0106 ENGINE LUBRICATION SYSTEM					
FIG. 4 OIL FILTER ANC MUUNTING BRACKET					
1	XDOZZ	89346	24839R1	SCREW,CAP,HEXAGON H .....	10
2	PAOZZ	96936	MS90728-60	SCREW,CAP,HEXAGON H .....	2
3	PAOZZ	9696	4S35338-46	WASHIR,LOCK .....	2
4	PAOZZ	96906	MS27183-14	WASHER,FLAT.....	2
5	XBOLZ	99346	423445C1	BRACKET OIL FILTER MTG.....	1
6	PAOZZ	96906	MS51943-35	NUT,SELF-LOCKING,HE .....	1
7	XBOZZ	99346	437970C1	BRACKET OIL FILTER MTG.....	2
8	PAOZZ	89346	189385R1	ELBOW,PIPE TO TUBE.....	2
9	PAOOO	99346	438)27T91	FILTER,FLUID ENGINE .....	1

END OF FIGURE



TA507184

FIGURE 5. OIL FILTER, EXPLODED VIEW.

SECTION II					
(1)	(2)	(3)	(4)	(5)	(6)
ITEM	SMR		PART	DESCRIPTION AND USABLE ON CODES (UOC)	QTY
NO	CODE	CAGEC	NUMBER		
GROUP 0106 ENGINE LUBRICATIG SYSTEM					
FIG. 5 OIL FILTER, EXPLODED VIEW					
1	PAOZZ	89346	887525P1	GASKET OIL FILTER .....	1
2	XDOZZ	89346	574849C91	STUD,HANDLE AND ORA .....	1
3	XAOZZ	P9346	887524R1	CLAMP,COVER .....	2
4	PFOZZ	89346	E87)20 I	PACKING,PREFORMED.....	1
5	XAOZZ	89346	887519B1	SPRING,ELEMENT.....	1
6	PAOZZ	87405	C175AP	FILTER ELEMENT,FLUI .....	1
7	PFOZZ	15414	13111	PLUG,ORIFICE,FILTER.....	1

END OF FIGURE



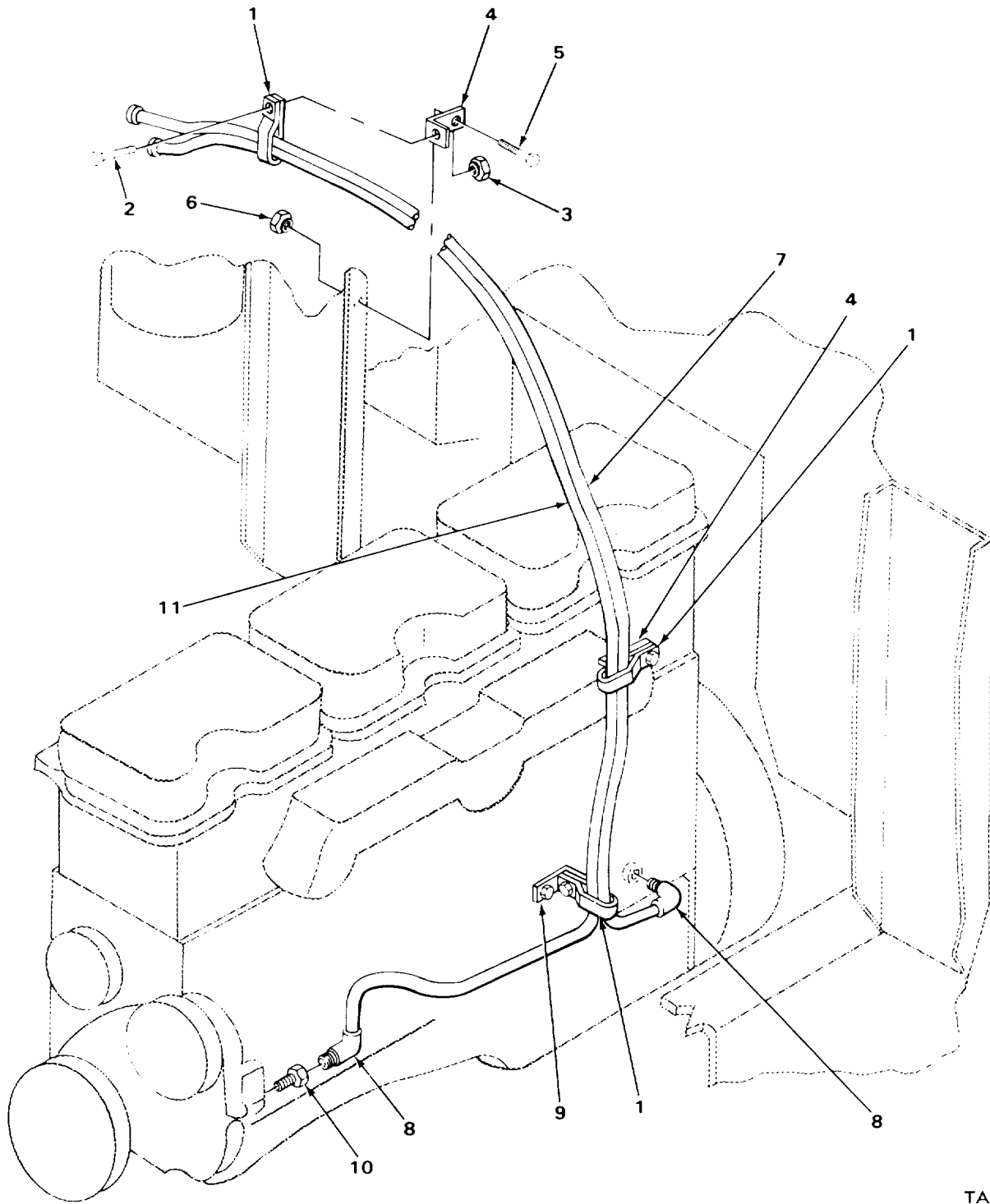

TA507185

FIGURE 6. OIL FILTER LINES.

SECTION II					
(1)	(2)	(3)	(4)	(5)	(6)
ITEM NO	SMR CODE	CAGEC	PART NUMBER	DESCRIPTION AND USABLE ON CODES (UOC)	QTY
GROUP 0136 ENGINE LURILCATION SYSTEM					
FIG. 6 OIL FILTER LINES					
1	XDOZZ	89346	317703C91	CLAMP.....	3
2	PAOZZ	96906	MS90728-55	SCREW,CAP,HEXAGON H .....	3
3	PAOZZ	96906	MS51943-35	NUT,SELF-LOCKING,HE .....	3
4	XDLZZ	89346	869879P1	EXTENSION,CLIP .....	2
5	PAOZZ	96906	MS90728-58	SCREW,CAP,HEXAGON H .....	2
6	PAOZZ	89346	S413970	NUT .....	2
7	PFOZZ	89346	G061740900	HOSE ASSEMBLY,NONME .....	1
8	XDOZZ	89346	189335I1	ELBOW.....	2
9	XDOZZ	89346	301940C1	EXTENSION,CLIP.....	1
10	PFOZZ	29510	24466P1	BUSHING,PIPE.....	1
11	PAOZZ	90346	G060890000	HOSE ASSEMBLY .....	1

END OF FIGURE

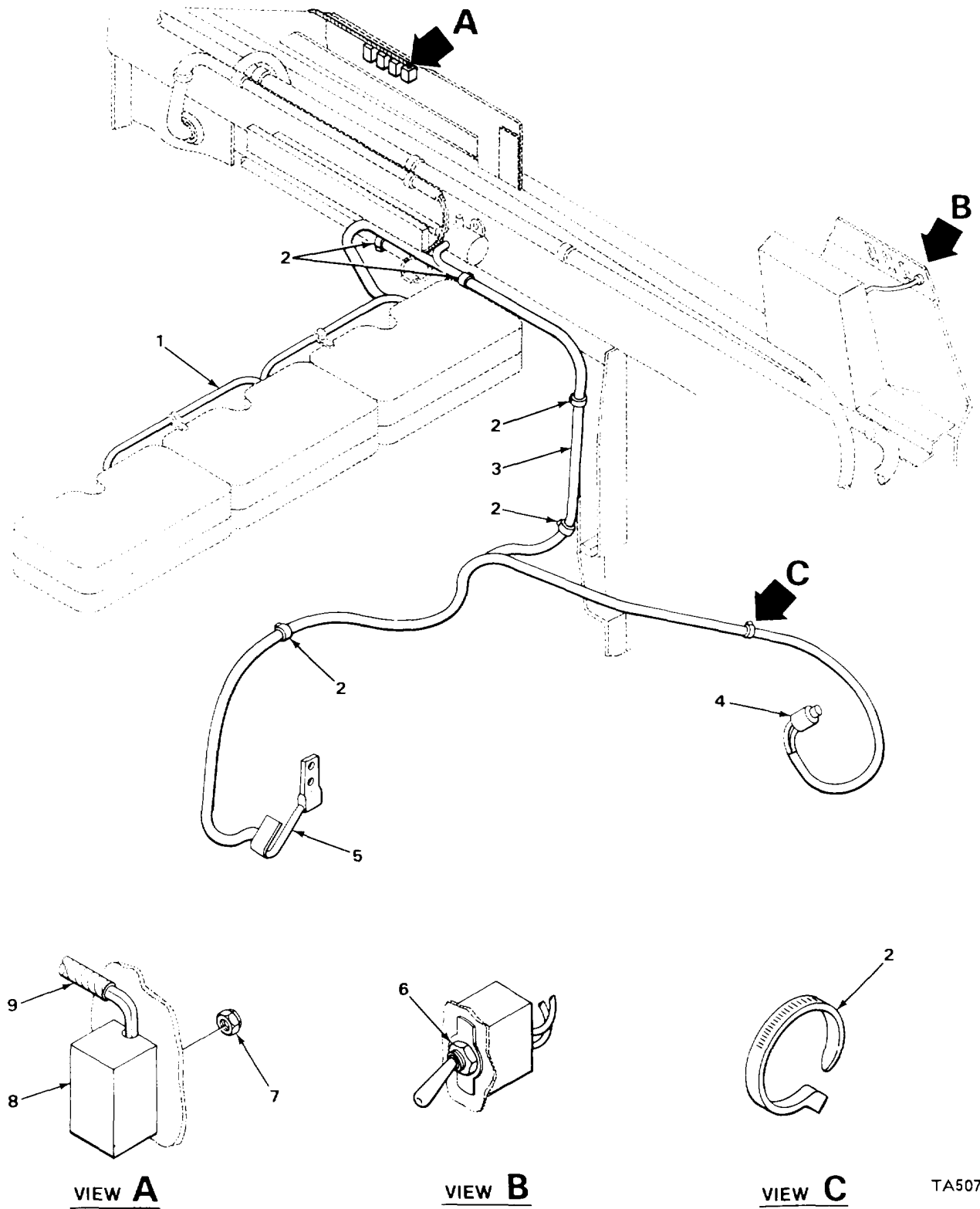
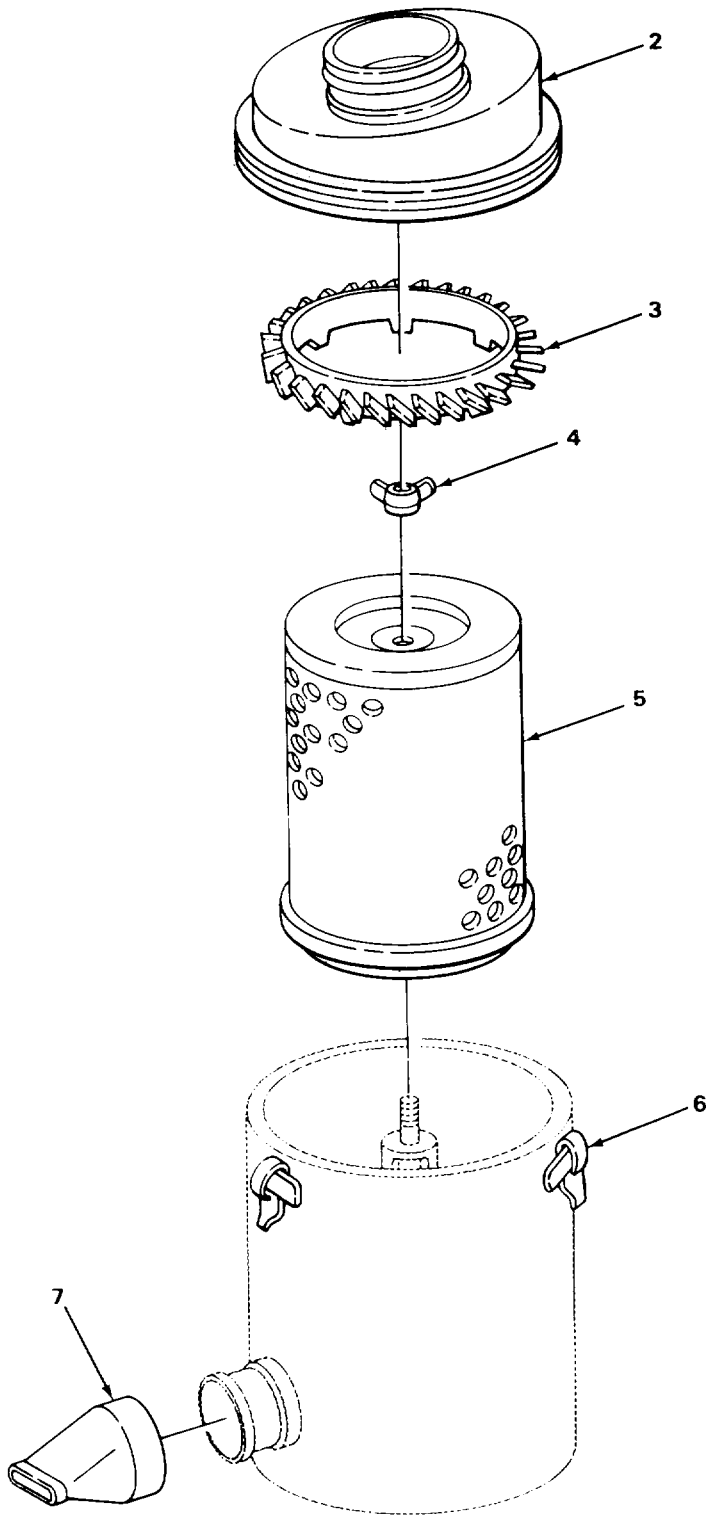

FIGURE 7. JACOBS EXHAUST BRAKE CONTROLS.

SECTION II					
(1)	(2)	(3)	(4)	(5)	(6)
ITEM NO	SMR CODE	CAGEC	PART NUMBER	DESCRIPTION AND USABLE ON CODES (UOC)	QTY
GROUP 0112 ENGINE BRAKE					
FIG. 7 JACOBS EXHAUST BRAKE CONTROLS					
1	HFFZZ	89346	517676C92-1	HARNESS ASSEMBLY MAKE FROM WIRE P/..... N 517676C92 .....	1
2	PFEZZ	89346	289862C1	STRAPPING.....	12
3	MFFZZ	19207	517676C92-2	HARNESS,ENGINE BRAKE, MAKE FROM .....	1
				WIRE P/N 517676C92....	
4	PFFZZ	89346	517659C1	SWITCH,PRESSURE .....	1
5	PFFZZ	89346	307094C91	SWITCH,LEVER .....	1
6	PFFLZ	89346	36239019	SWITCHTOGGLE .....	1
7	PAFZZ	96906	MSS21944N3	NUT,SELF-LOCKING,HE .....	2
8	PFFZZ	89346	317250C91	CIRCUIT BREAKER .....	1
9	XDFZZ	89346	37438191	CABLE ASSEMBLY .....	1

END OF FIGURE



TA507187

FIGURE 8. AIR CLEANER.

SECTION II

TM5-3805-254-34P

(1) ITEM NO	(2) SMR CODE	(3) CAGEC	(4) PART NUMBER	(5) DESCRIPTION AND USABLE ON CODES (UOC)	(6) QTY
----------------	-----------------	--------------	--------------------	--	------------

GROUP 03 FUEL SYSTEM

GROUP 0304 AIR CLEANER

FIG. 8 AIR CLEANER

1	AOOOO	89346	433997093	CLEANER,AIR ASSY .....	1
2	XADZZ	89346	44346401	COVERAIR CLEANER. ....	1
3	PFOZZ	89346	43711601	VENTILATOR,IR CIRC.....	1
4	PFGZZ	29930	5919201	NUT,SELF-LOCKING.....	1
5	PFOZZ	12658	PA-2429	FILTER ELEMENT,INTA .....	1
6	XAOZZ	89346	44046301	CLAMPCCVER .....	1
7	PFOZZ	89346	43711401	VALVE UNLOADING.....	1

END OF FIGURE

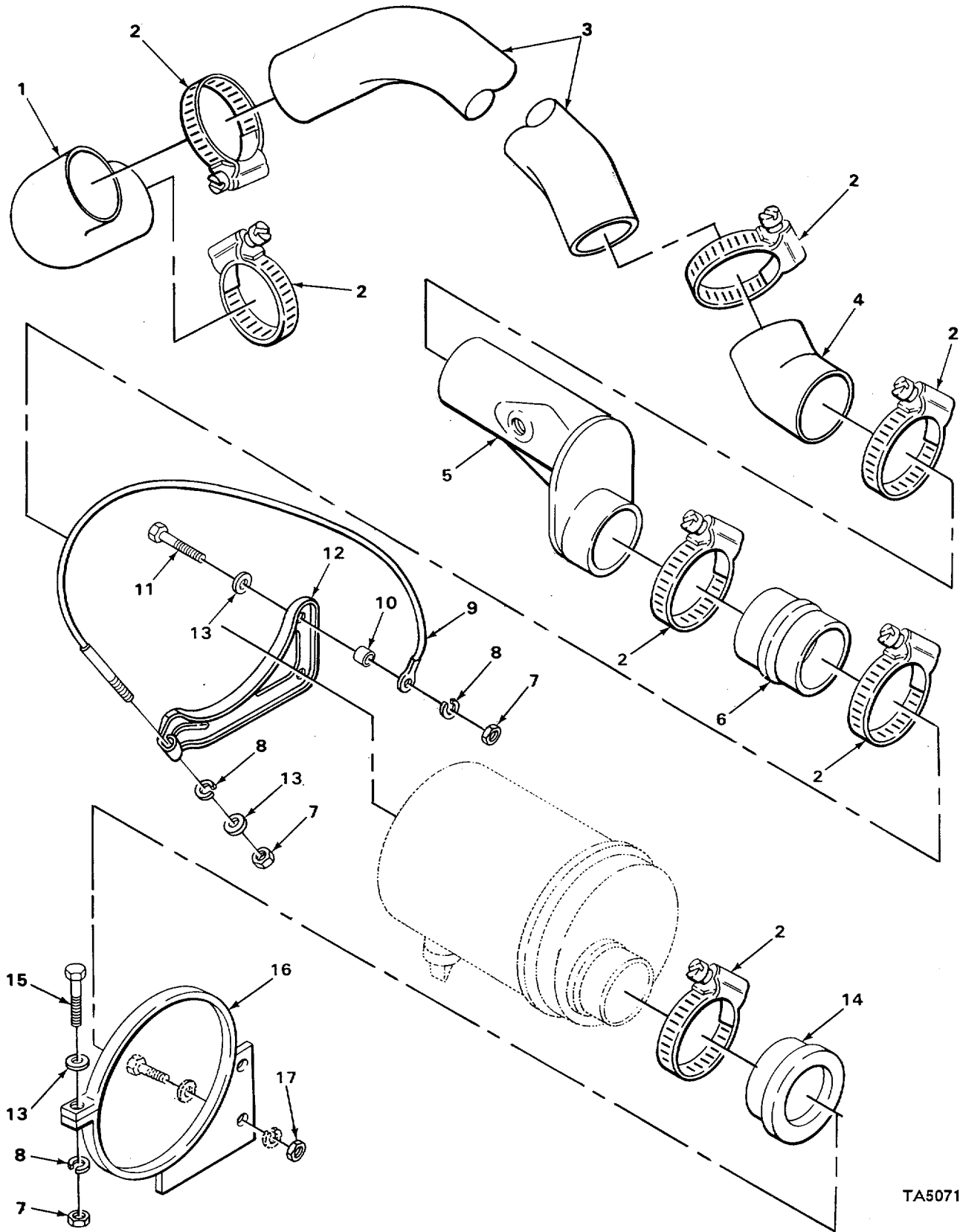

TA507188

FIGURE 9. AIR CLEANER MOUNTING PARTS.

## SECTION II

TM5-3805-254-34P

(1) ITEM NO	(2) SMR CODE	(3) CAGEC	(4) PART NUMBER	(5) DESCRIPTION AND USABLE ON CODES (UOC)	(6) QTY
-------------------	--------------------	--------------	-----------------------	--	------------

GROUP 0304 AIR CLEANER

FIG. 9 AIR CLEANER MOUNTING PARTS

1	XDOZZ	89346	4318391	ELBOEWHOSE.....	1
2	PFUZZ	66295	0116PS	CLAMP,HSE.. .....	7
3	XDOZZ	89346	53172101	HOSE,AIR.....	1
4	XDOZZ	89346	59028201	PIPE,AIR.....	1
5	XDOZZ	89346	43209403	BRACKET.....	1
6	XDOZZ	89346	4302191	HOSE,AIR .....	1
7	PAOZZ	96906	MS51967-8	NUT,PLAIN,HEXAGON.....	3
8	PAOZZ	96906	MS35338-46	WASHER,LOCK.....	3
9	XDOZZ	89346	42473401	CABLE,ASSY AIR CLEANER.....	1
10	PFOZZ	92679	26241H	SPACER,SLEEVE.....	1
11	PAOZZ	96906	MS90728-66	SCREWTCAP,HEXAGON H .....	2
12	XBOZZ	89346	40054601	BRACKET,AIR CLEANER.....	1
13	PAOZZ	96906	MS27183-14	WASHER,FLAT.....	4
14	XDOZZ	89346	43128801	SEAL,AIR CLEANER- .....	1
15	PAOZZ	96906	MS93728-60	SCREW,CAP,HEXAGON H .....	1
16	PAOZZ	89346	4416531-	CLAMP.....	1
17	PAOZZ	89346	S413979	NUT PLAIN HEXAGON.....	2

END OF FIGURE



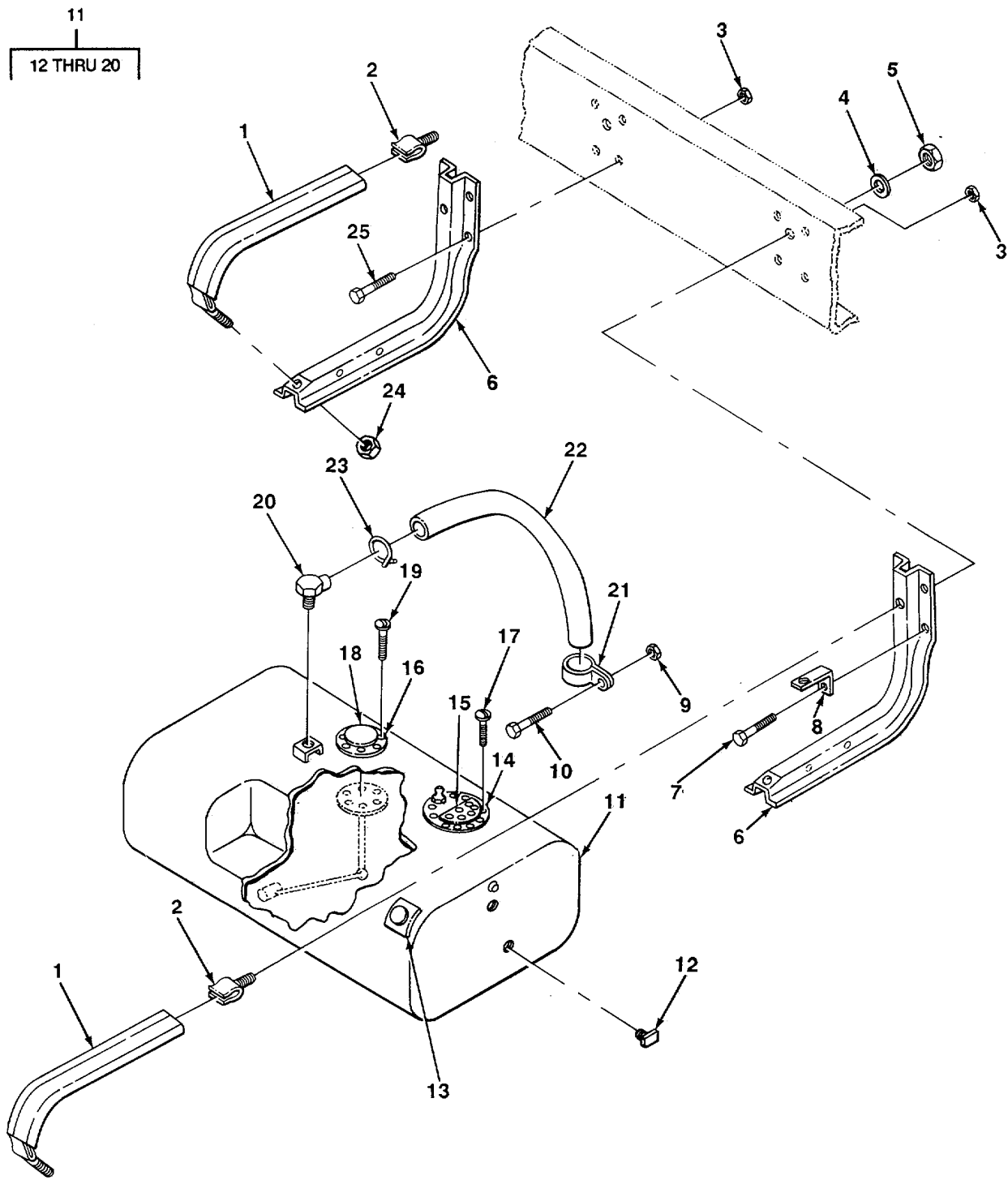

TA507189

FIGURE 10. FRONT FUEL TANK AND MOUNTING.

## SECTION II

TM5-3805-254-34P

(1) ITEM NO	(2) SMR CODE	(3) CAGEC	(4) PART NUMBER	(5) DESCRIPTION AND USABLE ON CODES (UOC)	(6) QTY
GROUP 0306 TANKS LINES, FITTINGS, HEADERS					
FIG. 10 FRONT FUEL TANK ANC MOUNTING					
1	PFOZZ	89346	47144401	LINING STRAP,FUEL T .....	2
2	PFOZZ	89346	36595702	STRAP,FUEL TANK FUEL TANK .....	2
3	PAUZZ	29510	41408701	NUT,PLAIN HEXAGON .....	8
4	PAOZZ	969f6	MS27183-18	WASHERIFLAT.....	2
5	PFOZZ	89346	9412230	NUTSELF LRCKING-.....	2
6	XDOZZ	89346	36587505	SUPPORT,FUEL TANK .....	2
7	PFOZZ	89346	41405301	BULT MACHINE.....	1
8	XDOZZ	89346	25240901	EXTENSION CLIP.....	1
9	PFOZZ	96906	MS51967-2	NUT PLAIN,HEXAGON .....	1
10	PFOZZ	96906	MS90727-6	BOLT MACHINE .....	1
11	PFOFF	89346	435639093	TANK,FUEL ENGINE .....	1
12	PAOZZ	29510	44458989	.PLUG,SQ HD PIPE .....	3
13	PFDZZ	89346	254022091	CAP,FILLER CPENING.....	1
14	PFDZZ	89346	21763911	GASKET .....	1
15	XDOZZ	89346	224742P1	COVER, ELECTRIC PUMP .....	1
16	PFOZZ	89346	26865001	GASKET .....	1
17	XDOZZ	89346	171613	SCRE,RD HD SLOT TA .....	9
18	XDOZZ	89346	26864801	CO ER PLATE SENDER UNIT.....	1
19	PFOZZ	89346	448237	SCR£W.....	6
23	PFOZZ	89346	44715101	1ENT,FUEL TANK .....	1
21	PFOZZ	96906	MS35842-10	C2AMP,HOSE.....	2
22	MOOZZ	19207	1439390-25	HOSE,NONMETALLIC MAKE FROM HOSE P/ N 27023.....	1
23	PFOZZ	96906	MS35842-10	CLAMPHOSE.....	1
24	PAOZZ	96906	MS51968-20	NUTIPLAIN,HEXAGUN .....	2
25	PFDZZ	89346	414052C1	BOLT .....	7

END OF FIGURE

10-1

15  
16 THRU 24

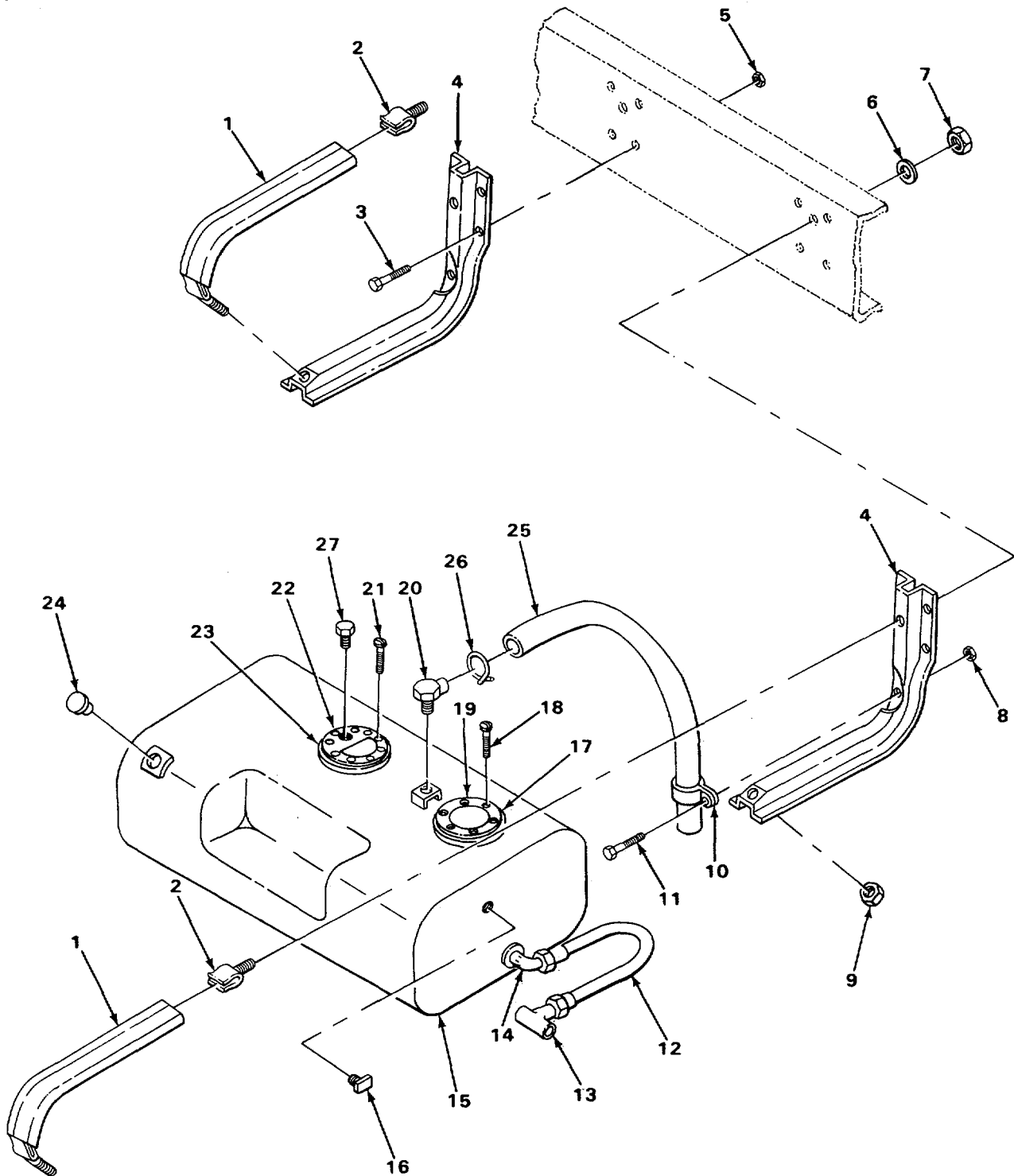

TA507190

FIGURE 11. REAR FUEL TANK AND MOUNTING.

(1) ITEM NO	(2) SMR CODE	(3) CAGEC	(4) PART NUMBER	(5) DESCRIPTION AND USABLE ON CODES (UOC)	(6) QTY
GROUP 0306 TANKS, LINES, FITTINGS, HEADERS					
FIG. 11 REAR FUEL TANK ANO MOUNTING					
1	PFOZZ	89346	47144401	LINING,STRAP,FUEL T .....	2
2	PFOZZ	89346	36595702	STRAP,FUEL TANK FUEL TANK .....	2
3	PFOZZ	89346	414105201	BOLT .....	8
4	PFOZZ	89346	36587505	BRACKET,ANGLE .....	2
5	PAOZZ	29513	41438711	NUT,DIFFERENTIAL.....	8
6	PAOZZ	96906	MS27183-18	WASHER FLAT.....	2
7	PFOZZ	89346	9412230	NUT .....	2
8	PFOZZ	96906	MS51967-2	NUT,PLAIN,HEXAGON.....	1
9	PFOZZ	96906	MS51968-20	NUT PLAIN,HEXAGON.....	2
10	PAOZZ	96906	MS35842-11	CLAMP,HOSE.....	1
11	PFOZZ	96906	MS90727-6	BOLT,MACHINE .....	1
12	PFOZZ	89346	G100190000	HOSE ASSEMBLY,NONME.-.....	1
13	PFOZZ	89346	777857091	VALVE ASSFEMBLY,SHUT .....	1
14	XBOZZ	89346	192140	ELBOW.....	1
15	PFOFF	89346	365872094	TANKPFUEL ENGINE.....	1
16	PFOZZ	81343	8 130109A	.PLUG,PIPE .....	2
17	PFOZZ	89346	26865001	.GASKET .....	1
18	PFOZZ	89346	448237	.SCREW .....	6
19	XDOZZ	89346	26864801	.COVER PLATE SENDER UNIT .....	1
20	PFOZZ	89346	44715101	.VENT,FUEL .....	1
21	XDOZZ	39346	171613	.SCREW,RD HD SLOT TA.....	19
22	XDOZZ	89346	224742R1	.COVER ELECTRIC PUMP .....	1
23	PFOZZ	89346	217639R1	.GASKET .....	1
24	PFOZZ	89346	254022091	.CAP,FILLER CPENING.....	1
25	MOOZZ	19207	1439390-30	HOSE,NONMETALLIC MAKE FROM HOSE P, .....	1
				N 27023	
28	XDOZZ	89346	40634301	CLAMP,HOSE.....	1
27	XDOZZ	89346	20974R1	PLUG PIPE .....	1

END OF FIGURE

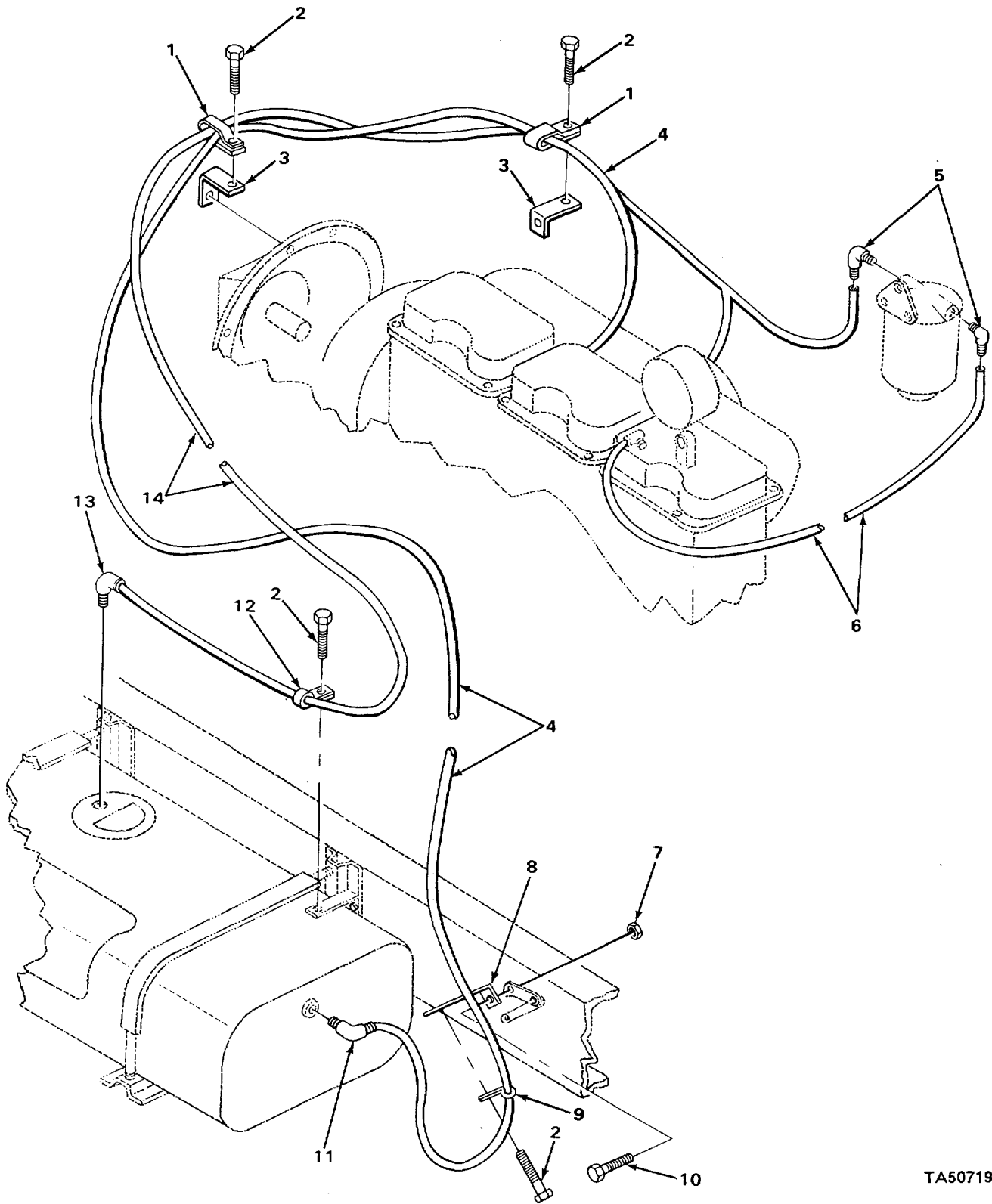

FIGURE 12. FUEL LINES.

## SECTION II

TM5-3805-254-34P

(1)	(2)	(3)	(4)	(5)	(6)
ITEM NO	SMR CODE	CAGEC	PART NUMBER	DESCRIPTION AND USABLE ON CODES (UOC)	QTY

GROUP 0306 TANKS, LINES, FITTINGS,  
HEADERS

FIG. 12 FUEL LINES

1	PFFZZ	89346	408T69K1	CLAMP,LOOP .....	2
2	PAFZZ	96906	MS90728-6	SCREW,CAP,HEXAGON H4 .....	
3	XDFZZ	89346	435624R1	EXTENSION .....	2
4	PFFZZ	15434	G080600000	HOSE ASSEMBLY .....	1
5	XOFZZ	92679	232640R91	ELBOW,TUBE TO BOSS.....	7
6	PFFZZ	30327	Y9BC-10NS-25IN	HOSE ASSEMBLY .....	1
7	PAFZZ	96906	MS51967-2	NUT PLAIN,HEXAGON.....	3
8	XDFZZ	89346	280248B1	EXTENSION CLIP.....	1
9	XDFZZ	89346	901907P91	CLAMP HOSE.....	1
11	PFFZZ	96906	MS90728-185	SCREW,CAP,HEXAGON H .....	1
11	XDFZZ	89346	300092P1	ELBOW.....	1
12	XDFZZ	89346	299260091	CLAMP.....	1
13	XDFZZ	15434	189429	ELBOW.....	1
14	PFFZZ	15434	G100350000	HOSE ASSEMBLY,NONME .....	1

END OF FIGURE

12-1

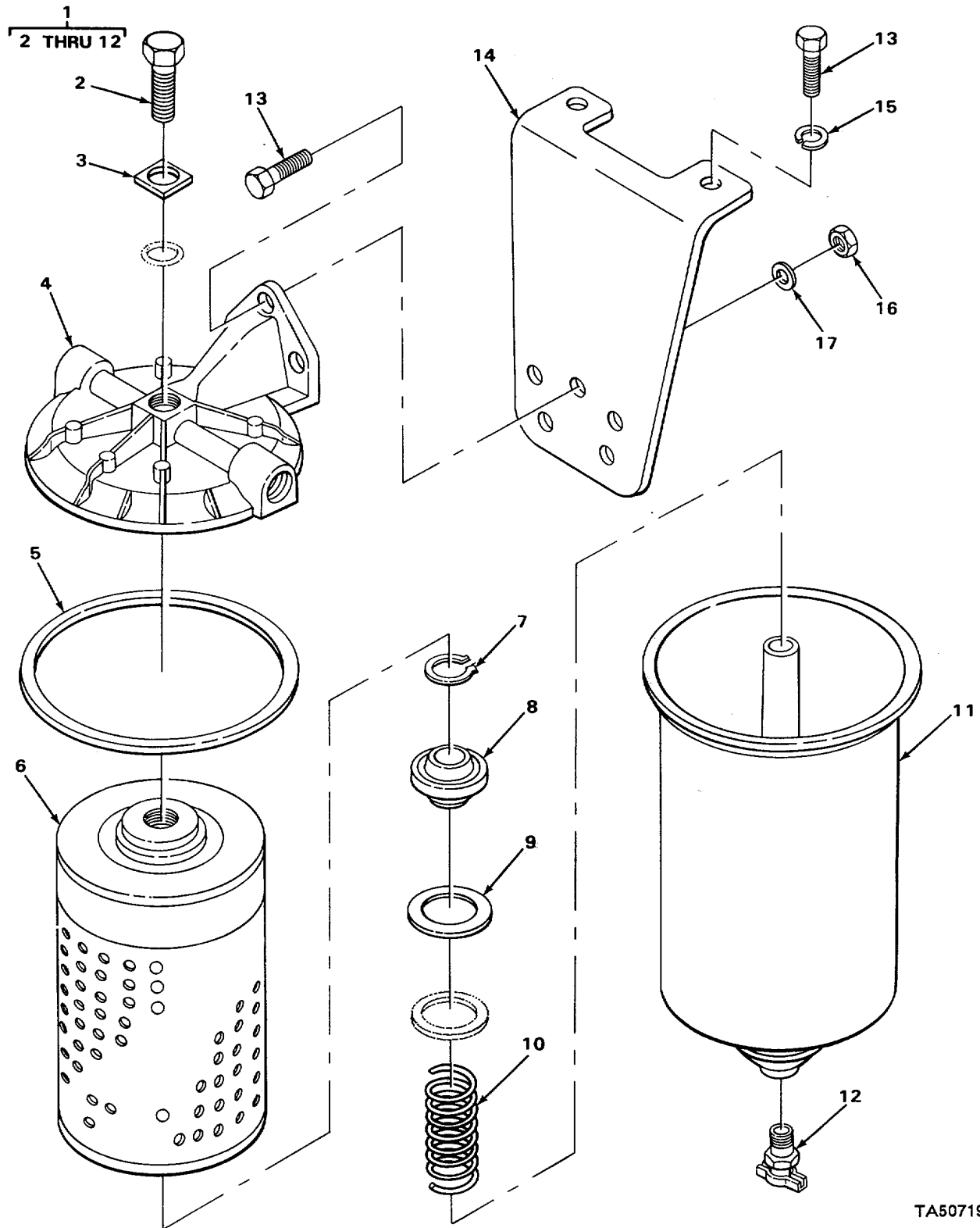

TA507192

FIGURE 13. FUEL FILTER AND MOUNTING PARTS.

(1) ITEM NO	(2) SMR CODE	(3) CAGEC	(4) PART NUMBER	(5) DESCRIPTION AND USABLE ON CODES (UOC)	(6) QTY
-------------------	--------------------	--------------	-----------------------	--	------------

## GROUP 0309 FUEL FILTERS

## FIG. 13 FUEL FILTER AND MOUNTING PARTS

1	PAOZZ	15434	151940S	FILTER,FLUID .....	1
2	PAOZZ	33457	33020105	.SCREW,CAP,HEXAON H .....	1
3	PFOZZ	15434	251081	.WASHER,FLAT.....	1
4	PFOZZ	15434	257548	.HEAD,FLUID FILTER.....	1
5	PFOZZ	33457	251390	.BASKET .....	1
6	PFOZZ	33457	FS1201	.FILTER ELEMENT ,FLUI .....	1
7	PFOZZ	15434	250843	.RING,RETAINING.....	1
8	XDOZZ	15434	151920	.SUPPORT,ELEMENT,FIL .....	1
9	PADZZ	15434	151884-S	.SEAL,PLAIN.....	1
11	PFOZZ	15434	256421	.SPRIN HELICAL COMP .....	1
11	XAOZZ	15434	256424	.BOWL .....	1
12	XDOZZ	89346	3303210S	.DRAIN,COCK.....	1
13	PFOZZ	96906	MS90728-60	SCREW,CAP HEXAON H .....	5
14	XDOZZ	89346	42917S53	BRACKET FUEL FILTER .....	1
15	PAOZZ	96906	MS35338-46	WASHER,LOCK.....	2
16	PAOZZ	96906	MS57967-8	NUT PLAIN HEXAON.....	3
17	PAOZZ	96906	MS27183-14	WASHER,FLAT.....	3

END OF FIGURE



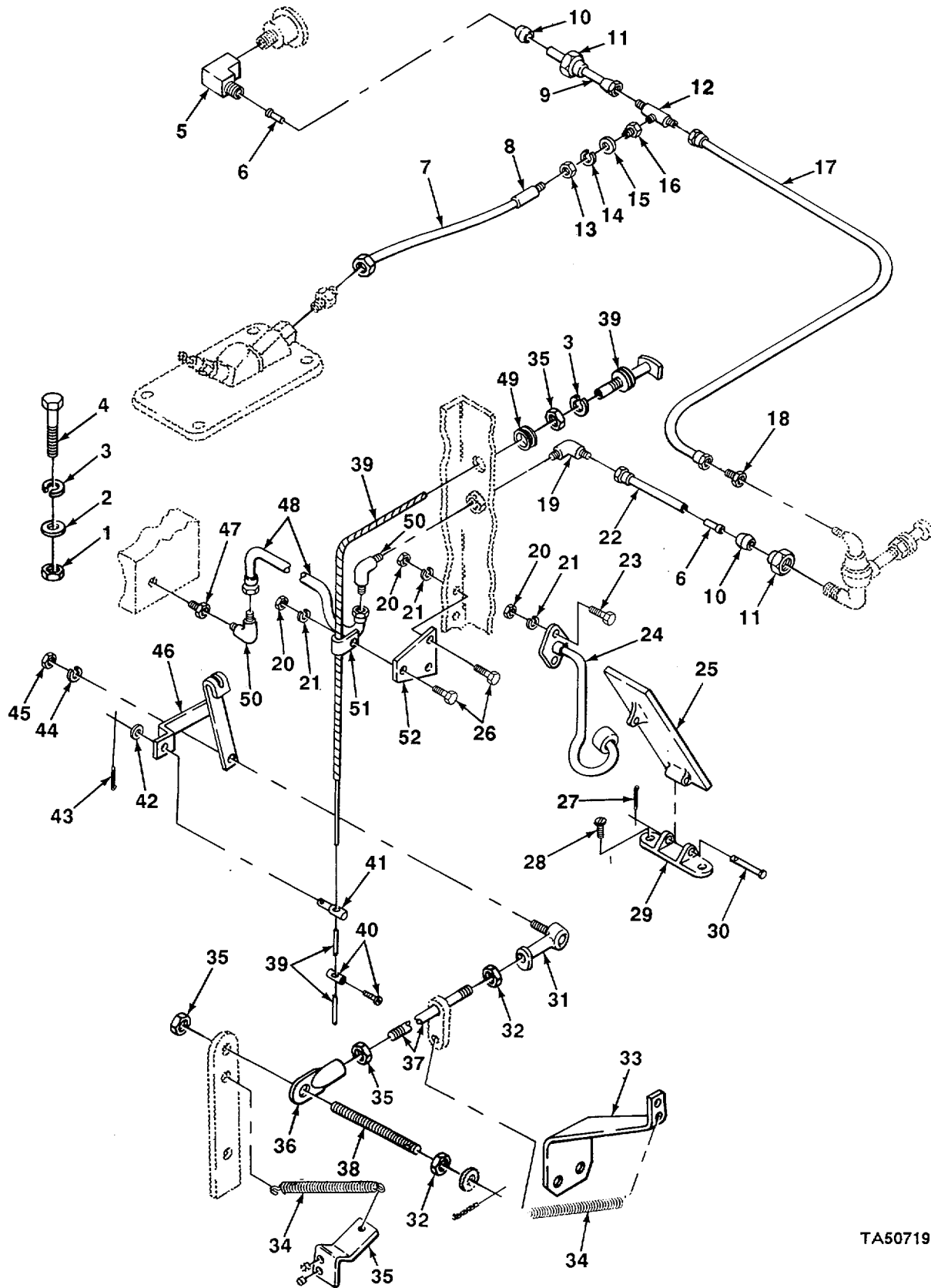

TA507193

FIGURE 14. ACCELERATOR AND THROTTLE CONTROL.

## SECTION II

TM5-3805-254-34P

(1) ITEM NO	(2) SMR CODE	(3) (3) CAGEC	(4) PART NUMBER	(5) DESCRIPTION AND USABLE ON CODES (UOC)	(6) QTY
GROUP 0312 ACCELERATOR THROTTLE OR CHOKE CONTROLS					
FIG. 14 ACCELERATOR AND THROTTLE CONTROL					
1	PAOZZ	96906	MS51967-8	NUT,PLAIN,HEXAGON.....	1
2	PFOZZ	96906	MS27183-14	WASHER,FLAT.....	1
3	PAOZZ	96906	M535338-46	WASHER,LCKK.....	2
4	PAOZZ	96906	MS90728-64	SCREW,CAP -EXAGON H.....	1
5	PFOZZ	926769	91913R1	ELOW,PPE .....	1
6	PFOZZ	89346	30774V	SLEEVECOMPRESSION----- .....	2
7	XDOZZ	8q346	G040120000	HOSE ASSY .....	1
8	PFOZZ	29511	118748	CONNECTOR,BRAKE .....	1
9	MOOZZ	19207	8457189-	TUBE,AIR MAKE FROM TU8E P/N .....	1
				41719601	
10	PFOZZ	79146	HO-159-4	INSERT,TUBE FITTING.....	6
11	PFDZZ	89346	30773V	NLIT,PLAIN,CONE SEAT .....	6
12	XDOZZ	89346	30772V	TEE .....	1
13	PAOZZ	96906	MS51968-23	NUTPLAINN HEXAGON .....	1
14	PADZZ	96906	MS35338-51	WASHER,LCKK.....	1
15	PAOZZ	96906	MS27183-23	WASHERIFLAT.....	1
16	XDOZZ	89346	156269P.1	COUPLING,ANCHOR .....	1
17	MOOZZ	19207	8457189-30	TUBEGAIR MAKE FROM TUBE P/N .....	1
				41719601	
18	PFOZZ	81343	4-2120102BA	ADAPTER STRAIGHT, PI.....	1
19	XDOZZ	89346	123646PI	ELBOW.....	1
21	PFOZZ	96906	MS51967-2	WASHER, LOCK.....	5
21	PAOZZ	02614	N405P41B6	WASHER,LOCK.....	5
22	MOOZZ	19207	P457189-12	TUBE,AIR MAKE FROM TUBE P/N .....	1
				41719601	
23	PAOZZ	96906	MS90728-8	SCREW,CAP,HEXAGON H .....	2
24	XDOZZ	89346	42315102	ARM ASSY PIVOT .....	1
25	PFOZZ	8934f3	317L16403	PEDAL CCNTROL .....	1
26	PAUZZ	96906	MS90726-6	SCREW,CAP,HEXAGON H .....	3
27	PAOZZ	96916	MS24665-281	PIN,COTTER .....	1
28	PFOZZ	96906	MS35206-268	SCREW,MACHINE .....	2
29	XDOZZ	89346	101358HA	BRACKET,VPEDAL .....	1
30	XDOZZ	29930	137081H	PIN.....	1
31	XDOZZ	8q346	39932001	JOINT ASSY BALL .....	1
32	PFOZZ	29930	114494	NUT,PLAIN,HEXAGON.....	5
33	XDOZZ	89346	449733-01	BRACKET .....	1
34	PFOZZ	29930	10454VA	SPPING .....	2
35	XDOZZ	89346	45366402	BRACKET SPRING RETURNS .....	1
36	XDOZZ	89346	42531001	EYE,ROD END.....	1
37	XDOZZ	893646	45375901	ROD,ACCEL CONT .....	1
38	XDOZZ	89346	44985002	BOLT,SHOULDER .....	1
39	PFOZZ	89346	431690091	CONTROL ASSEMBLY,PU HAND THROTTLE.....	1
40	PFOZZ	92679	28821901	SPACER,SLEEVE CONTROL WIRE .....	1
41	PFOZZ	89346	39863302	SWIVEL AND LIND ASS.....	1
42	PAOZZ	89346	120392	WASHER, FLAT.....	1
43	PFOZZ	96906	MS24665-353	PIN, COTTER .....	1

## SECTION II

TM5-3805-254-34P

(1) ITEM NO	(2) SMR CODE	(3) CAGEC	(4) PART NUMBER	(5) DESCRIPTION AND USABLE ON CODES (UOC)	(6) QTY
44	PAOZZ	96906	MSS338-45	WASHER, LOCK.....	1
45	PFOZZ	96906	MS51968-8	NUT, PLAIN, HEXAGON.....	1
46	XDOZZ	89346	4235181	LFVER ASSEMBY .....	1
47	XDOZZ	89346	444001	ADAPTER .....	1
48	PFOZZ	89346	G040420000	HOSE, ASSEMBLY, NONME.....	1
49	PFOZZ	89346	84622H	GROMMET, N METALLIC.....	1
50	PAOZZ	19207	118753	ELBOW.....	2
51	PFOZZ	89346	84611R1	CLIP, CABLE MCUNTING.....	1
52	XDOZZ	89346	42391701	BAR, HAND THROTTLE MTG .....	1

END OF FIGURE

14-2

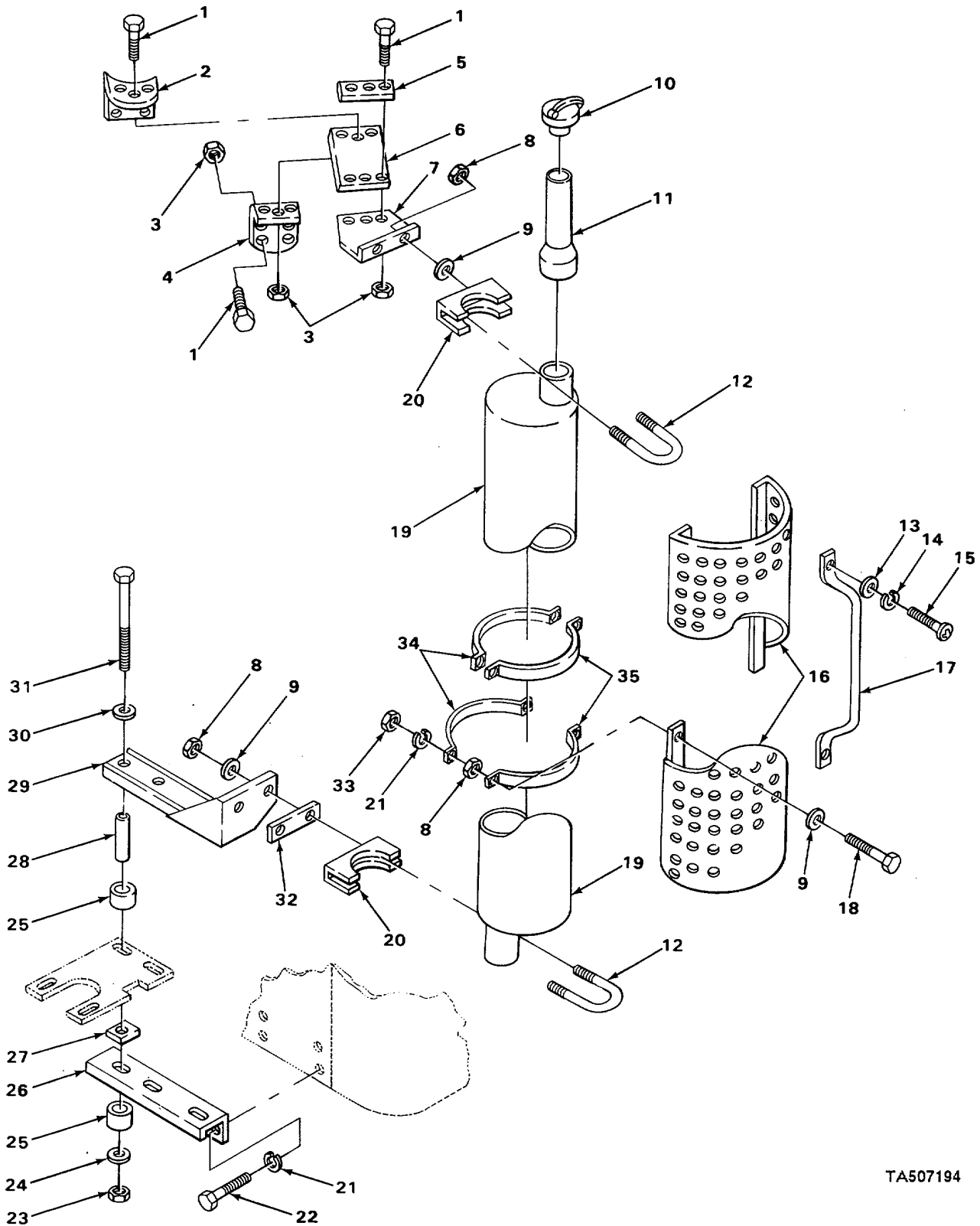

TA507194

FIGURE 15. VERTICAL MUFFLER AND RAIN CAP.

(1) ITEM NO	(2) SMR CODE	(3) CAGEC	(4) PART NUMBER	(5) DESCRIPTION AND USABLE ON CODES (UOC)	(6) QTY
GROUP 04 EXHAUST SYSTEM					
GROUP 0401 MUFFLER AND PIPES					
FIG. 15 VERTICAL MUFFLER AND RAIN CAP					
1	PAOZZ	96906	MS90728-34	BOLT,MACGINE .....	10
2	PFOZZ	89346	40339001	BRACKET .....	1
3	PAOZZ	96906	MS51967-1	NUT,PLAIL,HEXAGON.....	10
4	PFOZZ	89346	40338901	BRACKET .....	1
5	PFOZZ	8q346	40338A03	PLATE.....	1
6	PFOZZ	89346	40339101	INSULATGR,EXHAUST PCC.....	1
7	PFOZZ	89346	52016503	BRACKET,MUFFLER SPACER .....	1
8	PAOZZ	96906	MS51967-8	NUT,PLAIN,HEXAGON.....	8
9	PAOZZ	96916	MS27183-14	WASHER,FLAT,.....	8
10	PFOZZ	89346	321577P,91	CAP ASSEMBLYRPROTEC.....	1
11	PFOZZ	89346	36049201	PIPE,EXHAUST .....	1
12	PAOZZ	-01652	U-500	CLAMP,LOOP .....	2
13	PAOZZ	96906	MS27183-12	W4SHER,FLAT .....	2
14	PAOZZ	96906	MS35338-45	WASHER,LOCK.....	2
15	PAOZZ	89346	20863P1	BOLT .....	2
16	PFOZZ	89346	43873401	GUARDMUFFLER-EXHAU .....	1
17	PFOZZ	89346	40695202	HANDLE,BW.....	1
18	PAOZZ	96906	MS90728-62	SCR.EW,CAP,HEXAGON H .....	4
19	PFOZZ	18265	MTM10-0038	MUFFLER,EXHAUST.....	1
20	PFOZZ	89346	55431901	CLAMP,BRIDGE .....	2
21	PAOZZ	96906	MS35338-46	WASHER,LCKK.....	8
22	PAOZZ	96906	MS90728-26	SCREW,CAP.HEXAGON H--- .....	4
23	PFOZZ	89346	9413981	NUT,SELF-LOOKING HE.....	3
24	XDOZZ	89346	23843R1	WASHERFLAT.....	3
25	PFOZZ	89346	40339201	INSULATOR,EXHAUST P.....	6
26	XDOZZ	89346	52239201	SUPPORT,MUFFLLE ASY.....	1
27	XDOZZ	89346	52239401	SPACER .....	3
28	XDOZZ	89346	40338602	SPACER .....	3
29	XDOZZ	89346	52239101	SUPPORT,ASSY .....	1
30	XDOZZ	89346	25046R1	WASHER,FLAT.....	3
31	PAOZZ	96906	MS90728-95	SCREWVCAOPHEXAGON H .....	3
32	XDOZZ	89346	521208801	BAR,SPACER .....	1
33	PAOZZ	89346	9413979	NUT .....	4
34	PFOZZ	89346	43862302	CLAMP,LOOP MUFFLER MTG.....	2
35	PFOZZ	89346	43862902	CLAMP,LOOP .....	2

END OF FIGURE

8  
9 THRU 11

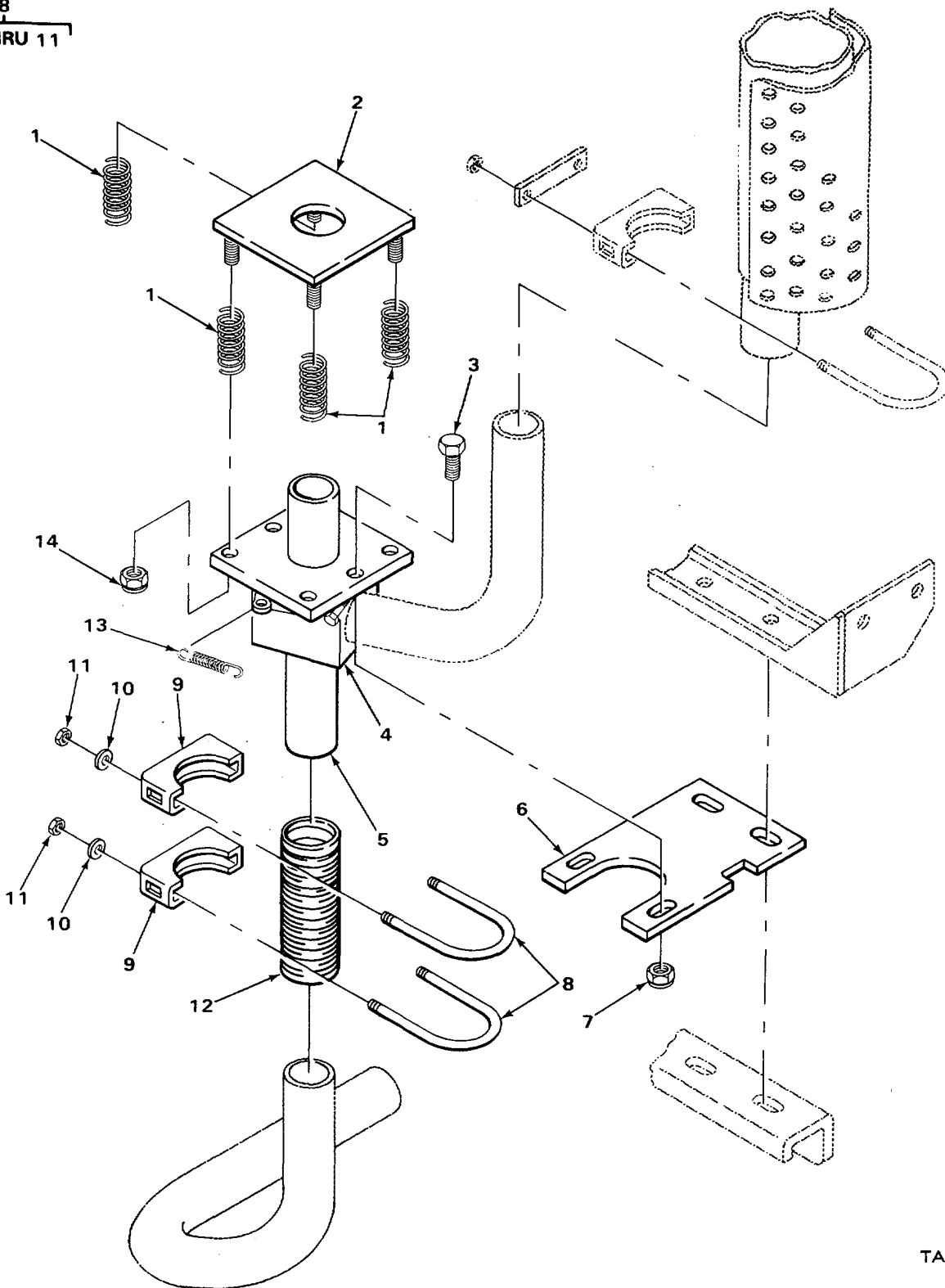

FIGURE 16. EXHAUST DIVERTER.

TA507195

## SECTION II

TM5-3805-254-34P

(1) ITEM NO	(2) SMR CODE	(3) CAGEC	(4) PART NUMBER	(5) DESCRIPTION AND USABLE ON CODES (UOC)	(6) QTY
GROUP 0431 MUFFLER AND PIPES					
FIG. 16 EXHAUST DIVERTER					
1	PFOZZ	89346	35085201	SPRING .....	4
2	PFOZZ	89346	52037401	PLATE,EXHAUST SYSTE EXHAUST SH.IELD.....	1
3	PAOZZ	96906	MS90728-109	SCREW CAP,HEXAGN H .....	2
4	PFOZZ	99346	52623202	DAMPER,EXHAUST PIPE EXHAUST .....	1
DIVERTER					
5	PFOZZ	31007	46776401	PIPE,EXHAUST .....	1
6	PFOZZ	89346	52237503	HANGER,ENGINE EXHAU EXHAUST .....	1
DIVERTER MTG					
7	PFOZZ	89346	9412230	NUT,SELF LOCKING .....	2
8	PFOOO	89346	433460091	CLAMP ASSEMBLY .....	2
9	PFOZZ	89346	55431901	CLAMP,BRIDER .....	1
10	PAOZZ	96906	MS27183-16	2WASHERtFLAT.....	2
11	XDOZZ	89346	45311401	NUT,HEX LOCK.....	2
12	PFRZZ	89346	39181401	HOSE,METALLIC.....	1
13	PFOZZ	11083	4S8569	SPRING .....	1
14	XDOZZ	89346	9412238	NUT,HEX LOCK.....	4

END OF FIGURE

16-1

7  
8 THRU 10

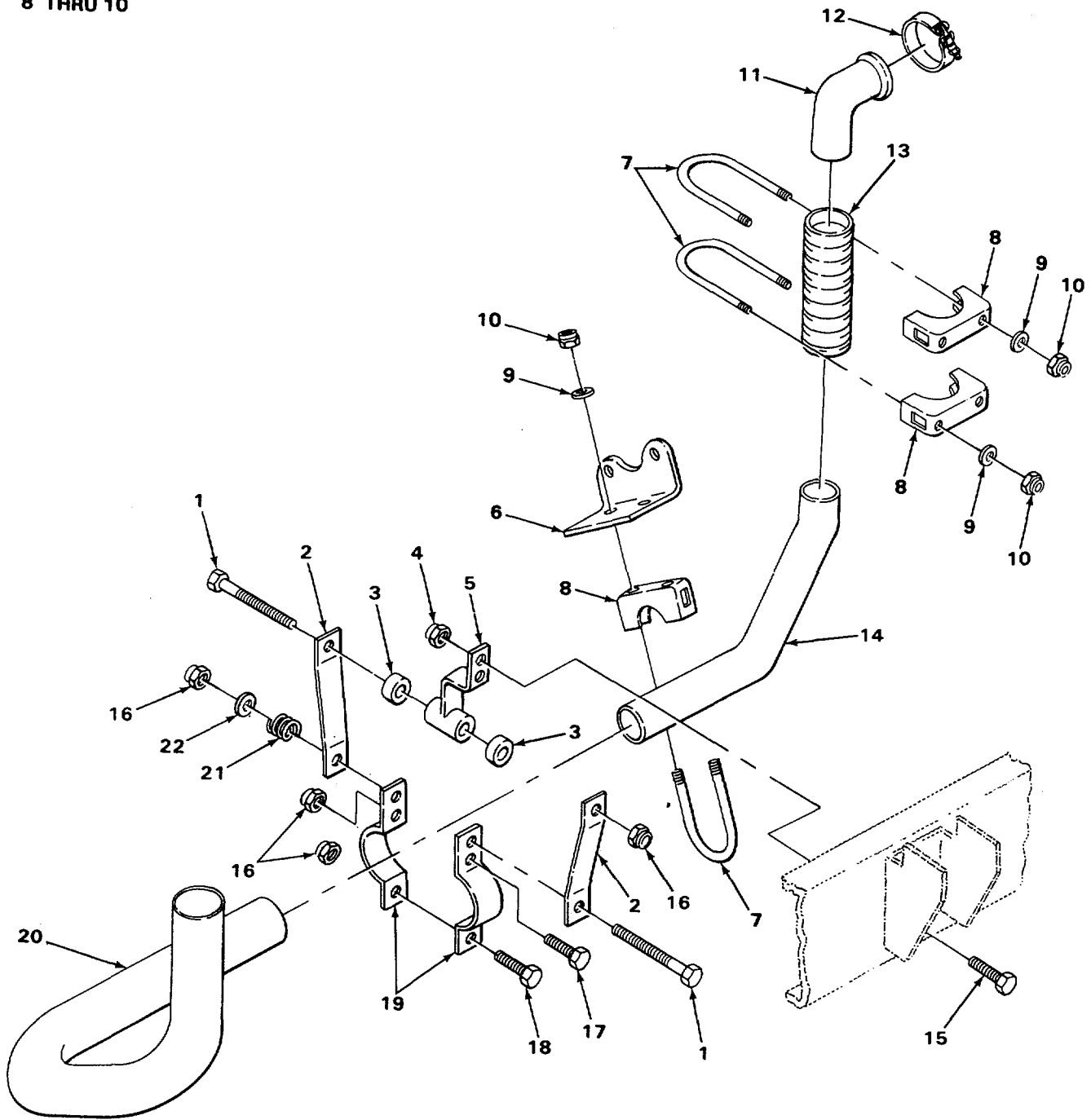

TA507196

FIGURE 17. EXHAUST PIPE MOUNTING, FRONT.



(1) ITEM NO	(2) SMR CODE	(3) CAGEC	(4) PART NUMBER	(5) DESCRIPTION AND USABLE ON CODES (UOC)	(6) QTY
-------------------	--------------------	--------------	-----------------------	--	------------

## GROUP 0401 MUFFLER AND PIPES

## FIG. 17 EXHAUST PIPE MOUNTING, FRONT

1	PAOZZ	96906	MS90728-66	SCREW,CAP,HEXAGON H .....	2
2	XDOZZ	89346	2276401	HANGER EXHAUST P .....	2
3	PFOZZ	19237	73430322	BUSHING,RUBBER .....	2
4	PAOZZ	96906	MS51943-43	NUT.SELF-LOKINGHE .....	2
5	XDOZZ	89346	51617301	SUPPORT MUFFLER HANGR.....	1
6	XDOZZ	89346	44005003	BRACKET EXHAUST PIPF.,,.....	1
7	PFOOO	29930	55431801	CLAMP,LOOP .....	3
8	PFOZZ	89346	54998091	CLAMP,BRIDGE .....	1
9	PAOZZ	46906	MS27183-16	WASHER ,FLA T.....	2
10	XAOZZ	89346	45311401	NUT,HEX LOCK.....	2
11	PFDZZ	89346	42384601	PIPE,EXHAUST .....	1
12	XDDZZ	89346	39022601	CLAMP.....	1
13	PFOZZ	89346	3918141	HOSE,METALLIC.....	1
14	PFOZZ	89346	423849001	PIPE,EXHAUST .....	1
15	PFOZZ	96906	MS90728-162	SCREW,CAP,HEXAGON H .....	2
16	PAOZZ	96906	MS51943-51	NUT ,SELF-LOCKING HE .....	4
17	PAOZZ	96906	MS90728-62	SCREW,CAPTHEXAGON H UPPER .....	1
18	PADZZ	96906	MS90728-65	SCREW,CAP,HEXAGON H LOWER .....	1
19	PFOZZ	89346	39945501	CLAMP,LOOP .....	2
20	PFOZZ	89346	51617501	PIPE,EXHAUST .....	1
21	PFOZZ	29930	64899H	SPRING,HELICAL,COMP .....	1
22	PAOZZ	96906	MS27183-14	WASHER,FLAT.....	1

END OF FIGURE

1  
2 THRU 12

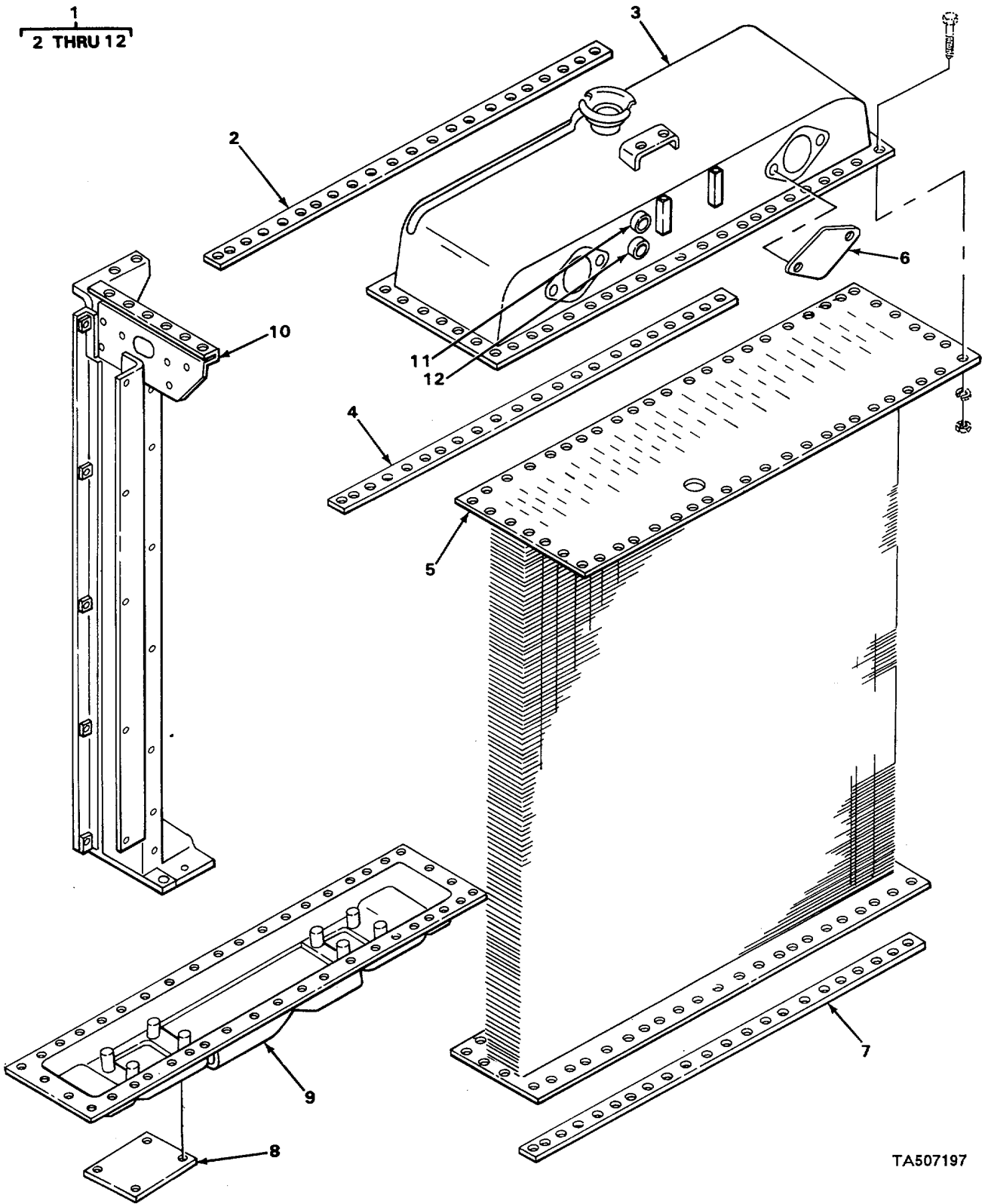

TA507197

FIGURE 18. RADIATOR.

(1) ITEM NO	(2) SMR CODE	(3) CAGEC	(4) PART NUMBER	(5) DESCRIPTION AND USABLE ON CODES (UOC)	(6) QTY
-------------------	--------------------	--------------	-----------------------	--	------------

## GROUP 05 COOLING SYSTEM

GROUP 0501 RADIATOR, EVAPORATIVE  
COOLER, OR HEAT EXCHANGER

## FIG. 18 RADIATOR

1	PFFFF	89346	489067092	RADIATOR,ENGINE OOO .....	1
2	XDFZZ	89346	43818601	.BAR,UPPER FRONT .....	1
3	PFFZZ	92679	46175101	.TANK,UPPER .....	
4	XDFZZ	89346	43818701	.BAR UPPER REAR .....	1
5	XDFZZ	89346	4617541	.CORE,RADIATIR .....	1
6	XDFZZ	89341	43620801	.COVER,RADIATOR .....	1
7	XDFZZ	89346	41509901	.BAR,BOTTOM FRONT ANE REAR BOLTING .....	2
8	XDFZZ	89346	4381881	.BAR,OUTLET COVER .....	1
9	PFFZZ	89346	4381701	.TANK,UPPER .....	1
10	XDFZZ	89346	43818401	.MEMBER.RADIATOR LEFT SIDE .....	1
10	XDFZZ	89346	43818301	.MEMBER RADIATOR RIGHT SIDE .....	1
11	PFFZZ	89346	42770801	.INDICATOR,SIGHT,LIQ .....	2
12	PFFZZ	30327	553611	.REDUCER,PIPE SIGHT .....	2

END OF FIGURE

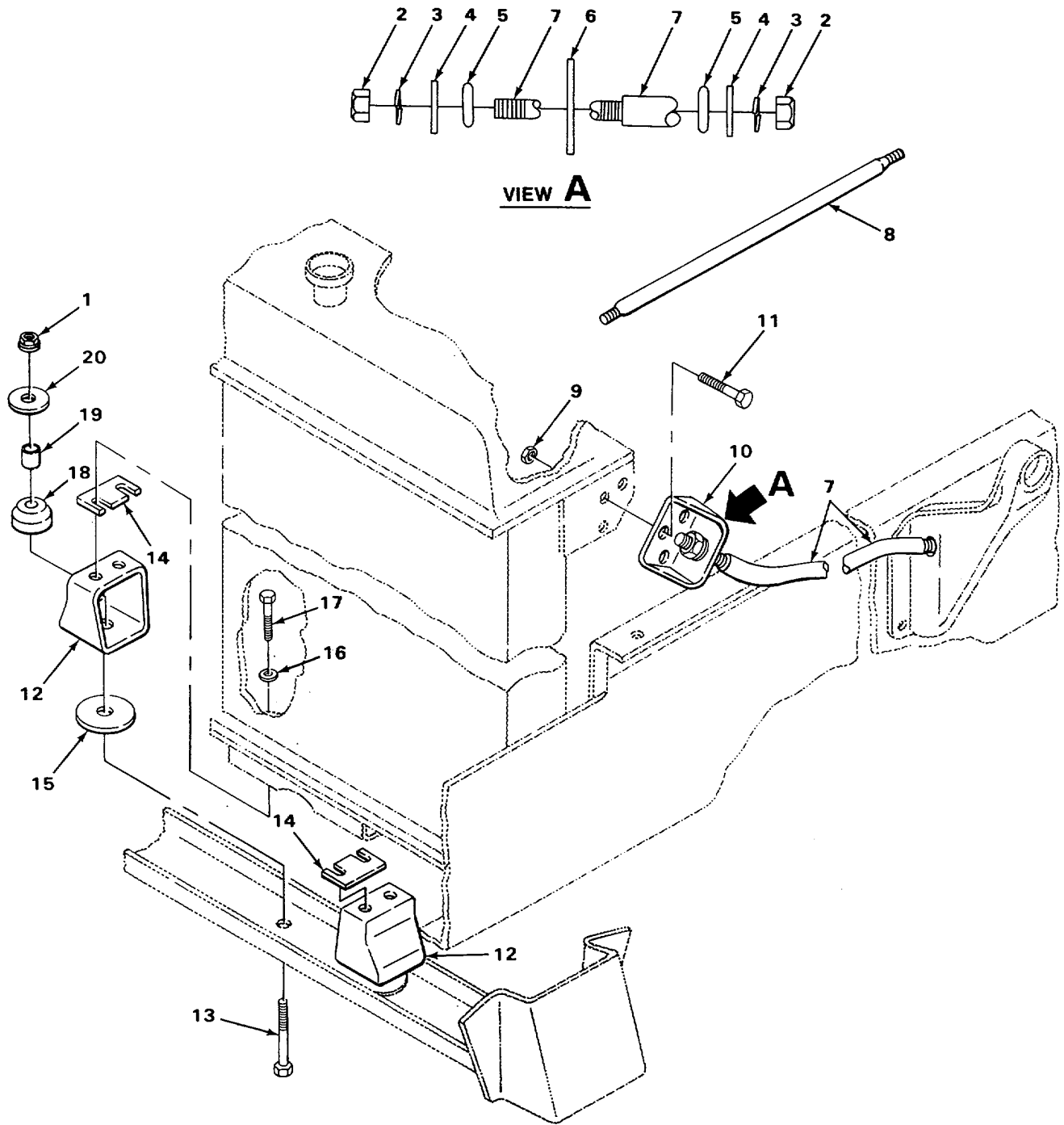

FIGURE 19. RADIATOR MOUNTING PARTS.

## SECTION II

TM5-3805-254-34P

(1) ITEM NO	(2) SMR CODE	(3) CAGEC	(4) PART NUMBER	(5) DESCRIPTION AND USABLE ON CODES (UOC)	(6) QTY
GROUP 0501 RACIATOR, EVAPORATIVE COOLERT OR HEAT EXCHANGER					
FIG 19 RADI ATUR MOUNTING PARTS					
1	PAFZZ	29510	41408701	.NUT,DIFFERENTIAL.....	2
2	PAFZZ	96906	MS51967-20	.NUT,PLAIN,HEXAGON.....	8
3	PAFZZ	15434	S603	.WASHER,LOCK.....	8
4	XOFZZ	89346	130999	.WASHER,FLAT.....	8
5	PFFZZ	89346	45959101	.MOUNT,RESILIENT.....	8
6	PFEZZ	89346	45500101	.BUSHING,SLEEVE .....	4
7	XDFZZ	89346	42386411	.ROD,RAD STABILIZER LEFT SIDE.....	1
7	XDFZZ	89346	51802901	.ROD,RAD STABILIZER RIGHT SIDE .....	1
8	XDFZZ	89346	45454801	.BAR,CENTER .....	2
9	PAFZZ	96936	MS51922-17	.NUT,SELF-LOCKINGHE .....	6
10	XDFZZ	89346	518028-1	.BRACKET,RAD MTG .....	2
11	PAFZZ	96906	MS90728-60	.SCREW,CAP,HEXAGON H .....	6
12	XBFZZ	89346	42386302	.BRACKET,RAD MTG .....	2
13	PFFZZ	89346	41405701	.BOLT .....	2
14	XDFZZ	89346	43362301	.SPACER,RAD .....	V
15	PFFZZ	89346	42386q;1	.WASHER,FLAT.....	7
16	PAFZZ	96906	S2T7183-18	.WASHER,FT .....	4
17	PFFZZ	96906	MS90727-118	.SCREW,CAP,HEXAGON H .....	4
18	PFFZZ	89346	80445R1	.INSULATOR,TRANSMISS .....	2
19	XBFZZ	89346	42386101	.SPACER,RAD MTG .....	2
23	XDFZZ	89346	22042R1	.WASHER,SPECIAL .....	2

END OF FIGURE

19-1

1  
2 THRU 9

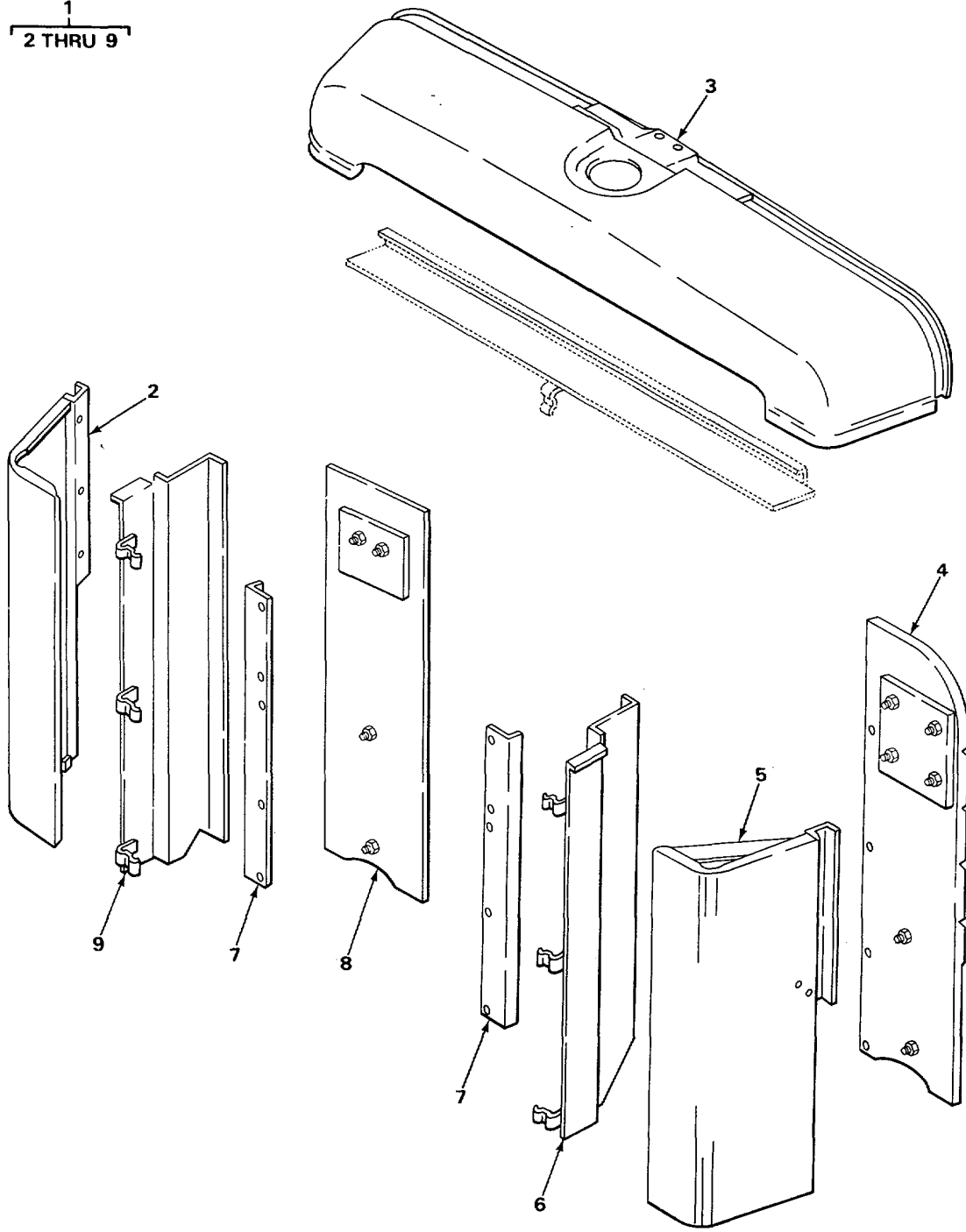

TA507199

FIGURE 20. RADIATOR SHELL.

(1)	(2)	(3)	(4)	(5)	(6)
ITEM NO	SMR CODE	CAGEC	PART NUMBER	DESCRIPTION AND USABLE ON CODES (UOC)	QTY

GROUP 0501 RADIATOR EVAPORATIVE  
COOLER, OR HEAT EXCHANGER

FIG. 20 RADIATOR SHELL

1	PFOOO	89346	425236091	SHELL,RADIATOR,ASSE .....	1
2	XDOZZ	89346	42524101	PANEL,RADIATOR FRONT LOWER RIGHT .....	1
3	XDOZZ	89346	42525901	REINFORCEMENT, PANEL UPPER FRONT.....	1
4	XDOZZ	89346	42524501	PANEL,RADIATOR FILLER, LEFT SIDE.....	1
5	XDOZZ	89346	42523901	PANEL,RADIATOR FRONT LOWER LEFT .....	1
6	XDOZZ	89346	42525301	PANEL,SHROUD RADIAT LEFT SIDE.....	1
7	XDOZZ	89346	42525801	SUPPORT,RADIATOR.....	2
8	XDOZZ	89346	42524701	SHROUD,FAN,RADIATOR RADIATOR, .....	1
9	PFOZZ	89346	42525502	SHROUD,FAN,RADIATOR RADIATOR, RIGHT SIDE.....	1

END OF FIGURE

20-1

1  
2 THRU 20

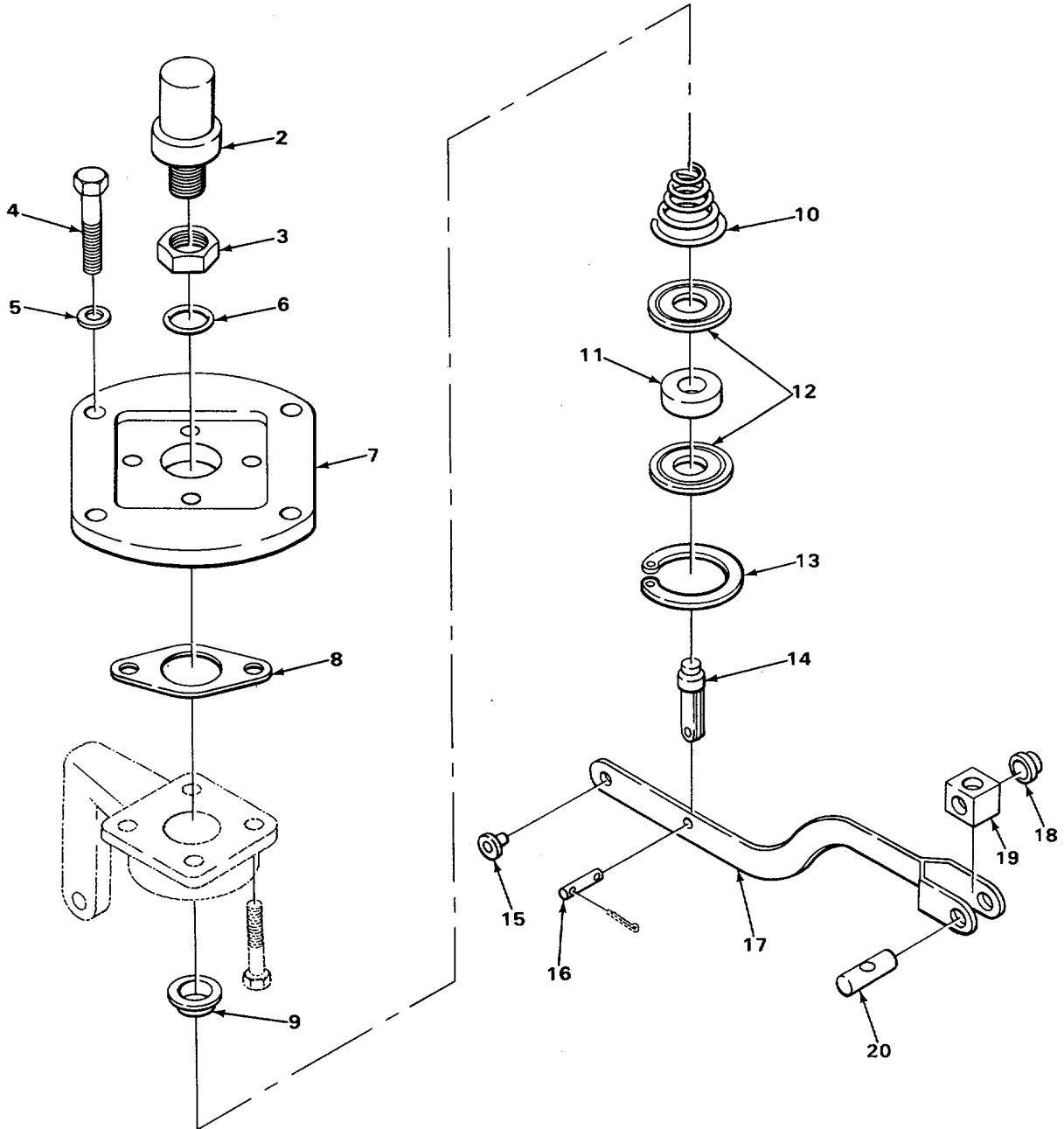

TA507200

FIGURE 21. SHUTTER CONTROL (FIRST AND SECOND YEAR INCREMENT VEHICLES).



(1) ITEM NO	(2) SMR CODE	(3) CAGEC	(4) PART NUMBER	(5) DESCRIPTION AND USABLE ON CODES (UOC)	(6) QTY
				GROUP 0501 RADIATOR, EVAPORATIVE COOLER, OR HEAT EXCHANGER	
				FIG. 21 SHUTTER CONTROL (FIRST AND SECOND YEAR INCREMENT VEHICLES)	
1	XDFFF	89346	42664092	CONTROL SHUTTER.....	1
2	XDFZZ	89346	44203201	THERMOSTAT 170 DEGREE .....	1
3	XDFZZ	89346	77624R1	NUT,PLAIN,HEAGON .....	1
4	PAFZZ	96906	MS90728-62	SCREW,CAP,HEXAGON H .....	4
5	PAFZZ	96906	MS27183-14	WASHER,FLAT.....	4
6	PAFZZ	89346	350429R1	PACKING,PREFORMED.....	1
7	XDFZZ	89346	44203101	FLANGE,THERMOSTAT HOUSING .....	1
8	XDFZZ	89346	865703P11	GASKET,CONTROL MTG .....	1
8	XDFZZ	R9346	4292201	GASKET,CONTROL MTGTG.....	1
9	XDFZZ	89346	30047701	SEAT,SPRING SMALL.....	1
10	XDFZZ	89346	33671301	SPRING,SHUTTER CONTROL .....	1
11	PFFZZ	89346	865693R1	WASHER,FELT,RADIATO .....	1
12	XDFZZ	69346	33871201	WASHER,SPRING SEAT LARGE.....	2
13	PFFZZ	89346	10497701	RING,SNAP,RAKE PIN EXTERNAL.....	1
13	PFFZZ	29930	383878R1	RING INTERNAL,.....	1
14	XDFZZ	89346	425582R1	PLUNGR,SHUTTER CONTROL.....	1
15	PFFZZ	89346	865715R1	BUSHING, SLEEVE .....	1
16	XDFZZ	89346	114784	PIN,ROD END.....	1
17	XDFFZ	89146	442833R91	LEVER,SHUTTER CONT .....	1
18	XDFZZ	89346	44283501	BUSHING,SHUTTER,CONTROL LEVER.....	2
19	XDFZZ	89346	42872801	BAR,SHUTTLE ROD.....	1
20	XDFZZ	99346	44283401	PIN,SHUTTER LEVER.....	1

END OF FIGURE

21-1

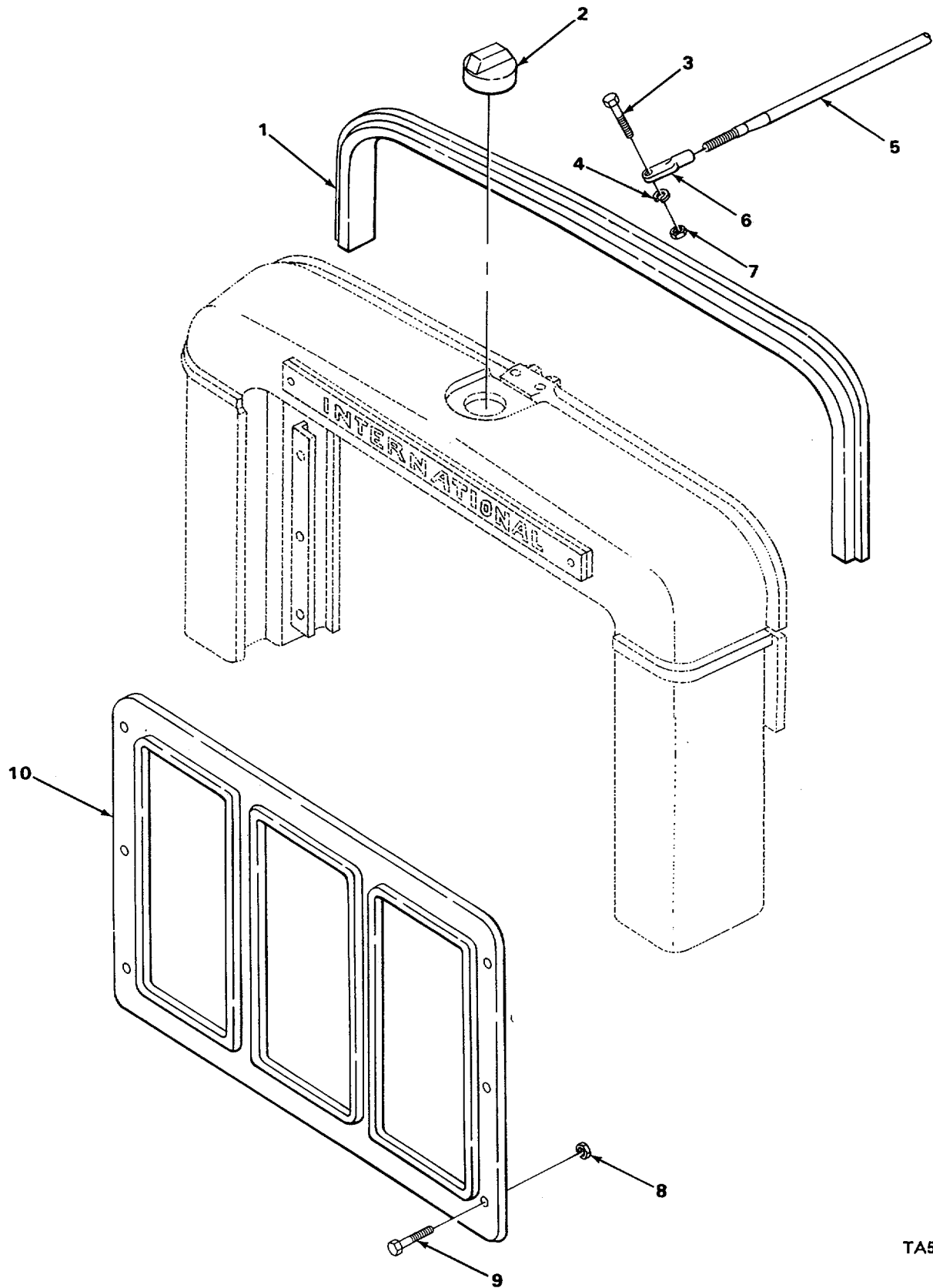

TA507201

FIGURE 22. RADIATOR GRILLE.

SECTION II					
(1)	(2)	(3)	(4)	(5)	(6)
ITEM	SMR		PART	DESCRIPTION AND USABLE ON CODES (UOC)	QTY
NO	CODE	CAGEC	NUMBER		
				GROUP 0501 RADIATOR, EVAPORATIVE COOLERT OR HEAT EXCHANGER	
				FIG. 22 RADIATOR GRILLE	
1	PFOZZ	89346	446012C1	SEAL, NONMETALLIC SP .....	2
2	PFOZZ	89346	442501092	CAP .....	1
2	PFOZZ	89346	428975C91	CAP, FILLER OPENING .....	1
3	PAOZZ	96906	MS90728-58	SCREW, CAP, HEXAGON H .....	2
4	PAOZZ	96906	MS35338-46	WASHER, LOCK.....	2
5	PFOZZ	89346	425302C1	ROD, RADIATOR STAY LEFT .....	1
5	PFOZZ	89346	51813301	ROD, RADIATOR STAY RIGHT.....	1
6	XDOZZ	89346	425310C1	EYE, ROD END.....	2
7	PAOZZ	96906	MS51967-8	NUT, PLAIN, HEXAGON.....	2
8	PFOZZ	96906	MS51967-5	NUT, PLAIN, HEXAGON.....	6
9	PFOZZ	06906	MS90728-32	BOLT, MACHINE .....	6
10	XBOZZ	89346	425308C1	GRILLE, RADIATOR .....	1

END OF FAILURE

1  
2 AND 3

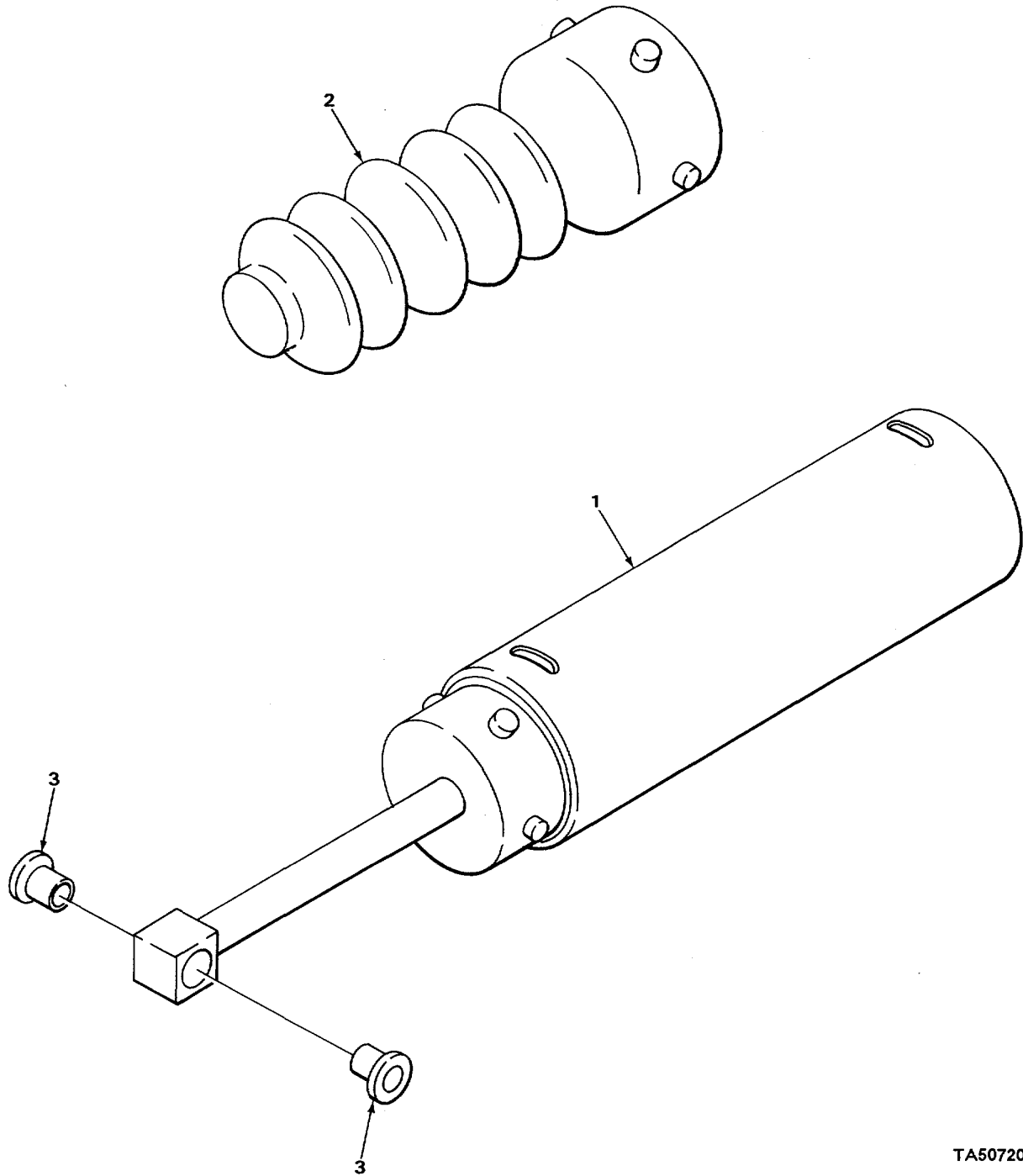

TA507202

FIGURE 23. SHUTTER CONTROL (THIRD AND FOURTH YEAR INCREMENT VEHICLES).

SECTION II

(1) ITEM NO	(2) SMR CODE	(3) CAGEC	(4) PART NUMBER	(5) DESCRIPTION AND USABLE ON CODES (UOC)	(6) QTY
				GROUP 0501 RACIATORT EVAPORATIVE COCLER, OR HEAT EXCHANGER	
				FIG. 23 SHUTTER CONTROL (THIRD AND FOURTH YEAR INCREMENT VEHICLES)	
1	PFFFF	75418	D21550	CYLINDER ASSMBLY, A .....	1
2	PFFZZ	51377	C21544	BOOT, DUST AND MOIST.....	1
3	XDFZZ	89346	264430C1	BUSHING AIR CYLINDER PISTON ROD .....	2
				END OF FIGURE	

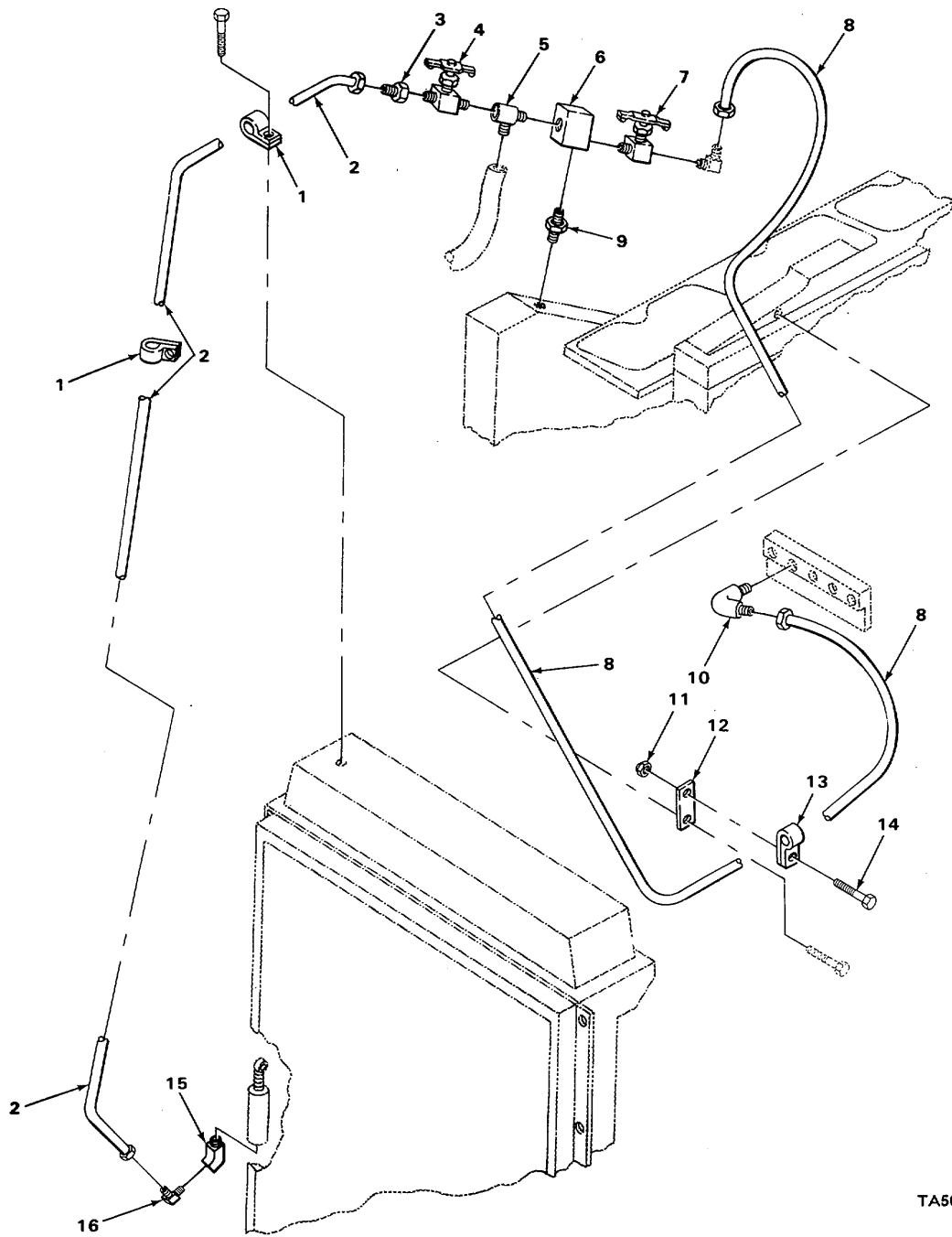

TA507203

FIGURE 24. SHUTTERSTAT

SECTION II					
(1)	(2)	(3)	(4)	(5)	(6)
ITEM NO	SMR CODE	CAGEC	PART NUMBER	DESCRIPTION AND USABLE ON CODES (UOC)	QTY
				GROUP 0501 RADIATOR, EVAPORATIVE COOLER, OR HEAT EXCHANGER	
				FIG 24 SHUTTERSTAT	
1	XDFZZ	89346	446075'91	CLAMP.....	2
2	PFFZZ	89346	G040600D00	HOSE ASSEMBLY, NONME SHUTTERSTAT TO ....	1
				AIR CYLINDER .....	
3	XDF7Z	89346	191408	CONNECTOR, FLAPED.....	1
4	PAFZZ	72582	114981	COCK.DRAIN BLEED VALVE .....	1
5	XDFZZ	89346	9409943	TEE .....	1
6	PFFZZ	89346	445467C91	SHUTTERSTAT .....	1
7	PAFZZ	89346	299477C91	VALVETCHECK .....	1
8	XDFZZ	89346	G040430000	HOSE ASSY AIR SUPPLY TO SHUTTERSTAT .....	1
9	XDFZZ	89346	23174R1	REDUCER. ....	1
10	PFFZZ	89346	429033R1	ELBO .....	1
11	PAFZZ	96906	MS51922-1	NUTISELF-LOCKING, HE .....	1
12	XDFZZ	89346	275182C1	EXTENSION .....	1
13	PFFZZ	89346	981986R91	CLAMP.....	1
14	PAFZZ	96906	MS90728-6	SCREW, CAP, HEXAGON H .....	1
15	PFFZZ	81343	2-2 130339B	ELBOW, PIPE.....	1
16	XDFZZ	89346	192134	ELBOW, FLARED .....	1

END OF FIGURE

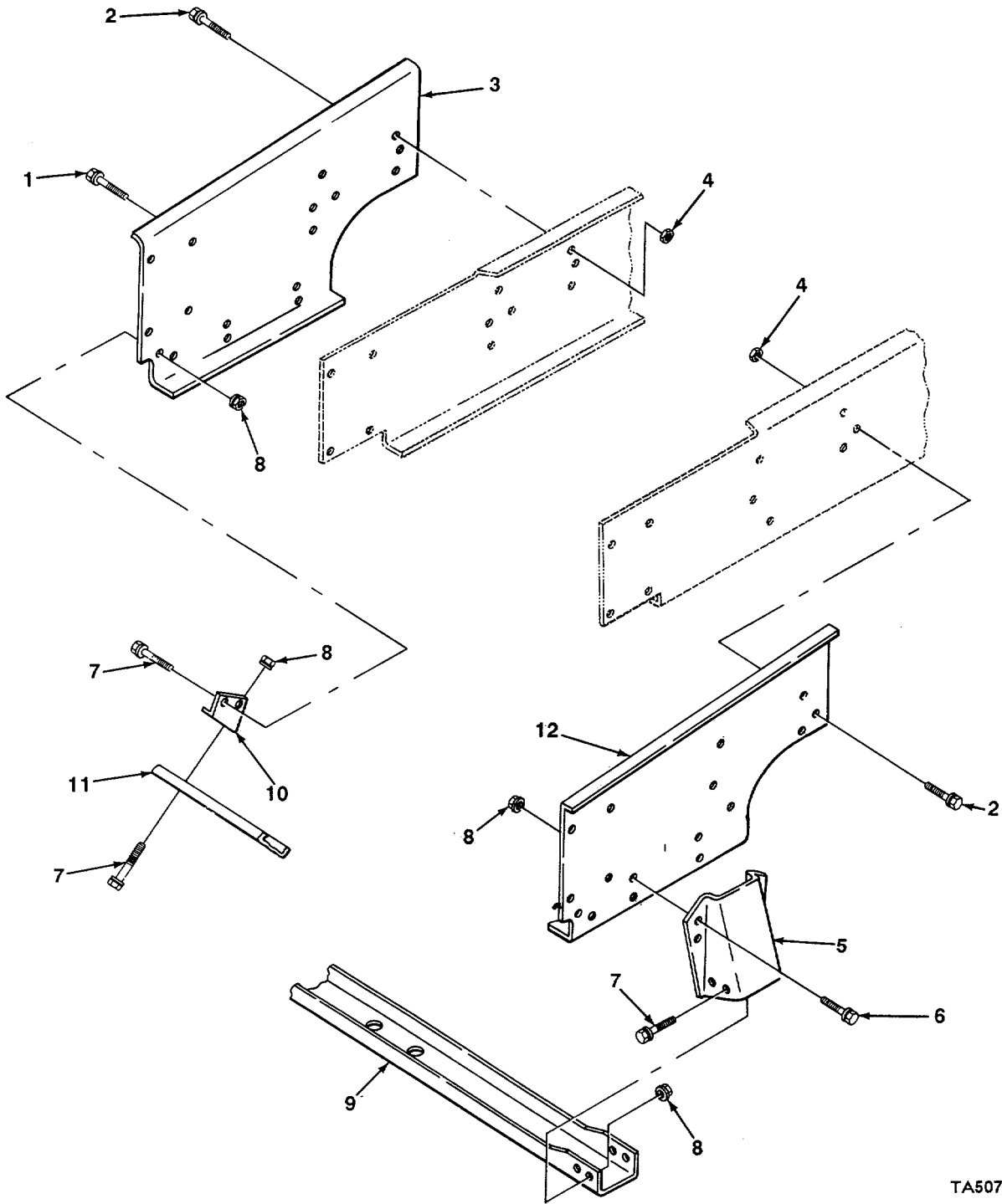

TA507204

FIGURE 25. RADIATOR SUPPORT AND FRAME REINFORCEMENT



SECTION II					
(1)	(2)	(3)	(4)	(5)	(6)
ITEM NO	SMR CODE	CAGEC	PART NUMBER	DESCRIPTION AND USABLE ON CODES (UOC)	QTY
				GROUP 0501 RADIATOR, EVAPORATIVE COOLER, OR HEAT EXCHANGER FIG. 25 RADIATOR SUPPORT ANG FRAME REINFORCEMENT	
1	PADZZ	96906	M590727-166	SCREW, CAP, HEXAGON H .....	8
2	PAOZZ	96906	MS90726-158	SCREW, CAP, HEXAGON H .....	2
3	XBOZZ	89346	430522C1	REINFORCEMENT, SMBR RIGHT .....	1
4	PAOZZ	96906	MS51968-20	NUT, PLAIN, HEXAGON .....	10
5	XDOZZ	89346	430503I1	BRACKET, CHANNEL MTG.....	2
6	XDOZZ	89346	414053C1	BOLT, FLG HEX HD.....	8
7	XDOZZ	89346	414052C1	BOLT .....	4
8	PAOZZ	29510	414037CI	NUT, DIFFERENTIAL.....	12
9	XBOZZ	89346	430500C1	CHANNEL .....	1
10	XBOZZ	89346	430704CI	BRACKET, BRUSH GUARD LEFT.....	1
10	XBOZZ	89346	43070-5C1	BRACKET, BRUSH GUARD GAURD, RIGHT .....	1
11	PFOZZ	89346	430703C1	GUARD, BRUSH .....	1
12	XBOZZ	89346	430521C1	REINFORCEMENT, SMBR LEFT .....	1
				END OF FIGURE	

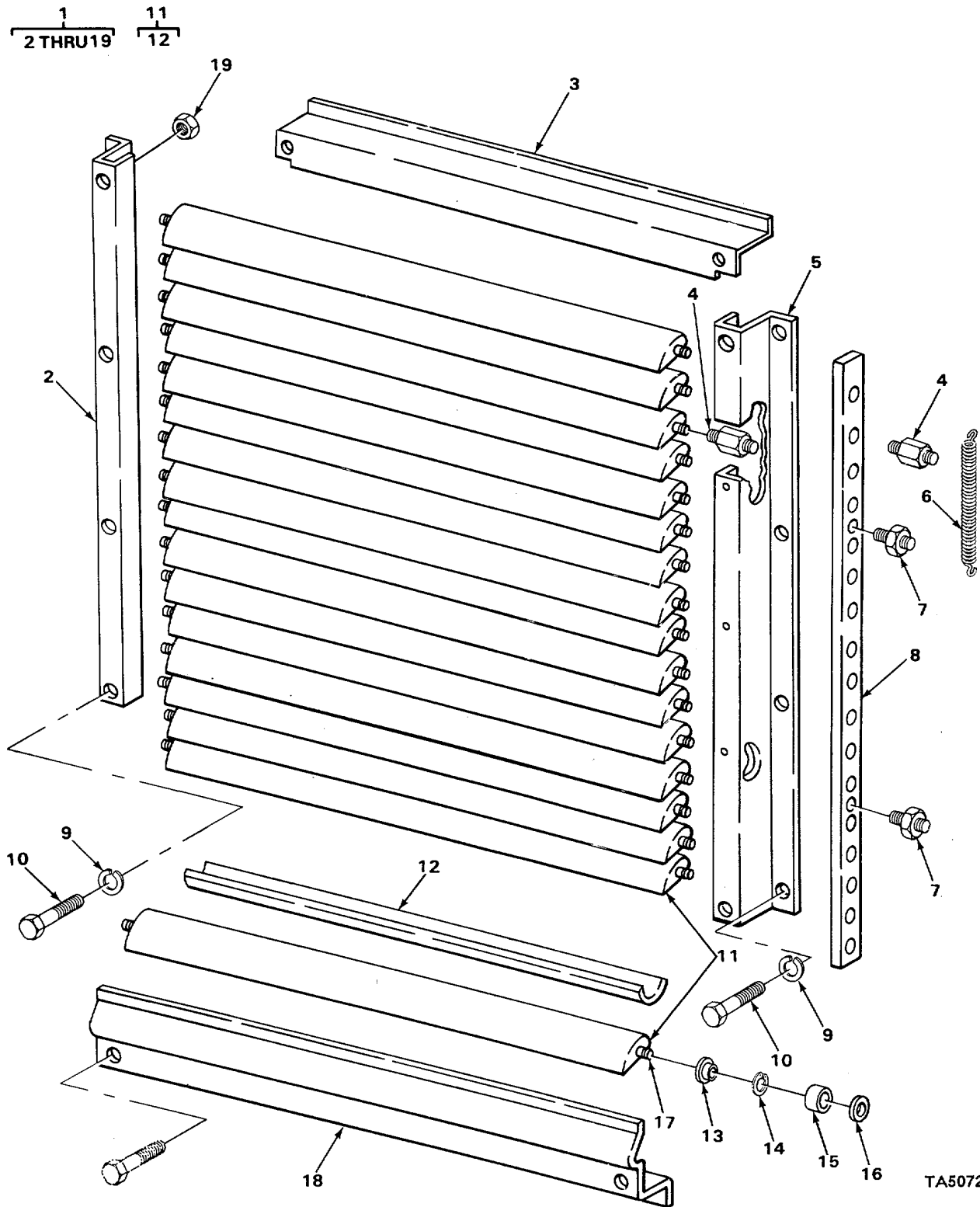

TA507205

FIGURE 26. RADIATOR SHUTTER.

SECTION II					
(1)	(2)	(3)	(4)	(5)	(6)
ITEM NO	SMR CODE	CAGEC	PART NUMBER	DESCRIPTION AND USABLE ON CODES (UOC)	QTY
				GROUP 0501 RADIATOR, EVAPORATIVE COOLER, OR HEAT EXCHANGER	
				FIG 26 RADIATOR SHUTTER	
1	PFFFF	89346	447732C91	SHUTTER, RADIATOR, EN .....	1
2	XDFZZ	89346	447747C1	MEIBER, RADIATOR SHU RIGHT .....	1
3	XDFZZ	89346	447736CG	MEMBER, RADIATOR SHU TOP .....	1
4	XDFZZ	89346	462275C1	STUDCONTROL BAR .....	2
5	XDFZZ	89346	447740C1	MEMBER, RADIATOR SHU LEFT .....	1
6	XDFZZ	89346	116941R1	SPRING, SHUTTER CONT .....	2
7	XDFZZ	89346	439136C1	STUD, SPRING .....	2
8	XDFZZ	89346	447751-91	BAR, CONTROL .....	1
9	PAFZZ	29930	623083P1	WASHER, LOCK .....	
10	PAFZZ	96906	MS90728-32	SCREW, CAP, HEXAGON H .....	8
11	PFFZZ	89346	447?48C91	BLADE, RADIATOR SHUT .....	17
12	XDFZZ	89346	259188C1	SEAL, SHUTTER BLADE .....	1
13	XDFZZ	89346	266387C1	BUSHING, SHUTTER .....	34
13	XDFZZ	89346	264430C1	BUSHNG .....	34
14	XDFZZ	89346	207366R1	RETAINER, E RING .....	34
15	XDFZZ	89346	117023P1	BEARING, SHUTTER BLA .....	34
16	XDFZZ	89346	258888C1	WASHER, SHUTTER BLAD .....	34
17	XDFZZ	89346	266506C1	ROD BLADE .....	17
18	XDFZZ	89346	44774201	MEMBER, RADIATOR SHU BOTTOM .....	1
19	PAFZZ	96906	MS51922-9	NUT, SELF-LOCKING, HE .....	8

END OF FIGURE

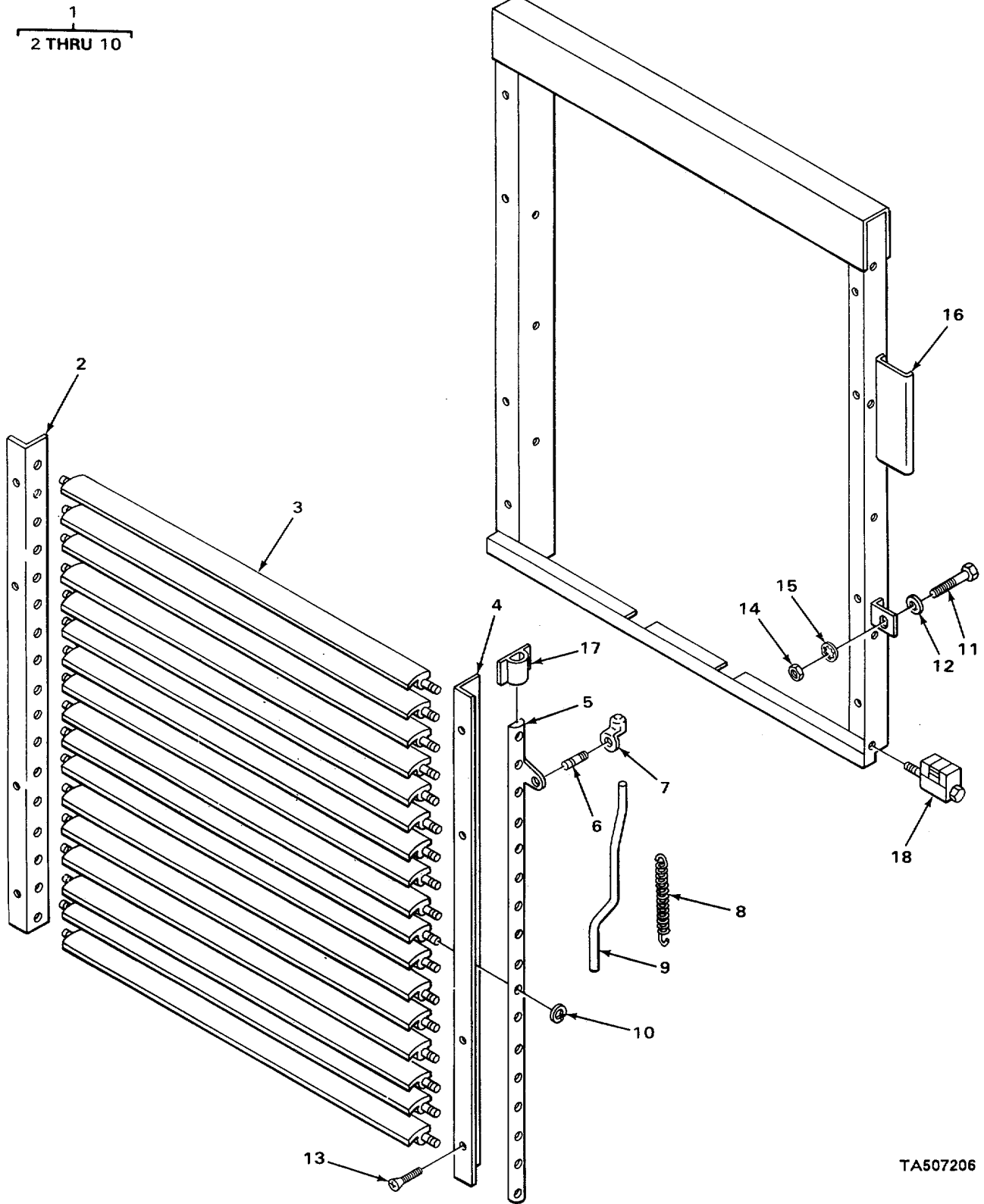

TA507206

FIGURE 27. RADIATOR SHUTTER (FOR VEHICLES BUILT PRIOR TO 1-4-73).

SECTION II					
(1)	(2)	(3)	(4)	(5)	(6)
ITEM NO	SMR CODE	CAGEC	PART NUMBER	DESCRIPTION AND USABLE ON CODES (UOC)	QTY
				GROUP 0501 RADIATOR, EVAPORATIVE COOLER, OR HEAT EXCHANGER	
				FIG. 27 RADIATOR SHUTTER (FOR VEHICLES 8UILT PRIOR TO 1-4-73)	
1	AFFFF	89346	446-063-C91	SHUTTER, RADIATOR LEFT CONTROLS AND.....	1
2	XDFZZ	89346	446-070-C1	ANGLE, SUPPORT LEFT .....	1
3	XDFZZ	89346	446-066-C1	BLADE, RADIATOR SHUTTER.....	17
4	XDFZZ	89346	446-071-C1	ANGLE, SUPPORT RIGHT .....	1
5	XDFZZ	89346	446-075-C1	BAR, CONTROL LEFT AND RIGHT.....	2
6	XDFZZ	89346	865-707-R1	STUD, SPRING.....	1
7	XDFZZ	89346	446-079-C1	BRACKET, CONTROL BAR.....	1
8	XDFZZ	89346	435-872-C1	SPRING, SHUTTER CONTROL.....	1
9	XDFZZ	89346	446-060-C91	ROD, CONTROL.....	1
10	XDFZZ	39346	110-668-R	RETAINER, RING .....	34
11	PAFZZ	96906	MS90728-62	SCREW, CAP, HEXAGON H .....	2
12	PAFZZ	96906	MS27183-14	WASHER, FLAT.....	2
13	PFFZZ	96906	MS90728-1	SCREW, CAP, HEXAGON H .....	8
14	PAFZZ	96906	MS51968-2	NUT, PLAIN, HEXAGON LEFT AND RIGHT .....	2
				HAND.....	
15	PAFZZ	02614	N405P41B6	WASHER, LOCK INTERNAL .....	2
16	XDFZZ	89346	433-814-CI	BLOCK.....	1
17	XDFZZ	89346	104-977-PI	RETAINER CONTROL BAR.....	2
18	XDFZZ	89346	865-690RI	SPRING OVERLOAD.....	1

END OF FIGURE

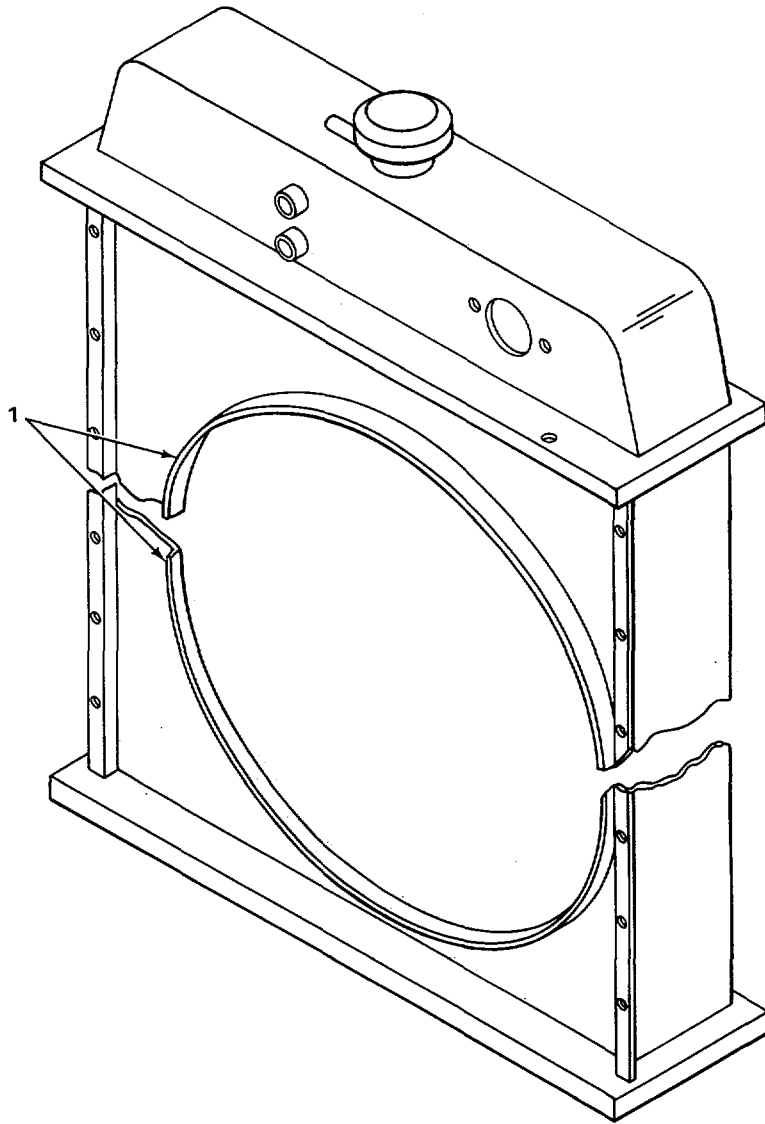

TA507207

FIGURE 28. RADIATOR SHROUD.

SECTION II					
(1)	(2)	(3)	(4)	(5)	(6)
ITEM	SMR		PART		
NO	CODE	CAGEC	NUMBER	DESCRIPTION AND USABLE ON CODES (UOC)	QTY
				GROUP 0502 COWLING, DEFLECTOPS, AIR DUCTS. SHROUDS, ETC,	
1	XDFZZ	89346	436526C2	FIG. 28 RADIATOR SHROUC SHROUD USE ON FIRST AND SECOND.....	1
				YEAR INCREMENT .....	
1	XDFZZ	89346	46736202	SHROUD USE ON THIRD AND FOURTH.....	1
				YEAR INCREMENT .....	
				END OF FIGURE	

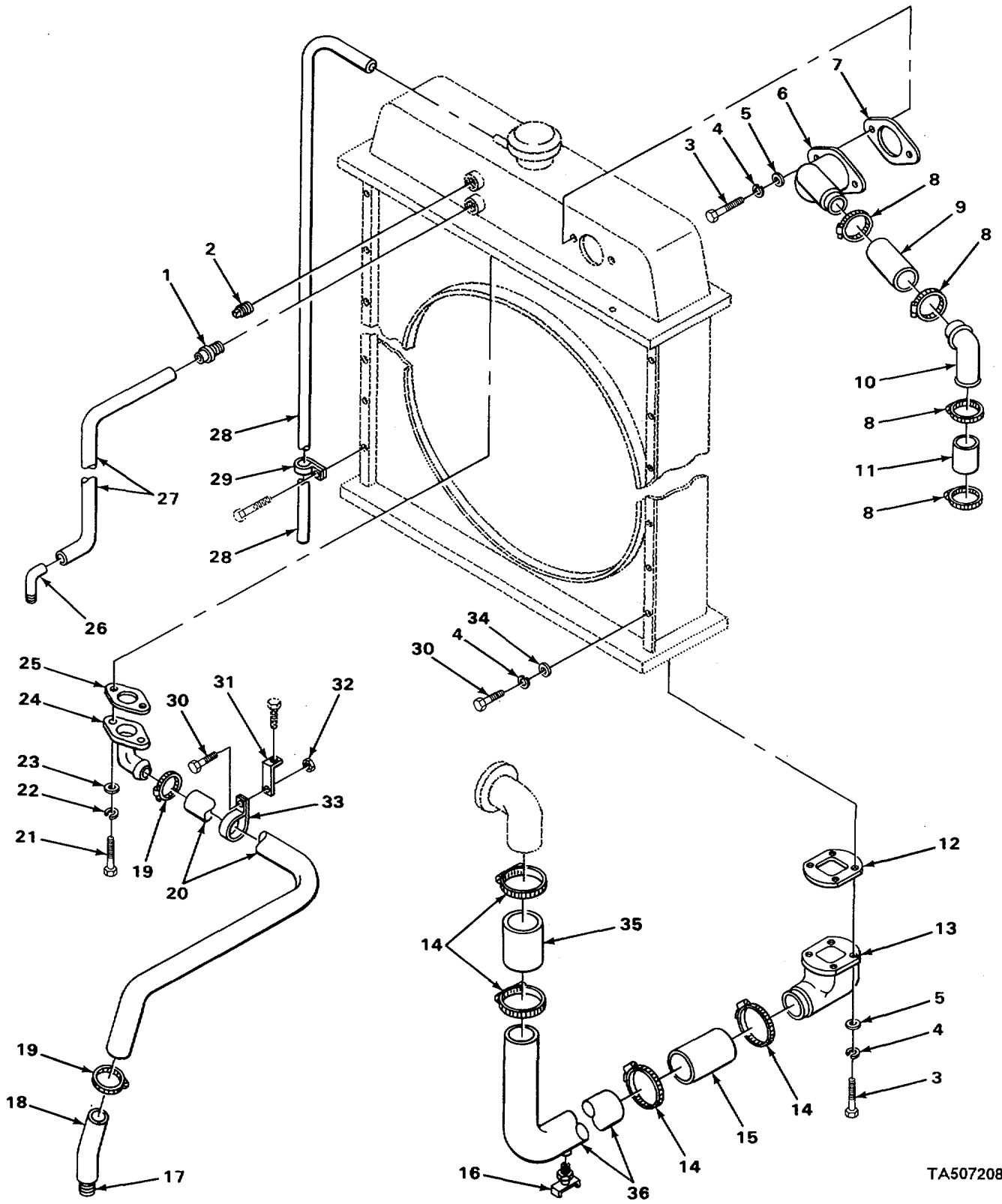

TA507208

FIGURE 29. RADIATOR LINES AND FITTINGS.



(1) ITEM NO	(2) SMR CODE	(3) CAGEC	(4) PART NUMBER	(5) DESCRIPTION AND USABLE ON CODES (UOC)	(6) QTY
GROUP 0503 WATER MANIFOLD, HEADERS, THERMOSTATS AND HOUSING GASKET					
FIG. 29 RADIATOR LINES AND FITTINGS					
1	PFOZZ	30327	48F1-4X3-	ADAPTER, STRAIGHT, PI.....	1
2	PFOZZ	24617	444626	PLUG, PIPE .....	1
3	PAOZZ	96906	MS90728-62	SCREW, CAP, HEXAGON H.....	6
4	PAOZZ	96906	MS35338-46	WASHER, LOCK.....	18
5	PAOZZ	96906	MS27183-14	WASHER, FLAT.....	6
6	PFOZZ	89346	516129C2	WATER OUTLET, ENGINE* .....	1
7	PFOZZ	89346	28441BC3	GASKET INLET .....	1
8	PFOZZ	96906	MS35842-13	CLAMP, HOSE INLET HOSE .....	4
9	MOOZZ	29510	264339OR1-1	HOSE, RADIATOR MAKE FROM HOSE P/N .....	1
				26430909R1 .....	
10	XDOZZ	89346	516128CI	ELBOW, WATER .....	1
11	MOOZZ	29510	264339OR1-2	HOSE, RADIATOR MANUFACTURE FROM P/N .....	1
				2643090 R1 .....	
12	PFOZZ	89346	429224I	GASKET CUTLET.....	1
13	XDOZZ	89346	43069, 1	OUTLET, RADIATOR .....	1
14	PAOZZ	96906	M535842-14	CLAMP, HOSE.....	4
15	MOOZZ	2951w	2643 09RI-1	HOSE, RADIATOR CUTLET MAKE FROM.....	1
				HOSE PIN 2643094RI.....	
16	PFOZZ	96906	MS35783-2	COCK, DRAIN.....	1
17	XDOZZ	89346	21114R1	REDUCER.....	1
18	PFOZZ	89346	864454R1	ELBOW, HOSE .....	1
19	PFOZZ	96906	M535842-12	CLAMP, HOSE.....	2
20	PFDZZ	89346	364361C1	HOSE, NONMETALLIC .....	1
21	PAOZZ	96906	MS90728-34	BOLT, MATCH.....	2
22	PAOZZ	96906	M535338-45	WASHER, LOCK.....	2
23	PFOZZ	96906	MS27183-15	WASHER, FLAT.....	2
24	XDOZZ	89346	413562C1	ELBOW, DEAERATION.....	1
25	PFOZZ	89346	332736C1	GASKET .....	1
26	PFOZZ	99199	A335	ELBOW, PIPE TO T .....	1
27	PFOZZ	89346	A040300000	HOSE, NONMETALLIC OPERATION .....	1
28	XDOZZ	89346	42769C1	HOSE .....	1
29	XDOZZ	89346	125928	CLAMP .....	2
30	PAOZZ	96906	MS90728-6	SCREW, CAP, HEXAGON H.....	12
31	XDOZZ	89346	140776	EXTENSION, CLIP .....	1
32	PAOZZ	96906	MS51922-1	NUT, SELF- LOCKING, HE .....	1
33	XDOZZ	89346	299272C91	CLAMP .....	1
34	PADZZ	96906	MS27183-9	WASHER, FLAT.....	12
35	MOOZZ	29510	2643091R1-1	HOSE, RADIATOR INLET MAKE FROM HOSE .....	1
				PIN 2643 091R1.....	
36	XDOZZ	89346	430694C1	PIPE, RADIATOR OUTLET .....	1

END OF FIGURE

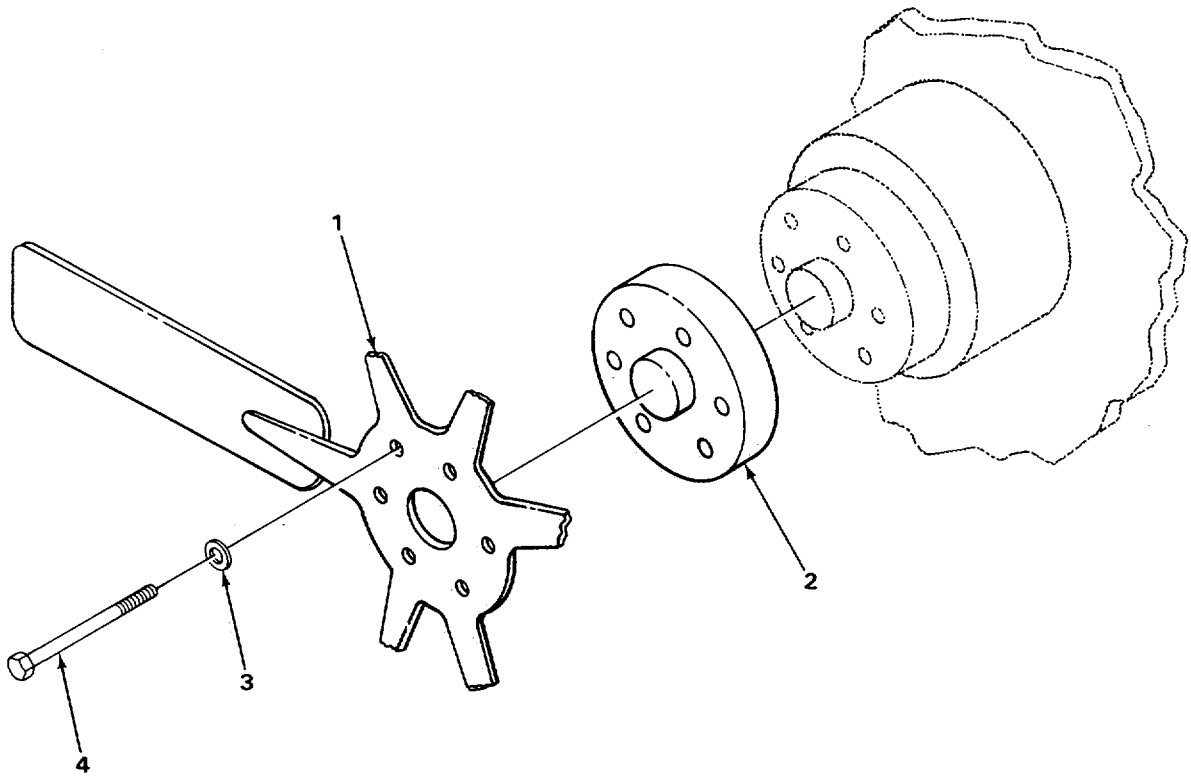

TA507209

FIGURE 30. FAN.

SECTION II					
(1)	(2)	(3)	(4)	(5)	(6)
ITEM	SMR		PART	DESCRIPTION AND USABLE ON CODES (UOC)	QTY
NO	CODE	CAGEC	NUMBER		
				GROUP 0505 FAN ASSEMBLY	
				FIG. 30 FAN	
1	PFOZZ	22038	480319	IMPELLER, FAN, AXIAL.....	1
2	PFOZZ	89346	429568P2	SPACER, RING.....	1
3	PFOZZ	96906	MS27183-14	WASHER, FLAT.....	6
4	PFOZZ	96906	MS90728-57	SCREW, CAP, HEXAGON H .....	6

END OF FIGURE

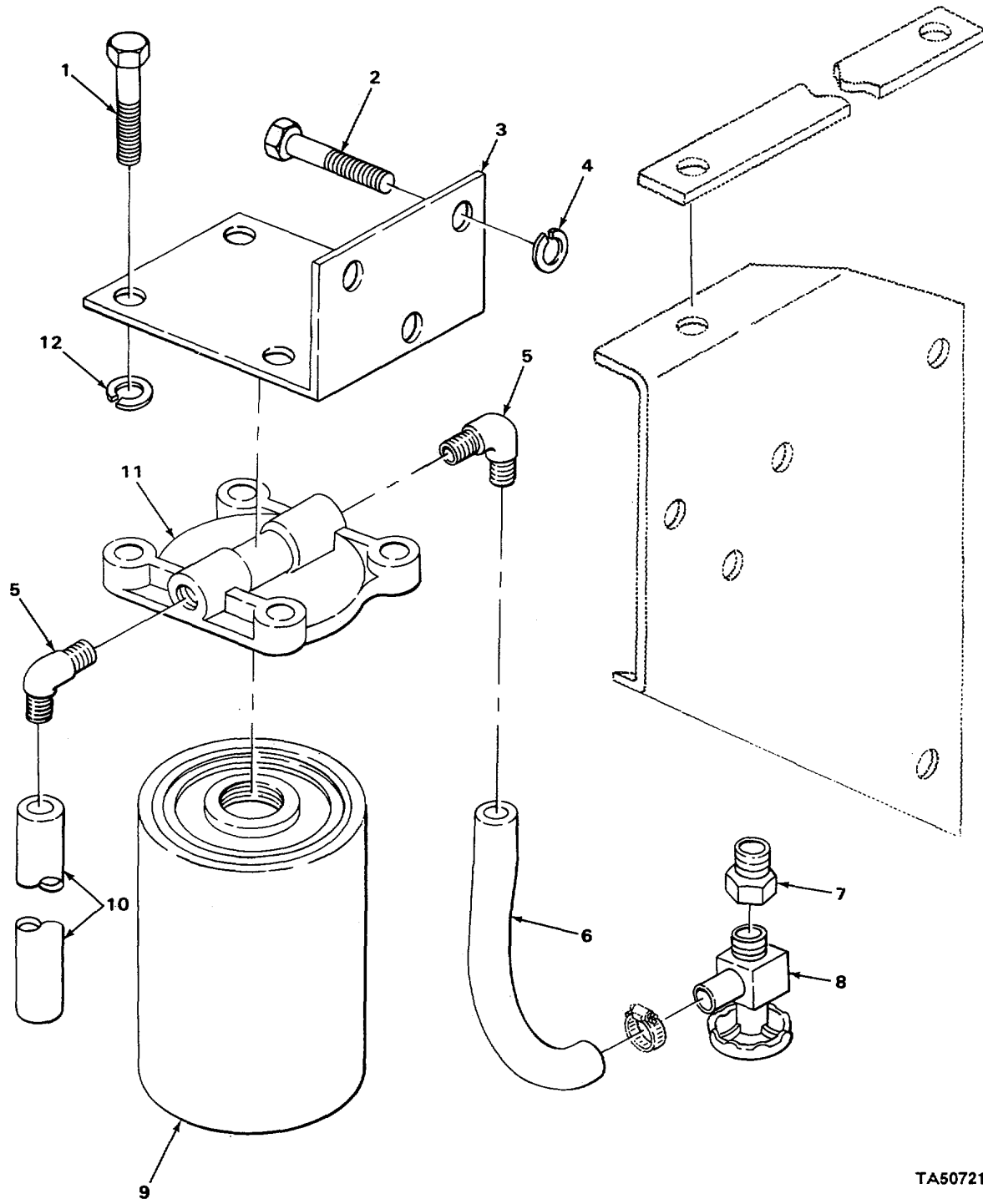

TA507210

FIGURE 31. WATER FILTER.

SECTION II					
(1)	(2)	(3)	(4)	(5)	(6)
ITEM NO	SMR CODE	CAGEC	PART NUMBER	DESCRIPTION AND USABLE ON CODES (UOC)	QTY
GROUP 0508 WATER FILTER					
FIG 31 WATER FILTER					
1	PADZZ	96936	MS90728-60	SCREW, CAP, HEXAGON H .....	4
2	PADZZ	96906	MS90728-34	BULT, MACHINE.....	3
3	XDOZZ	89346	421363C1	BRACKET FILLER MTG .....	1
4	PAOZZ	96906	MS35338-45	WASHER, LOCK.....	3
5	XDOZZ	29510	162135R1	ELBOW, PIPE TO TUBE.....	2
6	XDOZZ	A9346	A06OZ6 00	HOSE ASSY .....	1
7	PFOZZ	01276	2081-8-4S	BUSHING, PIPE.....	1
8	PFOZZ	89346	125407H1	VALVE, STOP, CHECK.....	1
9	PFOZZ	89346	441365C1	FILTER ELEMENT, FLUI .....	1
10	PFOZZ	89346	A060440000	HOSE ASSEMBLY, NONME FILTER TO.....	1
				RADIATOR.....	1
11	XDOZZ	89346	427446C1	BASE, FILTER. ....	1
12	PAOZZ	96906	MS35338-46	WASHER, LOCK.....	4

END OF FIGURE

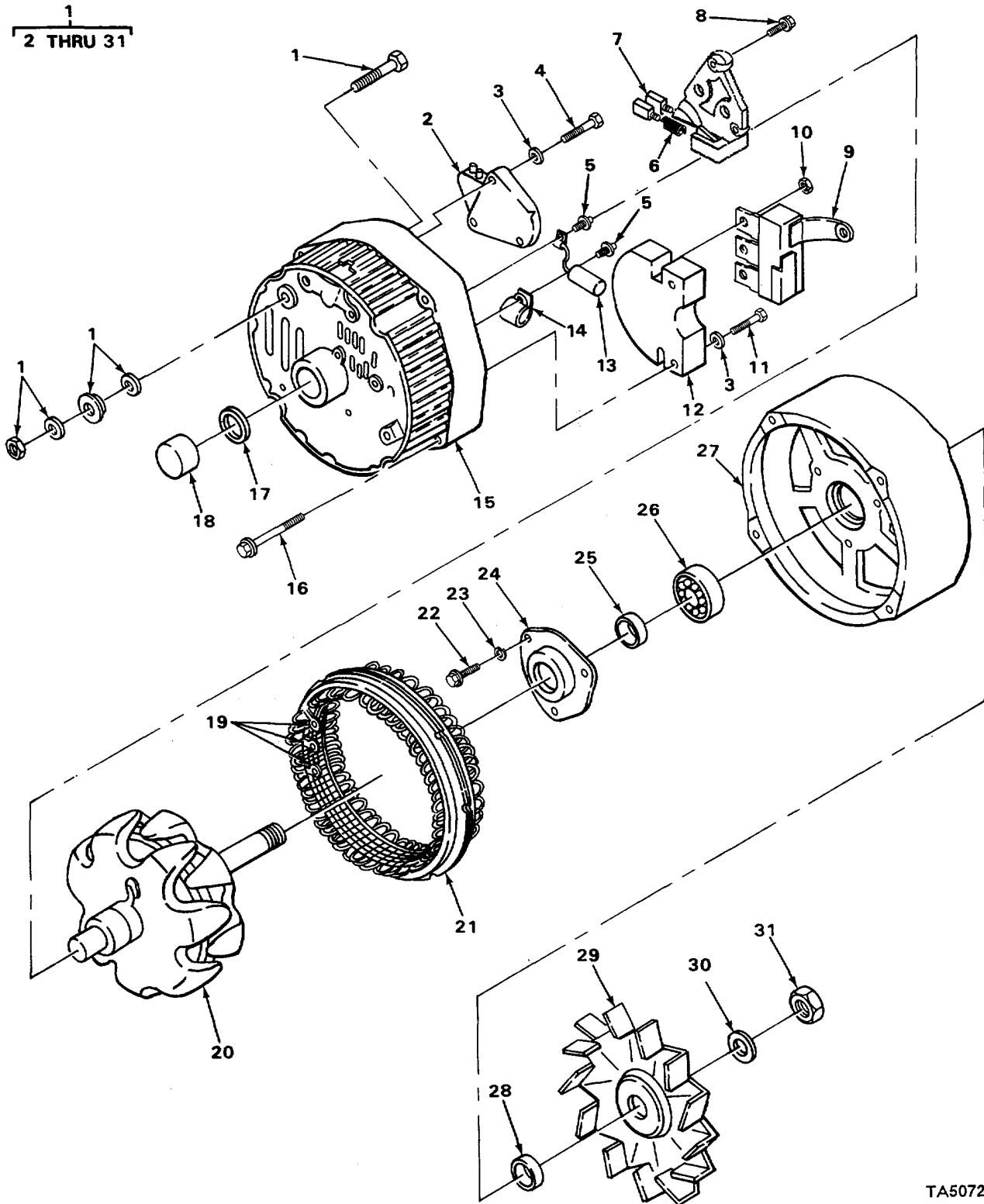

TA507211

FIGURE 32. ALTERNATOR.

(1) ITEM NO	(2) SMR CODE	(3) CAGEC	(4) PART NUMBER	(5) DESCRIPTION AND USABLE ON CODES (UOC)	(6) QTY
SECTION II					
GROUP 06 ELECTRICAL SYSTEM					
GROUP 0601 GENERATOR, ALTERNATOR					
FIG 32 GENERATOR					
1	PFOFF	16764	1100080	GENERATOR, ENGINE AC .....	1
2	PFFZZ	16764	1116389	REGULATOR, ENGINE GE USED WITH P/N..... 1100080 .....	1
3	PFFZZ	16764	1847933	WASHER LOCK.....	5
4	XDFZZ	16764	1971519	SCREW .....	3
5	PFFZZ	1983	A45228	SCREW, TAPPING , THREAD.....	2
6	PFFZZ	16764	1964117	SPRING BRIISH.....	1
7	PAFZZ	11862	1876873	HOLDER, ELECTRICAL C .....	1
8	PFFZZ	16764	1846864	SCREW BRUSH HOLDER.....	4
9	PFFZZ	16764	81)891	SEMICONDUCTOR DEVICE DIODE TRIO.....	1
10	PFFZZ	16764	1851808	NUT, PLAIN, ASSEMBLED RECTIFIER..... BRIDGE .....	3
11	PAFZZ	16764	1970145	SCREW, MACHINE RECTIFIER BRIDGE .....	2
12	XDFZZ	16764	801816	RECTIFIER, SEMICONDU.....	1
13	PFFZZ	16764	1971411	CAPACITOR, FIXED, PAP .....	1
14	PFFZZ	16764	1869573	CLAMP, LOOP.....	1
15	PFFZZ	16764	1852630	END BELL, ELECTRICAL .....	1
16	PFFZZ	11862	801810	BOLT .....	4
17	PFFZZ	16764	1961323	RETAINER LOCK .....	1
18	PAFZZ	16764	9437171	BEARING, ROLLER, NEED END ROLLER .....	1
19	PFFZZ	16764	801828	CONTACT, ELECTRICAL .....	3
20	PFFZZ	16764	197887Z	ROTOR, GENERATOR.....	1
21	PFFZZ	16764	801818	STATOR, ENGINE GENER.....	1
22	PFFZZ	72560	9411396	SCREW, MACHINE USED WITH P/N..... 1100080 .....	3
23	PFFZZ	16764	9419634	WASHER, SPRING TENSI RETAINER.....	3
24	PFFZZ	16764	1961867	PLATE SCREW USED WITH P/N 1100080 .....	1
25	PFFZZ	16764	1970384	PLATE, BEARING RET BALL BEARING..... RETAINER .....	1
26	PAFZZ	16764	907940	COLLAR, BEARING.....	1
27	PFFZZ	16764	1852038	BEARING, BALL, ANNULA .....	1
28	PFFZZ	16764	1969046	HOUSINGELECTRICAL.....	1
29	PFOZZ	16764	1969481	COLLAR.....	1
30	PFOZZ	11862	1941978	FAN, GENERATOR .....	1
31	PFOZZ	16764	9418881	WASHER, SPRING TENSI DRIVE END .....	1
				SHAFT .....	1
				NUT, SELF-LOCKING, HE .....	1

END OF FIGURE

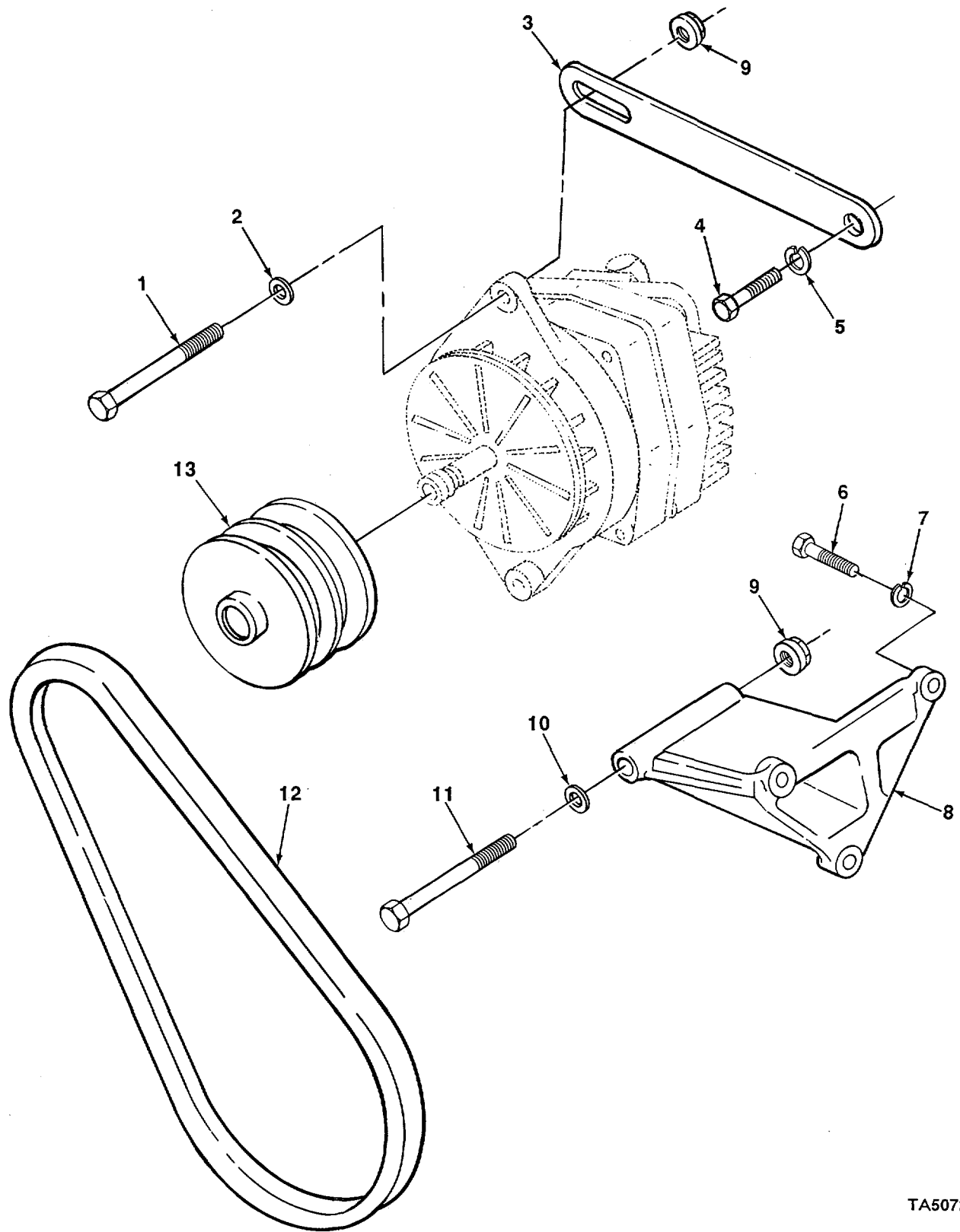

TA507212

FIGURE 33. ALTERNATOR MOUNTING PARTS.



SECTION II					
(1)	(2)	(3)	(4)	(5)	(6)
ITEM NO	SMR CODE	CAGEC	PART NUMBER	DESCRIPTION AND USABLE ON CODES (UOC)	QTY
GROUP 0601 GENERATOR, ALTERNATOR					
FIG. 33 GENERATOR MOUNTING PARTS					
1	PADZZ	96906	MS90728-111	SCREW, CAP, HEXAGON H .....	2
1	PAOZZ	96906	MS90728-115	SCREW, CAP, HEXAGON H .....	2
2	PADZZ	96906	MS27183-16	WASHER, FLAT.....	2
3	XDOZZ	89346	440660C1	STRAP, ALTERNATOR, ADJUSTING.....	1
4	PAOZZ	96906	MS90727-92	SCREW, CAP, HEXAGON H .....	1
5	PFOZZ	96906	MS35338-47	WASHER, LOCK.....	1
6	PAOZZ	96906	MS18154-60	SCREW, CAP, HEXAGON H .....	3
6	PAOZZ	96906	MS90728-64	SCREW, CAP, HEXAGON H.....	3
6	PAOZZ	96906	MS90728-63	SCREW, CAP, HEXAGON H .....	3
6	PAOZZ	46906	MS90728-65	SCREW, CAP, HEXAGON H .....	3
7	PAOZZ	96 06	MS35338-46	WASHER, LOCK.....	3
8	XDOZZ	15434	212428	BRACKET, ALTERNATOR MOUNTING.....	1
9	PAOZZ	96906	MS51922-33	NUT, SELF-LOCKING, HE .....	2
9	PAOZZ	12603	61D8	NUT, PLAIN, HEXAGON .....	2
10	PAOZZ	96906	MS27183-18	WASHER, FLAT.....	4
11	PFOZZ	96906	MS590727-129	SCREW, CAP, HEXAGON H 3 IN LONG .....	1
12	PFOZZ	96906	MS51066-48-2	PULLEY, GROOVE.....	1
13	PFOZZ	15434	200831	PULLEY, GROOVE.....	1

END OF FIGURE

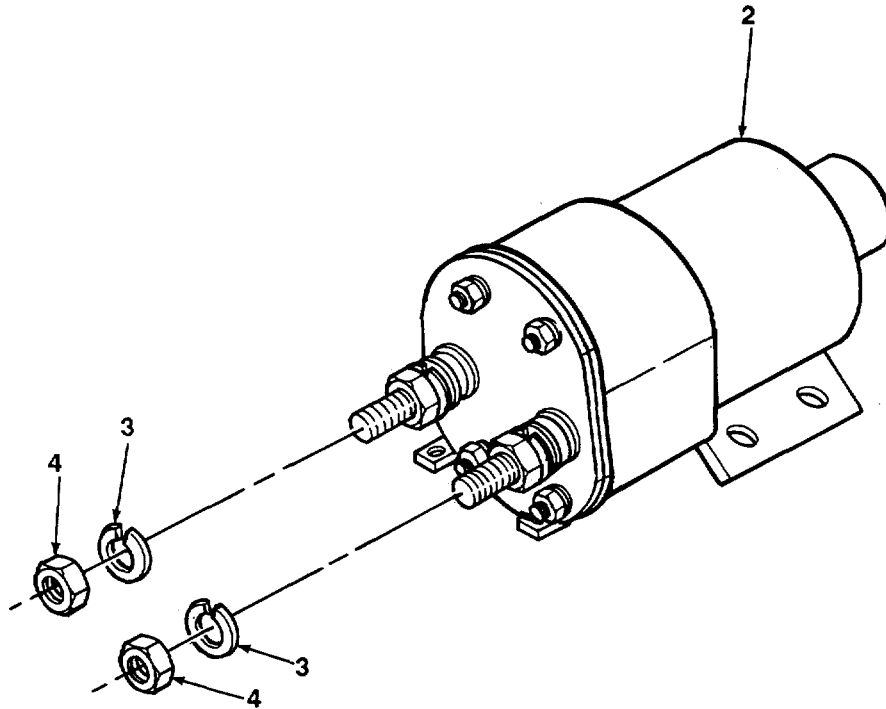
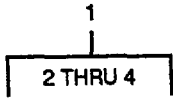

TA50721 3

FIGURE 34. STARTING MOTOR ASSEMBLY

SECTION II					
(1)	(2)	(3)	(4)	(5)	(6)
ITEM	SMR		PART	DESCRIPTION AND USABLE ON CODES (UOC)	QTY
NO	CODE	CAGEC	NUMBER		
				GROUP 0603 STARTING MOTOR	
				FIG. 34 STARTING MOTOR ASSEMBLY	
1	PFOFF	16764	1114098	STARTER, ENGINE, ELEC REPLACES .....	1
				STARTER -P/N	
2	PFFZZ	55883	1PD766586	SOLENOID, ELECTRICAL .....	1
3	PAFZZ	96906	MS35338-48	WASHER, LOCK.....	4
4	PFFZZ	89346	453285	NUT, PLAIN, HEXAGON.....	2

END OF FIGURE

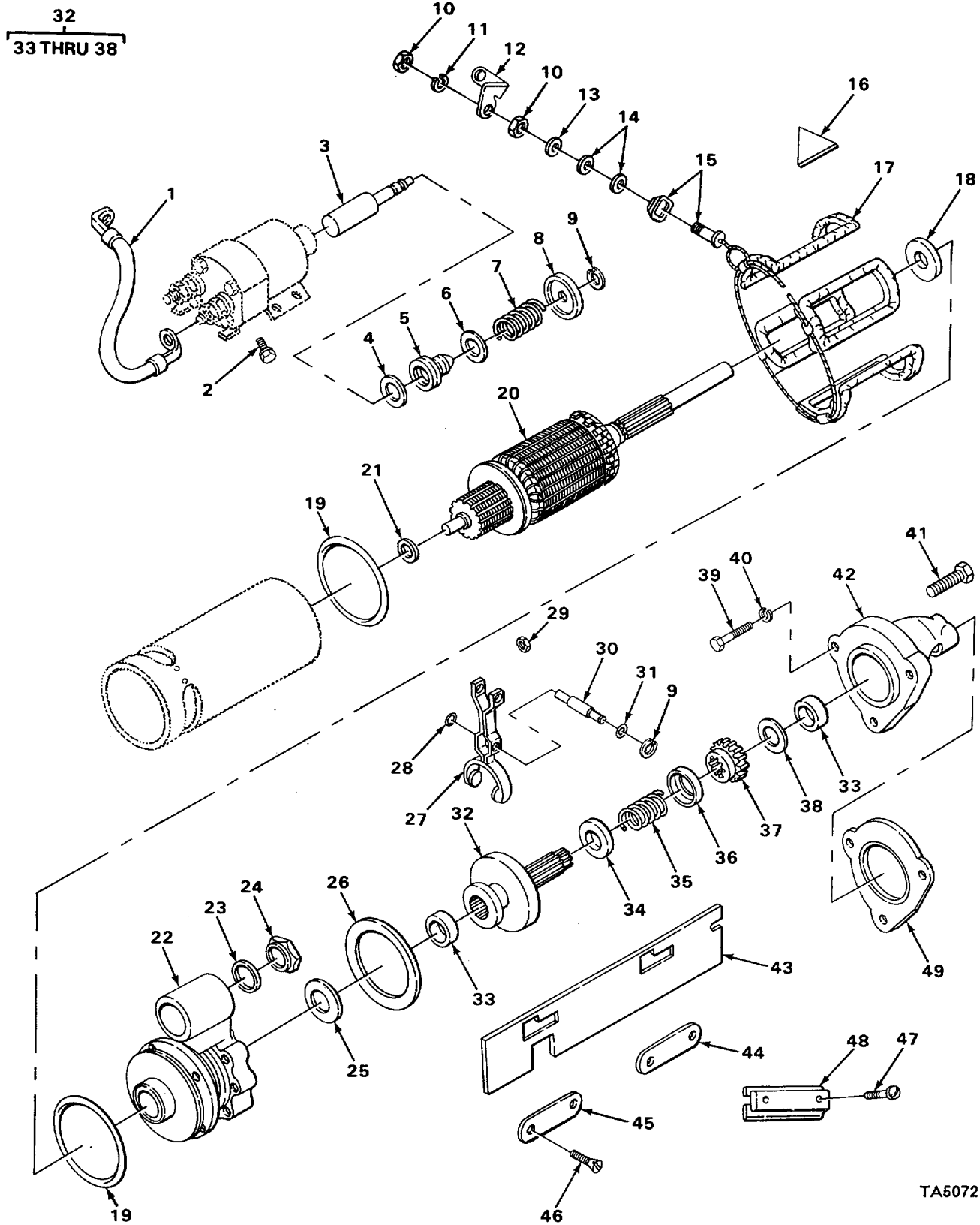

TA507214

FIGURE 35. STARTING MOTOR ARMATURE.

(1) ITEM NO	(2) SMR CODE	(3) CAGEC	(4) PART NUMBER	(5) DESCRIPTION AND USABLE ON CODES (UOC)	(6) QTY
SECTION II					
GROUP 0603 STARTING MOTOR					
FIG 35 STARTING MOTOR ARMATURE					
1	PFFZZ	16764	1953236	LEAD, ELECTRICAL SWITCH MOTOR.....	1
2	PFFZZ	19207	10891284	BOLT, MACHINE SWITCH MOUNTING .....	1
3	PFFZZ	10988	A4230	PLUNGER, SOLENOID.....	1
4	PFFZZ	16764	807736	SHIM PLUNGER SHAFT.....	1
5	PFFZZ	16764	801077	BELLOWS, PROTECTION.....	1
6	PFFZZ	16764	1948520	RETAINER, PACKING PLUNGER SPRING .....	1
7	PFFZZ	16764	1948521	SPRING, HELICAL, COMP PLUNGER RETURN.....	1
8	PFFZZ	16764	1942282	RETAINER, SPRING PLUNGER SPRING .....	1
9	PFFZZ	96906	MS16624-1037	RING, RETAINING.....	2
10	PAFZZ	12603	61D8	NUT, PLAIN, HEXAGON.....	2
11	PAFZZ	96906	MS35338-48	WASHER, LOCK.....	1
12	PFFZZ	16764	1945468	CONNECTOR, TERMINAL SWITCH TO.....	1
13	PFFZZ	96906	MS27183-17	FIELD STUD .....	1
14	PFFZZ	16764	1922457	WASHER, FLAT.....	2
15	PFFZZ	16764	1965472	WASHER, FLAT FIELD TERMINAL.....	2
16	PFFZZ	16764	1868835	INSULATING.....	2
17	PFFZZ	16764	1974778	INSULATOR, BUSHING FIELD TERMINAL .....	2
18	PFFZZ	16764	1936466	INSULATING.....	2
19	PFFZZ	31007	1916272	INSULATOR, PLATE TRIANGLE .....	2
20	PFFZZ	16764	1961320	COIL, FIELD SET OF FOUR.....	1
21	PFFZZ	16764	1914842	WASHER .....	1
22	XAFZZ	16764	1970900	PACKING, PREFORMED.....	2
23	PFFZZ	16764	1964857	ARMATURE, MOTER .....	1
24	PFFZZ	16764	1945356	WASHER, FLAT END THRUST .....	1
25	PFFZZ	16764	1911644	HOUSING USED WITH P/N 1114098 .....	1
26	PFFZZ	16764	1945476	GASKET LEVER HOUDING PLUG.....	1
27	PFFZZ	16764	1945484	PLUG, MACHINE THREAD LEVER HOUSING .....	1
28	PFFZZ	16764	1921805	WASHER, FLAT.....	1
29	PFFZZ	16764	9412305	PACKING, PREFORMED LEVER AND DRIVE .....	1
30	XDFZZ	16764	1945472	HOUSING .....	1
31	PFFZZ	96906	M528775-010	LEVER ASSEMBLY .....	1
32	PFFZZ	72850	ED480321	PACKING, PREFORMED SHIFT LEVER.....	1
33	PFFZZ	16764	812410	SHAFT .....	1
34	PFFZZ	16764	1968229	NUT, SELF-LOCKING, HE.....	1
35	PFFZZ	16764	800065	SHAFT, SHIFT LEVER.....	1
36	PFFZZ	16764	1968225	PACKING, PREFORMED SHIFT LEVER.....	1
37	PFFZZ	16764	800146	SHAFT .....	1
38	PFFZZ	16764	1945490	DRIVE, ENGINE, ELECTR.....	1
39	PFFZZ	96906	MS90728-166	BEARING, SLEEVE .....	2
40	PAFZZ	96906	MS35338-50	SEAT, HELICAL COMPRE DRIVE SPRING.....	1
41	PFFZZ	96906	MS90728-33	RETURN .....	1
				SPRING, HELICAL, COMP .....	1
				WASHER, FLAT DRIVE SPRING RETURN.....	1
				GEAR, SPUR .....	1
				RING, WIPER .....	1
				SCREW, CAP, HEXAGON H .....	3
				WASHER, LOCK.....	3
				BOLT, MACHINE .....	1

SECTION II					
(1)	(2)	(3)	(4)	(5)	(6)
ITEM	SMR		PART		
NO	CODE	CAGEC	NUMBER	DESCRIPTION AND USABLE ON CODES (UOC)	QTY
41	PAFZZ	96906	MS90728-38	SCREW, CAP, HEXAGON H .....	1
42	PFFZZ	16764	1949606	HOUSING, ENGINE DRIV .....	1
43	PFFZZ	93742	125-3698	INSULATOR, COIL, COMM FIELD COIL .....	1
44	XDFZZ	16764	1945478	PLATE, BRUSH COVER .....	2
45	PFFZZ	16764	1945477	GASKET PLATE. ....	2
46	PFFZZ	16764	9414397	SCREW, SELF-LOCKING BRUSH COVER .....	4
				PLATE.....	
47	PFFZZ	16764	19683%	SCREW, MACHINE .....	8
48	XDFZZ	89346	1934478	SHOE, POLE .....	4
49	XDFZZ	16764	200580R1	GASKET MOUNTING .....	1

END OF FIGURE

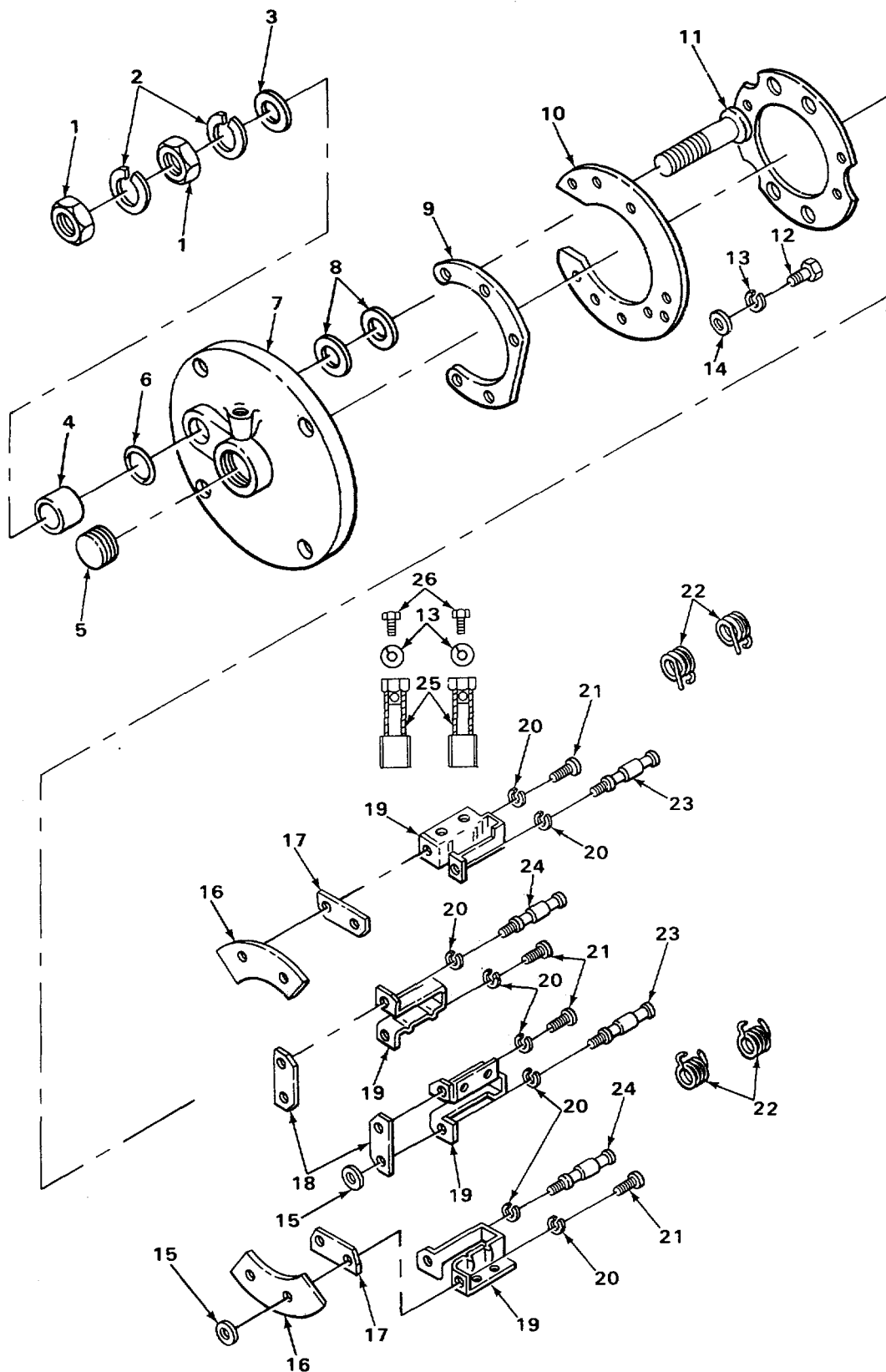

FIGURE 36. STARTING MOTOR COMMUTATOR END.

TA507215

SECTION II					
(1)	(2)	(3)	(4)	(5)	(6)
ITEM NO	SMR CODE	CAGEC	PART NUMBER	DESCRIPTION AND USABLE ON CODES (UOC)	QTY
GROUP 0603 STARTING MOTOR					
FIG 36 STARTING MOTOR COMMUTATOR					
END					
1	XDFZZ	89346	453285	•NUT, PLAINHEXAGON.....	2
2	PAFZZ	96906	MS35338-48	•WASHER, LOCK .....	2
3	PFFZZ	88044	AN960-816L	•INSULATOR, TERMINAL STUU .....	1
4	PFFZZ	16764	1851632	•BUSHING, INSULATOR COMMUTATOR END.....	1
5	PAFZZ	79960	CT91-1	•PLUG, EXPANSION.....	1
6	PFFZZ	16764	1909531	•PACKING, PREFORMED STUD CCMMUTATOR....	1
				END .....	.
7	PFFZZ	16764	1951073	•FRAME-COMMUTATOR .....	1
8	PFFZZ	16764	1913084	•WASHER, COMMUTATOR END STUD.....	2
9	PFFZZ	24617	1874847	•RING, ELECTRICAL CO .....	1
13	PFFZZ	16764	1909523	•INSULATOR, DISK .....	1
11	PFFZZ	16764	1945518	•RING, ELECTRICAL CON WITH STUD.....	1
12	PFFZZ	96906	MS35206-245	•SCREW, MACHINE BRUSH PLATE .....	3
				ATTACHING .....	
13	PAFZZ	96906	M535338-42	•WASHER, LOCK .....	11
14	PFFZZ	16764	1914925	•WASHER, FLAT. ....	3
15	PFFZZ	16764	1913080	•WASHER, FLAT BRUSH HOLDER SC.....	8
				INSULATION.....	
16	PFFZZ	16764	1965, 93	•INSULATOR, PLATE BRUSH HOLDER.....	2
17	PFFZZ	16764	1874851	•PLATE, SPACING, BRUSH BRUSH HOLDER.....	2
				SPACING, GROUND .....	
18	PFFZZ	16764	1874848	•PLATE, ELECTRICAL GR BRUSH HOLDER.....	2
				SPACING INSULATE.....	
19	PFFZZ	16764	1907475	•HOLDIER, ELFCTRICAL C .....	4
20	PAFZZ	96906	PIS35338-43	•WASHER, LOCK .....	8
21	PFFZZ	16764	1968656	•SCREW, MNCHINE INSULATED SI-CRT.....	4
22	PFFZZ	16764	1945521	•SPRING, BRUSH.....	8
23	PFFZZ	16764	192.8500	•SCREW, SHOULDER GROUND LONG .....	2
24	PFFZZ	16764	1904982	•SCREW, SHOULDER HOLDER INSULATED.....	2
				LONG.....	
25	PFFZZ	89346	1906988	•BRUSH, ELECTRICAL C .....	8
26	PFFZZ	96906	MS35206-243	•SCREW, MACHINE BRUSH LEAD ATTACHING.....	8

END OF FIGURE



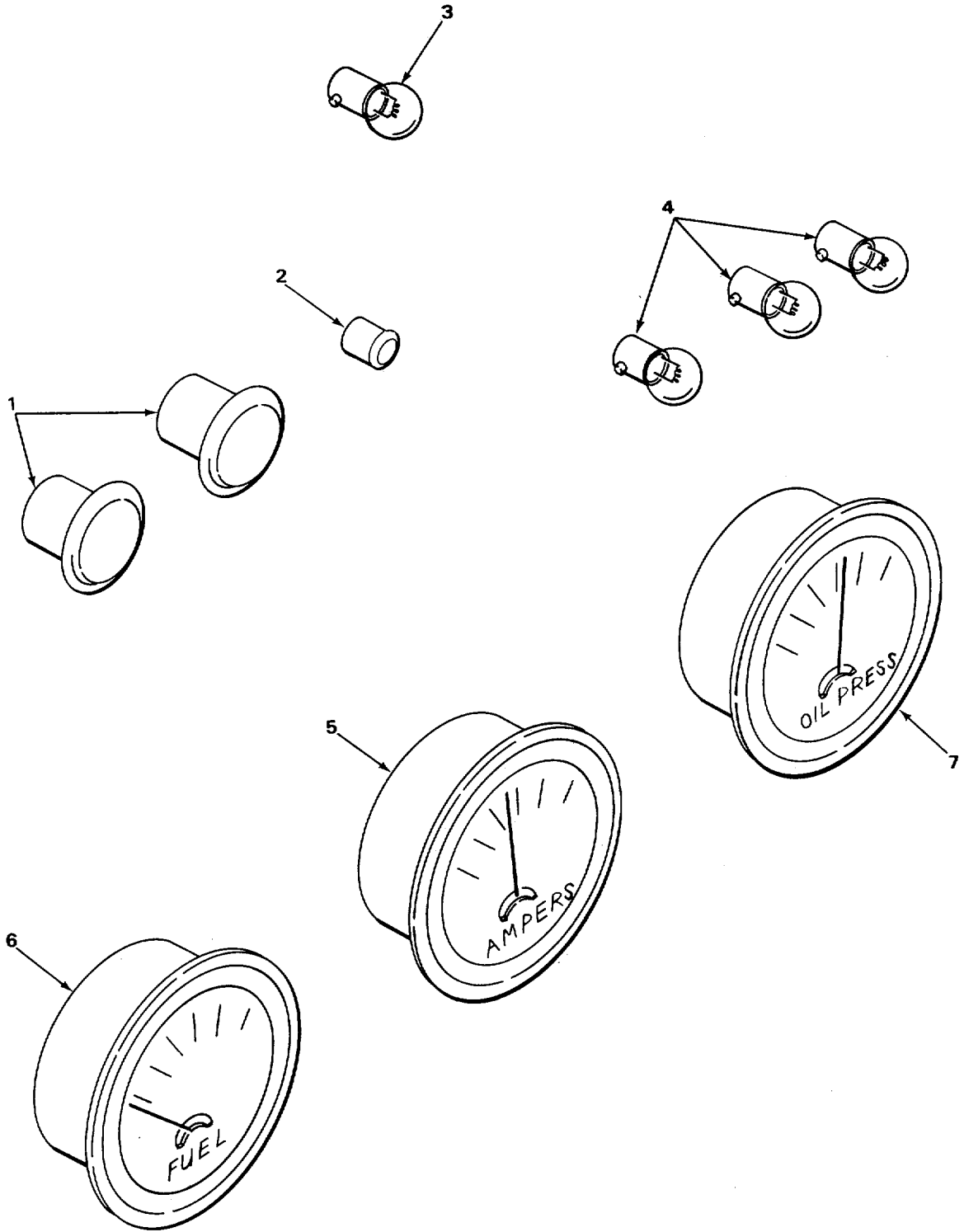

TA507216

FIGURE 37 GAGES AND PANEL LIGHTS.

SECTION II					
(1)	(2)	(3)	(4)	(5)	(6)
ITEM NO	SMR CODE	CAGEC	PART NUMBER	DESCRIPTION AND USABLE ON CODES (UOC)	QTY
				GROUP 0607 INSTRUMENT OR ENGINE CONTROL PANEL	
				FIG. 37 GAGES AND PANEL LIGHTS	
1	PFOZZ	89346	267985C91	LENS, LIGHT .....	2
2	PFOZZ	89346	43238991	LIGHT, SUBASSEMBLY INDICATOR .....	1
2	PFDZZ	89346	450104C91	LENS, LIGHT .....	
3	PFUZZ	81348	W-L-00111/61	LAMP, INCANDESCENT 1 CANDLE POWER.....V	
3	PFOZZ	81348	W-L-00111/41	LAMP, INCANDESCENT 2 CANDLE POWER.....V	
3	PAOZZ	81348	W-L-00111/60	INCANDESCENT 3 CANDLE POWER .....	
4	PFOZZ	89346	453368C91	LENS, LIGHT ASSY TEMP-DIL PRESSURE .....	3
5	PFOZZ	89346	386865CL	AMMETER BATTERY AND GENERATOR .....	1
6	PFOZZ	89346	386864C	INDICATOR, LIQUED QU.....	1
7	PFOZZ	89346	387273C1	INDICATOR, TEMPERATU.. .....	1

END OF FIGURE

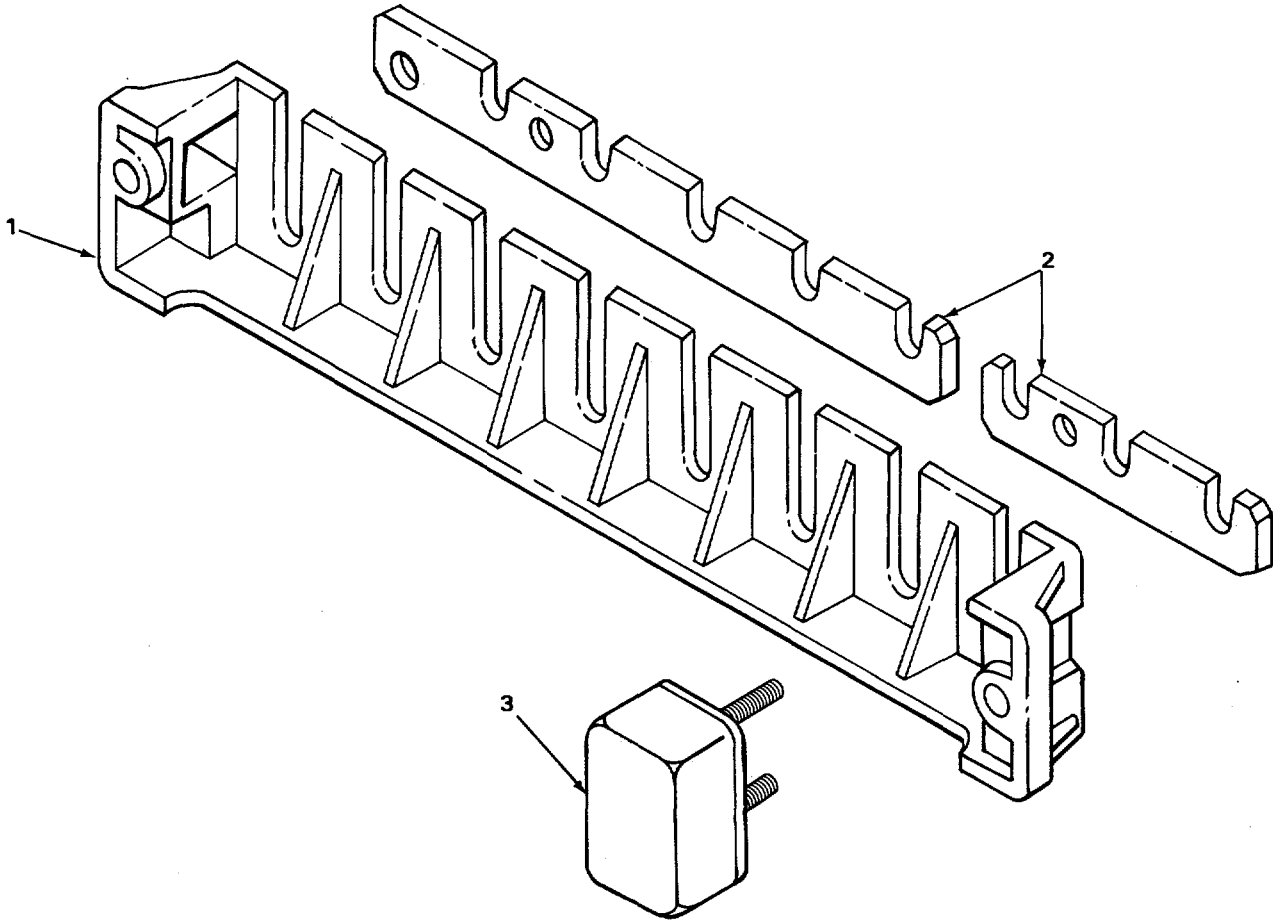

TA507217

FIGURE 38 CIRCUIT BREAKERS.

SECTION II					
(1)	(2)	(3)	(4)	(5)	(6)
ITEM	SMR		PART	DESCRIPTION AND USABLE ON CODES (UOC)	QTY
NO	CODE	CAGEC	NUMBER		
				GROUP 0607 INSTRUMENT OR ENGINE CONTROL PANEL FIG 38 CIRCUIT BREAKERS	
1	XDOZZ	89346	438159C1	PANEL .....	1
1	XDOZZ	89346	406939C91	BRACKET CIRCUIT BREAKER .....	1
2	XDOZZ	89346	438161C1	BAR, BUS. ....	1
3	PFOZZ	89346	317250C91	CIRCUIT BREAKER 15 AMPERE .....	V
3	PFDZZ	89346	317251C91	CIRCUIT BREAKER 20 AMPERE .....	V
3	PFOZZ	89346	317252C91	CIRCUIT BREAKER 30 AMPERE .....	V
3	PFOZZ	89346	772109C91	CIRCUIT BREAKER 40 AMPERE .....	V

END OF FIGURE

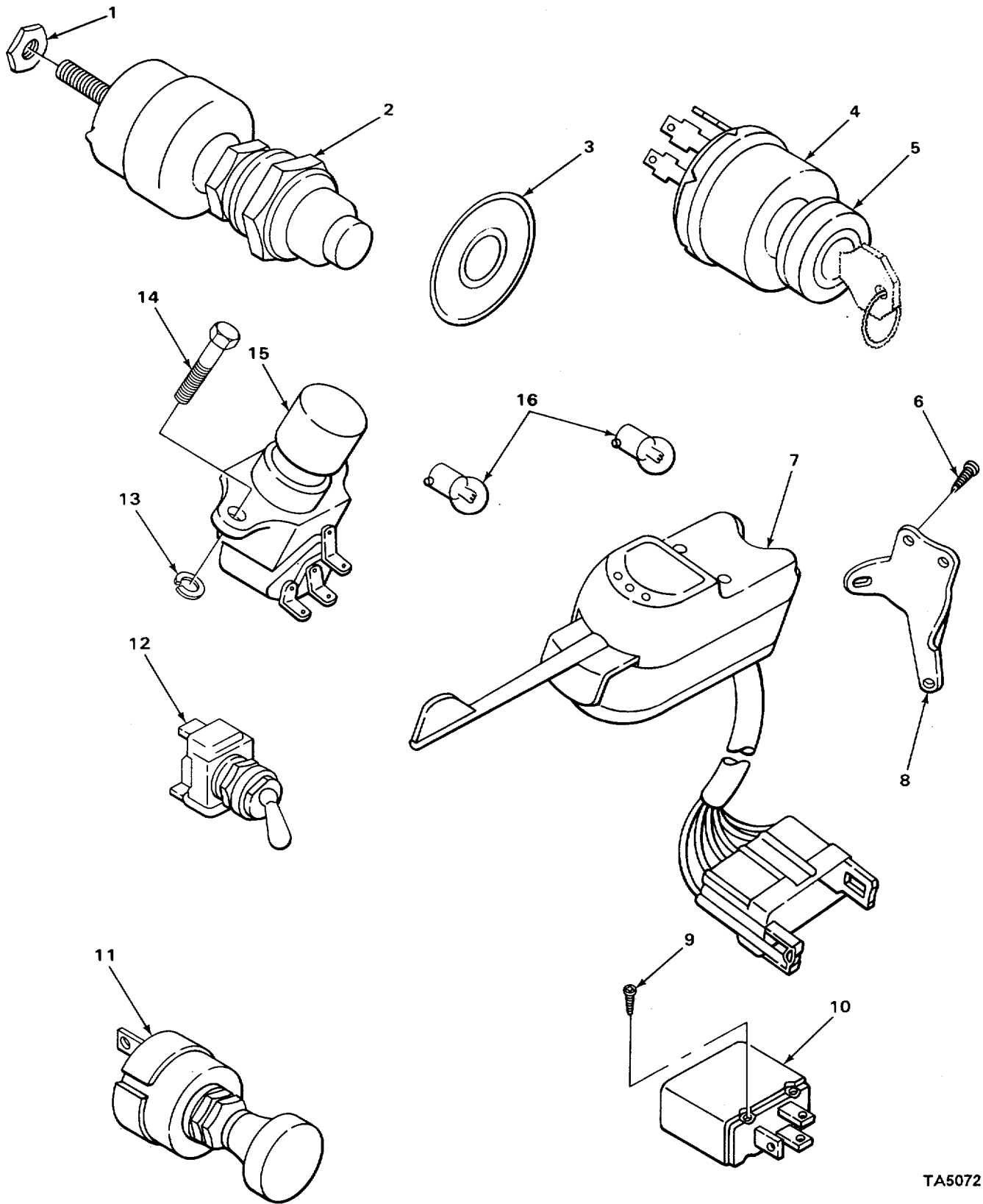

TA507218

FIGURE 39 INSTRUMENT PANEL SWITCHES.

SECTION II					
(1)	(2)	(3)	(4)	(5)	(6)
ITEM NO	SMR CODE	CAGEC	PART NUMBER	DESCRIPTION AND USABLE ON CODES (UOC)	QTY
				GROUP 0607 INSTRUMENT OR ENGINE CONTROL PANEL	
				FIG. 39 INSTRUMENT PANEL SWITCHES	
1	XDOZZ	89346	429722C1	NUT, FACE.....	1
2	XDOZZ	89346	453453	SWITCH, PUSH BUTTON.....	1
3	PFOZZ	89346	396682C1	ESCUTCHEON, PLATE PLATE DATA.....	1
4	PFOZZ	89346	429048C1	IGNITION SWITCH.....	1
5	PFDZZ	89346	429047C1	SWITCH, LOCK, IGNITIO IGNITION.....	1
6	PFOZZ	34623	G167084	SCREW, MACHINE.....	3
7	PFOZZ	89346	775863C92	CONTROL, DIRECTIONAL TURN SIGNAL.....	1
8	PFOZL	89346	420386C1	RETAINER, ELECT.....	1
9	XDOZZ	89346	163216	SCREW, PAN HD.....	2
10	PFOZZ	89346	386197C1	FLASHER, THERMAL.....	1
11	PFOZZ	89346	437195CI	SWITCH, PUSH-PULL.....	1
12	PFOZZ	89346	509191C1	SWITCH HEAD AND TAIL LIG HT.....	1
13	PAOZZ	02614	N405P41B6	WASHER, LOCK.....	2
14	PFOZZ	23382	160515	SCREW.....	2
15	PFOZZ	89346	452187C1	SWITCH, ELECTRICAL.....	1
16	PFOZZ	81348	W-L-00111/41	LAMP, INCANDESCENT 2 CANDLE POWER.....	2

END OF FIGURE

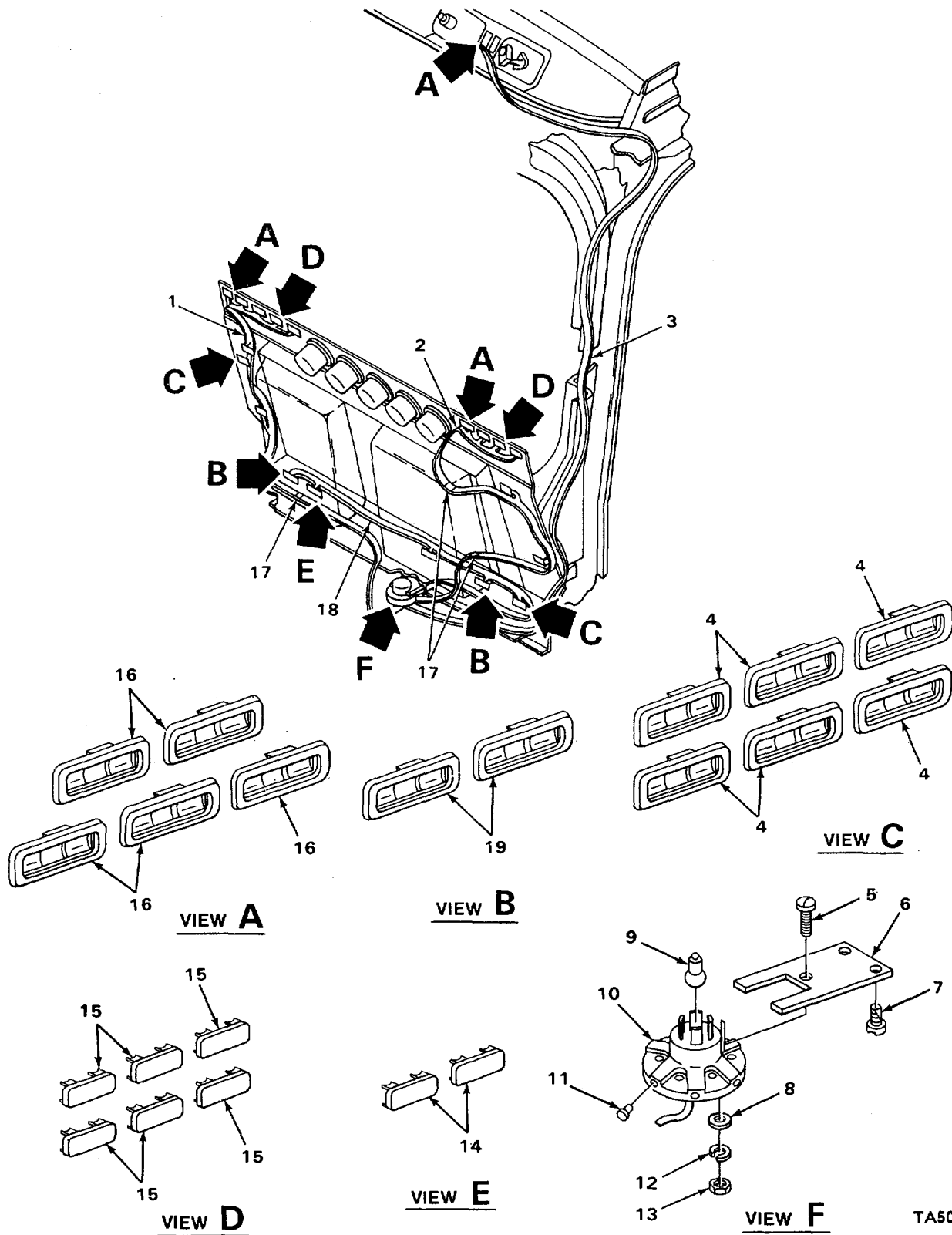

TA507219

FIGURE 40 OPTICAL RIBBON.

SECTION II					
(1)	(2)	(3)	(4)	(5)	(6)
ITEM NO	SMR CODE	CAGEC	PART NUMBER	DESCRIPTION AND USABLE ON CODES (UOC)	QTY
				GROUP 0607 INSTRUMENT OR ENGINE CONTROL PANEL	
				FIG 40 OPTICAL RIBBON	
1	PFOZZ	89346	4371941	CABLE, PANEL LIGHT OPTICAL ASSEMBLY.....	1
2	PFOZZ	89346	437192C3	CABLE, PANEL LIGHT OPTICAL ASSEMBLY.....	1
3	PFOZZ	89346	437190C2	CABLETPANEL LIGHT OPTICAL ASSEMBLY .....	1
4	PFOZZ	89346	437832C1	BEZEL, INSTRUMENT MO POWER EIVIDER, .....	6
				COMPR RELEASE, FUEL PRESSURE, SPRING BRAKE, TRACTOR PROT AND ENGINE START	
5	PFDZZ	96906	MS35206-218	SCREW, MACHINE PAN HO MACHINE.....	1
6	XDUZZ	89346	440422C2	BRACKET, LIGHT SOURCE MOUNTING.....	1
7	XDGZZ	89346	24379R1	SCREW, PAN HO CR TAP .....	2
8	XDOZZ	89346	210322	WASHER, FLAT.....	1
9	PFOZZ	89346	26069R1	LAMP, INCANDESCENT.....	1
10	PFOZZ	89346	435268C1	LIGHT ASSEMBLY, OPTI .....	1
11	PFUZZ	89346	437693C1	CAP, TUBE .....	2
12	PFOZZ	96906	MS35338-40	WASHER, LOCK.....	1
13	PFOZZ	96906	MS35649-242	NUT, PLAIN , HEXAGON.....	1
14	PFOZZ	89346	437801C1	PLUG BEZEL, .....	2
15	PFOZZ	89346	437196C1	BEZEL, INSTRUMENT MO .....	6
16	PFOZZ	89346	435389C2	BEZEL, INSTRUMENT MO WASH, WIPE, .....	5
				LIGHT, DOME AND PANEL, AND PRIMER. ....	
17	PFD0Z	96906	MS3367-2-9	STRAP, TIEDOWN, ELECT .....	5
18	PFOZZ	89346	437193C1	CABLE, PANEL LIGHT OPTICAL ASSEMBLY.....	1
19	PFOZZ	89346	435390C1	BEZEL, INSTRUMENT MO LIMIT V AND .....	2
				THROTTLE .....	

END OF FIGURE



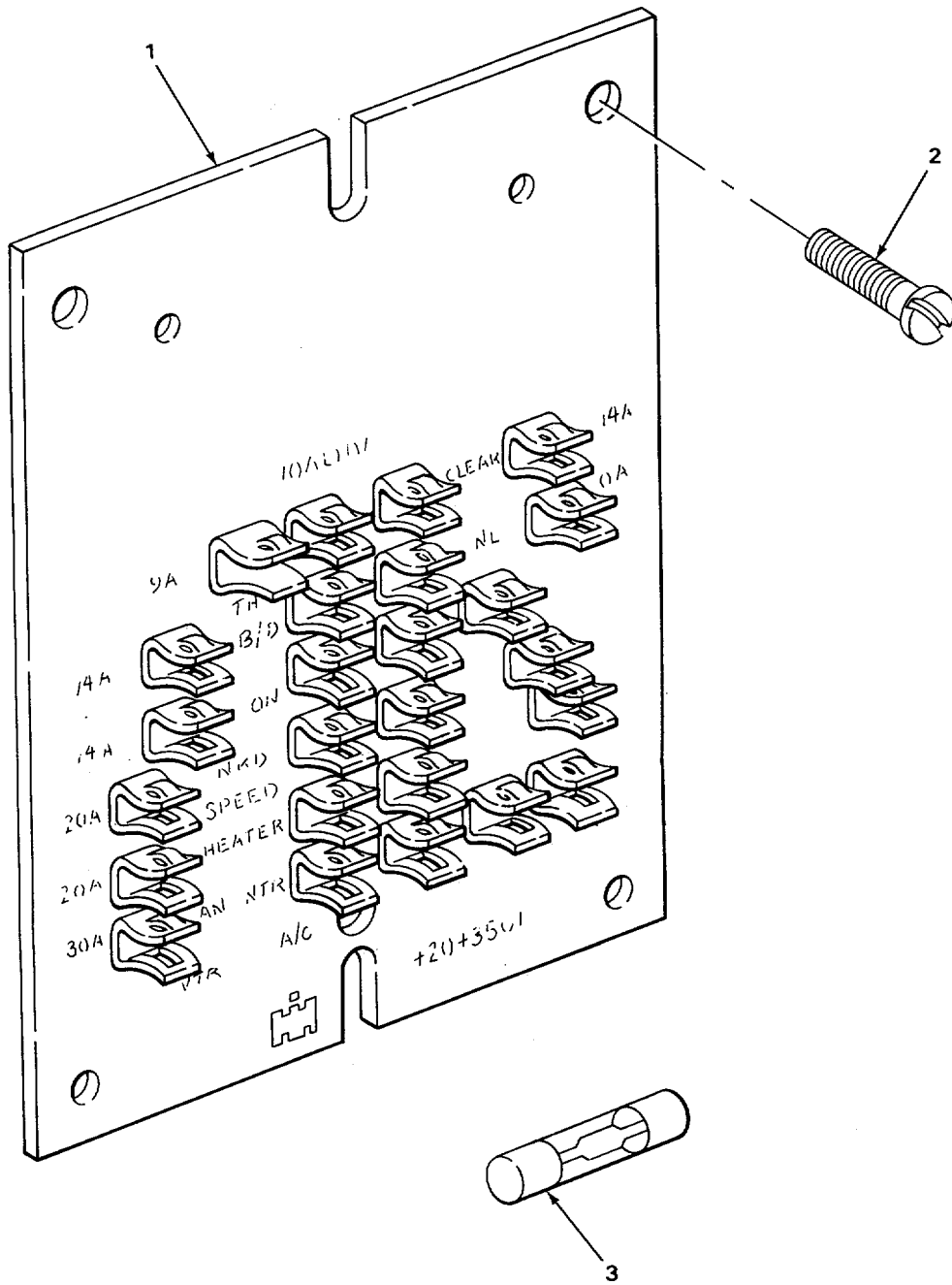

TA507220

FIGURE 41 FUSE BLOCK.

(1) ITEM NO	(2) SMR CODE	(3) CAGEC	(4) PART NUMBER	(5) DESCRIPTION AND USABLE ON CODES (UOC)	(6) QTY
-------------------	--------------------	--------------	-----------------------	--	------------

GROUP 0608 MISCELLANEOUS ITEMS

FIG 41 FUSE BLOCK

1	XDOZZ	89346	437188C1	BLOCK, FUSE .....	2
2	PFUZZ	89346	163216	SCREW, MACHINE .....	8
3	PFOZZ	24617	147682	FUSE, CARTRIDGE 4 AMPERE .....	V
3	PFOZZ	81349	FO2A125VIOA	FUSE, CARTRIDGE 10 AMPERE .....	V
3	PFUZZ	71400	SFE14	FUSE, CARTRIDGE 14 AMPERE .....	V
3	PFOZZ	89346	432644	FUSE 20 AMPERE.....	V
3	PFOZZ	12204	120114	FUSE, CARTRIDGE 30 AMPERE .....	V
3	PFOZZ	10001	331639PC16	FUSE, CARTRIDGE 9 AMPERE .....	V

END OF FIGURE

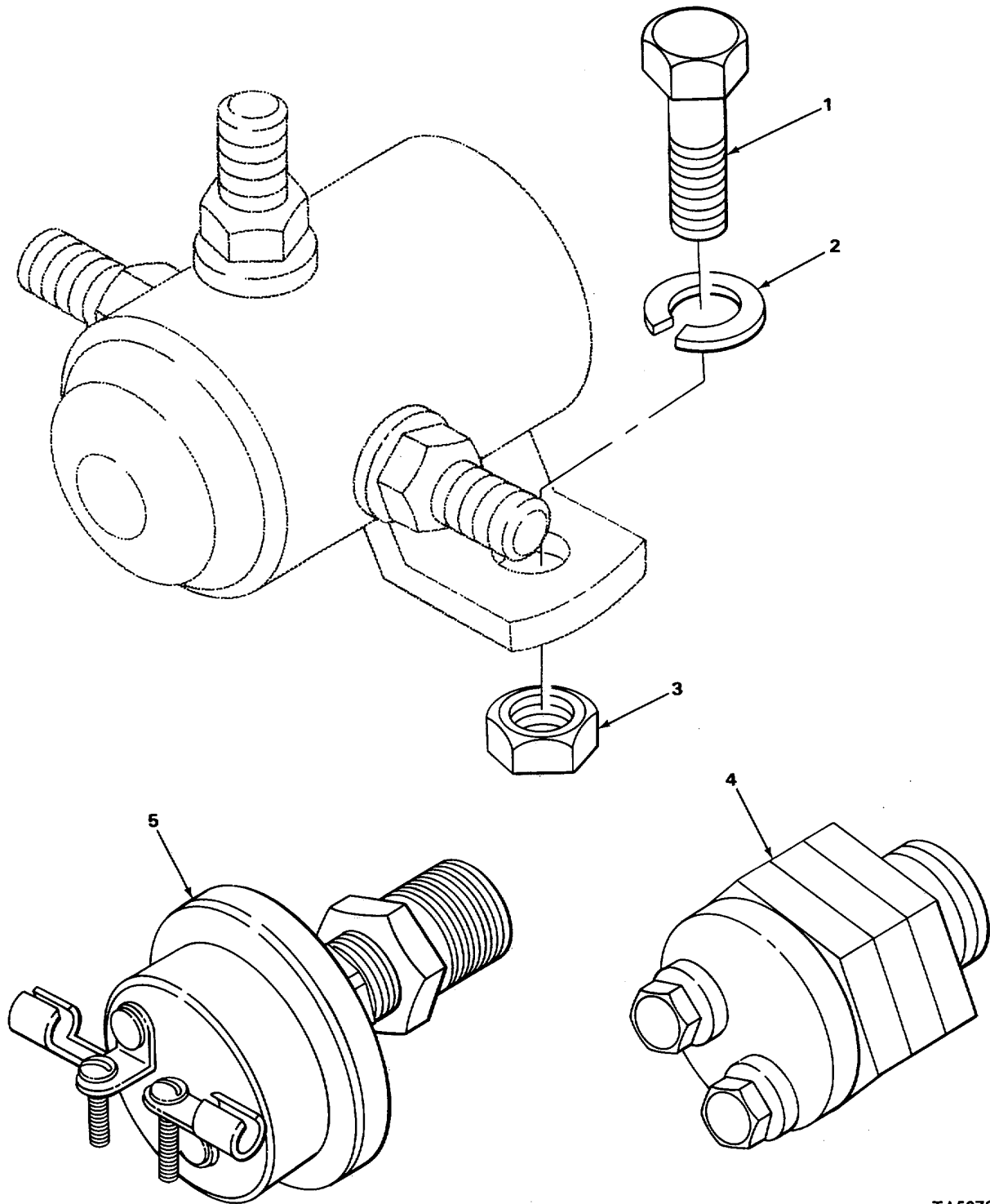

TA507221

FIGURE 42 SWITCHES.

SECTION II					
(1)	(2)	(3)	(4)	(5)	(6)
ITEM	SMR		PART		
NO	CODE	CAGEC	NUMBER	DESCRIPTION AND USABLE ON CODES (UOC)	QTY
GROUP 0608 MISCELLANEOUS ITEMS					
FIG 42 SWITCHES					
1	PAOZZ	96906	MS90728-6	SCREW, CAP, HEXAGON H .....	2
2	PAOZZ	96906	MS35333-40	WASHER, LOCK.....	2
3	PAOZZ	96906	MS51967-2	NUT, PLAIN, HEXAGON.....	2
4	PFOZZ	89346	416372C1	SWITCH, SENSITIVE .....	1
5	PFOZZ	89346	873706R91	SWITCH, STOP LIGHT.....	1

END OF FIGURE

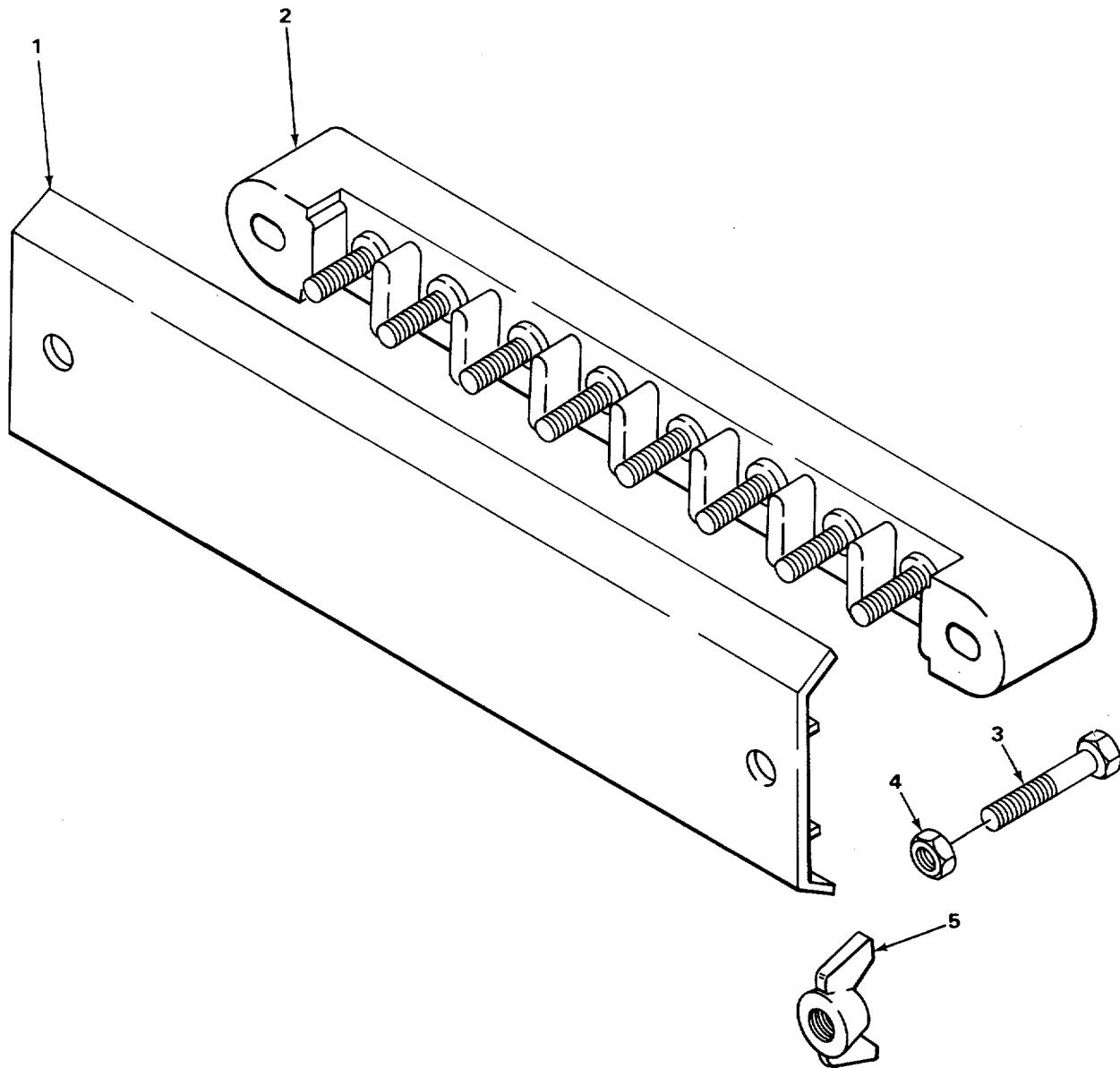

TA507222

FIGURE 43 HARNESS JUNCTION BOX.

SECTION II					
(1)	(2)	(3)	(4)	(5)	(6)
ITEM	SMR		PART	DESCRIPTION AND USABLE ON CODES (UOC)	QTY
NO	CODE	CAGEC	NUMBER		
GROUP 0608 MISCELLANEOUS ITEMS					
FIG. 43 HARNESS JUNCTION BOX					
1	PFOZZ	29930	364991C1	COVER, JUNCTION BOX.....	2
2	PFOZZ	89346	364852C2	STUD, PLAIN .....	2
3	PFOZZ	96906	MS90728-13	SCREW, CAP, HEXAGON H .....	V
4	PAOZZ	96906	M551922-1	NUT, SELF-LOCKING, HE .....	V
5	PFOZZ	96906	MS35425-70	NUT, PLAIN, WING.....	V

END OF FIGURE

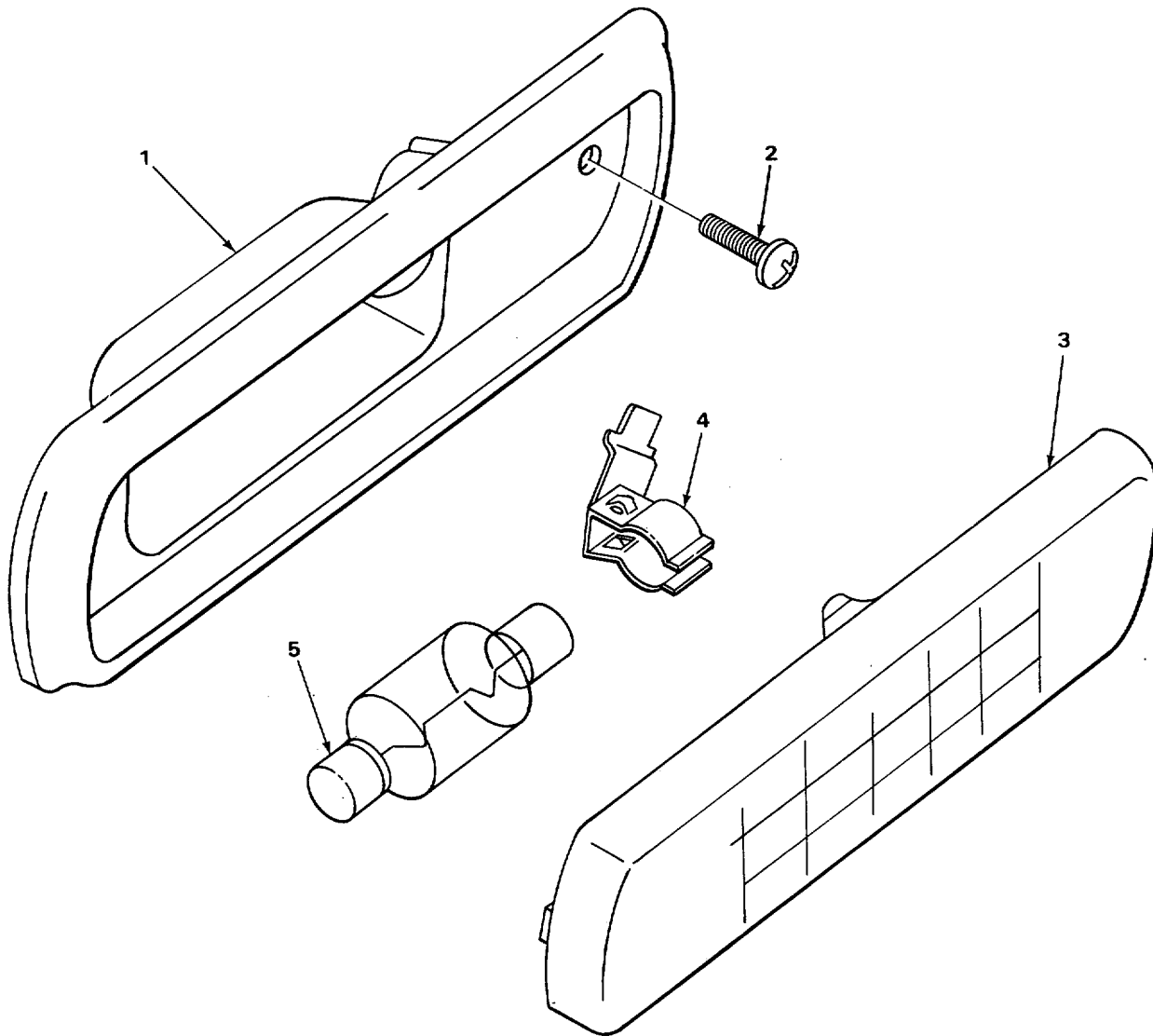

TA507223

FIGURE 44 DOMELIGHT

SECTION II					
(1)	(2)	(3)	(4)	(5)	(6)
ITEM	SMR		PART		
NO	CODE	CAGEC	NUMBER	DESCRIPTION AND USABLE ON CODES (UOC)	QTY
				GROUP 0609 LIGHTS	
				FIG 44 DOMELIGHT	
1	PFOZZ	89346	463179C1	LIGHT, DOME .....	1
2	XDOZZ	89346	163102	SCREW, TAP.....	2
3	PFOZZ	89346	296446C1	LENS, LIGHT .....	1
4	XDOZZ	73342	300853C1	TERMINAL CLIP .....	2
5	PFOZZ	08806	211-1	LAMP, INCANDESCENT .....	1

END OF FIGUIRE



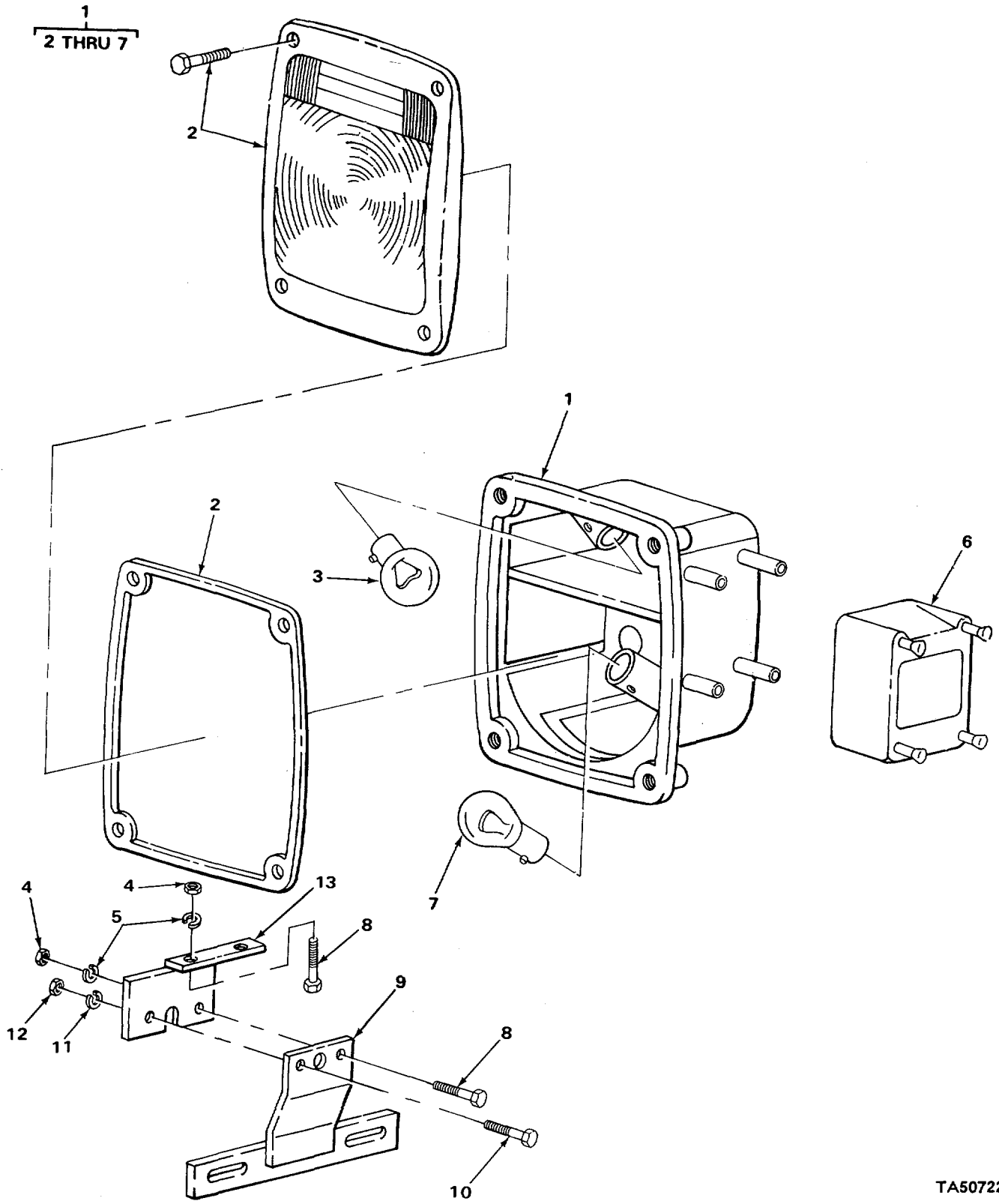

TA507224

FIGURE 45 STOP, TAIL, AND BACK-UP LIGHTS.

SECTION II					
(1)	(2)	(3)	(4)	(5)	(6)
ITEM NO	SMR CODE	CAGEC	PART NUMBER	DESCRIPTION AND USABLE ON CODES (UOC)	QTY
GROUP 0609 LIGHTS					
FIG 45 STOP, TALL AND BACKUP LIGHTS					
1	PFOOO	89346	467707C91	STOP LIGHT-TAIL-LIGH BACK UP, LEFT .....	2
1	PFOOO	29930	467708C91	STOP LIGHT-TAIL-LIGH BACK UP, RIGHTO.....	2
2	PFOZZ	89346	43785OC91	•LENS, LIGHT WITH GASKET AND SCREWS.....	1
3	PFOZZ	96906	MS35478-1073	•LAMP, INCANDESCENT .....	1
4	PAOZZ	96906	MS51967-2	•NUT, PLAIN, HEXAGON.....	6
5	PAOZZ	32614	N405P41B6	•WASHER, LOCK .....	6
6	PFOZZ	89346	424541C1	•COVER, ACCESS LIGHT TERMINAL.....	2
7	PFCZZ	23041	C8TZ13466A	•LAMP, INCANDESCENT .....	1
8	PAOZZ	96906	MS90728-8	SCREW, CAP, HEXAGON H .....	6
9	PFOZZ	89346	424536C.1	BRACKET, LICENSE PLA LICENSE PLATE.....	1
10	PAOZZ	89346	624862R1	BOLT .....	2
11	POAZZ	96906	MS35338-48	WASHER, LOCK.....	2
12	PAOZZ	12603	6108	NUT, PLAIN, HEXAGON.....	2
13	XDOZZ	89346	436296C1	BRACKET STOP AND TAIL LIGHT. ....	2

END OF FIGURE

1  
2 THRU 7

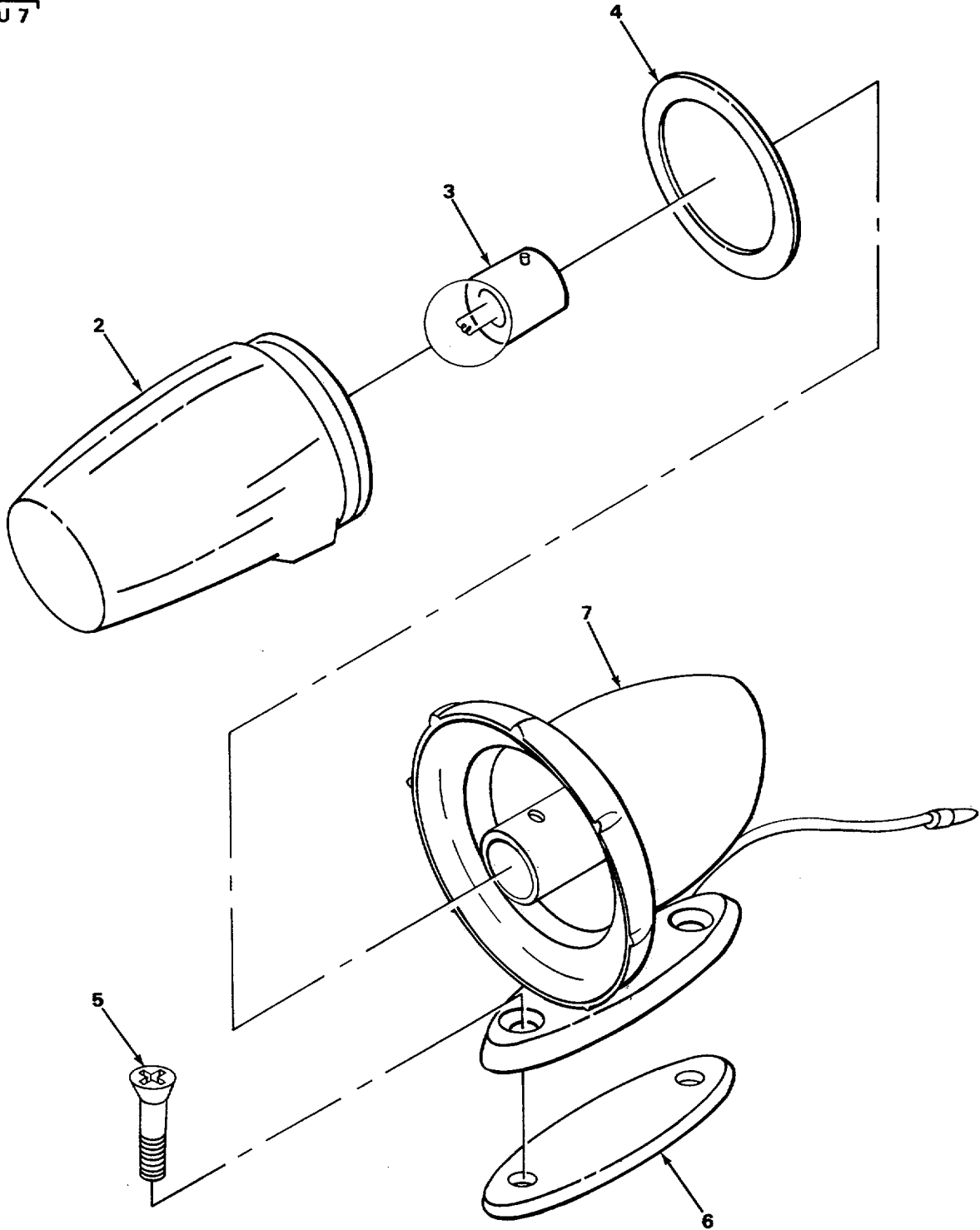

TA507225

FIGURE 46 MARKER LIGHT.

SECTION II					
(1)	(2)	(3)	(4)	(5)	(6)
ITEM	SMR		PART	DESCRIPTION AND USABLE ON CODES (UOC)	QTY
NO	CODE	CAGEC	NUMBER		
GROUP 0609 LIGHTS					
FIG 46 MARKER LIGHT					
1	PFOOD	98255	SW14345P-1	LAMP UNIT, VEHICULAR AMBER.....	5
2	PFOZZ	89346	868654RI	•LENS, LIGHT AMBER USED WITH P/N.....	1
				1301A.....	
3	PAOZZ	81348	W-L-00111/60	•LAMP.INCANDESCENT 3 CANDLE POWER.....	1
4	PFOZZ	89346	868655R1	•GASKET .....	
5	PFOZZ	96906	MS51849-76	•SCREW, MACHINE .....	2
6	PFOZZ	89346	310515C1	•PAD, MARKER LIGHT .....	1
7	XAOZZ	58343	T-1312	•BODY, ASSEMBLY.....	1
ENDOF FIGURE					

1  
2 THRU 8

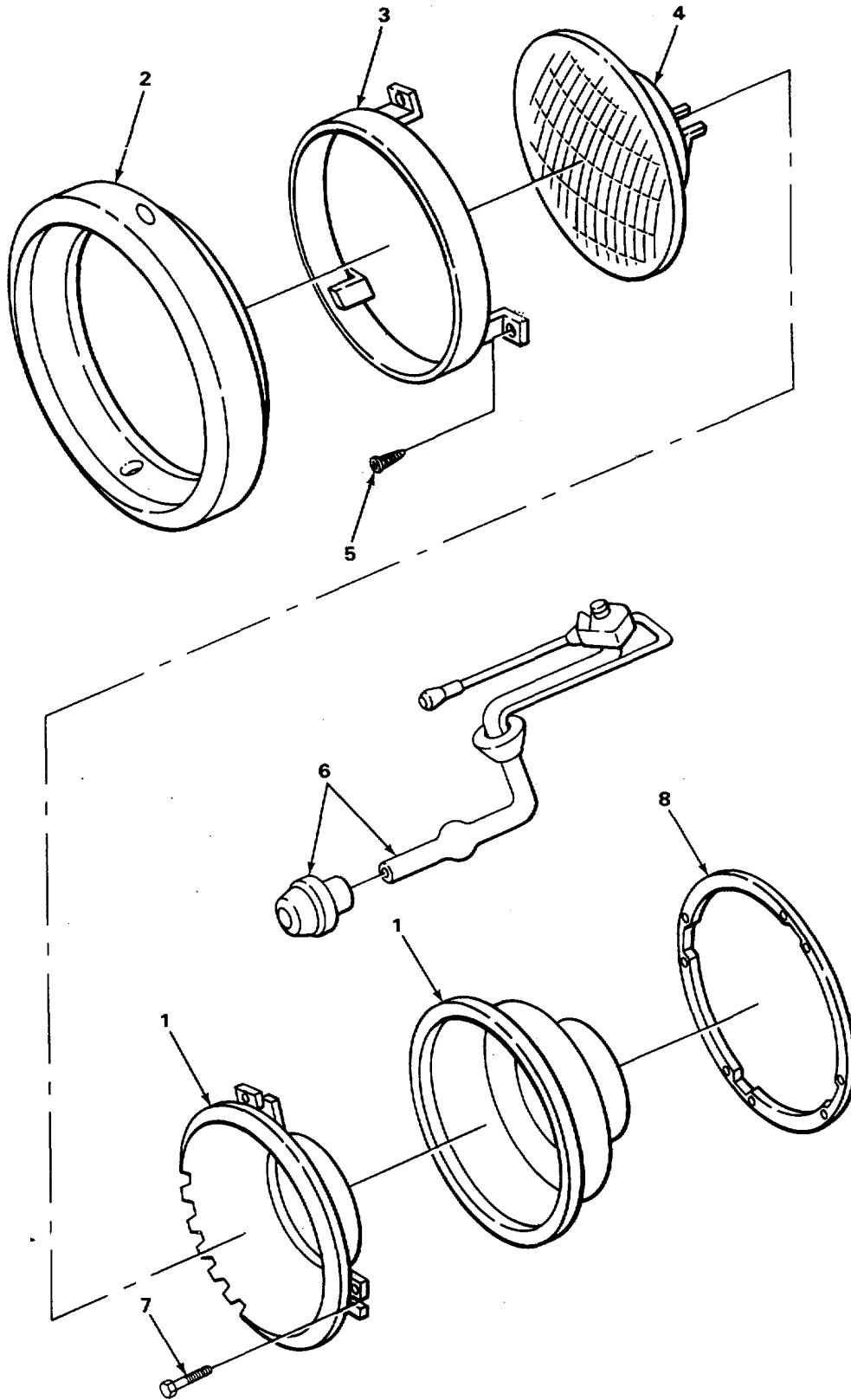

TA507226

FIGURE 47 HEADLIGHT.

SECTION II					
(1)	(2)	(3)	(4)	(5)	(6)
ITEM	SMR		PART	DESCRIPTION AND USABLE ON CODES (UOC)	QTY
NO	CODE	CAGEC	NUMBER	GROUP 0609 LIGFITS	
FIG 47 HEADLIGHT					
1	PFOOO	89346	318858C91	LIGHT .....	2
2	PFUZZ	89346	287785C11	•BEZEL, HEADLIGHT ASY HEADLIGHT, .....	1
				ASSEMBLY .....	
3	PFOZZ	89346	280066C91	•RING, RETAINING BEAM UNIT .....	1
4	PFOZZ	96906	MS18009-6015	•LAMP, INCANDESCENT .....	1
5	XDOZZ	89346	362486C1	•SCREW TAPE .....	3
6	XDOZZ	89346	377058C91	•HARNES, HEADLIGHT.....	1
7	PAOZZ	96906	MS35206-64	•SCREW, MACHINE .....	3
8	PFOZZ	89346	680705R1	•GASKET .....	1
END OF FIGURE					

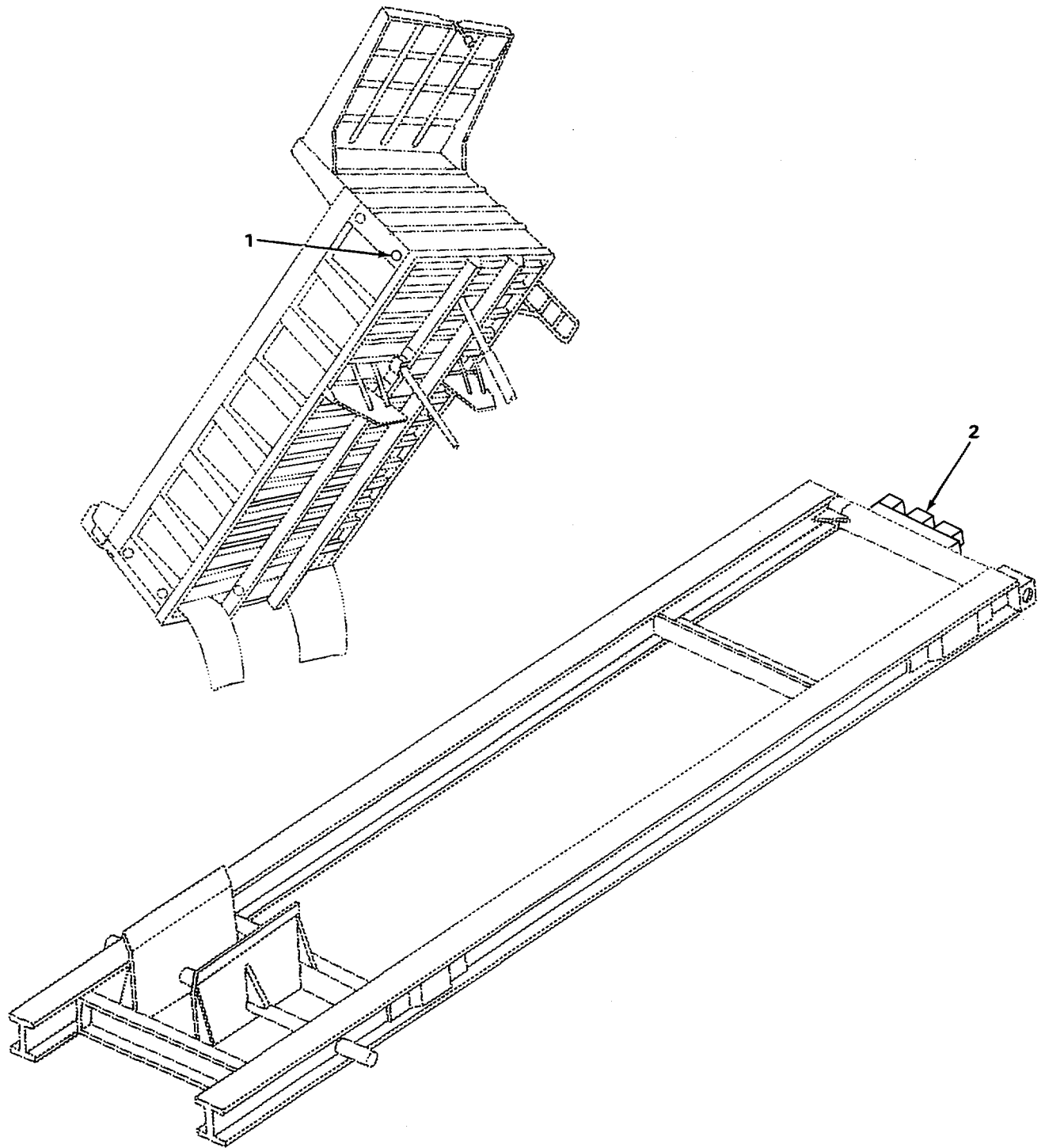

TA507227

FIGURE 48 BODY CLUSTER LIGHTS AND REFLECTORS.

SECTION II

(1) ITEM NO	(2) SMR CODE	(3) CAGEC	(4) PART NUMBER	(5) DESCRIPTION AND USABLE ON CODES (UOC)	(6) QTY
				GROUP 0609 LIGHTS	
				FIG 48 BODY CLUSTER LIGHTS AND REFLECTORS	
1	PFOZZ	13548	10004R	LIGHT, MARKER, CLEARA.. .....	2
2	XDOZZ	89346	T-1014	CLUSTER LIGHTS.....	1

END OF FIGURE



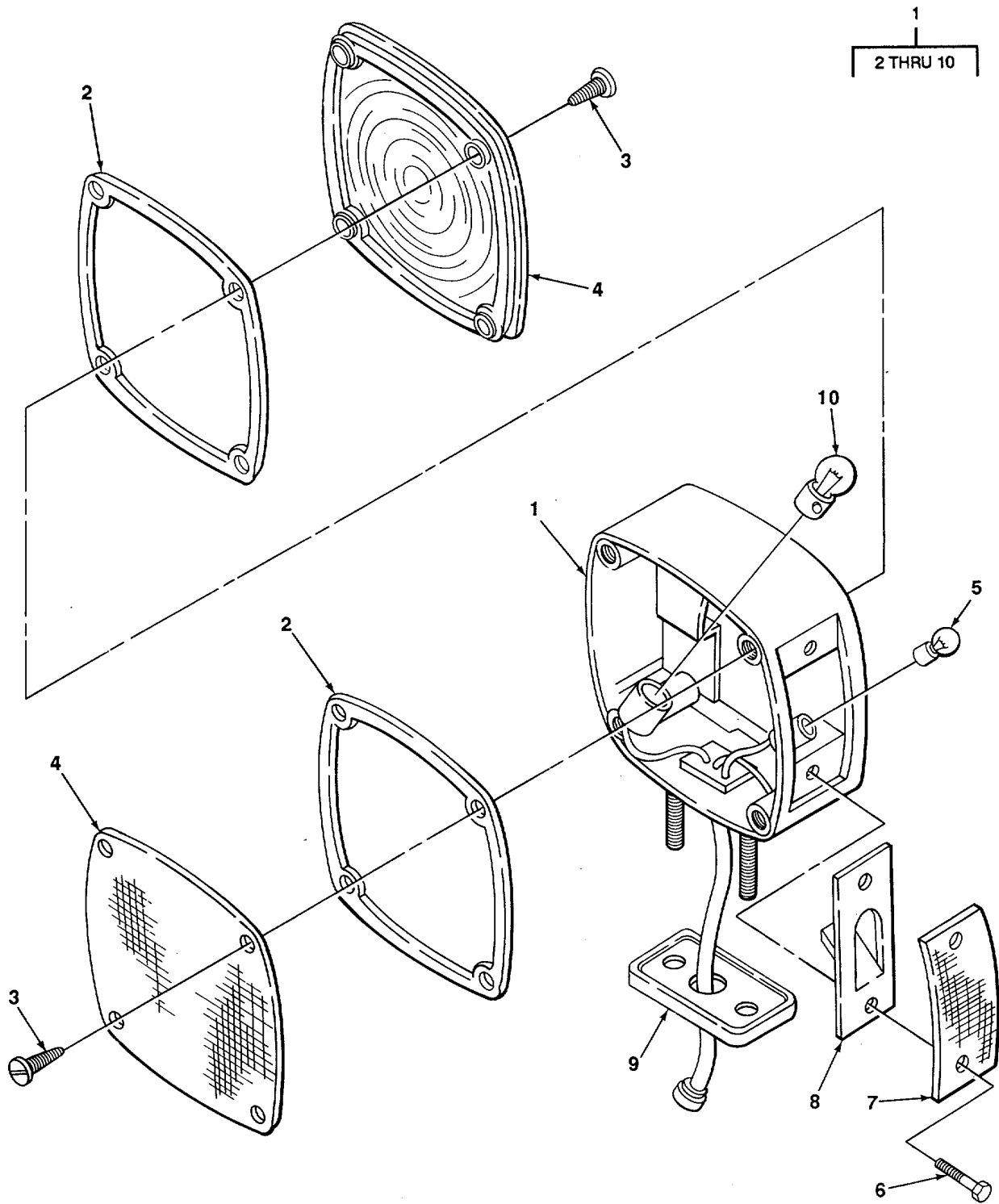

TA507228

FIGURE 49 FRONT TURN SIGNAL.

SECTION II					
(1)	(2)	(3)	(4)	(5)	(6)
ITEM NO	SMR CODE	CAGEC	PART NUMBER	DESCRIPTION AND USABLE ON CODES (UOC)	QTY
GROUP 0609 LIGHTS					
FIG 49 FRONT TURN SIGNAL					
1	PFOOD	89346	437528C92	DIRECTIONAL LIGHT, V USED ON ALL ..... CODES EXCEPT 08000.5026 .....	2
2	PFOZZ	89346	5531C1	•GASKET USED WITH P/N 444660C91 ..... AND 54410.....	2
3	PFOZZ	89346	37235901	•SCREW .....	8
4	PFGZZ	89346	455530C1	•LENS.LIGHT AMBER USED WITH P/N..... 444660C91 AND 55410.....	2
4	PFOZZ	89346	455529C1	•LENS, LIGHT RED USED WITH P/N..... 444660C91 AND 55410.....	2
5	PAOZZ	81348	W-L-00111/60	•LAMP, INCANDESCENT .....	1
6	PFOZZ	89346	26282R1	•SCREW, MACHINE .....	2
7	PFOZZ	89346	4555281	•LENS, LIGHT USED WITH P/N 444660C91 AND 551 .....	
8	PFDZZ	89346	5532C1	•GASKET USED WITH P/N 444660C91..... AND 55410.....	1
9	XDOZZ	89346	370951C1	•PAD, LIGHT MOUNTING USED ON MODELS ..... F5010, F5050 AND F5070.....	1
10	PFOZZ	23040	C3DZ13466A	•LAMP INCANDESCENT .....	1

END OF FIGURE

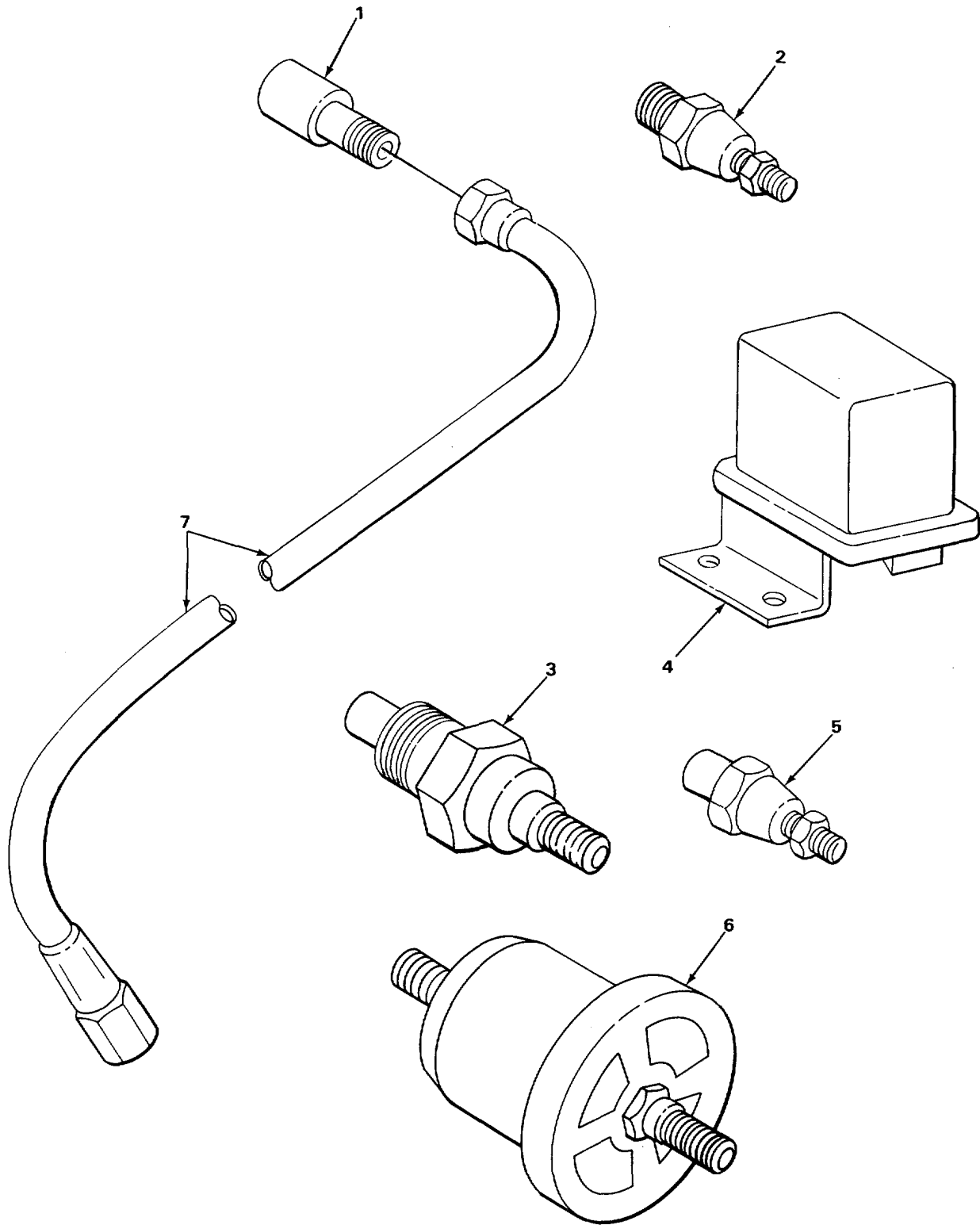

TA507229

FIGURE 50 MISCELLANEOUS SWITCHES.

SECTION II					
(1)	(2)	(3)	(4)	(5)	(6)
ITEM NO	SMR CODE	CAGEC	PART NUMBER	DESCRIPTION AND USABLE ON CODES (UOC)	QTY
				GROUP 0610 SENDING UNITS ANE WARNING SWITCHES	
				FIG 50 MISCELLANEOUS SWITCHES	
1	PFOZZ	30327	12081-8X1-8	COUPLING, PIPE .....	1
2	PFOZZ	89346	471873C2'	SWITCH, PRESSURE .....	2
3	PFOZZ	89346	977562R91	SWITCH, THERMOSTATIC WARNING LIGHT.....	1
4	PFOZZ	89346	777700C91	SWITCH, LOW .....	1
5	XDOZZ	16764	115866	BUZZER.....	1
6	PFOZZ	89346	517659C1	SWITCH, PRESSURE TRANSMISSION.....	1
6	PFOZZ	89346	356079C1	SWITCH, PRESSURE PRESSURE WARNING ..... LIGHT .....	1
7	XDOZZ	89346	A040450000	HOSE, OIL PRESSURE ENGINE TO FITTING.....	1

END OF FIGURE

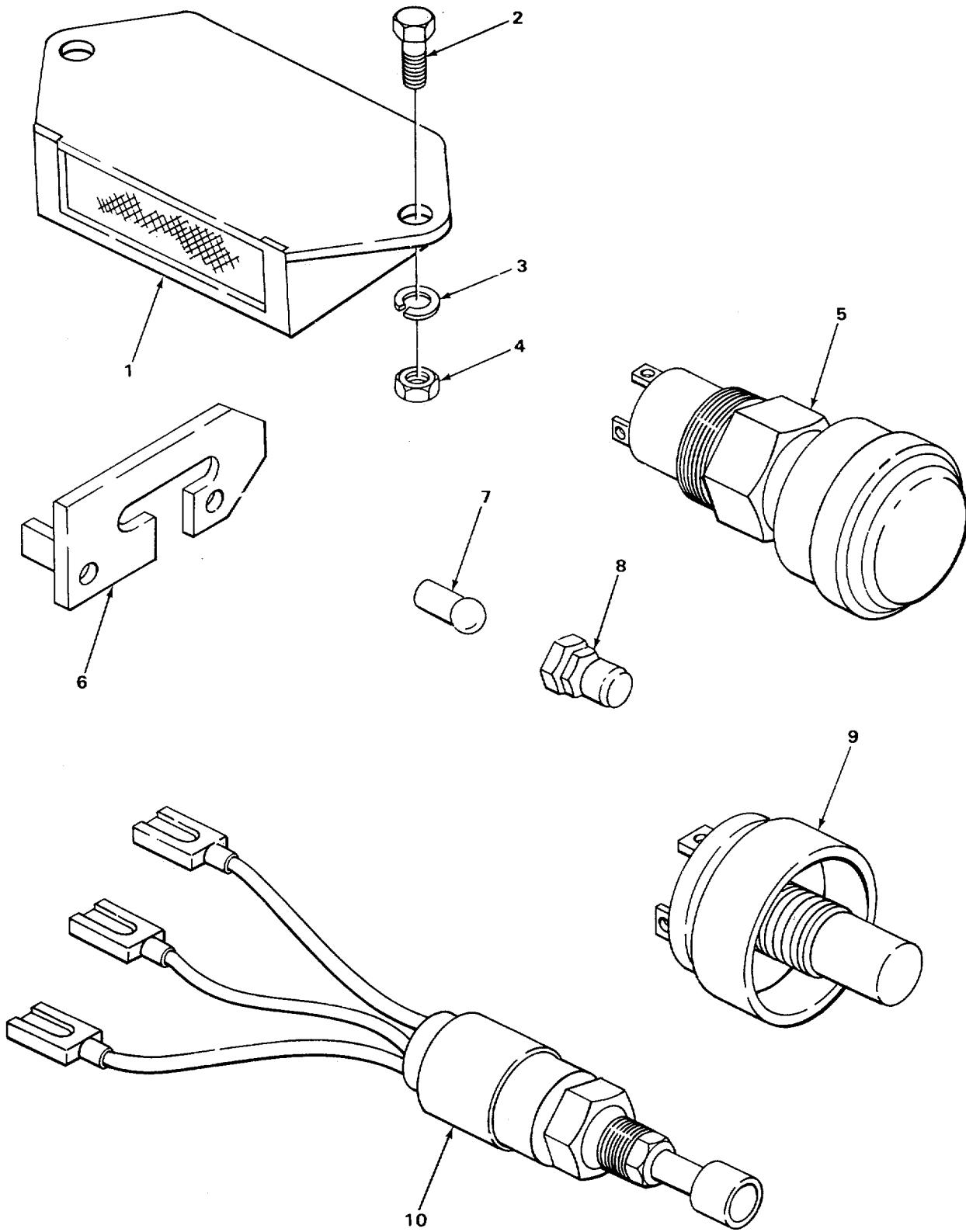

TA507230

FIGURE 51 WARNING LIGHT AND BUZZER.

(1 ITEM NO	(2 SMR CODE	(3 CAGEC	(4 PART NUMBER	(5 DESCRIPTION AND USABLE ON CODES (UOC	(6 QTY
<b>SECTION II</b>					
<b>GROUP 0610 SENDING UNITS ANC WARNING SWITCHES</b>					
<b>FIG. 51 WARNING LIGHT AND EUZZER</b>					
1	PFOZZ	89346	42943991	SWITCHPPRESSURE-THE .....	1
2	PAOZZ	29933	179795	BOLTMACHINE .....	2
3	PAOZZ	02614	N405P4166	WASHER,LCKK .....	2
4	PAOZZ	96906	MS51967-2	NUT .PLAINHEXAGON.....	2
5	PFOZZ	89346	415213C91	LENS LIGHT .....	
6	PFOZZ	89346	4920911	SWITCH ELECTRICAL GROUNDING. ....	1
7	PFULZ	81348	W-L-00111161	LAMP,INCANDESCENT CANDLE POWER .....	V
8	PFOZZ	89346	415214C91	LIGHT WARNING .....	1
9	PFOZZ	89346	393210C91	SWITCH PRESSURE .....	1
11	PFOZZ	89346	429440C91	SWITCH,ALARM STAT.....	1

**END OF FIGURE**

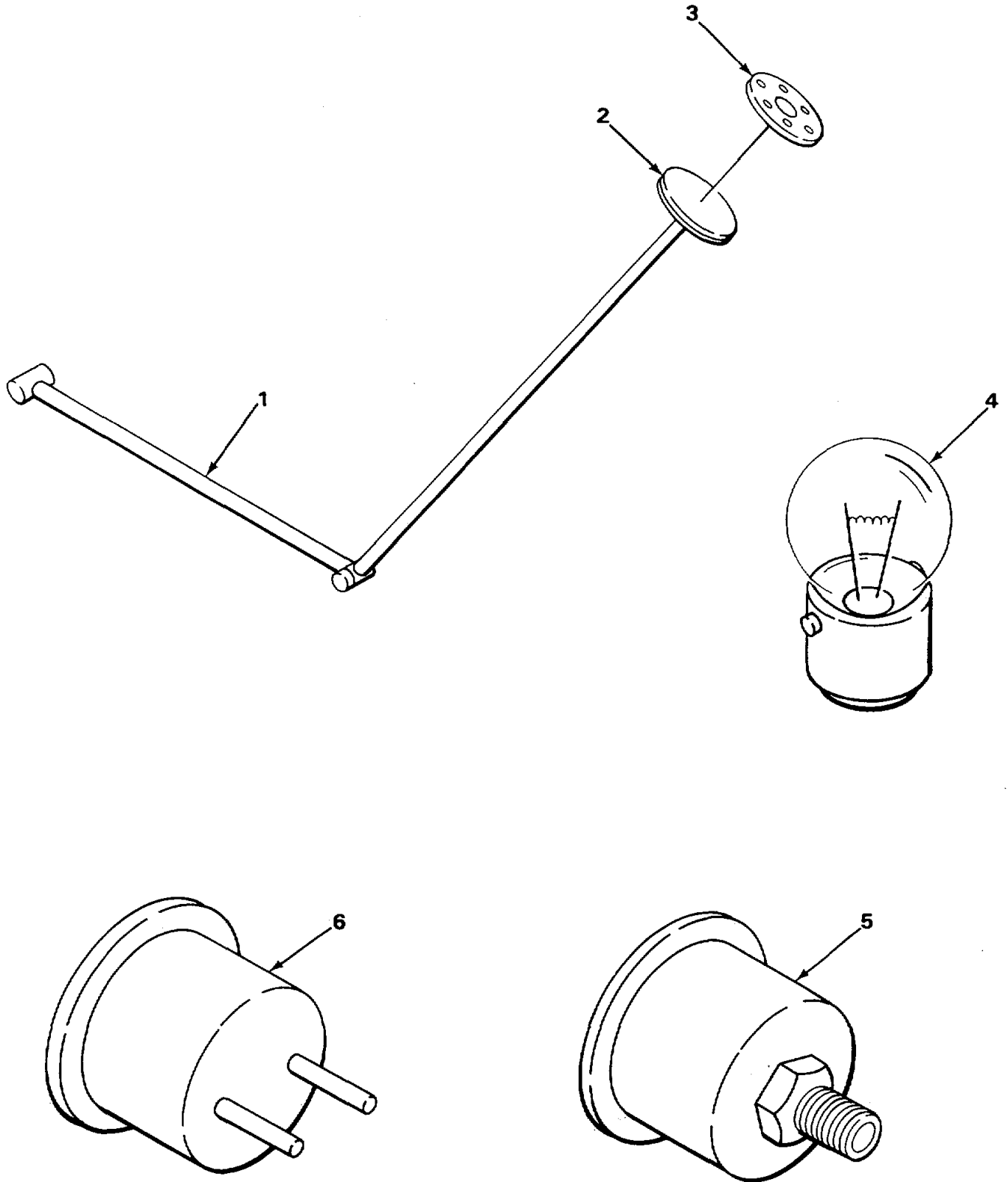

FIGURE 52. WARNING SWITCHES AND SENDING UNITS.

## SECTION II

TM 5-3805-254-34P

(1 ITEM NO	(2 SMR CODE	(3 CAGEC	(4 PART NUMBER	(5 DESCRIPTION AND USABLE ON CODES (UOC	(6 QTY
<b>GROUP 0610 SENDING UNITS ANC WARNING SWITCHES</b>					
<b>FIG. 52 WARNING SWITCHES ANL SENDING UNITS</b>					
1	PFOZZ	89346	387683C1	GAGE FRONT FUEL TANK .....	1
2	PFOZZ	89346	11516.3H	GASKET SENDER .....	1
3	XODZZ	89346	365737C1	COVERIFUEL GAGE SENDER.....	1
4	PFOZZ	81348	W-L-00111/61	LAMP9INCANDESCENT .....	2
4	PFOZZ	81348	W-L-00111/41	LAMP1INCANDESCENT.....	2
5	PFOZZ	29510	144200H2	TRANSMITTERTEMPERA.....	1
6	PFOZZ	89346	296387C91	SWITCHENGINE TEMPE TRANSMISSION .....	1
6	XDOZJ	89346	384608C91	OIL TEMP .....	1
6	PFOZZ	89346	416372C1	SWITCH,PUSH-PULL TRANSMISSION OIL.....	1
6	PFOZZ	13445	92113-09	PRESSURE .....	1
6	PFOZZ	89346	416372C1	SWITCHSENITIVE.....	1
6	PFOZZ	13445	92113-09	SWITCHSAFETYNEUTR .....	1

END OF FIGURE

52-1



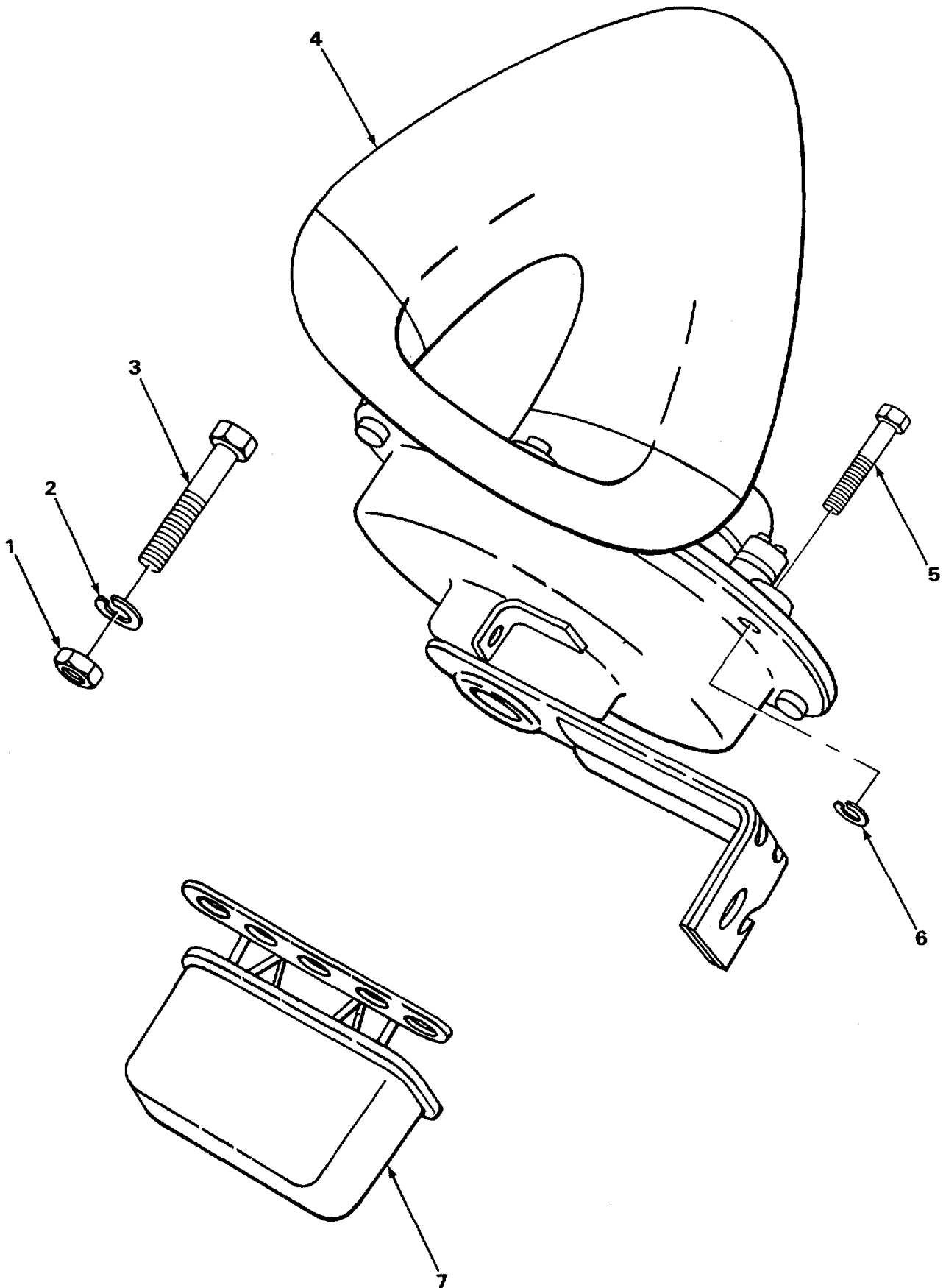

FIGURE 53. HORN, RELAY AND MOUNTING.

## SECTION II

TM 5-3805-254-34P

(1 ITEM NO	(2 SMR CODE	(3 CAGEC	(4 PART NUMBER	(5 DESCRIPTION AND USABLE ON CODES (UOC	(6 QTY
------------------	-------------------	-------------	----------------------	--	-----------

**GROUP 0611 HORN, SIREN****FIG. 53 HORN, RELAY AND MOUNTING**

1	PAOZZ	96906	MS51967-2	NUTPLAIN ,HEXAGON.....	2
2	PAOZZ	96906	MS35333-40	WASHER LOCK.....	2
3	PAOZZ	96906	MS93728-5	SCREW,CAP,HEXAGON H .....	2
4	PFOZZ	89346	411948C91	HORN, ELECTRICAL.....	1
5	PAOZZ	96906	MS90728-32	SCREW CAP HEXAGON H .....	6
6	PAOZZ	96906	MS35338-45	WASHER LOCK.....	6
7	PFOZZ	89346	1116920	RELAY,HORN HORN ASSEMBLY.....	1

**END OF FIGURE**

53-1

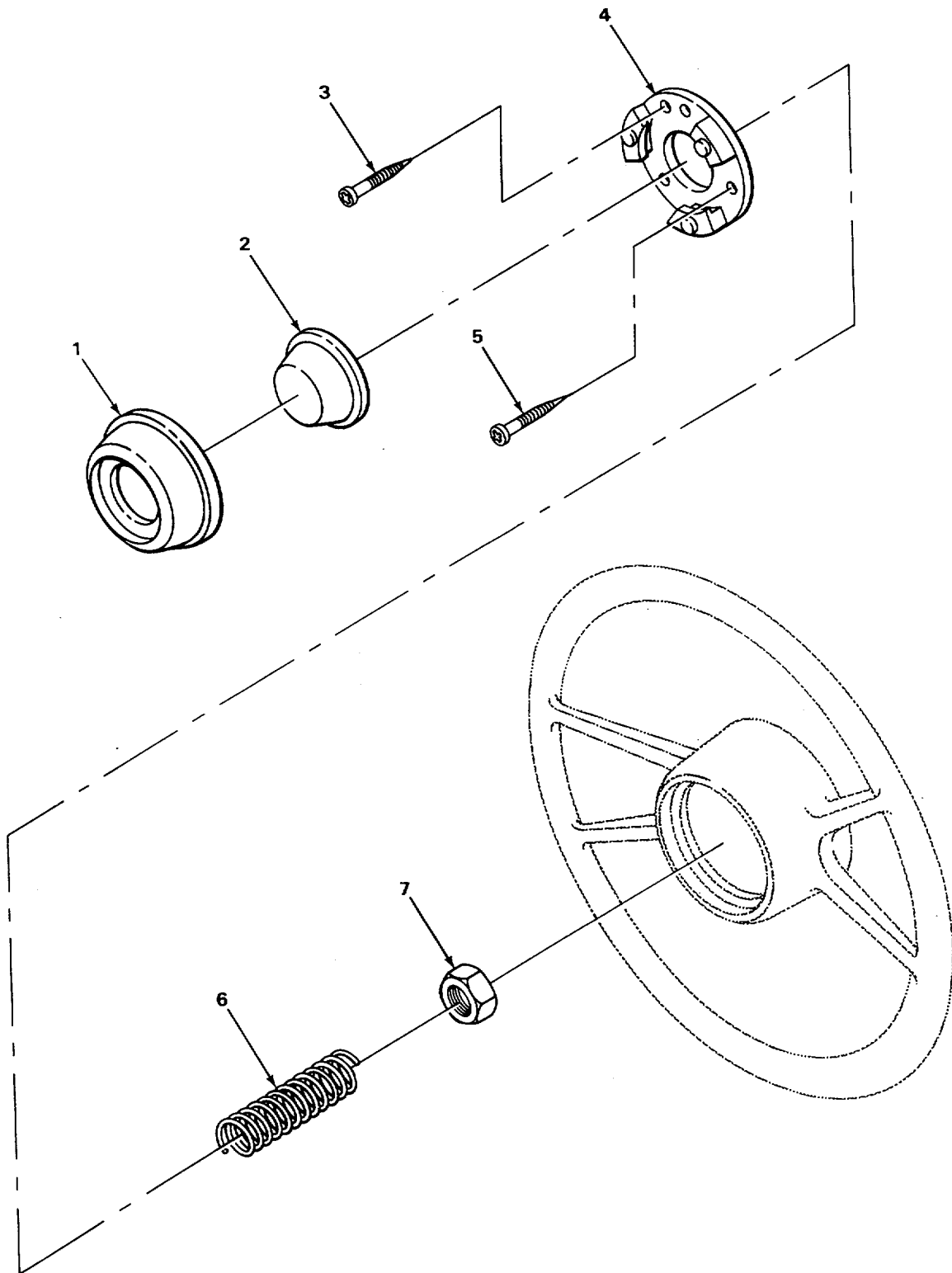

TA507233

FIGURE 54. HORN BUTTON.

**SECTION II**

**TM 5-3805-254-34P**

(1) ITEM NO	(2) SMR CODE	(3) CAGEC	(4) PART NUMBER	(5) DESCRIPTION AND USABLE ON CODES (UOC	(6) QTY
<b>GROUP 0611 HORN, SIREN</b>					
<b>FIG 54 HORN BUTTON</b>					
1	PFOZZ	89346	420776C11	HORN BUTTON,VEHCUL.....	1
2	PFOZZ	89346	68025H	CONTACT,ELECTRICAL.....	1
3	PFOZZ	89346	173654	SCREW TAPPINGTHREA.....	1
4	PFOZZ	89346	187970R91	PLATE HORN.....	1
5	PAOZZ	96906	MS51861-45	SCREW ROUND HD TAPP.....	3
6	PFOZZ	89346	187958k2	SPPINGIPRESSURE.....	1
7	PAFZZ	89346	3847251	NUTYPLAIN,HEXAGON.....	1

**END OF FIGURE**

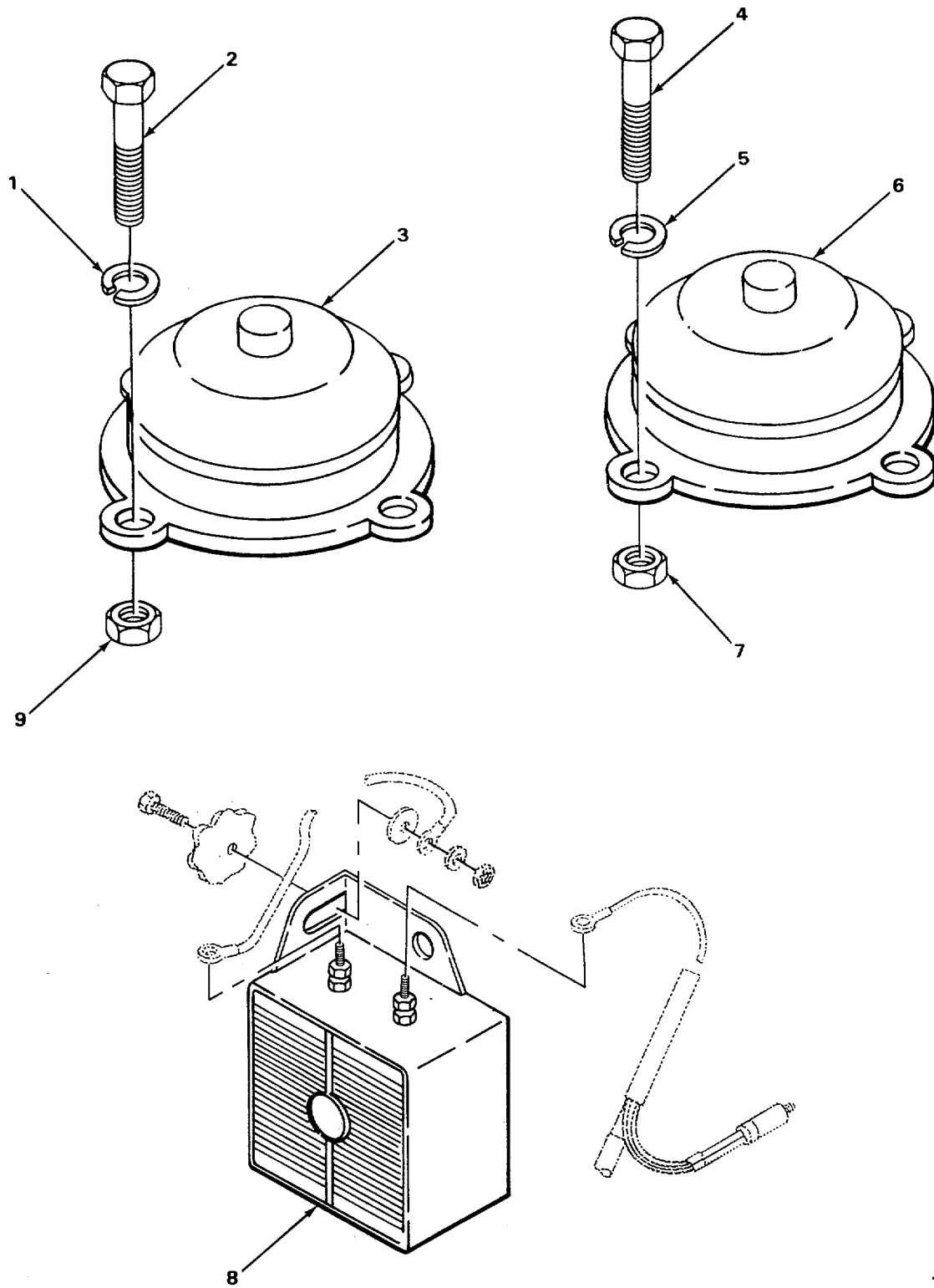

TA507234

FIGURE 55. BUFTERS AND BELLS.

SECTION II

TM 5-3805-254-34P

(1 ITEM NO	(2 SMR CODE	(3 CAGEC	(4 PART NUMBER	(5 DESCRIPTION AND USABLE ON CODES (UOC	(6 QTY
------------------	-------------------	-------------	----------------------	--	-----------

**GROUP 0611 HORN, SIREN  
FIG 55 BUZZERS AND BELLS**

1	PAOZZ	02614	N405P41B6	WASHER LOCK.....	4
2	PAOZZ	96906	MS90728-3	SCREW,CAP,HEXAGON H .....	4
3	PFOZZ	13445	4099	BUZZER.....	1
4	PFOZZ	96906	M535206-247	SCREW,MACHINE .....	4
5	PAOZZ	96906	MS35338-42	WASHERLOCK.....	4
6	PFOZZ	89346	437957R9I	BELL ELECTRICAL.....	1
7	PAOZZ	96906	MS35649-282	NUT,PLAIN,HEXAGON.....	4
8	PFOZZ	34623	MC40-200000	HORN ELECTRICAL.....	1
9	PAOZZ	96906	MS51967-2	NUT PLAIN HEXAGON.....	4

**END OF FIGURE**

55-1

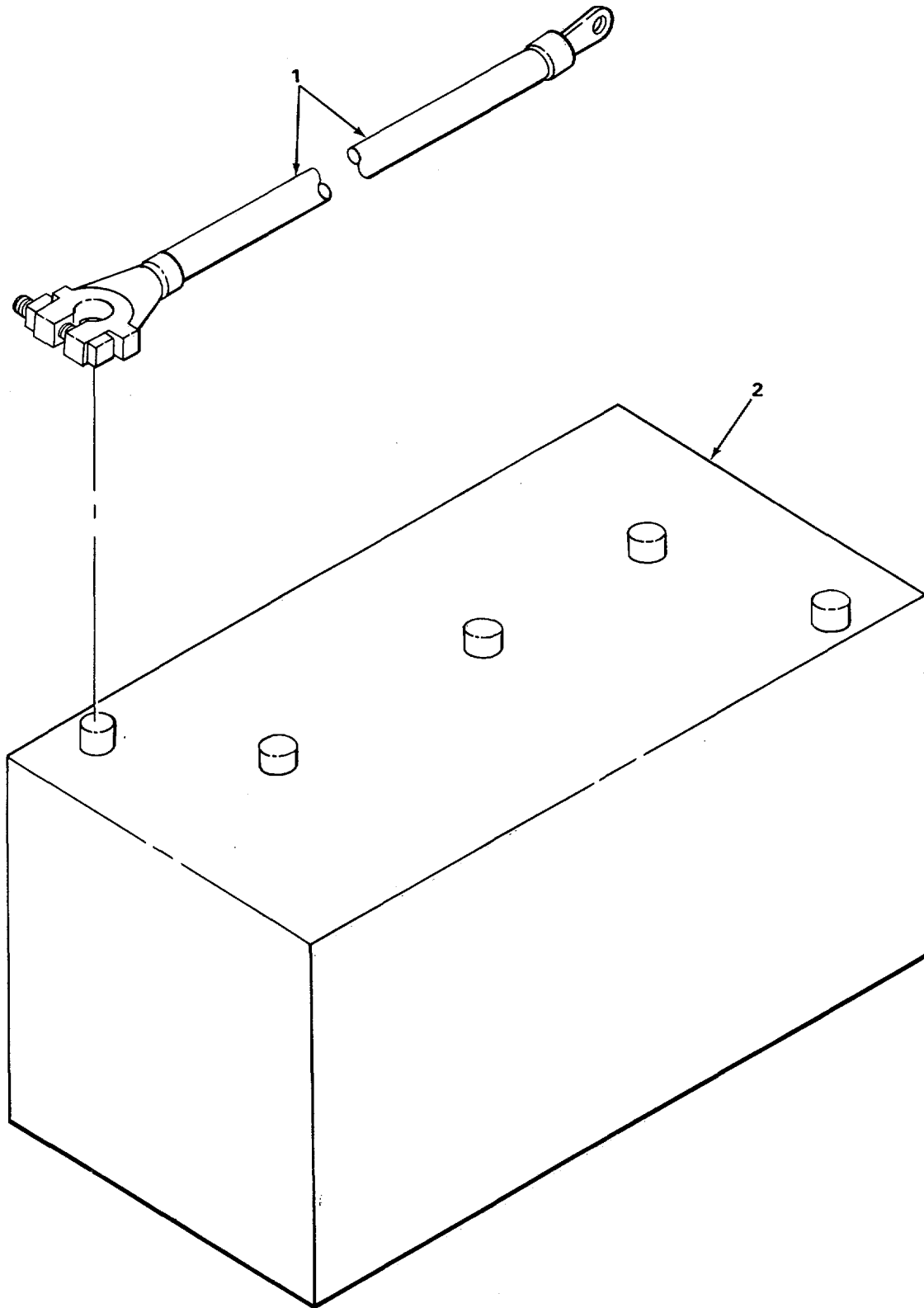

FIGURE 56. BATTERY AND CABLE.

TA507235

SECTION II

TM 5-3805-254-34P

(1) ITEM NO	(2) SMR CODE	(3) CAGEC	(4) PART NUMBER	(5) DESCRIPTION AND USABLE ON CODES (UOC	(6) QTY
-------------------	--------------------	--------------	-----------------------	---	------------

**GROUP 0612 BATTERIES, STORAGE  
FIG. 56 EATTERY AND CABLE**

1	PFOZZ	89346	878031R91	LEAD1STORAGE BATTER.....	1
1	PFOZZ	89346	461409C92	CABLE .....	1
1	XDOZZ	89346	461182C91	CABLE .....	1
1	PFOZZ	89346	430714C91	CABLE .....	1
2	PAOFA	78657	4-HD-208	BATTERY,STORAGE .....	1

**END OF FIGURE**

**56-1**



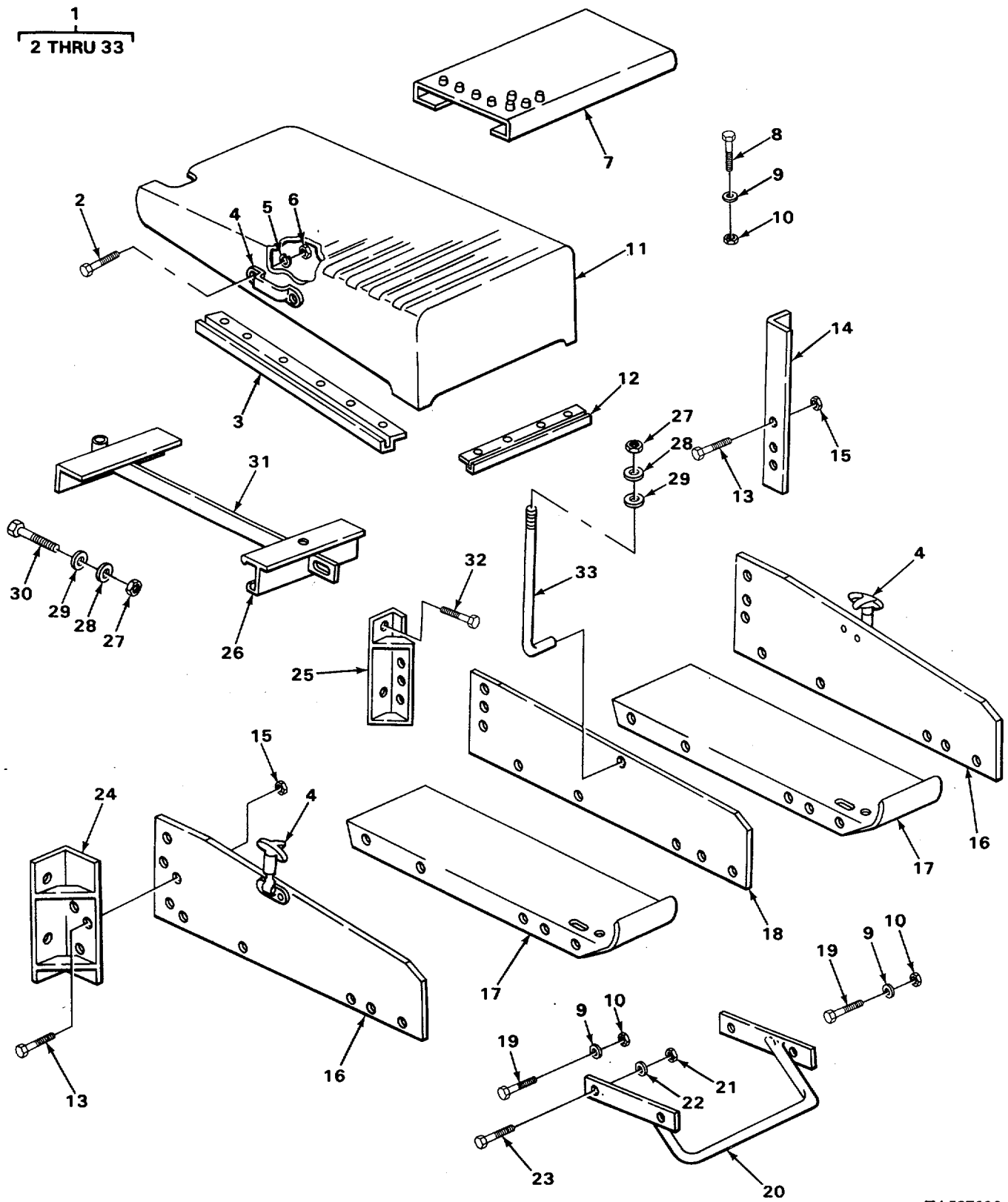

TA507236

FIGURE 57. BATTERY BOX.

## SECTION II

TM 5-3805-254-34P

(1) ITEM NO	(2) SMR CODE	(3) CAGEC	(4) PART NUMBER	(5) DESCRIPTION AND USABLE ON CODES (UOC	(6) QTY
<b>GROUP 0612 BATTERIES, STORAGE FIG 57 BATTERY BOX</b>					
1	AOOOO	89346	442079C93	TRAY,BATTERY BOX.....	1
2	PADZZ	96906	MS51849-80	.SCREW,MACHINE .....	4
3	PFOZZ	89346	400613C1	.RETAINER COVER BATT.....	2
4	PFOZZ	89346	104858H	.HOOK,BATTERY COVER.....	2
5	PAOZZ	96906	MS35338-43	.WASHER LOCK.....	4
6	PFOZZ	96906	MS35649-205	.NUTPLAIN ,HEXAGON.....	4
7	PFOZZ	89346	424703C2	.STEP BATTERY BOX UPPER.....	1
8	PAOZZ	96906	MS90728-32	.SCREW,CAP,HEXAGON I.....	4
9	PAOZZ	q6906	MS27183-12	.WASHER FLAT.....	4
13	PAOZZ	96906	MS51967-5	.NUTPLAIN HEXAGON.....	4
11	PFOZZ	89346	424704C1	.COVER.BATTERY BOX.....	4
12	PFOZZ	89346	398505C1	.COVER,BATTERY RERTAI .....	1
13	PFOZZ	96906	M593728-109	.SCREW,CAP,HEXAGON H .....	5
14	XDOZZ	89346	460534	.BRACKET,BATTERY BOX REAR.....	1
15	PAOZZ	21439	01857-007	.NUT,PLAIN HEXAGON.....	5
16	XDOZZ	89346	44209601	.PANEL,BATTERY .....	2
17	XDOZZ	89346	442098Z3	.TRAY,BATTERY .....	1
18	XDOZZ	89346	442097CZ	.PANEL,BATTERY BOX CENTER .....	1
19	PAOZZ	96906	MS90728-34	.BOLT MACHINE .....	2
20	XDOZZ	89346	4243821	.STEP,BATTERY BOX.....	1
21	PALZZ	96906	MS51943-3q	.NUTSELF-LOCKING,HE .....	4
22	PAOZZ	96qn6	MS27183-7	.WASHER FLAT.....	4
23	PFOZZ	96906	MSQ728-180	.SCREW,CAPHEXAGON.....	4
24	XDOZZZ	89346	46053	.BRACKET,BATTERY FRONT MOUNTING.....	2
25	XDOZZ	8934,6	46053?CI	.BRACKET BATTERY BOX CENTER .....	1
				MOUNTING.....	1
26	PFOZZ	89346	37469602	.RETAINER, BATTERY.....	3
27	PAOZZ	96906	MS51922-49	.NUT, SELF-LOCKING, HE .....	3
28	PFOZZ	89346	132469R1	.GASKET .....	3
29	PAOZZ	96906	MS27183-14	.WASHER FLAT.....	3
30	PFOZZ	96906	MS90728-111	.SCREW CAP HEXAGON H .....	3
31	PFOZZ	96906	37470702	.RETAINER, BATTERY HOLD DOWN .....	1
32	PAOZZ	96906	MS90728-107	.SCREW CAP HEXAGON H .....	1
33	PFOZZ	29930	45402101	.BOLT,J HOLD DOWN.....	1

END OF FIGURE

57-1

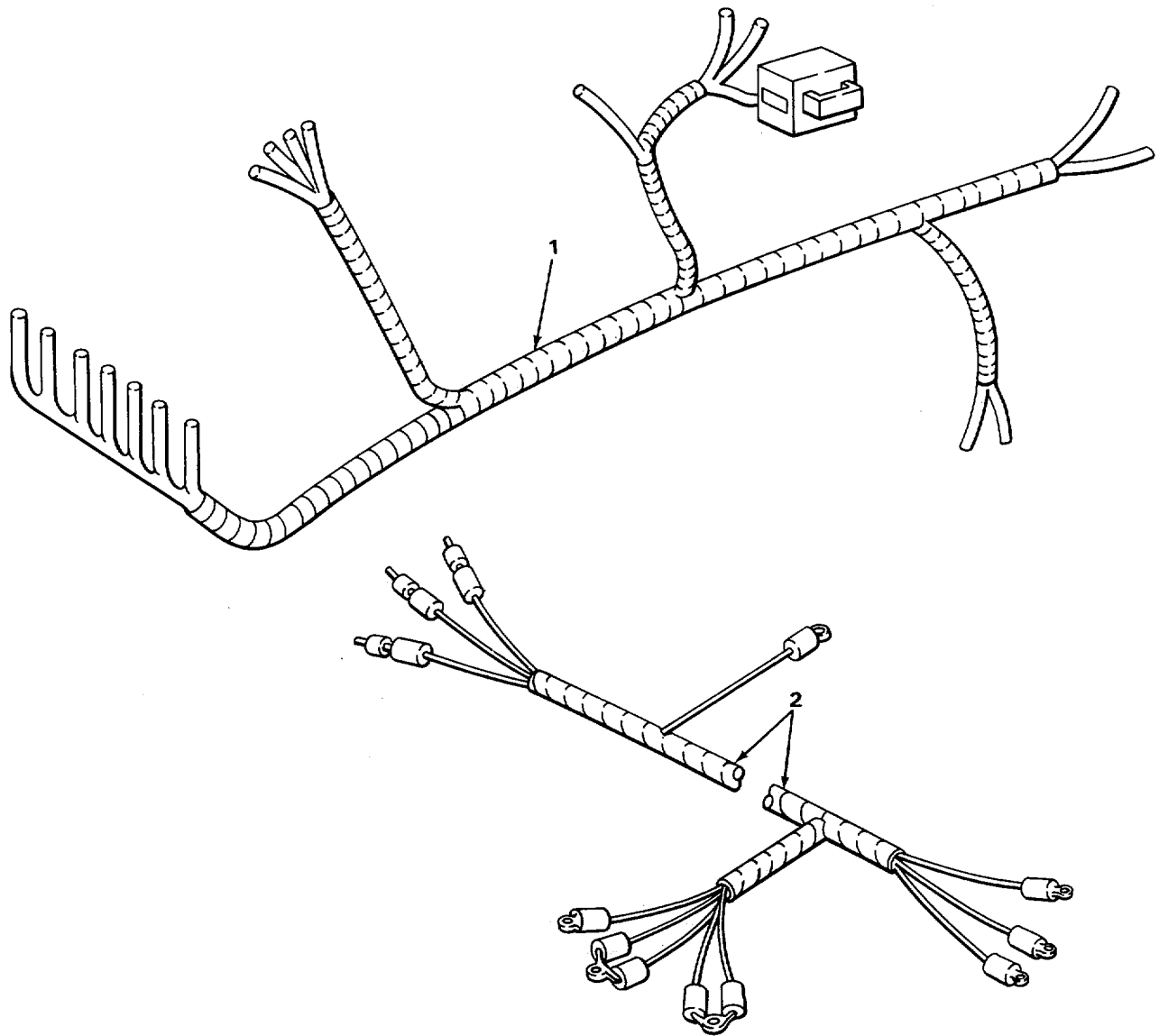

TA507237

FIGURE 58. WIRING HARNESSSES.

SECTION II

TM 5-3805-254-34P

(1) ITEM NO	(2) SMR CODE	(3) CAGEC	(4) PART NUMBER	(5) DESCRIPTION AND USABLE ON CODES (UOC	(6) QTY
<b>GROUP 0613 HULL OR CHASSIS Siring HARNESS FIG. 58 WIRING HARNESES</b>					
1	XDFFF	89346	516266C93	HARNESSENGINE .....	1
1	PFFFF	89346	434859C91	WIRING HARNESS,BRAN.....	1
1	XDFFF	89346	44101491	HARNESS HEATER.....	1
1	XDFFF	89346	437321C93	WIRING HARNESS BRAN.....	1
1	XDFFF	89346	990190C1	HARNESS,STOP,TAIL TURN .....	1
2	XDFFF	89346	429O30C91	HARNESS,CAB ALARM.....	1

**END OF FIGURE**

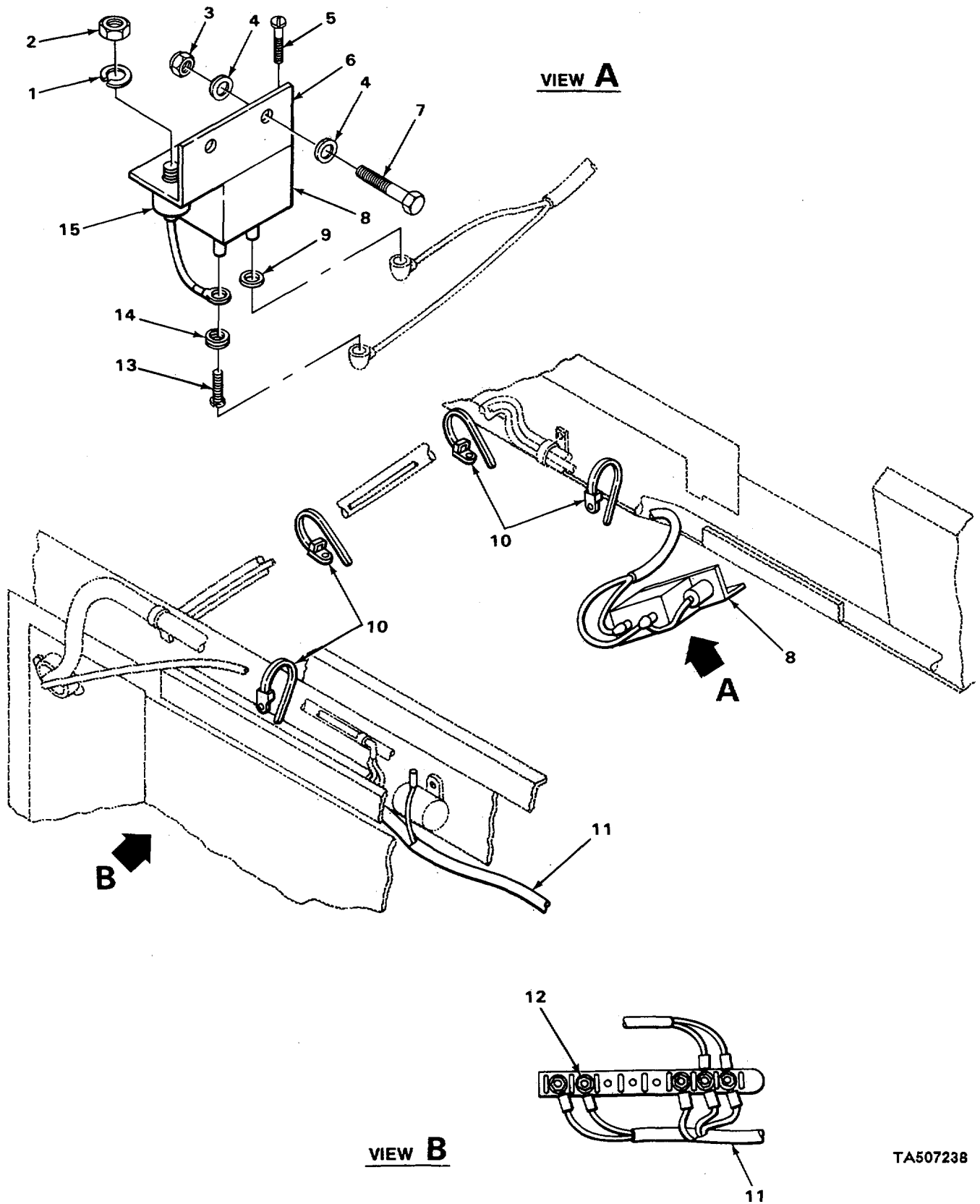

FIGURE 59. REVERSE POLARITY PROTECTION.

## SECTION II

TM 5-3805-254-34P

(1) ITEM NO	(2) SMR CODE	(3) CAGEC	(4) PART NUMBER	(5) DESCRIPTION AND USABLE ON CODES (UOC	(6) QTY
<b>GROUP 0613 HULL OR CHASSIS WIRING HARNESS FIG 59 REVERSE POLARITY PROTECTION</b>					
1	PFOZZ	96906	MS35338-46	WASHER, LOCK.....	1
2	PAOZZ	96906	M551968-8	NUT, PLAIN HEXAGON,.....	1
3	PFOZZ	96906	MS51922-1	NUT, SELF LOCKING.....	2
4	PAOZZ	96906	MS27183-9	WASHER FLAT.....	4
5	PFOZZ	96906	MS51849-96	SCREW, MACHINE.....	4
6	XDOZZ	89346	513109C1	ANGLE SWITCH MTG.....	1
7	PFOZZ	96906	MS90728-6	SCREW CAP, HEXAGON H.....	2
8	PFOZZ	82647	6364-1-80	CIRCUIT BREAKER.....	1
9	PFOZZ	96906	M527183-11	WASHER FLAT.....	2
13	PFOZZ	96906	MS3367-2-9	STRAP TIE DOWN ELECT.....	4
11	XDFFF	89346	516266C93	HARNESS ENGINE.....	1
12	PAOZZ	96906	M535649-205	NUT PLAIN HEXAGON.....	5
13	PFOZZ	96906	MS51849-96	SCREW MACHINE.....	1
14	XDOZZ	89346	50595V	SPACER, TERMINAL ST.....	1
15	XDFZZ	16764	1967035	RECTIFIER, SILICON DIODE.....	1

END OF FIGURE

59-1

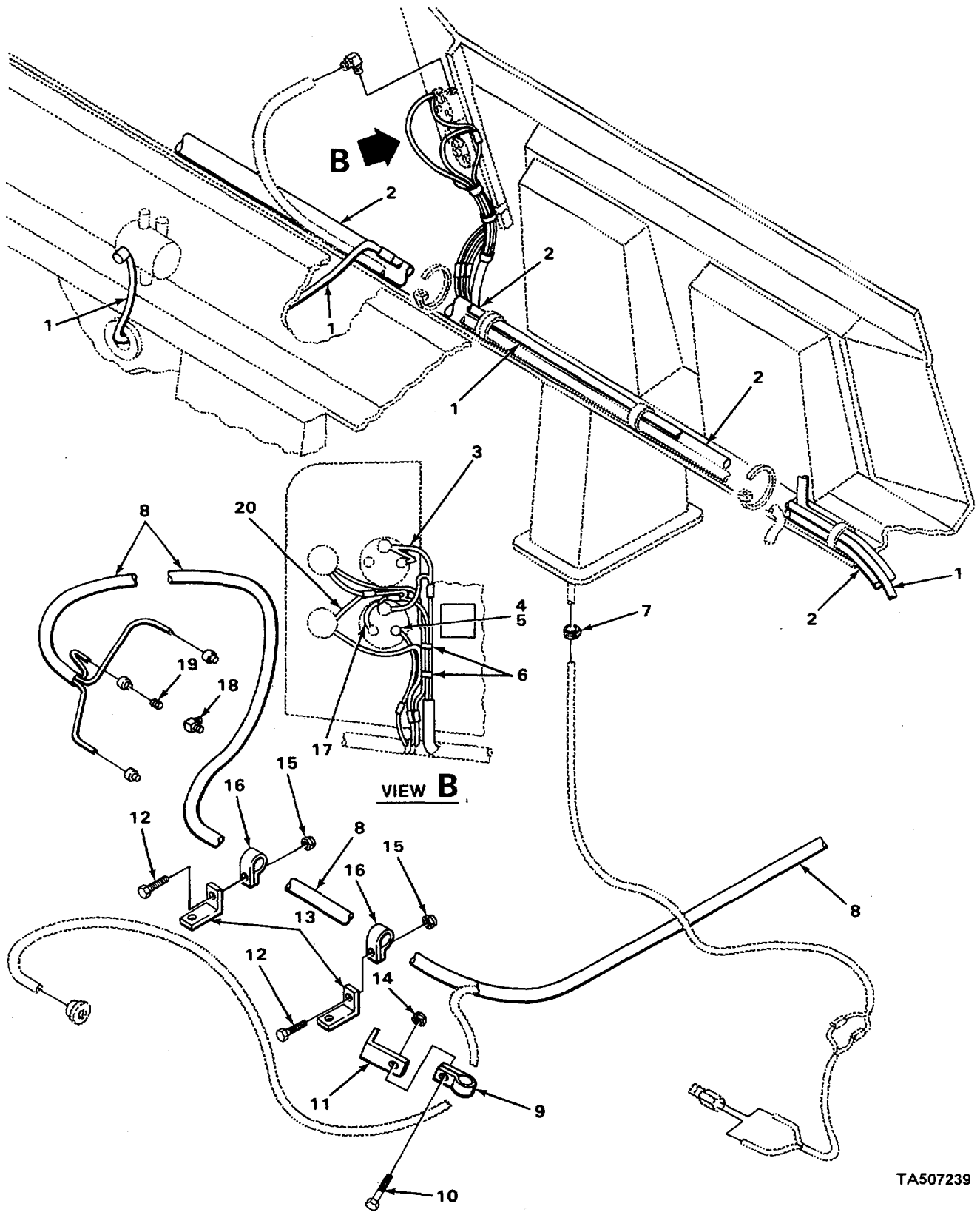

TA507239

FIGURE 60. AUTOMATIC TRANSMISSION WIRING.

## SECTION II

TM 5-3805-254-34P

(1) ITEM NO	(2) SMR CODE	(3) CAGEC	(4) PART NUMBER	(5) DESCRIPTION AND USABLE ON CODES (UOC	(6) QTY
-------------------	--------------------	--------------	-----------------------	---	------------

**GROUP 0613 HULL OR CHASSIS WIRING  
HARNESS  
FIG. 60 AUTOMATIC TRANSMISSION  
WIRING**

1	XDFFF	89346	51738SC91	CABLE ASSEMBLY .....	1
2	XDFFF	89346	435658C91	CABLEASSEMBLY .....	1
3	PFFZZ	89346	518727C91	WIRING HARNESS.....	1
4	PAFZZ	96906	MS35338-41	WASHER, LOCK.....	2
5	PAFZZ	96906	M535649-262	NUT PLAIN HEXAGON.....	2
6	PFFZZ	96906	M53367-2-9	STRAP TIE DOWN ELECT .....	10
7	PFFZZ	92679	299400C1	CLAP, LOOP.....	1
8	XDFFF	89346	516267C91	HARNESS, AUTOMATIC TRANSMISSION .....	1
9	PAFZZ	29510	299410C1	CLAMP.....	1
10	PAFZZ	96906	MS90728-3	SCREW CAP HEXAGON.....	1
11	XBFZZ	89346	55022R1	EXTENSION CLIP.....	1
12	PAFZZ	96906	MS90728-29	SCREW, CAP, HEXAGON.....	2
13	XBFZZ	89346	2456091	EXTENSION CLIP.....	2
14	PAFZL	96906	MS51922-1	NUT, SELF-LOCKING HE .....	1
15	PAFZZ	96906	MS51922-9	NUT SELF-LOCKING HE .....	2
16	PAFZZ	29510	299402C1	CLAMP.....	2
17	XDFZZ	89346	405755C91	CABLE ASSEMBLY .....	1
18	XDFZZ	89346	522441C2	ELBOW.....	1
19	XDFZZ	89346	471216CI	ADAPTER .....	1
20	XBFZZ	89346	516405C92	HARNESS ASSE.BLY.....	1

**END OF FIGURE**

**60-1**



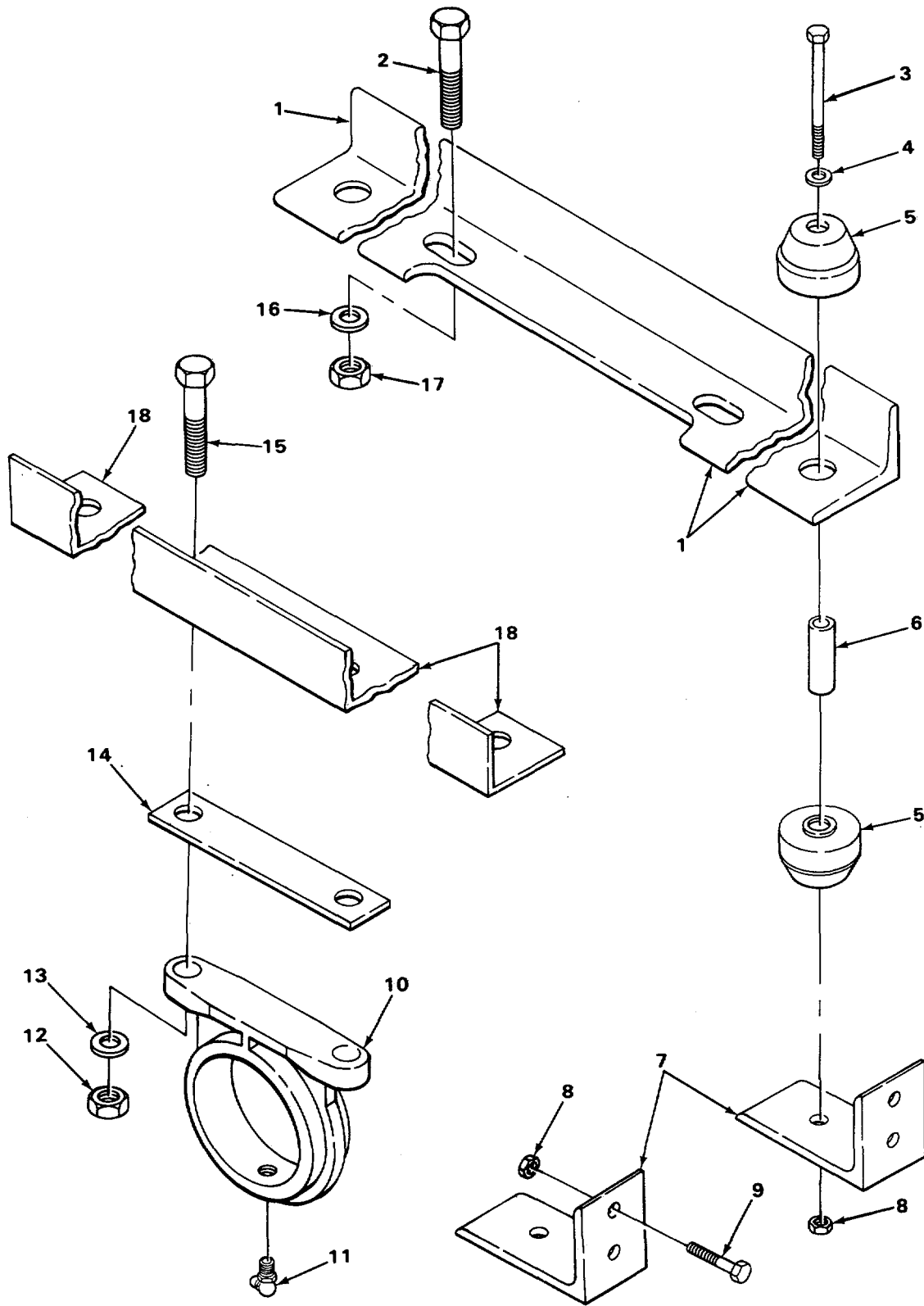

TA507240

FIGURE 61. AUXILIARY TRANSMISSION MOUNTING.

## SECTION II

TM 5-3805-254-34P

(1) ITEM NO	(2) SMR CODE	(3) CAGEC	(4) PART NUMBER	(5) DESCRIPTION AND USABLE ON CODES (UOC)	(6) QTY
<b>GROUP 07 TRANSMISSION</b>					
<b>GROUP 0700 TRANSMISSION ASSEMBLY</b>					
<b>FIG. 61 AUXILIARY TRANSMISSION MOUNTING</b>					
1	XDFZZ	89346	424303CI	ANGLE,TRANS SUPPORT REAR .....	1
2	PFFZZ	96906	MS90728-209	SCREW,CAP,HEXAGON H ANGLE TO AUX..... TRANS.....	2
3	PFFZZ	96906	MS90727-109	SCREW,CAP,HEXAGON H .....	4
4	PAFZZ	96906	MS2T183-18	WASHER FLAT.....	4
5	PFFZZ	89346	O445P1	INSULATOR TRANSMISSION MOUNTING .....	8
6	PFFZZ	89346	326769CI	SPACER,SLEEVE TRANSMISSION MOUNTING .....	4
7	XDFZZ	89346	4243072	ANGLE,AUX SUPPORT .....	4
8	PAFZZ	96906	MS21044-N8	NUTSELF-LOCKING HE .....	12
9	PAFZZ	96906	M590727-115	SCREW,CAP,HEXAGON H ANGLE TO SMBR,..... W REINFORCEMENT.....	8
10	XDFZZ	89346	81781R1	TRUNNION ASSY .....	1
11	PAOZZ	29930	109461	FITTING,LUBRICATION .....	1
12	PFFZZ	96906	MS51922-53	NUT,SELF-LOCKINGHE .....	2
13	XDFZZ	96906	M527183-163	WASHER FLAT.....	2
14	XDFZZ	89346	42431OC1	SPACER,AUX TRUNNION.4 .....	1
15	PFFZZ	96906	MS90727-163	SCREWPCAPTHEXAGON H4 .....	2
16	PAFZZ	96906	MS27183-25	W4SHER, FLAT .....	2
17	PFFZZ	96906	MS51967-26	NUTPLAIN,HEXAGONE.....	2
18	XDFZZ	89346	424423CL	ANGLE,TRANS SUPPORTFRONT .....	1

END OF FIGURE

61-1

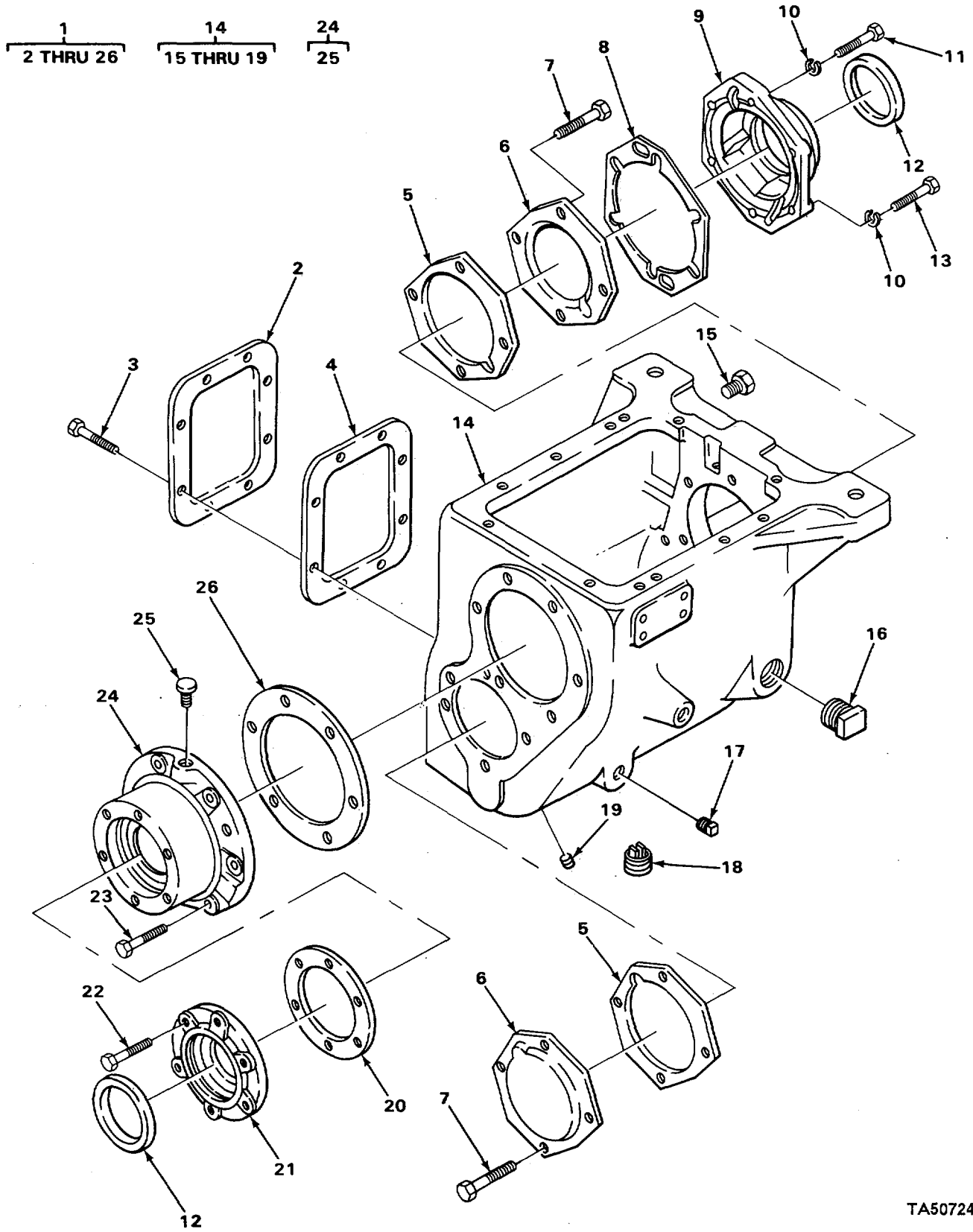

FIGURE 62. AUXILIARY TRANSMISSION ASSEMBLY.

TA507241

## SECTION II

TM 5-3805-254-34P

(1) ITEM NO	(2) SMR CODE	(3) CAGEC	(4) PART NUMBER	(5) DESCRIPTION AND USABLE ON CODES (UOC)	(6) QTY
<b>GROUP 0700 TRANSMISSION ASSEMBLY FIG. 62 AUXILIARY TRANSMISSION ASSEMBLY</b>					
1	PAFHD	89346	44315IC91	TRANSMISSION MECHAN.....	1
2	XDHZZ	89346	332633C1	.COVERPTO.....	1
3	XDHZZ	8934	441366C	.BOLT,PTD COVER.....	8
4	KFHZZ	89346	343368C1	.GASKET PTO COVER PART OF KIT P/N.....	1
				457438C91.....	1
5	PFHZZ	89346	68097R1	.GASKET FRONT AND REAR PART OF KIT.....	2
				P/N 457438C91.....	
6	XDHZZ	89346	68096R1	.RETAINER FRONT AND REAR.....	2
7	XDHZZ	89346	458371C1	.BOLT,BEARING RETAIN.....	8
8	PFHZZ	89346	68069R1	.GASKET BEARING RETAINER PART OF.....	1
				KIT P/N 457438C91.....	
9	XDHZZ	89346	388183CII	.RETAING BEARING.....	1
1	PAHZZ	96906	MS35338-48	.WASHERLOCK.....	6
11	PAHZZ	96906	MS90728-118	.SCRE-CAPPHEXAGON H.I.....	2
12	PFHZZ	89346	255281C91	.SEAL,OIL PART OF KIT P/N 457397C91.....	2
13	PAHZZ	96906	MS90728-115	.SCREW,CAP,HEXAGON H.....	4
14	XAHHH	89346	407666C21	.CASE,AUXILIARY TRANRAN.....	1
15	XDHZZ	89346	70352RI	..PLUG,AUXILIARY CASE.....	2
16	XDHZZ	89346	59119DA	..PLUG. FILLER MAGNETIC.....	1
11	XDHZZ	89346	444589	..O.PLUG,SQ HD PIPE.....	1
18	XDHZZ	89346	58960D	..PLUG,DRAIN MAGNETIC.....	1
19	PFHZZ	92192	103866	..PLUG,PIPE.....	1
2	KFHZZ	89346	68058R1	.GASKET DRIVE GEAR RETAINER PART OF.....	1
				KIT P/N 457397C91 PART OF KIT P/N.....	
				457438C91.....	
21	XDHZZ	89346	359026C1I	.RETAINER MAIN DRIVE GEAR BEARING.....	1
22	XDHZZ	89346	27413R1	.BOLT BEARIG RETAINER.....	6
23	XDHZZ	89346	27410RI	.BOLT BEARING RETAINER.....	6
24	XDHHH	89346	465928C91	.RETAINER DRIVE GEAR.....	1
25	XDHZZ	89346	194529R1	..BREATHER,ASSY 3/8 INCH THREADED.....	1
25	XDHZZ	89346	461452C.1	..BREATHER ASSY ½ INCH TAPEREL.....	1
26	KFHZZ	89346	457004C1	.GASKET DRIVE GEAR RETAINER PART OF.....	1
				KIT P/N 457438C91.....	

END OF FIGURE

62-1

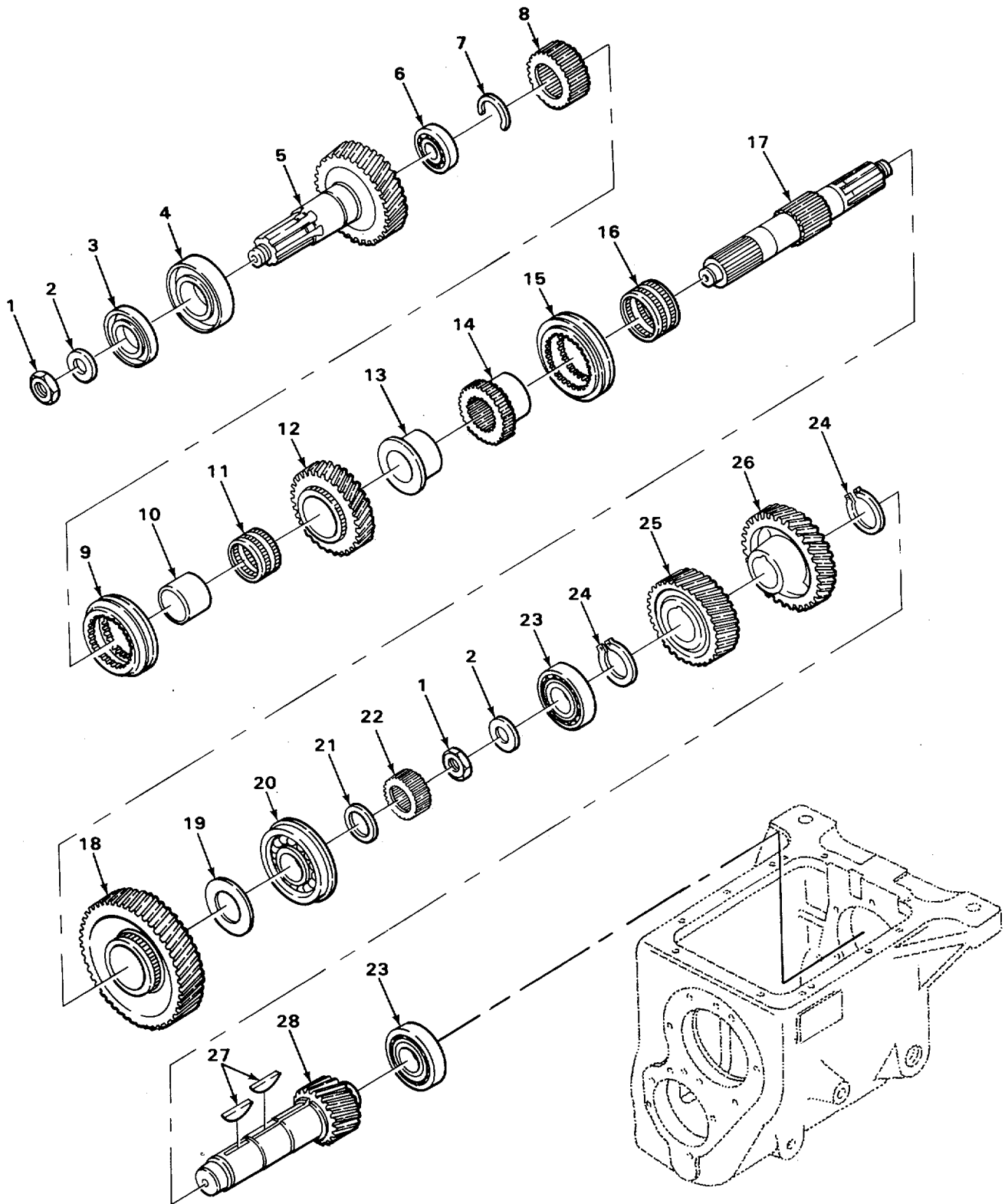

TA507242

FIGURE 63. AUXILIARY TRANSMISSION GEARS AND SHAFTS.

## SECTION II

TM 5-3805-254-34P

(1) ITEM NO	(2) SMR CODE	(3) CAGEC	(4) PART NUMBER	(5) DESCRIPTION AND USABLE ON CODES (UOC	(6) QTY
<b>GROUP 0701 TRANSMISSION SHAFTS FIG. 63 AUXILIARY TRANSMISSION GEARS AND SHAFTS</b>					
1	PFHZZ	89346	365464C1	.NUTPLAIN,HEXAGON.....	2
2	XDHZZ	89346	68056RI	.WASHER COMPANION FLANGE NUT .....	2
3	KFHZZ	89346	457361C91	.BEARING DRIVE GEAR FRONT PART OF .....	1
				KIT PIN 45739 7C91 .....	
4	KFHZZ	89346	457362C91	.BEARING DRIVE GEAR REAR PART OF .....	1
				KIT P/N 451397C91 .....	
5	XDHZZ	89346	456471C1	.GEAR,DRIVE .....	1
6	KFHZZ	89346	457364C91	.BEARING DRIVE GEAR POCKET PART OF.....	1
				KIT P/N 45739 7C91 .....	
7	KFHZZ	89346	177443R1	.RING,RETAINER MAINSFAFT GEAR PART .....	1
				OF KIT PIN 45740(C9 .....	
8	XDHZZ	89346	1774461	.GEAR MAINSHAFT CLUTCH DIRECTI .....	1
				OVER DRIVE .....	
9	XDHZZ	89346	876595R1	.COLLAR MAINSHAFT CLUTCH CIRECTI .....	1
				OVERDRIVE.- .....	
10	XDHZZ	89346	177434R1	.SLEEVE MAINSHAFT OVERDRIVE GEAR .....	1
11	KFHZZ	89346	457365C91	.BEARING MAINSHAFT OVERDRIVE PART.....	1
				OF KIT P/N 457397C91.....	
12	XDHZZ	89346	45647OC1	.GEAR MAINSHAFT OVERDRIVE.....	1
13	XDHZZ	89346	177435R1	.SLEEVE MAINSHAFT GEAR.....	1
14	XDHZZ	89346	177445R1	.GEAR MAINSHAFT CLUTCH FIRST SPEED .....	1
15	XDHZZ	89346	177444R1	.COLLAR MAINSHAFT CLUTCH FIRST .....	1
				SPEED.....	
16	KFHZZ	89346	45736791	.B8EARING MAINSHAFT FIRST SPEED PART .....	1
				OF KIT P/N 457397C91.....	
17	XDHZZ	89346	254595CII	.MAINSHAFT .....	1
18	XDHZZ	89346	17743R1	.GEARMAINSHAFT FIRST SPEEEC .....	1
19	KFHZZ	89346	177447RI	.WASHER MAINSHAFT THRUST PART OF .....	1
				KIT PIN 457403C91 .....	
20	PFHZZ	89346	69574R91	.BEARING BALL PANNULA MAINSHAFT REAR .....	1
				PART OF KIT P/N 457397C91 .....	
21	XDHZZ	89346	68066R1	.WASHER MAINSHAFT REAR BEARING .....	1
22	XDHZZ	89346	78903H	.GEAR SPEEDOMETER.....	1
23	KFHZZ	89346	457003C91	.BEARING COONTERSHAFT FRONT/REAR .....	2
				PART OF KIT P/N 457397C91. ....	
24	KFHZZ	89346	513008R1	.RING COUNTERSHAFT GEAR RETAINER.....	2
				PART OF KIT P/N 457400C91. ....	
25	XDHZZ	89346	456469I	.GEAR CCOUNTERSHAFT CRIVE.....	1
26	XDHZZ	89346	456472C1	.GEAR COXNTERSHAFT OVERIRP .....	1
27	PFHZZ	92755	190-8-151	.KEY,WOODRUFF COUNTERSHAFT GEAR .....	2
28	XDHZZ	89346	456468C1I	CONTERSHAFT .....	1

END OF FIGURE

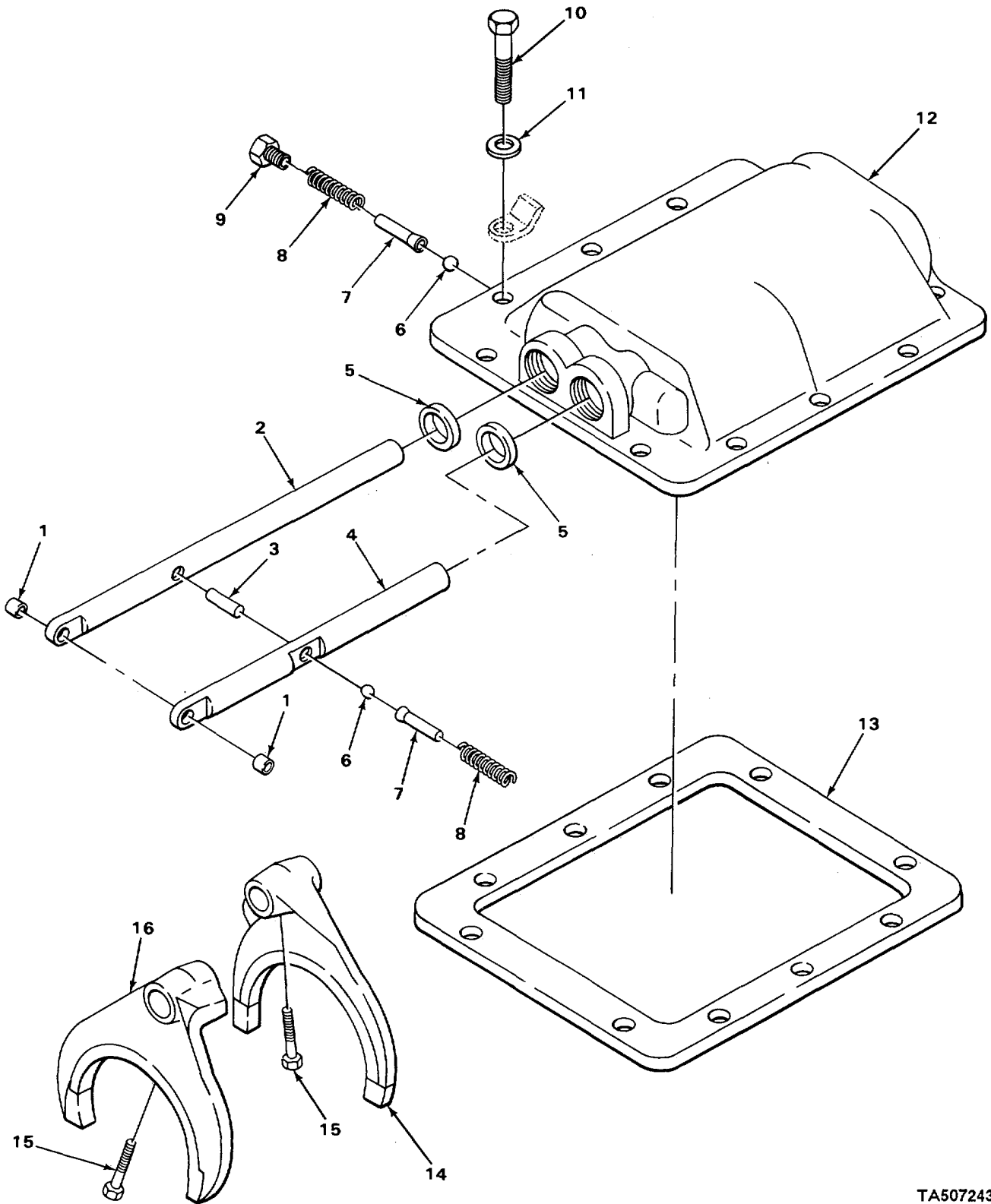

TA507243

FIGURE 64. AUXILIARY TRANSMISSION SHIFT FORKS AND BARS.

## SECTION II

TM 5-3805-254-34P

(1) ITEM NO	(2) SMR CODE	(3) CAGEC	(4) PART NUMBER	(5) DESCRIPTION AND USABLE ON CODES (UOC	(6) QTY
<b>GROUP 0704 TRANSMISSION TOP COVER ASSEMBLY</b>					
<b>FIG. 64 AUXILIARY TRANSMISSION SHIFT FORKS AND BARS</b>					
1	PFFZZ	73342	281767I	.BUSHINGSLEEVE .....	2
2	PFFZZ	73342	457393C1	.SHAFT STRAIGHT .....	1
3	KFFZZ	73342	7012-1	.INTERLOCK PCWER TAK PART OF KIT P/N .....	1
				457400C91 .....	
4	XDFZZ	73342	457392C1	.BARSHIFT .....	1
5	KFFZZ	77342	124633R91	.SEAL ,OIL, MASTER CYL PART CF KIT P/N .....	2
				457400C91 PART OF KIT P/N 457397C91 .....	
6	KFFZZ	73342	16014H	.BALL SHIFT BAR POPPET PART OF KIT .....	2
				P/N 457400C91 .....	1
7	KFFIZ	73342	46797H	.PLUNGER SHIFT BAR POPPET PART OF .....	2
				KIT P/N 457400C91 .....	
8	KFFZZ	73342	A214835	.SPRING,HELICAL,COMP PART CF KIT P/N .....	2
				457400C91 .....	
9	XDFZZ	73342	46861H	.RETAINER,SHIFT BAR POPPET BALL.....	1
				SPRING .....	
10	XDFZZ	89346	26315RI	.BOLT,SHIFT HOUSING .....	10
11	XDFZZ	73342	462799R1	.WASHER SHIFT HOUSING BOLT , .....	10
12	XDFZZ	73342	4573961	.HOUSING AUXILIARY SHIFFT .....	1
13	PFFZZ	89346	211565RI	.GASKET SHIFT BAR HOUSING PART OF .....	1
				KIT P/N 457438C91 .....	
14	XDFZZ	73342	457395C1	.FORK,SHIFT .....	1
15	KFFZZ	77342	444758C1	.SCREW SHIFT FORK PART OF KIT P/N .....	2
				457400C91 .....	
16	XDFZZ	73342	457394C1	.FORKSHIFT .....	1

END OF FIGURE

64-1



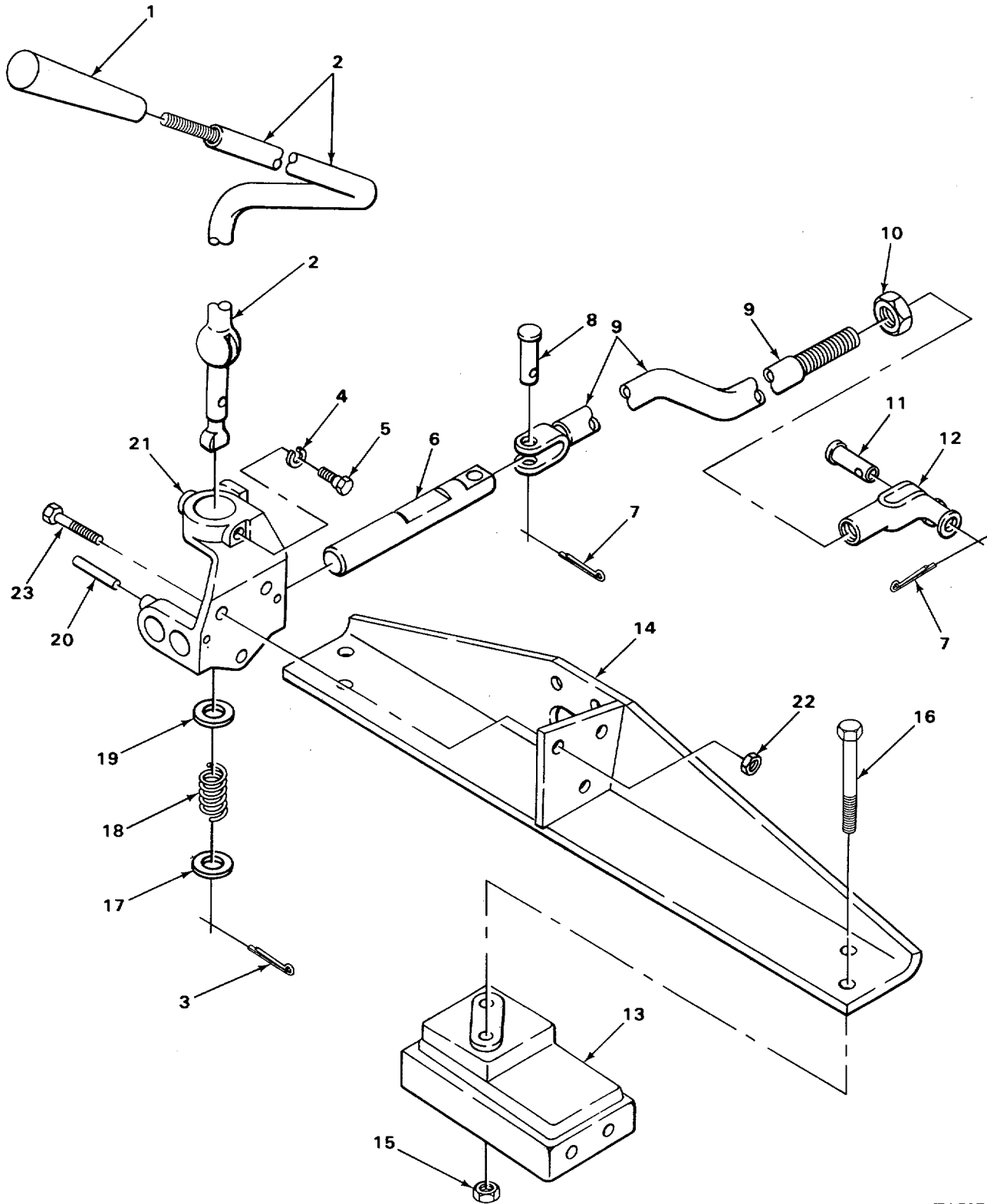

TA507244

FIGURE 65. AUXILIARY TRANSMISSION CONTROL.

## SECTION II

TM 5-3805-254-34P

(1) ITEM NO	(2) SMR CODE	(3) CAGEC	(4) PART NUMBER	(5) DESCRIPTION AND USABLE ON CODES (UOC)	(6) QTY
<b>GROUP 0704 TRANSMISSION TOP COVER ASSEMBLY FIG 65 AUXILIARY TRANSMISSION CONTROL</b>					
1	XDBZZ	73342	405961CL	HANDLE, GEAR SHIFT LEVER .....	1
2	PAFZZ	89346	433085C2	LEVER, SHIFT .....	1
3	PAFZZ	96906	MS24665-353	PINCOTTER .....	1
4	PAFZZ	96906	MS35338-8	WASHER, LOCK .....	1
5	XDFZZ	73342	91050R1	SCREW, CONTROL LEVER PIVOT .....	1
6	PFFZZ	92676	91048R1	BARGUNDERDRIVE SHIFT LEFT .....	1
6	XDFZZ	73342	91041R1	BAR, SHIFT RIGHT .....	1
7	PFFZZ	93334	137190	PIN COTTER .....	2
8	PFFZZ	24617	103498	PIN, STRAIGHT, HEADED ROD TO SHIFT .....	1
				BAR .....	
9	XDFZZ	73342	42432O011	ROD WITH YOKE OVERDRIVE CONTROL,, .....	1
9	XDFZZ	73342	424322CII	ROD WITH YOKE OVERDRIVE CONTROL .....	1
10	PFFZZ	96906	M535691-53	NUT, PLAIN HEXAGON .....	1
11	PFFZZ	24617	138086	PIN, STRAIGHT, HEADED ROD TO .....	1
				AUXILIARY TRANSMISSION .....	
12	XDFZZ	73342	424429C1	YOKE ADJUSTABLE .....	1
13	XDFZZ	73342	432409C1	BRACKET AUXILIARY SUPPORT MOUNTING .....	2
14	XDFZZ	89346	432411C.1	SUPPORT AUXILIARY SHIFT ASSEMBLY .....	1
15	PAFZZ	29510	414087C1	NUT DIFFERENTIAL .....	4
16	PFFZZ	89346	414052C1	BOLT WITHOUT REINFORCEMENT .....	4
16	XDFZZ	89346	414053C1	BOLT, FLG HEX HD WITH REINFORCEMENT .....	4
17	XDFZZ	73342	2644E	WASHER CONTROL LEVER SPRING LOWER .....	1
18	XDFZZ	73342	91051R1	SPRING CONTROL LEVER .....	1
19	XDFZZ	73342	79589H	WASHER CONTROL LEVER SPRING UPPER .....	1
20	XDFZZ	73342	91052R1	PIN SHIFT SLIDE STOP .....	1
21	XDFZZ	73342	35640OC1	HOUSING CONTROL LEVER .....	1
22	PAFZZ	89346	413979	NUT .....	5
23	PAFZZ	96906	MS90728-62	SCREWCAP, HEXAGON HOUSING TO .....	5
				SUPPORT .....	

END OF FIGURE

65-1



SECTION II					
(1)	(2)	(3)	(4)	(5)	(6)
ITEM NO	SMR CODE	CAGEC	PART NUMBER	DESCRIPTION AND USABLE ON CODES (UOC)	QTY
GROUP 0705 TRANSMISSION SHIFTING COMPONENTS					
FIG. 66 TRANSMISSION SHIFT CONTROL					
1	XDOZZ	89346	181063	BOLT,HEX HD .....	4
2	XDOZZ	89346	518960-91	STAND,CONTROL.....	1
3	XDOOO	89346	516234r9I	CONTROL,SHIFT ASSY .....	1
4	XDOZZ	89346	2325OR1	.SCREW.. .....	3
5	PFUZZ	41625	B63312	.CONTROL PLATE,SHIFT. ....	1
6	PFOZZ	89346	4499141	.PLATE,INSTRUCTION.....	1
7	XDOZZ	89346	23251R1	.SCREW .....	3
8	PFOZZ	89346	377878C1	.LENS,LIGHT .....	1
9	PFUZZ	81348	W-L-00111/61	.LAMP,INCANDESCENT.....	1
10	PFOZL	89346	377875C1	.HANDLE,CONTROL,LEVER .....	1
11	XDOZZ	89346	377876C1	.LEVER,SHIFT CONTROL .....	1
12	PFOZZ	41625	B44720	.TRUNNION,SHIFT. ....	1
13	PAUJZZ	89346	54738R1	.NUT,STOP.....	1
14	XDUZZ	89346	377881Z2	.PLATE,ADAPTER.....	1
15	XDOZZ	89346	381565C1	GROMMET,AT PLATE.....	1
16	PFUZZ	89346	44621OC2	PLATE- RETAINING SHA .....	1
17	XDOZZ	89346	516235C1	LEVER,SHIFT CONTROL SWIVEL .....	1
18	PAOZZ	89346	p413979	NUT .....	1
19	PFUZZ	89346	41325IC1	PIN,SHOULDER,HEADLE LOWER.....	1
20	PADZZ	96906	MS27183-14	WASHER,FLAT - .....	1
21	XDOZZ	89346	121224	PIN,COTTER .....	1
22	PAUZZ	96906	MS35338-45	WASHER,LOCK.....	2
23	XDOZZ	89346	181092	BOLT,HEX HEAD.....	2
24	XDUZZ	89346	416636;l	SPACER CABLE MT .....	1
25	XDOZZ	89346	437155C1	U-BOLT.....	1
26	PFOZZ	89346	364535C91	CONTROL ASSEMBLY,PU.....	1
27	XDOZZ	89346	516236C1	BRACKET,SHIFT CABLE.....	1
28	PAOZZ	96906	MS27183-7	WASHER,FLAT.....	2
29	PAOZZ	96906	MS35338-43	WASHER,LOCK.....	2
3+3	PADZZ	96906	M535653-302	NUT,PLAIN,HEXAGON.....	2

END OF FIGURE

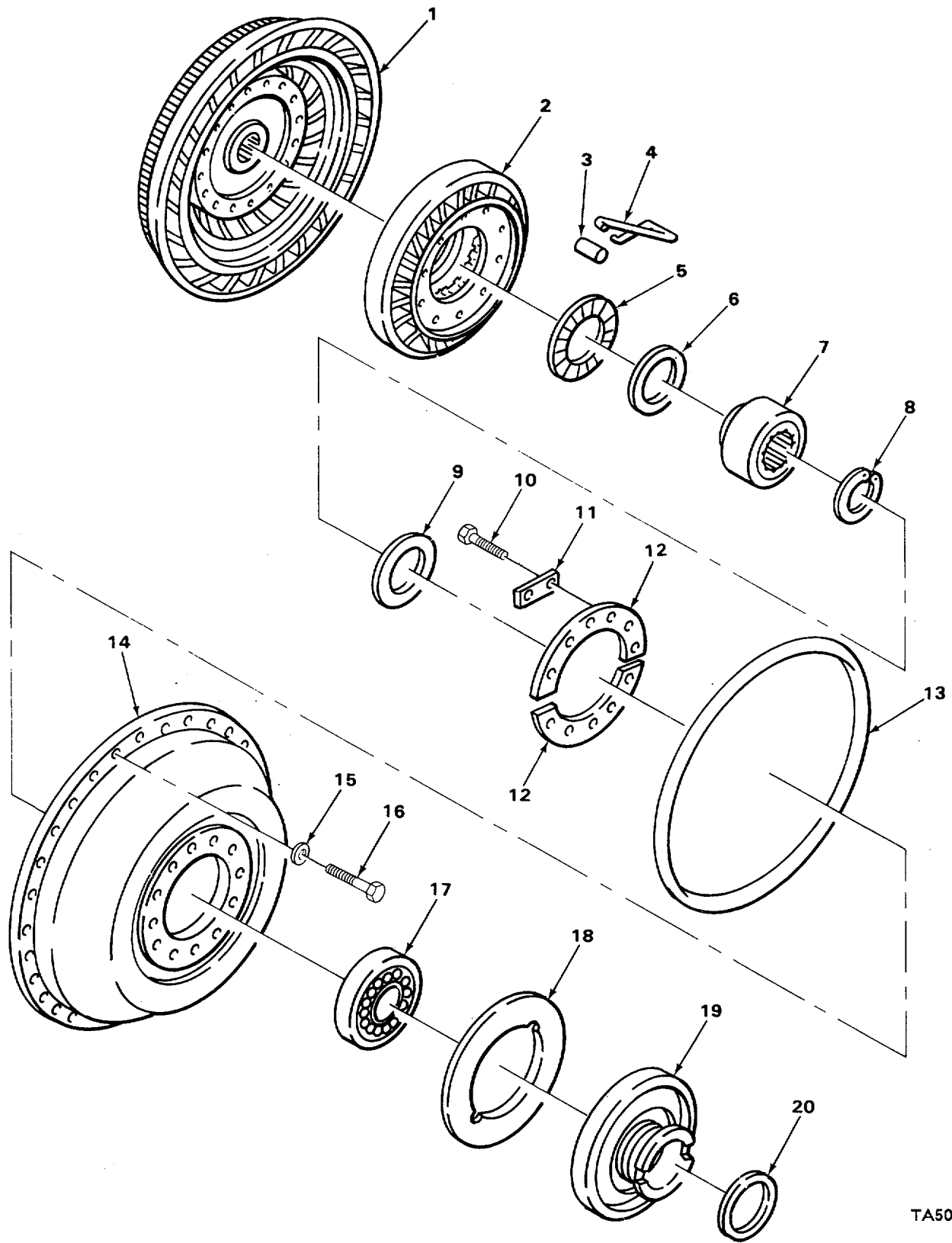

TA507246

FIGURE 67. TORQUE CONVERTER.

SECTION II					
(1)	(2)	(3)	(4)	(5)	(6)
ITEM NO	SMR CODE	CAGEC	PART NUMBER	DESCRIPTION AND USABLE ON CODES (UOC)	QTY
GROUP 0708 TORQUE CONVERTER OR FLUID COUPLING					
FIG. 67 TORQUE CONVERTER					
1	PFHZZ	73342	6837033	TURBINE,TRANSMISSIO .....	1
2	PAHZZ	73342	6838360	STATOR ASSY,T/C .....	1
3	PAHZZ	73342	6837976	ROLLER,STATOR FREEWHEEL.....	10
4	PAHZZ	73342	6775852	SPRING,STATOR FREEWHEEL .....	1
5	PAHZZ	73342	9417722	RACE,BEARNG.. .....	1
6	PAHLZ	73342	457118	RETAINER AND ROLLER.....	1
7	PAHZZ	73342	6772293	RACE,STATOR FREEWHE ROLLER .....	1
8	PAHZZ	73342	6758779	RING,SNAP .....	1
9	XDHZZ	73342	195226H1	SPACER,CONVERTER PU.....	1
10	PFHZZ	72582	1813	BOLT .....	12
11	PAHZZ	73342	6880899	STRIP,LOCKING PART OF KIT P/N.....	6
				6885217 .....	1
12	PAHZZ	73342	6771070	RETANER,BEARNGS.....	2
13	PAHZZ	73342	6883389	RING,SEAL PART OF KIT P/N 6885217 .....	1
14	PAHZZ	73342	23010620	PUP,T/C ASSY. ....	1
15	PAHZZ	73342	6769636	WASHER,SPECIAL. ....	30
16	PFHZZ	73342	9409037	BOLT SELF,LOCKING .....	30
17	PAHZZ	73342	6752471	BEARNG,BALL,ANNULA. ....	1
18	PAHZZ	73342	6771366	GASKET,CONVERTER PUP HUB PART OF .....	1
				KIT P/N 6885217 .....	1
19	PAHZZ	73342	23045371	HUB,CONVERTER PUP .....	1
20	PAHZZ	73342	2301463	SEAL.HUB PART OF KIT P/W 6885217 .....	1

END OF FIGURE

2  
3

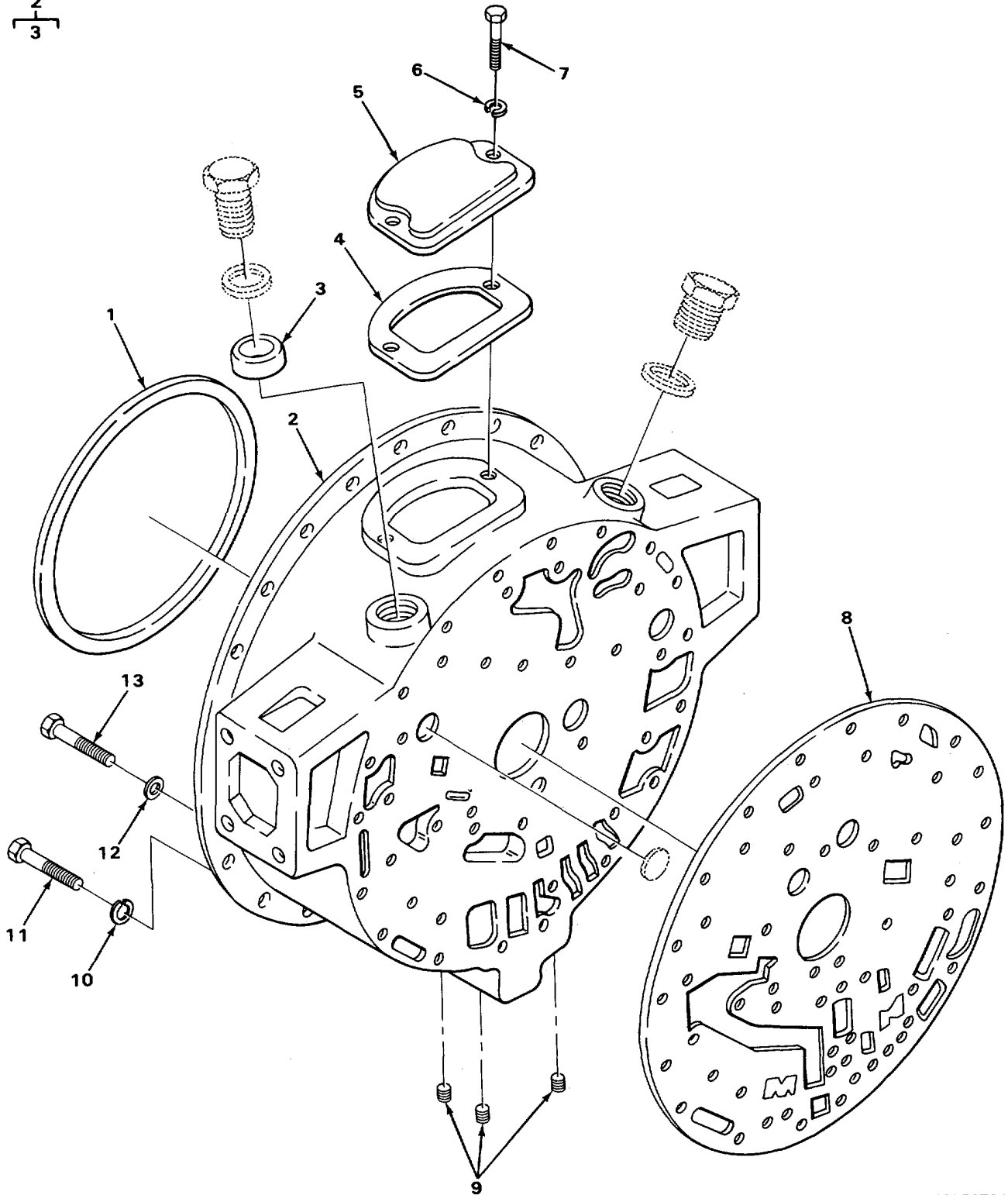

TA507247

FIGURE 68. CONVERTER HOUSING ASSEMBLY.

SECTION II					
(1)	(2)	(3)	(4)	(5)	(6)
ITEM NO	SMR CODE	CAGEC	PART NUMBER	DESCRIPTION AND USABLE ON CODES (UOC)	QTY
GROUP 0708 TORQUE CONVERTER OR FLUID1 COUPLING					
FIG 68 CONVERTER HOUSING ASSEMBLY					
1	KFHZZ	73342	195339H1	RING,SEAL PART OF KIT P/N 68E5217.....	1
2	XDHHH	73342	6881583	HOUSING,CONVERTER HOUSING .....	1
3	XDHZZ	73342	6155491	.PLUG,ORIFICE.....	1
4	PFCZZ	30379	6753186	GASKET CONVERTER ACCESS COVER PART .... OF KIT P/N 6385217	1
5	PAOZZ	73342	6703138	COVER CONVERTER ACCESS .....	1
6	PAOZZ	96906	M535338-8	WASHER,LOCK.....	2
7	PFOZZ	72582	179837	BOLT,MACHINE .....	2
8	PAHZZ	73342	23046658	GASKET CONVERTER HOUSING PART OF .....	1
				KIT P/N 6885211	
9	PAUZZ	73342	23012036	PLUG,PIPE .....	3
10	PAHZZ	31007	103328	WASHER,LOCK.....	7
11	PAHZZ	96906	MS51095-416	SCREWCAP,HEXAGON H. ....	1
12	PAHZZ	73342	6837102	WASHER,FLAT,.....	2
13	PAHZZ	73342	100670	BOLT,FIL HEAD.....	2

END OF FIGURE



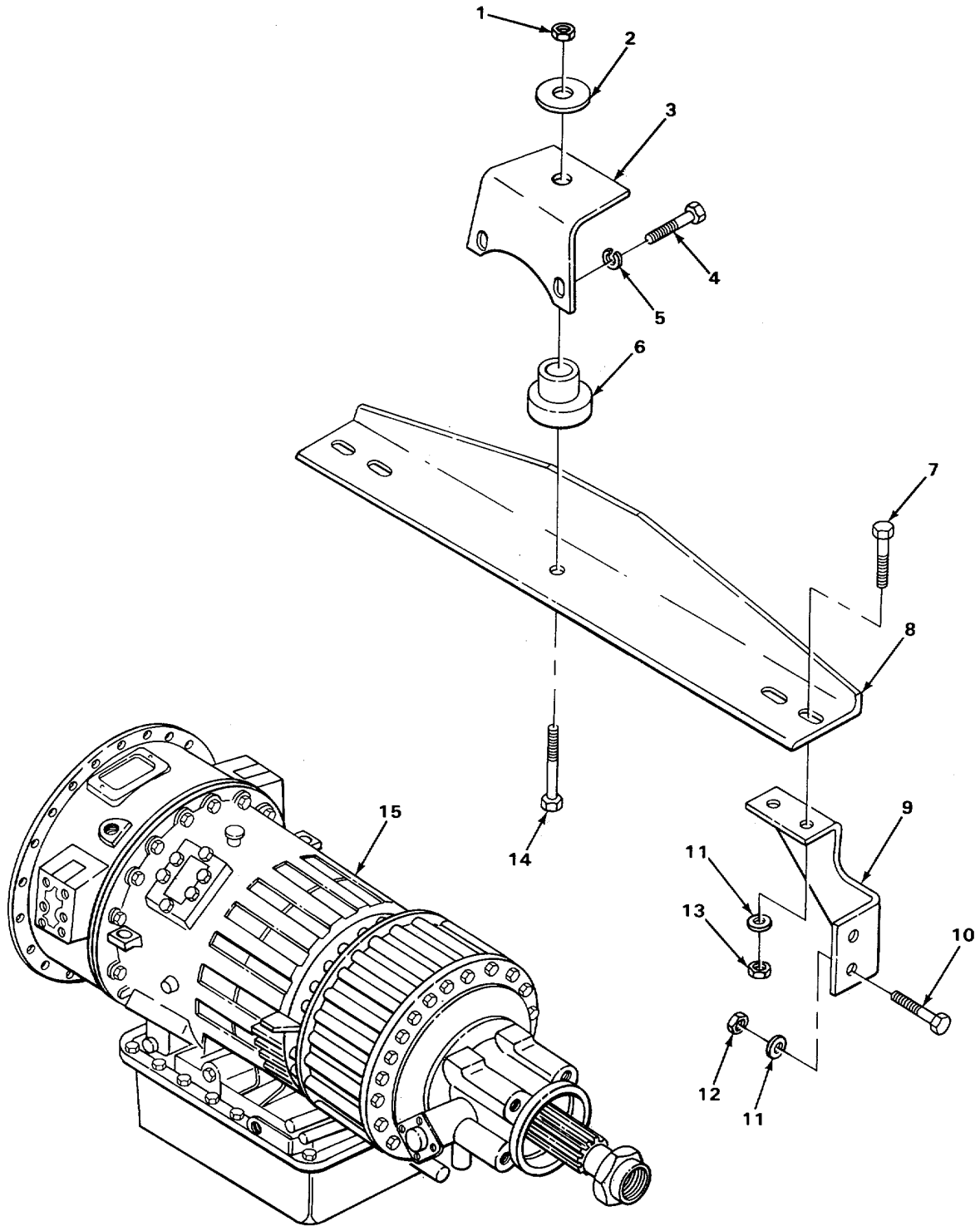

TA507248

FIGURE 69. TRANSMISSION AND MOUNTING.

SECTION II					
(1)	(2)	(3)	(4)	(5)	(6)
ITEM NO	SMR CODE	CAGEC	PART NUMBER	DESCRIPTION AND USABLE ON CODES (UOC)	QTY
GROUP 0710 TRANSMISSION ASSEMBLY AND ASSOCIATED PARTS					
FIG. 69 TRANSMISSION AND MOUNTING					
1	PAFZZ	96906	MS51967-20	NUT,PLAIN,HEXAGON.....	1
2	XDFZZ	73342	20614R1	WASHER,FLAT.....	1
3	XDFZZ	73342	5159591	BRACKET TRANSMISSION REAR MT.....	1
4	XDFZZ	73342	24873R1	BOLT,HEX HEAD.....	2
5	PAFZZ	15434	S603	WASHER,LOCK.....	2
6	PAFZZ	92679	350562C1	INSULATCR1TRANSMISS.....	1
7	PAFZZ	89346	624862R1	BOLT .....	4
8	XDFZZ	73342	515958C2	CROSSMEMBER TRANSMISSION REAR.....	1
MOUNTING					
9	XDFZZ	73342	515957C1	BRAICKET,TRANS SUPPO.....	2
10	XDFZZ	89346	414053C1	BOLT,FLG,HEX.....	4
11	PAFZZ	96906	MS27183-18	WASHER,FLAT.....	8
12	PAFZZ	29510	414087C1	NUT,DIFFERENTIAL.....	4
13	PFFZZ	89346	9412230	NUT .....	4
14	PAFZZ	29930	25340R1	BOLT,HEX,HEAD.....	1
15	PAFHD	73342	23010877	TRANSMISSION,HYDRAU .....	1

END OF FIGURE

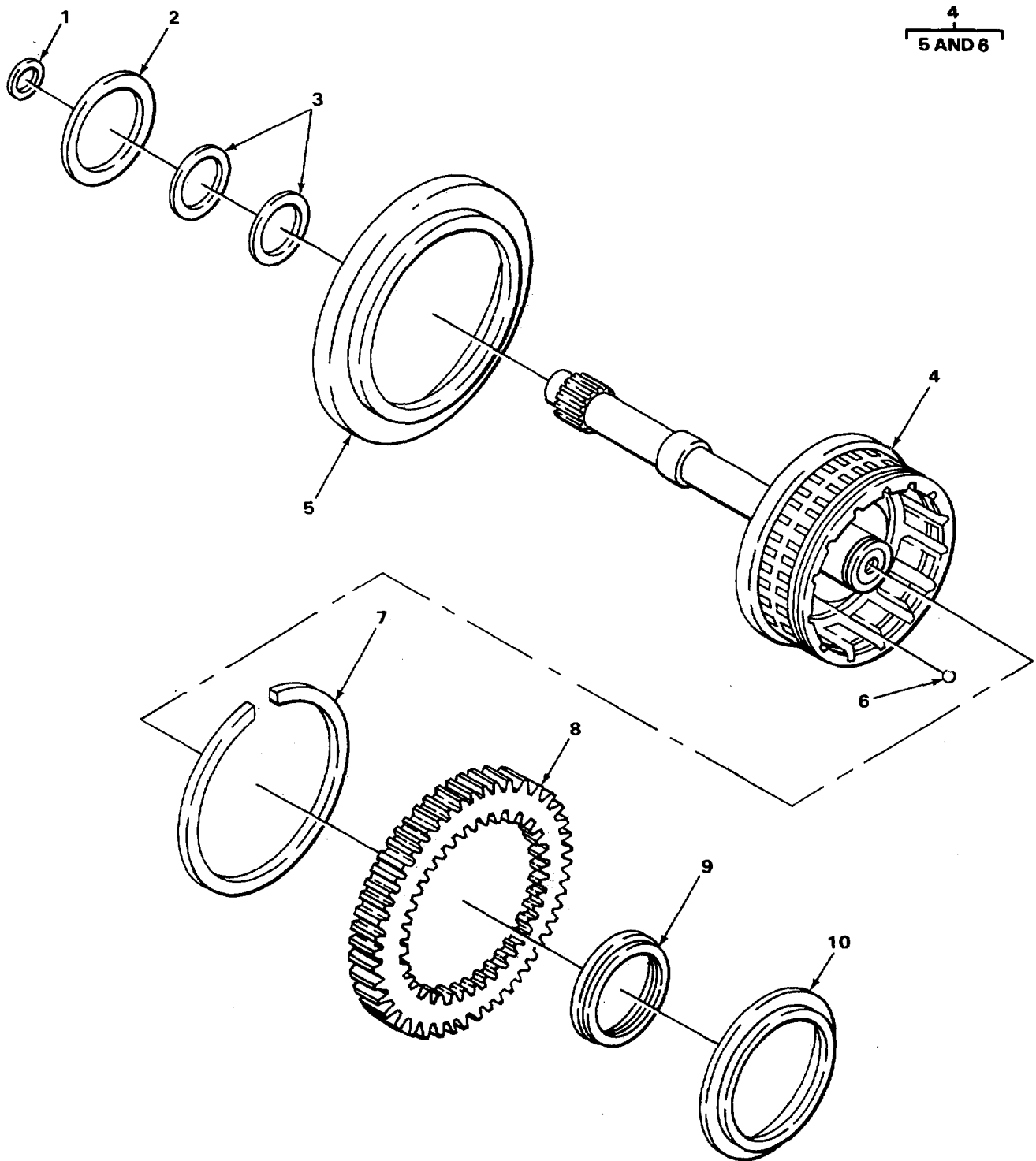

TA507249

FIGURE 70. INPUT SHAFT.

SECTION II					
(1)	(2)	(3)	(4)	(5)	(6)
ITEM	SMR		PART	DESCRIPTION AND USABLE ON CODES (UOC)	QTY
NO	CODE	CAGEC	NUMBER		

GROUP 0710 TRANSMISSION ASSEMBLY AND ASSOCIATED PARTS

FIG. 70 INPUT SHAFT

1	PFHZ7	29510	897253R2	.SEAL RING,METAL .....	1
2	PAHZZ	73342	943999	.RACE,THRUST BEARING .....	1
3	PFHZZ	73342	6836139	.SEAL,RING .....	2
4	XDHHH	73342	457192C91	.HOUSING AND INPUT FRONT .....	1
5	XDHZZ	73342	2301130	..RING,PILOT COLLECTO.....	1
6	PAHZZ	73342	8622757	..BALL,BEARING .....	4
7	PAHZZ	73342	6838923	.RING,SNAP .....	1
8	PAHZZ	T3342	6885168	.GEAR,PTO,.. .....	1
9	PAHZZ	73342	b834572	.RING,SEAL INNER PISTON .....	1
10	PAHZZ	73342	6836799	.RING,SEAL OUTER SEAL.....	1

END OF FIGURE

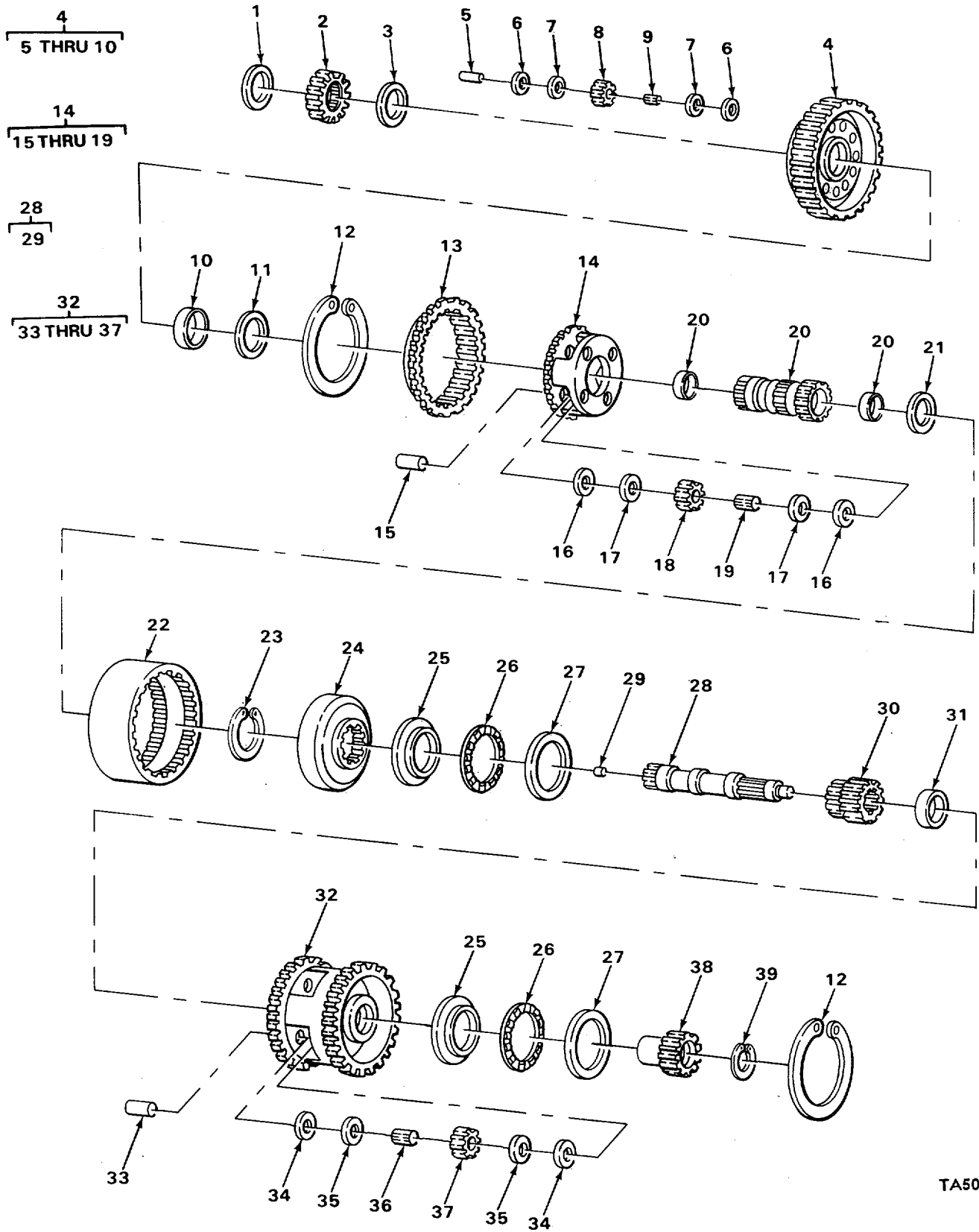

TA507250

FIGURE 71. MAIN SHAFT AND GEAR UNIT.

SECTION II					
(1)	(2)	(3)	(4)	(5)	(6)
ITEM NO	SMR CODE	CAGEC	PART NUMBER	DESCRIPTION AND USABLE ON CODES (UOC)	QTY
GROUP 0710 TRANSMISSION ASSEMBLY AND ASSOCIATED PARTS					
FIG. 71 MAIN SHAFT AND GEAR UNIT					
1	PFHZZ	73342	6881352	.BEARING,WASHER,THRU.....	1
2	PFHZZ	73342	6835183	.GEAR,SPUR.....	1
3	PFHZZ	73342	6881638	.BEARING,WASHER,THRU.....	1
4	PFHHH	73342	23047364	.CARRIER ASSEMBLY.....	1
5	3FHZZ	73342	6831679	..PIN PINION.....	6
6	PFHZZ	73342	6839376	..BEARING,WASHER,THRU PINION.....	12
7	PFHZZ	73342	6831680	..SEAT,BEARING.....	12
8	PFHZZ	73142	6838418	..GEAR,SET,SPUR,MATCH FRONT-.....	6
9	PFHZZ	73342	9429635	..CONE.....	6
10	PFHZZ	73342	6,35322	..BUSHING,SLEEVE,.....	1
11	PFHZZ	73342	6835321	.BEARING,WASHER,THRU.....	1
12	PFHZZ	73342	6834575	.RING,RETAINING,INTERNAL.....	2
13	PFHZZ	73342	6834327	.GEAR,RING FRONT PLANETARY.....	1
14	PFHHH	73342	6835073	.CARRIER,CENTER PLAN.....	1
15	PFHZZ	19207	12267808	..PIN CTR PLANET PINION.....	4
16	PFHZZ	73342	6839511	..WASHER,THRUST PINION.....	8
17	PFHZZ	19207	12267600	..WASHER,THRUST PINION.....	8
18	PFHZZ	73342	68384171	..GEAR,SET CENTER PLANETARY.....	4
19	PFHZZ	80064	45734CI1	..BEARING,NEEDLE ROLL-.....	4
20	PFHZZ	73342	6883935	.SHAFT SUN GEAR ASSY.....	1
21	PFHZZ	73342	6883492	.WASHER,THRUST.....	1
22	PFHZZ	73342	6834333	.DRUM,PLANETARY CONNECTING.....	1
23	PFHLZ	73342	6777231	.RING,SNAP EXTERNAL.....	1
24	PFHZZ	73342	6883703	.GEAR,RING CENTER PLANETARY.....	1
25	PFHZZ	73342	9432124	.RACE,BRG THRUST.....	2
26	PFHZZ	60380	NTA6074	.BEARING,ROLLER.....	2
27	XDHZZ	73342	457353C1	.RACE,BEARING.....	2
28	PFHHH	73342	6837484	.SHAFT,MAIN.....	1
29	PFHZZ	73342	6758391	..PLUG,ORIFICE.....	1
30	XDHLZ	73342	457355C1	.GEAR,SUN PLANETARY.....	1
31	XDHZZ	73342	457338L'	.BUSHING,SLEEVE.....	1
32	PFHHH	73342	6882722	.CARRIER,REAR PLANET.....	1
33	PFHZZ	19207	12267599	..PIN,RR PLANETARY.....	4
34	PFHZZ	73342	6839511	..WASHER,THRUST PINION.....	8
35	PFHZZ	19207	12262600	..WASHER,THRUST PINION.....	8
36	PFHZZ	73342	6837599	..BEARING,NEEDLE ROLL.....	4
37	PFHZZ	73342	6839996	..PINION SET PLANETARY.....	4
38	XDHZZ	73342	45736OC1	.GEAR,SUN LOW.....	1
39	PFHZZ	73342	6834574	.RING,SNAP EXTERNAL.....	1

END OF FIGURE

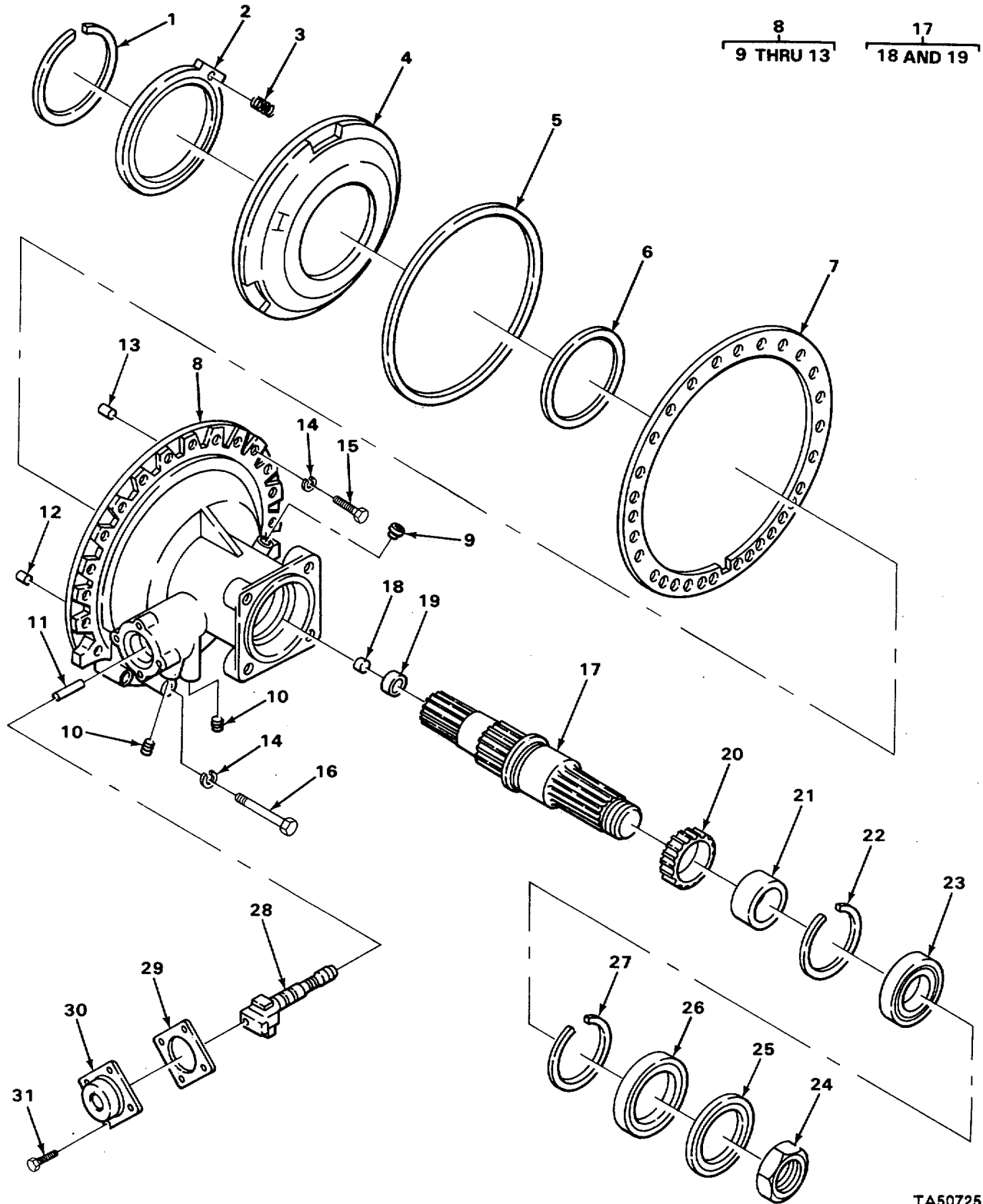

TA507251

FIGURE 72. TRANSMISSION OUTPUT SHAFT AND REAR COVER ASSEMBLY

SECTION II					
(1)	(2)	(3)	(4)	(5)	(6)
ITEM NO	SMR CODE	CAGEC	PART NUMBER	DESCRIPTION AND USABLE ON CODES (UOC)	QTY
GROUP 071 TRANSMISSION ASSEMBLY AND ASSOCIATED PARTS					
FIG. 72 TRANSMISSION OUTPUT SHAFT AND REAR COVER ASSEMBLY					
1	PAHZZ	73342	6835369	.RING,SNAP INTERTNAL.....	1
2	PAHZZ	73342	6880432	.RETAINER,CLUTCH.....	1
3	PAKZZ	63005	6880418	.SPRING,PISTON RELEA USED ON.....	30
TRANSMISSION SERIAL NUMBERS 3254 AND DOWN					
3	XD4ZZ	73342	472746C1	.SPRING,PISTON RELEA USED ON.....	30
TRANSMISSION SERIAL NUMBERS 3255 AND UP					
4	PAHZZ	73342	6835439	.PISTON FIRST AND REVERSE CLUTCH .....	1
5	PAHLZ	73342	23011454	.SEAL PART OF KIT P/N 6885217.....	1
6	PAHZZ	73342	23011458	.SEAL,CLUTCH PISTON PART OF KIT P/N.....	1
6885217					
7	PAHZZ	73342	6839213	.GASKET,OUTPUT HSG PART OF KIT P/N.....	1
6885217					
8	PAHHH	73342	23016886	.HOUSING,OUTPUT.....	1
9	PAHZZ	73342	68345T0	..BUSHING,SPEED,GEAR .....	1
10	PAHZZ	73342	23012036	..PLUS,PIPE.....	2
11	PFHZZ	24617	141231	..PIN,STRAIGHT,HEADLE .....	1
12	PAHZZ	12204	141240	..PIN,STRAIGHT,HEADLE .....	1
13	PAHZZ	73342	141260	..PIN,STRAIGHT,HEADLE .....	1
14	PAHZZ	31007	10332B	.WASHER,LOCK.....	24
15	PFHZZ	63005	215722	.SCREWCAP,HEXAGON H .....	21
16	PFHZZ	63005	187364	.SCREW,CAP,HEXAGON.....	3
17	PAHHH	73342	6835755	.SHAFT ASSY OUTPUT .....	1
18	PAHZZ	73342	8623484	.PLUG,ORIFICE .....	1
19	PAHZZ	73342	6836272	.BUSHING,OUTPUT SHAF.....	1
20	PAHZZ	73342	6835455	.GEAR,SPEED DRIVE .....	1
21	PAHZZ	73342	23010144	.SPACER,SPEEDO GEAR.....	1
22	PFHZZ	29510	6769576	.RING,RETAINING.....	1
23	PAHZZ	73342	908215	.BEARING,BALL .....	1
24	XDHZZ	73342	19536241	.NUT,HEX LOCKING.....	1
25	PFHZZ	73342	6757563	.RETAINER,PACKING .....	1
26	PAHZZ	73342	6773311	.SEAL,OIL PART OF KIT P/N 6885217 .....	1
27	PAHZZ	13342	6881649	.RING,SNAP.....	1
28	PAHZZ	73342	6885571	.GOVERNOR,ASSY.....	1
29	PAHZZ	73342	23011670	.GASKET GOVERNOR COVER PART OF KIT.....	1
P/N 6885211 .....					
30	PAHZZ	73342	8623262	.COVER,GOVERNOR.....	1
31	PAHZZ	73342	115658	.BOLT,HEX HEAD.....	4

END OF FIGURE



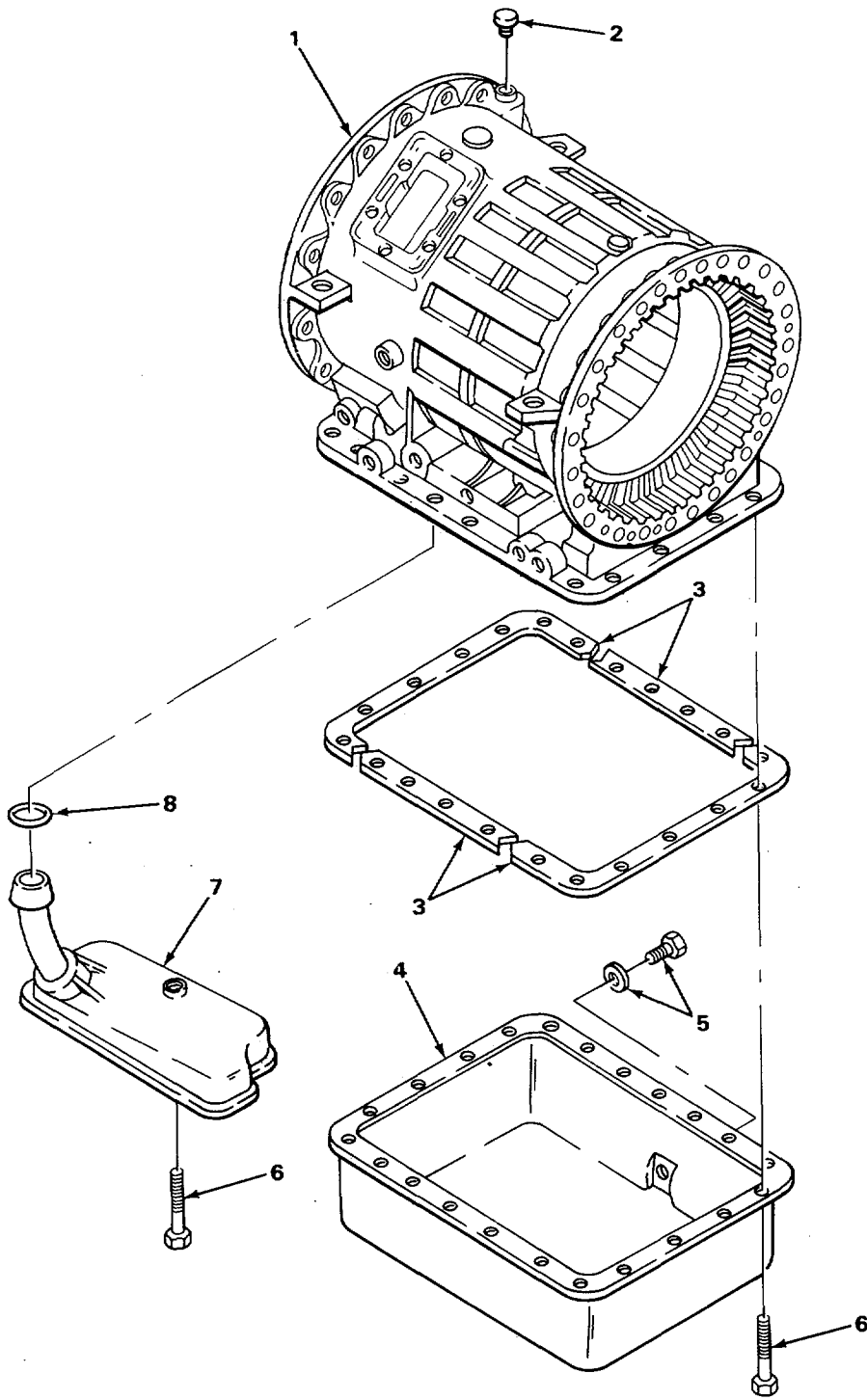

TA507252

FIGURE 73. TRANSMISSION HOUSING AND PAN.

SECTION II					
(1)	(2)	(3)	(4)	(5)	(6)
ITEM NO	SMR CODE	CAGEC	PART NUMBER	DESCRIPTION AND USABLE ON CODES (UOC)	QTY
GROUP 0710 TRANSMISSION ASSEMBLY AND ASSOCIATED PARTS					
FIG. 73 TRANSMISSION HOUSING AND PAN					
1	XAHZZ	73342	45738201	.HOUSING,TRANS .....	1
2	XDHZZ	73342	153604H1	.BREATHER.....	1
3	XDOZZ	73342	45737101	.GASKET,OIL PAN PART OF KIT P/N.....	1
				23010877	
-4	XDOZZ	73342	469045I21	.PAN,OIL.....	1
5	XDDZZ	73342	473074C1	.KIT,DRAIN PLUG.....	1
6	XDOZZ	73342	423422C1	.SCREW,SPECIAL OIL P.....	23
7	PAOZZ	73342	457370C91	.KIT,OIL FILTER REPA USE WITH .....	1
				TRANSMISSION SERIAL NUMBERS 2102 AND DOWN	
7	PADZZ	73.342	461547C91	.KIT OIL FILTER REPA USE WITH.....	1
				TRANSMISSION SERIAL NUMBERS 2103 AND UP	
8	KFUZZ	73342	610976C1	.RING,SEAL FILTER PART OF KIT P/N .....	1
				6885217	

END OF FIGURE

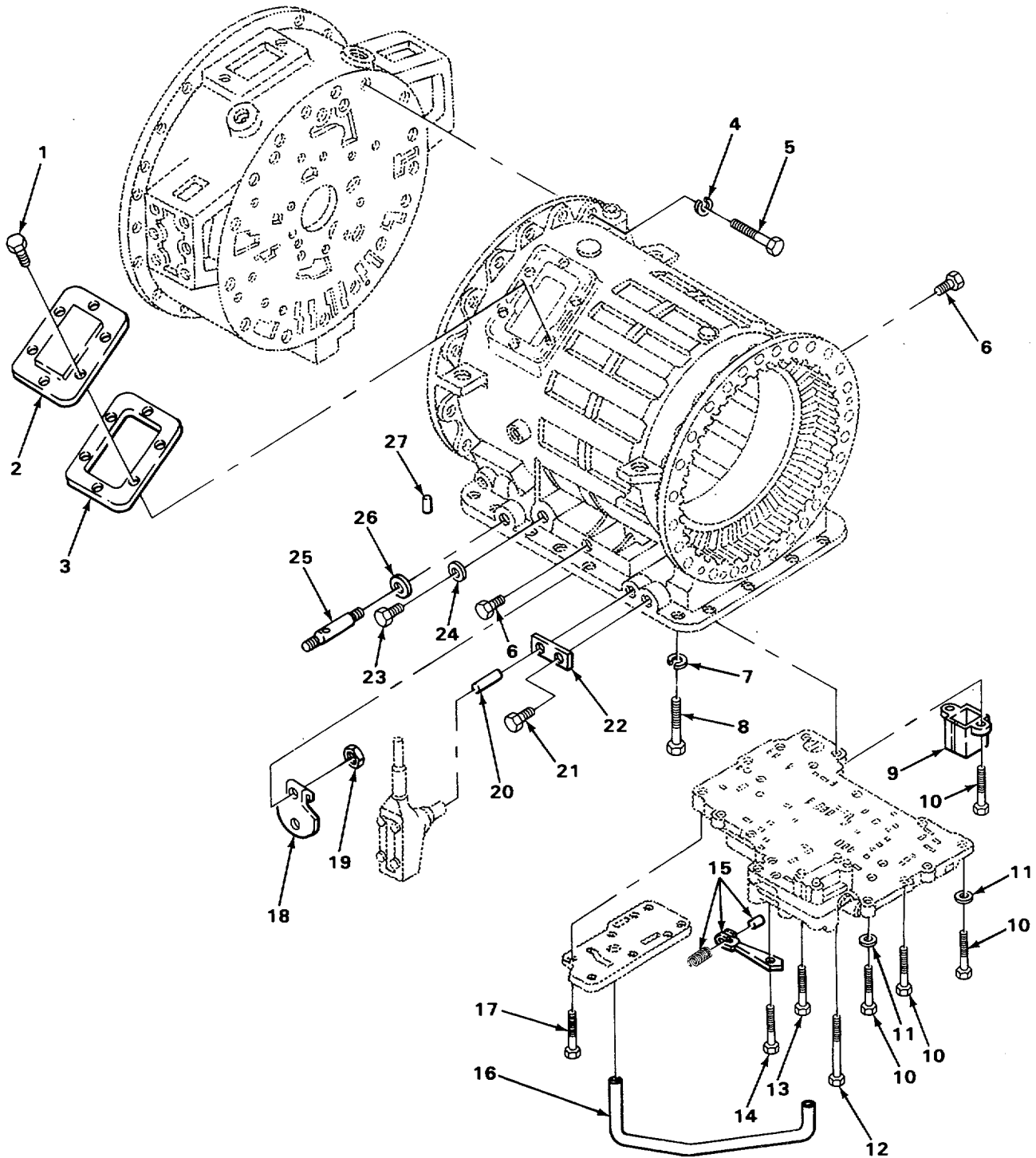

TA507253

FIGURE 74. TRANSMISSION HOUSING MOUNTING.

SECTION II					
(1)	(2)	(3)	(4)	(5)	(6)
ITEM NO	SMR CODE	CAGEC	PART NUMBER	DESCRIPTION AND USABLE ON CODES (UOC)	QTY
GROUP 0710 TRANSMISSION ASSEMBLY AND ASSOCIATED PARTS					
FIG. 74 TRANSMISSION HOUSING MOUNTING					
1	PAHZZ	96906	MS18154-58	.SCREW,CAP,HEXAGON H .....	
2	PAHZZ	73342	6774322	.COVER,PTO .....	1
3	PAHZZ	73342	23011962	.GASKET,PTO COVER PART OF KIT P/N .....	1
				6885217	
4	PAHIZ	96906	MS35338-48	.WASHER,LOCK.....	11
5	PAHZZ	96906	MS51095-416	.SCREW,CAP,HEXAGON H .....	11
6	PAHZZ	31007	444612	.PLUG PIPE .....	2
7	PAHLZ	Q6906	M535338-46	.WASHER,LOCK.....	1
8	PAHZZ	77342	6883078	.BOLT SECOND AND THIRD CLUTCH SUPT .....	1
9	PAHZZ	73342	683928q9	.BAFFLE,OIL.....	1
10	PAH77	630()5	454815	.SCREW,CAP,HEXAGON .....	11
11	PFHZZ	96906	MS27183-10	.WASHER,FLAT.....	2
12	PAHZZ	73342	2733401	.BOLT,HEX HEAD.....	3
13	PAHLZ	73342	454818	.BOLT,HEX HEAD-.....	15
14	PAHZZ	73342	445968	.BOLT,HEX HEAD.....	1
15	PAHZZ	73342	8625431	.ROLLER AND SPRING DETENT .....	1
16	PAHZZ	73342	6884064	.PIPE,SIGNAL.....	1
17	PAHZZ	63005	445568	.BOLT,MACHINE .....	8
18	PAHZZ	73342	6836467	.LEVER,INSIDE DETENT.....	1
19	PAHZZ	73342	117212	.NUT,LOCK .....	1
20	PAHZZ	73342	6834918	.ROD,MODULATOR VA1E,.....	1
21	PAHZZ	73342	115658	.BOLT,HEX HEAD.....	1
22	PAHZZ	73342	627650	.RETAINER,MODULATOR.....	1
23	PAHZZ	73342	445090	.PLUG SHIPPING .....	1
24	PAHZZ	73342	6839761	.WASHER,PLUG PART OF KIT P/N 6885217.....	1
25	PAHZZ	73342	6885213	.SHAFT,MANUAL SELECT .....	1
26	PAHZZ	73342	23010610	.SEAL,SELECTOR SHAFT PART OF KIT P/N.....	1
				6885217	
27	PAHZZ	98345	423426C1	.PIN RETAINER .....	1

END OF FIGURE

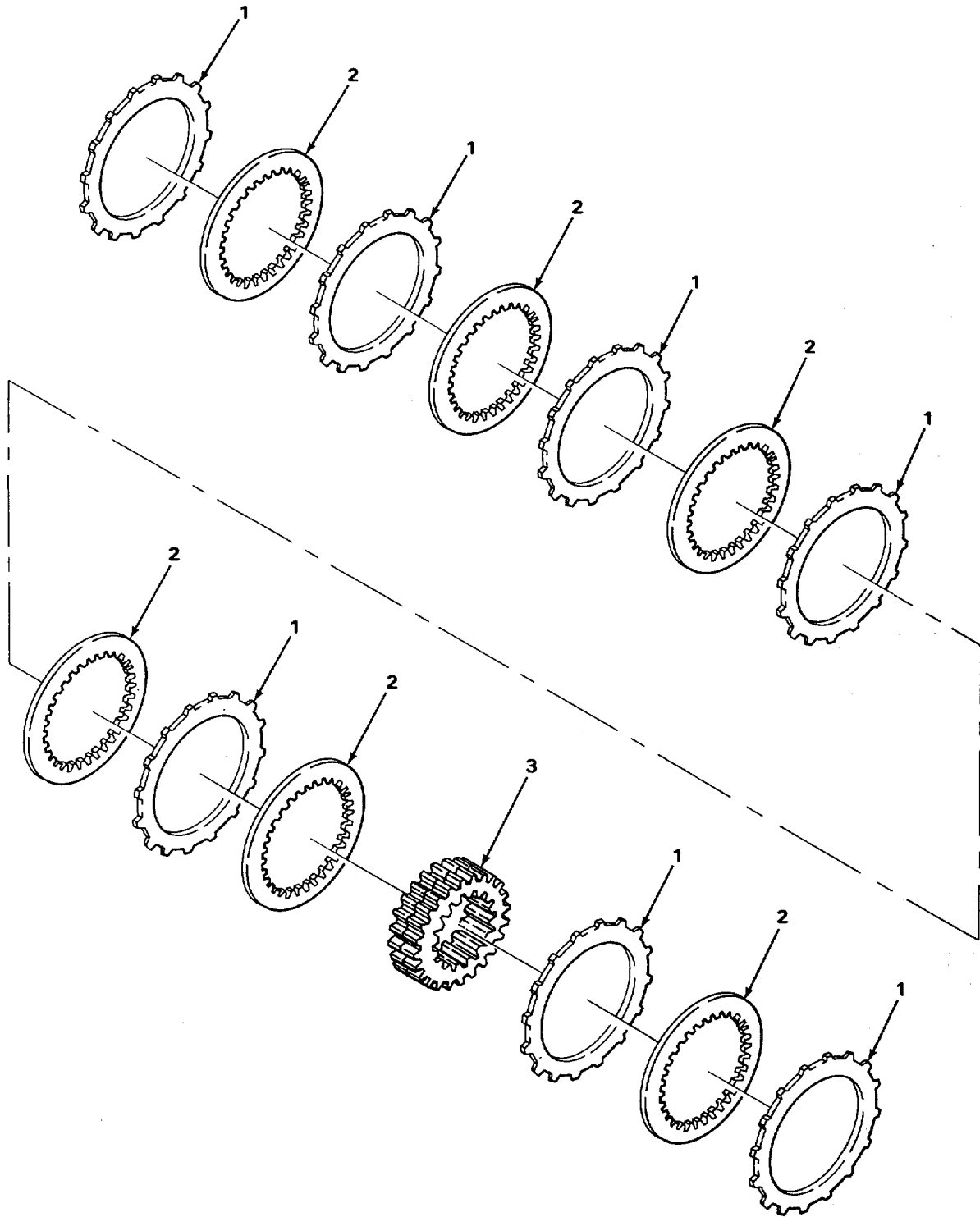

TA507254

FIGURE 75. TRANSMISSION FIRST AND REVERSE SWITCH.

SECTION II					
(1)	(2)	(3)	(4)	(5)	(6)
ITEM	SMR		PART		
NO	CODE	CAGEC	NUMBER	DESCRIPTION AND USABLE ON CODES (UOC)	QTY

GROUP 0713 INTERMEDIATE CLUTCH

FIG. 75 TRANSMISSION FIRST AND REVERSE CLUTCH

1	PFHZZ	73342	6834680	.PLATE EXTERNAL TANGED .0955-.1025 ..... THICK	V
1	PFHZZ	73342	6834766	.PLATE,TRANSMISSION EXTERNAL..... TANGED .1161-.1231 THICK	V
2	PFHZZ	73342	6834487	.DISK,CLUTCH .....	6
3	PFHZZ	73342	6835606	.RING GEAR .....	1

END OF FIGURE

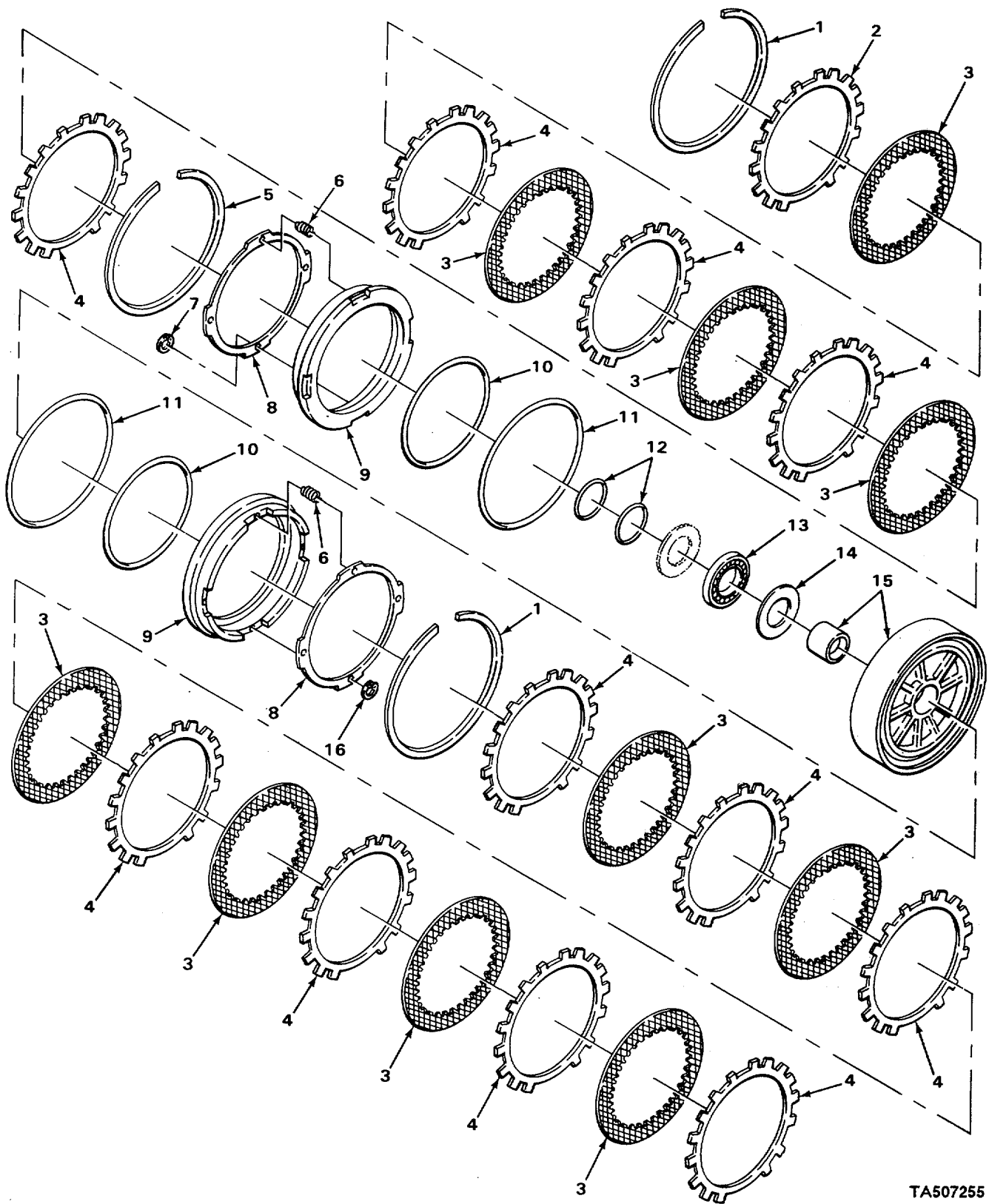

TA507255

FIGURE 76. TRANSMISSION THIRD CLUTCH, CENTER SUPPORT AND SECOND CLUTCH.

SECTION II					
(1)	(2)	(3)	(4)	(5)	(6)
ITEM NO	SMR CODE	CAGEC	PART NUMBER	DESCRIPTION AND USABLE ON CODES (UOC)	QTY
GROUP 0713 INTERMEDIATE CLUTCH					
FIG. 76 TRANSMISSION THIRD CLUTCH9 CENTER SUPPORT AND SECOND CLUTCH					
1	PAHZZ	73342	6882794	.RING,RETAINING.....	2
2	PAHZZ	73342	6834319	.PLATE,BACKING THIRD CLUTCH.....	1
3	PAHZZ	73342	6834487	.PLATE SECOND AND THIRD CLUTCH.....	10
4	PAHZZ	73342	6834488	.PLATE SECOND AND THIRD CLUTCH,.....	V
				.0955-.1025 THICK	
4	PAHZZ	73342	6834720	.PLATE SECOND AND THIRD CLUTCH,.....	V
				.1161-.1231 THICK	
5	XDHZZ	73342	457450C1	.RING,SNAP GREEN,.155-.157 THICK.....	V
5	PAHZZ	73342	6882795	.RING,SNAP INTERNAL BLUE,.148-.150 .....	V
				THICK	
5	PAHZZ	73342	6882796	.RING,SNAP INTERNAL YELLOW,.152- .....	V
				.154 THICK .....	
5	PAHZZ	73342	6882797	.RING,SNAP INTERNAL RED,.158-.160 .....	V
				THICK	
6	PAHZZ	73342	6831656	.SPRING SECOND CLUTCH PISTON AND.....	40
				THIRD CLUTCH PISTON RELEASE	
7	KFHZZ	73342	423.412C2	.RETAINER,RING, T-TYPE PART OF KIT P/N .....	4
				6885217	
8	PAHZZ	73342	6836419	.RING,SPRING RETAIN.....	2
9	PAHIZ	73342	6836418	.PISTON SECOND AND THIRD CLUTCH.....	2
10	PAHZZ	73342	6834542	.SEAL-INT LIP-TYPE PART OF KIT PIN.....	2
				6885217	
11	PAHZZ	73342	23011454	.SEAL PART OF KIT P/N 6885217.....	2
12	PAHZZ	73342	23014441	.RING,SEAL PART OF KIT P/N 6885217 .....	2
13	PAHZZ	73342	9424098	.BEARING,ROLLER ASSY.....	1
14	PAHZZ	73342	9431998	.RACE,BEARING .....	1
15	PAHZZ	73342	6883005	.SUPPORT,CENTER HSG.....	1
16	KFHZZ	73342	42331201	.RING,RETAINING EXT T-TYPE SELF-.....	4
				LOCKING PART CF KIT P/N 6885217	

END OF FIGURE



$\frac{11}{12}$

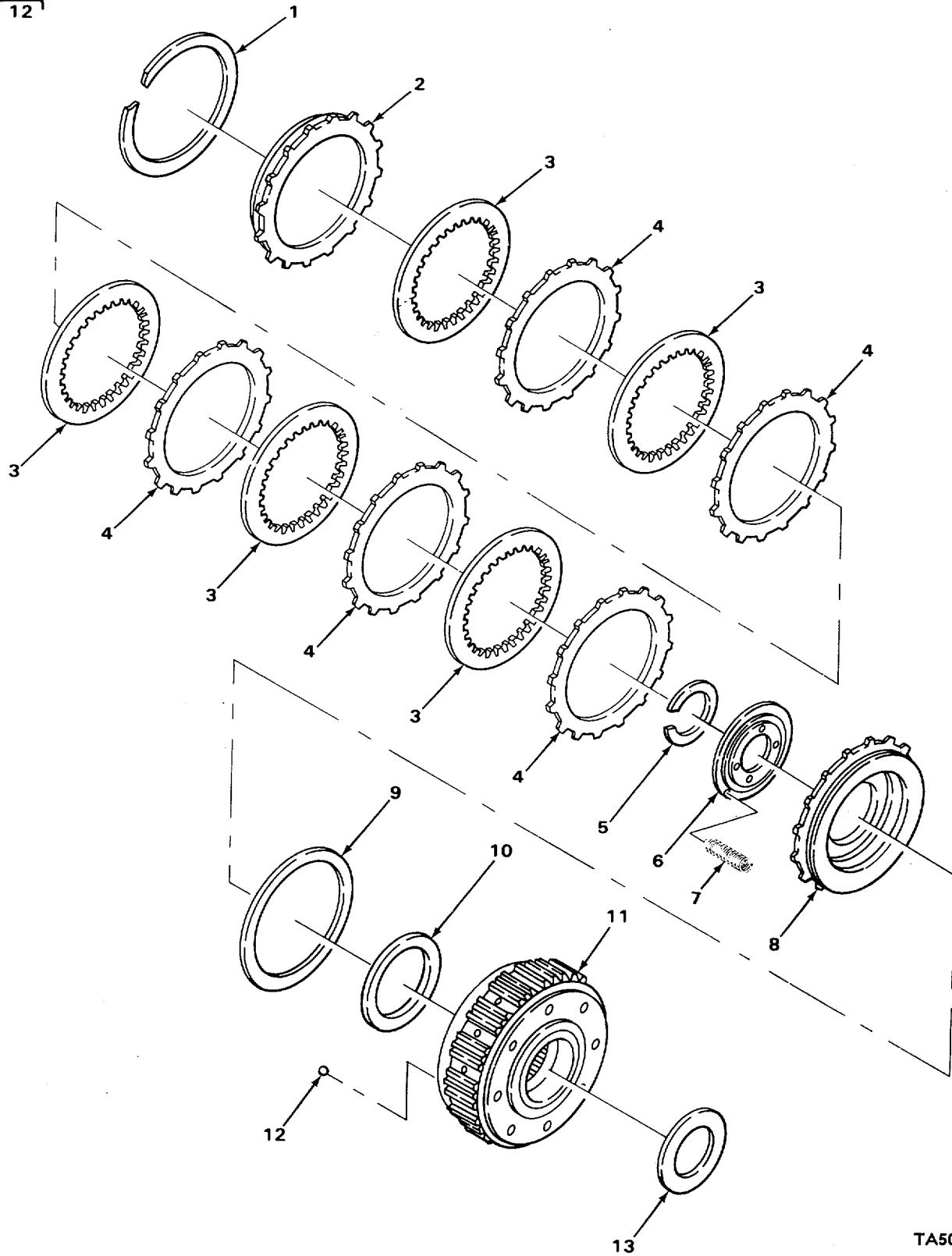

TA507256

FIGURE 77. TRANSMISSION FOURTH CLUTCH.

(1) ITEM NO	(2) SMR CODE	(3) CAGEC	(4) PART NUMBER	(5) DESCRIPTION AND USABLE ON CODES (UOC)	(6) QTY
SECTION II					
GROUP 0713 INTERMEDIATE CLUTCH					
FIG. 77 TRANSMISSION FOURTH CLUTCH					
1	PAHZZ	73342	6834594	.RING,SNAP .....	1
2	PAHZZ	73342	23011235	.PLATE,FOURTH CLUTCH BACKING .....	1
3	PAHZZ	79370	WPC-4665	.DISK,CLUTCH .....	5
4	PAHZZ	73342	6834679	.PLATE FOURTH CLUTCH.....	5
5	PAHZZ	73342	6831704	.RING,SNAP .....	1
6	PAHZZ	73342	6883192	.RETAINER,SPRIN .....	1
7	PAHZZ	73342	6836138	.SPRING,PISTON RELEA FOURTH CLUTCH .....	20
8	PAHZZ	73342	6885133	.PISTON FOURTH CLUTCH.....	1
8	PAHZZ	73342	6885132	.PISTON FOURTH CLUTCH.....	1
8	PAHZZ	73342	6885131	.PISTON FOURTH CLUTCH.....	1
9	PAHZZ	73342	6836799	.RING,SEAL PART OF KIT P/N 6885217 .....	1
10	PAHZZ	73342	23013262	.RING,SEAL INTERNAL PART OF KIT P/N .....	1
11	XAHHH	73342	6834314	.HOUSING ASSY FOURTH CLUTCH .....	1
12	PAHZZ	73342	8622757	..BALL,BEARING .....	1
13	PAHZZ	73342	9431999	.RACE,BEARING .....	1

END OF FIGURE

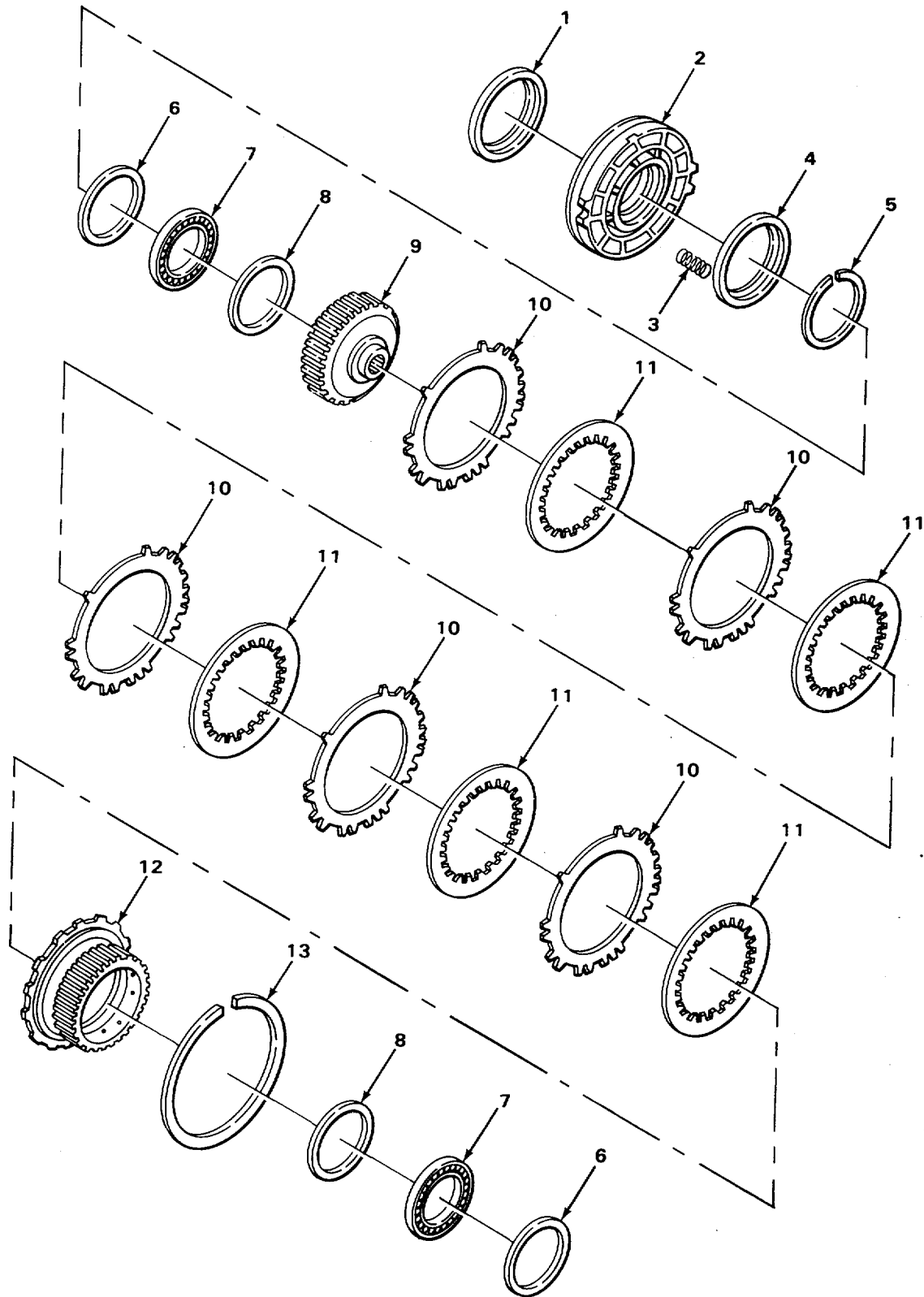

TA507257

FIGURE 78. FORWARD CLUTCH.

SECTION II					
(1)	(2)	(3)	(4)	(5)	(6)
ITEM NO	SMR CODE	CAGEC	PART NUMBER	DESCRIPTION AND USABLE ON CODES (UOC)	QTY
GROUP 0713 INTERMEDIATE CLUTCH					
FIG. 78 FORWARD CLUTCH					
1	PAHZZ	73342	2301362	.RING,SEAL CLUTCH HSG .....	1
2	PAHZZ	73342	23016567	.PISTON FWD CLUTCH .....	1
2	PAHZZ	73342	68367141	.PISTON FWD CLUTCH .....	1
2	PAHZZ	73342	23016568	.PISTON FWD CLUTCH .....	1
3	PAHZZ	73342	6886138	.SPRING,PISTON RELEA FWD CLUTCH .....	20
4	PAHZZ	73342	6883192	.RETAINER, SPRING.....	1
5	PAHZZ	73342	6831704	.RING,SNAP .....	1
6	PAHZZ	73342	431997	.RACE,BEARING .....	2
7	PAHZZ	73342	9426916	.BEARING,ROLLER ASSY.....	2
8	PFHZZ	19207	11669543	.RING,BEARING,INNER .....	2
9	PFHZZ	73342	6839021	.HUB FORWARD CLUTCH.....	1
10	PFHZZ	73342	6834679	.DISK,CLUTCH FWD CLUTCH EST .....	5
11	PFHZZ	73342	683568T	.DISK,CLUTCH .....	5
12	PFHZZ	73342	6835,06	.HUB,BODY DRIVING .....	1
13	PFHZZ	73342	6834594	.RING,RETAINING.....	1
END OF FIGURE					

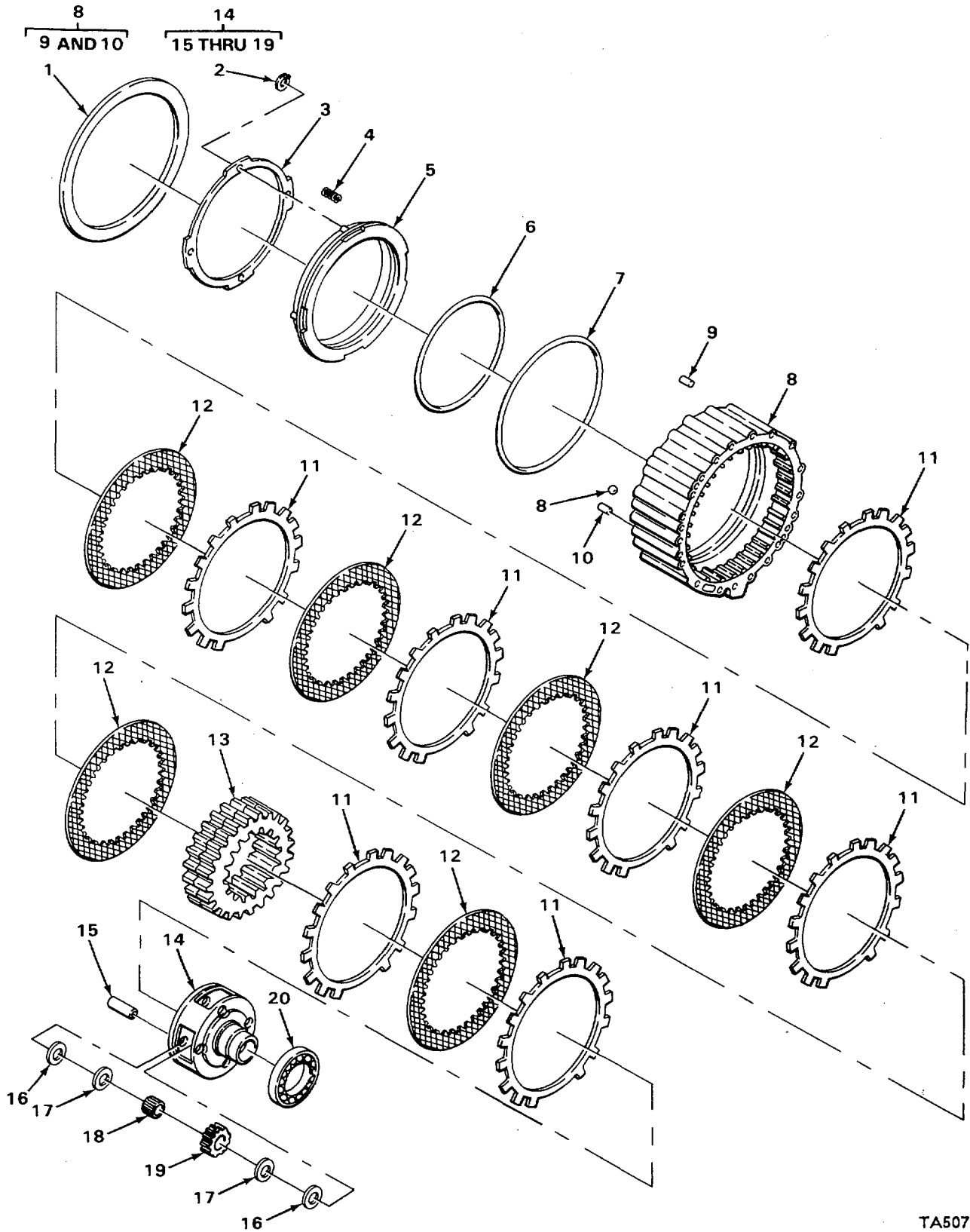

TA507258

FIGURE 79. TRANSMISSION LOW AND REVERSE CLUTCH.

(1) ITEM NO	(2) SMR CODE	(3) CAGEC	(4) PART NUMBER	(5) DESCRIPTION AND USABLE ON CODES (UOC)	(6) QTY
SECTION II					
GROUP 0713 INTERMEDIATE CLUTCH					
FIG. 79 TRANSMISSION LOW AND REVERSE CLUTCH					
1	PFHZZ	45152	2AX335	.GASKET PART OF KIT P/N 6885217 .....	1
2	PFHZZ	11862	390963	.PUSH ON NUT SELF LOCKING .....	4
3	PFHZZ	73342	6836661	.RING,SPRING RETAINE .....	1
4	PFHZZ	73342	6831656	.SPRING,HELICAL,COMP .....	28
5	PFHZZ	73342	6836659	.PISTON,FIRST .....	1
6	XDHZZ	73342	6836660	.SEAL,PLAIN PART OF KIT P/N 6885217,.....	1
7	PFHZZ	73342	6834542	.SEAL.....	1
8	PFHZZ	73342	6837494	.HOUSING ASSEMBLY,AD.....	1
9	PAHZZ	12204	141240	..PIN,STRAIGHT,HEADLE .....	1
10	PAHZZ	73342	141260	..PIN,STRAIGHT,HEADLE .....	1
11	PFHZZ	73342	6834680	.PLATE 0.0955-.1025 THICK LOW AND .....	V
11	PFHZZ	73342	6834766	REVERSE CLUTCH EXTERNAL TANGED .PLATE,TRANSMISSION 0.1161-.1231 .....	V
12	PFHZZ	73342	6880727	THICK LOW AND REVERSE CLUTCH EXTERNAL TANGED .DISK,CLUTCH LOW AND REVERSE, .....	6
13	PFHZZ	73342	6837476	INTERNAL .GEAR,INTERNAL .....	1
14	XDHHH	73342	6837483	.CARRIER,LOW PLANETA.....	1
15	PFHZZ	63005	6837478	..PIN PINION.....	4
16	PFHZZ	73342	6839511	..BEARING,WASHER,THRU.....	8
17	PFHZZ	73342	6817630	..BEARING,WASHER,THRU.....	8
18	PFHZZ	73342	6837599	..RETAINER AND POLLER.....	4
19	PFHZZ	73342	6839996	..GEAR,SET,SPUR,MATCH.....	4
20	PFHZZ	43334	3L16L1A	.BEARING,BALL,ANNULA .....	1

END OF FIGURE

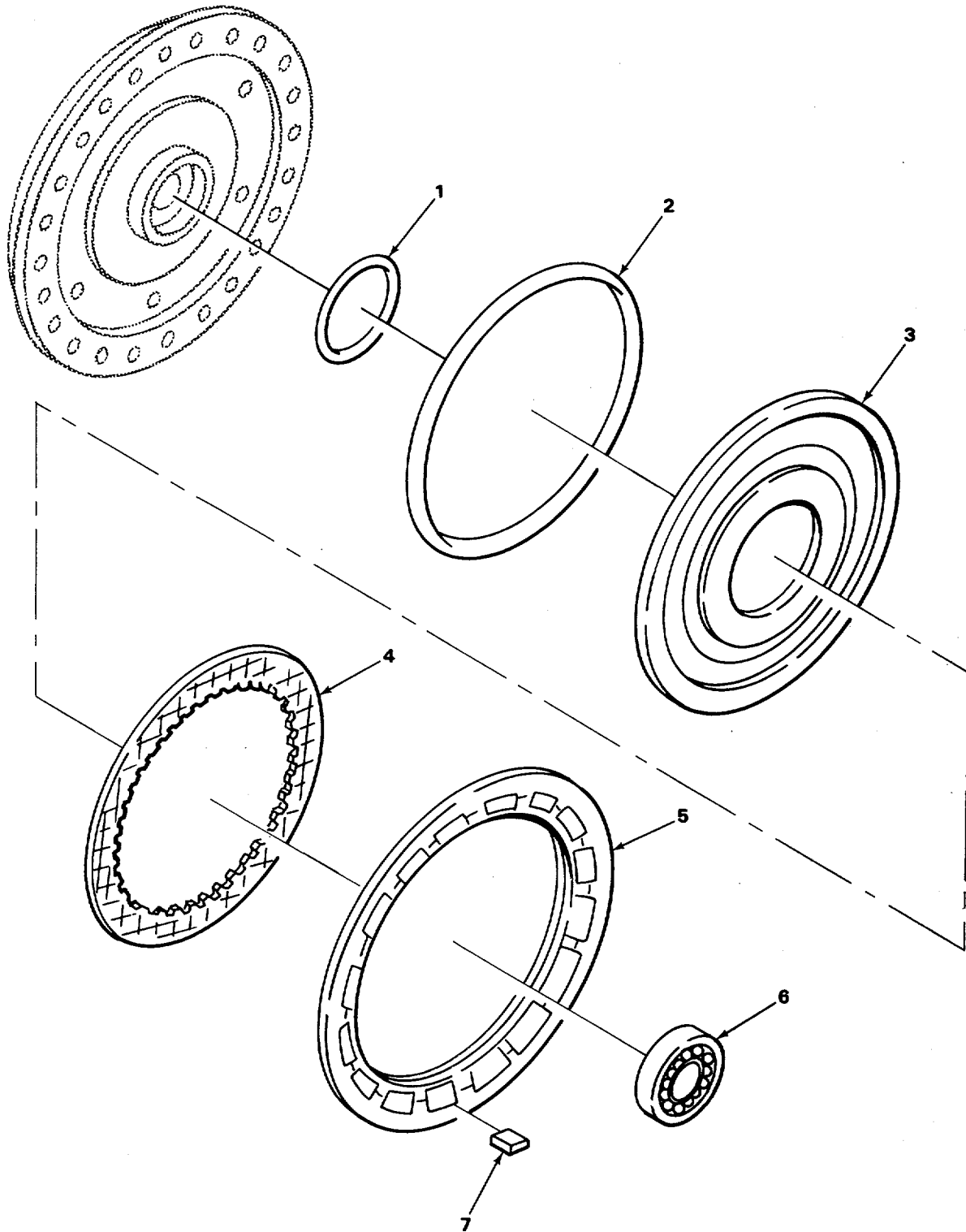

TA507259

FIGURE 80. TRANSMISSION LOCKUP CLUTCH.

SECTION II					
(1)	(2)	(3)	(4)	(5)	(6)
ITEM	SMR		PART		
NO	CODE	CAGEC	NUMBER	DESCRIPTION AND USABLE ON CODES (UOC)	QTY

GROUP 0713 INTERMEDIATE CLUTCH

FIG. 80 TRANSMISSION LOCKUP CLUTCH

1	PFHZZ	73342	6770492	.PACKING,PREFORMED INNER PART OF ..... KIT P/N 6885217	1
2	PFHZZ	73342	6758740	.GASKET OUTER PART OF KIT P/N..... 6885217	1
3	XDHZZ	73342	93035R1	.PISTON,LOCKUP CLUTCH .....	1
4	PFHZZ	79370	HPC3970	.DISK,CLUTCH .....	1
5	PFHZZ	73342	23016957	.PLATE,LOCKUP .....	1
6	PFHZZ	73342	265ST	.BEARING,BALL,ANNULA. ....	1
7	PFHZZ	30379	6772552	.KEY,LOCKUP BACKING.....	1

END OF FIGURE



1  
2 THRU 15

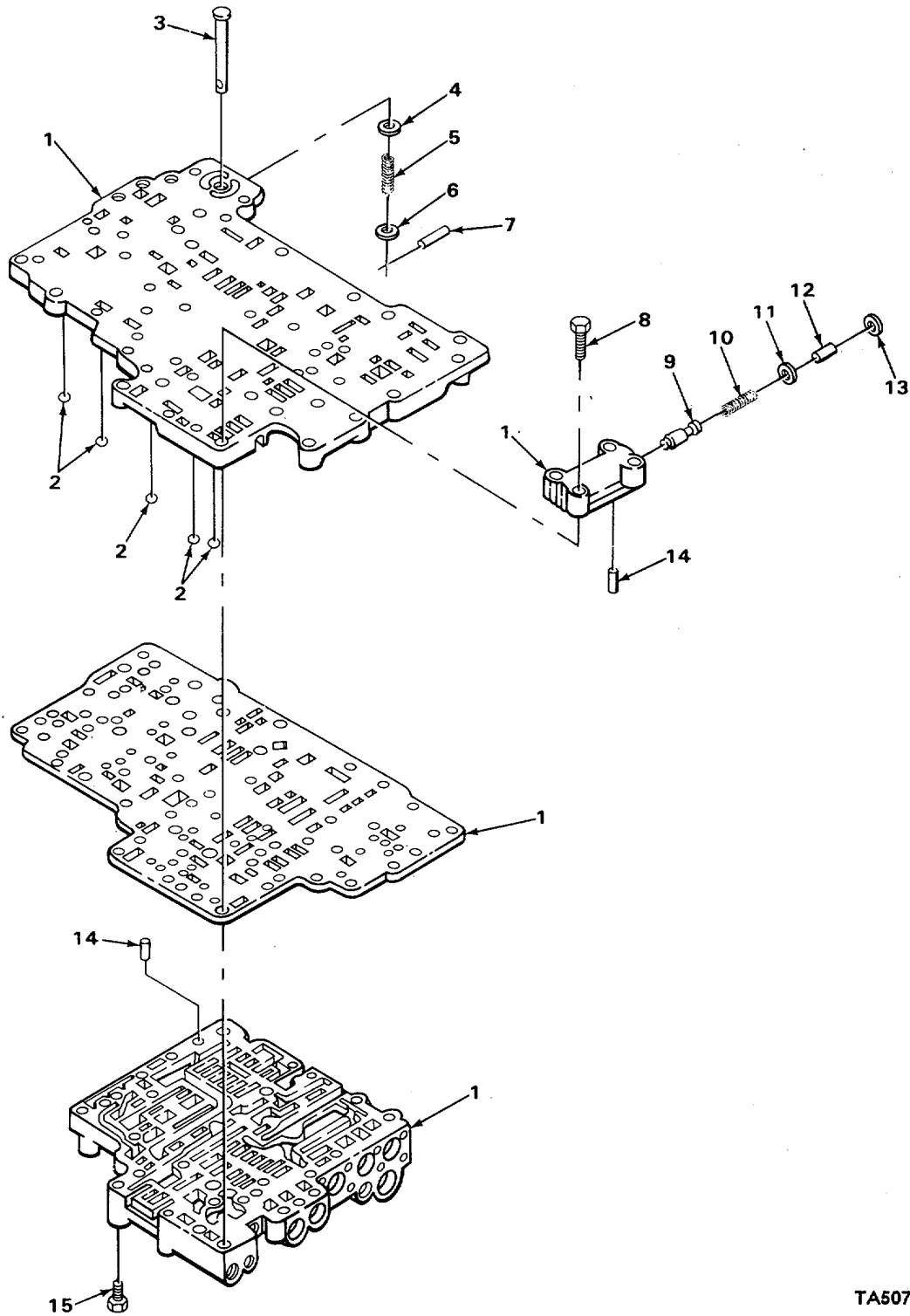

TA507260

FIGURE 81. TRANSMISSION CONTROL VALVE.

SECTION II					
(1)	(2)	(3)	(4)	(5)	(6)
ITEM NO	SMR CODE	PART CAGEC	NUMBER	DESCRIPTION AND USABLE ON CODES (UOC)	QTY
GROUP 0714 SERVO UNIT					
FIG. 81 TRANSMISSION CONTROL VALVE					
1	PFHHH	73342	6882375	.CONTROL VALVE ASSEM .....	1
2	PFHZZ	73342	23045388	..BALL, BEARING. ....	5
3	PAHZZ	73342	6836953	..PIN.....	1
4	PFHZZ	73342	6834713	..VALVE, LUBRICATOR.....	1
5	PFHZZ	73342	23018455	..SPRING .....	1
6	PAHZZ	73342	6836955	..WASHER .....	1
7	PFHZZ	73342	141114	..PIN.....	1
8	PAHZZ	96906	MS90728-16	..SCREW.CAP.HEXAGON H. ....	4
9	PFHZZ	73342	6835003	..VALVE .....	1
10	PFHZZ	63005	6838077	..SPRING .....	1
11	PAHZZ	73342	6833949	..WASHER, FLAT.....	1
12	PFHZZ	73342	6880158	..PIN, STRAIGHT,HEADLE .....	1
13	PFHZZ	73342	6833891	..RING,SPRING .....	1
14	PFHZZ	73342	9428493	..BARING,ROLLER,NEED.....	2
15	XDFZZ	73342	457428C1	..BOLT BODY.....	1

END OF FIGURE

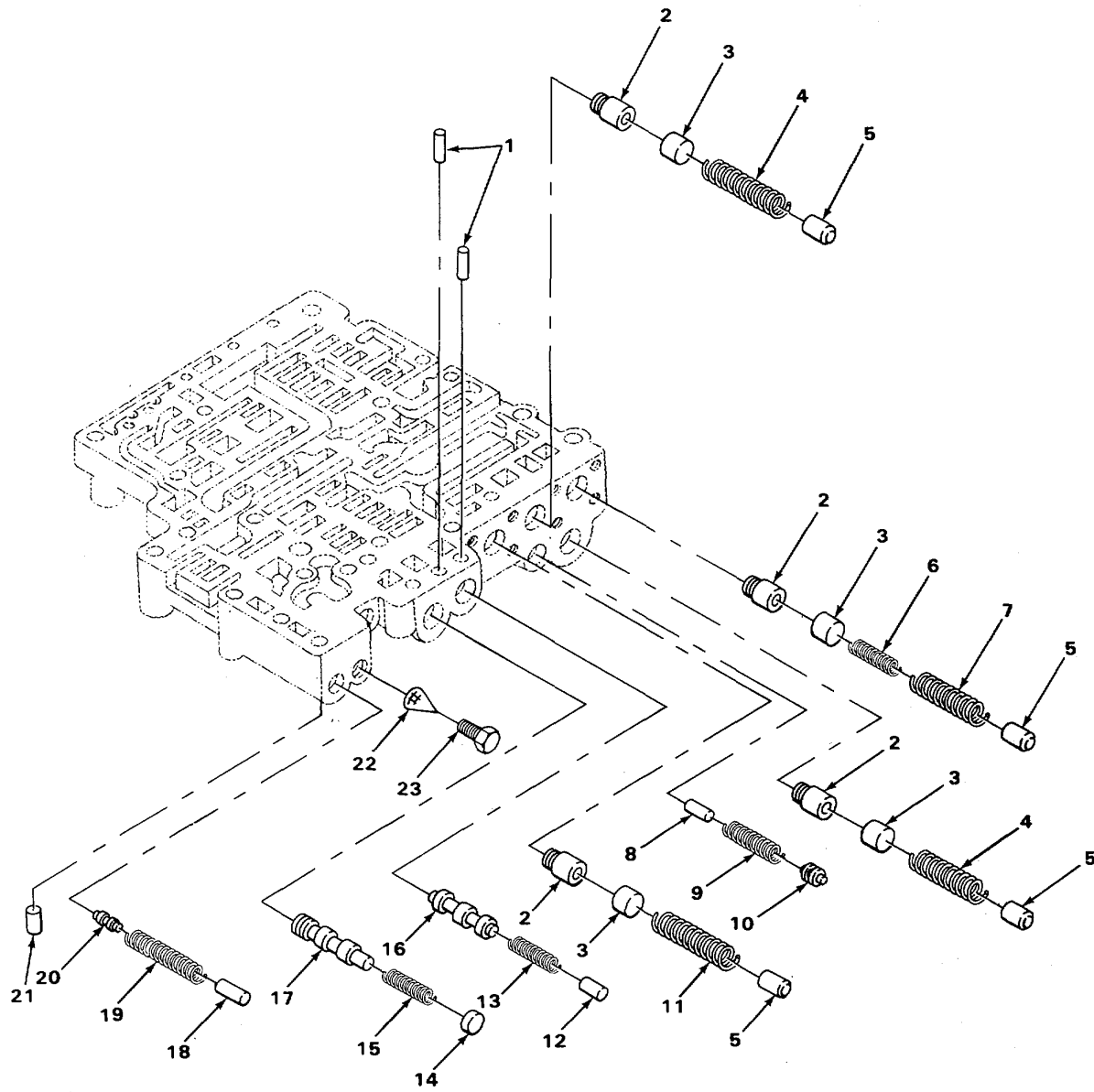

TA507261

FIGURE 82. TRANSMISSION CONTROL VALVE TRIMMER VALVES.

(1) ITEM NO	(2) SMR CODE	(3) CAGEC	(4) PART NUMBER	(5) DESCRIPTION AND USABLE ON CODES (UOC)	(6) QTY
SECTION II					
GROUP 0714 SERVO UNIT					
FIG. 82 TRANSMISSION CONTROL VALVE TRIMMER VALVES					
1	XDHZZ	73342	262207C1	..PIN, RETAINING.....	2
2	XDHZZ	73342	457412C1	..VALVE, LOW TRIMMER FIRST, SECOND, THIRD, FOURTH AND REVERSE CLUTCH TRIMMER. ....	4
3	XDHZZ	73342	423375C1	..PLUG,LOW TRIMMER.....	4
4	XDHZZ	73342	447101C1	..SPRING,TRIMMER VAL .....	2
5	XAHZZ	73342	423377C1	..STOP FIRST,SECOND, THIRD ANC FOURTH CLUTCH TRIMMER VALVE .....	4
6	XAHZZ	73342	447102C1	..SPRING TRIMMER VALVE SECONDARY.....	1
7	XAHZZ	73342	457413C1	..SPRING TRIMMER VALVE PRIMARY.....	1
8	XAHZZ	73342	457414C1	..VALVE ACCUMULATOR TRIM BOOST,.....	1
9	XAHZZ	73342	457415C1	..SPRING ACCUMULATOR VALVE .....	1
10	XAHZZ	73342	458932C1	..STOP TRIMWER BOOST ACCUMULATOR..... VALVE .....	1
11	PFHZZ	92679	423378C1	..SPRING FOURTH CLUTCH TRIMMER .....	1
12	PFHZZ	73342	6839829	..STOP,VALVE.....	1
13	PFHZZ	19207	12267582	..SPRING, HELICAL,COMP .....	1
14	PFHZZ	73342	6835930	..SPACER .....	1
15	PFHZZ	73342	6834528	..SPRING, HELICAL,COMP .....	1
16	XAHZZ	73342	683388	..VALVE,TRANSMISSION.....	1
17	PFHZZ	73342	6835928	..PISTON,VALVE .....	1
18	PFHZZ	73342	6838987	..PLUG,VALVE .....	1
19	PFHZZ	73342	6773631	..SPRING, HELICAL,COMP .....	1
20	PFHZZ	73342	6838986	..VALVE, ACCUMULATOR .....	1
21	PFHZZ	29930	17084R1	..PIN,SPRING .....	1
22	PFHZZ	73342	8624471	..STRAINER ELEMENT,SE.....	1
23	PFHZZ	34623	MA241A21	..PLUG, PIPE .....	1

END OF FIGURE

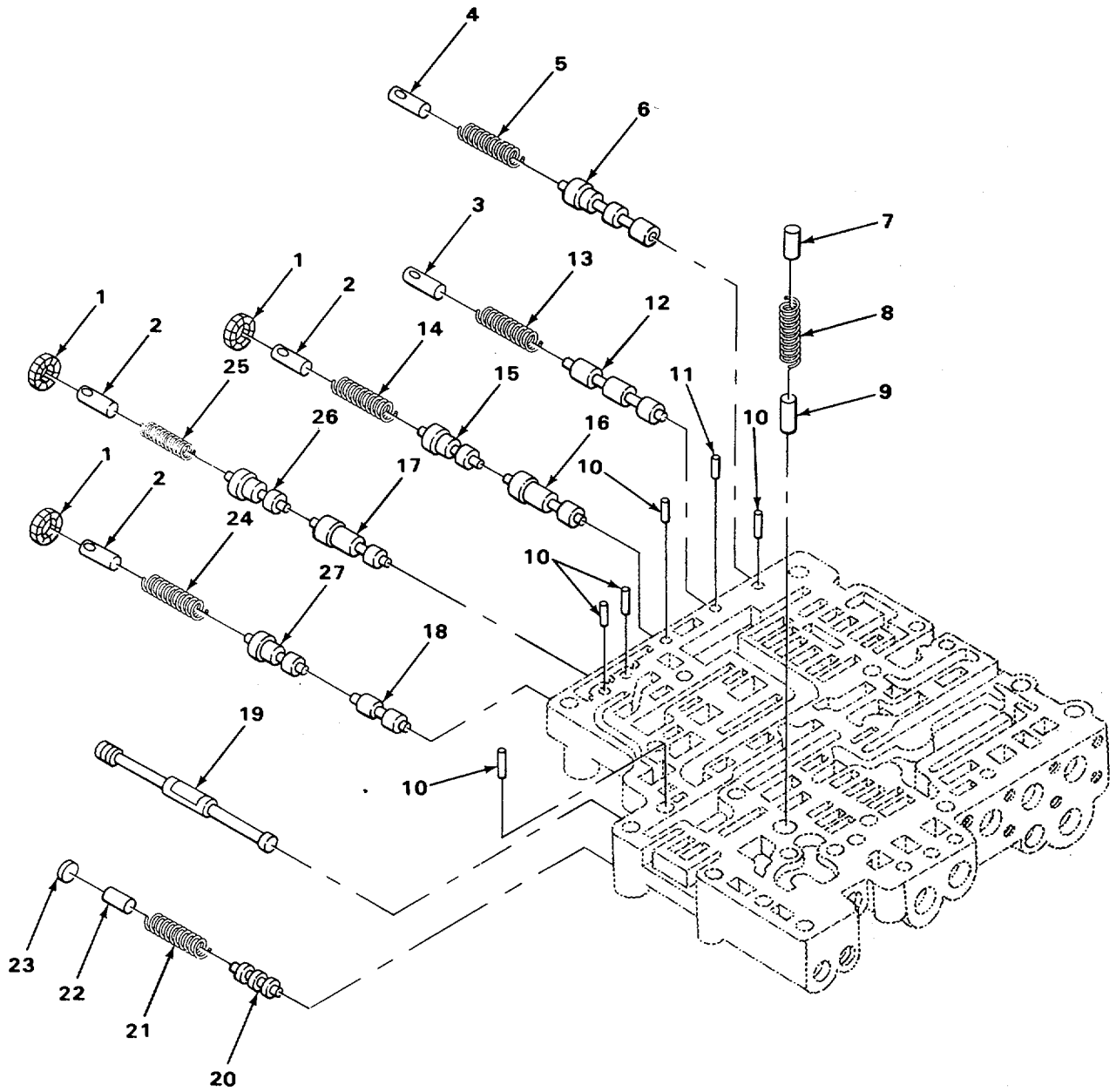

TA507262

FIGURE 83. TRANSMISSION CONTROL VALVE SHIFT VALVES.

SECTION II				(5)	(6)
(1)	(2)	(3)	(4)		
ITEM	SMR		PART	DESCRIPTION AND USABLE ON CODES (UOC)	QTY
NO	CODE	CAGEC	NUMBER		
GROUP 0714 SERVO UNIT					
FIG. 83 TRANSMISSION CONTROL VALVE					
SHIFT VALVES					
1	PFHZZ	73342	6833891	..RING,SPRING .....	3
2	PFHZZ	73342	6833896	..STOP, VALVE .....	3
3	PFHZZ	73342	6839829	..STOP,VALVE .....	1
4	PFHZZ	19207	12267604	..PIN, SHOLDEA, HEADE C.....	1
5	PFHZZ	73342	23018423	..SPRING .....	1
6	PFHZZ	73342	6833889	..SPOOL,VALVE .....	1
7	XAHZZ	89346	43388C1	..VALVE, PRIORTY.....	1
8	PFHZZ	73342	6835729	..SPRING .....	1
9	PFHZZ	73342	6838429	..PIN,VALVE.....	1
10	PFHIZZ	73342	9428493	..BEARING, ROLLER,NEED .....	5
11	PFHZZ	24617	6703169	..ROLLER, BEARING.....	1
12	PFHZZ	73342	6833888	..YALYE, TRANSMISSION.....	1
13	PFHZZ	19207	12267582	..SPRING, HELICAL, COMP .....	1
14	XAHZZ	73342	23022954	..SPRING,HELICAL,COMP .....	1
15	XAHZZ	73342	6837625	..VALVE THIRD AND FOURTH MODULATOR .....	1
16	XAHZZ	73342	6880986	..VALVE THIRD AND FOURTH SHIFT.....	1
17	XAHZZ	73342	6837623	..VALVE SECOND AND THIRD SHIFT .....	1
18	XAHIZ	73342	6836856	..VALVE FIRST AND SECOND SIFT .....	1
19	XAHIZZ	73342	457419C1	..VALVE MANUAL SELECTOR .....	1
20	PFHZZ	89346	423389C1	..SLIDE.DIRECTIONAL .....	1
21	XAHIZ	73342	683868	..SPRINGTHOLD REGULATING.....	1
22	PFHZZ	73342	6831763	..PIN, VALVE STOP .....	1
23	PFHZZ	73342	8623295	..PLUG .....	1
24	XAHZZ	73342	6838366	..SPRING FIRST AND SECOND SHIFT.....	1
				VALVE .....	
25	XAHZZ	63005	6838358	..SPRING SECCND AND THIRD SHIFT .....	1
				VALVE .....	
26	XAHZZ	73342	6836859	..VALVE SECOND AND THIRD MOCULATOR .....	1
27	XAHZZ	73342	6838412	..VALVE FIRST AND SECOND MOCULATOR.....	1

END OF FIGURE

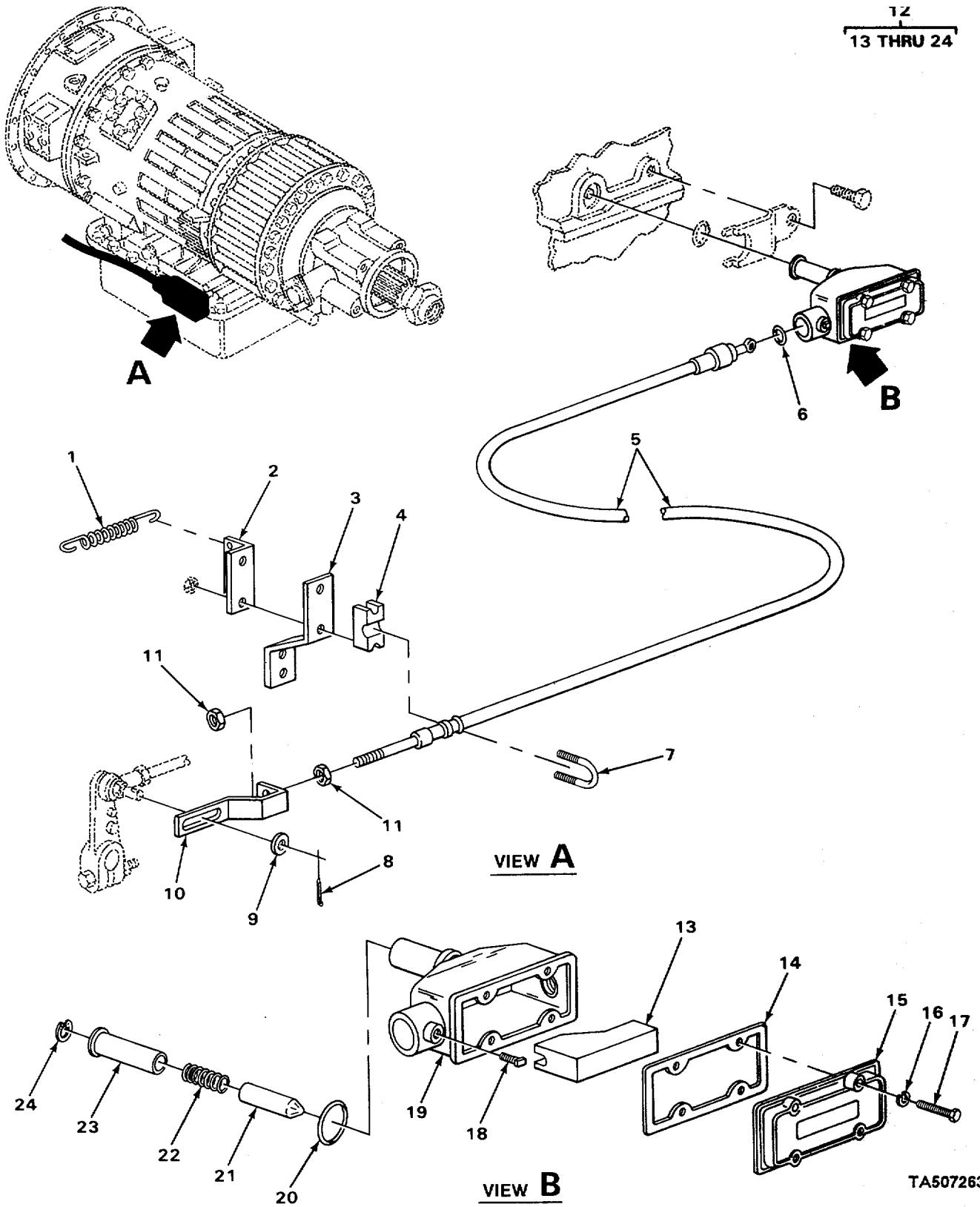

TA507263

FIGURE 84. TRANSMISSION MODULATOR VALVE AND MOUNTINGS.

SECTION II					
(1)	(2)	(3)	(4)	(5)	(6)
ITEM NO	SMR CODE	CAGEC	PART NUMBER	DESCRIPTION AND USABLE ON CODES (UOC)	QTY
GROUP 0714 SERVO UNIT					
FIG. 84 TRANSMISSION MODULATOR VALVE AND MOUNTINGS					
1	PFHZZ	29930	137345R1	SPRING,HELICAL, EXTE.....	1
2	XDHZZ	89346	449788C1	ANGLE, EXTENSION.....	1
3	XDHZZ	89346	449789C2	BRACKET, MOUNTING.....	1
4	XDHZZ	89346	416636C1	SPACER U-BOLT.....	1
5	PFHZZ	89346	444773C91	CABLE,MODULATOR VALVE CONTROL.....	1
6	XDHZZ	41625	A51200-036	O-RING.....	1
7	XDHZZ	89346	437155C1	U-BOLT MOUNTING.....	1
8	XDHZZ	89346	449787C1	PINICTTER.....	1
9	PAHZZ	96906	MS27183-12	WASHER, FLAT.....	1
10	XDHZZ	89346	449786C1	EXTENSION CABLE.....	1
11	PAHZZ	96906	MS51968-2	NUT,PLAIN,HEXAGON.....	2
12	XDHHH	89346	472846C91	VALVE,MODULATOR.....	1
13	XAHZZ	41625	D62491	WEDGE CAM.....	1
14	XDHZZ	41625	862490	GASKET.....	1
15	XAHZZ	41625	062492	WEDGE SLIDE & COVER.....	1
16	XDHZZ	41625	A50801-238	WASHER,LOCK.....	4
17	XDHZZ	41625	A50406-453	SCREW HEX HD.....	4
18	XDHZZ	41625	A50628-044	SET SCREW SC-HD CUP PT.....	1
19	XAHZZ	41625	062494	HOUSING.....	1
20	PFHZZ	96906	MS29513-115	PACKING,PREFORMED.....	1
21	XAHZZ	41625	B62489	SPRING.....	1
22	XAHZZ	41625	A62938	SPRING.....	1
23	XAHZZ	41625	A62488	SPRING SEAT.....	1
24	XAHZZ	41625	A51301-045	WALDERS TRUARC RING.....	1

END OF FIGURE



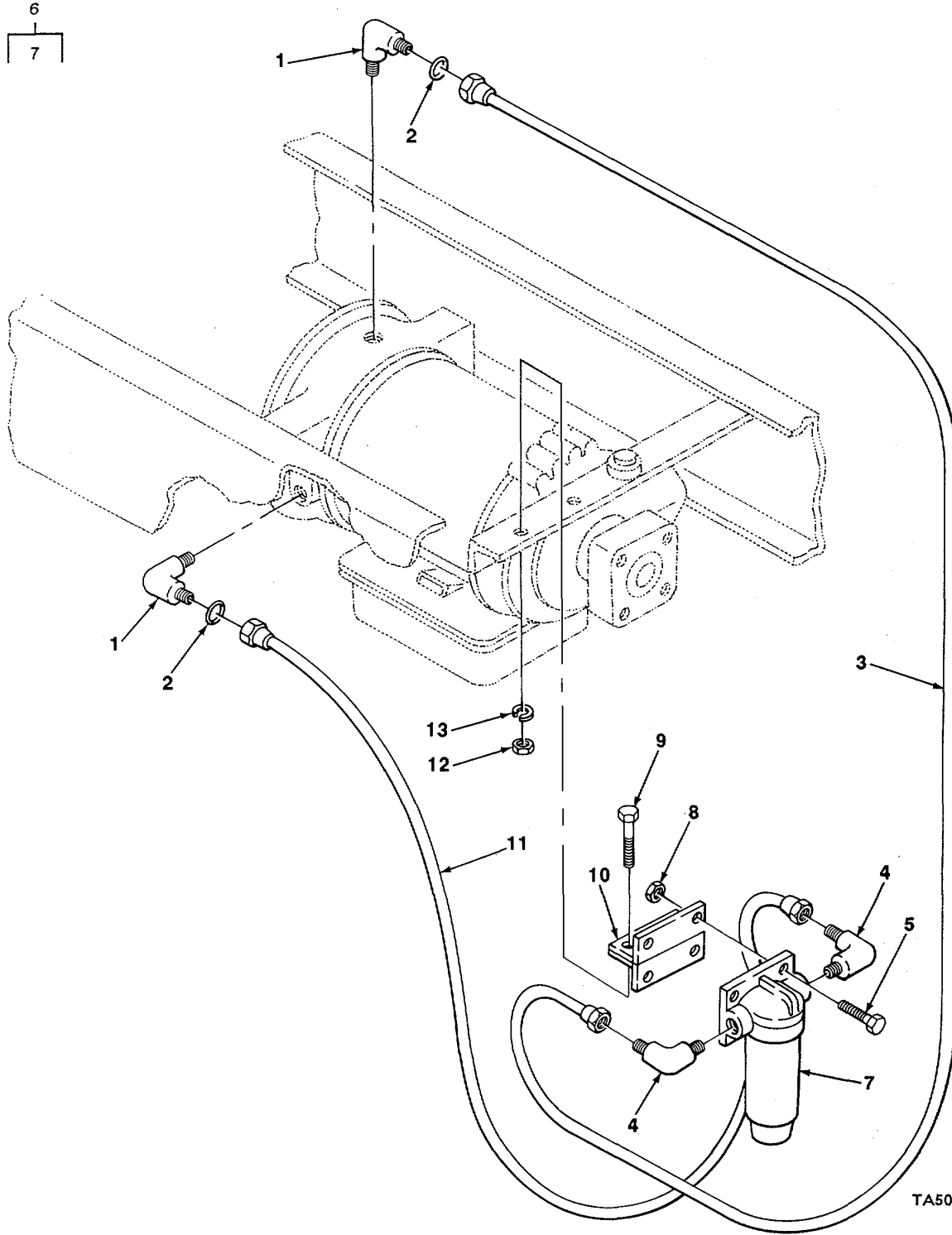

TA507264

FIGURE 85. TRANSMISSION OIL FILTER AND MOUNTING.

SECTION II					
(1)	(2)	(3)	(4)	(5)	(6)
ITEM NO	SMR CODE	CAGEC	PART NUMBER	DESCRIPTION AND USABLE ON CODES (UOC)	QTY
GROUP 0721 COOLERS, PUMPS, MOTORS					
FIG. 85 TRANSMISSION OIL FILTER AND MOUNTING					
1	XDOZZ	89346	522441C2	ELBOW 90 DEGREE .....	2
2	XDOZZ	73342	296247R1	PACKING, PREFORMED.....	2
3	PFOZZ	73342	A160620000	HOSE ASSEMBLY, NONME .....	1
4	XDOZZ	73342	472573PI	ELBOW 90 DEGREE .....	2
5	PAOZZ	96906	MS90728-62	SCREW, CAP, HEXAGON H .....	4
6	PFOOD	12658	PT374	FILTER, FLUID .....	1
7	PAOZZ	89346	475606C2	ELEMENT, FILTER .....	1
8	PAUZZ	96906	MS51967-8	NUT, PLAIN, HEXAGON .....	4
9	PAOZZ	96906	MS90728-8	SCREW, CAP, HEXAGON HD .....	2
10	XDOZZ	73342	330153C1	ANGLE OIL FILTER ASSEMBLY MTG .....	1
11	PFOZZ	73342	A160370000	HOSE ASSEMBLY, NONME .....	1
12	XDOZZ	89346	118613	NUT, HEXAGON .....	2
13	PAOZZ	02614	N405P41B6	WASHER, LOCK.....	2

END OF FIGURE

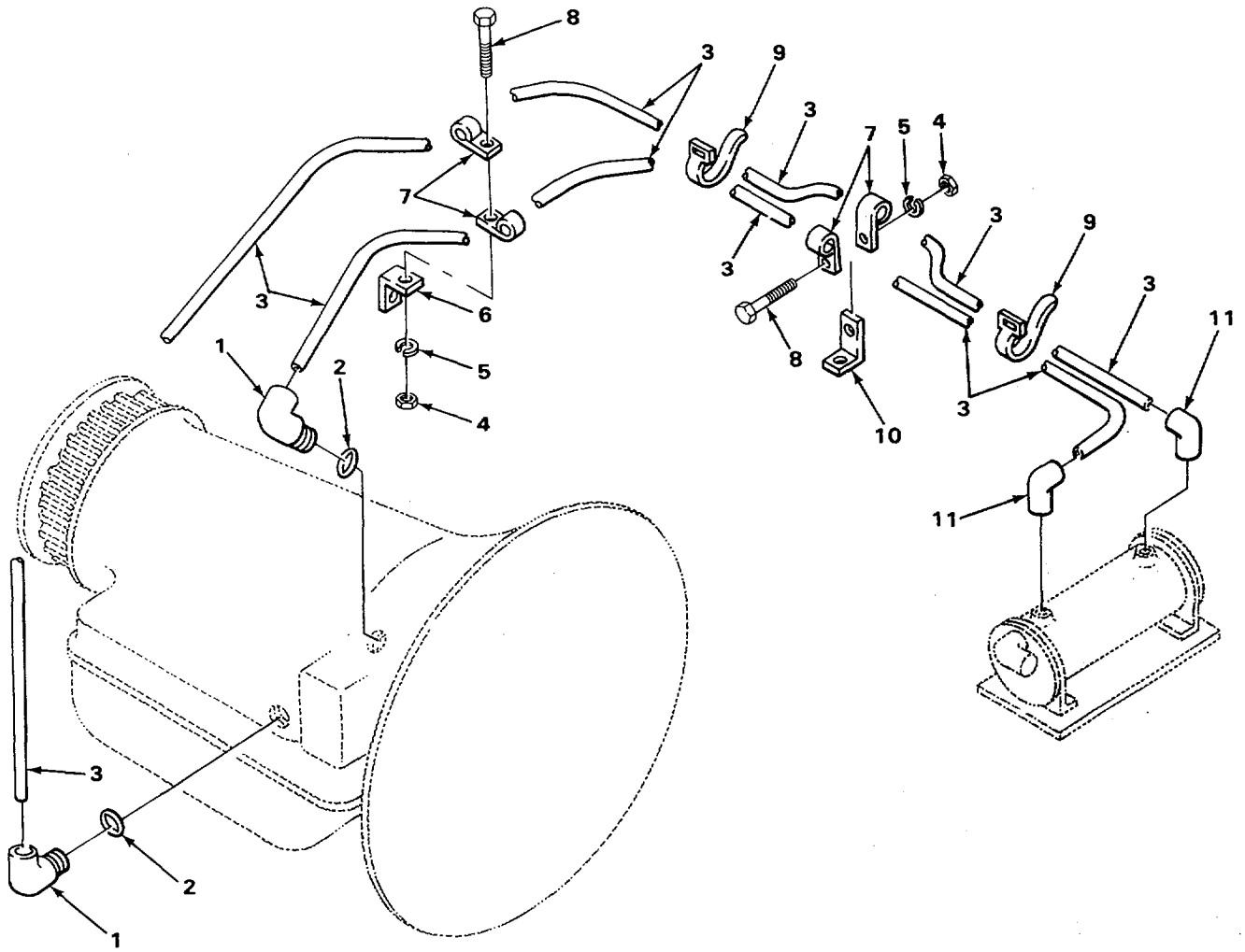

TA607266

FIGURE 86. TRANSMISSION OIL COOLER LINES AND FITTINGS.

SECTION II					
(1)	(2)	(3)	(4)	(5)	(6)
ITEM NO	SMR CODE	CAGEC	PART NUMBER	DESCRIPTION AND USABLE ON CODES (UOC)	QTY
GROUP 0721 COOLERS, PUMPS, MCTORS					
FIG. 86 TRANMISSION OIL COOLER LINES AND FITTINGS					
1	XDFZZ	73342	522441C2	ELBOW 90 DEG .....	2
2	PFFZZ	29510	29624R11	PACKING,PREFORMED.....	2
3	PFFZZ	73342	A16O96000O	HOSE ASSEMBLY,NONME WITH REUSABLE .....	2
				FITTINGS .....	
4	XDFZZ	89346	118613	NUTTHEXAGON.....	2
5	PAFZZ	02614	N405P41B6	WASHER,LOCK.....	2
6	XDFZZ	89346	257177C	EXTENSION,CLIP.....	1
7	XDFZZ	73342	29926891	CLAMP RUBBER CUSHN.D .....	4
8	XDFZZ	89346	181063	BOLTIHEXH.....	2
9	PFFZZ	96906	MS3367-2-9	STRAP,TIEDOWN,ELECT .....	2
10	XDFZZ	89346	300791C1	EXTENSION,CLIP.....	1
11	XDFZZ	73342	23134R1	ELBOW 90 DEGREES.....	2

END OF FIGURE



SECTION II					
(1)	(2)	(3)	(4)	(5)	(6)
ITEM NO	SMR CODE	CAGEC	PART NUMBER	DESCRIPTION AND USABLE ON CODES (UOC)	QTY
GROUP 4721 COOLERS, PUMPS, MOTORS					
FIG. 87 TRANSMISSION FRONT SUPPORT AND MAIN REGULATOR VALVE					
1	PFHHH	73342	6834749	PUMP ASSEMBLY,OIL.....	1
2	XVHZZ	13342	3437744091	.SEAL, OIL .....	1
3	XOHZZ	73342	613935091	.BEARING, ROLLER ASSY.....	1
4	PFHZZ	96906	MS35190-283	.SCREW, MACHINE .....	1
5	PFHZZ	73342	6883950	FRONT SUPPORT,TRANS FRONT.....	1
6	PFHZZ	73342	683920	.SPRING, HELICAL, COMP .....	1
7	PFHZZ	73342	6834936	.STOP VALVE .....	1
8	PFHZZ	73342	6834938	.WASHER .....	1
9	PFHZZ	73342	274613	.RIN, SNAP .....	1
10	PFHZZ	73342	9414876	.RING,RETAINING.....	1
11	PFHZZ	73342	6834946	.WASHER .....	1
12	PFHZZ	73342	9420905	.RING,RETAINING.....	1
13	PFHZZ	73342	6834456	.STOP, VALVE .....	1
14	PFHZZ	73342	6838520	.SPRING,HELICAL,COMP .....	1
15	PFHZZ	73342	6839010	.SLIDE, DIRECTIONAL C.....	1
16	PFHZZ	73342	6834666	.SEAT,VALVE .....	1
17	PFHZZ	73342	6834568	.VALVE, CONVERTER BY-PASS .....	1
18	PFHZZ	19207	12267563	.SPRING, HELICAL, COMP .....	1
19	PFHZZ	60380	J3216X0H	.BEARING, ROLLER, NEED .....	1
20	PFHZZ	24617	9414215	BOLT, SELF-LOCKING.....	3
21	PFHZZ	72582	186285	SCREW, CAP, HEXAGON.....	6
22	PFHZZ	73342	9424098	RETAINER AND ROLLER.....	1
23	PFHZZ	73342	23014441	SEAL, SPECIAL A/T CLUTCH .....	2
24	PFHZZ	73342	9431998	RING, BEARING, INNER .....	1
25	XDHZZ	73342	457189C1	CAM, PILOT .....	1
26	PFHZZ	96906	M535764-1297	BOLT, SELF-LOCKING.....	16

END OF FIGURE

1  
2 THRU 13

15  
16 THRU 22

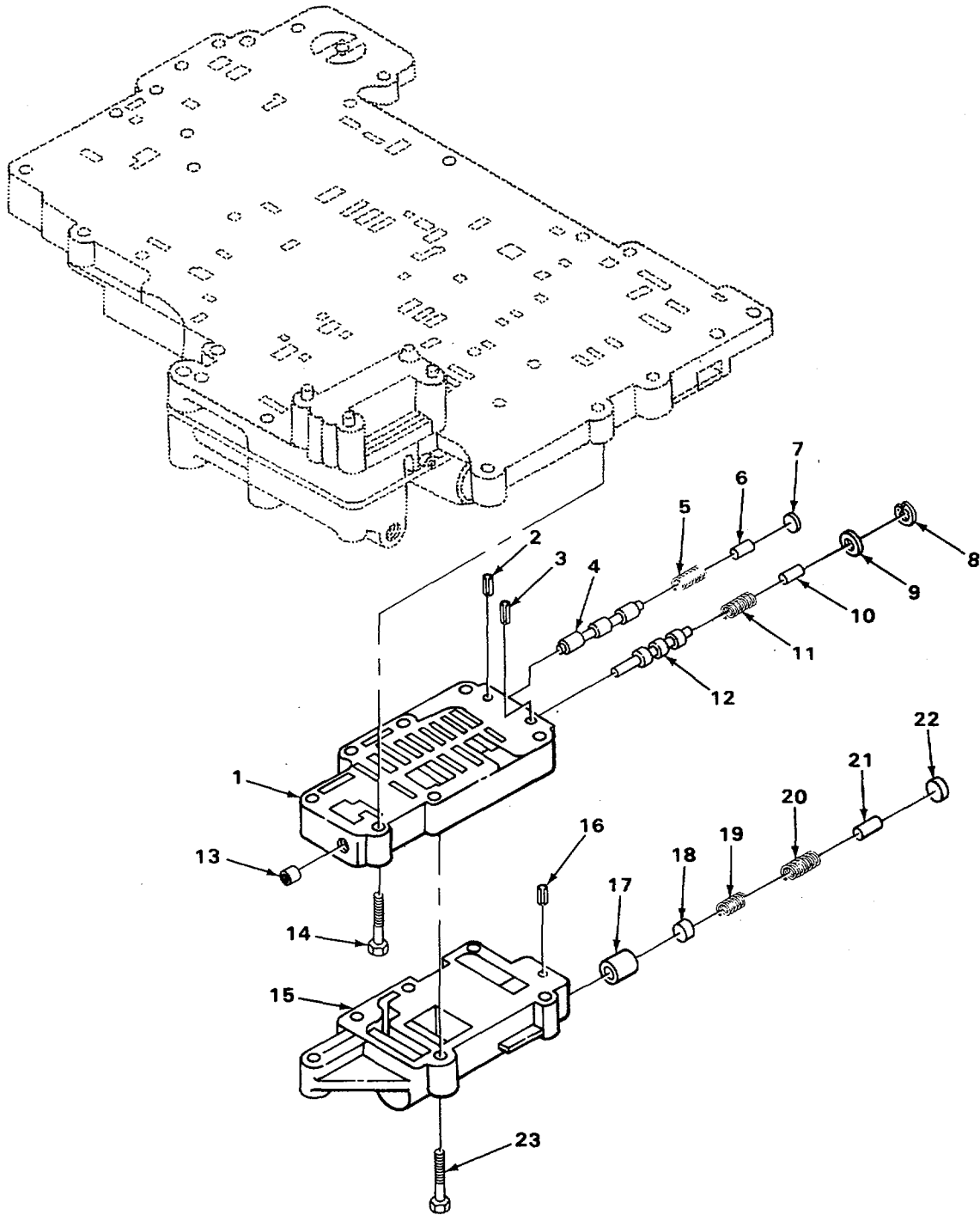

TA507267

FIGURE 88. TRANSMISSION LOW SHIFT AND LOW TRIMMER VALVE.

(1) ITEM NO	(2) SMR CODE	(3) CAGEC	(4) PART NUMBER	(5) DESCRIPTION AND USABLE ON CODES (UOC)	(6) QTY
GROUP 0721 COOLERS, PUMPS, MOTORS					
FIG. 88 TRANSMISSION LOW SHIFT AND LOW TRIMMER VALVE					
1	XDHHH	89346	457429C91	VALVE ASSY LOW SHIFT .....	1
2	XAHZZ	89346	321767R1	.PIN, LOW SHIFT VALVE .....	1
3	XAHZZ	89346	615565C1	.PIN.LW SHIFT VALVE .....	1
4	PFHZZ	89346	446139C1	.VALVE,RELAY .....	1
5	PFHZZ	73342	6768544	.SPRINGIHELICAL, COMP .....	1
6	XAHZZ	89346	443770	.STOP,RELAY VALVE .....	1
7	XAHZZ	89346	4437024	.PLUG, RELAY VALV .....	1
8	PFHZZ	92679	42336C	.RING,ADJUSTING, .....	1
9	XAHZZ	89346	423371C1	.WASHER .....	1
10	XAHZZ	89346	423371C1	.STOP, LOW SHIFT SIGN .....	1
11	XAHZZ	89346	457431C1	.SPRING,LOW SHIFT .....	1
12	XAHZZ	89346	457430C1	.VALVE, LOW SHIFT SIG .....	1
13	XAHZZ	89346	457432C1	.PLUG,VALVE .....	1
14	PFHZZ	29510	897411R1	BOLT .....	1
15	XDHHH	89346	457433C91	VALVE ASSY LOW TRIM .....	1
16	XAHZZ	89346	457459C1	.PIN,SPRING .....	1
17	XAHZZ	73342	457412C1	.VALVE, LOW TRIMMER .....	1
18	XAHZZ	73342	423375C1	.PLUG, LOW TR1MMER.....	1
19	XAHZZ	89346	457343C1	.SPRING LOW TRIM PRIMARY.....	1
20	XAHZZ	73342	447102C1	.SPRING, LOW TRIM SECONDARY .....	1
21	XAHZZ	89346	447100C1	.STOP LOW TRIM VALVE. ....	1
22	XAHZZ	89346	4574351	.PLUG LOW TRIM VALV .....	1
23	PFHZZ	31007	26289R1	BOLT .....	6

END OF FIGURE



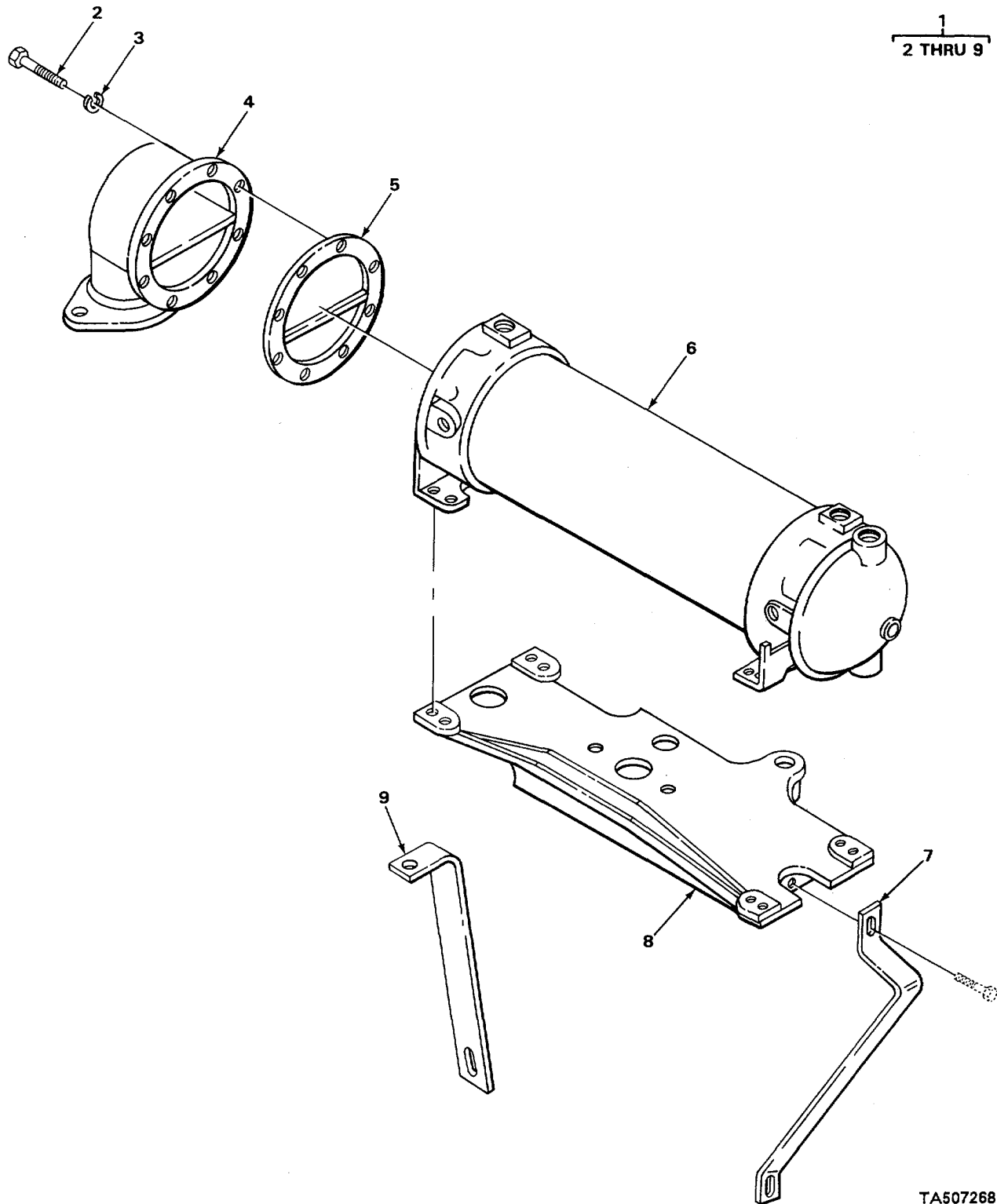
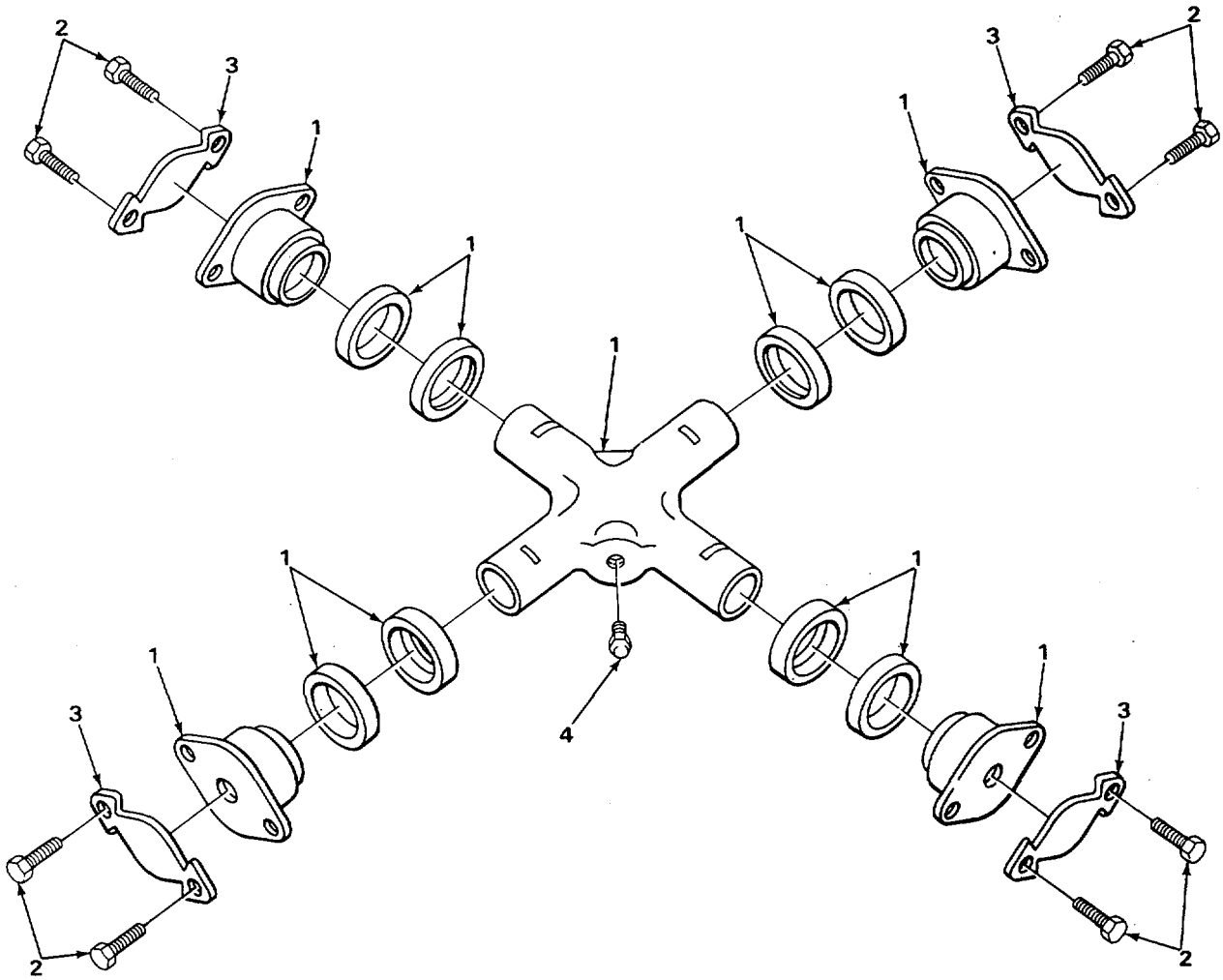

FIGURE 89. TORQUE CONVERTER COOLER.

TA507268

SECTION II					
(1)	(2)	(3)	(4)	(5)	(6)
ITEM	SMR		PART	DESCRIPTION AND USABLE ON CODES (UOC)	QTY
NO	CODE	CAGEC	NUMBER		
GROUP 0721 COOLERS, PUMPS, MOTORS					
FIG. 89 TORQUE CONVERTER COOLER					
1	AHHHH	15434	AR-11571	COOLER TORQUE CONVERTER .....	1
2	PAHZZ	96906	MS90728-60	SCREW, CAPHEXAGON H .....	8
3	PAHZZ	96906	MS35338-46	WASHER, LOCK .....	8
4	XDHZZ	15434	189397	BONNET, COOLER END .....	1
5	PFHZZ	15434	107713	GASKET .....	2
6	PFHZZ	15434	216386	COOLER, TORQUE CONVE .....	1
7	XDHZZ	15434	161536	BRACE, COOLER .....	1
8	XDHZZ	15434	217005	SUPPORT, COOLER .....	1
9	XDHZZ	15434	209602	BRACE, COOLER .....	1

END OF FIGURE



TA507269

FIGURE 90. UNIVERSAL JOINT.

SECTION II

(1) ITEM NO	(2) SMR CODE	(3) CAGEC	(4) PART NUMBER	(5) DESCRIPTION AND USABLE ON CODES (UOC)	(6) QTY
-------------------	--------------------	--------------	-----------------------	--	------------

GROUP 09 PROPELLER, PROPELLER  
SHAFTS, UNIVERSAL JOINTS, COUPLER  
AND CLAMP ASSEMBLY

GROUP 0900 PROPELLER SHAFTS

FIG. 90 UNIVERSAL JOINT

1	PFFZZ	95019	5-281X	PARTS KIT, UNIVERSAL 1810 SERIES .....	1
2	XDFZZ	89346	21319R1	BOLT 1810 SERIES.....	8
3	XDFZZ	89346	118825R1	PLATE, LOCK 1810 SERIES.....	4
4	XDFZZ	89346	109454	LUBRICATOR TRUNNION BEARING 1810 .....	1
				SERIES.....	

END OF FIGURE

90-1

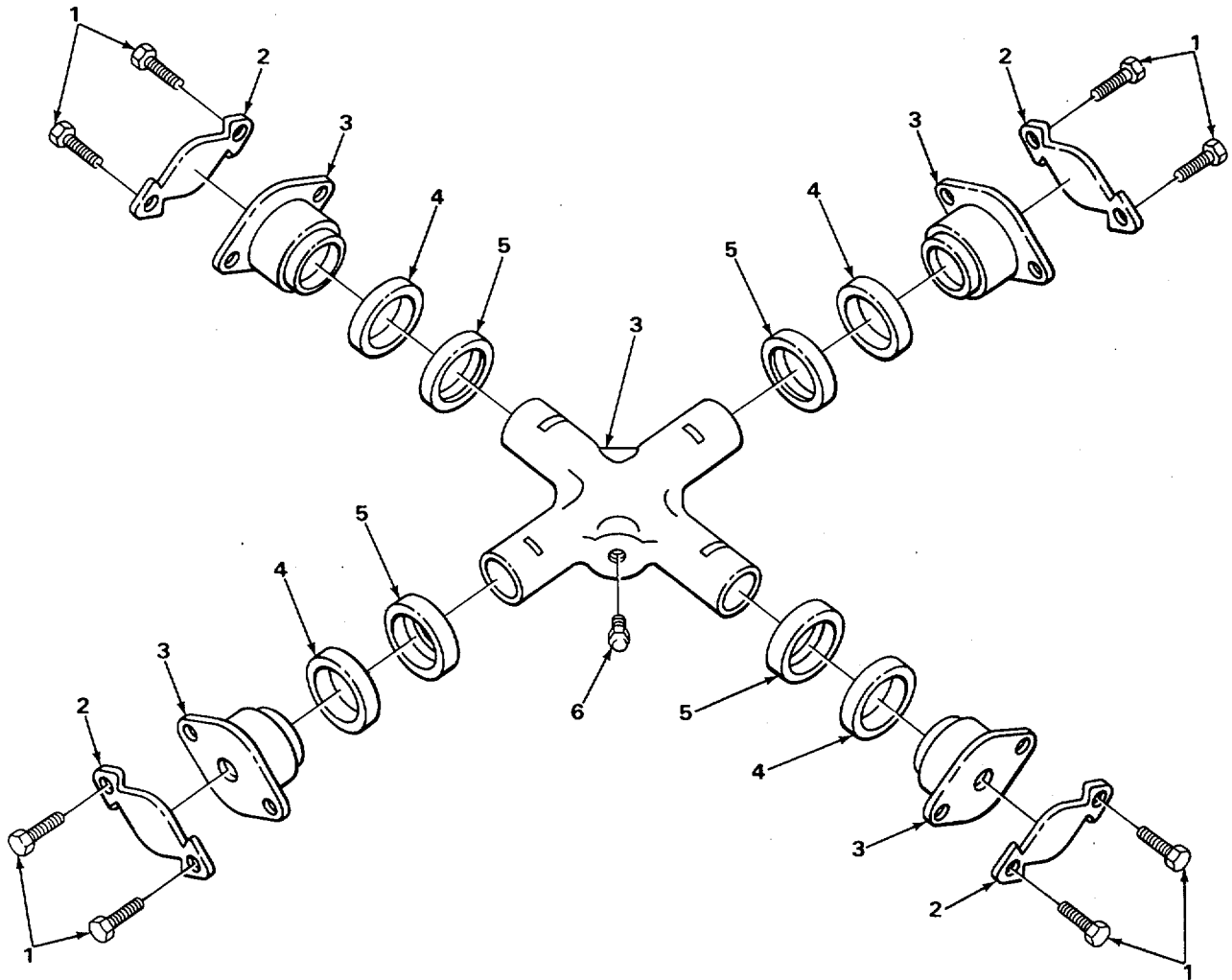

TA507270

FIGURE 91. UNIVERSAL JOINT KIT.

SECTION II					
(1)	(2)	(3)	(4)	(5)	(6)
ITEM NO	SMR CODE	CAGEC	PART NUMBER	DESCRIPTION AND USABLE ON CODES (UOC)	QTY
GROUP 0900 PROPELLER SHAFTS					
FIG. 91 UNIVERSAL JOINT KIT					
1	XDFZZ	89346	211287R1	BOLT USE WITH 1700 SERIES.....	8
1	XDFZZ	89346	118823R1	BOLT USED WITH P/N 121684RS2 1600.....	8
2	XDFZZ	89346	118825R1	SERIES.....	
2	PFFZZ	95019	98-741	PLATE, LOCK USED WITH 1700 AND 18004.....	4
3	PFFZZ	89346	121762R92	SERIES.....	
3	PFFZZ	89346	121684R91	LOCKING PLATE, NUT A USE WITH 16004 .....	4
4	XDFZZ	89346	121760P1	SERIES.....	
4	XDFZZ	89346	2153141	PARTS KIT UNIVERSAL 1700 SERIES .....	1
5	XDFZZ	89346	697720	PARTS KIT, UNIVERSAL 1600 SERIES .....	1
5	XDFZZ	89346	97451R1	SEAL TRUNNION BEARING USEC WITH P/ .....	4
6	XDFZZ	89346	109454	N 121762R92 1700 SERIES.....	4
				SEAL TRUNNION USED WITH P/N.....	4
				121684R92 1600 SERIES .....	
				RETAINER, SE4L USEL) WITH P/N .....	4
				121762R92 17i)O SE[E .....	4
				RETAINER, SEAL USED WITH P/N .....	4
				121684RQ92 1600 SERIES.....	
				LURRICATOR TRUNNION BEARING 16001 .....	1
				AND 1700 SERIES.....	

END OF FIGURE

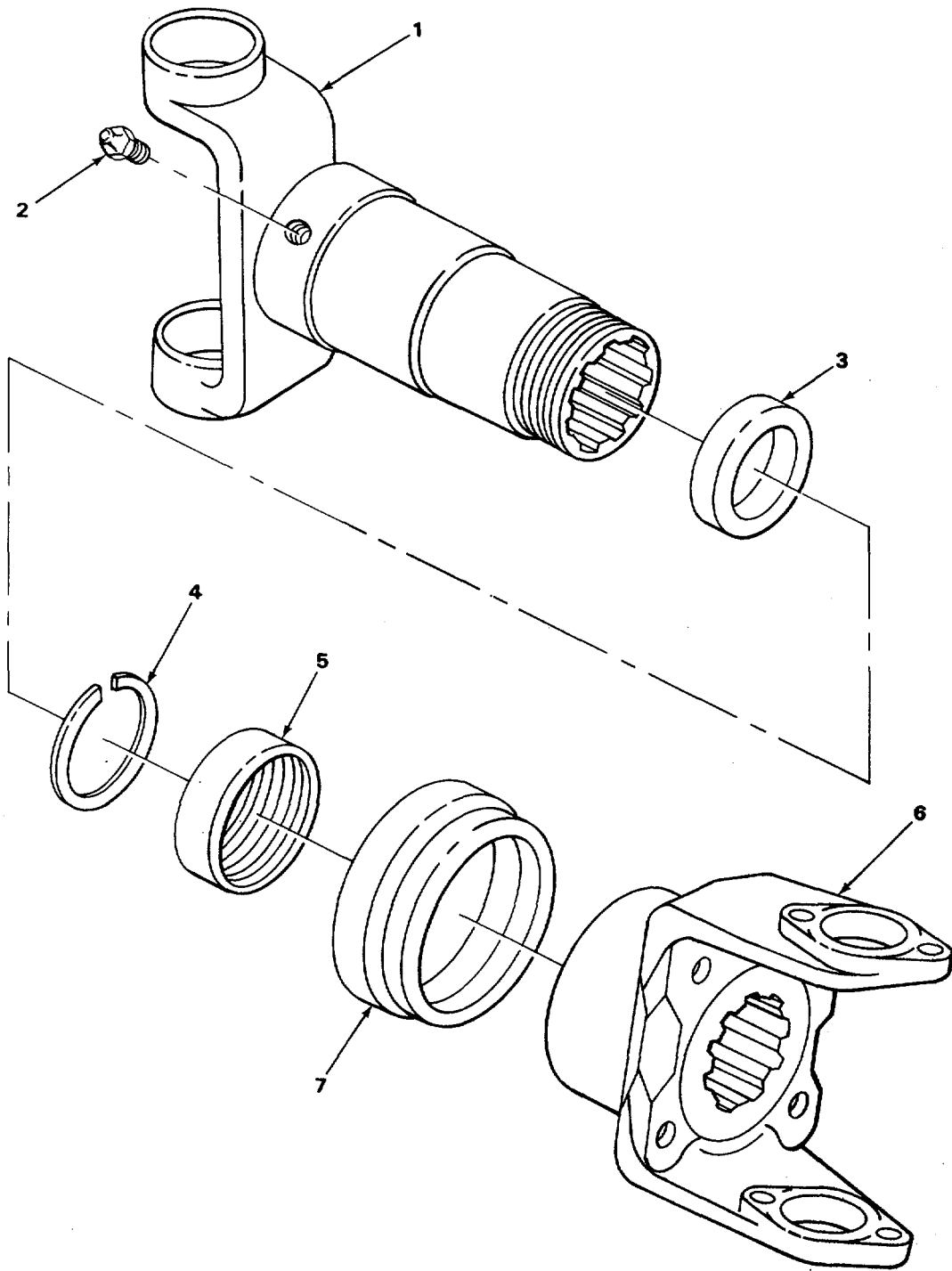

TA507271

FIGURE 92. SLIP YOKES, FLANGES AND SLINGERS.

(1) ITEM NO	(2) SMR CODE	(3) CAGEC	(4) PART NUMBER	(5) DESCRIPTION AND USABLE ON CODES (UOC)	(6) QTY
SECTION II					
GROUP 0900 PROPELLER SHAFTS					
FIG. 92 SLIP YOKES, FLANGES AND SLINGERS					
1	XDFZZ	89346	3630891	YOKE, SLIP, ASSY 1600 SERIES .....	1
1	XDFZZ	89346	974507R91	YOKE, SLIP, ASSY 1700 SERIES .....	1
1	XDFZZ	89346	41832491	YOKE, SLIP,ASSY 1810 SER IES .....	1
2	PAFZZ	29930	109461	FITTING, LUBRICATION .....	1
3	XDFZZ	89346	121739R1	SEAL,SLIP YOKE 1600 SERIES.....	1
3	XDFZZ	89346	431106C1	SEAL,SLIP YOKE 1700 SERIES.....	1
3	XDFZZ	89346	293558C1	SEAL, SLIP YOKE 1810 SERIES.....	1
4	XDFZZ	89346	121740R1	WASHER, SLIP YOKE 1600 SERIES .....	1
4	XDFZZ	89346	431105C1	WASHER, SLIP YOKE 1700 SERIES .....	1
4	XDFZZ	89346	2935571	WASHER, SLIP YOKE 1810 SERIES .....	1
5	XDFZZ	89346	53889V	RETAINER, SLIP YOKE 1600 SERIES .....	1
5	XDFZZ	89346	15874741	RETAINER, SLIP YOKE 1700 SERIES .....	1
5	XDFZZ	89346	S74487R1	RETAI[NER, SLIP YOKE 1810 SERIESS.....	1
6	PAFZZ	89346	446316C1	FLANGE, COMPANION TRANSMISSION .....	1
6	XDFZZ	89346	979591R2	FLANGE, COMPANION AUX TRANSMISSION .....	1
6	XDFZZ	89346	417306C1	FLANGE, COMPANION AUX TRANSMISSION .....	1
6	PFFZZ	89346	417309C1	FLANGE, COMPANION FOPWARE REAR AXLE....	1
6	XDFZZ	89346	455119C1	FLANGE, COMPANION FORWARD REAP AXLE ....	2
7	XDFZZ	89346	973651R1	SLINGER,COMPANION FLANGE, FORWARD- .....	1
7	XDFZZ	89346	974123R1	SLINGER,COMPANION FLANGE,REAR-REAR .....	1

END OF FIGURE



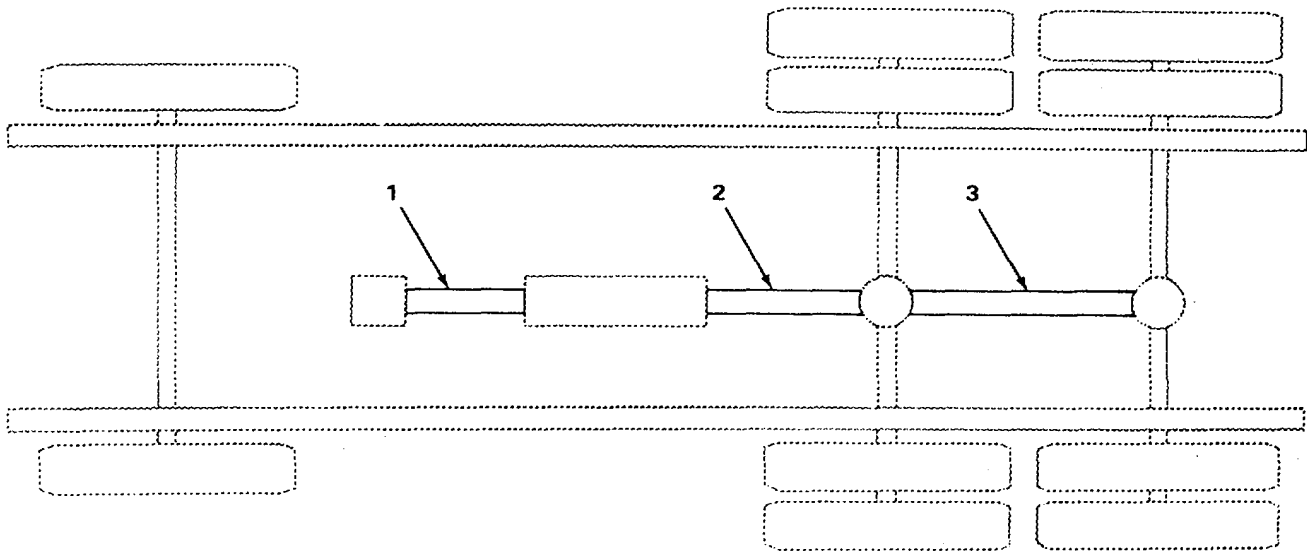

TA507272

FIGURE 93. PROPELLER SHAFTS.

SECTION II					
(1)	(2)	(3)	(4)	(5)	(6)
ITEM	SMR		PART		
NO	CODE	CAGEC	NUMBER	DESCRIPTION AND USABLE ON CODES (UOC)	QTY

GROUP 0900 PROPELLER SHAFTS

FIG. 93 PROPELLER SHAFTS

1	PFFZZ	89346	974508R1	TUBE,METALLIC MAIN TRANSMISSION TO..... AUXILLIARY TRANSMISSION .....	1
2	XDFFF	89346	452098C91	SHAFT,PROPELLER, TUB AUX .....	1
3	XOFFF	89346	476760C91	TRANSMISSION TO FORWARD REAR AXLE .....	1
				SHAFT, PROPELLER,TUB FORWARD-REAR .....	
				AXLE TO REAR-REAR AXLE.....	

END OF FIGURE

1  
2 THRU 5

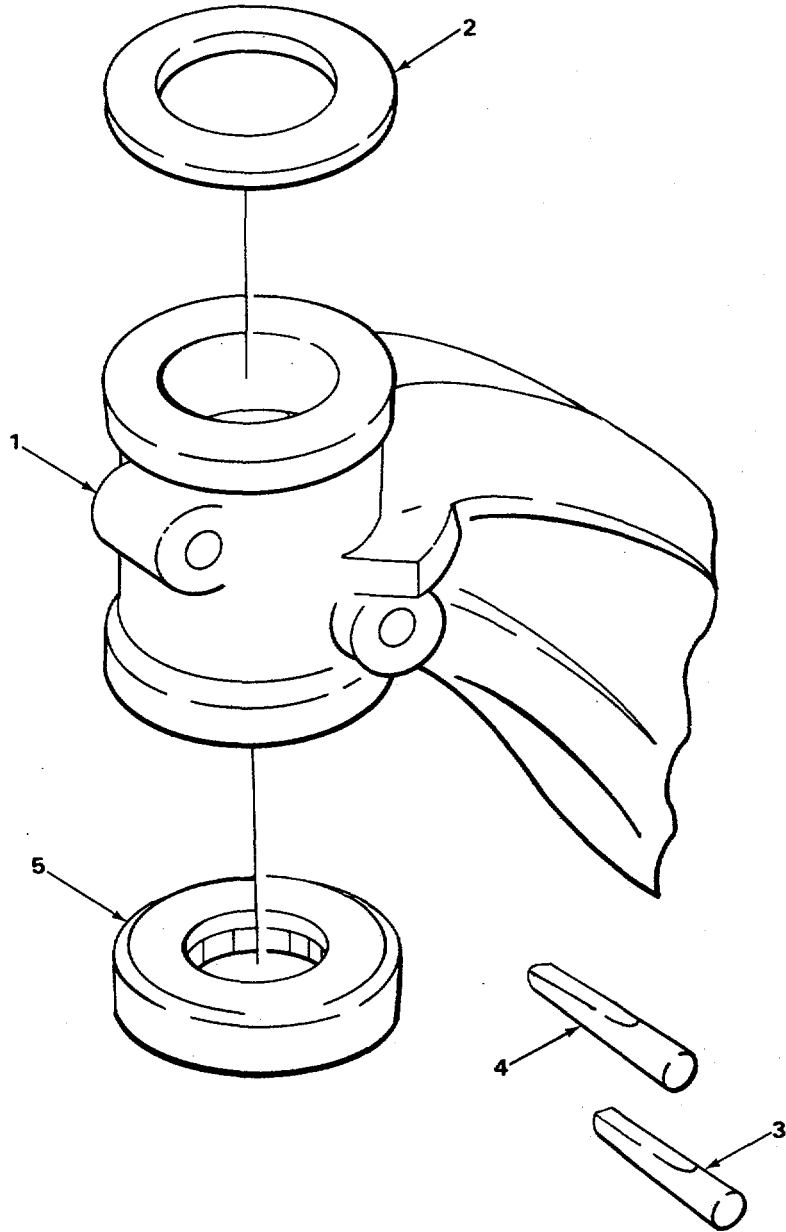

TA507273

FIGURE 94. FRONT AXLE.

SECTION II					
(1)	(2)	(3)	(4)	(5)	(6)
ITEM NO	SMR CODE	CAGEC	PART NUMBER	DESCRIPTION AND USABLE ON CODES (UOC)	QTY
				GROUP 10 FRONT AXLE	
				GROUP 1000 FRONT AXLE ASSEMBLY	
				FIG. 94 FRONT AXLE	
1	XDFFH	89346	780842C1	I-BEAMFRONT AXLE. ....	1
2	KFFZZ	89346	307197C1	.SHIM, STRG KNUCKLE 3.005 THICK PART ..... OF KIT P/N 303140C92	1
2	KFFZZ	89346	258877C1	.SHIM, STRG KNUCKLE 0.010 THICK PART ..... OF KIT P/N 303140C92.....	1
2	KFFZZ	89346	966145R1	.SHIM, STG KNUCKLE O015 THICK PART ..... OF KIT P/N 303140C92 .....	1
3	KFFZZ	89346	166140R1	.KEY, STEERING KNUCKLE LOWER PART OF ..... KIT P/N 303140C92 .....	2
4	KFFZZ	89346	966141R1	.KEY, STEERING KNUCKLE UPPER PART OF ..... KIT P/N 303140C92 .....	2
5	KFHZZ	89346	308534P91	.BEARING, STEERING KNUCKLE THRUST ..... PART OF KIT P/N 303140C92 .....	2
				END OF FIGURE	

14  
15 THRU 17

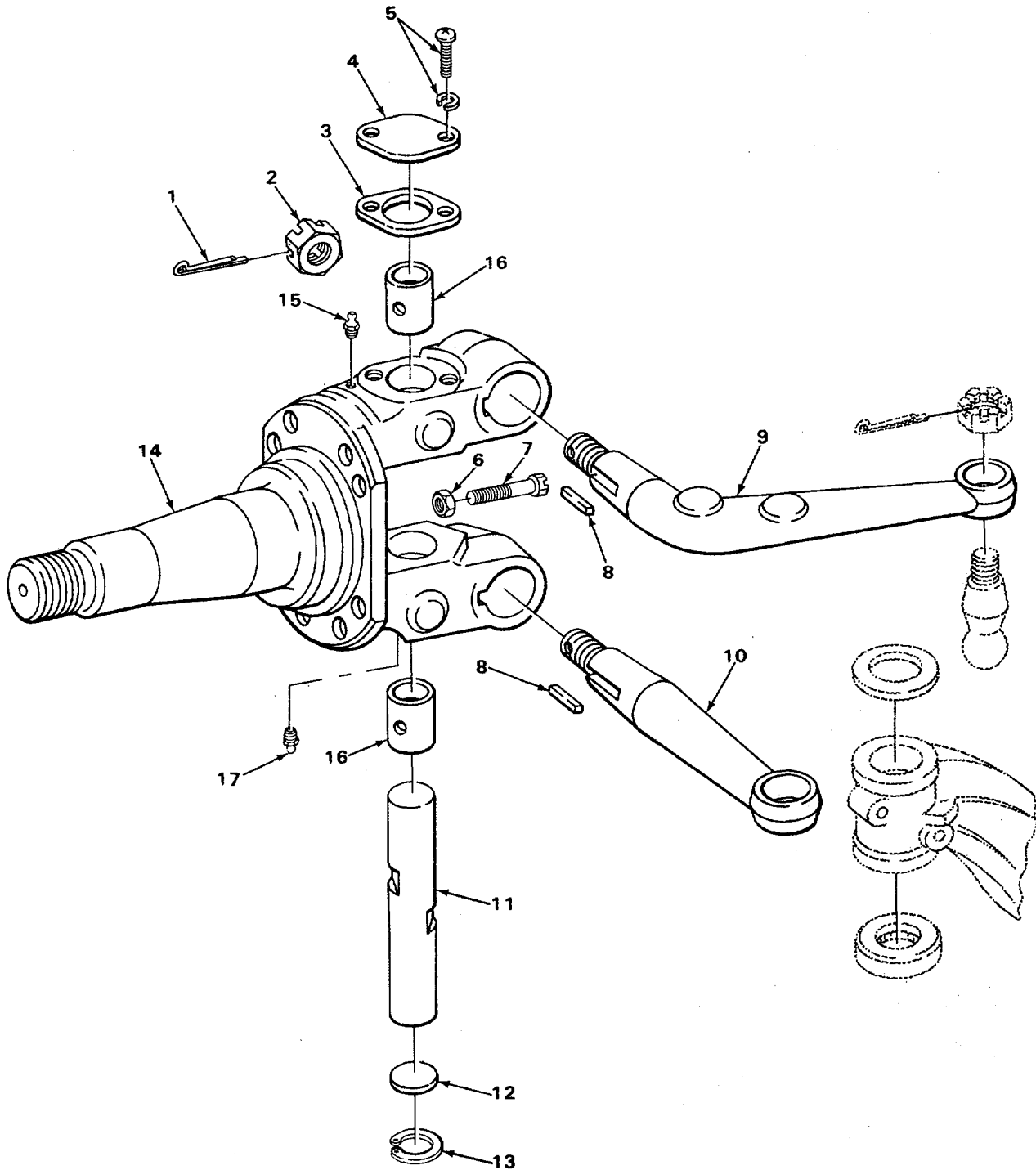

TA507274

FIGURE 95. FRONT KNUCKLE.

SECTION II					
(1)	(2)	(3)	(4)	(5)	(6)
ITEM NO	SMR CODE	CAGEC	PART NUMBER	DESCRIPTION AND USABLE ON CODES (UOC)	QTY
GROUP 1004 STEERING AND LEANING WHEEL MECHANISM					
FIG. 95 FRONT KNUCKLE					
1	PAFZZ	96906	MS24665-499	PIN, COTTER .....	4
2	XDFZZ	89346	968612P1	NUT, STEERING ARM.....	4
3	KFFZZ	89346	966143R1	GASKET, STEERING KNUCKLE CAP PART OF.....	2
4	KFFZZ	89346	966142R1	KIT P/N 303140C92 .....	2
				CAP, STEERING KNUCKL PART OF KIT P/ N.....	1
				303140C92.....	4
5	XDFZZ	89346	454869	SCREW,W/LOCKWASHER .....	2
6	PAFZZ	96906	MS51968-20	NUT,PLAIN,HEXAGON.....	2
7	PFFZZ	96906	MS90727-164	SCREW, CAP, HEXAGON H KNUCKLE STOP .....	4
8	PFFZZ	89346	181240R1	KEY, MACHINE.....	2
9	XDFZZ	89346	443233C1	ARM, UPPER STEERIN.....	1
10	PFFZZ	89346	4617591	ARM, LOWER LEFT TIE ROD LEFT .....	1
10	PFFZZ	89346	461760C1	ARM, RIGHT TIE ROD RIGHT.....	2
11	KFHZZ	89346	966139R1	PIN, STEERING KNUCKL PART OF KIT P/N .....	2
				303140C92.....	2
12	PFHZZ	89346	172593	PLUG,EXPANSION PART OF KIT P/N .....	2
				303140C92.....	2
13	KFHZZ	89346	512969R1	RING, EXPANSION PLUG SNAP PART OF .....	1
				KIT P/N 303140C92 .....	1
14	PFFFH	89346	968619R12	KNUCKLE, LEFT.....	1
14	XDFFH	89346	255137C12	KNUCKLE, RIGHT .....	1
15	PAOZZ	96906	MS15003-5	.FITTING,LUBRICATION UPPER .....	1
16	KFFZZ	89346	29332901	.BUSHING, STRG KNUCKL BRONZE PART OF .....	2
				KIT PIN 3D3140C92.....	1
17	PADZZ	96906		.FITTING,LUBRICATION LOWER .....	

END OF FIGURE

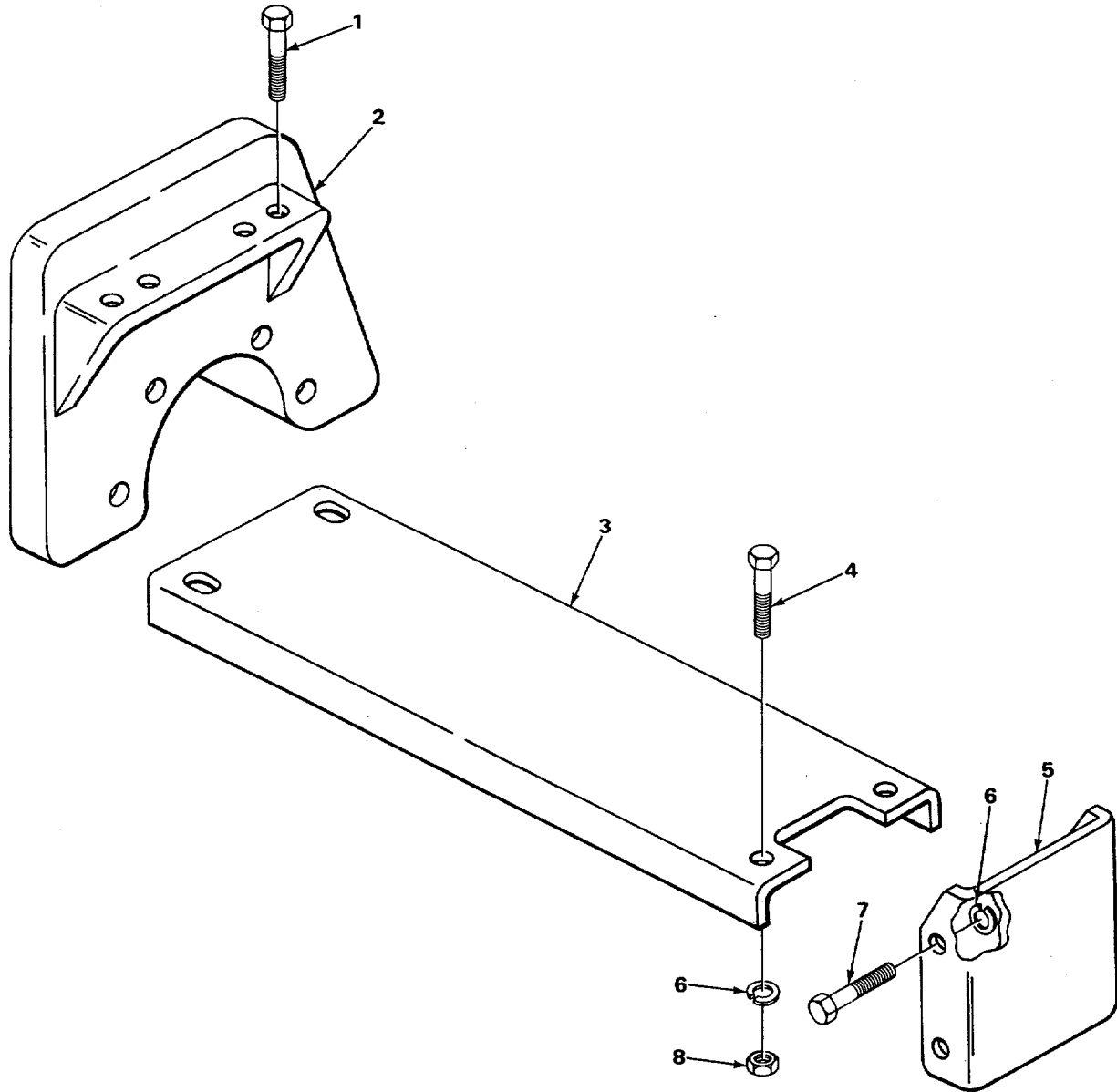

TA507275

FIGURE 96. REAR AXLE SKID PLATE.

SECTION II

(1) ITEM NO	(2) SMR CODE	(3) CAGEC	(4) PART NUMBER	(5) DESCRIPTION AND USABLE ON CODES (UOC)	(6) QTY
				GROUP 11 REAR AXLE	
				GROUP 1100 REAR AXLE ASSEMBLY	
				FIG. 96 REAR AXLE SKID PLATE	
1	XDFZZ	89346	19993R1	BOLT,HEX-HD .....	4
2	XDFZZ	89346	423783C1	PLATE,SKID... .....	1
3	XDFZZ	89346	434231C1	CHANNEL,SKID PLATE.....	1
4	PFFZZ	96906	MS90727-113	SCREW,CAP,HEXAGON H .....	2
4	PFFZZ	96906	MS90727-116	SCREW,CAP,HEXAGON H .....	2
5	XDFZZ	89346	429287C1	PLATE,SKID TORQUE ROD BRKT .....	1
6	PAFZZ	96906	MS35338-48	WASHER,LOCK .....	6
7	PFFZZ	96906	MS90728-111	SCREW,CAP,HEXAGON H. ....	4
8	PAFZZ	96906	MS51967-14	NUT,PLAIN, HEXAGON.....	2

END OF FIGURE



1  
2 THRU 7

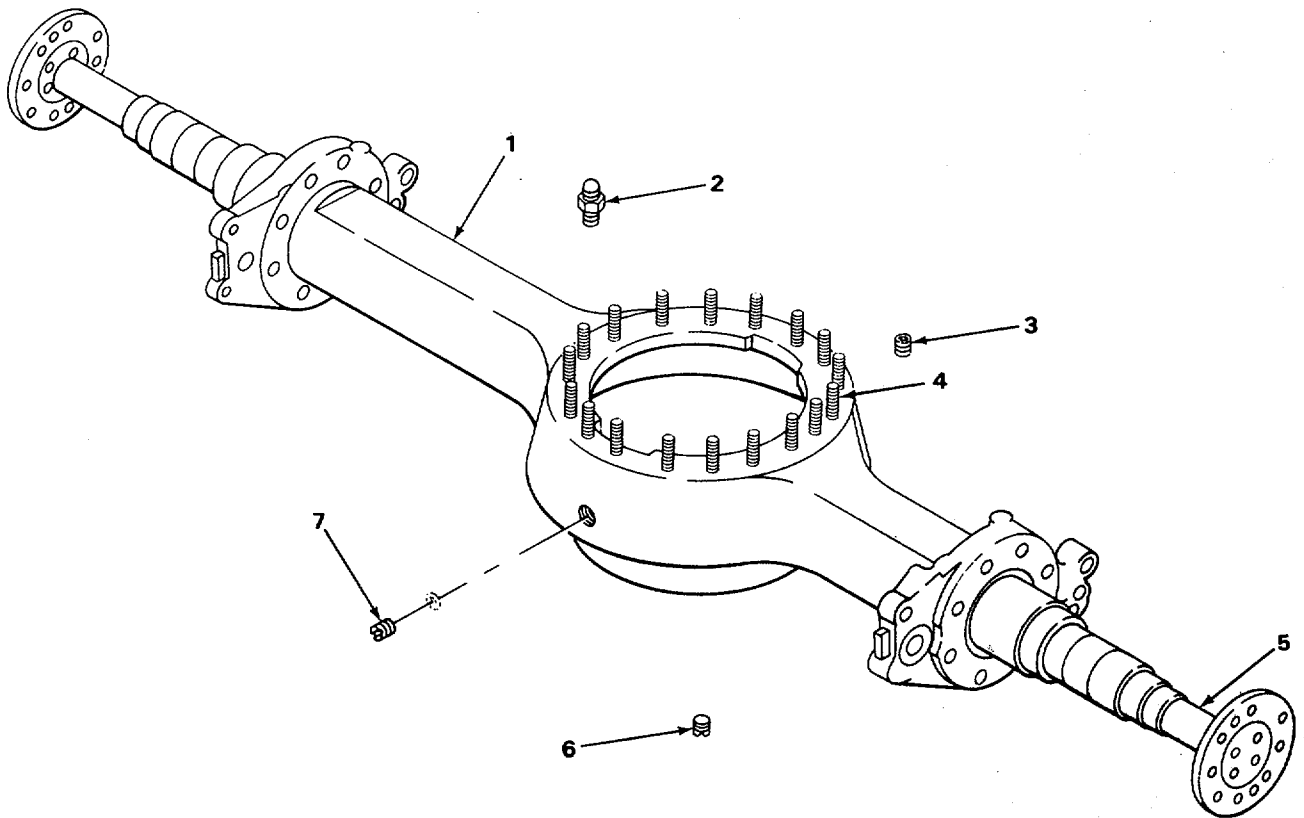

TA507276

FIGURE 97. FORWARD REAR AXLE HOUSING .

SECTION II					
(1)	(2)	(3)	(4)	(5)	(6)
ITEM	SMR		PART	DESCRIPTION AND USABLE ON CODES (UOC)	QTY
NO	CODE	CAGEC	NUMBER		
GROUP 1100 REAR AXLE ASSEMBLY					
FIG. 97 FORWARD REAR AXLE SOUSING					
1	XDFFF	89346	42178391	HOUSING,AXLE,ASSY .....	1
2	PFFZZ	89346	91916P91	.BREATHER AXLE HOUSING DEPOT .....	1
3	PAFZZ	30379	444873	.PLUG, HEX SOCKET-HD HEAT INDICATOR .....	1
HOLE					
4	PFFZZ	29930	127380H	.STUD DIFF CARRIER TO HOUSING .....	18
5	XDFZZ	78500	3202Y3925	.SHAFT,AXLE, AUTOMOTI LEFT AXLE .....	1
5	PFFZZ	78500	3202X3924	.SHAFT,AXLE, AUTOMOTI RIGHT AXE .....	1
6	PAFZZ	30379	9409961	.PLUG,FILLER .....	1
7	PAFZZ	89346	337527C1	.PLUG,PIPE MAGNETIC.....	1
END OF FIGURE					

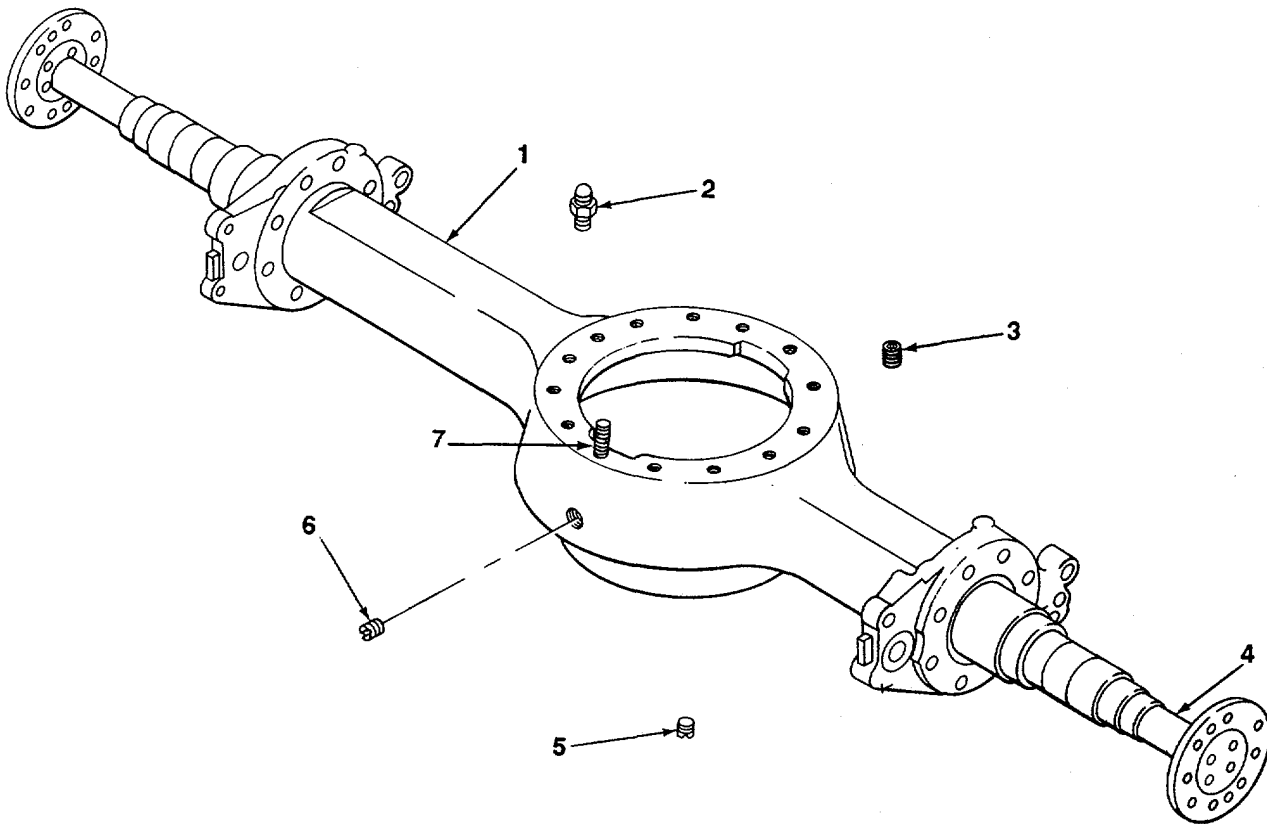
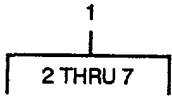

TA507277

FIGURE 98. REAR AXLE HOUSING .

SECTION II					
(1)	(2)	(3)	(4)	(5)	(6)
ITEM	SMR		PART	DESCRIPTION AND USABLE ON CODES (UOC)	QTY
NO	CODE	CAGEC	NUMBER		
GROUP 1100 REAR AXLE ASSEMBLY					
FIG. 98 REAR AXLE HOUSING					
1	XDFFF	89346	421784C91	HOUSING,AXLE,ASSY.....	1
2	PFFZZ	89346	91916R91	.BREATHER AXLE HOUSING VENT .....	1
3	XDFZZ	89346	444873	.PLUG,HEX SOCKET-HD TEMPERATURE .....	1
				SENDER .....	
4	PFFZZ	78500	322Y3925	.SHAFT,AXLE,AUTOMOTI LEFT .....	1
4	PFFZZ	78500	3202X3924	.SHAFT,AXLE,AUTOMOTI RIGHT.....	1
5	PAFZZ	89346	33752TC11	.PLUG,PIPE,MAGNETIC.....	1
6	XDFZZ	89346	9409961	.PLUG,FILLER. ....	1
7	XDFZZ	29930	12738OH	.STUD DIFF CARRIER TO HOUSING .....	14
END OF FIGURE					

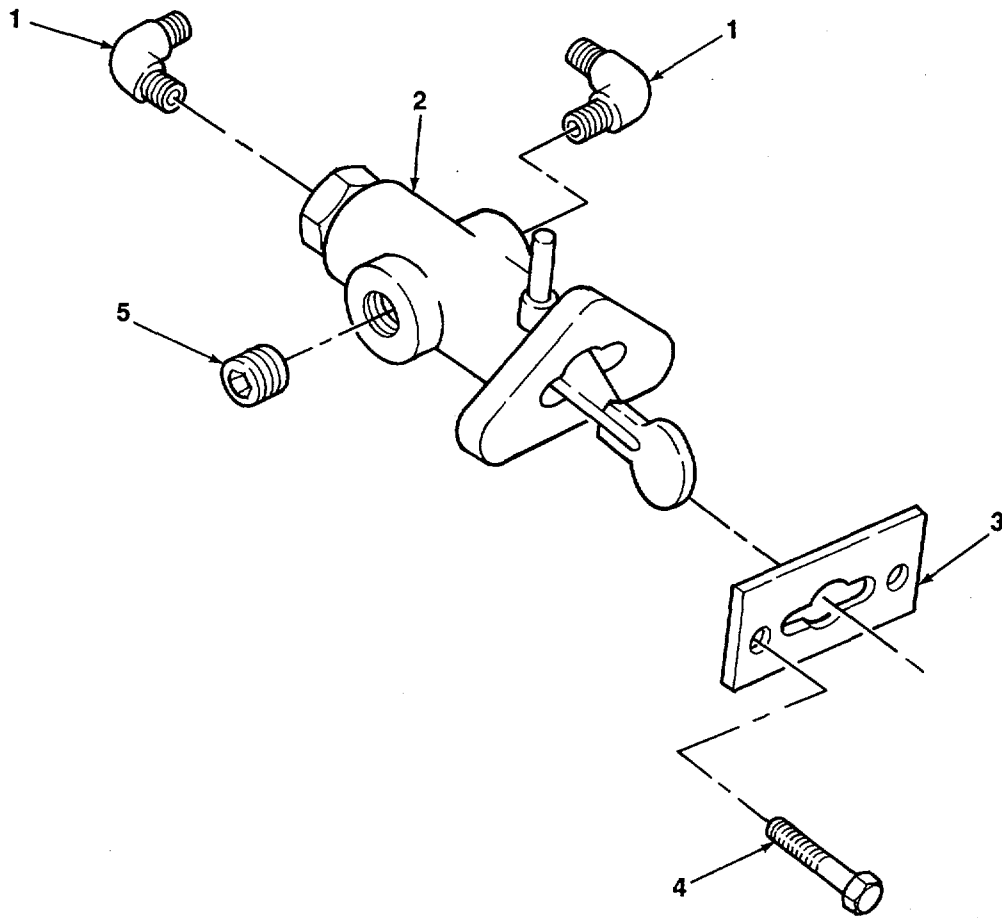

TA507278

FIGURE 99. REAR AXLE POWER DIFFERENTIAL LOCK.

SECTION II					
(1)	(2)	(3)	(4)	(5)	(6)
ITEM	SMR		PART	DESCRIPTION AND USABLE ON CODES (UOC)	QTY
NO	CODE	CAGEC	NUMBER		
				GROUP 1102 DIFFERENTIAL	
				FIG. 99 REAR AXLE POWER DIFFERENTIAL LOCK	
1	XDFZZ	89346	123646R1	ELBOW.....	2
2	PFFZZ	89346	233699R92	VALVE ASSEMBLY,CONT.....	1
3	XDFZZ	89346	436031C1	ESCUTCHEON CONTROL VALVE.....	1
4	PAFZZ	96906	MS35217-264	SCREW.....	7
5	XAFZZ	89346	444572	PLUG,PIPE.....	1
				END OF FIGURE	

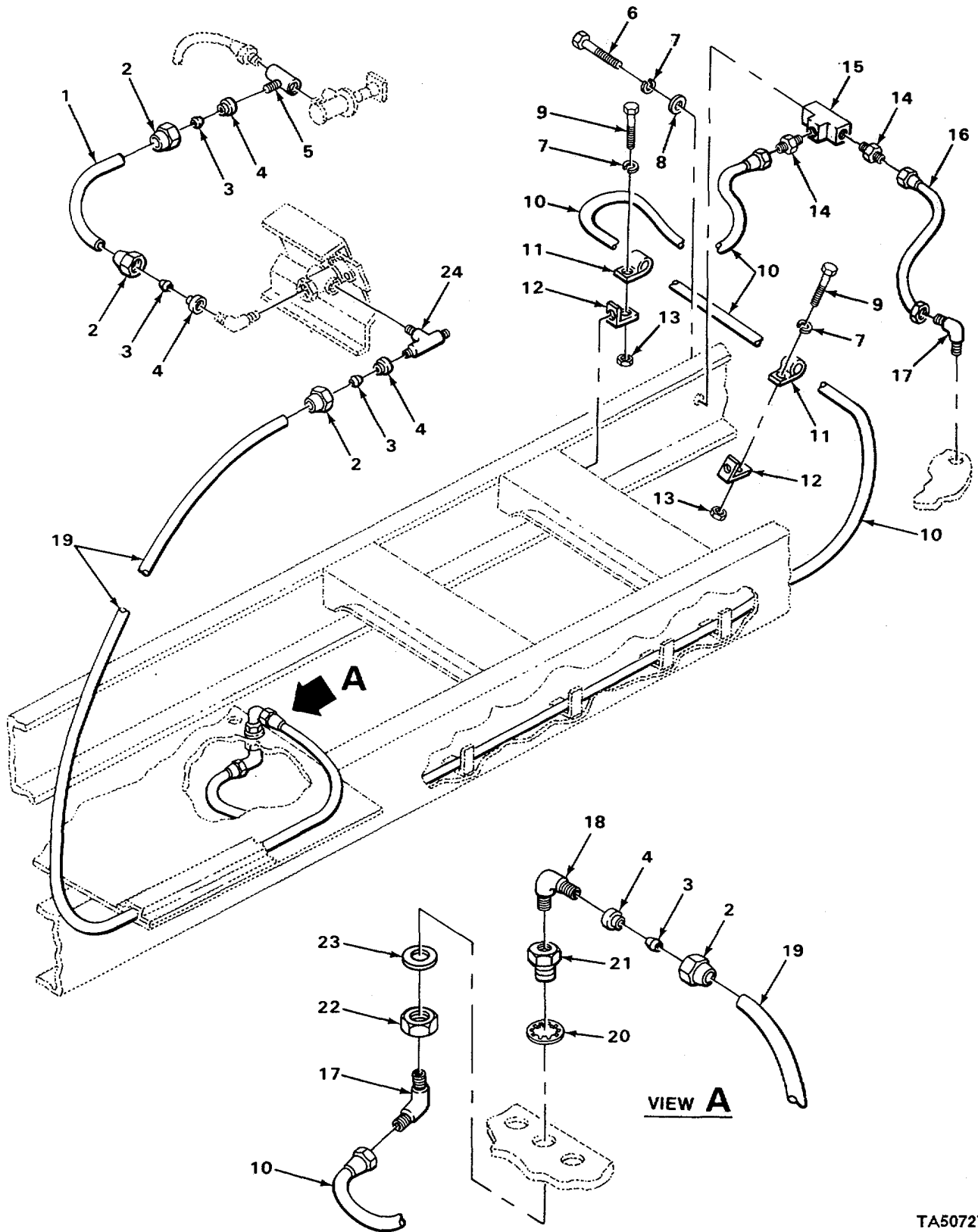

TA507279

FIGURE 100. POWER DIVIDER CONTROL HOUSING.

(1) ITEM NO	(2) SMR CODE	(3) CAGEC	(4) PART NUMBER	(5) DESCRIPTION AND USABLE ON CODES (UOC)	(6) QTY
SECTION II					
GROUP 1102 DIFFERENTIAL					
FIG. 100 POWER DIVIDER CONTROL HOUSING					
1	MFFZZ	19207	417196C2-32	TUBE,NYLON MAKE FROM TUBE P/N..... 411196C2	1
2	XDFZZ	89346	41451OC1	NUT .....	4
3	PFFZZ	79470	2030X4A	INSERT,TUBE FITTING.....	4
4	PFFZZ	89346	30774V	SLEEVE,TUBE.....	4
5	XDFZZ	89346	252132C1	TEE,TUBE .....	1
6	PAFZZ	96906	M590728-10	SCREW,CAP,HEXAGON H. ....	1
7	PAFZZ	02614	N405P4186	WASHER,LOCK.....	3
8	PAFZZ	96906	MS27183-9	WASHER,FLAT.....	1
9	PAFZZ	96906	MS90728-6	SCREW,CAP,HEXAGON H .....	2
10	XDFZZ	89346	G040890030	HOSE,ANCHOR.....	1
11	XDFZZ	89346	981986R91	CLAMP.....	2
12	XDFZZ	89346	336292C1	EXTENSION,CLIP.....	2
13	PAFZZ	96906	MS51967-2	NUT,PLAIN,HEXAGON.....	2
14	XDFZZ	89346	425364R1	ADAPTER,HOSE .....	2
15	XDFZZ	89346	459279C1	ELBOW,DROP.....	1
16	XDFZZ	89346	G040210000	HOSE DROP ELBOW TO DIFFERENTIAL .....	1
LOCKOUT CHAMBER .....					
17	PFFZZ	89346	429033R1	ELBOW.....	2
18	XDFZZ	89346	96644R1	ELBOW,TUBE .....	1
19	MFFZZ	19207	417196C2-100	TUBE,NYLON CONTROL VALVE TO ANCHOR .....	1
FITTING MAKE FROM TUBE P/N 417196C2.....					
20	PAFZZ	96906	MS35333-47	WASHER,LOCK INTERNAL .....	1
21	PFFZZ	89346	123259R1	ADAPTER BUSHING. ....	1
22	PAFZZ	96906	MS51968-23	NUT,PLAIN,HEXAGON.....	1
23	PAFZZ	96906	MS27183-23	WASHER,FLAT.....	1
24	XDFZZ	89346	164250R1	TEE.....	1

END OF FIGURE



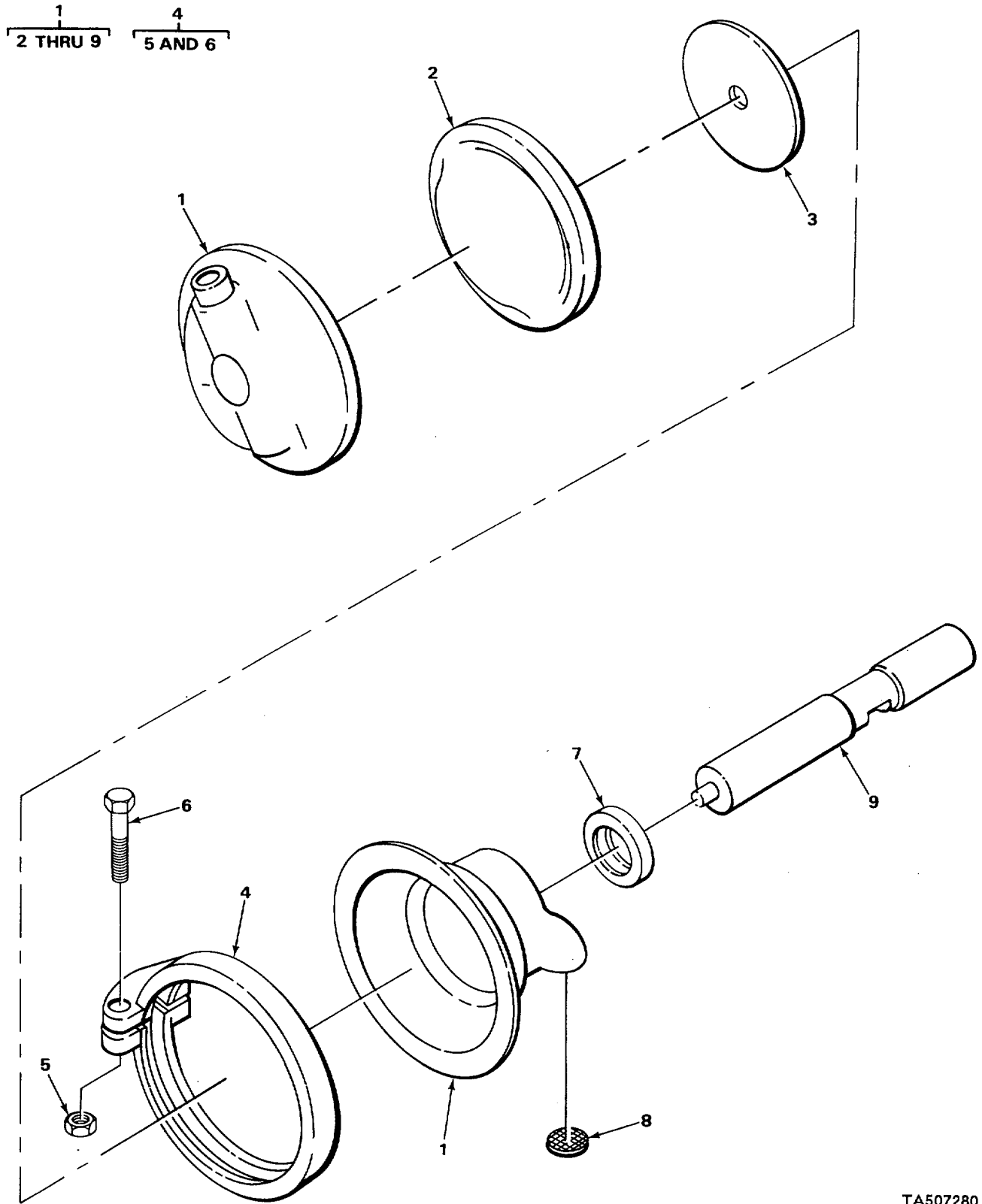

TA507280

FIGURE 101. POWER DIVIDER DIFFERENTIAL LOCK AIR SHIFT CHAMBER.

SECTION II					
(1)	(2)	(3)	(4)	(5)	(6)
ITEM	SMR		PART	DESCRIPTION AND USABLE ON CODES (UOC)	QTY
NO	CODE	CAGEC	NUMBER		
GROUP 1102 DIFFERENTIAL					
FIG. 101 POWER DIVIDER DIFFERENTIAL					
LOCK AIR SHIFT CHAMBER					
1	XDFFF	89346	860929R2	CHAMBERTAIR SHIFT A.....	1
2	PFFZZ	40342	200316A	.DIAPHRAGM,CHAMBER. B.....	1
3	XAFZZ	89346	207771R2	.PLATE,PUSH ROD .....	1
4	XAFFF	89346	187731R92	.CLAMP.....	1
5	XAFZZ	89346	180963R2	NUT,CLAMP,BOLT BRAK.....	2
6	XAFZZ	89346	180962R2	.BOLT,CLAMP RING.....	2
7	PFFTZ	80201	13610A	.SEAL,PLAIN ENCASED.....	1
8	XAFZZ	89346	301963P1	.PLATE,STRAINER.....	1
9	XAFZZ	89346	868115R1	.ROD,PUSH .....	1

END OF FIGURE



(1) ITEM NO	(2) SMR CODE	(3) CAGEC	(4) PART NUMBER	(5) DESCRIPTION AND USABLE ON CODES (UOC)	(6) QTY
SECTION II					
GROUP 1102 DIFFERENTIAL					
FIG. 102 INTERAXLE DIFFERENTIAL					
1	PFFFF	89346	307954C91	DIFFERENTIAL,DRIVIN.....	1
2	XDFZZ	89346	131625R1	.RING,RETAINING BEARING ILCCK.....	2
3	PFFZZ	21450	712148	.BEARING,ROLLER,CYLI .....	1
4	XDFZZ	8346	307955C91	.GEAR SET PINION.....	1
5	PFFZZ	89346	98678R91	.CONE AND ROLLERSITA PINION REAR..... CONE. ALSO ORDER CUP,TAPEREC P/N ED50628 .....	1
6	PFFZZ	08820	E050628	.CUP,TAPERED ROLLER PINION REAR .....	1
7	PAFZZ	29510	24863R1	.BOLT,SQ-HD SHO LEE .....	1
8	PFFZZ	89346	16843R1	.PLUG,PIPE INTERNAL DIFFERENTIAL CARRIER DRAIN .....	
9	XDFZZ	89346	301516C1	.BOLT, LONG INTERNAL AXLE DIFFERENTIAL ....	3
10	XDFZZ	89346	77013I1	CASE TO CARRIER..... .BOLT,SHORT INTERNAL AXLE .....	5
11	XDFZZ	89346	301549C,21	DIFFERENTIAL CASE TO CARRIER.....	
12	XDFZZ	89346	56070R1	.CASE INTER AXLE DIFFERENTIAL .....	1
13	PFFZZ	78500	2203F1956	.PLUG INTER DIFFERENTIAL CARRIER .....	1
13	PFFZZ	78500	2203H1958	FILLER .SPACER,PINION BEARI OUTER .183..... V INCH THICK.....	
13	PFFZZ	78500	2203I1958	.SPACER,PINION BEARI OUTER .189..... V INCH THICK.....	
13	XDFZZ	89346	133182R1	.SPACER,PINION BEARI OUTER .196..... V INCH THICK.....	
13	PFFZZ	78500	2203J1960	.SPACER,PINION BEARI OUTER .203..... V INCH THICK.....	
13	PFFZZ	78500	2203K1961	.SPACER,PINION BEARI OUTER .210..... V INCH THICK.....	
13	PFFZZ	78500	2203L1962	.SPACER,PINION BEARI OUTER .217..... V INCH THICK.....	
13	XDFZZ	89346	1331861	.SPACER,PINION BEARI INNER .183..... V INCH THICK.....	
13	XDFZZ	89346	13318W1	.SPACER,PINION BEARI INNER .184..... V INCH THICK.....	
13	PFFZZ	78500	2203P1966	.SPACER,PINION BEARI INNER .185..... V INCH THICK.....	
13	PFFZZ	78500	2203Q1967	.SPACER,PINION BEARI INNER .186..... V INCH THICK.....	
13	PFFZZ	90407	3982P11	.SPACER,FORWARD BEAR INNER .187..... V INCH THICK.....	
13	PFFZZ	92679	133191R1	.SPACER,PINION BEARI INNER .188..... V INCH THICK.....	
13	XDFZZ	89346	133192R1	.SPACER,PINION BEARI INNER .189..... V INCH THICK.....	
14	XDFZZ	89346	179413R1	.SCREW SHIFT FORK ADJUST STOP .....	
15	PAFZZ	96906	MS19081-135	BEARING,ROLLER,TAPE.....	1

SECTION II					
(1)	(2)	(3)	(4)	(5)	(6)
ITEM NO	SMR CODE	CAGEC	PART NUMBER	DESCRIPTION AND USABLE ON CODES (UOC)	QTY
16	PFFZZ	96906	MS51968-14	.NUT,PLAIN,HEXAGON.....	1
17	XDFZZ	89346	122791R1	.RING,SNAP .....	1
18	XDFZZ	89346	231017R1	.SPRING .....	1
19	XDFZZ	89346	23101BR1	.WASHERISPRING.....	1
20	XDFZZ	89346	67971R1	.GASKET CHAMBER TO SHIFT FCRK .....	1
				HOUSING .....	
21	PFFZZ	89346	179475R1	.GASKET SHIFT FORK HOUSING TO CASE.....	1
22	XDFZZ	78500	A3280E2371	.HOUSING ASSY SHIFT FORK .....	1
23	XDFZZ	89346	18734R1	..STUD CHAMBER TO SHIFT FORK.....	2
				HOUSING .....	
24	PFFZZ	89346	236844R1	.NUT,ADJUSTING,WHEEL BEVEL PINION.....	1
				ADJ.....	
25	PFFZZ	39346	141310H	.SPACER PLATEBEVEL PINION BEARING .....	1
				ADJ NUT .....	
26	PFFZZ	78500	1229A209	.WASHER,FLAT BEVEL PINION BEARING .....	1
				CONE JAM NU.....	
27	PAFZZ	89346	138798I	.NUT,PLAIN,OCTAGON BEVEL PINION .....	1
				BEARING CONE ADJ JAM .....	
28	PFFZZ	89346	301552C91	.SHIFTER FORK.....	1
29	PFFZZ	89346	301558C1	.COLLAR INTER DIFFERENTIAL SHIFT .....	1
30	XDFZZ	89346	44737OC1	.BOLT SHIFT FORK SEAT .....	1
31	XDFZZ	89346	24292I1	.SPRINGSEAT .....	1
32	XDFZZ	89346	242930R1	.WASHER SPRING SEAT.....	1
33	PFFZZ	89346	9413980	.NUT,PLAIN HEX SHIFT FORK SEAT BOLT .....	1
34	PAFZZ	96906	MS51968-8	.NUT,PLAIN HEXAGON.....	1
35	XDFZZ	89346	301559C1	.SCREW FORK ADJUSTMENT SET .....	1
36	XDFZZ	89346	179474R1	.BALL SHIFT FORK BOLT .....	1

END OF FIGURE

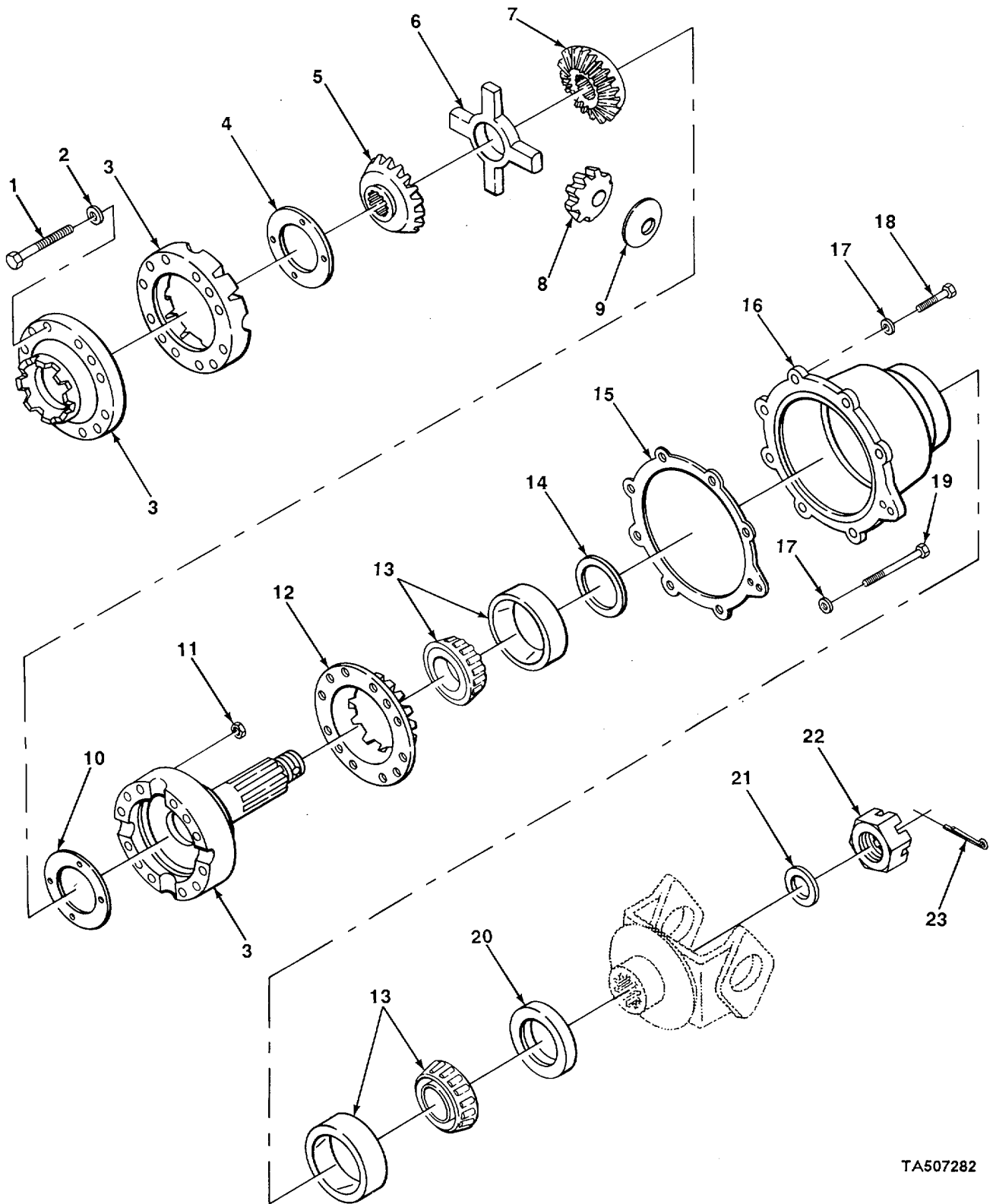

TA507282

FIGURE 103. INTERAXLE DIFFERENTIAL CASE .

SECTION II					
(1)	(2)	(3)	(4)	(5)	(6)
ITEM NO	SMR CODE	CAGEC	PART NUMBER	DESCRIPTION AND USABLE ON CODES (UOC)	QTY
GROUP 1102 DIFFERENTIAL					
FIG. 103 INTERAXLE DIFFERENTIAL CASE					
1	XDFZZ	89346	301543C1	.BOLT INTERNAL DIFFERENTIAL CASE.....	12
2	XDFZZ	89346	213524R1	.WASHER INTERNAL DIFFERENTIAL CASE .....	12
3	XDFZZ	89346	30162491	.CASE,INTER DIFFEREN .....	1
4	XDFZZ	89346	301545C1	.WASHER THRUST GEAR REAR .....	1
5	PFFZZ	89346	301542C1	.GEAR INTERNAL DIFFERENTIAL SIDE .....	1
6	XDFZZ	89346	77123R1	REAR..... .SPIDER,INTERNAL DIF CAN REPLACE P..... N 301547C1 .....	1
1	PFFZZ	89346	3015411	.GEAR INTERNAL DIFFERENTIAL SIDE .....	1
-8	XDFZZ	89346	77124R2	FRONT..... .PINION,INTERNAL DIF .....	1
9	XDFZZ	89346	77126R1	.WASHER,PINION THRUS .....	1
13	XDFZZ	89346	301546C1	.WASHER TRUST GEAR FRONT .....	1
11	XDFZZ	89346	17347P1	.NUT INTERNAL DIFFERENTIAL CASE.....	12
12	XDFZZ	89346	301544C1	BOLT .....	1
13	PFFZZ	60038	37A282A	.SCOOP INTERNAL DIFFERENTIAL OIL .....	2
14	XDFZZ	89346	3015181	.BEARING,ROLLER,TAPE.....	
14	XDFZZ	89346	3015291	.SPACER IMTERNAL DIFFERENTIAL..... V BEARING .185 INCH THICK .....	
14	XDFZZ	89346	301532C1	.SPACER INTERNAL DIFFERENTIAL .....	
14	XDFZZ	89346	301523C1	BEARING .195 INCH THICK .....	
14	XDFZZ	89346	3015391	.SPACER INTERNAL DIFFERENTIAL .....	
14	XDFZZ	89346	3015391	BEARING .205 INCH THICK .....	
14	XDFZZ	89346	3015391	.SPACER INTERNAL DIFFERENTIAL .....	
14	XDFZZ	89346	3015391	BEARING .215 INCH THICK .....	
15	PFFZZ	92679	301510C1	.SPACER INTERNAL DIFFERENTIAL .....	
15	PFFZZ	92679	301510C1	BEARING .225 INCH THICK .....	
16	XDFZZ	89346	301553C11	.GASKET INTERNAL DIFFERENTIAL .....	1
17	XDFZZ	89346	213319R1	HOUSING .....	
17	XDFZZ	89346	213319R1	.HOUSING INTERNAL AXLE DIFFERENTIAL .....	1
17	XDFZZ	89346	213319R1	.WASHER INTERNAL HOUSING TO CASE .....	8
18	XDFZZ	89346	98827R1	BOLT .....	
18	XDFZZ	89346	98827R1	.BOLT,SHORT INTERNAL HOUSING TO..... CASE .....	7
19	XDFZZ	29510	203762R1	.BOLT,LONG INTERNAL HOUSING TO CASE.....	1
20	PFFZZ	89346	972424R91	.SEAL, PLAIN ENCASED.....	1
21	XDFZZ	89346	264663C1	.WASHER COMPANION FLANGE.....	1
22	XDFZZ	89346	440302C1	.NUT COMPANION FLANGE .....	1
23	PAFZZ	88044	AN380-8-12	.PIN,COTTER .....	1

END OF FIGURE

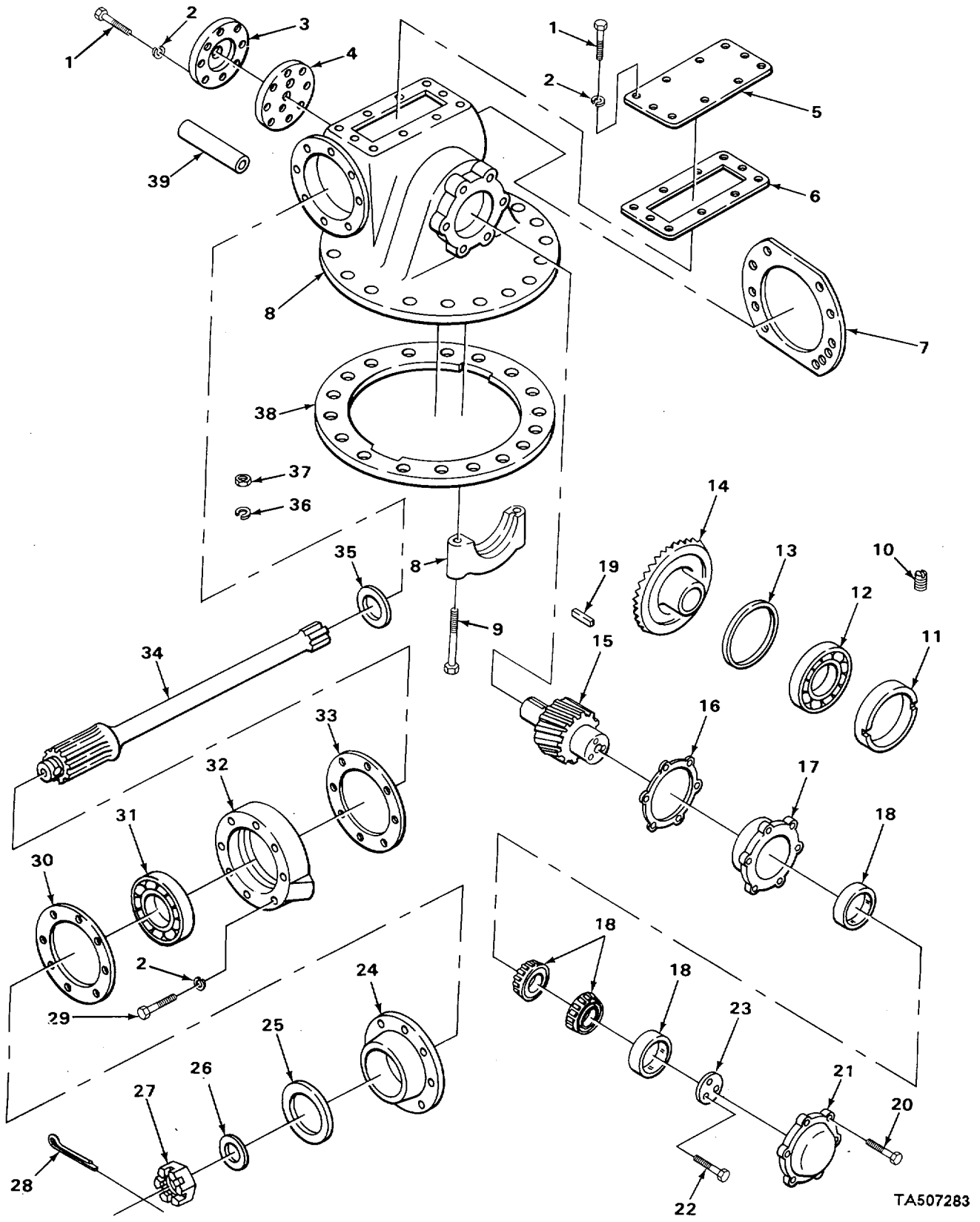

TA507283

FIGURE 104. DIFFERENTIAL CARRIER.



(1) ITEM NO	(2) SMR CODE	(3) CAGEC	(4) PART NUMBER	(5) DESCRIPTION AND USABLE ON CODES (UOC)	(6) QTY
SECTION II					
GROUP 1102 DIFFERENTIAL					
FIG. 104 DIFFERENTIAL CARRIER					
1	PAFZZ	96906	MS90128-58	.SCREW,CAP,HEXAGON H .....	18
2	PAFZZ	96906	MS35338-46	.WASHER,LOCK.....	26
3	XDFZZ	89346	98644R2	.COVER .....	1
4	PFFZZ	78501	2808A651	.GASKET .....	1
5	PFFZZ	78500	3866K557	.COVER,ACCESS.....	1
6	XDFZZ	89346	141290H	.GASKET .....	1
7	PFFZZ	78500	2803L1442	.SHIM INTERNAL .003 THICK .....	V
7	PFFZZ	89346	98682R2	.SHIM INTERNAL .005 THICK .....	V
7	XDFZZ	89346	98683R3	.SHIM INTERNAL .010 THICK .....	V
8	XAFZZ	89346	353T3C91	.CARRIER, DIFFERENTIAL INCLUDES CAPS.....	1
9	PAFZZ	29510	24895R1	.BOLT DIFFERENTIAL BEARING CAP.....	4
10	PAFZZ	88044	AN565C816H16	.SETSCREW SETISLEFVE .....	1
11	PFFZZ	78500	1821M3	.BEARING,SLEEVE BEVEL GEAR BEARING .....	1
12	PFFZZ	89346	14162H	.BEARING,ROLLER,CYLI .....	1
13	PFFZZ	89346	98694R1	.WASHER,RECESSED .....	1
14	XDFZZ	89346	307955C91	.GEAR SET RING .....	1
15	XDFZZ	89346	305376C1	.SHAFTHELICAL DRIVE 8.31 TO 1 .....	1
16	PFFZZ	89346	S8699R1	.SHIM HELICAL DRIVE SHAFT BEARING .....	V
16	PFFZZ	78500	2803J1440	CAGE .003 THICK .....	V
16	XDFZZ	89346	98701R2	.SHIM 005 THICK.....	V
17	PFFZZ	89346	98695R11	.SHIM 010 THICK.....	V
17	PFFZZ	89346	98695R11	.HOUSING,BEARING UNI.....	1
18	PFFZZ	96906	MS19083-8	.BEARING,ROLLER,TAPE .....	2
19	PAFZZ	78500	16X79	.KEY,MACHINE BEVEL GEAR .....	1
20	XDFZZ	89346	25278R	.BOLT,CAGE COVER .....	6
21	PFFZZ	78500	3866F552	.PLATE,RETAINING,BEA .....	1
22	XDFZZ	96906	MS18154-86	.SCREW,CAP,HEXAGON.....	3
23	XDFZZ	89346	1869SR1	.WASHER SHAFT ADJUSTING.....	1
24	XDFZZ	89346	307956C1	.RETAINER THRU SHAFT BEARING.....	1
25	PFFZZ	89346	972424R91	.SEAL,PLAIN ENCASED.....	1
26	PFFZZ	89346	264663B1	.WASHER COMPANION FLANGE.....	1
27	XDFZZ	89346	440302C1	.NUT COMPANION FLANGE .....	1
28	PAFZZ	88044	AN380-8-12	.PINCOTTER .....	1
29	XDFZZ	89346	213318R1	.BOLT THRU SHAFT RETAINER.....	8
30	XDFZZ	89346	3053861	.GASKET BEARING CAGE.....	1
31	PFFZZ	61208	M201546	.BEARING,BALLTANNULA THRU SHAFT .....	1
32	XDFZZ	89346	307958&1	.CAGE THRU SHAFT REAR BEARING .....	1
33	PFFZZ	89346	3015151	.GASKET. ....	1
34	PFFZZ	89346	455856C91	.SHAFTAXLE,AUTOMOTI THRU WITH NUT .....	1
35	XDFZZ	89346	307957C1	.SPACER THRU SHAFT .....	1
36	PAFZZ	96906	MS35338-50	.WASHER,LOCK.....	18
37	PAFZZ	96906	M551968-20	.NUT,PLAIN,HEXAGON.....	18
38	PFFZZ	31007	305 388 C1	.GASKET .....	1
39	PAFZZ	89346	73311R1	.PIN,SHOULDER,HEADLE.....	4

END OF FIGURE

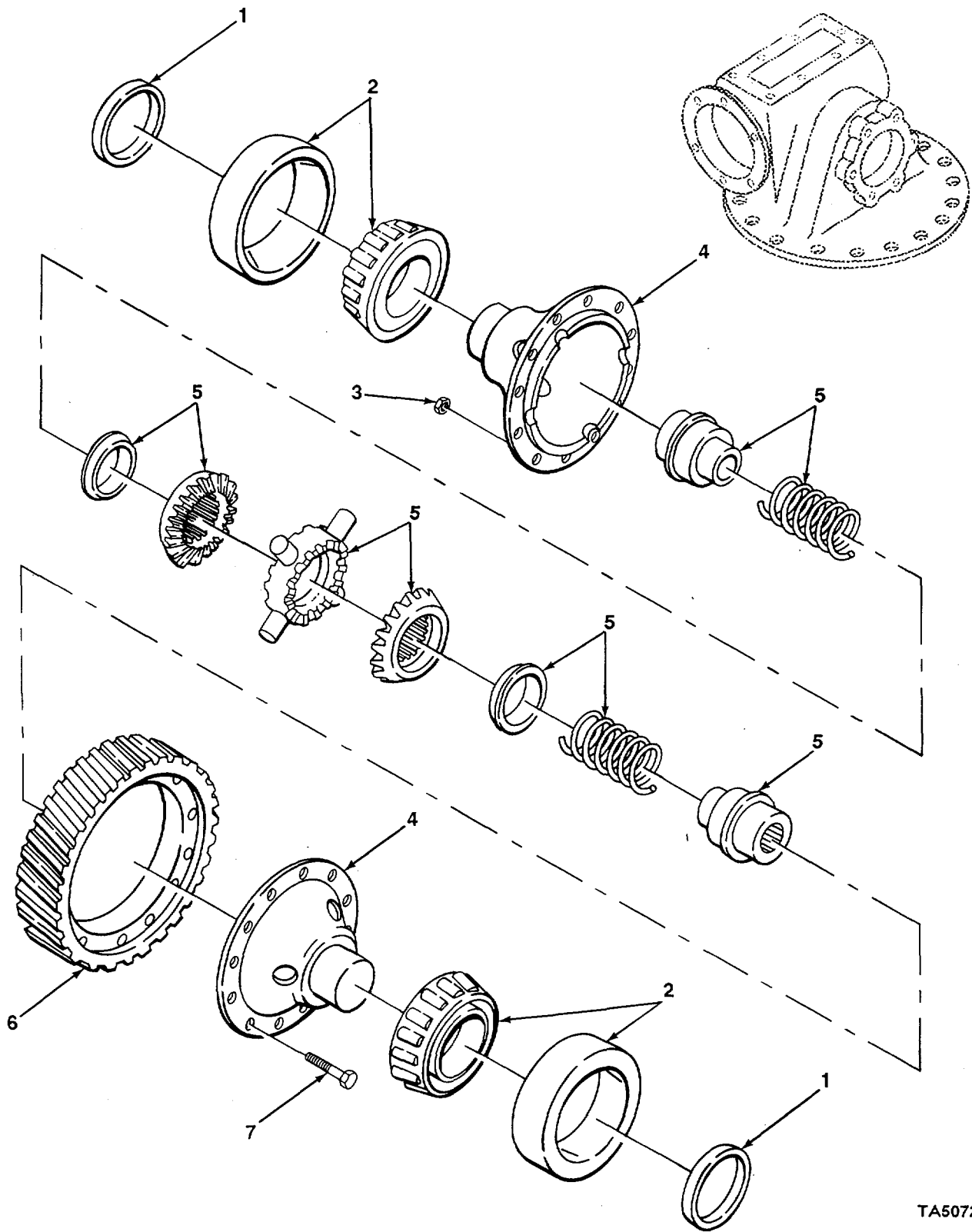

TA507284

FIGURE 105. NO-SPIN DIFFERENTIAL .

SECTION II					
(1)	(2)	(3)	(4)	(5)	(6)
ITEM	SMR		PART	DESCRIPTION AND USABLE ON CODES (UOC)	QTY
NO	CODE	CAGEC	NUMBER		
GROUP 1102 DIFFERENTIAL					
FIG. 105 NO-SPIN DIFFERENTIAL					
1	XDFZZ	89346	207653R1	.SPACER BEARING CUP .250 THICK..... V	
1	XDFZZ	89346	207654R1	.SPACER BEARING CUP .255 THICK..... V	
1	XDFZZ	89346	207655R1	.SPACER BEARING CUP .260 THICK..... V	
1	XDFZZ	89346	207656R1	.SPACER BEARING CUP .265 THICK..... V	
1	XDFZZ	89346	207657R1	.SPACER BEARING CUP .270 THICK..... V	
1	XDFZZ	89346	207658R1	.SPACER BEARING CUP .275 THICK..... V	
1	XDFZZ	89346	170448R1	.SPACER BEARING CUP .280 THICK..... V	
2	PFFZZ	96069	MS19081-130	.BEARING,ROLLER,TAPE. 4.....	2
3	XDFZZ	89346	447875CA	.NUT .....	12
4	PFFZZ	78500	A3835P406	.DIFFERENTIAL,DRIVIN TWO HALVES.....	1
5	XDFZZ	89346	427817C91	.DIFFERENTIAL,ASSY NO-SPIN.....	1
COMPONENT PARTS NOT SERVICED SEPARATELY					
6	XDFZZ	89346	305375C1	.GEAR,DIFFERENTIAL HELICAL DRIVEN ..... 8.31 TO 1 RATIO .....	1
7	XDFZZ	89346	447869C1	.BOLT DIFFERENTIAL CASE .....	12
END OF FIGURE					

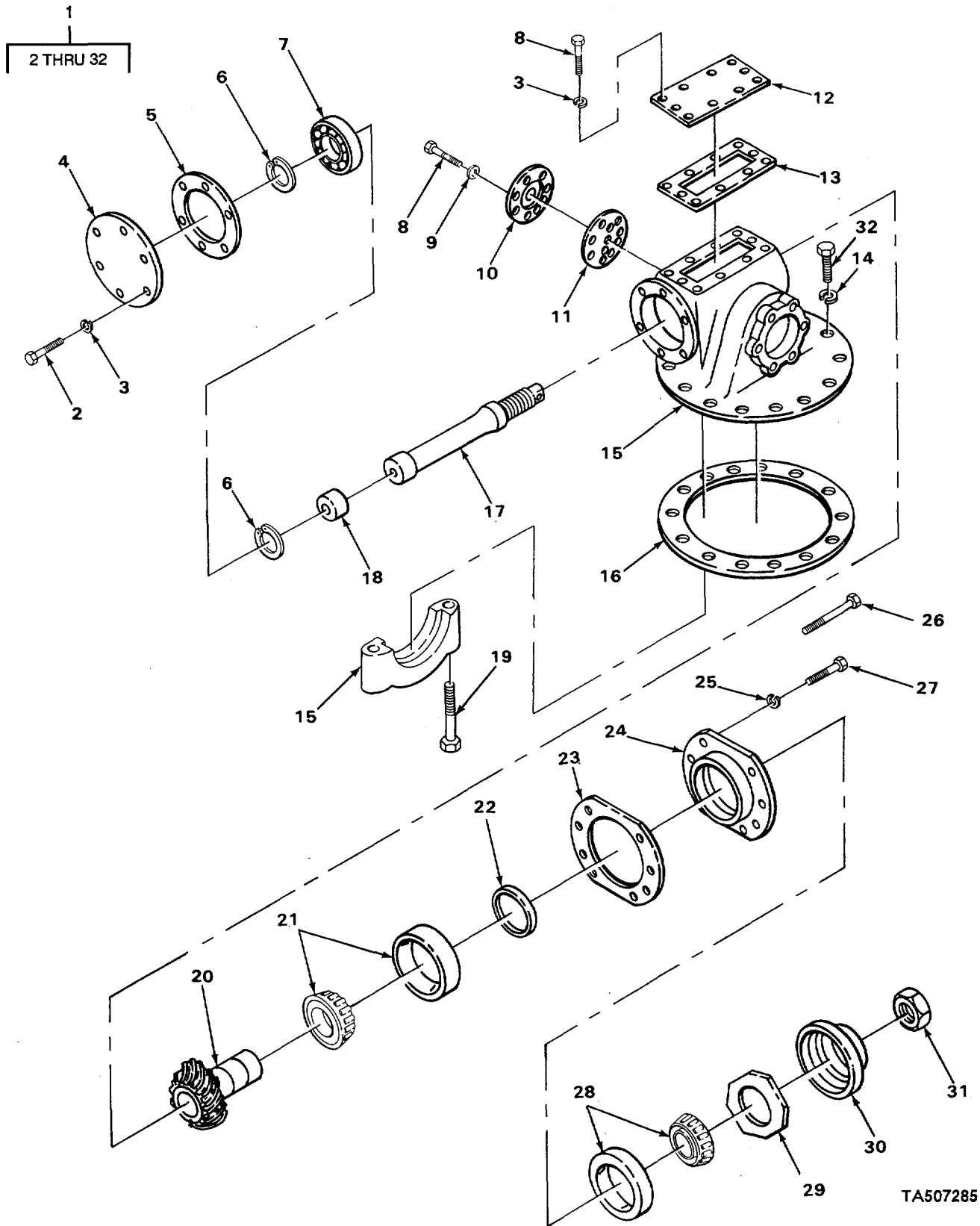

TA507285

FIGURE 106. REAR AXLE DIFFERENTIAL.

(1) ITEM NO	(2) SMR CODE	(3) CAGEC	(4) PART NUMBER	(5) DESCRIPTION AND USABLE ON CODES (UOC)	(6) QTY
SECTION II					
GROUP 1102 DIFFERENTIAL					
FIG. 106 REAR REAR AXLE DIFFERENTIAL					
1	PFFFH	89346	305372C92	DIFFERENTIAL,DRIVIN.....	1
2	PAFZZ	96906	MS90728-61	.SCREW,CAP,HEXAGON H THRU SHAFT .....	6
				REAR BEARING COVER.....	
3	PAFZZ	96906	MS35338-46	.WASHER, LOCK.-D.....	16
4	XDFZZ	89346	30538OC1	.COVER THRU SHAFT REAR BEARING.....	1
5	XDFZZ	89346	3053861	.GASKET THRU SHAFT REAR BEARING.....	1
				COVER .....	
6	XDFZZ	89346	131625R1	.RING,PINION THRU SHAFT REAR.....	2
				BEARING SNAP .....	
7	PFFZZ	21450	712148	.BEARING,ROLLER,CYLI THRU SHAFT .....	1
				REAR.....	
8	PAFZZ	96906	MS90728-58	.SCREW,CAP,HEXAGON H .....	18
9	PAFZZ	96906	MS27183-14	.WASHER,FLAT.....	8
10	XDFZZ	89346	98644R4	.COVER DIFFERENTIAL CARRIER LEFT .....	1
				SIDE .....	
11	PFFZZ	78500	2808A651	.GASKET DIFFERENTIAL CARRIER LEFT .....	1
				SIDE COVER .....	
12	PFFZZ	78500	3866K557	COVER,ACCESS DIFFERENTIAL CARRIER .....	1
				TOP	
13	XDFZZ	89346	141290H	GASKET DIFFERENTIAL CARRIER TO .....	1
				.COVER .....	
14	PAFZZ	96906	MS35338-50	.WASHER,LOCK.....	14
15	XAFZZ	89346	305373C91	.CARRIER,DIFFERENTIAL .....	1
16	PFFZZ	31007	305388	.GASKET DIFFERENTIAL CARRIER TO .....	1
				HOUSING .....	
11	XDFZZ	89346	46209C91	.SHAFT,THRU .....	1
18	XDFZZ	89346	982597R1	SPACER THRU SHAFT .....	1
19	PAFZZ	29510	24895R1	.BOLT BEARING CAP.....	4
20	PFFZZ	92679	211668P91	.GEAR AND PINION ASS .....	1
21	PFFZZ	96906	MS19083-8	.BEARING,ROLLER,TAPE.....	1
22	XDFZZ	89346	133186R1	.SPACER,PINION BEARI INNER .183..... V	
				THICK .....	
22	XDFZZ	89346	13318R1	.SPACER,PINION BEARI INNER .184..... V	
				THICK INNER .....	
22	PFFZZ	78500	2203P1966	.SPACER,PINION BEARI INNER .185..... V	
				THICK .....	
22	PFFZZ	78500	2203Q196T	.SPACER,PINION BEARI INNER .186..... Y	
				THICK .....	
22	PFFZZ	90407	3982P11	.SPACER,FORWARD BEAR INNER PINION..... V	
				BEARING .187 THICK .....	
22	PFFZZ	92679	133191R1	.SPACER,PINION BEARI INNER PINION..... V	
				BEARING .188 THICK .....	
22	XDFZZ	89346	133192R1	.SPACER,PINION BEARI INNER .189..... V	
				THICK .....	
22	PFFZZ	78500	2203F1956	.SPACER,PINION BEARI OUTER .183..... V	
				THICK .....	
22	PFFZZ	78500	2203H1958	.SPACER,PINION BEARI OUTER .189..... V	
				THICK .....	

SECTION II					
(1)	(2)	(3)	(4)	(5)	(6)
ITEM	SMR		PART		
NO	CODE	CAGEC	NUMBER	DESCRIPTION AND USABLE ON CODES (UOC)	QTY
22	XDFZZ	89346	133182R1	.SPACER PINION BEARI OUTER .196..... V THICK .....	
22	PFFZZ	78500	22O3J1960	.SPACER,PINION BEARI OUTER .203..... V THICK .....	
22	PFFZZ	78500	2203K1961	.SPACERVPINION BEARI OUTER .210 ..... V THICK .....	
22	PFFZZ	78500	2203L1962	.SPACER,PINION BEARI OUTER .217..... V THICK .....	
23	PFFZZ	78500	2803L1442	.SHIM PINION BEARING CAGE .003 ..... V THICK .....	
23	PFFZZ	89346	98682R2	.SHIM PINION BEARING CAGE .005 ..... V THICK .....	
23	XDFZZ	89346	98683R3	.SHIM PINION BEARING CAGE .010 ..... V THICK .....	
24	XDFZZ	89346	224707R11	.CAGE PINION BEARING .....	1
25	PAFZZ	96906	MS35338-48	.WASHER,LOCK.....	8
26	XDFZZ	89346	98680P1	.BOLT ,LONG PINION BEARING- CAGE .....	2
27	XDFZZ	89346	77013R1	.BOLT,SHORT PINION BEARING CAGE .....	6
28	PFFZZ	96906	MS19081-135	.BEARING,ROLLER,TAPE .....	1
29	XDFZZ	89346	212077R1	.WASHER PINION BEARING ACJUSTING .....	1
30	XDFZZ	89346	212098R91	.RETAINER BEVEL PINION BEARING .....	1
31	XDFZZ	89346	440302C1	.NUT COMPANION FLANGE .....	1
32	PAFZZ	96906	MS90728-164	.SCREW,CAPHEXAGON H .....	14

END OF FIGURE

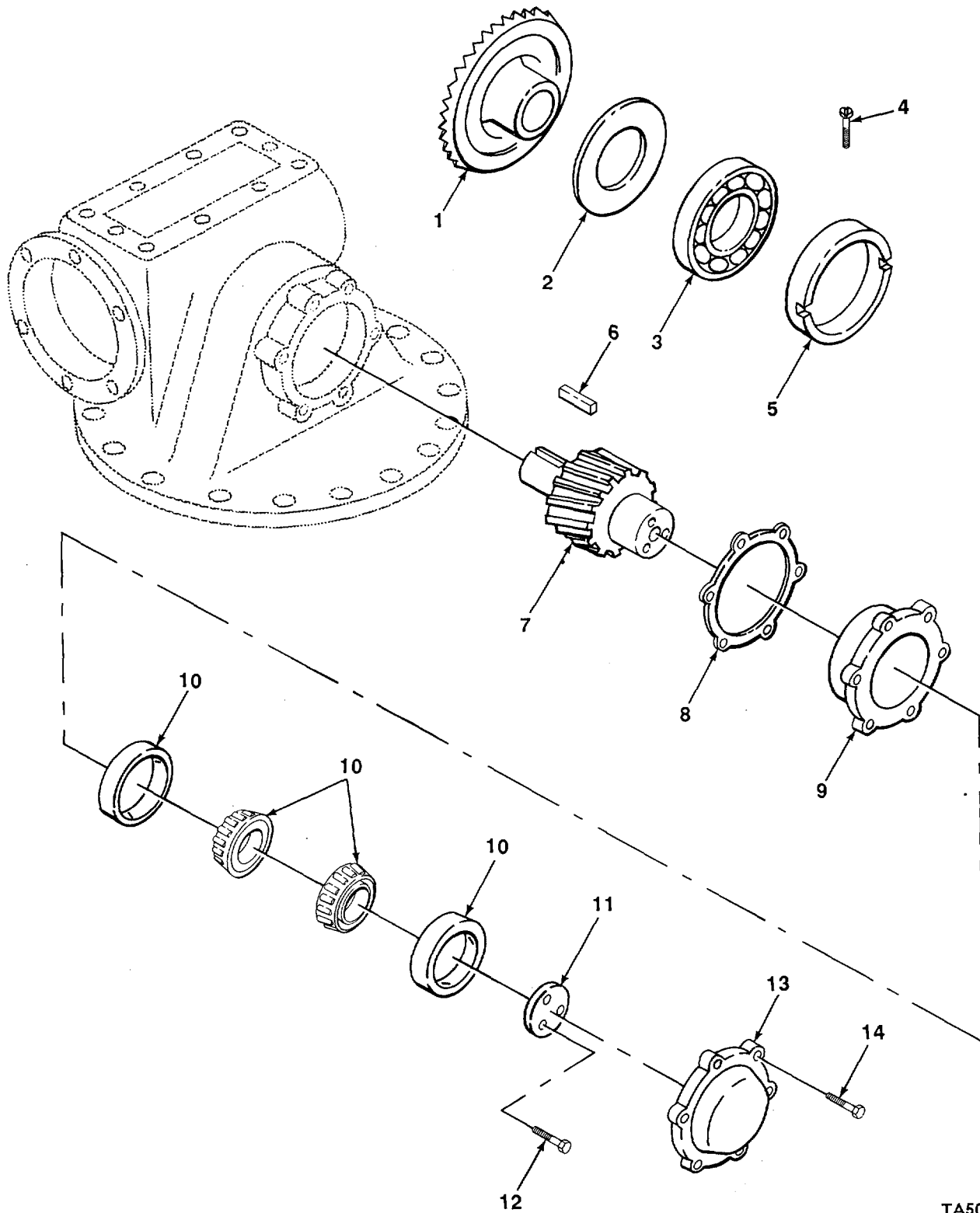

TA507286

FIGURE 107. REAR AXLE DIFFERENTIAL BEARINGS.

SECTION II					
(1)	(2)	(3)	(4)	(5)	(6)
ITEM NO	SMR CODE	CAGEC	PART NUMBER	DESCRIPTION AND USABLE ON CODES (UOC)	QTY
GROUP 1102 DIFFERENTIAL					
FIG. 107 REAR REAR AXLE DIFFERENTIAL BEARINGS					
1	PFFZZ	92679	211668R91	GEAR AND PINION ASS RING.....	1
2	PFFZZ	89346	98694R1	WASHER, RECESSED.....	1
3	PFFZZ	89346	141262H	BEARING, ROLLER, CYLI HYPOID GEAR.....	1
4	PAFZZ	8B044	AN565C816H16	SETSCREW SET SLEEVE.....	1
5	PFFZZ	78500	1821M13	BEARING, SLEEVE BEVEL GEAR BEARING.....	1
6	PAFZZ	78500	16X79	KEY, MACHINE HYPOID GEAR.....	1
7	XDFZZ	89346	305376C1	SHAFT, HELICAL DRIVE 8.31 TO 1.....	1
8	PFFZZ	89346	58699R1	RATIO.....	
8	PFFZZ	78500	2803JI440	SHIM HELICAL DRIVE SHAFT BEARING.....	V
8	XDFZZ	89346	98701R2	CAGE .003 THICK.....	V
9	PFFFF	89346	98695R1	SHIM HELICAL DRIVE SHAFT BEARING.....	V
10	PAFZZ	96906	M519083-8	CAGE .010 THICK.....	1
11	XDFZZ	89346	98698R1	HOUSING, BEARING UNI HELICAL DRIIVE.....	1
12	PFFZZ	96906	MS90728-86	SHAFT BEARING.....	2
13	PFFZZ	78500	3866F552	BEARING, ROLLER, TAPE.....	1
14	XDFZZ	89346	25278R1	WASHER SHAFT ADJUSTING.....	1
				SCREW, CAP, HEXAGON H.....	3
				PLATE, RETAINING, BEA HELICAL DRIVE.....	1
				SHAFT BEARING CAGE.....	1
				BCLT, CAGE COVER BEARING.....	6

END OF FIGURE



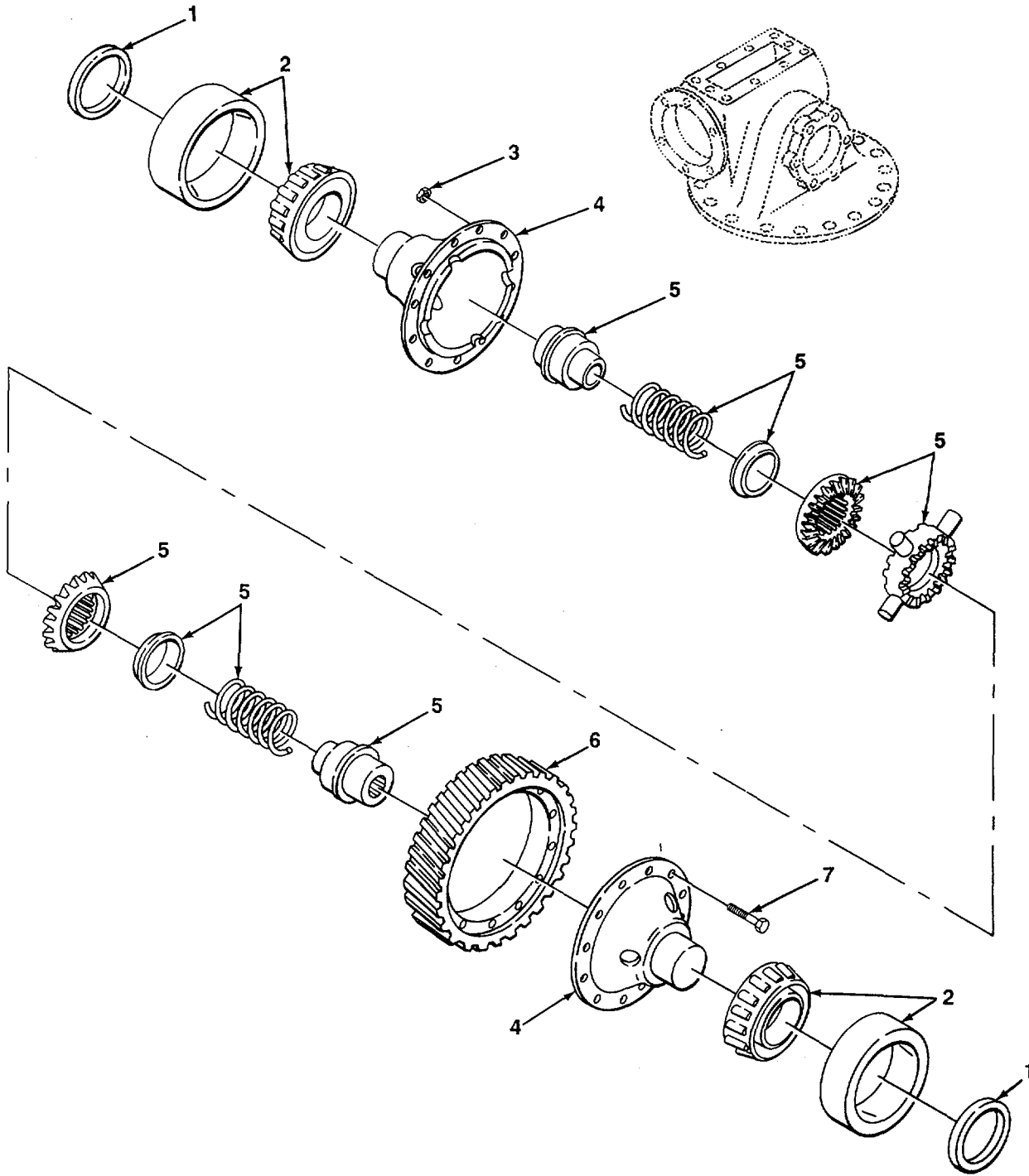

TA507287

FIGURE 108. REAR AXLE DIFFERENTIAL NO-SPIN.

SECTION II					
(1)	(2)	(3)	(4)	(5)	(6)
ITEM NO	SMR CODE	CAGEC	PART NUMBER	DESCRIPTION AND USABLE ON CODES (UOC)	QTY
GROUP 1102 DIFFERENTIAL					
FIG. 108 REAR REAR AXLE DIFFERENTIAL NO-SPIN					
1	XDFZZ	89346	207653R1	.SPACER BEARING CUP .250 THICK..... V	
1	XDFZZ	89346	207654R1	.SPACER BEARING CUP .255 THICK..... V	
1	XDFZZ	89346	207655R1	.SPACER BEARING CUP .260 THICK..... V	
1	XOFZZ	89346	207656R1	.SPACER BEARING CUP .265 THICK..... V	
1	XDFZZ	89346	207657R1	.SPACER BEARING CUP .270 THICK..... V	
1	XDFZZ	89346	207657R1	.SPACER BEARING CUP .275 THICK..... V	
1	XDFZZ	89346	170448R1	.SPACER BEARING CUP .280 THICK..... V	
2	PAFZZ	96936	MS19381-130	.BEARING,ROLLER,TAPE .....	2
3	XDFZZ	89346	447875C1	.NUT DIFFERENTIAL CASE BOLT .....	12
4	PFFZZ	78500	A3835P406	.HOUSING MECHANICAL TWO S.ALVES .....	1
5	XDFZZ	89346	427817C91	.DIFFERENTIAL, ASSY NO-SPIN.....	1
.COMPONENT PARTS NOT SERVICED SEPARATELY.....					
6	XDFZZ	89346	30537501	.GEAR, DIFFERENTIAL HELICAL DRIVEM.....	1
8.31 TO RATIO .....					
7	XDFZZ	89346	4478691	.BOLT DIFFERENTIAL CASE .....	12
END OF FIGURE					

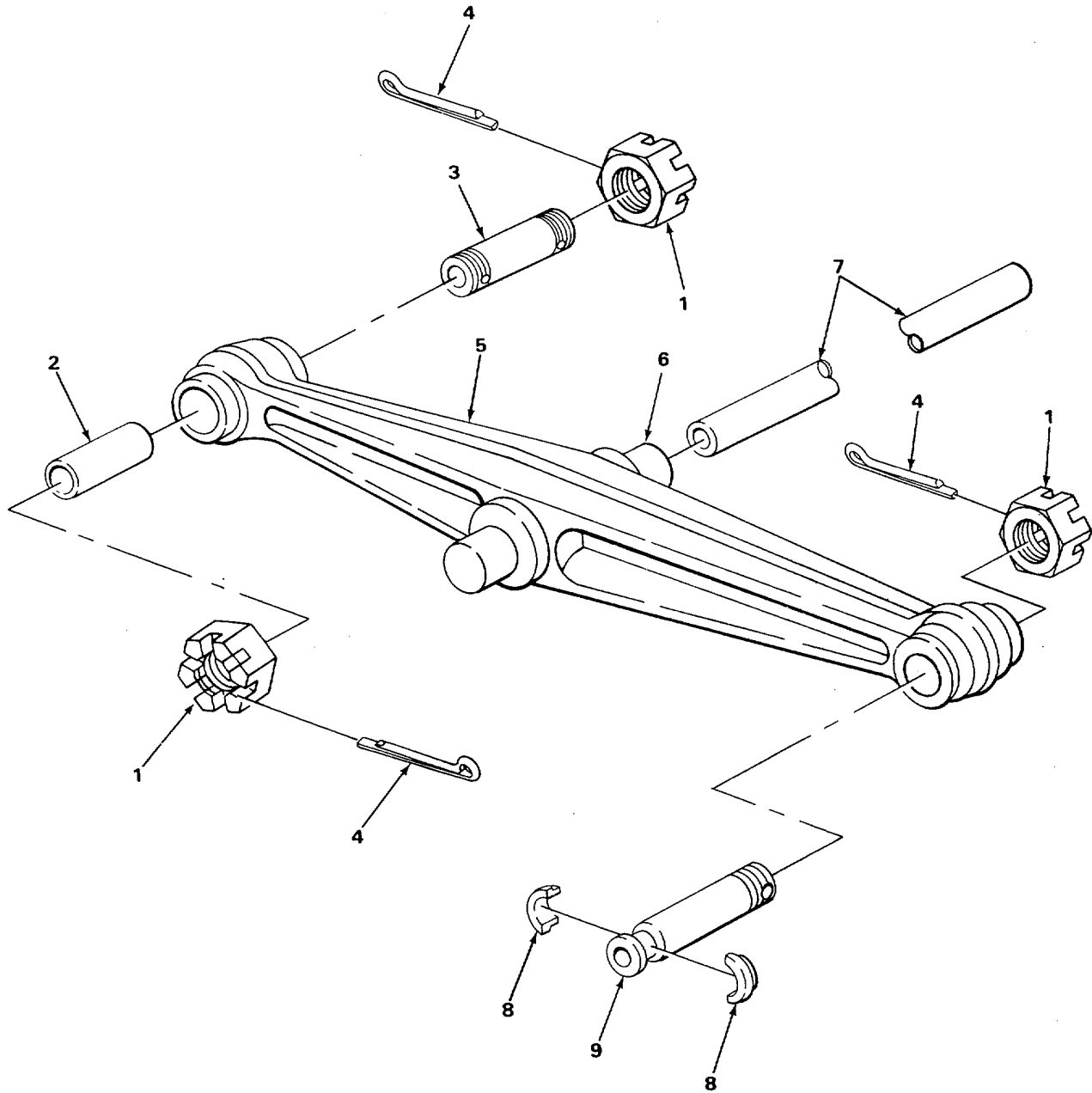

TA507288

FIGURE 109. EQUALIZER BEAM.

SECTION II					
(1)	(2)	(3)	(4)	(5)	(6)
ITEM	SMR		PART	DESCRIPTION AND USABLE ON CODES (UOC)	QTY
NO	CODE	CAGEC	NUMBER		
GROUP 1108 WALKING BEAMS,STUB AXLES AND PARTS					
FIG 109 EQUALIZER BEAM					
1	PFHIZ	89346	276344C1	NUT,PLAIN,SLOTTED H.....	8
2	PAHZZ	89346	233432R91	BUSHING .....	4
3	XDHZZ	89346	423915C1	TUBE,BEAM HANGER.. .....	4
4	PAHZZ	96906	MS24665-628	PIN,COTTER .....	8
5	PFHZZ	89346	789158R91	BEAM ASSEMBLY,EQUAL .....	2
6	XDHZZ	89346	233431R91	SLEEVE,EQUALIZER BE.....	2
7	XDHZZ	89346	218787R	TUBE,CROSS .....	1
8	PFHZZ	89346	426453C1	CLAMP,HUB USE WITH P/N 431688C .....	8
9	PFHZZ	89346	43168BC1	TUBE,BEAM HANGER CAN BE USED IN .....	4
				PLACE OF P/N 423915C1.....	

END OF FIGURE

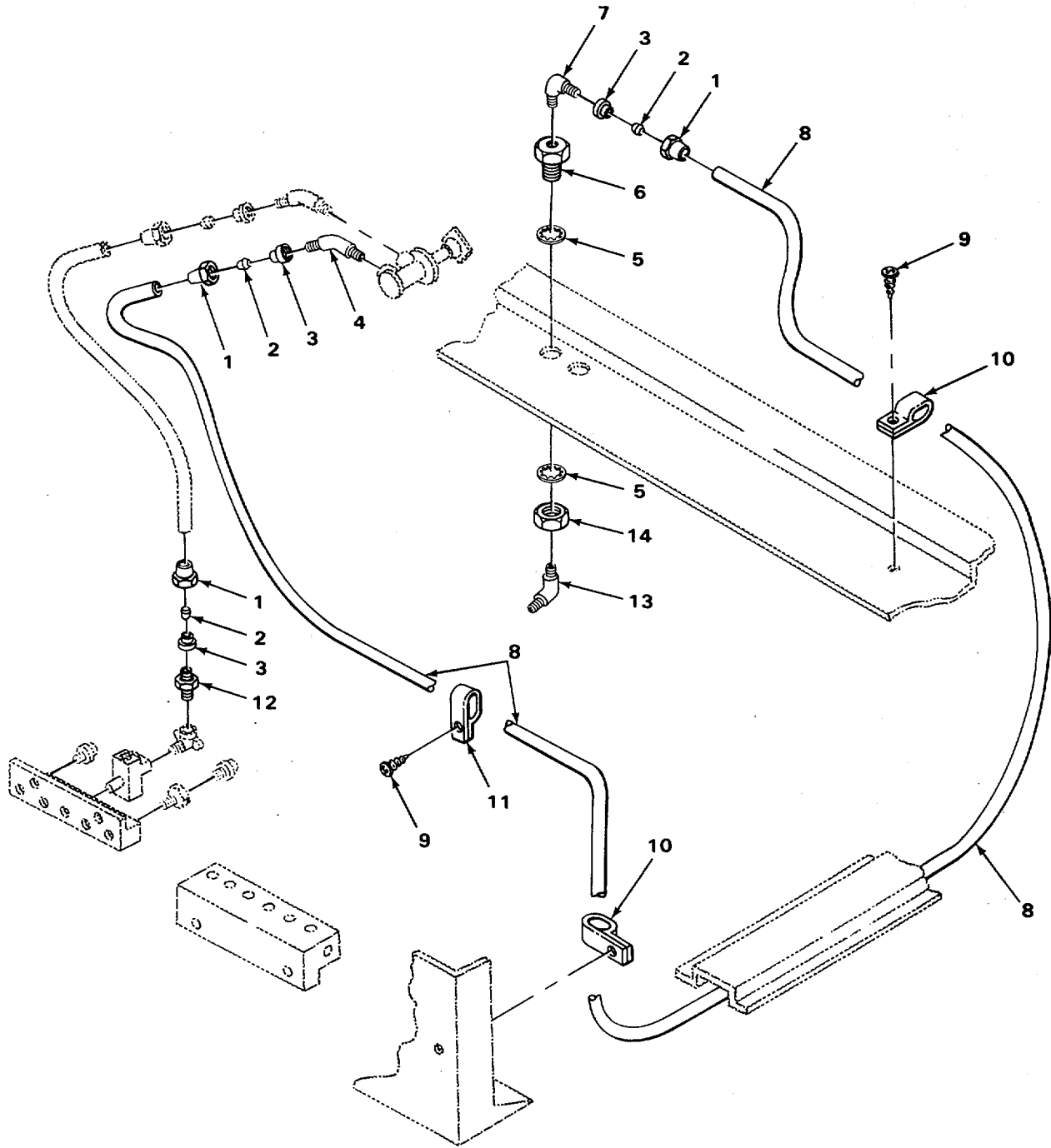

TA507289

FIGURE 110 PARKING BRAKE HOSING.

SECTION II					
(1)	(2)	(3)	(4)	(5)	(6)
ITEM	SMR		PART	DESCRIPTION AND USABLE ON CODES (UOC)	QTY
NO	CODE	CAGEC	NUMBER		
GROUP 12 BRAKES					
GROUP 1201 HANDBRAKES					
FIG 110 PARKING BRAKE HOISING					
1	XDOZZ	89346	414509C2	NUT,TUBE.....	4
2	PFOZZ	13174	459F-3/8	INSERT,TUBE FITTING.....	4
3	XDOZZ	96906	MS51503A6Z	SLEEVE TUBE.....	3
4	XDUZZ	96906	MS51508A6Z	ELBOW.....	1
5	PAUZZ	96906	MS35333-47	WASHER,LOCK INTERNAL TOOTH,.....	2
6	PFOZZ	89346	123259R1	ADAPTER BUSHING.....	1
7	XDOZZ	89346	30761V	ELBOW,TUBE..	1
8	MOOZZ	19207	7265459-130	TUBE,NONELECTRICAL PARKING BRAKE .....	1
VALVE TO RIGHT ANCHOR MAKE FROM					
TUBE P/N417199C2.....					
9	PFOZZ	96906	MS51850-24	SCREW,SELF-DRILLING..	3
10	XDOZZ	89346	584984R91	CLAMP.....	2
11	XDOZZ	89346	981985R91	CLAMP.....	1
12	XDOZZ	89346	77911H	CONNECTOR, TUBE.....	1
13	PFOZZ	93061	159F-6-4	ELBOW,PIPE TO TUBE.....	1
14	PAOZZ	96906	MS51968-23	NUT, PLAIN, HEXAGON.....	1

END OF FIGURE

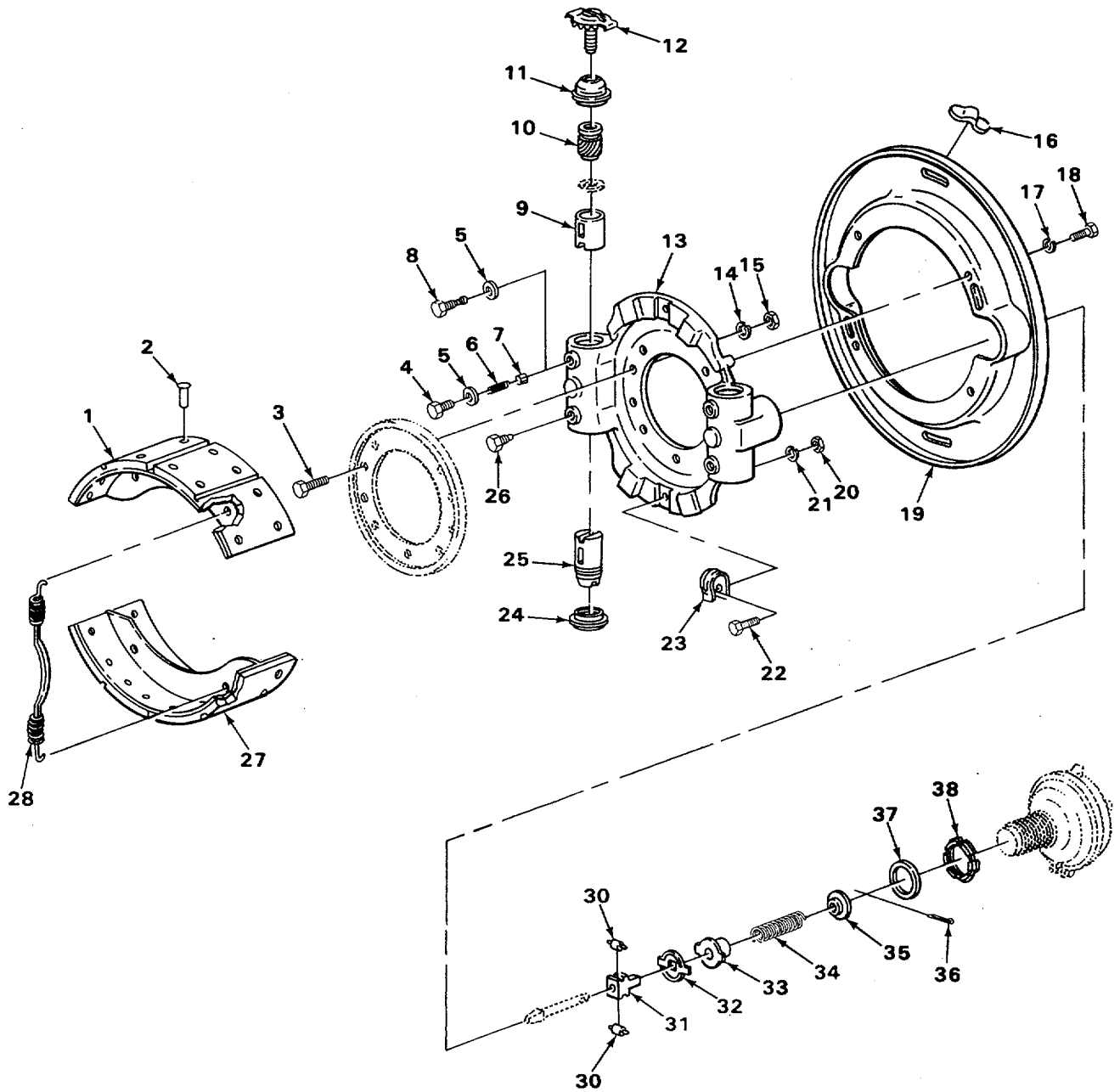
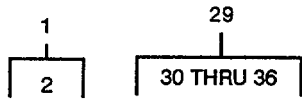

TA507290

FIGURE 111 FRONT WHEEL BRAKE.

SECTION II					
(1)	(2)	(3)	(4)	(5)	(6)
ITEM NO	SMR CODE	CAGEC	PART NUMBER	DESCRIPTION AND USABLE ON CODES (UOC)	QTY
GROUP 1202 SERVICE BRAKES					
FIG. 111 FRONT WHEEL BRAKE					
1	PFFZZ	89346	1658206C91	LINING, FRICTION SET W/RIVETS .....	2
2	PFFZZ	89345	262365C1	RIVET .....	64
3	XDFZ7	89346	414077C1	SCREW, CAP, HEXAGON H USED ON .....	16
CHASSIS NUMBER CGB-XXX AND UP AND DGB-10001 AND UP .....					
3	XDFIZ	89346	348733C1 BOLT	SPIDER TO SPRING USED ON .....	16
CHASSIS NUMBER CGB-XXX AND DOWN .....					
4	XDFZZ	89346	45530801	PLUNGER, SHOE ADJUST .....	4
5	PFFZL	89346	258268C1	GASKET GEAR GUIDE .....	8
6	XDFZZ	89346	3383331	SPRING, SHOE ADJUSTI GEAR GUIDE, .....	4
USED ON CHASSIS NUMBERS DGB-1001 AND DOWN .....					
7	PAFZZ	89346	258023C1	GUIDE, SHOE ADJUSTIN USED CN .....	4
CHASSIS NUMBERS CGB-XXX AND DOWN .....					
8	XDFZZ	89346	45530501	PAWLIBRAKE SHOE ADJUSTING USED ON .....	4
CHASSIS NUMBERS CGB-XXX AND UP AND DGB-10001 AND UP .....					
9	PFFZZ	78500	2297G2373	PLUNGER, ADJUSTING USED ON CHASSIS .....	4
NUMBERS CGB-XXX AND UP AND DGB-10001 AND UP .....					
9	XDFZZ	89346	455308C1	PLUNGER. SHOE ADJUST USED ON .....	4
CHASSIS NUMBERS CGU-XXX AND DOWN .....					
10	PFFZZ	89346	455309C1	SPACER1 SLEEVE ADJUSTING .....	4
11	PFFIZ	89346	455303CI	SEAL USED ON CHASSIS NUMBERS CGB- .....	4
XXX AND UP AND DGB-10001 AND UP .....					
11	PFFZZ	89346	327185091	SEAL USED ON CHASSIS NUMBERS CGB- .....	4
XXX AND DOWN .....					
12	XDFZZ	89346	461777091	SCREW, RING AND RET USED ON CHASSIS .....	4
NUMBERS CGB-XXX M D UP AND OGB-10001 AND U .....					
12	PAFZZ	89346	478887091	PARTS KIT, BRAKE ADJ USED ON .....	4
CHASSIS NUMBERS CGB-XXX AND DOWN .....					
13	XDFZ2	89346	2580100C1	SPIDER, BRAKE .....	2
14	XDFZZ	96906	M535338-50	WASHER, LOCK .....	16
15	PAFZZ	24617	27463	NUT, SELF-LOCKING, HE. ....	16
16	PFFZZ	78500	1707C3	CAP-PLUG, PROTECTIVE HOLE .....	8
17	PAFZZ	96906	MS35338-45	WASHER, LOCK .....	8
18	PAF7Z	96906	MS90728-2Q	BOLT, MACHINE .....	16
19	XDFZZ	89346	474353C1	SHIELD, BRAKE SPIDER DUST, USED ON .....	1
CHASSIS NUMBERS CGB-XXX AND UP AND DGB-10001 AND UP .....					
19	XDFZZ	89346	258006C1	SHIELD, BRAKE SPIDER DUST, USED ON .....	1
CHASSIS NUMBERS CG8-XXX AND DOWN .....					
20	PAFZL	96906	MS51968-2	NUT, PLAIN, HEXAGON .....	4
21	PAFZL	02614	N405P41B6	WASHER LOCK .....	4
22	PAFZZ	96906	MS90727-7	SCREW, CAP, HEXAGON H .....	4
23	PAFZZ	89346	258013CI CLP,	BRAKE SHOE, HOL .....	4
24	PFFZZ	89346	327185C91	SEAL .....	4



SECTION II					
(1)	(2)	(3)	(4)	(5)	(6)
ITEM NO	SMR CODE	CAGEC	PART NUMBER	DESCRIPTION AND USABLE ON CODES (UOC)	QTY
25	XDFZZ	89346	330856C1	PLUNGER,SHOE ANCHOR LEFT,USED ON ..... CHASSIS NUMBER CG8-XXX AND UP AND DBG-1001 AND UP .....	2
25	PFFZZ	78500	2797C419	PLUNGER,ANCHOR,LEFT USED ON ..... CHASSIS NUMBER CGB-XXX AND DOWN .....	2
25	PFFZZ	78500	2797X414	PLUNGER ANCHCR RIGHT,USED ON ..... CHASSIS NUMBER CGB-XXX AND UP AND ..... DBG-1001 ANDUP .....	2
25	PFFZZ	78500	2797B418	PLUNGER,ANCHOR,RIGH USED ON ..... CHASSIS NUMBER CGB-XXX AND DOWN .....	2
26	XDFZL	89346	258024C1	BOLTIPLUNGER GUIDE.....	4
27	PAOZZ	89346	371167C91	BRAKE SHOE WITH LINING .....	1
28	XDUZZ	89346	29561OC1	SPRING. ....	4
29	PFFFF	89346	35822491	WEDGE USED ON CHASSIS NUMBERS CGB-..... XXX AND UP AND DBG-1001 UP. ....	4
29	PFFFF	78500	A2747H112	WEDGE ASSEMBLY ON CHASSIS..... NUMBERS CGB-XXX AND DOWN.	4
30	XAFZZ	89346	258027C1	ROLLER,WEDGE .....	12
31	XAFZZ	92679	1718P198	CAGE.....	4
32	XAFZZ	89346	340215C1	WASHER,WEDGE RETURN .....	4
33	XAFZZ	89346	3402141	SEAL,BRAKE EDGE. ....	4
34	PFFZZ	89346	340217C1	SPRING. ....	4
35	XAFZZ	89346	34021201	WASHER, RETAINER .....	4
36	PAFZZ	96906	MS24665-281	PIN,COTTER .....	4
37	XDOZZ	89346	26462701	WASHER,SPANNER NUT RETAINER USED..... ON CHASSIS NUMBERS CGB-XXX AND DOWN.....	4
38	XDOZZ	89346	25800902	NUT, SPANNER.....	4

END OF FIGURE

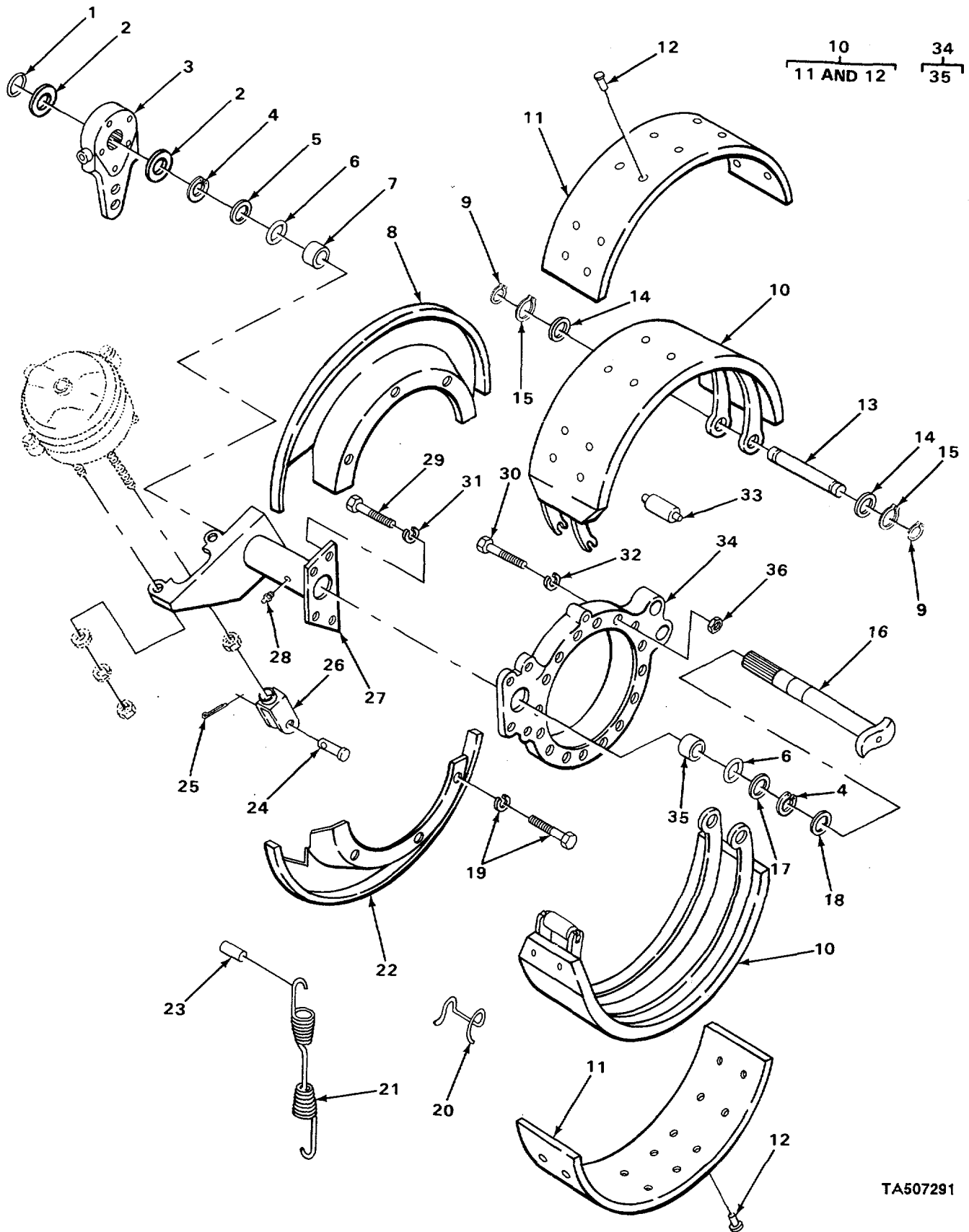

TA507291

FIGURE 112 REAR WHEEL BRAKE.

(1) ITEM NO	(2) SMR CODE	(3) CAGEC	(4) PART NUMBER	(5) DESCRIPTION AND USABLE ON CODES (UOC)	(6) QTY
SECTION II					
GROUP 1202 SERVICE BRAKES					
FIG. 112 REAR WHEEL ERAKE					
1	PFDZZ	89346	69339RI	RING.....	2
2	PFDZZ	89346	56116R1	WASHER,FLAT.....	4
3	PFUZZ	06853	222821	ADJUSTER,SLACK,BRAK .....	2
4	PFDZZ	89346	417489C1	RETAINER,OIL SEAL. ....	4
5	PFDZZ	89346	56121R2	SEAL BRACKET .....	2
6	PFOZZ	29930	22288R1	PACKING,PREFORMED.....	4
7	PFO0Z	89346	122407R1	BUSHING,SLEEVE .....	2
8	XDOZZ	89346	S74554R1	SHIELD PDUST UPPER LEFT,LOWER RIGHT.....	1
9	PFOZZ	56697	UB1013	RING,RETAINING.....	8
10	PFOFF	78500	A57-3722N66	BRAKE S .....	2
11	PFFZZ	89346	93931R96	BRAKE LINING KIT.....	2
12	PFFZZ	16662	33-974807P1	RIVET .....	96
13	PFOZZ	89346	126403R1	PIN STRAIGHTHEADLE SHOE ANCHOR .....	4
14	PFOZZ	19207	7534852	SPACER, RING.....	8
15	PFOZZ	89346	56107R1	RETAINER,PACKING .....	8
16	XDOZZ	89346	524392C1	CAMSHAFT,BRAKE LEFT FRONT,RIGHT .....	1
				REAR.....	
16	XDOLZ	89346	524391171	CAMSHAFT,BRAKE RIGHT FRONT LEFT.....	1
17	PFOZ7	89346	417488C1	SEAL,FELT SPIDER.....	2
18	PFOZZ	89346	72367R2	WASHER,CAMSHAFT .....	2
19	PAOZZ	89346	6948OR91	BOLT,SPECIAL SHIELD TO SPIDER WITH .....	12
				LOCKWASHER.....	
20	PFOZZ	89346	126402R1	CLIP,RETAINING.....	4
21	PFOZZ	89346	62322P1	SPRING,HELICAL,EXTE.....	2
22	XDOZZ	89346	974555P1	SHIELD,DUST UPPER RIGHT,LOWER LEFT .....	1
23	PFOZZ	89346	8362211	PIN, ANCHOR.....	4
24	PADEZ	292510	259117R1	PIN YOKE. ....	2
25	PAOZZ	96906	MS24665-353	PIN ,COTTER .....	2
26	PFOZZ	89346	379388C1	CLEVIS,ROD END .....	2
27	XDDZZ	89346	524390C91	BRACKET,CAMSHAFT LEFT FRONT .....	1
27	XDUZZ	89346	52438C91	BRACKET,CAMSHAFT RIGHT FRONT.....	1
27	XDOZZ	89346	524388C91	BRACKET,CAMSHAFT LEFT REAR.....	1
27	XDOZZ	89346	524387C91	BRACKET,CAMSHAFT RIGHT REAR. ....	1
28	PAUZZ	96906	MS15003-1	FITTING,LUBRIC4TION.....	2
29	PAOZZ	96936	MS90728-113	SCREW,CAP,HEXAGON H .....	8
30	XDOZZ	89346	414077C1	SCREW,CAP,HEXAGON H SPIDER TO .....	32
				HOUSING .....	
31	PAOZZ	96906	MS35338-48	WASHER,LOCK.....	8
32	PAOZZ	15434	S603	WASHER,LOCK.....	32
33	PAUZZ	29930	1264041	ROLLER,REAR BRAKE .....	4
34	XDOFF	89346	41918691	SPIDER,BRAKE LEFT FRONT,RIGHT REAR.....	1
34	XDDFF	89346	419187C91	SPIDER,BRAKE RIGHT FRONT,LEFT REAR.....	1
35	PFFZZ	89346	122407R1	BUSHING,SLEEVE SPIDER .....	2
36	PAOZZ	24617	274639	NUT,SELF-LOCKING,HE .....	32

END OF FIGURE

$\frac{1}{2}$

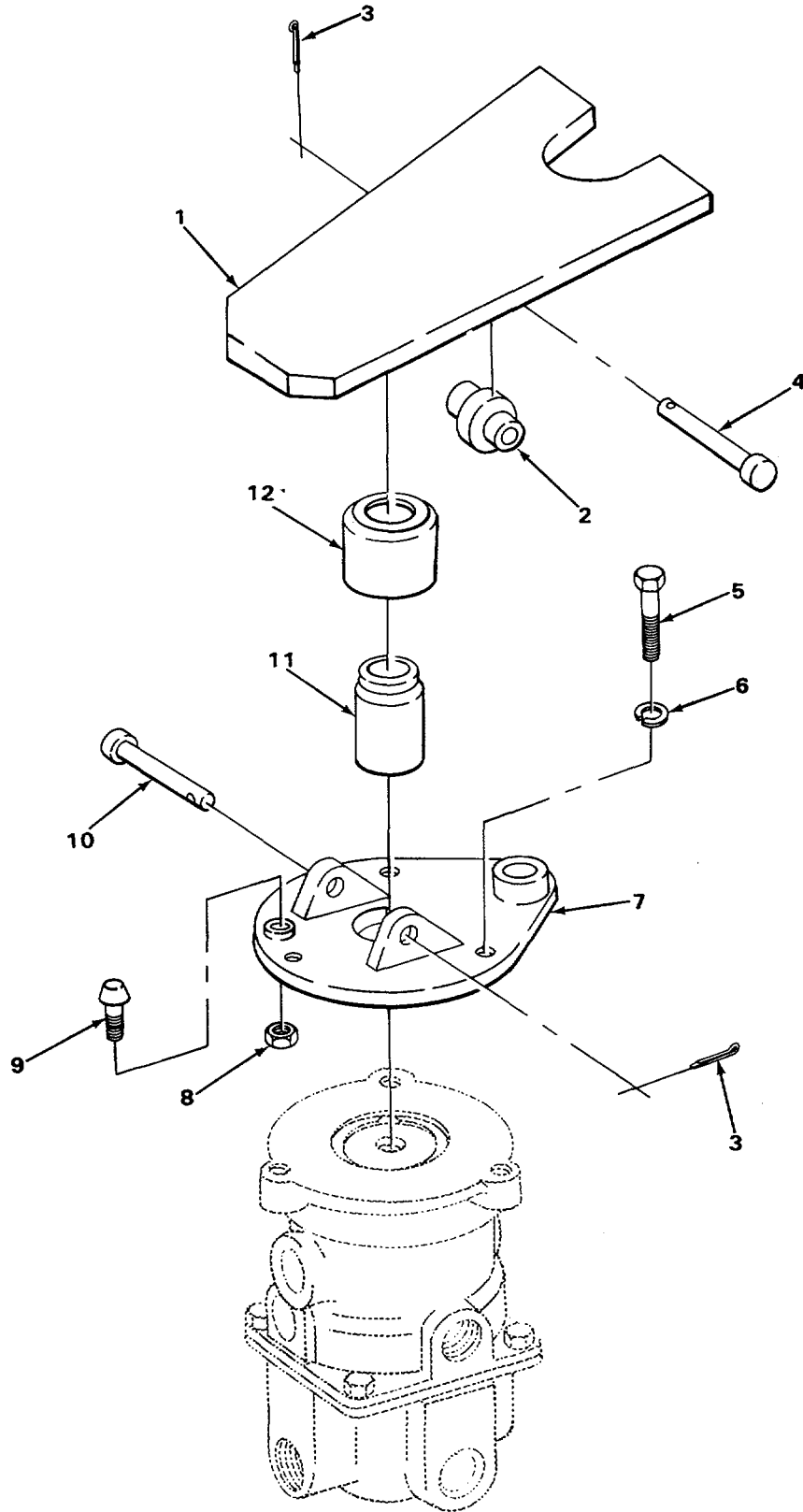
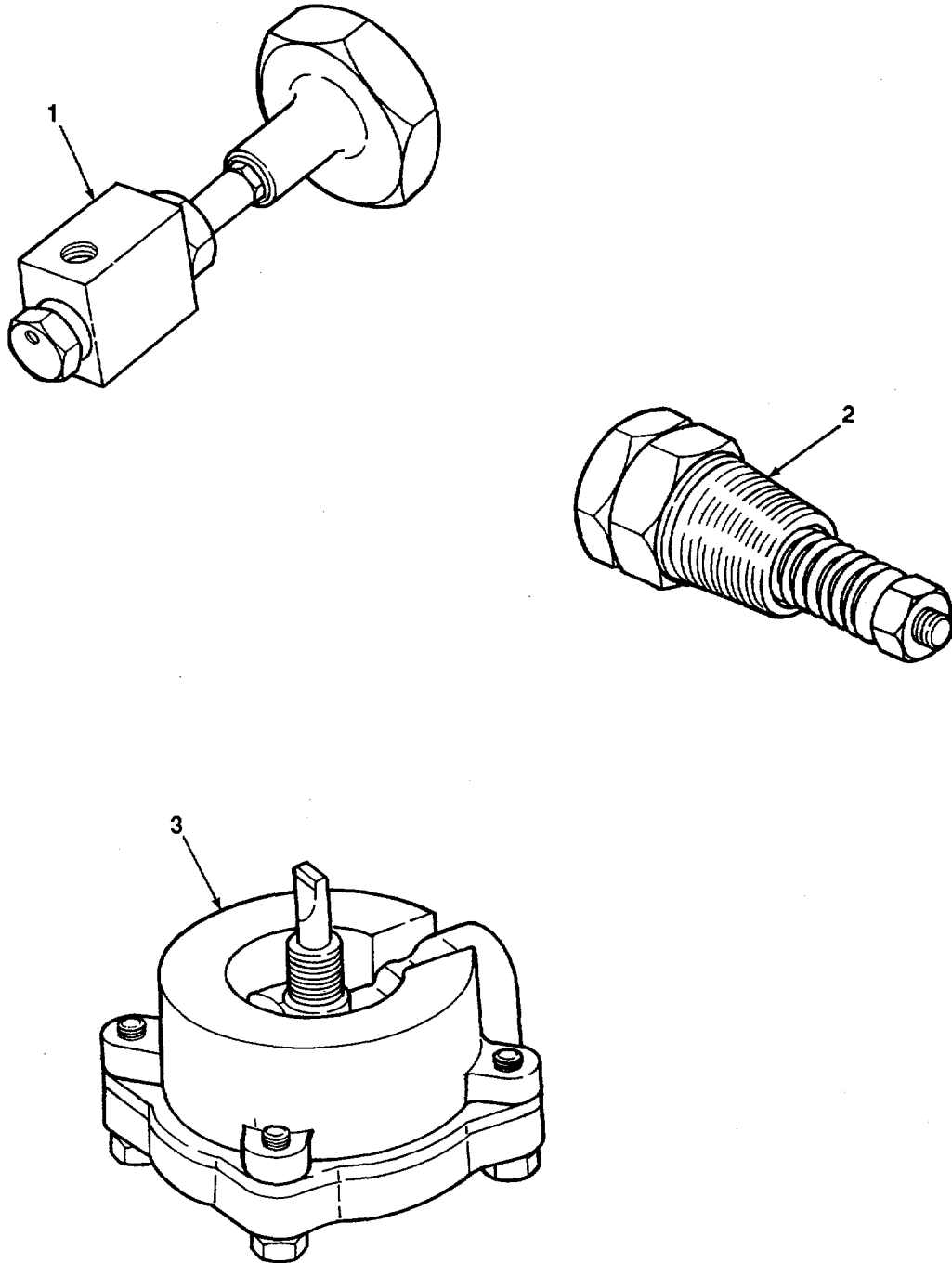

FIGURE 113. BRAKE PEDAL.

SECTION II					
(1)	(2)	(3)	(4)	(5)	(6)
ITEM NO	SMR CODE	CAGEC	PART NUMBER	DESCRIPTION AND USABLE ON CODES (UOC)	QTY
GROUP 1206 MECHANICAL BRAKE SYSTEM					
FIG. 113 BRAKE PEDAL					
1	XDOOO	89346	407269C11	PEDAL,BRAKE .....	1
2	XDOZZ	89346	348598G1	ROLLER BRAKE PEDAL .....	.1
3	PADZZ	96906	MS24665-281	PIN,COTTER .....	2
4	XDOZZ	89346	19383721	PIN,ROLLER.....	1
5	PADZZ	96906	MS90728-32	SCREW,CAP,HEXAGON H. ....	3
5	PAUZZ	96906	MS90728-34	BOLT,MACHINE.. ....	3
6	PAUZZ	96906	M535338-45	WASHER,LOCK.....	3
7	XDOZZ	89346	348599C1	PLATE,TREADLE MTG.....	1
8	PAOZZ	96906	MS51967-5	NUT,PLAIN,HEXAGON.....	1
9	XDOZL	89346	446324C1	STOP,BRAKE PEDAL.....	1
10	PAOLZ	89346	303135R1	PIN.STRAIGHT,HEADED PEDAL TO .....	1
				BRACKET .....	
11	XDUZZ	89346	145970H1	PLUNGER,BRAKE VALVE.....	1
12	PFOZZ	30379	2359226	BOOT,DUST AND MOIST.....	1

END OF FIGURE



TA507293

FIGURE 114. AUTOMATIC DRAIN VALVE, SAFETY VALVE AND CONTROL VALVE.

SECTION II					
(1)	(2)	(3)	(4)	(5)	(6)
ITEM	SMR		PART	DESCRIPTION AND USABLE ON CODES (UOC)	QTY
NO	CODE	CAGEC	NUMBER		
GROUP 12-38 AIR8RAKE SYSTEM					
FIG. 114 AUTOMATIC CRAIN VALVE, SAFETY VALVE AND CONTROL VALVE					
1	PFFZZ	89346	416646C93	VALVE,LINEAR,DIRECT.....	1
2	PFFZZ	89346	386398C91	VALVE,SAFETY RELIEF .....	1
3	PFFZZ	89346	777915C92	VALVE,DIAPHRAGM,STO AUTOMATIC DRAIN .....	1

END OF FIGURE

114-1

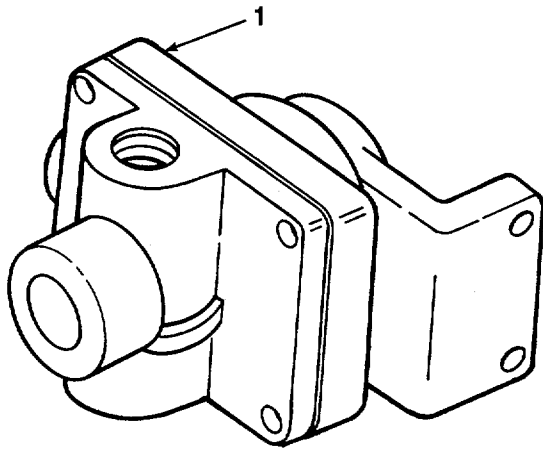

TA507294

FIGURE 115. QUICK RELEASE VALVE.



SECTION II					
(1)	(2)	(3)	(4)	(5)	(6)
ITEM	SMR		PART	DESCRIPTION AND USABLE ON CODES (UOC)	QTY
NO	CODE	CAGEC	NUMBER		
				GROUP 1208 AIR8RAKE SYSTEM	
				FIG. 115 QUICK RELEASE VALVE	
1	XDOZZ	89346	471209C91	VALVE,QUICK RELEASE .....	1
				END OF FIGURE	

115-1

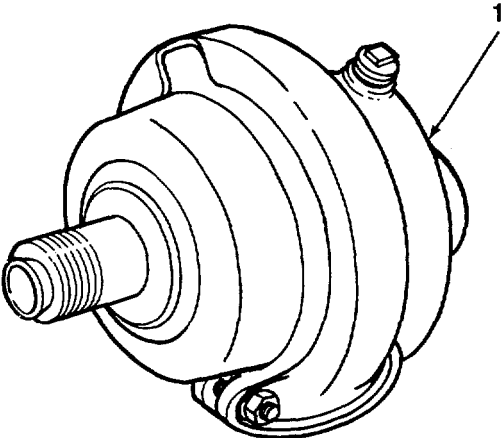

TA507295

FIGURE 116. FRONT AIRBRAKE CHAMBER.

SECTION II					
(1)	(2)	(3)	(4)	(5)	(6)
ITEM	SMR		PART	DESCRIPTION AND USABLE ON CODES (UOC)	QTY
NO	CODE	CAGEC	NUMBER		
				GROUP 1208 AIRBRAKE SYSTEM	
				FIG. 116 FRONT AIRBRAKE CHAMBER	
1	PFOZZ	31007	415163C91	CHAMBER,AIR BRAKE.....	1
				END OF FIGURE	

116-1

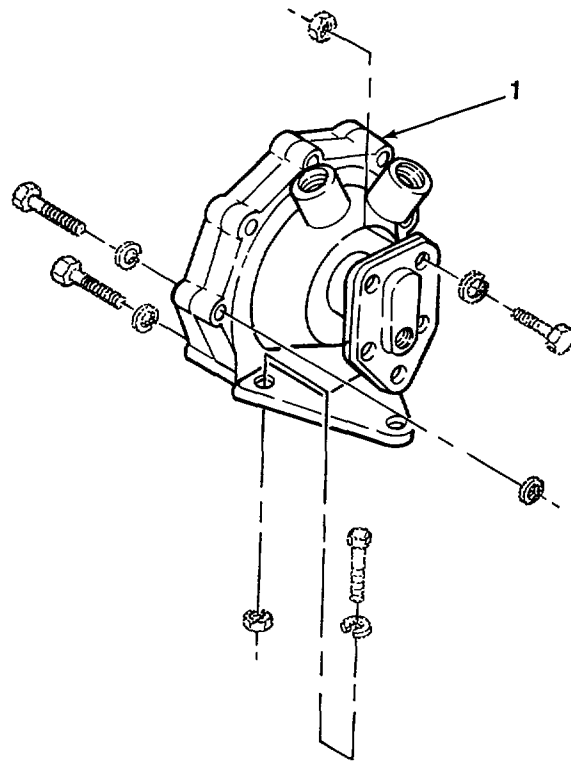

TA607296

FIGURE 117. RELAY VALVE.

SECTION II					
(1)	(2)	(3)	(4)	(5)	(6)
ITEM	SMR		PART		
NO	CODE	CAGEC	NUMBER	DESCRIPTION AND USABLE ON CODES (UOC)	QTY

GROUP 1208 AIRBRAKE SYSTEM

FIG. 117 RELAY VALVE

1	PFOZZ	40342	N20829C	VALVE, RELAY .....	1
---	-------	-------	---------	--------------------	---

END OF FIGURE

117-1

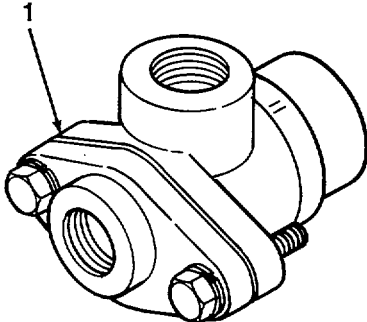
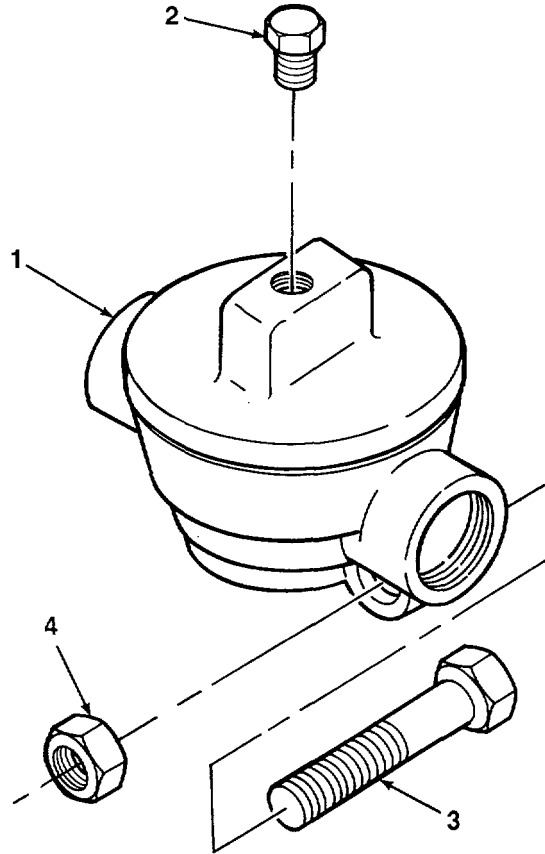

FIGURE 118. DOUBLE CHECK VALVE.

TA507297

SECTION II					
(1)	(2)	(3)	(4)	(5)	(6)
ITEM	SMR		PART	DESCRIPTION AND USABLE ON CODES (UOC)	QTY
NO	CODE	CAGEC	NUMBER		
				GROUP 1208 AIRBRAKE SYSTEM	
				FIG. 118 DOUBLE CHECK VALVE	
1	PFOZZ	89346	764368:92	VALVE,SHUTTLE .....	1
				END OF FIGURE	

118-1



TA507298

FIGURE 119. RELEASE VALVE.



SECTION II					
(1)	(2)	(3)	(4)	(5)	(6)
ITEM	SMR		PART	DESCRIPTION AND USABLE ON CODES (UOC)	QTY
NO	CODE	CAGEC	NUMBER		
				GROUP 1208 AIRBRAKE SYSTEM	
				FIG. 119 RELEASE VALVE	
1	PFOZZ	40342	N12916AE	VALVE,QUICK RELEASE .....	1
2	PFOZZ	89346	120322	BUSHING,PIPE .....	1
3	PAOZZ	96906	MS90728-35	SCREW,CAP,HEXAGON H. ....	2
4	PAOZZ	96906	MS51968-5	NUT,PLAIN,HEXAGON .....	2

END OF FIGURE

119-1

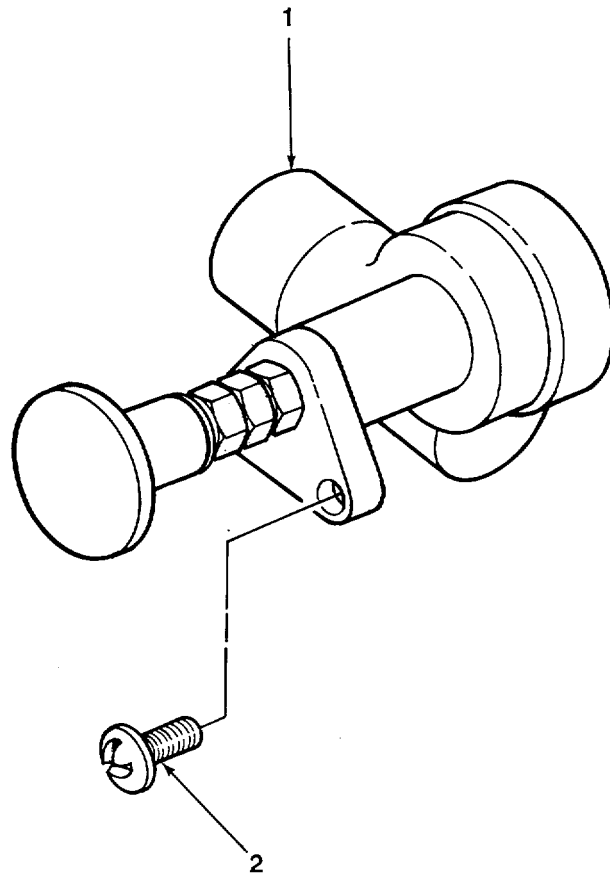

TA507299

FIGURE 120. AIRBRAKE CYLINDER CONTROL VALVE.

SECTION II					
(1)	(2)	(3)	(4)	(5)	(6)
ITEM	SMR	CAGEC	PART	DESCRIPTION AND USABLE ON CODES (UOC)	QTY
NO	CODE		NUMBER		
				GROUP 1208 AIRBRAKE SYSTEM	
				FIG. 120 AIRBRAKE CYLINDER CONTROL VALVE	
1	PFOZZ	15564	2700	VALVE CONTROL ASSY .....	1
2	PFFZZ	96906	MS35207-263	SCREW,MACHINE .....	2

END OF FIGURE

**120-1**

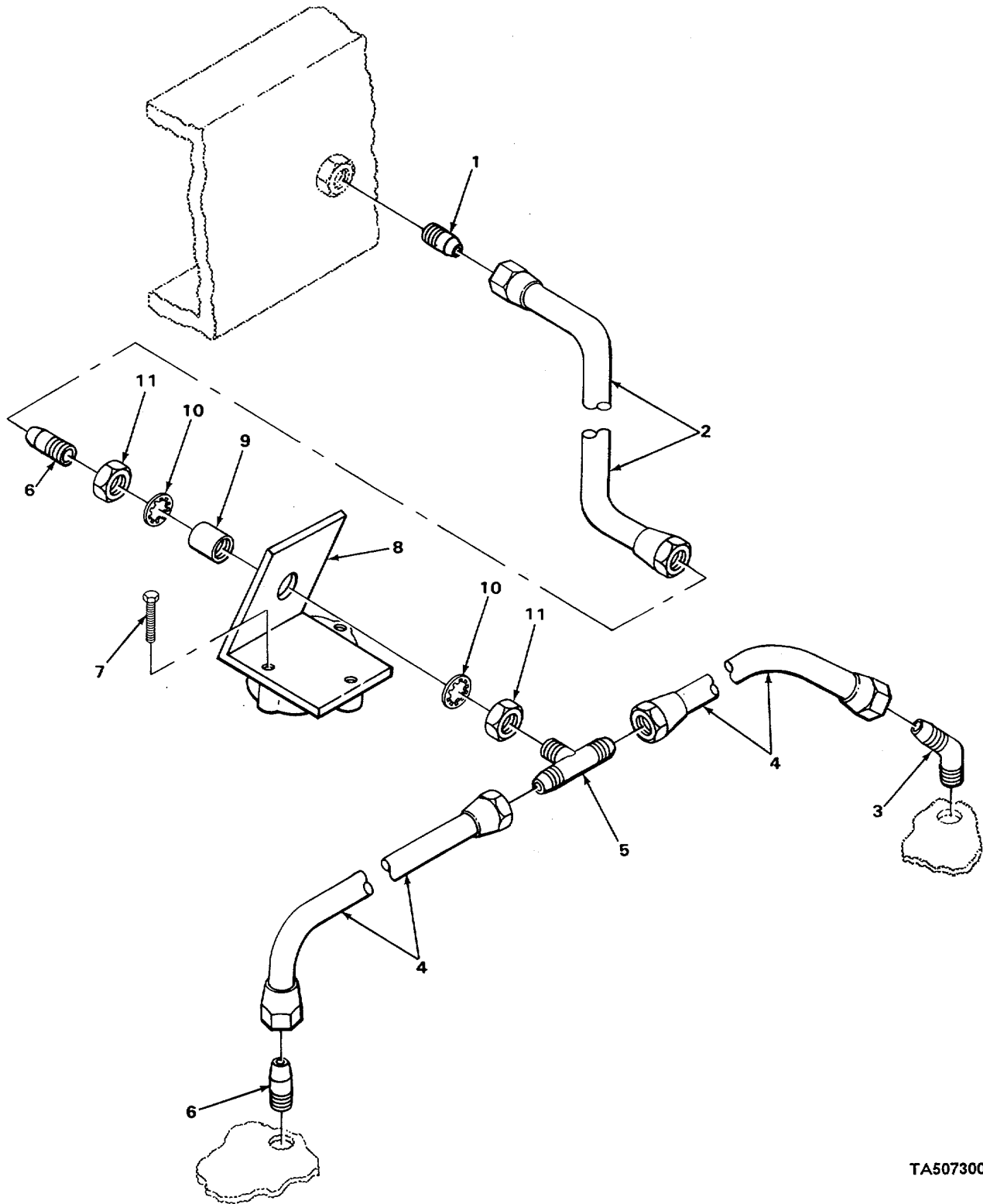

TA507300

FIGURE 121. FRONT BRAKE HOSING.

SECTION II					
(1)	(2)	(3)	(4)	(5)	(6)
ITEM NO	SMR CODE	CAGEC	PART NUMBER	DESCRIPTION AND USABLE ON CODES (UOC)	QTY
GROUP 1208 AIRBRAKE SYSTEM					
FIG. 121 FRONT BRAKE HOISING					
1	PFOZZ	81343	6-4-010102B	ADAPTER, STRAIGHT, PI. ....	2
2	XDOZZ	89346	G060180000	HOSE ANCHOR FTG TO HOSE MTG BRKT.....	2
3	PFOZZ	93061	159F-6-4	ELBOW, PIPE TO TUBE.....	2
4	PFOZZ	89346	A060090000	HOSE ASSEMBLY. NONME BRACKET TO .....	4
				CHAMBER .....	1
5	PFUZZ	89346	118760	TEE, PIPE TO TUBE.....	2
6	PFUZZ	96906	MS35869-22	ADAPTER, STRAIGHT, PI. ....	4
7	PFOZZ	96906	M591728-5	SCREW, CAP, HEXAGON H. ....	4
8	XDOZZ	89346	432094C3	BRACKET HOSE MTG. ....	2
9	PFOZZ	89346	123259R1	ADAPTER BUSHING .....	2
10	PAOZZ	96906	MS35333-46	WASHER, LOCK INTERNAL TOOTH. ....	4
11	PAOZZ	96906	MS51968-23	NUT, PL AIN, HEXAGON.....	4

END OF FIGURE

121-1

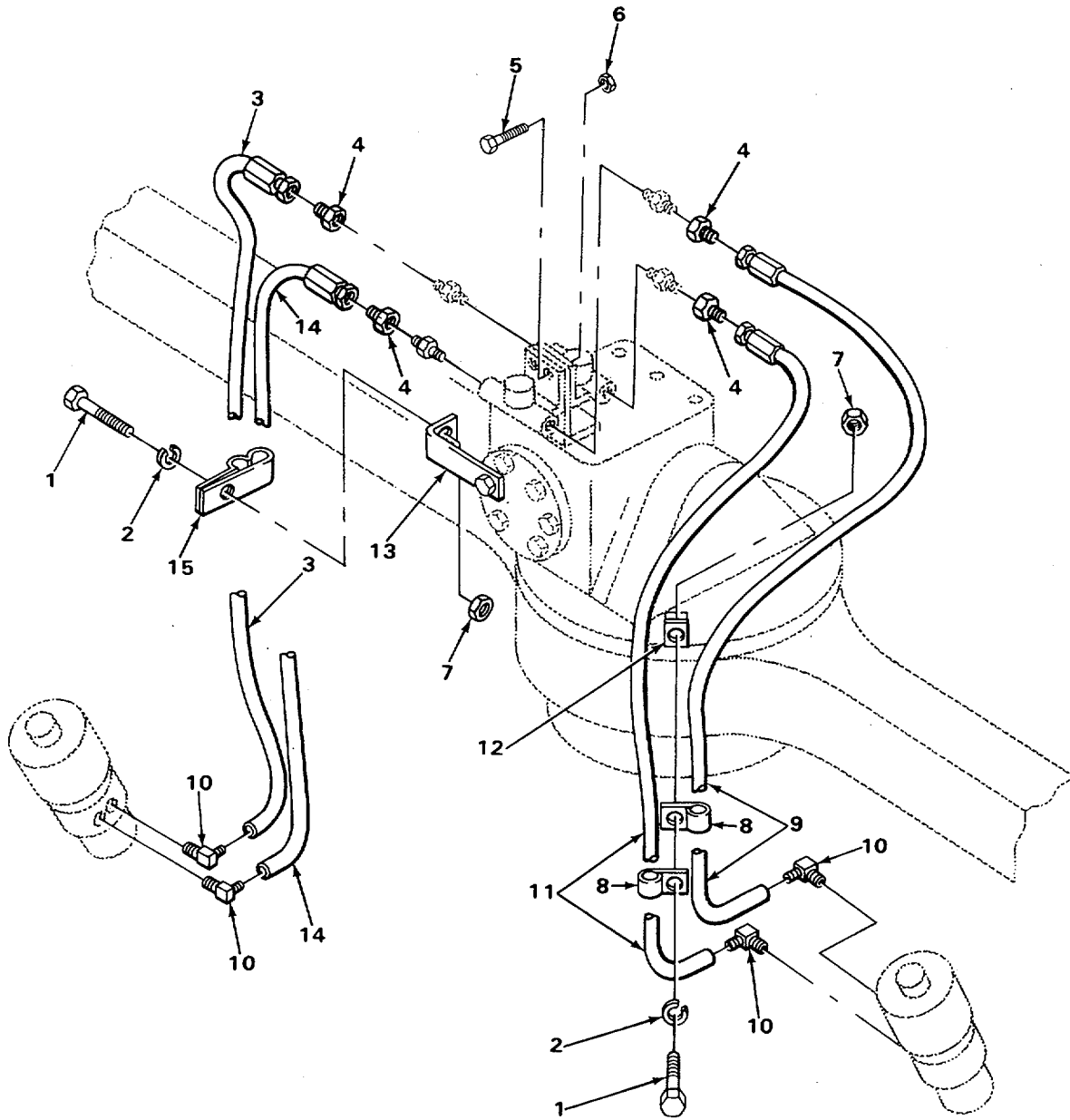

TA507301

FIGURE 122. REAR REAR AXLE BRAKE HOISING.

SECTION II					
(1)	(2)	(3)	(4)	(5)	(6)
ITEM NO	SMR CODE	CAGEC	PART NUMBER	DESCRIPTION AND USABLE ON CODES (UOC)	QTY
				<b>GROUP 1208 AIRBRAKE SYSTEM</b>	
				<b>FIG. 122 REAR REAR AXLE BRAKE HOISING</b>	
1	PAOZZ	96906	MS90728-6	SCREW,CAP,HEXAGON H .....	2
2	PAOZZ	02614	N405P41B6	WASHERLOCK.....	2
3	PFOZZ	89346	A060250000	HOSE ASSEMBLY,NONME VALVE TO.....	1
				SERVICE PORT.....	
4	PFOZZ	81343	6-4-0101028	ADAPTER STRAIGHT PI .....	4
5	PFOZZ	96906	MS90728-34	BOLT,MACHINE .....	2
6	PAOZZ	96906	MS51967-5	NUTPLAINHEXAGON.....	2
7	PAOZZ	96906	MS51967-2	NUTPLAIN,HEXAGON.....	2
8	XDOZZ	89346	984984R91	CLAMP.....	2
9	PFOZZ	89346	A060320000	HOSE ASSEMBLY NONME VALVE TO.....	1
				SERVICE PORT.....	
10	PFOZZ	41947	A337	ELBOW,PIPE TO TUBE-- .....	4
11	PFOZZ	89346	A06028000	HOSE ASSEMBLY METAL VALVE TO SPG.....	1
				PORTE.....	
12	XDOZZ	89346	315784I	EXTENSION,CLAMP .....	1
13	XDOZZ	89346	132408R:	EXTENSICNCLAMP.....	1
14	PFUZZ	89346	A060270000	HOSE ASSEMBLY,NONME VALVE 70 SPG .....	1
15	XDOZZ	89346	31770OC91	CLAMP.....	1

**END OF FIGURE**

**122-1**

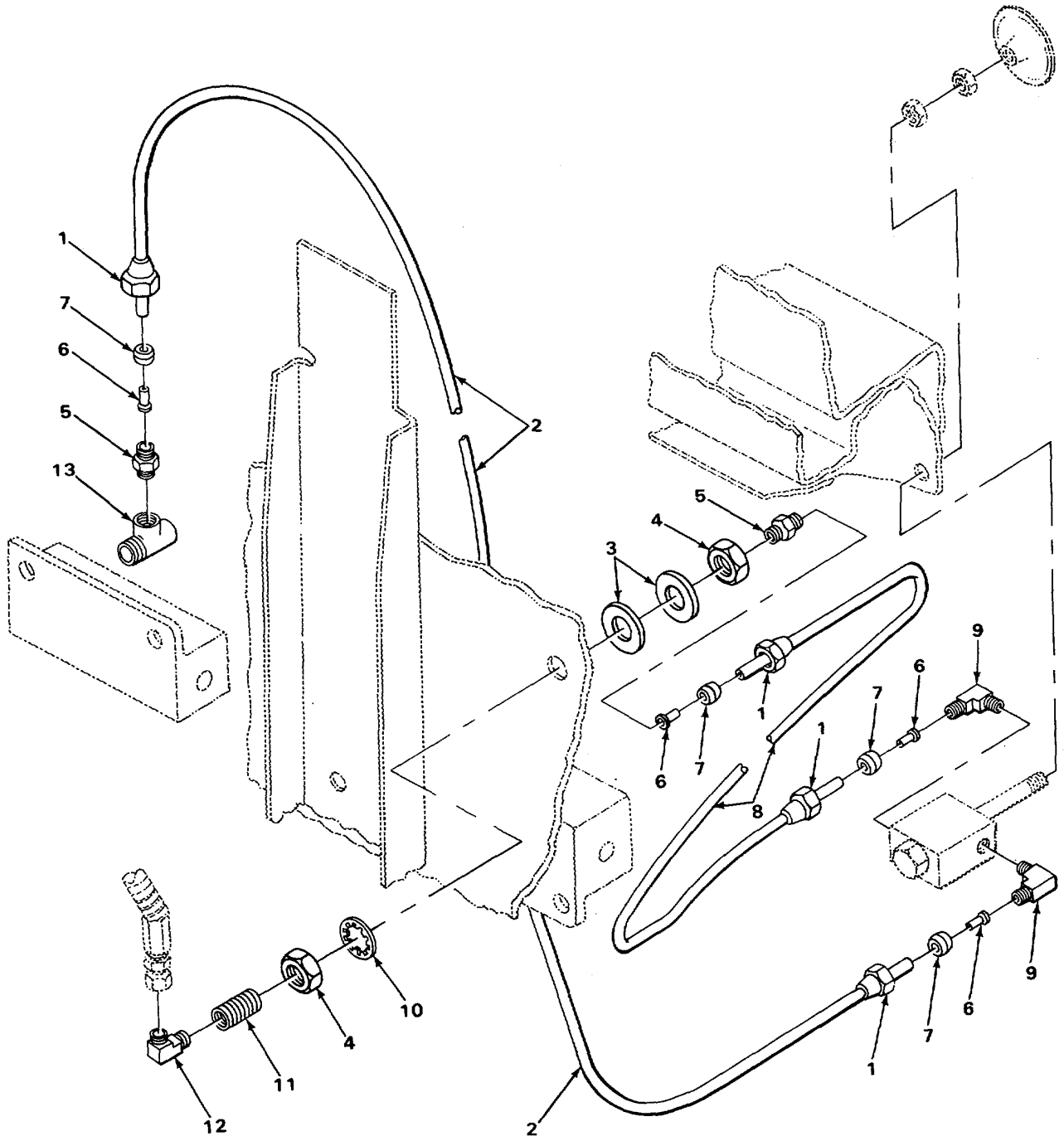

TA507302

FIGURE 123. FRONT WHEEL HOSING.



## SECTION II

TM5-3805-254-34P

(1) ITEM NO	(2) SMR CODE	(3) CAGEC	(4) PART NUMBER	(5) DESCRIPTION AND USABLE ON CODES (UOC)	(6) QTY
<b>GROUP 1208 AIRBRAKE SYSTEM</b>					
<b>FIG 123 FRONT WHEEL HOSEING</b>					
1	PFDZZ	79470	1110X4	NUT,TUBE COUPLING.....	4
2	MOOZZ	19207	417196C2-26	TUBE,NYLCN MAKE FROM TUBE P/N..... 417196C2.....	1
3	PAOZZ	96906	MS27183-23	WASHER FLAT.....	2
4	PAOZZ	96906	MS51968-23	NUT,PLAIN HEXAGON.....	2
5	PFOZZ	81343	4-2 010102BA	ADAPTERSTRAIGHTPI.....	2
6	PFZZZ	79470	2030X4A	INSERT TUBE.....	4
7	PFOZZ	81343	060115B	SLEEVE COMPRESSION,.....	4
8	MOOZZ	19207	417196C2-14	TUBE,NYLON MAKE FROM TUBE P/N..... 41116C.....	1
9	PFOZZ	96906	MS51504A2	ELBOW 90 DEGREES.....	2
10	PAOZZ	96906	MS35333-47	WASHER,LOCK INTERNAL TOOTH.....	1
11	PFOZZ	96906	MS51846-1	NIPPLEPIPE.....	1
12	XDOZZ	89346	431606R1	ELBOW 45 DEGREES.....	1
13	XDOZZ	89346	16425OR1	TEE.....	1

END OF FIGURE

123-1

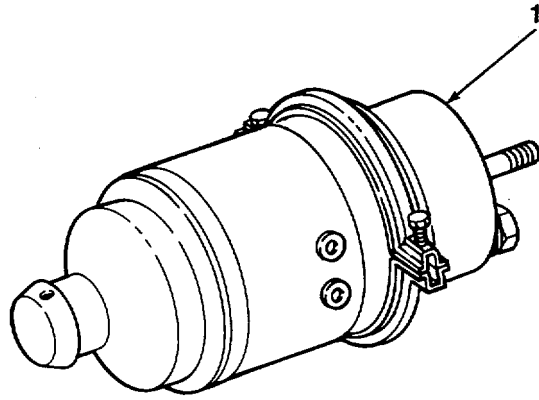

TA507303

FIGURE 124. BRAKE CHAMBER (REAR AXLE).

SECTION II

TM5-3805-254-34P

(1)	(2)	(3)	(4)	(5)	(6)
ITEM	SMR		PART		
NO	CODE	CAGEC	NUMBER	DESCRIPTION AND USABLE ON CODES (UOC)	QTY

**GROUP 1208 AIRBRAKE SYSTEM  
FIG. 124 BRAKE CHAMBER (REAR AXLE)**

1	PBOZZ	89346	ZAJ4030051	CHANBER AIR BRAKE.....	1
---	-------	-------	------------	------------------------	---

**END OF FIGURE**

**124-1**

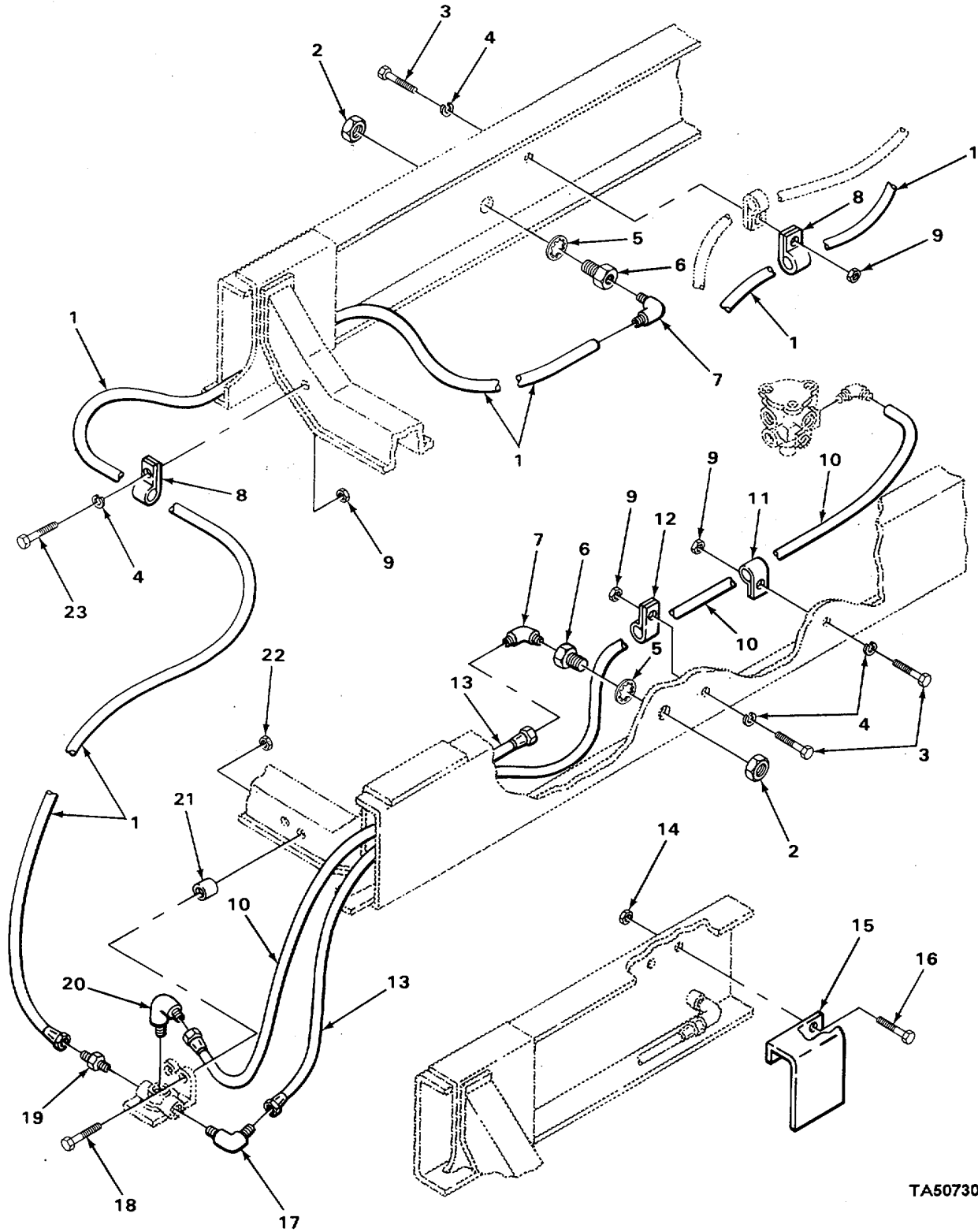

TA507304

FIGURE 125. FRONT CHASSIS HOISING.

## SECTION II

TM5-3805-254-34P

(1) ITEM NO	(2) SMR CODE	(3) CAGEC	(4) PART NUMBER	(5) DESCRIPTION AND USABLE ON CODES (UOC)	(6) QTY
<b>GROUP 1208 AIRBRAKE SYSTEM</b>					
<b>FIG. 125 FRONT CHASSIS HOISING</b>					
1	PFOZZ	89346	G10056DO51	HOSE ASSEMBLY NONME .....	1
2	PAOZZ	96906	MS51968-29	NUT,PLAIN,HEXAGUN .....	2
3	PAOZZ	96906	MS90728-62	SCREW C,AP,HEXAGON H .....	3
4	PADZZ	96906	M535338-46	WASHEP,LOCK , .....	4
5	PAOZZ	96906	MS35333-4Z	WASHER,LOCK IN TOOTH.....	2
6	XDOZZ	89346	309449C1	COUPLINGANCHCR.....	2
7	XDOZZ	89346	312064C1	ELBOWFLARED 90 DEGREES .....	2
8	XDOZZ	39346	981991P91	CLAMP.....	2
9	PAOZZ	96906	MS51967-R	NUTPLANHEXAGON.....	4
10	XDOZZ	89346	G0800830078	HOSE,AIR.....	1
11	XDOZZ	89346	299261C91	CLAMP.....	1
12	XDOZZ	89346	4583131	CLAMP.....	1
13	XDOZZ	89346	G1O0540349	HOSE AIR.....	1
14	PACZZ	96906	MS51967-8	NTPLAGN HEXAGO N.....	2
15	XDOZZ	89346	444801C2	SHELD.HEAT .....	1
16	PAOZZ	96906	MS90728-60	SCREW,CAP,HEXAGON H .....	2
17	XDOZZ	89346	3177781	ELBOW,FLARED 45 DEGREE .....	1
18	PAOZZ	96906	MS90728-38	SCREWCAP,HEXAGON H .....	2
19	XDOZZ	89346	285611C1	CONNECTOR .....	1
20	PFDZZ	98441	1020-6-8B	ELBOW,SWIVELFLANGE 45 DEGREE.....	1
21	XDZZ	89346	23323H	SPACER,LM .....	2
22	PAOZZ	96906	MS5196T-5	NUTPLAINHEXAGON00 .....	2
23	PAOZZ	96906	MS90128-62	SCREW,CAP,HEXAGON H .....	1
23	PAOZZ	96906	MS90728-64	SCREW,CAP,HEXAGON H .....	1

END OF FIGURE

125-1

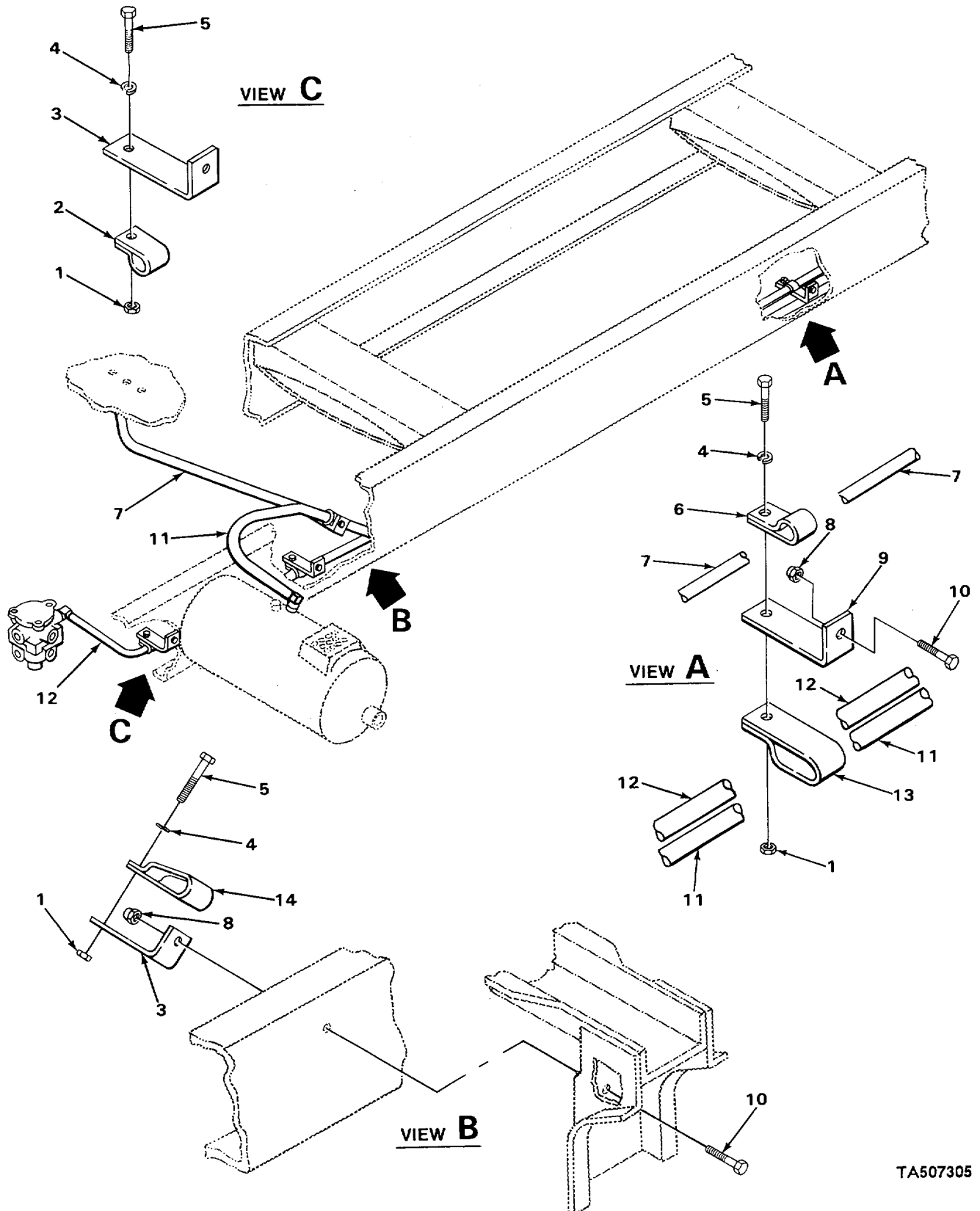

FIGURE 126. CENTER CHASSIS HOISING.

## SECTION II

TM5-3805-254-34P

(1) ITEM NO	(2) SMR CODE	(3) CAGEC	(4) PART NUMBER	(5) DESCRIPTION AND USABLE ON CODES (UOC)	(6) QTY
<b>GROUP 1208 AIR BRAKE SYSTEM</b>					
<b>FIG 126 CENTER CHASSIS HOISING</b>					
1	PAOZZ	96906	MS51967-2	NUT PLAIN,HEXAGON.....	5
2	XDOZZ	89346	299260C91	CLAMP.....	2
3	XDOZZ	89346	373037C1	EXTENSIONCLIP.....	2
4	PAOZZ	02614	N405P41B6	WASHERLCK.....	5
5	PAOZZ	96906	MS90728-6	SCREW,CAP,HEXAGON H.....	5
6	XDOZZ	89346	46023OC1	CLAMP.....	5
7	XDOZZ	89346	G060750030	HOSE,AIR SPRING VALVE CONTROL.....	1
8	PAOZZ	96906	MS51967-5	NUTPLAIN HEXAGON.....	5
9	XDOZZ	89346	4215791	EXTENSIONPCLIP.....	5
10	PAOZZ	96906	MS90728-38	SCREW CAP,HEXAGON H.....	5
11	XDOZZ	89346	G120740042	HOSE,PRIMARY SUPPLY AIR TANK TO RELAY VALVE.....	
12	XDOZZ	89346	G080830060	HOSE AIR BRAKE VALVE TO TE.....	1
13	XDOZZ	89346	460613C1	CLAMP.....	5
14	XDOZZ	89346	4596471	CLAMP.....	1

END OF FIGURE

126-1

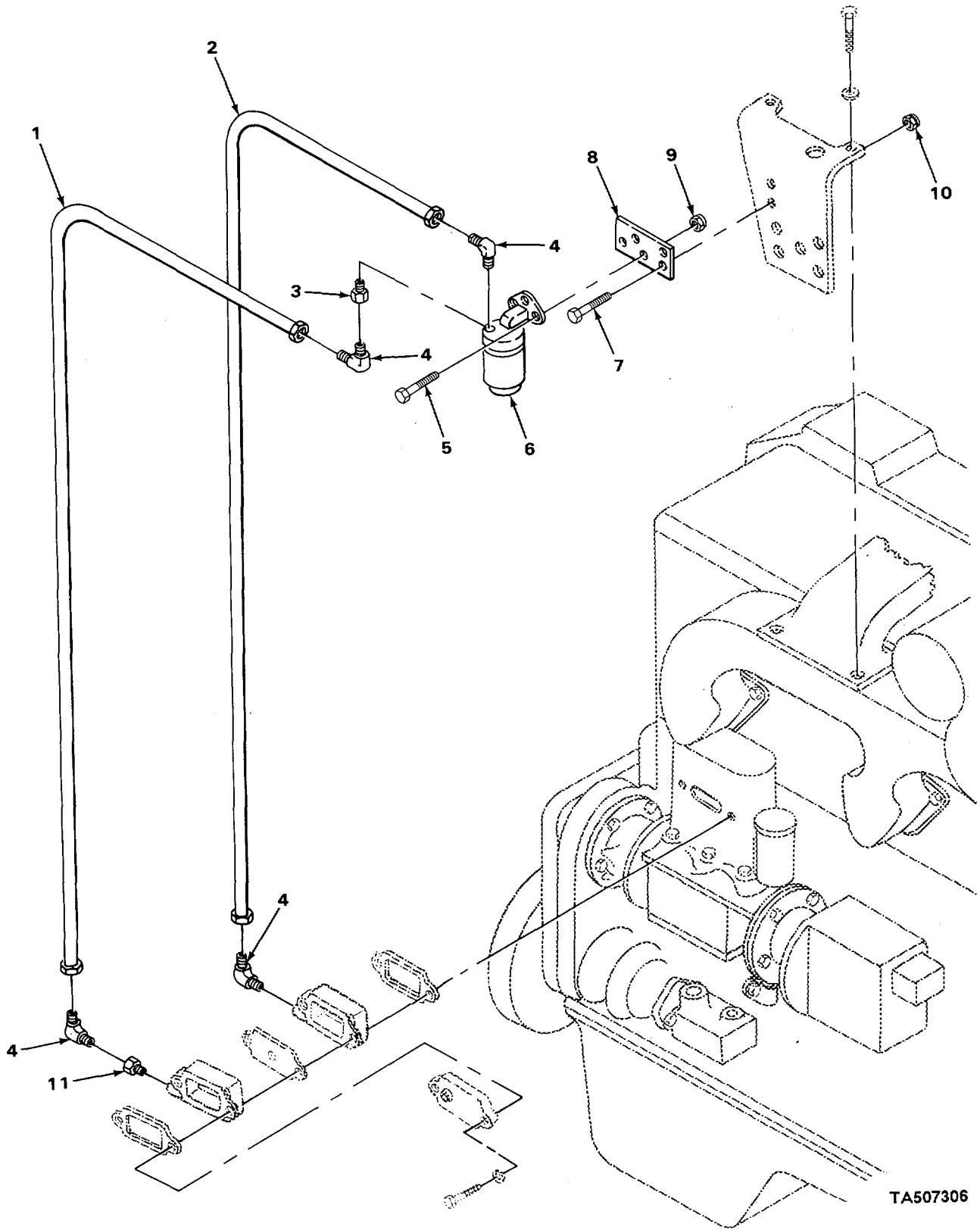

TA507306

FIGURE 127. ALCOHOL EVAPORATION.



## SECTION II

TM5-3805-254-34P

(1) ITEM NO	(2) SMR CODE	(3) CAGEC	(4) PART NUMBER	(5) DESCRIPTION AND USABLE ON CODES (UOC)	(6) QTY
<b>GROUP 1208 AIRBRAKE SYSTEM</b>					
<b>FIG. 127 ALCOHOL EVAPORATOR</b>					
1	PFOZZ	89346	G04010000	HOSE ASSEMBLY METAL AIR COMPRESSOR ..... TO ALCOHOL EVAPORATOR INPORT, .....	1
2	PFOZZ	89346	G40160000	HOSE NONMETALLIC AIR COMPRESSOR TO ..... ALCOHOL EVAPORATOR OUTPORT .....	1
3	PFOZZ	81343	4-21301398	REDUCER PIPE .....	1
4	PFOZZ	96906	MS51508A4	ELBOW.....	4
5	PAOZZ	96906	MS90728-8	SCREW,CAP,HEXAGON H .....	3
6	PFOLZ	89346	452204C91	EVAPORATOR,AIR BRAKE.....	1
7	PAOZZ	96906	MS9072d-62	SCREWCAP HEXAGON H .....	2
8	XDOZZ	89346	447641C1	SUPPORT,ALCOHOL EVAPORATOR.....	1
9	PAOZZ	96906	MS51922-1	NUTSELF-LOCKING HE .....	3
10	PAOZZ	96906	MS51967-0	NUT PLALNTHHEXAGCN .....	2
11	XDOZZ	89346	4522J5C'A	FITTING CHOKE .....	1

END OF FIGURE

127-1

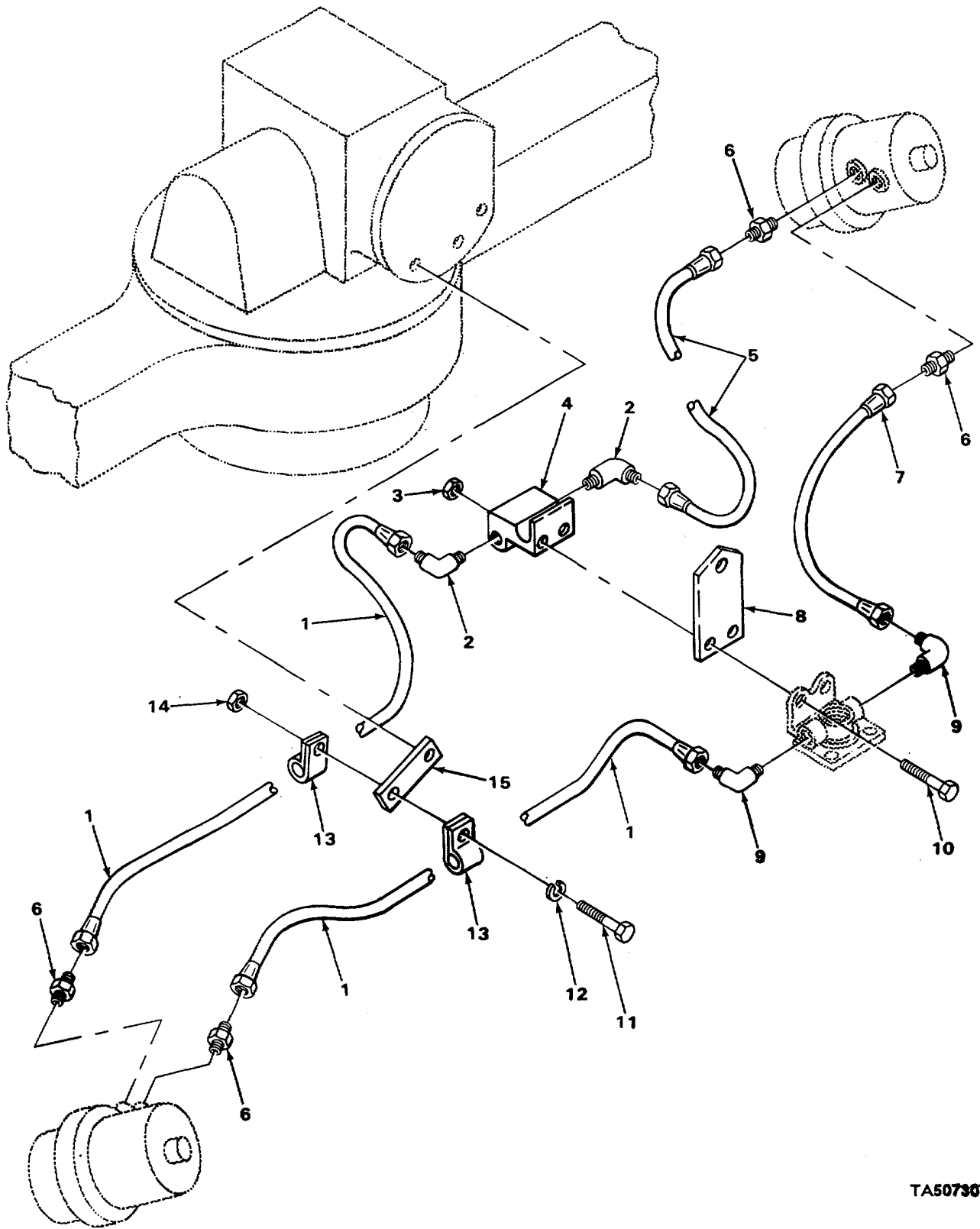

TA507307

FIGURE 128. FORWARD REAR AXLE BRAKE HOSC.

## SECTION II

TM5-3805-254-34P

(1) ITEM NO	(2) SMR CODE	(3) CAGEC	(4) PART NUMBER	(5) DESCRIPTION AND USABLE ON CODES (UOC)	(6) QTY
<b>GROUP 1208 AIRBRAKE SYSTEM</b>					
<b>FIG. 128 FORWARD REAR AXLE BRAKE</b>					
<b>HOSING</b>					
1	PFOZZ	89346	A060200000	HOSE ASSEMBLY NONME TEE TO RIGHT ..... 2 CHAMBER .....	2
2	PFOZZ	93061	159-6-4	ELBOWPIPE TO TUBE .....	2
3	PAOZZ	96906	MS51967-5	NUTPLAINHEXAGON.....	2
4	XDOZZ	89346	30851Z1	TEE.....	
5	PFOZZ	89346	A060090000	HOSE ASSEMBLYRNONME TEE TO LEFT ..... 1 CHAMBER .....	1
6	PFOZZ	81343	6-4-0101028	ADAPTERSTRAIGHTPI.....	4
7	PFOZZ	89346	A06106000	HOSE ASSEMBLY NONME QUICK RELEASE..... 1 VALVE TO RIGS CHAMBER .....	1
8	XDOZZ	89346	24241I62	BRACKET,QUICK RELEASE .....	1
9	XDOZZ	89346	4117941	ELBOW,FLARED .....	2
10	PAOZZ	96906	MS90728-34	BOLTACHINE .....	2
11	PADZZ	96906	MS90728-6	SCREW,CAPHEXAGON H.1	
12	PAOZZ	02614	N4)5P41B6	WASHER,LOCK.....	1
13	XDOZZ	89346	9698P9!	CLAMP.....	2
14	PAOZZ	96906	NS51967-2	NUT, PLAIN HEXAGON.....	1
15	XDOZZ	89346	7670991	EXTENSION CLIP.....	1

END OF FIGURE

128-1

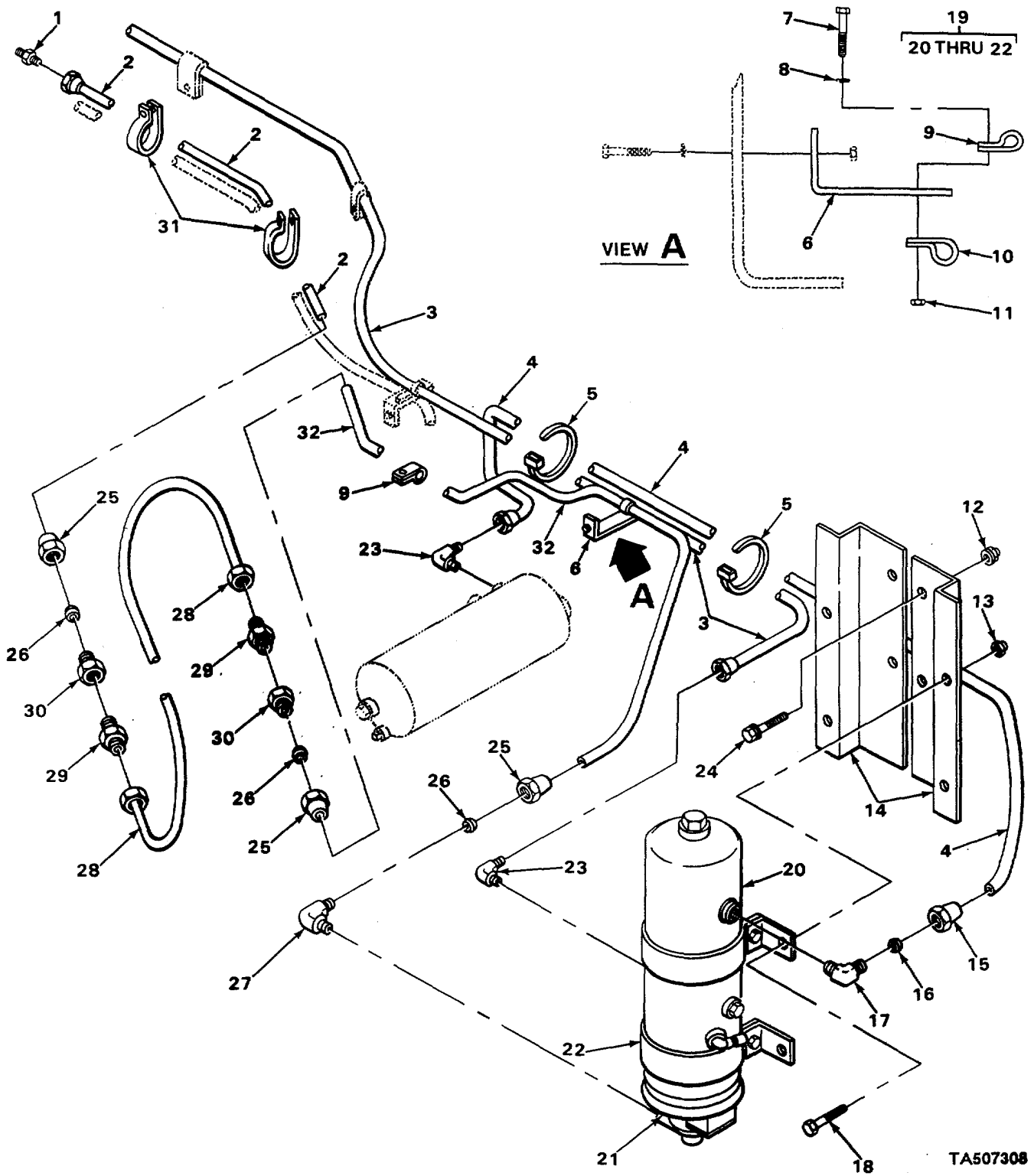

TA507308

FIGURE 129. AIR DRYER AND MOUNTING.

## SECTION II

TM5-3805-254-34P

(1) ITEM NO	(2) SMR CODE	(3) CAGEC	(4) PART NUMBER	(5) DESCRIPTION AND USABLE ON CODES (UOC)	(6) QTY
<b>GROUP 1208 AIRBRAKE SYSTEM</b>					
<b>FIG. 129 AIR CRYER AND MOUNTING</b>					
1	XDOZZ	89346	75317H	CONNETOR TUBE .....	1
2	XDOZZ	89346	461641C1	PIPE,AIR HOSE TO GOVERN RES P0RT .....	1
3	XDOZZ	89346	5228791	PIPE,AIR COMP DISCHARGE HOSE TO.....	1
4	PFDZZ	89346	G100630058	AIR DRYER.....	
5	PFOZZ	96906	MS3367-2-9	HOSE NONMETALLIC DRYER TO RESERVOIR .....	1
6	XDOZZ	89346	868835RI	STRAPTIEDOWN,ELECT .....	V
7	PAOZZ	96906	MS90728-8	EXTENSIONCLIP.....	1
8	PAOZZ	02614	N45P41B6	SCREW,CAP,HEXAGON H .....	1
9	XDDZZ	89346	981985R91	WASHERLOCK.....	1
10	XDOZZ	89346	4342111	CLAMP.....	2
11	PAOZZ	96906	MS51967-2	CLAMP.....	1
12	PAOZZ	96906	MS51922-37	NUT.PLAIN HEXAGON.....	1
1	PAOZZ	96906	MS51922-17	NUT SELF LOCKING.....	4
14	XDGZZ	89346	51768101	NUTISELF-LCKING9HE.....	4
15	PFOZZ	16662	AC6024	BRACKET,AIR DRYER .....	2
16	PFOZZ	89346	5589161	NT,TIJOE C1JPLI'G J-4.n,.....	1
17	PFOAZ	89346	55916P1	SLEEV-COMPRESSIONI .....	1
18	PAOZZ	96906	MS90728-60	ELBOW,PIPE TO.....	1
19	PAOOO	89346	788898-C-93	SCREW,CAPHEXAGON H .....	4
20	PAOZZ	89346	473693-C-1	AIP DRYFR .....	1
21	XDOZZ	89346	28675	VALVE,CHECK .....	1
22	PAOZZ	06853	287313	HEAD ASSEMBLY,AIR .....	1
23	PFOZZ	96906	MS39162-8	PARTS KIT,CARTRIDGE CONSISTS OF .....	1
24	PFOZZ	96906	MS90727-113	THREE O-RINGS AND A CARTRIOGE .....	
25	PFOZZ	96906	MS51823-5	ELBOWIPIPE TO TUE .....	2
26	PFOZZ	89346	30644V	SCREW,CAP,HEXAGON H .....	4
27	XDOZZ	96906	MS51823A6Z	NUT,TUBE COLPLING .....	3
28	PFDZZ	89346	G040140000	SLEEVE TUBE .....	3
29	PFOZZ	29510	118748	ELBOW,TUBE .....	1
30	XDOZZ	89346	48059H	HOSE ASSEMBLY,METAL GOV UNL TO .....	1
31	XDOZZ	89346	321886C91	DRYER UNL PIPE .....	
32	XDOZZ	89346	522900C1	CONNECTOR BRAKE-.....	2
				CONNECTOR TUBE.....	2
				CLAMP.....	2
				PIPE AIR DRYER TO GOVERNOR HOSE .....	1

END OF FIGURE

129-1

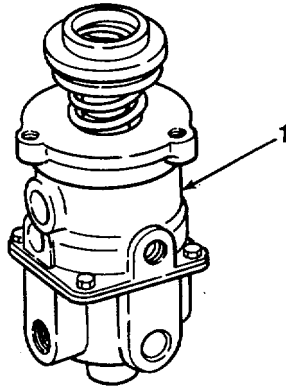

TA507309

FIGURE 130. TREADLE BRAKE VALVE.

SECTION II

TM5-3805-254-34P

(1)	(2)	(3)	(4)	(5)	(6)
ITEM	SMR		PART		
NO	CODE	CAGEC	NUMBER	DESCRIPTION AND USABLE ON CODES (UOC)	QTY

**GROUP 1208 AIRBRAKE SYSTEM  
FIG. 130 TREADLE BRAKE VALVE**

1	PAOZZ	40342	N20837B	VALVE BRAKE.....	1
---	-------	-------	---------	------------------	---

**END OF FIGURE**

**130-1**

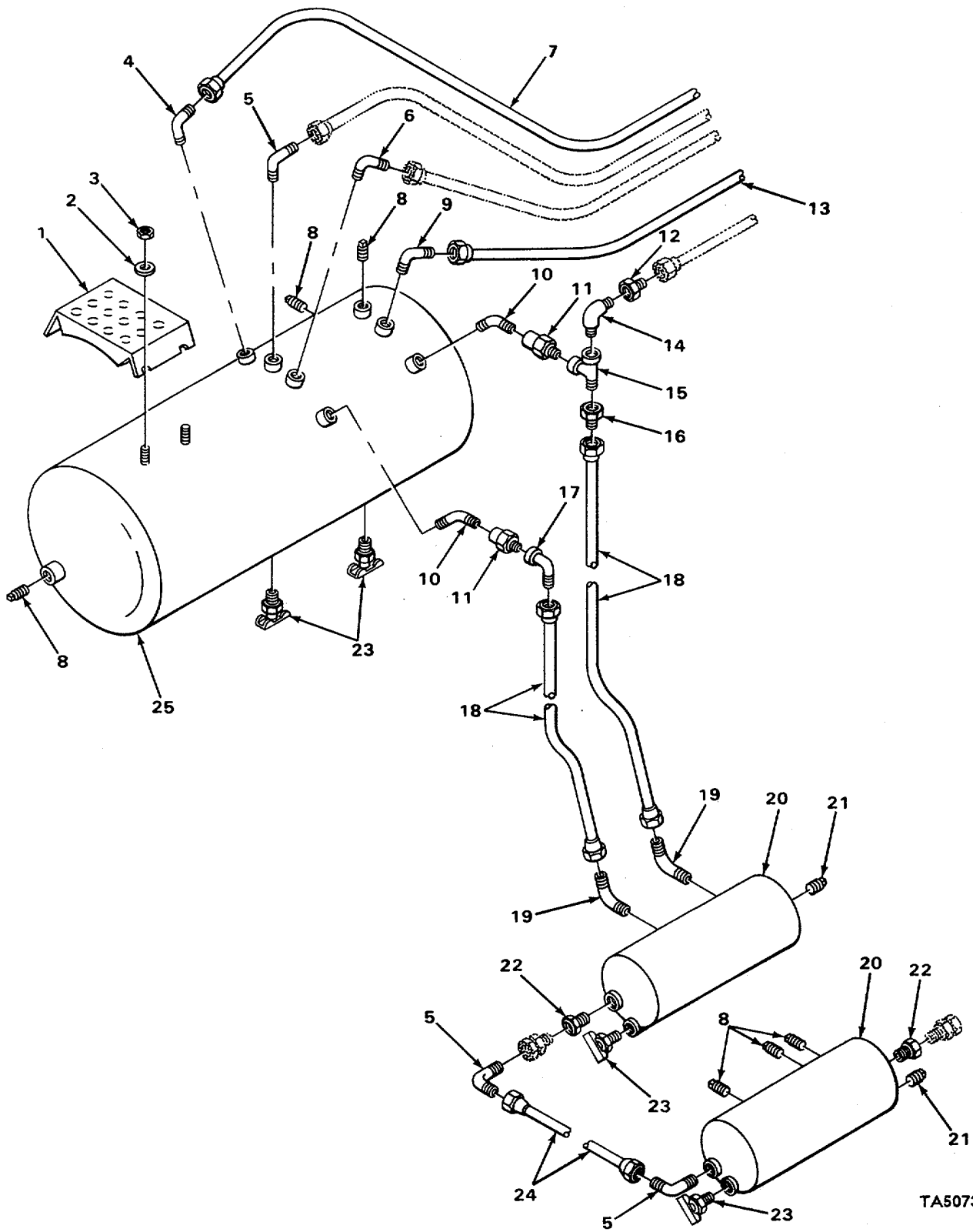

TA507310

FIGURE 131. AIR RESERVOIR.



## SECTION II

TM5-3805-254-34P

(1) ITEM NO	(2) SMR CODE	(3) CAGEC	(4) PART NUMBER	(5) DESCRIPTION AND USABLE ON CODES (UOC)	(6) QTY
<b>GROUP 1208 AIRBRAKE SYSTEM</b>					
<b>FIG. 131 AIR RESERVOIR</b>					
1	XDOZZ	89346	4605391	STEP AIR TANK .....	1
2	PAOZZ	96906	MS27183-14	WASHER FLAT.....	4
3	PAOZZ	96906	MS51922-17	NUT,SELF-LOCKING,HE .....	4
4	PFOZZ	96906	MS39162-8	ELBOW,PIPE TO TUBE.....	1
5	PFOZZ	89346	189385RI	ELBOW,PIPE TO .....	3
6	XDOZZ	96906	M551508AIO	ELBOW FLARED .....	1
7	PFCZZ	89346	G10022000	HOSE ASSEMBLY,METAL AIR TANK TO TEE .....	1
8	XDOZZ	89346	20987R1	PLUG .....	7
9	PFOZZ	89346	231379R1	ELBOW.....	1
10	PAOZZ	24617	444058	ELBOW STREET .....	2
11	PFOZZ	89346	343522C91	VALVE.CHECK PART OF KIT P/N..... 301167C91 .....	2
12	XDOZZ	89346	45274IC1	CONNECTOR FLARED .....	1
13	PFOZZ	89346	G100170000	HOSE ASSEMBLY,METAL AIR TANK TO TEE .....	1
14	PAOZZ	29511	444344	ELBOW.....	1
15	XDOZZ	89346	444138	TEE.....	1
16	PFOZZ	89346	303068R1	ADAPTERFUEL LINES .....	1
17	PFOZZ	29510	300892R1	ELBOW,PIPF TO TUBE.4D, .....	1
18	XDOZZ	89346	G0813000D	HOSE AIR TANK TUBE CHECK VALVE.....	2
19	XDOZZ	89346	319377C1	ELBOW FLARED .....	2
20	XDOZZ	39346	461453C1	TANK AIR .....	2
21	XDOZZ	8934	20957R1	PLUG SQUARE HEAD.....	2
22	XDOZZ	19346	444032	REDUCER,PIPE .....	2
23	PFOZZ	51501	R519	COCK,DRAIN.....	4
24	XDOZZ	89346	G6009000	HOSE TANK TO TANK.....	1
25	PFOZZ	346	460528002	TANK AIR .....	1
26	PFOZZ	89346	460528002	TANK AIR .....	1

END OF FIGURE

131-1

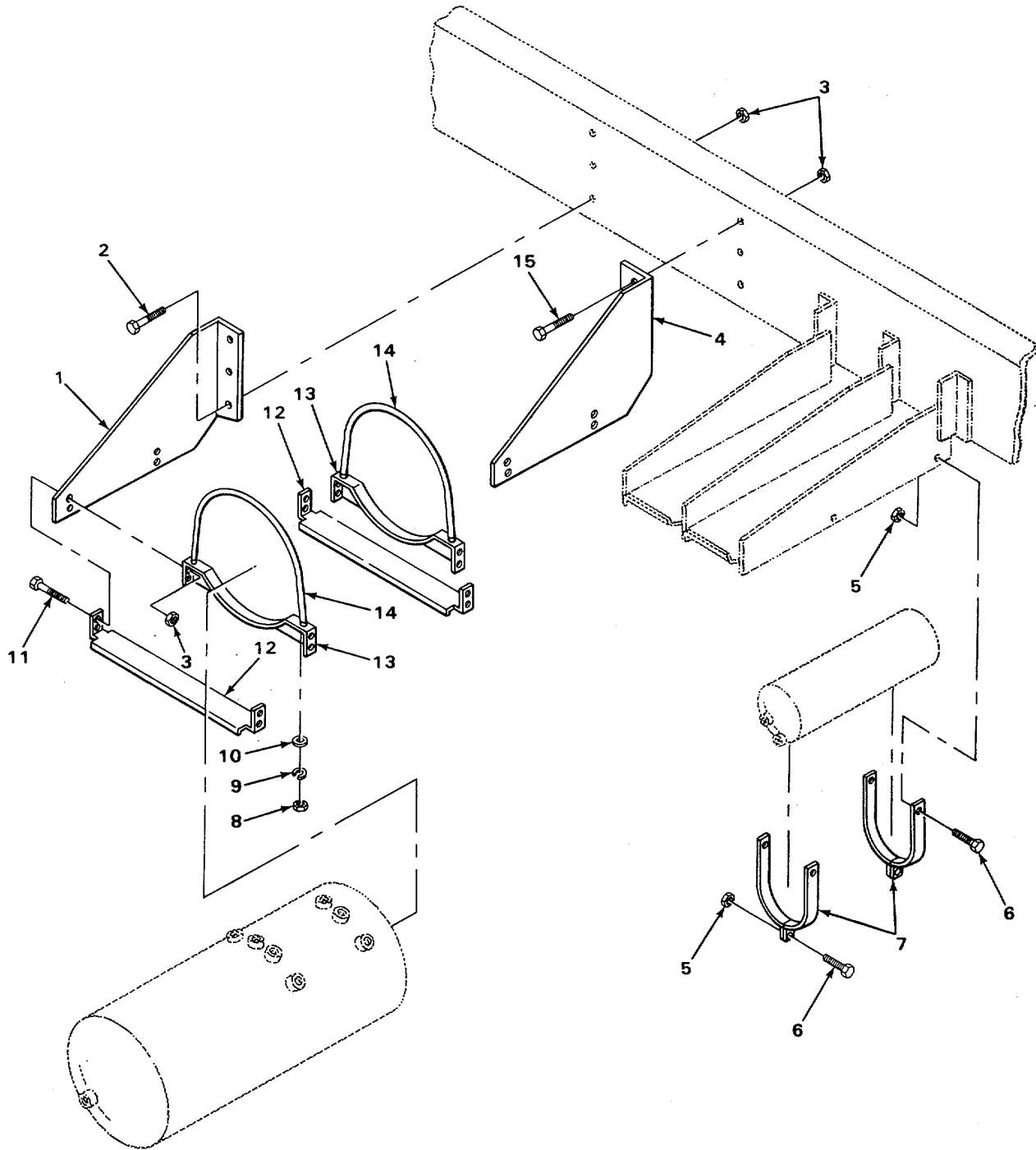

TA507311

FIGURE 132. AIR RESERVOIR MOUNTING.

## SECTION II

TM5-3805-254-34P

(1) ITEM NO	(2) SMR CODE	(3) CAGEC	(4) PART NUMBER	(5) DESCRIPTION AND USABLE ON CODES (UOC)	(6) QTY
<b>GROUP 1208 AIRBRAKE SYSTEM</b>					
<b>FIG. 132 AIR RESERVOIR MOUNTING</b>					
1	XDOZZ	89346	460541C2	BRACKET,AIR TANK.....	1
2	PAOZZ	96906	M590727-115	SCREW,CAP,HEXAGON H .....	3
3	PAOZZ	96906	MS51922-37	NUT DIFFERENTIAL.....	14
4	XDOZZ	89346	460540C1	BRACKETTAIR TANK.....	1
5	PAOZZ	96906	MS51922-17	NUT,SELF-LOCKING,HE .....	12
6	PAOZZ	96906	M590728-62	SCREW CAP,HEXAGDN H.....	12
7	XDOZZ	89346	423690C1	CLAMP,AIR TANK .....	4
8	PAOZZ	96906	MS51967-8	NUT,PLAIN,HEXAGON.....	4
9	PAOZZ	96906	MS35338-46	WASHER,LOCK.....	4
10	PAOZZ	96906	MS27183-14	WASHER,FLAT.....	4
11	PAOZZ	96906	MS90128-63	SCREW,CAP,HEXAGON H .....	8
12	XDOZZ	89346	460537C1	BRACKET,AIR TANK.....	2
13	XDOZZ	89346	460530C1	BRACKET,AIR TANK.....	2
14	PFDZZ	89346	46152901	CABLE .....	2
15	PFOZZ	96906	MS90727-116	SCREW CAP HEXAGON H .....	3

END OF FIGURE

132-1

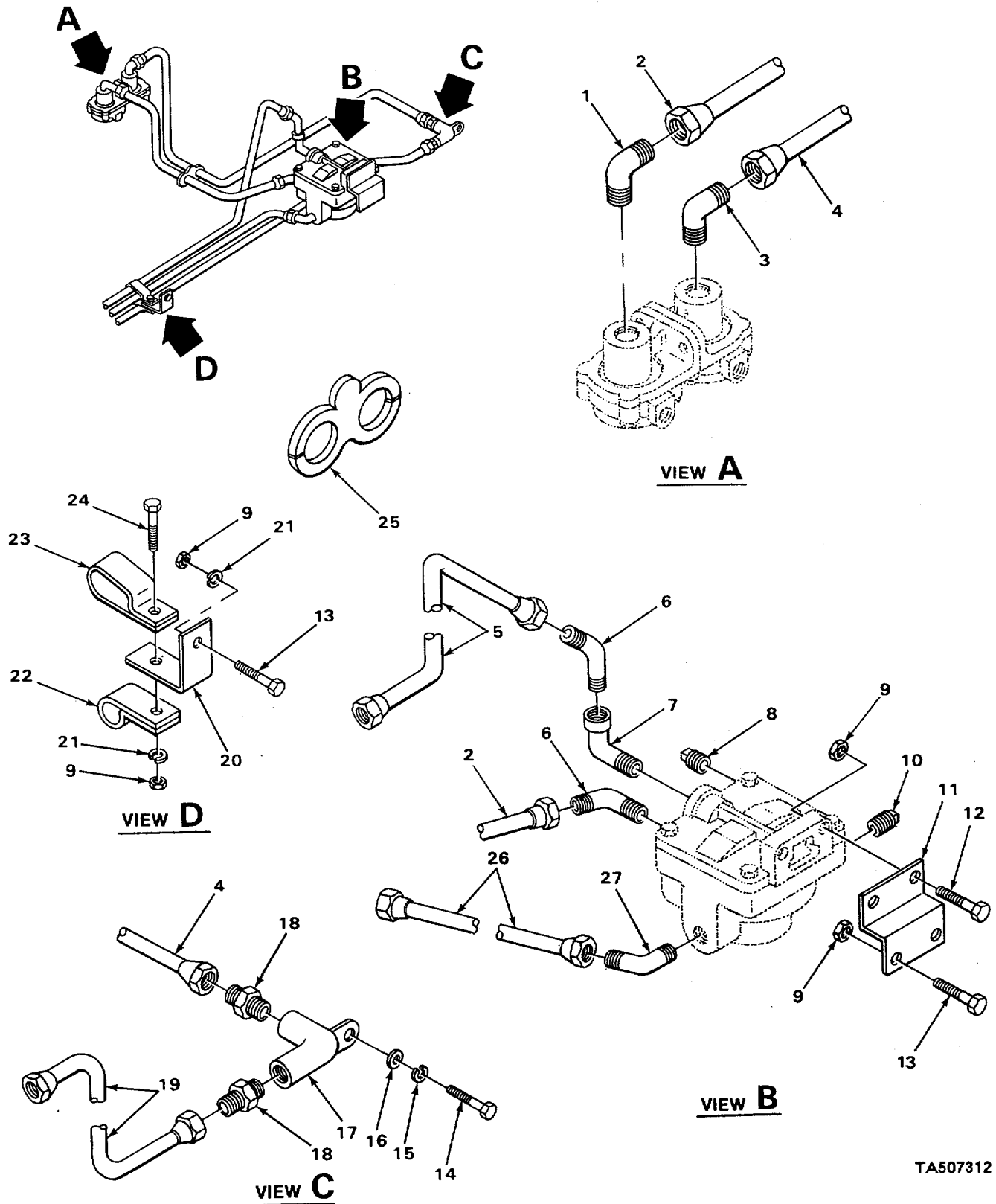

FIGURE 133. REAR CHASSIS HOISING.

TA507312

## SECTION II

TM5-3805-254-34P

(1) ITEM NO	(2) SMR CODE	(3) CAGEC	(4) PART NUMBER	(5) DESCRIPTION AND USABLE ON CODES (UOC)	(6) QTY
<b>GROUP 1208 AIRBRAKE SYSTEM</b>					
<b>FIG. 133 REAR CHASSIS HOISING</b>					
1	PFOZZ	96906	MS39162-7	ELBOW,PIPE TO TUBE.....	1
2	XDOZZ	89346	G080240000	HOSE,AIR RELAY VALVE TO QUICK .....	1
				RELEASE VALVE .....	
3	PFOZZ	29510	162135R1	ELBOWPIPE TO TUBE.000.....	1
4	XDOZZ	89346	G060220000	HOSE,AIR DROP ELBOW TO QUICK.....	1
				RELEASE VALVE .....	
5	XDOZZ	89346	G080780000	HOSE,AIR RELAY VALVE TO RELAY VALVE.....	1
6	PFOZZ	98441	1020-6-88	ELBOW,PIPE TO TUBE.....	2
7	PFOZZ	92679	444042	ELBOWPIPE.....	1
8	PFOZZ	72216	E23161X6	PLG.....	1
9	PAOZZ	96906	MS51967-5	NUTPLAIN ,HEXAGON.....	6
10	XDOZZ	81343	130109A	PLUG,PIPE .....	1
11	XDOZZ	89346	461565CI	BRACKET, VALVE MTG .....	1
12	PAOZZ	96906	MS90728-36	BOLT,MACHINE .....	2
13	PAUZZ	96906	MS90728-39	BOLTVMACHINE .....	3
14	PAOZZ	96906	MS90728-10	SCREW,CAP,HEXAGON H .....	1
15	PAOZZ	02614	N405P41B6	WASHER LOCK.....	1
16	PAOZZ	96906	MS27183-9	WASHER FLAT.....	1
17	XDOZZ	89346	459280C1	ELBOW SPECIAL DROP .....	1
18	PFOZZ	81343	6-4-013102B	ADAPTER STRAIGHT PI .....	2
19	XDOZZ	89346	G060770000	HOSE,AIR CROSS TO DROP ELBOW.....	1
20	XDOZZ	89346	3652651	EXTENSIONCLIP.....	1
21	PAOZZ	96906	MS35338-45	WASHERLOCK.....	2
22	XDOZZ	89346	447266R91	CLAMP.....	1
23	XDOZZ	89346	460613C1	CLAMP.....	1
24	PAOZZ	96906	MS90728-32	SCREWICAPIHEXAGON H .a .....	1
25	PADZZ	89346	31622T 1	BRACKET CLAMP .....	1
26	XDOZZ	89346	G12731001O	HOSE,AIR RELAY VALVE TO RELAY VALVE.....	1
27	XDOZZ	89346	459646C.1	ELBOW,FLARED,.....	1

END OF FIGURE

133-1

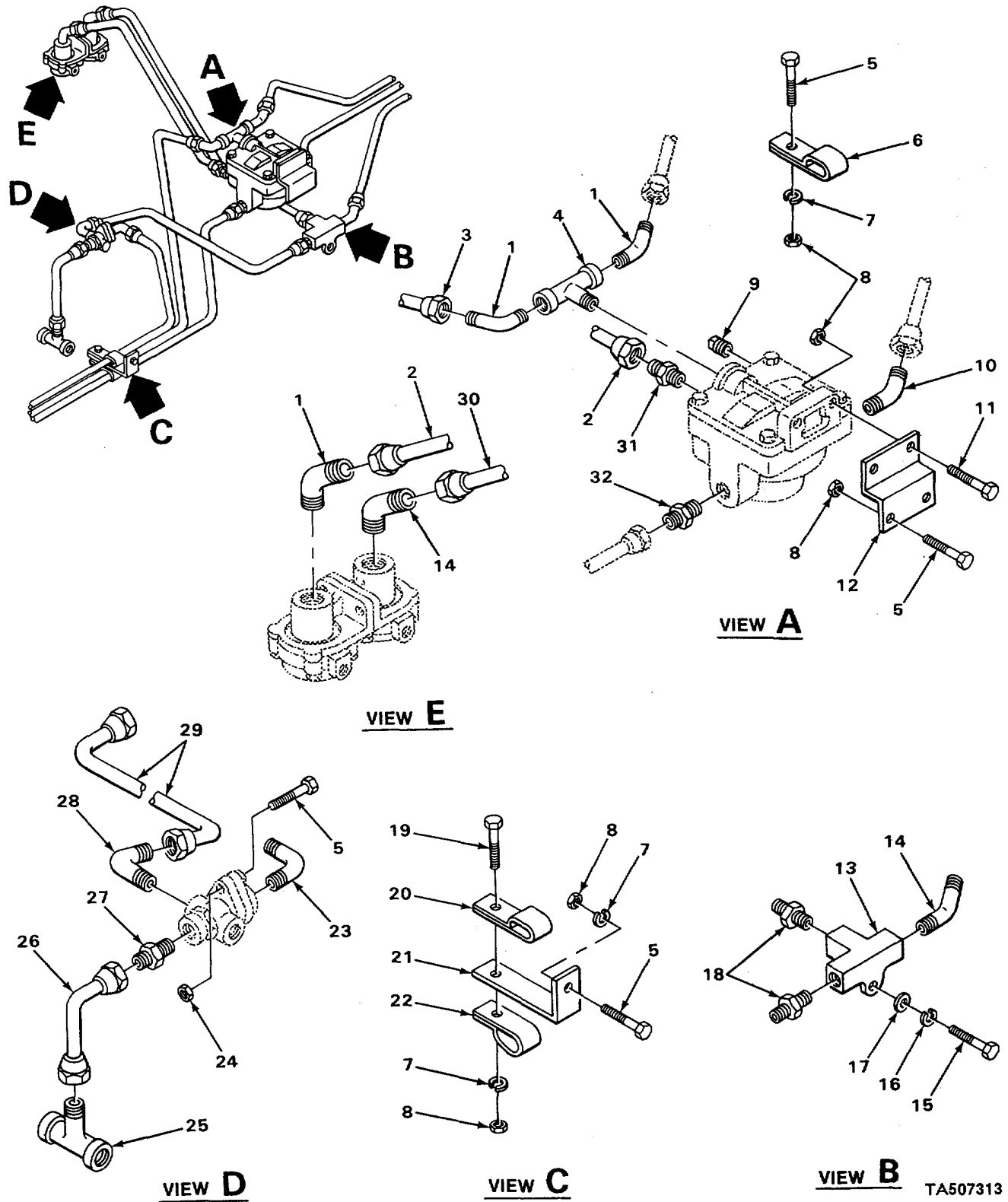

TA507313

FIGURE 134. REAR BRAKE HOISING.

## SECTION II

TM5-3805-254-34P

(1) ITEM NO	(2) SMR CODE	(3) CAGEC	(4) PART NUMBER	(5) DESCRIPTION AND USABLE ON CODES (UOC)	(6) QTY
<b>GROUP 1208 AIRBRAKE SYSTEM</b>					
<b>FIG. 134 REAR BRAKE HOISING</b>					
1	PFOZZ	98441	1020-6-8B	ELBOW,PIPE TO TUBE.....	3
2	XDOZZ	89346	G080260000	HOSE,AIR RELAY VALVE TO QUICK .....	2
				RELEASE VALVE .....	
3	XDOZZ	89346	G080170000	HOSE,AIR TEE TO RELAX VALVE.....	1
4	XDOZZ	89346	444136	TEE.....	1
5	PAOZZ	96906	M590728-39	SCREW,CAP HEXAGON H .....	
6	XDOZZ	89346	459647C1	CLAMP .....	1
7	PADZZ	96906	M535338-45	WASHERLOCK.....	3
8	PAOZZ	96906	MS51967-5	NUT,PLAIN,HEXAGON.....	7
9	PFOZZ	72216	E23161X6	PLUG,PIPE .....	1
10	XDOZZ	89346	459646C1	ELBOW,FLARED .....	1
11	PAOZZ	96906	MS90728-36	BOLT MACHINE .....	2
12	XDOZZ	89346	46156SC1	BRACKET VALVE MTG .....	1
13	XDOZZ	89346	519320C1	CROSS,SPECIAL-DROP .....	1
14	PFOZZ	93061	159F-6-4	ELBOW,PIPE TO TUBE U .....	2
15	PAOZZ	96906	MS90728-10	SCREW,CAP,HEXAGON H .....	1
16	PAOZZ	02614	N405P4186	WASHER,LOCK.....	1
17	PAOZZ	96906	MS27183-9	WASHER,FLAT.....	1
18	PFOZZ	96906	MS35869-22	ADAPTER STRAIGHT PI .....	2
19	PAOZZ	96906	MS90728-32	SCREW,CAP,HEXAGON H .....	1
20	XDOZZ	89346	460230C1	CLAMP.....	1
21	XDOZZ	89346	427579CI	EXTENSION,CLIP.....	1
22	XDOZZ	89346	460613C1	CLAMP.....	1
23	PFOZZ	29510	162I35R1	ELBOW PIPE TO TUBE.....	1
24	PAOZZ	96906	MS51968-5	NUT,PLAIN,HEXAGON.....	1
25	XDOZZ	89346	319378-	TEE FLARED .....	1
26	XDOZZ	89346	Gq6012DO)	HOSE,AIR TEE TO DOUBLE CHECK.....	1
7	PFDZZ	81343	6-4-0101028	ADAPTERSTRAIGHT PI .....	1
28	XDFZZ	89346	411794C1	ELBOWFLARED .....	1
29	XDOZZ	R9346	G%)140)00	HOSE,AIR DOUBLE-CHECK TO CROSS.....	1
30	XDOZZ	89346	G060220000	HOSE,AIR CROSS TO ,.....	1
1	PFOZZ	)61906	M-S3958-7	ADAPTER, STRAIGHT ,PI .....	1
32	XDOZZ	89346	110287	CONNETOR FLARED.....	1

END OF FIGURE

134-1

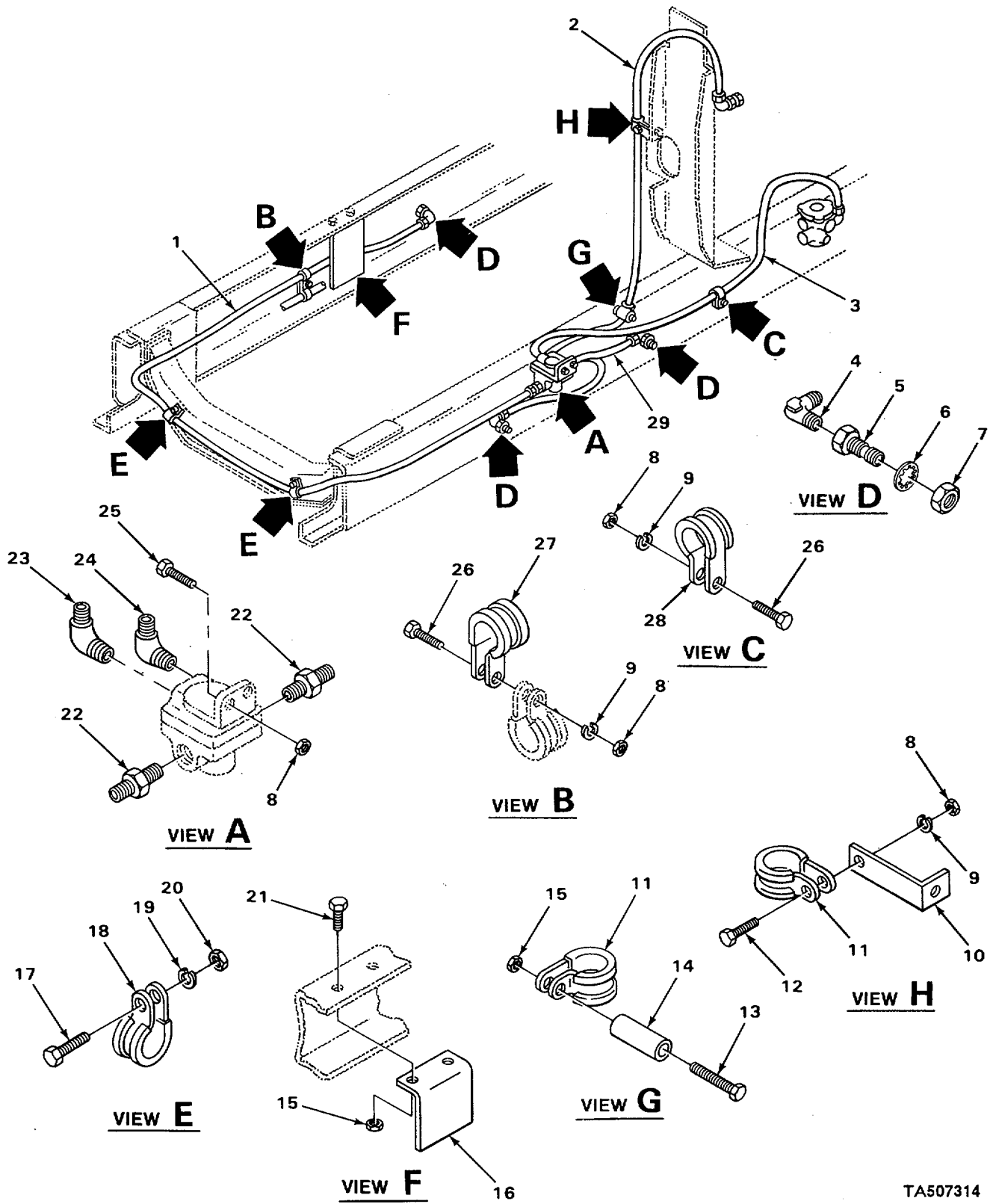

TA507314

FIGURE 135. FRONT WHEEL LIMITING VALVE HOISING.



## SECTION II

TM5-3805-254-34P

(1) ITEM NO	(2) SMR CODE	(3) CAGEC	(4) PART NUMBER	(5) DESCRIPTION AND USABLE ON CODES (UOC)	(6) QTY
<b>GROUP 1208 AIRORAKE SYSTEM</b>					
<b>FIG. 135 FRONT WHEEL LIMITING VALVE</b>					
<b>HOSING</b>					
1	XDOZZ	89346	G100940089	HOSE AIR LIMITING VALVE TO RIGHT.....	1
				FRAME FITTING.....	
2	XDOZZ	89346	G040670063	HOSE,AIR DASH FITTING TO LIMITING .....	1
				VALVE .....	
3	XDOZZ	89346	G080420037	HOSE AIR BRAKE VALVE TO LIMITING.....	1
				VALVE .....	
4	PFOZZ	96906	MS51508A10	ELBOW,PIPE TO TUBE.....	3
5	XDOZZ	89346	3094491	COUPLING ANCHOR .....	3
6	PAOZZ	96906	MS35333-42	WASHER LOCK INT TUBE.....	3
7	PAOZZ	96906	MS51968-29	NUT PLAIN HEXAGON.....	3
8	PAOZZ	%906	MS51967-5	NUT PLAIN,HEXAGON.....	5
9	PAOZZ	96906	MS35338-45	WASHER LOCK.....	3
10	XDOZZ	89346	313098C1	EXTENSION CLAMP .....	1
11	XDOZZ	89346	98199OR91	CLAMP.....	2
12	PAOZZ	96906	MS90728-32	SCREW,CAP HEXAGON H .....	1
13	PAOZZ	96906	MS90728-67	SCREW,CAP HEXAGON H .....	1
14	XDOZZ	89346	358285R1	SPACER .....	1
15	PAOZZ	96906	MS51967-8	NUT PLAIN HEXAGON.....	3
16	XDOZZ	89346	44480102	SHIEL-HEAT .....	1
17	PAOZZ	96906	MS90725-6	SCREW,CAP HEXAGON H .....	2
18	XDOZZ	89346	430277R91	CLAMP.....	2
19	PAOZZ	02614	N405P41I6	WASHER,LOCK.....	2
20	PAOZZ	96906	MS51967-2	NUT,PLAIN HEXAGON.....	2
21	PAOZZ	96906	MS9)728-60	SCREWT CAP HEXAGON H .....	2
22	XDOZZ	89346	285611L1	CONNECTOR FLARED, .....	2
23	XDOZZ	89346	28420H	ELBOW,FLARED .....	1
24	PFDZZ	96936	MS39162-7	ELBOW PIPE TO TUBE.....	1
25	PADZZ	96906	MS90728-36	SCREW CAP,HEXAGON H .....	1
26	PAOZZ	96906	MS90728-38	BOLT MACHINE .....	7
27	XDOZZ	89346	981991R91	CLAMP.....	1
28	XDOZZ	39346	299261C91	CLAMP.....	1
29	XDOZZ	89346	G10013000	HOSE,AIR LIMITING VALVE TO FRAME .....	1
				FITTING .....	

END OF FIGURE

135-1

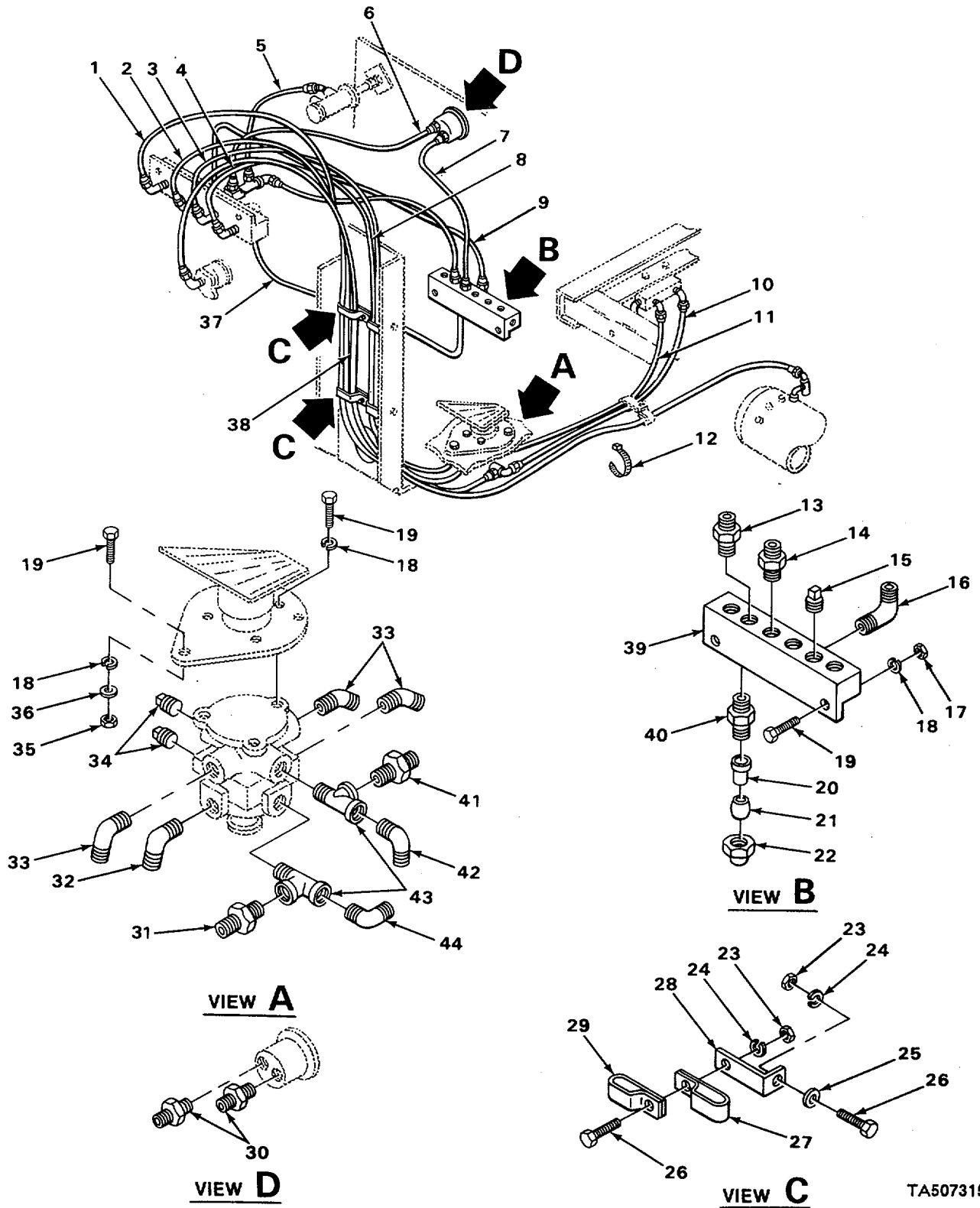

TA507315

FIGURE 136. CAB HOSING.

## SECTION II

TM5-3805-254-34P

(1) ITEM NO	(2) SMR CODE	(3) CAGEC	(4) PART NUMBER	(5) DESCRIPTION AND USABLE ON CODES (UOC)	(6) QTY
<b>GROUP 1208 AIRBRAKE SYSTEM</b>					
<b>FIG. 136 CAB HOISING</b>					
1	XDOZZ	89346	A060410012	HOSE,AIR BRAKE VALVE TO MANIFOLD .....	1
				FITTING SECONDARY.....	
2	PFOZZ	89346	A060420012	HOSE NONMETALLIC BRAKE VALVE TO .....	1
				MANIFOLD FITTING SECONDARY.....	
3	XDOZZ	89346	A080450012	HOSE AIR BRAKE VALVE TO MANIFOLD .....	1
				FITTING, PRIMARY,.....	
4	PFOZZ	89346	A080400012	HOSE ASSEMBLY NONME BRAKE VALVE TO.....	1
				MANIFOLD FITTING-PRIMARY.....	
5	MOOZZ	19207	7265459-22	TUBE NONELECTRICAL DOUBLE CHECK.....	1
				VALVE TO SPRING BRAKE VALVE MAKE .....	
				FROM TUBE P/479C .....	
6	MODZZ	19207	7265459-16	TUBEVNONELECTRICAL CROSS TO AIR .....	1
				GAUGE,MAKE FROM TUBE P/N 417199C2.....	
1	MOOZZ	19207	417196C2-22	TUBETNYLON INNER MANIFOLD TC AIR.....	1
				GAUGET MAKE FROM TUBE P/N 417196C2 .....	
8	MOOZZ	19207	417196C2-23	TUBE NYLON LEFT MANIFOLD TO RIGHT .....	1
				MANIFOLD, MAKE FROM TUBE P/N .....	
				417196C2.....	
9	MOOZZ	19207	7265459-20	TUBE,NYLON INNER MANIFOLD TO .....	
				DOUBLE CHECK VALVE, MAKE FROM TUBE .....	
10	XDOZZ	89346	A100360031	HOSE,AIR MANIFOLD TO BRAKE VALVE1 .....	1
				SECONDARY SUPPLY.....	
11	XDOZZ	89346	A 10032,CO 27	HOSE,AIR MANIFOLD TO BRAKE VALVE,.....	1
				PRIMARY SUPPLY .....	
12	PFOZZ	96906	MS3367-2-9	STRAP,TIEDOWN,ELECT .....	1
13	PFOZZ	51501	BW200359	ADPATER STRAIGHT PI .....	1
14	XDOZZ	89346	30775V	CONNECTOR TUBE .....	1
15	PFDZZ	92192	103866	PLUG PIPE .....	4
16	XDOZZ	89346	96644R.1	ELBOW,TUBE .....	1
17	PADZZ	9'906	MS51967-5	NUT PLAIN HEXAGON.....	2
18	PAOZZ	96906	MS35338-45	WASHER LOCK.....	4
19	PAOZZ	96q06	MS90728-34	BOLT MACHINE .....	4
20	PFOZZ	89346	47126	SLEEVE .....	2
21	PFOZZ	8q346	414506	INSERT TUBE .....	2
22	PAOZZ	8,9346	30773V	NUT TUBE .....	2
23	PAOZZ	16906	PS51967-2	NULIEAON.....	4
24	PAOZZ	02614	N405P4IB6	WASHER,LOCK.....	4
25	PAOZZ	'96906	MS27183-9	WASHER FLAT.....	2
26	PAOZZ	96906	MS90728-6	SCREW,CAP HEXAGON H .....	4
27	XDOZZ	89346	464658C-	CLAMP.....	2
28	XDOZZ	89346	320202C1	EXTENSION CLAMP .....	2
29	XDOZZ	89346	460094C1	CLAMP.....	2
30	XDOZZ	89346	13950H	CONNECTOR-TUBE.....	2
31	PFOZZ	81343	6-4-010102B	ADPATER, STRAIGHT PI.-.....	1
32	XDOZZ	89346	411794CI	ELOBOW FLARED .....	1
33	PFDZZ	98441	1020-6-80	ELBOW,PIPE TO TUBE.....	3
34	PFOZZ	72216	E2316IX6	PLUG PIPE .....	2

## SECTION II

TM5-3805-254-34P

(1) ITEM NO	(2) SMR CODE	(3) CAGEC	(4) PART NUMBER	(5) DESCRIPTION AND USABLE ON CODES (UOC)	(6) QTY
35	PAOZZ	96906	MS51968-5	NUT PLAIN HEXAGON.....	2
36	PAOZZ	96906	MS27183-12	WASHER FLAT.....	2
37	MOOZZ	19207	417200C2-17	TUBE,NYLON MAKE FROM TUBE P/N..... 417200C2.....	1
38	XDOZZ	89346	A040880036	HOSE,AIR AIR TANK TO ANCHOR FITTING.....	1
39	XDOZZ	89346	425859C1	FITTING,MANIFOLD LEFT.....	1
40	XDOZZ	96906	MS51503A8Z	CONNECTOR TUBE.....	2
41	XDDZZ	96906	MS51503A102	CONNECTOR.....	1
42	PFOZZ	96906	MS39162-7	EL8OW,PIPE TO TUBE.....	1
43	PFOZZ	89346	444150	TEE PIPE.....	2
44	XDOZZ	89346	312064C1	ELBOW FLARED.....	1

END OF FIGURE

136-2

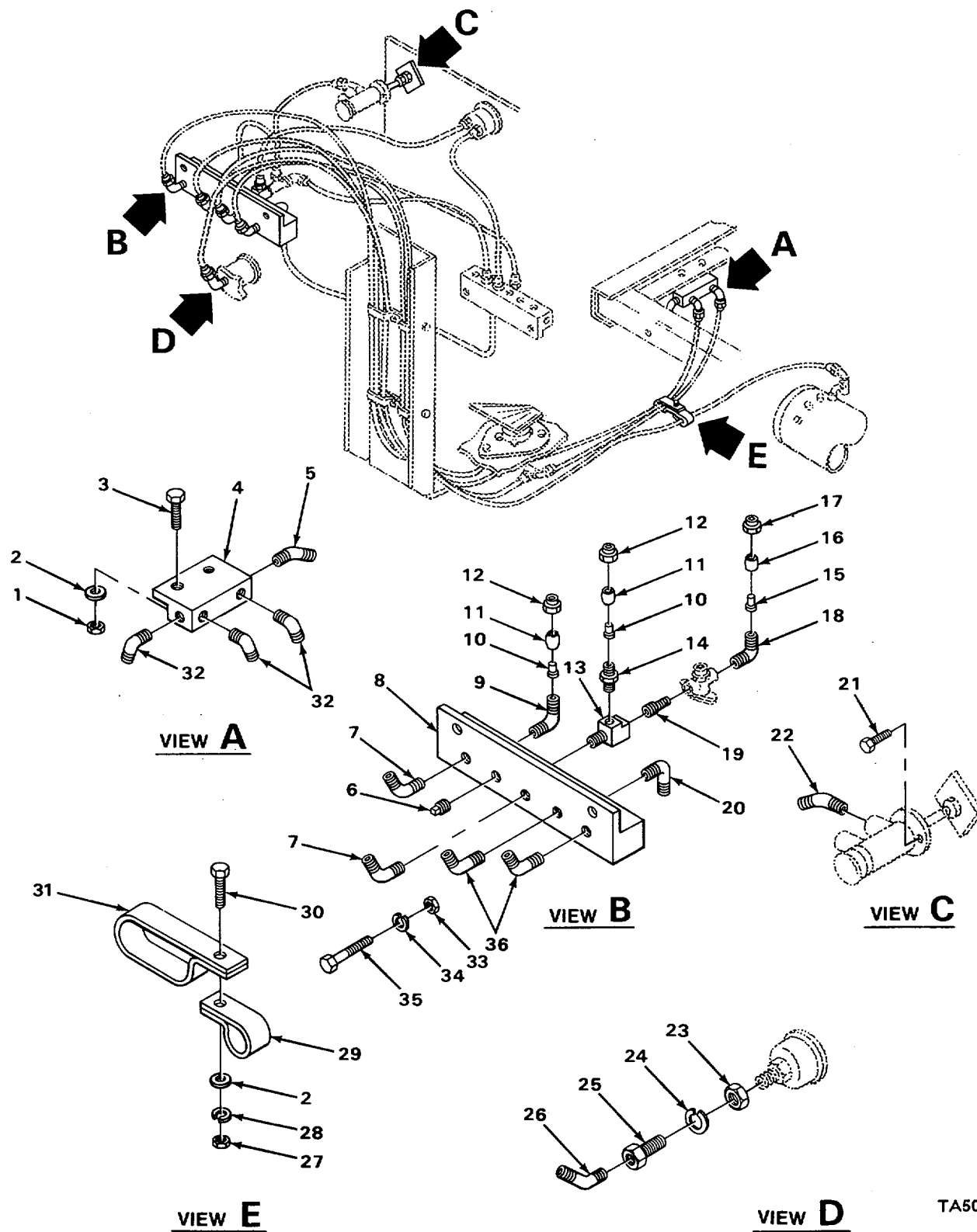

TA507316

FIGURE 137 CAB HOSING MANIFOLDS.

SECTION II					
(1)	(2)	(3)	(4)	(5)	(6)
ITEM NO	SMR CODE	CAGEC	PART NUMBER	DESCRIPTION AND USABLE ON CODES (UOC)	QTY
GROUP 1208 AIRBRAKE SYSTEM					
FIG 137 CAB HOSING MANIFOLDS					
1	PAOZZ	96906	MS51922-1	NUT .....	2
2	PAOZZ	96906	MS27183-9	WASHER,FLAT.....	3
3	PAOZZ	96906	MS90728-8	SCREW,CAP,HEXAGON H .....	2
4	XDOLZ	89346	459707C1	TEE,MANIFOLD.....	1
5	PFOZZ	96906	MS39162-8	ELBOW,PIPE TO TUBE.....	1
6	PFOZZ	92192	103866	PLUG,PIPE .....	1
7	PFOZZ	93061	159F-6-4	ELBOW,PIPE TO TUBE.....	2
8	XDOZZ	89346	407273C1	FITTING,MANIFOLD RIGHT .....	1
9	XDOZZ	89346	96644RI	ELBOW,TUBE .....	1
10	PFOZZ	89346	30774V	SLEEVE,COMPRESSION, .....	6
11	PFOZZ	81343	6-0601158	INSERT,TUBE FITTING.....	6
12	PFOZZ	96906	MS39167-5	NUT,TUBE COUPLING.....	6
13	XDOZZ	89346	444148	TEE.....	1
14	PFO7Z	46522	A1457	ADAPTER,STRAIGHT,PI .....	1
15	XDOZZ	89346	30644V	SLEEVE TUBE .....	2
16	PFOZZ	13174	459F-3/8	INSERT,TUBE FITTING.....	2
17	XDOZZ	89346	4145092	NUT,TUBE .....	2
18	PFOZZ	96906	MS51508A8	ELBOW,PIPE TO TUBE.....	1
19	XDDZZ	89346	443990	NIPPLE REDUCER .....	1
20	PFOZZ	81343	8-61202028A	ELBOW,PIPE TO TUBE.....	1
21	PFOZZ	96906	MS352q1-263	SCREW,MACHINE .....	2
22	XDOZZ	96906	MS51508A6Z	ELBOW,TUBE. ....	1
23	PAUZZ	96906	MS51968-23	NUT,PLAIN,HEXAGON.....	1
24	PAOZZ	96906	MS35333-47	WASHER,LOCK.....	1
25	XDOZZ	P9346	123259P1	ADAPTER BUSHING .....	1
26	XDOXX	96906	MS51508A4Z	ELBOW.....	1
27	PAOZZ	96906	MS51967-2	NUT,PLAIN,HEXAGON.....	1
28	PAOZZ	02614	N405P41B6	WASHER,LOCK.....	1
29	XDOZZ	89346	984984R91	CLAMP.....	1
30	PAOZZ	96906	MS90728-6	SCREW, CAP HEXAGON,H .....	1
31	XDOZZ	89346	898620R91	CLAMP.....	1
32	PZOZZ	59346	231379R1	ELBOW.....	3
33	PAOZZ	96906	MS51967-5	NUT,PLAIN,HEXAGON.....	2
34	PAOZZ	96906	MS35338-45	WASHER,LOCK.....	2
35	PAOZZ	96906	MS90728-34	BOLT, MACHINE .....	2
36	PFOZZ	98441	1020-6-8B	ELBOW, PIPE TO TUBE.....	2

END OF FIGURE

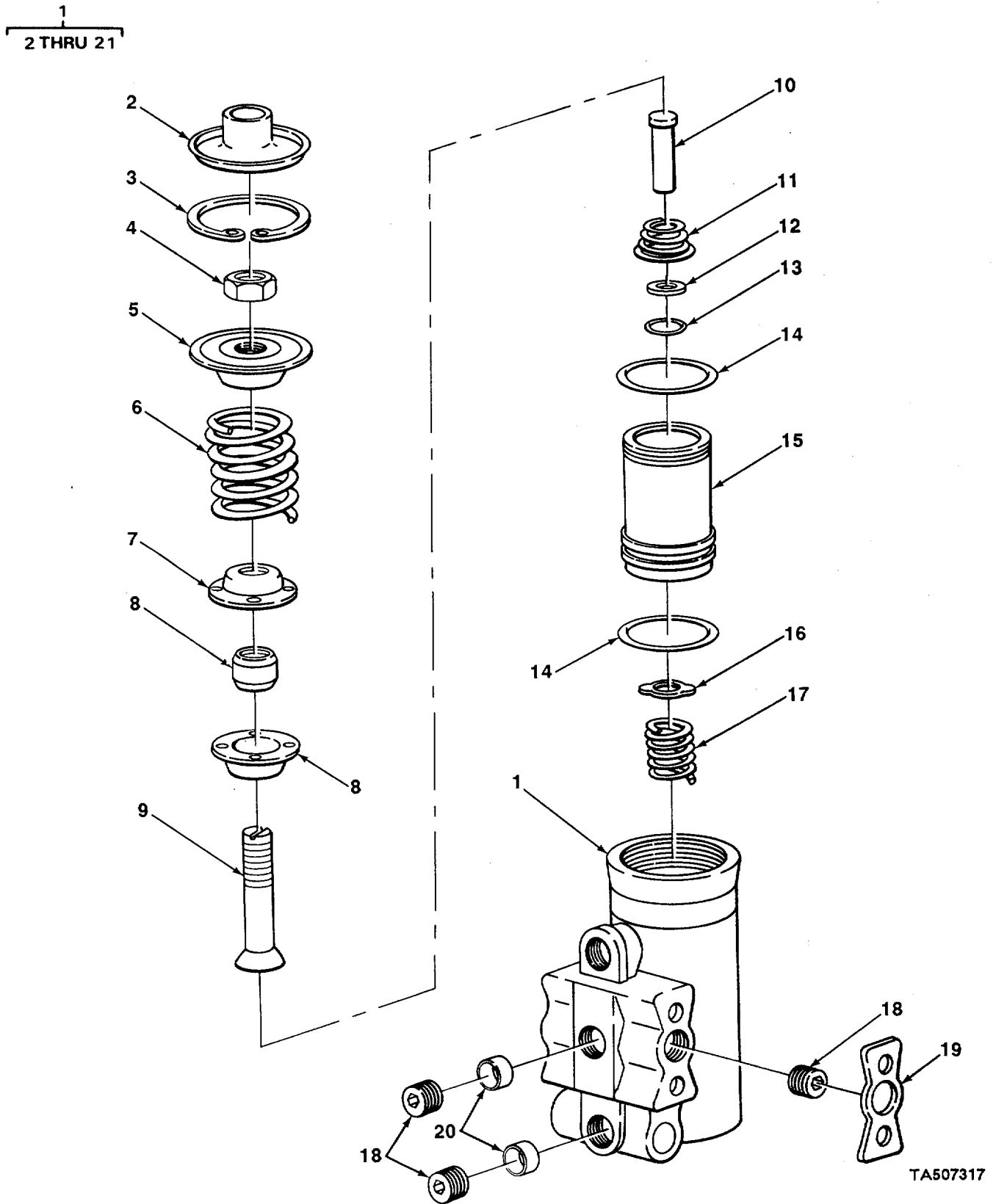
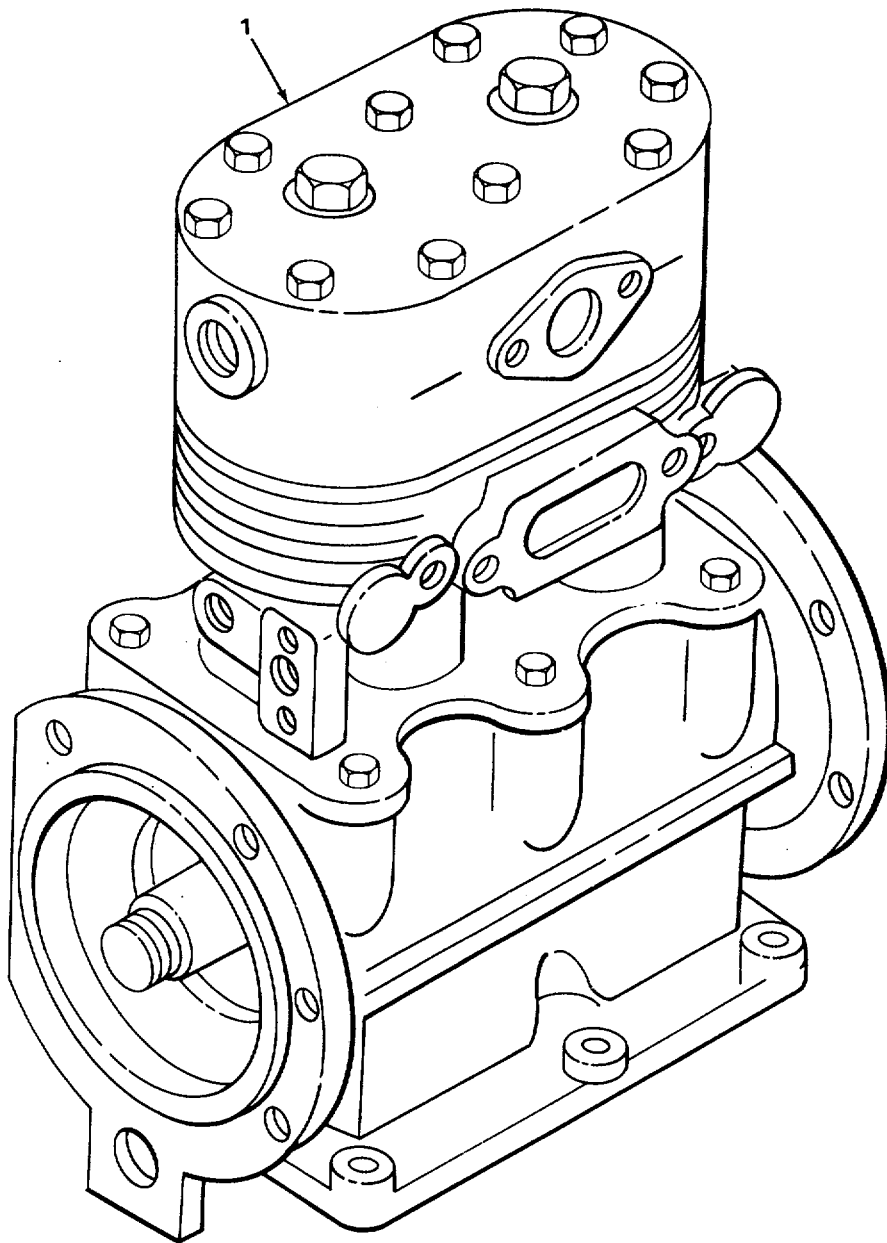

FIGURE 138 AIR COMPRESSOR GOVERNOR.

SECTION II					
(1)	(2)	(3)	(4)	(5)	(6)
ITEM NO	SMR CODE	CAGEC	PART NUMBER	DESCRIPTION AND USABLE ON CODES (UOC)	QTY
GROUP 1209 AIR COMPRESSOR ASSEMBLY					
FIG 138 AIR COMPRESSOR GOVERNOR					
1	PFFZZ	89346	410986r92	GOVERNOR ASSEMBLY,A .....	1
2	XAFZZ	11083	2S2923	CCVER,ACCESS .....	1
3	XAFZZ	96906	MS16625-150	RING,RETAINING.....	1
4	XAFFF	29510	32174OR91	PARTS KIT,GOVERNOR, .....	1
5	XAFZZ	89346	1398791	NUT,ADJUSTING SCREW JAM .....	1
6	XAFZZ	89346	177633H1	.SEATUPPER SPRING .....	1
7	XAFZZ	89346	321747RI	SPRING,GOVERNOR VALVE.....	1
8	XAFZZ	10988	240341	SEAT,HELICAL COMPRE.....	2
9	XAFZZ	10988	240342	GUIDE,SPRING .....	1
10	XAFZZ	89346	321746RI	SCREW,ADJUSTING.....	1
11	XAFZZ	89346	321741R1	STEM,EXHAUST VALVE .....	1
12	XAFZZ	92679	321742R1	SPRING,EXHAUST VALV .....	1
13	XAFIZ	89346	17762241	WASHER,EXHAUST VALVE STE.....	1
14	XAFZZ	89346	3046105R1	PACKING,HYDRAULIC V .....	1
15	XAFZL	29510	382137P1	RING.....	2
16	XAFZZ	29510	321743P91	PARTS KIT,PISTON AS WITH WASHER, .....	1
				GROMMET AND RING .....	
17	XAFZZ	29510	321744R1	DISK,VALVE .....	1
18	XAFZZ	29510	321745R1	SPRING VALVE .....	1
19	XAFZZ	92679	444650	PLUG,PIPE. ....	3
20	XAFZZ	89346	166562R1	GASKET .....	1
21	XAFZZ	29510	321738P1	STRAINER ELEMENT,SE.....	2

END OF FIGURE





TA507318

FIGURE 139 AIR COMPRESSOR.

SECTION II					
(1)	(2)	(3)	(4)	(5)	(6)
ITEM	SMR		PART	DESCRIPTION AND USABLE ON CODES (UOC)	QTY
NO	CODE	CAGEC	NUMBER		
				GROUP 1209 AIR COMPRESSOR ASSEMBLY	
				FIG 139 AIR COMPRESSOR	
1	PFFFF	31007	400678C93	COMPRESSOR,,RECIPROC .....	1
				END OF FIGURE	

139-1

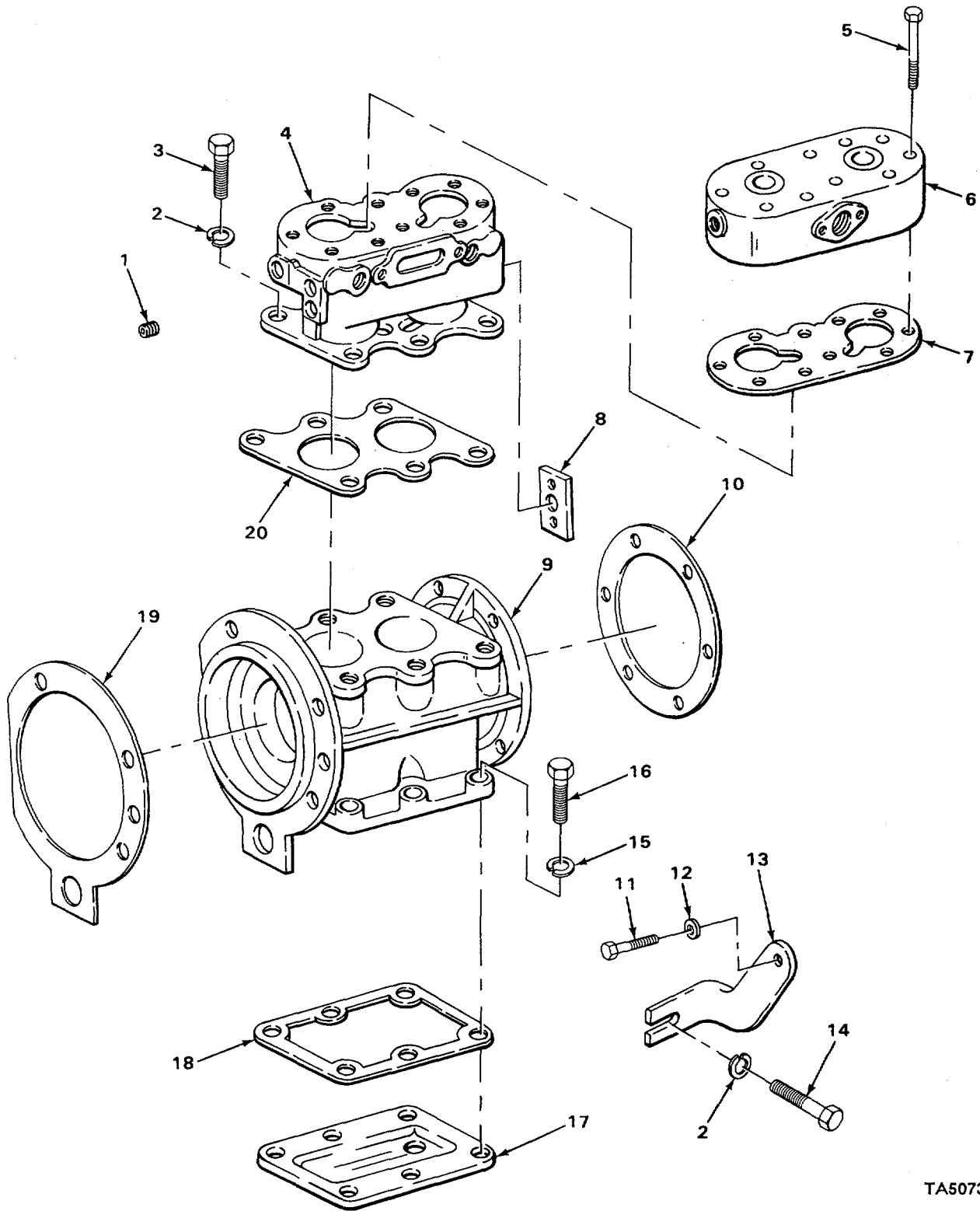

TA507319

FIGURE 140 CYLINDER BLOCK AND HEAD.

SECTION II					
(1)	(2)	(3)	(4)	(5)	(6)
ITEM NO	SMR CODE	CAGEC	PART NUMBER	DESCRIPTION AND USABLE ON CODES (UOC)	QTY
GROUP 1209 AIR COMPRESSOR ASSEMBLY					
FIG 140 CYLINDER BLOCK ANC FEAD					
1	PAFZZ 66640		9112001	PLUG,PIPE .....	1
2	PAFZZ 96906		MS35338-46	WASHER,LOCK.....	7
3	PAFZZ 96906		MS18154-60	SCREW,CAP,HEXAGON H. ....	6
4	XDFZZ 89346		202200R11	BLOCK.....	1
5	PAFZZ 89346		288188C1	BOLT .....	10
6	XDFZZ 89346		419426C91	HEAD,CYLINDERASSY .....	1
7	XDFZZ 89346		202233RI	GASKET,CYLINDER.....	1
8	PFFZZ 89346		166562R1	GASKET .....	1
9	XDFZZ 89346		454014C91	CRANKCASE,COMPRESSI.....	1
10	XDFZZ 89346		416350C1	GASKET. ....	1
11	PAFZZ 96906		MS90725-34	SCREW,CAPVHEXAGON H .....	1
12	PAFZZ 96906		MS27183-14	WASHER,FLAT.....	1
13	XDFZZ 89346		433769C2	BRACKET,COMPRESSCR .....	1
14	PAFZZ 96906		MS90727-32	BOLT,MACHINE .....	1
15	PAFZZ 96906		MS35338-45	WASHER,LOCK.....	6
16	XDFZZ 89346		369411R1	BOLT,CRANKCASE.....	6
17	XDFZZ 89346		43814501	COVER,CRANKCASE.....	1
18	PFFZZ 89346		312845C1	GASKET .....	1
19	XDFZZ 89346		432205C1	GASKET,COMPRESSION .....	1
20	PFFZZ7 89346		302031R1	GASKET.. .....	11

END OF FIGURE

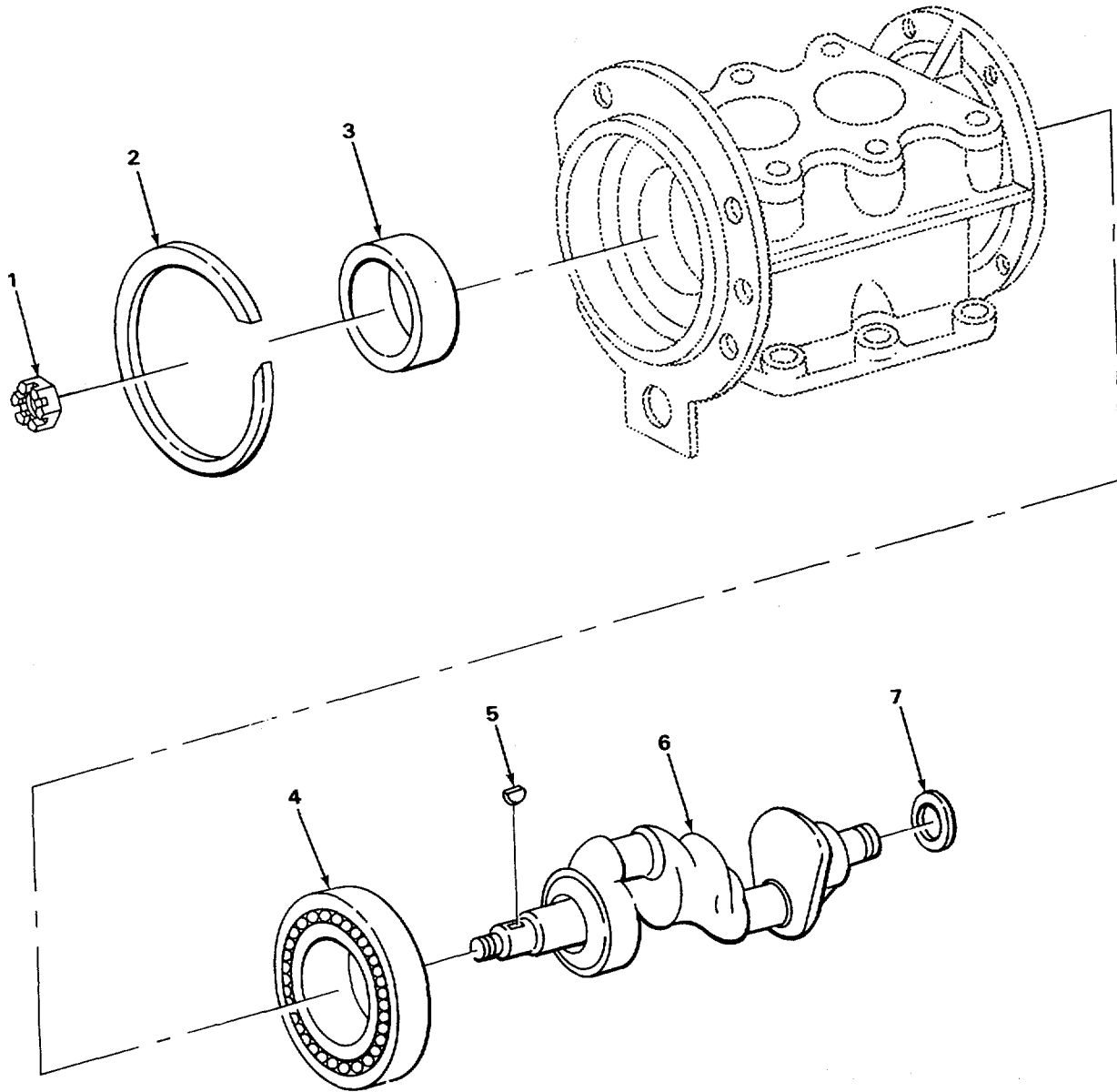

TA507320

FIGURE 141 CRANKSHAFT.

(1) ITEM NO	(2) SMR CODE	(3) CAGEC	(4) PART NUMBER	(5) DESCRIPTION AND USABLE ON CODES (UOC)	(6) QTY
-------------------	--------------------	--------------	-----------------------	--	------------

GROUP 1209 AIR COMPRESSOR ASSEMBLY

FIG 141 CRANKSHAFT

1	XDFZZ	89346	302028RI	NUT,CRANKSHAFT.....	1
2	XDFZZ	89346	316222R1	RING,RETAINING.....	1
3	PFFZZ	89346	454010C1	BUSHING STANDARD.....	1
4	PFFZZ	12204	1797556	BEARING,BALL,ANNULA..O.....	1
5	PFFZZ	96906	MS35756-11	KEY,WOODRUFF.....	1
6	XDFZZ	89346	445763C1	CRANKSHAFT,COMPRESS.....	1
7	PFFZZ	89346	870030R1	WASHER,FLAT.....	1

END OF FIGURE

141-1

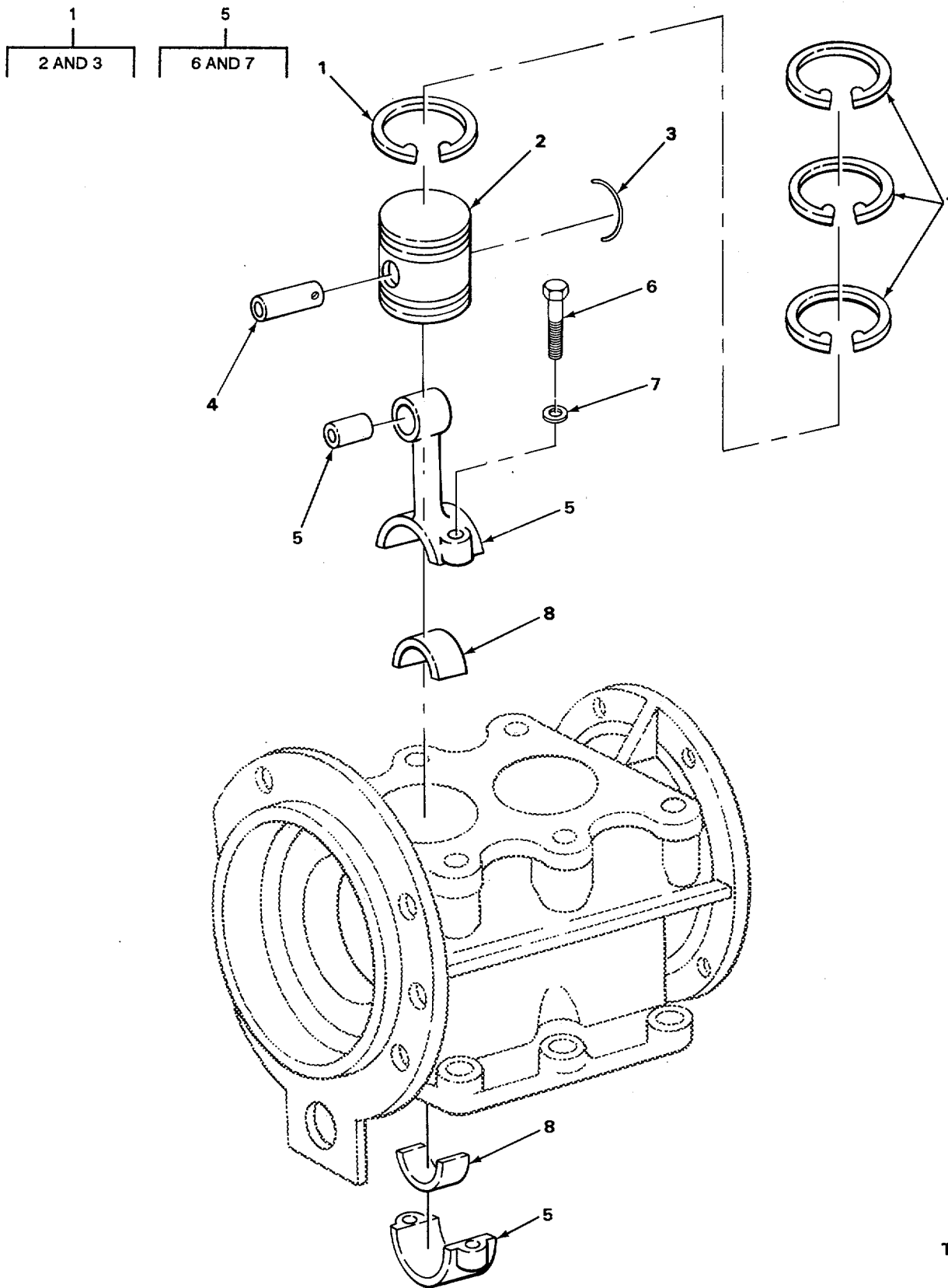

FIGURE 142 PISTON AND CONNECTING ROD.

(1) ITEM NO	(2) SMR CODE	(3) CAGEC	(4) PART NUMBER	(5) DESCRIPTION AND USABLE ON CODES (UOC)	(6) QTY
-------------------	--------------------	--------------	-----------------------	--	------------

GROUP 1209 AIR COMPRESSOR ASSEMBLY  
FIG .142 PISTON AND CONNECTING ROD

1	PFFZZ	01359	XT35525PC32-2255 14	RING SET,PISTON STANDARD .....	1
2	PFFZZ	06853	289928	PISTON,COMPRESSOR STANDARD .....	2
3	PFFZZ	23862	2338185	WIRE,PISTON PIN LO.....	1
4	XAFZZ	89346	302110R1	PIN WRIST .....	1
5	PFFFF	06853	228189	CONNECTING ROD,PIST.....	2
6	PFFZZ	89346	208495R1	BOLT,CLCSE TCLERANC .....	2
7	PFFZZ	89346	228675RI	WASHER,KEY .....	2
8	PFFZZ	89346	228668R11	BEARING,SHELL STANDARD.....	2

END OF FIGURE

142-1



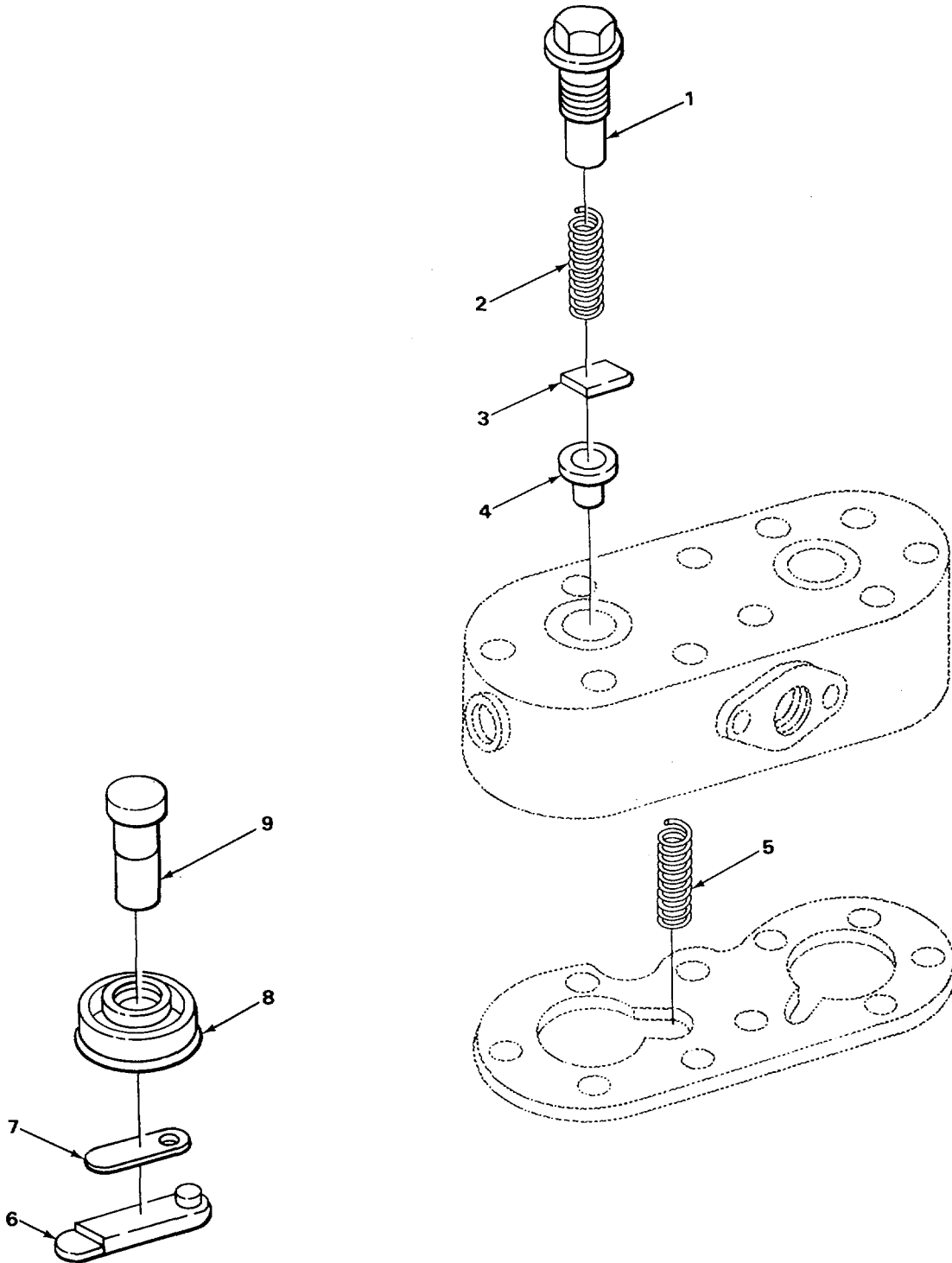

TA507322

FIGURE 143 VALVES AND SEATS.

SECTION II					
(1)	(2)	(3)	(4)	(5)	(6)
ITEM	SMR		PART		
NO	CODE	CAGEC	NUMBER	DESCRIPTION AND USABLE ON CODES (UOC)	QTY
GROUP 1209 AIR COMPRESSOR ASSEMBLY					
FIG 143 VALVES AND SEATS					
1	PFFZZ	29510	302107R1	CAP,DISCHARGE.....	2
2	PFFZZ	06853	210468	SPRING,HELICAL,COMP .....	2
3	PFFZZ	30379	2227143	SEAT,VALVE .....	2
4	PFFZZ	30379	2352141	SEAT,VALVE .....	2
5	PFFZZ	29510	302042P1	SPRING, HELICAL,COMP .....	2
6	PFFZZ	06853	23236125	DISK, SOLID,PLAIN.....	2
7	PFFZZ	89346	202205R1	GUIDE,VALVE,COMPRES.....	2
8	XDFZZ	9346	319953P1	SEAT,INLFT VALVE .....	2
9	XDFZZ	99346	319954R1	INSERT,INLET VALVE.....	2

END OF FIGURE

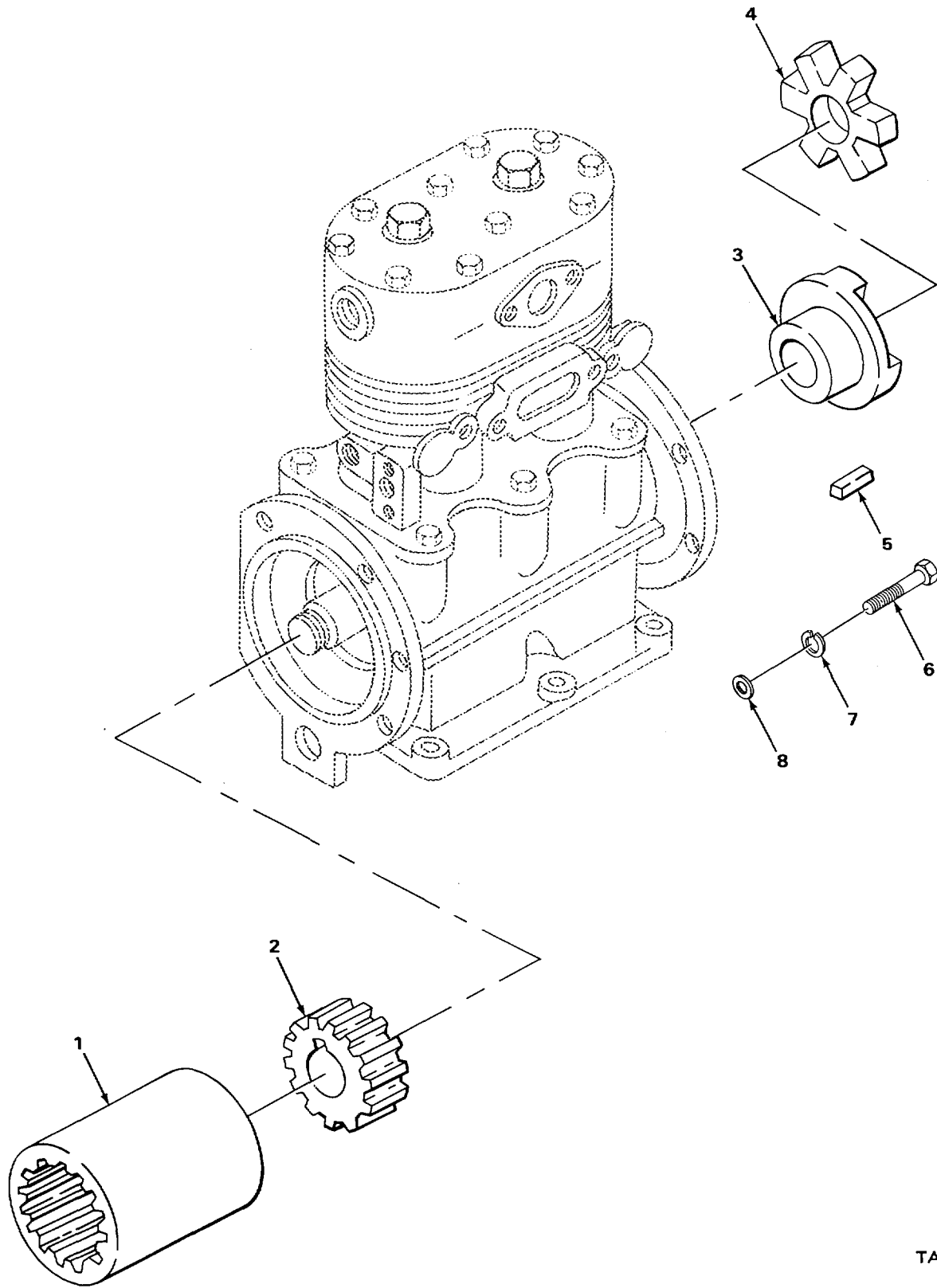

TA507323

FIGURE 144 COMPRESSOR DRIVE.

SECTION II					
(1)	(2)	(3)	(4)	(5)	(6)
ITEM	SMR		PART	DESCRIPTION AND USABLE ON CODES (UOC)	QTY
NO	CODE	CAGEC	NUMBER		
GROUP 1209 AIR COMPRESSOR ASSEMBLY					
FIG 144 COMPRESSOR DRIVE					
1	XDFZZ	89346	428615C1	COUPLING,COMPRESSOR .....	1
2	XDFZZ	89346	428616C1	COUPLING,COMPRESSOR DRIVE .....	1
3	XDFZZ	15438	101918	COUPLING HALF,SHAFT .....	1
4	PFFZZ	75665	A095SPIDER	INSERT,FLEXIBLE COU.....	1
5	XDFZZ	89346	867498R1	KEY COMPRESSOR DRIVE.....	1
6	PAFZZ	96906	MS90727-58	SCREW,CAP,HEXAGON H .....	1
7	PAFZZ	96936	MS35338-46	WASHER,LOCK.....	1
8	PAFZZ	96906	MS27183-14	WASHE,FLAT .....	1

END Of FIGURE

144-1

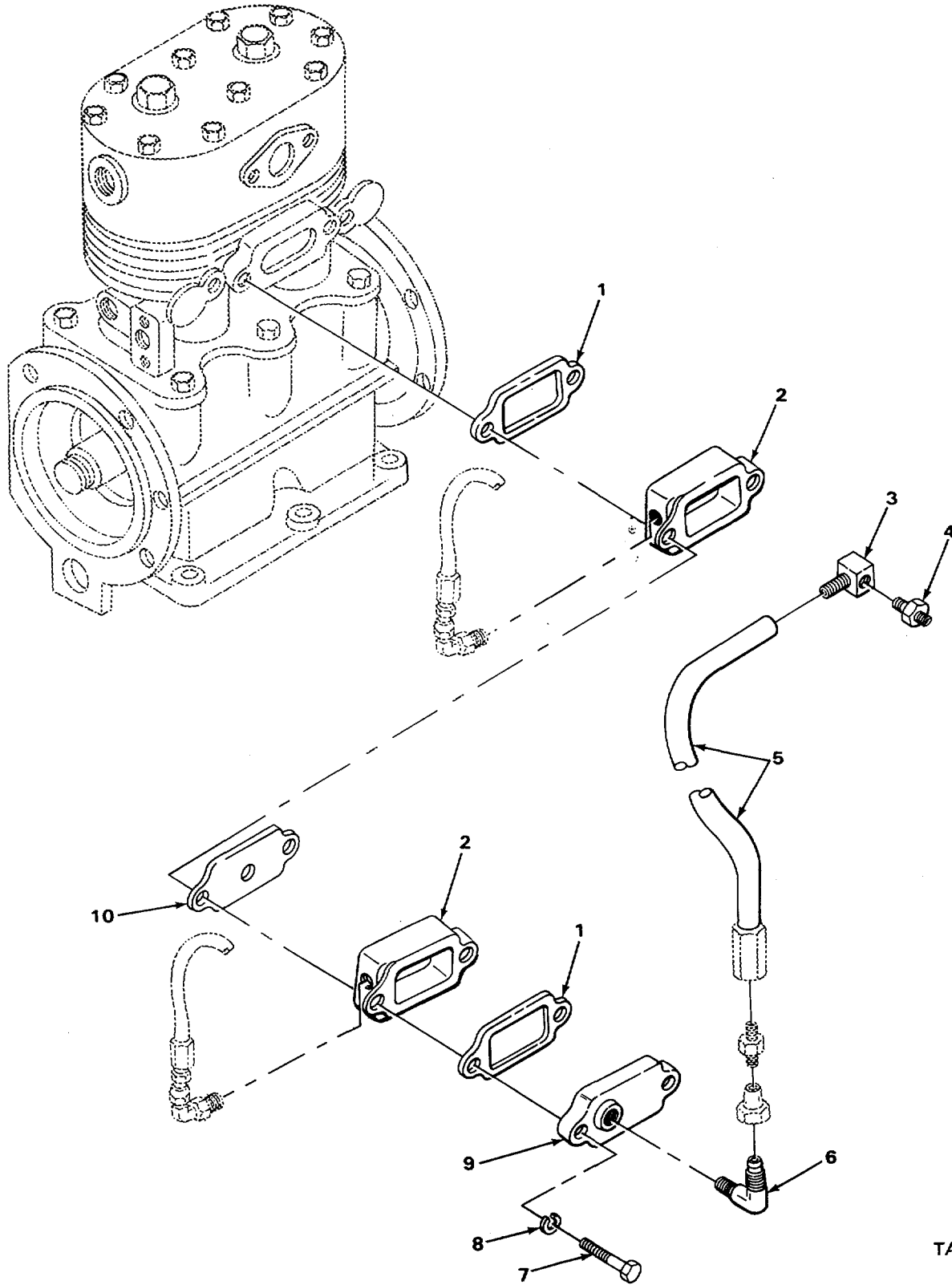

TA507324

FIGURE 145 AIR INTAKE.

SECTION II					
(1)	(2)	(3)	(4)	(5)	(6)
ITEM NO	SMR CODE	CAGEC	PART NUMBER	DESCRIPTION AND USABLE ON CODES (UOC)	QTY
GROUP 1209 AIR COMPRESSOR ASSEMBLY					
FIG. 145 AIR INTAKE					
1	PFFZZ	29510	302044R1	GASKET .....	2
2	XDFZZ	89346	913024RI	ADAPTER AIR STRAINER.....	2
3	PFFZZ	96906	MS39162-8	ELBOW,PIPE TO TUBE.....	1
4	XDFZZ	89346	864444R1	NIPPLE,HOSE NUT USED ON ENGINES .....	1
5	XDFZZ	89346	A100160000	NTC27OCT,NTC290,NTC335, NTC35O.....	1
5	XDFZZ	89346	A100260000	HOSE,AIR INLET USED ON ALL ENGINES .....	1
6	PFFZZ	31007	869907R1	EXCEPT MTA370 AND MTC350.....	1
7	PAFZZ	96906	MS90728-32	HOSE,AIR INLET USED ON ENGINES .....	1
8	PAFZZ	96906	MS35338-45	MTA370 & MTC350.....	1
9	PFFZZ	89346	283641C1	ELBOW,OIL COOLER OU .....	1
10	XDFZZ	89346	452206C1	SCREW,,CAP,HEXAGON H .....	2
				WASHER,LOCK.....	2
				FLANGE,PIPE AIR INLET ADAPTER .....	1
				GASKET .....	1

END OF FIGURE

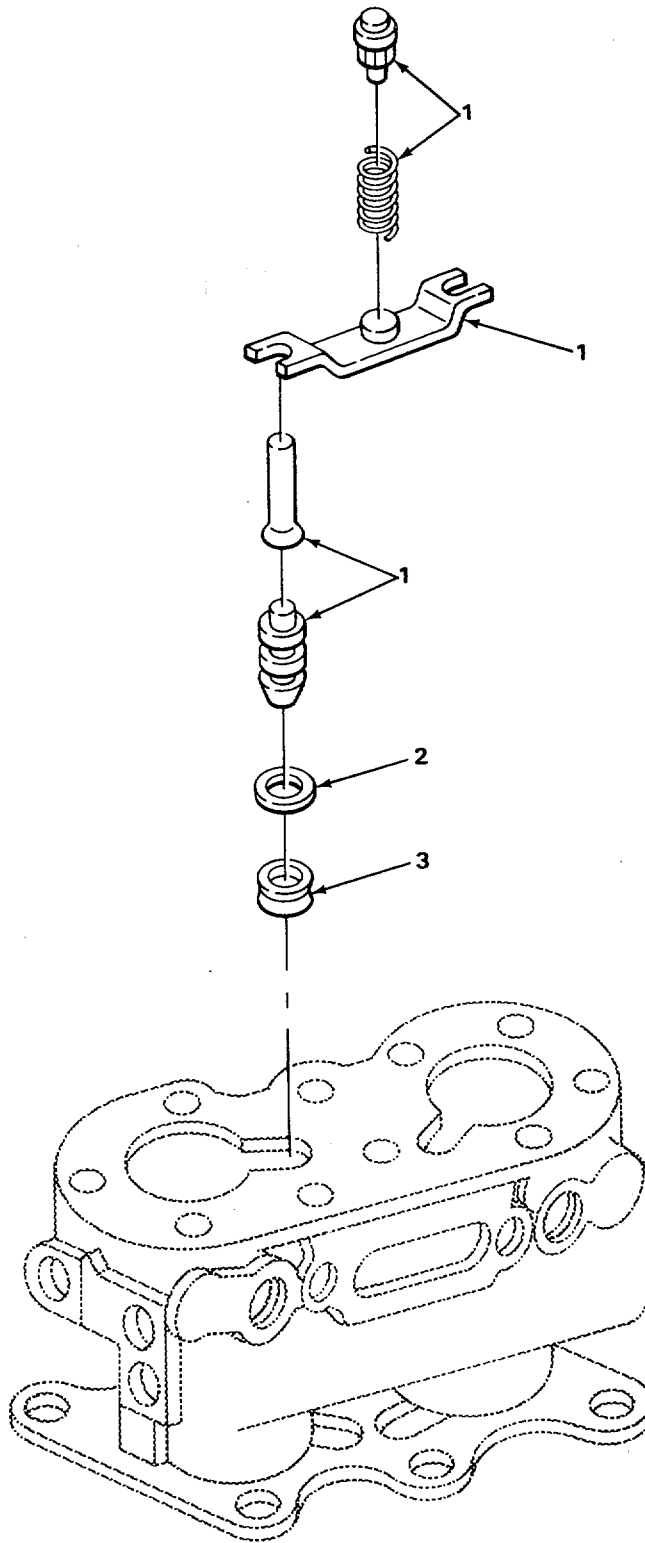
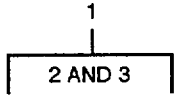

TA507325

FIGURE 146 UNLOADER SYSTEM.

SECTION II					
(1)	(2)	(3)	(4)	(5)	(6)
ITEM	SMR		PART	DESCRIPTION AND USABLE ON CODES (UOC)	QTY
NO	CODE	CAGEC	NUMBER		
				GROUP 1209 AIR COMPRESSOR ASSEMBLY	
				FIG 146 UNLOADER SYSTEM	
1	PFFFF	06853	279615	PARTS KIT,COMPRESSO.....	1
2	PFFZZ	89346	182078R1	RING.....	2
3	PFFZZ	89346	182077R1	GROMMETT,PLUNGER.. ..	2

END OF FIGURE

146-1



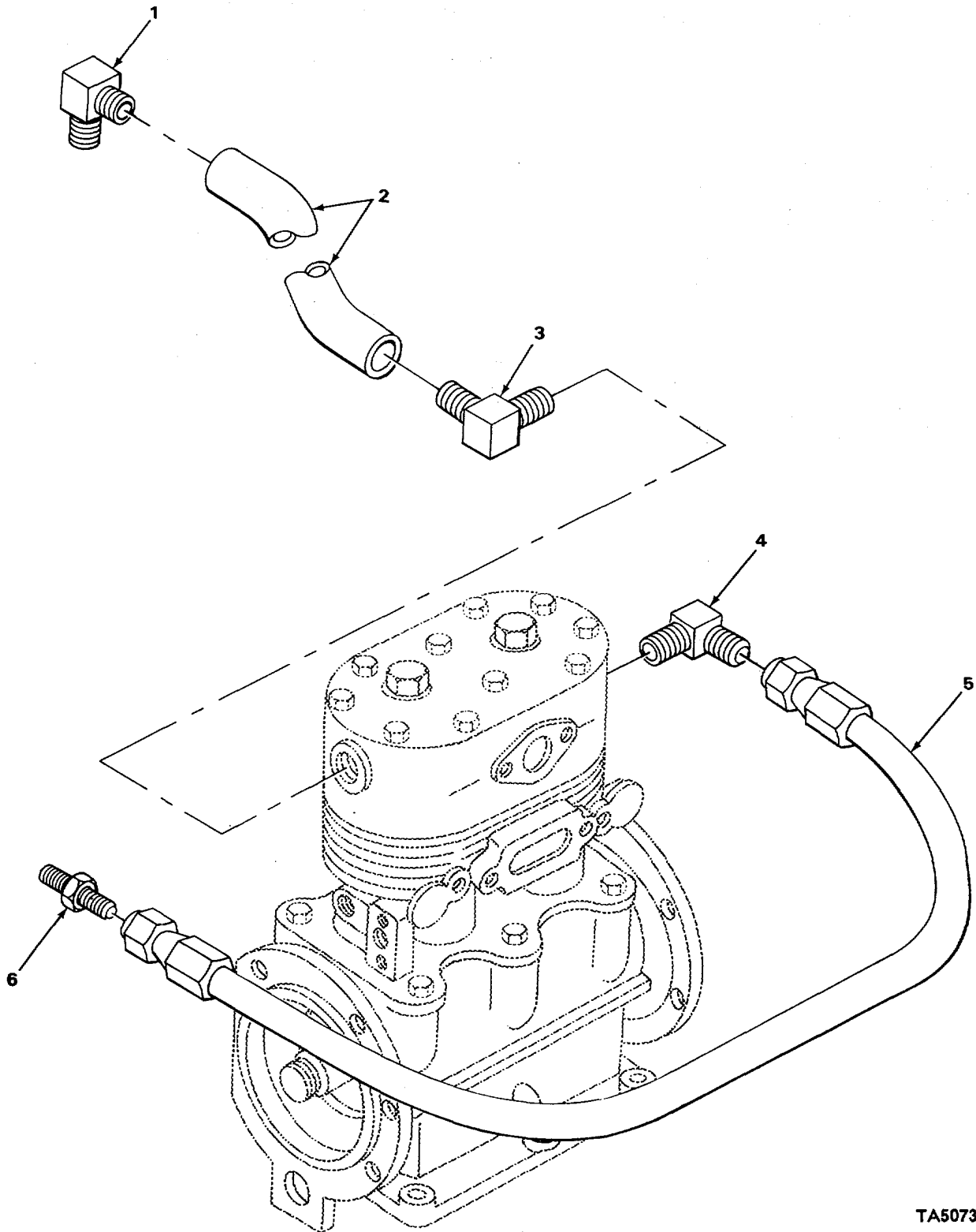

TA507326

FIGURE 147 COOLING SYSTEM.

SECTION II					
(1)	(2)	(3)	(4)	(5)	(6)
ITEM	SMR		PART	DESCRIPTION AND USABLE ON CODES (UOC)	QTY
NO	CODE	CAGEC	NUMBER		
GROUP 1209 AIR COMPRESSOR ASSEMBLY					
FIG 147 COOLING SYSTEM					
1	PFFZZ	92679	444042	ELBOW,PIPE .....	1
2	XDFZZ	89346	A100250021	HOSE,WATER SUPPLY .....	1
3	PFFZL	89346	86445TR1	ELBOW,PIPE TO HOSE .....	1
4	PFFZ7	98441	1020-6-88	ELBCWVPIPE TO TUBE .....	1
4	PFFZZ	29510	300892R1	ELBOWPIPE TO TUBE.....	1
5	XDFZZ	89346	A100390035	HOSE WATER RETURN FOR 13475 AND .....	1
				13476 TRANS CODES.....	
5	PFFZL	89346	A100250000	HOSE,NONMETALLIC WATER RETURN USED.....	
				ON ALL ENGINFS EXCEPT NTA3 70.....	
5	XDFZL	89346	A100210000	HOSE WATER RETURN USED ON ENGINE .....	1
				NTA370.....	
6	XDFZZ	89346	28561101	CONNECTOR .....	1

END OF FIGURE

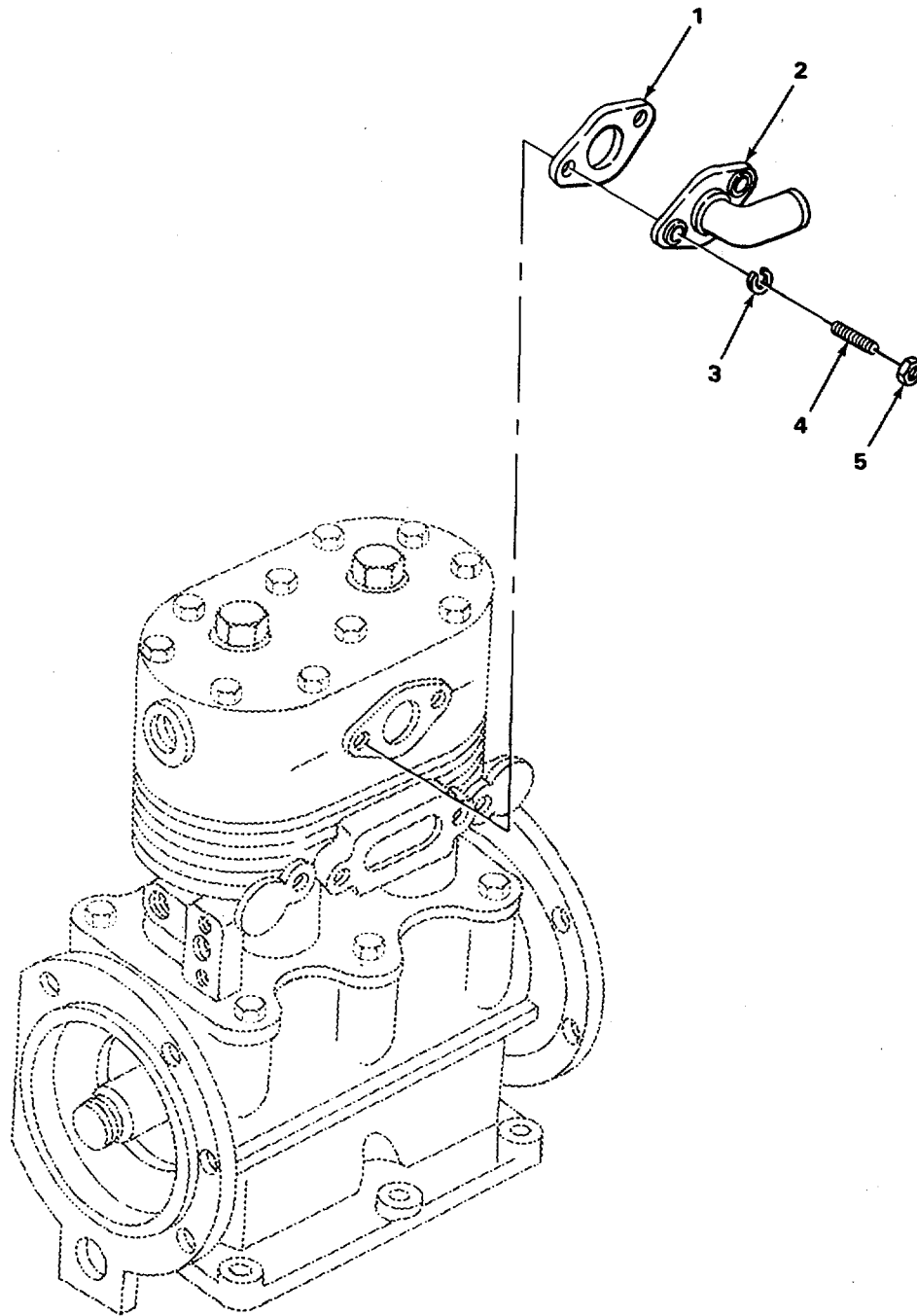

TA507327

FIGURE 148 AIR DISCHARGE.

SECTION II					
(1)	(2)	(3)	(4)	(5)	(6)
ITEM	SMR		PART	DESCRIPTION AND USABLE ON CODES (UOC)	QTY
NO	CODE	CAGEC	NUMBER		
GROUP 1209 AIR COMPRESSOR ASSEMBLY					
FIG 148 AIR CISCHARGE					
1	PFFZZ	01359	XT35525PC11	GASKET FITTING.....	1
2	XDFZZ	89346	152451R1	FITTINGDISCHARGE.....	1
3	PAFLZ	96906	MS35338-45	WASHER,LOCK.....	2
4	XDFZZ	89346	177788P1	STUD FITTING .....	2
5	PAFZZ	96906	MS51968-5	NUT,PLAIN,HEXAGON.....	2

END OF FIGURE

148-1

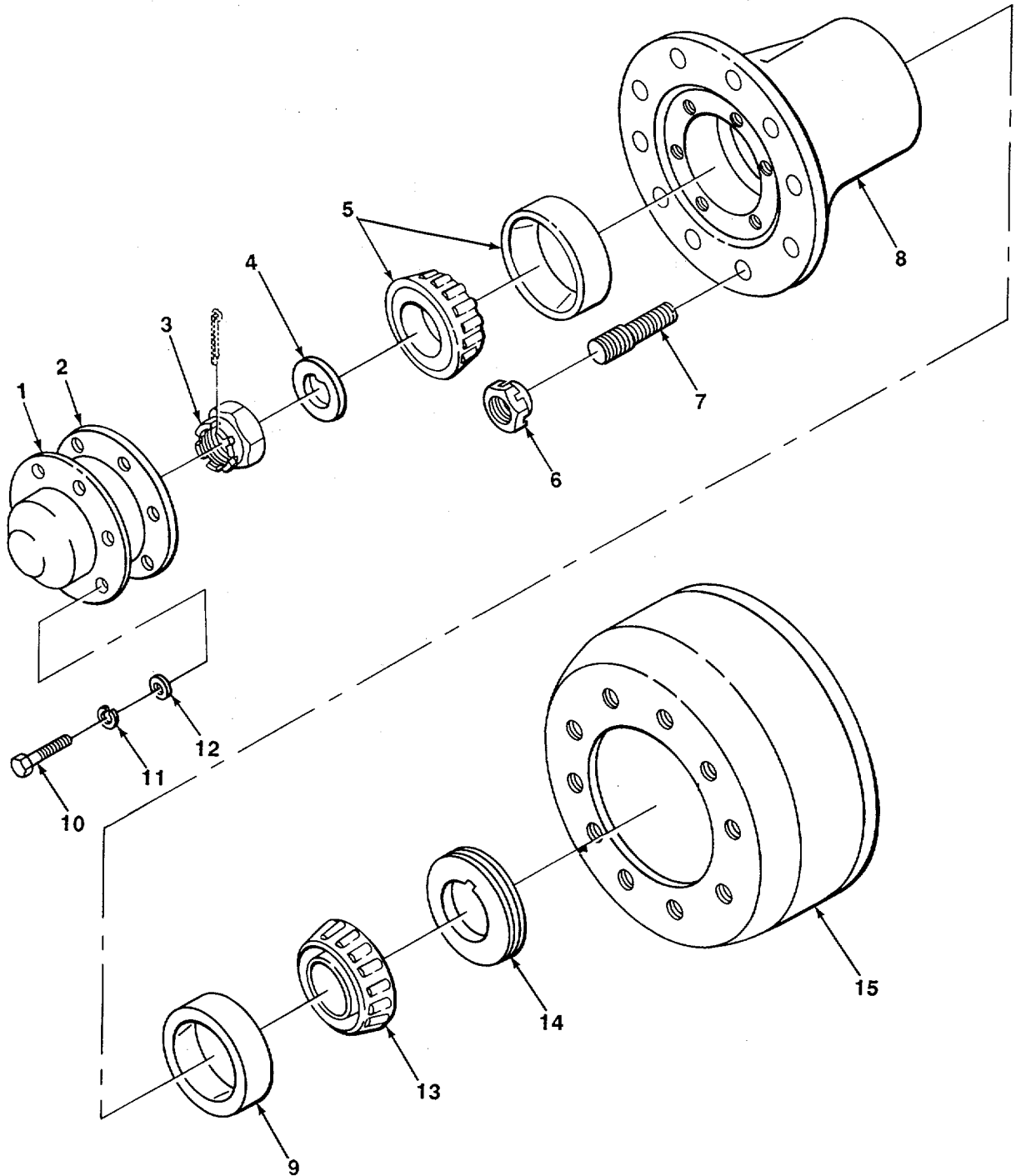

TA507328

FIGURE 149 FRONT WHEEL HUB AND DRUM.

SECTION II					
(1)	(2)	(3)	(4)	(5)	(6)
ITEM NO	SMR CODE	CAGEC	PART NUMBER	DESCRIPTION AND USABLE ON CODES (UOC)	QTY
GROUP 13 WHEELS AND TRACKS					
GROUP 1311 WHEEL ASSEMBLY					
FIG 149 FRONT WHEEL HUB AND BRAKE DRUM					
1	PFOZL	89346	511494C91	HUB CAP,WHEEL.....	2
2	PFOZZ	89346	388249C1	GASKET PART OF KIT P/N 360634C92 .....	2
3	XDOZZ	89346	896943R1	NUT,BEARING ADJUSTING .....	2
4	XDO)ZZ	89346	896942R1	WASHER,BEARING ADJUSTING NUT .....	2
5	PFDZZ	60038	555S552A	BEARING,ROLLERTAPE APERED WICUPS .....	2
PART OF KIT P/N 360634C92 .....					
6	PFUZZ	96906	MS51983-3	NUT,PLAIN,SINGLE BA.....	10
6	PFOZZ	89346	83155H	NUT,PLAIN,SINGLE BA.....	10
7	PFOZZ	89346	753612C1	STUD,STEPPED.....	10
7	PFOZL	89346	753613C1	BOLT,RIGHT DISC.....	10
8	XDOOO	29930	257776C21	HUB,W/CUPS .....	2
9	XDOZZ	29930	A15030X	CUP,TAPERED ROLLER ALSO OROER P/J.....	1
N 62AX469 .....					
10	PAOLZ	96906	MS90725-34	SCREW,CAP,HEXAGON H .....	12
11	PAOZZ	96906	MS35338-45	WASHER,LCOK.....	12
12	PAUZZ	96906	MS27183-12	WASHER,FLAT.....	12
13	PFOZZ	89619	62AX469	CONE AND ROLLERS,TA ALSO ORDER P/N.....	2
A15030X PART OF KIT PIN 360634092.....					
14	PFOZZ	89346	794408C91	SEAL PART OF KIT P/N 360634C92 .....	2
15	PFOZZ	89346	269728C1	BRAKE DRUM .....	2

END OF FIGURE

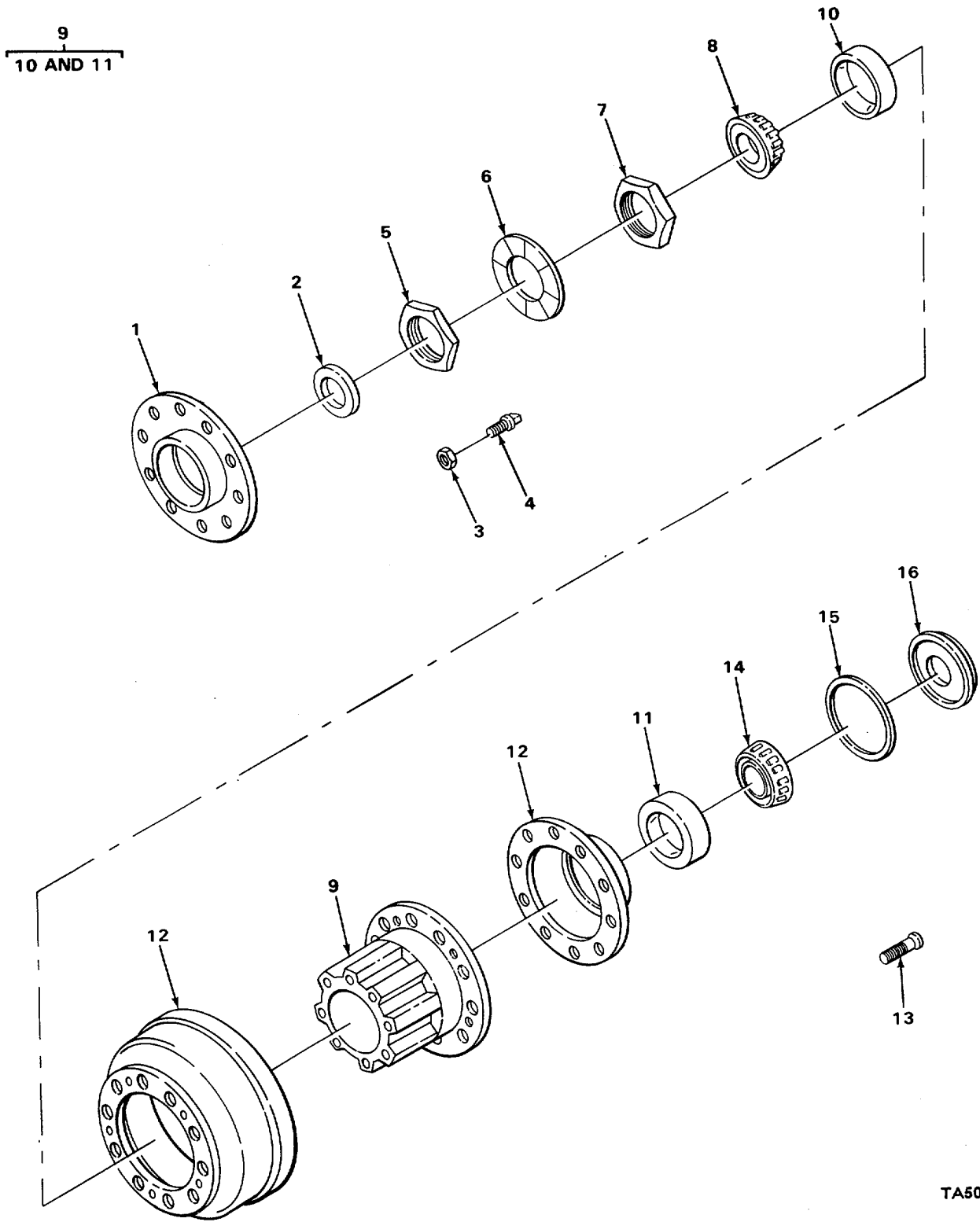

TA507329

FIGURE 150 REAR WHEEL HUB AND DRUM.

SECTION II					
(1)	(2)	(3)	(4)	(5)	(6)
ITEM NO	SMR CODE	CAGEC	PART NUMBER	DESCRIPTION AND USABLE ON CODES (UOC)	QTY
GROUP 1311 WHEEL ASSEMBLY					
FIG 150 REAR WHEEL HUB ANC BRAKE					
DRUM					
1	PFOZZ	78500	41205U619	SEAL OIL OUTER GREASE.....	4
2	PFUZZ	78500	A-1199-S-1917	WIPER.....	4
3	PFOZZ	96906	MS51983-3	NUT,PLAIN,SINGLE BA OUTER LEFT.....	20
3	PFOZZ	89346	83155H	NUT,PLAIN,SINGLE BA OUTER RIGHT.....	20
4	PFOZZ	89346	41420V	NUT,CAP,DUAL WHEEL INNER LEFT.....	20
4	PFOZZ	96906	MS53068-1	NUT,CAP,DUAL WHEEL INNER RIGHT.....	20
5	PFOZZ	89346	157501R1	NUT ADJUSTING OUTER.....	4
6	PFUZZ	78500	1229U1009	WASHER,KEY ADJUSTING INNER.....	4
7	XDOZZ	89346	236841RI	NUT,BEARING ADJUSTING INNER.....	4
8	PFOZZ	89346	68617H	CONE AND ROLLERS,TA ALSO CREER P/N.....	4
9	PFOFF	89346	298089C11	A601031.....	4
10	PFFZL	73782	A601031	SINGLE FLANGE,HUB.....	1
11	PFFZZ	55396	AOS545-10	CUP,TAPERED ROLLER ALSO ORDER P/N.....	1
12	PADZZ	89346	298091C11	68617H.....	4
13	PFOZZ	89346	351138C1	CUP,TAPERED ROLLER ALSO ORDER P/N.....	20
13	PFOLZ	89346	3511391	31630H.....	20
14	PFOZZ	89346	31630H	BRAKE DRUM.....	4
15	PFOZZ	89346	305387C1	STUD.....	4
16	PFOZZ	02397	A1205T774	STUD.....	4
				CONE AND ROLLERS,TA ALSO ORDER P/N.....	4
				AOS545-10.....	4
				SEAL INNER.....	4
				SEAL.WHEEL BEARING.....	4

END OF FIGURE



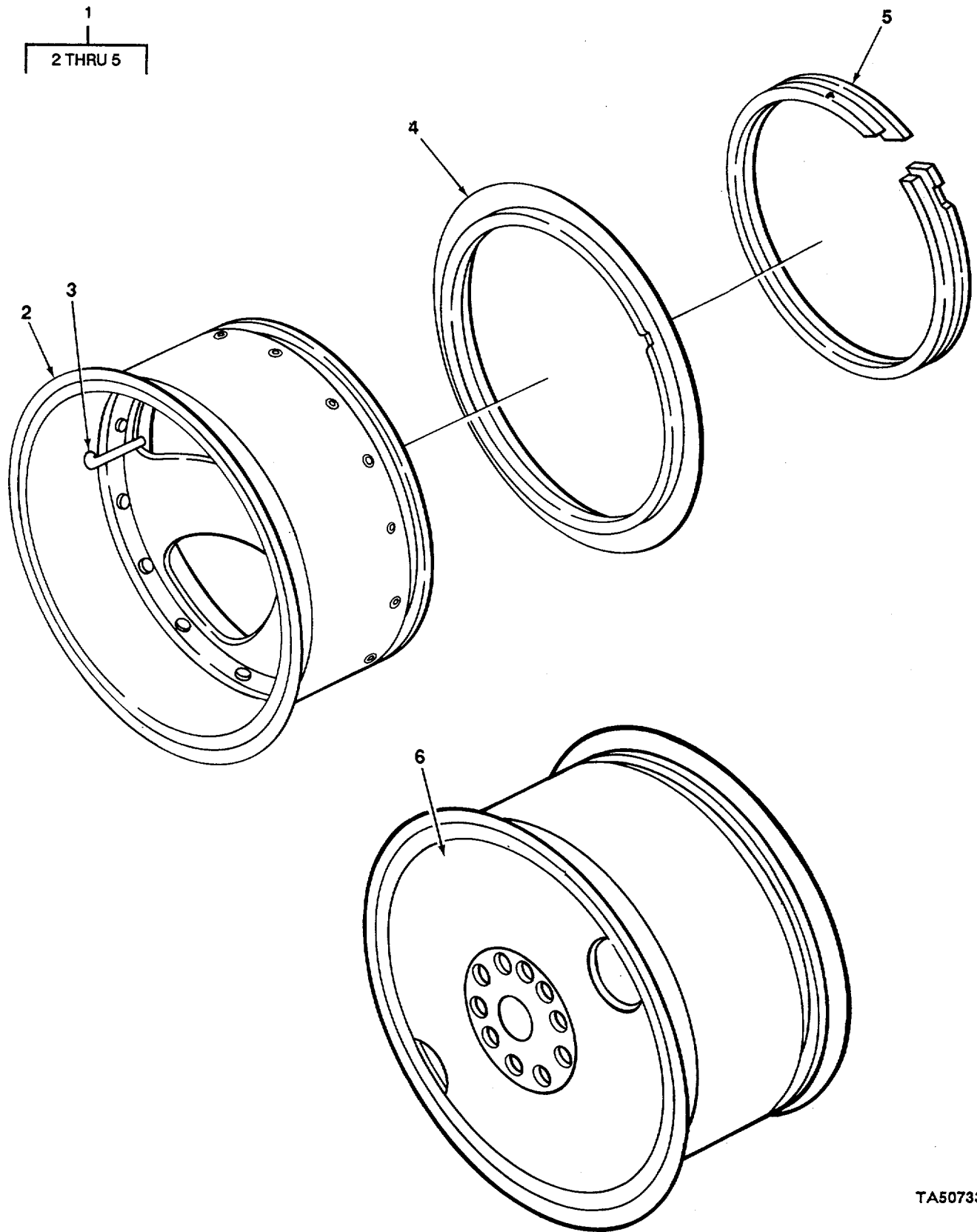

TA507330

FIGURE 151. DISC WHEELS AND SIDE RINGS.

SECTION II					
(1)	(2)	(3)	(4)	(5)	(6)
ITEM	SMR		PART	DESCRIPTION AND USABLE ON CODES (UOC)	QTY
NO	CODE	CAGEC	NUMBER		
GROUP 1311 WHEEL ASSEMBLY					
FIG. 151 DISC WHEELS AND SIDE RINGS					
1	AOOOO	31007	130559091	WHEEL ASSEMBLY, REAP.....	8
2	PFOZZ	89346	416724C1	.WHEEL, PNEUMATIC TIR.....	1
3	XDOZZ	31007	118377H	.EXTENSION,VALVE .....	1
4	PFOZZ	89346	278102C2	.RING,SIDE,AUTMOTIV.....	1
5	PFOZZ	89346	2781	.RING, LOCK, AUTOMOTIV .....	1
6	XDUZZ	73195	28132	WHEEL, PNEUMATIC TIR.....	2

END OF FIGURE

151-1

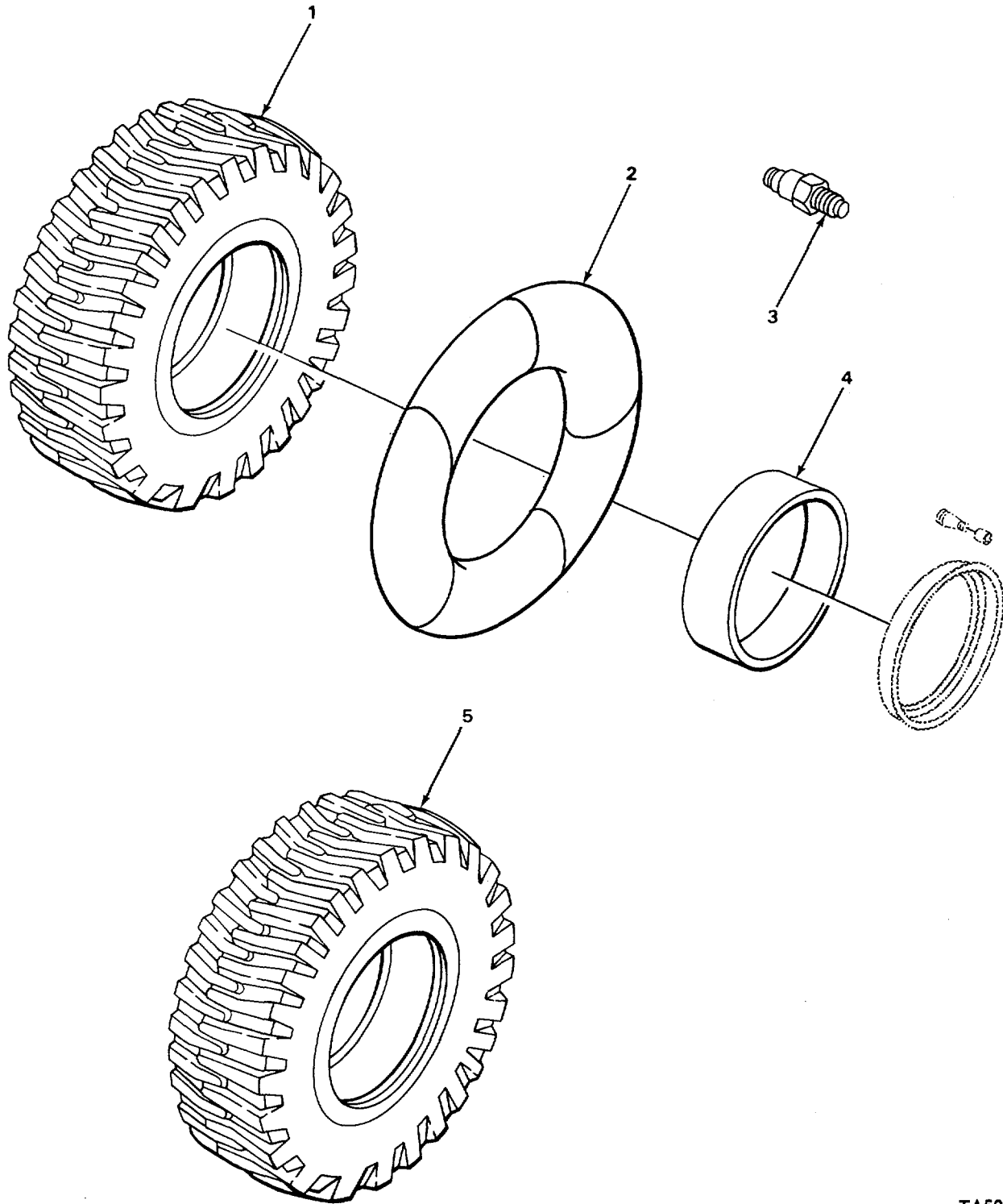

TA507331

FIGURE 152. TIRES.

SECTION II

(1) ITEM NO	(2) SMR CODE	(3) CAGEC	(4) PART NUMBER	(5) DESCRIPTION AND USABLE ON CODES (UOC)	(6) QTY
GROUP 1313 TIRES, TUBES, TIRE CHAINS					
FIG. 152 TIRES					
1	PFOFA	81348	ZZ-T-1083EIGRP3/ 12.00-20/H/MLKR	TIRE, PNEOMATIC.....	8
2	PFOZZ	81348	ZZ-I-553E/GP2/12 00-20/TP78A/0C	INNER TUBE-PPEUMAT .....	8
3	PFOZZ	89346	282076C91	VALVE, STEM ASSEMBLY.....	8
4	PFOZZ	73808	20R	FLAP, INNER TUBE, PNE.....	8
5	PFOFA	81348	GRP3A/16.5-22.5/ H/TBHR	TIRE, PNEUMATIC.....	2

END OF FIGURE

152-1

1  
2 THRU 4

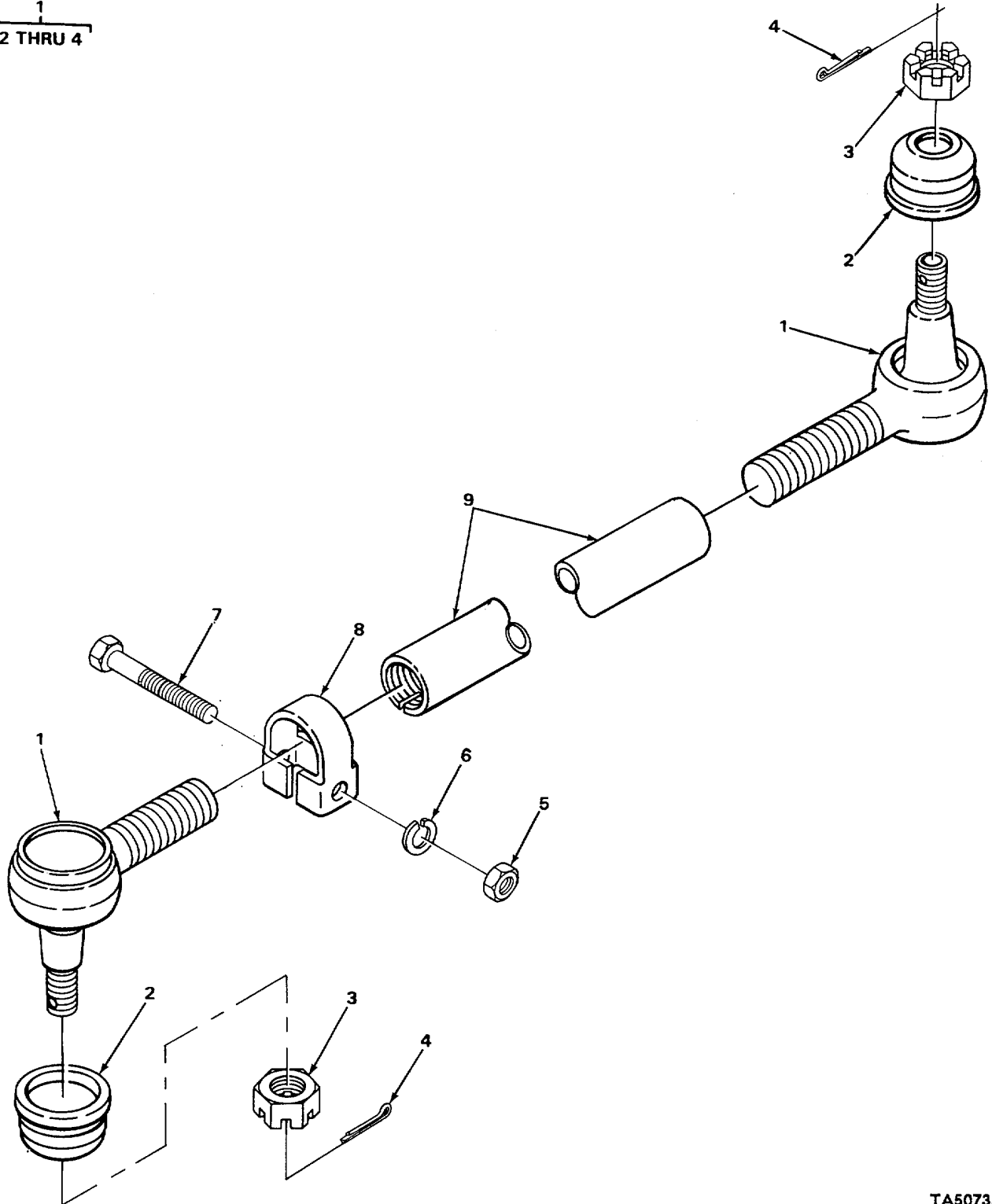

TA507332

FIGURE 153. DRAG LINK.

SECTION II					
(1)	(2)	(3)	(4)	(5)	(6)
ITEM NO	SMR CODE	CAGEC	PART NUMBER	DESCRIPTION AND USABLE ON CODES (UOC)	QTY
				GROUP 14 STEERING	
				GROUP 1401 MECHANICAL STEERING GEAR ASSEMBLY	
				FIG. 153 DRAG LINK	
1	XDFFF	89346	446306C91	END, LINK.....	2
2	PFFZZ	89346	446339C1	.COVER, ACCESS.....	1
3	XDFLZ	89346	427645	.NUT, HEX, SLOTTED .....	1
4	PFFZZ	96906	MS24665-285	.PIN, COTTER .....	1
5	PAFZZ	96906	MS51968-20	NUT, PLAIN, HEXAGON.....	2
6	PAFZZ	96906	MS35338-50	WASHER, LOCK.....	2
7	PAFZZ	96906	MS9072-167	SCREW, CAP, HEXAGON H .....	2
8	XDFZZ	89346	446308C91	CLAMPED111 .....	2
9	XDFZZ	89346	446307C1	SLEEVE, ADJUSTING LINK .....	1

END OF FIGURE

153-1

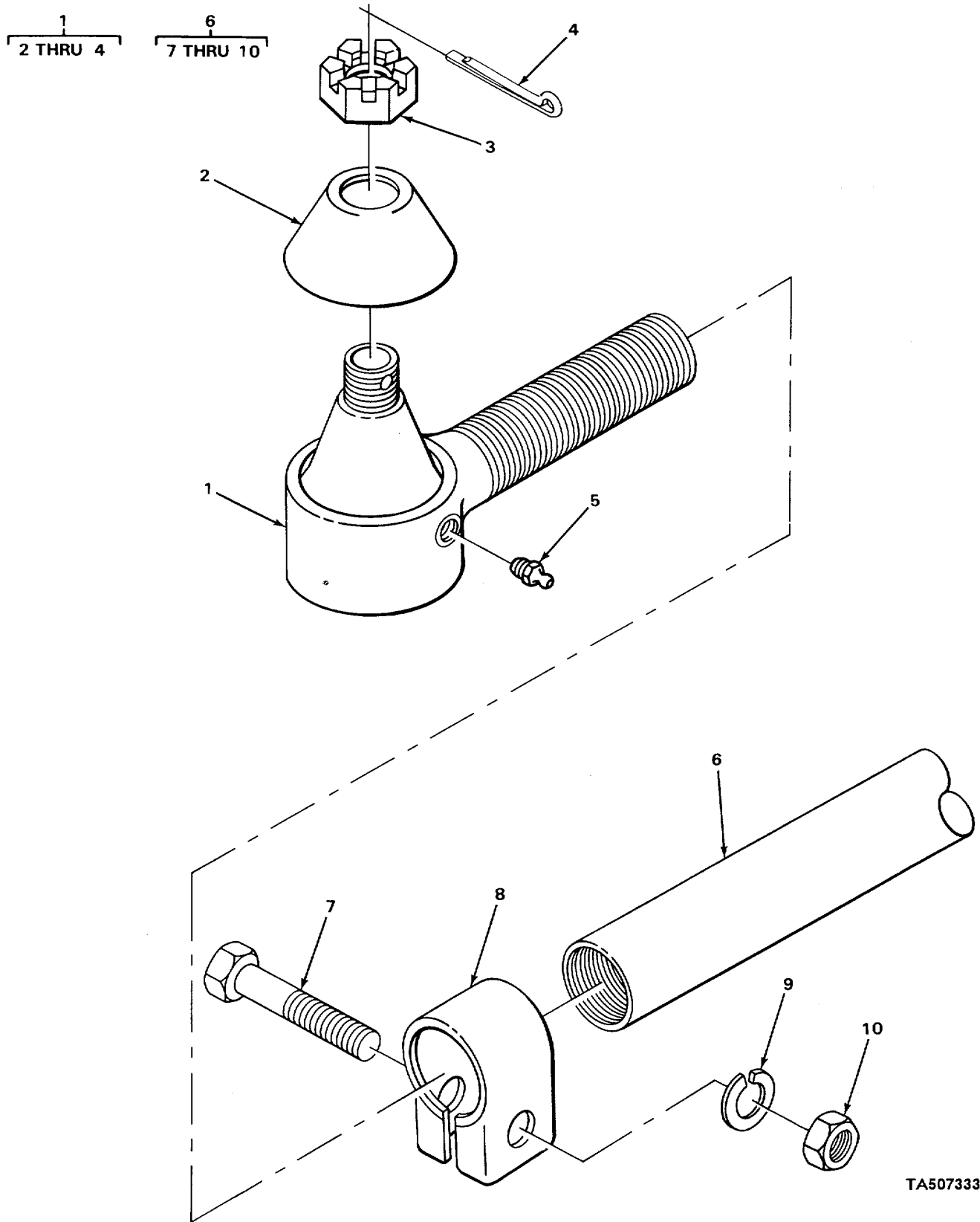

TA507333

FIGURE 154. FRONT AXLE TIE ROD.

SECTION II					
(1)	(2)	(3)	(4)	(5)	(6)
ITEM NO	SMR CODE	CAGEC	PART NUMBER	DESCRIPTION AND USABLE ON CODES (UOC)	QTY
				GROUP 1401 MECHANICAL STEERING GEAR ASSEMBLY	
				FIG. 154 FRONT AXLE TIEROO	
1	PFFFF	89346	969055R91	TIE ROD END,STEERIN.....	2
1	PFFFF	31033	839307B	TIE ROD END,STEERIN.....	2
2	PFFZZ	92679	250586C1	.COVER, DUST.....	1
3	PFFZZ	78500	1227C393	.NUT,PLAIN,SLOTTED, .....	1
4	PFFZZ	96906	MS24665-357	.PIN, COTTER .....	1
5	PAOZZ	29930	109461	FITTING,LUBRICATION .....	2
6	PFFFF	89346	320209C11	TIE ROD,STEERING . .....	1
7	PAFZZ	96906	MS90728-167	.SCREW,CAP,HEXAGON H .....	2
8	XDFZZ	89346	255133C1	.CLAMP, TIE ROC END .....	2
9	PAFZZ	15434	S603	.WASHER,LOCK.....	2
10	PAFLZ	96906	MS51968-20	.NUT,PLAIN,HEXAGON.....	2

END OF FIGURE

154-1





SECTION II					
(1)	(2)	(3)	(4)	(5)	(6)
ITEM NO	SMR CODE	CAGEC	PART NUMBER	DESCRIPTION AND USABLE ON CODES (UOC)	QTY
				GROUP 1401 MECHANICAL STEERING GEAR ASS EMBLY	
				FIG. 155 LOWER STEERING COLUMN AND PITMAN ARM	
1	PAFZZ	96906	MS90727-166	SCREW, CAP, HEXAGON H .....	8
2	PAFZZ	96906	MS51922-53	NUT, SELF-LOCKING, HE .....	8
3	XDFZZ	89346	447847C91	YUKE, SLIP 9 FEET 118 INCHES EYE TU .....	1
				END .....	
3	PFFZZ	89346	297511C92	YOKE, STEERING GEAR 10 FEET 5/6 .....	1
				INCHES EYE TO END. ....	
4	PFFFF	78500	CPL6N8	PARTS KIT, UNIVERSAL.....	1
5	PFDZZ	96906	MS15001-4	.FITTING,LUBRICATION .....	1
6	XDFZZ	70960	210768R1	.SEAL, BEARING .....	4
7	XDFZZ	70960	974447R91	.BEARING,SPIDER.....	8
8	XDFZZ	70960	974448R1	.PRING, SNAP .....	4
9	PAOZZ	96906	MS15003-5	.FITTING,LUBRICATION. ....	1
10	PFFZZ	89346	357425R1	.BEARING, WASHER, THRU.....	4
11	XOFZZ	89346	357426k1	.RING,SNAP .....	4
12	PFOZZ	96906	MS15002-1	FITTING, LUBRICATION 90 DEGREE.....	1
12	PAUZZ	96906	MS15001-1	FITTING,LUBRICATION STRAIGHT.....	
13	XDFZZ	89346	446329C1	SHAFT, DRIVE LOWER .....	1
13	XDFZZ	89346	460510C1	SHAFT,DRIVE .....	1
14	PFFZZ	89346	238195P1	BELT,MECHANICAL,PREE.....	1
15	XDFLZ	89346	313185C1	WASHER,SLIP YOKE SEAL.....	1
16	PFFZZ	92679	235079k1	CAPDUST, PROPELLER .....	1
17	PFFZZ	29930	377617-RI	YOKE,UNIVERSAL JOIN .....	1
18	PAFZZ	96906	MS24665-281	PIN, COTTER .....	2
19	XDFZZ	89346	25484R1	NUT,HEXAGON SLOTTED.....	2
20	XDFZZ	31007	362916C1	YOKE, UNIVERSAL JOIN END.....	2
21	PAFZZ	96906	MS90728-65	SCREW, CAP, HEXAGON H .....	2
22	PFFZZ	96906	MS24665-285	PIN, COTTER .....	4
23	XDFLZ	89346	445226C2	ARM, STEERING LEFT AND RIGHT .....	2
24	XDFZZ	89346	406296C1	NUT,STEERING GEAR OUTPUT SHAFT.....	2
25	PAFZZ	96906	MS35338-45	WASHER, LOCK.....	2
26	XDFZZ	89346	21532R1	SCREW,CAP. ....	2

END OF FIGURE



(1) ITEM NO	(2) SMR CODE	(3) CAGEC	(4) PART NUMBER	(5) DESCRIPTION AND USABLE ON CODES (UOC)	(6) QTY
GROUP 1401 MECHANICAL STEERING GEAR ASSEMBLY FIG. 156 STEERING COLUMN					
1	PFFZZ	89346	282160C1	SEAT, HELICAL COMPRE.....	4
2	XDFZZ	89346	107837	SCREW, RD HD DRIVE.....	2
3	PFFZZ	92679	286232C2	STEERING WHEEL.....	1
4	PFFZZ	31007	187963R2	RING, HORN BUTTON CO.....	1
5	XDFZZ	89346	308382C1	SPACER.....	1
6	XDFZZ	89346	308381C21	FLANGE,STEERING COLUMN.....	1
7	PFFZZ	89346	36207bC91	LEAD AND ROLLER, HOR CABLE RCLLER.....	1
8	PAFZZ	77640	025082	NUT, SELF-LOCKING,HE.....	2
9	PAFZZ	96906	MS27183-12	WASHER, FLAT.....	2
10	PFFZZ	89346	176976R1	BOLT,CLAMP.....	2
11	PFFZZ	89346	176799R91	BARING, BALL, STEERI JACKET TUBE..... UPPER.....	1
12	XDFZZ	89346	430654C1	SHAFT, DRIVE U PPER.....	1
13	XDFZZ	89346	409811C21	TUBE,JACKET.....	1
14	XDFZZ	89346	864144R91	BEARING,ASSY JACKET TUBE LOWER.....	1
15	PAFZZ	96906	MS51967-2	NUT.....	2
16	XDFZZ	89346	45271901	COVER STEERING COLUMN JOINT.....	1
17	PAFZZ	96906	MS51967-8	NUT,PLAIN,HEXAGON.....	6
18	PAFLZ	96906	MS27183-14	WASHER,FLAT.....	6
19	PAFZZ	96906	MS90728-64	SCREW,CAP, HEXAGON.....	4
20	XDFZZ	89346	39953502	BRACE STEERING COLUMN.....	1
21	PFFLZ	23040	GPW3520	SPRING HELICAL,COMP.....	1
22	XDFZZ	89346	452657C1	BRACKET,STEERING COLUMN.....	1
23	XDFZZ	89346	19756R1	PIN.....	1
24	PAFZZ	96906	MS51095-369	SCREW, CAP, HEXAGON H.....	2
25	XDFZZ	89346	452668C1	CAP,STEERING COLUMN.....	1
26	PAFZZ	96906	MS93728-10	SCREW, CAPTHEXAGON H.....	2
27	PAFZZ	96906	MS27183-9	WASHER,FLAT.....	2

END OF FIGURE



SECTION II					
(1)	(2)	(3)	(4)	(5)	(6)
ITEM NO	SMR CODE	CAGEC	PART NUMBER	DESCRIPTION AND USABLE ON CODES (UOC)	QTY
GROUP 1407 POWER STEERING GEAR ASSEMBLY					
FIG. 157 RIGHT STEERING GEAR					
1	PFFFF	89346	443675C92	STEERING GEAR.....	1
2	XDFZZ	89346	447017C1	NUT,STEERING RIGHT ARM.....	1
3	XDFLZ	89346	445226C2	ARMSTEERING.....	1
4	PFHHH	92679	438765C91	PARTS KIT, DIESEL EN.....	1
5	PFHLZ	96906	MS19059-2415	BALL, BEARING.....	1
6	XAHZZ	89346	293625C1	SEAT, VALVE RELIEF.....	1
7	XVHZZ	89346	142956	PIN, VALVE LCCKING.....	2
8	XDHZZ	89346	438153C1	GASKET, CYLINDER HEAD.....	2
9	PAHZZ	96906	MS90727-36	SCREW, CAP, HEXAGON.....	20
10	PAHZZ	96906	MS35338-45	WASHER,LOCK.....	21
11	XDHZZ	89346	438752C1	HEAD, RIGHT CYLINDE.R.....	2
12	XDHZZ	89346	446344C2	SHAFT, OUTPUT GEAR.....	1
13	XDHEZ	89346	438760C1	GEAR, OUTPUT SHAFT.....	1
14	XDHZZ	89346	18518R1	PIN,ROLL.....	1
15	PAHZZ	96906	MS90727-111	SCREW,CAP,HEXAGON H.....	8
16	PAHZZ	31007	10332B	WASHER,LOCK.....	8
17	XDHHH	89346	446359C91	COVER,RIGHT.....	1
18	PFHZZ	89346	438758'1	BUSHING5LEEVE.....	1
19	XDHZZ	29930	355740R1	PACKINGIPPEFCRMED.....	1
20	XDHZZ	89346	138231	SCREW,SOC-HD.....	1
21	XDHZZ	89346	372487C1	PACKING ASSEPBLY.....	1
22	XDHHH	89346	441462C91	HOUSING,GEAR.....	1
23	PFHZZ	89346	438758C1	BUSHING,SLEEVE LNNER.....	1

END OF FIGURE



SECTION II					
(1)	(2)	(3)	(4)	(5)	(6)
ITEM NO	SMR CODE	CAGEC	PART NUMBER	DESCRIPTION AND USABLE ON CODES (UOC)	QTY
GROUP 1407 POWER STEERING GEAR ASSEMBLY					
FIG. 158 LEFT STEERING GEAR					
1	PAFHH	89346	585922C91	GEAR, STRG LEFT.. .....	1
2	PAHZZ	96906	MS90727-111	.SCREW,CAP,HEXAGON.....	1
3	PAHIZ	96906	MS35338-48W	.WASHER,LOCK.....	1
4	XDHHH	89346	446343C91	.COVER,LEFT GEAR HSG MTG .....	1
5	PFHZZ	89346	438758C1	.BUSHING, SLEEVE OUTER.....	1
6	PREILZ	29930	355740R1	.PACKING,PREFORMED.....	1
7	PAHLZ	24617	138231	.SCREW,SOC-HO .....	1
8	PAHLZ	96906	MS35338-45	.WASHEP, LOCK.....	21
9	XDHZZ	89346	18518R1P1	.PIN,ROLL.....	1
10	XDHZZ	89346	438760C1	.GEAR, OUTPUT SHAFT .....	1
11	XDHHH	89346	494013091	.KIT, PISTON WYALV.....	1
12	XDHZZ	89346	438884C1	..WASHER,VALVE RELIEF.....	2
13	XDHZZ	89346	293625C1	..SEAT,VALVE RELIEF BALL .....	2
14	PFHZZ	96906	MS19059-2415B	..SPRING,VALVE RELIEF.....	2
15	XDHZZ	89346	43876201	..SPRING,VALVE RELIEF.....	1
16	XDHZZ	89346	103687	..PIN,VALVE LOCKING LEFT GEAR .....	2
17	XDHZZ	89346	293620C1	..PIN, VALVE POSITIONING PART OF KIT.....	1
				P/N 494C10C1 .....	1
18	XDFZZ	89346	436296C1	.NUT, STEERING GEAR LEFT ARM .....	1
19	XDHZZ	89346	493693C91	.KIT, ACTUATING SHAFT .....	1
23	PFHZZ	89346	293605C1	.SEAL INNER .....	1
21	XDHZZ	89346	120396	.NUT,HEX .....	2
22	XDHLZ	89346	293622C1	.PLUNGER, VALVE RELIEFC.....	2
22	XDHZZ	89346	33981801	.LUNGER, VALVE.....	2
23	PFHZZ	29930	363226R1	.PACKING,PREFORMED PLUNCER.....	2
24	PFHZZ	89346	4509641	.SEAL,PLAIN EN-CASED.....	1
25	PAHZZ	96906	MS90727-36	.SCREW,CAP,HEXAGON.....	20
26	XDHZZ	89346	465192C91	.COVER,HOUSING.....	1
27	XDHZZ	89346	4387531	..GASKET,CYLINDER HEAD .....	2
28	XDHZZ	89346	438761C1	.NUT,BEARINGR .....	1
29	XDFZZ	89346	445226C2	.ARM, STEERING .....	1
30	XDHHH	89346	441462C91	.HOUSING,GEAR .....	1
31	PFHZZ	89346	438758C1	.BUSHING, SLEEVE INNER .....	1
32	XDHZZ	89346	43875101	.HEAD, LEFT CYLINDER.....	1
33	PFHZZ	89346	372487BI	.PACKING ASSEMBLY.....	1
34	XDHZZ	89346	446344C2	.SHAFT,OUTPUT.....	1

END OF FIGURE



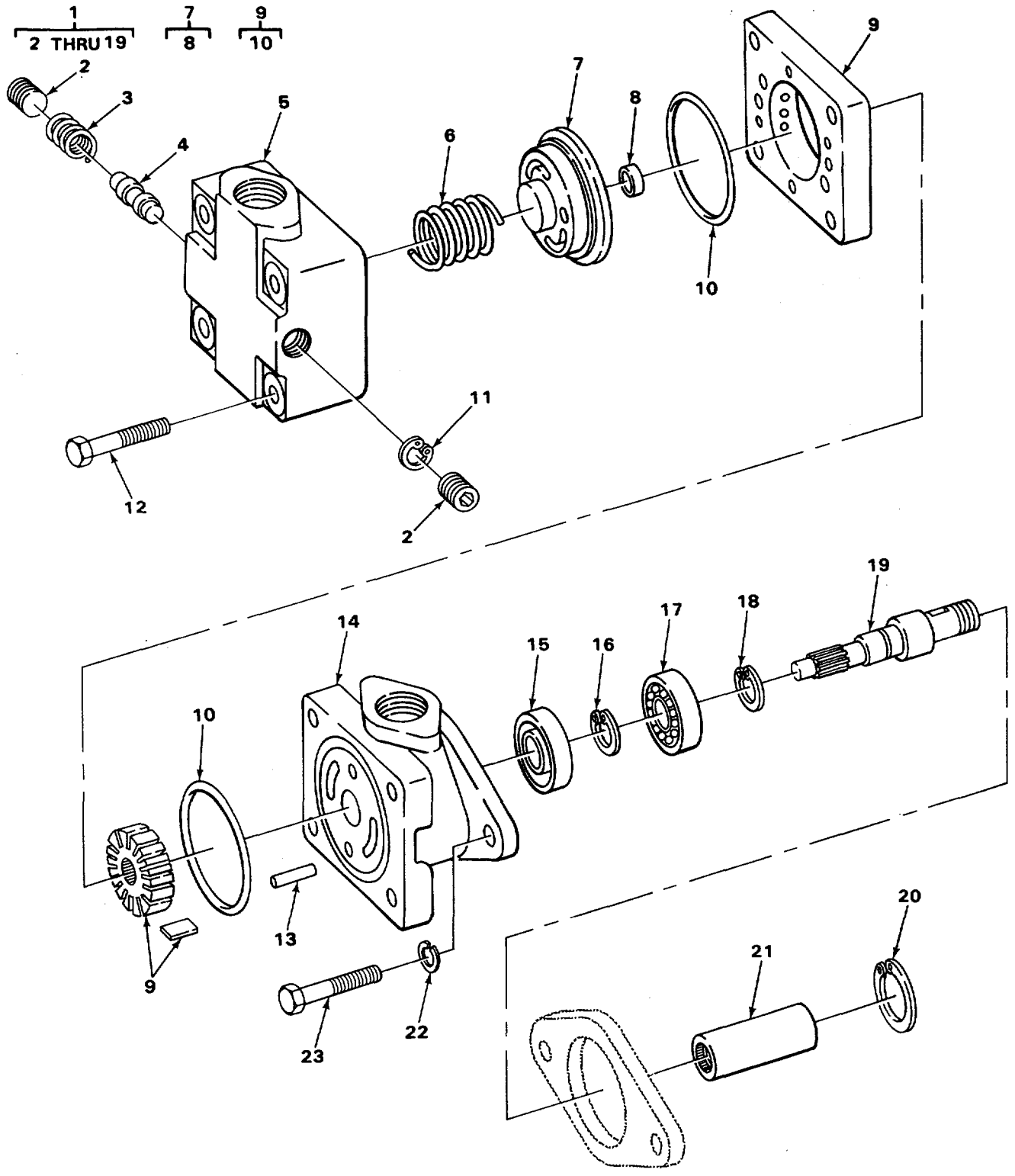

TA507338

FIGURE 159. STEERING PUMP AND MOUNTING.

SECTION II					
(1)	(2)	(3)	(4)	(5)	(6)
ITEM NO	SMR CODE	CAGEC	PART NUMBER	DESCRIPTION AND USABLE ON CODES (UOC)	QTY
GROUP 1410 HYDRAULIC PUMP OR FLUID MOTOR ASSEMBLY					
FIG. 159 STEERING PUMP AND MOUNTING					
1	PFFAH	89346	453138C91	PUMP, HYDRAULIK 1750 PSI .....	1
2	PFHZZ	24617	116566	PLUG, SOKET .....	2
3	PFHZZ	89346	187325H1	SPRING .....	1
4	PFHZZ	89346	381158C1	VALVE .....	1
5	XDHZZ	89346	377657C1	COVER, PUMP .....	1
6	XDHZZ	89346	875726C1	SPRING, PRESSURE PLATE ATE .....	1
7	XDHHH	89346	412146C91	PLATE PRESSURE .....	1
8	XDHZZ	89346	373497C1	BUSHING, PRESSURE PLATE .....	1
9	PFHHH	89346	435699G91	PARTS KIT, HYDRAULIC .....	1
10	KFHZZ	89346	974421P91	SEAL, HOUSING PART OF KIT PIN.....	2
				3233857C91 .....	
11	XDHZZ	89346	135136H1	RING, SNAP. ....	1
12	PFHZZ	96906	MS90727-121	SCREW, CAP, HEXAGON H .....	4
13	XDHZZ	89346	109641H1	PIN, BODY TO ROTORH.....	2
14	XDHZZ	89346	377656C1	BODY, PUMP.....	1
15	KFHZZ	89346	268444tl	SEALISHAFT PART OF KIT P/N.....	1
				323857C91 .....	1
16	XDHZZ	89346	303004R1	RING, SNAP .....	1
17	XDHZZ	89346	581185R91	BEARINGSHAFT BALL.....	1
18	XDHLZ	89346	513047R1	RING, SNAP .....	1
19	XDHZZ	89346	429795R1	SHAFT, ROTO .....	1
20	XDHZZ	89346	336919R1	SNAP RING .....	1
21	XDHZZ	89346	422844C1	COUPLING, POWER STEERING DRIVE .....	1
22	PAFZZ	96906	MS35338-46	WASHER, LOCK.....	2
23	PAFZZ	96906	M590728-62	SCREW, CAP, HEXAGON H .....	2

END OF FIGURE

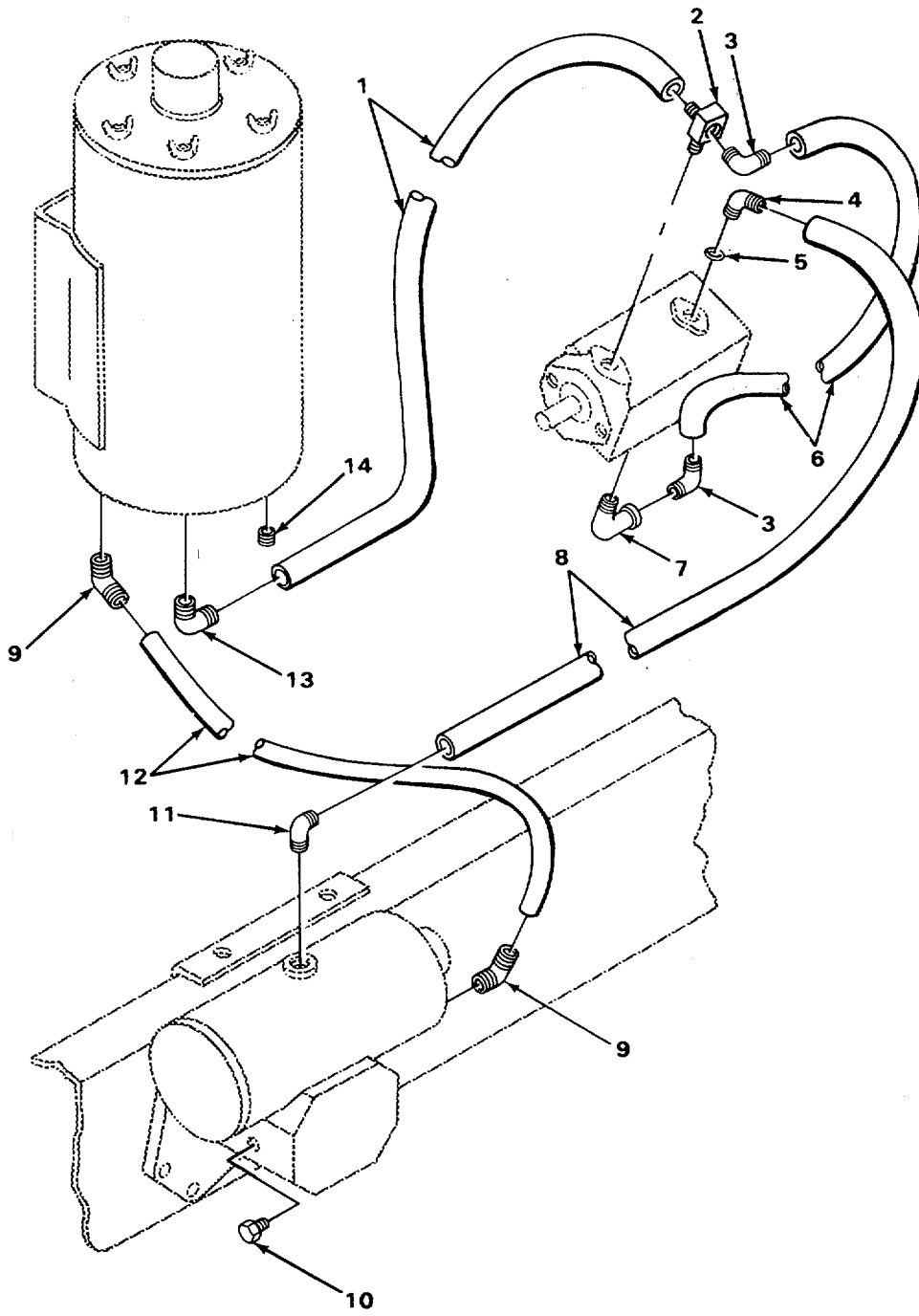

TA507339

FIGURE 160. POWER STEERING HOISING.

SECTION II					
(1)	(2)	(3)	(4)	(5)	(6)
ITEM	SMR		PART	DESCRIPTION AND USABLE ON CODES (UOC)	QTY
NO	CODE	CAGEC	NUMBER		
GROUP 1411 HOSES, LINES, FITTINGS					
FIG. 160 POWER STEERING HOISING					
1	PF0ZZ	89346	A163180000	HOSE ASSEMBLY, NONME SUPPLY LINE, ..... RESERVOIR TO PUMP .....	1
2	XDOZZ	89346	430660C1	ELBOW.....	1
3	PFDZZ	96906	MS39162-8	ELBOW, PIPE TO TUBE.....	2
4	PFDZZ	29930	9410977	ELBOW.TUBE TO BOSS.....	1
5	XDOZZ	89346	570320R1	O-RING.....	1
6	XDOZZ	89346	A100128000	HOSE ASSY PUMP BY-PASS .....	1
7	PADZZ	29510	444044	ELBOW.....	1
8	PFOZZ	89346	40546741	HOSE ASSEMBLY, NONME PRESS LINE .....	1
9	PFGZZ	89346	231379R1	ELBOW.....	2
10	PAOZZ	24617	444631	PLUGPIPE .....	1
11	PFOZZ	29930	218-484	ELBOW, DECELERATOR.....	1
12	PFOZZ	89346	A100170014	HOSE ASSEMBLY, NONME RETURN LINE..... GEAR TO RESERVOIR .....	1
13	XDOZZ	89346	9402843	ELBOW.....	1
14	PAOZZ	11862	445686	PLUG.PIPE .....	1

END OF FIGURE

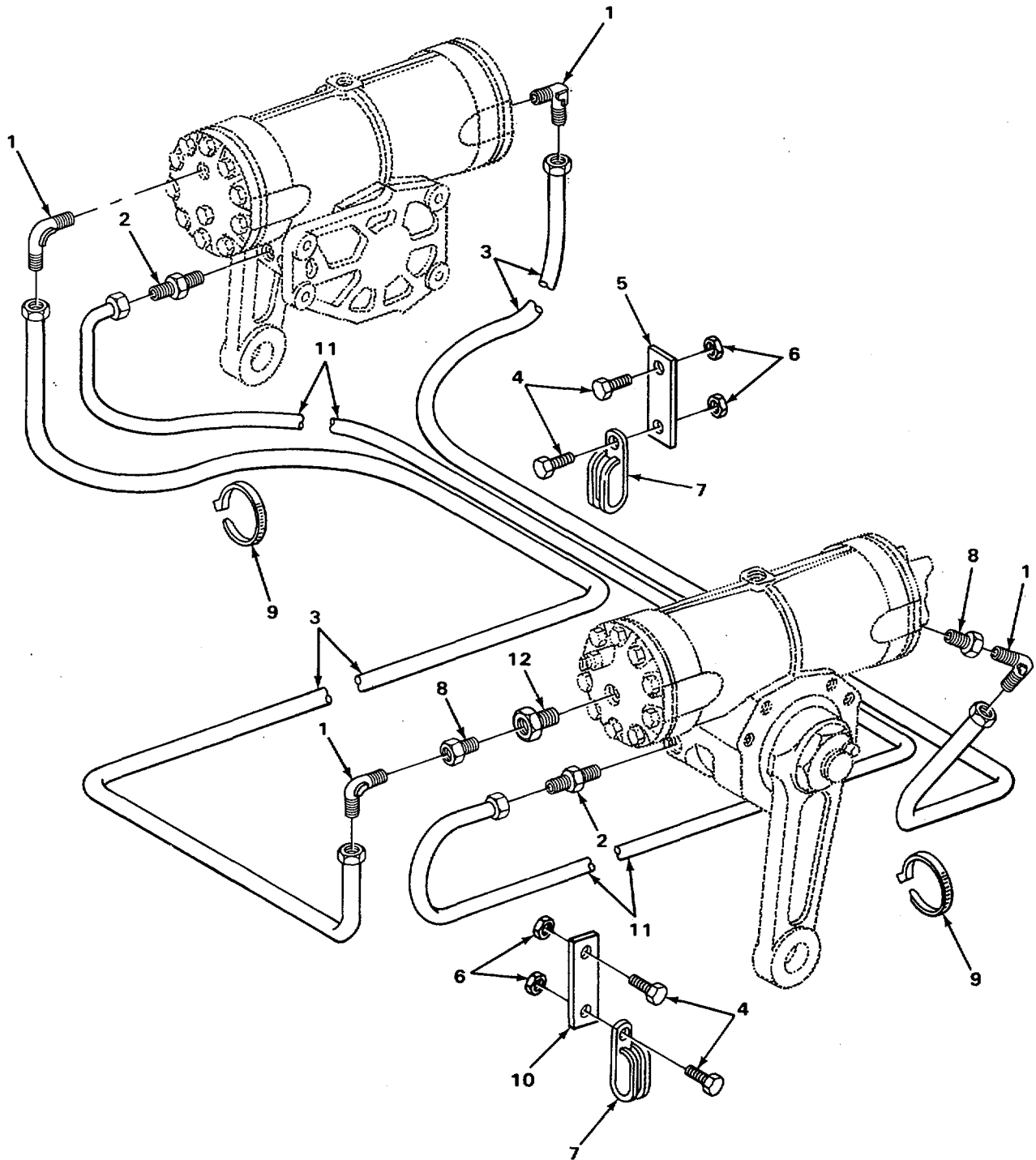

TA507340

FIGURE 161. POWER STEERING LINES AND FITTINGS.

SECTION II					
(1)	(2)	(3)	(4)	(5)	(6)
ITEM NO	SMR CODE	CAGEC	PART NUMBER	DESCRIPTION AND USABLE ON CODES (UOC)	QTY
				GROUP 1411 HOSES, LINES, FITTINGS	
				FIG. 161 POWER STEERING LINES AND FITTINGS	
1	XDOZZ	89346	4507159C1	ELBOW.....	4
2	XDOZZ	d9346	192120	CONNECTOR .....	2
3	PAOZZ	89346	450349C1	HOSE ASSEMBLY, NONME.....	2
4	PAOZZ	96906	MS90725-6	SCREW, CAP,HEXAGON HO .....	8
5	XDOZZ	89346	321887C1	EXTENSION,CLIP.....	2
6	PAOZZ	31007	26110R1N	NUT .....	8
7	XDOZZ	89346	898620R91	CLAMP .....	4
8	XDOZZ	89346	444001	AOAPTER.....	2
9	PFOZZ	96906	MS3367-2-9	STRAP,TIEDOWN,ELECT .....	4
10	XDOZZ	89346	168323R1	EXTENSION,CLIP.....	2
11	PFOZZ	98441	213R10S82-AS10-A	HOSE ASSEMBLY,NONME RETURN .....	1
			S10-	15	
12	XDOZZ	89346	444029	BUSHING, REDUCER., . . . . .	1

END OF FIGURE

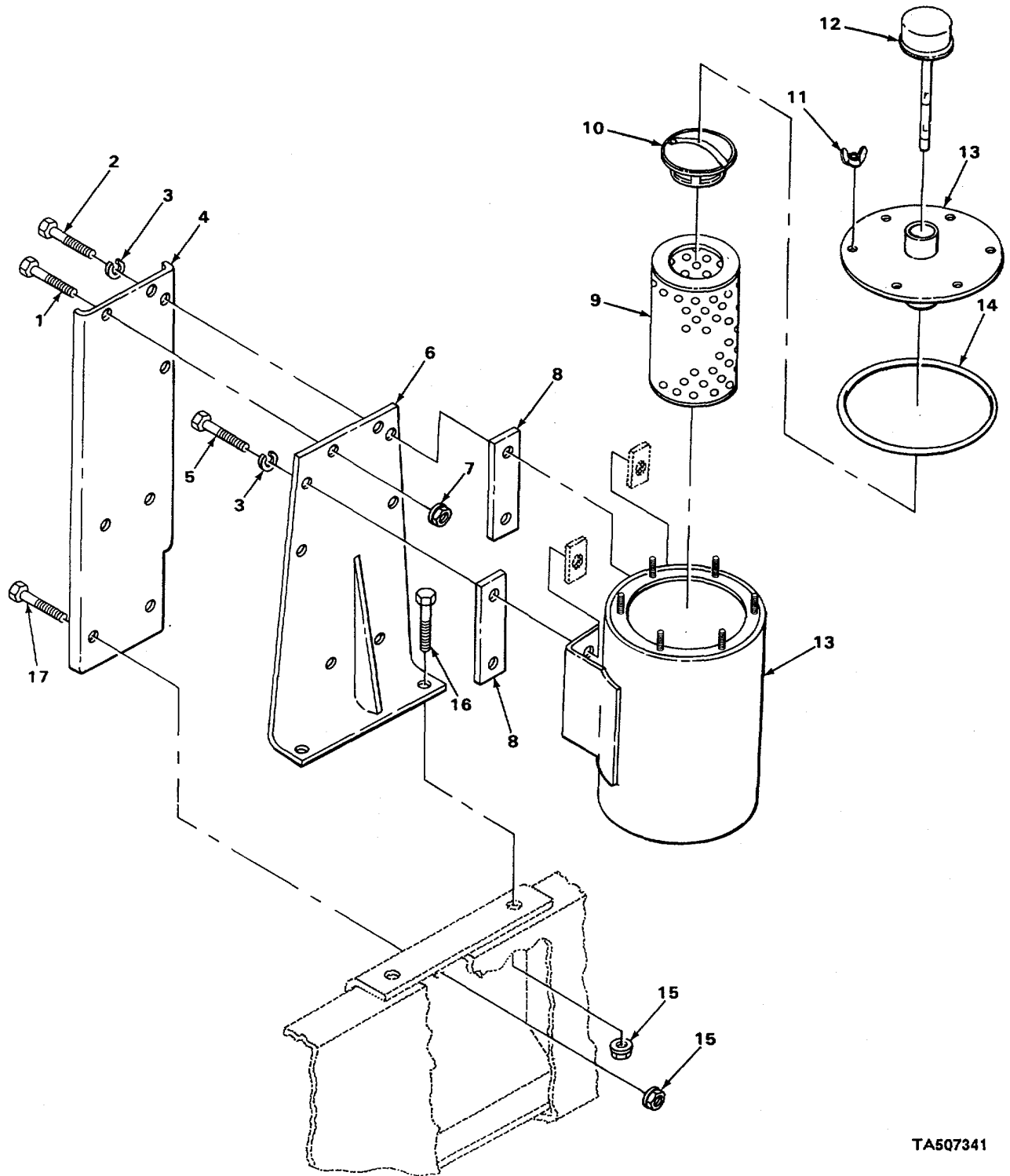

TA507341

FIGURE 162. POWER STEERING RESERVOIR AND MOUNTING.

(1) ITEM NO	(2) SMR CODE	(3) CAGEC	(4) PART NUMBER	(5) DESCRIPTION AND USABLE ON CODES (UOC)	(6) QTY
SECTION II					
GROUP 1413 TANKS, RESERVOIRS					
FIG. 162 POWER STEERING RESERVOIR AND MOUNTING					
1	PAOZZ	29510	24861PR1	BOLT, HEX HD .....	4
2	PAOZZ	96906	MS90728-65	SCREW, CAP, HEXAGON H .....	2
3	PAOZZ	96906	MS35338-46	WASHER, LOCK.....	4
4	XDOZZ	89346	516198C1	REINFORCEMENT BRACKET.....	1
5	PACIZZ	96906	MS90728-64	SCREW, CAP, HEXAGON H .....	2
6	XLUOZZ	89346	516197C1	BRACKET ASSY POWER STEERING .....	1
7	PFOZZ	89346	S412Z30	RESERVOIR .....	4
8	XDOZZ	89346	253168C1	NUT .....	4
9	PFOZZ	73370	C4600	SPACER, RESERVOIR MT.....	2
10	PFOZZ	29930	386121R92	FILTER ELEMENT, FLUI .....	1
11	XDOZZ	89346	19299R1	VALVE, FIL534 RELIEF .....	1
12	XDOZZ	89346	454570C1	NUT, WING.....	6
13	XDOZZ	89346	516157C91	CAP, RESERVOIR WITH GAGE.....	1
14	PFOZZ	89346	22760R1	RESERVOIR TEN QUART.....	1
15	PAOZZ	29510	414087C1	PACKING, PREFORMED.....	1
16	PAOZZ	89346	414053C1	NUT, DIFFERENTIAL.....	4
17	XDDZZ	89346	414051C1	BOLT, FLG HEX.....	2
				SCREWCAP, HEXAGON H .....	2

END OF FIGURE



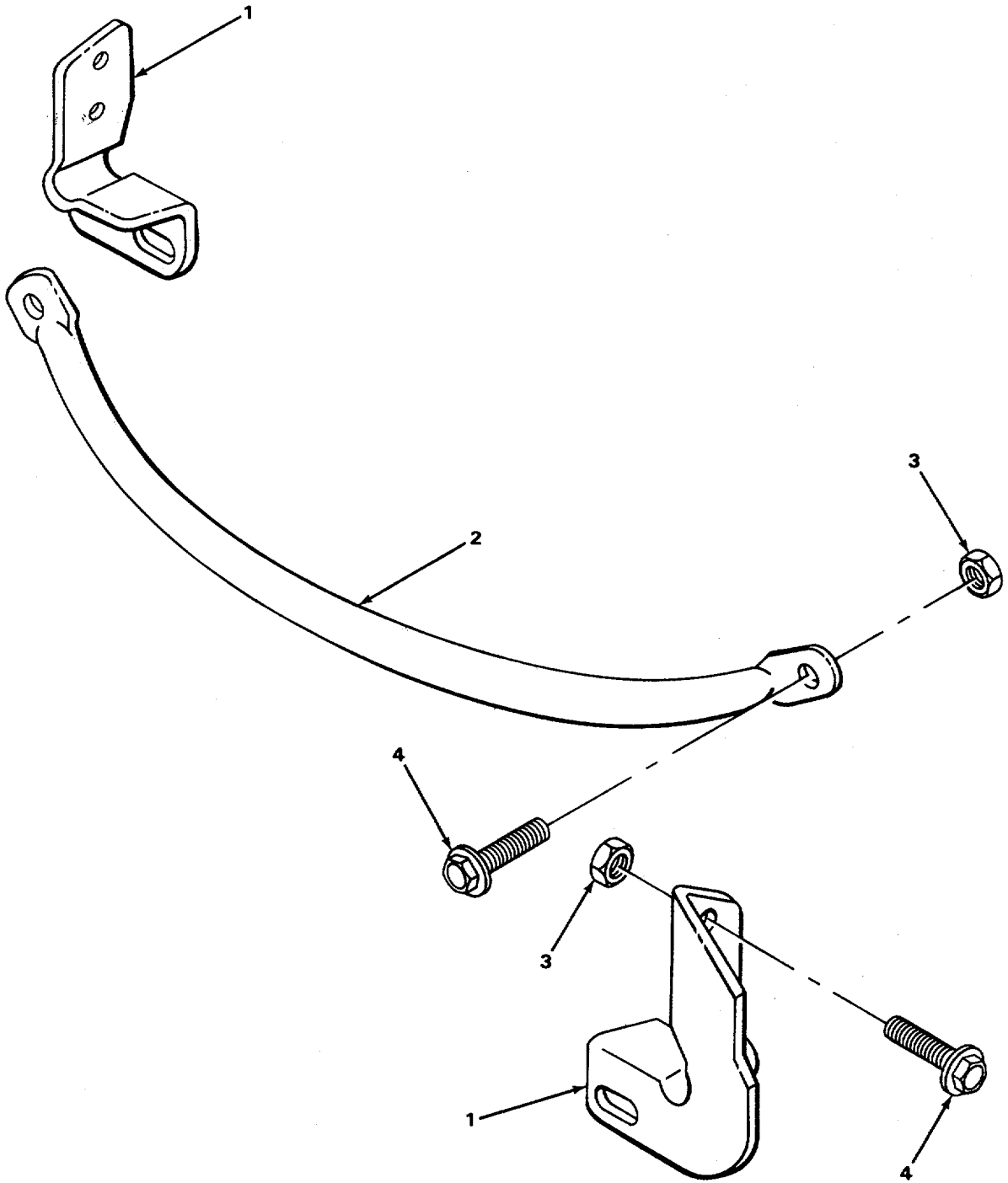

TA507342

FIGURE 163. FRAME TIE TUBE.

SECTION II					
(1)	(2)	(3)	(4)	(5)	(6)
ITEM	SMR	CAGEC	PART	DESCRIPTION AND USABLE ON CODES (UOC)	QTY
NO	CODE		NUMBER		

GROUP 15 FRAME, TOWING ATTACHMENTS\*  
DRAWBARS, AND ARTICULATION SYSTEMS

GROUP 1501 FRAME ASSEMBLY

FIG. 163 FRAME TIE TUBE

1	XDHZZ	89346	423698C1	BRACKET, TIE ROD.....	2
2	XDHZZ	89346	42370311	TUBE, TIE.....	1
3	PAHZZ	96906	MS51968-20	NUT,PLAIN,HEXAGON.....	6
4	XDHZZ	89346	414078C1	BOLT,HEX-FLG-HD.....	6

END OF FIGURE

163-1

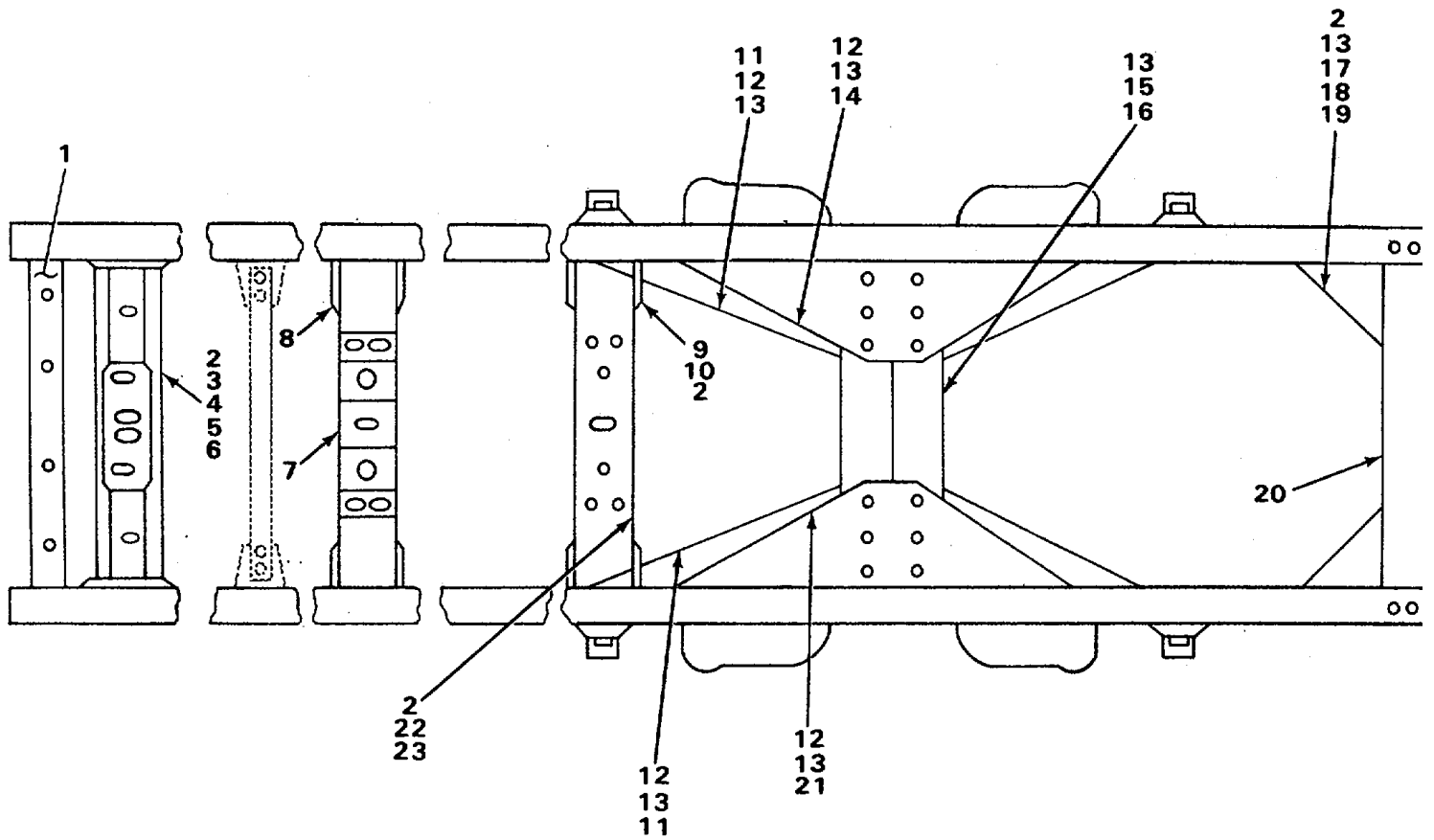

TA607343

FIGURE 164. FRAME.

SECTION II					
(1)	(2)	(3)	(4)	(5)	(6)
ITEM NO	SMR CODE	CAGEC	PART NUMBER	DESCRIPTION AND USABLE ON CODES (UOC)	QTY
GROUP 1501 FRAME ASSEMBLY					
FIG. 164 FRAME					
1	XDHZZ	89346	430500C1	CHANNEL .....	1
2	PAHZZ	29510	414087C1	NUT,DIFFERENTIAL.....	58
3	PAHZZ	89346	414053C1	BOLT, FLG,HEX HD.....	14
4	XDHZZ	39346	424138C1	BRACKET, CROSSMEMBER LEFT.....	1
4	XDHZZ	89346	465381C1	BRACKET CROSSMEMBER RIGHT .....	1
5	XIHZZ	89346	42403101	BAR,SPACER .....	1
6	XDHZZ	89346	44183092	CROSSMEMBER, ENGINE .....	1
7	XDHZZ	89346	424600C3	CRCSSMEMBER, CA. ....	1
8	XDHZZ	89346	460538C1	BRACKET,CROSSMEMBER .....	1
9	XDHZZ	89346	423539C1	BRACKET,CROSSMEMBER LEFT REAR AND.....	2
				RIGHT FRONT.....	
9	XDHZZ	89346	4235L01	BRACKET,CROSSMEMBER LEFT FRONT AND ....	2
				RIGHT REAR .....	
10	XDHZZ	89346	41435101	SCREW,CAP,HEXAGON H .....	12
10	PFHZZ	89346	41405201	BOLT .....	12
11	XDHZZ	89346	423751C3	GUSSET,TORQUE ROD CROSSMEMBER.....	2
				LOWER RIGHT AND LEFT .....	
12	XDHZZ	89346	414077C1	SCREW,CAP,HEXAGON,H .....	V
12	XDHZZ	89346	416734C1	BOLTIFLG HEX HD BOLT, FLG HEX HD .....	V
13	PAHZZ	96906	MS51968-20	NUT,PLAIN,HEXAGON.....	V
14	XDHZZ	89346	423750C1	GUSSET,TORQUE ROD CROSSMEMBER.....	1
				UPPER RIGHT.....	
15	XDHZZ	89346	423749C3	CROSSMEMBER,TORQUE ROD .....	2
16	XDHZZ	89346	416733C1	BOLT, HEX-FLG-HD .....	22
17	XDHZZ	89346	42370401	GUSSET, REAR CROSSME UPPER LEFT, .....	2
				LOWER RIGHT.....	
17	XDHZZ	89346	4237500C2	GUSSET,TORQUE ROD LOWER LEFT, UPPER....	2
				RIGHT.....	1
18	PAHZZ	96906	MS90727-115	SCREW,CAP,HEXAGON H .....	16
19	PAHZZ	96906	MS90727-158	SCREW,CAP,HEXAGON H .....	12
20	XDHZZ	89346	422523C2	CROSSMEMBER,REAR .....	1
21	XDHZZ	89346	42375002	GUSSET, TORQUE ROD CROSSMEMBER.....	1
				UPPER LEFT .....	
22	XDHZZ	89346	423511C2	CROSSMEMBER, BOGIE FRONT STEEL.....	1
23	XDHZZ	89346	414051C1	SCREW, CAP, HEXAGON H .....	16

END OF FIGURE

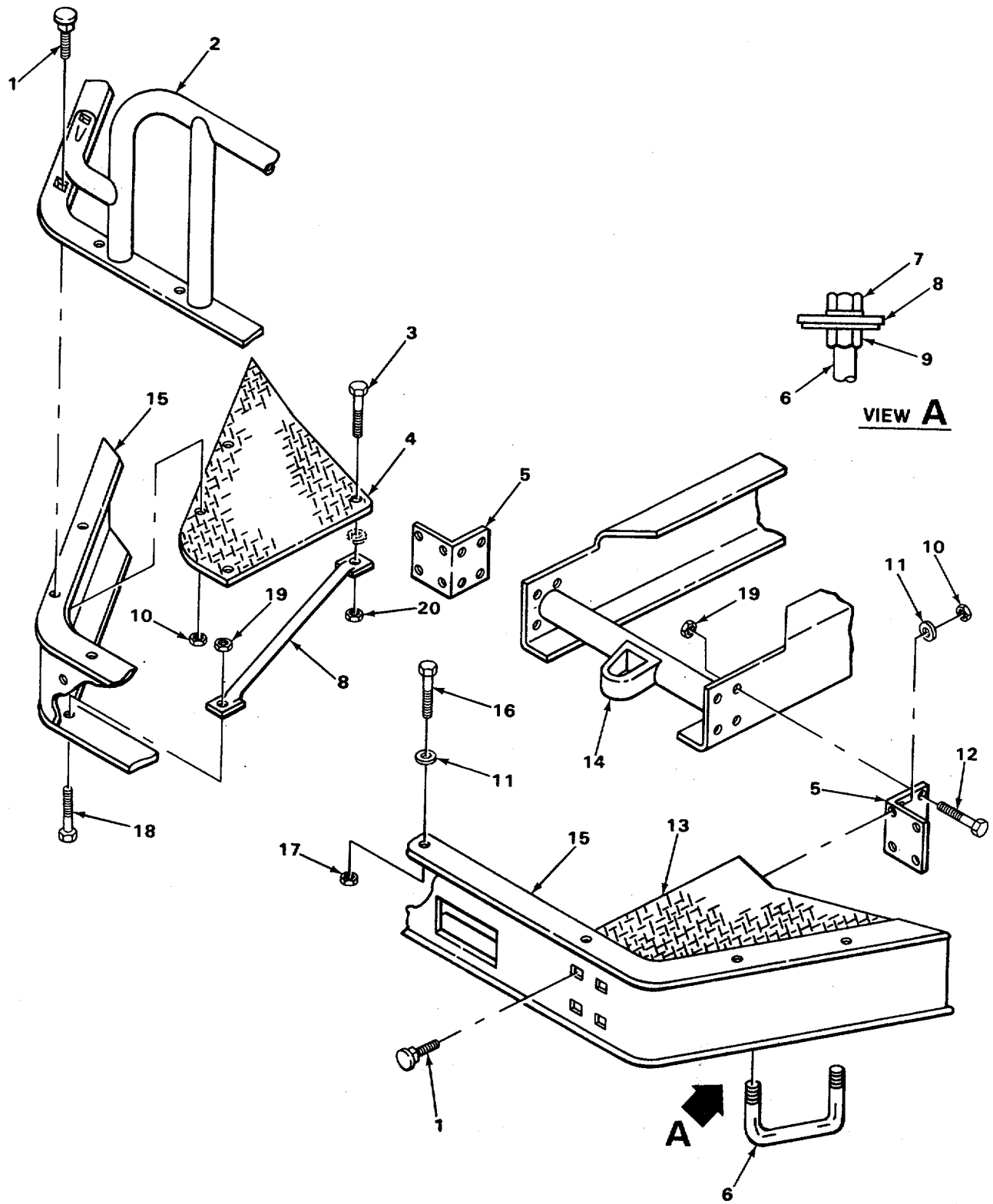

TA507344

FIGURE 165. FRONT BUMPER, GRILLE GUARD AND MOUNTING.

SECTION II					
(1)	(2)	(3)	(4)	(5)	(6)
ITEM	SMR		PART	DESCRIPTION AND USABLE ON CODES (UOC)	QTY
NO	CODE	CAGEC	NUMBER		
GROUP 1501 FRAME ASSEMBLY					
FIG. 165 FRONT BUMPER, GRILLE GUARD AND MOUNTING					
1	XDFZZ	89346	449653L1	BOLT SPECIAL CARRIAGE .....	12
2	PFFZZ	89346	422524C1	GUARD ASSEMBLY,GRIL.....	1
3	PAFZZ	96906	MS90728-58	SCREWTCAP, HEXAGONH .....	2
4	XDFZZ	89346	422521C2	PLATE, SPLASH RIGHT- .....	1
5	XDFZZ	89346	437577C2	BRACKET, BUMPER MTG .....	2
6	PFUZZ	89346	422518C1	STEP, BOARDING VEHIC.....	2
7	PFFZZ	96906	MS90727-114	SCREW,CAP, HEXAGON H.....	4
8	XDFLZ	89346	422517C2	SUPPORT SPLASH PLATE.. .....	2
9	PAFZZ	96906	MS51967-20	NUT, PLAIN, HEXAGON .....	4
10	PFFZZ	96906	M521044-N8	NUT,SELF-LOCKING,HE .....	12
11	PAFZZ	96906	MS27183-18	WASHER,FLAT.....	12
12	XDFZZ	89346	414079C1	BOLT FLG HEXH.....	8
13	XDFZZ	89346	4225200C2	PLATE,SPLASH LEFT .....	1
14	XDFZZ	89346	435363C1	CROSSMEMBER ASSY FRONT TOW LOOP .....	1
15	PFFZZ	89346	42252542	BUMPER,VEHICULAR .....	1
16	PAFZZ	96906	MS90727-114	SCREW,CAP, HEXAGON H.....	4
17	PAFZZ	29510	414087C1	NUT,DIFFERENTIAL .....	4
18	XUFZZ	89346	414375C1	BOLT, FLG-HEX HD .....	2
19	PAFZZ	96906	MS51968-20	NUT,PLAIN,HEXAGON ..	10
20	PAFZZ	96906	MS51967-5	NUT,PLAIN, HEXAGON .....	2

END OF FIGURE

165-1

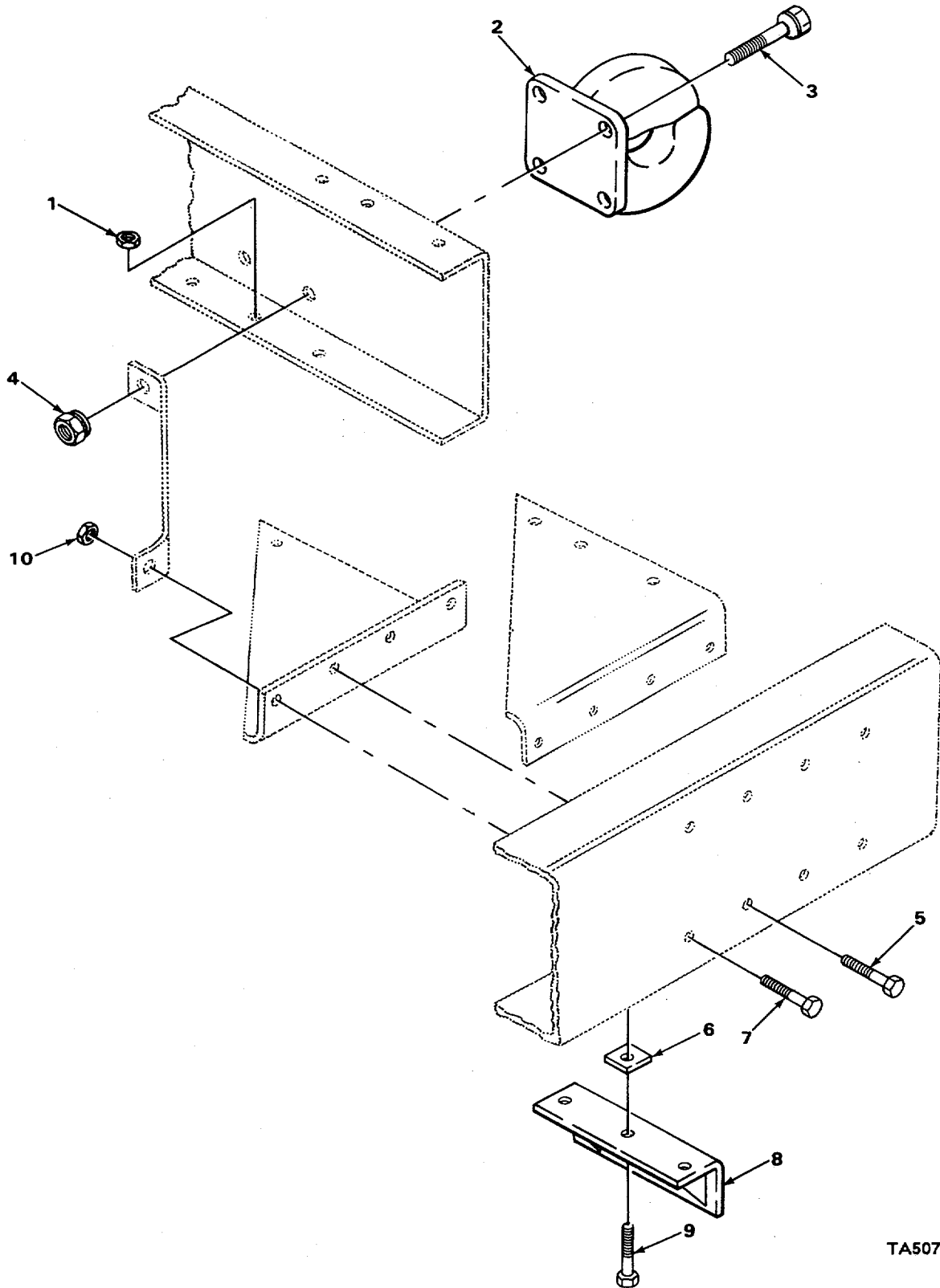

TA507345

FIGURE 166. REAR PINTLE HOOK.

SECTION II					
(1)	(2)	(3)	(4)	(5)	(6)
ITEM NO	SMR CODE	PART CAGEC	NUMBER	DESCRIPTION AND USABLE ON CODES (UOC)	QTY
GROUP 1503 PINTLES AND TOWING ATTACHMENTS					
FIG. 166 REAR PINTLE HOOK					
1	PAFZZ	96906	MS51968-2	NUT PLAIN HEXAGON..... ,	3
2	PADZZ	92679	689176R91	HOOK ASSY PINTLE.....	1
3	XDOZZ	89346	416734C1	BOLTTFLG HEX HD .....	4
4	PFOZZ	89346	416743C1	BOLT FLG LOCK .....	4
5	PAFZZ	96906	MS90727-117	BOLTIFLG HEX HD.....	2
6	XDFZZ	89346	291745C2	SPACER .....	1
7	PAFZZ	89346	41405301	BOLTIFLG HEX HD.....	2
8	XDFZZ	89346	518746C1	BRACKET ASSY,PINTLE HOOK MTG .....	1
9	PAFZZ	96906	MS90727-158	SCREW,CAP,HEXAGON.....	3
10	PAFZZ	29510	414087C1	NUT,DIFFERENTIAL.....	2

END OF FIGURE



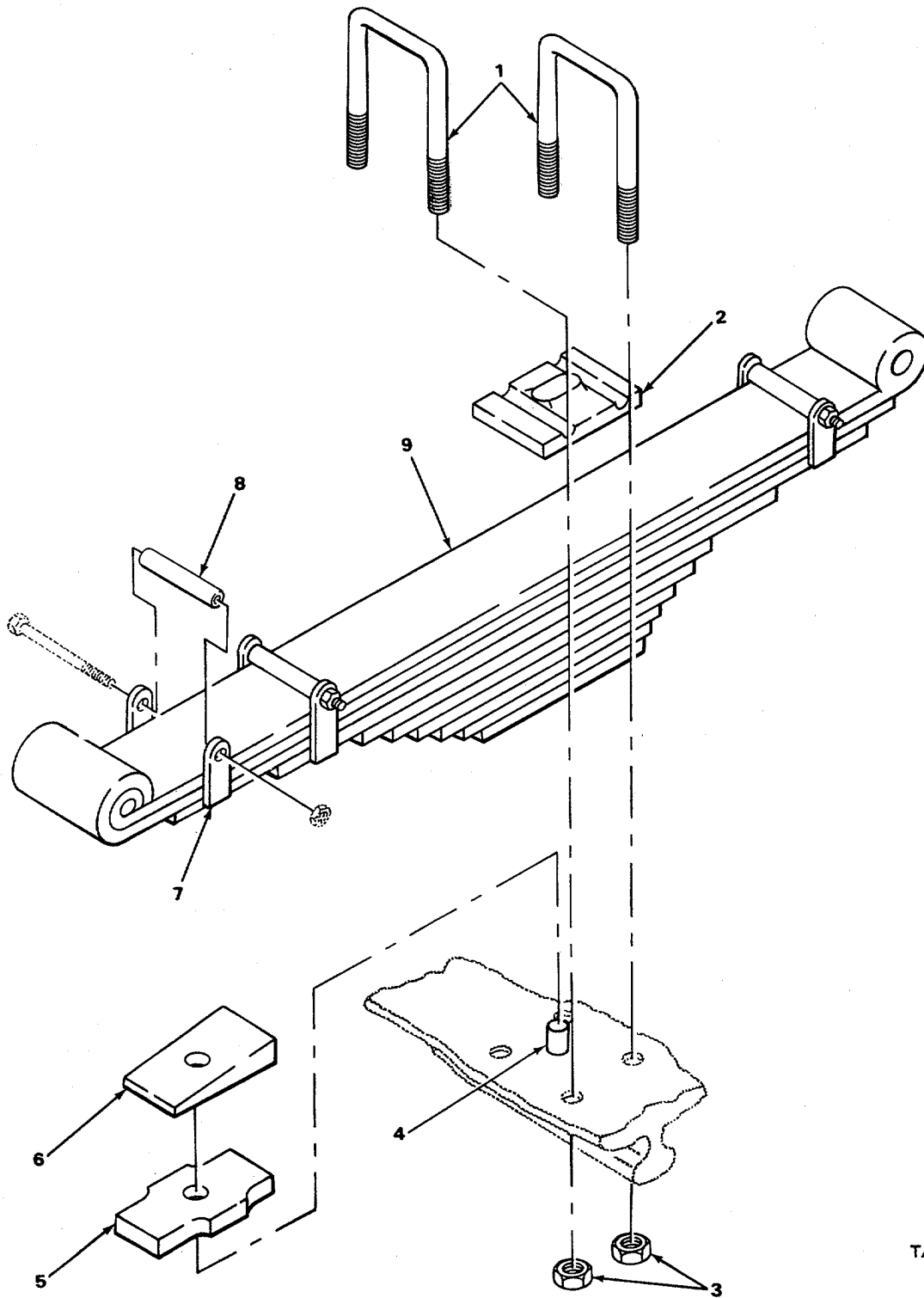

TA507346

FIGURE 167 FRONT SPRINGS.

## SECTION II

TM5-3805-255-34P

(1) ITEM NO	(2) SMR CODE	(3) PART CAGEC	(4) NUMBER	(5) DESCRIPTION AND USABLE ON CODES (UOC)	(6) QTY
GROUP 16 SPRINGS AND SHOCK ABSORBERS					
GROUP 1601 SPRINGS					
FIG. 167 FRONT SPRINGS					
1	PFTIZZ	89346	465922C11	BOLT .....	4
1	XDHZZ	89346	4538881	BOLT-U.....	2
2	XDHZZ	89346	422972C3	SEAT, U-BOLT.....	2
3	XDHZZ	89346	144426H	NUT,HEX LOCK.....	8
3	PFHZZ	96906	MS1829-14F	NUT,SELF-LOCKING,HE USED WITH P/N .....	4
				453888C1 .....	
4	XDHZZ	89346	361566C2	PIN,DOWELL.....	2
5	XDHZZ	89346	322019C3	SPACER,LEFT.....	1
5	PFHZZ	89346	442078C2	SPACER,PLATE .....	1
6	XDHZZ	89346	692455R1	PLATE,WEDGE TWO DEGREES.....	V
6	XDHZZ	89346	692454R1	PLATE,WEDGE ONE DEGREE THIRTY .....	V
				MINUTES.....	
6	XDHZZ	89346	692453R1	PLATE,WEDGE ONE DEGREE .....	V
7	XDHZZ	39346	899214R11	CLIP,SPRING .....	6
8	XDHZZ	89346	17081H	SPACER,CENTER BOLT .....	6
8	XDHZZ	89346	585389P1	SPACER,CENTER BOLT .....	6
9	PFHZZ	89346	422973C93	SPRING ASSY,FRONT TEN LEAF .....	2

END OF FIGURE

167-1

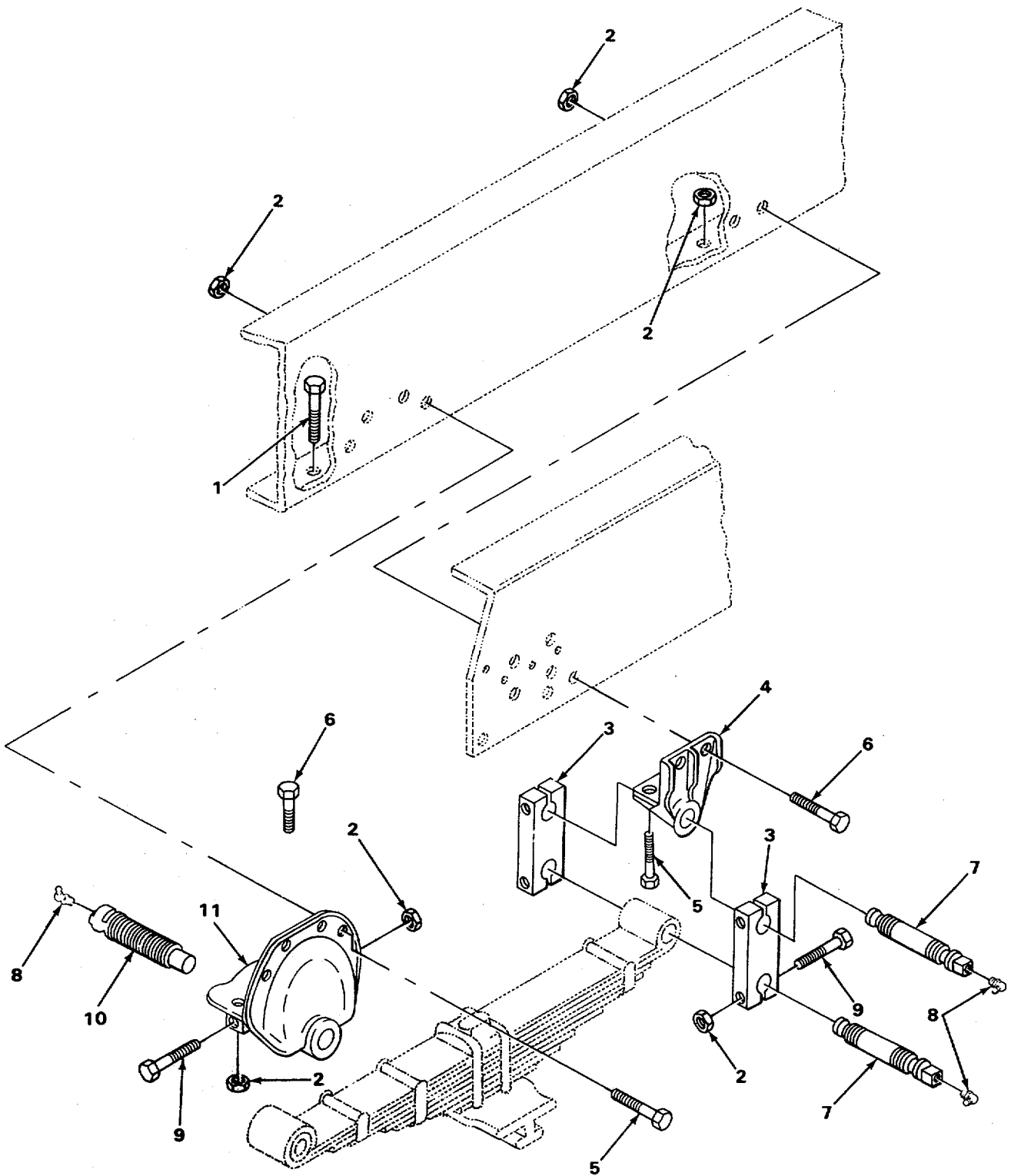

TA507347

FIGURE 168 FRONT SPRING PINS AND SHACKLES.

## SECTION II

TM5-3805-255-34P

(1) ITEM NO	(2) SMR CODE	(3) PART CAGEC	(4) NUMBER	(5) DESCRIPTION AND USABLE ON CODES (UOC)	(6) QTY
GROUP 1601 SPRINGS					
FIG. 168 FRONT SPRING PINS AND SHACKLES					
1	PFHZZ	96906	MS90727-116	SCREW,CAP,HEXAGON .....	2
2	PAHZZ	29510	414087C1	NUT,DIFFERENTIAL.....	30
3	XDHZZ	89346	146234R1	SHACKLE FRONT SPRING .....	4
4	XDHZZ	89346	422791C1	BRACKET .....	2
5	XDHZZ	96906	MS90722-113	BOLT .....	12
6	PAHZZ	96906	MS90727-115	SCREW,CAP,HEXAGON.....	4
7	PFHZZ	89346	688952R1	PIN.....	4
8	PAOZZ	96906	MS15003-4	FITTING,LUBRICATION .....	6
9	PAHZZ	96906	MS90727-119	SCREW,CAP,HEXAGON.....	12
10	XDHZZ	89346	435762C1	PIN FRONT SPRING .....	2
11	PFHZZ	89346	497773C1	BRACKET,FRONT .....	2

END OF FIGURE

168-1

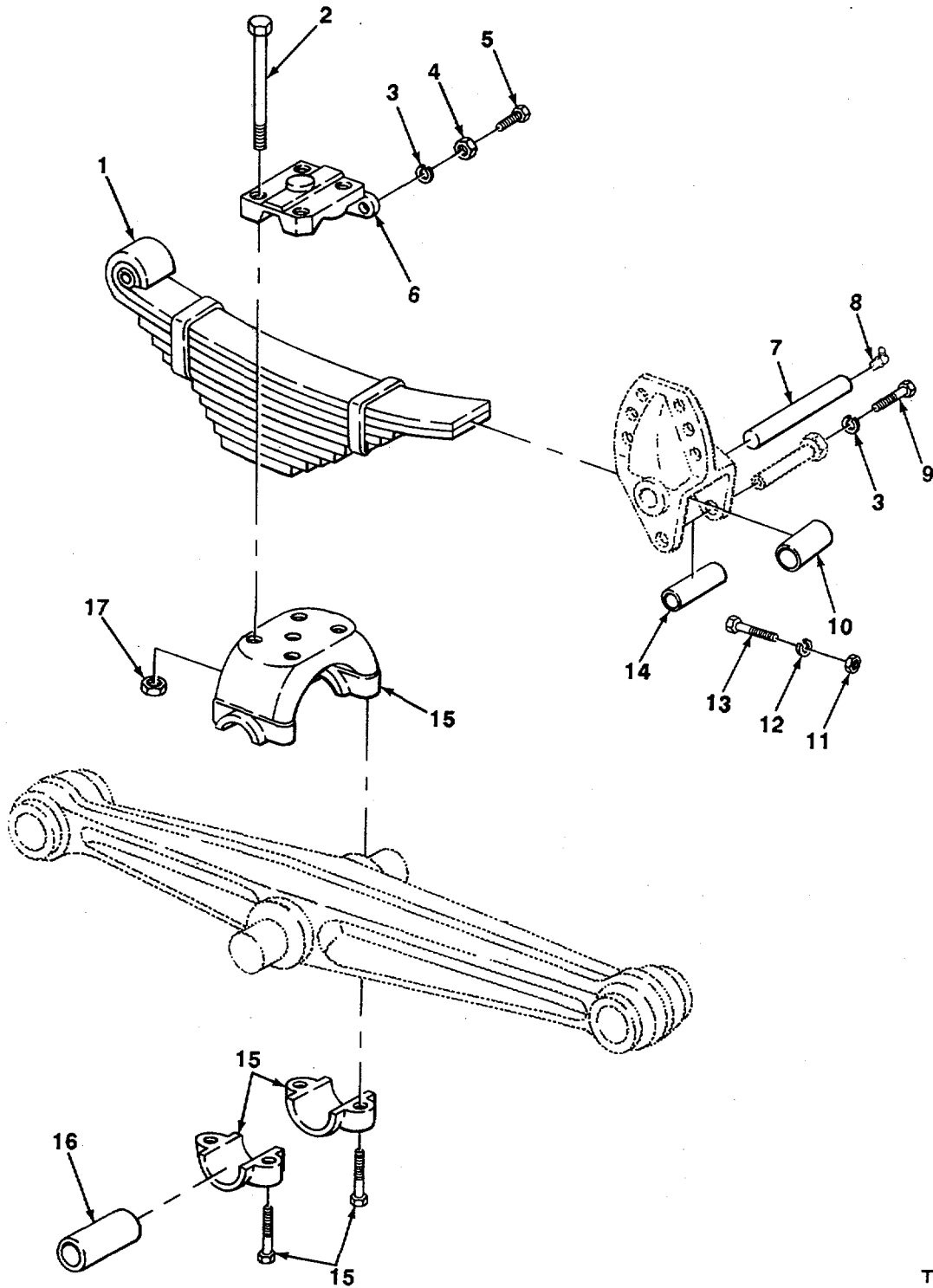

TA507348

FIGURE 169 REAR SPRINGS.

## SECTION II TM5-3805-255-34P

(1) ITEM NO	(2) SMR CODE	(3) PART CAGEC	(4) NUMBER	(5) DESCRIPTION AND USABLE ON CODES (UOC)	(6) QTY
				GROUP 1601 SPRINGS	
				FIG. 169 REAR SPRINGS	
1	XDHZZ	89346	218776R91	SPRING,REAR.....	2
2	XDHZZ	89346	246355P1	BOLT .....	8
3	PAHZL	96906	MS35338-51	WASHER,LOCK.....	6
4	PAHZZ	24617	427362	NUTPHEX LOCK.....	4
5	PFHZZ	89346	12436R1	SCREW .....	4
6	XDHZZ	89346	281624C1	PAD,SPRING TOP.....	2
7	XDHLZ	89346	66547HA	PIN,SPRING ANGE .....	4
8	PAUZZ	96906	MS15003-5	FITTING,LUBRICATION .....	4
9	PFHZZ	96906	MS90728-201	SCREW,CAP,HEXAGON.....	2
10	XDHZZ	89346	66548H	ROLLER,S.R.....	2
11	PAHZZ	24617	9413509	NUT,PLAIN,HEXAGON.....	4
12	PAH7Z	96906	MS35338-48	WASHER,LOCK.....	4
13	XDHZZ	89346	72187H	BOLT .....	4
14	XUHZZ	89346	583277R1	SPACER SPRIN HANGER.....	2
15	XI)HLL	89346	423896C91	SADDLE ASSEMBLY .....	2
16	PFHZZ	89346	23343OR1	BUSHING.....	2
17	PAHZZ	96906	MS51968-14	NUT,PLAIN,HEXAGON.....	8

END OF FIGURE

169-1

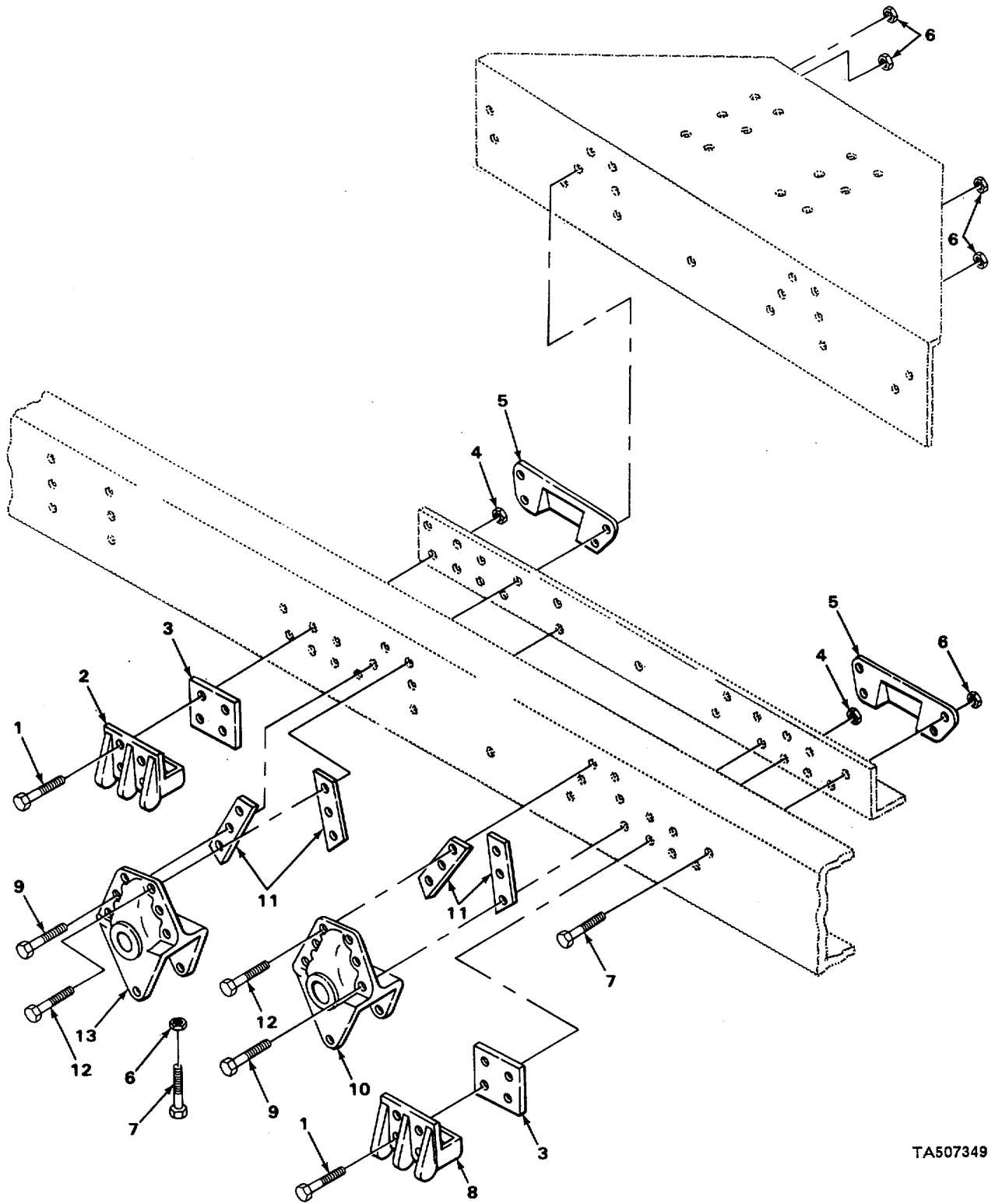

TA507349

FIGURE 170 REAR SPRING BRACKETS AND AXLE STOPS.

SECTION II					
(1)	(2)	(3)	(4)	(5)	(6)
ITEM NO	SMR CODE	PART CAGEC	NUMBER	DESCRIPTION AND USABLE ON CODES (UOC)	QTY
GROUP 1601 SPRINGS					
FIG. 170 REAR SPRING BRACKETS AND AXLE STOPS					
1	PAHZZ	96906	MS90727-117	SCREW,CAP,HEXAGON H .....	16
2	XDHZZ	89346	429035C1	STOP,FWD AXLE2. 2	
3	XDHZZ	89346	429029C1	BAR,SPACER .....	4
4	PAHZZ	96906	MS51968-14	NUT,PLAIN,HEXAGON.....	16
5	XDHZL	89346	429032Z2	PLATE,SKID .....	4
6	PFHZZ	89346	416743C1	NUT .....	36
7	XHZZ	89346	416736C1	BOLT,FLG HEX HD.....	36
8	XDHZZ	89346	429034C1	STOP., AXLE .....	2
9	PAAHZL	96906	MS9)727-192	SCREW,CAP,HEXAGON H .....	12
10	X)HZZ	89346	4231752'1	BRACKET REAR SPRING .....	2
11	XDMIZZ	89346	424816C3	BAR,SPACER .....	8
12	XDHZZ	89346	416737C1	BOLT,FLG HEX H:3.....	12
13	XDHZZ	89346	429031C1	BRACKET SPRING.....	2

END OF FIGURE



10  
11 THRU 14

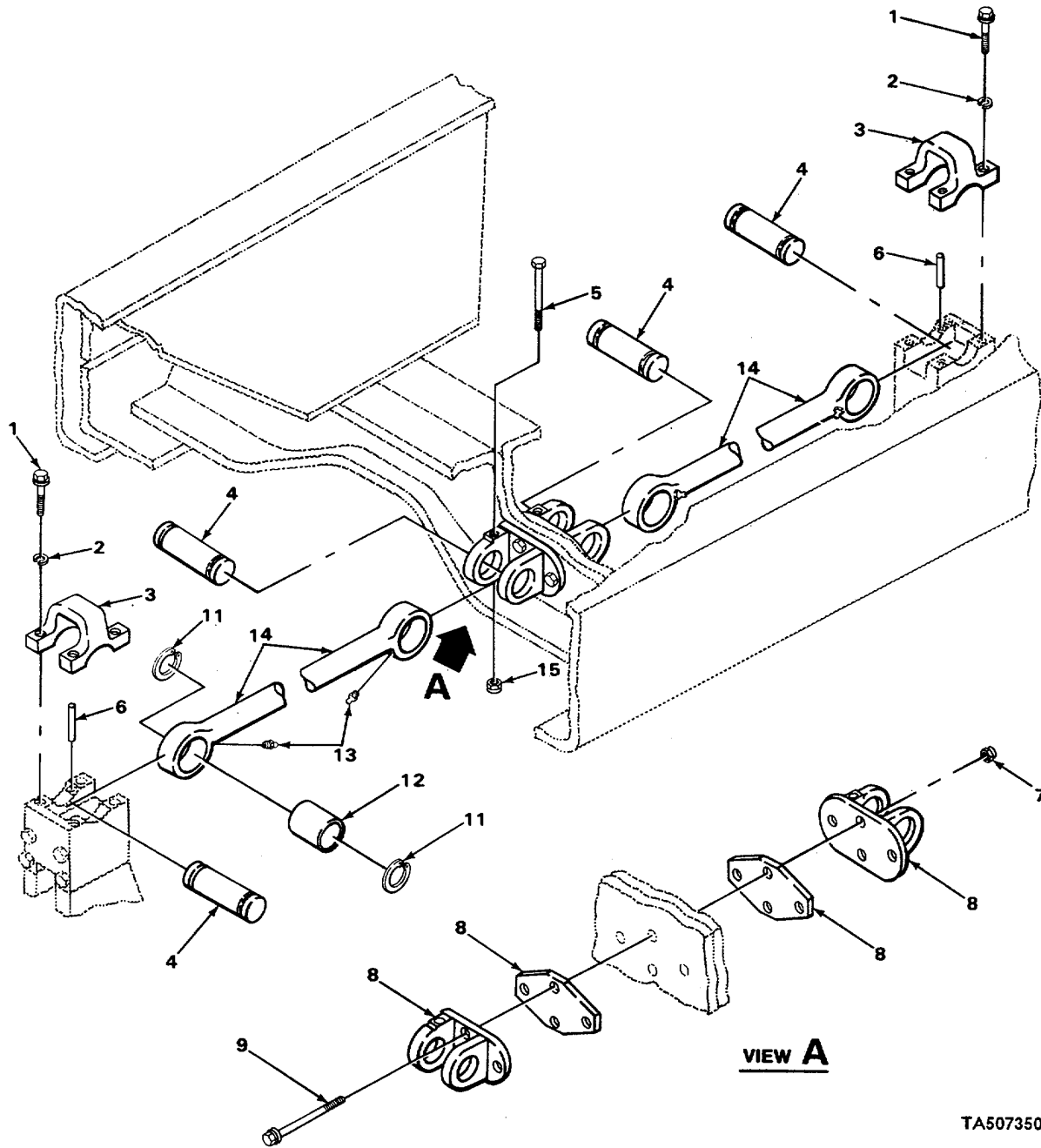

TA507350

FIGURE. 171 TORQUE RODS.

SECTION II

(1) ITEM NO	(2) SMR CODE	(3) PART CAGEC	(4) NUMBER	(5) DESCRIPTION AND USABLE ON CODES (UOC)	(6) QTY
GROUP 1605 TORQUE# RADIUS9 AND STABILIZER RODS					
FIG. 171 TORQUE RODS					
1	PAHZZ	96906	MS90727-115	SCREWCAPHEXAGON H. ....	8
2	PAHZZ	96906	MS35338-48	WASHERLOCK.....	8
3	XDHZZ	89346	429040C1	RACKETTORQUE ROD.....	2
4	PFHZZ	92679	423802C1	KEY,MACHNIE.....	4
5	PF1HZ	96906	MS90728-76	SCREWICAP,HEXAGON H .....	2
6	XDHZZ	89346	20027R1	PINIDCWEL .....	2
7	PAHZZ	96906	MS51968-20	NUTPLAIN1HEXAGON .....	4
8	XDHZZ	89346	423804C1	BRACKETORADIUS R2D .....	2
9	XDHZZ	89346	414082C1	BOLT,FLG HEX H4 .....	4
10	PAHZZ	89346	461774G91	ROD,ALIGNING,VEIICU .....	2
11	PFHZZ	29510	289357R1	RINGIRETAINING .....	4
12	PAHZZ	89346	423801C91	EARING,SLEEVE SELF ALIGNING .....	2
13	PAUZZ	29930	109461	FITTINGILUBR1CATION .....	2
14	XDHZZ	89346	423803C1	ROD,TORQUE .....	1
15	PAHZZ	69346	9413979	NUT .....	2

END OF FIGURE

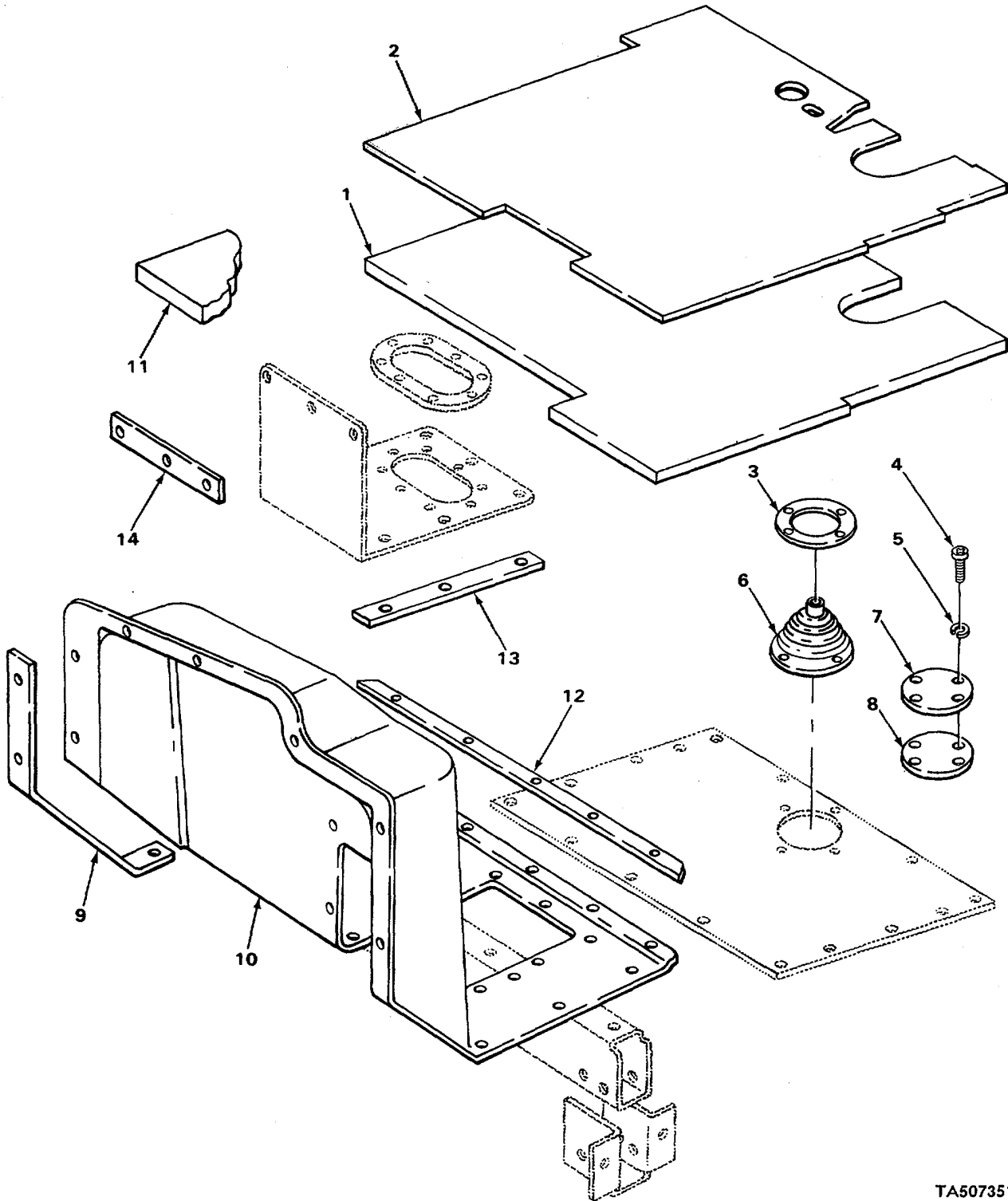

TA507351

FIGURE 172 ENGINE AND TRANSMISSION COVERS AND FLOOR MATS.

SECTION II

(1) ITEM NO	(2) SMR CODE	(3) PART CAGEC	(4) NUMBER	(5) DESCRIPTION AND USABLE ON CODES (UOC)	(6) QTY
				GROUP 18 BODY, CAB, HOOD, AND HULL	
				GROUP 1801 BOVY CAB, HOOD, AND HULL ASSEMBLIES	
				FIG. 172 ENGINE AND TRANSMISSION COVERS AND FLCOR MATS	
1	MFFZZ	19207	4331016-1	INSULATOR,ENGINE CO MAKE FROM.....	1
				INSULATOR P/N 270081C91 .....	
2	PFFZZ	89346	435124C1	MAT,FLOOR RIGHT .....	1
2	PFFZZ	89346	484544,4	MAT,LOOR LEFT.....	1
3	XDFZZ	89346	317729C1	RETAINER,AUX SHIFT LEVER SEAL .....	1
4	XDFZZ	89346	167084	SCREW,PAN-CR-REC-HD .....	4
5	PAFZZ	96906	MS35338-43	WASHER,LOCK.....	4
6	PFFZZ	92679	40653X1	SEAL.....	1
7	XDFZZ	89346	425351C1	COVER,SHIFT LEVER OPENING .....	1
8	XDFZZ	89346	425352C1	SEAL,SHIFT LEVER COVER.....	1
9	MFFZZ	19207	335196C1-1	SEAL,DASH,FLOOR ENG MAKE FROM SEAL .....	1
				P/N 335196C1 .....	
10	PAFZZ	89346	4398561	COVER-ENGINE.....	1
11	XDFZZ	89346	439862C1	INSULATOR.....	1
12	MFFZZ	19207	335196C1-2	SEAL,DASH,FLOOR ENG MAKE FROM SEAL .....	1
				P/N 335196C1 .....	
13	MFFZZ	19207	335196C1-3	SEAL,DASH,FLOOR,ENG MAKE FROM SEAL .....	1
				P/N 335196C1 .....	
14	MFFZZ	19207	335196C1-4	SEAL,DASH,FLOCOR,ENG MAKE FRCM SEAL.....	1
				P/N 335196C1 .....	

END OF FIGURE

172-1

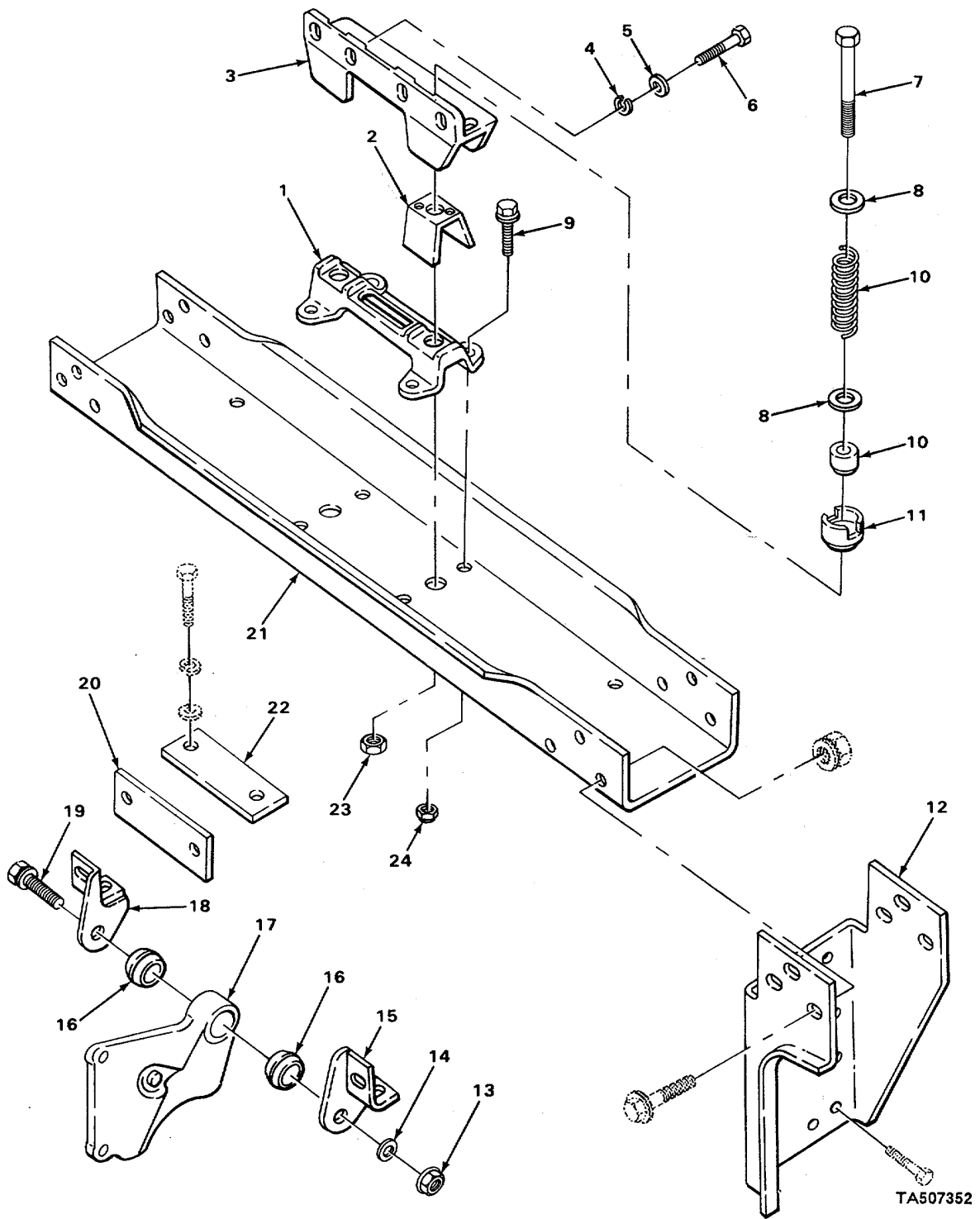
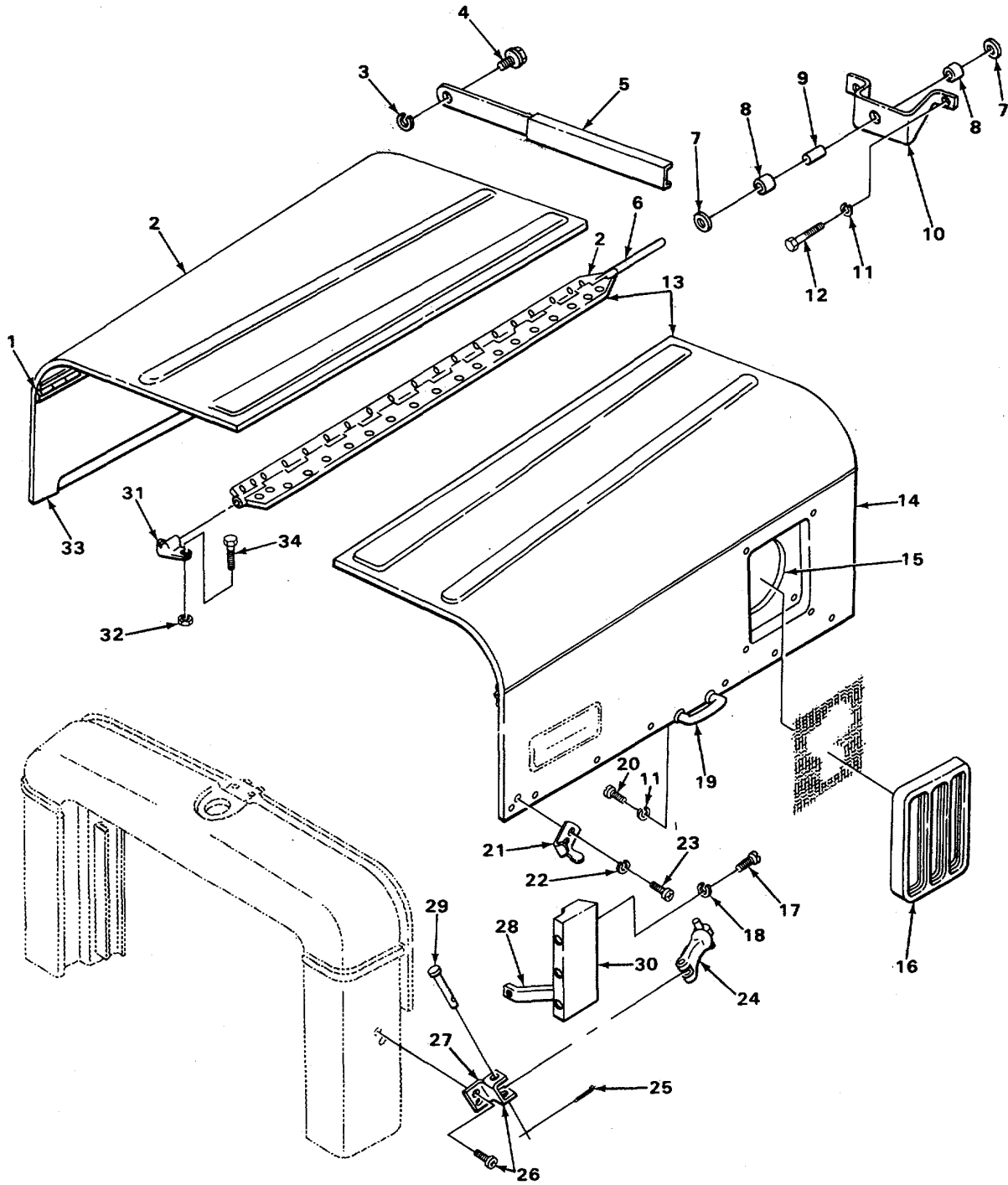

FIGURE 173 CAB MOUNTING.

SECTION II					
(1)	(2)	(3)	(4)	(5)	(6)
ITEM NO	SMR CODE	PART CAGEC	NUMBER	DESCRIPTION AND USABLE ON CODES (UOC)	QTY
GROUP 1801 BODY, CAB, COD, AND HULL ASSEM8LIES					
FIG. 173 CAB MOUNTING					
1	XDFZL	89346	424691C1	BRACKET,LOWER REAR MOUNTING .....	1
2	XDFZZ	89346	436149P1	INSULATOR,MOUNTING.....	2
3	XDFZZ	89346	778946C2	BRACKET,CAB REAR UPPER MOIUNTIG.....	1
4	PAFZZ	96906	MS35338-46	WASHER,LOCK.....	2
5	PAFZZ	96906	MS27183-14	WASHER,FLAT.....	2
6	PAFZZ	96906	MS93728-62	SCREW,CAP,HEXAGON.....	2
7	PFFZZ	89346	25689RI	BOLT,HEX HEAD.....	2
8	PFFZZ	89346	446001R1	WASHER,FLAT.....	4
9	PFFZZ	89346	414052C1	BOLT .....	4
10	PFFZZ	89346	270203C1	INSULATOR,REBOUND,R.....	2
11	PFFLZ	89346	72799H	RETAINER,REBOUND IN ROUND .....	2
11	XDFZZ	89346	43802)R1	RETAINER,REBCUD ROUND.....	2
12	XDFZZ	89346	460538C1	BRACKET,CROSSMEMBER, MOUNTING .....	1
13	PAFZZ	96936	MS51968-20	NUTPLAINHEXAGON.....	1
14	PAFZZ	89346	34760OC1	SPACER,CAB FRONT MOUNTING .....	1
15	XDFZZ	89346	425435C1	BRACKET,CAB MOUNTING FRONT LEFT .....	
16	PFFZZ	89346	358530C1	BUSHING.....	2
17	XDFZZ	89346	424899C1	BRACKET,CAB MOUNTING FRONT LEFT .....	1
17	XDFZZ	89346	424900C1	BRACKET,CAB MOUNTING FRONT RIGHT .....	1
18	XDFZZ	89346	425436C1	BRACKET,CAB MOUNTING FRONT RIGHT .....	1
19	PFFZZ	96906	MS90727-170	SCREW,CAP,HEXAGON H. ....	1
20	XDFZZ	89346	410763C1	BAR,SPACER VERTICAL .....	2
21	XDFZZ	89346	42463003	CROSSMEMBER,LAB REAR MOUNTING.....	1
22	XDFZZ	89346	4254481	BAR,SPACER HORIZONTAL.....	2
23	PFFZZ	89346	9412230	NUT .....	2
24	PAFZZ	29510	414087C1	NUT,DIFFERENTIAL.....	4

END OF FIGIURE



TA507353

FIGURE 174 HOOD.

SECTION II

(1) ITEM NO	(2) SMR CODE	(3) PART CAGEC	(4) NUMBER	(5) DESCRIPTION AND USABLE ON CODES (UOC)	(6) QTY
GROUP 1801 BODY, CAB, HOOD, AND HULL ASSEMBLIES					
FIG. 174 HOOD					
1	XDOZZ	89346	425267C1	PIN,HOOD SIDE .....	1
2	XDOZZ	89346	425266C1	PANEL,HOOD RIGHT.....	1
3	XDOZZ	89346	83723R1	WASHER,SPRING.....	2
4	XDOZZ	89346	338633C1	BOLT,SHOULDER.....	2
5	PFOZZ	89346	83742R91	HOOD,REST ASSEMBLY.....	2
6	PFOZZ	89346	425276C1	PIN,HOOD CENTER.....	1
7	PFOZZ	96906	MS27183-17	WASHER,FLAT.....	4
8	PFOZZ	89346	299341C1	INSULATOR,BUSHING BRACKET.....	4
9	XDOZZ	89346	299340C1	SPACER, ROD.....	2
10	XDOZZ	89346	425298L1	BRACKET,STAY ROD LEFT.....	1
10	XDOZZ	89346	425299C1	BRACKET,STAY ROD RIGHT.....	1
11	PAOZZ	96906	MS35338-45	WASHER,LOCK.....	8
12	PAOZZ	96906	MS90728-32	SCREW,CAP,HEXAGON H.....	4
13	PFOZZ	89346	539912C1	HOOD,PANEL.....	1
14	XDOZZ	89346	425286C3	PANEL,HOOD SIDE LEFT.....	1
15	XDOZZ	89346	432305C2	PLATE,AIR CLEANER INTAKE COVER.....	1
16	XDOZZ	89346	425300C2	DEFLECTOR AIR INTAKE.....	1
17	PAOZZ	24617	160536	SCREW,PAN HEAD.....	6
18	PAOZZ	02614	N435P41B6	WASHER,LOCK.....	6
19	XDOZZ	89346	425297C1	HANDLE,HOOD LEFT,,.....	2
20	XDOZZ	89346	160688	SCREWTPAN-H.....	4
21	XDOZZ	89346	779017Z1	BRACKETIHOOD.....	2
22	PAOZZ	96906	MS35338-43	WASHER,LOCK.....	4
23	XDOZZ	89346	22431R1	SCREW,PAN-CR-REC-HD.....	4
24	PFOZZ	89346	425294C1	LATCH HOOD,VEHICULA.....	2
25	PAOZZ	96906	MS24665-28	PIN,COTTER.....	2
26	XDOZZ	89346	424231C1	SCREW,PAN-CR-REC-HD.....	4
27	PFOZZ	89346	425424C2	BRACKET,HOOD LATCH,.....	2
28	XDOZZ	89346	4254231	BRACE,HOOD FILLER PANEL.....	2
29	XDOZZ	89346	764369C1	PIN,ANCHOR.....	2
30	XDOZZ	89346	425261C1	PANEL,FILLER.....	2
31	PAOZZ	24617	425296C1	RETAINER,CENTER HOOD ROD.....	2
32	PFOZZ	31007	9413952	NUT.....	4
33	XDOZZ	89346	425288C2	PANEL,HOOD SIDE RIGHT.....	1
34	PAOZZ	24617	156466	SCREW,FL-CR-REC-HD.....	4

END OF FIGURE

174-1



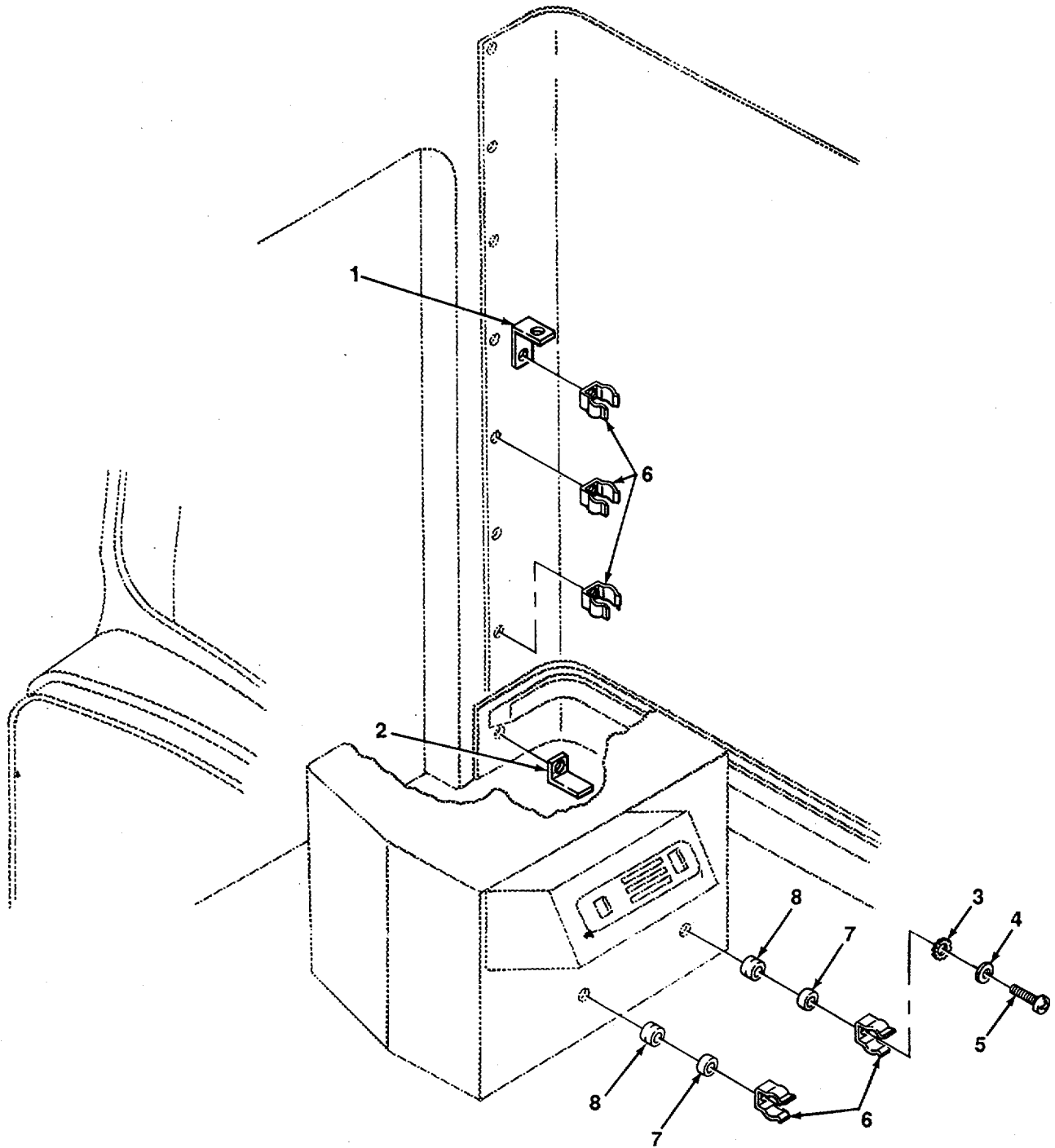

TA507354

FIGURE 175 RIM WRENCH CAB MOUNTING.

SECTION II

(1) ITEM NO	(2) SMR CODE	(3) PART CAGEC	(4) NUMBER	(5) DESCRIPTION AND USABLE ON CODES (UOC)	(6) QTY
GROUP 1801 BODY, CAB, HOOD, AND HULL ASSEMBLIES					
FIG. 175 RIM WRENCH CAB MOUNTING					
1	XDOZZ	89346	521177C1	ANGLE,HANDLE.....	1
2	XDOZZ	89346	521176C1	ANGLE,HANDLE.....	1
3	PAOZZ	96906	MS35333-3	WASHER,LOCK EXTERNAL TOOTH .....	5
4	PAOLZ	96906	MS27183-7	WASHER,FLAT.....	5
5	XDOZZ	89346	167140	SCREW,OVAL HD CR REC.....	5
6	PAOZZ	89346	274353C	CLIP,JACK HANDLE.....	5
7	XDOZZ	89346	M44913	SPACER .....	2
8	XDOZZ	89346	364313C1	NUTSERT .....	2

END OF FIGURE

175-1

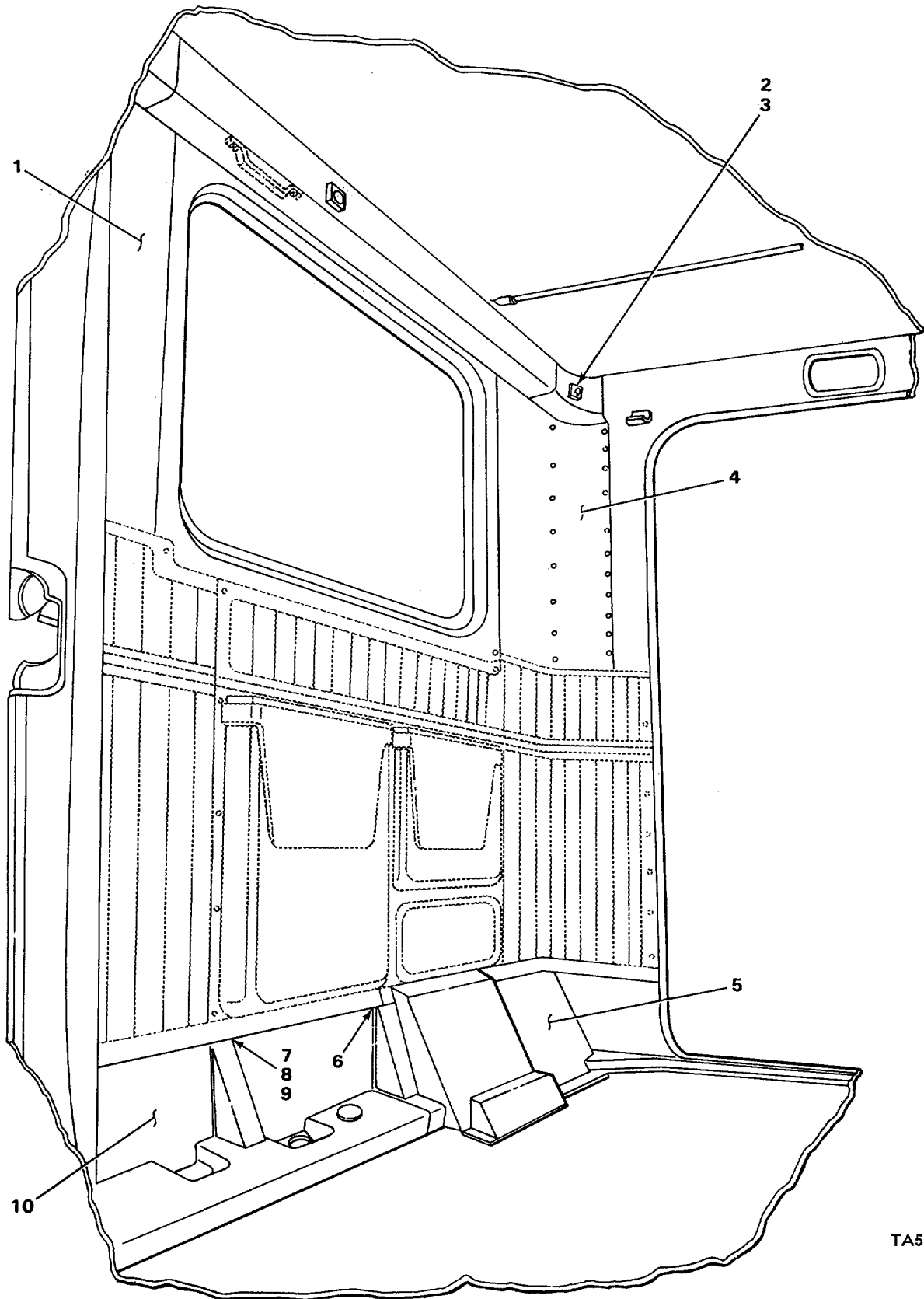

TA507355

FIGURE 176 INSIDE REAR CAB TRIM.

SECTION II

(1) ITEM NO	(2) SMR CODE	(3) PART CAGEC	(4) NUMBER	(5) DESCRIPTION AND USABLE ON CODES (UOC)	(6) QTY
				GROUP 1801 BODY, CAB, HOOD), AND HULL ASSEMBLIES	
				FIG. 176 INSIDE REAR CAB TRIM	
1	XDFZZ	89346	403411C1	PANEL,BACK INNER RI STANDARD .....	1
2	XDFZZ	89346	412567C1	HOOK,COAT.....	1
3	XDFZZ	89346	328389C1	SCREW,TAP OV-CR-REC.....	1
4	XDFZZ	89346	403410C1	PANEL,BACK INNER LE STANDARD .....	1
5	XDFZZ	89346	403362C2	MOULDING,REAR LOWER LEFT STANDARD .....	1
6	XDFZZ	89346	403072C1	SCREW PAN-CR-REC-HD .....	14
7	XDFZZ	89346	328385C1	SCREW,TAP.....	61
8	PAFZZ	96906	MS27183-7	WASHER,FLAT.....	61
9	PAFZZ	96936	MS35333-39	WASHER,LOCK.....	61
10	XDFZZ	89346	435076C1	MOULDING,REAR LOWER RIGHT .....	1

END OF FIGURE

176-1

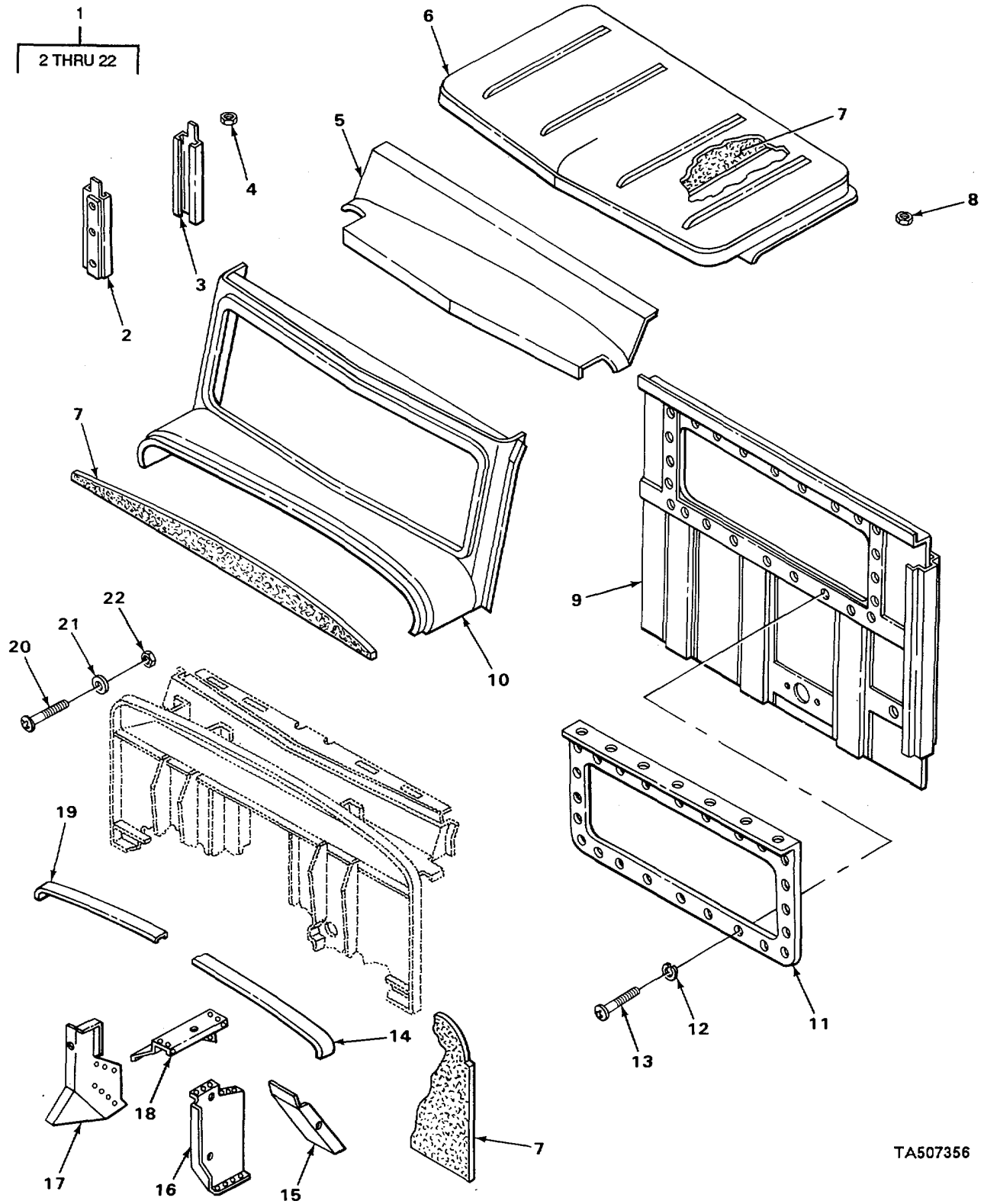

TA507356

FIGURE 177 CAB ASSEMBLY

SECTION II

(1) ITEM NO	(2) SMR CODE	(3) PART CAGEC	(4) NUMBER	(5) DESCRIPTION AND USABLE ON CODES (UOC)	(6) QTY
GROUP 1801 BODY, CAB, HOOD, AND HULL ASSEMBLIES					
FIG. 177 CAB ASSEMBLY					
1	PFFFF	89346	CAB285	CAB ASSY SERVICE STEEL.....	1
2	PFFZZ	89346	584372C1	MOLDING,METAL WINDSHIELD OUTER .....	1
3	XDFZZ	89346	403342C1	DIVIDING .....	1
4	XDFZZ	89346	131403	BAR,WINDSHIELD INNER DIVICING .....	1
5	XDFZZ	89346	403270C1	NUT,HEX CHROME .....	3
6	XDFZZ	89346	403287C3	HEADER,WINDSHIELD OPENING .....	1
7	MFFZZ	19207	4331016-1	PANEL,ROOF .....	1
				INSULATOR,ENGINE CO MAKE FROM.....	V
				INSULATOR P/N 2700 8C91 .....	
8	XDFZZ	89346	364312C1	NUT .....	1
8	XDFZZ	89346	364313C1	NUT .....	1
9	XDFZZ	89346	43430791	PANEL,BACK,ASSY .....	1
10	XDFZZ	89346	403309C1	PANEL,COWL TOP .....	1
11	XDFZZ	89346	403338C2	MOULDING REAR WINDOW .....	1
12	PAFZZ	96906	MS35333-39	WASHER,LOCK.....	24
13	XDFZZ	89346	328385C1	SCREW,TAP.....	24
14	PCFZZ	89346	445224C1	SEAL,NONMETALLIC CH LEFT .....	1
15	XDFZZ	89346	440248C1	PANEL,REAR SHROUD.* .....	1
16	XDFZZ	89346	4398791	PANEL,LEFT SHROUD.....	1
17	XDFZZ	89346	441172C1	PANEL,RIGHT SHROUD. ....	1
18	XDFZZ	89346	44024401	PANEL,SHROUD. ....	1
19	PCFZZ	89346	445225C1	SEAL,NONMETALLIC CH RIGHT .....	1
20	XDFZZ	89346	26077R1	SCREW,PAN-CR-REC-HD. ....	29
21	PAFLZ	96906	MS27183-9	WASHER,FLAT.....	29
22	XDFZZ	89346	435594C1	NUT,HEX... .....	29

END OF FIGURE

177-1

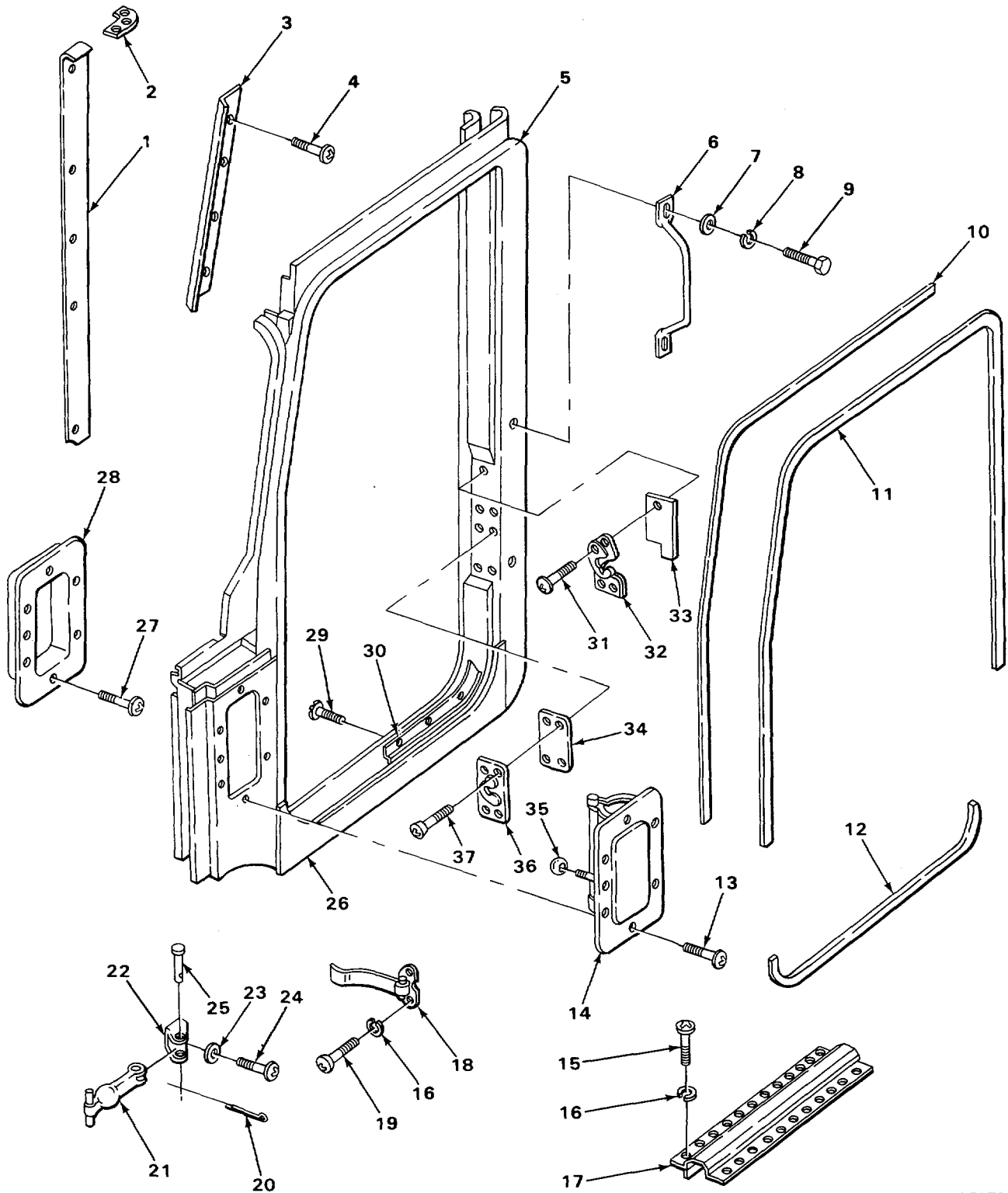

TA507357

FIGURE 178 DOOR PANELS.

SECTION II					
(1)	(2)	(3)	(4)	(5)	(6)
ITEM NO	SMR CODE	PART CAGEC	NUMBER	DESCRIPTION AND USABLE ON CODES (UOC)	QTY
GROUP 1801 BODY CAB, HOOD, AND HULL ASSEMBLIES					
FIG. 178 DOOR PANELS					
1	XDFZZ	89346	410714C3	PANEL,PILLAR INNER LEFT .....	1
1	XDFZZ	89346	410715C3	PANEL,PILLAR INNER RIGHT .....	1
2	PFFZZ	89346	403264C1	SPACER,PANEL,HEADLI .....	2
3	XDFZZ	89346	403353C1	PANEL,WIRING COVER.....	2
4	XDFZZ	89346	167047	SCREW,PAN-CR-REC-HD .....	8
5	XDFZZ	89346	403191C4	PANEL,CORNER OUTER LEFT .....	1
5	XDFZZ	39346	403192CL	PANEL,CORNER OUTER RIGHT .....	1
6	PFFZZ	89346	406952C2	HANDLE,BOW CODE 16303 .....	1
7	PAFZZ	96906	MS27183-12	WASHER,FLAT.....	2
8	XDFZZ	64959	H220-532DET453	WASHER,LOCK.....	2
9	PAFZZ	96906	MS90725-34	SCREW,CAP,HEXAGON .....	2
13	XDFZZ	89346	410756C1	MOULDING,LEFT DRIP.....	1
10	XDFZZ	89346	410757C1	MOULDINGIRIGHT DRIP.....	1
10	XDFZZ	89346	410755C1	MOULDING,REAR DRIP.....	1
11	PFFZZ	92679	495362C1	SEAL,HINGE LOCK PIL UPPER WEATHER .....	2
DOOR .....					
12	PFFZZ	89346	797431C1	SEAL,NONMETALLIC SP LOWER WEATHER.....	2
13	PAFZZ	24617	160536	SCREW,PAN-HEAD .....	7
14	XDFZZ	89346	403352C92	VENTILATOR,COWL.....	1
15	XDFZZ	89346	167140	SCREW,OVAL HD CR .....	44
16	PAFZZ	02614	N405P4166	WASHER,LOCK.....	48
17	XDFZZ	89346	425313C1	PLATE,LEFT SCUFF .....	1
17	XDFZZ	89346	434690C1	PLATE,RIGHT SCUFF .....	1
18	XDFZZ	89346	4033562	STRAP,DOOR CHCCK.....	2
19	XDFZZ	89346	453049	SCREW,FL-CR-REC-HD.....	4
20	PAFZZ	96906	MS24665-281	PIN,COTTER .....	2
21	PFFZZ	89346	425294C1	LATCH,HOOD,VEHICULA .....	2
22	PFFZZ	89346	425424C2	BRACKET,HOOD LATCH .....	2
23	PAFZZ	96906	MS27183-Q	WASHER,FLAT.....	2
24	XDFZZ	89346	424231C1	7CREW,PAN-CR-REC-HC.....	2
24	XDFZZ	89346	161857	SCREW,PAN-CR-REC.....	2
25	XDFZZ	89346	764069C1	PIN ANCHOR.....	2
26	XDFZZ	89346	425215C091	PANE,LEFT.....	1
26	XDFZZ	89346	425216091	PANEL,RIGHT SIDE .....	1
26	XDFZZ	89346	425225C1	PANEL,OUTER COWL LEFT .....	1
26	XDFZZ	89346	425227C1	PANEL,CUTER COWL RIGHT.....	1
26	XDFZZ	89346	4106821	FRAMEDCOR OPENING LEFT .....	1
26	XDFZZ	89346	4106831	FRAME,DOOR CPENING RIGHT .....	1
26	XDFZZ	89346	425219C1	PANEL,SILL SIDE OUTER LEFT .....	1
26	XDFZZ	89346	42522001	PANEL,SILL SIDE OUTER RIGHT.....	1
27	XDFZZ	89346	22431R1	SCREW,PAN-CR-REC-HD .....	7
28	XDFZZ	89346	407518C1	DUCT,AIR INTAKE RIGHT.....	1
29	PAHZZ	96906	MS51861-34	SCREW,TAPPING,THREA. ....	14
30	XDFZZ	89346	411078701	RETAINER,DOOR LOWER .....	2
31	XDFZZ	89346	434713C1	SCREW,PAN-CR-REC-HD .....	6
32	PFFZZ	89346	307012093	STRIKE,CATCH LEFT DOOR LOCK .....	1



SECTION II					
(1)	(2)	(3)	(4)	(5)	(6)
ITEM NO	SMR CODE	PART CAGEC	NUMBER	DESCRIPTION AND USABLE ON CODES (UOC)	QTY
32	PFFZZ	89346	307013C93	RECEPTACLE,DOOR WED RIGHT DOOR ..... LOCK .....	1
33	XDFZZ	89346	403355C1	SPACER,DOOR STRIKER.....	V
34	XDFZZ	8934	788330C	SPACER,FEMALE DOVETAIL .....	2
35	XDFZZ	89346	427447C1	KNOB COWL VENTILATION .....	1
36	XDFZZ	899346	232907R91	DOVETAIL,DOCR FEMALE .....	2
37	XDFZZ	89346	156094	SCREW,FL-CR-REC-HD.....	8

END OF FIGURE

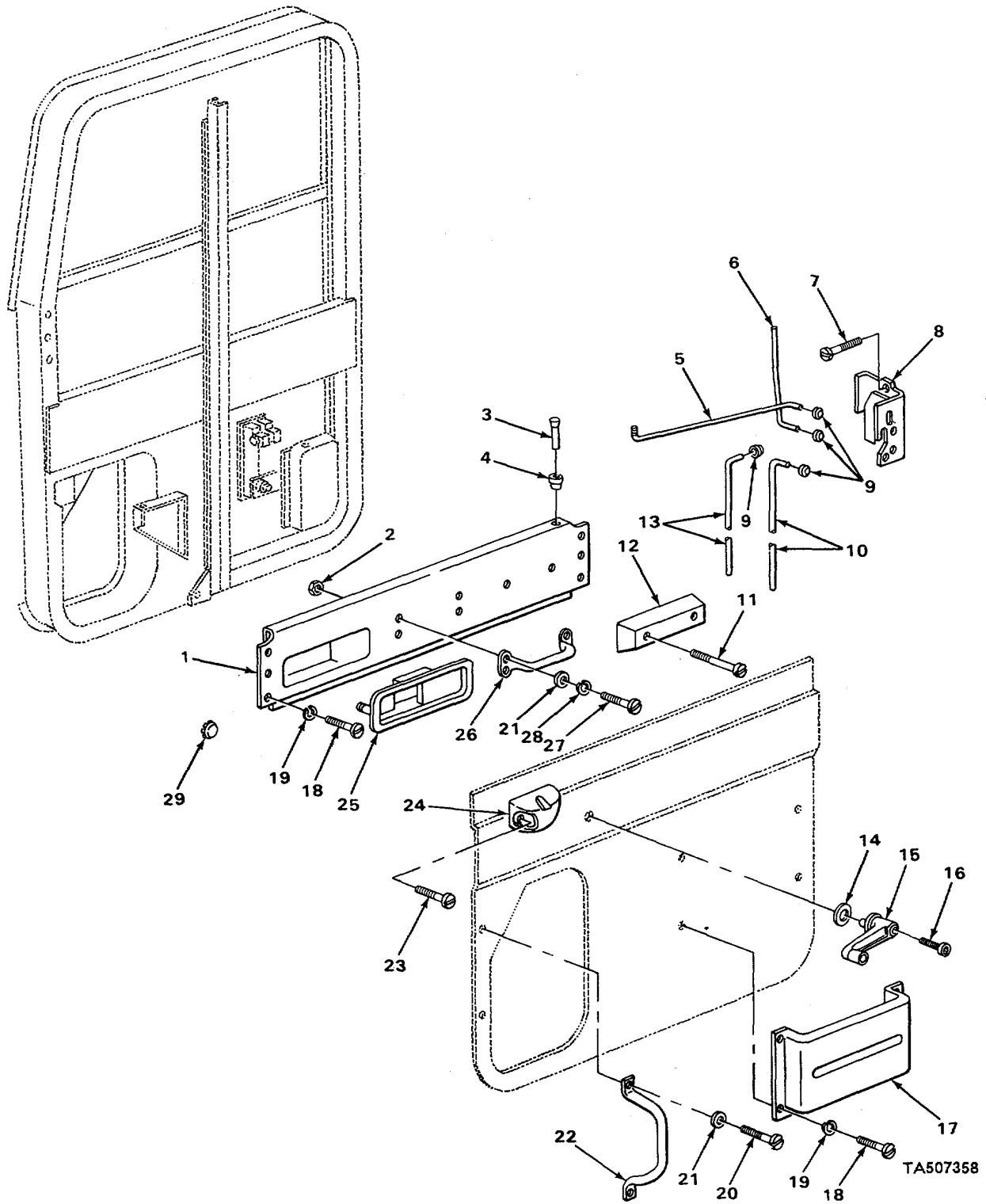
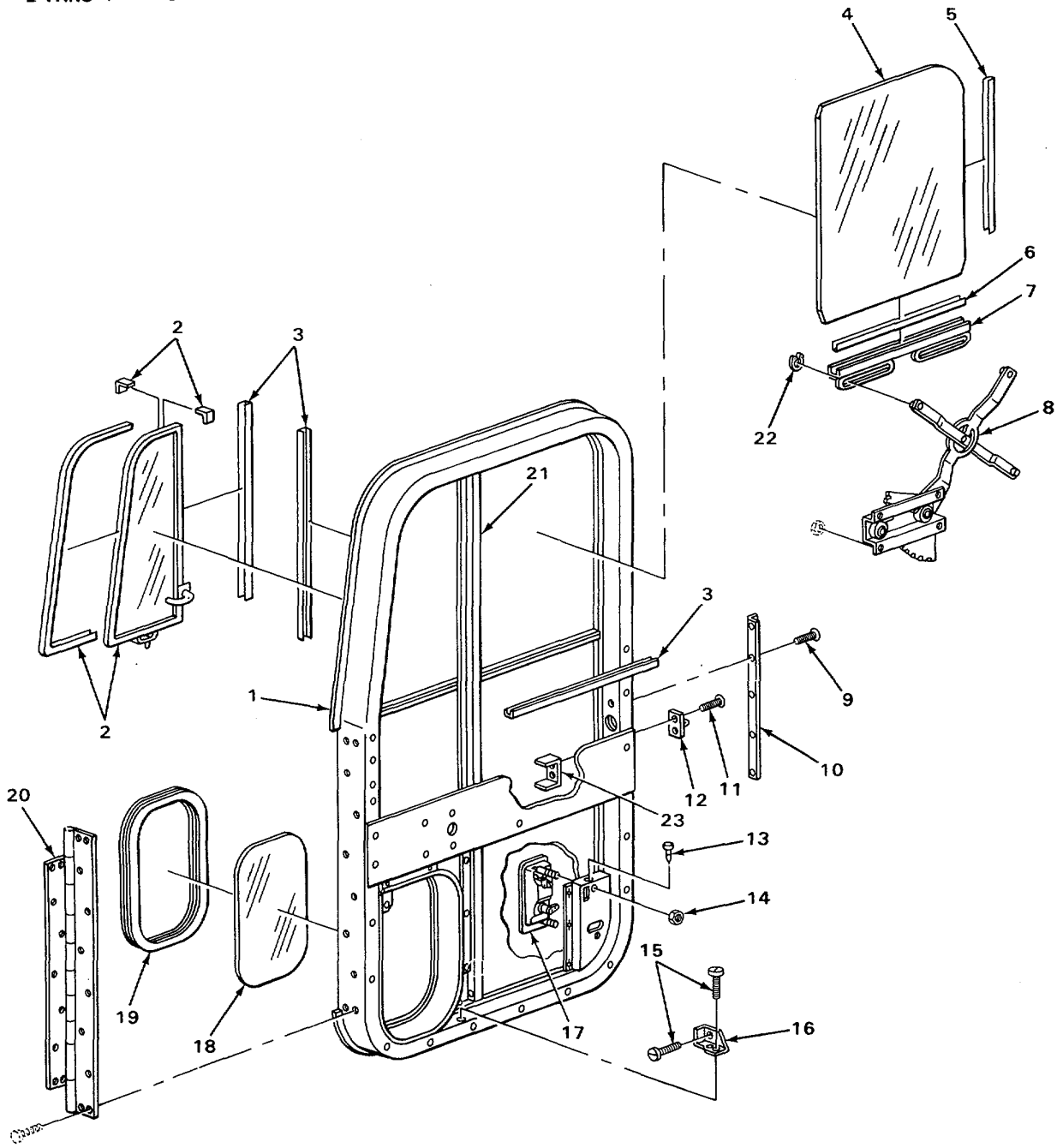
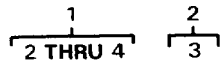

FIGURE 179 DOOR PANEL AND RELATED PARTS.

SECTION II

(1) ITEM NO	(2) SMR CODE	(3) PART CAGEC	(4) NUMBER	(5) DESCRIPTION AND USABLE ON CODES (UOC)	(6) QTY
GROUP 1801 BODY, CAB, HOOD, AND HULL ASSEMBLIES					
FIG. 179 DOOR PANEL AND RELATED PARTS					
1	XCFZZ	89346	403551C1	PANEL,LEFT DOOR INNER .....	1
1	XDFZZ	89346	40355201	PANEL,RIGHT DOOR INNER.....	1
2	PAFZZ	96906	MS35649-282	NUT,PLAIN,HEXAGON.....	8
3	XDFLZ	89346	330411C1	KNOB,LOCK CONTROL.....	2
4	XDFZZ	89346	4035671	BUSHING,CONTROL.....	2
5	XDFZZ	89346	40353504	ROD,LOCK CONTROL INNER1LEFT.....	1
5	XDFZZ	'89346	403536C4	ROD,LOC CONTROL INNER,RI[GIT.....	1
6	PFFZZ	89346	403533C2	ROD,DOOR LOCK LEFT.....	1
6	XDFZZ	89346	403534C2	ROD,DOOR LOCK KNOB RIGHT.....	1
7	PAFZZ	89346	156394	SCREW,FL-CR-REC-HD.....	4
8	PPFZZ	89346	403539093	CYLINDER,LOCK,VEHIC LEFT FT.....	1
8	PFOZZ	89346	403540'93	CYLINDER,LOCK,VEHIC RIGHT.....	1
9	PFZZ	89346	482755C91	RETAINER,LOCK ROD.....	8
10	XDZZ	89346	403537C3	RODILOCK CYLINDER CONTROL.....	2
11	PAFZZ	24617	160515	SCREW,PAN HEAD.....	4
12	PFFZZ	89346	41718501	PAD,CUSHIONING.....	2
13	XDFZZ	89346	403538C2	ROD,LOCK CONTROL OUTER.....	2
14	XDFZZ	89346	286578S1	WASHER,FLAT HANDLE.....	2
15	PFFZZ	89346	395948C1	HANDLE,WINDOW REGUL.....	2
16	XDFZZ	89346	286565C1	SCREW,SOCKET HEAD.....	2
17	PFFZZ	89346	417096C1	POCKET,DOOR,VEHICUL.....	1
18	XDFZZ	89346	159908	SCREW,PAN HEAD.....	16
19	PAFZZ	96906	MS35338-43	WASHER,LOCK.....	16
23	PAFZZ	24617	163536	SCREW,PAN-HEAD.....	4
21	PAFZZ	96906	MS27183-9	WASHER,FLATH.....	12
22	XDFZZ	89346	779364C1	HANDLE,GRAB.....	2
23	XDFZZ	89346	163162	SCREW,PAN HEAD.....	4
24	PFFZZ	89346	196983P92	RECEPTACLE ASH TRAY.....	2
25	PFFZZ	89346	403560092	HANDLE,LEFT DOOR REMOTE.....	1
25	PFFZZ	89346	403561093	HANDLE,DOOR RIGHT REMOTE.....	1
26	XDFZZ	89346	416964C1	HANDLE,DOOR PULL.....	2
27	XLFZZ	89346	147762	SCREW,OVAL HEAD.....	8
28	PAFZZ	96906	MS35338-42	WASHER,LOCK.....	8
29	XDFZZ	89346	454166	PLUG,BUTTON.....	2

END OF FIGURE



TA507359

FIGURE 180 DOOR, WINDOW AND VENT.

SECTION II					
(1)	(2)	(3)	(4)	(5)	(6)
ITEM NO	SMR CODE	CAGEC	PART NUMBER	DESCRIPTION AND USABLE ON CODES (UOC)	QTY
GROUP 1801 BODY CAB, HOOD AND HULL ASSEMBLIES					
FIG. 180 DOOR, WINDOW AND VENT					
1	PFFFF	89346	501810092	DOOR,LEFT LEFT .....	1
1	PFFFF	89346	420470091	DOOR,RIGHT RIGHT .....	1
2	PFFZZ	89346	403505C91	WINDOW ASSEMBLY WIN LEFT .....	1
2	PFFZZ	89346	403536C91	WINDOW,VEHICULAR RIGHT .....	1
3	XDFZZ	89346	403538C1	SEAL,WINDOW OPENING .....	1
4	PFFZZ	89346	403510C1	WINDOW,VEHICULAR TINTED .....	1
5	PFFZZ	89346	403507L1	CHANEEL, LIFTVEHICLE .....	2
6	MFFZZ	19207	2281294-2	SEAL,GLASS CHANNEL MAKE FROM SEAL .....	2
				P/N 996998R1 .....	
7	XDFZZ	89346	403511IC	CHANNEL,DOOR GLASS .....	2
8	PAFZZ	89346	403526C91	REGULATOROVEHICLE WINDOW .....	1
8	PFFZZ	89346	403527C91	REGULATOR,VEHICLE WINDOW .....	1
9	XDFZZ	89346	24407R1	SCREW TAP .....	10
10	XDFZZ	89346	40352801	RETAINER,GLASS CHANNEL REAR .....	2
11	PAFZZ	21450	156094	SCREWFL-CR-REC-HD.....	4
12	PFFZZ	89346	232906R1	DOOR PLATE .....	2
13	PFFZZ	89346	76652R1	BUMPERPANEL. ....	4
14	PAFZZ	96906	MS35649-205	NUTPLAINHEXAGON.....	4
15	PAFZZ	24617	160515	SCREW,PAN H E AD.....	6
16	XDFZZ	89346	40353202	BRACKET,RIGHT CHANNEL RETAINES .....	1
17	PAFZZ	89346	403524C91	HANDLE,LEFT DOOR OUTER .....	1
17	PAFZZ	92679	403525C91	HANDLE1D-COR,RIGHT OUTER .....	1
18	XDFZZ	69346	437560C1	GLASS, RIGHT DOOR V IEW .....	1
19	XDFZZ	89346	403565C1	SEAL,VIEW GLAS LAS S .....	1
21	XDFZZ	89346	403563C091	RETAINER,GLASS RUN CHANNEL LEFT.....	1
21	XDFZZ	89346	403564C091	RETAINER,GLASS RUN CHANNEL RIGHT. ....	1
22	PFFZZ	89346	162210F1	CLIP RETAINING REGULATOR ARM, .....	4
23	XDFZZ	89346	403251C1	BRACKET,DOVETAIL MOUNTING.....	2

END OF FIGURE

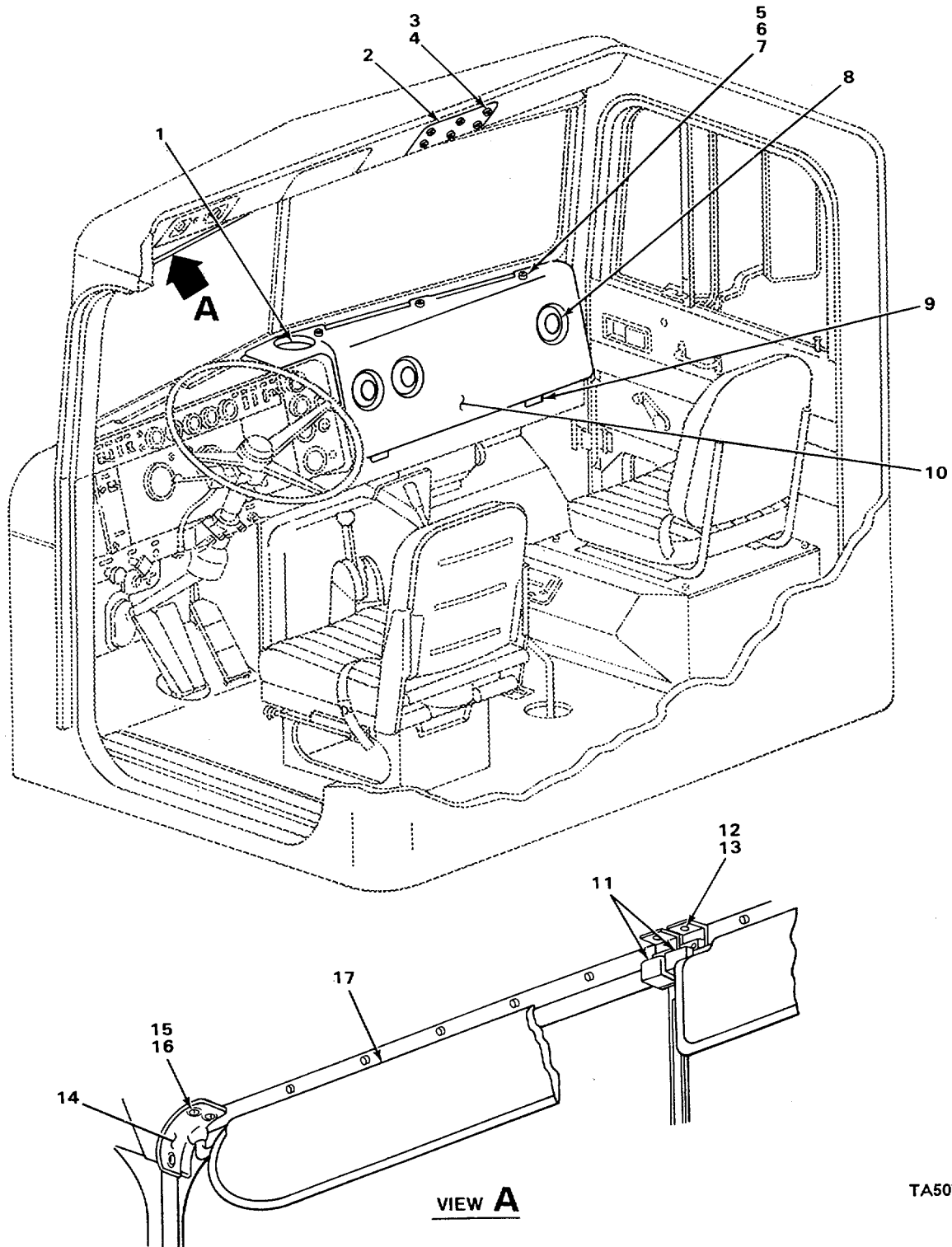
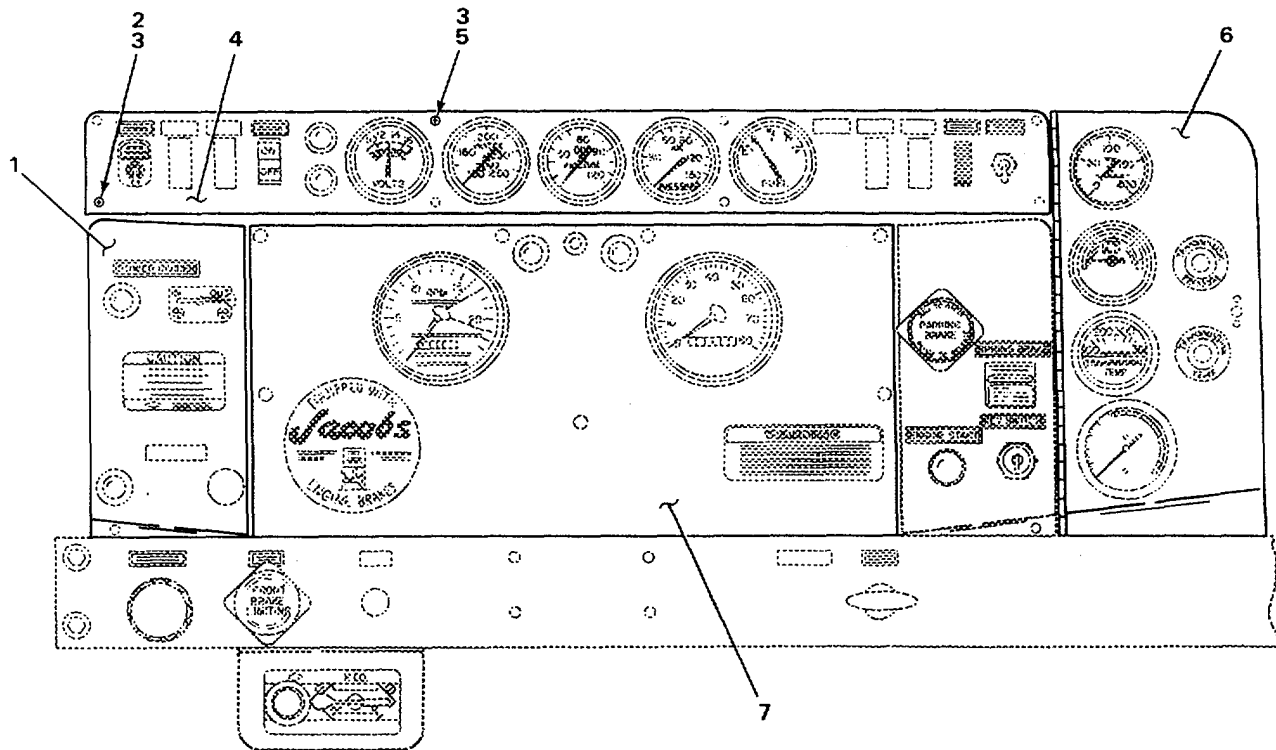

FIGURE. 181 CAB INTERIOR.

TA507360

SECTION II					
(1)	(2)	(3)	(4)	(5)	(6)
ITEM NO	SMR CODE	CAGEC	PART NUMBER	DESCRIPTION AND USABLE ON CODES (UOC)	QTY
GROUP 1801 BODY CABT HOOD, AND HULL ASSEMBLIES					
FIG. 181 CAB INTERIOR					
1	PFFZZ	89346	40677701	WASHER,CONCAVE.....	1
2	PAFZZ	89346	40358701	COVER,RADIO OPENING.....	1
3	XDFZZ	89346	159909	SCREW,PAN-CR-REC-HD.....	6
4	XDFZZ	89346	131188	WASHER,LOCK.....	6
5	PAFZZ	89346	42846501	FASTENER,PAD,INSTRU.....	3
6	PAFZZ	89346	42888201	PLUNGER,PAD FASTENI.....	3
7	PAFZZ	89346	42888301	GROMMET,PAD FASTENE.....	3
8	PFFZZ	89346	43706701	COVER,A/C OPENING.....	3
9	PFFZZ	89346	42846901	HINGE,INSTRUENT PA INSTRUMENT.....	2
PANEL PAD					
10	XDFZZ	89346	433739901	PAD,INSTRUMENT PANEL.....	1
11	XDFZZ	89346	41075301	BRACKETIVISOP CENTER.....	2
12	XDFZZ	89346	157105	SCREWOV-CR-REC-HD.....	4
13	XDFZZ	89346	36431301	NUTSERT.....	4
14	XDFZZ	89346	403430091	BRACKET LEFT VISOR MOUNTING.....	1
14	XDFZZ	89346	403431091	BRACKET RIGHT VISOR MOUNTING.....	1
15	XDFZZ	89346	156963	SCREW OV-CR-REC-HD.....	8
16	XDFZZ	89346	36431201	NUTSERT.....	8
17	XDFZZ	89346	40343202	VISOR,SUN.....	2

END OF FIGURE



TA507361

FIGURE. 182. DASH PANELS.



SECTION II					
(1)	(2)	(3)	(4)	(5)	(6)
ITEM	SMR		PART	DESCRIPTION AND USABLE ON CODES (UOC)	QTY
NO	CODE	CAGEC	NUMBER		
				GROUP 1801 BODY, CAB, HOOD, AND HULL ASSEMBLIES	
				FIG. 182 DASH PANELS	
1	XDFZZ	89346	45961901	PANEL,INSTRUMENT LEFT .....	1
2	XDFZZ	89346	272727	SCREWOV-CR-REC-HE.....	5
3	PAFZZ	96906	MS35333-47	WASHERLOCK.....	28
4	PFFZZ	89346	47786601	PANEL,INSTRUMENT CENTER UPPER.....	1
5	XDFZZ	89346	159947	SCREW,PAN-CR-REC-HD .....	23
6	PFFZZ	89346	43433301	BEZEL,INSTRUMENT MO RIGHT .....	1
7	XDFZZ	89346	40678802	PANEL,INSTRUMENT CENTER LOWER .....	1

END OF FIGURE

182-1

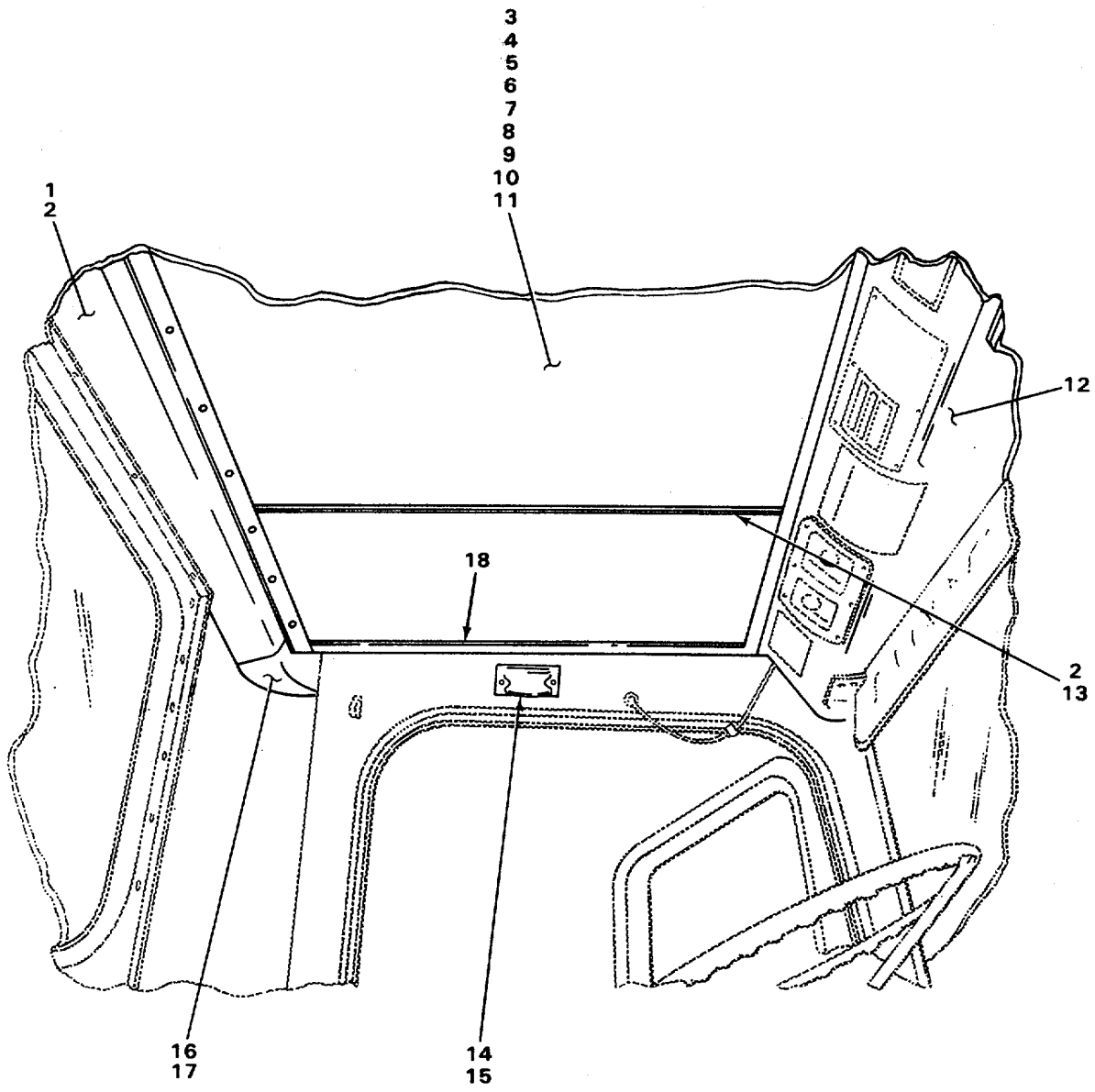

TA507362

FIGURE. 183. CAB CEILING.

SECTION II					
(1)	(2)	(3)	(4)	(5)	(6)
ITEM NO	SMR CODE	CAGEC	PART NUMBER	DESCRIPTION AND USABLE ON CODES (UOC)	QTY
GROUP 1601 BODY, CAB, HOOD, AND HULL ASSEMBLIES					
FIG. 183 CAB CEILING					
1	PAFZZ	89346	40335401	RETAINER,PANEL,HEAD REAR TRIM.....	1
2	XDFZZ	89346	328388C1	SCREW,PAN-CR-REC-HD .....	18
3	PAFZZ	89346	403373C3	RETAINER,PANEL,HEAD.....	2
4	PFFZZ	89346	310497C1	CAP,MOULDING TRIM.....	4
5	PAFZZ	89346	310597C1	MOLDING,PLASTIC HEADLINING PANEL.....	2
6	XDFZZ	89346	40307101	SCREWIFL-CR-REC-H.....	4
7	PAFZZ	89346	40336711	BOW, ROOF, HEADLINER CENTER.....	1
8	XDFZZ	89346	368691C1	RETAINER,ROOF CENTER BOW.....	1
9	XDFZZ	89346	144640	SCREW,TAP FLAT HEAD .....	2
10	PFFZZ	89346	584905C91	HEADLINING,CENTER P CENTER .....	1
11	PFFZZ	89346	584905091	HEADLININGCENTER P TRIM LEFT .....	1
11	XDFZZ	89346	403417C2	PANEL,HEADLINING TRIM RIGHT .....	1
12	PAFZZ	89346	403295C2	RETAINERIPANELHEAD FRONT TRIM.....	1
13	XDFZZ	89346	368691C1	RTAINER,HEADLINING CENTER PANEL.....	1
14	PFFZZ	89346	403425C1	COVERIDOME LIGHT .....	1
15	XDFZZ	89346	163105	SCREW,PAN-CR-REC-HD .....	2
16	PAFZZ	89346	27008191	INSULATOR,ENGINE CO TRIM PANEL.....	8
17	PAFZZ	89346	403264'01	SPACER,PANEL,HEADLI REAR CORNER.....	2
				UPPER.....	
18	XDFZZ	89346	403296C2	RETAINERHEADLINING TRIM PANEL LEFT.....	1
18	XDFZZ	89346	403297C2	RETAINER HEADLINING TRIM PANEL.....	1

END OF FIGURE

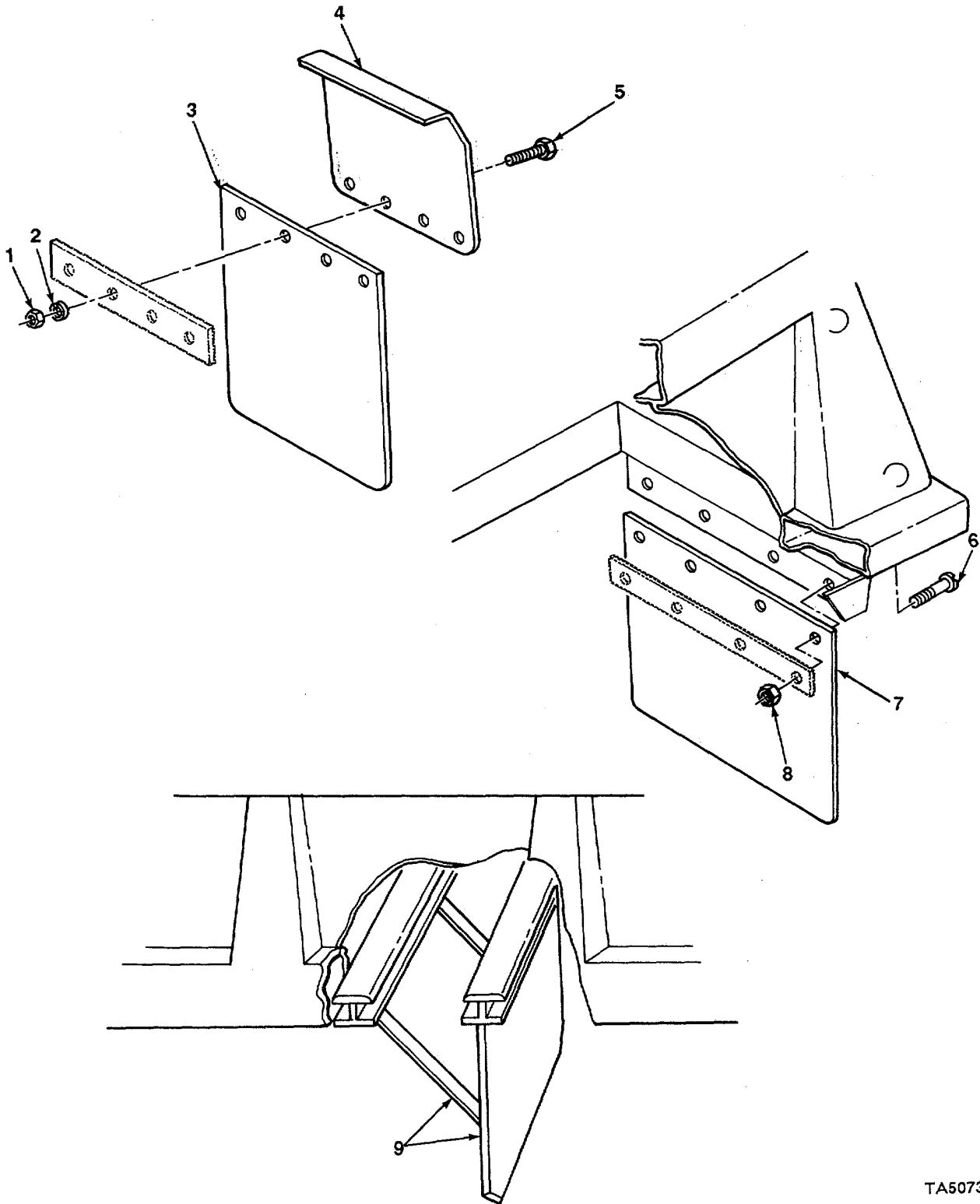

FIGURE 184. SPLASHGUARDS.

TA507363

SECTION II

(1) ITEM NO	(2) SMR CODE	(3) CAGEC	(4) PART NUMBER	(5) DESCRIPTION AND USABLE ON CODES (UOC)	(6) QTY
GROUP 1801 BOCY, CAB, HOOD, AND HULL ASSEMBLIES					
FIG. 184 SPLASHGUARCS					
1	PAOZZ	96906	MS51967-5	NUT,PLAIN,HEXAGON H .....	8
2	PAOZZ	96906	MS35338-45	WASHER,LOCK.....	8
3	PFOZZ	89346	425291C1	GUARD,SPLASH,VEHICU .....	2
4	XDOZZ	89346	414993C1	BRACKET,FLAP MOUNTING .....	2
5	PAOZZ	96906	MS90725-34	SCREW,CAP,HEXAGONH .....	8
6	PAOZZ	96906	MS35206-344	SCREW,CAP,PANHEAD .....	8
7	PFOZZ	58343	T-1017	DEFLECTOR,DIRT .....	2
8	PAOZZ	96906	MS35691-1	NUT,PLAIN,HEXAGON.....	8
9	PFFZZ	96906	MS51331-3	SPLASH,GUARD .....	2

END OF FIGURE

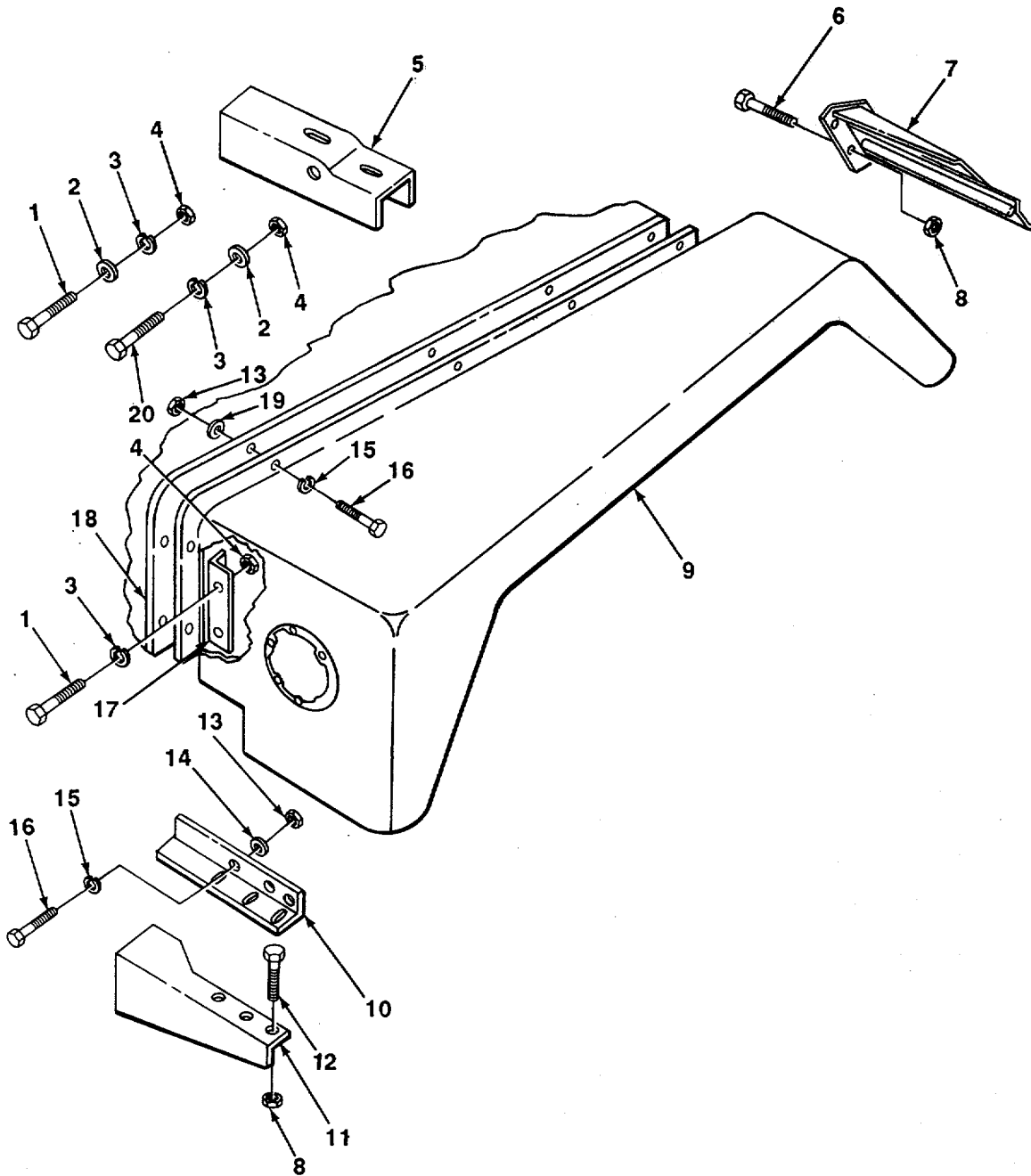
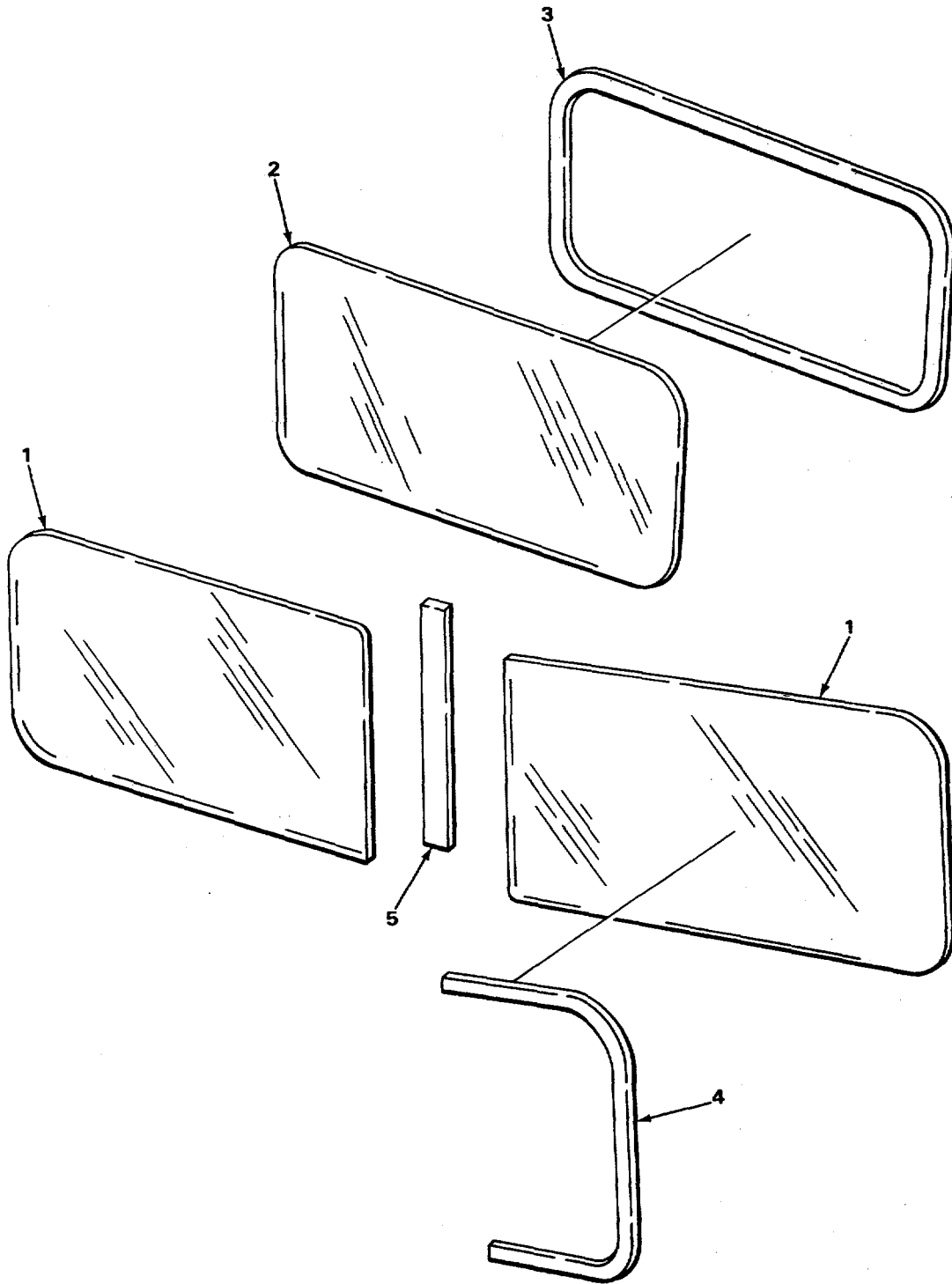

FIGURE 185. FENDEPS

TA507364

SECTION II					
(1)	(2)	(3)	(4)	(5)	(6)
ITEM NO	SMR CODE	CAGEC	PART NUMBER	DESCRIPTION AND USABLE ON CODES (UOC)	QTY
GROUP 1802 FENDERS, RUNNING BOARDS WITH MOUNTING AND ATTACHING PARTS, OUTRIGGERS, WINDSHIELD, GLASS, ETC.					
FIG. 185 FENCERS					
1	PAFZZ	96906	MS90724-32	SCREW,CAP,HEXAGON H .....	22
2	PAFZZ	96906	MS27183-12	WASHER,FLAT.....	2
3	PAFZZ	96906	MS35338-45	WASHER,LOCK.....	22
4	PAFZZ	96906	MS51967-5	NUT,PLAIN,HEXAGON.....	22
5	XDFZZ	89346	42540802	CHANNEL,FENDERREAR.....	2
6	PFFZZ	89346	41415201	BOLT .....	6
6	PFFZZ	89346	41405301	BOLT,FLG,HEX H.....	6
7	XDFZZ	89346	42740502	SUPPORT,FENDER REAR MOUNTING.....	2
8	PAFZZ	29510	41408701	NUT,DIFFERENTIAL.....	12
9	PFFZZ	92679	42521302	FENDER,VEHICULAR LEFT.....	1
9	XDFZZ	89346	42521403	PANELIFENDER RIGHT RIGHT.....	1
10	XDFZZ	89346	44441801	ANGLE,FENDER FRONT MCUNTING.....	2
11	XDFZZ	89346	44417301	SUPPORT,FENDER FRONT LEFT-.....	1
11	XDFZZ	89346	44417401	SUPPCRT,FENDER FRONT RIGFT.....	1
12	XDFZZ	89346	42893701	BCLT,HEX-FLG-HD .....	6
13	PAFZZ	96906	MS51967-8	NUT,PLAIN,HEXAGON.....	18
14	PAFZZ	96906	MS27183-14	WASHERFLAT.....	6
15	PAFZZ	96906	MS35338-46	WASHER,LOCK.....	18
16	PAFZZ	96906	MS90728-62	SCREW,CAP,HEXAGON H .....	1
17	XDFZZ	89346	431378C2	REINFORCEMENT SPLASH PANEL TO .....	1
17	XDFZZ	89346	513426C1	FENDER RT.....	1
17	XDFZZ	89346	513426C1	REINFORCEMENT SPLASH PANEL TO .....	1
17	XDFZZ	89346	513426C1	FENDER RT.....	1
18	PFFZZ	89346	42543102	GUAR-SPLASHVEHICU .....	1
18	PFFZZ	89346	51184902	PANEL,SPLASH R.....	1
19	PFFZZ	96906	MS27183-14	WASHER,FLAT.....	12
19	XDFZZ	89346	477589R1	WASHER,FLAT.....	12
20	PAFZZ	96906	MS90728-32	SCREW,CAPVHEXAGON H.....	8
20	PAFZZ	96906	MS190725-34	SCREWCAPHEXAGU'N H.....	8

END OF FIGURE



TA507365

FIGURE 186 CAB GLASS.



SECTION II					
(1)	(2)	(3)	(4)	(5)	(6)
ITEM	SMR	CAGEC	PART	DESCRIPTION AND USABLE ON CODES (UOC)	QTY
NO	CODE		NUMBER		
				GROUP 1802 FENDERS, RUNNING BOARDS WITH MOUNTING AND ATTACHING PART,3 CUTTRIGGERS, WINDSHIELD, GLASST ETC.	
				FIG. 186 CAB GLASS	
1	PFFZZ	89346	4586T-TINTED	WINDSHIELD, VEHICULAR TINTED.....	2
2	XDFZZ	89346	40333401	GLASSVREAR WINDOW TINTED.....	1
3	XDFZZ	89346	403336C1	SEAL,REAR WINDOW GLASS.....	1
4	PFFZZ	89346	4U334OC1	SEAL WINIDSHIELD WEATHER.....	1
5	XDFZZ	89346	403341C3	SEAL WINDSHIELD DIVICNIG WEATHER .....	1

END OF FIGURE

186-1

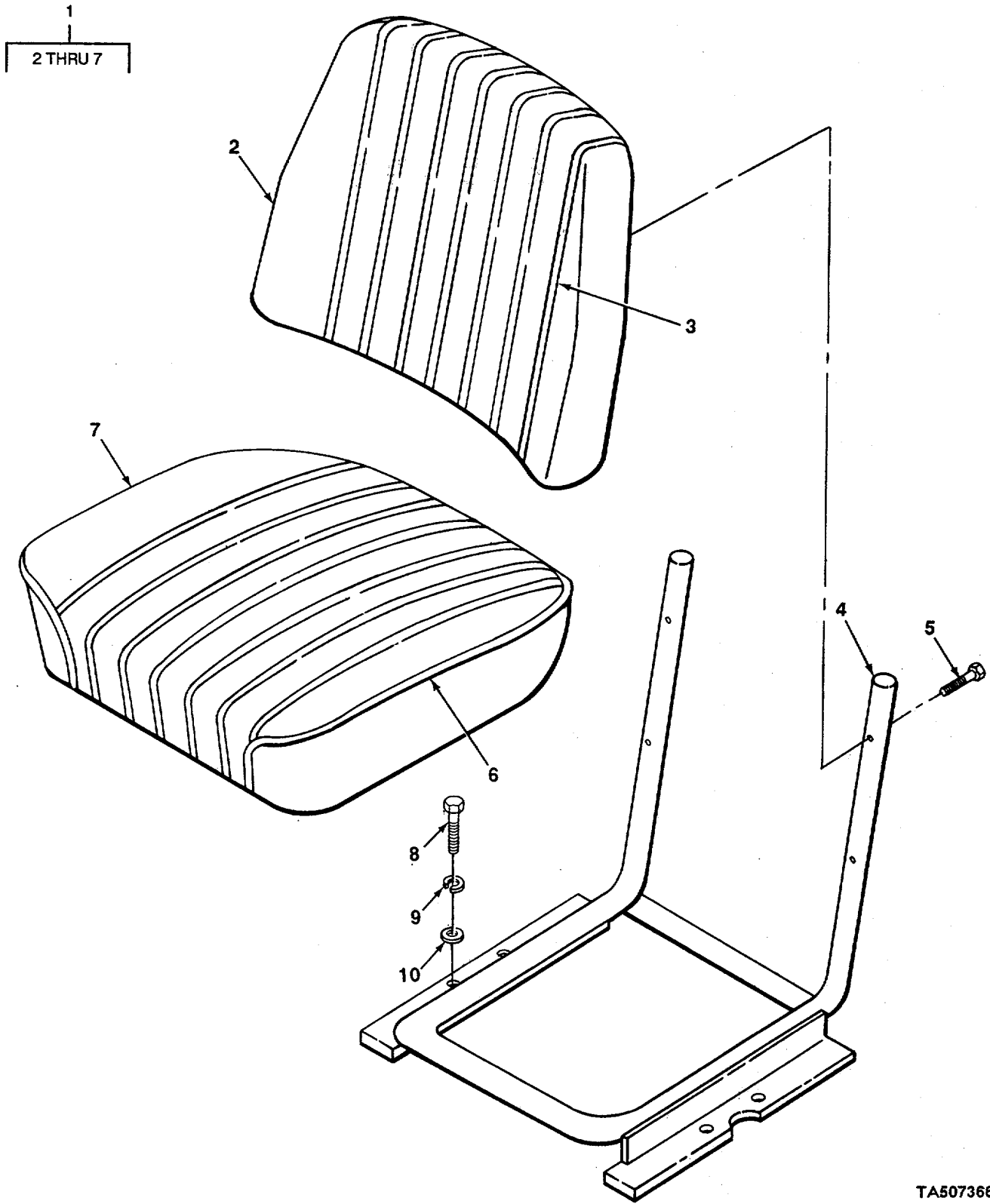

TA507366

FIGURE 187. PASSENGER'S SEAT.

SECTION II					
(1)	(2)	(3)	(4)	(5)	(6)
ITEM	SMR		PART		
NO	CODE	CAGEC	NUMBER	DESCRIPTION AND USABLE ON CODES (UOC)	QTY
				GROUP 1806 UPHOLSTERY, SEATS, AND CARPETS	
				FIG. 187 PASSENGER'S SEAT	
1	XDOOO	89346	437579092	SEAT,PASSENGER,ASSY .....	1
2	PFDZZ	89346	445154091	CUSHION,SEAT BACK,V.....	1
3	XDOZZ	89346	42478501	COVER,BACK CUSHION.....	
4	XDOZZ	89346	44515101	FRAME,SEAT .....	1
5	PADZZ	96906	MS35206-285	SCREW,MACHINE .....	4
6	XDOZZ	89346	424784C1	COVER,SEAT CUSHION.....	1
7	PFOZZ	42524	CU104213-22	CUSHION,SEAT .....	1
8	PADZZ	96906	MS90728-60	BOLT,MACHINE .....	4
9	PADZZ	96906	MS35338-46	WASHER,LOCK.....	4
10	PADZZ	96906	MS27183-13	WASHER,FLAT.....	4

END OF FIGURE

187-1

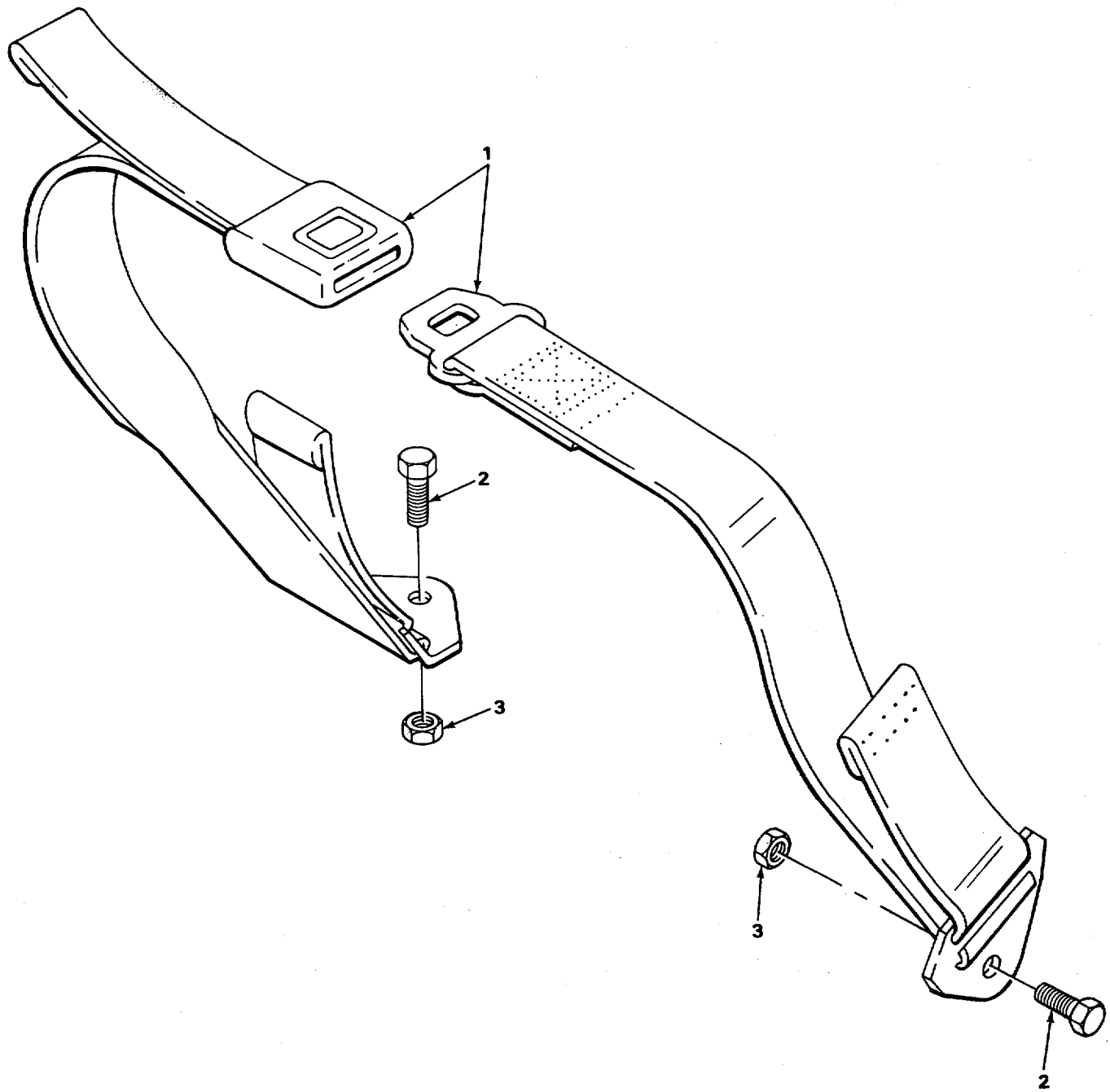

TA507367

FIGURE 188 SEATBELTS.

SECTION II					
(1)	(2)	(3)	(4)	(5)	(6)
ITEM NO	SMR CODE	CAGEC	PART NUMBER	DESCRIPTION AND USABLE ON CODES (UOC)	QTY
				GROUP 1806 UPHOLSTERY, SEATS. AND CARPETS	
				FIG. 188 SEATBELTS	
1	PFOZZ	89346	244845R2	BELT,VEHICULAR SAFE .....	1
2	XDOZZ	89346	344096C3	BOLT,SEAT BELT ANCHOR .....	2
2	XDOZZ	89346	409480C1	BOLT,SEAT BELT ANCHOR .....	2
3	XDOZZ	89346	271506	NUT,HEX .....	2
3	PFOZZ	89346	9412230	NUT .....	2

END OF FIGURE

188-1

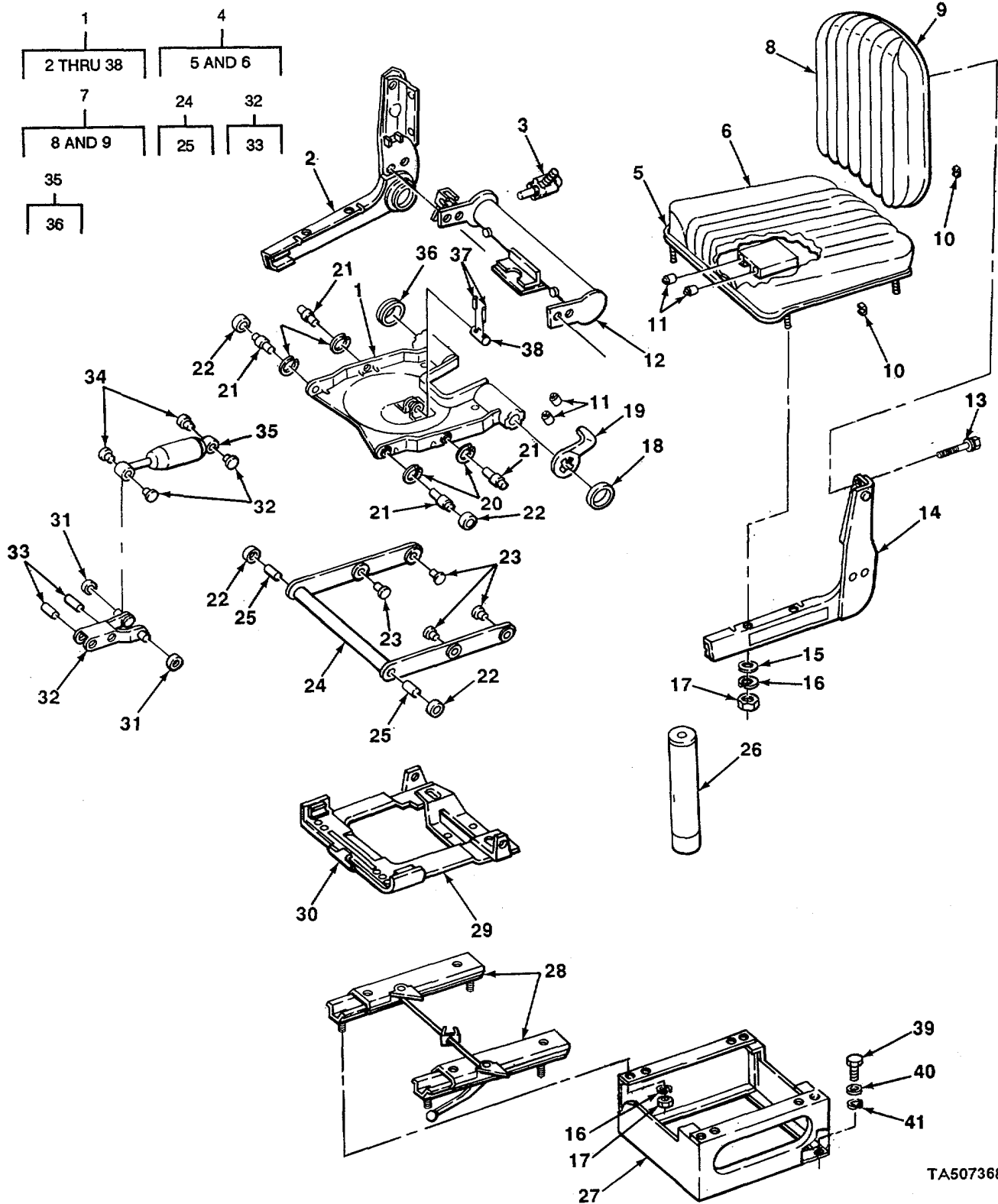

TA507368

FIGURE 189. DRIVER'S SEAT

(1) ITEM NO	(2) SMR CODE	(3) CAGEC	(4) PART NUMBER	(5) DESCRIPTION AND USABLE ON CODES (UOC)	(6) QTY
SECTION II					
GROUP 1806 UPHOLSTERY SEATST AND CARPETS					
FIG. 189 DRIVER'S SEAT					
1	XDOFF	89346	425440C92	SEAT,DRIVER,ASSY .....	1
2	XDFZZ	89346	40055101	.PANEL,SEAT,RIGHT ASSY .....	1
3	XDFZZ	89346	401556C92	.VALVE,AIR.....	1
4	PFOOO	89346	439695C91	.CUSHION,SEAT,ASSY .....	1
5	XDOZZ	89346	896263C1	.PAN,SEAT CUSHION .....	1
6	XDOZZ	89346	439696C	.COVER,SEAT CUSHIUN .....	1
7	PFOOO	89346	439697'91	.CUSHION,BACK,ASSY .....	1
8	XDOZZ	89346	439698I1	.COVER,BACK CUSHION.....	1
9	XDOZZ	89346	896262	.PAN,BACK CUSHION.....	1
10	XDOZZ	89346	379385R1	.CLIP,COVERING .....	12
11	XDFZZ	89346	899422R1	.BUMPER,RUBBER .....	4
12	XDFZZ	89346	40T552C91	.KESERVOIRAIR .....	1
13	PADZZ	96906	MS9072P-32L.	.BOLT,MACHINE,LOCK.....	4
14	XDFZZ	89346	400550C1	.PANEL,SEAT LEFT ASSY .....	1
15	PAOZZ	96906	MS27183-12	.WASHER,FLAT.....	4
16	PAOZZ	96906	MS35338-45	.WASHER,FLAT.....	8
17	PAOZZ	96906	MS51967-5	.NUT .....	8
18	XDFZZ	89346	89,9400R1	.BUSHING,SEAT LEVER LEFT.....	1
19	XDFZZ	89346	40055801	.INDICATOR,RIDE .....	1
20	PFFZZ	13988	427834	.RING,RETAINING.....	4
21	XDFZZ	89346	899403P1	.PIN,ROLLER .....	4
22	XDFZZ	89346	899402k91	.ROLLER.....	4
23	XDFZZ	89346	E99397P1	.BUSHING,SEAT ADJUSTING LEVER .....	4
24	XDFFF	89346	E99396P91	.LEVER,SEAT ACJUSTER.....	1
25	XDFZZ	89346	899398P1	P/N,SEAT LEVER DRIV .....	2
26	XDFZZ	89346	400557C91	.SPRINGAR .....	1
27	XDFZZ	89346	430055C1	.RISER,SEAT .....	1
28	XDFZZ	d9346	439700C1	.KITSEAT ADJUSTER.....	1
29	XDFFF	89346	400549C01	.BASE,SEAT .....	1
30	PFFZZ	89346	193653R1	.BEARING,SLEEVE STABILIZER .....	2
31	XDFZZ	89346	899418F.1	.ROLLER,SEAT.....	2
32	XDFFF	89346	899404R9I	.LEVER SHOCK ABSORBER .....	1
33	XDFZZ	89346	899405RI	.PIN,HINGE.....	2
34	KFFZZ	89346	565518P1	.BUSHING,SHOCK ABSCREER PART OF KIT P/N 899846R91 .....	4
35	XDFZZ	89346	899845R91	ABSORBER,SHCCK.....	1
36	XDFZZ	89346	8994JI)P1	.BUSHINGSEAT LEVER RIGHT .....	1
37	XDFZZ	89346	17176R1	.PIN,SPRING .....	2
38	XDFZZ	89346	899406R1	.PIN,SHOCK A13SOR6ER.....	1
39	PAOZZ	9b906	MS90728-60	.BOLT,HEX HEAD.....	4
40	PAOZZ	96906	MS27183-13	.WASHER,FLAT.....	4
41	PAOZZ	96906	MS35338-46	.WASHER,LOCK.....	4

END OF FIGURE

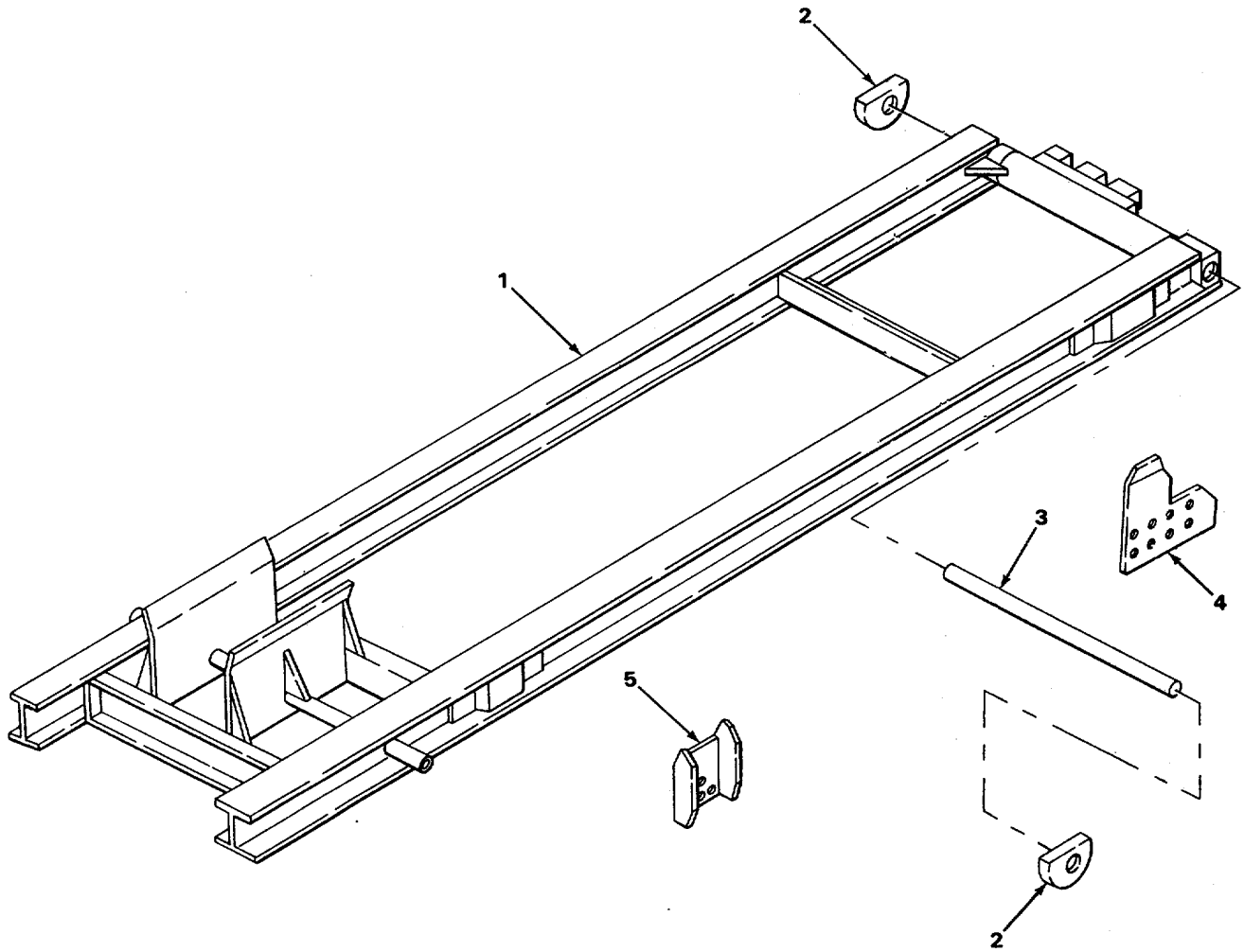

TA507369

FIGURE 190. BODY SUBFRAME



SECTION II					
(1)	(2)	(3)	(4)	(5)	(6)
ITEM	SMR		PART	DESCRIPTION AND USABLE ON CODES (UOC)	QTY
NO	CODE	CAGEC	NUMBER		
				GROUP 1810 CARGO BODY	
				FIG. 190 BODY SUBFRAME	
1	XDHHH	58343	T1024	HOIST FRAME.....	1
2	XDHZZ	56343	T1025	REAR HINGE.....	2
3	XDHZZ	58343	T1005	HINGE BAR.....	1
4	XDHZZ	58343	T1032	REAR MOUNT GUIDE.....	2
5	XDHZZ	58343	T1031	BODY GUIDE.....	2

END OF FIGURE

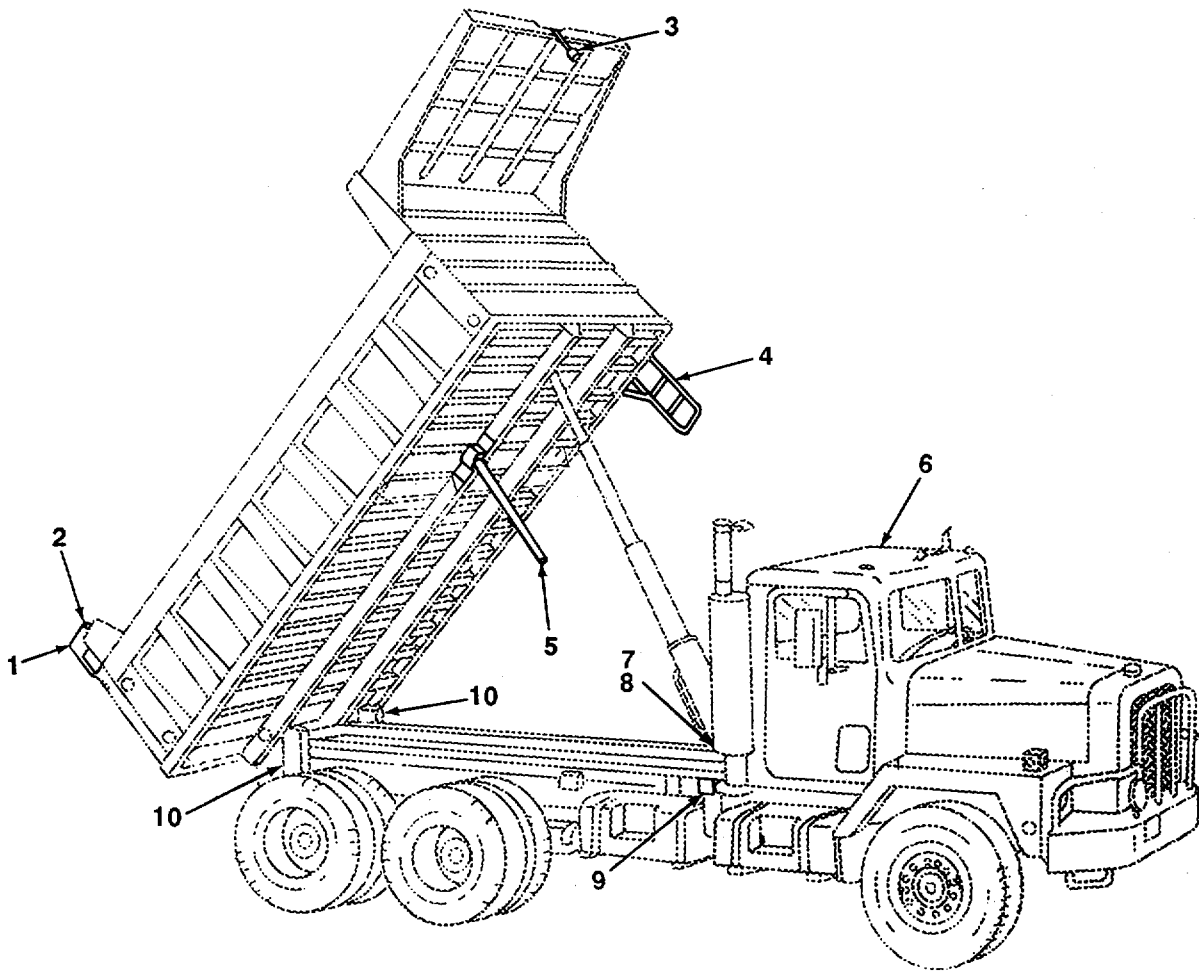

TA507370

FIGURE 191. DUMP BODY HARDWARE.

SECTION II					
(1)	(2)	(3)	(4)	(5)	(6)
ITEM	SMR		PART	DESCRIPTION AND USABLE ON CODES (UOC)	QTY
NO	CODE	CAGEC	NUMBER		
				GROUP 1810 CARGO BODY	
				FIG. 191 DUMP BODY HAREWARE	
1	XDFZZ	58343	T-1008	GATE TOP HINGE.....	1
2	XDFZZ	58343	T-1027	GATE TOP PIN.....	1
3	XDFZZ	58343	T-1015	BODY TARGET.....	1
4	XDFZZ	58343	T-1030	STEP.....	1
5	XDFZZ	58343	T-1010	SAFETY PROPS.....	1
6	XDFZZ	58343	T-1026	CAB LEVER FOR DUMP.....	1
7	XDFZZ	58343	T-1034	OIL FILLER CAP.....	1
8	XDFZZ	58343	T-1003	BRACKET.....	1
9	XDFZZ	58343	T-1011	DAMPER, HEAT BOX.....	2
10	XDFZZ	58343	T-1009	GATE BOTTOM HARDWAR.....	1

END OF FIGURE

191-1

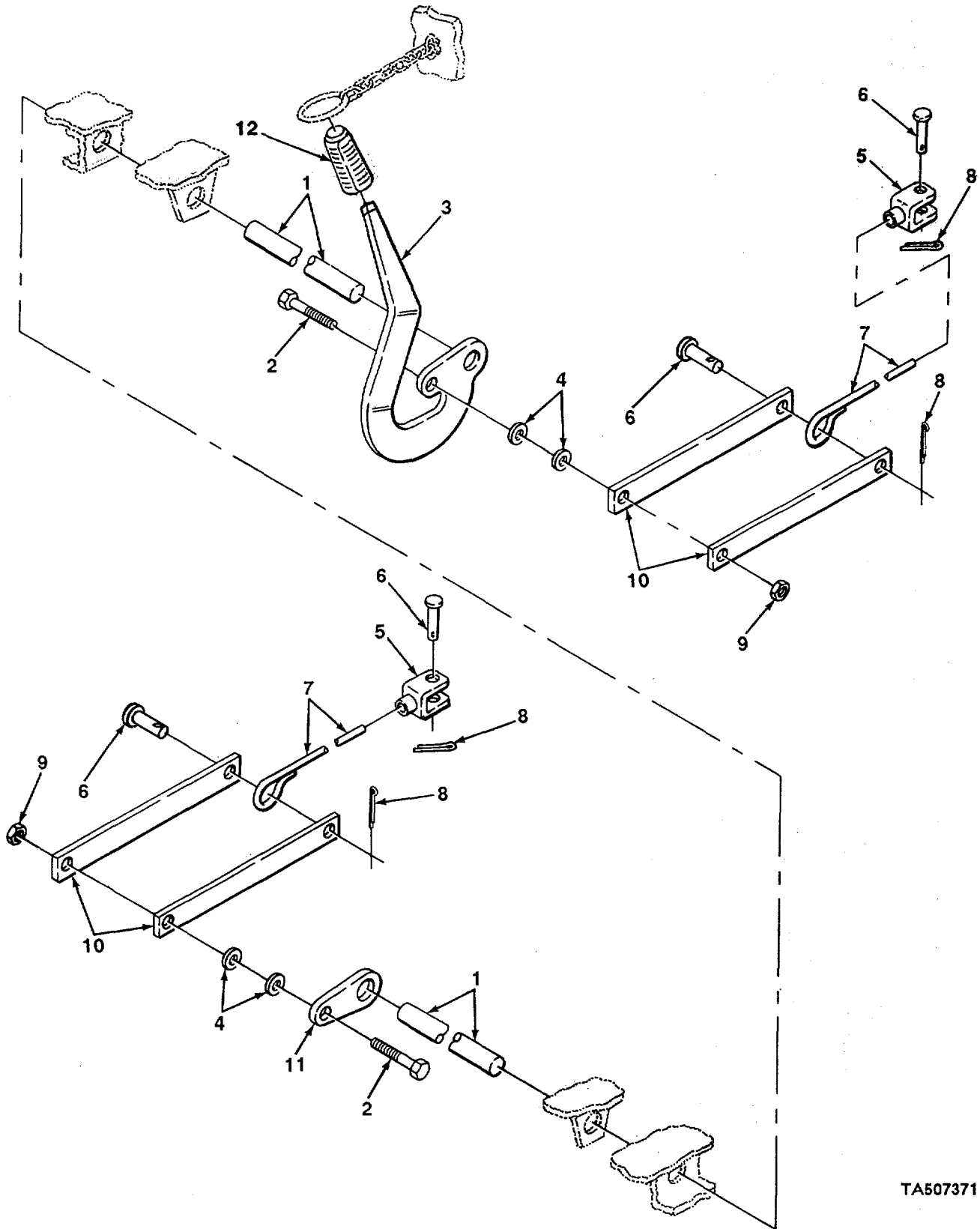

TA507371

FIGURE 192. DUMP BODY LINKAGE.

SECTION II					
(1)	(2)	(3)	(4)	(5)	(6)
ITEM NO	SMR CODE	CAGEC	PART NUMBER	DESCRIPTION AND USABLE ON CODES (UOC)	QTY
GROUP 1810 CARGO BODY					
FIG. 192 DUMP BODY LINKAGE					
1	PFFZZ	58343	T-1020	ROLLER ROD, TAILGATE .....	1
2	PAFZZ	96906	MS90728-115	SCREW, CAP, HEXAGON H .....	2
3	PAFZZ	58343	T-1318	HANDLE .....	1
4	PAFZZ	96906	MS27183-17	WASHER, FLAT .....	4
5	XDFZZ	58343	T-1022	CLEVIS .....	2
6	XDFZZ	58343	T-1323	CLEVIS PIN .....	4
7	XDFZZ	58343	T-1021	PULL RODS .....	2
8	PAFZZ	96906	MS24665-357	PIN, COTTER .....	4
9	PAFZZ	15555	MS51967-14	NUT, PLAIN, HEXAGON .....	2
10	XDFZZ	58343	T-1029	CONNECTING RCDS .....	4
11	XDFZZ	58343	T-1019	CRANK .....	1
12	PAFZZ	58343	26611011	GRIP, HANDLE .....	1

END OF FIGURE

192-1



SECTION II					
(1)	(2)	(3)	(4)	(5)	(6)
ITEM NO	SMR CODE	CAGEC	PART NUMBER	DESCRIPTION AND USABLE ON CODES (UOC)	QTY
				GROUP 20 HOIST, WINCH, CAPSTAN, WINDLASS, POWER CONTIROL UNIT, AND POWER TAKE-OFF	
				GROUP 2004 POWER TAKE-OFF ASSEMBLY FIG. 193 POWER TAKE-OFF ASSEMBLY	
1	PAFHH	11757	260XAAJP-W5 XD	POWER TAKE-OFF TRAN .....	1
2	PAHZZ	11757	378430-10	.BOLT,MACHINE .....	8
3	PFFZZ	11757	328274X	.CAP,POWER TAKE-OFF CLOSED END).....	1
4	PFHZZ	11757	21-PI-131	.BEARING CAP CLOSED END .....	1
5	PFHZZ	91598	A3876	.CUP TAPERED ROLLER .....	1
6	PFHZZ	11757	22P24-1	.GASKET 0.010 INCHES THICK .....	2
6	PFHZZ	11757	22P24-2	.GASKET 0.020 INCHES T,C.000 .....	2
7	XDHZZ	11757	1-P-281	.HOUSING .....	1
8	PFHZZ	11757	35P8	.GASKET .....	1
9	PFHZZ	95019	378766	.SCREW,CAP,HEXAGON H SOCKET HEAD .....	1
10	PAFZZ	10001	265850PC88	.WASHER,FLAT PART O KIT P/N 328170- .....	5
				97X.....	
11	KFFZZ	11757	378041-10	.SCREW HEX HD PART CF KIT P/N 328170.....	1
12	PFHZZ	11757	28P52	.SEAL,OIL .....	1
13	PFFZZ	11757	328273X	.CAP,POWER TAKE OFF .....	1
14	PFFZZ	90598	A3876	.CUP,TAPERED ROLLER.....	1
15	KFHZZ	11757	378840	.STREET TEE PART OF KIT P/N 328663X.....	1
16	PFHZZ	08162	15126	.CONE AND ROLLERS, TA .....	1
17	PAFZZ	11757	500'307-29	.KEY,WOODRUFF.....	1
18	PFHZZ	11757	3P202	.SHAFT, SHOULDERED.....	1
19	PFHZZ	01276	FA5776EEA0360	.HOSE ASSEM13LY,N&,NML- PART CF KIT P/N 328663X.....	1
20	PFHZZ	95019	31-P-47	.WASHER,SLOTTED.....	1
21	PFHZZ	00501	C5NN7E1L39A	.ROLLER, ASSEMBLY.....	2
22	PFHZZ	95019	14-P-50	.SPACER,SLEEVE.....	1
23	PFHZZ	95019	5-P-487	.GEAR,SPUR .....	1
24	PAHZZ	11757	5P486	.GEAR INPUT .....	1
25	PFHZZ	95019	378452-7	.SETSCREW.....	1
26	PFHZZ	11757	9-P-54	.SHAFT,STRAIGHT PRESSURE LUBE PART OF KIT P/N 328663X.....	1
26	PFHZZ	11757	9-P-55	.IDLER SHAFT NUJ PRESSURE LUBE PART OF KIT P/N 328663X.....	1
27	PFHZZ	95019	31-P-58	.WASHER,FLAT.....	1
28	PFHZZ	11757	500132-3	.PLUG,PIPE PART OF KIT P/N 228663X.....	1
29	PFFZZ	11757	35P9-1	.GASKET 0010 INCHES THICK, .....	1
29	PFFZZ	11757	35P9-2	.GASKET 0.02CJ INCHES TPIK.- .....	1
30	PFFZZ	11757	378478-12	.STUD,PLAIN PART OF KIT P/N 328170-.....	1
				97X.....	
31	PAFZZ	95019	378767	.RETAINING RING.....	1
32	PFFZZ	72447	378478-10	.STUD,PLAIN PART OF KIT P/N 328170-.....	1
33	PAFZZ	23040	C6TZ70258	.CONE AND ROLLERS,TA .....	1
34	PFHZZ	11757	378391	.RING,RETAINING.....	1

SECTION II					
(1)	(2)	(3)	(4)	(5)	(6)
ITEM	SMR		PART		
NO	CODE	CAGEC	NUMBER	DESCRIPTION AND USABLE ON CODES (UOC)	QTY
35	PFHZZ	11757	4P45	.SPACER,SLEEVE.....	1
36	PAFZZ	96906	MS51968-8	.NUT,PLAIN,HEXAGON PART OF KIT P/N ..... 328170-97X.....	4
37	PFHZZ	95019	2-P-461	.GEARISPUR.....	1

END OF FIGURE



1  
2 THRU 13

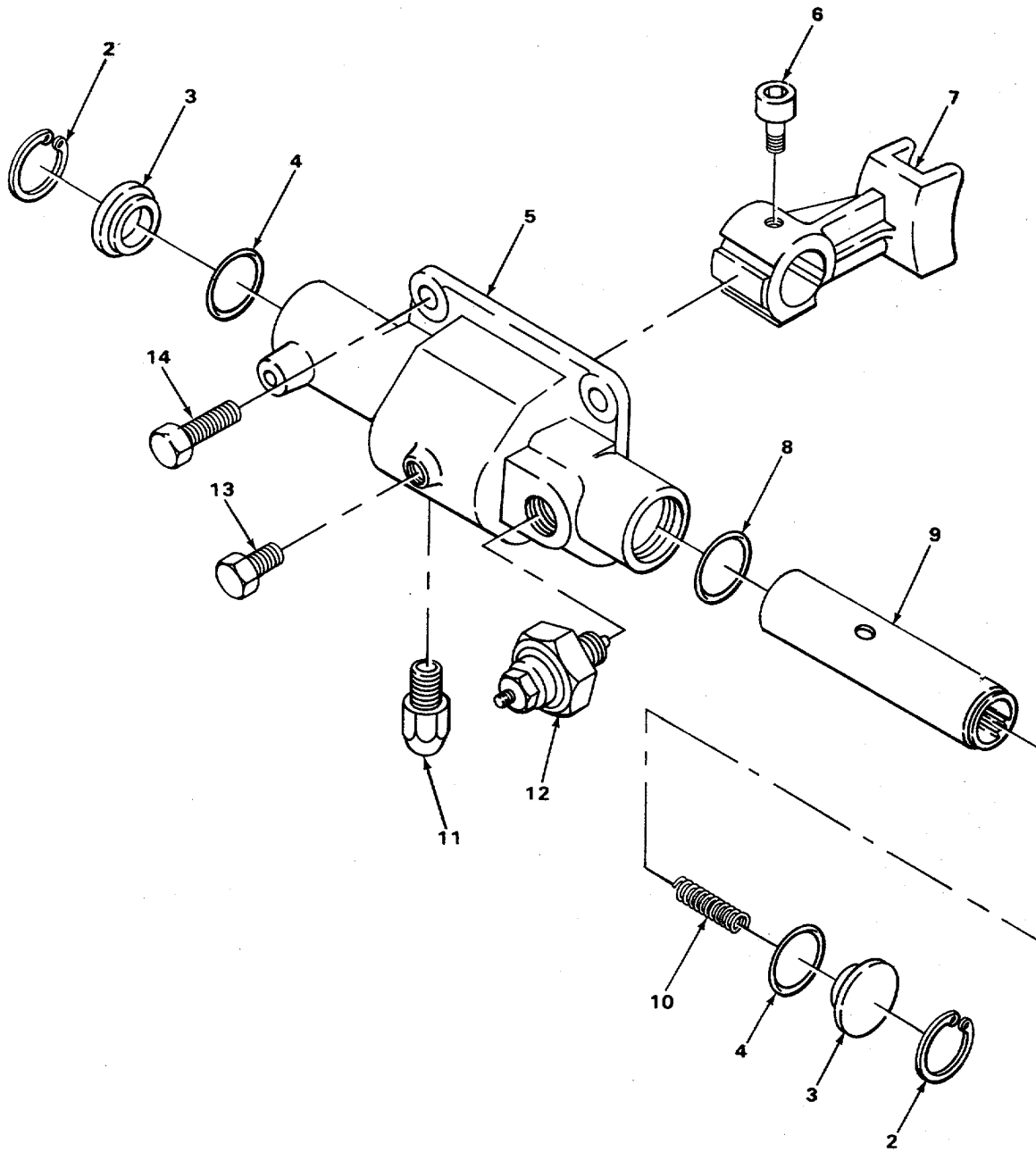

TA507373

FIGURE. 194 AIR AND VACUUM SHIFT

SECTION II					
(1)	(2)	(3)	(4)	(5)	(6)
ITEM NO	SMR CODE	CAGEC	PART NUMBER	DESCRIPTION AND USABLE ON CODES (UOC)	QTY
<b>GROUP 2004 POWER TAKE-OFF ASSEMBLY FIG. 194 AIR AND VACUUM SHIFT</b>					
1	XDFFF	89346	328723X	AIR SHIFT COVER ASSY .....	1
2	PFFZZ	95019	378316	.RINGIRETAINING.....	2
3	PFFZZ	11757	378315	.COVERACCESS.....	2
4	PAFZZ	11757	28-P-42	.PACKING,PREFORMED.....	2
5	XDFZZ	89346	34-P-60	.COVER .....	1
6	XDFZZ	89346	378447-4	.SCREW SOCKET HEAU .....	1
7	PAFZZ	95019	32-P-129	.SHIFTER FORK.....	1
8	PFFZZ	11757	28P41	.PACKINGIPREFCRMED.....	
9	PAFZZ	95019	11-P-75	.PISTON SHAFT .....	1
10	PAFZZ	95019	37-P-21	.SPRING .....	1
11	PFFZZ	89346	378554	.PLUG PROTECTIVE,DUS.....	1
12	PAFZZ	11757	378969	.INDICATCR SWITCH.....	1
13	XDFZZ	89346	37825-1	.GUIDE SCREW .....	1
14	PAFZZ	95019	378430-8	SCREW,SELF-LOCKING.....	4

END OF FIGURE

194-1

1  
2 AND 3

8  
9 THRU 17

9  
10 AND 11

15  
16 AND 17

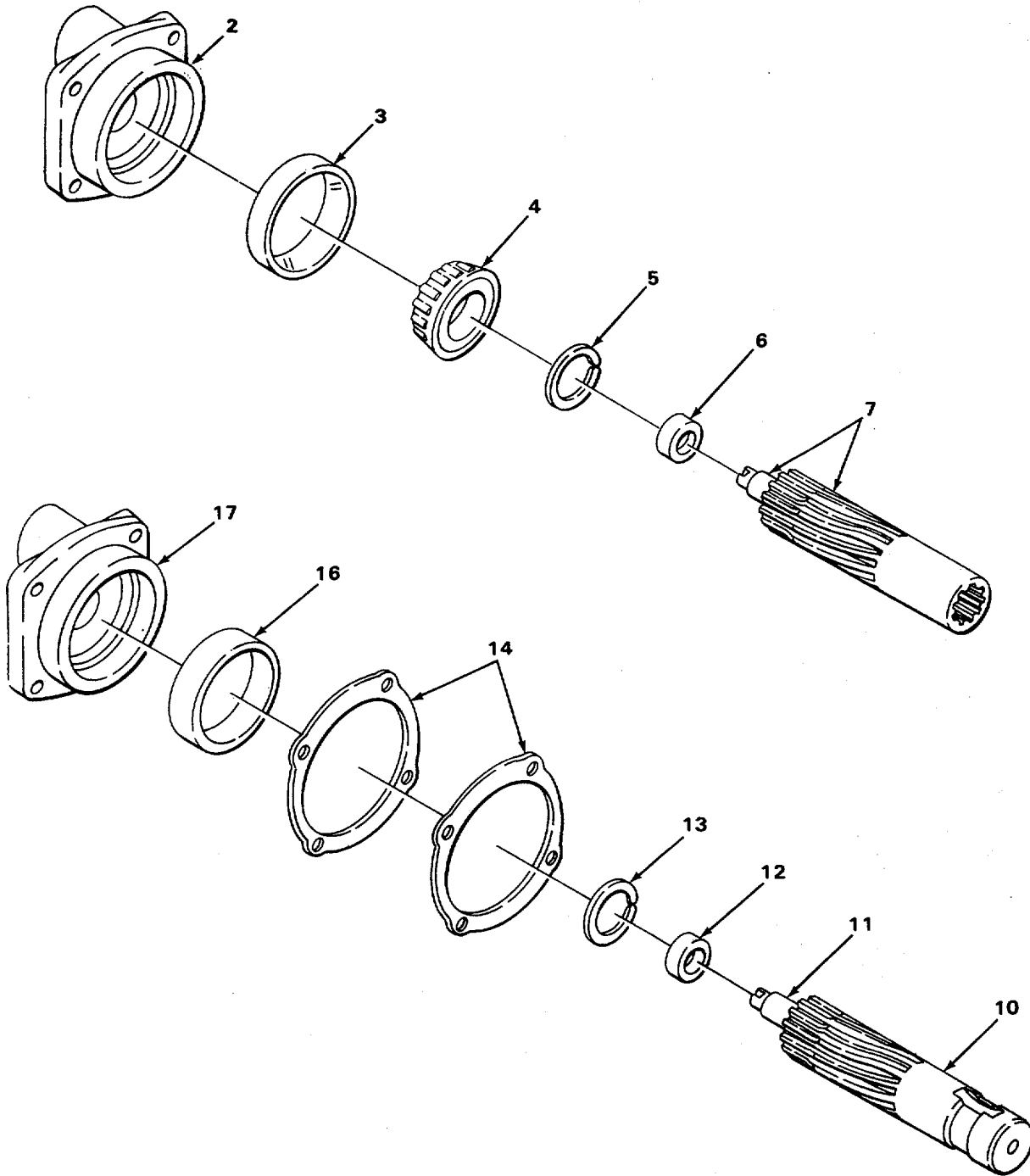

TA507374

FIGURE 195. GOVERNOR DRIVE AND PUMP FLANGE.

## SECTION II

TM5-3805-254-34P

(1) ITEM NO	(2) SMR CODE	(3) CAGEC	(4) PART NUMBER	(5) DESCRIPTION AND USABLE ON CODES (UOC)	(6) QTY
<b>GROUP 2004 POWER TAKE-OFF ASSEMBLY</b>					
<b>FIG. 195 GOVERNOR CRIVE ANC PUMP</b>					
<b>FLANGE</b>					
1	XDHHH	89346	328588X	BEARING CAP ASSY .....	1
2	XDHZZ	89346	21-P-272	.BEARING CAP .....	1
3	PAHZZ	63652	550221	.CUP TAPERED ROLLER.....	1
4	PAHZZ	95019	550532	BEARING CONE .....	1
5	PFHLZ	11757	378391	RING,RETAINING.....	1
6	PAHZZ	11757	28-P-53	OIL SEAL .....	1
7	XDHZZ	89346	328160X	PUMP SHAFT,SPINNER USED ON PUMP.....	1
				SUFFIX 96A .....	
7	XDHZZ	89346	328097X	PUMP,SHAFT,SPINNER USED ON PUMP.....	1
				SUFFIXES 132 AND 130.....	
7	XDHZZ	89346	328096X	PUMP SHAFT,SPINNER USED ON PUMP.....	1
				SUFFIXES 113,159,220 AND 222 .....	
7	XDHZZ	89346	328743X	PUMP SHAFT,SPINNER USED ON PUMP.....	1
				SUFFIX 225 .....	
8	XDHHH	89346	328648X	GOVERNOR DRIVE KT .....	1
9	XDHZZ	89346	328060X	.DRIVE SHAFT,SPINNERP.....	1
10	X9HZZ	89346	3-P-27	..DRIVE SHAFT. ....	1
11	XBHZZ	89346	378178	..SPINNER. ....	1
12	XDHZLZ	89346	28-P-53	.OIL SEAL .....	1
13	PFZZ	11757	378391	.RINGIRETAINING.....	1
14	PFHZZ	11757	22P24-1	.GASKET .....	1
14	PFHZZ	11757	22P24-2	.GASKET .....	1
15	XDHHH	89346	328588X	.BEARING CAP ASSY .....	1
16	XHZZZ	89346	550221	..BEARING CUP.....	1
17	XDHZZ	89346	21-P-272	..BEARING CAP.....	1

END OF FIGURE

195-1

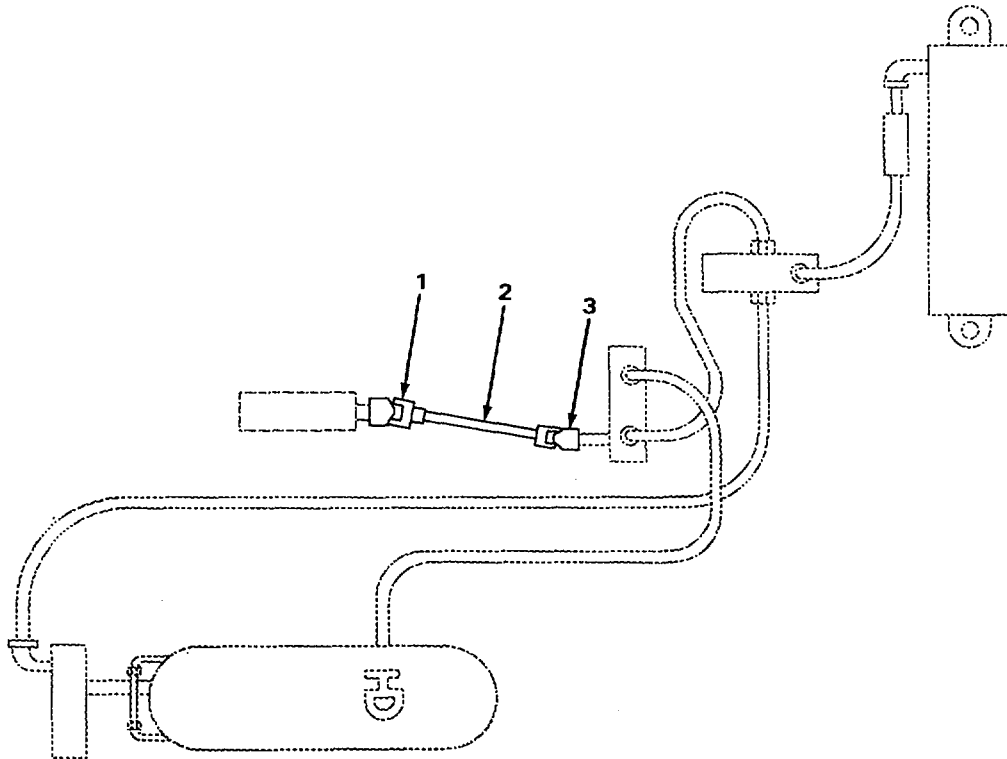

TA507375

FIGURE 196. POWER TAKE-OFF SHAFT AND JOINTS.

SECTION II

TM5-3805-254-34P

(1) ITEM NO	(2) SMR CODE	(3) CAGEC	(4) PART NUMBER	(5) DESCRIPTION AND USABLE ON CODES (UOC)	(6) QTY
<b>GROUP 2004 POWER TAKE-OFF ASSEMBLY FIG. 196 POWER TAKE-OFF SHAFT AND JOINTS</b>					
1	PAFZZ	58343	T-8144	UNIVERSAL JOINT.....	1
2	PFFZZ	58343	T-8146	SHAFTTSTRAIGHT .....	1
3	PFFZZ	58343	T-8147	UNIVERSAL JOINT.....	1

**END OF FIGURE**

**196-1**

1  
2 THRU 10

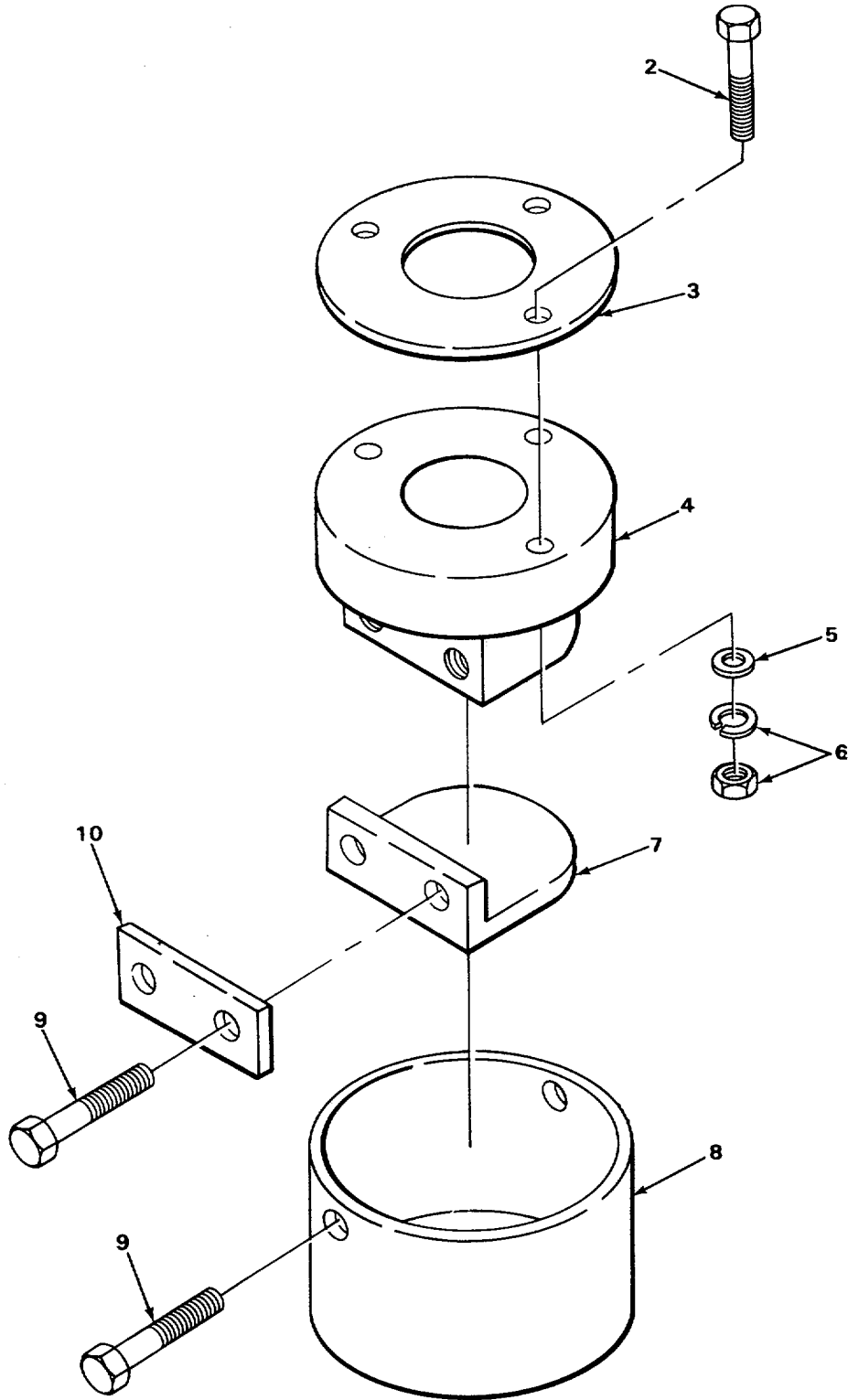

TA507376

FIGURE 197. HEATER DRAIN VALVE.

## SECTION II

TM5-3805-254-34P

(1) ITEM NO	(2) SMR CODE	(3) CAGEC	(4) PART NUMBER	(5) DESCRIPTION AND USABLE ON CODES (UOC)	(6) QTY
<b>GROUP 22 BODY, CHASSIS, ANC HULL ACCESSORY ITEMS</b>					
<b>GROUP 2202 ACCESSORY ITEMS</b>					
<b>FIG. 197 HEATER DRAIN VALVE</b>					
1	XDOOO	89346	434383C91	VALVE,DRAIN,ASSY HEATER .....	1
2	XDOZZ	89346	22379R1	.SCREW,H EX-HD .....	3
3	XDOZZ	89346	434381I1	.SEAL DRAIN .....	1
4	XDOZZ	89346	43438201	.VALVE,WATER CUTLET .....	1
5	XDDZZ	89346	21784P1	.WASHER,FLAT.....	3
6	XDOZZ	89346	428075C1	.NUT W LOCK WASHER .....	3
7	XDOZZ	89346	4261H1C1	.SEAL CLOSURE .....	1
8	XDOZZ	89346	426175C1	.SLEEVE PROTECTIVE.....	1
9	XDOZZ	89346	163098	.SCREW .....	4
10	XDOZZ	89346	426180C1	.BAR REINFORCEMENT CLOSURE .....	1

**END OF FIGURE****197-1**



15  
16 THRU 21

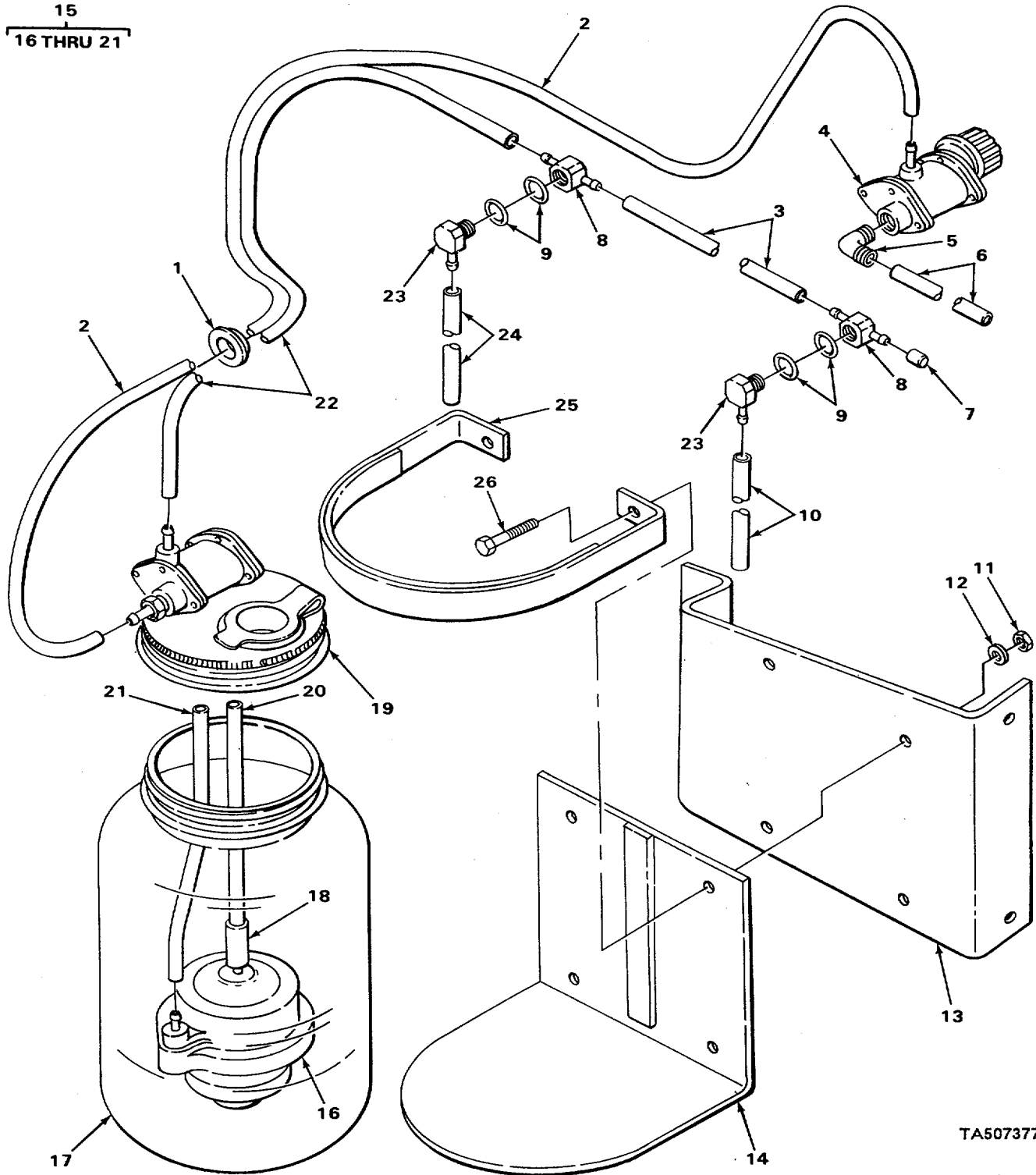

TA507377

FIGURE 198. WINDSHIELD WASHER/AIR (FOR BELOW CHASSIS NUMBERS DBG-XXX).

## SECTION II

TM5-3805-254-34P

(1) ITEM NO	(2) SMR CODE	(3) CAGEC	(4) PART NUMBER	(5) DESCRIPTION AND USABLE ON CODES (UOC)	(6) QTY
<b>GROUP 2202 ACCESSORY ITEMS</b>					
<b>FIG. 198 WINDSHIELD) WASHER/AIR (FOR</b>					
<b>BELOW CHASSIS NUMBERS DG8-XXX)</b>					
1	XDOZZ	89346	296613C1	GROMMET,HOSE IN DASH PANEL.....	1
2	MOOZZ	19207	8457189-1	TUBING,NONMETALLIC MAKE FROM .....	1
				TUBING P/N 417 .....	
3	MOOZZ	19207	0083115-1	HOSE,NONMETALLIC MAKE FRCH HOSE PJ .....	1
				N 27042-,	
4	PFOZZ	89346	781994091	VALVE SLENOID .....	1
5	XDOZZ	89346	123646R1	ELBOW 90 DEGREES.....	1
6	MOOZZ	19207	8451189-2	TUBING NONMETALLIC MAKE FROM .....	1
				TUBING PIN 41719CI00	
7	PFOZZ	89346	437693C1	CAP .....	1
8	PFDZZ	9346	437691C1	CONNECTOR MULTIPLE, .....	2
9	PFOZZ	92679	87552OC1	SE AL ,.....	4
10	PADZZ	19207	417196C2	HOSE NONMETALLIC.....	1
11	XDOZZ	89346	413950	NUT-LOCK.....	4
12	PAOZZ	89346	120392	WASHER,FLAT.....	4
13	XDOZZ	89346	455710C1	BRACKET TANK MOUNTING .....	1
14	XDOZZ	89346	437903C1	BRACKET ,RESERVCR MOUNTING.....	1
15	PFOZZ	89346	431043L91	RESERVOIR AND PUMP ASSYS.....	1
16	PFOZZ	89346	781998C91	.PUMP,WINDSHIELD WAS .....	1
17	PFOZZ	92679	782004C1	.TANK SECTION FLUID.....	1
18	MOOZZ	19207	417200C1-1	.TUBING MAKE FROM TUBING P/N .....	1
				417200CC1 .....	
19	PFOZZ	89346	434821C1	.CAP RESERVOIR WINDS .....	1
20	MOOZZ	19207	0083115-3	.HOSE,,NONMETALLIC MAKE FRCM HOSE P1.....	1
				N 21042.....	
21	MOOZZ	19207	0083115-4	.HOSE NONMETALLIC MAKE FROM HOSE P/ .....	1
				N 27 .....	
22	MOOZZ	19207	0083115-5	.HOSE,NONTETALLIC MAKE FROM HOSE P1 .....	1
				N 27042.....	
23	XDOZZ	89346	437692C	BLOCK JUNCTION .....	2
24	PFOZZ	29510	417196C2	HOSE NONNMETALLIC MAKE FROM HOSE P/.....	1
				N 270427042 .....	
25	XDOZZ	89346	437902CI	STRAP,RESERV CIR MTG.....	2
26	XDOZZ	89346	181063	BOLT HEX-HD .....	4

END OF FIGURE

198-1

1  
2 THRU 11

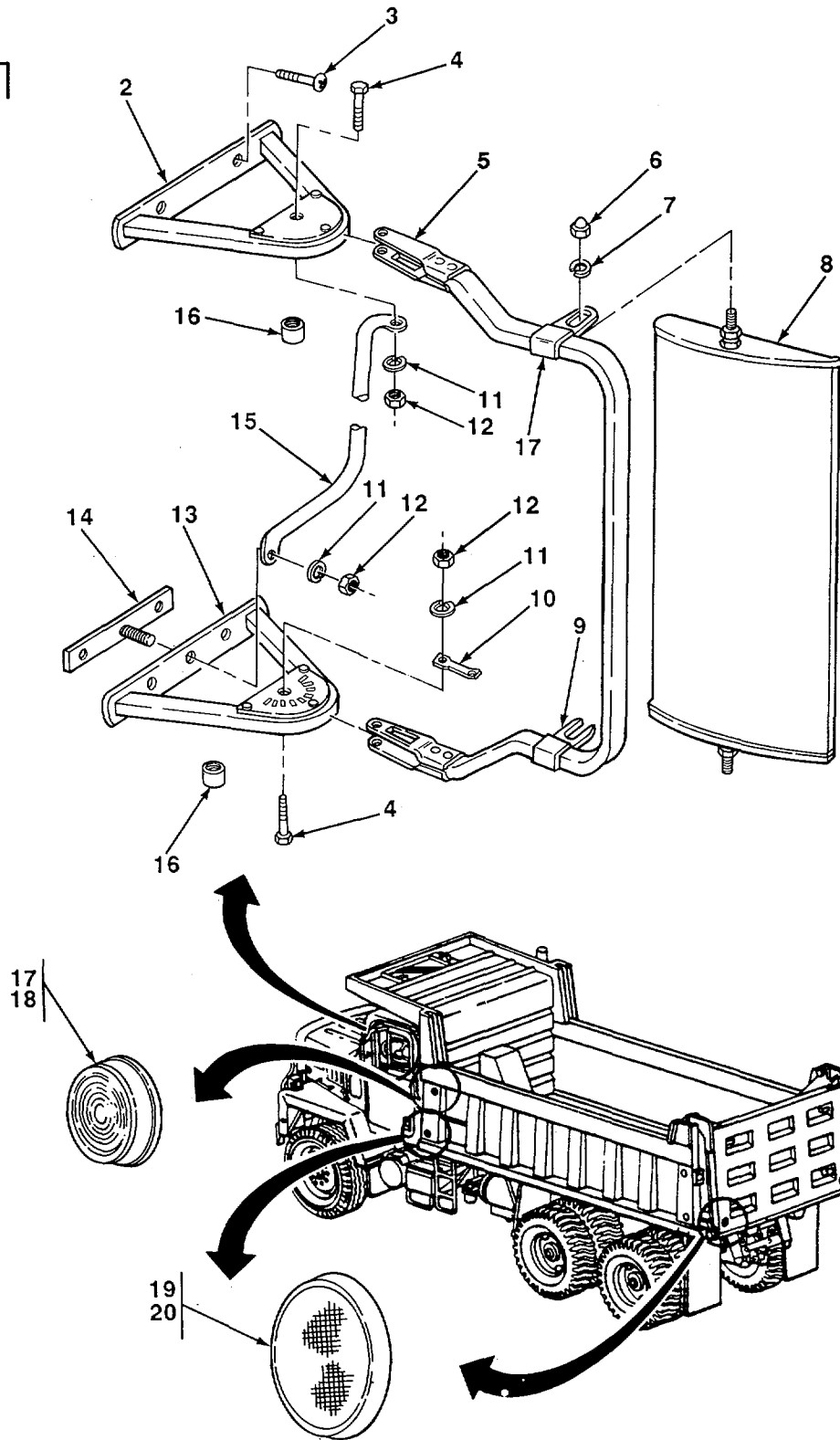

TA507378

FIGURE 199. REARVIEW MIRROR.

## SECTION II

TM5-3805-254-34P

(1) ITEM NO	(2) SMR CODE	(3) CAGEC	(4) PART NUMBER	(5) DESCRIPTION AND USABLE ON CODES (UOC)	(6) QTY
<b>GROUP 2202 ACCESSORY ITEMS</b>					
<b>FIG. 199 REARVIEW MIRROR</b>					
1	XDOOO	89346	516284C91	MIRROR ASSEMBLY LEFT .....	1
1	XDOOO	89346	0516285C91	MIRROR ASSEMBLY RIGHT .....	1
2	XDOZZ	89346	414516C1	.BRACKET,REARVIEW MI MIRROR MTG .....	1
3	PAOZZ	96906	MS51863-56	.SCREWTAPPING .....	4
4	PAOZZ	96906	MS16995-53	.SCREW,CAPISGCKET .....	2
5	PFOZZ	89346	373182C91	.ARM,REARVIEW MIRRGR REAR VIEW .....	1
6	XDOZZ	89346	81466RI	MIRROR .....	2
7	PAOZZ	96906	MS35340-45	.NUT.ACORN .....	2
8	PFOZZ	89346	283822C93	.WASHERLOCK .....	2
9	PAOZZ	89346	343407C1	.MIRROR ASSEMBLY AREA .....	1
10	PAOZZ	89346	319558C1	.CLAMP,LOWER IRROR .....	1
11	PAOZZ	96906	MS35340-44	.SPRING,MIRROR INDEX .....	1
12	PAOZZ	96906	MS51967-2	.WASHERLOCK .....	3
13	XAOZZ	89346	414517C1	.NUT .....	3
14	XDOZZ	89346	414522C1	.BRACKET,REARVIEW MIRROR MTG .....	1
15	XDOZZ	89346	43148701	.PLATE,TAPPING .....	1
16	XDOZZ	89346	414521C1	.BRACEMIRROR .....	1
17	PFOZZ	13548	100'34R	.SPACER,MIRROR BRACK .....	1
17	PFOZZ	89346	343406C1	MARKER,CLEARANCE RED .....	4
18	PFOZZ	13548	10202Y	.CLAMPHOSE .....	1
19	PFOZZ	51531	R21817	LAMP,UNIT,VEHICULAR AMBER .....	2
20	PFOZZ	51531	R231816	REFLECTOR,INDICATIN RED .....	4
				REFLECTOR,INGICATIN AMBER .....	2

END OF FIGURE

199-1

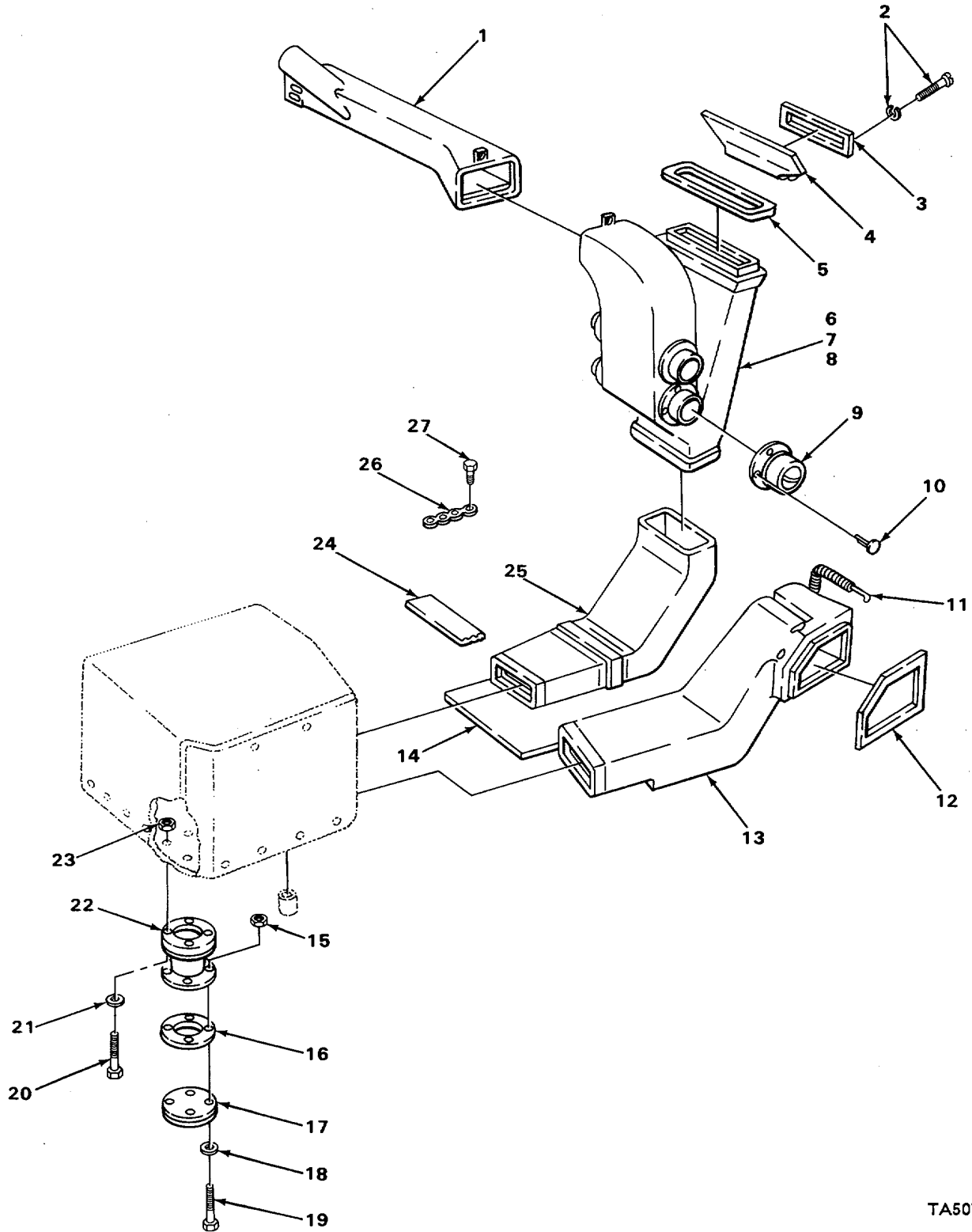

TA507379

FIGURE 200. HEATING DUCTS.

(1) ITEM NO	(2) SMR CODE	(3) CAGEC	(4) PART NUMBER	(5) DESCRIPTION AND USABLE ON CODES (UOC)	(6) QTY
<b>GROUP 2202 ACCESSORY ITEMS</b>					
<b>FIG. 200 HEATING DUCTS</b>					
1	XDOZZ	89346	434502C2	DUCTVENGINE SHROUD .....	1
2	PAOZZ	24617	188749	SCREW,PAN-CR-REL-HU WITH LOCKWASH.....	8
3	PFOZZ	89346	433143C1	SEAL4.....	4
4	PFOZZ	89346	43238OCA	DUCT ASSEMBLY,DEFRO .....	4
5	PFOZZ	89346	433150C1	SEALPLAIN.....	1
6	PFOZZ	89346	433126C5	PIPE,AIR CONDITION .....	1
7	XDOZZ	89346	434,9001	BRACKET DUCT .....	1
8	XDOZZ	89346	434486-1	SUPPORT,DUCT TO COWL .....	1
9	PFOZZ	89346	428074C91	DEFLECTOP,,DIRT AND W/EZEL OUTLET .....	1
10	XDOZZ	89346	427941C1	FASTENER DEFLECTUR .....	3
11	XDOZZ	89346	433135C1	SPRING FRESH AIR DUCT FASTENER .....	1
12	XDOZZ	89346	433155C1	SAL FRESH AIR DUCT.....	1
13	XDOZZ	89346	433129C1	DUCT FRESH AIR .....	1
14	MDOZZ	19207	4331016-1	INSULATOR,ENGINE CO MAKE FROM.....	1
				NSULATOR P/N 27008I C91 .....	
15	XDOZZ	89346	25454P1	NUT,HEX .....	4
16	XDOZZ	89346	426141C1	SEAL,COVER .....	1
17	XDOZZ	89346	426156C1	COVERSHIELD.....	1
18	XDODZ	89346	426153C1	WASHER,FLAT.....	4
19	XDOZZ	89346	25462R1	BOLT HEX-HD .....	4
20	XDOZZ	89346	426148C1	BOLT,HEXAGON HEAD .....	4
21	XDOZZ	89346	426152C1	WASHER,FLAT.....	4
22	XDOZZ	89346	426143C1	SHIELD MOTOR.....	1
23	XDOZZ	89346	25427RI	NUT HEX .....	4
24	MOOZZ	19207	2281294-12	SEAL,DUCT MAKE FROM SEAL P/N .....	1
				996998RI.....	
25	XDOZZ	89346	440304"91	DUCT TREATED AIR ASSEMBLY .....	1
26	XDOZZ	89346	427085C1	STRIP,SEAL CLAMP .....	4
27	XDOZZ	89346	24390R1	SCREW PAN-CR REC-H.....	4

**END OF FIGURE**

**200-1**

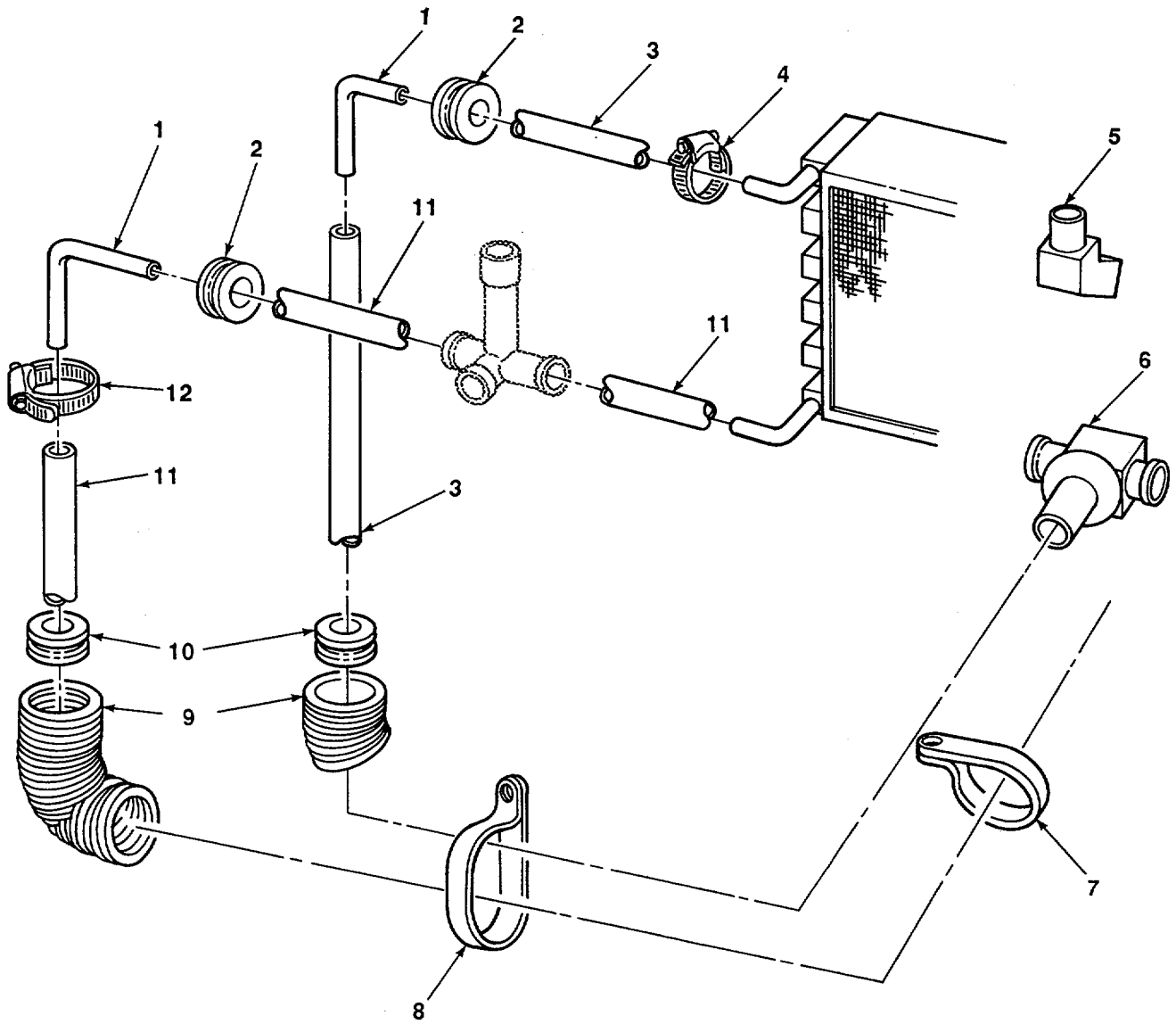

TA507380

FIGURE 201. HEATER HOSING.

## SECTION II

TM5-3805-254-34P

(1) ITEM NO	(2) SMR CODE	(3) CAGEC	(4) PART NUMBER	(5) DESCRIPTION AND USABLE ON CODES (UOC)	(6) QTY
-------------------	--------------------	--------------	-----------------------	--	------------

**GROUP 2202 ACCESSORY ITEMS****FIG. 201 HEATER HOISING**

1	XDOZZ	89346	363497C2	ELBOW,90 DEGREE .....	2
2	XDOZZ	89346	19351RI	GROMET RUBBER.....	7
3	MFOZZ	89346	38436901-X1	HOJSE,RETURN TAKE FREM HOSE P/N.....	1
				384369C 1.....	
4	XDOZZ	89346	274089R1	CLAMP,HOSE .....	V
5	XDOZZ	R9346	444148	ELBOW,45 DEGREE .....	1
6	XDOZZ	89346	369512C92	VALVEPHEATERWATER .....	2
7	XDOZZ	89346	408381R.1	CLAMP HOSE.....	1
8	XDOZZ	89346	385642C1	CLAMP,DOCUBLE GSE .....	V
9	MFOZZ	89346	441735'1-X1	CONDUIT,HOSE MAKE FROM CONCUIT P/N.....	1
				441735C1.....	
10	XDOZZ	89346	294314C2	GROMMET NYLON .....	2
11	MFOZZ	89346	364359C1-X1	HOSE,SUPPLY MAKE FROM HOSE P/N.....	V
				364359C1.....	
12	PFOZZ	89346	2748B5R91	CLAMPHOSES .....	1

**END OF FIGURE****201-1**



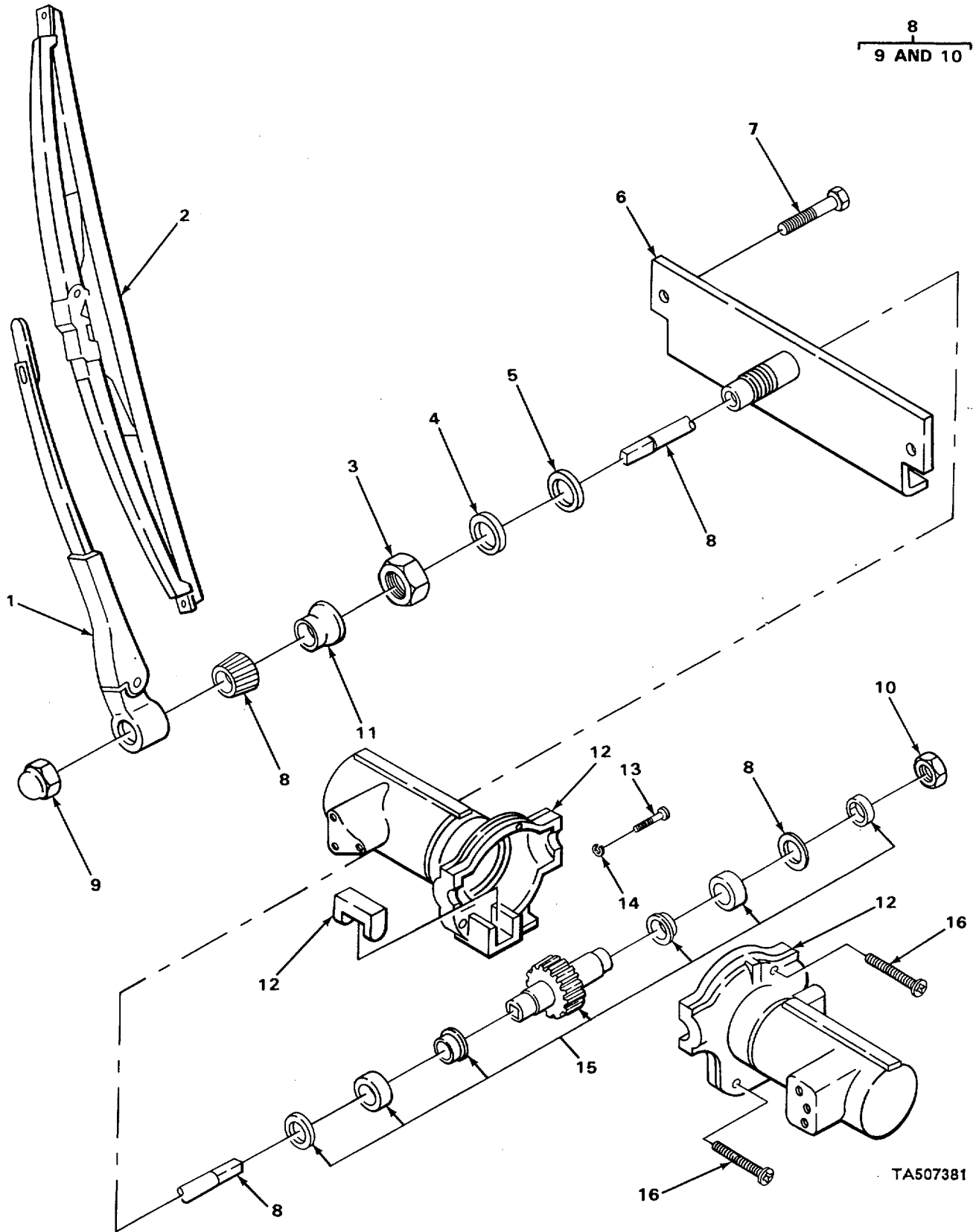

TA507381

FIGURE 202. WINDSHIELD WIPER.

## SECTION II

TM5-3805-254-34P

(1) ITEM NO	(2) SMR CODE	(3) CAGEC	(4) PART NUMBER	(5) DESCRIPTION AND USABLE ON CODES (UOC)	(6) QTY
<b>GROUP 2202 ACCESSORY ITEMS</b>					
<b>FIG. 202 WINDSHIELD WIPER</b>					
1	PFOZZ	89346	410988C1	ARP,WINDSHIELD WIPE USED WITH P/N..... 437679C.....	2
1	PFOZZ	89346	435359C92	AR,WIPE USED WITH P/N 443(24C92..... 468857C91.....	2
2	PFOZZ	89346	41733901	BLADE,WINDSHIELD WI.....	2
3	XDOZZ	89346	346917C1	NUT HEXAGON LOCK.....	2
4	XDOZZ	89346	213266R1	SPACER OUTER.....	2
5	XDOZZ	89346	213265P1	WASHERLEATHER.....	2
6	XDOZZ	89346	443373C91	BRACKET,WIPER MOUNT.....	2
7	XDOZZ	89346	271407	BOLTIHEXAGON HEAD.....	4
8	PFOJD	89346	443372C91	SHAFT,STRAIGHT WITH DRIVER,NUT AND..... WASHERS.....	2
9	XDOZZ	89346	131502	.NUT ACORN.....	1
10	PFOZZ	96906	MS21044N6	.NUT,SELF-LOCKINGHE.....	1
11	PAOZZ	89346	255709C1	RING,WIPER.....	2
12	PFOZZ	89346	48857C91	MOTOR,WINDSHIELD WI WITH MTG..... BRACKET,REPLACES P/ 4376C91 AND 443624C92	2
13	XDOZZ	89346	159909	SCRE'WPANHEAD,.....	4
14	XDOZZ	89346	120212	WASHER,LCKK.....	4
15	XDOZZ	89346	443371C91	GEAR,WINDSHIELD WIPER.....	2
16	PAOZZ	24617	436754	SCREW,WIPER BODY 1 1/8 INCH LONG.....	3

END OF FIGURE

202-1



## SECTION II

TM5-3805-254-34P

(1) ITEM NO	(2) SMR CODE	(3) CAGEC	(4) PART NUMBER	(5) DESCRIPTION AND USABLE ON CODES (UOC)	(6) QTY
<b>GROUP 2202 ACCESSORY ITEMS</b>					
<b>FIG 203 WINDSHIELD WIPER VALVE AND PISTON</b>					
1	PFOOO	89346	449594C92	VALVE,MOTORWINDSHI USED WITH P/N ..... 443624C9244337IOCI1	2
1	XDOOO	89346	472920091	VALVEIMOTUR ASSY USED WIT P/N ..... 468857C91 .....	2
2	XDOZZ	89346	162823	.SCREW END COVER.....	8
3	XDOZZ	89346	255718C1	.COVER,MOTUR ENGINE .....	1
4	KFOZZ	89346	255717C1	.GASKETIENO PLATE PART OF KIT P/N ..... 338445C91 .....	2
5	XDOZZ	89346	352219C1	.SEAL-RING,VALVE.....	1
6	XDOZZ	89346	132939	.SCREWSLT-RO-HD .....	2
7	XDOZZ	89346	171353	.SCREW,SLT-RE-HD .....	2
8	KFOZZ	89346	255735C1	.SEALVALVE HOUSING PART OF KT P/N..... 338445C91 .....	2
9	XDOZZ	89346	33847301	.BALL,VALVE STEEL.....	4
10	XDOZZ	89346	17T2P1	.BALL,VALVE STEEL.....	6
11	PFOZZ	89346	441095C92	VALVE,CONTROL ASSY .....	2
12	PFOZZ	89346	159409R1	.SETSCREW.....	1
13	PFOZZ	89346	159408P2	.KNOB.....	1
14	XDOZZ	89346	309402C1	.NUT,HEX .....	1
15	XDOZZ	89346	349187C1	.CAM,ROD ASSY.....	1
16	XDOZZ	89346	443368C91	PISTON.....	2
17	XDOZZ	89346	338464C1	.SPRING PISTON .....	2
18	XDOZZ	89346	338446C1	.TEE VALVE REVERSER .....	1
19	XDOZZ	89346	4433691	.SCREW PISTON STOP .....	2
20	PFOZZ	29930	356005R'L	.PACKING,PREFCRMED PART OF KIT P/N ..... 338445C91 .....	2

END OF FIGURE

203-1

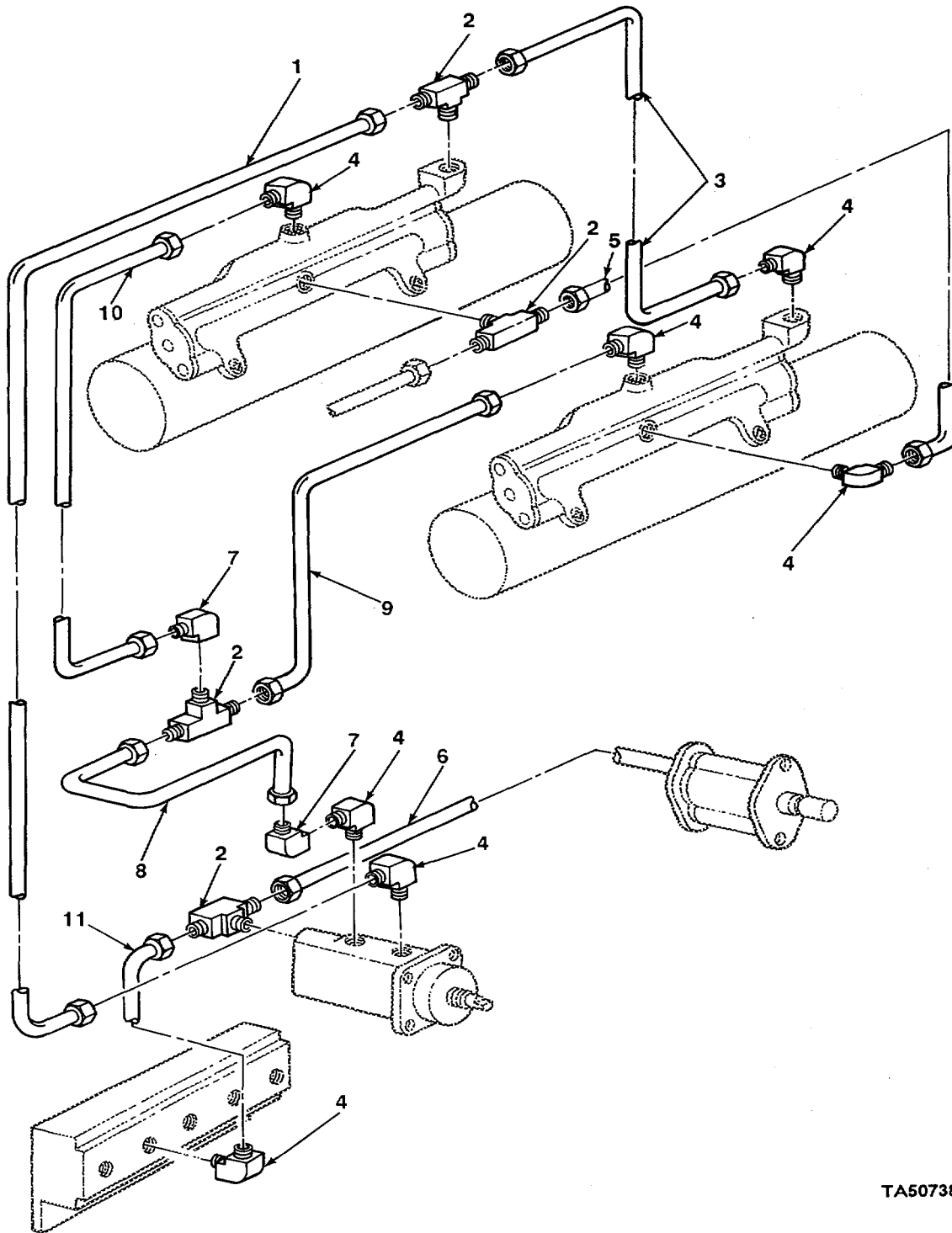

TA507383

FIGURE 204. WINDSHIELD WIPER HOSING.

## SECTION II

TM5-3805-254-34P

(1) ITEM NO	(2) SMR CODE	(3) CAGEC	(4) PART NUMBER	(5) DESCRIPTION AND USABLE ON CODES (UOC)	(6) QTY
<b>GROUP 2202 ACCESSORY ITEMS</b>					
<b>FIG. 204 WINDSHIELD WIPER HOISING</b>					
1	MFOZZ	85757	4246-0410-XI	HOSE, NONMETALLIC MAKE FROM HOSE P/ ..... N 4242-J410.....	1
2	XDOZZ	24617	114635	TEE STREET .....	4
3	MFOZZ	85757	4246-0410-X2	HOSER NONMETALLIC MAKE FROM ROSE P/..... N 424-041 .....	1
4	XDOZZ	89346	123646P1	ELBOW, 90 DEGREE .....	7
5	MFOZZ	85757	4246-0410-X3	HOSE, NONMETALLIC MAKE FROM USE P/ ..... N 4246-0410.....	1
6	MFOZZ	85757	4246-0410-X4	HOSE, NONMETALLIC MAKE FROM HOSE P/ ..... N 4246-0410 .....	1
7	XDOZZ	24617	119123	ELBOW, 90 DEGREE .....	2
8	MFOZZ	85757	4246-041;-)-X5	HOSE, NONMETALLIC MAKE FROM P/N..... 4246-0410 .....	1 10
9	MDOZZ	85757	4246-0410-X6	HOSE, NONMETALLIC MAKE FROM HOSE P/ ..... N 424-4641.....	1
10	MFOZZ	85757	4246-0410-X7	HOSE NONMETALLIC MAKE FROM OSE P/..... N 4246 0410.....	1
11	MFOZZ	85757	4246-041OIX7	HOSE, NONMETALLIC MAKE FROM HOSE P/ ..... N 4246-0410.....	1

END OF FIGURE

204-1

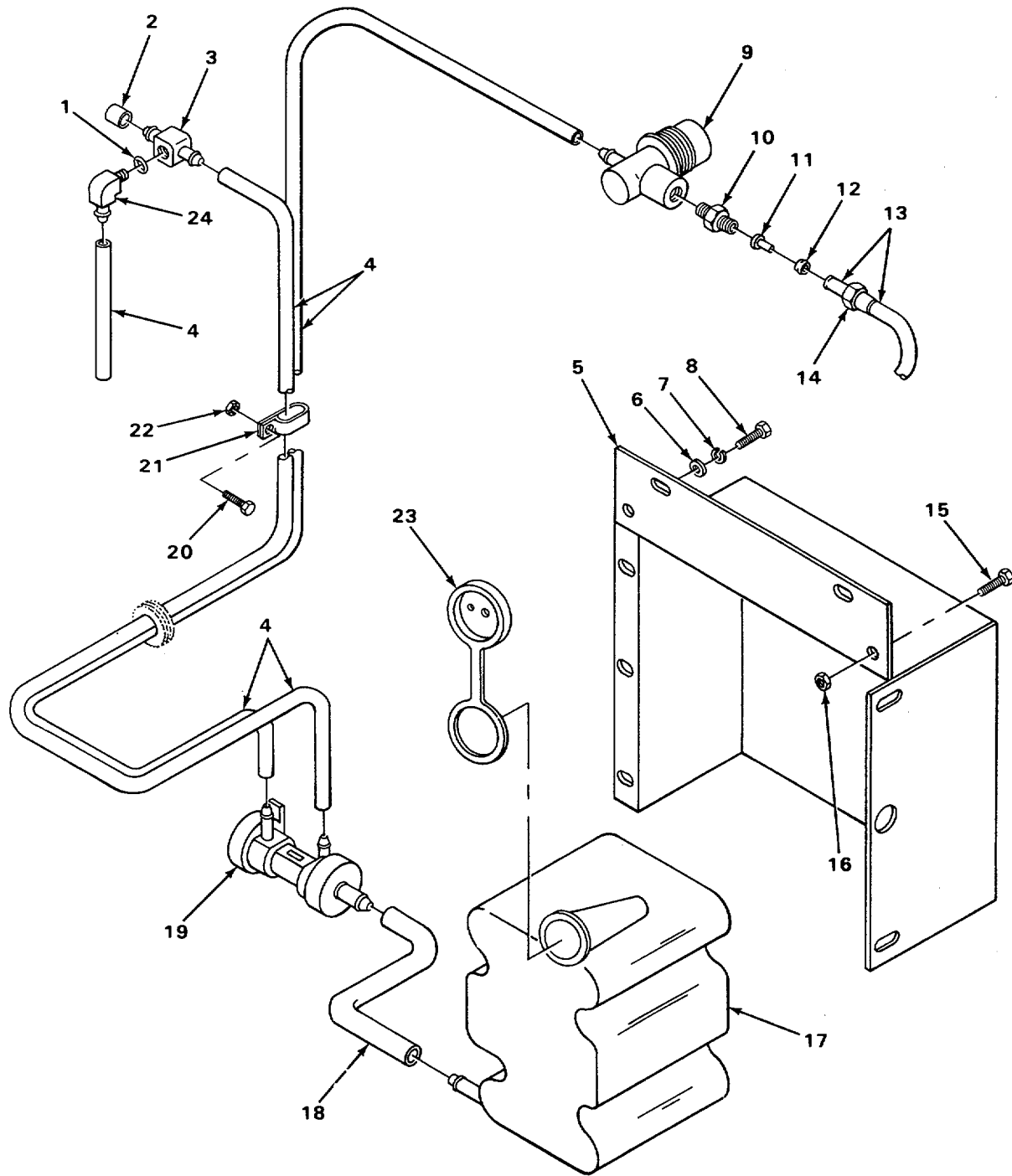

TA507384

FIGURE 205. WINDSHIELD WASHER (FOR CHASSIS NUMBERS DGB-XXX AND UP).

## SECTION II

TM5-3805-254-34P

(1) ITEM NO	(2) SMR CODE	(3) CAGEC	(4) PART NUMBER	(5) DESCRIPTION AND USABLE ON CODES (UOC)	(6) QTY
<b>GROUP 2202 ACCESSORY ITEMS</b>					
<b>FIG. 205 WINDSHIELD WASHER (FOR CHASSIS NUMBERS DGB-XXX ANC UP)</b>					
1	XDOZZ	89346	87550C1	SEALO-RING .....	2
2	PFOZZ	89346	437693C1	CAPTUBE .....	2
3	PFOZZ	89346	437691C1	CONECTOR,MULTIPLE& .....	2
4	MDOZZ	19207	0083115-5	HOSE,NONETALLIC MAKE FROM FOSE P1..... N 270427042.....	2
5	XDDZZ	89346	423445C1	BRACKET TANK MOUNTIG .....	1
6	PAOZZ	96906	MS27183-14	WASHER,FLAT.....	2
7	PAOZZ	96906	MS35338-462	WASHER LOCK.....	2
8	PAOZZ	96906	MS18154-60	SCREWCAP,HEXAGON H .....	2
9	XDOZZ	89346	453010C91	VALVE,CONTROL ASSY .....	1
10	PFOZZ	81343	4-2 120102BA	ADAPTER,STRAIGHTPI .....	1
11	PFOZZ	89346	30774V	SLEEVE,TUBE .....	1
12	PFOZZ	79470	203;X4A	INSERT,TUBE FITTING.....	1
13	MDOZZ	19207	8457189-1	TUBING,NONMETALLIC MAKE FROM .....	1
				TUBING P/N 417C .....	
14	PFOZZ	89346	30773V	NUTIPLAINCONE SEAT .....	1
15	PAOZZ	96906	MS18154-58	SCREW,CAP,HEXAGON H .....	2
16	PAOZZ	89346	4139T9	NUT .....	2
17	XDOZZ	89346	447615CI	TANK,WINDSHIELD WASHER.....	1
18	MOOZZ	19207	4846041-1	HOSEIWASHER MAKE FROM HOSE PJN .....	1
				99017CI.....	
19	XDOZZ	89346	453011%91	PUMP WASHER .....	1
20	PAOZZ	96906	MS90725-6	SCREW CAP,HEXAGON H .....	1
21	PFOZZ	96906	MS21333-40	CLAMP,LOOP .....	1
22	PADZZ	31007	2611-3R	NUT .....	1
23	XDOZZ	89346	450538C2	CAP,TANK .....	1
24	PFOZZ	89346	437692C1	BLOCK JUNCTION.....	2

END OF FIGURE

205-1



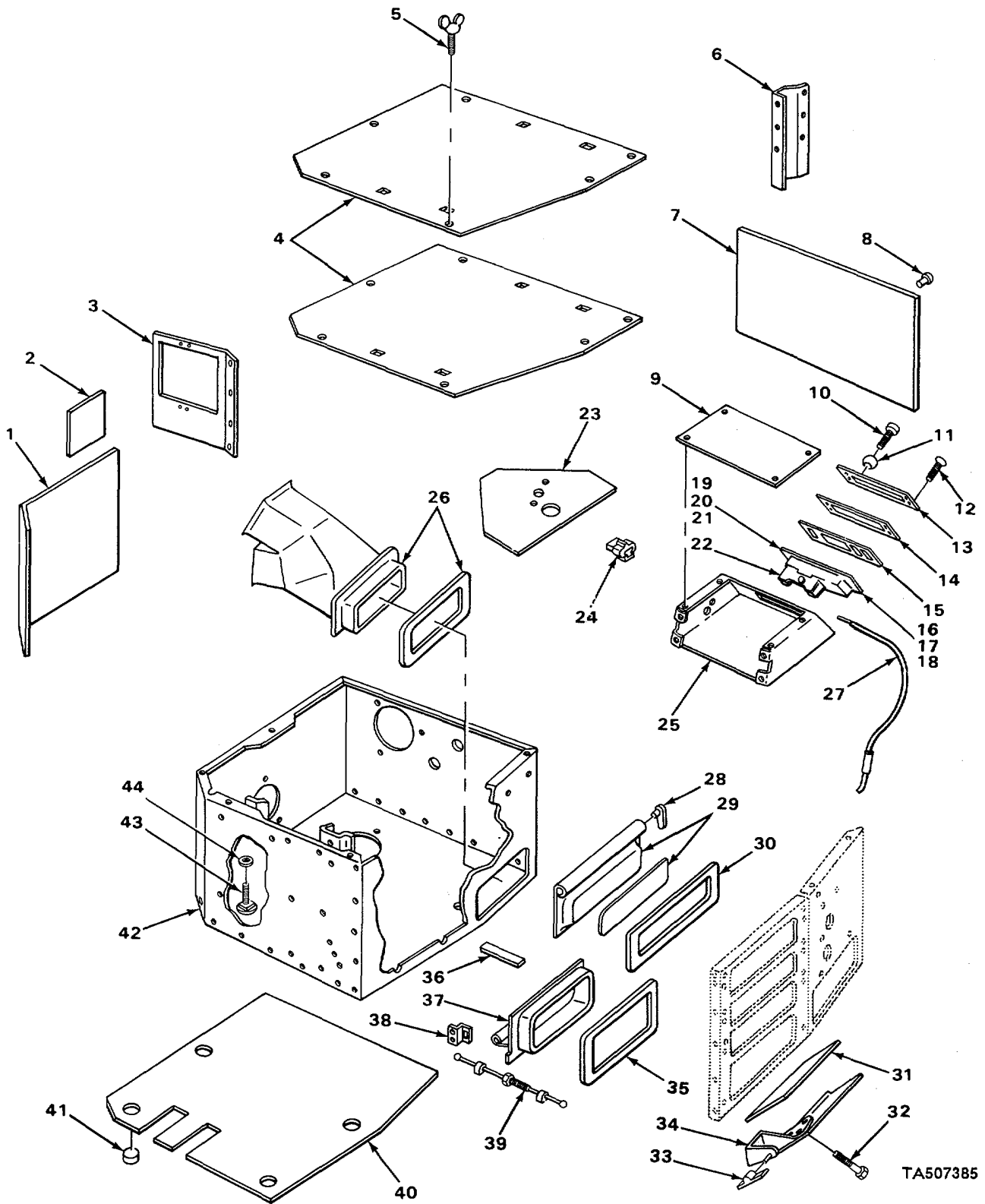

TA507385

FIGURE 206. HEATER BOX.

## SECTION II

TM5-3805-254-34P

(1) ITEM NO	(2) SMR CODE	(3) CAGEC	(4) PART NUMBER	(5) DESCRIPTION AND USABLE ON CODES (UOC)	(6) QTY
<b>GROUP 2202 ACCESSORY ITEMS</b>					
<b>FIG 206 HEATER BOX</b>					
1	MFFZZ	19207	426253C1-1	INSULATORHEATER BOX,MANUFACTURE .....	1
2	XDFZZ	89346	428064C1	FROM P/N 426253CI.....	
3	XDFZZ	89346	426059C1	TAPE98UNK BLOWER MOUNTING OLE .....	2
4	XDFZZ	89346	426069C1	FRAME,,HEATER DOOR.....	1
5	XDFZZ	89346	434441C1	CVER,HEATER BOX WITH SEAL .....	1
6	XDFZZ	89346	426138C1	BOLTWING.....	6
7	MFFZZ	19207	426253C1-2	SUPPORTHEATE .....	1
8	XDFZZ	89346	426243C1	INSULATORPHEATER BOX, MAKE FROM.....	1
9	XDFZZ	89346	44716001	INSULATOR P/N 426253CI.....	
10	XDFZZ	89346	409897111	RIVET PLASTIC.....	4
11	XDFZZ	89346	409897C21	PANEL,HEATER CONTROL HOUSING.....	1
12	XDFZZ	89346	428073C01	SCREW KNOB SET .....	1
13	PAFZZ	89346	428072C1	KNOB,CONTROL.....	1
14	XDFZZ	89346	428-314(1	SCREW,FLAT HEA.....	4
15	XDFZZ	89346	4280180I	PLATE ,MENDING .....	1
16	XDFZZ	89346	42801701	ESCUTCHEGNIC CNTROL .....	1
17	XDFZZ	89346	433162C1	PLATEREFLECTER.....	1
18	PAFZZ	89346	434297C1	LEVER,HEATER CONTROL .....	1
19	XDFZZ	89346	163162	LEVER DEFROSTER.....	1
20	PFFZZ	92679	427125C1	SWITCH TOGGLE.....	2
21	XDFZZ	89346	40760501	SCREWIPAN, HEAD.....	4
22	XDFZZ	89346	42802L21	LEVER,MANUAL CONTRO RECIRCULATING .....	1
23	XDFZZ	89346	427367C1	CLIP SPEED .....	1
24	PFFZZ	92679	2583559C2	BRAC KET CONTROL .....	1
25	XDFZZ	89346	447158C1	SEALFLOOR.....	1
26	XDFZZ	89346	426168C1	CO NNECTOR,ELECTRICA.....	1
27	PFFZZ	89346	433043C1	PANEL,HEATER CONTROL MOUNTING .....	1
28	XDFZZ	89346	433233C0	DUCTAIR .....	1
29	XDFZZ	89346	42616202	CONTROL ASSEMBLY,PU CONTROL BLACK .....	1
30	XDFZZ	89346	42616101	PIVOT DOOR.....	6
31	XDFZZ	89346	426238CI	DOCRRECIRCULATING.....	3
32	XDFZZ	89346	25747R1	SEALPRECIRCULATING DOOR .....	3
33	XDFZZ	89346	421841CI1	SEAL FRESH AIR DOOR .....	
34	XDFZZ	89346	426237C1	SCREW,HEXAGON HEAD .....	4
35	XDFZZ	89346	42624501	PIVOT DOOR.....	2
36	MFFZZ	19207	2281294-1	DUCR,FPESH AIR .....	1
37	XDFZZ	89346	42619BC1	SEAL,AIR INTAKE DUCT.....	1
38	XDFZZ	89346	428063C1	SEAL,GLASS CHANNEL MAKE FROM SEAL .....	1
39	PFFZZ	89346	433040C1	P/N 996998RRI .....	
40	MFFZZ	19207	426253C1-3	DUCT,AIR INTAKE .....	1
41	XDFZZ	89346	426257C1	BRACKET,CONTROL CABLE.....	1
42	ZDFZZ	89346	42615902	CONTROL ASSEBLYPU.....	1
43	XDFZZ	89346	12686R1	INSULATORHEATER BOX MANUFACTURE .....	1
44	XDFZZ	89346	426242C1	FROM P/N 426253C .....	
				SPACER,HEATER BOX.....	4
				BOX HEATER .....	1
				BULT CARRIAGE .....	4
				WASHERIFLAT.....	4

END OF FIGURE

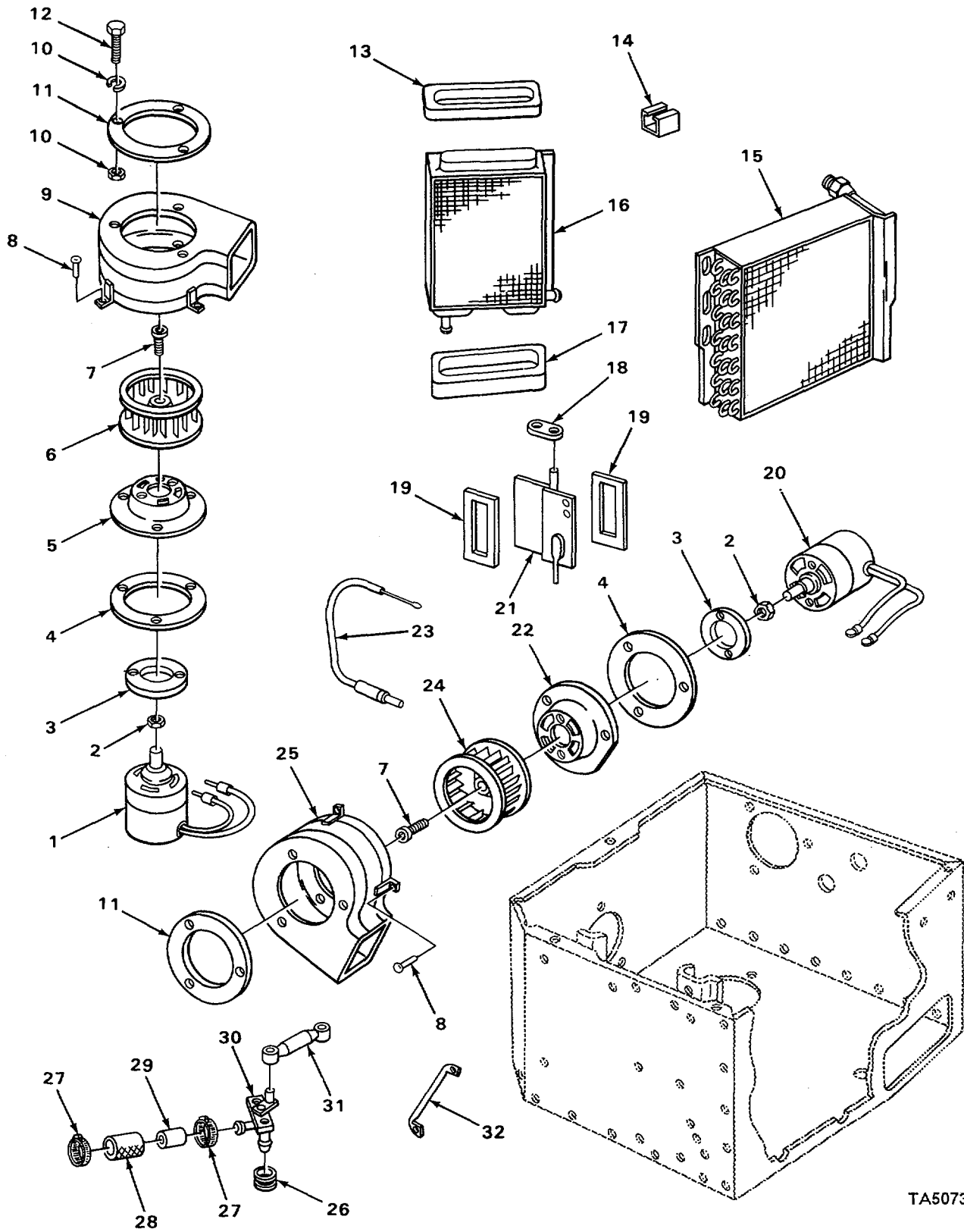

TA507386

FIGURE 207. HEATER BOX, EXPLODED VIEW.

## SECTION II

TM5-3805-254-34P

(1) ITEM NO	(2) SMR CODE	(3) CAGEC	(4) PART NUMBER	(5) DESCRIPTION AND USABLE ON CODES (UOC)	(6) QTY
<b>GROUP 2202 ACCESSORY ITEMS</b>					
<b>FIG. 207 HEATER BOX, EXPLOCEE VIEW</b>					
1	XDFZZ	89346	421844C0	MOTOR,FLOOR BLOWER .....	1
2	PAFZZ	96906	MS35650-103	NUT,PLAIN HEXAGON .....	2
3	XDFZZ	89346	421845C1	INSULATOR MOTOR MOUNTING .....	2
4	XDFZZ	89346	426044C1	SEAL,FLOOR SCROLL.....	2
5	XDFZZ	89346	421846C1	PLATETMOTOR MOUNTING .....	1
6	XDFZZ	89346	421850C1	WHEEL FLOOR BLOWER.....	1
7	XDFZZ	89346	443778	SCREW,HEX SOCKET .....	2
8	XDFZZ	89346	427847C1	RIVET,PLASTIC.....	6
9	XDFZZ	89346	4261971	HOUSING,FLOOR BLOWER.....	1
13	XDFZZ	89346	42807501	NUT,LOCK WASHER .....	6
11	XDFZZ	89346	421848-1	PLATE,AIR INLET2.....	2
12	XDFZZ	89346	426148C1	BOLT,HEXAGON HEAD .....	
13	XDFZZ	89346	42806601	SEAL,HEATER SCREW UPPER .....	1
14	PAFZZ	89346	413979	NUT .....	4
15	XDFZZ	89346	427937C1	PANEL,FILLER .....	1
16	XDFZZ	89346	426)631	CORE HEATER .....	1
17	XDFZZ	89346	42806701	SEAL,HEATER CORE LOWER .....	1
18	XDFZZ	89346	421841C1	PIVOT,DOOR HEATER .....	2
19	XDFZZ	89346	421830'1	SEAL,HEATER.....	2
20	PFOZZ	89346	421843C1	MOTOR.....	1
21	XDFZZ	89346	426357C1	DOORHEATER .....	1
22	XDFZZ	89346	421847C1	PLATE,MOTOR MOUNTING .....	1
23	PFFZZ	89346	433042C1	CONTROL ASSEMBLY PU DOOR CONTROL .....	1
				WHITE .....	
24	XDFZZ	89346	421849'1	WHEEL,SIDE BLOWER.....	1
25	XDFZZ	89346	426053C1	HOUSING,SIDE ELOWCR.....	1
26	XDFZZ	89346	426307C1	SEAL.HEATER VALVE TU8E .....	1
27	PFFZZ	96906	MS35842-11	CLAMP HOSE.....	8
28	XDFZZ	39346	436897	CONDUIT PROTECTIVE .....	1
29	XDFZZ	89346	364360C1	HOSE,RUBBER HEATER.....	1
30	PFFZZ	89346	4218421	VALVE,CHECK .....	2
31	PFFZZ	89346	42616002	ROD,VALVE ASSEMBLY ADJUSTMENT .....	1
32	XDFZZ	89346	4281CI01	SUPPORT,HEATER DOOR FRAME.....	1

END OF FIGURE

207-1

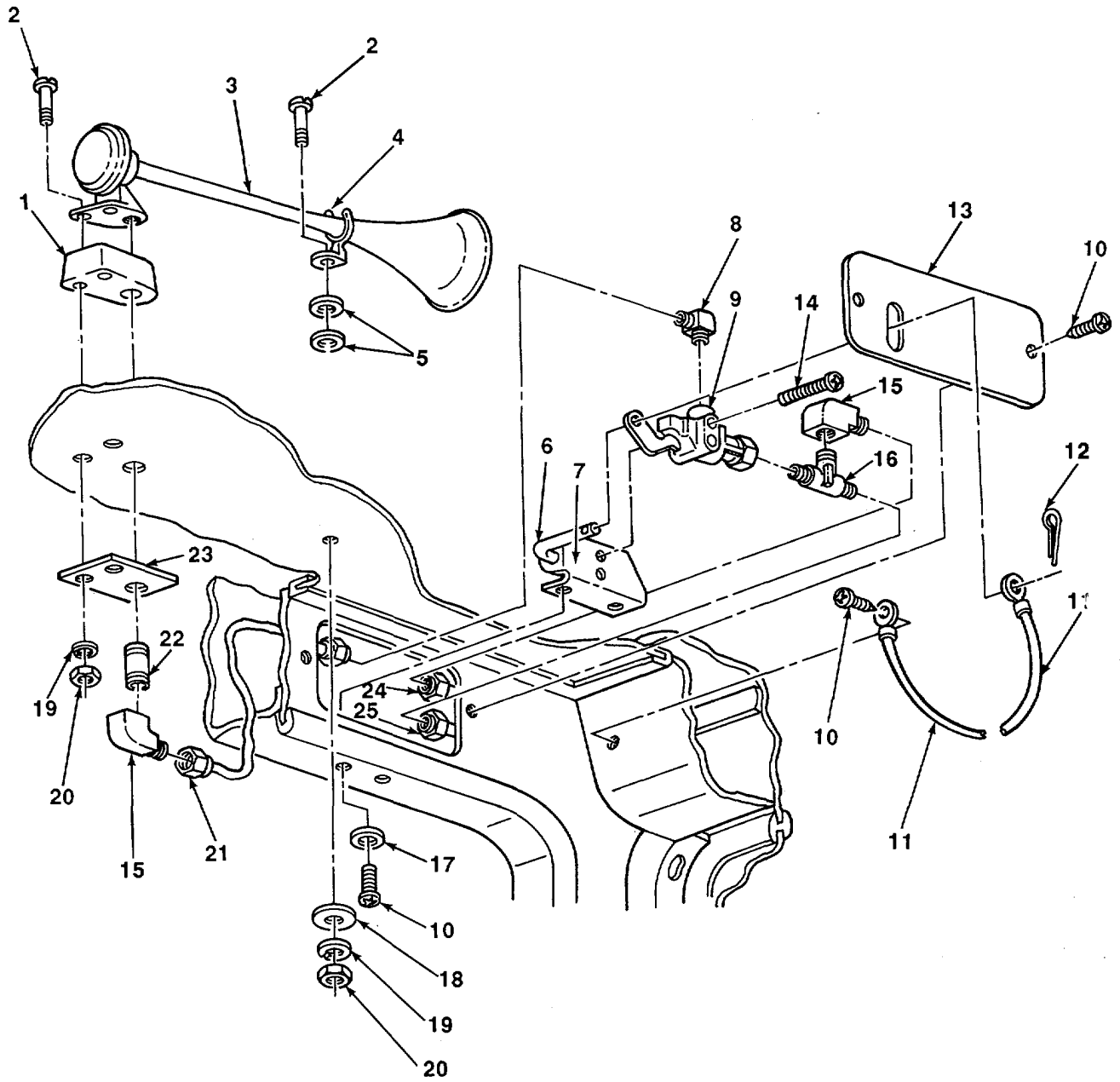

TA507387

FIGURE 208. AIR HORN AND VALVE.

## SECTION II

TM5-3805-254-34P

(1) ITEM NO	(2) SMR CODE	(3) CAGEC	(4) PART NUMBER	(5) DESCRIPTION AND USABLE ON CODES (UOC)	(6) QTY
<b>GROUP 2202 ACCESSORY ITEMS</b>					
<b>FIG. 208 AIR HCRN AND VALVE</b>					
1	PFOZZ	89346	784232	PAD CUSHIONING .....	1
2	PAOZZ	96906	MS35206-287	SCREW MACHINE .....	2
3	PFOZZ	89346	549073C,91	HORN .....	1
4	PFOZZ	89346	411273C1	PEDESTAL AIR.....	1
5	PFOZZ	89346	784233C1	PAD CUSHIONING .....	2
6	PFOZZ	89346	3086-7C1	LEVER HORN VALVE.....	1
7	XDOZZ	89346	403405'1	BRACKET HORN VALVE.....	1
8	XDOZZ	89346	1236461	ELBOW,90 DEGREE .....	1
9	PFOZZ	89346	6825'6.91	VALVE ANGLE.....	1
10	PAOZZ	96906	MS35206-263	SCREW TAPPING .....	5
11	PFOZZ	89346	384629C1	WIRE.HORN VALVE.....	1
12	PADZZ	96906	MS24665-357	PIN COTTER .....	1
13	XDOZZ	89346	403403'1	COVER,AIR VALVE .....	1
14	PFOZZ	96906	MS24630-52	SCREW TAPPING, .....	1
15	XDOZZ	24617	119123	ELBOW,90 DEGREE .....	1
16	XDDZZ	24617	114635	TEE STREET .....	1
17	PAFZZ	96906	MS35333-39	WASHER,LOCK INTENA.....	2
18	PFOZZ	89346	131434H	RING RETAINING.....	1
19	PADZZ	96906	MS51967-2	WASHER,LOCK.....	2
20	PAOZZ	96906	MS51967-2	NUT HEX4GON .....	3
21	MFOZZ	85757	4246-0410-X8	HOSE NONMETALLIC MAKE FROM HOSE P .....	1
				N 4246-0410.....	
22	XDOZZ	00000	TBD-1	NIPPLE,PIPE .....	1
23	MFOZZ	89346	266603C1	REINFORCEMENT MTG .....	1
24	MFOZZ	15757	4246-0410-X9	HOSE NONMETALLIC MAKE FROM HOSE P, .....	1
				N 4246-0410.....	
25	MFOZZ	85757	4246-0410-XIO	HOSE NONMETALLIC MAKE FROM HOSE P1 .....	1
				N 4246 -03410.....	

END OF FIGURE

208-1

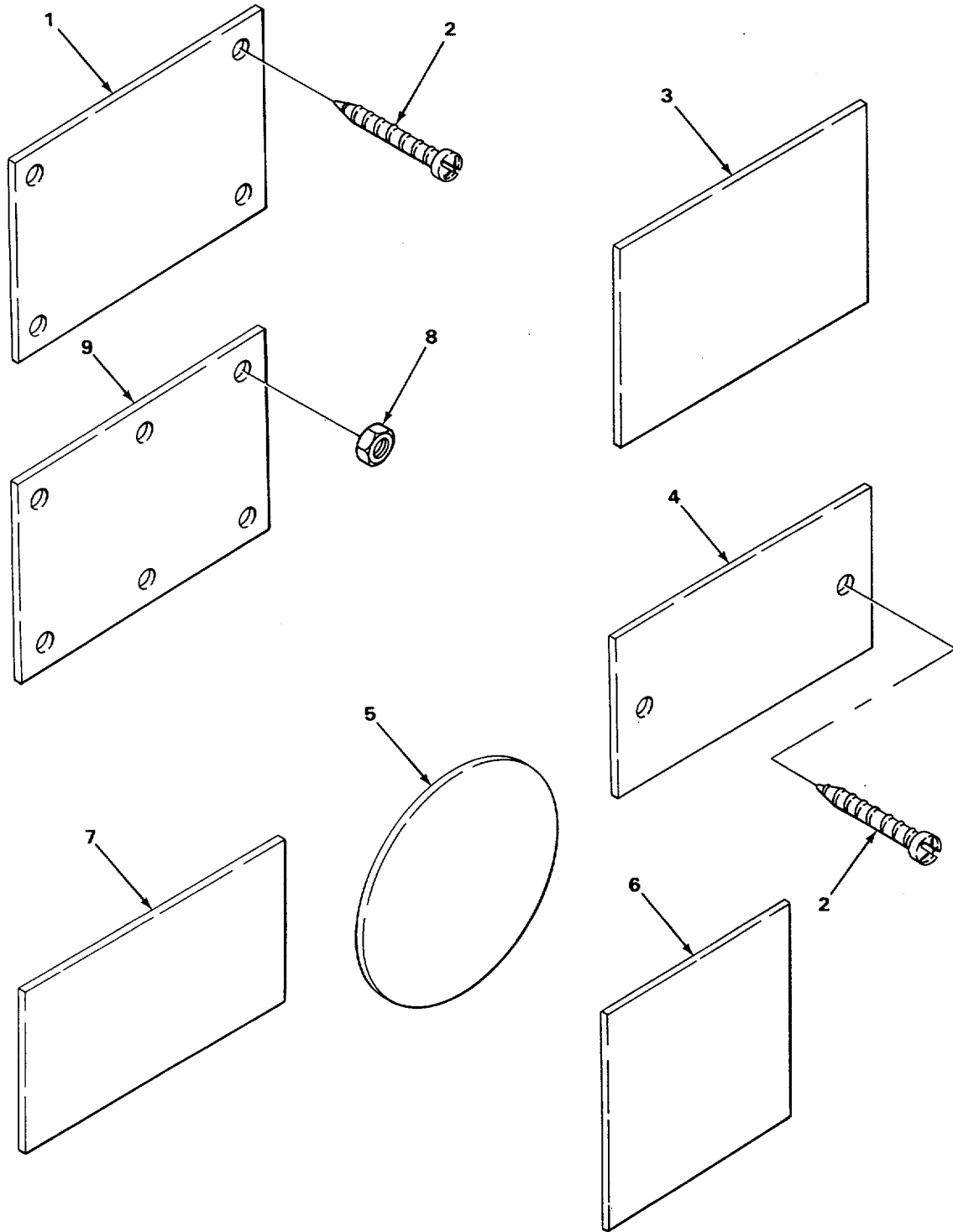

TA507388

FIGURE 209. DATA PLATES.

## SECTION II

TM 5-3805-254-34P

(1) ITEM NO	(2) SMR CODE	(3) CAGEC	(4) PART NUMBER	(5) DESCRIPTION AND USABLE ON CODES (UOC)	(6) QTY
GROUP 2210 DATA PLATES AND INSTRUCTION HCLOERS					
FIG. 209 DATA PLATES					
1	XDOZZ	89346	370854C1	PLATE, CAPACITY ENGLISH.....	1
2	XDOZZ	89346	161790	SCREW,TAP.....	1
6					
3	XDOZZ	89346	2754371R1	DECAL COMPANY IDENTIFICATION., .....	1
3	XDOZZ	89346	2753190R1	DECAL COUNTRY OF ORGIN .....	1
3	XDOZZ	89346	1001776RI	DECAL DIESEL START .....	1
3	XDOZZ	89346	396686C2	DECAL EMERGENCY STOP .....	1
3	XDOZZ	89346	396688C2	DECAL ENGINE FUEL SHUT OFF .....	1
3	XDFZZ	89346	27534411	DECAL THROTTLE.....	1
3	XDOZZ	89346	436037C5	DECAL WIRING CIRCUIT UIAGRAHM..... WITHOUT ANTI-LOCKING SYSTEM.....	1
3	XDOZZ	89346	1001119R2	DECAL TRANSMISSION SHIFT AUXILIARY .....	1
4	XDOZZ	89346	421197C1	PLATE SAFETY CERTIFICATION .....	1
5	XDOZZ	89346	449878C1	ESCUTCHEON TRANSMISSION PRESSURE .....	1
5	XDOZZ	89346	449877C1	ESCUTCHEON TRANSMISSIGN TEMPERATURE ..	1
5	XDOZZ	89346	2753438R1	ESCUTHEON.....	1
6	XDOZZ	89346	436080C1	ESCUTCHEON PRODUCT GRAPHIC .....	1
7	XDOZZ	89346	421142CI	PRODUCT,GRAPHIC .....	1
7	XDOZZ	89346	283894C1	PRODUCT,GRAPHIC LAEEL.....	1
8	PFOZZ	89346	864480R1	NUT,SHEET SPRING .....	V
9	XDOZZ	89346	421179C1	PLATE,MODEL PAY STAR 5000 .....	2
9	XDOZZ	89346	403289C1	PLATE,NAME IT ERNATIONAL.....	1
END OF FIGURE					

209-1



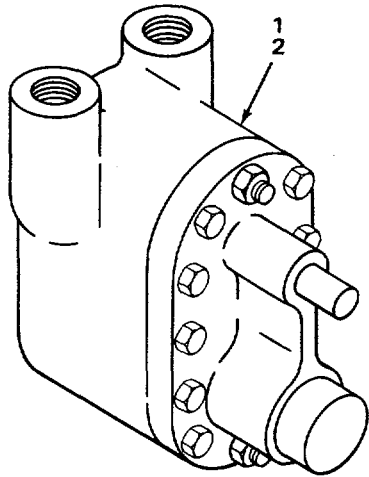

**VIEW A**

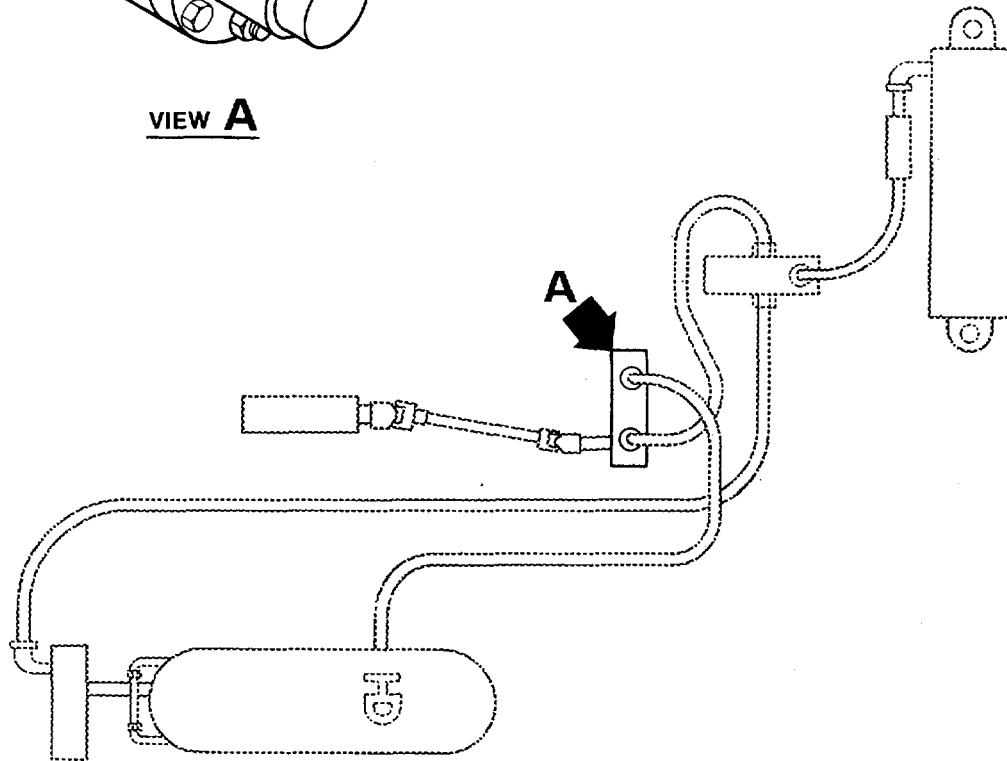

TA507389

**FIGURE 210. HYDRAULIC ROTARY PUMP**

SECTION II

TM 5-3805-254-34P

(1) ITEM NO	(2) SMR CODE	(3) CAGEC	(4) PART NUMBER	(5) DESCRIPTION AND USABLE ON CODES (UOC)	(6) QTY
-------------------	--------------------	--------------	-----------------------	--	------------

GROUP 24 HYDRAULIC AND FLUID SYSTEMS

GROUP 2401 PUMP AND MOTOR

FIG. 210 HYDRAULIC ROTARY PUMP

1	PFFFF	74303	20-23442	PUMP,ROTARY .....	1
2	PAHZZ	32946	91-02101	SEAL KIT,PUMMP .....	1

END OF FIGURE

**210-1**

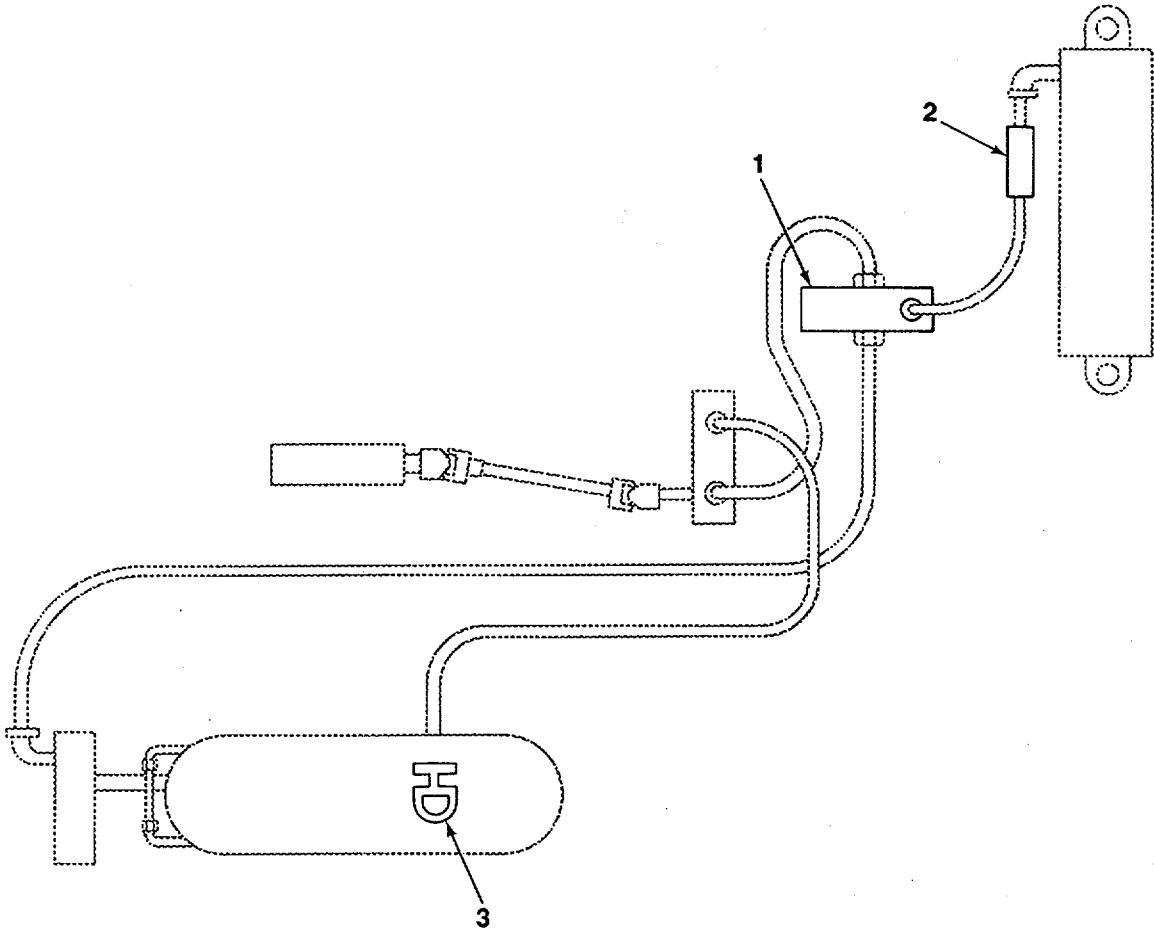

FIGURE 211. HYDRAULIC VALVES.

SECTION II

TM 5-3805-254-34P

(1) ITEM NO	(2) SMR CODE	(3) CAGEC	(4) PART NUMBER	(5) DESCRIPTION AND USABLE ON CODES (UOC)	(6) QTY
-------------------	--------------------	--------------	-----------------------	--	------------

GROUP 2402 MANIFOLD AND/OR CONTROL VALVES

FIG. 211 HYDRAULIC VALVES

1	XDFFF	02249	V-42	GRESEN,VALVE.....	1
2	PFFZZ	58343	T-X786	VALV E ,CHECK RACINE OVERSPEEO .....	1
3	PFFZZ	58343	T-4677	VALVE,GATE.,.....	1

END OF FIGURE

211-1

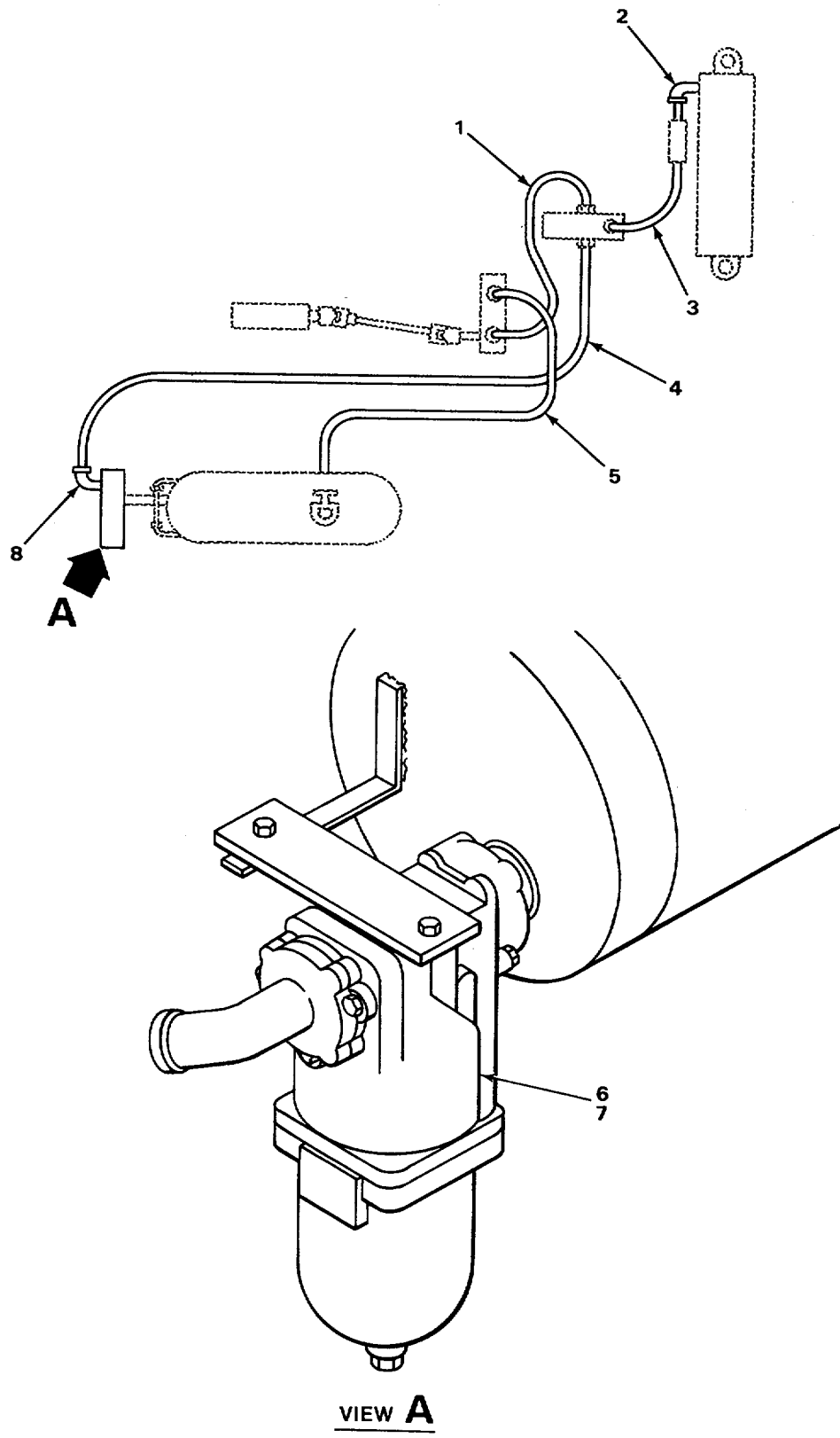

FIGURE 212. HYDRAULIC LINES AND FITTINGS.

TA507391

SECTION II

TM 5-3805-254-34P

(1) ITEM NO	(2) SMR CODE	(3) CAGEC	(4) PART NUMBER	(5) DESCRIPTION AND USABLE ON CODES (UOC)	(6) QTY
-------------------	--------------------	--------------	-----------------------	--	------------

GROUP 2406 STRAINERS, FILTERS, LINES  
AND FITTINGS, ETC

FIG. 212 HYDRAULIC LINES AND  
FITTINGS

1	PFOZZ	58343	T4674	PRESSURE HOSE ASSEMBLY.....	
1					
2	XDOZZ	58343	T-8143	ELBOW, STREET HI-PRESSURE .....	
1					
3	XDOZZ	58343	T-8153	PRESSURE HOSE ASSEMBLY,..... ,	
1					
4	PFOZZ	58343	T-4675	HOSE ASSEMBLY, NONME ASSEMBLY .....	
1					
5	XDOZZ	58343	T-4679	SUCTION HOSE ASSEMBLY .....	
1					
6	XDOZZ	58343	T-265231-2500	HOUSING MARVEL FILTER .....	
1					
7	PAOZZ	92863	576366-5125	FILTER ELEMENT FLUID .....	
1					
8	XDOZZ	58343	T-8148	ELBOW, STREET HI-PRESSURE .....	
1					

END OF FIGURE

212-1



**SECTION II**

TM 5-3805-254-34P

(1) ITEM NO	(2) SMR CODE	(3) CAGEC	(4) PART NUMBER	(5) DESCRIPTION AND USABLE ON CODES (UOC)	(6) QTY
				GROUP 2407 HYDRAULIC CYLINDERS FIG. 213 DUMP BODY HYDRAULIC CYLINDER	
1	PFFFF	95953	T8141	.CYLINDER ASSEMBLY,A.....	
1					
2	PFFZZ	58343	B10841-8	.PACKING,PREFORMED .....	
1					
3	PFFZZ	58343	89971-8.5	.RING,RETAINING.....	
1					
4	PFFZZ	58343	D431-8.94	.CAP,LINEAR ACTUATIN.....	
1					
5	PFFZZ	95953	810285-8	.WIPER .....	
1					
6	PFFZZ	58343	810089-8	.RING,RETAINING.....	
2					
7	PFFZZ	95953	89971-6.5	.RETAINING RING.....	
1					
8	XDFZZ	58343	810541-6	.PACKING SET .....	
1					
9	PFFZZ	58343	D401-6.94	.RETAINER,PACKING .....	
1					
10	PFFZZ	58343	B10285-6	.RING,WIPER.....	
1					
11	XDFZZ	89346	810089-6	.GUIDE RING .....	
2					
12	PFFZZ	95953	A10223	.O-RING.....	
1					
13	PFFZZ	95953	89971-4.5	.RING RETAINING.....	
2					
14	XDFZZ	58343	B10038-4	.PARTS KIT,SEAL REPL .....	
1					
15	XDFZZ	58343	0401-4.94	.RETAINER PACKING .....	
1					
16	XDFZZ	58343	810285-4	.RING,WIPER.....	
1					
17	PFFZZ	58343	B10)89-4	.RING GUIDE .....	
2					
18	XDFZZ	58343	A9634	.O-RING.....	
1					
19	PFFZZ	58343	89971-2.5	.RING,RETAINING.....	
1					
20	XDFZZ	58343	810038-2	.PARTS KIT,SEAL REPL .....	U
1					
21	XDFZZ	58343	0401-2.94	.RETAINER,PACKING .....	
1					
22	XDZPZ	58343	810285-2	.RING,WIPER.....	
1					
23	XDFZZ	58343	B10089-2	.GUIDE RING .....	
1					
24	XDFZZ	58343	A11546	.RING.....	
1					
25	PAFZZ	95953	A2688	.SCREW.....	
1					
26	PFFZZ	58343	B9971-3.5	.RING,RETAINING.....	
1					
27	XDFZZ	58343	810038-3	.PACKING SET .....	
1					
28	XDFZZ	58343	D401-3.94	.RETAINER,PACKING .....	
1					
29	PFFZZ	95953	810285-3	.RING,WIPER.....	
1					
30	XDFZZ	58343	810389-3	.RING,GUIDE .....	
2					
31	PAFZZ	95953	A7118	.O-RING.....	
1					
32	XDFZZ	58343	810541-5	.PACKING SET .....	
1					
33	PFFZZ	58343	0401-5.94	.RETAINER,PACKING .....	
1					
34	PAFZZ	95953	10285-5	.WIPER .....	
1					
35	XDFZZ	58343	819089-5	.GUIDE RING .....	
2					
36	XDFZZ	58343	A5921	.O-RING.....	
1					
37	XDFZZ	58343	59971-7.5	.RETAINING RING.....	
1					
38	PFFZZ	58343	810841-7	.PARTS KIT LINEAR AC .....	
1					
39	PFFZZ	58343	D401-7.94	.RETAINER,PACKING .....	
1					
40	XDFZZ	85343	810285-7	.WIPER .....	
1					
41	XDFZZ	58343	810089-7	.GUIDE RING .....	
2					
42	XDEZZ	58343	T1006	.CYLINDER BASE PIN.....	
1					
43	XDFZZ	58343	T1007	.CYLINDER TOP PIN .....	
1					

END OF FIGURE



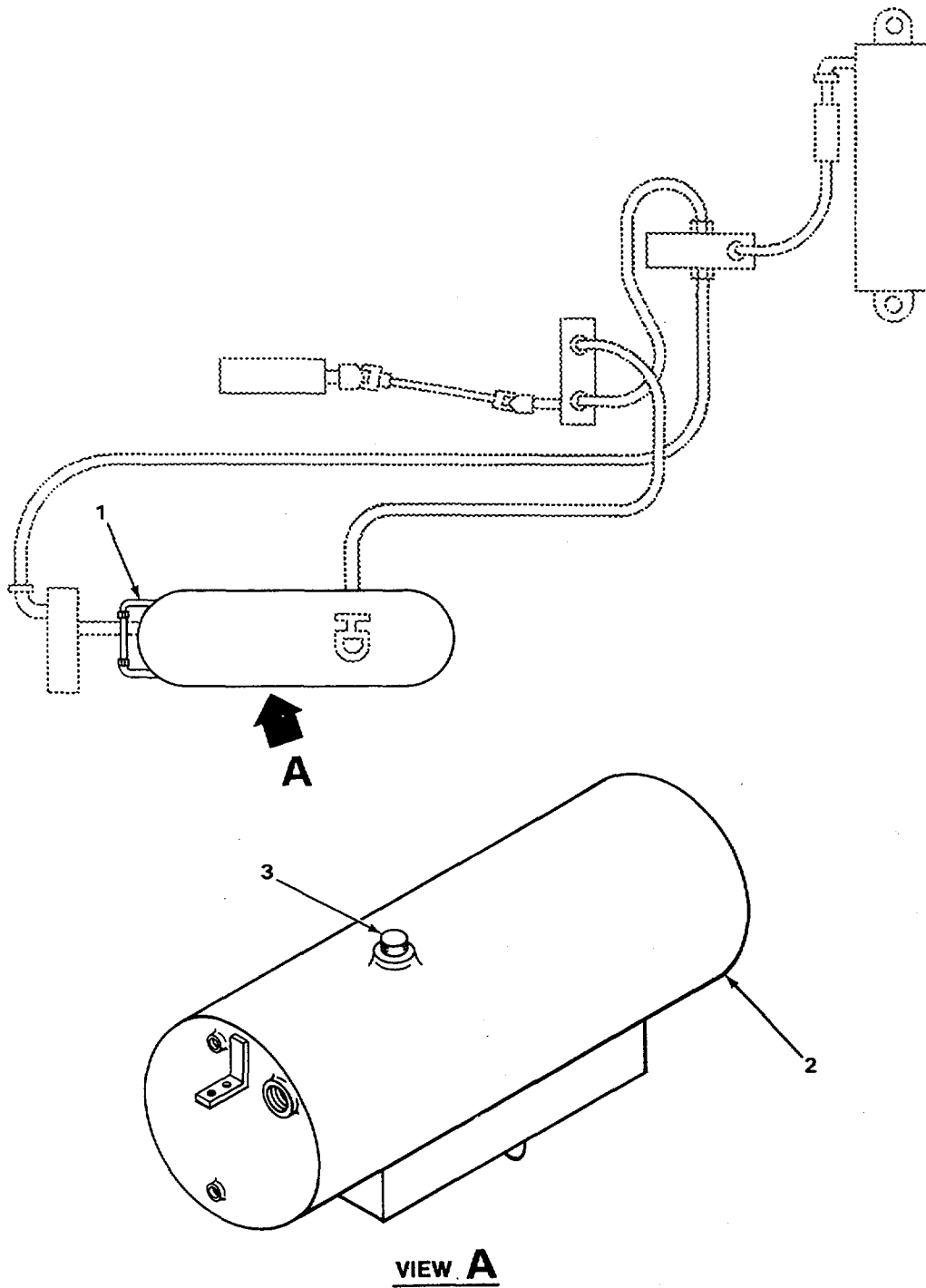

TA507393

FIGURE 214. HYDRAULIC OIL RESERVOIR.

SECTION II

TM 5-3805-254-34P

(1) ITEM NO	(2) SMR CODE	(3) CAGEC	(4) PART NUMBER	(5) DESCRIPTION AND USABLE ON CODES (UOC)	(6) QTY
-------------------	--------------------	--------------	-----------------------	--	------------

GROUP 2408 LIQUID TANKS OR  
RESERVOIRS

FIG. 214 HYDRAULIC OIL RESERVOIR

1	PFFZZ	58343	T-8149	INI CATCR,SIGHT,LI .....	1
2	XUFZZ	58343	T-8142	RESERVOIR,OIL .....	1
3	XDOZZ	58343	TIO04	CAP,RESERVOIR.....	1

END OF      FIGURE

214-1

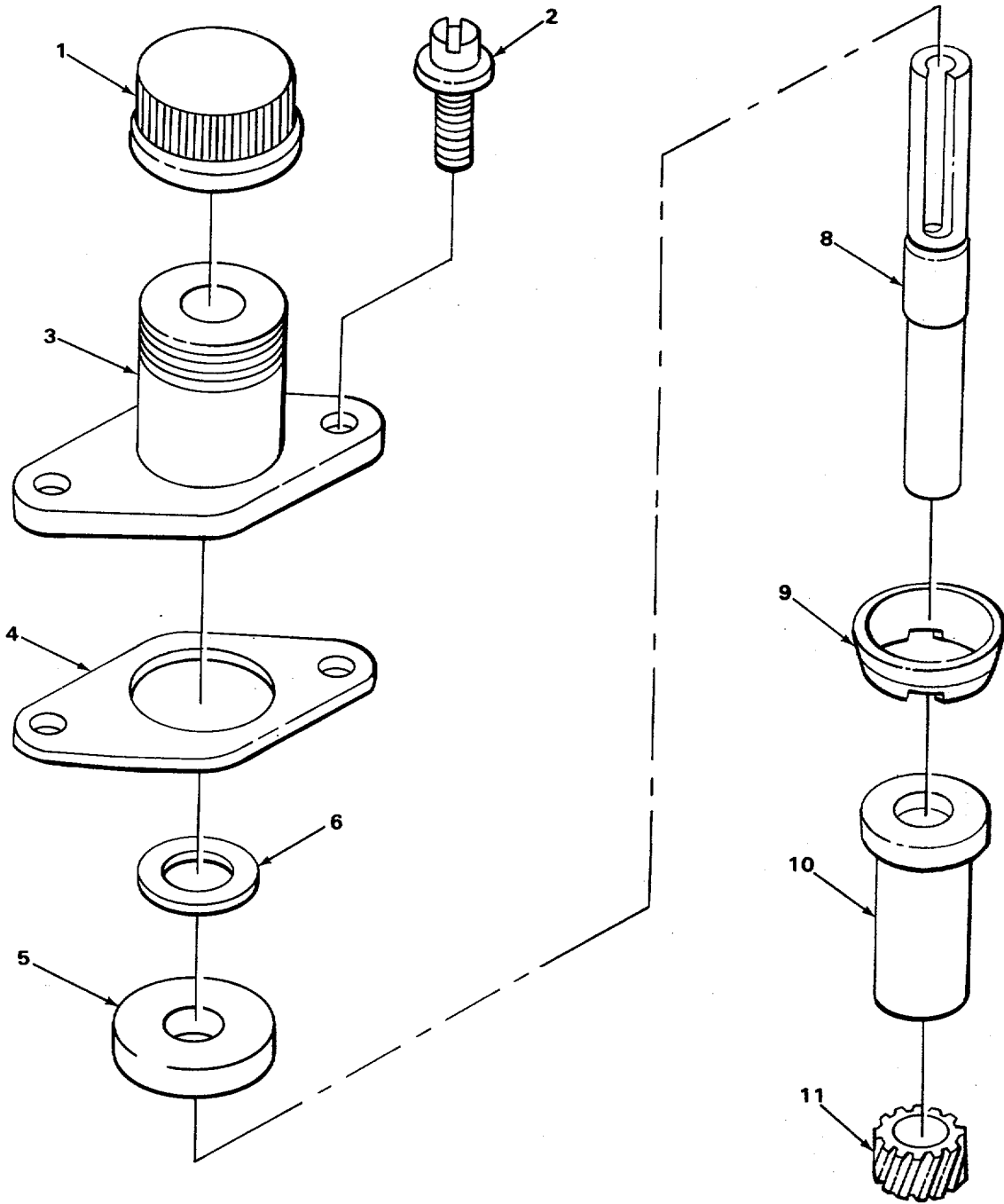

TA507394

FIGURE 215. TACHOMETER DRIVE.

SECTION II

TM-5-3805-254-34P

(1) ITEM NO	(2) SMR CODE	(3) CAGEC	(4) PART NUMBER	(5) DESCRIPTION AND USABLE ON CODES (UOC)	(6) QTY
-------------------	--------------------	--------------	-----------------------	--	------------

GROUP 47 GAGES (NONELECTRICAL,  
WEIGHING AND MEASURING DEVICES

GROUP 4701 INSTRUMENTS  
FIG 215 TACHCMETER DRIVE

1	PAFZZ	15434	9052	CAP, TACHOMETER HOUSING.....	1
2	XDF-Z	89346	70772-A	SCREW,HOUSING .....	2
3	PFFZZ	15434	155445	ADAPTER, STRAIGHT,FL DRIVE.....	1
4	PAFZL	15439	70732	GASKET,HOUSING .....	1
5	XDFZZ	89346	70809	SEAL, SHAFT. ....	1
6	PFFZZ	15434	210218	WASHER, FELT.....	1
7	PAFFF	15934	101980	DRIVE ASSEMBLY TACHOMETER.....	1
8	PFFLZ	15434	104087	SHAFT, TACHOMETER,.....	1
9	XAFZL	89346	189638	SPACER .....	1
10	PFFLZ	89346	70723	BUSHING.....	1
11	PFFZZ	15434	101981	GEAR,HELICAL .....	1

END OF FIGURE

215-1

8  
9 AND 10

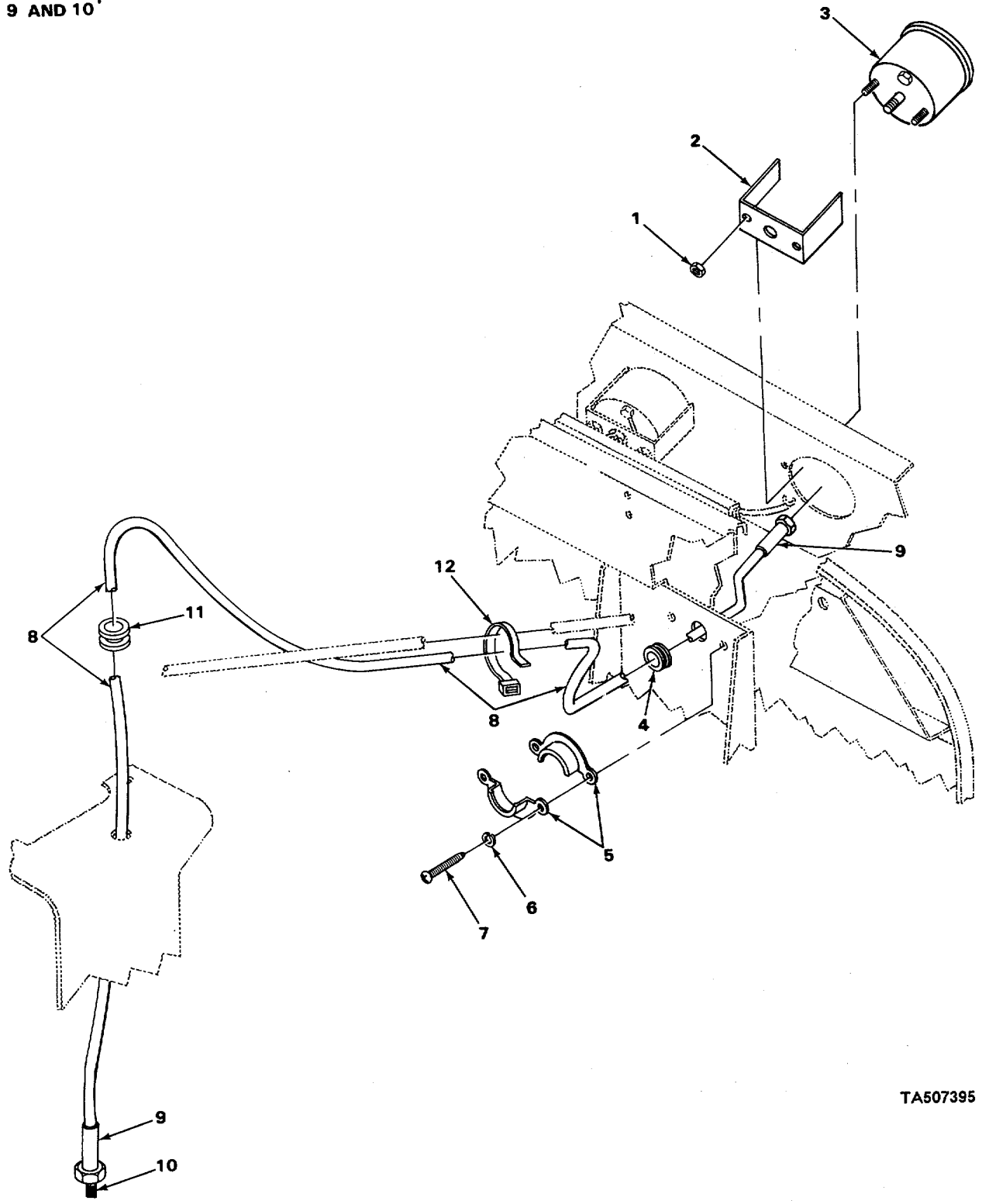

TA507395

FIGURE 216. TACHOMETER ASSEMBLY.

SECTION II

TM - 5-3805-254-34P

(1) ITEM NO	(2) SMR CODE	(3) CAGEC	(4) PART NUMBER	(5) DESCRIPTION AND USABLE ON CODES (UOC)	(6) QTY
----------------	-----------------	--------------	--------------------	--	------------

GROUP 4731 INSTRUMENTS

FIG 216 TACHOUETER ASSEMBLY

1	PAOZZ	96906	MS21044N3	NUT,SELF-LOCKING,HE .....	2
2	PFOZZ	89346	349977C1	BRACKET, ANGLE .....	1
3	PFOZZ	31007	366896-CI	TACHOMETER, MECHANIC .....	1
4	PFOZZ	89346	367541C;1	GROMMET., .....	1
5	XDOZZ	89346	10525Ok91	RETAINER, GROMMET.....	1
6	PAOZZ	02614	N40;5P41B6	WASHER,LOCK.....	2
7	XDOZZ	89346	26672R1	SCREWIPAN HD CR REC TAP.,.....	2
8	PFOZZ	89346	341234L91	PARTS KIT, SPEEDCMET TYPE 2.....	1
9	PFOZZ	89346	343350	.ADAPTER,SPEEDOMETER .....	2
10	XDOZZ	89346	341233091	.CORE, TACH,METER ASSY .....	1
11	XFOZZ	89346	115329R1	GROMMET , .....	1
12	PFOZZ	96906	MS3367-2-9	STRAP,TIEDOWN, ELECT .....	1

END OF FIGURE

216-1

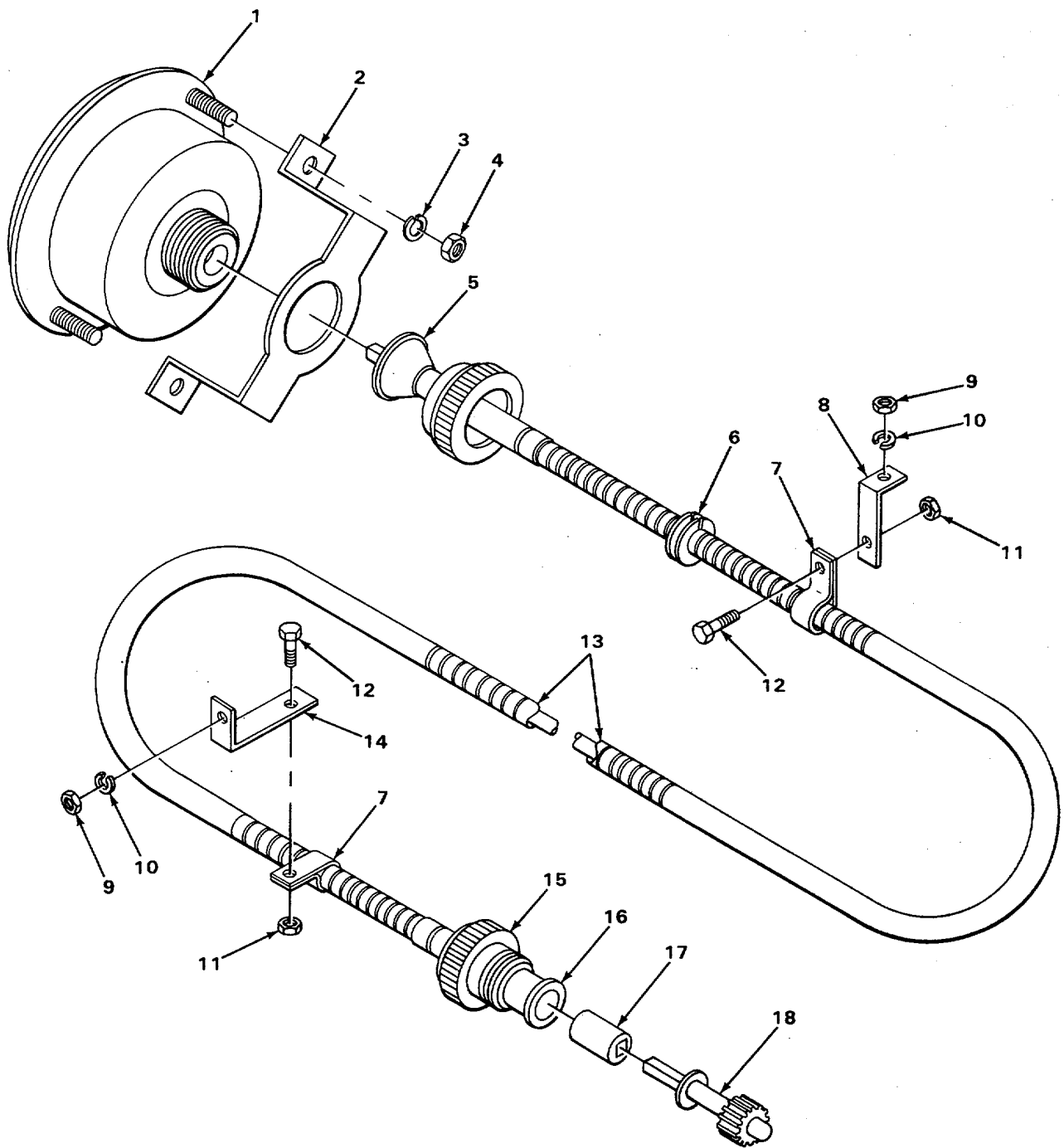

TA507396

FIGURE 217. SPEEDOMETER AND DRIVE CABLE.

## SECTION II

TM-5-3805-254-34P

(1) ITEM NO	(2) SMR CODE	(3) CAGEC	(4) PART NUMBER	(5) DESCRIPTION AND USABLE ON CODES (UOC)	(6) QTY
-------------------	--------------------	--------------	-----------------------	--	------------

## GROUP 4701 INSTRUMENTS

## FIG 217 SPEEDOMETER AND DRIVE CABLE

1	PFOZZ	89346	385091091	SPEEDOMETER.....	1
2	PFOZZ	89346	349977C1	BPACKET,ANGLE SPEEDOMETER MOUNTING.....	1
3	PAOZL	96906	MS35338-43	WASHER, LCK .....	2
4	PAOZZ	96906	MS35650-302	NUT,PLAIN,HEXAGON,,.....	2
5	PFCZZ	89346	343361C1	END DRIVE TIP .....	1
6	XDOZZ	89346	364657C1	GROMMET .....	1
7	XDOZZ	89346	120525	CLIP .....	2
8	XDOZZ	89346	148404R1	EXTENSION .....	1
9	PACLZ	96906	MS51967-5	NUT, PLAIN HEXAGON.....	2
10	PAOLZ	96906	MS35338-45	WASHER,LCK.....	2
11	PACZZ	31007	26110R1	NUT .....	2
12	PADIZL	96936	MS90725-6	SCREW, CAP, HEXAGON H, .....	2
13	PFOZL	89346	348884C91	SHAFT ASSEMBLY,FLEX .....	1
14	XDOZZ	89346	125200R1	EXTENSION .....	1
15	PFUZZ	31007	492743r91	ADAPTER .....	1
16	XDOZZ	89346	432444R1	END,DRIVE TIP .....	1
17	PFLZZL	89346	6868H	SPACERSLEEVE.....	1
18	PFOZL	89346	78904H	GEAR,HELICAL .....	1

END OF FIGURE

217-1



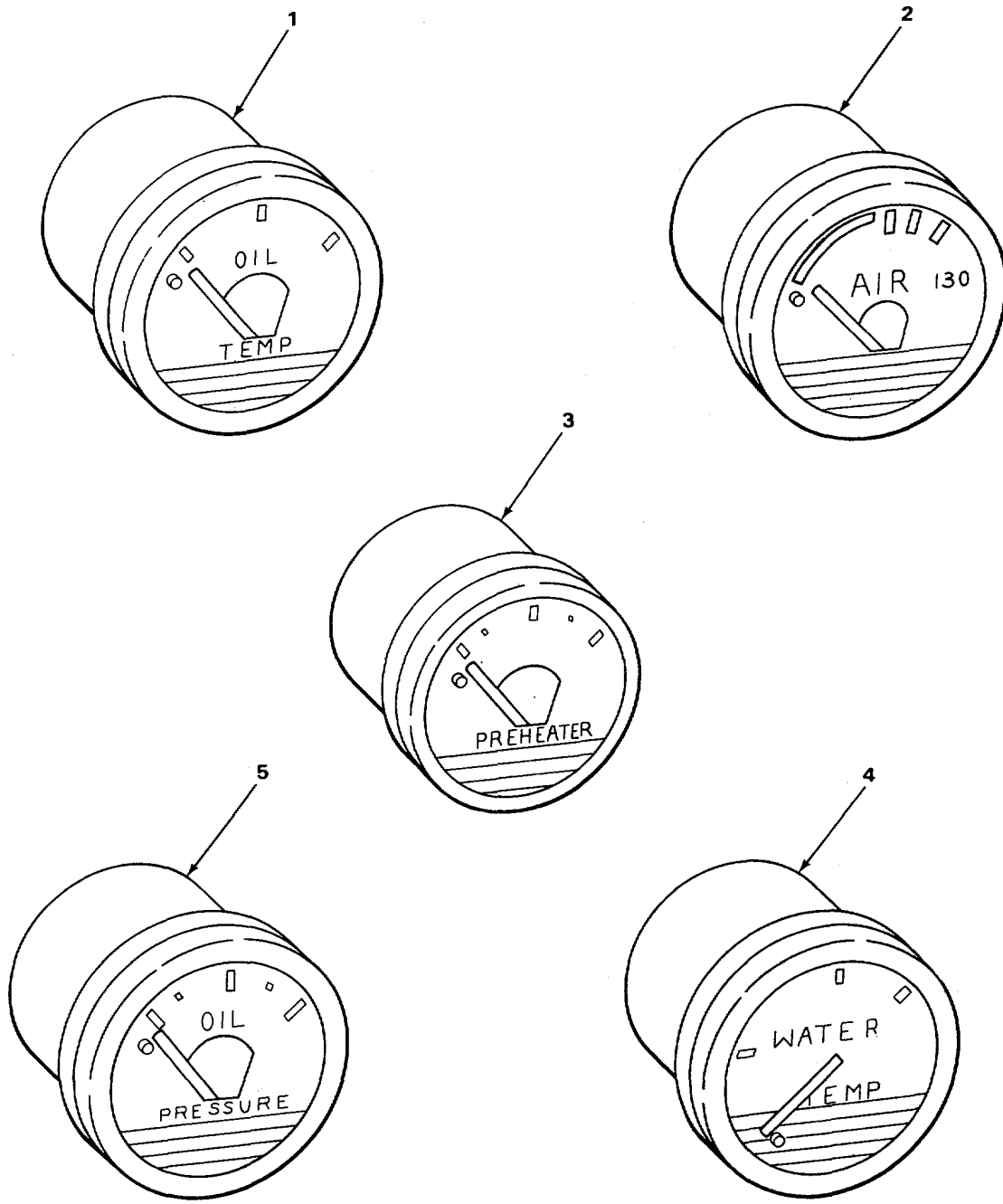

TA507397

FIGURE 218. GAGES, NONELECTRICAL.

SECTION II

TM - 5-3805-254-34P

(1) ITEM NO	(2) SMR CODE	(3) CAGEC	(4) PART NUMBER	(5) DESCRIPTION AND USABLE ON CODES (UOC)	(6) QTY
-------------------	--------------------	--------------	-----------------------	--	------------

GROUP 4702 GAGES1 MOUNTINGST LINES,  
AND FITTINGS

FIG 218 GAGES,NONELECTRICAL

1	PFOZZ	89346	387273C1	INDICATOR, TEMPERATU RECEIVER.....	1
2	PFOZZ	89346	450687C1	GAGE,PRESSURE,DIAL,.....	1
2	PFOZZ	89346	386863:1	GAGE,PRESSURE,DIAL.....	1
3	PFOZZ	89346	450685C1	GAGE, PRESSURE, DIAL PRESSURE.....	1
4	PFOZZ	89346	401509C1	GAUGE,WATER TEMPERA RECEIVER .....	1
5	PFOZZ	73342	6838452	GAGE,PRESSURE,DIAL,.....	1

END OF FIGURE

218-1

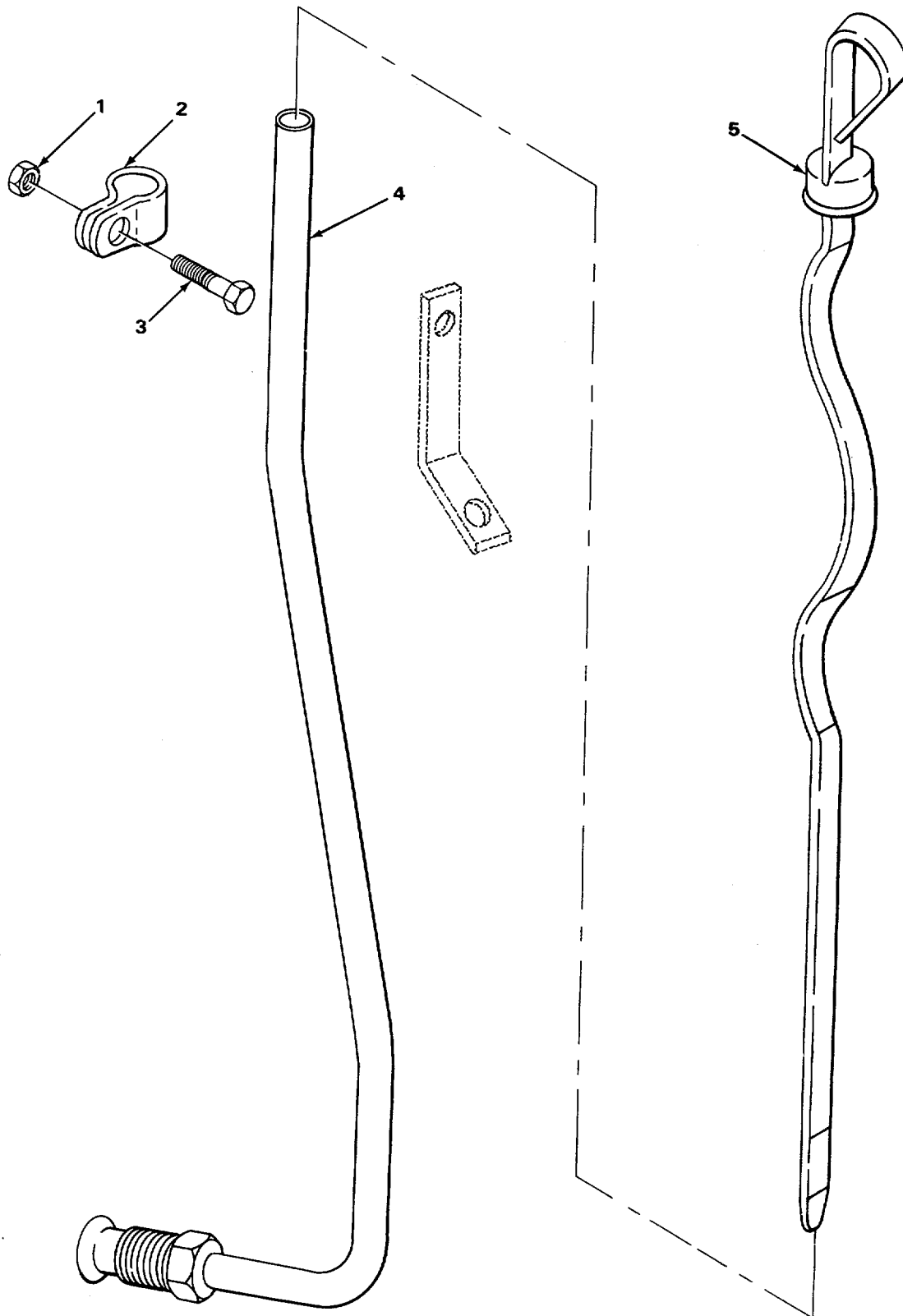

FIGURE 219. TRANSMISSION OIL LEVEL GAGE AND FILLER PIPE.

TA507398

SECTION II

TM - 5-3805-254-34P

(1) ITEM NO	(2) SMR CODE	(3) CAGEC	(4) PART NUMBER	(5) DESCRIPTION AND USABLE ON CODES (UOC)	(6) QTY
----------------	-----------------	--------------	--------------------	--	------------

GROUP 4702 GAGES, MOUNTINGS, LINES  
AND FITTINGS

FIG 219 TRANSMISSION OIL LEVEL GAGE  
AND FILLER PIPE

1	XDOZZ	89346	118613	NUT,HEXAGON .....	1
2	XDUZZ	89346	179150	CLAMP, OIL FILLER TUBE .....	1
3	XDOZZ	89346	181063	BOLT,HEX-HD .....	1
4	XDOZZ	89346	452888C2	TUBE, OIL FILLER, .....	1
5	PFOZZ	89346	452886C2	GAGE ROD,LQUID LEV,, .....	1

END OF FIGURE

219-1

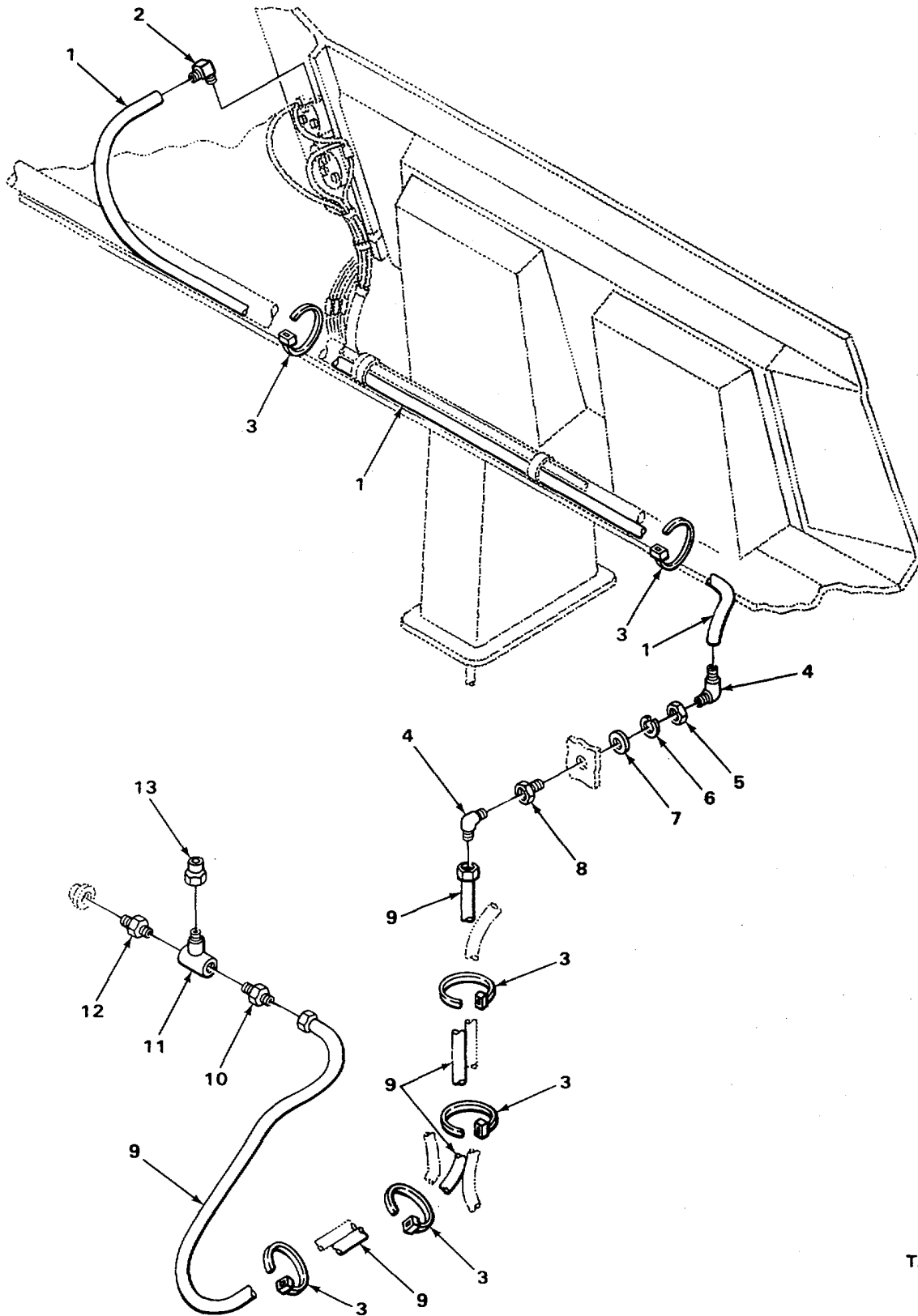

TA507972

FIGURE 220. TRANSMISSION OIL GAGE LINES AND FITTINGS.

## SECTION II

TM-5-3805-254-34P

(1)	(2)	(3)	(4)	(5)	(6)
ITEM	SMR		PART	DESCRIPTION AND USABLE ON CODES (UOC)	QTY
NO	CODE	CAGEC	NUMBER		

GROUP 4702 GAGES, MOUNTINGS LINES,  
AND FITTINGS

FIG. 220 TRANSMISSION OIL CAGE LINES  
AND FITTINGS

1	PFOZZ	89346	A040240000	HOSE ASSEMBLY, NONME,.....	1
2	PFOZZ	89346	127887	ELBOW, PIPE TO TUBE,.....	1
3	PFOLZ	96906	MS3367-2-9	STRAP,TIEDOWN,ELECT .....	6
4	XDOZZ	89346	118753	ELBOW .....	2
5	PAUZZ	96906	MS51968-23	NUT,PLAIN,HEXAGON.....	1
6	PAUZZ	96906	MS35338-51	WASHER,LOCK,.....	1
7	PAOZZ	96906	MS27183-23	WASHER,FLAT.....	1
8	XDOZZ	89346	156269R1	COUPLING, ANCHOR. ....	1
9	XOOZZ	89346	A040700000	HOSE, OIL PRESSURE,.....	1
10	PFUZZ	29510	118748	CONNECTOR,BRAKE. ....	1
11	XDUZZ	89346	444238	TEE .....	1
12	XDOZZ	89346	444013	ADAPTER,REDUCER .....	1
13	PFOZZ	30327	120B1-8X1-8	COUPLING,PIPE .....	1

END OF FIGURE

220-1



## SECTION II

TM-5-3805-254-34P

(1)	(2)	(3)	(4)	(5)	(6)
ITEM NO	SMR CODE	CAGEC	PART NUMBER	DESCRIPTION AND USABLE ON CODES (UOC)	QTY

GROUP 4705 FLOW METERS AND REGULATORS

FIG 221 AIR RESTRICTION GAGE

1	PAOZZ	19207	105420	REDUCER COUPLING,.....	1
2	PFOZZ	81343	4-2 20102BA	ADAPTER,STRAIGHT PI.....	1
3	MOOZZ	19207	8457189-1	TUBING, NONMETALLIC MAKE FRCH.....	1
				TUBING P/N 417196C1.....	
4	PFOZZ	89346	30774V	SLEEVE,TUBE,.....	2
5	PFOZZ	89346	30773V	NUT, PLAIN,CONE SEAT .....	2
6	XDOZZ	15434	414584C1	INSERT .....	2
7	PAOZZ	24617	9409919	ELBOW.....	1
8	PAOZZ	15434	S1059	COUPLING .....	1
9	XDOZZ	89346	123646R1	ELBOW.....	1
10	PFOIZ	79497	G1211	GROMMET, NONMETALLIC,, .....	1
11	PFOZZ	89346	765027C91	GAGE, RESTRICTION.....	1

END OF FIGURE

221-1



## SECTION II

TM-5-3805-254-34P

(1) ITEM NO	(2) SMR CODE	(3) CAGEC	(4) PART NUMBER	(5) DESCRIPTION AND USABLE ON CODES (UOC)	(6) QTY
				GROUP 94 REPAIR KITS	
				GROUP 9401 REPAIR KITS	
				FIG KITS	
PFOZZ	89346	301167C91	PARTS KIT,CHECK VAL	.....	1
			VALVEICHECK	( 2 131-11	
PFFZZ	89346	30314OC92	KIT,KINGPIN OVERHA	.....	1
			BEARING,STEERING	( 2) 94-5	
			BUSHING,STRG KNUCKL	( 2) 95-16	
			CAP,STEERING KNUCKL	( 2) 95-4	
			GASKETISTEERING	( 2) 95-3	
			KEYSTEERING KNUCKL	( 2) 94-3	
			KEY.STEERING KNUCKL	( 2) 94-4	
			PIN, STEERING KNUCKL	( 2) 95-11	
			PLUGVEXPANSION	( 2) 95-12	
			RING, EXPANSION PLUG	( 2) 95-13	
			SHIM, STRG KNUCKLE	( 1) 94-2	
			SHIM,STRG KNUCKLE	( 1) 94-2	
			SHIM, STRG KNUCKLE	( 11) 94-2	
XDHZZ 89346	323857C9		PARTS KIT,SEAL REPL	.....	1
			SEAL, HOUSLNG	( 2) 150-10	
			SEAL, SHAFT	( 1) 150-15	
XDFZZ 89346	328170-97X		STUD KIT	.....	1
			NUT,PLAIN,HEXAGON	( 4) 183-56	
			SCREWHEXHD	( 1) 183-29	
			STUDTPLAIN	( 1) 183-52	
			STUDTPLAIN	( 1) 183-50	
			WASHERIFLAT	( 5) 183-30	
XDHZZ 89346	328663X		PRESSURE LUBE KIT,	.....	1
			HOSE ASSEMOLYTNONME	( 1) 183-38	
			IDLER SHAFT	( 1) 183-46	
			PLUG,PIPE	( 1) 183-48	
			SHAFT, STRAIGHT	( 1) 183-46	
			STREET TEE	( 1) 183-37	
XDOZZ 89346	338445C91		KIT,WINDSHIELD WIPE REPAIR	.....	1
			GASKET, END PLATE	( 2) 193-4	
			PACKING, PREFORMED	( 2) 193-20	
			SEAL,VALVE HOUSING	( 2) 193-8	
PFFZZ 89346-	360634C92		PARTS KITTSEAL REPL, .....		
1			BEARINGROLLER,TAPE	( 2) 140-5	
			CONE AND ROLLERSOTA	( 2) 143-13	
			GASKET 5	( 2) 140-2	
			SEAL	( 2) 143-14	
PFHZZ 89346	457397C91		PARTS KIT,BEARING A	1	
			BEARING	( 1) 63-3	
			BEARING	( 1) 63-4	
			BEARING	( 1) 63-6	
			BEARING	( 1) 63-11	
			BEARING	( 1) 63-16	
			BEARING	( 2) 63-23	

KIT-1

## SECTION II

TM-5-3805-254-34P

(1) ITEM NO	(2) SMR CODE	(3) CAGEC	(4) PART NUMBER	(5) DESCRIPTION AND USABLE ON CODES (UOC)	(6) QTY
				BEARING, BALL,ANNULA	( 1) 63-20
				GASKET	( 1) 42-20
				SEAL,OIL, MASTER CYL	( 2) 64-5
				SEAL,OIL	( 2) 62-12
PFHZZ	89346	457400C91		KIT, TRANS COVER	..... 1
				BALL	( 2) 64-6
				INTERLOCK POWER TAK	( 1) 64-3
				PLUNGER	( 2) 64-7
				RING	( 2) 63-24
				RING, RETAINER	( 1) 63-7
				SCREW	( 2) 64-15
				SEAL,CIL, MASTER CYLI	( 2) 64-5
				SPRING,HELICAL,COMP	( 2) 64-8
				WASHER	( 1) 43-19
XCHZZ	89346	457438C91		GASKETSET	..... 1
				GASKET	( 1) 64-13
				GASKET	( 2) 62-5
				GASKET	( 1) 62-8
				GASKET	( 1) 62-20
				GASKET	( 1) 62-26
PFHZZ	89346	6885217		GASKET,PTO COVER	( 1) 62-4
				KIT, GASKET AND SEAL,	..... 1
				GASKET	( 1) 72-29
				GASKET	( 1) 68-4
				GASKET	( 1) 68-8
				GASKET	( 1) 80-2
				GASKET	( 1) 19-1
				GASKETECONVERTER	( 1) 67-18
				GASKET, OUTPUT HSG	( 1) 72-7
				GASKET,PTO COVER	( 1) 74-3
				PACKING, PREFORMED	( 1) 80-1
				RETAINER,RING T-TYP	( 4) 76-7
				RING, RETAINING	( 4) 76-16
				RING,SEAL	( 1) 68-1
				RING, SEAL	( 1) 67-13
				RING,SEAL	( 1) 77-9
				RING, SEAL INTERNAL	( 1) 77-10
				RING,SEAL	( 2) 76-12
				RING, SEAL FILTER	( 1) 73-8
				SEAL	( 1) 72-5
				SEAL	( 2) 76-11
				SEAL, CLUTCH PISTON	( 1) 72-6
				SEAL,HUB	( 1) 67-20
				SEALPINT LIP-TYPE	( 2) 76-10
				SEAL,OIL	( 1) 72-26
				SEAL,PLAIN	( 1) 79-6
				SEAL,SELECTOR SHAFT	( 1) 74-26
				STRIP,LOCKING	( 6) 67-11
				WASHER,PLUG	( 1) 74-24
XDFLZ	89346	899846R91		SHOCK ABSORBER BUSHING	..... 1
				BUSHING,SHOCK	( 4) 179-30

END OF FIGURE

KIT-2

SECTION II

TM - 5-3805-254-34P

(1)	(2)	(3)	(4)	(5)	(6)
ITEM NO	SMR CODE	CAGEC	PART NUMBER	DESCRIPTION AND USABLE ON CODES (UOC)	QTY

GROUP 95 GENERAL USE STANDARDIZED PARTS

GROUP 9501 BULK MATERIEL

FIG BULK

1	XDOZZ	89346	996998P1	FIBER STRIP,VULCANI.....	V
2	PFOZZ	24161	27042	HOSE,NONMETALLIC.....	V
3	PFOOZ	24161	27023	HOSE,NONMETALLIC.....	V
4	PADZZ	89346	643094R1	HOSE,NONMETALLIC.....	V
5	PFOZL	89346	2643091R1	HOSE,PREFORMED.....	V
6	PFOZZ	89346	2643090R1	HOSE,RADIATOR.....	V
7	PFOZZ	89346	270081C91	INSULATOR,ENGINE CO,.....	V
8	XDFZZ	89346	426253C1	INSULATOR,HEATER,.....	V
9	XOFZZ	89346	335196C1	SEAL, DASH, FLOOR END.....	V
10	XDOZZ	89346	417200C2	TUBE,.....	V
11	XDOZZ	89346	417196C2	TUBE,NYLON.....	V
12	XDOZZ	89346	417200C1	TUBING.....	V
13	XDOLZ	89346	S90017C1	TUBING,NONMETALLIC.....	V
14	PFUZZ	29510	417199C0	TUBING,NONMETALLIC.....	V
15	PFOZL	89346	417196C1	TUBING, NONMETALLIC.....	V
16	XDFZZ	89346	517676C92	WIRE,ELECTRICAL,.....	V
17	XDULZ	89346	384369C1	HOSE,NONMETALLIC.....	V
18	PFOLL	89346	441735C1	CONDUIT, HOSE.....	V
19	PFOZZ	89346	364359C1	HOSE,SUPPLY.....	V
20	PFOZZ	85757	4246-0410	HOSE,NONMETALLIC.....	V

END OF FIGURE

BULK-1

**CROSS-REFERENCE-INDEXES**  
**NATIONAL STOCK NUMBER INDEX**

STOCK NUMBER	FIG.	ITEM	STOCK NUMBER	FIG.	ITEM
5330-00-301-1984	72	29	4730-00-050-4207	155	5
5330-00-001-2008	70	9	4730-00-050-4208	95	17
5330-00-004-3346	215	6		112	28
5313-00-034-5033	0014	3	5305-00-051-4078	157	9
4730-00-005-4994	201	12		158	25
3120-00-005-5875	72	19	2610-00-051-9454	152	2
5365-00-006-0775	77	5	5306-00-053-8378	87	20
	78	5	2530-00-057-2895	112	10
5310-00-007-0260	81	11	5305-00-058-1082	178	29
5310-00-007-9912	149	6	5310-00-059-6112	102	33
	150	3	5310-00-061-4651	17	4
2520-00-038-7305	82	22	5305-00-066-8791	69	14
2520-00-008-7306	73	6	5310-00-067-9507	129	12
	77	12		132	3
2520-00-008-7361	74	15	5305-00-068-0502	135	17
4730-00-011-6452	123	1		161	4
5923-00-011-7142	41	3		205	20
6240-00-012-7934	37	3		217	12
	39	16	5305-00-068-0508	12	2
	52	4		14	26
6240-00-013-1282	37	3		24	14
	51	7		29	30
	52	4		42	1
	66	9		59	7
5315-00-013-8086	65	11		100	9
5315-00-014-1240	72	12		122	1
	79	9		126	5
5920-00-014-7684	41	3		128	11
4730-00-017-2710	5	7		136	26
5930-00-018-5922	42	5		137	30
4730-00-018-9566	82	23	5305-03-068-0509	100	6
	140	1		133	14
4730-00-325-7508	129	25		134	15
252300-031-7628	66	12		156	26
5310-00-033-6012	104	13	5305-00-068-0510	4	2
	107	2		9	15
4730-00-044-4581	160	14		13	13
5310-00-045-3296	36	20		19	11
	57	5		31	1
	66	20		89	2
	172	5		125	16
	174	22		129	18
	179	19		135	21
	217	3		107	8
5310-00-045-3299	36	13		189	39
	55	5	5305-00-068-0511	15	18
	179	28		17	17
531000-045-4007	60	4		21	4
5306-00-050-1238	140	14		27	11
4730-00-050-4203	155	12		29	3

**CROSS-REFERENCE-INDEXES  
NATIONAL STOCK NUMBER INDEX**

STOCK NUMBER	FIG.	ITEM	STOCK NUMBER	FIG.	ITEM	
5305-00-368-0511	65	23	5310-00-080-6004	156	18	
	85	5		173	5	
	125	3		185	14	
	125	23		185	19	
	127	7		205	6	
	132	6		5310-00-081-4219	15	13
	159	23			57	9
	173	6			84	9
	185	16			136	36
					149	12
5306-00-068-0513	10	10		156	9	
	11	11		178	7	
5336-00-068-3514	111	22		185	2	
5305-00-368-7837	53	3		189	15	
	121	7		29	1	
5305-00-071-1787	107	12	4730-00-081-7537			
5305-00-071-2061	15	31	4730-00-081-8313	131	14	
5305-30-371-2066	16	3		160	7	
	57	13	5305-00-082-6977	170	9	
5335-00-071-2067	33	1	2920-00-086-7979	36	7	
	57	30	5310-00-087-4652	19	9	
	96	7		129	13	
5305-00-071-2069	112	29		131	3	
5305-00-371-2 071	33	1		132	5	
	62	13	5310-00-087-7493	187	10	
	192	2	5310-00-088-1251	24	11	
5305-00-371-2074	62	11		29	32	
5005-00-071-2506	55	2		43	4	
	60	10		59	3	
5305-00-071-2508	27	13		63	14	
5305-00-071-2510	43	3		127	9	
5335-00-071-2513	81	8		137	1	
5330-00-074-3788	35	45	5340-00-095-7146	74	23	
5336-00-075-7215	35	2	3110-00-130-0337	150	10	
5310-00-080-6004	4	4	3110-00-100-3339	150	11	
	14	13	3113-00-103-0583	102	6	
	13	17	3110-00-100-0683	150	8	
	14	2	310-00-100-0695	150	14	
	15	9	2920-00-100-3403	36	4	
	17	22	3110-00-100-4177	102	15	
	21	5		106	28	
	17	12	3110-00-100-4198	149	5	
	20	5	3110-00-100-5825	104	18	
	32	3		106	21	
	17	20		107	10	
	66	20	3110-00-100-6152	157	5	
	106	9		158	14	
	131	2	3110-00-100-9862	193	33	
	132	10		195	4	
	140	12	5330-00-102-2759	145	1	
	144	8	5930-00-102-8187	50	4	

**CROSS-REFERENCE-INDEXES**  
**NATIONAL STOCK NUMBER INDEX**

STOCK NUMBER	FIG.	ITEM	STOCK NUMBER	FIG.	ITEM
5330-00-105-1740	10	14	2520-00-163-0713	77	3
	11	23		78	11
3110-00-107-7564	32	26	2910-00-163-5752	13	6
5920-00-113-2658	41	3	5310-00-167-0839	36	3
5305-00-115-9526	74	1	4730-00-172-0010	155	12
	205	15	4730-00-172-0028	168	8
2530-00-117-9144	111	29	4730-00-172-0031	95	15
4730-00-119-9902	119	2		155	9
5365-00-121-2780	193	35		169	8
5330-00-122-4543	21	6	4820-00-172-1939	81	9
3040-00-125-2961	193	18	5330-00-178-4668	101	7
5360-00-125-3717	17	21	5310-00-178-9612	35	21
6140-00-128-0081	56	1	5340-00-181-1546	111	16
4730-00-130-4235	125	20	6220-00-185-0676	49	1
	133	6	5330-00-187-0008	46	4
	134	1	6680-00-188-1406	37	6
	136	33	5310-00-189-1963	54	7
	137	36	5330-00-191-6590	158	6
	147	4	4720-00-192-8732	193	19
6680-00-132-3243	215	9	5310-00-193-9753	193	10
4730-00132-4588	14	10	3110-00-195-0460	102	3
	103	3		106	7
	123	6	3110-00-198-2170	193	5
	205	12		193	14
5330-00-133-0758	140	8	5310-00-198-6691	111	15
5330-00-133-3676	57	28		112	36
3040-00-139-4391	23	1	5305-00-199-1536	15	22
4820-00-142-3036	131	23	5330-00-200-4024	178	11
4720-00-143-9391	BULK	3	4730-00-232-9390	62	19
5340-00-151-7058	32	17		136	15
3110-00-151-8636	193	16		137	6
5340-00-152-5748	183	13	5310-30-209-0965	0033	5
2590-00-153-7273	65	6	5306-00-209-3109	149	7
6240-00-155-8717	37	3	5365-00-209-3161	35	4
	46	3	5360-03-211-9547	76	6
	49	5		79	4
5975-00-156-3253	40	17	5999-00-215-4048	54	2
	50	10	5305-00-224-1113	67	11
	60	6	5305-00-225-3843	14	23
	86	19		45	8
	129	9		8	9
	136	12		127	1
	161	9		129	7
	216	12		107	3
	220	3	5310-00-225-6408	61	12
2640-00-158-5617	152	4		155	2
3110-00-158-6011	104	12	5305-00-225-6943	35	46
	107	3	5310-03-225-6993	33	9
5310-00-159-6320	17	16	5306-00-225-8497	72	31
3110-00-159-9390	102	5		74	21

**CROSS-REFERENCE-INDEXES  
NATIONAL STOCK NUMBER INDEX**

<b>STOCK NUMBER</b>	<b>FIG.</b>	<b>ITEM</b>	<b>STOCK NUMBER</b>	<b>FIG.</b>	<b>ITEM</b>	
5306-00-225-8499	140	11	5315-00-241-7523	72	11	
	149	10	5305-00-243-4740	169	5	
	178	9	5360-00-246-7012	143	2	
	184	5	5330-00-248-3847	84	20	
	185	20	4730-00-254-6211	14	50	
5306-00-226-4822	60	12		29	26	
	111	18	2530-00-255-5137	111	25	
5306-00-226-4825	22	9	2940-00-256-2763	212	7	
	26	10	4730-00-261-4224	220	2	
	53	5	5310-00-261-7340	65	4	
	57	8		68	6	
	113	5	4730-00-266-0533	121	6	
	133	24		134	18	
	134	19	4730-00-266-0538	121	1	
	135	12		122	4	
	145	7		128	6	
	174	12		133	18	
	185	1		134	27	
	185	20		136	31	
	5306-00-226-4826	35	41	4730-00-266-0541	134	31
5306-00-226-4827	15	1	5305-00-269-3234	144	6	
	29	21	5310-00-269-4040	57	27	
	31	2	5310-00-270-2145	36	14	
	57	19	5305-00-274-2645	158	7	
	113	5	5315-00-276-5385	104	19	
	122	5		107	6	
	128	10	4730-00-277-8750	14	18	
	136	19		205	10	
	137	35		221	2	
	5306-00-226-4828	119	3	4730-00-278-3397	36	5
	5306-00-226-4829	133	12	4730-00-278-4575	137	14
134		11	4730-00-278-4822	133	7	
135		25		147	1	
5306-00-226-4831	15	41	4730-03-278-5491	129	15	
	125	11	5920-00-280-4007	41	3	
	126	111	5365-0D-281-3629	112	9	
	135	26	5325-00-281-4369	221	10	
5306-00-226-4832	133	13	5305-00-282-3249	104	10	
	134	5		107	4	
3110-00-227-3678	63	20	5340-00-282-7521	205	21	
4730-00-230-1996	123	11	5977-00-284-7628	36	19	
2520-00-232-1941	193	3	5920-00-285-0227	41	3	
2520-00-232-1944	193	13	4730-00-287-1614	221	8	
5305-00-235-1837	74	13	3120-00-288-2768	35	33	
5330-00-237-6964	194	8	4730-00-289-0051	137	20	
5315-00-237-7589	193	17	5310-00-291-4498	36	15	
5330-00-237-7828	193	12	5330-00-291-8977	148	1	
5305-00-240-0194	46	5	5365-00-291-9904	112	14	
3110-00-240-9897	1q3	4	5930-00-292-0520	42	4	
5310-00-241-0412	156	8		52	6	

**CROSS-REFERENCE-INDEXES**  
**NATIONAL STOCK NUMBER INDEX**

STOCK NUMBER	FIG.	ITEM	STOCK NUMBER	FIG.	ITEM
5306-00-292-4595	67	16	5310-00-407-9566	137	34
4310-00-294-1311	142	1		140	15
3815-00-294-6892	155	4		145	8
2610-00-294-9485	152	1		148	3
5977-00-295-8475	36	9		149	11
3110-00-295-8800	79	20		155	25
5310-00-297-7319	35	25		157	10
5315-00-298-1481	154	4		158	8
	192	8		174	11
	208	12		184	2
5330-00-300-0893	13	9		185	3
2530-00-316-0140	111	9		189	16
2940-00-316-1413	5	6		217	10
5310-00-321-9974	150	6	4730-00-409-6278	14	6
5365-00-349-8518	87	100		100	4
5365-00-352-9195	102	13		137	10
	106	22		205	11
2530-00-353-0435	112	3		221	4
2520-00-355-7555	62	1	5310-00-411-5244	26	9
4320-00-355-7558	213	1	4730-00-413-3189	102	8
5970-00-360-3865	35	16	4730-00-415-3172	50	1
4730-00-361-9628	221	1		220	13
5305-00-363-3582	36	24	5970-00-416-4104	16	10
5305-00-371-5138	36	23	3123-00-419-4623	142	8
5330-00-374-4873	70	1	2520-00-420-6629	102	28
2815-00-375-5958	1	1	2520-00-420-6638	105	4
5340-00-377-3070	215	1		108	4
5360-00-379-5844	35	35	5310-00-420-8044	13	3
2530-00-400-6439	150	4	5340-00-421-5015	7	2
5315-00-402-0421	83	7	4730-00-422-9288	14	5
3010-00-403-5223	67	14	5473-00-4236-900	36	17
5330-00-403-7738	213	12	4730-00-426-8130	129	16
6680-00-434-1080	52	5	4730-03-426-8352	129	17
4730-00-405-6784	147	2	4820-00-426-8386	143	3
2520-00-06-2303	81	5	5360-00-427-2195	112	21
5930-30-406-6271	53	3	5305-30-432-4201	54	5
5310-00-407-3548	32	3	5070-00-433-1016	183	lb
4310-00-407-4875	143	1		BULK	7
5310000-407-8566	14	46	4720-00-443-4746	BULK	20
	15	14	2530-00-444-1738	111	1
	29	22	2520-00-446-7518	97	2
	31	4		98	2
	53	6	5360-00-447-4530	14	34
	65	22	5970-00-447-5709	19	18
	111	17		61	5
	113	6	3010-00-447-9799	144	4
	133	21	3110-00-449-2671	78	7
	134	7	5305-00-450-5937	35	47
	135	9	2510-00-451-4860	173	10
	136	18	2920-00-455-2870	25	20



**CROSS-REFERENCE-INDEXES**  
**NATIONAL STOCK NUMBER INDEX**

STOCK NUMBER	FIG.	ITEM	STOCK NUMBER	FIG.	ITEM
621000-456-2048	37	1	5365-00-534-9262	102	13
4820-00-463-3687	99	2		106	22
5330-0464-0345	112	15	5365-00-534-9263	102	13
4730-00-469-7797	13(6	43		106	22
5305-00-471-9235	213	25	5365-00-534-9264	102	13
5365-00-477-0304	193	34		106	22
	195	5	5365-00-534-9265	102	13
	195	13		106	22
2530-00-477-6023	116	1	5365-00-534-9267	102	13
6350-00-480-1410	55	3		106	22
253000-480-7461	111	25	5365-00-534-9268	102	13
5310-00-480-8444	141	7		106	22
5310-00480-8445	142	7	5365-00-534-9270	102	13
5330-00-481-6434	140	20		106	22
5310-00-481-6569	112	18	5330-00-537-2388	68	4
5310-00-481-6570	112	2	5305-00-543-2335	200	2
5316-00-481-9792	112	19	5310-00-543-2410	40	12
5315-00-482-1586	112	23	5305-00-543-2419	106	2
5930-00-482-7856	39	15	5305-00-543-4372	6	5
6680-00-484-0712	216	8		22	3
2920-00-484-0718	39	5		104	1
5330-00-484-1736	193	29		136	8
5330-00-484-1770	1935	29		165	3
5330-00-485-0865	191	6	5310-00-543-4385	121	10
	195	14	5305-00-549-8246	184	6
5330-00-485-0865	193	6	5310-00-550-1130	42	2
	195	14		53	2
5330-00-485-0895	193	8	5310-00-553-3714	130	20
6210-00-488-2153	37	4		110	5
5310-00-488-3889	57	21		123	10
5305-00-489-0743	50	5		137	24
	59	13		182	3
5330-00-489-0864	158	20	5330-00-550-7315	36	6
4820-00-491-6766	131	11	3110-00-554-2974	104	31
5365-00-492-0380	112	1	3110-00-554-3272	141	4
4730-33-496-7330	113	13	2520-00-557-6619	74	22
	121	3	5340-00-561-8549	112	20
	128	2	2530-00-561-8550	112	33
	134	14	5365-00-566-7749	102	13
	137	7		106	22
2510-00-497-1918	180	12	5310-00-568-6077	74	19
6220-00-497-2178	44	3	5310-00-576-5752	175	3
6220-00-497-2180	66	8		176	9
6220-00-497-2188	46	2		177	12
5320-00-497-2847	112	12		208	17
5305-00-499-5044	3	2	4730-00-580-7417	31	7
5340-00-515-1236	143	6	5330-00-582-0456	80	2
5310-00-519-6629	167	3	5365-00-582-2641	67	8
5340-00-521-4479	91	2	5310-00-582-5965	14	21
4130-00-529-1487	127	3		27	15

**CROSS-REFERENCE-INDEXES  
NATIONAL STOCK NUMBER INDEX**

STOCK NUMBER	FIG.	ITEM	STOCK NUMBER	FIG.	ITEM	
5310-00-582-5965	39	13	5310-00-594-9379	166	10	
	45	5		168	2	
	51	3		173	24	
	55	1		185	8	
	85	13		4730-00-595-0143	131	10
	85	5		5310-00-595-7237	125	5
	100	7			135	6
	111	21		5315-00-597-2723	104	39
	122	2		2530-00-604-9891	142	3
	126	4		3020-00-609-7129	215	11
	128	12	2920-00-609-8296	39	4	
	120	8	5315-00-616-5523	141	5	
	133	15	6240-00-617-0991	45	3	
	134	16	3110-00-620-3818	83	11	
	135	16	4730-00-627-7742	71	29	
	137	24	5975-00-636-3356	36	18	
	137	28	5310-00-637-9541	4	3	
	174	18		9	8	
	118	16		13	15	
	216	6		15	21	
	5330-00-584-0266	35	31	22	4	
5310-00-584-5272	34	29	29	4		
	15	11	31	12		
	36	2	33	7		
	45	11	14	1		
	62	10	74	7		
	68	10	89	3		
	72	14	104	2		
	74	4	106	3		
	96	6	125	4		
	106	25	132	9		
	112	31	140	2		
	157	16	144	7		
	158	3	159	22		
	169	12	162	3		
	171	2	173	4		
	5310-00-584-7888	14	14	185	15	
		169	3	187	9	
		22	6	189	41	
		74	17	205	7	
5306-00-589-8167	74	17	205	7		
5310-00-594-9379	2	7	5305-00-638-8920	135	13	
	13	3	5970-00-657-8133	35	15	
	11	5	5360-00-679-7009	88	5	
	19	1	5310-00-682-5930	199	11	
	25	8	5305-00-688-2111	33	6	
	65	15		132	11	
	69	12	4820-00-689-1899	114	2	
	162	15	2590-00-689-3359	66	10	
	164	2	2530-00-693-1029	150	4	
	165	17	4310-00-701-3565	142	2	

**CROSS-REFERENCE-INDEXES  
NATIONAL STOCK NUMBER INDEX**

<b>STOCK NUMBER</b>	<b>FIG.</b>	<b>ITEM</b>	<b>STOCK NUMBER</b>	<b>FIG.</b>	<b>ITEM</b>
2530-00-701-3588	143	7	5305-00-727-2283	2	4
5360-00-701-3590	143	5	5305-00-732-0512	57	32
5306-00-701-3594	142	6	5310-00-732-0558	9	7
2530-00-706-6614	112	11		14	1
5305-00-709-8526	0033	4		15	8
2910-00-713-7089	13	13		22	7
	11	24		85	8
304000-713-9503	215	8		125	9
5365-00-715-1152	35	9		125	14
5305-00-719-5184	61	3		127	10
5305-00-719-5219	157	15		132	8
	150	2		135	15
5305-00-719-5221	96	4		156	17
	129	24		185	13
5305-00-719-5235	165	7	5310-00-732-0559	14	45
	165	1		59	2
5305-00-719-5238	61	9		102	34
	132	2		193	36
	104	18	5310-03-732-0560	102	16
	168	6		169	17
	171	1		170	4
5305-00-719-5239	19	4	5365-00-734-3032	17	3
	132	15	5340-00-734-6820	104	5
	168	1		106	12
5305-00-719-5240	166	5	3130-00-734-6876	104	17
	17	1		107	9
5305-00-719-5241	11	17	3110-00-734-6877	134	21
5305-00-719-5243	168	9		107	13
5305-00-719-5262	159	12	5365-00-734-6879	104	16
5305-00-719-5279	33	11		107	8
5311-00-719-5470	35	14	5365-03-734-6880	104	16
5305-00-721-5492	33	4		137	8
5305-00-724-7220	17	15	3120-00-734-6883	104	11
5305-00-724-7222	106	32		107	5
5305-00-724-7224	35	39	5365-00-734-6888	134	7
5305-00-724-7225	153	7		106	23
	154	7	5365-00-734-6889	104	7
5305-00-725-2317	14	4		106	23
	33	6	5330-00-734-6899	104	4
	125	23		106	11
	156	19	5310-00-734-8959	36	8
	162	5	5310-00-752-1597	154	3
5305-00-725-4092	0025	2	6240-00-752-2424	47	4
5305-00-726-2525	164	19	5365-00-753-5270	132	25
	166	9	5307-00-753-8668	193	32
5305-00-726-2550	61	15	5365-00-753-9528	35	24
5305-00-726-2551	95	7	2520-00-756-0118	91	3
5305-00-726-2553	25	1	2530-00-756-8903	119	1
155	16		110-00-757-7187	35	27
5305-00-726-2557	173	19	6150-00-758-0332	35	1

**CROSS-REFERENCE-INDEXES  
NATIONAL STOCK NUMBER INDEX**

STOCK NUMBER	FIG.	ITEM	STOCK NUMBER	FIG.	ITEM	
5313-00-761-6882	10	9	5310-00-768-0318	45	12	
	11	8		57	15	
	12	7		96	8	
	14	20		169	11	
	42	3		192	9	
	45	4		0033	9	
	51	4		5310-00-168-0319	27	14
	53	1			84	11
	55	9			111	20
	100	13			166	2
	122	7	39		14	
	5310-00-762-6239	126	1	5360-00-769-6370	156	21
		128	14	2530-00-774-7575	142	5
		124	11	2530-00-775-5723	113	12
		135	20	5310-00-776-7670	17	15
		136	23	5330-00-781-7774	74	3
		137	27	5305-00-782-9469	9	11
		156	15		17	1
		199	12	5305-00-796-1719	36	21
		208	19	4730-00-800-7070	24	15
208		20	5305-00-802-2764	6	2	
5310-00-763-8901		125	2	3950-00-807-8131	150	2
		135	7	5310-00-809-3078	59	9
5310-00-763-8905		14	13	5310-00-839-4058	74	11
		101	22	5310-00-809-4061	29	23
		111	14	5310-00-809-4085	16	10
		121	11		17	9
		123	4		33	2
		137	23	5310-00-809-5997	35	13
	223	5		174	7	
	2	3		192	4	
	10	24	5310-00-809-5998	10	4	
	11	9		11	6	
5310-00-763-8920	25	4		19	16	
	95	6		33	10	
	104	37		61	4	
	153	5		69	11	
	154	10		165	11	
	163	3	5310-00-809-8533	14	15	
	164	13		100	23	
	165	1q		123	3	
	166	1		220	7	
	171	7	5310-00-809-8540	61	16	
	173	13	5310-00-809-8544	57	22	
	19	2		66	28	
	69	1		175	4	
	165	9		176	8	
	5360-00-764-9005	32	6	5360-00-812-0196	35	7
5310-00-165-2815	102	27	5330-03-814-0694	62	12	
5310-00-768-0318	15	10	2530-00-815-3157	154	1	

**CROSS-REFERENCE-INDEXES  
NATIONAL STOCK NUMBER INDEX**

<b>STOCK NUMBER</b>	<b>FIG.</b>	<b>ITEM</b>	<b>STOCK NUMBER</b>	<b>FIG.</b>	<b>ITEM</b>
2530-00-815-3175	154	1	2920-00-843-8211	15	12
5310-00-820-6653	19	3	5977-00-843-8405	36	11
	35	40	5340-00-844-2036	217	15
	69	5	5360-00-844-6291	54	6
	134	36	5945-00-844-6559	53	7
	106	14	2930-00-844-6890	120	1
	112	32	5340-00-844-7921	32	14
	153	6	4820-00-844-1096	29	16
	154	9	2530-00-845-6874	14	8
3110-00-820-8571	71	26		129	29
	79	13		22	10
	87	22	4720-00-845-7189	BULK	15
5305-00-821-3869	17	18	5315-00-846-0126	103	23
	33	6		104	28
	155	21		109	4
	162	2	2530-00-846-3648	124	1
5310-00-822-2236	35	6	4720-00-846-5575	BLILK	19
2920-00-822-2287	35	3	4720-00-846-6541	29	20
5310-00-823-8804	29	34	2590-00-847-0959	173	11
	59	4	4730-00-484-2521	61	11
	100	8		92	2
	134	17		171	13
	136	25	2510-00-848-2573	174	5
	137	2	5310-00-851-2674	184	8
	156	27	5330-01-851-7742	32	24
	177	21	2590-00-857-2151	162	10
	178	23	5305-00-857-6886	171	S
	179	21	2540-00-860-0575	184	9
3110-00-830-8802	67	6	3110-00-864-5236	149	13
3030-00-832-4312	33	12	2530-00-873-2941	156	4
5310-00-835-2037	65	10	2530-00-875-2008	154	2
3110-00-837-3180	87	19	5325-00-875-6161	146	3
9390-00-839-1864	35	5	4310-00-875-6162	146	2
5315-00-839-2326	14	27	2920-00-877-2227	35	42
	111	36	5310-00-877-5795	61	8
	113	3		165	10
	155	18	5310-03-877-5797	7	7
	174	25		216	1
	178	20	5313-00-883-2004	149	6
5315-00-839-5822	14	43		150	3
	65	3	5310-00-880-7744	15	3
	112	25		22	8
5315-00-842-3045	95	1		57	10
4730-00-842-7841	29	2		113	8
5310-00-843-3970	14	11		122	6
	136	22		125	22
	205	14		126	8
	221	5		128	3
5970-00-843-8098	35	43		133	9

**CROSS-REFERENCE-INDEXES**  
**NATIONAL STOCK NUMBER INDEX**

STOCK NUMBER	FIG.	ITEM	STOCK NUMBER	FIG.	ITEM
5310-00-880-7744	134	8	3110-00-923-1246	193	21
	135	8	5330-00-923-1409	72	25
	136	17	2510-00-924-0729	180	22
	137	33	6240-00-924-7526	49	10
	165	20	4310-00-930-6606	146	1
	184	1	4820-00-931-0934	KIT	
	185	4	5310-00-934-9759	40	13
	189	17	5310-00-934-9747	60	5
	217	9	5310-00-934-9751	66	30)
5310-00-880-7746	119	4		217	4
	134	24	5310-30-349-1757	55	1
	136	35		179	2
	148	5	5310-00-934-9764	57	6
5310-00-880-8186	61	17		59	12
5330-00-886-9105	89	5		180	14
6240-00-889-1799	45	7	5310-00-935-9021	4	6
5330-00-889-5778	103	20		6	3
	104	25	5365-00-936-7134	47	3
5330-00-889-5856	64	13	2540-03-938-8160	150	16
5330-00-889-5857	62	8	5330-00-941-3010	86	2
4820-00-893-3216	143	4	3110-00-941-3830	67	3
5305-00-910-1118	12	10	5305-00-942-2196	33	6
2590-00-900-7060	54	4		140	3
4730-00-902-8990	137	12		205	8
4730-00-902-8991	122	10	5310-00-944-5896	32	31
4730-00-908-31q3	29	19	5330-00-944-6059	21	13
4730-30-908-3194	207	27	5305-03-947-4364	169	9
4730-00-908-3195	10	21	5310-00-949-9299	32	30
	11	23	5310-00-950-0039	202	10
	11	10	5305-00-958-5245	87	4
4730-00-908-6292	29	14	5310-00-959-4679	199	7
4730-00-908-6335	215	3	5305-00-964-0508	61	2
4730-00-909-8627	29	8	5305-00-964-0562	156	24
5330-00-911-9411	67	18	5305-00-964-0589	68	11
5330-00-914-0703	35	23		74	5
3110-00-916-4286	67	12	5310-30-965-6030	35	29
3110-00-916-9273	67	5	5330-00-976-4695	35	26
5970-00-918-5568	36	16	5340-00-980-1367	35	8
2520-00-919-7240	74	2	5305-00-983-6730	40	5
4733-00-921-3245	129	23	5310-00-984-3806	26	19
	131	4		60	15
	137	5	5305-00-984-6191	36	26
	145	3	5305-00-984-6193	36	12
	161	3	5305-01-984-6195	55	4
2520-00-921-4381	83	4	5305-00-984-6210	208	10
3120-00-922-1642	112	7	5305-00-984-6215	14	28
	112	35	5305-00-984-6219	47	7
4730-00-923-0909	133	8	5305-00-988-1171	187	5
	134	9	5305-00-988-1728	208	2
	136	34	5310-00-988-2652	207	2

**CROSS-REFERENCE-INDEXES**  
**NATIONAL STOCK NUMBER INDEX**

STOCK NUMBER	FIG.	ITEM	STOCK NUMBER	FIG.	ITEM
5305-00-988-7834	199	4	5925-01-041-2875	7	8
5305-00-989-7434	120	2		38	3
	137	21	5340-01-041-5164	194	3
5305-00-989-7435	99	4	2520-01-041-9960	194	9
4730-00-990-0388	9	2	2520-01-042-5006	194	7
4730-00-995-1568	127	4	4820-01-043-8107	118	1
4730- 00-995-1570	137	18	2990-31-345-3957	17	11
5330-00-997-9020	35	28	2990-01-045-7458	16	5
2590-00-999-2400	35	38	2920-00-045-7458	32	2
5310-00-999-4252	3	18	2930 -00-046-0338	18	1
3010-00-999-3711	67	7	5330-01-046-1142	149	14
5330-00-99-93752	72	26	5307-01-046-1983	15	13
5330-00-999-3760	80	1	2920-01-046-1984	2	20
4820-01-006-8458	82	17	2520-01-0461986	97	5
5315-01-006-9626	83	9		98	4
4820-01-006-9628	83	20	2990-01-046-2008	17	14
5315-01-007-0348	22		4720-01-046-2009	16	12
2520-01-007-0349	12	17		17	13
4730-01-007-0802	72	18	2530-01-046-2189	111	27
2520-01-007-0804	83	23	2520-01-046-2463	193	1
4820-01-007-0809	82	12	2520-01-046-3163	98	4
	83	3	5307-01-046-3873	149	7
4820-01-007-0962	83	2	2940-01-046-4642	31	9
3020-01-007-5468	35	37	2990-01-046-4847	15	19
3110-01-010-9779	81	14	5307-01-046-5136	150	13
	83	10	4330-01-046-6960	162	9
6625-01-011-1352	37	5	2520-01-046-7258	102	1
5330-01-012-2729	112	6	2920-01-046-8468	32	21
4720-01-014-4915	BULK	14	2590-01-046-8746	213	1
2540-01-018-1947	202	2	5930-01-046-9298	7	4
5977-01-018-2742	32	7		50	6
6680-01-019-4906	216	3	6685-01-046-9677	37	7
5910-01-019-6505	32	13		218	1
5925-01-019-8461	38	3	6685-01-046-9678	218	2
5925-01-019-8462	38	3	6685-01-046-9679	218	5
5970-01-021-2073	15	6	2530-01-047-2213	139	1
	15	25	3120-01-047-5301	KIT	
6210-01-023-5524	51	5	5310-01-047-6064	32	10
5925-01-023-9115	38	3	2940-01-048-6578	8	5
5930-01-023-9208	51	9	5330-01-049-0552	72	7
5330-01-024-8421	213	31		79	1
6620-01-026-0346	218	2	5330-01-049-1213	5	1
6620-01-927-9252	218	4	5330-01-050-1123	150	15
2920-01-032-5050	32	1	2530-01-053-3871	138	1
2520-01-033-6565	90	1	5360-01-051-1036	194	10
5360-01-035-9396	72	3	5365-01-051-2632	194	2
5330-01-036-9680	112	5	2520-01-051-6669	67	2
4820-01-038-8135	129	20	2520-01-051-6676	71	22
2930-01-039-1580	22	2	5305-01-051-6703	194	14
4820-01-039-2820	83	6	2520-01-051-9423	67	1

**CROSS-REFERENCE-INDEXES**  
**NATIONAL STOCK NUMBER INDEX**

STOCK NUMBER	FIG.	ITEM	STOCK NUMBER	FIG.	ITEM
2520-01-051-9424	71	14	5330-01-065-6131	112	17
2520-01-351-9426	0076	4	6240-01-065-7551	40	9
2910-01-051-9444	72	28	4720-01-365-8431	161	11
5305-01-052-0001	193	25	3020-01-066-0627	193	24
3020-01-052-1475	72	20	5970-01-066-1359	69	6
2520-01-052-1476	71	4	4730-01-066-3363	136	21
2520-01-052-1478	75	4	5330-01-066-3907	149	2
5306-01-052-2402	87	26	6220-01-066-4032	40	10
2520-01-052-3557	77	4	6220-01-066-4078	49	4
	78	10	6220-01-066-4079	49	7
2520-01-052-3559	75	1	6220-01-066-4080	49	4
	79	11	3110-01-066-4401	195	3
2520-01-052-3898	67	19	5320-01-066-5169	111	2
3020-01-052-6835	71.	2	6210-01-066-6507	37	2
3110-01-052-7157	67	17	5365-01-066-9207	88	8
3110-01-053-1709	71	9	4730-01-066-9523	131	9
3120-01-053-1819	71	3		137	32
5945-01-053-6376	39	10		160	9
2520-01-053-6440	75	1	5306-01-067-0290	140	5
	79	11	5330-01-067-0345	49	8
5330-01-054-2242	70	3	5330-01-067-1817	112	4
5961-01-054-8047	32	9	4730-01-067-3935	160	4
5365-01-055-4410	72	27	6680-01-067-6766	18	11
5310-01-355-6733	68	12	5310-01-067-8403	6	6
3110-01-056-0031	72	23		9	17
5340-01-056-0037	67	11		15	33
3120-01-056-2112	71	1		65	22
4730-01-056-4990	113	2		66	18
	137	16		171	15
4720-01-057-0550	BULK	2		205	16
5305-01-057-2838	68	13		207	14
3120-01-057-2865	72	9	5306-01-067-9561	45	10
5305-01-057-4265	74	10		69	7
5360-01-059-7207	16	13	5315-01-068-4313	112	24
5306-01-060-5337	51	2	5306-01-068-4316	88	14
5310-01-060-5353	14	32	5305-01-068-5746	87	21
2540-01-062-0746	198	17	6220-01-068-8504	45	1
5330-01-064-7588	46	6	5330-01-068-9814	35	19
5330-01-064-7656	1	16	4730-01-069-5906	74	6
	11	17	6220-01-071-1495	45	1
5330-01-064-7658	49	2	6140-01-072-5608	56	2
5310-01-064-8676	66	13	5305-01-073-2928	180	11
2910-01-064-8697	11	20	5360-01-073-7831	82	13
	11	20		83	13
5310-01-064-8787	43	5	5360-01-073-7833	82	19
5340-01-065-1771	112	26	5315-01-073-7911	83	4
4820-01-D65-1793	114	3	2920-01-074-2030	35	32
4730-01-065-1817	97	7	5360-01-074-8302	87	18
	98	5	5330-01-076-2886	150	1
2590-01-065-2167	53	4	5313-01-078-7806	161	6



**CROSS-REFERENCE-INDEXES**  
**NATIONAL STOCK NUMBER INDEX**

STOCK NUMBER	FIG.	ITEM	STOCK NUMBER	FIG.	ITEM
5310-01-078-7806	205	22	3110-01-084-1967	79	18
	217	11	5360-01-384-2394	87	6
5340-01-079-6715	15	12	3110-31-084-4418	77	13
3110-01-379-7024	32	18	3120-01-084-4606	71	6
4440-01-080-0933	129	22	3120-01-084-4607	71	11
2520-01-081-9230	71	5	5365-01-084-5258	72	5
2523-01-381-9230	76	9		76	11
2520-31-082-0611	79	5	5365-01-0854-5351	70	7
2520-01-082-0612	74	q	5365-01-084-5352	87	10
2520-01-082-0613	76	2	5365-01-084-5353	87	12
2520-01-082-1418	87	1	3120-01-084-6035	71	16
3110-01-082-3719	78	8		71	34
5305-01-082-5312	57	2		79	16
2520-01-082-8834	79	12	3120-01-084-6036	71	17
4820-01-082-9170	81	4	4820-01-084-9614	82	20
2520-01-082-9177	72	4	5360-01-084-9615	82	15
4820-01-082-9178	87	15	4820-01-U84-9616	82	18
4820-01-082-9179	87	13	2520-01-085-1855	71	20
482001-082-9180	87	17	3110-01-085-3329	71	25
482001-082-9452	87	16	3110-01-085-8435	71	7
5360-01-083-0561	77	7	3020-01-086-2986	71	24
2520-01-083-0922	72	8	5305-01-086-3555	32	5
5315-01-083-1422	71	33	2520-01-086-4003	78	12
5315-01-083-1423	81	3	5313-01-086-4669	87	8
5360-01-083-1424	81	10	5310-01-086-6100	87	11
5315-01-083-1425	81	7	5365-01-086-7270	72	1
5360-01-D83-1426	81	5	3010-01-086-7713	76	8
5360-01-083-1433	83	8	2520-01-086-8251	79	8
5360-31-083-1434	77	6	5330-01-087-6849	76	12
	78	4		87	23
5365-01-083-1532	76	5	5365-01-087-8729	71	23
5365-01-383-1533	76	5	4440-01-087-9472	129	19
5365-01-083-1534	76	5	5305-01-088-0267	72	15
3120-01-083-1536	71	10	5330-01-088-5847	76	10
3120-01-083-1539	71	21		79	7
5315-01-083-2125	74	20	5330-01-088-5980	68	8
5365-01-083-3084	71	12	5360-01-089-7478	83	5
5365-01-083-3085	77	1	2520-01-089-8469	68	5
	78	13	5315-01-091-0784	71	15
4710-01-083-4458	198	24	5305-01-092-8699	72	16
5365-01-083-6667	76	1	3020-01-093-1684	71	8
4820-01-083-7989	87	7	2520-01-093-3784	78	9
4710-01-084-0038	74	16	5365-01-093-7765	82	14
3020-01-084-0473	79	13	6220-01-095-0010	46	1
4730-01-084-0502	135	4		199	18
2590-01-084-1606	55	8	6220-01-095-0011	48	1
5310-01-084-1768	74	24		199	17
5313-01-084-1769	81	6	2520-01-095-1909	74	18
5340-01-084-1784	72	2	6220-01-095-2616	45	2
3110-01-384-1967	71	36	3110-01-095-4683	78	6

**CROSS-REFERENCE-INDEXES**  
**NATIONAL STOCK NUMBER INDEX**

STOCK NUMBER	FIG.	ITEM	STOCK NUMBER	FIG.	ITEM
302301-095-4872	71	13	2520-11-144-6364	77	8
3020-01-095-5633	75	3	2520-31-144-6365	77	8
2520-01-095-5634	72	17	5330-01-145-0697	70	10
5360-01-4)95-6083	13	10		77	9
3020- 01-097-0996	71	31	5317-01-145-1645	193	30
	79	19	2520-01-145-7657	77	8
2910-01-097-8591	13	4	4730-01-146-1075	68	9
2520-01-098-8947	79	3		72	10
2920-01-099-3085	32	28	2520-01-146-3042	77	2
2930-01-099-4405	32	29	2520-01-149-1265	81	1
5306-01-100-5149	32	16	3040-01-149-1849	71	28
5310-01-131-3222	32	23	2520-01-149-3287	75	2
5365-01-102-4357	213	7		76	3
3110-01-102-5449	32	25	2910-01-151-2187	18	3
5306-01-104-1048	193	2	2815-01-151-2202	157	4
5365-01-108-9251	13	7	5330-01-151-1289	72	6
5315-01-112-8641	71	5	3120-01-155-2601	76	15
5306-01-114-5135	189	13	2520-01-157-6138	87	5
4820-01-117-3309	24	4	2510-D1-162-0157	186	1
5305-01-118-0734	32	8	4820-01-163-2404	114	1
5365-01-119-3198	71	39	3040-01-163-7327	193	23
2510-01-125-0440	180	2	3020-01-163-7328	193	37
2520-01-127-3969	72	30	2530-01-164-6186	127	6
2920-01-129-4963	35	17	5365-01-165-2352	193	31
2520-01-131-1478	18	q	5365-01-165-2370	193	22
2930-01-131-1479	22	2	5310-01-165-2374	193	27
5330-01-131-1498	111	11	5310-01-165-2391	193	20
2990-01-131-1515	15	11	5305-01-165-7541	193	9
5930-01-131-1523	39	12	2540-01-165-9587	57	3
5977-01-131-1525	36	25	2540-01-166-1159	198	15
6220-01-131-1528	47	1	2990-01-166-3059	16	4
2510-01-131-1529	56	1	5310-01-166-8517	14	42
2510-01-131-1531	56	1		198	12
5330-01-131-1601	47	8	2990-01-166-8756	16	2
2990-01-133-8219	24	6	2920-01-166-8902	32	27
5920-01-133-8274	41	3	2540-01-167-2905	179	15
5305-01-134-3195	199	3	2540-01-167-2987	184	3
5330-01-137-4826	195	6	2590-01-167-3738	57	31
5305-01-139-4293	39	6	2920-01-167-9923	52	6
3040-01-141-6301	193	26	5340-01-168-2684	175	6
5330-01-141-9503	74	26	2540-01-168-3T48	188	1
5330-01-141-9579	67	13	2540-01-171-2034	198	19
5310-01-143-0542	70	2	2540-01-171-2038	200	4
5365-01-143-0557	72	21	3020-01-171-2125	217	18
2510-01-143-5488	180	2	2510-01-172-3015	183	4
2520-01-143-6947	71	32	2540-01-172-3079	202	12
3021-01-144-6120	70	8	254)-01-172-3086	199	8
5315-01-144-6162	72	13	4820-01-173-8573	208	9
	0079	10	2590-01-174-2321	206	39
4730-01-01-144-6351	193	28	2540-01-176-9625	187	7

**CROSS-REFERENCE-INDEXES**  
**NATIONAL STOCK NUMBER INDEX**

STOCK NUMBER	FIG.	ITEM	STOCK NUMBER	FIG.	ITEM
4730-01-176-9636	6	10	5365-01-187-1238	183	17
2940-31-177-1003	8	7	2510-01-187-1239	182	4
2920-01-177-8610	32	15	2990-01-187-1311	17	20
5340-01-178-2155	60	7	2590-01-187-1454	14	39
4730-01-178-4834	29	18	2930-01-187-2067	30	1
2510-01-179-8828	174	27	4720-01-187-6474	128	1
	178	22	3020-01-187-6527	33	13
4730-01-179-9877	40	11	2590-01-187-7043	54	1
	198	7	2510-01-187-7055	181	5
	205	2	5330-01-187-8531	186	4
2590-01-181-2040	179	12	5306-01-187-8546	166	4
4730-01-181-3706	205	24		170	6
5930-01-181-5561	53	2	5330-01-188-2747	158	24
2520-01-181-8683	85	6	2590-01-188-3733	183	5
	85	7	5330-01-188-4616	29	7
2510-01-182-1070	51	8	5310-01-188-4635	15	23
4730-01-182-4601	198	8	5330-01-188-9581	155	14
	205	3	2540-01-189-1831	165	15
2530-01-183-8896	155	3	3110-01-191-0222	76	14
4720-01-184-0986	11	12		87	24
2510-01-184-1193	180	4	2520-01-192-8823	69	15
5340-01-184-2102	63	9	5340-01-192-9276	17	7
2513-01-184-4394	183	3	2590-01-192-9733	208	4
5315-01-184-7805	66	19	6620-01-193-0861	52	1
4720-01-185-1154	128	7	5306-01-193-0868	2	8
2530-01-185-1220	149	1		10	25
2590-01-185-1262	208	5		11	3
2590-01-185-1263	208	1		65	16
2530-01-185-1294	154	6		164	10
4720-01-185-2368	86	3		173	9
2910-01-185-2508	11	15		185	6
4720-01-185-3737	121	4	5365-01-193-0879	173	16
	128	5	5306-01-193-0884	19	13
4720-01-185-8112	160	8	5340-01-193-0890	15	20
2510-01-185-8167	183	7		16	9
2510-01-185-8168	183	1		17	8
2513-01-185-8169	183	12	2540-01-193-1324	185	18
5310-01-186-4141	153	5	5340-01-193-2222	16	8
5310-01-186-4979	11	5	5930-01-193-5241	50	6
	11	7	4730-01-193-7390	123	7
	15	7	4730-01-193-7684	221	7
	69	13	5360-01-193-9171	16	1
	162	7	5330-01-193-9375	200	5
	173	23	2540-01-195-0417	179	17
	186	1	2540-01-195-4075	179	8
5306-01-186-5002	57	33	5365-01-195-5680	9	10
3040-01-186-8707	1	1	2590-01-195-7432	208	6
	11	1	5340-01-195-8011	60	16
47201-187-1035	160	1	2910-01-195-8339	10	11
5365-01-187-1238	178	2	5340-01-196-2288	208	23

**CROSS-REFERENCE-INDEXES**  
**NATIONAL STOCK NUMBER INDEX**

<b>STOCK NUMBER</b>	<b>FIG.</b>	<b>ITEM</b>	<b>STOCK NUMBER</b>	<b>FIG.</b>	<b>ITEM</b>
5330-01-196-2569	158	33	2930-01-216-5158	20	9
5330-01-196-6461	20t	3	2540-01-216-6459	180	17
5340-01-196-9535	45	6	2805-01-217-2706	3	1
5340-01-197-0682	15	5	2530-01-217-9350	111	7
5310-01-197-1149	181	1	5340-01-217-9359	111	23
5340-01-197-1200	17	19	2990-01-219-1564	16	6
5330-01-197-3532	178	12	2510-01-220-8342	181	9
6620-01-197-3975	218	3	2540-01-221-0102	8	3
5340-01-197-4023	13	2	2540-01-221-0216	202	1
	11	2	2540-01-221-0252	199	5
5365-01-197-4044	208	18	2540-01-221-0253	180	8
5340-01-197-6458	19	5	4520-01-221-0279	200	6
5340-01-197-6473	15	17	2590-01-221-2100	208	11
	178	6	2540-01-221-2128	198	16
6220-01-198-4212	39	7	2540-01-221-2201	180	8
2540-01-198-7536	172	2	2530-01-221-3666	171	10
6210-01-198-9305	37	2	2540-01-221-7421	179	8
6695-01-199-4937	40	16	5330-01-221-9846	177	14
5975-01-199-5343	43	1	3040-01-222-0190	206	20
4820-01-199-6514	211	3	2540-01-222-5569	187	2
2590-01-199-6747	206	27	3040-01-222-6698	213	5
6105-01-201-4104	207	20	2530-01-222-7704	150	12
6220-1-201-5269	40	3	5330-01-222-9050	177	19
6220-01-201-5270	40	2	4720-01-222-9640	122	3
6220-01-201-5271	40	18	4720-01-222-9642	122	14
4130-01-201-5489	207	31	4720-01-222-9643	122	9
6140-01-201-7782	57	12	3040-01-223-0909	213	34
622001-201-9127	40	1	3040-01-223-3666	213	29
6680-01-201-9268	214	1	5930-01-223-9232	206	18
6140-01-201-9739	57	7	2510-01-225-2298	92	6
6143-01-202-4464	57	4	5930-01-225-8613	51	1
5930-31-202-5960	194	12	5360-01-227-1334	199	10
6680-01-202-8004	217	1	5340-01-227-1909	172	10
6620-01-202-8897	221	11	2510-01-227-1995	165	6
6695-01-203-2156	40	15	2510-01-227-4760	167	9
6695-01-203-2157	43	19	4720-01-227-7164	127	1
4730-01-203-4560	4)	14		129	28
6220-01-2 03-7533	44	1	2990-01-227-7852	52	6
2910-01-203-8604	13	1	5930-01-230-0262	7	5
5330-31-204-1886	172	6	2520-01-233-1253	65	2
5330-01-2J6-3206	77	10	3040-01-231-4147	78	2
4730-01-206-6162	160	10	2520-01-231-4148	78	2
9905-01-207-9446	6hf	6	2540-01-233-3461	179	6
5310-01-208-3866	8	4	2590-01-234-3431	183	10
2590-31-213-4336	57	26		183	11
2590-01-213-4632	57	11	2530-01-234-3653	157	1
2510-01-213-8632	174	24	5305-01-235-3055	32	11
	178	21	5999-01-235-4031	32	19
5340-01-214-7573	179	9	2540-01-235-8639	179	25
4720-01-216-3413	161	3	3110-01-237-2758	81	2

**CROSS-REFERENCE-INDEXES**  
**NATIONAL STOCK NUMBER INDEX**

STOCK NUMBER	FIG.	ITEM	STOCK NUMBER	FIG.	ITEM
4720-01-238-1691	136	4	5306-01-249-1614	194	11
2530-01-239-2224	151	5	5365-01-249-1660	213	3
2530-01-239-2225	151	4	5365-01-249-1661	213	26
2530-01-239-2226	151	2	6680-01-249-3249	219	5
2590-01-239-7545	45	9	5315-01-249-3804	112	13
2540-01-241-8936	180	17	4720-01-249-8965	24	2
5305-01-242-1116	162	1	5306-01-250-0546	10	7
2940-01-242-7959	4	9		162	16
2510-01-243-7854	15	7		164	3
3040-01-243-9805	213	38		166	7
4720-01-244-2438	160	12		185	6
2990-01-244-2563	15	4	5310-01-250-1398	111	10
4720-01-244-5356	6	7	5365-01-250-5656	189	20
5306-01-244-5836	104	9	5330-01-250-6274	5	4
	106	19	5365-01-250-6282	213	19
5306-01-244-8675	102	7	5310-01-250-6723	173	8
4720-01-245-1500	122	11	3120-01-250-6795	21	15
4820-01-245-6218	11	13	3120-01-250-6796	157	18
2930-01-245-6740	20	1		157	23
2590-01-245-9208	66	26		158	5
5930-01-246-3588	7	6		158	31
5930-01-246-4573	51	10	6695-01-250-7866	182	6
5355-01-246-5310	203	13	5340-01-250-9650	133	25
6695-01-246-5392	47	2	5330-01-251-1664	22	1
6150-01-247-4670	84	5	5330-01-251-1665	162	14
2990-01-247-9524	15	2	4730-01-251-3038	199	17
2510-01-247-9525	165	2	5340-01-251-3561	KIT	
2990-01-247-9546	15	10	5315-01-251-9191	82	21
2530-01-247-9601	149	15	5305-01-251-9205	49	6
2540-01-247-9622	172	2	5306-01-251-9216	22	5
2530-01-247-9629	109	5	4730-01-252-2651	145	9
2540-01-247-9632	189	4	5310-01-253-0057	109	1
2590-01-248-0013	213	10	4720-01-253-3408	BULK	4
3020-01-248-0148	106	20	5325-01-255-9218	181	7
	107	1	5315-01-257-4484	95	8
2590-01-248-0159	213	4	5315-01-257-4494	109	9
4720-01-248-1470	29	27	5340-01-257-4770	199	9
4720-01-2481471	131	7	5340-01-257-4844	181	6
472301-248-1472	131	13	5330-01-261-6691	194	4
4720-01-248-1473	136	2	2530-01-262-3219	KIT	
2933-01-248-1577	26	1	4710-01-263-7106	93	1
4720-01-248-2450	147	5	2540 -01 -265-7257	14	25
5310-01-248-2659	209	8	5340-01-267-9998	19	15
5340-01-248-2697	153	2	5340-01--?67-9999	14	51
5310-01-248-3030	213	33	2990-01-268-5348	200	19
3120-01-248-3106	155	10	3120-01-268-7681	19	*
4820-01-248-5124	198	4	5325-01-268-9767	14	49
4820-01-248-5803	203	11	2530-01-268-9904	150	9
5310-01-248-9664	213	9	5330-01-269-6317	29	12
5310-01-2489665	213	39	2930-01-271-3775	26	11

**CROSS-REFERENCE-INDEXES**  
**NATIONAL STOCK NUMBER INDEX**

<b>STOCK NUMBER</b>	<b>FIG.</b>	<b>ITEM</b>	<b>STOCK NUMBER</b>	<b>FIG.</b>	<b>ITEM</b>
4030-01-271-4320	14	41	5315-01-306-5915	113	10
5365-01-274-3135	213	13	5325-01-306-6023	216	4
5333-01-274-4342	52	2	4720-01-307-7179	12	4
2540-01-275-0100	180	5	5315-01-308-0092	174	6
5305-01-275-3254	32	22	4720-01-310-0991	12	14
5340-01-276-1598	25	11	5360-01-310-4410	87	14
3040-01-276-6963	196	2	2530-01-315-6781	156	3
2520-01-276-7625	196	3	5330-01-315-8744	29	25
5305-01-277-0456	57	23	5305-01-315-8764	41	2
4720-01-277-3422	125	1	5340-01-316-1409	11	4
4720-01-277-5442	31	10	5340-01-316-3733	12	1
4720-01-279-5147	127	2	4720-01-316-5592	85	3
4720-01-279-5148	129	4	4720-01-316-5593	85	11
2590-01-279-9598	177	2	4720-01-316-6350	14	48
2590-01-280-4358	207	23	3040-01-316-8452	64	2
4720-01-280-8220	212	4	3110-01-317-2516	80	6
5307-01-281-9146	43	2	3120-01-317-2596	64	1
4320-01-282-4185	210	2	3120-01-318-3335	79	17
2540-01-283-7245	185	18			
5365-01-284-1295	213	6			
3040-01-284-2371	217	13			
4720-01-284-2408	BULK	5			
6150-01-284-2763	60	3			
3120-01-284-7979	189	30			
5930-01-285-6668	39	11			
254001-286-9768	202	1			
5330-01-287-2889	213	2			
5365-1-289-7806	158	5			
3040-01-290-1374	109	8			
5365-01-291-6598	3D	2			
5340-01-292-7261	192	12			
5340-01-292-8321	15	34			
5340-01-292-8322	15	35			
5365-01-293-1060	61	16			
2990-01-293-3037	15	16			
2510-01-294-6072	192	1			
4820-01-295-7106	152	3			
2930-01-295-8399	181	8			
2530-01-297-0287	184	7			
4820-01-298-4251	211	2			
4810-01-298-8573	81	8			
2590-01-299-0447	202	11			
5995-01-300-3960	58	1			
4720-01-300-5880	212	1			
4820-01-301-9884	24	7			
2510-01-301-9949	180	1			
	180	1			
2930-31-302-8196	29	6			
6695-01-305-1108	206	13			
5310-01-305-4211	63	1			

**NATIONAL STOCK NUMBER AND PART NUMBER INDEX  
PART NUMBER INDEX**

CAGEC	PART NUMBER	STOCK NUMBER	FIG.	ITEM
78500	A-1119-S-1917	3950-00-807-8131	153	2
16662	AC6024	4730-00-278-5491	129	15
88044	AN380-8-12	5315-00-846-3126	103	23
			104	28
88044	AN5650816H16	5305-00-282-3249	104	10
			107	4
88044	4N960-816L	5310-30-167-0839	36	3
15434	AQ-11571		89	1
55396	40S545-10	3110-00-100-0339	150	11
89346	A040240000		220	1
89346	A040300000	4720-01-248-1470	29	27
89346	A040450000		53	7
89346	A340070003		220	9
89346	A040880036		136	38
89346	A060060000	4720-01-185-1154	128	7
89346	A060090000	4720-01-185-3737	121	4
			128	5
89346	A060200000	4720-01-187-6474	128	1
89346	A060250000	4720-01-222-9640	122	3
89346	A060260000		31	6
89346	A060270000	4720-01-222-9642	122	14
89346	A060280000	4720-01-245-1500	122	11
89346	A060320000	4720-01-222-9643	122	9
89346	A060410012		136	1
89346	A06C420012	4723-01-248-1473	136	2
89346	A460440000	4720-01-277-5442	31	10
89346	4080400012	4720-01-238-1691	136	4
89346	A080450012		136	3
75665	A095SPIDER	3010-00-447-9799	144	4
89346	A10128000		160	6
89346	A100160000		145	5
89346	A100170014	4723-01-244-2438	160	12
89346	A100210000		147	5
89346	A100250000	4720-01-248-2450	147	5
89346	A100250021		147	2
89346	A100260000		145	5
89346	4100320027		136	11
89346	A100360031		136	10
89346	A100390035		145	5
q5953	A1223	5330-00-403-7738	213	12
58343	A11546		213	24
32391	A1205T774	2540-00-938-8160	150	16
78500	A12050619	5330-01-006-2886	150	1
46522	A1457	4733-00-278-4575	137	14
2993J	A15030X		149	9
8'9346	A160180000	4720-01-187-1035	163	1
73342	4160370000	4720-01-316-5593	85	11
73342	A160620000	4720-01-316-5592	85	3
73342	A160960000	4720-01-185-2368	86	3
73342	4214835		64	8
95953	A2688	5335-00-471-9235	213	25

**NATIONAL STOCK NUMBER AND PART NUMBER INDEX  
PART NUMBER INDEX**

CAGEC	PART NUMBER	STOCK NUMBER	FIG.	ITEM
78500	42747H112	2530-00-117-9144	111	29
10988	A27834	5365-31-250-5656	189	20
78500	A3280F2371		102	22
99199	A335	4730-00)-254-6211	29	26
41941	A337	4730-00-902-8991	122	10
78500	A3835P406	2520-00-420-6638	105	4
		108	4	
90598	A3876	3110-00-198-2170	193	5
			193	14
10988	A42309	2920-00-822-2287	35	3
109881	A45228	5305-01-086-3555	32	5
41625	A50406-453		84	17
41625	450628-044		84	18
41625	A50801-238		84	16
41625	A51230-036		84	6
41625	A51301-045		84	24
78500	A57-3722N66	2530-00-057-2895	112	10
58343	A5921		213	36
73782	A601031	3110-00-100-0337	150	10
41625	A62488		84	23
41625	462938		84	22
95953	A7118	5330-01-024-8421	213	31
58343	A9634		213	18
51501	BW200359		136	13
58343	81003 8-2		213	20
58343	310338-3		213	21
58343	B10038-4		213	14
58343	B10089-2		213	23
58343	B10089-3		213	30
58343	810089-4		213	17
58343	810089-5		213	35
89346	B10089-6		213	11
58343	B10089-7		213	41
58343	B10089-8	5365-01-284-1295	213	6
58343	B10285-2		213	22
95953	B10285-3	3040-01-223-3666	213	29
58343	B10285-4		213	16
95953	810285-5	3040-01-223-0909	213	34
58343	B10285-6	2590-01-248-0013	213	10
85343	B16285-7		213	40
95953	810285-8	3040-01-222-6698	213	5
58343	B10541-5		213	32
58343	B10541-6		213	8
58343	81841-7	3040-01-243-9805	213	38
58343	B110841-8	5330-01-287-2889	213	2
41625	844720	2520-00-031-7628	66	12
41625	862489		84	21
41625	B62490		84	14
41625	863312		66	5
58343	B9971-2.5	5365-01-250-6282	213	19
58343	39971-3.5	5365-01-249-1661	213	26



**NATIONAL STOCK NUMBER AND PART NUMBER INDEX  
PART NUMBER INDEX**

CAGEC	PART NUMBER	STOCK NUMBER	FIG.	ITEM
95953	B9971-4.5	5365-01-274-3135	213	13
95953	B9971-6.5	5365-01-102-4357	213	7
58343	B9971-7.5		213	37
58343	B9971-8.5	5365-01-249-1663	213	3
89340	CAB285		177	1
78500	CPL6N8	3815-00-294-6892	155	4
79960	CT91-1	4730-00-278-3397	36	5
42524	CU104213-22	2540-01-176-9625	187	7
66295	C116PS	4730-00-990-0388	9	2
87405	C175AP	2940-00-316-1413	5	6
51377	C21544		23	2
23040	C3DZ13466A	6240-00-924-7526	49	10
73370	C4600	4330-01-046-6960	162	9
00531	C5NN7E139A	3110-00-923-1246	193	21
2304.	C6TZ7025B	3110-00-100-9862	193	33
23040	C8TZ13466A	6240-00-889-1799	45	7
75418	D21550	3043-00-139-4391	23	1
58343	D401-2.94		213	21
58343	D401-3.94		213	28
58343	D401-4.94		213	15
58343	D401-5.94	5310-01-248-3030	213	33
58343	D401-6.94	5310-01-248-9664	213	9
58343	D401-7.94	5310-01-248-9665	213	39
58343	D401- 8. 94	2590-01-248-0159	213	4
41625	D62491		84	13
41625	D62492		84	15
41625	D62494		84	19
72850	ED480)321	2920-01-074-2030	35	32
08820	E050628	3110-00-100-0583	102	6
72216	E23161X6	4730-00-923-0909	133	8
			134	9
			136	34
31276	FA5776EEA0363	4123-00-192-8132	193	19
33457	FS1201	2910-00-163-5752	13	6
81349	F02AI25VIOA	5920-00-111-7142	41	3
2304I)	GPW3520	5360-00-769-6373	156	21
81348	GPP3A/16.5-22.5/ H/TBHR		152	5
89346	G040120000		14	7
89346	G04014000U	4720-01-227-7164	127	1
			129	28
89346	P040160000	4720-01-279-5147	127	2
89346	0340210000		100	16
H9346	G040429000	4720-01-316-6350	14	48
89346	G040430000		24	8
89346	6040000000	4723-01-249-8965	14	2
89346	G040670063		135	2
89346	G040890030		100	10
89346	G060080000		131	24
89346	G060080000		134	26
89346	G060140000		1249	

**NATIONAL STOCK NUMBER AND PART NUMBER INDEX  
PART NUMBER INDEX**

CAGEC	PART NUMBER	STOCK NUMBER	FIG.	ITEM
89346	G060180000		121	2
89346	G060220000		133	4
			134	30
89346	G060740000	4720-01-244-5356	6	7
89346	G060750030		126	7
89346	G060770000		133	19
89346	G060890000		6	11
89346	G080083078		125	10
89346	G080130003		131	18
89346	G080170000		134	3
89346	G080240000		133	2
89346	G080260000		134	2
89346	G080420037		135	3
15434	G080600000	4720-01-307-7179	12	4
89346	G080780000		133	5
89346	G080830060		126	12
15434	G100050000	4720-01-310-0991	12	14
89346	G100100000		135	29
89346	G100170000	4720-01-248-1472	131	13
89346	G100190000	4720-01-184-0986	11	12
89346	G100220000	4720-01-248-1471	131	7
89346	G100540049		125	13
89346	G100560051	4720-01-277-3422	125	1
89346	G100630058	4720-01-279-5148	129	4
89346	G100940089		135	1
89346	G120730000		133	26
89346	G120740042		126	11
79497	G1211	5325-00-281-4369	221	10
34623	G167084	5305-01-139-4293	39	6
79146	H0-159-4	4730-00-132-4588	14	10
79370	HPC3970	2520-00-921-4381	80	4
64959	H220- 532DET453		178	8
60380	J3216X0H	3113-00-837-3183	87	19
34623	MA241A21 020	4730-00-018-9566	82	23
34623	MC40-20000	2590-01-084-1606	55	8
96906	MS15001-1	4730-00-050-4203	155	12
96906	MS15001-4	4730-00-050-4207	155	5
96906	MS15002-1	4730-00-172-0010	155	12
96906	MS15003-1	4730-00-050-4208	95	17
			112	28
96906	MS15003-4	4730-00-172-0028	168	8
96906	MS15003-5	4730-00-172-0031	95	15
			155	9
			169	8
96906	MS16624-1037	5365-00-715-1152	35	9
96906	MS16625-150		138	3
96906	MS16995-53	5305-00-988-7834	199	4
96906	MS1782Q-14F	5310-00-519-6629	167	3
96906	MS18009-6015	6240-00-752-2424	47	4
96906	MS18154-58	5305-00-115-9526	74	1
			205	15

**NATIONAL STOCK NUMBER AND PART NUMBER INDEX  
PART NUMBER INDEX**

<b>CAGEC</b>	<b>PART NUMBER</b>	<b>STOCK NUMBER</b>	<b>FIG.</b>	<b>ITEM</b>
96906	MS18154-60	5305-00-942-2196	33	6
			140	3
			205	8
96936	MS18154-86		104	22
96906	MS19059-2415	3110-00-110-6152	157	5
			158	14
96906	MS19081-130		105	2
			108	2
96906	MS19081-135	3110-00-100-4177	102	15
			106	28
96906	MS19083-8	3110-00-100-5825	104	18
			106	21
			107	10
96900	MS21044-N8	5310-00-877-5795	61	8
			165	10
96906	MS21044N3	5310-00-877-5797	7	7
			216	1
96906	MS21044N6	5310-00-950-0039	202	10
96906	MS21333-40	5340-00-282-7521	205	21
96906	MS24630-52		208	14
96906	MS24665-281	5315-00-839-2326	14	27
			111	36
			113	3
			155	18
			174	25
			178	20
96906	MS24665-285		153	4
			155	22
96900	MS24665-353	5315-00-839-5822	14	43
			65	3
			112	25
96906	MS24665-357	5315-00-298-1481	154	4
			192	8
			208	12
96906	MS24665-499	5315-00-842-3045	95	1
96906	MS24665-628	5315-00-846-0126	109	4
96906	MS27183-10	5310-00-809-4058	74	11
96906	MS27183-11	5310-00-809-3078	59	9
96906	MS27183-12	5310-00-081-4219	15	13
			57	9
			84	9
			136	36
			149	12
			156	9
			178	7
			185	2
			189	15
96906	MS27183-13	5313-00-087-7493	187	10
			189	40
96906	MS27183-14	9310-00-080-6004	4	4
			9	13

**NATIONAL STOCK NUMBER AND PART NUMBER INDEX  
PART NUMBER INDEX**

<b>CAGEC</b>	<b>PART NUMBER</b>	<b>STOCK NUMBER</b>	<b>FIG.</b>	<b>ITEM</b>
96900	M527183-14	5310-00-080-6004	13	17
			14	2
			15	9
			17	22
			21	5
			27	12
			29	5
			30	3
			57	29
			66	20
			106	9
			131	2
			132	10
			140	12
			144	8
			156	18
			173	5
185	14			
185	19			
205	6			
96906	MS2T183-15	5310-00-809-4061	29	23
96906	MS27183-16	5310-00-809-4085	16	10
			17	9
			33	2
96906	MS27183-163		61	13
9690b	MS27183-17	5310-00-809-5997	35	13
			174	7
			192	4
96936	MS27183-18	5310-00-809-5998	10	4
			11	6
			19	16
			33	10
			61	4
			69	11
			165	11
96906	MS27183-23	5310-00-809-8533	14	15
			100	23
			123	3
			220	7
96906	MS27183-25	5310-00-809-8540	61	16
96906	MS27183-T	5310-00-809-8544	57	22
			66	28
			175	4
			176	8
96906	MS27183-9	5310-00-823-8804	29	34
			59	4
			100	8
			133	16
			134	17
			136	25
			137	2

**NATIONAL STOCK NUMBER AND PART NUMBER INDEX  
PART NUMBER INDEX**

CAGEC	PART NUMBER	STOCK NUMBER	FIG.	ITEM
96906	MS27183-9	5311-00-823-8804	156	27
			177	21
			178	23
			179	21
96906	MS28775-013	5333-00-584-0266	35	31
96906	MS29513-115	5330-00-248-3847	84	20
96906	MS3367-2-9	5975-00-156-3253	40	17
			59	10
			60	6
			86	9
			129	5
			136	12
			161	9
			216	12
			220	3
			87	4
96906	MS35190-288	5305-00-958-5245	87	4
96906	M535206-218	5305-00-983-6730	40	5
96906	MS35206-243	5305-00-984-6191	36	26
96906	MS35206-245	5305-00-984-6193	36	12
96906	MS35236-247	5305-00-984-6195	55	4
96906	MS35206-263	5305-00-984-6210	208	10
96906	MS35206-268	5305-00-984-6215	14	28
96906	MS35206-285	5305-00-988-1171	187	5
96906	MS35206-287	5305-00-988-1728	238	2
96936	MS35206-344	5305-00-549-8246	184	6
96906	MS35206-64	53r)5-00-984-6219	47	7
96906	4535207-263	5305-00-989-7434	120	2
			137	21
			99	4
			175	3
			176	9
			177	12
			208	17
			42	2
			53	2
			125	5
96906	MS35333-40	5310-00-550-1130	135	6
			121	10
			100	20
96906	MS35333-42	5310-00-595-7237	110	5
			123	10
			137	24
96906	MS35333-46	5310-00-543-4385	182	3
			40	12
			60	4
96906	MS35333-47	5310-00-550-3714	36	13
			55	5
			179	28
96936	MS35338-40	5310-00-543-2410	36	20
			57	5
			66	29
			66	29
96936	MS35338-41	5313-00-045-4007	40	12
			60	4
			36	13
96906	MS35338-42	5310-00-045-3299	55	5
			179	28
			36	20
96936	MS35338-43	5310-00-045-3296	57	5
			66	29
			66	29

**NATIONAL STOCK NUMBER AND PART NUMBER INDEX  
PART NUMBER INDEX**

<b>CAGEC</b>	<b>PART NUMBER</b>	<b>STOCK NUMBER</b>	<b>FIG.</b>	<b>ITEM</b>
96906	MS35338-43	5310-00-045-3296	172	5
			174	22
			179	19
			217	3
96906	MS35338-45	5310-00-407-9566	14	44
			15	14
			29	22
			31	4
			53	6
			66	22
			111	17
			113	6
			133	21
			134	7
			135	9
			136	18
			137	34
			140	15
			145	8
			148	3
			149	11
			155	25
			157	10
			158	8
			174	11
184	2			
185	3			
189	16			
217	10			
96906	MS35338-46	5310-00-637-9541	4	3
			9	8
			13	15
			15	21
			22	4
			29	4
			31	12
			33	7
			59	1
			74	7
			89	3
			104	2
			116	3
			125	4
			132	9
			140	2
			144	7
			159	22
162	3			
173	4			
185	15			
187	9			

**NATIONAL STOCK NUMBER AND PART NUMBER INDEX  
PART NUMBER INDEX**

CAGEC	PART NUMBER	STOCK NUMBER	FIG.	ITEM			
96906	MS35338-46	5310-00-637-9541	189	41			
			205	7			
96906	MS35338-47	5310-00-004-5033	0014	3			
			96906	MS35338-48	5310-00-209-0965	0033	5
						34	3
			35	11			
			36	2			
			45	11			
			62	10			
			74	4			
			96	6			
			106	25			
			112	31			
			158	3			
			169	12			
			171	2			
			96906	M535338-50	5310-00-823-6653	35	43
104	36						
106	14						
111	14						
96906	M535338-51	5310-00-584-7888	153	6			
			14	14			
			169	3			
96906	MS35338-8	5310-00-261-7340	220	6			
			65	4			
			68	6			
96906	MS35340-44	5310-00-682-5930	199	11			
96906	MS35340-45	5310-00-959-4679	199	7			
96906	MS35425-70	5310-01-064-8787	43	5			
96906	MS35478-1073	6240-00-617-8991	45	3			
96906	MS35649-205	5310-00-934-9764	57	6			
			59	12			
			180	14			
96906	MS35649-242	5310-00-934-9739	40	13			
96906	MS35649-262	5310-00-934-9747	60	5			
96906	MS35649-282	5310-00-934-9757	55	7			
			179	2			
96906	MS35650-103	5310-00-988-2652	207	2			
96906	MS35650-302	5310-00-934-9751	66	30			
			217	4			
9690b	MS35691-1	5310-00-851-2674	184	8			
96906	MS35691-53	5310-00-835-2037	65	10			
96906	MS35756-11	5315-00-616-5523	141	5			
96906	MS35764-1297	5306-01-052-2402	87	26			
96906	MS35783-2	4820-00-845-1096	29	16			
96906	MS35842-10	4730-00-908-3195	10	21			
			10	23			
			11	10			
96906	MS35842-11	4730-00-908-3194	207	27			
96906	MS35842-12	4730-00-908-3193	29	19			
96906	MS35842-13	4733-00-909-8627	29	8			

**NATIONAL STOCK NUMBER AND PART NUMBER INDEX  
PART NUMBER INDEX**

<b>CAGEC</b>	<b>PART NUMBER</b>	<b>STOCK NUMBER</b>	<b>FIG.</b>	<b>ITEM</b>
96906	MS35842-14	4730-00-908-6292	29	14
96906	MS35869-??	4730-00-266-0533	121	6
			134	18
96906	MS39158-7	4730-00-266-0541	134	31
96906	MS39162-7		133	1
			135	24
			136	42
96906	MS39162-8	4730-00-921-3245	129	23
			131	4
			137	5
			145	3
			160	3
96906	MS39167-5	4730-00-902-8990	137	12
96906	MS51066-48-2	3030-00-832-4312	33	12
96906	MS51095-369	5305-00-964-0562	156	24
96906	MS51095-416	5305-00-964-0589	68	11
			74	5
96906	MS51331-3	2540-00-860-0575	184	9
96906	MS51503A10Z		136	41
96906	MS51503A6Z		110	3
96906	MS51503A8Z		136	40
96936	MS51504A2		123	9
96906	MS51508A10	4730-01-084-0502	135	4
96906	MS51508A10Z		131	6
96906	MS51508A4	4730-00-995-1568	127	4
96906	MS51508A4Z		137	26
96906	MS51508A6Z		110	4
			137	22
96906	MS51508A8	4730-00-995-1570	137	18
9690b	MS51823-5	4730-00-025-7508	129	25
96906	MS51823A6Z		129	27
96906	MS51846-1	4730-00-230-1996	123	11
96906	MS51849-76	5305-00-240-194	46	5
96906	MS51849-80	5305-01-082-5312	57	2
96906	MS51849-96	5305-00-489-0743	59	5
			59	13
96906	M551850-24		110	9
96906	MS51851-34	5305-00-05f-1082	178	29
96906	M551861-45	5305-00-432-4201	54	5
96906	MS51863-56	5305-01-134-0195	199	3
96906	MS51922-1	5310-00-088-1251	24	11
			29	32
			43	4
			59	3
			60	14
			127	9
			137	1
96906	MS51922-17	5310-00-087-4652	19	9
			129	13
			131	3
			132	5



**NATIONAL STOCK NUMBER AND PART NUMBER INDEX  
PART NUMBER INDEX**

<b>CAGEC</b>	<b>PART NUMBER</b>	<b>STOCK NUMBER</b>	<b>FIG.</b>	<b>ITEM</b>
96900	MS51922-33	5310-00-225-6993	33	9
96906	MS51922-37	5310-00-067-9507	129	12
			132	3
96906	MS51922-49	5310-00-269-4040	57	27
96906	MS51922-53	5310-00-225-6408	61	12
			155	2
96906	MS51922-9	5310-00-984-3806	26	19
			60	15
96906	MS51943-35	5310-00-935-9021	4	6
			6	3
9696	MS51943-39	5310-00-488-3889	57	21
96906	MS51943-43	5310-00-061-4651	17	4
96906	MS51943-51	5310-00-159-6320	17	16
96906	MS51967-14	5310-00-768-0318	96	8
			192	9
96906	MS51967-2	5310-00-761-6882	11	9
			11	8
			12	7
			14	20
			42	3
			45	4
			51	4
			53	1
			55	9
			100	13
			122	7
			126	1
			128	14
			129	11
			135	20
			136	23
			137	27
			156	15
			199	12
			208	19
			208	20
96906	MS51967-20	5310-00-763-8920	19	2
			69	1
			165	9
96936	MS51967-26	5310-00-880-8186	61	17
96936	MS51967-5	5310-00-880-7744	15	3
			22	8
			57	10
			113	8
			122	6
			125	22
			126	8
			128	3
			133	9
			134	8
			135	8

## SECTION IV

TM 5-3805-254-34P

**NATIONAL STOCK NUMBER AND PART NUMBER INDEX  
PART NUMBER INDEX**

<b>CAGEC</b>	<b>PART NUMBER</b>	<b>STOCK NUMBER</b>	<b>FIG.</b>	<b>ITEM</b>
96906	MS51967-5	5310-00-880-7744	136	17
			137	33
			165	20
			184	1
			185	4
			189	17
			217	9
96906	MS51967-8	5310-00-732-0558	9	7
			14	1
			15	8
			22	7
			85	8
			125	9
			125	14
			127	10
			132	8
			135	15
			156	17
			185	13
			96906	MS51968-14
169	17			
170	4			
96906	MS51968-2	5310-00-768-0319	27	14
			84	11
96906	MS51968-20	5310-00-763-8905	111	20
			2	3
			10	24
			11	9
			25	4
			95	6
			104	37
			153	5
			154	10
			163	3
			164	13
			165	19
			166	1
171	7			
96906	MS51968-23	5310-00-763-8901	173	13
			14	13
			100	22
			110	14
			121	11
			123	4
			137	23
96906	MS51968-29	5310-00-762-6239	220	5
			125	2
			135	7
96906	MS51968-5	5310-00-880-7746	119	4
			134	24
			136	35

**NATIONAL STOCK NUMBER AND PART NUMBER INDEX  
PART NUMBER INDEX**

<b>CAGEC</b>	<b>PART NUMBER</b>	<b>STOCK NUMBER</b>	<b>FIG.</b>	<b>ITEM</b>
96906	MS51968-5	5310-00-880-7746	148	5
96906	M551968-8	5310-00-732-0559	14	45
			59	2
			102	34
			193	36
96906	MS51983-3	5310-00-860-2004	149	6
			150	3
96906	MS53068-1	2533-0-693-1029	150	4
96906	MS57967-8		13	16
96906	MS90722-113		168	5
96906	MS90725-34	5306-00-225-8499	140	11
			149	10
			178	9
			184	5
			185	20
96906	MS90725-6	5305-00-068-0502	135	17
			161	4
			205	20
			217	12
96906	MS90726-158	5305-00-725-4092	0025	2
96906	MS90727-109	5305-00-719-5184	61	3
96906	MS90727-111	5305-00-719-5219	157	15
			158	2
96906	MS90727-113	5305-00-719-5221	96	4
			129	24
96900	MS90727-114	5305-00-719-5235	165	7
			165	16
96906	MS90727-115	5305-00-719-5238	61	9
			132	2
			164	18
			168	6
			171	1
96906	MS93727-116	5305-00-719-5239	96	4
			132	15
			168	1
96906	MS93727-117	5305-00-719-5240	166	5
			170	1
96906	MS90727-118	5305-00-719-5241	19	17
96906	MS90727-119	5305-00-719-5243	168	9
96900	MS90727-121	5305-00-719-5262	159	12
96906	MS90727-129	5305-00-719-5279	33	11
96906	MS90727-158	5305-00-726-2525	164	19
			166	9
96906	MS90727-162	5305-00-727-2283	2	4
96906	MS90727-163	5305-00-726-2550	61	15
96906	MS90727-164	5335-00-726-2551	95	7
96906	MS9072J-166	5305-00-726-2553	25	1
			155	1
96906	MS90727-170	5305-00-726-2557	173	19
96906	MS90727-192	5305-00-082-6977	170	9
96906	MS90727-32	5306-00-0501238	140	14

**NATIONAL STOCK NUMBER AND PART NUMBER INDEX  
PART NUMBER INDEX**

CAGEC	PART NUMBER	STOCK NUMBER	FIG.	ITEM
96906	MS90727-36	5305-00-051-4078	157	9
			158	25
96906	MS90727-58	5305-00-269-3234	144	6
96906	MS90727-6	5306-00-068-0513	10	10
			11	11
96906	MS90727-7	5306-00-068-0514	111	22
96906	MS90727-92	5305-00-709-8526	0033	4
96906	MS90728-1	5305-00-071-2508	27	13
96906	MS90728-13	5305-00-068-0509	100	6
			133	14
			134	15
			156	26
96906	MS90728-107	5305-03-732-0512	57	32
96906	MS90728-109	5305-00-071-2066	16	3
			57	13
96906	MS90728-111	5305-00-071-2067	33	1
			57	30
			96	7
96906	MS90728-113	5305-00-071-2069	112	29
96906	MS90728-115	5305-00-071-2071	33	1
			62	13
			192	2
96906	MSq0728-118	5305-00-071-2074	62	11
96906	MS90728-13	5305-00-071-2510	43	3
96906	MS90728-16	5305-00-071-2513	81	8
96906	MS90728-162	5305-00-724-7220	17	15
96906	MS93728-164	5305-03-T24-7222	106	32
96906	MS90728-166	5305-00-724-7224	35	39
9690b	MSqO728-167	5305-00-724-7225	153	7
			154	7
96906	MS90728-180	5305-01-277-9456	57	23
96906	MS90728-185	5305-00-900-1118	12	10
96906	MS90728-201	5305-00-947-4364	169	9
96906	M590728-209	5305-00-964-0508	61	2
96906	MS90728-26	5305-00-199-1536	15	22
96906	MS90728-29	5306-00-226-4822	60	12
			111	18
96906	MS90728-3	5305-00-071-2506	55	2
			60	10
96936	MS93728-32	5306-00-226-4825	22	9
			26	10
			53	5
			57	8
			113	5
			133	24
			134	19
			135	12
			145	7
			174	12
			185	1
			185	20

**NATIONAL STOCK NUMBER AND PART NUMBER INDEX  
PART NUMBER INDEX**

<b>CAGEC</b>	<b>PART NUMBER</b>	<b>STOCK NUMBER</b>	<b>FIG.</b>	<b>ITEM</b>
96906	MS90728-32L	5306-01-114-5135	189	13
96906	MS90728-33	5306-00-226-4826	35	41
96906	MS90728-34	5306-00-226-4827	15	1
			29	21
			31	2
			57	19
			113	5
			122	5
			128	10
			136	19
			137	35
96906	MS90728-35	5306-00-226-4828	119	3
96906	MS90728-36	5306-00-226-4829	133	12
			134	11
			135	25
96906	MS90728-38	5306-00-226-4831	35	41
			125	18
			126	10
			135	26
96906	MS90728-39	5306-00-226-4832	133	13
			134	5
96906	MS90728-5	5305-00-068-7837	53	3
			121	7
96906	MS90728-55	5305-00-802-2764	6	2
96906	MS90728-57	5305-00-721-5492	30	4
96906	M590728-58	5305-00-543-4372	6	5
			22	3
			104	1
			106	8
			165	3
96906	MS90728-6	5305-00-068-0508	12	2
			14	26
			24	14
			29	30
			42	1
			59	7
			100	9
			122	1
			126	5
			128	11
			136	26
			137	30
96906	MS90728-60	5305-00-068-0510	4	2
			9	15
			13	13
			19	11
			31	1
			89	2
			125	16
			129	18
			135	21

**NATIONAL STOCK NUMBER AND PART NUMBER INDEX  
PART NUMBER INDEX**

CAGEC	PART NUMBER	STOCK NUMBER	FIG.	ITEM
96906	MS90728-60	5305-00-068-0510	187	8
			139	39
96906	MS90728-61	5305-00-543-2419	106	2
96906	MS90728-62	5305-00-068-0511	15	18
			17	17
			21	4
			27	11
			29	3
			65	23
			85	5
			125	3
			125	23
			127	7
			132	6
			159	23
			173	6
			185	16
96906	MS90728-63	5305-00-688-2111	33	6
			132	11
96906	MS90728-64	5305-00-725-2317	14	4
			33	6
			125	23
			156	19
			162	5
96906	MS90728-65	5305-00-821-3869	17	18
			33	6
			155	21
			162	2
96906	MS90728-66	5305-00-782-9489	9	11
			17	1
96906	MS90728-67	5305-00-638-8923	135	13
96906	M590728-76	5305-00-857-6886	171	5
96906	MS90728-8	5305-00-225-3843	14	23
			45	8
			85	9
			127	5
			129	7
			137	3
96906	MSq0728-86	5305-00-071-1787	107	12
96906	MS90728-95	5305-00-071-2061	15	31
18265	MTM10-0038	2990-01-046-4847	15	19
61208	M201546	3110-00-554-2974	104	31
89346	M44913		175	7
60380	NTA6074	3110-00-820-8571	71	2b
40342	N12916AE	2530-00-756-8903	119	1
40342	N20829C		117	1
40342	N20837B		130	1
02614	N405P4186	5310-00-582-5965	14	21
			27	15
			39	13
			45	5

**NATIONAL STOCK NUMBER AND PART NUMBER INDEX  
PART NUMBER INDEX**

CAGEC	PART NUMBER	STOCK NUMBER	FIG.	ITEM
02614	N405P41B6	5310-00-582-5965	51	3
			55	1
			85	13
			86	5
			100	7
			111	21
			122	2
			126	4
			128	12
			129	8
			133	15
			134	16
			135	19
			136	24
			137	28
			174	18
			178	16
			216	6
			12658	PA-2429
12658	PT374	2520-01-181-8683	85	6
51501	R21817		199	19
51501	R231816		199	20
51501	R519	4820-00-142-3036	131	23
71400	SFF14	5920-00-280-4007	41	3
98255	SW14345P-1	6223-01-095-0010	46	1
15434	51059	4730-00-287-1614	221	8
15434	S603	5310-00-820-6653	19	3
			69	5
			112	32
			154	9
58343	T-X786	4820-01-298-4251	211	2
58343	T-1003		191	8
58343	T-1004		191	7
58343	T-1008		191	1
58343	T-1009		191	10
58343	T-1010		191	5
58343	T-1011		191	9
58343	T-1012		46	7
89346	T-1014		48	2
58343	T-1015		191	3
58343	T-1017	2530-01-297-0287	184	7
58343	T-1018		192	3
58343	T-1019		192	11
58343	T-1020	2510-01-294-6072	192	1
58343	T-1021		192	7
58343	T-1022		192	5
58343	T-1023		192	6
58:343	T-1026		191	6
58343	T-1027		191	2
58343	T-1029		192	10
58343	T-1030		191	4

**NATIONAL STOCK NUMBER AND PART NUMBER INDEX  
PART NUMBER INDEX**

CAGEC	PART NUMBER	STOCK NUMBER	FIG.	ITEM
58343	T-265201-2500		212	6
58343	T-4675	4720-01-280-8220	212	4
58343	T-4677	4820-01-199-6514	211	3
58343	T-4679		212	5
58343	T-8142		214	2
58343	T-8143		212	2
58343	T-8144		196	1
58343	T-8146	3040-01-276-6963	196	2
58343	T-8147	2520-01-276-7625	196	3
58343	T-8148		212	8
58343	T-8149	6683-01-201-9268	214	1
58343	T-8153		212	3
00000	TBD-1		208	22
58343	T1004		214	3
58343	T1'05		190	3
58343	T1006		213	42
58343	T1007		213	43
58343	T1024		190	1
58343	T1025		190	2
58343	T1031		190	5
58343	T1032		190	4
58343	T4674	4720-01-300-5880	212	1
95953	T8141	2590-01-046-8746	213	1
01652	U-500	5340-01-079-6715	15	12
56697	UB1013	5365-00-28 1-3629	112	9
	02249	V-42	211	1
81348	W-L-00111/41	6240-00-012-7934	37	3
			39	16
			52	4
81348	W-L-00111/60	6240-00-155-8717	37	3
			46	3
			49	5
81348	W-L-00111/61	6240-00-013-1282	37	3
			51	7
			52	4
			66	9
79370	WPC-4665	2520-00-163-0713	77	3
01359	XT35525PC11	5330-00-291-8977	148	1
01359	XT35525PC32-225514	4310-00-294-1311	142	1
30327	Y9BC-10NS-25IN		12	6
89346	ZAJ4030051	2530-00-846-3648	124	1
81348	ZZ-1-550EZGP2J12	2610-00-051-9454	152	2
	.00-20/TR78A/OC			
81348	ZZ-T-1083E/GRP3/ 12.00-20/H/MLKR	2610-00-294-9485	152	1
19207	0083115-1		198	3
19207	0083115-3		198	20
19237	0083115-4		198	21
19207	0083115-5		198	22
			205	4



**NATIONAL STOCK NUMBER AND PART NUMBER INDEX  
PART NUMBER INDEX**

CAGEC	PART NUMBER	STOCK NUMBER	FIG.	ITEM
21439	01857-007	5310-00-768-0318	57	15
77640	325082	5310-00-241-0412	156	8
89346	0516285C91		199	1
81343	060115B	4730-01-193-7390	123	7
11757	1-P-281		193	7
55883	1PD766586		34	2
13548	10004R	6220-01-095-0011	48	1
			199	17
89346	1001119R2		209	3
89346	1001776R1		209	3
73342	100670	5305-01-057-2838	68	13
89346	10135HA		14	29
15438	101918		144	3
15934	101980		215	7
15434	101981	3320-00-609-7129	215	11
98441	1020-6-8B	4730-00-130-4235	125	20
			133	6
			134	1
			136	33
			137	36
			147	4
13548	10202Y	6220-01-095-0013	199	18
31007	10332B	5313-00-584-5272	68	10
			72	14
			157	16
24617	103498		65	8
89346	103687		589	16
92192	133866	4730-00-202-9390	62	19
			136	15
			137	6
89346	104-977-R1		27	17
15434	104087	3040-00-713-9533	215	8
29930	10454VA	5360-00-447-4530	14	34
89346	104858H	6140-01-202-4464	57	4
89346	104977R1		21	13
89346	105250R91		216	5
19207	105420	4730-00-361-9628	221	1
15434	107713	5330-00-886-9105	89	5
89346	107837		156	2
19201	10891284	5306-00-075-7215	35	2
89346	109454		90	4
			91	6
29930	109461	4730-00-848-2521	61	11
			92	2
			154	5
			171	13
89346	109641H1		159	13
95019	11-P-75	2520-01-041-9960	194	9
89346	110-668-R1		27	10
16764	1100080	2920-01-032-5050	32	1
89346	110287		134	32

**NATIONAL STOCK NUMBER AND PART NUMBER INDEX  
PART NUMBER INDEX**

CAGEC	PART NUMBER	STOCK NUMBER	FIG.	ITEM
79470	1110X4	4730-00-011-6452	123	1
16764	1114098		34	1
16764	1116389	2920-01-045-7458	32	2
89346	1116920	5945-00-844-6559	53	7
29930	114494	5310-01-060-5353	14	32
24617	114635		204	2
			208	16
89346	114784		21	16
72582	114981	4820-01-117-3309	24	4
89346	115163H	5330-01-274-4342	52	2
89346	115329R1		216	11
73342	115658	5306-00-225-849T	72	31
			74	21
16764	115866		50	5
24617	116566		159	2
19207	11669543	3110-01-082-3719	78	8
89346	116941R1		26	6
89346	117023R1		26	15
73342	117212	5310-00-568-6077	74	19
31007	118371H1		151	3
89346	118613		85	12
			86	4
			219	1
29510	118748	2530-00-845-6874	14	8
			129	29
			220	10
19207	118753	4730-00-254-6211	14	50
			220	4
89346	118760		121	5
89346	118823R1		91	1
89346	118825R1		90	3
			91	2
24617	119123		204	7
			208	15
30327	120B1-8X1-8	4730-00-415-3172	50	1
			220	13
12234	120114	5920-00-113-2658	41	3
89346	120212		202	14
89346	120322	4730-00-119-9902	119	2
89346	120392	5310-01-166-8517	14	42
			198	12
89346	120396		158	21
89346	120525		217	7
89346	121224		66	21
89346	121684R91	2520-00-756-0118	91	3
89346	121739R1		92	3
89346	121740R1		92	4
89346	121760R1		91	4
89346	121762R92		91	3
89346	122407R1	3120-00-922-1642	112	7
			112	35

**NATIONAL STOCK NUMBER AND PART NUMBER INDEX  
PART NUMBER INDEX**

CAGEC	PART NUMBER	STOCK NUMBER	FIG.	ITEM
19207	12262600		71	35
19237	12267563	5360-01-074-8302	87	18
19207	12267582	536k-01-073-7831	82	13
			83	13
19207	12267599	5315-01-083-1422	71	43
19207	121267600	3120-01-084-6036	71	17
19207	12267604	5315-01-073-7911	83	4
19201	12267808	5315-01-091-0784	71	15
78500	1227393	5310-00-712-1597	1hi4	3
89346	12279R1		102	17
78500	1229A209		102	26
78500	1229U1009	5310-00-321-9974	150	6
89346	123259R1		100	21
			110	6
			121	19
			137	25
89346	123646R1		14	19
			99	1
			204	4
			208	8
			221	9
			C198	5
89346	12436R1	5305-00-243-4743	169	5
77342	124633R91		64	5
93742	125-3698	5970-00-843-8098	35	43
89346	125200R1		217	14
89346	125407H1	4810-01-298-8573	31	8
89346	125928		29	29
89346	126402R1	5340-00-561-8549	112	20
89346	126403R1	5315-01-249-3804	112	13
29930	126404R1	2530-00-561-8550	112	33
89346	12686R1		206	43
29930	127380H		97	4
			98	7
89346	127887	4730-00-261-4224	220	2
81343	130109A		133	10
31007	130559091		151	1
89346	130999		19	4
89346	131188		181	4
89346	131403		177	4
89346	131434H	5365-01-197-4344	208	18
89346	131502		202	9
89346	131625R1		102	2
			106	6
15434	131911	4730-00-017-2710	5	7
89346	132408R1		122	13
89346	132469R1	5330-00-133-3616	57	28
89346	132909		20J3	6
89346	133182R1		102	13
			106	22
89346	133186R1		102	13

**NATIONAL STOCK NUMBER AND PART NUMBER INDEX  
PART NUMBER INDEX**

CAGEC	PART NUMBER	STOCK NUMBER	FIG.	ITEM
89346	133186R1		106	22
99346	133187R1		102	13
			106	22
92679	133191R1	5365-00-534-9270	102	13
			106	22
89346	133192R1		102	13
			106	22
89346	135136H1		159	11
80201	13610A	5333-00-178-4668	101	7
29930	137081H		14	30
93334	137190		65	7
29930	137345R1		84	1
24617	138086	5315-00-013-8086	65	11
89346	138231		157	20
		5305-00-2i4-2645	158	7
89346	138798R1	5310-00-765-2815	102	27
89346	13950H		136	30
89346	139879H		138	5
95319	14-P-50	5365-01-165-2370	193	22
89346	140776		29	31
73342	141114	5315-01-083-1425	81	7
24617	141231	5315-00-241-7523	72	11
12204	141240	5315-00-014-1240	72	12
			79	9
73342	141260	5315-01-144-6162	72	13
			0079	10
89346	141262H	3110-00-158-6011	104	12
			107	3
89346	141290H		104	6
			106	13
89346	141310H	5365-00-753-5270	102	25
89346	142956		157	7
19207	1439390-25		10	22
19207	1439390-30		11	25
29510	144200H2	6680-00-434-1083	52	5
89346	144426H		167	3
89346	144640		183	9
89346	145970H1		113	11
89346	146234R1		168	3
24617	147682	5920-00-285-0227	41	3
89346	147762		179	27
89346	148404R1		217	8
08162	15126	3110-00-151-8636	193	16
15434	151884-S	5330-00-300-0893	13	9
15434	151920		13	8
15434	151940S	2910-01-203-8604	13	1
89346	152451R1		148	2
73342	153634H1		73	2
15434	155445	4730-00-908-6335	215	3
89346	156094		178	37
			179	7

**NATIONAL STOCK NUMBER AND PART NUMBER INDEX  
PART NUMBER INDEX**

CAGEC	PART NUMBER	STOCK NUMBER	FIG.	ITEM
21450	156094	5305-01-073-2928	180	11
89346	156269R1		14	16
			220	8
24617	156466		174	34
89346	156963		181	15
89346	157105		181	12
89346	157S01R1	5310-01-186-4141	150	5
89346	158747H1		92	5
93061	159F-6-4	4730-00-496-7330	110	13
			121	3
			128	2
			134	14
			137	7
89346	159408R2	5355-01-246-5310	203	13
89346	159409R1		203	12
89346	159908		179	18
89346	15990w		181	3
			202	13
89346	159947		182	5
78500	16X79	5315-00-276-5385	104	19
			107	6
73342	16014H		64	6
23382	160515	5305-00-769-1894	39	14
			179	11
			180	15
24617	160536		174	17
			178	13
			179	20
89346	163688		174	20
15434	161536		89	7
89346	161790		239	2
89346	161857		178	24
29510	162135R1		31	5
			133	3
			134	23
89346	16221CR1	2510-00-924-0729	180	22
89346	162823		203	2
89346	163098		197	9
89346	163102		44	2
89346	163105		183	15
89346	163162		179	23
			206	19
89346	163216		39	9
		5305-01-315-8764	41	2
89346	164250R1		100	24
			123	13
89346	1658206C91	2530-00-444-1738	111	1
89346	166562R1		138	20
		5330-00-133-0758	140	8
89346	167047		178	4
89346	167084		172	4

**NATIONAL STOCK NUMBER AND PART NUMBER INDEX  
PART NUMBER INDEX**

CAGEC	PART NUMBER	STOCK NUMBER	FIG.	ITEM
89346	167140		175	5
			178	15
89346	168323R1		161	10
89346	16843R1	4730-00-413-3189	102	8
89 346	17002k1		208	10
89346	170448R1		105	1
			108	1
78500	1707C3	5340-00-181-1546	111	16
39346	17081H		167	8
29937	17084B1	5315-01-251-9191	82	21
89346	171353		203	7
89346	171613		10	17
			11	21
89346	17176R1		189	37
92679	1718P198		111	31
89346	172593		95	12
89346	17347R1		103	11
89346	173654		54	3
89346	176799R91		156	11
89346	176976R1		156	10
89346	177430R1		63	18
89346	177434R1		63	10
89346	177435R1		63	13
89346	177443R1		63	7
89346	177444R1		63	15
89346	177445R1		63	14
89346	177446R1		63	8
89346	177447R1		63	19
89346	177622H1		138	13
89346	177633H1		138	b
89346	177788R1		148	4
89346	179150		219	2
89346	179413R1		102	14
89346	179474R1		102	36
89346	179475R1		102	21
12204	1797556	3110-00-554-3272	141	4
29930	179795	5306-01-060-5337	51	2
72582	179837		68	7
89346	180962R2		101	6
89346	180963R2		131	5
89346	181063		66	1
			86	8
			198	26
			219	3
89346	181092		66	23
89346	181240R1	5315-01-257-4484	95	8
72582	181371	5305-00-224-1113	67	10
89346	182077R1	5325-00-875-6161	146	3
89346	182078R1	4310-ij0-875-6102	146	2
78530	121M13	3120-00-734-6883	104	11
			107	5

**NATIONAL STOCK NUMBER AND PART NUMBER INDEX  
PART NUMBER INDEX**

CAGEC	PART NUMBER	STOCK NUMBER	FIG.	ITEM
16764	1846864	5305-01-118-0734	32	8
16764	1847933	5310-00-407-3548	32	3
16764	1851632	2920-00-100-3403	36	4
89346	18518R1		157	14
			158	9
16764	1851808	5310-01-047-6064	32	10
16764	1852038	2920-01-166-8902	32	27
16764	1852630	2920-01-177-8610	32	15
72582	186285	5305-01-068-5746	87	21
16764	1868835	5970-00-360-3865	35	16
16764	1869573	5340-00-844-7921	32	14
89346	187325H1		159	3
89346	187347R1		102	23
63005	187364	5305-01-092-8699	72	16
24617	1874847	5q77-00-295-8475	36	9
16764	1874848	5q75-00-636-3356	36	18
16764	1874851	5977-00-423-4900	36	17
11862	1876873	5977-01-018-2742	32	7
89346	187731R2		131	4
89346	18795BR2	5360-00-844-6291	54	6
31307	187963R2	2530-00-873-2941	156	4
89346	187970R91	2593-00-900-7060	54	4
24617	188749	5305-00-543-2335	200	2
89346	189305R1		6	8
89346	189385R1		4	8
			131	5
15434	189397		89	4
15434	189429		12	13
89346	189638		215	9
92755	190-8-151		63	27
16764	1904982	5335-00-363-3582	36	24
89346	1906988	5977-01-131-1525	36	25
16764	1907475	5977-00-284-7628	36	19
16764	1909523	5970-00-416-4104	36	10
16764	1909531	5330-00-550-7315	36	6
16764	1911644	5310-00-297-7319	35	25
16764	1913080	5310-00-291-4498	36	15
16764	1913084	5310-00-734-8959	36	8
89346	191408		24	3
16764	1914842	5313-00-178-9612	35	21
16764	1914925	5310-00-270-2145	36	14
31007	1916272	5330-01-068-9814	35	19
89346	192120		161	2
89346	132134		24	16
89346	192140		11	14
16764	1921805	5330-00-997-9020	35	28
16764	1922457	5310-00-719-5473	5	14
16764	1928500	5305-00-371-5138	36	23
89346	19299R1		162	11
89346	1934478		35	48
89346	19351R1		201	2

**NATIONAL STOCK NUMBER AND PART NUMBER INDEX  
PART NUMBER INDEX**

<b>CAGEC</b>	<b>PART NUMBER</b>	<b>STOCK NUMBER</b>	<b>FIG.</b>	<b>ITEM</b>
16764	1936466	5310-00-999-2527	35	18
89346	193653R1	3120-01-284-7979	189	30
89346	193837R1		113	4
11862	1941978	5310-00-949-9299	32	30
16764	1942282	5340-00-980-1367	35	8
89346	194529R1		62	25
16764	1945356	5365-00-753-9528	35	24
16764	1945468	2920-00-843-8211	35	12
16764	1945472		35	30
16764	1945476	5330-00-976-4695	35	26
16764	1945477	5330-00-07 4-3788	35	45
16764	1945478		35	44
16764	1945484	6110-00-757-7187	35	27
16764	1945490	2590-00-999-2400	35	38
16764	1945518	5977-00-843-8405	36	11
16764	1945521		36	22
16764	1948520	5310-00-822-2236	35	6
16764	1948521	5360-00-812-0196	35	7
16764	1949606	2920-00-877-2227	35	42
16764	1951073	2920-03-086-7979	36	7
73342	195226H1		67	9
73342	195309H1		68	1
16764	1953236	6150-00-758-0332	35	1
73342	195362H1		72	24
16764	1961320	2920-00-455-2870	35	20
16764	1961323	5340-00-151-7058	32	17
16764	1961867	5330-00-851-7742	32	24
16764	1964117	5360-00-764-9005	32	6
16764	1964857	5330-00-914-0703	35	23
16764	1965093	5970-00-918-5568	36	1b
16764	1965472	5970-00-657-8133	35	15
16764	1967035		59	15
16764	1968225		35	36
16764	1968229		35	34
16764	1968396	5305-00-450-5937	35	47
16764	1968656	5305-00-796-1719	36	21
16764	1969046	2920-01-099-3085	32	28
16764	1969481	2930-01-099-4405	32	29
89346	196983R92		179	24
16764	1970145	5305-01-235-3055	32	11
16764	1970384	3110-01-102-5449	32	25
16764	1970900		35	22
16764	1971411	5910-01-019-6505	32	13
16764	1971519		32	4
16764	1974778	2920-01-129-4963	35	17
89346	19756R1		156	23
16764	1978872	2920-01-046-1984	32	20
89346	19993R1		96	1
95019	2-P-461	3020-01-163-7328	193	37
81343	2-2 130339B	4730-00-800-7070	24	15
45152	2AX335	5330-01-049-0552	79	1



**NATIONAL STOCK NUMBER AND PART NUMBER INDEX  
PART NUMBER INDEX**

CAGEC	PART NUMBER	STOCK NUMBER	FIG.	ITEM
11083	2S2923		138	2
74303	20-23442	4320-00-355-7558	210	1
73808	20R	2640-00-158-5617	152	4
89346	20027R1		171	6
40342	200316A		101	2
16764	200580R1		35	49
15434	200831	3020-01-187-6527	33	13
89346	202200R11		140	4
89346	202203R1		140	7
89346	202205R1	2530-00-701-3588	143	7
79470	2030X4A	4730-00-132-4588	100	3
			123	6
			205	12
29510	203762R1		103	19
73342	206141R1		69	2
89346	207366R1		26	14
89346	207653R1		105	1
			108	1
89346	207654R1		105	1
			108	1
89346	207655R1		105	1
			108	1
89346	207656R1		105	1
			108	1
89346	207657R1		105	1
			108	1
89346	207658R1		105	1
			138	1
89346	207771R2		101	3
31276	2081-8-4S	4730-00-580-7417	31	7
89346	208495R1	5306-00-701-3594	142	6
89346	20863R1		15	15
89346	20957R1		131	21
15434	209602		89	9
89346	20974R1		11	27
89346	20987R1		131	8
11757	21-P-131	3110-00-240-9897	193	4
89346	21-P-272		195	2
			195	17
15434	210218	5330-00-004-3346	215	6
89346	21322		40	8
06853	219048	5360-00-246-7012	143	2
70963	210768R1		155	6
08806	211-1		44	5
89346	21114R1		29	17
89346	211287P1		91	1
89-346	211565R1	5330-00-889-5856	64	13
92679	211668P91	3023-01-248-0148	106	20
			107	1
89346	212077R1		106	29
89346	212098B91		106	30

**NATIONAL STOCK NUMBER AND PART NUMBER INDEX  
PART NUMBER INDEX**

<b>CAGEC</b>	<b>PART NUMBER</b>	<b>STOCK NUMBER</b>	<b>FIG.</b>	<b>ITEM</b>
15434	212428		33	8
98441	213R10S82-AS10-A S10-15	4720-01-065-8431	161	11
89346	21319R1		90	2
89346	213265R1		202	5
89346	213266R1		202	4
89346	213318R1		104	29
89346	213319R1		103	17
89346	213524R1		103	2
89346	215314R1		91	4
89346	21532R1		155	26
63005	215722	5305-01-088-0267	72	15
15434	216386		89	6
15434	217005		89	8
89346	217639R1	5330-00-105-1740	10	14
			11	23
89346	21784R1		197	5
29930	218-484		160	11
89346	218776RS1		169	1
89346	218787R1		139	7
11757	22P24-1	5330-00-485-0863	193	6
			195	14
11757	22P24-2	5330-00-485-0865	193	6
			195	14
78500	2203F1956	5365-00-566-7749	102	13
			106	22
78500	2203H1958	5365-00-534-9262	10)2	13
			106	22
78500	2203J1960	5365-00-534-9263	102	13
			136	22
78500	2203K1961	5365-03-534-9264	102	13
			136	22
78500	2203L1962	5365-00-534-9265	102	13
			106	22
78500	2203P1966	5365-00-534-9267	102	13
			106	22
78500	2203Q1967	5365-00-534-9268	102	13
			106	22
89346	22042R1		19	20
30379	2227143	4820-00-426-8386	143	3
36853	222821	2530-00-353-3435	112	3
29930	22288P1	5330-01-012-2729	112	6
89346	22379R1		197	2
89346	22431R1		174	23
			178	27
89446	224707R11		106	24
A9346	224742R1		10	15
			11	22
89346	22760P1	5330-01-251-1665	162	14
89346	227640R1		17	2
19207	2281294-1		206	36

**NATIONAL STOCK NUMBER AND PART NUMBER INDEX  
PART NUMBER INDEX**

CAGEC	PART NUMBER	STOCK NUMBER	FIG.	ITEM
19207	2281294-12		200	24
19237	2281294-2		180	6
06853	228189	2530-00-774-7575	142	5
89346	228668R11	3120-00-419-4623	142	8
89346	228675R1	5313-00-480-8445	142	7
78500	2297G2373	2530-00-316-3140	111	9
73342	23010144	5365-01-143-0557	72	21
7334Z	23010610	5330-01-41-95 33	74	26
73342	23010620	3010-00-403-5223	67	14
73342	23010877	2520-01-192-8823	69	15
73342	23011235	2520-01-146-3042	77	2
73342	2301130		70	5
73342	23011454	5365-01-084-5258	72	5
			76	11
73342	23011458	5330-01-151-7289	72	6
73342	23011670	5330-00-001-1984	72	29
73342	23011962	5330-00-781-7774	74	3
73342	23012036	4730-01-146-1075	68	9
			72	10
73342	23013262	5330-01-206-3206	77	10
73342	2301362		78	1
73342	23014441	5330-01-087-6849	76	12
			87	23
73342	2301463		67	20
73342	23016567	2520-01-231-4148	78	2
73342	23016568	3040-01-231-4147	78	2
73342	23016886	2520-01-083-0922	72	8
73342	23016957	2520-00-406-2303	80	5
73342	23318423	5360-01-089-7478	83	5
73342	23018455	5360-01-083-1426	81	5
73342	23022954		83	14
73342	23345371	2523-01-052-3898	67	19
73342	23045388	3110-01-237-2758	81	2
73342	23346658	5330-01-088-5980	68	8
73342	23047364	2520-01-052-1476	71	4
89346	2310117R1		102	18
89346	23101BR1		102	19
73342	23134R1		86	11
89346	231379R1	4733-01-066-9523	131	9
			137	32
			160	9
89346	23174R1		24	9
89346	23250R1		66	4
89346	23251R1		66	7
92679	232640R91		12	5
29346	232906P1	2510-00-497-1918	180	12
89346	232907R91		178	36
89346	23323H		125	21
89346	233430R1		169	16
89346	233431RS1		109	6
89346	233432R91		109	2

**NATIONAL STOCK NUMBER AND PART NUMBER INDEX  
PART NUMBER INDEX**

<b>CAGEC</b>	<b>PART NUMBER</b>	<b>STOCK NUMBER</b>	<b>FIG.</b>	<b>ITEM</b>
89346	233699R92	4820-00-463-3687	99	2
23862	2338185	2530-00-604-9891	142	3
92679	235079R1		155	16
30379	2352141	4820-00-893-3216	143	4
30379	2359226	2530-00-775-5723	113	12
06853	236125	5340-00-515-1236	143	6
89346	236841R1		150	7
89346	236844R1		102	24
89346	238195R1	5330-01-188-9581	155	14
89346	23843R1		15	24
10988	240341		138	8
10988	240342		138	9
89346	242416R2		128	8
89346	242929R1		102	31
89346	242930R1		102	32
89346	24379R1		40	7
89346	24390R1		200	27
89346	24407R1		180	9
29510	24466R1	4730-01-176-9636	6	10
89346	244845R2	2540-01-168-3748	183	1
89346	245609R1		60	13
89346	246355R1		169	2
39346	24839R1		4	1
29510	24861R1	5305-01-242-1116	162	1
29510	24863R1	5306-01-244-8675	102	7
73342	24873R1		69	4
29513	24895R1	5306-01-244-5836	104	9
			106	19
89346	25046R1		15	30
92679	250586C1	2530-00-875-2008	154	2
15434	250843	5365-01-108-9251	13	7
15434	251081	531J-00-420-8044	13	3
33457	251390		13	5
89346	252132C1		100	5
89346	252409C1		10	8
89346	25278R1		104	20
			107	14
89346	253168C1		162	8
29930	25340R1	5305-00-066-8791	09	14
89346	254022C91	2910-00-713-7089	10	13
			11	24
89346	25427R1		200	23
89346	25454R1		200	15
89346	254595011		63	17
89346	25462R1		200	19
89346	25484R1		155	19
89346	255133C1		154	8
89346	255137C12		95	14
89346	255281C91	5330-00-814-0694	62	12
89346	255709C1	2593-01-299-3447	202	11
89346	255717C1		203	4

**NATIONAL STOCK NUMBER AND PART NUMBER INDEX  
PART NUMBER INDEX**

CAGEC	PART NUMBER	STOCK NUMBER	FIG.	ITEM
89346	255718C1		203	3
89346	255735C1		203	8
15434	256421	5360-01-095-6083	13	10
15434	256424		13	11
89346	25689R1		173	7
89346	257177C1		86	6
89346	25747R1		206	32
15434	257548	2910-01-097-8591	13	4
29930	257776C21		149	8
89346	258006C1		111	19
89346	258009C2		111	38
89346	258010C11		111	13
89346	258013C1	5340-01-217-9359	111	23
89346	258023C1	2530-01-217-9350	111	7
89346	258024C1		111	26
89346	258027C1		111	30
92679	258059C2		206	24
89346	258268C1		111	5
89346	258877C1		94	2
89346	258888C 1		26	16
29510	259117R1	5315-01-068-4313	112	24
89346	25918BC1		26	12
11757	260XAAJP-W5XD	2520-01-046-2463	193	1
89346	26069R1	6240-01-065-7551	43	9
89346	26077R1		177	20
31007	26110R1	5310-01-078-7806	161	6
			205	22
			217	11
73342	262207C1		82	1
89345	262365C1	5323-01-066-5169	111	2
92679	26241H	5365-31-195-5680	9	10
89346	26282R1	5305-01-251-9205	49	b
31007	26289R1		88	23
8934t	26315R1		64	1(
89346	2643090R1		BULK	6
29510	2643390R1-1		29	9
29510	2643050R1-2		2	11
89346	26439911	4723-01-284-2408	BULK	5
79510	2643091R1-1		29	35
89346	2643094R1	4720-01-253-3403	BULK	4
29510	2643094R1-1		29	15
73342	2644E		65	17
89346	264430C1		23	3
			26	13
89346	264627C1		111	37
89346	264663C1		103	21
			104	26
73342	265ST	3110-01-317-2516	80	6
10001	265850PC88	5310-00-193-9753	193	10
58343	26611011	5340-01-292-7261	192	12
89346	266387C1		26	13

**NATIONAL STOCK NUMBER AND PART NUMBER INDEX  
PART NUMBER INDEX**

CAGEC	PART NUMBER	STOCK NUMBER	FIG.	ITEM
89346	266506C1		26	17
89346	266603C1	5340-01-196-22 88	208	23
89346	26672R1		216	7
89346	267985C91	6210-00-456-2048	37	1
89346	268444C1		159	15
89346	268648C1		10	18
			11	19
89346	268650C1	5330-01-064-7656	10	16
			11	17
89346	269728C1	2530-01-247-9601	149	15
15564	2700	2930-00-844-6890	120	1
89346	270081C91	5970-00-433-1016	183	16
			BULK	7
89346	270203C1	2510-00-451-4860	173	10
24161	27023	4720-00-143-9390	BULK	3
24161	27042	4720-01-057-0550	BULK	2
89346	271407		202	7
89346	271506		188	3
89346	272727		182	2
73342	2733401		74	12
89346	274085R91	4730-00-005-4994	201	12
89346	274089R1		201	4
89346	27410R1		62	23
89346	27413R1		62	22
89346	2743531	5340-01-168-2684	175	6
73342	274613	5365-00-349-85 18	87	9
24617	274639	5310-00-19 8-6691	111	15
			112	36
89346	275182C1		24	12
89346	27531'S0R1		209	3
89346	2753438R1		209	5
89346	275344R1		209	3
89346	2754371R1		209	3
89346	276344C1	5310-01-253-0357	109	1
89346	278100C2	2530-01-239-2224	151	5
89346	27810202	2530-01-239-2225	151	4
06853	279615	4210-00-930-6606	146	1
78500	2797B418		111	25
78500	27970419	2530-00-480-7461	111	25
78500	2797X414	2530-00-255-5137	111	25
11757	28-P-42	5330-01-261-6691	194	4
11757	28-P-53	5330-01-137-4826	195	6
			195	12
11757	28P41	5330-00-237-6964	194	
11757	28P52	5330-00-237-7828	193	12
89346	280066C91	5365-00-936-7134	47	3
89346	280248C1		12	8
78500	2803J1440	5365-00-734-6879	104	16
			107	8
78500	2803L1442	5365-00-734-6888	134	7
			106	23

**NATIONAL STOCK NUMBER AND PART NUMBER INDEX  
PART NUMBER INDEX**

<b>CAGEC</b>	<b>PART NUMBER</b>	<b>STOCK NUMBER</b>	<b>FIG.</b>	<b>ITEM</b>
78500	2808A651	5330-00-734-6899	104	4
			106	11
73195	28132		151	6
89346	281624C1		169	6
73342	281767C1	3120-01-317-2596	64	1
89346	28207691	4820-01-295-7106	152	3
89346	282160C1		156	1
89346	283641C1	4730-01-252-2651	145	9
89346	283822C93	2540-01-172-3086	199	8
89346	283894C1		209	7
89346	28420H		135	23
89346	284418C3	5330-01-188-4616	29	7
89346	285611C1		125	19
			135	22
			147	6
92679	286232C2	2533-01-315-6781	156	3
89346	286565C1		179	16
89346	286578C1		179	14
89346	28675		129	21
06853	287313	4443-01-080-0933	129	22
89346	287785C11	6695-01-246-5392	47	2
39346	288188C1	5306-01-067-0290	140	5
92679	2882191		14	40
29510	289357R1		171	11
89346	289862C1	5340-00-421-5315	7	2
06853	289928	4310-03-731-3565	142	2
89346	291745C2		166	6
89346	293329C1		95	16
89346	293557C1		92	4
89346	2935511		92	3
89346	293605C1	5330-00-489-0864	158	20
89346	293620C1		158	17
89345	293622C1		158	22
89346	2q3625C1		157	6
			158	13
89346	294314C2		201	10
89346	295610C1		111	28
73342	296247R1		85	2
		5330-00-941-3310	86	2
89346	296387C91	2q90-01-227-7852	52	6
89346	Z96446C1	6220-00-497-2178	44	3
89346	296613C1		198	1
89346	297511C92	2530-01-183-8896	155	3
89346	298089C 11	2530-01-268-9904	150	9
89346	298091C11	2530-01-222-7704	150	12
89346	299260C91		12	12
			126	2
89346	299261C91		125	11
			135	28
73342	299268C91		86	7
89346	299272C91		29	33

**NATIONAL STOCK NUMBER AND PART NUMBER INDEX  
PART NUMBER INDEX**

CAGEC	PART NUMBER	STOCK NUMBER	FIG.	ITEM
89346	299340C1		174	9
89346	299341C1		174	8
92679	29940X1	5340-01-178-2155	60	7
29510	299402C1	5340-01-195-8011	60	16
29513	299410C1	5340-01-184-2102	60	9
89346	299477C91	4820-01-301-9884	24	7
89346	3-P-270		195	10
43334	3L16L1A	3110-00-295-8800	79	20
11757	3P202	3040-00-125-2961	193	18
89346	300092R1		12	11
89346	300477C1		21	9
89346	300791C1		86	10
73342	300853C1		44	4
29510	300892R1		131	17
			147	4
89346	301940C1		6	9
89346	301167C91	4820-00-931-5934	KIT	
92679	301510C1		133	15
89346	301515C1		104	33
89346	301516C1		102	9
89346	301518C1		103	14
89346	301523C1		103	14
89346	301529C1		103	14
89346	301532C1		103	14
89346	301539C1		103	14
89346	301541C1		103	7
89346	391542C1		103	5
89346	301543C1		103	1
89346	301544C1	1	103	12
89346	301545C1		103	4
89346	301546C1		103	10
89346	301549C21		102	11
89346	301552C91	2520-00-420-6629	102	28
89346	301553C11		103	16
89346	30155SC1		102	29
89346	301559C1		132	35
89346	301624C91		103	3
89346	301963R1		101	8
89346	30202BR1		141	1
89346	302031R1	5333-00-481-6434	140	20
29510	302042R1	5360-00-701-3590	143	5
29510	302044R1	5330-00-102-2759	145	1
29510	302107R1	4310-00-407-4875	143	1
89346	302110R1		142	4
89346	303004R1		159	16
89346	303068R1		131	16
89346	303135R1	5315-01-306-5915	113	10
89346	303140C92		KIT	
89346	3046105R1		138	14
31007	305 388 C1		104	38
			106	16



**NATIONAL STOCK NUMBER AND PART NUMBER INDEX  
PART NUMBER INDEX**

CAGEC	PART NUMBER	STOCK NUMBER	FIG.	ITEM
89346	305372C92		106	1
89346	305373C92		104	8
			106	15
89346	305373C1		105	6
			108	6
89346	30537651		104	15
			107	7
89346	305380C1		106	4
89346	30538bC1		104	30
			106	5
8934b	305387C1	5330-01-050-1123	150	15
89346	306445		129	26
			137	15
89346	307012C93		178	32
89346	307013C93		178	32
89346	3070913C9	5930-01-230-0262	7	5
89346	307197C1		94	2
P9346	30761V		110	7
89346	30726V		14	12
89346	31737V	5310-00-843-3973	14	11
			136	22
			205	14
			221	5
89346	30774V	4730-00-409-6278	14	6
			100	4
			137	10
			205	11
			221	4
89346	30775V		136	14
89346	307954C91	2523-01-046-7258	102	1
89346	307955C91		102	4
			104	14
89346	307956C1		104	24
89346	307957C1		104	35
89346	307958C1		104	32
89346	308381C21		156	6
89346	308372C1		156	5
89346	308382C1		128	4
89346	308534R91		94	5
89346	308607C1	2590-01-195-7432	208	6
89346	309402C1		203	14
89346	30944021		125	6
			135	5
95019	31-P-47	5310-01-165-2391	193	20
95019	31-P-58	5310-01-165-2374	193	27
89346	310497C1	2510-01-172-3015	183	4
89346	310515C1	533L-01-064-7588	46	6
89346	310597C1	2590-01-188-3733	183	5
89346	312064C1		125	7
			136	44
89346	312845C1		140	18

**NATIONAL STOCK NUMBER AND PART NUMBER INDEX  
PART NUMBER INDEX**

CAGEC	PART NUMBER	STOCK NUMBER	FIG.	ITEM
89346	313098C1		135	10
89346	313185C1		155	15
89346	315784C1		122	12
89346	316222R1		141	2
89346	316227C1	5340-01-250-9650	133	25
89346	31630H	3110-00-100-0695	150	14
89346	317L164C3	2540-01-265-7257	14	25
89346	317250C91	5925-01-041-2875	7	8
			38	3
89346	317251C91	5925-01-019-8461	38	3
89346	317252C91	5925-01-019-8462	38	3
89346	317700C91		6	1
			122	15
89346	317729C1		172	3
89346	317778C1		125	17
89346	318858C91	6223-01-13 1-1528	47	1
89346	319377C1		131	19
89346	319378C1		134	25
89346	319558C1	5360-01-227-1334	199	10
89346	319953R1		143	8
89346	319954R1		143	9
95019	32-P-129	2520-01-042-5006	194	7
78500	3202X39?4	2520-01-046-1996	97	5
			98	4
78500	3202Y3925		97	5
		2520-01-046-3163	98	4
89346	320202C1		136	28
89346	320209C11	2530-01-185-1294	154	6
89346	321577R91	2990-01-247-9546	15	10
29510	321738R1		138	21
29510	321740R91		138	4
89346	321741R1		138	11
92679	321742R1		138	12
29510	321743R91		138	16
29510	321744R1		138	17
29510	321745R1		138	18
89346	321746R1		138	10
89346	321747R1		138	7
89346	321767R1		88	2
89346	321886C91		129	31
89346	321887C1		161	5
89346	322319C3		167	5
89346	323857C91		KIT	
89346	326769C1	5365-01-293-1060	61	6
89346	32718SC91		111	11
			111	24
89346	328060X		195	9
89346	328096X		195	7
89346	328097X		195	7
89346	328160X		195	7
89346	328170-97X		KIT	

**NATIONAL STOCK NUMBER AND PART NUMBER INDEX  
PART NUMBER INDEX**

CAGEC	PART NUMBER	STOCK NUMBER	FIG.	ITEM
11757	328273X	2520-00-232-1944	193	13
11757	328274X	2520-00-232-1941	193	3
89346	328385C1		176	7
			177	13
89346	32838SC1		183	2
89346	328389C1		176	3
89346	328588X		195	1
			195	15
89346	328648X		195	8
89346	328663X		KIT	
89346	328723X		194	1
89346	328743X		195	7
16662	33-974807R1	5323-00-497-2847	112	12
73342	330153C1		85	10
33457	3302010S		13	2
89346	3303210S		13	12
89346	330411C1		179	3
10001	333639PC16	5920-00-014-7684	41	3
89346	330856C1		111	25
89346	332603C1		62	2
89346	332736C1	5330-01-315-8744	24	25
19346	335196C1		BULK	9
19207	335196C1-1		172	9
1q207	335196C1-2		172	12
19207	335196C1-3		172	13
19207	335196C1-4		172	14
89346	336292C1		100	12
89346	336292C1		21	10
89346	336919R1		159	20
89346	33752701	4730-01-065-1817	97	7
			98	5
89346	33833R1		111	6
89346	338445091		KIT	
89346	338446C1		203	18
89346	338464C1		203	17
89 346	338473C1		203	9
89346	338633C1		174	4
89346	318712C1		21	12
89346	339818C1		158	22
89346	34-P-60		194	5
89346	340212C1		111	35
89346	340214C1		111	33
89346	343215C1		111	32
89346	340217C1		111	34
89346	341233C91		216	10
89346	341234C91	6680-00-484-0712	216	8
89346	343359C1	6683-00-132-3243	216	9
89346	343361C1		217	5
89346	3433681		62	4
89346	343406C1	4730-01-251-3038	199	17
89346	343407C1	5340-01-257-4770	199	9

**NATIONAL STOCK NUMBER AND PART NUMBER INDEX  
PART NUMBER INDEX**

<b>CAGEC</b>	<b>PART NUMBER</b>	<b>STOCK NUMBER</b>	<b>FIG.</b>	<b>ITEM</b>
89346	343522C91	4820-00-491-6766	131	11
73342	343774C91		87	2
89346	344396C3		188	2
89346	346917C1		232	3
89346	347600C1		173	14
89346	348598C1		113	2
89346	348599C1		113	7
89346	348733C1		111	3
89346	348884C91	3043-01-284-2371	217	13
89346	349187C1		203	15
89346	349977C1		216	2
			217	2
11757	35P8	5330-00-485-0895	193	8
11757	35P9-1	5330-00-484-1770	193	29
11757	35P9-2	5330-00-484-1136	193	29
89346	35042SR1	5330-00-122-4543	21	6
92679	350562C1	5970-01-066-1359	69	6
89346	353852C1	5360-01-193-9171	16	1
89346	351138C1	5301-01-046-5136	150	13
89346	351139C1	5301-01-046-1983	150	13
89346	352219C1		203	5
29930	355740R1		157	19
		5330-00-191-6590	158	6
29930	356005R1		203	20
89346	356079C1	5930-00-191-6590	50	6
73342	356400C1		65	21
89346	367425R1	3120-01-248-3106	155	10
89346	357426R1		155	11
89346	358224C91		111	29
89346	358285R1		135	14
89346	358500C1	5365-01-193-0879	173	16
89346	359026C11		62	21
89346	360492C1	2990-01-131-1515	15	11
89346	360634C92	2530-01-262-3219	KIT	
89346	361566C2		167	4
89346	362076C91		156	7
89346	362390C91	5930-01-246-3588	7	6
89346	362486C01		47	5
31037	362916C1		155	20
89346	363080C91		92	1
29933	363226R1		158	23
89346	363491C2		201	1
89346	364312C1		177	8
			181	16
89346	364313C1		175	8
			177	8
			181	13
89346	364359C1	4720-00-846-5575	BULK	19
89346	364359C1-X1		201	11
89346	364360C1		207	29
89346	364361C1	4720-00-846-6541	29	20

**NATIONAL STOCK NUMBER AND PART NUMBER INDEX  
PART NUMBER INDEX**

<b>CAGEC</b>	<b>PART NUMBER</b>	<b>STOCK NUMBER</b>	<b>FIG.</b>	<b>ITEM</b>
89346	364535C91	2590-01-245-9208	66	26
89346	364657C1		217	6
89346	364852C2	5307-01-281-9146	43	2
29930	364991C1	5975-01-199-5343	43	1
89346	365265C1		133	20
89346	365464C1	5310-01-305-4211	63	1
89346	365737C1		52	3
89346	365872C94	2913-01-185-2508	11	15
89346	365875C5		10	6
		5340-01-316-1409	11	4
89346	365957C2	5340-01-197-4023	10	2
			11	2
31007	366896-C1	6683-01-019-4906	216	3
89346	367541C1	5325-01-306-6023	216	4
89346	368691C1		183	8
			183	13
89346	369411R1		140	16
89346	369512C92		201	6
95019	37-P-21	5360-01-051-1036	194	10
60038	37A282A		103	13
89346	370497C1		159	8
89346	373854C1		209	1
89346	370951C1		49	9
89346	371167C91	2530-01-046-2189	111	27
89346	372359C1		49	3
89346	372487C1		157	21
		5330-01-196-2569	158	33
89346	373037C1		126	3
89346	373182C91	2540-01-221-0252	199	5
89346	374381C91		1	9
89346	374696C2	2590-01-213-4336	57	26
89346	374707C2	2590-01-167-3738	57	31
89346	377108C91		47	6
29930	377617-R1		155	17
89346	377656C1		159	14
89346	377657C1		159	5
89346	377875C1	2590-00-689-3359	66	10
89346	377876C1		66	11
89346	377878C1	6220-00-497-2180	66	8
89346	377881C2		66	14
11757	378041-10		193	11
89346	378178		195	11
89346	37825-1		194	13
11757	378315	5343-01-041-5164	194	3
95319	378316	5365-01-051-2632	194	2
11757	378391	5365-00-477-0304	193	34
			195	5
			195	13
11757	378430-10	5306-01-104-1048	193	2
95019	378430-8	1305-01-051-6703	194	14
89346	378447-4		194	6

**NATIONAL STOCK NUMBER AND PART NUMBER INDEX  
PART NUMBER INDEX**

CAGEC	PART NUMBER	STOCK NUMBER	FIG.	ITEM
95019	378452-7	5305-01-052-0001	193	25
72447	378478-10	5307-00-753-8668	193	32
11757	378478-12	5307-01-145-1645	193	30
89346	378554	5306-01-249-1614	194	11
95319	378766	5305-01-165-7541	193	9
95019	378767	S365-01-165-2352	193	31
11757	378840		193	15
11757	378969	5930-01-202-5960	194	12
89346	379385R1		189	10
99346	379388C1	5340-01-065-1771	112	26
89346	381158C1		159	4
39346	381565C1		66	15
29510	382137R1		138	15
29930	383878K1	5330-00-944-6059	21	13
99346	384369C1		BULK	17
89346	3843691-X1		201	3
89346	384608C91		52	6
89346	184629C1	2590-01-221-2100	208	11
89346	384725C1	5310-00-189-1963	54	7
89346	385091C91	6680-01-202-8004	217	1
89346	385642C1		201	t
29930	386121R92	2590-00-857-2151	162	10
94346	386197C1	5945-01-053-6376	14	10
89346	386398C91	4820-00-689-1899	114	2
78500	3866F552	3110-00-734-6877	10	21
			107	13
78503	3866K557	5340-00-734-6820	104	5
			106	12
89346	386863C1	6620-01-026-0346	218	2
89346	386864C1	6680-00-188-1406	37	6
89346	386865C1	6625-01-011-1352	37	5
89346	387273C1	6685-01-046-9677	37	7
			218	1
89346	387683C1	6620-01-193-0861	52	1
89346	388183C11		62	9
89346	388249C1	5330-01-066-3907	149	2
89346	390226C1		17	12
11862	390963	5310-01-143-0542	79	2
89346	391814C1	4120-01-046-2009	16	12
			17	13
89346	393210C91	5q30-01-023-9208	51	9
89346	395948C1	2540-01-167-2905	179	15
89346	396682C1		39	3
89346	396686C2		209	3
89346	396688C2		209	3
90407	3982P11	5365-00-352-9195	102	13
			106	22
89346	398505C1	6140-01-201-7782	57	12
89346	398633C1	4030-01-271-4320	14	41
89346	39q320C1		14	31
89346	399455C1	5340-01-197-1200	17	19

**NATIONAL STOCK NUMBER AND PART NUMBER INDEX  
PART NUMBER INDEX**

CAGEC	PART NUMBER	STOCK NUMBER	FIG.	ITEM
89346	399535C2		156	20
78657	4-HD-208	6140-01-072-5608	56	2
81343	4-2 010102BA		123	5
81343	4-2 120102BA	4730-00-277-8750	14	18
			205	10
			221	2
81343	4-2 130139B	4730-00-529-1487	127	3
11757	4P45	5365-00-121-2780	193	35
11083	4S8569	5360-01-059-7207	16	13
89346	400546C1		9	12
89346	400549C91		189	29
89346	400550C1		189	14
89346	400551C1		189	2
89346	400552C91		189	2
89346	400556C92		189	3
89346	400557C91		189	26
89346	400558C1		189	19
89346	4006131C1	2540-01-165-9587	57	3
31007	400678C93	2530-01-047-2213	139	1
89346	403070C1	6620-01-027-9252	218	4
89346	403071C1		183	6
89346	403072C1		176	6
89346	403191C4		178	5
89346	403192C1		178	5
89346	40325111		180	23
89346	403264C1	5365-01-187-1238	178	2
			183	17
89346	403270C1		177	5
89346	403287C3		177	6
89346	403289C1		209	9
89346	403295C2	2510-01-185-8169	183	12
89346	403296C2		183	18
89346	403297C2		183	18
89346	403309C1		177	10
89346	403334C1		186	2
89346	403336C1		186	3
89346	403338C2		177	11
89346	403340C1	5330-01-187-8531	186	4
89346	433341C3		186	5
89346	403342C1		177	3
89346	403352C92		178	14
89346	403353C1		178	3
89346	403354C1	2510-01-185-8168	183	1
89346	403355C1		178	33
89346	403356C2		178	18
89346	403362C2		176	5
89346	403367C1	2510-01-185-8167	183	7
89346	403373C3	2510-01-184-4394	183	3
89346	403386C2		15	28
89346	403388C1	5340-01-197-0682	15	5
89346	403389C1	2990-01-244-2563	15	4

**CROSS REFERENCE INDEXES  
PART NUMBER INDEX**

<b>CAGEC</b>	<b>PART NUMBER</b>	<b>STOCK NUMBER</b>	<b>FIG.</b>	<b>ITEM</b>
89346	403390C1	2990-01-247-9524	15	2
89346	403391C1	5970-01-021-2073	15	6
89346	403392C1	5970-01-021-2073	15	25
89346	403403C1		208	13
89346	403405C1		208	7
89346	403410C1		176	4
89346	403411C1		176	1
89346	403417C2		183	11
89346	403425C1		183	14
89346	403430C91		181	14
89346	403431C91		181	14
89346	403432C92		181	17
89346	403505C91	2510-01-143-5488	180	2
89346	403506C91	2510-01-125-0440	180	2
89346	403507CC1	2540-01-275-0100	180	5
89346	403508C1		180	3
89346	40351012	510-01-184-1193	180	4
89346	403511C1		180	7
89346	40352491	2540-01-241-8936	180	17
92679	403525C91	2540-01-216-6459	180	17
89346	403526C91	2540-01-221-2201	180	8
89346	403527C91	2540-01-221-0253	180	8
89346	403528C1		180	10
89346	403532C2		180	16
89346	403533C2	2540-01-233-3461	179	6
89346	403534C2		179	6
89346	403535C4		179	5
89346	403536C4		179	5
89346	403537C3		179	10
89346	403538C2		179	13
89346	403539C93	2540-01-195-4075	179	8
89346	403540c93	2540-01-221-7421	179	8
89346	403551C1		179	1
89346	403552C1		179	1
89346	403561C92		179	25
89346	403561C93	2540-01-235-8639	179	25
89346	403562C91		180	20
89346	403563C91		180	21
89346	403564C91		180	21
89346	403565C1		180	19
89346	403567C1		179	4
89346	403587C1		181	2
89346	405467C1	4720-01-185-8112	160	8
89346	405755C91		60	17
73342	405961C1		65	1
89346	406296C1		155	24
			158	18
89346	406340C1		11	26
92679	406539C1	5330-01-204-1886	172	6
89346	406777C1	5310-01-197-1149	181	1
89346	406788C2		182	7



**CROSS REFERENCE INDEXES  
PART NUMBER INDEX**

CAGEC	PART NUMBER	STOCK NUMBER	FIG.	ITEM
89346	406939C91		38	1
89346	406952C2	5340-01-197-6473	15	17
			178	6
89346	407067C1	2930-01-295-8399	181	8
89346	407269111		113	1
89346	407273C1		137	8
89346	401518C1		178	28
89346	407605C1		206	21
89346	407666C21		62	14
89346	4078381R1		201	7
89346	408769C1	5340-01-316-3733	12	1
89346	48109480C1		188	2
89346	409811C21		156	13
89346	409897C11		206	10
89346	409897C21		206	11
13445	4099	6350-00-480-1410	55	3
89346	410682C1		178	26
89346	413683C1		178	26
89346	410714G3		178	1
89346	410715C3		178	1
89346	410753C1		181	11
89346	410755C1		178	10
89346	410756C1		178	10
89346	410757C1		178	10
89346	410763C1		173	20
89346	410787C1		178	30
89346	410986C.92	2530-01-050-3871	138	1
89346	410988C1	2540-01-286-9768	202	1
89346	411273C1	2590-01-192-9733	208	4
89346	411794C1		128	9
			134	28
			136	32
89346	411948C91	2590-01-065-2167	53	4
89346	412146C91		159	7
89346	412567C1		176	2
89346	413251C1	5315-01-184-7835	66	19
89346	413562C1		29	24
89346	414051C1		162	17
			164	10
			164	23
89346	414052C1	5306-01-193-0868	2	8
			10	25
			11	3
			25	7
			65	16
			164	10
			173	9
			185	6
89346	414053C1	5306-01-250-0546	10	7
			25	6
			65	16

**CROSS REFERENCE INDEXES  
PART NUMBER INDEX**

CAGEC	PART NUMBER	STOCK NUMBER	FIG.	ITEM
89346	414053C1	5306-01-250-0546	69	10
			162	1b
			164	3
			166	7
			195	6
89346	414057C1	5306-31-193-0884	19	13
89346	414075C1		165	18
89346	414377C1		2	2
			111	3
			112	30
			164	12
89346	414078C1	5310-00-594-9379	163	4
89346	414079C1		165	12
89346	414082C1		171	9
29510	414087C1		2	7
			10	3
			11	5
			19	1
			25	8
			65	15
			69	12
			162	15
			164	2
			165	17
			166	10
			168	2
		173	24	
		185	8	
89346	41420V	2530-01-400-6439	1510	4
89346	4145061	4730-01-066-3363	136	21
89346	414509C2		110	1
			137	17
89346	414511C1		100	2
89346	414516C1		199	2
89346	414517C1		199	13
89346	414521C1		199	16
89346	414522C1		199	14
15434	414584C1		221	6
89346	414993C1		184	4
89346	415099C1		18	7
31007	415163C91	2530-00-477-6023	116	1
89346	415213C1	6210-01-023-5524	51	5
89346	415214C91	2510-01-182-1070	51	8
89346	416350C1		140	10
89346	416372C1	5930-00-292-0520	42	4
			52	6
89346	416636C1		66	24
			84	4
89346	416646C93	4820-01-163-2404	114	1
89346	416724C1	2530-01-239-2226	151	2
89346	416733C1		164	16

**CROSS REFERENCE INDEXES  
PART NUMBER INDEX**

CAGEC	PART NUMBER	STOCK NUMBER	FIG.	ITEM
89346	416734C1		164	12
			166	3
89346	416736C1		173	7
89346	416737C1		170	12
89141	416743C1	5306-01-187-8546	166	4
			170	6
89346	416964C1		179	26
89346	417096C1	2540-01-195-3417	179	17
89346	417185C1	2590-01-181-2040	179	12
89346	417196C1	4720-00-845-7189	BULK	15
19207	417196C2		199	111
		4710-01-083-4458	198	24
			BULK	11
19207	417196C2-100		100	19
19207	417196C2-14		123	8
19207	417196C2-22		136	7
1920r	417196C2-23		136	8
1923T	417196C2-26		123	2
19207	417196C2-32		100	1
29510	417199C2	4720-01-014-4915	BULK	14
89346	417201C1		BULK	12
19207	417200C1-1		198	18
89346	417200C2		BULK	10
19207	417201C2-17		136	37
89346	417306C01		92	6
89346	417309C1		92	6
89346	417339C1	2540-01-018-1947	232	2
89346	417488C1	5330-01-065-6131	112	17
89346	417489C1	9330-01-067-1817	112	4
89346	418324C91		92	1
89346	419186C91		112	34
89346	419187C91		112	34
,19346	419426C91		140	b
89346	420386C1		39	8
89346	420471C91	2513-01-301-9949	180	1
89346	420776C11	2590-01-187-7043	54	1
89346	421142C1		209	7
89346	421179C1		209	9
89346	421197C1		209	4
89346	421363C1		31	3
89346	421579C1		0126	9
89346	421783C91		97	1
89346	421784C91		98	1
89346	42183QC1		207	19
89346	421841C1		206	33
			207	18
89346	421842C1		207	30
89346	421843C1	6105-01-201-4104	207	20
89346	421844C1		207	1
89346	421845C1		207	3
89346	421846C1		237	5

**CROSS REFERENCE INDEXES  
PART NUMBER INDEX**

CAGEC	PART NUMBER	STOCK NUMBER	FIG.	ITEM
89346	421847C1		207	22
89346	421848C11		207	11
89346	421849C1		207	24
89346	421850C1		207	6
89346	42251C2		165	8
89346	422518C1	2510-01-227-1995	165	6
89346	42252C2		165	13
89346	422521C2		165	4
89346	422323C2		164	20
89346	4225241	2510-31-247-9525	165	2
89346	422525C2	2540-01-189-1831	165	15
89346	422791C1		168	4
89346	422844C1		159	21
89346	422972C3		167	2
89346	422973C93	2510-01-227-4760	167	9
89346	423151C2		14	24
73342	423312C1		76	16
73342	423312C2		76	7
92679	423369C1	5365-01-066-9207	88	8
89346	423371C2		88	10
89346	423371C1		88	9
73342	423375C1		82	3
			88	18
73342	423377C1		82	5
92679	423378C1		82	11
89346	423389C1	4820-01-006-9628	83	20
73342	423422C1		73	6
98345	423426C1		74	27
89346	423445C1		4	5
			205	5
89346	423539C1		164	9
89346	423511C1		164	9
89346	423511C2		164	22
89346	423518C1		14	46
89346	423691C1		132	7
89346	423698C1		163	1
89346	423703C1		163	2
89346	423704C1		164	17
89346	423749C3		164	15
89346	423750C1		164	14
89346	423750C2		164	17
			164	21
89346	423751C3		164	11
89346	423752C1		170	10
89346	423783C1		96	2
89346	423801C91		171	12
92679	423802C1		171	4
89346	423803C1		171	14
89346	423804C1		171	8
89346	423846C1	2990-01-045-3957	17	11
89346	423849C1	2990-01-046-2008	17	14

**CROSS REFERENCE INDEXES  
PART NUMBER INDEX**

CAGEC	PART NUMBER	STOCK NUMBER	FIG.	ITEM
89346	423860C1	5340-01-267-9998	19	15
89346	423861C1		19	19
89346	423863C2		19	12
89346	423864C1		19	7
89346	423896C91		169	15
89346	423915C1		109	3
89346	423917C1		14	52
89346	42403111		2	6
			164	5
89346	424138C1		164	4
89346	424142C1		2	1
89346	424143C1		2	1
89346	424231C1		174	26
			178	24
89346	424303C1		61	1
89346	424307C2		61	7
89346	424311C1		61	14
73342	424320C11		65	9
73342	424322C11		65	9
89346	424382C1		57	20
89346	424423C1		61	18
73342	424429C1		65	12
89346	424536C1	2590-01-239-7545	45	9
89346	424541C1	5343-01-196-9535	45	6
85757	4246-0410	4720-00-443-4746	BULK	20
85757	4246-0410-X1		204	1
85757	4246-0410-X10		208	25
85757	4246-0410-X2		204	3
85751	4246-0410-X3		204	5
85757	4246-0410-X4		204	6
85751	4246-0410-X5		204	8
85757	4246-C410-X6		204	9
85757	4246-0410-X7		204	10
			204	11
85757	4246-0410-X8		208	21
85757	4246-0410-X9		208	24
89346	42460nC3		164	7
89346	42460003		173	21
89346	42469111		173	1
89346	424703C2	6140-11-201-9739	57	7
89346	424704C1	2590-01-213-4632	57	11
89346	424734C1		9	9
89346	424784C1		187	6
89346	424785C1		187	3
89346	424816C3		170	11
89346	424899C1		173	17
89346	424900C1		173	17
92679	425213C2		185	9
89346	425214C3		185	9
89346	421215C91		178	26
89346	425216C91		178	26

**CROSS REFERENCE INDEXES  
PART NUMBER INDEX**

CAGEC	PART NUMBER	STOCK NUMBER	FIG.	ITEM
89346	425219C1		178	26
89346	425220C1		178	26
89346	425225C1		178	26
39346	425227C1		178	26
89346	425236C91	2930-01-245-6740	20	1
89346	425239C1		20	5
89346	425241C1		23	2
89346	425245C1		20	4
89341	425247C1		20	8
89346	425253C1		20	6
89346	425255C2	2930-01-216-5158	20	9
89346	425258C1		20	7
89346	425259C1		23	3
89346	425261C1		174	30
89346	425266C1		174	2
89346	425267C1		174	1
89346	425276C1	5315-01-308-0092	174	6
89346	425286C3		174	14
89346	425288C2		174	33
89346	425291C1	2540-01-167-2987	184	3
89346	425294C1	2510-01-213-8632	174	24
			178	21
24617	425296C1		174	31
89346	425297C1		174	19
89346	425298C1		174	10
89346	425299C1		174	10
89346	425300C2		174	16
q9346	425302C1		22	5
89346	425308C1		22	10
89346	425311C1		14	36
			22	6
89346	425313C1		178	17
89346	425351C1		172	7
89346	425352C1		172	8
89346	425364R1		130	14
89346	425401C2	2540-01-193-1324	185	18
89346	425408C2		185	5
89346	425423C1		174	28
89346	425424C2	2510-01-179-8828	174	21
			178	22
89346	425435C1		173	15
89346	425436C1		173	1d
89346	425441C92		189	1
89346	425448C1		173	22
89346	425582C1		21	14
89346	425859C1		136	39
89346	426044C1		207	4
89346	426053C1		207	25
89346	426057C1		207	21
89346	426059C1		206	3
89346	426063C1		237	16

**CROSS REFERENCE INDEXES  
PART NUMBER INDEX**

CAGEC	PART NUMBER	STOCK NUMBER	FIG.	ITEM
89346	426069C1		206	4
89346	4261H1C1		197	7
89346	426138C1		206	6
89346	426141C1		200	16
89346	426143C1		200	22
89346	426148C1		200	20
			237	12
89346	426152C1		200	21
89346	426153C1		200	18
89346	426156C1		200	17
89346	426159C2		206	42
89346	426161C2	4130-01-201-5489	207	31
89346	426161C1		206	30
89346	426162C2		206	29
89346	426168C1		206	26
89346	426175C1		197	8
89346	426180C1		197	10
89346	426191C1		206	37
89346	426197C1		207	9
89346	426237C1		206	34
89346	426238C1		206	31
89346	426242C1		206	44
89346	426243C1		206	8
89346	426245C1		206	35
89346	426253C1		BULK	8
19207	426253C1-1		206	1
19237	426253C1-2		206	7
19207	426253C1-3		206	40
89346	426257C1		206	41
89346	426307C1		207	26
89346	426453C1	3040-01-293-1374	109	8
89346	42664C92		21	1
89346	427067C1		276	23
89346	42785C1		230	26
92679	427125C1	3140-01-222-0190	2j6	23
24617	427362		169	4
89346	427415C2		185	7
89340	427446C1		31	11
19346	42744C1		178	35
89346	4?.7579C1		134	21
89340	427645		153	3
89346	427698C1		29	28
89346	427708C16	683-01-367-6766	18	11
89346	427817C91		105	5
			108	5
89346	427847C1		207	8
89346	427937C1		207	15
89346	427941C1		200	10
89346	428010C1		207	32
89346	428014C1		206	14
89346	428017C1		236	16

**CROSS REFERENCE INDEXES  
PART NUMBER INDEX**

CAGEC	PART NUMBER	STOCK NUMBER	FIG.	ITEM
89346	428018C1		206	15
89346	428022C1		206	22
89346	428063C1		206	38
89346	428064C1		206	2
89346	428066C1		207	13
89346	428067C1		207	17
89346	428072C1	6695-01-305-1108	206	13
89346	428073C1		206	12
89346	428074C91	2990-01-268-5348	200	9
89346	428075C1		197	6
			207	10
89346	428465C1	2510-01-187-7055	181	5
89346	428469C1	2510-01-220-8342	181	9
89346	428615C1		144	1
89346	428616C1		144	2
89346	428728C1		21	19
89346	428882C1	5340-01-257-4844	181	6
89346	428883C1	5325-01-255-9218	181	7
89346	428907C1		185	12
89346	428975C91	2930-01-039-1580	22	2
89346	429001C91		58	2
89346	429029C1		170	3
89346	429031C1		170	13
89346	429332C2		170	5
89346	429033P1		24	10
			100	17
89346	429034C1		170	8
89346	429035C1		170	2
89346	429041C1		171	3
89346	429047C1	2920-00-484-0718	39	5
89346	429048C1	2920-00-609-8296	39	4
89346	429175C3		13	14
89346	429224C1	5330-01-269-6317	29	12
89346	429229C1		21	8
89346	429287C1		96	5
89346	429439C91	5933-01-225-8613	51	1
89346	429441C51	5930-01-246-4573	51	1u
89346	429568R2	5365-01-291-6598	30	2
89346	429722C1		39	1
89346	429795C1		159	19
89346	430055C1		189	27
89346	430085C2	2520-01-230-1253	65	2
89346	430219C1		9	6
89346	43277R91		135	18
89346	430501C1		25	9
			164	1
89346	431503C1		25	5
89346	430521C1		25	12
89346	430522C1		25	3
89346	430654C1		156	12
89346	430660C1		160	2



**CROSS REFERENCE INDEXES  
PART NUMBER INDEX**

<b>CAGEC</b>	<b>PART NUMBER</b>	<b>STOCK NUMBER</b>	<b>FIG.</b>	<b>ITEM</b>
89346	430694C1		29	36
89346	430697C1		29	13
89346	430703C1	5340-01-276-1598	25	11
89346	430734C1		25	10
89346	430705C1		25	10
89346	430714C91	2510-01-131-1529	56	1
89346	431043C91	2540-01-166-1159	198	15
89346	4311051		92	4
39346	431106C1		92	3
89346	431288C1		9	14
89341	431378C2		195	17
89341	431487C1		199	15
89341	431606R1		123	12
89346	431688C1	5315-01-257-4494	109	9
89346	43169C91	2590-01-187-1454	14	39
89346	431839C1		14	1
89346	432080C1	2540-01-171-2038	200	4
89346	432094C3		9	5
			121	8
89346	432205C1		140	19
89346	432305C2		174	15
89340	4323B9C91	6210-01-198-9305	37	2
73342	43240901		65	13
89346	432411C1		65	14
89340	432444R1		217	16
89346	432644	5920-01-133-8274	41	3
89346	433-814-C1		27	16
89346	433040C1	2590-01-174-2321	206	39
89346	433042C1	2590-01-280-4358	207	23
89346	433043C1	2590-01-199-6747	206	27
19207	4331016-1		172	1
			177	7
			200	14
89346	433126C	54520-01-221-0279	200	6
89346	433129C1		200	13
89346	433135C1		200	11
89346	433143C1	5330-31-196-6461	200	3
89346	433150C1	5330-01-193-9375	200	5
89346	433155C1		200	12
89346	433162C1		206	17
89346	433203C1		236	28
89346	433461C91	5343-01-193-2222	16	8
89346	433623C1		19	14
89346	433739C1		181	10
89346	433769C2		140	13
89346	43388C1		83	7
89346	433997C93		8	1
89346	434218C1		129	10
89346	434231C1		96	3
89346	434297C1	5930-01-223-9232	206	18
89346	434307C91		177	9

**CROSS REFERENCE INDEXES  
PART NUMBER INDEX**

<b>CAGEC</b>	<b>PART NUMBER</b>	<b>STOCK NUMBER</b>	<b>FIG.</b>	<b>ITEM</b>
89346	434333C1	6695-01-250-7866	182	6
89346	434381C1		197	3
89346	434382C1		197	4
89346	434383C91		197	1
89346	434441C1		206	5
89346	434486C1		200	8
89346	434490C1		200	7
89346	434502C2		200	1
89346	434693C1		178	17
89346	434713C1		178	31
89346	434821C1	2540-01-171-2034	198	19
89346	434859C91	5995-01-300-3960	58	1
89346	435-872-C1		27	8
89346	435076C1		176	10
89346	435124C1	2540-01-247-9622	172	2
89346	435268C1	6220-01-066-4032	40	10
89346	435359C92	2540-01-221-0216	202	1
89346	435363C1		165	14
89346	435389C2	6695-01-199-4937	40	16
89346	435391C1	6695-01-203-2157	40	19
89346	435594C1		177	22
89346	435624R1		12	3
89346	435639C93	2910-01-195-8339	10	11
89341	435658C91		60	2
89346	435699C91		159	9
89346	435762C1		168	10
89346	436031C1		99	3
89346	43637C5		209	3
89346	436081C1		209	6
89346	436149R1		173	2
89346	436218C1		18	6
89346	436296C1		45	13
89346	436526C2		28	1
24617	436754		202	16
89346	436897C1		207	28
89346	437114C1	2940-01-177-1003	8	7
89346	437116C1	2540-01-221-3132	8	3
89346	437155C1		66	25
			84	7
89346	437188C1		41	1
89346	437191C2	6220-01-201-5269	40	3
89346	437192C3	6220-01-201-5270	40	2
89346	437193C1	6223-01-201-5271	40	18
89346	437194C1	6220-01-201-9127	40	1
89341	437195C1	5930-01-285-6668	39	11
89346	437196C1	6695-01-203-2156	40	15
89346	437321C93		58	1
89346	437528C92	6220-00-185-0676	49	1
89346	437560C1		180	18
89346	437577C2		165	5
89346	437579C92		187	1

**CROSS REFERENCE INDEXES  
PART NUMBER INDEX**

<b>CAGEC</b>	<b>PART NUMBER</b>	<b>STOCK NUMBER</b>	<b>FIG.</b>	<b>ITEM</b>
89346	437691C1	4730-01-182-4601	198	8
			205	3
89346	437692C		198	23
89346	437692C1	4730-01-181-3706	205	24
89346	437693C1	4730-01-179-9877	40	11
			198	7
			205	2
89346	437801C1	4730-01-203-4560	40	14
89346	437802C1		40	4
89346	437850C91	6220-01-095-2616	45	2
8934b	437902C1		198	25
89346	437903C1		198	14
89346	437957R91		55	6
89346	437971C1		4	7
89346	438020R1		173	11
89346	43802791	2943-01-242-7959	4	9
89346	438145C1		140	17
89346	438159C1		38	1
89346	438161C1		38	2
89346	438178C1	2520-01-131-1478	18	9
89346	438183C1		18	10
89346	438184C1		18	10
89346	438186C1		18	2
89346	438187C1		18	4
89346	438188C1		18	8
89346	438623C2	5343-01-292-8321	15	34
89346	438629C2	5340-01-292-8322	15	35
89346	438734C1	2990-01-293-3037	15	16
89346	438751C1		158	32
39346	438752C1		157	11
89346	438753C1		157	8
			158	27
89346	438758C1	3120-01-250-6796	157	18
			157	23
			158	5
			158	31
89346	438760C1		157	13
			158	10
89346	438761C1		158	28
89346	438762C1		158	15
92676	433765C91	2815-01-151-2202	157	4
89346	438884C1		158	12
89346	439695C91	2540-01-247-9632	189	4
89346	439696C1		189	6
89346	439697C91		189	7
89346	439698C1		189	8
89346	439701C1		189	28
89346	439836C1		26	7
89346	439856C1	5340-01-227-1909	172	1U
89346	439862C1		172	11
89346	439879C1		177	16

**CROSS REFERENCE INDEXES  
PART NUMBER INDEX**

CAGEC	PART NUMBER	STOCK NUMBER	FIG.	ITEM
89346	440050C3		17	6
89346	440172C1		177	17
89346	440244C1		177	18
89346	440248C1		177	15
89346	440302C1		103	22
			104	27
			106	31
89346	440304C91		230	25
89346	440422C2		40	6
89346	440463C1		8	6
89346	440464C1		8	2
89346	440660C1		33	3
89346	441014C91		58	1
89346	441095C92	4820-01-248-5803	203	11
89346	441365C1	2940-01-046-4642	31	9
89346	441366C1		62	3
89346	441462C91		157	22
			158	30
89346	441653C1		9	16
89346	441735C1		BULK	18
89346	44173SC1-X1		201	9
89346	441809C2		164	6
89346	442031C1		21	7
89346	442032C1		21	2
89346	442078C2	5365-01-289-7806	158	5
89346	442079C93		57	1
89346	442096C1		57	16
89346	442097C2		57	18
89346	442098C3		57	17
89346	442501C92	2930-01-131-1479	22	2
89346	442833R91		21	17
89346	442834C1		21	20
89346	442835C1		21	18
89346	443151C91	2520-00-355-7555	62	1
89346	443233C1		95	9
89346	443368C91		203	16
89346	443369C1		203	19
89341	443371C91		232	15
89346	443372C91		202	8
89346	443373C91		202	6
89346	443675C92	2530-01-234-3653	157	1
89346	443770		88	6
89346	443778		207	7
89346	443990		137	19
89346	444001		14	47
			161	8
89346	444013		220	12
89346	444029		161	12
89346	444032		131	22
92679	444042	4730-00-278-4822	133	7
			147	1

**CROSS REFERENCE INDEXES  
PART NUMBER INDEX**

<b>CAGEC</b>	<b>PART NUMBER</b>	<b>STOCK NUMBER</b>	<b>FIG.</b>	<b>ITEM</b>
29510	444044	4730-00-081-8313	131	14
			160	7
89346	444048		201	5
24617	444058	4730-00-595-0143	131	10
89346	444136		134	4
89346	444138		131	15
89346	444148		137	13
89346	444150	4730-00-469-7797	136	43
89346	444173C1		185	11
89346	444174C1		185	11
89346	444238		220	11
89346	444418C1		185	10
89346	444572		99	5
29511	444589		10	12
			62	17
31007	444612	4730-01-069-5906	74	6
24617	444626	4730-00-842-7841	29	2
24617	444631	4730-01-206-6162	160	10
92679	444650		138	19
77342	444758C1		64	15
89346	444773C91	6150-01-247-4670	84	5
89346	444801C2		125	15
			135	16
30379	444873		97	3
			98	3
73342	445090	5340-00-095-7146	74	23
89346	445151C1		187	4
89346	445154C91	2540-01-222-5569	187	2
89346	445224C1	5333-01-221-9846	177	14
89346	445225C1	5330-01-222-9050	177	19
89346	445226C2		155	23
			157	3
			158	29
89346	445467C91	2990-01-133-8219	24	6
63005	445568	5306-00-589-8167	74	17
11862	445686	4730-00-044-4581	163	14
89346	445763C1		141	6
73342	445968		74	14
89346	446-060-C91		27	9
89346	446-063-C91		27	1
89346	446-066-C1		27	3
89346	446-070-C1		27	2
89346	446-071-C1		27	4
89346	446-075-C1		27	5
89346	446-079-C1		27	7
89346	446001R1	5310-01-250-6723	173	8
89346	446012C1	5330-01-251-1664	22	1
89346	446075C91		24	1
89346	446139C1		88	4
89346	446211C2		66	16
89341	446306C91		153	1

**CROSS REFERENCE INDEXES  
PART NUMBER INDEX**

CAGEC	PART NUMBER	STOCK NUMBER	FIG.	ITEM
89346	446307C1		153	9
89346	446308C91		153	8
89346	446309C1	5343-01-248-2697	153	2
89346	446316C1	2510-01-225-2298	92	6
89346	446324C1		113	9
89346	446329C1		155	13
89346	446343C91		158	4
89346	446344C2		157	12
			158	34
89346	446359C91		157	17
89346	447017C1		157	2
89346	447024C1		88	7
89346	447101C1		88	21
73342	44710131		82	4
73342	447132C1		82	6
			88	20
89346	447151C1	2910-01-064-8697	10	20
			11	20
89346	447158C1		236	25
89346	447161C1		206	9
89346	447266R91		133	22
89346	447615C1		205	17
89346	447641C1		127	8
89346	447732C91	2930-01-248-1577	26	1
89346	447736C1		26	3
89346	44T74XC1		26	5
89346	447742C1		26	18
89346	447747C1		26	2
89346	447748C91	2930-01-271-3775	26	11
89346	447751C91		26	8
89346	447847C91		154	3
89346	447869C1		135	7
			138	7
89346	447870C1		102	30
89346	447875C1		135	3
			108	3
89346	448237		10	19
			11	18
89346	449594C92		203	1
89346	449653C1		165	1
89346	449733-C1		14	33
89346	449786C1		84	10
89346	449787C1		84	8
89346	449788C1		84	2
89346	449789C2		84	3
89346	449850C2		14	38
89346	449877C1		209	5
89346	449878C1		239	5
89346	449914C1	9905-01-207-8446	66	6
89346	450104C91	6210-01-066-6507	37	2
89346	450349C1	4720-01-216-3413	161	3

**CROSS REFERENCE INDEXES  
PART NUMBER INDEX**

CAGEC	PART NUMBER	STOCK NUMBER	FIG.	ITEM
89346	450538C2		205	23
89346	450685C1	6620-01-197-3975	218	3
89346	450687C1	6685-01-046-9678	218	2
89346	450759C1		161	1
89346	453964C1	5330-01-188-2747	158	24
89345	452098C91		93	2
89346	452187C1	5930-00-482-7856	39	15
89346	452204C91	2530-01-164-6186	127	6
89346	452205C1		127	11
89346	452206C1		145	10
89346	452657C1		156	22
89346	452668C1		156	25
89346	452719C1		156	16
89346	452741C1		131	12
89346	452886C2	6680-01-249-3249	219	5
89346	452888C2		219	4
89346	453011C91		205	9
89346	453011C91		205	19
89346	453049		178	19
89346	453C6SC91	6210-00-488-2153	37	4
89346	453114C1		16	11
			17	10
89346	453138C91		159	1
89346	453285		34	4
			36	1
89346	453453		39	2
89346	453664C2		14	35
89346	453759C1		14	37
89346	453888C1		167	1
89346	454010C1		141	3
8934b	454014C91		140	9
29930	454121C1	9306-01-186-5032	57	33
89346	454166		179	29
89346	454548C1		19	8
89346	454571C1		162	12
63005	454815	5305-01-057-4265	74	10
73342	454818	5305-01-235-1837	74	13
89346	454869		95	5
89346	455001C1	3120-01-268-7681	19	6
89346	4551111		92	6
89346	455303C1	5333-01-131-1498	111	11
89346	455305C1		111	8
89346	455308C1		111	4
			111	9
89340	455339C1	5313-01-250-1398	111	10
89346	455528C1	6220-01-066-4f)79	49	7
69346	455529C1	6220-01-066-4078	49	4
89346	455530C1	6220-01-066-4383	49	4
89346	455711C1		198	13
89346	455B56C91		104	34
89341	456468C1		63	28

**CROSS REFERENCE INDEXES  
PART NUMBER INDEX**

CAGEC	PART NUMBER	STOCK NUMBER	FIG.	ITEM
89346	45646gC1		63	25
89346	456471C1		63	12
89346	456471C1		63	5
89346	456472C1		63	26
89346	457003C91		63	23
89346	457004C1		62	26
73342	457118	3110-00-830-8802	67	6
73342	4571891		87	25
73342	457192C91		70	4
73342	457338C1		71	31
80064	45734CC1		71	19
89346	457343C1		88	19
73342	457353C1		71	27
73342	457355C1		71	30
73342	457361C1		71	38
89346	457361C91		63	3
89346	457362C91		63	4
89346	457364C91		63	6
89346	457365C91		63	11
89346	457367C91		63	16
73342	457370C91		73	7
73342	457371C1		73	3
73342	457382C1		73	1
73342	457392C1		64	4
73342	457393C1	3040-01-316-8452	64	2
73342	457394C1		64	16
73342	457395C1		64	14
73342	457396C1		64	12
89346	457397C91	3120-01-047-5301	KIT	
89341	457400C91	5340-01-251-3561	KIT	
73342	457412C1		82	2
			88	17
73342	45741311		82	7
73342	457414C1		82	8
73342	457415C1		82	9
73342	457419C1		83	19
73342	457428C1		81	15
89346	457429C91		88	1
89346	457431C1		88	12
89346	457431C1		88	11
89346	457432C1		88	13
89346	457433C91		88	15
89346	457435C1		88	22
89346	457438C1		KIT	
73342	45745011		76	5
819346	45745qC1		88	16
8934b	458313C1		125	12
89346	458371C1		62	7
89346	4586T-TINTED	2510-01-162-0157	186	1
73342	458932C1		82	10
13174	459F-3/8	4730-01-056-4990	110	2



**CROSS REFERENCE INDEXES  
PART NUMBER INDEX**

<b>CAGEC</b>	<b>PART NUMBER</b>	<b>STOCK NUMBER</b>	<b>FIG.</b>	<b>ITEM</b>
13174	459F-3/8	4730-01-056-4990	137	16
89346	459279C1		100	15
89346	459280C1		133	17
89346	459591C1	5340-01-197-6458	19	5
89346	459619C1		182	1
89346	459646C1		133	27
			134	10
89346	459647C1		126	14
			134	6
89346	459707C1		137	4
89346	460094C1		136	29
89346	460230C1		126	6
			134	20
89346	460510C1		155	13
89346	460528C2		131	25
89346	460529C1		132	14
89346	460531C1		132	13
89346	460532C1		57	25
89346	460534		57	14
89346	460536C1		57	24
89346	460537C1		132	12
89346	460538C1		164	8
			173	12
89346	463539C1		131	1
89346	460540C1		132	4
89346	460541C2		132	1
89346	460613C1		126	13
			133	23
			134	22
89346	461182C91		56	1
89346	461409C92	2510-01-131-1531	56	1
89346	461452C1		62	25
89346	461453C2		131	20
73342	461547C91		73	7
89346	461565C1		133	11
			134	12
89346	461641C1		129	2
92679	461751C1	2910-01-151-2187	18	3
89346	461754C1		18	5
89346	461759C1		95	13
89346	461760C1		95	10
89346	461774C91	2530-01-221-3666	171	10
89346	461777C91		111	12
89346	462090C91		106	17
89346	462275C1		26	4
73342	462799R1		64	11
89346	463179C1	6220-01-233-7533	44	1
89346	464658C1		136	27
89346	465192C91		158	26
89346	465379C2		2	5
89346	465381C1		2	9

**CROSS REFERENCE INDEXES  
PART NUMBER INDEX**

CAGEC	PART NUMBER	STOCK NUMBER	FIG.	ITEM
89346	465381C1		164	4
89346	46592C111		167	1
89346	465928C91		62	24
89346	46736202		28	1
89346	46770C91	6220-01-071-1495	45	1
29930	467708C91	6220-01-068-8504	45	1
31007	467764C1	2990-01-045-5972	16	5
73342	46797H		64	7
73342	46861H		64	9
89346	468857C91	2540-01-172-3079	202	12
73342	469045C21		73	4
89346	471209C91		115	1
89346	471216C1		60	19
89346	47126H		136	20
89346	471444C1	3040-01-186-8707	10	1
			11	1
89346	471873C2	5930-01-181-5561	50	2
73342	472573R1		85	4
73342	472746C1		72	3
89346	472846C91		84	12
89346	472921C91		203	1
73342	473074C1		73	5
89346	473693-C-1	4820-01-038-8135	129	<u>23</u>
893w	474353C1		111	19
89346	475606C2	2520-01-181-8683	85	7
89346	476760C91		93	3
89346	477589R1		185	19
89346	477866C1	2510-01-187-1239	182	4
89346	478887C91		111	12
30327	48F1-4X3-8	4730-00-081-7537	29	1
22038	480319	2930-01-187-2067	30	1
89346	48059H		129	30
89346	482755C91	5340-11-214-7573	179	9
89346	484544C4	2540-01-198-7536	172	2
19207	4846041-1		205	18
89346	489067C92	2930-01-046-0338	18	1
89346	492091C1		51	6
31007	492743C91	5340-00-844-2036	217	15
89346	493693C91		158	19
89346	494011C91		158	11
92679	495362C1	5330-00-200-4024	178	11
89346	497773C1		168	11
95019	5-P-487	3040-01-163-7327	193	23
95019	5-281X	2520-01-033-6565	90	1
11757	5P486	3020-01-066-0627	193	24
11757	500007-29	5315-00-237-7589	193	17
11757	500132-3	4730-01-144-6351	193	28
89346	501811C92	2510-01-301-9949	180	1
89346	50595V		59	14
89346	509191C1	5930-01-131-1523	39	12
89346	511494C91	2530-01-185-1220	149	1

**CROSS REFERENCE INDEXES  
PART NUMBER INDEX**

<b>CAGEC</b>	<b>PART NUMBER</b>	<b>STOCK NUMBER</b>	<b>FIG.</b>	<b>ITEM</b>
89346	511849C2	2540-01-283-7245	185	18
89346	512969R1		95	13
89346	513008R1		63	24
89346	513047R1		159	18
89346	513109C1		59	6
89346	513426C1		185	17
89346	515501C94	2815-00-375-5958	1	1
73342	515957C1		69	9
73342	515958C2		69	8
73342	515959C1		69	3
89346	516128C1		29	10
89346	516129C2	2930-01-302-8196	29	6
89346	516157C91		162	13
89346	516173C1		17	5
89346	516175C1	2990-01-187-1311	17	20
89346	516197C1		162	6
89346	5161981		162	4
89346	516234C91		66	3
89346	516235C1		66	17
89346	516236C1		66	27
89346	516266C93		58	1
			59	11
89346	516267C91		60	8
89346	516284C91		199	1
89346	516405C92		60	20
89346	517388C91		60	1
89346	517659C1	5930-01-046-9298	7	4
			50	6
89346	517676C92		BULK	16
89346	517676C92-1		7	1
19207	517676C92-2		7	3
89346	517681C1		129	14
89346	518028C1		19	10
89346	518029C1		19	7
89346	518133C1	5306-01-251-9216	22	5
89346	518727C91	6150-01-284-2763	63	3
89346	518746C1		166	8
89346	518961C91		66	2
89346	519320C1		134	13
89346	520165C3	2510-01-243-7854	15	7
89346	520374C1	2990-01-166-8756	16	2
89346	521176C1		175	2
89346	521177C1		175	1
89346	521208C1		15	32
89346	522375C3	2990-01-219-1564	16	6
89346	522391C1		15	29
89346	522392C1		15	26
89346	522394C1		15	27
89346	522441C2		60	18
			85	1
			86	1

**CROSS REFERENCE INDEXES  
PART NUMBER INDEX**

<b>CAGEC</b>	<b>PART NUMBER</b>	<b>STOCK NUMBER</b>	<b>FIG.</b>	<b>ITEM</b>
89346	522879C1		129	3
89346	522901C1		129	32
89346	524387C91		112	27
89346	524388C91		112	27
89346	524389C91		112	27
89346	524391C91		112	27
89346	524391C1		112	16
89346	524392C1		112	16
89346	526232C2	2990-01-166-3059	16	4
89346	531721C1		9	3
89346	53889V		92	5
89346	539912C1		174	13
89346	54738R1	5310-01-064-8676	66	13
89346	549073C91		208	3
89346	549908C91	5340-01-193-0890	17	8
89346	55022R1		60	11
63652	550221	3110-01-066-4401	195	3
			195	16
95019	550532	3110-00-100-9862	195	4
89346	5531C1	5330-01-064-7658	49	2
89346	5532C1	5330-01-067-0345	49	8
30327	553611		18	12
29930	554318C1	5340-01-192-9276	17	7
89346	554319C1	5340-01-193-0890	15	20
			16	9
60038	555S552A	3110-00-100-4198	149	5
89346	55896R1	4730-00-426-8180	129	16
89346	55916R1	4730-00-426-8352	129	17
89346	56070R1		132	12
89346	56107R1	5330-00-464-0345	112	15
89346	56116R1	5310-00-481-6570	112	2
89346	56121R2	5330-01-036-9680	112	5
89346	565518R1		189	34
89346	570021R1		160	5
89346	574849C91		5	2
92863	576366-5125	2940-00-256-2763	212	7
89346	581185R91		159	17
89346	583277R1		169	14
89346	584372C1	2590-01-279-9598	177	2
89346	584905C91	2590-01-234-3431	183	10
			183	11
89346	585389R1		167	8
89346	585922C91		158	1
89346	58960D		62	18
89346	590282C1		9	4
89346	591190A		62	16
29933	59192C1	5313-01-208-3866	8	4
81343	6-0601158		137	11
81343	6-4-010102B	4730-00-266-0538	121	1
			122	4
			128	6

**CROSS REFERENCE INDEXES  
PART NUMBER INDEX**

CAGEC	PART NUMBER	STOCK NUMBER	FIG.	ITEM
81343	6-4-010102B	4730-00-266-0538	133	18
			134	27
			136	31
12633	61D8	5310-00-768-0318	35	10
			45	12
			0033	9
73342	610976C1		73	8
73342	613935C91		87	3
73342	615549C1		68	3
69346	615565C1		88	3
89619	62AX469	3110-00-864-5236	149	13
29930	623083R1	5310-00-411-5244	26	9
89346	62322R1	5360-00-427-2195	112	21
89346	624862R1	5306-01-067-9561	45	10
			69	7
82647	6364-1-80		59	8
29931	64899H	5360-00-125-3717	17	21
89346	66547HA		169	7
89346	66548H		169	10
73342	6703138	2520-01-089-8469	68	5
24617	6703169	3110-00-620-3818	83	11
33379	6750186	5330-00-537-2388	68	4
73342	6752471	3110-01-052-7157	67	17
73342	6752502		3	3
73342	6757563	5330-00-923-1409	72	25
73342	6758391	4733-00-627-7742	71	29
73342	6758740	5330-00-582-0456	80	2
73342	6758779	5365-00-582-2641	67	8
73342	6768544	5360-00-679-7009	88	5
29510	6769576		12	22
73342	6769636	5310-00-776-7670	67	15
73342	6770492	5330-00-999-3760	80	1
73342	6771070	3110-00-916-4286	67	12
73342	6771366	5330-00-911-9411	67	18
73342	6772293	3010-00-999-3711	67	7
30379	6772552	5315-00-402-0421	80	7
73342	6773311	9330-00-999-3752	72	26
73342	6713631	5360-01-073-7833	82	19
73342	6774322	2520-00-919-7240	74	2
73342	6775852		67	4
73342	6777231	5365-01-087-8729	71	23
89346	67971R1		102	20
89346	68025H	5999-00-215-4048	54	2
89346	68056R1		63	2
89346	68058R1		62	20
89346	68066R1		63	21
89340	68J68H		217	17
89346	68069R1	5330-00-889-5857	62	8
89346	680705R1	5330-01-131-1601	47	8
89346	68096R1		62	6
89346	68097R1		62	5

**CROSS REFERENCE INDEXES  
PART NUMBER INDEX**

CAGEC	PART NUMBER	STOCK NUMBER	FIG.	ITEM
89346	682506R91	4820-01-173-8573	208	9
73342	6831656	5360-00-211-9547	76	6
			79	4
73342	6831679	5315-01-112-8641	71	5
73342	6831680	3110-01-085-8435	71	7
73342	6831704	5365-00-006-0775	77	5
			78	5
73342	6831763	5315-01-007-0348	83	22
73342	683388		82	16
73342	6833888	2520-01-007-0349	83	12
73342	6833889	4820-01-039-2823	83	6
73342	6833891		81	13
			83	1
73342	6833896	4820-01-007-0962	83	2
73342	6833949	5313-00-007-0260	81	11
73342	6834314		77	11
73342	6834319	2520-01-082-0613	76	2
73342	6834327	3023-01-095-4872	71	13
73342	6834333	2520-01-051-6676	71	22
73342	6834456	4820-01-082-9179	87	13
73342	6834487	2520-01-149-3287	75	2
			76	3
73342	6834488	2520-01-052-1478	76	4
73342	6834528	5360-01-084-9615	82	15
73342	6834542	5330-01-088-5847	76	10
			79	7
73342	6834568	4820-01-082-9180	87	17
73342	6834570	3120-01-057-2865	72	9
73342	6834572	5330-00-001-2008	70	9
73342	6834574	5365-01-119-3198	71	39
73342	6834575	5365-01-083-3084	71	12
73342	6834594	5365-01-083-3085	77	1
			78	13
73342	6834666	4820-01-082-9452	87	16
73342	6834679	2520-01-052-3557	77	4
			78	10
73342	6834680	2520-01-052-3559	75	1
			79	11
73342	6834713	4820-01-082-9170	81	4
73342	6834720	2520-01-051-9426	0076	4
73342	6834749	2520-01-082-1418	87	1
73342	6834766	2520-01-053-6440	75	1
			79	11
73342	6834918	5315-01-083-2125	74	20
73342	6834936	4820-01-083-7989	87	7
73342	6834938	5310-01-086-4669	87	8
73342	6834946	5310-01-086-6100	87	11
13342	6835003	4820-00-172-1939	81	9
73342	6835073	2520-01-051-9424	r1	14
73342	6835183	3020-01-052-6835	71	2
73342	6835321	3120-01-084-4607	71	11

**CROSS REFERENCE INDEXES  
PART NUMBER INDEX**

<b>CAGEC</b>	<b>PART NUMBER</b>	<b>STOCK NUMBER</b>	<b>FIG.</b>	<b>ITEM</b>
73342	6835322	3120-01-083-1536	71	10
73342	6835369	5365-01-086-7270	72	1
73342	6835439	2520-01-082-9177	72	4
73342	6835455	3020-01-052-1475	72	23
73342	6835605	2520-01-086-4003	78	12
73342	6835606	3020-01-095-5633	75	3
73342	6835687	2520-00-163-0713	78	11
73342	6835729	5360-01-083-1433	83	8
73342	6835755	2520-01-095-5634	72	17
73342	6835928	4820-01-006-8458	82	17
73342	6835930	5365-01-093-7765	82	14
73342	6836138	5360-01-083-0561	77	7
73342	6836139	5330-01-054-2242	70	3
73342	6836272	3120-00-005-5875	72	19
73342	6836418	2520-01-081-9231	76	9
73342	6836419	3010-01-086-7713	76	8
73342	6836467	2520-31-095-1909	74	18
73342	6836659	2520-01-082-0611	79	5
73342	6836660		79	6
73342	6836661	2521-01-098-8947	79	3
73342	68367141		78	2
73342	6836799	5330-01-145-0697	70	10
			77	9
73342	6836856		83	18
73342	6836859		83	26
73342	6836953	5315-01-083-1423	81	3
73342	6836955	5310-01-084-1769	81	6
73342	6837033	2520-01-351-9423	67	1
73342	6837102	5310-01-055-6733	68	12
73342	6837476	3023-01-084-0473	79	13
63005	6837478		79	15
73342	6837483		79	14
73342	6837484	3040-01-149-1849	71	28
73342	6837494	2520-01-086-8251	79	8
73342	6837599	3110-01-084-1967	71	36
			79	18
73342	6837623		83	17
73342	6837625		83	15
73342	6837630	3123-01-318-3335	79	17
73342	6837976	3113-30-941-3830	67	3
63005	6838377	5360-01-083-1424	81	1W
b3005	6838358		83	25
73342	6838360	2520-01-051-6669	67	2
73342	6838366		83	24
73342	6838412		83	27
73342	68384171		71	18
73342	6838418	3020-01-093-1684	71	8
73342	6838429	5315-01-006-9626	83	9
73342	6838452	6685-01-046-9679	218	5
73342	6838520	5360-01-310-4410	87	14
73342	683868		83	21

**CROSS REFERENCE INDEXES  
PART NUMBER INDEX**

<b>CAGEC</b>	<b>PART NUMBER</b>	<b>STOCK NUMBER</b>	<b>FIG.</b>	<b>ITEM</b>
73342	6838923	5365-01-084-5351	70	7
73342	6838986	4820-01-084-9614	82	20
73342	6838987	4820-01-084-9616	82	18
73342	6839010	4820-01-082-9178	87	15
73342	6839021	2520-01-093-3784	78	9
73342	6839209	5360-01-084-2394	87	6
73342	6839213	5330-01-049-0552	72	7
73342	6839289	2520-01-082-0612	74	9
73342	6839376	3120-01-084-4606	71	6
73342	6839511	3120-01-084-6035	71	16
			71	34
			79	16
73342	6839761	5310-01-084-1768	74	24
73342	6839829	4820-01-007-0809	82	12
			83	3
73342	6839996	3020-01-097-0996	71	37
			79	19
89346	68617H	3110-00-100-0683	150	8
77342	6880078		74	8
73342	6880158		81	12
73342	6880389	5330-01-141-9579	67	13
63005	6880418	5360-01-035-9396	72	3
73342	6880432	5340-01-084-1784	72	2
73342	6880727	2520-01-082-8834	79	12
73342	6880899	5340-01-056-0037	67	11
73342	6880986		83	16
73342	6881352	3120-01-056-2112	71	1
73342	6881583		68	2
73342	6881638	3120-01-053-1819	71	3
73342	6881649	5365-01-055-4410	72	27
73342	6882375	2520-01-149-1265	81	1
73342	6882722	2520-01-143-6947	T1	32
73342	6882794	5365-01-083-6667	76	1
73342	6882795	5365-01-083-1532	76	5
73342	6882796	5365-01-083-1534	76	5
73342	6882797	5365-01-083-1533	76	5
73342	6883005	3120-01-155-2601	76	15
73342	6883192	5360-01-083-1434	77	6
			78	4
73342	6883492	3120-01-083-1539	71	21
73342	6883703	3020-01-086-2986	71	24
73342	6883935	2520-01-085-1855	71	20
73342	6883950	2520-01-157-6138	87	5
73342	6884064	4710-01-084-0038	74	16
73342	6885131	2520-01-144-6365	77	8
73342	6885132	2520-01-144-6364	77	8
73342	6885133	2520-01-145-7657	77	8
73342	6885168	3020-01-144-6120	70	8
73342	6885213	2520-01-081-9043	74	25
89346	6885217		KIT	
73342	6885571	2910-01-051-9444	72	28



**CROSS REFERENCE INDEXES  
PART NUMBER INDEX**

<b>CAGEC</b>	<b>PART NUMBER</b>	<b>STOCK NUMBER</b>	<b>FIG.</b>	<b>ITEM</b>
73342	6885672	2805-01-217-2706	3	1
73342	6886138		78	3
89346	688952R1		168	7
92679	689176R91	2540-00-768-7455	166	2
89346	692453R1		161	6
89346	692454R1		167	6
89346	692455R1		167	6
89346	69339R1	5365-00-492-0380	112	1
89346	69481R91	5306-00-481-9792	112	19
89346	69574R91	3110-00-227-3678	63	20
89346	697720R1		91	5
73342	70-12-1		64	3
89346	70352R1		62	15
89346	70723		215	10
15439	70732		215	4
89346	70772-A		215	2
89346	70809		215	5
21450	712148	3110-00-195-0460	102	3
			106	7
89346	72187H		169	13
89346	72367R2	5310-00-481-6569	112	18
19207	7265459-130		110	8
19207	7265459-16		136	6
19207	7265459-20		136	9
19207	7265459-22		136	5
89346	72799H	2590-00-847-0959	173	11
89346	73311R1	5315-00-597-2723	104	39
19207	7343032	5365-00-734-3032	17	3
89346	75317H		129	1
19207	7534852	5365-00-291-9904	112	14
89346	753612C1	530T-01-046-3873	149	7
89346	753613C1	5306-00-209-3109	149	7
89346	764069C1		174	29
			178	25
89346	76436C92	4820-01-043-8107	118	1
89346	765027C91	6620-01-202-8897	221	11
89346	76652R1	5340-00-152-5748	180	13
89346	767099C1		128	15
89346	77013R1		102	10
			106	27
89346	77123R1		103	6
89346	77124R2		103	8
89346	77126R1		103	9
89346	77210991	5925-01-023-9115	38	3
89346	775863C92	6220-01-198-4212	39	7
89346	77624R1		21	3
89346	777701C91	5930-00-102-8187	50	4
89346	777857C91	4820-01-245-6218	11	13
89346	777915C92	4820-01-065-1793	114	3
89346	778946C2		173	3
89346	779017C1		174	21

**CROSS REFERENCE INDEXES  
PART NUMBER INDEX**

<b>CAGEC</b>	<b>PART NUMBER</b>	<b>STOCK NUMBER</b>	<b>FIG.</b>	<b>ITEM</b>
89346	77911H		110	12
89346	779364C1		179	22
89346	780842C1		94	1
89346	781994C91	4820-01-248-5124	198	4
89346	781s9891	2540-01-221-2128	198	16
92679	782004C1	2540-01-062-0746	198	17
89346	784232C1	2590-01-185-1263	208	1
89346	784233C1	2590-01-185-1262	208	5
89346	788330C1		178	34
89346	788898-C-93	4440-01-087-9472	129	19
89346	78903H		63	22
89346	78904H	3020-01-171-2125	217	18
89346	789158R91	2530-01-247-9629	109	5
89346	794408C91	5330-01-046-1142	149	14
73342	79589H		65	19
89346	797431C1	5330-01-197-3532	178	12
81343	8130109A		11	16
81343	8-6120202BA	4730-00-289-0051	137	20
16764	800065	5360-00-379-5844	35	35
16764	800146	3020-01-007-5468	35	37
16764	801077	9390-00-839-1864	35	5
11862	801810	5306-01-100-5149	32	16
16764	801816		32	12
16764	801818	2920-01-046-8468	32	21
16764	801828	5999-01-235-4031	32	19
89346	80445R1	5970-00-447-5709	19	18
			61	5
16764	807736	5365-00-209-3161	35	4
16764	812410	3120-00-288-2768	35	33
89346	81466R1		199	6
89346	81781R1		61	10
16764	830891	5961-01-054-8047	32	9
89346	83155H	5310-00-007-9912	149	6
			150	3
89346	83723R1		174	3
89346	83742R91	2510-00-848-2573	174	5
31033	839307B	2530-00-815-3175	154	1
19207	8457189-1		198	2
			205	13
			221	3
19207	8457189-12		14	22
19207	8457189-2		198	6
19207	8457189-30		14	17
19207	8457189-8		14	9
89346	84611R1	5340-01-267-9999	14	51
89346	84622H	5325-01-268-9767	14	49
89346	860929R92		101	1
73342	8622757	2520-00-008-7306	70	6
			77	12
73342	8623262	2520-01-127-3969	72	30
73342	8623295	2520-01-007-0804	83	23

**CROSS REFERENCE INDEXES  
PART NUMBER INDEX**

<b>CAGEC</b>	<b>PART NUMBER</b>	<b>STOCK NUMBER</b>	<b>FIG.</b>	<b>ITEM</b>
73342	8623484	4730-01-007-0802	72	18
73342	8624471	2520-00-008-7305	82	22
73342	8625431	2520-00-008-7361	74	15
73342	8627650	2520-00-557-6619	74	22
89346	864144R91		156	14
89346	864444R1		145	4
89346	864454R1	4730-01-178-4834	29	18
89346	864457R1	4730-00-405-6784	147	3
89346	864480R1	5310-01-248-2659	209	8
89346	865-690-R1		27	18
89346	865-707-R1		27	6
89346	865693R1		21	11
89346	865703R1		21	8
89346	865715R1	3120-01-250-6795	21	15
89346	867498R1		144	5
89346	868115R1		101	9
89346	868654R1	6220-00-497-2188	46	2
89346	868655R1	5330-00-187-0008	46	4
89346	868835R1		129	6
89346	869879R1		6	4
31007	869907R1		145	6
89346	870030R1	5310-00-480-8444	141	7
89346	873706R91	5930-00-018-5922	42	5
89346	87550C1		205	1
92679	875520C1		198	9
89346	875726C1		159	6
89346	876595R1		63	9
89346	878031R91	6140-00-128-0081	56	1
89346	887519R1		5	5
89346	887521R1	5330-01-250-6274	5	4
89346	887524R1		5	3
89346	887525R1	5330-01-049-1213	5	1
89346	896262C1		189	9
89346	896263C1		189	5
89346	896942R1		149	4
89346	896943R1		149	3
29510	897253R2	5330-00-374-4873	70	1
29510	897411R1	5306-01-068-4316	88	14
89346	898620R91		137	31
			161	7
89346	899214R11		167	7
89346	899396R91		189	24
89346	899397R1		189	23
89346	899398R1		189	25
89346	899400R1		189	18
89346	899401R1		189	36
89346	899402R91		189	22
89346	899403R1		189	21
89346	899404R9		189	32
89346	899405R1		189	33
89346	899406R1		189	38

**CROSS REFERENCE INDEXES  
PART NUMBER INDEX**

<b>CAGEC</b>	<b>PART NUMBER</b>	<b>STOCK NUMBER</b>	<b>FIG.</b>	<b>ITEM</b>
89346	89941SR91		189	31
89346	899422R1		189	11
89346	899845R91		189	35
89346	899846R91		KIT	
11757	9-P-54	3040-01-141-6301	193	26
11757	9-P-55		193	26
89346	901907R91		12	9
15434	9052	5340-00-377-3070	215	1
16764	907940	3110-00-107-7564	32	26
73342	908215	3110-01-056-0031	72	23
32946	91-02101	4320-01-282-4185	210	2
73342	91047R1		65	6
92676	91048R1	2590-00-153-7273	65	6
73342	91050R1		65	5
73342	91051R1		65	18
73342	91052R1		65	20
66640	9112001	4730-00-018-9566	140	1
89346	913024R1		145	2
92679	91913R1	4730-00-422-9288	14	5
89346	91916R91	2520-00-446-7518	97	2
			98	2
13445	92113-09	2920-01-167-9923	52	6
73342	93035R1		80	3
89346	93931R96	2530-00-706-6614	112	11
89346	9402843		160	13
73342	9409037	5306-00-292-4595	67	16
63005	9409058	5305-00-499-5044	3	2
24617	9409919	4730-01-193-7684	221	7
89346	9409943		24	5
30379	9409961		97	6
			98	6
29930	9410977	4730-01-067-3935	160	4
72560	9411396	5305-01-275-3254	32	22
89346	9412230	5310-01-186-4979	10	5
			11	7
			16	7
			69	13
			162	7
			173	23
			188	3
89346	9412238		16	14
16164	9412305	5310-00-965-6000	35	29
24617	9413509	5310-00-768-0318	169	11
89346	9413950		198	11
3100?	9413952		174	32
89346	9413979	5310-01-067-8403	6	6
			9	17
			15	33
			65	22
			66	18
			171	15

**CROSS REFERENCE INDEXES  
PART NUMBER INDEX**

<b>CAGEC</b>	<b>PART NUMBER</b>	<b>STOCK NUMBER</b>	<b>FIG.</b>	<b>ITEM</b>
89346	94139	795310-01-067-8403	205	16
			207	14
89346	9413980	5310-00-059-6112	102	33
89346	9413981	5310-01-188-4635	15	23
24617	9414215	5306-00-053-8378	87	20
16764	9414397	5305-00-225-6943	35	46
73342	9414876	5365-01-084-5352	87	10
73342	9417722	3110-00-916-9273	67	5
16764	9418881	5310-00-944-5896	32	31
16764	9419634	5310-01-101-3222	32	23
73342	9420905	5365-01-084-5353	87	12
73342	9424098	3110-00-820-8571	76	13
			87	22
73342	9426916	3110-00-449-2671	78	7
73342	9428493	3110-01-010-9779	81	14
			83	10
73342	9429635	3110-01-053-1709	71	9
73342	9431997	3110-01-095-4683	78	6
73342	9431998	3110-01-191-0222	76	14
			87	24
73342	9431999	3110-01-084-4418	77	13
73342	9432124	3110-01-085-3329	71	25
16764	9437171	3110-01-079-7024	32	18
73342	943999		70	2
89346	966139R1		95	11
89346	966141R1		94	3
89346	966141R1		94	4
89346	966142R1		95	4
89346	966143R1		95	3
89346	966145R1		94	2
89346	96644R1		100	18
			136	16
			137	9
89346	968612R1		95	2
89346	968619R12		95	14
89346	969055R91	2530-00-815-3157	154	1
89346	972424R91	5330-00-889-5778	103	20
			104	25
89346	973651R1		92	7
89346	974123R1		92	7
89346	974421R91		159	10
70960	974447R91		155	7
70960	974448R1		155	8
89346	974487R1		92	5
89346	974507R91		92	1
89346	974508R1	4710-01-263-7106	93	1
89346	974511R1		91	5
89346	974554R1		112	8
89346	974555R1		112	22
89346	977562R91	5930-00-406-6271	50	3
89346	979591R2		92	6

**NATIONAL STOCK NUMBER AND PART NUMBER INDEX  
PART NUMBER INDEX**

<b>CAGEC</b>	<b>PART NUMBER</b>	<b>STOCK NUMBER</b>	<b>FIG.</b>	<b>ITEM</b>
95019	98-741	5340-00-521-4479	91	2
89346	981985R91		110	11
			129	9
89346	981986R91		24	13
			100	11
89346	98199OR91		135	11
89346	981991R91		125	8
			135	27
89346	982597R1		106	18
89346	983622R1	5315-00-482-1586	112	23
89346	984984R91		110	10
			122	8
			128	13
			137	29
89346	98644R2		104	3
			106	10
89346	98678R91	3110-00-159-9390	102	5
89346	98680R1		106	26
89346	98682R2	5365-00-734-6889	104	7
			106	23
89346	98683R3		104	7
			106	23
89346	98694R1	5310-00-033-6012	104	13
			107	2
89346	98695R11	3130-00-734-6876	104	17
			107	9
89346	98698R1		104	23
			107	11
89346	98699R1	5365-00-734-6880	104	16
			107	8
89346	98701R2		104	16
			107	8
89346	98827R1		103	18
89346	990017C1		BULK	13
89346	990190C1		58	1
89346	996998R1		BULK	1

## CROSS REFERENCE INDEXES

FIG.	ITEM	FIGURE AND ITEM NUMBER INDEX STOCK NUMBER	CAGEC	PART NUMBER
BULK	1		89346	996998R1
BULK	2	4720-01-057-0550	24161	27042
BULK	3	4720-00-143-9390	24161	27023
BULK	4	4720-01-253-3408	89346	2643094R1
BULK	5	4720-01-284-2408	89346	2643091R1
BULK	6		89346	2643090R1
BULK	7	5970-00-433-1016	89346	270081C91
BULK	8		89346	426253C1
BULK	9		89346	335196C1
BULK	10		89346	417200C2
BULK	11		89346	417196C2
BULK	12		89346	417200C1
BULK	13		89346	990017C1
BULK	14	4720-01-014-4915	29510	417199C2
BULK	15	4720-00-845-7189	89346	417196C1
BULK	16		89346	517676C92
BULK	17		89346	384369C1
BULK	18		89346	441735C1
BULK	19	4720-00-846-5575	89346	364359C1
BULK	20	4720-00-443-4746	85757	4246-0410
C198	5		89346	123646R1
KIT			89346	303140C92
KIT			89346	323857C91
KIT			89346	328170-97X
KIT			89346	328663X
KIT			89346	338445CS1
KIT			89346	457438C91
KIT			89346	6885217
KIT			89346	899846R91
KIT		2530-01-262-3219	89346	360634C92
KIT		3120-01-047-5301	89346	457397C91
KIT		4820-00-931-0934	89346	301167C91
KIT		5340-01-251-3561	89346	457400C91
1	1	2815-00-375-5958	89346	515501C94
2	1		89346	424142C 1
2	1		89346	424143C1
2	2		89346	414077C1
2	3	5310-00-763-8905	96906	MS51968-20
2	4	5305-00-727-2283	96906	MS90727-162
2	5		89346	465379C2
2	6		89346	424031C1
2	7	5310-00-594-9379	29510	414087C1
2	8	5306-01-193-0868	89346	414052C1
2	9		89346	465381C1
3	1	2805-01-217-2706	73342	6885672
3	2	5305-00-499-5044	63005	9409058
3	3		73342	6152502
4	1		89346	24839R1
4	2	5305-00-068-0510	96906	MS90728-60
4	3	5310-00-637-9541	96906	MS35338-46
4	4	5310-00-080-6004	96906	MS27183-14

## CROSS REFERENCE INDEXES

FIG.	ITEM	FIGURE AND ITEM NUMBER INDEX STOCK NUMBER	CAGEC	PART NUMBER
4	5		89346	423445C1
4	6	5310-00-935-9021	96906	MS51943-35
4	7		89346	437970C1
4	8		89346	189385R1
4	9	2940-01-242-7959	89346	438027C91
5	1	5330-01-049-1213	89346	887525R1
5	2		89346	574849C91
5	3		89346	887524R1
5	4	5330-01-250-6274	89346	887520R1
5	5		89346	887519R1
5	6	2940-00-316-1413	87405	C175AP
5	7	4730-00-017-2710	15434	131911
6	1		89346	317700C91
6	2	5305-00-802-2764	96906	MS90728-55
6	3	5310-00-935-9021	96906	MS51943-35
6	4		89346	869879R1
6	5	5305-00-543-4372	96906	MS90728-58
6	6	5310-01-067-8403	89346	9413979
6	7	4720-01-244-5356	89346	G060740000
6	8		89346	189305R1
6	9		89346	300940C1
6	10	4730-01-176-9636	29510	24466R1
6	11		89346	G060890000
7	1		89346	517676C92-1
7	2	5340-00-421-5015	89346	289862C1
7	3		19207	517676C92-2
7	4	5930-01-046-9298	89346	517659C1
7	5	5930-01-230-0262	89346	307094C91
7	6	593U-01-246-3588	89346	362390C91
7	7	5310-00-877-5797	96906	MS21044N3
7	8	5925-01-041-2875	89346	317250C91
7	9		89346	374381C91
8	1		89346	433997C93
8	2		89346	440464C1
8	3	2540-01-221-0102	89346	437116C1
8	4	5310-01-208-3866	29930	59192C1
8	5	2940-01-048-6578	12658	PA-2429
8	6		89346	440463C1
8	7	2940-01-177-1003	89346	437114C1
9	1		89346	431839C1
9	2	4730-00-990-0388	66295	C116PS
9	3		89346	53172IC1
9	4		89346	590282C1
9	5		89346	432094C3
9	6		89346	430219C1
9	7	5313-00-732-0558	96906	M551967-8
9	8	5310-00-637-9541	96906	MS35338-46
9	9		89346	424734C1
9	10	5365-01-195-5680	92679	26241H
9	11	5305-00-782-9489	96906	MS90728-66
9	12		89346	400546C1



## CROSS REFERENCE INDEXES

FIG.	ITEM	FIGURE AND ITEM NUMBER INDEX STOCK NUMBER	CAGEC	PART NUMBER
9	13	5310-00-080-6004	96906	MS27183-14
9	14		89346	43128BC1
9	15	5305-00-068-0510	96906	MS90728-60
9	16		89346	441653C1
9	17	5310-01-067-8403	89346	9413979
10	1	3040-01-186-8707	89346	471444C1
10	2	5340-01-197-4023	89346	365957C2
10	3	5310-00-594-9379	29510	414087C1
10	4	5310-00-809-5998	96906	MS27183-18
10	5	5310-01-186-4979	89346	9412230
10	6		89346	365875C5
10	7	5306-01-250-0546	89346	414053C1
10	8		89346	252409C1
10	9	5310-00-761-6882	96906	M551967-2
10	10	5306-00-068-0513	96906	MS90727-6
10	11	2910-01-195-8339	89346	435639C93
10	12		29510	444589
10	13	2910-00-713-7089	89346	254022C91
10	14	5330-00-105-1740	89346	217639R1
10	15		89346	224742R1
10	16	5330-01-064-7656	89346	268650C1
10	17		89346	171613
10	18		89346	268648C1
10	19		89346	448237
10	20	2910-01-064-8697	89346	447151C1
10	21	4730-00-908-3195	96906	MS35842-10
10	22		19207	1439390-25
10	23	4730-00-908-3195	96906	MS35842-10
10	24	5310-00-763-8905	96906	MS51968-20
10	25	5306-01-193-0868	89346	414052C1
11	1	3040-01-186-8707	89346	471444C1
11	2	5340-01-197-4023	89346	365957C2
11	3	5306-01-193-0868	89346	414052C1
11	4	5340-01-316-1409	89346	365875C5
11	5	5310-00-594-9379	29510	414087C1
11	6	5310-00-809-5998	96906	MS27183-18
11	7	5310-01-186-4979	89346	9412230
11	8	5310-00-761-6882	96906	MS51967-2
11	9	5310-00-763-8905	96906	MS51968-20
11	10	4730-00-908-3195	96906	MS35842-10
11	11	5306-00-068-0513	96906	M590727-6
11	12	4720-01-184-0986	89346	G100190000
11	13	4820-01-245-6218	89346	777857C91
11	14		89346	192140
11	15	2910-01- 185-2508	89346	365872C94
11	16		81343	8130109A
11	17	5330-01-064-7656	89346	268650C1
11	18		89346	448237
11	19		89346	268648C1
11	20	2910-01-064-8697	89346	447151C1
11	21		89346	171613

## CROSS REFERENCE INDEXES

FIG.	ITEM	FIGURE AND ITEM NUMBER INDEX STOCK NUMBER	CAGEC	PART NUMBER
11	22		89346	224742R1
11	23	5330-00-105-1740	89346	217639R1
11	24	2910-00-713-7089	89346	254022C91
11	25		19207	1439390-30
11	26		89346	406340CI
11	27		89346	20974R1
12	1	5340-01-316-3733	89346	408769C1
12	2	5305-00-068-0508	96906	M590728-6
12	3		89346	435624R1
12	4	4720-01-307-7179	15434	G080600000
12	5		92679	232640R91
12	6		30327	Y9BC-10NS-25IN
12	7	5310-00-761-6882	96906	M551967-2
12	8		89346	280248C1
12	9		89346	901907R91
12	10	5305-00-900-1118	96906	MS90728-115
12	11		89346	300092R1
12	12		89346	299260C91
12	13		15434	189429
12	14	4720-01-310-0991	15434	G100050000
13	1	2910-01-203-8604	15434	151940S
13	2		33457	3302010S
13	3	5310-00-420-8044	15434	251081
13	4	2910-01-097-8591	15434	257548
13	5		33457	251390
13	6	2910-00-163-5752	33457	FS1201
13	7	5365-01-108-9251	15434	250843
13	8		15434	151920
13	9	5330-00-300-0893	15434	151884-S
13	10	5360-01-095-6083	15434	256421
13	11		15434	256424
13	12		89346	3303210S
13	13	5305-00-068-0510	96906	MS90728-60
13	14		89346	429175C3
13	15	5310-00-637-9541	96906	MS35338-46
13	16		96906	MS57967-8
13	17	5310-00-080-6004	96906	MS27183-14
14	1	5310-00-732-0558	96906	MS51967-8
14	2	5310-00-080-6004	96906	MS27183-14
14	3	5310-00-004-5033	96906	MS35338-46
14	4	5305-00-725-2317	96906	MS90728-64
14	5	4730-00-422-9288	92679	91913R1
14	6	4730-00-409-6278	89346	30774V
14	7		89346	G040120000
14	8	2530-00- 845-6874	29510	118748
14	9		19207	8457189-8
14	10	4730-00-132-4588	79146	HO-159-4
14	11	5310-00-843-3970	89346	30773V
14	12		89346	30772V
14	13	5310-00-763-8901	96906	MS51968-23
14	14	5310-00-584-7888	96906	MS35338-51

## CROSS REFERENCE INDEXES

FIG.	ITEM	FIGURE AND ITEM NUMBER INDEX STOCK NUMBER	CAGEC	PART NUMBER
14	15	5310-00-809-8533	96906	MS27183-23
14	16		89346	156269R1
14	17		19207	8457189-30
14	18	4730-00-277-8750	81343	4-2 1201028A
14	19		89346	123646R 1
14	20	5310-00-761-6882	96906	M551967-2
14	21	5310-00-582-5965	02614	N405P4186
14	22		19207	8457189-12
14	23	5305-00-225-3843	96906	MS90728-8
14	24		89346	423151C2
14	25	2540-01-265-7257	89346	317L164C3
14	26	5305-00-068-0508	96906	MS90728-6
14	27	5315-00-839-2326	96906	MS24665-281
14	28	5305-00-984-6215	96906	MS35206-268
14	29		89346	101358HA
14	30		29930	137081H
14	31		89346	399320C1
14	32	5310-01-060-5353	29930	114494
14	33		89346	449733-C1
14	34	5360-00-447-4530	29930	10454VA
14	35		89346	453664C2
14	36		89346	425310C1
14	37		89346	453759CI
14	38		89346	449850C2
14	39	2590-01-187-1454	89346	431690C91
14	40		92679	288219C1
14	41	4030-01-271-4320	89346	398633C1
14	42	5310-01-166-8517	89346	120392
14	43	5315-00-839-5822	96906	MS24665-353
14	44	5310-00-407-9566	96906	M535338-45
14	45	5313-00-732-0559	96906	MS51968-8
14	46		89346	423518C1
14	47		89346	444001
14	48	4720-01-316-6350	89346	G040420000
14	49	5325-01-268-9767	89346	84622H
14	50	4730-00-254-6211	19207	118753
14	51	5340-01-267-9999	89346	84611R1
14	52		89346	423917C1
15	1	5306-00-226-4827	96906	MS90728-34
15	2	2990-01-247-9524	89346	403390CL
15	3	5310-00-880-7744	96906	MS51967-5
15	4	2990-01-244-2563	89346	433389CI
15	5	5340-01-197-0682	89346	4a3388C1
15	6	5970-01-021-2073	89346	403391C1
15	7	2510-01-243-7854	89346	520165C3
15	8	5310-00-732-0558	96906	MS51967-8
15	9	5310-00-080-6004	96906	MS27183-14
15	10	2990-01-247-9546	89346	321577R9:1
15	11	2990-01-131-1515	89346	360492C1
15	12	5340-01-079-6715	01652	U-500
15	13	5310-00-081-4219	96906	MS27183-12

## CROSS REFERENCE INDEXES

FIG.	ITEM	FIGURE AND ITEM NUMBER INDEX STOCK NUMBER	CAGEC	PART NUMBER
15	14	5310-00-407-9566	96906	MS35338-45
15	15		89346	20863R1
15	16	2990-01-293-3037	89346	438734C1
15	17	5340-01-197-6473	89346	406952C2
15	18	5305-00-068-0511	96906	MS90728-62
15	19	2990-01-046-4847	18265	MTMI0-0038
15	20	5340-01-193-0890	89346	554319C1
15	21	5310-00-637-9541	96906	MS35338-46
15	22	5305-00-199-1536	96906	MS90728-26
15	23	5310-01-188-4635	89346	9413981
15	24		89346	23843R1
15	25	5970-01-021-2073	89346	403392C1
15	26		89346	522392C1
15	27		89346	522394C1
15	28		89346	403386C2
15	29		89346	522391C1
15	30		89346	25046R1
15	31	5305-00-071-2061	96906	MS90728-95
15	32		89346	521208C1
15	33	5310-01-067-8403	89346	9413979
15	34	5340-01-292-8321	89346	438623C2
15	35	5340-01-292-8322	89346	438629C2
16	1	5360-01-193-9171	89346	350852C1
16	2	2990-01-166-8756	89346	520374C1
16	3	5305-00-071-2066	96906	MS90728-109
16	4	2990-01-166-3059	89346	526232C2
16	5	2990-01-045-5972	31007	467764C1
16	6	2990-01-219-1564	89346	522375C3
16	7	5310-01-186-4979	89346	9412230
16	8	5340-01-193-2222	89346	433460C91
16	9	5340-01-193-0890	89346	554319C1
16	10	5310-00-809-4085	96906	MS27183-16
16	11		89346	453114C1
16	12	4720-01-046-2009	89346	391814C1
16	13	5360-01-059-7207	11083	4S8569
16	14		89346	9412238
17	1	5305-00-782-9489	96906	M590728-66
17	2		89346	227640R1
17	3	5365-00-734-3032	19207	7343032
17	4	5310-00-061-4651	96906	M551943-43
17	5		89346	516173C1
17	6		89346	440050C3
17	7	5340-01-192-9216	29930	55431BC1
17	8	5340-01-193-0890	89346	549908C91
17	9	5310-00-809-4085	96906	MS27183-16
17	10		89346	453114C1
17	11	2990-01-045-3957	89346	423846C1
17	12		89346	390226C1
17	13	4720-01-046-2009	89346	391814C1
17	14	2990-01-046-2008	89346	423849C1
17	15	5305-00-724-7220	96906	MS90728-162

## CROSS REFERENCE INDEXES

FIG.	ITEM	FIGURE AND ITEM NUMBER INDEX STOCK NUMBER	CAGEC	PART NUMBER
17	16	5310-00-159-6320	96906	MS51943-51
17	17	5305-00-068-0511	96906	MS90728-62
17	18	5305-00-821-3869	96906	MS90728-65
17	19	5340-01-197-1200	89346	399455C1
17	20	2990-01-187-1311	89346	516175C1
17	21	5360-00-125-3717	299 30	64899H
17	22	5310-00-080-6004	96906	MS27183-14
18	1	2930-01-046-0338	89346	489067C92
18	2		89346	438186C1
18	3	2910-01-151-2187	92679	461751C1
18	4		89346	438187C1
18	5		89346	461754C1
18	6		89346	436208C1
18	7		89346	415099C1
18	8		89346	438188C1
18	9	2520-01-131-1478	89346	438178C1
18	10		89346	438183C1
18	10		89346	438184C1
18	11	6680-01-067-6766	89346	427708C1
18	12		30327	553611
19	1	5310-00-594-9379	29510	414087C1
19	2	5310-00-763-8920	96906	MS51967-20
19	3	5310-00- 820-6653	15434	S603
19	4		89346	130999
19	5	5340-01-197-6458	89346	459591C1
19	6	3120-01-268-7681	89346	455001C1
19	7		89346	423864C1
19	7		89346	518029C1
19	8		89346	454548C1
19	9	5310-00-087-4652	96906	MS51922-17
19	10		89346	518028C1
19	11	5305-00-068-0510	96906	MS90728-60
19	12		89346	423863C2
19	13	5306-01-193-0884	89346	414057C1
19	14		89346	433623C1
19	15	5340-01-267-9998	89346	423860C1
19	16	5310-00-809-5998	96906	MS27183-18
19	17	5305-00-719-5241	96906	MS90727-118
19	18	5970-00-447-5709	89346	80445R1
19	19		89346	423861C1
19	20		89346	22042R1
20	1	2930-01-245-6740	89346	425236C91
20	2		89346	425241C1
20	3		89346	425259C1
20	4		89346	425245C1
20	5		89346	425239C1
20	6		89346	425253C1
20	7		89346	425258C1
20	8		89346	425247C1
20	9	2930-01-216-5158	89346	425255C2
21	1		89346	42664C92

## CROSS REFERENCE INDEXES

FIG.	ITEM	FIGURE AND ITEM NUMBER INDEX STOCK NUMBER	CAGEC	PART NUMBER
21	2		89346	442032C1
21	3		89346	77624R1
21	4	5305-00-068-0511	96906	MS90728-62
21	5	5310-00-080-6004	96906	MS27183-14
21	6	5330-00-122-4543	89346	350429R1
21	7		89346	442031C1
21	8		89346	429229C1
21	8		89346	865703R1
21	9		89346	300477C1
21	10		89346	336713C1
21	11		89346	865693R1
21	12		89346	338712C1
21	13		89346	104977R1
21	13	5330-00-944-6059	29930	383878R1
21	14		89346	425582C1
21	15	3120-01-250-6795	89346	865715R1
21	16		89346	114784
21	17		89346	442833R91
21	18		89346	442835C1
21	19		89346	428728C1
21	20		89346	442834C1
22	1	5330-01-251-1664	89346	446012C1
22	2	2930-01-039-1580	89346	428975C9I
22	2	2930-01-131-1479	89346	442501C92
22	3	5305-00-543-4372	96906	MS90728-5E
22	4	5310-00-637-9541	96906	M535338-46
22	5		89346	425302C1
22	5	5306-01-251-9216	89346	518133C1
22	6		89346	425310C1
22	7	5310-00-732-0558	96906	MS51967-8
22	8	5310-00-880-7744	96906	MS51967-5
22	9	5306-00-226-4825	96906	MS90728-32
22	10		89346	425308C1
23	1	3040-00-139-4391	75418	D21550
23	2		51377	C21544
23	3		89346	264430C1
24	1		89346	446075C91
24	2	4720-01-249-8965	89346	G040600000
24	3		89346	191408
24	4	4820-01- 117-3309	72582	114981
24	5		89346	9409943
24	6	2990-01-133-8219	89346	445467C91
24	7	4820-01-301-9884	89346	299477C9I
24	8		89346	G040430000
24	9		89346	23174R1
24	10		89346	429033R1
24	11	5310-00-088-1251	96906	MS51922-1
24	12		89346	275182C1
24	13		89346	981986R91
24	14	5305-00-068-0508	96906	MS90728-6
24	15	4730-00-800-7070	81343	2-2 1303398

## CROSS REFERENCE INDEXES

FIG.	ITEM	FIGURE AND ITEM NUMBER INDEX STOCK NUMBER	CAGEC	PART NUMBER
24	16		89346	192134
25	1	5305-00-726-2553	96906	MS90727-166
25	2	5305-00-725-4092	96906	MS90726-158
25	3		89346	430522C1
25	4	5310-00-763-8905	96906	M551968-20
25	5		89346	430503C1
25	6		89346	414053C1
25	7		89346	414052C1
25	8	5310-00-594-9379	29510	414087C1
25	9		89346	430500C1
25	10		89346	430704C1
25	10		89346	430705C1
25	11	5340-01-276-1598	89346	430703C1
25	12		89346	430521C1
26	1	2930-01-248-1577	89346	447732C91
26	2		89346	447747C1
26	3		89346	447736C1
26	4		89346	462275C1
26	5		89346	447740C1
26	6		89346	116941R1
26	7		89346	439836C1
26	8		89346	447751C91
26	9	5310-00-411-5244	29930	623083R1
26	10	5306-00-226-4825	96906	MS90728-32
26	11	2930-01-271-3775	89346	447748C91
26	12		89346	259188C1
26	13		89346	264430C1
26	13		89346	266387C1
26	14		89346	207366R1
26	15		89346	117023R1
26	16		89346	258888C1
26	17		89346	266506C1
26	18		89346	447742C1
26	19	5310-00-984-3806	96906	MS51922-9
27	1		89346	446-063-C91
27	2		89346	446-070-C1
27	3		89346	446-066-C1
27	4		89346	446-071-C1
27	5		89346	446-075-C1
27	6		89346	865-707-R1
27	7		89346	446-079-C1
27	8		89346	435-872-C1
27	9		89346	446-060-C91
27	10		89346	110-668-R1
27	11	5305-00-068-0511	96906	MS90728-62
27	12	5310-00-080-6004	96906	MS27183-14
27	13	5305-00-071-2508	96906	MS90728-1
27	14	5310-00-768-0319	96906	MS51968-2
27	15	5310-00-582-5965	02614	N405P4186
27	16		89346	433-814-C1
27	17		89346	134-977-R1

## CROSS REFERENCE INDEXES

FIG.	ITEM	FIGURE AND ITEM NUMBER INDEX STOCK NUMBER	CAGEC	PART NUMBER
27	18		89346	865-690-R1
28	1		89346	436526C2
28	1		89346	46736202
29	1	4730-00-081-7537	30327	48F1-4X3-8
29	2	4730-00-842-7841	24617	444626
29	3	5305-00-068-0511	96906	MS90728-62
29	4	5310-00-637-9541	96906	MS35338-46
29	5	5310-00-080-6004	96906	MS27183-14
29	6	2930-01-302-8196	89346	516129C2
29	7	5330-01-188-4616	89346	284418C3
29	8	4730-00-909-8627	96906	MS35842-11
29	9		29510	2643090R1-1
29	10		89346	516128C1
29	11		29510	2643090R1-2
29	12	5330-01-269-6317	89346	429224C1
29	13		89346	430697C1
29	14	4730-00-908-6292	96906	MS35842-14
29	15		29510	2643094RI-I
29	16	4820-00-845-1096	96906	MS35783-2
29	17		89346	21114R1
29	18	4730-01-178-4834	89346	864454R1
29	19	4730-00-908-3193	96906	MS35842-12
29	20	4720-00-646-6541	89346	364361C1
29	21	5306-00-226-4827	96906	MS90728-34
29	22	5310-00-407-9566	96906	MS35338-45
29	23	5310-00-809-4n61	96906	MS27183-15
29	24		89346	413562C1
29	25	5330-01-315-8744	89346	332736C1
29	26	4730-00-254-6211	99199	A335
29	27	4720-01-248-1470	89346	A040300000
29	28		89346	427698C1
29	29		89346	125928
29	30	5305-00-068-0508	96906	MS90728-6
29	31		89346	140776
29	32	5310-00-088-1251	96906	MS51922-1
29	33		89346	299272C91
29	34	5310-00-823-8804	96906	M527183-9
29	35		29510	2643091R1-1
29	36		89346	430694C1
30	1	2930-01-187-2067	22038	480319
30	2	5365-01-291-6598	89346	429568R2
30	3	5310-00-080-6004	96906	MS27183-14
30	4	5305-00-721-5492	96906	MS90728-57
31	1	5305-00-068-0510	96906	MS90728-60
31	2	5306-00-226-4827	96906	M590728-34
31	3		89346	421363C1
31	4	5310-00-407-9566	96906	MS35338-45
31	5		29510	162135R1
31	6		89346	A060260000
31	7	4730-00-580-7417	01276	2081-8-4S
31	8	4810-01-298-8573	89346	125407H1



## CROSS REFERENCE INDEXES

FIG.	ITEM	FIGURE AND ITEM NUMBER INDEX STOCK NUMBER	CAGEC	PART NUMBER
31	9	2940-01-046-4642	89346	441365C1
31	10	4720-01-277-5442	89346	A060440000
31	11		89346	427446C1
31	12	5310-00-637-9541	96906	MS35338-46
32	1	2920-01-032-5050	16764	1100080
32	2	2920-01-045-7458	16764	1116389
32	3	5310-00-407-3548	16764	1847933
32	4		16764	1971519
32	5	5305-01-086-3555	10988	A45228
32	6	5360-00-764-9005	16764	1964117
32	7	5977-01-018-2742	11862	1876873
32	8	5305-01-118-0734	16764	1846864
32	9	5961-01-054-8047	16764	830891
32	10	5310-01-047-6064	16764	1851808
32	11	5305-01-235-3055	16764	1970145
32	12		16764	801816
32	13	5910-01-019-6505	16764	1971411
32	14	5340-00-844-7921	16764	1869573
32	15	2920-01-177-8610	16764	1852630
32	16	5306-01-100-5149	11862	801810
32	17	5340-00-151-7058	16764	1961323
32	18	3110-01-079-7024	16764	9437171
32	19	5999-01-235-4031	16764	801828
32	20	2923-01-046-1984	16764	1978872
32	21	2920-01-046-8468	16764	801818
32	22	5305-01-275-3254	72560	9411396
32	23	5310-01-101-3222	16764	9419634
32	24	5330-00-851-7742	16764	1961867
32	25	3110-01-102-5449	16764	1970384
32	26	3110-00-107-7564	16764	907940
32	27	2920-01-166-8902	16764	1852038
32	28	2920-01-099-3085	16764	1969046
32	29	2930-01-099-4405	16764	1969481
32	30	5310-00-949-9299	11862	1941978
32	31	5310-00-944-5896	16764	9418881
33	1	5305-00-071-2067	96906	MS90728-111
33	1	5305-00-071-2011	96906	MS90728-115
33	2	5310-00-8809-4085	96906	MS27183-16
33	3		89346	440660C1
33	4	5305-00-709-8526	96906	MS90727-92
33	5	5310-00209-0965	96906	MS35338-47
33	6	5305-00-688-2111	96906	MS90728-63
33	6	5305-00-725-2317	96906	MS90728-64
33	6	5305-00-821-3869	96906	MS90728-65
33	6	5305-00-942-2196	96906	MS18154-60
33	7	5310-00-637-9541	96906	MS35338-46
33	8		15434	212428
33	9	5310-00-225-6993	96906	MS51922-33
33	9	5310-00-768-0318	12603	6108
33	10	5310-00-809-5998	96906	MS27183-18
33	11	5305-00-719-5279	96906	MS90727-129

## CROSS REFERENCE INDEXES

FIG.	ITEM	FIGURE AND ITEM NUMBER INDEX STOCK NUMBER	CAGEC	PART NUMBER
33	12	3030-00-832-4312	96906	MS51066-48-2
33	13	3020-01-187-6527	15434	200831
34	1		16764	1114098
34	2		55883	1PD766586
34	3	5310-00-584-5272	96906	MS35338-4E
34	4		89346	453285
35	1	6150-00-758-0332	16764	1953236
35	2	5306-00-075-7215	19207	10891284
35	3	2920-00-822-2287	10988	A42309
35	4	5365-00-209-3161	16764	807736
35	5	9390-00-839-1864	16764	801077
35	6	5310-00-822-2236	16764	1948520
35	7	5360-00-812-0196	16764	1948521
35	8	5340-00-980-1367	16764	1942282
35	9	5365-00-715-1152	96906	M516624-1037
35	10	5310-DD-768-0318	12603	61D8
35	11	5310-00-584-5272	96906	MS35338-48
35	12	2920-00-843-8211	16764	1945468
35	13	5310-00-809-5997	96906	MS27183-17
35	14	5310-00-719-5470	16764	1922457
35	15	5970-00-657-8133	16764	1965472
35	16	5970-00-360-3865	16764	1868835
35	17	2920-01-129-4963	16764	1974778
35	18	5310-00-999-2527	16764	1936466
35	19	5330-01-068-9814	31007	1916272
35	20	2920-00-455-2870	16764	1961320
35	21	5310-00-178-9612	16764	1914842
35	22		16764	1970900
35	23	5330-00-914-0703	16764	1964857
35	24	5365-00-753-9528	16764	1945356
35	25	5310-00-297-7319	16764	1911644
35	26	5330-00-976-4695	16764	1945476
35	27	6110-00-757-7187	16764	1945484
35	28	5330-00-997-9020	16764	1921805
35	29	5310-00-965-6000	16764	9412305
35	30		16764	1945472
35	31	5330-00-584-0266	96906	MS28775-010
35	32	2920-01-074-2030	72850	ED480321
35	33	3120-00-288-2768	16764	812410
35	34		16764	1968229
35	35	5360-00-379-5844	16764	800065
35	36		16764	1968225
35	37	3020-01-007-5468	16764	800146
35	38	2590-00-999-2403	16764	1945490
35	39	5305-00-724-7224	96906	MS90728-166
35	40	5310-00-820-6653	96906	MS35338-50
35	41	5306-00-226-4826	96906	MS90728-33
35	41	5306-00-226-4831	96906	MS90728-38
35	42	2920-00-877-2227	16764	1949606
35	43	5970-00-843-8098	93742	125-3698
35	44		16764	1945478

## CROSS REFERENCE INDEXES

FIG.	ITEM	FIGURE AND ITEM NUMBER INDEX STOCK NUMBER	CAGEC	PART NUMBER
35	45	5330-00-074-3788	16764	1945477
35	46	5305-00-225-6943	16764	9414397
35	47	5305-00-450-5937	16764	1968396
35	48		89346	1934478
35	49		16764	200580R1
36	1		89346	453285
36	2	5310-00-584-5272	96906	MS35338-48
36	3	5310-00-167-0839	88044	AN960-816L
36	4	2920-00-100-3403	16764	1851632
36	5	4730-00-278-3397	79960	CT91-1
36	6	5330-00-550-7315	16764	1909531
36	7	2920-00-086-7979	16764	1951073
36	8	5310-00-734-8959	16764	1913084
36	9	5977-00-295-8475	24617	1874847
36	10	5970-00-416-4104	16764	1909523
36	11	5977-00-843-8405	16764	1945518
36	12	5305-00-984-6193	96906	MS35236-245
3b	13	5310-00-045-3299	96906	MS35338-42
36	14	5310-00-270-2145	16764	1914925
36	15	5310-00-291-4498	16764	1913080
36	16	5970-00-918-5568	16764	1965093
36	17	5977-00-423-4900	16764	1874851
36	18	5975-00-636-3356	16764	1874848
36	19	5977-00-284-7628	16764	1907475
36	20	5310-00-045-3296	96906	M535338-43
36	21	5305-00-796-1719	16764	1968656
36	22		16764	1945521
36	23	5305-00-371-5138	16764	1928500
36	24	5305-00-363-3582	16764	1904982
36	25	5977-01-131-1525	89346	1906988
36	26	5305-00-984-6191	96906	MS35206-243
37	1	6210-03-456-2048	89346	267985C91
37	2	6210-01-066-6507	89346	450104C91
37	2	6210-01-198-9305	89346	432389C91
37	3	6240-00-012-7934	81348	W-L-00111/41
37	3	6240-00-013-1282	81348	W-L-00111/61
37	3	6240-00-155-8717	81348	W-L-00111/60
37	4	6210-00-488-2153	89346	453068C91
37	5	6625-01-011-1352	89346	386865C1
37	6	6680-00-188-1406	89346	386864C1
37	7	6685-01-046-9677	89346	387273C1
38	1		89346	406939C91
38	1		89346	438159C1
38	2		89346	438161C1
38	3	5925-01- 019-8461	89346	31725IC91
38	3	5925-01-0198462	89346	317252C9g --
38	3	5925-01-023-9115	89346	772109C91
38	3	5925-01-041-2875	89346	317250C91
39	1		89346	429722C1
39	2		89346	453453
39	3		89346	396682C1

## CROSS REFERENCE INDEXES

FIG.	ITEM	FIGURE AND ITEM NUMBER INDEX STOCK NUMBER	CAGEC	PART NUMBER
39	4	2920-00-609-8296	89346	429048C1
39	5	2920-00-484-0718	89346	4290471C
39	6	5305-01-139-4293	34623	G167084
39	7	6220-01-198-4212	89346	775863C92
39	8		89346	420386C1
39	9		89346	163216
39	10	5945-01-053-6376	89346	386197C1
39	11	5930-01-285-6668	89346	437195C1
39	12	5930-01-131-1523	89346	509191C1
39	13	5310-00-582-5965	02614	N405P4186
39	14	5305-00-769-1894	23382	160515
39	15	5930-00-482-7856	89346	452187C1
39	16	6243-00-012-7934	81348	W-L-00111/41
40	1	6220-01-201-9127	89346	437194C1
40	2	6220-01-201-5270	89346	437192C3
40	3	6220-01-201-5269	89346	437190C2
40	4		89346	437802C1
40	5	5305-00-983-6730	96906	MS35206-218
40	6		89346	440422C2
40	7		89346	24379R1
40	8		89346	210322
40	9	6240-01-065-7551	89346	26069R1
40	10	6220-01-066-4032	89346	435268C1
40	11	4730-01-179-9877	89346	437693C1
40	12	5310-00-543-2410	96906	MS35338-40
40	13	5310-00-934-9739	96906	MS35649-242
40	14	4730-01-203-4560	89346	437801C1
40	15	6695-01-203-2156	89346	437196C1
40	16	6695-01-199-4937	89346	435389C2
40	17	5975-00-156-3253	96906	MS3367-2-S
40	18	6220-01-201-5271	89346	437193C1
40	19	6695-01-203-2157	89346	435390C1
41	1		89346	437188C1
41	2	5305-01-315-8764	89346	163216
41	3	5920-00-011-7142	81349	F02A125VIOA
41	3	5920-00-014-7684	10001	330639PC16
41	3	5920-00-113-2658	12204	120114
41	3	5920-00-280-4007	71400	SFE14
41	3	5920-00-285-0227	24617	147682
41	3	5920-01-133-8274	89346	432644
42	1	5305-00-068-0508	96906	MS90728-6
42	2	5310-00-550-1130	96906	MS35333-40
42	3	5310-00-761-6882	96906	MS51967-2
42	4	5930-00-292-0520	89346	4163?2C1
42	5	5930-00-018-5922	89346	873706R91
43	1	5975-01-199-5343	29930	364991C1
43	2	5307-01-281-9146	89346	364852C2
43	3	5305-00-071-2510	96906	MS90728-13
43	4	5310-00-088-1251	96906	MS51922-1
43	5	5310-01-064-8787	96906	MS35425-70
44	1	6220-01-203-7533	89346	463179C1

## CROSS REFERENCE INDEXES

FIG.	ITEM	FIGURE AND ITEM NUMBER INDEX STOCK NUMBER	CAGEC	PART NUMBER
44	2		89346	163102
44	3	6220-00-497-2178	89346	296446C1
44	4		73342	300853C1
44	5		08806	211-1
45	1	6220-01-068-8504	29930	46770SC91
45	1	6220-01-071-1495	89346	467707C91
45	2	6220-01-095-2616	89346	437850C91
45	3	6240-00-617-0991	96906	MS35478-1073
45	4	5310-00-761-6882	96906	MS51967-2
45	5	5310-00-582-5965	02614	N405P4186
45	6	5340-01-196-9535	89346	424541C1
45	7	6240-00-889-1799	23040	C8TZ13466A
45	8	5305-00-225-3843	96906	MS90728-8
45	9	2590-01-239-7545	89346	424536C1
45	10	5306-01-067-9561	89346	624862R1
45	11	5310-00-584-5272	96906	MS35338-48
45	12	5310-00-768-0318	12603	61D8
45	13		89346	436296C1
46	1	6220-01-095-0010	98255	SW14345P-1
46	2	6220-00-497-2188	89346	868654R1
46	3	6240-00-155-8717	81348	W-L-00111/60
46	4	5330-00-187-0008	89346	868655R1
46	5	5305-00-240-0194	96906	MS51849-76
46	6	5333-01-064-7588	89346	310515C1
46	7		58343	T-1012
47	1	6220-01-131-1528	89346	318858C91
47	2	6695-01-246-5392	89346	287785C11
47	3	5365-00-936-7134	89346	280066C91
47	4	6240-00-752-2424	96906	MS18009-6015
47	5		89346	362486C1
47	6		89346	377058C91
47	7	5305-00-984-6219	96906	MS35206-64
47	8	5330-01-131-1601	89346	680705R1
48	1	6220-01-095-0011	13548	10004R
48	2		89346	T-1014
49	1	6220-00-185-0676	89346	437528C92
49	2	5330-01-064-7658	89346	5531C1
49	3		89346	372359C1
49	4	6220-01-066-4078	89346	455529C1
49	4	6220-01-066-4080	89346	455530C1
49	5	6240-00-155-8717	81348	W-L-00111/60
49	6	5305-01-251-9205	89346	26282R1
49	7	6220-01-066-4079	89346	455528C1
49	8	5330-01-067-0345	89346	5532C1
49	9		89346	370951C1
49	10	6240-00-924-7526	23040	C30Z13466A
50	1	4730-00-415-3172	30327	12081-8X1-8
50	2	5930-01-181-5561	89346	471873C2
50	3	5930-00-406-6271	89346	977562R91
50	4	5930-00-102-8187	89346	777700C91
50	5		16764	115866

## CROSS REFERENCE INDEXES

FIG.	ITEM	FIGURE AND ITEM NUMBER INDEX STOCK NUMBER	CAGEC	PART NUMBER
50	6	5930-01-046-9298	89346	517659C1
50	6	5930-01-193-5241	89346	356079C1
50	7		89346	A040450000
51	1	5930-01-225-8613	89346	429439C91
51	2	5306-01-060-5337	29930	179795
51	3	5310-00-582-5965	02614	N405P4186
51	4	5310-00-761-6882	96906	MS519-67-2
51	5	6210-01-023-5524	89346	415213C91
51	6		89346	492091C1
51	7	6240-00-013-1282	81348	W-L-00111/61
51	8	2510-01-182-1070	89346	415214C91
51	9	5930-01-023-9208	89346	393210C91
51	10	5930-01-246-4573	89346	429440C91
52	1	6620-01-193-0861	89346	387683C1
52	2	5330-01-274-4342	89346	115163H
52	3		89346	365737C1
52	4	6240-00-012-7934	81348	W-L-00111/41
52	4	6240-00-013-1282	81348	W-L-0111/61
52	5	6680-00-404-1080	29510	14420OH2
52	6		89346	384608C91
52	6	2920-01-167-9923	13445	92113-09
52	6	2990-01-227-7852	89346	296387C91
52	6	5930-00-292-0520	89346	416372C1
53	1	5310-00-761-6882	96906	MS51967-2
53	2	5310-00-550-1130	96906	MS35333-40
53	3	5305-00-068-7837	96906	MS90728-5
53	4	2590-01-065-2167	89346	411948C91
53	5	5306-00-226-4825	96906	MS90728-32
53	6	5310-00-407-9566	96906	MS35338-45
53	7	5945-00-844-6559	89346	1116920
54	1	2590-01-187-7043	89346	420776CI1
54	2	5999-00-215-4048	89346	68025H
54	3		89346	173654
54	4	2590-00-900-7060	89346	187970R91
54	5	5305-00-432-4201	96906	MS51861-45
54	6	5360-00-844-6291	89346	187958R2
54	7	5310-00-189-1963	89346	384725C1
55	1	5310-00-582-5965	02614	N405P4186
55	2	5305-00-071-2506	96906	MS90128-3
55	3	6350-00-480-1410	13445	4099
55	4	5305-00-984-6195	96906	MS35206-247
55	5	5310-00-045-3299	96906	M535338-42
55	6		89346	437957R91
55	7	5310-00-934-9757	96906	MS35649-282
55	8	2590-01-084-1606	34623	MC40-20000
55	9	5310-00-761-6882	96906	MS51967-2
56	1		89346	461182C91
56	1	2510-01-131-1529	89346	430714C9I
56	1	2510-01-131-1531	89346	461409C92
56	1	6140-00-128-0081	89346	878031R91
56	2	6140-01-072-5608	78657	4-HD-208

## CROSS REFERENCE INDEXES

FIG.	ITEM	FIGURE AND ITEM NUMBER INDEX STOCK NUMBER	CAGEC	PART NUMBER
57	1		89346	442079C93
57	2	5305-01-082-5312	96906	MS51849-80
57	3	2540-01-165-9587	89346	400613C1
57	4	6140-01-202-4464	89346	104858H
57	5	5310-00-045-3296	96906	MS35338-43
57	6	5310-00-934-9764	96906	MS35649-205
57	7	6140-01-201-9739	89346	424703C2
57	8	5306-00-226-4825	96906	MS90728-32
57	9	5310-00-081-4219	96906	MS27183-12
57	10	5310-00-880-7744	96906	MS51967-5
57	11	2590-01-213-4632	89346	424704C1
57	12	6140-01-201-7782	89346	398505CI
57	13	5305-00-071-2066	96906	MS90728-109
57	14		89346	460534
57	15	5310-00-768-0318	21439	01857-007
57	16		89346	442096C1
57	17		89346	442098C3
57	18		89346	442097C2
57	19	5306-00-226-4827	96906	MS90728-34
57	20		89346	424382C1
57	21	5310-00-488-3889	96906	MS51943-39
57	22	5310-00-809-8544	96906	MS27183-7
57	23	5305-01-277-0456	96906	MS90728-180
57	24		89346	460536C1
57	25		89346	460532C1
57	26	2590-01-213-4336	89346	374696C2
57	27	5310-00-269-4040	96906	MS5i922-49
57	28	5330-00-133-3676	89346	132469R1
57	29	5310-00-080-6004	96906	MS27183-14
57	30	5305-00-071-2067	96906	MS90728-111
57	31	2590-01-167-3738	89346	374707C2
57	32	5305-00-732-0512	96906	MS90728-107
57	33	5306-01-186-5002	29930	454021C1
58	1		89346	437321C93
58	1		89346	441014C91
58	1		89346	516266C93
58	1		89346	990190C1
58	1	5995-01- 300-3960	89346	434859C91
58	2		89346	42900OC91
59	1	5310-00-637-9541	96906	MS35338-46
59	2	5310-00-732-0559	96906	MS51968-8
59	3	5310-00-088-1251	96906	MS51922-1
59	4	5310-00-823-8804	96906	MS27183-9
59	5	5305-00-489-0743	96906	MS51849-96
59	6		89346	513109C1
59	7	5305-00-068-0508	96906	M590728-6
59	8		82647	6364-1-80
59	9	5310-00-809-3078	96906	MS271f83-11
59	10	5975-00-156-3253	96906	MS3367-2-9
59	11		89346	516266C93
59	12	5310-00-934-9764	96906	MS35649-205

## CROSS REFERENCE INDEXES

FIG.	ITEM	FIGURE AND ITEM NUMBER INDEX STOCK NUMBER	CAGEC	PART NUMBER
59	13	5305-00-489-0743	96906	MS51849-96
59	14		89345	50595V
59	15		16764	1967035
60	1		89346	517388C91
60	2		89346	435658091
60	3	6150-01-284-2763	89346	518727C91
60	4	5310-00-045-4007	96906	MS35338-41
60	5	5310-00-934-S747	96906	MS35649-262
60	6	5975-00-156-3253	96906	MS3367-2-9
60	7	5340-01-178-2155	92679	2994ODC1
60	8		89346	516267C91
60	9	5340-01-184-2102	29510	299410C1
60	10	5305-00-071-2506	95905	MS90728-3
60	11		89346	55022R1
60	12	5306-00-226-4822	96906	MS90728-29
60	13		89346	245609RJ
60	14	5310-00-088-1251	96906	MS51922-1
60	15	5310-00-984-3806	96906	MS51922-9
60	16	5340-01-195-8011	29510	299402C1
60	17		89346	405755C91
60	18		89346	522441C2
60	19		89346	4712161
60	20		89346	516405C92
61	1		89346	424303CI
61	2	5305-00-964-0508	96906	MS90728-209
61	3	5305-00-719-5184	96906	MS90727-109
61	4	5310-00-809-5998	96906	MS27183-18
61	5	5970-00-447-5709	89346	8D445R1
61	6	5365-01-293-1060	89346	326769C1
61	7		89346	424307C2
61	8	5310-00-817-5795	96906	MS21044-N8
61	9	5305-00-719-5238	96906	MS90727-115
61	10		89346	81781R1
61	11	4730-00-848-2521	29930	109461
61	12	5310-00-225-6408	96906	MS51922-53
61	13		96906	MS27183-163
61	14		89346	424310C1
61	15	5305-00-726-2550	96906	MS90727-163
61	16	5310-00-809-8540	96906	MS27183-25
61	17	5310-00-880-8186	96906	MS51967-26
61	18		89346	424423C1
62	1	2520-00-355-7555	89346	443151C91
62	2		89346	332603C1
62	3		89346	441366C1
62	4		89346	34336BC1
62	5		89346	68097R1
62	6		89346	68096R1
62	7		89346	458371C1
62	8	5330-00-889-5857	89346	68069R1
62	9		89346	388183C11
62	10	5310-00-584-5272	96906	MS35338-48



## CROSS REFERENCE INDEXES

FIG.	ITEM	FIGURE AND ITEM NUMBER INDEX STOCK NUMBER	CAGEC	PART NUMBER
62	11	5305-00-071-2074	96906	MS90728-118
62	12	5330-00-814-0694	89346	255281C91
62	13	5305-00-071-2G71	96906	MS90728-115
62	14		89346	407666C21
62	15		89346	70352R1
62	16		89346	59119DA
62	17		89346	444589
62	18		89346	58960D
62	19	4730-00-202-9390	92192	103866
62	20		89346	68058R1
62	21		89346	359026C11
62	22		89346	27413R1
62	23		89346	2741OR1
62	24		89346	465928C91
62	25		89346	194529R1
62	25		89346	461452C1
62	26		89346	457004C1
63	1	5310-01-305-4211	89346	365464CI
63	2		89346	68056R1
63	3		89346	457361C91
63	4		89346	457362C91
63	5		89346	456471C1
63	6		89346	457364C91
63	7		89346	177443R1
63	8		89346	177446R1
63	9		89346	876595R1
63	10		89346	T17434R1
63	11		89346	457365C91
63	12		89346	456470C1
63	13		89346	117435R1
63	14		89346	177445R1
63	15		89346	177444R1
63	16		89346	45T367C91
63	17		89346	254595C11
63	18		89346	177430R1
63	19		89346	177447R1
63	20	3110-00-227-3678	89346	69574R91
63	21		89346	68066RI
63	22		89346	78903H
63	23		89346	457003C91
63	24		89346	513008R1
63	25		89346	456469CI
63	26		89346	456472C1
63	27		92755	190-8-151
63	28		89346	456468C1
64	1	3120-01-317-2596	73342	281767C1
64	2	3040-01-316-8452	73342	457393C1
64	3		73342	70-12-1
64	4		73342	457392C1
64	5		77342	124633R91
64	6		73342	16014H

## CROSS REFERENCE INDEXES

FIG.	ITEM	FIGURE AND ITEM NUMBER INDEX STOCK NUMBER	CAGEC	PART NUMBER
64	7		73342	46797H
64	8		73342	A214835
64	9		73342	46861H
64	10		89346	26315R1
64	11		73342	462799R1
64	12		73342	457396C1
64	13	5330-00-889-5856	89346	211565R1
64	14		73342	457395C1
64	15		77342	44475SC1
64	16		73342	457394C1
65	1		73342	405961CL
65	2	2520-01-230-1253	89346	430085C2
65	3	5315-00-839-5822	96906	MS24665-353
65	4	5310-00-261-7340	969D6	MS35338-8
65	5		73342	9105DR1
65	6		73342	91047R1
65	6	2590-00-153-7273	92676	91048RI
65	7		93334	13719D
65	8		24617	103498
65	9		73342	42432DC11
65	9		73342	424322C1
65	10	5310-00-835-2037	96906	MS35691-53
65	11	5315-00-013-8C86	24617	138086
65	12		73342	424429C1
65	13		73342	432409C1
65	14		89346	432411C1
65	15	5310-00-594-9379	29513	41408JC1
65	16		89346	414053C1
65	16	5306-01-193-C868	89346	414052C1
65	17		73342	2644E
65	18		73342	91051R1
65	19		73342	79589H
65	20		73342	91052R1
65	21		73342	356400C1
65	22	5310-01-067-8403	89346	9413979
65	23	5305-00-068-0511	96906	MS90728-62
66	1		89346	181063
66	2		89346	518960C91
66	3		89346	516234C91
66	4		89346	23250R1
66	5		41625	B63312
66	6	9905-01-207-8446	89346	449914C1
66	7		89346	23251R1
66	8	6220-00-497-2180	89346	37787BC1
66	9	6240-00-013-1282	81348	W-L-00111/61
66	10	2590-00-689-3359	89345	377875C1
66	11		89346	377876C1
66	12	2520-00-031-7628	41625	B44720
66	13	5310-01-064-8676	89346	54738R1
66	14		89346	377881C2
66	15		89346	381565C1

## CROSS REFERENCE INDEXES

FIG.	ITEM	FIGURE AND ITEM NUMBER INDEX STOCK NUMBER	CAGEC	PART NUMBER
66	16		89346	446210C2
66	17		89346	516235CI
66	18	5310-01-067-8403	89346	9413979
66	19	5315-01-184-7805	89346	413251C1
66	20	5310-00-080-6004	96906	MS27183-14
66	21		89346	121224
66	22	5310-00-407-9566	96906	M535338-45
66	23		89346	181092
66	24		89346	416636C1
66	25		89346	437155C1
66	26	2590-01-245-9208	893 46	364535C91
66	27		89346	516236C1
66	28	5310-00-8CS-8544	96906	M527183-7
66	29	5310-00-045-3296	96906	MS35338-43
66	30	5310-00-934-9751	96906	MS35650-302
67	1	2520-01-C51-S423	73342	6837033
67	2	2520-01-051-6669	73342	6838360
67	3	3110-00-941-3£30	73342	6837976
67	4		73342	6775852
67	5	3110-00-S16-9273	7 3342	9417722
67	6	3110-00-83C-,8802	73342	457118
67	1	3010-00-999-3711	73342	6772293
67	8	5365-00-582-2641	73342	6758779
67	9		73342	195226H1
67	10	5305-00-224-1113	72582	181371
67	11	5340-01-056-OC37	73342	6880899
67	12	3110-00-916-4286	73342	6771070
67	13	533001-141-9579	73342	6880389
67	14	3010-00-403-c223	73342	23010620
67	15	5310-00-776-7670	73342	6769636
67	16	5306-00-292-4595	73342	9409037
67	17	3110-01-052-7157	73342	6752471
67	18	5330-00-911-9411	73342	6771366
67	19	2520-01-052-3898	73342	23045371
67	20		73342	2301463
68	1		73342	195309H1
68	2		73342	6881583
68	3		73342	615549CI
68	4	5330-00-537-2388	30379	6750186
68	5	2520-01-089-8469	73342	6703138
68	6	5310-00-261-7340	96906	MS35338-8
68	7		72582	179837
68	8	5330-01-088-5580	73342	23046658
68	9	4730-01-146-1C5	73342	23012036
68	10	5310-00-584-9272	31007	103328
68	11	5305-00-964-0589	96906	MS51095-416
68	12	5310-01-055-6733	73342	6837102
68	13	5305-01-057-2838	73342	100670
69	1	5310-00-763-8920	96906	MS51967-20
69	2		73342	206141R1
69	3		13342	515959CI

## CROSS REFERENCE INDEXES

FIG.	ITEM	FIGURE AND ITEM NUMBER INDEX STOCK NUMBER	CAGEC	PART NUMBER
69	4		73342	24873R1
69	5	5310-00-820-6653	15434	S603
69	6	5970-01-066-1359	92679	350562C1
69	7	5306-01-067-9561	89346	624862R1
69	8		73342	515958C2
69	9		73342	515957C1
69	10		89346	414053C1
69	11	5310-00-809-5a S8	%906	M52783-18
69	12	5310-00-594-9379	29510	414087C1
69	13	5310-01-186-4979	89346	9412230
69	14	5305-00-066-8791	29930	2534OR1
69	15	2520-01-192-8823	73342	23010877
70	1	5330-00-374-4873	29510	897253R2
70	2		73342	943999
70	3	5330-01-054-2242	73342	6836139
70	4		73342	457192C91
70	5		73342	2301130
70	6	2520-00-008-7306	73342	8622757
70	7	5365-01-084-5351	73342	6838923
70	8	3020-01-144-6120	73342	6885168
70	9	5330-00-001-2008	73342	6834572
70	10	5330-01-145-C697	73342	6836799
71	1	3120-00-056-2112	73342	6881352
71	2	3020-01-C52-6835	73342	6835183
71	3	3120-01-053-1819	73342	6881638
71	4	2520-01-052-1476	73342	23047364
71	5	5315-01-112-8641	73342	6831679
71	6	3120-01-084-4606	73342	6839376
71	7	3110-01-085-8435	73342	6831680
71	8	3020-01-093-1684	73342	6838418
71	9	3110-01-053-1709	73342	9429635
71	10	3120-01-0S3-1536	73342	6835322
71	11	3120-01-084-4601	73342	6835321
71	12	5365-01-083-3084	73342	6834575
71	13	3020-01-095-4872	73342	6834327
71	14	2520-01-051-9424	73342	6835073
71	15	5315-01-091-0184	19207	12267808
71	16	3120-01-084-6035	73342	6839511
71	17	3120-01-084-6036	19207	12267600
71	18		73342	68384171
71	19		80064	45734CC 1
71	20	2520-01-085-1855	73342	6883935.
71	21	3120-01-083-1 639	73342	6883492
71	22	2520-01-051-6676	73342	6834333
71	23	5365-01-087-8729	73342	6777231
71	24	3020-01-086-2986	73342	6883703
71	25	3110-01-0&5-3329	73342	9432124
71	26	3110-00-820-8571	60380	NTA074-
71	27		73342	457353C1
71	28	3040-01-149-1849	73342	6837484
71	29	4730-00-621-7742	73342	6758391

## CROSS REFERENCE INDEXES

FIG.	ITEM	FIGURE AND ITEM NUMBER INDEX STOCK NUMBER	CAGEC	PART NUMBER
71	30		73342	457355C1
71	31		73342	457338C1
71	32	2520-01-143-6S47	73342	6882722
71	33	5315-01-083-1422	19207	12267599
71	34	3120-01-CS4-6C35	73342	6839511
71	35		19207	12262600
71	36	3110-01-C84-1967	73342	6837599
71	37	3020-01-C97-0996	73342	6839996
71	38		73342	457360C1
71	39	5365-01-119-3198	73342	6834574
72	1	5365-01-086-7270	73342	6835369
72	2	5340-01-084-1784	73342	6880432
72	3		73342	472746C1
72	3	5360-01-035-S396	63005	6880418
72	4	2520-01-082-9177	73342	6835439
72	5	5365-01-084-5258	73342	23011454
72	6	5330-01-151-1289	73342	23011458
72	7	5330-01-049-0552	73342	683S213
72	8	2520-01-03-0922	73342	23016886
72	9	3120-01-057-2865	73342	6834570
72	10	4730-01-146-1C75	73342	23012036
72	11	5315-00-241-1523	24617	141231
72	12	5315-00-014-1240	12204	141240
72	13	5315-01-144-6162	73342	141260
72	14	5310-00-564-5272	31007	10332B
72	15	5305-01-088-0267	63005	215722
72	16	5305-01-092-8699	63005	187364
72	17	2520-01-095-5634	7 3342	6835755
72	18	4730-01-001-7802	73342	8623484
72	19	3120-00-05-5175	73342	6836272
72	20	3020-01-052-1475	73342	6835455
72	21	5365-01-143-0557	73342	23010144
72	22		29510	6769576
72	23	3110-01-056-CC31	73342	908215
72	24		73342	195362H1
72	25	5330-00-923-1409	73342	6757563
72	26	5330-00-999-3752	73342	6773311
72	27	5365-01-055-4410	73342	6881649
72	28	2910-01-051-9444	73342	6885571
72	29	5330-00-001-1984	73342	23011670
72	30	2520-01-127-3969	73342	8623262
72	31	5306-00-225-8497	73342	115658
73	1		73342	457382C1
73	2		73342	153604H1
73	3		73342	457371C1
73	4		73342	469045C21
73	5		73342	473074C1
73	6		73342	423422C1
73	7		73342	457370C91
73	7		73342	461547C91
73	8		73342	610976C1

## CROSS REFERENCE INDEXES

FIG.	ITEM	FIGURE AND ITEM NUMBER INDEX STOCK NUMBER	CAGEC	PART NUMBER
74	1	5305-00-115-9526	96906	MSIBI54-58
74	2	2520-00-919-7240	73342	6774322
74	3	5330-00-181-7774	73342	23011962
74	4	5310-00-584-5212	96906	MS35338-48
74	5	5305-00-964-0589	96906	MS51095-416
74	6	4730-01-069-5906	31007	444612
74	7	5310-00-637-9541	96906	MS35338-46
74	8		71342	6880678
74	9	2520-01-082-0612	73342	6839289
74	10	5305-01-CS7-4265	63005	454815
74	11	5310-00-809-4058	96906	MS27183-10
74	12		73342	2733401
74	13	5305-00-235-1837	73342	454818
74	14		73342	445968
74	15	2520-00-008-7361	73342	8625431
74	16	4710-01-084-0038	73342	6884064
74	17	5306-00-589-8167	63005	445568
74	18	2520-01-095-1909	13342	6836467
74	19	5310-00-568-6077	73342	117212
74	20	5315-01-083-2125	73342	6834918
74	21	5306-00-225-8497	13342	115658
14	22	2520-04-557-6619	73342	8627650
74	23	5340-00-095-7146	73342	445090
74	24	5310-01-084-1768	73342	6839761
74	25	2520-01-081-9043	73342	6885213
74	26	5330-01-141-9503	73342	23010610
74	27		98345	423426CI
75	1	2520-01-052-3559	73342	6834680
75	1	2520-01-053-6440	73342	6834766
75	2	2520-01-149-3287	73342	6834487
75	3	3020-01-149-5633	73342	6835606
76	1	5365-01-083-6667	13342	6882794
76	2	2520-01-082-0613	73342	6834319
76	3	2520-01-149-3287	73342	6834487
76	4	2520-01-051-9426	73342	6834720
76	4	2520-01-052-1478	73342	6834488
76	5		73342	457450C1
76	5	5365-01-083-1632	73342	6882795
76	5	5365-01-083-1533	73342	6882797
76	5	5365-01-083-1534	13342	6882796
76	6	5360-00-211-9547	73342	6831656
76	7		73342	423312C2
76	8	3010-01-086-1113	73342	6836419
76	9	2520-01-081-9230	13342	68364L8
76	10	5330-01-088-5147	73342	6834542
76	11	5365-01-084-5258	73342	23011454
76	12	5330-01-087-6849	73342	230L4441
76	13	3110-00-820-8571	73342	9424098
76	14	3110-01-191-0222	73342	9431998
76	15	3120-01-155-2601	73342	6883005
76	16		73342	423312C1

## CROSS REFERENCE INDEXES

FIG.	ITEM	FIGURE AND ITEM NUMBER INDEX STOCK NUMBER	CAGEC	PART NUMBER
77	1	5365-01-083-3085	73342	6834594
77	2	2520-01-146-3042	73342	23011235
77	3	2520-00-163-C713	79370	WPC-4665
77	4	2520-01-052-3557	73342	6834679
77	5	5365-08-006-C175	73342	6831704
77	6	5360-01-083-1434	73342	6883192
77	7	5360-01-083-C561	73342	6836138
77	8	2520-01-144-4364	73342	6885132
77	8	2520-01-144-6365	73342	6885131
77	8	2520-01-145-7657	73342	6885133
77	9	5330-01-145-0697	73342	6836799
77	10	5330-01-206-3206	73342	23013262
77	11		73342	6834314
77	12	2520-00C8-7306	73342	8622757
77	13	3110-01-084-4418	73342	9431999
78	1		73342	2301362
78	2		73342	68367141
78	2	2520-01-231-4148	73342	23016567
78	2	3040-01-231-4147	73342	23016568
78	3		73342	6886138
78	4	5360-01-083-1434	73342	6883192
78	5	5365-00-006-0775	73342	6831704
78	6	3110-01-095-4683	73342	9431997
78	7	3110-00-444-2671	73342	9426916
78	8	3110-01-082-3719	19ZD7	11669543
78	9	2520-01-093-3784	73342	6839021
78	10	2520-01-052-3557	73342	6834679
78	11	2520-00-163-0713	73342	6835687
78	12	2520-01-086-4003	73342	6835605
78	13	5365-01-083-3085	73342	6834594
79	1	5330-01-049-0552	45152	2AX335
79	2	5310-01-143-0542	11862	390963
79	3	2520-01-058-8947	73342	6836661
79	4	5360-00-211-9547	73342	6831656
79	5	2520-01-082-0611	73342	6836659
79	6		13342	6836660
79	7	5330-01-088-5647	73342	6834542
79	8	2520-01-086-8251	73342	6837494
79	9	5315-00-014-1240	12204	141240
79	10	5315-01-144-6162	73342	141260
79	11	2520-01-052-3559	73342	6834680
79	11	2520-01-053-6440	73342	6834766
79	12	2520-01-082-8834	13342	6880727
79	13	3020-01-084-0473	13342	6837476
79	14		73342	6837483
79	15		63005	6837478
79	16	3120-01-084-6035	73342	6839511
79	17	3120-01-318-3335	73342	6837630
79	18	3110-01-084-1967	73342	6837599
79	19	3020-01-097-0996	73342	6839996
79	20	3110-00-295-8800	43334	3L16L1A

## CROSS REFERENCE INDEXES

FIG.	ITEM	FIGURE AND ITEM NUMBER INDEX STOCK NUMBER	CAGEC	PART NUMBER
80	1	5330-00-999-3760	73342	6770492
80	2	5330-00-582-0456	73342	6758740
80	3		73342	93035R1
80	4	2520-00-921-4381	79370	HPC3970
80	5	2520-00-406-2303	73342	23016957
&0	6	3110-01-317-2516	73342	265ST
8s	7	5315-0-402-0421	3D379	6772552
81	1	2520-01-149-1265	73342	6882375
81	2	3110-01-237-2158	73342	23045388
81	3	5315-01-083-1423	73342	6836953
81	4	4820-01-082-9170	73342	6834713
81	5	5360-01-0833-1426	73342	23018455
81	6	5310-01-084-1769	73342	6836955
81	7	5315-01-083-1425	73342	141114
81	8	5305-00-071-2513	96906	KS90728-16
81	9	4820-00-172-1939	73342	6835003
81	10	5360-01-083-1424	63005	6838077
81	11	5310-00-007-0260	73342	6833949
81	12		73342	688015B
81	13		73342	6833891
81	14	3110-01-010-9779	73342	9428493
81	15		73342	457428C1
82	1		73342	262207C1
82	2		73342	457412C1
82	3		73342	423375C1
82	4		73342	447101C1
82	5		73342	423371C1
82	6		73342	447102C1
82	7		73342	457413C1
82	8		73342	457414-C1
82	9		73342	457415C1
82	10		73342	458932C1
82	11		92679	423378S1
82	12	4820-01-007-0809	73342	6839829
82	13	5360-01-073-7831	19207	12267582
82	14	5365-01-093-7765	?3342	6835930
82	15	5360-01-084-9615	73342	6834528
82	16		73342	683388
82	17	4820-01-006-8458	73342	6835928
82	18	4820-01-064-9616	73342	6838987
82	19	5360-01-073-7833	7 3342	6773631
82	20	4820-01-084-9614	73342	6838986
82	21	5315-01-251-9191	29930	17084R1
62	22	2520-00-008-7305	73342	8624471
82	23	4730-00-018-9566	34623	MA241A21 020
83	1		73342	6833891
83	2	4820-01-007-0962	73342	6833896
83	3	4820-01-007-0809	73342	6839829
83	4	5315-01-073-7911	19207	12267604
83	5	5360-01-089-7478	73342	23018423
83	6	4820-01-039 -2820	73342	6833889



## CROSS REFERENCE INDEXES

FIG.	ITEM	FIGURE AND ITEM NUMBER INDEX STOCK NUMBER	CAGEC	PART NUMBER
83	7		89346	43388C1
83	8	5360-01-083-1433	73342	6835729
83	9	5315-01-006-S626	73342	6838429
83	10	3110-01-010-9779	73342	9428493
83	11	3110-00-620-3818	24617	6703169
83	12	2520-01-007-0349	73342	6833888
83	13	5360-01-073-1831	19207	12267582
83	14		73342	23022954
83	15		73342	6837625
83	16		73342	6880986
83	17		73342	6837623
83	18		73342	6836856
83	19		73342	457419C1
83	20	4820-01-006-S628	89346	423389C1
83	21		73342	683868
83	22	5315-01-007-0348	73342	6831763
83	23	2520-01-007-0804	73342	8623295
83	24		73342	6838366
83	25		63005	6838358
83	26		73342	6836859
83	27		73342	6838412
84	1		29930	137345R1
84	2		89346	449788CL
84	3		89346	449789C2
84	4		89346	416636C1
84	5	6150-01-247-4670	89346	444773C91
84	6		41625	A51200-036
84	7		89346	437155C1
84	8		89346	449787C1
84	9	5310-00-081-4219	96906	MS27183-12
84	10		89346	449786C1
84	11	5310-00-768-0319	96906	MS51968-2
84	12		89346	472846C91
84	13		41625	D62491
84	14		41625	862490
84	15		41625	D62492
84	16		41625	A50801-238
84	17		41625	A50406-453
84	18		41625	A50628-044
84	19		41625	D62494
84	20	5330-00-248-3847	96906	MS29513-115
84	21		41625	B62489
84	22		41625	A62938
84	23		41625	A62488
84	24		41625	A51301-045
85	1		89346	522441C2
85	2		73342	296247R1
85	3	4720-01-316-5592	13342	A160620000
85	4		73342	472573R1
85	5	5305-00-068-0511	96906	MS90728-62
85	6	2520-01-181-8683	12658	PT374

## CROSS REFERENCE INDEXES

FIG.	ITEM	FIGURE AND ITEM NUMBER INDEX STOCK NUMBER	CAGEC	PART NUMBER
85	7	2520-01-181-8683	89346	475606C2
85	8	5310-00-732-0558	96906	MS51967-8
85	9	5305-00-225-3L43	96906	MS90728-8
85	10		73342	330153C1
85	11	4720-01-316-5593	73342	A160370000
85	12		89346	118613
85	13	5310-00-582-5965	02614	N405P41B6
86	1		73342	522441C2
86	2	5330-00-941-3010	29510	296247R1
86	3	4720-01-15-2368	73342	A160960000
86	4		89346	118613
86	5	5310-00-582-565	02614	N405P4186
86	6		89346	257177C1
86	7		73342	299268C91
86	8		89346	181063
86	9	5975-00-156-3253	96906	MS3367-2-9
86	10		89346	300791C1
86	11		73342	23134R1
87	1	2520-01-082-1418	73342	6834T49
87	2		73342	343774C91
87	3		73342	613935C91
87	4	5305-00-S58-5245	96906	M S35190-288
87	5	2520-01-157-6138	73342	6883950
87	6	5360-01-084-2394	73342	6839209
87	7	4820-01-083-7589	73342	6834936
87	8	5310-01-086-4669	73342	6834938
87	9	5365-00-349-8518	73342	274613
87	10	5365-01-084-5352	73342	9414876
87	11	5310-01-056-6100	73342	6834946
87	12	5365-01-084-5353	73342	9420905
87	13	4820-01-082-9179	73342	6834456
87	14	5360-01-310-4410	73342	6838520
87	15	4820-01-082-9178	73342	6839010
87	16	4820-01-082-9452	73342	6834666
87	17	4820-01-082-9180	73342	6834568
87	18	5360-01-074-8302	19207	12267563
87	19	3110-00-837-3180	60380	J3216XOH
87	20	5306-00-053-8378	24617	9414215
87	21	5305-01-068-5746	72582	186285
87	22	3110-00-820-8571	73342	9424098
87	23	5330-01-087-6649	73342	23014441
87	24	3110-01-191-0222	73342	9431998
87	25		73342	457189C1
87	26	5306-01-052-2402	96906	MS35764-1297
88	1		89346	457429C91
88	2		89346	321767R1
88	3		89346	615565C1
88	4		89346	446139C1
88	5	5360-00-679-7009	73342	6768544
88	6		89346	443770
88	7		89346	447024C1

## CROSS REFERENCE INDEXES

FIG.	ITEM	FIGURE AND ITEM NUMBER INDEX STOCK NUMBER	CAGEC	PART NUMBER
88	8	5365-01-066-9207	92679	423369C1
88	9		89346	423371C1
88	10		89346	423370C2
88	11		89346	457431C1
88	12		89346	457430C1
88	13		89346	457432C1
88	14	5306-01-068-4316	29510	897411R1
88	15		89346	457433C91
88	16		89346	457459C1
88	17		73342	457412C1
88	18		73342	423375C1
84	19		89346	457343C1
88	20		73342	447102C1
88	21		89346	447100C1
88	22		89346	457435C1
88	23		31007	26289R1
89	1		15434	AR-11571
89	2	5305-00-068-1510	96906	MS90728-60
89	3	5310-00-637-9541	969D6	MS35338-46
89	4		15434	189397
89	5	5330-00-886-9105	15434	107713
89	6		15434	216386
89	7		15434	161536
89	8		15434	217005
89	9		15434	209602
90	1	2520-01-033-6565	95019	5-281X
90	2		89346	21319R1
90	3		89346	118825R1
90	4		89346	109454
91	1		89346	118823R1
91	1		89346	211287R1
91	2		89346	118825R1
91	2	534-00-521-4479	95D19	98-741
91	3		89346	121762R92
91	3	2520-00-756-0118	89346	121684R91
91	4		89346	121760R1
91	4		89346	215314R1
91	5		89346	697720R1
91	5		89346	974511R1
91	6		89346	109454
92	1		89346	363080(91
92	1		89346	418324C91
92	1		89346	974507R91
92	2	4730-00-848-2521	29930	109461
92	3		89346	121739R1
92	3		89346	293558CI
92	3		89346	431106C1
92	4		89346	121740R1
92	4		89346	293557C1
92	4		89346	4311D5C1
92	5		89346	158747HI

## SECTION IV

TM5-3805-254-34P

## CROSS REFERENCE INDEXES

FIG.	ITEM	FIGURE AND ITEM NUMBER INDEX STOCK NUMBER	CAGEC	PART NUMBER
92	5		89346	53889V
92	5		89346	974487R1
92	6		89346	417306C1
92	6		89346	417309C1
92	6		89346	455119C1
92	6		89346	979591R2
92	6	2510-01-225-2298	89346	446316C1
92	7		89346	973651R1
92	7		89346	974123R1
93	1	4710-01-263-7106	89346	974508R1
93	2		89346	452098C91
93	3		89346	476760C91
94	1		89346	780842C1
94	2		89346	258877C1
94	2		89346	307197C1
94	2		89346	966145R1
94	3		89346	96614OR1
94	4		89346	966141R1
94	5		89346	308534R91
95	1	5315-00-842-3045	96906	MS24665-499
95	2		89346	968612R1
95	3		89346	966143R1
95	4		89346	966142R1
95	5		89346	454869
95	6	5310-00-763-8S05	96906	MS51968-20
95	7	5305-00-726-2551	96906	MS90727-164
95	8	5315-01-257-4484	89346	181240R1
95	9		89346	443233C1
95	10		89346	461759C1
95	10		89346	461760C1
95	11		89346	966139R1
95	12		89346	172593
95	13		89346	512969R1
95	14		89346	255137C12
95	14		89346	968619R12
95	15	4730-00-172-0031	96906	MS15003-5
95	16		89346	293329C1
95	17	4730-00-050-4208	96906	MS15003-1
96	1		89346	19993R1
96	2		89346	423783C1
96	3		89346	434231C1
96	4	5305-00-719-5221	96906	MS90727-113
96	4	5305-00-719-5239	96906	MS90727-116
96	5		89346	429287C1
96	6	5310-00-584-5272	96906	MS35338-48
96	7	5305-00-071-2867	96906	MS90728-111
96	8	5310-00-768-0318	96906	MS51967-14
97	1		89346	421783C91
97	2	2520-00-446-7518	89346	91916R91
97	3		30379	444873
97	4		29930	121380H

## CROSS REFERENCE INDEXES

FIG.	ITEM	FIGURE AND ITEM NUMBER INDEX STOCK NUMBER	CAGEC	PART NUMBER
97	5		78500	3202Y3925
97	5	2520-01-046-1S96	78500	3202X3924
97	6		30379	9409961
97	7	4730-01-065-1817	89346	337527C1
98	1		89346	421784C91
98	2	2520-00-446-1518	89346	91916R91
98	3		89346	444873
98	4	2520-01-041-196	78500	32D2X3924
98	4	2520-01-046-3163	78500	3202Y3925
98	5	4734-01-65-1817	89346	337527C1
98	6		89346	9409961
98	7		29930	127380H
99	1		89346	123646R1
99	2	4820-00-463-3687	89346	233699R92
99	3		89346	436031C1
99	4	5305-00-989-7435	96906	MS35207-264
99	5		89346	444572
100	1		19207	417196C2-32
100	2		89346	414510C1
100	3	4730-00-132-4588	79470	2030X4A
100	4	4730-00-409-6278	89346	30774V
100	5		89346	252132C1
100	6	5305-00-068-0509	96906	MS90728-10
100	7	5310-00-582-5965	02614	N405P4186
100	8	5310-00-823-8804	96906	MS27183-9
100	9	5305-00-068-0508	96906	MS90728-6
100	10		89346	G040890030
100	11		89346	981986R91
100	12		89346	336292C1
100	13	5310-00-761-6882	96906	MS51967-2
100	14		89346	425364R1
100	15		89346	459279C1
100	16		89346	G040210000
100	17		89346	429033R1
100	18		89346	96644R1
100	19		19207	417196C2-100
100	20	5310-00-550-3714	96906	MS35333-47
100	21		89346	123259R1
100	22	5310-00-763-8901	96906	MS51968-23
100	23	5310-00-809-8533	96906	MS27183-23
100	24		89346	16425OR1
101	1		89346	860929R92
101	2		40342	200316A
101	3		89346	207117R2
101	4		89346	187731R92
101	5		89346	180963R2
101	6		89346	180962R2
101	7	5330-00-178-4668	80201	13610A
101	8		89346	301963R1
101	9		89346	868115R1
102	1	2520-01-06-7258	89346	307954C91

## CROSS REFERENCE INDEXES

FIG.	ITEM	FIGURE AND ITEM NUMBER INDEX STOCK NUMBER	CAGEC	PART NUMBER
102	2		89346	131625R1
102	3	3110-00-195-0460	21450	712148
102	4		89346	307955C91
102	5	3110-00-155-9390	89346	98678R91
102	6	3110-00-810-0583	08820	E050628
102	7	5306-01-244-8675	29510	24863R1
102	8	4730-00-413-3189	89346	16843R1
102	9		89346	301516C1
102	10		89346	77013RI
102	11		89346	301549C21
102	12		89346	56070R1
102	13		89346	133182R1
102	13		89346	133186R1
102	13		89346	133187R1
102	13		89346	133192R1
102	13	5365-00-352-9195	90407	3982P11
102	13	5365-00-534-9262	78500	2203H1958
102	13	5365-00-534-9263	78500	2203J1960
102	13	5365-00-534-9264	78500	2203K1961
102	13	5365-00-534-S265	78500	2203L1962
102	13	5365-00-534-9267	78500	2203PI966
102	13	5365-00-534-9268	78500	2203Q1967
102	13	5365-00-534-9270	92679	133191R1
102	13	5365-00-566-7149	78500	2203F1956
102	14		89346	179413R1
102	15	3110-00-100-4177	96906	MS19D81-135
102	16	5310-00-732-0560	96906	NS51968-14
102	17		89346	122791R1
102	18		89346	23101?RI
102	19		89346	231018R1
102	20		89346	67971R1
102	21		89346	179475R1
102	22		78500	A3280E2371
102	23		89346	187347R1
1i2	24		89346	236844R1
102	25	5365-00-753-5270	89346	141310H
102	26		78500	1229A209
102	27	5310-00-765-2815	89346	138798R1
102	28	2520-00-420-6629	89346	301552C91
102	29		89346	301558C1
102	30		89346	44787OC1
102	31		89346	242929R1
102	32		89346	242930R1
102	33	5310-00-059-6112	89346	9413980
102	34	5310-00-732-C559	96906	MS51968-8
102	35		89346	301559C1
102	36		89346	179474R1
103	1		89346	301543C1
103	2		89346	213524R1
103	3		89346	301624C91
103	4		89346	301545C1

## CROSS REFERENCE INDEXES

FIG.	ITEM	FIGURE AND ITEM NUMBER INDEX STOCK NUMBER	CAGEC	PART NUMBER
103	5		89346	301542C1
103	6		89346	77123R1
103	7		89346	301541C1
103	8		89346	77124R2
103	S		89346	77126R1
103	10		89346	301546C1
103	11		89346	17347R1
103	12		89346	301544C1
103	13		60038	3TA282A
103	14		89346	301518C1
103	14		89346	301523C1
103	14		89346	301529C1
103	14		89346	301532C1
103	14		89346	301539C1
103	15		92679	301510C1
103	16		89346	301553CL1
103	17		89346	213319R1
103	18		89346	98827R1
103	19		29510	203762R1
103	20	5330-00-889-5778	89346	972424R91
103	21		89346	264663C1
103	22		89346	440302C1
103	23	5315-00-846-C126	88044	AN380-8-12
104	1	5305-00-543-4372	96906	MS90728-58
104	2	5310-00-637-S541	96906	MS35338-46
104	3		89346	98644R2
104	4	5330-00-734-6899	78500	2808A651
104	5	5340-00-734-6820	78500	3866K557
104	6		89346	141290H
104	7		89346	98683R3
104	7	5365-00-734-6688	78500	2803L1442
104	7	5365-00-734-6889	89346	98682R2
104	8		89346	305373C91
14	9	5306-01-244-5636	29510	24895R1
104	10	5305-00-282-3249	88044	AN565C816H16
144	11	3121-00-134-6883	78500	1821M13
104	12	3110-00-158-6011	89346	141262H
104	13	5310-00-033-6012	89346	98694R1
104	14		89346	307955C91
104	15		89346	305376C1
104	16		89346	98701RZ
104	16	5365-00-734-6879	78500	2803J1440
104	16	5365-00-734-6680	89346	98699R1
104	17	3130-00-734-6876	89346	98695R11
104	18	3110-00-100-5825	96906	MS19083-8
104	19	5315-00-276--385	78500	16X79
104	20		89346	25278R1
104	21	3110-00-734-6877	78500	3866F552
104	22		96906	MS18154-86
104	23		89346	98698R1
104	24		89346	307956C1

## CROSS REFERENCE INDEXES

FIG.	ITEM	FIGURE AND ITEM NUMBER INDEX STOCK NUMBER	CAGEC	PART NUMBER
104	25	5330-00-889-5778	89346	972424R91
104	26		89346	264663C1
104	27		89346	440302C1
104	28	5315-00-846-0126	88044	AN380-8-12
104	29		89346	21331BR1
104	30		89346	305386C1
104	31	3110-00-854-2174	61208	M201546
104	32		89346	307958C1
104	33		89346	301515C1
104	34		89346	455856C91
104	35		89346	307957C1
104	36	5310-00-820-6453	96906	MS35338--50
104	37	5310-00-763-8905	96926	MS51968-20
104	38		31007	305388C1
104	39	5315-00-5S7-2723	89346	73311R1
105	1		89346	170448R1
105	1		89346	207653R1
105	1		89348	207654k1
105	1		89346	207655R1
105	1		89346	207656R1
105	1		89346	207657R1
105	1		89346	207658R1
105	2		96906	MS19081-130
105	3		89346	447875L1
105	4	2520-00-420-6638	78500	A3835P406
105	5		89346	427817C91
105	6		89346	305375C1
105	7		89346	447869C1
106	1		89346	305372C92
106	2	5305-00-543-2419	96906	MS90728-61
106	3	5310-00-637-8541	96906	MS35338-46
106	4		89346	305380C1
106	5		89346	305386C1
106	6		89346	131625R1
106	7	3110-00-195-0460	21450	712148
106	8	5305-00-543-4372	96906	MS90728-58
106	9	5310-00-080-6004	969D6	MS2?183-14
106	10		89346	98644R2
106	11	5330-00-734-6899	78500	2808A651
106	12	5340-00-734-6820	78500	3866K557
106	13		89346	141290H
106	14	5310-00-890-6753	96906	MS35338-50
106	15		89346	305373C91
106	16		31007	305388C1
106	L7		89346	462090C91
106	18		89346	982597R1
106	19	5306-01-244-5836	29510	24895R1
106	20	3020-01-248-0148	92679	211668R91
106	21	3110-00-100-5825	96906	MS19083-8
106	22		89346	133182R1
106	22		89346	133186K1



## CROSS REFERENCE INDEXES

FIG.	ITEM	FIGURE AND ITEM NUMBER INDEX STOCK NUMBER	CAGEC	PART NUMBER
106	22		89346	133187R1
106	22		89346	133192R1
106	22	5365-00-352-9195	90407	3982P1I
106	22	5365-00-534-9262	78500	2203H1958
106	22	5365-00-534-9263	78500	2203J1960
106	22	5365-00-534-9264	78500	2203K1961
106	22	5365-00-534-9265	78500	2203L1962
106	22	5365-00-534-9267	78500	2203P1966
106	22	5365-00-534-9268	78500	2203Q1967
106	22	5365-00-534-9270	92679	133J91R1
106	22	5365-00-566-7749	78500	2203F1956
106	23		89346	98683R3
106	23	5365-00-734-6188	78500	2803L1442
106	23	5365-00-734-6889	89346	98682R2
106	24		89346	224707R1I
106	25	5310-00-584-5272	96906	MS35338-48
106	26		89346	9868DR1
106	27		89346	77013R1
106	28	3110-00-100-4177	96906	MS19081-135
106	29		89346	212077R1
106	30		89346	212098R91
106	31		89346	440302C1
106	32	5305-00-724-7222	96906	MS90728-164
107	1	3020-01-248-0148	926T9	211668R91
107	2	5310-00-033-6012	89346	98694R1
107	3	3110-00-158-6011	89346	141262H
107	4	5305-00-282-3249	88044	AN565C816H16
107	5	3120-00-734-6883	78500	182IM13
107	6	5315-00-276-5385	78500	16X79
107	7		89346	305376C1
107	a		89346	98701R2
107	8	5365-00-734-6879	78500	2803J1440
107	8	5365-00-734-6880	89346	98699R1
107	9	3130-00-734-6876	89346	98695R1I
107	10	3110-00-100-525	96906	MS19083-8
107	11		89346	98698R1
107	12	5305-00-071-1787	96906	MS90728-86
107	13	3110-00-734-6877	78500	3866F552
107	14		89346	25278R1
108	1		89346	170448R1
108	1		89346	20T653R1
108	1		89346	207654R1
108	1		89346	207655R1
108	1		89346	207656R1
108	1		89346	207657R1
108	1		89346	207658R1
108	2		96906	MS19081-130
108	3		89346	447875C1
108	4	2520-00-420-4638	78500	A3835P406
108	5		89346	427817C91
108	6		89346	305375C1

## CROSS REFERENCE INDEXES

FIG.	ITEM	FIGURE AND ITEM NUMBER INDEX STOCK NUMBER	CAGEC	PART NUMBER
108			89346	447869L1
109	1	5310-01-253-0257	89346	276344L1
109	2		89346	233432791
109	3		89346	423915C1
109	4	5315-00-846-1126	969U6	MS24665-620
109	5	2530-01-247-1629	89346	789158R91
109	6		89346	233431R91
109	7		89346	218787R1
109	8	3040-01-290-1374	89346	426453C1
109	9	5315-01-257-4494	89346	43168871
110	1		89346	414509C2
110	2	4730-01-056-4890	13174	459F-3/8
110	3		96906	MS51503A62
110	4		96906	MS51508A62
110	5	5310-00-550-3714	96906	MS35333-47
110	6		89346	123259Rk
110	7		89346	30761V
110	8		19207	7265459-130
110	S		96906	MS5185C-24
110	13		89346	984984R91
110	11		89346	981965K91
110	12		89346	77911H
110	13	4730-00-486-7330	93061	159F-6-4
111	14	5314-00-163-8901	96906	MS51968-23
111	1	2530-00-444-1738	89346	16S8236C91
111	2	5320-01-066-5169	89345	262365C1
111	3		89346	348733C1
111	3		89346	414077L1
111	4		89346	4553D8L1
111	5		89346	2582b8CI
111	6		89346	33833371
111	7	2530-01-217-8320	50893	46258023L1
111	8		89346	455305C1
111	9		89346	455308C1
111	10	2530-00-316-4140	785Di	2297G2373
111	10	5310-01-250-1398	89346	455309CI
111	11		89346	327185L91
111	11	5330-01-131-1498	89346	455303C1
111	12		89346	461777C91
111	12		89346	478887C91
111	13		89346	258013CL1
111	14		96906	MS35338-50
111	15	5310-00-198-6691	24617	274639
111	16	5340-00-181-1546	78500	170703
111	17	A310-00-407-9566	96906	MS35338-45
111	18	5306-00-226-0822	96906	MS90728-29
111	19		89346	258006C1
111	19		89346	474353L1
111	20	5310-00-768-0319	96906	MS51968-2
111	21	5310-00-562-5S65	02614	N405P41B6
111	22	5306-40-068-0014	96906	MS90727-7

## CROSS REFERENCE INDEXES

FIG.	ITEM	FIGURE AND ITEM NUMBER INDEX STOCK NUMBER	CAGEC	PART NUMBER
111	23	5340-01-217-8359	89346	258013C1
111	24		89346	327185C91
111	25		78500	2797B418
111	25		89346	330856C1
111	25	2530-00-255-5137	78500	2797X414
111	25	2530-00-480-7461	7850D	2797C419
111	26		89346	258024C1
111	27	2530-01-046-24188	89346	371167C91
111	28		89346	29561OC1
111	29		89346	358224C91
111	29	2530-00-117-8144	7	8500 A2747H112
111	30		89346	2580Z21C
111	31		92679	1718PI98
111	32		89346	340215C1
111	33		89346	340214C1
111	34		89346	340217C1
111	35		89346	340212C1
111	36	5315-00-839-2326	96906	MS24665-281
111	37		89346	264627C1
111	38		89346	258009C2
112	1	5365-00-492-0380	89346	69339R1
112	2	5310-00-481-6570	89346	56116R1
112	3	2530-00-353-0435	06853	222821
112	4	5330-01-067-1170	89346	417489C1
112	5	5330-01-036-9680	89346	56121R2
112	6	5330-01-012-2729	29930	22288R1
112	7	3120-00-922-1442	89346	12240711
112	8		89346	974554R1
112	9	5365-00-281-3629	56697	081013
112	10	2530-00-057-2895	785D0	A57-3722N66
112	11	2530-00-706-6614	89346	93931R96
112	12	5320-00-481-2147	16662	33-974807R1
112	13	5315-01-249-3804	89346	126403R1
112	14	5365-00-291-9904	19207	7534852
112	15	5330-00-464-0345	89346	56107R1
112	16		89346	524391C1
112	16		89346	524392C1
112	17	5330-01-005-6131	89346	417488C1
112	18	5310-00-481-4569	89346	72367R2
112	19	53"-00-481-SI92	89346	69480R91
112	20	5340-00-561-8549	89346	1264D2R1
112	21	5360-00-427-2195	89346	62322R1
112	22		89346	974555R1
112	23	5315-00-482-1586	89346	983622R1
112	24	5315-01-068-4313	29510	259117R1
112	25	5315-00-838-5220	96906	MS24665-353
112	26	5340-01-065-1771	89346	379388C1
112	27		89346	524387C91
112	27		89346	524388C91
112	27		89346	524389C91
112	27		89346	524390C91

## CROSS REFERENCE INDEXES

FIG.	ITEM	FIGURE AND ITEM NUMBER INDEX STOCK NUMBER	CAGEC	PART NUMBER
112	28	4730-00-050-4208	96906	MS15003-1
112	29	5305-00-071-2669	96906	MS90728-113
112	30		89346	414077C1
112	31	5310-00-584-5272	96906	MS35338-48
112	32	5310-00-52-6653	15434	S603
112	33	2530-00-561-1550	29930	126404R1
112	34		89346	419186C91
112	34		89346	419187191
112	35	3120-00-922-1642	89346	122407R1
112	36	5310-00-198-6691	24617	274639
113	1		89346	407269C11
113	2		89346	348598C1
113	3	5315-00-839-2326	96906	MS24665-281
113	4		89346	193837R1
113	5	5306-00-226-4825	96906	NS90728-32
113	5	5306-00-226-4275	96906	MS90728-34
113	6	531000-401-5566	96906	MS35338-45
113	7		89346	348599C1
113	8	5310-00-880-7744	96906	MS51967-5
113	9		89346	446324C1
113	10	5315-01-306-5915	89346	303135R1
113	11		89346	145971H1
113	12	2530-00-115-5723	30379	2359226
114	1	4820-01-143-2404	89346	416646C93
114	2	4820-00-689-1899	89346	386398C91
114	3	4820-01-065-1793	89346	777915C92
115	1		89346	471209C91
116	1	2530-00-471-6023	31007	415163C91
117	1		40342	N20829C
118	1	4820-01-043-8107	89346	764368C92
119	1	2530-00-756-8903	40342	N12916AE
119	2	4730-00-119-9902	89346	120322
119	3	5306-00-226-4828	96906	MS90728-35
119	4	5310-00-880-7746	96906	MS51968-5
120	1	2930-00-844-6890	15564	2700
120	2	5305-00-989-7434	96906	MS35207-263
121	1	4730-00-266-0538	81343	6-4-010102B
121	2		89346	G060180000
121	3	4730-00-456-1330	93061	159F-6-4
121	4	4720-01-165-3137	89346	A060090000
121	5		89346	118760
121	6	4730-00-266-0533	96906	MS35869-22
121	7	5305-00-068-7837	96906	MS90728-5
121	8		89346	432094C3
121	9		89346	123259R1
121	10	5310-00-543-4385	96906	MS35333-46
121	11	5310-00-763-8501	96906	MS51968-23
122	1	5305-00-008-0508	96906	MS90728-6
122	2	5310-00-582-5565	02614	N405P4186
122	3	4720-01-222-9640	89346	A060250000
122	4	4730-00-266-0538	81343	6-4-010102B

## CROSS REFERENCE INDEXES

FIG.	ITEM	FIGURE AND ITEM NUMBER INDEX STOCK NUMBER	CAGEC	PART NUMBER
122	5	5306-00-226-4827	96906	MS90723-34
122	6	5310-40-880-7744	96906	MS51967-5
122	7	5310-10-761-6882	96906	MS51961-2
122	8		89346	984984R91
122	9	4721-01-222-5743	89346	A060320000
122	10	4730-00-092-8991	41947	A337
122	11	4720-01-245-1500	89346	A060280000
122	12		89346	315784C1
122	11		89346	1324081
122	14	4724-01-222-5642	89346	A060270000
122	15		89346	317700C91
123	1	4737-00-011-6452	79470	1110X4
123	2		19207	417196C2-26
123	3	5310-00-805-1933	96906	MS27183-23
123	4	5310-00-763-8901	96906	MS51968-23
123	5		81343	4-2010102BA
123	6	4730-00-132-4588	79470	203dX4A
123	7	4730-11-193-7138	81343	0601158
123	8		19207	417196C2-14
123	9		96906	MS51534A2
123	10	5315-00-550-3714	96906	MS35333-47
123	11	4730-00-230-1596	96906	MS51846-1
123	12		89346	431606R1
123	13		89346	164250R1
124	1	5303-846-348	89346	ZAJ4033051
125	1	4720-01-277-3422	89346	G100563051
125	2	5310-00-762-6139	96906	MS5196&-29
125	3	5305-00-068-511	9690b	MS90728-62
125	4	5310-00-637-5541	96906	MS35338-46
125	5	5310-00-535-7237	96906	MS35333-42
125	6		89346	309449C1
125	7		89346	312064C1
125	8		89346	981991R91
125	9	5310-00-132-0558	96906	MS51967-8
125	10		89346	G0800830078
125	11		89346	299261C91
125	12		89346	458313C1
125	13		89346	G10054J49
125	14	5310-00-732-0558	9690b	MS51967-8
125	15		89346	444801C2
125	16	5350-00-068-0510	96906	MS90728-60
125	17		89346	3177J78L1
125	16	5306-00-226-4891	96906	MS90728-38
125	18		89346	285611C1
125	20	4730-00-131-4235	98441	1020-6-88
125	21		89349	23323H
125	22	5310-01-880-7744	96906	MS51967-5
125	23	5305-00-068-0111	96906	MS90728-62
125	23	5305-00-725-2317	96906	MS90728-64
126	1	5310-00-761-6882	96906	MS51967-2
126	2		89346	299260C91

## CROSS REFERENCE INDEXES

FIG.	ITEM	FIGURE AND ITEM NUMBER INDEX STOCK NUMBER	CAGEC	PART NUMBER
126	3		89346	373037CI
126	4	5310-00-582-5S65	02614	N405P41B6
126	5	5305-00-C68-C508	96906	MS90728-6
126	6		89346	460230C1
126	7		89346	G060750030
126	8	5310-00-880-1744	96906	MS51967-5
126	9		89346	421579C1
126	10	5306-00-226-4831	96906	MS90128-38
126	11		89346	G120740042
126	12		89346	G080830060
126	13		89346	460613C1
126	14		89346	459647C1
127	1	4720-01-227-7164	89346	G040140000
127	2	4720-01-279-5147	89346	G040160000
127	3	4730-00-529-1487	81343	4-2-130139B
127	4	4730-00-995-1568	96906	MS51508A4
127	5	5305-00-225-3643	96906	MS90728-8
121	6	2530-01-164-6186	89346	452204C91
127	7	5305-00-068-0511	96906	MS90728-62
127	8		89346	447641C1
127	9	5310-00-088-1251	96906	MS51922-1
127	10	5310-00-732-0558	96906	MS51967-8
127	11		89346	452205C1
128	1	4720-01-187-6474	89346	A060200000
128	2	4730-00-456-7330	93061	159F-6-4
128	3	5310-00-880-7144	96906	MS51967-5
128	4		89346	308512C1
128	5	4720-01-185-3137	89346	A060090000
128	6	4730-00-266-0538	81343	6-4-0101028
128	7	4720-01-165-1154	89346	A060060000
128	8		89346	242416R2
128	9		89346	411794C1
128	10	5306-00-226-4827	96906	MS90728-34
128	11	5305-00-068-05G8	96906	MS9072B-6
128	12	5310-00-582-5565	02614	N405P4186
128	13		89346	984984R91
128	14	5310-00-761-6882	96906	MS51967-2
128	15		89346	76TO99CI
129	1		89346	75317H
129	2		89346	461641C1
129	3		89346	522879C1
129	4	4720-01-279-5148	89346	G100630058
129	5	5975-00156-3253	96906	MS3367-2-9
129	6		89346	868835R1
129	7	5305-00-225-3f43	96906	MS90728-8
129	8	5310-00-582-5S65	02614	N405P4186
129	9		89346	981985R91
129	10		89346	434218C1
129	11	5310-00-761-6882	96906	MS51967-2
129	12	5311-00-067-5507	96906	MS51922-37
129	13	5310-00-087-4652	96906	MS51922-17

## CROSS REFERENCE INDEXES

FIG.	ITEM	FIGURE AND ITEM NUMBER INDEX STOCK NUMBER	CAGEC	PART NUMBER
129	14		89346	517681C1
129	15	4130-00-278-6491	16662	AC6024
129	16	4730-00-426-8180	89346	55896R1
129	17	4730-00-426-8352	89346	55916R1
129	18	5305-00-068-0510	969a6	MS90728-60
129	19	4440-01-087-9472	89346	788898-C-93
129	20	4820-01-038-7135	89346	473693-C-1
129	21		89346	28675
129	22	4440-01-080-0533	06853	287313
129	23	4730-00-521-3245	96906	M S39162-8
129	24	5305-00-719-5221	96906	MS90727-113
129	25	4730-00-025-7508	96906	MS51823-5
129	26		89346	30644V
129	27		96906	MS51823A6Z
129	28	4120-01-221-7164	89346	G040140000
129	29	2530-00-845-6814	29510	118748
129	30		89346	48059H
129	31		89346	321886C91
129	32		89346	522900C1
130	1		40342	N208378
131	1		89346	460539C1
131	2	5310-00-080-6004	96906	MS27183-14
131	3	5310-00-087-4652	96906	M551922-17
131	4	4730-00-921-3245	96906	MS39162-8
131	5		89346	189385R1
131	6		96906	MS5150S8AOZ
131	7	4720-01-248-1471	89346	G100220D00
131	8		89346	20987R1
131	S	4730-01-066-4523	89346	231379R1
131	10	4731-00-555-0143	24617	444058
131	11	4820-00-491-6766	89346	343522C91
131	12		89346	452741C1
131	13	4720-01-248-1472	89346	G100170000
131	14	4730-00-081-8313	29510	444044
131	15		89346	444138
131	16		89346	303068R1
131	17		29510	300892R1
131	18		89346	G080130000
131	19		89346	319377C1
131	20		89346	461453C2
131	21		89346	20957R1
131	22		89346	444032
131	23	4820-00-142-3036	51501	R519
131	24		89346	G060083000
131	25		89346	460528C2
132	1		89346	460541C2
132	2	5305-00-719-5238	96906	MS90727-115
132	3	5310-00-617-5507	96906	MS51922-37
132	4		89346	460540C1
132	5	5310-00-007-4652	96906	MS51922-17
132	6	5305-00-068-0511	96906	MS90728-62

## CROSS REFERENCE INDEXES

FIG.	ITEM	FIGURE AND ITEM NUMBER INDEX STOCK NUMBER	CAGEC	PART NUMBER
132	7		89346	423690C1
132	8	5310-00-732-0558	96906	MS51967-8
132	9	5310-00-637-5541	96906	MS35338-46
132	10	5310-00-080-6004	96906	MS27183-14
132	11	5305-00-688-2111	96906	MS90728-63
132	12		89346	460537C1
132	13		89346	460530C1
132	14		89346	460529C1
132	15	5305-00-115-5239	96906	MS90727-116
133	1		96906	MS39162-7
133	2		89346	G080240000
133	3		29510	162135R1
133	4		89346	G060220000
133	5		89346	G080780000
133	6	4730-00-130-4235	98441	ID20-6-88
133	7	4730-00-278-4822	92679	444042
133	8	4730-00-923-0909	72216	E23161X6
133	9	5310-00-860-7744	96906	MS51967-5
133	10		81343	130109A
133	11		89346	461565C1
133	12	5306-00-226-4829	96906	MS90728-36
133	13	5306-00-226-4132	96906	MS90728-39
133	14	5305-00-068-0509	96906	MS90728-10
133	15	5310-00-582-5965	02614	N405P41B6
133	16	5310-0-823-8804	96906	MS27183-9
133	17		89346	459280C1
133	18	4730-00-266-0538	81343	6-4-0101028
133	19		89346	G060770000
133	20		89346	365265C1
133	21	5310-00-407-S566	96906	MS35338-45
133	22		89346	447266R91
133	23		89346	460613C1
133	24	5306-00-22-4825	96906	MS90728-32
133	25	5340-01-25-5750	89346	316227C1
133	26		89346	G120730000
133	27		89346	459646C1
134	1	4730-00-130-4235	98441	1020-6-88
134	2		89346	G080260000
134	3		89346	G080170000
134	4		89346	444136
134	5	5306-00-226-4432	96906	MS90728-39
134	6		89346	459647L1
134	7	5310-00-407-9566	96906	MS35338-45
134	8	5310-00-880-7144	96906	MS51967-5
134	9	4730-00-923-0809	72216	E23L61X6
134	10		89346	459646C1
134	11	5306-00-226-4829	969D6	MS90728-36
134	12		89346	461565C1
134	13		89346	519320C1
134	14	4730-00-496-7330	93061	159F-6-4
134	15	5305-00-068-0509	96906	MS90728-10



## CROSS REFERENCE INDEXES

FIG.	ITEM	FIGURE AND ITEM NUMBER INDEX STOCK NUMBER	CAGEC	PART NUMBER
134	16	5310-00-582-5965	02614	N405P4186
134	17	5310-00-823-8804	96906	MS27183-9
134	18	4730-00-026-0033	96906	MS35869-22
134	19	5306-00-226-4825	96906	MS90728-32
134	20		89346	460230C1
134	21		89346	427579C1
134	22		89346	460613C1
134	23		29510	162135R1
134	24	5310-00-880-7746	96906	MS51968-5
134	25		89346	319378C1
134	26		89346	G060120000
134	27	4730-00-266-0538	81343	6-4-0101028
134	28		89346	411794C1
134	2S		89346	G060140000
134	30		89346	G060220000
134	31	4730-00-266-0541	96906	MS39158-7
134	32		89346	110287
135	1		89346	G100940089
135	2		89346	G040670063
135	3		89346	G080420037
135	4	4730-01-084-0502	96906	MS51508A10
135	5		89346	309449C1
135	6	5310-00-555-1237	96906	MS35333-42
135	7	5310-00-762-6239	96906	MS51968-29
135	8	5310-00-880-7744	96906	MS51967-5
135	9	5310-00-407-9566	96906	MS35338-45
135	10		89346	313098C1
135	11		89346	98199OR91
135	12	5306-00-220-4825	96906	MS90728-32
135	13	5305-00-638-8820	96906	MS90728-67
135	14		89346	358285R1
135	15	5310-00-732-0558	96906	MS51967-8
135	16		89346	444801C2
135	17	5305-00-068-0502	96906	MS90725-6
135	18		89346	43027TR91
135	19	5310-00-582-5865	02614	N405P4186
135	20	5310-00-761-6882	96906	MS51967-2
135	21	5305-00-068-1510	96906	M590728-60
135	22		89346	285611CL
135	23		89346	2842DH
135	24		96906	M539162-7
135	25	5306-00-226-4829	96906	MS90728-36
135	26	5306-00-226-4831	96906	MS90728-38
135	27		89346	981991R91
135	28		89346	299261C91
135	29		89346	G101D0000'
136	1		89346	A060410012
136	2	4120-01-248-1473	89346	A06042D012
136	3		89346	A08045D012
136	4	4720-01-238-1691	89346	A080400012
136	5		19207	7265459-22

## CROSS REFERENCE INDEXES

FIG.	ITEM	FIGURE AND ITEM NUMBER INDEX STOCK NUMBER	CAGEC	PART NUMBER
136	6		19207	7265459-16
136	7		19207	417196C2-22
136	8		19207	417196C2-23
136	9		19207	7265459-20
136	10		89346	A100360031
136	11		89346	A100320027
136	12	5975-00-156-3253	96906	'4S3367-2-9
136	13		51501	BW200359
136	14		89346	30775V
136	15	4730-00-202-9390	92192	103866
136	16		89346	96644R1
136	17	5310-00-880-1744	96906	MS51967-5
136	18	5310-00-407-9566	96906	MS35338-45
136	19	5306-00-226-4827	96906	MS90728-34
136	20		89346	47126H
136	21	4730-01-066-3363	89346	414506C1
136	22	5310-00-843-3970	89346	30773V
136	23	5310-00-761-6882	96906	MS51967-2
136	24	5310-00-582-5565	02614	N405P4186
136	25	5310-00-823-8804	969D6	MS27183-9
136	26	5305-00-068-0508	96906	MS90728-6
136	27		89346	464658C1
136	28		89346	320202CI
136	29		89346	460094CI
136	30		89346	13950H
136	31	4730-00-266-0538	81343	6-4-0101028
136	32		89346	4131794C1
136	33	4730-00-130-4235	98441	1020-6-88
136	34	4730-00-923-0909	72216	E23161X6
136	35	4310-00-580-1746	96906	MS51968-5
136	36	5310-00-081-4219	96906	MS27183-12
136	37		19207	41720OC2-17
136	38		89346	A040880036
136	39		89346	425859C1
136	40		96906	M451503A8Z
136	41		96906	MS515D3A1OZ
136	42		96906	MS39162-7
136	43	4730-00-465-7790	78934	444150
136	44		89346	312064C1
137	1	5310-00-085-1251	96906	M S51922-1
137	2	5310-00-823-8804	96906	MS27183-9
137	3	5305-00-225-3843	96906	MS90728-8
137	4		89346	459707C1
137	5	4730-00-921-3245	96906	MS39162-8
137	6	4730-00-202-9390	92192	103866
137	7	4730-00-456-7330	93061	159F:6-4
137	8		89346	407273C1
137	9		89346	96644R1
137	10	4730-00-409-6278	89346	30774V
137	11		81343	6-060115B
137	12	4730-00-902-8590	96906	MS39167-5

## CROSS REFERENCE INDEXES

FIG.	ITEM	FIGURE AND ITEM NUMBER INDEX STOCK NUMBER	CAGEC	PART NUMBER
137	13		89346	444148
137	14	4730-00-278-4575	46522	A1457
137	15		89346	30644V
137	16	4730-01-056-4990	13174	459F-3/8
137	17		89346	414509C2
137	18	4730-00-995-1570	96906	MS51508A8
137	19		89346	443990
137	20	4730-00-289-0051	81343	8-6120202BA
137	21	5305-00-585-1434	96906	MS35207-263
137	22		96906	MS51508A6Z
137	23	5310-00-763-8901	96906	MS51968-23
137	24	5310-00-550-3714	96906	MS35333-47
137	25		89346	-123259R1
137	26		96906	MS51508A4Z
137	27	5310-00-761-6tE2	96906	MS51967-2
137	28	5310-00-582-5565	02614	N405P41B6
137	29		89346	984984R91
137	30	5305-00-068-0508	96906	MS90728-6
137	31		89346	89862OR91
137	32	4730-01-066-5523	89346	231379R1
137	33	5310-00-880-7744	96906	MS51967-5
137	34	5310-00-407-S566	96906	MS35338-45
137	35	5306-00-226-4827	96906	MS907Z8-34
137	36	4730-00-130-4235	98441	1020-6-88
138	1	2530-01-050-3711	89346	410986C92
138	2		11083	2S2923
138	3		96906	MS16625-150
138	4		29510	321740R91
138	5		89346	139879H
138	6		89346	177633H1
138	7		89346	321747R1
138	8		10988	240341
138	9		10988	240342
138	10		89346	321746R1
138	11		89346	321741R1
138	12		92679	321742R1
138	13		89346	177622H1
138	14		89346	3046105R1
138	15		29510	38213TR1
138	16		29510	321743R91
138	17		29510	321744R1
138	18		29510	321745R1
138	19		92619	444650
138	20		89346	166562R1
138	21		29510	321738R1
139	1	2530-01-647-2213	31007	400678C93
140	1	4730-00-018-9566	66640	9112001
140	2	5310-00-637-9541	96906	MS35338-46
140	3	5305-00-942-2196	96906	MS18154-60
140	4		89346	202200R11
140	5	5306-01-067-0290	89346	288188C1

## CROSS REFERENCE INDEXES

FIG.	ITEM	FIGURE AND ITEM NUMBER INDEX STOCK NUMBER	CAGEC	PART NUMBER
140	6		89346	419426C91
140	7		89346	202203R1
140	8	5330-00-133-0758	89346	166562R1
140	5		89346	454014C91
140	10		89346	416350C1
140	11	5306-00-225-8499	96906	MS90725-34
140	12	5310-00-080-6004	96906	MS27183-14
140	13		89346	433769C2
140	14	5346-00-050-1238	96906	MS90727-32
140	15	5310-00-047-9566	96906	MS35338-45
140	16		89346	369411R1
14U	17		89346	438145C1
140	18		89346	312845C1
140	19		89346	432205C1
140	20	5330-00-481-6434	89346	302Q31R1
141	1		89346	302028R1
141	2		89346	316222R1
141	3		89346	454010C
141	4	3110-00-54-3272	12204	1797556
141	5	5315-00-616-5523	96906	MS35756-11
141	6		89346	445763C1
141	7	5310-00-480-8444	89346	8T0030R1
142	1	4310-00-294-1311	01359	XT35525PC32-2255
14				
142	2	4310-00-701-3565	06853	289928
142	3	2530-00-604-9891	23862	2338185
142	4		89346	302110R1
142	5	2530-00-774-1575	06853	228189
142	6	5306-00-010-3594	89346	208495R1
142	7	5310-00-480-8445	89346	228675R1
142	8	3120-00-415-4623	89346	228668R11
143	1	4310-00-407-4975	29510	302107R1
143	2	5360-00-246-7012	06B53	210 468
143	3	4820-00-426-8386	30379	2227143
143	4	4820-00-893-3216	30379	2352141
143	5	5360-00-701-3590	29510	302042R1
143	6	5340-00-515-1236	06853	236125
143	7	2530-00-701-3588	89346	202205R1
143	8		89346	319953R1
143	9		89346	319954R1
144	1		89346	428615C1
144	2		89346	428616C1
144	3		15438	101918
144	4	3010-00-447-5799	75665	A095SPIDER
144	5		89346	867498R1
144	6	5305-00-269-3234	96906	M S90727-58
144	7	5310-00-637-9541	96906	MS35338-46
144	8	5310-00-080-6004	96906	MS27183-14
145	1	5330-00-102-2759	29510	302044R1
145	2		89346	913024R1
145	3	4730-00-921-3245	96906	'S39162-8

## CROSS REFERENCE INDEXES

FIG.	ITEM	FIGURE AND ITEM NUMBER INDEX STOCK NUMBER	CAGEC	PART NUMBER
145	4		89346	864444k1
145	5		89346	A100160000
145	5		89346	A1002,6'000
145	6		31007	869907R1
145	7	5306-30-226-4825	96906	MS90728-32
145	8	5310-03-401-9566	96906	MS35338-45
145	9	4730-01-252-2651	89346	283641C1
145	10		89346	452206C1
146	1	4317-00-930-6606	06853	279615
146	2	4310-00-805-6162	89346	18Z078RI
146	3	5325-00-815-6161	89346	18201771
147	1	4730-00-278-4822	92679	444042
147	2		89346	A10025)021
147	3	4730-00-405-6784	89346	864457R1
147	4		29510	300892k1
147	4	4730-00-130-4235	98441	1020-6-88
147	5		89346	A100210000
147	5		89346	A100390035
147	5	4720-01-248-2450	89346	A10025OZOOO
147	6		89346	285611C1
148	1	5330-00-251-8577	01359	XT35525PC11
148	2		89346	15245111
148	3	5310-00-407-4566	96906	MS535338-45
148	4		89346	1777188R
148	5	5310-00-800-7146	96906	MS51968-5
149	1	2530-01-115-1220	89346	511494C91
149	2	5330-01-366-3507	89346	388249C1
149	3		89346	896943R1
149	4		89346	896942R1
149	5	3100-00-120-4198	60038	555S552A
149	6	5310-00-017-9912	89346	B3155H
149	6	5310-00-880-2004	96906	ffS51983-3
149	7	5306-00-205-3109	89346	75.3613C1
149	7	53017-01-46-3873	89346	753612L1
149	8		29930	257776C21
149	9		29930	A1503OX
149	10	5316-00-225-E499	96906	MS90725-34
149	11	5310-00-407-4566	96906	MS35338-45
149	12	5310-00-081-4219	96906	MS27183-12
149	13	3110-00-864-5236	89619	62AX469
149	14	5333-01-046-1142	89346	794408C91
149	15	2530-01-247-9601	89346	26S728L1
150	1	5330-01-076-2886	7850U	A1205U619
150	2	3S50-00-801-6131	78500	A-1199-S-1917
150	3	5310-00-007-9912	89346	83155H
150	3	5310-00-807-2004	96906	MS51983-3
150	4	2530-00-400-6439	89346	41420V
150	4	2530-00-693-1029	96906	M553068-1
150	5	5310-01-183-4141	E-4141	89346 15750RI1
150	6	5310-00-321-9974	78503	1229U100S
150	7		89346	236841R1

## CROSS REFERENCE INDEXES

FIG.	ITEM	FIGURE AND ITEM NUMBER INDEX STOCK NUMBER	CAGEC	PART NUMBER
150	8	3110-00-100-0683	89346	68617H
150	9	2530-01-268-9904	89346	298089C11
150	10	3110-00-100-0337	73782	A601031
150	11	3110-00-100-0339	55396	A05545-10
150	12	2530-01-222-7704	89346	298091C11
150	13	5307-01-046-1983	89346	351139C1
150	13	5307-01-046-5136	89346	351138C1
150	14	3110-00-100-0695	89346	31630H
150	15	5330-01-050-1123	89346	305387C1
150	16	2540-00-938-8160	02397	A1205T774
151	1		31007	130559091
151	2	2530-01-239-2226	89346	416724C1
151	3		31D37	118377H1
151	4	2530-01-239-2225	89346	278102C2
151	5	2530-01-239-2224	89346	278100C2
151	6		7-3195	28132
152	1	2610-00-254-9485	81348	ZZ-T-1083E/GRP3/ 12.00-20fHJMLKR
152	2	2610-00-051-S454	81348	ZZ-1-550E/GP2/12 .00-20/TR78AI C
152	3	4820-01-295-7106	89346	282076C91
152	4	2640-00-158-5617	73808	2OR
152	5		81348	GRP3AI16.5-22.5/ H/ T BHR
153	1		89346	446306C91
153	2	5340-01-248-2697	89346	446309CI
153	3		89346	427645
153	4		96906	MS24665-285
153	5	5310-00-763-8505	96906	MS51968-20
153	6	5310-00-820-4853	96906	MS35338-50
153	7	5305-00-724-7225	96906	MS90728-167
153	8		89346	446308C91
153	9		89346	446307CI
154	1	2530-00-810-3157	89346	969055R91
154	1	2530-00-815-3175	31033	8393078
154	2	2530-00-875-2008	92679	250586C1
154	3		89346	447847C91
154	3	5310-00-152-1597	78500	1227C393
154	4	5315-00-298-1481	96906	MS24665-357
154	5	4730-00-848-2521	2993D	109461
154	6	2530-01-165-1294	89346	320209C11
154	7	5305-00-124-7225	96906	MS90728-167
154	8		89346	255133C1
154	9	5310-00-820-6653	15434	S603
154	10	5310-00-763-8505	96906	MS51968-20
155	1	5305-00-726-2553	96906	MS90727-166
155	2	5310-00-225-6408	96906	MS51922-53
155	3	2530-01-103-6856	89346	297511C92
155	4	3815-00-254-6892	78500	CPL6N8
155	5	4730-00-050-4207	96906	MS15001-4
155	6		70960	210768RI

## CROSS REFERENCE INDEXES

FIG.	ITEM	FIGURE AND ITEM NUMBER INDEX STOCK NUMBER	CAGEC	PART NUMBER
155	7		70960	974447R91
155	8		70960	974448R1
155	9	4730-00-112-0031	96906	MS15003-5
155	10	3120-00-248-3106	89346	357425R1
155	11		89346	357426R1
155	12	4730-00-050-4203	96906	MS105OI-1
155	12	4730-00-172-0110	96906	MSL5002-1
155	13		89346	446329C1
155	13		89346	460510CL
155	14	5330-01-188-9581	89346	238195R1
155	15		89346	313185C1
155	16		92679	235079R1
155	17		29930	377617-R1
155	18	5315-00-839-2326	96906	MS24665-281
155	19		89346	25484R1
155	20		31007	362916C1
155	21	5305-00-821-3869	96908	MS90728-65
155	22		96906	MS24665-285
155	23		89346	445226C2
155	24		89346	406296C1
155	25	5310-00-407-9566	96906	MS35338-45
155	26		89346	21532RI
156	1		89346	282160C1
156	2		89346	107837
156	3	2530-01-315-6781	926t9	286232C2
156	4	2530-00-873-2541	31007	187963R2
156	5		89346	308382C1
156	6		89346	308381C21
156	7		89346	362076C91
156	8	1311-00-241-0412	77640	025082
156	9	5310-00-081-0421	96906	MS27183-12
156	10		89346	176976R1
156	11		89346	176799R91
156	12		89346	43G654C1
156	13		89346	409811C21
156	14		89346	864144R91
156	15	5310-00-761-6882	96906	MS51967-2
156	16		89346	452719C1
156	17	5310-00-732-0554	96906	MS51967-8
156	18	5310-00-080-6004	96906	MS21}83-14
156	19	5305-00-125-2317	96906	MS90728-64
156	20		89346	399535C2
156	21	5360-00-769-6370	23040	G PW3520
156	22		89346	452657C1
156	23		89346	19756R1
156	24	5305-00-564-0562	96906	MS51095-369
156	25		89345	452668C1
156	26	5305-00-068-0509	96906	MS90728-10
156	27	5310-00-823-8604	96906	MS27183-9
157	1	2530-01-234-3653	89346	443675C92
157	2		89346	447017C1

## CROSS REFERENCE INDEXES

FIG.	ITEM	FIGURE AND ITEM NUMBER INDEX STOCK NUMBER	CAGEC	PART NUMBER
157	3		89346	445226C2
157	4	2815-01-151-2202	92679	438765C91
157	5	3110-00-100-0152	96906	MS19059-2415
157	6		89346	293625C1
157	7		89346	142956
157	8		89346	438753C1
157	9	5305-00-051-4078	96906	KS90727-36
157	10	5310-00-407-9566	96906	MS35338-45
157	11		89346	438752C1
157	12		89346	446344C2
157	13		89346	438760C1
157	14		89346	18518R1
157	15	5305-00-719-5219	96906	MS90727-111
157	16	5310-00-584-5272	31007	10332B
157	17		89346	446359C91
157	18	3120-01-250-6796	89346	438758C1
157	19		29930	355740R1
157	20		89346	138231
157	21		89346	372487C1
157	22		89346	441462C91
157	23	3120-01-250-6796	89346	438758C1
158	1		89346	585922C91
158	2	5305-00-719-5219	96906	MS90727-111
158	3	5310-00-584-5212	96906	MS35338-48
158	4		89346	446343C91
158	5	3120-01-250-6796	89346	438758C1
158	5	5365-01-285-7606	89346	442078C2
158	6	5330-00-151-4590	29930	355740R1
158	7	5305-00-274-2645	24617	138231
158	8	5310-00-407-S566	96906	MS35338-45
158	9		89346	18518R1
158	10		89346	438760C1
158	11		89346	494010C91
158	12		89346	438884C1
158	13		89346	293625C1
158	14	3111-00-100-6152	96906	MS19059-2415
158	15		89346	438762C1
158	17		89346	293620C1
158	18		89346	406296C1
158	19		89346	493693C91
158	20	5330-00-489-0864	89346	293605C1
158	21		89346	120396
158	22		89346	293622C1
158	22		89346	339818C1
158	23		29930	363226R1
158	24	5330-01-188-2147	89346	450964C1
158	25	5305-00-051-4078	96906	MS90727-36
158	26		89346	465192C91
158	27		89346	438753C1
158	28		89346	438761C1
158	29		89346	445226C2



## CROSS REFERENCE INDEXES

FIG.	ITEM	FIGURE AND ITEM NUMBER INDEX STOCK NUMBER	CAGEC	PART NUMBER
158	30		93466	441462C91
158	31	3120-01-250-6796	89346	438758C1
158	32		89346	438751C1
158	33	5330-00-156-2569	89346	372487C1
158	34		89346	446344C2
159	1		89346	453138C91
159	2		24617	116566
159	3		89346	187325H1
159	4		89346	381158C1
159	5		89346	3776571I
159	6		89346	875726C1
159	7		89346	412146C91
159	8		89346	3704971C
159	9		89346	435699C91
159	10		89346	974421R91
159	11		89346	135136H1
159	12	5305-00-719-5262	96936	MS90727-121
159	13		89346	1096411I
159	14		89346	377656C1
159	15		89346	268444C1
159	16		89346	303004R1
159	17		89346	581185R91
159	18		89346	513047R1
159	19		89346	429795C1
159	20		89346	336919R1
159	21		89346	422844CI
159	22	5310-00-637-8541	96906	MS35338-46
159	23	5305-00-068-0511	96906	'S490728-62
160	1	4720-01-187-1035	89346	A160180000
160	2		89346	430660C1
160	3	4730-00-921-3245	96906	MS39162-8
160	4	4730-01-067-3935	29930	9410977
160	5		89346	57002DR1
160	6		89346	A100128000
160	7	4730-00-381-8313	29510	444044
160	8	4720-01-185-8112	89346	405467C1
160	9	4730-01-066-9523	89346	231379R1
160	10	4730-01-206-4162	24617	444631
160	11		29930	218-484
160	12	4720-01-244-2438	89346	A100170014
160	13		89346	9402843
160	14	4730-00-044-4581	11862	445686
161	1		89346	45j)759CI
161	2		89346	19212D
161	3	4720-01-216-3413	89346	450349CI
161	4	5305-00-068-0502	96906	MS90725-6
161	5		89346	321887C1
161	6	5310-01-078-7806	31007	26110R1
161	7		89346	89862OR91
161	8		89346	444001
161	9	5975-00-156-3253	96906	MS3367-2-9

## CROSS REFERENCE INDEXES

FIG.	ITEM	FIGURE AND ITEM NUMBER INDEX STOCK NUMBER	CAGEC	PART NUMBER
161	10		89346	168323R1
161	11	4720-01-065-8431	98441	213R13S82-AS10-A S10-15
161	12		89346	444029
162	1	5305-01-242-1116	29510	24861R1
162	2	5305-00-821-3869	96906	MS90728-65
162	3	5310-00-637-5541	96906	MS35338-46
162	4		89346	516198C1
162	5	5305-00-725-2317	96906	MS90728-64
162	6		89346	516197C1
162	7	5310-01-186-4575	89346	9412230
162	8		89346	253168C1
162	9	4330-01-046-6560	73370	C4600
162	10	2590-00-857-2151	29930	386121R92
162	11		89346	19299R1
162	12		89346	454570C1
162	13		89346	516157C91
162	14	5330-01-2-1-1665	89346	22760R1
162	15	5310-00-544-9379	29510	414087C1
162	16	5360-01-250-0464	89346	414053C1
162	17		89346	414051L1
163	1		89346	423698C1
163	2		89346	423703C1
163	3	5310-00-763-8905	96906	MS51968-20
163	4		89346	414078C1
164	1		89346	430500C1
164	2	5310-0&-584-S379	29510	414087C1
164	3	5306-01-250-0546	89346	414053C1
164	4		89346	424138C1
164	4		89346	465381C1
164	5		89346	424031C1
164	6		89346	441809C2
164	7		89346	424600C3
164	8		89346	46053BC1
164	9		89346	423509C1
164	9		89346	423510C1
164	10		89346	414051C1
164	10	5306-01-153-0868	89346	414052C1
164	11		89346	423751C3
164	12		89346	414077C1
164	12		89346	416734C1
164	13	5310-00-763-8505	96906	MS51968-20
164	14		89346	423750C1
164	15		89346	423749C3
164	16		89346	416733C1
164	17		89346	423704C1
164	17		89346	423750C2
164	18	5305-00-719-5238	96906	MS90727-115
164	19	5305-00-726-2525	96906	MS90727-158
164	20		89346	422523C2
164	21		89346	423750C2

## CROSS REFERENCE INDEXES

FIG.	ITEM	FIGURE AND ITEM NUMBER INDEX STOCK NUMBER	CAGEC	PART NUMBER
164	22		89346	423511C2
164	23		89346	414051C1
165	1		89346	449653C1
165	2	2510-01-247-5525	89346	422524C1
165	3	5305-00-543-4372	96906	MS90728-58
165	4		89346	422521C2
165	5		89346	437577C2
165	6	2510-01-227-1995	89346	422518C1
165	7	5305-00-719-5235	96906	MS90727-114
165	8		89346	422517C2
165	9	5310-00-763-8520	96906	MS51967-20
165	10	5310-00-877-5795	96906	MS21044-N8
165	11	5310-00-805-5S98	96906	MS27183-18
165	12		89346	4140179C1
165	13		89346	422520C2
165	14		89346	435363C1
165	15	2540-01-189-1831	89346	422525C2
165	16	5305-00-719-5235	96906	MS90727-114
165	17	5310-00-554-S379	29510	414087C1
165	18		89346	414075C1
165	19	5310-00-713-8505	96906	MS51968-20
165	20	5310-00-880-7744	96906	MS51967-5
166	1	5310-00-763-8505	96906	MS51968-20
166	2	2540-00-768-7455	92679	689176R91
166	3		89346	416734C1
166	4	5306-01-187-8546	89346	416743C1
166	5	5305-00-719-5240	96906	MS90727-117
166	6		89346	291745C2
166	7	5306-01-250-0546	89346	414053CL
166	8		89346	518746CI
166	9	5305-00-726-2225	96906	MS90727-158
166	10	5310-00-554-S379	29510	41408171
167	1		89346	453888SC
167	1		89346	465922CII
167	2		89346	422972C3
167	3		89346	144426H
167	3	5310-00-519-6629	96906	MS17829-14F
167	4		89346	361566C2
167	5		89346	322019C3
167	6		89346	692453R1
167	6		89346	692454k1
167	6		89346	692455R1
167	7		89346	899214RII
167	8		89346	17081H
167	8		89346	585389R1
167	9	2510-01-227-4160	89346	422973C93
168	1	5305-00-719-5239	96906	MS90727-116
168	2	5310-00-594-5379	29510	414087C1
168	3		89346	146234R1
168	4		89346	42279ICI
168	5		96906	MS90722-113

## CROSS REFERENCE INDEXES

FIG.	ITEM	FIGURE AND ITEM NUMBER INDEX STOCK NUMBER	CAGEC	PART NUMBER
168	6	5305-00-719-5238	96996	M590727-115
168	7		89346	688952F.1
168	8	4730-00-172-0028	96906	MS15003-4
168	9	5305-00-119-1243	96906	MS90727-119
168	10		89346	435762C1
168	11		89346	497773L1
169	1		89346	218776k9I
169	2		89346	246355R1
169	3	531-00-513-7888	96906	MS35338-51
169	4		24617	427362
lb9	5	5305-00-243-4740	89346	12436R1
169	6		89346	281624C1
169	7		89346	66547HA
ib9	B	4730-00-172-0031	96906	MS15003-5
169	9	5305-00-041-4364	96906	MS9072B-201
169	10		89346	66548H
19	11	5310-00-768-1824	24617	9413509
169	12	5311-00-584-5272	96906	MS35338-48
169	13		89346	72187H
169	14		89346	583277kl
169	15		89346	423896C9I
ib9	16		89346	23343OR1
169	17	4310-00-732-0660	96906	MS51968-14
170	1	5300-00-715-5246	96906	MS90727-1L7
170	2		89346	429035LI
170	3		89346	429029C1
17V	4	5310-00-132-0005	96906	MS51968-14
170	5		89346	429032L2
170	6	5306-01-117-8546	89346	416743L1
i70	7		89346	416736L1
170	8		89346	429034C1
170	9	5305-00-080-6577	96906	M590727-192
17	10		89346	423752C1
170	11		89346	424816C3
170	12		89346	416737I1
170	13		89346	429031C1
171	1	5305-00-719-5238	969.6	MS90727-115
11	1	2531-00-584-5272	96906	MS35338-48
171	3		89346	42904OL1
111	4		92679	4238U2L1
171	5	5305-00-857-6886	96906	MS90728-76
171	6		89346	20027R1
171	7	5313-00-113-8505	96906	MS51968-20
171	8		89346	423804L1
171	9		89346	414082C1
171	1C	2530-01-561-3666	89346	461774C9I
171	11		29510	2893571k
171	12		89346	423801L9I
171	13	4730-00-848-2521	29930	109461
171	14		89346	423803C1
171	15	5310-01-067-9403	89346	9413979

## CROSS REFERENCE INDEXES

FIG.	ITEM	FIGURE AND ITEM NUMBER INDEX STOCK NUMBER	CAGEC	PART NUMBER
172	1		19207	4331016-1
172	2	2540-01-198-7536	89346	484544C4
172	2	2540-01-247-9622	89346	435124C1
172	3		89346	317729C1
172	4		89346	167084
172	5	5310-00-045-3296	96906	MS35338-43
172	6	5330-01-204-1886	92679	406539C1
172	7		89346	425351C1
172	8		89346	425352L 1
172	9		19207	335196C1-1
172	10	5340-01-227-1509	89346	439856C1
172	11		89346	439862C1
172	12		19207	335196C1-2
172	13		19207	335196C1-3
172	14		19207	335196C1-4
173	1		89346	424691C1
173	2		89346	436149R1
173	3		89346	778946C2
173	4	5310-00-6317-9541	96906	MS35338-46
173	5	5310-00-080-6004	96906	MS27183-14
173	6	5305-00-068-0511	96906	MS90728-62
173	7		89346	25689R1
173	8	5310-01-250-6123	89346	446001R1
1173	9	5306-01-193-1868	89346	414052C1
173	10	2510-00-451-4860	89346	270203L1
173	11		89346	438020R1
173	11	2590-00-647-0559	89346	72799H
173	12		89346	460538C1
173	13	5310-00-163-8905	96906	MS51968-20
173	14		89346	3476O0C1
173	15		89346	425435C1
173	16	5365-01-153-0179	89346	358500C1
173	17		89346	424899i1
173	17		89346	42490OC1
173	18		89346	425436C1
173	19	5305-00-726-2557	96906	MS90727-170
173	20		89346	410763C1
173	21		89346	42460003
173	22		89346	425448C1
173	23	5310-01-166-4879	89346	9412230
173	24	5310-00-594-9379	29510	414087C1
174	1		89346	425261C1
174	2		89346	425266C1
174	3		89346	83723R1
174	4		89346	338633C1
174	5	2510-00-848-2573	89346	83742R91
174	6	5315-01-308-0092	89346	425276C1
174	7	5310-00-809-5997	96906	MS27183-17
174	8		89346	299341C1
174	9		89346	299340C1
174	10		89346	425298C1

## CROSS REFERENCE INDEXES

FIG.	ITEM	FIGURE AND ITEM NUMBER INDEX STOCK NUMBER	CAGEC	PART NUMBER
174	10		89346	425299C1
174	11	5310-00-407-9566	96906	M S35338-45
174	12	5306-00-226-4825	96906	MS90728-32
174	13		89346	539912L1
174	14		89346	425286C3
174	15		89346	432305C2
114	16		89346	4253D0C2
174	17		24617	160536
174	18	5310-00-582-5565	02614	N405P41B6
174	19		89346	425297C1
174	20		89346	160688
174	21		89346	779017C1
174	22	53iO-00-045-3i96	96906	MS35338-43
174	23		89346	22431R1
174	24	2510-01-213-7132	89346	425294C1
174	25	5315-00-830-2326	96906	MS24665-281
174	26		89346	424231C1
174	27	2510-01-179-8828	89346	425424C2
174	28		89386	425423C1
174	29		89346	764069C1
174	30		89346	425261C1
174	31		24617	425296C1
174	32		31007	9413952
174	33		89346	425288C2
174	34		24617	156466
175	1		89346	521177C1
175	2		89346	521176C1
175	3	5311-00-516-5152	96906	MS35333-39
175	4	5310-00-809-8544	96906	MS27183-7
175	5		89346	167140
175	6	5340-01-168-2784	89346	274353C1
175	7		89346	M44913
175	8		89346	364313C1
176	1		89346	403411C1
176	2		89346	412567C1
176	3		89346	328389C1
176	4		89346	403410C1
176	5		89346	403362C2
176	6		89346	403072C1
176	7		89346	328385C1
176	8	5310-00-805-9544	96906	MS27183-7
176	9	5310-00-576-5752	96906	MS35333-39
116	10		89346	435076C1
177	1		89346	CAB285
177	2	2590-01-279-9598	89346	584372C1
177	3		89346	403342C1
177	4		89346	131403
177	5		89346	403270C1
177	6		89346	403287C3
177	7		19207	4331016-1
177	8		89346	364312C1

## CROSS REFERENCE INDEXES

FIG.	ITEM	FIGURE AND ITEM NUMBER INDEX STOCK NUMBER	CAGEC	PART NUMBER
177	8		89346	364313C1
177	9		89346	434307C91
177	10		89346	403309C1
177	11		89346	403338C2
177	12	5310-00-516-5152	96906	MS35333-39
177	13		89346	328385C1
177	14	5330-01-221-5646	89346	445224C1
177	15		89346	44D248C1
177	16		89346	439879C1
177	17		89346	440172C1
177	18		89346	440244C1
177	19	5330-01-222-9050	89346	445225C1
177	20		89346	26077R1
171	21	5310-00-823-8804	96906	MS27183-9
177	22		89346	435594C1
178	1		89346	410714C3
178	1		89346	41D715C3
178	2	5365-01-1867-1238	89346	403264C1
178	3		89346	403353L1
178	4		89346	167047
178	5		89346	403191I4
178	5		89346	403192C1
178	6	5340-01-197-7473	89346	406952C2
178	7	5310-00-061-4219	96906	MS27183-12
178	8		64959	H220-532DET453
178	9	5306-00-225-E499	96906	MS90725-34
178	10		89346	410755L1
178	10		89346	410756C1
178	10		89346	410757C1
178	11	5330-00-200-4024	92679	495362C 1
178	12	5330-01-197-3532	89346	797431C1
178	13		24617	160536
178	14		89346	403352C92
178	15		89346	167140
178	16	5310-00-582-5965	02614	N405P4186
178	17		89346	425313C1
178	17		89346	434690C1
178	18		89346	403356C2
178	19		89346	453049
178	20	5315-00-83S-2326	96906	MS24665-281
178	21	2510-01-213-8632	89346	425294C1
178	22	2510-01-178-8128	89346	425424C2
178	23	5310-00-823-8804	96906	MS27183-9
178	24		89346	161857
178	24		89346	424231C1
178	25		89346	764069L1
178	26		89346	410682C1
178	26		89346	410683C1
178	26		89346	425215C91
178	26		89346	425216C91
178	26		89346	425219C1

## CROSS REFERENCE INDEXES

FIG.	ITEM	FIGURE AND ITEM NUMBER INDEX STOCK NUMBER	CAGEC	PART NUMBER
178	26		89346	425220C1
178	26		89346	425225C1
178	26		89346	425227C1
178	27		89346	22431R1
178	28		89346	407518C1
178	29	5305-00-058-1082	96906	MS51861-34
178	30		89346	410787C1
178	31		89346	434713C1
178	32		89346	307012C93
178	32		89346	307013C93
178	33		89346	403355C1
178	34		89346	788330C1
178	35		89346	427447C1
178	36		89346	232907R91
178	37		89346	156094
179	1		89346	403551C1
179	1		89346	403552C1
179	2	5310-00-934-9757	96906	MS35649-282
179	3		89346	33041LC1
179	4		89346	403567C1
179	5		89346	403535C4
179	5		89346	403536C4
179	6		89346	403534C2
179	6	2540-01-233-3461	89346	403533C2
179	7		89346	156094
179	8	2540-01-155-4075	89346	403539C93
179	8	2540-01-221-1421	89346	403540C93
179	9	5340-01-214-7573	89346	482755C91
179	10		89346	403537C3
179	11		24617	160515
179	12	2590-01-181-2040	89346	417185C1
179	13		89346	403538C2
179	14		89346	286578C1
179	15	2540-01-167-2505	89346	39594BC1
179	16		89346	286565C1
179	17	2540-01-155-0417	89346	417096C1
179	18		89346	159908
179	19	5310-00-045-3296	96906	MS35338-43
179	20		24617	160536
179	21	5310-00-823-8804	96906	MS27183-9
179	22		89346	779364C1
179	23		89346	163162
179	24		89346	196983R92
179	25		89346	403560C92
119	25	2540-01-235-8439	89346	403561C93
179	26		89346	416964C1
179	27		89346	147762
179	28	5310-00-045-3299	96906	MS35338-42
179	25		89346	454166
179	1	2510-01-301-9549	89346	420470C91
180	1	2510-01-301-5549	89346	501810C92



## CROSS REFERENCE INDEXES

FIG.	ITEM	FIGURE AND ITEM NUMBER INDEX STOCK NUMBER	CAGEC	PART NUMBER
180	2	2510-01-125-0440	89346	403506C91
180	2	2510-01-143-5488	89346	403505C91
180	3		89346	40350BC1
180	4	2510-01-184-1193	89346	403510C.1
180	5	2540-01-275-0100	89346	40350TC1
180	6		19207	2281294-2
180	7		89346	403511C1
180	8	2540-01-221-0253	89346	40352FC91
180	8	2540-01-221-2201	89346	403526C91
180	9		89346	24407R1
180	10		89346	403528C1
180	11	5305-01-073-2928	21450	156094
180	12	2510-00-497-1918	89346	232906R1
180	13	5340-00-152-5148	89346	76652R1
180	14	5310-00-934-9764	96906	MS35649-205
180	15		24617	160515
180	16		89346	403532C2
180	17	2540-01-216-6459	92679	403525C91
180	17	2540-01-241-8S36	89346	403524C91
180	18		89346	437560C1
180	19		89346	403565C1
180	20		89346	403562C91
180	21		89346	403563C91
180	21		89346	403564C91
180	22	2510-00-94-0729	89346	162210R1
180	23		89346	403251C1
181	1	5310-01-11-1149	89346	406777C1
181	2		89346	403587C1
181	3		89346	159909
181	4		89346	131188
181	5	2510-01-187-7055	89346	428465L1
181	6	5340-01-257-4844	89346	428882C1
181	7	5325-01-255-9218	89346	428883C1
181	8	2930-01-255-8399	89346	407067C1
181	9	2510-01-220-8342	89346	428469C1
181	10		89346	433739C1
181	11		89346	410753CL
181	12		89346	157105
181	13		89346	364313C1
181	14		89346	403430C91
181	14		89346	403431C91
181	15		89346	156963
181	16		89346	364312C1
181	17		89346	403432C92
182	1		89346	459619C1
182	2		89346	272727
182	3	5310-00-550-3714	96906	MS35333-47
182	4	2510-01-187-1239	89346	477866C1
182	5		89346	159947
182		6695-01-250-7866	89346	406788C2

## CROSS REFERENCE INDEXES

FIG.	ITEM	FIGURE AND ITEM NUMBER INDEX STOCK NUMBER	CAGEC	PART NUMBER
183	1	2510-01-185-8168	89346	403354C1
183	2		89346	328388C1
183	3	2510-01-184-4394	89346	403373C3
183	4	2510-01-172-3015	89346	310497C1
163	5	2590-01-188-3733	89346	310597C1
183	6		89346	403071C1
183	7	2510-01-185-8167	89346	403367C1
183	8		89346	368691C1
183	9		89346	144640
183	10	2590-01-234-3431	89346	584905C91
183	11		89346	403417C2
183	11	2590-01-234-3431	89346	584905C91
183	12	2510-01-185-8169	89346	403295C2
183	13		89346	368691CL
1d3	14		89346	403425C1
183	15		89346	163105
183	16	5970-00-433-1016	89346	270081C91
183	17	5365-01-187-1238	89346	403264C1
183	18		89346	403296C2
183	18		89346	403297C2
184	1	5310-00-880-7744	96906	MS51967-5
184	2	5310-00-407-9566	906	MS35336-45
184	3	2540-01-167-2987	89346	425291C1
184	4		89346	414993C1
184	5	5306-00-225-8499	96906	MS90725-34
184	6	5305-00-54S-6246	96906	MS35206-344
184	7	2530-01-297-0287	58343	T-1017
184	8	5310-00-851-2614	96906	MS35691-1
184	9	2540-00-860-C575	969D6	MS51331-3
185	1	5306-00-226-4825	96906	MS90723-32
185	2	5310-00-081-4219	96906	MS27183-12
185	3	5310-00-4G7-9566	96906	MS35338-45
185	4	531L-00-860-7744	96906	MS51967-5
185	5		89346	425408L2
185	6	5306-01-193-C868	89346	414052L1
185	6	5306-01-250-C546	89346	414053C1
185	7		89346	427405C2
185	8	5310-00-594-S379	29513	414087C1
185	9		89346	425214C3
185	9		92679	425213C2
185	10		89346	444418L1
15	11		89346	444173C1
185	11		89346	444174LI
185	12		89346	428907C1
185	13	5310-O-732-C 558	96906	MS51967-8
185	14	5310-00-C8O-6CO4	96906	MS27L83-14
185	15	5310-00-637-S541	96906	MS35338-46
185	16	5305-00-068-0511	96906	MS90728-62
185	17		89346	431378C2
185	17		89346	513426C1
185	18	2540-01-193-1324	89346	425401C2

## CROSS REFERENCE INDEXES

FIG.	ITEM	FIGURE AND ITEM NUMBER INDEX STOCK NUMBER	CAGEC	PART NUMBER
185	18	2540-01-283-7245	89346	511849C2
185	19		89346	477589R1
185	19	5310-00-080-6004	96906	MS27183-14
ld5	20	5306-00-225-E499	96906	MS90725-34
185	20	5306-00-226-42 5	96906	MS90728-32
186	1	2510-01-162-0157	89346	4586T-TINTED
186	2		89346	403334C1
186	3		89346	403336C1
186	4	5330-01-187-8531	89346	403340O1
186	5		89346	403341C3
187	1		89346	437579C92
187	2	2540-01-222-569	89346	445154L91
187	3		89346	424785C1
187	4		89346	445151C1
187	5	5305-00-988-1171	96906	MS35206-285
187	6		89346	424784C1
187	7	2540-01-176-9625	42524	CU104213-22
187	8	5305-00-068-C510	96906	M4S90728-60
187	9	5310-00-637-S.41	96906	MS35338-46
187	10	5310-00-087-7493	96906	MS27183-13
188	1	2540-00-168-3748	89346	244845R2
188	2		89346	344096C3
188	2		89346	4094BOC1
18d	3		89346	271506
188	3	5310-01-186-4979	89346	941223 D
189	1		89346	425440C92
189	2		89346	400551C1
189	3		89346	400556L92
189	4	2540-01-247-5632	89346	439695C91
189	5		89346	896263C1
189	6		89346	439696C1
189	7		89346	439697C91
189	8		89346	439698C1
189	9		89346	896262C1
189	10		89346	379385R1
189	11		89346	899422R1
189	12		89346	400552C91
189	13	5306-00-114-9135	96906	MS90728-32L
189	14		89346	400550I
189	15	5310-00-081-4219	96906	MS27183-12
189	16	5310-00-407-S566	96906	MS35338-45
189	17	5310-00-860-1744	96906	MS51967-5
189	18		89346	899400R1
189	19		89346	400558C1
189	23	5365-01-250-5656	10988	A27804
189	21		89346	899403R1
189	22		89346	899402kg1
189	23		89346	899397RL
189	24		89346	899396R91
189	25		89346	899398R1
189	26		89346	400557C91

## CROSS REFERENCE INDEXES

FIG.	ITEM	FIGURE AND ITEM NUMBER INDEX STOCK NUMBER	CAGEC	PART NUMBER
189	27		89346	430055C1
189	28		89346	439 70DC1
189	29		89346	400549C91
189	30	3120-01-284-7S19	89346	193653R1
189	31		89346	899418R91
189	32		89346	899404R91
189	33		89346	899405R1
189	34		89346	565518R1
189	35		89346	899845R91
189	36		89346	8994OIRI
189	37		89346	17176R1
189	38		89346	899406R1
189	39	5305-00-068-0510	96906	MS90728-60
189	40		96906	MS271B3-13
189	41	5310-00-137-S 541	96906	MS35338-46
190	1		58343	T1024
190	2		58343	T1025
190	3		58343	T1005
190	4		58343	T1032
190	5		58343	T1031
191	1		58343	T -1008
191	2		58343	T-1027
191	3		58343	T-1015
191	4		58343	T-103D
191	5		58343	T-1010
1 91	6		58343	T-1026
191	7		58343	1-1004
191	8		58343	T-1003
191	9		58343	T-1011
191	10		58343	T-1009
192	1	2510-01-294-6072	58343	T-1020
192	2	5305-00-071-2071	96906	MS90728-115
192	3		58343	T-1018
192	4	5310-00-80S-5S97	96906	MS27183-17
192	5		58343	r-1022
192	6		58343	T-1023
192	7		58343	T-1021
192	8	5315-00-255-1481	96906	MS24665-357
192	9	5310-00-768-0318	15555	MS51967-14
192	10		58343	T-1029
192	11		58343	T-1019
192	12	5340-01-292-1261	58343	Z6611011
193	1	2520-01-046-2463	11757	26OXAJPW5XL
193	2	5306-01-104-1048	11757	378430-10
193	3	2520-00-232-IS41	11757	328274X
193	4	3110-00-240-9897	11757	21-P-131
193	5	3110-00-198-2170	90598	A3876
193	6	5330-00-465-0663	11757	22P24-1
193	6	5330-00-485-0865	11757	22P24-2
193	7		11757	1-P-281
193	8	5330-00-485-0895	11757	35P8

## CROSS REFERENCE INDEXES

FIG.	ITEM	FIGURE AND ITEM NUMBER INDEX STOCK NUMBER	CAGEC	PART NUMBER
193	9	5305-01-165-541	95019	378766
193	10	5310-01-53-5153	10001	265850PC88
193	11		11757	378041-10
193	12	5330-00-237-7828	11757	28P52
193	13	2520-00-232-1S44	11757	328273X
193	14	3110-00-158-2170	90598	A3876
193	15		11757	378840
193	16	3110-00-151-8636	08162	15126
193	17	5315-00-237-1589	11757	500007-29
193	18	3040-00-125-2S61	11757	3P202
193	19	4720-00-152-e 732	01276	FA5776EEAO360
193	20	5310-01-165-2391	95019	31-P-47
193	21	3110-00-923-1246	00501	C5NN7EI39A
193	22	5365-01-165-2370	95019	14-P-50
193	23	3040-01-163-7327	95019	5-P-487
193	24	3020-01-066-C627	11757	5P486
193	25	5305-01-052-O01	95019	378452-7
193	26		11757	9-P-55
193	26	304001-141-t301	11757	9-P-54
193	27	53L0-01-165-2374	95019	31-P-58
193	28	473C-01-144-t351	11757	500132-3
193	29	5330-00-484-1736	11757	35P9-2
193	29	5330-00-484-1710	11757	35P9-1
193	30	5307-01-145-1645	11757	378478-12
193	31	5365-01-lt5-2352	95019	378767
193	32	5307-0G-153-E668	72447	378478-10
193	33	311-00-ICO-S 862	23040	C6TZ7025 e
193	34	5365-00-477-C304	11757	378391
193	35	5365-00-121-2780	11757	4P45
193	36	531>00-732-0559	96906	MS51968-8
193	37	3020-01-163-7328	95019	2-P-461
194	1		89346	328723X
194	2	5365-01-C51-2432	95019	378316
194	3	5340-01-041-5164	11757	378315
194	4	5330-01-261-6691	11757	2d-P-42
194	5		89346	34-P-60
194	6		89346	378447-4
194	7	2520-01-042-5CC6	95019	32-P-129
194	8	5330-00-237-6964	11757	28P41
194	9	2520-01-041-9S60	95019	11-P-75
194	10	5360-01-051-I036	95019	37-P-21
194	11	5306-01-249-1614	89346	378554
194	12	5930-01-202-5960	11757	378969
194	13		89346	37825-1
194	14	5305-01-051-6703	95019	378430-8
195	1		89346	328588X
195	2		89346	21-P-272
195	3	3110-01-066-4401	63652	550221
195	4	3110-00-I00-9862	95019	550532
195	5	5365-00-477-0304	11757	378391
195	6	5330-01-137-4826	11757	28-P-53

## CROSS REFERENCE INDEXES

FIG.	ITEM	FIGURE AND ITEM NUMBER INDEX STOCK NUMBER	CAGEC	PART NUMBER
195	7		89346	328096X
195	7		89346	328097X
195	7		89346	328160X
195	7		89346	328743X
195	8		89346	328648X
195	9		89346	32806OX
195	10		89346	3-P-270
195	11		89346	378178
195	12		89346	28-P-53
195	13	5365-00-477-0304	11757	378391
195	14	5330-00-485-0863	11757	22P24-1
195	14	5330-00-485-0865	11757	22P24-2
195	15		89346	328588X
195	16		89346	550221
195	17		89346	21-P-272
196	1		58343	T-8144
196	2	3040-01-276-6963	58343	T-8146
196	3	2520-01-276-7625	58343	T-8147
19?	1		89346	434383C91
197	2		89346	22379R1
197	3		89346	43438IC1
197	4		89346	434382C1
197	5		89346	21184R1
197	6		89346	428075C1
197	7		89346	4261HICI
197	8		89346	426175CI
197	9		89346	163098
197	10		89346	426180C1
198	1		89346	296613C1
198	2		19207	8457189-1
198	3		19207	0083115-1
198	4	4820-01-248-5124	89346	781994C91
198	6		19207	8457189-2
198	7	4730-01-179-9877	89346	437693C1
198	8	4730-01-182-4601	89346	437691C1
198	9		92679	875520C1
198	10		192DT	411196C2
198	11		89346	941395D
198	12	5310-01-166-8517	89346	120392
198	13		89346	455710CI
198	14		89346	437903C1
198	15	2540-01-166-1159	89346	431043C91
198	16	2540-01-221-2128	89346	?81998C91
198	17	2540-01-062-0746	92679	782004CL
198	18		192D?	411200CI-1
198	19	2540-01-171-2034	89346	434821C1
198	20		19207	0083115-3
198	21		19207	0083115-4
198	22		19207	0083115-5
198	23		89346	437692C
198	24	4710-01-083-4458	29510	417196C2

## CROSS REFERENCE INDEXES

FIG.	ITEM	FIGURE AND ITEM NUMBER INDEX STOCK NUMBER	CAGEC	PART NUMBER
198	25		89346	437902C1
198	26		89346	181063
199	1		89346	0516285C91
199	1		89346	516284C91
199	2		89346	414516C1
199	3	5305-01-134-C1 95	969D6	M551863-56
199	4	5305-00-988-7834	96906	MS16995-53
199	5	2540-01-221-C252	89346	373182C91
199	6		89346	81466R1
199	7	531 0-00-959-4679	96906	MS35340-45
199	8	2540-01-172-3C86	89346	283822C93
199	9	53401-2'7-477C	89346	343407C1
199	10	5360--1-227-1334	89346	319558C1
199	11	5310-00-682-5930	969D6	MS35340-44
199	12	5310-00-761-6882	96906	MS51967-2
199	13		89346	41t517C1
199	14		89346	414522C1
199	15		89346	431487C1
199	16		89346	414521C1
199	17	4730-OI-251-3C38	89346	343406C1
199	17	6220-01-CS5-OC1I	13548	10004R
199	18	6220-01-CS5-OC10	1354B	10202Y
199	19		51501	R21817
199	20		51501	R231616
200	1		89346	434502L2
200	2	5305-U0-543-2335	24617	188749
200	3	5330-01-1It-6461	89346	433143C1
200	4	2540-01-171-2C38	89346	43208C1
200	5	5330-01-153-S375	89346	43315OC1
200	6	4520-01-221-C279	89346	433126C5
200	7		89346	434490C1
200	8		89346	434486C1
200	9	2990-01-268-5348	89346	428074C91
200	10		89346	427941I1
200	11		89346	433L35C1
200	12		89346	433155C1
200	13		89346	433129C1
200	14		19207	4331016-1
200	15		89346	25454RI
200	16		89346	426141C1
200	17		89346	426156L1
2U0	18		89346	426153C1
200	19		89346	25462R1
200	20		89346	426148L1
200	21		89346	426152C1
200	22		89346	426143C1I
200	23		89346	25427R1
200	24		19207	2281294-12
200	25		89346	440304C91
200	26		89346	427085C1
200	27		89346	24390R1

## CROSS REFERENCE INDEXES

FIG.	ITEM	FIGURE AND ITEM NUMBER INDEX STOCK NUMBER	CAGEC	PART NUMBER
201	1		89346	363497C2
201	2		89346	19351R1
201	3		89346	384369C1-XI
201	4		89346	274089R1
201	5		89346	444048
201	6		89346	369512L92
201	7		89346	408381R1
201	8		89346	385642C1
201	9		89346	441735C1-X1
201	10		89346	294314C2
201	11		89346	364359CI-XI
201	12	473000-005-4994	89346	27485R91
202	1	2540-01-221-0216	89346	435359C92
202	1	2540-01-286-S768	89346	410988C1
202	2	2540-01-C18-1147	89346	417339CI
202	3		89346	346917C1
202	4		89346	213266R1
202	5		89346	213265k1
202	6		89346	443373C91
202	7		89346	271407
202	8		89346	443372C91
202	9		89346	131502
202	10	5310-00-SSC-CC39	96906	MS21044N6
202	11	2590-01-299-C447	89346	255709L1
202	12	2540-01-172-3C79	89346	468857C91
202	13		89346	159909
202	14		89346	120212
202	15		89346	443371C91
202	16		24617	436754
203	1		89346	449594C92
203	1		89346	472920C91
203	2		89346	162823
203	3		89346	255718C1
203	4		89346	255717C1
203	5		89346	352219C1
203	6		89346	132909
203	7		89346	171353
203	8		89346	255735C1
203	9		89346	338473C1
203	10		89346	17002R1
203	11	4820-01-248-5803	89346	441095C92
203	12		89346	159409R1
203	13	5355-01-244-'310	89346	159408R2
203	14		89346	309402C1
203	15		89346	349 187C1
203	16		89346	443368C91
203	17		89346	338464C1
203	18		89346	338446C1
203	19		89346	443369C1
203	20		29930	356005R1
204	1		85757	4246-04 10-X1



## CROSS REFERENCE INDEXES

FIG.	ITEM	FIGURE AND ITEM NUMBER INDEX STOCK NUMBER	CAGEC	PART NUMBER
204	2		24617	114635
204	3		85757	4246-0410-X2
204	4		89346	123646R1
204	5		85757	4246-0410-X3
204	6		85757	4246-0410-X4
204	7		24617	119123
204	8		85757	4246-0410-X5
204	9		85757	4246-0410-X6
204	10		85757	4246-0410-X7
204	11		85757	4246-0410-X7
205	1		89346	87550C1
205	2	4730-01-179-9877	89346	437693CI
205	3	4730-01-182-4601	89346	437691C1
205	4		19207	0083115-5
205	5		89346	423445C1
205	6	531000-80-6004	96906	MS27183-14
205	7	5310-00-637-9541	96906	MS35338-46
205	6	5305-00-942-2196	96906	MS18154-60
205	9		89346	453010C91
205	10	4730-00-277-8750	81343	4-2 12U1028A
205	11	4730-00-409-6278	89346	30774V
205	12	4730-00-132-4588	79470	2030X4A
205	13		19207	8457189-1
205	14	5310-00-843-3970	89346	30773V
205	15	5305-00-115-9526	96906	MS18154-58
205	16	5310-01-067-8403	89346	9413979
205	17		89346	447615CL
205	18		19207	4846041-1
205	19		89346	453011191
205	20	5305-00-068-0502	96906	MS90725-6
205	21	5340-00-282-7521	96906	MS21333-40
205	22	5310-01-078-7806	31007	2611OR1
205	23		89346	450538C2
205	24	4730-01-181-3706	89346	437692L1
206	1		19207	426253C1-1
206	2		89346	428064(,1
206	3		89346	426059CI
206	4		89346	426069C1
206	5		89346	434441C1
206	6		89346	426138C1
206	7		19207	426253C1-2
206	8		89346	426243C1
206	9		89346	447160C1
206	10		89346	409897C11
206	11		89346	409897C21
206	12		89346	428073C1
206	13	6695-01-305-1108	89346	428072C1
206	14		89346	428014CI
206	15		89346	428018C1
206	16		89346	428017C1
206	17		89346	433162C1

## CROSS REFERENCE INDEXES

FIG.	ITEM	FIGURE AND ITEM NUMBER INDEX STOCK NUMBER	CAGEC	PART NUMBER
206	18	5930-01-223-S232	89346	434297C1
206	19		89346	163162
206	20	3040-01-222-C1 90	92679	427125L1
206	21		89346	407605C1
206	22		89346	428022C1
206	23		89346	427067C1
206	24		92679	258059C2
206	25		89346	447158C1
206	26		89346	426168C1
206	27	2590-01-199-6747	89346	433043CL1
206	28		89346	433203C1
206	29		89346	426162L2
206	30		89346	426161L1
206	31		89346	426238C1
206	32		89346	25147R1
206	33		89346	421841C1
206	34		89346	426237C1
206	35		89346	426245C1
206	36		19207	2281294-1
206	37		89346	426190C1
206	38		89346	428063C 1
206	39	2590-01-174-2321	89346	433040C1
206	40		19207	426253C1-3
206	41		89346	4262571L
206	42		89346	426159C2
206	43		89346	428075C1
207	11		89346	421848C1
207	12		89346	426 148C 1
207	13		89346	428066C1
207	14	5310-01-C67-8403	89346	9413979
207	15		89346	427937C1
207	16		89346	426063C1
207	17		89346	428067C1
207	18		89346	421841C1
207	19		89346	421830C1
207	20	6105-01-201-4104	89346	421843C1
207	21		89346	426057C1
207	22		89346	421847C1
207	23	2590-01-280-4358	89346	433042C1
207	24		89346	421849C1

## CROSS REFERENCE INDEXES

FIG.	ITEM	FIGURE AND ITEM NUMBER INDEX STOCK NUMBER	CAGEC	PART NUMBER
207	25		89346	426053C1
207	26		89346	426307C1
207	27	4730-00-908-3194	96906	MS35842-11
207	28		89346	4368971C
207	29		89346	364360C1
207	30		89346	421842C1
207	31	4130-01-201-5489	89346	426160C2
207	32		89346	428010C1
208	1	2590-01-185-1263	89346	784232C1
208	2	5305-00-988-1728	96906	MS35206-287
208	3		89346	549073C91
208	4	2590-01-192-8573	89346	411273C1
208	5	2590-01-185-1262	89346	784233C1
208	6	2590-01-195-7432	89346	308607C1
208	7		89346	403405C1
208	8		89346	123646R1
208	9	4820-01-173-8573	89346	682506R91
208	10	5305-00-984-6210	96906	MS35206-263
208	11	2590-01-221-2100	89346	384629C1
208	12	5315-00-298-1481	96906	MS24665-357
208	13		89346	403403C1
208	14		969D6	MS24630-52
208	15		24617	119123
20a	16		24617	114635
208	17	5310-00-576-5752	96906	MS35333-39
208	18	5365-01-197-4C44	89346	131434H
208	19	5310-00-761-6882	96906	M S51967-2
2\$8	20	5310-00-761-6882	96906	MS51967-2
208	21		85757	4246-0410-X8
208	22		00000	T BD-1
208	23	5340-01-196-2288	89346	266603C1
208	24		85757	4246-0410-X9
208	25		85757	4246-0410-X10
209	1		89346	370854C1
209	2		89346	161790
209	3		89346	1001119R2
209	3		89346	1001776R1
209	3		89346	2753190R1
209	3		89346	275344R1
209	3		89346	2754371R1
209	3		89346	396686C2
209	3		89346	396688C2
209	3		89346	436037C5
209	4		89346	4211971I
209	5		89346	2753438R1
209	5		89346	k49877CI
2u9	5		89346	449878C1
209	6		89346	436080C1
209	7		89346	283894L1
209	7		89346	421142C1
209	8	5310-01-248-2659	89346	864480R1

## CROSS REFERENCE INDEXES

FIG.	ITEM	FIGURE AND ITEM NUMBER INDEX STOCK NUMBER	CAGEC	PART NUMBER
209	9		89346	403289C1
209	9		89346	421179C.1
210	1	4320-00-355-7558	74303	20-23442
210	2	4320-01-282-4105	32946	91-02101
211	1		02249	V-42
211	2	4820-01-2S8-4251	58343	T-X186
211	3	4820-01-199-6514	58343	T-4677
212	1	4720-01-3C0-5880	58343	T4674
212	2		58343	T-8143
212	3		58343	T-8153
212	4	4720-01-28C-8220	58343	T-4675
212	5		58343	T-4679
212	6		58343	T-265201-2500
212	7	2940-00-256-2763	92863	576366-5125
212	8		58343	T-8148
213	1	2590-01-C46-1146	95953	T8141
213	2	5330-01-217-2689	58343	B10841-8
213	3	5365-01-249-1660	58343	89971-8.5
213	4	2590-01-248-0159	58343	0401-B.94
213	5	3040-01-222-6698	95953	B10285-8
213	6	5365-01-24-1295	58343	810089-8
213	7	5365-01-1C2-4357	95953	89971-6.5
213	8		58343	B10541-6
213	9	5310-01-248-S664	58343	0401-6.94
213	10	2590-01-248-0013	58343	810285-6
213	11		89346	810089-6
213	12	5330-00-4G3-7738	95953	A10223
213	13	5365-01-214-3135	95953	B9911-4.5
213	14		58343	81U038-4
213	15		58343	D401-4.94
213	16		58343	810285-4
213	17		58343	B10089-4
213	18		58343	A9634
213	19	5365-01-250-6282	58343	89911-2.5
213	20		58343	810038-2
213	21		58343	D401-2.94
213	22		58343	B10285-2
213	23		58343	810089-2
213	24		58343	A11546
213	25	5305-00-471-S235	95953	A2688
213	26	5365-01-249-1661	58343	89971-3.5
213	27		58343	810038-3
213	28		58343	0401-3.94
213	29	3040-01-223-3666	95953	810285-3
213	30		58343	810089-3
213	31	5330-01-C24-8421	95953	A7118
213	32		58343	B10541-5
213	33	5310-01-248-3C30	58343	D401-5.94
213	34	3040-01-223-0909	95953	810285-5
213	35		58343	B10089-5
213	36		58343	A5921

## CROSS REFERENCE INDEXES

FIG.	ITEM	FIGURE AND ITEM NUMBER INDEX STOCK NUMBER	CAGEC	PART NUMBER
2i3	37		58343	0 9971-7.5
213	38	3040-01-243-9805	58343	B10841-7
213	39	5310-01-248-9665	58343	D401-7.94
213	40		85343	810285-7
213	41		58343	810089-7
213	42		58343	T1006
213	43		58343	T1007
214	1	668C-01-201-9268	58343	T-8149
214	2		58343	T-8142
214	3		58343	T1004
215	1	5340-00-377-3070	15434	9052
215	2		89346	70772-A
215	3	4730-00-908-6335	15434	155445
215	4		15439	70732
215	5		89346	70809
215	6	5330-00-004-3346	15434	210218
215	7		15934	101980
215	8	3040-00-713-9503	15434	104087
215	9		89346	189638
215	10		89346	70723
215	11	3020-00-6CS-7129	15434	101981
216	1	5310-00-877-5797	969D6	MS21044N3
216	2		89346	349977C1
216	3	6680-01-019-4906	31007	366896-CI
216	4	5325-01-306-6023	89346	367541C1
216	5		89346	105250R91
216	6	5310-00-582-5965	02614	N405P41B6
216	7		89346	26672R1
216	8	6680-00-484-0112	89346	341234C91
216	9	6680-00-132-3243	89346	343359C1
216	10		89346	341233C91
216	11		89346	115329R1
216	12	5975-00-156-3253	96906	MS3367-2-9
217	1	6680-01-202-8004	89346	385091C91
217	2		89346	349977C1
217	3	5310-00-L45-3296	96906	MS35338-43
217	4	5310-00-934-S751	96906	MS35650-302
217	5		89346	343361C1
217	6		89346	36465LC1
217	7		89346	120525
217	8		89346	148404k1
21?	9	5310-00-880-7744	96906	MS51967-5
211	10	5310-00-407-S566	96906	MS35338-45
217	11	5310-01-078-7806	31007	26110R1
217	12	5305-00-068-0502	96906	MS90725-6
217	13	3040-01-284-2371	89346	348884C91 -
217	14		89346	125200R1
217	15	5340-03-844-2C36	31007	492743C91
217	16		89346	432444R1
217	17		89346	68068d
217	18	3020-01-171-2125	89346	78904H

## CROSS REFERENCE INDEXES

FIG.	ITEM	FIGURE AND ITEM NUMBER INDEX STOCK NUMBER	CAGEC	PART NUMBER
218	1	6685-01-046-S677	89346	387273C1
218	2	6620-01-126-C346	89346	386863C1
218	2	6685-01-046-S678	89346	450687C1
218	3	6620-01-197-3915	89346	450685C1
218	4	6620-01-027-S252	89346	401509C1
218	5	6685-01-046-9679	73342	6838452
219	1		89346	118613
219	2		89346	179150
219	3		89346	181063
219	4		89346	452888C2
219	5	6680-01-249-3249	89346	452886C2
220	1		89346	A040240000
220	2	4730-00-261-4224	89346	127887
220	3	5975-00-156-3253	96906	MS3367-2-9
220	4		89346	118753
220	5	5310-00-763-8901	96906	MS51968-23
220	6	5310-00-564-7888	96906	MS35338-51
220	7	5310-00-80S-1533	%906	MS27183-23
220	8		89346	156269R1
220	9		89346	A040700000
220	10	2530-00-845-6874	29510	118748
220	11		89346	444238
220	12		89346	444013
220	13	4730-00-415-3172	30327	120B1-8X1-8
221	1	4730-00-361-9628	19207	105420
221	2	4730-00-277-8750	81343	4-2 1201028A
221	3		19207	8457189-1
221	4	4730-00-409-6278	89346	30774V
221	5	5310-00-843-3970	89346	30773V
221	6		15434	414584C1
221	7	4730-01-193-7684	24617	9409919
221	8	4730-00-287-1614	15434	S1059
221	9		89346	123646R1
221	10	5325-00-281-4369	79497	G1211
221	11	6620-01-202-8897	89346	765027C91
589	16		89346	103687

**SECTION IV**

**TM5-3805-254-34P**

By Order of the Secretary of the Army:

Official:

GORDON R. SULLIVAN  
General, United States Army  
Chief of Staff

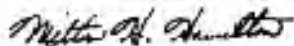

MILTON H. HAMILTON  
Administrative Assistant to the  
Secretary of the Army  
01242

Distribution:

To be distributed in accordance with DA Form 12-25-E (Block 1971) Direct Support and General Support maintenance requirements for TM5-3805-254-34P.

\*U.S. GOVERNMENT PRINTING OFFICE: 1996 - 406-421/53007

RECOMMENDED CHANGES TO EQUIPMENT TECHNICAL PUBLICATIONS



## SOMETHING WRONG WITH THIS PUBLICATION?

**THEN . . . JOT DOWN THE DOPE ABOUT IT ON THIS FORM, CAREFULLY TEAR IT OUT, FOLD IT AND DROP IT IN THE MAIL!**

FROM: (PRINT YOUR UNIT'S COMPLETE ADDRESS)

---

DATE SENT

PUBLICATION NUMBER

PUBLICATION DATE

PUBLICATION TITLE

BE EXACT . . . PIN-POINT WHERE IT IS				IN THIS SPACE TELL WHAT IS WRONG AND WHAT SHOULD BE DONE ABOUT IT:
PAGE NO.	PARA-GRAPH	FIGURE NO.	TABLE NO.	

PRINTED NAME, GRADE OR TITLE, AND TELEPHONE NUMBER

SIGN HERE:

TEAR ALONG PERFORATED LINE

DA FORM 2028-2  
1 JUL 79

PREVIOUS EDITIONS ARE OBSOLETE.

P.S.—IF YOUR OUTFIT WANTS TO KNOW ABOUT YOUR RECOMMENDATION MAKE A CARBON COPY OF THIS AND GIVE IT TO YOUR HEADQUARTERS.



