

TECHNICAL MANUAL

**UNIT, DIRECT SUPPORT, AND GENERAL SUPPORT
MAINTENANCE REPAIR PARTS AND
SPECIAL TOOLS LISTS**

**TRUCK TRACTOR, YARD-TYPE:
43,500 LB GVW, DED, 4 X 2**

**ARMY MODEL M878A1
(OTTAWA MODEL 50)**

(NSN 2320-01-121-2102)

This manual supersedes TM 9-2320-285-24P, 16 October 1985.

Approved for public release, distribution is unlimited

HEADQUARTERS, DEPARTMENT OF THE ARMY

JUNE 1992

**UNIT, DIRECT SUPPORT, AND GENERAL SUPPORT
MAINTENANCE REPAIR PARTS AND
SPECIAL TOOLS LISTS**

**TRUCK TRACTOR, YARD-TYPE:
43,500 LB GVW, DED, 4 X 2**

ARMY MODEL M878A1
(OTTAWA MODEL 50)

(NSN 2320-01-121-2102)

Current as of 22 November 1991

REPORTING ERRORS AND RECOMMENDING IMPROVEMENTS
You can help improve this manual. If you find any mistakes or if you know of a way to improve the procedures, please let us know. Mail your letter, DA Form 2028 (Recommended Changes to Publications and Blank Forms), or DA Form 2028-2, located in the back of this manual, direct to: Commander, U.S. Army Tank-Automotive Command, ATTN: AMSTA-MB, Warren, MI 48397-5000. A reply will be furnished to you.

Approved for public release; distribution is unlimited.

TABLE OF CONTENTS

		Page	Illus Fig
SECTION I.	INTRODUCTION	1	
SECTION II.	REPAIR PARTS LIST	1-1	
GROUP 01	ENGINE		
	0100 - ENGINE ASSEMBLY	1-1	
	ENGINE MOUNTING	1-1	1
	0106 - ENGINE LUBRICATION SYSTEM	2-1	
	OIL SAMPLING KIT	2-1	2
	EXTERNAL OIL FILTER	3-1	3
	OIL FILTER ASSEMBLY	4-1	4
GROUP 03	FUEL SYSTEM		
	0304 - AIR CLEANER	5-1	
	AIR CLEANER	5-1	5
	0306 - TANKS, LINES, FITTINGS, HEADERS	6-1	
	FUEL TANK	6-1	6
	0309 - FUEL FILTERS	7-1	
	FUEL FILTER AND STRAINER	7-1	7
	0311 - ENGINE STARTING AIDS	8-1	
	ETHER STARTING KIT	8-1	8

* This manual supersedes TM 9-2320-285-24P, dated 16 October 1985.

TABLE OF CONTENTS (Con't)

	Page	Illus Fig
0312 - ACCELERATOR, THROTTLE, OR CHOKE CONTROLS.....	9-1	
ACCELERATOR LINKAGE.....	9-1	9
ACCELERATOR PEDAL.....	10-1	10
 GROUP 04 EXHAUST SYSTEM		
0401 - MUFFLER AND PIPES.....	11-1	
VERTICAL MUFFLER.....	11-1	11
EXHAUST OUTLET.....	12-1	12
 GROUP 05 COOLING SYSTEM		
0501 - RADIATOR, EVAPORATIVE COOLER, OR HEAT EXCHANGER.....	13-1	
RADIATOR ASSEMBLY.....	13-1	13
RADIATOR ATTACHING HARDWARE.....	14-1	14
0502 - COWLING, DEFLECTORS, AIR DUCTS, SHROUDS, ETC.....	15-1	
FAN SHROUD.....	15-1	15
0503 - WATER MANIFOLD, HEADERS, THERMOSTATS, AND HOUSING GASKET...	16-1	
RADIATOR HOSES.....	16-1	16
COOLANT FILTER INSTALLATION.....	17-1	17
0505 - FAN ASSEMBLY.....	18-1	
FAN CLUTCH ASSEMBLY.....	18-1	18
FAN CLUTCH CONTROL SYSTEM.....	19-1	19
 GROUP 06 ELECTRICAL SYSTEM		
0601 - GENERATOR, ALTERNATOR.....	20-1	
ALTERNATOR INSTALLATION.....	20-1	20
ALTERNATOR.....	21-1	21
0603 - STARTING MOTOR.....	22-1	
STARTER.....	22-1	22
70 AMP BREAKER AND SOLENOID.....	23-1	23
0607 - INSTRUMENT OR ENGINE CONTROL PANEL.....	24-1	
INSTRUMENT PANEL.....	24-1	24
0608 - MISCELLANEOUS ITEMS.....	25-1	
24-VOLT INVERTER AND WIRING.....	25-1	25
TURN SIGNAL SWITCHES.....	26-1	26
KYSOR WARNING, MISCELLANEOUS.....	27-1	27
WATER LEVEL WARNING KIT INSTALLATION.....	28-1	28
WATER LEVEL WARNING KIT.....	29-1	29
0609 - LIGHTS.....	30-1	
CAB DOMELIGHT.....	30-1	30
FRONT AND REAR FLOODLIGHTS.....	31-1	31
HEADLIGHT ASSEMBLY.....	32-1	32
CLEARANCE LIGHTS.....	33-1	33
FRONT TURN LIGHTS.....	34-1	34
TAILLIGHTS.....	35-1	35
SEPARATE LIGHTING CABLE.....	36-1	36
TRAILER CONNECTION INSTALLATION.....	37-1	37
0610 - SENDING UNITS AND WARNING SWITCHES.....	38-1	
WATER TEMPERATURE SENDER.....	38-1	38
FUEL LEVEL SENDER.....	39-1	39
THERMAL SWITCH.....	40-1	40

TABLE OF CONTENTS (Con't)

	Page	Illus Fig
0611 - HORN SIREN.....	41-1	
HORN BUTTON ASSEMBLY	41-1	41
HORN AND RELAY.....	42-1	42
0612 - BATTERIES STORAGE.....	43-1	
BATTERY	43-1	43
0613 - HULL OR CHASSIS WIRING HARNESS	44-1	
WIRING HARNESS.....	44-1	44
 GROUP 07 TRANSMISSION		
0708 - TORQUE CONVERTER OR FLUID COUPLING.....	45-1	
TRANSMISSION.....	45-1	45
0710 - TRANSMISSION ASSEMBLY AND ASSOCIATED PARTS	46-1	
CABLE AND MODULATION ASSEMBLY	46-1	46
TRANSMISSION AND RELATED PARTS.....	47-1	47
TRANSMISSION MOUNT ASSEMBLY	48-1	48
GEARSHIFT	49-1	49
HOUSING, OIL FILTER, AND OIL PAN.....	50-1	50
SHIFT LOCKOUT.....	51-1	51
GEAR UNIT AND MAIN SHAFT.....	52-1	52
LOW CLUTCH, PLANETARY, AND ADAPTER HOUSING.....	53-1	53
SHIFT LOCKOUT AND TRACTOR BRAKE	54-1	54
0713 - INTERMEDIATE CLUTCH.....	55-1	
FORWARD CLUTCH AND TURBINE SHAFT	55-1	55
FOURTH CLUTCH.....	56-1	56
THIRD CLUTCH, CENTER SUPPORT, AND SECOND CLUTCH.....	57-1	57
FIRST CLUTCH	58-1	58
0714 - SERVO UNIT.....	59-1	
CONTROL VALVE	59-1	59
REAR COVER	60-1	60
MODULATED LOCKUP VALVE	61-1	61
LOW SHIFT VALVE	62-1	62
0721 - COOLERS, PUMPS, MOTORS.....	63-1	
EXTERNAL OIL FILTER INSTALLATION	63-1	63
OIL PUMP AND FRONT SUPPORT.....	64-1	64
TRANSMISSION OIL SAMPLING VALVE.....	65-1	65
 GROUP 09 PROPELLER, PROPELLER SHAFTS, UNIVERSAL JOINTS, COUPLER, AND CLAMP ASSEMBLY		
0900 - PROPELLER SHAFTS	66-1	
DRIVE SHAFT.....	66-1	66
 GROUP 10 FRONT AXLE		
1000 - FRONT AXLE ASSEMBLY.....	67-1	
FRONT AXLE ASSEMBLY	67-1	67
FRONT AXLE HUB AND DRUM.....	68-1	68
 GROUP 11 REAR AXLE		
1100 - REAR AXLE ASSEMBLY.....	69-1	
DRIVE AXLE GROUP INSTALLATION.....	69-1	69
DRIVE AXLE ASSEMBLY.....	70-1	70
1102 - DIFFERENTIAL.....	71-1	
DIFFERENTIAL CARRIER ASSEMBLY.....	71-1	71

TABLE OF CONTENTS (Con't)

	Page	Illus Fig
GROUP 12	BRAKES	
1202 - SERVICE BRAKES	72-1	
FRONT AXLE BRAKES	72-1	72
REAR AXLE BRAKES	73-1	73
1208 - AIRBRAKE SYSTEM	74-1	
BRAKE AIR CHAMBER	74-1	74
REAR AXLE BRAKE AIR CHAMBER	75-1	75
TRACTOR BRAKES	76-1	76
AIR TANK INSTALLATION	77-1	77
AUTOMATIC DRAIN VALVE	78-1	78
QUICK-RELEASE VALVE	79-1	79
RELAY VALVE	80-1	80
TREADLE VALVE ASSEMBLY	81-1	81
LOW AIR PRESSURE SWITCH	82-1	82
AIR CONTROL VALVE	83-1	83
RATIO REDUCING VALVE	84-1	84
1209 - AIR COMPRESSOR ASSEMBLY	85-1	
AIR COMPRESSOR GOVERNOR	85-1	85
AIR COMPRESSOR	86-1	86
AIR STRAINER	87-1	87
ALCOHOL EVAPORATOR	88-1	88
1211 - TRAILER BRAKE CONNECTIONS AND CONTROLS	89-1	
TRACTOR PROTECTION VALVE	89-1	89
TRAILER BRAKE HOSES	90-1	90
HOSE TENDER	91-1	91
TRAILER HANDBRAKE CONTROL INSTALLATION	92-1	92
TRAILER HANDBRAKE CONTROL	93-1	93
GROUP 13	WHEELS AND TRACKS	
1313 - TIRES, TUBES, TIRE CHAINS	94-1	
WHEELS AND TIRES	94-1	94
GROUP 14	STEERING	
1401 - MECHANICAL STEERING GEAR ASSEMBLY	95-1	
STEERING	95-1	95
STEERING COLUMN AND JOINT	96-1	96
STEERING LINKAGE AND BALL SOCKETS	97-1	97
1407 - POWER STEERING GEAR ASSEMBLY	98-1	
STEERING GEAR	98-1	98
1410 - HYDRAULIC PUMP OR FLUID MOTOR ASSEMBLY	99-1	
POWER STEERING PUMP	99-1	99
1411 - HOSES, LINES, FITTINGS	100-1	
POWER STEERING HYDRAULICS	100-1	100
1413 - TANKS, RESERVOIRS	101-1	
POWER STEERING RESERVOIR	101-1	101
GROUP 15	FRAME, TOWING ATTACHMENTS, DRAWBARS, AND ARTICULATION SYSTEMS	
1501 - FRAME ASSEMBLY	102-1	
MAIN FRAME	102-1	102
GRILLE	103-1	103
HEAT SHIELD INSTALLATION	104-1	104
1503 - PINTLES AND TOWING ATTACHMENTS	105-1	
LIFT, TIE-DOWN, AND TOW HOOK INSTALLATION	105-1	105
1504 - SPARE WHEEL CARRIER AND TIRE LOCK	106-1	
SPARE TIRE CARRIER	106-1	106

TABLE OF CONTENTS (Con't)

	Page	Illus Fig
1506 - FIFTH WHEEL	107-1	
FIFTH WHEEL	107-1	107
FIFTH WHEEL ASSEMBLY	108-1	108
FIFTH WHEEL UNLATCH	109-1	109
FIFTH WHEEL UNLATCH VALVE	110-1	110
GROUP 16 SPRINGS AND SHOCK ABSORBERS		
1601 - SPRINGS	111-1	
FRONT AXLE SPRING	111-1	111
1604 - SHOCK ABSORBER EQUIPMENT	112-1	
SHOCK ABSORBER INSTALLATION	112-1	112
GROUP 18 BODY, CAB, HOOD, AND HULL		
1801 - BODY, CAB, HOOD, AND HULL ASSEMBLIES	113-1	
RADIATOR ACCESS PANEL	113-1	113
GRILLE GUARD INSTALLATION	114-1	114
MUDFLAP AND DOCK BUMPER INSTALLATION	115-1	115
REAR CAB GUARD INSTALLATION	116-1	116
ENGINE COMPARTMENT INSULATION	117-1	117
REAR PLATFORM INSTALLATION	118-1	118
CAB AND DECK	119-1	119
CAB DOOR	120-1	120
REAR WINDOW GUARD INSTALLATION	121-1	121
GRILLE	122-1	122
CAB INSULATION	123-1	123
CAB HOLD-DOWN INSTALLATION	124-1	124
1802 - FENDERS, RUNNING BOARDS WITH MOUNTING AND ATTACHING PARTS, OUTRIGGERS, WINDSHIELD, GLASS, ETC	125-1	
SIDE STEP	125-1	125
REAR AND SIDE WINDOWS	126-1	126
1806 - UPHOLSTERY, SEATS, AND CARPETS	127-1	
SEAT	127-1	127
SEAT ASSEMBLY (A)	128-1	128
SEAT ASSEMBLY (B)	129-1	129
1808 - STOWAGE RACKS, BOXES, STRAPS, CARRYING CASES, CABLE REELS, HOSE REELS, ETC	130-1	
TOOLBOX	130-1	130
GROUP 22 BODY, CHASSIS, AND HULL ACCESSORY ITEMS		
2202 - ACCESSORY ITEMS	131-1	
SUNVISOR AND INSIDE MIRROR	131-1	131
WINDSHIELD WIPER	132-1	132
WINDSHIELD WASHER	133-1	133
WARNING TRIANGLE AND FIRST AID KIT	134-1	134
MIRRORS	135-1	135
AIR HORN	136-1	136
2207 - WINTERIZATION EQUIPMENT	137-1	
OIL PAN AND HEATER	137-1	137
COOLANT HEATER AND JUNCTION BOX	138-1	138
BATTERY	139-1	139
CAB HEATER	140-1	140

TABLE OF CONTENTS (Con't)

	Page	Illus Fig
2210 - DATA PLATES AND INSTRUCTION HOLDERS	141-1	
DECALS	141-1	141
DECALS AND PLATES	142-1	142
GROUP 24 HYDRAULIC AND FLUID SYSTEMS		
2401 - PUMP AND MOTOR.....	143-1	
POWER TAKE-OFF	143-1	143
HYDRAULIC PUMP.....	144-1	144
2402 - MANIFOLD AND/OR CONTROL VALVES	145-1	
HYDRAULIC VALVE	145-1	145
CAB TILT PUMP.....	146-1	146
2403 - HYDRAULIC CONTROLS AND/OR MANUAL CONTROLS.....	147-1	
FIFTH WHEEL CONTROL.....	147-1	147
2404 - TILT CYLINDERS AND TILT CRANK	148-1	
CAB HOLD-DOWN ASSEMBLY.....	148-1	148
CAB TILT CYLINDER.....	149-1	149
2406 - STRAINERS, FILTERS, LINES, AND FITTINGS, ETC	150-1	
FIFTH WHEEL HYDRAULICS.....	150-1	150
HYDRAULIC FILTERS	151-1	151
HYDRAULIC HOSES	152-1	152
2407 - HYDRAULIC CYLINDERS	153-1	
PIVOT SHAFT.....	153-1	153
HYDRAULIC CYLINDER.....	154-1	154
2408 - LIQUID TANKS OR RESERVOIRS.....	155-1	
HYDRAULIC RESERVOIR.....	155-1	155
GROUP 47 GAGES (NONELECTRICAL). WEIGHING AND MEASURING DEVICES		
4701 - INSTRUMENTS	156-1	
SPEEDOMETER.....	156-1	156
TACHOMETER.....	157-1	157
4702 - GAGES, MOUNTINGS, LINES, AND FITTINGS.....	158-1	
AIR GAGE	158-1	158
GROUP 94 REPAIR KITS		
9401 - REPAIR KITS.....	KIT-1	
REPAIR KITS.....	KIT-1	KIT
GROUP 95 GENERAL USE STANDARDIZED PARTS		
9501 - BULK MATERIEL.....	BULK-1	
BULK MATERIEL.....	BULK-1	BULK
SECTION III. SPECIAL TOOLS LIST (NOT APPLICABLE)		
SECTION IV. CROSS-REFERENCE INDEXES		
NATIONAL STOCK NUMBER INDEX.....	I-1	
PART NUMBER INDEX.....	I-28	
FIGURE AND ITEM NUMBER INDEX.....	I-99	

**UNIT, DIRECT SUPPORT, AND GENERAL SUPPORT
MAINTENANCE REPAIR PARTS AND
SPECIAL TOOLS LISTS**

SECTION I. INTRODUCTION

1. Scope.

This RPSTL lists and authorizes spares and repair parts; special tools; special test, measurement, and diagnostic equipment (TMDE); and other special support equipment required for performance of Unit, Direct Support, and General Support Maintenance of the Yard-Type Truck Tractor. It authorizes the requisitioning, Issue, and disposition of spares, repair parts and special tools as indicated by the source, maintenance and recoverability (SMR) codes.

2. General.

In addition to Section I. Introduction, this Repair Parts and Special Tools List is divided into the following sections:

a. *Section II. Repair Parts List.* A list of spares and repair parts authorized by this RPSTL for use in the performance of maintenance. The list also includes parts which must be removed for replacement of the authorized parts. Parts lists are composed of functional groups in ascending alphanumeric sequence, with the parts in each group listed in ascending figure and item number sequence. Bulk materials are listed in item name sequence. Repair kits are listed separately in their own functional group within Section II. Repair parts for reparable special tools are also listed in the section. Items listed are shown on the associated illustration(s)/figure(s).

b. *Section III. Special Tools List.* A list of special tools, special TMDE, and other special support equipment authorized by this RPSTL (as indicated by Basis of Issue (BOI) information in DESCRIPTION AND USABLE ON CODE column) for the performance of maintenance.

c. *Section IV Cross-reference Indexes.* A list, in National Item Identification Number (NIIN) sequence, of all National stock numbered items appearing in the listing, followed by a list in alphanumeric sequence of all part numbers appearing in the listings. National stock numbers and part numbers are cross-referenced to each illustration/figure and item number appearance.

The figure and item number Index lists figure and item numbers in alphanumeric sequence and cross-references NSN, CAGE, and part numbers.

3. Explanation of Columns (Sections II and III).

a. *ITEM NO. (Column (1)).* Indicates the number used to identify items called out in the illustration.

b. *SMR CODE (Column (2)).* The Source, Maintenance, and Recoverability (SMR) code is a 5-position code containing supply/requisitioning information, maintenance category authorization criteria, and disposition instructions, as shown in the following breakout:

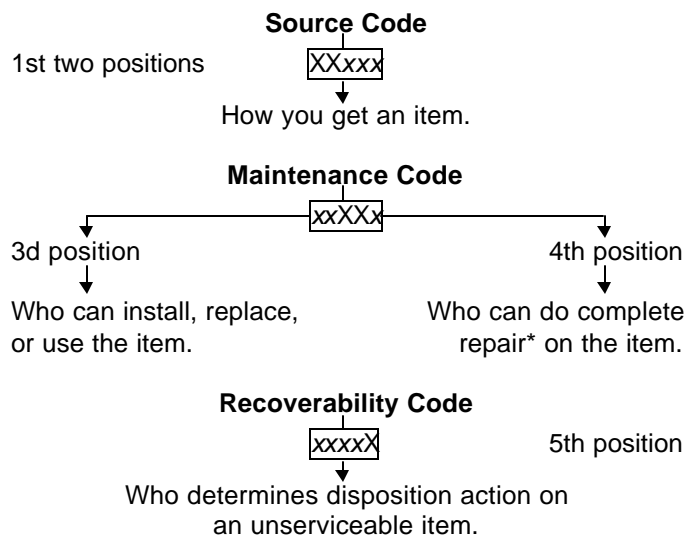

**Complete Repair;* Maintenance capacity, capability, and authority to perform all corrective maintenance tasks of the "Repair" function in a use/user environment in order to restore serviceability to a failed item.

(1) *Source Code.* The source code tells you how to get an item needed for maintenance, repair, or overhaul of an end item/equipment. Explanations of source codes follows:

<u>Code</u>	<u>Application/Explanation</u>
PA	Stocked items; use the applicable NSN to request/requisition items with these source codes. They are authorized to the category indicated by the code entered in the 3d position of the SMR code.
PB	
PC**	
PD	
PE	
PF	
PG	** Items coded PC are subject to deterioration.
KD	Items with these codes are not to be requested/requisitioned individually. They are part of a kit which is authorized to the maintenance category indicated in the 3d position of the SMR code. The complete kit must be requisitioned and applied.
KF	
KB	
MO-(Made at UM/ AVUM Level)	Items with these codes are not to be requested/requisitioned individually. They must be made from bulk material which is identified by the part number in the DESCRIPTION AND USABLE ON CODE (UOC) column and listed in the Bulk Material group of the repair parts list in this RPSTL. If the item is authorized to you by the 3rd position code of the SMR code, but the source code indicates it is made at a higher level, order the item from the higher level of maintenance.
MF-(Made at DS/ AVUM Level)	
MH-(Made at GS Level)	
ML-(Made at Specialized Repair Activity (SRA))	
MD-(Made at Depot)	
AO-(Assembled by UM/ AVUM Level)	Items with these codes are not to be requested/requisitioned individually. The parts that make up the assembled item must be requisitioned or fabricated and assembled at the level of maintenance indicated by the source code. If the 3d position code of the SMR code authorizes you to replace the item, but the source code indicates the item is assembled at a higher level, order the item from the higher level of maintenance.
AF-(Assembled by DS/AVIM Level)	
AH-(Assembled by GS Category)	
AL-(Assembled by SRA)	
AD-(Assembled by Depot)	
XA -	Do not requisition an "XA"-coded item. Order its next higher assembly. (Also refer to the NOTE following.)
XB -	If an "XB" item is not available from salvage, order it using the CAGE and part number given.

XC- Installation drawing, diagram, instruction sheet, field service drawing, that is identifier by the manufacturer's part number.

XD - Item is not stocked. Order an "XD"-coded item through normal supply channels using the CAGE and part number given, if no NSN is available.

NOTE: Cannibalization or controlled exchange, when authorized, may be used as a source of supply for items with the above source codes, except for those source coded "XA" or those aircraft support items restricted by requirements of AR 700-42.

(2) *Maintenance Code.* Maintenance codes tell you the level(s) of maintenance authorized to USE and REPAIR support items. The maintenance codes are entered in the third and fourth positions of the SMR code as follows:

(a) The maintenance code entered in the third position tells you the lowest maintenance level authorized to remove, replace, and use an item. The maintenance code entered in the third position will indicate authorization to one of the following levels of maintenance.

<u>Code</u>	<u>Application/Explanation</u>
C -	Crew or operator maintenance done within unit maintenance or aviation unit maintenance.
O -	Unit maintenance or aviation unit category can remove, replace, and use the item.
F -	Direct support or aviation intermediate level can remove, replace, and use the item.
H -	General support level can remove, replace, and use the item.
L -	Specialized repair activity can remove, replace, and use the item.
D -	Depot level can remove, replace, and use the item.

(b) The maintenance code entered in the fourth position tells whether or not the item is to be repaired and identifies the lowest maintenance level with the capability to do complete repair (i.e., perform all authorized repair functions). (NOTE: Some limited repair may be done on the item at a lower level of maintenance, if authorized by the Maintenance Allocation Chart (MAC) and SMR codes.) This position will contain one of the following maintenance codes:

<u>Code</u>	<u>Application/Explanation</u>
O -	Unit maintenance or aviation unit is the lowest-level that can do complete repair of the item.
F -	Direct support or aviation intermediate is the lowest level than can do complete repair of the item.

- H - General support is the lowest level that can do complete repair of the item.
- L - Specialized repair activity is the lowest level that can do complete repair of the item.
- D - Depot is the lowest level that can do complete repair of the item.
- Z - Nonreparable. No repair is authorized.
- B - No repair is authorized. (No parts or special tools are authorized for the maintenance of a "B"-coded item.) However, the item may be reconditioned by adjusting, lubricating, etc., at the user level.

(3) *Recoverability Code.* Recoverability codes are assigned to items to indicate the disposition action on unserviceable items. The recoverability code is entered in the fifth position of the SMR code as follows:

Code	Application/Explanation
Z-	Nonreparable item. When unserviceable, condemn and dispose of the item at the level of maintenance shown in the 3d position of the SMR code.
O-	Reparable item. When uneconomically repairable, condemn and dispose of the item at unit maintenance or aviation unit level.
F-	Reparable item. When uneconomically repairable, condemn and dispose of the item at the direct support or aviation intermediate level.
H-	Reparable item. When uneconomically repairable, condemn and dispose of the item at the general support level.
D-	Reparable item. When beyond lower level repair capability, return to depot. Condemnation and disposal of item not authorized below depot level.
L-	Reparable item. Condemnation and disposal of item not authorized below specialized repair activity (SRA).
A -	Item requires special handling or condemnation procedures because of specific reasons (e.g., precious metal content, high dollar value, critical material, or hazardous material). Refer to appropriate manuals/directives for specific instructions.

c. *CAGEC (Column (3)).* The Commercial and Government Entity (CAGE) Code (C) is a 5-digit alphanumeric code which is used to identify the manufacturer, distributor, or Government agency, etc., that supplies the item.

d. *PART NUMBER (Column (4)).* Indicates the primary number used by the manufacturer (individual, company, firm, corporation, or Government activity), which controls the design and characteristics of the item by means of its engineering drawings, specifications standards, and inspection requirements to identify an item or range of items.

NOTE: When you use an NSN to requisition an item, the item you receive may have a different part number from the part ordered.

e. *DESCRIPTION AND USABLE ON CODE (UOC) (Column (5)).* This column includes the following information:

(1) The Federal item name and, when required, a minimum description to identify the item.

(2) Physical security classification. Not Applicable.

(3) Items that are included in kits and sets are listed below the name of the kit or set on Figure KIT.

(4) Spare/repair parts that make up an assembled item are listed immediately following the assembled item line entry.

(5) Part numbers for bulk materials are referenced in this column in the line item entry for the item to be manufactured/fabricated.

(6) When the item is not used with all serial numbers of the same model, the effective serial numbers are shown on the last line(s) of the description (before UOC). Not Applicable.

(7) The usable on code, when applicable (see paragraph 5, Special Information).

(8) In the Special Tools List section, the basis of issue (BOI) appears as the last line(s) in the entry for each special tool, special TMDE, and other special support equipment. When density of equipments supported exceeds density spread indicated in the basis of Issue, the total authorization is increased proportionately.

(9) The statement "END OF FIGURE" appears just below the last item description in Column 5 for a given figure in both Section 11 and Section III.

f. *QTY (Column (6)).* The QTY (quantity per figure column) indicates the quantity of the item used in the breakout shown on the illustration/figure, which is prepared for a functional group, subfunctional group, or an assembly. A "V" appearing in this column in lieu of a quantity indicates that the quantity is variable and the quantity may vary from application to application.

4. Explanation of Columns (Section IV).

a. *NATIONAL STOCK NUMBER (NSN) INDEX.*

(1) *STOCK NUMBER column.* This column lists the NSN by National Item Identification Number (NIIN)

sequence. The NIIN consists of the last nine digits of the NSN (i.e., $\overline{5305-01-674-1467}$). When using this column to locate an item, ignore the first 4 digits of the NSN. However, the complete NSN should be used when ordering items by stock number.

(2) *FIG. column.* This column lists the number of the figure where the item is identified/located. The figures are in numerical order in Section II and Section III.

(3) *ITEM column.* The item number identifies the item associated with the figure listed in the adjacent FIG. column. This item is also identified by the NSN listed on the same line.

b. *PART NUMBER INDEX.* Part numbers in this index are listed by part number in ascending alphanumeric sequence (i.e., vertical arrangement of letter and number combination which places the first letter or digit of each group in order A through Z, followed by the numbers 0 through 9 and each following letter or digit in like order).

(1) *CAGEC column.* The Commercial and Government Entity (CAGE) Code (C) is a 5-digit alphanumeric code used to identify the manufacturer, distributor, or Government agency, etc., that supplies the item.

(2) *PART NUMBER column.* Indicates the primary number used by the manufacturer (individual, firm, corporation, or Government activity), which controls the design and characteristics of the item by means of its engineering drawings, specifications standards, and inspection requirements to identify an item or range of items.

(3) *STOCK NUMBER column.* This column lists the NSN for the associated part number and manufacturer identified in the PART NUMBER and CAGE columns to the left.

(4) *FIG. column.* This column lists the number of the figure where the item is identified/located in Sections II and III.

(5) *ITEM column.* The item number is that number assigned to the item as it appears in the figure referenced in the adjacent figure number column.

c. *FIGURE AND ITEM NUMBER INDEX.*

(1) *FIG. column.* This column lists the number of the figure where the item is identified/located in Sections II and III.

(2) *ITEM column.* The item number is that number assigned to the item as it appears in the figure referenced in the adjacent figure number column.

(3) *STOCK NUMBER column.* This column lists the NSN for the item.

(4) *CAGE column.* The Commercial and Government Entity (CAGE) is a 5-digit alphanumeric code used to identify the manufacturer, distributor, or Government agency, etc., that supplies the item.

(5) *PART NUMBER column.* Indicates the primary number used by the manufacturer (individual, firm, corporation, or Government activity), which controls the design and characteristics of the item by means of its engineering drawings, specifications standards and inspection requirements to identify an item or range of items.

5. **Special Information.**

a. *USABLE ON CODE.* The usable on code appears in the lower left corner of the Description column heading. Not Applicable.

b. *FABRICATION INSTRUCTIONS.* Bulk materials required to manufacture items are listed in the Bulk Material Functional Group of this RPSTL. Part numbers for bulk materials are also referenced in the Description column of the line item entry for the item to be manufactured/fabricated. Detailed fabrication instructions for items source coded to be manufactured or fabricated are found in TM 9-2320-285-24.

c. *ASSEMBLY INSTRUCTIONS.* Detailed assembly instructions for items source coded to be assembled from component spare/repair parts are found in TM 9-2320-285-24. Items that make up the assembly are listed immediately following the assembly item entry or reference is made to an applicable figure.

d. *KITS.* Line item entries for repair parts kits appear in group 9401 in Section II.

e. *INDEX NUMBERS.* Items which have the word BULK in the figure column will have an index number shown in the item number column. This index number is a cross-reference between the National Stock Number/Part Number Index and the bulk material list in Section II.

f. *ASSOCIATED PUBLICATIONS.* The publications listed below pertain to the Yard-Type Truck Tractor and its components:

<u>Publication</u>	<u>Short Title</u>
LO 9-2320-285-12	Truck Tractor, M878A1
TM 9-2320-285-10	Truck Tractor, M878A1
TM 9-2320-285-24	Truck Tractor, M878A1

6. How to Locate Repair Parts.

a. *When National Stock Number or Part Number is Not Known:*

(1) *First.* Using the table of contents, determine the assembly group or subassembly group to which the item belongs. This is necessary since figures are prepared for assembly groups and subassembly groups, and listings are divided into the same groups.

(2) *Second.* Find the figure covering the assembly group or subassembly group to which the item belongs.

(3) *Third.* Identify the item on the figure and use the Figure and Item Number Index to find the NSN.

b. *When National Stock Number or Part Number is Known:*

(1) *First.* Using the National Stock Number or Part Number Index, find the pertinent National Stock Number or Part Number. The NSN index is in National

Item Identification Number (NIIN) sequence (see paragraph 4.a.(1)). The part numbers in the Part Number index are listed in ascending alphanumeric sequence (see paragraph 4.b). Both indexes cross-reference you to the illustration/figure and item number of the item you are looking for.

(2) *Second.* Turn to the figure and item number, verify that the item is the one you're looking for, then locate the item number in the repair parts list for the figure.

7. Abbreviations.

For standard abbreviations see MIL-STD-12D, Military Standard Abbreviations for Use on Drawings, Specifications, Standards, and in Technical Documents.

Abbreviations	Explanation
NIIN	National Item Identification Number (consists of the last 9 digits of the NSN)
RPSTL	Repair Parts and Special Tools List

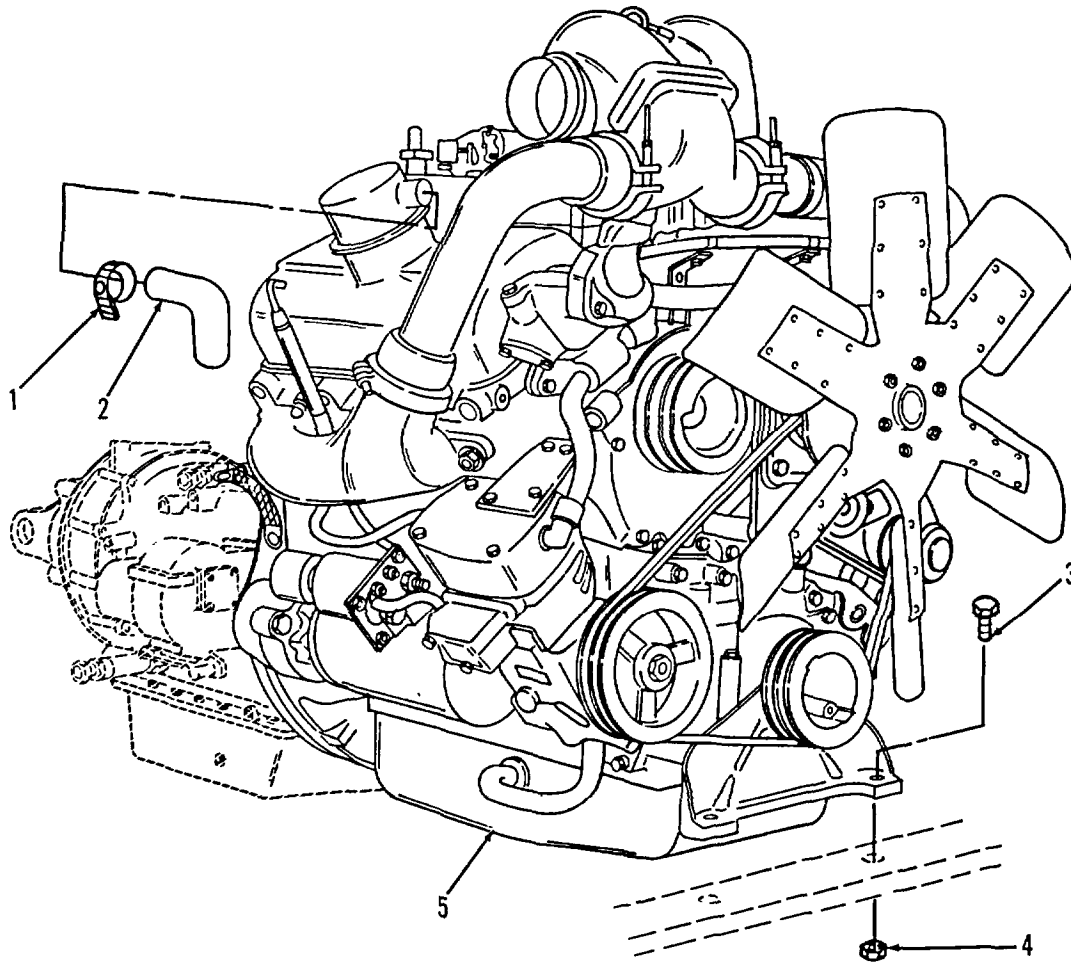

TA510001

FIGURE 1. ENGINE MOUNTING.

SECTION II

TM 9-2320-285-24P

(1) ITEM NO	(2) SMR CODE	(3) CAGEC	(4) PART NUMBER	(5) DESCRIPTION AND USABLE ON CODES (UOC)	(6) QTY
				GROUP 01 ENGINE	
				GROUP 0100 ENGINE ASSEMBLY	
				FIG. 1 ENGINE MOUNTING	
1	PFOZZ	96906	MS35842-12	CLAMP, HOSE	2
2	PAOZZ	24161	24018	HOSE, NONMETALLIC.....	2
3	PAFZZ	96906	MS90727-164	SCREW, CAP, HEXAGON H.....	2
4	PFFZZ	72962	52NE108	NUT, SELF-LOCKING, HE	2
5	PAFHH	72582	5067-534C	ENGINE, DIESEL	1

END OF FIGURE

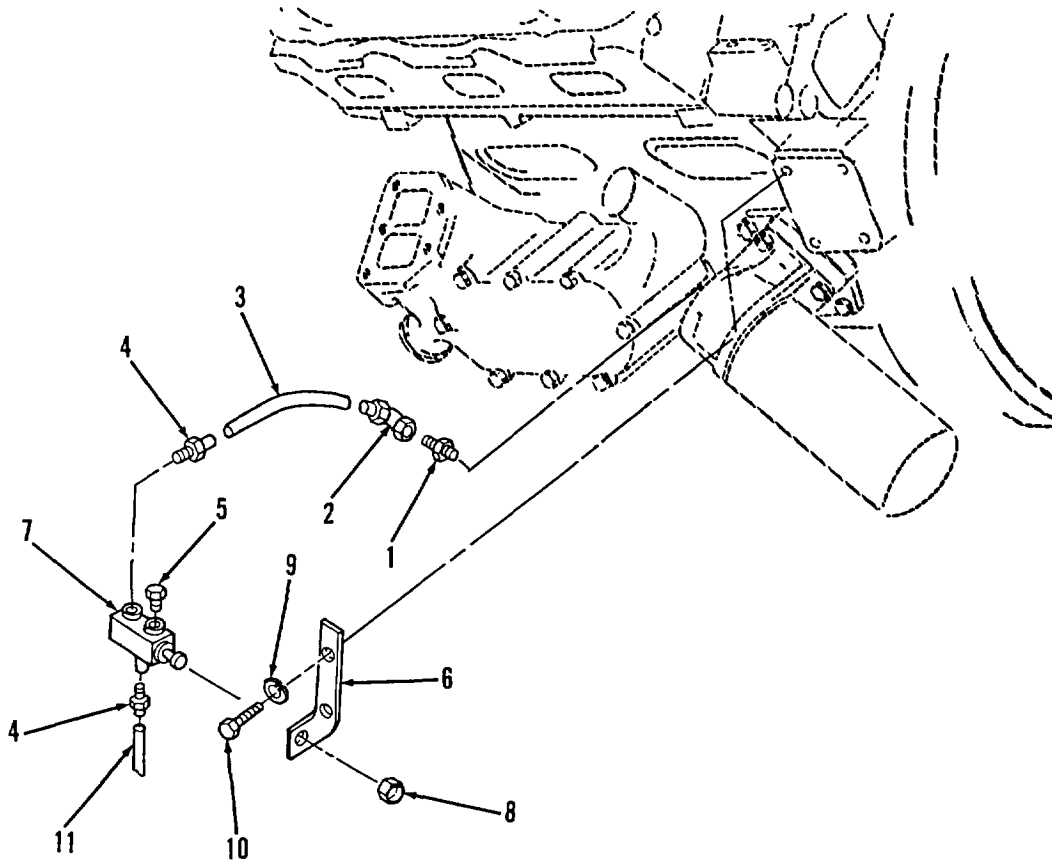

TA510002

FIGURE 2. OIL SAMPLING KIT.

SECTION II

TM 9-2320-285-24P

(1) ITEM NO	(2) SMR CODE	(3) CAGEC	(4) PART NUMBER	(5) DESCRIPTION AND USABLE ON CODES (UOC)	(6) QTY
GROUP C106 ENGINE LUBRICATION SYSTEM					
FIG. 2 OIL SAMPLING KIT					
1	PAOZZ	90915	90210020	ADAPTER, STRAIGHT, PI	1
2	PFOZZ	00624	FC9236-04-04S	ELBOW, TUBE TO HOSE	1
3	MOOZZ	19207	004644421-15	HOSE, NONMETALLIC MAKE FROM HOSE P/ N FC 137-04	1
4	PAOZZ	89926	70920834	ADAPTER, STRAIGHT, PI	2
5	PAOZZ	81348	WW-P-471AASBCA	PLUG, PIPE	1
6	XBOZZ	90915	53516328	BRACKET	1
7	PAOZZ	09990	GT400S	VALVE, LINEAR, DIRECT	1
8	XAOZZ	09990	NPN-A	.NUT	1
9	PFOZZ	96906	MS35338-48	WASHER, LOCK	2
10	PAOZZ	96906	MS90725-128	SCREW, CAP, HEXAGON H	2
11	MOOZZ	01276	FC 107-04-X	HOSE, NONMETALLIC	5

END OF FIGURE

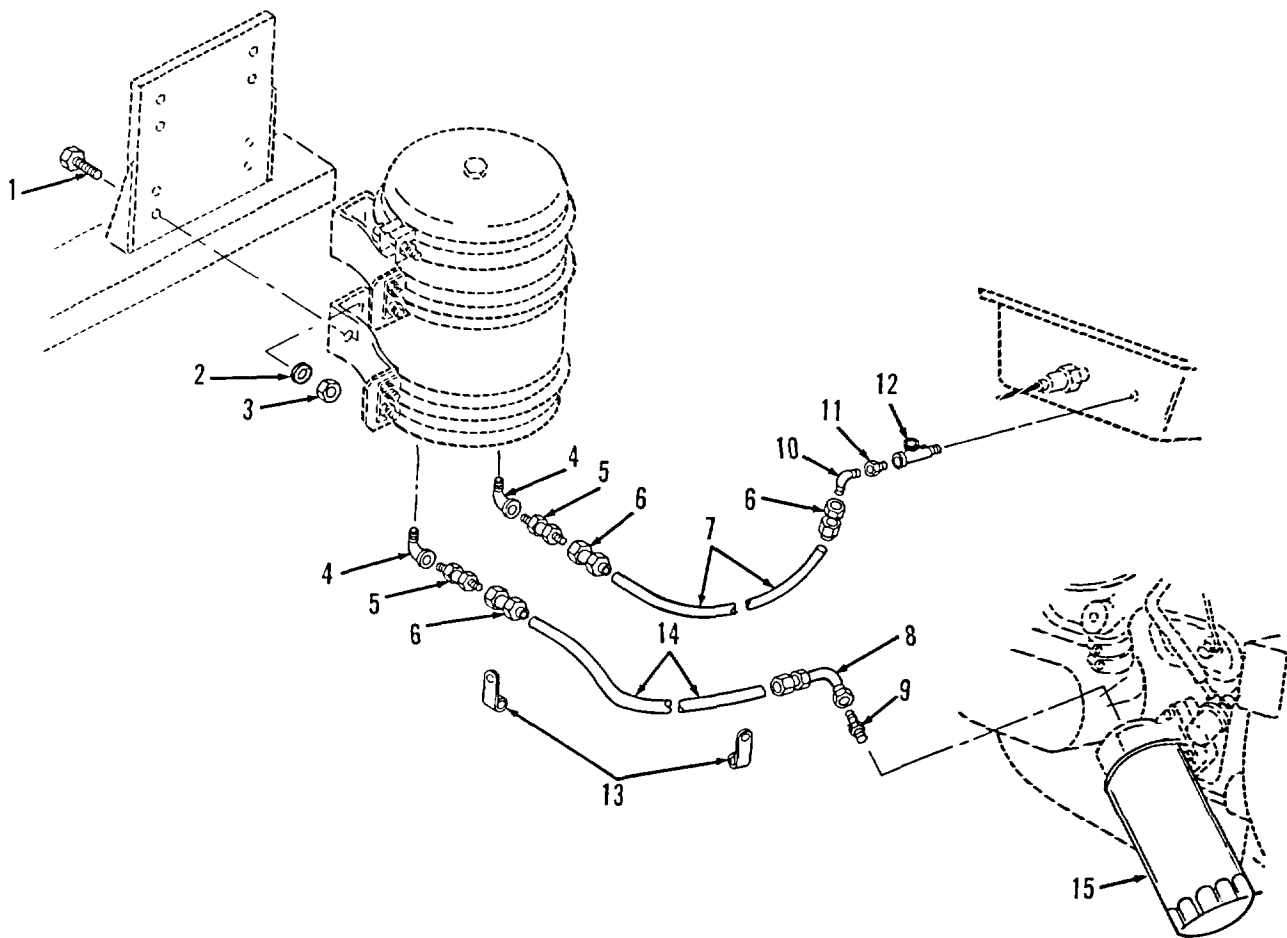

TA510003

FIGURE 3. EXTERNAL OIL FILTER.

SECTION II

TM 9-2320-285-24P

(1) ITEM NO	(2) SMR CODE	(3) CAGEC	(4) PART NUMBER	(5) DESCRIPTION AND USABLE ON CODES (UOC)	(6) QTY
GROUP 0106 ENGINE LUBRICATION SYSTEM					
FIG. 3 EXTERNAL OIL FILTER					
1	PFOZZ	96906	MS90728-60	SCREW, CAP, HEXAGON H.....	8
2	PAOZZ	96906	MS15795-513	WASHER, FLAT.....	8
3	PAOZZ	72962	52NE066	NUT, SELF-LOCKING, HE	8
4	PAOZZ	96906	MS39230-4	ELBOW, PIPE NPT.....	2
5	PAOZZ	00624	2021-6-8S	ADAPTER, STRAIGHT, PI.....	2
6	PAOZZ	01276	FC9210-0606S	ADAPTER, STRAIGHT, TU	3
7	MOOZZ	19207	010748373-42	HOSE, NONMETALLIC MAKE FROM HOSE P/	1
				N FC 184-66.....	
8	PAOZZ	00624	FC9234-0606S	ELBOW, TUBE TO HOSE	1
9	PAOZZ	96906	MS51500A6-6	ADAPTER, STRAIGHT, PI	1
10	PAOZZ	93061	249F-6-4	ELBOW, PIPE TO TUBE	1
11	PAOZZ	96906	MS39232-5	REDUCER, PIPE	1
12	PAOZZ	12603	30F3	TEE, PIPE NPT	1
13	PAOZZ	96906	MS21333-73	CLAMP, LOOP	2
14	MOOZZ	19207	010748373-52	HOSE, NONMETALLIC MAKE FROM HOSE P/	1
				N FC 184-6.....	
15	PAOZZ	33457	LF-670SC	FILTER ELEMENT, FLUI.....	1

END OF FIGURE

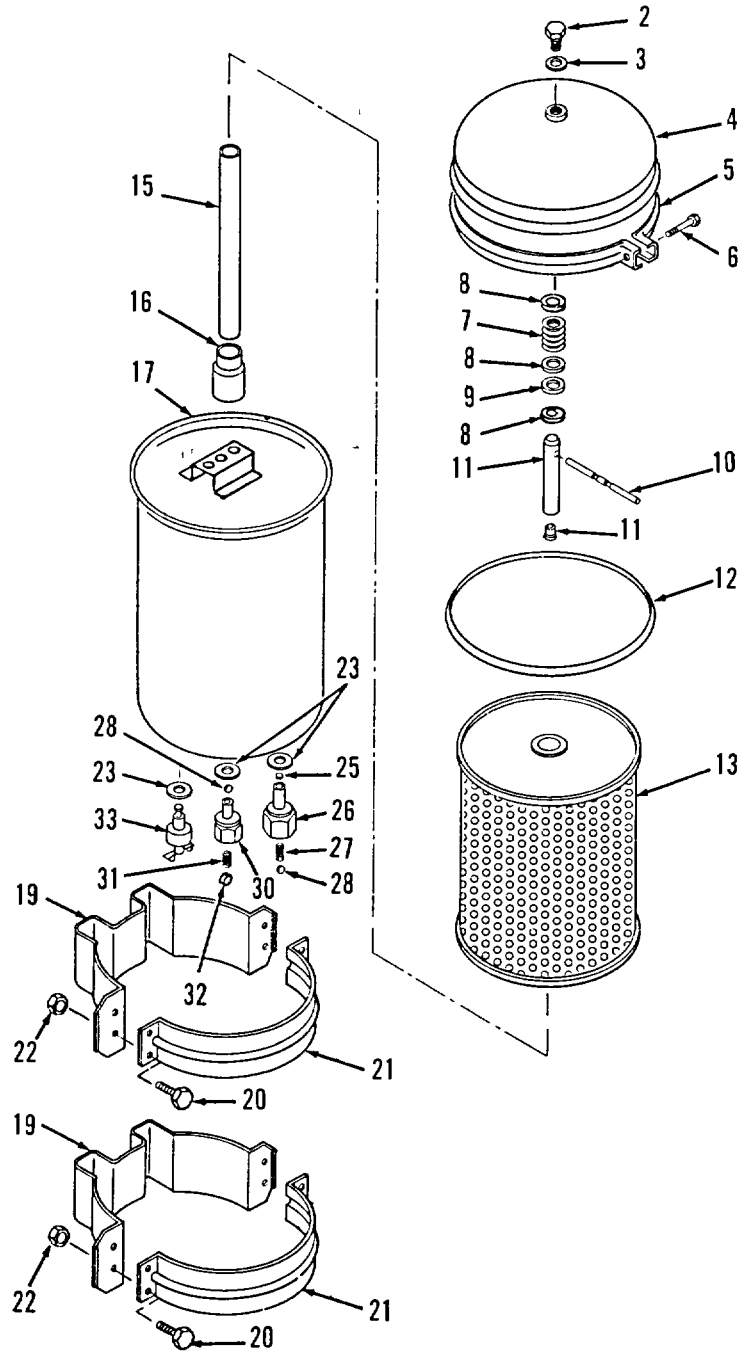
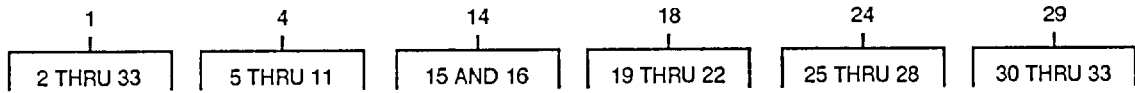

TA510004

FIGURE 4. OIL FILTER ASSEMBLY.

(1) ITEM NO	(2) SMR CODE	(3) CAGEC	(4) PART NUMBER	(5) DESCRIPTION AND USABLE ON CODES (UOC)	(6) QTY
GROUP 0106 ENGINE LUBRICATION SYSTEM					
FIG. 4 OIL FILTER ASSEMBLY					
1	PAOZZ	37099	2095	FILTER ELEMENT, FLUI.....	1
2	PAOZZ	37099	2360	..SCREW, CAP, HEXAGON H.....	1
3	PAOZZ	37099	326-02361	..SPACE, RING	1
4	XDOZZ	37099	2255	..COVER.....	1
5	PAOZZ	37099	3566	..CLAMP, RING	1
6	PAOZZ	37099	3564	..BOLT, MACHINE	1
7	KFOZZ	37099	2139	..SPRING PART OF KIT P/N 345-21244	1
8	KFOZZ	37099	2146	..STEEL WASHER PART OF KIT P/N 345- 21244.....	3
9	PAOZZ	37099	2145	..GASKET PART OF KIT P/N 345-21244.....	1
10	KFOZZ	37099	2236	..HANDLE PART OF KIT P/N 345-21244.....	1
11	PAOOZ	37099	2159-4	..RESTRICTOR, FLUID FL PART OF KIT P/N 345-21244	1
11	PAOZZ	37099	2159-4	..RESTRICTOR, FLUID FL	1
12	PAOZZ	37099	2788	..GASKET	1
13	PAOZZ	37099	2141	..FILTER, FLUID.....	1
14	PAOZZ	37099	1869	..TUBE AND NOT ASSEB.....	1
15	XAOZZ	37099	1292	..OUTLET TUBE	1
16	XAOZZ	37099	1865	..NUT.....	1
17	XAOZZ	37099	2253	..HOUSING	1
18	PFOZZ	37099	334-02233	..BRACKET, FILTER MOUNT.....	2
19	XAOZZ	37099	2206	..BRACKET	1
20	PAOZZ	37099	310-02781	..SCREW, CAP, HEXAGON H.....	4
21	XAOZZ	37099	2205	..BAND, BRACKET.....	1
22	PAOZZ	37099	756	..NUT, SELF-LOCKING, HE	4
23	PAOZZ	37099	1586	..WASHER, FLAT	3
24	PFOZZ	37099	1886	..VALVE, CHECK.....	1
25	PFOZZ	37099	2188	..VALVE CHECK.....	1
26	PFOZZ	37099	1886	..VALVE, CHECK.....	1
27	XDOZZ	37099	1744	..SPRING, HELICAL, EXTE	1
28	XDOZZ	37099	1175	..RING, RETAINING.....	2
29	PAOZZ	37099	2188	..VALVE, CHECK.....	1
30	PFOZZ	37099	2188	..VALVE, CHECK.....	1
31	XDOZZ	37099	1604	..SPRING, HELICAL, EXTE	1
32	PFOZZ	37099	2188	..VALVE, CHECK.....	1
33	PAOZZ	37099	2322	..COCK, DRAIN	1

END OF FIGURE

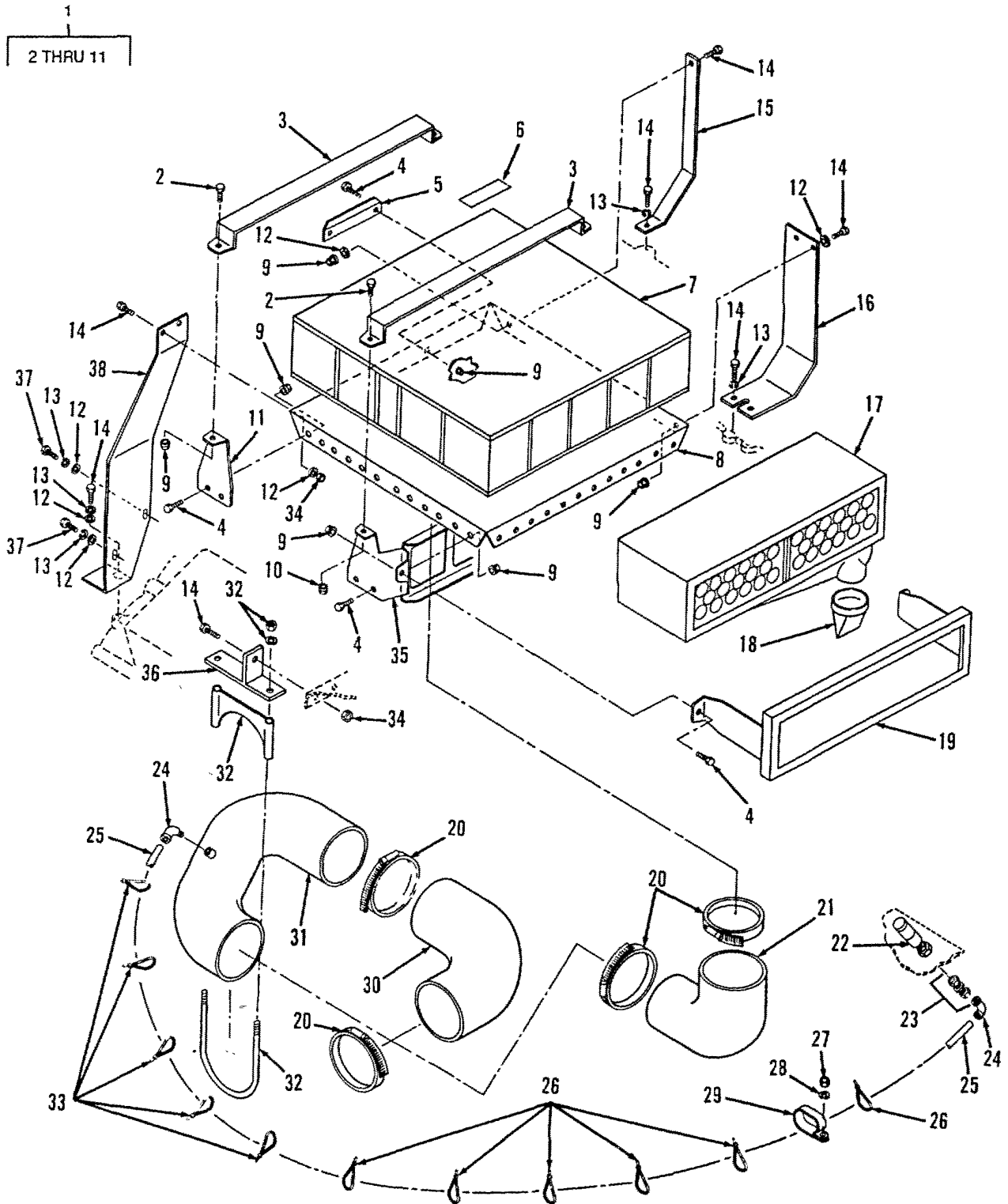

TA510005

FIGURE 5. AIR CLEANER.

SECTION II

TM 9-2320-285-24P

(1) ITEM NO	(2) SMR CODE	(3) CAGEC	(4) PART NUMBER	(5) DESCRIPTION AND USABLE ON CODES (UOC)	(6) QTY
GROUP 03 FUEL SYSTEM					
GROUP 0304 AIR CLEANER					
FIG. 5 AIR CLEANER					
1	PFOOO	21585	C68845	AIR CLEANER, INTAKE.....	1
2	PFOZZ	96906	MS90728-32	.BOLT, MACHINE	4
3	XDOZZ	21585	B49890-3	.STRAP, CLAMP	2
4	PAOZZ	96906	MS18154-5E	.SCREW, CAP, HEXAGON	10
5	XDOZZ	21585	A50073	.BRACKET, LOCATING	1
6	XAOZZ	21585	L51373	.LABEL	1
7	PAOZZ	21585	C-45800	.FILTER, ELEMENT INTA	1
8	XAOZZ	21585	C68847	.PLENUM SUBASSY.	1
9	PAOZZ	96906	MS51967-8	.NUT, PLAIN, HEXAGON	10
10	PAOZZ	96906	MS51967-5	.NUT, PLAIN, HEXAGON	4
11	XDOZZ	21585	B49891	.BRACKET, CLAMP	2
12	PAOZZ	96906	MS15795-510	WASHER, FLAT.....	8
13	PFOZZ	96906	MS35338-C46	WASHER, LOCK	6
14	PFOZZ	96906	MS90728-E0	SCREW, CAP, HEXAGON H.....	9
15	XBOZZ	90915	53516098	BRACKET, SUPPORT.....	1
16	XBOZZ	90915	53516071	BRACKET, SUPPORT.....	1
17	PAOZZ	21585	L60308	FILTER ELEMENT, INTA	1
18	PAOZZ	21585	B-49780	CAP, RUBBER, AIR CLEA.....	1
19	PAOZZ	21585	51884-002	FILLER RETAINING, FR.....	1
20	PFOZZ	66295	C92PS	CLAMP, HOSE	4
21	PAOZZ	90915	53516205	ELBOW, PIPE	1
22	PAOZZ	18265	RAX00-2354	SERVICE INDICATOR K.....	1
23	PAOZZ	06853	225740	COUPLING, PIPE.....	1
24	PAOZZ	96906	MS51845-1	ELBOW, PIPE	1
25	MOOZZ	19207	004434746-120-X	HOSE, NONMETALLIC MAKE FROM HOSE P/ N 5199575.....	1
26	PAOZZ	96906	MS3367-2-9	STRAP, TIEDOWN, ELECT.....	6
27	PAOZZ	96906	MS51967-6	NUT, PLAIN, HEXAGON.....	1
28	PAOZZ	96906	MS35338-45	WASHER, LOCK	1
29	PAOZZ	96906	MS21333-67	CLAM, LOOP	1
30	PAOZZ	74687	90HL4SR	ELBOW, HOSE	1
31	PAOZZ	90915	53516209	TUBE, BENT, METALLIC	1
32	PFOZZ	01652	U-400-Z	CLAMP	1
33	PAOZZ	96906	MS3367-1-9	STRAP, TIEDOWN, ELECT.....	5
34	PAOZZ	72962	52NE066	NUT, SELF-LOCKING, HE	3
35	PFOZZ	21585	B-59599-2	BRACKET, INTAKE AIR.....	1
36	XBOZZ	90915	53516069	BRACKET, MOUNTING	1
37	PAOZZ	96906	MS90725-68	SCREW, CAP, HEXAGON H.....	2
38	XBOZZ	90915	53516065	BRACKET, SUPPORT.....	1

END OF FIGURE

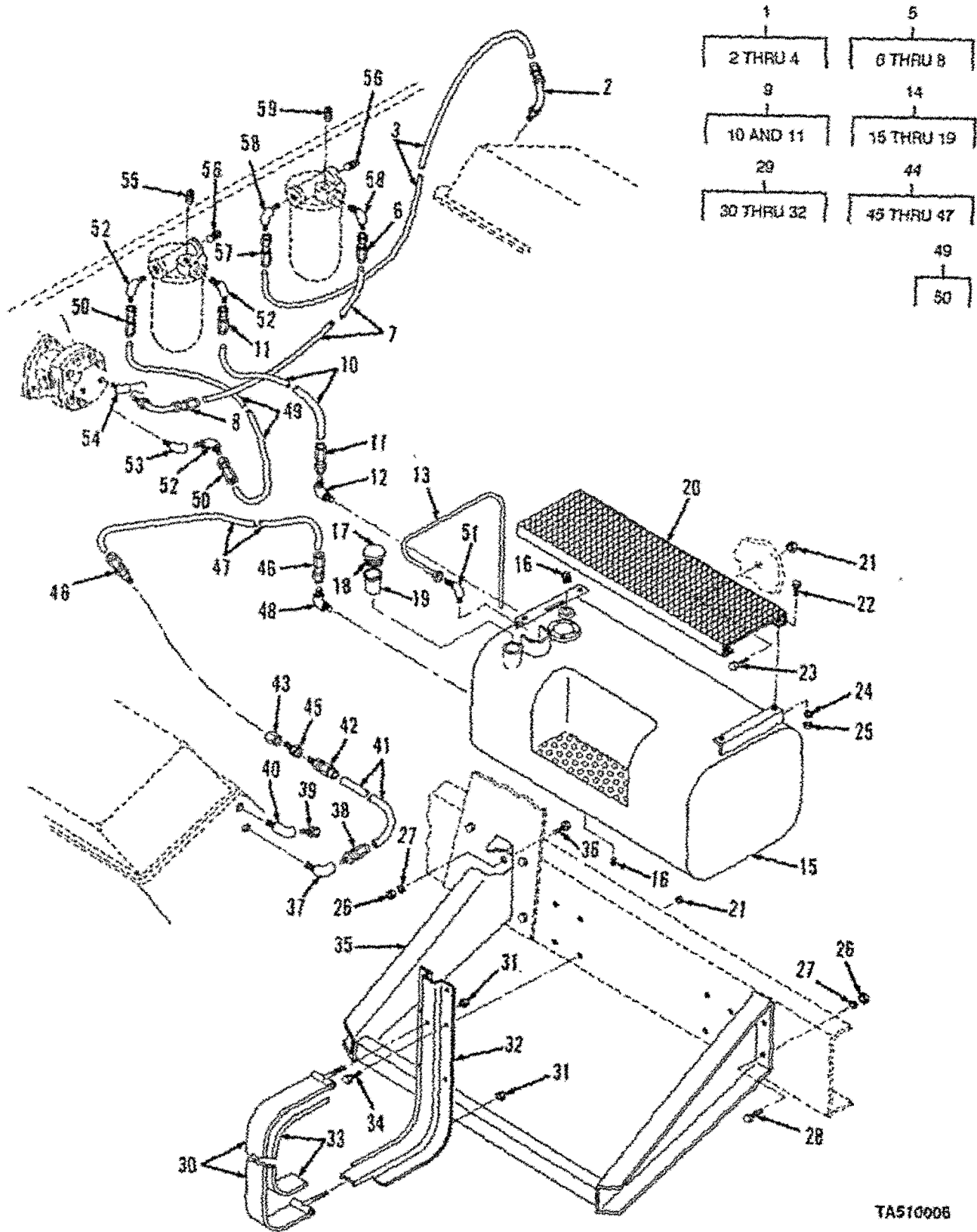

FIGURE 6. FUEL TANK.

TA510005

SECTION II

TM 9-2320-285-24P

(1) ITEM NO	(2) SMR CODE	(3) CAGEC	(4) PART NUMBER	(5) DESCRIPTION AND USABLE ON CODES (UOC)	(6) QTY
GROUP 0306 TANKS, LINES, FITTINGS, HEADERS					
FIG. 6 FUEL TANK					
1	PAOOO	90915	53516511	HOSE ASSEMBLY, NONME	1
2	PFOZZ	01276	FC9402-0606S	.ELBOW, TUBE TO HOSE	1
3	MOOZZ	19207	004857167-47	.HOSE, NONMETALLIC MAKE FROM HOSE P/ N 5199575.....	1
4	PFOZZ	01276	FC9210-0606S	.ADAPTER, STRAIGHT, TU	1
5	PAOOO	90915	53516300	HOSE ASSEMBLY NONME	1
6	PAOZZ	01276	FC9210-0606S	.ADAPTER , STRAIGHT TU	1
7	MOOZZ	19207	004857167-40	.HOSE, NONMETALLIC MAKE FROM HOSE P/ N 5199575.....	1
8	PFOZZ	01276	FC9402-0606S	.ELBOW, TUBE TO HOSE	1
9	PAOOO	90915	53507782	HOSE ASSEMBLY NONME	1
10	MOOZZ	19207	004512727-24	.HOSE, NONMETALLIC MAKE FROM HOSE P/N 213-10	1
11	PFOZZ	01276	FC9215-1010S	.ADAPTER, STRAIGHT, TU	2
12	PAOZZ	96906	MS39162-8	ELBOW, PIPE TO TUBE	1
13	PAOZZ	90915	99800415	TUBE, METALLIC.....	1
14	PFFFF	90915	53500673	TANK, FUEL, ENGINE ASSEMBLY	1
15	XAFZZ	98440	CSD1850L/R	.FUEL TANK.....	1
16	PAOZZ	98440	2861-3	..PLUG, PIPE	2
17	PAOZZ	98440	8990-3	..CAP, FILLER OPENING.....	1
18	XDOZZ	98440	3096	..BRACKET, ANGLE	3
19	PAOZZ	98440	1228	..SPRING, HELICAL, COMP.....	1
20	XBOZZ	90915	53500607	GRIP STRUT PLATFORM.....	1
21	PAOZZ	96906	MS17829-8C	NUT, SELF-LOCKING, HE	4
22	PAOZZ	96906	MS90725-6	SCREW, CAP, HEXAGON H.....	4
23	PFOZZ	96906	MS90728-117	SCREW, CAP, HEXAGON H.....	4
24	PFOZZ	02614	N405P4186	WASHER, LOCK	4
25	PAOZZ	96906	MS51967-2	NUT, PLAIN, HEXAGON.....	4
26	PAOZZ	96906	MS17829-8C	NUT, SELF-LOCKING, HE	24
27	PAOZZ	96906	MS15795-517	WASHER, FLAT.....	4
28	PAOZZ	96906	MS90728-117	SCREW, CAP, HEXAGON H.....	2
29	XBOZZ	90915	53515423	BRACKET, MOUNTING, FUEL TANK	2
30	PAOZZ	98440	781-18	.STRAP.....	2
31	PAOZZ	96906	MS17829-8C	..NUT, SELF-LOCKING HE	24
32	XBOZZ	98440	HSB-945-5	.BRACKET ASSEMBLY	1
33	XDOZZ	57643	455457-1-78-37	RUBBER STRIP	2
34	PAOZZ	96906	MS90728-114	SCREW, CAP, HEXAGON H.....	4
35	XBOZZ	90915	53506389	GUARD, TANK	1
36	PAOZZ	96906	MS51095-420	SCREW, CAP, HEXAGON H.....	2
37	PAOZZ	72582	2011306	ELBOW, BOSS	1
38	PAOZZ	72582	5199579	FITTING, HOSE.....	1
39	PAOZZ	72582	8924171	CONNECTOR	1
40	PAOZZ	72582	8924185	ELBOW, PIPE TO TUBE	1
41	MOOZZ	19207	004857167-16	HOSE, NONMETALLIC MAKE FROM HOSE P/ N 5199575.....	1
42	PAOZZ	72582	5199583	ADAPTER, STRAIGHT, TU	1
43	XDOZZ	09990	249IHD6-4	COUPLING 1/4.....	1

SECTION II

TM 9-2320-285-24P

(1) ITEM NO	(2) SMR CODE	(3) CAGEC	(4) PART NUMBER	(5) DESCRIPTION AND USABLE ON CODES (UOC)	(6) QTY
44	PAOOO	90915	5351651C	HOSE ASSEMBLY , NONME	1
45	PAOZZ	01276	FC9393-0506S	.ELBOW, TUBE TO HOSE PIPE.....	1
46	PAOZZ	01276	FC9210-0606S	.ADAPTER, STRAIGHT, TU	2
47	MOOZZ	19207	004857167-36	.HOSE, NONMETALLIC MAKE FROM HOSE P/	1
				N 51S9575.....	
48	PAOZZ	01276	2332-8-6B	ELBOW, PIPE TO TUBE.....	1
49	PAOOO	90915	53516301	HOSE ASSEMBLY, NONME	1
50	PFOZZ	01276	FC9215-1010 S	.ADAPTER, STRAIGHT, TU	2
51	PAOZZ	98440	8579	VALVE, CHECK.....	1
52	PFOZZ	01276	2003-6-10B	ELBOW, PIPE TO LUBE	3
53	PAOZZ	96906	MS39231-3	ELBOW, PIPE	1
54	PAOZZ	96906	MS51845-2	ELBOW, PIPE	1
55	PAOZZ	72582	5154453	PLUG, MACHINE THREAD.....	1
56	PFOZZ	81348	WW-P-471AASBUC	PLUG, PIPE	2
57	PFOZZ	81348	WW-P-471AASBCB	PLUG, PIPE	1
58	PAOZZ	96906	MS39162-5	ELBOW, PIPE TO TUBE.....	2

END OF FIGURE

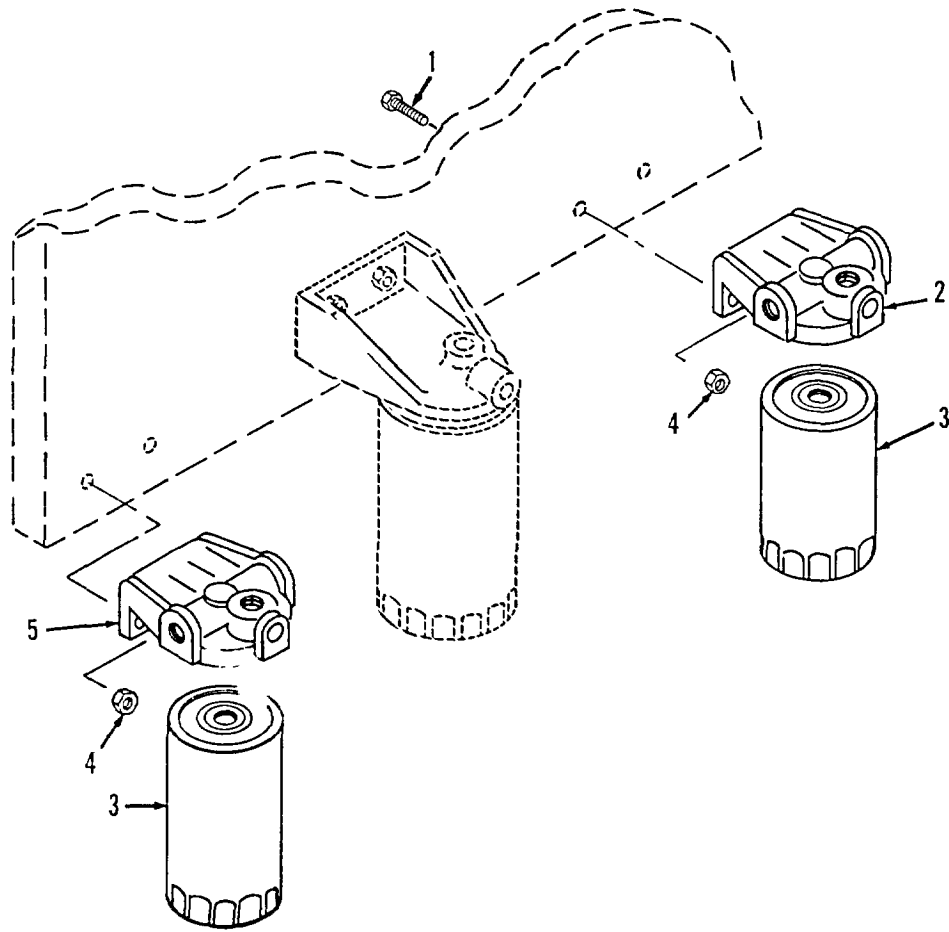

TA510007

FIGURE 7. FUEL FILTER AND STRAINER.

SECTION II

TM 9-2320-285-24P

(1) ITEM NO	(2) SMR CODE	(3) CAGEC	(4) PART NUMBER	(5) DESCRIPTION AND USABLE ON CODES (UOC)	(6) QTY
GROUP 0309 FUEL FILTERS					
FIG. 7 FUEL FILTER AND STRAINER					
1	PFOZZ	96906	MS90728-64	SCREW, CAP, HEXAGON H.....	4
2	PAOZZ	72582	5148023	HEAD, FLUID FILLER.....	1
3	PAOZZ	72582	25010778	FILLER ELEMENT, FLUI (PRIMARY AND.....	2
				SECONDARY FILTER).....	
4	PAOZZ	96906	MS51967-6	NUT, PLAN, HEXAGON.....	4
5	PAOZZ	72582	5148171	HEAD, FLUID FILTER.....	1

END OF FIGURE

4
5 THRU 10

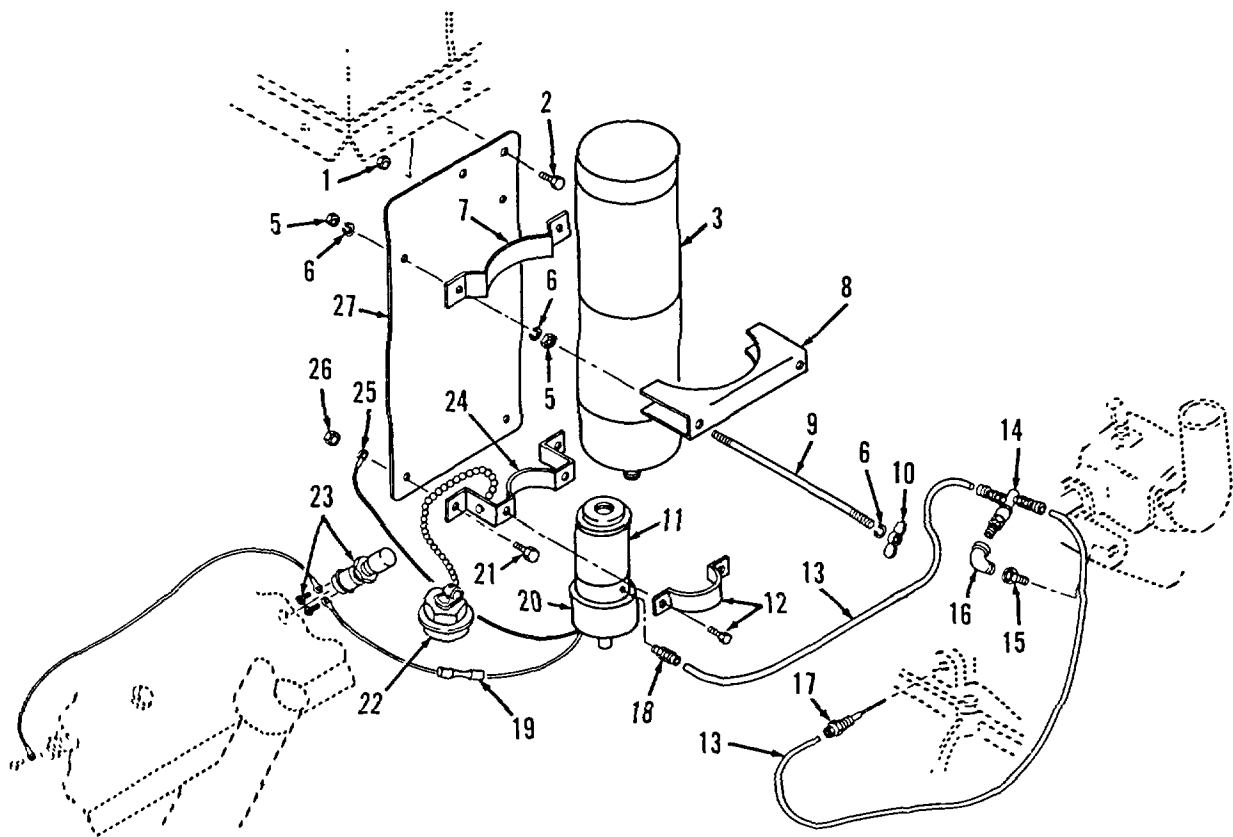

TA510008

FIGURE 8. ETHER STARTING KIT.

(1) ITEM NO	(2) SMR CODE	(3) CAGEC	(4) PART NUMBER	(5) DESCRIPTION AND USABLE ON CODES (UOC)	(6) QTY
GROUP 0311 ENGINE STARTING AIDS					
FIG. 8 ETHER STARTING KIT					
1	PAOZZ	96906	MS51968-27	NUT, PLAIN, HEXAGON	2
2	PAOZZ	96906	MS90725-34	BOLT, MACHINE	2
3	PAOZZ	53203	20000	CARTRIDGE, ENGINE ST PART OF KIT P/N	1
				QK-2164-823.....	
4	PFOZZ	61112	LP-2299	CLAMP ASSEMBLY	2
5	PAOZZ	96906	MS51967-5	.NUT, PLAIN, HEXAGON PART OF KIT P/N.....	6
				QK-2164-823.....	
6	PAOZZ	96906	MS35338-45	.WASHER, LOCK PART OF KIT P/N QK-2164	6
				-823.....	
7	KFOZZ	61112	LP3904	.BRACKET PART OF KIT P/N QK-2164-823	1
8	PFOZZ	61112	LP2299-1	.CLAMP ASSEMBLY PART OF KIT P/N QK-.....	1
				2164-823.....	
9	PAOZZ	78280	LP2287	.STUD, PLAIN PART OF KIT P/N QK-2164-	2
				823	
10	PAOZZ	78280	LP2290	.NUT, PLAIN, WING PART OF KIT P/N QK-.....	2
				2164-823.....	
11	PFOZZ	61112	QS-4-3T0	VALVE, SOLENOID	1
12	KFOZZ	61112	QS1143-10	BRACKET, TOP PART OF KIT P/N QK-2164.....	1
				-823.....	
13	PFOZZ	61112	LP-3239-60	TUBING, NONMETALLIC.....	60
14	PFOZZ	61112	LP4577	VALVE, ENGINE, SHUT-OFF PART OF KIT P/N.....	1
				QK-2164-823.....	
15	PAOZZ	96906	MS39232-4	REDUCER, PIPE	1
16	PFOZZ	96906	MS39230-3	ELBOW, PIPE	1
17	PFOZZ	61112	QA-5-5T0	ATOMIZER, STARTING F.....	1
18	PFOZZ	78280	LP-482-1	ADAPTER, STRAIGHT, PI	1
19	PAOZZ	81349	M7928/5-4	SPLICE, CONDUCTOR	1
20	PGOZZ	61112	QS1194-1	SOLENOID, ELECTRICAL PART OF KIT P/N.....	1
				QK-2164-823.....	
21	PAOZZ	96906	MS90725-6	SCREW, CAP, HEXAGON H	2
22	PAOZZ	61112	QS1119-1	CAP AND CHAIN	1
23	PAOZZ	61112	LP-1779	SWITCH, PUSH PART OF KIT P/N QK-2164-.....	1
				823	
24	KFOZZ	61112	QS1107-10	BRACKET, MOUNTING PART OF KIT P/N QK	1
				-2164-823	
25	PFOZZ	96906	MS20659-108	TERMINAL, LUG	1
26	PAOZZ	96906	MS51967-3	NUT, PLAIN, HEXAGON.....	2
27	XBOZZ	90915	53516070	PLATE, MOUNTING	1

END OF FIGURE

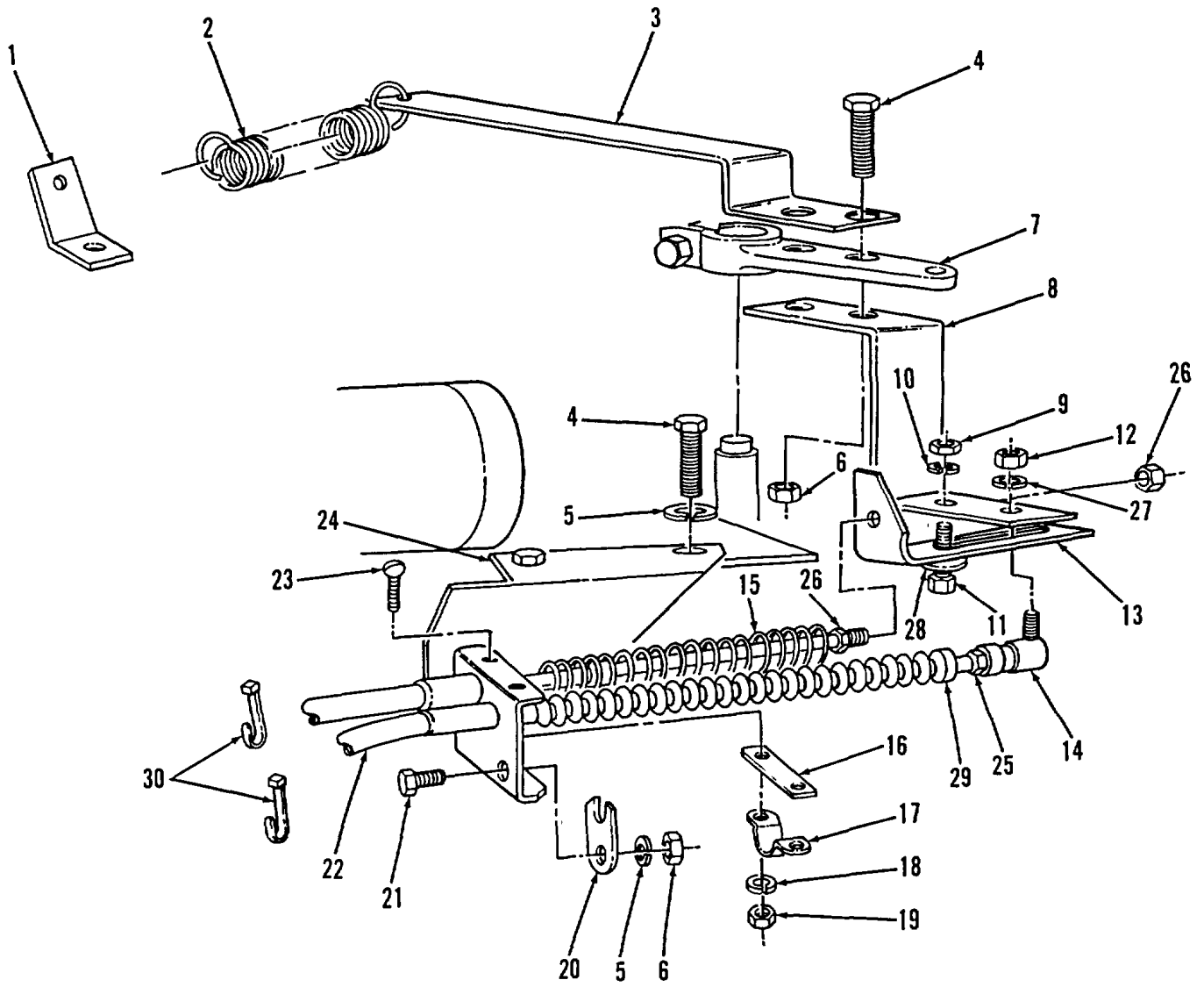

TA510009

FIGURE 9. ACCELERATOR LINKAGE.

(1) ITEM NO	(2) SMR CODE	(3) CAGEC	(4) PART NUMBER	(5) DESCRIPTION AND USABLE ON CODES (UOC)	(6) QTY
GROUP 0312 ACCELERATOR, THROTTLE, OR CHOKE CONTROLS					
FIG. 9 ACCELERATOR LINKAGE					
1	XBOZZ	90915	53452051	BRACKET, SPRING	1
2	PAOZZ	84830	LE063F7MW	SPRING, HELICAL, EXTE	1
3	XBOZZ	90915	53505419	LEVER.....	1
4	PFOZZ	53711	5979393-1	SCREW, CAP, HEXAGON H	4
5	PAOZZ	02614	N405P41B6	WASHER, LOCK	2
6	PAOZZ	96906	MS51967-2	NUT, PLAIN, HEXAGON	3
7	XBOZZ	90915	90002244	THROTTLE ARM	1
8	XBOZZ	90915	53510848	BRACKET	1
9	PAOZZ	96906	MS51967-6	NUT, PLAIN, HEXAGON	1
10	PAOZZ	96906	MS35338-45	WASHER, LOCK	1
11	PFOZZ	90915	90695924	BOLT, SHOULDER	1
12	PFOZZ	96906	MS35650-13	NUT, PLAIN, HEXAGON	1
13	XBOZZ	90915	53510849	BRACKET, ANGLE	1
14	PAOZZ	41625	A031126	BALL JOINT	1
15	PAOZZ	15434	555724	SPRING	1
16	PFOZZ	41625	A031538	SHIM	1
17	PFOZZ	41625	A031532	STRAP, RETAINING	1
18	PAOZZ	96906	MS35340-43	WASHER, LOCK	2
19	PFOZZ	96906	MS35649-205	NUT, PLAIN, HEXAGON	2
20	PAOZZ	41625	A037704-001	CLAMP, RIM, CLENCHING	1
21	PAOZZ	96906	MS90725-6	SCREW, CAP, HEXAGON H	1
22	PAOZZ	41625	D068333-003-0120 .0	CONTROL ASSEMBLY, PU	1
23	PFOZZ	96906	MS35206-267	SCREW, MACHINE	2
24	XBOZZ	90915	53510847	BRACKET, THROTTLE	1
25	PFOZZ	96906	MS35650-302	NUT, PLAIN, HEXAGON	2
26	PAOZZ	96906	MS51968-2	NUT, PLAIN, HEXAGON.....	2
27	PAOZZ	96906	MS35340-44	WASHER, LOCK	1
28	PAOZZ	96906	MS27183-12	WASHER, FLAT	1
29	PAOZZ	41625	B68302	BOOT, DUST AND MOIST	2
30	PAOZZ	96906	MS3367-1-9	STRAP, TIEDOWN, ELECT	2

END OF FIGURE

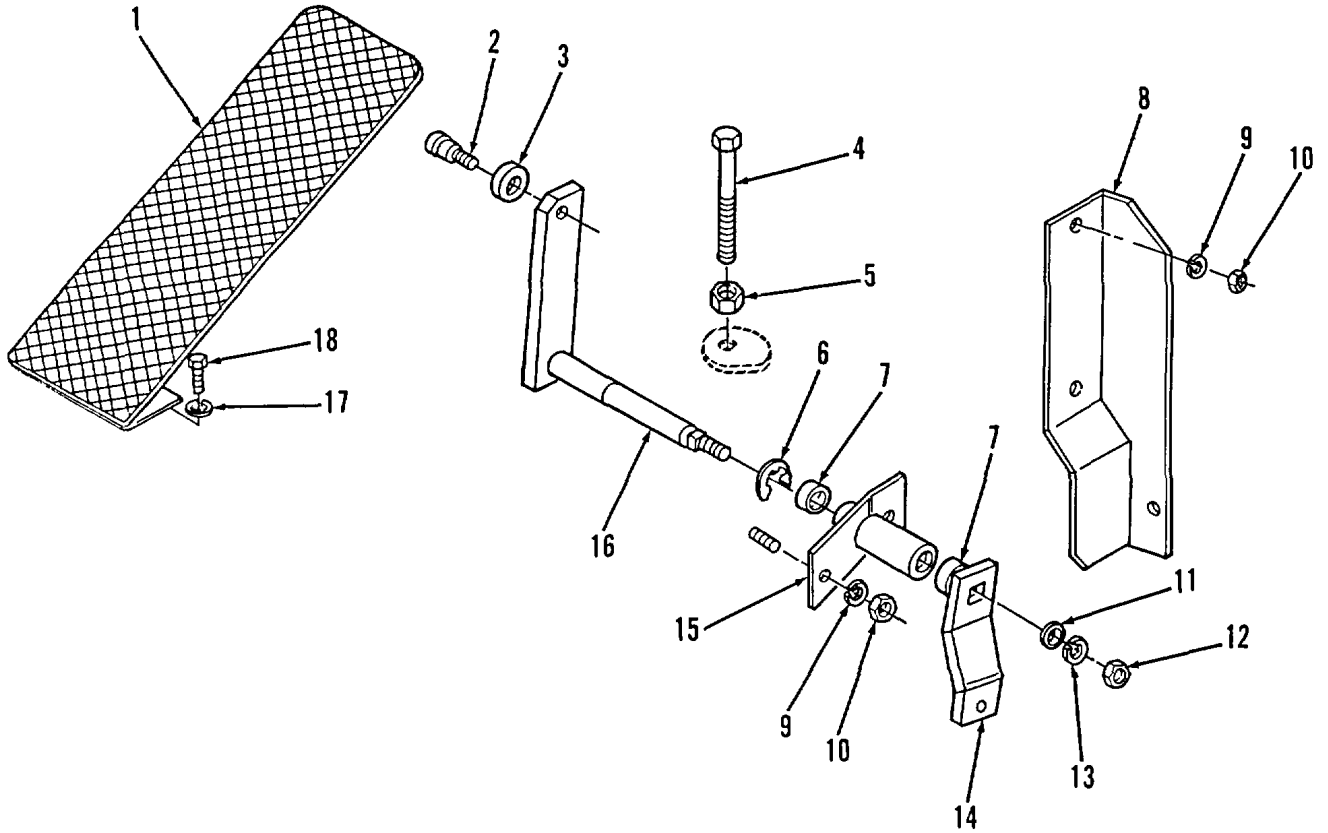

TA51001

FIGURE 10. ACCELERATOR PEDAL.

SECTION II

TM 9-2320-285-24P

(1) ITEM NO	(2) SMR CODE	(3) CAGEC	(4) PART NUMBER	(5) DESCRIPTION AND USABLE ON CODES (UOC)	(6) QTY
				GROUP 0312 ACCELERATOR, THROTTLE, OR CHOKE CONTROLS	
				FIG. 10 ACCELERATOR PEDAL	
1	PAOZZ	90915	53504317	PEDAL ASSEMBLY	1
2	PFOZZ	90915	90695924	BOLT, SHOULDER.....	1
3	PFOZZ	90915	53504210	ROLLER, LINEAR-ROTAR.....	1
4	PFOZZ	96906	MS90728-122	SCREW, CAP, HEXAGON H.....	1
5	PAOZZ	96906	MS35691-34	NUT, PLAIN, HEXAGON.....	1
6	PFOZZ	90915	97135327	RING, RETAINING	1
7	PAOZZ	96906	MS17795-95	.BEARING, SLEEVE	2
8	XBOZZ	90915	53509134	BRACKET, THROTTLE CABLE	1
9	PAOZZ	02614	N405P41B6	WASHER, LOCK	4
10	PAOZZ	96906	MS51943-32	NUT, SELF-LOCKING, HE	4
11	PAOZZ	96906	MS15795-813	WASHER, FLAT	1
12	PAOZZ	72962	52NE066	NUT, SELF-LOCKING, HE	1
13	PFOZZ	96906	MS35338-45	WASHER, LOCK	1
14	XBOZZ	90915	53509529	LEVER, ACCELERATOR	1
15	XBOZZ	90915	53515054	BEARING BLOCK	1
16	XBOZZ	90915	53501762	SHAFT, ACCELERATOR	1
17	PAOZZ	96906	MS35338-45	WASHER, LOCK	2
18	PFOZZ	96906	MS90728-32	BOLT, MACHINE	2

END OF FIGURE

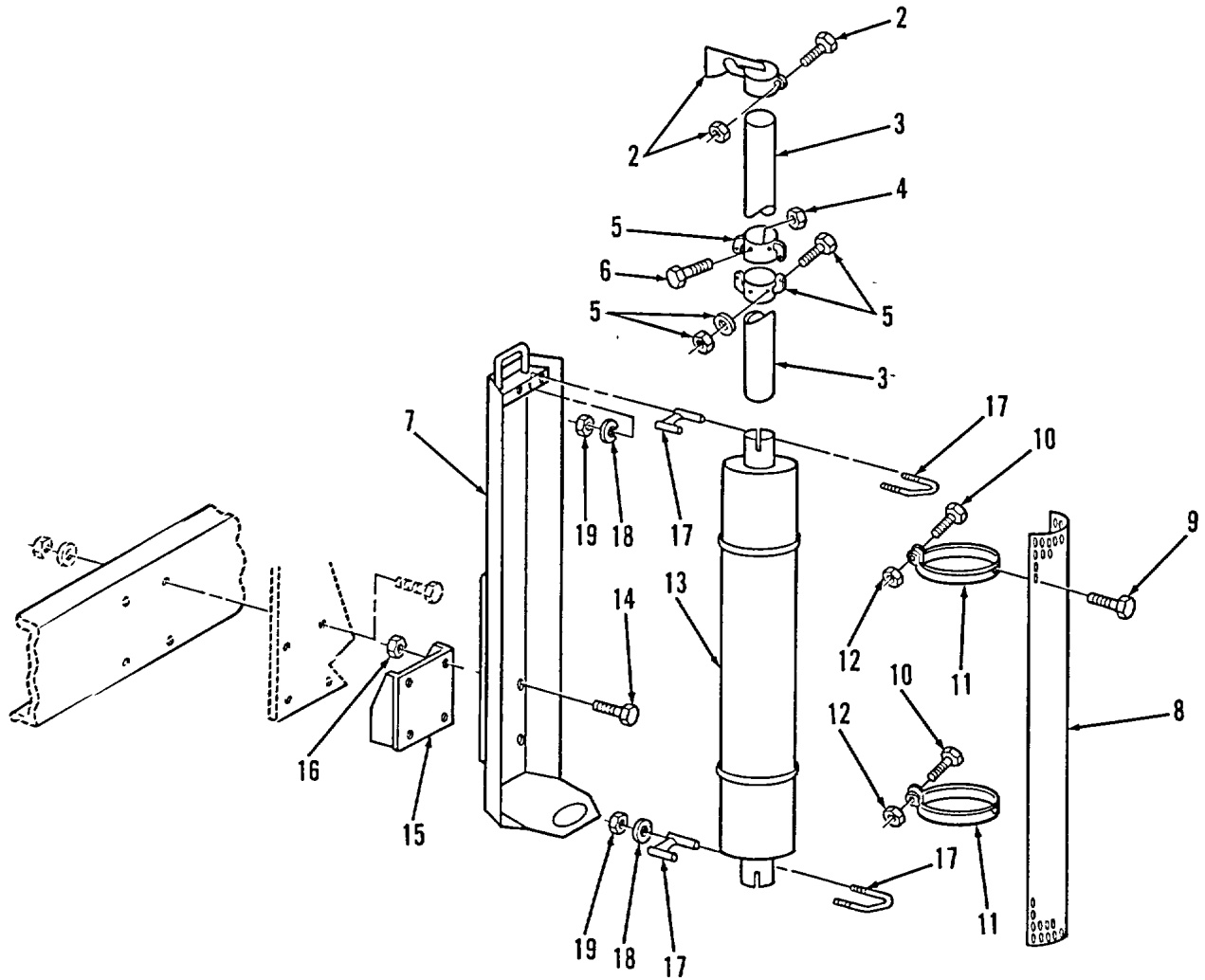
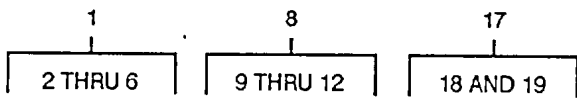
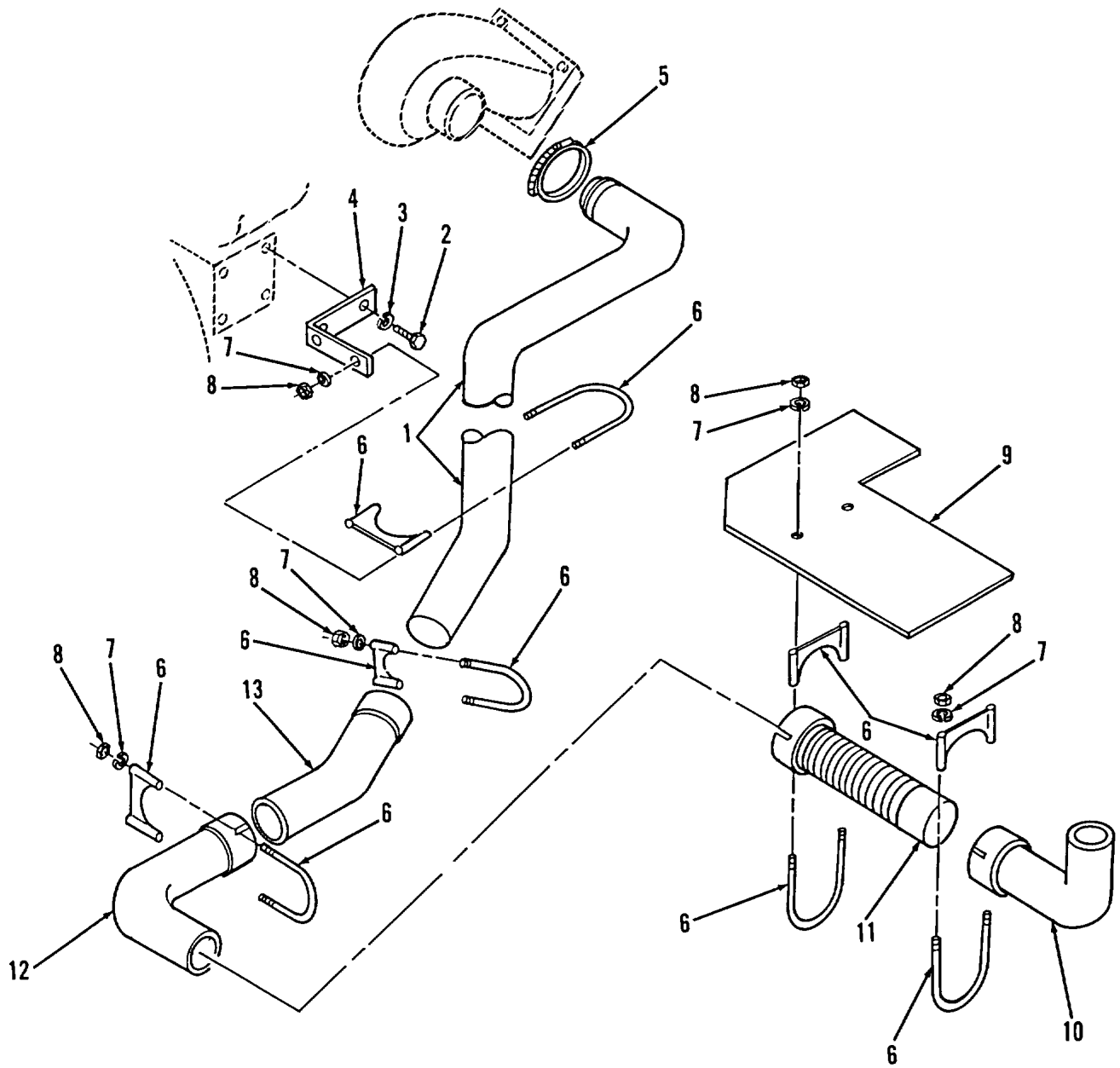
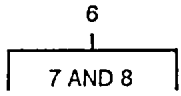

FIGURE 11. VERTICAL MUFFLER.

(1) ITEM NO	(2) SMR CODE	(3) CAGEC	(4) PART NUMBER	(5) DESCRIPTION AND USABLE ON CODES (UOC)	(6) QTY
GROUP 04 EXHAUST SYSTEM					
GROUP 0401 MUFFLER AND PIPES					
FIG. 11 VERTICAL MUFFLER					
1	AOOOO	90915	53506319	STACK, EXHAUST ASSY	1
2	PAOZZ	01652	RC400-Z	.CAP ASSEMBLY, PROTEC	1
3	PAOZZ	01652	SP0-408-48-AL	.PIPE, EXHAUST.....	1
4	PFOZZ	96906	MS21045-4	.NUT, SELF-LOCKING, HE	8
5	PAOZZ	01652	SPH400Z	.HINGE	1
6	PFOZZ	96906	MS90727-3	.SCREW, CAP, HEXAGON, H	8
7	PFOZZ	90915	53503364	HANGER, ENGINE, EXHAU	1
8	PFOOO	01652	SP1490AL	CAGE ASSEMBLY, MUFFL	1
9	PFOZZ	96906	MS90727-3	.SCREW, CAP, HEXAGON H.....	6
10	PAOZZ	96906	MS90726-40	.BOLT, MACHINE	2
11	PAOZZ	01652	SPA1790L	.CLAMP, LOOP	2
12	PAOZZ	96906	MS21044N5	.NUT, SELF-LOCKING, HE	2
13	PAOZZ	01652	9XD407AL	MUFFLER, EXHAUST	1
14	PAOZZ	96906	MS18154-58	SCREW, CAP, HEXAGON H.....	4
15	PFOZZ	90915	53515824	BRACKET, ANGLE	1
16	PFOZZ	96906	MS17830-100	NUT, SELF-LOCKING, HE	4
17	PFOZZ	01652	U-400-Z	CLAMP	2
18	PAOZZ	96906	MS35338-046	.WASHER, LOCK	2
19	PAOZZ	96906	MS51967-8	.NUT, PLAIN, HEXAGON.....	2

END OF FIGURE



TA510012

FIGURE 12. EXHAUST OUTLET.

SECTION II

TM 9-2320-285-24P

(1) ITEM NO	(2) SMR CODE	(3) CAGEC	(4) PART NUMBER	(5) DESCRIPTION AND USABLE ON CODES (UOC)	(6) QTY
GROUP 0401 MUFFLER AND PIPES					
FIG. 12 EXHAUST OUTLET					
1	PAOZZ	90915	53515838	EXHAUST OUTLET WELDMENT	1
2	PAOZZ	96906	MS90725-109	SCREW, CAP, HEXAGON H.....	2
3	PFOZZ	96906	MS35338-48	WASHER, LOCK	2
4	XBOZZ	90915	53516366	BRACKET.....	1
5	PAOZZ	96906	MS35842-15	CLAMP, HOSE	1
6	PFOZZ	01652	U-400-Z	CLAMP	5
7	PAOZZ	96906	MS35338-046	.WASHER, LOCK	2
8	PFOZZ	96906	MS51967-8	.NUT, PLAIN, HEXAGON.....	1
9	XBOZZ	90915	53516116	SHIELD, EXHAUST	1
10	PAOZZ	01652	RT3442	PIPE, EXHAUST	1
11	PAOZZ	35761	R3445	PIPE, EXHAUST	1
12	PAOZZ	01652	RT3443	PIPE, EXHAUST.....	1
13	PAOZZ	01652	RT3444	PIPE, EXHAUST.....	1

END OF FIGURE

1
2 THRU 15

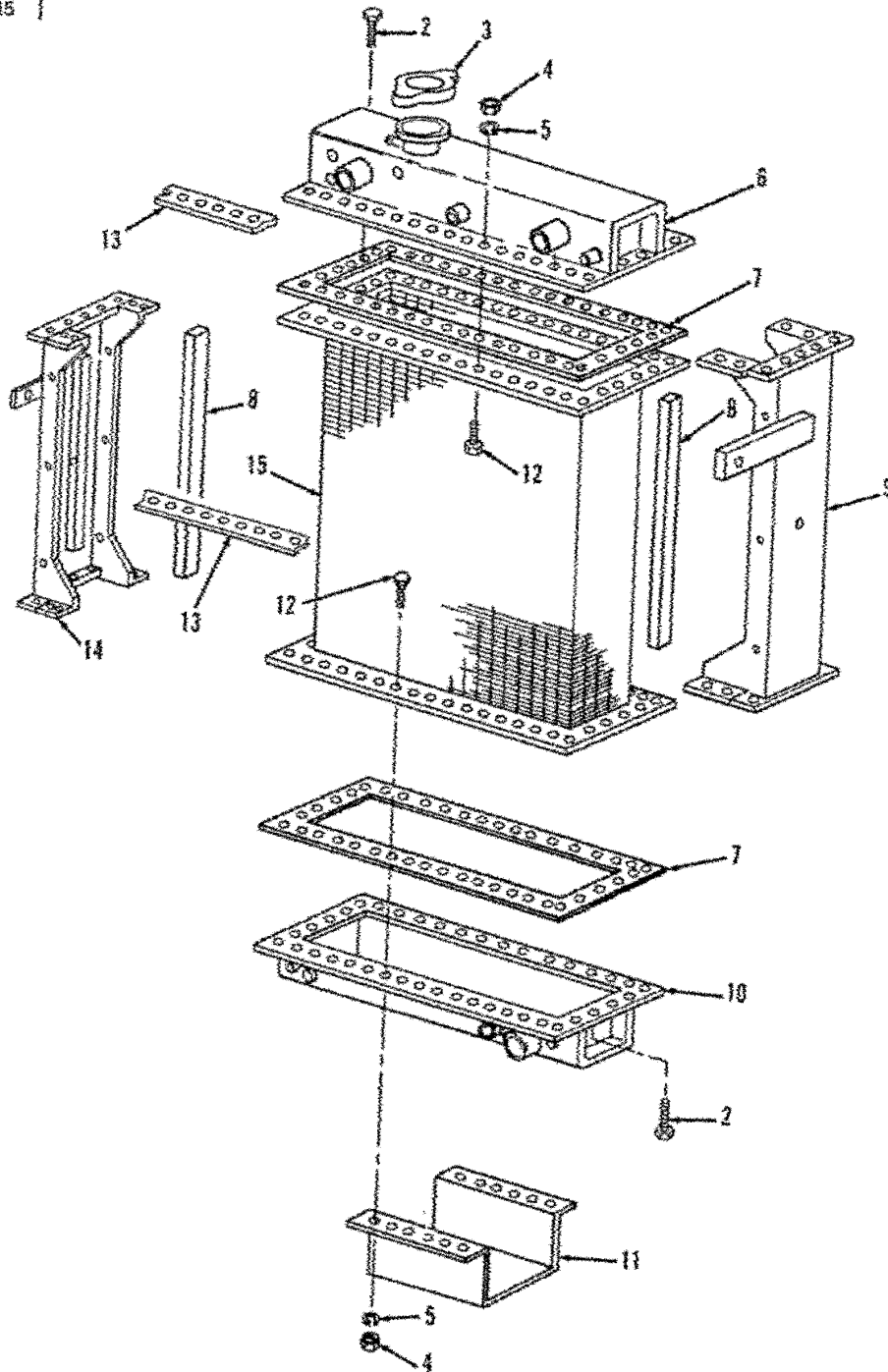

FIGURE 13. RADIATOR ASSEMBLY.

SECTION II

TM 9-2320-285-24P

(1) ITEM NO	(2) SMR CODE	(3) CAGEC	(4) PART NUMBER	(5) DESCRIPTION AND USABLE ON CODES (UOC)	(6) QTY
GROUP 05 COOLING SYSTEM					
GROUP 0501 RADIATOR, EVAPORATIVE COOLER, OR HEAT EXCHANGER					
FIG. 13 RADIATOR ASSEMBLY					
1	PAFFF	92587	11-4120	RADIATOR, ENGINE COO	1
2	XDFZZ	96906	MS35246-296	.SCREW, MACHINE	20
3	PFOZZ	92857	400-67	.CAP, FILLER OPENING.....	1
4	PFFZZ	96906	MS51967-5	.NUT, PLAIN, HEXAGON	64
5	PFFZZ	96906	MS35340-45	.WASHER, LOCK	64
6	XAFFZ	92857	301-4120	.TANK INLET	1
7	XAFFZ	92857	450-3795	.GASKET, HEADER.....	2
8	XAFFZ	92857	59-505-8	.SPONGE, NEOPRENE	2
9	XAFFZ	92857	311-4120	.SIDE, RH	1
10	XAFFZ	92857	302-4120	.TANK, OUTLET	1
11	XAFFZ	92857	399-4120	.BRACKET, MOUNTING,	1
12	PFFZZ	96906	MS90725-34	.BOLT, MACHINE	64
13	XAFFZ	92857	330-4120	.BAR, HEADER	4
14	XAFFZ	92857	312-4120	.SIDE, LH	1
15	XAFFF	92857	112-4120	.CORE, RADIATOR.....	1

END OF FIGURE

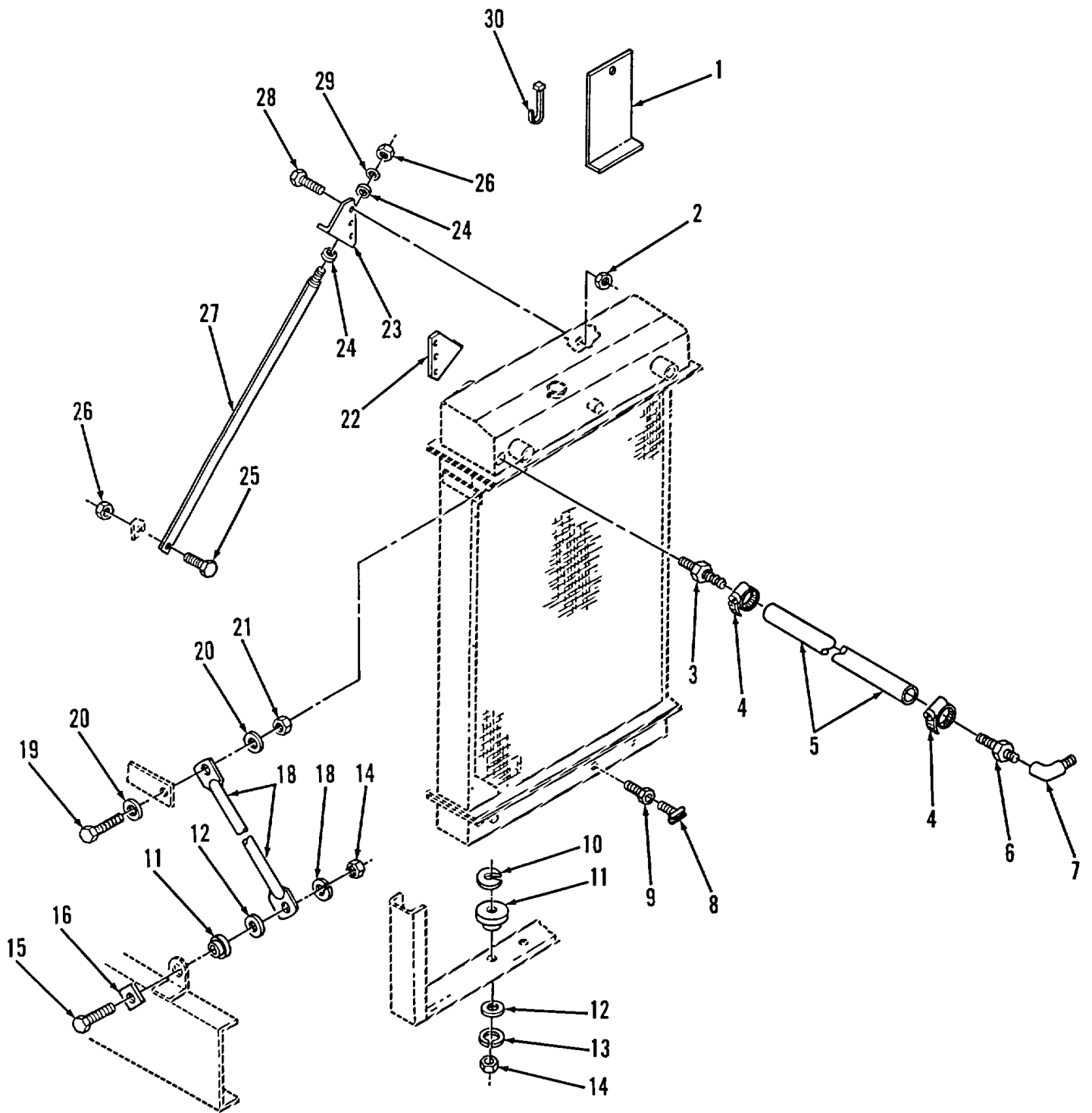

FIGURE 14. RADIATOR ATTACHING HARDWARE.

SECTION II

TM 9-2320-285-24P

(1) ITEM NO	(2) SMR CODE	(3) CAGEC	(4) PART NUMBER	(5) DESCRIPTION AND USABLE ON CODES (UOC)	(6) QTY
				GROUP 0501 RADIATOR, EVAPORATIVE COOLER, OR HEAT EXCHANGER	
				FIG. 14 RADIATOR, ATTACHING HARDWARE	
1	XBFZZ	90915	53516113	BRACKET.....	1
2	PFOZZ	96906	MS17829-50	NUT, SELF-LOCKING, HE	86
3	PFOZZ	19203	828214	ADAPTER, STRAIGHT, PI	1
4	PFOZZ	39428	5415K32	CLAMP, HOSE	2
5	PAFZZ	07096	80-038	HOSE, NONMETALLIC	1
6	PFOZZ	98441	30182-6-6	COUPLING HALF, QUICK.....	1
7	PFOZZ	96906	MS39230-3	ELBOW, PIPE	1
8	PFOZZ	96906	MS35782-5	COCK, DRAIN	1
9	PFOZZ	96906	MS39232-2	REDUCER, PIPE	1
10	PFOZZ	90915	53507331	SHIM	V
11	PFOZZ	76005	J-7165-6	BUSHING, NONMETALLIC	4
12	PFOZZ	45152	EE-102273	WASHER, FLAT.....	4
13	PFOZZ	96906	MS35338-50	WASHER, LOCK	2
14	PFOZZ	96906	MS21083N10	NUT, SELF-LOCKING, HE	24
15	PFOZZ	96906	MS90728-167	SCREW, CAP, HEXAGON H	2
16	PFOZZ	90915	53113816	WASHER, FLAT.....	2
17	PFOZZ	96906	MS27183-21	WASHER, FLAT	2
18	XBOZZ	90915	53516283	ROD, STRUT, RADIATO	2
19	PFOZZ	96906	MS90728-110	SCREW, CAP, HEXAGON H.....	2
20	PFOZZ	96906	MS15795-517	WASHER, FLAT	4
21	PFOZZ	96906	MS17829-80	NUT, SELF-LOCKING, HE	24
22	XBOZZ	90915	53516006	STRAP BRACKET, RADIATOR, RH	1
23	XBOZZ	90915	53516005	STRAP BRACKET, RADIATOR, LH.....	1
24	PFOZZ	90915	90002364	MOUNT, RESILIENT.....	4
25	PFOZZ	96906	MS90727-62	SCREW, CAP, HEXAGON H.....	2
26	PFOZZ	96906	MS51968-8	NUT, PLAIN, HEXAGON	4
27	XBOZZ	90915	53516000	STRAP ASSY, RADIATO	2
28	PFOZZ	96906	MS90728-32	BOLT, MACHINE	2
29	PFOZZ	96906	MS27183-10	WASHER, FLAT.....	2
30	PFOZZ	96906	MS3367-1-9	STRAP, TIEDOWN, ELECT.....	2

END OF FIGURE

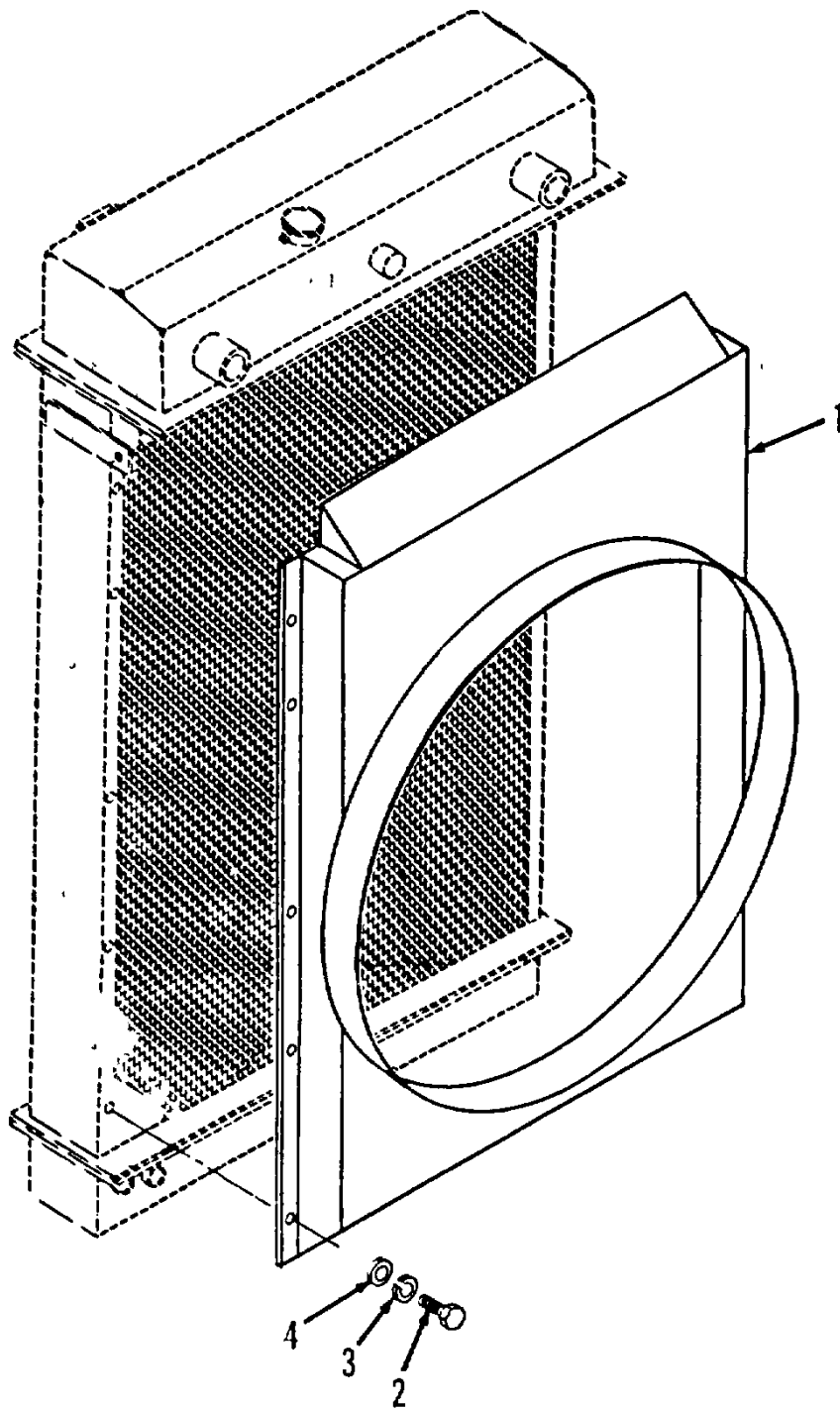

FIGURE 15. FAN SHROUD.

SECTION II

TM 9-2320-285-24P

(1) ITEM NO	(2) SMR CODE	(3) CAGEC	(4) PART NUMBER	(5) DESCRIPTION AND USABLE ON CODES (UOC)	(6) QTY
				GROUP 0502 COWLING, DEFLECTORS, AIR DUCTS, SHROUDS, ETC.	
				FIG. 15 FAN SHROUD	
1	PFFZZ	90915	53516354	SHROUD, FAN, RADIATOR	1
2	PFFZZ	96906	MS90728-32	BOLT, MACHINE	10
3	PAFZZ	96906	MS35338-45	WASHER, LOCK	10
4	PAFZZ	96906	MS15795-511	WASHER, FLAT.....	8

END OF FIGURE

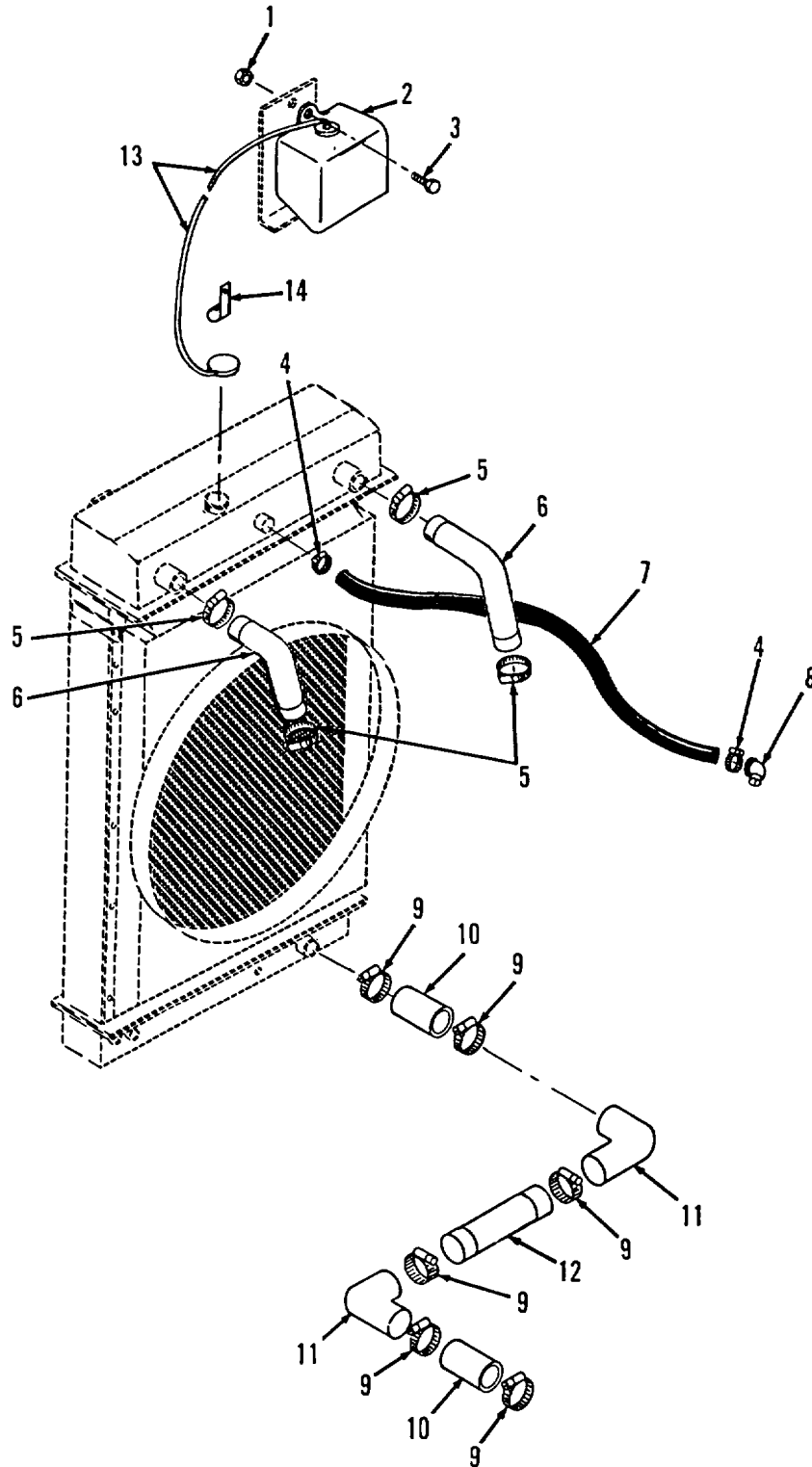

FIGURE 16. RADIATOR HOSES.

SECTION II

TM 9-2320-285-24P

(1) ITEM NO	(2) SMR CODE	(3) CAGEC	(4) PART NUMBER	(5) DESCRIPTION AND USABLE ON CODES (UOC)	(6) QTY
				GROUP 0503 WATER MANIFOLDS, HEADERS THERMOSTATS, AND HOUSING GASKET	
				FIG. 16 RADIATOR HOSES	
1	PAFZZ	72962	42NE040	NUT, SELF-LOCKING, HE	1
2	PFOZZ	70842	4-2965	TANK, RADIATOR, OVERF.....	1
3	PAFZZ	96906	MS90725-6	SCREW, CAP, HEXAGON H.....	1
4	PFOZZ	96906	MS35842-12	CLAMP, HOSE	2
5	PAOZZ	96906	MS35842-13	CLAMP, HOSE	4
6	PAOZZ	90915	90005980	HOSE, PREFORMED	2
7	MOOZZ	19207	011612678-61	HOSE, NONMETALLIC MAKE FROM HOSE P/	1
				N 80-062.....	
8	PAOZZ	0AZ08	HV19989	ELBOW, PIPE TO HOSE	1
9	PFOZZ	96906	MS35842-13	CLAMP, HOSE	6
10	MOOZZ	19207	011666205-2.5	HOSE, NONMETALLIC MAKE FROM HOSE P/	1
				N 90005808.....	
11	PAOZZ	01652	RT3479	ELBOW, HOSE	2
12	MOOZZ	19207	011666205-18	HOSE, NONMETALLIC MAKE FROM HOSE P/	1
				N 90005808.....	
13	XAOZZ	92857	59-001-8	TUBING, NONMETALLIC.....	1
14	XDOZZ	72572	0J-0813-1-9	CLAMP, LOOP	1

END OF FIGURE

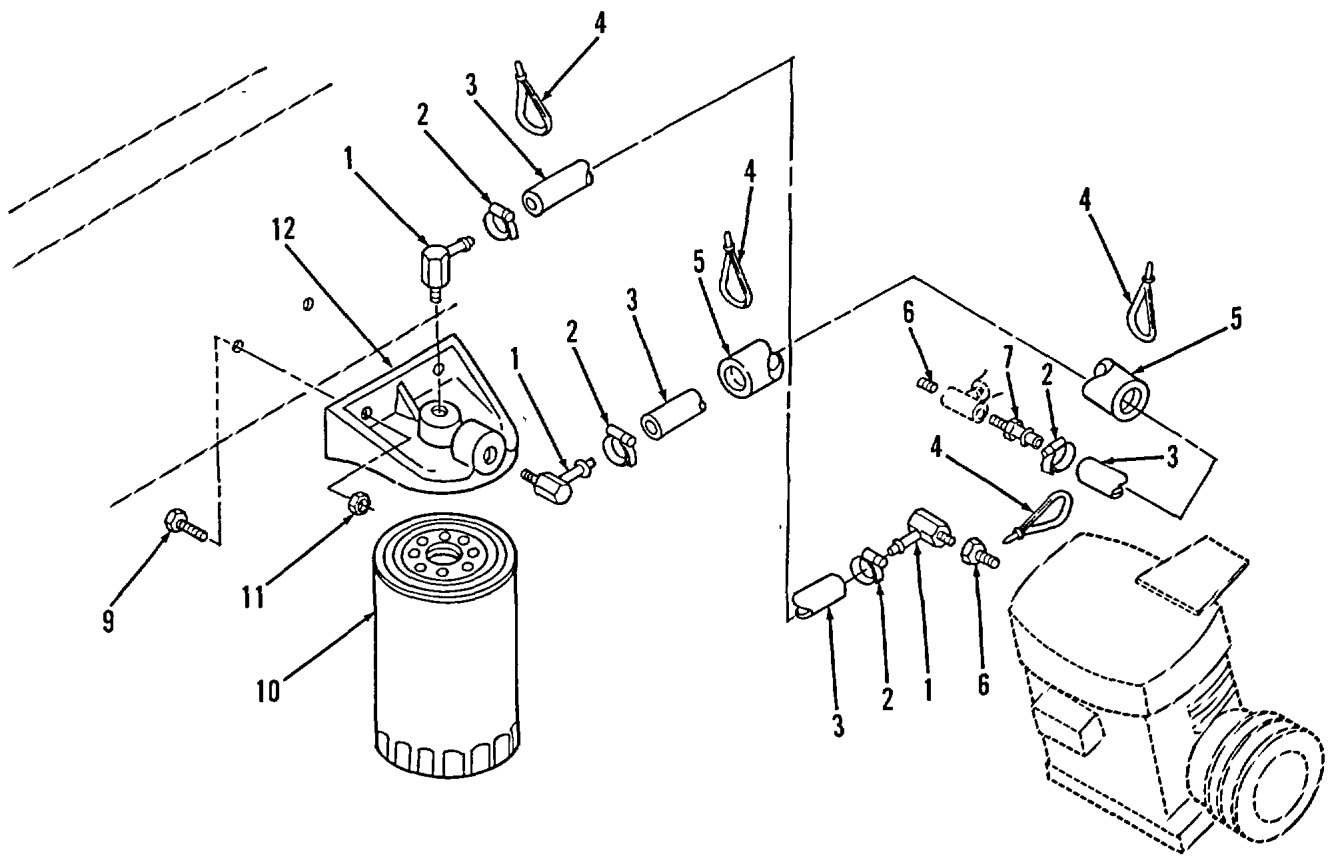

TA510017

FIGURE 17. COOLANT FILTER INSTALLATION.

SECTION II

TM 9-2320-285-24P

(1) ITEM NO	(2) SMR CODE	(3) CAGEC	(4) PART NUMBER	(5) DESCRIPTION AND USABLE ON CODES (UOC)	(6) QTY
GROUP 0503 WATER MANIFOLDS, HEADERS THERMOSTATS, AND HOUSING GASKET					
FIG. 17 COOLANT FILTER INSTALLATION					
1	PAOZZ	0AZ08	HV19989	ELBOW, PIPE TO HOSE	3
2	PAOZZ	39428	5415K32	CLAMP, HOSE	4
3	MOOZZ	19207	011612678-60	HOSE, NONMETALLIC MAKE FROM HOSE P/ N 80-062.....	1
4	PAOZZ	96906	MS3367-1-9	STRAP, TIEDOWN, ELECT.....	4
5	MOOZZ	19207	084	HOSE COVER MAKE FROM HOSE P/N 24224	1
6	PFOZZ	81348	WW-P-471AASBU0	PLUG, PIPE	1
7	PAOZZ	46522	60458G1	ADAPTER, STRAIGHT, PI	1
8	PAOZZ	96906	MS39232-4	REDUCER, PIPE.....	1
9	PAOZZ	96906	MS90728-62	SCREW, CAP, HEXAGON H	2
10	PAOZZ	59549	PFC-22	FILTER, ELEMENT, FLUI	1
11	PAOZZ	72962	52NE066	NUT, SELF-LOCKING, HE	2
12	XDOZZ	59549	H-350	HEAD, FLUID FILTER COOLANT FILTER.....	1

END OF FIGURE

SECTION II

TM 9-2320-285-24P

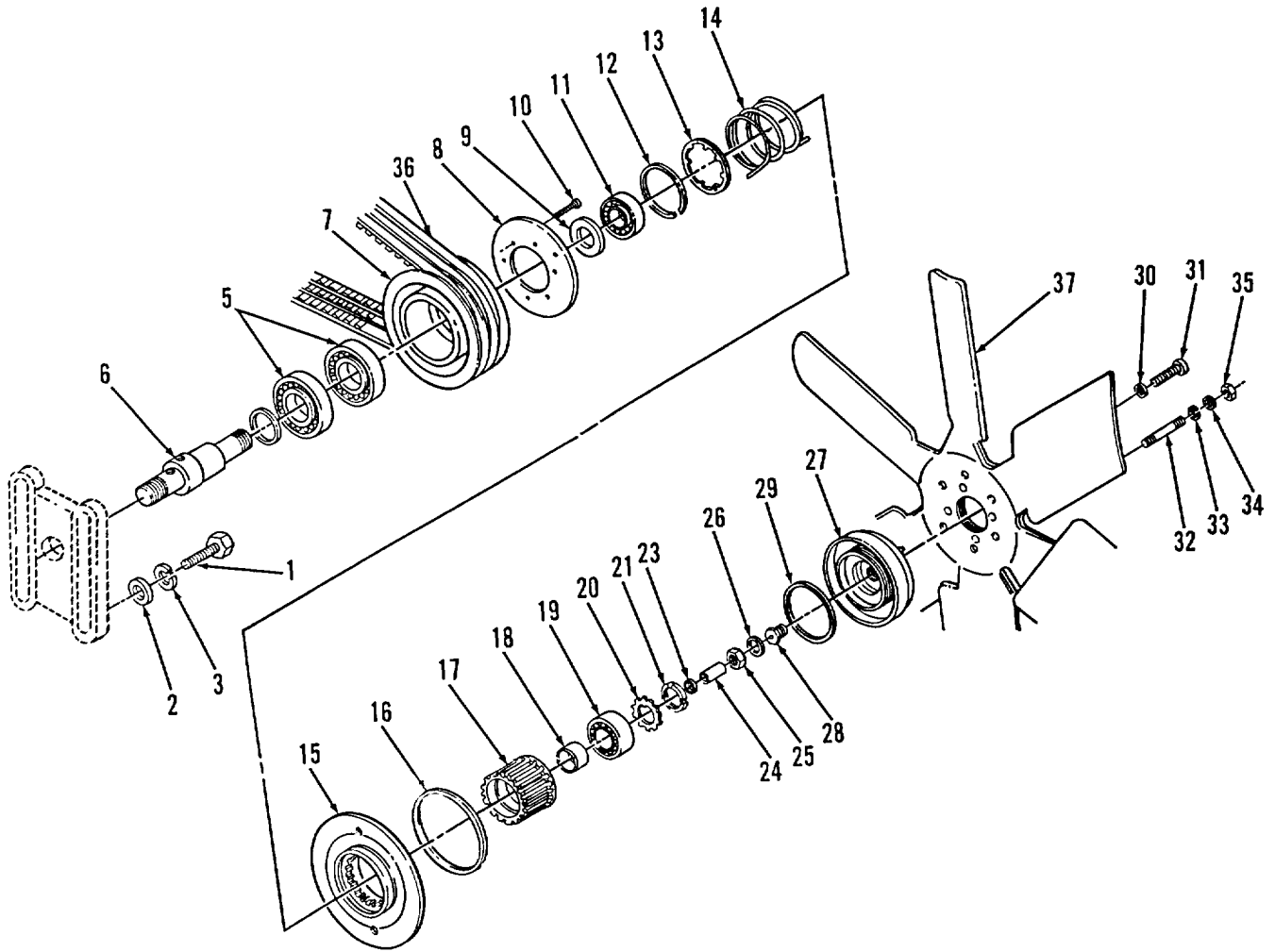
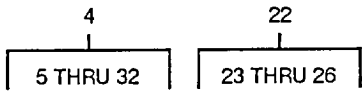

TA510018

FIGURE 18. FAN CLUTCH ASSEMBLY.

SECTION II

TM 9-2320-285-24P

(1) ITEM NO	(2) SMR CODE	(3) CAGEC	(4) PART NUMBER	(5) DESCRIPTION AND USABLE ON CODES (UOC)	(6) QTY
GROUP 0505 FAN ASSEMBLY					
FIG. 18 FAN CLUTCH ASSEMBLY					
1	PAOZZ	96906	MS90728-87	SCREW, CAP, HEXAGON H	4
2	PAOZZ	96906	MS15795-510	WASHER, FLAT	4
3	PAOZZ	96906	MS35338-47	WASHER, LOCK	4
4	PFOFF	31875	819830	FAN CLUTCH ASSY	1
5	KFFZZ	31875	105	.BEARING SET, (PART PART OF KIT P/N..... 809882.....	1
6	PAFZZ	31875	6395	.SHAFT, SHOULDERED.....	1
7	XDFZZ	31875	12238	.SHEAVE	1
8	KFFZZ	31875	808809	.LINING CLUTCH, PART OF KIT P/N..... 809883.....	1
9	PAFZZ	31875	6438	.SPACER, RING	1
10	KFFZZ	31875	1465	.SCREW, CAP, SOCKET HEAD PART OF..... KIT P/N 809883.....	6
11	KFFZZ	31875	107	.BEARING, BALL, PART OF KIT P/N..... 809882.....	1
12	XDFZZ	31875	466	.RING, RETAINING	1
13	PAFZZ	31875	12110	.RETAINER, SPRING, FAN.....	1
14	PAFZZ	31875	12109	.SPRING.....	1
15	PAFZZ	31875	11654	.DISK, CLUTCH	1
16	KFFZZ	31875	360	.O-RING, (PART OF PART OF KIT P/N..... 819883 PART OF KIT P/N 809883.....	1
17	PAFZZ	31875	5170	.HUB, SPLINED	1
18	PAFZZ	31875	6427	.SPACER, SLEEVE	1
19	KFFZZ	31875	293	.BEARING, BALL, PART OF KIT P/N..... 809882.....	1
20	KFFZZ	31875	995	WASHER, LOCK, (PART PART OF KIT P/N..... 809883	1
21	PAFZZ	52676	N06	.NUT, PLAIN, ROUND	1
22	KFFZZ	31875	805840	.CARTRIDGE ASSY, PART OF KIT P/N..... 819883 PART OF KIT P/N 829882.....	1
23	XAFZZ	31875	1969	..U-CUP	1
24	XAFZZ	31875	NPN-1	..CARTRIDGE, NSS.....	1
25	XAFZZ	31875	368	..O-RING.....	1
26	XAFZZ	31875	488	..RING, RETAINING.....	1
27	PAFZZ	31875	10029	.AIR CHAMBER, CLUTCH	1
28	KFFZZ	31875	11934	..SEAL, (PART OF KIT PART OF KIT P/N..... 829882.....	1
29	KFFZZ	31875	359	.O-RING, (PART OF PART OF KIT P/N..... 819883 PART OF KIT P/N 809883.....	1
30	KFFZZ	31875	1017	.WASHER, LOCK, (PART PART OF KIT P/N..... 819883 PART OF KIT P/N 809883	8
31	KFFZZ	31875	1391	.SCREW, CAP, SOCKET HEAD PART OF..... KIT P/N 819883 PART OF KIT P/N 809883	8
32	PAFZZ	31875	1475	.STUD, PLAIN	6
33	PAOZZ	96906	MS35338-45	WASHER, LOCK	6
34	PAOZZ	96906	MS15795-520	WASHER, FLAT	6
35	PAOZZ	96906	MS17829-50	NUT, SELF-LOCKING, HE	6

SECTION II

TM 9-2320-285-24P

(1) ITEM NO	(2) SMR CODE	(3) CAGEC	(4) PART NUMBER	(5) DESCRIPTION AND USABLE ON CODES (UOC)	(6) QTY
36	PAOZZ	24161	9580	BELT, V	2
37	PAFZZ	72582	5171228	IMPELLER, FAN, AXIAL.....	1

END OF FIGURE

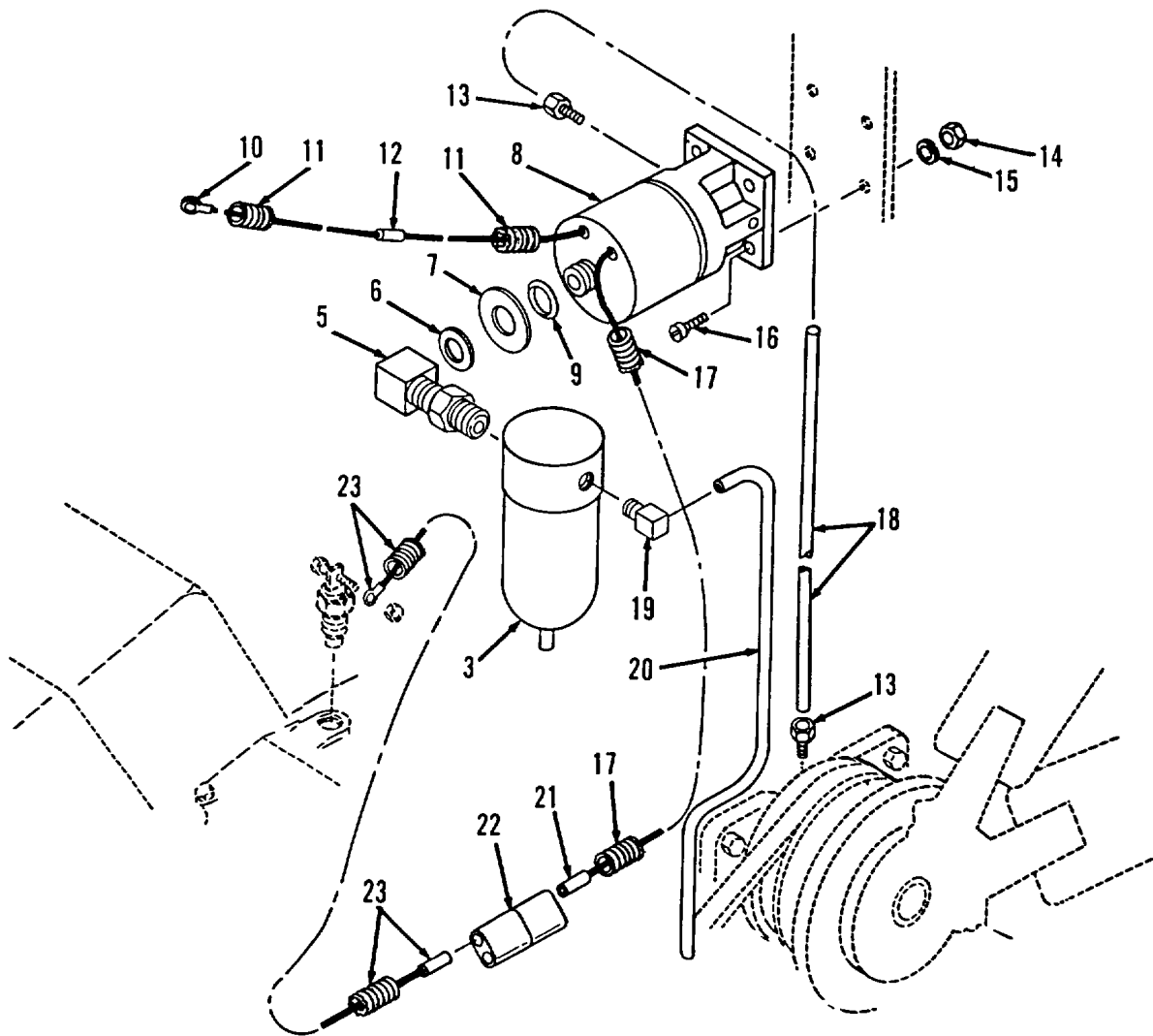
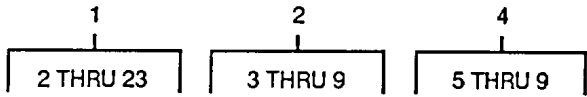

FIGURE 19. FAN CLUTCH CONTROL SYSTEM.

SECTION II

TM 9-2320-285-24P

(1) ITEM NO	(2) SMR CODE	(3) CAGEC	(4) PART NUMBER	(5) DESCRIPTION AND USABLE ON CODES (UOC)	(6) QTY
GROUP 0505 FAN ASSEMBLY					
FIG. 19 FAN CLUTCH CONTROL SYSTEM					
1	PFOOO	31875	80-9889	CONTROL SYSTEM, FAN CLUTCH.....	1
2	XAOOO	31875	80-9892	.VALVE AND FILTER ASSY	1
3	XDOZZ	31875	80-9396	..FILTER ELEMENT, INTA	1
4	PFOZZ	31875	80-9473	..VALVE ASSEMBLY, FAN.....	1
5	XAOZZ	31875	A11999	...FITTING	1
6	XAOZZ	31875	A1641	...WASHER.....	1
7	XAOZZ	31875	NPN-1	...PLATE, LEGEND, NSS	1
8	XAOZZ	31875	A12014	...VALVE, 3-WAY	1
9	XAOZZ	31875	P390	...O-RING	1
10	PFOZZ	00779	34124	TERMINAL, LUG	1
11	MOOZZ	19207	011916480-25	LOOM, INSULATING MAKE FROM FSCM.....	25
				70903 PART NO. 737101.....	
12	PAOZZ	81349	M7928/5-4	SPLICE, CONDUCTOR	1
13	PAOZZ	79470	1468X4	ADAPTER, STRAIGHT, PI	4
14	PAOZZ	96906	MS35649-202	NUT, PLAIN, HEXAGON	4
15	PAOZZ	96906	MS35338-43	WASHER, LOCK	4
16	PFOZZ	96906	MS35206-267	SCREW, MACHINE	4
17	MOOZZ	19207	011916480-18	LOOM, INSULATING MAKE FROM FSCM.....	18
				70903 PN 737101	
18	PAOZZ	90915	53517226	TUBING, NONMETALLIC.....	1
19	PAOZZ	79470	1469X4X4	ELBOW, PIPE TO TUBE	1
20	PAOZZ	85757	4246-0410	HOSE, NONMETALLIC.....	1
21	PFOZZ	92219	SS1090	TERMINAL, QUICK DISC	1
22	PAOZZ	90915	90004329	CONNECTOR, ELECTRICA	1
23	PAOZZ	90915	53517209	LEAD, ELECTRICAL.....	1

END OF FIGURE

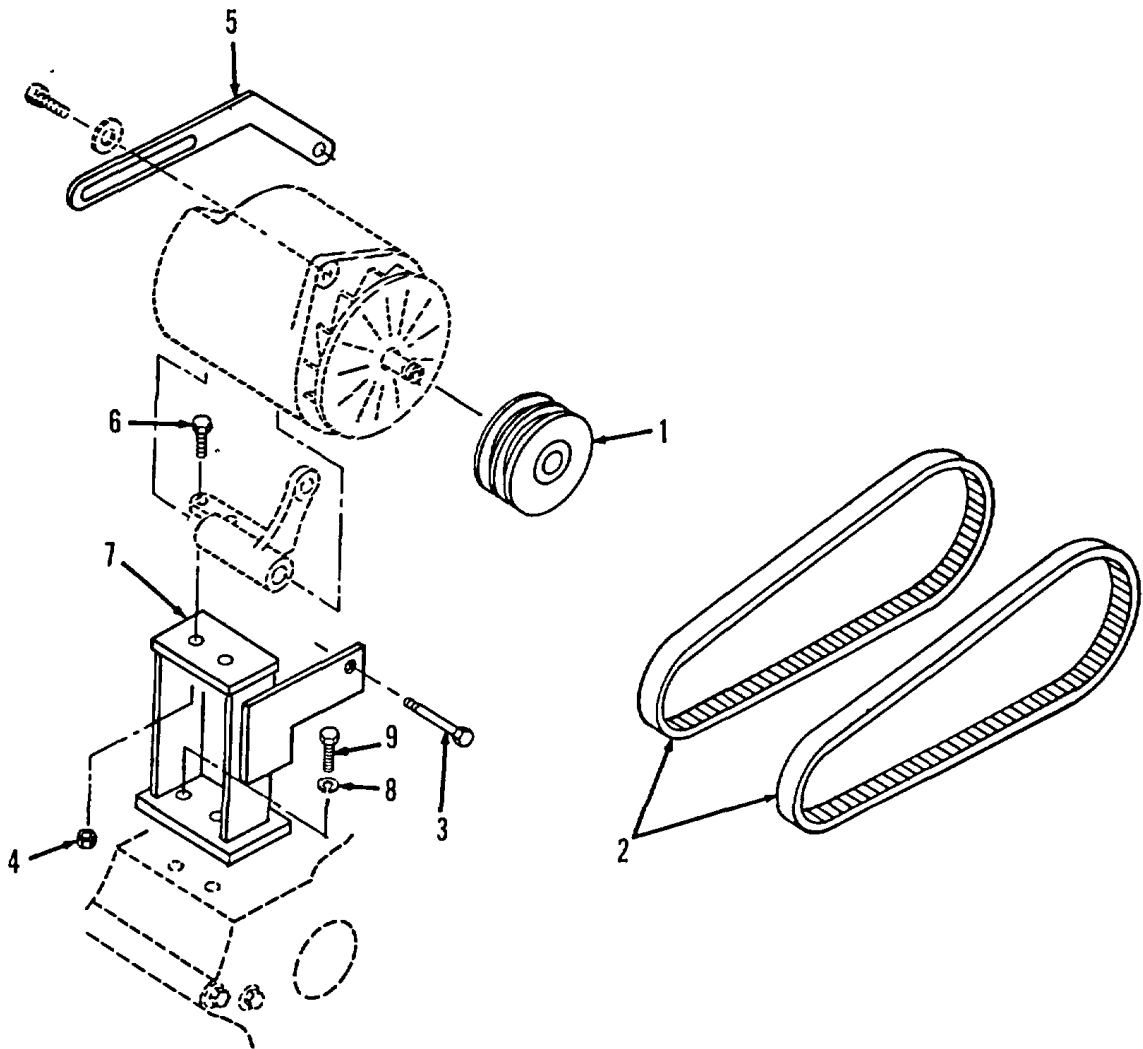

FIGURE 20. ALTERNATOR INSTALLATION.

SECTION II

TM 9-2320-285-24P

(1) ITEM NO	(2) SMR CODE	(3) CAGEC	(4) PART NUMBER	(5) DESCRIPTION AND USABLE ON CODES (UOC)	(6) QTY
GROUP 06 ELECTRICAL SYSTEM					
GROUP 0601 GENERATOR, ALTERNATOR					
FIG. 20 ALTERNATOR INSTALLATION					
1	PFOZZ	72582	5148796	PULLEY, GROOVE.....	1
2	PAOZZ	24161	7340	BELT, V TOR	1
3	PAOZZ	96906	MS90728-73	SCREW, CAP, HEXAGON H.....	1
4	PAOZZ	96906	MS51967-6	NUT, PLAIN, HEXAGON	2
5	XBOZZ	90915	53516062	BRACKET, ADJUSTING	1
6	PFOZZ	96906	MS90728-64	SCREW, CAP, HEXAGON H.....	2
7	XBOZZ	90915	53516061	BRACKET, ALTERNATOR.....	1
8	PFOZZ	96906	MS35338-046	WASHER, LOCK	2
9	PFOZZ	96906	MS90728-60	SCREW, CAP, HEXAGON H.....	2

END OF FIGURE

1
2 THRU 47

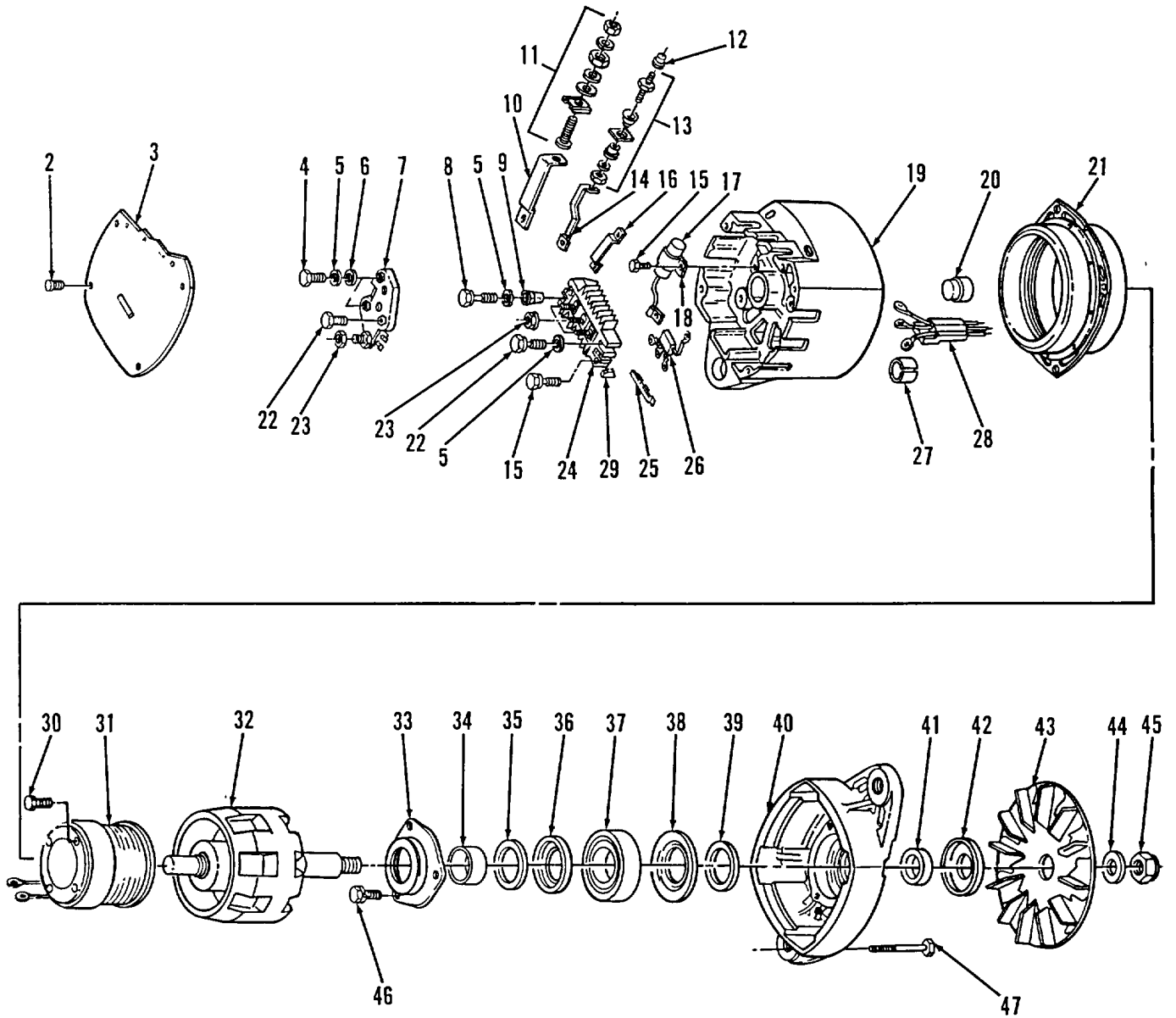
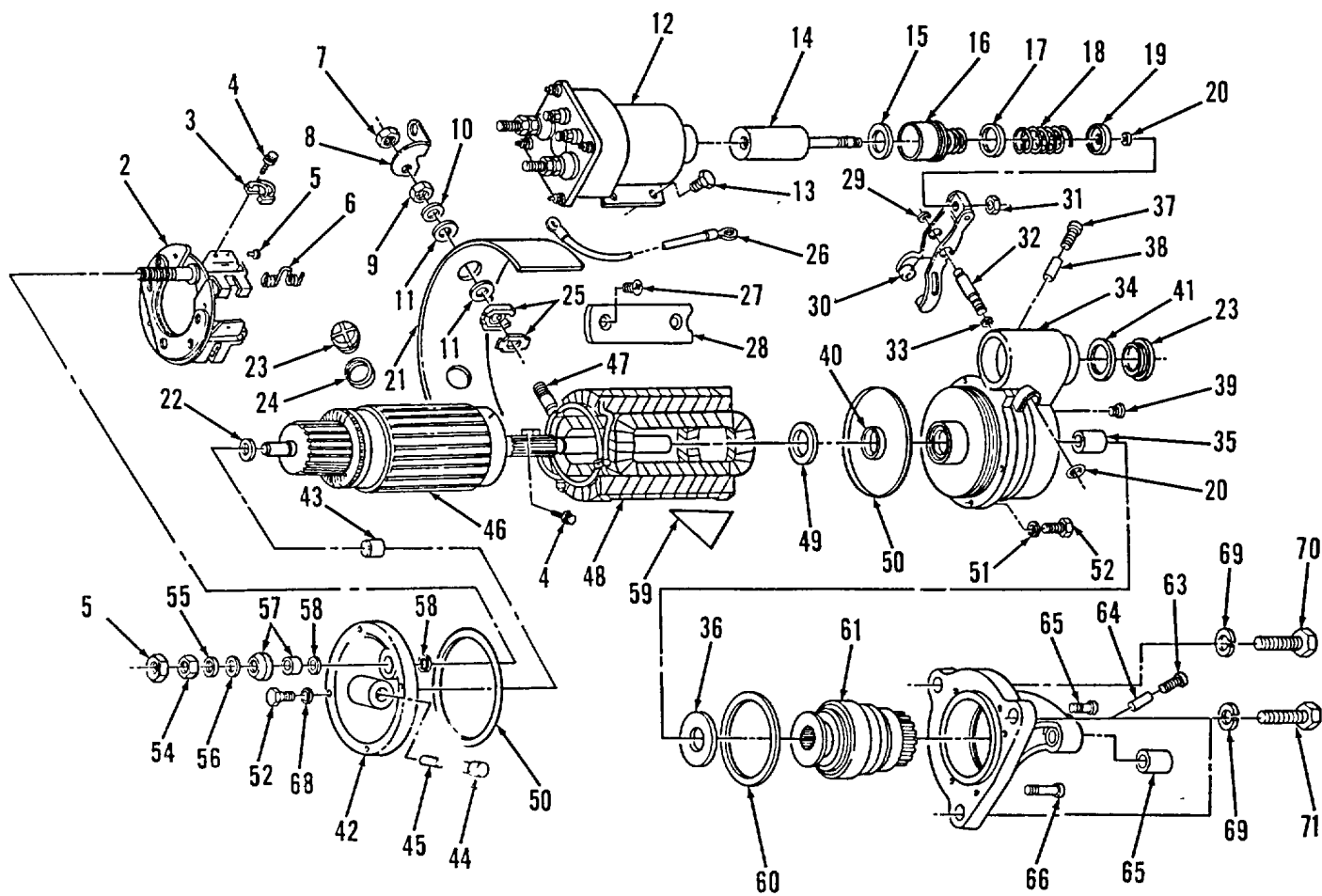

FIGURE 21. ALTERNATOR.

(1) ITEM NO	(2) SMR CODE	(3) CAGEC	(4) PART NUMBER	(5) DESCRIPTION AND USABLE ON CODES (UOC)	(6) QTY
GROUP 0601 GENERATOR, ALTERNATOR					
FIG. 21 ALTERNATOR					
1	PAOFH	16764	1117160	GENERATOR, ENGINE AC	1
2	PAFZZ	16764	1894641	.BOLT, SELF-LOCKING	4
3	XAFZZ	16764	1974618	.COVER RECTIFIER.....	1
4	PAFZZ	16764	1976061	.SCREW WASHER	2
5	PAFZZ	16764	807295	.WASHER, FLAT	4
6	PAFZZ	16764	1913846	.WASHER, FLAT	2
7	PAFZZ	16764	1116406	REGULATOR, ENGINE GE	1
8	XAFZZ	16764	NPN-2	.SCREW, ASSEMBLED	1
9	XAFZZ	16764	NPN-2	.INSULATOR, NSS	1
10	PAFZZ	16764	1974627	.BUS, CONDUCTOR	1
11	PAFZZ	16764	1974414	.TERMINAL, LUG	1
12	PAFZZ	16764	1970227	.CAP, ELECTRICAL	1
13	PAFZZ	16764	1894627	.PARTS KIT, ELECTRICA	1
14	PAFZZ	16764	1974622	.CONNECTOR ASSEMBLY,	1
15	PFFZZ	16764	1846955	.SCREW, ASSEMBLED WAS WASHER	3
16	PAFZZ	16764	1974624	.CONNECTOR, ALTERNATO	1
17	PAFZZ	16764	1959455	.CAPACITOR, FIXED, PAP	1
18	PFFZZ	16764	1869573	.CLAMP, LOOP	1
19	XAFZZ	16764	1974634	.HOUSING	1
20	PFFZZ	16764	9437171	.BEARING, ROLLER, NEED.....	1
21	PAFZZ	16764	1974628	.STATOR, ENGINE GENER	1
22	PAFZZ	16764	1894458	.BOLT, ASSEMBLED WASH	2
23	PAFZZ	16764	1851808	.NUT, PLAIN, ASSEMBLED	4
24	PFFZZ	16764	1892914	.BRIDGE, RECTIFIER, AL	1
25	PAFZZ	16764	830489	.INSULATOR, ALTERNATO.....	1
26	PAFZZ	16764	1974626	.RECTIFIER, SEMICONDU	1
27	PAFZZ	16764	1968990	.BUSHING, SLEEVE	1
28	PAFZZ	16764	1974629	.GROMMET, NONMETALLIC.....	1
29	XAFFZ	16764	1974625	.WEDGE	1
30	PAFZZ	16764	1968945	.SCREW, SELF-LOCKING	4
31	PAFZZ	16764	1974630	.WINDING, GENERATOR F	1
32	PAFZZ	16764	1974619	.ROTOR, GENERATOR.....	1
33	PFFZZ	16764	1961867	.SEAL, PLAIN ENCASED	1
34	PAFZZ	16764	1957726	.BEARING, SLEEVE	1
35	PAFZZ	16764	825197	.FELT, MECHANICAL, PRE	1
36	PAFZZ	16764	825196	.WASHER, RECESSED	1
37	PAFZZ	16764	9439571	.BEARING, BALL, ANNULA	1
38	PAFZZ	16764	1955664	.PLATE, RETAINER	1
39	PAFZZ	16764	1955660	.PACKING, PREFORMED	1
40	XAFZZ	16764	1974636	.FRAME, DRIVE END	1
41	PAFZZ	16764	1969046	.COLLAR.....	1
42	PAFZZ	16764	1969070	.WASHER, RECESSED	1
43	PFFZZ	16764	1969481	.FAN, GENERATOR	1
44	PFFZZ	16764	1905406	.WASHER, FLAT	1
45	PFFZZ	16764	9418881	.NUT, SELF-LOCKING, HE	1
46	PAFZZ	16764	1846956	.SCREW, MACHINE	3
47	PAFZZ	16764	1894445	.SETSCREW.....	2

END OF FIGURE

1	34	42	62
2 THRU 68	35 THRU 40	43 THRU 45	63 THRU 65



TA510022

FIGURE 22. STARTER.

SECTION II

TM 9-2320-285-24P

(1) ITEM NO	(2) SMR CODE	(3) CAGEC	(4) PART NUMBER	(5) DESCRIPTION AND USABLE ON CODES (UOC)	(6) QTY
GROUP 0603 STARTING MOTOR					
FIG. 22 STARTER					
1	PAOFF	16764	1114934	STARTER, ENGINE, ELEC.....	1
2	PAFZZ	16764	1979387	.PLATE BRUSH.....	1
3	PAFZZ	16764	1852883	.BRUSH, ELECTRICAL CC.....	1
4	PAFZZ	16764	1968998	.SCREW TAPPING.....	2
5	PAFZZ	16764	1847807	.SCREW, MACHINE WASHER.....	4
6	PAFZZ	16764	1979391	.SPRING, HELICAL, TCRS.....	1
7	PAFZZ	16764	1979451	.NUT, PLAIN, EXTENDED.....	1
8	PFFZZ	16764	1945468	.CONNECTOR, TERMINAL.....	1
9	PAFZZ	16764	9414418	.NUT, PLAIN, HEXAGON.....	1
10	PAFZZ	88044	AN960-816L	.WASHER, FLAT.....	1
11	PAFZZ	16764	1922457	.WASHER, FLAT.....	2
12	PAFZZ	16764	1115556	.RELAY, ELECTROMAGNET.....	1
13	PAFZZ	96906	MS35355-125	.BOLT, MACHINE.....	2
14	PFFZZ	16764	1948522	.PLUNGER, SOLENOID.....	1
15	PAFZZ	16764	1948519	.WASHER, FLAT.....	1
16	PAFZZ	16764	801077	.BELLOWS, PROTECTION.....	1
17	PFFZZ	16764	1948520	.WASHER, RECESSED.....	1
18	PFFZZ	16764	1944821	.SPRING, HELICAL, COMP.....	1
19	PFFZZ	16764	1948526	.WASHER, RECESSED.....	1
20	PAFZZ	16764	9416374	.RING, RETAINING.....	2
21	PAFZZ	16764	1955990	.INSULATOR, PLATE.....	1
22	PFFZZ	16764	1914842	.WASHER, FLAT.....	1
23	PAFZZ	16764	1945356	.PLUG, MACHINE THREAD.....	2
24	PFFZZ	16764	1964857	.GASKET.....	1
25	PAFZZ	16764	1965472	.INSULATOR, BUSHING.....	1
26	PAFZZ	16764	1979464	.LEAD, ELECTRICAL.....	1
27	PAFZZ	16764	1968396	.SCREW, MACHINE.....	2
28	PAFZZ	16764	1934478	.POLE, SHOE.....	1
29	PAFZZ	16764	1894643	.PACKING, PREFORMED.....	1
30	PAFZZ	16764	1945484	.LEVER HOUSING ING ASSEM.....	1
31	PFFZZ	16764	9412305	.NUT, SELF-LOCKING, HE.....	1
32	PFFZZ	16764	1948525	.SHAFT, SHOULDERED.....	1
33	PAFZZ	16764	1894642	.PACKING, PREFORMED.....	1
34	PAFFF	16764	1979434	.LEVER HOUSING ASSEM.....	1
35	PAFZZ	16764	1894637	..BEARING, SLEEVE.....	1
36	PAFZZ	16764	1911644	..WASHER, FLAT.....	1
37	PAFZZ	16764	1978756	..CAP, PROTECTION, DUST.....	1
38	PAFZZ	16764	1978754	..WICK.....	1
39	PAFZZ	16764	1964402	..PLUG.....	1
40	PFFZZ	16764	1918047	..SEAL, PLAIN ENCASED.....	1
41	PFFZZ	16764	1964857	.GASKET.....	1
42	PFFZZ	16764	1945515	.END BELL, ELECTRICAL.....	1
43	PAFZZ	16764	1894636	..BEARING, SLEEVE.....	1
44	PAFZZ	16764	1978756	..CAP, PROTECTIVE, DUST.....	1
45	PAFZZ	16764	1972977	..WICK.....	1
46	PAFZZ	16764	1945906	.ARMATURE, MOTOR.....	1
47	PAFZZ	16764	1950561	.TERMINAL, MOTOR.....	1
48	PAFZZ	16764	1974929	.COIL, ELECTRICAL.....	1

SECTION II

TM 9-2320-285-24P

(1) ITEM NO	(2) SMR CODE	(3) CAGEC	(4) PART NUMBER	(5) DESCRIPTION AND USABLE ON CODES (UOC)	(6) QTY
49	PAFZZ	16764	1936466	.WASHER.....	1
50	PFFZZ	16764	1916272	.PACKING, PREFORMED.....	1
51	PFFZZ	24617	9421423	.WASHER, LOCK	4
52	PFFZZ	16764	1914869	.BOLT, MACHINE	8
53	PAFZZ	16764	1975451	.NUT, PLAIN, EXTENDED.....	1
54	PAFZZ	16764	9414418	.NUT, PLAIN, HEXAGON	1
55	PFFZZ	96906	MS35338-48	.WASHER, LOC.....	1
56	PAFZZ	88044	AN960-816L	.WASHER, FLAT	1
57	PAFZZ	16764	1851632	.PARTS KIT, ELECTRICA	1
58	PAFZZ	16764	1913084	.WASHER, FLAT	2
59	PAFZZ	16764	1914873	.PLATE, INSULATION.....	1
60	PFFZZ	16764	1945476	.PACKING, PREFORMED.....	1
61	PAFZZ	16764	1893562	.DRIVE, ENGINE, ELECTR	1
62	PFFZZ	16764	1970455	.HOUSING, ENGINE DRIV	1
63	PAFZZ	16764	1978751	.CAP, PROTECTIVE, DUST.....	1
64	PAFZZ	16764	1978754	.WICK	1
65	PAFZZ	16764	1894635	.BUSHING, SLEEVE.....	1
66	PFFZZ	16764	1948536	.BOLT, INTERNAL WRENC	3
67	PFFZZ	16764	1948537	.BOLT, INTERNAL WRENC2
68	PFFZZ	02614	N405P41B6	.WASHER, LOCK	4
69	PAOZZ	72582	103225	.WASHER, LOCK	3
73	PAOZZ	24617	9418228	.BOLT, MACHINE	1
71	PFOZZ	96906	MS90728-163	.SCREW, CAP HEXAGON H.....	2

END OF FIGURE

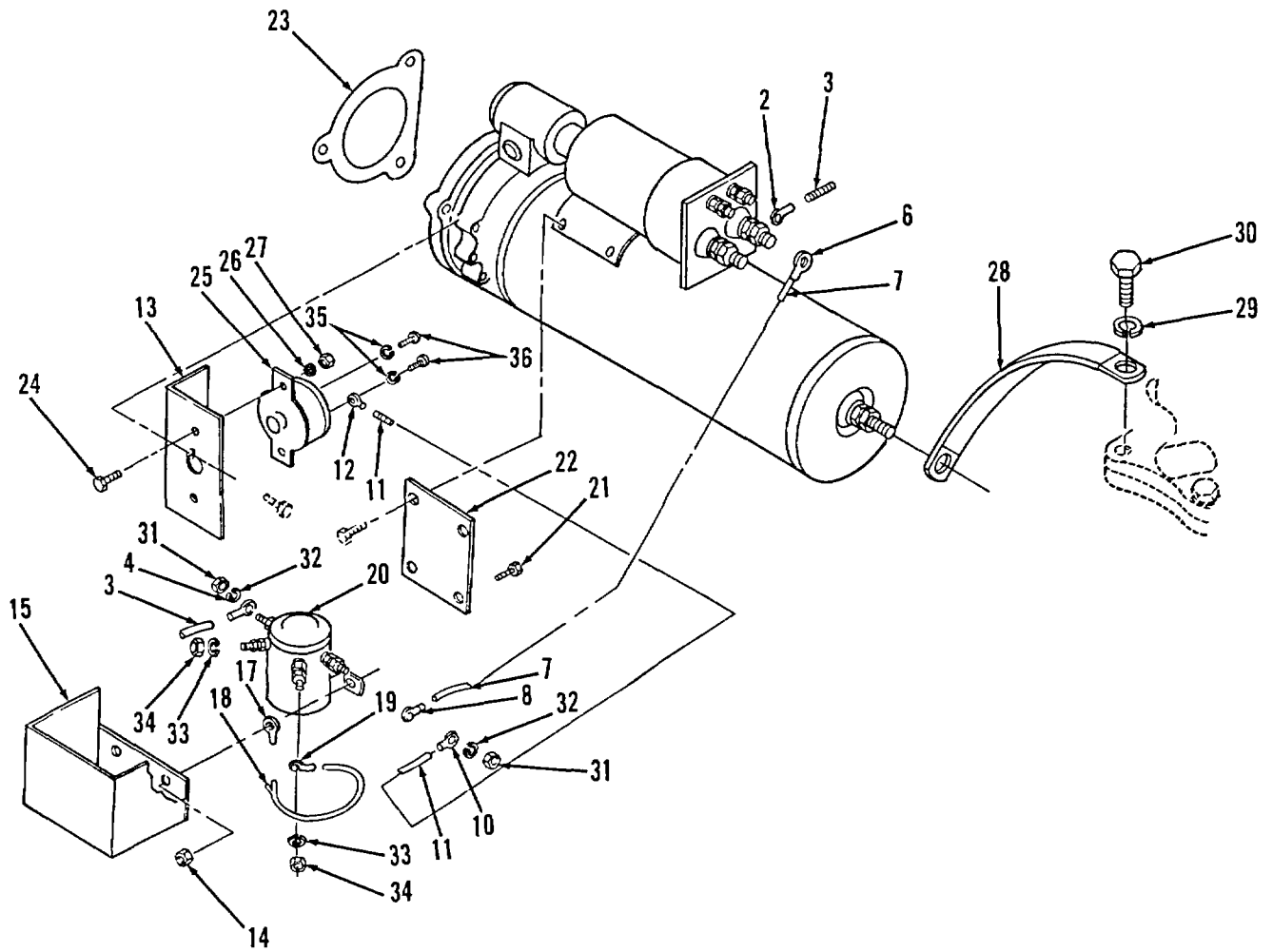
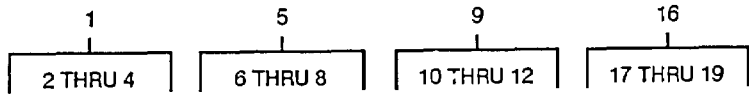

TA510023

FIGURE 23. 70 AMP BREAKER AND SOLENOID.

(1) ITEM NO	(2) SMR CODE	(3) CAGEC	(4) PART NUMBER	(5) DESCRIPTION AND USABLE ON CODES (UOC)	(6) QTY
GROUP 0603 STARTING MOTOR					
FIG. 23 70 AMP BREAKER AND SOLENOID					
1	AOOOO	90915	53452352	WIRE, REC, 8GA	1
2	PFOZZ	96906	MS20659-129	.TERMINAL, LUG	1
3	XAOZZ	90915	99803038	.WIRE, ELECTRICAL,	7
4	PFOZZ	96906	MS2065S-108	.TERMINAL, LUG	1
5	AOOOO	90915	53452351	.WIRE, BLK, 8GA	1
6	XAOZZ	90915	97417525	.TERMINAL, EYELET	1
7	XAOZZ	90915	99803037	.WIRE, ELECTRICAL,	15
8	PFOZZ	96906	MS20659-108	.TERMINAL, LUG	1
9	AOOOO	90915	5350358C	.WIRE ASSY, JUMPER	1
10	XAOZZ	90915	97417523	.TERMINAL, EYELET	1
11	XAOZZ	90915	99803038	.WIRE, ELECTRICAL,	14
12	XAOZZ	90915	97417520	.TERMINAL, EYELET	1
13	PAOZZ	90915	53502878	BRACKET, CIRCUIT ERE	1
14	PAOZZ	72962	42NE040	NUT, SELF-LOCKING, HE	2
15	XBOZZ	90915	53516364	SHIELD	1
16	PAOZZ	90915	53512608	LEAD, ELECTRICAL	1
17	XAOZZ	90915	97420006	.TERMINAL, EYELET	1
18	XAOZZ	93915	998030 13	.WIRE, ELECTRICAL,	6
19	PFOZZ	96906	MS25036-154	.TERMINAL, LUG	1
20	PAOZZ	13445	24047	.RELAY, ELECTROMAGNET	1
21	PAOZZ	96906	MS90725-3	SCREW, CAP, HEXAGON H	2
22	XBOZZ	90915	5351260S	PLATE, MOUNTING	1
23	PAOZZ	72582	5130995	GASKET	1
24	PFOZZ	96906	MS51957-77	SCREW, MACHINE	2
25	PAOZZ	23040	C3TZ14526A	BREAKER ASSEMBLY EL	1
26	PAOZZ	96906	MS15795-507	WASHER, FLAT	2
27	PFOZZ	88044	AN365-1024A	NUT, SELF-LOCKING, HE	14
28	PFOZZ	79550	491	LEAD, ELECTRICAL	1
29	PAOZZ	96906	MS35338-046	WASHER, LOCK	1
30	PAOZZ	96906	MS90728-39	BOLT, MACHINE	1
31	PAOZZ	02614	N405P41B6	WASHER, LOCK	2
32	PAOZZ	96906	MS3533E-45	WASHER, LOCK	2
33	PAOZZ	96906	MS35338-43	WASHER, LOCK	2
34	PFOZZ	96906	MS35650-13	NUT, PLAIN, HEXAGON.....	2
35	PAOZZ	02614	N405P4186	WASHER, LOCK	2
36	PFOZZ	96906	MS93727-3	SCREW, CAP, HEXAGON H	2

END OF FIGURE

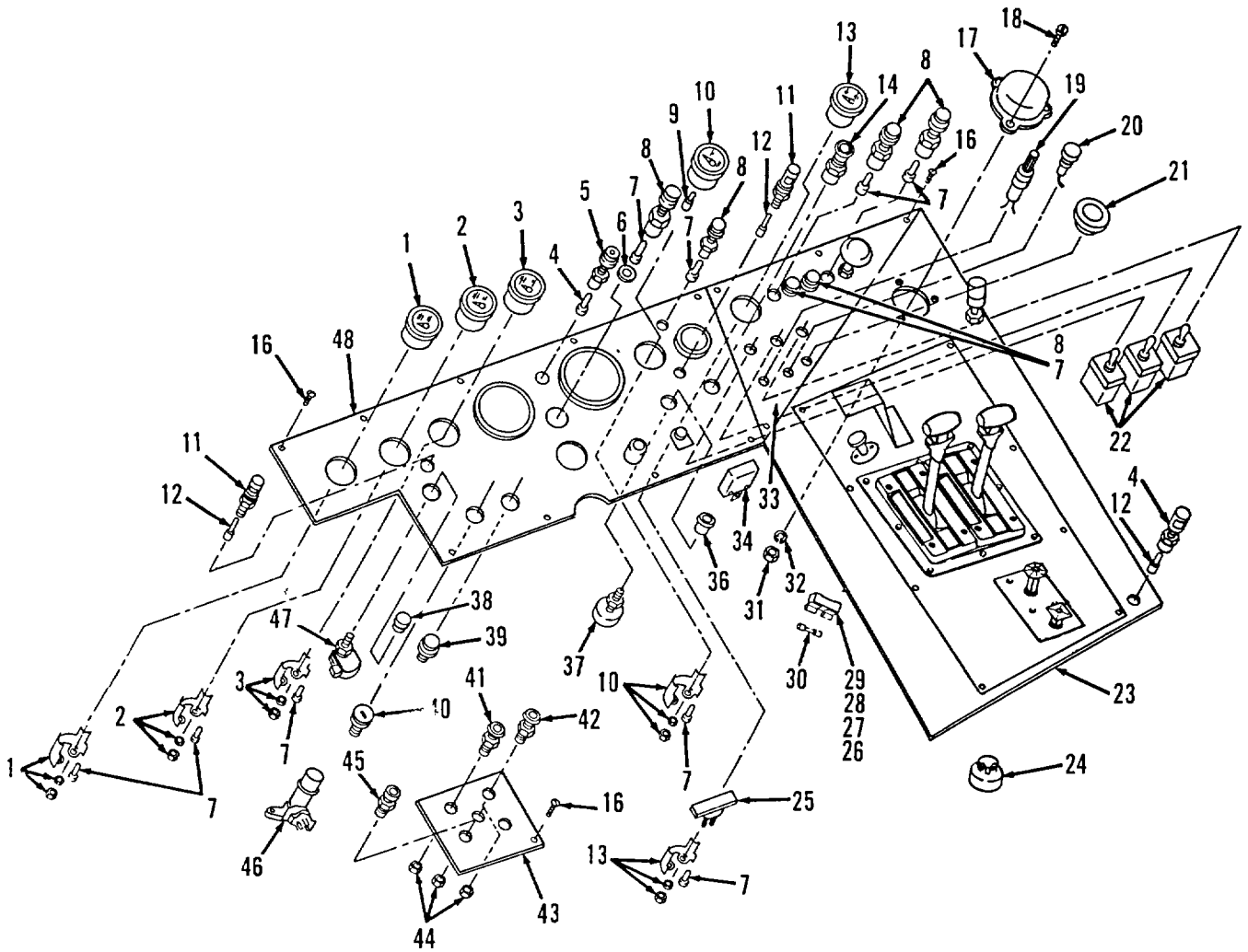
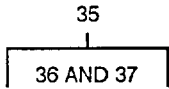

TA510024

FIGURE 24. INSTRUMENT PANEL.

(1) ITEM NO	(2) SMR CODE	(3) CAGEC	(4) PART NUMBER	(5) DESCRIPTION AND USABLE ON CODES (UOC)	(6) QTY
				GROUP 0607 INSTRUMENT OR ENGINE CONTROL PANEL FIG. 24 INSTRUMENT PANEL	
2	PFOZZ	70040	6402621	INDICATOR , TEMPERATU.....	1
3	PAOZZ	13445	6464910	GAGE, PRESSURE, DIAL.....	1
4	PAOZZ	08108	53	LAMP, INCANDESCENT.....	1
5	PAOZZ	13445	PL1	LIGHT, INDICATOR	1
6	PAOZZ	96906	MS35333-47	WASHER, LOCK	1
7	PAOZZ	08108	53	LAMP, INCANDESCENT.....	9
8	PAOZZ	51377	1035-33930-12	LIGHT, INDICATOR.....	6
9	XDOZZ	90915	53516176	INDICATOR, LIQUID QU.....	1
10	PAOZZ	70040	6432375	GAUGE, FUEL	10
11	PAOZZ	71744	900-208	LAMP, INCANDESCENT.....	3
12	PAOZZ	08108	1815	.LAMP, INCANDESCENT.....	1
13	PFOZZ	70040	6474535	AMMETER	1
14	PAOZZ	13445	5007-24	SWITCH, PUSH-PULL	1
16	PAOZZ	90915	97205028	SCREW, TAPPING, THREA.....	22
17	PAOZZ	51377	1003-33040-01	BELL, ELECTRICAL	1
18	PAOZZ	96906	MS35233-67	SCREW, MACHINE	3
19	PAOZZ	08806	2128	LAMP, INCANDESCENT.....	1
20	PFOZZ	71450	211-3	SWITCH, ROTARY	1
21	XDOZZ	90915	90007774	BUZZER.....	1
22	PAOZZ	13445	5582	SWITCH, TOGGLE	3
23	XBOZZ	90915	53516044	CASH PANEL, RIGHT.....	1
24	PAOZZ	80089	44310-0	BUZZER.....	1
25	PFOFF	31875	819830	CIRCUIT BREAKER 40 AMP	1
26	PAOZZ	13445	30420-6	CIRCUIT BREAKER 6-AMP	1
27	PAOZZ	13445	30410-10	CIRCUIT BREAKER 10-AMPERE	1
28	PAOZZ	13445	30410-25	CIRCUIT BREAKER 25-AMPERE	3
29	PAOZZ	13445	30410-20	CIRCUIT BREAKER 20-AMPERE.....	4
30	PAOZZ	81349	F02A250V4A	FUSE, CARTRIDGE	1
31	PAOZZ	96906	MS35649-202	NUT, PLAIN, HEXAGON	3
32	PAOZZ	96906	MS35340-43	WASHER, LOCK	3
33	XBOZZ	90915	53516043	DASH PANEL, RIGHT	1
34	PAOZZ	77977	180/550	FLASHER, THERMAL	1
35	PAOZZ	13445	7178-02	SWITCH, PUSH-PULL.....	1
36	XAOZZ	13445	81298-02	.KNOB	1
37	XAOZZ	13445	7178	.SWITCH W/30-APP CIRCUIT BREAKER.....	1
38	XAOZZ	90915	90003456	.KNOB, FAN SWITCH.....	1
39	PAOZA	13445	90051-31	.SWITCH, PUSH ENGINE START.....	1
40	PFOZZ	77326	31-103	SWITCH, ENGINE START (KEY CODE NG100)	1
41	PAOZZ	13445	81298-05	DIAL, .CONTROL	1
42	PAOZZ	13445	81298-17	KNOB COOLING	1
43	XBOZZ	90915	53515528	DASH PANEL. LOWER LEFT FRONT	1
44	PAOZZ	90915	95210442	NUT, PLAIN, HEXAGON.....	3
45	PAOZZ	13445	81298-13	KNOB, HEATING.....	1
46	PFOZZ	66614	FF-146	SWITCH, BEAM SELECT.....	1
47	PAOZZ	13445	6068-08	SWITCH, PUSH-PULL	1
48	XBOZZ	90915	53516104	DASH PANEL, CENTER FRONT	1

END OF FIGURE

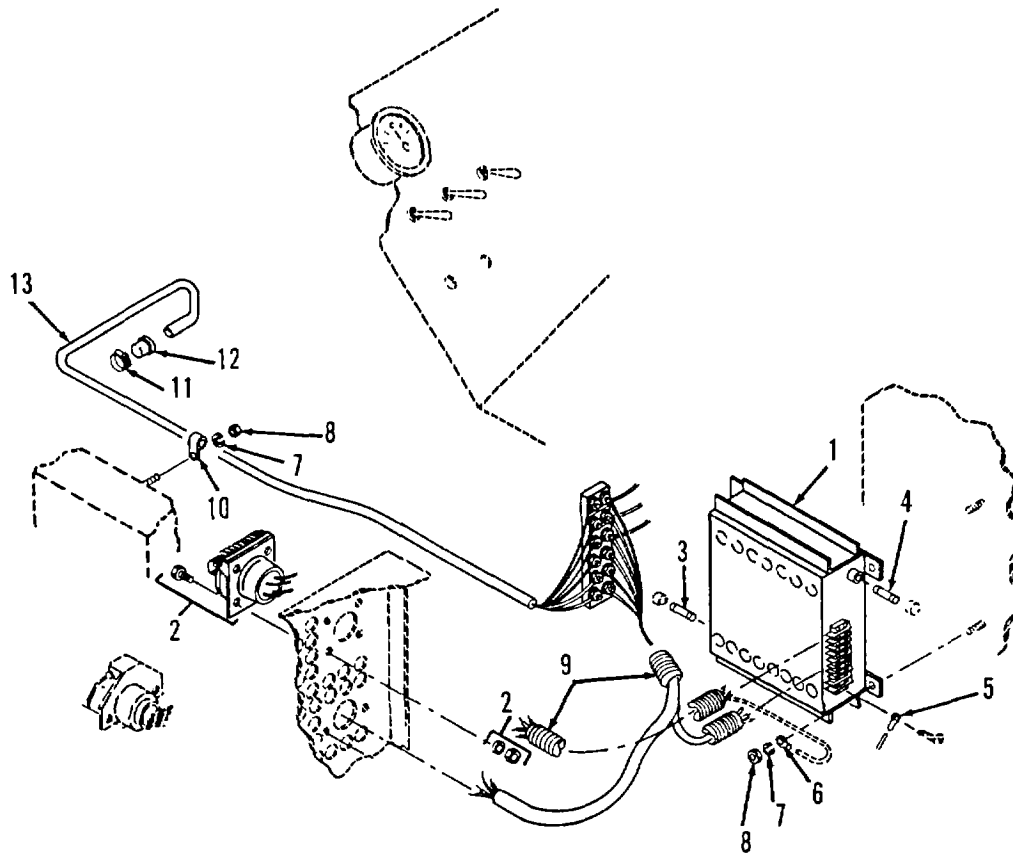
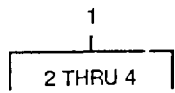

TA510025

FIGURE 25. 24-VOLT INVERTER AND WIRING.

(1) ITEM NO	(2) SMR CODE	(3) CAGEC	(4) PART NUMBER	(5) DESCRIPTION AND USABLE ON CODES (UOC)	(6) QTY
GROUP 0608 MISCELLANEOUS ITEMS					
FIG. 25 24-VOLT INVERTER AND WIRING					
1	PAOOO	31509	12T24V	CONVERTER ELECTRICA 24 VDC.....	1
2	PAOZZ	31509	181-10-12	.WIRING HARNESS, BRA ASSY.....	1
3	PAOZZ	81349	F02A32V2CA	.FUSE, CARTRIDGE	1
4	PAOZZ	81349	F03A125V30A	.FUSE, CARTRIDGE	1
5	PAOZZ	96906	MS25036-108	TERMINAL, LUG	16
6	PAOZZ	96906	MS20659-108	TERMINAL, LUG	1
7	PAOZZ	96906	MS35340-45	WASHER, LOCK	14
8	PAOZZ	96906	MS51967-6	NUT, PLAIN, HEXAGON	14
9	XDOZZ	90915	53516334	CONDUIT	2
10	XDOZZ	90915	90812042	CLAMP	10
11	PAOZZ	96906	MS35842-11	CLAMP, HOSE	1
12	PAOZZ	90927	C4TZ-8A500A	CAP-PLUG, PROTECTIVE	1
13	PAOZZ	11083	5P6981	CABLE, SPECIAL PURPO.....	28

END OF FIGURE

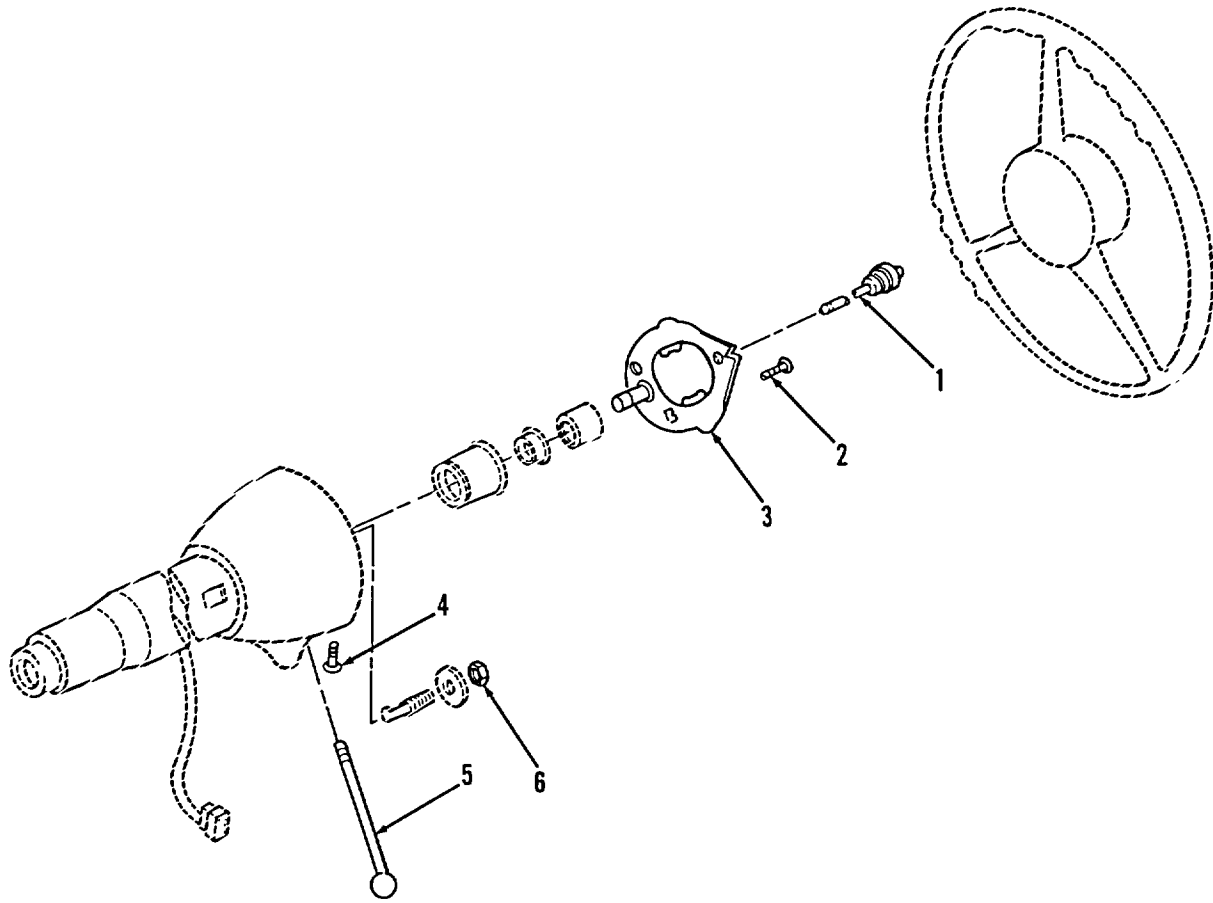

TA5 0026

FIGURE 26. TURN SIGNAL SWITCHES.

(1) ITEM NO	(2) SMR CODE	(3) CAGEC	(4) PART NUMBER	(5) DESCRIPTION AND USABLE ON CODES (UOC)	(6) QTY
GROUP 0608 MISCELLANEOUS ITEMS					
FIG. 26 TURN SIGNAL SWITCHES					
1	PAOZZ	77640	032308	CONTACT BRUSH ASSET	1
2	PAOZZ	77640	G274883	SCREW, TAPPING, TREA	2
3	PAOZZ	77640	SK000044	CONTROL ASSEMBLY, DI	1
4	PAOZZ	77640	G159229	SCREW, MACHINE	2
5	PFOZZ	77640	452207	LEVER, MANUAL CONTRO.....	1
6	PAOZZ	77640	025082	NUT, SELF-LOCKING, HE	2

END OF FIGURE

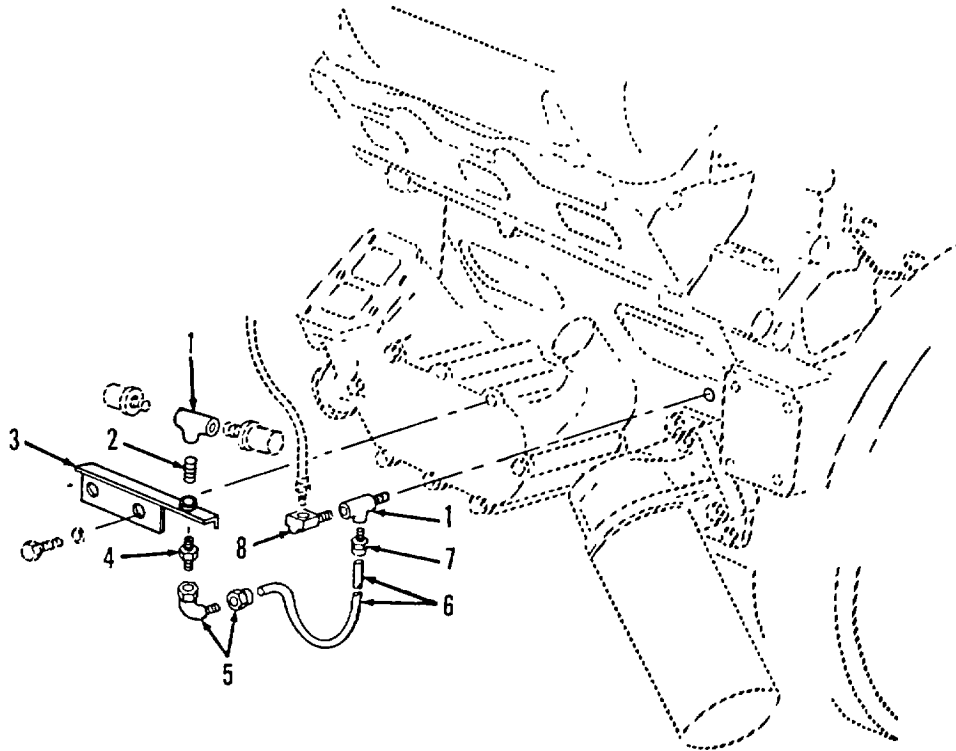

TA510027

FIGURE 27. KYSOR WARNING, MISCELLANEOUS.

SECTION II

TM 9-2320-285-24P

(1) ITEM NO	(2) SMR CODE	(3) CAGEC	(4) PART NUMBER	(5) DESCRIPTION AND USABLE ON CODES (UOC)	(6) QTY
GROUP 0608 MISCELLANEOUS ITEMS					
FIG. 27 KYSOR WARNING, MISCELLANEOUS					
1	PAOZZ	08441	A17004-1	TEE, PIPE	2
2	PAOZZ	96906	MS51846-1	NIPPLE, PIPE	1
3	XBFZZ	90915	53508012	ANGLE WELDMENT.....	1
4	PAOZZ	79470	48X4	ADAPTER, STRAIGHT, PI TC #4 HOSE.....	1
5	PFOZZ	00624	FC9236-04-04S	ELBOW, TUBE TO HOSE	1
6	MOOZZ	19207	004644421-14IN	HOSE, NONMETALLIC MAKE FROM HOSE P/.....	14
7	PAOZZ	01276	FC9212-C204S	N FC 1C7-04.....	
8	PFOZZ	01276	2089-6-65	ADAPTER, STRAIGHT, PI	1
				ELBOW, PIPE	1

END OF FIGURE

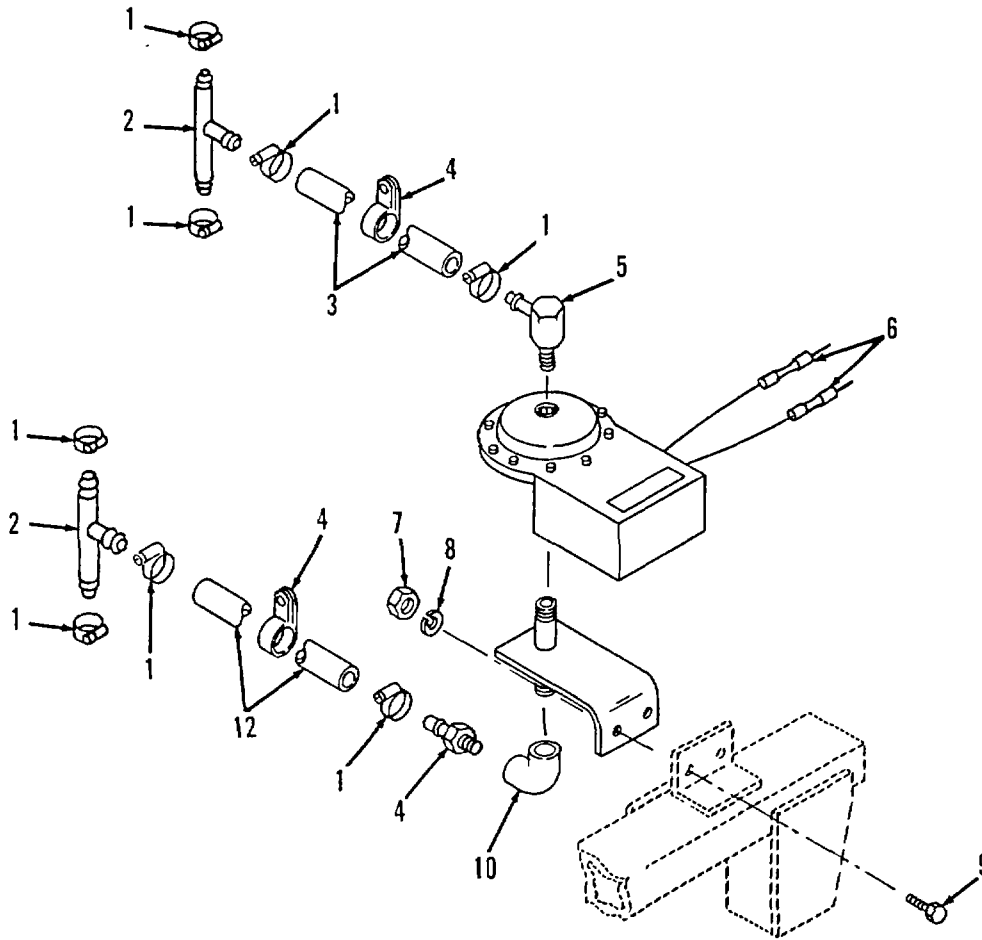
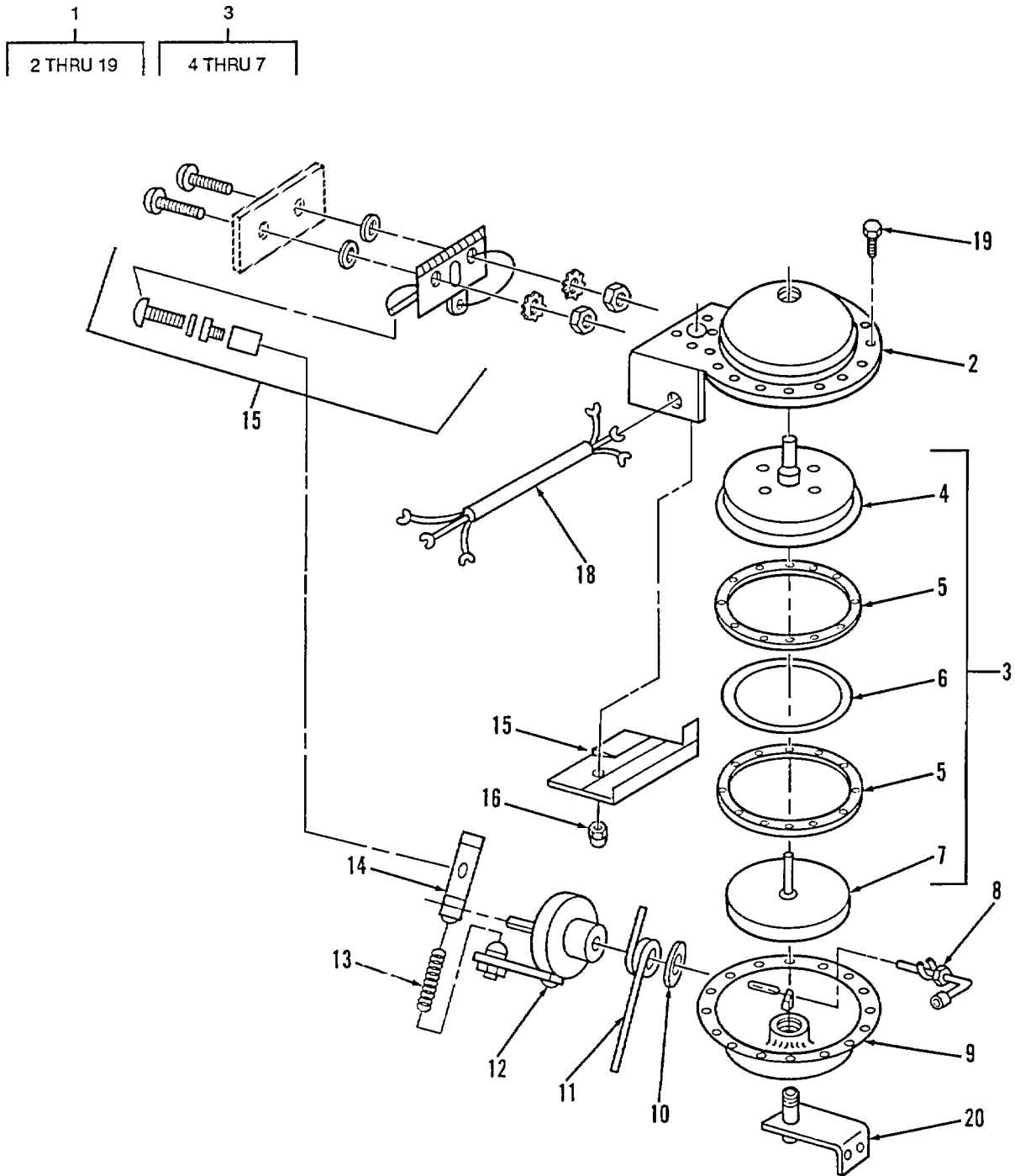

FIGURE 28. WATER LEVEL WARNING KIT INSTALLATION.

(1) ITEM NO	(2) SMR CODE	(3) CAGEC	(4) PART NUMBER	(5) DESCRIPTION AND USABLE ON CODES (UOC)	(6) QTY
GROUP 0608 MISCELLANEOUS ITEMS					
FIG. 28 WATER LEVEL WARNING KIT INSTALLATION					
1	PAOZZ	96906	MS35842-10	CLAMP, HOSE	8
2	PAOZZ	93915	90001679	TEE, HOSE	2
3	MOOZZ	19207	011612678-40	HOSE , NONMETALLIC MAKE FROM HOSE P/ N 80-062	1
4	PFOZZ	96906	MS21333-123	CLAMP, LOOP	2
5	PAOZZ	0AZ08	HV19989	ELBOW, PIPE TO HOSE	1
6	PAOZZ	81349	M7928/5-4	SPLICE, CONDUCTOR	2
7	PAOZZ	96906	MS51967-8	NUT, PLAIN, HEXAGON.....	2
8	PAOZZ	96906	MS35340-46	WASHER, LOCK	2
9	PAOZZ	96936	MS18154-58	SCREW, CAP, HEXAGON H	2
10	PAOZZ	96906	MS14314-3X	PLUG, PIPE	1
11	PAOZZ	46522	60458G1	ADAPTER, STRAIGHT, PI	1
12	MOOZZ	19207	011612678-38	HOSE NONMETALLIC MAKE FROM HOSE P/ N 80-062.....	1

END OF FIGURE



TA510029

FIGURE 29. WATER LEVEL WARNING KIT.

(1) ITEM NO	(2) SMR CODE	(3) CAGEC	(4) PART NUMBER	(5) DESCRIPTION AND USABLE ON CODES (UOC)	(6) QTY
GROUP 0608 MISCELLANEOUS ITEMS					
FIG. 25 WATER LEVEL WARNING KIT					
1	PFOZZ	90915	90007325	LEVEL-STAT	1
2	XAFZZ	90915	8302	.TOP, HOUSING, INDICAT	1
3	PAFFF	90915	8312	.DIAPHRAGM ASSEMBLY,	1
4	XDFZZ	90915	8299	..DIAPHRAGM, VALVE, FLA	1
5	PAFZZ	90915	8154	..PACKING, PREFORMED.....	2
6	PAFZZ	90915	8291	..SPACER, RING	1
7	XAFZZ	90915	8298	..DIAPHRAGM, PISTON	1
8	XAFZZ	90915	8314	.ELBOW, PIPE TO BOSS	1
9	XAFZZ	90915	8002	.COVER, BOTTOM.....	1
10	XAOZZ	90915	8337	.WASHER.....	1
11	PAOZZ	90915	8060	.SPRING, HELICAL, TORS	1
12	XDFZZ	93915	8311	.HOLDER, SPRING	1
13	PAOZZ	90915	8356	.SPRING, SPIRAL, TORS	1
14	XAOZZ	90915	8355	.ARM, TORSION	1
15	XDOZZ	90915	8295	.CONTACT-ASSEMBLY, SP	1
16	PAOZZ	90915	8283	.NUT, SELF-LOCKING, CA	1
17	XBFZZ	90915	8215	.COVER.....	1
18	XBFZZ	90915	90007772	.WIRING, HARNESS	1
19	PAFZZ	90915	8010	.SCREW, MACHINE	12
20	XBOZZ	90915	8320	BRACKET, MOUNTING	1

END OF FIGURE

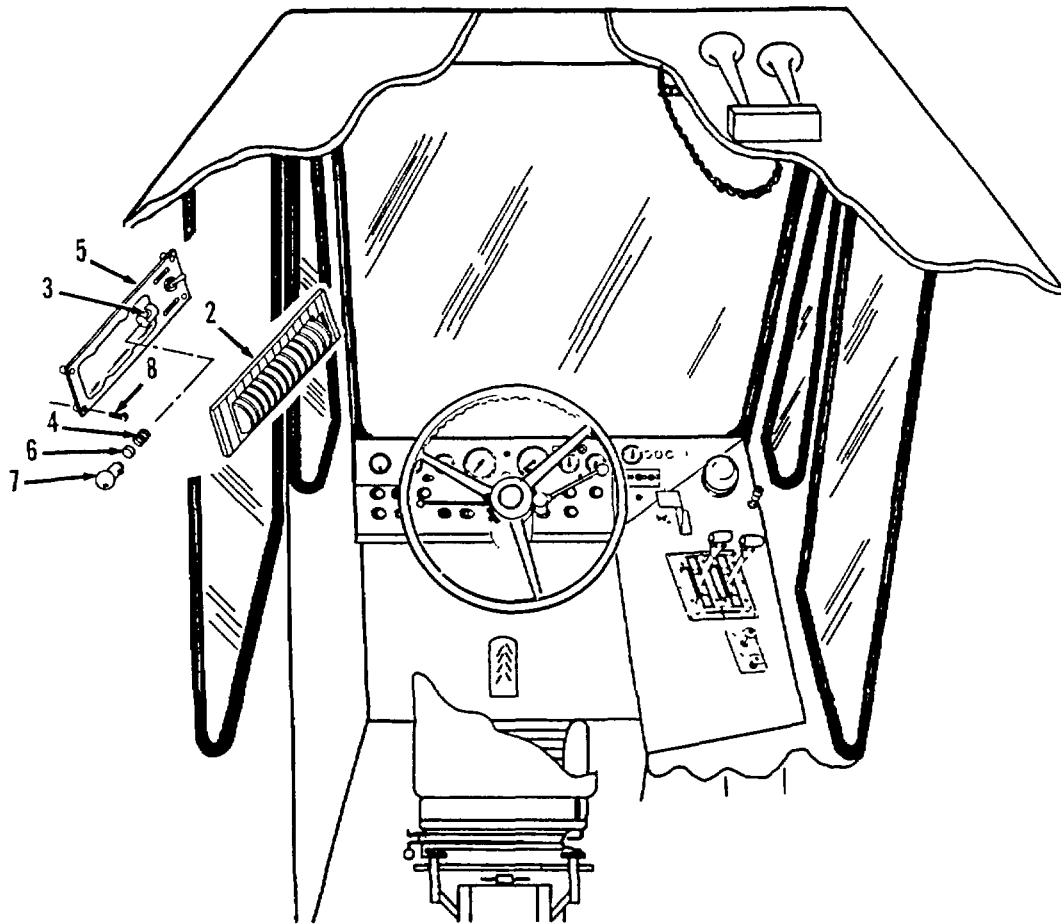
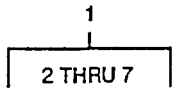

TA510030

FIGURE 30. CAB DOMELIGHT.

SECTION II

TM 9-2320-285-24P

(1) ITEM NO	(2) SMR CODE	(3) CAGEC	(4) PART NUMBER	(5) DESCRIPTION AND USABLE ON CODES (UOC)	(6) QTY
GROUP 0609 LIGHTS					
FIG. 30 CAB DOMELIGHT					
1	PFOOO	75175	531-1344	LIGHT, COME	1
2	PFOZZ	75175	38015-031	.LENS, LIGHT.....	1
3	XBOZZ	75175	1924-001	.SOCKET.....	1
4	PFOZZ	75175	5801-001	.SPRING, HELICAL, COMP	1
5	XAOZZ	75175	89-423-001	.BODY	1
6	XBOZZ	75175	6820-001	.WASHER	1
7	PAOZZ	08108	1003	.LAMP, INCANDESCENT	1
8	PAOZZ	90915	9720502E	SCREW, TAPPING, THREA	4

END OF FIGURE

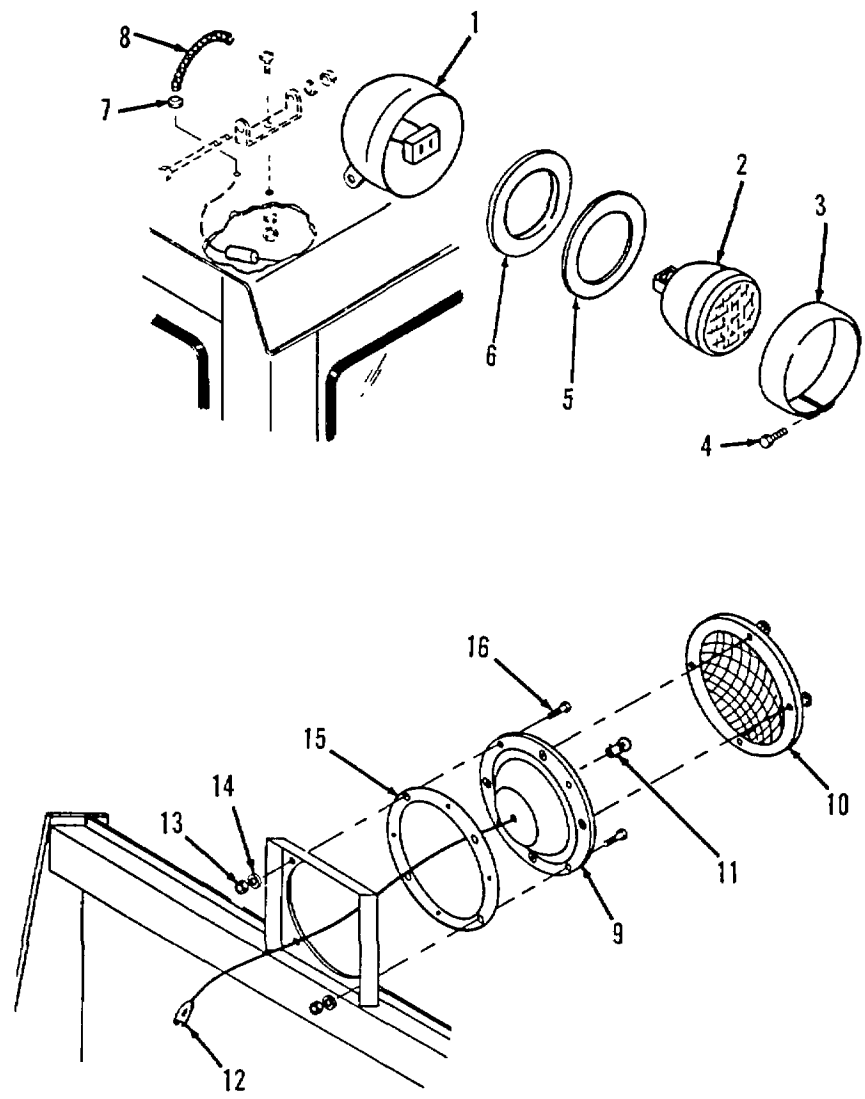
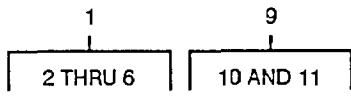

TA510031

FIGURE 31. FRONT AND REAR FLOODLIGHTS.

(1) ITEM NO	(2) SMR CODE	(3) CAGEC	(4) PART NUMBER	(5) DESCRIPTION AND USABLE ON CODES (UOC)	(6) QTY
GROUP 0609 LIGHTS					
FIG. 31 FRONT AND REAR FLOODLIGHTS					
1	PAOZZ	71951	22552332	FLOODLIGHT, ELEC.....	2
2	PAOZZ	96906	MS17163-4478	.LAMP, INCANDESCENT.....	1
3	XAOZZ	90915	96511600	.CLAMP, RETAINING	1
4	XAOZZ	90915	96441016	.SCREW, MACHINE	1
5	XAOZZ	90915	96430420	.WASHER, FELT	1
6	XAOZZ	90915	96326275	.SPACER, RING	1
7	PAOZZ	72314	F51-21	GROMMET, NONMETALLIC	2
8	PAOZZ	90915	94422004	CONDUCT, NONMETALLIC	1
9	PAOZZ	13548	40202R	BACKUP LIGHT	1
10	PFOZZ	75175	3553-031	.LENS, LIGHT	1
11	PAOZZ	08108	1156	.LAMP, INCANDESCENT	1
12	PFOZZ	92219	SS1090	TERMINAL, QUICK DISC	1
13	PAOZZ	96906	MS51967-2	NUT, PLAIN, HEXAGON	4
14	PAOZZ	02614	N405P41B6	WASHER, LOCK	4
15	XAOZZ	71951	38139	GASKET	1
16	PAOZZ	96906	MS35206-281	SCREW, MACHINE	4

END OF FIGURE

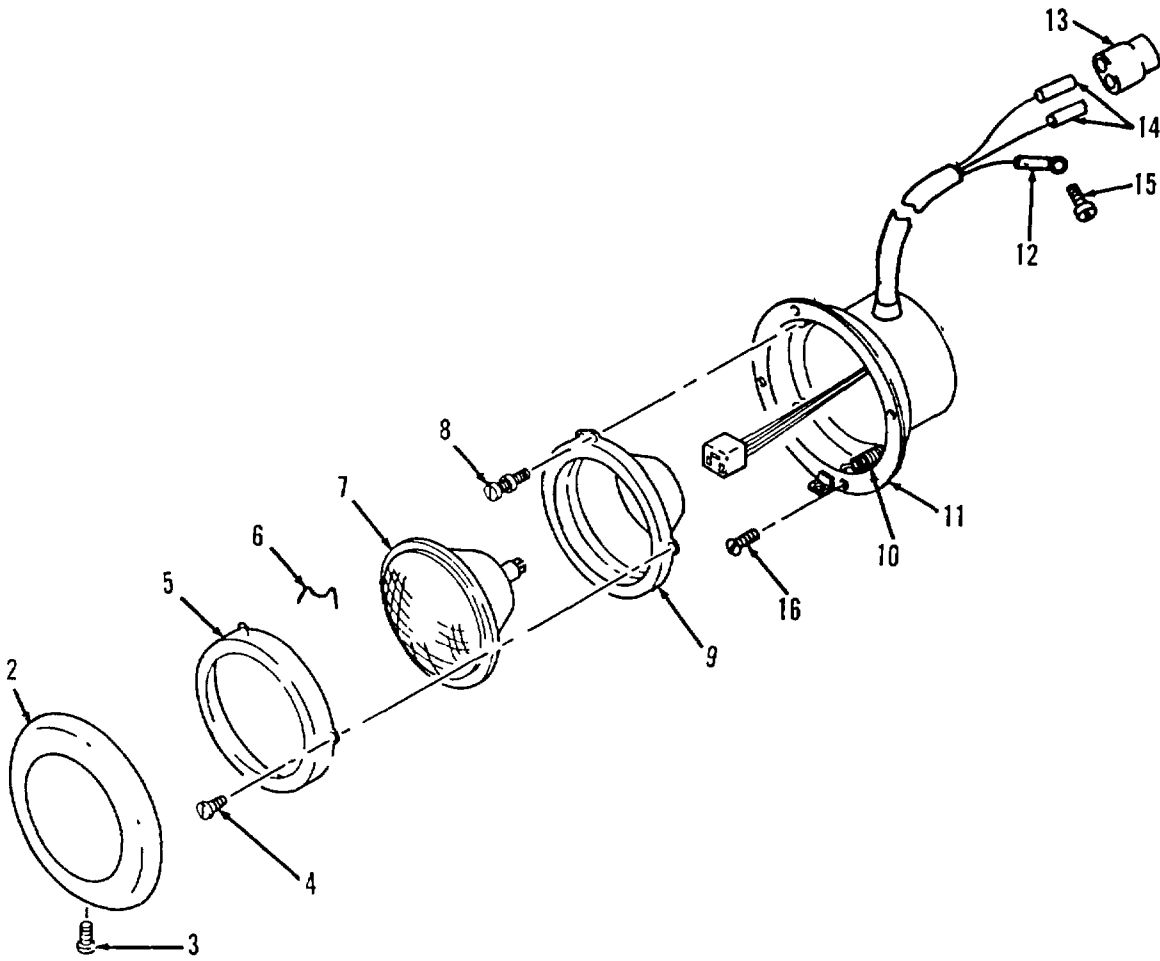
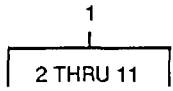

TA510032

FIGURE 32. HEADLIGHT ASSEMBLY.

(1) ITEM NO	(2) SMR CODE	(3) CAGEC	(4) PART NUMBER	(5) DESCRIPTION AND USABLE ON CODES (UOC)	(6) QTY
GROUP 0609 LIGHTS					
FIG. 32 HEADLIGHT ASSEMBLY					
1	PAOOO	75175	920-3301	HEADLIGHT	1
2	PFOZZ	75175	41079-302	.RETAINER, LENS	1
3	PFOZZ	75175	38805	.SCREW, MACHINE	1
4	PFOZZ	75175	406S7	.SCREW, MACHINE	3
5	PFOZZ	75175	41058	.RING, RETAINING	1
6	PFOZZ	75175	41080	.CLIP, RETAINING	1
7	PAOZZ	08108	6015	.LAMP, INCANDESCENT	1
8	XAOZZ	75175	41057	.SCREW, SHOULDERED.....	2
9	XAOZZ	75175	NSS-3	.LAMPHOLDER.....	1
10	PFOZZ	75175	41055	.SPRING, HELICAL, EXTE	1
11	XAOZZ	75175	NPN-3	.HOUSING, NSS.....	1
12	PAOZZ	96906	MS25036-108	TERMINAL, LUG	1
13	PAOZA	00779	1-480318-0	CONNECTOR, RECEPTACL	1
14	PAOZZ	00779	60619-1	CONTACT, ELECTRICAL	2
15	PFOZZ	90915	97205028	SCREW, TAPPING, TREA	1
16	PAOZZ	96906	MS90728-3	SCREW, CAP, HEXAGON H	4

END OF FIGURE

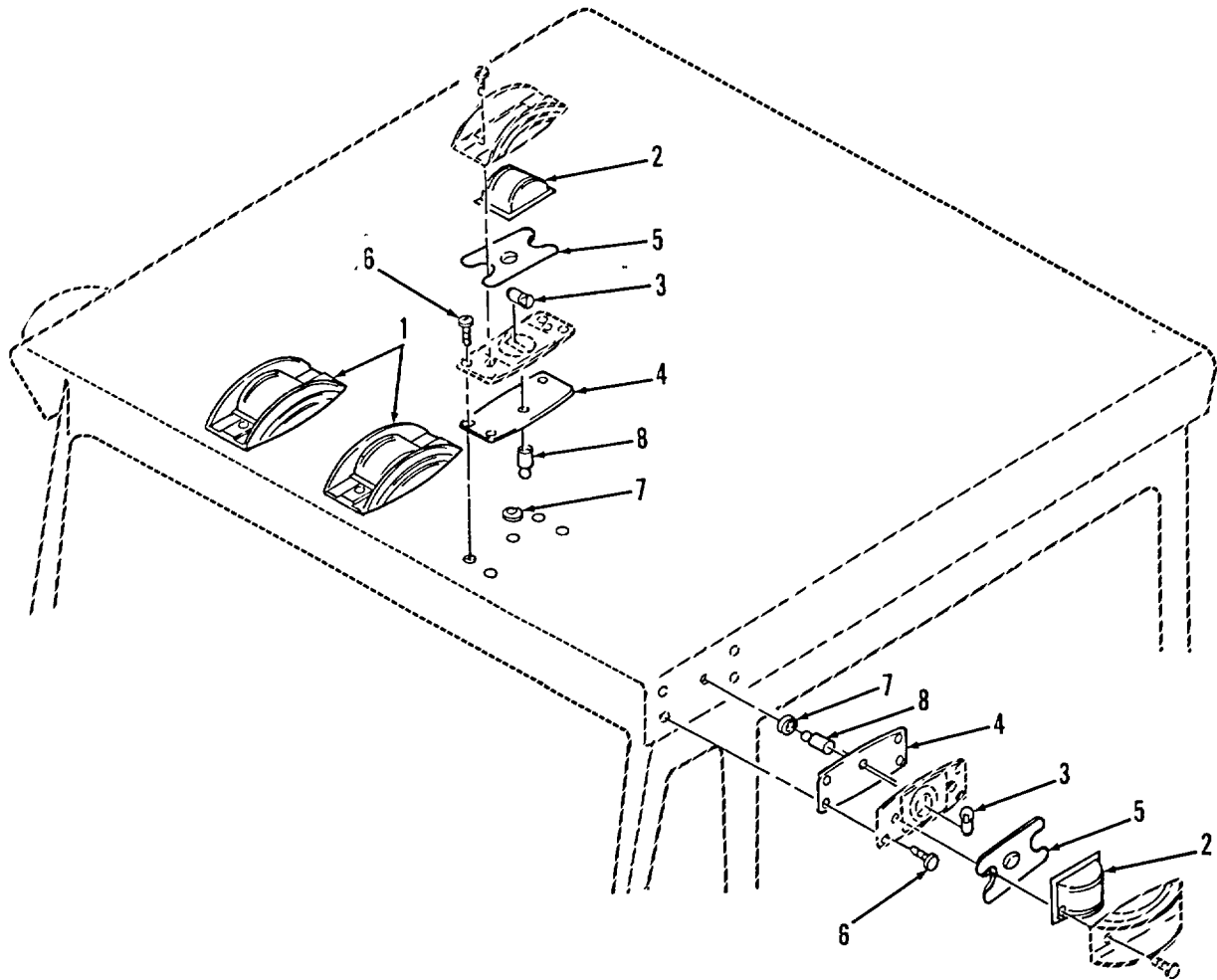
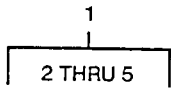

TA510033

FIGURE 33. CLEARANCE LIGHTS.

SECTION II

TM 9-2320-285-24P

(1) ITEM NO	(2) SMR CODE	(3) CAGEC	(4) PART NUMBER	(5) DESCRIPTION AND USABLE ON CODES (UOC)	(6) QTY
GROUP 0609 LIGHTS					
FIG. 33 CLEARANCE LIGHTS					
1	PFOZZ	75175	541-1105	LIGHT, MARKER, CLEARA	5
2	PFOZZ	75175	3421-011	.LENS, LIGHT.....	1
3	PAOZZ	08108	1895	.LAMP, INCANDESCENT	1
4	PFOZZ	75175	5172-002	.PLATE, MOUNTING	4
5	XAOZZ	75175	6172-001	.GASKET	1
6	PAOZZ	90915	97205028	SCREW, TAPPING -THREA	1
7	PAOZZ	72314	F51-21	GROMMET, NONMETALLIC	5
8	PFOZZ	30779	34846	TERMINAL, QUICK DISC MALE	5

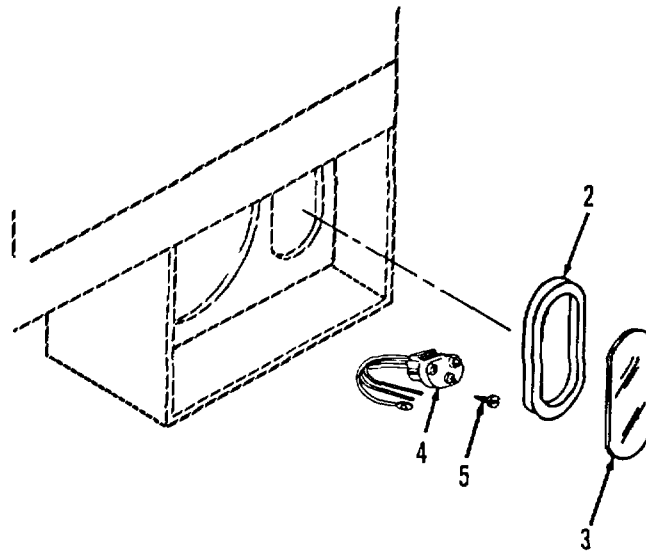
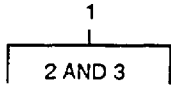

TA510034

FIGURE 34. FRONT TURN LIGHTS.

SECTION II

TM 9-2320-285-24P

(1) ITEM NO	(2) SMR CODE	(3) CAGEC	(4) PART NUMBER	(5) DESCRIPTION AND USABLE ON CODES (UOC)	(6) QTY
GROUP 0609 LIGHTS					
FIG. 34 FRONT TURN LIGHTS					
1	PAOOO	13548	60002Y	STOP LIGHT-TAILLIGHT.....	2
2	PAOZZ	13548	60700	.GROMMET, NONMETALLIC.....	1
3	PAOZZ	13548	60202Y	.LAMP UNIT, VEHICULAR.....	1
4	PFOZZ	13548	94926	.PLUG ASSEMBLY	1
5	XDOZZ	13548	95900	.SCREW	1

END OF FIGURE

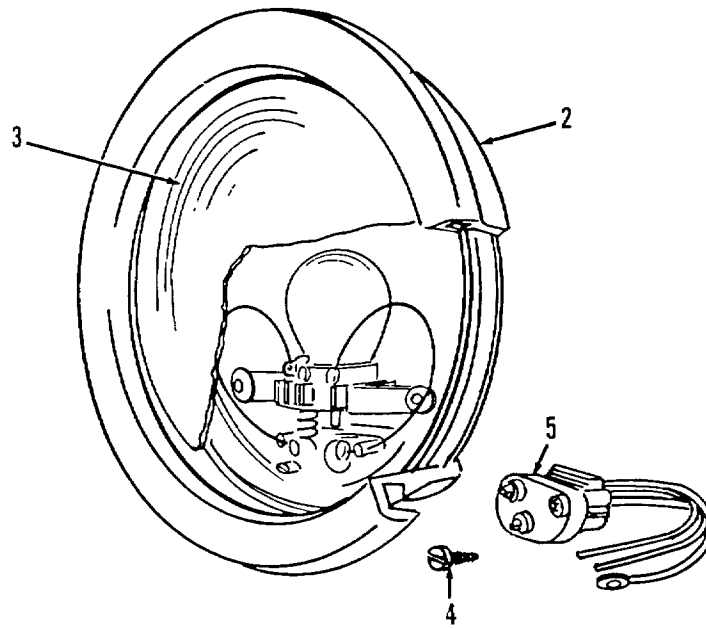
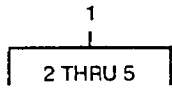

TA510035

FIGURE 35. TAILLIGHTS.

(1) ITEM NO	(2) SMR CODE	(3) CAGEC	(4) PART NUMBER	(5) DESCRIPTION AND USABLE ON CODES (UOC)	(6) QTY
GROUP 0609 LIGHTS					
FIG. 35 TAILLIGHTS					
1	PAOOO	13548	40002R-12V	LAMP UNIT, VEHICULAR	2
2	PFOZZ	13548	40700	.GROMMET, NONMETALLIC	1
3	PAOZZ	13548	40202R	.STOP LIGHT-TAILLIGHT	1
4	XDOZZ	13548	95900	.SCREW, TAPPING	1
5	PFOZZ	13548	94926	.PLUG ASSEMBLY	1

END OF FIGURE

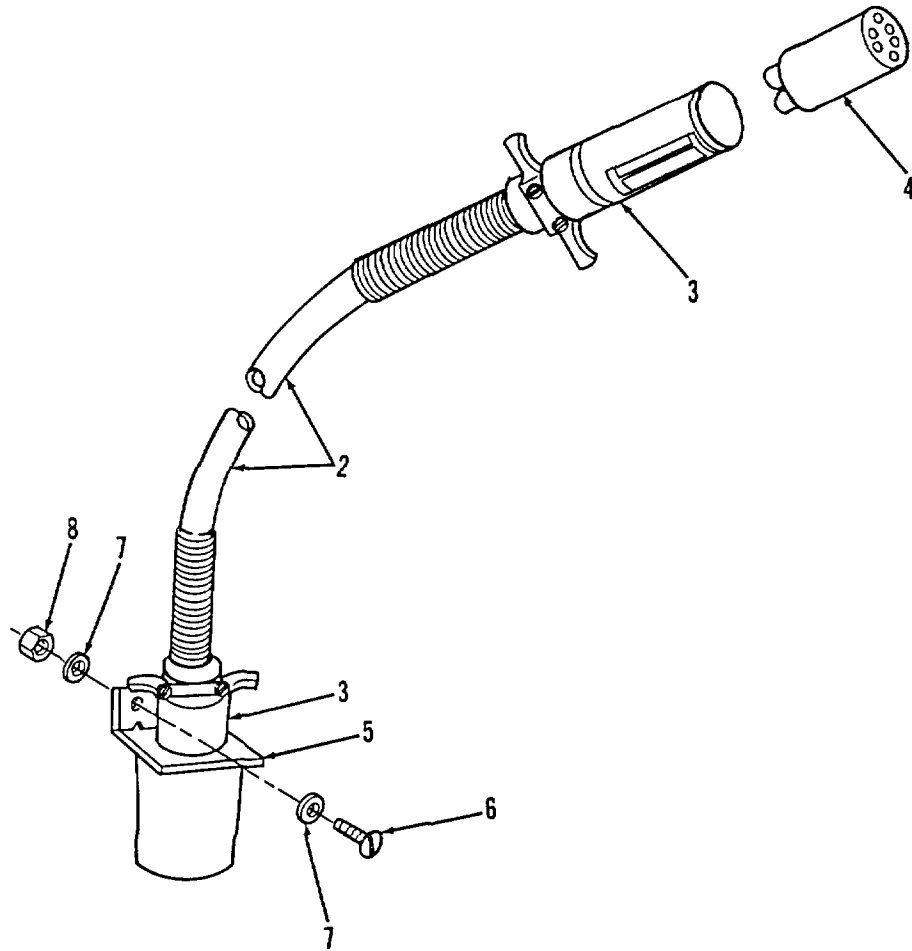
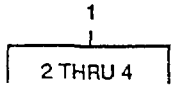

TA510036

FIGURE 36. SEPARATE LIGHTING CABLE.

SECTION II

TM 9-2320-285-24P

(1) ITEM NO	(2) SMR CODE	(3) CAGEC	(4) PART NUMBER	(5) DESCRIPTION AND USABLE ON CODES (UOC)	(6) QTY
GROUP 0609 LIGHTS					
FIG. 36 SEPARATE LIGHTING CABLE					
1	PAOZZ	58499	18322	CABLE ASSEMBLY, POWE	1
2	XAOZZ	13445	40121	.CABLE, 7-WIRE, 7 FT	7
3	PFOZZ	89346	483509C1	.CONNECTOR, PLUG, ELEC	2
4	XAOZZ	13445	1286	..INSERT, ELECTRICAL	1
5	PAOZZ	13445	11750	DUMMY CONNECTOR, REC.....	2
6	PAOZZ	96906	MS90725-6	SCREW, CAP, HEXAGON H	2
7	PAOZZ	96906	MS15795-509	WASHER, FLAT.....	4
8	PAOZZ	96906	MS51967-2	NUT, PLAIN, HE XAGON	2

END OF FIGURE

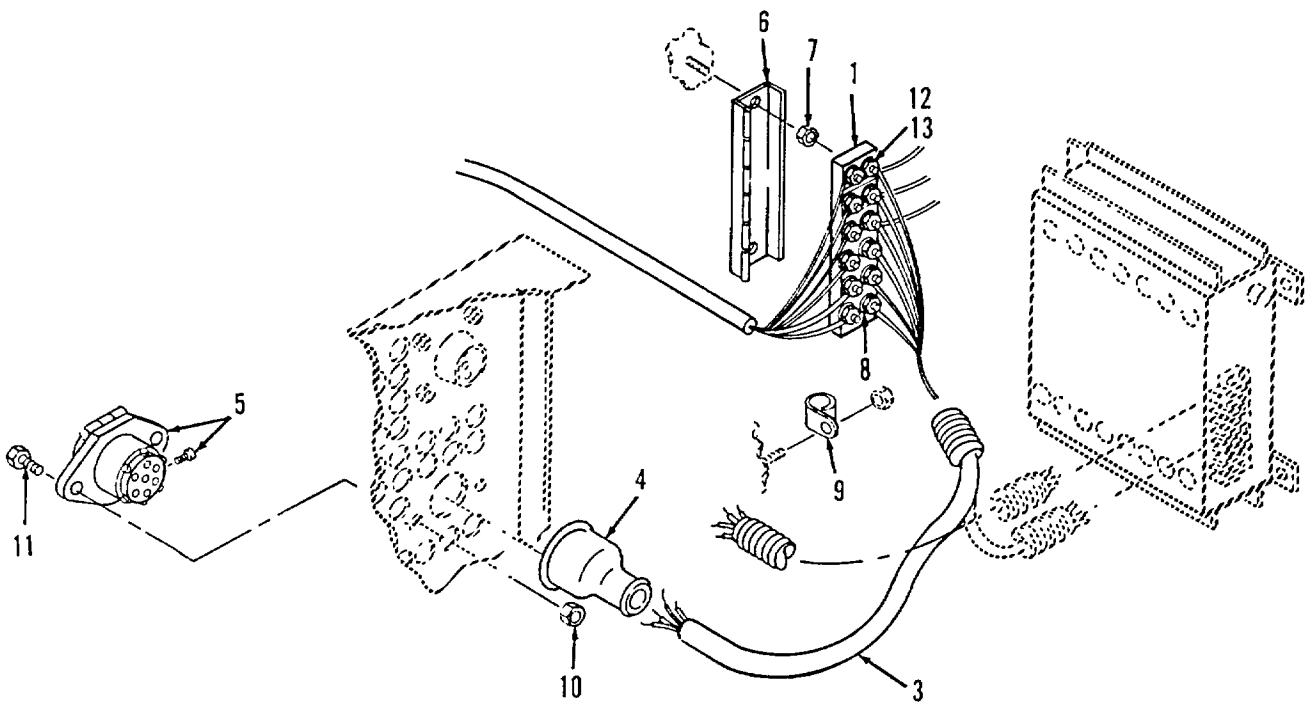
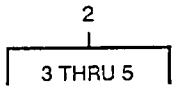

TA510037

FIGURE 37. TRAILER CONNECTION INSTALLATION.

(1) ITEM NO	(2) SMR CODE	(3) CAGEC	(4) PART NUMBER	(5) DESCRIPTION AND USABLE ON CODES (UOC)	(6) QTY
GROUP 0609 LIGHTS					
FIG. 37 TRAILER CONNECTION INSTALLATION					
1	PAOZZ	13445	30056-15	CIRCUIT BREAKER.....	6
2	XDOOO	90915	53515485	CABLE ASSY, 7-CON-.....	1
3	XAOZZ	13445	40121-24	.CABLE.....	1
4	PFOZZ	13445	11178	.BOOT, CLST AND MOIST.....	2
5	PAOZZ	13445	12063	.CONNECTOR, RECEPTACL.....	1
6	PAOZZ	98343	1512-0-6	COVER, CIRCUIT BREA.....	1
7	PAOZZ	88044	AN365-1024A	NUT, SELF-LOCKING, FE.....	14
8	PAOZZ	88044	AN365-1024A	NUT, SELF-LOCKING, HE.....	12
9	PAOZZ	96906	MS21333-73	CLAMP, LOOP.....	1
10	PAOZZ	72962	21NE058	NUT, SELF-LOCKING, HE.....	2
11	PAOZZ	96906	MS90728-36	BOLT, MACHINE.....	2
12	PFOZZ	96906	MS35338-43	WASHER, LOCK.....	15
13	PAOZZ	96906	MS35649-202	NUT, PLAIN, HEXAGON.....	15

END OF FIGURE

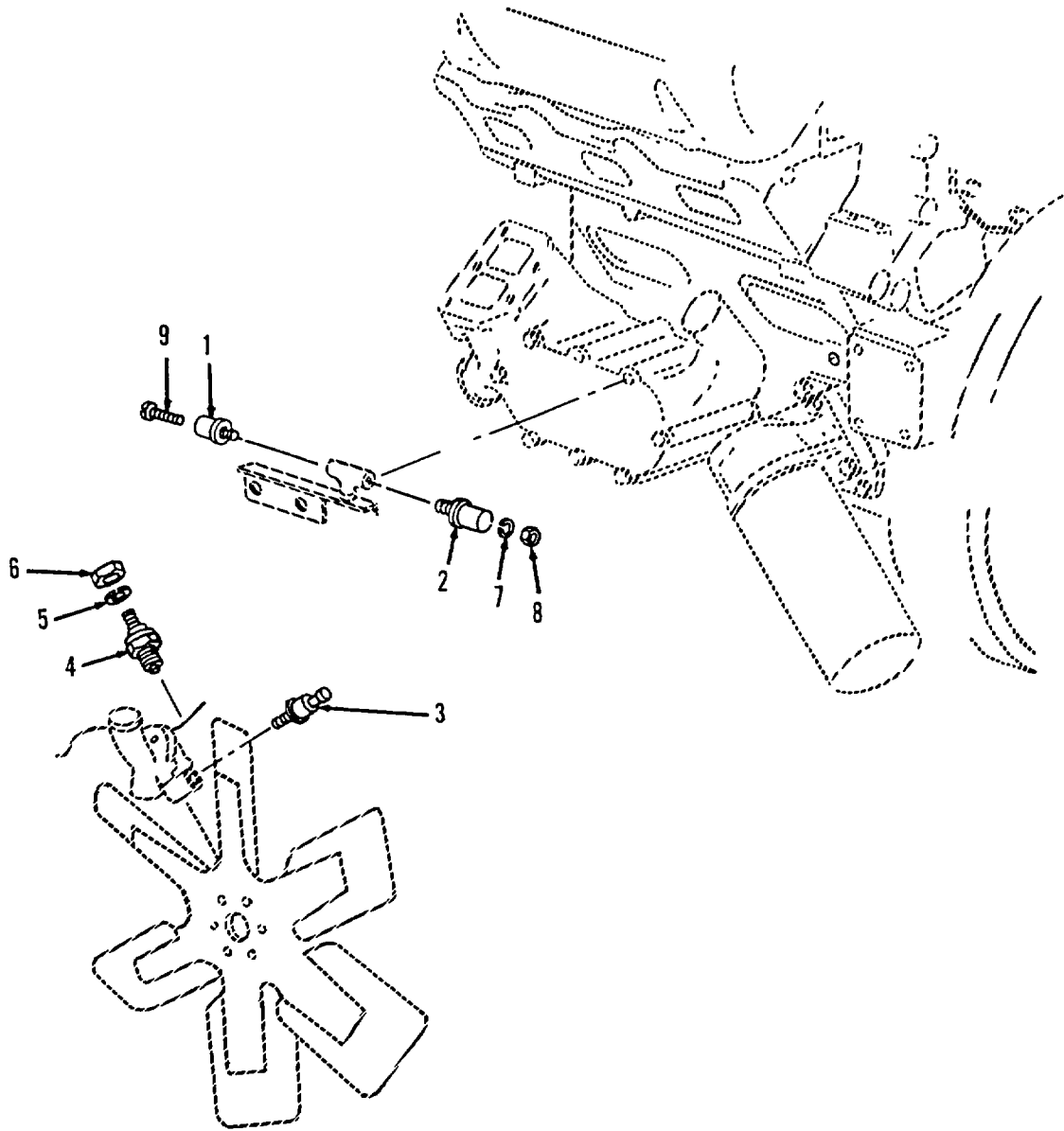

TA510038

FIGURE 38. WATER TEMPERATURE SENDER.

SECTION II

TM 9-2320-285-24P

(1) ITEM NO	(2) SMR CODE	(3) CAGEC	(4) PART NUMBER	(5) DESCRIPTION AND USABLE ON CODES (UOC)	(6) QTY
GROUP 0610 SENDING UNITS AND WARNING SWITCHES					
FIG. 38 WATER TEMPERATURE SENDER					
1	PAOZZ	51377	1042-33130-03	TRANSMITTER, PRESSUR	1
2	PAOZZ	70040	6463584	SWITCH, PRESSURE	1
3	PAOZZ	75418	1002-24200-34	SWITCH, THERMOSTATIC	1
4	PAOZZ	70040	8992018	TRANSMITTER, TEMPERA	1
5	PFOZZ	96906	MS35338-43	WASHER, LOCK	1
6	PFOZZ	96906	MS35650-13	NUT, PLAIN, HEXAGON.....	1
7	PFOZZ	96906	MS35338-43	WASHER, LOCK	1
8	PFOZZ	96906	MS35650-13	NUT, PLAIN, HEXAGON	1
9	PAOZZ	90915	97205032	SCREW, TAPPING.....	1

END OF FIGURE

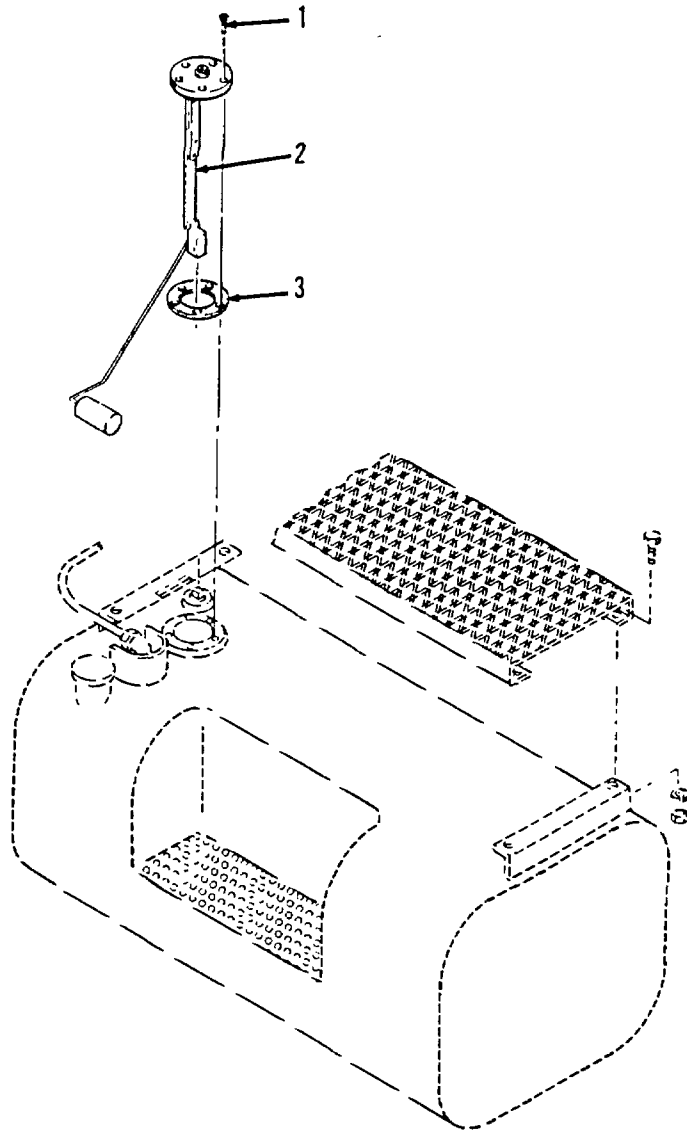

TA510039

FIGURE 39. FUEL LEVEL SENDER.

SECTION II

TM 9-2320-285-24P

(1) ITEM NO	(2) SMR CODE	(3) CAGEC	(4) PART NUMBER	(5) DESCRIPTION AND USABLE ON CODES (UOC)	(6) QTY
				GROUP 0610 SENDING UNITS AND WARNING SWITCHES	
				FIG. 39 FUEL LEVEL SENDER	
1	PAOZZ	96906	MS35207-262	SCREW MACHINE	5
2	PAOZZ	39728	UM1	TRANSMITTER, LIQUID	1
3	PAOZZ	98440	2013	GASKET SENDER	1

END OF FIGURE

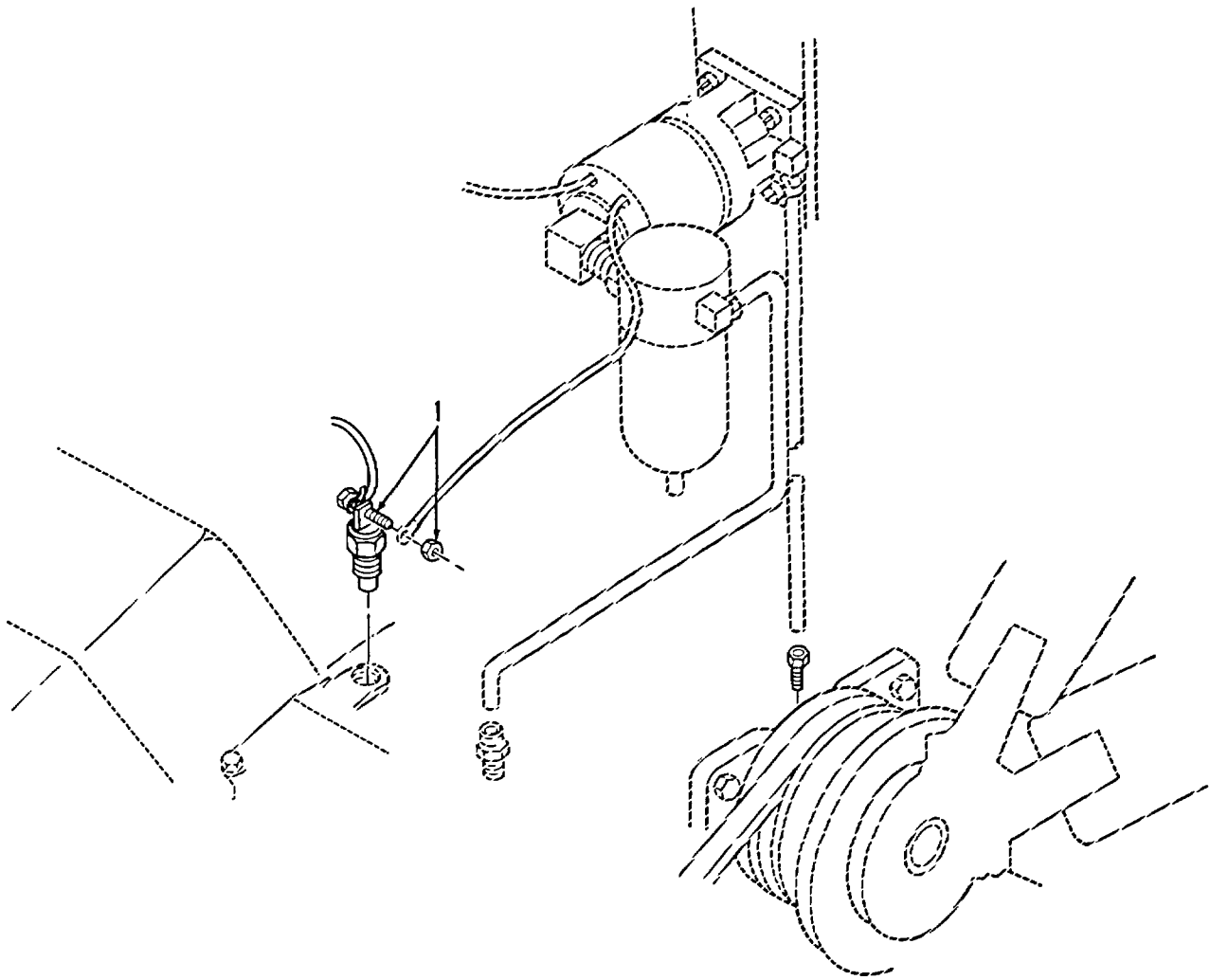

TA510040

FIGURE 40. THERMAL SWITCH.

SECTION II

TM 9-2320-285-24P

(1) ITEM NO	(2) SMR CODE	(3) CAGEC	(4) PART NUMBER	(5) DESCRIPTION AND USABLE ON CODES (UOC)	(6) QTY
				GROUP 0610 SENDING UNITS AND WARNING SWITCHES	
				FIG. 40 THERMAL SWITCH	
1	PAOZZ	31875	P1605	SWITCH, THERMOSTATIC 190 DEGREES.....	1
				END OF FIGURE	

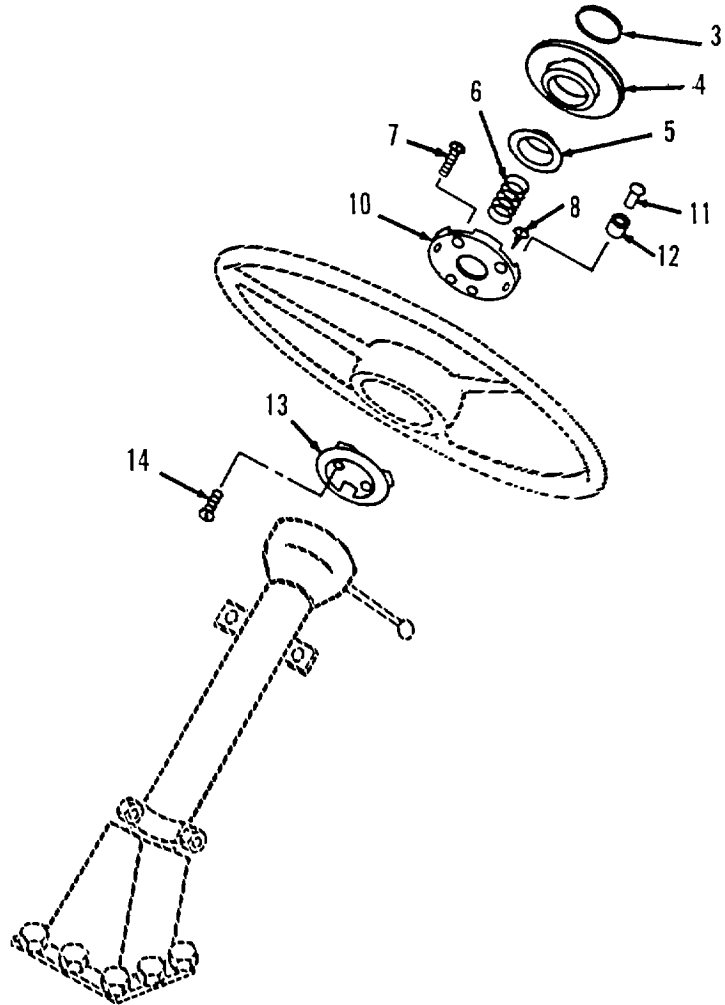
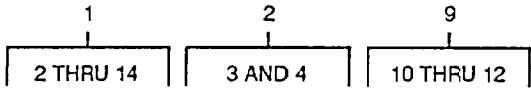

TA510041

FIGURE 41. HORN BUTTON ASSEMBLY.

SECTION II

TM 9-2320-285-24P

(1) ITEM NO	(2) SMR CODE	(3) CAGEC	(4) PART NUMBER	(5) DESCRIPTION AND USABLE ON CODES (UOC)	(6) QTY
				GROUP 0611 HORN, SIREN FIG. 41 HORN BUTTON ASSEMBLY	
1	PFOOO	77640	465573	SWITCH, ASSEMBLY, HOR.....	1
2	PFOZZ	77640	450143	.BUTTON, HORN	1
3	XAOZZ	77640	450194	..EMBLEM (ROSS)	1
4	PAOZZ	77640	450098	..PUSH BUTTON	1
5	PFOZZ	77640	029037	.CONTACT, ELECTRICAL	1
6	PAOZZ	77640	401286	.SPRING, HELICAL, COMP	1
7	PAOZZ	77640	G173654	.SCREW	1
8	PAOZZ	77640	G1485	.SCREW, WOOD	2
9	XAOZZ	77640	453088A4	.RETAINER ASSY	1
10	XAOZZ	77640	453088	..RETAINER	1
11	XAOZZ	77640	040013	..RIVET.....	3
12	XAOZZ	77640	454082	..POST.....	3
13	PAOZZ	77640	453091	.RING, CONTACT, HORN B	1
14	PAOZZ	77640	G141508	.SCREW, MACHINE	2

END OF FIGURE

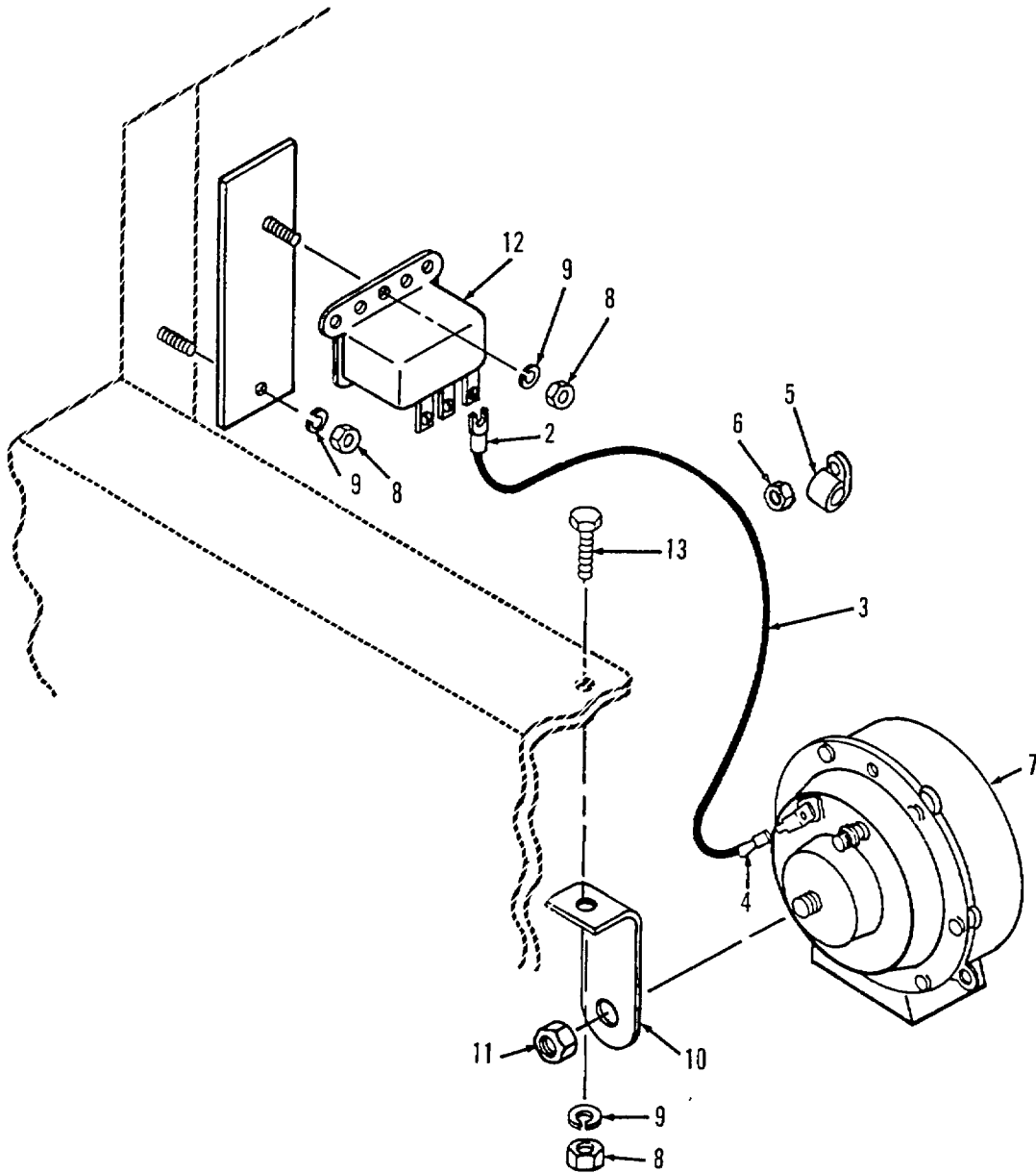
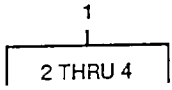

TA510042

FIGURE 42. HORN AND RELAY.

SECTION II

TM 9-2320-285-24P

(1) ITEM NO	(2) SMR CODE	(3) CAGEC	(4) PART NUMBER	(5) DESCRIPTION AND USABLE ON CODES (UOC)	(6) QTY
				GROUP 0611 HORN, SIREN FIG. 42 HORN ANC RELAY	
1	AOOOO	90915	53500302	WIRE ASSEMBLY	1
2	XAOZZ	04618	8STUD16GAUGE	.TERMINAL, SPADE	1
3	PFOZZ	77060	R-59076	.WIRE, ELECTRICAL.....	1
4	PFOZZ	14726	S09718SF	.TERMINAL, QUICK DISC	1
5	PAOZZ	01276	900729-4	CLAMP, LOOP	6
6	PAOZZ	96906	MS17829-5C	NUT, SELF-LOCKING , HE	86
7	PFOZZ	16764	D1935	HORN, ELECTRICAL	1
8	PAOZZ	96906	MS51967-3	NUT, PLAIN, HEXAGON	3
9	PAOZZ	02614	N405P41B6	WASHER, LOCK	3
10	XAOZZ	16764	1967210	BRACKET, HORN	1
11	PFOZZ	16764	1965698	NUT, STAMPED	1
12	PAOZZ	16764	1116781	RELAY, ELECTROMAGNET.....	1
13	PAOZZ	53711	5979393-1	SCREW, CAP, HEXAGON H	1

END OF FIGURE

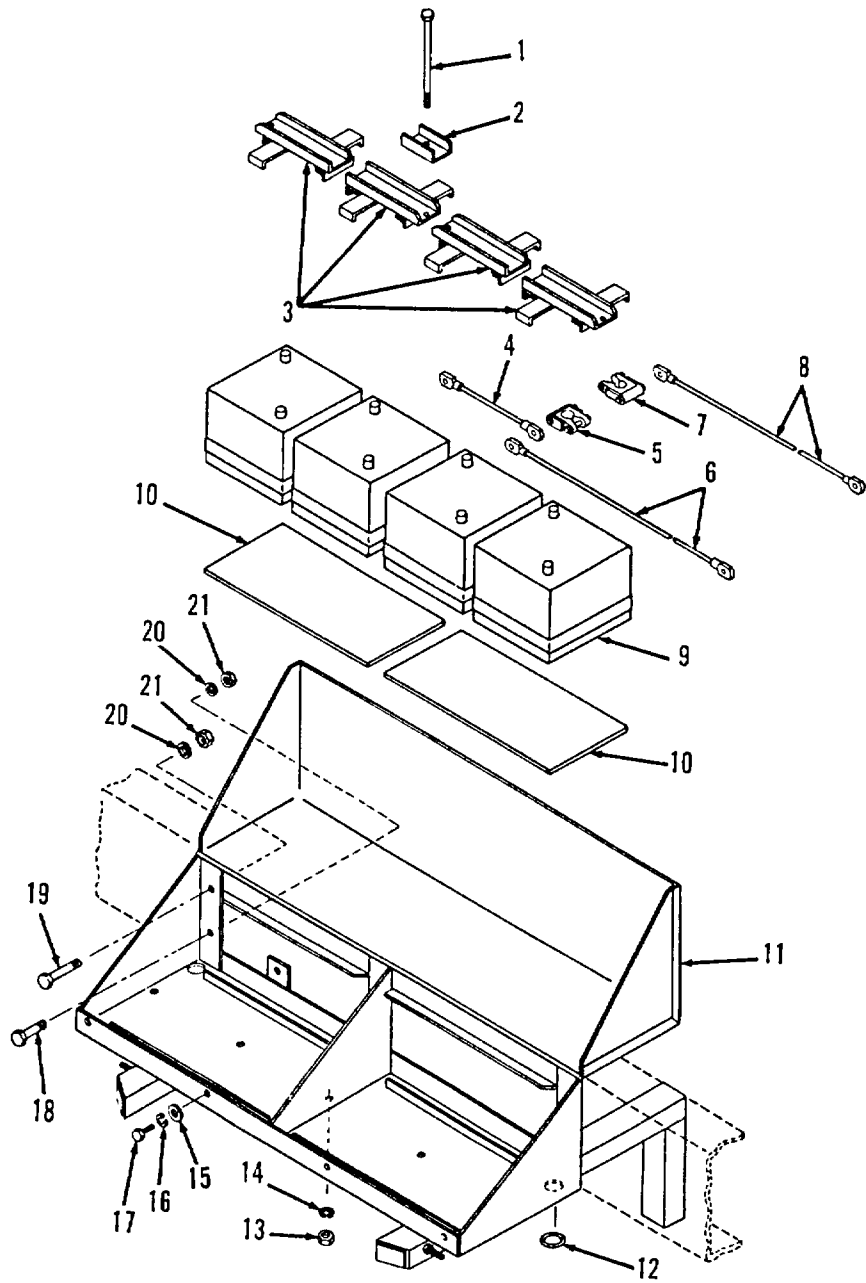

FIGURE 43. BATTERY.

(1) ITEM NO	(2) SMR CODE	(3) CAGEC	(4) PART NUMBER	(5) DESCRIPTION AND USABLE ON CODES (UOC)	(6) QTY
GROUP 0612 BATTERIES, STORAGE					
FIG. 43 BATTERY					
1	PAOZZ	96906	MS90728-122	SCREW, CAP, HEXAGON H.....	4
2	XDOZZ	90915	53516381	CLAMP, BATTERY,	2
3	XDOZZ	90915	53511053	BRACKET, BATTERY,	4
4	PAOZZ	90915	90005986	LEAD, ELECTRICAL	6
5	PFOZZ	96906	MS75004-2	TERMINAL, LUG	4
6	PAOZZ	90915	90005987	LEAD, ELECTRICAL.....	1
7	PFOZZ	96906	MS75004-1	TERMINAL, LUG	4
8	PFOZZ	90915	90005988	LEAD, ELECTRICAL	1
9	PAOFA	96906	MS52149-1	BATTERY, STORAGE	4
10	PAOZZ	90915	53511185	RUBBER SHEET, SOLID	2
11	XDOZZ	90915	53515826	BATTERY BOX AND	1
12	PFOZZ	70485	2775	GROMMET, NONMETALLIC	2
13	PAOZZ	96906	MS17829-50	NUT, SELF-LOCKING, HE	86
14	PAOZZ	96906	MS15795-520	WASHER, FLAT	6
15	PAOZZ	96906	MS27183-10	WASHER, FLAT	4
16	PFOZZ	96906	MS35338-8	WASHER, LOCK	4
17	PAOZZ	96906	MS90728-62	SCREW, CAP, HEXAGON H.....	4
18	PFOZZ	96906	MS90728-167	SCREW, CAP, HEXAGON H.....	4
19	PFOZZ	96906	MS90728-164	SCREW, CAP, HEXAGON H.....	3
20	PAOZZ	96906	MS15795-518	WASHER, FLAT.....	6
21	PAOZZ	96906	MS21083N10	NUT, SELF-LOCKING, HE	24

END OF FIGURE

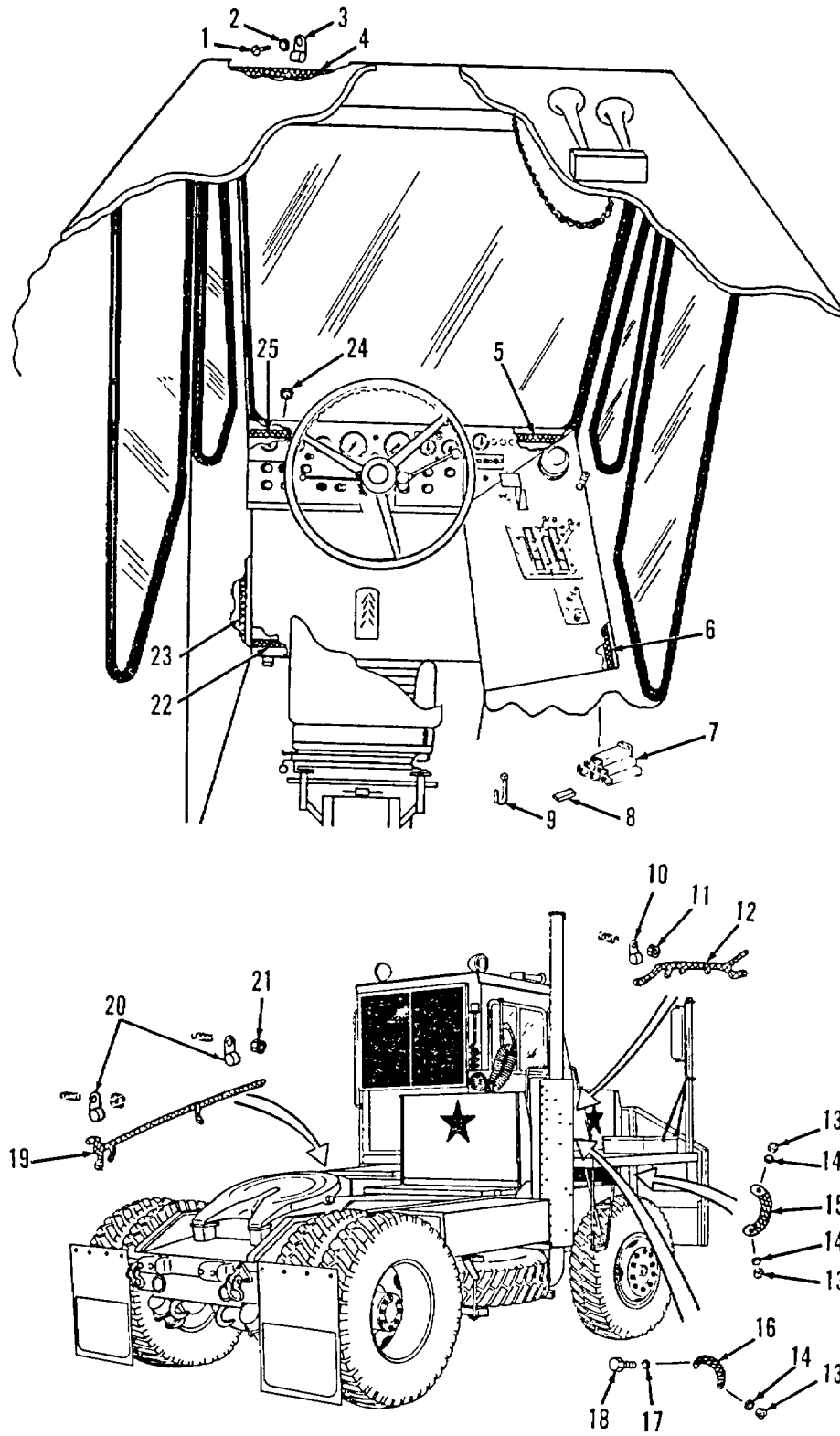

FIGURE 44. WIRING HARNESS.

SECTION II

TM 9-2320-285-24P

(1) ITEM NO	(2) SMR CODE	(3) CAGEC	(4) PART NUMBER	(5) DESCRIPTION AND USABLE ON CODES (UOC)	(6) QTY
				GROUP 0613 HULL OR CHASSIS WIRING HARNESS	
				FIG. 44 WIRING HARNESS	
1	PAOZZ	90915	97205028	SCREW, TAPPING, THREA.....	6
2	PAOZZ	96906	MS15795-508	WASHER, FLAT.....	6
3	PAOZZ	96906	MS21333-67	CLAMP, LOOP.....	6
4	PAFZZ	90915	90005863	WIRING HARNESS, BRAN.....	1
5	PAFZZ	90915	90005862	WIRING HARNESS.....	1
6	PAFZZ	90915	90005861	WIRING HARNESS RIGHT HAND.....	1
7	PAOZZ	77060	2977233	CONNECTOR BODY, PLUG.....	1
8	PAOZZ	77060	2965142	TERMINAL, QUICK DISC.....	6
9	PFOZZ	96906	MS3367-2-5	STRAP, TIEDOWN, ELECT.....	20
10	PAOZZ	75272	00V-0913	CLAMP, LOOP.....	11
11	PAOZZ	96906	MS17829-50	NUT, SELF-LOCKING, HE.....	86
12	PAFZZ	90915	90005866	WIRING HARNESS, BRAN.....	1
13	PFOZZ	96906	MS51922-17	NUT, SELF-LOCKING, I-E.....	3
14	PAOZZ	96906	MS27183-14	WASHER FLAT.....	3
15	PAOZZ	19207	7724127	LEAD, ELECTRICAL.....	14
16	PFOZZ	79550	491	LEAD, ELECTRICAL.....	1
17	PAOZZ	96906	MS27183-18	WASHER, FLAT.....	1
18	PFOZZ	96906	MS90728-109	SCREW, CAP, HEXAGON.....	1
19	PAFZZ	90915	90005867	WIRING HARNESS, BRAN.....	1
20	PAOZZ	01276	900729-4	CLAMP, LOOP.....	9
21	PAOZZ	96906	MS17829-50	NUT, SELF-LOCKING, HE.....	86
22	PAFZZ	90915	90005865	WIRING HARNESS.....	1
23	PAFZZ	90915	90005864	WIRING HARNESS.....	1
24	PAOZZ	02614	N405P41B6	WASHER, LOCK.....	7
25	PAFZZ	90915	90005860	WIRING HARNESS.....	1

END OF FIGURE

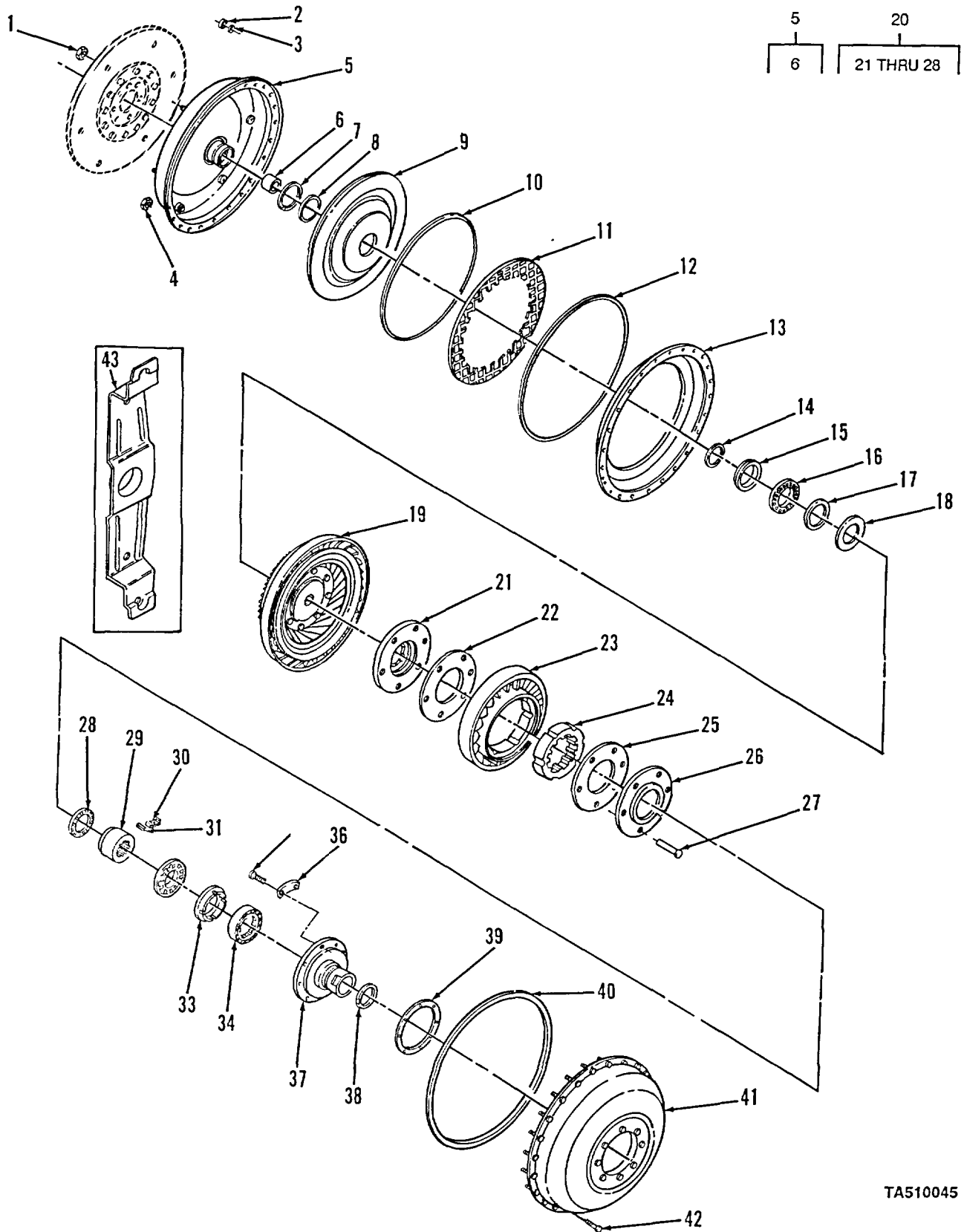

FIGURE 45. TRANSMISSION.

TA510045

(1) ITEM NO	(2) SMR CODE	(3) CAGEC	(4) PART NUMBER	(5) DESCRIPTION AND USABLE ON CODES (UOC)	(6) QTY
				GROUP 07 TRANSMISSION GROUP 0708 TORQUE CONVERTER OR FLUID COUPLING	
				FIG. 45 TRANSMISSION	
1	KFFZZ	73342	9416484	NUT, FLEX DISK PART CF KIT P/N 23010726	6
2	PAFZZ	73342	6770019	RETAINER, SPACER	6
3	PAFZZ	73342	6758205	SPACER, CONVERTER	6
4	PFFZZ	96906	MS21044N5	NUT, SELF-LOCKING, -E.	24
5	PFFZZ	73342	6837210	COVER ASSEMBLY, TORQ	1
6	PAHZZ	73342	6756782	.BEARING, SLEEVE	1
7	PFHZZ	73342	6770822	RETAINER, PACKING	1
8	PFHZZ	73342	6770820	PACKING, PREFORMED	1
9	PAHZZ	73342	6770845	PISTON ASSEMBLY, LOC	1
10	PAHZZ	73342	6758036	SEAL RING , TRANS	1
11	PFHZZ	73342	6833906	PLATE LOCK-UP, CLUTCH.....	1
12	PAHZZ	73342	23016564	GASKET	1
13	PAHZZ	73342	6756778	RETAINER, CLUTCH PLA	1
14	PAHZZ	73342	6836676	RING , RETAINING.....	1
15	PFHZZ	80652	JF400001	RING, BEARING, INNER	1
16	PAHZZ	60380	FA400001	BEARING, ROLLER, CYLI	1
17	PFFZZ	60380	JK46991	RING, BEARING, CUTER	1
18	PAHZZ	73342	6837429	SPACER, RING 0.015 INCH THK, GOLD..... V	
18	PAHZZ	73342	6837430	SPACER, RING 0.020 INCH THK, SILVER..... V	
18	PAFZZ	73342	6837431	SPACER, RING 0.042 INCH THK, PLAIN..... V	
18	PAHZZ	73342	6837432	SPACER, RING 0.060 INCH THK, BLACK	V
18	PAFZZ	73342	6837433	SPACER, RING 0.075 INCH THK, COPPER..... V	
19	PFHZZ	73342	6837579	TURBINE, TORQUE CONV	1
20	XBHHH	73342	6881434	STATOR ASSY	1
21	PAHZZ	73342	6774964	.SPACER.....	1
22	PAHZZ	73342	6774958	.WASHER, FLAT	1
23	XAFZZ	73342	6881433	.STATOR, NSS.....	1
24	XAFZZ	73342	6774963	.CAM, NSS.....	1
25	PAFZZ	73342	6774958	.WASHER, FLAT	1
26	PAFZZ	73342	23017444	.WASHER, SHOULDERED	1
27	PAHZZ	73342	6759959	.RIVET, FLATHEAD SEMI	6
28	PAHZZ	60380	FB29009	.RETAINER AND ROLLER	1
29	PAHZZ	73342	6837206	RACE, STATOR ROLLER	1
30	PFHZZ	73342	6775657	PARIS KIT, TORQUE CO	1
31	PAHZZ	73342	6774968	BEARING, ROLLER, NEED	1
32	PAHZZ	60380	FA45518	BEARING UNIT, ROLLER	1
33	PFHZZ	73342	6881596	RING, BEARING, INNER.....	1
34	PFFZZ	43334	1207WB	BEARING, ROLLER, CYLI.....	1
35	PAHZZ	96906	MS90725-5	SCREW, CAP, HEXAGON H.....	8
36	PAFZZ	73342	6769631	LOCKING PLATE, NUT A	4
37	PFFZZ	73342	23013906	HUB, PUMP, CONVERTER.....	1
38	PAFZZ	73342	6820187	RING, PISTON	1
39	PAHZZ	73342	6759971	PACKING, PREFORMED	1
40	PAFZZ	73342	23016564	GASKET	1

SECTION II

TM 9-2320-285-24P

(1) ITEM NO	(2) SMR CODE	(3) CAGEC	(4) PART NUMBER	(5) DESCRIPTION AND USABLE ON CODES (UOC)	(6) QTY
41	PFHZZ	73342	23018598	PUMP ASSEMBLY, TORQUE	1
42	PAHZZ	73342	6755988	BOLT, RIBBED SHOULDE	24
43	XDFZZ	73373	6837993	BRACKET	1

END OF FIGURE

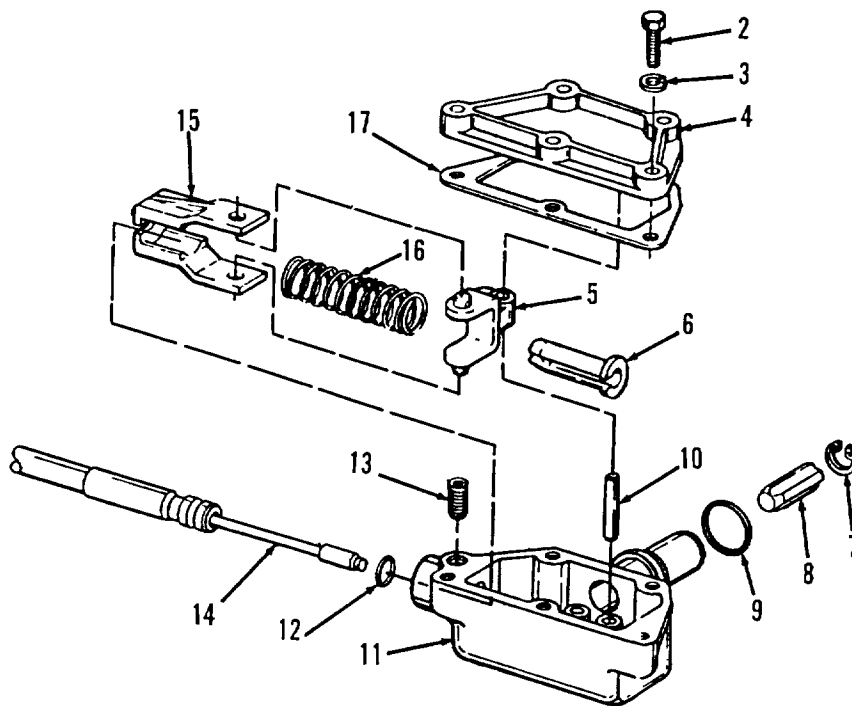
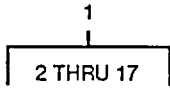

TA510046

FIGURE 46. CABLE AND MODULATION ASSEMBLY.

(1) ITEM NO	(2) SMR CODE	(3) CAGEC	(4) PART NUMBER	(5) DESCRIPTION AND USABLE ON CODES (UOC)	(6) QTY
GROUP 0710 TRANSMISSION ASSEMBLY AND ASSOCIATED PARTS					
FIG. 46 CABLE AND MODULATION ASSEMBLY					
1	XDOFF	41625	D6304848	VALVE CONTROL	1
2	XAFZZ	90915	NPN-4	.SCREW, CAP, HEXAGON	5
3	XAFZZ	90915	NPN-4	.WASHER, LOCK	5
4	XAFZZ	90915	NPN-4	.COVER, CONTROL	1
5	KFFZZ	41625	B300122	.LEVER PART OF KIT P/N A300300	1
6	KFFZZ	41625	A300123	.THIMBLE PART CF KIT P/N A300300	1
7	KFFZZ	41625	A51301-045	.RING, RETAINING PART OF KIT P/N..... A3003003	1
8	KFFZZ	41625	A300124	.PLUNGER PART CF KIT F/N A300300	1
9	PAFZZ	41625	A51200-168	.PACKING PREFORMED FART OF KIT P/NA..... A300300	1
10	KFFZZ	41625	A51022-T81	.PIN, DOWEL PART CF KIT F/N A300300.	1
11	XAFZZ	90915	NPN-4	.HOUSING, VALVE.....	1
12	KFFZZ	41625	A51200-036	.PACKING, PREFORMED FART OF KIT P/N..... A300300	1
13	XAFZZ	90915	NPN-4	.SETSCREW.....	1
14	XAFZZ	90915	NPN-4	.CABLE, CONTROL.....	1
15	KFFZZ	41625	B300120	.RETAINER, SPRING PART OF KIT P/N	1
16	KFFZZ	41625	A300133	.SPRING, HELICAL PART OF KIT P/N	1
17	KFFZZ	41625	8300116	.GASKET PART CF KIT P/N A300300	1

END OF FIGURE

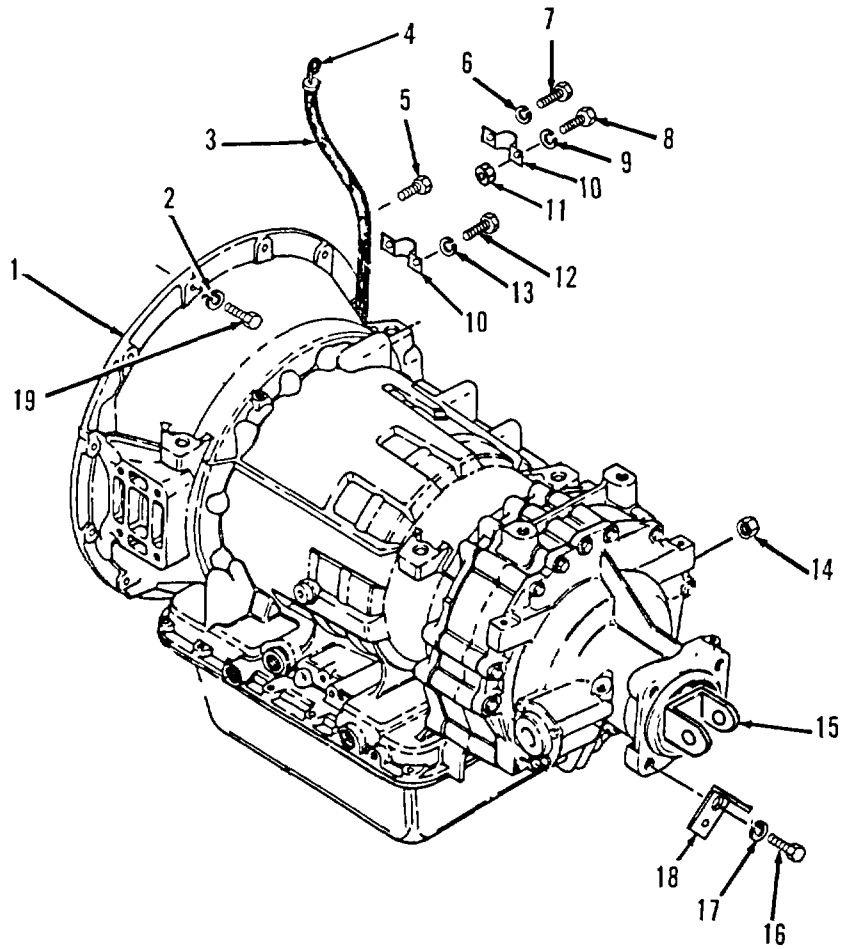

TA510047

FIGURE 47. TRANSMISSION AND RELATED PARTS.

(1) ITEM NO	(2) SMR CODE	(3) CAGEC	(4) PART NUMBER	(5) DESCRIPTION AND USABLE ON CODES (UOC)	(6) QTY
GROUP 0710 TRANSMISSION ASSEMBLY AND ASSOCIATED PARTS					
FIG. 47 TRANSMISSION AND RELATED PARTS					
1	PAFHH	73342	23014514	TRANSMISSION, MECHAN	1
2	PAFZZ	96906	MS35338-046	WASHER, LOCK	14
3	XBOZZ	90915	5350607S	TUBE, DIPSTICK	1
4	PAOZZ	90915	90015964	GAGE ROC-CAP, LIQUID.....	1
5	PFOZZ	96906	MS90728-109	SCREW, CAP, HEXAGON H	1
6	PAFZZ	96906	MS27183-18	WASHER, FLAT	1
7	PFFZZ	96906	MS90728-109	SCREW, CAP, HEXAGON H.....	1
8	PAFZZ	96906	MS90728-3	SCREW, CAP, HEXAGON H	1
9	PAFZZ	96906	MS27183-10	WASHER , FLAT	1
10	XBOZZ	90915	53502155	BRACKET, TUBE	1
11	PAFZZ	96906	MS51943-32	NUT, SELF-LOCKING, HE	1
12	PAOZZ	96906	MS90725-6	SCREW, CAP, HEXAGON H	2
13	PAOZZ	02614	N405P41B6	WASHER , LOCK	4
14	PFOZZ	72582	23011420	PLUG, MACHINE THREAD	1
15	PFFZZ	95019	6-4-4771	YOKE, UNIVERSAL JOIN	1
16	PAOZZ	90915	90804341	SCREW, CAP, HEXAGON H.....	1
17	PAOZZ	96906	MS35338-50	WASHER, LOCK	1
18	XBOZZ	90915	53516371	BRACKET, HYDRAULIC HOSE.....	2
19	PAFZZ	96906	MS90728-62	SCREW, CAP, HEXAGON.....	12

END OF FIGURE

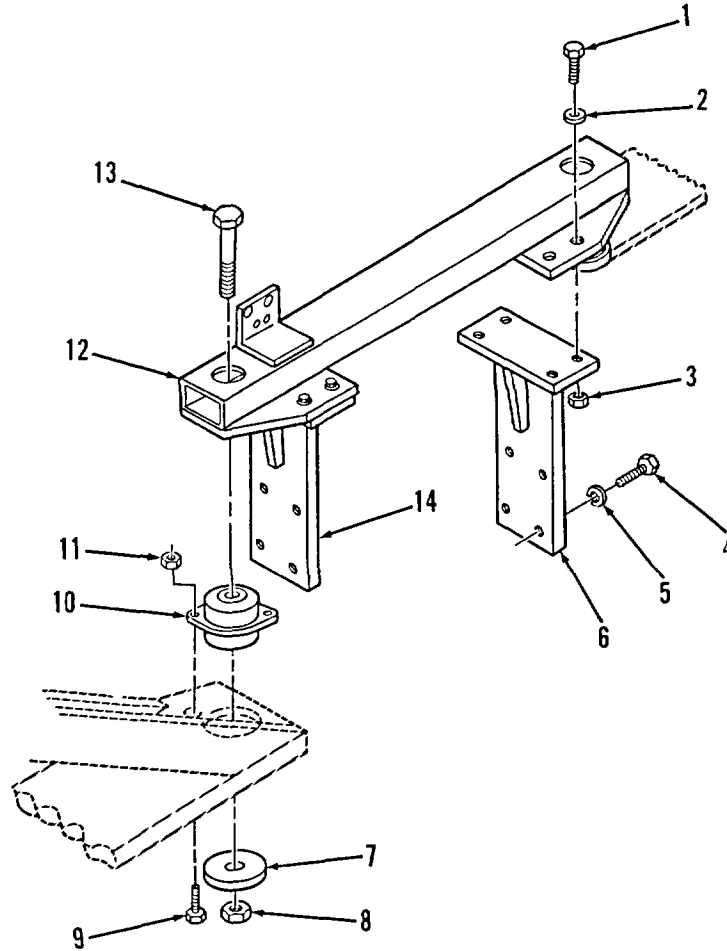

TA510048

FIGURE 48. TRANSMISSION MOUNT ASSEMBLY.

(1) ITEM NO	(2) SMR CODE	(3) CAGEC	(4) PART NUMBER	(5) DESCRIPTION AND USABLE ON CODES (UOC)	(6) QTY
GROUP 0710 TRANSMISSION ASSEMBLY AND ASSOCIATED PARTS					
FIG. 48 TRANSMISSION MOUNT ASSEMBLY					
1	PAFZZ	96906	MS90728-114	SCREW, CAP, HEXAGON H	6
2	PAFZZ	96906	MS15795-517	WASHER, FLAT	6
3	PAFZZ	96906	MS17829-80	NUT, SELF-LOCKING, HE	24
4	PAFZZ	96906	MS90728-115	SCREW, CAP, HEXAGON H	8
5	PFFZZ	96906	MS35338-48	WASHER, LOCK	8
6	XBFZZ	90915	53503366	BRACKET ASSY, RIGHT.....	1
7	PFFZZ	15434	193135	WASHER, FLAT	2
8	PAFZZ	96906	MS21044N14	NUT, SELF-LOCKING, I-E	2
9	PAFZZ	96906	MS90728-85	SCREW, CAP, HEXAGON H	4
10	PAFZZ	15434	166897	MOUNT, RESILIENT	2
11	PAFZZ	96906	14S51943-37	NUT, SELF-LOCKING, HE	4
12	XBFZZ	90915	53515982	CROSSMEMBER,	1
13	PAFZZ	96906	MS90726-219	SCREW, CAP, HEXAGON H	2
14	XBFZZ	90915	53516375	BRACKET ASSY, LEFT	1

END OF FIGURE

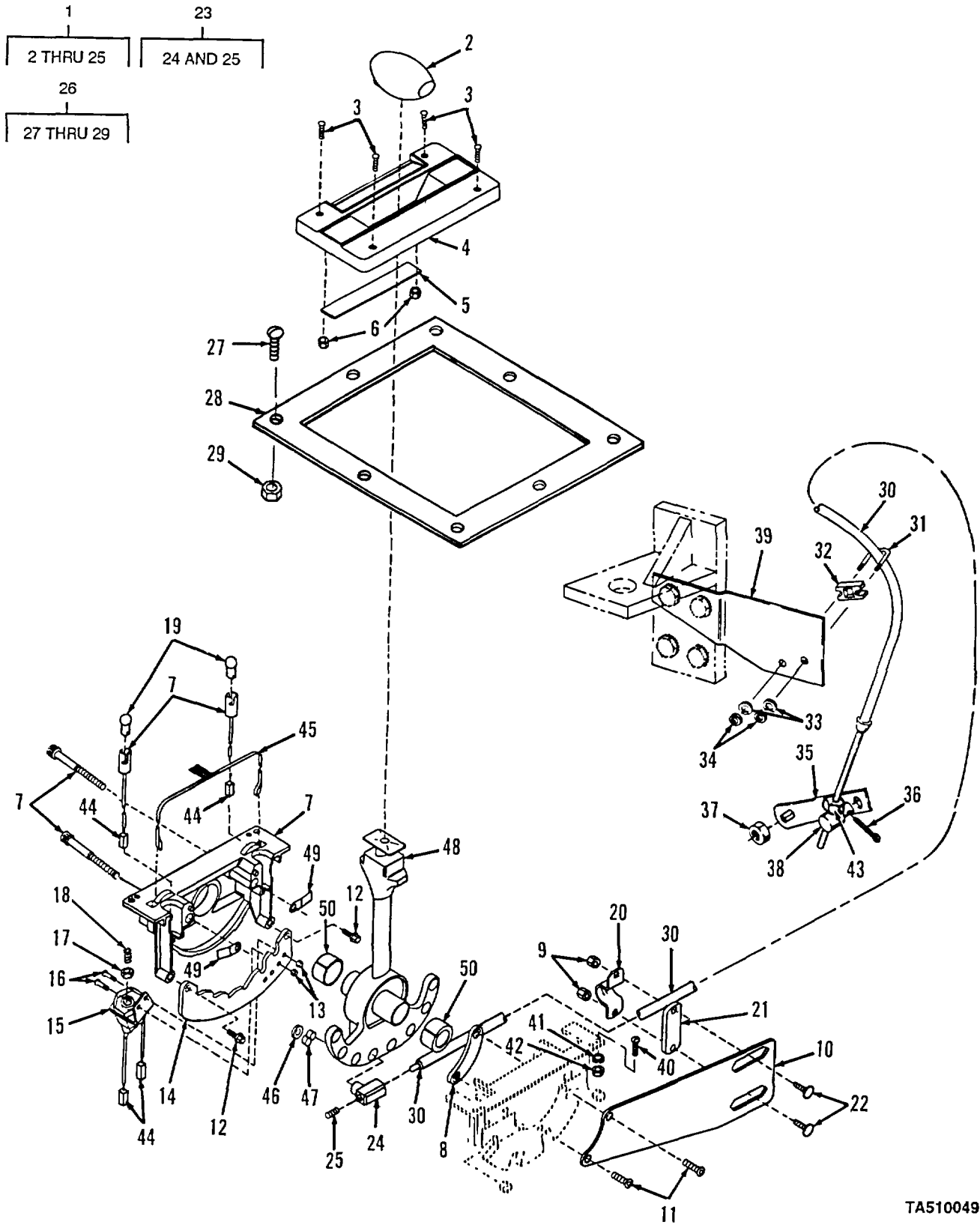

FIGURE 49. GEARSHIFT.

TA510049

(1) ITEM NO	(2) SMR CODE	(3) CAGEC	(4) PART NUMBER	(5) DESCRIPTION AND USABLE ON CODES (UOC)	(6) QTY
GROUP 0710 TRANSMISSION ASSEMBLY AND ASSOCIATED PARTS					
FIG. 49 GEARSHIFT					
1	PAOOO	41625	302015	LEVER, MANUAL CONTRO	1
2	PAOZZ	41625	D301164	.KNOB	1
3	PAOZZ	96906	MS35206-220	.SCREW, MACHINE	4
4	PAOZZ	41625	D301162	.COVER, ACCESS	1
5	PAOZZ	41625	B300988-002	.PLATE, DESIGNATION POSITION	1
6	PAOZZ	41625	A50914-007	.NUT, SHEET SPRING TYPE	2
7	PAOZZ	41625	D301400	.CONTROL ASSEMBLY , PU	1
8	PAOZZ	41625	A301187	.NUT.....	1
9	PFOZZ	96906	MS51967-2	.NUT, PLAIN, HEXAGON 20 UNC	2
10	PAOZZ	41625	B301199	.PLATE, HANGER, FIFTH	1
11	PAOZZ	41625	A301170	.SCREW, MACHINE HANGER PLATE	2
12	PAOZZ	96906	MS35206-280	.SCREW, MACHINE	2
13	PAOZZ	96906	MS21044N08	.NUT, SELF-LOCKING, HE	4
14	PAOZZ	41625	B301197	.QUADRANT PLATE	1
15	PAOZZ	41625	B301278	.SWITCH ASSEMBLY	2
16	PAOZZ	96906	MS35206-245	.SCREW, MACHINE, H.....	4
17	PAOZZ	96906	MS35649-202	.NUT, PLAIN, HEXAGON	1
18	PAOZZ	96906	MS35206-263	.SCREW, MACHINE	1
19	PAOZZ	08108	53	.LAMP, INCANDESCENT	2
20	PAOZZ	41625	A36733	.STRAP , RETAINING	1
21	XDOZZ	41625	A301244	SHIM.....	1
22	XDOZZ	41625	A301169	SCREW, CLAMP, 1/4.....	2
23	XDOZZ	41625	A301191	.PIVOT ASSY.....	1
24	KFOZZ	41625	A301173	..PIVOT PART OF KIT P/N A301334.....	1
25	PAOZZ	96906	MS51031-58	..SETSCREW PART CF KIT P/N A301334.....	1
26	AOOOO	41625	A301964	DUAL CONTROL HEAD ASSY.....	1
27	PFOZZ	96906	MS90727-5	.SCREW, CAP, HEXAGON H PART OF KIT P/N..... A3C1786	8
28	KFOZZ	41625	D301931	.PLATE, TWIN MOUNT PART OF KIT P/N..... A301786.....	1
29	KFOZZ	96906	MS29NE048	.NUT, SELF-LOCKING, FART OF KIT P/N..... A301786 *	8
30	PAOZZ	41625	D038012-0C3-0136	CONTROL ASSEMBLY , PU..... .0	1
31	PFOZZ	41625	A64404	BOLT, U PART OF KIT P/N A67544	1
32	PFOZZ	41625	B61871	SHIM, CONTROL, CABLE PART OF KIT P/N..... A67544	1
33	PFOZZ	96906	MS35338-43	WASHER, LOCK PART CF KIT P/N A67544	2
34	PFOZZ	96906	MS21044N08	NUT, SELF-LOCKING, HE PART OF KIT F/N..... A67544	2
35	PFOZZ	41625	B63632	ARM PART OF KIT P/N A67544	1
36	PFOZZ	96906	MS24665-283	PIN, COTTER PART OF KIT F/N A67544.....	1
37	PFOZZ	72962	52NE066	NUT, SELF-LOCKING, HE PART OF KIT P/N..... A67544	1
38	PFOZZ	41625	A45199	PIN, SHOULDER, HEADLE FART OF KIT P/N..... A67544	1
39	XBOZZ	90915	53502981	BRACKET, SHIFT CABL.....	1

SECTION II

TM 9-2320-285-24P

(1) ITEM NO	(2) SMR CODE	(3) CAGEC	(4) PART NUMBER	(5) DESCRIPTION AND USABLE ON CODES (UOC)	(6) QTY
40	PAOZZ	96906	MS35206-281	SCREW, MACHINE	4
41	PAOZZ	02614	N405P41B6	WASHER, LOCK	4
42	PAOZZ	96906	MS51967-2	NUT, PLAIN, HEXAGON	4
43	PAOZZ	96906	MS35691-5	NUT, PLAIN, HEXAGON	1
44	PFOZZ	92219	SSL090	TERMINAL, QUICK DISC.....	5
45	KFOZZ	90915	NPN-5-1	BAND, INDICATOR PART OF KIT P/N	1
				A302008.....	
46	KFOZZ	90915	NPN-5-2	CLIP, RETAINER PART OF KIT P/N.....	1
				A302008.....	
47	KFOZZ	90915	NPN-5-3	SPRING PART OF KIT P/N A302008	1
48	PAOZZ	41625	303835	CONTROL ASSY	1
49	KFFZZ	90915	NPN-5	CLIP, SPRING PART OF KIT P/N.....	2
				90003826	
50	KFFZZ	90915	NPN-5	BEARING, SHIFT PART OF KIT P/N	1
				90003826	

END OF FIGURE

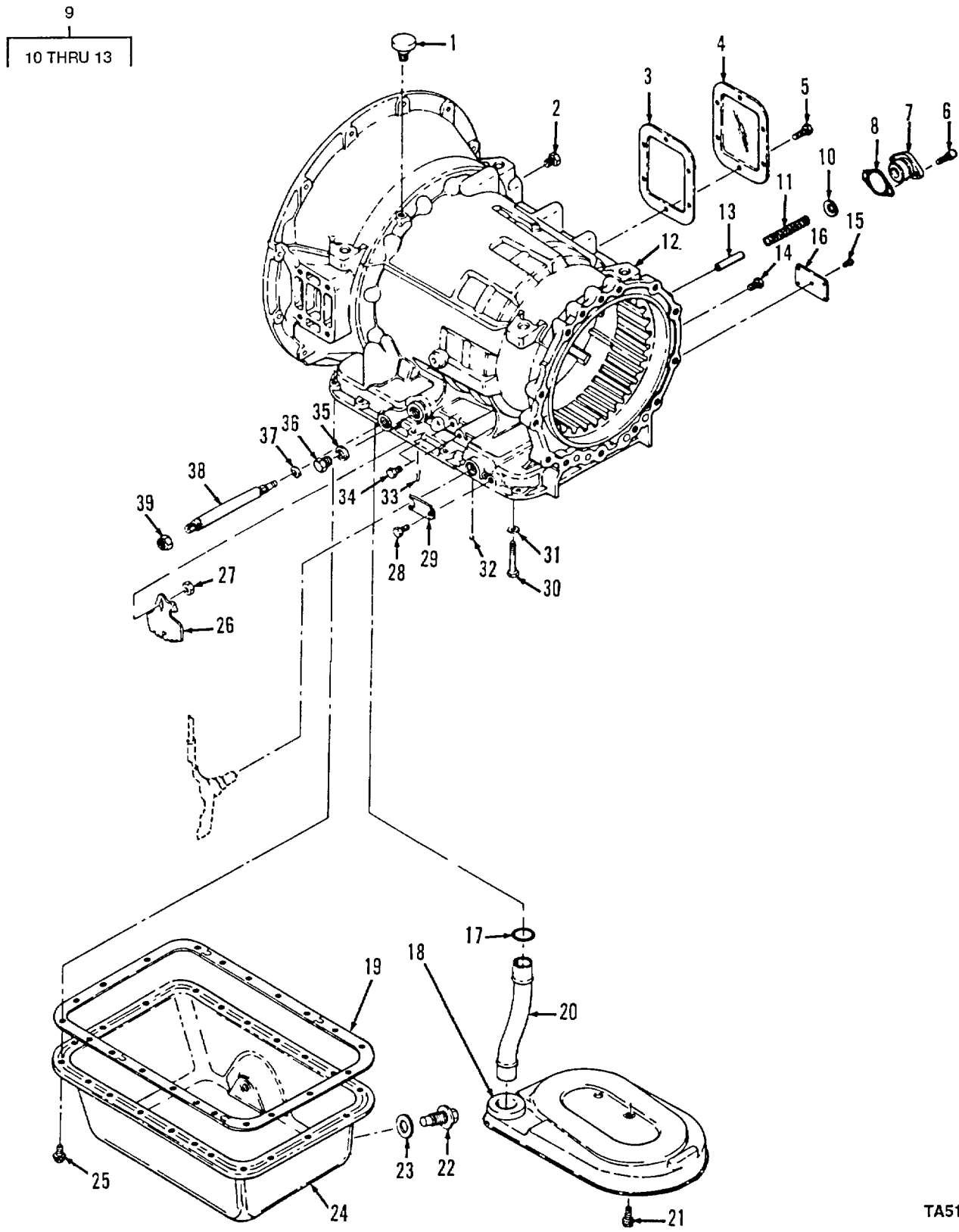

TA510050

FIGURE 50. HOUSING, OIL FILTER, AND OIL PAN.

(1) ITEM NO	(2) SMR CODE	(3) CAGEC	(4) PART NUMBER	(5) DESCRIPTION AND USABLE ON CODES (UOC)	(6) QTY
GROUP 0710 TRANSMISSION ASSEMBLY AND ASSOCIATED PARTS FIG. 50 HOUSING, OIL FILTER, AND OIL PAN					
1	PAOZZ	73342	6882757	BREATHER.....	1
2	PAHZZ	73342	23012036	PLUG, PIPE	1
3	PFFZZ	19207	12288013	GASKET	1
4	PFHZZ	73342	6774322	COVER.....	1
5	PFFZZ	96906	MS18154-58	SCREW, CAP, HEXAGON H.....	6
6	PFFZZ	73342	6882586	SCREW, CAP, SOCKET HE.....	2
7	PAHZZ	73342	6881227	ADAPTER, LUBE VALVE	1
8	PAHZZ	73342	6884872	GASKET	1
9	PAFZZ	73342	23011779	HOUSING, MECHANICAL	1
10	PAHZZ	73342	6834624	.VALVE , LUBE	1
11	PAHZZ	73342	6830180	.SPRING, LUBE VALVE.....	1
12	XAHZZ	73342	6880967	.HOUSING	1
13	PFHZZ	73342	23045085	.TUBE, VALVE GUI.....	1
14	PAFZZ	73342	23012036	PLUG, PIPE	1
15	PFHZZ	11862	8622361	SCREW, DRIVE	1
16	PAFZZ	45152	16TX664	PLATE, IDENTIFICATION.....	1
17	PFOZZ	73342	6762127	PACKING, PREFORMED PART OF KIT F/N.....	1
18	XDOZZ	73342	6883044	23092201	1
				FILLER ELEMENT, FLUI PART OF KIT P/N.....	1
				23019201	
19	PFOZZ	73342	23016682	GASKET PART OF KIT P/N 23019201.....	1
20	PAOZZ	73342	6883045	TUBE, BENT, METALLIC	1
21	PFOZZ	73342	3829139	BOLT, MACHINE	1
22	PFHZZ	73342	3921988	PLUG, MACHINE THREAD PART OF KIT P/N.....	1
				23017676.....	1
23	PFOZZ	24617	3921989	GASKET PART OF KIT P/N 23017676.....	1
24	PFOZZ	73342	23017676	PARTS KIT, OIL PAN.....	1
25	PFOZZ	73342	382513S	BOLT, MACHINE	21
26	PFFZZ	73342	6834105	LEVER AND PIN ASSEM.....	1
27	PFHZZ	73342	117212	NUT, PLAIN, HEXAGON	1
28	PFFZZ	96906	MS90728-32	BOLT, MACHINE	1
29	PFFZZ	73342	8627650	RETAINER, MODULATOR.....	1
30	PAHZZ	73342	23013398	BOLT, MACHINE	1
31	PAHZZ	90407	12084P11	WASHER, FLAT.....	1
32	PAFZZ	96906	MS19061-20007	BALL, BEARING	1
33	PFHZZ	73342	6831774	PIN, RETAINING	1
34	PAHZZ	73342	23012036	PLUG, PIPE	2
35	PFHZZ	73342	6839761	WASHER.....	1
36	PFFZZ	73342	23046813	PLUG, MACHINE THREAD.....	1
37	PAFZZ	73342	23010610	SEAL.....	1
38	PAHZZ	73342	8629481	SHAFT, SHOULDERED PART OF KIT P/N.....	1
				6885213.....	
39	PFHZZ	73342	11501033	NUT PART OF KIT F/N 6885213	1

END OF FIGURE

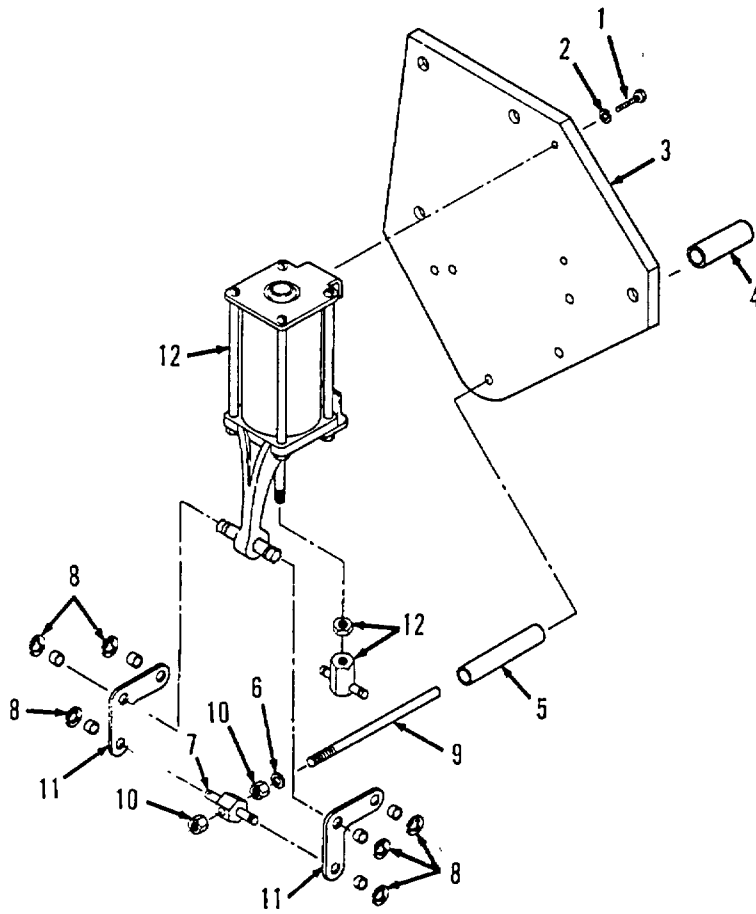

TA510051

FIGURE 51. SHIFT LOCKOUT.

(1) ITEM NO	(2) SMR CODE	(3) CAGEC	(4) PART NUMBER	(5) DESCRIPTION AND USABLE ON CODES (UOC)	(6) QTY
GROUP 0710 TRANSMISSION ASSEMBLY AND ASSOCIATED PARTS					
FIG. 51 SHIFT LOCKOUT					
1	PFOZZ	96906	MS90728-32	BOLT, MACHINE	2
2	PAOZZ	96906	MS35338-45	WASHER, LOCK	2
3	PAOZZ	90915	53505340	BRACKET, SHIFT LOCK.....	1
4	PFOZZ	90915	53505365	ADAPTER, SHIFT LOCK.....	1
5	PFOZZ	90915	53505363	SPACER , SLEEVE	1
6	PAOZZ	96906	MS15795-509	WASHER, FLAT	1
7	PFOZZ	51377	1033-03461-01	BLOCK, ROD	1
8	PFOZZ	75418	6-7426	RING, RETAINING	2
9	PFOZZ	90915	53505364	PIN, STRAIGHT, TREAD	1
10	PAOZZ	96906	MS51967-3	NUT, PLAIN, HEXAGON	2
11	PFOZZ	90915	53505341	BELL CRANK	2
12	PAOZZ	51377	1017-01203-01	AIR CYLINDER AND BE	1

END OF FIGURE

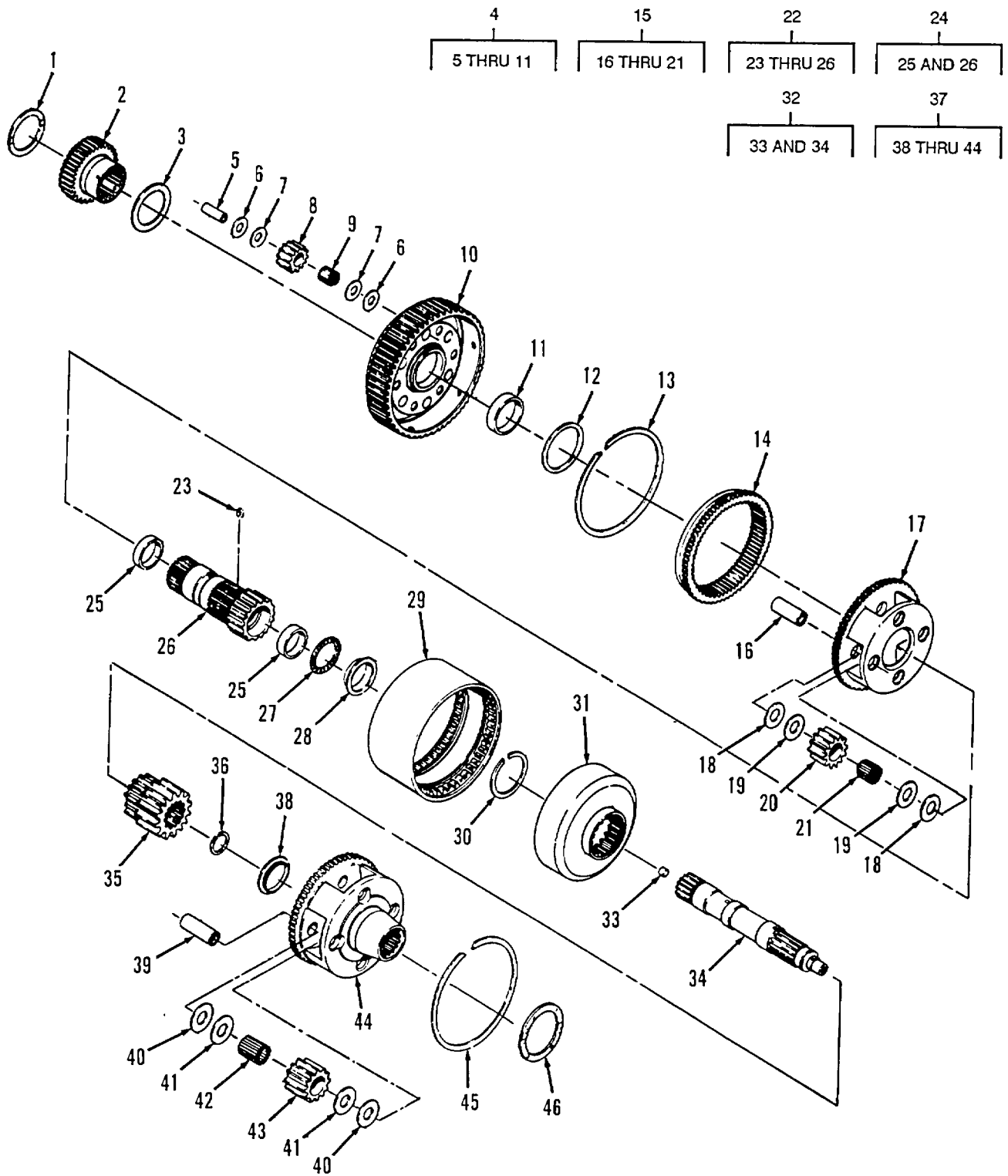

TA510052

FIGURE 52. GEAR UNIT AND MAIN SHAFT.

(1) ITEM NO	(2) SMR CODE	(3) CAGEC	(4) PART NUMBER	(5) DESCRIPTION AND USABLE ON CODES (UOC)	(6) QTY
GROUP 0710 TRANSMISSION ASSEMBLY AND ASSOCIATED PARTS					
FIG. 52 GEAR UNIT AND MAIN SHAFT					
1	PAFZZ	73342	6839364	WASHER, THRUST.....	1
2	PFFZZ	61849	44496901	GEAR, SPUR	1
3	PFFZZ	73342	6835366	WASHER, THRUST	1
4	PFHHH	73342	6882565	CARRIER ASSEMBLY, FR.....	1
5	PFFZZ	73342	6834309	.SHAFT, STRAIGHT	6
6	PFFZZ	73342	6839514	.BEARING, WASHER, THRUST.....	12
7	PAFZZ	73342	6833991	.WASHER, PIN THRUST	12
8	PAHZZ	73342	6882827	.PINION ASSEMBLY	1
9	PFFZZ	73342	9426919	.ROLLER, BEARING	120
10	XAHZZ	73342	6882564	.FLANGE AND CARRIER ASSY, NSS	1
11	PFFZZ	73342	6835385	..BUSHING, SLEEVE	1
12	PAFZZ	73342	6834389	WASHER, THRUST	1
13	PFFZZ	73342	6834512	RING, RETAINING.....	1
14	PFHZZ	73342	6835560	GEAR, RING	1
15	PAHHH	73342	6835562	CARRIER ASSY, CENTER	1
16	PFHZZ	73342	6835567	.SHAFT, STRAIGHT	4
17	XAHZZ	73342	6835563	.CARRIER, NSS	1
18	PFFZZ	73342	6839375	.SEAT, BEARING	8
19	PFHZZ	73342	6834504	.BEARING, WASHER, THRU	8
20	PFHZZ	73342	6882804	.GEAR SET, SPUR, MATCH	1
21	PFHZZ	73342	6834915	.BEARING, ROLLER, NEED.....	72
22	PFHHH	73342	23045606	SHAFT ASSY .SUN GEAR	1
23	PFFZZ	73342	6834940	.PIN, SPRING	2
24	PFHZZ	73342	6835558	.SHAFT, SHOULDERED	1
25	PAHZZ	73342	6834503	..BUSHING, SLEEVE	2
26	XAFZZ	73342	6835559	..SHAFT, NSS	1
27	PFHZZ	60380	JF45495	RING, BEARING, CUTER	1
28	PFHZZ	60380	JF45496	RING, BEARING, INNER	1
29	PFHZZ	73342	6835570	DRUM, PLANETARY CARR	1
30	PAHZZ	73342	6769319	RING, RETAINING	1
31	PFHZZ	73342	6835561	GEAR, INTERNAL.....	1
32	PFHZZ	73342	23013456	SHAFT, SHOULDERED	1
33	PFFZZ	73342	68E3707	.PLUG, LUBE ORIFICE	1
34	XAFZZ	73342	23013440	.SHAFT, NSS	1
35	PFHZZ	73342	6883901	GEAR CLUSTER, SPUR.....	1
36	PFFZZ	73342	6834583	RING, RETAINING.....	1
37	PFHHH	73342	6835642	CARRIER ASSY, REAR	1
38	PFHZZ	73342	9434057	.BEARING	1
39	PFHZZ	73342	6835567	.SHAFT, STRAIGHT	4
43	PFHZZ	73342	6839375	.SEAT, BEARING	8
41	PFHZZ	73342	6834504	.BEARING, WASHER, THRU	8
42	PFFZZ	73342	6834915	.BEARING, ROLLER, NEED	72
43	PFHZZ	73342	6882804	.GEAR SET, SPUR, MATCH	1
44	XAHZZ	73342	6835643	.CARRIER, NSS	1
45	PFHZZ	73342	6834512	RING, RETAINING	1
46	PFHZZ	73342	6835386	WASHER, THRUST	1

END OF FIGURE

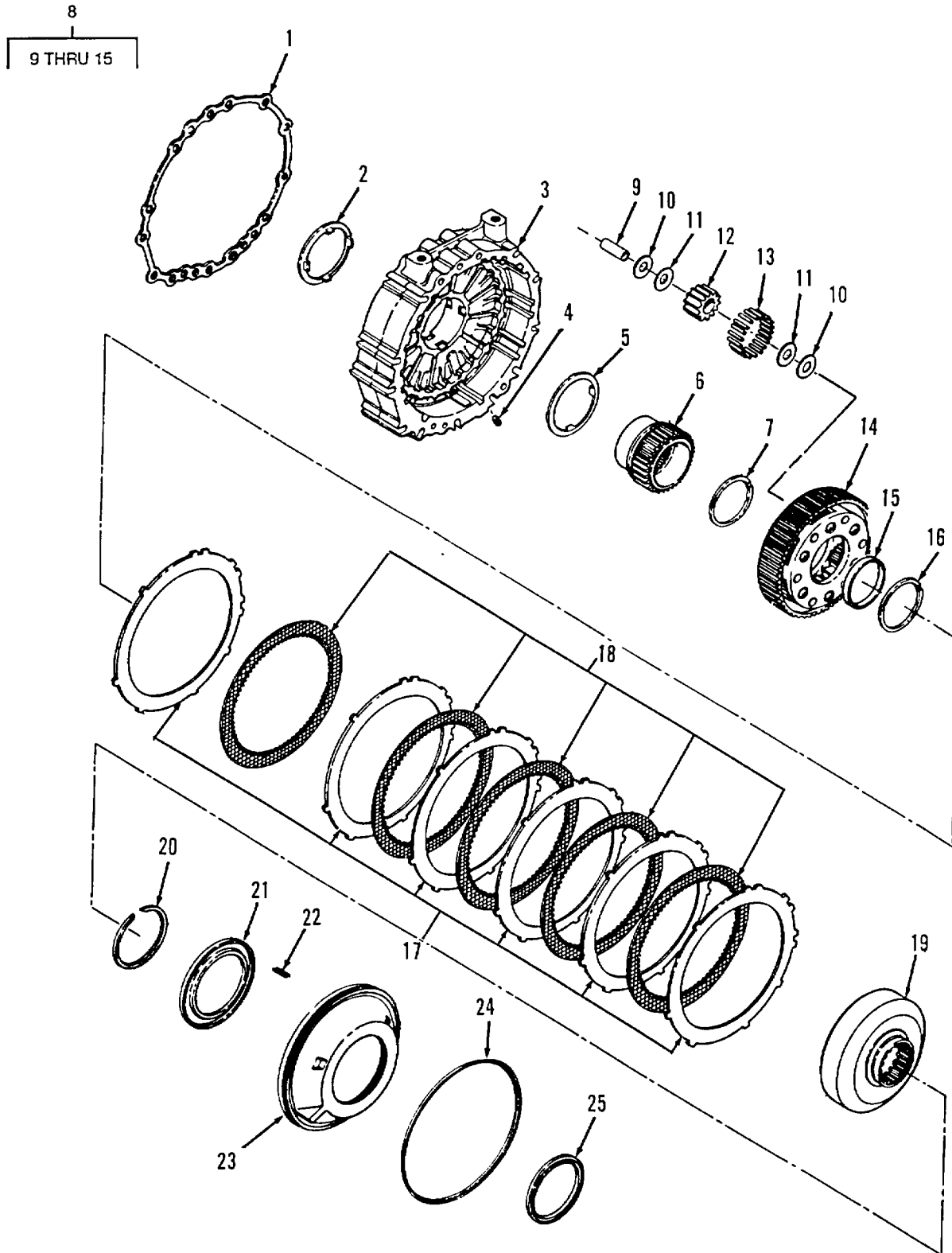

TA510053

FIGURE 53. LOW CLUTCH, PLANETARY, AND ADAPTER HOUSING.

(1) ITEM NO	(2) SMR CODE	(3) CAGEC	(4) PART NUMBER	(5) DESCRIPTION AND USABLE ON CODES (UOC)	(6) QTY
GROUP 0710 TRANSMISSION ASSEMBLY AND ASSOCIATED PARTS					
FIG. 53 LOW CLUTCH, PLANETARY, AND ADAPTER HOUSING					
1	PAHZZ	73342	23045099	GASKET	1
2	PFHZZ	73342	6839386	WASHER, THRUST.....	1
3	PFHZZ	73342	6837439	HOUSING, ADAPTER	1
4	XDFZZ	73342	444691	PLUG, HEX SOCKET	1
5	PAFZZ	73342	683S386	WASHER, THRUST	1
6	PAHZZ	73342	6835652	GEAR, SUN	1
7	PFHZZ	73342	6835397	WASHER, THRUST.....	1
8	PFHHH	73342	6837675	CARRIER ASSEMBLY ,CL.....	1
9	PAHZZ	73342	6831679	.PIN	6
10	PAHZZ	73342	6839376	.BEARING, WASHER, THRU	12
11	PAHZZ	73242	6831680	.SEAT, BEARING	12
12	PAHZZ	73342	6838418	.GEAR SET, SPUR, MATCH	1
13	PFHZZ	73342	9426920	.PIN	114
14	XAHZZ	73342	6837674	.CARRIER ANC BUSHING ASSY, NSS	1
15	PFHZZ	73342	6835398	..BUSHING, SLEEVE	1
16	PFHZZ	73342	6835397	WASHER, THRUST	1
17	PAHZZ	73342	23016608	DISK, CLUTCH.....	6
18	PFHZZ	73342	6835720	DISK, CLUTCH	5
19	PFHZZ	73342	6837647	GEAR, RING	1
20	PFHZZ	73342	6833993	RING, RETAINING	1
21	PFHZZ	73342	6834339	RETAINER, PISTON SPR	1
22	PAHZZ	73342	6880251	SPRING, PISTON RELEA.....	26
23	PAHZZ	73342	23040808	PISTON, LOW CLUTCH 0.858 TO 0.868..... V	
				THK. (LETTER C)	
23	PAFZZ	73342	23040807	PISTON, LOW CLUTCH 0.829 TO 0.839..... V	
				THK. (LETTER B).....	
23	PAFZZ	73342	23040806	PISTON, LOW CLUTCH 0.800 TO C.8100..... V	
				THK. (LETTER A)	
24	PAHZZ	73342	6883035	SEAL, RING	1
25	PAHZZ	73342	6883031	SEAL, PLAIN.....	1

END OF FIGURE

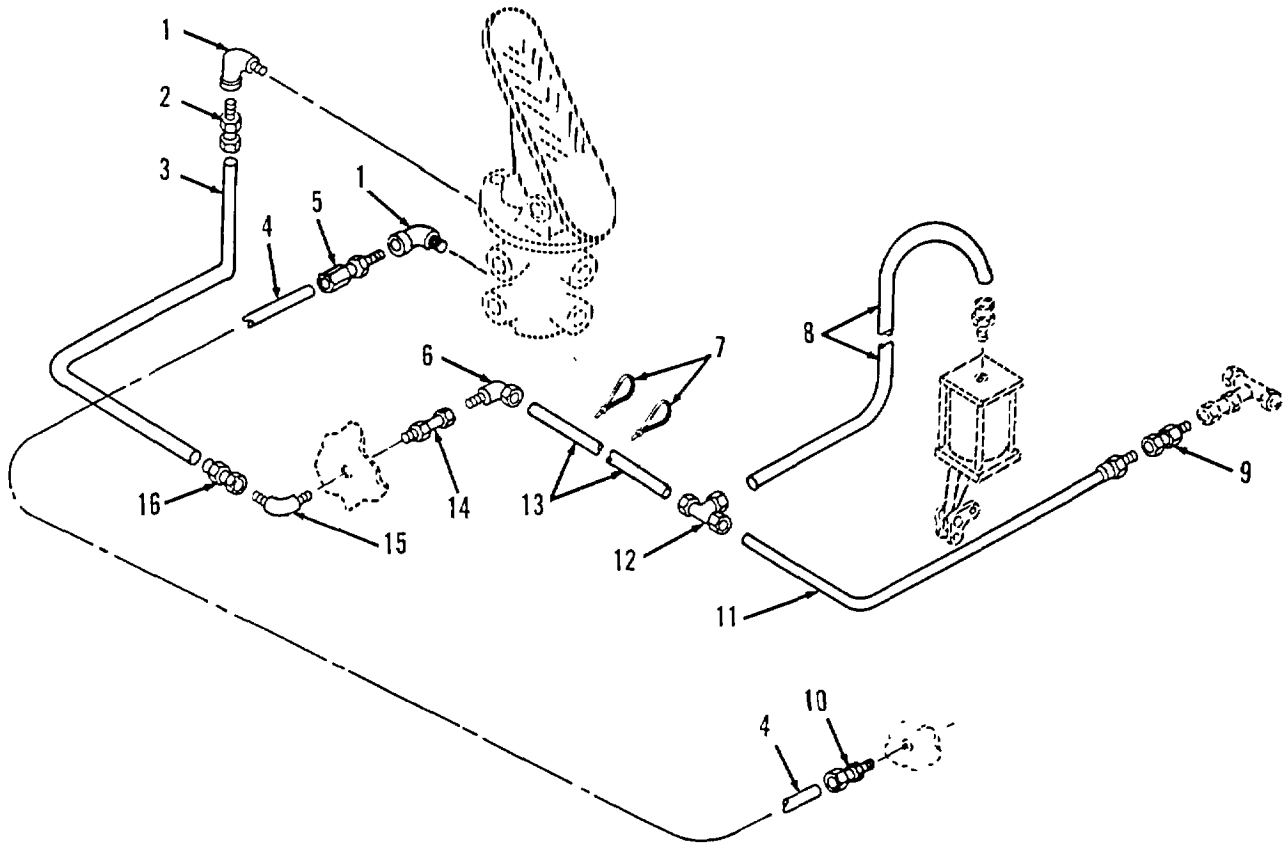

TA510054

FIGURE 54. SHIFT LOCKOUT AND TRACTOR BRAKE.

SECTION II

TM 9-2320-285-24P

(1) ITEM NO	(2) SMR CODE	(3) CAGEC	(4) PART NUMBER	(5) DESCRIPTION AND USABLE ON CODES (UOC)	(6) QTY
GROUP 0710 TRANSMISSION ASSEMBLY AND ASSOCIATED PARTS					
FIG. 54 SHIFT LOCKOUT AND TRACTOR BRAKE					
1	PAOZZ	96906	MS39230-4	ELBOW, PIPE	2
2	PAOZZ	01276	FC9212-0810S	ADAPTER, STRAIGHT, PI	4
3	MOOZZ	19207	0011354E4-41	HOSE, NONMETALLIC MAKE FROM HOSE P/	1
				N FC 107-10.....	
4	MOOZZ	19207	001135484-41	HOSE, NONMETALLIC MAKE FROM HOSE P/	1
				N FC 107-10	
5	PAOZZ	00624	FC9212-0810S	FITTING	1
6	PAOZZ	96906	MS51845-3	ELBOW PIPE	1
7	PAOZZ	96906	MS3367-1-S	STRAP, TIE DOWN	2
8	MOOZZ	19207	011792939-21	HOSE, NONMETALLIC MAKE FROM HOSE P/	1
				N 3250-0813	1
9	PAOZZ	06853	217525	ADAPTER, STRAIGHT, PI	1
10	PFOZZ	01276	FC9215-1010S	ADAPTE R, STRAIGHT, TU	2
12	PAOZZ	79470	1464X8X6X8	TEE, TUBE.....	
13	PFOZZ	01276	2003-6-10B	ELBOW, PIPE TO TUBE.....	1
13	MOOZZ	19207	011792936-28	HOSE, NONMETALLIC MAKE FROM HOSE P/	1
				N 3250-0616.....	
14	PFOZZ	06853	217709	COUPLING, PIPE	1
15	PAOZZ	01276	2003-6-1013	ELBOW, PIPE, TUBE	1
16	PFOZZ	00624	FC9215-1010S	ADAPTER, STRAIGHT	1

END OF FIGURE

2
3 THRU 25

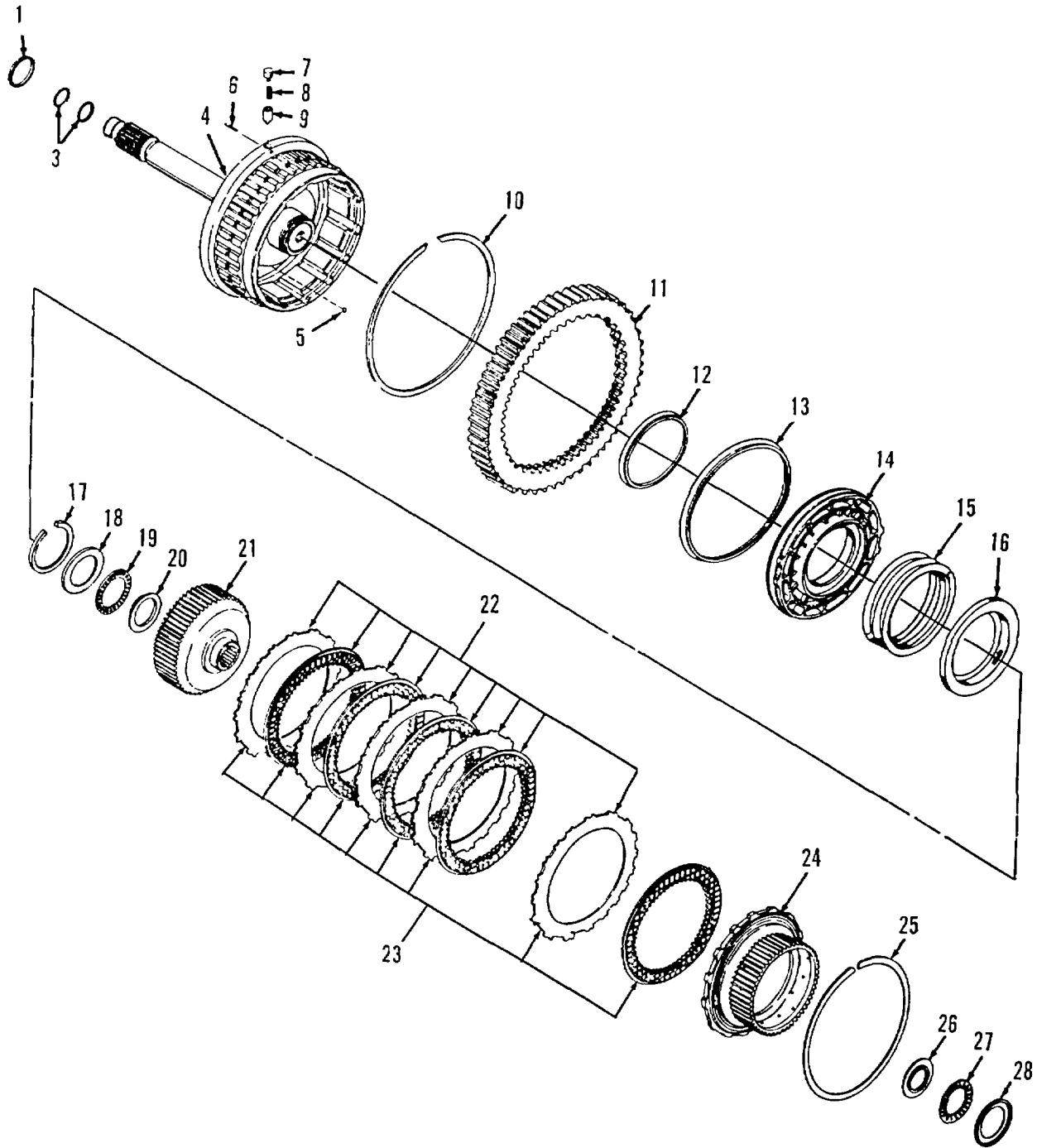

TA510055

FIGURE 55. FORWARD CLUTCH AND TURBINE SHAFT.

(1) ITEM NO	(2) SMR CODE	(3) CAGEC	(4) PART NUMBER	(5) DESCRIPTION AND USABLE ON CODES (UOC)	(6) QTY
GROUP 0713 INTERMEDIATE CLUTCH					
FIG. 55 FORWARD CLUTCH AND TURBINE SHAFT					
1	PAHZZ	73342	6839163	SEAL RING, METAL	1
2	PBHHH	73342	23019029	CLUTCH ASSEMBLY, FRI	1
3	PFHZZ	73342	6833999	.RING, HOOK TYPE SEAL	2
4	PFHHH	73342	23017174	HOUSING ASSEMBLY, TU	1
5	PAHZZ	73342	8622757	..BALL	2
6	XDHZZ	73342	455862	.PIN	1
7	PAFZZ	73342	6882638	.PLUG, VALVE	1
8	PFHZZ	73342	6882639	.SPRING HELICAL, COMP	1
9	PAHZZ	73342	23010017	.VALVE, CENTRIFUGAL	1
10	PAHZZ	73342	6838364	.RING, EXTERNAL SNAP	1
11	PAHZZ	73342	6885146	.GEAR, SPUR	1
12	PFHZZ	72582	23015880	.SEAL, PLAIN.....	1
13	PFHZZ	73342	6833981	.RING, LIP TYPE SEAL	1
14	PFHZZ	73342	683466S	.PISTON, CLUTCH 0.995 TO 1.005 THK,	V
				LETTER A.....	
14	PFHZZ	73342	6834668	.PISTON, CLUTCH 1.020 TO 1.030 THK,	V
				LETTER B.....	
14	PAFZZ	73342	6834219	.PISTON, CLUTCH 0.145 TO 0.155 THK,	V
				LETTER C.....	
15	PAHZZ	73342	6836773	.SPRING, CLUTCH.....	1
16	PAHZZ	73342	6834369	.RETAINER, CLUTCH SPR	1
17	PAHZZ	73342	6885156	.RING , RETAINING	1
18	PAFZZ	73342	23015407	.RING BEARING, CUTER	1
19	PAFZZ	60380	FA40422	.RETAINER AND ROLLER	1
20	PFFZZ	73342	23015799	.RING, BEARING, INNER.....	1
21	PFHZZ	73342	6834222	.HUB, CLUTCH	1
22	PAHZZ	73342	6834374	.DISK, CLUTCH.....	5
23	PAFZZ	73342	3042200	.DISK , CLUTCH	5
24	PFFZZ	73342	6834221	.HUB.....	1
25	PAFZZ	73342	23018867	.RING, RETAIN[NG	1
26	PFHZZ	73342	2301579S	RING, BEARING, INNER	1
27	PAHZZ	60380	FA40422	RETAINER AND ROLLER	1
28	PAHZZ	73342	23015407	RING, BEARING, OUTER	1

END OF FIGURE

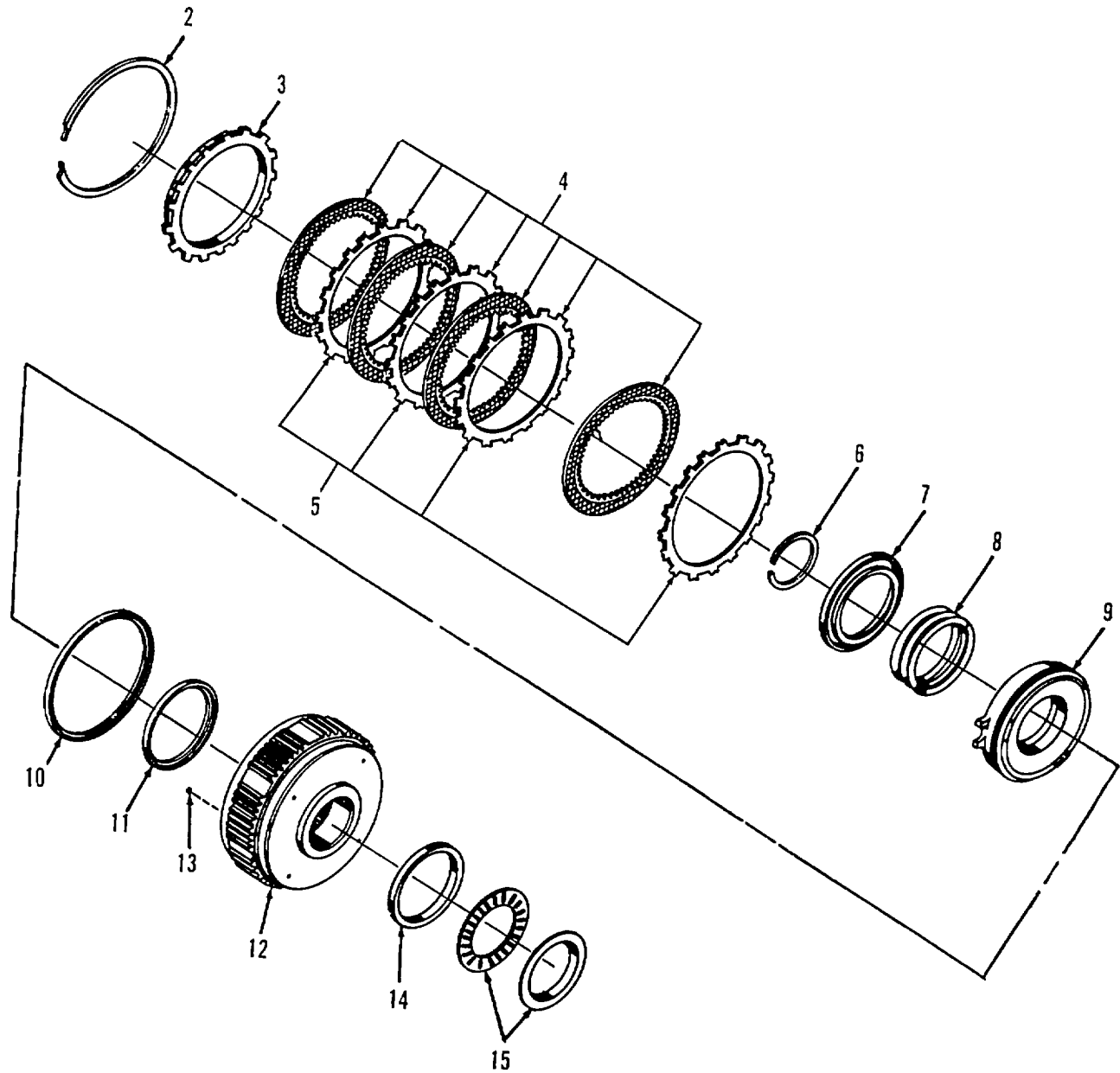
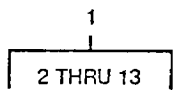

TA510056

FIGURE 56. FOURTH CLUTCH.

SECTION II

TM 9-2320-285-24P

(1) ITEM NO	(2) SMR CODE	(3) CAGEC	(4) PART NUMBER	(5) DESCRIPTION AND USABLE ON CODES (UOC)	(6) QTY
GROUP 0713 INTERMEDIATE CLUTCH					
FIG. 56 FORTH CLUTCH					
1	PFHHH	73342	23011826	PRESSURE PLATE ASSE	1
2	PAFZZ	73342	23018867	.RING, RETAINING	1
3	PAHZZ	73342	23017264	.DISK, CLUTCH.....	1
4	PAHZZ	73342	6834370	.DISK, CLUTCH	4
5	PAHZZ	73342	6834374	.DISK, CLUTCH	4
6	PAHZZ	73342	6885156	.RING, RETAINING	1
7	PAFZZ	73342	6834369	.RETAINER, CLUTCH SPR	1
8	PAHZZ	73342	6836773	.SPRING, CLUTCH.....	1
9	PFHZZ	73342	6834669	.PISTON, CLUTCH 0.995 TO 1.005 THK, V LETTER A.....	
9	PFHZZ	73342	6834668	.PISTON, CLUTCH 1.020 TO 1.030 THK, V LETTER B.....	
10	PFHZZ	73342	6833981	.RING, LIP TYPE SEAL	1
11	PFHZZ	72582	23015880	.SEAL, PLAIN	1
12	PFHZZ	73342	23011825	.HOUSING ASSEMBLY TR	1
13	PAHZZ	73342	8622757	..BALL	4
14	PFHZZ	60380	FG42642	BEARING	1
15	PFHZZ	60380	FG42643	BEARING	1

END OF FIGURE

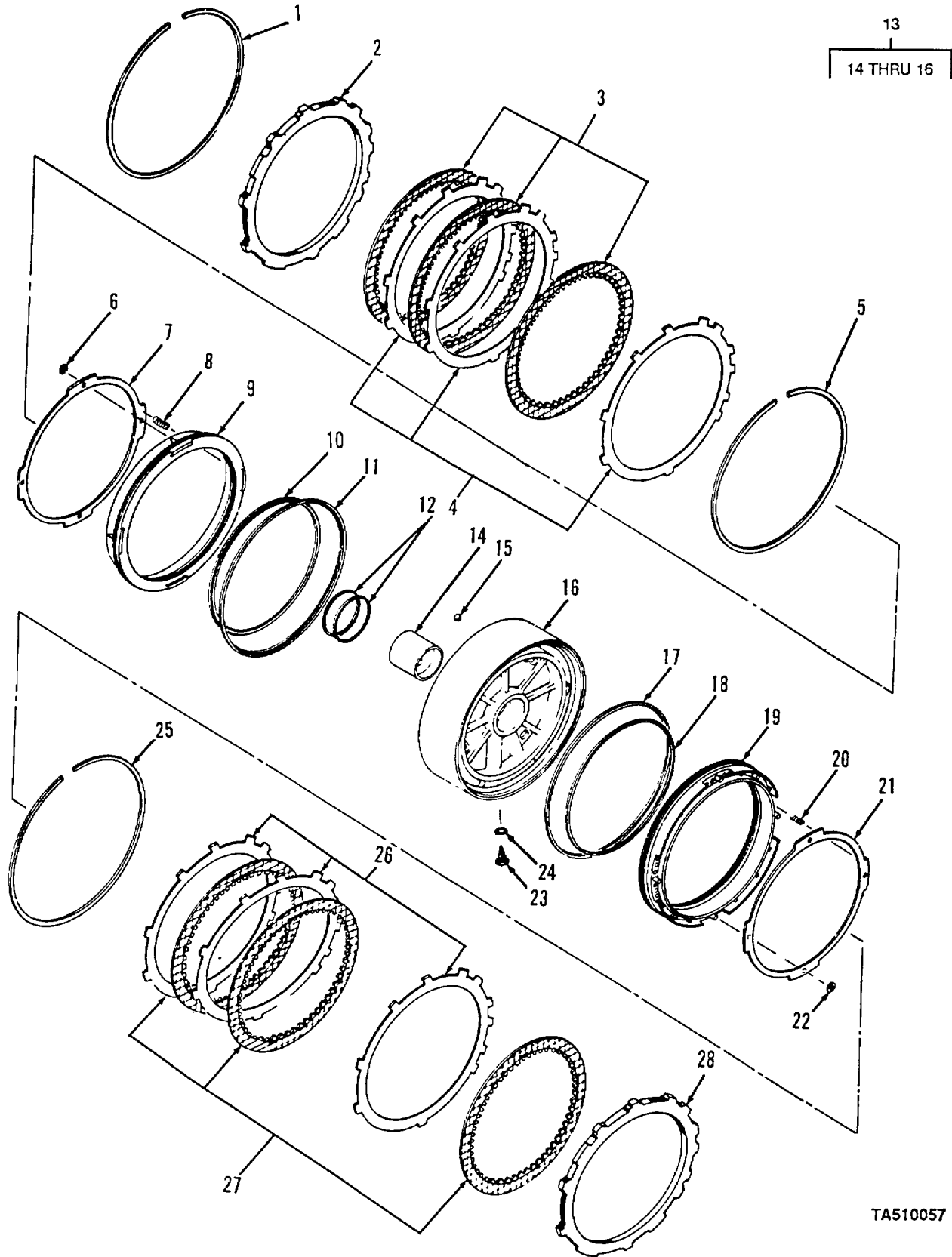

FIGURE 57. THIRD CLUTCH, CENTER SUPPORT, AND SECOND CLUTCH.

TA510057

(1) ITEM NO	(2) SMR CODE	(3) CAGEC	(4) PART NUMBER	(5) DESCRIPTION AND USABLE ON CODES (UOC)	(6) QTY
GROUP 0713 INTERMEDIATE CLUTCH					
FIG. 57 THIRD CLUTCH, CENTER SUPPORT, AND SECOND CLUTCH					
1	PAHZZ	73342	6836267	RING, RETAINING.....	1
2	PFHZZ	73342	23046745	DISK, CLUTCH 0.476 TO 0.486 THK, NO..... V	
2	PFHZZ	73342	6834670	DISK, CLUTCH 0.450 TO 0.460 THK, NO..... V	
3	PFHZZ	73342	6835720	DISK, CLUTCH.....	3
4	PAFZZ	73342	23016608	DISK, CLUTCH.....	3
5	PAHZZ	73342	6836265	RING, RETAINING 0.146 TO 0.150 THK, V (BLUE)	
5	PAHZZ	72342	6836266	RING, RETAINING 0.152 TO 0.154 THK..... V (YELLOW)	
5	PAHZZ	73342	6836267	RING, RETAINING 0.155 TO 0.157 THK..... V (GREEN)	4
5	PAHZZ	73342	6836268	RING, RETAINING 0.158 TO 0.160 THK..... V (RED)	
6	PAHZZ	11862	390963	RING, RETAINING.....	4
7	PFFZZ	73342	6834354	RETAINER, CLUTCH SPR	1
8	PAHZZ	73342	6831656	SPRING, HELICAL, COMP	20
9	PAHZZ	73342	6834230	PISTON, TRANSMISSION.....	1
10	PFHZZ	73342	23011471	RING, PISTON	1
11	PAHZZ	73342	6883035	SEAL, RING.....	1
12	PFHZZ	73342	23014632	RING, SEAL	2
13	PFHHH	73342	23017362	SUPPORT ASSEMBLY	1
14	PAHZZ	73342	23011924	.BUSHING, PIPE	1
15	PFHZZ	73342	453570	.BALL, BEARING	1
16	PFHZZ	73342	23017362	.SUPPORT ASSEMBLY	1
17	PAHZZ	73342	6883035	SEAL RING	1
18	PFHZZ	73342	23011471	RING, PISTON	1
19	PAHZZ	73342	6834230	PISTON, TRANSMISSION	1
20	PAHZZ	73342	6831656	SPRING, HELICAL, CC-P	20
21	PFHZZ	73342	6834354	RETAINER, CLUTCH S PR	1
22	PAHZZ	11862	390963	RING, RETAINING	4
23	PAHZZ	73342	23010654	FILTER, ELEMENT, FLUI	1
24	PAHZZ	73342	6761244	PACKING, PREFORMED	1
25	PAHZZ	73342	6836267	RING, RETAINING	1
26	PAHZZ	73342	23016608	DISK, CLUTCH	3
27	PFHZZ	73342	6835720	DISK, CLUTCH.....	3
28	PFFZZ	73342	23046745	DISK, CLUTCH 0.476 TO 0.486 THK. V (NO 1).....	
28	PFHZZ	73342	6834670	DISK, CLUTCH 0.450 TO 0.460 THK. V (NO 2)	

END OF FIGURE

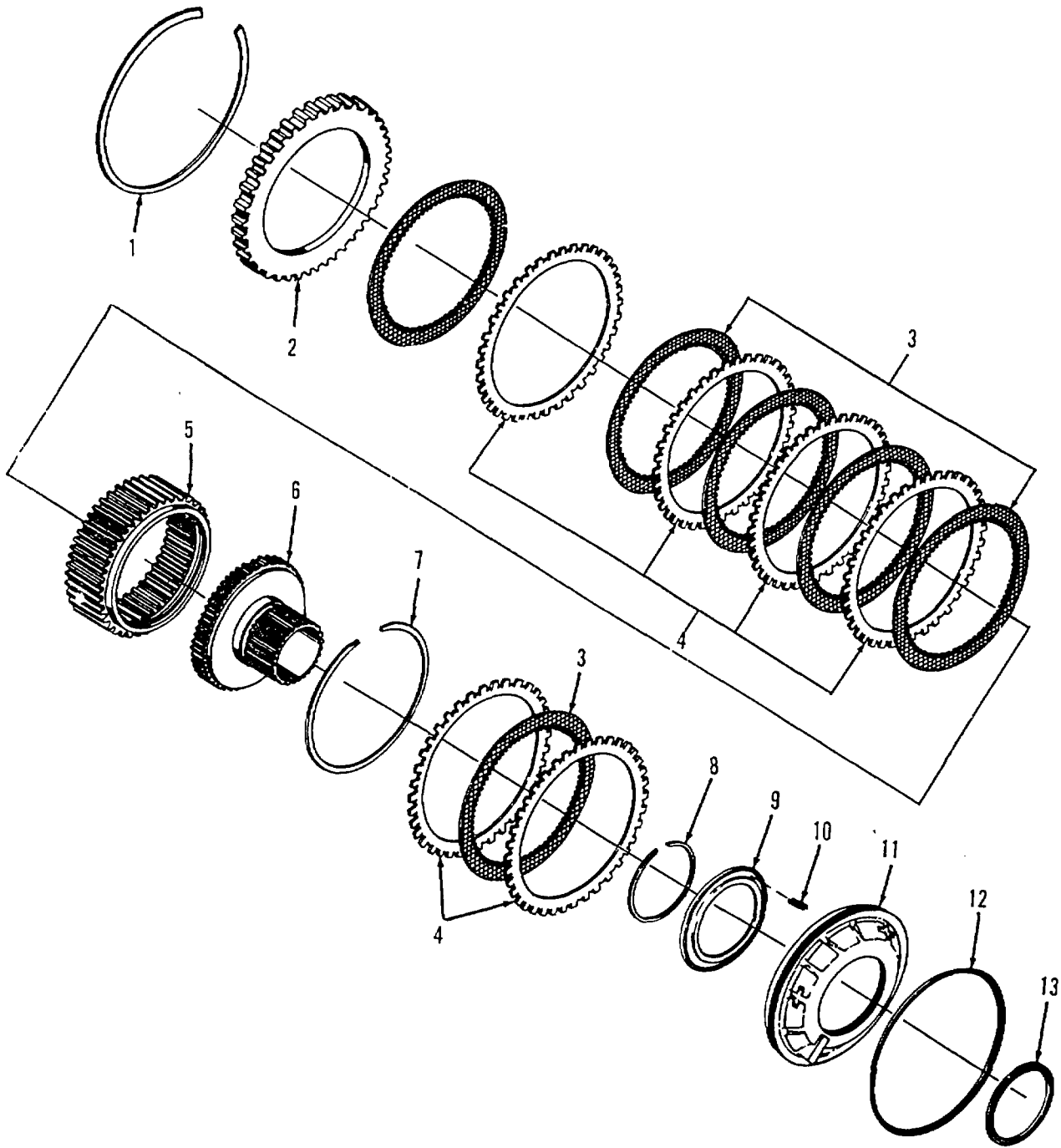

FIGURE 58. FIRST CLUTCH.

SECTION II

TM 9-2320-285-24P

(1) ITEM NO	(2) SMR CODE	(3) CAGEC	(4) PART NUMBER	(5) DESCRIPTION AND USABLE ON CODES (UOC)	(6) QTY
GROUP 0713 INTERMEDIATE CLUTCH					
FIG. 58 FIRST CLUTCH					
1	PAHZZ	73342	6836547	RING, CLEANING	1
2	PAFZZ	73342	23046720	DISK, CLUTCH 0.702 TO 0.712 THK. V (NO 1).....	
2	PAHZZ	73342	23046721	DISK, CLUTCH 0.671 TO 0.681 THK V (NO 2)	
2	PAHZZ	73342	23046722	DISK, CLUTCH 0.640 TO 0.650 THK. V (NO 3)	
3	PAHZZ	79370	WPC-4665	DISK, CLUTCH.....	6
4	PAHZZ	73342	23016606	DISK, CLUTCH	6
5	PFHZZ	73342	6835641	GEAR, RING.....	1
6	PAHZZ	73342	6835640	GEAR, SPUR	1
7	PAHZZ	73342	6755007	RING, RETAINING.....	1
8	PFFZZ	73342	6833993	RING, RETAINING.....	1
9	PFHZZ	73342	683433S	RETAINER, PISTON SPR	1
10	PAHZZ	73342	6880251	SPRING, PISTON RELEA	26
11	PAHZZ	73342	23011665	PISTON, CLUTCH TRANS	1
12	PFFZZ	73342	6883033	SEAL, SPECIAL	1
13	PAFZZ	73342	6883031	SEAL, PLAIN	1

END OF FIGURE

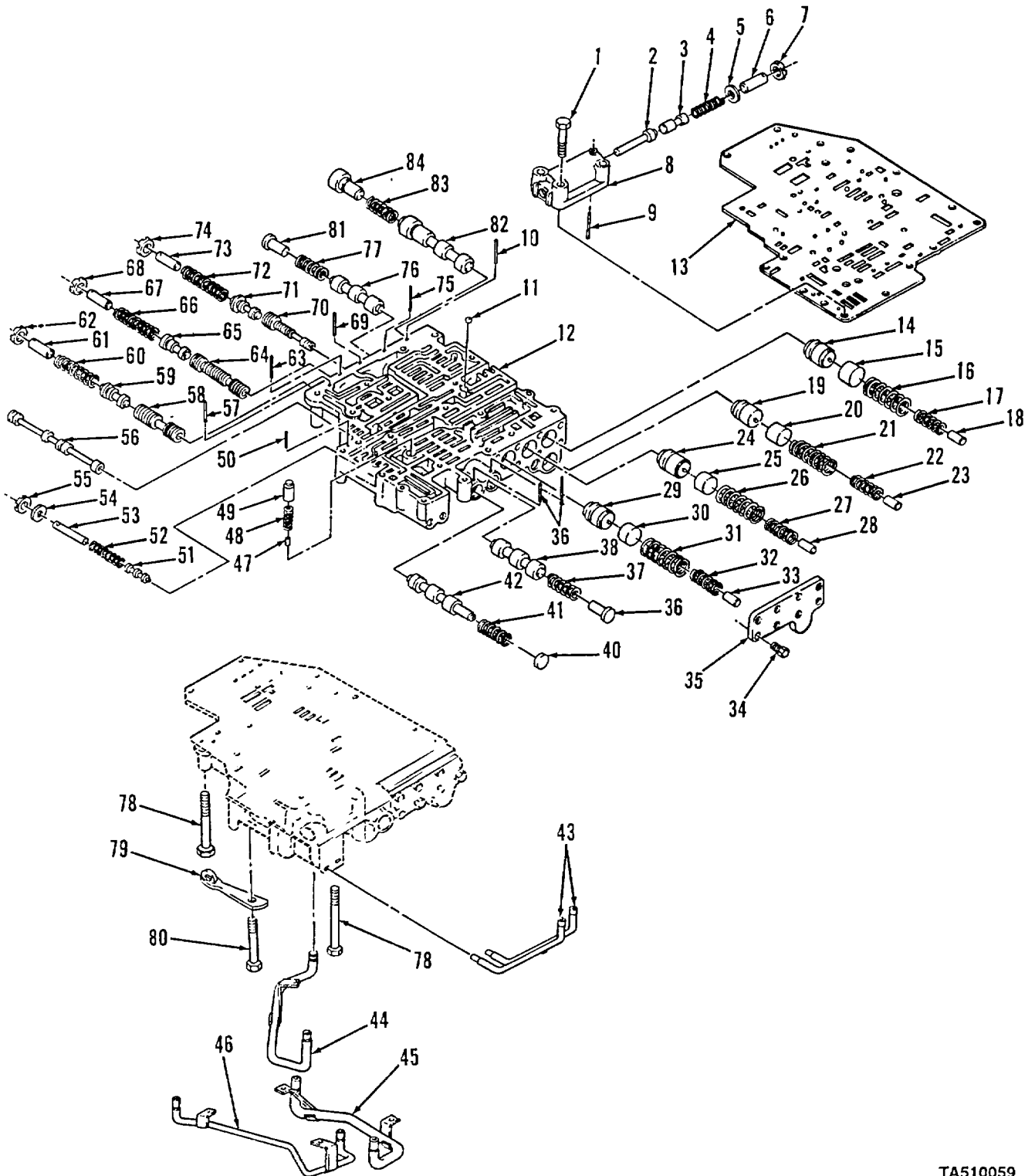

TA510059

FIGURE 59. CONTROL VALVE.

SECTION II

TM 9-2320-285-24P

(1) ITEM NO	(2) SMR CODE	(3) CAGEC	(4) PART NUMBER	(5) DESCRIPTION AND USABLE ON CODES (UOC)	(6) QTY
GROUP 0714 SERVO UNIT					
FIG. 59 CONTROL VALVE					
1	PAHZZ	73342	445567	BOLT, MACHINE PART OF KIT P/N 6884635.....	3
2	PAHZZ	73342	6839085	PIN, VALVE PART OF KIT F/N 6E84635.....	1
3	PAHZZ	73342	6839084	SLIDE, DIRECTIONAL C FART OF KIT P/N.....	1
				6884635	
4	PAHZZ	73342	23012948	SPRING, HELICAL, COMP	1
5	PAHZZ	73342	6833949	WASHER, FLAT PART OF KIT P/N 6884635.	1
6	PAHZZ	73342	6880158	PIN, STRAIGHT, HEADLE FART OF KIT P/N.....	1
				6884635.....	
7	PAHZZ	73342	68338951	RING, SPRING PART OF KIT F/N 6884635.	1
8	PAHZZ	73342	6833878	80D., VALVE PART OF KIT P/N 6884635	1
9	PAHZZ	73342	9428493	PIN, STRAIGHT, HEADLE FART OF KIT P/N.....	1
				68646354	
10	PAHZZ	73342	9428493	PIN, STRAIGHT, HEADLE FART OF KIT P/N.....	1
				6884635.....	
11	PAHZZ	73342	23045388	BALL, BEARING PART OF KIT P/N 6884635.....	1
12	PAHZZ	73342	23017822	BODY, CONTROL VALVE	1
13	XDHZZ	73342	23010905	PLATE KIT, SEP	1
14	PAHZZ	73342	6835920	VALVE, TRIMMER PART OF KIT P/N.....	1
				68846353	
15	PAHZZ	73342	6835921	PLUG, TRIMMER PART CF KIT PF/N 6884635.....	1
16	PAHZZ	73342	6880345	SPRING, HELICAL, COMP PART OF KIT P/N.....	1
				6884635	
17	PAHZZ	73342	6885166	SPRING PART OF KIT P/N 6884635	1
18	PAHZZ	73342	6839122	PIN, STRAIGHT, HEADLE PART OF KIT P/N	1
				6884635	
19	PAHZZ	73342	6835920	VALVE, TRIMMER PART OF KIT P/N.....	1
				6884635	
20	PAHZZ	73342	6835921	PLUG, TRIMMER PART OF KIT P/N 6884635	1
21	PAHZZ	73342	23012937	SPRING, HELICAL, COMP	1
22	PAHZZ	73342	6885166	SPRING FIRST CLUTCH TRIPPER VALVE.....	1
				PART OF KIT P/N 6884635	
23	PAHZZ	73342	6839122	PIN, STRAIGHT, HEADLE PART OF KIT P/N	1
				6884635.....	
24	PAHZZ	73342	6835920	VALE, TRIMMER SECOND CLUTCH TRIMMER.....	1
				PART OF KIT P/N 6884635	
25	PAHZZ	73342	6835921	PLUG, TRIMMER PART OF KIT P/N 6884635	1
26	PAHZZ	73342	6837692	SPRING, HELICAL, COMP SECOND CLUTCH.....	1
				TRIMMER VALVE PART OF KIT P/N 6884635.....	
27	PAHZZ	73342	6885166	SPRING PART OF KIT P/N 6884635.....	1
28	PAHZZ	73342	6839122	PIN, STRAIGHT, HEADLE PART OF KIT P/N	1
				6884635.....	
29	PAHZZ	73342	6835920	VALVE, TRIMMER CLUTCH TRIMMER PART.....	1
				OF KIT P/N 6884635	
30	PAHZZ	73342	6835921	PLUG TRIMMER PART OF KIT P/N 6884635	1
31	PAHZZ	73342	6880045	SPRING, HELICAL, COMP FOURTH CLUTCH	1
				TRIMMER VALVE PART OF KIT P/N 6884635.....	

SECTION II

TM 9-2320-285-24P

(1) ITEM NO	(2) SMR CODE	(3) CAGEC	(4) PART NUMBER	(5) DESCRIPTION AND USABLE ON CODES (UOC)	(6) QTY
32	PAFZZ	73342	6885166	SPRING FOURTH CLUTCH TRIMMER VALVE..... PART OF KIT P/N 6884635.....	1
33	PAHZZ	73342	6839122	PIN, STRAIGHT, HEADLE PART OF KIT P/N 6884635.....	1
34	PFHZZ	96906	MS90728-6	SCREW, CAP, HEXAGON H	8
35	PFHZZ	73342	23013756	COVER, TRIMMER VALV	1
36	PAHZZ	73342	6839829	STOP, VALVE PART OF KIT P/N 6884635	1
37	PAHZZ	73342	6832462	SPRING, HELICAL, COMP PART OF KIT P/N..... 6884635.....	1
38	PAFZZ	73342	683388	VALE, TRANS	1
39	PAFZZ	73342	6703169	ROLLER, BEARING PART OF KIT P/N..... 6884635.....	2
40	PAHZZ	73342	6835930	SPACER PART OF KIT P/N 6884635	1
41	PAHZZ	73342	6834528	SPRING, HELICAL, COMP PART OF KIT P/N..... 6884635	1
42	PAHZZ	73342	6835928	PISTON, VALVE PART OF KIT P/N 6884635.....	1
43	PFFZZ	73342	6835817	TUBE, GOVERNOR.....	2
44	PAFZZ	73342	6883053	TUBE, BENT, METALLIC.....	1
45	PAFZZ	73342	6883052	TUBE, BENT, METALLIC.....	1
46	PAFZZ	73342	23046661	TUBE, BENT, METALLIC	1
47	PAFZZ	73342	6838429	PIN, STRAIGHT , HEADLE PART OF KIT P/N..... 6884635.....	1
48	PAHZZ	73342	6835729	SPRING PART OF KIT P/N 6884635	1
49	PAHZZ	73342	6835925	PISTON, VALVE PART OF KIT P/N 6884635.....	1
50	PAHZZ	73342	9426920	PIN PART OF KIT P/N 6884635	1
51	PAHZZ	73342	6831737	SLIDE, DIRECTIONAL C PART CF KIT P/N..... 68846354	1
52	XDHZZ	73342	6836977	SPRING	1
53	PAHZZ	73342	6884905	PIN	1
54	PAHZZ	73342	6833949	WASHER, FLAT PART OF KIT P/N 6884635.	1
55	PAHZZ	73342	6833891	RING, SPRING PART OF KIT P/N 6884635.	1
56	PAHZZ	73342	6837859	SLIDE, DIRECTIONAL C PART OF KIT P/N..... 6884635.....	1
57	PAHZZ	73342	9428493	PIN, STRAIGHT, HEADLE PART OF KIT P/N 6884635.....	1
58	PFHZZ	73342	6880463	VALVE, SHIFT PART OF KIT P/N 6884635.....	1
59	PAHZZ	73342	6836390	SLICE, DIRECTIONAL C PART OF KIT P/N..... 6884635	1
60	XDHZZ	73342	6833942	SPRING, 2-3 SHIFT.....	1
61	PAHZZ	73342	6833896	STOP, VALVE PART OF KIT P/N 6884635	1
62	PAHZZ	73342	6833891	RING, SPRING PART OF KIT F/N 6884635.	1
63	PAHZZ	73342	9428493	PIN, STRAIGHT, HEADLE PART OF KIT P/N 6884635.....	1
64	KFHZZ	73342	6887618	VALVE, 3-4 SHIFT PART OF KIT P/N..... 6884635.....	1
65	PAHZZ	73342	6883148	VALVE, MODULATOR PART OF KIT P/N..... 6884635.....	1
66	PAHZZ	73342	23012954	SPRING, HELICAL, COMP	1
67	PAHZZ	73342	6833896	STOP, VALVE PART OF KIT P/N 6884635	1
68	PAHZZ	73342	6833891	RING, SPRING PART OF KIT P/N 6884635.	1
69	PAHZZ	73342	9428493	PIN, STRAIGHT, HEADLE PART OF KIT P/N 6884635.....	1

SECTION II

TM 9-2320-285-24P

(1) ITEM NO	(2) SMR CODE	(3) CAGEC	(4) PART NUMBER	(5) DESCRIPTION AND USABLE ON CODES (UOC)	(6) QTY
70	PAFZZ	73342	6882294	PISTON, VALVE, SHIFT, PART OF KIT P/N 6884635	1
71	PAHZZ	73342	6881033	VALVE, LINEAR, DIRECT PART OF KIT P/N..... 6884635.....	1
72	PAHZZ	73342	23012954	SPRING, HELICAL, COMP	1
73	PAHZZ	73342	6833896	STOP, VALVE PART OF KIT P/N 6884635	1
74	PAHZZ	73342	6833891	RING, SPRING PART OF KIT F/K 6884635.	1
75	PAHZZ	73342	6883864	PIN, SPRING PART OF KIT F/N 6884635.....	1
76	PAHZZ	73342	6833888	VALVE, TRANSMISSION PART OF KIT P/N..... 6884635	1
77	PAHZZ	73342	6832462	SPRING, HELICAL, COMP PART OF KIT P/N..... 6884635.....	1
78	PAHZZ	73342	445568	BOLT, MACHINE	18
79	PFHZZ	72342	8625431	ROLLER AND SPRING	1
80	PAHZZ	73342	445567	BOLT, MACHINE	1
81	PAHZZ	73342	6839829	STOP, VALVE PART OF KIT P/N 6884635	1
82	PAHZZ	73342	6833889	SPOOL, VALVE PART OF KIT P/N 6884635.	1
83	PAHZZ	73342	23018423	SPRING PART OF KIT F/N 6884635	1
84	PAHZZ	73342	6880188	PIN, SHOULDER, HEADED PART OF KIT P/N 6884635.....	1

END OF FIGURE

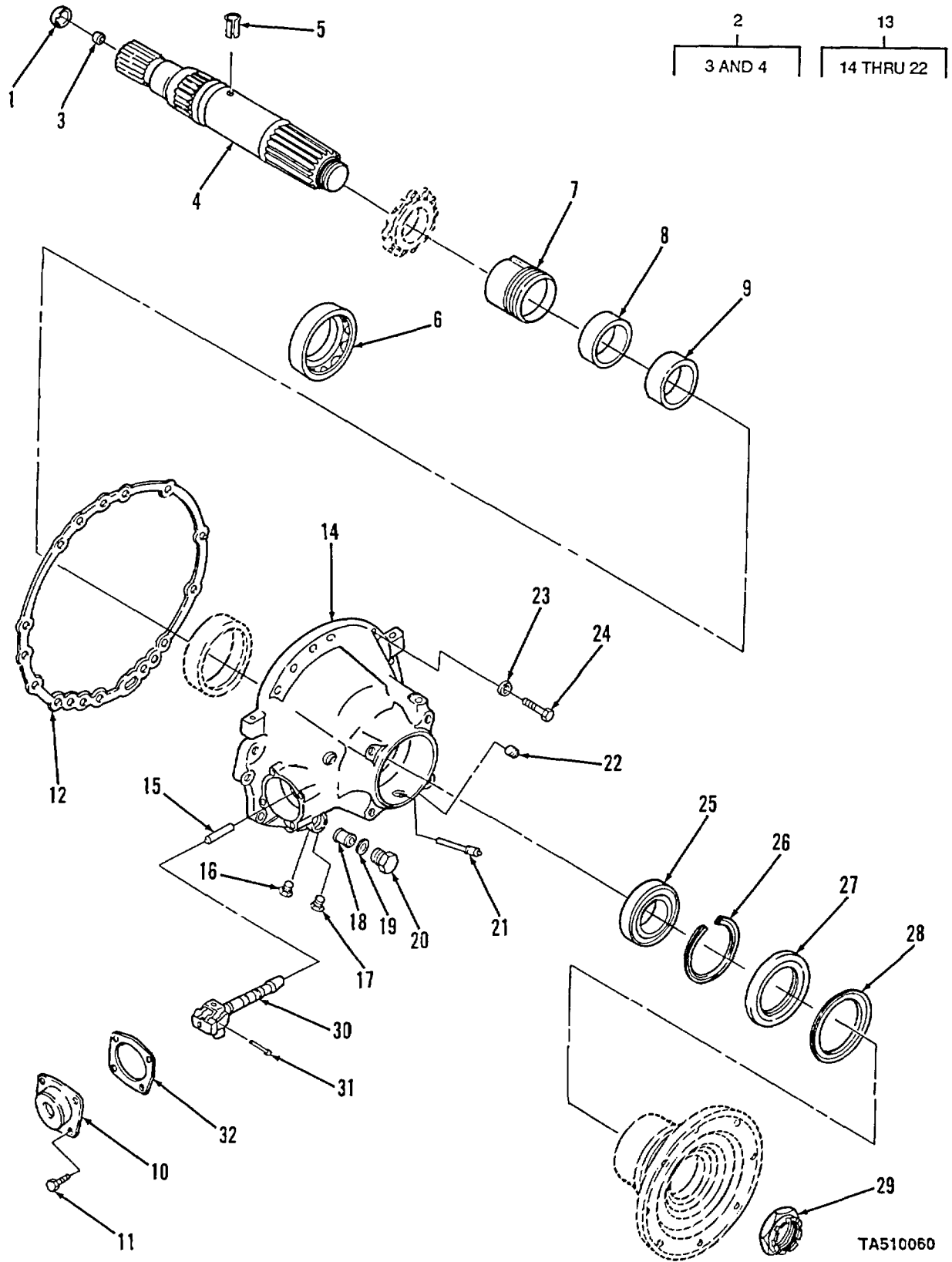

TA510060

FIGURE 60. REAR COVER.

(1) ITEM NO	(2) SMR CODE	(3) CAGEC	(4) PART NUMBER	(5) DESCRIPTION AND USABLE ON CODES (UOC)	(6) QTY
GROUP 0714 SERVO UNIT					
FIG. 60 REAR COVER					
1	PFHZZ	60380	B-107	BEARING, ROLLER, NEED.....	1
2	PAHZZ	73342	23346661	SHAFT AND PLUG ASSE	1
3	PAHZZ	73342	8623484	.PLUG, CUP	1
4	XAHZZ	73342	6880074	.SHAFT, NSS	1
5	XDFZZ	73342	454512	PIN, SPRING.....	1
6	PAFZZ	43334	XB26030	BEARING, ROLLER, CYL	1
7	PFHZZ	73342	6834723	GEAR, GOVERNOR DRIVE.....	1
8	PFFZZ	89346	446142C1	GEAR, DRIVE, SPEEDOME	1
9	PFFZZ	73342	6834556	SPACER, SLEEVE	1
10	PAHZZ	73342	8623262	.COVER, GOVERNOR, TRAN PART OF KIT P/N..... 6880353.....	1
11	PFHZZ	96936	MS90728-32	.BOLT, MACHINE	4
12	PAHZZ	73342	23045099	GASKET	1
13	PFFZZ	73342	6882632	COVER ASSEMBLY, REAR	1
14	XAFZZ	73342	6882631	.COVER, NSS	1
15	PFFZZ	24617	141231	.PIN, STRAIGHT, HEADLE	1
16	PAHZZ	73342	23012036	.PLUG, PIPE	1
17	PAHZZ	73342	23012036	.PLUG, PIPE	1
18	KDOZZ	73342	6882687	.FILTER ELEMENT, FLUI PART OF KIT P/N..... 68847498.....	1
19	KDOZZ	19207	12267817	.PACKING, PREFORMED PART OF KIT P/N..... 6884749.....	1
20	PAHZZ	73342	9410360	.PLUG.....	1
21	PAHZZ	73342	6883974	.TUBE, DRAIN	1
22	PAHZZ	79470	C3169X6	.PLUG, PIPE	1
23	PAFZZ	96906	MS27183-18	WASHER, FLAT	14
24	PFFZZ	63500	189787	BOLT, MACHINE	14
25	PAHZZ	43334	3212BAXR1A	BEARING, BALL, ANNULA	1
26	PFHZZ	73342	6834567	RING, RETAINING	1
27	PAHZZ	73342	6773311	SEAL, PLAIN ENCASED.....	1
28	PFHZZ	73342	6757563	RETAINER , PACKING.....	1
29	PFFZZ	73342	23040890	NUT, SELF-LOCKING, HE	1
30	PAFZZ	73342	6885572	GOVERNOR, TRANSMISSION	1
31	KDHZZ	73342	8623232	.PIN, GOVERNOR, PART OF KIT P/N..... 6880353	2
32	PAFZZ	73342	23011670	GASKET PART OF KIT P/N 6880353.....	1

END OF FIGURE

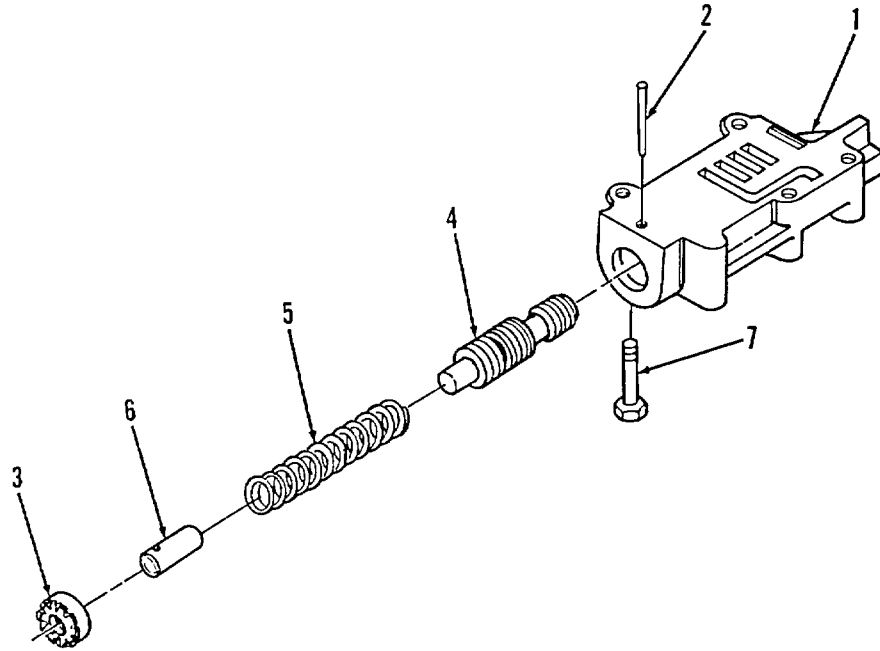
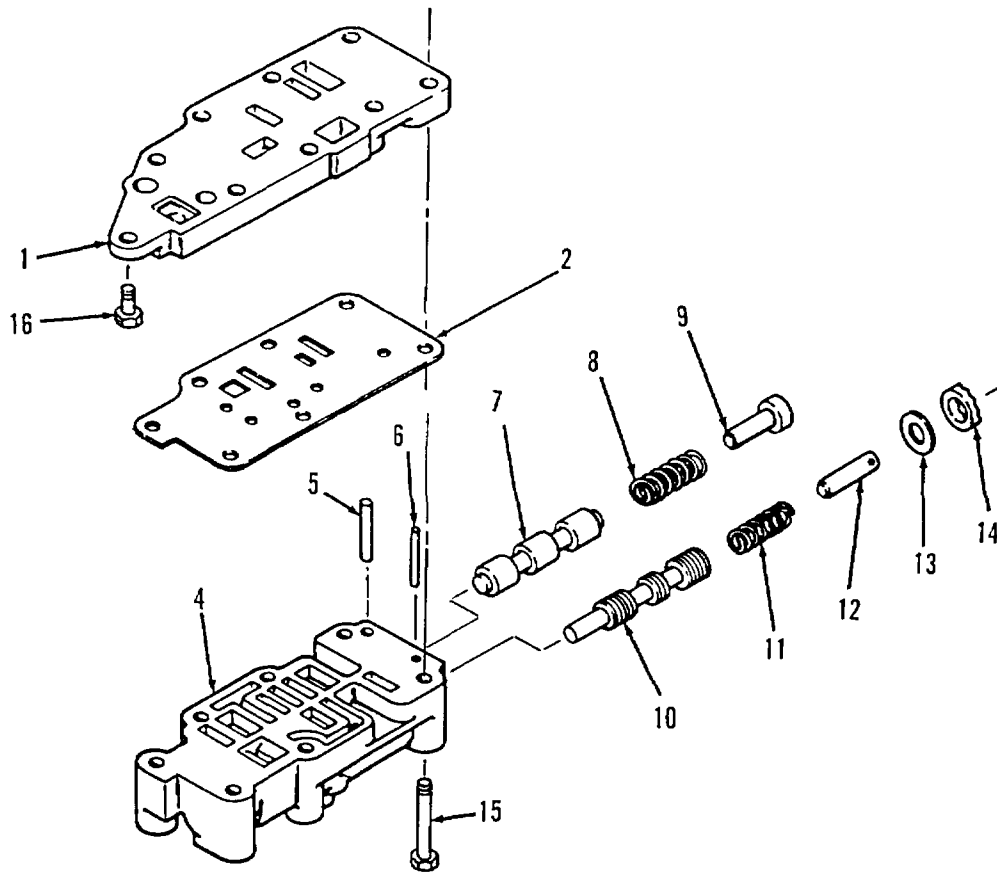
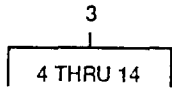

FIGURE 61. MODULATED LOCKUP VALVE.

(1) ITEM NO	(2) SMR CODE	(3) CAGEC	(4) PART NUMBER	(5) DESCRIPTION AND USABLE ON CODES (UOC)	(6) QTY
FIG. 61 MODULATED LOCKUP VALVE					
1	XAFZZ	73342	6882822	.BODY, SALVE	1
2	PFHZZ	73342	9428493	.PIN, STRAIGHT, HEADLE	1
3	PFHZZ	19207	12267583	.RING, SPRING	1
4	PAHZZ	73342	6882823	.VALVE, MODULATED LOC	1
5	PFHZZ	73342	6882820	.SPRING, HELICAL, COMP	1
6	PFHZZ	73342	6833896	.STOP, VALVE	1
7	PAHZZ	73342	186602	BOLT, MACHINE	3

END OF FIGURE



TA510062

FIGURE 62. LOW SHIFT VALVE.

(1) ITEM NO	(2) SMR CODE	(3) CAGEC	(4) PART NUMBER	(5) DESCRIPTION AND USABLE ON CODES (UOC)	(6) QTY
				GROUP 0714 SERVO UNIT	
				FIG. 62 LOW SHIFT VALVE	
1	PFHZZ	73342	6835815	PLATE, OIL TRANSFER	1
2	PFHZZ	73342	6880209	SEPARATOR PLATE	1
3	PFHHH	73342	68390119	VALVE, LINEAR, DIRECT	1
4	PFHZZ	73342	6836817	.BODY, VALVE	1
5	PFHZZ	73342	6703165	.ROLLER, BEARING	1
6	PFHZZ	73342	9428493	.PIN, STRAIGHT, HEADLE	1
7	PFHZZ	73342	6885188	.PLUG, ROTARY, VALVE	1
8	PFHZZ	73342	6839214	.SPRING, HELICAL , COMP	1
9	PFHZZ	73342	6881138	.STOP, RELAY VALVE	1
10	PFHZZ	73342	6880464	.VALVE, LOW SHIFT SIG	1
11	PFHZZ	73342	6839014	.SPRING, HELICAL, COMP	1
12	PAHZZ	19207	12267602	.PIN, STRAIGHT, HEADLE	1
13	PFHZZ	73342	6833949	.WASHER, FLAT	1
14	PFHZZ	19207	12267583	.RING, SPRING.....	1
15	PFHZZ	73342	454817	BOLT, MACHINE	7
16	PFHZZ	63005	454813	SCREW, MACHINE	2

END OF FIGURE

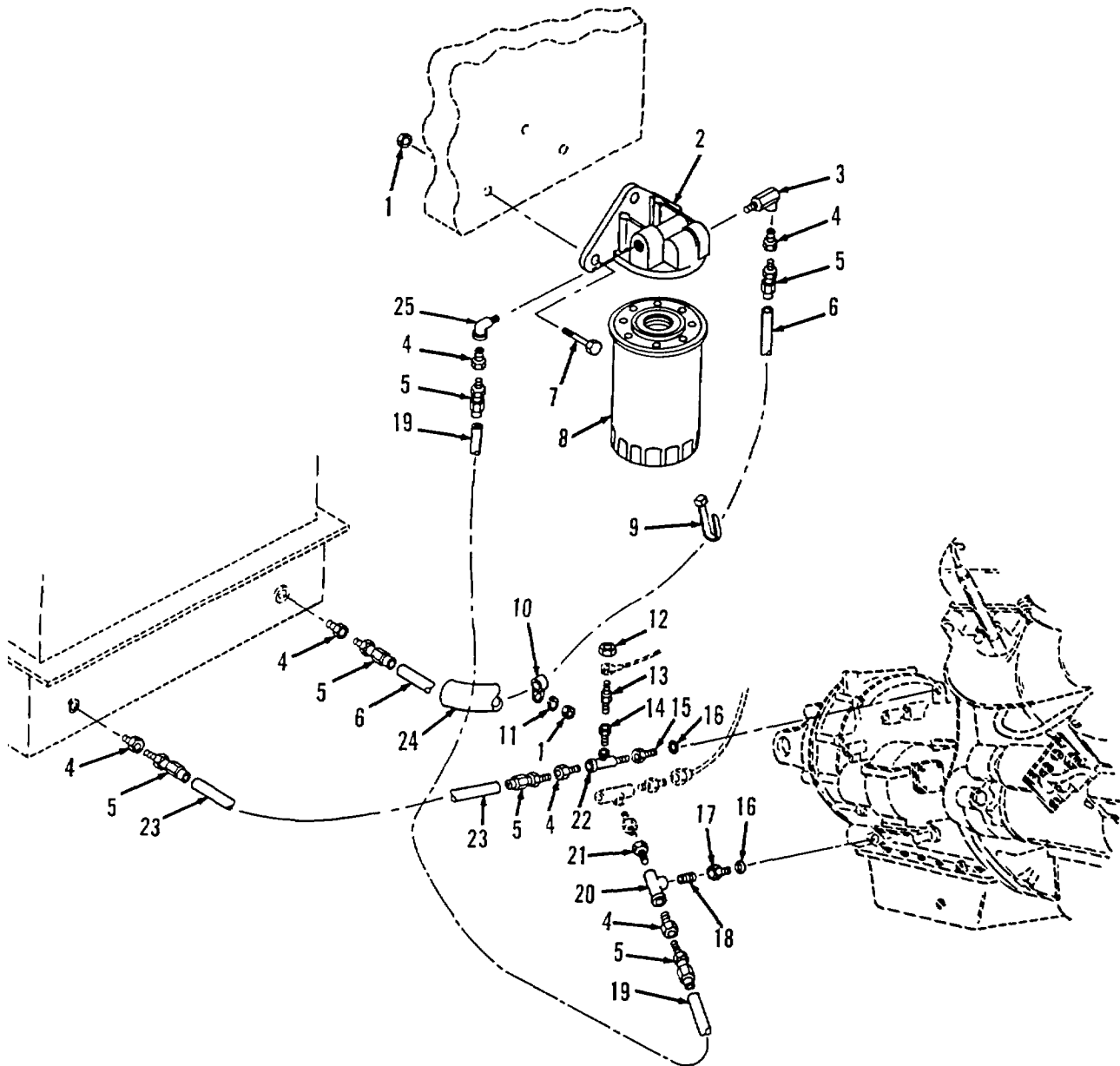

TA510063

FIGURE 63. EXTERNAL OIL FILTER INSTALLATION.

SECTION II

TM 9-2320-285-24P

(1) ITEM NO	(2) SMR CODE	(3) CAGEC	(4) PART NUMBER	(5) DESCRIPTION AND USABLE ON CODES (UOC)	(6) QTY
GROUP 0721 COOLERS, PUMPS, MOTORS					
FIG. 63 EXTERNAL OIL FILTER INSTALLATION					
1	PAOZZ	96906	MS17829-5C	NUT, SELF-LOCKING, HE	86
2	PAOZZ	70040	25011151	COVER, OIL FILTER	1
3	PAOZZ	96906	MS39230-5	ELBOW, PIPE	1
4	XDOZZ	90915	90200058	ADAPTER, STRAIGHT	6
5	PFOZZ	00624	FC 9212-1212S	ADAPTER, STRAIGHT, PI	6
6	MOOZZ	19207	0011001947-78	HOSE, NONMETALLIC MAKE FROM P/N FC..... 107-12	1
7	PAOZZ	96906	MS90728-36	BOLT, MACHINE	3
8	PAOZZ	73370	PH3519	FILTER ELEMENT, FLUI.....	1
9	PAOZZ	06383	SST2	STRAP, TIEDOWN, ELECT.....	8
10	PAOZZ	75272	CDV-1411	CLAMP, LOOP	1
11	PAOZZ	96906	MS27183-12	WASHER, FLAT.....	1
12	PAOZZ	96906	MS21044N08	NUT, SELF-LOCKING ,HE	1
13	PFOZZ	70040	6402717	SWITCH, THERMOSTATIC.....	1
14	PFOZZ	96906	MS39232-7	REDUCER, PIPE	1
15	PAOZZ	30780	12-3-4F 50GS	ADAPTER, STRAIGHT, PI	1
16	PAOZZ	02697	2-213N674-70	PACKING PREFORMED.....	2
17	PAOZZ	90915	53511882	FITTING, LUBRICATION.....	1
18	PAOZZ	96906	MS51953-97	NIPPLE, PIPE	1
19	MOOZZ	19207	001101947-30	HOSE, NONMETALLIC MAKE FROM NSN..... 4720-00-110-1947	1
20	PAOZZ	79470	C3709X12	TEE, PIPE	1
21	PFOZZ	81348	WW-P-471BDQBUEB	BUSHING, PIPE	1
22	PAOZZ	90915	97415146	ENTRANCE ELBOW, ELEC.....	2
23	MOOZZ	19207	001101947-30	HOSE NONMETALLIC MAKE FROM P/N FC..... 107-12	1
24	MOOZZ	19207	004211279-6	HOSE, NONMETALLIC MAKE FROM P/N FC..... 107-04	1
25	PAOZZ	13174	90200038	ELBOW, PIPE	1

END OF FIGURE

1	4	18	22
2 THRU 32	5 THRU 7	19 THRU 26	23 THRU 26

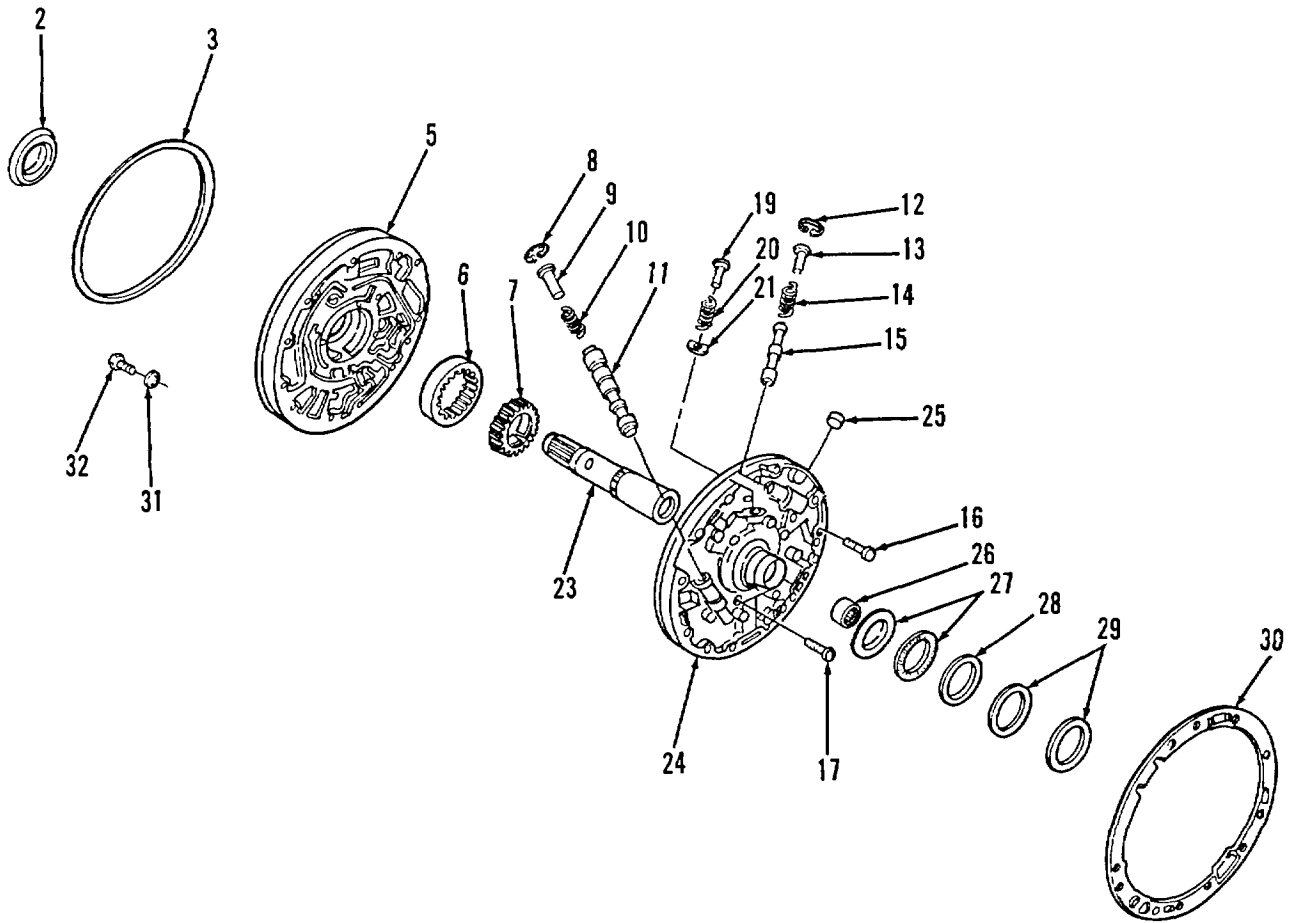

TA510064

FIGURE 64. OIL PUMP AND FRONT SUPPORT

(1) ITEM NO	(2) SMR CODE	(3) CAGEC	(4) PART NUMBER	(5) DESCRIPTION AND USABLE ON CODES (UOC)	(6) QTY
GROUP 0721 COOLERS, PUMPS, MOTORS					
FIG. 64 OIL PUMP AND FRONT SUPPORT					
1	PAHHH	73342	23012740	PUMP ASSEMBLY, TRANS	1
2	PFHZZ	73342	23016643	.SEAL	1
3	PAHZZ	73342	6834525	.RING, SEAL	1
4	PFHHH	73342	23046636	.BODY AND GEAR	1
5	XAHZZ	73342	6881593	..BODY, NSS	1
6	PFHZZ	73342	6772576	..GEAR	1
7	PFHZZ	73342	23015391	..GEAR, SPUR	1
8	PAHZZ	73342	274613	.RING, SNAP	1
9	PFHZZ	73342	6834412	.STOP, VALVE	1
10	PFHZZ	73342	6880552	.SPRING, HELICAL, COMP	1
11	PFHZZ	73342	6834411	.PISTON, VALVE, TRANSM	1
12	PFHZZ	96906	MS16625-1077	.RING, RETAINING	1
13	PFHZZ	73342	6834413	.STOP, VALVE	1
14	PFHZZ	73342	6836277	.SPRING, HELICAL, COMP	1
15	PFHZZ	73342	6834414	.VALVE, LOCKUP	1
16	PFHZZ	9690o	MS35764-1297	.BOLT, SELF-LOCKING	2
17	PFHZZ	24617	9409225	.BOLT, SELF-LOCKING	12
18	XDHZZ	73342	6881599	.SUPPORT ASSY	1
19	PFHZZ	73342	6834410	..GUIDE, VALVE	1
20	PAHZZ	73342	6773551	..SPRING, HELICAL, COMP	1
21	PFHZZ	73342	6836202	..SEAT, VALVE	1
22	XAHZZ	73342	6881594	..SUPPORT, ASSY, FRONT, NSS	1
23	XAHZZ	73342	6881591	...SLEEVE, NSS	1
24	XAHZZ	73342	6837198	...SUPPORT, NSS	1
25	PAHZZ	73342	6762187	...SUPPORT ASSEMBLY	1
26	PAHZZ	73342	9438017	...BEARING, ROLLER, NEED	1
27	PAHZZ	73342	9432169	.BEARING	1
28	PFHZZ	60380	FG42642	.BEARING	1
29	PFHZZ	73342	23014632	.RING, SEAL	2
30	PAHZZ	73342	23014221	.GASKET	1
31	PFHZZ	73342	6834908	.WASHER, SPECIAL	12
32	PFHZZ	73342	179397	.BOLT, MACHINE	12

END OF FIGURE

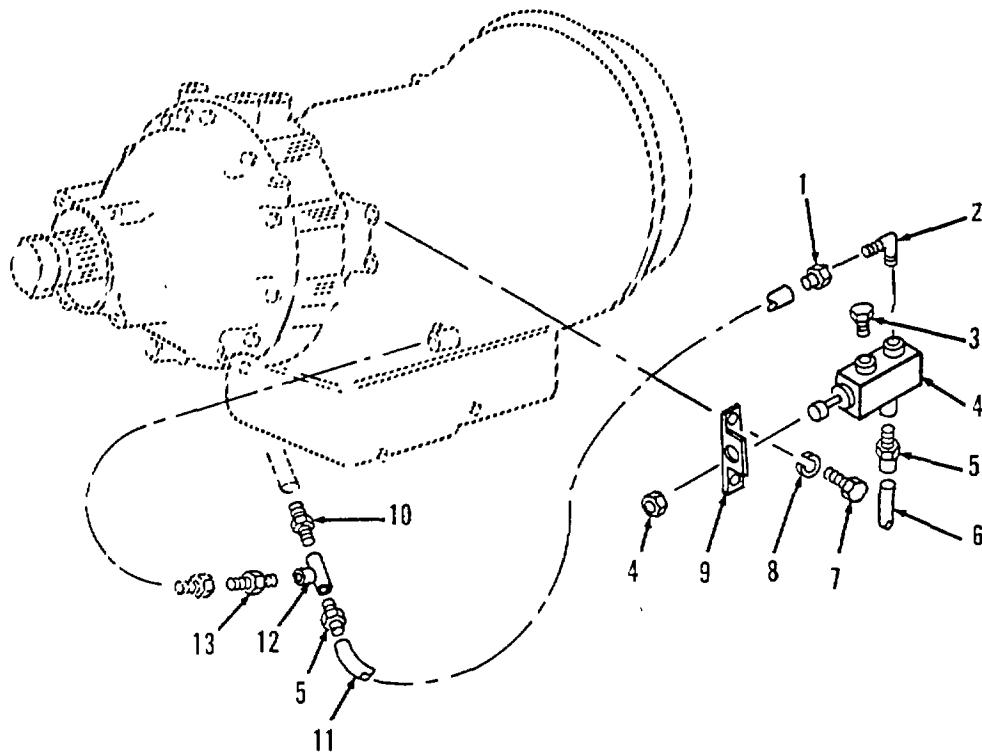

TA510065

FIGURE 65. TRANSMISSION OIL SAMPLING VALVE.

SECTION II

TM 9-2320-285-24P

(1) ITEM NO	(2) SMR CODE	(3) CAGEC	(4) PART NUMBER	(5) DESCRIPTION AND USABLE ON CODES (UOC)	(6) QTY
GROUP 0721 COOLERS, PUMPS, MOTORS					
FIG. 65 TRANSMISSION OIL SAMPLING VALVE					
1	PAOZZ	01276	FC9215-0404S	ADAPTER, STRAIGHT, TU	1
2	PAOZZ	96906	MS51845-1	ELBOW, PIPE	1
3	PFOZZ	81348	WW-P-471AASBCB	PLUG, PIPE	1
4	PAOZZ	09990	GT400S	VALVE, LINEAR, DIRECT.....	1
5	PAOZZ	89926	70920834	ADAPTER, STRAIGHT, PI.....	2
6	MOOZZ	19207	004644421-5	HOSE, NONMETALLIC MAKE FROM HOSE P/..... N FC 107-04.....	1
7	PFOZZ	96906	MS51095-385	SCREW, CAP, HEXAGON H.....	2
8	PAOZZ	96906	MS35338-47	WASHER, LOCK	2
9	XBOZZ	90915	53516325	BRACKET.....	1
10	PAOZZ	01276	2000-4-4B	ADAPTER, STRAIGHT, PI.....	1
11	MOOZZ	19207	004644421-16	HOSE, NONMETALLIC MAKE FROM HOSE P/..... N FC 107-04.....	1
12	PAOZZ	96906	MS51954-2	TEE PIPE.....	1
13	PAOZZ	96906	MS51846-24	NIPPLE, PIPE	1

END OF FIGURE

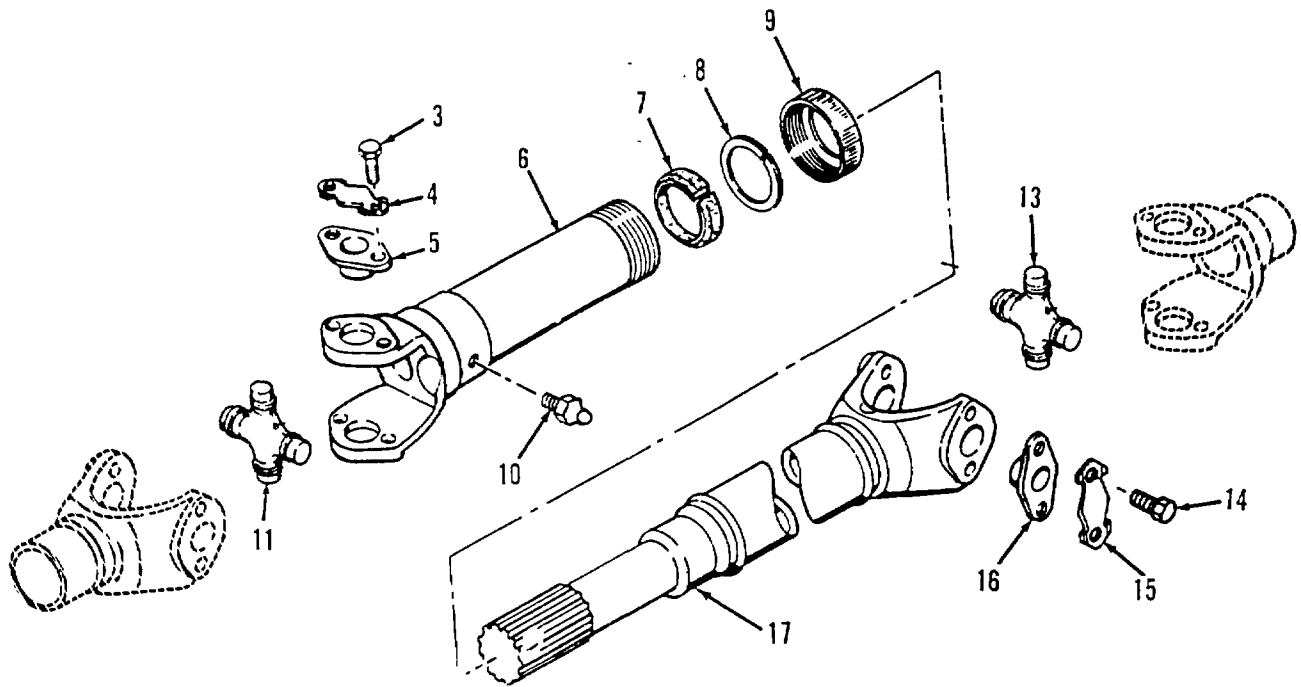
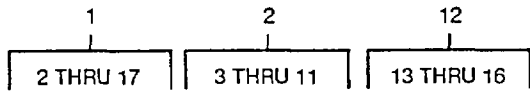

TA510066

FIGURE 66. DRIVE SHAFT.

SECTION II

TM 9-2320-285-24P

(1) ITEM NO	(2) SMR CODE	(3) CAGEC	(4) PART NUMBER	(5) DESCRIPTION AND USABLE ON CODES (UOC)	(6) QTY
				GROUP 09 PROPELLER, PROPELLER SHAFTS. UNIVERSAL JOINTS, COUPLER, AND CLAMP ASSEMBLY	
				GROUP 0900 PROPELLER SHAFTS	
				FIG. 66 DRIVE SHAFT	
1	PFOFF	72447	905569-1909	DRIVE SHAFT ASSEBL.....	1
2	PAOOF	72447	905076	.SLIP JOINT ASSEMBLY	1
3	PAOZZ	45152	18DS124	..SCREW, CAP, HEXAGON H.....	8
4	PAOZZ	72447	230323	..LOCKING PLATE, NUT A.....	4
5	XAOZZ	72447	6-5-6-158X	..RACE, BEARING.....	4
6	PFOZZ	95019	6-3-2671KX	..YOKE, UNIVERSAL JOIN	1
7	PFOZZ	95019	6-16-123	..WASHER, FLAT	1
8	PFOZZ	95019	6-15-93	..WASHER, SPLIT	1
9	PFOZZ	95019	4-14-79	..CAP, DUST, PROPELLER.....	1
10	PFOZZ	96906	MS15003-1	..FITTING, LUBRICATION.....	1
11	XAOZZ	72447	6-5-228X	..JOURNAL SUBASSY.....	1
12	PAOOO	72447	905235	PARTS KIT, UNIVERSAL.....	1
13	XAOZZ	72447	6-5-228X	..JOURNAL SUBASSY.....	1
14	PAOZZ	89513	095A37	..SCREW, CAP HEXAGON H.....	8
15	PAOZZ	72447	230323	..LOCKING PLATE, NUT A.....	4
16	XAOZZ	72447	6-5-6-158X	..RACE, BEARING.....	4
17	XAOZZ	72447	6-60-156-1909	..SHAFT SUBASSY	1

END OF FIGURE

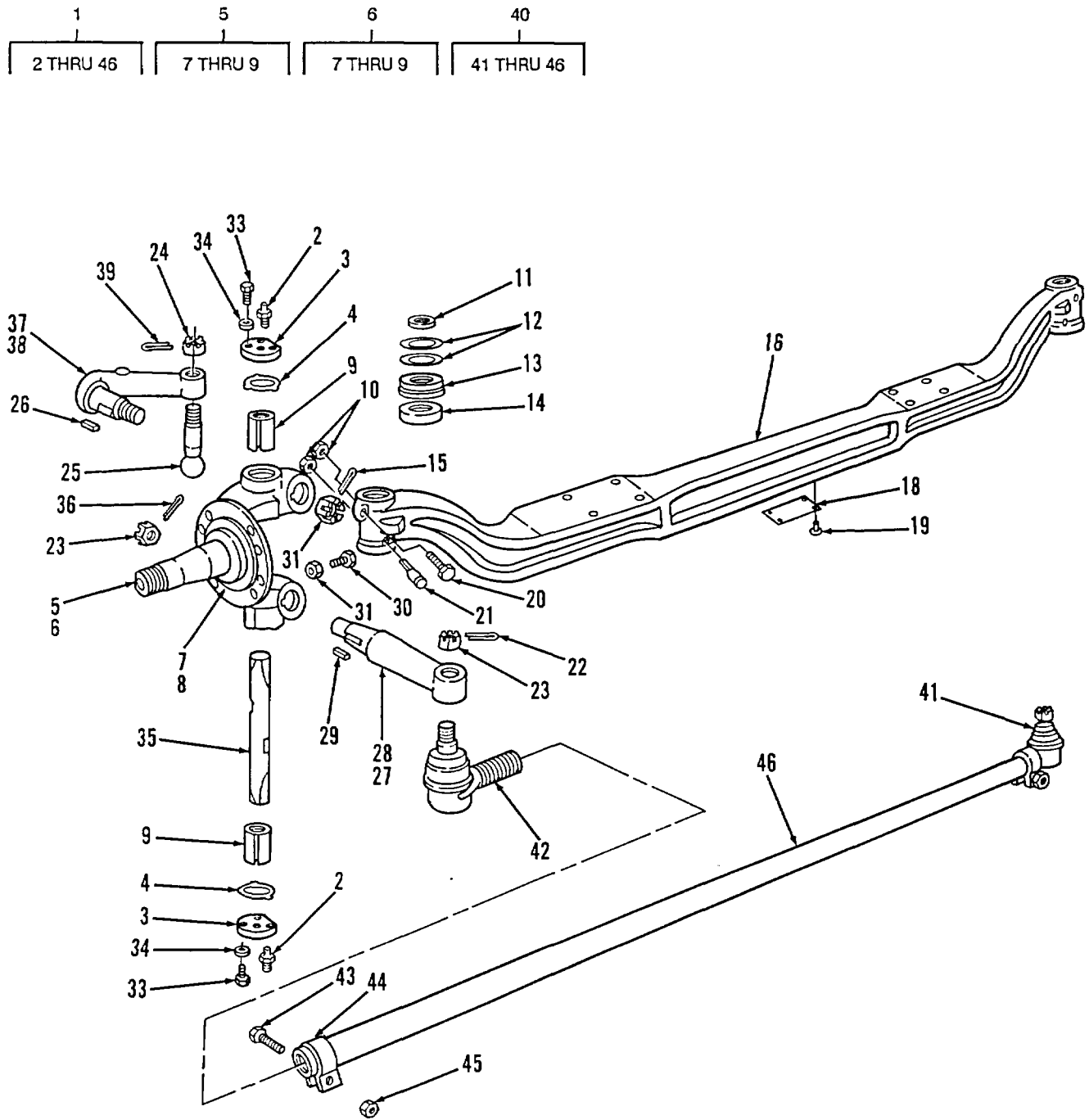

FIGURE 67. FRONT AXLE ASSEMBLY.

SECTION II

TM 9-2320-285-24P

(1) ITEM NO	(2) SMR CODE	(3) CAGEC	(4) PART NUMBER	(5) DESCRIPTION AND USABLE ON CODES (UOC)	(6) QTY
				GROUP 10 FRONT AXLE	
				GROUP 1000 FRONT AXLE ASSEMBLY	
				FIG. 67 FRONT AXLE ASSEMBLY	
1	PFFFF	78500	FF931RDAX72	AXLE, VEHICULAR, NOND.....	1
2	PAFZZ	96906	MS15003-4	.FITTING, LUBRICATION PART OF KIT P/N..... KIT NO.195	4
3	KFFZZ	78500	229702681	.CAP PART OF KIT P/N KIT NO.195.....	4
4	PFFZZ	78530	2208-Q-823	.GASKET PART OF KIT P/N KIT NO.195.....	4
5	PAFZZ	78500	A 3111Q2 045	.SPINDLE, WHEEL, DRIVI ASSY	1
6	PAFFF	78500	A-3111-P-2070	.STEERING GEAR.....	1
7	XAFZZ	78500	3111Q2045	..STEERING KNUCKLE ASSY LH	1
7	XAFZZ	78500	3111P2070	..STEERING KNUCKLE.RH.....	1
8	XAFZZ	78530	4111Y2027	...STEERING KNUCKLE.LH.....	1
8	XAFZZ	78500	3111X2026	...STEERING KNUCKLE.RH.....	1
9	PFFZZ	78500	1225D836	..BUSHING, SLEEVE PART OF KIT P/N KIT..... NO.195	1
10	KFFZZ	78500	1227-Z-780	.NUT PART OF KIT P/N KIT NO.195.....	4
11	PAFZZ	78530	A1205X1428	.SEAL, PLAIN ENCASED.....	2
12	PAFZZ	78500	2203K3001	.ISOLATOR, RADIO FREQ 0.010	2
12	PAFZZ	78500	2203L3002	.ISOLATOR, RADIO FREQ 0.005	2
13	PAFZZ	78500	A1205B1432	.SEAL, PLAIN ENCASED	2
14	PFFZZ	78500	T-182	.BEARING, ROLLER, THRU.....	2
15	PAFZZ	96906	MS24665-498	.PIN, COTTER.....	1
16	XAFZZ	78500	3100-T-6156	.CENTER, AXLE	1
17	XAFZZ	78500	3100L5342	..AXLE, CENTER.....	1
18	XDOZZ	78500	1199K1493	.PLATE, IDENTIFICATION.....	1
19	PAOZZ	78500	9X16	.SCREW	2
20	PFFZZ	78500	7X112	.KEY PART OF KIT P/N KIT NO.195.....	2
21	PFFZZ	78500	7X111	.KEY PART OF KIT P/N KIT NO.195.....	2
22	PAFZZ	96906	MS24665-357	.PIN, COTTER.....	2
23	PAFZZ	96936	MS35692-1824	.NUT, PLAIN, SLOTTED, H.....	4
24	PAFZZ	78500	N214-1	.NUT.....	1
25	PAFZZ	78500	2110N222	.STUD.....	1
26	PAFZZ	78500	16X-202	.KEY.....	1
27	PFFZZ	78500	3133-K-999	.ARM, PIVOTING WHEEL LH.....	1
27	PAFZZ	78500	3133J998	.ARM, STEERING GEAR RH.....	1
28	PFFZZ	78500	3133K999	..ARM, PIVOTING WHEEL LH.....	1
28	PFFZZ	78500	3133J998	..ARM, STEERING GEAR RH.....	1
29	PAFZZ	78500	16X-202	.KEY.....	2
30	PAFZZ	78500	26-X-219-S	.SETSCREW.....	2
31	PAFZZ	96906	MS51968-14	.NUT, PLAIN, HEXAGON.....	2
32	PAFZZ	96906	MS35692-1824	.NUT, PLAIN, SLOTTED, H.....	1
33	PFFZZ	96906	MS90728-35	.BOLT, MACHINE PART OF KIT P/N KIT..... NO.195	12
34	PFFZZ	19207	11601651	.WASHER, FLAT PART OF KIT P/N KIT..... NO.195	12
35	PFFZZ	78500	3101W179	.PIN PART OF KIT P/N KIT NO.195.....	2
36	PAFZZ	96906	MS24665-498	.PIN, COTTER.....	1
37	PAFZZ	78500	3133-T-1034	.ARM, STEERING GEAR.....	1

SECTION II

TM 9-2320-285-24P

(1) ITEM NO	(2) SMR CODE	(3) CAGEC	(4) PART NUMBER	(5) DESCRIPTION AND USABLE ON CODES (UOC)	(6) QTY
38	XAFZZ	78500	3133X4106	..STEERING ARM.....	1
39	PAFZZ	96906	MS24665-357	.PIN, COTTER.....	1
40	PAFFF	78500	A1-3102Y3457	.TIE ROD, STEERING.....	1
41	PAFZZ	78500	A1-3102-Y-3457	..TIE ROD, STEERING ASSEMBLY	2
42	PAFZZ	78500	A-3144-P-458	..TIE ROD END, STEERIN ROD, RH	1
42	PAFZZ	78500	A3144N456	..TIE ROD END, STEERIN ROD, LH.....	1
43	PAFZZ	78500	S-11022-C	...BOLT	1
44	PAFZZ	78500	2257Q17	...CLAMP, SPECIAL.....	1
45	PAFZZ	78500	NL110-C	...NUT.....	1
46	PAFZZ	78500	A1-3102-Y-3457	...TIE ROD, STEERING.....	1

END OF FIGURE

9	10	11	20
10 THRU 17	11 THRU 15	12 THRU 14	21 AND 22

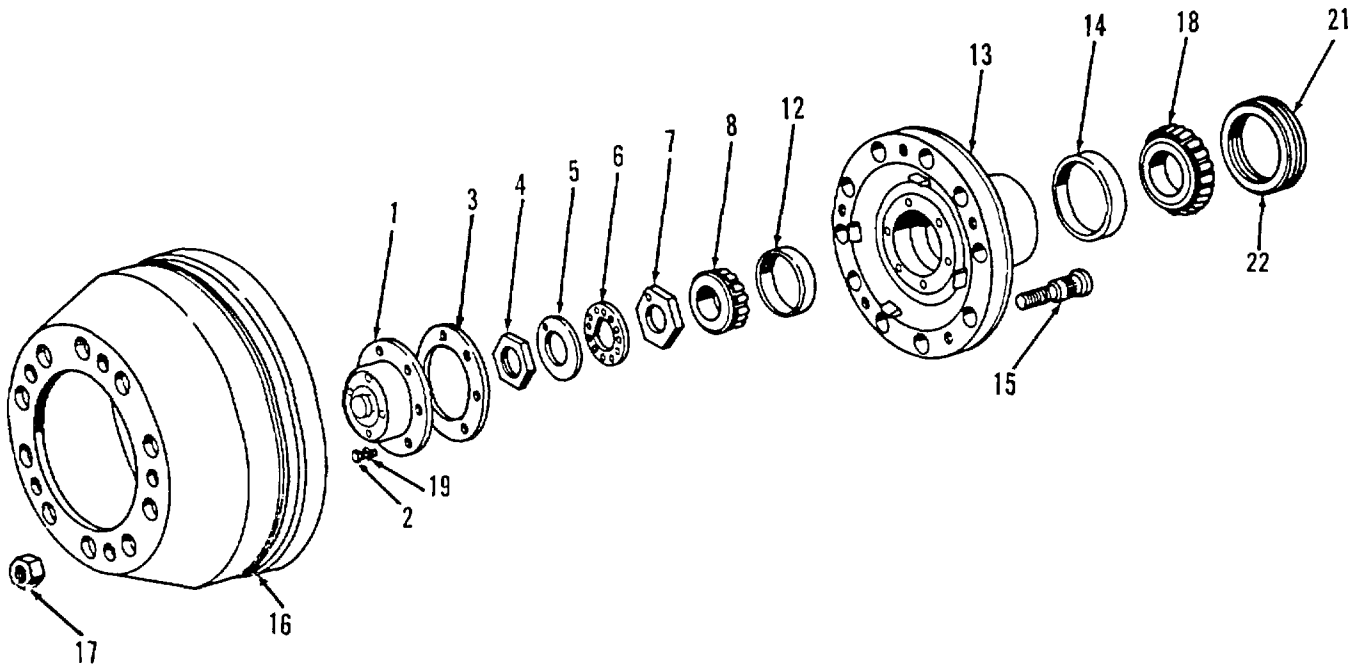

FIGURE 68. FRONT AXLE HUB AND DRUM.

SECTION II

TM 9-2320-285-24P

(1) ITEM NO	(2) SMR CODE	(3) CAGEC	(4) PART NUMBER	(5) DESCRIPTION AND USABLE ON CODES (UOC)	(6) QTY
GROUP 1000 FRONT AXLE ASSEMBLY					
FIG. 68 FRONT AXLE HUB AND DRUM					
1	PFOZZ	26151	343-4141	HUB CAP, WHEEL.....	2
2	PFOZZ	96906	MS90728-32	BOLT, MACHINE	12
3	PAOZZ	26151	330-3024	GASKET	2
4	PFOZZ	78500	1227-B-106	NUT, PLAIN, HEXAGON.....	2
5	PAOZZ	78500	1229F474	LOCK WHEEL.....	2
6	PAOZZ	78500	1229G475	RING WHEEL BEARING.....	2
7	PFOZZ	78500	1227-U-541	NUT, WHEEL	2
8	PAOZZ	78500	3782	CONE AND ROLLERS, TA.....	2
9	XBOOO	78500	A13-333E2397	HUB AND DRUM ASSY,.LH.....	1
9	XBOOO	78500	A14-333E2397	HUB AND DRUM ASSY,.RH	1
10	XAOOO	78500	A1-333E2397	.HUB AND STUD ASSY,.LH.....	1
10	XAOOO	78500	A2-333E2397	.HUB AND STUD ASSY,.RH	1
11	XBOOO	78500	A333E2397	..HUB AND CUP ASSY	1
12	PAOZZ	78500	3720	...CUP, TAPERED ROLLER.....	1
13	XBOOO	78500	333E2397	...HUB, NSS.....	1
14	PFOZZ	78500	1228-M-403	...CUP, TAPERED ROLLER.....	1
15	PAOZZ	78500	20X-1477-S	..STUD, SELF-LOCKING.....	10
15	PAOZZ	78500	20X-1478-S	..STUD, SELF-LOCKING.....	10
16	PFFFF	78500	3219-H-3570	.BRAKE DRUM.....	2
17	PFOZZ	78500	1199N118	.NUT, CAP PUTER.RH.....	10
17	PAOZZ	96906	MS51983-3	.NUT, PLAIN, SINGLE BA.LH.....	10
18	PFOZZ	78500	HM-212047	CONE AND ROLLERS, TA.....	2
19	PFOZZ	19207	11601651	WASHER, FLAT.....	12
20	PAOZZ	26151	380-8036	SEAL SET.....	1
21	PAOZZ	26151	310-1036	.RING, AXLE	1
22	PAOZZ	26151	320-2036	.SEAL, PLAIN ENCASED.....	1

END OF FIGURE

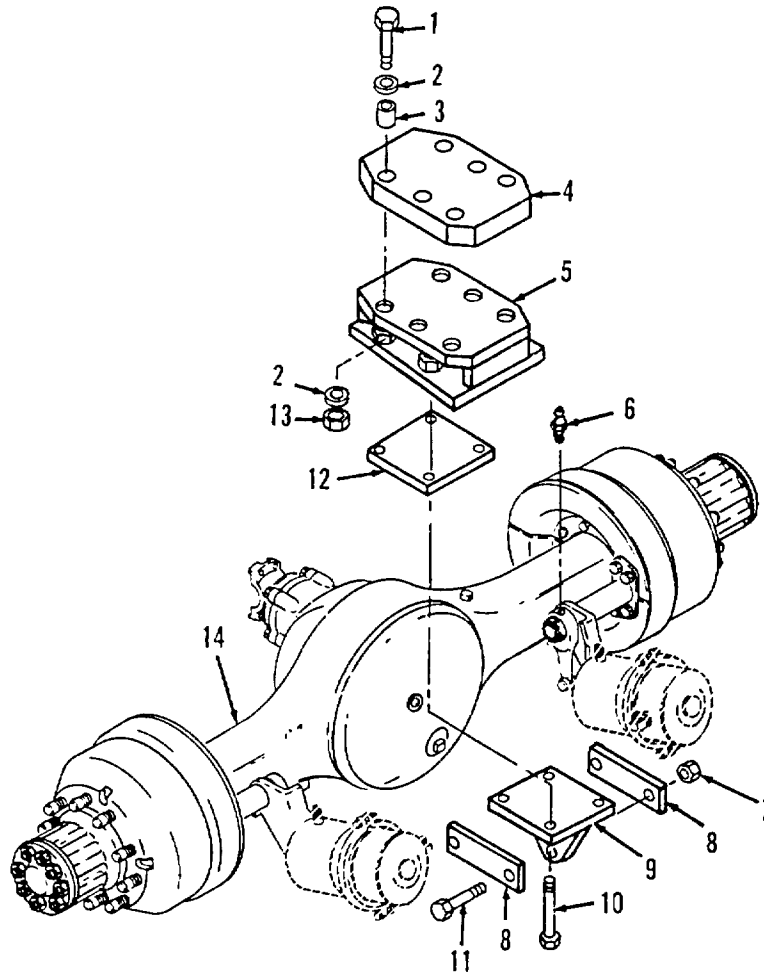

TA510069

FIGURE 69. DRIVE AXLE GROUP INSTALLATION.

SECTION II

TM 9-2320-285-24P

(1) ITEM NO	(2) SMR CODE	(3) CAGEC	(4) PART NUMBER	(5) DESCRIPTION AND USABLE ON CODES (UOC)	(6) QTY
				GROUP 11 REAR AXLE	
				GROUP 1100 DRIVE AXLE ASSEMBLY	
				FIG. 69 DRIVE AXLE GROUP INSTALLATION	
1	PAFZZ	96906	MS90727-219	SCREW, CAP, HEXAGON H.....	12
2	PAFZZ	90915	53506405	WASHER, FLAT.....	24
3	PFFZZ	90915	53506404	SPACER, SLEEVE	12
4	PFFZZ	90915	53506416	PAD, CUSHIONING.....	2
5	XBFZZ	90915	53515969	SPACER, AXLE MOUNTING,.LH.....	1
5	XBFZZ	90915	53515970	SPACER, AXLE MOUNTING,.RH.....	1
6	PAOZZ	96906	MS15003-6	FITTING, LUBRICATION.....	2
7	PAFZZ	80205	NAS1021N17	NUT, SELF-LOCKING, HE	4
8	XBFZZ	90915	53516377	PLATE, TORQUE LINK	4
9	XBFZZ	90915	53502708	CLAMP PLATE, LH.....	1
9	XBFZZ	90915	53502218	CLAMP PLATE, RH.....	1
10	PAFZZ	90915	90805258	SCREW, CAP, HEXAGON, LH	8
11	PAFZZ	90915	90804583	SCREW, CAP, HEXAGON, RH.....	4
12	XBFZZ	90915	53515956	PAD, LOCATING,.LH	1
12	XBFZZ	90915	53515955	PAD, LOCATING,.RH	1
13	PAFZZ	96906	MS90726-219	SCREW, CAP, HEXAGON.....	12
14	PAFHH	78500	U240PX149	AXLE ASSEMBLY, AUTOM.....	1

END OF FIGURE

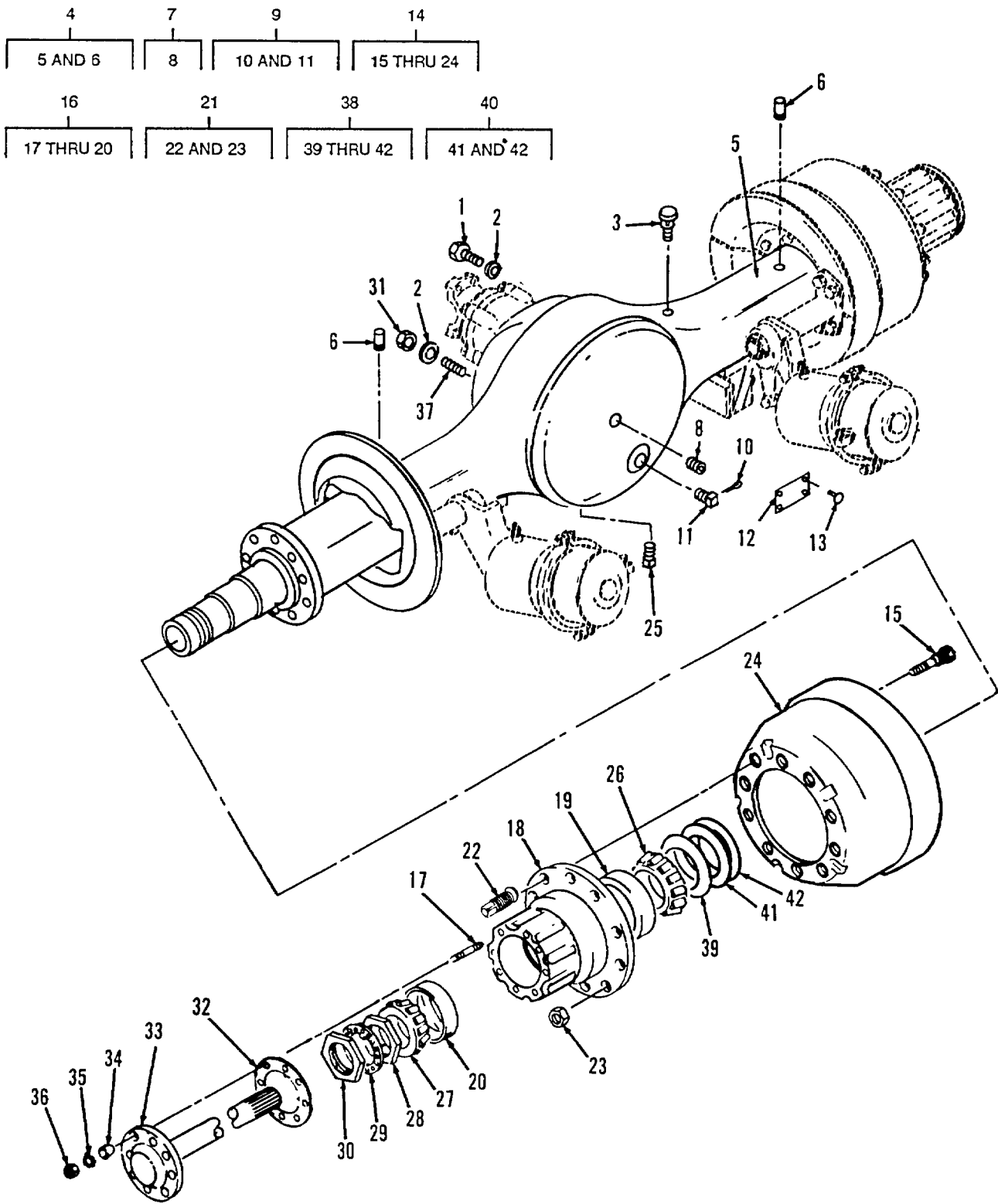
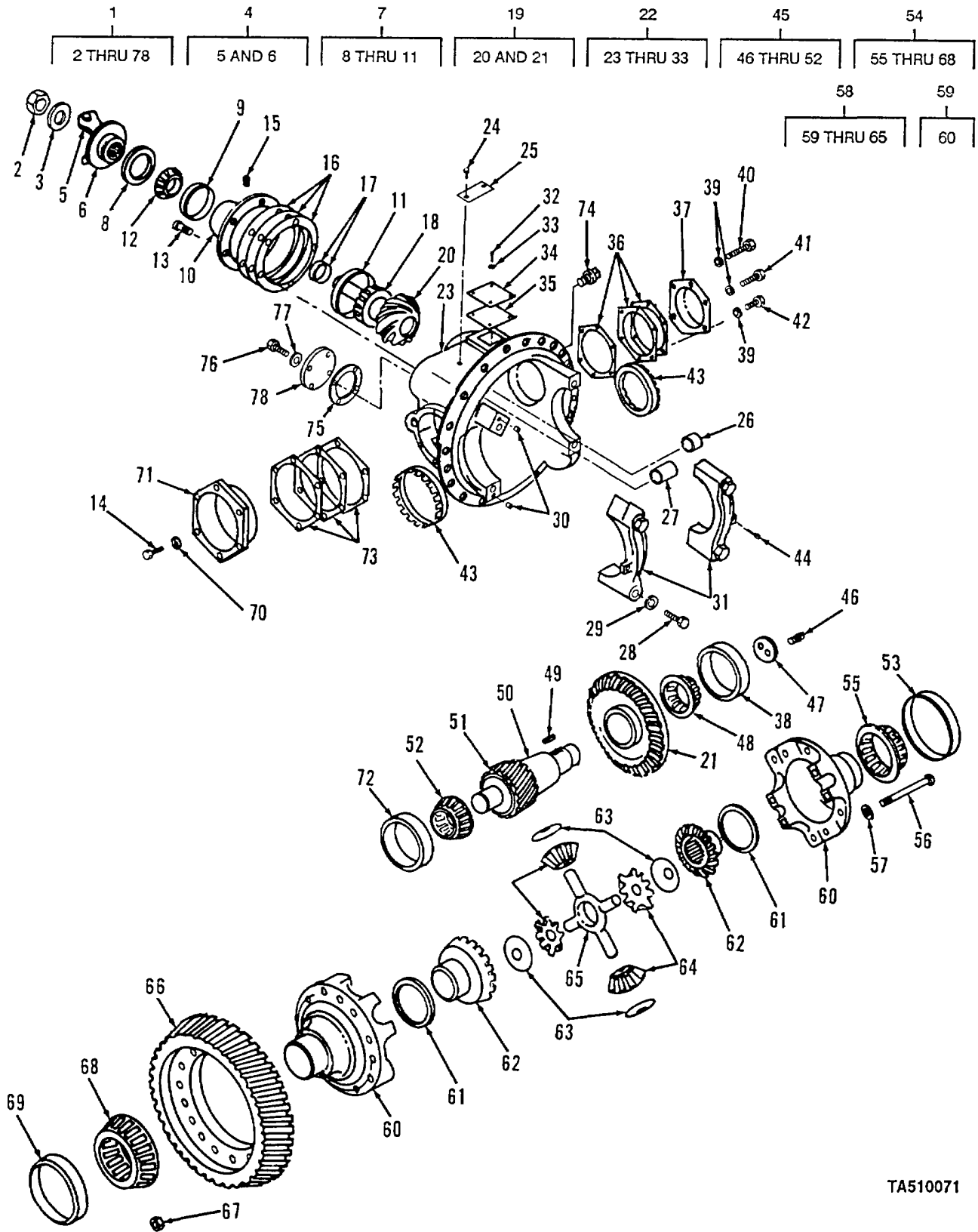

FIGURE 70. DRIVE AXLE ASSEMBLY.

(1) ITEM NO	(2) SMR CODE	(3) CAGEC	(4) PART NUMBER	(5) DESCRIPTION AND USABLE ON CODES (UOC)	(6) QTY
GROUP 1100 DRIVE AXLE ASSEMBLY					
FIG. 70 DRIVE AXLE ASSEMBLY					
1	PAFZZ	78500	S21013-1-S	.SCREW, CAP, HEXAGON H.....	12
2	PAFZZ	78500	1229U1503	.WASHER, FLAT	14
3	PAOZZ	78500	A1199-P-1394	.BREATHER.....	1
4	XAHZZ	78500	C3121-N-40	.AXLE HOUSING.....	1
5	XAHZZ	90915	90000842	.HOUSING, AXLE	1
6	XAHZZ	78500	1246H372	.DOWEL, PIN, NSS.....	2
7	PFOZZ	81348	WW-P-471ACBBUE	PLUG, PIPE	1
8	PAOZZ	78500	1250E473	.PLUG, MACHINE THREAD.....	1
9	XDOOO	78500	A1199-S-1709	.HEAT INDICATOR.....	1
10	XDOZZ	78500	K-236	.COTTER PIN.....	1
11	PFOZZ	78500	1850-V-48	.PLUG, PIPE	1
12	XDHZZ	78500	328057533	.PLATE, IDENTIFICATIO	1
13	XAOZZ	78500	2297L4120	.TACK	2
14	XAOOF	78500	A3-333M1365	.HUB AND DRUM ASSY, LH	1
14	XAOOF	78500	A2-333M1365	.HUB AND DRUM ASSY, RH.....	1
15	PFOZZ	78500	20-X-852	..STUD, LOCKED IN.RH	10
15	PAOZZ	78500	20-X-853	..STUD, LH.....	10
16	PFOZZ	78500	A1-333-M-1365	..HUB AND STUD	1
17	PAOZZ	78500	SC1023-1	...STUD	8
18	XAOOO	78500	A333M1365	...HUB AND CUP ASSY	1
19	PAOZZ	60038	772	...CUP, TAPERED ROLLER	1
20	PAOZZ	78500	742	...CUP, TAPERED ROLLER	1
21	XAOOO	78500	A1199K115	..NUT ASSY, WHEEL	10
21	PFOZZ	96906	MS53068-2	..NUT, CAP, DUAL WHEEL.....	1
22	PAOZZ	96906	MS53068-1	...NUT, CAP, DUAL WHEEL INNER, LH.....	1
22	PFOZZ	96906	MS53068-2	...NUT, CAP, DUAL WHEEL INNER, RH	1
23	PAOZZ	96906	MS51983-3	...NUT, PLAIN, SINGLE BA CUTER, LH.....	1
23	PFOZZ	78500	1195N118	...NUT, CAP PUTER CUTER RH.....	1
24	PAOFF	78500	A1-3219W2623	..BRAKE DRUM.....	1
25	PAFZZ	78500	1250E473	.PLUG, MACHINE THREAD.....	1
26	PAOZZ	89346	31630H	.CONE AND ROLLERS, TA INNER.....	2
27	PAOZZ	78500	749	.CONE AND ROLLERS, TA.....	2
28	PFOZZ	78500	1227-W-517	.NUT, WHEEL BEARING	2
29	PFOZZ	78500	1229-U-1009	.WASHER, KEY	2
33	PAOZZ	78500	1227-R-330-S	.NUT, PLAIN, HEXAGON CUTER.....	2
31	PFFZZ	78500	N-110-1	.NUT, PLAIN, HEXAGON	2
32	PAOZZ	79780	2208X44C	.GASKET	2
33	XBOZZ	78500	3203F3516	.SHAFT, AXLE, LH.....	1
33	XBOZZ	78500	3203V7379	.SHAFT, AXLE, RH.....	1
34	PFOZZ	78500	1246-D-290	.BUSHING, TAPERED.....	16
35	PFOZZ	96906	MS35335-39	.WASHER, LOCK	16
36	PAOZZ	96906	MS51968-21	.NUT, PLAIN, HEXAGON	16
37	PAFZZ	78500	SN1021-1	.STUD, PLAIN	2
38	XDOZZ	78500	963-000	.GASKET AND SEAL SET.....	2
39	PAOZZ	26151	310-1089	..RETAINER, PACKING	1
40	PAOZZ	26151	320-2099	..SEAL, PLAIN ENCASED.....	1
41	PAOZZ	26151	320-2059	...SEAL, PLAIN ENCASED.....	1
42	PAOZZ	26151	390-9053	...RETAINER, PACKING	1

END OF FIGURE



TA510071

FIGURE 71. DIFFERENTIAL CARRIER ASSEMBLY.

(1) ITEM NO	(2) SMR CODE	(3) CAGEC	(4) PART NUMBER	(5) DESCRIPTION AND USABLE ON CODES (UOC)	(6) QTY
GROUP 1102 DIFFERENTIAL					
FIG. 71 DIFFERENTIAL CARRIER ASSEMBLY					
1	PAFHD	78500	L45-3800N456	DIFFERENTIAL, DRIVIN	1
2	PAHZZ	78500	1227-J-946-S	.NUT, SELF-LOCKING, EX	1
3	PFHZZ	78500	1229T1736	.WASHER, FLAT	1
4	PAHHH	78500	A 328T6754	..YOKE, UNIVERSAL JOIN	1
5	XAHZZ	78500	3280T6754	..YOKE, DRIVE	1
6	PAHZZ	78500	2847V308	..DEFLECTOR, DIRT AND	1
7	XBHHH	78500	B 49-3226K89	.CAGE ASSY, PINION, NSS	1
8	PAHZZ	78500	A 1805S149	..SEAL, SPECIAL	1
9	PAHZZ	60038	HM807010	...CUP, TAPERED ROLLER	1
10	XAHHH	78500	A 3226K89	..CAGE ASSY, PINION	1
11	PAHZZ	96906	MS19081-99	.BEARING, ROLLER, TAPE	2
12	PFHZZ	78500	H7 15345	.CONE AND ROLLERS, TA	1
13	PAHZZ	78500	S-2914-1	.SCREW	7
14	PFHZZ	96906	MS90728-139	.SCREW, CAP, HEXAGON H	6
15	PFHZZ	96906	MS51884-9	.PLUG, PIPE	1
16	PAHZZ	78500	2803-V-802	.SHIM 0.005 IN THK	3
16	PAHZZ	78500	2803-C-705	.SHIM 0.010 IN THK	3
16	PAHZZ	78500	2803-D-706	.SHIM 0.003 IN THK	4
17	KDHZZ	78500	2203-U-1711	.SHIM, SELECTED ITEM PART OF KIT P/N	1
				KIT1559	
17	KDHZZ	78500	2203-W-1713	.SHIM, SELECTED ITEM PART OF KIT P/N	1
				KIT1559	
17	KDHZZ	78500	2203G1697	.SHIP, SELECTED ITEM 0.468 INCH THK	1
				PART OF KIT P/N 52203G1697	
17	KDHZZ	78500	2203H1698	.SHIM, SELECTED ITEM 0.469 INCH THK	1
				PART OF KIT P/N S2203G1697	
17	KDHZZ	78500	2203J1700	.SHIM, SELECTED ITEM 0.470 INCH THK	1
				PART OF KIT P/N S2203G1697	
17	KDHZZ	78500	2203K1701	.SHIM, SELECTED ITEM 0.471 INCH THK	1
				PART OF KIT P/N S2203G1697	
17	KDHZZ	78500	2203L1702	.SHIM. SELECTED ITEM 0.472 INCH THK	1
				PART OF KIT P/N S2203G1697	
17	KDHZZ	78500	2203M1703	.SHIM. SELECTED ITEM 0.473 INCH THK	1
				PART OF KIT P/N S2203G1697	
17	KDHZZ	78500	2203N1704	.SHIM, SELECTED ITEM 0.474 INCH THK	1
				PART OF KIT P/6 S2203G1697	
17	KDHZZ	78500	2203P1706	.SHIM, SELECTED ITEM 0.475 INCH THK	1
				PART OF KIT P/N S2203G1697	
17	KDHZZ	78500	2203Q1707	.SHIM, SELECTED ITEM 0.476 INCH THK	1
				PART OF KIT P/N S2203G1697	
17	KDHZZ	78500	2203R1708	.SHIM, SELECTED ITEM 0.477 INCH THK	1
				PART OF KIT P/N S2203G1697	
17	KDHZZ	78500	2203S1709	.SHIM, SELECTED ITEM 0.478 INCH THK	1
				J-/PART OF KIT P/N S2203G1697	
17	KDHZZ	78500	2203T1710	.SHIM, SELECTED ITEM 0.479 INCH THK	1
				PART OF KIT P/N S2203G1697	
17	KDHZZ	78500	2203V1712	.SHIM, SELECTED ITEM 0.481 INCH THK	1

SECTION II

TM 9-2320-285-24P

(1) ITEM NO	(2) SMR CODE	(3) CAGEC	(4) PART NUMBER	(5) DESCRIPTION AND USABLE ON CODES (UOC)	(6) QTY
17	KDHZZ	78500	2203X1714	PART OF KIT P/N S2203G1697 .SHIM, SELECTED ITEM 0.483 INCH THK	1
17	KDHZZ	78500	2203Z1715	PART OF KIT P/N S2203G1697 .SHIM, SELECTED ITEM 0.484 INCH THK	1
17	KDHZZ	78500	2203Z1716	PART OF KIT P/N S2203G1697 .SHIM, SELECTED ITEM 0.485 INCH THK	1
17	KDHZZ	78500	2203A1717	PART OF KIT P/N S2203G1697 .SHIM, SELECTED ITEM 0.486 INCH THK	1
17	KDHZZ	78500	2203B1718	PART OF KIT P/N S2203G1697 .SHIM, SELECTED ITEM 0.487 INCH THK	1
17	KDHZZ	78500	2203C1719	PART OF KIT P/N S2203G1697 .SHIM, SELECTED ITEM 0.488 INCH THK	1
17	KDHZZ	78500	2203D1720	PART OF KIT P/N S2203G1697 .SHIM, SELECTED ITEM 0.489 INCH THK	1
17	KDHZZ	78500	2203E1721	PART OF KIT P/N S2203G1697 .SHIM, SELECTED ITEM 0.490 INCH THK	1
17	KDHZZ	78500	2203F1722	PART OF KIT P/N S2203G1697 .SHIM, SELECTED ITEM 0.491 INCH THK	1
17	KDHZZ	78500	2203G1723	PART OF KIT P/N S2203G1697 .SHIM, SELECTED ITEM 0.492 INCH THK	1
17	KDHZZ	78500	2203H1724	PART OF KIT P/N S2203G1697 .SHIM, SELECTED ITEM 0.493 INCH THK	1
17	KDHZZ	78500	2203J1726	PART OF KIT P/N S2203G1697 .SHIM, SELECTED ITEM 0.494 INCH THK	1
17	KDHZZ	78500	2203K1727	PART OF KIT P/N S2203G1697 .SHIM, SELECTED ITEM 0.495 INCH THK	1
17	KDHZZ	78500	2203L1728	PART OF KIT P/N S2203G1697 .SHIM, SELECTED ITEM 0.496 INCH THK	1
17	KDHZZ	78500	2803W1167	PART OF KIT P/N S2203G1697 .SHIM, SELECTED ITEM PART OF KIT P/N KIT1559.	1
17	KDHZZ	78500	2203M1729	PART OF KIT P/N S2203G1697 .SHIM, SELECTED ITEM 0.497 INCH THK	1
17	KDHZZ	78500	2203N1730	PART OF KIT P/N S2203G1697 .SHIM, SELECTED ITEM 0.498 INCH THK	1
17	KDHZZ	78500	2203P1732	PART OF KIT P/N S2203G1697 .SHIM, SELECTED ITEM 0.499 INCH THK	1
17	KDHZZ	78500	2203Q1733	PART OF KIT P/N S2203G1697 .SHIM, SELECTED ITEM 0.500 INCH THK	1
17	KDHZZ	78500	2203R1734	PART OF KIT P/N S2203G1697 .SHIM, SELECTED ITEM 0.501 INCH THK	1
17	KDHZZ	78500	2203S1735	PART OF KIT P/N S2203G1697 .SHIM, SELECTED ITEM 0.502 INCH THK	1
17	KDHZZ	78500	2203T1736	PART OF KIT P/N S2203G1697 .SHIM, SELECTED ITEM 0.503 INCH THK	1
17	KDHZZ	78500	2203U1737	PART OF KIT P/N S2203G1697 .SHIM, SELECTED ITEM 0.504 INCH THK	1
17	KDHZZ	78500	2803U1165	PART OF KIT P/N S2203G1697 .SHIM, SELECTED ITEM 0.234 INCH THK	2
17	KDHZZ	78500	2803V1166	PART OF KIT P/N KIT1559 .SHIM, SELECTED ITEM 0.240 INCH THK	2
17	KDHZZ	78500	2803X1168	PART OF KIT P/N KIT1559 .SHIM, SELECTED ITEM 0.244 INCH THK	2

SECTION II

TM 9-2320-285-24P

(1) ITEM NO	(2) SMR CODE	(3) CAGEC	(4) PART NUMBER	(5) DESCRIPTION AND USABLE ON CODES (UOC)	(6) QTY
17	KDHZZ	78500	2803Y1169	.SHIM, SELECTED ITEM 0.248 INCH THK	2
				PART OF KIT P/N KIT1559	
17	KDHZZ	78500	2803Z1170	.SHIM, SELECTED ITEM 0.252 INCH THK	2
				PART OF KIT P/N KIT1559	
17	KDHZZ	78500	2803A1171	.SHIM, SELECTED ITEM 0.254 INCH THK	2
				PART OF KIT P/N KIT1559	
18	PFHZZ	78500	H715345	.CONE AND ROLLERS, TA	1
19	PAHZZ	78500	A35302-4	.GEAR SET, BEVEL, MATC	1
20	XAHZZ	78500	35302	..GEAR, BEVEL, NSS	1
21	XAHZZ	78500	37873	..PINION, BEVEL, NSS	1
22	XAHHH	78500	A 53-3800N456	..DIFFERENTIAL CAR-.....	1
23	XAHHH	78500	E 43-3800N456	..DIFFERENTIAL CARR.....	1
24	XAHZZ	78500	2297L4120	...TACK	2
25	XDHZZ	78500	328057533	...PLATE, IDENTIFICATIO.....	1
26	PAHZZ	78500	1825Q121	..BUSHING, SLEEVE	1
27	PAHZZ	78500	1825P120	..BUSHING, SLEEVE	1
28	XAHZZ	78500	10X546	...SCREW, MACHINE	4
29	PAHZZ	78500	1229T1554	...WASHER, FLAT	4
30	PFHZZ	78500	1246D342	...PIN, SHOULDER, HEADLE	2
31	XAHZZ	78500	NSS	...CAP, BEARING	2
32	PFFZZ	78500	S-267-1	..SCREW	4
33	PFFZZ	96906	MS35338-8	..WASHER, LOCK	4
34	XBFZZ	78500	3855-R-70	.COVER.....	1
35	PAFZZ	78500	2808Y727	.GASKET	1
36	PAFZZ	78500	2803-Z-1300	.SHIM 0.003 IN THK	3
36	PAHZZ	78500	2803-A-1301	.SHIM 0.005 IN THK	2
36	PAHZZ	78500	2803-Z-2002	.SHIM 0.012 IN THK	3
37	XDHHH	78500	A3838Z130	.BEARING CAGE ASSY, RH	1
38	PFHZZ	78500	65500	CUP, TAPERED ROLLER.....	1
39	PFHZZ	78500	1229-Y-1507-S	..WASHER, FLAT	6
40	PAHZZ	96906	MS90728-142	..SCREW, CAP, HEXAGON H.....	1
41	PAHZZ	96906	MS90728-139	..SCREW, CAP, HEXAGON H.....	4
42	PAHZZ	78500	S2913-1	..SCREW, CAP, HEXAGON H.....	1
43	PAHZZ	78500	2814L64	.RING, BEARING ADJUST.....	2
44	PAHZZ	78500	119R2176	.PIN, COTTER.....	2
45	XAHHH	78500	A2-3891F812	.SHAFT ASSY, CROSS/	1
46	PAHZZ	78500	S-2910-1-S	..SCREW, CAP, HEXAGON H.....	2
47	PAHZZ	78500	1829-E-447-S	..WASHER, KEY WAY	1
48	PFHZZ	78500	65225	..CONE AND ROLLERS	1
49	PAHZZ	78500	16X76	..KEY	1
53	PAHZZ	78500	3891-N-612	..GEAR, SHAFT, HELICAL	1
51	XAHZZ	78500	35302	..GEAR, BEVEL, NSS	1
52	PFHZZ	96906	MS19081-99	..BEARING, ROLLER, TAPE	2
52	PFHZZ	96906	MS19081-99	..BEARING, ROLLER, TAPE	2
53	PAHZZ	97286	HM516410	.CUP, TAPERED ROLLER.....	1
54	XAHHH	78530	A 54-3835B340	.CASE, DIFFERENTIAL	1
55	PAHZZ	97286	HM516449	..CONE HOIST	1
56	PFHZZ	78500	15-X-1497-S	..SCREW, CAP, HEXAGON H.....	12
57	PFHZZ	78500	1229-Y-2443-S	..WASHER, FLAT	12
58	XAHHH	78500	A8-3835-B-340	..CASE & NEST ASSY	1
59	PAHZZ	78530	A3835B340	...CASE ASSEMBLY, DIFFE.....	1
60	XAHZZ	78500	3835B340	...CASE, DIFFERENTIAL, NSS.....	1

SECTION II

TM 9-2320-285-24P

(1) ITEM NO	(2) SMR CODE	(3) CAGEC	(4) PART NUMBER	(5) DESCRIPTION AND USABLE ON CODES (UOC)	(6) QTY
61	PAHZZ	78500	1229E993	...BEARING, WASHER, THRU	2
62	PFHZZ	78530	2234-F-344	...GEAR, SIDE	2
63	PAHZZ	78500	1229D992	...WASHER, SPRING TENS.....	4
64	PAHZZ	78500	2233U99	...GEAR, BEVEL.....	4
65	PAHZZ	78500	3278A79	...SPICER, DIFFERENTIAL.....	1
66	PAHZZ	78500	3892F786	..GEAR, SPUR	1
67	PAHZZ	56933	NL19-1	..NUT.....	12
68	PAHZZ	97286	HM516449	..CONE HOIST.....	1
69	PAHZZ	97286	HM516410	.CUP, TAPERED ROLLER.....	1
70	PFHZZ	78500	1229-Y-1507-S	.WASHER, FLAT	6
71	XDHHH	78500	A3838E109	.CAGE ASSY, BEARING, LH.....	1
72	PFHZZ	47353	48-4625	.BEARING, ROLLER, TAPE	2
73	PAHZZ	78500	2803-B-782	.SHIM 0.003	1
73	PAHZZ	78500	2803-C-783	.SHIM SET 0.005.....	2
73	PAHZZ	78500	2803S1085	.SHIM 0.010	5
74	PFHZZ	78500	P220	.PLUG, MACHINE THREAD.....	1
75	PAFZZ	78500	2808Z728	.GASKET	1
76	PFFZZ	96906	MS90728-164	.SCREW, CAP, HEXAGON H.....	2
77	PFFZZ	78500	WA-310-S	.WASHER, FLAT	2
78	XBFZZ	78500	3855A79	.COVER.....	1

END OF FIGURE

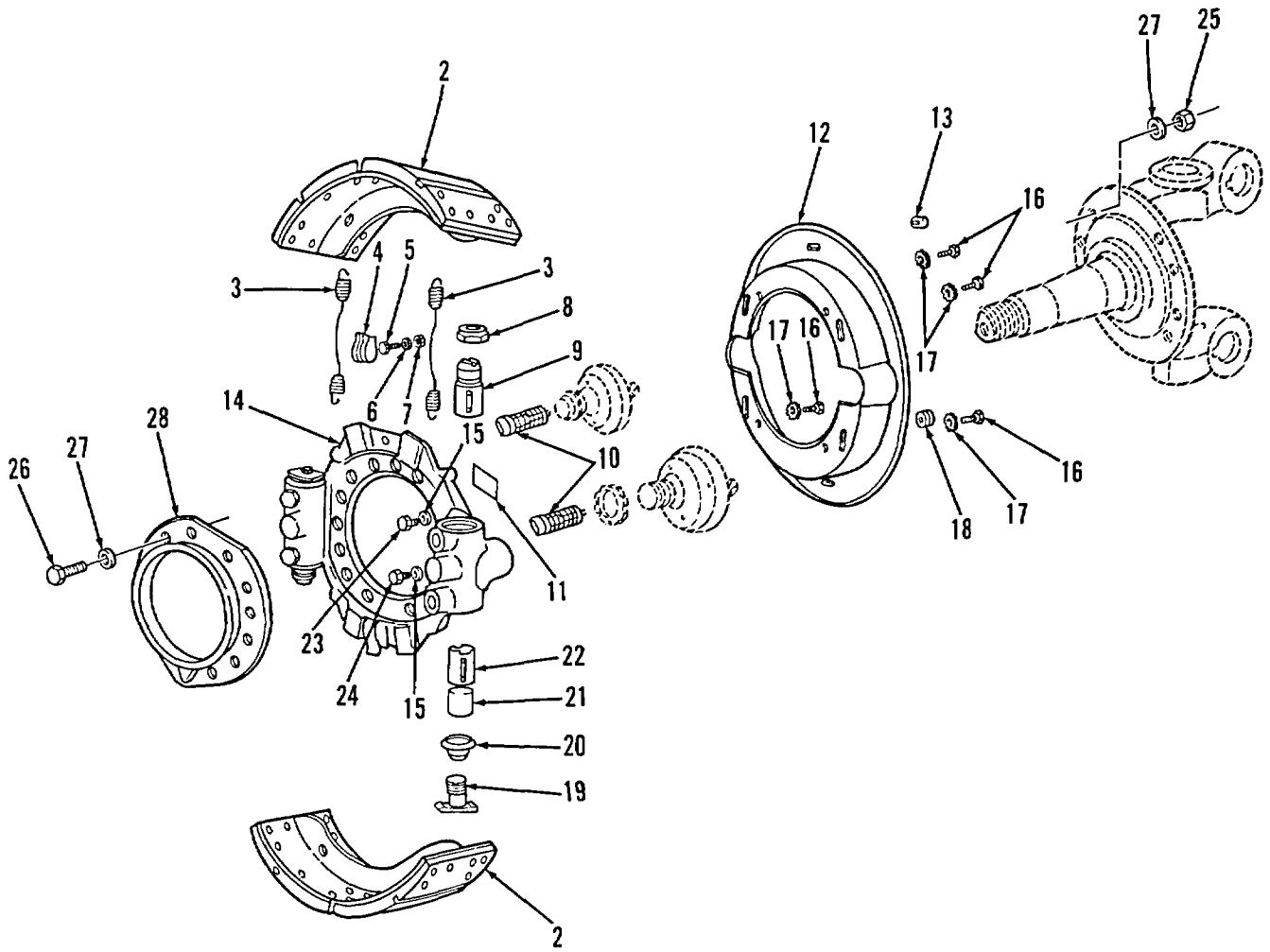
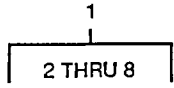

TA510072

FIGURE 72. FRONT AXLE BRAKES.

SECTION II

TM 9-2320-285-24P

(1) ITEM NO	(2) SMR CODE	(3) CAGEC	(4) PART NUMBER	(5) DESCRIPTION AND USABLE ON CODES (UOC)	(6) QTY
GROUP 12 BRAKES					
GROUP 1202 SERVICE BRAKES					
FIG. 72 FRONT AXLE BRAKES					
1	PAOFF	78500	RD1550-533	BRAKE, SERVICE, FRONT LH.....	1
1	PAOFF	78500	RD1550-534	BRAKE, SERVICE, FRONT RH.....	1
2	PAOZZ	78500	2000B496	.PARTS KIT, BRAKE SHC PART OF KIT P/N.....	2
				9022	
3	PFOZZ	78530	2758W127	.SPRING PART OF KIT P/N 9022.....	2
4	PFOZZ	78500	1718D134	.CLIP PART OF KIT P/N 9020.....	2
5	KFOZZ	78500	S146	.SCREW, CAP, HEX HD, PART OF KIT P/N.....	2
				9020	
6	KFOZZ	78500	WA14C	.WASHER, LOCK PART PART OF KIT P/N.....	2
				9020	
7	KFOZZ	78500	N14	.NUT PART OF KIT FART OF KIT P/N.....	2
				9020	
8	PFOZZ	78500	A 1705K219	.SEAL, PLAIN ENCASED FART OF KIT P/N.....	2
				9022	
9	PFOZZ	78500	2797-G-423	.PLUNGER, DETENT PART OF KIT P/N 9022	2
9	KFOZZ	78500	2797F422	.PLUNGER, ANCHOR, RH PART OF KIT P/N.....	2
				9022	
10	PFOZZ	78500	A2747J114	.WEDGE ASSEMBLY PART OF KIT P/N 9022	2
11	XBOZZ	78500	02297R3580	.TAG, IDENTIFICATION.....	1
12	XBOZZ	78500	3236D1798	.SHIELD, DUST.....	1
13	PFOZZ	78500	1707B2	.COVER, DUST.....	2
14	XAOZZ	78500	A13-3211T2308	.SPIDER, BRAKE, LH,	1
14	XAOZZ	78500	A13-3211X2806	.SPIDER, BRAKE, RH,.....	1
15	PFOZZ	78500	1729B262	.WASHER, LOCK PART OF KIT P/N 9022	4
16	PAOZZ	96906	MS90728-31	.BOLT, MACHINE	4
17	PAOZZ	78500	1229S513	.WASHER, LOCK	4
18	PAOZZ	78500	1707C3	.CAP-PLUG, PROTECTIVE.....	4
19	KFOZZ	78500	A 2297L3158	.BOLT, SELF PART OF KIT P/N 9022.....	2
20	PFOZZ	78500	A1-1705K219	.SEAL, ACTUATOR PART OF KIT P/N 9022.	2
21	PFOZZ	78500	A 2297N3212	.CAMSHAFT, ACTUATING, PART OF KIT P/N.....	2
				9022	
22	PFOZZ	78500	2297-L-2378	.PISTON, HYDRAULIC BR PART OF KIT P/N.....	4
				9022	
23	KFOZZ	78500	1179MM195	.GLIDE, ANCHOR PART OF KIT P/N 9022	2
24	KFOZZ	78500	A1199Z3432	.KIT, GLIDE, AIR BRAKE PART OF KIT P/N.....	2
				9022	
25	PAOZZ	78500	NL210-1	NUT, PLAIN, HEXAGON.....	14
26	PAOZZ	96906	MS90728-156	SCREW, CAP, HEXAGON H.....	14
27	PAOZZ	78500	1229W1557	WASHER, FLAT.....	28
28	PAOZZ	78500	3286J348	DEFLECTOR, DIRT AND.....	2

END OF FIGURE

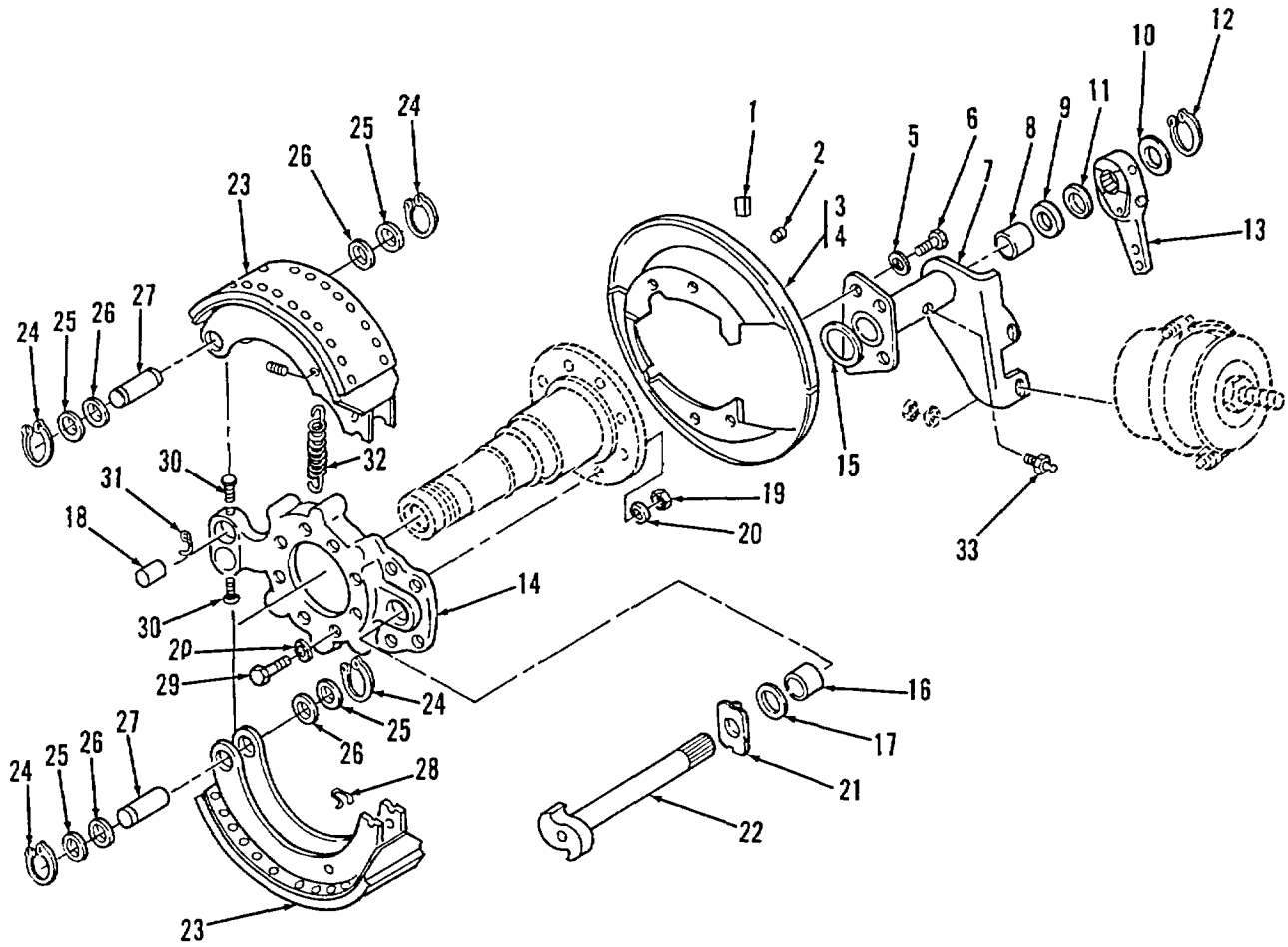
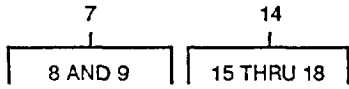

TA510073

FIGURE 73. REAR AXLE BRAKES.

SECTION II

TM 9-2320-285-24P

(1) ITEM NO	(2) SMR CODE	(3) CAGEC	(4) PART NUMBER	(5) DESCRIPTION AND USABLE ON CODES (UOC)	(6) QTY
GROUP 1202 SERVICE BRAKES					
FIG. 73 REAR AXLE BRAKES					
1	PFOZZ	78500	1707B2	COVER, DUST.....	4
2	PAOZZ	96906	MS90728-55	SCREW, CAP, HEXAGON H.....	12
3	XBOZZ	78500	3736D134	SHIELD, DUST, NSS.....	2
4	XBOZZ	78500	3736E135	SHIELD, DUST, NSS.....	2
5	PAOZZ	78500	1229W1505	WASHER, FLAT.....	8
6	PAOZZ	78500	S2812-1	SCREW, CAP, HEXAGON H.....	8
7	XBOOO	78500	A1-3299-W-1557	MOUNT, BK CHAMBER, LH.....	1
7	XBOOO	78500	A1-3299-V-1556	MOUNT, BK CHAMBER, RH.....	1
8	PAOZZ	78500	1225N378	.BEARING, SLEEVE.....	1
9	PAOZZ	78500	A 1205V1556	.SEAL ASSEMBLY.....	1
10	PAOZZ	01691	1229R122	WASHER, FLAT.....	V
11	PAOZZ	78500	1229-Q-771-S	WASHER, FLAT.....	2
12	PAOZZ	78500	1229D2942	RETAINER.....	2
13	PAOZZ	06848	101216	ADJUSTER, SLACK, BRAK.....	2
14	XBOOO	78500	A3211J3780	SPICER ASSY, BRAKE.....	2
15	PAOZZ	78500	1779-J-1024	.PACKING, PREFORMED.....	1
16	PAOZZ	78500	1225N378	.BEARING, SLEEVE.....	1
17	PAOZZ	78500	A 1205V1556	.SEAL ASSEMBLY.....	1
18	PFOZZ	78500	1225-U-827	.BUSHING, SLEEVE.....	2
19	PAOZZ	78500	NL110-1	NUT, HEX.....	32
20	PAOZZ	78500	1229W1557	WASHER, FLAT.....	64
21	PAOZZ	96906	MS35338-57	WASHER, LOCK.....	2
22	XBOZZ	78500	2210A5331	CAMSHAFT, LH.....	1
22	XBOZZ	78500	2210B5332	CAMSHAFT, RH.....	1
23	PAOZZ	78500	A35-3722-T-436	BRAKE, SHOE TYPE.....	4
24	PFOZZ	78500	1229-X-1116	RING, RETAINING.....	8
25	PAOZZ	78500	1205K193	RETAINER, PACKING.....	8
26	PAOZZ	78500	5X640	FELT, MECHANICAL, PRE.....	8
27	PFOZZ	78500	1259-R-252	SHAFT, STRAIGHT.....	4
28	XDOZZ	78500	12180107	PIN.....	4
29	PAOZZ	96906	MS90727-164	SCREW, CAP, HEXAGON H.....	32
30	PAOZZ	96906	MS18154-58	SCREW, CAP, HEXAGON H.....	4
31	PAOZZ	78500	LW-1912	LOCK WIRE, RETAINER.....	V
32	PFOZZ	78500	2258R590	SPRING, HELICAL, EXTE.....	2
33	PFOZZ	96906	MS15003-1	FITTING, LUBRICATION.....	2

END OF FIGURE

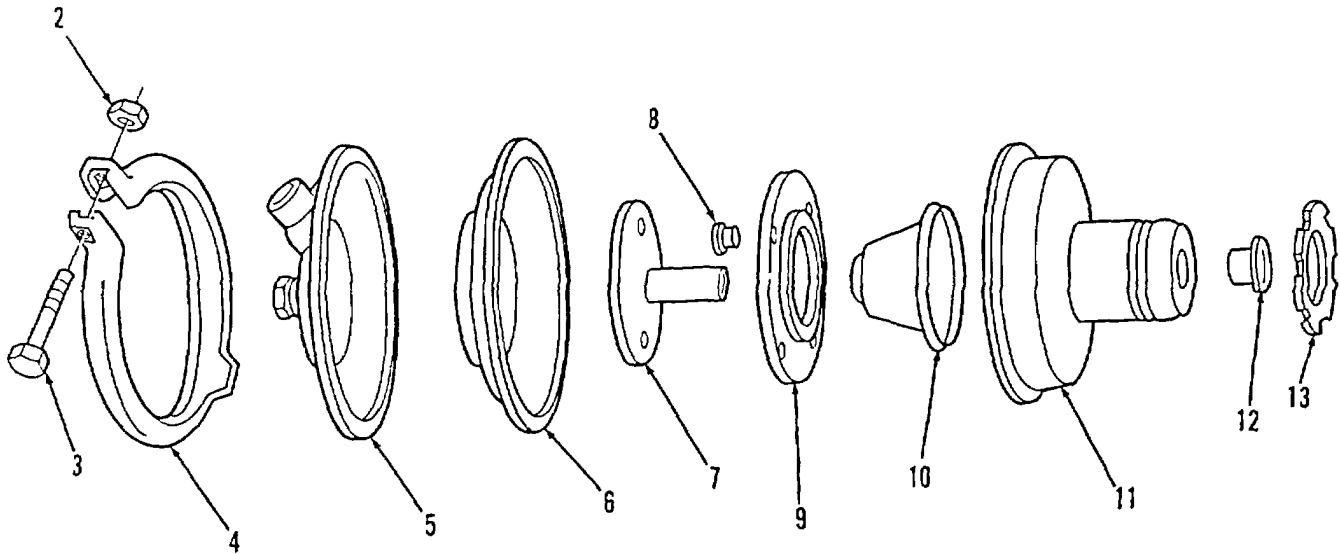
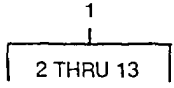

TA510074

FIGURE 74. BRAKE AIR CHAMBER.

SECTION II

TM 9-2320-285-24P

(1) ITEM NO	(2) SMR CODE	(3) CAGEC	(4) PART NUMBER	(5) DESCRIPTION AND USABLE ON CODES (UOC)	(6) QTY
GROUP 1208 AIRBRAKE SYSTEM					
FIG. 74 BRAKE AIR CHAMBER					
1	PAOOO	78500	Y27-3276L12	CHAMBER, AIR BRAKE	4
2	PAOZZ	78500	N-35-P	.NUT, PLAIN, HEXAGON	1
3	PAOZZ	79780	15X725	.BOLT, SPECIAL	1
4	PAOZZ	78500	2797V100	.CLAMP, RIM CLENCHING.....	1
5	XAOZZ	78500	A2-3780J62	.HOUSING, PRESSURE	1
6	PAOZZ	78500	2797D56	.DIAPHRAGM, CHAMBER, B.....	1
7	XAOZZ	78500	A28-1779V230	.PUSH ROD ASSEMBLY	1
8	XAOZZ	78500	1779V1166	.RIVET.....	4
9	XAOZZ	78500	1199D3540	.RETAINER, BOOT.....	1
10	XAOZZ	78500	1250A1327	.BOOT HOUSING	1
11	XAOZZ	78500	A3780R122	.HOUSING, NON-PRES-.....	1
12	PAOZZ	78500	1779Q433	.GUIDE, BRAKE ASSEMBL	1
13	PAOZZ	78500	1727N40	.NUT, SELF-LOCKING, SI.....	1

END OF FIGURE

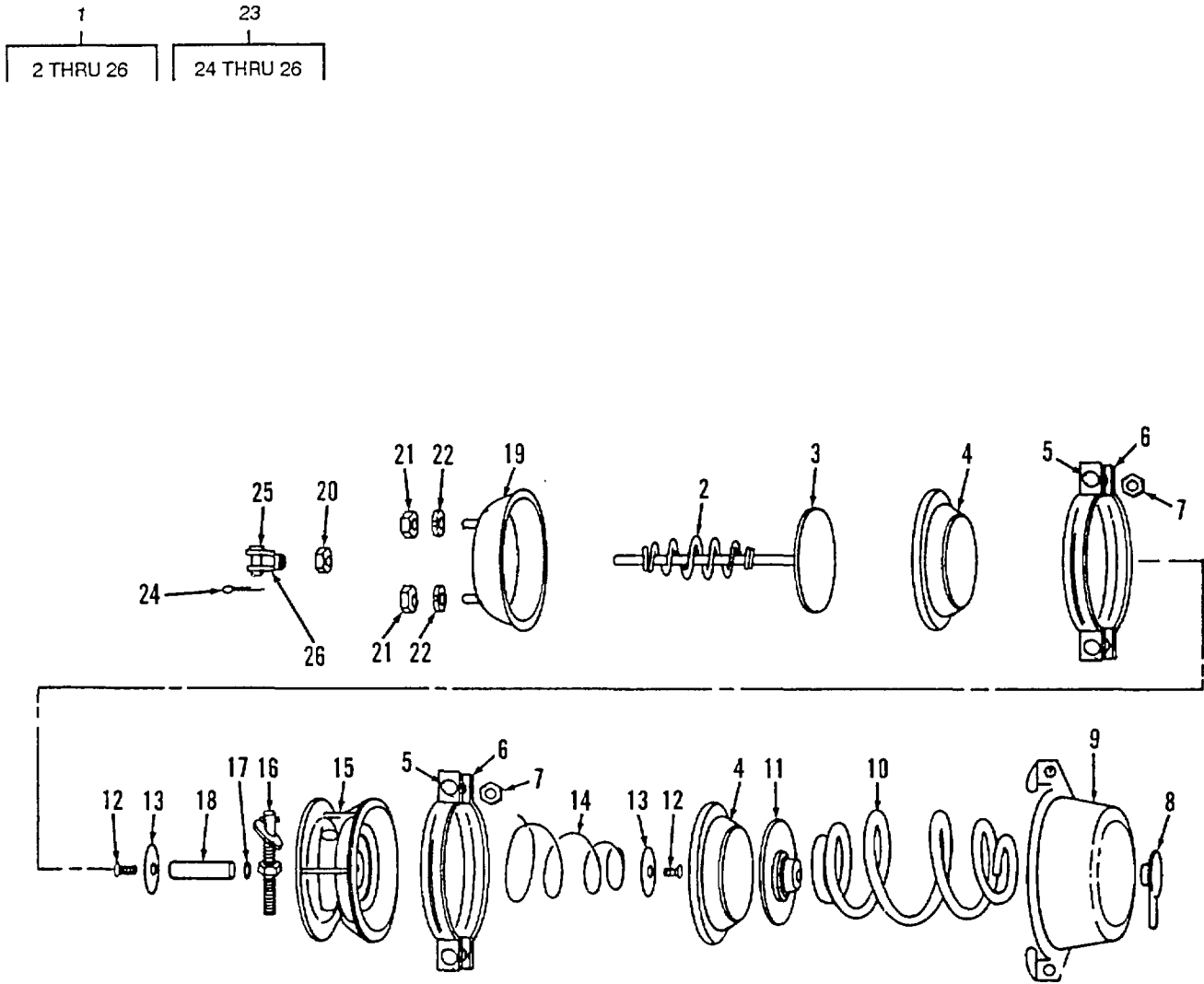

TA510075

FIGURE 75. REAR AXLE BRAKE AIR CHAMBER.

SECTION II

TM 9-2320-285-24P

(1) ITEM NO	(2) SMR CODE	(3) CAGEC	(4) PART NUMBER	(5) DESCRIPTION AND USABLE ON CODES (UOC)	(6) QTY
GROUP 1208 AIRBRAKE SYSTEM					
FIG. 75 REAR AXLE BRAKE AIR CHAMBER					
1	PFOOO	50153	3030SB	CHAMBER, AIR BRAKE	2
2	PFOZZ	50153	11M016	.SPRING, HELICAL, COMP.....	1
3	PFOZZ	50153	1126M017	.PUSH ROD ASSEMBLY	1
4	PFOZZ	50153	1126M009	.DIAPHRAGM, CHAMBER, B.....	2
5	XAOZZ	50153	11M052	.SCREW, CAP, HEX HD	2
6	PAOZZ	50153	1126M005-CA	.CLAMP, BRAKE CHAMBER.....	2
7	PFOZZ	50153	3/8-16 NUT AND B OLT	.NUT, PLAIN, EXTENDED.....	2
8	PFOZZ	50153	11M012	.PLUG, CHAMBER TOP	1
9	XAOZZ	50153	1126M0025	.CHAMBER	1
10	PAOZZ	50153	1126M006	.SPRING, HELICAL, COMP.....	1
11	XAOZZ	50153	1126M003	.PLATE, PRESSURE	1
12	PFOZZ	50153	11428R8	.SCREW, SELF-LOCKING.....	2
13	XDOZZ	50153	11M037	.PLATE, BACKING, BRAKE	2
14	PFOZZ	50153	11M014	.SPRING	1
15	XAOZZ	50153	1126M001DOT	.ADAPTER	1
16	PFOZZ	50153	11M011	.STUD ASSEMBLY , RELEA.....	1
17	PAOZZ	50153	11M114	.PACKING, PREFORMED	1
18	XAOZZ	50153	1126M038	.ADAPTER PUSH ROD.....	1
19	XAOZZ	50153	11226M015	.HOUSING ASSEMBLY	1
20	PFOZZ	96906	MS35691-53	.NUT, PLAIN, HEXAGON	1
21	PAOZZ	96906	MS51968-21	.NUT, PLAIN, HEXAGON.....	2
22	PAOZZ	50153	11M046	.WASHER, LOCK	2
23	PFOZZ	50153	11M018-1	.CLEVIS ASSEMBLY	1
24	PAOZZ	96906	MS24665-353	.PIN, COTTER	1
25	PAOZZ	96906	MS35810-7	..PIN, STRAIGHT, HEADED.....	1
26	PAOZZ	50153	11M060	..CLEVIS, ROD END.....	1

END OF FIGURE

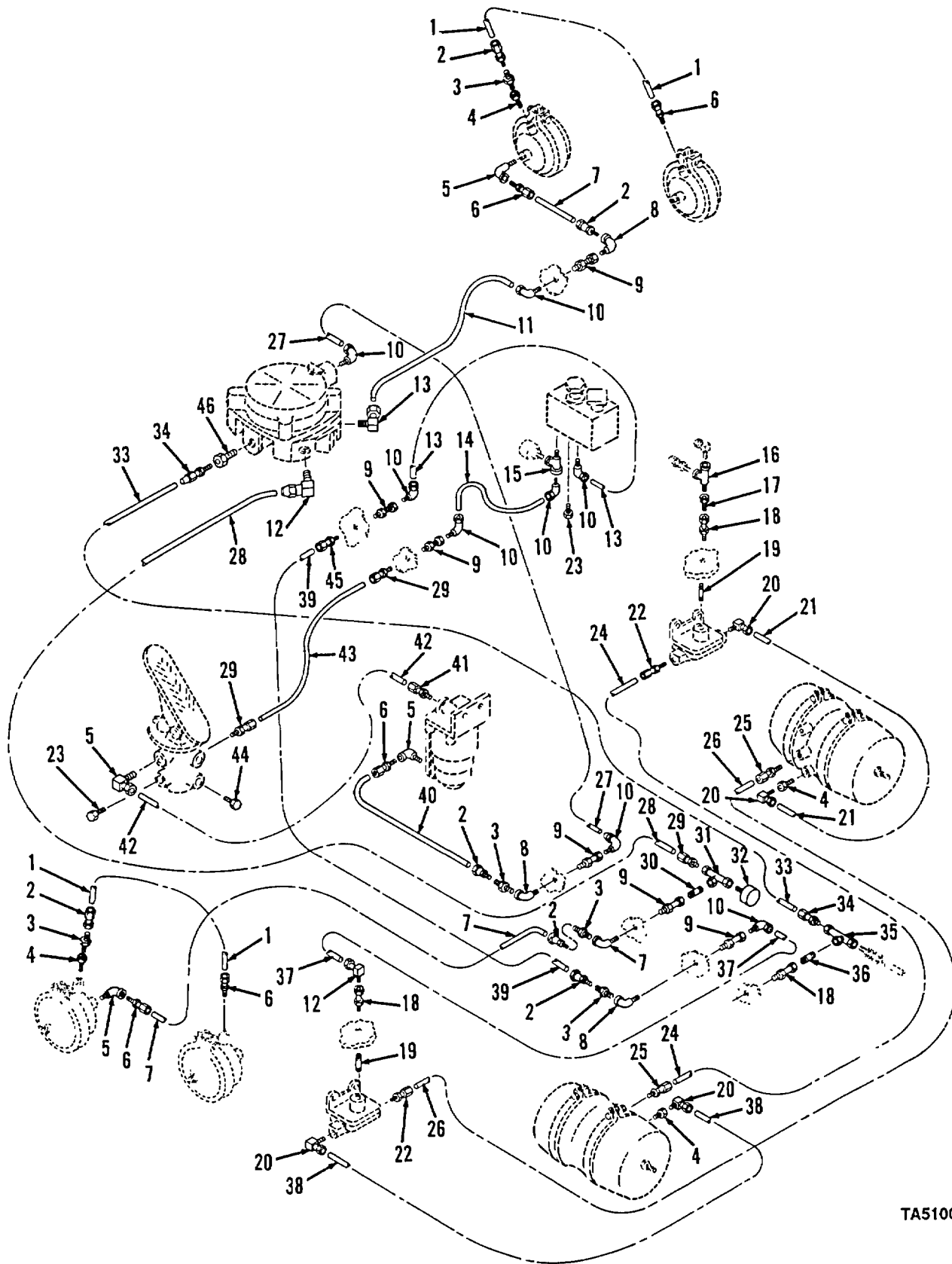

TA510076

FIGURE 76. TRACTOR BRAKES.

(1) ITEM NO	(2) SMR CODE	(3) CAGEC	(4) PART NUMBER	(5) DESCRIPTION AND USABLE ON CODES (UOC)	(6) QTY
GROUP 1208 AIRBRAKE SYSTEM					
FIG. 76 TRACTOR BRAKES					
1	MOOZZ	19207	008174451-28	HOSE, NONMETALLIC MAKE HOSE FROM P/ N H3306.....	1
2	PAOZZ	06853	226293	ADAPTER, STRAIGHT, PI .H.....	5
3	PAOZZ	06853	202687	ADAPTER, STRAIGHT, PI.....	5
4	PAOZZ	96906	MS39232-2	REDUCER, PIPE.....	4
5	PFOZZ	88044	AN914-3	ELBOW, PIPE.....	2
6	PAOZZ	01276	4722-6-6S	ADAPTER, STRAIGHT, PI.....	5
7	MOOZZ	19207	001101947-26	HOSE, NONMETALLIC MAKE HOSE FROM PI..... N FC 107-12.....	1
8	PAOZZ	96906	MS39230-2	ELBOW, PIPE.....	4
9	PAOZZ	06853	205465	COUPLING, PIPE.....	4
10	PAOZZ	96906	MS51845-2	ELBOW, PIPE.....	7
11	MOOZZ	19207	011792939-53	HOSE, NONMETALLIC MAKE HOSE FROM P/ N 3250-0616.....	1
12	PAOZZ	02570	MS39182-8	ELBOW, PIPE 10 TUBE.....	3
13	MOOZZ	19207	011792938-34	HOSE, NONMETALLIC MAKE HOSE FROM P/ N 3250-0613.....	1
14	MOOZZ	19207	010144915-35	HOSE, NONMETALLIC MAKE HOSE FROM P/ N 3250-061.....	
15	PAOZZ	93061	2225P-4	TEE, PIPE.....	2
16	PAOZZ	01276	2092-6-6S	TEE, PIPE.....	1
17	PAOZZ	96906	MS39232-4	REDUCER, PIPE.....	1
18	PFOZZ	06853	222279	BUSHING, PIPE.....	3
19	PFOZZ	01276	2083-8-6S	REDUCER, PIPE.....	2
20	PFOZZ	06853	283150	ELBOW, PIPE 10 TUBE.....	4
21	MOOZZ	19207	011792937-16	HOSE, NONMETALLIC MAKE HOSE FROM P/ N 3250-0816.....	1
22	PFOZZ	06853	283149	ADAPTER, STRAIGHT, PI.....	2
23	PFOZZ	81348	WW-P-471AASBCB	PLUG, PIPE.....	2
24	MOOZZ	19207	011792937-27	HOSE, NONMETALLIC MAKE HOSE FROM P/ N 3250-0816.....	1
25	PAOZZ	30327	468-F 1/2 X 3/8	ADAPTER, STRAIGHT, PI.....	2
26	MOOZZ	19207	011792936-27	HOSE, NONMETALLIC MAKE HOSE FROM P/ N 3250-0813.....	1
27	MOOZZ	19207	011792939-55	HOSE, NONMETALLIC MAKE HOSE FROM P/ N 3250-0616.....	1
28	MOOZZ	19207	011792939-45	HOSE, NONMETALLIC MAKE HOSE FROM P/ N 3250-0616.....	1
29	PFOZZ	93061	68NTA-6-4	ADAPTER, STRAIGHT, PI.....	3
30	PFOZZ	93061	216P-4	NIPPLE, PIPE.....	1
31	PAOZZ	93061	1203P-4	TEE, PIPE.....	1
32	PFOZZ	06853	286392	SWITCH, PRESSURE.....	1
33	MOOZZ	19207	010703394-49	HOSE, NONMETALLIC MAKE HOSE FROM P/ N 3250-10.1.....	1
34	PFOZZ	93061	68NTA-6-4	ADAPTER, STRAIGHT, PI.....	3
35	PAOZZ	01276	2090-8-8S	TEE, PIPE.....	1
36	PFOZZ	96906	MS51846-58	NIPPLE, PIPE.....	1
37	MOOZZ	19207	011792938-123	HOSE, NONMETALLIC MAKE HOSE FROM P/.....	1

SECTION II

TM 9-2320-285-24P

(1) ITEM NO	(2) SMR CODE	(3) CAGEC	(4) PART NUMBER	(5) DESCRIPTION AND USABLE ON CODES (UOC)	(6) QTY
38	MOOZZ	19207	011792936-16	N 3253-0613..... HOSE, NONMETALLIC MAKE HOSE FROM P/.....	1
39	MOOZZ	19207	008174451-53	N 3250-0813..... HOSE, NONMETALLIC MAKE HOSE FROM P/.....	1
40	MOOZZ	19207	008174451-49	N 2550-6 HOSE, NONMETALLIC, MAKE HOSE FROM P/.....	1
41	PAOZZ	06853	283102	N H33806..... ADAPTER, STRAIGHT, PI.....	1
42	MOOZZ	19207	011792939-12	HOSE, NONMETALLIC MAKE HOSE FROM P/.....	1
43	MOOZZ	19207	010144915-10	N 3250-0616..... HOSE, NONMETALLIC MAKE HOSE FROM P/.....	1
44	PAOZZ	89346	103868	N 3250-0610..... PLUG, PIPE.....	1
45	PAOZZ	06853	226134	ADAPTER, STRAIGHT, PI.....	1
46	PFOZZ	96906	MS39232-7	REDUCER, PIPE.....	1

END OF FIGURE

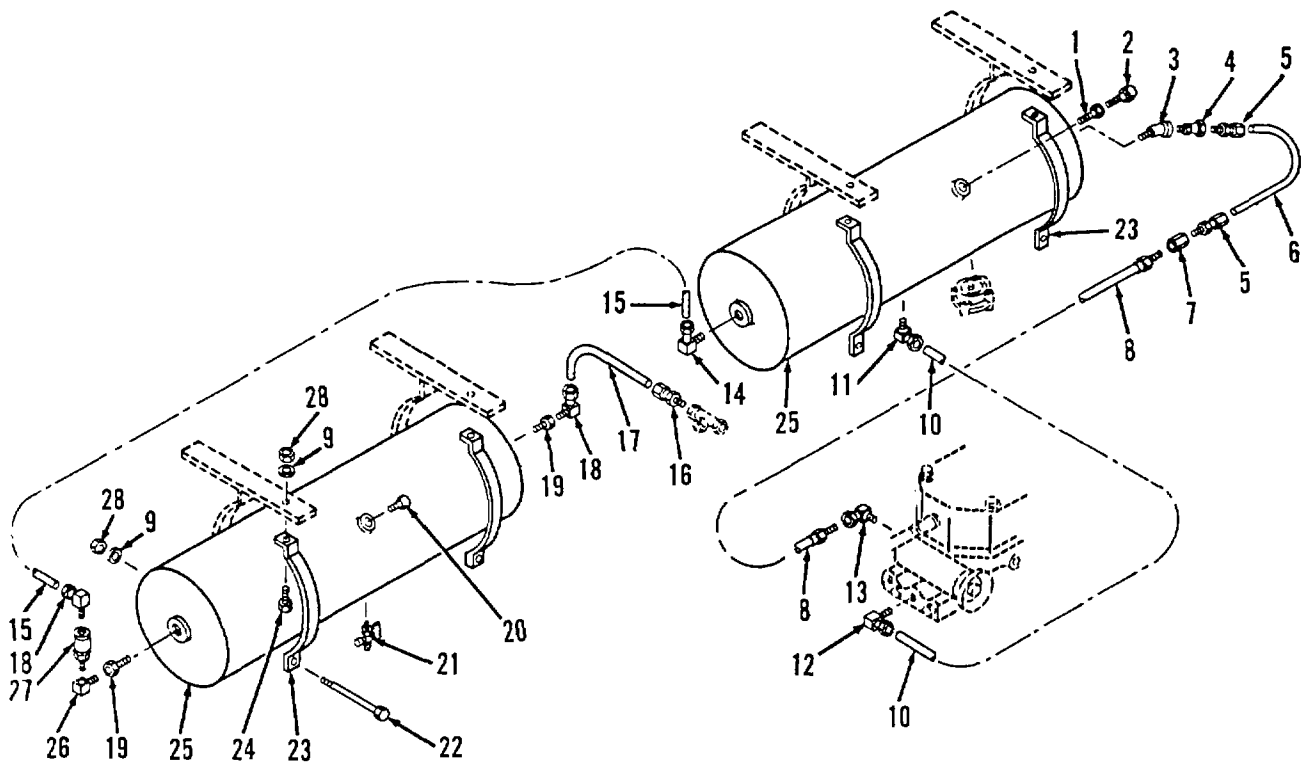

TA510077

FIGURE 77. AIR TANK INSTALLATION.

(1) ITEM NO	(2) SMR CODE	(3) CAGEC	(4) PART NUMBER	(5) DESCRIPTION AND USABLE ON CODES (UOC)	(6) QTY
GROUP 1208 AIRBRAKE SYSTEM					
FIG. 77 AIR TANK INSTALLATION					
1	PAOZZ	96906	MS39232-2	REDUCER, PIPE.....	1
2	PFOZZ	16662	AX836	VALVE, SAFETY RELIEF.....	1
3	PAOZZ	96906	MS39231-5	ELBOW, PIPE.....	1
4	XDOZZ	90915	90200058	ADAPTER, STRAIGHT.....	1
5	PFOZZ	00624	F09212-1212S	ADAPTER, STRAIGHT, PI.....	2
6	MOOZZ	19207	001101947	HOSE ASSEMBLY MAKE HOSE FROM P/N.....	1
				F0 107-12.....	
7	PAOZZ	01276	2096-12S	COUPLING, PIPE.....	1
8	PAOZZ	79470	502-43012	HOSE ASSEMBLY, NONME.....	1
9	PAOZZ	96906	MS27183-14	WASHER, FLAT.....	8
10	PAOZZ	85757	3250-016	HOSE, NONMETALLIC.....	1
11	PFOZZ	02413	7B-4075	ELBOW, PIPE TO TUBE.....	1
12	PAOZZ	96906	MS51845-1	ELBOW, PIPE.....	1
13	PAOZZ	93061	279NTA-10-8	ELBOW, PIPE TO TUBE.....	1
14	PFOZZ	96906	MS51845-5	ELBOW, PIPE.....	1
15	MOOZZ	19207	010703394-37	HOSE, NONMETALLIC MAKE HOSE FROM P/.....	1
				N 3250-101.....	
16	PFOZZ	93061	68NTA-10-8	ADAPTER, STRAIGHT, PI.....	1
17	MOOZZ	19207	010703394-65	HOSE, NONMETALLIC MAKE HOSE FROM P/.....	1
				N 3250-101.....	
18	PAOZZ	79470	1469X10	ELBOW, PIPE TO TUBE.....	2
19	PFOZZ	96906	MS39232-7	REDUCER, PIPE.....	2
20	PFOZZ	81348	WW-P-471AASBUC	PLUG, PIPE.....	1
21	PFOZZ	26385	PGF-19332	COCK, DRAIN.....	1
22	PFOZZ	90915	53103048	SCREW, CAP, HEXAGON H.....	4
23	XBOZZ	90915	53113726	BRACKET, 9-1/2 "INCH.....	4
24	PAOZZ	96906	MS90728-62	SCREW, CAP, HEXAGON H.....	4
25	PFOZZ	06853	220521	TANK, PRESSURE.....	2
26	PAOZZ	01276	2089-8-8S	ELBOW, PIPE DEGREES.....	1
27	PFOZZ	10125	10200	VALVE, CHECK.....	1
28	PFOZZ	96906	MS51922-17	NUT, SELF-LOCKING HE.....	8

END OF FIGURE

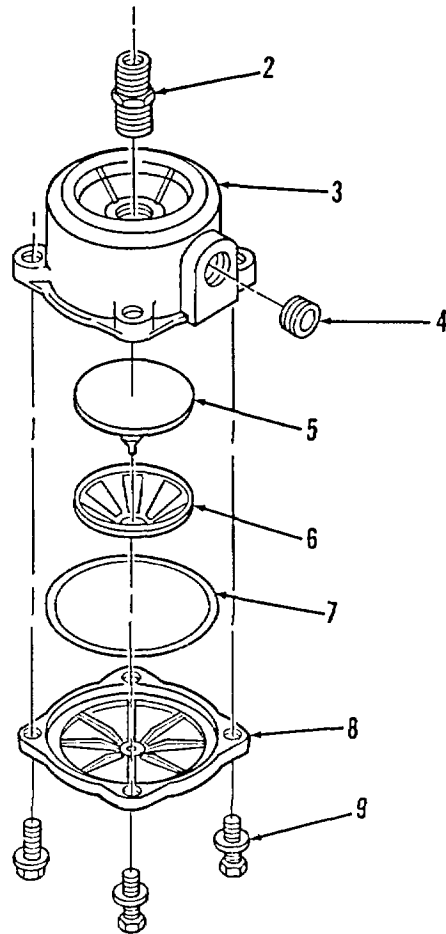
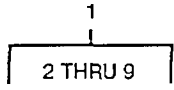

FIGURE 78. AUTOMATIC DRAIN VALVE.

(1) ITEM NO	(2) SMR CODE	(3) CAGEC	(4) PART NUMBER	(5) DESCRIPTION AND USABLE ON CODES (UOC)	(6) QTY
GROUP 1208 AIRBRAKE SYSTEM					
FIG. 78 AUTOMATIC DRAIN VALVE					
1	PFFZZ	06853	281923	VALVE, BRAKE PNEUMAT.....	1
2	PAFZZ	06853	293248	.REDUCER, PIPE.....	1
3	XAFZZ	06853	246262	.BODY	1
4	XDOZZ	24617	44699	.PLUG, PIPE	1
5	KFFZZ	06853	246266	.VALVE, INLET 8 EXST PART OF KIT P/N..... 282134.....	1
6	KFFZZ	06853	246263	.GUIDE, VALVE PART OF KIT P/N 282134.....	1
7	KFFZZ	06853	246264	.PACKING, PREFORMED PART OF KIT P/N..... 282134.....	1
8	XAFZZ	06853	246261	.COVER.....	1
9	PAFZZ	06853	291933	.BOLT, ASSEMBLED WASH.....	4

END OF FIGURE

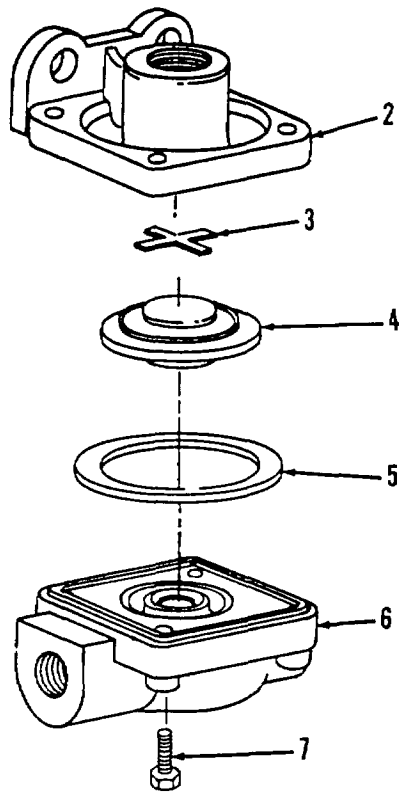
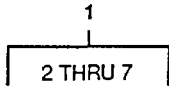
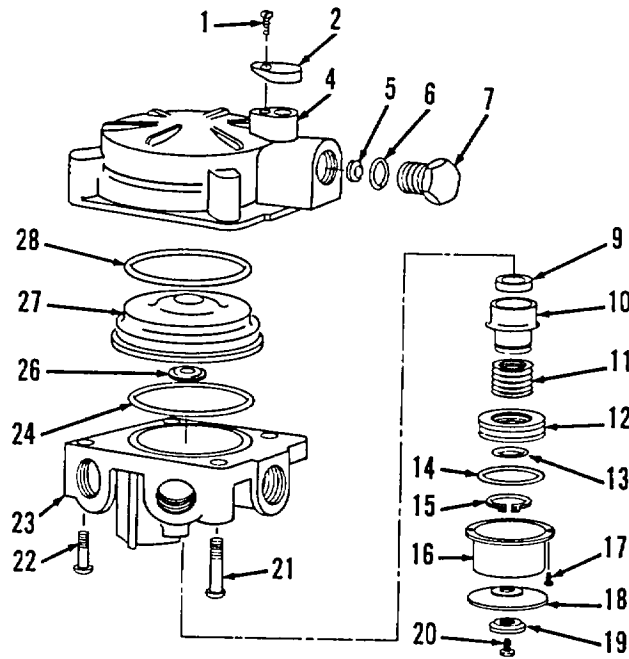
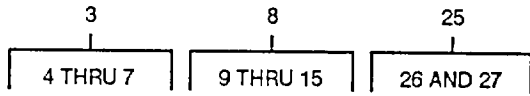

FIGURE 79. QUICK-RELEASE VALVE.

TA510079

(1) ITEM NO	(2) SMR CODE	(3) CAGEC	(4) PART NUMBER	(5) DESCRIPTION AND USABLE ON CODES (UOC)	(6) QTY
				GROUP 1208 AIR BRAKE SYSTEM	
				FIG. 79 QUICK RELEASE VALVE	
1	PFFZZ	06853	289042	VALVE, LINEAR, DIRECT RELEASE.....	2
2	XAFZZ	06853	240005	.COVER.....	1
3	PAFZZ	06853	292362	.VALVE, DIAPHRAGM.....	1
4	PAFZZ	06853	245835	.DIAPHRAGM, VALVE, FLA.....	1
5	PAFZZ	06853	242837	.PACKING, PREFORMED.....	1
6	XAFZZ	06853	240003	.BODY.....	1
7	PFFZZ	06853	240012	.SCREW, MACHINE.....	4

END OF FIGURE



TA510080

FIGURE 80. RELAY VALVE.

(1) ITEM NO	(2) SMR CODE	(3) CAGEC	(4) PART NUMBER	(5) DESCRIPTION AND USABLE ON CODES (UOC)	(6) QTY
GROUP 1208 AIRBRAKE SYSTEM					
FIG. 80 RELAY VALVE					
1	PAFZZ	06853	245756	SCREW, MACHINE	1
2	XDFZZ	06853	249321	COVER, EXHAUST	1
3	PAFZZ	06853	285152	COVER ASSEMBLY, RELA	1
4	XAFZZ	06853	249315	.COVER	1
5	KFFZZ	06853	249319	.DIAPHRAGM PART OF KIT P/N 287370.....	1
6	PAFZZ	06853	239658	PACKING, PREFORMED PART OF KIT P/N.....	1
				287370.....	
7	PAFZZ	06853	249317	.BUSHING, MACHINE THR	1
8	KFFFF	06853	285151	VALVE ASSY, (PART PART OF KIT P/N	
				287370.....	
9	PAFZZ	06853	244435	.SEAT, HELICAL COMPRE PART OF KIT P/N.....	1
				287370.....	
10	PAFZZ	06853	248535	.VALVE, INLET AND EXH PART OF KIT P/N.....	1
				287370.....	
11	KFFZZ	06853	247437	.SPRING PART OF KIT P/N 287370	1
12	KFFZZ	06853	249312	.RETAINER, O-RING PART OF KIT P/N.....	1
				287370.....	
13	KFFZZ	06853	249311	.WASHER PART OF KIT P/N 287370	1
14	KFFZZ	06853	234045	.PACKING, PREFORMED PART OF KIT P/N.....	1
				287370.....	
15	KFFZZ	06853	239712	.RING, RETAINING PART OF KIT P/N.....	1
				287370.....	
16	PAFZZ	89346	634419-0-1	COVER, BRAKE VALVE	1
17	PAFZZ	06853	292275	SCREW, MACHINE	4
18	PAFZZ	89619	745 249371	DIAPHRAGM PART OF KIT P/N 287370.....	1
19	PAFZZ	06853	239943	WASHER, SPRING TENS.....	1
20	PAFZZ	06853	245756	SCREW, MACHINE	1
21	PAFZZ	06853	291929	SCREW, ASSEMBLED WAS	2
22	PAFZZ	06853	291928	BOLT, ASSEMBLED WAS H.....	2
23	XDFZZ	06853	290401	BODY	1
24	PAFZZ	06853	245290	GASKET PART OF KIT P/N 287370	1
25	PAFZZ	06853	285153	RELAY PISTON ASSEMB	1
26	PAFZZ	06853	249318	.SEAT, VALVE	1
27	XDFZZ	06853	249319	.RELAY, PISTON.....	1
28	PAFZZ	06853	243973	PACKING, PREFORMED PART OF KIT P/N.....	1
				287370	

END OF FIGURE

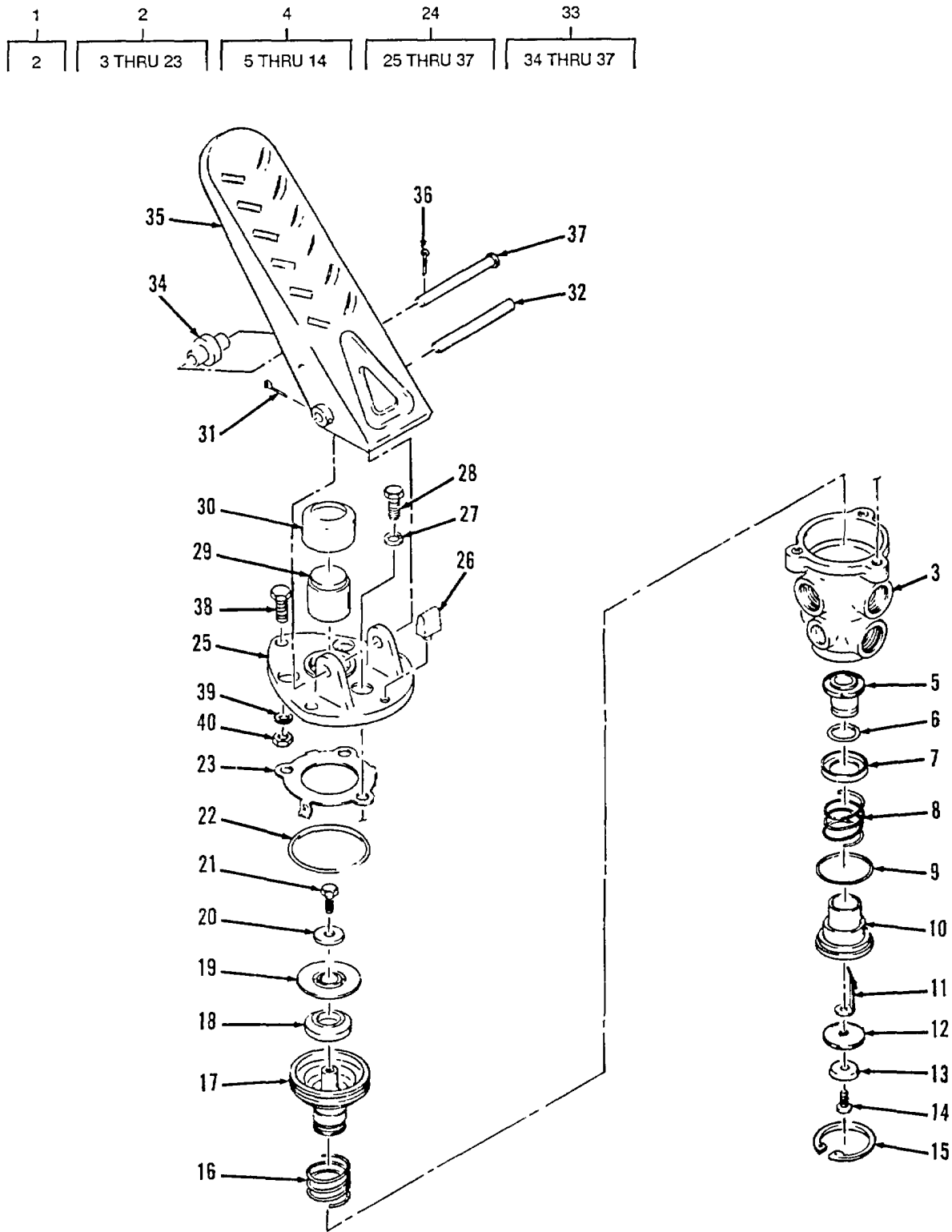

FIGURE 81. TREADLE VALVE ASSEMBLY.

TA510081

(1) ITEM NO	(2) SMR CODE	(3) CAGEC	(4) PART NUMBER	(5) DESCRIPTION AND USABLE ON CODES (UOC)	(6) QTY
GROUP 1208 AIRBRAKE SYSTEM					
FIG. 81 TREADLE VALVE ASSEMBLY					
1	PFFFF	06853	278352	VALVE, BRAKE PNEUMAT	1
2	PFFZZ	06853	277863	..VALVE, LINEAR, DIRECT	1
3	XAFZZ	06853	239633	..BODY	1
4	KFFZZ	06853	229502	..VALVE ASSEMBLY, INLE PART OF KIT..... P/N 276119	1
5	KFFZZ	06853	239979	..SLEEVE, DIRECTIONAL PART OF KIT	1
6	KFFZZ	06853	239136	..PACKING, PREFORMED PART OF KIT P/N..... 276119	1
7	KFFZZ	06853	240960	..VALVE RETAINER , BRAK PART OF KIT..... P/N 276119	1
8	KFFZZ	06853	239627	..SPRING, HELICAL, COMP PART OF KIT..... P/N 276119	1
9	KFFZZ	06853	239645	..PACKING, PREFORMED PART OF KIT P/N..... 276119.....	1
10	KFFZZ	06853	244586	..SEAT, VALVE PART OF KIT P/N 276119.....	1
11	KFFZZ	06853	239737	..SPRING, FLAT PART OF KIT P/N..... 276119.....	1
12	KFFZZ	06853	329615	..DIAPHRAGM PART OF KIT P/N 276119.....	1
13	KFFZZ	06853	239708	..WASHER, BRAKE DIAFHR PART OF KIT..... P/N 276119	1
14	KFFZZ	06853	242109	..SCREW, TAPPING PART OF KIT P/N..... 276119.....	1
15	KFFZZ	96906	MS16625-1162	..RING, RETAINING PART OF KIT P/N..... 276119.....	1
16	KFFZZ	06853	235829	..SPRING, HELICAL, COMP PART OF KIT..... P/N 289329	1
17	KFFZZ	06853	243011	..PISTON, VALVE PART OF KIT P/N..... 289329	1
18	KFFZZ	06853	241559	..MOUNT, RESILIENT PART OF KIT P/N..... 276119.....	1
19	PFFZZ	06853	290187	..SEAT, VALVE PART OF KIT P/N 289329.....	1
20	PFFZZ	06853	239713	..WASHER, FLAT PART OF KIT P/N 289329	1
21	PFFZZ	06853	239640	..BOLT, SELF-LOCKING PART OF KIT P/N..... 289329	1
22	KFFZZ	06853	239643	..PACKING, PREFORMED PART OF KIT P/N..... 276119	1
23	KFFZZ	06853	239688	..PISTON, RETAINER PART OF KIT P/N..... 289329	1
24	PAFZZ	06853	280038	..TREADLE AND PLATE A.....	1
25	PFFZZ	06853	236979	..PLATE, MOUNTING.	1
26	PFFZZ	06853	236980	..STOP BUTTON	1
27	PAFZZ	96906	MS35338-45	..WASHER, LOCK	3
28	PFFZZ	06853	203414	..BOLT, MACHINE	3
29	PFFZZ	06853	236981	..PISTON, LINEAR ACTUA	1
30	PFFZZ	06853	236982	..BOOT, DUST AND MOIST.....	1
31	PFFZZ	96906	MS24665-353	..PIN, COTTER	1
32	PFFZZ	06853	238888	..PIN, STRAIGHT, HEADLE	1

SECTION II

TM 9-2320-285-24P

(1) ITEM NO	(2) SMR CODE	(3) CAGEC	(4) PART NUMBER	(5) DESCRIPTION AND USABLE ON CODES (UOC)	(6) QTY
33	PFFZZ	06853	226834	..PEDAL, CONTROL.....	1
34	PFFZZ	06853	236288	...ROLLER, LINEAR-ROTAR.....	1
35	PFFZZ	06853	226835	...PEDAL, CONTROL.....	1
36	PAFZZ	06853	210492	...PIN, COTTER.....	1
31	PFFZZ	06853	238474	...PIN, STRAIGHT, HEADED.....	1
38	PAFZZ	96906	MS90725-34	BOLT, MACHINE.....	3
39	PAFZZ	96906	MS27183-12	WASHER , FLAT.....	3
40	PAFZZ	96906	MS17829-50	NUT, SELF-LOCKING, HE.....	3

END OF FIGURE

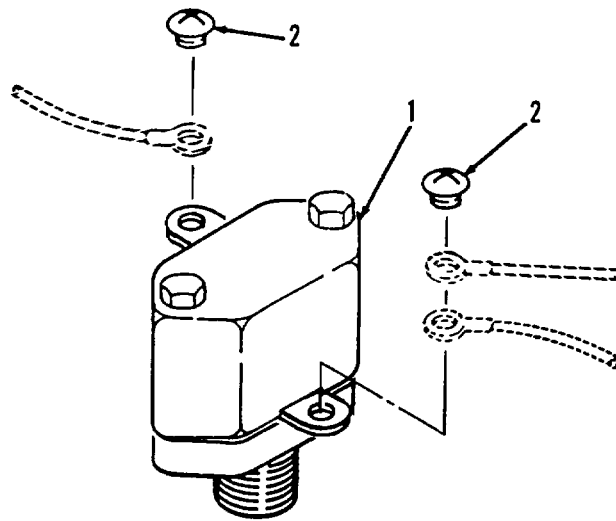

TA510082

FIGURE 82. LOW AIR PRESSURE SWITCH.

SECTION II

TM 9-2320-285-24P

(1) ITEM NO	(2) SMR CODE	(3) CAGEC	(4) PART NUMBER	(5) DESCRIPTION AND USABLE ON CODES (UOC)	(6) QTY
				GROUP 1208 AIRBRAKE SYSTEM	
				FIG. 82 LOW AIR PRESSURE SWITCH	
1	PFOZZ	06853	284833	SWITCH, PRESSURE	1
2	PAOZZ	06853	239110	.SCREW, ASSEMBLED WAS	2

END OF FIGURE

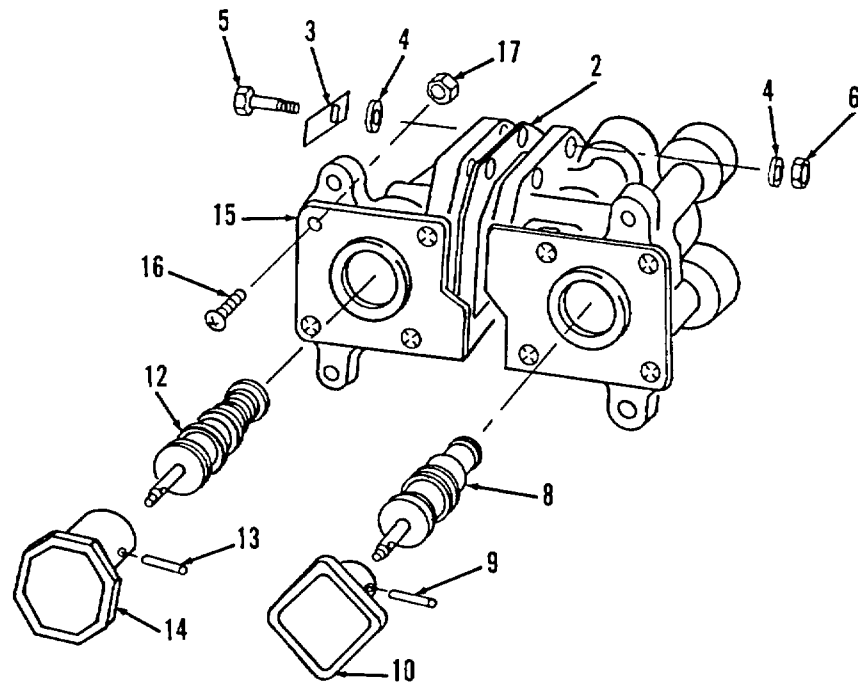
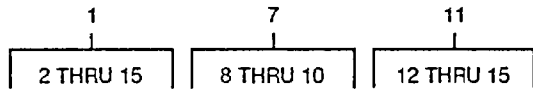

TA510083

FIGURE 83. AIR CONTROL VALVE.

(1) ITEM NO	(2) SMR CODE	(3) CAGEC	(4) PART NUMBER	(5) DESCRIPTION AND USABLE ON CODES (UOC)	(6) QTY
GROUP 1208 AIRBRAKE SYSTEM					
FIG. 83 AIR CONTROL VALVE					
1	PFFFF	06853	101437	VALVE, AIR BRAKE CON.....	1
2	PAFZZ	06853	293426	.GASKET	1
3	XDFZZ	06853	294199	.TAG ID.....	1
4	PFFZZ	88044	AN960-416L	.WASHER, FLAT	8
5	PAFZZ	06853	210312	.SCREW, CAP , HEXAGON H.....	4
6	PAFZZ	06853	230401	.NUT, SELF-LOCKING, HE	4
7	XAFFF	06853	101432	.VALVE, PARKING, BRAKE	1
8	PAFZZ	06853	101570	..SPOOL, STEERING CONT	1
9	PAFZZ	06853	238379	..PIN, SPRING	1
10	PAFZZ	06853	293511	..KNOB	1
11	XAFFF	06853	101373	.VALVE, TRAILER AIR, SUPPLY	1
12	PAFZZ	06853	101569	..SPOOL, STEERING CONT	1
13	PAFZZ	06853	238379	..PIN, SPRING	1
14	PAFZZ	06853	293510	..KNOB	1
15	XAFZZ	06853	101571	..BODY	1
16	PFFZZ	24617	9413509	NUT, PLAIN, HEXAGON.....	4
17	PAFZZ	96906	MS51943-32	NUT, SELF-LOCKING, HE	4

END OF FIGURE

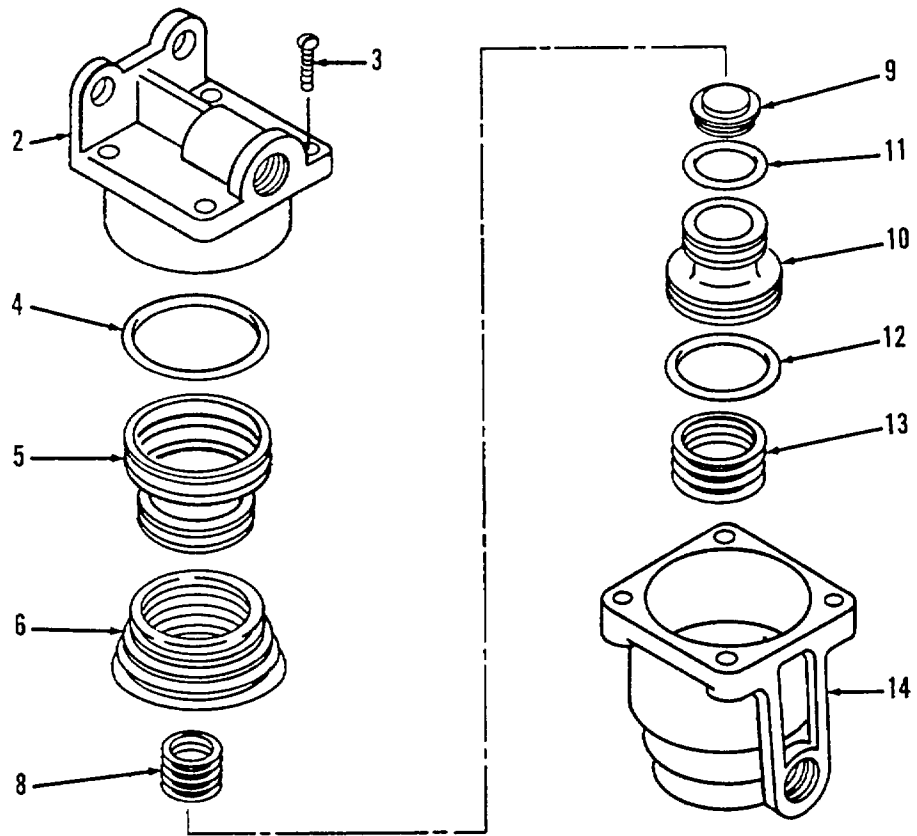
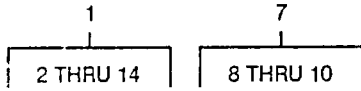

TA510084

FIGURE 84. RATIO REDUCING VALVE.

(1) ITEM NO	(2) SMR CODE	(3) CAGEC	(4) PART NUMBER	(5) DESCRIPTION AND USABLE ON CODES (UOC)	(6) QTY
GROUP 1208 AIRBRAKE SYSTEM					
FIG. 84 RATIO REDUCING VALVE					
1	PFFFF	06853	289148	VALVE, VENT REDUCING.....	1
2	XAFZZ	06853	292495	.COVER.....	1
3	PAFZZ	06853	291924	.SCREW, ASSEMBLED WAS	4
4	PAFZZ	06853	240212	PACKING, PREFORMED PART OF KIT P/N..... 289500.....	1
5	PFFZZ	06853	290371	.PISTON, BRAKE, UPPER	1
6	PFFZZ	06853	291534	.SPRING, HELICAL, COMP PART OF KIT P/N..... 289500.....	1
7	PAFZF	06853	289143	.PISTON, BRAKE VALVE.....	1
8	KFFZZ	06853	NPN-6	..SPRING, PART OF KIT PART OF KIT	1
9	KFFZZ	06853	NPN-6	P/N 289500	1
10	PAFZZ	06853	292490	..VALVE, (PART OF KIT PART OF KIT	1
11	PAFZZ	06853	239898	P/N 28S500.....	1
12	PAFZZ	06853	239743	..PISTON, VALVE	1
13	PFFZZ	06853	292487	.PACKING, PREFORMED PART OF KIT P/N..... 289500	1
14	XAFZZ	06853	292491	.PACKING, PREFORMED PART OF KIT P/N..... 289500.....	1
				.SPRING, HELICAL, COMP.....	1
				.BODY	1

END OF FIGURE

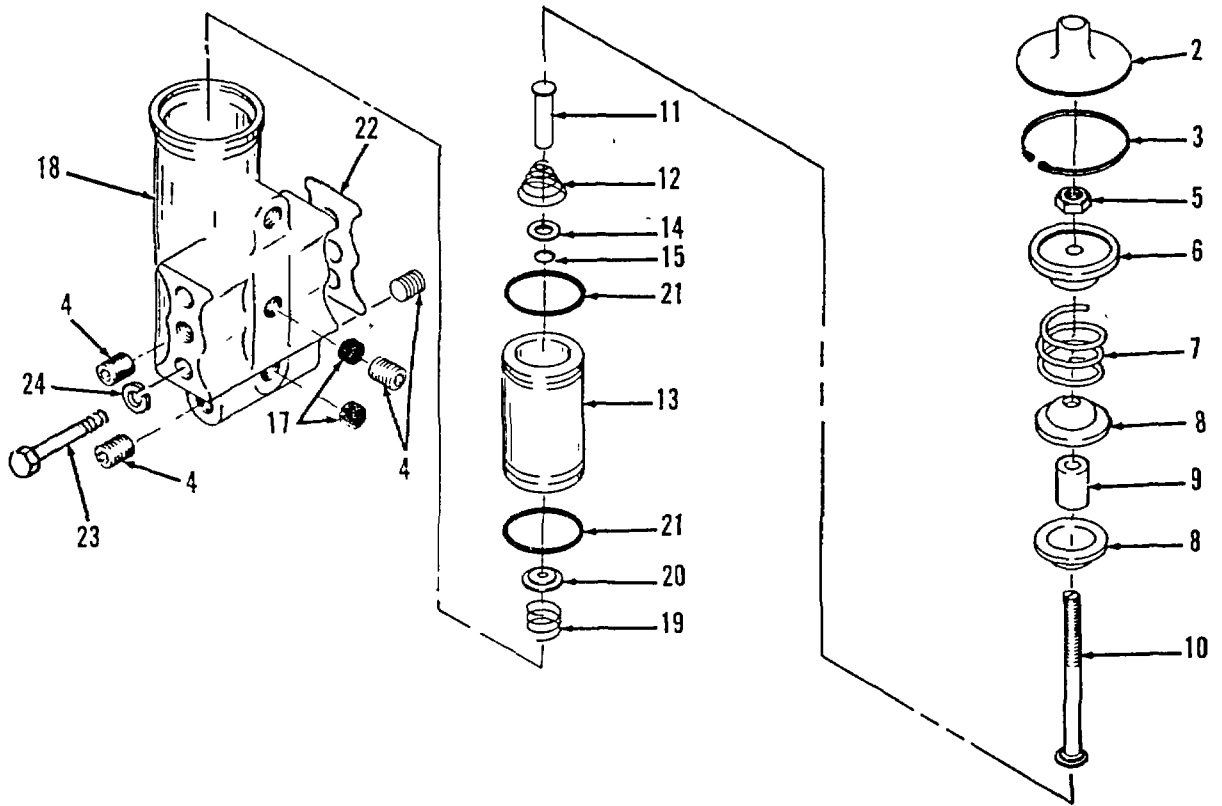
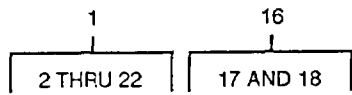

TA510085

FIGURE 85. AIR COMPRESSOR GOVERNOR.

(1) ITEM NO	(2) SMR CODE	(3) CAGEC	(4) PART NUMBER	(5) DESCRIPTION AND USABLE ON CODES (UOC)	(6) QTY
GROUP 1209 AIR COMPRESSOR ASSEMBLY					
FIG. 85 AIR COMPRESSOR GOVERNOR					
1	PFOFF	06853	277509	GOVERNOR ASSEMBLY, A COMPRESSOR	1
2	PFOZZ	06853	240347	.COVER, ACCESS	1
3	PAFZZ	06853	240345	.CLIP, RETAINING	1
4	PAOZZ	25511	P49787	.PLUG, PIPE	4
5	PFFZZ	06853	202961	.NUT , PLAIN , HEXAGON PART OF KIT P/N..... 275202.....	1
6	PFFZZ	06853	240344	.SEAT, HELICAL COMPRE PART OF KIT P/N..... 275202	1
7	PFFZZ	06853	240343	.SPRING., HELICAL, COMP PART OF KIT P/N..... 275202	1
8	KFFZZ	06853	240341	SEAT, HELICAL COM PART OF KIT P/N..... 275202	2
9	PFFZZ	06853	240342	.GUIDE, SPRING PART OF KIT P/N 275202.....	1
10	PFFZZ	06853	240340	.SETSCREW PART OF KIT F/N 275202.....	1
11	PFFZZ	06853	240339	.STEM, EXHAUST	1
12	PFFZZ	06853	240338	.SPRING, HELICAL, COMP	1
13	PFFZZ	06853	240331	.PISTON, GOVERNOR, COMP PART OF KIT P/N	1
14	PFFZZ	06853	240333	103840.....	1
15	PFFZZ	06853	230175	.WASHER, FLAT PART OF KIT P/N 103840.PACKING, PREFORMED PART OF KIT P/N..... 103840	1
16	XAFZZ	06853	275130	.HOUSING, AIRBRAKE.....	1
17	PFOZZ	06853	240346	..STRAINER, ELEMENT , SE.	2
18	PFFZZ	06853	240330	..BODY, GOVERNOR	1
19	PFFZZ	06853	240336	.SPRING, HELICAL, COMP	1
20	PFFZZ	06853	240334	.DISK, VALVE	1
21	PAFZZ	06853	239658	.PACKING, PREFORMED	1
22	PFOZZ	06853	236577	GASKET PART OF KIT P/N 287043	1
23	PAOZZ	96906	MS90725-43	SCREW, CAP, HEXAGON H.....	2
24	PAFZZ	96906	MS35338-45	WASHER, LOCK	2

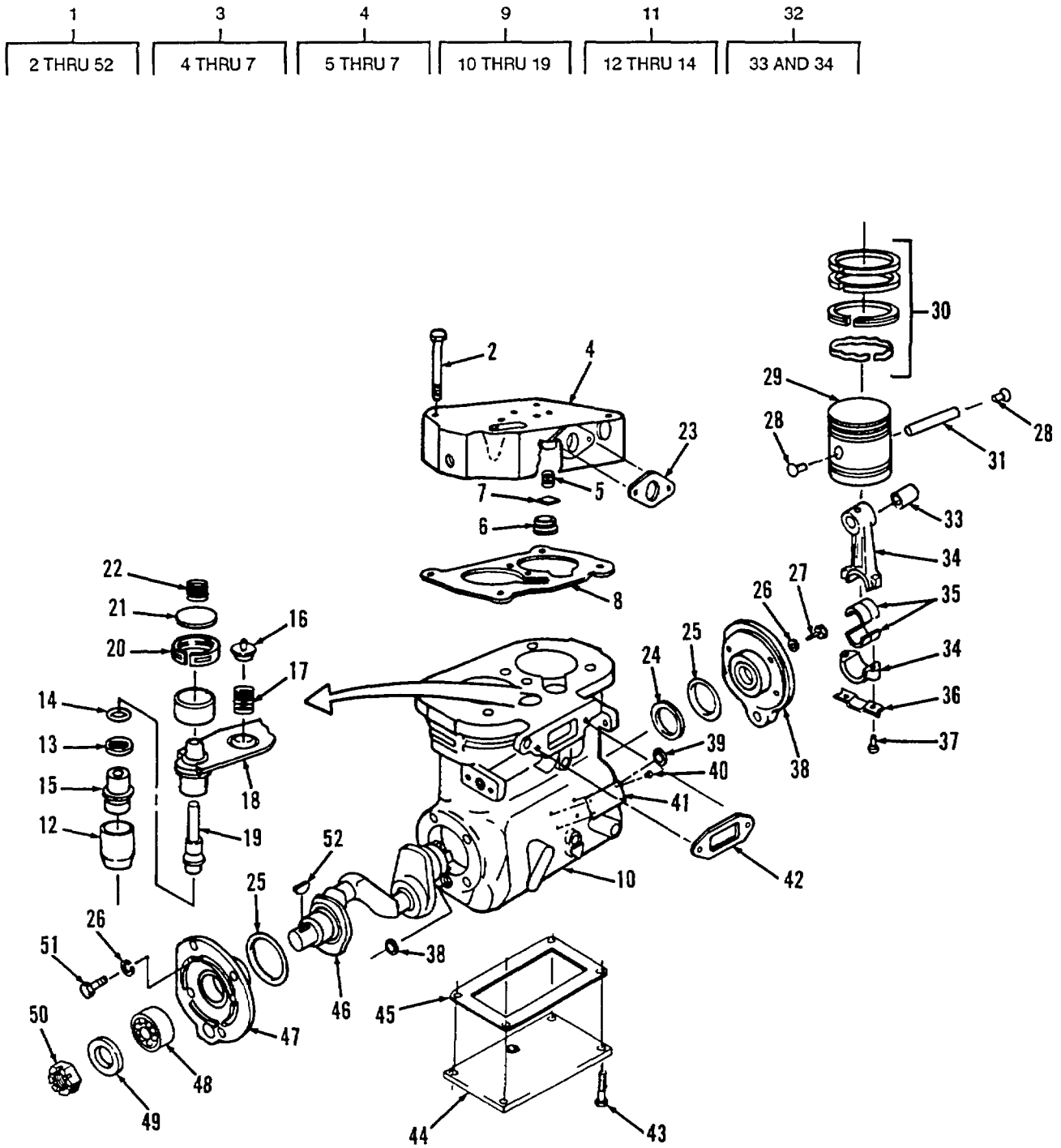

TA510086

FIGURE 86. AIR COMPRESSOR.

(1) ITEM NO	(2) SMR CODE	(3) CAGEC	(4) PART NUMBER	(5) DESCRIPTION AND USABLE ON CODES (UOC)	(6) QTY
GROUP 1209 AIR COMPRESSOR ASSEMBLY					
FIG. 86 AIR COMPRESSOR					
1	XDOFF	06853	NPN-6	COMPRESSOR, RECIPROC	1
2	PFFZZ	06853	249832	.BOLT, SELF-LOCKING.....	6
3	PFFFF	06853	282089	.CYLINDER HEAD, COMPR.....	1
4	PFFZZ	06853	282090	..CYLINDER HEAD, COMPR.....	1
5	PFFZZ	06853	292375	...SPRING, HELICAL, COMP PART OF KIT	2
				P/N 287043	
6	PFFZZ	06853	237291	...SEAT, VALVE	2
7	PFFZZ	06853	230935	...SEAT, VALVE PART OF KIT P/N 287043.....	2
8	PFFZZ	06853	246433	.GASKET PART OF KIT P/N 287043	1
9	XDFFF	06853	288443	.CRANKCASE ASSY	1
10	XBFFZ	06853	NPN-6-1	..CRANKCASE BODY ASSY NSS	1
11	KFFZZ	06853	NPN-6-2	..PISTON ASSY, PART CF KIT P/N.....	2
				279615	
12	KFFZZ	06853	NPN-6-5	...PISTON, UNLOADER, PART OF KIT P/N	2
				279615	
13	KFFZZ	06853	NPN-6-3	...RING, BACK-LP, NSS, PART CF KIT.....	2
				P/N 27S615.....	
14	KFFZZ	06853	NPN-6-4	...GROMMET, NSS, (PART PART OF KIT.....	2
				P/N 279615	
15	KFFZZ	06853	NPN-6-10	..GUIDE, UNLOADER PART OF KIT P/N.....	2
				279615.....	
16	KFFZZ	06853	NPN-6-8	..SPRING SEAT, PART OF KIT P/N.....	1
				279615.....	
17	KFFZZ	06853	NPN-6-9	..SPRING UNLOADER, PART OF KIT P/N.....	1
				279615.....	
18	KFFZZ	06853	NPN-6-7	..SADDLE, UNLOADER PART OF KIT P/N	1
				279615	
19	KFFZZ	06853	NPN-6-6	..PLUNGER, UNLOADER PART OF KIT P/N	
				279615	
20	PFFZZ	06853	239395	.INLET VALVE GUIDE PART OF KIT P/N	2
				287043	
21	PFFZZ	06853	236125	.DISK, SOLID, PLAIN PART OF KIT P/N.....	2
				2870434	
22	PFFZZ	06853	236126	.SPRING, HELICAL, COMP PART OF KIT F/N.....	2
				287043	
23	PAFZZ	06853	204820	.GASKET PART OF KIT P/N 287043	1
24	PAFZZ	06853	246439	.BEARING, WASHER, THRU	1
25	PAFZZ	06853	249962	.GASKET COVER	2
26	PFFZZ	06853	246441	.WASHER, LOCK	8
27	PFFZZ	06853	246442	.SCREW, CAP, HEXAGON H.....	4
28	PFFZZ	06853	292392	.PLUG, RETAINER PIN PART OF KIT F/N.....	4
				2891131	
29	PFFZZ	06853	292386	.PISTON, COMPRESSOR	2
30	PAFZZ	06853	286184	.RING SET, PISTON 0.010" OVERSIZE	1
30	PAFZZ	06853	286185	.RING SET, PISTON 0.020" OVERSIZE	1
30	PAFZZ	06853	286186	.RING SET, PISTON 0.030" OVERSIZE	1
30	PAFZZ	06853	286183	.PARTS KIT , PISTON AS STANDARD	1
31	XAFZZ	06853	NPN2242	.PIN, WRIST, (PART.....	2

SECTION II

TM 9-2320-285-24P

(1) ITEM NO	(2) SMR CODE	(3) CAGEC	(4) PART NUMBER	(5) DESCRIPTION AND USABLE ON CODES (UOC)	(6) QTY
32	PAFZZ	06853	286259	.CONNECTING ROD, PIST	2
33	XAFZZ	06853	NPN-6-13	..BUSHING, WRIST PIN, NSS.....	2
34	PAFZZ	06853	286258	..CONNECTING ROD, PIST ROD KIT W/O.....	2
				INSERTS	
35	PAFZZ	06853	286254	..CONNECTING ROD, PIST STANDARD.....	4
35	PAFZZ	06853	286255	..ROD INSERT KIT 0.010 OVERSIZE	4
35	PAFZZ	06853	286256	..PARTS KIT , CONNECT IN 0.020.....	4
				OVERSIZE	
35	PAFZZ	06853	286257	..PARTS KIT, BEARING R 0.030	4
				OVERSIZE	
36	PFFZZ	06853	249959	.LOCKING PLATE, NUT A	4
37	XAFZZ	06853	NPN-6-12	..BOLT NSS	4
38	PFFZZ	06853	282064	.END COVER, AIR COMPR	1
39	PAFZZ	06853	292437	.PACKING, PREFORMED	4
40	PFFZZ	06853	230936	.SCREW, DRIVE	4
41	PAFZZ	06853	249999	.PLATE, IDENTIFICATIO	1
42	PAOZZ	06853	243430	.GASKET	1
43	PFFZZ	06853	290560	.SCREW, SELF-LOCKING	6
44	XDFZZ	06853	290561	.ADAPTER, CRANKCASE B	1
45	PAFZZ	06853	294032	.GASKET COVER	1
46	XDFZZ	06853	246415	.CRANK, SHAFT, COMPRESS	1
47	PFFZZ	06853	249961	.PLATE, RETAINING, SHA	1
48	PFFZZ	06853	236120	.BEARING, BALL, ANNULA	1
49	PAFZZ	06853	243053	.SEAL, PLAIN ENCASED SHAFT	1
50	PAFZZ	97907	98907	.NUT, PLAIN, SLOTTED, H	1
51	PFFZZ	06853	246451	.SCREW, CAP, HEXAGON H	4
52	PAFZZ	19207	592285	.KEY, WOODRUFF	1

END OF FIGURE

3
4 THRU 10

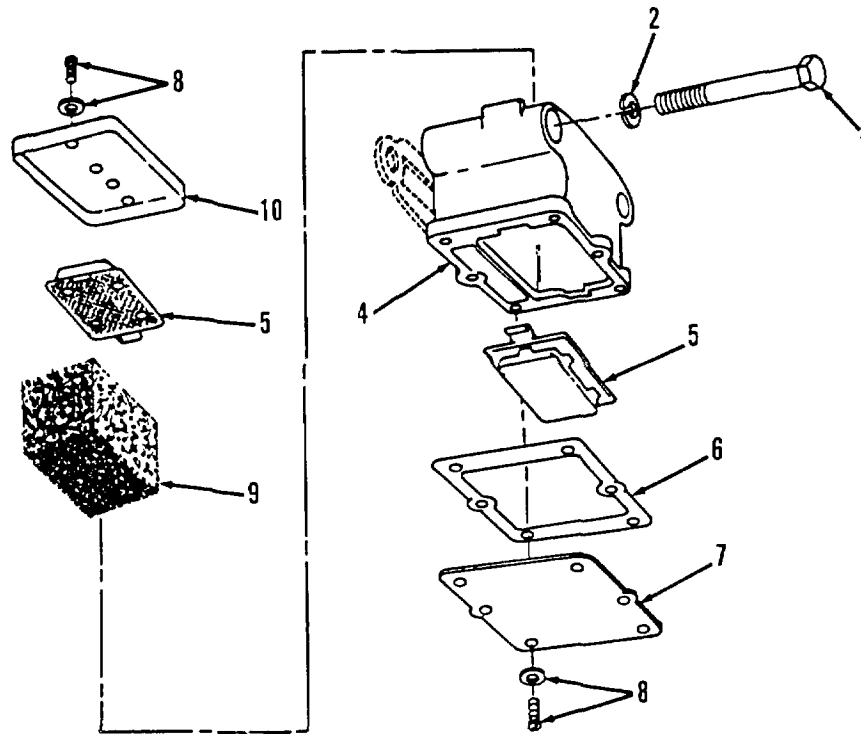

TA510087

FIGURE 87. AIR STRAINER.

SECTION II

TM 9-2320-285-24P

(1) ITEM NO	(2) SMR CODE	(3) CAGEC	(4) PART NUMBER	(5) DESCRIPTION AND USABLE ON CODES (UOC)	(6) QTY
GROUP 1209 AIR COMPRESSOR ASSEMBLY					
FIG. 87 AIR STRAINER					
1	PAOZZ	96906	MS90728-44	BOLT, MACHINE	2
2	PAOZZ	96906	MS35338-45	WASHER, LOCK	2
3	PFOZZ	06853	226469	AIR CLEANER, INTAKE.....	1
4	XAOZZ	06853	236594	.BODY	1
5	PFOZZ	06853	226491	.BAFFLE, STRAINER.....	2
6	PAOZZ	06853	236595	.GASKET	1
7	XAOZZ	06853	236596	.BASE PLATE	1
8	PFOZZ	06853	236733	.SCREW, ASSEMBLED WAS	8
9	PAOZZ	06853	239292	.FILTER ELEMENT, INTA	1
10	PFOZZ	06853	236600	.PLATE, BASE, COMPRESS.....	1

END OF FIGURE

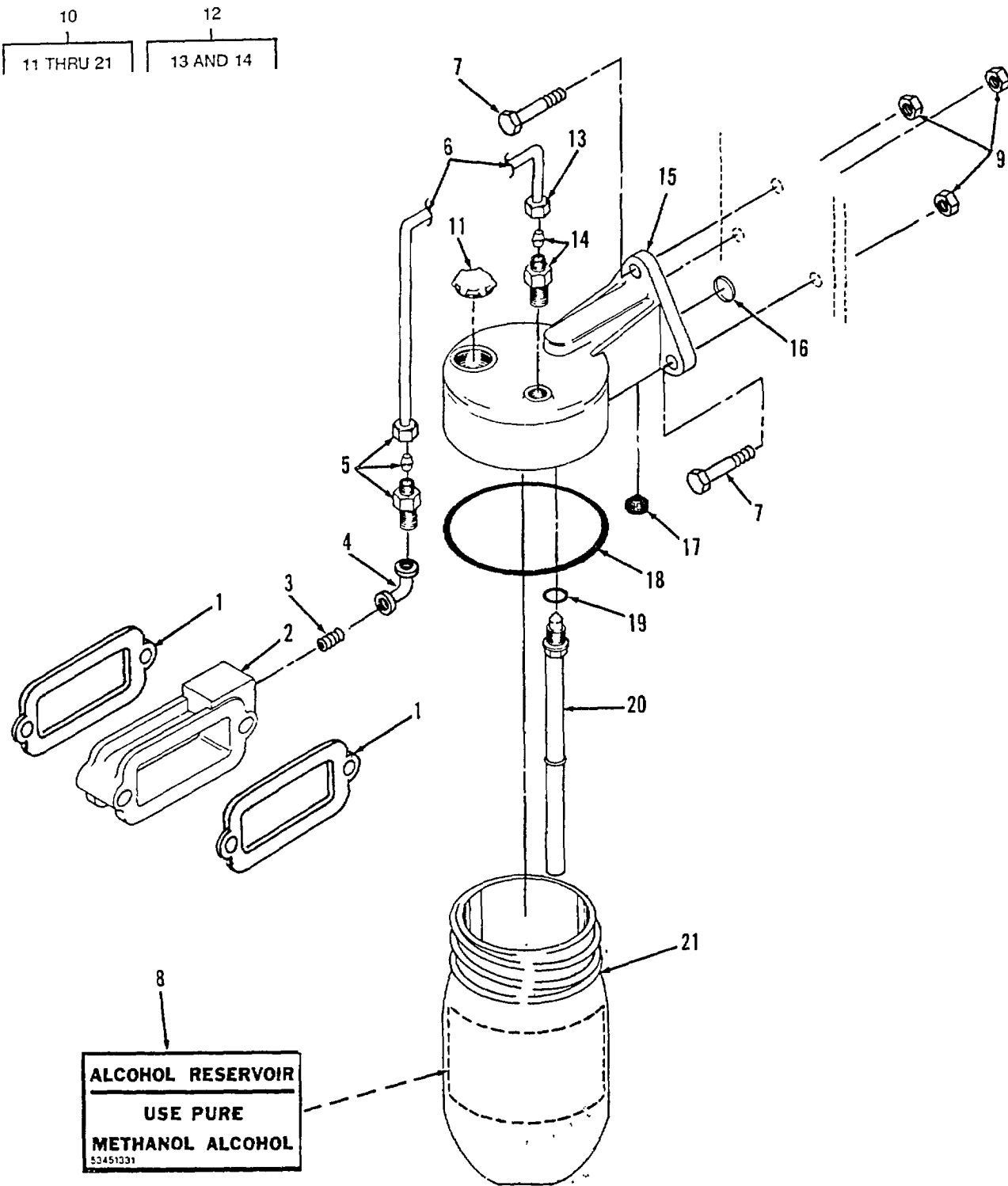

TA510088

FIGURE 88. ALCOHOL EVAPORATOR.

(1) ITEM NO	(2) SMR CODE	(3) CAGEC	(4) PART NUMBER	(5) DESCRIPTION AND USABLE ON CODES (UOC)	(6) QTY
GROUP 1209 AIR COMPRESSOR ASSEMBLY					
FIG. 88 ALCOHOL EVAPORATOR					
1	PFOZZ	06853	236170	GASKET	2
2	PFOZZ	06853	236701	ADAPTER, ALCOHOL EVA.....	1
3	PAOZZ	96906	MS51846-1	NIPPLE, PIPE	1
4	PAOZZ	96906	MS51845-1	ELBOW, PIPE	1
5	PFOZZ	30327	768FB3-16X1-8	ADAPTER, STRAIGHT, PI	1
6	MOOZZ	19207	001002589-36	TUBING, COPPER MAKE TUBING FROM P/N..... N 875-68	1
7	PFOZZ	53711	5979393-1	SCREW, CAP, HEXAGON H.....	3
8	PFOZZ	90915	53451331	MARKER, IDENTIFICATI	1
9	PAOZZ	72962	42NE040	NUT, SELF-LOCKING HE	3
10	PAOZZ	06853	277349	EVAPORATOR, AIR, BRAKE	1
11	PFOZZ	06853	243939	.PLUG, MACHINE THREAD	1
12	PFOZZ	06853	217224	.ADAPTER, STRAIGHT, PI.....	1
13	PFOZZ	06853	211316	.ADAPTER, STRAIGHT, PI.....	1
14	XAOZZ	06853	211317	.ADAPTER, STRAIGHT, PI.....	1
15	XAOZZ	06853	242141	.BODY	1
16	PFOZZ	06853	242221	.PLUG, EXPANSION.....	1
17	PFOZZ	06853	239139	.STRAINER ELEMENT, SE.....	1
18	PAOZZ	06853	243940	.GASKET	1
19	PFOZZ	06853	239071	.PACKING, PREFORMED.....	1
20	PFOZZ	06853	243937	.ADAPTER, STRAIGHT PI.....	1
21	PFOZZ	06853	238956	.JAR, EVAPORATOR.....	1

END OF FIGURE

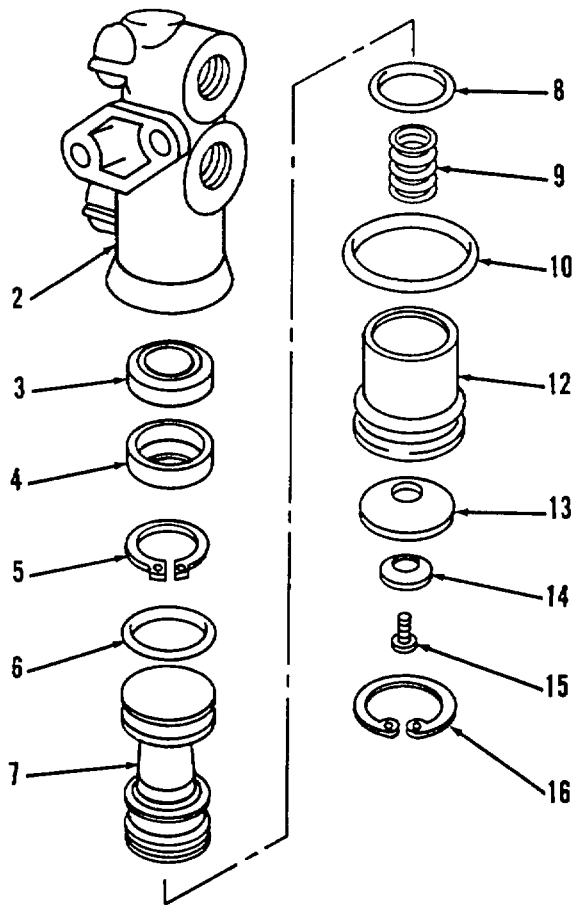
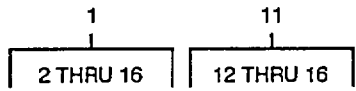

TA510089

FIGURE 89. TRACTOR PROTECTION VALVE.

SECTION II

TM 9-2320-285-24P

(1) ITEM NO	(2) SMR CODE	(3) CAGEC	(4) PART NUMBER	(5) DESCRIPTION AND USABLE ON CODES (UOC)	(6) QTY
GROUP 1211 TRAILER BRAKE CONNECTIONS AND CONTROLS					
FIG. 89 TRACTOR PROTECTION VALVE					
1	PFFFF	06853	279000	VALVE, AIR PROTECTION.....	2
2	PFFZZ	06853	243850	.BODY, VALVE.....	1
3	PAFZZ	06853	243849	.VALE , PROTECTION VA	1
4	PFFZZ	06853	248065	.RETAINER, VALVE PART OF KIT P/N..... 28058	1
5	PFFZZ	06853	248068	.RING, RETAINING PART OF KIT P/N..... 280858	1
6	PFFZZ	06853	235063	.PACKING, PREFORMED FART OF KIT P/N..... 280858	1
7	PAFZZ	06853	248064	.PLUNGER, DETENT	1
8	PFFZZ	06853	231551	.PACKING, PREFORMED PART OF KIT P/N..... 280858.....	1
9	PFFZZ	06853	248067	.SPRING, HELICAL, COMP PART OF KIT P/N..... 280858	1
10	KFFZZ	06853	242775	.PACKING, PREFORMED PART OF KIT P/N..... 268058	1
11	PAFFF	06853	283826	.SEAT, VALVE	1
12	PAFZZ	06853	248066	..SEAT, VALVE	1
13	PFFZZ	06853	239615	..DIAPHRAGM VALVE, SPE FART OF KIT	1
14	PAFZZ	06853	239708	..WASHER, BRAKE DIAPHR.....	1
15	PFFZZ	06853	242109	..SCREW, TAPPING	1
16	PFFZZ	06853	239476	.RING, RETAINING PART OF KIT P/N..... 280858	1

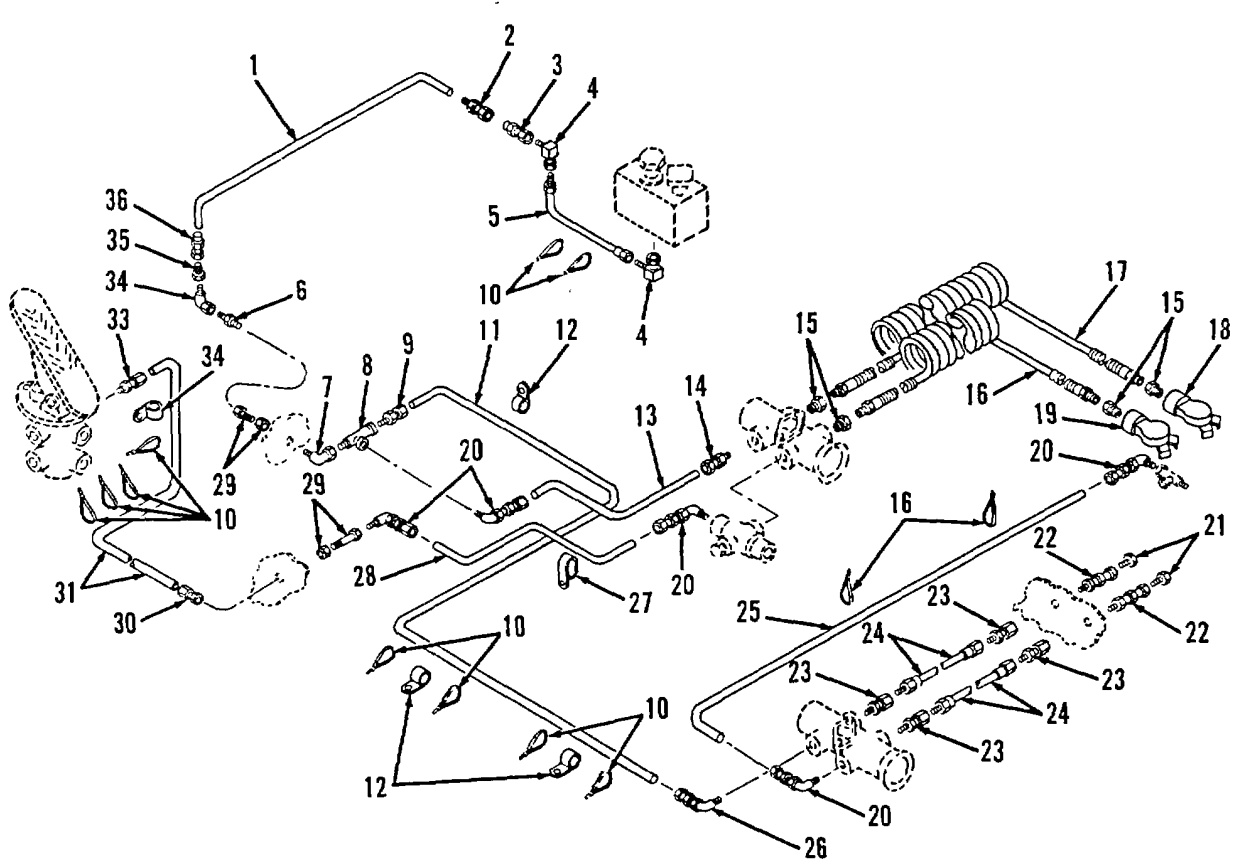

TA510090

FIGURE 90. TRAILER BRAKE HOSES.

(1) ITEM NO	(2) SMR CODE	(3) CAGEC	(4) PART NUMBER	(5) DESCRIPTION AND USABLE ON CODES (UOC)	(6) QTY
GROUP 1211 TRAILER BRAKE CONNECTIONS AND CONTROLS					
FIG. 90 TRAILER BRAKE HOSES					
1	MOOZZ	19207	008174451-5C	HOSE, NONMETALLIC MAKE HOSE FROM P/ N H33806	1
2	PAOZZ	06853	226134	ADAPTER, STRAIGHT, PI	1
3	PAOZZ	06853	205465	COUPLING, PIPE	1
4	PAOZZ	81793	205102	ELBOW, PIPE 10 TUBE	2
5	MOOZZ	19207	011805152-34	HOSE, NONMETALLIC MAKE HOSE FROM P/ N 3250-0612.....	1
6	PAOZZ	02280	10596	BUSHING, PIPE	1
7	PFOZZ	98441	3-8CDB	ELBOW, PIPE	1
8	PAOZZ	98441	3-8MROSS	TEE, PIPE	1
9	PAOZZ	30327	468-F 1/2 X 3/8	ADAPTER, STRAIGHT, PI	1
10	PAOZZ	96906	MS3367-2-S	STRAP TIEDOWN, ELECT	15
11	MOOZZ	19207	0011354E4-39	HOSE, NONMETALLIC MAKE FROM 4720- 01-179-2940	1
12	PAOZZ	96906	MS21333-123	CLAMP, LOOP	3
13	MOOZZ	19207	0011792494C-6C	HOSE, NONMETALLIC MAKE HOSE FROM P/ N 3250-0812.....	1
14	PFOZZ	06853	283149	ADAPTER, STRAIGHT, PI	1
15	PAOZZ	85757	398C-11082	ADAPTER, STRAIGHT, PI	4
16	XDOZZ	85757	326-C-78043	AIR LINE, BLUE COIL	1
17	XDOZZ	85757	326-C-78042	AIR LINE, RED COIL	1
18	PACZZ	98343	AG-7277-1	COUPLING, EMERGENCY	1
19	PAOZZ	98343	AC-7777C-G	COUPLING HALF, QUICK	1
20	PAOZZ	79470	1469X8X8	ELBOW, PIPE TO TUBE	5
21	PAOZZ	93061	218P8	PLUG, PIPE	2
22	PFOZZ	06853	222279	BUSHING, PIPE	2
23	PFOZZ	93061	68NTA-8-8	ADAPTER, STRAIGHT, PI	4
24	MOOZZ	19207	011792S37-16	HOSE, NONMETALLIC MAKE HOSE FROM PI N 3250-0816	2
25	MOOZZ	85757	3250-0616-X1	HOSE, NONMETALLIC MAKE FROM HOSE P/ N 3250-0616	1
26	PAOZZ	06853	283150	ELBOW, PIPE 10 TUBE.....	1
27	PFOZZ	96906	MS21333-123	CLAMP, LOOP	2
28	MOOZZ	19207	011792937-71	HOSE, NONMETALLIC MAKE HOSE FROM P/ N 3250-0816	1
29	PFOZZ	06853	217709	COUPLING, PIPE	2
30	PAOZZ	01276	F09215-1010S	ADAPTER, STRAIGHT, TU	1
31	MOOZZ	19207	3011792940-136	HOSE, NONMETALLIC MAKE HOSE FROM P/ N FC 107-10	1
32	PAOZZ	75272	COV-3213 ZI	CLAMP, LOOP	
33	PAOZZ	01276	FC9212-0810S	ADAPTER, STRAIGHT, PI	1
34	PAOZZ	96906	MS51952-2	ELBOW, PIPE	1
35	PAOZZ	06853	202687	ADAPTER, STRAIGHT, PI	1
36	PAOZZ	06853	226293	ADAPTER, STRAIGHT, PI	1

END OF FIGURE

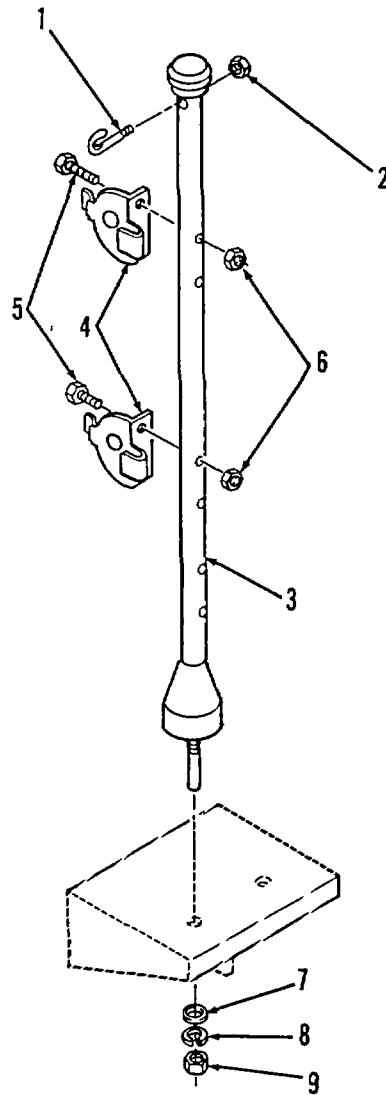
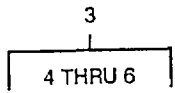

TA510091

FIGURE 91. HOSE TENDER.

SECTION II

TM 9-2320-285-24P

(1) ITEM NO	(2) SMR CODE	(3) CAGEC	(4) PART NUMBER	(5) DESCRIPTION AND USABLE ON CODES (UOC)	(6) QTY
GROUP 1211 TRAILER BRAKE CONNECTIONS AND CONTROLS					
FIG. 91 HOSE TENDER					
1	PAOZZ	39428	9491T12	BOLT, HOOK	1
2	XDOZZ	72962	42NM-04	NUT SELF LOCKING	1
3	PFOZZ	98343	2753120	SUPPORT, ASSEMBLY, HC	1
4	PAOZZ	98343	10422A	.BRACKET, COUPLING RE	2
5	PAOZZ	96906	MS35206-287	.SCREW, MACHINE	2
6	PFOZZ	24617	9413509	.NUT, PLAIN, HEXAGON	2
7	PAOZZ	96906	MS27183-16	WASHER, FLAT	1
8	PFOZZ	96906	MS35340-48	WASHER, LUCK	1
9	PAOZZ	96906	MS51968-11	NUT, PLAIN, HEXAGON.....	1

END OF FIGURE

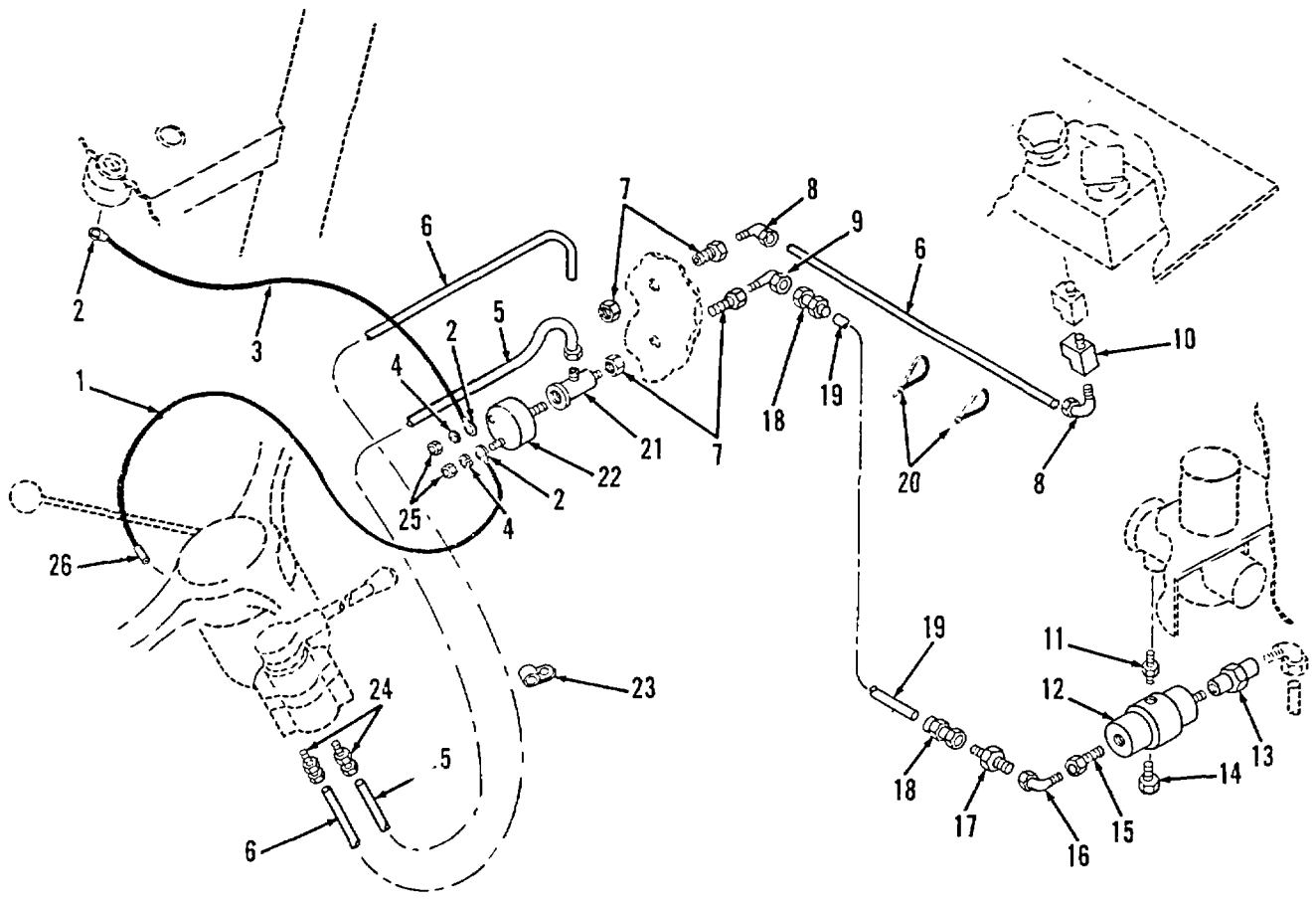

TA510092

FIGURE 92. TRAILER HANDBRAKE CONTROL INSTALLATION.

(1) ITEM NO	(2) SMR CODE	(3) CAGEC	(4) PART NUMBER	(5) DESCRIPTION AND USABLE ON CODES (UOC)	(6) QTY
GROUP 1211 TRAILER BRAKE CONNECTIONS AND CONTROLS					
FIG. 92 TRAILER HANDBRAKE CONTROL INSTALLATION					
1	XDOZZ	90915	90005171	WIRE, ELECTRICAL.....	36
2	PAOZZ	96906	MS25036-106	TERMINAL, LUG	3
3	XDOZZ	90915	90005170	WIRE, ELECTRICAL.....	36
4	PAOZZ	19207	7348923	WASHER, LOCK	2
5	MOOZZ	19207	011792936-33	HOSE, NONMETALLIC MAKE FROM HOSE P/..... N 3250-061	1
6	MOOZZ	19207	010144915-33	HOSE, NONMETALLIC MAKE FROM HOSE P/..... N 3253-061	2
7	PAOZZ	06853	205465	COUPLING, PIPE.....	2
8	PAOZZ	96906	MS51845-2	ELBOW, PIPE	2
9	PAOZZ	96906	MS39230-2	ELBOW, PIPE	1
10	PAOZZ	63906	4MT4F4F	TEE, PIPE.....	1
11	PAOZZ	90915	90005119	NIPPLE, PIPE	1
12	PAOZZ	06853	280E09	VALVE, BRAKE PROPORT.....	1
13	PAOZZ	90915	96091016	COUPLING, PIPE.....	1
14	PAOZZ	79470	3152X6	PLUG.....	1
15	PFOZZ	78640	37347	BUSHING, PIPE	1
16	PAOZZ	02413	78-4075	ELBOW, PIPE TO TUBE.....	1
17	PAOZZ	06853	202687	ADAPTER, STRAIGHT, PI.....	1
18	PAOZZ	06853	226293	ADAPTER, STRAIGHT, PI.....	2
19	MOOZZ	19207	008174451-40	HOSE, NONMETALLIC WAKE FROM HOSE P/..... N 237634	1
20	PAOZZ	96906	MS3367-1-9	STRAP, TIEDOWN, ELECT.....	2
21	PAOZZ	06853	217619	TEE, PIPE TO TUBE.....	1
22	PFOZZ	06853	286392	SWITCH, PRESSURE	2
23	PAOZZ	75272	COV-1509	CLAMP, LOOP	1
24	PFOZZ	93061	68NTA-6-4	ADAPTER, STRAIGHT, PI.....	2
25	PAOZZ	96906	MS21044N08	NUT, SELF-LOCKING, HE	2
26	PAOZZ	81349	M7928/5-5	SPLICE, CONDUCTOR	1

END OF FIGURE

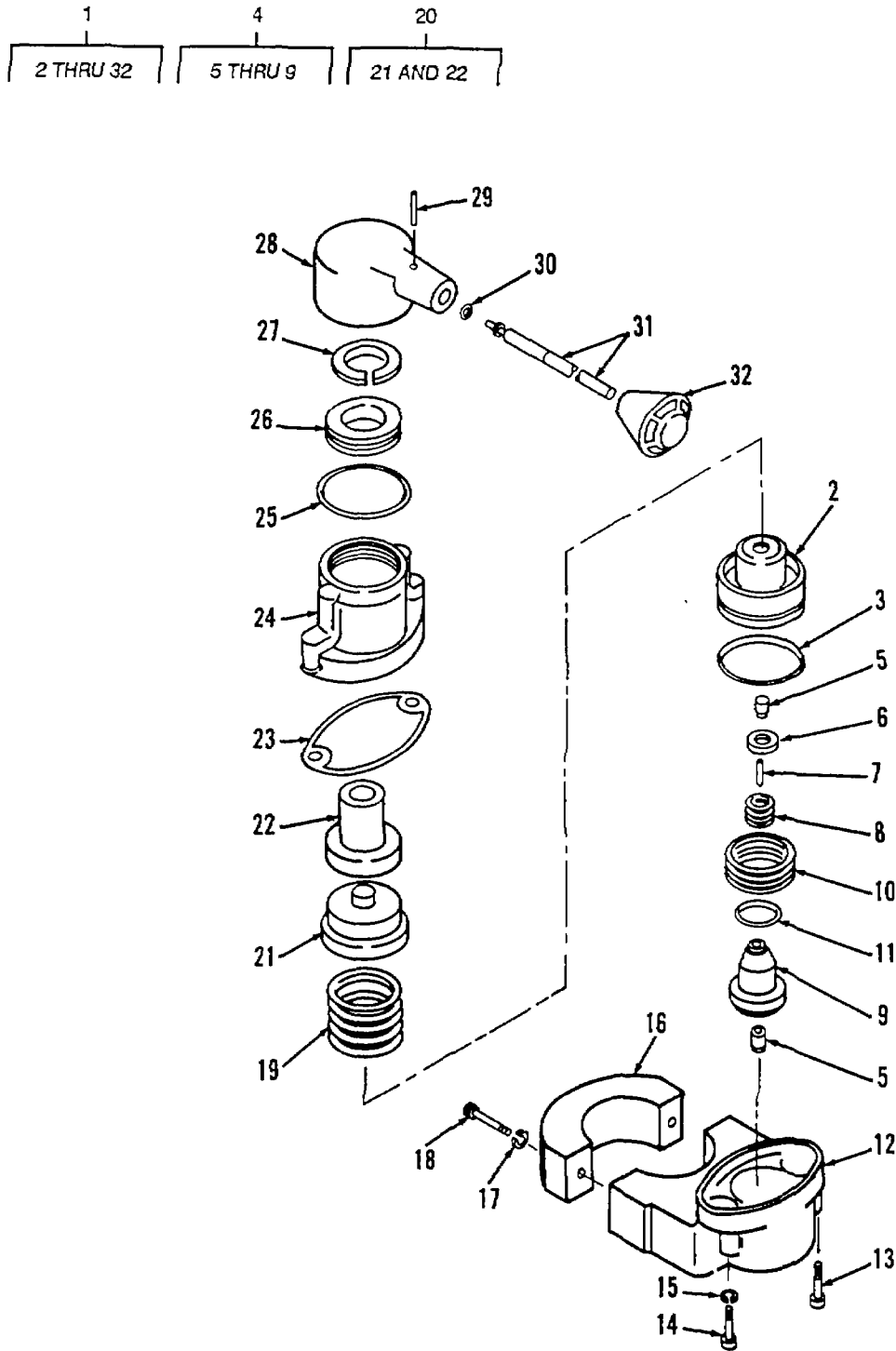

TA510093

FIGURE 93. TRAILER HANDBRAKE CONTROL.

(1) ITEM NO	(2) SMR CODE	(3) CAGEC	(4) PART NUMBER	(5) DESCRIPTION AND USABLE ON CODES (UOC)	(6) QTY
GROUP 1211 TRAILER BRAKE CONNECTIONS AND CONTROLS					
FIG. 93 TRAILER HANDBRAKE CONTROL					
1	XDFFF	06853	279527	VALE, HAND CONTROL.....	1
2	PAFZZ	06853	248334	.PISTON, LINEAR ACTUA	1
3	PAFZZ	06853	238327	.PACKING, PREFORMED PART OF KIT P/N..... 276122	1
4	PFFFF	06853	283732	.VALVE ASSEMBLY, INLE PART OF KIT P/N..... 276122	1
5	PAFZZ	06853	239901	..BALL, VALVE, PORTED PART OF KIT P/N..... 276122.....	2
6	PAFZZ	06853	239902	..BRAKE VALVE, ASSEMBL PART OF KIT..... P/N 2761 22	1
7	KFFZZ	06853	289900	..STEM, (PART OF KIT PART OF KIT P/N..... 276122.....	1
8	PFFZZ	06853	240288	..SPRING, HELICAL, COMP PART OF KIT..... P /N 276122	1
9	PAFZZ	06853	239899	..SEAT, VALVE	1
10	PFFZZ	06853	239904	..SPRING, HELICAL, COMP PART OF KIT P/N..... 276122	1
11	PAFZZ	06853	239898	.PACKING, PREFORMED PART OF KIT P/N..... 276122	1
12	XAFZZ	06853	239897	.BODY	1
13	PAFZZ	06853	248335	.SCREW, MACHINE	2
14	PAFZZ	06853	239933	.SCREW, MACHINE	2
15	PAFZZ	06853	239383	.WASHER LOCK	2
16	PAOZZ	06853	240775	.STRAP, RETAINING	1
17	PAOZZ	06853	233997	.WASHER, LOCK	2
18	PAOZZ	06853	240351	.BOLT, MACHINE	2
19	XDFZZ	06853	239909	.SPRING, HELICAL, COMP	1
20	PAFZZ	06853	277587	.CAM AND FOLLOWER	1
21	XDFZZ	06853	239908	..CAM, VALVE AIR	1
22	XAFZZ	06853	239907	..CAM FOLLOWER.....	1
23	PFOZZ	06853	240457	.GASKET PART OF KIT P/N 276122	1
24	XBFZZ	06853	239906	.COVER, RETACER VALVE.....	1
25	PAFZZ	06853	231159	.PACKING, PREFORMED PART OF KIT P/N..... 276122.....	1
26	PAFZZ	06853	239910	.ADJUSTING RING, AXLE	1
27	PAFZZ	06853	239911	.WASHER, KEY ADJUSTING RING	1
28	PFFZZ	06853	239939	.HEAD, AIR BRAKE	1
29	PAFZZ	06853	241556	.PIN, SPRING.....	1
30	PAFZZ	96906	MS28775-008	.PACKING, PREFORMED PART OF KIT P/N..... 276122	1
31	PFFZZ	06853	239940	.LEVER, MANUAL CONTROL.....	1
32	PAOZZ	06853	246226	.KNOB	1

END OF FIGURE

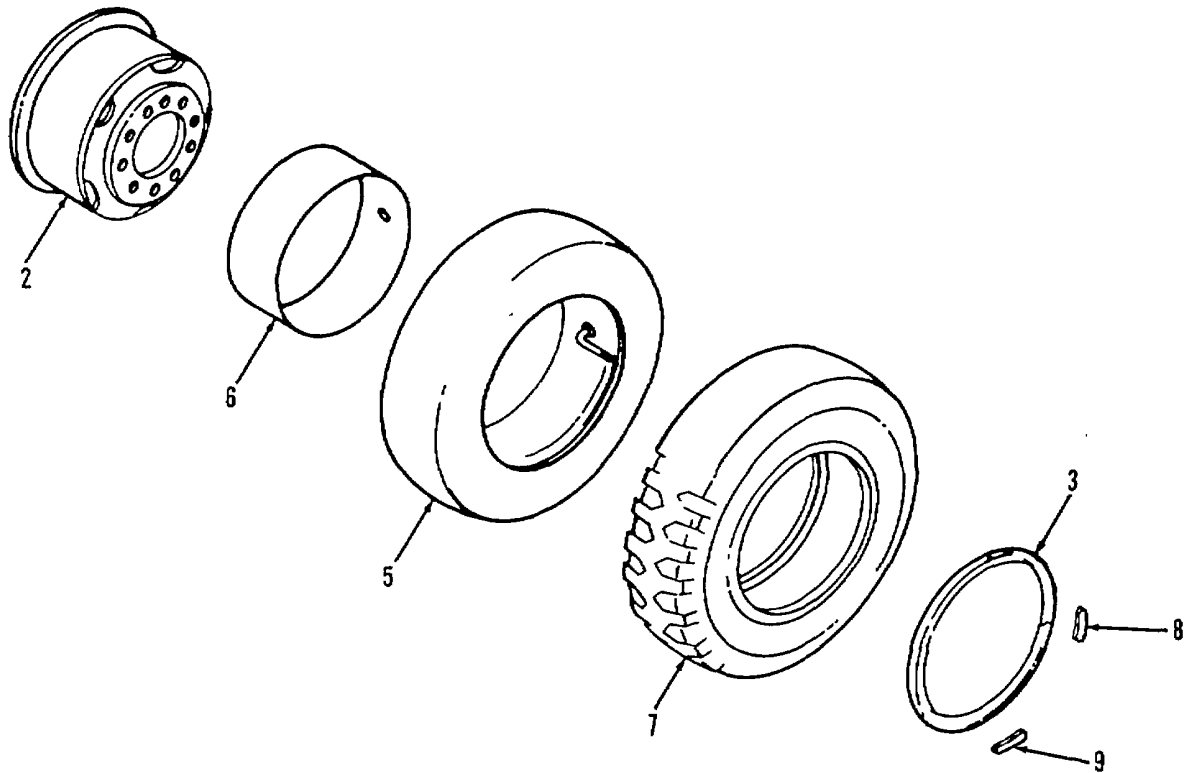
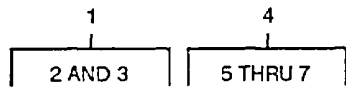

TA510094

FIGURE 94. WHEELS AND TIRES.

SECTION II

TM 9-2320-285-24P

(1) ITEM NO	(2) SMR CODE	(3) CAGEC	(4) PART NUMBER	(5) DESCRIPTION AND USABLE ON CODES (UOC)	(6) QTY
GROUP 13 WHEELS AND TRACKS					
GROUP 1313 TIRES, TUBES TIRE CHAINS					
FIG. 94 WHEELS AND TIRES					
1	PFFZZ	09386	R79440-2	WHEEL AND RIM ASSY	7
2	XAOZZ	09236	40522	.WHEEL.....	1
3	XAOZZ	09236	32389-1	.RIM.....	1
4	XDOOO	73842	123-340-988-6031	TIRE, TUBE, AND FLAP ASSY	7
5	PAOZZ	81348	ZZ-I-550E/GP2/12 5 .00-20/TR 78A /OC	.INNER TUBE, PNEUMATI.....	1
6	PAOZZ	73808	20R	.FLAP, INNER TUB, PNE	1
7	PAOHH	73842	123-340-988	.TIRE, PNEUMATIC	1
8	PAOZZ	90915	90007104	WEIGHT, WHEEL BALANC.....	V
9	PAOZZ	OA6U7	83202	WEIGHT, WHEEL BALANC	V

END OF FIGURE

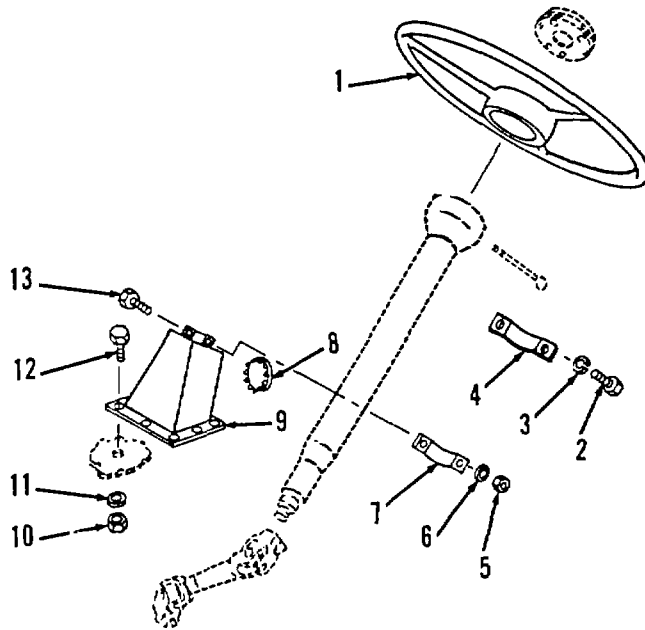

TA510095

FIGURE 95. STEERING.

(1) ITEM NO	(2) SMR CODE	(3) CAGEC	(4) PART NUMBER	(5) DESCRIPTION AND USABLE ON CODES (UOC)	(6) QTY
GROUP 14 STEERING					
GROUP 1401 MECHANICAL STEERING GEAR ASSEMBLY					
FIG. 95 STEERING					
1	PFOZZ	77915	81-509	STEERING WHEEL	1
2	PAFZZ	96906	MS90728-62	SCREW, CAP, HEXAGON H	2
3	PAFZZ	96906	MS35340-45	WASHER, LOCK	2
4	XBFZZ	TOPMS	01502400	SLEEVE, STEERING, COLUMN.....	1
5	PFFZZ	96936	MS51922-17	NUT, SELF-LOCKING HE	2
6	PAFZZ	96906	MS15795-510	WASHER, FLAT	2
7	XBFZZ	90915	53500032	STEER, COL. CLAMP	1
8	PAFZZ	61864	XS48197-K5900	BUTTON, PLUG	1
9	XBFZZ	90915	53508702	ENCLOSURE, STEERING COLUMN.....	1
10	PAFZZ	96906	MS17829-5C	NUT, SELF-LOCKING, HE	86
11	PAFZZ	96906	MS15795-520	WASHER, FLAT	8
12	PAFZZ	96906	MS90725-34	BOLT, MACHINE	8
13	PAFZZ	96906	MS18154-58	SCREW, CAP, HEXAGON H	2

END OF FIGURE

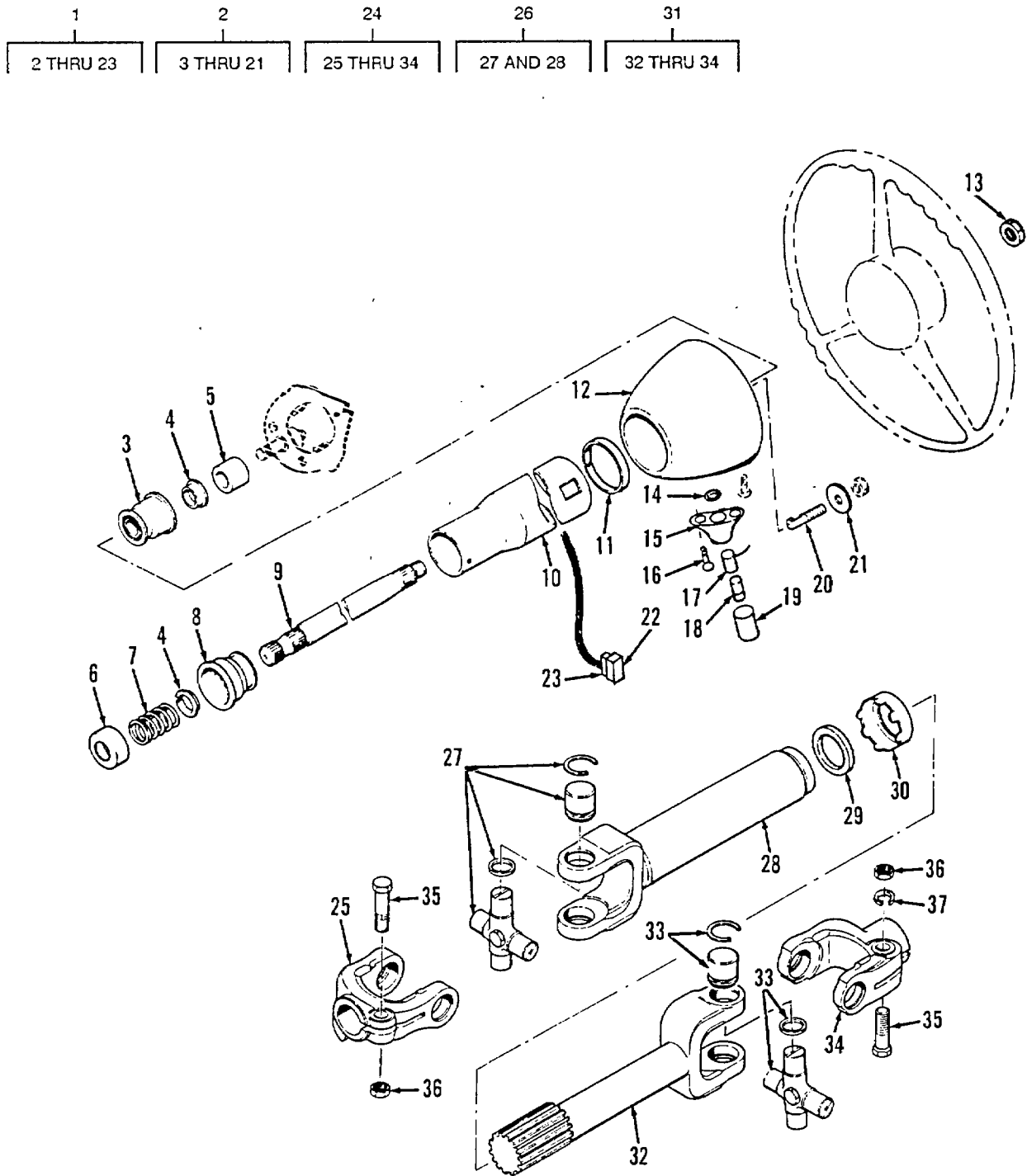

TA510096

FIGURE 96. STEERING COLUMN AND JOINT

(1) ITEM NO	(2) SMR CODE	(3) CAGEC	(4) PART NUMBER	(5) DESCRIPTION AND USABLE ON CODES (UOC)	(6) QTY
GROUP 1401 MECHANICAL STEERING GEAR ASSEMBLY					
FIG. 96 STEERING COLUMN AND JOINT					
1	AFFFF	90915	53501319-XC	STEERING COLUMN ASS	1
2	PAFFF	77640	UC35081	.HOUSING, STEERING CO.....	1
3	PAFZZ	77640	065987	..BEARING, BALL, STEERI (UPPER)	1
4	PAFZZ	77640	028104	..SEAT, HELICAL COMPRE	2
5	PFFZZ	77640	477113	..SPACER, SLEEVE	1
6	PFFZZ	77640	029085	..CAP, PROTECTIVE, DUST.....	1
7	PAFZZ	77640	401254	..SPRING, HELICAL, COMP.....	1
8	PAFZZ	77640	065985	..BEARING, BALL, STEERI (LOWER)	1
9	XAFZZ	77640	091356-2500	..SHAFT	1
10	XAFZZ	77640	097505A1-2050	..TUBE	1
11	PAFZZ	77640	477180	..RING, RETAINING.....	1
12	PFFZZ	77640	456064-S1	HOUSING	1
13	PAOZZ	77640	026115	..NUT, PLAIN, HEXAGON.....	1
14	PAFZZ	02697	2-012N674-70	..PACKING, PREFORMED.....	1
15	PFFZZ	23926	D75716	..HOUSING, LIGHT.....	1
16	PFFZZ	96906	MS51861-14	..SCREW, TAPPING, TREA	2
17	PAFZZ	77640	032307	..LAMP, HOLDER.....	1
18	PAOZZ	08108	53	..LAMP, INCANDESCENT.....	1
19	PFOZZ	77640	051043	..LENS, LIGHT.....	1
20	PAFZZ	77640	021193	..BOLT, CLAMP.....	2
21	PFFZZ	77640	G106261	..WASHER, FLAT	2
22	PAOZZ	04618	6118-1	.PIN	8
23	PFFZZ	90915	90828300	.KEY, WOODRUFF.....	1
24	PFFFF	95019	904860-72	STEERING SHAFT ASSE	1
25	PFFZZ	72447	10-4-371	.YOKE, UNIVERSAL JOIN	1
26	XAFFF	95019	900555	.PROPELLER SHAFT.....	1
27	PAFZZ	95019	5-170X	..SPIDER, UNIVERSAL JO.....	1
28	XAFZZ	95019	10-60-38-0930X	..SLEEVE YOKE	1
29	XDFZZ	95019	10-16-63	..DUST SEAL	1
30	XAFZZ	95019	10-14-29	.DUST SEAL CAP	1
31	XAFFF	72447	907350	.PROPELLER, SHAFT.....	1
32	XAFZZ	95019	10-82-121-13X	..SPLINED YOKE	1
33	PAFZZ	95019	5-170X	SPIDER, UNIVERSAL JO.....	1
34	XAFZZ	95019	10-4-601	..LOWER END YOKE.....	1
35	PAFZZ	96906	MS90728-66	SCREW, CAP, HEXAGON H.....	2
36	PFFZZ	96906	MS51922-17	NUT, SELF-LOCKING.....	2
37	PAFZZ	96906	MS35338-046	WASHER, LOCK	1

END OF FIGURE

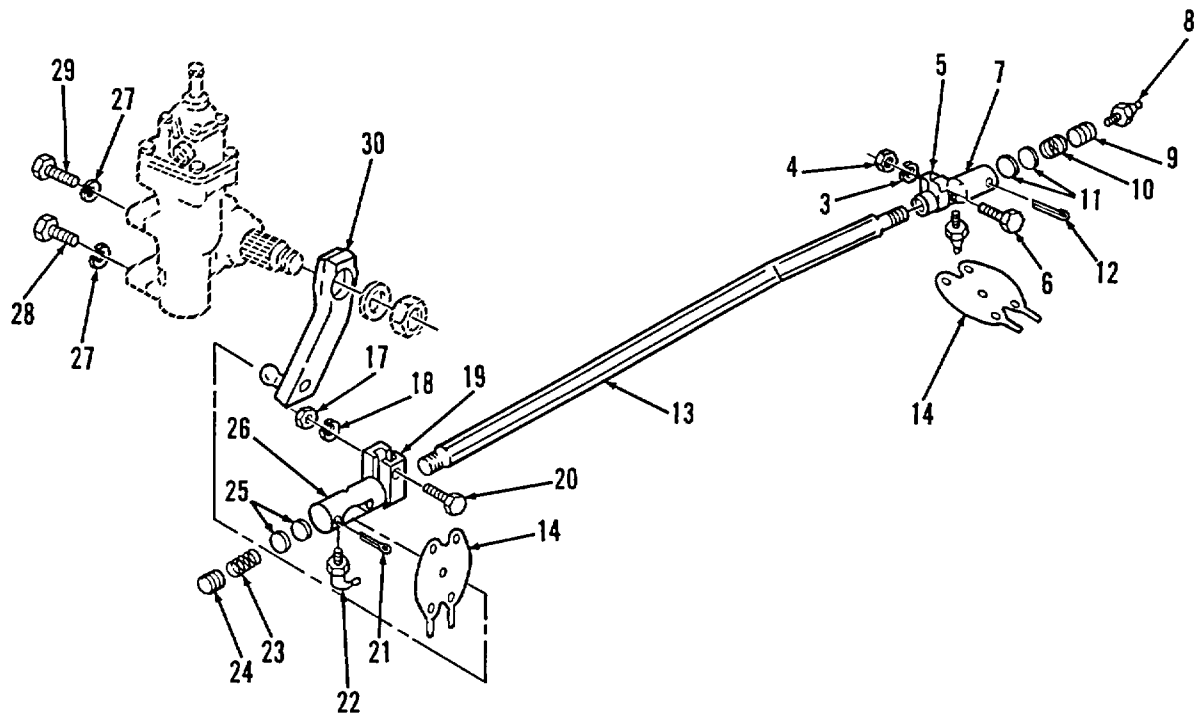
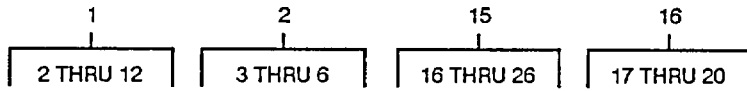

TA510097

FIGURE 97. STEERING LINKAGE AND BALL SOCKETS.

(1) ITEM NO	(2) SMR CODE	(3) CAGEC	(4) PART NUMBER	(5) DESCRIPTION AND USABLE ON CODES (UOC)	(6) QTY
				GROUP 1401 MECHANICAL STEERING GEAR ASSEMBLY	
				FIG. 97 STEERING LINKAGE AND BALL SOCKETS	
1	XDFFF	94431	226	BALL SOCKET, 1-1/2.....	1
2	PAFZZ	94431	32264	.CLAMP, LOOP	1
3	PAFZZ	96906	MS535338-40	..WASHER, LOCK	1
4	PAFZZ	96906	MS51968-L4	..NUT, PLAIN, HEXAGON.....	1
5	XAFZZ	94431	NPN-7-1	..CLAMP, NSS	1
6	PFFZZ	96906	MS90727-117	..SCREW, CAP, HEXAGON H.....	1
7	XAFZZ	94431	NPN-7-2	.BODY	1
8	PAFZZ	96906	MS15002-1	FITTING, LUBRICATION.....	1
9	XAFZZ	94431	163	.PLUG, BALL SOCKET.....	1
10	PAFZZ	94431	233	.SPRING, HELICAL, COMP.....	1
11	PAFZZ	94431	144	.SEAT, BALL SOCKET.....	2
12	PFFZZ	96906	MS24665-362	.PIN, COTTER	1
13	PFFZZ	90915	53515166	DRAG LINK, STEERING STEERING	1
14	PFFZZ	90915	53450043	DEFLECTOR, DIRT AND	1
15	XDFFF	94431	229	BALL SOCKET, 1-3/4.....	1
16	PAFZZ	94431	32194	.CLAMP LOOP	1
17	PAFZZ	96906	MS21044N6	..NUT, SELF-LOCKING, HE	1
18	PAFZZ	96906	MS35338-50	..WASHER, LOCK	1
19	XAFZZ	90915	NPN-5	..CLAMP, NSS.....	1
20	PFFZZ	96906	MS8153-63	..SCREW, CAP HEXAGON H.....	1
21	PAFZZ	96906	MS24665-500	.PIN, COTTER	1
22	PAFZZ	96906	MS15003-6	.FITTING LUBRICATION.....	1
23	PAFZZ	94431	233	.SPRING, HELICAL, COMP.....	1
24	PFFZZ	94431	234	.PLUG, ADJUSTING , BALL	1
25	PAFZZ	94431	122	.SEAT, BALL, CONTROL V	2
26	XAFZZ	94431	238	.BODY	1
27	PAFZZ	96906	MS35338-51	WASHER, LOCK	4
28	PAFZZ	96906	MS90728-190	SCREW, CAP, HEXAGON H.....	2
29	PAFZZ	96906	MS90725-186	SCREW, CAP, HEXAGON H.....	2
30	PAFZZ	77640	442123-33	ARM, STEERING GEAR.....	1

END OF FIGURE

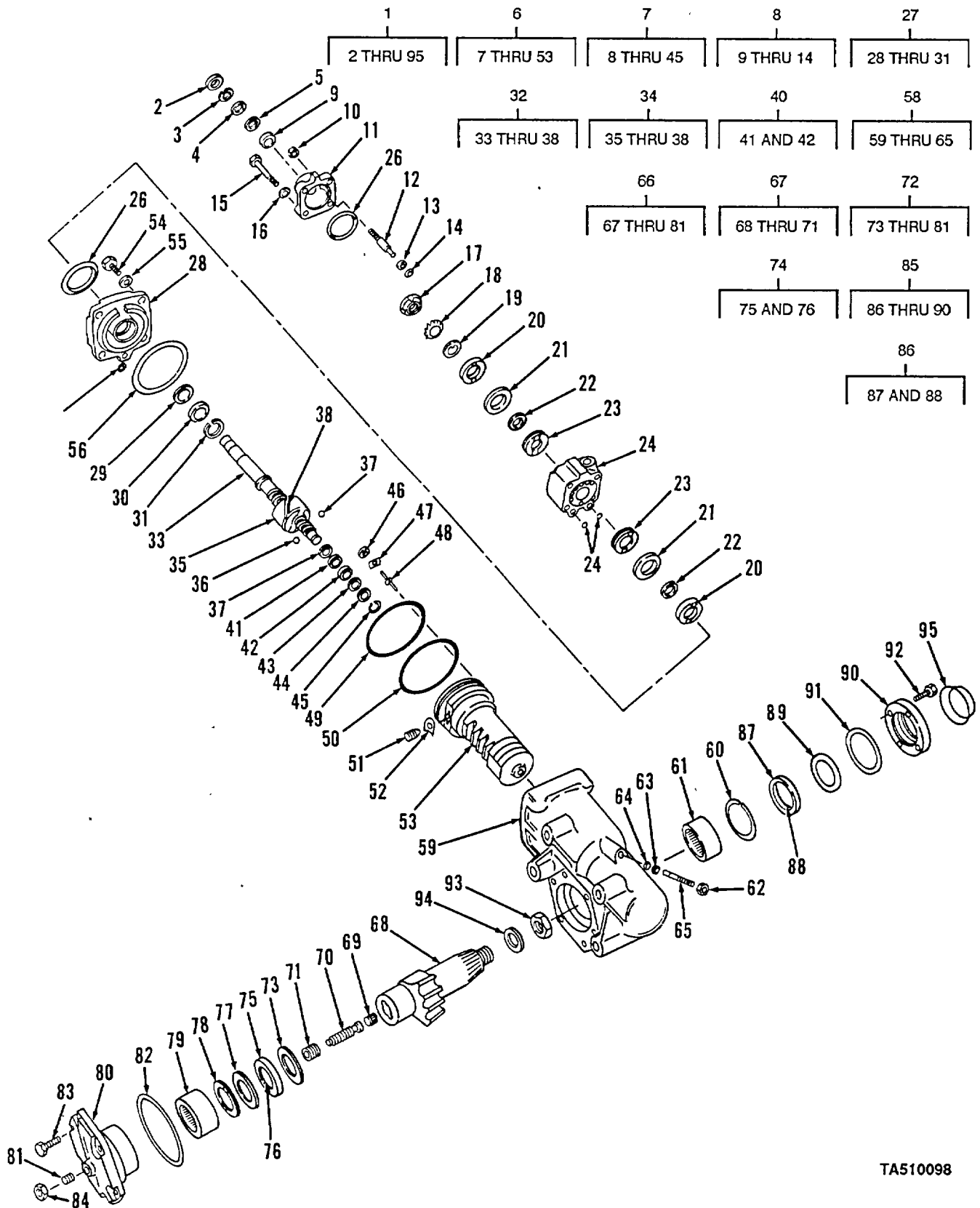

FIGURE 98. STEERING GEAR.

TA510098

(1) ITEM NO	(2) SMR CODE	(3) CAGEC	(4) PART NUMBER	(5) DESCRIPTION AND USABLE ON CODES (UOC)	(6) QTY
				GROUP 1407 POWER STEERING GEAR ASSEMBLY	
				FIG. 98 STEERING GEAR	
1	PAFFF	77640	HF-64066	STEERING GEAR ASSEM	1
2	PAFZZ	77640	402226	.PACKING, PREFORMED PART OF KIT P/N..... HF640000	1
3	PAFZZ	77640	401314	.RING, RETAINING.....	1
4	PAFZZ	77640	028445	.WASHER, FLAT	1
5	PFFZZ	77640	032356	.SEAL, PLAIN PART OF KIT P/N HF640000	1
6	XAFFF	77640	HF643201A16	.WORM. VALVE AND RACK ASSEMBLY	1
7	XAFFF	77640	HF643201A17	.WORM AND VALVE ASSY	1
8	PAFFF	77640	HF646001-A5	...COVER ASSEMBLY	1
9	PAFZZ	77640	063029	...BEARING, ROLLER, NEED	1
10	PAFZZ	77640	G114493	...NUT, SPECIAL	1
11	XDFZZ	77640	HF646001	...COVER, STEERING GEAR	1
12	PAFZZ	77640	021293	...SETSCREW	1
13	PFFZZ	77640	032477	...WASHER, FLAT PART OF KIT P/N..... HF640000	1
14	PAFZZ	77640	032200-3	...PACKING, PREFORMED PART OF KIT..... P/N HF640000.....	1
15	PAFZZ	77640	G186282	...SCREW, CAP, HEXAGON H.....	4
16	PAFZZ	96906	MS20002-6	...WASHER, FLAT	4
17	PFFZZ	77640	G127708	...WASHER, FLAT	1
18	PAFZZ	77640	028285	...WASHER, LOCK PART OF KIT P/N..... HF640000	1
19	PFFZZ	77640	028258	...WASHER, KEY	1
20	PFFZZ	77640	028347	...WASHER, FLAT	2
21	PFFZZ	77640	067026	...RETAINER AND ROLLER.....	2
22	PAFZZ	77640	028349	...WASHER, FLAT	2
23	PAFZZ	77640	028288	...BEARING WASHER, THRU	2
24	PFFZZ	77640	V220009	...VALVE ASSEMBLY	1
25	PFFZZ	77640	032341	...GASKET PART OF KIT P/N HF640000	2
26	PFFZZ	77640	032344	...GASKET PART OF KIT P/N HF640000	2
27	PFFFF	77640	402346A1	...HEAD, POWER STEERING	1
28	PFFZZ	77640	402346	...HOUSING, MECHANICAL.....	1
29	PFFZZ	77640	032363	...WASHER, FLAT PART OF KIT P/N..... HF640000	1
30	PAFZZ	77640	032362	...PACKING PREFORMED PART OF KIT	1
				P/N HF640000.....	
31	PAFZZ	77640	401313	...RING, RETAINING	1
32	PAFZZ	77640	HF643201-A9	...WORM SHAFT	1
33	XDFZZ	77640	HF643201	...WORM SHAFT	1
34	XAFZZ	77640	400105A1	...BALL NUT ASSY	1
35	PFFZZ	77640	400105	...NUT, SELF-LOCKING	1
36	PFFZZ	34623	5740469	...BALL, BEARING	14
37	PFFZZ	77640	213684	...BALL, BEARING	14
38	XDFZZ	77640	400097	...GUIDE, BALL RETURN.....	2
39	PAFZZ	77640	028355	...WASHER, FLAT	1
40	PFFZZ	77640	032364A1	...SEAL, PLAIN ENCASED PART OF KIT..... P/N HF640000.....	1

SECTION II

TM 9-2320-285-24P

(1) ITEM NO	(2) SMR CODE	(3) CAGEC	(4) PART NUMBER	(5) DESCRIPTION AND USABLE ON CODES (UOC)	(6) QTY
41	PFFZZ	77640	032364A1	...SEAL, PLAIN ENCASED PART OF KIT..... P/N HF640000	1
42	KFFZZ	77640	032364	...PACKING, PREFORMED PART OF KIT..... P/N HF640000	1
43	PAFZZ	77640	029099	...SPACER, RING PART OF KIT P/N..... HF640000	1
44	PAFZZ	77640	028356	...RING WASHER RETAIN PART OF KIT..... P/N HF640000	1
45	PAFZZ	77640	401315	...RING, RETAINING PART OF KIT P/N..... HF640000	1
46	PAFZZ	77640	415438	..SEAT, HELICAL COMPRE	1
47	PAFZZ	77640	328439	..WASHER , FLAT	1
48	PAFZZ	77640	040116	..PUPPET, STEERING GEA.....	1
49	PAFZZ	77640	032590	..PACKING, PREFORMED.....	1
50	PAFZZ	77640	032483	..PACKING, PREFORMED.....	1
51	PAFZZ	77640	021282	..SCREW, SELF-LOCKING	1
52	KFFZZ	77640	028402	..WASHER, LOCK PART OF KIT P/N..... HF640000	1
53	PAFZZ	77640	HF647013S1	..RACK, PISTON	1
54	PAFZZ	77640	G179885	.SCREW, CAP, HEXAGON H.....	4
55	PAFZZ	24446	161A820P1	.WASHER, FLAT	4
56	KFFZZ	77640	332401	.GASKET PART OF KIT P/N HF640000.....	1
57	PFFZZ	77640	032345	.GASKET PART OF KIT P/N HF640000.....	1
58	PFFFF	77640	HF642011-A3	.HOUSING ASSEMBLY	1
59	XDFZZ	77640	HF642011	..HOUSING STEERING	1
60	PAFZZ	77640	401309	..RING, RETAINING.....	1
61	PAFZZ	96906	MS17131-51	..BEARING, ROLLER, NEED.....	1
62	PAFZZ	77640	G272121	..NUT, SPECIAL.....	1
63	PAFZZ	77640	032477	..WASHER, FLAT	1
64	PAFZZ	77640	032200-3	..PACKING, PREFORMED.....	1
65	PAFZZ	77640	021289	..SETSCREW	1
66	XAFFF	77640	HF64401A3-450	.SECTOR SHAFT AND SCREW ASSY.....	1
67	PFFFF	77640	HF644012-A1-450	..SECTOR SHAFT ASSEMB	1
68	XDFZZ	77640	HF644012-450	...SECTOR SHAFT	1
69	XDFZZ	77640	036006	...INSERT, THRUST, STEER.....	1
70	PAFZZ	77640	021200	...SETSCREW	1
71	PAFZZ	77640	062005	...RETAINER, ADJUSTING	1
72	XAFFF	77640	HF 645008A3	..SIDE COVER ASSY	1
73	PFFZZ	88640	401445	...RING, RETAINING.....	1
74	PAFZZ	77640	032791-A1	SEAL, PLAIN ENCASED.....	1
75	KFFZZ	77640	032635	...SEAL, PLAIN PART OF KIT P/N..... HF640000	1
76	PFFZZ	77640	332791-A1	...SEAL, PLAIN ENCASED FART OF KIT..... P/N HF640000	1
77	PAFZZ	77640	028435	...WASHER, FLAT	1
78	PAFZZ	77640	028348	...WASHER, FLAT	1
79	PAFZZ	96906	MS17131-51	...BEARING, ROLLER, NEED.....	1
83	PFFZZ	77640	HF645008	...COVER, ACCESS.....	1
81	PFFZZ	77640	036141	...PLUG, PROTECTIVE, DUS PART OF KIT..... P/N HF640000	1
82	PAFZZ	77640	032345	.GASKET	1
83	PAFZZ	77640	021277	.BOLT, MACHINE	6

SECTION II

TM 9-2320-285-24P

(1) ITEM NO	(2) SMR CODE	(3) CAGEC	(4) PART NUMBER	(5) DESCRIPTION AND USABLE ON CODES (UOC)	(6) QTY
84	PAFZZ	96906	MS35691-38	.NUT, PLAIN, HEXAGON	1
85	PFFFF	77640	402285A 1	.CARRIER ASSEMBLY, TR.....	1
86	KFFZZ	77640	032635A 1	..SEAL RING ASSY, PART OF KIT P/N..... HF640000	1
87	KFFZZ	77640	032635	...SEAL, PLAIN PART OF KIT P/N' HF640000	1
88	PFFZZ	77640	032791-A1	...SEAL, PLAIN ENCASED PART OF KIT..... P/N HF640000.....	1
89	PFFZZ	77640	028435	..WASHER, FLAT PART OF KIT P/N HF640000	1
90	XDFZZ	77640	402285	..PLATE, RETAINING, BEA	1
91	PFFZZ	77640	032346	.GASKET PART OF KIT P/N HF640000.....	1
92	PAFZZ	77640	G9421624	.SCREW, CAP, SOCKET HE	4
93	PAFZZ	77640	025033	.NUT, PLAIN, HEXAGON.....	1
94	PAFZZ	77640	G118029	.WASHER, PLAIN	1
95	PAFZZ	77640	032391	.BOOT, DUST AND MOIST	1

END OF FIGURE

1
2 THRU 30

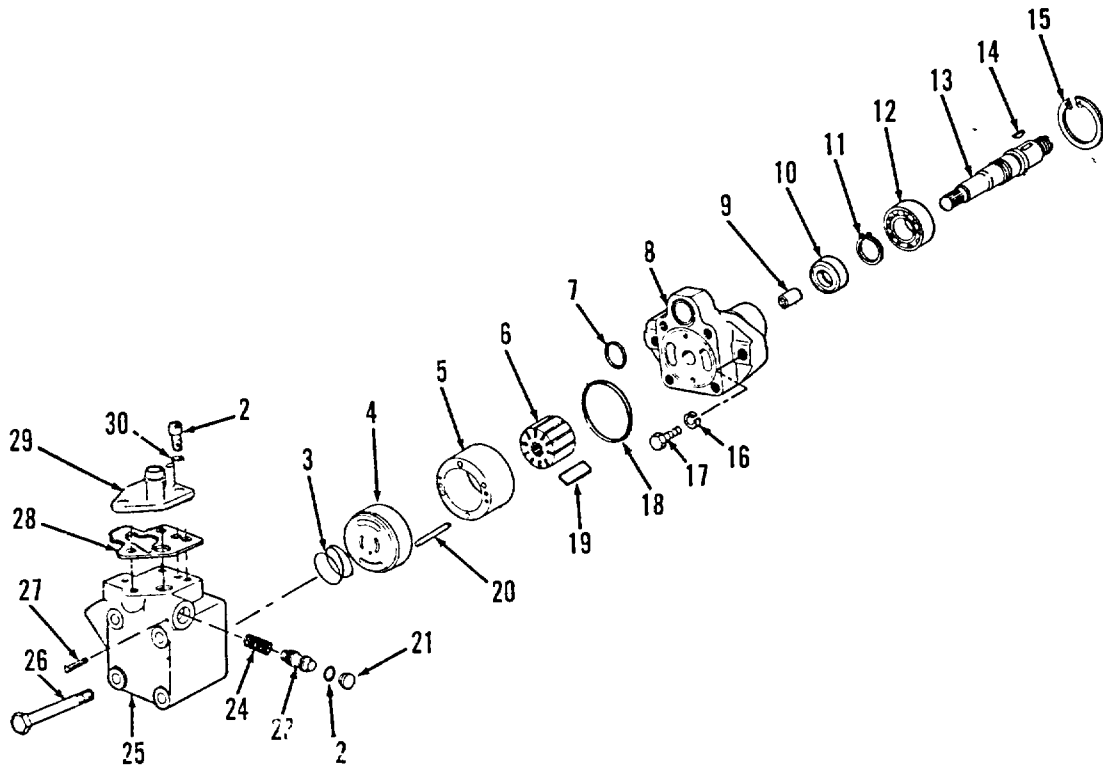

TA510099

FIGURE 99. POWER STEERING PUMP.

SECTION II

TM 9-2320-285-24P

(1) ITEM NO	(2) SMR CODE	(3) CAGEC	(4) PART NUMBER	(5) DESCRIPTION AND USABLE ON CODES (UOC)	(6) QTY
				GROUP 1410 HYDRAULIC PUMP OR FLUID MOTOR ASSEMBLY	
				FIG. 99 POWER STEERING PUMP	
1	PFOOO	32705	VTM42-4C-55-17-M B-R1-14-S85	PUMP ASSEMBLY, POWER	1
2	KFOZZ	32705	199144	.SCREW. SOCKET HEAD PART OF KIT P/N..... 923845	3
3	PAOZZ	62983	289281	.SPRING, HELICAL, COMP.....	1
4	PFOZZ	62983	276396	.PLATE, PRESS	1
5	KFOZZ	32705	296597	.RING PART OF KIT P/N 923090.....	1
6	KFOZZ	32705	213860	.ROTOR.....	1
7	PFOZZ	62983	174619	.PACKING, PREFORMED PART OF KIT P/N..... 922504	1
8	XAOZZ	32705	923951	.PUMP BODY	1
9	PFOZZ	62983	222440	.BEARING, ROLLER, NEED	1
10	PFOZZ	61038	263585	.SEAL, PLAIN ENCASED PART OF KIT P/N..... 922904	1
11	PFOZZ	62983	193732	.RING , RETAINING.....	1
12	PFOZZ	62983	148423	.BEARING, BALL, ANNULA	1
13	PFOZZ	56232	250455	.SHAFT , SHOULDERED.....	1
14	PFOZZ	62983	1606	.KEY , SPECIAL	1
15	PFOZZ	62983	172376	.RING, SPECIAL	1
16	PAOZZ	96906	MS35338-046	.WASHER, LOCK	1
17	PAOZZ	96906	MS18154-58	.SCREW, CAP, HEXAGON H	1
18	PFOZZ	62983	213998	.PACKING, PREFORMED PART OF KIT P/N..... 922904	1
19	KFOZZ	32705	912139	.VANE SET (INCL 10 VANES) PART OF	1
20	PAOZZ	62983	217308	KIT P/N 923C90.....	1
21	PFOZZ	00170	375094	.PIN , SPECIAL.....	1
22	PFOZZ	56232	199390	.PLUG, PIPE	1
23	PAOZZ	62983	232798	.INSULATOR, DISK PART OF KIT P/N..... 922904	1
24	PFOZZ	62983	170072	.PISTON, VALVE.....	1
25	XAOZZ	32705	377554	.SPRING, HELICAL, COMP.....	1
26	PFOZZ	62983	171523	.COVER.....	1
27	PFOZZ	62983	32559	.SCREW, MACHINE	4
28	PAOZZ	62983	32559	.PIN, PUMP ASSEMBLY	1
29	KFOZZ	32705	275260	.GASKET PART OF KIT P/N 923845	1
30	KFOZZ	32705	280554	.MANIFOLD PART OF KIT P/N 923845.....	1
				.WASHER, COPPER PART OF KIT P/N..... 923845	1

END OF FIGURE

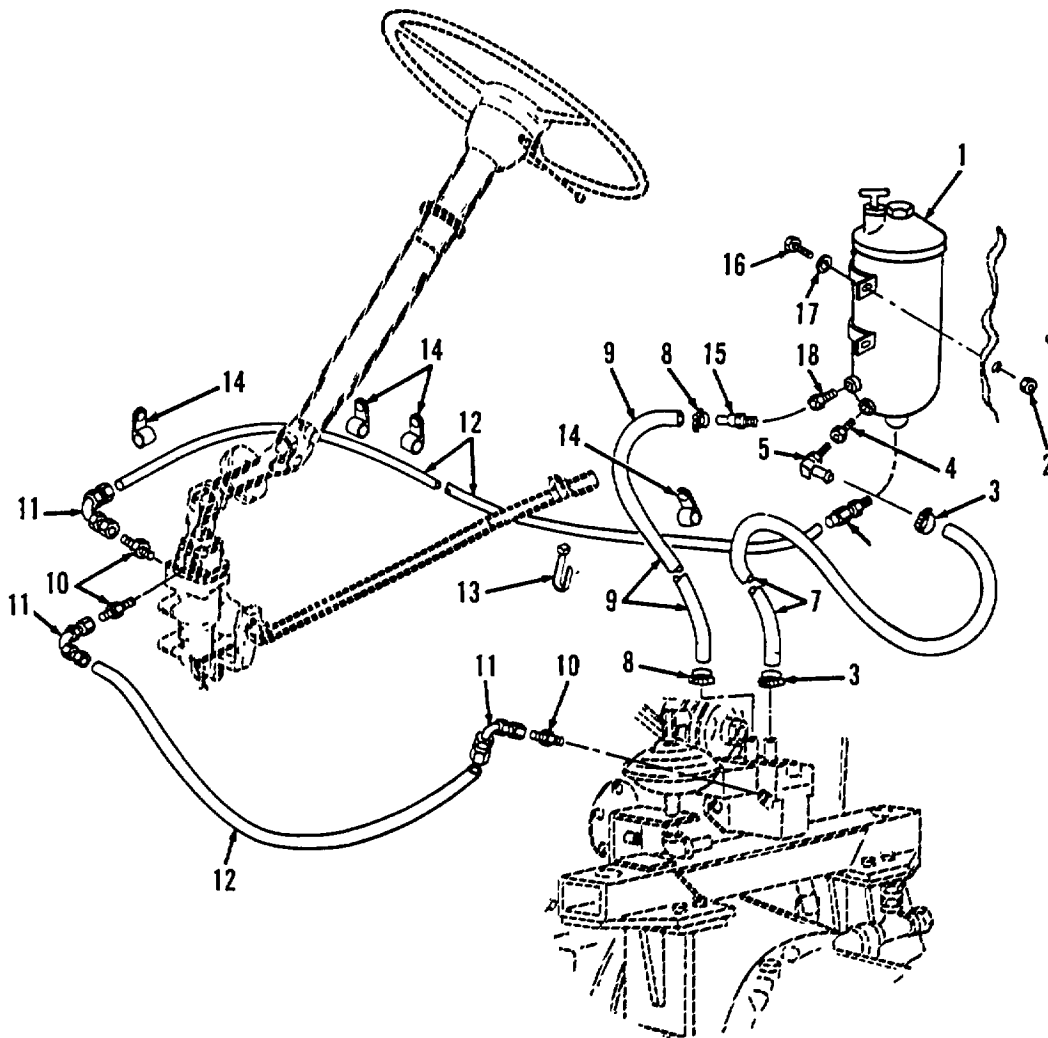

TA510100

FIGURE 100. POWER STEERING HYDRAULICS.

(1) ITEM NO	(2) SMR CODE	(3) CAGEC	(4) PART NUMBER	(5) DESCRIPTION AND USABLE ON CODES (UOC)	(6) QTY
GROUP 1411 HOSES, LINES, FITTINGS					
FIG. 100 POWER STEERING HYDRAULICS					
1	PAOZZ	15434	255730	FILTER, FLUID STEERING	1
2	PFOZZ	72962	52NE066	NUT, SELF-LOCKING, HE	4
3	PAOZZ	96906	MS35842-10	CLAMP, HOSE	2
4	PAOZZ	96906	MS39232-6	REDUCER, PIPE	1
5	PAOZZ	81343	5-2 4303600	ELBOW, PIPE TO HOSE	1
6	PAOZZ	01276	4412-8-8S	ADAPTER, STRAIGHT, PI	1
7	MOOZZ	19207	003174824-22	HOSE, NONMETALLIC MAKE FROM P/N 57- 200-5RL	1
8	PAOZZ	39428	5415K32	CLAMP, HOSE	2
9	MOOZZ	19207	000069541-22	HOSE NONMETALLIC MAKE FROM P/N..... 2565-10.....	1
10	PAOZZ	46717	AC-1-310	ADAPTER, STRAIGHT, TU	3
11	PAOZZ	01276	190296-8S	ELBOW, TUBE TO HOSE	3
12	MOOZZ	19207	000670454-130	HOSE, NONMETALLIC MAKE FROM P/N..... 1503-8	1
13	XDOZZ	90915	97431106	CLAMP, LOOP	1
14	PAOZZ	75272	COV-1509	CLAMP, LOOP	4
15	PAOZZ	46522	60458G1	ADAPTER STRAIGHT PI	1
16	PFOZZ	96906	MS90728-65	SCREW, CAP, HEXAGON H.....	4
17	PAOZZ	96906	MS15795-510	WASHER, FLAT	4
18	PFOZZ	96906	MS39232-8	REDUCER, PIPE	1

END OF FIGURE

1
2 THRU 11

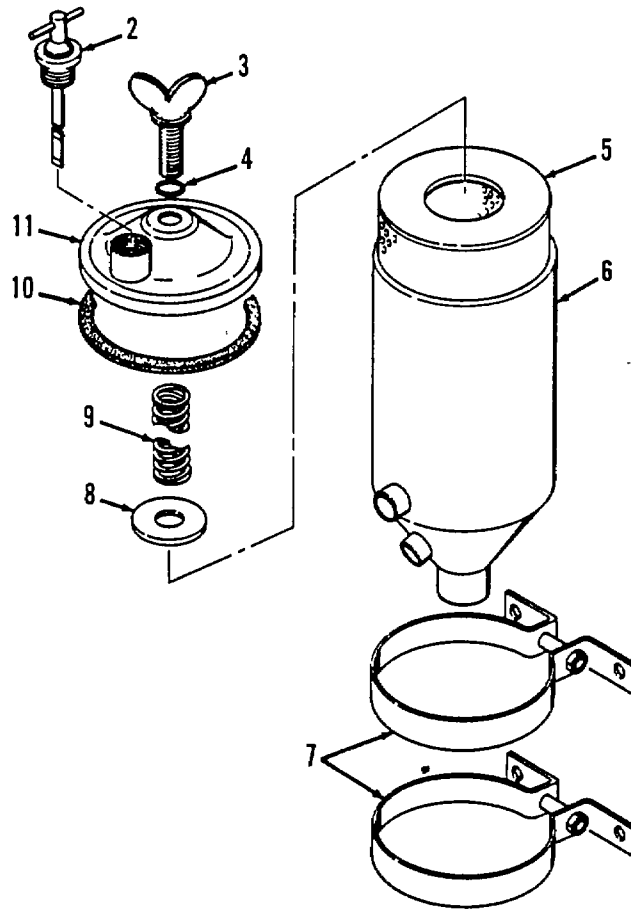

TA510101

FIGURE 101. POWER STEERING RESERVOIR.

SECTION II

TM 9-2320-285-24P

(1) ITEM NO	(2) SMR CODE	(3) CAGEC	(4) PART NUMBER	(5) DESCRIPTION AND USABLE ON CODES (UOC)	(6) QTY
GROUP 1413 TANKS, RESERVOIRS					
FIG. 101 POWER STEERING RESERVOIR					
1	PFOOO	33457	255-730	RESERVOIR, POWER STE	1
2	PAOZZ	33457	2557215	.GAGE ROD-CAP, LIQUID	1
3	PAOZZ	33457	3305315S	.SCREW, CAP, HEXAGON H	1
4	PAOZZ	33457	3301603S	.PACKING, PREFORMED.....	1
5	PAOZZ	33457	LF634	.FILTER ELEMENT, FLUI.....	1
6	XAOZZ	33457	NPN-8	.SHELL, NSS.....	1
7	XAOZZ	33457	252015	.BRACKET, MOUNTING.....	2
8	PAOZZ	33457	252599S	.WASHER, FLAT	1
9	PAOZZ	33457	252011S	.SPRING, HELICAL, COMP.....	1
10	PAOZZ	15434	250389S	.GASKET	1
11	XAOZZ	33457	255724S	.COVER.....	1

END OF FIGURE

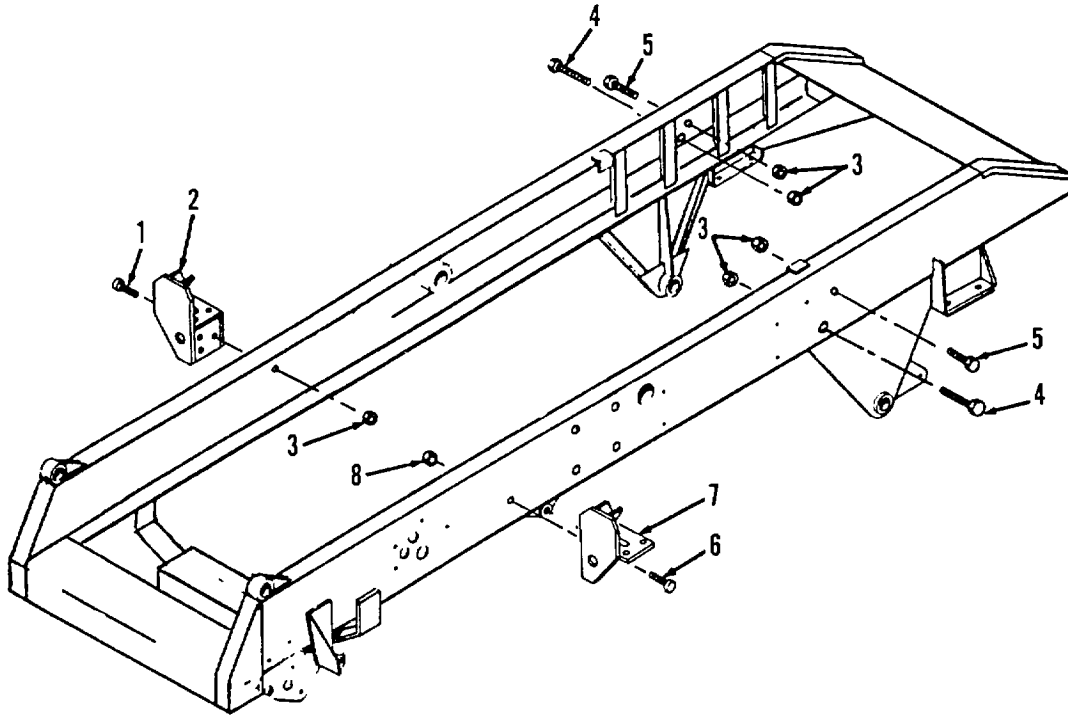

TA510102

FIGURE 102. MAIN FRAME.

SECTION II

TM 9-2320-285-24P

(1) ITEM NO	(2) SMR CODE	(3) CAGEC	(4) PART NUMBER	(5) DESCRIPTION AND USABLE ON CODES (UOC)	(6) QTY
GROUP 15 FRAME, TOWING ATTACHMENTS DRAWBARS, AND ARTICULATION SYSTEMS					
GROUP 1501 FRAME ASSEMBLY					
FIG. 102 MAIN FRAME					
1	PAFZZ	29666	C-50-LR-BR-20-20	PIN-RIVET, GROOVED.....	4
2	XBZZ	90915	53509188	HOLE-DOWN BRACKET, RIGHT.....	1
3	PAFZZ	17446	LC-2R20	SPACER, SLEEVE	27
4	PAFZZ	9K475	C50LR-BR20-16	PIN-RIVET, GROOVED.....	13
5	PAFZZ	9K475	C50LR-BR20-12	PIN-RIVET, GROOVED.....	10
6	PFFZZ	96906	MS90728-163	SCREW, CAP, HEXAGON H.....	4
7	XBZZ	90915	53508910	HOLD-DOWN BRACKET, LEFT.....	1
8	PAFZZ	96906	MS51943-43	NUT, SELF-LOCKING, HE, HEXAGON.....	4

END OF FIGURE

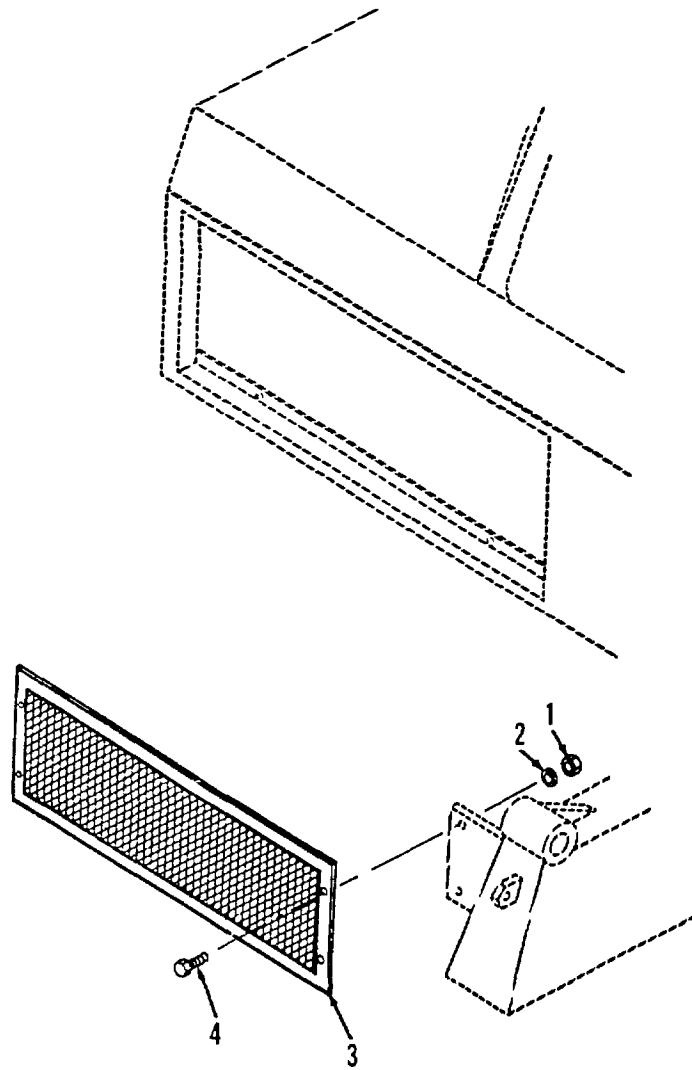

TA510103

FIGURE 103. GRILLE.

SECTION II

TM 9-2320-285-24P

(1) ITEM NO	(2) SMR CODE	(3) CAGEC	(4) PART NUMBER	(5) DESCRIPTION AND USABLE ON CODES (UOC)	(6) QTY
GROUP 1501 FRAME ASSEMBLY					
FIG. 103 GRILLE					
1	PAOZZ	72962	42NE040	NUT, SELF-LOCKING, HE	4
2	PAOZZ	96906	MS15795-509	WASHER, FLAT.....	4
3	XBOZZ	90915	53515220	GRILL, FRAME.....	1
4	PAOZZ	53711	5979393-1	SCREW, CAP, HEXAGON H.....	4

END OF FIGURE

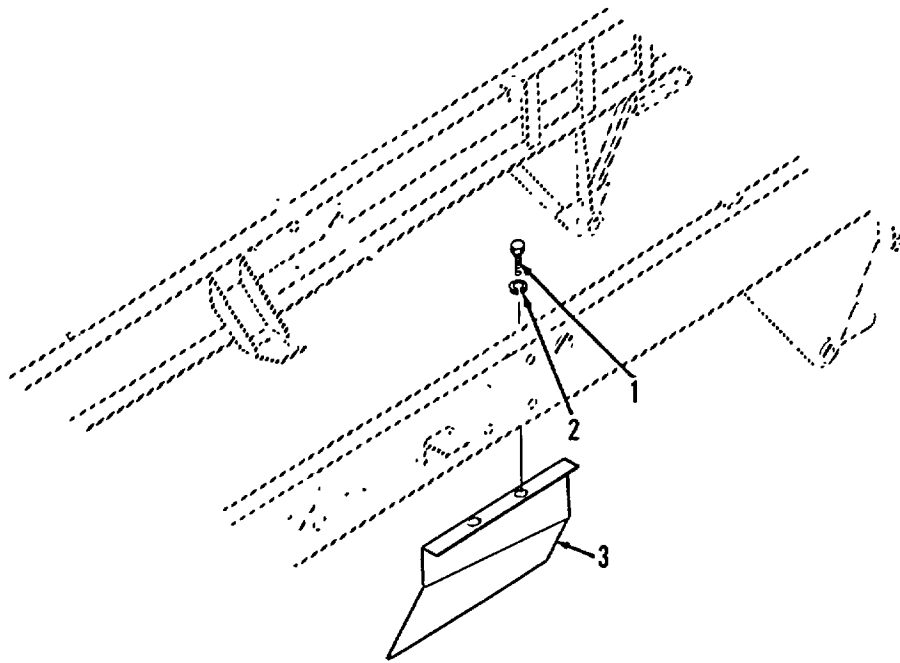

TA510104

FIGURE 104. HEAT SHIELD INSTALLATION.

SECTION II

TM 9-2320-285-24P

(1) ITEM NO	(2) SMR CODE	(3) CAGEC	(4) PART NUMBER	(5) DESCRIPTION AND USABLE ON CODES (UOC)	(6) QTY
GROUP 1501 FRAME ASSEMBLY					
FIG. 104 HEAT SHIELD INSTALLATION					
1	PAFZZ	96906	MS90725-34	BOLT, MACHINE	2
2	PAFZZ	96906	MS35338-45	WASHER, LOCK	2
3	XBFZZ	93915	53516210	SHIELD, HEAT.....	1

END OF FIGURE

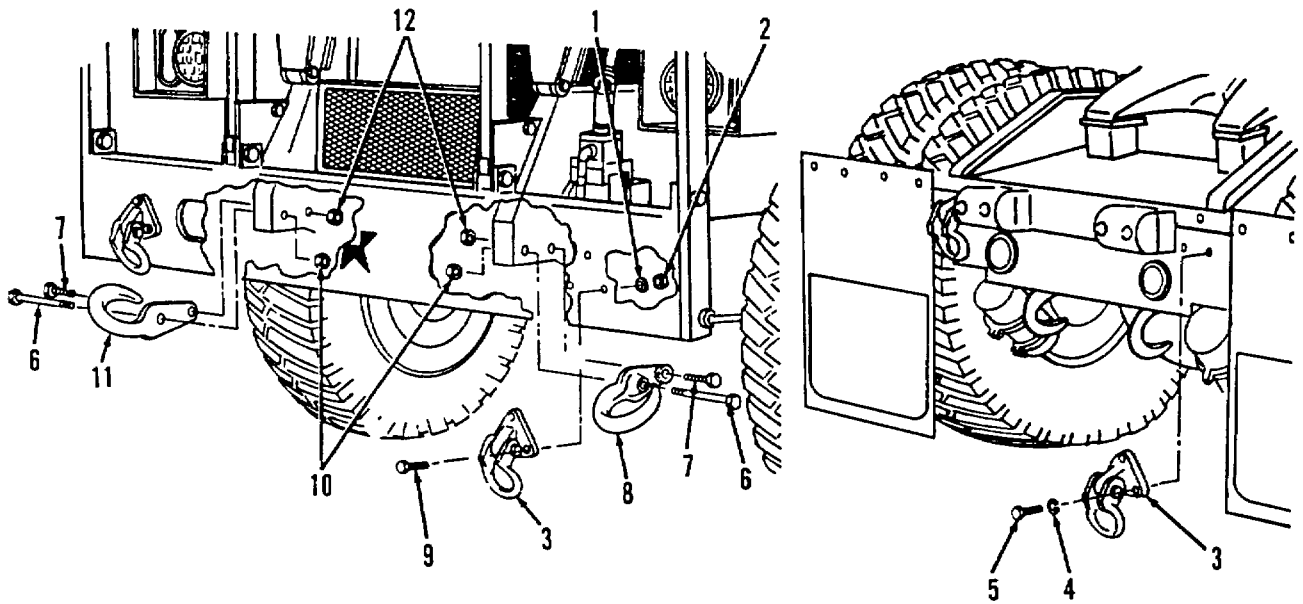

TA510105

FIGURE 105. LIFT, TIE-DOWN, AND TOW HOOK INSTALLATION.

SECTION II

TM 9-2320-285-24P

(1) ITEM NO	(2) SMR CODE	(3) CAGEC	(4) PART NUMBER	(5) DESCRIPTION AND USABLE ON CODES (UOC)	(6) QTY
GROUP 1503 PINTLES AND TOWING ATTACHMENTS					
FIG. 105 LIFT, TIE-DOWN, AND TWO HOOK INSTALLATION					
1	PAOZZ	96906	MS15795-518	WASHER, FLAT.....	6
2	PFOZZ	96906	MS21083N10	NUT, SELF-LOCKING, HE	6
3	PFFZZ	74410	TH-0681	RING, HITCH.....	4
4	PAOZZ	52793	CW7435-570	WASHER, LOCK	6
5	PAOZZ	96906	MS90727-162	SCREW, CAP, HEXAGON H.....	6
6	PAOZZ	96906	MS90725-193	SCREW, CAP, HEXAGON H.....	2
7	PFOZZ	96906	MS90728-117	SCREW ,CAP, HEXAGON H.....	2
8	XDOZZ	90915	92813011	TOW HOOK, LH.....	1
9	PFOZZ	96906	MS90728-163	SCREW, CAP, HEXAGON H.....	6
10	PAOZZ	96906	MS21083N10	NUT, SELF-LOCKING, HE	24
11	PFOZZ	90915	92813012	HOOK, TOW	1
12	PFOZZ	96906	MS17829-120	NUT, SELF-LOCKING, HE	6

END OF FIGURE

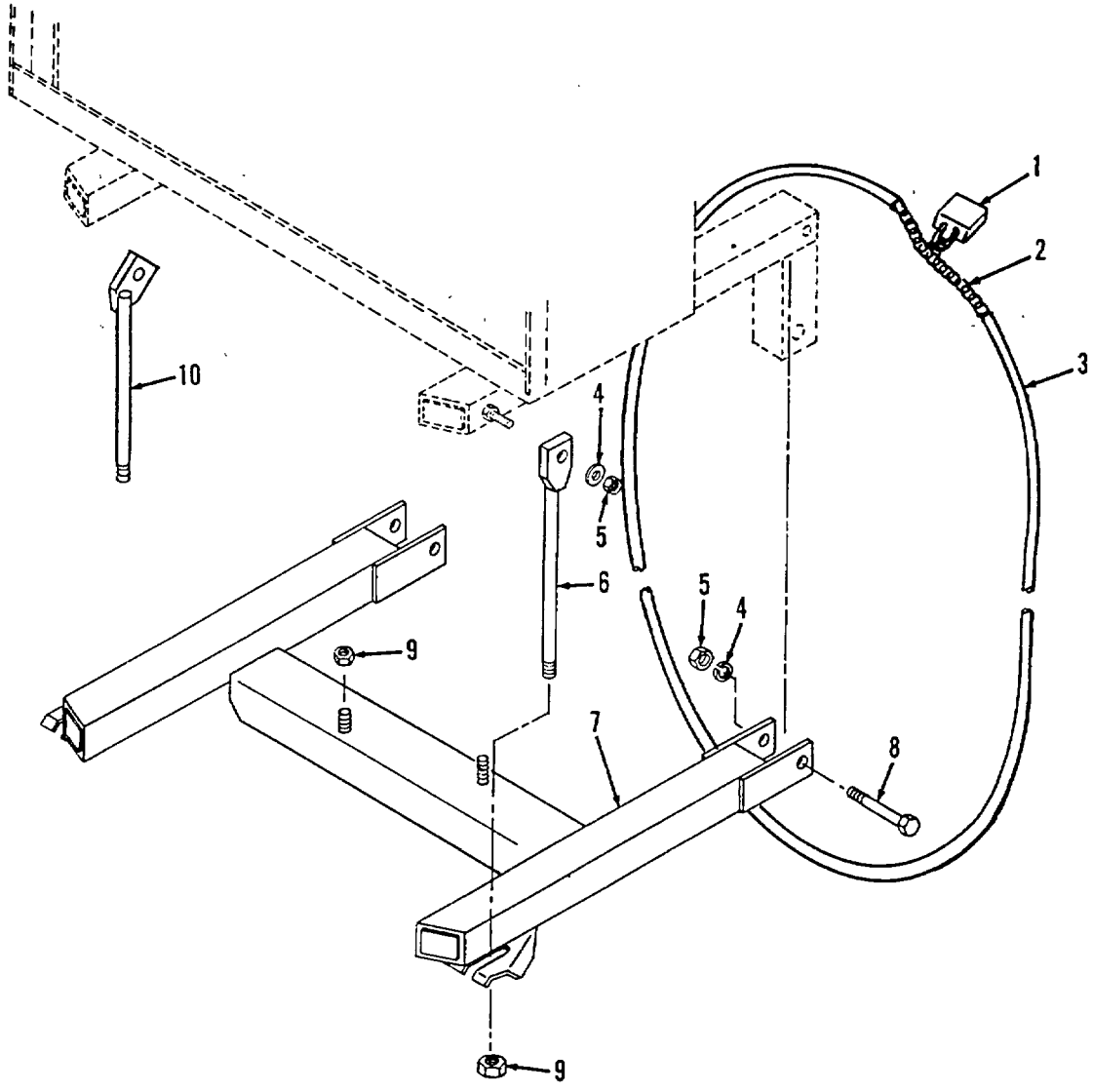

TA510106

FIGURE 106. SPARE TIRE CARRIER.

SECTION II

TM 9-2320-285-24P

(1) ITEM NO	(2) SMR CODE	(3) CAGEC	(4) PART NUMBER	(5) DESCRIPTION AND USABLE ON CODES (UOC)	(6) QTY
				GROUP 1504 SPARE WHEEL CARRIER AND TIRE LOCK	
				FIG. 106 SPARE TIRE CARRIER	
1	PAOZZ	38797	500KA	PADLOCK.....	1
2	PAOZZ	00410	030-4024	CHAIN, WELDED.....	6
3	XDOZZ	90915	53515828	SLEEVE, FABRIC, CHA.....	1
4	PAOZZ	96906	MS15795-518	WASHER, FLAT.....	4
5	PAOZZ	96906	MS21083N10	NUT, SELF-LOCKING, HE.....	24
6	PFOZZ	90915	53516082	BOLT, EYE.....	1
7	XBOZZ	90915	53516432	CARRIER, SPARE TIRE.....	1
8	PAOZZ	96906	MS90725-174	SCREW, CAP, HEXAGON H.....	2
9	PFOZZ	09386	37888	NUT, PLAIN, SINGLE BA.....	4
10	PFOZZ	90915	53511207	HANGER, TIRE CARRIER ROD.....	1

END OF FIGURE

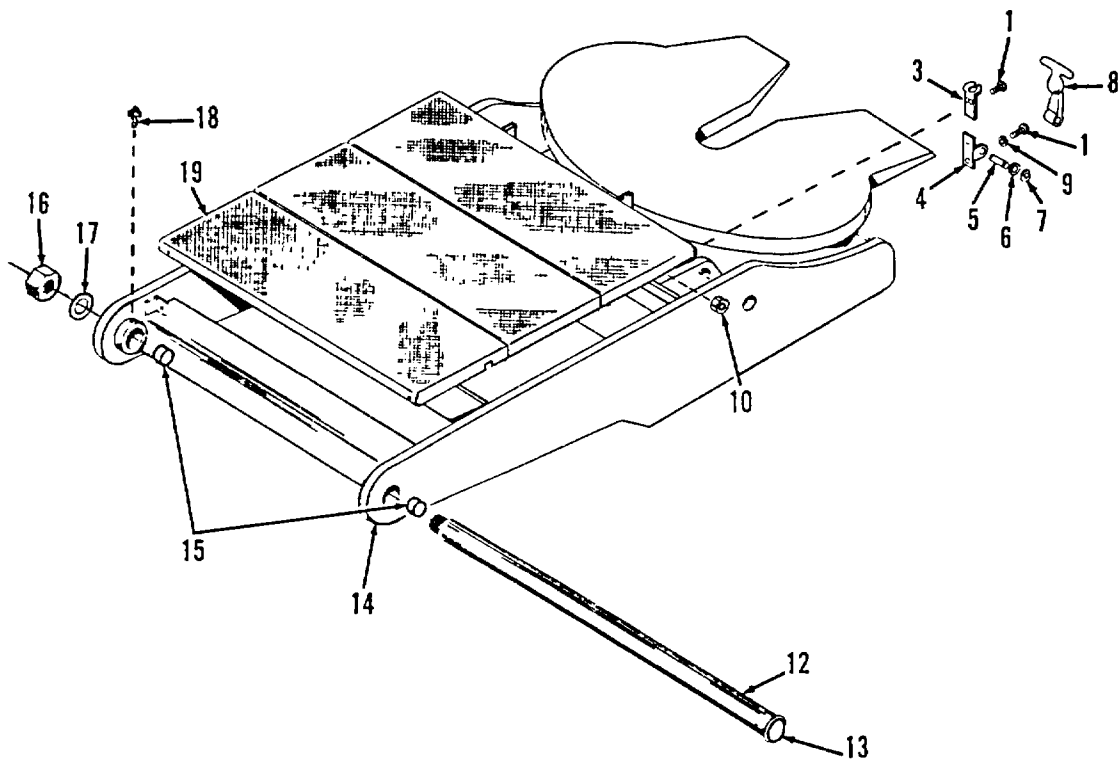
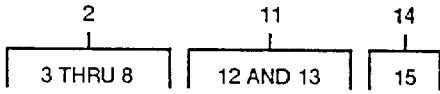

TA510107

FIGURE 107. FIFTH WHEEL.

SECTION II

TM 9-2320-285-24P

(1) ITEM NO	(2) SMR CODE	(3) CAGEC	(4) PART NUMBER	(5) DESCRIPTION AND USABLE ON CODES (UOC)	(6) QTY
GROUP 1506 FIFTH WHEEL					
FIG. 107 FIFTH WHEEL					
1	PFOZZ	96906	MS51957-68	SCREW, MACHINE	8
2	PFOZZ	90915	90005504	FASTENER, CYLINDER, S	2
3	XAOZZ	90915	069-0014	.BRACKET, LATCH	1
4	XAOZZ	93915	069-0015	.BRACKET, PIVOT	1
5	XAOZZ	90915	065-0005	.SHAFT	1
6	XDOZZ	90915	069-0006	.RING, RETAINING.....	1
7	PAOZZ	90915	069-0007	.WASHER, FLAT	1
8	PFOZZ	90915	069-0001	.HANDLE, DOOR.....	1
9	PAOZZ	96906	MS35340-43	WASHER, LOCK	4
10	PFOZZ	88044	AN365-1024A	NUT, SELF-LOCKING, HE	4
11	PAFZZ	90915	53502922	JOURNAL ASSEMBLY	1
12	XAFZZ	93915	53500752	.COLLAR.....	1
13	XAFZZ	90915	53502523	.PIVOT, BOOM.....	1
14	XBFFF	90915	53515817	BOOM, FIFTH WHEEL.....	1
15	PAFZZ	90915	53504759	.BUSHING, SLEEVE.....	2
16	PFFZZ	90915	95210450	NUT, SELF-LOCKING, E	1
17	PFFZZ	96906	MS15795-830	WASHER, FLAT.....	1
18	PFFZZ	96906	MS15003-1	FITTING, LUBRICATION.....	2
19	XBOZZ	90915	53516254	PLATFORM, BOOM.....	1

END OF FIGURE

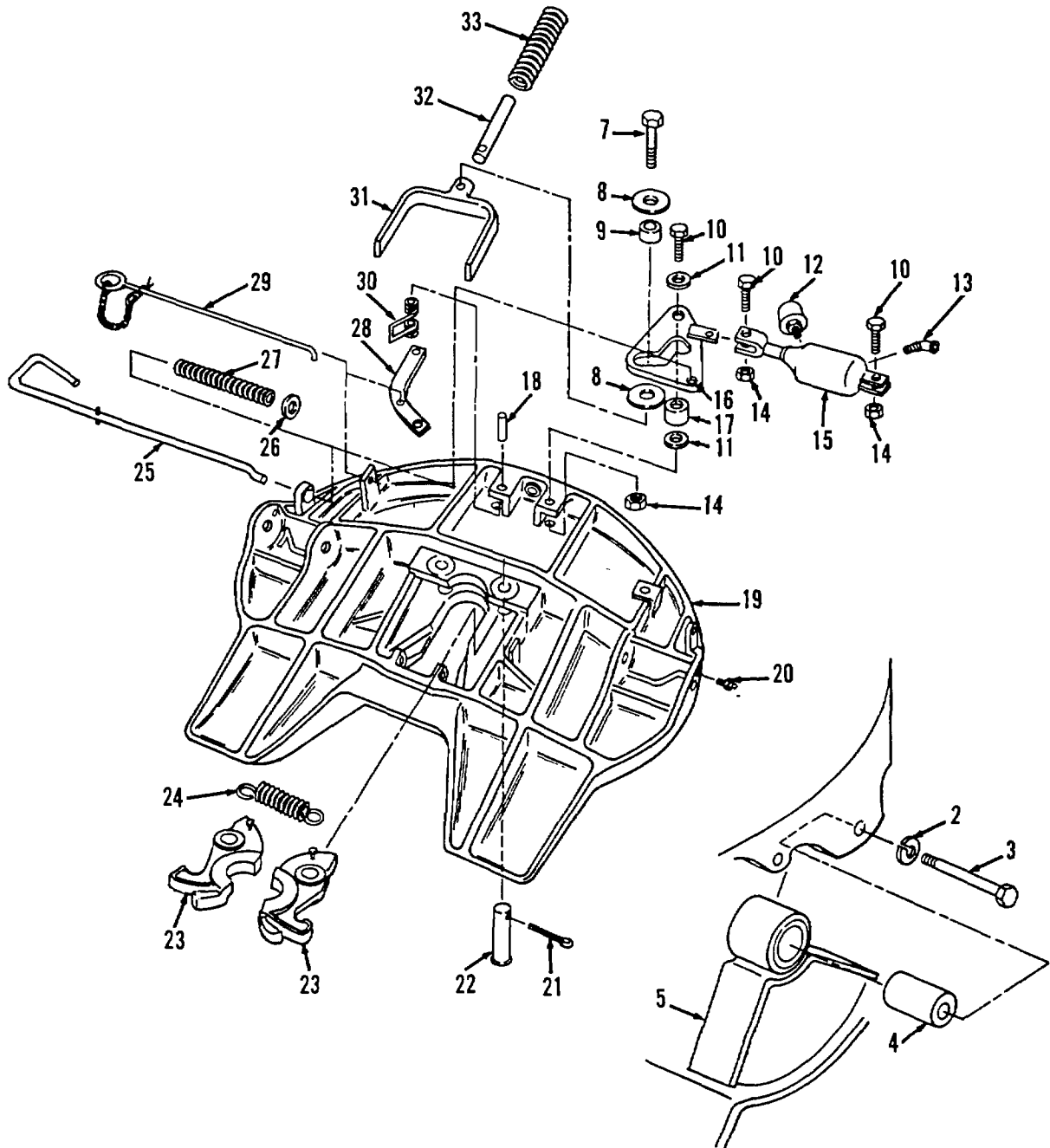
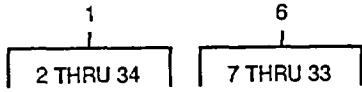

TA510108

FIGURE 108. FIFTH WHEEL ASSEMBLY.

(1) ITEM NO	(2) SMR CODE	(3) CAGEC	(4) PART NUMBER	(5) DESCRIPTION AND USABLE ON CODES (UOC)	(6) QTY
GROUP 1506 FIFTH WHEEL					
FIG. 108 FIFTH WHEEL ASSEMBLY					
1	PFFFF	74410	FW3500-S0627	FIFTH WHEEL ASSEMBL.....	1
2	PAFZZ	74410	XB-E536	..WASHER, LOCK	2
3	PAFZZ	74410	XB-BR11807	..SCREW, CAP, HEXAGON	2
4	PFFZZ	74410	XB-0011-1	..BUSHING, NONMETALLIC.....	2
5	XBFZZ	74410	XA-H01-2031	..BRACKET, ANGLE, MOUNTING.....	2
6	XAFFF	74410	XA3501S0636	..FIFTH WHEEL PLATE SUBASSY	1
7	PAFZZ	96906	MS90727-164	..SCREW, CAP, HEXAGON H.....	1
8	PAFZZ	74410	XB1030-1	..WASHER, FLAT.	2
9	PAFZZ	74410	XA 1507	..ROLLER, LINEAR-ROTAR.....	1
10	PAFZZ	96906	MS90727-114	..SCREW, CAP, HEXAGON H.....	3
11	PAFZZ	96906	MS9321-14	..WASHER, FLAT	3
12	PAFZZ	74410	XB1531	..AIR FILTER ASSEMBLY	1
13	PAFZZ	74410	X3 698	..ELBOW, PIPE	1
14	PAFZZ	74410	XB-T69A	..NUT, SELF-LOCKING HE	3
15	PAFZZ	74410	XA 2524-13	..CYLINDER ASSEMBLY, A.....	1
16	PFFZZ	74410	XA-01994	..CAM, CONTROL	1
17	PAFZZ	74410	XA 1029	..ROLLER, LINEAR-ROTAR.....	1
18	PAFZZ	74410	XB21S500-2750	..PIN, STRAIGHT, HEADLE.....	1
19	XAFFF	74410	XA3501S0639	..FIFTH WHEEL PLATE SUBASSY	1
20	PAFZZ	36251	205000	..FITTING, LUBRICATING.....	2
21	PAFZZ	96906	MS24665-625	..PIN, COTTER.....	2
22	PAFZZ	74410	XA1313	..PIN, STRAIGHT, HEADED.....	2
23	XDFZZ	74410	XA1704X	..PAIR JAW, LOCK	1
24	XDFZZ	74410	XA1704XL	..JAW, LOCK	1
25	PAFZZ	74410	XB-GT13-1	..SPRING, HELICAL, EXTE	1
26	PAFZZ	74410	XA1707-6	..ARM, RELEASE	1
27	PAFZZ	96906	MS 27183-18	..WASHER, FLAT	1
28	PAFZZ	74410	XB1028-1	..SPRING, HELICAL, COMP.....	1
29	PAFZZ	74410	XA 3528	..LOCK SECONDARY, FIFTH.....	1
30	PAFZZ	74410	XA-3542-L	..HANDLE, SECONDARY LO LOCK	1
31	PAFZZ	74410	XB2149	..SPRING, HELICAL, TORS	1
32	PAFZZ	74410	XA-1703	..YOKE, FIFTH WHEEL.....	1
33	PAFZZ	74410	XA1706-1	..ROD, STRAIGHT, HEADLE.....	1
34	PAFZZ	74410	XB 1505	..SPRING, HELICAL, COMP.....	1

END OF FIGURE

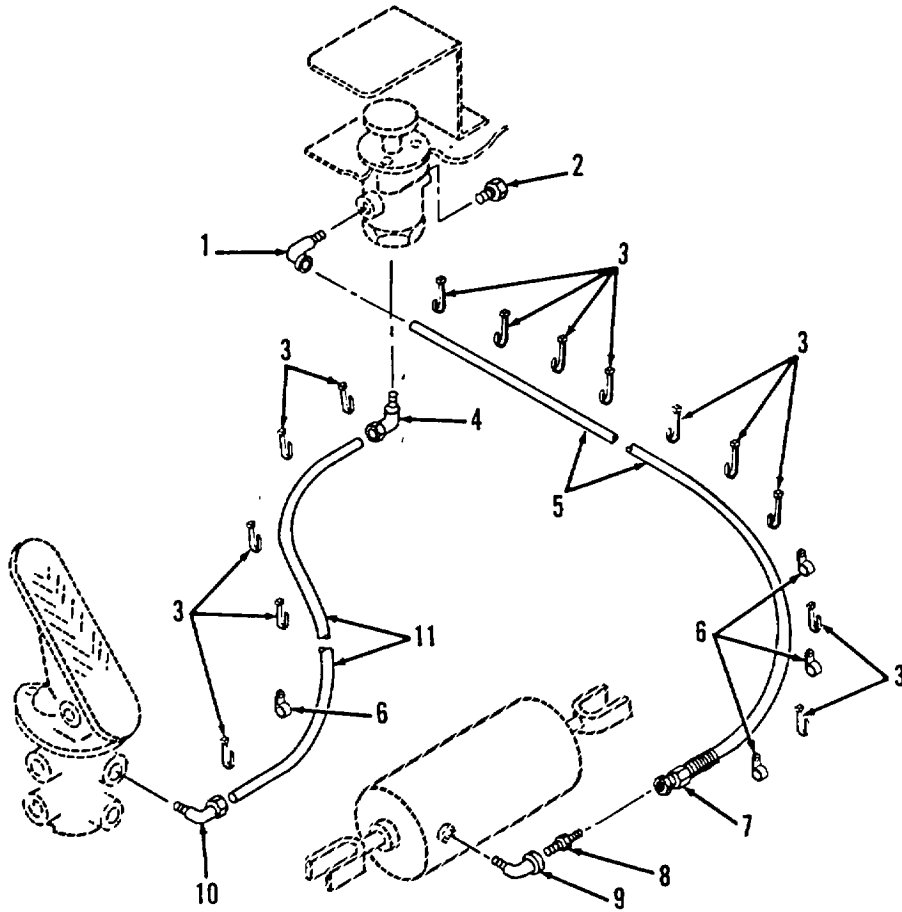

TA510109

FIGURE 109. FIFTH WHEEL UNLATCH.

SECTION II

TM 9-2320-285-24P

(1) ITEM NO	(2) SMR CODE	(3) CAGEC	(4) PART NUMBER	(5) DESCRIPTION AND USABLE ON CODES (UOC)	(6) QTY
GROUP 1506 FIFTH WHEEL					
FIG. 109 FIFTH WHEEL UNLATCH					
1	PFOZZ	01276	2089-2-4S	ELBOW, PIPE	1
2	PAOZZ	81348	WW-P-471AASBCA	PLUG, PIPE	1
3	PAOZZ	96906	MS3367-1-9	STRAP, TIEDOWN, ELECT.....	16
4	PAOZZ	96906	MS51845-1	ELBOW, PIPE	1
5	MOOZZ	19207	008174451-327	HOSE, NONMETALLIC MAKE HOSE FROM P/..... N FC 107-12	1
6	PAOZZ	96906	MS21333-73	CLAMP, LOOP	4
7	PAOZZ	79470	00906B104	ADAPTER, STRAIGHT, PI	1
8	PAOZZ	06853	236268	ADAPTER, STRAIGHT, PI	1
9	PAOZZ	96906	MS39230-2	ELBOW, PIPE	1
10	XDOZZ	06853	283113	ELBOW, PIPE TO TUBE.....	2
11	MOOZZ	19207	010144915-42	HOSE, NONMETALLIC MAKE HOSE FROM P/..... N 3250-0612	1

END OF FIGURE

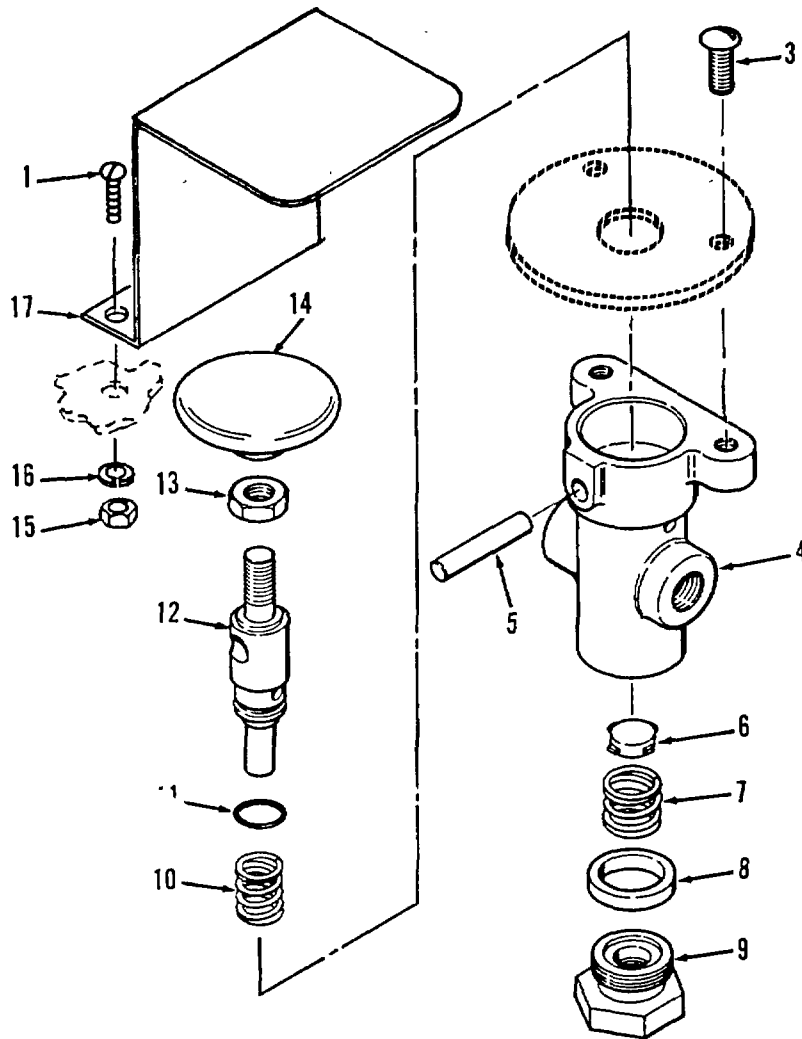
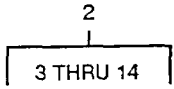

TA510110

FIGURE 110. FIFTH WHEEL UNLATCH VALVE.

SECTION II

TM 9-2320-285-24P

(1) ITEM NO	(2) SMR CODE	(3) CAGEC	(4) PART NUMBER	(5) DESCRIPTION AND USABLE ON CODES (UOC)	(6) QTY
GROUP 1506 FIFTH WHEEL					
FIG. 110 FIFTH WHEEL UNLATCH VALVE					
1	PAFZZ	96906	MS51957-81	SCREW, MACHINE	2
2	PFFZZ	06853	229615	CONTROL, BUTTON, HOIS UNLATCH	1
3	PAFZZ	96906	MS35206-262	.SCREW, MACHINE	2
4	XAFZZ	06853	239092	.BODY, CONTROL VALVE.....	1
5	PAFZZ	06853	245815	.PIN	1
6	PAFZZ	06853	249534	.VALVE, UNLATCH, FIFTH	1
7	PAFZZ	06853	235729	.SPRING, HELICAL, COMP.....	1
8	PAFZZ	06853	236728	.PACKING, PREFORMED.....	1
9	PAFZZ	06853	234840	.CAP, VALVE, GAS CYLIN.....	1
10	PAFZZ	06853	234833	.SPRING, HELICAL, COMP.....	1
11	PAFZZ	06853	214749	.PACKING, PREFORMED.....	1
12	PAFZZ	06853	239766	.PLUNGER, UNLATCHED V	1
13	PAFZZ	06853	202961	.NUT, PLAIN, HEXAGON	1
14	PAFZZ	06853	236241	.PUSHBUTTON.....	1
15	PAFZZ	96906	MS 51967-3	NUT; PLAIN, HEXAGON.....	2
16	PAFZZ	02614	N405P41B6	WASHER, LOCK	2
17	XBFZZ	90915	53516076	GUARD, FIFTH WHEEL UNLATCH VALVE	1

END OF FIGURE

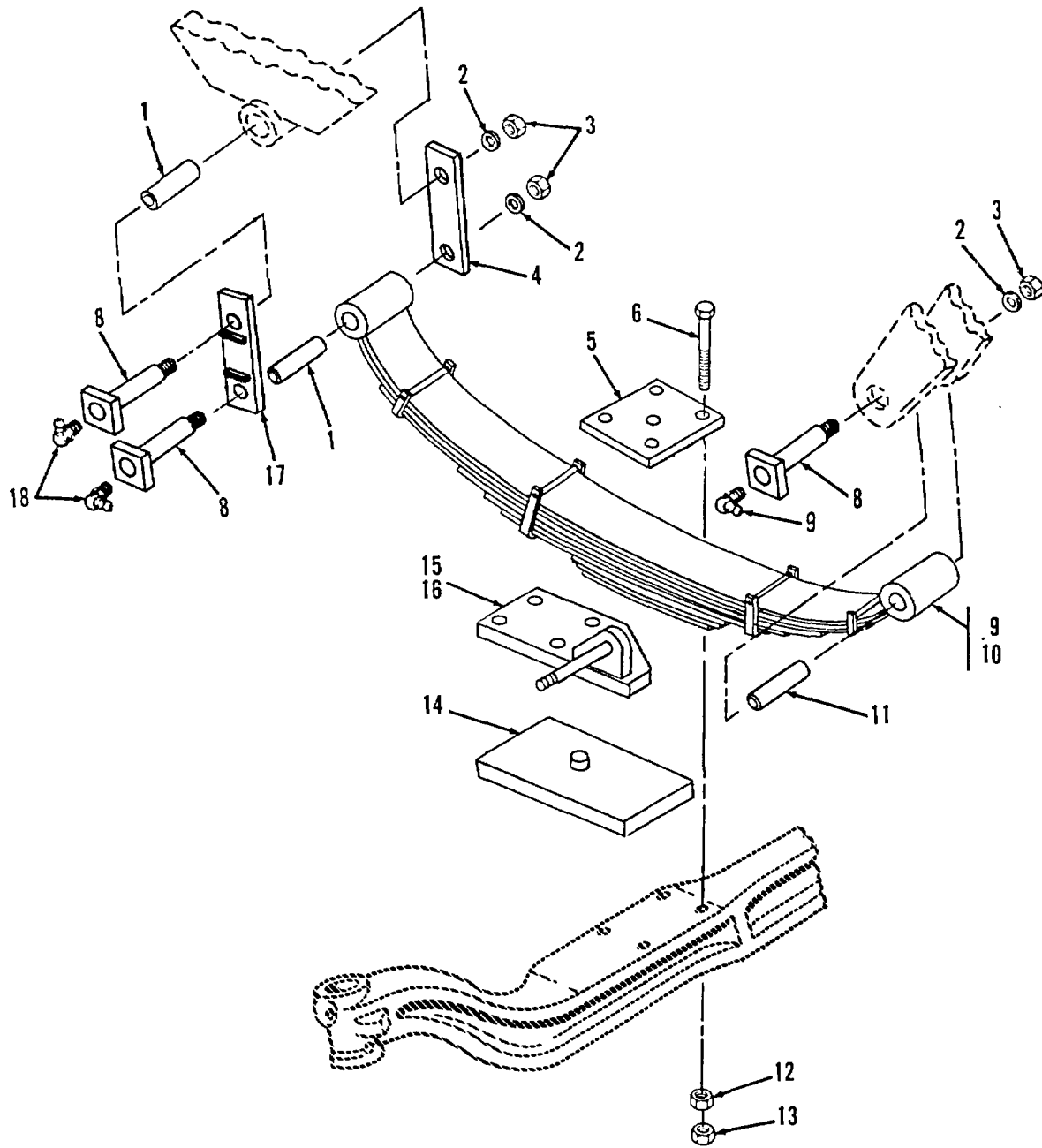

TA510111

FIGURE 111. FRONT AXLE SPRING.

(1) ITEM NO	(2) SMR CODE	(3) CAGEC	(4) PART NUMBER	(5) DESCRIPTION AND USABLE ON CODES (UOC)	(6) QTY
GROUP 16 SPRING AND SHOCK ABSORBERS					
GROUP 1601 SPRINGS					
FIG. 111 FRONT AXLE SPRING					
1	PFFZZ	80755	SH-399	BUSHING, FRAME	4
2	PFFZZ	96906	MS15795-522	WASHER, FLAT.....	6
3	PFFZZ	96906	MS17829-120	NUT, SELF-LOCKING, HE	6
4	PFFZZ	93915	53024801	SHACKLE, LEAFSPRING	2
5	PFFLZ	90915	53500690	PAD, SHOCK MOUNT.....	2
6	PAFZZ	90915	90805069	SCREW, CAP, HEXAGON H.....	8
7	PFFZZ	96906	MS15003-1	FITTING, LUBRICATION.....	2
8	PAFZZ	90915	53519721	BOLT, FLUID PASSAGE.....	2
9	PAFZZ	78500	YS102	SPRING ASSEMBLY, LEA.....	1
10	PAFLZ	78500	YS104	SPRING ASSEMBLY, LEA.....	1
11	PFFZZ	80755	SH-399	BUSHING, FRAME	2
12	PFFZZ	96906	MS51968-24	NUT, PLAIN, HEXAGON.....	8
13	PFFZZ	96906	MS51943-46	NUT, SELF-LOCKING, FE	8
14	PFFZZ	90915	53502813	PLATE, WEAR, LEAFSPRI	2
15	PFFZZ	90915	53515968	BRACKET ASSY, RH.....	1
16	PFFZZ	90915	53515967	BRACKET ASSY, LH	1
17	PFFZZ	90915	53053901	SHACKLE, LEAFSPRING	2
18	PAFZZ	96906	MS15003-6	FITTING, LUBRICATION.....	4

END OF FIGURE

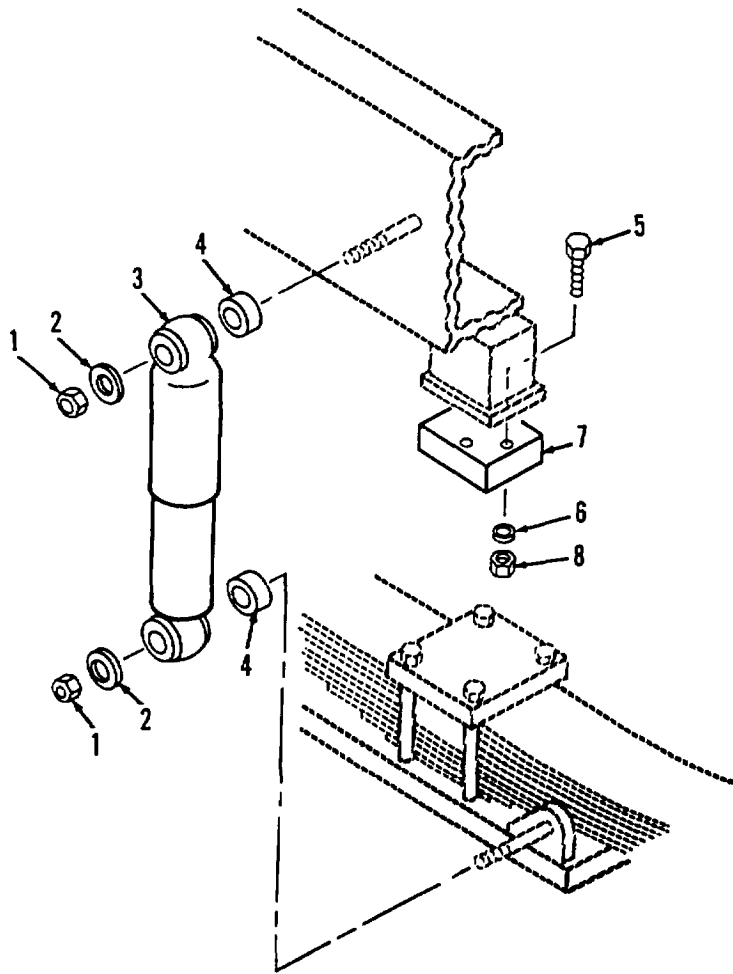

TA510112

FIGURE 112. SHOCK ABSORBER INSTALLATION.

SECTION II

TM 9-2320-285-24P

(1) ITEM NO	(2) SMR CODE	(3) CAGEC	(4) PART NUMBER	(5) DESCRIPTION AND USABLE ON CODES (UOC)	(6) QTY
GROUP 1604 SHOCK ABSORBER EQUIPMENT					
FIG. 112 SHOCK ABSORBER INSTALLATION					
1	PFOZZ	96906	MS17829-12F	NUT, SELF-LOCKING, HE	4
2	PFOZZ	96906	MS15795-822	WASHER, FLAT.....	4
3	PAOZZ	76110	78009	SHOCK ABSORBER, LEVE	2
4	PAOZZ	90915	53508456	SPACER, SLEEVE	4
5	PFOZZ	96906	MS90728-64	SCREW, CAP, HEXAGON H.....	4
6	PAOZZ	96906	MS15797-813	WASHER, FLAT.....	4
7	XDOZZ	90915	53505218	BUMPER, NONMETALLIC	2
8	PAOZZ	72962	52NE066	NUT, SELF-LOCKING, HE	4

END OF FIGURE

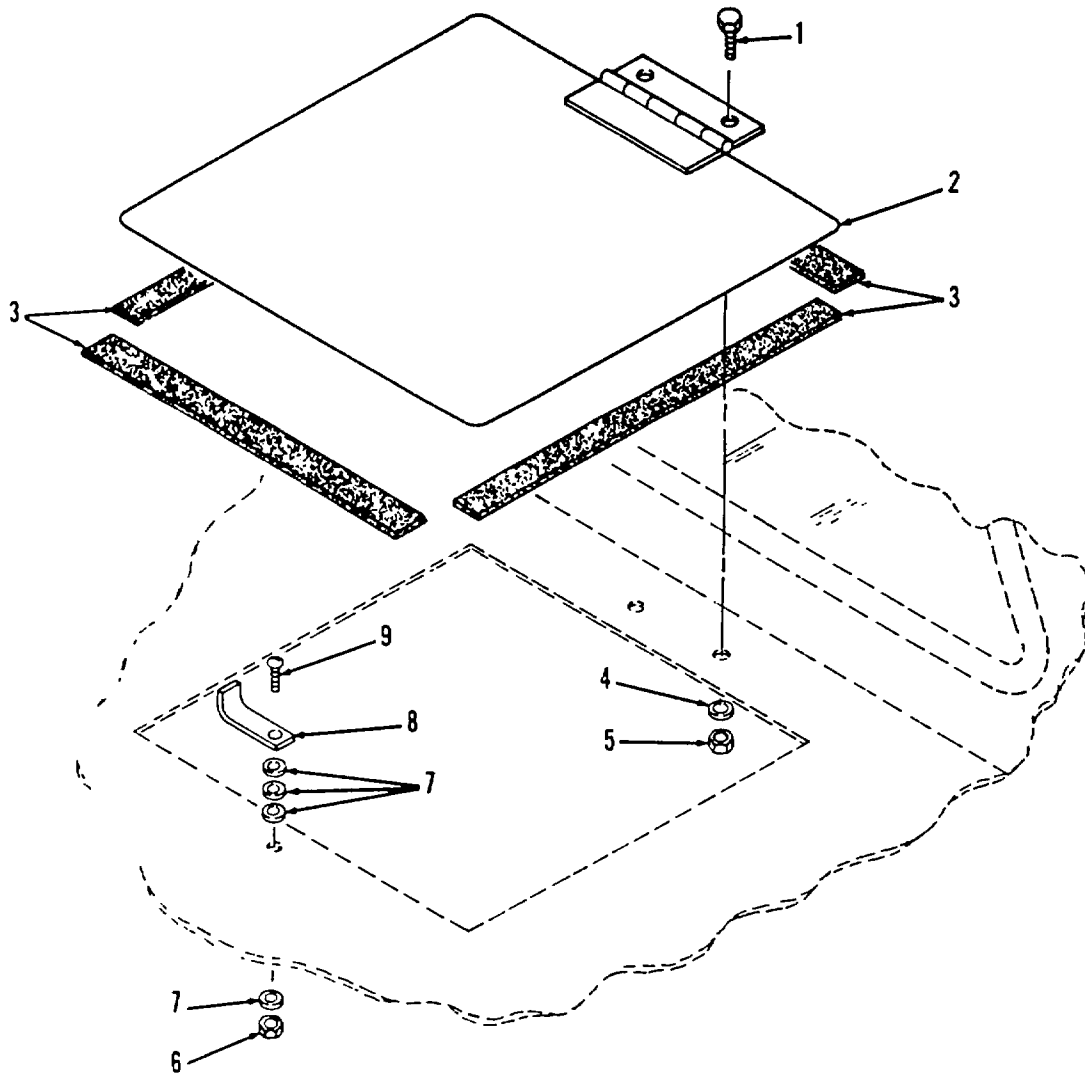

TA510113

FIGURE 113. RADIATOR ACCESS PANEL.

SECTION II

TM 9-2320-285-24P

(1) ITEM NO	(2) SMR CODE	(3) CAGEC	(4) PART NUMBER	(5) DESCRIPTION AND USABLE ON CODES (UOC)	(6) QTY
				GROUP 18 BODY, CAB , HOOD, AND HULL	
				GROUP 1801 BODY, CAB, HOOD, AND HULL ASSEMBLIES	
				FIG. 113 RADIATOR ACCESS PANEL	
1	PAOZZ	96906	MS90725-6	SCREW, CAP, HEXAGON H.....	2
2	PFOZZ	90915	53516181	DOOR, ACCESS ACCESS.....	1
3	MOOZZ	19207	012143617-32	SEAL, RUBBER MAKE FROM TAPE P/N 4111-N-W/PSA 1/8 IN X 11 IN X 50 FT.	1
4	PAOZZ	96906	MS15795-509	WASHER, FLAT.....	2
5	PAOZZ	72962	42NE040	NUT, SELF-LOCKING, HE	2
6	PAOZZ	96906	MS35649-202	NUT, PLAIN, HEXAGON.....	2
7	PAOZZ	90915	98421140	WASHER, FLAT.....	4
8	PAOZZ	90915	53516233	LATCH, DOOR, VEHICULA.....	1
9	PAOZZ	96906	MS35206-265	SCREW, MACHINE	1

END OF FIGURE

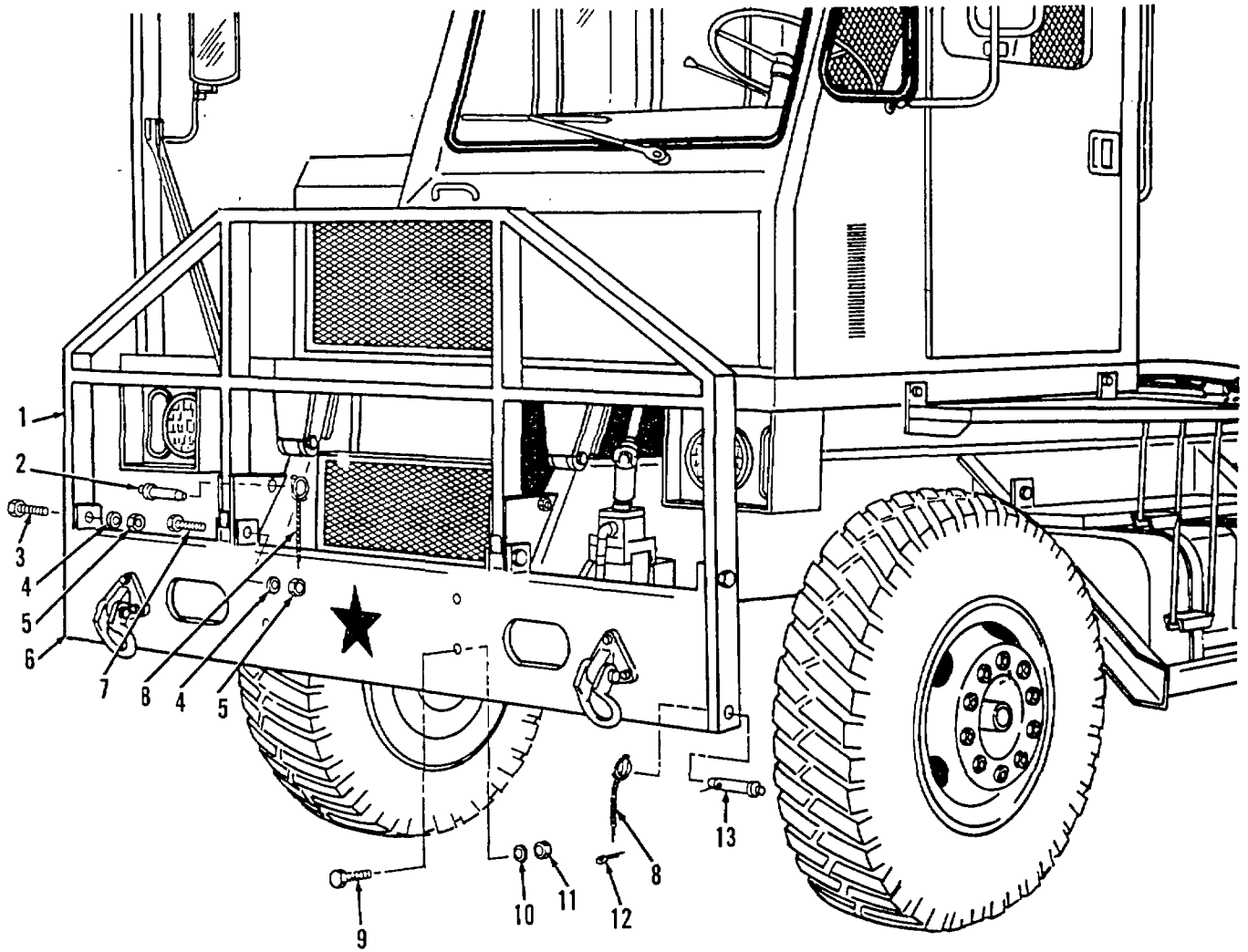

TA510114

FIGURE 114. GRILLE GUARD INSTALLATION.

SECTION II

TM 9-2320-285-24P

(1) ITEM NO	(2) SMR CODE	(3) CAGEC	(4) PART NUMBER	(5) DESCRIPTION AND USABLE ON CODES (UOC)	(6) QTY
GROUP 1801 BODY, CAB, HOOD, AND HULL ASSEMBLIES					
FIG. 114 GRILLE GUARD INSTALLATION					
1	XBOZZ	90915	53516237	GUARD, GRILLE	1
2	PFOZZ	90915	53506395	PIN, SHOULDER, HEADED.....	2
3	PAOZZ	96906	MS90728-197	SCREW, CAP, HEXAGON H.....	2
4	PAOZZ	96906	MS27183-23	WASHER, FLAT.....	4
5	PFOZZ	72962	49NE-120	NUT, SELF-LOCKING, HE	4
6	XBOZZ	90915	53516240	BUMPER ASSY.....	1
7	PAOZZ	96906	MS90728-199	SCREW, CAP, HEXAGON H.....	2
8	PFOZZ	81486	P792	PIN, SHOULDER, HEADED.....	4
9	PFOZZ	96906	MS90728-163	SCREW, CAP, HEXAGON H.....	4
10	PAOZZ	96906	MS15795-518	WASHER, FLAT.....	4
11	PAOZZ	96906	MS21083N10	NUT, SELF-LOCKING, HE	24
12	PFOZZ	96906	MS24665-419	PIN, COTTER.....	4
13	PFOZZ	90915	53506396	PIN, STRAIGHT, HEADED.....	2

END OF FIGURE

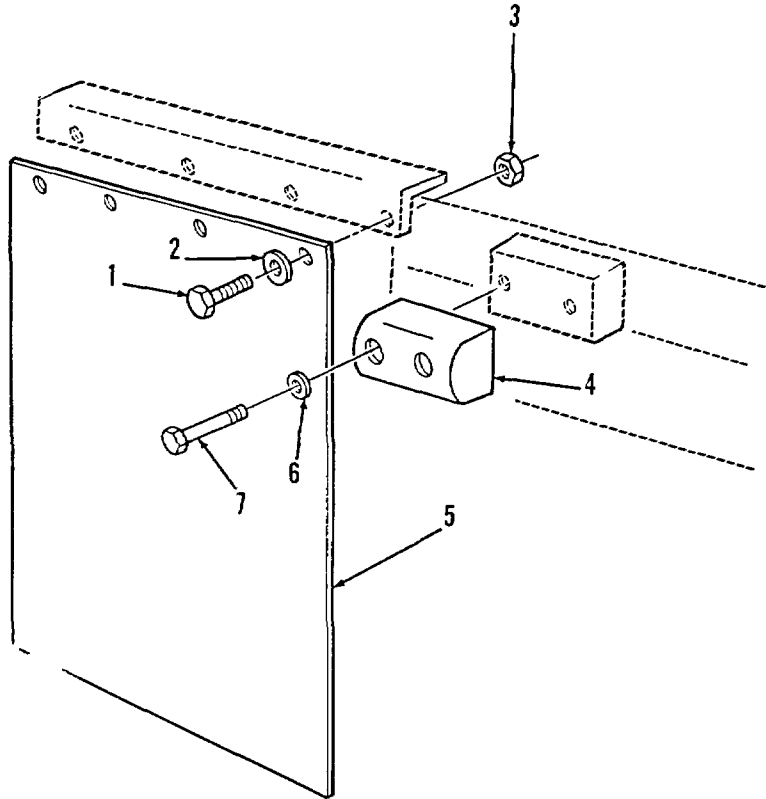

TA510115

FIGURE 115. MUDFLAP AND DOCK BUMPER INSTALLATION.

SECTION II

TM 9-2320-285-24P

(1) ITEM NO	(2) SMR CODE	(3) CAGEC	(4) PART NUMBER	(5) DESCRIPTION AND USABLE ON CODES (UOC)	(6) QTY
GROUP 1801 BODY, CAB, HOOD, AND HULL ASSEMBLIES					
FIG. 115 MUDFLAP AND DOCK BUMPER INSTALLATION					
1	PAOZZ	96906	MS90728-62	SCREW, CAP, HEXAGON.....	8
2	PAOZZ	96906	MS15795-513	WASHER, FLAT.....	8
3	PFOZZ	72962	52NE066	NUT, SELF-LOCKING, HE	8
4	PAOZZ	90915	90005514	BUMPER.....	2
5	PFOZZ	96906	MS51331-6	GUARD, SPLASH, VEHICU	2
6	PAOZZ	96906	MS15795-517	WASHER, FLAT.....	4
7	PAOZZ	96906	MS90728-120	SCREW, CAP, HEXAGON.....	4

END OF FIGURE

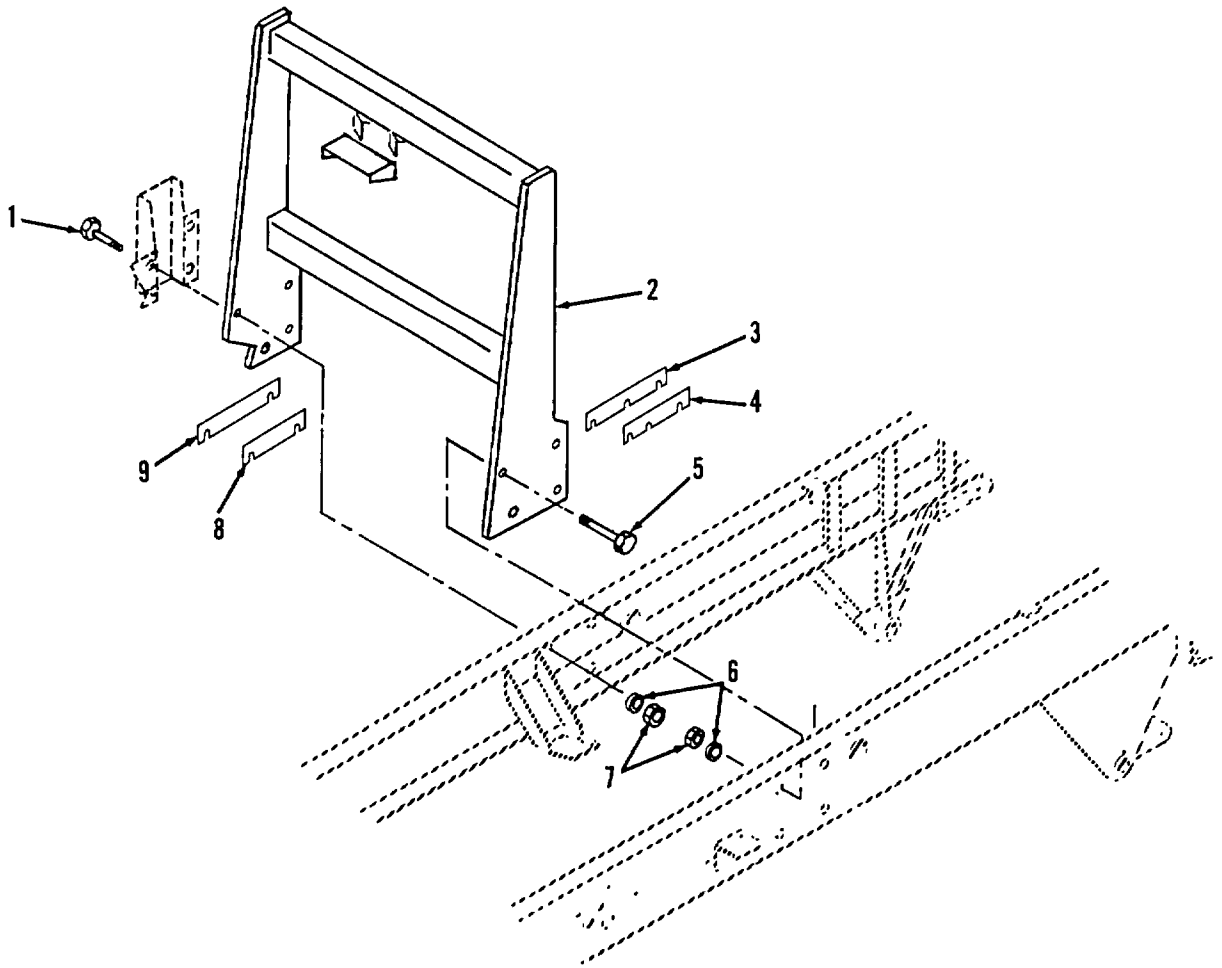

TA510116

FIGURE 116. REAR CAB GUARD INSTALLATION.

SECTION II

TM 9-2320-285-24P

(1) ITEM NO	(2) SMR CODE	(3) CAGEC	(4) PART NUMBER	(5) DESCRIPTION AND USABLE ON CODES (UOC)	(6) QTY
GROUP 1801 BODY, CAB, HOOD, AND HULL ASSEMBLIES					
FIG. 116 REAR CAB GUARD INSTALLATION					
1	PAOZZ	96906	MS90728-191	SCREW, CAP, HEXAGON H.....	4
2	XBOZZ	90915	53515698	REAR CAB GUARD.....	1
3	PFOZZ	90915	53516260	SPACER, PLATE.....	1
4	PFOZZ	90915	53516261	SPACER, PLATE.....	1
5	PAOZZ	96906	MS90725-193	SCREW, CAP, HEXAGON H.....	4
6	PFOZZ	96906	MS15795-522	WASHER, FLAT.....	8
7	PAOZZ	72962	49NE-120	NUT, SELF-LOCKING, HE	8
8	PFOZZ	90915	53516259	SPACER, PLATE.....	2
9	PFOZZ	90915	53516258	SPACER, PLATE.....	2

END OF FIGURE

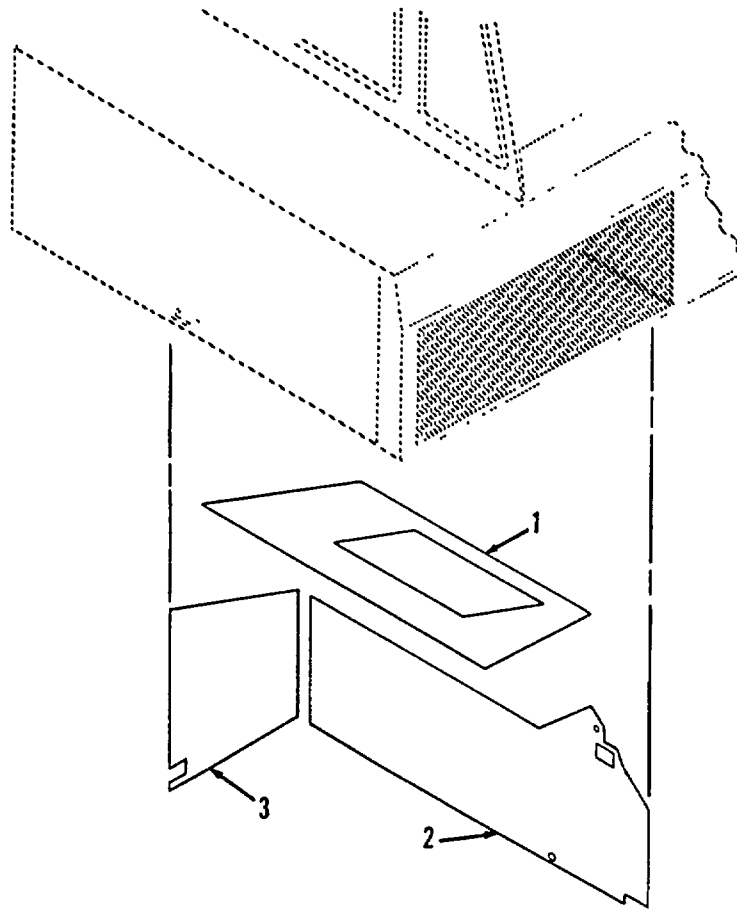

TA510117

FIGURE 117. ENGINE COMPARTMENT INSULATION.

SECTION II

TM 9-2320-285-24P

(1) ITEM NO	(2) SMR CODE	(3) CAGEC	(4) PART NUMBER	(5) DESCRIPTION AND USABLE ON CODES (UOC)	(6) QTY
				GROUP 1801 BODY, CAB, HOOD, AND HULL ASSEMBLIES	
				FIG. 117 ENGINE COMPARTMENT INSTALLATION	
1	PAFZZ	90915	53516151	INSTALLATION, TOP, ENGI	1
2	PAFZZ	90915	53516164	INSTALLATION, SIDE, ENG	1
3	PAFZZ	90915	53516150	INSTALLATION, REAR, ENG	1

END OF FIGURE

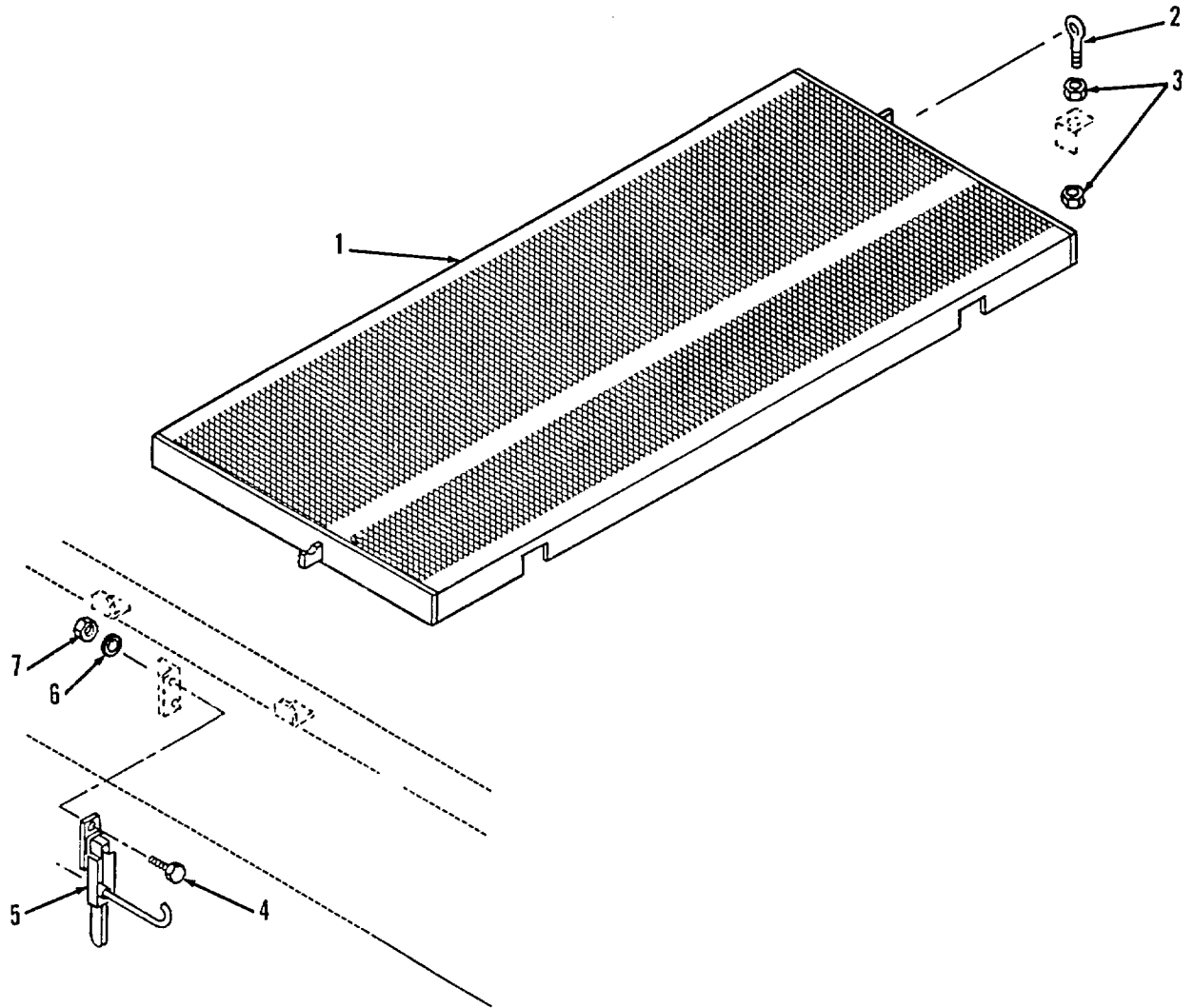

TA510118

FIGURE 118. REAR PLATFORM INSTALLATION.

SECTION II

TM 9-2320-285-24P

(1) ITEM NO	(2) SMR CODE	(3) CAGEC	(4) PART NUMBER	(5) DESCRIPTION AND USABLE ON CODES (UOC)	(6) QTY
GROUP 1801 BODY, CAB, HOOD, AND HULL ASSEMBLIES					
FIG. 118 REAR PLATFORM INSTALLATION					
1	XBOZZ	90915	53515819	REAR STEP	1
2	PFOZZ	93915	90697031	BOLT, EYE	1
3	PFOZZ	72962	52NE066	NUT, SELF-LOCKING, HE	2
4	PAOZZ	96906	MS90725-6	SCREW, CAP, HEXAGON H.....	2
5	PAOZZ	71913	351-BSS	LEVER, LOCK-RELEASE	1
6	PAOZZ	96906	MS15795-509	WASHER, FLAT.....	2
7	PAOZZ	72962	42NE040	NUT SELF-LOCKING, HE	2

END OF FIGURE

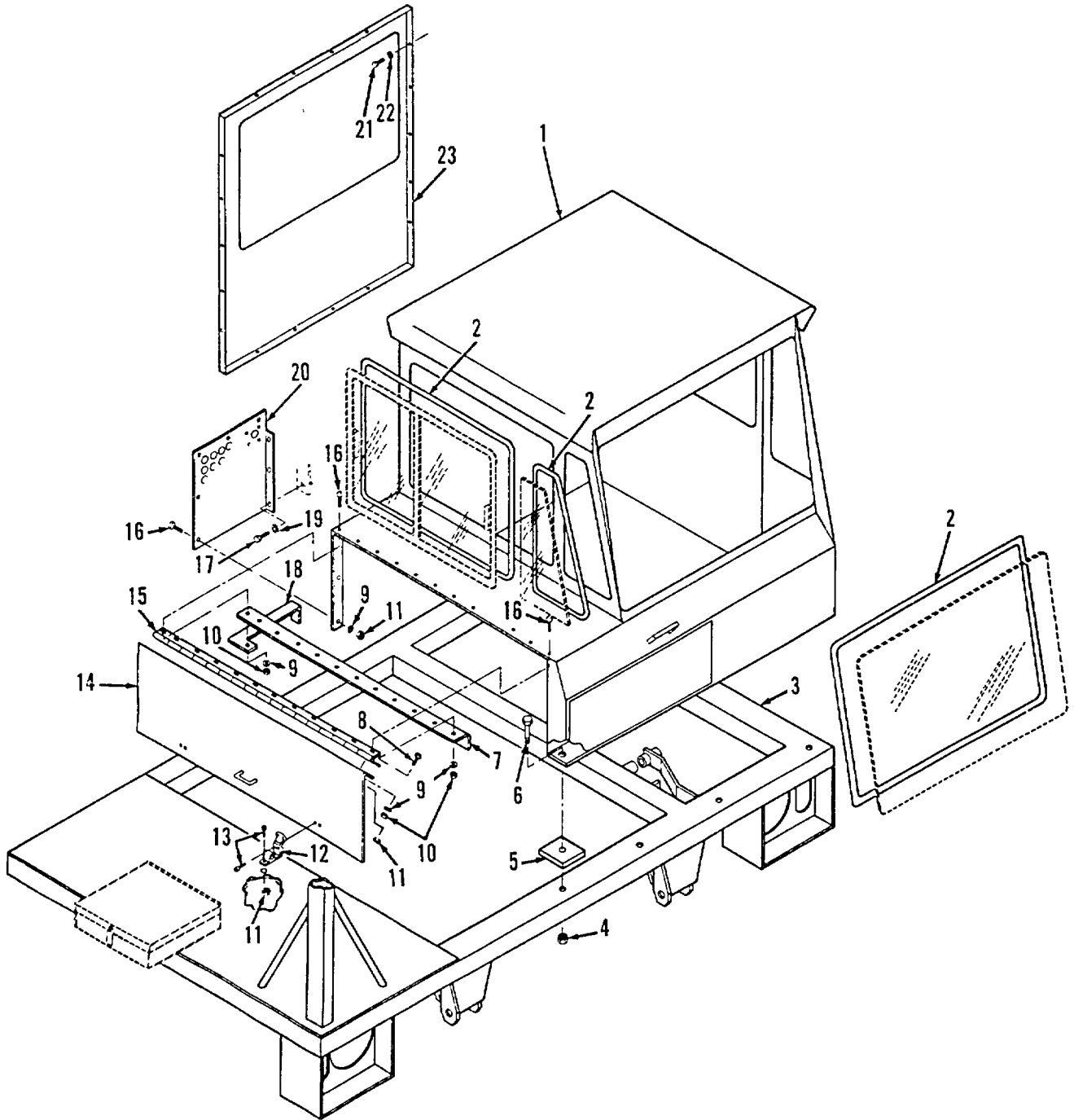

TA510119

FIGURE 119. CAB AND DECK.

SECTION II

TM 9-2320-285-24P

(1) ITEM NO	(2) SMR CODE	(3) CAGEC	(4) PART NUMBER	(5) DESCRIPTION AND USABLE ON CODES (UOC)	(6) QTY
GROUP 1801 BODY, CAB, HOOD AND HULL ASSEMBLIES					
FIG. 119 CAB AND DECK					
1	XBFFF	90915	53516066	MAIN CAB.....	1
2	PFFZZ	93915	90004067	GASKET, GLASS SETTIN INCHES.....	522
3	XBFFZ	90915	53515662	WELDMENT, DECK.....	1
4	PAFZZ	72962	MS17829-80	NUT, SELF-LOCKING, HE.....	24
5	PFFZZ	90915	53512562	PAD, CUSHIONING.....	7
6	PAFZZ	72962	MS90728-114	SCREW, CAP, HEXAGON H.....	7
7	XBOZZ	90915	53516153	ANGLE.....	1
8	PFOZZ	72962	MS90728-32	BOLT, MACHINE.....	7
9	PAOZZ	72962	MS15795-520	WASHER, FLAT.....	27
10	PAOZZ	72962	MS17829-50	NUT, SELF-LOCKING, HE.....	86
11	PFOZZ	72962	MS17829-50	NUT, SELF-LOCKING, HE.....	13
12	PAOZZ	93915	90005504	FASTENER, CYLINDERS.....	2
13	PFOZZ	88044	AN365-1024A	NUT, SELF-LOCKING, HE.....	14
14	XBOFF	90915	53515337	DOOR, ACCESS.....	1
15	PFOZZ	90915	53516154	HINGE, BUTT.....	1
16	PAOZZ	72962	MS35206-296	SCREW, MACHINE.....	16
17	PAOZZ	72962	MS18154-58	SCREW, CAP, HEXAGON H.....	1
18	XBOZZ	90915	53515524	SUPPORT, HOOD.....	1
19	PAOZZ	72962	MS15795-510	WASHER, FLAT.....	3
20	XBOZZ	90915	53515997	PANEL, ENGINE EN- CLOSURE REAR.....	1
21	PAFZZ	72962	MS90725-3	SCREW, CAP, HEXAGON H.....	18
22	PAFZZ	72962	MS15795-509	WASHER, FLAT.....	18
23	XBFFZ	90915	53516130	PANEL, REAR CAB.....	1

END OF FIGURE

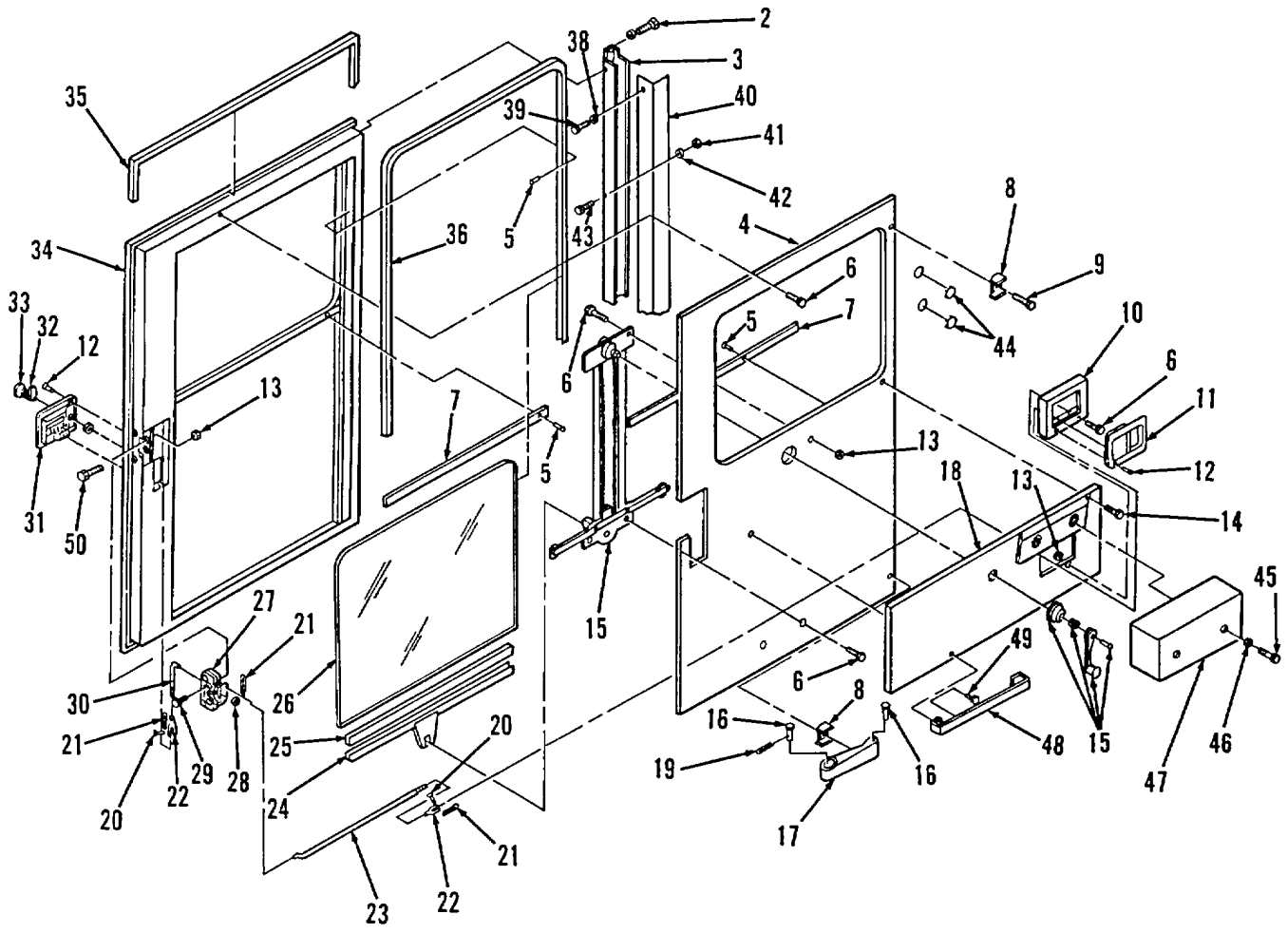
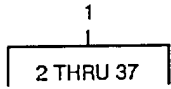

TA510120

FIGURE 120. CAB DOOR.

SECTION II

TM 9-2320-285-24P

(1) ITEM NO	(2) SMR CODE	(3) CAGEC	(4) PART NUMBER	(5) DESCRIPTION AND USABLE ON CODES (UOC)	(6) QTY
GROUP- 1801 BODY, CAB, HOOD AND HULL ASSEMBLIES					
FIG. 120 CAB DOOR					
1	PAOFF	90915	53516123	DOOR, VEHICULAR.....	1
2	PFOZZ	96906	MS90728-32	.BOLT, MACHINE	13
3	PAOZZ	90915	90005130	.HINGE, BUTT.....	1
4	XDFZZ	TOPMS	01503700	.PANEL, INSIDE	1
5	PAFZZ	90915	90004155	.RIVET, POP	18
6	PAFZZ	96906	MS90725-3	.SCREW, CAP, HEXAGON	34
7	PAFZZ	90915	90004041	.FELT, MECHANICAL, PRE	1
8	XDOZZ	90915	53450805	.BRACKET.....	2
9	PAOZZ	96906	MS90725-6	.SCREW, CAP, HEXAGON	4
10	PAOZZ	90915	90005311	.BOX, HANDLE	1
11	XBFZZ	90915	90005329	.HANDLE, DOOR	1
12	PFFZZ	62635	V-0391	.RIVET DRIVE.....	8
13	PAFZZ	72962	42NE040	.NUT, SELF-LOCKING, HE	14
14	PAFZZ	96906	MS90728-9	.SCREW, CAP ,HEXAGON H.....	6
15	PAFZZ	90915	90004036	.REGULATOR, VEHICLE W	1
16	PFOZZ	90915	53452019	.PIN, STRAIGHT, HEADED	4
17	PAOZZ	90915	53515253	.RESTRAINT, DOOR	2
18	XBFZZ	90915	53516118	.PANEL, ACCESS	1
19	PAOZZ	96906	MS24665-385	.PIN, COTTER	4
20	PAFZZ	71843	2708-1-2-1A	.PIN, STRAIGHT ,HEADED	2
21	PAFZZ	96906	MS24665-122	.PIN, COTTER	3
22	PAFZZ	96906	MS35812-1	.CLEVIS, ROD END	2
23	XDFZZ	TOPMS	01504003	.ROD, LINKAGE	1
24	XDFZZ	TOPMS	V-0118	.CHANNEL, GLASS	1
25	MFFZZ	19207	V-0122	.GLASS, TAPE MAKE FROM TAPE P/N..... 4111-N-W/PSA 1/8 IN X 11 IN X 50 FT.	1
26	PAFZZ	90915	90005462	.GLASS, PLATE	1
27	XBFZZ	90915	90005296	.LOCK, DOOR, VEHICLE	1
28	PAFZZ	96936	MS15795-513	.WASHER, FLAT	1
29	PAFZZ	96906	MS90728-10	.SCREW, CAP, HEXAGON	4
30	XDFZZ	TOPMS	01504004	.ROD, LINKAGE	1
31	PAFZZ	90915	90005306	.HANDLE ASSEMBLY, SDC.....	1
32	XDFZZ	TOPMS	01504008	.LEVER, LOCK	1
33	PAFZZ	90915	90005518	.CYLINDER, LOCK (KEY CODE NG100)	1
34	XDFZZ	TOPMS	01503600	.PANEL, OUTSIDE	1
35	PAOZZ	90915	90004040	.WEATHER STRIP	1
36	PAFZZ	93915	90002698	.FELT, MECHANICAL, PRE	1
37	PAOZZ	96906	MS15795-520	.WASHER, FLAT	15
38	PAOZZ	96906	MS15795-509	WASHER, FLAT	4
39	PFOZZ	96906	MS90728-3	SCREW, CAP, HEXAGON H	4
40	XDOZZ	TOPMS	01502049	JAMB, DOOR	1
41	PAOZZ	96906	MS17829-50	NUT, SELF-LOCKING HE	86
42	PAOZZ	96906	MS15795-520	WASHER, FLAT.....	15
43	PAOZZ	96906	MS90728-38	BOLT, MACHINE	13
44	XDOZZ	90915	90005146	PLUG, CHROME, 2"	2
45	PFOZZ	96906	MS51849-86	SCREW, MACHINE	2
46	PAOZZ	96906	MS15795-509	WASHER, FLAT.....	2

SECTION II

TM 9-2320-285-24P

(1) ITEM NO	(2) SMR CODE	(3) CAGEC	(4) PART NUMBER	(5) DESCRIPTION AND USABLE ON CODES (UOC)	(6) QTY
47	PFOZZ	12204	28288830	ARM REST, DOOR	1
48	XDOZZ	TOPMS	01501803	HANDLE, GRAB	1
49	PAOZZ	96906	MS90728-36	BOLT, MACHINE.....	2
50	PAOZZ	90915	90004219	BOLT, STRIKER.....	1

END OF FIGURE

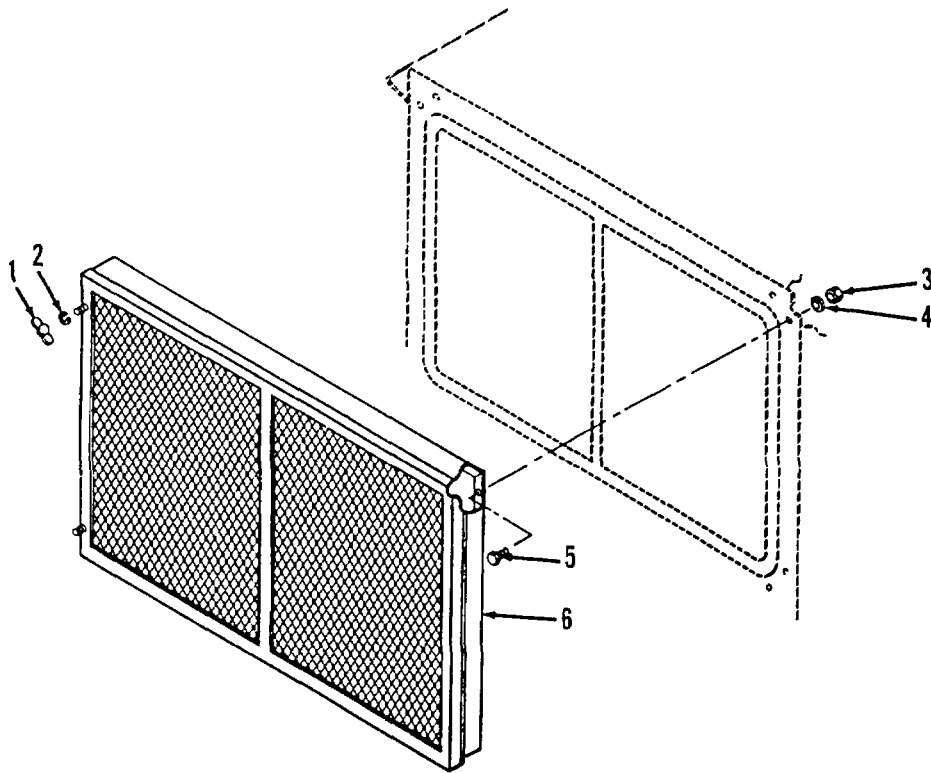

TA510121

FIGURE 121. REAR WINDOW GUARD INSTALLATION.

SECTION II

TM 9-2320-285-24P

(1) ITEM NO	(2) SMR CODE	(3) CAGEC	(4) PART NUMBER	(5) DESCRIPTION AND USABLE ON CODES (UOC)	(6) QTY
				GROUP 1801 BODY, CAB, HOOD, AND HULL ASSEMBLIES	
				FIG. 121 REAR WINDOW GUARD INSTALLATION	
1	PAOZZ	96906	MS35425-72	NUT, PLAIN, WING.....	2
2	PAOZZ	96906	MS35338-45	WASHER, LOCK	2
3	PAOZZ	96906	MS51943-32	NUT, SELF-LOCKING, HE	7
4	PAOZZ	96906	MS15795-509	WASHER, FLAT.....	7
5	PAOZZ	96906	MS90725-3	SCREW, CAP, HEXAGON H.....	7
6	PFOZZ	90915	53515664	GUARD, REAR WINDOW	1

END OF FIGURE

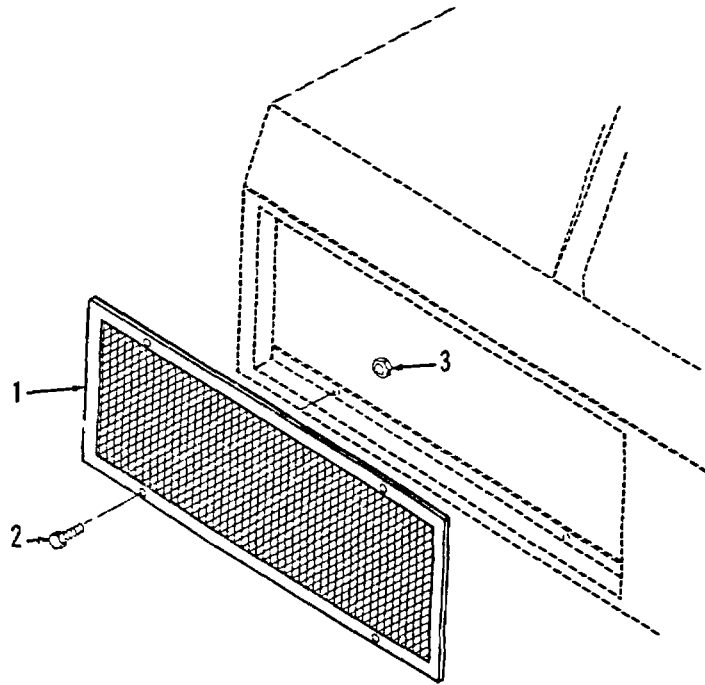

TA510122

FIGURE 122. GRILLE.

SECTION II

TM 9-2320-285-24P

(1) ITEM NO	(2) SMR CODE	(3) CAGEC	(4) PART NUMBER	(5) DESCRIPTION AND USABLE ON CODES (UOC)	(6) QTY
				GROUP 1801 BODY CAB, HOOD, AND HULL ASSEMBLIES	
				FIG. 122 GRILLE	
1	XBOZZ	90915	53515118	GRILLE, CAB.....	1
2	PAOZZ	53711	5979393-1	SCREW, CAP, HEXAGON H.....	4
3	PAOZZ	72962	42NE-040	NUT, SELF-LOCKING, HE.....	4

END OF FIGURE

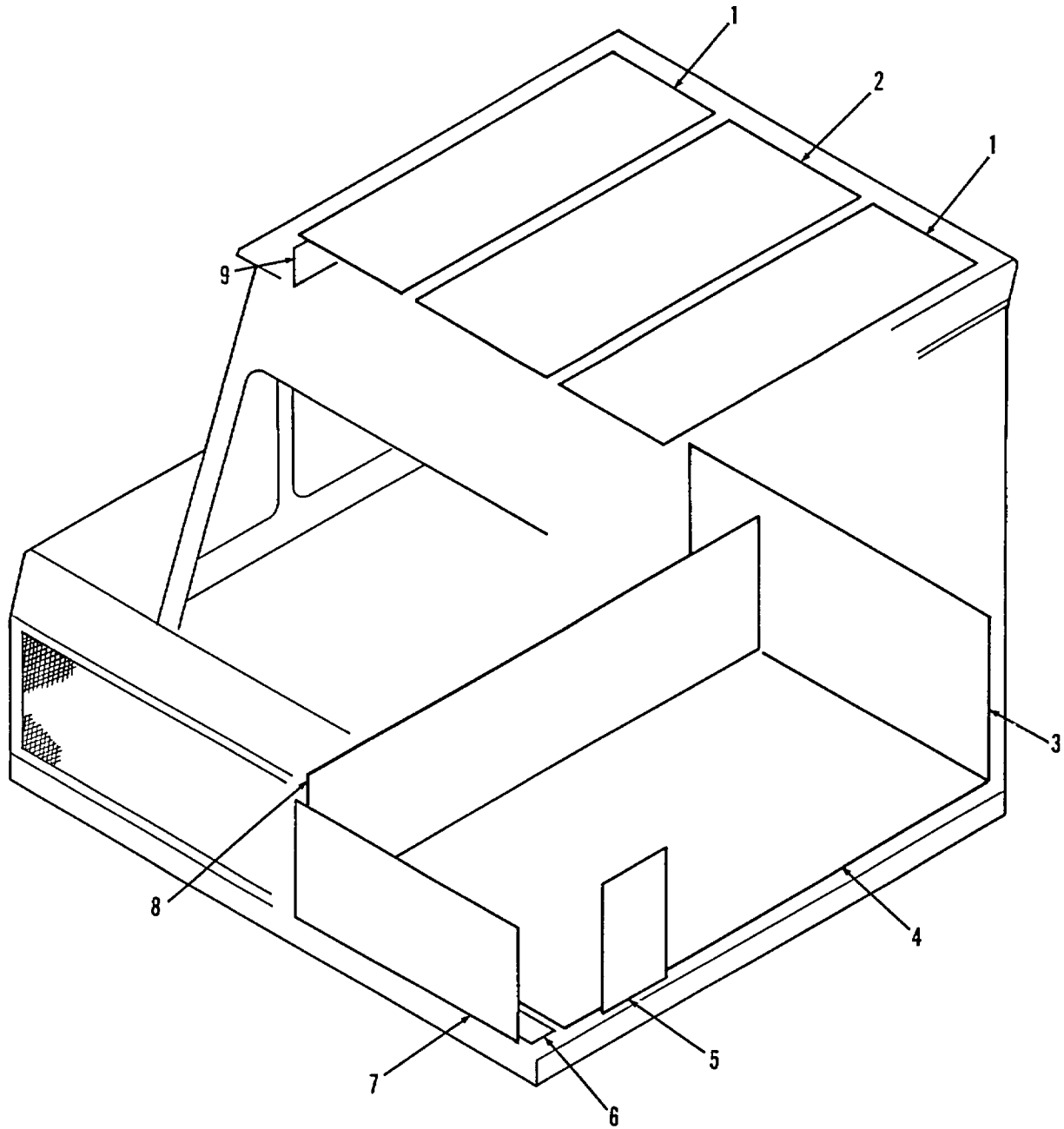

TA510123

FIGURE 123. CAB INSULATION.

SECTION II

TM 9-2320-285-24P

(1) ITEM NO	(2) SMR CODE	(3) CAGEC	(4) PART NUMBER	(5) DESCRIPTION AND USABLE ON CODES (UOC)	(6) QTY
GROUP 1801 BODY, CAB, HOOD, AND HULL ASSEMBLIES					
FIG. 123 CAB INSULATION					
1	PFFZZ	90915	53515543	INSULATION BLANKET, SIDE	2
2	PFFZZ	90915	53515544	INSULATION BLANKET, CENTER.....	1
3	PFFZZ	90915	90005456	INSULATION BLANKET, PANEL.....	1
4	PFFZZ	90915	53516117	MAT, FLOOR	1
5	PFFZZ	90915	90004121	INSULATION FELT, ACC, SIDE	1
6	PFFZZ	93915	90004117	INSULATION FELT, ACC, FLOOR CHANNEL.....	1
7	PFFZA	18876	9975789	INSULATION BLANKET, PANEL.....	1
8	XDFZZ	90915	53516144	INSULATION BLANKET, SIDE	1
9	PFFZZ	90915	53515461	INSULATION BLANKET, RIGHT SIDE	1

END OF FIGURE

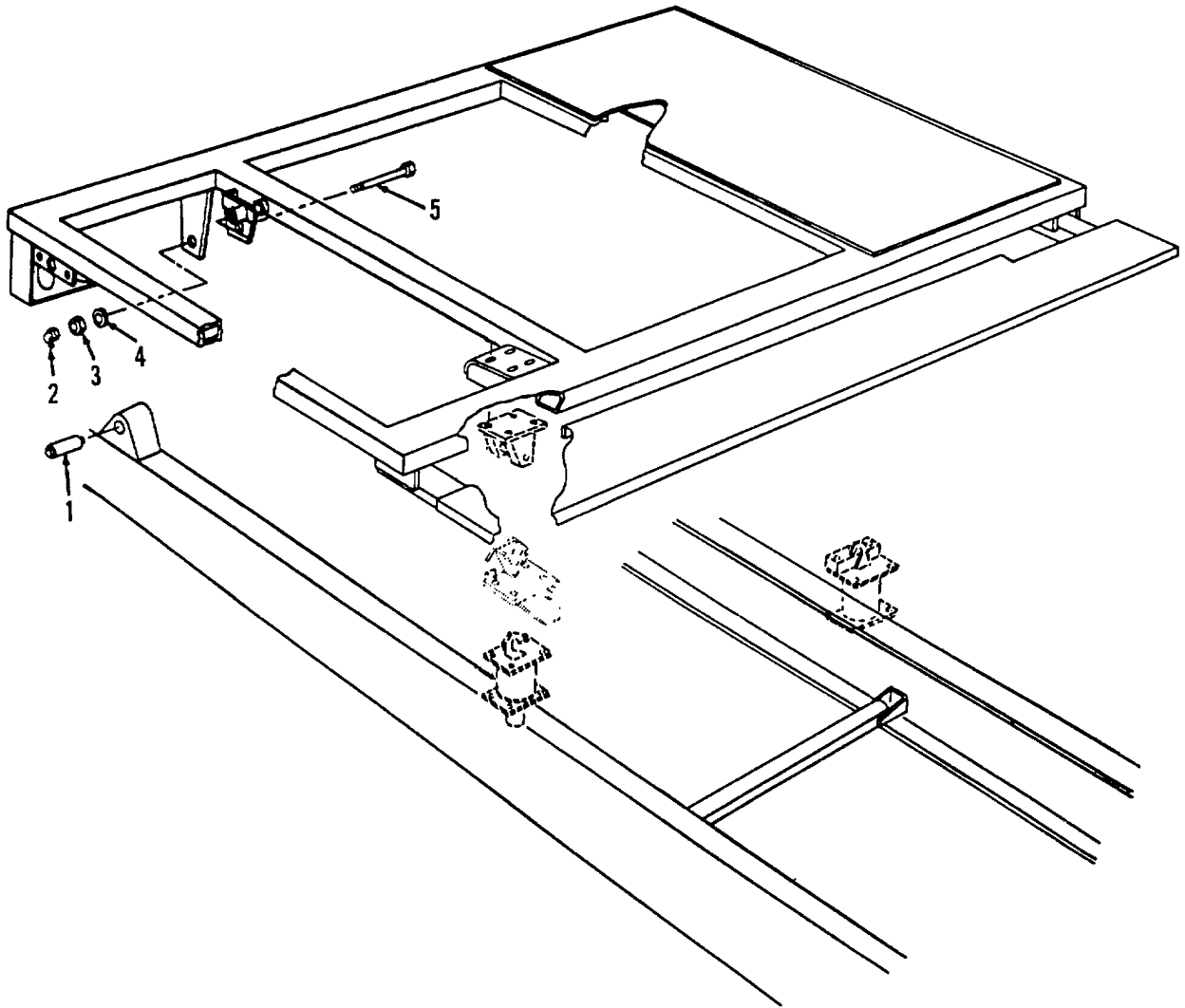

TA510124

FIGURE 124. CAB HOLD-DOWN INSTALLATION.

SECTION II

TM 9-2320-285-24P

(1) ITEM NO	(2) SMR CODE	(3) CAGEC	(4) PART NUMBER	(5) DESCRIPTION AND USABLE ON CODES (UOC)	(6) QTY
				GROUP 1801 BODY, CAB, HOOD, AND HULL ASSEMBLIES	
				FIG. 124 CAB HOLD-DOWN INSTALLATION	
1	PAOZZ	76005	H9004-1	MOUNT, RESILIENT.....	2
2	PAOZZ	96906	MS15001-4	FITTING, LUBRICATION.....	2
3	PAOZZ	96906	MS51967-20	NUT, PLAIN, HEXAGON.....	2
4	PFDZZ	96906	MS27183-21	WASHER, FLAT.....	2
5	PFOZZ	90915	53509050	PIVET, PIN.....	2

END OF FIGURE

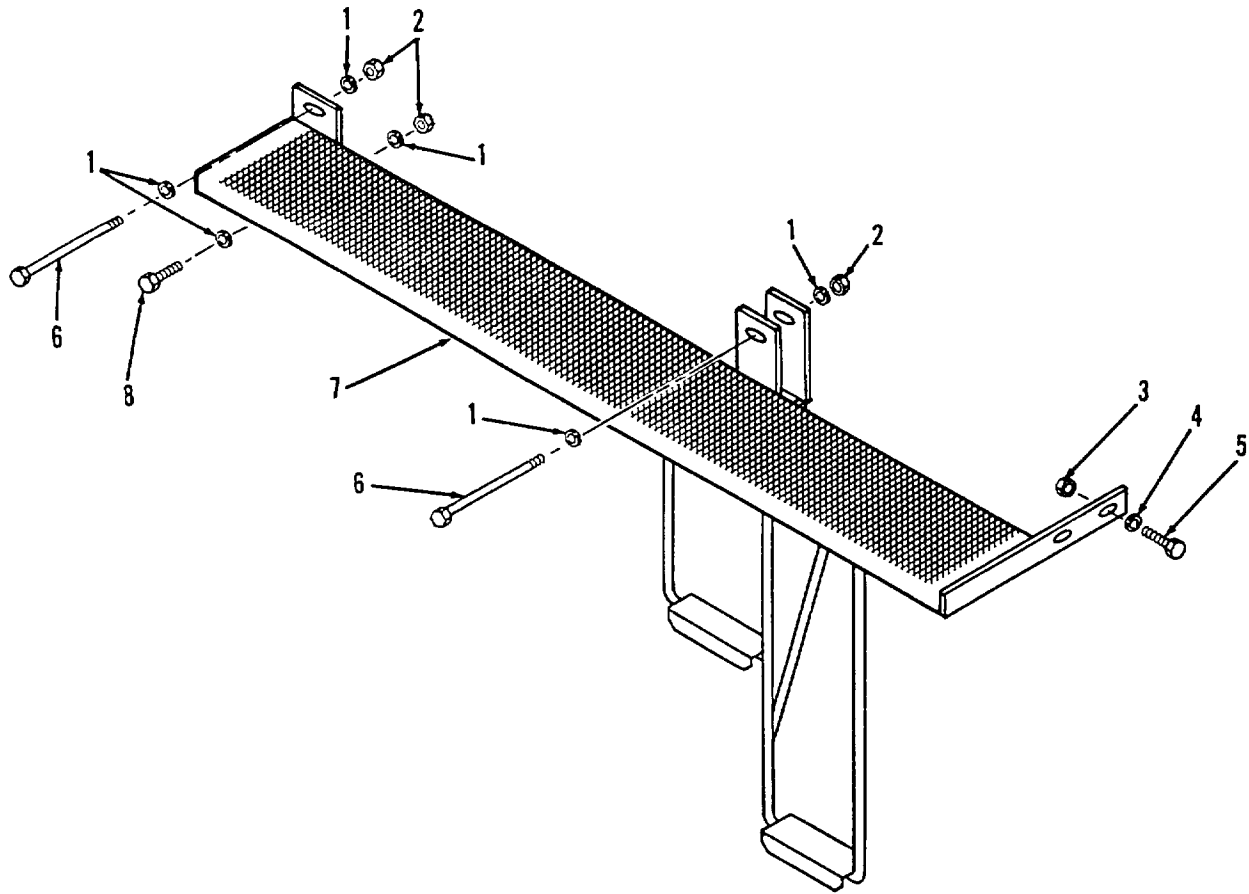

TA510125

FIGURE 125. SIDE STEP

SECTION II

TM 9-2320-285-24P

(1) ITEM NO	(2) SMR CODE	(3) CAGEC	(4) PART NUMBER	(5) DESCRIPTION AND USABLE ON CODES (UOC)	(6) QTY
				GROUP 1802 FENDERS, RUNNING B CARDS WITH MOUNTING AND ATTACHING PARTS, OUTRIGGERS, WINDSHIELD, GLASS, ETC.	
				FIG. 125 SIDE STEP	
1	PAOZZ	96906	MS27183-18	WASHER, FLAT.....	6
2	PAOZZ	96906	MS17829-80	NUT, SELF-LOCKING, HE	24
3	PAOZZ	72962	52NE066	NUT, SELF-LOCKING, HE	2
4	PAOZZ	96906	MS15795-510	WASHER, FLAT.....	2
5	PFOZZ	96906	MS90728-60	SCREW, CAP, HEXAGON H.....	2
6	PAOZZ	96906	MS90725-128	SCREW, CAP, HEXAGON H.....	2
7	XBOZZ	90915	53509085	SIDE SEP ASSY	1
8	PAOZZ	96906	MS90728-190	SCREW, CAP, HEXAGON H.....	1

END OF FIGURE

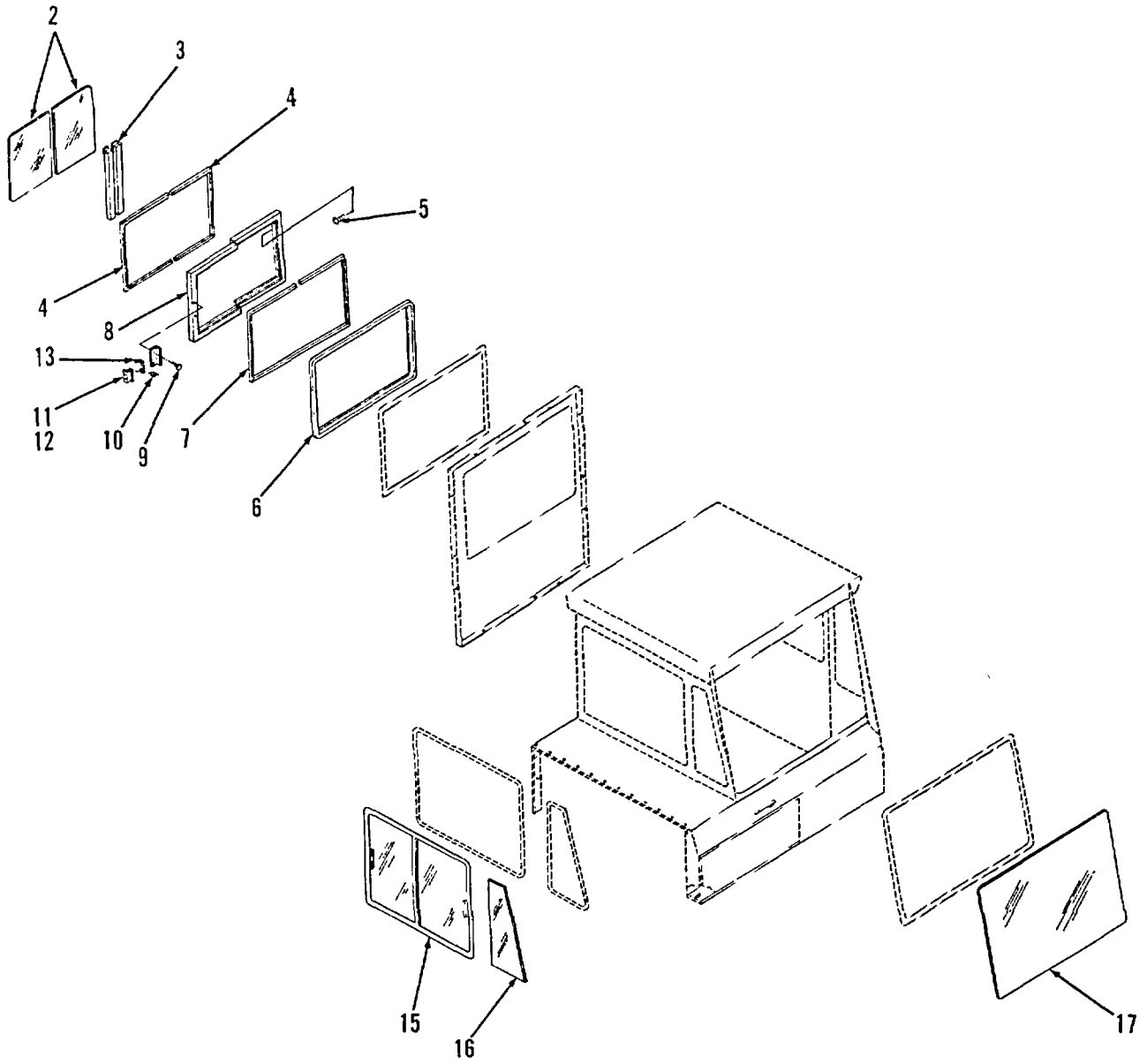
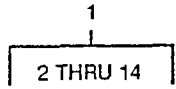

TA510126

FIGURE 126. REAR AND SIDE WINDOWS.

SECTION II

TM 9-2320-285-24P

(1) ITEM NO	(2) SMR CODE	(3) CAGEC	(4) PART NUMBER	(5) DESCRIPTION AND USABLE ON CODES (UOC)	(6) QTY
				GROUP 1802 FENDERS, RUNNING BOARDS WITH MOUNTING AND ATTACHING PARTS, OUTRIGGERS, WINDSHIELD, GLASS, ETC.	
				FIG. 126 REAR AND SIDE WINDOWS	
1	PAFFF	90915	90005376	WINDOW ASSEMBLY, MCT	1
2	XAFZZ	TRANS	NPN	.GLASS TEMPERED	2
3	PAFZZ	90915	90007780	.SEAL	2
4	PAFZZ	90915	90007779	.NONMETALLIC CHANNEL	2
5	PAFZZ	90915	90007781	.INSERT, SELF-LOCKING	1
6	XAFZZ	TRANS	ON-4007X135	.FRAME, OUTER	1
7	PAFZZ	90915	90007776	.NONMETALLIC CHANNEL	2
8	XAFZZ	TRANS	FX-13X65	.FRAME, GLASS	2
9	PAFZZ	90915	90007775	.LATCH, DOOR, VEHICULA	2
10	PAFZZ	90915	90007777	.SPRING	2
11	XAFZZ	TRANS	ON-4147X4	.KEEPER, REAR	1
12	XAFZZ	TRANS	ON-4394X4	.KEEPER, FRONT	1
13	PAFZZ	90915	90007776	.LATCH.	2
14	XAFZZ	TRANS	ON-4331X24-15/16	.FRAME, END	2
15	PAFFF	90915	90003988	WINDOW, OBSERVATION	1
16	PAFZZ	90915	90005150	WINDOW, OBSERVATION	2
17	PAFZZ	90915	90003778	GLASS, LAMINATED	1

END OF FIGURE

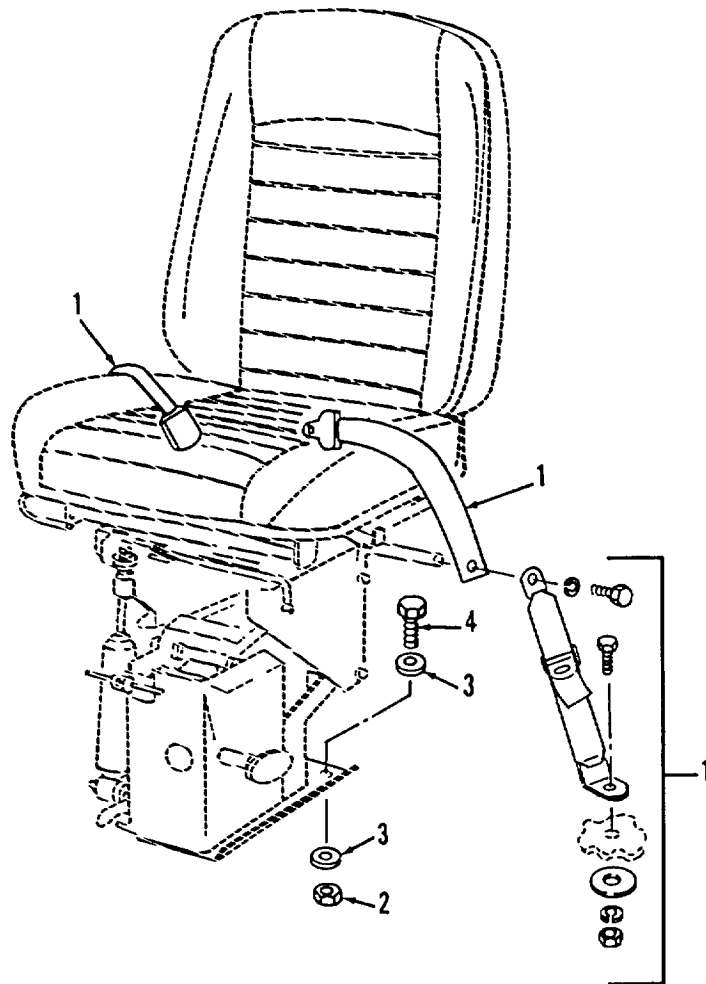

TA510127

FIGURE 127. SEAT.

SECTION II

TM 9-2320-285-24P

(1) ITEM NO	(2) SMR CODE	(3) CAGEC	(4) PART NUMBER	(5) DESCRIPTION AND USABLE ON CODES (UOC)	(6) QTY
GROUP 1836 UPHOLSTERY, SEATS, AND CARPETS					
FIG. 127 SEAT					
1	PAOZZ	29944	3492	BELT, VEHICULAR SAFE	1
2	PAOZZ	96906	MS15001-4	FITTING, LUBRICATION	2
3	PAOZZ	96906	MS1575-518	WASHER, FLAT	2
4	PAOZZ	96906	MS21083N10	NUT, SELF-LOCKING HE	24

END OF FIGURE

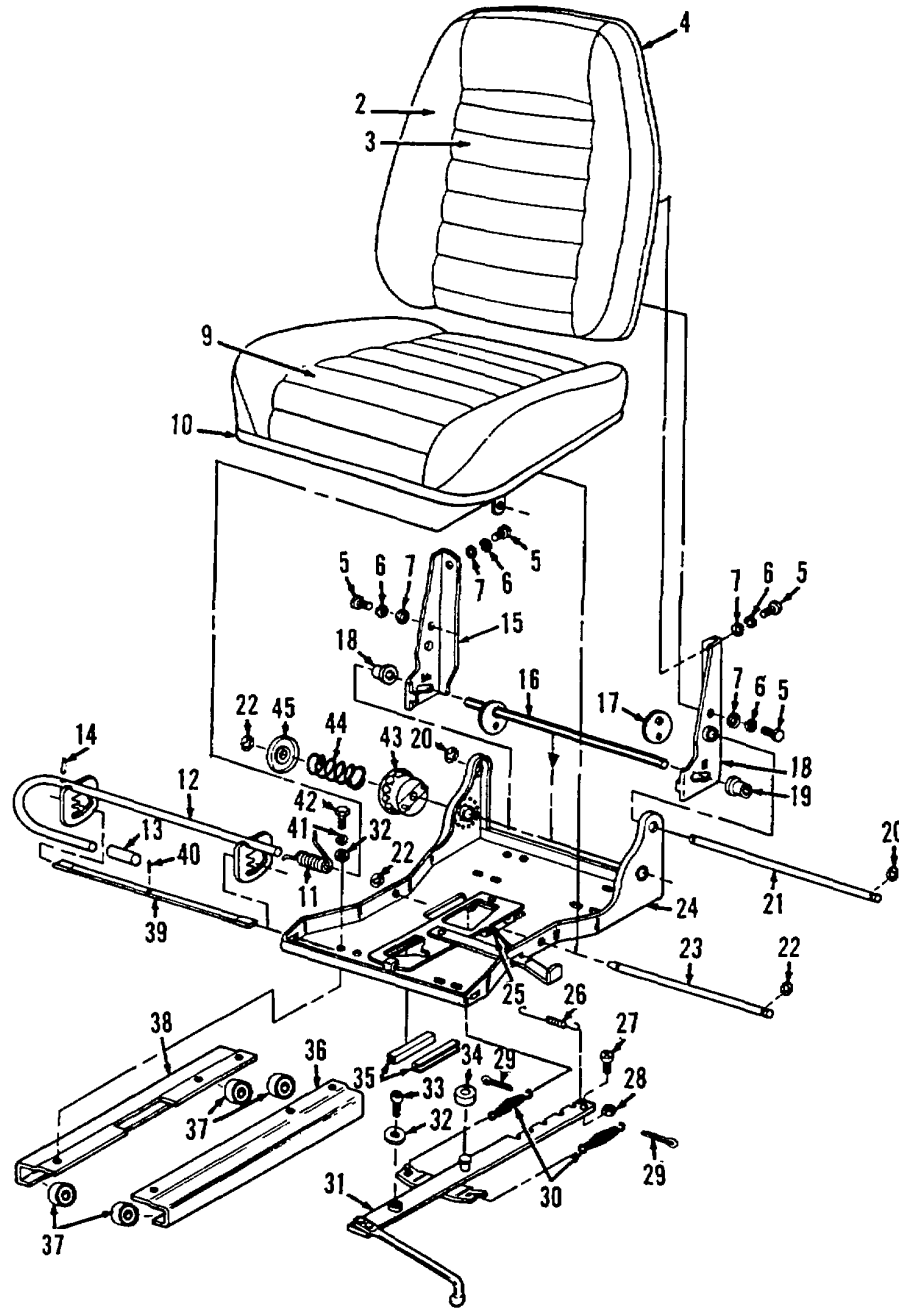
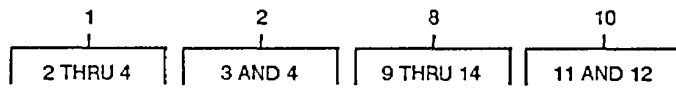

TA510128

FIGURE 128. SEAT ASSEMBLY (A).

SECTION II

TM 9-2320-285-24P

(1) ITEM NO	(2) SMR CODE	(3) CAGEC	(4) PART NUMBER	(5) DESCRIPTION AND USABLE ON CODES (UOC)	(6) QTY
GROUP 1806 UPHOLSTERY, SEATS, AND CARPETS					
FIG. 128 SEAT ASSEMBLY (A)					
1	PFOFF	71044	108688-001	SEAT, VEHICULAR	1
2	PFFFF	71044	45643-042	.CUSHION, SEAT BACK ,V.....	1
3	XAFZZ	71044	45643-007	..COVER AND PAC KIT	1
4	XAFZZ	71044	42626-013	..BACK PAN.....	1
5	PFFZZ	96906	MS90728-32	.BOLT,MACHINE	4
6	PAFZZ	96906	MS35338-45	.WASHER ,LOCK	4
7	PAFZZ	96906	MS27183-12	.WASHER, FLAT	4
8	XDFFF	71044	45644-012	.SEAT CUSHION ASSY	1
9	PFFZZ	71044	45644-004	..CUSHION, SEAT, VEHICUL.....	1
10	PFFZZ	71044	42190-009	..PAN, CUSHION, VEHICUL.....	1
11	XAFZZ	71044	46488-003	...SPRING	1
12	XAFZZ	71044	42185-004	...LATCH AND HANDLE.....	1
13	XAFZZ	71044	42874-003	...PLASTIC KNOB.....	1
14	XAFZZ	71044	359113-002	...ROLL PIN.....	1
15	XBFZZ	71044	46406-011	.PIVOT BRACKET, H.....	1
16	XBFZZ	71044	46809-007	.SHAFT ASSEMBLY	1
17	XBFZZ	71044	46146-003	.CAM	1
18	XBFZZ	71044	46406-012	.PIVOT BRACKET	1
19	XBFZZ	71044	46872-002	.BUSHING	2
20	PFFZZ	71044	25989-801	.RING, RETAINING.....	2
21	XBFZZ	71044	46562-002	.SHAFT.....	1
22	XBFZZ	71044	24427-801	.SNAP RING	3
23	XBFZZ	71044	49255-002	.PIVOT SHAFT.....	1
24	XBFZZ	71044	45153-005	.PLATE AND LATCH.....	1
25	XBFZZ	71044	45062-002	.SPRING HELICAL, EXT	1
26	XBFZZ	71044	47901-002	.SPRING.....	1
27	PFFZZ	71044	351152-801	.SCREW, CAP, HEXAGON H.....	1
28	PFFZZ	96906	MS51967-35	.NUT, PLAIN, HEXAGON	1
29	PFFZZ	96906	MS24665-621	.PIN, COTTER.....	2
30	XBFZZ	71044	32865-802	.SPRING, HELICAL EXT	2
31	XBFZZ	71044	45486-006	.LATCH ASSEMBLY	1
32	PFFZZ	96906	MS27183-14	.WASHER, FLAT	7
33	PFFZZ	96906	MS90725-55	.SCREW, CAP, HEXAGON H	1
34	XBFZZ	71044	32998-801	.BUMPER, RUBBER.....	1
35	XBFZZ	71044	31906-801	.EDGE WELT	2
36	XBFZZ	71044	43306-015	.ROLLER CHANNEL, LP	1
37	PAFZZ	71044	64728-002	.BEARING, BALL, ANNULA	4
38	XBFZZ	71044	43306-014	.ROLLER CHANNEL, RH	1
39	XBFZZ	71044	44937-007	.LATCH BAR	1
40	XBFZZ	71044	45213-002	.ROLL PIN.....	1
41	PFFZZ	96906	MS27183-12	.WASHER, FLAT	6
42	PFFZZ	96906	MS90728-31	.BOLT, MACHINE	6
43	XBFZZ	71044	47010-003	.KNOB, ASSEMBLY	1
44	XBFZZ	71044	47011-002	.SPRING.....	1
45	XBFZZ	71044	47012-006	.END PLATE KIT	1

END OF FIGURE

1	18	21	27	33	39
2 AND 3	19 AND 20	22 THRU 26	28	34	40 AND 41

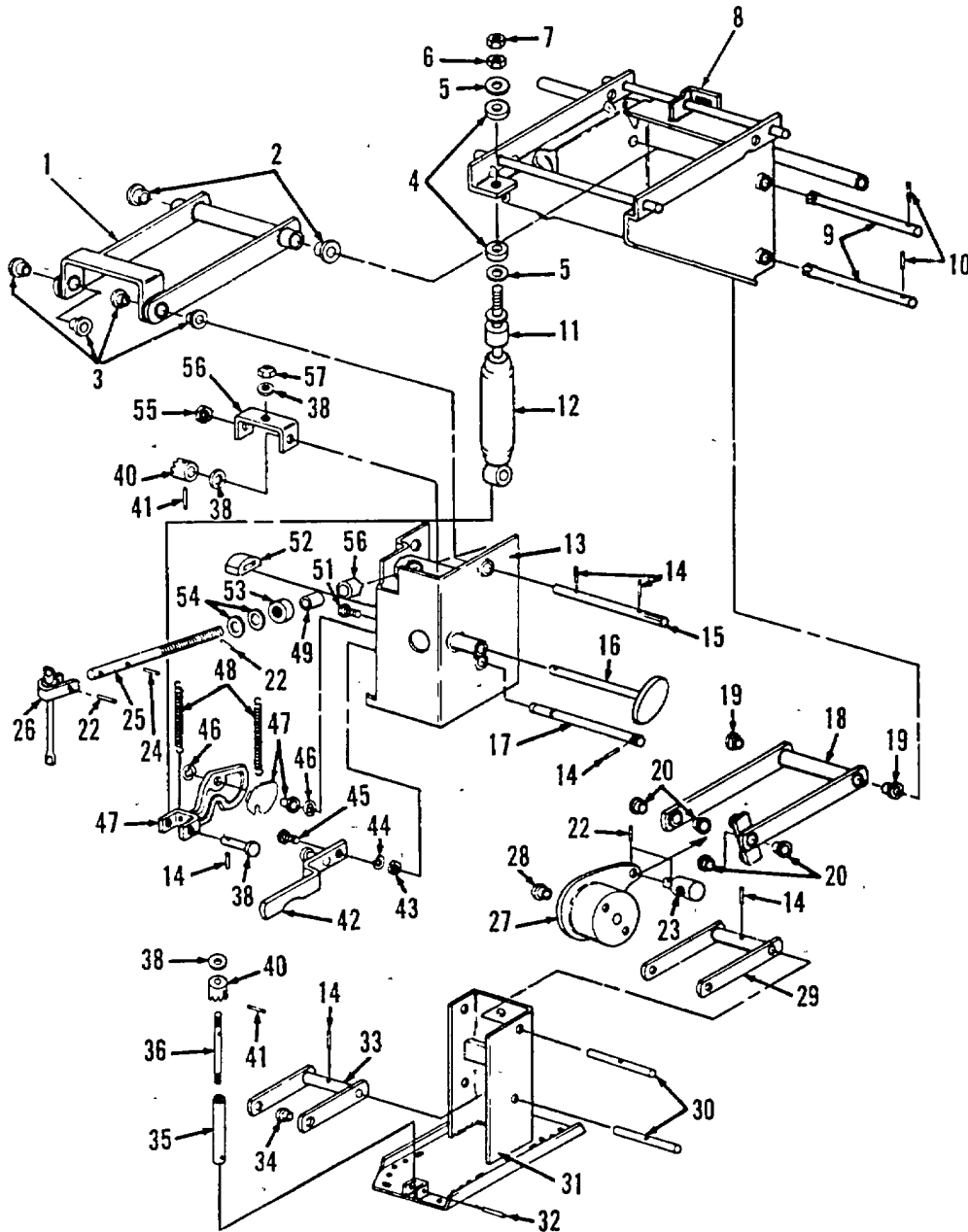

TA510129

FIGURE 129. SEAT ASSEMBLY (B).

SECTION II

TM 9-2320-285-24P

(1) ITEM NO	(2) SMR CODE	(3) CAGEC	(4) PART NUMBER	(5) DESCRIPTION AND USABLE ON CODES (UOC)	(6) QTY
GROUP 1806 UPHOLSTERY, SEATS, AND CARPETS					
FIG. 129 SEAT ASSEMBLY (B)					
1	XBFFF	71044	23566-802	ARM ASSY, UPPER.....	1
2	KFFZZ	71044	23784-801	.BEARING, FLANGED PART OF KIT P/N 67345-001.....	2
3	PFFZZ	71044	23783-801	.BEARING, SLEEVE PART CF KIT P/N 67345-001.....	4
4	PFFZZ	71044	24128-801	BUSHING, NONMETALLIC	2
5	PFFZZ	96906	MS15795-817	WASHER FLAT.....	2
6	PFFZZ	96906	MS51968-8	NUT, PLAIN, HEXAGON	1
7	PFFZZ	96906	MS51943-36	NUT, SELF-LOCKING HE	1
8	XBFZZ	71044	46417-003	REAR BRACKET ASSY	1
9	KFFZZ	71044	23936-801	HINGE FIN PART OF KIT P/N 67345-001.....	2
10	KFFZZ	71044	22526-801	ROLL PIN PART OF KIT P/N 67345-001.....	2
11	XAFZZ	71344	26421-801	RUBBER SPACER	1
12	PFFZZ	71044	26298-802	SHOCK ABSORBER, DIRE	1
13	XBFZZ	71044	26443-810	SPRING SUPPORT BRKT.....	1
14	PFFZZ	71044	22525-801	PIN, SPRING, PART CF KIT P/N 67345-001	6
15	KFFZZ	71044	23840-802	PIN, FRONT, UPPER, PART CF KIT F/N..... 67345-001.....	1
16	XBFZZ	71044	28841-804	HEIGHT ADJ HANDLE	1
17	KFFZZ	71044	26228-803	LOWER PIN, FRONT PART OF KIT P/N..... 67345-001.....	1
18	XBFFF	71044	23567-811	LOWER ARM ASSEMBLY	1
19	KFFZZ	71344	23784-801	.BEARING, FLANGED PART OF KIT P/N 67345-C01	2
20	PFFZZ	71044	23783-801	.BEARING, SLEEVE PART OF KIT P/N..... 67345-001.....	4
21	PFFZZ	38481	25595-808	ADJUSTER STUD ASSEM.....	1
22	PFFZZ	71044	22525-801	.PIN, SPRING PART OF KIT P/N 67345- 001	3
23	XAFZZ	71044	22453-802	.ADJUSTER PIN.....	1
24	XAFZZ	71044	24129-801	.LOCK PIN, DRIVE	1
25	XAFZZ	71044	25594-801	.ADJUSTER STUD	1
26	XAFZZ	71044	25595-809	.BRACKET.....	1
27	XBFFF	71044	23188-808	RUBBER SPRING ASSY	1
28	XAFZZ	71044	23094-801	.BEARING ,FLANGED	1
29	XBFZZ	71044	23565-804	PIVOT ARM, UPPER.....	1
30	XAFZZ	71044	23562-802	CENTER PIN	2
31	PFFZZ	71044	25706-806	BASE ASSEMBLY, SEAT	1
32	XBFZZ	71044	22705-801	ROLL PIN	1
33	XBFFF	71044	25834-806	PIVOT ARM ASSEMBLY	1
34	PFFZZ	71044	25833-801	.BEARING, SLEEVE PART OF KIT P/N..... 67345-001.....	1
35	PFFZZ	71044	42332-801	TUBE, METALLIC.....	1
36	XDFZZ	71044	42326-002	STUD, ADJUSTER	1
37	PFFZZ	96906	MS27183-17	WASHER, FLAT.....	3
38	KFFZZ	71044	26085-801	CLEVIS PIN PART OF KIT P/N 67345-001.....	1
39	XBFZZ	71044	36918-004	MITER GEAR KIT.....	1

SECTION II

TM 9-2320-285-24P

(1) ITEM NO	(2) SMR CODE	(3) CAGEC	(4) PART NUMBER	(5) DESCRIPTION AND USABLE ON CODES (UOC)	(6) QTY
40	XAFZZ	71044	NPN-9-1	.GEAR, MITER	2
41	XAFZZ	71044	NPN-9-2	.PIN, SPRING.....	2
42	KFFZZ	71044	26084-801	RELEASE LEVER PART OF KIT P/N 67345- 001	1
43	PAFZZ	96906	MS51967-6	NUT, PLAIN, HEXAGON.....	1
44	PAFZZ	96906	MS35338-45	WASHER, LOCK	1
45	XBFZZ	71044	26153-801	BOLT, SHOULDER.....	1
46	PFFZZ	96906	MS16633-1062	RING, RETAINING.....	2
47	PFFZZ	71044	26082-801	LEVER, REMOTE CONTRC PART OF KIT P/N..... 67345-001.....	1
48	KFFZZ	71044	26299-802	TENSION SPRING PART OF KIT P/N 67345..... -001	2
49	XBFZZ	71044	22519-802	INSERT.....	1
50	PFFZZ	71044	22517	BUSHING, PIVOT, SEAT	1
51	PFFZZ	96906	MS90728-60	SCREW, CAP, HEXAGON.....	1
52	XDFZZ	71044	26444	BUMPER, RUBBER.....	1
53	PFFZZ	21760	AT4036	BEARING, BALL, THRUST	1
54	PFFZZ	96906	MS27183-21	WASHER, FLAT.....	2
55	PFFZZ	96906	MS90728-60	SCREW, CAP, HEXAGON H.....	1
56	XBFZZ	71044	25700-802	BRKT, VERT ADJUSTER.....	1
57	PFFZZ	96906	MS51922-33	NUT, SELF-LOCKING, FE	1

END OF FIGURE

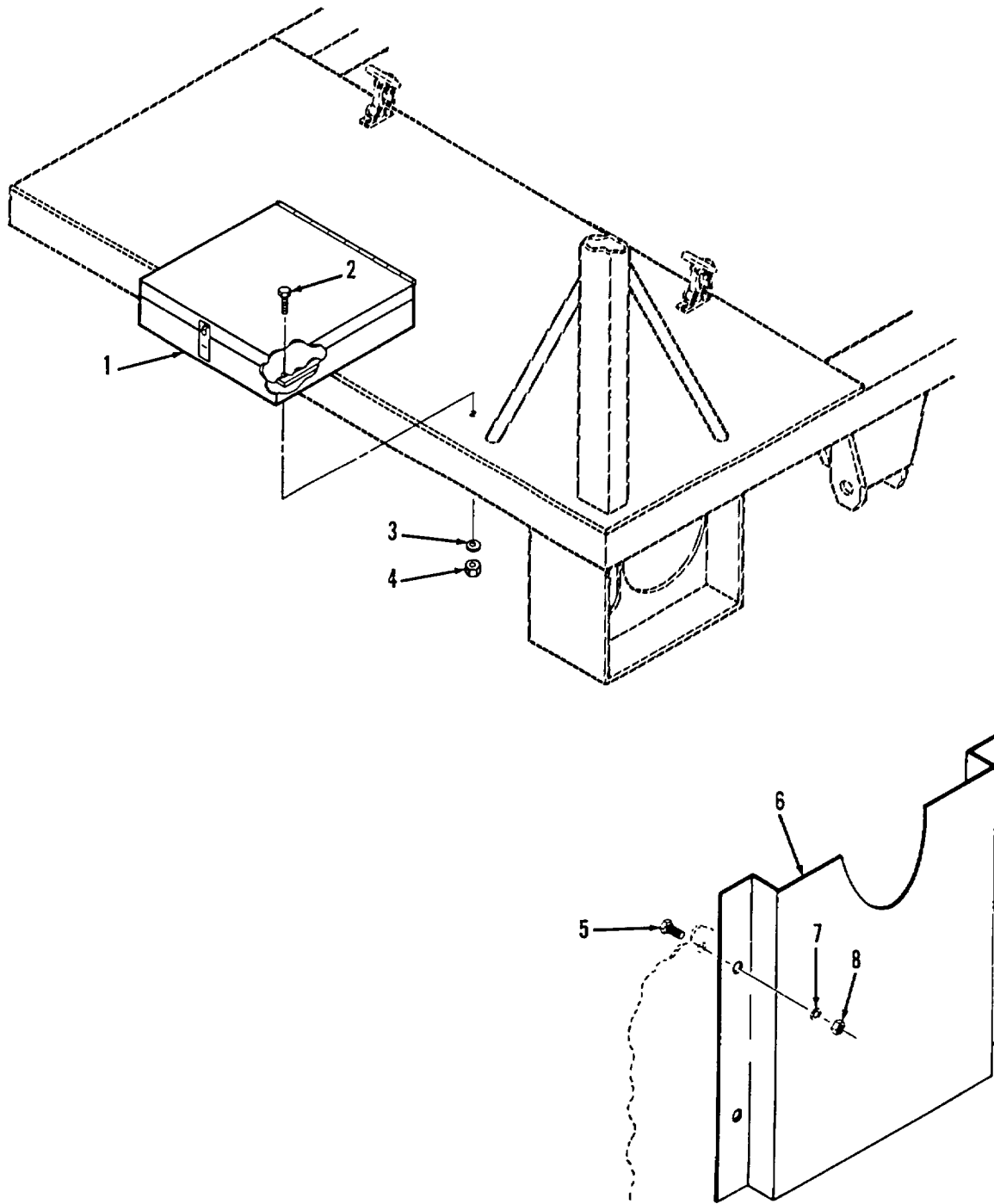

TA510130

FIGURE 130. TOOLBOX.

SECTION II

TM 9-2320-285-24P

(1) ITEM NO	(2) SMR CODE	(3) CAGEC	(4) PART NUMBER	(5) DESCRIPTION AND USABLE ON CODES (UOC)	(6) QTY
				GROUP 1808 STORAGE RACKS, BOXES, STRAPS, CARRYING CASES, CABLE REEL S HOSE REELS, ETC.	
				FIG. 130 TOOLBOX	
1	XBOZZ	90915	53515686	TOOLBOX.....	1
2	PAOZZ	96906	MS90728-61	SCREW, CAP, HEXAGON H.....	4
3	PAOZZ	96906	MS15795-510	WASHER, FLAT.....	4
4	PAOZZ	72962	52NE066	NUT, SELF-LOCKING, HE	4
5	PFOZZ	96906	MS90728-6	SCREW, CAP, HEXAGON H.....	4
6	XBOZZ	90915	53502634	FORM, POCKET.....	1
7	PAOZZ	96906	MS15795-509	WASHER, FLAT.....	4
8	PAOZZ	72962	42NE040	NUT, SELF-LOCKING, HE	4

END OF FIGURE

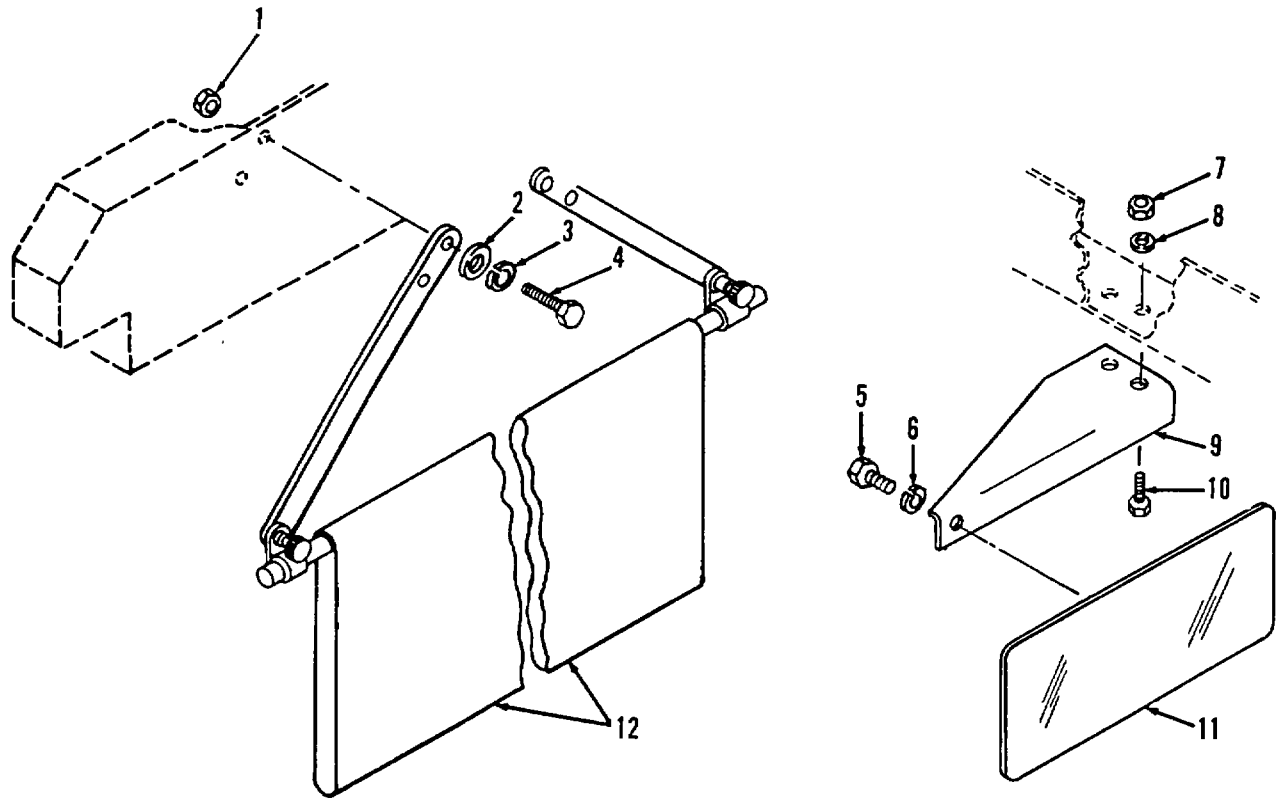

TA510131

FIGURE 131. SUNVISOR AND INSIDE MIRROR.

SECTION II

TM 9-2320-285-24P

(1) ITEM NO	(2) SMR CODE	(3) CAGEC	(4) PART NUMBER	(5) DESCRIPTION AND USABLE ON CODES (UOC)	(6) QTY
GROUP 22 BODY, CHASSIS, AND HULL ACCESSORY ITEMS					
GROUP 2202 ACCESSORY ITEMS					
FIG. 131 SUNVISOR AND INSIDE MIRROR					
1	PAOZZ	96936	MS5197-5	NUT, PLAIN HEX.....	4
2	PAOZZ	96906	MS27183-10	WASHER, FLAT.....	4
3	PAOZZ	02614	N405P41B6	WASHER, LOCK	4
4	PFOZZ	96906	MS90728-32	BOLT, MACHINE	4
5	PAOZZ	96906	MS35206-265	SCREW, MACHINE	1
6	PFOZZ	96906	MS35338-4	WASHER, LOCK	1
7	PAOZZ	72962	42NE040	NUT, SELF-LOCKING, HE	2
8	PAOZZ	96906	MS15795-509	WASHER, FLAT.....	2
9	XBOZZ	90915	53516092	BRACKET, MIRROR.....	1
10	PAOZZ	96906	MS90725-3	SCREW, CAP, HEXAGON H.....	2
11	PAOZZ	72635	064-74000	MIRROR ASSEMBLY, REA.....	1
12	PAOZZ	70082	2513	VISOR, SUN, VEHICLE	1

END OF FIGURE

9
10 THRU 18

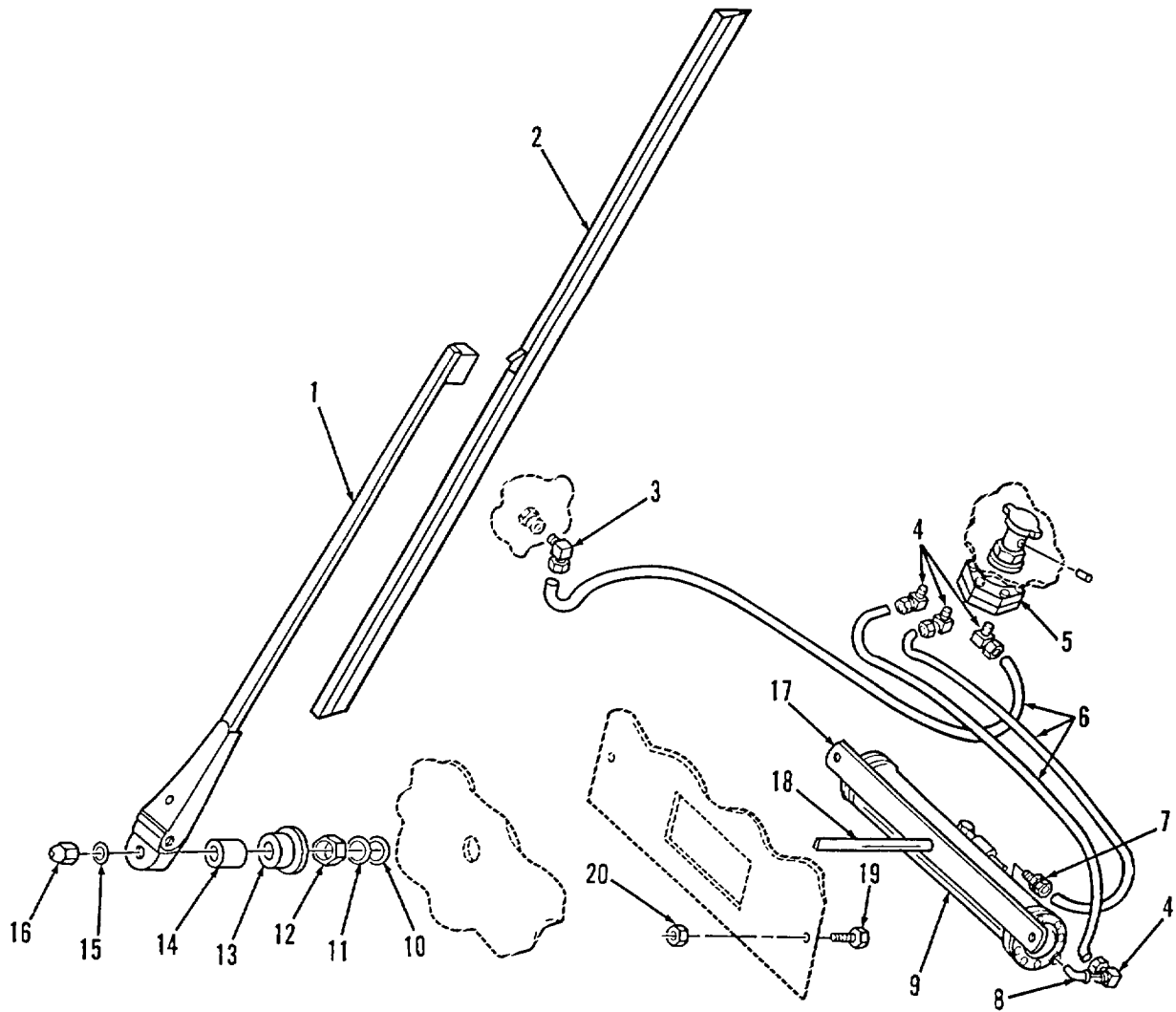

TA510132

FIGURE 132. WINDSHIELD WIPER.

SECTION II

TM 9-2320-285-24P

(1) ITEM NO	(2) SMR CODE	(3) CAGEC	(4) PART NUMBER	(5) DESCRIPTION AND USABLE ON CODES (UOC)	(6) QTY
GROUP 2202 ACCESSORY ITEMS					
FIG. 132 WINDSHIELD WIPER					
1	PAOZZ	60703	86350-115TM	ARM, WINDSHIELD, WIRE	1
2	PAOZZ	60703	M-874-67TM	BLADE, WINDSHIELD	1
3	PAOZZ	79470	141-18469	ADAPTER, STRAIGHT, PI	1
4	PAOZZ	81343	4-2 120202BA	ELBOW, PIPE TO TUBE	4
5	PAOZZ	60703	F1680-2NS	CONTROL ASSEMBLY, WI.....	1
6	MOOZZ	85757	4246-0410X4	HOSE, NONMETALLIC MAKE FROM HOSE P/..... V N 4246-0410	
7	PAOZZ	79470	1468X4	ADAPTER, STRAIGHT, PI	1
8	PAOZZ	03958	MS39230-1	ELBOW, PIPE	1
9	PAOOO	60703	CH-25748	MOTOR, WINDSHIELD WI.....	1
10	XDOZZ	60703	2355-2	.WASHER, FLAT	1
11	XDOZZ	60703	2355-TM	.WASHER, FLAT	1
12	PFOZZ	60703	86197-1	.NUT, PLAIN, HEXAGON	1
13	PAOZZ	60703	86161	.BOOT, DUST AND MOIST.....	1
14	PAOZZ	60703	86324-J	.KNURLED DRIVER.....	1
15	PAOZZ	60703	2397-7J	.WASHER, LOCK	1
16	PAOZZ	60703	75026-INS	.NUT, PLAIN, CAP	1
17	XAOZZ	60703	F1043-14J	.PLATE AND BUSHING	1
18	XAOZZ	60703	FS1376-2J	.SHAFT	1
19	PAOZZ	96906	MS90725-6	SCREW, CAP, HEXAGON H.....	2
20	PAOZZ	72962	42NE040	NUT, SELF-LOCKING, HE	2

END OF FIGURE

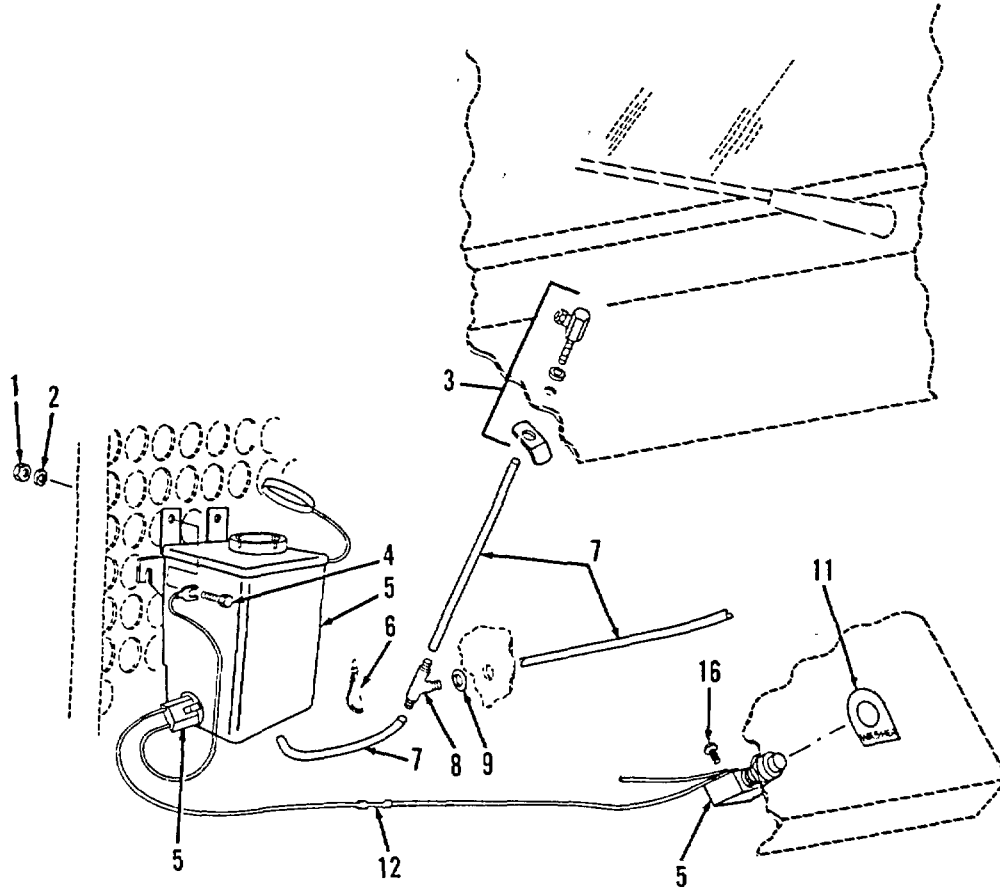

TA510133

FIGURE 133. WINDSHIELD WASHER.

SECTION II

TM 9-2320-285-24P

(1) ITEM NO	(2) SMR CODE	(3) CAGEC	(4) PART NUMBER	(5) DESCRIPTION AND USABLE ON CODES (UOC)	(6) QTY
GROUP 2202 ACCESSORY ITEMS					
FIG. 133 WINDSHIELD WASHER					
1	PAOZZ	72962	42NE040	NUT, SELF-LOCKING, HE	2
2	PAOZZ	96906	MS15795-905	WASHER, FLAT.....	3
3	PAOZZ	60703	78778-58NS	JET WASHER ASSEMBLY	2
4	PFOZZ	53711	5979393-1	SCREW, CAP, HEXAGON H.....	2
5	PAOZZ	70412	2317	PUMP AND RESERVOIR.....	1
6	PAOZZ	96906	MS3367-1-9	STRAP, TIEDOWN, ELECT.....	1
7	MOOZZ	19207	011647803	HOSE ASSEMBLY MAKE FROM TUBING P/N V 846-50	
8	PAOZZ	60703	81087-5	TEE, HOSE E.....	1
9	PAOZZ	70485	263	GROMMET, NONMETALLIC.....	1
10	PAOZZ	96906	MS35206-241	SCREW, MACHINE	2
11	PAOZZ	90915	90005279	MARKER, IDENTIFICATI	1
12	PAOZZ	81349	M7928/5-4	SPLICE, CONDUCTOR	1

END OF FIGURE

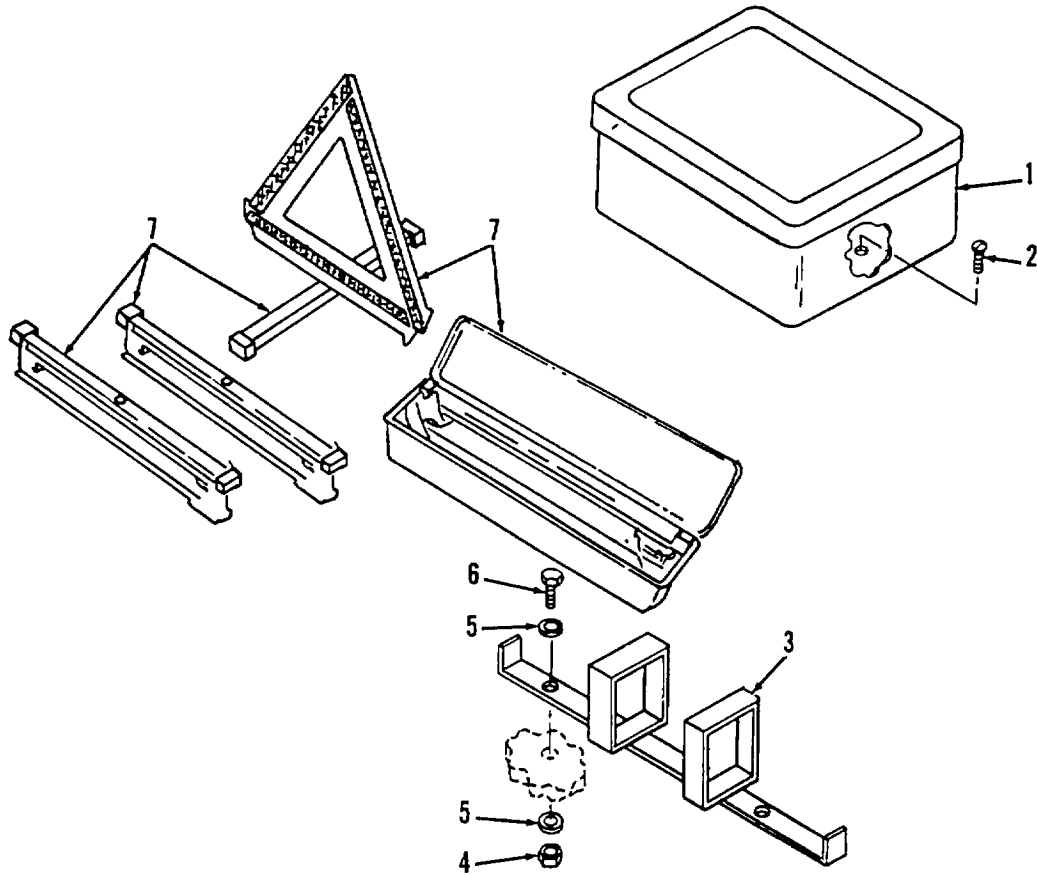

TA510134

FIGURE 134. WARNING TRIANGLE AND FIRST AID KIT.

SECTION II

TM 9-2320-285-24P

(1) ITEM NO	(2) SMR CODE	(3) CAGEC	(4) PART NUMBER	(5) DESCRIPTION AND USABLE ON CODES (UOC)	(6) QTY
GROUP 2202 ACCESSORY ITEMS					
FIG. 134 WARNING TRIANGLE AND FIRST AID KIT					
1	PAOZZ	19207	11677011	FIRST AID KIT, GENER.....	1
2	PAOZZ	90915	97205028	SCREW, TAPPING, THREA.....	2
3	XBOZZ	75175	616-9000	BRACKET.....	1
4	PAOZZ	72962	42NE040	NUT, SELF-LOCKING, HE	2
5	PAOZZ	96906	MS15795-509	WASHER, FLAT.....	4
6	PAOZZ	96906	MS90725-6	SCREW, CAP, HEXAGON H.....	2
7	PAOZZ	75175	610-4645	REFLECTOR AND FLAG	1

END OF FIGURE

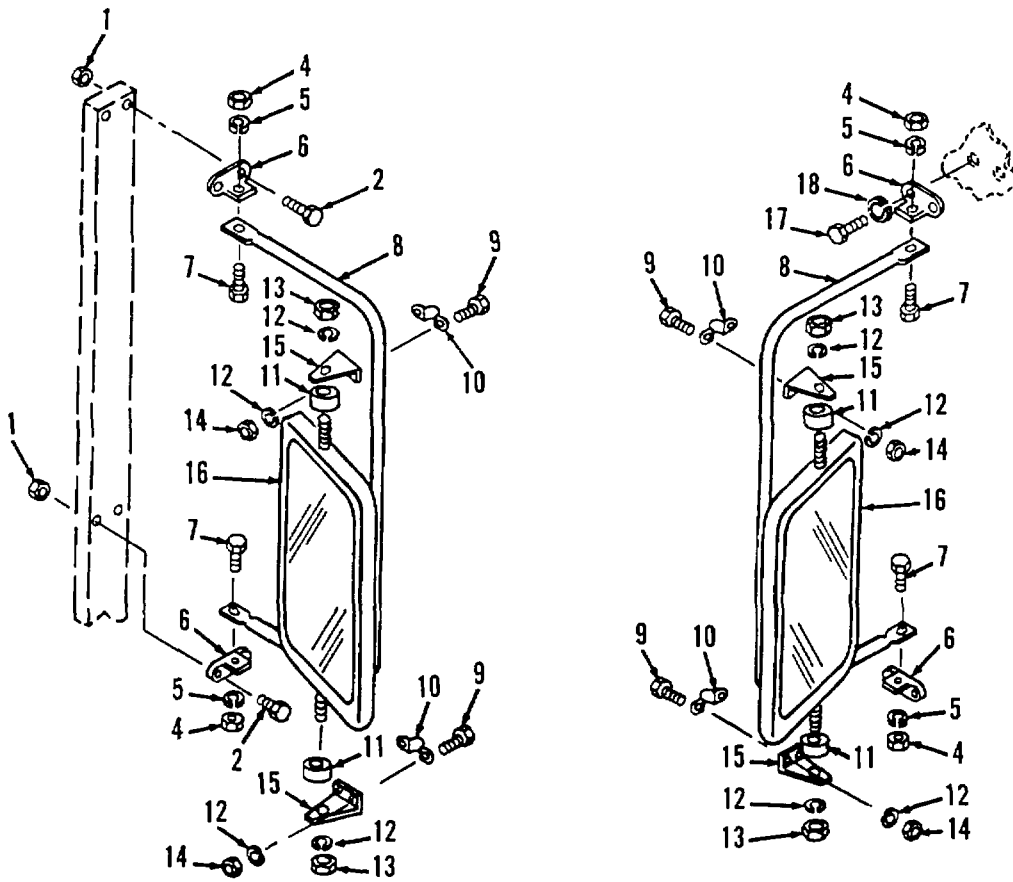
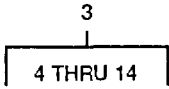

TA510135

FIGURE 135. MIRRORS.

SECTION II

TM 9-2320-285-24P

(1) ITEM NO	(2) SMR CODE	(3) CAGEC	(4) PART NUMBER	(5) DESCRIPTION AND USABLE ON CODES (UOC)	(6) QTY
GROUP 2202 ACCESSORY ITEMS					
FIG. 135 MIRRORS					
1	PAOZZ	72962	42NE040	NUT, SELF-LOCKING,-E	4
2	PFOZZ	96906	MS90725-14	SCREW, CAP, HEXAGON.....	4
3	PAOZZ	75175	71-2-3-353	PARTS KIT, MIRROR, RE	2
4	PAOZZ	96936	MS51968-8	.NUT, PLAIN, HEXAGON	2
5	PAOZZ	96906	MS35340-46	.WASHER, LOCK	2
6	XBOZZ	75175	35639	.BRACKET, MOUNTING, 90 DEGREES	2
7	XAOZZ	96906	MS90727-56	.SCREW, CAP, HEXAGON	2
8	XAOZZ	75715	41760	.TUBE, "U", MOUNTING	1
9	PAOZZ	96906	MS90725-5	.SCREW, CAP, HEXAGON H	4
10	XBOZZ	75715	1361	.CLAMP, BRACKET.....	2
11	XBOZZ	75175	35624	.SPACER	2
12	PAOZZ	02614	N405P41B6	.WASHER, LOCK	6
13	PFOZZ	96906	MS51968-5	.NUT, PLAIN, HEXAGON	2
14	PAOZZ	96906	MS51968-3	.NUT, PLAIN, HEXAGON	4
15	XBOZZ	75715	42119	.BRACKET, MOUNTING	2
16	PAOZZ	75175	89-2308	.MIRROR, GLASS	1
17	PAOZZ	96906	MS90725-6	SCREW, CAP, HEXAGON.....	4
18	PFOZZ	02614	N405P41B6	WASHER, LOCK	4

END OF FIGURE

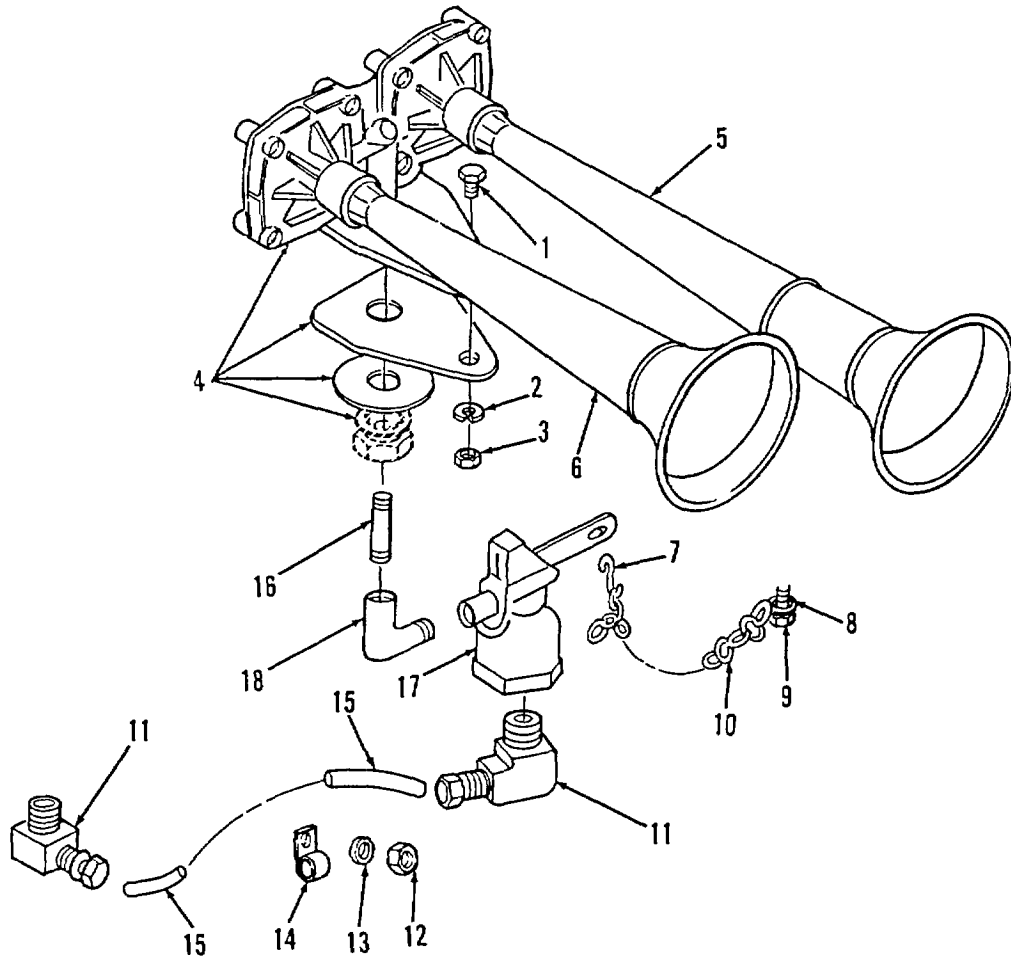
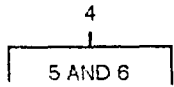

TA510136

FIGURE 136. AIR HORN.

SECTION II

TM 9-2320-285-24P

(1) ITEM NO	(2) SMR CODE	(3) CAGEC	(4) PART NUMBER	(5) DESCRIPTION AND USABLE ON CODES (UOC)	(6) QTY
GROUP 2202 ACCESSORY ITEMS					
FIG. 136 AIR HORN					
1	PAOZZ	96906	MS90728-36	BOLT, MACHINE	1
2	PAOZZ	96906	MS35338-45	WASHER, LOCK	1
3	PAOZZ	96906	MS17829-50	NUT, SELF-LOCKING, HE	86
4	PAOZZ	06853	102056	HORN, AIR.....	1
5	PFOZZ	06853	212678	.BELL, AIR HORN.....	1
6	PFOZZ	06853	212679	.HORN BELL, SHORT.....	1
7	PFOZZ	34623	MA152B-20000	HOOK	1
8	PAOZZ	96906	MS15795-508	WASHER, FLAT	1
9	PAOZZ	90915	97205028	SCREW, TAPPING, THREA	1
10	PFOZZ	19207	5236724	CHAIN ASSEMBLY, SING	1
11	PAOZZ	79470	1469X4X4	ELBOW, PIPE TO TUBE.....	2
12	PAOZZ	88044	AN365-1024A	NUT, SELF-LOCKING, HE	14
13	PAOZZ	96906	MS15795-513	WASHER, FLAT	2
14	PAOZZ	75272	COV-0509	CLAMP, LOOP	2
15	MOOZZ	19207	004434746-84	HOSE, NONMETALLIC MAKE FROM HOSE P/	1
				N 4246-0410	
16	PAOZZ	96906	MS51846-6	NIPPLE, PIPE	1
17	PAOZZ	06853	228928	VALVE, ANGLE	1
18	PAOZZ	03958	MS39230-1	ELBOW, PIPE	1

END OF FIGURE

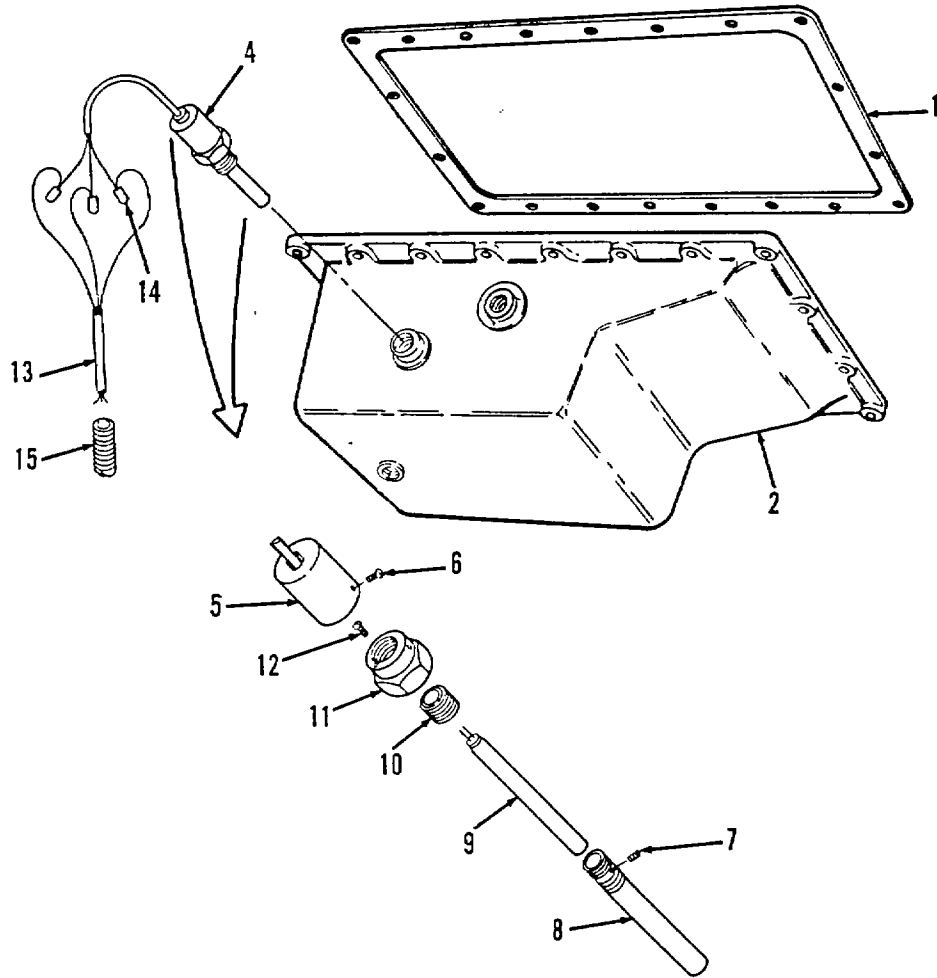
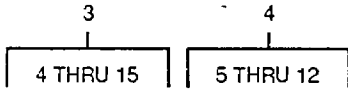

TA510137

FIGURE 137. OIL PAN AND HEATER.

SECTION II

TM 9-2320-285-24P

(1) ITEM NO	(2) SMR CODE	(3) CAGEC	(4) PART NUMBER	(5) DESCRIPTION AND USABLE ON CODES (UOC)	(6) QTY
GROUP 2207 WINTERIZATION EQUIPMENT					
FIG. 137 OIL PAN AND HEATER					
1	PAOZZ	72582	5119266	GASKET	1
2	PFOZZ	90915	53507662	OIL PAN.....	1
3	PFOOO	90915	53516317	HEATER ASSEMBLY, OIL.....	1
4	PAOZZ	95408	0L4315	.HEATER, OIL.....	1
5	PFFZZ	81348	J-C-580S06CF3/16 RNJ	..CABLE, POWER, ELECTRI.....	1
6	PAOZZ	96906	MS35207-259	..SCREW ,MACHINE	2
7	PAOZZ	96906	MS51031-47	..SET, SCREW	1
8	PAOZZ	95408	223032	..WELL, LUBE OIL	1
9	PAOZZ	95408	SE0431	..HEATING ELEMENT, ELE	1
10	XDOZZ	95408	230015	..ADAPTER, ELECTRICAL.....	1
11	PAOZZ	95408	213020	..BURR, LUBE OIL HEATE.....	1
12	PAOZZ	96906	MS35206-241	..SCREW ,MACHINE	1
13	PAOZZ	81348	J-C-580SJ030K3/1 6SRSJ	.CABLE, POWER, ELECTRI.....	32
14	PAOZZ	11117	B2H	.SPLICE, CONDUCTOR.....	5
15	PAOZZ	90915	53516319	TUBING, PLASTIC, SPIR.....	48

END OF FIGURE

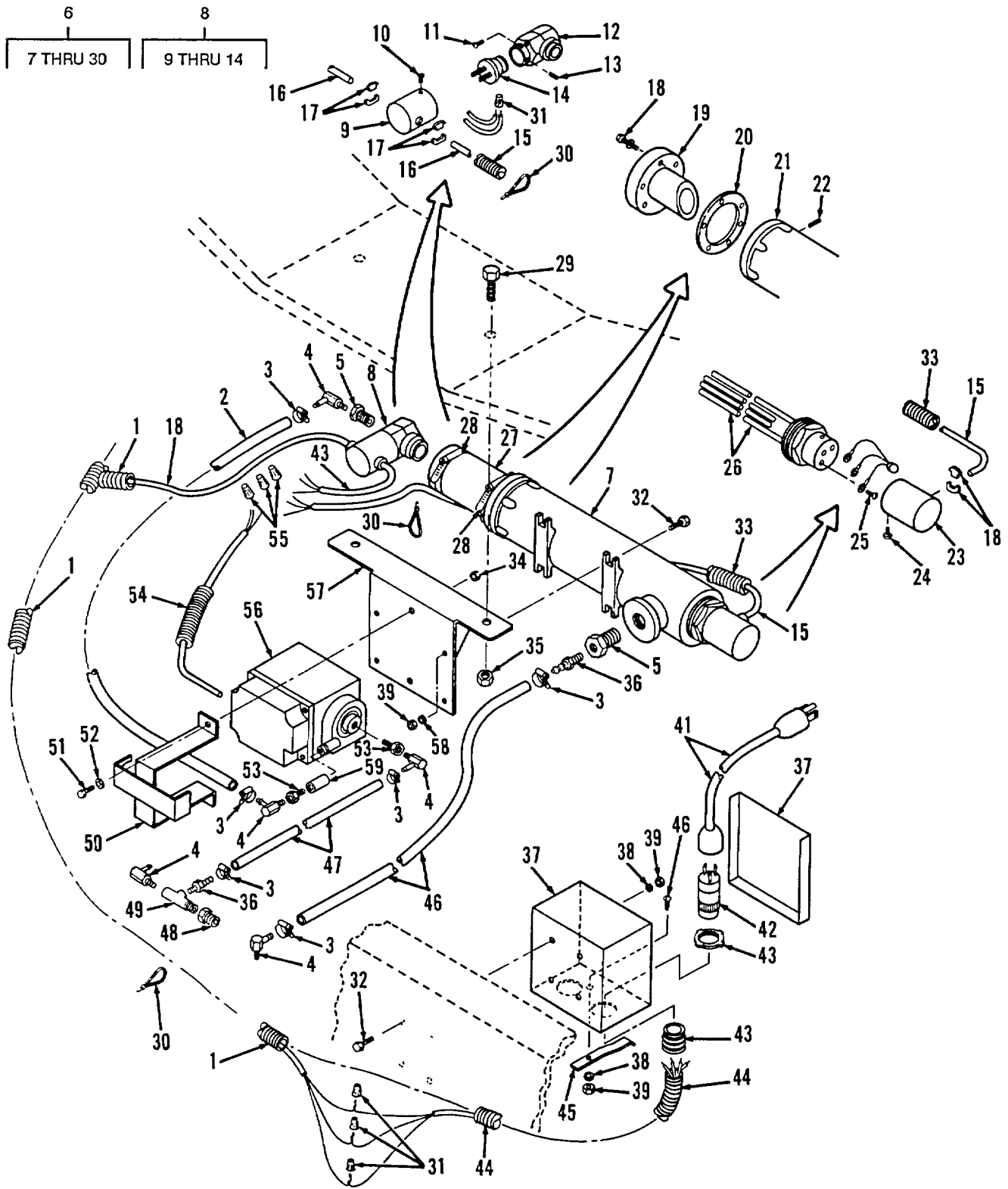

FIGURE 138. COOLANT HEATER AND JUNCTION BOX

(1) ITEM NO	(2) SMR CODE	(3) CAGEC	(4) PART NUMBER	(5) DESCRIPTION AND USABLE ON CODES (UOC)	(6) QTY
GROUP 2207 WINTERIZATION EQUIPMENT					
FIG. 138 COOLANT HEATER AND JUNCTION BOX					
1	PAOZZ	90915	53516318	INSULATION SLEEVING	24
2	MOOZZ	19207	011612678-20	HOSE, NONMETALLIC MAKE FROM HOSE P/..... N 80-062	1
3	PAOZZ	96906	MS35842-10	CLAMP, HOSE	6
4	PAOZZ	0AZ08	HV19989	ELBOW, PIPE TO HOSE	5
5	PAOZZ	96906	MS39232-11	REDUCER, PIPE	2
6	PFOFF	95408	LB110/KS1618T	HEATER, COOLANT, ENGI	1
7	PAOZZ	95408	LB110	.HEATER, COOLANT, ENGI WATTS	1
8	PAOZZ	95408	KS1618	.SWITCH, THERMOSTATIC	1
9	PAOZZ	95408	215045	..CAP, ELECTRICAL	1
10	PFOZZ	96906	MS35207-259	..SCREW, MACHINE	2
11	XAOZZ	95408	NPN-10	..SCREW	1
12	XAOZZ	95408	KSB	..BASE, SWITCH	1
13	XAOZZ	95408	NPN-10	..SETSCREW	3
14	PAOZZ	95408	SU16	..TRANSMITTER, TEMPERA	1
15	PAOZZ	95408	204014-CC3	.CABLE ASSEMBLY, POWE	1
16	PAOZZ	81348	J-C-580SJ03CK3/1 6SRSJ	.CABLE, POWER, ELECTRI	31
17	PAOZZ	28520	SR7W2	.GROMMET, NONMETALLIC.....	3
18	XAOZZ	95408	NPN-10	.SCREW, CAP.....	6
19	XAOZZ	95408	C15099AV	HEAD AND VALVE	1
20	PAOZZ	95408	GS2	.GASKET	1
21	XAOZZ	95408	B35676	.TANK, HEATER	1
22	PFOZZ	81348	WW-P-471AASBCB	.PLUG, PIPE	1
23	PAOZZ	95408	215046	.CAP, ELECTRICAL	1
24	PFOZZ	96936	MS35207-259	.SCREW, MACHINE	2
25	XAOZZ	95408	NPN-10	.SCREW	3
26	XAOZZ	95408	LB110-T-EO	.HEATER ELEMENT	1
27	PFOZZ	24161	232MB1-1/4IN	HOSE, NONMETALLIC	1
28	PAOZZ	96906	MS35842-12	.CLAMP, HOSE	2
29	PFOZZ	96906	MS90728-160	SCREW, CAP, HEXAGON H	2
30	PAOZZ	96906	MS3367-1-9	STRAP, TIEDOWN, ELECT	3
31	PAOZZ	11117	B 2H	SPLICE, CONDUCTOR	4
32	PAOZZ	53711	5979393-1	SCREW, CAP, HEXAGON H.....	8
33	PAOZZ	90915	53516318	INSULATION SLEEVING	19
34	PFOZZ	72962	52NE066	NUT, SELF-LOCKING, HE	2
35	PAOZZ	96906	MS21083N10	NUT, SELF-LOCKING, HE	24
36	PAOZZ	46522	60458G1	ADAPTER, STRAIGHT ,PI	2
37	PAOZZ	90915	53516327	JUNCTION BOX.....	1
38	PAOZZ	96906	MS15795-509	WASHER, FLAT.....	5
39	PAOZZ	72962	42NE040	NUT, SELF-LOCKING, HE	9
40	PAOZZ	96906	MS90725-6	SCREW, CAP, HEXAGON H.....	1
41	PFOZZ	90915	53516378	CABLE ASSEMBLY, POWE ELECTRICAL, 25..... FT.....	1
42	PAOZZ	90915	90007026	CONNECTOR PLUG ,EL EC.....	1
43	PAOZZ	90915	90007027	BOX CONNECTOR, ELECT.....	1
44	PAOZZ	90915	53516316	CONDUIT, NONMETALLIC	36

SECTION II

TM 9-2320-285-24P

(1) ITEM NO	(2) SMR CODE	(3) CAGEC	(4) PART NUMBER	(5) DESCRIPTION AND USABLE ON CODES (UOC)	(6) QTY
45	XBOZZ	90915	53516320	LATCH.....	1
46	MOOZZ	19207	011612678-42	HOSE, NONMETALLIC MAKE FROM HOSE P/ N 80-0626	1
47	MOOZZ	19207	011612678-38	HOSE, NONMETALLIC MAKE FROM HOSE P/ N 80-062.....	1
48	PFOZZ	96906	MS39232-8	REDUCER, PIPE	1
49	PAOZZ	79470	3750X6	TEE, PIPE.....	1
50	XBOZZ	90915	53516096	BRACKET, PUMP, SUPPORT	1
51	PAOZZ	96906	MS18154-58	SCREW, CAP, HEXAGON H	2
52	PAOZZ	96906	MS15795-513	WASHER ,FLAT.....	2
53	PFOZZ	96906	MS39232-4	REDUCER, PIPE	2
54	PAOZZ	90915	53516319	TUBING, PLASTIC, SPIR.....	7
55	PAOZZ	11117	B 2H	SPLICE CONDUCTOR	3
56	PAOZZ	95408	503203	HEATER ,COOLANT, ENGI	1
57	XBOZZ	90915	53516163	BRACKET, HEATER SUPPORT	1
58	PAOZZ	96906	MS15795-905	WASHER FLAT	4
59	PFOZZ	79470	C3309X8	COUPLING, PIPE	1

END OF FIGURE

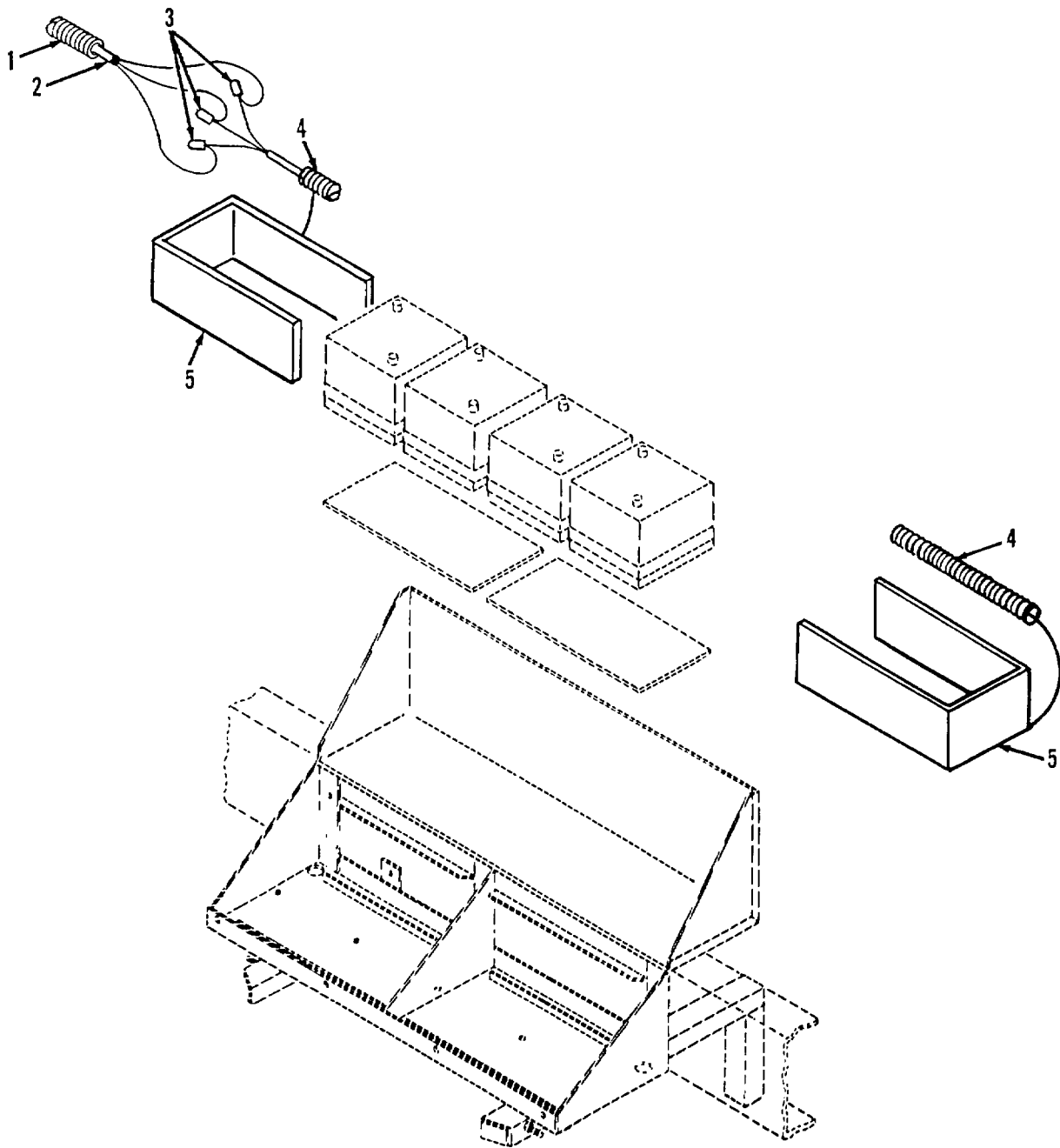

TA510139

FIGURE 139. BATTERY.

SECTION II

TM 9-2320-285-24P

(1) ITEM NO	(2) SMR CODE	(3) CAGEC	(4) PART NUMBER	(5) DESCRIPTION AND USABLE ON CODES (UOC)	(6) QTY
GROUP 2207 WINTERIZATION EQUIPMENT					
FIG. 139 BATTERY					
1	PFOZZ	90915	53516315	CABLE ASSEMBLY ,POWE.....	78
2	PAOZZ	81348	J-C-580SJ30K3/16 SRSJ	CORD, ELECTRICAL.....	114
3	PAOZZ	11117	82H	SPLICE, CONDUCTOR	3
4	PAOZZ	90915	53516319	TUBING, PLASTIC, SPIR.....	48
5	PAOZZ	90915	90005510	HEATING ELEMENT, ELE WATTS.....	2

END OF FIGURE

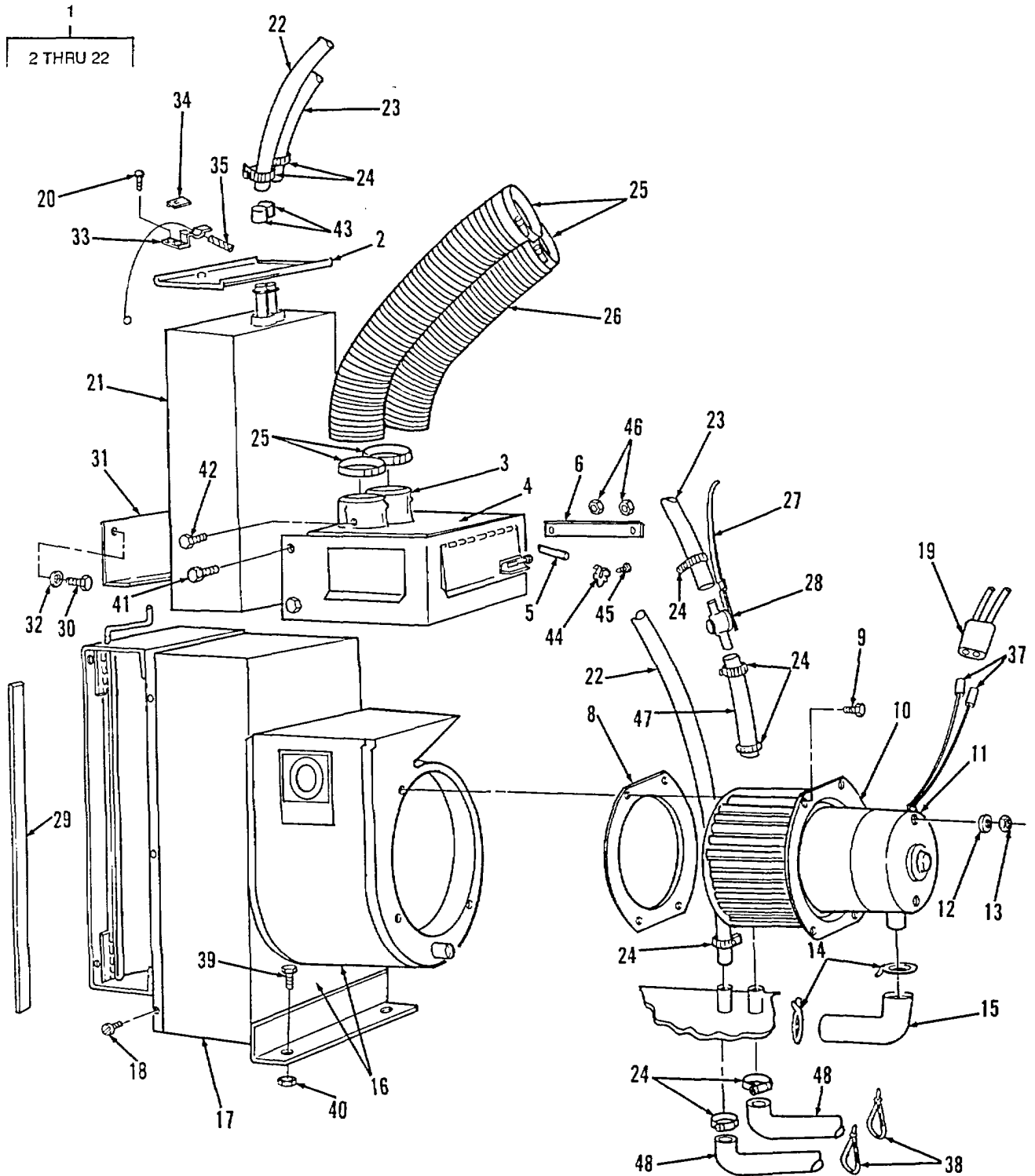

TA510140

FIGURE 140. CAB HEATER.

SECTION II

TM 9-2320-285-24P

(1) ITEM NO	(2) SMR CODE	(3) CAGEC	(4) PART NUMBER	(5) DESCRIPTION AND USABLE ON CODES (UOC)	(6) QTY
GROUP 2207 WINTERIZATION EQUIPMENT					
FIG. 140 CAB HEATER					
1	XDFFF	90915	90004906	HEATER, VEHICULAR, CO.....	1
2	XDFZZ	SGMCO	A-3144-BED	.SEAL PLATE, CORE	1
3	XDFZZ	SGMCO	PA-1700-59	.COLLAR, DEFROSTER	1
4	XDFZZ	SGMCO	D-3162-BES	.DISTRIBUTOR	1
5	PFFZZ	90915	90004081	.CONTROL ASSEMBLY, PU.....	1
6	XDFZZ	SGMCO	A-3152-BED	.STRAP LINK	1
7	PAFZZ	90915	90004080	.IMPELLER, FAN, CENTRI.....	1
8	PAFZZ	90915	90007293	.GASKET	1
9	PAFZZ	90915	90007782	.SCREW, MACHINE	8
10	XDFZZ	SGMCO	PB-600-2-1-BED	.PLATE, MOTOR	1
11	PAFZZ	90915	90004079	.MOTOR, DIRECT CURREN	1
12	PAFZZ	90915	90007783	.WASHER, FLAT	2
13	PAFZZ	96906	MS35650-302	.NUT, PLAIN, HEXAGON.....	5
14	PAFZZ	93915	90004255	.CLAMP, HOSE	2
15	PAFZZ	90915	90004084	.ELBOW, AIR CONDITION DEGREES.....	1
16	XDFZZ	SGMCO	D-3534-1-BES	.WRAPPER AND SCROLL	1
17	XDFZZ	SGMCO	D-3531-BES	.COVER.....	1
18	PAFZZ	90915	90007784	.SCREW, MACHINE	6
19	PAOZZ	90915	90004325	.CONNECTOR	1
20	PAOZZ	90915	90007785	.SCREW	4
21	PAFFF	90915	90004082	.CORE, RADIATOR	1
22	MOOZZ	19207	011612678-21	.TUBING, NONMETALLIC MAKE FROM HOE	1
23	MOOZZ	19207	011612676-28	P/N 80-062	1
24	PAOZZ	96906	MS35842-10	HOSE, NONMETALLIC MAKE FROM HOSE P/	1
25	PAOZZ	96906	MS35842-13	N 80-062	8
26	PAOZZ	90915	90005143	CLAMP, HOSE	4
27	PAOZZ	80523	55-1425-2139	CLAMP, HOSE	1
28	PAOZZ	21102	HV-22498	HOSE, AIR DUCT INCHES	1
29	MOOZZ	19207	012143617-91	STRAND, WIRE CONTROL)	1
30	PAOZZ	96906	MS90725-6	COCK, PLUG	1
31	XDOZZ	TOPMS	01502023	SEAL ,RUBBER MAKE FROM TAPE P/N	1
32	PAOZZ	02614	N405P41B6	4111-N-W/PSA 1/8 IN X 11 IN X 50 FT.	4
33	PAOZZ	31137	61025G1-1	SCREW, CAP, HEXAGON H.....	1
34	XDOZZ	89032	024333-025-4	BRACKET, CAB HEATER	4
35	PAOZZ	80523	55-1425-2121	WASHER, LOCK	1
36	PAOZZ	90915	90005144	BRACKET, HEATER	1
37	PAOZZ	92219	SS1090	CLIP, BOWDEN	1
38	PAOZZ	96906	MS3367-1-9	STRAND, WIRE	1
39	PAOZZ	96936	MS51967-11	HOSE, AIR DUCT.....	2
40	PAOZZ	96906	MS90728-83	TERMINAL, QUICK DISC.....	2
41	PFOZZ	72590	8605131	STRAP, TIEDOWN, ELECT	2
42	PAOZZ	90915	PA3900-6	NUT, PLAIN, HEXAGON	2
43	PAOZZ	90915	90007786	SCREW, CAP, HEXAGON H.....	2
44	PAOZZ	93915	PA500-2	SCREW, CAP, HEXAGON H.....	4
45	PAOZZ	90915	PA3900-2	BOLT, ASSEMBLED WASH	4
				SCREW, TAPPING, THREA	4
				GROMMET, NONMETALLIC	2
				CLIP, SPRING TENSION	2
				SCREW, TAPPING, THREA	2

SECTION II

TM 9-2320-285-24P

(1) ITEM NO	(2) SMR CODE	(3) CAGEC	(4) PART NUMBER	(5) DESCRIPTION AND USABLE ON CODES (UOC)	(6) QTY
46	PFOZZ	52983	40T10	NUT, PLAIN, ASSEMBLED	2
47	MOOZZ	19207	011612678-5	HOSE, NONMETALLIC MAKE FROM HOSE P/	1
				N 80-062.....	
48	MOOZZ	19207	011612678-32	HOSE, NONMETALLIC MAKE FROM HOSE P/	2
				N 80-062.....	

END OF FIGURE

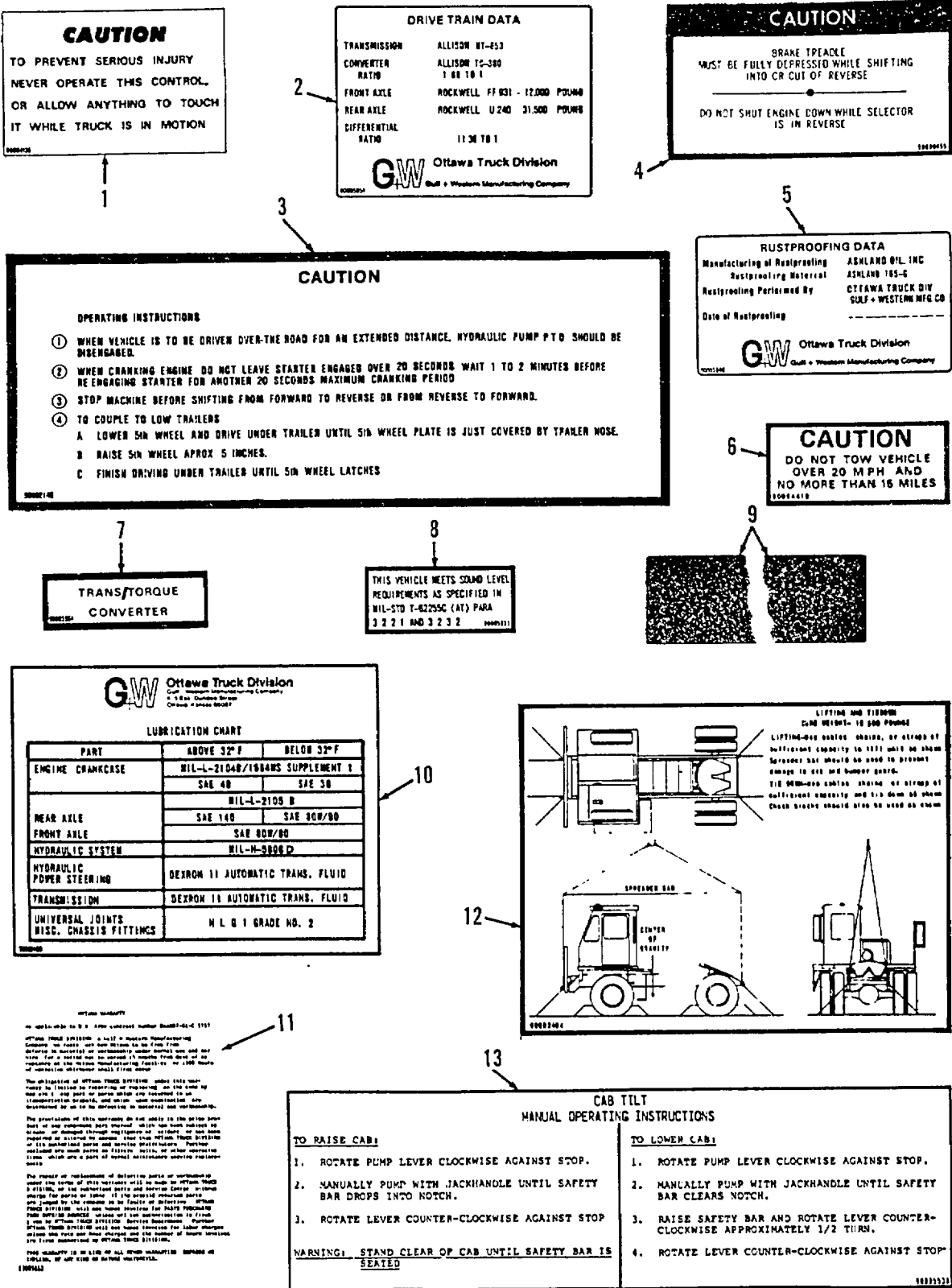

FIGURE 141. DECALS.

SECTION II

TM 9-2320-285-24P

(1) ITEM NO	(2) SMR CODE	(3) CAGEC	(4) PART NUMBER	(5) DESCRIPTION AND USABLE ON CODES (UOC)	(6) QTY
GROUP 2210 DATA PLATES AND INSTRUCTION HOLDERS					
FIG. 141 DECALS					
1	PAOZZ	90915	90004136	PLATE, INSTRUCTION LATCH CONTROL..... CAUTION.....	1
2	PAOZZ	90915	90005851	PLATE, INSTRUCTION DATA	1
3	XDOZZ	90915	90002148	PLATE, INSTRUCTION INSTRUCTIONS	1
4	XDOZZ	90915	90000655	PLATE, INSTRUCTION BRAKE	1
5	PAOZZ	90915	90005848	PLATE, INSTRUCTION	1
6	XDOZZ	90915	90004418	PLATE, INSTRUCTION TOWING	1
7	PAOZZ	90915	90005961	PLATE, INSTRUCTION TION, TORQUE..... CONVERTER.....	1
8	PAOZZ	90915	90005933	PLATE, INSTRUCTION	1
9	XDOZZ	79434	FLEX-TRED300	TREAD, STAIR RUBBER.....	1
13	XDOZZ	90915	90002406	PLATE, INSTRUCTION CHART	1
11	PAOZZ	90915	90005853	PLATE, INSTRUCTION	1
12	XDOZZ	90915	90002404	PLATE, INSTRUCTION DOWN	1
13	XDOZZ	90915	90005538	PLATE INSTRUCTION INSTRUCTIONS	1

END OF FIGURE

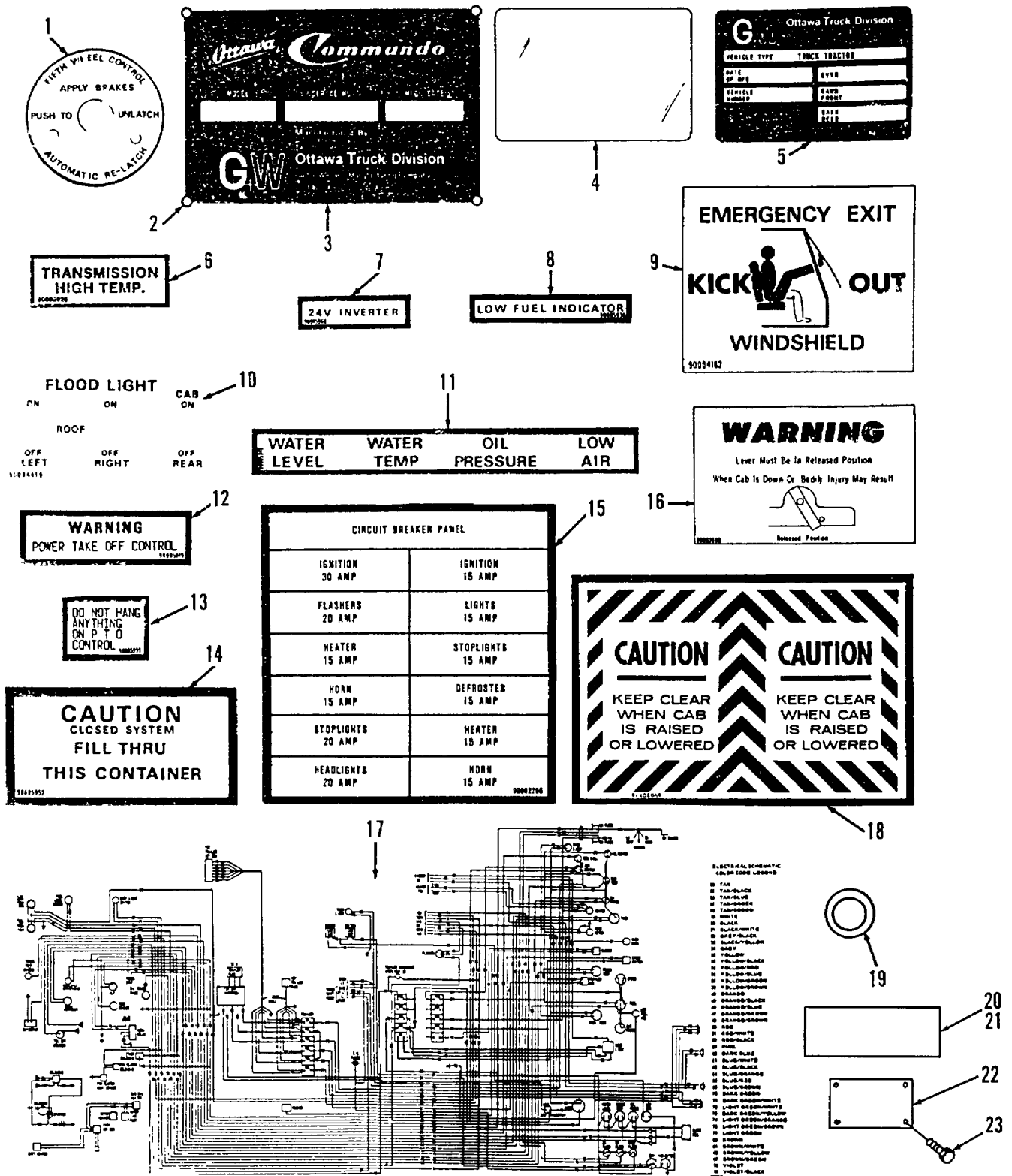

TA510142

FIGURE 142. DECALS AND PLATES.

SECTION II

TM 9-2320-285-24P

(1) ITEM NO	(2) SMR CODE	(3) CAGEC	(4) PART NUMBER	(5) DESCRIPTION AND USABLE ON CODES (UOC)	(6) QTY
GROUP 2210 DATA PLATES AND INSTRUCTION HOLDERS					
FIG. 142 DECALS AND PLATES					
1	PAOZZ	90915	90005481	PLATE, INSTRUCTION UNLATCH	1
2	PAOZZ	96906	MS35267-3	SCREW, MACHINE	4
3	XDOZZ	90915	90002192	PLATE, IDENTIFICATIO	1
4	PAOZZ	90915	94408062	PLASTIC STRIP, PRESS (USE OVER ROAD..... DECAL.....	1
5	PAOZZ	90915	90002193	PLATE, INSTRUCTION.....	1
6	PAOZZ	90915	90005025	PLATE, INSTRUCTION TEMP	1
7	PAOZZ	90915	90005960	PLATE, INSTRUCTION TION, INVERTER.....	1
8	PAOZZ	90915	90005938	PLATE, INSTRUCTION DICATOR.....	1
9	PAOZZ	90915	90004162	PLATE, INSTRUCTION.....	1
10	XDOZZ	90915	90004419	PLATE, INSTRUCTION ON-OFF.....	1
11	XDOZZ	90915	90005940	PLATE, INSTRUCTION TEMP, OIL	1
				PRESSURE, AIR.....	
12	PAOZZ	90915	90005849	PLATE, INSTRUCTION	1
13	XDOZZ	90915	90005959	PLATE, INSTRUCTION	1
14	PAOZZ	90915	90005952	PLATE, INSTRUCTION OVERFLOW..... CONTAINER.....	1
15	PAOZZ	90915	90002256	PLATE INSTRUCTION BREAKER PANEL.....	1
16	PAOZZ	90915	90003909	PLATE ,INSTRUCTION TILT PUMP	1
17	XDOZZ	90915	90005932	PLATE, INSTRUCTION.....	1
18	PAOZZ	90915	94408069	PLATE, INSTRUCTION	1
19	PAOZZ	90915	90001448	DECAL.....	1
20	PAOZZ	90915	90007137	PLATE, IDENTIFICATION.....	1
21	PAOZZ	90915	90007138	PLATE, IDENTIFICATION.....	1
22	PAOZZ	96906	MS21318-15	SCREW, DRIVE	12
23	PAOZZ	61112	L-1571	MARKER ,IDENTIFICATI	1

END OF FIGURE

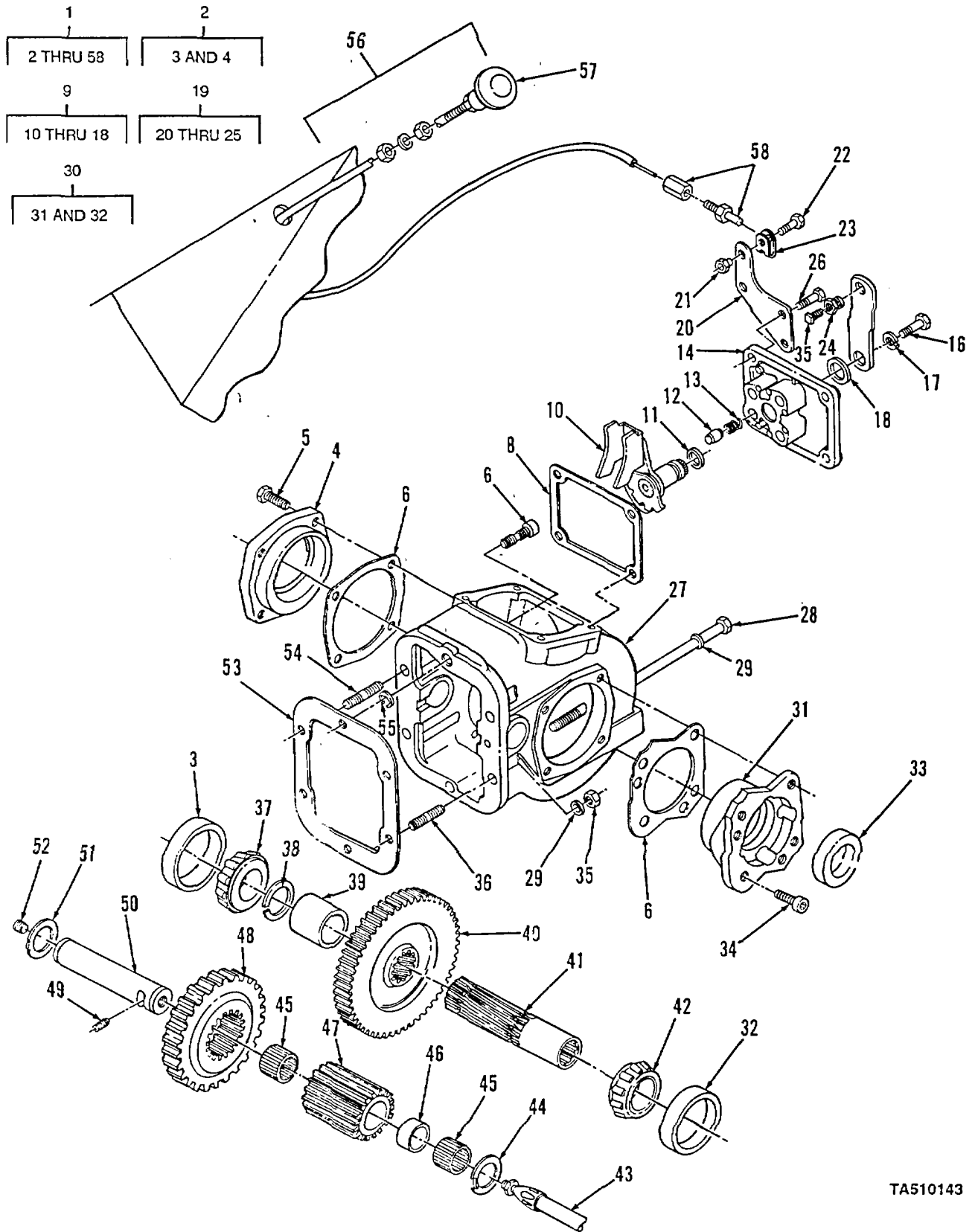

TA510143

FIGURE 143. POWER TAKE-OFF.

SECTION II

TM 9-2320-285-24P

(1) ITEM NO	(2) SMR CODE	(3) CAGEC	(4) PART NUMBER	(5) DESCRIPTION AND USABLE ON CODES (UOC)	(6) QTY
GROUP 24 HYDRAULIC AND FLUID SYSTEMS					
GROUP 2401 PUMP AND MOTOR					
FIG. 143 POWER TAKE-OFF					
1	PFFFF	95019	26DG6PW-C5-96A	POWER TAKEOFF, TRANS	1
2	XDFFF	95019	328274X	.BEARING CAP ASSY,	1
3	PAFZZ	90598	A3876	..CLP, TAPERED ROLLER	1
4	XAFZZ	95019	21-P-131	..BEARING CAP, CLOSED END.....	1
5	PAFZZ	96906	11S90728-34	.BOLT, MACHINE	4
6	PAFZZ	11757	22-P-24-1	.GASKET 0.010 INCH PART OF KIT P/N..... V 328591-10X.	
6	PAFZZ	11757	22-P-24-2	.GASKET 0.020 INCH PART OF KIT P/N..... V 328591-10X	
7	PAFZZ	95019	378766	.SCREW, CAP, HEXAGON H	1
8	PAFZZ	11757	35-P-8	.GASKET COVER	1
9	XDFFF	95019	328805-2X	.WIRE CONTROL SHIFT-	1
10	XAFZZ	95019	328803-2X	..SHIFTER PLATE ASSY	1
11	PFFZZ	96906	MS28775-113	..PACKING, PREFORMED	1
12	PAFZZ	11757	63-P-16	..POPPET SHIFTER	1
13	PAFZZ	95019	37-P-19	..SPRING, HELICAL, COMP	1
14	XDFZZ	95019	34-P-74	..COVER, WIRE SHIFT.....	1
15	PAFZZ	11757	51P22	..CONNECTING LINK, RIG	1
16	PAFZZ	96906	MS90726-31	..BOLT, MACHINE	1
17	PAFZZ	11757	378003	..WASHER, LOCK	1
18	PAFZZ	11757	378004	..WASHER, FLAT	1
19	XDFFF	95019	328280X	.WIRE CONTROL MOUNTING PARTS.....	1
20	XDFZZ	95019	50-P-17	..BRACKET	1
21	PAFZZ	96906	MS51967-2	..NUT, PLAIN, HEXAGON	1
22	XDFZZ	95019	50-P-19	..BRACKET, SWIVEL	1
23	PFFZZ	96906	MS90728-6	SCREW, CAP, HEXAGON.....	1
24	PAFZZ	18876	1016344C	..NUT, SLEEVE	1
25	PAFZZ	96906	MS51955-2	..SETSCREW.....	1
26	PAFZZ	96906	MS90725-34	.BOLT, MACHINE	4
27	XAFZZ	95019	1-P-281	.HOUSING	1
28	KFFZZ	95019	378041-10	.SCREW, CAP, HEX HD, PART OF KIT P/N..... 328170-97X.....	1
29	KFFZZ	90915	99103853	.GASKET, COPPER PART OF KIT P/N..... 328170-97X.....	5
30	KFFFF	95019	328580X	.BEARING CAP ASSY PART OF KIT P/N..... 328591-10X.....	1
31	XAFZZ	95019	NPN-11	..CAP ASSEMBLY, END	1
32	PAFZZ	90598	A3876	..CUP, TAPERED ROLLER.....	1
33	PAFZZ	11757	28-P-52	.SEAL, OIL PART OF KIT P/N 328591-10X.....	1
34	PFFZZ	95019	378447-8	.SCREW, SELF-LOCKING PART OF KIT P/N..... 328591-10X.....	4
35	KFFZZ	96906	MS50968-8	.NUT, PLAIN, HEXAGON PART OF KIT P/N..... 328170-97X.....	4
36	KFFZZ	95019	378478-10	.STUD PART OF KIT P/N 328170-97X.....	2
37	PAFZZ	95019	550532	.CONE AND ROLLERS, TA.....	1
38	PAFZZ	11757	378391	.RING, RETAINING PART OF KIT P/N.....	1

SECTION II

TM 9-2320-285-24P

(1) ITEM NO	(2) SMR CODE	(3) CAGEC	(4) PART NUMBER	(5) DESCRIPTION AND USABLE ON CODES (UOC)	(6) QTY
39	PAFZZ	11757	4-P-45	328591-10XSPACER, SLEEVE	1
40	PAFZZ	95019	2-P-461	.GEAR, SPUR	1
41	KFFZZ	11757	3-P-281	.SHAFT, SHOULDERED PART OF KIT P/N..... 328591-10X.....	1
42	PFFZZ	60038	15126	.CONE AND ROLLERS, TA PART OF KIT P/N..... 328591-10X	1
43	KFFZZ	95019	328075X	.PRESSURE LUBE HOSE, PART OF KIT P/N..... 328663X.....	1
44	PAFZZ	95019	31-P-47	.WASHER, SLOTTED	1
45	PAFZZ	11757	550886	.ROLLER ASSEMBLY, JOU CAGED	2
46	PAFZZ	95019	14-P-50	.SPACER, SLEEVE	1
47	PAFZZ	95019	5-P-487	.GEAR, SPUR	1
48	PAFZZ	95019	5-P-566	.GEAR, SPUR	1
49	PAFZZ	95019	378452-7	.SETSCREW.....	1
50	KFFZZ	95019	9-P-54	.SHAFT, IDLER PART OF KIT P/N..... 328663X	1
51	PAFZZ	95019	31-P-58	.WASHER, FLAT	1
52	KFFZZ	95019	500132-3	.PLUG, PIPE, 1/8-27, PART OF KIT P/N..... 328663X	1
53	PAFZZ	11757	35-P-9-1	.GASKET 0.010 INCH THK.....	V
53	PAFZZ	11757	35P9-2	.GASKET 0.020 INCH THK	V
54	KFFZZ	95019	378478-12	.STUD, 3/8-16 PART OF KIT P/N 328170..... -97X.....	2
55	PAFZZ	95019	378767	.RING, RETAINING.....	1
56	PAOZZ	41625	0302000-005-0180 .0	CONTROL ASSEMBLY, PU.....	1
57	PAFZZ	11757	378502	KNOB	1
58	PAOZZ	41625	A062267	PARTS KIT, POWER TAK	1

END OF FIGURE

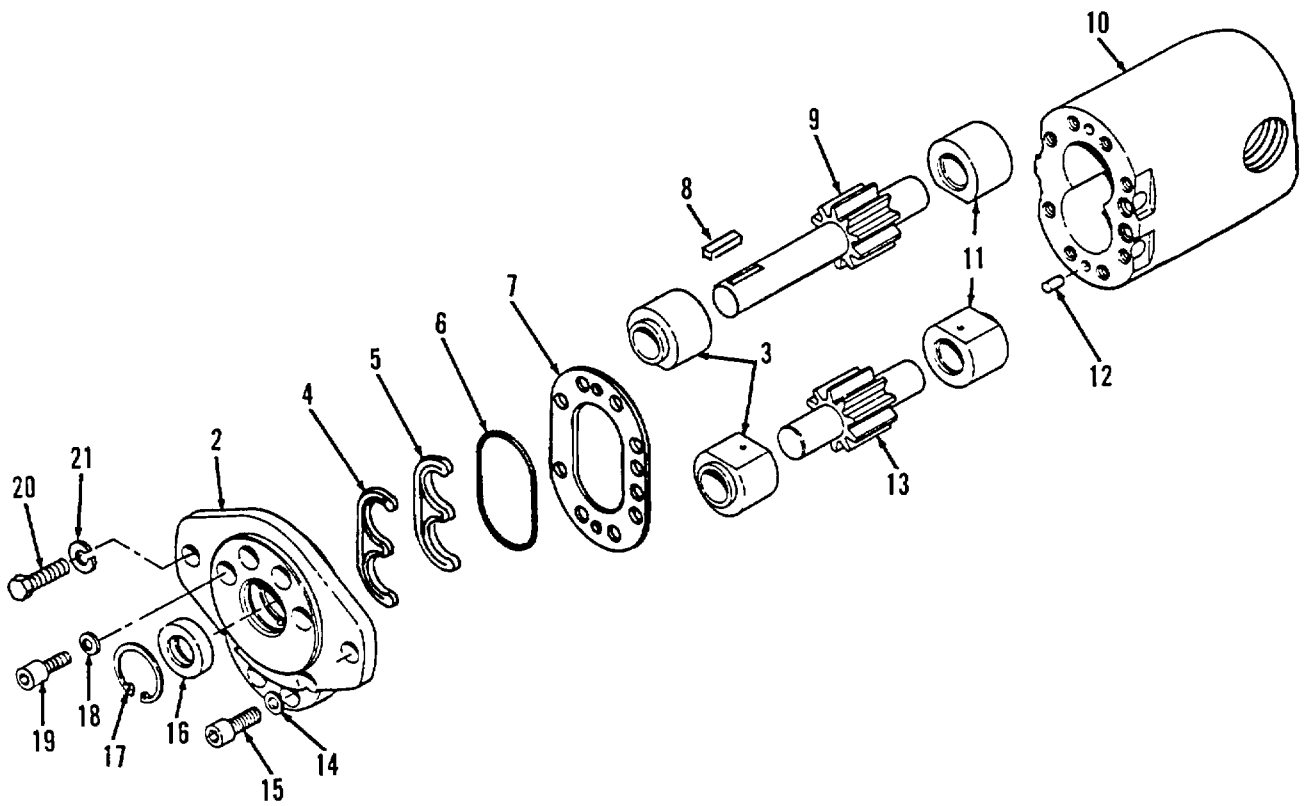
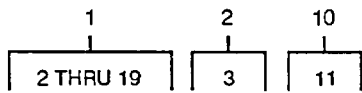

TA510144

FIGURE 144. HYDRAULIC PUMP.

(1) ITEM NO	(2) SMR CODE	(3) CAGEC	(4) PART NUMBER	(5) DESCRIPTION AND USABLE ON CODES (UOC)	(6) QTY
GROUP 2401 PUMP AND MOTOR					
FIG. 144 HYDRAULIC PUMP					
1	PFFFF	64294	152-47145-1	HYDRAULIC PUMP	1
2	XDFFF	64294	47142-1	.BODY ASSY	1
3	PAFZZ	64294	33870	..BEARING, ROLLER, THRU.....	2
4	KFFZZ	64294	45253	.SEAL, PRELOAD, PART OF KIT P/N.....	1
				46099-6	
5	KFFZZ	64294	45254	.SEAL. LOAD PART OF KIT P/N 46099-6.	1
6	KFFZZ	64294	45249	.RING, SEALING, PART OF KIT P/N	1
				46099-6	
7	KFFZZ	64294	45252	.PLATE, WEAR PART OF KIT P/N 46099-6	1
8	PAFZZ	64294	17665	.KEY, MACHINE PART OF KIT P/N 46099-6.....	1
9	PAFZZ	64294	42127-7	.GEARSHAFT, SPUR GEAR ASSY	1
10	XAFZZ	64294	41888	.COVER ASSY	1
11	PAFZZ	64294	33873	..BEARING, ROLLER, THRU	2
12	XDFZZ	64294	32235-24	.PIN, DOWEL	2
13	PAFZZ	64294	42128-3	.GEAR, SPUR GEAR ASSY	1
14	KFFZZ	64294	29602-36	.WASHER PART OF KIT P/N 46099-6	4
15	PAFZZ	96906	MS90728-35	.BOLT, MACHINE	4
16	KFFZZ	64294	26813	.SEAL PART OF KIT P/N 46099-b	1
17	KFFZZ	64294	29641-125	.RING, RETAINING, PART OF KIT P/N.....	1
				46099-6	
18	KFFZZ	64294	29602-130	.WASHER PART OF KIT P/N 46099-6.....	4
19	PFFZZ	96906	MS90728-64	.SCREW, CAP, HEXAGON H	4
20	PAFZZ	96906	MS90728-62	SCREW, CAP, HEXAGON H.....	2
21	PAFZZ	96906	MS35340-46	WASHER, LOCK	2

END OF FIGURE

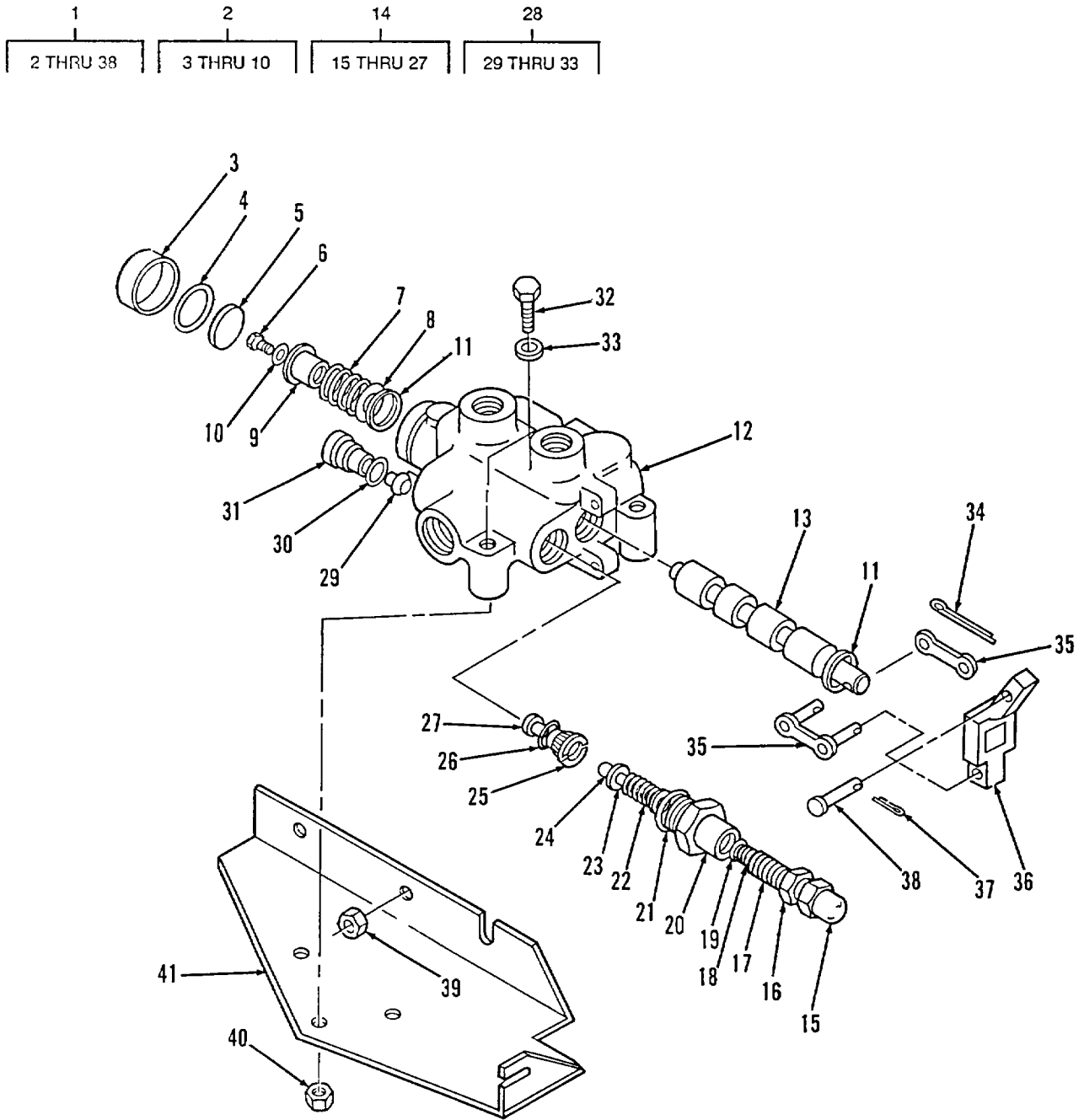

TA510145

FIGURE 145. HYDRAULIC VALVE.

(1) ITEM NO	(2) SMR CODE	(3) CAGEC	(4) PART NUMBER	(5) DESCRIPTION AND USABLE ON CODES (UOC)	(6) QTY
GROUP 2402 MANIFOLD AND/OR CONTROL VALVES					
FIG. 145 HYDRAULIC VALVE					
1	PFFFF	02249	GSP-Z4-H.P.	VALVE, CONTROL	1
2	XDFFF	02249	5042-3554-001	..POSITIONER, SPRING RETURN TO .. NEUTRAL	1
3	KFFZZ	02249	0967-001	..BONNET, RUBBER, PART OF KIT P/N .. K2019	1
4	KFFZZ	02249	0914-001	..RING, RETAINING, PART OF KIT P/N..... K2019	1
5	KFFZZ	02249	0912-001	..DISC, STOP PART OF KIT P/N K2019.....	1
6	KFFZZ	02249	0510-001	..SCREW PART OF KIT P/N K2019	1
7	KFFZZ	02249	0913-001	..SPRING, CENTERING, PART OF KIT P/N..... K2019	1
8	KFFZZ	02249	1202-001	..WASHER, STOP PART OF KIT P/N K2019.....	1
9	PFFZZ	02249	0911-001	..SEAT, HELICAL COMPRE PART OF KIT..... P/N K2019.....	1
10	KFFZZ	02249	2529-001	..WASHER, LOCK PART OF KIT P/N K2019.....	1
11	PAFZZ	94980	7694-001	..SEAL SPECIAL	2
12	XAFZZ	02249	2701-040	..HOUSING, NSS	1
13	XAFZZ	02249	2891-001	..SPOOL, METERING,	1
14	XDFFF	02249	5052-6451-001	..RELIEF VALE, HIGH PRESSURE	1
15	KFFZZ	02249	0974-001	..NUT, ACORN CAP, PART OF KIT P/N..... K2030	1
16	KFFZZ	02249	0973-001	..NUT, JAM ADJUSTING PART OF KIT P/N..... K2030	1
17	KFFZZ	02249	0925-001	..SCREW, ADJUSTING, PART OF KIT P/N..... K2030	1
18	KFFZZ	02249	0926-001	..O-RING PART OF KIT P/N K2030 PART..... OF KIT P/N K-20003	1
19	KFFZZ	02249	1213-001	..WASHER, SPACER, PART OF KIT P/N..... K2030	1
20	KFFZZ	02249	0924-001	..BODY PART OF KIT P/N K2030	1
21	KFFZZ	02249	0923-001	..GASKET, RELIEF BODY PART OF KIT..... P/N K2030 PART OF KIT P/N K-20003.....	1
22	KFFZZ	02249	0922-001	..SPRING, RELIEF, PART OF KIT P/N..... K2030	1
23	KFFZZ	02249	0994-001	..GUIDE, SPRING, PART OF KIT P/N..... K2030	1
24	KFFZZ	02249	0071-001	..BALL PART OF KIT P/N K2030	
25	KFFZZ	02249	2785-001	..SEAT, VALVE PART OF KIT P/N K2030.	1
26	PFFZZ	02249	2706-001	..PACKING, PREFORMED PART OF KIT P/N..... K2030 PART OF KIT P/N K-20003.....	1
27	PFFZZ	02249	2781-001	..DISK, VALVE PART OF KIT P/N K2030	1
28	XDFFF	02249	5072-6630-001	..PLUG, LOAD CHECK	1
29	PFFZZ	02249	2781-001	..DISK, VALVE PART OF KIT P/N K2028	1
30	KFFZZ	02249	1141-001	..SEAL, O-RING PART OF KIT P/N K2028	1
31	PFFZZ	02249	2783-001	..PLUG, MACHINE THREAD PART OF KIT..... P/N K2028.....	1
32	PAFZZ	96906	MS90725-6S	..SCREW, CAP, HEXAGON H.....	3

SECTION II

TM 9-2320-285-24P

(1) ITEM NO	(2) SMR CODE	(3) CAGEC	(4) PART NUMBER	(5) DESCRIPTION AND USABLE ON CODES (UOC)	(6) QTY
33	PAFZZ	96906	MS15795-513	.WASHER, FLAT	3
34	PFOZZ	02249	086-001	.PIN, COTTER	1
35	PAOZZ	02249	5032-928-001	.CONNECTING LINK, RIG	1
36	XBOZZ	90915	53509025	.LEVER, CONTROL	1
37	PAOZZ	02249	929-001	.PIN, COTTER	1
38	PAOZZ	02249	055-001	.PIN	1
39	PAOZZ	96906	MS17829-8C	NUT, SELF-LOCKING, HE	2
40	PAFZZ	72962	52NE066	NUT, SELF-LOCKING, HE	3
41	XBOZZ	90915	53515678	BRACKET, HYDRAULIC VALVE	1

END OF FIGURE

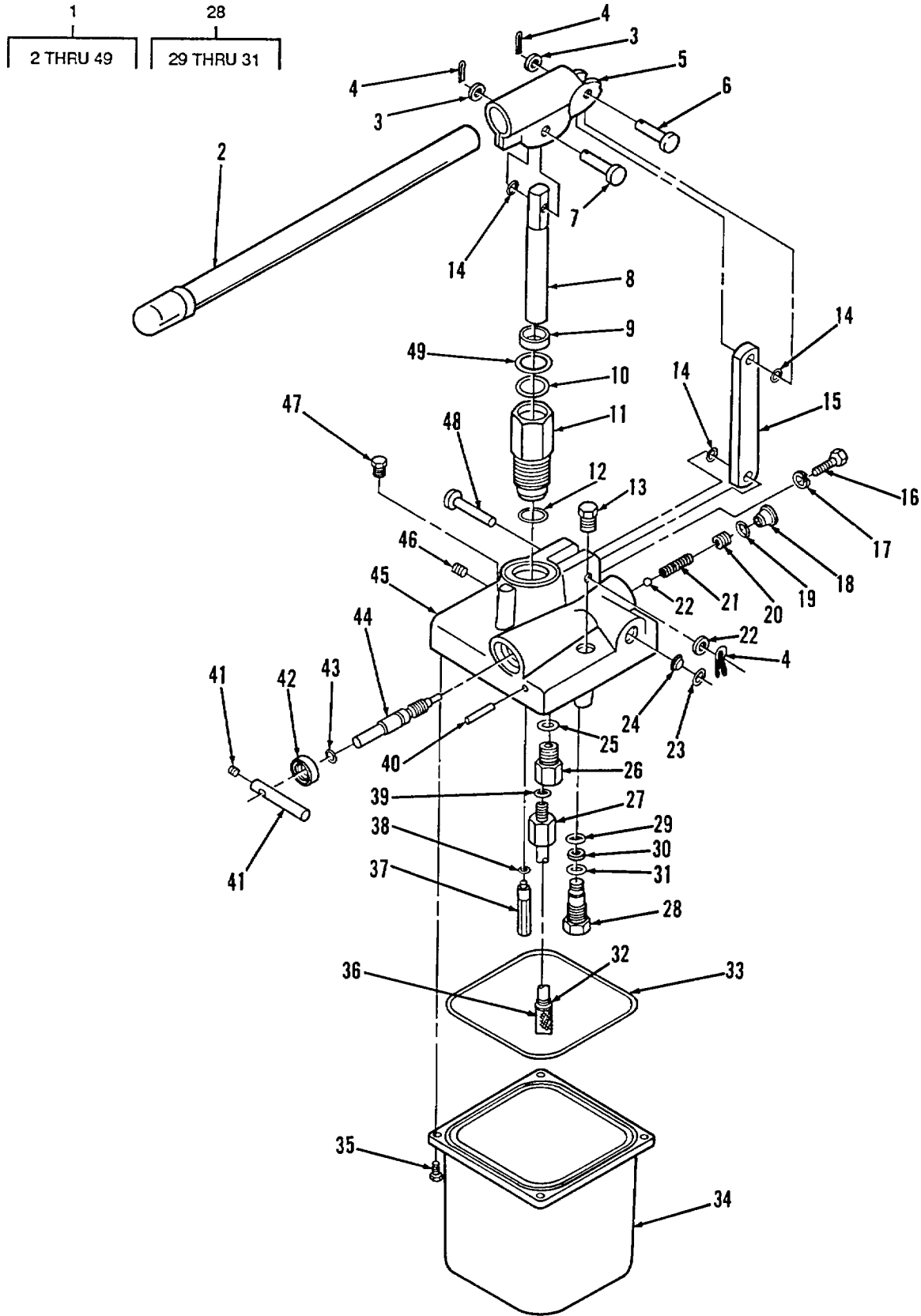

FIGURE 146. CAB TILT PUMP.

(1) ITEM NO	(2) SMR CODE	(3) CAGEC	(4) PART NUMBER	(5) DESCRIPTION AND USABLE ON CODES (UOC)	(6) QTY
GROUP 2402 MANIFOLD AND/OR CONTROL VALVES					
FIG. 146 CAB TILT PUMP					
1	PAFFF	26952	HP5003-30-13	PUMP, HYDRAULIC RAM, LIC	1
2	MFOZZ	90915	53510042	.HANDLE, PUMP	1
3	PFFZZ	26953	A8023-108	.WASHER, FLAT PART OF KIT P/N KH5011	3
4	KFFZZ	26953	B1016-058	.PIN, COTTER PART OF KIT P/N KH5011	3
5	KFFZZ	26953	B8000-060	.BEAM PART OF KIT P/N KH5011	1
6	KFFZZ	26953	A8033-061	.PIN, BEAM LINK PART OF KIT P/N..... KH5011	1
7	KFFZZ	26953	A8032-061	.PIN, PISTON PART OF KIT P/N KH5011.	1
8	KFFZZ	26953	48057-051	.PLUNGER PART OF KIT P/N KH5009.....	1
9	KFFZZ	26953	A8051-476	.SEAL PART OF KIT P/N KH5009	1
10	KFFZZ	26953	A8036-044	.RING, QUAD PART OF KIT P/N KH5009.....	1
11	KFFZZ	26953	A8163-030	.CYLINDER, PUMP PART OF KIT P/N..... KH5009.....	1
12	KFFZZ	26953	31115-403	.O-RING PART OF KIT P/h KH5009 PART..... OF KIT P/N KH5003-30-01	1
13	PFFZZ	26952	A8069-006	.PLUG, PIPE	1
14	KFFZZ	26953	A8008-108	.WASHER, SPRING TENSIL PART OF KIT P/N..... KH5011.....	3
15	KFFZZ	26953	A8029-062	.LINK PART OF KIT P/h KH5011	1
16	PAOZZ	96906	MS18154-58	.SCREW, CAP, HEXAGON H.....	2
17	PAOZZ	96906	MS35340-46	.WASHER, LOCK	2
18	PFFZZ	26952	A8053-006	.PLUG, PIPE	1
19	KFFZZ	26953	B1011-403	.O-RING PART OF KIT P/N KH5015 PART..... OF KIT P/N KH5003-30-01	2
20	PAFZZ	26952	A8042-027	.SCREW, SELF-LOCKING.....	1
21	PAFZZ	26952	A8049-110	.SPRING, HELICAL, COMPRESSION	1
22	PAFZZ	26952	81006-106	.BEARING, BALL.....	1
23	KFFZZ	26953	A8020-049	.RING, RETAINING PART OF KIT P/N..... KH5003-30-01	1
24	PAFZZ	26952	48001-018	.FILTER ELEMENT, FLUID.....	1
25	KFFZZ	26953	B1906-503	.O-RING, PART OF KIT P/N KH5003-30-.....	1
26	PAFZZ	26952	A8569-900	.FLOW CONTROL ASSEMB	1
27	PAFZZ	26952	A8637-900	.INLET SEAT ASSEMBLY	1
28	KFFZZ	26953	B 1906-503	.O-RING PART OF KIT P/N KH5003-30-..... 01	2
29	KFFZZ	26953	A8043-562	.WASHER, BACK-UP, PART OF KIT P/N..... KH5003-30-0 1	1
30	KFFZZ	26953	B1006-503	.O-RING PART OF KIT P/N KH5003-30-..... 01	1
31	PFHZZ	26952	A8591-900	.CARTRIDGE, CONTROL V.....	1
32	XDFZZ	26952	A8081-049	.RING, RETAINING	1
33	KFFZZ	26953	B1250-503	.O-RING PART OF KIT P/N KH5003-30-01	1
34	XDFZZ	26953	8050-025	.RESERVOIR	1
35	PAFZZ	96906	MS16997-58	.SCREW, CAP SOCKET HEAD	4
36	PAFZZ	07505	P307-18	.SCREEN, STAND PUMP	1
37	PAFZZ	26952	A8581-900	.VALVE, RELIEF	1

SECTION II

TM 9-2320-285-24P

(1) ITEM NO	(2) SMR CODE	(3) CAGEC	(4) PART NUMBER	(5) DESCRIPTION AND USABLE ON CODES (UOC)	(6) QTY
38	KFFZZ	26953	S3-037	.GASKET PART OF KIT P/N KH5003-30-01	1
39	KFFZZ	26953	B1095-057	.PIN PART OF KIT P/N KH5015	1
40	KFFZZ	26953	A8016-070	.HANDLE PART OF KIT P/N KH5015	1
41	KFFZZ	26953	A8006-027	.SETSCREW PART OF KIT P/N KH5015	1
42	KFFZZ	26953	A8040-476	.SEAL PART OF NIT P/N KH5003-30-01.....	1
43	KFFZZ	26953	B8046-010	.SPINDLE PART OF KIT P/N KH5015.....	1
44	XAFZZ	26953	C8060-191	.PUMP BODY	1
45	PAFZZ	07505	A1004-006	.PLUG, MACHINE THREAD.....	1
46	PAFZZ	26953	A 8562-900	.VALVE, SAFETY RELIEF	1
47	KFFZZ	26953	A8029-061	.PIN, LINK PART OF KIT P/N KH5011	1
48	KFFZZ	26953	48039-562	.RING, BACK-UP PART OF KIT P/N..... KH5009.....	1

END OF FIGURE

2	7	23
2 THRU 26	8 THRU 16	24 AND 25

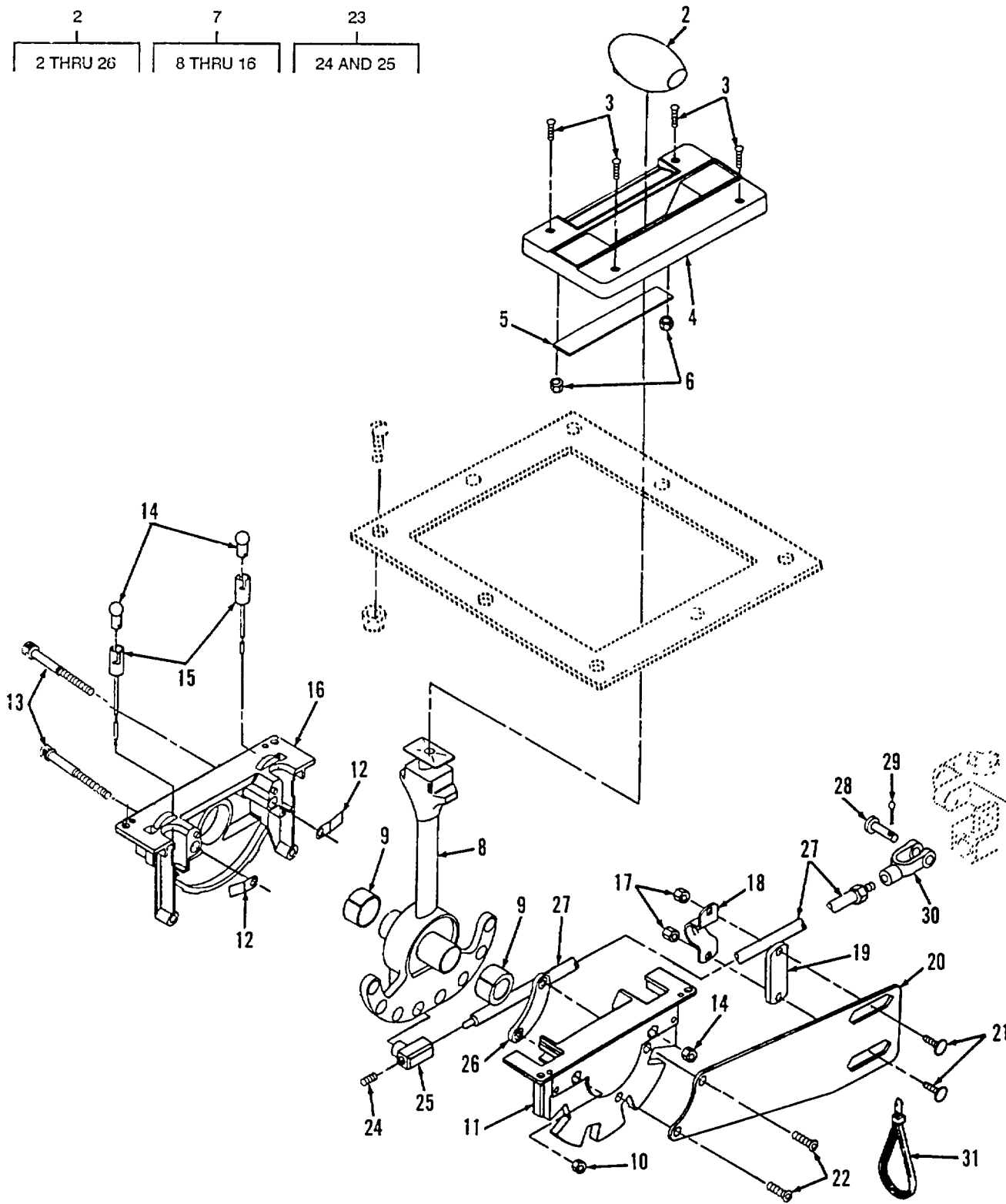

TA510147

FIGURE 147. FIFTH WHEEL CONTROL.

(1) ITEM NO	(2) SMR CODE	(3) CAGEC	(4) PART NUMBER	(5) DESCRIPTION AND USABLE ON CODES (UOC)	(6) QTY
GROUP 2403 HYDRAULIC CONTROLS AND/OR MANUAL CONTROLS					
FIG. 147 FIFTH WHEEL CONTROL					
1	PAOOO	41625	D301932	CONTROL ASSEMBLY, PU WHEEL	1
2	PAOZZ	41625	D301164	.KNOB	1
3	PAOZZ	96906	MS35206-230	.SCREW, MACHINE	4
4	PAOZZ	41625	D301162	.COVER, ACCESS	1
5	PAOZZ	41625	B301922-2	.MARKER, IDENTIFICATION POSITION	1
6	PAOZZ	41625	A50914-007	.NUT, SHEET SPRING TYPE.....	2
7	XAOZZ	41625	B301930	.CONTROL UNIT	1
B	XAOZZ	90915	90003832	..LEVER ASSEMBLY	1
9	KFOZZ	90915	NPN-5-2	..BEARING, SHIFT PART OF KIT P/N.....	2
10	XAOZZ	90915	95210441	90003826	2
11	XAOZZ	90915	90003825	..NUT, PLAIN.....	2
12	KFOZZ	90915	NPN-5-1	..HOUSING, REAR	1
13	XAOZZ	90915	90805088	..SCREW, CLIP PART OF KIT P/N.....	2
14	PAOZZ	08108	53	90003826	2
15	PAOZZ	41625	A45063-1	..SCREW, CA	2
16	XAOZZ	90915	9000383 0	..LAMP, INCANDESCENT VDC	2
17	PFOZZ	96906	MS51967-2	..LAMP UNIT, VEHICULAR	2
18	PFOZZ	41625	A36733	..HOUSING, FRONT	1
19	KFOZZ	41625	A301244	..NUT, PLAIN, HEXAGON PART OF KIT P/N.....	2
20	PFOZZ	41625	B301199	A301336.....	1
21	KFOZZ	41625	A301169	..STRAP, RETAINING PART OF KIT P/N.....	1
22	PAOZZ	41625	A301170	A301336.....	1
23	KFOZZ	41625	A301190	..SHIM, CABLE PART OF KIT P/N A301336.....	1
24	KFOZZ	96906	MS51031-69	..PLATE, HANGER, FIFTH.....	1
25	KFOZZ	41625	A301174	..CLAMP SCREW, 1/4-20 PART OF KIT P/N.....	2
26	PAOZZ	41625	A301187	A301336.....	1
27	PAOZZ	41625	D037913-002-0132	..SCREW, MACHINE HANGER PLATE.....	1
28	XAOZZ	90915	95620117	..PIVOT ASSY PART OF KIT P/N A301336.	1
29	XAOZZ	96906	MS24665-315	..SCREW, SET, 5/16-24 PART OF KIT.....	1
30	PAOZZ	96906	MS35812-3	P/N A301336	1
31	PAOZZ	96906	MS3367-1-9	..PIVOT PART OF KIT P/N A301336.....	1
				.NUT.....	1
				CONTROL ASSEMBLY , PU CONTROL	1
				.0	
				PIN, CLEVIS, 5/16	1
				PIN, COTTER.....	1
				CLEVIS, ROD END	1
				STRAP, TIEDOWN, ELECT.....	4

END OF FIGURE

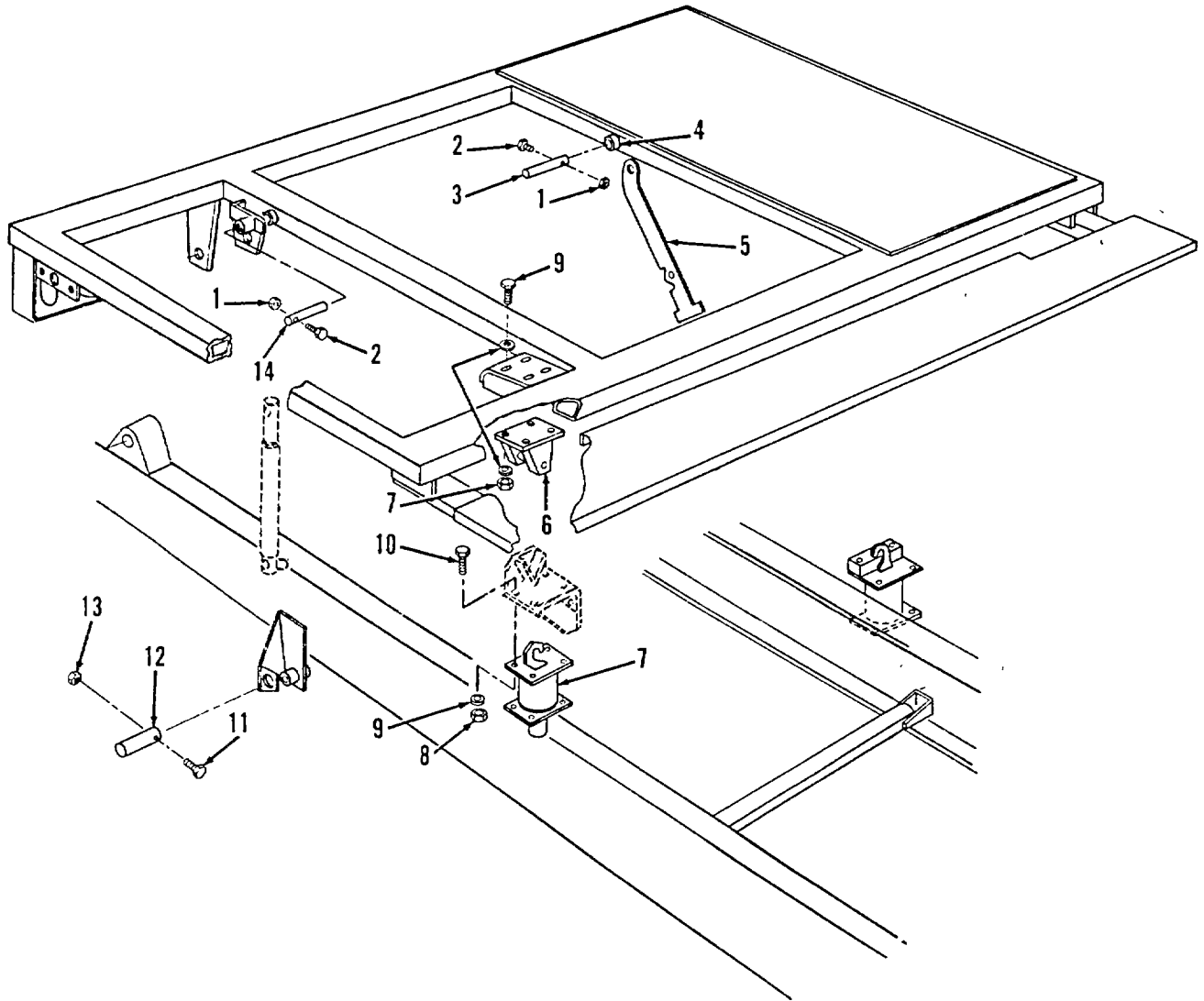

TA510148

FIGURE 148. CAB HOLD-DOWN ASSEMBLY.

(1) ITEM NO	(2) SMR CODE	(3) CAGEC	(4) PART NUMBER	(5) DESCRIPTION AND USABLE ON CODES (UOC)	(6) QTY
GROUP 2404 TILT CYLINDERS AND TILT CRANK					
FIG. 148 CAB HOLD-DOWN ASSEMBLY					
1	PAFZZ	72962	52NE066	NUT, SELF-LOCKING, HE	2
2	PAFZZ	96906	MS90728-66	SCREW, CAP, HEXAGON H.....	2
3	PFFZZ	90915	53516244	PIN, STRAIGHT, HEADLE	1
4	PFFZZ	93915	53511155	SPACER , SLEEVE	1
5	XBFZZ	90915	53510981	BAR, SAFETY	1
6	XBFZZ	90915	53508903	BRACKET, DECK.....	2
7	PAFZZ	26952	LH3003-7211	LATCH, CAB, HYDRAULIC.....	2
8	PAFZZ	72962	52NE066	NUT, SELF-LOCKING, HE	16
9	PAFZZ	96906	MS15795-513	WASHER, FLAT	24
10	PAFZZ	96906	MS90728-62	SCREW, CAP, HEXAGON H	16
11	PFFZZ	96906	MS90728-39	BOLT, MACHINE	1
12	PFFZZ	90915	53501515	PIN, STRAIGHT, HEADLE	1
13	PFFZZ	96906	MS51943-33	NUT, SELF-LOCKING, HE	2
14	PFFZZ	90915	53510047	PIN, STRAIGHT, HEADLE	1

END OF FIGURE

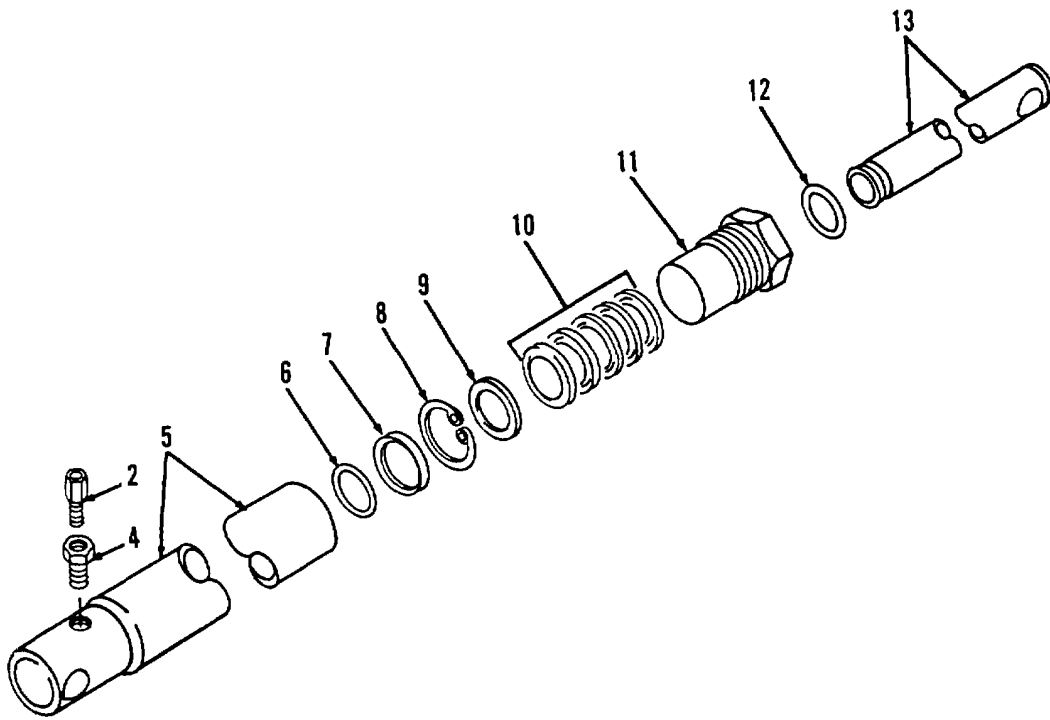
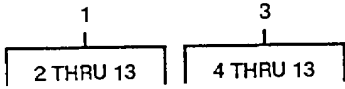

TA510149

FIGURE 149. CAB TILT CYLINDER.

SECTION II

TM 9-2320-285-24P

(1) ITEM NO	(2) SMR CODE	(3) CAGEC	(4) PART NUMBER	(5) DESCRIPTION AND USABLE ON CODES (UOC)	(6) QTY
				GROUP 2404 TILT CYLINDERS AND TILT CRANK	
				FIG. 149 CAB TILT CYLINDER	
1	PAFFF	26952	0S1510-73-07	CYLINDER ASSEMBLY , A	1
2	PAFZZ	26952	VF1414-10-00	..VELOCITY FUSE	1
3	PAFZZ	26952	CS1510-73-05	..CYLINDER, ACTUATING,	1
4	PAFZZ	26952	0J657.032	..REDUCER	1
5	XAFZZ	90915	NPN-5	..HOUSING, CYLINDER	1
6	XDFZZ	26953	A1005-049	..RING, RETAINING.....	1
7	PAFZZ	26952	A1018-044	..STOP RING	1
8	KFFZZ	26953	A1006-049	..RETAINING RING PART OF KIT P/N..... KC1502.....	1
9	KFFZZ	26953	A8019-038	..ADAPTER MALE PART OF KIT P/N	1
				KC1502.....	
10	KFFZZ	26953	A1012-074	..PACKING SET PART OF KIT P/N KC1502.....	1
11	PFFZZ	26952	A8087-019	..NUT GLAND PART OF KIT P/N KC1502.....	1
12	KFFZZ	26953	A8049-476	..WIPER PART OF KIT P/N KC1502	1
13	XAFZZ	90915	NPN-5	..CYLINDER ROD.....	1

END OF FIGURE

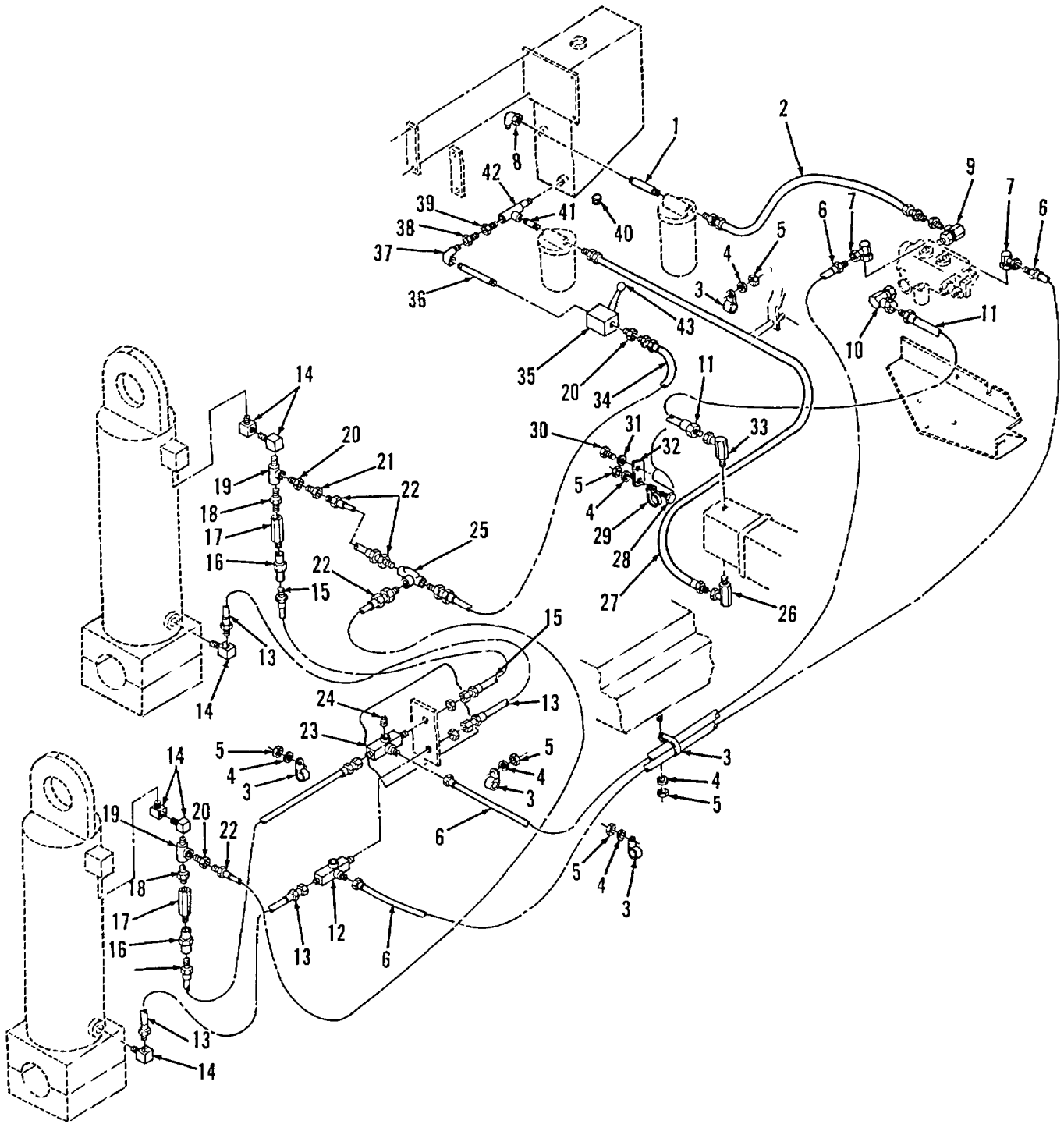

TA510150

FIGURE 150. FIFTH WHEEL HYDRAULICS.

(1) ITEM NO	(2) SMR CODE	(3) CAGEC	(4) PART NUMBER	(5) DESCRIPTION AND USABLE ON CODES (UOC)	(6) QTY
GROUP 2406 STRAINERS, FILTERS, LINES, AND FITTINGS, ETC.					
FIG. 150 FIFTH WHEEL HYDRAULICS					
1	PAOZZ	96906	MS51846-58	NIPPLE, PIPE	1
2	PAOZZ	01276	FG1014KKK0560	HOSE ASSEMBLY, NONME	1
3	PAOZZ	96906	MS21334-32	CLAMP, LOOP	3
4	PAOZZ	96906	MS15795-511	WASHER, FLAT	5
5	PAOZZ	96906	MS17829-5C	NUT, SELF-LOCKING, HE	86
6	PAOZZ	90915	9000213E	HOSE ASSEMBLY, NONME	2
7	PAOZZ	90915	96000622	ELBOW, PIPE TO BOSS DEGREES	2
8	PAOZZ	90915	91604145	ELBOW, PIPE	1
9	PAOZZ	90915	96000625	ELBOW, PIPE TO BOSS DEGREES	1
10	PAOZZ	90915	90210007	ELBOW, DEGREES	1
11	PAOZZ	90915	92819796	HOSE ASSEMBLY, NONME	1
12	PAOZZ	90915	9000328C	TEE, TUBE TO BOSS	1
13	PAOZZ	30780	K4-11-0106-6-8-8 -30	HOSE ASSEMBLY, NONME	2
14	PAOZZ	63906	6ME-6FX	ELBOW, PIPE	6
15	PAOZZ	30780	K4-11-0106-6-8-8 -24	HOSE ASSEMBLY, NONME	2
16	PAOZZ	90915	96091016	COUPLING, PIPE	2
17	PAOZZ	82271	252-3-15	VALVE, CALIBRATED FL	2
18	PAOZZ	90915	90005119	NIPPLE, PIPE	2
19	PAOZZ	01276	2092-6-6S	TEE, PIPE	2
20	PAOZZ	96906	MS39232-2	REDUCER, PIPE	2
21	PAOZZ	90915	90210020	ADAPTER, STRAIGHT , PI	1
22	PAOZZ	85757	3003-04-104-144- 25	HOSE ASSEMBLY NONME	2
23	PAOZZ	90915	90003281	NIPPLE, TUBE	1
24	PFOZZ	81348	WW-P-471AASBUC	PLUG, PIPE	1
25	PAOZZ	79470	03709X4	TEE, PIPE	1
26	PAOZZ	70434	16MA-16UFS	ELBOW, PIPE MALE TO FEMALE	1
27	PAOZZ	90915	92820835	HOSE ASSEMBLY, NONME	1
28	PAOZZ	96906	MS90725-34	BOLT, MACHINE	1
29	PAOZZ	96906	MS21333-75	CLAMP, LOOP	1
30	PAOZZ	96906	MS90728-158	SCREW, CAP, HEXAGON H	1
31	PFOZZ	96906	MS35340-50	WASHER, LOCK	1
32	XBOZZ	90915	53516371	PLAIN, HOSE	1
33	PAOZZ	96906	MS51845-4	ELBOW, PIPE	1
34	PAOZZ	85757	3003-04-144-144- 75	HOSE ASSEMBLY, NONME	1
35	PAOZZ	59793	KHB10-NPT1-1-1-2	VALVE, BALL	1
36	PAOZZ	96906	MS51846-50	NIPPLE, PIPE	1
37	PAOZZ	96906	MS14314-3X	PLUG, PIPE DEGREES	1
38	PFOZZ	50663	NP5041106	NIPPLE , PIPE	1
39	PAOZZ	99096	MS39232-11	REDUCER, PIPE	1
40	PAOZZ	36540	4054121	PLUG, PIPE, MAGNETIC	1
41	PAOZZ	90915	95205079	NIPPLE, PIPE	1
42	XDOZZ	00624	2092-16-16S	TEE, PIPE TO PIPE	1
43	PFOZZ	59793	SW-9 STRAIGHT	HANDLE, MANUAL CONTR	1

END OF FIGURE

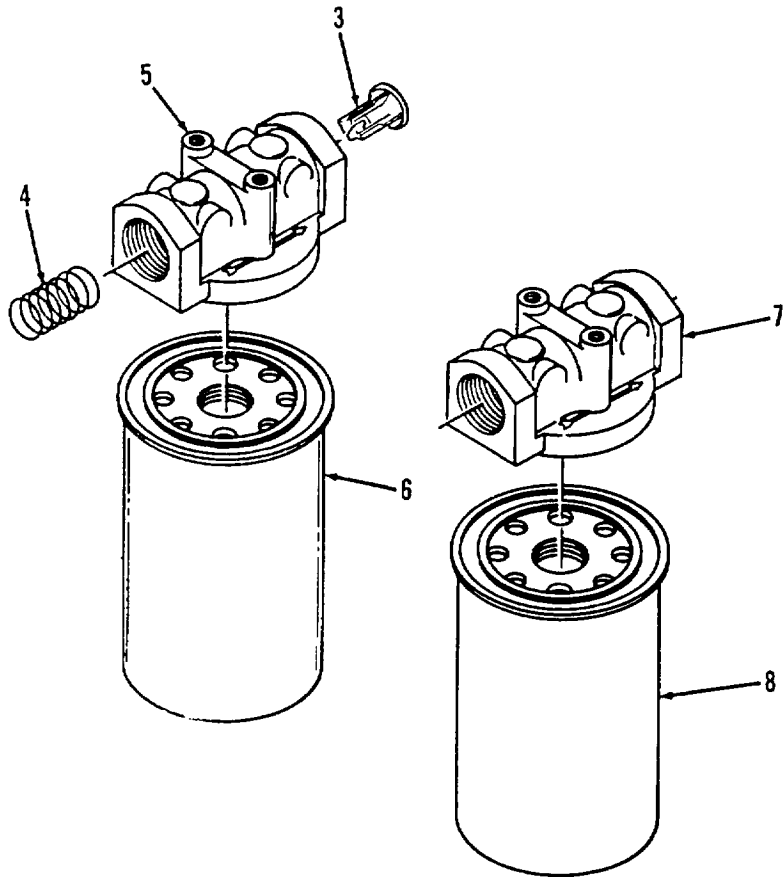

TA510151

FIGURE 151. HYDRAULIC FILTERS.

SECTION II

TM 9-2320-285-24P

(1) ITEM NO	(2) SMR CODE	(3) CAGEC	(4) PART NUMBER	(5) DESCRIPTION AND USABLE ON CODES (UOC)	(6) QTY
GROUP 2406 STRAINERS, FILTERS, LINES, AND FITTINGS, ETC. FIG. 151 HYDRAULIC FILTERS					
1	PAOZZ	02249	FSP107-1LDNN	FILTER, FLUID	1
2	PAOZZ	02249	K22009	.VALVE ASSEMBLY, RELI	1
3	XAOZZ	02249	8402-001	..POPPET, RELIEF VALVE	1
4	XAOZZ	02249	8404-001	..SPRING	1
5	XAOZZ	02249	7502-XXX	.HEAD, FILTER, NSS	1
6	PAOZZ	02249	1553-001	.FILTER ELEMENT, FLUI	1
7	XAOZZ	97576	CP1000-10V	FILTER.....	1
8	PAOZZ	97576	CP1002-10	FILTER ELEMENT, FLUI	1

END OF FIGURE

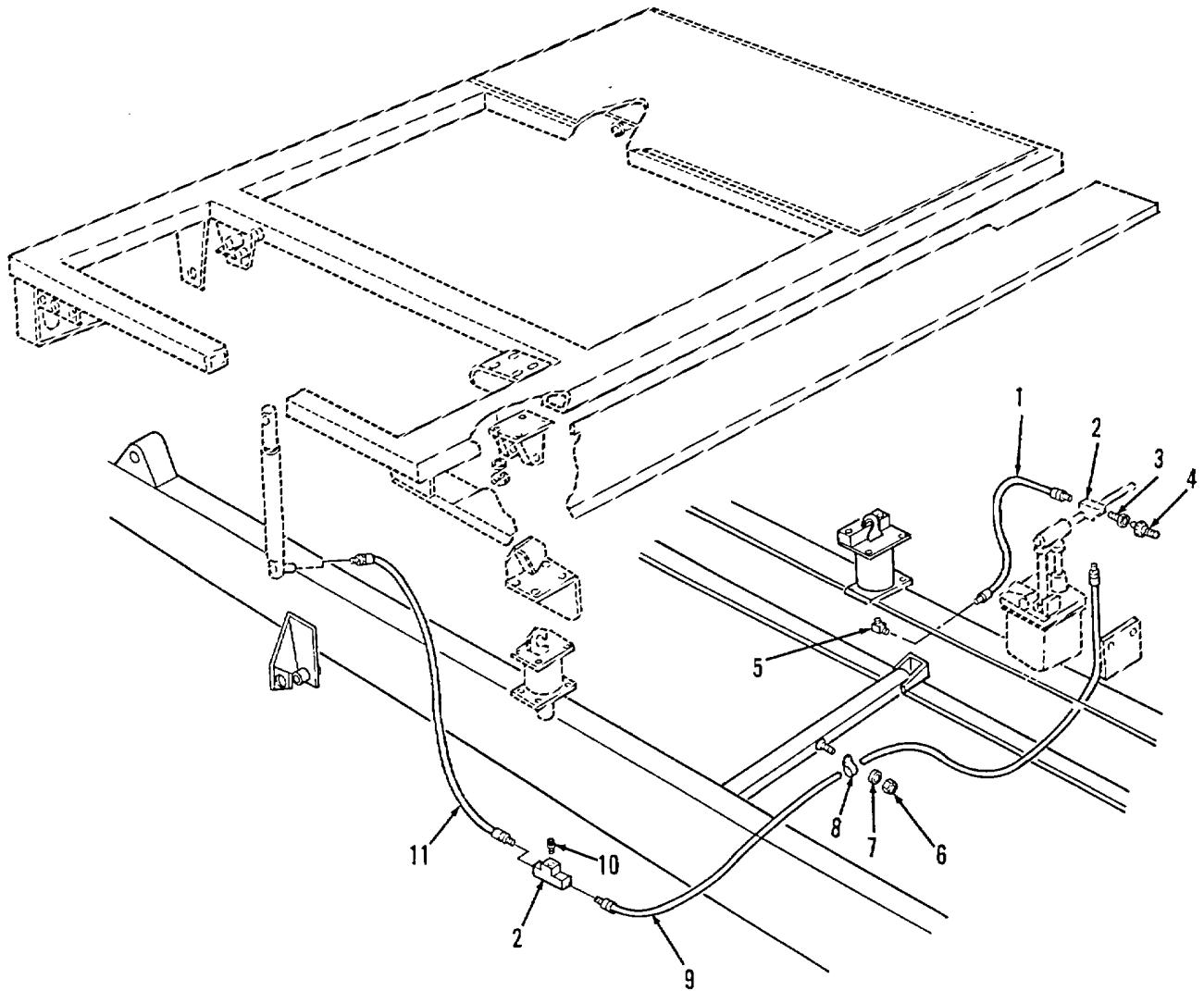

TA510152

FIGURE 152. HYDRAULIC HOSES.

SECTION II

TM 9-2320-285-24P

(1) ITEM NO	(2) SMR CODE	(3) CAGEC	(4) PART NUMBER	(5) DESCRIPTION AND USABLE ON CODES (UOC)	(6) QTY
				GROUP 2406 STRAINERS, FILTERS, LINES, AND FITTINGS, ETC.	
				FIG. 152 HYDRAULIC HOSES	
1	PAOZZ	85757	3003-04-104-144- 25	HOSE ASSEMBLY, NONME	1
2	PAOZZ	79470	C3709X4	TEE, PIPE	1
3	PAOZZ	63906	4M-4MS	NIPPLE, PIPE	1
4	PAOZZ	79470	9315-4-4	ADAPTER, STRAIGHT, PI	1
5	PFOZZ	01276	2089-2-4S	ELBOW, PIPE	1
6	PFOZZ	72962	52NE066	NUT, SELF-LOCKING, HE	2
7	PAOZZ	96906	MS15795-511	WASHER, FLAT	2
8	PAOZZ	75272	COV-0913	CLAMP, LOOP	2
9	PAOZZ	85757	3003-04-144-144- 75	HOSE ASSEMBLY, NONME	1
10	PFOZZ	79470	C3069X4X2	REDUCER, PIPE	1
11	PAOZZ	85757	3003-04-104-144- 42	HOSE ASSEMBLY, NONME	1

END OF FIGURE

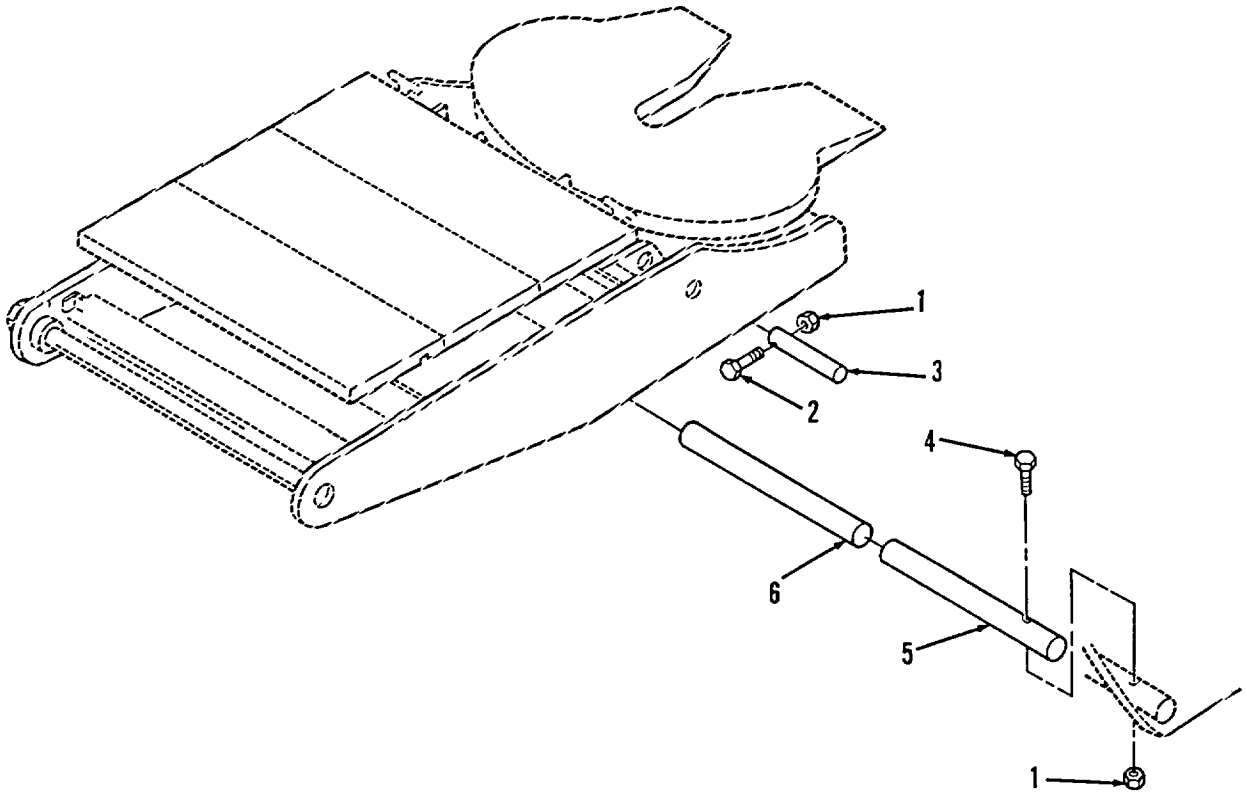

TA510153

FIGURE 153. PIVOT SHAFT.

(1) ITEM NO	(2) SMR CODE	(3) CAGEC	(4) PART NUMBER	(5) DESCRIPTION AND USABLE ON CODES (UOC)	(6) QTY
GROUP 2407 HYDRAULIC CYLINDERS					
FIG. 153 PIVOT SHAFT					
1	PAFZZ	96906	MS17829-8C	NUT, SELF-LOCKING, FE	24
2	PAFZZ	96906	MS51095-420	SCREW, CAP, HEXAGON H	2
3	XBFZZ	90915	53508471	PIN, UPPER CYLINDER PIVOT	2
4	PFFZZ	96906	MS90728-122	SCREW, CAP, HEXAGON H	2
5	XBFZZ	90915	53022298	SHAFT, LOWER PIVOT	1
6	XBFZZ	90915	53504807	SPACER, LOWER PIVOT	1

END OF FIGURE

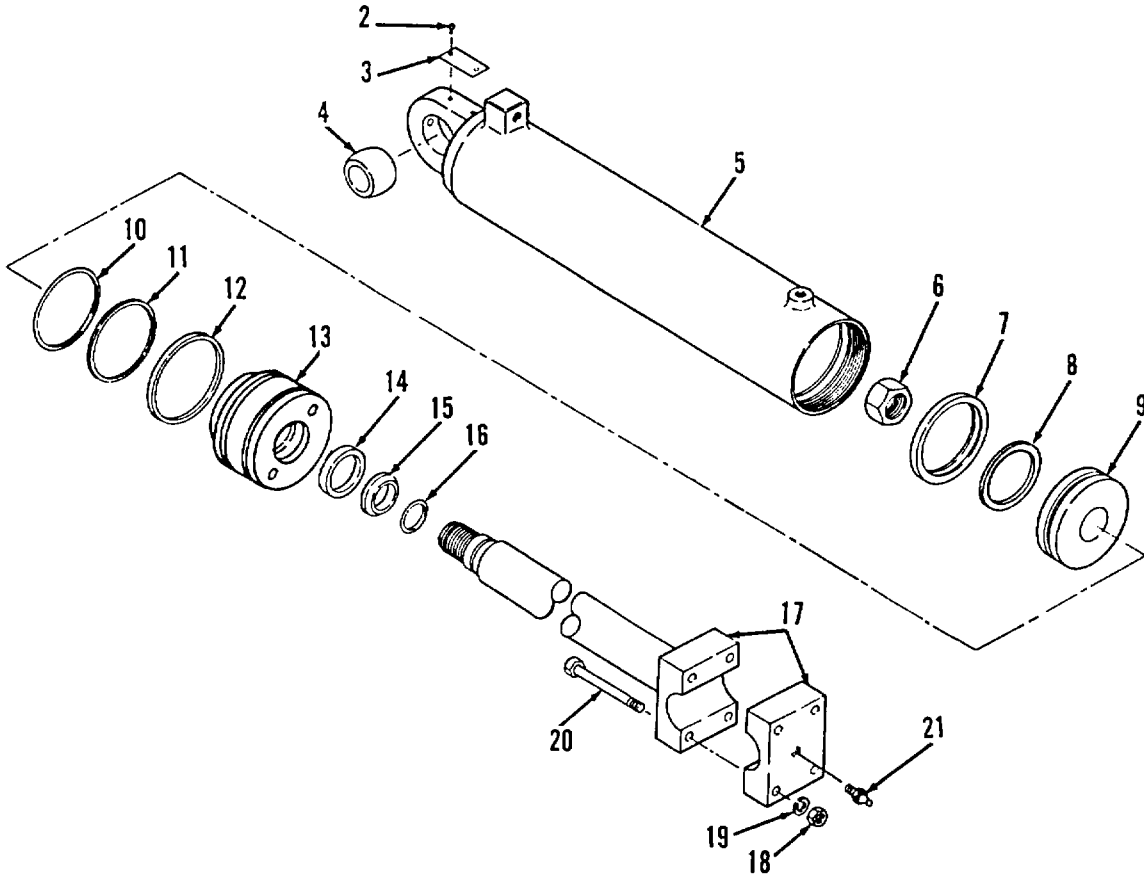
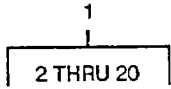

TA510154

FIGURE 154. HYDRAULIC CYLINDER.

(1) ITEM NO	(2) SMR CODE	(3) CAGEC	(4) PART NUMBER	(5) DESCRIPTION AND USABLE ON CODES (UOC)	(6) QTY
GROUP 2407 HYDRAULIC CYLINDERS					
FIG. 154 HYDRAULIC CYLINDER					
1	PBFFF	26278	6235-BL	CYLINDER, HYDRAULIC	2
2	PAFZZ	96906	MS21318-21	.SCREW, DRIVE	2
3	XDFZZ	89642	212A1201	.PLATE, ID.....	1
4	PFFZZ	90915	90001635	.BEARING, SLEEVE	1
5	XAFZZ	89642	A85C311	.CYLINDER.....	1
6	PAFZZ	89642	FS302-400	.NUT, PLAIN, HEXAGON	1
7	KFFZZ	89642	26A4151	.SEAL, SOLID PART OF KIT P/N 272- 21755.....	1
8	KFFZZ	89642	26-3912-39	.SEAL, RUBBER PART OF KIT P/N 272- 21755.....	1
9	XDFZZ	89642	24B1040-1	.PISTON, LINEAR ACTUA	1
10	KFFZZ	89642	26A2608-39	.O-RING PART OF KIT P/N 272-2175.....	1
11	KFFZZ	89642	26A3912-3S	.BACK-UP RING PART OF KIT P/N 272- 2175	1
12	KFFZZ	89642	26A4155-2	.RING, RETAINING, PART OF KIT P/N 272-2175.....	1
13	PAFZZ	89642	23B798	.RETAINER, PACKING	1
14	KFFZZ	89642	26B3980-2	.SEAL, ROD PART OF KIT P/N 272-2175.	1
15	KFFZZ	89642	26B3707-6	.WIPER PART OF KIT P/N 272-2175	1
16	KFFZZ	89642	26A2156-26	.O-RING PART OF KIT P/N 272-2175.....	1
17	XAFZZ	89642	A27B4240	.ROD.....	1
18	PAFZZ	24617	9413509	.NUT, PLAIN, HE XAGON	4
19	PAFZZ	96906	MS35340-48	.WASHER, LOCK	4
23	PAFZZ	96906	MS90728-121	.SCREW, CAP, HEXAGON	4
21	PAFZZ	90915	92408052	FITTING, LUBRICATION	2

END OF FIGURE

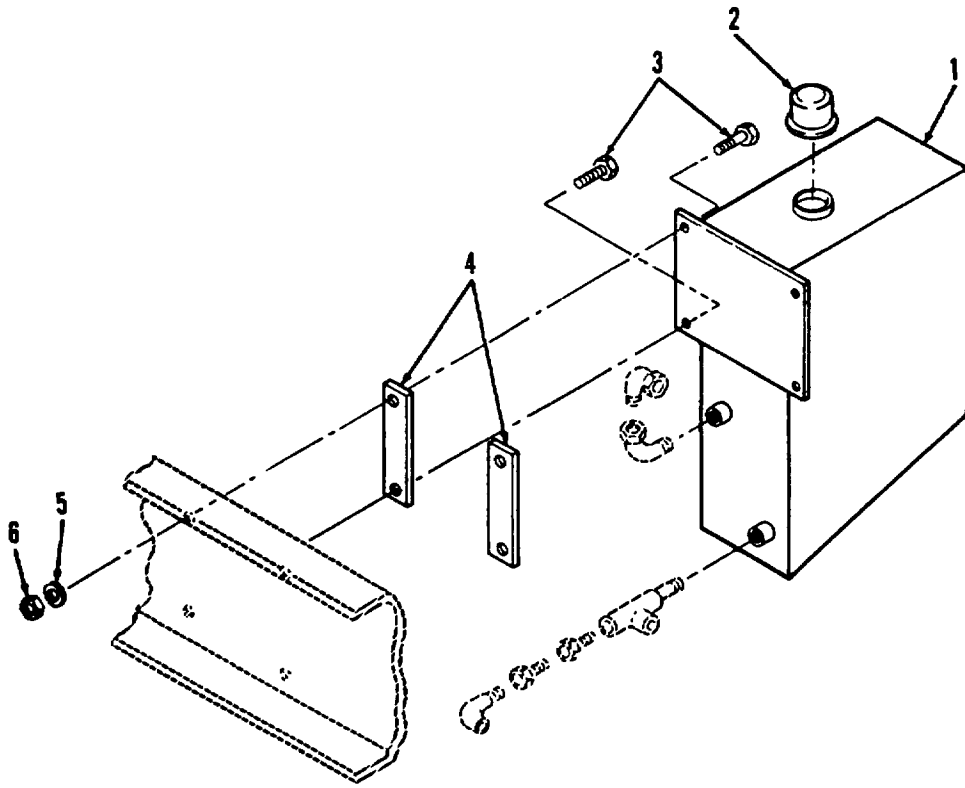

TA510155

FIGURE 155. HYDRAULIC RESERVOIR.

SECTION II

TM 9-2320-285-24P

(1) ITEM NO	(2) SMR CODE	(3) CAGEC	(4) PART NUMBER	(5) DESCRIPTION AND USABLE ON CODES (UOC)	(6) QTY
				GROUP 2408 LIQUID TANKS OR RESERVOIRS	
				FIG. 155 HYDRAULIC RESERVOIR	
1	PFOZZ	90915	53500882	TANK, OIL, HYDRAULIC.....	1
2	PFOZZ	55524	AB1000-3	FILLER BREATHER FIL PROOF.....	1
3	PFOZZ	96906	MS90728-117	SCREW, CAP, HEXAGON.....	4
4	PAOZZ	90915	53500912	SEAL, NONMETALLIC ST.....	2
5	PAOZZ	96906	MS15795-517	WASHER, FLAT	4
6	PFOZZ	96906	MS51943-3S	NUT, SELF-LOCKING, HE	4

END OF FIGURE

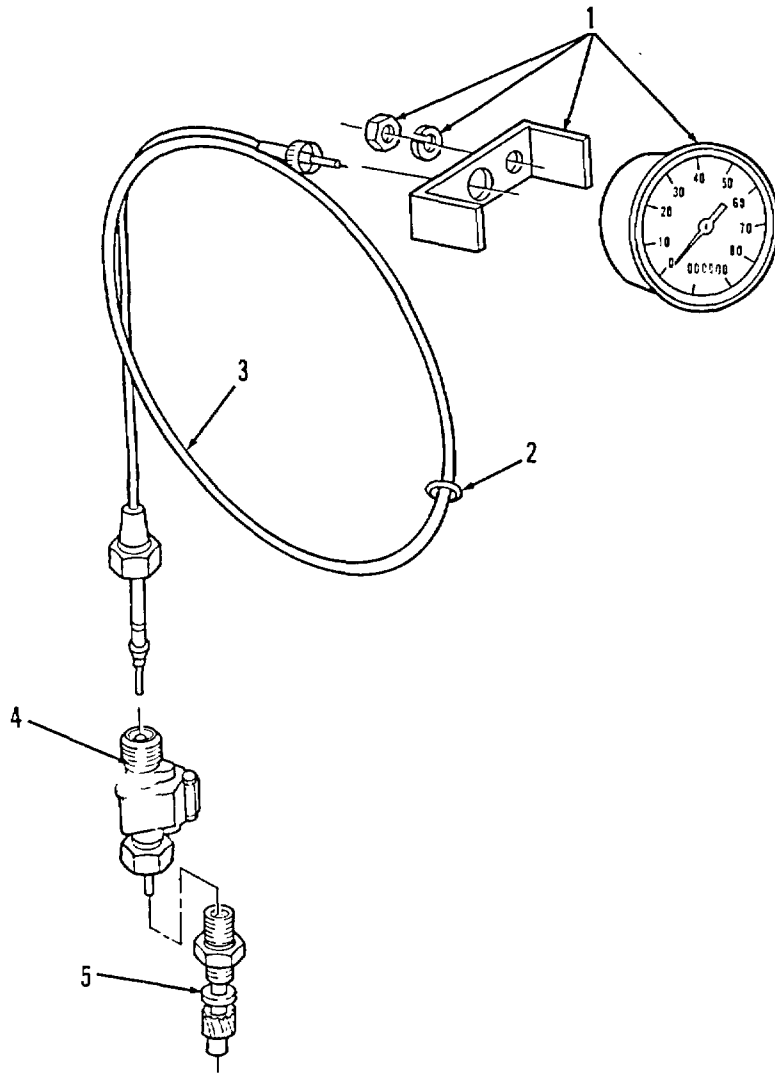

TA510156

FIGURE 156. SPEEDOMETER.

SECTION II

TM 9-2320-285-24P

(1) ITEM NO	(2) SMR CODE	(3) CAGEC	(4) PART NUMBER	(5) DESCRIPTION AND USABLE ON CODES (UOC)	(6) QTY
				GROUP 47 GAGES (NONELECTRICAL) WEIGHING AND MEASURING DEVICES	
				GROUP 4701 INSTRUMENTS	
				FIG. 156 SPEEDOMETER	
1	PFOZZ	57733	550-JS	SPEEDOMETER	1
2	PAOZZ	56232	158888	GROMMET, NONMETALLIC ID.....	1
3	PADZZ	57733	446900-1X-140	SHAFT ASSEMBLY, FLEX	1
4	PAOZZ	57733	777F/4621	ADAPTER, SPEEDOMETER (0.4621:1.....	1
				RATIO).....	
5	PAOZZ	57733	890289	GEARSHAFT, HELICAL.....	1

END OF FIGURE

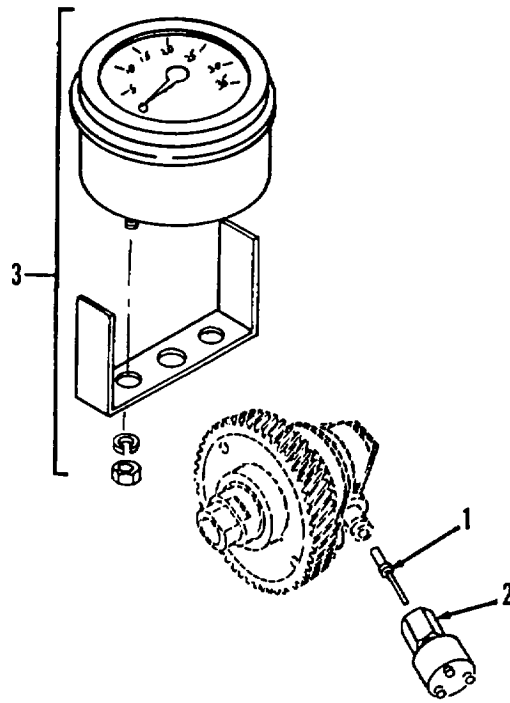

TA510157

FIGURE 157. TACHOMETER.

SECTION II

TM 9-2320-285-24P

(1) ITEM NO	(2) SMR CODE	(3) CAGEC	(4) PART NUMBER	(5) DESCRIPTION AND USABLE ON CODES (UOC)	(6) QTY
GROUP 4701 INSTRUMENTS					
FIG. 157 TACHOMETER					
1	PAOZZ	57733	82625	TIP, DRIVE, TACHOMETE TACHOMETER	1
2	PAOZZ	57733	82623	SENDER, TACHOMETER.....	1
3	PAOZZ	57733	82620	INDICATOR, ELECTRICA.....	1

END OF FIGURE

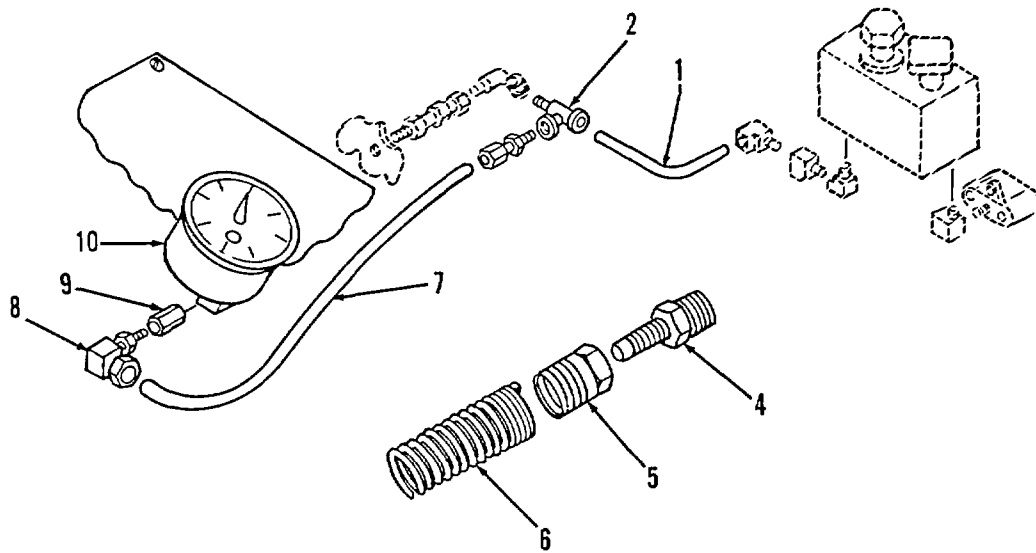
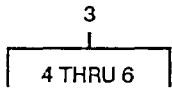

TA510158

FIGURE 158. AIR GAGE.

SECTION II

TM 9-2320-285-24P

(1) ITEM NO	(2) SMR CODE	(3) CAGEC	(4) PART NUMBER	(5) DESCRIPTION AND USABLE ON CODES (UOC)	(6) QTY
				GROUP 4702 GAGES, MOUNTINGS, LINES, AND FITTINGS	
				FIG. 158 AIR GAGE	
1	MOOZZ	19207	004434746-27	HOSE, NONMETALLIC MAKE FROM HOSE P/ N 4246-0410.....	1
2	PAOZZ	93061	271NTA6-4	TEE, PIPE TO TUBE	1
3	PFOZZ	79470	141-18469	ADAPTER, STRAIGHT, PI	1
4	XAOZZ	06853	236269	.BODY	1
5	XAOZZ	06853	236272	..SHELL	1
6	XAOZZ	06853	201045	..SPRING, HELICAL, COMP.....	1
7	MOOZZ	19207	004434746-32	HOSE, NONMETALLIC MAKE FROM HOSE P/ N 4246-410	1
8	PAOZZ	81343	4-2 120202BA	ELBOW, PIPE TO TUBE	1
9	PAOZZ	93061	207P-2	COUPLING, PIPE	1
10	PAOZZ	70040	25025310	GAGE, PRESSURE, DIAL.....	

END OF FIGURE

SECTION II

TM 9-2320-285-24P

(1) ITEM NO	(2) SMR CODE	(3) CAGEC	(4) PART NUMBER	(5) DESCRIPTION AND USABLE ON CODES (UOC)	(6) QTY
				GROUP 94 REPAIR KITS	
				GROUP 9401 REPAIR KITS	
				FIG. KITS	
PAOZZ	41625	A300300		PARTS KIT, CONTROL V	1
				GASKET (1) 46-17	
				LEVER (1) 46-5	
				O-RING (1) 46-9	
				PACKING, PREFORMED (1) 46-12	
				PIN, DOWEL (1) 46-10	
				PLUNGER (1) 46-8	
				RETAINER, SPRING (1) 46-15	
				RING, RETAINING (1) 46-7	
				SPRING, HELICAL (1) 46-16	
				THIMBLE (1) 46-6	
PAOZZ	41625	A301334		PARIS KIT, CABLE ATT KIT.....	1
				PIVOT (1) 49-24	
				SETSCREW (1) 49-25	
PAOZZ	41625	A301336		WIRE ROPE ASSEMBLY, KIT	1
				CLAMP SCREW, 1/4-20 (2) 147-21	
				NUT, PLAIN, HEXAGON (2) 147-17	
				PIVOT' (1) 147-25	
				PIVOT ASSY (1) 147-20	
				SCREW, SET 5/16-24 (1) 147-24	
				SHIM, CABLE (1) 147-19	
				STRAP, RETAINING (1) 147-18	
PAOZZ	41625	4301786		PLATE ADAPTER KIT	1
				NUT, SELF-LOCKING (8) 49-28	
				PLATE, TWIN MOUNT (1) 49-29	
				SCREW , CAP, HEXAGON (8) 49-31	
PAOZZ	41625	A302008		KIT, INDICATOR BAND	1
				BAND, INDICATOR (1) 49-45	
				CLIP, RETAINER (1) 49-46	
				SPRING (1) 49-47	
PAOZZ	41625	A67544		CONTROL ASSEMBLY , PU	1
				ARM (1) 49-35	
				BOLT, U (1) 49-31	
				NUT, SELF-LOCKING, HE (2) 49-34	
				NUT, SELF-LOCKING, HE (1) 49-37	
				PIN, COTTER (1) 49-36	
				PIN, SHOULDER, HEADLE (1) 49-38	
				SHIM, CONTROL, CABLE (1) 49-32	
				WASHER, LOCK (2) 49-33	
PAFZZ	71640	HF640000		PARTS KIT, STEERING.....	1
				GASKET (2) 98-25	
				GASKET (2) 98-26	
				GASKET (1) 98-57	
				GASKET (1) 98-56	
				GASKET (1) 98-91	
				PACKING, PREFORMED (1) 98-30	

KITS-1

SECTION II

TM 9-2320-285-24P

(1) ITEM NO	(2) SMR CODE	(3) CAGEC	(4) PART NUMBER	(5) DESCRIPTION AND USABLE ON CODES (UOC)	(6) QTY
				PACKING, PREFORMED (1) 98-14	
				PACKING, PREFORMED (1) 98-42	
				PACKING, PREFORMED (1) 98-2	
				PLUG, PROTECTIVE, DUS (1) 98-81	
				RING WASHER RETAIN (1) 98-44	
				RING, RETAINING (1) 98-45	
				SEAL RING ASSY, (1) 98-86	
				SEAL, PLAIN ENCASED (1) 98-40	
				SEAL, PLAIN ENCASED (1) 98-41	
				SEAL, PLAIN (1) 98-75	
				SEAL, PLAIN ENCASED (1) 98-76	
				SEAL PLAIN (1) 98-87	
				SEAL, PLAIN ENCASED (1) 98-88	
				SEAL, PLAIN (1) 98-5	
				SPACER, RING (1) 98-43	
				WASHER, FLAT (1) 98-29	
				WASHER, FLAT (1) 98-13	
				WASHER, FLAT (1) 98-89	
				WASHER, LOCK (1) 98-18	
				WASHER, LOCK (1) 98-52	
PAFZZ	02249	K-20003		PARTS KIT, SEAL REPL	1
				GASKET, RELIEF BODY (1) 145-21	
				O-RING, (PART OF (1) 145-18	
				PACKING, PREFORMED (1) 145-26	
PAFFF	26952	KC 1502		PARTS KIT, LINEAR AC	1
				ADAPTER. MALE (1) 149-9	
				NUT GLAND (1) 149-11	
				PACKING SET (1) 149-10	
				RETAINING RING (1) 149-8	
				WIPER (1) 149-12	
PAFZZ	26952	KH5003-30-01		PARTS KIT, HYDRAULIC KIT	1
				GASKET (1) 146-38	
				O-RING (1) 146-39	
				O-RING (1) 146-33	
				O-RING (2) 146-29	
				O-RING (1) 146-31	
				O-RING (2) 146-43	
				O-RING (1) 146-12	
				O-RING (1) 146-25	
				RING, RETAINING (1) 146-23	
				SEAL (1) 146-42	
				WASHER, BACK-UP (1) 146-30	
PAFZZ	26952	KH5009		PARIS KIT, HYDRAULIC.....	1
				CYLINDER, PUMP (1) 146-11	
				O-RING, (PART CF (1) 146-12	
				PLUNGER (1) 146-8	
				RING, BACK-UP (1) 146-49	
				RING, QUAD, (PART (1) 146-10	
				SEAL, (PART OF KIT (1) 146-9	
PAFZZ	26952	KH5011		BEAM AND LINK KIT.....	1
				BEAM (1) 146-5	
				LINK (1) 146-15	

KITS-2

SECTION II

TM 9-2320-285-24P

(1) ITEM NO	(2) SMR CODE	(3) CAGEC	(4) PART NUMBER	(5) DESCRIPTION AND USABLE ON CODES (UOC)	(6) QTY
				PIN, BEAM LINK (1) 146-6	
				PIN, COTTER (3) 146-4	
				PIN, LINK (1) 146-48	
				PIN, PISTON (1) 146-7	
				WASHER, FLAT (3) 146-3	
				WASHER, SPRING TENSI (3) 146-14	
PAFZZ	26952	KH5015		PARTS KIT, HYDRAULIC	1
				HANDLE (1) 146-41	
				O-RING (2) 146-43	
				PIN (1) 146-40	
				SETSCREW (1) 146-41	
				SPINDLE (1) 146-44	
PAFZZ	78500	KIT NO. 195		PARIS KIT, KNUCKLE P	1
				BOLT , MACHINE (12) 67-33	
				BUSHING, SLEEVE (1) 67-9	
				CAP (4) 67-3	
				FITTING, LUBRICATION (4) 67-2	
				GASKET (4) 67-4	
				KEY (2) 67-20	
				KEY (2) 67-21	
				NUT (4) 67-10	
				PIN (2) 67-35	
				WASHER, FLAT (12) 67-34	
PAFZZ	78500	KIT1559		SPACER SET, PLATE	1
				SHIM, SELECTED ITEM (1) 71-17	
				SHIM, SELECTED ITEM (1) 71-17	
				SHIM, SELECTED ITEM (1) 71-17	
				SHIM, SELECTED ITEM (2) 71-17	
				SHIM, SELECTED ITEM (2) 71-17	
				SHIM, SELECTED ITEM (2) 71-17	
				SHIM, SELECTED ITEM (2) 71-17	
				SHIM, SELECTED ITEM (2) 71-17	
PAFZZ	02249	K2019		PARTS KIT, LINEAR DI TIONER	1
				BONNET, RUBBER, (1) 145-3	
				DISC, STOP, (PART (1) 145-5	
				RING, RETAINING, (1) 145-4	
				SCREW, (PART OF KIT (1) 145-6	
				SEAT, HELICAL COMPRE (1) 145-9	
				SPRING, CENTERING (1) 145-7	
				WASHER, STOP, (PART (1) 145-8	
				WASHER, LOCK, (PART (1) 145-10	
PAFZZ	02249	K2028		PARTS KIT, PLUG VALV CHECK	1
				DISK, VALVE (1) 145-29	
				PLUG, MACHINE THREAD (1) 145-31	
				SEAL, O-RING, (PART (1) 145-30	
PAFZZ	02249	K2030		PARIS KIT, LINEAR AC PRESSURE RELIEF	1
				BALL, (PART OF KIT (1) 145-24	
				BODY, (PART OF KIT (1) 145-20	
				DISK, VALVE (1) 145-27	
				GASKET, RELIEF BODY (1) 145-21	
				GLIDE, SPRING, (1) 145-23	

KITS-3

SECTION II

TM 9-2320-285-24P

(1) ITEM NO	(2) SMR CODE	(3) CAGEC	(4) PART NUMBER	(5) DESCRIPTION AND USABLE ON CODES (UOC)	(6) QTY
				SHIM, SELECTED ITEM (1) 71-17	
				SHIM, SELECTED ITEM (1) 71-17	
				SHIM, SELECTED ITEM (1) 71-17	
				SHIM, SELECTED ITEM (1) 71-17	
PAFZZ	73342	23010726		FLEX DISK NUTS KIT	1
				NUT, FLEX DISK (6) 45-1	
PAOZZ	73342	23017676		PARIS KIT, OIL PAN.....	1
				GASKET (1) 50-23	
				PLUG, MACHINE THREAD(1) 50-22	
PAOZZ	73342	23019201		FILLER ELEMENT, FLUI.....	1
				FILTER ELEMENT, FLUI (1) 50-18	
				GASKET (1) 50-19	
				PACKING, PREFORMED (1) 50-17	
PAFZZ	89642	272-2175		PARTS KIT, LINEAR AC	1
				BACK-UP RING (1) 153-9	
				O-RING (1) 153-13	
				O-RING (1) 153-8	
				RING, RETAINING (1) 153-10	
				SEAL, ROD (1) 153-12	
				SEAL, SOLID (1) 153-6	
				SEAL , RUBBER (1) 153-19	
				WIPER (1) 153-14	
PAFZZ	06853	275202		PARIS KIT, GASOLINE SPRING ASSY	1
				GUIDE, SPRING (1) 85-9	
				NUT, PLAIN, HEXAGON (1) 85-5	
				SEAT, HELICAL COMPRE (1) 85-6	
				SEAT, HELICAL (1) 85-8	
				SETSCREW (1) 85-10	
				SPRING, HELICAL, COMP (1) 85-7	
PAFZZ	06853	276119		PARTS KIT, BRAKE VAL	1
				DIAPHRAGM (1) 81-12	
				MOUNT, RESILIENT (1) 81-18	
				PACKING, PREFORMED (1) 81-6	
				PACKING, PREFORMED (1) 81-9	
				PACKING, PREFORMED (1) 81-22	
				RING, RETAINING (1) 81-15	
				SCREW, TAPPING (1) 81-14	
				SEAT, VALVE (1) 81-10	
				SLEEVE, DIRECTIONAL (1) 81-5	
				SPRING, FLAT (1) 81-11	
				SPRING, HELICAL, COMP (1) 81-8	
				VALVE ASSEMBLY, INLE (1) 81-4	
				VALVE RETAINER, BRAK (1) 81-7	
				WASHER, BRAKE DIAPHR (1) 81-13	
PAFZZ	06853	276122		PARIS KIT, BRAKE VAL	1
				BALL , VALVE, PORTED (2) 93-5	
				BRAKE VALVE, ASSEMBL (1) 93-6	
				GASKET (1) 93-23	
				PACKING, PREFORMED (1) 93-30	
				PACKING, PREFORMED (1) 93-25	
				PACKING, PREFORMED (1) 93-3	
				PACKING, PREFORMED (1) 93-11	

KITS-5

SECTION II

TM 9-2320-285-24P

(1) ITEM NO	(2) SMR CODE	(3) CAGEC	(4) PART NUMBER	(5) DESCRIPTION AND USABLE ON CODES (UOC)	(6) QTY
				SPRING, HELICAL, COMP (1) 93-8	
				SPRING, HELICAL, COMP (1) 93-10	
				STEM, (PART OF KIT (1) 93-7	
				VALVE ASSEMBLY , INLE (1) 93-4	
PAFZZ	06853	279615		PARTS KIT, COMPRESSO	1
				GROMMET, NSS, (PART (2) 86-14	
				GUIDE, UNLOADER (2) 86-15	
				PISTON ASSY, (2) 86-11	
				PISTON, UNLOADER, (2) 86-12	
				PLUNGER, UNLOADER (2) 86-19	
				RING, BACK-UP, NSS, (2) 86-13	
				SADDLE, UNLOADER (1) 86-18	
				SPRING SEAT, (1) 86-16	
				SPRING, UNLOADER, (1) 86-17	
PAFZZ	06853	280858		PARTS KIT , VALVE	1
				DIAPHRAGM , VALVE ,SPE(1) 89-13	
				PACKING, PREFORMED (1) 89-10	
				PACKING, PREFORMED (1) 89-6	
				PACKING, PREFORMED (1) 89-8	
				RETAINER , VALVE (1) 89-4	
				RING, RETAINING (1) 89-5	
				RING, RETAINING (1) 89-16	
				SPRING, HELICAL, COMP (1) 89-9	
PAFZZ	06853	287043		PARTS KIT, BRAKE AIR	1
				DISK, SOLID, PLAIN (2) 86-21	
				GASKET (1) 86-22	
				GASKET (1) 86-8	
				GASKET (1) 86-23	
				INLET VALVE GUIDE (2) 86-20	
				SEAT, VALVE (2) 86-7	
				SPRING, HELICAL, COMP (2) 86-5	
				SPRING, HELICAL, COMP (2) 86-22	
PAFZZ	06853	287370		PARTS KIT, PRESSURE	1
				DIAPHRAGM (1) 80-18	
				DIAPHRAGM (1) 80-5	
				GASKET (1) 80-24	
				PACKING, PREFORMED (1) 80-14	
				PACKING, PREFORMED (1) 80-28	
				PACKING, PREFORMED (1) 80-6	
				RETAINER, O-R I NG (1) 80-12	
				RING, RETAINING (1) 80-15	
				SEAT, HELICAL COMPRE (1) 80-9	
				SPRING (1) 80-11	
				VALVE ASSY, (PART (1) 80-8	
				VALVE, INLET AND EXH (1) 80-10	
				WASHER (1) 80-13	
PAFZZ	06853	289113		PARTS KIT, BRAKE AR	1
				PLUG, RETAINER PIN (4) 86-28	
PAFZZ	06853	289329		PARTS KIT, TREADLE V	1
PAFZZ	06853	282134		PARTS KIT, VALVE, DRA	1
				GLIDE, VALVE (1) 78-6	
				BOLT, SELF-LOCKING (1) 81-21	

KITS-6

SECTION II

TM 9-2320-285-24P

(1) ITEM NO	(2) SMR CODE	(3) CAGEC	(4) PART NUMBER	(5) DESCRIPTION AND USABLE ON CODES (UOC)	(6) QTY
				PACKING, PREFORMED (1) 78-7	
				PISTON RETAINER (1) 81-23	
				VALVE, INLET 6 EXST (1) 78-5	
				PISTON, VALVE (1) 81-17	
				SEAT, VALVE (1) 81-19	
				SPRING, HELICAL, COMP (1) 81-16	
				WASHER, FLAT (1) 81-20	
PAFZZ	06853	289500		PARIS KIT, RELAY VAL.....	1
				PACKING PREFORMED (1) 84-4	
				PACKING, PREFORMED (1) 84-11	
				PACKING, PREFORMED (1) 84-12	
				SPRING, PART OF KIT (1) 84-8	
				SPRING, HELICAL, COMP (1) 84-6	
				VALVE, (PART GF KIT (1) 84-9	
PAFZZ	11757	328170-97X		PARTS KIT, HYDRAULIC.....	1
				GASKET, COPPER (5) 143-29	
				NUT, PLAIN, HEXAGON (4) 143-35	
				SCREW , CAP , HEX HD (1) 143-27	
				STUD, 3/8-16, (PART (2) 143-36	
				STUD, 3/8-16, (PART (2) 143-54	
PAFZZ	11757	328591-10X		PARIS KIT, ROTARY PU	1
				BEARING CAP ASSY (1) 143-2S	
				CONE AND ROLLERS, TA (1) 143-42	
				GASKET (V) 143-6	
				GASKET (V) 143-6	
				RING, RETAINING (1) 143-38	
				SCREW, SELF-LOCKING (4) 143-34	
				SEAL, OIL (1) 143-32	
				SHAFT, SHOULDERED (1) 143-41	
PAFZZ	95019	328663X		ADAPTER KIT GREASE	1
				PLUG, PIPE, 1/8-27, (1) 143-52	
				PRESSURE LUBE HOSE (1) 143-43	
				SHAFT, IDLER, (PART (1) 143-50	
PFOZZ	37099	345-21244		.PACK HOLD-COWN ASSY.....	1
				GASKET (1) 4-9	
				HANDLE (1) 4-10	
				RESTRICTOR., FLUID FL (1) 4-11	
				SPRING (1) 4-7	
				STEEL WASHER (3) 4-8	
PAFZZ	64294	46099-6		PARTS KIT, ROTARY PU	1
				KEY, MACHINE (1) 144-8	
				PLATE, WEAR, (PART (1) 144-7	
				RING, RETAINING, (1) 144-17	
				RING, SEALING, (1) 144-6	
				SEAL, (PART OF KIT (1) 144-16	
				SEAL, LOAD, (PART (1) 144-5	
				SEAL, PRELOAD, (1) 144-4	
				WASHER, (PART OF (4) 144-18	
				WASHER, (PART OF (4) 144-14	
PAFZZ	71044	67345-001		PARIS KIT, SEAT SUSPENSION.....	1
				BEARING, FLANGED (2) 129-19	
				BEARING, SLEEVE (4) 129-20	

KITS-7

SECTION II

TM 9-2320-285-24P

(1) ITEM NO	(2) SMR CODE	(3) CAGEC	(4) PART NUMBER	(5) DESCRIPTION AND USABLE ON CODES (UOC)	(6) QTY
				BEARING, SLEEVE (1) 129-34	
				BEARING, SLEEVE (4) 129-3	
				BEARING FLANGED (2) 129-2	
				CLEVIS PIN (1) 129-38	
				HINGE PIN (2) 129-9	
				LEVER, REMOTE CONTROL (1) 129-47	
				LOWER PIN, FRONT (1) 129-17	
				PIN, FRONT, , UPPER (1) 129-16	
				PIN, SPRING (3) 129-22	
				PIN, SPRING (6) 129-14	
				RELEASE LEVER (1) 129-42	
				ROLL PIN (2) 129-10	
				TENSION SPRING (2) 129-48	
PAFZZ	73342	6880353		PARIS KIT, TRANSMISSION	1
				COVER, GOVERNOR , TRANSMISSION (1) 60-10	
				GASKET (1) 60-32	
				PIN, GOVERNOR, TRANSMISSION (2) 60-31	
PFHZZ	73342	6884635		PARTS KIT, LINEAR DRIVE AND GOVERNOR	1
				BALL, BEARING (1) 59-11	
				BODY , VALVE (1) 59-8	
				BOLT, MACHINE (3) 59-1	
				PIN (1) 59-50	
				PIN, SHOULDER, HEADED (1) 59-84	
				PIN, SPRING (1) 59-75	
				PIN, STRAIGHT, HEADLE (1) 59-57	
				PIN, STRAIGHT, HEADLE (1) 59-63	
				PIN, STRAIGHT, HEADLE (1) 59-69	
				PIN, STRAIGHT, HEADLE (1) 59-6	
				PIN, STRAIGHT, HEADLE (1) 59-9	
				PIN, STRAIGHT, HEADLE (1) 59-18	
				PIN, STRAIGHT, HEADLE (1) 59-23	
				PIN, STRAIGHT, HEADLE (1) 59-28	
				PIN, STRAIGHT, HEADLE (1) 59-33	
				PIN, STRAIGHT, HEADLE (1) 59-10	
				PIN, STRAIGHT, HEADLE (1) 59-47	
				PIN, VALVE (1) 59-2	
				PISTON, VALVE (1) 59-49	
				PISTON, VALVE , SHIFT (1) 59-70	
				PISTON, VALVE (1) 59-42	
				PLUG, TRIMMER (1) 59-15	
				PLUG, TRIMMER (1) 59-20	
				PLUG, TRIMMER (1) 59-25	
				PLUG, TRIMMER (1) 59-30	
				RING, SPRING 1 1) 59-55	
				RING, SPRING (1) 59-62	
				RING, SPRING (1) 59-68	
				RING, SPRING (1) 59-74	
				RING, SPRING (1) 59-7	
				ROLLER, BEARING (2) 59-39	
				SLIDE, DIRECTIONAL CONTROL (1) 59-51	
				SLIDE, DIRECTIONAL CONTROL (1) 59-56	
				SLIDE, DIRECTIONAL CONTROL (1) 59-59	

KITS-8

SECTION II

TM 9-2320-285-24P

(1) ITEM NO	(2) SMR CODE	(3) CAGEC	(4) PART NUMBER	(5) DESCRIPTION AND USABLE ON CODES (UOC)	(6) QTY
				SLIDE, DIRECTIONAL C (1) 59-3	
				SPACER (1) 59-40	
				SPOOL , VALVE (1) 59-82	
				SPRING (1) 59-48	
				SPRING (1) 59-83	
				SPRING (1) 59-17	
				SPRING (1) 59-22	
				SPRING (1) 59-27	
				SPRING (1) 59-32	
				SPRING, HELICAL, COMP (1) 59-77	
				SPRING, HELICAL, COMP (1) 59-16	
				SPRING, HELICAL, COMP (1) 59-26	
				SPRING, HELICAL, COMP (1) 59-31	
				SPRING, HELICAL, COMP (1) 59-37	
				SPRING, HELICAL, COMP (1) 59-41	
				STOP, VALVE (1) 59-61	
				STOP, VALVE (1) 59-67	
				STOP, VALVE (1) 59-73	
				STOP VALVE (1) 59-81	
				STOP , VALVE (1) 59-36	
				VALVE, 3-4 SHIFT (1) 59-64	
				VALVE, LINEAR, DIRECT (1) 59-71	
				VALVE MODULATOR (1) 59-65	
				VALVE, SHIFT (1) 59-58	
				VALVE , TRANSMISSION (1) 59-76	
				VALVE, TRIMMER (1) 59-14	
				VALVE TRIMMER (1) 59-19	
				VALVE , TRIMMER (1) 59-24	
				VALVE , TRIMMER (1) 59-29	
				WASHER , FLAT (1) 59-54	
				WASHER, FLAT (1) 59-5	
PAOZZ	73342	6884749		PARTS KIT, FLUID PRE	1
				FILTER ELEMENT, FLUI (1) 60-18	
				PACKING, PREFORMED (1) 60-19	
PAFZZ	73342	6885213		PARIS KIT, MANUAL SE	1
				NUT (1) 50-39	
PAFZZ	31875	809882		KIT, SERVICE BEARINGS)	1
				BEARING SET, PART (1) 18-5	
				BEARING, BALL, (1) 18-11	
				BEARING, BALL, (1) 18-19	
PAFZZ	31875	809883		KIT, SERVICE FAN CLU.....	1
				LINING CLUTCH (1) 18-8	
				G-RING, (PART OF (1) 18-16	
				O-RING, (PART OF (1) 18-29	
				SCREW, CAP, SOCKET (6) 18-10	
				SCREW, CAP, SOCKET (8) 18-31	
				WASHER, LOCK, (PART (1) 18-20	
				WASHER, LOCK, (PART (8) 18-30	
PAFZZ	31875	819883		PACKING KIT.....	1
				CARTRIDGE ASSY, (1) 18-22	
				O-RING, (PART OF (1) 18-16	
				O-RING, (PART OF (1) 18-29	

KITS-9

SECTION II

TM 9-2320-285-24P

(1) ITEM NO	(2) SMR CODE	(3) CAGEC	(4) PART NUMBER	(5) DESCRIPTION AND USABLE ON CODES (UOC)	(6) QTY
				SCREW, CAP, SOCKET (8) 18-31	
				WASHER, LOCK, (PART (8) 18-30	
PAFZZ	31875	829882		PARTS KIT, FAN CLUTCH COMPLETE	1
				CARTRIDGE ASSY (1) 18-22	
				SEAL, PART OF KIT (1) 18-28	
PFOZZ	90915	90003826		PARTS KIT, BEARING R	1
				BEARING, SHIFT (1) 49-50	
				CLIP, SPRING (2) 49-49	
PFOZZ	90915	90003826		PARTS KIT, BEARING R	1
				BEARING, SHIFT (2) 147-9	
				SPRING, CLIP (2) 147-12	
PAOZZ	78500	9020		PARTS KIT, BRAKE SH	1
				CLIP (2) 72-4	
				NUT PART OF KIT (2) 72-7	
				SCREW, CAP, HEX HD, (2) 72-5	
				WASHER, LOCK PART (2) 72-6	
PAOZZ	78500	9022		PARTS KIT, BRAKE S-E	1
				BOLT, SELF (2) 72-19	
				CAMSHAFT, ACTUATING, (2) 72-21	
				KIT, GLIDE, AIR BRAKE (2) 72-24	
				PARTS KIT , BRAKE SHO (2) 72-2	
				PISTON , HYDRAULIC BR (4) 72-22	
				PLUNGER, DETENT (2) 72-9	
				PLUNGER, ANCHOR, RH (2) 72-9	
				SEAL, ACTUATOR (2) 72-20	
				SEAL, PLAIN ENCASED (2) 72-8	
				SPRING (2) 72-3	
				WASHER , LOCK (4) 72-15	
				WEDGE ASSEMBLY (2) 72-10	
PAOZZ	62983	922904		PARTS KIT, SEAL REPL	1
				INSULATOR , DISK (1) 99-22	
				PACKING, PREFORMED (1) 99-7	
				PACKING, PREFORMED (1) 99-18	
				SEAL, PLAIN ENCASED (1) 99-10	
PAOZZ	62983	923090		PARTS KIT, PUMP	1
				RING (1) 99-5	
				VANE SET (INCL 10 (1) 99-19	
PAOZZ	32705	923845		PARTS KIT, HYDRAULIC.....	1
				GASKET (1) 99-28	
				MANIFOLD (1) 99-29	
				SCREW, SOCKET HEAD (3) 99-2	
				WASHER, COPPER (1) 99-30	

END OF FIGURE

SECTION II

TM 9-2320-285-24P

(1) ITEM NO	(2) SMR CODE	(3) CAGEC	(4) PART NUMBER	(5) DESCRIPTION AND USABLE ON CODES (UOC)	(6) QTY
GROUP 95 GENERAL USE STANDARDIZED PARIS					
GROUP 9501 BULK MATERIEL					
FIG. BULK					
1	MOOZZ	19207	5199575	HOSE, NONMETALLIC.....	V
2	PAOZZ	01276	FC-107-12	HOSE, NONMETALLIC.....	V
3	PAOZZ	85757	3250-101	HOSE, NONMETALLIC.....	V
4	PAOZZ	85757	3250-061	HOSE, NONMETALLIC.....	V
5	PAOZZ	01276	2565-10	HOSE, NONMETALLIC.....	V
6	PAOZZ	90915	90005808	HOSE, NONMETALLIC.....	V
7	XAOZZ	98441	213-10	HOSE, NONMETALLIC.....	V
8	PAOZZ	85757	3250-0816	HOSE, NONMETALLIC.....	V
9	PAOZZ	85757	3250-0613	HOSE, NONMETALLIC.....	V
10	PAOZZ	85757	3250-0616	HOSE, NONMETALLIC.....	V
11	PAOZZ	01276	2550-6	HOSE, NONMETALLIC.....	V
12	PAOZZ	85757	3250-0612	HOSE, NONMETALLIC.....	V
13	PAOZZ	85757	3250-061	HOSE, NONMETALLIC.....	V
14	PAOZZ	01276	FC107-10	HOSE, NONMETALLIC.....	V
15	PAOZZ	85757	4246-0410	HOSE, NONMETALLIC.....	V
16	PAOZZ	01276	FC184-06	HOSE, NONMETALLIC.....	V
17	PAOZZ	01276	FC107-04	HOSE, NONMETALLIC.....	V
18	PAOZZ	85757	3250-0813	HOSE, NONMETALLIC.....	V
19	PAOZZ	24161	24224	HOSE, NONMETALLIC.....	V
20	PAOZZ	06853	237634	HOSE, NONMETALLIC.....	V
21	PAOZZ	07096	80-062	HOSE, NONMETALLIC.....	V
22	PAOZZ	01276	FC 107-108	HOSE, NONMETALLIC.....	V
23	PAOZZ	79470	H33806	HOSE, NONMETALLIC.....	V
24	PAOZZ	85757	6250-0812	HOSE, NONMETALLIC.....	V
25	PAOZZ	63906	57-200-5RL	HOSE, NONMETALLIC.....	V
26	PAOZZ	01276	1503-8	HOSE, NONMETALLIC.....	V
27	PAOZZ	81343	J528A	TUBE, METALLIC.....	V
28	PAOZZ	81346	1375-68	TUBE, METALLIC.....	V
29	PAOZZ	60703	846-50	TUBING, NONMETALLIC.....	V
33	PAOZZ	59502	4111-N-W/PSA 1/8 INX1INX50FT	TAPE, ADHESIVE, RUBBE	V

END OF FIGURE

BULK-1

CROSS-REFERENCE INDEXES

NATIONAL STOCK NUMBER INDEX

STOCK NUMBER	FIG.	ITEM	STOCK NUMBER	FIG.	ITEM
5330-00-001-1984	60	32	5365-00-038-9592	61	3
5310-00-004-5033	5	13		62	14
	11	18	3950-00-044-1352	110	2
	12	7	5305-00-044-4153	12	2
	20	8	4730-00-044-4587	76	44
	23	29	5310-00-045-3296	19	15
	47	2		23	33
	96	37		37	12
	99	16		38	5
4720-00-306-9541	BULK	5		38	7
5310-00-007-0260	59	5		49	33
	59	54		131	6
	62	13	5310-00-045-5001	150	31
5365-00-007-2969	58	1	5310-00-045-5203	133	2
5315-00-007-3286	49	38		138	58
5306-00-007-6131	49	31	2530-00-047-4455	78	1
2520-00-008-7306	55	5	5340-00-050-2740	150	29
	56	13	4730-00-050-4207	124	2
2520-00-008-7361	59	79		127	2
2520-00-008-7362	50	26	4730-00-050-4208	66	10
4730-00-010-3867	6	56		73	33
	17	6		107	18
	77	20		111	7
	150	24	5305-00-050-4212	97	29
4730-00-010-3875	70	7	5340-00-050-9148	124	1
4730-00-011-2304	28	10	5305-00-050-9234	107	1
	150	37	4730-00-051-3567	5	20
6240-00-013-1282	24	4	2610-00-051-9454	94	5
	24	7	4730-00-054-7683	109	7
	49	19	5305-00-054-9258	143	25
	96	18	4730-00-057-0650	8	18
	147	14	5340-00-057-2906	3	13
4730-00-014-4027	90	22		37	9
5340-00-015-7560	74	4		109	6
5330-00-015-7565	72	8	5340-00-057-3537	147	30
2520-00-017-2564	45	30	4730-00-057-5555	60	22
5310-00-017-5121	37	10	5315-00-059-2285	86	52
5306-00-024-6580	50	21	5310-00-061-4651	102	8
	50	25	5310-00-061-7325	11	4
5310-00-027-2022	114	5	5310-00-062-2051	22	15
	116	7	5306-00-064-5356	22	70
4820-00-034-1690	99	23	5935-00-067-0032	36	3
3040-00-034-4216	22	32	4720-00-067-0454	BULK	26
5970-00-034-5015	22	21	5305-30-068-0500	23	21
2920-00-034-7342	22	42		19	21
5365-00-038-9592	59	7		120	6
	59	55		121	5
	59	62		131	10
	59	68	5305-00-068-0501	45	35
	59	74		135	9

CROSS-REFERENCE INDEXES

NATIONAL STOCK NUMBER INDEX						
STOCK NUMBER	FIG.	ITEM	STOCK NUMBER	FIG.	ITEM	
5305-00-068-0502	6	22	5305-00-071-2073	155	3	
	8	21	5305-00-071-2076	115	7	
	9	21	5305-00-071-2077	154	20	
	16	3	5305-00-071-2078	10	4	
	36	6		43	1	
	47	12		153	4	
	113	1	5305-00-071-2237	135	2	
	118	4	5305-00-071-2506	32	16	
	120	9		47	8	
	132	19		120	39	
	134	6	5975-00-074-2072	5	33	
	135	17		9	30	
	138	40		14	30	
	140	30		17	4	
	5305-00-068-0508	59	34		54	7
		130	5		63	9
		143	23		92	20
5305-00-068-0509	120	29		109	3	
5305-00-068-0510	3	1		133	6	
	5	14		138	30	
	20	9		140	38	
	125	5		147	31	
	129	51	2940-00-076-2597	4	1	
	129	55	5360-00-079-1940	85	12	
			5310-00-079-1974	67	34	
5305-00-068-0511	17	9		68	19	
	43	17		51	8	
	47	19	5365-00-079-2200	5	29	
	77	24	5340-00-079-7837	44	3	
	95	2		86	49	
	115	1	5330-00-080-0309	44	14	
	144	20	5310-00-080-6004	77	9	
	148	10		128	32	
		2	5310-00-081-4219	9	28	
		4		63	11	
5305-00-068-0546	26	24		81	39	
4730-00-069-1187	90	10		128	7	
5305-00-071-1313	23	6		128	41	
5305-00-071-1781	2	40		110	1	
	125	9	5305-00-082-6721	108	20	
5305-00-071-1784	140	1	4730-00-084-1920	96	13	
5305-00-071-1786	48	18	5310-00-084-3916	74	12	
5305-00-071-1788	18	5	2530-00-087-0163	44	13	
5305-00-071-2066	44	7	5310-00-087-4652	77	28	
	47	34		95	5	
5305-00-071-2070	6	1		96	36	
	48	6		KITS		
	119	4	4820-00-087-6394	11	12	
5305-00-071-2071	48	23	5310-00-088-0553	45	4	
5305-00-071-2073	6	28		52	30	
	6	7	5365-00-089-1262			
	105					

CROSS-REFERENCE INDEXES

NATIONAL STOCK NUMBER INDEX					
STOCK NUMBER	FIG.	ITEM	STOCK NUMBER	FIG.	ITEM
4730-00-089-2515	146	13	4820-00-117-9103	85	11
6145-00-089-5627	139	2	5365-00-118-0071	96	5
3110-00-100-0337	70	20	5365-00-118-6612	96	11
3110-00-100-0339	70	19	5306-00-119-4755	81	21
3110-00-100-0376	68	12	5330-00-119-4842	39	3
3110-00-100-0607	71	38	5305-00-121-2533	62	16
3110-00-100-0683	70	27	5365-00-121-2780	143	39
3110-00-100-0695	70	26	5310-00-121-2803	80	19
4710-00-100-2589	BULK	27	5310-00-121-8217	81	20
3110-00-100-3104	68	8	5310-00-123-2572	74	13
2920-00-100-3403	22	57	4730-00-129-1697	88	13
5930-00-100-3938	110	14	5920-00-131-9915	25	3
4730-00-100-3961	54	6	3120-00-133-5594	98	23
3110-00-100-5488	71	11	5305-00-137-3094	93	13
	71	52	4730-00-138-8050	3	12
	71	52	4730-00-142-1630	70	11
3110-00-100-6152	98	37	5365-00-142-1775	6	55
3110-00-100-9862	143	37	4820-00-142-3036	77	21
5340-00-103-5513	96	6	5940-00-143-4780	25	5
4730-03-104-4527	88	20		32	12
5330-00-107-3925	50	23	4730-00-143-9282	76	12
5315-00-108-1112	50	33	6685-00-147-3835	138	14
3110-00-108-9247	99	12	5310-00-149-9130	98	16
4720-00-110-1947	BULK	2	3110-00-151-8636	143	42
6145-00-112-8627	137	13	5330-00-152-3059	101	10
	138	16	6240-00-155-7859	24	11
4720-00-113-5484	BULK	14		24	12
5940-00-114-1314	23	2	5575-00-156-3253	5	26
5940-00-115-2674	8	25		44	9
	23	4		90	10
	23	8	2640-00-158-5617	94	6
	25	6	4820-00-160-9830	110	9
5310-00-115-6177	108	11	5310-00-161-1154	98	93
6680-00-115-7945	101	2	5310-00-161-9964	68	17
5305-00-115-9526	5	4		70	23
	11	14	2520-00-163-0713	58	3
	28	9	5305-00-165-8074	6	36
	50	5		153	2
	73	30	5310-00-167-0835	83	4
	95	13	5310-00-167-0839	22	10
	99	17		22	56
	119	17	2530-00-167-4025	75	1
	138	51	5330-00-167-8209	84	11
	146	16		93	11
2590-00-116-9680	136	6	4730-00-172-0010	97	8
2530-00-116-9953	85	9	4733-00-172-0028	67	2
5360-00-117-0288	96	7	4730-00-172-0034	69	6
4820-00-117-5528	2	7		97	22
	65	4		111	18
5340-00-117-9102	85	6	5310-00-177-1258	74	2

CROSS-REFERENCE INDEXES

NATIONAL STOCK NUMBER INDEX

STOCK NUMBER	FIG.	ITEM	STOCK NUMBER	FIG.	ITEM
5365-00-177-4165	98	43	5310-00-208-1919	135	1
5310-00-178-9612	22	22		138	39
5340-00-181-1546	72	18	5310-00-208-2185	132	16
5310-00-185-6463	18	21	5310-00-209-0965	18	3
4730-00-187-4210	71	15		65	8
5315-00-187-9382	120	19	5305-00-209-3530	82	2
5315-00-187-9550	114	12	5305-00-209-7273	108	21
5315-00-187-9567	97	21	5360-00-211-9547	57	8
5315-00-187-9572	128	29		57	20
4730-00-193-2707	136	16	5310-00-212-0099	73	5
4730-00-193-2709	65	13	5999-00-215-4048	41	5
4730-00-196-1468	63	18	5305-00-218-6387	22	5
4730-00-196-1985	150	36	2510-00-220-1909	112	3
5310-00-197-4144	4	23	5930-00-220-6716	38	2
3110-00-198-2170	143	3	4730-00-221-4498	27	7
	143	32	2920-00-221-8856	21	38
5310-00-198-9099	132	15	4730-00-222-1839	76	36
5310-00-199-2174	98	17		150	1
5310-00-199-2184	98	18	2530-00-225-0680	98	71
5360-00-200-4885	86	22	2990-00-225-0706	KITS	
5310-00-201-5514	132	12	5330-00-225-0707	80	6
5310-00-202-0977	6	27		85	21
	14	20	4820-00-225-0708	85	20
	48	2	5360-00-225-0709	85	19
	115	6	4730-00-225-0710	85	17
	155	5	5305-00-225-3842	120	14
4730-00-202-6491	90	6	5310-00-225-6993	129	57
4730-00-202-6668	63	21	5306-00-225-8499	8	2
5365-00-204-5061	73	24		13	12
4820-00-204-9659	93	9		81	38
5305-00-206-8795	86	40		95	12
5310-00-208-1918	23	27		104	1
	37	7		143	26
	37	8		150	28
	107	10	5305-00-225-8507	85	23
	119	13	5306-00-225-9086	143	16
	136	12	5306-00-225-9095	11	10
5310-00-208-1919	16	1	5306-00-226-4824	72	16
	23	14		128	42
	88	9	5306-30-226-4825	5	2
	103	1		10	18
	113	5		14	28
	118	7		15	2
	120	13		50	28
	122	3		51	1
	130	8		60	11
	131	7		68	2
	132	20		119	8
	133	1		120	2
	134	4		128	5

CROSS-REFERENCE INDEXES

NATIONAL STOCK NUMBER INDEX					
STOCK NUMBER	FIG.	ITEM	STOCK NUMBER	FIG.	ITEM
5306-00-226-4825	131	4	5310-00-241-6659	48	11
5306-00-226-4827	143	5	5315-00-241-7523	60	15
5306-00-226-4828	67	33	5305-33-242-0729	71	32
	144	15	5315-00-245-2144	75	25
5306-00-226-4829	37	11	5310-00-245-3424	14	2
	63	7		18	35
	120	49		42	6
	136	1		43	13
5306-00-226-4831	120	43		44	11
5306-00-226-4832	23	30		44	21
	148	11		63	1
5306-00-226-4837	87	1		81	40
3110-00-227-3673	67	14		95	10
3110-00-227-4666	71	12		119	10
	71	18		119	11
3110-00-227-4667	71	9		120	41
5310-00-227-7966	86	50		136	3
6680-00-229-5628	39	2		150	5
4730-00-229-9252	17	7	2540-00-245-7915	26	5
	28	11	5330-00-245-9357	99	7
	100	15	4730-00-247-6413	154	21
	138	36	5330-00-248-3847	46	9
5940-00-230-0515	23	19	4730-00-249-3882	5	24
4730-00-230-1996	27	2		65	2
	88	3		77	12
4730-00-230-8754	27	8		88	4
4730-00-231-5603	76	5		109	4
	90	7	4730-00-249-3885	150	33
4730-00-231-5644	14	9	5325-00-249-6350	156	2
	76	4	4730-00-253-4412	76	8
	77	1		92	9
	150	20		109	9
4730-00-231-5647	8	15	4730-00-253-4413	8	16
	17	8		14	7
	76	17	4730-00-253-4414	3	4
	138	53		54	1
4730-00-231-5649	100	18	4730-00-253-4415	63	3
	138	48	5305-00-253-5612	142	22
4730-00-231-5650	63	14	5305-00-253-5615	154	2
	76	46	4730-00-253-5751	77	14
	77	19	4730-00-254-1801	6	53
5340-00-234-4902	88	16	5365-00-255-6630	71	74
4720-00-235-4120	1	2	2530-00-258-1996	KITS	
5310-00-235-6085	98	10	4730-00-261-4218	77	3
5310-00-235-6093	98	62	5310-00-261-7340	43	16
5330-00-237-7828	143	33		71	33
5305-00-239-0516	98	15	5330-00-262-3272	86	42
5305-00-239-0532	98	92	5310-00-262-4715	21	44
3930-00-239-5253	129	31	4730-00-263-2733	27	1
5310-00-241-0412	26	6	4730-00-263-5266	76	35

CROSS-REFERENCE INDEXES

NATIONAL STOCK NUMBER INDEX

STOCK NUMBER	FIG.	ITEM	STOCK NUMBER	FIG.	ITEM
5325-00-263-6650	133	9	4730-00-289-0155	77	11
4730-00-266-0533	65	10		92	16
5305-00-267-8952	11	6	4730-00-289-2357	77	26
	11	9	5330-00-291-8977	86	23
	23	36	3110-00-293-8566	68	18
5305-00-261-8953	49	27	3110-00-293-8997	68	14
5340-00-269-0281	8	8	2520-00-294-6752	96	27
5305-00-269-3206	128	33		96	33
5305-00-269-3218	5	37	4820-00-295-7473	98	24
5305-00-269-3219	145	32	5330-00-297-7272	88	1
5305-00-269-3232	135	7	5310-00-297-7319	22	36
5305-00-269-3238	14	25	5315-00-298-1481	67	22
5325-00-270-8888	43	12		67	39
2530-00-271-9339	72	10	5315-00-298-1498	97	12
5310-00-274-8041	50	31	6210-00-299-5987	24	5
5310-00-275-9191	21	36	1730-00-303-1089	146	36
5910-00-276-1855	21	17	4730-00-307-6398	90	8
5330-00-276-1930	99	18	5330-00-311-9188	85	15
5310-00-276-2698	70	31	5310-00-321-9974	70	29
5325-00-276-4230	31	7	4730-00-322-8457	3	9
	33	7	5365-00-324-8268	129	4
5315-00-276-4347	120	20	5310-00-325-1900	69	7
5310-00-276-8731	71	63	5325-00-328-4831	138	17
4733-00-277-5542	6	54	4730-00-336-9540	63	20
	76	10	5360-00-343-0477	97	10
	92	8		97	23
4730-00-277-5553	90	34	3120-00-349-8289	129	34
4730-00-277-7566	138	5	5365-00-349-8518	64	8
	150	39	5310-00-350-3587	21	5
4730-00-277-8289	76	30	3010-00-351-2297	66	6
4730-00-277-9615	76	15	5930-00-352-5617	41	4
4730-00-278-3725	150	38	2530-00-352-6632	97	25
4730-00-278-3912	92	15	2520-00-353-22e6	70	3
4730-00-278-6319	76	9	2930-30-354-1275	18	37
	90	3	2530-00-355-7762	72	20
	92	7	5305-00-358-9685	71	42
4730-00-279-0985	6	57	2530-00-359-1162	70	21
	65	3		70	22
	76	23	5340-00-369-5038	4	5
	138	22	4730-00-374-1743	92	21
6220-00-282-9832	147	15	5330-00-374-4873	55	1
5940-30-283-5280	92	2	2520-00-376-8169	71	65
5330-00-285-9480	22	40	2590-00-397-6860	41	2
4730-00-287-1614	158	9	5340-00-400-3657	93	16
4733-00-287-1649	132	8	2530-00-400-3658	93	31
	136	18	5306-00-400-5542	59	1
5365-00-288-2833	49	32		59	80
4730-00-288-8055	2	5	5545-00-400-6212	24	34
	109	2	5310-00-401-5175	67	23
4733-03-288-9785	150	26		67	32

CROSS-REFERENCE INDEXES

NATIONAL STOCK NUMBER INDEX					
STOCK NUMBER	FIG.	ITEM	STOCK NUMBER	FIG.	ITEM
5365-00-401-8143	88	11	5310-00-427-6552	1	4
2520-00-402-5953	45	27	5360-00-431-7017	93	8
6220-00-402-6009	96	15	2940-00-432-1761	101	5
5310-00-403-7731	85	5	4710-00-432-1858	129	35
	110	13	5305-00-432-4169	96	16
59 40-00-404-3381	19	21	3120-00-432-8120	21	27
	31	12	5305-00-432-8422	22	4
	49	44	4730-00-433-9087	6	11
	140	37		6	50
5340-00-404-4169	44	10		54	10
	152	8		90	30
2520-00-405-1842	45	38	5305-00-435-0409	73	6
2530-00-405-1852	85	13	6250-00-435-2655	96	17
5315-00-406-2208	99	20	4820-00-436-3033	89	1
2530-00-406-6785	72	13	2530-00-436-7662	97	24
	73	1	2990-00-438-1551	11	2
5310-00-406-7240	11	16	5310-00-438-8594	98	29
4730-03-407-0509	63	15	2530-00-442-9861	98	85
5310-00-407-9566	5	28	5330-00-443-2016	98	40
	8	6		98	41
	9	10	4720-00-443-4746	19	20
	10	13		BULK	15
	10	17	5310-00-443-6005	98	20
	15	3	5340-00-443-6132	98	81
	18	33	5340-00-445-0862	45	36
	23	32	5365-00-446-2178	146	45
	51	2	5305-00-450-0421	21	30
	81	27	5330-03-450-1942	45	7
	85	24	5305-00-450-5937	22	27
	87	2	2920-00-450-9496	24	40
	104	2	2540-00-450-9534	81	35
	121	2	5306-00-452-0931	81	28
	128	6	3040-00-453-5330	99	13
	129	44	5330-00-453-6295	98	14
	136	2		98	64
2530-00-408-9269	67	27	5330-00-453-6297	98	30
	67	28	5330-00-454-0370	89	6
2530-00-408-9270	67	27	5330-00-454-0372	98	25
	67	28	5330-00-454-0373	98	57
2540-00-408-9451	140	33		98	82
5310-00-411-5248	93	15	5330-30-454-0374	98	91
2530-00-420-8605	93	20	5330-00-454-5991	98	26
5340-00-420-9813	8	4	6685-00-454-7530	24	2
4720-00-421-1279	BULK	19	5330-00-455-2666	98	5
2530-00-422-9720	81	25	5340-00-459-4859	48	10
3120-00-423-7577	129	3	4720-00-460-6791	138	27
	129	20	4720-00-464-4421	BULK	17
4820-00-426-8386	86	7	5330-00-465-6638	93	3
5365-00-427-2282	70	34	5310-00-469-4073	143	18
4730-00-427-5121	92	14	4730-00-469-7797	138	49

CROSS-REFERENCE INDEXES

NATIONAL STOCK NUMBER INDEX					
STOCK NUMBER	FIG.	ITEM	STOCK NUMBER	FIG.	ITEM
5330-00-470-7960	84	12	2940-00-537-0946	87	9
5365-00-476-5259	98	3	5920-00-539-6920	25	4
5999-00-476-6327	32	14	4730-00-542-5598	138	59
5365-00-477-0304	143	38	5305-03-543-2419	130	2
2520-00-477-6828	26	1	5940-00-549-5982	19	10
2920-00-477-9811	23	25	5940-00-54S-6581	43	7
5310-00-478-0548	60	29	5940-00-549-6583	43	5
2510-00-480-7473	120	47	5310-00-550-3714	24	6
5360-00-482-4422	72	3	5306-00-550-9129	22	52
2530-00-483-0834	92	12	4730-00-552-7796	3	6
5330-00-484-1736	143	53		6	4
5330-00-484-1770	143	53		6	6
5330-00-485-0863	143	6		6	46
5330-00-485-0865	143	6	3110-00-555-5310	29	53
5330-00-485-0895	143	8	5520-00-557-2647	24	30
4730-00-487-2158	65	1	5360-00-557-5601	50	11
4730-00-487-2185	2	2	5365-00-557-5794	53	20
	27	5		58	8
5310-00-487-5329	8	10	2520-00-557-5799	57	2
5310-00-488-3889	155	6		57	28
2540-00-488-9358	26	3	2520-00-557-5807	58	4
5365-00-489-0979	99	11	5365-00-557-5835	52	13
2610-00-489-8041	94	7		52	45
5340-00-491-9605	25	12	2520-00-557-5850	64	3
5330-00-494-2497	80	28	4710-00-557-5885	50	13
5330-00-494-2634	80	24	5365-00-557-5897	60	26
2530-00-496-3245	73	31	2520-00-557-5900	50	10
5310-00-497-3895	48	8	2520-00-557-5924	57	2
5310-00-498-7177	98	54		57	28
5306-03-498-7209	74	3	3020-00-557-5936	60	7
5310-00-498-7245	98	39	5310-00-557-5942	64	31
5306-00-498-9810	96	20	5310-00-557-5943	52	3
4730-00-499-6902	88	12		52	46
4730-00-504-1908	76	31	5310-00-557-5956	53	7
2530-00-507-7689	132	13		53	16
4730-00-511-1677	54	14	2520-00-557-5974	52	4
	90	29	2520-00-557-5980	52	15
5306-00-514-8848	140	41	2520-00-557-5981	58	2
5340-00-515-1236	86	21	2520-00-557-6076	53	17
3110-00-516-5490	86	48		57	4
5340-00-517-5260	96	4		57	26
3020-00-517-7683	71	64	2520-00-557-6090	53	18
5310-00-519-6552	93	27		57	3
5310-00-519-6630	105	12		57	27
	111	3	2520-00-557-6124	62	1
5306-00-519-6666	93	18	4710-00-557-6149	59	43
5305-00-519-7976	93	14	3110-00-557-6162	55	18
4010-00-523-6724	136	10		55	28
5305-00-530-9794	142	2	3110-00-557-6163	55	20
5330-00-531-3197	85	22		55	26

CROSS-REFERENCE INDEXES

NATIONAL STOCK NUMBER INDEX					
STOCK NUMBER	FIG.	ITEM	STOCK NUMBER	FIG.	ITEM
5365-00-557-6164	57	5	5330-00-580-6567	70	32
5365-00-557-6183	57	5	5330-00-582-2855	143	11
5365-00-557-6207	57	1	5310-00-582-5965	6	24
	57	5		9	5
	57	25		10	9
5365-00-557-6210	57	5		22	68
2520-00-557-6211	57	12		23	31
	64	2S		23	35
2520-00-557-6224	45	29		31	14
5365-00-557-6229	45	18		42	9
5365-00-557-6236	45	18		44	24
5365-00-557-6303	45	18		47	13
5365-00-557-6403	45	18		49	41
5365-00-557-6416	45	18		110	16
2520-00-557-6444	53	23		131	3
2520-00-557-6470	53	23		135	12
5330-00-557-6518	64	30		135	18
2520-00-557-6549	52	22		140	32
5310-03-557-6568	52	1	5310-00-584-5272	2	9
5310-00-557-6577	53	2		12	3
	53	5		22	55
5305-00-557-6612	50	15		48	5
2520-00-557-6619	50	29	5310-00-584-7799	112	2
3110-00-557-6654	45	16	5310-00-584-7888	97	27
3110-00-557-6655	45	15	5310-00-584-7890	73	21
3110-00-557-6666	52	28	5306-00-589-8133	60	24
3110-00-557-6708	52	27	5306-00-589-8167	59	78
3110-00-557-6754	45	17	5310-00-594-8038	106	9
5310-03-558-5968	44	2	4820-00-595-2761	77	2
	136	8	2530-00-595-4141	71	6
5306-00-559-1022	64	32	5310-00-595-7421	6	21
2943-00-561-1030	87	3		6	26
5340-00-562-7087	49	20		6	31
	147	18		14	21
2520-00-563-6041	58	2		48	3
5365-00-566-6577	52	36		119	4
3110-00-566-6578	55	19		125	2
	55	27		145	39
3130-00-566-6584	45	32		153	1
5310-00-568-6077	50	27	5310-00-596-6897	3	3
5310-00-568-6118	52	12		5	34
2520-00-568-6124	52	37		10	12
5306-00-570-8940	62	15		17	11
5306-00-570-8942	50	30		49	37
5940-00-572-0385	33	8		100	2
4730-00-574-8807	5	23		112	8
5930-00-578-1008	38	3		115	3
5330-00-579-3158	93	30		118	3
5330-00-579-6495	96	14		125	3
5330-03-579-8108	57	24		130	4

CROSS-REFERENCE INDEXES

NATIONAL STOCK NUMBER INDEX					
STOCK NUMBER	FIG.	ITEM	STOCK NUMBER	FIG.	ITEM
5310-00-596-6897	138	34	2530-00-700-1709	68	6
	145	40	5310-00-701-4891	73	10
	148	1	5365-00-709-7616	14	11
	148	8	5305-00-716-7454	71	14
	152	6		71	41
5310-00-596-9763	98	55	5305-00-719-5235	108	10
5315-00-597-2723	71	30	5305-00-719-5240	97	6
5363-00-597-7240	108	25	5310-00-719-5470	22	11
5330-00-599-2321	22	50	5310-00-720-8394	5	12
2530-00-601-5960	88	2		18	2
4730-00-602-3707	85	4		95	6
5360-00-603-1518	85	7		100	17
5330-00-604-3368	110	11		119	19
5330-00-608-1055	87	6		125	4
5340-00-613-7784	72	4		130	3
5365-00-613-7785	98	45	5307-00-721-4341	8	9
5365-00-613-7788	98	44	5310-00-721-7809	9	18
5365-00-613-7796	98	t0		24	32
5310-00-613-7846	42	11		107	9
5310-00-614-3506	129	5	3110-00-722-1253	71	72
5310-00-618-0397	96	21	4730-00-722-5194	14	3
3120-00-629-2559	81	34	5310-00-724-0642	8	1
5330-00-631-8125	45	12	5305-00-724-5839	71	40
	45	40	5305-00-724-5872	49	25
5306-00-638-2362	64	17	5305-00-724-6760	106	8
5310-00-638-2830	68	4	5305-00-724-7218	150	30
5330-00-641-1120	73	25	5305-00-724-7219	138	29
6150-00-642-1927	23	28	5305-00-724-7221	22	71
	44	16		102	6
5945-00-642-1995	42	12		105	9
2910-00-646-9727	8	3		114	9
3110-00-649-9498	98	21	5305-00-724-7222	43	19
5310-00-655-6534	140	46		71	76
5970-00-657-8133	22	25	5305-00-724-7225	14	15
3120-00-661-3141	71	61		43	18
3120-00-661-5584	10	7	5305-00-725-2317	7	1
3120-00-661-9349	73	8		20	6
	73	16		112	5
2520-00-679-6972	45	13		144	19
2520-00-679-6974	45	10	4730-00-726-1103	78	2
5365-00-679-6994	45	3	5305-00-726-2551	1	3
3120-00-679-7068	45	6		73	29
5306-00-679-8109	45	42		108	7
5310-00-682-5930	9	27	5305-00-727-2283	105	5
5305-00-687-6469	87	8	5330-00-730-8936	138	20
5310-00-689-3926	85	14	5305-00-732-0511	14	19
6240-00-691-0369	31	2	5310-00-732-0558	5	9
2530-00-693-1029	70	22		11	19
5330-00-699-9033	21	35		12	8
2530-00-700-1705	68	5		28	7

CROSS-REFERENCE INDEXES

NATIONAL STOCK NUMBER INDEX					
STOCK NUMBER	FIG.	ITEM	STOCK NUMBER	FIG.	ITEM
5310-00-732-0559	14	26	5310-00-768-0318	83	16
	129	6		91	6
	135	4		154	18
5310-00-732-0560	67	31	5310-00-768-0319	9	26
	97	4	3110-00-768-7707	96	3
5330-00-733-4599	110	8	6150-00-772-4127	44	15
5310-00-734-8959	22	58	2530-00-775-5723	81	30
5930-00-736-3539	24	22	5330-00-779-7760	73	26
2920-00-737-3225	22	59	4730-00-780-5223	6	40
5935-00-738-6483	32	13	5330-00-781-7774	50	3
5310-00-738-7536	72	27	5305-00-782-9489	96	35
	73	20		148	2
5340-00-738-7552	85	3	5306-00-783-5183	22	66
5945-00-739-4441	23	20	5306-00-783-5188	22	67
4733-00-741-0827	76	3	4730-00-784-8895	132	3
	90	35		158	3
	92	17	2520-00-787-8713	45	2
6240-00-752-2424	32	7	5940-00-788-1586	44	8
2530-00-753-0709	85	1	5310-00-800-0695	70	35
2530-00-753-4286	77	25	4730-00-800-2046	6	52
2590-00-753-9232	136	5		54	13
5365-00-753-9528	22	23	4730-00-801-8186	6	16
2943-00-755-6584	151	6	4730-00-802-2560	152	10
5330-00-755-7191	88	18	5305-00-802-2764	73	2
2530-00-755-7198	88	21	5310-00-802-4701	10	11
6110-00-757-7187	22	30		112	6
5340-00-759-4742	66	4	4820-00-802-9337	4	33
	66	15	5365-00-804-2782	89	16
5310-00-760-7442	72	17	5365-00-804-4997	64	12
5310-00-761-6882	6	25	5310-00-805-4864	15	4
	9	6		150	4
	31	13		152	7
	36	8	5330-00-806-2423	4	12
	49	9	5330-00-806-2424	4	9
	49	42	5365-00-807-8150	71	36
	143	21	5365-00-807-8157	71	36
	147	17	5365-00-807-8169	71	73
5310-00-761-7673	112	1	5845-00-807-8192	71	49
5310-00-762-6241	128	28	5330-00-807-8204	71	35
5310-00-763-0038	93	17	5310-00-809-3365	92	4
5310-00-763-8894	111	12	5310-00-809-4058	14	29
5310-00-763-8904	70	36		43	15
	75	21		47	9
5310-00-763-8920	124	3		131	2
5340-00-764-5231	42	5	5310-00-809-4085	91	7
	44	20	5310-00-805-5997	129	37
2520-00-767-5417	45	9	5310-00-809-5998	44	17
5330-00-767-5431	45	39		47	6
2530-00-767-8270	81	26		60	23
4820-00-767-8272	81	29		108	27

CROSS-REFERENCE INDEXES

NATIONAL STOCK NUMBER INDEX					
STOCK NUMBER	FIG.	ITEM	STOCK NUMBER	FIG.	ITEM
5310-00-809-5998	125	1	3120-00-828-6852	22	65
3110-00-809-8336	96	8	5330-00-832-8569	79	5
5310-00-809-8533	114	4	5310-00-834-7606	91	8
5310-00-810-5335	23	26		154	19
5330-00-811-0696	84	4	5310-00-835-2037	75	20
5310-00-811-3494	49	13	2530-00-837-1297	87	5
	49	34	5310-00-838-1490	143	17
	63	12	5365-00-838-8049	58	7
	92	25	9390-00-839-1864	22	16
5360-00-812-0196	22	18	5315-00-839-2325	120	21
5310-00-812-1524	36	7	5315-00-839-2594	99	14
	51	6	5315-00-839-5822	75	24
	103	2		81	31
	113	4	5305-00-839-6230	85	10
	118	6	4730-00-840-3345	63	25
	119	22	5365-00-842-2613	129	46
	120	38	5315-00-842-3044	49	36
	120	46	2920-00-843-8211	22	8
	121	4	3030-00-844-4456	18	36
	130	7	5340-00-844-7921	21	18
	131	8	3040-00-847-3169	143	15
	134	5	4820-00-849-1220	14	8
	138	38	5315-00-849-9854	67	15
5310-00-812-2933	143	24		67	36
4730-00-813-2369	6	48	5640-00-850-2130	123	7
5310-00-814-0672	129	7	6240-00-850-4280	30	7
5310-00-814-0673	148	13	2530-00-851-7674	81	2
4820-00-816-5719	4	25	5330-00-851-7742	21	33
	4	29	5360-00-852-0840	110	10
	4	30	5330-00-852-1312	93	25
	4	32	4730-00-852-4308	100	11
4720-00-817-4451	BULK	11	2540-00-852-5955	81	33
	BULK	23	2530-00-852-6410		KITS
5310-00-820-6653	14	13	2540-00-854-1052	133	3
	22	69	2530-00-856-3542	88	17
	47	17	6220-00-860-5292	33	1
	97	18	5315-00-865-4856	81	37
	105	4	5330-00-866-5129	99	10
5305-00-821-3869	100	16	2530-00-869-7355	86	20
5330-00-821-4490	45	8	6220-00-870-6060	33	2
5310-00-822-2236	22	17	3110-00-871-2832	45	28
5310-00-822-2241	22	19	4730-00-879-5398	100	6
2920-00-822-2287	22	14	5310-00-880-2004	68	17
2540-00-822-8809	132	14		70	23
5310-00-823-8803	14	17	5315-00-880-6027	71	44
	124	4	5310-00-880-7744	5	10
	129	54		8	5
4730-00-826-4268	14	4		13	4
	17	2	5310-00-880-7745	91	9
	100	8	5310-00-880-7746	135	13

CROSS-REFERENCE INDEXES

NATIONAL STOCK NUMBER INDEX					
STOCK NUMBER	FIG.	ITEM	STOCK NUMBER	FIG.	ITEM
5310-00-880-8189	140	39	5305-00-914-6131	97	20
3110-00-883-5413	99	9	5330-00-917-2498	98	2
5305-00-889-3000	49	3	2520-00-917-7434	70	28
	147	3	3110-00-919-7232	45	31
5330-00-890-3536	93	23	2520-00-919-7240	50	4
2520-00-890-7491	45	11	4730-00-921-3240	132	4
5330-00-890-8152	88	19		158	8
5310-00-891-1733	98	84	4730-00-921-3245	6	12
5310-00-891-1734	10	5	2540-00-921-5069	115	5
4820-00-893-3216	86	6	5340-00-921-6993	150	3
5340-00-896-5967	145	9	6545-00-922-1200	134	1
4730-00-897-5925	2	4	5340-00-922-3522	85	2
	65	5	3110-00-923-1246	143	45
5305-00-899-2049	98	70	5330-00-923-1409	60	28
5925-00-900-1903	37	1	5360-00-923-5799	93	10
3110-00-900-2560	50	32	6240-00-924-7526	31	11
4730-00-900-3296	27	4	4820-00-925-0076	79	4
6350-00-901-3174	24	24	5310-00-925-9642	14	14
5310-00-902-0428	107	17		43	21
3110-00-902-3744	98	9		105	2
3110-00-902-3777	98	61		105	10
	98	79		106	5
4730-00-902-8991	3	10		114	11
	6	58		127	4
5310-00-905-0762	8	26		138	35
	42	8	5940-00-926-0085	42	4
	51	10	5305-00-926-5517	69	1
	110	15	5330-00-926-9798	21	39
5340-00-905-6716	106	1	3040-00-930-5668	149	3
5360-00-905-7549	64	20	4310-00-930-6606	KITS	
2530-00-906-4085	KITS		5310-00-931-8167	5	27
2530-00-907-6113	KITS			7	4
4730-00-908-3193	1	1		9	9
	16	4		20	4
	138	28		25	8
4730-00-908-3194	25	11		129	43
4730-00-908-3195	28	1	5365-00-932-7299	129	50
	100	3	2540-00-932-7412	129	12
	138	3	2590-00-933-3406	41	1
	140	24	5310-00-934-9751	9	25
4730-00-908-6293	12	5		140	13
4730-00-909-8627	16	5	5310-00-934-9758	19	14
	16	9		24	31
	140	25		37	13
2990-00-912-6639	138	7		49	17
6625-00-912-6672	24	13		113	6
5310-00-913-7020	135	14	5310-00-934-9764	9	19
2920-00-913-9519	22	46	5310-00-935-3569	111	13
5330-00-914-0703	22	24	5310-00-935-9022	10	10
	22	41		47	11

CROSS-REFERENCE INDEXES

NATIONAL STOCK NUMBER INDEX					
STOCK NUMBER	FIG.	ITEM	STOCK NUMBER	FIG.	ITEM
5310-00-935-9022	83	17	5310-00-982-6600	127	3
	121	3	5305-00-984-5676	119	16
2540-00-936-6207	129	47	5305-00-984-6189	133	10
5315-00-937-3013	99	27		137	12
5305-00-939-9206	105	6	5305-00-984-6193	49	16
	116	5	5305-00-984-6209	110	3
5310-00-944-5896	21	45	5305-00-984-6210	49	18
6240-00-946-9654	33	3	5305-00-984-6212	113	9
5305-00-947-4353	97	28		131	5
	125	8	5305-03-984-6214	9	23
5305-00-947-4354	116	1		19	16
5305-00-947-4360	114	3	5360-00-986-7595	99	3
5305-00-947-4362	114	7	5340-00-987-2542	99	15
5310-00-949-9296	71	29	5935-00-987-4536	37	5
5310-00-950-0039	97	17	5305-00-988-1724	49	12
4730-00-952-3180	76	19	5305-00-988-1725	31	16
5310-00-953-5023	70	2		49	40
5360-00-953-5204	99	24	5305-00-988-1728	91	5
4730-00-954-9510	14	6	5305-00-989-0851	99	26
4730-00-954-9514	76	6	5340-00-989-1771	28	4
4730-00-958-1475	76	16		90	12
	150	19		90	27
5310-00-959-4675	28	8	5310-00-989-5977	98	19
	135	5	5305-00-989-6265	39	1
	144	21	4730-00-990-3182	76	2
	146	17		90	36
5310-00-959-4679	13	5		92	18
	25	7	5305-00-990-8632	20	3
	95	3	5305-00-993-1849	137	6
5306-00-959-7813	22	13		138	10
5305-00-964-0571	65	7		138	24
5930-00-964-2169	118	8	5305-00-993-3590	137	7
5310-00-964-1811	72	15	5310-00-995-2721	111	2
5310-00-965-6000	22	31		116	6
5340-00-969-6407	120	22	5310-00-996-0137	3	2
5310-00-971-7989	49	43		115	2
4320-00-974-1950	99	4		120	28
3110-00-975-2130	71	53		136	13
	71	69		138	52
5330-00-976-4695	22	60		145	33
5360-00-977-0780	110	7		148	9
5315-00-978-2019	81	32	5310-00-999-2291	22	9
5305-00-978-9378	146	35		22	54
5330-00-980-1546	23	23	2920-00-999-2526	22	28
4820-00-980-2377	89	13	5310-00-999-2527	22	49
5310-00-980-2380	89	14	5940-00-999-2534	22	47
5310-00-982-6600	43	20	5845-00-999-3114	71	55
	105	1		71	68
	106	4	5365-00-999-3117	71	36
	114	10	5330-00-999-3752	60	27

CROSS-REFERENCE INDEXES

NATIONAL STOCK NUMBER INDEX					
STOCK NUMBER	FIG.	ITEM	STOCK NUMBER	FIG.	ITEM
5330-00-999-7210	137	1	4820-01-007-0806	59	59
5315-01-004-4835	59	18	4820-01-007-0809	59	36
	59	23		59	81
	59	28	3020-01-007-0961	58	6
	59	33	4820-01-007-0962	59	61
5315-01-004-4836	62	12		59	67
5360-01-004-4864	59	16		59	73
	59	31		61	6
9905-01-006-1771	50	16	3110-01-007-2609	60	1
5305-01-006-2051	120	45	3020-01-008-2769	52	14
4310-01-006-4952	57	10	3020-01-008-2770	52	31
	57	18	3020-01-008-2772	58	5
2520-01-006-7112	55	14	5365-01-010-9687	55	10
	56	9	5365-01-010-9688	55	3
2523-01-006-7113	55	14	5365-01-010-9689	55	13
	56	9		56	10
2520-01-006-7114	55	21	5330-01-010-5963	50	17
2520-01-006-7116	56	4	5315-01-010-9777	52	23
2520-01-006-7117	55	24	3110-01-010-9779	59	9
2520-01-006-7118	56	3		59	10
2520-01-006-7120	57	9		59	57
	57	19		59	63
4210-01-006-7121	57	13		59	69
	57	16		61	2
4820-01-006-8458	59	42		62	6
4820-01-006-8459	62	4	2520-01-011-1067	64	9
3110-01-006-9129	52	9	2520-01-011-1068	64	19
2520-01-006-9622	64	25	4820-01-011-1065	64	21
2520-01-006-9624	53	3	4720-01-014-4915	BULK	4
5315-01-006-9626	59	47		BULK	13
4820-01-006-9627	59	49	2540-01-018-9075	135	16
4820-01-006-9628	59	51	2940-01-020-5606	4	13
4730-01-006-9629	59	15	2910-01-022-8183	7	3
	59	20	5310-01-024-7552	83	6
	59	25	4730-01-028-5038	6	38
	59	30	5365-01-028-8203	45	14
4820-01-006-9639	59	8	5305-01-029-0673	128	27
2520-01-007-0341	45	5	5305-01-033-3441	72	26
2520-01-007-0342	45	19	4820-01-034-0971	KITS	
2520-01-007-0345	64	13	2530-01-038-4613	67	42
2520-01-007-0346	64	15	5340-01-038-9481	136	14
2520-01-007-0349	59	76	6685-01-039-0068	38	4
4820-01-007-0350	59	14	2520-01-039-1217	59	70
	59	19	4820-01-039-2820	59	82
	59	24	2520-01-040-3541	KITS	
	59	29	3930-31-040-4291	KITS	
5315-01-007-0356	59	2	5930-01-043-0688	63	13
4820-01-007-0357	59	3	5355-01-043-5547	93	32
4730-01-007-0802	60	3	5315-01-044-3195	93	29
4820-01-007-0805	59	56	6220-01-045-0249	35	1

CROSS-REFERENCE INDEXES

NATIONAL STOCK NUMBER INDEX					
STOCK NUMBER	FIG.	ITEM	STOCK NUMBER	FIG.	ITEM
5305-01-045-2286	41	8	3020-01-065-0871	52	2
4730-01-045-7756	109	1	2520-01-065-2005	64	11
	152	5	3110-01-065-2469	52	38
4320-01-046-7024	KITS		2520-01-065-2530	52	29
6220-01-047-4059	31	9	3020-01-065-3163	53	19
	35	3	4820-01-065-3974	62	10
5310-01-047-6064	21	23	4820-01-065-4763	93	4
4730-01-048-9769	150	25	3110-01-065-5842	56	14
	152	2		56	15
2530-01-049-6212	96	12		64	27
2590-01-050-3515	41	13		64	28
5305-01-051-9899	143	34	5305-01-066-1825	66	14
5305-01-052-0001	143	49	5305-01-066-1829	66	3
5306-01-052-2402	64	16	2530-01-066-6450	86	30
5330-01-053-2907	22	29	5325-01-067-5890	35	2
2910-01-053-5772	7	2	2540-01-068-4746	34	4
5330-01-053-7021	22	33		35	5
5315-01-054-1891	145	34	5315-01-069-0602	83	9
5315-01-054-1892	145	37		83	13
5360-01-054-6117	41	6	4730-01-069-3216	6	39
4730-01-055-4017	19	13	4720-01-070-3394	BULK	3
	132	7	5360-01-073-7831	59	37
6685-01-055-5116	5	22		59	77
5307-01-055-6734	70	17	5315-01-073-7911	59	84
3110-01-056-0031	60	25	4730-01-074-0060	133	8
5310-01-059-0711	73	19	5360-01-074-8305	62	8
4730-01-060-6065	3	11	4720-01-074-8373	BULK	16
5310-01-060-7185	75	7	4130-01-075-5547	155	2
5340-01-060-8993	75	23	5310-01-077-6817	121	1
5360-01-061-0094	75	2	4730-01-078-2732	57	14
2520-01-061-5386	KITS		5940-01-079-1375	8	19
2530-01-061-9197	75	4		19	12
4730-01-062-2570	76	29		28	6
	76	34		133	12
	92	24	5940-01-079-1936	92	26
2530-01-063-0235	75	3	5360-01-079-3096	55	15
2520-01-064-8844	55	14		56	8
2520-01-064-8847	58	2	5360-01-079-3097	53	22
2520-01-064-8849	53	21		58	10
	58	9	2910-01-079-3494	7	5
2520-01-064-8851	59	58	5330-01-079-6700	58	12
3020-01-064-9714	60	8	5360-01-079-6704	64	14
2520-01-065-0077	55	22	3110-01-079-7024	21	20
	56	5	3110-01-079-7050	45	34
2520-01-065-0078	57	7	4310-01-379-8330	86	29
	57	21	5340-01-080-2325	86	36
3020-01-065-0183	55	11	5310-01-080-8114	66	7
2520-01-065-0841	55	16	5310-01-080-8115	66	8
	56	7	5305-01-080-9186	86	27
3020-01-065-0844	53	6	2530-01-081-3213	86	28

CROSS-REFERENCE INDEXES

NATIONAL STOCK NUMBER INDEX					
STOCK NUMBER	FIG.	ITEM	STOCK NUMBER	FIG.	ITEM
5330-01-081-5069	86	8	5330-01-084-1087	73	15
4730-01-081-5544	54	9	5330-01-084-1200	63	16
	76	25	5310-01-084-1768	50	35
	90	9	3120-01-084-4606	53	10
5360-01-081-8276	86	5	5305-01-084-6065	80	17
2520-01-081-9043	KITS		2530-01-084-6975	75	8
5930-01-082-4325	76	32	5360-01-084-9034	75	10
	92	22	5360-01-084-9615	59	41
4820-01-082-5585	93	6	3120-01-085-3039	22	43
5307-01-082-5746	70	15	4820-01-085-3342	136	17
2533-01-082-6122	93	2	3010-01-085-6934	96	25
2530-01-082-6464	72	1	2590-01-085-6956	42	7
2530-01-082-6465	72	1	3110-01-085-8435	53	11
2530-01-082-6560	68	16	4310-01-086-1214	86	38
2530-01-082-6569	67	6	4730-01-086-4064	19	19
2530-01-082-6575	67	40		136	11
	67	41	5315-01-088-6591	59	53
	67	46	2530-01-089-1946	72	28
2530-01-082-6727	72	2	5365-01-089-3573	50	22
5315-01-082-6938	67	26	5360-01-089-7478	59	83
	67	29	4730-01-090-3237	76	22
5340-01-082-6939	67	44		90	14
2530-01-082-6995	70	24	5307-01-091-2653	68	15
2530-01-082-7163	72	22	3020-01-093-1684	53	12
2530-01-082-7164	70	16	2530-01-093-3786	KITS	
2530-01-082-7186	67	42	5365-01-093-7765	59	40
5330-01-082-7964	71	8	5970-01-095-0928	21	25
3020-01-082-8500	71	62	2530-01-095-3561	75	16
5310-01-082-8578	72	25	4730-01-096-0574	77	13
5330-01-083-0081	75	17	5310-01-096-7319	71	67
2530-01-083-0906	75	6	4730-01-396-9128	76	41
5315-01-083-1428	53	13	5360-01-097-7779	84	6
	59	50	4730-01-098-1669	100	4
5360-01-083-1433	59	48	4730-01-098-4902	6	42
2540-01-083-1944	132	5	4730-01-099-0704	99	21
4820-01-083-2127	62	9	2920-01-099-3085	21	41
2530-01-083-2945	72	21	2930-01-099-4405	21	43
5330-01-083-3065	53	25	2920-01-099-6368	21	24
	58	13	3120-31-101-5089	22	35
5360-01-083-3892	75	14	2990-01-101-8367	60	30
4730-01-083-4422	92	10	4320-01-101-8477	KITS	
5343-01-083-6420	80	9	4320-01-101-8478	KITS	
3120-01-083-9181	86	24	5330-01-102-0343	145	26
5305-01-083-9357	67	19	4730-01-102-4123	77	18
5305-01-083-9365	75	12	2940-01-102-5454	5	7
5310-01-083-9584	14	12	6220-01-103-6277	96	19
5313-01-383-9594	86	26	5999-01-104-0445	21	12
2520-01-084-0571	66	9	2930-01-104-4988	17	10
5330-01-084-1063	73	9	5330-01-104-8934	53	24
	73	17		57	11

CROSS-REFERENCE INDEXES

NATIONAL STOCK NUMBER INDEX					
STOCK NUMBER	FIG.	ITEM	STOCK NUMBER	FIG.	ITEM
5330-01-104-8934	57	17	2530-01-110-6862	KITS	
2590-01-104-9232	24	46	3110-01-110-7828	52	18
4330-01-105-3739	100	1		52	40
2520-01-105-8638	64	4	5360-01-110-7840	55	8
2530-01-105-8640	98	27	5310-01-110-8828	71	77
3020-01-105-9164	64	6	5315-01-111-2435	67	21
5330-01-105-9241	145	11	3120-01-111-2678	73	18
5330-01-105-9409	98	50	5330-01-111-9291	50	8
2520-01-105-9658	45	41	4730-01-112-0398	54	2
4730-01-105-9661	55	7		90	33
2520-01-105-9933	64	1	2540-01-112-0525	132	2
2520-01-106-0209	50	1	2920-01-112-0988	22	62
2520-01-106-0339	50	24	5315-01-112-1505	67	35
	KITS		9390-01-112-3500	22	38
2520-01-106-0826	50	7		22	64
4820-01-106-1756	93	5	5995-01-112-3676	22	26
3020-01-106-1822	64	7	4820-01-112-3697	KITS	
2520-01-106-3517	52	8	2920-01-112-3698	22	34
3040-01-106-4048	52	24	3110-01-112-7742	45	33
5305-01-106-4354	79	7	5315-01-112-8641	53	9
2520-01-106-7183	50	9	4810-01-112-9866	8	14
5305-01-106-8521	86	43	6145-01-113-0690	25	13
5305-01-106-8522	86	51	5310-01-113-0992	52	7
5330-01-107-0072	86	25	5306-01-113-2866	86	2
6620-01-107-1752	24	3	5977-01-113-2899	22	3
2940-01-107-7093	5	18	2530-01-113-3624	74	1
5925-01-107-8776	24	29	2530-01-113-5038	74	6
5360-01-107-9281	61	5	5340-01-113-5085	72	9
5985-01-107-9290	67	12	5380-01-113-9615	59	17
5985-01-107-9291	67	12		59	22
5340-01-108-1727	98	46		59	27
2520-01-108-4218	61	4		59	32
4820-01-108-4863	98	48	5310-01-114-2203	67	24
4310-01-108-4965	86	3	5360-01-114-2476	22	6
3040-01-108-7761	52	5	5977-01-114-4948	22	2
5306-01-108-8371	80	22	5310-01-114-5637	68	7
3040-01-108-8606	52	16	2590-01-114-6247	KITS	
	52	39	3120-01-114-9065	67	9
3020-01-108-9543	52	20	5340-01-115-3548	22	37
	52	43		22	44
2520-01-109-4007	59	65		22	63
5360-01-109-4058	64	10	4730-01-115-6643	90	20
5360-01-109-4061	59	26	4730-01-115-7362	76	20
2530-01-109-5024	86	47		90	26
3120-01-109-7998	52	25	5315-01-115-8025	67	20
3110-01-110-1041	52	21	5330-01-115-8112	67	4
	52	42	5307-01-115-8147	70	15
2940-01-110-2489	63	8	5330-01-116-1132	67	13
2520-01-110-6617	55	9	5307-01-116-4699	67	25
2520-01-110-6632	49	35	5330-01-116-5309	67	11

CROSS-REFERENCE INDEXES

NATIONAL STOCK NUMBER INDEX					
STOCK NUMBER	FIG.	ITEM	STOCK NUMBER	FIG.	ITEM
3123-01-116-6473	52	19	5330-01-135-4064	98	76
	52	41		98	88
2530-01-116-6807	93	28	5330-01-135-4069	98	49
2530-01-116-8495	93	26	5305-01-135-7235	80	21
3110-01-117-4893	57	15	5305-01-136-1739	84	3
5310-01-118-2476	22	7	5365-01-137-7242	80	7
	22	53	2815-01-138-4845	1	5
5330-01-120-8090	50	19	5365-01-138-9351	128	20
6625-01-120-8911	24	1	5310-01-138-9583	146	3
5330-01-121-2767	86	45	5365-01-139-9845	22	20
5330-01-122-0801	86	39	4810-01-140-2432	80	26
4820-01-122-4380	140	28	2940-01-140-8227	57	23
5365-01-124-2831	60	9	3040-01-141-3291	50	38
5305-01-124-5779	50	6	6220-01-141-7678	34	3
4730-01-125-4463	6	37	5310-01-141-8465	98	4
2530-01-125-6077	KITS		5330-01-141-9503	50	37
6145-01-126-4840	137	5	5365-01-142-1365	98	73
2520-01-127-3969	60	10	5310-01-143-0512	50	39
4730-01-127-6900	52	33	5310-01-143-0542	57	6
5310-01-128-1588	70	30		57	22
9390-01-128-8840	22	45	5925-01-144-1230	24	27
5330-01-128-9174	KITS		5925-01-144-1231	24	28
5930-01-129-1159	8	23	5360-01-144-8809	59	66
2920-01-129-3044	22	1		59	72
5360-01-129-4249	18	14	2520-01-145-6820	143	12
5950-01-130-5209	22	48	5365-01-145-6921	55	17
2520-01-130-5771	56	1		56	6
2520-01-130-5772	56	12	2520-01-146-1034	58	11
2940-01-131-0279	KITS		4730-01-146-1075	50	2
4710-01-131-2729	60	21		50	14
5330-01-131-3191	KITS			50	34
2940-01-131-5928	3	15		60	16
4820-01-132-0606	81	19		60	17
5340-01-132-4704	22	39	5330-01-146-6053	55	12
2530-01-132-9011	80	10		56	11
4730-01-133-1461	62	7	3110-01-149-0876	64	26
5330-01-133-4605	KITS		2530-01-151-2741	67	1
2530-01-134-1334	80	3	5310-01-151-7354	22	51
3110-01-134-1796	60	6	4820-01-152-0193	80	16
5945-01-134-3448	22	12	2530-01-152-0194	80	18
2920-01-134-3486	22	61	2520-01-152-0975	45	37
4730-01-134-3573	54	12	2520-01-152-0978	55	4
2530-01-134-3861	84	7	2520-01-152-0982	53	8
2530-01-134-3862	80	25	2520-01-152-0983	59	46
4730-01-134-7759	90	23		60	2
4730-01-134-7760	158	2	4810-01-152-0986	62	2
5365-01-134-8660	60	20	4810-01-152-0989	59	12
2530-01-134-8877	84	5	4810-01-152-0990	59	35
2910-01-135-2325	6	17	5306-01-152-1034	61	7
5330-01-135-4064	98	74	5315-01-152-1035	59	75

CROSS-REFERENCE INDEXES

NATIONAL STOCK NUMBER INDEX					
STOCK NUMBER	FIG.	ITEM	STOCK NUMBER	FIG.	ITEM
5360-01-152-1045	59	4	4330-01-160-1625	4	14
5360-01-152-1046	59	21	5340-01-160-1917	119	15
3120-01-152-1049	52	11	2530-01-160-2615	98	1
3120-01-152-1050	53	15	2520-01-160-2616	66	2
3120-01-152-1051	52	6	2520-01-160-2759	66	1
2520-01-152-1063	52	32	2530-01-160-3580	97	30
4710-01-152-1067	59	44	2520-01-160-3581	47	15
4710-01-152-1068	59	45	5310-01-160-3973	18	34
4810-01-152-1079	59	71		43	14
5365-01-152-5926	9	16		95	11
5306-01-152-5930	78	9		119	9
4820-01-152-7766	89	11		120	37
3020-01-152-8895	52	35		120	42
2930-01-153-1820	18	4	9905-01-160-6760	142	5
	24	25	9905-01-160-6764	141	2
2590-01-153-8206	117	2	5355-01-160-6866	83	10
2590-01-153-8207	117	1	5355-01-160-6867	83	14
2590-01-153-8208	117	3	5310-01-160-7351	67	45
4730-01-154-7939	150	40	5310-01-160-7400	149	11
2920-01-154-8021	21	13	5355-01-160-7447	49	2
2530-01-155-3808	94	1		147	2
2520-01-155-3904	47	1	5360-01-160-7451	84	13
5315-01-155-4265	129	14	5360-01-160-7452	146	21
	129	22	5305-01-160-7473	146	20
2530-01-155-5781	KITS		5307-01-160-7499	18	32
2530-01-155-6819	89	2	5305-01-160-7508	83	5
5340-01-156-0554	89	7	5310-01-160-7913	KITS	
4733-01-156-4835	100	10	6680-01-160-8581	156	1
9905-01-156-7300	134	7	4320-01-160-9587	85	18
4320-01-156-8095	144	1	4820-01-160-9612	89	4
2520-01-156-8104	143	1	5365-01-160-9613	89	3
6220-01-157-2930	30	2	5305-01-160-9614	89	15
4730-01-157-2939	65	12	5306-01-160-9697	67	43
2940-01-157-6241	5	1	5360-01-160-9837	89	9
6220-01-157-9040	30	1	5330-01-160-9853	89	8
2590-01-158-6850	119	5	5365-01-160-9911	89	5
2510-01-159-0884	108	32	2530-01-160-9937	94	9
5975-01-159-2433	138	43	4810-01-161-0063	89	12
5975-01-159-3653	63	22	2815-01-161-0119	137	2
6150-01-159-3662	23	16	3010-01-161-0214	18	27
7690-01-159-5282	147	5	6150-01-161-0828	44	22
6680-01-159-5351	157	2	3040-01-161-0850	98	32
4730-01-159-5885	83	1	3040-01-161-0945	18	6
2530-01-159-5886	83	12	3040-01-161-0960	49	14
4310-01-159-5955	86	32	4310-01-161-1211	86	34
5330-01-159-8406	83	2	2540-01-161-1306	120	33
9330-01-159-8869	142	4	2590-01-161-1307	120	17
4730-01-160-0130	3	5	2590-01-161-1365	107	2
6620-01-160-0437	157	3		119	12
6620-01-160-0440	158	10	2590-01-161-2370	44	23

CROSS-REFERENCE INDEXES

NATIONAL STOCK NUMBER INDEX					
STOCK NUMBER	FIG.	ITEM	STOCK NUMBER	FIG.	ITEM
6150-01-161-2371	44	25	2510-01-162-0165	120	1
6150-01-161-2372	44	6	6150-01-162-2408	43	4
6150-01-161-2373	44	5	6150-01-162-2409	43	6
4730-01-161-2669	76	45	6150-01-162-2410	43	8
	90	2	6680-01-162-2437	47	4
4730-01-161-2671	152	3	2930-01-162-2735	19	1
4730-01-161-2672	152	4	2530-01-162-2738	KITS	
4720-01-161-2678	BULK	21	2590-01-162-2739	136	4
2590-01-161-2719	33	4	2590-01-162-2756	156	4
2530-01-161-2720	83	8	2590-01-162-2842	143	56
2530-01-161-2723	81	1	5330-01-162-3717	101	4
2590-01-161-2724	149	7	5305-01-162-3836	47	16
5340-01-161-2725	148	7	4320-01-162-4376	KITS	
2590-01-161-2726	106	10	5305-01-162-4749	48	13
2930-01-161-2727	18	13		69	13
2590-01-161-2758	146	24	3010-01-162-5150	18	17
3040-01-161-2772	9	14	4320-01-162-6385	KITS	
2540-01-161-2777	123	4	3040-01-162-6575	49	1
2540-01-161-2780	131	12	6220-01-162-6892	32	1
5930-01-161-3282	40	1	6220-01-162-6905	31	10
4730-01-161-5114	63	17	4420-01-162-7010	137	4
2540-01-161-5140	110	6	5330-01-162-7046	120	36
2510-01-161-5141	110	12	2540-01-162-7103	146	27
4820-01-161-5142	84	1	5310-01-162-7908	113	7
2590-01-161-5143	137	3	5365-01-162-8881	116	8
2590-01-161-5144	91	4	5365-01-162-8882	116	3
2530-01-161-5145	98	53	5365-01-162-8883	116	4
2590-01-161-5182	147	1	5961-01-162-9104	21	26
2510-01-161-5183	111	9	5360-01-162-9564	9	15
2510-01-161-5184	111	10	5365-01-163-0641	18	18
2540-01-161-5187	127	1	2540-01-163-0901	131	11
5365-01-161-6111	98	31	5365-01-163-0924	18	9
5310-01-161-6127	98	13	5365-01-163-0926	116	9
	98	63	5365-01-163-1147	105	3
5310-01-161-6128	98	22	2530-01-163-2701	88	10
5310-01-161-6129	98	47	5935-01-163-3105	44	7
5310-01-161-6130	98	78	5306-31-163-4809	98	83
5310-01-161-6131	98	77	5305-01-163-5667	21	46
	98	89	9320-01-163-6094	43	10
5310-01-161-6132	101	8	5325-01-163-6558	34	2
4730-01-161-6444	3	8	5340-01-163-6978	9	20
2590-01-161-6493	KITS		4820-01-163-7143	62	3
2530-01-161-6544	81	24	4730-01-163-7162	63	5
2590-01-161-6545	149	2		77	5
2540-01-161-6546	146	26	4730-01-163-7165	92	11
4820-01-161-6547	146	37		150	18
2590-01-161-6637	149	1	4720-01-163-7182	6	44
9905-01-161-7617	142	18	4720-01-163-7183	150	6
5935-01-161-8087	19	22	4720-01-163-7186	8	13
	140	19	4820-01-163-7260	KITS	

CROSS-REFERENCE INDEXES

NATIONAL STOCK NUMBER INDEX					
STOCK NUMBER	FIG.	ITEM	STOCK NUMBER	FIG.	ITEM
4820-01-163-7273		KITS	2530-01-164-7279	97	11
2510-01-163-7274	108	30	6145-01-164-7561	42	3
4730-01-163-7275	150	10	4720-01-164-7803	BULK	29
4820-01-163-7276	151	2	2990-01-164-7896	12	10
2590-01-163-7277	49	10	2530-01-164-7954	95	1
	147	20	5340-01-164-8136	115	4
5340-01-163-7278	49	4	5340-01-164-8166	5	32
	147	4		11	17
2910-01-163-7296	8	17		12	6
3040-01-163-7327	143	47	5306-01-164-8277	4	6
3020-01-163-7328	143	40	5340-01-164-8327	9	17
3020-01-163-7371	20	1	5305-01-164-8332	98	51
4823-01-163-7517	146	31	5305-01-164-8333	98	65
2910-01-163-7997	6	14	5305-01-164-8334	98	12
2590-01-163-8007	147	27	5365-01-164-8394	14	10
2590-01-163-8008	9	22	5310-01-164-8531	9	12
4720-01-163-8038	16	6		23	34
3110-01-163-8115	146	22		38	6
6620-01-163-9633	24	10		38	8
4730-01-163-9711		KITS	5310-01-164-8539	21	6
4730-01-163-9781	150	12	3040-01-164-9277	108	29
4730-01-163-9918	150	7	2510-01-165-0812	108	26
4730-01-163-9919	150	9	5306-01-165-1266	21	2
4730-01-163-9920	150	23	5315-01-165-1470	51	9
2920-01-164-0002	21	1	4330-01-165-1888	151	1
5995-01-164-0089	44	12	5365-01-165-2238	45	21
4330-01-164-0107	151	8	5310-01-165-2239	49	8
2920-01-164-0112	21	32		147	26
4320-01-164-0117	146	1	5310-01-165-2274	108	14
2990-01-164-0120	11	13	5315-01-165-2277	144	8
2590-01-164-0131	49	30	5360-01-165-2288	62	11
5310-01-164-1650	21	42	5360-01-165-2289	108	28
5305-01-164-2326	98	54	5360-01-165-2290	108	34
5305-01-164-2327	4	2	5360-01-165-2291	143	13
5360-01-164-2403	9	2	5360-01-165-2301	108	31
2920-01-164-3519	25	1	5305-01-165-2341	49	11
4140-01-164-3675	140	7		147	22
2940-01-164-5804	63	2	5365-01-165-2352	143	55
4310-01-164-6169	86	35	5365-01-165-2364	108	4
5365-01-164-6423	112	4	4010-01-165-2365	KITS	
6150-01-164-6444	138	41	5365-01-165-2370	143	46
4010-01-164-6460	140	35	5310-01-165-2373	108	8
4010-01-164-6461	140	27	5310-01-165-2374	143	51
7690-01-164-6483	88	8	5310-01-165-2389	108	2
5340-01-164-6588	95	8	5310-01-165-2391	143	44
2930-01-164-7151	51	12	5925-01-165-2913	24	26
2990-01-164-7205	12	12	5340-01-165-3728	14	24
2990-01-164-7206	12	13	5315-01-165-3885	110	5
3020-01-164-7220	143	48	2510-01-165-4580	108	12
2990-01-164-7229	138	6	2590-01-165-4834	108	15

CROSS-REFERENCE INDEXES

NATIONAL STOCK NUMBER INDEX					
STOCK NUMBER	FIG.	ITEM	STOCK NUMBER	FIG.	ITEM
5975-01-165-5026	138	37	4720-01-166-6205	BULK	6
6350-01-165-5062	24	17	4730-01-166-6207	140	14
4730-01-165-5855	5	21	2530-01-166-6221	KITS	
2930-01-165-5885	13	3	2540-01-166-6251	133	5
2530-01-165-5972	87	10	2590-01-166-6296	25	2
2530-01-165-6004	96	2	2530-01-166-6297	68	1
5640-01-165-6756	123	5	4010-01-166-6630	106	2
5305-01-165-7541	143	7	5355-01-166-6720	24	45
2930-01-165-8184	140	21	5306-01-166-7928	91	1
4520-01-165-8283	140	15	4730-01-166-8675	5	30
2540-01-165-8365	120	15	4730-01-166-8941	76	18
5975-01-165-8654	37	4		90	22
5310-01-166-0743	154	6	5360-01-167-0175	126	10
5310-01-166-0755	14	16	5315-01-167-0207	108	18
5310-01-166-0756	48	7	5340-01-167-0275	108	33
5310-01-166-0760	75	22	5320-01-167-0439	120	12
4730-01-166-1072	108	13	5306-01-167-1084	21	22
2590-01-166-1174	107	11	5340-01-167-1111	63	10
2510-01-166-1177	126	1	5680-01-167-1500	120	35
2590-01-166-1270	44	19	5330-01-167-1900	68	3
2590-01-166-1353	140	5	4810-01-167-2720	8	11
5340-01-166-1442	6	30	5305-01-167-3294	101	3
5305-01-166-1503	140	20	6210-01-167-3885	24	8
5340-01-166-1504	126	13	5365-01-167-4017	102	3
5305-01-166-1505	41	7	2530-01-167-4322	86	30
5310-01-166-1551	24	44	2530-01-167-4323	86	30
5310-01-166-1553	49	6	2530-01-167-4340	86	35
	147	6	4730-01-167-4393	77	7
5315-01-166-1562	96	23	5315-01-167-4411	114	13
5315-01-166-1565	108	22	5305-01-167-5497	77	22
5330-01-166-1601	140	8	5340-01-167-6255	120	50
5305-01-166-1613	140	18	5310-01-167-6326	107	16
5305-01-166-1614	140	9	5365-01-167-6371	69	3
5310-01-166-1650	45	22	5945-01-167-7065	8	20
	45	25	4820-01-167-7069	150	17
5310-01-166-1651	140	12	5320-01-167-7759	102	5
5310-01-166-1663	45	26	4720-01-167-7950	77	8
5340-01-166-1729	97	2	3110-01-167-8079	21	37
3040-01-166-2304	51	11	5306-01-167-8332	118	2
5306-01-166-2602	9	11	5365-01-167-8392	4	3
	10	2	5360-01-168-1386	101	9
5360-01-166-2689	6	19	5970-01-168-1588	138	1
5935-01-166-2759	138	42		138	33
4710-01-166-4046	5	31	5305-01-168-1732	41	14
5315-01-166-5472	96	22	4820-01-168-1871	77	27
4730-01-166-5620	149	4	2520-01-168-2663	66	12
3110-01-166-5666	144	3	2920-01-168-2696	21	14
	144	11	5640-01-168-2931	123	6
5310-01-166-5858	69	2	5305-01-168-3067	4	20
4730-01-166-6195	150	41	5315-01-168-3150	120	16

CROSS-REFERENCE INDEXES

NATIONAL STOCK NUMBER INDEX					
STOCK NUMBER	FIG.	ITEM	STOCK NUMBER	FIG.	ITEM
5315-01-168-3155	114	8	9905-01-175-2249	49	5
3040-01-168-3671	144	9	6115-01-175-9990	21	31
5305-01-168-5422	21	4	2815-01-176-6458	12	1
5355-01-168-5484	24	41	5340-01-176-7490	32	6
5320-01-168-5652	102	4	9390-01-177-3935	126	7
5305-01-168-8928	21	47	9390-01-177-3936	126	4
5340-01-168-8968	79	3	9340-01-177-3937	126	15
3120-01-168-9203	108	17	9340-01-177-4729	126	17
3120-01-168-9204	108	9	9340-01-177-4731	126	16
2940-01-168-9385	5	17	6620-01-177-5567	38	1
5620-01-168-9448	120	26	5320-01-177-7940	120	5
2930-01-168-9552	51	7	5315-01-177-7941	124	5
3120-01-169-0219	10	3	5360-01-177-8142	32	10
5340-01-169-0660	11	5	5305-01-177-8288	32	3
5340-01-169-0783	120	3	5305-01-177-8290	32	4
2530-01-169-1964	97	14	5305-01-177-8371	108	3
2530-01-169-2875	KITS		2990-01-177-8977	138	56
5305-01-169-2900	24	16	5330-01-177-9673	68	20
	30	8	5315-01-178-1978	114	2
	32	15	4820-01-178-3015	KITS	
	33	6	6105-01-178-4422	140	11
	44	1	2930-01-178-4868	19	4
	134	2	5355-01-178-5967	24	42
	136	9	2930-01-178-7081	16	2
5930-01-169-3698	49	15	2530-01-178-7082	96	24
2539-01-169-3703	86	30	2540-01-178-8520	126	9
2990-01-169-3811	11	3	2530-01-178-8860	KITS	
5320-01-169-5596	102	1	2530-01-178-8861	KITS	
2540-01-169-7427	132	9	4330-01-178-9783	4	18
4720-01-169-7634	150	22	2990-01-178-9830	150	11
	152	1	4720-01-179-2925	150	27
4730-01-169-9662	92	13	4720-01-179-2926	150	11
	150	16	4720-01-179-2936	BULK	18
2920-01-169-9725	21	16	4720-01-179-2937	BULK	8
5340-01-170-1294	92	23	4720-01-179-2938	BULK	9
	100	14	4720-01-179-2939	BULK	10
4720-01-170-2445	150	34	4730-01-179-6289	111	8
	152	9	2530-01-179-6337	86	35
3020-01-170-2558	144	13	2590-01-179-6534	69	4
5330-01-170-3840	155	4	4720-01-180-1826	150	13
2543-01-170-5385	120	31	5310-01-180-2315	98	35
4720-01-170-7055	152	11	5365-01-180-2369	70	8
3120-01-171-8033	154	4		70	25
4033-01-172-1558	136	7	4720-01-180-5151	150	15
2530-01-173-0068	98	67	4720-01-180-5152	BULK	12
2530-01-173-9161	98	8	4820-01-180-6157	145	1
2530-01-173-9163	98	58	4720-01-180-7226	150	2
4710-01-174-1099	50	20	3040-01-181-0222	98	28
5340-01-174-7460	118	5	4710-01-181-0808	6	13
6220-01-175-1246	32	2	5330-01-181-4897	126	3

CROSS-REFERENCE INDEXES

NATIONAL STOCK NUMBER INDEX					
STOCK NUMBER	FIG.	ITEM	STOCK NUMBER	FIG.	ITEM
5340-01-181-7521	98	80	5330-01-191-0469	70	41
5340-01-182-7426	KITS		5330-01-191-0528	70	39
3120-01-183-1341	21	34	5330-01-191-0529	70	42
9905-01-184-4829	142	20	2590-01-191-0691	44	4
9905-01-184-4830	142	21	5930-01-191-6034	24	39
5365-01-184-6355	111	1	5930-01-191-6036	24	47
	111	11	5930-01-191-6399	24	14
5310-01-185-0433	71	3	5340-01-191-6496	23	13
5305-01-185-7083	67	30	5365-01-191-8097	32	5
5940-01-185-7164	137	14	6150-01-192-1630	138	15
	138	31		139	1
	138	55	2530-01-192-4315	9	29
	139	3	4720-01-192-4460	140	26
5310-01-185-7207	71	57	2510-01-192-5667	123	1
5307-01-186-0747	70	37	2510-01-192-5669	123	2
4540-01-186-3480	139	5	2510-01-192-5670	123	3
5365-01-186-7718	51	5	2510-01-192-5671	123	9
5330-01-186-7884	119	2	2920-01-192-5673	21	7
2540-01-186-7890	KITS		5340-01-192-5913	51	3
6680-01-186-9771	157	1	2520-01-192-8225	51	4
9330-01-186-9817	137	15	4730-01-192-9582	90	15
	138	54	5340-01-193-2924	140	44
	139	4	5935-01-193-5558	36	5
5305-01-187-3475	71	56	2530-01-193-7547	73	23
5365-01-188-0782	47	14	3040-01-193-7726	KITS	
4730-01-188-3182	28	2		KITS	
5975-01-188-5152	138	44	5365-01-193-9623	71	16
5305-01-188-6716	80	1	5365-01-193-9624	71	16
	80	20	5365-01-193-9628	71	16
2530-01-188-8766	67	37	5305-01-194-0596	140	45
5355-01-188-9678	143	57	5325-01-194-0781	140	43
4720-01-189-0850	6	9	4720-01-194-1616	14	5
4720-01-189-0851	6	5	5365-01-194-5192	71	73
4720-01-189-0852	6	1	4730-01-194-6807	16	8
2530-01-189-0893	79	1		17	1
2920-01-189-1058	21	21		28	5
3040-01-189-2136	KITS			138	4
2510-01-189-6609	91	3	4820-01-195-0312	6	51
4730-01-189-8562	16	11	4720-01-195-3687	BULK	20
4720-01-189-8588	6	49	2590-01-195-4169	49	7
9905-01-189-9759	86	41	5305-01-195-5810	140	42
4720-01-190-1035	140	36	5365-01-196-6781	145	31
5305-01-190-1419	71	13	4730-01-196-7479	77	16
5330-01-190-2067	154	13	2540-01-196-7512	KITS	
5305-01-190-2179	38	9	5925-01-196-9282	37	6
4820-01-190-3462	145	27	5315-01-197-1462	145	38
	145	29	5310-01-197-2380	71	39
3110-01-190-4724	128	37		71	70
5330-01-191-0467	68	22	6680-01-197-2885	29	1
5330-01-191-0468	70	40	5340-01-197-4510	90	32

CROSS-REFERENCE INDEXES

NATIONAL STOCK NUMBER INDEX					
STOCK NUMBER	FIG.	ITEM	STOCK NUMBER	FIG.	ITEM
6680-01-197-8534	29	3	5305-01-210-2313	69	10
4820-01-197-8966	84	10	2930-01-210-9637	KITS	
5999-01-197-9539	138	9	3120-01-211-0564	107	15
5999-01-198-3303	138	23	2520-01-211-0978	143	58
5365-01-198-8579	71	73	5307-01-211-5107	68	15
4730-01-199-6541	6	2	2520-01-211-6702	KITS	
	6	8	4730-01-212-4781	109	8
4733-01-199-7895	6	45	4330-01-212-7614	KITS	
5310-01-200-1312	107	7	4310-01-213-0025	86	35
5365-01-200-1354	29	6	4730-01-213-1566	2	1
5340-01-200-1364	126	5		150	21
4820-01-200-3123	150	35	5305-01-213-5067	71	46
4540-01-200-4340	137	11	5365-01-213-5069	73	12
5360-01-201-0139	29	13	5365-01-213-5573	KITS	
5305-01-201-0209	29	19	4730-01-213-8463	150	8
5360-01-201-2024	29	11	3120-01-213-8921	71	26
5330-01-201-2032	29	5	3120-01-213-8922	71	27
7690-01-201-2707	142	23	5360-01-213-8996	73	32
7690-01-201-3599	133	11	6150-01-214-0363	21	10
5310-01-201-3668	29	16	4730-01-214-1455	100	5
2520-01-201-3673	69	14	9320-01-214-3617	BULK	30
5940-01-201-7930	21	11	4730-01-214-7082	146	18
2510-01-202-5672	120	10	3040-01-214-9031	156	5
5365-01-202-6758	10	6	4420-01-215-3281	137	8
2940-01-203-1207	5	19	5305-01-215-5332	69	11
2590-01-203-2248	KITS		5310-01-215-5362	4	22
2540-01-203-5539	113	8	5340-01-215-6297	97	16
4540-01-203-8389	137	9	2520-01-215-6546	KITS	
5310-01-204-3338	71	47	4720-01-216-0005	19	18
5310-01-204-4217	73	11	5340-01-216-4427	150	43
5340-01-204-4311	75	26	5340-01-217-0916	11	11
7690-01-204-7786	142	19	4730-01-218-0057	90	19
2520-01-205-0076	71	1	2520-01-218-0189	55	2
5310-01-205-3460	71	2	4730-01-218-0375	4	11
5305-01-205-9160	70	1		4	11
2530-01-206-8562	73	13	2520-01-218-3484	71	4
2520-01-206-9606	71	59	2520-01-218-7677	71	43
3040-01-206-9620	71	50	5330-01-219-2375	64	2
2530-01-207-6056	67	5	5330-01-219-2555	53	1
6220-01-207-8067	34	1		60	12
2540-01-207-9646	135	3	5365-01-219-2580	55	25
3020-01-207-9754	71	66		56	2
3040-01-208-1375	KITS		2940-01-219-8747	5	35
3020-01-208-1384	71	19	5930-01-220-7305	24	35
5330-01-208-5290	71	75	2530-01-222-8735	99	1
3040-01-208-7205	145	35	5360-01-223-1735	30	4
5930-01-209-4026	82	1	5330-01-224-8241	120	7
2530-01-209-5035	101	1	2540-01-231-2876	128	10
5305-01-209-7186	111	6	2540-01-231-2877	129	21
6140-01-210-1964	43	9	2590-01-231-3092	155	1

CROSS-REFERENCE INDEXES

STOCK NUMBER	FIG.	NATIONAL STOCK NUMBER INDEX		FIG.	ITEM
		ITEM	STOCK NUMBER		
5365-01-235-2358		KITS			
6150-01-235-7384	19	23			
5325-01-236-7538	21	28			
3110-01-237-2758	59	11			
5305-01-238-3071	21	15			
2990-01-243-6386	11	8			
2540-01-243-6388	121	6			
2990-01-243-6392	11	7			
2930-01-243-6394	15	1			
2530-01-243-6486	97	13			
2540-01-243-6488	128	9			
2540-01-243-6489	128	1			
2540-01-243-6490	128	2			
5306-01-246-2483	106	6			
5315-01-246-2492	148	14			
5315-01-246-2493	148	12			
5315-01-246-2494	148	3			
5340-01-246-3981	113	2			
5315-01-246-4339	81	36			
5365-01-246-7393	148	4			
5340-01-248-2753	11	15			
5365-01-249-4343	50	36			
2510-01-252-6236	111	15			
2510-01-252-6237	111	16			
2510-01-252-6245	111	14			
2510-01-252-6319	111	4			
2510-01-252-6320	111	17			
5365-01-255-7419	111	5			
5305-01-256-8504	9	4			
	42	13			
	88	7			
	103	4			
	122	2			
	133	4			
	138	32			
2530-01-264-3778	98	95			
6150-01-269-1837	36	1			
2940-01-282-2511		KITS			
3040-01-290-3584	73	27			
2540-01-291-8402	105	11			
3040-01-293-7129	154	1			
2510-01-303-7863	108	1			
3040-01-304-2699	108	16			

CROSS-REFERENCE INDEXES

CAGEC	PART NUMBER	PART NUMBER INDEX		FIG.	ITEM
			STOCK NUMBER		
26953	A 8562-900			146	46
78500	A-3111-P-2070		2530-01-082-6569	67	6
SGMCO	A-3144-BED			140	2
78500	A-3144-P-458		2530-01-038-4613	67	42
SGMCO	A-3152-BED			140	6
55524	AB1000-3		4130-01-075-5547	155	2
46717	AC-1-310		4730-01-156-4835	100	10
98343	AC-7770-G		4730-01-218-0057	90	19
98343	AG-7277-1			90	18
88044	AN365-1024A		5310-00-208-1918	23	27
				37	7
				37	8
				107	10
				119	13
				136	12
88044	AN914-3		4730-00-231-5603	76	5
88044	AN960-416L		5310-00-167-0835	83	4
88044	AN960-816L		5310-00-167-0839	22	10
				22	56
21760	AT4036		3110-00-555-5310	129	53
16662	AX836		4820-00-595-2761	77	2
41625	A031126		3040-01-161-2772	9	14
41625	A031532		5340-01-164-8327	9	17
41625	A031538		5365-01-152-5926	9	16
41625	A037704-001		5340-01-163-6978	9	20
41625	A062267		2520-01-211-0978	143	58
78500	A1-1705K219		2530-00-355-7762	72	20
78500	A1-3102-Y-3457		2530-01-082-6575	67	41
				67	46
78500	A1-3102Y3457		2530-01-082-6575	67	40
78500	A1-3219W2623		2530-01-082-6995	70	24
78500	A1-3299-V-1556			73	7
78500	A1-3299-W-1557			73	7
78500	A1-333-M-1365		2530-01-082-7164	70	16
78500	A1-33382397			68	10
07505	A1004-006		5365-00-446-2178	146	45
26953	A1005-049			149	6
26953	A1006-049			149	8
26953	A1012-074			149	10
26952	A1018-044		2590-01-161-2724	149	7
78500	A1199-P-1394		2520-00-353-2286	70	3
78500	A1199-S-1709			70	9
78500	A1199K115			70	21
78500	A11199Z3432			72	24
31875	A11999			19	5
31875	A12014			19	8
78500	A1205B1432		5330-01-116-1132	67	13
78500	A1205V1556		5330-01-084-1063	73	9
				73	17
78500	A1205X1428		5330-01-116-5309	67	11
78500	A13-32117T2308			72	14

CROSS-REFERENCE INDEXES

CAGEC	PART NUMBER	PART NUMBER INDEX		FIG.	ITEM
			STOCK NUMBER		
78500	A13-3211X2806			72	14
78500	A13-33382397			68	9
78500	A14-33382397			68	9
31875	A1641			19	6
08441	A17004-1		4130-00-263-2733	27	1
78500	A1705K219		5330-00-015-7565	72	8
78500	A1805S149		5330-01-082-7964	71	8
78500	A2-333E2397			68	10
78500	A2-333M1365			70	14
78500	A2-3780J62			74	5
78500	A2-3891F812			71	45
76500	A2297L3158			72	19
78500	A2297N3212		2530-01-083-2945	72	21
89642	A27B4240			154	17
78500	A2747J114		2530-00-271-9339	72	10
78500	A28-1779V230			74	7
78500	A3-333M1365			70	14
41625	A300123			46	6
41625	A300124			46	8
41625	A300133			46	16
41625	A300300		4820-01-112-3697	KITS	
41625	A301169			49	22
				147	21
41625	A301170		5305-01-165-2341	49	11
				147	22
41625	A301173			49	24
41625	A301174			147	25
41625	A301187		5310-01-165-2239	49	8
				147	26
41625	A301190			147	23
41625	A301191			49	23
41625	A301244			49	21
				147	19
41625	A301334		2590-01-114-6247	KITS	
41625	A301336		4010-01-165-2365	KITS	
41625	A301786		5340-01-182-7426	KITS	
41625	A301964			49	26
41625	A302008		2540-01-186-7890	KITS	
78500	A3111Q2045		2530-01-207-6056	67	5
78500	A3144N456		2530-01-082-7186	67	42
78500	A3211J3780			73	14
78500	A3226K89			71	10
78500	A328T6754		2520-01-218-3484	71	4
78500	A333E2397			68	11
78500	A333M1365			70	18
78500	A35-3722-T-436		2530-01-193-7547	73	23
78500	A35302-4		3020-01-208-1384	71	19
41625	A36733		5340-00-562-7087	49	20
				147	18
78500	A3780R122			74	11
78500	A3835B340		2520-01-206-9606	71	59

CROSS-REFERENCE INDEXES

CAGEC	PART NUMBER	PART NUMBER INDEX		FIG.	ITEM
			STOCK NUMBER		
78500	A3838E109			71	71
78500	A3838Z130			71	37
90598	A3876		3110-00-198-2170	143	3
				143	32
41625	A45063-1		6220-00-282-9832	147	15
41625	A45199		5315-00-007-3286	49	38
21585	A50073			5	5
41625	A50914-007		5310-01-166-1553	49	6
				147	6
41625	A51022-281			46	10
41625	A51200-036			46	12
41625	A51200-168		5330-00-248-3847	46	9
41625	A51301-045			46	7
78500	A53-3800N456			71	22
78500	A54-3835B 340			71	54
41625	A64404		5306-00-007-6131	49	31
41625	A67544		2590-01-203-2248	KITS	
78500	A8-3835-B-340			71	58
26952	A8001-018		2590-01-161-2758	146	24
26953	A8006-027			146	41
26953	A8008-108			146	14
26953	A8016-070			146	40
26953	A8019-038			149	9
26953	A8020-049			146	23
26953	A8023-108		5310-01-138-9583	146	3
26953	A8029-061			146	47
26953	A8029-062			146	15
26953	A8032-061			146	7
26953	A8033-061			146	6
26953	A8036-044			146	10
26953	48039-562			146	48
26953	A8040-476			146	42
20952	A8042-027		5305-01-160-7473	146	20
26953	A8043-562			146	29
26952	A8049-110		5360-01-160-7452	146	21
26953	A8049-476			149	12
26953	A8051-476			146	9
26952	A8053-006		4730-01-214-7082	146	18
26953	A8057-051			146	8
26952	A8069-006		4730-00-089-2515	146	13
26952	A8081-049			146	32
26952	A8087-019		5310-01-160-7400	149	11
26953	A8163-030			146	11
89642	A85C311			154	5
26952	A8569-900		2540-01-161-6546	146	26
26952	A8581-900		4820-01-161-6547	146	37
26952	P8591-900		4820-01-163-7517	146	31
26952	A8637-900		2540-01-162-7103	146	27
60380	B-107		3110-01-007-2609	60	1
21585	B-49780		2940-01-107-7093	5	18
21585	B-59599-2		2940-01-219-8747	5	35

CROSS-REFERENCE INDEXES

CAGEC	PART NUMBER	PART NUMBER INDEX		FIG.	ITEM
			STOCK NUMBER		
75418	B-7426		5365-00-079-2200	51	8
26952	B1006-106		3110-01-163-8115	146	22
26953	B1006-503			146	30
26953	B1011-403			146	19
26953	B1016-058			146	4
26953	B1095-057			146	39
26953	B1115-403			146	12
26953	B1250-503			146	33
26953	B1906-503			146	25
				146	28
11117	B2H		5940-01-185-7164	137	14
				138	31
				138	55
				139	3
41625	B300116			46	17
41625	B300120			46	15
41625	B330122			46	5
41625	B300988-002		9905-01-175-2249	49	5
41625	B301197		3040-01-161-0960	49	14
41625	B301199		2590-01-163-7277	49	10
				147	20
41625	B301278		5930-01-169-3698	49	15
41625	B301922-2		7690-01-159-5282	147	5
41625	B301930			147	7
95438	B35676			138	21
78500	B49-3226K89			71	7
21585	B49890-3			5	3
21585	B49891			5	11
41625	B61871		5365-00-288-2833	49	32
41625	B63632		2520-01-110-6632	49	35
41625	B68302		2530-01-192-4315	9	29
26953	B8000-060			146	5
26953	B8046-010			146	43
21585	C-45800		2940-01-102-5454	5	7
29666	C-50-LR-BR-20-20		5320-01-169-5596	132	1
75272	CDV-1411		5340-01-167-1111	63	10
60703	CH-25748		2540-01-169-7427	132	9
72572	CJ-0813-1-9			16	14
26952	CJ657.032		4730-01-166-5620	149	4
75272	COV-0509		5340-01-038-9481	136	14
75272	COV-0913		5340-00-404-4169	152	8
75272	COV-1509		5340-01-170-1294	92	23
				100	14
75272	COV-3213 Z1		5340-01-187-4510	90	32
97576	CP1000-10V			151	7
97576	CP1002-10		4330-01-164-0107	151	8
98440	CSD1850L/R			6	15
26952	CS1510-73-05		3040-00-930-5668	149	3
26952	CS1510-73-07		2590-01-161-6637	149	1
52793	CW7435-57C		5310-00-820-6653	105	4
75272	COV-0913		5340-00-404-4169	44	10

CROSS-REFERENCE INDEXES

CAGEC	PART NUMBER	PART NUMBER INDEX		FIG.	ITEM
			STOCK NUMBER		
95408	C15099AV			138	19
89032	C24333-025-4			140	34
23040	C3TZL4526A		2820-00-477-9811	23	25
79470	C3069X4X2		4730-00-802-2560	152	10
78500	C3121-N-40			70	4
79473	C3169X6		4730-00-057-5555	60	22
79470	C3309X8		4730-00-542-5598	138	59
19470	C3709X12		4730-00-336-9540	63	20
79470	C3709X4		4730-01-048-9769	150	25
				152	2
90927	C4TZ-8A500A		5340-00-491-9605	25	12
9K475	C50LR-8R20-12		5320-01-167-7759	102	5
9K475	C50LR-BR20-16		5320-01-168-5652	102	4
21585	C68845		2940-01-157-6241	5	1
21585	C68847			5	8
26953	C8050-025			146	34
26953	C8060-191			146	44
66295	C92P8		4730-00-051-3567	5	20
89513	C95A37		5305-01-066-1825	66	14
SGMC0	D-3162-BES			140	4
SGNC0	D-3531-BES			140	17
SGMC0	D-3534-1-BES			140	16
41625	D037913-002-0132		2590-01-163-8007	147	27
	.0				
41625	D038012-003-0136		2590-01-164-0131	49	30
	.0				
41625	D068333-003-0120		2590-01-163-8008	9	22
	.0				
16764	D1935		2590-01-085-6956	42	7
41625	D301162		5340-01-163-7278	49	4
				147	4
41625	D301164		5355-01-160-7447	49	2
				147	2
41625	D301400		2590-01-195-4169	49	7
41625	D301931			49	28
41625	D301932		2590-01-161-5182	147	1
41625	D302000-005-0180		2590-01-162-2842	143	56
	.0				
41625	D6304848			46	1
23926	D75716		6220-00-402-6009	96	15
45152	EE-102273		5310-01-083-9584	14	12
78500	E43-3800N456			71	23
60380	FA 400001		3110-00-557-6654	45	16
60380	FA 40422		3110-00-566-6578	55	19
				55	27
60380	FA45518		3130-00-566-6584	45	32
60380	FB 29009		3110-00-871-2832	45	28
01276	FC 107-04-X			2	11
01276	FC 107-108			BULK	22
01276	FC-107-12		4720-00-110-1947	BULK	2
01276	FC107-04		4720-00-464-4421	BULK	17

CROSS-REFERENCE INDEXES

CAGEC	PART NUMBER	PART NUMBER INDEX		FIG.	ITEM
			STOCK NUMBER		
01276	FC107-10		4720-00-113-5484	BULK	14
01276	FC184-06		4720-01-074-8373	BULK	16
01276	FC9210-0606S		4730-00-552-7796	3	6
				6	4
				6	6
				6	46
01276	FC9212-0204S		4730-00-221-4498	27	7
01276	FC9212-0810S		4730-01-112-0398	54	2
				90	33
00624	FC9212-0810S			54	5
00624	FC9212-1212S	4730-01-163-7162		63	5
				77	5
01276	FC9215-0404S		4730-00-487-2158	65	1
01276	FC9215-1010S		4730-00-433-9087	6	11
				6	50
				54	10
				54	16
				90	30
00624	FC9234-0606S		4730-01-161-6444	3	8
00624	FC9236-04-04S		4730-00-487-2185	2	2
				27	5
01276	FC9393-05068		4730-01-199-7895	6	45
01276	FC9402-06068		4730-01-199-6541	6	2
				6	8
66614	FF-146		2550-01-104-9232	24	46
78500	FF931RDAX72		2530-01-151-2741	67	1
01276	FG1014KKK0560		4720-01-180-7226	150	2
60380	FG42642		3110-01-065-5842	56	14
				64	28
60380	FG42643		3110-01-065-5842	56	15
79434	FLEX-TRED300			141	9
02249	FSP107-1LDNN		4330-01-165-1888	151	1
60703	FS1376-2J			132	18
89642	FS302-400		5310-01-166-0743	154	6
74410	FW3500-S0627		2510-01-303-7863	108	1
TRAN8	FX-13X65			126	8
81349	F02A250V4A		5520-00-557-2647	24	30
81349	F02A32V20A		5920-00-131-9915	25	3
81349	F03A125V30A		5200-00-539-6920	25	4
60703	F1043-14J			132	17
60703	F1680-2NS		2540-01-083-1944	132	5
72314	F51-21		5325-00-276-4230	31	7
				33	7
02249	GSP-Z4-H. P.		4820-01-180-6157	145	1
95408	GS2		5330-00-730-8936	138	20
09990	GT400S		4820-00-117-5528	2	7
				65	4
77640	G106261		5310-00-618-0397	96	21
77640	G114493		5310-00-235-6085	98	10
77640	G118029		5310-00-498-7177	98	94
77640	G127708		5310-00-199-2174	98	17

CROSS-REFERENCE INDEXES

CAGEC	PART NUMBER	PART NUMBER INDEX		FIG.	ITEM
			STOCK NUMBER		
77640	G141508		5305-01-168-1732	41	14
77640	G148595		5305-01-045-2286	41	8
77640	G159229			26	4
77640	G173654		5305-01-166-1505	41	7
77640	G179885		5305-01-164-2326	98	54
77640	G186282		5305-00-239-0516	98	15
77640	G272121		5310-00-235-6093	98	62
77640	G274883		5305-00-068-0546	26	2
77640	G9421624		5305-00-239-0532	98	92
59549	H-350			17	12
77640	HF-64066		2530-01-160-2615	98	1
77640	HF640000		2530-01-166-6221	KITS	
77640	F642011			98	59
77640	HF642011-A3		2530-01-173-9163	98	58
77640	HF643201			98	33
77640	HF643201-A9		3040-01-161-0850	98	32
77640	HF643201A16			98	6
77640	HF643201A17			98	7
77640	HF64401A3-450			98	66
77640	HF644012-A1-450		2530-01-173-0068	98	67
77640	HF644012-450			98	68
77640	HF645008		5340-01-181-7521	98	80
77640	HF645008A3			98	72
77640	HF646001			98	11
77640	HF646001-A5		2530-01-173-9161	98	8
77640	HF647013S1		2530-01-161-5145	98	53
78500	HM-212047		3110-00-293-8566	68	18
97286	HM516410		3110-00-975-2130	71	53
				71	69
97286	HM516449		5845-00-999-3114	71	55
				71	68
60038	HM807010		3110-00-227-4667	71	9
26952	HP5003-30-13		4320-01-164-0117	146	1
98440	HSB-945-5			6	32
21102	HV-22498		4820-01-122-4380	140	28
0AZ08	HV19989		4730-00-194-6807	16	8
				17	1
				28	5
				138	4
79470	H33806		4720-00-817-4451	BULK	23
78500	H715345		3110-00-227-4666	71	12
				71	18
76005	H9004-1		5340-00-050-9148	124	1
81348	J-0-580SJ03CK3/1 6SRSJ		6145-00-112-8627	137	13
				138	16
81348	J-C-580SJ3CK3/16 SRSJ		6145-00-089-5627	139	2
81348	J-C-580S06CF3/16 RNJ		6145-01-126-4840	137	5
76005	J-7165-6		5365-00-709-7616	14	11

CROSS-REFERENCE INDEXES

CAGEC	PART NUMBER	PART NUMBER INDEX		FIG.	ITEM
			STOCK NUMBER		
80652	JF400001		3110-00-557-6655	45	15
60380	JF45495		3110-00-557-6708	52	27
60380	JF45496		3110-00-557-6666	52	28
60380	JK46991		3110-00-557-6754	45	17
81343	J528A		4710-00-100-2589	BULK	27
02249	K-20003		3930-01-040-4291	KITS	
78500	K-236			70	10
26952	KC 1502		2590-01-161-6493	KITS	
59793	KHB10-NPT1-1-1-2		4820-01-200-3123	150	35
26952	KH5003-30-01		4320-01-101-8477	KITS	
26952	KH5009		4320-01-162-4376	KITS	
26952	KH5011		4320-01-162-6385	KITS	
26952	KH5015		4320-01-101-8478	KITS	
78503	KIT NO.195		2530-01-093-3786	KITS	
78500	KIT1559		5365-01-235-2358	KITS	
95408	KSB			138	12
95408	KS1618		5930-00-964-2169	138	8
02249	K2019		4820-01-178-3015	KITS	
02249	K2028		4820-00-087-6394	KITS	
02249	K2030		3040-01-208-1375	KITS	
02249	K22009		4820-01-163-7276	151	2
30780	K4-11-0106-6-8-8 -24		4720-01-180-5151	150	15
30780	K4-11-0106-6-8-8 -30		4720-01-183-1826	150	13
61112	L-1571		7650-01-201-2707	142	23
95438	LB 110		2890-00-912-6639	138	7
95408	LB 110-T-EO			138	26
95408	LB 110/KS 1618T		2990-01-164-7229	138	6
17446	LC-2R20		5365-01-167-4017	102	3
84830	LE063F7MW		5360-01-164-2403	9	2
33457	LF-670SC		2940-01-131-5928	3	15
33457	LF634		2940-00-432-1761	101	5
26952	LH3003-7211		5340-01-161-2725	148	7
61112	LP-1779		5830-01-129-1159	8	23
61112	LP-2299		5340-00-420-9813	8	4
61112	LP-3239-60		4720-01-163-7186	8	13
78283	LP-482-1		4730-00-057-0650	8	18
78280	LP2287		5307-00-721-4341	8	9
78280	LP2290		5310-00-487-5329	8	10
61112	LP2299-1		5340-00-269-0281	8	8
61112	LP3904			8	7
61112	LP4577		4810-01-112-9866	8	14
78500	LW-1912		2530-00-496-3245	73	31
78500	L45-3800N456		2520-01-205-0076	71	1
21585	L51373			5	6
21585	L60308		2940-01-168-9385	5	17
60703	M-874-67TM		2540-01-112-0525	132	2
34623	MA 152B-20000		4030-01-172-1558	136	7
96906	MS 14314-3X		4730-00-011-2304	28	10
				150	37

CROSS-REFERENCE INDEXES

CAGEC	PART NUMBER	PART NUMBER INDEX		FIG.	ITEM				
			STOCK NUMBER						
96906	MS15001-4		4730-00-050-4207	124	2				
				127	2				
96906	MS15002-1		4730-00-172-3010	97	8				
96906	MS15003-1		4730-00-050-4208	66	10				
				73	33				
				107	18				
				111	7				
				67	2				
96906	MS15003-4		4730-00-172-0028	69	6				
96906	MS15003-6		4730-00-172-0034	97	22				
				111	18				
				23	26				
96906	MS15795-507		5310-00-810-5335	44	2				
96906	MS15795-508		5310-00-558-5968	136	8				
				36	7				
96906	MS15795-509		5310-00-812-1524	51	6				
				103	2				
				113	4				
				118	6				
				119	22				
				120	38				
				120	46				
				121	4				
				130	7				
				131	8				
				134	5				
				138	38				
				96906	MS15795-510		5310-00-720-8394	5	12
								18	2
95	6								
100	17								
119	19								
125	4								
130	3								
96906	MS15795-511		5310-00-805-4864	15	4				
				150	4				
				152	7				
96906	MS15795-513		5310-00-896-0137	3	2				
				115	2				
				120	28				
				136	13				
				138	52				
				145	33				
				148	9				
				6	27				
96906	MS15795-517		5310-00-202-0977	14	20				
				48	2				
				115	6				
96936	MS15795-518		5310-00-982-6600	155	5				
				43	20				
				105	1				

CROSS-REFERENCE INDEXES

CAGEC	PART NUMBER	PART NUMBER INDEX		FIG.	ITEM
			STOCK NUMBER		
96906	MS15795-518		5310-00-982-6600	106	4
				114	10
				127	3
96906	MS15795-520		5310-01-160-3973	18	34
				43	14
				95	11
				119	9
				120	37
				120	42
96906	MS15795-522		5310-00-995-2721	111	2
				116	6
96906	MS15795-813		5310-00-802-4701	10	11
96906	MS15795-817		5310-00-614-3506	129	5
96906	MS15795-822		5310-00-584-7799	112	2
96906	MS15795-830		5310-00-902-0428	107	17
96906	MS15795-905		5310-00-045-5203	133	2
				138	58
96906	MS15797-813		5310-00-802-4701	112	6
96906	MS16625-1077		5365-00-804-4997	64	12
96906	MS16625-1162			81	15
96906	MS16633-1062		5365-00-842-2613	129	46
96906	MS16997-58		5305-00-878-9378	146	35
96906	MS17131-51		3110-00-902-3777	98	61
				98	79
96906	MS17163-4478		6240-00-691-0369	31	2
96906	MS17795-95		3120-00-661-5584	10	7
96906	MS17829-12C		5310-00-519-6630	105	12
				111	3
96906	MS17829-12F		5310-00-761-7673	112	1
96906	MS17829-5C		5310-00-245-3424	14	2
				18	35
				42	6
				43	13
				44	11
				44	21
				63	1
				81	40
				95	10
				119	10
				119	11
				120	41
				136	3
				150	5
96906	MS17829-80		5310-00-595-7421	6	21
				6	26
				6	31
				14	21
				48	3
				119	4
				125	2
				145	39

CROSS-REFERENCE INDEXES

CAGEC	PART NUMBER	PART NUMBER INDEX		FIG.	ITEM
			STOCK NUMBER		
96906	MS17829-8C		5310-00-595-7421	153	1
96906	MS17830-10C		5310-00-406-7240	11	16
96906	MS18153-63		5305-00-914-6131	97	20
96906	MS18154-58		5305-00-115-9526	5	4
				11	14
				28	9
				50	5
				73	30
				95	13
				99	17
				119	17
				138	51
				146	16
96906	MS19061-20007		3110-00-900-2560	50	32
96906	MS19081-99		3110-00-103-5488	71	11
				71	52
				71	52
96906	MS2002-6		5310-00-149-9130	98	16
96906	MS20659-108		5940-00-115-2674	8	25
				23	4
				23	8
				25	6
96906	MS20659-129		5840-00-114-1314	23	2
96906	MS21044N08		5310-00-811-3494	49	13
				49	34
				63	12
				92	25
96906	MS21044N14		5310-00-497-3895	48	8
96906	MS21044N5		5310-00-088-0553	11	12
				45	4
96906	MS21044N6		5310-00-950-0039	97	17
96906	MS21045-4		5310-00-061-7325	11	4
96906	MS21083N10		5310-00-925-9642	14	14
				43	21
				105	2
				105	10
				106	5
				114	11
				127	4
				138	35
96906	MS21318-15		5305-00-253-5612	142	22
96906	MS21318-21		5305-00-253-5615	154	2
96906	MS21333-123		5340-00-989-1771	28	4
				90	12
				93	27
96906	MS21333-67		5340-00-079-7837	5	29
				44	3
96906	MS21333-73		5340-00-057-2906	3	13
				37	9
				109	6
96906	MS21333-75		5340-00-050-2740	150	29

CROSS-REFERENCE INDEXES

CAGEC	PART NUMBER	PART NUMBER INDEX		FIG.	ITEM
			STOCK NUMBER		
96906	MS21334-32		5340-00-921-6993	150	3
96906	MS24665-132		5315-00-839-2325	120	21
96906	MS24665-283		5315-00-842-3044	49	36
96906	MS24665-315			147	29
96906	MS24665-353		5315-00-839-5822	75	24
				81	31
96906	MS24665-357		5315-00-298-1481	67	22
				67	39
96906	MS24665-362		5315-00-298-1498	97	12
96906	MS24665-385		5315-00-187-9382	120	19
96906	MS24665-419		5315-00-187-9550	114	12
96906	MS24665-498		5315-00-849-9854	67	15
				67	36
96906	MS24665-500		5315-00-187-9567	97	21
96906	MS24665-621		5315-00-187-9572	128	29
96906	MS24665-625		5315-00-209-7273	108	21
96906	MS25036-106		5940-00-283-5280	92	2
96906	MS25036-108		5940-00-143-4780	25	5
				32	12
96906	MS25036-154		5940-00-230-0515	23	19
96906	MS27183-10		5310-00-809-4058	14	29
				43	15
				47	9
				131	2
96906	MS27183-12		5310-00-081-4219	9	28
				63	11
				81	39
				128	7
				128	41
96906	MS27183-14		5310-00-080-6004	44	14
				77	9
				128	32
96906	MS27183-16		5310-00-809-4085	91	7
96906	MS27183-17		5310-00-809-5997	129	37
96906	MS27183-18		5310-00-809-5998	44	17
				47	6
				60	23
				108	27
				125	1
96906	MS27183-21		5310-00-823-8803	14	17
				124	4
				129	54
96906	MS27183-23		5310-00-809-8533	114	4
96906	MS28775-008		5330-00-579-3158	93	30
96906	MS28775-113		5330-00-582-2855	143	11
96906	MS29NE048			49	29
96906	MS3367-1-9		5975-00-074-2072	5	33
				9	30
				14	30
				17	4
				54	7

CROSS-REFERENCE INDEXES

CAGEC	PART NUMBER	PART NUMBER INDEX		FIG.	ITEM
			STOCK NUMBER		
96906	MS3367-1-9		5975-00-074-2072	92	20
				109	3
				133	6
				138	30
				140	38
				147	31
96906	MS3367-2-9		5975-00-156-3253	5	26
				44	9
				90	10
96906	MS35206-230		5305-00-889-3000	49	3
96906	MS35206-241		5305-00-984-6189	147	3
				133	10
96906	MS35206-245		5305-00-984-6193	137	12
				49	16
96906	MS35206-262		5305-00-984-6209	110	3
96906	MS35206-263		5305-00-984-6210	49	18
96906	MS35206-265		5305-00-984-6212	113	9
				131	5
96906	MS35206-267		5305-00-984-6214	9	23
				19	16
96906	MS35206-280		5305-00-988-1724	49	12
96906	MS35206-281		5305-00-988-1725	31	16
				49	40
96906	MS25206-287		5305-00-988-1728	91	5
96906	MS35206-296		5305-00-984-5676	119	16
96906	MS35207-259		5305-00-993-1849	137	6
				138	10
96906	MS35207-262		5305-00-989-6265	138	24
				39	1
96906	MS35233-67			24	18
96906	MS35246-296			13	2
96906	MS35267-3		5305-00-530-9794	142	2
96906	MS35333-47		5310-00-550-3714	24	6
96906	MS35335-39		5310-00-800-0695	70	35
96906	MS35338-046		5310-00-004-5033	5	13
				11	18
				12	7
				20	8
				23	29
				47	2
				96	37
				99	16
96906	MS35338-43		5210-00-045-3296	19	15
				23	33
				37	12
				38	5
				38	7
				49	33
96906	MS35338-45		5310-00-407-9566	131	6
				5	28
				8	6

CROSS-REFERENCE INDEXES

CAGEC	PART NUMBER	PART NUMBER INDEX		FIG.	ITEM
			STOCK NUMBER		
96906	MS35338-45		5310-00-407-9566	9	10
				10	13
				10	17
				15	3
				18	33
				23	32
				51	2
				81	27
				85	24
				87	2
				134	2
				121	2
				128	6
				129	44
96906	MS35338-47		5310-00-209-0965	18	3
				65	8
96906	MS35338-48		5310-00-584-5272	2	9
				12	3
				22	55
96906	MS35338-50		5310-00-820-6653	48	5
				14	13
				47	17
96906	MS35338-51		5310-00-584-7888	97	18
				97	27
96906	MS35338-57		5310-00-584-7890	73	21
96906	MS35338-8		5310-00-261-7340	43	16
				71	33
96906	MS35340-43		5310-00-721-7809	9	18
				24	32
				107	9
96906	MS35340-44		5310-00-682-5930	9	27
96906	MS35340-45		5310-00-959-4679	13	5
				25	7
				95	3
96906	MS35340-46		5310-00-959-4675	28	8
				135	5
				144	21
				146	17
				91	8
96906	MS35340-48		5310-00-834-7606	154	19
96906	MS35340-50		5310-00-045-5001	150	31
96906	MS35355-125		5306-00-959-7813	22	13
96906	MS35425-72		5310-01-077-6817	121	1
96906	MS35649-202		5310-00-934-9758	19	14
				24	31
				37	13
				49	17
				113	6
96906	MS35649-205		5310-00-934-9764	9	19
96906	MS35650-13		5310-01-164-8531	9	12

CROSS-REFERENCE INDEXES

CAGEC	PART NUMBER	PART NUMBER INDEX		FIG.	ITEM
			STOCK NUMBER		
96906	MS35650-13		5310-01-164-8531	23	34
				38	6
				38	8
96906	MS35650-302		5310-00-934-9751	9	25
				140	13
96906	MS35691-34		5310-00-891-1734	10	5
96906	MS35691-38		5310-00-891-1733	98	84
96906	MS35691-5		5310-00-971-7589	49	43
96906	MS35691-53		5310-00-835-2037	75	20
96906	MS35692-1824		5310-00-401-5175	67	23
				67	32
96906	MS35764-1297		5306-01-052-2402	64	16
96906	MS35782-5		4820-00-849-1220	14	8
96906	MS35810-7		5315-00-245-3144	75	25
96906	MS35812-1		5340-00-969-6407	120	22
96906	MS35812-3		5340-00-057-3537	147	30
96906	MS35842-10		4730-00-908-3195	28	1
				100	3
				138	3
				140	24
96906	MS35842-11		4730-00-908-3194	25	11
96906	MS35842-12		4730-00-908-3193	1	1
				16	4
				138	28
96906	MS35842-13		4730-00-909-8627	16	5
				16	9
				140	25
96906	MS35842-15		4730-00-908-6293	12	5
96906	MS39162-5		4730-00-902-8591	6	58
96906	MS39162-8		4730-00-921-3245	6	12
02570	MS39182-8		4730-00-143-9282	76	12
03958	MS39230-1		4730-00-287-1649	132	8
				136	18
96906	MS39230-2		4730-00-253-4412	76	8
				92	9
				109	9
96906	MS39230-3		4730-00-253-4413	8	16
				14	7
96906	MS39230-4		4730-00-253-4414	3	4
				54	1
96906	MS39230-5		4730-00-253-4415	63	3
96906	MS39231-3		4730-00-254-1801	6	53
96906	MS39231-5		4730-00-261-4218	77	3
96906	MS39232-11		4730-00-277-7566	138	5
				150	39
96906	MS39232-2		4730-00-231-5644	14	9
				76	4
				77	1
96906	MS39232-4		4730-00-231-5647	150	20
				8	15
				17	8

CROSS-REFERENCE INDEXES

CAGEC	PART NUMBER	PART NUMBER INDEX		FIG.	ITEM
			STOCK NUMBER		
96906	MS39232-4		4730-00-231-5647	76	17
				138	53
96906	MS39232-5		4730-01-060-6065	3	11
96906	MS39232-6		4730-01-098-1665	100	4
96906	MS39232-7		4730-00-231-5653	63	14
				76	46
				77	19
96906	MS39232-8		4730-00-231-5649	100	18
				138	48
96906	MS50968-8			143	35
96906	MS51031-47		5305-00-993-3590	137	7
96906	MS51031-58		5305-00-724-5872	49	25
96906	MS51031-69			147	24
96906	MS51095-385		5305-00-964-0571	65	7
96906	MS51095-420		5305-00-165-8074	6	36
				153	2
				115	5
96906	MS51331-6		2540-00-921-5069	3	9
96906	MS51500A6-6		4730-00-322-8457	5	24
96906	MS51845-1		4730-00-249-3882	65	2
				77	12
				88	4
				109	4
				6	54
96906	MS51845-2		4730-00-277-5542	76	10
				92	8
				54	6
96906	MS51845-3		4730-00-100-3961	150	33
96906	MS51845-4		4730-00-249-3885	77	14
96906	MS51845-5		4730-00-253-5751	27	2
96906	MS51846-1		4730-00-230-1996	88	3
96906	MS51846-24		4730-00-193-2709	65	13
96906	MS51846-50		4730-00-196-1985	150	36
96906	MS51846-58		4730-00-222-1839	76	36
				150	1
96906	MS51846-6		4730-00-193-2707	136	16
96906	MS51849-86		5305-00-006-2051	120	45
96906	MS51861-14		5305-00-432-4169	96	16
96906	MS51884-9		4730-00-187-4210	71	15
96906	MS51922-17		5310-00-087-4652	44	13
				77	28
				95	5
				96	36
96906	MS51922-33		5310-00-225-6993	129	57
96906	MS51943-32		5310-00-935-9022	10	10
				47	11
				83	17
				121	3
96906	MS51943-33		5310-00-814-0673	148	13
96906	MS51943-36		5310-00-814-0672	129	7
96906	MS51943-37		5310-00-241-6659	48	11

CROSS-REFERENCE INDEXES

CAGEC	PART NUMBER	PART NUMBER INDEX		FIG.	ITEM
			STOCK NUMBER		
96906	MS51943-39		5310-00-488-3889	155	6
96906	MS51943-43		5310-00-061-4651	102	8
96936	MS51943-46		5310-00-935-3569	111	13
96906	MS51952-2		4730-00-277-5553	90	34
96906	MS51953-97		4730-00-196-1468	63	18
96906	MS51954-2		4730-01-157-2939	65	12
96906	MS51955-2		5305-00-054-9258	143	25
96906	MS51957-68		5305-00-050-9234	107	1
96906	MS51957-77		5305-00-071-1313	23	24
96906	MS51957-81		5305-00-082-6721	110	1
96906	MS51967-11		5310-00-880-8189	140	39
96906	MS51967-2		5310-00-761-6882	6	25
				9	6
				31	13
				36	8
				9	9
				49	42
				143	21
				147	17
96906	MS51967-20		5310-00-763-8920	124	3
96906	MS51967-3		5310-00-905-0762	8	26
				42	8
				51	10
				110	15
96906	MS51967-35		5310-00-762-6241	128	28
96906	MS51967-5		5310-00-880-7744	5	10
				8	5
				13	4
96906	MS51967-6		5310-00-931-8167	5	27
				7	4
				9	9
				20	4
				25	8
				129	43
96906	MS51967-8		5310-00-732-0558	5	9
				11	19
				12	8
				28	7
96906	MS51968-11		5310-00-880-7745	91	9
96906	MS51968-14		5310-00-732-0560	67	31
				97	4
96906	MS51968-2		5310-00-768-0319	9	26
96906	MS51968-21		5310-00-763-8904	70	36
				75	21
96906	MS51968-24		5310-00-763-8894	111	12
96906	MS51968-27		5310-00-724-0642	8	1
96906	MS51968-3		5310-00-913-7020	135	14
96906	MS51968-5		5310-00-880-7746	135	13
96906	MS51968-8		5310-00-732-0559	14	26
				129	6
				135	4

CROSS-REFERENCE INDEXES

CAGEC	PART NUMBER	PART NUMBER INDEX		FIG.	ITEM
			STOCK NUMBER		
96906	MS5197-5			131	1
96906	MS51983-3		5310-00-880-2004	68	17
				70	23
96906	MS52149-1		6140-01-210-1964	43	9
96906	MS53068-1		2530-00-693-1029	70	22
96906	MS53068-2		2530-00-359-1162	70	21
				70	22
96906	MS535338-40			97	3
96906	MS75004-1		5S40-00-549-6581	43	7
96906	MS75004-2		5S40-00-549-6583	43	5
96906	MS90725-109		5305-00-044-4153	12	2
96906	MS90725-128		5305-00-071-1781	2	10
				125	6
96906	MS90725-14		5305-00-071-2237	135	2
96906	MS90725-174		5305-00-724-6760	106	8
96906	MS90725-186		5305-00-050-4212	97	29
96906	MS90725-193		5305-00-939-9206	105	6
				116	5
96906	MS90725-3		5305-00-068-0500	23	21
				119	21
				120	6
				121	5
				131	10
96906	MS90725-34		5306-00-225-8499	8	2
				13	12
				81	38
				95	12
				104	1
				143	26
				150	28
96906	MS90725-43		5305-00-225-8507	85	23
96906	MS90725-5		5305-00-068-0501	45	35
				135	9
96906	MS90725-55		5305-00-269-3206	128	33
96906	MS90725-6		5305-00-068-0502	6	22
				8	21
				9	21
				16	3
				36	6
				47	12
				113	1
				118	4
				120	9
				132	19
				134	6
				135	17
				138	40
				140	30
96906	MS90725-68		5305-00-269-3218	5	37
96906	MS90725-69		5305-00-269-3219	145	32
96906	MS90726-219		5305-01-162-4749	48	13

CROSS-REFERENCE INDEXES

CAGEC	PART NUMBER	PART NUMBER INDEX		FIG.	ITEM
			STOCK NUMBER		
96906	MS90726-219		5205-00-162-4749	69	13
96906	MS90726-31		5306-00-225-9086	143	16
96906	MS90726-40		5306-00-225-9095	11	10
96906	MS90727-114		5305-00-719-5235	108	10
96906	MS90727-117		5305-00-719-5240	97	6
96906	MS90727-162		5305-00-727-2283	105	5
96906	MS90727-164		5305-00-726-2551	1	3
				73	29
				108	7
96906	MS90727-219		5305-00-926-5517	69	1
96906	MS90727-3		5305-00-267-8952	11	6
				11	9
				23	36
96906	MS90727-5		5305-00-267-8953	49	27
96906	MS90727-56		5305-00-269-3232	135	7
96906	MS90727-62		5305-00-269-3238	14	25
96906	MS90728-10		5305-00-068-0509	120	29
96906	MS90728-109		5305-00-071-2066	44	18
				47	5
				47	7
96906	MS90728-110		5305-00-732-0511	14	19
96906	MS90728-114		5305-00-071-2070	6	34
				48	1
				119	6
96906	MS90728-115		5305-00-071-2071	48	4
96906	MS90728-117		5305-00-071-2073	6	23
				6	28
				105	7
				155	3
96906	MS90728-120		5305-00-071-2076	115	7
96906	MS90728-121		5305-00-071-2077	154	20
96906	MS90728-122		5305-00-071-2078	10	4
				43	1
				153	4
96906	MS90728-139		5305-00-716-7454	71	14
				71	41
96906	MS90728-142		5305-00-724-5809	71	40
96906	MS90728-156		5305-01-033-3441	72	26
96906	MS90728-158		5305-00-724-7218	150	30
96906	MS90728-160		5305-00-724-7219	138	29
96906	MS90728-163		5305-00-724-7221	22	71
				102	6
				105	9
				114	9
96906	MS90728-164		5305-00-724-7222	43	19
				71	76
96906	MS90728-167		5305-00-724-7225	14	15
				43	18
96906	MS90728-190		5305-00-947-4353	97	28
				125	8
96906	MS90728-191		5305-00-947-4354	116	1

CROSS-REFERENCE INDEXES

CAGEC	PART NUMBER	PART NUMBER INDEX		FIG.	ITEM
			STOCK NUMBER		
96906	MS90728-197		5305-00-947-4360	114	3
96906	MS90728-199		5305-00-947-4362	114	7
96906	MS90728-3		5305-00-071-2506	32	16
				47	8
				120	39
96906	MS90728-31		5306-00-226-4824	72	16
				128	42
96906	MS90728-32		5306-00-226-4825	5	2
				10	18
				14	28
				15	2
				50	28
				51	1
				60	11
				68	2
				119	8
				120	2
				128	5
				131	4
96906	MS90728-34		5306-00-226-4827	143	5
96906	MS90728-35		5306-00-226-4828	67	33
				144	15
96906	MS90728-36		5306-00-226-4829	37	11
				63	7
				120	49
				136	1
96906	MS90728-38		5306-00-226-4831	120	43
96906	MS90728-39		5306-00-226-4832	23	30
				148	11
96906	MS90728-44		5306-00-226-4837	87	1
96906	MS90728-55		5305-00-802-2764	73	2
96906	MS90728-6		5305-00-068-0508	59	34
				130	5
				143	23
96906	MS90728-60		5305-00-068-0510	3	1
				5	14
				20	9
				125	5
				129	51
				129	55
96906	MS90728-61		5305-00-543-2419	130	2
96906	MS90728-62		5305-00-068-0511	17	9
				43	17
				47	19
				77	24
				95	2
				115	1
				144	20
				148	10
96906	MS90728-64		5305-00-725-2317	7	1
				20	6

CROSS-REFERENCE INDEXES

CAGEC	PART NUMBER	PART NUMBER INDEX		FIG.	ITEM
			STOCK NUMBER		
96906	MS90728-64		5305-00-725-2317	112	5
				144	19
96906	MS90728-65		5305-00-821-3869	100	16
96906	MS90728-66		5305-00-782-9489	96	35
				148	2
96906	MS90728-73		5305-00-990-8632	20	3
96906	MS90728-83		5305-00-071-1784	140	40
96906	MS90728-85		5305-00-071-1786	48	9
96906	MS90728-87		5305-00-071-1788	18	1
96906	MS90728-9		5305-00-225-3842	120	14
96906	MS9321-14		5310-00-115-6177	108	11
81349	M7928/5-4		5940-01-079-1375	8	19
				19	12
				28	6
				133	12
81349	M7928/5-5		5940-01-079-1936	92	26
78500	N-110-1		5310-00-276-2698	70	31
78500	N-35-P		5310-00-177-1258	74	2
80205	NAS1021N17		5310-00-325-1900	69	7
78500	NL110-C		5310-01-160-7351	67	45
78500	NL110-1		5310-01-059-0711	73	19
56933	NL19-1		5310-01-096-7319	71	67
78500	NL210-1		5310-01-082-8578	72	25
TRANS	NPN			126	2
09990	NPN-A			2	8
31875	NPN-1			18	24
				19	7
95408	NPN-10			138	11
				138	13
				138	18
				138	25
95019	NPN-11			143	31
16764	NPN-2			21	8
				21	9
75175	NPN-3			32	11
90915	NPN-4			46	2
				46	3
				46	4
				46	11
				46	13
				46	14
90915	NPN-5			49	49
				49	50
				97	19
				149	5
				149	13
90915	NPN-5-1			49	45
				147	12
90915	NPN-5-2			49	46
				147	9
90915	NPN-5-3			49	47

CROSS-REFERENCE INDEXES

CAGEC	PART NUMBER	PART NUMBER INDEX		FIG.	ITEM
			STOCK NUMBER		
06853	NPN-6			84	8
				84	9
				86	1
06853	NPN-6-1			86	10
06853	NPN-6-10			86	15
06853	NPN-6-12			86	37
06853	NPN-6-13			86	33
06853	NPN-6-2			86	11
06853	NPN-6-3			86	13
06853	NPN-6-4			86	14
06853	NPN-6-5			86	12
06853	NPN-6-6			86	19
06853	NPN-6-7			86	18
06853	NPN-6-8			86	16
06853	NPN-6-9			86	17
94431	NPN-7-1			97	5
94431	NPN-7-2			97	7
33457	NPN-8			101	6
71044	NPN-9-1			129	40
71044	NPN-9-2			129	41
06853	NPN2242			86	31
50663	NP5041106	4730-00-278-3725		150	38
78500	NSS			71	31
75175	NSS-3			32	9
52676	N06	5310-00-185-6463		18	21
78500	N14			72	7
78500	N214-1	5310-01-114-2203		67	24
02614	N405P41B6	5310-00-582-5965		6	24
				9	5
				10	9
				22	68
				23	31
				23	35
				31	14
				42	9
				44	24
				47	13
				49	41
				110	16
				131	3
				135	12
				135	18
				140	32
TRANS	ON-4007X135			126	6
TRANS	ON-4147X4			126	11
TRANS	ON-4331X24-15/16			126	14
TRANS	ON-4394X4			126	12
SGMCO	PA-1700-59			140	3
90915	PA3900-2	5305-01-194-0596		140	45
90915	PA3900-6	5305-01-195-5810		140	42
90915	PA500-2	5340-01-193-2924		140	44

CROSS-REFERENCE INDEXES

CAGEC	PART NUMBER	PART NUMBER INDEX		FIG.	ITEM
			STOCK NUMBER		
SGMCO	PB-600-2-1-BED			140	10
59549	PFC-22		2930-01-104-4988	17	10
26385	PGF-19332		4820-00-142-3036	77	21
73370	PH3519		2540-01-110-2489	63	8
13445	PL1		6210-00-299-5987	24	5
31875	P1605		5930-01-161-3282	40	1
78500	P220		5365-00-255-6630	71	74
07505	P307-18		1730-00-303-1089	146	36
31875	P390			19	9
25511	P49787		4130-00-602-3707	85	4
81486	P792		5315-01-168-3155	114	8
61112	QA-5-5TC		2910-01-163-7296	8	17
61112	QK-2164-823			KITS	
61112	QS-4-3TC		4810-01-167-2720	8	11
61112	QS1107-10			8	24
61112	QS1119-1			8	22
61112	QS1143-10			8	12
61112	QS1194-1		5945-01-167-7065	8	20
77060	R-59076		6145-01-164-7561	42	3
18265	RAX00-2354		6685-01-055-5116	5	22
01652	RC400-Z		2990-00-438-1551	11	2
78500	RD1550-533		2530-01-082-6465	72	1
78500	RD1550-534		2530-01-082-6464	72	1
01652	RT3442		2990-01-164-7896	12	10
01652	RT3443		2990-01-164-7205	12	12
01652	RT3444		2990-01-164-7206	12	13
01652	RT3479		4730-01-189-8562	16	11
35761	R3445		2990-01-178-9830	12	11
09386	R79440-2		2530-01-155-3808	94	1
78500	S-11022-C		5306-01-160-9697	67	43
78500	S-267-1		5305-00-242-0729	71	32
78500	S-2910-1-S		5305-01-213-5067	71	46
78500	S-2914-1		5305-01-190-1419	71	13
78500	SC1023-1		5307-01-055-6734	70	17
95408	SE0431		4540-01-203-8389	137	9
80755	SH-399		5365-01-184-6355	111	1
				111	11
77640	SK000044		2540-00-488-9358	26	3
78500	SN1021-1		5307-01-186-0747	70	37
01652	SPA1790L		5340-01-217-0916	11	11
01652	SPH400Z		5340-01-169-0660	11	5
01652	SP0-408-48-AL		2990-01-169-3811	11	3
01652	SP1490AL		2990-01-243-6386	11	8
28520	SR7W2		5325-00-328-4831	138	17
06383	SST2		5575-00-074-2072	63	9
92219	SS1090		5940-00-404-3381	19	21
				31	12
				49	44
				140	37
95408	SU16		6685-00-147-3835	138	14
59793	SW-9 STRAIGHT		5340-01-216-4427	150	43

CROSS-REFERENCE INDEXES

CAGEC	PART NUMBER	PART NUMBER INDEX		FIG.	ITEM
			STOCK NUMBER		
14726	S09718SF		5940-00-926-0085	42	4
78500	S146			72	5
78503	S21013-1-S		5305-01-205-9160	70	1
78500	S2203G1697		5365-01-213-5573	KITS	
78500	S2812-1		5305-00-435-0409	73	6
78500	S2913-1		5305-00-358-9685	71	42
26953	S3-037			146	38
78500	T-182		3110-00-227-3673	67	14
74410	TH-0681		5365-01-163-1147	105	3
01652	U-400-Z		5340-01-164-8166	5	32
				11	17
				12	6
77640	UC35081		2530-01-165-6004	96	2
39728	UM1		6680-00-229-5628	39	2
78500	U240PX149		2520-01-201-3673	69	14
TOPMS	V-0118			120	24
19207	V-0122			120	25
62635	V-0391		5320-01-167-0439	120	12
26952	VF1414-10-00		2590-01-161-6545	149	2
70040	VM-203		6625-01-120-8911	24	1
32705	VTM42-40-55-17-M B-R1-14-S85		2530-01-222-8735	99	1
77640	V220009		4820-00-295-7473	98	24
78500	WA-310-S		5310-01-118-8828	71	77
78500	WA14C			72	6
79370	WPC-4665		2520-00-163-0713	58	3
81348	WW-P-471AASBCA		4730-00-288-8055	2	5
				109	2
81348	WW-P-471AASBCB		4730-00-279-3985	6	57
				65	3
				76	23
				138	22
81348	WW-P-471AASBUC		4730-00-010-3867	6	56
				17	6
				77	20
				150	24
81348	WW-P-471ACBBUE		4730-00-010-3875	70	7
81348	WW-P-471BDQBUEB		4730-00-202-6668	63	21
74410	XA-H01-2031			108	5
74410	XA-01994		3040-01-304-2699	108	16
74410	XA-1703		2510-01-159-0884	108	32
74410	XA-3542-L		2510-01-163-7274	108	30
74410	XA1029		3120-01-168-9203	108	17
74410	XA1313		5315-01-166-1565	108	22
74410	XA1507		3120-01-168-9204	108	9
74410	XA1704X			108	23
74410	XA1704XL			108	24
74410	XA1706-1		5340-01-167-0275	108	33
74410	XA1707-6		2510-01-165-0812	108	26
74410	XA2524-13		2590-01-165-4834	108	15
74410	XA3501S0636			108	6

CROSS-REFERENCE INDEXES

CAGEC	PART NUMBER	PART NUMBER INDEX		FIG.	ITEM
			STOCK NUMBER		
74410	XA 3501S0639			108	19
74410	XA 3528		3040-01-164-9277	108	29
74410	XB-BR118C7		5305-01-177-8371	108	3
74410	XB-E536		5310-01-165-2389	108	2
74410	XB-GT13-1		5360-00-597-7240	108	25
74410	XB-T69A		5310-01-165-2274	108	14
74410	XB-0011-1		5365-01-165-2364	108	4
74410	XB1028-1		5360-01-165-2289	108	28
74410	XB1030-1		5310-01-165-2373	108	8
74410	XB1505		5360-01-165-2290	108	34
74410	XB1531		2510-01-165-4580	108	12
74410	XB21S500-2750		5315-01-167-0207	108	18
74410	XB2149		5360-01-165-2301	108	31
43334	XB26030		3110-01-134-1796	60	6
74410	XB698		4730-01-166-1072	108	13
61864	XS48197-K5900		5340-01-164-6588	95	8
78500	YS102		2510-01-161-5183	111	9
78500	YS104		2510-01-161-5184	111	10
78500	Y27-3276L12		2530-01-113-3624	74	1
81348	ZZ-I-550E/GP2/12		2610-00-051-9454	94	5
	.00-20/TR78A/OC				
95408	0L4315		4420-01-162-7010	137	4
19207	000069541-22			100	9
19207	000670454-130			100	12
19207	001002589-36			88	6
19207	0011001947-78			63	6
19207	001101947			77	6
19207	001101947-26			76	7
19207	001101947-30			63	19
				63	23
19207	001135484-39			90	11
19207	001135484-41			54	3
				54	4
19207	00117924940-60			90	13
19207	0011792940-136			90	31
19207	003174824-22			100	7
19207	004211279-6			63	24
19207	004434746-120-X			5	25
19207	004434746-27			158	1
19207	004434746-32			158	7
19207	004434746-84			136	15
19207	004512727-24			6	10
19207	004644421-14IN			27	6
19207	004644421-15			2	3
19207	004644421-16			65	11
19207	004644421-5			65	6
19207	004857167-16			6	41
19207	004857167-36			6	47
19207	004857167-40			6	7
19207	004857167-47			6	3
02249	0071-001			145	24

CROSS-REFERENCE INDEXES

CAGEC	PART NUMBER	PART NUMBER INDEX		FIG.	ITEM
			STOCK NUMBER		
19207	008174451-28			76	1
19237	008174451-327			109	5
19207	008174451-40			92	19
19207	008174451-49			76	40
19207	008174451-50			90	1
19207	008174451-53			76	39
79470	00906B104		4130-00-054-7683	109	7
19207	010144915-10			76	43
19207	010144915-33			92	6
19207	010144915-35			76	14
19207	010144915-42			109	11
19207	010703394-37			77	15
19207	010703394-49			76	33
19207	010703394-65			77	17
19237	010748373-42			3	7
19207	010748373-52			3	14
19207	011612678-20			138	2
19207	011612678-21			140	22
19207	011612678-28			140	23
19207	011612678-32			143	48
19207	011612678-38			28	12
				138	47
19207	011612678-40			28	3
19207	011612678-42			138	46
19207	011612678-5			140	47
19207	011612678-60			17	3
19207	011612678-61			16	7
19207	011647803			133	7
19207	011666205-18			16	12
19207	011666205-2.5			16	10
19207	011792936-16			76	38
19207	011792936-27			76	26
19207	011792936-28			54	13
19207	011792936-33			92	5
19207	011792937-16			76	21
				93	24
19207	011792937-27			76	24
19207	011792937-71			90	28
19207	011792938-123			76	37
19207	011792938-34			76	13
19207	011792939-12			76	42
19207	011792939-21			54	8
19207	011792939-45			76	28
19207	011792939-53			76	11
19207	011792939-55			76	27
19207	011805152-34			90	5
19237	011916480-18			19	17
19207	011916480-25			19	11
19207	012143617-32			113	3
19207	012143617-91			140	29
TOPMS	01501803			120	48

CROSS-REFERENCE INDEXES

CAGEC	PART NUMBER	PART NUMBER INDEX		FIG.	ITEM
			STOCK NUMBER		
TOPMS	01502023			140	31
TOPMS	01502049			120	40
TOPMS	01502400			95	4
TOPMS	01503600			120	34
TOPMS	01503700			120	4
TOPMS	01504003			120	23
TOPMS	01504004			120	30
TOPMS	01504008			120	32
77640	021193		5306-00-498-9810	96	20
77640	021200		5305-00-899-2049	98	70
77640	021277		5306-01-163-4809	98	83
77643	021282		5305-01-164-8332	98	51
77640	021289		5305-01-164-8333	98	65
77640	021293		5305-01-164-8334	98	12
78500	02297R3580			72	11
77640	025033		5310-00-161-1154	98	93
77640	025082		5310-00-241-0412	26	6
77640	026115		5310-00-084-3516	96	13
77640	028104		5340-00-517-5260	96	4
77640	028258		5310-00-989-5977	98	19
77640	028285		5310-00-199-2184	98	18
77640	028288		3120-00-133-5594	98	23
77640	028347		5310-00-443-6005	98	20
77640	028348		5310-01-161-6130	98	78
77640	028349		5310-01-161-6128	98	22
77640	028355		5310-00-498-7245	98	39
77640	028356		5365-00-613-7788	98	44
77640	028402			98	52
77640	028409		5310-01-161-6129	98	47
77640	028435		5310-01-161-6131	98	77
				98	89
77640	028445		5310-01-141-8465	98	4
77640	029037		5999-00-215-4048	41	5
77640	029085		5340-00-103-5513	96	6
77640	029099		5365-00-177-4165	98	43
00410	030-4024		4010-01-166-6630	106	2
77640	032200-3		5330-00-453-6295	98	14
				98	64
77640	032307		6250-00-435-2655	96	17
77640	032308		2520-00-477-6828	26	1
77640	032341		5330-00-454-0372	98	25
77640	032344		5330-00-454-5991	98	26
77640	032345		5330-00-454-0373	98	57
				98	82
77640	032346		5330-00-454-0374	98	91
77643	032356		5330-00-455-2666	98	5
77640	032362		5330-00-453-6297	98	30
77640	032363		5310-00-438-8594	98	29
77640	032364			98	42
77640	032364A1		5330-00-443-2016	98	40
				98	41

CROSS-REFERENCE INDEXES

CAGEC	PART NUMBER	PART NUMBER INDEX		FIG.	ITEM
			STOCK NUMBER		
77640	032391		2530-01-264-3778	98	95
77640	032401			98	56
77640	032477		5310-01-161-6127	98	13
				98	63
77640	032483		5330-01-105-9409	98	50
77643	032590		5330-01-135-4069	98	49
77640	032635			98	75
				98	87
77643	032635A1			98	86
77640	032791-A1		5330-01-135-4064	98	74
				98	76
				98	88
77640	036006			98	69
77640	036141		5340-00-443-6132	98	81
77640	040013			41	11
77640	040116		4820-01-108-4863	98	48
02249	0510-001			145	6
77640	051043		6220-01-103-6277	96	19
02249	0553-001		5315-01-197-1462	145	38
77640	062005		2530-00-225-0680	98	71
77640	063029		3110-00-902-3744	98	9
72635	064-74000		2540-01-163-0901	131	11
77640	065985		3110-00-809-8336	96	8
77640	065987		3110-00-768-7707	96	3
77640	067026		3110-00-649-9498	98	21
90915	069-0001			107	8
90915	069-0005			107	5
90915	069-0006			107	6
90915	069-0007		5310-01-200-1312	107	7
90915	069-0014			107	3
90915	069-0015			107	4
19207	084			17	5
02249	086-001		5315-01-054-1891	145	34
02249	0911-001		5340-00-896-5967	145	9
02249	0912-001			145	5
02249	0913-001			145	7
77640	091356-2500			96	9
02249	0914-001			145	4
02249	0922-001			145	22
02249	0923-001			145	21
02249	0924-001			145	20
02249	0925-001			145	17
02249	0926-001			145	18
02249	0967-001			145	3
02249	0973-001			145	16
02249	0974-001			145	15
77640	097505A1-2050			96	10
02249	0994-001			145	23
95019	1-P-281			143	27
00779	1-480318-0		5935-00-738-6483	32	13
95019	10-14-29			96	30

CROSS-REFERENCE INDEXES

CAGEC	PART NUMBER	PART NUMBER INDEX		FIG.	ITEM
			STOCK NUMBER		
95019	10-16-63			96	29
72447	10-4-371		3010-01-085-6934	96	25
95019	10-4-601			96	34
95019	10-60-38-0930X			96	28
50019	10-82-121-13X			96	32
78500	10X546			71	28
75418	1002-24200-34		5930-00-578-1008	38	3
31875	10029		3010-01-161-0214	18	27
08108	1003		6240-00-850-4280	30	7
51377	1003-33040-01		6350-01-165-5062	24	17
06848	101216		2530-01-206-8562	73	13
06853	101373			83	11
06853	101432			83	7
06853	101437		4730-01-159-5885	83	1
06853	101569		2530-01-159-5886	83	12
06853	101570		2530-01-161-2720	83	8
06853	101571			83	15
18876	10163440		5310-00-812-2933	143	24
31875	1017			18	30
51377	1017-01203-01		2930-01-164-7151	51	12
10125	10200		4820-01-168-1871	77	27
06853	102056		2590-01-162-2739	136	4
51377	1033-03461-01		2930-01-168-9552	51	7
72582	103325		5310-00-820-6653	22	69
51377	1035-33930-12		6210-01-167-3885	24	8
89346	103868		4730-00-044-4587	76	44
51377	1042-33130-03		6620-01-177-5567	38	1
98343	10422A		2590-01-161-5144	91	4
31875	105			18	5
02280	10596		4730-00-202-6491	90	6
31875	107			18	11
71044	108688-001		2540-01-243-6489	128	1
92587	11-4120			13	1
50153	11M046		5310-01-166-0760	75	22
50153	11M052			75	5
50153	11M011		2530-01-095-3561	75	16
50153	11M012		2530-01-084-6975	75	8
50153	11M014		5360-01-083-3892	75	14
50153	11M016		5360-01-061-0094	75	2
50153	11M018-1		5340-01-060-8993	75	23
50153	11M037			75	13
50153	11M060		5340-01-204-4311	75	26
50153	11M114		5330-01-083-0081	75	17
16764	1114934		2920-01-129-3044	22	1
16764	1115556		5945-01-134-3448	22	12
16764	1116406		2920-01-192-5673	21	7
16764	1116781		5945-00-642-1995	42	12
16764	1117160		2520-01-164-0002	21	1
13445	11178		5975-01-165-8654	37	4
92857	112-4120			13	15
50153	11226MO15			75	19

CROSS-REFERENCE INDEXES

CAGEC	PART NUMBER	PART NUMBER INDEX		FIG.	ITEM
			STOCK NUMBER		
50153	1126MOO1DOT			75	15
50153	1126MOO25			75	9
50153	1126MOO3			75	11
50153	1126MOO6		5360-01-084-9034	75	10
50153	1126MO38			75	18
50153	1126M005-CA		2530-01-083-0906	75	6
50153	1126M009		2530-01-061-9197	75	4
50153	1126M017		2530-01-063-0235	75	3
02249	1141-001			145	30
50153	11428R8		5305-01-083-9365	75	12
73342	11501033		5310-01-143-0512	50	39
08108	1156		6240-00-924-7526	31	11
19207	11601651		5310-00-079-1974	67	34
				68	19
31875	11654			18	15
19207	11677011		6545-00-922-1200	134	1
73342	117212		5310-00-568-6077	50	27
37099	1175			4	28
13445	11750		5935-01-193-5558	36	5
78500	1179MM195			72	23
31875	11934			18	28
78500	1199D3540			74	9
78530	1199K1493			67	18
78500	1199N118		5310-00-161-9964	68	17
				70	23
78500	1199R2176		5315-00-880-6027	71	44
30780	12-3-4F50GS		4130-00-407-0509	63	15
31509	12T24V		2920-01-164-3519	25	1
02249	1202-001			145	8
93061	1203P-4		4730-00-504-1908	76	31
78530	1205K193		5330-00-641-1120	73	25
13445	12063		5935-00-987-4536	37	5
43334	1207WB		3110-01-079-7050	45	34
90407	12084P11		5310-00-274-8041	50	31
31875	12109		5360-01-129-4249	18	14
31875	12110		2930-01-161-2727	18	13
02249	1213-001			145	19
78500	1218C107			73	28
94431	122		2530-00-352-6632	97	25
31875	12238			18	7
78500	1225-U-827		3120-01-111-2678	73	18
78500	1225D836		3120-01-114-9065	67	9
78500	1225N378		3120-00-661-9349	73	8
				73	16
19207	12267583		5365-00-038-9592	61	3
				62	14
19207	12267602		5315-01-004-4836	62	12
19207	12267817			60	19
78500	1227-B-106		5310-00-638-2830	68	4
78500	1227-J-946-S		5310-01-205-3460	71	2
78500	1227-R-330-S		5310-01-128-1588	70	30

CROSS-REFERENCE INDEXES

CAGEC	PART NUMBER	PART NUMBER INDEX		FIG.	ITEM
			STOCK NUMBER		
78500	1227-U-541		5310-01-114-5637	68	7
78500	1227-W-517		2520-00-917-7434	70	28
78500	1227-Z-780			67	10
98440	1228		5360-01-166-2689	6	19
78500	1228-M-403		3110-00-293-8997	68	14
19207	12288013		5330-00-781-7774	50	3
78500	1229-Q-771-S		5310-01-204-4217	73	11
78500	1229-U-1009		5310-00-321-9974	70	29
78500	1229-X-1116		5365-00-204-5061	73	24
78500	1229-Y-1507-S		5310-01-157-2380	71	39
				71	70
78530	1229-Y-2443-S		5310-01-185-7207	71	57
78500	1229D2942		5365-01-213-5069	73	12
78500	1229D992		5310-00-276-8731	71	63
78500	1229E993		3120-00-661-3141	71	61
78500	1229F474		2530-00-700-1705	68	5
78500	1229G475		2530-00-700-1709	68	6
01691	1229R122		5310-00-701-4891	73	10
78500	1229S513		5310-00-760-7442	72	17
78500	1229T1554		5310-00-949-9296	71	29
78500	1229T1736		5310-01-185-0433	71	3
78500	1229U1503		5310-00-953-5023	70	2
78500	1229W1505		5310-00-212-0099	73	5
78500	1229W1557		5310-00-738-7536	72	27
				73	20
73842	123-340-988		2610-00-489-8041	94	7
73842	123-340-988-6031			94	4
	5				
78500	1246-D-290		5365-00-427-2282	70	34
78500	1246D342		5315-00-597-2723	71	30
78500	1246H372			70	6
78500	1250A1327			74	10
78500	1250E473		5365-01-180-2369	70	8
				70	25
78500	1259-R-252		3040-01-290-3584	73	27
13445	1286			36	4
37099	1292			4	15
75715	1361			135	10
81346	1375-68			BULK	28
31875	1391			18	31
95019	14-P-50		5365-01-165-2370	143	46
79470	141-18469		4730-00-784-8895	132	3
				158	3
24617	141231		5315-00-241-7523	60	15
94431	144		2530-01-164-7279	97	11
79470	1464X8X6X8		4730-01-134-3573	54	12
31875	1465			18	10
79470	1468X4		4730-01-055-4017	19	13
				132	7
79470	1469X10		4730-01-102-4123	77	18
79470	1469X4X4		4730-01-086-4064	19	19

CROSS-REFERENCE INDEXES

CAGEC	PART NUMBER	PART NUMBER INDEX		FIG.	ITEM
			STOCK NUMBER		
79470	1469X4X4		4730-01-086-4064	136	11
79470	1469X8X8		4730-01-115-6643	90	20
31875	1475		5307-01-160-7499	18	32
62983	148423		3110-00-108-9247	99	12
78500	15-X-1497-S		5305-01-187-3475	71	56
79780	15X725		5306-00-498-7209	74	3
01276	1503-8		4720-00-067-0454	BULK	26
98343	1512-0-6		5925-01-196-9282	37	6
60038	15126		3110-00-151-8636	143	42
64294	152-47145-1		4320-01-156-8095	144	1
02249	1553-001		2940-00-755-6584	151	6
37099	1586		5310-00-197-4144	4	23
56232	158888		5325-00-249-6350	156	2
73434	16MA-16UFS		4730-00-288-9785	150	26
45152	16TX664		5905-01-006-1771	50	16
78500	16X-202		5315-01-082-6938	67	26
				67	29
78500	16X76		5845-00-807-8192	71	49
37099	1604			4	31
62983	1606		5315-00-839-2594	99	14
24446	161A820P1		5310-00-596-9763	98	55
94431	163			97	9
15434	166897		5340-00-459-4859	48	10
62983	170072		5360-00-953-5204	99	24
78500	1707B2		2530-00-406-6785	72	13
				73	1
78500	1707C3		5340-00-181-1546	72	18
62983	171523		5305-00-989-0851	99	26
78500	1718D134		5340-00-613-7784	72	4
62983	172376		5340-00-987-2542	99	15
78500	1727N40		5310-00-123-2572	74	13
78500	1729B262		5310-00-964-7811	72	15
37099	1744			4	27
62983	174619		5330-00-245-9357	99	7
64294	17665		5315-01-165-2277	144	8
78500	1779-J-1024		5330-01-084-1087	73	15
78500	1779Q433		2530-00-087-0163	74	12
78500	1779V1166			74	8
73342	179397		5306-00-559-1022	64	32
45152	18DS124		5305-01-066-1829	66	3
77977	180/550		5545-00-400-6212	24	34
31509	181-10-12		2590-01-166-6256	25	2
08108	1815		6240-00-155-7859	24	12
78500	1825P120		3120-01-213-8922	71	27
78500	1825Q121		3120-01-213-8921	71	26
78500	1829-E-447-S		5310-01-204-3338	71	47
58499	18322		6150-01-269-1837	36	1
16764	1846955		5305-01-238-3071	21	15
16764	1846956		5305-01-163-5667	21	46
16764	1847807		5305-00-218-6387	22	5
78500	1850-V-48		4730-00-142-1630	70	11

CROSS-REFERENCE INDEXES

CAGEC	PART NUMBER	PART NUMBER INDEX		FIG.	ITEM
			STOCK NUMBER		
16764	1851632		2920-00-100-3403	22	57
16764	1851808		5310-01-047-6064	21	23
16764	1852883		5977-01-113-2899	22	3
37099	1865			4	16
73342	186602		5306-01-152-1034	61	7
37099	1869		4330-01-160-1625	4	14
16764	1869573		5340-00-844-7921	21	18
37099	1886			4	24
				4	26
16764	1892914		2920-01-090-6368	21	24
16764	1893562		2920-01-134-3486	22	61
16764	1894445		5305-01-168-8928	21	47
16764	1894458		5306-01-167-1084	21	22
16764	1894627		2920-01-154-8021	21	13
16764	1894635		3120-00-828-6852	22	65
16764	1894636		3120-00-085-3039	22	43
16764	1894637		3120-01-101-5089	22	35
16764	1894641		5306-01-165-1266	21	2
16764	1894642		5330-01-053-7021	22	33
16764	1894643		5330-01-053-2907	22	29
08108	1895		6240-00-946-9654	33	3
63500	189787		5306-00-589-8133	60	24
01276	190296-8S		4730-00-852-4308	100	11
16764	1905406		5310-00-262-4715	21	44
16764	1911644		5310-00-297-7319	22	36
16764	1913084		5310-00-734-8959	22	58
16764	1913846		5310-01-164-8539	21	6
16764	1914842		5310-00-178-9612	22	22
16764	1914869		5306-00-550-9129	22	52
16764	1914873		2920-00-737-3225	22	59
16764	1916272		5330-00-599-2321	22	50
16764	1918047		5330-00-285-9480	22	40
16764	1922457		5310-00-719-5470	22	11
75175	1924-001			30	3
15434	193135		5310-01-166-0756	48	7
16764	1934478		2920-00-999-2526	22	28
16764	1936466		5310-00-999-2527	22	49
62983	193732		5365-00-489-0979	99	11
16764	1945356		5365-00-753-9528	22	23
16764	1945468		2920-00-843-8211	22	8
16764	1945476		5330-00-576-4695	22	60
16764	1945484		6110-00-757-7187	22	30
16764	1945515		2920-00-034-7342	22	42
16764	1945906		2920-00-913-9519	22	46
16764	1948519		5310-00-062-2051	22	15
16764	1948520		5310-00-822-2236	22	17
16764	1948521		5360-00-812-0196	22	18
16764	1948522		2920-00-822-2287	22	14
16764	1948526		5310-00-822-2241	22	19
16764	1948529		3040-00-034-4216	22	32
16764	1948536		5306-00-783-5183	22	66

CROSS-REFERENCE INDEXES

CAGEC	PART NUMBER	PART NUMBER INDEX		FIG.	ITEM
			STOCK NUMBER		
16764	1948537		5306-00-783-5188	22	67
16764	1950561		5940-00-999-2534	22	47
16764	1955660		5330-00-928-9798	21	39
16764	1955664		2920-00-221-8856	21	38
16764	1955990		5970-00-034-5015	22	21
16764	1957726		3120-01-183-1341	21	34
16764	1959455		5910-00-276-1855	21	17
16764	1961867		5330-00-851-7742	21	33
16764	1964402		5340-01-132-4704	22	39
16764	1964857		5330-00-914-0703	22	24
				22	41
16764	1965472		5970-00-657-8133	22	25
16764	1965698		5310-00-613-7846	42	11
16764	1967210			42	10
16764	1968396		5305-00-450-5937	22	27
16764	1968945		5305-00-450-0421	21	30
16764	1968990		3120-00-432-8120	21	27
16764	1968998		5305-00-432-8422	22	4
31875	1969			18	23
16764	1969046		2920-01-099-3085	21	41
16764	1969070		5310-01-164-1650	21	42
16764	1969481		2930-01-099-4405	21	43
16764	1970227		5999-01-104-0445	21	12
16764	1970455		2520-01-112-0988	22	62
16764	1972977		9390-01-128-8840	22	45
16764	1974414		5940-01-201-7930	21	11
16764	1974618			21	3
16764	1974619		2920-01-164-0112	21	32
16764	1974622		2920-01-168-2696	21	14
16764	1974624		2520-01-169-9725	21	16
16764	1974625			21	29
16764	1974626		5961-01-162-9104	21	26
16764	1974627		6150-01-214-0363	21	10
16764	1974628		2920-01-189-1058	21	21
16764	1974629		5325-01-236-7538	21	28
16764	1974630		6115-01-175-9990	21	31
16764	1974634			21	19
16764	1974636			21	40
16764	1974929		5950-01-130-5209	22	48
16764	1976061		5305-01-168-5422	21	4
16764	1978754		9390-01-112-3500	22	38
				22	64
16764	1978756		5340-01-115-3548	22	37
				22	44
				22	63
16764	1979387		5977-01-114-4948	22	2
16764	1979391		5360-01-114-2476	22	6
16764	1979434		2920-01-112-3698	22	34
16764	1979451		5310-01-118-2476	22	7
				22	53
16764	1979464		5995-01-112-3676	22	26

CROSS-REFERENCE INDEXES

CAGEC	PART NUMBER	PART NUMBER INDEX		FIG.	ITEM
			STOCK NUMBER		
32705	199144			99	2
56232	199390			99	22
95019	2-P-461		3020-01-163-7328	143	40
02697	2-012N674-70		5330-00-579-6495	96	14
02697	2-213N674-70		5330-01-084-1200	63	16
78500	20-X-852		5307-01-115-8147	70	15
78500	20-X-853		5307-01-082-5746	70	15
73808	20R		2640-00-158-5617	94	6
78500	20X-1477-S		5307-01-211-5107	68	15
78500	20X-1478-S		5307-01-091-2653	68	15
01276	2000-4-4B		4730-00-266-0533	65	10
78500	2000B496		2530-01-082-6727	72	2
53203	20000		2910-00-646-9727	8	3
01276	2003-6-10B		4730-00-800-2046	6	52
				54	13
01276	2003-6-1013			54	15
01276	2003-8-6B		4730-00-813-2369	6	48
06853	201045			158	6
72582	2011306		4730-01-125-4463	6	37
98440	2013		5330-00-119-4842	39	3
00624	2021-6-8S		4730-01-160-0130	3	5
06853	202687		4730-00-741-0827	76	3
				90	35
				92	17
06853	202961		5310-00-403-7731	85	5
				110	13
06853	203414		5306-00-452-0931	81	28
95408	204014-003		6150-01-192-1630	138	15
06853	204820		5330-00-291-8977	86	23
36251	205000		4730-00-084-1920	108	20
81793	205102		4730-00-069-1187	90	4
06853	205465		4730-00-278-6319	76	9
				90	3
				92	7
93061	207P-2		4730-00-287-1614	158	9
01276	2083-8-6S		4730-00-952-3180	76	19
01276	2089-2-4S		4730-01-045-7756	109	1
				152	5
01276	2089-6-6S		4130-00-230-8754	27	8
01276	2089-8-8S		4730-00-289-2357	77	26
01276	2090-8-8S		4730-00-263-5266	76	35
00624	2092-16-16S			150	42
01276	2092-6-6S		4730-00-958-1475	76	16
				150	19
37099	2095		2940-00-076-2597	4	1
01276	2096-12S		4730-01-167-4393	77	7
95019	21-P-131			143	4
72962	21NE058		5310-00-017-5121	37	10
06853	210312		5305-01-160-7508	83	5
06853	210492		5315-01-246-4339	81	36
71450	211-3			24	20

CROSS-REFERENCE INDEXES

CAGEC	PART NUMBER	PART NUMBER INDEX		FIG.	ITEM
			STOCK NUMBER		
78500	2110N222		5307-01-116-4699	67	25
06853	211316		4730-00-129-1697	88	13
06853	211317			88	14
89642	212A1201			154	3
06853	212678		2590-00-753-9232	136	5
06853	212679		2590-00-116-9680	136	6
08806	2128			24	19
98441	213-10			BULK	7
95408	213020		4540-01-200-4340	137	11
77640	213684		3110-00-100-6152	98	37
32705	213860			99	6
37099	2139			4	7
62983	213998		5330-00-276-1930	99	18
37099	2141		2940-01-320-5606	4	13
37099	2145		5330-00-806-2424	4	9
37099	2146			4	8
36853	214749		5330-00-604-3368	110	11
95408	215045		5999-01-197-9539	138	9
95408	215046		5999-01-198-3303	138	23
37099	2159-4		4730-01-218-0375	4	11
				4	11
93061	216P-4		4730-00-277-8289	76	30
06853	217224		4730-00-499-6902	88	12
62983	217308		5315-00-406-2208	99	20
06853	217525		4730-01-081-5544	54	9
06853	217619		4730-00-374-1743	92	21
06853	217709		4730-00-511-1677	54	14
				90	29
93061	218P8		4730-00-014-4027	90	21
37099	2188		4820-00-816-5719	4	25
				4	29
				4	30
				4	32
11757	22-P-24-1		5330-00-485-0863	143	6
11757	22-P-24-2		5330-00-485-0865	143	6
78500	2203-U-1711			71	17
78500	2203-W-1713			71	17
78500	2203A1717			71	17
78500	2203B1718			71	17
78500	2203C1719			71	17
78530	2203D1720			71	17
78500	2203E1721			71	17
78500	2203F1722			71	17
78500	2203G1697			71	17
78500	2203G1723			71	17
78500	2203H1698			71	17
78500	2203H1724			71	17
78500	2203J1700			71	17
78500	2203J1726			71	17
78500	2203K1701			71	17
78500	2203K1727			71	17

CROSS-REFERENCE INDEXES

CAGEC	PART NUMBER	PART NUMBER INDEX		FIG.	ITEM
			STOCK NUMBER		
78500	2203K3001		5985-01-107-9291	67	12
78500	2203L1702			71	17
78500	2203L1728			71	17
78500	2203L3002		5985-01-107-9290	67	12
78500	2203M1703			71	17
78500	2203M1729			71	17
78500	2203N1704			71	17
78500	2203N1730			71	17
78500	2203P1706			71	17
78500	2203P1732			71	17
78500	2203Q1707			71	17
78500	2203Q1733			71	17
78500	2203R1708			71	17
78500	2203R1734			71	17
78500	2203S1709			71	17
78500	2203S1735			71	17
78500	2203T1710			71	17
78500	2203T1736			71	17
78500	2203U1737			71	17
78500	2233V1712			71	17
78500	2203X1714			71	17
78500	2203Z1715			71	17
78500	2203Z1716			71	17
37099	2205			4	21
06853	220521		2530-00-753-4286	77	25
37099	2206			4	19
78500	2208-Q-823		5330-01-115-8112	67	4
79780	2208X440		5330-00-580-6567	70	32
78500	2210A5331			73	22
78500	2210B5332			73	22
06853	222279		4730-01-166-8941	76	18
				90	22
62983	222440		3110-00-883-5413	99	9
93061	2225P-4		4130-00-277-9615	76	15
95408	223032		4420-01-215-3281	137	8
78500	2233U99		3020-00-517-7683	71	64
78500	2234-F-344		3020-01-082-8500	71	62
37099	2236			4	10
71044	22453-802			129	23
71044	22517		5365-00-932-7299	129	50
71044	22519-802			129	49
71044	22525-801		5315-01-155-4265	129	14
				129	22
71044	22526-801			129	10
37099	2253			4	17
37099	2255			4	4
71951	22552333			31	1
78500	2257Q17		5340-01-082-6939	67	44
06853	225740		4730-00-574-8807	5	23
78500	2258R590		5360-01-213-8996	73	32
94431	226			97	1

CROSS-REFERENCE INDEXES

CAGEC	PART NUMBER	PART NUMBER INDEX		FIG.	ITEM
			STOCK NUMBER		
06853	226134		4730-01-161-2669	76	45
				90	2
06853	226293		4730-00-990-3182	76	2
				90	36
				92	18
06853	226469		2940-00-562-1030	87	3
06853	226491		2530-00-837-1297	87	5
06853	226834		2540-00-852-5555	81	33
06853	226835		2540-00-450-9534	81	35
71044	22705-801			129	32
06853	228928		4820-01-085-3342	136	17
94431	229			97	15
06853	229502			81	4
06853	229615		3950-00-044-1352	110	2
78500	2297-L-2378		2530-01-082-7163	72	22
78500	2297C2681			67	3
78500	2297L4120			70	13
				71	24
89642	23B798		5330-01-150-2067	154	13
95408	230015			137	10
73342	23010017		2520-01-110-6617	55	9
73342	23013610		5330-01-141-9533	50	37
73342	23010654		2940-01-140-8227	57	23
73342	23010726		5310-01-160-7913	KITS	
73342	23010909			59	13
72582	23011420		5365-01-188-0782	47	14
73342	23011471		4310-01-006-4952	57	10
				57	18
73342	23011665		2520-01-146-1034	58	11
73342	23011670		5330-00-001-1984	60	32
73342	23011779		2520-01-106-7183	50	9
73342	23011825		2520-01-130-5772	56	12
73342	23011826		2520-01-130-5771	56	1
73342	23011924		4730-01-078-2732	57	14
73342	23012036		4730-01-146-1075	50	2
				50	14
				50	34
				60	16
				60	17
73342	23012740		2520-01-105-9933	64	1
73342	23012937		5360-01-152-1046	59	21
73342	23012948		5360-01-152-1045	59	4
73342	23312954		5360-01-144-8809	59	66
				59	72
73342	23013398		5306-00-570-8942	50	30
73342	23013440			52	34
73342	23013456		2520-01-152-1063	52	32
73342	23013756		4810-01-152-0990	59	35
73342	23013906		2520-01-152-0975	45	37
73342	23014221		5330-00-557-6518	64	30
73342	23014514		2520-01-155-3904	47	1

CROSS-REFERENCE INDEXES

CAGEC	PART NUMBER	PART NUMBER INDEX		FIG.	ITEM
			STOCK NUMBER		
73342	23014632		2520-00-557-6211	57	12
				64	29
73342	23015391		3020-01-106-1822	64	7
73342	23015407		3110-00-557-6162	55	18
				55	28
73342	23015799		3110-00-557-6163	55	20
				55	26
72582	23015880		5330-01-146-6053	55	12
				56	11
73342	23016564		5330-00-631-8125	45	12
				45	40
73342	23016606		2520-00-557-5807	58	4
73342	23016608		2520-00-557-6076	53	17
				57	4
				57	26
73342	23016643		5330-01-219-2375	64	2
73342	23016682		5330-01-120-8090	50	19
73342	23017174		2520-01-152-0978	55	4
73342	23017264		2520-01-006-7118	56	3
73342	23017362		4210-01-006-7121	57	13
				57	16
73342	23017444		5310-01-166-1663	45	26
06853	230175		5330-00-311-9188	85	15
73342	23017676		2520-01-106-0339	50	24
				KITS	
73342	23017822		4810-01-152-0989	59	12
73342	23018423		5360-01-089-7478	59	83
73342	23018598		2520-01-105-9658	45	41
73342	23018867		5365-01-219-2580	55	25
				56	2
73342	23019029		2520-01-218-0189	55	2
73342	23019201		2520-01-211-6702	KITS	
72447	230323		5340-00-759-4742	66	4
				66	15
06853	230401		5310-01-024-7552	83	6
73342	23040806		2520-00-557-6470	53	23
73342	23040807		2520-00-557-6444	53	23
73342	23340808			53	23
73342	23040890		5310-00-478-0548	60	29
73342	23045085		4710-00-557-5885	50	13
73342	23045099		5330-01-219-2555	53	1
				60	12
73342	23045388		3110-01-237-2758	59	11
73342	23045606		2520-00-557-6549	52	22
73342	23046636		2520-01-105-8638	64	4
73342	23046661		2520-01-152-0983	59	46
				60	2
73342	23046720		2520-00-557-5981	58	2
73342	23046721		2520-01-064-8847	58	2
73342	23046722		2520-00-563-6041	58	2
73342	23046745		2520-00-557-5799	57	2

CROSS-REFERENCE INDEXES

CAGEC	PART NUMBER	PART NUMBER INDEX		FIG.	ITEM
			STOCK NUMBER		
73342	23046745		2520-00-557-5799	57	28
73342	23046813		5365-01-249-4343	50	36
06853	230935		4820-00-426-8386	86	7
06853	230936		5305-00-206-8795	86	40
71044	23094-801			129	28
06853	231159		5330-00-852-1312	93	25
06853	231551		5330-01-160-9853	89	8
70412	2317		2540-01-166-6251	133	5
71044	23188-808			129	27
24161	232MB1-1/4IN		4720-00-460-6791	138	27
37099	2322		4820-00-802-9337	4	33
62983	232798		4820-00-034-1690	99	23
94431	233		5360-00-343-0477	97	10
				97	23
06853	233997		5310-00-763-0038	93	17
94431	234		2530-00-436-7662	97	24
06853	234045			80	14
06853	234833		5360-00-852-0840	110	10
06853	234840		4820-00-160-9830	110	9
06853	235063		5330-00-454-0370	89	6
60703	2355-TM			132	11
60703	2355-2			132	10
71044	23562-802			129	30
71044	23565-804			129	29
71044	23566-802			129	1
71044	23567-811			129	18
06853	235729		5360-00-977-0780	110	7
06853	235829			81	16
37099	2360		5305-01-164-2327	4	2
06853	236120		3110-00-516-5490	86	48
06853	236125		5340-00-515-1236	86	21
06853	236126		5360-00-200-4885	86	22
06853	236170		5330-00-297-7272	88	1
06853	236241		5930-00-100-3938	110	14
06853	236268		4730-01-212-4781	109	8
06853	236269			158	4
06853	236272			158	5
06853	236288		3120-00-629-2559	81	34
06853	236577		5330-00-531-3197	85	22
06853	236594			87	4
06853	236595		5330-00-608-1055	87	6
06853	236596			87	7
06853	236600		2530-01-165-5972	87	10
06853	236701		2530-00-601-5960	88	2
06853	236728		5330-00-733-4599	110	8
06853	236733		5305-00-687-6469	87	8
06853	236979		2530-00-422-9720	81	25
06853	236980		2530-00-767-8270	81	26
06853	236981		4820-00-767-8272	81	29
06853	236982		2530-00-775-5723	81	30
06853	237291		4820-00-893-3216	86	6

CROSS-REFERENCE INDEXES

CAGEC	PART NUMBER	PART NUMBER INDEX		FIG.	ITEM
			STOCK NUMBER		
06853	237634		4720-01-195-3687	BULK	20
71044	23783-801		3120-00-423-7577	129	3
				129	20
71044	23784-801			129	2
				129	19
94431	238			97	26
06853	238327		5330-00-465-6638	93	3
06853	238379		5315-01-069-0602	83	9
				83	13
71044	23840-802			129	15
06853	238474		5315-00-865-4856	81	37
06853	238888		5315-00-978-2019	81	32
06853	238956		2530-00-755-7198	88	21
06853	239071		5330-00-890-8152	88	19
06853	239092			110	4
06853	239110		5305-00-209-3530	82	2
06853	239136			81	6
06853	239139		2530-00-856-3542	88	17
06853	239292		2940-00-537-0946	87	9
71044	23936-801			129	9
06853	239383		5310-00-411-5248	93	15
06853	239395		2530-00-869-7355	86	20
06853	239476		5365-00-804-2782	89	16
06853	239615		4820-00-980-2377	89	13
06853	239627			81	8
06853	239633			81	3
06853	239640		5306-00-119-4755	81	21
06853	239643			81	22
06853	239645			81	9
06853	239658		5330-00-225-0707	80	6
				85	21
06853	239688			81	23
60703	2397-7J		5310-00-198-9099	132	15
06853	239708			81	13
			5310-00-980-2380	89	14
06853	239712			80	15
06853	239713		5310-00-121-8217	81	20
06853	239737			81	11
06853	239743		5330-00-470-7960	84	12
06853	239766		2510-01-161-5141	110	12
06853	239897			93	12
06853	239898		5330-00-167-8209	84	11
				93	11
06853	239899		4820-00-204-9659	93	9
06853	239901		4820-01-106-1756	93	5
06853	239902		4820-01-082-5585	93	6
06853	239903		5305-00-519-7976	93	14
06853	239904		5360-00-923-5799	93	10
06853	239906			93	24
06853	239907			93	22
06853	239908			93	21

CROSS-REFERENCE INDEXES

CAGEC	PART NUMBER	PART NUMBER INDEX		FIG.	ITEM
			STOCK NUMBER		
06853	239909			93	19
06853	239910		2530-01-116-8455	93	26
06853	239911		5310-00-519-6552	93	27
06853	239939		2530-01-116-6807	93	28
06853	239940		2530-00-400-3658	93	31
06853	239943		5310-00-121-2803	80	19
06853	239979			81	5
89642	2481040-1			154	9
06853	240003			79	6
06853	240005			79	2
06853	240012		5305-01-106-4354	79	7
24161	24018		4720-00-235-4120	1	2
06853	240212		5330-00-811-0696	84	4
06853	240288		5360-00-431-7017	93	8
06853	240330		4320-01-160-9587	85	18
06853	240331		2530-00-405-1852	85	13
06853	240333		5310-00-689-3926	85	14
06853	240334		4820-00-225-0708	85	20
06853	240336		5360-00-225-0709	85	19
06853	240338		5360-00-079-1940	85	12
06853	240339		4820-00-117-9103	85	11
06853	240340		5305-00-839-6230	85	10
06853	243341			85	8
06853	240342		2530-00-116-9953	85	9
06853	240343		5360-00-603-1518	85	1
06853	240344		5340-00-117-9102	85	6
06853	240345		5340-00-738-7552	85	3
06853	240346		4730-00-225-0713	85	17
06853	240347		5340-00-922-3522	85	2
06853	240351		5306-00-519-6666	93	18
06853	240457		5330-00-890-3536	93	23
13445	24047		5945-00-739-4441	23	20
06853	240775		5340-00-400-3657	93	16
06853	240960			81	7
71044	24128-801		5365-00-324-8268	129	4
71044	24129-801			129	24
06853	241556		5315-01-044-3195	93	29
06853	241559			81	18
06853	242109			81	14
			5305-01-160-9614	89	15
06853	242141			88	15
06853	242221		5340-00-234-4902	88	16
24161	24224		4720-00-421-1279	BULK	19
06853	242775			89	10
06853	242837		5330-00-832-8569	79	5
06853	243011			81	17
06853	243053		5330-00-080-0309	86	49
06853	243430		5330-00-262-3272	86	42
06853	243849		5365-01-160-9613	89	3
06853	243850		2530-01-155-6819	89	2
06853	243937		4730-00-104-4527	88	20

CROSS-REFERENCE INDEXES

CAGEC	PART NUMBER	PART NUMBER INDEX		FIG.	ITEM
			STOCK NUMBER		
06853	243939		5365-00-401-8143	88	11
06853	243940		5330-00-755-7191	88	18
06853	243973		5330-00-494-2497	80	28
71044	24427-801			128	22
06853	244435		5340-01-083-6420	80	9
06853	244586			81	10
06853	245290		5330-00-494-2634	80	24
06853	245756		5305-01-188-6716	80	1
				80	20
06853	245815		5315-01-165-3885	110	5
06853	245835		4820-00-925-0076	79	4
06853	246226		5355-01-043-5547	93	32
06853	246261			78	8
06853	246262			78	3
06853	246263			78	6
06853	246264			78	7
06853	246266			78	5
06853	246415			86	46
06853	246433		5330-01-081-5069	86	8
06853	246439		3120-01-083-9181	86	24
06853	246441		5310-01-083-9594	86	26
06853	246442		5305-01-080-9186	86	27
06853	246451		5305-01-106-8522	86	51
06853	247437			80	11
06853	248064		5340-01-156-0554	89	7
06853	248065		4820-01-160-9612	89	4
06853	248066		4810-01-161-0063	89	12
06853	248067		5360-01-160-9837	89	9
06853	248068		5365-01-160-9911	89	5
06853	248334		2530-01-082-6122	93	2
06853	248335		5305-00-137-3094	93	13
06853	248535		2530-01-132-9011	80	10
93061	249F-6-4		4730-00-902-8991	3	10
09990	249IHD6-4			6	43
06853	249311			80	13
06853	249312			80	12
06853	249315			80	4
06853	249317		5365-01-137-7242	80	7
06853	249318		4810-01-140-2432	80	26
06853	249319			80	5
				80	27
06853	249321			80	2
06853	249534		2540-01-161-5140	110	6
06853	249832		5306-01-113-2866	86	2
06853	249959		5340-01-080-2325	86	36
06853	249961		2530-01-109-5024	86	47
06853	249962		5330-01-107-0072	86	25
06853	249999		9905-01-189-9759	86	41
72582	25010778		2910-01-022-8183	7	3
70040	25011151		2940-01-164-5804	63	2
70040	25025310		6620-01-160-0440	158	10

CROSS-REFERENCE INDEXES

CAGEC	PART NUMBER	PART NUMBER INDEX		FIG.	ITEM
			STOCK NUMBER		
15434	250389S		5330-00-152-3059	101	10
56232	250455		3040-00-453-5330	99	13
70082	2513		2540-01-161-2780	131	12
82271	252-3-15		4820-01-167-7069	150	17
33457	252011S		5360-01-168-1386	10	9
33457	252015			101	7
33457	252599S		5310-01-161-6132	101	8
02249	2529-001			145	10
33457	255-730		2530-01-209-5035	101	1
01276	2550-6		4720-00-817-4451	BULK	11
33457	2557215		6680-00-115-7945	101	2
33457	255724S			101	11
15434	255730		4330-01-105-3739	100	1
71044	25594-801			129	25
3B481	25595-808		2540-01-231-2877	129	21
71044	25595-809			129	26
01276	2565-10		4720-00-006-9541	BULK	5
71044	25700-802			129	56
71044	25706-806		3930-00-239-5253	129	31
71044	25833-801		3120-00-349-8289	129	34
71044	25834-806			129	33
71044	25989-801		5365-01-138-9351	128	20
78500	26-X-219-S		5305-01-185-7083	67	30
89642	26-3912-39			154	8
89642	26A2156-26			154	16
89642	26A2608-39			154	10
89642	26A3912-39			154	11
89642	26A4151			154	7
89642	26A4155-2			154	12
89642	26B3707-6			154	15
89642	26B3980-2			154	14
95019	26DG6PW-05-96A		2520-01-156-8104	143	1
71044	26082-801		2540-00-936-6207	129	47
71044	26084-801			129	42
71044	26085-801			129	38
71044	26153-801			129	45
71044	26228-803			129	17
71044	26298-802		2540-00-932-7412	129	12
71044	26299-802			129	48
70485	263		5325-00-263-6650	133	9
61038	263585		5330-00-866-5129	99	10
71044	26421-801			129	11
71044	26443-810			129	13
71044	26444			129	52
64294	26813			144	16
32249	2701-040			145	12
02249	2706-001		5330-01-102-0343	145	26
71843	2708-1-2-1A		5315-00-276-4347	120	20
93061	27 1NTA 6-4		4730-01-134-7760	158	2
89642	272-2175		3040-01-189-2136	KITS	
73342	274613		5365-00-349-8518	64	8

CROSS-REFERENCE INDEXES

CAGEC	PART NUMBER	PART NUMBER INDEX		FIG.	ITEM
			STOCK NUMBER		
06853	275130			85	16
06853	275202		2990-00-225-0706	KITS	
32705	275260			99	28
98343	2753120		2510-01-189-6609	91	3
78500	2758W127		5360-00-482-4422	72	3
06853	276119		2530-00-907-6113	KITS	
06853	276122		2530-00-852-6410	KITS	
62853	276396		4320-00-974-1950	99	4
06853	277349		2530-01-163-2701	88	10
70485	2775		5325-00-270-8888	43	12
36853	277509		2530-00-753-0709	85	1
06853	277587		2530-00-420-8605	93	20
06853	277863		2530-00-851-7674	81	2
02249	2781-001		4820-01-190-3462	145	27
				145	29
02249	2783-001		5365-01-196-6781	145	31
06853	278352		2530-01-161-2723	81	1
02249	2785-001			145	25
37099	2788		5330-00-806-2423	4	12
93061	279NTA-10-8		4730-01-096-0574	77	13
06853	279000		4820-00-436-3033	89	1
06853	279527			93	1
06853	279615		4310-00-930-6606	KITS	
78503	2797-G-423		5340-01-113-5385	72	9
78500	2797D56		2530-01-113-5038	74	6
78500	2797F422			72	9
78500	2797V100		5340-00-015-7560	74	4
11757	28-P-52		5330-00-237-7828	143	33
06853	280038		2530-01-161-6544	81	24
78500	2803-A-1301		5365-00-807-8157	71	36
78500	2803-B-782		5365-01-198-8579	71	73
78500	2803-C-705		5365-01-193-9628	71	16
78500	2803-C-783		5365-01-194-5192	71	73
78500	2803-D-706		5365-01-193-9624	71	16
78500	2803-V-802		5365-01-193-9623	71	16
78500	2803-Z-1300		5365-00-807-8150	71	36
78500	2803-Z-2002		5365-00-999-3117	71	36
78500	2803A1171			71	17
78500	2803S1085		5365-00-807-8169	71	73
78500	2803U1165			71	17
78500	2803V1166			71	17
78500	2803W1167			71	17
78500	2803X1168			71	17
78500	2803Y1169			71	17
78500	2803Z1170			71	17
78500	2808Y727		5330-00-807-8204	71	35
78500	2808Z728		5330-01-208-5290	71	75
06853	280809		2530-00-483-0834	92	12
06853	280858		4820-01-163-7260	KITS	
32705	283954			99	29
78500	2814L64		2520-01-218-7677	71	43

CROSS-REFERENCE INDEXES

CAGEC	PART NUMBER	PART NUMBER INDEX		FIG.	ITEM
			STOCK NUMBER		
06853	281923		2530-00-047-4455	78	1
06853	282064		4310-01-086-1214	86	38
06853	282089		4310-01-108-4965	86	3
06853	282090			86	4
06853	282134		4820-01-163-7273	KITS	
12204	2828830		2510-00-480-7473	120	47
06853	283102		4730-01-096-9128	76	41
06853	283113			109	10
06853	283149		4730-01-090-3237	76	22
				90	14
06853	283150		4730-01-115-7362	76	20
				90	26
06853	283732		4820-01-065-4763	93	4
06853	283826		4820-01-152-7766	89	11
78500	2847V308		2530-00-595-4141	71	6
06853	284833		5930-01-209-4026	82	1
06853	285151			80	8
06853	285152		2530-01-134-1334	80	3
06853	285153		2530-01-134-3862	80	25
98440	2861-3		4730-00-801-8186	6	16
06853	286183		2530-01-066-6450	86	30
06853	286184		2530-01-167-4322	86	30
06853	286185		2530-01-167-4323	86	30
06853	286186		2530-01-169-3703	86	30
06853	286254		2530-01-167-4340	86	35
06853	286255		2530-01-179-6337	86	35
06853	286256		4310-01-164-6169	86	35
06853	286257		4310-01-213-0025	86	35
06853	286258		4310-01-161-1211	86	34
06853	286259		4310-01-159-5955	86	32
06853	286392		5930-01-082-4325	76	32
				92	22
06853	287043		2530-01-110-6862	KITS	
06853	287370		4820-01-034-0971	KITS	
71044	28841-804			129	16
06853	288443			86	9
06853	289042		2530-01-189-0893	79	1
02249	2891-001			145	13
06853	289113		2530-01-169-2875	KITS	
06853	289143		2530-01-134-3861	8.4	7
06853	289148		4820-01-161-5142	84	1
62983	289281		5360-00-986-7595	99	3
32705	28931			99	30
06853	289329		2530-01-178-8860	KITS	
06853	289500		2530-01-162-2738	KITS	
06853	289900			93	7
06853	290187		4820-01-132-0606	81	19
06853	290371		2530-01-134-8877	84	5
06853	290401			80	23
06853	290560		5305-01-106-8521	86	43
06853	290561			86	44

CROSS-REFERENCE INDEXES

CAGEC	PART NUMBER	PART NUMBER INDEX		FIG.	ITEM
			STOCK NUMBER		
06853	291534		5360-01-097-7779	84	6
06853	291924		5305-01-136-1739	84	3
06853	291928		5306-01-088-8371	83	22
06853	291929		5305-01-135-7235	80	21
06853	291933		5306-01-152-5930	78	9
36853	292275		5305-01-084-6065	80	17
06853	292362		5340-01-168-8968	79	3
06853	292375		5360-01-081-8276	86	5
06853	292386		4310-01-079-8330	86	29
06853	292392		2530-01-081-3213	86	28
36853	292437		5330-01-122-0801	86	39
06853	292487		5360-01-160-7451	84	13
06853	292490		4820-01-197-8966	84	10
06853	292491			84	14
06853	292495			84	2
31875	293			18	19
06853	293248		4730-00-726-1103	78	2
06853	293426		5330-01-159-8406	83	2
36853	293510		5355-01-160-6867	83	14
06853	293511		5355-01-160-6866	83	10
06853	294032		5330-01-121-2767	86	45
06853	294199			83	3
64294	29602-130			144	18
64294	29602-36			144	14
64294	29641-125			144	17
77060	2965142		5540-00-788-1586	44	8
32705	296597			99	5
77060	2977233		5935-01-163-3105	44	7
11757	3-P-281			143	41
98441	3-80DB		4730-00-231-5603	90	7
98441	3-8MROSS		4730-60-307-6398	90	8
50153	3/8-16 NUT AND B OLT		5310-01-060-7185	75	7
12603	30F3		4730-00-138-8050	3	12
85757	3003-04-104-144- 25		4720-01-169-7634	150	22
				152	1
85757	3003-04-104-144- 42		4720-01-170-7055	152	11
85757	3003-04-144-144- 75		4720-01-170-2445	150	34
				152	9
13445	30056-15		5925-00-900-1903	37	1
92857	301-4120			13	6
98441	30182-6-6		4730-00-954-9510	14	6
92857	302-4120			13	10
41625	302015		3040-01-162-6575	49	1
50153	3030SB		2530-00-167-4025	75	1
41625	303835			49	48
13445	30410-10		5925-01-144-1230	24	27
13445	30410-20		5925-01-107-8776	24	29

CROSS-REFERENCE INDEXES

CAGEC	PART NUMBER	PART NUMBER INDEX		FIG.	ITEM
			STOCK NUMBER		
13445	30410-25		5925-01-144-1231	24	28
13445	30420-6		5925-01-165-2913	24	26
73342	3042200			55	23
98440	3096			6	18
95019	31-P-47		5310-01-165-2391	143	44
95019	31-P-58		5310-01-165-2374	143	51
77326	31-103		2920-00-450-9496	24	40
37099	310-02781		5305-01-168-3067	4	20
26151	310-1036			68	21
26151	310-1089		5330-01-191-0528	70	39
785033	3100-T-6156			67	16
78500	3100L5342			67	17
78500	3101W179		5315-01-112-1505	67	35
92857	311-4120			13	9
78500	3111P2070			67	7
78530	3111Q2045			67	7
78500	3111X2026			67	8
92857	312-4120			13	14
78500	3133-K-999		2530-00-408-9269	67	27
78500	3133-T-1034		2530-01-188-8766	67	37
78500	3133J998		2530-00-408-9270	67	27
				67	28
78500	3133K999		2530-00-408-9269	67	28
78500	3133X4106			67	38
79470	3152X6		4730-00-427-5121	92	14
89346	31630H		3110-00-100-0695	70	26
71044	31906-801			128	35
26151	320-2036		5330-01-191-0467	68	22
26151	320-2059		5330-01-191-0469	70	41
26151	320-2099		5330-01-191-0468	70	40
78500	3203F3516			70	33
78530	3203V7379			70	33
43334	3212BAXR1A		3110-01-056-0031	60	25
78500	3219-H-3570		2530-01-082-6560	68	16
94431	32194		5340-01-215-6297	97	16
64294	32235-24			144	12
94431	32264		5340-01-166-1729	97	2
78500	3236D1798			72	12
09236	32389-16			94	3
85757	3250-016			77	10
85757	3250-061		4720-01-014-4915	BULK	4
				BULK	13
85757	3250-0612		4720-01-180-5152	BULK	12
85757	3250-0613		4720-01-179-2938	BULK	9
85757	3250-0616		4720-01-179-2939	BULK	10
85757	3250-0616-X1			90	25
85757	3250-0813		4720-01-179-2936	BULK	18
85757	3250-0816		4720-01-179-2937	BULK	8
85757	3250-101		4720-01-070-3394	BULK	3
62983	32559		5315-00-937-3013	99	27
85757	326-0-78042			90	17

CROSS-REFERENCE INDEXES

CAGEC	PART NUMBER	PART NUMBER INDEX		FIG.	ITEM
			STOCK NUMBER		
85757	326-0-78043			90	16
37099	326-02361		5365-01-167-8392	4	3
78500	3278A79		2520-00-376-8169	71	65
78500	3280T6754			71	5
78530	328057533			70	12
				71	25
95019	328075X			143	43
11757	328170-97X		2520-01-061-5386	KITS	
95019	328274X			143	2
95019	328280X			143	19
95019	328580X			143	30
11757	328591-10X		4330-01-212-7614	KITS	
78503	3286J348		2530-01-089-1946	72	28
71044	32865-802			128	30
95019	328663X		4730-01-163-9711	KITS	
95019	328803-2X			143	10
95019	328805-2X			143	9
06853	329615			81	12
71044	32998-801			128	34
26151	330-3024		5330-01-167-1900	68	3
92857	330-4120			13	13
33457	3301603S		5330-01-162-3717	101	4
33457	3305315S		5305-01-167-3294	101	3
78500	333E2397			68	13
37099	334-02233		4330-01-178-9783	4	18
64294	33870		3110-01-166-5666	144	3
				144	11
95019	34-P-74			143	14
00779	34124		5S40-00-549-5982	19	10
75175	2421-011		6220-00-870-6060	33	2
26151	343-4141		2530-01-166-6297	68	1
37099	345-21244		2940-01-282-2511	KITS	
00779	34846		5940-00-572-0385	33	8
29944	3492		2540-01-161-5187	127	1
11757	35-P-8		5330-00-485-0895	143	8
11757	35-P-9-1		5330-00-484-1770	143	53
11757	35P9-2		5330-00-484-1736	143	53
71913	351-BSS		5340-01-174-7460	118	5
71044	351152-801		5305-01-029-0673	128	27
78500	35302			71	20
				71	51
75175	3553-031		6220-01-162-6905	31	10
75175	35624			135	11
75175	35639			135	6
37099	3564		5306-01-164-8277	4	6
37099	3566		5340-00-369-5038	4	5
31875	359			18	29
71044	359113-002			128	14
31875	360			18	16
31875	368			18	25
71044	36918-004			129	39

CROSS-REFERENCE INDEXES

CAGEC	PART NUMBER	PART NUMBER INDEX		FIG.	ITEM
			STOCK NUMBER		
95019	37-P-19		5360-01-165-2291	143	13
785033	3720		3110-00-100-0376	68	12
78640	37347		4730-00-278-3912	92	15
78500	3736D134			73	3
78500	3736E135			73	4
79470	3750X6		4730-00-469-7797	138	49
03173	375094		4730-01-099-0704	99	21
32705	377554			99	25
11757	378003		5310-00-838-1490	143	17
11757	378004		5310-00-469-4073	143	18
95019	378041-10			143	28
78500	3782		3110-00-100-3104	68	8
11757	378391		5365-00-477-0304	143	38
95019	378447-8		5305-01-051-9899	143	34
95019	378452-7		5305-01-052-0001	143	49
95019	378478-10			143	36
95019	378478-12			143	54
11757	378502		5355-01-188-9678	143	57
78500	37873			71	21
95019	378766		5305-01-165-7541	143	7
95019	378767		5365-01-165-2352	143	55
09386	37888		5310-00-594-8038	106	9
26151	380-8036		5330-01-177-9673	68	20
75175	38015-031		6220-01-157-2930	30	2
71951	38139			31	15
73342	3829139		5306-00-024-6580	50	21
				50	25
78500	3835B340			71	60
78500	3855-R-70			71	34
78500	3855A79			71	78
75175	38805		5305-01-177-8288	32	3
78500	3891-N-612		3040-01-206-9620	71	50
78500	3892F786		3020-01-207-9754	71	66
26151	390-9053		5330-01-191-0529	70	42
11862	390963		5310-01-143-0542	57	6
				57	22
73342	3921988		5365-01-089-3573	50	22
24617	3921989		5330-00-107-3925	50	23
85757	3980-11082		4730-01-192-9582	90	15
92857	399-4120			13	11
11757	4-P-45		5365-00-121-2780	143	39
95019	4-14-79		2520-01-084-0571	66	9
81343	4-2 120202BA		4730-00-921-3240	132	4
				158	8
70842	4-2965		2930-01-178-7081	16	2
63906	4M-4MS		4730-01-161-2671	152	3
63906	4MT4F4F		4730-01-083-4422	92	10
52983	40T10		5310-00-655-6534	140	46
92857	400-67		2930-01-165-5885	13	3
13548	40002R-12V		6220-01-045-0249	35	1
77640	400097			98	38

CROSS-REFERENCE INDEXES

CAGEC	PART NUMBER	PART NUMBER INDEX		FIG.	ITEM
			STOCK NUMBER		
77640	400105		5310-01-180-2315	98	35
77640	400105A1			98	34
13445	40121			36	2
13445	40121-24			37	3
77640	401254		5360-00-117-0288	96	7
77640	401286		5360-01-054-6117	41	6
77643	401309		5365-00-613-7796	98	60
77640	401313		5365-00-161-6111	98	31
77640	401314		5365-00-476-5259	98	3
77640	401315		5365-00-613-7785	98	45
88640	401445		5365-01-142-1365	98	73
13548	40202R		6220-01-047-4059	31	9
				35	3
77640	402226		5330-00-917-2498	se	2
77640	402285			98	90
77640	402285A1		2530-00-442-9861	98	85
77640	402346		3040-01-181-0222	98	28
77640	402346A1		2530-01-105-8640	98	27
09236	40522			94	2
36543	4054121		4730-01-154-7939	150	40
75175	40697		5305-01-177-8290	32	4
13548	40700		5325-01-067-5890	35	2
75175	41055		5360-01-177-8142	32	10
75175	41057			32	8
75175	41058		5365-01-191-8097	32	5
75175	41079-302		6220-01-175-1246	32	2
75175	41080		5340-01-176-7490	32	6
59502	4111-N-W/PSA 1/8 INX1INX50FT		9320-01-214-3617	BULK	30
78500	4111Y2027			67	8
77640	415438		5340-01-108-1727	98	46
75715	41760			135	8
64294	41888			144	10
72962	42NE-040		5310-00-208-1919	122	3
72962	42NE040		5310-00-208-1919	16	1
				23	14
				88	9
				103	1
				113	5
				118	7
				123	13
				130	8
				131	7
				132	20
				133	1
				134	4
				135	1
				138	39
72962	42NM-04			91	2
75715	42119			135	15
64294	42127-7		3040-01-168-3671	144	9

CROSS-REFERENCE INDEXES

CAGEC	PART NUMBER	PART NUMBER INDEX		FIG.	ITEM
			STOCK NUMBER		
64294	42128-3		3020-01-170-2558	144	13
71044	42185-004			128	12
71044	42190-009		2540-01-231-2876	128	10
71044	42326-002			129	36
71044	42332-801		4710-00-432-1858	129	35
85757	4246-0410		4720-00-443-4746	19	20
				BULK	15
85757	4246-0410X4			132	6
71044	42626-013			128	4
71044	42874-003			128	13
71044	43306-014			128	38
71044	43306-015			128	36
01276	4412-8-8S		4730-00-879-5398	100	6
77640	442123-33		2530-01-160-3580	97	30
80089	44310-0		6350-00-901-3174	24	24
73342	444691			53	4
61849	44496901		3020-01-065-0871	52	2
73342	445567		5306-00-400-5542	59	1
				59	80
73342	445568		5306-00-589-8167	59	78
89346	44614201		3020-01-064-9714	60	8
57733	446900-1X-140			156	3
24617	44699			78	4
71044	44937-007			128	39
92857	450-3795			13	7
77640	450098		5930-00-352-5617	41	4
77640	450143		2590-00-397-6860	41	2
77640	450194			41	3
71044	45062-002			128	25
71044	45153-005			128	24
71044	45213-002			128	40
77640	452207		2540-00-245-7915	26	5
64294	45249			144	6
64294	45252			144	7
64294	45253			144	4
64294	45254			144	5
77640	453088			41	10
77640	453088A4			41	9
77640	453091		2590-01-050-3515	41	13
73342	453570		3110-01-117-4893	57	15
77640	454082			41	12
73342	454512			60	5
63005	454813		5305-00-121-2533	62	16
73342	454817		5306-00-570-8940	62	15
71044	45486-006			128	31
57643	455457-1-78-37			6	33
73342	455862			55	6
77640	456064-S1		2530-01-049-6212	96	12
71044	45643-007			128	3
71044	45643-042		2540-01-243-6490	128	2
71044	45644-004		2540-01-243-6488	128	9

CROSS-REFERENCE INDEXES

CAGEC	PART NUMBER	PART NUMBER INDEX		FIG.	ITEM
			STOCK NUMBER		
71044	45644-012			128	8
64294	46099-6		4320-01-046-7024	KITS	
71044	46146-003			128	17
71044	46406-011			128	15
71044	46406-012			128	18
71 044	46417-003			129	8
71344	46488-003			128	11
77640	465573		2590-00-933-3406	41	1
71044	46562-002			128	21
31875	466			18	12
30327	468-F 1/2 X 3/8		4730-01-081-5544	76	25
				90	9
71044	46809-007			128	16
71044	46872-002			128	19
71044	47010-003			128	43
71044	47011-002			128	44
71044	47012-006			128	45
64294	47142-1			144	2
01276	4722-6-6S		4730-00-954-9514	76	6
77043	477113		5365-00-118-0071	96	5
77640	477180		5365-00-118-6612	96	11
71 044	47901-002			128	26
47353	48-4625		3110-00-722-1253	71	72
79470	48X4		4730-00-900-3296	27	4
89346	48350901		5935-00-067-0032	36	3
31875	488			18	26
72962	49NE-120		5310-00-027-2022	114	5
				116	7
79550	491		6150-00-642-1927	23	28
				44	16
71044	49255-002			128	23
95019	5-P-487		3040-01-163-7327	143	47
95019	5-P-566		3020-01-164-7220	143	48
95019	5-170X		2520-00-294-6752	96	27
				96	33
81343	5-2 4303600		4730-01-214-1455	100	5
11083	5P6981		6145-01-113-0690	25	13
78500	5X640		5330-00-779-7760	73	26
95019	50-P-17			143	20
95019	50-P-19			143	22
38797	500KA		5340-00-905-6716	106	1
95019	500132-3			143	52
13445	5007-24		5930-01-191-6399	24	14
79470	502-43012		4720-01-167-7950	77	8
02249	5032-928-001		3040-01-208-7205	145	35
95408	503203		2990-01-177-8977	138	56
02249	5042-3594-001			145	2
02249	5052-6451-001			145	14
72582	5067-5340		2815-01-138-4845	1	5
02249	5072-6630-001			145	28
11757	51P22		3040-00-847-3169	143	15

CROSS-REFERENCE INDEXES

CAGEC	PART NUMBER	PART NUMBER INDEX		FIG.	ITEM
			STOCK NUMBER		
72582	5119266		5330-00-999-7210	137	1
72582	5130995		5330-00-980-1546	23	23
72582	5148023		2910-01-053-5772	7	2
72582	5148171		2910-01-379-3494	7	5
72582	5148796		3020-01-163-7371	20	1
72582	5154453		5365-00-142-1775	6	55
31875	5170		3010-01-162-5150	18	17
72582	5171228		2930-00-354-1275	18	37
75175	5172-032		2590-01-161-2719	33	4
21585	51884-002		2940-01-203-1207	5	19
19207	5199575			BULK	1
72582	5199579		4730-01-028-5038	6	38
72582	5199583		4730-01-098-4902	6	42
72962	52NE066		5310-00-596-6897	3	3
				5	34
				10	12
				17	11
				49	37
				100	2
				112	8
				115	3
				118	3
				125	3
				130	4
				138	34
				145	40
				148	1
				148	8
				152	6
72962	52NE108		5310-00-427-6552	1	4
19207	5236724		4010-00-523-6724	136	10
08108	53		6240-00-013-1282	24	4
				24	7
				49	19
				96	18
				147	14
90915	53022298			153	5
90915	53024801		2510-01-252-6319	111	4
90915	53053901		2510-01-252-6320	111	17
75175	531-1344		6220-01-157-9040	30	1
90915	53103048		5305-01-167-5497	77	22
90915	53113726			77	23
90915	53113816		5310-01-166-0755	14	16
90915	53450043		2530-01-169-1964	97	14
90915	53450805			120	8
90915	53451331		7690-01-164-6483	88	8
90915	53452019		5315-01-168-3150	120	16
90915	53452051			9	1
90915	53452351			23	5
90915	53452352			23	1
90915	53500032			95	7

CROSS-REFERENCE INDEXES

CAGEC	PART NUMBER	PART NUMBER INDEX		FIG.	ITEM
			STOCK NUMBER		
90915	53500302			42	1
90915	53500607			6	20
90915	53500673	2910-01-163-7997		6	14
90915	53500690	5365-01-255-7419		111	5
90915	53500752			107	12
90915	53500882	2590-01-231-3092		155	1
90915	53500913	5330-01-170-3840		155	4
90915	53501319-XC			96	1
90915	53501515	5315-01-246-2493		148	12
90915	53501762			10	16
90915	53502155			47	10
90915	53502218			69	9
90915	53502634			130	6
90915	53502708			69	9
90915	53502813	2510-01-252-6245		11	14
90915	53502878	5340-01-191-6496		23	13
90915	53502922	2590-01-166-1174		107	11
90915	53502923			107	13
90915	53502981			49	39
90915	53503364	2990-01-243-6392		11	7
90915	53503366			48	6
90915	53503580			23	9
90915	53504210	3120-01-169-0219		10	3
90915	53504317			10	1
90915	53504759	3120-01-211-0564		107	15
90915	53504807			153	6
90915	53505218			112	7
90915	53505340	5340-01-192-5913		51	3
90915	53505341	3040-01-166-2304		51	11
90915	53505363	5365-01-186-7718		51	5
90915	53505364	5315-01-165-1470		51	9
90915	53505365	2520-01-192-8225		51	4
90915	53505419			9	3
90915	53506079			47	3
90915	53506319			11	1
90915	53506389			6	35
90915	53506395	5315-01-178-1978		114	2
90915	53506396	5315-01-167-4411		114	13
90915	53506404	5265-01-167-6371		69	3
90915	53506405	5310-01-166-5858		69	2
90915	53506416	2590-01-179-6534		69	4
90915	53507331	5365-01-164-8394		14	10
90915	53507662	2815-01-161-0119		137	2
90915	53507782	4720-01-189-0850		6	9
90915	53508012			27	3
90915	53508456	5365-01-164-6423		112	4
90915	53508471			153	3
90915	53508702			95	9
90915	53508903			148	6
90915	53508910			102	7
90915	53509025			145	36

CROSS-REFERENCE INDEXES

CAGEC	PART NUMBER	PART NUMBER INDEX		FIG.	ITEM
			STOCK NUMBER		
90915	53509050		5315-01-177-7941	124	5
90915	53509085			125	7
90915	53509134			10	8
90915	53509188			102	2
90915	53509529			10	14
90915	53510042			146	2
90915	53510047		5315-01-246-2492	148	14
90915	53510847			9	24
90915	53510848			9	8
90915	53510849			9	13
90915	53510981			148	5
90915	53511053			43	3
90915	53511155		5365-01-246-7393	148	4
90915	53511185		9320-01-163-6094	43	10
90915	53511207		2590-01-161-2726	106	10
90915	53511882		4730-01-161-5114	63	17
90915	53512562		2590-01-158-6850	119	5
90915	53512608		6150-01-159-3662	23	16
90915	53512609			23	22
90915	53515054			10	15
90915	53515118			122	1
90915	53515166		2530-01-243-6486	97	13
90915	53515220			103	3
90915	53515253		2590-01-161-1307	120	17
90915	53515337			119	14
90915	53515423			6	29
90915	53515461		2510-01-192-5671	123	9
90915	53515485			37	2
90915	53515524			119	18
90915	53515528			24	43
90915	53515543		2510-01-192-5667	123	1
90915	53515544		2510-01-192-5669	123	2
90915	53515662			119	3
90915	53515678			145	41
90915	53515684		2540-01-243-6388	121	6
90915	53515686			130	1
90915	53515698			116	2
90915	53515817			107	14
90915	53515819			118	1
90915	53515824		5340-01-248-2753	11	15
90915	53515826			43	11
90915	53515828			106	3
90915	53515838		2815-01-176-6458	12	1
90915	53515955			69	12
90915	53515956			69	12
90915	53515967		2510-01-252-6237	111	16
90915	53515968		2510-01-252-6236	111	15
90915	53515969			69	5
90915	53515970			69	5
90915	53515982			48	12
90915	53515997			119	20

CROSS-REFERENCE INDEXES

CAGEC	PART NUMBER	PART NUMBER INDEX		FIG.	ITEM
			STOCK NUMBER		
90915	53516000			14	27
90915	53516005			14	23
90915	53516006			14	22
90915	53516043			24	33
90915	53516044			24	23
90915	53516061			20	7
90915	53516062			20	5
90915	53516065			5	38
90915	53516066			119	1
90915	53516069			5	36
90915	53516070			8	27
90915	53516071			5	16
90915	53516076			110	17
90915	53516082	5306-01-246-2483		106	6
90915	53516092			131	9
90915	53516096			138	50
90915	53516098			5	15
90915	53516104			24	48
90915	53516113			14	1
90915	53516116			12	9
90915	53516117	2540-01-161-2777		123	4
90915	53516118			120	18
90915	53516123	2510-01-162-0165		120	1
90915	53516130			119	23
90915	53516144			123	8
90915	53516150	2590-01-153-8208		117	3
90915	53516151	2590-01-153-8207		117	1
90915	53516153			119	7
90915	53516154	5340-01-160-1917		119	15
90915	53516163			138	57
90915	53516164	2590-01-153-8206		117	2
90915	53516176			24	9
90915	53516181	5340-01-246-3981		113	2
90915	53516205	4730-01-165-5855		5	21
90915	53516209	4710-01-166-4046		5	31
90915	53516210			104	3
90915	53516233	2540-01-203-5539		113	8
90915	53516237			114	1
90915	53516240			114	6
90915	53516244	5315-01-246-2494		148	3
90915	52516254			107	19
90915	53516258	5365-01-163-0926		116	9
90915	53516259	5365-01-162-8881		116	8
90915	53516260	5365-01-162-8882		116	3
90915	53516261	5365-01-162-8883		116	4
90915	53516283			14	18
90915	53516300	4720-01-189-0851		6	5
90915	53516301	4720-01-189-8588		6	49
90915	53516315	6150-01-192-1630		139	1
90915	53516316	5975-01-188-5152		138	44
90915	53516317	2590-01-161-5143		137	3

CROSS-REFERENCE INDEXES

CAGEC	PART NUMBER	PART NUMBER INDEX		FIG.	ITEM
			STOCK NUMBER		
90915	53516318		5970-01-168-1588	138	1
				138	33
90915	53516319		9330-01-186-9817	137	15
				138	54
				139	4
90915	53516320			138	45
90915	53516327		5975-01-165-5026	138	37
90915	53516328			2	6
90915	53516329			65	9
90915	53516334			25	9
90915	53516354		2930-01-243-6394	15	1
90915	53516364			23	15
90915	53516366			12	4
90915	53516371			47	18
				150	32
90915	53516375			48	14
90915	53516377			69	8
90915	53516378		6150-01-164-6444	138	41
90915	53516381			43	2
90915	53516432			106	7
90915	53516510		4720-01-163-7182	6	44
90915	53516511		4720-01-189-0852	6	1
90915	53517209		6150-01-235-7384	19	23
90915	53517226		4720-01-216-0005	19	18
90915	53519721		4730-01-179-6289	111	8
75175	541-1105		6220-00-860-5292	33	1
39428	5415K32		4730-00-826-4268	14	4
				17	2
				100	8
80523	55-1425-2121		4010-01-164-6460	140	35
80523	55-1425-2139		4010-01-164-6461	140	27
57733	550-JS		6680-01-160-8581	156	1
95019	550532		3110-00-100-9862	143	37
11757	550886		3110-00-923-1246	143	45
15434	555724		5360-01-162-9564	9	15
13445	5582		5930-00-736-3539	24	22
63906	57-200-5RL			BULK	25
34623	5740469			98	36
75175	5801-001		5360-01-223-1735	30	4
92857	59-001-8			16	13
92857	59-505-8			13	8
19207	592285		5315-00-059-2285	86	52
53711	5979393-1		5305-01-256-8504	9	4
				42	13
				88	7
				103	4
				122	2
				133	4
				138	32
95019	6-15-93		5310-01-080-8115	66	8
95019	6-16-123		5310-01-080-8114	66	7

CROSS-REFERENCE INDEXES

CAGEC	PART NUMBER	PART NUMBER INDEX		FIG.	ITEM
			STOCK NUMBER		
95019	6-3-2671KX		3010-00-351-2297	66	6
95019	6-4-4771		2520-01-160-3581	47	15
72447	6-5-228X			66	11
				66	13
72447	6-5-6-158X			66	5
				66	16
72447	6-60-156-1909			66	17
63906	6ME-6FX			150	14
13548	60002Y		6220-01-207-8067	34	1
08108	6015		6240-00-752-2424	32	7
13548	60202Y		6220-01-141-7678	34	3
46522	60458G1		4730-00-229-9252	17	7
				28	11
				100	15
				138	36
00779	60619-1		5999-00-476-6327	32	14
13445	6068-08		5930-01-191-6036	24	47
13548	60700		5325-01-163-6558	34	2
75175	610-4645		9905-01-156-7300	134	7
31137	61025		2540-00-408-9451	140	33
04618	6118-1		5315-01-166-5472	96	22
75175	616-9000			134	3
7517 5	6172-001			33	5
26278	6235-B L		3040-01-293-7129	154	1
85757	6250-0812			BULK	24
11757	63-P-16		2520-01-145-6820	143	12
89346	634419-C-1		4820-01-152-0193	80	16
31875	6395		3040-01-161-0945	18	6
70040	6402621		6685-00-454-7530	24	2
70040	6402717		5930-01-043-0688	63	13
31875	6427		5365-01-163-0641	18	18
70040	6432375		6620-01-163-9633	24	10
31875	6438		5365-01-163-0924	18	9
70040	6463584		5930-00-220-6716	38	2
13445	6464910		6620-01-107-1752	24	3
71044	64728-002		3110-01-190-4724	128	37
70040	6474535		6625-00-912-6672	24	13
78500	65225			71	48
78500	65500		3110-00-100-0607	71	38
73342	6703169			59	39
				62	5
71044	67345-001		2540-01-196-7512	KITS	
73342	6755007		5365-00-838-8049	58	7
73342	6755988		5306-00-679-8109	45	42
73342	6756778		2520-00-679-6972	45	13
73342	6756782		3120-00-679-7068	45	6
73342	6757563		5330-00-923-1409	60	28
73342	6758036		2520-00-679-6974	45	10
73342	6758205		5365-00-679-6994	45	3
73342	6759959		2520-00-402-5953	45	27
73342	6759971		5330-00-767-5431	45	39

CROSS-REFERENCE INDEXES

CAGEC	PART NUMBER	PART NUMBER INDEX		FIG.	ITEM
			STOCK NUMBER		
73342	6761244		5330-00-579-8108	57	24
73342	6762127		5330-01-010-9693	50	17
73342	6762187		2520-01-006-9622	64	25
73342	6769319		5365-00-089-1262	52	30
73342	6769631		5340-00-445-0862	45	36
73342	6770019		2520-00-787-8713	45	2
73342	6770820		5330-00-821-4490	45	8
73342	6770822		5330-00-450-1942	45	7
73342	6770845		2520-00-767-5417	45	9
73342	6772576		3020-01-105-9164	64	6
73342	6773311		5330-00-999-3752	60	27
73342	6773551		5360-00-905-7549	64	20
73342	6774322		2520-00-919-7240	50	4
73342	6774958		5310-01-166-1650	45	22
				45	25
73342	6774963			45	24
73342	6774964		5365-01-165-2238	45	21
73342	6774968		3110-00-919-7232	45	31
73342	6775657		2520-00-017-2564	45	30
93061	68NTA-10-8		4730-01-196-7479	77	16
93061	68NTA-6-4		4730-01-062-2570	76	29
				76	34
				92	24
93061	68NTA-8-8		4730-01-134-7759	90	23
75175	6820-001			30	6
73342	6830180		5360-00-557-5601	50	11
73342	6830187		2520-00-405-1842	45	38
73342	6831656		5360-00-211-9547	57	8
				57	20
73342	6831679		5315-01-112-8641	53	9
73342	6831680		3110-01-085-8435	53	11
73342	6831737		4820-01-006-9628	59	51
73342	6831774		5315-00-108-1112	50	33
73342	6832462		5360-00-073-7831	59	37
				59	77
73342	6833878		4820-01-006-9639	59	8
73342	683388			59	38
73342	6833888		2520-01-007-0349	59	76
73342	6833889		4820-01-039-2820	59	82
73342	6833891		5365-00-038-9592	59	7
				59	55
				59	62
				59	68
				59	74
73342	6833896		4820-01-307-3962	59	61
				59	67
				59	73
				61	6
73342	6833906		2520-00-890-7491	45	11
73342	6833942			59	60
73342	6833949		5310-00-007-0260	59	5

CROSS-REFERENCE INDEXES

CAGEC	PART NUMBER	PART NUMBER INDEX		FIG.	ITEM
			STOCK NUMBER		
73342	6833949		5310-00-007-0260	59	54
				62	13
73342	6833981		5365-01-310-9689	55	13
				56	10
73342	6833991		5310-01-113-0992	52	7
73342	6833993		5365-00-557-5794	53	20
				58	8
73342	6833999		5365-01-010-9688	55	3
73342	6834105		2520-00-008-7362	50	26
73342	6834219		2520-01-064-8844	55	14
73342	6834221		2520-01-006-7117	55	24
73342	6834222		2520-01-006-7114	55	21
73342	6834230		2520-01-006-7120	57	9
				57	19
73342	6834309		3040-01-108-7761	52	5
73342	6834339		2520-01-064-8849	53	21
				58	9
73342	6834354		2520-01-065-0078	57	7
				57	21
73342	6834369		2520-01-065-0841	55	16
				56	7
73342	6834370		2520-01-006-7116	56	4
73342	6834374		2520-01-065-0077	55	22
				56	5
73342	6834389		5310-00-568-6118	52	12
73342	6834410		2520-01-011-1068	64	19
73342	6834411		2520-01-065-2035	64	11
73342	6834412		2520-01-011-1067	64	9
73342	6834413		2520-01-007-0345	64	13
73342	6834414		2520-01-007-0346	64	15
73342	6834503		3120-01-109-7998	52	25
73342	6834504		3120-01-116-6473	52	19
				52	41
73342	6834512		5365-00-557-5835	52	13
				52	45
73342	6834525		2520-00-557-5850	64	3
73342	6834528		5360-01-084-9615	59	41
73342	6834556		5365-01-124-2831	60	9
73342	6834567		5365-00-557-5897	60	26
73342	6834583		5365-00-566-6577	52	36
73342	6834624		2520-00-557-5900	50	10
73342	6834668		2520-01-006-7113	55	14
				56	9
73342	6834669		2520-00-006-7112	55	14
				56	9
73342	6834670		2520-00-557-5924	57	2
				57	28
73342	6834723		3020-00-557-5936	60	7
73342	6834908		5310-00-557-5942	64	31
73342	6834915		3110-01-110-1041	52	21
				52	42

CROSS-REFERENCE INDEXES

CAGEC	PART NUMBER	PART NUMBER INDEX		FIG.	ITEM
			STOCK NUMBER		
73342	6834940		5315-01-010-9777	52	23
73342	6835385		3120-01-152-1049	52	11
73342	6835386		5310-00-557-5943	52	3
				52	46
73342	6835397		5310-00-557-5956	53	7
				53	16
73342	6835398		3120-01-152-1050	53	15
73342	6835558		3040-01-106-4048	52	24
73342	6835559			52	26
73342	6835560		3020-01-008-2769	52	14
73342	6835561		3020-01-008-2770	52	31
73342	6835562		2520-00-557-5980	52	15
73342	6835563			52	17
73342	6835567		3040-01-108-8636	52	16
				52	39
73342	6835570		2520-01-065-2530	52	29
73342	6835640		3020-01-007-0961	58	6
73342	6835641		3020-01-008-2772	58	5
73342	6835642		2520-00-568-6124	52	37
73342	6835643			52	44
73342	6835652		3020-01-065-0844	53	6
73342	6835720		2520-00-557-6090	53	18
				57	3
				57	27
73342	6835729		5360-01-083-1433	59	48
73342	6835815		2520-00-557-6124	62	1
73342	6835817		4710-00-557-6149	59	43
73342	6835920		4820-01-007-0350	59	14
				59	19
				59	24
				59	29
73342	6835921		4730-01-006-9629	59	15
				59	20
				59	25
				59	30
73342	6835928		4820-01-006-8458	59	42
73342	6835929		4820-01-006-9627	59	49
73342	6835930		5365-01-093-7765	59	40
73342	6836202		4820-01-011-1069	64	21
73342	6836265		5365-00-557-6164	57	5
73342	6836266		5365-00-557-6183	57	5
73342	6836267		5365-00-557-6207	57	1
				57	5
				57	25
73342	6836268		5365-00-557-6210	57	5
73342	6836277		5360-01-079-6704	64	14
73342	6836390		4820-01-007-0806	59	59
73342	6836547		5365-00-007-2969	58	1
73342	6836676		5365-01-028-8203	45	14
73342	6836773		5360-01-079-3096	55	15
				56	8

CROSS-REFERENCE INDEXES

CAGEC	PART NUMBER	PART NUMBER INDEX		FIG.	ITEM
			STOCK NUMBER		
73342	6836817		4820-01-006-8459	62	4
73342	6836977			59	52
73342	6837198			64	24
73342	6837206		2520-00-557-6224	45	29
73342	6837210		2520-01-007-0341	45	5
73342	6837429		5365-00-557-6229	45	18
73342	6837430		5365-00-557-6236	45	18
73342	6837431		5365-00-557-6303	45	18
73342	6837432		5365-00-557-6403	45	18
73342	6837433		5365-00-557-6416	45	18
73342	6837439		2520-01-006-9624	53	3
73342	6837579		2520-01-007-0342	45	19
73342	6837647		3020-01-065-3163	53	19
73342	6837674			53	14
73342	6837675		2520-01-152-0982	53	8
73342	6837692		5360-01-109-4061	59	26
73342	6837859		4820-01-007-0805	59	56
73373	6837993			45	43
73342	6838364		5365-01-010-9687	55	10
73342	6838418		3020-01-093-1684	53	12
73342	6838429		5315-01-006-9626	59	47
73342	6839014		5360-01-165-2288	62	11
73342	6839019		4820-01-163-7143	62	3
73342	6839084		4820-01-007-0357	59	3
73342	6839085		5315-01-007-0356	59	2
73342	6839122		5315-01-004-4835	59	18
				59	23
				59	28
				59	33
73342	6839163		5330-00-374-4873	55	1
73342	6839214		5360-01-074-8305	62	8
73342	6839364		5310-00-557-6568	52	1
73342	6839375		3110-01-110-7828	52	18
				52	40
73342	6839376		3120-01-084-4606	53	10
73342	6839386		5310-00-557-6577	53	2
				53	5
73342	6839514		3120-01-152-1051	52	6
73342	6839761		5310-01-084-1768	50	35
73342	6839829		4820-01-007-0809	59	36
				59	81
73342	6880045		5360-01-004-4864	59	16
				59	31
73342	6880074			60	4
73342	6880158			59	6
73342	6880188		5315-01-073-7911	59	84
73342	6880209		4810-01-152-0986	62	2
73342	6880251		5360-01-079-3097	53	22
				58	10
73342	6880353		2520-01-040-3541	KITS	
73342	6880463		2520-01-064-8851	59	58

CROSS-REFERENCE INDEXES

CAGEC	PART NUMBER	PART NUMBER INDEX		FIG.	ITEM
			STOCK NUMBER		
73342	6880464		4820-01-065-3974	62	10
73342	6880552		5360-01-109-4058	64	10
73342	6880967			50	12
73342	6881033		4810-01-152-1079	59	71
73342	6881138		4820-01-083-2127	62	9
73342	6881227		2520-01-106-0826	50	7
73342	6881433			45	23
73342	6881434			45	20
73342	6881591			64	23
73342	6881593			64	5
73342	6881594			64	22
73342	6881596		3110-01-112-7742	45	33
73342	6881599			64	18
73342	6882294		2520-01-039-1217	59	70
73342	6882564			52	10
73342	6882565		2520-00-557-5974	52	4
73342	6882586		5305-01-124-5779	50	6
73342	6882631			60	14
73342	6882632			60	13
73342	6882638		4730-01-105-9661	55	7
73342	6882639		5360-01-110-7840	55	8
73342	6882687			60	18
73342	6882757		2520-01-106-0209	50	1
73342	6882804		3020-01-108-9543	52	20
				52	43
73342	6882820		5360-01-107-9281	61	5
73342	6882822			61	1
73342	6882823		2520-01-108-4218	61	4
73342	6882827		2520-01-106-3517	52	8
73342	6883031		5330-01-083-3065	53	25
				58	13
73342	6883033		5330-01-079-6700	58	12
73342	6883035		5330-01-104-8934	53	24
				57	11
				57	17
73342	6883044			50	18
73342	6883045		4710-01-174-1099	50	20
73342	6883052		4710-01-152-1068	59	45
73342	6883053		4710-01-152-1067	59	44
73342	6883148		2520-01-109-4007	59	65
73342	6883707		4730-01-127-6900	52	33
73342	6883864		5315-01-152-1035	59	75
73342	6883901		3020-01-152-8895	52	35
73342	6883974		4710-01-131-2729	60	21
73342	6884635		2520-01-215-6546	KITS	
73342	6884749		2940-01-131-0279	KITS	
73342	6884872		5330-01-111-9291	50	8
73342	6884905		5315-01-088-6591	59	53
73342	6885146		3020-01-065-0183	55	11
73342	6885156		5365-01-145-6921	55	17
				56	6

CROSS-REFERENCE INDEXES

CAGEC	PART NUMBER	PART NUMBER INDEX		FIG.	ITEM
			STOCK NUMBER		
73342	6885166		5360-01-113-9615	59	17
				59	22
				59	27
				59	32
73342	6885188		4730-01-133-1461	62	7
73342	6885213		2520-01-081-9043	KITS	
73342	6885572		2990-01-101-8367	60	30
73342	6881618			59	64
02413	7B-4075		4730-00-289-0155	77	11
				92	16
18500	7X111		5315-01-111-2435	67	21
78500	7X112		5315-01-115-8025	67	20
89926	70920834		4730-00-897-5925	2	4
				65	5
75175	71-2-3-353		2540-01-207-9646	135	3
13445	7178			24	37
13445	7178-02		5930-01-220-7305	24	35
24161	7340			20	2
19207	7348923		5310-00-839-3365	92	4
78500	742		3110-00-100-0337	70	20
89619	745249371		2530-01-152-0194	80	18
78503	749		3110-00-100-0683	70	27
02249	75026-XXX			151	5
60703	75026-1NS		5310-00-208-2185	132	16
37099	756		5310-01-215-5362	4	22
30327	768FB3-16X1-8			88	5
94980	7694-001		5330-01-105-9241	145	11
60038	772		3110-00-100-0339	70	19
19207	7724127		6150-00-772-4127	44	15
57733	777F/.4621		2590-01-162-2756	156	4
76110	78009		2510-00-220-1909	112	3
98440	781-18		5340-01-166-1442	6	30
60703	78778-58NS		2540-00-854-1052	133	3
04618	8STUD16GAUGE			42	2
07096	80-338		4720-01-194-1616	14	5
07096	80-062		4720-01-161-2678	BULK	21
31875	80-9396			19	3
31875	80-9473		2930-01-178-4868	19	4
31875	80-9889		2930-01-162-2735	19	1
31875	80-9892			19	2
90915	8002			29	9
90915	8010		5305-01-201-0209	29	19
16764	801077		9390-00-839-1864	22	16
31875	805840			18	22
90915	8060		5360-01-231-2024	29	11
16764	807295		5310-00-350-3587	21	5
31875	808809			18	8
31875	839882		5330-01-131-3191	KITS	
31875	609883		5330-01-133-4605	KITS	
77915	81-509		2530-01-164-7954	95	1
60703	81087-5		4730-01-074-0060	133	8

CROSS-REFERENCE INDEXES

CAGEC	PART NUMBER	PART NUMBER INDEX		FIG.	ITEM
			STOCK NUMBER		
13445	81298-03			24	36
13445	81298-05		5355-01-168-5484	24	41
13445	81298-13		5355-01-166-6720	24	45
13445	81298-17		5355-01-178-5967	24	42
90915	8154		5330-01-201-2032	29	5
31875	819830		2930-01-153-1820	18	4
				24	25
31875	819883		5330-01-128-9174	KITS	
90915	8215			29	17
16764	825196		5310-00-275-9191	21	36
16764	825197		5330-00-699-9033	21	35
57733	82620		6620-01-160-0437	157	3
57733	82623		6680-01-159-5351	157	2
57733	82625		6680-01-186-9771	157	1
19203	828214		4730-00-722-5194	14	3
90915	8283		5310-01-201-3668	29	16
90915	8291		5365-01-200-1354	29	6
90915	8295			29	15
90915	8298			29	7
31875	829882		2530-01-210-9637	KITS	
90915	8299			29	4
90915	8302			29	2
16764	830489		5970-01-095-0928	21	25
90915	8311			29	12
90915	8312		6680-01-197-8534	29	3
90915	8314			29	8
90915	8320			29	20
0A607	83202		2530-01-160-9937	94	9
90915	8337			29	10
90915	8355			29	14
90915	8356		5360-01-201-0139	29	13
02249	8402-001			151	3
02249	8404-001			151	4
60703	846-50		4720-01-164-7803	BULK	29
98440	8579		4820-01-195-0312	6	51
72590	8605131		5306-00-514-8848	140	41
60703	86161		2530-00-507-7689	132	13
60703	86197-1		5310-00-201-5514	132	12
11862	8622361		5305-00-557-6612	50	15
73342	8622757		2520-00-008-7306	55	5
				56	13
73342	8623232			63	31
73342	8623262		2520-01-127-3969	60	10
73342	8623484		4730-01-007-0802	60	3
73342	8625431		2520-00-008-7361	59	79
73342	8627650		2520-00-557-6619	50	29
73342	8629481		3040-01-141-3291	50	38
60703	86324-J		2540-00-822-8809	132	14
60703	86350-115TM			132	1
75175	89-2308		2540-01-318-9075	135	16
75175	89-423-001			30	5

CROSS-REFERENCE INDEXES

CAGEC	PART NUMBER	PART NUMBER INDEX		FIG.	ITEM
			STOCK NUMBER		
57733	890289		3040-01-214-9031	156	5
72582	8924171		4730-01-069-3216	6	39
72582	8924185		4730-00-780-5223	6	40
98440	8990-3		2910-01-135-2325	6	17
70040	8992018		6685-01-039-0068	38	4
95019	9-P-54			143	50
01652	9XD407AL		2990-01-164-0120	11	13
78500	9X16		5305-01-083-9357	67	19
74687	90HL4SR		4730-01-166-8675	5	30
71744	900-208		6240-00-155-7859	24	11
90915	90000655			141	4
90915	90000842			70	5
90915	90001448		7690-01-204-7786	142	19
90915	90001635		3120-01-171-8033	154	4
90915	90001679		4730-01-188-3182	28	2
90915	90002138		4720-01-163-7183	150	6
90915	90002148			141	3
90915	90002192			142	3
90915	90002193		9905-01-160-6760	142	5
90915	90002244			9	7
90915	90002256			142	15
90915	90002364		5340-01-165-3728	14	24
90915	90002404			141	12
90915	90002406			141	10
90915	90002698		5330-01-162-7046	120	36
90915	90003280		4730-01-163-9781	150	12
90915	90003281		4730-01-163-9S20	150	23
90915	90003456			24	38
90915	90003778		9340-01-177-4729	126	17
90915	90003826		3040-01-193-7726	KITS	
				KITS	
90915	90003829			147	11
90915	90003830			147	16
90915	90003832			147	8
90915	90003909			142	16
90915	90003988		9340-01-177-3937	126	15
90915	90004036		2540-01-165-8365	120	15
90915	90004040		5680-01-167-1500	120	35
90915	90004041		5330-01-224-8241	120	7
90915	90004067		5330-01-186-7884	119	2
90915	90004079		6105-01-178-4422	143	11
90915	90004080		4140-01-164-3675	140	7
90915	90004081		2590-01-166-1353	140	5
90915	90004082		2930-01-165-8184	140	21
90915	90004084		4520-01-165-8283	140	15
90915	90004117		5640-01-168-2931	123	6
90915	90004121		5640-01-165-6756	123	5
90915	90004136			141	1
90915	90004155		5320-01-177-7940	120	5
90915	90004162			142	9
90915	90004219		5340-01-167-6255	120	50

CROSS-REFERENCE INDEXES

CAGEC	PART NUMBER	PART NUMBER INDEX		FIG.	ITEM
			STOCK NUMBER		
90915	90004259		4730-01-166-6207	140	14
90915	90004329		5935-01-161-8087	19	22
				140	19
90915	90004418			141	6
90915	90004419			142	10
90915	90004906			140	1
90915	90005025			142	6
90915	90005119		4730-01-163-7165	92	11
				150	18
90915	90005130		5340-01-169-0783	120	3
90915	90005143		4720-01-192-4460	140	26
90915	90005144		4720-01-190-1035	140	36
90915	90005146			120	44
90915	90005150		9340-01-177-4731	126	16
90915	90005170			92	3
90915	90005171			92	1
90915	90005279		7690-01-201-3599	133	11
90915	90005296			120	27
90915	90005306		2540-01-170-5385	120	31
90915	90005311		2510-01-202-5672	120	10
90915	90005329			120	11
90915	90005376		2510-01-166-1177	126	1
90915	90005456		2510-01-192-5670	123	3
90915	90005462		5620-01-168-9448	120	26
90915	90005481			142	1
90915	90005504		2590-01-161-1365	107	2
				119	12
90915	90005510		4540-01-186-3480	139	5
90915	90005514		5340-01-164-8136	115	4
90915	90005518		2540-01-161-1306	120	33
90915	90005538			141	13
90915	90005808		4720-01-166-6205	BULK	6
90915	90005848			141	5
90915	90005849			142	12
90915	90005851		9905-01-160-6764	141	2
90915	90005853			141	11
90915	90005860		6150-01-161-2371	44	25
90915	90005861		6150-01-161-2372	44	6
90915	90005862		6150-01-161-2373	44	5
90915	90005863		2590-01-191-0691	44	4
90915	90005864		2590-01-161-2370	44	23
90915	90005865		6150-01-161-0828	44	22
90915	90005866		5995-01-164-0089	44	12
90915	90005867		2590-01-166-1270	44	19
90915	90005932			142	17
90915	90035933			141	8
90915	90005938			142	8
90915	90005940			142	11
90915	90005952			142	14
90915	90005959			142	13
90915	90005960			142	7

CROSS-REFERENCE INDEXES

CAGEC	PART NUMBER	PART NUMBER INDEX		FIG.	ITEM
			STOCK NUMBER		
90915	90005961			141	7
90915	90005980		4720-01-163-8038	16	6
90915	90005986		6150-01-162-2408	43	4
90915	90005987		6150-01-162-2409	43	6
90915	90005988		6150-01-162-2410	43	8
90915	90007026		5935-01-166-2759	138	42
90915	90007027		5975-01-159-2433	138	43
90915	90007104			94	8
90915	90007137		9S05-01-184-4829	142	20
90915	90007138		9905-01-184-4830	142	21
90915	90007293		5330-01-166-1601	140	8
90915	90007329		6680-01-197-2885	29	1
90915	90007772			29	18
90915	90007774			24	21
90915	90007775		2540-01-178-8520	126	9
90915	90007776		5340-01-166-1504	126	13
90915	90007777		5360-01-167-0175	126	10
90915	90007778		9390-01-177-3935	126	7
90915	90007779		9390-01-177-3936	126	4
90915	90007780		5330-01-181-4897	126	3
90915	90007781		5340-01-200-1364	126	5
90915	90007782		5305-01-166-1614	140	9
90915	90007783		5310-01-166-1651	140	12
90915	90007784		5305-01-166-1613	140	18
90915	90007785		5305-01-166-1503	140	20
90915	90007786		5325-01-194-0781	140	43
90915	90015964		6680-01-162-2437	47	4
13445	90051-31		5930-01-191-6034	24	39
95019	900555			96	26
01276	900729-4		5340-00-764-5231	42	5
				44	20
78530	9020		2530-01-125-6077	KITS	
13174	90200038		4730-00-840-3345	63	25
90915	90200058			63	4
				77	4
90915	90210007		4130-01-163-7275	150	10
90915	90210020		4730-01-213-1566	2	1
				150	21
78500	9022		2530-01-155-5781	KITS	
95019	904860-72		2530-01-178-7082	96	24
72447	905076		2520-01-160-2616	66	2
72447	905235		2520-01-168-2663	66	12
72447	905569-1909		2520-01-160-2759	66	1
90915	90695924		5306-01-160-2602	9	11
				10	2
90915	90697031		5306-01-167-8332	118	2
72447	907350			96	31
90915	90804341		5305-01-162-3836	47	16
90915	90804583		5305-01-215-5332	69	11
90915	90805069		5305-01-209-7186	111	6
90915	90805088			147	13

CROSS-REFERENCE INDEXES

CAGEC	PART NUMBER	PART NUMBER INDEX		FIG.	ITEM
			STOCK NUMBER		
90915	90805258		5305-01-210-2313	69	10
90915	90812042			25	10
90915	90828300		5315-01-166-1562	96	23
32705	912139			99	19
90915	91604145		4730-01-213-8463	150	8
75175	920-3301		6220-01-162-6892	32	1
62983	922904		2530-00-906-4085	KITS	
62983	923090		2530-00-258-1996	KITS	
32705	923845		2530-01-178-8861	KITS	
32705	923951			99	8
90915	92408052		4730-00-247-6413	154	21
90915	92813011			105	8
90915	92813012		2540-01-291-8402	105	11
90915	92819796		4720-01-179-2926	150	11
90915	92820835		4720-01-179-2925	150	27
02249	929-001		5315-01-054-1892	145	37
79470	9315-4-4		4730-01-161-2672	152	4
24617	9409225		5306-00-638-2362	64	17
73342	9410360		5365-01-134-8660	60	20
16764	9412305		5310-00-965-6000	22	31
24617	9413509		5310-00-768-0318	83	16
				91	6
				154	18
16764	9414418		5310-00-999-2291	22	9
				22	54
16764	9416374		5365-01-139-9845	22	20
73342	9416484			45	1
24617	9418228		5306-00-064-5356	22	70
16764	9418881		5310-00-944-5896	21	45
24617	9421423		5310-01-151-7354	22	51
73342	9426919		3110-01-006-9129	52	9
73342	9426920		5315-01-083-1428	53	13
				59	50
73342	9428493		3110-01-010-9779	59	9
				59	10
				59	57
				59	63
				59	69
				61	2
				62	6
73342	9432169		3110-01-065-5842	64	27
73342	9434057		3110-01-065-2469	52	38
16764	9437171		3110-01-079-7024	21	20
73342	9438017		3110-01-149-0876	64	26
16764	9439571		3110-01-167-8079	21	37
90915	94408062		9330-01-159-8869	142	4
90915	94408069		9005-01-161-7617	142	18
90915	94422004			31	8
39428	9491T12		5306-01-166-7928	91	1
13548	94926		2540-01-068-4746	34	4
				35	5

CROSS-REFERENCE INDEXES

CAGEC	PART NUMBER	PART NUMBER INDEX		FIG.	ITEM
			STOCK NUMBER		
90915	95205079		4730-01-166-6195	150	41
90915	95210441			147	10
90915	95210442		5310-01-166-1551	24	44
90915	95210450		5310-01-167-6326	107	16
90915	95620117			147	28
24161	9580		3030-00-844-4456	18	36
13548	95900			34	5
				35	4
90915	96000622		4730-01-163-9918	150	7
90915	96000625		4730-01-163-9919	150	9
90915	96091016		4730-01-169-9662	92	13
				150	16
78500	963-000			70	38
90915	96326275			31	6
90915	96430420			31	5
90915	96441016			31	4
90915	96511600			31	3
90915	97135327		5365-01-202-6758	10	6
90915	97205028		5305-01-169-2900	24	16
				30	8
				32	15
				33	6
				44	1
				134	2
				136	9
90915	97205032		5305-01-190-2179	38	9
90915	97415146		5975-01-159-3653	63	22
90915	97417520			23	12
90915	97417523			23	10
90915	97417525			23	6
90915	97420006			23	17
90915	97431106			100	13
90915	98421140		5310-01-162-7908	113	7
97907	98907		5310-00-227-7966	86	50
90915	99103853			143	29
31875	995			18	20
18876	9975789		5640-00-850-2130	123	7
90915	99800415		4710-01-181-0808	6	13
90915	99803013			23	18
90915	99803037			23	7
90915	99803038			23	3
				23	11

CROSS-REFERENCE INDEXES

FIG.	ITEM	FIGURE AND ITEM NUMBER INDEX		PART NUMBER
		STOCK NUMBER	CAGEC	
BULK	1		19207	5199575
BULK	2	4720-00-110-1947	01276	FC-107-12
BULK	3	4720-01-070-3394	85757	3250-101
BULK	4	4720-01-014-4515	85757	3250-061
BULK	5	4720-00-006-9541	01276	2565-10
BULK	6	4720-01-166-6205	90915	90005808
BULK	7		98441	213-10
BULK	8	4720-01-179-2937	85757	3250-0816
BULK	9	4720-01-179-2938	85757	3250-0613
BULK	10	4720-01-179-2939	85757	3250-0616
BULK	11	4720-00-817-4451	01276	2550-6
BULK	12	4720-01-180-5152	85757	3250-0612
BULK	13	4720-01-014-4915	85757	3250-061
BULK	14	4720-00-113-5484	01276	FC107-10
BULK	15	4720-00-443-4746	85757	4246-0410
BULK	16	4720-01-074-8373	01276	FC184-06
BULK	17	4720-00-464-4421	01276	FC107-04
BULK	18	4720-01-179-2936	85757	3250-0813
BULK	19	4720-00-421-1279	24161	24224
BULK	20	4720-01-195-3687	06853	237634
BULK	21	4720-01-161-2678	07096	80-062
BULK	22		01276	FC107-108
BULK	23	4720-00-817-4451	79470	H33806
BULK	24		85757	6250-0812
BULK	25		63906	57-200-5RL
BULK	26	4720-00-067-0454	01276	1503-8
BULK	27	4710-00-100-2589	81343	J528A
BULK	28		81346	1375-68
BULK	29	4720-01-164-7803	60703	846-50
BULK	30	9320-01-214-3617	59502	4111-N-W/PSA1/8 1NXL1NX50FT
KITS			61112	OK-2164-823
KITS		2520-01-040-3541	73342	6880353
KITS		2520-01-061-5386	11757	328170-97X
KITS		2523-01-081-9043	73342	6885213
KITS		2520-01-106-0339	73342	23017676
KITS		2520-01-211-6702	73342	23019201
KITS		2520-01-215-6546	73342	6884635
KITS		2530-00-258-1996	62983	923090
KITS		2530-00-852-6410	36853	276122
KITS		2530-00-906-4005	62983	922904
KITS		2530-00-907-6113	06853	276119
KITS		2530-01-053-3786	78500	KIT NO.195
KITS		2530-01-110-6862	06853	287043
KITS		2530-01-125-6077	78503	9020
KITS		2530-01-155-5781	78500	9022
KITS		2530-01-162-2738	06853	289500
KITS		2530-01-166-6221	77640	HF640000
KITS		2530-01-169-2875	06853	289113
KITS		2530-01-178-8860	06853	289329
KITS		2530-01-178-8861	32705	923845

CROSS-REFERENCE INDEXES

FIG.	ITEM	FIGURE AND ITEM NUMBER INDEX		PART NUMBER
		STOCK NUMBER	CAGEC	
KITS		2540-01-186-7890	41625	A302008
KITS		2540-01-196-7512	71044	67345-001
KITS		2590-01-114-6247	41625	A301334
KITS		2590-01-161-6493	26952	KC1502
KITS		2590-01-203-2248	41625	A67544
KITS		2930-01-210-9637	31875	829882
KITS		2940-01-131-0279	73342	6884749
KITS		2940-01-282-2511	37099	345-21244
KITS		2990-00-225-0706	06853	275202
KITS		3040-01-189-2136	89642	272-2175
KITS		3040-01-193-7726	90915	90003826
KITS		3040-01-193-7726	90915	90003826
KITS		3040-01-208-1375	02249	K2033
KITS		3930-01-040-4291	02249	K-20003
KITS		4010-01-165-2365	41625	A301336
KITS		4010-00-930-6606	06853	279615
KITS		4320-01-046-7024	64294	46099-6
KITS		4320-01-101-8477	26952	KH5003-30-01
KITS		4320-01-101-8478	26952	KH5015
KITS		4320-01-162-4376	26952	KH5009
KITS		4320-01-162-6385	20952	KH5011
KITS		4330-01-212-7614	11757	328591-10X
KITS		4730-01-163-9711	95019	328663X
KITS		4820-00-087-6394	02249	K2028
KITS		4820-01-034-0971	06853	287370
KITS		4820-01-112-3697	41625	A300300
KITS		4820-01-163-7260	06853	280858
KITS		4820-01-163-7273	06853	282134
KITS		4820-01-178-3015	02249	K2019
KITS		5310-01-160-7913	73342	23010726
KITS		5330-01-128-9174	31875	819883
KITS		5330-01-131-3191	31875	809882
KITS		5330-00-133-4605	31875	809883
KITS		5340-01-182-7426	41625	A301786
KITS		5365-01-213-5573	78500	S2203G1697
KITS		5365-01-235-2358	78500	KIT 1559
1	1	4730-00-908-3193	96906	MS35842-12
1	2	4720-00-235-4120	24161	24018
1	3	5305-00-726-2551	95906	MS90727-164
1	4	5310-00-427-6552	72962	52NE108
1	5	2815-01-138-4845	72582	5067-5340
2	1	4730-01-213-1566	90915	90210020
2	2	4730-00-487-2185	00624	F09236-04-04S
2	3		19207	004644421-15
2	4	4730-00-897-5925	89926	70920834
2	5	4730-00-288-8055	81348	VW-P-471 AASBCA
2	6		90915	53516328
2	7	4320-00-117-5528	09990	GT400S
2	8		09990	NPN-A
2	9	5310-00-584-5272	96906	MS35338-48
2	10	5305-00-071-1781	96906	MS90725-128

CROSS-REFERENCE INDEXES

FIG.	ITEM	FIGURE AND ITEM NUMBER INDEX		PART NUMBER
		STOCK NUMBER	CAGEC	
2	11		01276	FC 107-04-X
3	1	5305-00-068-0510	96906	MS 90728-60
3	2	5310-00-996-0137	96906	MS15795-513
3	3	5310-00-596-6897	72962	52NE066
3	4	4730-00-253-4414	96906	MS39230-4
3	5	4730-01-160-0130	00624	2021-6-8S
3	6	4730-00-552-7796	01276	FC9210-0606S
3	7		19207	010748373-42
3	8	4730-01-161-6444	00624	FC9234-0606S
3	9	4730-00-322-8457	96906	MS 51500A6-6
3	10	4730-00-902-8991	93061	249F-6-4
3	11	4730-01-060-6065	96906	MS39232-5
3	12	4730-00-138-8050	12603	30F3
3	13	5340-00-057-2906	96906	MS21333-73
3	14		19207	010748373-52
3	15	2940-01-131-5928	33457	LF-670SC
4	1	2940-00-076-2597	37099	2095
4	2	5305-01-164-2327	37099	2360
4	3	5365-01-167-8392	37099	326-02361
4	4		37099	2255
4	5	5340-00-369-5038	37099	3566
4	6	5306-01-164-8277	37099	3564
4	7		37099	2139
4	8		37099	2146
4	9	5330-00-806-2424	37099	2145
4	10		37099	2236
4	11	4730-01-218-0375	37099	2159-4
4	11	4730-01-218-0375	37099	2159-4
4	12	5330-00-806-2423	37099	2788
4	13	2940-01-020-5606	37099	2141
4	14	4330-01-160-1625	37099	1869
4	15		37099	1292
4	16		37099	1865
4	17		37099	2253
4	18	4330-01-178-9783	37099	334-02233
4	19		37099	2206
4	20	5305-01-168-3067	37099	310-02781
4	21		37099	2205
4	22	5310-01-215-5362	37099	756
4	23	5310-00-197-4144	37099	1586
4	24		37099	1886
4	25	4820-00-816-5719	37099	2188
4	26		37099	1886
4	27		37099	1744
4	28		37099	1175
4	29	4820-00-816-5719	37099	2188
4	30	4820-00-816-5719	37099	2188
4	31		37099	1604
4	32	4820-00-816-5719	37099	2188
4	33	4820-00-802-9337	37099	2322
5	1	2940-01-157-6241	21585	C68845

CROSS-REFERENCE INDEXES

FIG.	ITEM	FIGURE AND ITEM NUMBER INDEX STOCK NUMBER	CAGEC	PART NUMBER
5	2	5306-00-226-4825	96906	MS90728-32
5	3		21585	B49890-3
5	4	5305-00-115-9526	96906	MS18154-58
5	5		21585	A50073
5	6		21585	L51373
5	7	2940-01-102-5454	21585	C-45800
5	8		21585	C68847
5	9	5310-00-732-0558	96906	MS51967-8
5	10	5310-00-880-7744	96906	MS51967-5
5	11		21585	B49891
5	12	5310-00-720-8394	96906	MS15795-510
5	13	5310-00-004-5033	96906	MS35338-046
5	14	5305-00-068-0510	96906	MS90728-60
5	15		90915	53516098
5	16		90915	53516071
5	17	2940-01-168-9385	21585	L60308
5	18	2940-01-107-7093	21585	B-49780
5	19	2940-01-203-1207	21585	51884-002
5	20	4730-00-051-3567	66295	C92PS
5	21	4730-01-165-5855	90915	53516205
5	22	6685-01-055-5116	18265	RAX00-2354
5	23	4730-00-574-8807	06853	225740
5	24	4730-00-249-3882	96906	MS51845-1
5	25		19207	004434746-120-X
5	26	5975-00-156-3253	96906	MS3367-2-9
5	27	5310-00-931-8167	96906	MS51967-6
5	28	5310-00-407-9566	96906	MS35338-45
5	29	5340-00-079-7837	96906	MS21333-67
5	30	4730-01-166-8675	74687	90HL4SR
5	31	4710-01-166-4046	90915	53516209
5	32	5340-01-164-8166	01652	U-400-Z
5	33	5975-00-074-2072	96906	MS3367-1-9
5	34	5310-00-596-6897	72962	52NE066
5	35	2940-01-219-8747	21585	B-59599-2
5	36		90915	53516069
5	37	5305-00-269-3218	96906	MS90725-68
5	38		90915	53516065
6	1	4720-01-189-0852	90915	53516511
6	2	4730-01-199-6541	01276	FC9402-0606S
6	3		19207	004857167-47
6	4	4730-00-552-7796	01276	FC9210-0606S
6	5	4720-01-189-0851	90915	53516300
6	6	4730-00-552-7796	01276	FC9210-0606S
6	7		19207	004857167-40
6	8	4730-01-199-6541	01276	FC9402-0606S
6	9	4720-01-189-0850	90915	53507782
6	10		19207	004512727-24
6	11	4730-00-433-9087	01276	FC9215-1010S
6	12	4730-00-921-3245	96906	MS39162-8
6	13	4710-01-181-0808	90915	99800415
6	14	2910-01-163-7997	90915	53500673

CROSS-REFERENCE INDEXES

FIG.	ITEM	FIGURE AND ITEM NUMBER INDEX STOCK NUMBER	CAGEC	PART NUMBER
6	15		98440	CSD1850L/R
6	16	4730-00-801-8186	98440	2861-3
6	17	2910-01-135-2325	98440	8990-3
6	18		98440	3096
6	19	5360-01-166-2689	98440	1228
6	20		90915	53500607
6	21	5310-00-595-7421	96906	MS17829-8C
6	22	5305-00-068-0502	96906	MS90725-6
6	23	5305-00-071-2073	96906	MS90728-117
6	24	5310-00-582-5965	02614	N405P41B6
6	25	5310-00-761-6882	96906	MS51967-2
6	26	5310-00-595-7421	96906	MS17829-8C
6	27	5310-00-202-0977	96906	MS15795-517
6	28	5305-00-071-2073	96906	MS90728-117
6	29		90915	53515423
6	30	5340-01-166-1442	98440	781-18
6	31	5310-00-595-7421	96906	MS17829-8C
6	32		98440	HSB-945-5
6	33		57643	455457-1-78-37
6	34	5305-00-071-2070	96906	MS90728-114
6	35		90915	53506389
6	36	5305-00-165-8074	96906	MS51095-420
6	37	4730-01-125-4463	72582	2011306
6	38	4730-01-028-5038	72582	5199579
6	39	4730-01-069-3216	72582	8924171
6	40	4730-00-780-5223	72582	8924185
6	41		19207	004857167-16
6	42	4730-01-098-4902	72582	5199583
6	43		09990	249IHD6-4
6	44	4720-01-163-7182	90915	53516510
6	45	4730-01-199-7895	01276	FC9393-0506S
6	46	4730-00-552-7796	01276	FC9210-0606S
6	47		19207	004857167-36
6	48	4730-00-813-2369	01276	2003-8-6B
6	49	4720-01-189-8588	90915	53516301
6	50	4730-00-433-9087	01276	FC9215-1010S
6	51	4820-01-195-0312	98440	8579
6	52	4730-00-800-2046	01276	2003-6-10B
6	53	4730-00-254-1801	96906	MS39231-3
6	54	4730-00-277-5542	96906	MS51845-2
6	55	5365-00-142-1775	72582	5154453
6	56	4730-00-010-3867	81348	WW-P-471AASBUC
6	57	4730-00-279-0985	81348	WW-P-471AASBCB
6	58	4730-00-902-8991	96906	MS39162-5
7	1	5305-00-725-2317	96906	MS90728-64
7	2	2910-01-053-5772	72582	5148023
7	3	2910-01-022-8183	72582	25010778
7	4	5310-00-931-8167	96906	MS51967-6
7	5	2910-01-079-3494	72582	5148171
8	1	5310-00-724-0642	96906	MS51968-27
8	2	5306-00-225-8499	96906	MS90725-34

CROSS-REFERENCE INDEXES

FIG.	ITEM	FIGURE AND ITEM NUMBER INDEX STOCK NUMBER	CAGEC	PART NUMBER
8	3	2910-00-646-9727	53203	20000
8	4	5340-00-420-9813	61112	LP-2299
8	5	5310-00-880-7744	96906	MS51967-5
8	6	5310-00-407-9566	96906	MS35338-45
8	7		61112	LP3904
8	8	5340-00-269-0281	61112	LP2299-1
8	9	5307-00-721-4341	78280	LP2287
8	10	5310-00-487-5329	78280	LP2290
8	11	4810-01-167-2720	61112	QS-4-3TC
8	12		61112	QS1143-10
8	13	4720-01-163-7186	61112	LP-3239-60
8	14	4810-01-112-9866	61112	LP4577
8	15	4730-00-231-5647	96906	MS 39232-4
8	16	4730-00-253-4413	96906	MS 39230-3
8	17	2910-01-163-7296	61112	QA-5-5TC
8	18	4730-00-057-0650	78280	LP-482-1
8	19	5940-01-079-1375	81349	M7928/5-4
8	20	5945-01-167-7065	61112	QS1194-1
8	21	5305-00-068-0502	96906	MS90725-6
8	22		61112	QS1119-1
8	23	5930-01-129-1159	61112	LP-1779
8	24		61112	QS1107-10
8	25	5940-00-115-2674	96906	MS20659-108
8	26	5310-00-905-0762	96906	MS51967-3
8	27		90915	53516070
9	1		90915	53452051
9	2	5360-01-164-2403	84830	LE063F7MW
9	3		90915	53505419
9	4	5305-01-256-8504	53711	5979393-1
9	5	5310-00-582-5965	02614	N405P41B6
9	6	5310-00-761-6882	96906	MS51967-2
9	7		90915	90002244
9	8		90915	53510848
9	9	5310-00-931-8167	96906	MS51967-6
9	10	5310-00-407-9566	96906	MS35338-45
9	11	5306-01-166-2602	90915	90695924
9	12	5310-01-164-8531	96906	MS35650-13
9	13		90915	53510849
9	14	3040-01-161-2772	41625	A031126
9	15	5360-01-162-9564	15434	555724
9	16	5365-01-152-5926	41625	A031538
9	17	5340-01-164-8327	41625	A031532
9	18	5310-00-721-7809	96906	MS35340-43
9	19	5310-00-934-9764	96906	MS35649-205
9	20	5340-01-063-6978	41625	A037704-001
9	21	5305-00-068-0502	96906	MS90725-6
9	22	2590-01-163-8008	41625	D068333-003-0120
				.0
9	23	5305-00-984-6214	96906	MS35206-267
9	24		90915	53510847
9	25	5310-00-934-9751	96906	MS35650-302

CROSS-REFERENCE INDEXES

FIG.	ITEM	FIGURE AND ITEM NUMBER INDEX		PART NUMBER
		STOCK NUMBER	CAGEC	
9	26	5310-00-768-0319	96906	MS51968-2
9	27	5310-00-682-5930	96906	MS35340-44
9	28	5310-00-081-4219	96906	MS27183-12
9	29	2530-01-192-4315	41625	B68302
9	30	5975-00-074-2072	96906	MS3367-1-9
10	1		90915	53504317
10	2	5306-01-166-2602	90915	90695924
10	3	3120-01-169-0219	90915	53504210
10	4	5305-00-071-2078	96906	MS90728-122
10	5	5310-00-891-1734	96906	MS35691-34
10	6	5365-01-202-6758	90915	97135327
10	7	3120-00-661-5584	96906	MS17795-95
10	8		90915	53509134
10	9	5310-00-582-5965	02614	N405P41B6
10	10	5310-00-935-9022	96906	MS51943-32
10	11	5310-00-802-4701	96906	MS15795-813
10	12	5310-00-596-6897	72962	52NE066
10	13	5310-00-407-9566	96906	MS35338-45
10	14		90915	53509529
10	15		90915	53515054
10	16		90915	53501762
10	17	5310-00-407-9566	96906	MS35338-45
10	18	5306-00-226-4825	96906	MS90728-32
11	1		90915	53506319
11	2	2990-00-438-1551	01652	RC400-Z
11	3	2990-01-069-3811	01652	SP0-408-48-AL
11	4	5310-00-061-7325	96906	MS21045-4
11	5	5340-01-169-0660	01652	SPH400Z
11	6	5305-00-267-8952	96906	MS90727-3
11	7	2990-01-243-6392	90915	53503364
11	8	2990-01-243-6386	01652	SP1490AL
11	9	5305-00-267-8952	96906	MS90727-3
11	10	5306-00-225-9095	96906	MS90726-40
11	11	5340-01-217-0916	01652	SPA1790L
11	12	5310-00-088-0553	96906	MS21044N5
11	13	2990-01-164-0120	01652	9XD407AL
11	14	5305-00-115-9526	96906	MS18154-58
11	15	5340-01-248-2753	90915	53515824
11	16	5310-00-406-7240	96906	MS17830-10C
11	17	5340-01-164-8166	01652	U-400-Z
11	18	5310-00-004-5033	96906	MS35338-046
11	19	5310-00-732-0558	96906	MS51967-8
12	1	2815-01-176-6458	90915	53515838
12	2	5305-00-044-4153	96906	MS90725-109
12	3	5310-00-584-5272	96906	MS35338-48
12	4		90915	53516366
12	5	4730-00-908-6293	96906	MS35842-15
12	6	5340-01-164-8166	01652	U-400-Z
12	7	5310-00-004-5033	96906	MS35338-046
12	8	5310-00-732-0558	96906	MS51967-8
12	9		90915	53516116

CROSS-REFERENCE INDEXES

FIG.	ITEM	FIGURE AND ITEM NUMBER INDEX		PART NUMBER
		STOCK NUMBER	CAGEC	
12	10	2990-01-164-7896	01652	RT3442
12	11	2990-01-178-9830	35761	R3445
12	12	2990-01-164-7205	01652	RT3443
12	13	2990-01-164-7206	01652	RT3444
13	1		92587	11-4120
13	2		96906	MS35246-296
13	3	2930-01-165-5885	92857	400-67
13	4	5310-00-880-7744	96906	MS51967-5
13	5	5310-00-959-4679	96906	MS35340-45
13	6		92857	301-4120
13	7		92857	450-3795
13	8		92857	59-505-8
13	9		92857	311-4120
13	10		92857	302-4120
13	11		92857	399-4120
13	12	5306-00-225-8499	96906	MS90725-34
13	13		92857	330-4120
13	14		92857	312-4120
13	15		92857	112-4120
14	1		90915	53516113
14	2	5310-00-245-3424	96906	MS17829-5C
14	3	4730-00-722-5194	19203	828214
14	4	4730-00-826-4268	39428	5415K32
14	5	4720-01-194-1616	07096	80-038
14	6	4730-00-954-9510	98441	30182-6-6
14	7	4730-00-253-4413	96906	MS39230-3
14	8	4820-00-849-1220	96906	MS35782-5
14	9	4730-00-231-5644	96906	MS39232-2
14	10	5365-01-164-8394	90915	53507331
14	11	5365-00-709-7616	76005	J-7165-6
14	12	5310-01-083-9584	45152	EE-102273
14	13	5310-00-820-6653	96906	MS35338-50
14	14	5310-00-925-9642	96906	MS21083N10
14	15	5305-00-724-7225	96906	MS90728-167
14	16	5310-01-166-0755	90915	53113816
14	17	5310-00-823-8803	96906	MS27183-21
14	18		90915	53516283
14	19	5305-00-732-0511	96906	MS90728-110
14	20	5310-00-202-0977	96906	MS15795-517
14	21	5310-00-595-7421	96906	MS17829-8C
14	22		90915	53516006
14	23		90915	53516005
14	24	5340-01-165-3728	90915	90002364
14	25	5305-00-269-3238	96906	MS90727-62
14	26	5310-00-732-0559	96906	MS51968-8
14	27		90915	53516000
14	28	5306-00-226-4825	96906	MS90728-32
14	29	5310-00-809-4058	96906	MS27183-10
14	30	5975-00-074-2072	96906	MS3367-1-9
15	1	2930-01-243-6394	90915	53516354
15	2	5306-00-226-4825	96906	MS90728-32

CROSS-REFERENCE INDEXES

FIG.	ITEM	FIGURE AND ITEM NUMBER INDEX		PART NUMBER
		STOCK NUMBER	CAGEC	
15	3	5310-00-407-9566	96906	MS35338-45
15	4	5310-00-805-4864	96906	MS15795-511
16	1	5310-00-208-1919	72962	42NE040
16	2	2930-01-178-7081	70842	4-2965
16	3	5305-00-068-0502	96906	MS90725-6
16	4	4730-00-908-3193	96906	MS35842-12
16	5	4730-00-909-8627	96906	MS35842-13
16	6	4720-01-163-8038	90915	90005980
16	7		19207	011612678-61
16	8	4730-01-194-6807	0AZ08	HV19989
16	9	4730-00-909-8627	96906	MS35842-13
16	10		19207	011666205-2.5
16	11	4730-01-189-8562	01652	RT3479
16	12		19207	011666205-18
16	13		92857	59-001-8
16	14		72572	CJ-0813-1-9
17	1	4730-01-194-6807	0AZ08	HV19989
17	2	4730-00-826-4268	39428	5415K32
17	3		19207	011612678-60
17	4	5975-00-074-2072	96906	MS3367-1-9
17	5		19207	084
17	6	4730-00-010-3867	81348	WW-P-471AASBUC
17	7	4730-00-229-9252	46522	60458G1
17	8	4730-00-231-5647	96906	MS39232-4
17	9	5305-00-068-0511	96906	MS90728-62
17	10	2930-01-104-4988	59549	PFC-22
17	11	5310-00-596-6897	72962	52NE066
17	12		59549	H-350
18	1	5305-00-071-1788	96906	MS90728-87
18	2	5310-00-720-8394	96906	MS15795-510
18	3	5310-00-209-0965	96906	MS35338-47
18	4	2930-01-153-1820	31875	819830
18	5		31875	105
18	6	3040-01-161-0945	31875	6395
18	7		31875	12238
18	8		31875	808809
18	9	5365-01-163-0924	31875	6438
18	10		31875	1465
18	11		31875	107
18	12		31875	466
18	13	2930-01-161-2727	31875	12110
18	14	5360-01-129-4249	31875	12109
18	15		31875	11654
18	16		31875	360
18	17	3010-01-162-5150	31875	5170
18	18	5365-01-163-0641	31875	6427
18	19		31875	293
18	20		31875	995
18	21	5310-00-185-6463	52676	N06
18	22		31875	805840
18	23		31875	1969

CROSS-REFERENCE INDEXES

FIG.	ITEM	FIGURE AND ITEM NUMBER INDEX		PART NUMBER
		STOCK NUMBER	CAGEC	
18	24		31875	NPN-1
18	25		31875	368
18	26		31875	488
18	27	3010-01-161-0214	31875	10029
18	28		31875	11934
18	29		31875	359
18	30		31875	1017
18	31		31875	1391
18	32	5307-01-160-7499	31875	1475
18	33	5310-00-407-9566	96906	MS35338-45
18	34	5310-01-160-3973	96906	MS15795-520
18	35	5310-00-245-3424	96906	MS17829-5C
18	36	3030-00-844-4456	24161	9580
18	37	2930-00-354-1275	72582	5171228
19	1	2930-01-162-2735	31875	80-9889
19	2		31875	80-9892
19	3		31875	80-9396
19	4	2930-01-178-4868	31875	80-9473
19	5		31875	A11999
19	6		31875	A1641
19	7		31875	NPN-1
19	8		31875	A12014
19	9		31875	P390
19	10	5940-00-549-5982	00779	34124
19	11		19207	011916480-25
19	12	5940-01-079-1375	81349	M7928/5-4
19	13	4730-01-055-4017	79470	1468X4
19	14	5310-00-934-9758	96906	MS35649-202
19	15	5310-00-045-3296	96906	MS35338-43
19	16	5305-00-984-6214	96906	MS35206-267
19	17		19207	011916480-18
19	18	4720-01-216-0005	90915	53517226
19	19	4730-01-086-4064	79470	1469X4X4
19	20	4720-00-443-4746	85757	4246-0410
19	21	5940-00-404-3381	92219	SS1090
19	22	5935-01-161-8087	90915	90004329
19	23	6150-01-235-7384	90915	53517209
20	1	3020-01-163-7371	72582	5148796
20	2		24161	7340
20	3	5305-00-990-8632	96906	MS90728-73
20	4	5310-00-931-8167	96906	MS51967-6
20	5		90915	53516062
20	6	5305-00-725-2317	96906	MS90728-64
20	7		90915	53516061
20	8	5310-00-004-5033	96906	MS35338-046
20	9	5305-00-068-0510	96906	MS90728-60
21	1	2920-01-164-0002	16764	1117160
21	2	5306-01-165-1266	16764	1894641
21	3		16764	1974618
21	4	5305-01-168-5422	16764	1976061
21	5	5310-00-350-3587	16764	807295

CROSS-REFERENCE INDEXES

FIG.	ITEM	FIGURE AND ITEM NUMBER INDEX		PART NUMBER
		STOCK NUMBER	CAGEC	
21	6	5310-01-164-8539	16764	1913846
21	7	2920-01-192-5673	16764	1116406
21	8		16764	NPN-2
21	9		16764	NPN-2
21	10	6150-01-214-0363	16764	1974627
21	11	5940-01-201-7930	16764	1974414
21	12	5999-01-104-0445	16764	1970227
21	13	2920-01-154-8021	16764	1894627
21	14	2920-01-168-2696	16764	1974622
21	15	5305-01-238-3071	16764	1846955
21	16	2920-01-169-9725	16764	1974624
21	17	5910-00-276-1855	16764	1959455
21	18	5340-00-844-7921	16764	1869573
21	19		16764	1974634
21	20	3110-01-079-7024	16764	9437171
21	21	2920-01-189-1058	16764	1974628
21	22	5306-01-167-1084	16764	1894458
21	23	5310-01-047-6064	16764	1851808
21	24	2920-01-099-6368	16764	1892914
21	25	5970-01-095-0928	16764	830489
21	26	5961-01-162-9104	16764	1974626
21	27	3120-00-432-8120	16764	1968990
21	28	5325-01-236-7538	16764	1974629
21	29		16764	1974625
21	30	5305-00-450-0421	16764	1968945
21	31	6115-01-175-9990	16764	1974630
21	32	2920-01-164-0112	16764	1974619
21	33	5330-00-851-7742	16764	1961867
21	34	3120-01-183-1341	16764	1957726
21	35	5330-00-699-9033	16764	825197
21	36	5310-00-275-9191	16764	825196
21	37	3110-01-167-8079	16764	9439571
21	38	2920-00-221-8856	16764	1955664
21	39	5330-00-928-9798	16764	1955660
21	40		16764	1974636
21	41	2920-01-099-3085	16764	1969046
21	42	5310-01-164-1650	16764	1969070
21	43	2930-01-099-4405	16764	1969481
21	44	5310-00-262-4715	16764	1905406
21	45	5310-00-944-5896	16764	9418881
21	46	5305-01-163-5667	16764	1846956
21	47	5305-01-168-8928	16764	1894445
22	1	2920-01-129-3044	16764	1114934
22	2	5977-01-114-4948	16764	1979387
22	3	5977-01-113-2899	16764	1852883
22	4	5305-00-432-8422	16764	1968998
22	5	5305-00-218-6387	16764	1847807
22	6	5360-01-114-2476	16764	1979391
22	7	5310-01-118-2476	16764	1979451
22	8	2920-00-843-8211	16764	1945468
22	9	5310-00-999-2291	16764	9414418

CROSS-REFERENCE INDEXES

FIG.	ITEM	FIGURE AND ITEM NUMBER INDEX STOCK NUMBER	CAGEC	PART NUMBER
22	10	5310-00-167-0839	88044	AN960-816L
22	11	5310-00-719-5470	16764	1922457
22	12	5945-01-134-3448	16764	1115556
22	13	5306-00-959-7813	96906	MS35355-125
22	14	2920-00-822-2287	16764	1948522
22	15	5310-00-062-2051	16764	1948519
22	16	9390-00-839-1864	16764	801077
22	17	5310-00-822-2236	16764	1948520
22	18	5360-00-812-0196	16764	1948521
22	19	5310-00-822-2241	16764	1948526
22	20	5365-01-139-9845	16764	9416374
22	21	5970-00-034-5015	16764	1955990
22	22	5310-00-178-9612	16764	1914842
22	23	5365-00-753-9528	16764	1945356
22	24	5330-00-914-0703	16764	1964857
22	25	5970-00-657-8133	16764	1965472
22	26	5995-01-112-3676	16764	1979464
22	27	5305-00-450-5937	16764	1968396
22	28	2920-00-999-2526	16764	1934478
22	29	5330-01-053-2907	16764	1894643
22	30	6110-00-757-7187	16764	1945484
22	31	5310-00-965-6000	16764	9412305
22	32	3040-00-034-4216	16764	1948529
22	33	5330-01-053-7021	16764	1894642
22	34	2920-01-112-3698	16764	1979434
22	35	3120-01-101-5089	16764	1894637
22	36	5310-00-297-7319	16764	1911644
22	37	5340-01-115-3548	16764	1978756
22	38	9390-01-112-3500	16764	1978754
22	39	5340-01-132-4704	16764	1964402
22	40	5330-00-285-9480	16764	1918047
22	41	5330-00-914-0703	16764	1964857
22	42	2920-00-034-7342	16764	1945515
22	43	3120-01-085-3039	16764	1894636
22	44	5340-01-115-3548	16764	1978756
22	45	9390-01-128-8840	16764	1972977
22	46	2920-00-913-9519	16764	1945906
22	47	5940-00-999-2534	16764	1950561
22	48	5950-01-130-5209	16764	1974929
22	49	5310-00-999-2527	16764	1936466
22	50	5330-00-599-2321	16764	1916272
22	51	5310-01-151-7354	24617	9421423
22	52	5306-00-550-9129	16764	1914869
22	53	5310-01-118-2476	16764	1979451
22	54	5310-00-999-2291	16764	9414418
22	55	5310-00-584-5272	96906	MS35338-48
22	56	5310-00-167-0839	88044	AN960-816L
22	57	2920-00-100-3403	16764	1851632
22	58	5310-00-734-8959	16764	1913084
22	59	2920-00-737-3225	16764	1914873
22	60	5330-00-976-4695	16764	1945476

CROSS-REFERENCE INDEXES

FIG.	ITEM	FIGURE AND ITEM NUMBER INDEX STOCK NUMBER	CAGEC	PART NUMBER
22	61	2920-01-134-3486	16764	1893562
22	62	2920-01-112-0988	16764	1970455
22	63	5340-01-115-3548	16764	1978756
22	64	9390-01-112-3500	16764	1978754
22	65	3120-00-828-6852	16764	1894635
22	66	5306-00-783-5183	16764	1948536
22	67	5306-00-783-5188	16764	1948537
22	68	5310-00-582-5965	02614	N405P41B6
22	69	5310-00-820-6653	72582	103325
22	70	5306-00-064-5356	24617	9418228
22	71	5305-00-724-7221	96906	MS90728-163
23	1		90915	53452352
23	2	5940-00-114-1314	96906	MS20659-129
23	3		90915	99803038
23	4	5940-00-115-2674	96906	MS20659-108
23	5		90915	53452351
23	6		90915	97417525
23	7		90915	99803037
23	8	5940-00-115-2674	96906	MS20659-108
23	9		90915	53503580
23	10		90915	97417523
23	11		90915	99803038
23	12		90915	97417520
23	13	5340-01-191-6496	90915	53502878
23	14	5310-00-208-1919	72962	42NE040
23	15		90915	53516364
23	16	6150-01-159-3662	90915	53512608
23	17		90915	97420006
23	18		90915	99803013
23	19	5940-00-230-0515	96906	MS25036-154
23	20	5945-00-739-4441	13445	24047
23	21	5305-00-068-0500	96906	MS90725-3
23	22		90915	53512609
23	23	5330-00-980-1546	72582	5130995
23	24	5305-00-071-1313	96906	MS51957-77
23	25	2920-00-477-9811	23040	C3TZ14526A
23	26	5310-00-810-5335	96906	MS15795-507
23	27	5310-00-208-1918	88044	AN365-1024A
23	28	6150-00-642-1927	79550	491
23	29	5310-00-004-5033	96906	MS35338-046
23	30	5306-00-226-4832	96906	MS90728-39
23	31	5310-00-582-5965	02614	N405P41B6
23	32	5310-00-407-9566	96906	MS35338-45
23	33	5310-00-045-3296	96906	MS35338-43
23	34	5310-00-164-8531	96906	MS35650-13
23	35	5310-00-582-5965	02614	N405P41B6
23	36	5305-00-267-8952	96906	MS90727-3
24	1	6625-01-120-8911	70040	VM-203
24	2	6685-00-454-7530	70040	6402621
24	3	6620-01-107-1752	13445	6464910
24	4	6240-00-013-1282	08108	53

CROSS-REFERENCE INDEXES

FIG.	ITEM	FIGURE AND ITEM NUMBER INDEX		PART NUMBER
		STOCK NUMBER	CAGEC	
24	5	6210-00-299-5987	13445	PL1
24	6	5310-00-550-3714	96906	MS35333-47
24	7	6240-00-013-1282	08108	53
24	8	6210-01-167-3885	51377	1035-33930-12
24	9		90915	53516176
24	10	6620-01-163-9633	70040	6432375
24	11	6240-00-155-7859	71744	900-208
24	12	6240-00-155-7859	08108	1815
24	13	6625-00-912-6672	70040	6474535
24	14	5930-01-191-6399	13445	5007-24
24	16	5305-01-169-2900	90915	97205028
24	17	6350-01-165-5062	51377	1003-33040-01
24	18		96906	MS35233-67
24	19		08806	2128
24	20		71450	211-3
24	21		90915	90007774
24	22	5930-00-736-3539	13445	5582
24	23		90915	53516044
24	24	6350-00-901-3174	80089	44310-0
24	25	2930-01-153-1820	31875	819830
24	26	5925-01-165-2913	13445	30420-6
24	27	5925-01-144-1230	13445	30410-10
24	28	5925-01-144-1231	13445	30410-25
24	29	5925-01-107-8776	13445	30410-20
24	30	5920-00-557-2647	81349	F02A250V4A
24	31	5310-00-934-9758	96906	MS35649-202
24	32	5310-00-721-7809	96906	MS35340-43
24	33		90915	53516043
24	34	5945-00-400-6212	77977	180/550
24	35	5930-01-220-7305	13445	7178-02
24	36		13445	81298-03
24	37		13445	7178
24	38		90915	90003456
24	39	5930-01-191-6034	13445	90051-31
24	40	2920-00-450-9496	77326	31-103
24	41	5355-01-168-5484	13445	81298-05
24	42	5355-01-178-5967	13445	81298-17
24	43		90915	53515528
24	44	5310-01-166-1551	90915	95210442
24	45	5355-01-166-6720	13445	81298-13
24	46	2590-01-104-9232	66614	FF-146
24	47	5930-01-191-6036	13445	6068-08
24	48		90915	53516104
25	1	2920-01-164-3519	31509	12T24V
25	2	2590-01-166-6296	31509	181-10-12
25	3	5920-00-131-9915	81349	F02A32V20A
25	4	5920-00-539-6920	81349	F03A125V30A
25	5	5940-00-143-4780	96906	MS25036-108
25	6	5940-00-115-2674	96906	MS20659-108
25	7	5310-00-959-4679	96906	MS35340-45
25	8	5310-00-931-8167	96906	MS51967-6

CROSS-REFERENCE INDEXES

FIG.	ITEM	FIGURE AND ITEM NUMBER INDEX		PART NUMBER
		STOCK NUMBER	CAGEC	
25	9		90915	53516334
25	10		90915	90812042
25	11	4730-00-908-3194	96906	MS35842-11
25	12	5340-00-491-9605	90927	C4TZ-8A500A
25	13	6145-01-113-0690	11083	5P6981
26	1	2520-00-477-6828	77640	032308
26	2	5305-00-068-0546	77640	G274883
26	3	2540-00-488-9358	77640	SK000044
26	4		77640	G159229
26	5	2540-00-245-7915	77640	452207
26	6	5310-00-241-0412	77640	025082
27	1	4730-00-263-2733	08441	A17004-1
27	2	4730-00-230-1996	96906	MS51846-1
27	3		90915	53508012
27	4	4730-00-900-3296	79470	48X4
27	5	4730-00-487-2185	00624	FC9236-04-04S
27	6		19207	004644421-14IN
27	7	4730-00-221-4498	01276	FC9212-0204S
27	8	4730-00-230-8754	01276	2089-6-6S
28	1	4730-00-908-3195	96906	MS35842-10
28	2	4730-01-188-3182	90915	90001679
28	3		19207	011612678-40
28	4	5340-00-989-1771	96906	MS21333-123
28	5	4730-01-194-6807	0AZ08	HV19989
28	6	5940-01-079-1375	81349	M7928/5-4
28	7	5310-00-732-0558	96906	MS51967-8
28	8	5310-00-959-4675	96906	MS35340-46
28	9	5305-00-115-9526	96906	MS18154-58
28	10	4730-00-011-2304	96906	MS14314-3X
28	11	4730-00-229-9252	46522	60458G1
28	12		19207	011612678-38
29	1	6680-01-197-2885	90915	90007329
29	2		90915	8302
29	3	6680-01-197-8534	90915	8312
29	4		90915	8299
29	5	5330-01-201-2032	90915	8154
29	6	5365-01-200-1354	90915	8291
29	7		90915	8298
29	8		90915	8314
29	9		90915	8002
29	10		90915	8337
29	11	5360-01-201-2024	90915	8060
29	12		90915	8311
29	13	5360-01-201-0139	90915	8356
29	14		90915	8355
29	15		90915	8295
29	16	5310-01-201-3668	90915	8283
29	17		90915	8215
29	18		90915	90007772
29	19	5305-01-201-0209	90915	8010
29	20		90915	8320

CROSS-REFERENCE INDEXES

FIG.	ITEM	FIGURE AND ITEM NUMBER INDEX		PART NUMBER
		STOCK NUMBER	CAGEC	
30	1	6220-01-157-9040	75175	531-1344
30	2	6220-01-157-2930	75175	38015-031
30	3		75175	1924-001
30	4	5360-01-223-1735	75175	5801-001
30	5		75175	89-423-001
30	6		75175	6820-001
30	7	6240-00-850-4280	08108	1003
30	8	5305-01-169-2900	90915	97205028
31	1		71951	22552333
31	2	6240-00-691-0369	96906	MS17163-4478
31	3		90915	96511600
31	4		90915	96441016
31	5		90915	96430420
31	6		90915	96326275
31	7	5325-00-276-4230	72314	F51-21
31	8		90915	94422004
31	9	6220-01-047-4059	13548	40202R
31	10	6220-01-162-6905	75175	3553-031
31	11	6240-00-924-7526	08108	1156
31	12	5940-00-404-3381	92219	SS1090
31	13	5310-00-761-6882	96906	MS51967-2
31	14	5310-00-582-5965	02614	N405P41B6
31	15		71951	38139
31	16	5305-00-988-1725	96906	MS35206-281
32	1	6220-01-162-6892	75175	920-3301
32	2	6220-01-175-1246	75175	41079-302
32	3	5305-01-177-8288	75175	38805
32	4	5305-01-177-8290	75175	40697
32	5	5365-01-191-8097	75175	41058
32	6	5340-01-176-7490	75175	41080
32	7	6240-00-752-2424	08108	6015
32	8		75175	41057
32	9		75175	NSS-3
32	10	5360-01-177-8142	75175	41055
32	11		75175	NPN-3
32	12	5940-00-143-4780	96906	MS25036-108
32	13	5935-00-738-6483	00779	1-480318-0
32	14	5999-00-476-6327	00779	606619-1
32	15	5305-01-169-2900	90915	97205028
32	16	5305-00-071-2506	96906	MS90728-3
33	1	6220-00-860-5292	75175	541-1105
33	2	6220-00-870-6060	75175	3421-011
33	3	6240-00-946-9654	08108	1895
33	4	2590-01-161-2719	75175	5172-002
33	5		75175	6172-001
33	6	5305-01-169-2900	90915	97205028
33	7	5325-00-276-4230	72314	F51-21
33	8	5940-00-572-0385	00779	34846
34	1	6220-01-207-8067	13548	60002Y
34	2	5325-01-163-6558	13548	60700
34	3	6220-01-141-7678	13548	60202Y

CROSS-REFERENCE INDEXES

FIG.	ITEM	FIGURE AND ITEM NUMBER INDEX		PART NUMBER
		STOCK NUMBER	CAGEC	
34	4	2540-01-068-4746	13548	94926
34	5		13548	95900
35	1	6220-01-045-0249	13548	40002R-12V
35	2	5325-01-067-5890	13548	40700
35	3	6220-01-047-4059	13548	40202R
35	4		13548	95900
35	5	2540-01-068-4746	13548	94926
36	1	6150-01-269-1837	58499	18322
36	2		13445	40121
36	3	5935-00-067-0032	89346	483509C1
36	4		13445	1286
36	5	5935-01-193-5558	13445	11750
36	6	5305-00-068-0502	96906	MS90725-6
36	7	5310-00-812-1524	96906	MS15795-509
36	8	5310-00-761-6882	96906	MS51967-2
37	1	5925-00-900-1903	13445	30056-15
37	2		90915	53515485
37	3		13445	40121-24
37	4	5975-01-165-8654	13445	11178
37	5	5935-00-987-4536	13445	12063
37	6	5925-01-196-9282	98343	1512-0-6
37	7	5310-00-208-1918	88044	AN365-1024A
37	8	5310-00-208-1918	88044	AN365-1024A
37	9	5340-00-057-2906	96906	MS21333-73
37	10	5310-00-017-5121	72962	21NE058
37	11	5306-00-226-4829	96906	MS90728-36
37	12	5310-00-045-3296	96906	MS35338-43
37	13	5310-00-934-9758	96906	MS35649-202
38	1	6620-01-177-5567	51377	1042-33130-03
38	2	5930-00-220-6716	70040	6463584
38	3	5930-00-578-1008	75418	1002-24200-34
38	4	6685-01-039-0068	70040	8992018
38	5	5310-00-045-3296	96906	MS35338-43
38	6	5310-01-164-8531	96906	MS35650-13
38	7	5310-00-045-3296	96906	MS35338-43
38	8	5310-01-164-8531	96906	MS35650-13
38	9	5305-01-190-2179	90915	97205032
39	1	5305-00-989-6265	96906	MS35207-262
39	2	6680-00-229-5628	39728	UM1
39	3	5330-00-119-4842	98440	2013
40	1	5930-01-161-3282	31875	P1605
41	1	2590-00-933-3406	77640	465573
41	2	2590-00-397-6860	77640	450143
41	3		77640	450194
41	4	5930-00-352-5617	77640	450098
41	5	5999-00-215-4048	77640	029037
41	6	5360-01-054-6117	77640	401286
41	7	5305-01-166-1505	77640	G173654
41	8	5305-01-045-2286	77640	G148595
41	9		77640	453088A4
41	10		77640	453088

CROSS-REFERENCE INDEXES

FIG.	ITEM	FIGURE AND ITEM NUMBER INDEX STOCK NUMBER	CAGEC	PART NUMBER
41	11		77640	040013
41	12		77640	454082
41	13	2590-01-050-3515	77640	453091
41	14	5305-01-168-1732	77640	G141508
42	1		90915	53500302
42	2		04618	8STUD16GAUGE
42	3	6145-01-164-7561	77060	R-59076
42	4	5940-00-926-0085	14726	S09718SF
42	5	5340-00-764-5231	01276	900729-4
42	6	5310-00-245-3424	96906	MS17829-5C
42	7	2590-01-085-6956	16764	D1935
42	8	5310-00-905-0762	96906	MS51967-3
42	9	5310-00-582-5965	02614	N405P41B6
42	10		16764	1967210
42	11	5310-00-613-7846	16764	1965698
42	12	5945-00-642-1995	16764	1116781
42	13	5305-01-256-8504	53711	5979393-1
43	1	5305-00-071-2078	96906	MS90728-122
43	2		90915	53516381
43	3		90915	53511053
43	4	6150-01-062-2408	90915	90005986
43	5	5940-00-549-6583	96906	MS75004-2
43	6	6150-01-162-2409	90915	90005987
43	7	5940-00-549-6581	96906	MS75004-1
43	8	6150-01-162-2410	90915	90005988
43	9	6140-01-210-1964	96906	MS52149-1
43	10	9320-01-163-6094	90915	53511185
43	11		90915	53515826
43	12	5325-00-270-8888	70485	2775
43	13	5310-00-245-3424	96906	MS17829-5C
43	14	5310-01-160-3973	96906	MS15795-520
43	15	5310-00-809-4058	96906	MS27183-10
43	16	5310-00-261-7340	96906	MS35338-8
43	17	5305-00-068-0511	96906	MS90728-62
43	18	5305-00-724-7225	96906	MS90728-167
43	19	5305-00-724-7222	96906	MS90728-164
43	20	5310-00-982-6600	96906	MS15795-518
43	21	5310-00-925-9642	96906	MS21083N10
44	1	5305-01-169-2900	90915	97205028
44	2	5310-00-558-5968	96906	MS15795-508
44	3	5340-00-079-7837	96906	MS21333-67
44	4	2590-01-191-0691	90915	90005863
44	5	6150-01-161-2373	90915	90005862
44	6	6150-01-161-2372	90915	90005861
44	7	5935-01-163-3105	77060	2977233
44	8	5940-00-788-1586	77060	2965142
44	9	5975-00-156-3253	96906	MS3367-2-9
44	10	5340-00-404-4169	75272	COV-0913
44	11	5310-00-245-3424	96906	MS17829-5C
44	12	5995-01-164-0089	90915	90005866
44	13	5310-00-087-4652	96906	MS51922-17

CROSS-REFERENCE INDEXES

FIG.	ITEM	FIGURE AND ITEM NUMBER INDEX STOCK NUMBER	CAGEC	PART NUMBER
44	14	5310-00-080-6004	96906	MS27183-14
44	15	6150-00-772-4127	19207	7724127
44	16	6150-00-642-1927	79550	491
44	17	5310-00-809-5998	96906	MS27183-18
44	18	5305-00-071-2066	96906	MS90728-109
44	19	2590-01-166-1270	90915	90005867
44	20	5340-00-764-5231	01276	900729-4
44	21	5310-00-245-3424	96906	MS17829-5C
44	22	6150-01-161-0828	90915	90005865
44	23	2590-01-161-2370	90915	90005864
44	24	5310-00-582-5965	02614	N405P41B6
44	25	6150-01-161-2371	90915	90005860
45	1		73342	9416484
45	2	2520-00-787-8713	73342	6770019
45	3	5365-00-679-6994	73342	6758205
45	4	5310-00-088-0553	96906	MS21044N5
45	5	2520-01-007-0341	73342	6837210
45	6	3120-00-679-7068	73342	6756782
45	7	5330-00-450-1942	73342	6770822
45	8	5330-00-821-4490	73342	6770820
45	9	2520-00-767-5417	73342	6770845
45	10	2520-00-679-6974	73342	6758036
45	11	2520-00-890-7491	73342	6833906
45	12	5330-00-631-8125	73342	23016564
45	13	2520-00-679-6972	73342	6756778
45	14	5365-01-028-8203	73342	6836676
45	15	3110-00-557-6655	80652	JF400001
45	16	3110-00-557-6654	60380	FA400001
45	17	3110-00-557-6754	60380	JK46991
45	18	5365-00-557-6229	73342	6837429
45	18	5365-00-557-6236	73342	6837430
45	18	5365-00-557-6303	73342	6837431
45	18	5365-00-557-6403	73342	6837432
45	18	5365-00-557-6416	73342	6837433
45	19	2520-01-007-0342	73342	6837579
45	20		73342	6881434
45	21	5365-01-165-2238	73342	6774964
45	22	5310-01-166-1650	73342	6774958
45	23		73342	6881433
45	24		73342	6774963
45	25	5310-01-166-1650	73342	6774958
45	26	5310-01-166-1663	73342	23017444
45	27	2520-00-402-5953	73342	6759959
45	28	3110-00-871-2832	60380	FB29009
45	29	2520-00-557-6224	73342	6837206
45	30	2520-00-017-2564	73342	6775657
45	31	3110-00-919-7232	73342	6774968
45	32	3130-00-566-6584	60380	FA45518
45	33	3110-01-112-7742	73342	6881596
45	34	3110-01-079-7050	43334	1207WB
45	35	5305-00-068-0501	96906	MS90725-5

CROSS-REFERENCE INDEXES

FIG.	ITEM	FIGURE AND ITEM NUMBER INDEX		PART NUMBER
		STOCK NUMBER	CAGEC	
45	36	5340-00-445-0862	73342	6769631
45	37	2520-01-152-0975	73342	23013906
45	38	2520-00-405-1842	73342	6830187
45	39	5330-00-767-5431	73342	6759971
45	40	5330-00-631-8125	73342	23016564
45	41	2520-01-105-9658	73342	23018598
45	42	5306-00-679-8109	73342	6755988
45	43		73342	6837993
46	1		41625	D6304848
46	2		90915	NPN-4
46	3		90915	NPN-4
46	4		90915	NPN-4
46	5		41625	B300122
46	6		41625	A300123
46	7		41625	A51301-045
46	8		41625	A300124
46	9	5330-00-248-3847	41625	A51200-168
46	10		41625	A51022-281
46	11		90915	NPN-4
46	12		41625	A51200-036
46	13		90915	NPN-4
46	14		90915	NPN-4
46	15		41625	B300120
46	16		41625	A300133
46	17		41625	B300116
47	1	2520-01-155-3904	73342	23014514
47	2	5310-00-004-5033	96906	MS35338-046
47	3		90915	53506079
47	4	6680-01-062-2437	90915	90015964
47	5	5305-00-071-2066	96906	MS90728-109
47	6	5310-00-809-5998	96906	MS27183-18
47	7	5305-00-071-2066	96906	MS90728-109
47	8	5305-00-071-2506	96906	MS90728-3
47	9	5310-00-809-4058	96906	MS27183-10
47	10		90915	53502155
47	11	5310-00-935-9022	96906	MS51943-32
47	12	5305-00-068-0502	96906	MS90725-6
47	13	5310-00-582-5965	02614	N405P41B6
47	14	5365-01-188-0782	72582	23011420
47	15	2520-01-160-3581	95019	6-4-4771
47	16	5305-01-162-3836	90915	90804341
47	17	5310-00-820-6653	96906	MS35338-50
47	18		90915	53516371
47	19	5305-00-068-0511	96906	MS90728-62
48	1	5305-00-071-2070	96906	MS90728-114
48	2	5310-00-202-0977	96906	MS15795-517
48	3	5310-00-595-7421	96906	MS17829-8C
48	4	5305-00-071-2071	96906	MS90728-115
48	5	5310-00-584-5272	96906	MS35338-48
48	6		90915	53503366
48	7	5310-01-166-0756	15434	193135

CROSS-REFERENCE INDEXES

FIG.	ITEM	FIGURE AND ITEM NUMBER INDEX STOCK NUMBER	CAGEC	PART NUMBER
48	8	5310-00-497-3895	96906	MS21044N14
48	9	5305-00-071-1786	96906	MS90728-85
48	10	5340-00-459-4859	15434	166897
48	11	5310-00-241-6659	96906	MS51943-37
48	12		90915	53515982
48	13	5305-01-162-4749	96906	MS90726-219
48	14		90915	53516375
49	1	3040-01-162-6575	41625	302015
49	2	5355-01-160-7447	41625	D301164
49	3	5305-00-889-3000	96906	MS35206-230
49	4	5340-01-163-7278	41625	D301162
49	5	9905-01-175-2249	41625	B300988-002
49	6	5310-01-166-1553	41625	A50914-007
49	7	2590-01-195-4169	41625	D301400
49	8	5310-01-165-2239	41625	A301187
49	9	5310-00-761-6882	96906	MS51967-2
49	10	2590-01-163-7277	41625	B301199
49	11	5305-01-165-2341	41625	A301170
49	12	5305-00-988-1724	96906	MS35206-280
49	13	5310-00-811-3494	96906	MS21044N08
49	14	3040-01-161-0960	41625	B301197
49	15	5930-01-169-3698	41625	B301278
49	16	5305-00-984-6193	96906	MS35206-245
49	17	5310-00-934-9758	96906	MS35649-202
49	18	5305-00-984-6210	96906	MS35206-263
49	19	6240-00-013-1282	08108	53
49	20	5340-00-562-7087	41625	A36733
49	21		41625	A301244
49	22		41625	A301169
49	23		41625	A301191
49	24		41625	A301173
49	25	5305-00-724-5872	96906	MS51031-58
49	26		41625	A301964
49	27	5305-00-267-8953	96906	MS90727-5
49	28		41625	D301931
49	29		96906	MS29NE048
49	30	2590-01-164-0131	41625	D038012-003-0136
				.0
49	31	5306-00-007-6131	41625	A64404
49	32	5365-00-288-2833	41625	B61871
49	33	5310-00-045-3296	96906	MS35338-43
49	34	5310-00-811-3494	96906	MS21044N08
49	35	2520-01-110-6632	41625	B63632
49	36	5315-00-842-3044	96906	MS24665-283
49	37	5310-00-596-6897	72962	52NE066
49	38	5315-00-007-3286	41625	A45199
49	39		90915	53502981
49	40	5305-00-988-1725	96906	MS35206-281
49	41	5310-00-582-5965	02614	N405P41B6
49	42	5310-00-761-6882	96906	MS51967-2
49	43	5310-00-971-7989	96906	MS35691-5

CROSS-REFERENCE INDEXES

FIG.	ITEM	FIGURE AND ITEM NUMBER INDEX		PART NUMBER
		STOCK NUMBER	CAGEC	
49	44	5940-00-404-3381	92219	SS1090
49	45		90915	NPN-5-1
49	46		90915	NPN-5-2
49	47		90915	NPN-5-3
49	48		41625	303835
49	49		90915	NPN-5
49	50		90915	NPN-5
50	1	2520-01-106-0209	73342	6882757
50	2	4730-01-146-1075	73342	23012036
50	3	5330-00-781-7774	19207	12288013
50	4	2520-00-919-7240	73342	6774322
50	5	5305-00-115-9526	96906	MS18154-58
50	6	5305-01-124-5779	73342	6882586
50	7	2520-01-106-0826	73342	6881227
50	8	5330-01-111-9291	73342	6884872
50	9	2520-01-106-7183	73342	23011779
50	10	2520-00-557-5900	73342	6834624
50	11	5360-00-557-5601	73342	6830180
50	12		73342	6880967
50	13	4710-00-557-5885	73342	23045085
50	14	4730-01-146-1075	73342	23012036
50	15	5305-00-557-6612	11862	8622361
50	16	9905-01-006-1771	45152	16TX664
50	17	5330-01-010-9693	73342	6762127
50	18		73342	6883044
50	19	5330-01-120-8090	73342	23016682
50	20	4710-01-174-1099	73342	6883045
50	21	5306-00-024-6580	73342	3829139
50	22	5365-01-089-3573	73342	3921988
50	23	5330-00-107-3925	24617	3921989
50	24	2520-01-106-0339	73342	23017676
50	25	5306-00-024-6580	73342	3829139
50	26	2520-00-008-7362	73342	6834105
50	27	5310-00-568-6077	73342	117212
50	28	5306-00-226-4825	96906	MS90728-32
50	29	2520-00-557-6619	73342	8627650
50	30	5306-00-570-8942	73342	23013398
50	31	5310-00-274-8041	90407	12084P11
50	32	3110-00-900-2560	96906	MS19061-20007
50	33	5315-00-108-1112	73342	6831774
50	34	4730-01-146-1075	73342	23012036
50	35	5310-01-084-1768	73342	6839761
50	36	5365-01-249-4343	73342	23046813
50	37	5330-01-141-9503	73342	23010610
50	38	3040-01-141-3291	73342	8629481
50	39	5310-01-143-0512	73342	11501033
51	1	5306-00-226-4825	96906	MS90728-32
51	2	5310-00-407-9566	96906	MS35338-45
51	3	5340-01-192-5913	90915	53505340
51	4	2520-01-192-8225	90915	53505365
51	5	5365-01-186-7718	90915	53505363

CROSS-REFERENCE INDEXES

FIG.	ITEM	FIGURE AND ITEM NUMBER INDEX STOCK NUMBER	CAGEC	PART NUMBER
51	6	5310-00-812-1524	96906	MS15795-509
51	7	2930-01-168-9552	51377	1033-03461-01
51	8	5365-00-079-2200	75418	B-7426
51	9	5315-01-165-1470	90915	53505364
51	10	5310-00-905-0762	96906	MS51967-3
51	11	3040-01-166-2304	90915	53505341
51	12	2930-01-164-7151	51377	1017-01203-01
52	1	5310-00-557-6568	73342	6839364
52	2	3020-01-065-0871	61849	444969C1
52	3	5310-00-557-5943	73342	6835386
52	4	2520-00-557-5974	73342	6882565
52	5	3040-01-108-7761	73342	6834309
52	6	3120-01-152-1051	73342	6839514
52	7	5310-01-113-0992	73342	6833991
52	8	2520-01-106-3517	73342	6882827
52	9	3110-01-006-9129	73342	9426919
52	10		73342	6882564
52	11	3120-01-152-1049	73342	6835385
52	12	5310-00-568-6118	73342	6834389
52	13	5365-00-557-5835	73342	6834512
52	14	3020-01-008-2769	73342	6835560
52	15	2520-00-557-5980	73342	6835562
52	16	3040-01-108-8606	73342	6835567
52	17		73342	6835563
52	18	3110-01-110-7828	73342	6839375
52	19	3120-01-116-6473	73342	6834504
52	20	3020-01-108-9543	73342	6882804
52	21	3110-01-110-1041	73342	6834915
52	22	2520-00-557-6549	73342	23045606
52	23	5315-01-010-9777	73342	6834940
52	24	3040-01-106-4048	73342	6835558
52	25	3120-01-109-7998	73342	6834503
52	26		73342	6835559
52	27	3110-00-557-6708	60380	JF45495
52	28	3110-00-557-6666	60380	JF45496
52	29	2520-01-065-2530	73342	6835570
52	30	5365-00-089-1262	73342	6769319
52	31	3020-01-008-2770	73342	6835561
52	32	2520-01-152-1063	73342	23013456
52	33	4730-01-127-6900	73342	6883707
52	34		73342	23013440
52	35	3020-01-152-8895	73342	6883901
52	36	5365-00-566-6577	73342	6834583
52	37	2520-00-568-6124	73342	6835642
52	38	3110-01-065-2469	73342	9434057
52	39	3040-01-108-8606	73342	6835567
52	40	3110-01-110-7828	73342	6839375
52	41	3120-01-116-6473	73342	6834504
52	42	3110-01-110-1041	73342	6834915
52	43	3020-01-108-9543	73342	6882804
52	44		73342	6835643

CROSS-REFERENCE INDEXES

FIG.	ITEM	FIGURE AND ITEM NUMBER INDEX		PART NUMBER
		STOCK NUMBER	CAGEC	
52	45	5365-00-557-5835	73342	6834512
52	46	5310-00-557-5943	73342	6835386
53	1	5330-01-219-2555	73342	23045099
53	2	5310-00-557-6577	73342	6839386
53	3	2520-01-006-9624	73342	6837439
53	4		73342	444691
53	5	5310-00-557-6577	73342	6839386
53	6	3020-01-065-0844	73342	6835652
53	7	5310-00-557-5956	73342	6835397
53	8	2520-01-152-0982	73342	6837675
53	9	5315-01-112-8641	73342	6831679
53	10	3120-01-084-4606	73342	6839376
53	11	3110-01-085-8435	73342	6831680
53	12	3020-01-093-1684	73342	6838418
53	13	5315-01-083-1428	73342	9426920
53	14		73342	6837674
53	15	3120-01-152-1050	73342	6835398
53	16	5310-00-557-5956	73342	6835397
53	17	2520-00-557-6076	73342	23016608
53	18	2520-00-557-6090	73342	6835720
53	19	3020-01-065-3163	73342	6837647
53	20	5365-00-557-5794	73342	6833993
53	21	2520-01-064-8849	73342	6834339
53	22	5360-01-079-3097	73342	6880251
53	23		73342	23040808
53	23	2520-00-557-6444	73342	23040807
53	23	2520-00-557-6470	73342	23040806
53	24	5330-01-104-8934	73342	6883035
53	25	5330-01-083-3065	73342	6883031
54	1	4730-00-253-4414	96906	MS39230-4
54	2	4730-01-112-0398	01276	FC9212-0810S
54	3		19207	001135484-41
54	4		19207	001135484-41
54	5		00624	FC9212-08105
54	6	4730-00-100-3961	96906	MS51845-3
54	7	5975-00-074-2072	96906	MS3367-1-9
54	8		19207	011792939-21
54	9	4730-01-081-5544	06853	217525
54	10	4730-00-433-9087	01276	FC9215-1010S
54	12	4730-01-134-3573	79470	1464X8X6X8
54	13		19207	011792936-28
54	13	4730-00-800-2046	01276	2003-6-10B
54	14	4730-00-511-1677	06853	217709
54	15		01276	2003-6-1013
54	16		00624	FC9215-1010S
55	1	5330-00-374-4873	73342	6839163
55	2	2520-01-218-0189	73342	23019029
55	3	5365-01-010-9688	73342	6833999
55	4	2520-01-152-0978	73342	23017174
55	5	2520-00-008-7306	73342	8622757
55	6		73342	455862

CROSS-REFERENCE INDEXES

FIG.	ITEM	FIGURE AND ITEM NUMBER INDEX STOCK NUMBER	CAGEC	PART NUMBER
55	7	4730-01-105-9661	73342	6882638
55	8	5360-01-110-7840	73342	6882639
55	9	2520-01-110-6617	73342	23010017
55	10	5365-01-010-9687	73342	6838364
55	11	3020-01-065-0183	73342	6885146
55	12	5330-01-146-6053	72582	23015880
55	13	5365-01-010-9689	73342	6833981
55	14	2520-01-006-7112	73342	6834669
55	14	2520-01-006-7113	73342	6834668
55	14	2520-01-064-8844	73342	6834219
55	15	5360-01-079-3096	73342	6836773
55	16	2520-01-065-0841	73342	6834369
55	17	5365-01-145-6921	73342	6885156
55	18	3110-00-557-6162	73342	23015407
55	19	3001-00-566-6578	60380	FA40422
55	20	3110-00-557-6163	73342	23015799
55	21	2520-01-006-7114	73342	6834222
55	22	2520-01-065-0077	73342	6834374
55	23		73342	3042200
55	24	2520-01-006-7117	73342	6834221
55	25	5365-01-219-2580	73342	23018867
55	26	3110-00-557-6163	73342	23015799
55	27	3110-00-566-6578	60380	FA40422
55	28	3110-00-557-6162	73342	23015407
56	1	2520-01-130-5771	73342	23011826
56	2	5365-01-219-2580	73342	23018867
56	3	2520-01-006-7118	73342	23017264
56	4	2520-01-006-7116	73342	6834370
56	5	2520-01-065-0077	73342	6834374
56	6	5365-01-145-6921	73342	6885156
56	7	2520-01-065-0841	73342	6834369
56	8	5360-01-079-3096	73342	6836773
56	9	2520-01-006-7112	73342	6834669
56	9	2520-01-006-7113	73342	6834668
56	10	5365-01-010-9689	73342	6833981
56	11	5330-01-146-6053	72582	23015880
56	12	2520-01-130-5772	73342	23011825
56	13	2520-00-008-7306	73342	8622757
56	14	3110-01-065-5842	60380	FG42642
56	15	3110-01-065-5842	60380	FG42643
57	1	5365-00-557-6207	73342	6836267
57	2	2520-00-557-5799	73342	23046745
57	2	2520-00-557-5924	73342	6834670
57	3	2520-00-557-6090	73342	6835720
57	4	2520-00-557-6076	73342	23016608
57	5	5365-00-557-6164	73342	6836265
57	5	5365-00-557-6183	73342	6836266
57	5	5365-00-557-6207	73342	6836267
57	5	5365-00-557-6210	73342	6836268
57	6	5310-01-143-0542	11862	390963
57	7	2520-01-065-0078	73342	6834354

CROSS-REFERENCE INDEXES

FIG.	ITEM	FIGURE AND ITEM NUMBER INDEX		PART NUMBER
		STOCK NUMBER	CAGEC	
57	8	5360-00-211-9547	73342	6831656
57	9	2520-01-006-7120	73342	6834230
57	10	4310-01-006-4952	73342	23011471
57	11	5330-01-104-8934	73342	6883035
57	12	2520-00-557-6211	73342	23014632
57	13	4210-01-006-7121	73342	23017362
57	14	4730-01-078-2732	73342	23011924
57	15	3110-01-117-4893	73342	453570
57	16	4210-01-006-7121	73342	23017362
57	17	5330-01-104-8934	73342	6883035
57	18	4310-01-006-4952	73342	23011471
57	19	2520-01-006-7120	73342	6834230
57	20	5360-00-211-9547	73342	6831656
57	21	2520-01-065-0078	73342	6834354
57	22	5310-01-143-0542	11862	390963
57	23	2940-01-140-8227	73342	23010654
57	24	5330-00-579-8108	73342	6761244
57	25	5365-00-557-6207	73342	6836267
57	26	2520-00-557-6076	73342	23016608
57	27	2520-00-557-6090	73342	6835720
57	28	2520-00-557-5799	73342	23046745
57	28	2520-00-557-5924	73342	6834670
58	1	5365-00-007-2969	73342	6836547
58	2	2520-00-557-5981	73342	23046720
58	2	2520-00-563-6041	73342	23046722
58	2	2520-01-064-8847	73342	23046721
58	3	2520-00-163-0713	79370	WPC-4665
58	4	2520-00-557-5807	73342	23016606
58	5	3020-01-008-2772	73342	6835641
58	6	3020-01-007-0961	73342	6835640
58	7	5365-00-838-8049	73342	6755007
58	8	5365-00-557-5794	73342	6833993
58	9	2520-01-064-8849	73342	6834339
58	10	5360-01-079-3097	73342	6880251
58	11	2520-01-146-1034	73342	23011665
58	12	5330-01-079-6700	73342	6883033
58	13	5330-01-083-3065	73342	6883031
59	1	5306-00-400-5542	73342	445567
59	2	5315-01-007-0356	73342	6839085
59	3	4820-01-007-0357	73342	6839084
59	4	5360-01-152-1045	73342	23012948
59	5	5310-00-007-0260	73342	6833949
59	6		73342	6880158
59	7	5365-00-038-9592	73342	6833891
59	8	4820-01-006-9639	73342	6833878
59	9	3110-01-010-9779	73342	9428493
59	10	3110-01-010-9779	73342	9428493
59	11	3110-01-237-2758	73342	23045388
59	12	4810-01-152-0989	73342	23017822
59	13		73342	23010909
59	14	4820-01-007-0350	73342	6835920

CROSS-REFERENCE INDEXES

FIG.	ITEM	FIGURE AND ITEM NUMBER INDEX STOCK NUMBER	CAGEC	PART NUMBER
59	15	4730-01-006-9629	73342	6835921
59	16	5360-01-004-4864	73342	6880045
59	17	5360-01-113-9615	73342	6885166
59	18	5315-01-004-4835	73342	6839122
59	19	4820-01-007-0350	73342	6835920
59	20	4730-01-006-9629	73342	6835921
59	21	5360-01-152-1046	73342	23012937
59	22	5360-01-113-9615	73342	6885166
59	23	5315-01-004-4835	73342	6839122
59	24	4820-01-007-0350	73342	6835920
59	25	4730-01-006-9629	73342	6835921
59	26	5360-01-109-4061	73342	6837692
59	27	5360-01-113-9615	73342	6885166
59	28	5315-01-004-4835	73342	6839122
59	29	4820-01-007-0350	73342	6835920
59	30	4730-01-006-9629	73342	6835921
59	31	5360-01-004-4864	73342	6880045
59	32	5360-01-113-9615	73342	6885166
59	33	5315-01-004-4835	73342	6839122
59	34	5305-00-068-0508	96906	MS90728-6
59	35	4810-01-152-0990	73342	23013756
59	36	4820-01-007-0809	73342	6839829
59	37	5360-01-073-7831	73342	6832462
59	38		73342	683388
59	39		73342	6703169
59	40	5365-01-093-7765	73342	6835930
59	41	5360-01-084-9615	73342	6834528
59	42	4820-01-006-8458	73342	6835928
59	43	4710-00-557-6149	73342	6835817
59	44	4710-01-152-1067	73342	6883053
59	45	4710-01-152-1068	73342	6883052
59	46	2520-01-152-0983	73342	23046661
59	47	5315-01-006-9626	73342	6838429
59	48	5360-01-083-1433	73342	6835729
59	49	4820-01-006-9627	73342	6835929
59	50	5315-01-083-1428	73342	9426920
59	51	4820-01-006-9628	73342	6831737
59	52		73342	6836977
59	53	5315-01-088-6591	73342	6884905
59	54	5310-00-007-0260	73342	6833949
59	55	5365-00-038-9592	73342	6833891
59	56	4820-01-007-0805	73342	6837859
59	57	3110-01-010-9779	73342	9428493
59	58	2520-01-064-8851	73342	6880463
59	59	4820-01-007-0806	73342	6836390
59	60		73342	6833942
59	61	4820-01-007-0962	73342	6833896
59	62	5365-00-038-9592	73342	6833891
59	63	3110-01-010-9779	73342	9428493
59	64		73342	6887618
59	65	2520-01-109-4007	73342	6883148

CROSS-REFERENCE INDEXES

FIG.	ITEM	FIGURE AND ITEM NUMBER INDEX		PART NUMBER
		STOCK NUMBER	CAGEC	
59	66	5360-01-144-8809	73342	23012954
59	67	4820-01-007-0962	73342	6833896
59	68	5365-00-038-9592	73342	6833891
59	69	3110-01-010-9779	73342	9428493
59	70	2520-01-039-1217	73342	6882294
59	71	4810-01-152-1079	73342	6881033
59	72	5360-01-144-8809	73342	23012954
59	73	4820-01-007-0962	73342	6833896
59	74	5365-00-038-9592	73342	6833891
59	75	5315-01-152-1035	73342	6883864
59	76	2520-01-007-0349	73342	6833888
59	77	5360-01-073-7831	73342	6832462
59	78	5306-00-589-8167	73342	445568
59	79	2520-00-008-7361	73342	8625431
59	80	5306-00-400-5542	73342	445567
59	81	4820-01-007-0809	73342	6839829
59	82	4820-01-039-2820	73342	6833889
59	83	5360-01-089-7478	73342	23018423
59	84	5315-01-073-7911	73342	6880188
60	1	3110-01-007-2609	60380	B-107
60	2	2520-01-152-0983	73342	23046661
60	3	4730-01-007-0802	73342	8623484
60	4		73342	6880074
60	5		73342	454512
60	6	3110-01-134-1796	43334	XB26030
60	7	3020-00-557-5936	73342	6834723
60	8	3020-01-064-9714	89346	446142C1
60	9	5365-01-124-2831	73342	6834556
60	10	2520-01-127-3969	73342	8623262
60	11	5306-00-226-4825	96906	MS90728-32
60	12	5330-01-219-2555	73342	23045099
60	13		73342	6882632
60	14		73342	6882631
60	15	5315-00-241-7523	24617	141231
60	16	4730-01-146-1075	73342	23012036
60	17	4730-01-146-1075	73342	23012036
60	18		73342	6882687
60	19		19207	12267817
60	20	5365-01-134-8660	73342	9410360
60	21	4710-01-131-2729	73342	6883974
60	22	4730-00-057-5555	79470	C3169X6
60	23	5310-00-809-5998	96906	MS27183-18
60	24	5306-00-589-8133	63500	189787
60	25	3110-01-056-0031	43334	3212BAXR1A
60	26	5365-00-557-5897	73342	6834567
60	27	5330-00-999-3752	73342	6773311
60	28	5330-00-923-1409	73342	6757563
60	29	5310-00-478-0548	73342	23040890
60	30	2990-01-101-8367	73342	6885572
60	31		73342	8623232
60	32	5330-00-001-1984	73342	2301167C

CROSS-REFERENCE INDEXES

FIG.	ITEM	FIGURE AND ITEM NUMBER INDEX STOCK NUMBER	CAGEC	PART NUMBER
61	1		73342	6882822
61	2	3110-01-010-9779	73342	9428493
61	3	5365-00-038-9592	19207	12267583
61	4	2520-01-108-4218	73342	6882823
61	5	5360-01-107-9281	73342	6882820
61	6	4820-01-007-0962	73342	6833896
61	7	5306-01-152-1034	73342	186602
62	1	2520-00-557-6124	73342	6835815
62	2	4810-01-152-0986	73342	6880209
62	3	4820-01-163-7143	73342	6839019
62	4	4820-01-006-8459	73342	6836817
62	5		73342	6703169
62	6	3110-01-010-9779	73342	9428493
62	7	4730-01-133-1461	73342	6885188
62	8	5360-01-074-8305	73342	6839214
62	9	4820-01-083-2127	73342	6881138
62	10	4820-01-065-3974	73342	6880464
62	11	5360-01-165-2288	73342	6839014
62	12	5315-01-004-4836	19207	12267602
62	13	5310-00-007-0260	73342	6833949
62	14	5365-00-038-9592	19207	12267583
62	15	5306-00-570-8940	73342	454817
62	16	5305-00-121-2533	63005	454813
63	1	5310-00-245-3424	96906	MS17829-5C
63	2	2940-01-164-5804	70040	25011151
63	3	4730-00-253-4415	96906	MS39230-5
63	4		90915	90200058
63	5	4730-01-163-7162	00624	FC9212-1212S
63	6		19207	0011001947-78
63	7	5306-00-226-4829	96906	MS90728-36
63	8	2940-01-110-2489	73370	PH3519
63	9	5975-00-074-2072	06383	SST2
63	10	5340-01-167-1111	75272	CDV-1411
63	11	5310-00-081-4219	96906	MS27183-12
63	12	5310-00-811-3494	96906	MS21044N08
63	13	5930-01-043-0688	70040	6402717
63	14	4730-00-231-5650	96906	MS39232-7
63	15	4730-00-407-0509	30780	12-3-4F50GS
63	16	5330-01-084-1200	02697	2-213N674-70
63	17	4730-01-161-5114	90915	53511882
63	18	4730-00-196-1468	96906	MS51953-97
63	19		19207	001101947-30
63	20	4730-00-336-9540	79470	C3709X12
63	21	4730-00-202-6668	81348	WW-P-471BDQBUEB
63	22	5975-01-159-3653	90915	97415146
63	23		19207	001101947-30
63	24		19207	004211279-6
63	25	4730-00-840-3345	13174	90200038
64	1	2520-01-105-9933	73342	23012740
64	2	5330-01-219-2375	73342	23016643
64	3	2520-00-557-5850	73342	6834525

CROSS-REFERENCE INDEXES

FIG.	ITEM	FIGURE AND ITEM NUMBER INDEX STOCK NUMBER	CAGEC	PART NUMBER
64	4	2520-01-105-8638	73342	23046636
64	5		73342	6881593
64	6	3020-01-105-9164	73342	6772576
64	7	3020-01-106-1822	73342	23015391
64	8	5365-00-349-8518	73342	274613
64	9	2520-01-011-1067	73342	6834412
64	10	5360-01-109-4058	73342	6880552
64	11	2520-01-065-2005	73342	6834411
64	12	5365-00-804-4997	96906	MS16625-1077
64	13	2520-01-007-0345	73342	6834413
64	14	5360-01-079-6704	73342	6836277
64	15	2520-01-007-0346	73342	6834414
64	16	5306-01-052-2402	96906	MS35764-1297
64	17	5306-00-638-2362	24617	9409225
64	18		73342	6881599
64	19	2520-01-011-1068	73342	6834410
64	20	5360-00-905-7549	73342	6773551
64	21	4820-01-011-1069	73342	6836202
64	22		73342	6881594
64	23		73342	6881591
64	24		73342	6837198
64	25	2520-01-006-9622	73342	6762187
64	26	3110-01-149-0876	73342	9438017
64	27	3110-01-065-5842	73342	9432169
64	28	3110-01-065-5842	60380	FG42642
64	29	2520-00-557-6211	73342	23014632
64	30	5330-00-557-6518	73342	23014221
64	31	5310-00-557-5942	73342	6834908
64	32	5306-00-559-1022	73342	179397
65	1	4730-00-487-2158	01276	FC9215-0404S
65	2	4730-00-249-3882	96906	MS51845-1
65	3	4730-00-279-0985	81348	WW-P-471AASBCB
65	4	4820-00-117-5528	09990	GT400S
65	5	4730-00-897-5925	89926	70920834
65	6		19207	004644421-5
65	7	5305-00-964-0571	96906	MS51095-385
65	8	5310-00-209-0965	96906	MS35338-47
65	9		90915	53516329
65	10	4730-00-266-0533	01276	2000-4-4B
65	11		19207	004644421-16
65	12	4730-01-157-2939	96906	MS51954-2
65	13	4730-00-193-2709	96906	MS51846-24
66	1	2520-01-160-2759	72447	905569-1909
66	2	2520-01-160-2616	72447	905076
66	3	5305-01-066-1829	45152	18DS124
66	4	5340-00-759-4742	72447	230323
66	5		72447	6-5-6-158X
66	6	3010-00-351-2297	95019	6-3-2671KX
66	7	5310-01-080-8114	95019	6-16-123
66	8	5310-01-080-8115	95019	6-15-93
66	9	2520-01-084-0571	95019	4-14-79

CROSS-REFERENCE INDEXES

FIG.	ITEM	FIGURE AND ITEM NUMBER INDEX		PART NUMBER
		STOCK NUMBER	CAGEC	
66	10	4730-00-050-4208	96906	MS15003-1
66	11		72447	6-5-228X
66	12	2520-01-168-2663	72447	905235
66	13		72447	6-5-228X
66	14	5305-01-066-1825	89513	C95A37
66	15	5340-00-759-4742	72447	230323
66	16		72447	6-5-6-158X
66	17		72447	6-60-156-1909
67	1	2530-01-151-2741	78500	FF931RDAX72
67	2	4730-00-172-0028	96906	MS15003-4
67	3		78500	229702681
67	4	5330-01-115-8112	78500	2208-Q-823
67	5	2530-01-207-6056	78500	A3111Q2045
67	6	2530-01-082-6569	78500	A-3111-P-2070
67	7		78500	3111P2070
67	7		78500	3111Q2045
67	8		78500	3111X2026
67	8		78500	4111Y2027
67	9	3120-01-114-9065	78500	1225D836
67	10		78500	1227-Z-780
67	11	5330-01-116-5309	78500	A1205X1428
67	12	5985-01-107-9290	78500	2203L3002
67	12	5985-01-107-9291	78500	2203K3001
67	13	5330-01-116-1132	78500	A1205B1432
67	14	3110-00-227-3673	78500	T-182
67	15	5315-00-859-9854	96906	MS24665-498
67	16		78500	3100-T-6156
67	17		78500	3100L5342
67	18		78500	1199K1493
67	19	5305-01-083-9357	78500	9X16
67	20	5315-01-115-8025	78500	7X112
67	21	5315-01-111-2435	78500	7X111
67	22	5315-00-298-1481	96906	MS24665-357
67	23	5310-00-401-5175	96906	MS35692-1824
67	24	5310-01-114-2203	78500	N214-1
67	25	5307-01-116-4699	78500	2110N222
67	26	5315-01-082-6938	78500	16X-202
67	27	2530-00-408-9269	78500	3133-K-999
67	27	2530-00-408-9270	78500	3133J998
67	28	2530-00-408-9269	78500	3133K999
67	28	2530-00-408-9270	78500	3133J998
67	29	5315-01-082-6938	78500	16X-202
67	30	5305-01-185-7083	78500	26-X-219-S
67	31	5310-00-732-0560	96906	MS51968-14
67	32	5310-00-401-5175	96906	MS35692-1824
67	33	5306-00-226-4828	96906	MS90728-35
67	34	5310-00-079-1974	19207	11601651
67	35	5315-01-112-1505	78500	3101W179
67	36	5315-00-849-9854	96906	MS24665-498
67	37	2530-01-188-8766	78500	3133-T-1034
67	38		78500	3133X4106

CROSS-REFERENCE INDEXES

FIG.	ITEM	FIGURE AND ITEM NUMBER INDEX		PART NUMBER
		STOCK NUMBER	CAGEC	
67	39	5315-00-298-1481	96906	MS24665-357
67	40	2530-01-082-6575	78500	A1-3102Y3457
67	41	2530-01-082-6575	78500	A1-3102-Y-3457
67	42	2530-01-038-4613	78500	A-3144-P-458
67	42	2530-01-082-7186	78500	A3144N456
67	43	5306-01-160-9697	78500	S-11022-C
67	44	5340-01-082-6939	78500	2257Q17
67	45	5310-01-160-7351	78500	NL110-C
67	46	2530-01-082-6575	78500	A1-3102-Y-3457
68	1	2530-01-166-6297	26151	343-4141
68	2	5306-00-226-4825	96906	MS90728-32
68	3	5330-01-167-1900	26151	330-3024
68	4	5310-00-638-2830	78500	1227-B-106
68	5	2530-00-700-1705	78500	1229F474
68	6	2530-00-700-1709	78500	1229G475
68	7	5310-01-114-5637	78500	1227-U-541
68	8	3110-00-100-3104	78500	3782
68	9		78500	A13-333E2397
68	9		78500	A14-333E2397
68	10		78500	A1-333E2397
68	10		78500	A2-333E2397
68	11		78500	A333E2397
68	12	3110-00-100-0376	78500	3720
68	13		78500	333E2397
68	14	3110-00-293-8997	78500	1228-M-403
68	15	5307-01-091-2653	78500	20X-1478-S
68	15	5307-01-211-5107	78500	20X-1477-S
68	16	2530-01-082-6560	78500	3219-H-3570
68	17	5310-00-161-9964	78500	1199N118
68	17	5310-00-880-2004	96906	MS51983-3
68	18	3110-00-293-8566	78500	HM-212047
68	19	5310-00-079-1974	19207	11601651
68	20	5330-01-177-9673	26151	380-8036
68	21		26151	310-1036
68	22	5330-01-191-0467	26151	320-2036
69	1	5305-00-926-5517	96906	MS90727-219
69	2	5310-01-166-5858	90915	53506405
69	3	5365-01-167-6371	90915	53506404
69	4	2590-01-179-6534	90915	53506416
69	5		90915	53515969
69	5		90915	53515970
69	6	4730-00-172-0034	96906	MS15003-6
69	7	5310-00-325-1900	80205	NAS1021N17
69	8		90915	53516377
69	9		90915	53502218
69	9		90915	53502708
69	10	5305-01-210-2313	90915	90805258
69	11	5305-01-215-5332	90915	90804583
69	12		90915	53515955
69	12		90915	53515956
69	13	5305-01-162-4749	96906	MS90726-219

CROSS-REFERENCE INDEXES

FIG.	ITEM	FIGURE AND ITEM NUMBER INDEX		PART NUMBER
		STOCK NUMBER	CAGEC	
69	14	2520-01-201-3673	78500	U240PX149
70	1	5305-01-205-9160	78500	S21013-1-S
70	2	5310-00-953-5023	78500	1229U1503
70	3	2520-00-353-2286	78500	A1199-P-1394
70	4		78500	C3121-N-40
70	5		90915	90000842
70	6		78500	1246H372
70	7	4730-00-010-3875	81348	WW-P-471ACBBUE
70	8	5365-01-180-2369	78500	1250E473
70	9		78500	A1199-S-1709
70	10		78500	K-236
70	11	4730-00-142-1630	78500	1850-V-48
70	12		78500	328057533
70	13		78500	2297L4120
70	14		78500	A2-333M1365
70	14		78500	A3-333M1365
70	15	5307-01-082-5746	78500	20-X-853
70	15	5307-01-115-8147	78500	20-X-852
70	16	2530-01-082-7164	78500	A1-333-M-1365
70	17	5307-01-055-6734	78500	S01023-1
70	18		78500	A333M1365
70	19	3110-00-100-0339	60038	772
70	20	3110-00-100-0337	78500	742
70	21		78500	A1199K115
70	21	2530-00-359-1162	96906	MS53068-2
70	22	2530-00-359-1162	96906	MS53068-2
70	22	2530-00-693-1029	96906	MS53068-1
70	23	5310-00-161-9564	78500	1199N118
70	23	5310-00-880-2004	96906	M551983-3
70	24	2530-01-082-6995	78500	A1-3219W2623
70	25	5365-01-180-2369	78500	1250E473
70	26	3110-00-100-0995	89346	31630H
70	27	3110-00-100-0683	78500	749
70	28	2520-00-917-7434	78500	1227-W-517
70	29	5310-00-321-9974	78500	1229-U-1009
70	30	5310-01-128-1588	78500	1227-R-330-S
70	31	5310-00-276-2698	78500	N-110-1
70	32	5330-00-580-6567	79780	2208X440
70	33		78500	3203F3516
70	33		78500	3203V7379
70	34	5365-00-427-2282	78500	1246-D-290
70	35	5310-00-800-0695	96906	MS35335-39
70	36	5310-00-763-8904	96906	MS51968-21
70	37	5307-01-186-0747	78500	SN1021-1
70	38		78500	963-000
70	39	5330-01-191-0528	26151	310-1089
70	40	5330-01-191-0468	26151	320-2099
70	41	5330-01-191-0469	26151	320-2059
70	42	5330-01-191-0529	26151	390-9053
71	1	2520-01-205-0076	78500	L45-3800N456
71	2	5310-01-205-3460	78500	1227-J-946-S

CROSS-REFERENCE INDEXES

FIG.	ITEM	FIGURE AND ITEM NUMBER INDEX		PART NUMBER
		STOCK NUMBER	CAGEC	
71	3	5310-01-185-0433	78500	1229T1736
71	4	2520-01-218-3484	78500	A328T6754
71	5		78500	3280T6 754
71	6	2530-00-595-4141	78500	2847V308
71	7		78500	B49-3226K89
71	8	5330-01-082-7964	78500	A1805S149
71	9	3110-00-227-4667	60038	HM807010
71	10		78500	A3226K89
71	11	3110-00-100-5488	96906	MS19081-99
71	12	3110-00-227-4666	78500	H715345
71	13	5305-01-190-1419	78500	S-2914-1
71	14	5305-00-716-7454	96906	MS90728-139
71	15	4730-00-187-4210	96906	MS51884-9
71	16	5365-01-193-9623	78500	2803-V-802
71	16	5365-01-193-9624	78500	2803-D-7006
71	16	5365-01-193-9628	78500	2803-C-705
71	17		78500	2203-U-1711
71	17		78500	2203-W-1713
71	17		78500	2203A1717
71	17		78500	2203B1718
71	17		78500	2203C1719
71	17		78500	2203D1720
71	17		78500	2203E1721
71	17		78500	2203F1722
71	17		78500	2203G1697
71	17		78500	2203G1723
71	17		78500	2203H1698
71	17		78500	2203H1724
71	17		78500	2203J1700
71	17		78500	2203J1726
71	17		78500	2203K1701
71	17		78500	2203K1727
71	17		78500	2203L1702
71	17		78500	2203L1728
71	17		78500	2203M1703
71	17		78500	2203M1729
71	17		78500	2203N1704
71	17		78500	2203N1730
71	17		78500	2203P1706
71	17		78500	2203P1732
71	17		78500	2203Q1707
71	17		78500	2203Q1733
71	17		78500	2203R1708
71	17		78500	2203R1734
71	17		78500	2203S1709
71	17		78500	2203S1735
71	17		78500	2203T1710
71	17		78500	2203T1736
71	17		78500	2203U1737
71	17		78500	2203V1712
71	17		78500	2203X1714

CROSS-REFERENCE INDEXES

FIG.	ITEM	FIGURE AND ITEM NUMBER INDEX		PART NUMBER
		STOCK NUMBER	CAGEC	
71	17		78500	2203Z1715
71	17		78500	2203Z1716
71	17		78500	2803A1171
71	17		78500	2803U1165
71	17		78500	2803V1166
71	17		78500	2803W1167
71	17		78500	2803X1168
71	17		78500	2803Y1169
71	17		78500	2803Z1170
71	18	3110-00-227-4666	78500	H715345
71	19	3020-01-208-1384	78500	A35302-4
71	20		78500	35302
71	21		78500	37873
71	22		78500	A53-3800N456
71	23		78500	E43-3800N456
71	24		78500	2297L4120
71	25		78500	328057533
71	26	3120-01-213-8921	78500	1825Q121
71	27	3120-01-213-8922	78500	1825P120
71	28		78500	10X546
71	29	5310-00-949-9296	78500	122971554
71	30	5315-00-597-2723	78500	1246D342
71	31		78500	NSS
71	32	5305-00-242-0729	78500	S-267-1
71	33	5310-00-261-7340	96906	MS35338-8
71	34		78500	3855-R-70
71	35	5330-00-807-8204	78500	2808Y727
71	36	5365-00-807-8150	78500	2803-Z-1300
71	36	5365-00-807-8157	78500	2803-A-1301
71	36	5365-00-999-3117	78500	2803-Z-2002
71	37		78500	A3838Z130
71	38	3110-00-100-0607	78500	65500
71	39	5310-01-197-2380	78500	1229-Y-1507-S
71	40	5305-00-724-5809	96906	MS90728-142
71	41	5305-00-716-7454	96906	MS90728-139
71	42	5305-00-358-9685	78500	S2913-1
71	43	2520-01-218-7677	78500	2814L64
71	44	5315-00-880-6027	78500	1199R2176
71	45		78500	A2-3891F812
71	46	5305-01-231-5067	78500	S-2910-1-S
71	47	5310-01-204-3338	78500	1829-E-447-S
71	48		78500	65225
71	49	5845-00-807-8192	78500	16X76
71	50	3040-01-206-9620	78500	3891-N-612
71	51		78500	35302
71	52	3110-00-100-5488	96906	MS19081-99
71	52	3110-00-100-5488	96906	MS19081-99
71	53	3110-00-975-2130	97286	HM516410
71	54		78500	A54-3835B340
71	55	5845-00-999-3114	97286	H516449
71	56	5305-01-187-3475	78500	15-X-1497-S

CROSS-REFERENCE INDEXES

FIG.	ITEM	FIGURE AND ITEM NUMBER INDEX		PART NUMBER
		STOCK NUMBER	CAGEC	
71	57	5310-01-185-7207	78500	1229-Y-2443-S
71	58		78500	A8-3835-B-340
71	59	2520-01-206-9606	78500	A3835B340
71	60		78500	3835B340
71	61	3120-00-661-3141	78500	1229E993
71	62	3020-01-082-8500	78500	2234-F-344
71	63	5310-30-276-8731	78500	1229D992
71	64	3020-00-517-7683	78500	2233U99
71	65	2520-00-376-8169	78500	3278A79
71	66	3020-01-207-9754	78500	3892F786
71	67	5310-01-096-7319	56933	NL19-1
71	68	5845-00-999-3114	97286	HM516449
71	69	3110-00-975-2130	97286	HM516410
71	70	5310-01-197-2380	78500	1225-Y-1507-S
71	71		78500	A3838E109
71	72	3110-00-722-1253	47353	48-4625
71	73	5365-00-807-8169	78500	2803S1085
71	73	5365-01-194-5192	78500	2803-C-783
71	73	5365-01-198-8579	78500	2803-B-782
71	74	5365-00-255-6630	78500	P220
71	75	5330-01-208-5290	78500	2808Z728
71	76	5305-00-724-7222	96906	MS90728-164
71	77	5310-01-110-8828	79500	WA-310-S
71	78		78500	3855A79
72	1	2530-01-082-6464	78500	RD1550-534
72	1	2530-01-082-6465	78500	RD1550-533
72	2	2530-01-082-6727	78500	2000B496
72	3	5360-00-482-4422	78500	2758W127
72	4	5340-00-613-7784	78500	1718D134
72	5		78500	S146
72	6		78500	WA14C
72	7		78500	N14
72	8	5330-00-015-7565	78500	A1705K219
72	9		78500	2797F422
72	9	5340-01-113-5385	78500	2797-G-423
72	10	2530-00-271-9339	78500	A2747J114
72	11		78500	02297R3580
72	12		78500	3236D1798
72	13	2530-00-406-6785	78500	1707B2
72	14		78500	A13-3211T2308
72	14		78500	A13-3211X2806
72	15	5310-00-964-7811	78500	1729B262
72	16	5306-00-226-4824	96906	MS90728-31
72	17	5310-00-760-7442	78500	1229S513
72	18	5340-00-181-1546	78500	170703
72	19		78500	A2297L3158
72	20	2530-00-355-7762	78500	A1-1705K219
72	21	2530-01-083-2945	78500	A2297N3212
72	22	2530-01-082-7163	78500	2297-L-2378
72	23		78500	1179MM195
72	24		78500	A1199Z3432

CROSS-REFERENCE INDEXES

FIG.	ITEM	FIGURE AND ITEM NUMBER INDEX		PART NUMBER
		STOCK NUMBER	CAGEC	
72	25	5310-01-082-8578	78500	NL210-1
72	26	5305-01-033-3441	96906	MS90728-156
72	27	5310-00-738-7536	78500	1229W1557
72	28	2530-01-089-1946	78500	3286J348
73	1	2530-00-406-6785	78500	1707B2
73	2	5305-00-802-2764	96906	MS90728-55
73	3		78500	3736D134
73	4		78500	3736E135
73	5	5310-00-212-0099	78500	1229W1505
73	6	5305-00-435-0409	78500	S2812-1
73	7		78500	A1-3299-V-1556
73	7		78500	A1-3299-W-1557
73	8	3120-00-661-9349	78500	1225N378
73	9	5330-01-084-1063	78500	A1205V1556
73	10	5310-00-701-4891	01691	1229R122
73	11	5310-01-204-4217	78500	1229-Q-771-S
73	12	5365-01-213-5069	78500	1229D2942
73	13	2530-01-206-8562	06848	101216
73	14		78500	A3211J3780
73	15	5330-01-084-1087	78500	1779-J-1024
73	16	3120-00-661-5349	78500	1225N378
73	17	5330-01-084-1063	78500	A1205V1556
73	18	3120-01-111-2678	78500	1225-U-827
73	19	5310-01-059-0711	78500	NL110-1
73	20	5310-00-738-7536	78500	1229W1557
73	21	5310-00-584-7890	96906	MS35338-57
73	22		78500	2210A5331
73	22		78500	2210B5332
73	23	2530-01-153-7547	78500	A35-3722-T-436
73	24	5365-00-204-5061	78500	1229-X-1116
73	25	5330-00-641-1120	78500	1205K193
73	26	5330-00-779-7760	78500	5X640
73	27	3040-01-290-3584	78500	1259-R-252
73	28		78500	1218C107
73	29	5305-00-726-2551	96906	MS90727-164
73	30	5305-00-115-9526	96906	MS18154-58
73	31	2530-00-496-3245	78500	LW-1912
73	32	5360-01-213-8996	78500	2258R590
73	33	4730-00-050-4208	96906	MS15003-1
74	1	2530-01-113-3624	78500	Y27-3276L12
74	2	5310-00-177-1258	78500	N-35-P
74	3	5306-00-498-7209	79780	15X725
74	4	5340-00-015-7560	78500	2797V100
74	5		78500	A2-3780J62
74	6	2530-01-113-5038	78500	2797D56
74	7		78500	A28-1779V230
74	8		78500	1779V1166
74	9		78500	1199D3540
74	10		78500	1250A1327
74	11		78500	A3780R122
74	12	2530-00-087-0163	78500	1779Q433

CROSS-REFERENCE INDEXES

FIG.	ITEM	FIGURE AND ITEM NUMBER INDEX		PART NUMBER
		STOCK NUMBER	CAGEC	
74	13	5310-00-123-2572	78500	1727N40
75	1	2530-00-167-4025	50153	3030SB
75	2	5360-01-061-0094	50153	11M016
75	3	2530-01-063-0235	50153	1126M017
75	4	2530-01-061-9197	50153	1126M009
75	5		50153	11M052
75	6	2530-01-083-0906	50153	1126M005-CA
75	7	5310-01-060-7185	50153	3/8-16 NUT AND B OLT
75	8	2530-01-084-6975	53153	11M012
75	9		50153	1126MOO25
75	10	5360-01-084-9034	50153	1126MOO6
75	11		50153	1126MOO3
75	12	5305-01-083-9365	50153	11428R8
75	13		50153	11M037
75	14	5360-01-083-3892	50153	11M014
75	15		50153	1126MOO1DOT
75	16	2530-01-095-3561	50153	11M011
75	17	5330-01-083-0081	50153	11M114
75	18		50153	1126MO38
75	19		50153	11226MO15
75	20	5310-00-835-2037	96906	MS35691-53
75	21	5310-00-763-8904	96906	MS51968-21
75	22	5310-01-166-0760	50153	11M046
75	23	5340-01-060-8993	50153	11M018-1
75	24	5315-00-839-5822	96906	MS24665-353
75	25	5315-00-245-3144	96906	MS35810-7
75	26	5340-01-204-4311	50153	11M060
76	1		19207	008174451-28
76	2	4730-00-990-3182	06853	226293
76	3	4730-00-741-0827	06853	202687
76	4	4730-00-231-5644	96906	MS39232-2
76	5	4730-00-231-5603	88044	AN914-3
76	6	4730-00-954-9514	01276	4722-6-6S
76	7		19207	001101947-26
76	8	4730-00-253-4412	96906	MS39230-2
76	9	4730-00-278-6319	06853	205465
76	10	4730-00-277-5542	96906	MS51845-2
76	11		19207	011792939-53
76	12	4730-00-143-9282	02570	MS39182-8
76	13		19207	01179 2938-34
76	14		19207	010144915-35
76	15	4730-00-277-9615	93061	2225P-4
76	16	4730-00-958-1475	01276	2092-6-6S
76	17	4730-00-231-5647	96906	MS39232-4
76	18	4730-01-166-8541	06853	222279
76	19	4730-00-952-3180	01276	2083-8-6S
76	20	4730-01-115-7362	06853	283150
76	21		19207	011792937-16
76	22	4730-01-090-3237	06853	283149
76	23	4730-00-279-0985	81348	WW-P-471AASBCB

CROSS-REFERENCE INDEXES

FIG.	ITEM	FIGURE AND ITEM NUMBER INDEX		PART NUMBER
		STOCK NUMBER	CAGEC	
76	24		19207	011792937-27
76	25	4730-01-081-5544	30327	468-F 1/2 X 3/8
76	26		19207	011792936-27
76	27		19207	011792939-55
76	28		19207	011792939-45
76	29	4730-01-062-2570	93061	68NTA-6-4
76	30	4730-00-277-8289	93061	216P-4
76	31	4730-00-504-1908	93061	1203P-4
76	32	5930-01-082-4325	06853	286392
76	33		19207	010703394-49
76	34	4730-01-062-2570	93061	68NTA-6-4
76	35	4730-00-263-5266	01276	2090-8-8S
76	36	4730-00-222-1839	96906	MS51846-58
76	37		19207	011792938-123
76	38		19207	011792936-16
76	39		19207	008174451-53
76	40		19207	008174451-49
76	41	4730-01-096-9128	06853	283102
76	42		19207	011792939-12
76	43		19207	010144915-10
76	44	4730-00-044-4587	89346	103868
76	45	4730-00-161-2669	06853	226134
76	46	4730-00-231-5650	96906	MS39232-7
77	1	4730-00-231-5644	96906	MS39232-2
77	2	4820-00-595-2761	16662	AX836
77	3	4730-00-261-4218	96906	MS39231-5
77	4		90915	90200058
77	5	4730-01-163-7162	00624	F09212-1212S
77	6		19207	001101947
77	7	4730-01-167-4393	01276	2096-12S
77	8	4720-01-167-7950	79470	502-43012
77	9	5310-00-080-6004	96906	MS27183-14
77	10		85757	3250-016
77	11	4730-00-289-0155	02413	7B-4075
77	12	4730-00-249-3882	96906	MS51845-1
77	13	4730-01-096-0574	93061	279NTA-10-8
77	14	4730-00-253-5751	96906	MS51845-5
77	15		19207	010703394-37
77	16	4730-0-196-7479	93061	68NTA-10-8
77	17		19207	010703394-65
77	18	4730-01-102-4123	79470	1469X10
77	19	4730-00-231-5650	96906	MS39232-7
77	20	4730-00-010-3867	81348	WW-P-471AASBUC
77	21	4820-00-142-3036	26385	PGF-19332
77	22	5305-01-167-5497	90915	53103048
77	23		90915	53113726
77	24	5305-00-068-0511	96906	MS90728-62
77	25	2530-00-753-4286	06853	220521
77	26	4730-00-289-2357	01276	2089-8-8S
77	27	4820-01-168-1871	10125	10200
77	28	5310-00-087-4652	96906	MS51922-17

CROSS-REFERENCE INDEXES

FIG.	ITEM	FIGURE AND ITEM NUMBER INDEX		PART NUMBER
		STOCK NUMBER	CAGEC	
78	1	2530-00-047-4455	06853	281923
78	2	4730-00-726-1103	06853	293248
78	3		06853	246262
78	4		24617	44699
78	5		06853	246266
78	6		06853	246263
78	7		06853	246264
78	8		06853	246261
78	9	5306-01-152-5930	06853	291933
79	1	2530-01-189-0893	06853	289042
79	2		06853	240005
79	3	5340-01-168-8968	06853	292362
79	4	4820-00-925-0076	06853	245835
79	5	5330-00-832-8569	06853	242837
79	6		06853	240003
79	7	5305-01-106-4354	06853	240012
80	1	5305-01-188-6716	06853	245756
80	2		06853	249321
80	3	2530-01-134-1334	06853	285152
80	4		06853	249315
80	5		06853	249319
80	6	5330-00-225-0707	06853	239658
80	7	5365-01-137-7242	06853	249317
80	8		06853	285151
80	9	5340-01-083-6420	06853	244435
80	10	2530-01-132-9011	06853	248535
80	11		06853	247437
80	12		06853	249312
80	13		06853	249311
80	14		06853	234045
80	15		06853	239712
80	16	4820-01-152-0193	89346	634419-C-1
80	17	5305-01-084-6065	06853	292275
80	18	2530-01-152-0194	89619	745 249371
80	19	5310-00-121-2803	06853	239943
80	20	5305-01-188-6716	06853	245756
80	21	5305-01-135-7235	06853	291929
80	22	5306-01-108-8371	06853	291928
80	23		06853	290401
80	24	5330-00-494-2634	06853	245290
80	25	2530-01-134-3862	06853	285153
80	26	4810-01-140-2432	06853	249318
80	27		06853	24931S
80	28	5330-00-494-2497	06853	243973
81	1	2530-01-161-2723	06853	278352
81	2	2530-00-851-7674	06853	277863
81	3		06853	239633
81	4		06853	229502
81	5		06853	239979
81	6		06853	239136
81	7		06853	240960

CROSS-REFERENCE INDEXES

FIG.	ITEM	FIGURE AND ITEM NUMBER INDEX		PART NUMBER
		STOCK NUMBER	CAGEC	
81	8		06853	239627
81	9		06853	239645
81	10		06853	244586
81	11		06853	235737
81	12		06853	329615
81	13		06853	239708
81	14		06853	242109
81	15		96906	MS16625-1162
81	16		06853	235829
81	17		06853	243011
81	18		06853	241559
81	19	4820-01-132-0606	06853	290187
81	20	5310-00-121-8217	06853	239713
81	21	5306-00-119-4755	06853	239640
81	22		06853	239643
81	23		06853	239688
81	24	2530-01-161-6544	06853	280038
81	25	2530-00-422-9720	06853	236979
81	26	2530-00-767-8270	06853	236980
81	27	5310-00-407-9566	96906	MS35338-45
81	28	5306-00-452-0931	06853	203414
81	29	4820-00-767-8272	06853	236981
81	30	2530-00-775-5723	06853	236982
81	31	5315-00-835-5822	96906	MS24665-353
81	32	5315-00-978-2019	06853	238888
81	33	2540-00-852-5955	06853	226834
81	34	3120-00-625-2559	06853	236288
81	35	2540-00-450-9534	06853	226835
81	36	5315-01-246-4339	06853	210492
81	37	5315-00-865-4856	06853	238474
81	38	5306-00-225-8499	96906	MS90725-34
81	39	5310-00-081-4219	96906	MS27183-12
81	40	5310-00-245-3424	96906	MS17829-5C
82	1	5930-01-209-4026	06853	284833
82	2	5305-00-209-3530	06853	239110
83	1	4730-01-159-5885	06853	101437
83	2	5330-01-159-8406	06853	293426
83	3		06853	294199
83	4	5310-00-167-0835	88044	AN960-416L
83	5	5305-01-160-7508	06853	210312
83	6	5310-01-024-7552	06853	230401
83	7		06853	101432
83	8	2530-01-161-2720	06853	101570
83	9	5315-01-069-0602	06853	238379
83	10	5355-01-160-6866	06853	253511
83	11		06853	101373
83	12	2530-01-159-5886	06853	101569
83	13	5315-01-069-0602	06853	238379
83	14	5355-01-160-6867	06853	293510
83	15		06853	101571
83	16	5310-00-768-0318	24617	9413509

CROSS-REFERENCE INDEXES

FIG.	ITEM	FIGURE AND ITEM NUMBER INDEX		PART NUMBER
		STOCK NUMBER	CAGEC	
83	17	5310-00-935-9022	96906	MS51943-32
84	1	4820-01-161-5142	06853	289148
84	2		06853	292495
84	3	5305-01-136-1739	06853	291924
84	4	5330-00-811-0696	06853	240212
84	5	2530-01-134-8877	06853	290371
84	6	5360-01-097-7779	06853	291534
84	7	2530-01-134-3861	06853	289143
84	8		06853	NPN-6
84	9		06853	NPN-6
84	10	4820-01-197-8966	06853	292490
84	11	5330-00-167-8209	06853	239898
84	12	5330-00-470-7960	06853	239743
84	13	5360-01-160-7451	06853	292487
84	14		06853	292491
85	1	2530-00-753-0709	06853	277509
85	2	5340-00-922-3522	36853	240347
85	3	5340-00-738-7552	06853	240345
85	4	4730-00-602-3707	25511	P49787
85	5	5310-00-403-7731	06853	202961
85	6	5340-00-117-9102	06853	240344
85	7	5360-00-603-1518	06853	240343
85	8		06853	240341
85	9	2530-00-116-9953	06853	240342
85	10	5305-00-839-6230	06853	240340
85	11	4820-00-117-9103	06853	240335
85	12	5360-00-079-1540	06853	240338
85	13	2530-00-405-1852	06853	240331
85	14	5310-00-689-3926	06853	240333
85	15	5330-00-311-9188	06853	230175
85	16		06853	275130
85	17	4730-00-225-0710	06853	240346
85	18	4320-01-160-9587	06853	240330
85	19	5360-00-225-0709	06853	240336
85	20	4823-00-225-0708	06853	240334
85	21	5330-00-225-0707	06853	239658
85	22	5330-00-531-3197	06853	236577
85	23	5305-00-225-8507	96906	MS90725-43
85	24	5310-00-407-9566	96906	MS35338-45
86	1		06853	NPN-6
86	2	5306-01-113-2866	06853	249832
86	3	4310-01-108-4965	06853	282089
86	4		06853	282090
86	5	5360-01-081-8276	06853	292375
86	6	4820-00-893-3216	06853	237291
86	7	4820-00-426-8386	06853	230935
86	8	5330-01-081-5069	06853	246433
86	9		06853	288443
86	10		06853	NPN-6-1
86	11		06853	NPN-6-2
86	12		06853	NPN-6-5

CROSS-REFERENCE INDEXES

FIG.	ITEM	FIGURE AND ITEM NUMBER INDEX		PART NUMBER
		STOCK NUMBER	CAGEC	
86	13		06853	NPN-6-3
86	14		06853	NPN-6-4
86	15		06853	NPN-6-10
86	16		06853	NPN-6-8
86	17		06853	NPN-6-9
86	18		06853	NPN-6-7
86	19		06853	NPN-6-6
86	20	2530-00-869-7355	06853	239395
86	21	5340-00-515-1236	06853	236125
86	22	5360-00-200-4885	06853	236126
86	23	5330-00-291-8977	06853	204820
86	24	3120-01-083-9181	06853	246439
86	25	5330-01-107-0072	06853	249962
86	26	5310-01-083-9594	06853	246441
86	27	5305-01-080-9186	06853	246442
86	28	2530-01-081-3213	06853	292392
86	29	4310-01-079-8330	06853	292386
86	30	2530-01-066-6450	06853	286183
86	30	2530-01-167-4322	06853	286184
86	30	2530-01-167-4323	06853	286185
86	30	2530-01-169-3703	06853	286186
86	31		06853	NPN2242
86	32	4310-01-159-5955	06853	286259
86	33		06853	NPN-6-13
86	34	4310-01-161-1211	06853	286258
86	35	2530-01-167-4340	06853	286254
86	35	2530-01-179-6337	06853	286255
86	35	4310-01-164-6169	06853	286256
86	35	4310-01-213-0025	06853	286257
86	36	5340-01-080-2325	06853	249950
86	37		06853	NPN-6-12
86	38	4310-01-086-1214	06853	282064
86	39	5330-01-122-0801	06853	292437
86	43	5305-00-206-8755	06853	230936
86	41	9905-01-189-9759	06853	24999S
86	42	5330-00-262-3272	06853	243430
86	43	5305-01-106-8521	06853	290560
86	44		06853	250561
86	45	5330-01-121-2767	06853	294032
86	46		06853	246415
86	47	2530-01-109-5024	06853	249961
86	48	3110-00-516-5490	06853	236120
86	49	5330-00-080-0309	06853	243053
86	50	5310-00-227-7966	97907	98907
86	51	5305-01-106-8522	06853	246451
86	52	5315-00-059-2285	19207	592285
87	1	5306-00-226-4837	96906	MS90728-44
87	2	5310-00-407-9566	96906	MS35338-45
87	3	2940-00-562-1030	06853	226469
87	4		06853	236594
87	5	2530-00-837-1297	06853	226491

CROSS-REFERENCE INDEXES

FIG.	ITEM	FIGURE AND ITEM NUMBER INDEX		PART NUMBER
		STOCK NUMBER	CAGEC	
87	6	5330-00-608-1055	06853	236555
87	7		06853	236596
87	8	5305-00-687-6469	06853	236733
87	9	2940-00-537-0946	06853	239292
87	10	2530-01-165-5972	06853	236600
88	1	5330-00-297-7272	06853	236170
88	2	2530-00-601-5960	06853	236721
88	3	4730-00-230-1996	96906	MS51846-1
88	4	4730-00-249-3882	96906	MS51845-1
88	5		30327	768FB3-16X1-8
88	6		19207	001002589-36
88	7	5335-01-256-8504	53711	5979393-1
88	8	7690-01-164-6483	90915	53451331
88	9	5310-00-208-1919	72962	42NE040
88	10	2530-01-163-2701	06853	277349
88	11	5365-00-401-8143	06853	243939
88	12	4730-00-499-6902	06853	217224
88	13	4730-00-129-1697	06853	211316
88	14		06853	211317
88	15		36853	242141
88	16	5340-00-234-402	06853	242221
88	17	2530-00-856-3542	06853	239139
88	18	5330-00-755-7191	06853	243940
88	19	5330-00-890-8152	06853	239071
88	20	4730-00-104-4527	06853	243937
88	21	2530-00-755-7198	06853	238956
89	1	4820-00-436-3033	06853	279000
89	2	2530-01-155-6819	06853	243850
89	3	5365-01-160-9613	06853	243849
89	4	4820-00-160-9612	06853	248065
89	5	5365-01-160-9911	06853	248068
89	6	5330-00-454-0370	06853	235063
89	7	5340-01-156-0554	06853	248064
89	8	5330-01-160-9853	06853	231551
89	9	5360-01-160-9837	06853	248067
89	10		06853	242775
89	11	4820-01-152-7766	06853	283826
89	12	4810-01-161-0063	06853	248066
89	13	4820-00-980-2377	06853	239615
89	14	5310-00-980-2380	06853	239708
89	15	5305-01-160-9614	06853	242109
89	16	5365-00-804-2782	06853	239476
90	1		19207	008174451-50
90	2	4730-01-161-2669	06853	226134
90	3	4730-00-278-6319	06853	205465
90	4	4730-00-069-1187	81793	205102
90	5		19207	011805152-34
90	6	4730-00-202-6491	02280	10596
90	7	4730-00-231-5603	98441	3-8CDB
90	8	4730-00-307-6398	98441	3-8MROSS
90	9	4730-31-081-5544	30327	468-F 1/2 X 3/8

CROSS-REFERENCE INDEXES

FIG.	ITEM	FIGURE AND ITEM NUMBER INDEX		PART NUMBER
		STOCK NUMBER	CAGEC	
90	10	5975-00-156-3253	96906	MS3367-2-9
90	11		19207	001135484-39
90	12	5340-00-989-1771	96906	MS21333-123
90	13		19207	00117924940-60
90	14	4730-01-090-3237	06853	283149
90	15	4730-01-192-9582	85757	3980-11082
90	16		85757	326-C-78043
90	17		85757	326-C-78042
90	18		98343	AG-7277-1
90	19	4730-01-218-0057	98343	AC-77770-G
90	20	4730-01-115-6643	79470	1469X8X8
90	21	4730-00-014-4027	93061	218P8
90	22	4730-01-166-8941	06853	222279
90	23	4730-01-134-7759	93061	68NTA-8-8
90	24		19207	011792937-16
90	25		85757	3250-0616-X1
90	26	4730-01-115-7362	06853	283150
90	27	5340-00-989-1771	96906	MS21333-123
90	28		19207	011792937-71
90	29	4730-00-511-1677	06853	217709
90	30	4730-00-433-9087	01276	F09215-1010S
90	31		19207	0011792940-136
90	32	5340-01-197-4510	75272	00V-3213 ZI
90	33	4730-01-112-0358	01276	F09212-0810S
90	34	4730-00-277-5553	96906	MS51952-2
90	35	4730-00-741-0827	06853	202687
90	36	4730-00-990-3182	06853	226293
91	1	5306-01-166-7528	39428	9491T12
91	2		72962	42NM-04
91	3	2510-01-189-6609	98343	2753120
91	4	2590-01-161-5144	95343	10422A
91	5	5305-00-988-1728	96906	MS35206-287
91	6	5310-00-768-0318	24617	9413509
91	7	5310-00-809-4085	96906	MS27183-16
91	8	5310-00-834-7606	96906	MS35340-48
91	9	5310-00-880-7745	96906	MS51968-11
92	1		90915	90005171
92	2	5940-00-283-5280	96906	MS25036-106
92	3		90915	90005170
92	4	5310-00-805-3365	19207	7348923
92	5		19207	011792936-33
92	6		19207	010144915-33
92	7	4730-00-278-6319	06853	205465
92	8	4730-00-277-5542	96906	MS51845-2
92	9	4730-00-253-4412	96906	MS39230-2
92	10	4730-01-083-4422	63906	4MT4F4F
92	11	4730-01-163-7165	90915	90005119
92	12	2530-00-483-0834	06853	280809
92	13	4730-01-169-9662	90915	96091016
92	14	4730-00-427-5121	79470	3152X6
92	15	4730-00-276-3912	78640	37347

CROSS-REFERENCE INDEXES

FIG.	ITEM	FIGURE AND ITEM NUMBER INDEX		PART NUMBER
		STOCK NUMBER	CAGEC	
92	16	4730-00-289-0155	02413	7B-4075
92	17	4730-00-741-0827	06853	202687
92	18	4730-00-990-3182	06853	226293
92	19		19207	008174451-40
92	20	5975-00-074-2072	96906	MS3367-1-9
92	21	4730-00-374-1743	06853	217619
92	22	5930-01-082-4325	06853	286392
92	23	5340-01-170-1294	75272	00V-1509
92	24	4730-01-062-2570	93061	68NTA-6-4
92	25	5310-00-811-3494	96906	MS21044N08
92	26	5940-01-079-1936	81349	M7928/5-5
93	1		06853	279527
93	2	2530-01-082-6122	06853	248334
93	3	5330-00-465-6638	06853	238327
93	4	4820-01-065-4763	06853	283732
93	5	4820-01-106-1756	06853	239901
93	6	4820-01-082-5585	06853	239902
93	7		06853	289900
93	8	5360-00-431-7017	06853	240288
93	9	4820-00-204-9659	06853	239899
93	10	5360-00-923-5799	06853	239904
93	11	5330-00-167-8209	06853	239898
93	12		06853	239897
93	13	5305-00-137-3094	06853	248335
93	14	5305-00-519-7976	06853	239903
93	15	5310-00-411-5248	06853	239383
93	16	5340-00-400-3657	06853	240775
93	17	5310-00-763-0038	06853	233997
93	18	5306-00-519-6666	06853	240351
93	19		06853	239909
93	20	2530-00-420-8605	06853	277587
93	21		06853	239908
93	22		06853	239907
93	23	5330-000-890-3536	06853	240457
93	24		06853	239906
93	25	5330-00-852-1312	06853	231159
93	26	2530-01-116-8495	06853	239910
93	27	5310-00-519-6552	06853	239911
93	28	2530-01-116-6807	06853	239939
93	29	5315-01-044-3195	06853	241556
93	30	5330-00-579-3158	96906	MS28775-008
93	31	2530-00-400-3658	06853	239940
93	32	5355-01-043-5547	06853	246226
94	1	2530-01-155-3808	09386	R79440-2
94	2		09236	40522
94	3		09236	32389-16
94	4		73842	123-340-988-6031
				5
94	5	2610-00-051-9454	81348	ZZ-I-550E/GP2/12
				.00-20/TR78A/00
94	6	2640-00-158-5617	73808	20R

CROSS-REFERENCE INDEXES

FIG.	ITEM	FIGURE AND ITEM NUMBER INDEX		PART NUMBER
		STOCK NUMBER	CAGEC	
94	7	2610-00-489-8041	73842	123-340-988
94	8		90915	90007104
94	9	2530-01-160-9937	0A6U7	83202
95	1	2530-01-164-7954	77915	81-509
95	2	5305-00-068-0511	96906	MS90728-62
95	3	5310-00-959-4679	96906	MS35343-45
95	4		TOPMS	01502400
95	5	5310-00-087-4652	96906	MS51922-17
95	6	5310-00-720-8394	96906	MS15795-510
95	7		90915	53500032
95	8	5340-01-164-6588	61864	XS48197-K5900
95	9		90915	53508702
95	10	5310-00-245-3424	96906	MS17829-5C
95	11	5310-01-160-3973	96906	MS15755-520
95	12	5306-00-225-8499	96906	MS90725-34
95	13	5305-00-115-9526	96906	MS18154-58
96	1		93915	53501319-XC
96	2	2530-01-165-6004	77640	UC35081
96	3	3110-00-768-7707	77640	065987
96	4	5340-00-517-5260	77640	028104
96	5	5365-00-118-0071	77640	477113
96	6	5340-00-103-5513	77640	029085
96	7	5360-00-117-0288	77640	401254
96	8	3110-00-800-8336	77640	065985
96	9		77640	091356-2500
96	10		77640	097505A1-2050
96	11	5365-00-118-6612	77640	477180
96	12	2530-01-049-6212	77640	456064-S1
96	13	5310-00-084-3916	77640	026115
96	14	5330-00-579-6495	02697	2-012N674-70
96	15	6220-00-402-6009	23926	D75716
96	16	5305-00-432-4169	96906	MS51861-14
96	17	6250-00-435-2655	77640	032307
96	18	6240-00-013-1282	08108	53
96	19	6223-01-103-6277	77643	051043
96	20	5306-00-498-9810	77640	021193
96	21	5310-00-618-0397	77640	G106261
96	22	5315-01-166-5472	04618	6118-1
96	23	5315-01-166-1562	90915	90828300
96	24	2530-01-178-7082	95019	904860-72
96	25	3010-01-085-6934	72447	10-4-371
96	26		95019	900555
96	27	2520-00-294-6752	95019	5-170X
96	28		95019	10-60-38-0930X
96	29		95019	10-16-63
96	30		95019	10-14-29
96	31		72447	907350
96	32		95019	10-82-121-13X
96	33	2520-00-294-6752	95019	5-170X
96	34		95019	10-4-601
96	35	5305-00-782-9489	96906	MS90728-66

CROSS-REFERENCE INDEXES

FIG.	ITEM	FIGURE AND ITEM NUMBER INDEX		PART NUMBER
		STOCK NUMBER	CAGEC	
96	36	5310-00-087-4652	96906	MS51922-17
96	37	5310-00-004-5033	96906	MS35338-046
97	1		94431	226
97	2	5340-01-166-1729	94431	32264
97	3		96906	MS535338-40
97	4	5310-00-722-0560	96906	MS51968-14
97	5		94431	NPN-7-1
97	6	5305-00-719-5240	96906	MS90727-117
97	7		94431	NPN-7-2
97	8	4730-00-172-0010	96906	MS15002-1
97	9		94431	163
97	10	5360-00-343-0477	94431	233
97	11	2530-01-164-7279	94431	144
97	12	5315-00-298-1498	96906	MS24665-362
97	13	2530-01-243-6486	90915	53515166
97	14	2530-01-169-1964	90915	53450043
97	15		94431	229
97	16	5340-01-215-6297	94431	32194
97	17	5310-00-950-0039	96906	MS21044N6
97	18	5310-00-820-6653	96906	MS35338-50
97	19		90915	NPN-5
97	20	5305-00-914-6131	96906	MS18153-63
97	21	5315-00-187-9567	96906	MS24665-500
97	22	4730-00-172-0034	96906	MS15003-6
97	23	5360-00-343-0477	94431	233
97	24	2530-00-436-7662	94431	234
97	25	2530-00-352-6632	94431	122
97	26		94431	238
97	27	5310-00-584-7888	96906	MS35338-51
97	28	5305-00-947-4353	96906	MS90728-190
97	29	5305-00-050-4212	96906	MS90725-186
97	30	2530-01-160-3580	77640	442123-33
98	1	2530-01-160-2615	77640	HF-64066
98	2	5330-00-917-2498	77640	402226
98	3	5365-00-476-5259	77640	401314
98	4	5310-01-141-8465	77640	028445
98	5	5330-00-455-2666	77640	032356
98	6		77640	HF643201A16
98	7		77640	HF643201A17
98	8	2530-01-173-9161	77640	HF646001-A5
98	9	3110-00-902-3744	77640	063029
98	13	5310-00-235-6085	77640	G114493
98	11		77640	HF646001
98	12	5305-01-164-8334	77640	021293
98	13	5310-01-161-6127	77640	032477
98	14	5330-00-453-6295	77640	032200-3
98	15	5305-00-239-0516	77640	G186282
98	16	5310-00-149-9130	96906	MS20002-6
98	17	5310-00-199-2174	77640	G127708
98	18	5310-00-199-2184	77640	028285
98	19	5310-00-989-5977	77640	028258

CROSS-REFERENCE INDEXES

FIG.	ITEM	FIGURE AND ITEM NUMBER INDEX		PART NUMBER
		STOCK NUMBER	CAGEC	
98	20	5310-00-443-6005	77640	028347
98	21	3110-00-649-9498	77640	067026
98	22	5310-01-161-6128	77640	028349
98	23	3120-00-133-5594	77640	028288
98	24	4820-00-295-7473	77640	V220009
98	25	5330-00-454-0372	77640	032341
98	26	5330-00-454-5991	77640	032344
98	27	2530-01-105-8640	77640	402346A1
98	28	3040-01-181-0222	77640	402346
98	29	5310-00-438-8594	77640	032363
98	30	5330-00-453-6297	77640	032362
98	31	5365-01-161-6111	77640	401313
98	32	3040-01-161-0850	77640	HF643201-A9
98	33		77640	HF643201
98	34		77640	400105A1
98	35	5310-01-180-2215	77640	400105
98	36		34623	5740469
98	37	3110-00-100-6152	77640	213684
98	38		77640	400097
98	39	5310-00-498-7245	77640	028355
98	40	5330-00-443-2016	77640	032364A1
98	41	5330-00-443-2016	77640	032364A1
98	42		77643	332364
98	43	5365-00-177-4165	77640	029099
98	44	5365-00-613-7788	77640	028356
98	45	5365-00-612-7785	77640	401315
98	46	5340-01-108-1727	77640	415438
98	47	5310-01-161-6129	77640	028409
98	48	4820-01-108-4863	77640	040116
98	49	5330-01-135-4069	77640	032590
98	50	5330-01-105-9409	77640	032483
98	51	5305-01-164-8332	77640	021282
98	52		77640	028432
98	53	2530-01-161-5145	77640	HF647013S1
98	54	5305-01-164-2326	77640	G179885
98	55	5310-00-596-9763	24446	161A820P1
98	56		77640	032401
98	57	5330-00-454-0373	77640	032345
98	58	2530-01-173-9163	77640	HF642011-A3
98	59		77640	HF642011
98	60	5365-00-613-7796	77640	401309
98	61	3110-00-902-3777	96906	MS17131-51
98	62	5310-00-235-6093	77640	G272121
98	63	5310-01-161-6127	77640	032477
98	64	5330-00-453-6295	77640	022200-3
98	65	5305-01-164-8333	77640	021289
98	66		77640	HF64401A3-450
98	67	2530-01-173-0068	77640	HF644012-A1-450
98	68		77640	HF644012-450
98	69		77640	036006
98	70	5305-00-859-2049	77640	021200

CROSS-REFERENCE INDEXES

FIG.	ITEM	FIGURE AND ITEM NUMBER INDEX		PART NUMBER
		STOCK NUMBER	CAGEC	
98	71	2530-00-225-0680	77640	062005
98	72		77640	HF645008A3
98	73	5365-01-142-1365	88640	401445
98	74	5330-01-135-4064	77640	032791-A1
98	75		77640	032635
98	76	5330-01-135-4064	77640	032791-A1
98	77	5310-01-161-6131	77640	028435
98	78	5310-01-161-6130	77640	028348
98	79	3110-00-902-3117	96906	MS17131-51
98	80	5340-01-181-7521	77640	HF645008
98	81	5340-00-443-6132	77640	036141
98	82	5330-00-454-0373	77640	032345
98	83	5306-01-163-4809	77640	021277
98	84	5310-00-891-1733	96906	MS35691-38
98	85	2530-00-442-9861	77640	402285A1
98	86		77640	032635A1
98	87		77640	032635
98	88	5330-01-135-4064	77640	032791-A1
98	89	5310-01-161-6131	77640	028435
98	90		77640	402285
98	91	5330-00-454-0374	77640	032346
98	92	5305-00-239-0532	77640	G9421624
98	93	5310-00-161-1154	77640	025033
98	94	5310-00-498-7177	77640	G118029
98	95	2530-01-264-3778	77640	032391
99	1	2530-01-222-8735	32705	VTM42-40-55-17-M B-R1-14-S85
99	2		32705	199144
99	3	5360-00-986-7595	62983	289281
99	4	4323-00-974-1950	62983	276396
99	5		32705	296597
99	6		32705	213860
99	7	5330-00-245-9357	62983	174619
99	8		32705	923951
99	9	3110-00-883-5413	62983	222440
99	10	5330-00-866-5129	61038	263585
99	11	5365-00-480-0979	62983	193732
99	12	3110-00-108-9247	62983	148423
99	13	3040-00-453-5330	56232	250455
99	14	5315-00-839-2594	62983	1606
99	15	5340-00-987-2542	62983	172376
99	16	5310-00-004-5033	96906	MS35338-046
99	17	5335-00-115-9526	96906	MS18154-58
99	18	5330-00-276-1930	62983	213998
99	19		32705	912139
99	20	5315-00-406-2208	62983	217308
99	21	4730-00-099-0704	00170	375094
99	22		56232	199390
99	23	4820-00-034-1690	62983	232798
99	24	5360-00-953-5204	62983	170072
99	25		32705	377554

CROSS-REFERENCE INDEXES

FIG.	ITEM	FIGURE AND ITEM NUMBER INDEX		PART NUMBER
		STOCK NUMBER	CAGEC	
99	26	5305-00-989-0851	62983	171523
99	27	5315-00-937-3013	62983	32559
99	28		32705	275260
99	29		32705	280954
99	30		32705	28931
100	1	4330-01-105-3739	15434	255730
100	2	5310-00-556-6897	72962	52NE066
100	3	4730-00-908-3195	96906	MS35842-10
100	4	4730-01-098-1669	96906	MS39232-6
100	5	4730-01-214-1455	81343	5-2 430360C
100	6	4730-00-879-5398	31276	4412-8-8S
100	7		19207	003174824-22
100	8	4730-00-826-4268	39428	5415K32
100	9		19207	000069541-22
100	10	4730-01-156-4835	46717	AC-1-310
100	11	4730-00-852-4308	01276	190296-8S
100	12		19207	000670454-130
100	13		90915	97431106
100	14	5340-01-170-1254	75272	CCV-1509
100	15	4730-00-229-9252	46522	60458G1
100	16	5305-00-821-3869	96906	MS90728-65
100	17	5310-00-720-8394	96906	MS15795-510
100	18	4730-00-231-5649	96906	MS39232-8
101	1	2530-01-209-5035	33457	255-730
101	2	6680-00-115-7945	33457	2557215
101	3	5305-01-167-3254	33457	3305315S
101	4	5330-01-162-3717	33457	3301603S
101	5	2940-00-432-1761	33457	LF634
101	6		33457	NPN-8
101	7		33457	252015
101	8	5310-01-161-6132	33457	252599S
101	9	5360-01-168-1386	33457	252011S
101	10	5330-00-152-3059	15434	250389S
101	11		33457	255724S
102	1	5320-01-169-5596	29666	C-50-LR-BR-20-20
102	2		90915	53509188
102	3	5365-01-167-4017	17446	LC-2R20
102	4	5320-01-168-5652	9K475	C50LR-BR20-16
102	5	5320-01-167-7759	9K475	C50LR-BR20-12
102	6	5305-00-724-7221	96906	MS90728-163
102	7		90915	53508910
102	8	5310-00-061-4651	96906	MS51943-43
103	1	5310-00-208-1919	72962	42NE040
103	2	5310-00-812-1524	96906	MS15795-509
103	3		90915	53515220
103	4	5305-01-256-8504	53711	5579393-1
104	1	5306-00-225-8459	96906	MS90725-34
104	2	5310-00-407-9566	96906	MS35338-45
104	3		90915	53516210
105	1	5310-00-982-6600	96906	MS15795-518
105	2	5310-00-925-9642	96906	MS21083N10

CROSS-REFERENCE INDEXES

FIG.	ITEM	FIGURE AND ITEM NUMBER INDEX		PART NUMBER
		STOCK NUMBER	CAGEC	
105	3	5365-01-163-1147	74410	TH-0681
105	4	5310-00-820-6653	52793	CW7435-57C
105	5	5305-00-727-2283	96906	MS90727-162
105	6	5305-00-939-9206	96906	MS90725-193
105	7	5305-00-071-2073	96906	MS90728-117
105	8		90915	92813011
105	9	5305-00-724-7221	96906	MS90728-163
105	10	5310-00-925-9642	96906	MS21083N10
105	11	2540-01-291-8402	90915	92813012
105	12	5310-00-519-6630	96906	MS17829-12C
106	1	5340-00-905-6716	38797	500KA
106	2	4010-01-166-6630	00410	030-4024
106	3		90915	53515828
106	4	5310-00-982-6600	96906	MS15795-518
106	5	5310-00-925-9642	96906	MS21083N10
106	6	5306-01-246-2483	90915	53516082
106	7		90915	53516432
106	8	5305-00-724-6760	96906	MS90725-174
106	9	5310-00-594-8038	09386	37888
106	10	2590-01-161-2726	90915	53511207
107	1	5305-00-050-9234	96906	MS51957-68
107	2	2590-01-161-1365	90915	90005504
107	3		90915	069-0014
107	4		90915	069-0015
107	5		90915	069-0005
107	6		90915	069-0006
107	7	5310-01-200-1312	90915	069-0007
107	3		90915	069-0001
107	9	5310-00-721-7809	96906	MS35340-43
107	10	5310-00-208-1918	88044	AN365-1024A
107	11	2590-01-166-1174	90915	53502922
107	12		90915	53500752
107	13		90915	53502923
107	14		90915	53515817
107	15	3120-01-211-0564	90915	53504759
107	16	5310-01-167-6326	90915	95210450
107	17	5310-00-902-0428	96906	MS15795-830
107	18	4730-00-050-4208	96906	MS15003-1
107	19		90915	53516254
108	1	2510-01-303-7863	74410	FW3500-S0627
108	2	5310-01-165-2389	74410	XB-E536
108	3	5305-01-177-8371	74410	XB-BR11807
108	4	5365-01-165-2364	74410	XB-0011-1
108	5		74410	XA-H01-2031
108	6		74410	XA3501S0636
108	7	5305-00-726-2551	96906	MS90727-164
108	8	5310-01-165-2373	74410	XB1030-1
108	9	3120-01-168-9204	74410	XA1507
108	10	5305-00-719-5235	96906	MS90727-114
108	11	5310-00-115-6177	96906	MS9321-14
108	12	2510-01-165-4580	74410	XB1531

CROSS-REFERENCE INDEXES

FIG.	ITEM	FIGURE AND ITEM NUMBER INDEX		PART NUMBER
		STOCK NUMBER	CAGEC	
108	13	4730-01-166-1072	74410	XB698
108	14	5310-01-165-2274	74410	XB-T69A
108	15	2590-01-165-4834	74410	XA2524-13
108	16	3040-01-304-2659	74410	XA-01994
108	17	3120-01-168-5203	74410	XA1029
108	18	5315-01-167-0207	74410	XB21S500-2750
108	19		74410	XA3501S0639
108	20	4730-00-084-1520	36251	2050000
108	21	5315-00-209-7273	96906	MS24665-625
108	22	5315-01-166-1565	74410	XA1313
108	23		74410	XA1704X
108	24		74410	XA1704XL
108	25	5360-00-597-7240	74410	XB-GT13-1
108	26	2510-01-165-0812	74410	XA1707-6
108	27	5310-00-809-5998	96906	MS27183-18
108	28	5360-01-165-2289	74410	XB1028-1
108	29	3040-01-164-9277	74410	XA3528
108	30	2510-01-163-7274	74410	XA-3542-L
108	31	5360-01-165-2301	74410	XB2149
108	32	2510-01-159-0884	74410	XA-1703
108	33	5340-01-167-0275	74410	XA1706-1
108	34	5363-01-165-2290	74410	XB1505
109	1	4730-01-045-7756	01276	2089-2-4S
109	2	4730-00-288-8055	81348	WW-P-471AASBCA
109	3	5975-00-074-2072	96906	MS3367-1-9
109	4	4730-00-249-3882	96906	MS51845-1
109	5		19237	008174451-327
109	6	5340-00-057-2906	96906	MS21333-73
109	7	4730-00-054-7683	79470	00906B104
109	8	4730-01-212-4781	06853	236268
109	9	4730-00-253-4412	96906	MS39230-2
109	10		06853	283113
109	11		19207	010144915-42
110	1	5305-00-082-6721	96906	MS51957-81
110	2	3950-00-044-1352	06853	229615
110	3	5305-00-984-6209	96906	MS35206-262
110	4		06853	239092
110	5	5315-01-165-3885	06853	245815
110	6	2540-01-161-5140	06853	249534
110	7	5360-00-977-0780	06853	235729
110	8	5330-00-733-4599	06853	226728
110	9	4820-00-160-9830	06853	234840
110	10	5363-00-852-0840	06853	234833
110	11	5330-00-604-3368	06853	214749
110	12	2510-01-161-5141	06853	239766
110	13	5310-00-403-7731	06853	202961
110	14	5930-00-100-3938	06853	236241
110	15	5310-00-93 5-0162	96906	MS51967-3
110	16	5310-00-582-5965	02614	N405P41B6
110	17		90915	53516076
111	1	5365-01-184-6355	80755	SH-399

CROSS-REFERENCE INDEXES

FIG.	ITEM	FIGURE AND ITEM NUMBER INDEX		PART NUMBER
		STOCK NUMBER	CAGEC	
111	2	5310-00-955-2721	96906	MS15795-522
111	3	5310-00-519-6630	96906	MS17829-12C
111	4	2510-01-252-6319	90915	53024801
111	5	5365-01-255-7419	90915	53500690
111	6	5305-01-209-7186	90915	90805069
111	7	4730-00-050-4208	96906	MS15003-1
111	8	4730-01-179-6289	90915	53519721
111	9	2510-01-161-5183	78500	YS102
111	10	2510-01-161-5184	78500	YS104
111	11	5365-01-184-6355	80755	SH-399
111	12	5310-00-763-8894	96906	MS51968-24
111	13	5310-00-935-3569	96906	MS51943-46
111	14	2513-01-252-6245	90915	53502813
111	15	2510-01-252-6236	90915	53515968
111	16	2510-01-252-6237	90915	53515967
111	17	2510-01-252-6320	90915	53053901
111	18	4730-00-172-0034	96906	MS15003-6
112	1	5310-00-761-7673	96906	MS17829-12F
112	2	5310-00-584-7799	96906	MS15795-822
112	3	2510-00-220-1909	76110	78009
112	4	5365-01-164-6423	90915	53508456
112	5	5305-00-725-2317	96906	MS90728-64
112	6	5310-00-802-4701	96906	M515797-813
112	7		90915	53505218
112	8	5310-00-596-6897	72962	52NE066
113	1	5305-00-068-0502	96906	MS90725-6
113	2	5340-01-246-3981	90915	53516181
113	3		19207	012143617-32
113	4	5310-00-812-1524	96906	MS15795-509
113	5	5310-00-208-1919	72962	42NE040
113	6	5310-00-934-5758	96906	MS35649-202
113	7	5310-01-162-7908	90915	98421140
113	8	2540-01-203-5539	90915	53516233
113	9	5305-00-984-6212	96906	MS35206-265
114	1		90915	53516237
114	2	5315-01-178-1978	90915	53506395
114	3	5305-00-947-4360	96906	MS90728-197
114	4	5310-00-809-8533	96906	MS27183-23
114	5	5310-00-027-2022	72962	49NE-120
114	6		90915	53516240
114	7	5305-00-947-4362	96906	MS90728-199
114	8	5315-01-168-3155	81486	P792
114	9	5305-00-724-7221	96906	MS90728-163
114	10	5310-00-982-6600	96906	MS15795-518
114	11	5310-00-925-9642	96906	MS21083N10
114	12	5315-00-187-9550	96906	MS24665-419
114	13	5315-01-167-4411	90915	53506396
115	1	5305-00-068-0511	96906	MS90728-62
115	2	5310-00-996-0137	96906	MS15755-513
115	3	5310-00-596-6897	72962	52NE066
115	4	5340-01-164-8136	90915	90005514

CROSS-REFERENCE INDEXES

FIG.	ITEM	FIGURE AND ITEM NUMBER INDEX		PART NUMBER
		STOCK NUMBER	CAGEC	
115	5	2540-00-921-5069	96906	MS51331-6
115	6	5310-00-202-0977	96906	MS15795-517
115	7	5305-00-071-2076	96906	MS90728-120
116	1	5305-00-947-4354	96906	MS90728-191
116	2		90915	53515698
116	3	5365-01-162-8882	90915	53516260
116	4	5365-01-162-8883	90915	53516261
116	5	5305-00-939-9206	96906	MS90725-193
116	6	5310-00-995-2721	96906	MS15795-522
116	7	5310-00-027-2022	72962	49NE-120
116	8	5365-01-162-8881	90915	53516259
116	9	5365-01-163-0926	90915	53516258
117	1	2590-01-153-8207	90915	53516151
117	2	2590-01-153-8206	90915	53516164
117	3	2590-01-153-8208	90915	53516150
118	1		90915	53515819
118	2	5306-01-167-8332	90915	90697031
118	3	5310-00-596-6897	72962	52NE066
118	4	5305-00-068-0502	96906	MS90725-6
118	5	5340-01-174-7460	71913	351-BSS
118	6	5310-00-812-1524	96906	MS15795-509
118	7	5310-00-208-1919	72962	42NE040
119	1		90915	53516066
119	2	5330-01-186-7884	90915	90004067
119	3		90915	53515662
119	4	5310-00-595-7421	96906	MS17829-8C
119	5	2590-01-158-6850	90915	53512562
119	6	5305-00-071-2070	96906	MS90728-114
119	7		90915	53516153
119	8	5306-00-226-4825	96906	MS90728-32
119	9	5310-01-160-3973	96906	MS15795-520
119	10	5310-00-245-3424	96906	MS17829-5C
119	11	5310-00-245-3424	96906	MS17829-5C
119	12	2590-01-161-1365	90915	90005504
119	13	5310-00-208-1918	88044	AN365-1024A
119	14		90915	53515337
119	15	5340-01-160-1917	90915	53516154
119	16	5305-00-984-5676	96906	MS35206-296
119	17	5305-00-115-9526	96906	MS18154-58
119	18		90915	53515524
119	19	5310-00-720-8394	96906	MS15795-510
119	20		90915	53515997
119	21	5305-00-068-0500	96906	MS90725-3
119	22	5310-00-812-1524	96906	MS15795-509
119	23		90915	53516130
120	1	2510-01-162-0165	90915	53516123
120	2	5306-00-226-4825	96906	MS90728-32
120	3	5340-01-169-0783	90915	90005130
120	4		TOPMS	01503700
120	5	5320-01-177-7940	90915	90004155
120	6	5305-00-068-0500	96906	MS90725-3

CROSS-REFERENCE INDEXES

FIG.	ITEM	FIGURE AND ITEM NUMBER INDEX		PART NUMBER
		STOCK NUMBER	CAGEC	
120	7	5330-01-224-8241	90915	90004041
120	8		90915	53450805
120	9	5305-00-068-0502	96906	MS90725-6
120	10	2510-01-202-5672	90915	90005311
120	11		90915	90005329
120	12	5320-01-167-0439	62635	V-0391
120	13	5310-00-208-1919	72962	42NE040
120	14	5305-00-225-3842	96906	MS90728-9
120	15	2540-01-165-8365	90915	90004036
120	16	5315-01-168-3150	90915	53452019
120	17	2590-01-161-1307	90915	53515253
120	18		90915	53516118
120	19	5315-00-187-9382	96906	MS24665-385
120	20	5315-00-276-4347	71843	2708-1-2-1A
120	21	5315-00-839-2325	96906	MS24665-132
120	22	5343-00-969-6407	96906	MS35812-1
120	23		TOPMS	01504003
120	24		TOPMS	V-0118
120	25		19207	V-0122
120	26	5620-01-168-9448	90915	90005462
120	27		90915	90005296
120	28	5310-00-996-0137	96906	MS15795-513
120	29	5305-00-068-0509	96906	MS90728-10
120	30		TOPMS	01504004
120	31	2540-01-170-5385	90915	90005306
120	32		TOPMS	01534008
120	33	2540-01-161-1306	90915	90005518
120	34		TOPMS	01503600
120	35	5680-01-167-1500	90915	90004040
120	36	5330-01-162-7046	90915	90002698
120	37	5310-01-160-3973	96906	MS15795-520
120	38	5310-00-812-1524	96906	MS15795-509
120	39	5305-00-071-2506	96906	MS90728-3
120	40		TOPMS	01502049
120	41	5310-00-245-3424	96906	MS17829-5C
120	42	5310-01-160-3973	96906	MS15795-520
120	43	5306-00-226-4831	96906	MS90728-38
120	44		90915	90005146
120	45	5305-01-006-2051	96906	MS51849-86
120	46	5310-00-812-1524	96906	MS15795-509
120	47	2510-00-480-7473	12204	2828830
120	48		TOPMS	01501803
120	49	5306-00-226-4829	96906	MS90728-36
120	50	5340-01-167-6255	90915	90004219
121	1	5310-01-077-6817	96906	MS35425-72
121	2	5310-00-407-9566	96906	MS35338-45
121	3	5310-30-535-9022	96906	MS51943-32
121	4	5310-00-812-1524	96906	MS15795-509
121	5	5305-00-068-0500	96906	MS90725-3
121	6	2540-01-243-6388	90915	53515684
122	1		90915	53515118

CROSS-REFERENCE INDEXES

FIG.	ITEM	FIGURE AND ITEM NUMBER INDEX		PART NUMBER
		STOCK NUMBER	CAGEC	
122	2	5305-01-256-8504	53711	5979393-1
122	3	5310-00-208-1919	72962	42NE-040
123	1	2510-01-192-5667	90915	53515543
123	2	2510-01-152-5669	90915	53515544
123	3	2510-01-192-5670	90915	90005456
123	4	2540-01-161-2777	90915	53516117
123	5	5640-01-165-6756	93915	90004121
123	6	5640-01-168-2931	90915	90004117
123	7	5640-00-850-2130	18876	9975789
123	8		90915	53516144
123	9	2510-01-192-5671	90915	53515461
124	1	5340-00-050-9148	76005	H9004-1
124	2	4730-00-050-4207	96906	MS15001-4
124	3	5310-00-762-8520	96906	MS51967-20
124	4	5310-00-823-8803	96906	MS27183-21
124	5	5315-01-177-7941	90915	53509050
125	1	5310-00-809-5998	96906	MS27183-18
125	2	5310-00-595-7421	96906	MS17829-8C
125	3	5310-00-596-6897	72962	52NE066
125	4	5310-00-720-8394	96906	MS15795-510
125	5	5305-00-068-0510	96906	MS90726-60
125	6	5305-00-071-1781	96906	MS590725-128
125	7		90915	53509085
125	8	5305-00-947-4253	96906	MS90728-190
126	1	2510-01-166-1177	90915	93005376
126	2		TRANS	NPN
126	3	5330-01-181-4897	90915	90007780
126	4	9390-01-177-3536	93915	90007779
126	5	5340-01-200-1364	90915	90007781
126	6		TRANS	ON-4007X135
126	7	9390-01-177-3935	90915	90007778
126	8		TRANS	FX-13X65
126	9	2540-01-178-8520	90915	90007775
126	10	5360-01-167-0175	90915	90007777
126	11		TRANS	ON-4147X4
126	12		TRANS	ON-4394X4
126	13	5340-01-166-1504	90915	90007776
126	14		TRANS	ON-4331X 24-15/16
126	15	9340-01-177-3937	90915	90003988
126	16	9340-01-177-4731	90915	90005150
126	17	9340-01-177-4729	93915	90003778
127	1	2540-01-161-5187	29944	3492
127	2	4730-00-050-4207	96906	MS15001-4
127	3	5310-00-982-6600	96906	MS15795-518
127	4	5310-00-925-9642	96906	MS21083N10
128	1	2540-01-243-6489	71044	108688-001
128	2	2540-01-243-6450	71044	45643-042
128	3		71044	45643-007
128	4		71044	42626-013
128	5	5306-00-226-4825	96906	MS90728-32
128	6	5310-00-407-9566	96906	MS35338-45

CROSS-REFERENCE INDEXES

FIG.	ITEM	FIGURE AND ITEM NUMBER INDEX		PART NUMBER
		STOCK NUMBER	CAGEC	
128	7	5310-00-081-4219	96906	MS27183-12
128	8		71044	45644-012
128	9	2540-01-243-6488	71044	45644-004
128	10	2540-01-231-2876	71044	42190-009
128	11		71044	46488-003
128	12		71044	42185-004
128	13		71044	42874-003
128	14		71044	359113-002
128	15		71044	46406-011
128	16		71044	46809-007
128	17		71044	46146-003
128	18		71044	46406-012
128	19		71044	46872-002
128	20	5365-01-138-9351	71044	25989-801
128	21		71044	46562-002
128	22		71044	24427-801
128	23		71044	49255-002
128	24		71044	45153-005
128	25		71044	45062-002
128	26		71044	47901-002
128	27	5305-01-029-0673	71044	351152-801
128	28	5310-00-762-6241	96906	MS51967-35
128	29	5315-00-181-9572	96906	MS24665-621
128	30		71044	32865-802
128	31		71044	45486-006
128	32	5310-00-080-6004	96906	MS27183-14
128	33	5305-00-26S-3206	96906	MS90725-55
128	34		71044	32998-801
128	35		71044	31906-801
128	36		71344	43306-015
128	37	3110-01-190-4724	71044	64728-002
128	38		71044	43306-014
128	39		71044	44937-007
128	40		71044	45213-002
128	41	5310-00-081-4219	96906	MS27183-12
128	42	5306-00-226-4824	96906	MS90728-31
128	43		71044	47010-003
128	44		71044	47011-002
128	45		71044	47012-006
129	1		71044	23566-802
129	2		71044	23784-801
129	3	3120-00-423-7577	71044	23783-801
129	4	5365-00-324-8268	71344	24128-801
129	5	5310-00-614-3506	96906	MS15795-817
129	6	5310-00-732-0559	96906	MS51568-8
129	7	5310-00-814-0672	96906	MS51943-36
129	8		71044	46417-003
129	9		71044	23936-801
129	10		71044	22526-801
129	11		71044	26421-801
129	12	2540-00-932-7412	71344	26298-802

CROSS-REFERENCE INDEXES

FIG.	ITEM	FIGURE AND ITEM NUMBER INDEX		PART NUMBER
		STOCK NUMBER	CAGEC	
129	13		71044	26443-810
129	14	5315-01-155-4265	71044	22525-801
129	15		71044	23840-802
129	16		71044	28841-804
129	17		71044	26228-803
129	18		71044	23567-811
129	19		71044	23784-801
129	20	3120-00-423-7577	71044	23783-801
129	21	2540-01-231-2877	38481	25595-808
129	22	5315-01-155-4265	71044	22525-801
129	23		71044	22453-802
129	24		71044	24129-801
129	25		71044	25594-801
129	26		71044	25595-809
129	27		71044	23188-808
129	28		71044	23094-801
129	29		71044	23565-804
129	30		71044	23562-802
129	31	3930-00-239-5253	71044	25706-806
129	32		71044	22705-801
129	33		71044	25834-806
129	34	3120-00-349-8289	71044	25833-801
129	35	4710-00-432-1858	71044	42332-801
129	36		71044	42326-002
129	37	5310-00-809-5997	96906	MS27183-17
129	38		71044	26085-801
129	39		71044	36918-004
129	40		71044	NPN-9-1
129	41		71044	NPN-9-2
129	42		71044	26084-801
129	43	5310-00-931-8167	96906	MS51967-6
129	44	5310-00-407-9566	96906	MS35338-45
129	45		71044	26153-801
129	46	5365-00-842-2613	96906	MS16633-1062
129	47	2540-00-936-6207	71044	26082-801
129	48		71044	26299-802
129	49		71044	22519-802
129	50	5365-00-932-7299	71044	22517
129	51	5305-00-068-0510	96906	MS90728-60
129	52		71044	26444
129	53	3110-00-555-5310	21760	AT4036
129	54	5310-00-823-8803	96906	MS27183-21
129	55	5305-00-068-0510	96906	MS90728-60
129	56		71044	25700-802
129	57	5310-00-225-6993	96906	MS51922-33
130	1		90915	53515686
130	2	5305-00-543-2419	96906	MS90728-61
130	3	5310-00-720-8394	96906	MS15795-510
130	4	5310-00-596-6897	72962	52NE066
130	5	5305-00-068-0508	96906	MS90728-6
130	6		90915	53502634

CROSS-REFERENCE INDEXES

FIG.	ITEM	FIGURE AND ITEM NUMBER INDEX		PART NUMBER
		STOCK NUMBER	CAGEC	
130	7	5310-00-812-1524	96906	MS15795-509
130	8	5310-00-208-1919	72962	42NE040
131	1		96906	MS5197-5
131	2	5310-00-805-4058	96906	MS27183-10
131	3	5310-00-582-5965	02614	N405P4186
131	4	5306-00-226-4825	96906	MS90728-32
131	5	5305-00-984-6212	96906	MS35206-265
131	6	5310-00-045-3296	96906	MS35338-43
131	7	5310-00-208-1919	72962	42NE040
131	8	5310-00-812-1524	96906	MS15795-509
131	9		90915	53516092
131	10	5305-00-068-0500	96906	MS90725-3
131	11	2540-01-163-0001	72635	064-74000
131	12	2540-01-161-2780	70082	2513
132	1		60703	86350-115TM
132	2	2540-01-112-0525	60703	M-874-67TM
132	3	4730-00-784-8895	79470	141-18469
132	4	4730-00-921-3240	81343	4-2 120202BA
132	5	2540-01-083-1944	60703	F1680-2NS
132	6		85757	4246-0410X4
132	7	4730-01-055-4017	79470	1468X4
132	8	4730-00-287-1649	03958	MS39230-1
132	9	2540-01-169-7427	60703	0H-25748
132	10		60703	2355-2
132	11		60733	2355-TM
132	12	5310-00-201-5514	60703	86197-1
132	13	2530-00-507-7689	60703	86161
132	14	2540-00-822-8809	63703	86324-J
132	15	5310-00-198-9099	60703	2397-7J
132	16	5310-00-208-2185	60703	75026-1NS
132	17		60703	F1043-14J
132	18		60703	FS1376-2J
132	19	5305-00-068-0502	96906	MS90725-6
132	20	5310-00-208-1919	72962	42NE040
133	1	5310-00-208-1919	72962	42NE040
133	2	5310-00-045-5203	96906	MS15795-905
133	3	2540-00-854-1052	60703	78778-58NS
133	4	5305-01-254-8504	53711	5979393-1
133	5	2540-01-166-6251	73412	2317
133	6	5975-00-074-2072	96906	MS3367-1-9
133	7		19207	011647803
133	8	4730-01-074-0060	60703	81087-5
133	9	5325-00-263-6650	70485	263
133	10	5305-00-984-6189	96906	MS35206-241
133	11	7690-01-201-3559	90915	90005279
133	12	5940-01-079-1375	81349	M7928/5-4
134	1	6545-00-922-1200	19207	11677011
134	2	5305-01-169-2900	90915	97205028
134	3		75175	616-9000
134	4	5310-00-208-1919	72962	42NE040
134	5	5310-00-812-1524	96906	MS15795-509

CROSS-REFERENCE INDEXES

FIG.	ITEM	FIGURE AND ITEM NUMBER INDEX		PART NUMBER
		STOCK NUMBER	CAGEC	
134	6	5305-00-068-0502	96906	MS90725-6
134	7	9905-01-156-7300	75175	610-4645
135	1	5310-00-208-1919	72962	42NE040
135	2	5305-00-071-2237	96906	MS90725-14
135	3	2540-01-207-9646	75175	71-2-3-353
135	4	5310-00-732-0559	96906	MS51968-8
135	5	5310-00-959-4675	96906	MS35340-46
135	6		75175	35639
135	7	5305-00-269-3232	96906	MS90727-56
135	8		75715	41760
135	9	5305-00-068-0501	96906	MS90725-5
135	10		75715	1361
135	11		75175	35624
135	12	5310-00-582-5965	32614	N405P41P6
135	13	5310-00-880-7746	96906	MS51968-5
135	14	5310-00-913-7020	96906	MS51968-3
135	15		75715	42119
135	16	2540-01-018-9075	75175	89-2308
135	17	5305-00-068-0502	96906	MS90725-6
135	18	5310-00-582-5965	02614	N405P41B6
136	1	5306-00-226-4829	96906	MS90728-36
136	2	5310-00-407-9566	96906	MS35338-45
136	3	5310-00-245-3424	96906	MS17829-5C
136	4	2590-01-162-2739	06853	102056
136	5	2590-00-753-9232	06853	212678
136	6	2590-00-116-9680	06853	212679
136	7	4030-01-172-1558	34623	MA152B-20000
136	8	5310-00-558-5968	96906	MS15795-508
136	9	5305-01-169-2900	90915	97205028
136	10	4010-00-523-6124	19207	5236724
136	11	4730-01-086-4064	79470	1469X4X4
136	12	5310-00-208-1918	88044	AN365-1024A
136	13	5310-00-996-0137	96906	MS15795-513
136	14	5340-01-038-9481	75272	COV-0509
136	15		19207	004434746-84
136	16	4730-00-193-2707	96906	MS51846-6
136	17	4820-01-085-3342	06853	228928
136	18	4730-00-287-1649	03958	MS39230-1
137	1	5330-00-999-7210	72582	5119266
137	2	2815-01-161-0119	90915	53507662
137	3	2590-01-161-5143	90915	53516317
137	4	4420-01-162-7010	95408	0L4315
137	5	6145-01-126-4840	81348	J-C-580S06CF3/16 RNJ
137	6	5305-00-993-1849	96906	MS35207-259
137	7	5305-00-993-3590	96906	MS51031-47
137	8	4420-01-215-3281	95408	223032
137	9	4540-01-203-8389	95408	SE0431
137	10		95408	230015
137	11	4540-01-200-4340	95408	213020
137	12	5305-00-984-6189	96906	MS35206-241

CROSS-REFERENCE INDEXES

FIG.	ITEM	FIGURE AND ITEM NUMBER INDEX		PART NUMBER
		STOCK NUMBER	CAGEC	
137	13	6145-00-112-8627	81348	J-C-580SJ03CK3/1 6SRSJ
137	14	5940-01-185-7164	11117	B2H
137	15	9330-01-186-9817	90915	53516319
138	1	5970-01-168-1588	90915	53516318
138	2		19207	011612678-20
138	3	4730-00-908-3195	96906	MS35842-10
138	4	4730-01-194-6807	0AZ08	HV19989
138	5	4730-00-277-7566	96906	MS39232-11
138	6	2990-01-164-7229	95408	LB110/KS1618T
138	7	2990-00-912-6639	95408	LB110
138	8	5930-00-964-2169	95408	KS1618
138	9	5999-01-197-9539	95408	215045
138	10	5305-00-993-1849	96906	MS35207-259
138	11		95408	NFN-10
138	12		95408	KSB
138	13		95408	NPN-10
138	14	6685-00-147-3835	95408	SU16
138	15	6150-01-192-1630	95408	204014-003
138	16	6145-00-112-8627	81348	J-C-580SJ03CK3/1 6SRSJ
138	17	5325-00-328-4831	28520	SR7W2
138	18		95408	NPN-10
138	19		95408	C15099AV
138	20	5330-00-730-8936	95408	GS2
138	21		95408	B35676
138	22	4730-00-279-0985	81348	WW-P-471AASBCB
138	23	5999-01-198-3303	95408	215046
138	24	5305-00-993-1849	96906	MS35207-259
138	25		95408	NPN-10
138	26		95408	LB110-T-EO
138	27	4720-00-460-6791	24161	232MB1-1/4IN
138	28	4730-00-908-3193	96906	MS35842-12
138	29	5305-00-724-7219	969 06	MS90728-160
138	30	5975-00-074-2072	96906	MS3367-1-9
138	31	5940-01-185-7164	11117	B2H
138	32	5305-01-256-8504	53711	5979393-1
138	33	5970-01-168-1588	90915	53516318
138	34	5310-00-596-6897	72962	52NE066
138	35	5310-00-925-9642	96906	MS21083N10
138	36	4730-00-229-9252	46522	60458G1
138	37	5975-01-165-5026	90915	53516327
138	38	5310-00-812-1524	96906	MS15795-509
138	39	5310-00-208-1919	72962	42NE040
138	40	5305-00-068-0502	96906	MS90725-6
138	41	6150-01-164-6444	90915	53516378
138	42	5935-01-166-2759	90915	90007026
138	43	5975-01-155-2433	90915	90007027
138	44	5975-01-188-5152	90915	53516316
138	45		90915	53516320
138	46		19207	011612678-42

CROSS-REFERENCE INDEXES

FIG.	ITEM	FIGURE AND ITEM NUMBER INDEX		PART NUMBER
		STOCK NUMBER	CAGEC	
138	47		19207	011612678-38
138	48	4730-00-231-5649	96906	MS39232-8
138	49	4730-00-469-7797	79470	3750X6
138	50		90915	53516096
138	51	5305-00-115-9526	96906	MS18154-58
138	52	5310-00-996-0137	96906	MS15795-513
138	53	4730-03-231-5647	96906	MS39232-4
138	54	9330-01-186-9817	90915	53516319
138	55	5940-01-185-7164	11117	B2H
138	56	2990-01-177-8977	95408	503203
138	57		90915	53516163
138	58	5310-03-045-5203	96906	MS15795-905
138	59	4730-00-542-5598	79470	C3309X8
139	1	6150-01-192-1630	90915	53516315
139	2	6145-00-089-5627	81348	J-C-580SJ3CK3/16
				SRSJ
139	3	5940-01-185-7164	11117	B2H
139	4	9330-01-186-9817	90915	53516319
139	5	4540-01-186-3480	90915	90005510
140	1		90915	90004906
140	2		SGMCO	A-3144-BED
140	3		SGMCO	PA-1700-59
140	4		SGMCO	D-3162-BES
140	5	2590-01-166-1353	90915	90004081
140	6		SGMCO	A-3152-BED
140	7	4140-01-164-3675	90915	90004080
140	8	5330-01-166-1601	90915	90007293
140	9	5305-01-166-1614	90915	90007782
140	10		SGMCO	P8-600-2-1-BED
140	11	6105-01-178-4422	90915	90004079
140	12	5310-01-166-1651	90915	90007783
140	13	5310-00-934-9751	96906	S35650-302
140	14	4730-01-166-6207	90915	90004259
140	15	4520-01-165-8283	90915	90004084
140	16		SGMCO	D-3534-1-BES
140	17		SGMCO	D-3531-BES
140	18	5305-01-166-1613	90915	90007784
140	19	5935-01-161-8087	90915	90304329
140	20	5305-01-166-1503	90915	90007785
140	21	2930-01-165-8184	90915	90004082
140	22		19207	011612678-21
140	23		19207	011612678-28
140	24	4730-00-908-3195	96906	MS35842-10
140	25	4730-00-909-8627	96906	MS35842-13
140	26	4720-01-192-4460	90915	90005143
140	27	4010-01-164-6461	80523	55-1425-2139
140	28	4820-01-122-4380	21102	HV-22498
140	29		19207	012143617-91
140	30	5305-00-068-0502	96906	PS90725-6
140	31		TOPMS	01502023
140	32	5310-00-582-5965	02614	N405P41B6

CROSS-REFERENCE INDEXES

FIG.	ITEM	FIGURE AND ITEM NUMBER INDEX		PART NUMBER
		STOCK NUMBER	CAGEC	
140	33	2540-00-408-9451	31137	61025G1-1
140	34		89032	C24333-025-4
140	35	4010-01-164-6460	80523	55-1425-2121
140	36	4720-01-190-1035	90915	90005144
140	37	5940-00-404-3381	92219	SS1090
140	38	5975-00-074-2072	96906	MS3367-1-9
140	39	5310-00-880-8189	96906	MS51967-11
140	40	5305-00-071-1784	96906	MS90728-83
140	41	5306-00-514-8848	72590	8605131
140	42	5305-01-195-5810	90915	PA3900-6
140	43	5325-01-194-0781	90915	90007786
140	44	5340-01-192-2924	90915	PA500-2
140	45	5305-01-194-0596	90915	PA3900-2
140	46	5310-00-655-6534	52983	40T10
140	47		19207	011612678-5
140	48		19207	011612678-32
141	1		90915	90004136
141	2	9905-01-160-6764	90915	90005851
141	3		90915	90002148
141	4		90915	90000655
141	5		90915	90005848
141	6		90915	90004418
141	7		90915	90005961
141	8		90915	90005933
141	9		79434	FLEX-TRED300
141	10		90915	90002406
141	11		90915	90005853
141	12		90915	90002404
141	13		90915	90005538
142	1		90915	90005481
142	2	5305-00-530-5794	96906	MS35267-3
142	3		90915	90002192
142	4	9330-01-159-8869	90915	94408062
142	5	9905-01-160-6760	90915	90002193
142	6		90915	90005025
142	7		90915	90005960
142	8		90915	90005938
142	9		90915	90004162
142	10		90915	90004419
142	11		90915	90005940
142	12		90915	90005849
142	13		90915	90005959
142	14		90915	90005952
142	15		90915	90002256
142	16		90915	50003909
142	17		90915	90005932
142	18	9905-01-161-7617	90915	94408069
142	19	7690-01-204-7786	90915	90001448
142	20	9905-01-184-4629	90915	90007137
142	21	9905-01-184-4830	90915	90007138
142	22	5305-00-253-5612	96906	MS21318-15

CROSS-REFERENCE INDEXES

FIG.	ITEM	FIGURE AND ITEM NUMBER INDEX		PART NUMBER
		STOCK NUMBER	CAGEC	
142	23	7690-01-201-2707	61112	L-1571
143	1	2520-01-156-8104	95019	26DG6PW-C5-96A
143	2		95019	328274X
143	3	3110-00-198-2170	90598	A3876
143	4		95019	21-P-131
143	5	5306-00-226-4827	96906	MS90728-34
143	6	5330-00-485-0863	11757	22-P-24-1
143	6	5330-00-485-0865	11757	22-P-24-2
143	7	5305-01-165-7541	95019	378766
143	8	5330-00-485-0895	11757	35-P-8
143	9		95019	328805-2X
143	10		95019	328803-2X
143	11	5330-00-582-2855	96906	MS28775-113
143	12	2520-01-145-6820	11757	63-P-16
143	13	5360-01-165-2291	95019	37-P-19
143	14		95019	34-P-74
143	15	3040-00-847-3169	11757	51P22
143	16	5306-00-225-9086	96906	MS90726-31
143	17	5310-00-838-1490	11757	378003
143	18	5310-00-469-4073	11757	378004
143	19		95019	328280X
143	20		95019	50-P-17
143	21	5310-00-761-6882	96906	MS51967-2
143	22		95019	50-P-19
143	23	5305-00-068-0508	96906	MS90728-6
143	24	5310-00-812-2S33	18876	10163440
143	25	5305-00-054-9258	96906	MS51955-2
143	26	5306-00-225-8499	96906	MS90725-34
143	27		95019	1-P-281
143	28		95019	378041-10
143	29		90915	99103853
143	30		95019	328580X
143	31		95019	NPN-11
143	32	3110-00-198-2170	90598	A3876
143	33	5330-00-237-7828	11757	28-P-52
143	34	5305-01-051-9899	95019	378447-8
143	35		96906	MS50968-8
143	36		95019	378478-10
143	37	3110-00-100-9862	95019	550532
143	38	5365-00-477-0304	11757	378391
143	39	5365-00-121-2780	11757	4-P-45
143	40	3020-01-163-7328	95019	2-P-461
143	41		11757	3-P-281
143	42	3110-00-151-8636	60038	15126
143	43		95019	328075X
143	44	5310-01-165-2391	95019	31-P-47
143	45	3110-00-923-1246	11757	550886
143	46	5365-01-165-2370	95019	14-P-50
143	47	3040-01-163-7327	95019	5-P-487
143	48	3020-01-164-7220	95019	5-P-566
143	49	5305-01-052-0001	95019	378452-7

CROSS-REFERENCE INDEXES

FIG.	ITEM	FIGURE AND ITEM NUMBER INDEX		PART NUMBER
		STOCK NUMBER	CAGEC	
143	50		95019	9-P-54
143	51	5310-01-165-2374	95019	31-P-58
143	52		95019	500132-3
143	53	5330-00-484-1736	11757	35P9-2
143	53	5330-0C-484-1770	11757	35-P-9-1
143	54		95019	378478-12
143	55	5365-01-165-2352	95019	378767
143	56	2590-01-162-2842	41625	D302000-005-0180 .0
143	57	5355-01-188-9678	11757	378502
143	58	2520-01-211-0978	41625	A062267
144	1	4320-01-156-8055	64294	152-47145-1
144	2		64294	47142-1
144	3	3110-01-166-5666	64294	33870
144	4		64294	45253
144	5		64294	45254
144	6		64294	45249
144	7		64294	45252
144	8	5315-01-165-2277	64294	17665
144	9	3040-01-168-3671	64294	42127-7
144	10		64294	41888
144	12	3110-01-166-5666	64294	33870
144	12		64294	32235-24
144	13	3020-01-170-2558	64294	42128-3
144	14		64294	29602-36
144	15	5306-00-226-4828	96906	MS90728-35
144	16		64294	26813
144	17		64294	29641-125
144	18		64294	29602-130
144	19	5305-00-725-2317	96906	MS90728-64
144	20	5305-00-068-0511	96906	MS90728-62
144	21	5310-00-959-4675	96906	MS35340-46
145	1	4820-01-180-6157	02249	GSP-Z4-H. P.
145	2		02249	5042-3594-001
145	3		02249	0967-001
145	4		02249	0914-001
145	5		02249	0912-001
145	6		02249	0510-001
145	7		02249	0913-001
145	8		02249	1202-001
145	9	5340-00-896-5967	02249	0911-001
145	10		02249	2529-001
145	11	5330-01-105-9241	94980	7694-001
145	12		02249	2701-040
145	13		02249	2891-001
145	14		02249	5052-6451-001
145	15		02249	0974-001
145	16		02249	0973-001
145	17		02249	0925-001
143	18		02249	0926-001
145	19		02249	1213-001

CROSS-REFERENCE INDEXES

FIG.	ITEM	FIGURE AND ITEM NUMBER INDEX		PART NUMBER
		STOCK NUMBER	CAGEC	
145	20		02249	0924-001
145	21		02249	0923-001
145	22		02249	0922-001
145	23		02249	0994-001
145	24		02249	0071-001
145	25		02249	2785-001
145	26	5330-01-102-0343	02249	2706-001
145	27	4820-01-190-3462	02249	2781-001
145	28		02249	5072-6630-001
145	29	4820-01-190-3462	02249	2781-001
145	30		02249	1141-001
145	31	5365-01-196-6781	02249	2783-001
145	32	5305-00-269-3219	96906	MS90725-69
145	33	5310-00-996-0137	96906	MS15795-513
145	34	5315-01-054-1891	02249	086-001
145	35	3040-01-208-7205	02249	5032-928-001
145	36		90915	53509025
145	37	5315-01-054-1892	02249	929-001
145	38	5315-01-197-1462	02249	0553-001
145	39	5310-00-595-7421	96906	MS17829-8C
145	40	5310-00-596-6897	72962	52NE066
145	41		90915	53515678
146	1	4320-01-164-0117	26952	HP5003-30-13
146	2		90915	53510042
146	3	5310-01-138-9583	26953	A8023-108
146	4		26953	B1016-058
146	5		26953	B8000-060
146	6		26953	A8033-061
146	7		26953	A3032-061
146	8		26953	A8057-051
146	9		26953	A8051-476
146	10		26953	A8036-044
146	11		26953	A8163-030
146	12		26953	B1115-403
146	13	4730-00-089-2515	26952	A8069-006
146	14		26953	A8008-108
146	15		26953	A8029-062
146	16	5305-00-115-9526	96906	MS18154-58
146	17	5310-00-959-4675	96906	MS35340-46
146	18	4730-01-214-7082	26952	A8053-006
146	19		26953	B1011-403
146	20	5305-01-160-7473	26952	A8042-027
146	21	5360-01-160-7452	26952	A8049-110
146	22	2110-01-163-8115	26952	B1006-106
146	23		26953	A8020-049
146	24	2590-01-161-2758	26952	A8001-018
146	25		26953	B1906-503
146	26	2540-01-161-6546	26952	A8569-900
146	27	2540-01-162-7103	26952	A8637-900
146	28		26953	B1906-503
146	29		26953	A8043-562

CROSS-REFERENCE INDEXES

FIG.	ITEM	FIGURE AND ITEM NUMBER INDEX		PART NUMBER
		STOCK NUMBER	CAGEC	
146	30		26953	B1006-503
146	31	4820-01-163-7517	26952	A8591-900
146	32		26952	A8081-049
146	33		26953	B1250-503
146	34		26953	C8050-025
146	35	5305-00-978-9378	96906	MS16997-58
146	36	1730-00-303-1089	07505	P307-18
146	37	4820-01-161-6547	26952	A8581-900
146	38		26953	S3-037
146	39		26953	B1095-057
146	40		26953	A8016-070
146	41		26953	A8006-027
146	42		26953	A8040-476
146	43		26953	B8046-010
146	44		26953	C8060-191
146	45	5365-00-446-2178	07505	A1004-006
146	46		26953	A 8562-900
146	47		26953	A8029-061
146	48		26953	A8039-562
147	1	2590-01-161-5182	41625	D301932
147	2	5355-01-160-7447	41625	D301164
147	3	5305-00-889-3000	96906	MS35206-230
147	4	5340-01-163-7278	41625	D301162
147	5	7690-01-159-5282	41625	B301922-2
147	6	5310-01-166-1553	41625	A50914-007
147	7		41625	B301930
147	8		90915	90003832
147	9		90915	NPN-5-2
147	10		90915	95210441
147	11		90915	90003829
147	12		90915	NPN-5-1
147	13		90915	90805088
147	14	6240-00-013-1282	08108	53
147	15	6220-00-282-9832	41625	A45063-1
147	16		90915	90003830
147	17	5310-00-761-6882	96906	MS51967-2
147	18	5340-00-562-7087	41625	A36733
147	19		41625	A301244
147	20	2590-01-163-7277	41625	B301199
147	21		41625	A301169
147	22	5305-01-165-2341	41625	A301170
147	23		41625	A301190
147	24		96906	MS51031-69
147	25		41625	A301174
147	26	5310-01-165-2239	41625	A301187
147	27	2590-01-163-8007	41625	D037913-002-0132
				.0
147	28		90915	95620117
147	29		96906	MS24665-315
147	30	5340-00-057-3537	96906	MS35812-3
147	31	5975-00-074-2072	96906	MS3367-1-9

CROSS-REFERENCE INDEXES

FIG.	ITEM	FIGURE AND ITEM NUMBER INDEX		PART NUMBER
		STOCK NUMBER	CAGEC	
148	1	5310-00-596-6897	72962	52NE066
148	2	5305-00-782-9489	96906	MS90728-66
148	3	5315-01-246-2494	90915	53516244
148	4	5365-01-246-7393	90915	53511155
148	5		90915	53510981
148	6		90915	53508903
148	7	5340-01-161-2725	26952	LH3003-7211
148	8	5310-00-596-6897	72962	52NE066
148	9	5310-00-996-0137	96906	MS15795-513
148	10	5305-00-068-0511	96906	MS90728-62
148	11	5306-00-226-4832	96906	MS90728-39
148	12	5315-01-246-2493	90915	53501515
148	13	5310-00-814-0673	96906	MS51943-33
148	14	5315-01-246-2492	90915	53510047
149	1	2590-01-161-6637	26952	CS1510-73-07
149	2	2590-01-161-6545	26952	VF1414-10-00
149	3	3040-00-930-5668	26952	CS1510-73-05
149	4	4730-01-166-5620	26952	CJ657.032
149	5		90915	NPN-5
149	6		26953	A1005-049
149	7	2590-01-161-2724	26952	A1018-044
149	8		26953	A1006-049
149	9		26953	A8019-038
149	10		26953	A1012-074
149	11	5310-01-160-7400	26952	A8087-019
149	12		26953	A8049-476
149	13		90915	NPN-5
150	1	4730-00-222-1839	96906	MS51846-58
150	2	4720-01-180-7226	01276	FG1014KKK0560
150	3	5340-00-921-6993	96906	MS21334-32
150	4	5310-00-805-4864	95906	MS15795-511
150	5	5310-00-245-3424	96906	MS17829-5C
150	6	4720-01-163-7183	90915	90002138
150	7	4730-01-163-9918	90915	96000622
150	8	4730-01-213-8463	90915	91604145
150	9	4730-01-163-9919	90915	96000625
150	10	4730-01-163-7275	90915	90210007
150	11	4720-01-179-2926	90915	92819796
150	12	4730-01-163-9781	90915	90003280
150	13	4720-01-180-1826	30780	K4-11-0106-6-8-8 -30
150	14		63906	6ME-6FX
150	15	4720-01-180-5151	30783	K4-11-0106-6-8-8 -24
150	16	4730-01-169-9662	90915	96091016
150	17	4820-01-167-7069	82271	252-3-15
150	18	4730-01-163-7165	90915	90005119
150	19	4730-00-958-1475	01276	2092-6-6S
150	20	4730-00-231-5644	96906	MS39232-2
150	21	4730-01-213-1566	90915	90210020
150	22	4720-01-169-7634	85757	3003-04-104-144- 25

CROSS-REFERENCE INDEXES

FIG.	ITEM	FIGURE AND ITEM NUMBER INDEX		PART NUMBER
		STOCK NUMBER	CAGEC	
150	23	4730-01-163-9920	90915	90003281
150	24	4730-00-010-3867	81348	WW-P-471AASBUC
150	25	4730-01-048-9769	79470	C3709X4
150	26	4730-00-288-9785	70434	16MA-16UFS
150	27	4720-01-179-2925	90915	92820835
150	28	5306-00-225-8499	96906	MS90725-34
150	29	5340-00-050-2740	96906	MS21333-75
150	30	5305-00-724-7218	96906	MS90728-158
150	31	5310-00-045-5001	96906	M3534-50
150	32		90915	53516371
150	33	4730-00-249-3885	96906	MS51845-4
150	34	4720-01-170-2445	85757	3003-04-144-144-75
150	35	4820-01-200-3123	59793	KHB10-NPTL-1-1-2
150	36	4730-00-196-1985	96906	MS51846-50
150	37	4730-00-011-2304	96906	MS14314-3X
150	38	4730-00-278-3725	50663	NP5041106
150	39	4730-00-277-7566	96906	MS39232-11
150	40	4730-01-154-7939	36540	4054121
150	41	4730-01-166-6195	90915	95205079
150	42		00624	2092-16-16S
150	43	5340-01-216-4427	59793	SW-9 STRAIGHT
151	1	4330-01-165-1888	02249	FSP107-1LDNN
151	2	4820-01-163-7276	02249	K22009
151	3		02249	8402-001
151	4		02249	8404-001
151	5		02249	7502-XXX
151	6	2940-00-755-6584	02249	1553-000
151	7		97576	CP1000-10V
151	8	4330-01-164-0107	97576	CP1002-10
152	1	4720-01-165-7634	85757	3003-04-104-144-25
152	2	4730-01-048-9769	79470	C3709X4
152	3	4730-01-161-2671	63906	4P-4MS
152	4	4730-01-161-2672	79470	9315-4-4
152	5	4730-01-045-7756	01276	2089-2-4S
152	6	5310-00-596-6897	72962	52NE066
152	7	5310-00-805-4864	96906	MS15795-511
152	8	5340-00-404-4169	75272	COV-0913
152	9	4720-01-170-2445	85757	3003-04-144-144-75
152	10	4730-00-802-2560	79470	C3069X4X2
152	11	4720-01-170-7055	85757	3003-04-104-144-42
153	1	5310-00-595-7421	96906	MS17829-8C
153	2	5305-00-165-8074	96906	MS51095-420
153	3		90915	53508471
153	4	5305-00-071-2078	96906	MS90728-122
153	5		90915	53022298
153	6		90915	53504807
154	1	3040-01-293-7129	26278	6235-BL

CROSS-REFERENCE INDEXES

FIG.	ITEM	FIGURE AND ITEM NUMBER INDEX		PART NUMBER
		STOCK NUMBER	CAGEC	
154	2	5305-00-253-5615	96906	MS21318-21
154	3		89642	212A1201
154	4	3120-01-171-8033	90915	90001635
154	5		89642	A850311
154	6	5310-01-166-0743	89642	FS302-400
154	7		89642	26A4151
154	8		89642	26-3912-39
154	9		89642	24B1040-1
154	10		89642	26A2608-39
154	11		89642	26A3912-39
154	12		89642	26A4155-2
154	13	5330-01-190-2067	89642	23B798
154	14		89642	26B3983-2
154	15		89642	26B3707-6
154	16		89642	26A2156-26
154	17		89642	A27B4240
154	18	5310-00-768-0318	24617	9413509
154	19	5310-00-834-7606	96906	MS35340-48
154	20	5305-00-071-2077	96906	MS90728-121
154	21	4730-00-247-6413	90915	92408052
155	1	2590-01-231-3092	90915	53500882
155	2	4130-01-075-5547	55524	AB1000-3
155	3	5305-00-071-2073	96906	MS90728-117
155	4	5330-01-170-3840	90915	53500913
155	5	5310-00-202-0977	96906	MS15795-517
155	6	5310-00-488-3889	96906	MS51943-39
156	1	6680-01-160-8581	57733	550-JS
156	2	5325-00-249-6350	56232	158888
156	3		57733	446900-1X-140
156	4	2590-01-162-2756	57733	777F/.4621
156	5	3040-01-214-9031	57733	890289
157	1	6680-01-186-9771	57733	82625
157	2	6680-01-159-5351	57733	82623
157	3	6620-01-160-0437	57733	82620
158	1		19207	004434746-27
158	2	4730-01-134-7760	93061	271NTA6-4
158	3	4730-00-784-8895	79470	141-18469
158	4		06853	236265
158	5		06853	236272
158	6		06853	201045
158	7		19207	004434746-32
158	8	4730-00-921-3240	81343	4-2 120202BA
158	9	4730-00-287-1614	93061	207P-2
158	10	6620-01-160-0440	70040	25025310

By Order of the Secretary of the Army:

GORDON R. SULLIVAN
General, United States Army
Chief of Staff

Official:

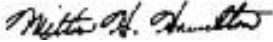

MILTON H. HAMILTON
Administrative Assistant to the
Secretary of the Army
01584

Distribution:

To be distributed in accordance with DA Form 12-25-E (Block 4513) Unit, Direct and General Support maintenance requirements for TM 9-2320-285-24P.

RECOMMENDED CHANGES TO EQUIPMENT TECHNICAL PUBLICATIONS



SOMETHING WRONG WITH THIS PUBLICATION?

THEN... JOT DOWN THE DOPE ABOUT IT ON THIS FORM. CAREFULLY TEAR IT OUT. FOLD IT AND DROP IT IN THE MAIL!

FROM (PRINT YOUR UNIT'S COMPLETE ADDRESS)
 COB 1st BN 2nd BDE
 Ft. Hood, TX. 76544

DATE SENT
 30 November 1991

PUBLICATION NUMBER
 TM 9-2320-285-24P

PUBLICATION DATE
 5 June 1992

PUBLICATION TITLE Unit, DS/GS Maintenance
 RPSTL for Truck Tractor, Yard Type: Army Model
 M878A1 (Ottawa Model 50)

BE EXACT PIN-POINT WHERE IT IS				IN THIS SPACE TELL WHAT IS WRONG AND WHAT SHOULD BE DONE ABOUT IT:
PAGE NO	PARA-GRAPH	FIGURE NO	TABLE NO	
10-1		4 10		<p>Item 5 is pointing at wrong object.</p> <p>Item 2, when ordering from parts list, this item does not come as a flat washer.</p> <p>Please give the correct P/N for this flat washer.</p> <p style="font-size: 2em; font-weight: bold; transform: rotate(-10deg); opacity: 0.5;">SAMPLE</p>

PRINTED NAME GRADE OR TITLE AND TELEPHONE NUMBER
 John Doe Sp4 632-0639

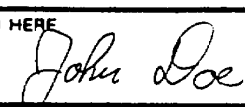
SIGN HERE

FILL IN YOUR
UNIT'S ADDRESS

FOLD BACK

DEPARTMENT OF THE ARMY

COB 1ST BN 2ND BDE

Ft. Hood, TX 76544

TEAR ALONG PERFORATED LINE

Commander
US Army Tank-Automotive Command
ATTN: AMSTA-MB
Warren, Michigan 48397-5000

SAMPLE

RECOMMENDED CHANGES TO EQUIPMENT TECHNICAL PUBLICATIONS

 <div style="border: 1px solid black; padding: 5px; width: fit-content; margin: 10px auto;"> <p>THEN... JOT DOWN THE DOPE ABOUT IT ON THIS FORM. CAREFULLY TEAR IT OUT. FOLD IT AND DROP IT IN THE MAIL!</p> </div>		SOMETHING WRONG WITH THIS PUBLICATION?	
		FROM (PRINT YOUR UNIT'S COMPLETE ADDRESS)	
		DATE SENT	
PUBLICATION NUMBER TM 9-2320-285-24P		PUBLICATION DATE 5 June 1992	PUBLICATION TITLE Unit, DS/GS Maintenance RPSTL for Truck Tractor, Yard Type: Army Model M878A1 (Ottawa Model 50)
BE EXACT PIN-POINT WHERE IT IS			
PAGE NO	PARA-GRAPH	FIGURE NO	TABLE NO
<div style="display: flex; justify-content: space-between;"> <div style="width: 35%; border-right: 1px solid black; border-bottom: 1px solid black;"></div> <div style="width: 60%; border-bottom: 1px solid black;"> <p style="font-weight: bold; font-size: 0.8em;">IN THIS SPACE TELL WHAT IS WRONG AND WHAT SHOULD BE DONE ABOUT IT:</p> </div> </div>			
PRINTED NAME GRADE OR TITLE AND TELEPHONE NUMBER			SIGN HERE

FILL IN YOUR
UNIT'S ADDRESS

FOLD BACK

DEPARTMENT OF THE ARMY

TEAR ALONG PERFORATED LINE

Commander
US Army Tank-Automotive Command
ATTN: AMSTA-MB
Warren, Michigan 48397-5000

