

**TECHNICAL MANUAL**

**DIRECT SUPPORT AND GENERAL SUPPORT MAINTENANCE  
REPAIR PARTS AND SPECIAL TOOLS LIST  
(INCLUDING DEPOT MAINTENANCE REPAIR PARTS)**

**FOR**

TRUCK, CARGO: 5-TON, 6X6, DROPSIDE,  
M923 (2320-01-050-2084), M923A1 (2320-01-206-4087),  
M925 (2320-01-047-8769), M925A1 (2320-01-206-4088);  
TRUCK, CARGO: 5-TON, 6X6,  
M924 (2320-01-047-8773), M924A1 (2320-01-205-2692),  
M926 (2320-01-047-8772), M926A1 (2320-01-205-2693);  
TRUCK, CARGO: 5-TON, 6X6, XLWB,  
M927 (2320-01-047-8771), M927A1 (2320-01-206-4089),  
M928 (2320-01-047-8770), M928A1 (2320-01-206-4090);  
TRUCK, DUMP: 5-TON, 6X6,  
M929 (2320-01-047-8756), M929A1 (2320-01-206-4079),  
M930 (2320-01-047-8755), M930A1 (2320-01-206-4080);  
TRUCK, TRACTOR: 5-TON, 6X6,  
M931 (2320-01-047-8753), M931A1 (2320-01-206-4077),  
M932 (2320-01-047-8752), M932A1 (2320-01-205-2684);  
TRUCK, VAN, EXPANSIBLE: 5-TON, 6X6,  
M934 (2320-01-047-8750), M934A1 (2320-01-205-2682),  
M935 (2320-01-047-8751), M935A1 (2320-01-205-2683);  
TRUCK, MEDIUM WRECKER: 5-TON, 6X6,  
M936 (2320-01-047-8754), M936A1 (2320-01-206-4078)

APPROVED FOR PUBLIC RELEASE: DISTRIBUTION IS UNLIMITED.

---

**DEPARTMENTS OF THE ARMY AND THE AIR FORCE  
MAY 1988**

**TECHNICAL MANUAL  
NO. 9-2320-272-34P-1  
TECHNICAL ORDER  
NO. 36A12-IC-454-1**

HEADQUARTERS  
DEPARTMENTS OF THE ARMY  
AND THE AIR FORCE  
Washington, D.C., 12 May 1988

**DIRECT SUPPORT AND GENERAL SUPPORT MAINTENANCE  
REPAIR PARTS AND SPECIAL TOOLS LIST  
(INCLUDING DEPOT MAINTENANCE REPAIR PARTS)**

**FOR**

| <b>Model</b>                  |        | <b>NSN Without Winch</b> | <b>NSN With Winch</b> |
|-------------------------------|--------|--------------------------|-----------------------|
| Truck, Cargo, Dropside        | M923   | 2320-01-050-2084         |                       |
| Truck, Cargo, Dropside        | M923A1 | 2320-01-206-4087         |                       |
| Truck, Cargo, Dropside        | M925   |                          | 2320-01-047-8769      |
| Truck, Cargo, Dropside        | M925A1 |                          | 2320-01-206-4088      |
| Truck, Cargo                  | M924   | 2320-01-047-8773         |                       |
| Truck, Cargo                  | M924A1 | 2320-01-205-2692         |                       |
| Truck, Cargo                  | M926   |                          | 2320-01-047-8772      |
| Truck, Cargo                  | M926A1 |                          | 2320-01-205-2693      |
| Truck, Cargo, XLWB            | M927   | 2320-01-047-8771         |                       |
| Truck, Cargo, XLWB            | M927A1 | 2320-01-206-4089         |                       |
| Truck, Cargo, XLWB            | M928   |                          | 2320-01-047-8770      |
| Truck, Cargo, XLWB            | M928A1 |                          | 2320-01-206-4090      |
| Truck, Dump                   | M929   | 2320-01-047-8756         |                       |
| Truck, Dump                   | M929A1 | 2320-01-206-4079         |                       |
| Truck, Dump                   | M930   |                          | 2320-01-047-8755      |
| Truck, Dump                   | M930A1 |                          | 2320-01-206-4080      |
| Truck, Tractor                | M931   | 2320-01-047-8753         |                       |
| Truck, Tractor                | M931A1 | 2320-01-206-4077         |                       |
| Truck, Tractor                | M932   |                          | 2320-01-047-8752      |
| Truck, Tractor                | M932A1 |                          | 2320-01-205-2684      |
| Truck, Van Expansibile        | M934   | 2320-01-047-8750         |                       |
| Truck, Van Expansibile        | M934A1 | 2320-01-205-2682         |                       |
| Truck, Van Expansibile, W/HLG | M935   | 2320-01-047-8751         |                       |
| Truck, Van Expansibile, W/HLG | M935A1 | 2320-01-205-2683         |                       |
| Truck, Medium Wrecker         | M936   |                          | 2320-01-047-8754      |
| Truck, Medium Wrecker         | M936A1 |                          | 2320-01-206-4078      |
| Chassis                       | M941   | 2320-01-047-8742         | 2320-01-047-8741      |
| Chassis                       | M941A1 | 2320-01-205-2664         | 2320-01-205-2663      |
| Chassis                       | M945   |                          | 2320-01-050-4894      |
| Chassis                       | M945A1 |                          | 2320-01-205-2668      |

Current as of 1 June 1987

**REPORTING ERRORS AND RECOMMENDING IMPROVEMENTS**

(Army) You can help improve this manual. If you find any mistakes or if you know of a way to improve the procedures, please let us know. Mail your letter or DA Form 2028 (Recommended Changes to Publications and Blank Forms), or DA Form 2028-2 located in the back of this manual direct to: Commander, U.S. Army Tank-Automotive Command, ATTN: AMSTA-MB, Warren, MI 48397-5000. A reply will be furnished to you.

**APPROVED FOR PUBLIC RELEASE: DISTRIBUTION IS UNLIMITED.**

## TABLE OF CONTENTS

|            |  | Page | Illus.<br>Figure |
|------------|--|------|------------------|
| Section I  | INTRODUCTION .....   | 1    |                  |
| Section II | REPAIR PARTS LIST .....  | 1-1  |                  |
| Group 01   | ENGINE .....   | 1-1  | 1                |
|            | 0100 Engine and Container Assembly .....                         | 1-1  | 1                |
|            | 0100 Engine Mounts .....   | 2-1  | 2                |
|            | 0100 Engine Lifting Bracket .....                                | 3-1  | 3                |
|            | 0101 Cylinder Block Assembly .....                               | 4-1  | 4                |
|            | 0101 Cylinder Head Assembly, Gasket, and Mounting Hardware ..... | 5-1  | 5                |
|            | 0101 Engine Access Cover .....                                   | 6-1  | 6                |
|            | 0102 Crankshaft, Damper, Gear, and Seals .....                   | 7-1  | 7                |
|            | 0103 Flywheel Gear Assembly and Housing .....                    | 8-1  | 8                |
|            | 0103 Camshaft Rear Cover .....                                   | 9-1  | 9                |
|            | 0104 Piston and Rod Assemblies .....                             | 10-1 | 10               |
|            | 0105 Front Gear Cover Assembly .....                             | 11-1 | 11               |
|            | 0105 Camshaft, Gear, and Related Parts .....                     | 12-1 | 12               |
|            | 0105 Cam Follower Housing and Push Rods .....                    | 13-1 | 13               |
|            | 0105 Valves, Springs, Guides, and Crossheads .....               | 14-1 | 14               |
|            | 0105 Reeker Levers and Housing Assembly .....                    | 15-1 | 15               |
|            | 0105 Rocker Lever Housing Covers and Breather .....              | 16-1 | 16               |
|            | 0106 Lubricating Oil Filter .....                                | 17-1 | 17               |
|            | 0106 Lubricating Oil Pump Assembly .....                         | 18-1 | 18               |
|            | 0106 Lubricating Oil Pump Lines and Fittings .....               | 19-1 | 19               |
|            | 0106 Oil Dipstick and Tube .....                                 | 20-1 | 20               |
|            | 0106 Oil Pan and Related Parts .....                             | 21-1 | 21               |
|            | 0106 Engine Draft Tube .....                                     | 22-1 | 22               |
|            | 0106 Engine Oil Cooler Assembly .....                            | 23-1 | 23               |
|            | 0108 Air Intake Manifold .....                                   | 24-1 | 24               |
|            | 0108 Exhaust Manifold .....                                      | 25-1 | 25               |
|            | 0109 Accessory Drive, Pulley, and Related Parts .....            | 26-1 | 26               |
| Group 03   | FUEL SYSTEM .....  | 27-1 | 27               |
|            | 0301 Fuel Injector Assembly and Related Parts .....              | 27-1 | 27               |
|            | 0302 Fuel Pump Assembly, AFC .....                               | 28-1 | 28               |
|            | 0302 Fuel Pump Cover and Tachometer Drive Assembly, AFC .....    | 29-1 | 29               |
|            | 0302 Fuel Pump Housing, AFC .....                                | 30-1 | 30               |
|            | 0302 Fuel Pump Damper .....                                      | 31-1 | 31               |
|            | 0302 Fuel Gear Pump Assembly and Mounting Hardware .....         | 32-1 | 32               |
|            | 0302 Fuel Pump Assembly With VS Governor .....                   | 33-1 | 33               |
|            | 0302 Fuel Pump Cover and Tachometer Drive Assembly, VS .....     | 34-1 | 34               |
|            | 0302 Fuel Pump Housing, VS .....                                 | 35-1 | 35               |
|            | 0304 Air Cleaner Indicator and Related Parts .....               | 36-1 | 36               |
|            | 0304 Air Intake System .....                                     | 37-1 | 37               |
|            | 0306 Fuel Crossover, Drain, and By-Pass Tubing .....             | 38-1 | 38               |
|            | 0306 Fuel Tank Mounting, Single Tank, L.H. .....                 | 39-1 | 39               |
|            | 0306 Fuel Tank Mounting, Single Tank, R.H. .....                 | 40-1 | 40               |
|            | 0306 Fuel Tank Mounting, Dual .....                              | 41-1 | 41               |
|            | 0306 Fuel Tank Vent Lines, Single, L.H. .....                    | 42-1 | 42               |
|            | 0306 Fuel Tank Supply and Return Lines, Single, L.H. .....       | 43-1 | 43               |
|            | 0306 Fuel Tank Vent Lines, Single, R.H. .....                    | 44-1 | 44               |
|            | 0306 Fuel Tank Supply and Return Lines, Single, R.H. .....       | 45-1 | 45               |
|            | 0306 Fuel Tank Supply and Return Lines, Dual .....               | 46-1 | 46               |
|            | 0306 Fuel Tank Lines, Dual, L.H. .....                           | 47-1 | 47               |
|            | 0306 Fuel Tank Selector Valve to R.H. Fuel Lines, Dual .....     | 48-1 | 48               |

## TABLE OF CONTENTS (CONTINUED)

|   | Page | IIIUs.<br>Figure |
|---|------|------------------|
| 0306 Fuel Tank Fuel Lines to L. H. Tank, Wrecker . . . . .  | 49-1 | 49               |
| 0306 Fuel Tank Fuel Lines to R. H. Tank, Wrecker . . . . .  | 50-1 | 50               |
| 0306 Fuel Tank Selector Valve Assembly and Related Parts . . . . .  | 51-1 | 51               |
| 0306 Fuel Tank Assemblies . . . . .   | 52-1 | 52               |
| 0306 Fuel Tank Protector Plate and Mounting Hardware . . . . .  | 53-1 | 53               |
| 0308 Fuel Pump Governor, AFC . . . . .  | 54-1 | 54               |
| 0308 Fuel Pump Spring Pack, AFC. . . . .  | 55-1 | 55               |
| 0308 Fuel Pump Governor, VS. . . . .  | 56-1 | 56               |
| 0308 Fuel Pump Lower Spring Pack, VS . . . . .  | 57-1 | 57               |
| 0308 Fuel Pump Upper Spring Pack, VS . . . . .  | 58-1 | 58               |
| 0309 Fuel Filter, Water Separator, and Mounting Hardware . . . . .  | 59-1 | 59               |
| 0309 Fuel Pump Filter, AFT. . . . .   | 60-1 | 60               |
| 0309 Fuel Pump Filter, VS . . . . .   | 61-1 | 61               |
| 0311 Ether Start Cylinder, Switch, and Related Lines and Fittings . . . . .   | 62-1 | 62               |
| 0311 Fuel Primer Pump . . . . .   | 63-1 | 63               |
| 0312 Accelerator Controls and Linkage . . . . .   | 64-1 | 64               |
| 0312 Transmission Modulator and Cable Assembly . . . . .  | 65-1 | 65               |
| Group 04 EXHAUST SYSTEM . . . . .   | 66-1 | 66               |
| 0401 Muffler, Exhaust Pipes, and Related Parts . . . . .  | 66-1 | 66               |
| Group 05 COOLING SYSTEM . . . . .   | 67-1 | 67               |
| 0501 Radiator Hoses and Mounting Hardware . . . . .   | 67-1 | 67               |
| 0501 Upper Radiator Mounting and Hoses . . . . .  | 68-1 | 68               |
| 0501 Lower Radiator Mounting Hardware . . . . .   | 69-1 | 69               |
| 0501 Radiator Assembly . . . . .  | 70-1 | 70               |
| 0501 Surge Tank Assembly, Hose, and Mounting Hardware . . . . .   | 71-1 | 71               |
| 0502 Shroud Assembly and Mounting Hardware . . . . .  | 72-1 | 72               |
| 0503 Thermostat, Housing, Seal, and Mounting Hardware . . . . .   | 73-1 | 73               |
| 0503 Water Manifold, Cover, and Mounting Hardware . . . . .   | 74-1 | 74               |
| 0503 Air Compressor Coolant Lines and Related Parts . . . . .   | 75-1 | 75               |
| 0504 Water Pump Assembly, Seals, and Mounting Hardware . . . . .  | 76-1 | 76               |
| 0505 Fan Clutch Assembly, Fan, and Belts . . . . .  | 77-1 | 77               |
| Group 06 ELECTRICAL SYSTEM . . . . .  | 78-1 | 78               |
| 0601 Alternator Assembly, Mounting Hardware, Belts, and Pulley . . . . .  | 78-1 | 78               |
| 0603 Starting Motor Assembly and Mounting Hardware . . . . .  | 79-1 | 79               |
| 0606 Shutdown Valve and Mounting Hardware . . . . .   | 80-1 | 80               |
| 0607 Control Panel, Light Switch, and Fuel Tank Selector Switch . . . . .   | 81-1 | 81               |
| 0607 Instrument Cluster Assembly . . . . .  | 82-1 | 82               |
| 0607 Instrument Panel, Floodlight, Heater, Warning Switches,<br>Lamp Holder, and Auxiliary Receptacle . . . . .                                       | 83-1 | 83               |
| 0607 Circuit Breakers . . . . .   | 84-1 | 84               |
| 0608 Control Unit and Directional Flasher . . . . .   | 85-1 | 85               |
| 0608 Protective Control Box, High Beam Switch, and<br>Mounting Hardware . . . . .   | 86-1 | 86               |
| 0609 Taillight Assembly and Mounting Hardware . . . . .   | 87-1 | 87               |
| 0609 Front Composite Light and Mounting Hardware . . . . .  | 88-1 | 88               |
| 0609 Blackout Lamp and Headlight . . . . .  | 89-1 | 89               |
| 0609 Taillight and Blackout Light Brackets and Mounting Hardware . . . . .  | 90-1 | 90               |
| 0609 Side Marker Lights, Brackets, and Mounting Hardware . . . . .  | 91-1 | 91               |
| 0609 Floodlight Assembly . . . . .  | 92-1 | 92               |
| 0610 Fuel Pressure Transducer and Support, Fuel Level Transmitter,<br>Parking Brake and Ether Start Switches,<br>and Warning Control Device . . . . . | 93-1 | 93               |

**TABLE OF CONTENTS (CONTINUED)**

|  | Page  | Illus.<br>Figure |
|--|-------|------------------|
| 0610 Low Air Warning Switch, Mechanical Tachometer, Transmission<br>Temperature Transmitter, Coolant Temperature Sending Unit,<br>Oil Pressure Transmitter, and Stoplight Switch . . . . . | 94-1  | 94               |
| 0611 Horn Assembly, Related Tubing, and Mounting Bracket . . . . .   | 95-1  | 95               |
| 0611 Horn Button and Diode Coupling Assembly . . . . .   | 96-1  | 96               |
| 0611 Horn Cover, Brush, and Capacitor Assembly . . . . .   | 97-1  | 97               |
| 0612 Batteries, Cables, and Related Parts . . . . .  | 98-1  | 98               |
| 0612 Battery Box Assembly, Cover, and Mounting Hardware . . . . .  | 99-1  | 99               |
| 0612 Slave Receptacle, Cable Assemblies, and Mounting Hardware . . . . .   | 100-1 | 100              |
| 0613 Hood Ground Strap and Front Light Connector<br>Receptacle Mounting . . . . .  | 101-1 | 101              |
| 0613 Wiring Harness, Front Vehicle Lights . . . . .  | 102-1 | 102              |
| 0613 Front Wiring Harness Assembly . . . . .   | 103-1 | 103              |
| 0613 Front Wiring Harness - Partial View . . . . .   | 104-1 | 104              |
| 0613 Front Wiring Harness - Partial View . . . . .   | 105-1 | 105              |
| 0613 Front Wiring Harness - Partial View . . . . .   | 106-1 | 106              |
| 0613 Instrument Cluster Harness . . . . .  | 107-1 | 107              |
| 0613 Front Wiring Harness - Partial View . . . . .   | 108-1 | 108              |
| 0613 Front Wiring Harness - Partial View . . . . .   | 109-1 | 109              |
| 0613 Rear Wiring Harness Assembly, Cargo . . . . .   | 110-1 | 110              |
| 0613 Rear Wiring Harness Assembly, Chassis . . . . .   | 111-1 | 111              |
| 0613 Rear Wiring Harness Assembly, Wrecker . . . . .   | 112-1 | 112              |
| 0613 Rear Wiring Harness Assembly, Dump . . . . .  | 113-1 | 113              |
| 0613 Rear Wiring Harness Assembly, Tractor . . . . .   | 114-1 | 114              |
| 0613 Rear Wiring Harness Assembly, Van . . . . .   | 115-1 | 115              |
| 0613 Rear Wiring Harness Assembly, Chassis . . . . .   | 116-1 | 116              |
| 0613 Crane Wiring Leads . . . . .  | 117-1 | 117              |
| 0613 Wrecker Crane Boom Wiring Harness . . . . .   | 118-1 | 118              |
| 0613 Side Marker Light Leads . . . . .   | 119-1 | 119              |
| 0613 Side Marker Light Leads . . . . .   | 120-1 | 120              |
| Group 07 TRANSMISSION . . . . .  | 121-1 | 121              |
| 0700 Transmission Mounting Hardware, Fluid Dipstick,<br>and Tube Assembly . . . . .  | 121-1 | 121              |
| 0705 Transmission Shift Quadrant, Control Cable, and<br>Neutral Safety Switch . . . . .  | 122-1 | 122              |
| 0705 Wrecker Governor Piping and Capacitor Assembly . . . . .  | 123-1 | 123              |
| 0708 Torque Converter and Lockup Clutch . . . . .  | 124-1 | 124              |
| 0710 Transmission and Container Assembly . . . . .   | 125-1 | 125              |
| 0710 Adapter Housing and Low Planetary Carrier Assembly . . . . .  | 126-1 | 126              |
| 0710 Housing Assembly and Forward Clutch . . . . .   | 127-1 | 127              |
| 0710 Main Shaft and Carrier Assemblies . . . . .   | 128-1 | 128              |
| 0710 Transmission Housing, Oil Filter, Oil Pan, and Mounting Hardware. . .   | 129-1 | 129              |
| 0710 Rear Cover Assembly and Related Parts . . . . .   | 130-1 | 130              |
| 0713 First Clutch . . . . .  | 131-1 | 131              |
| 0713 Second, Third, Fourth Clutch Assembly, and Center Support , , . . . . .   | 132-1 | 132              |
| 0713 Low Clutch . . . . .  | 133-1 | 133              |
| 0714 Control Valve Assembly and Mounting Hardware . . . . .  | 134-1 | 134              |
| 0714 Modulated Lockup Valve and Mounting Hardware . . . . .  | 135-1 | 135              |

## TABLE OF CONTENTS (CONTINUED)

|  | Page  | Illus.<br>Figure |
|--|-------|------------------|
| 0714 Low Shift Signal Valve, Low Trimmer Valve,<br>and Mounting Hardware . . . . .                 | 136-1 | 136              |
| 0714 Transmission Tubing, Governor, and Filter Assembly . . . . .                                  | 137-1 | 137              |
| 0721 Transmission Vent Line . . . . .  | 138-1 | 138              |
| 0721 Oil Pump and Front Support Assembly . . . . .   | 139-1 | 139              |
| 0721 Transmission Oil Cooler and Mounting Hardware . . . . .                                       | 140-1 | 140              |
| 0721 Oil Hoses, Filter, and Mounting Hardware . . . . .  | 141-1 | 141              |
| Group 08 TRANSFER CASE ASSEMBLY . . . . .  | 142-1 | 142              |
| 0801 Transfer and Container Assembly . . . . .   | 142-1 | 142              |
| 0801 Transfer Mounting Hardware, Housing Flanges,<br>and Speedometer Drive. . . . .                | 143-1 | 143              |
| 0801 Transfer Housing, Output Shaft, and Cover . . . . .   | 144-1 | 144              |
| 0801 Transfer Housing Input and Intermediate Drive Shafts . . . . .                                | 145-1 | 145              |
| 0802 Transfer Clutch Assembly and Synchronizer Assembly . . . . .                                  | 146-1 | 146              |
| 0803 Transfer Controls . . . . .   | 147-1 | 147              |
| 0803 Transfer Air Control Lines . . . . .  | 148-1 | 148              |
| 0803 Transfer Air-Actuated Controls and Interlock Valve . . . . .                                  | 149-1 | 149              |
| 0803 Transfer Air-Actuated Controls and Manifold Fitting . . . . .                                 | 150-1 | 150              |
| 0803 Transfer Air-Actuated Controls . . . . .  | 151-1 | 151              |
| 0803 Transfer Shift Mechanisms . . . . .   | 152-1 | 152              |
| 0804 Transfer Oil Pump and Related Parts . . . . .   | 153-1 | 153              |
| Group 09 PROPELLER SHAFTS AND UNIVERSAL JOINTS . . . . .   | 154-1 | 154              |
| 0900 Propeller Shaft Assembly, Front Axle to Transfer Shaft . . . . .                              | 154-1 | 154              |
| 0900 Propeller Shaft Assembly, Transfer to Front Axle Shaft . . . . .                              | 155-1 | 155              |
| 0900 Propeller Shaft Assembly, Transmission to Transfer . . . . .                                  | 156-1 | 156              |
| 0900 Propeller Shaft Assembly, Transfer to Forward Rear Axle . . . . .                             | 157-1 | 157              |
| 0900 Propeller Shaft Assembly, Forward Rear Axle to Rear Rear Axle . . . . .                       | 158-1 | 158              |
| 0900 Propeller Shaft Assembly, Transfer to Center Bearing<br>and Center Bearing Assembly . . . . . | 159-1 | 159              |
| 0900 Propeller Shaft Assembly, Center Bearing to<br>Forward Rear Axle . . . . .                    | 160-1 | 160              |
| 0900 Propeller Shaft Assembly, Front Axle to Transfer Shaft . . . . .                              | 161-1 | 161              |
| 0900 Propeller Shaft Assembly, Transfer to Front Axle Shaft . . . . .                              | 162-1 | 162              |
| 0900 Propeller Shaft Assembly, Transfer to Forward-Rear Axle . . . . .                             | 163-1 | 163              |
| 0900 Propeller Shaft Assembly, Forward Rear Axle to<br>Rear Rear Axle . . . . .                    | 164-1 | 164              |
| 0900 Propeller Shaft Assembly, Transfer to Center Bearing . . . . .                                | 165-1 | 165              |
| 0900 Propeller Shaft Assembly, Center Bearing to Forward Rear Axle . . . . .                       | 166-1 | 166              |
| Group 10 FRONT AXLE . . . . .  | 167-1 | 167              |
| 1000 Front Axle Assembly and Housing Assembly . . . . .  | 167-1 | 167              |
| 1002 Front Axle Differential Assembly . . . . .  | 168-1 | 168              |
| 1002 Front Axle Differential Carrier Assembly, Access Covers,<br>and Related Parts . . . . .       | 169-1 | 169              |
| 1002 Front Axle Differential Through Shaft, Gears<br>and Flange Assemblies . . . . .               | 170-1 | 170              |
| 1002 Front Axle Differential Helical Drive Pinion and Related Parts . . . . .                      | 171-1 | 171              |
| 1004 Spindle Shaft Assembly, Universal Shaft, and Knuckle Assembly . . . . .                       | 172-1 | 172              |

TABLE OF CONTENTS (CONTINUED)

|   | Page  | Illus.<br>Figure |
|---|-------|------------------|
| Group 11 REAR AXLE . . . . .  | 173-1 | 173              |
| 1100 Forward Rear and Rear Rear Axle Assemblies . . . . .   | 173-1 | 173              |
| 1102 Rear Axle Differential Assembly and Mounting Hardware . . . . .  | 174-1 | 174              |
| 1102 Rear Axle Differential Carrier Assembly, Access Covers,<br>and Related Parts . . . . .   | 175-1 | 175              |
| 1102 Rear Axle Differential Through Shaft, Gears,<br>and Flange Assemblies . . . . .  | 176-1 | 176              |
| 1102 Rear Axle Differential Helical Drive Pinion and Related Parts . . . . .  | 177-1 | 177              |
| Group 12 BRAKES . . . . .   | 178-1 | 178              |
| 1201 Parking Brake Lever Assembly, Cable, and Mounting Hardware . . . . .   | 178-1 | 178              |
| 1201 Parking Brake Shoe Assembly, Drum, Dust Shield,<br>and Related Parts . . . . .   | 179-1 | 179              |
| 1202 Front Axle Brake and Spider Assembly . . . . .   | 180-1 | 180              |
| 1202 Rear Axle Brake and Spider Assembly . . . . .  | 181-1 | 181              |
| 1206 Treadle Valve Assembly . . . . .   | 182-1 | 182              |
| 1206 Treadle Valve Assembly, Basic.. . . . .  | 183-1 | 183              |
| 1208 Air Chamber, Front and Rear Brakes . . . . .   | 184-1 | 184              |
| 1208 Rear Axle Failsafe Brake Chamber Assembly . . . . .  | 185-1 | 185              |
| 1208 Front Service Half Coupling, Air Brake Valve, and Related Lines . . . . .  | 186-1 | 186              |
| 1208 Air Control Lines from Front Service Check Valve to<br>Brake Chambers . . . . .  | 187-1 | 187              |
| 1208 Doublecheck Valves and Related Service Air Lines . . . . .   | 188-1 | 188              |
| 1208 Rear Half Coupling and Mounting Hardware . . . . .   | 189-1 | 189              |
| 1208 Quick Release Valve, Doublecheck Valves and Related Lines . . . . .  | 190-1 | 190              |
| 1208 Treadle Valve to Secondary Relay Valve and Primary Relay Valve<br>to Half Coupling Lines . . . . .   | 191-1 | 191              |
| 1208 Primary and Secondary Relay Valve, Mounting Hardware<br>and Related Lines . . . . .  | 192-1 | 192              |
| 1208 Forward Rear Axle Air Brake Chamber Control Lines<br>and Mounting Hardware.. . . . .   | 193-1 | 193              |
| 1208 Rear Rear Axle Air Brake Chamber Control Lines<br>and Mounting Hardware.. . . . .  | 194-1 | 194              |
| 1208 Front Emergency Half Coupling and Related Lines . . . . .  | 195-1 | 195              |
| 1208 Rear Half Couplings and Mounting Hardware . . . . .  | 196-1 | 196              |
| 1208 Air Compressor to Wet Reservoir Air Supply Lines . . . . .   | 197-1 | 197              |
| 1208 Primary, Secondary, Wet Reservoirs, and Related Lines . . . . .  | 198-1 | 198              |
| 1208 Air Tank Reservoir, Draincocks, and Related Lines . . . . .  | 199-1 | 199              |
| 1208 Spring Brake Reservoir, Mounting Hardware,<br>Spring Brake Release Valve, and Related Air Supply Lines . . . . .                           | 200-1 | 200              |
| 1208 Air Supply Lines, Doublecheck Valve to Coupling to Push-Pull<br>Valve and Supply Line Quick Release Valve to Tee to Failsafe Tee . . . . . | 201-1 | 201              |
| 1208 Failsafe Air Brake Chamber Lines . . . . .   | 202-1 | 202              |
| 1208 Air Supply Lines, Treadle Valve to Primary and<br>Secondary Air Tanks, and Relay Valves . . . . .  | 203-1 | 203              |
| 1208 Dash Control Air Supply Lines, Spring Brake Control Valve to<br>Primary and Secondary Air Reservoirs . . . . .                             | 204-1 | 204              |
| 1208 Treadle Valve to Quick Release Valve and Air Intake Tube . . . . .   | 205-1 | 205              |
| 1208 Front Brake Chamber Vent Lines, and Limiting Valve . . . . .   | 206-1 | 206              |

## TABLE OF CONTENTS (CONTINUED)

|  | Page   | Illus.<br>Figure |
|--|--------|------------------|
| 1208 Vent Lines, Air Intake Manifold to Primary and<br>Secondary Relay Valves and Rear Axle Vent Lines . . . . . | 207-1  | 207              |
| 1208 Secondary Vent Lines, Rear Axle Air Brake Chambers to<br>Failsafe Brake Chamber . . . . .                   | 208-1  | 208              |
| 1208 Primary Vent Lines, Rear Axle Air Brake . . . . .   | 209-1  | 209              |
| 1208 Alcohol Evaporator to Air Compressor to Air Governor Lines . . . . .  | 210-1  | 210              |
| 1208 Clutch Fan Actuator and Related Air Lines . . . . .   | 211-1  | 211              |
| 1208 Pressure Regulator Doublecheck Valves and Air Lines . . . . .   | 212-1  | 212              |
| 1208 Brake Lock Valves and Air Lines . . . . .   | 213-1  | 213              |
| 1208 Front Air Brake Chamber Valve Assembly . . . . .  | 214-1  | 214              |
| 1208 Rear Air Brake Relay Valve Assembly . . . . .   | 215-1  | 215              |
| 1208 Air Brake Governor Assembly and Mounting Hardware . . . . .   | 216-1  | 216              |
| 1208 Spring Brake Release Control Valve Assembly . . . . .   | 217-1  | 217              |
| 1209 Air Compressor Assembly . . . . .   | 218-1  | 218              |
| 1211 Trailer Brake Control Valve, Hand Valve, and Related Lines . . . . .  | 219-1  | 219              |
| 1211 Trailer Air Supply Valve Assembly . . . . .   | 220-1  | 220              |
| 1211 Tractor Protection Valve, Doublecheck Valve, and<br>Trailer Service AirLines . . . . .                      | 221- 1 | 221              |
| 1211 Trailer Brake Lines, Emergency and Service Couplings, and<br>Related Lines . . . . .                        | 222-1  | 222              |
| Group 13 WHEELS . . . . .  | 223-1  | 223              |
| 1311 Wheel Assembly, Wheel and Beadlock . . . . .  | 223-1  | 223              |
| 1311 Front Wheel Hub and Drum Assembly . . . . .   | 224-1  | 224              |
| 1311 Rear Wheel Hub and Drum Assembly . . . . .  | 225-1  | 225              |
| 1313 Tire and Tube Assembly . . . . .  | 226-1  | 226              |
| Group 14 STEERING . . . . .  | 227-1  | 227              |
| 1401 Steering Column, Wheel, and Propeller Shaft . . . . .   | 227-1  | 227              |
| 1401 Stone Shield and Pitman Arm. . . . .  | 228-1  | 228              |
| 1401 Tie Rod Assemblies . . . . .  | 229-1  | 229              |
| 1407 Steering Gear Assembly and Mounting Hardware . . . . .  | 230-1  | 230              |
| 1407 Steering Gear Sector Shaft and Housing Assembly . . . . .   | 231-1  | 231              |
| 1407 Steering Gear, Worm, Valve, and Rack Assembly . . . . .   | 232-1  | 232              |
| 1410 Power Steering Pump Assembly, Pulley Assembly, Mounting<br>Hardware, and Belts . . . . .                    | 233-1  | 233              |
| 1410 Power Steering Pump Assembly . . . . .  | 234-1  | 234              |
| 1411 Power Steering Hydraulic Lines and Fittings . . . . .   | 235-1  | 235              |
| 1411 Power Steering Hydraulic Lines and Fittings (Cont'd) . . . . .  | 236-1  | 236              |
| 1412 Tie Rod End, Steering Cylinder Assembly, and Booster Shield . . . . .                                       | 237-1  | 237              |
| 1412 Power Steering Cylinder Assembly . . . . .  | 238-1  | 238              |
| Group 15 FRAME AND TOWING ATTACHMENTS . . . . .  | 239-1  | 239              |
| 1501 Frame Assembly, Standard Cargo, and Dropside Cargo . . . . .  | 239-1  | 239              |
| 1501 Frame Assembly, Dump . . . . .  | 240-1  | 240              |
| 1501 Frame Assembly, Wrecker . . . . .   | 241-1  | 241              |
| 1501 Frame Assembly, Van . . . . .   | 242-1  | 242              |
| 1501 Frame Assembly, Tractor . . . . .   | 243-1  | 243              |
| 1501 Frame Assembly, Long Wheel Base Cargo . . . . .   | 244-1  | 244              |
| 1501 Frame Assembly, Chassis . . . . .   | 245-1  | 245              |



TABLE OF CONTENTS (CONTINUED)

|  | Page  | Illus.<br>Figure |
|--|-------|------------------|
| 1501 Front Bumper, Lifting Shackle, Hood Latch,<br>and Mounting Hardware . . . . . | 246-1 | 246              |
| 1501 Rear BUMPERETTE and Shackle Assembly . . . . .                                | 247-1 | 247              |
| 1501 Front and Rear Field Chock Anchors . . . . .                                  | 248-1 | 248              |
| 1503 Pintle Hook Assembly . . . . .  | 249-1 | 249              |
| 1503 Towing Pintle Mounting Brackets, Tractor . . . . .                            | 250-1 | 250              |
| 1503 Towing Pintle Mounting Brackets, Dump . . . . .                               | 251-1 | 251              |
| 1503 Towing Pintle Mounting Brackets. . . . .                                      | 252-1 | 252              |
| 1504 Spare Wheel Carrier, Dump . . . . .   | 253-1 | 253              |
| 1504 Spare Wheel Carrier, Dump (M939A1) . . . . .                                  | 254-1 | 254              |
| 1504 Spare Wheel Carrier, Cargo and Van . . . . .                                  | 255-1 | 255              |
| 1504 Spare Wheel Carrier, Cargo and Van(M939A1) . . . . .                          | 256-1 | 256              |
| 1504 Spare Wheel Carrier, Tractor . . . . .  | 257-1 | 257              |
| 1504 Spare Wheel Carrier, Tractor (M939A1) . . . . .                               | 258-1 | 258              |
| 1504 Lifting Device and Davit Assemblies . . . . .                                 | 259-1 | 259              |
| 1504 Davit Assembly, Spare Wheel Carrier . . . . .                                 | 260-1 | 260              |
| 1504 Spare Wheel Davit and Winch Assembly, Van . . . . .                           | 261-1 | 261              |
| 1504 Spare Wheel Carrier, Wrecker . . . . .  | 262-1 | 262              |
| 1506 Fifth Wheel Assembly and Mounting Plates . . . . .                            | 263-1 | 263              |
| 1506 Fifth Wheel Assembly, Basic, Leveling Wedge, and Subbase . . . . .            | 264-1 | 264              |
| 1506 Fifth Wheel Assembly, Basic . . . . .   | 265-1 | 265              |
| Group 16 SPRINGS AND SHOCK ABSORBERS . . . . .                                     | 266-1 | 266              |
| 1601 Front Leaf Spring Assembly and Related Parts . . . . .                        | 266-1 | 266              |
| 1601 Rear Leaf Spring Mounting Hardware . . . . .                                  | 267-1 | 267              |
| 1601 Rear Leaf Spring and Seat Assemblies . . . . .                                | 268-1 | 268              |
| 1604 Shock Absorber and Mounting Hardware . . . . .                                | 269-1 | 269              |
| 1605 Torque Rod and Mounting Hardware . . . . .                                    | 270-1 | 270              |
| Group 18 BODY, CAB, AND HOOD . . . . .   | 271-1 | 271              |
| 1801 Front Guard Assembly and Hood Mounting Hardware . . . . .                     | 271-1 | 271              |
| 1801 Radiator Baffle Assemblies and Mounting Hardware . . . . .                    | 272-1 | 272              |
| 1801 Hood and Related Parts . . . . .  | 273-1 | 273              |
| 1801 Hood Support and Stop Cables . . . . .  | 274-1 | 274              |
| 1801 Splash Guard Assembly and Related Parts, L.H. . . . .                         | 275-1 | 275              |
| 1801 Splash Guard Assembly and Related Parts, R.H. . . . .                         | 276-1 | 276              |
| 1801 Cab Assembly Complete and Mounting Hardware . . . . .                         | 277-1 | 277              |
| 1801 Cab Body Assembly and Related Parts . . . . .                                 | 278-1 | 278              |
| 1801 Door Assemblies, Machine Gun Mounting Bracket, and<br>Related Parts . . . . . | 279-1 | 279              |
| 1801 Door, Cab Assembly . . . . .  | 280-1 | 280              |
| 1801 Window Frame Assembly, Cab Door . . . . .                                     | 281-1 | 281              |
| 1802 Fender, Fender Extension, and Splash Panel Assemblies . . . . .               | 282-1 | 282              |
| 1802 Splash Guards, Dump . . . . .   | 283-1 | 283              |
| 1802 Windshield Assembly and Mounting Hardware . . . . .                           | 284-1 | 284              |
| 1802 Windshield and Frame Assemblies . . . . .                                     | 285-1 | 285              |
| 1802 Running Board, Step, and Mounting Hardware . . . . .                          | 286-1 | 286              |
| 1805 Transmission Access Door and Spring Brake Plate . . . . .                     | 287-1 | 287              |
| 1806 Operator's Seat Assembly . . . . .  | 288-1 | 288              |
| 1806 Companion Seat Assembly . . . . .   | 289-1 | 289              |
| 1806 Cab and Hood Insulation . . . . .   | 290-1 | 290              |

## TABLE OF CONTENTS (CONTINUED)

|   | Page  | Illus.<br>Figure |
|---|-------|------------------|
| 1808 Toolbox, Step Assembly, and Mounting Hardware . . . . .  | 291-1 | 291              |
| 1808 Map Compartment and Mounting Hardware . . . . .  | 292-1 | 292              |
| 1808 Toolbox, Fuel Can Bracket, and Mounting Hardware . . . . .   | 293-1 | 293              |
| 1808 Toolbox and Mounting Hardware, Tractor . . . . .   | 294-1 | 294              |
| 1808 Tool Frame Assembly, Pioneer. . . . .  | 295-1 | 295              |
| 1808 Van Cable Reel, Cable, and Mounting Hardware . . . . .   | 296-1 | 296              |
| 1810 Standard Cargo, Dropside Cargo, and Mounting Hardware . . . . .  | 297-1 | 297              |
| 1810 Cargo Body, Long Wheel Base Mounting Hardware . . . . .  | 298-1 | 298              |
| 1810 Cargo Body Assembly, Basic, Side Racks, Tailgate Assembly, and<br>Related Parts . . . . .                  | 299-1 | 299              |
| 1810 Cargo Body Side Rack and Gate Assemblies, and Troop Seats . . . . .  | 300-1 | 300              |
| 1810 Cargo Body Side Gates, Tailgate, and Related Parts,<br>Basic, and Dropside . . . . .                       | 301-1 | 301              |
| 1810 Cargo Body Personnel Seat Assembly, Side Rack, and Gate<br>Assemblies, Dropside . . . . .                  | 302-1 | 302              |
| 1810 Cargo Body, Tailgate, and Side Rack Assemblies,<br>Long Wheel Base . . . . .                               | 303-1 | 303              |
| 1810 Cargo Body Rack Assemblies, Troop Seats, Long Wheel Base . . . . .   | 304-1 | 304              |
| 1810 Cargo Body Splash Guard Assembly and Related Parts . . . . .   | 305-1 | 305              |
| 1810 Dump Body and Hoist Assembly, Cab Shield, and<br>Mounting Hardware . . . . .                               | 306-1 | 306              |
| 1810 Dump Body, Basic, Tailgate, and Related Parts . . . . .  | 307-1 | 307              |
| 1810 Dump Tailgate Controls, Safety Catch, and Related Parts . . . . .  | 308-1 | 308              |
| <b>Volume 2 of 2</b>  |       |                  |
| 1812 Wrecker Crane and Body Assembly . . . . .  | 309-1 | 309              |
| 1812 Wrecker Crane and Body Mounting Hardware . . . . .   | 310-1 | 310              |
| 1812 Wrecker Crane and Body Floor Plate, Cover, and<br>Housing Assembly . . . . .                               | 311-1 | 311              |
| 1812 Wrecker Body Assembly . . . . .  | 312-1 | 312              |
| 1812 Wrecker Step and Welding Tank Straps . . . . .   | 313-1 | 313              |
| 1812 Wrecker Splash Guards . . . . .  | 314-1 | 314              |
| 1812 Wrecker Outrigger Jack Assembly and Related Parts . . . . .  | 315-1 | 315              |
| 1812 Wrecker Fuel Can Bracket, Fire Extinguisher Bracket . . . . .  | 316-1 | 316              |
| 1812 Van Body Assembly and Mounting Hardware . . . . .  | 317-1 | 317              |
| 1812 Van Body Splash Guard Assemblies . . . . .   | 318-1 | 318              |
| 1812 Van Side Lock Handle, Lifting Brackets, Rod Retainer,<br>and Related Parts . . . . .                       | 319-1 | 319              |
| 1812 Van Rear Wall Panels and Mounting Hardware . . . . .   | 320-1 | 320              |
| 1812 Van Hinged End Panel Assemblies . . . . .  | 321-1 | 321              |
| 1812 Van Body Door Assembly, Left Rear . . . . .  | 322-1 | 322              |
| 1812 Van Body Door Assembly, Right Rear . . . . .   | 323-1 | 323              |
| 1812 Van Sash Assembly, Rear Doors . . . . .  | 324-1 | 324              |
| 1812 Van Underframe Assembly . . . . .  | 325-1 | 325              |
| 1812 Van Retractable Beams, Ratchet Shaft, and Rollers . . . . .  | 326-1 | 326              |
| 1812 Van Hinged Floor Assembly . . . . .  | 327-1 | 327              |
| 1812 Van Body Counterbalance Assembly and Mounting Hardware . . . . .   | 328-1 | 328              |
| 1812 Van Side Assemblies, Right and Left Side . . . . .   | 329-1 | 329              |
| 1812 Van Interior Side Panels, Right and Left Side . . . . .  | 330-1 | 330              |
| 1812 Van Side Panel Door Checks, Interior Latch Assemblies,<br>and Related Parts, Right and Left Side . . . . . | 331-1 | 331              |

TABLE OF CONTENTS (CONTINUED)

|  | Page  | Illus.<br>Figure |
|--|-------|------------------|
| 1812 Van Retractable Window Sash Assembly, and Related Parts,<br>Right and Left Side . . . . .                             | 332-1 | 332              |
| 1812 Van Body Door Assemblies, Right and Left Side . . . . .   | 333-1 | 333              |
| 1812 Van Interior and Exterior Ceiling, Frame, and Related Parts . . . . .   | 334-1 | 334              |
| 1812 Van Air Conditioning Duct and Related Parts . . . . .   | 335-1 | 335              |
| 1812 Van Hinged Roof Assembly, Latch, and Related Parts,<br>Right and Left Side . . . . .                                  | 336-1 | 336              |
| 1812 Van Hinged Roof Assembly, Holder Assemblies, Panels,<br>and Related Parts . . . . .                                   | 337-1 | 337              |
| 1812 Van Front Wall and Fire Extinguisher Bracket . . . . .  | 338-1 | 338              |
| 1812 Van Heater Fuel Pump, Cover, Lines, and Fittings . . . . .  | 339-1 | 339              |
| 1812 Van Heater Fuel Pump, Lines, and Fittings . . . . .   | 340-1 | 340              |
| 1812 Van Bonnet Frame and Related Parts . . . . .  | 341-1 | 341              |
| 1812 Van Heater, Exhaust, and Vent Door Controls . . . . .   | 342-1 | 342              |
| 1812 Van Air Conditioner, Drain Tube, and Mounting Hardware . . . . .  | 343-1 | 343              |
| 1812 Van Bonnet Access Door Assembly . . . . .   | 344-1 | 344              |
| 1812 Van Bonnet Door Assembly, Right and Left Side . . . . .   | 345-1 | 345              |
| 1812 Van Main Wiring Harness Mounting Hardware . . . . .   | 346-1 | 346              |
| 1812 Van Main Wiring Harness, Right and Left Side . . . . .  | 347-1 | 347              |
| 1812 Van Air Conditioner and Heater Wiring Harnesses . . . . .   | 348-1 | 348              |
| 1812 Van Heater Fuel Pump and Circuit Breaker Harnesses . . . . .  | 349-1 | 349              |
| 1812 Van Blackout By-Pass and 10 kw Electric Heater<br>Wiring Harnesses . . . . .  | 350-1 | 350              |
| 1812 Van Blackout and Clearance Light Wiring Harness . . . . .   | 351-1 | 351              |
| 1812 Van Blackout Wiring Harness, Right and Left Side . . . . .  | 352-1 | 352              |
| 1812 Van Emergency Lamp Wiring Harness, Right and Left Side . . . . .  | 353-1 | 353              |
| 1812 Van Auxiliary Hydraulic Pump and<br>400 Hz Converter Wiring Harnesses . . . . .                                       | 354-1 | 354              |
| 1812 Van Auxiliary Hydraulic Pump and 400 Hz<br>Converter Wiring Harnesses . . . . .                                       | 355-1 | 355              |
| 1812 Van 400 Hz Wiring Harness . . . . .   | 356-1 | 356              |
| 1812 Van Telephone Jack and 3-Phase Receptacle Harness . . . . .   | 357-1 | 357              |
| 1812 Van Electrical Load Center and Mounting Harness . . . . .   | 358-1 | 358              |
| 1812 Van Electrical Junction Box and Related Parts . . . . .   | 359-1 | 359              |
| 1812 Van 400 Hz Converter Junction Box, Auxiliary Hydraulic Pump,<br>Electrical Connector Box, and Related Parts . . . . . | 360-1 | 360              |
| 1812 Van Circuit Breakers, Control Box, and Related Parts . . . . .  | 361-1 | 361              |
| 1812 Van 400 Hz Converter, Circuit Breaker, and Mounting Hardware . . . . .  | 362-1 | 362              |
| 1812 Van Heater Thermostatic Switch and Fluorescent Starter . . . . .  | 363-1 | 363              |
| 1812 Van Telephone Jack and Related Parts, Interior and Exterior, . . . . .  | 364-1 | 364              |
| 1812 Van Hinged Roof Plunger and Blackout Light Switch . . . . .   | 365-1 | 365              |
| 1812 Van 3-Phase and 400 Hz Receptacles . . . . .  | 366-1 | 366              |
| 1812 Van Ceiling Switch, Front Wall Switch, Receptacle Assembly,<br>and Related Parts . . . . .                            | 367-1 | 367              |
| 1812 Van Blackout and Emergency Switches . . . . .   | 368-1 | 368              |
| 1812 Van Blackout and Emergency Lamps . . . . .  | 369-1 | 369              |
| 1812 Van Ceiling Lamp Fixtures and Bulb . . . . .  | 370-1 | 370              |
| Group 20 HOIST, WINCH, AND POWER TAKEOFF . . . . .   | 371-1 | 371              |
| 2001 Front Winch Controls and Mounting Hardware . . . . .  | 371-1 | 371              |

## TABLE OF CONTENTS (CONTINUED)

|  | Page  | Illus.<br>Figure |
|--|-------|------------------|
| 2001 Front Winch Pump, Linear Valve, Related Hoses, and Fittings . . . . .                                       | 372-1 | 372              |
| 2001 Front Winch Filter and Reservoir Assembly . . . . .   | 373-1 | 373              |
| 2001 Front Winch Reservoir Assembly and Mounting Hardware . . . . .  | 374-1 | 374              |
| 2001 Front Winch Pump, Linear Valve, Related Hoses,<br>and Fittings, Wrecker . . . . .                           | 375-1 | 375              |
| 2001 Front Winch Pump, Linear Valve, Related Hoses<br>and Fittings, Dump . . . . .                               | 376-1 | 376              |
| 2001 Front Winch Pump Assembly . . . . .   | 377-1 | 377              |
| 2001 Front Winch Linear Valve Assembly . . . . .   | 378-1 | 378              |
| 2001 Front Winch Linear Valve Assembly, Dump . . . . .   | 379-1 | 379              |
| 2001 Front Winch Propeller Drive Shaft Assembly . . . . .  | 380-1 | 380              |
| 2001 Front Winch Motor and Mounting Hardware . . . . .   | 381-1 | 381              |
| 2001 Front Winch Brackets and Mounting Hardware . . . . .  | 382-1 | 382              |
| 2001 Front Winch Assembly Complete and Wire Rope<br>Assembly, Wrecker . . . . .                                  | 383-1 | 383              |
| 2001 Front Winch Assembly Complete and Wire Rope Assembly . . . . .  | 384-1 | 384              |
| 2001 Front Winch Sheave Assembly, Wrecker . . . . .  | 385-1 | 385              |
| 2001 Front Winch Tensioner Assembly, Roller Assembly,<br>and Related Parts . . . . .                             | 386-1 | 386              |
| 2001 Front Winch Basic, Drum and Related Parts . . . . .   | 387-1 | 387              |
| 2001 Front Winch Basic, Gear Case and Related Parts . . . . .  | 388-1 | 388              |
| 2001 Wrecker Tackle Block and Wire Rope Assembly . . . . .   | 389-1 | 389              |
| 2001 Wrecker Rear Winch Vertical Roller and Mounting Hardware . . . . .  | 390-1 | 390              |
| 2001 Wrecker Rear Winch Horizontal Roller and Mounting Hardware . . . . .  | 391-1 | 391              |
| 2001 Wrecker Hydraulic Oil Tank Assembly and Mounting Hardware . . . . .   | 392-1 | 392              |
| 2001 Wrecker Hydraulic Fluid Filter Assembly . . . . .   | 393-1 | 393              |
| 2001 Wrecker Hydraulic Tubing, Swivel to Elevating Cylinder<br>and Control Valve . . . . .                       | 394-1 | 394              |
| 2001 Wrecker Hydraulic Tubing, Control Valve to Hoist Motor . . . . .  | 395-1 | 395              |
| 2001 Wrecker Hydraulic Tubing, Control Valve to Elevating Cylinder<br>and Filter to Elevating Cylinder . . . . . | 396-1 | 396              |
| 2001 Wrecker Hoist Hydraulic Winch Motor and<br>Crane Motor Assembly . . . . .                                   | 397-1 | 397              |
| 2001 Wrecker Crane Gearcase Assembly and Mounting Hardware . . . . .   | 398-1 | 398              |
| 2001 Wrecker Crane Boom Elevating Cylinder Assembly . . . . .  | 399-1 | 399              |
| 2001 Wrecker Sheave and Operator Guard . . . . .   | 400-1 | 400              |
| 2001 Wrecker Boom Assembly . . . . .   | 401-1 | 401              |
| 2001 Crane Hoist Winch and Mounting Hardware . . . . .   | 402-1 | 402              |
| 2001 Wrecker Boom Hoist Winch Housing, Worm Gear, and Brake . . . . .  | 403-1 | 403              |
| 2001 Wrecker Inner Boom Extension Assembly . . . . .   | 404-1 | 404              |
| 2001 Wrecker Inner Boom Extension Cylinder Assembly . . . . .  | 405-1 | 405              |
| 2001 Crane Gondola Assembly, Warning Light, and Instruction Plate . . . . .                                      | 406-1 | 406              |
| 2001 Gondola Hoist Control Valve Assembly . . . . .  | 407-1 | 407              |
| 2001 Crane Gondola Control Valve Assembly, Basic . . . . .   | 408-1 | 408              |
| 2001 Wrecker Turntable Assembly . . . . .  | 409-1 | 409              |
| 2001 Crane Hydraulic Swivel Assembly . . . . .   | 410-1 | 410              |
| 2001 Crane Support, Turntable, and Bearing Guard . . . . .   | 411-1 | 411              |
| 2001 Wrecker Rear Winch Tensioner Chamber Assembly . . . . .   | 412-1 | 412              |
| 2001 Wrecker Rear Winch Assembly Complete<br>and Wire Rope Assembly . . . . .                                    | 413-1 | 413              |

TABLE OF CONTENTS (CONTINUED)

|   | Page  | Illus.<br>Figure |
|---|-------|------------------|
| 2001 Wrecker Rear Winch Sheave Swivel and Trolley . . . . .                           | 414-1 | 414              |
| 2001 Wrecker Rear Winch Cable Tensioner . . . . .                                     | 415-1 | 415              |
| 2001 Wrecker Rear Winch Assembly, Basic . . . . .                                     | 416-1 | 416              |
| 2001 Wrecker Rear Winch Hydraulic Tubing and Control Valves . . . . .                 | 417-1 | 417              |
| 2001 Wrecker Rear Winch Hydraulic Tubing, Control Valves, and Motor . .               | 418-1 | 418              |
| 2001 Wrecker Rear Winch Hydraulic Tubing and Controls . . . . .                       | 419-1 | 419              |
| 2001 Wrecker Hydraulic Pump and Drive Shaft . . . . .                                 | 420-1 | 420              |
| 2001 Dump Hydraulic Hoist Assembly . . . . .  | 421-1 | 421              |
| 2001 Dump Hoist Safety Latch Assembly, Hoses, and Filter . . . . .                    | 422-1 | 422              |
| 2001 Dump Control Pump, Valve, and Related Parts . . . . .                            | 423-1 | 423              |
| 2001 Dump Control Pump Assembly . . . . .   | 424-1 | 424              |
| 2001 Dump Control Valve Assembly . . . . .  | 425-1 | 425              |
| 2001 Dump Control Propeller Drive Shaft Assembly . . . . .                            | 426-1 | 426              |
| 2001 Dump Controls, Lever Assembly, Cable, and Mounting Hardware . . .                | 427-1 | 427              |
| 2001 Van Hydraulic Liftgate Assembly and Mounting Hardware . . . . .                  | 428-1 | 428              |
| 2001 Liftgate Platform Assembly and Hinge Plate . . . . .                             | 429-1 | 429              |
| 2001 Liftgate Frame and Linkage . . . . .   | 430-1 | 430              |
| 2001 Liftgate Controls and Safety Latch . . . . .                                     | 431-1 | 431              |
| 2001 Liftgate Control Assembly, L. H., R.H. . . . .                                   | 432-1 | 432              |
| 2001 Liftgate Hydraulic Tubing, Oil Tank, and Pump Motor . . . . .                    | 433-1 | 433              |
| 2001 Liftgate Pump Assembly . . . . .   | 434-1 | 434              |
| 2001 Liftgate Hydraulic Tubing and Flow Control Valve . . . . .                       | 435-1 | 435              |
| 2001 Liftgate Cylinder Assembly and Mounting Hardware . . . . .                       | 436-1 | 436              |
| 2001 Liftgate Closing Cylinder Assemblies . . . . .                                   | 437-1 | 437              |
| 2001 Liftgate Pump Drive Shaft . . . . .  | 438-1 | 438              |
| 2001 Power Takeoff Controls, Lever Assembly, Cable,<br>and Mounting Hardware. . . . . | 439-1 | 439              |
| 2004 Transfer Power Takeoff Assembly and Related Parts . . . . .                      | 440-1 | 440              |
| 2004 Transfer Power Takeoff Main Shaft and Drive Couplings . . . . .                  | 441-1 | 441              |
| 2004 Transmission Power Takeoff Shift Controls . . . . .                              | 442-1 | 442              |
| 2004 Transmission Power Takeoff Assembly . . . . .                                    | 443-1 | 443              |
| Group 22 BODY, CHASSIS, AND ACCESSORY ITEMS . . . . .                                 | 444-1 | 444              |
| 2201 Wrecker Gondola Canopy and Seat . . . . .  | 444-1 | 444              |
| 2201 Cargo Bow and Stake Assembly and Related Parts . . . . .                         | 445-1 | 445              |
| 2201 Soft Top Assembly and Related Parts . . . . .                                    | 446-1 | 446              |
| 2201 Soft Top Post Assembly . . . . .   | 447-1 | 447              |
| 2201 Tarpaulin Extension Kit, LWB Cargo . . . . .                                     | 448-1 | 448              |
| 2201 Splash Guard Assemblies . . . . .  | 449-1 | 449              |
| 2201 Adjustable Safety Strap and Bow Stowage Strap . . . . .                          | 450-1 | 450              |
| 2202 Windshield Wiper Air Lines and Control Assembly . . . . .                        | 451-1 | 451              |
| 2202 Windshield Wiper Arm, Blade, and Motor Assembly . . . . .                        | 452-1 | 452              |
| 2202 Washer Bottle, Jet, and Control Assembly . . . . .                               | 453-1 | 453              |
| 2202 Rearview Mirrors . . . . .   | 454-1 | 454              |
| 2202 Cargo Body Reflectors and Mounting Hardware . . . . .                            | 455-1 | 455              |
| 2202 Dump Body Reflectors and Mounting Hardware . . . . .                             | 456-1 | 456              |
| 2202 Wrecker Body Reflectors and Mounting Hardware . . . . .                          | 457-1 | 457              |
| 2202 Tractor Reflectors and Mounting Hardware . . . . .                               | 458-1 | 458              |
| 2202 Van Body Reflectors and Mounting Hardware . . . . .                              | 459-1 | 459              |

## TABLE OF CONTENTS (CONTINUED)

|   | Page  | Illus.<br>Figure |
|---|-------|------------------|
| 2207 Hot Water Heater, Hoses, Control Assembly, and Mounting<br>Hardware . . . . .                              | 460-1 | 460              |
| 2207 Hot Water Heater, Diverter, Air Ducts, and Controls . . . . .  | 461-1 | 461              |
| 2210 Data Plates, Instrument Panel . . . . .  | 462-1 | 462              |
| 2210 Data Plates, Engine . . . . .  | 463-1 | 463              |
| 2210 Data Plates, Transmission . . . . .  | 464-1 | 464              |
| 2210 Data Plates, Fuel Pump and Transfer . . . . .  | 465-1 | 465              |
| 2210 Data Plates, Air Cleaner, Radiator, Air Cleaner Indicator,<br>Surge Tank, and Fuel Tank Selector . . . . . | 466-1 | 466              |
| 2210 Data Plates, Battery Box, and Generator . . . . .  | 467-1 | 467              |
| 2210 Data Plates, Service and Emergency Couplings . . . . .   | 468-1 | 468              |
| 2210 Data Plates, Hardtop and Fifth Wheel . . . . .   | 469-1 | 469              |
| 2210 Data Plates, Cab, Dump Cab Protector, and Cab Door . . . . .   | 470-1 | 470              |
| 2210 Data Plates, Cargo Body Side Gate and Tailgate . . . . .   | 471-1 | 471              |
| 2210 Data Plates, Front and Rear Winches . . . . .  | 472-1 | 472              |
| 2210 Data Plates, Hydraulic Reservoir Tank . . . . .  | 473-1 | 473              |
| 2210 Data Plates, Power Takeoff.. . . .   | 474-1 | 474              |
| 2210 Data Plates, Wrecker Body and Gondola . . . . .  | 475-1 | 475              |
| 2210 Data Plates, Hydraulic Control Valves and Towbar . . . . .   | 476-1 | 476              |
| 2210 Data Plates, Control Box Harness . . . . .   | 477-1 | 477              |
| 2210 Data Plates, Transfer, Transmission, and Engine Containers . . . . .                                       | 478-1 | 478              |
| 2210 Data Plates, Van Body . . . . .  | 479-1 | 479              |
| 2210 Data Plates, Van Body Interior, Front Wall . . . . .   | 480-1 | 480              |
| 2210 Data Plates, Van Body Interior, Rear Wall . . . . .  | 481-1 | 481              |
| 2210 Data Plates, Van Body Ceiling, Left Side . . . . .   | 482-1 | 482              |
| 2210 Data Plates, Van Body Ceiling, Right Side . . . . .  | 483-1 | 483              |
| Group 33 SPECIAL PURPOSE KITS. . . . .  | 484-1 | 484              |
| 3301 Engine Container Assembly . . . . .  | 484-1 | 484              |
| 3301 Transmission Container Assembly . . . . .  | 485-1 | 485              |
| 3301 Transfer Case Container Assembly . . . . .   | 486-1 | 486              |
| 3303 Radiator and Hood Cover Kit . . . . .  | 487-1 | 487              |
| 3303 Hardtop Kit . . . . .  | 488-1 | 488              |
| 3303 Engine Coolant Heater Kit, Heater Control Box,<br>and Wiring Harness . . . . .                             | 489-1 | 489              |
| 3303 Engine Coolant Heater Kit, Heater Assembly, Pump,<br>and Related Parts . . . . .                           | 490-1 | 490              |
| 3303 Engine Coolant Heater Kit, Hoses, Fittings, and Pad Assembly . . . . .                                     | 491-1 | 491              |
| 3303 Engine Coolant Heater Kit, Oil Pan Shroud, and Related Parts . . . . .                                     | 492-1 | 492              |
| 3303 Swingfire Heater Kit, Heater, Cover, and Bracket . . . . .   | 493-1 | 493              |
| 3303 Swingfire Heater Kit, Wiring Harness . . . . .   | 494-1 | 494              |
| 3303 Swingfire Heater Mounting Kit . . . . .  | 495-1 | 495              |
| 3303 Fuel Burning Personnel Heater Kit, Control Box, Heater,<br>and Wiring Harness . . . . .                    | 496-1 | 496              |
| 3303 Fuel Burning Personnel Heater Kit . . . . .  | 497-1 | 497              |
| 3305 Deep Water Fording Kit, Valve Assembly, and Related Parts . . . . .  | 498-1 | 498              |
| 3305 Deep Water Fording Kit, Air Hoses, and Cover Plate . . . . .   | 499-1 | 499              |
| 3307 Pioneer Tool Bracket Kit . . . . .   | 500-1 | 500              |
| 3307 Rifle Mounting Kit . . . . .   | 501-1 | 501              |
| 3307 Machine Gun Mounting Kit and Adapter Kit. . . . .  | 502-1 | 502              |

TABLE OF CONTENTS (CONTINUED)

|   | Page    | Illus.<br>Figure |
|---|---------|------------------|
| 3307 Air Brake Kit, Control Valves, and Lines . . . . .               | 503-1   | 503              |
| 3307 Air Brake Kit, Air Lines, and Doublecheck Valves . . . . .       | 504-1   | 504              |
| 3307 Air Brake Kit, Air Lines, and Tractor Protection Valve . . . . . | 505-1   | 505              |
| 3307 Chemical Agent Alarm Mounting Kit . . . . .                      | 506-1   | 506              |
| 3307 A-Frame Components Kit . . . . .                                 | 507-1   | 507              |
| 3307 Alternator Kit, 60 to 100 AMP. . . . .                           | 508-1   | 508              |
| 3307 Dump Body Troop Seat and Tarpaulin Kit . . . . .                 | 509-1   | 509              |
| 3307 Fire Extinguisher Kit . . . . .                                  | 510-1   | 510              |
| 3307 Convoy Warning Light Kit. . . . .                                | 511-1   | 511              |
| 3307 Convoy Warning Light Kit, Dump . . . . .                         | 512-1   | 512              |
| 3307 Convoy Warning Light Kit, Van . . . . .                          | 513-1   | 513              |
| 3307 European Light Kit . . . . .                                     | 514-1   | 514              |
| 3307 Seat Belt Kit . . . . .  | 515-1   | 515              |
| Group 47 GAGES AND MEASURING DEVICES . . . . .                        | 516-1   | 516              |
| 4701 Speedometer Drive Adapter, Cable, and Gage Assembly . . . . .    | 516-1   | 516              |
| 4701 Tachometer Cable and Gage Assembly . . . . .                     | 517-1   | 517              |
| 4702 Primary and Secondary Air Pressure Gages . . . . .               | 518-1   | 518              |
| Group 94 KITS . . . . .   | Kits- 1 |                  |
| 9401 Service Kits . . . . .   | Kits-1  |                  |
| Group 95 GENERAL USE STANDARDIZED PARTS . . . . .                     | Bulk-1  |                  |
| 9501 Bulk . . . . .   | Bulk-1  |                  |
| Section III SPECIAL TOOL LIST   |         |                  |
| Group 26 TOOLS AND TEST EQUIPMENT . . . . .                           | 519-1   | 519              |
| 2604 Peculiar End Item Special Tools . . . . .                        | 519-1   | 519              |
| Section IV. NATIONAL STOCK NUMBER AND PART NUMBER INDEX . . . . .     | I-1     |                  |

# DIRECT SUPPORT AND GENERAL SUPPORT MAINTENANCE REPAIR PARTS AND SPECIAL TOOLS LIST (INCLUDING DEPOT MAINTENANCE REPAIR PARTS)

## SECTION I. INTRODUCTION

### 1. Scope.

This Repair Parts and Special Tools List (RPSTL) lists and authorizes spares and repair parts, special tools, special test, measurement, and diagnostic equipment (TMDE); and other special support equipment required for performance of direct support and general support maintenance of the 5-ton, 6x6, M939 and M939A1 series vehicles. It authorizes the requisitioning, issue, and disposition of spares, repair parts, and special tools as indicated by the source, maintenance, and recoverability (SMR) codes.

### 2. General.

In addition to Section I, Introduction, this RPSTL is divided into the following sections:

**a. Section II. Repair Parts List.** A list of spares and repair parts authorized by this RPSTL for use in the performance of maintenance. The list also includes parts which must be removed for replacement of the authorized parts. Parts lists are composed of functional groups in ascending alphanumeric sequence, with the parts in each group listed in ascending figure and item number sequence. Bulk materials are listed in item name sequence. Repair parts kits are listed separately in their own functional group within section II. Repair parts for repairable special tools are also listed in this section. Items listed are shown on the associated illustration(s)/figure(s).

**b. Section III. Special Tools List.** A list of special tools, special TMDE, and other special support equipment authorized by this RPSTL (as indicated by Basis of Issue (BOI) information in DESCRIPTION AND USABLE ON CODE column) for the performance of maintenance.

**c. Section IV. National Stock Number and Part Number Index.** A list, in National Item Identification Number (NIIN) sequence, of all National stock numbered items appearing in the listing, followed by a list in alphanumeric sequence of all part numbers appearing in the listings. National stock numbers and part numbers are cross-referenced to each illustration figure and item number appearance.

### 3. Explanation of Columns (Sections II and III).

**a. Illustration (Column I).** This column is divided as follows:

(1) **((a) FIG NO.) Figure Number.** Indicates the figure number illustrating an exploded view of a functional group.

(2) **((b) Item No.)** Indicates the number used to identify items called out in the illustration.

**b. SMR Code (Column 2)).** The Source, Maintenance, and Recoverability (SMR) code is a 5-position code containing supply/requisitioning information, maintenance category authorization criteria, and disposition instruction, as shown in the following breakout:

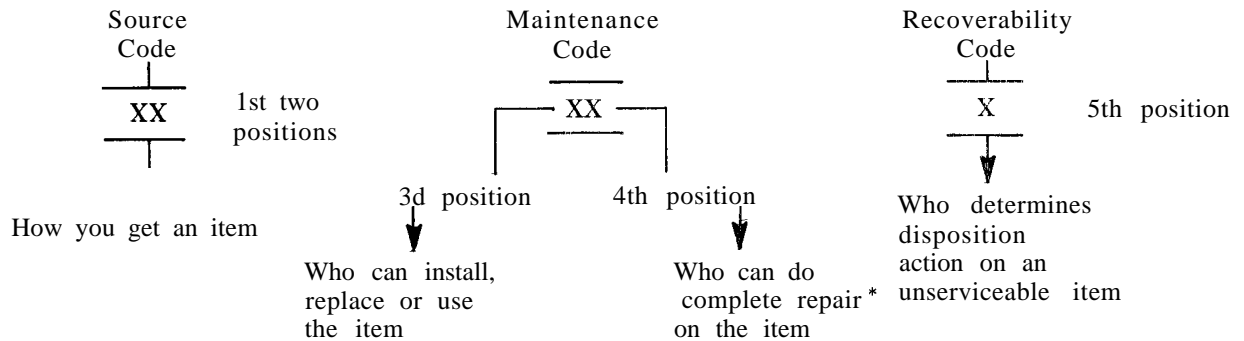

\* Complete Repair: Maintenance capacity, capability, and authority to perform all corrective maintenance tasks of the "Repair" function in a use/user environment in order to restore serviceability to a failed item.



(1) **Source Code.** The source code tells you how to get an item needed for maintenance, repair, or overhaul of an end item/equipment. Explanations of source codes follows:

| Code   | Explanation  |   |
|--|--|---|
| PA<br>PB<br>PC**   | Stocked items; use the applicable NSN to request/requisition items with these source codes. They are authorized to the category indicated by the code entered in the 3d position of the SMR code.<br>** NOTE: Items coded PC are subject to deterioration. |   |
| PD<br>PE<br>PF<br>PG   |  |   |
| KD<br>KF<br>KB   |  | Items with these codes are not to be requested/requisitioned individually. They are part of a kit which is authorized to the maintenance category indicated in the 3d position of the SMR code. The complete kit must be requisitioned and applied.   |
| MO- (Made at Org Level)<br>MF- (Made at DS Level)<br>MH- (Made at GS Level)<br>ML- (Made at Specialized Repair Act (SRA))<br>MD- (Made at Depot) |  | Items with these codes are not to be requested/requisitioned individually. They must be made from bulk material which is identified by the part number in the DESCRIPTION AND USABLE ON CODE (UOC) column and listed in the bulk material group of the repair parts list in the RPSTL. If the item is authorized to you by the 3d position code of the SMR code, but the source code indicates it is made at a higher level, order the item from the higher level of maintenance. |
| AO- (Assembled by Org Level)<br>AF- (Assembled by DS Level)<br>AH- (Assembled by GS Level)<br>AL- (Assembled by SRA)<br>AD- (Assembled by Depot) |  | Items with these codes are not to be requested/requisitioned individually. The parts that make up the assembled item must be requisitioned or fabricated and assembled at the level of maintenance indicated by the source code. If the 3d position code of the SMR code authorizes you to replace the item, but the source code indicates the item is assembled at a higher level, order the item from the higher level of maintenance.  |
| XA -   |  | Do not requisition an "XA"-coded item. Order its next higher assembly. (Also, refer to the NOTE below).   |
| XB -   | If an "XB" item is not available from salvage, order it using the FSCM and part number given.  |   |
| XC -   | Installation drawing, diagram, instruction sheet, field service drawing, that is identified by manufacturer's part number.   |   |
| XD -   | Item is not stocked. Order an "XD"-coded item through normal supply channels using the FSCM and part number given, if no NSN is available.   |   |

**NOTE**

Cannibalization or controlled exchange, when authorized, maybe used as a source of supply for items with the above source codes, except for those source coded "XA".

(2) **Maintenance Code.** Maintenance codes tell you the level(s) of maintenance authorized to USE and REPAIR support items. The maintenance codes are entered in the third and fourth positions of the SMR code as follows:

(a) The maintenance code entered in the third position tells you the lowest maintenance level authorized to remove, replace, and use an item. The maintenance code entered in the third position will indicate authorization to one of the following levels of maintenance:

| Code | Application/Explanation  |
|------|--|
| C    | Crew or operator maintenance done within organizational maintenance. |
| O    | Organizational level can remove, replace, and use the item.          |
| F    | Direct support level can remove, replace, and use the item.          |
| H    | General support level can remove, replace, and use the item.         |
| L    | Specialized repair activity can remove, replace, and use the item.   |
| D    | Depot level can remove, replace, and use the item.                   |

(b) The maintenance code entered in the fourth position tells whether or not the item is to be repaired and identifies the lowest maintenance level with the capability to do complete repair (i.e., perform all authorized repair functions). (NOTE: Some limited repair may be done on the item at a lower level of maintenance, if authorized by the Maintenance Allocation Chart (MAC) and SMR codes.) This position will contain one of the following maintenance codes:

| Code | Application/Explanation   |
|------|---|
| O    | -Organizational is the lowest level that can do complete repair of the item.  |
| F    | -Direct support is the lowest level that can do complete repair of the item.  |
| H    | -General support is the lowest level that can do complete repair of the item.   |
| L    | -Specialized repair activity (designate the specialized repair activity) is the lowest level that can do complete repair of the item.   |
| D    | -Depot is the lowest level that can do complete repair of the item.   |
| Z    | -Nonreparable. No repair is authorized.   |
| B    | -No repair is authorized. (No Darts or special tools are authorized for the maintenance of a "B" coded item.) However, the item maybe reconditioned by adjusting, lubricating, etc., at the user level. |

(3) **Recoverability Code.** Recoverability codes are assigned to items to indicate the disposition action on unserviceable items. The recoverability code is entered in the fifth position of the SMR code as follows:

| Recoverability Codes | Application/Explanation  |
|----------------------|--|
| Z                    | -Nonreparable item. When unserviceable, condemn and dispose of the item at the level of maintenance shown in 3d position of SMR code.  |
| O                    | -Reparable item. When uneconomically repairable, condemn and dispose of the item at organizational level.  |
| F                    | -Reparable item. When uneconomically repairable, condemn and dispose of the item at the direct support level.  |
| H                    | -Reparable item. When uneconomically repairable, condemn and dispose of the item at the general support level.   |
| D                    | -Reparable item. When beyond lower level repair capability, return to depot. Condemnation and disposal of item not authorized below depot level.   |
| L                    | -Reparable item. Condemnation and disposal not authorized below specialized repair activity (SRA).   |
| A                    | -Item requires special handling or condemnation procedures because of specific reasons (e.g., precious metal content, high dollar value, critical material, or hazardous material). Refer to appropriate manuals/directives for specific instructions. |

c. **National Stock Number (Column (3)).** List the National Stock Number (NSN) assigned to the item. Use the NSN for requests/requisitions.

d. **Part Number (Column (4)).** Indicates the primary number used by the manufacturer (individual, company, firm, corporation, or Government activity), which controls the design and characteristics of the item by means of its engineering drawings, specifications standards, and inspection requirements to identify an item or range of items.

e. **FSCM (Column (5)).** The Federal Supply Code for Manufacturer (FSCM) is a 5-digit numeric code which is used to identify the manufacturer, distributor, or Government agency, etc., that supplies the item.

**NOTE**

When you use a NSN to requisition an item, the item you receive may have a different part number from the part ordered.

f. **Description and Usable on Codes (UOC) (Column (6)).** This column includes the following information:

- (1) The Federal item name and, when required, a minimum description to identify the item.
- (2) Items that are included in kits and sets are listed below the name of the kit or set.

(3) Spare/repair parts that make up an assembled item are listed immediately following the assembled item line entry.

(4) Part numbers for bulk materials are referenced in this column in the line item entry for the item to be manufactured/fabricated.

(5) When the item is not used with all serial numbers of the same model, the effective serial numbers are shown on the last line(s) of the description (before UOC).

(6) The usable on code, when applicable (refer to paragraph 5, Special Information).

(7) In the Special Tools List section, the basis of issue (BOI) appears as the last line(s) in the entry for each special tool, special TMDE, and other special support equipment. When density of equipments supported exceeds density spread indicated in the basis of issue, the total authorization is increased proportionately.

(8) The statement "END OF FIGURE" appears just below the last item description in column 6 for a given figure in both Section II and Section III.

**g. U/M (Column (7)).** The Unit of Measure (U/M) indicates the measure (e.g., foot, gallon, pound) or count (e.g., each, dozen, gross) of a listed item. A two-character alpha code (e.g., FT, GL, LB, EA, DZ, GR) appears in this column to indicate the measure or count. If the U/M code appearing in this column differs from the Unit of Issue (U/I) code listed in the Army Master Data File (AMDF), request the lowest U/I that will satisfy your needs.

**h. QTY INC IN UNIT (Column 8).** The Quantity Incorporated in Unit (QTY INC IN UNIT) indicates the quantity of the item used in the breakout shown on the illustration figure, which is prepared for a functional group, subfunctional group, or an assembly. A "V" appearing in this column in lieu of a quantity indicates that no specific quantity is applicable (e.g., shims, spacers).

**4. Explanation of Columns (Section IV).**

**a. National Stock Number (NSN) Index.**

(1) **Stock Number Column.** This column lists the NSN by National item identification number (NIIN)

sequence. The NIIN consists of the last nine digits of the NSN (i.e., ). When using this column

to locate an item, ignore the first 4 digits of the NSN. However, the complete NSN should be used when ordering items by stock number.

(2) **Fig. Column.** This column lists the number of the figure where the item is identified/located. The figures are in numerical order in Section II and Section III.

(3) **Item Column.** The item number identifies the item associated with the figure listed in the adjacent FIG. column. This item is also identified by the NSN listed on the same line.

**b. Part Number Index.** Part numbers in this index are listed by part number in ascending alphanumeric sequence (i.e., vertical arrangement of letter and number combination which places the first letter or digit of each group in order A through Z, followed by the numbers 0 through 9 and each following letter or digit in like order).

(1) **FSCM Column.** The Federal Supply Code for Manufacturer (FSCM) is a 5-digit numeric code used to identify the manufacturer, distributor, or Government agency, etc., that supplies the item.

(2) **Part Number Column.** Indicates the primary number used by the manufacturer (individual, firm, corporation, or Government activity), which controls the design and characteristics of the item by means of its engineering drawings, specifications standards, and inspection requirements to identify an item or range of items.

(3) **Stock Number Column.** This column lists the NSN for the associated part number and manufacturer identified in the PART NUMBER and FSCM columns to the left.

(4) **Fig. Column.** This column lists the number of the figure where the item is identified/located in Section II and Section III.

(5) **Item Column.** The item number is that number assigned to the item as its appears in the figure referenced in the adjacent figure number column.

**5. Special Information.**

**a. Usable on Code.** The usable on code appears in the lower left corner of the Description column heading. Usable on codes are shown as "UOC: . . . . ." in the Description Column (justified left) on the first line applicable item description/nomenclature. Uncoded items are applicable to all models. Identification of the usable on codes used in the RPSTL are:

| Code | Used On     | Code | Used On   |
|------|-------------|------|-----------|
| DAA  | M924A1 WO/W | V06  | M941 W/W  |
| DAB  | M926A1 W/W  | V07  | M941 WO/W |
| DAC  | M927A1 WO/W | V12  | M926 W/W  |
| DAD  | M928A1 W/W  | V13  | M924 WO/W |
| DAE  | M929A1 WO/W | V14  | M925 W/W  |
| DAF  | M930A1 W/W  | V15  | M923 WO/W |
| DAG  | M931A1 WO/W | V16  | M928 W/W  |
| DAH  | M932A1 W/W  | V17  | M927 WO/W |
| DAJ  | M934A1 WO/W | V18  | M936 W/W  |
| DAK  | M935A1 WO/W | V19  | M930 W/W  |
| DAL  | M936A1 W/W  | V20  | M929 WO/W |
| DAQ  | M941A1 W/W  | V21  | M932 W/W  |
| DAR  | M941A1 WO/W | V22  | M931 WO/W |
| DAV  | M945A1 W/W  | V24  | M934 WO/W |
| DAW  | M923A1 WO/W | V25  | M935 WO/W |
| DAX  | M925A1 W/W  | V39  | M945 W/W  |

**b. Fabrication Instructions.** Bulk materials required to manufacture items are listed in the bulk material functional group of this RPSTL. Part numbers for bulk materials are also referenced in the description column of the line item entry for the item to be manufactured/fabricated. Detailed fabrication instructions for items source codes to be manufactured or fabricated are found in TM 9-2320-272-20 and TM 9-2320-272-34.

**c. Assembly Instruction.** Detailed assembly instructions for items source coded to be assembled from component spare/repair parts are found in TM 9-2320-272-20 and TM 9-2320-272-34 . Items that make up the assembly are listed immediately following the assembly item entry or reference is made to an applicable figure.

**d. Kits.** Line item entries for repair parts kits appear in Functional Group 9401 in Section II.

**e. Index Numbers.** Items which have the word BULK in the figure column will have an index number shown in the item number column. This index number is a cross-reference between the National Stock Number/Part Number Index and the bulk material list in Section II.

**f. Associated Publications.** The publications listed below pertain to the 5-ton, 6x6, M939 and M939A1 series vehicles and their components:

|                    |  |
|--------------------|--|
| LO 9-2320-272-12   | Lubrication Order  |
| TM 9-2320-272-10   | Operator's Manual  |
| TM 9-2320-272-10HR | Hand Receipt, Operators Manual                                       |
| TM 9-2320-272-20   | Organizational Maintenance Manual                                    |
| TM 9-2320-272-34   | Direct Support and General Support Maintenance Manual                |
| TM 9-2320-272-20P  | Organizational Maintenance Repair Parts and Special Tools List       |
| DMWR 9-3830-501    | Depot Maintenance Work Requirements, Front and Rear Winch Assemblies |
| DMWR 9-2520-508    | Depot Maintenance Work Requirements, Front and Rear Axle Assemblies  |
| DMWR 9-2520-522    | Depot Maintenance Work Requirements, Automatic Transmission          |
| DMWR 9-2520-530    | Depot Maintenance Work Requirements, Transfer Assembly               |

**g. Illustrations.** Item numbers on illustrations have been assigned in clockwise sequence, starting at the 11 o'clock position (upper left).

## 6. How to Locate Repair Parts.

### a. When National Stock Number or Part Number is Not Known.

(1) **First.** Using the table of contents, determine the assembly group or subassembly group to which the item belongs. This is necessary since figures are prepared for assembly groups and subassembly groups, and listings are divided into the same groups.

(2) **Second.** Find the figure covering the assembly group or subassembly group to which the item belongs.

(3) **Third.** Identify the item on the figure and note the item number.

(4) **Fourth.** Refer to the Repair Parts List for the figure to find the part number for the item number noted on the figure.

(5) **Fifth.** Refer to the Part Number Index to find the NSN, if assigned.

### b. When National Stock Number or Part Number is Known.

(1) **First.** Using the Index of National Stock Numbers and Part Numbers, find the pertinent National Stock Number or Part Number. The NSN index is in National Item Identification Number (NIIN) sequence [see 4.a.(1)]. The part numbers in the part number index are listed in ascending alphanumeric sequence (see 4.b.). Both indexes cross-reference you to the illustration figure and item number of the item you are looking for.

(2) **Second.** After finding the figure and item number, verify that the item is the one you're looking for, then locate the item number in the repair parts list for the figure.



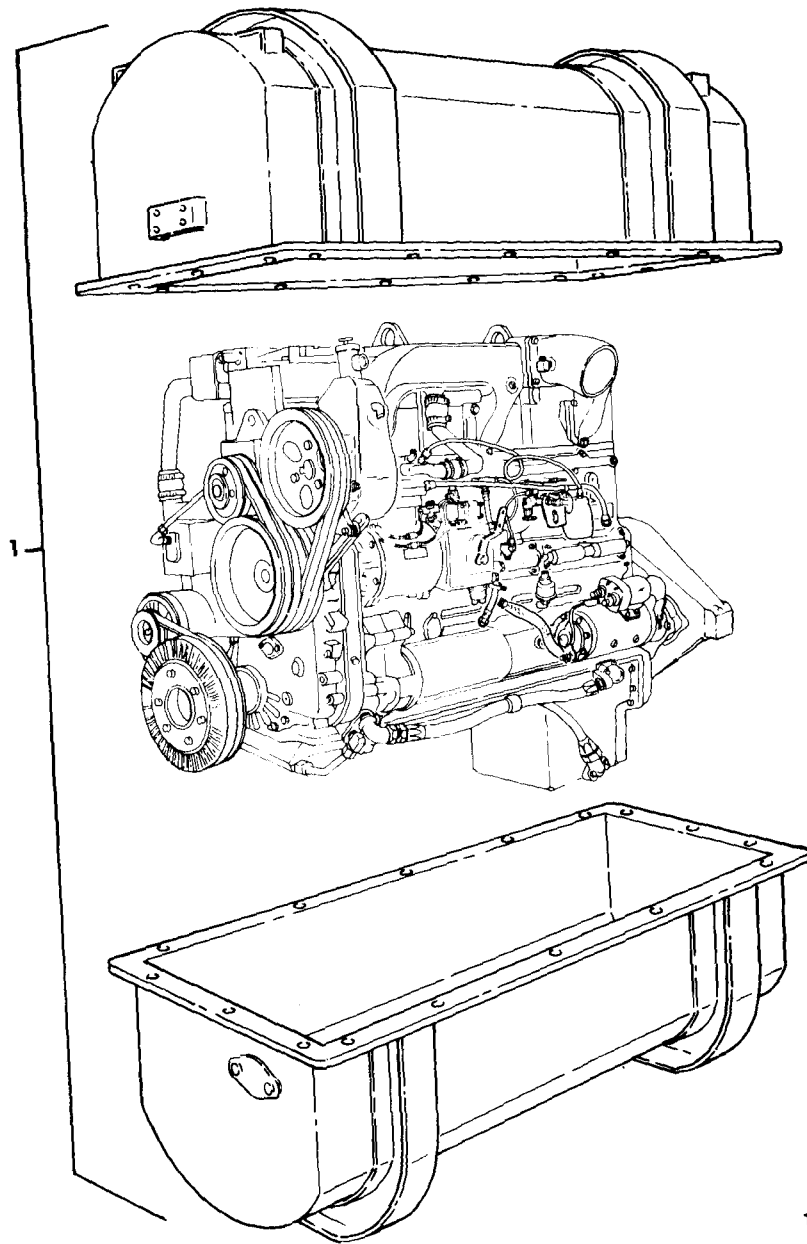

TA 467756

Figure 1. Engine and Container Assembly.

| (1)      | (2)      | (3)   | (4)              | (5)     | (6)  | (7) | (8)  |
|----------|----------|-------|------------------|---------|--|-----|------|
| ILLUS.   |          |       |                  |         |  |     |      |
| (a)      | (b)      | SMR   | NATIONAL         | PART    | DESCRIPTION  | U/M | QTY  |
| FIG. NO. | ITEM NO. | CODE  | STOCK NUMBER     | NUMBER  | FSCM   |     | INC  |
|          |          |       |                  |         |  |     | IN   |
|          |          |       |                  |         |  |     | UNIT |
|          |          |       |                  |         | GROUP 01 ENGINE<br>0100 ENGINE ASSEMBLY<br>FIG.1 ENGINE AND CONTAINER ASSEMBLY |     |      |
| 1        | 1        | PAFHD | 2815-01-111-2262 | 5704507 | 19207 ENGINE WITH CONTAINER CUMINS NHC 250<br>WITH AFC FUEL PUMP               | EA  | 1    |
|          |          |       |                  |         | END OF FIGURE  |     |      |



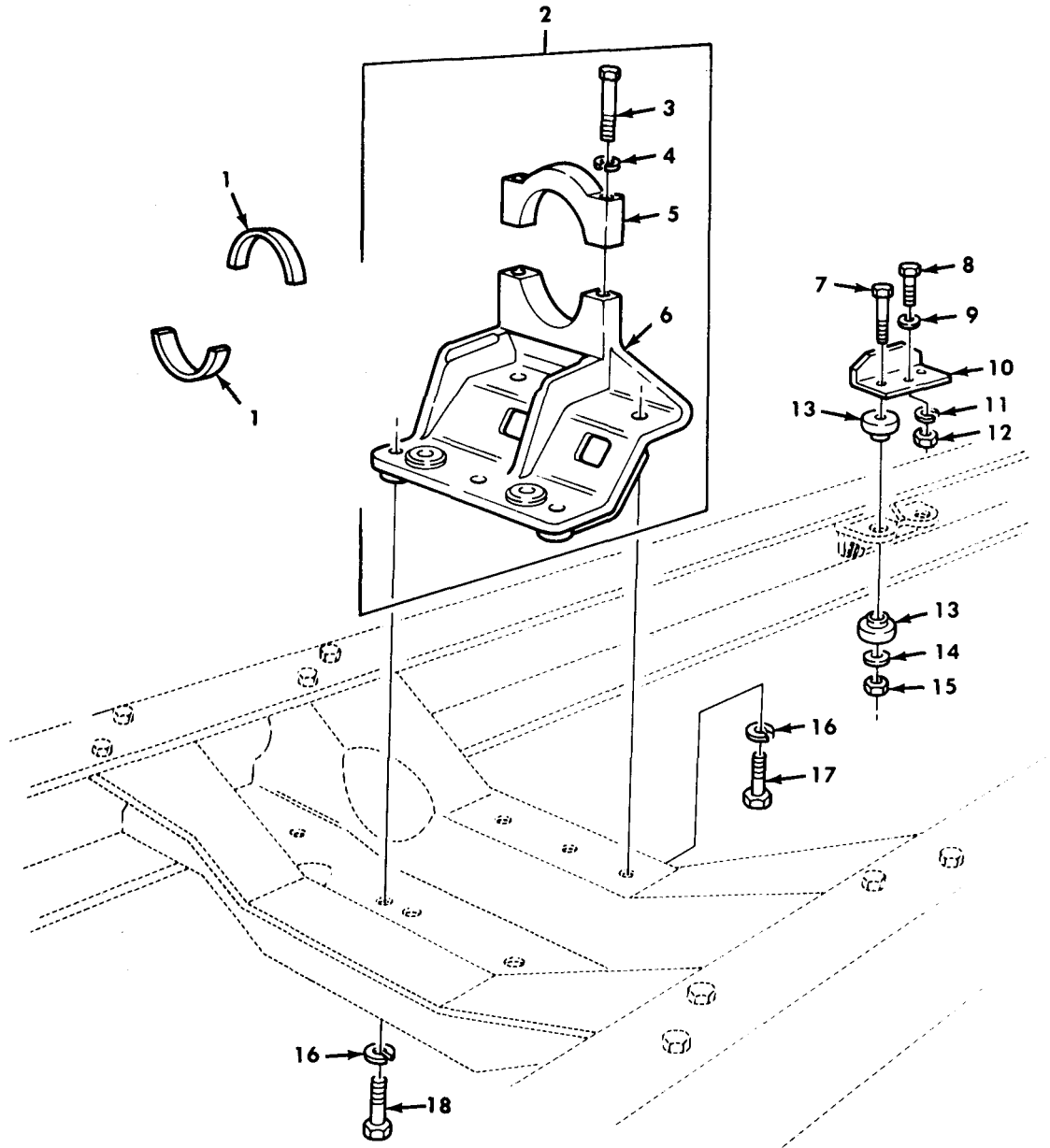

TA 156378

Figure 2. Engine Mounts.

| (1)<br>ILLUS.<br>(a)<br>FIG.<br>NO.               | (2)<br>(b)<br>ITEM<br>NO. | (3)<br>SMR<br>CODE<br>NATIONAL<br>STOCK<br>NUMBER | (4)<br>PART<br>NUMBER | (5)<br>FSCM | (6)<br>DESCRIPTION<br>USABLE ON CODE | (7)<br>U/M | (8)<br>QTY<br>INC<br>IN<br>UNIT |
|---|---------------------------|---|-----------------------|-------------|--------------------------------------|------------|---------------------------------|
| GROUP 0100 ENGINE ASSEMBLY<br>FIG.2 ENGINE MOUNTS |                           |   |                       |             |                                      |            |                                 |
| 2   | 1                         | PAFZZ 2815-00-134-4665                            | J-9813-1              | 76005       | INSERT, MOUNT ENGINE                 | EA         | 2                               |
| 2   | 2                         | PAFFF 2510-00-134-4663                            | 11664493              | 19207       | BRACKET, ENGINE MOUNT                | EA         | 1                               |
| 2   | 3                         | PAFZZ 5305-00-724-5939                            | MS90725-173           | 96906       | SCREW, CAP, HEXAGON                  | EA         | 2                               |
| 2   | 4                         | PAFZZ 5310-00-820-6653                            | 23MS35338-50          | 80045       | WASHER, LOCK                         | EA         | 2                               |
| 2   | 5                         | XAFZZ   | 11664496              | 19207       | BRACKET, ENGINE MOUNT                | EA         | 1                               |
| 2   | 6                         | XAFZZ   | 11664495              | 19207       | BRACKET, ENGINE MOUNT                | EA         | 1                               |
| 2   | 7                         | PAFZZ 5305-00-719-5270                            | MS90727-123           | 96906       | SCREW, CAP, HEXAGON                  | EA         | 4                               |
| 2   | 8                         | PAFZZ 5305-00-726-2561                            | MS90727-174           | 96906       | SCREW, CAP, HEXAGON                  | EA         | 2                               |
| 2   | 9                         | PAFZZ 5310-00-149-9126                            | MS20002-10            | 96906       | WASHER, FLAT                         | EA         | 2                               |
| 2   | 10                        | PAFZZ 5340-00-040-2314                            | 8330333               | 19207       | BRACKET, ANGLE                       | EA         | 2                               |
| 2   | 11                        | PAFZZ 5310-00-820-6653                            | 23MS35338-50          | 80045       | WASHER, LOCK                         | EA         | 2                               |
| 2   | 12                        | PAFZZ 5310-00-241-6664                            | MS51943-44            | 96906       | NUT, SELF-LOCKING                    | EA         | 2                               |
| 2   | 13                        | PAFZZ 5340-00-484-8588                            | 11648643              | 19207       | MOUNT, RESILIENT                     | EA         | 8                               |
| 2   | 14                        | PAFZZ 5310-00-470-4271                            | 11664571              | 19207       | WASHER, FLAT                         | EA         | 4                               |
| 2   | 15                        | PAFZZ 5310-00-488-3888                            | MS51943-40            | 96906       | NUT, SELF-LOCKING                    | EA         | 4                               |
| 2   | 16                        | PAFZZ 5310-00-584-5272                            | MS35338-48            | 96906       | WASHER, LOCK                         | EA         | 5                               |
| 2   | 17                        | PAFZZ 5305-00-071-2068                            | MS90728-112           | 96906       | SCREW, CAP, HEXAGON                  | EA         | 2                               |
| 2   | 18                        | PAFZZ 5305-00-071-2069                            | MS90728-113           | 96906       | SCREW, CAP, HEXAGON                  | EA         | 2                               |
| END OF FIGURE                                     |                           |   |                       |             |                                      |            |                                 |

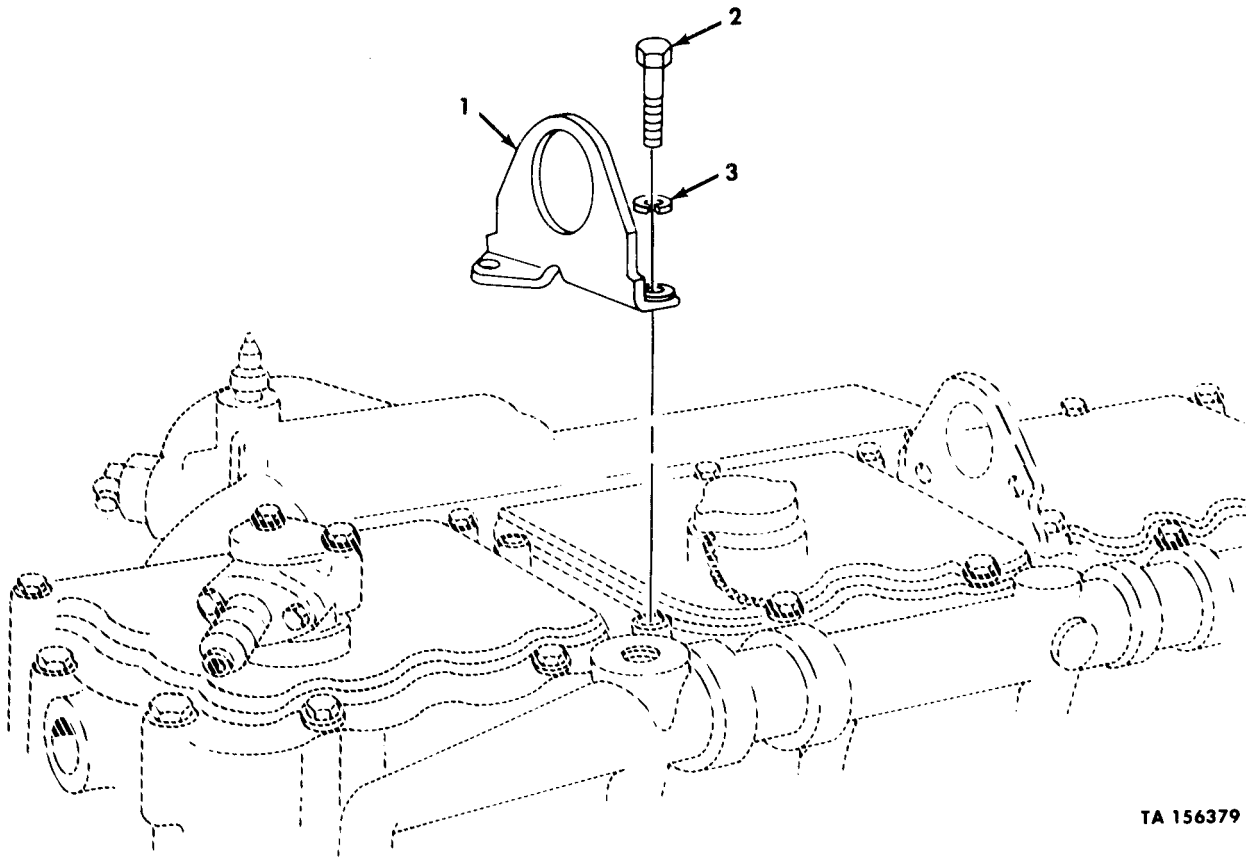

TA 156379

Figure 3. Engine Lifting Bracket.

| (1)<br>ILLUS.<br>(a)<br>FIG.<br>NO. | (2)<br>(b)<br>ITEM<br>NO. | (3)<br>SMR<br>CODE | (4)<br>NATIONAL<br>STOCK<br>NUMBER | (5)<br>PART<br>NUMBER | (6)<br>DESCRIPTION<br>USABLE ON CODE | (7)<br>U/M | (8)<br>QTY<br>INC<br>IN<br>UNIT |
|-------------------------------------|---------------------------|--------------------|------------------------------------|-----------------------|--------------------------------------|------------|---------------------------------|
|-------------------------------------|---------------------------|--------------------|------------------------------------|-----------------------|--------------------------------------|------------|---------------------------------|

GROUP 0100 ENGINE ASSEMBLY  
FIG.3 ENGINE LIFTING BRACKET

|   |   |       |                  |        |       |                     |      |
|---|---|-------|------------------|--------|-------|---------------------|------|
| 3 | 1 | PAFZZ | 2815-00-404-2946 | 170226 | 15434 | BRACKET,ENGINE LIFT | EA 2 |
| 3 | 2 | PAFZZ | 5305-00-795-9343 | S176   | 15434 | SCREW,CAP           | EA 4 |
| 3 | 3 | PAFZZ | 5310-01-200-1318 | S-608  | 15434 | WASHER,LOCK         | EA 4 |

END OF FIGURE

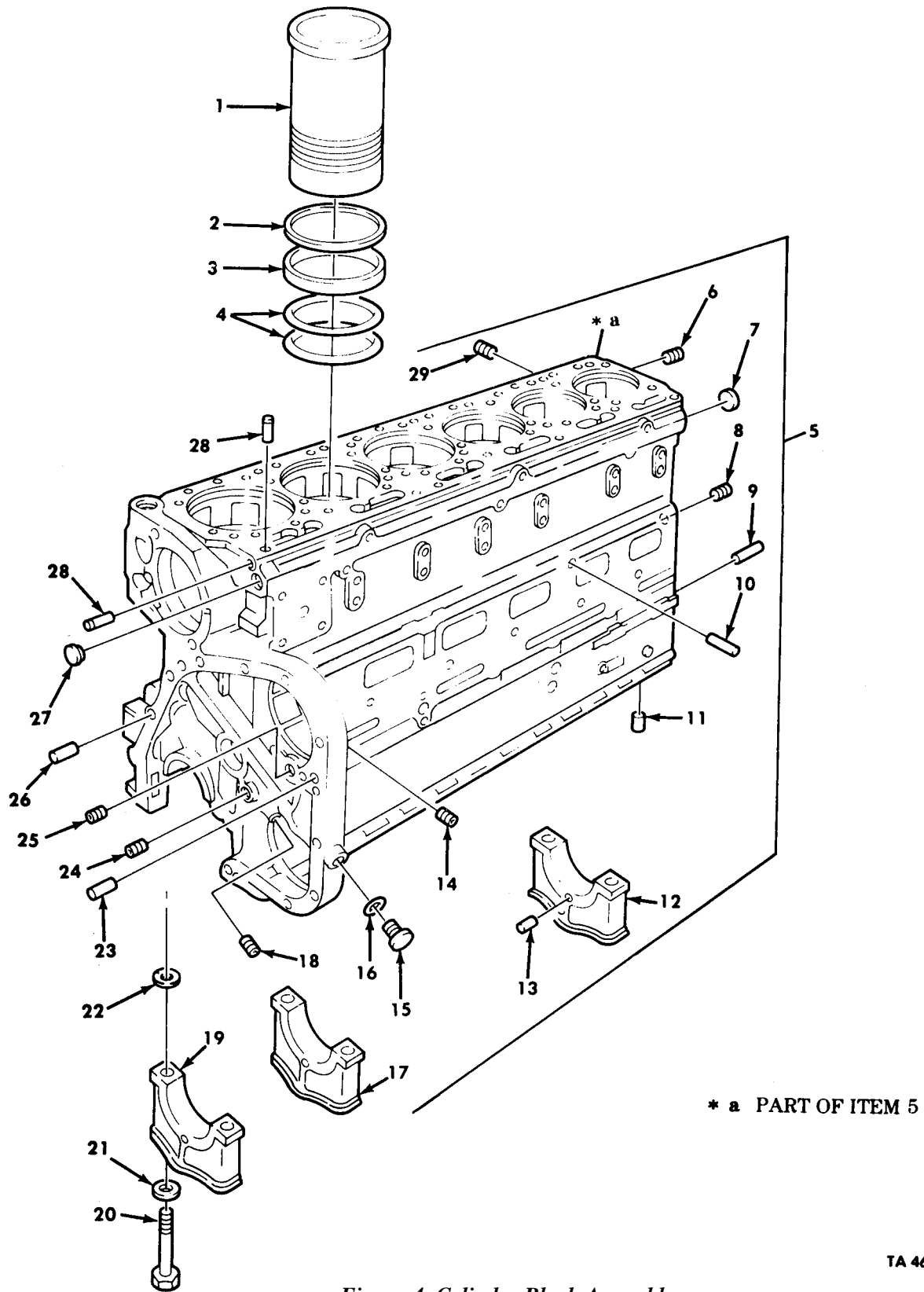
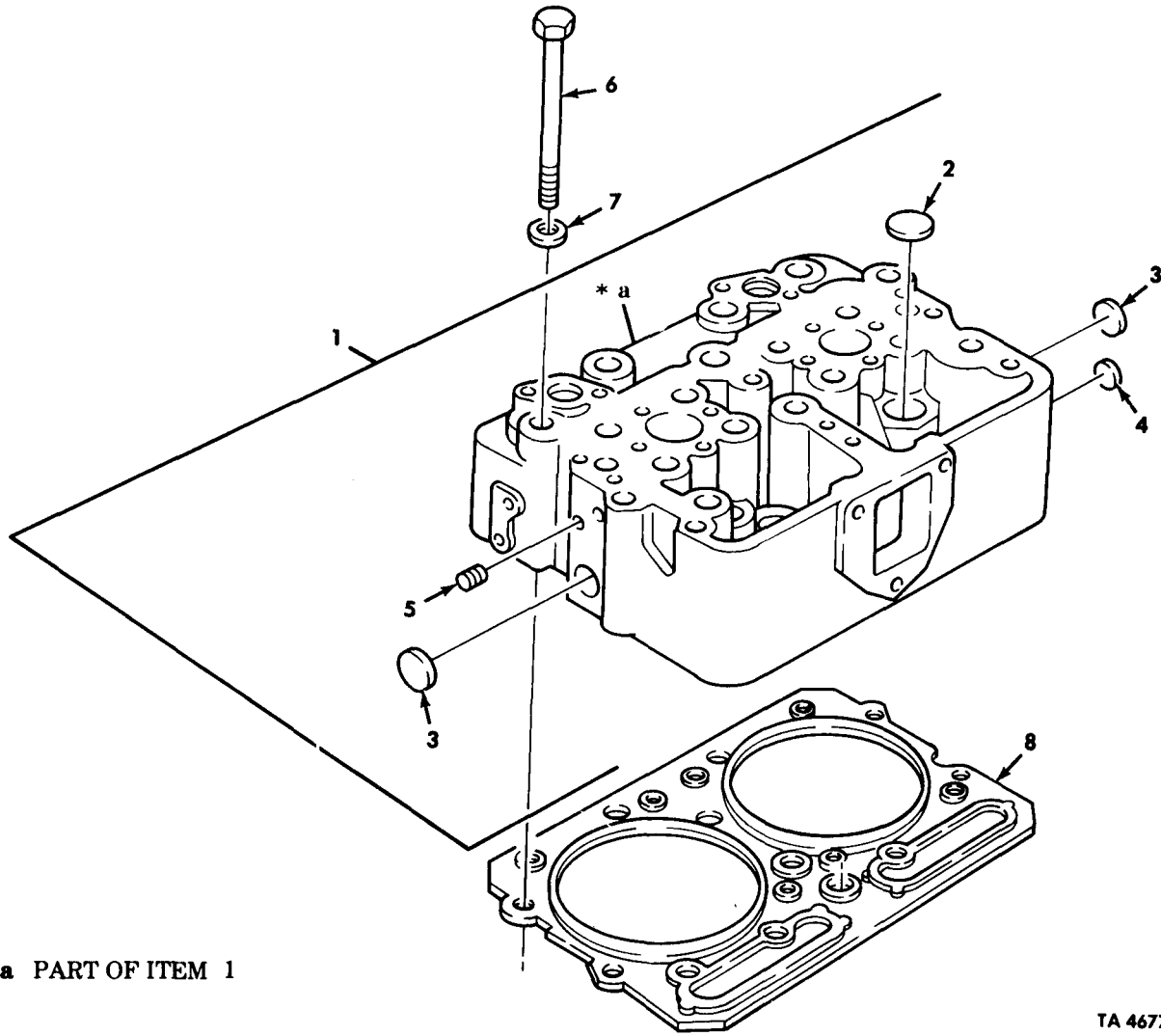

Figure 4. Cylinder Block Assembly.

| (1)<br>ILLUS.<br>(a)<br>FIG.<br>NO.                                       | (2)<br>(b)<br>ITEM<br>NO. | (3)<br>SMR<br>CODE | (4)<br>NATIONAL<br>STOCK<br>NUMBER | (5)<br>PART<br>NUMBER | (6)<br>FSCM<br>DESCRIPTION<br>USABLE ON CODE                 | (7)<br>U/M | (8)<br>QTY<br>INC<br>IN<br>UNIT |
|---|---------------------------|--------------------|------------------------------------|-----------------------|--|------------|---------------------------------|
| GROUP 0101 CRANKCASE,BLOCK,CYLINDER HEAD<br>FIG.4 CYLINDER BLOCK ASSEMBLY |                           |                    |                                    |                       |  |            |                                 |
| 4   | 1                         | KFHZZ              |                                    | 3042763               | 15434 CYLINDER SLEEVE PART OF KIT P/N AR11317,<br>3801538    | EA         | 1                               |
| 4   | 2                         | PAHZZ              | 5365-01-147-9802                   | 3019955               | 15434 SHIM,CYLINDER .007                                     | EA         | V                               |
| 4   | 2                         | PAHZZ              | 5365-00-488-0799                   | 3019956               | 15434 SHIM,CYLINDER .008                                     | EA         | V                               |
| 4   | 2                         | PAHZZ              | 5365-01-147-2496                   | 3019957               | 15434 SHIM,CYLINDER .009                                     | EA         | V                               |
| 4   | 2                         | PAHZZ              | 5365-01-147-2497                   | 3019958               | 15434 SHIM,CYLINDER .020                                     | EA         | V                               |
| 4   | 2                         | PAHZZ              | 5365-01-148-8353                   | 3019959               | 15434 SHIM,CYLINDER .031                                     | EA         | V                               |
| 4   | 2                         | PAHZZ              | 5365-01-147-2495                   | 3019960               | 15434 SHIM,CYLINDER .062                                     | EA         | V                               |
| 4   | 3                         | PAHZZ              | 5330-00-064-4399                   | 215090                | 15434 GASKET PART OF KIT P/N AR11317,3011472,<br>3801538     | EA         | 1                               |
| 4   | 4                         | PAHZZ              | 5330-01-220-2389                   | 3032874               | 15434 SEAL,O-RING PAR OF KIT P/N AR11317,3011472,<br>3801538 | EA         | 2                               |
| 4   | 5                         | XAHDD              |                                    | 3801314               | 15434 BLOCK ASSEMBLY   | EA         | 1                               |
| 4   | 6                         | PAFZZ              | 4730-00-203-0549                   | MS49005-16            | 96906 PLUG,PIPE  | EA         | 1                               |
| 4   | 7                         | PAFZZ              | 5340-00-276-5847                   | S719                  | 15434 PLUG,EXPANSION   | EA         | 1                               |
| 4   | 8                         | PAFZZ              | 4730-00-081-9618                   | C3159X2               | 79470 PLUG,PIPE  | EA         | 8                               |
| 4   | 9                         | PAFZZ              | 5315-00-014-1284                   | 9226                  | 15434 PIN,STRAIGHT   | EA         | 2                               |
| 4   | 10                        | PAHZZ              | 5315-00-014-1195                   | 68585                 | 15434 PIN,STRAIGHT   | EA         | 6                               |
| 4   | 11                        | PAHZZ              | 5315-00-532-9388                   | 1AB2568               | 23382 PIN,STRAIGHT   | EA         | 2                               |
| 4   | 12                        | XAHZZ              |                                    | 3008049               | 15434 CAP,MAIN BEARING NO.7                                  | EA         | 1                               |
| 4   | 13                        | PAHZZ              | 5315-01-058-4551                   | 202903                | 15434 PIN,STRAIGHT,HEXAGON CAP                               | EA         | 2                               |
| 4   | 14                        | PAFZZ              | 4730-00-018-9566                   | S911B                 | 15434 PLUG,PIPE  | EA         | 1                               |
| 4   | 15                        | PAFZZ              | 5365-01-150-6257                   | 210884                | 15434 PLUG,HEX SOCKET  | EA         | 1                               |
| 4   | 16                        | PAFZZ              | 5310-00-197-5304                   | 66292                 | 15434 WASHER,PLAIN   | EA         | 1                               |
| 4   | 17                        | XAHZZ              |                                    | 3008048               | 15434 CAP,MAIN BEARING NO.2,4,6                              | EA         | 3                               |
| 4   | 18                        | PAHZZ              | 4730-01-147-2223                   | 3008468               | 15434 PLUG,PIPE  | EA         | 1                               |
| 4   | 19                        | XAHZZ              |                                    | 3008047               | 15434 CAP,MAIN BEARING NO.1,3,5                              | EA         | 3                               |
| 4   | 20                        | PAHZZ              | 5305-01-179-2380                   | 208346                | 15434 SCREW,CAP,HEXAGON 3/4 INCH                             | EA         | 14                              |
| 4   | 20                        | PAHZZ              |                                    | 105953                | 15434 SCREW,CAP,HEXAGON 1 INCH                               | EA         | 14                              |
| 4   | 21                        | PAHZZ              | 5310-00-082-1882                   | 140218                | 15434 WASHER,FLAT USE WITH 3/4 INCH CAPSCREW                 | EA         | 14                              |
| 4   | 21                        | PAHZZ              |                                    | 3009213               | 15434 LOCKPLATE USE WITH 1 INCH CAPSCREW                     | EA         | 14                              |
| 4   | 22                        | PAHZZ              | 5365-00-428-6201                   | 60575                 | 15434 SPACER,RING USE WITH 1 INCH CAPSCREW                   | EA         | 7                               |
| 4   | 22                        | PAHZZ              | 5365-01-241-3888                   | 3037045               | 15434 SPACER,RING USE WITH 3/4 INCH CAPSCREW                 | EA         | 7                               |
| 4   | 23                        | PAHZZ              | 2815-00-772-9434                   | 70653                 | 15434 DOWEL,METALLIC   | EA         | 1                               |
| 4   | 24                        | PAFZZ              | 4730-00-010-3867                   | 3013786               | 15434 PLUG,PIPE  | EA         | 3                               |
| 4   | 25                        | PAHZZ              | 4730-01-106-0202                   | 3008469               | 15434 PLUG,PIPE  | EA         | 1                               |
| 4   | 26                        | PAHZZ              | 5315-00-238-0882                   | 60408                 | 15434 PIN,STRAIGHT   | EA         | 1                               |
| 4   | 27                        | PAFZZ              | 5340-00-050-1600                   | MS35648-8             | 96906 PLUG,EXPANSION   | EA         | 1                               |
| 4   | 28                        | PAFZZ              | 5315-00-281-7610                   | 68445                 | 15434 PIN,GROOVED  | EA         | 6                               |
| 4   | 29                        | PAFZZ              | 4730-00-954-1281                   | 3008466               | 15434 PLUG,PIPE  | EA         | 1                               |

END OF FIGURE



\* a PART OF ITEM 1

TA 467758

Figure 5. Cylinder Head Assembly, Gasket, and Mounting Hardware.

| (1)<br>ILLUS.  | (2)                | (3)         | (4)                         | (5)            | (6)   | (7)                                    | (8)                          |
|--|--------------------|-------------|-----------------------------|----------------|-------|--|------------------------------|
| (a)<br>FIG.<br>NO.   | (b)<br>ITEM<br>NO. | SMR<br>CODE | NATIONAL<br>STOCK<br>NUMBER | PART<br>NUMBER | FSCM  | DESCRIPTION<br><br>USABLE ON CODE      | U/M<br><br>INC<br>IN<br>UNIT |
| GROUP 0101 CRANKCASE,BLOCK,CYLINDER HEAD<br>FIG.5 CYLINDER HEAD ASSEMBLY,GASKET,AND<br>MOUNTING HARDWARE |                    |             |                             |                |       |  |                              |
| 5  | 1                  | PFFF        | 2815-01-146-4182            | 3007835        | 15434 | CYLINDER HEAD,DIESEL                   | EA 3                         |
| 5  | 2                  | PAFZZ       | 5340-01-087-0681            | 213395         | 15434 | PLUG,EXPANSION                         | EA 6                         |
| 5  | 3                  | PAFZZ       | 5340-01-086-6193            | 216524         | 15434 | PLUG,EXPANSION                         | EA 2                         |
| 5  | 4                  | PAFZZ       | 5340-01-087-0682            | 213394         | 15434 | PLUG,EXPANSION                         | EA 1                         |
| 5  | 5                  | PAFZZ       | 4730-00-018-9566            | S911B          | 15434 | PLUG,PIPE                              | EA 4                         |
| 5  | 6                  | PAFZZ       | 5305-01-072-4270            | 177734         | 15434 | SCREW                                  | EA 36                        |
| 5  | 7                  | PAFZZ       | 5310-00-962-5610            | 69699          | 15434 | WASHER,FLAT                            | EA 36                        |
| 5  | 8                  | PAFZZ       | 5330-01-080-5021            | 3047402        | 15434 | GASKET PART OF KIT P/N 3011472-3801397 | EA 3                         |

END OF FIGURE



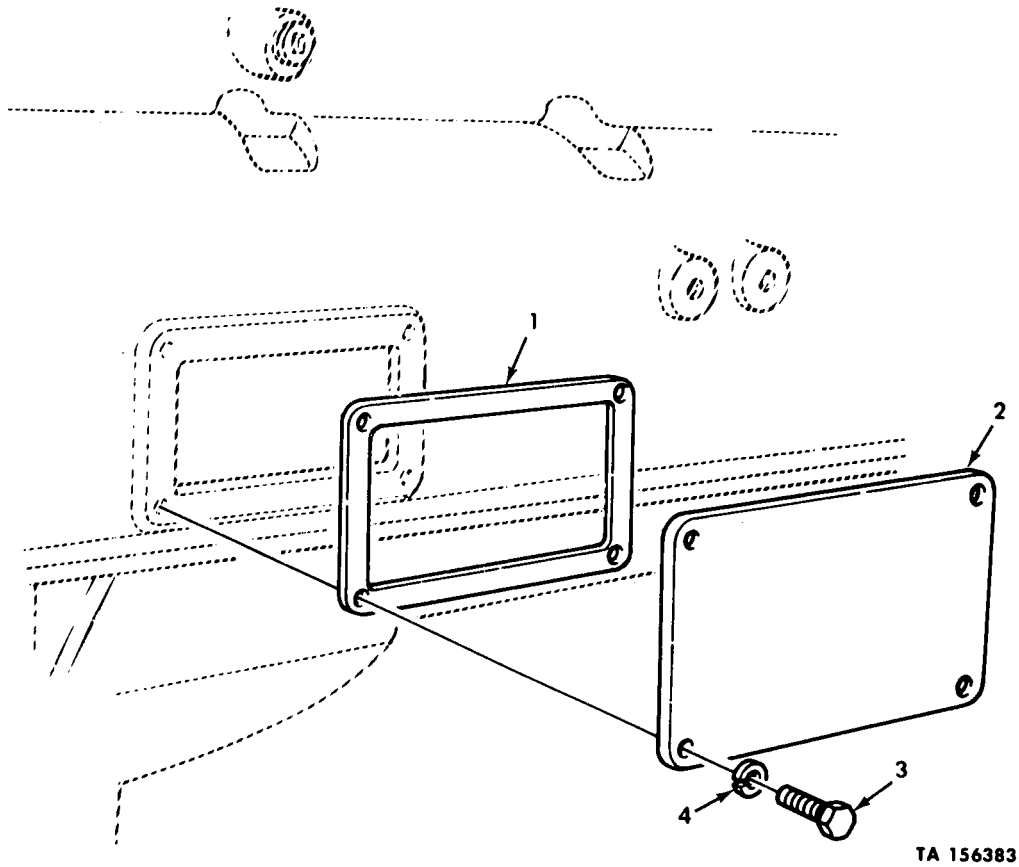

TA 156383

Figure 6. Engine Access Cover.

| (1)<br>ILLUS.                            | (2)<br>(a)<br>FIG.<br>NO. | (3)<br>(b)<br>ITEM<br>NO. | (4)<br>SMR<br>CODE | (5)<br>NATIONAL<br>STOCK<br>NUMBER | (6)<br>PART<br>NUMBER | (7)<br>FSCM | (8)<br>DESCRIPTION<br>USABLE ON CODE | (9)<br>U/M | (10)<br>QTY<br>INC<br>IN<br>UNIT |
|--|---------------------------|---------------------------|--------------------|------------------------------------|-----------------------|-------------|--------------------------------------|------------|----------------------------------|
| GROUP 0101 CRANKCASE,BLOCK,CYLINDER HEAD |                           |                           |                    |                                    |                       |             |                                      |            |                                  |
| FIG.6 ENGINE ACCESS COVER                |                           |                           |                    |                                    |                       |             |                                      |            |                                  |
| 6  | 1                         | PAFZZ                     | 5330-00-246-0309   | 65274                              | 15434                 |             | GASKET PART OF KIT P/N 3011472       | EA         | 1                                |
| 6  | 2                         | PBFZZ                     | 2815-00-404-2947   | 158145                             | 15434                 |             | COVER,ACCESS                         | EA         | 1                                |
| 6  | 3                         | PAFZZ                     | 5305-01-085-8197   | 3010595                            | 15434                 |             | SCREW,MACHINE                        | EA         | 4                                |
| 6  | 4                         | PAFZZ                     | 5310-00-080-6004   | MS27183-14                         | 96906                 |             | WASHER                               | EA         | 4                                |

END OF FIGURE

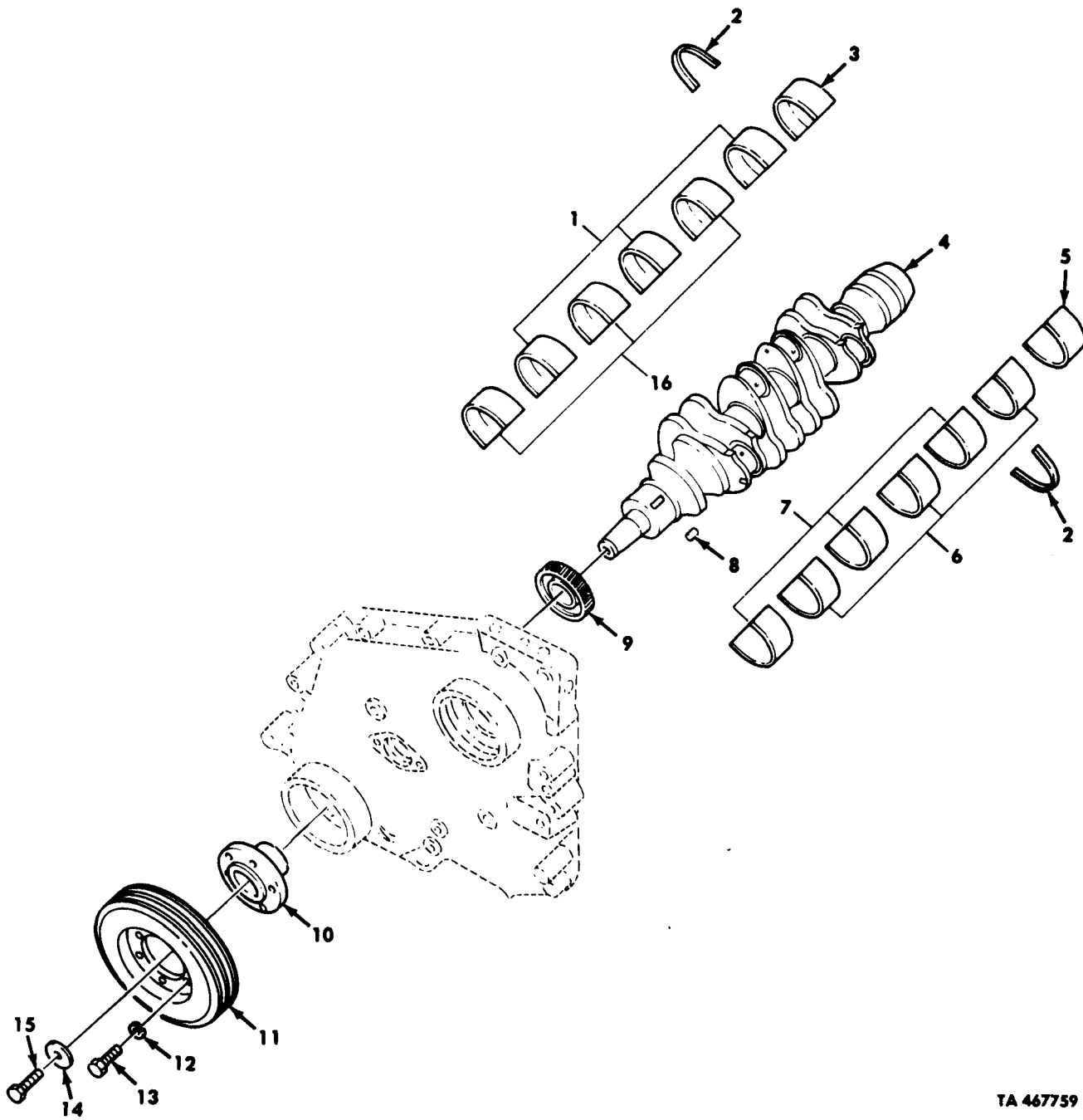

TA 467759

Figure 7. Crankshaft, Dampener, Gear, and Seals.

| (1)<br>ILLUS.<br>(a)<br>FIG.<br>NO.          | (2)<br>(b)<br>ITEM<br>NO. | (3)<br>SMR<br>CODE | (4)<br>NATIONAL<br>STOCK<br>NUMBER | (5)<br>PART<br>NUMBER | (6)<br>DESCRIPTION<br>FSCM<br>USABLE ON CODE  | (7)<br>U/M | (8)<br>QTY<br>INC<br>IN<br>UNIT |
|--|---------------------------|--------------------|------------------------------------|-----------------------|---|------------|---------------------------------|
| GROUP 0102 CRANKSHAFT                        |                           |                    |                                    |                       |   |            |                                 |
| FIG. 7 CRANKSHAFT, DAMPENER, GEAR, AND SEALS |                           |                    |                                    |                       |   |            |                                 |
| 7  | 1                         | KFHZZ              |                                    | 3019186               | 15434 BEARING HALF STD, PART OF KIT P/N 3801260   | EA         | 3                               |
| 7  | 1                         | KFHZZ              |                                    | 3019187               | 15434 BEARING HALF .10, PART OF KIT P/N 3801261   | EA         | 3                               |
| 7  | 1                         | KFHZZ              |                                    | 3019188               | 15434 BEARING HALF .020, PART OF KIT P/N 3801262  | EA         | 3                               |
| 7  | 1                         | KFHZZ              |                                    | 3019189               | 15434 BEARING HALF .030, PART OF KIT P/N 3801262  | EA         | 3                               |
| 7  | 1                         | KFHZZ              |                                    | 3019190               | 15434 BEARING HALF .040, PART OF KIT P/N 3801264  | EA         | 3                               |
| 7  | 2                         | KFHZZ              |                                    | 3019218               | 15434 BEARING WASHER, THRUST PART OF KIT<br>P/N 3801260, 3801261, 3801262, 3801263, 3801264 | EA         | 4                               |
| 7  | 3                         | KFHZZ              |                                    | 3019198               | 15434 BEARING HALF STD, PART OF KIT P/N 3801260   | EA         | 1                               |
| 7  | 3                         | KFHZZ              |                                    | 3019199               | 15434 BEARING HALF .10, PART OF KIT P/N 3801261   | EA         | 1                               |
| 7  | 3                         | KFHZZ              |                                    | 3019200               | 15434 BEARING HALF .020, PART OF KIT P/N 3801262  | EA         | 1                               |
| 7  | 3                         | KFHZZ              |                                    | 3019201               | 15434 BEARING HALF .030, PART OF KIT P/N 3801263  | EA         | 1                               |
| 7  | 3                         | KFHZZ              |                                    | 3019202               | 15434 BEARING HALF .040, PART OF KIT P/N 3801264  | EA         | 1                               |
| 7  | 4                         | PBHHH              | 2815-00-453-8994                   | 3029340               | 15434 CRANKSHAFT, ENGINE  | EA         | 1                               |
| 7  | 5                         | KFHZZ              |                                    | 3019204               | 15434 BEARING HALF STD, PART OF KIT P/N 3801260   | EA         | 1                               |
| 7  | 5                         | KFHZZ              |                                    | 3019205               | 15434 BEARING HALF .010, PART OF KIT P/N 3801261  | EA         | 1                               |
| 7  | 5                         | KFHZZ              |                                    | 3019206               | 15434 BEARING HALF .020, PART OF KIT P/N 3801262  | EA         | 1                               |
| 7  | 5                         | KFHZZ              |                                    | 3019207               | 15434 BEARING HALF .030, PART OF KIT P/N 3801263  | EA         | 1                               |
| 7  | 5                         | PPHZZ              |                                    | 3019208               | 15434 BEARING HALF .040, PART OF KIT P/N 3801264  | EA         | 1                               |
| 7  | 6                         | KFHZZ              |                                    | 3019192               | 15434 BEARING HALF STD, PART OF KIT P/N 3801260   | EA         | 3                               |
| 7  | 6                         | KFHZZ              |                                    | 3019193               | 15434 BEARING HALF .010, PART OF KIT P/N 3801261  | EA         | 3                               |
| 7  | 6                         | KFHZZ              |                                    | 3019194               | 15434 BEARING HALF .020, PART OF KIT P/N 3801262  | EA         | 3                               |
| 7  | 6                         | KFHZZ              |                                    | 3019195               | 15434 BEARING HALF .030, PART OF KIT P/N 3801263  | EA         | 3                               |
| 7  | 6                         | KFHZZ              |                                    | 3019196               | 15434 BEARING HALF .040, PART OF KIT P/N 3801264  | EA         | 3                               |
| 7  | 7                         | KFHZZ              |                                    | 3019180               | 15434 BEARING HALF STD, PART OF KIT P/N 3801260   | EA         | 3                               |
| 7  | 7                         | KFHZZ              |                                    | 3019181               | 15434 BEARING HALF .010, PART OF KIT P/N 3801261  | EA         | 3                               |
| 7  | 7                         | KFHZZ              |                                    | 3019182               | 15434 BEARING HALF .020, PART OF KIT P/N 3801262  | EA         | 3                               |
| 7  | 7                         | KFHZZ              |                                    | 3019183               | 15434 BEARING HALF .030, PART OF KIT P/N 3801263  | EA         | 3                               |
| 7  | 7                         | KFHZZ              |                                    | 3019184               | 15434 BEARING HALF .040, PART OF KIT P/N 3801264  | EA         | 3                               |
| 7  | 8                         | PAHZZ              | 5315-00-781-2026                   | MS20068-271           | 96906 KEY, MACHINE  | EA         | 1                               |
| 7  | 9                         | KFHZZ              |                                    | 142804                | 15434 GEAR, HELICAL PART OF KIT P/N 5704533   | EA         | 1                               |
| 7  | 10                        | PAFZZ              | 2815-00-472-2626                   | 202891                | 15434 FLANGE, CRANKSHAFT  | EA         | 1                               |
| 7  | 11                        | PAFZZ              | 2815-01-202-9715                   | 3017946               | 15434 DAMPER, VIBRATION   | EA         | 1                               |
| 7  | 12                        | PAFZZ              | 5310-00-584-5272                   | MS35338-48            | 96906 WASHER, LOCK  | EA         | 6                               |
| 7  | 13                        | PAFZZ              | 5305-01-114-8095                   | S-112-A               | 15434 SCREW, CAP, HEXAGON   | EA         | 6                               |
| 7  | 14                        | PAFZZ              | 5310-00-829-5238                   | 140411                | 15434 WASHER, FLAT  | EA         | 1                               |
| 7  | 15                        | PAFZZ              | 5306-00-420-1691                   | 140410                | 15434 BOLT, SELF-LOCKING  | EA         | 1                               |
| 7  | 16                        | KFHZZ              |                                    | 3019174               | 15434 BEARING HALF STD, PART OF KIT P/N 3801260   | EA         | 3                               |
| 7  | 16                        | KFHZZ              |                                    | 3019175               | 15434 BEARING HALF .010, PART OF KIT P/N 3801261  | EA         | 3                               |
| 7  | 16                        | KFHZZ              |                                    | 3019176               | 15434 BEARING HALF .020, PART OF KIT P/N 3801262  | EA         | 3                               |
| 7  | 16                        | KFHZZ              |                                    | 3019177               | 15434 BEARING HALF .030, PART OF KIT P/N 3801263  | EA         | 3                               |
| 7  | 16                        | KFHZZ              |                                    | 3019178               | 15434 BEARING HALF .040, PART OF KIT P/N 3801264  | EA         | 3                               |

END OF FIGURE

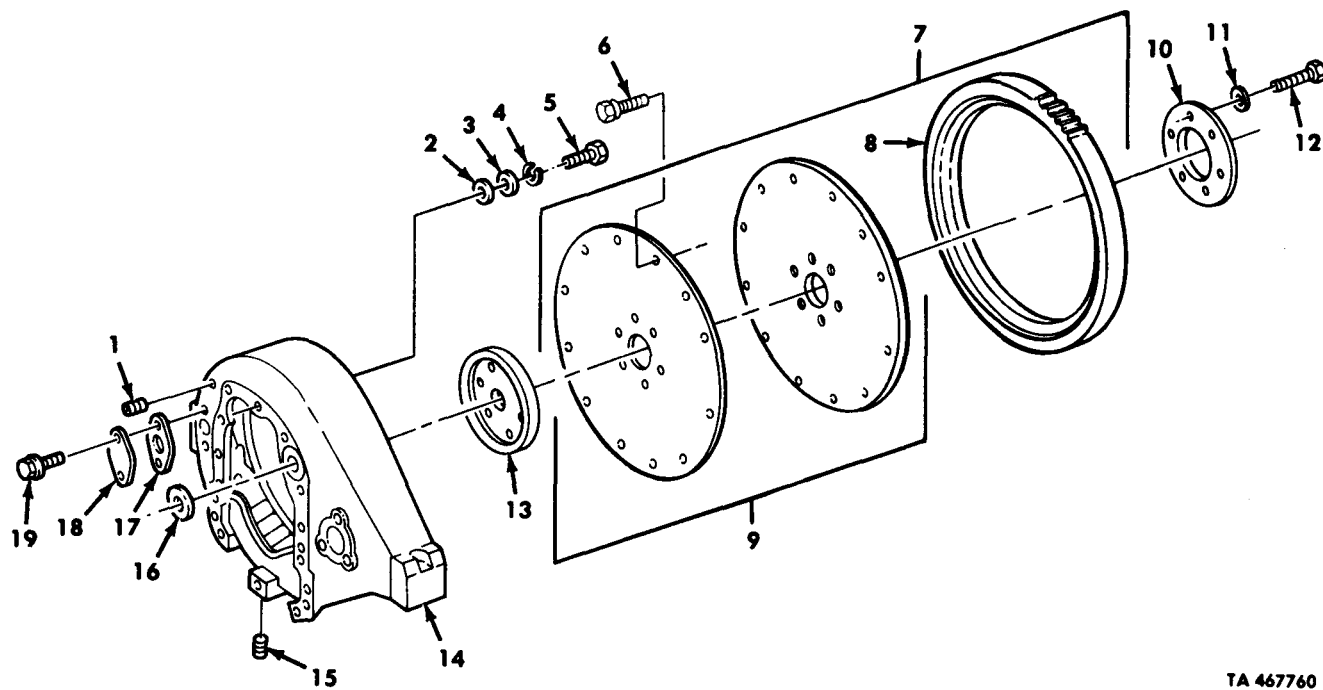
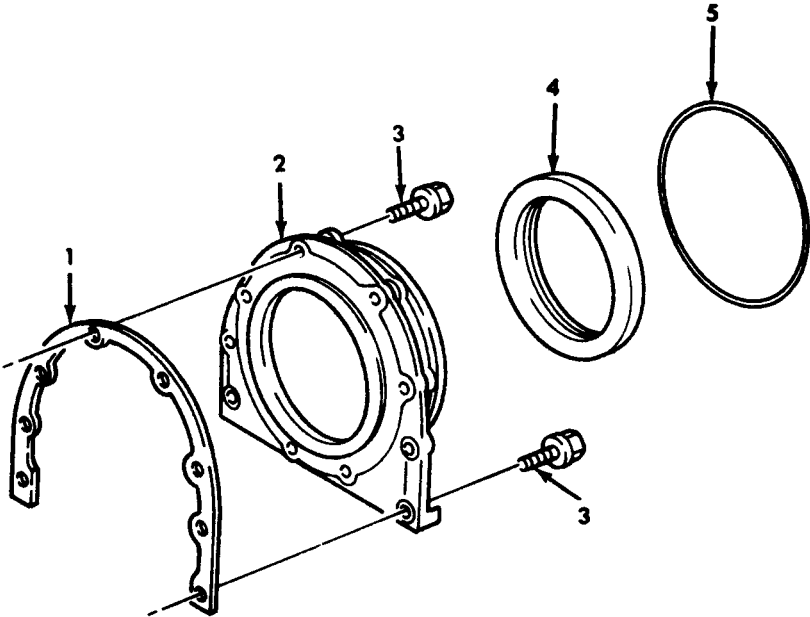

Figure 8. Flywheel Gear Assembly and Housing.

TA 467760

| (1)<br>ILLUS.<br>(a)<br>FIG.<br>NO.      | (2)<br>(b)<br>ITEM<br>NO. | (3)<br>SMR<br>CODE | (4)<br>NATIONAL<br>STOCK<br>NUMBER | (5)<br>PART<br>NUMBER<br>FSCM | (6)<br>DESCRIPTION<br>USABLE ON CODE | (7)<br>U/M                                 | (8)<br>QTY<br>INC<br>IN<br>UNIT |
|--|---------------------------|--------------------|------------------------------------|-------------------------------|--------------------------------------|--|---------------------------------|
| GROUP 0103 FLYWHEEL ASSEMBLY             |                           |                    |                                    |                               |                                      |  |                                 |
| FIG.8 FLYWHEEL GEAR ASSEMBLY AND HOUSING |                           |                    |                                    |                               |                                      |  |                                 |
| 8  | 1                         | PAFZZ              | 4730-01-165-9491                   | 3008465                       | 15434                                | PLUG,PIPE                                  | EA 1                            |
| 8  | 2                         | PAFZZ              | 5330-00-404-2920                   | 172648                        | 15434                                | PACKING,PREFORMED PART OF KIT P/N 30114721 | EA 9                            |
| 8  | 3                         | PAFZZ              | 5310-00-081-8500                   | 127316                        | 15434                                | WASHER,RECESSED                            | EA 9                            |
| 8  | 4                         | PAFZZ              | 5310-00-820-6653                   | S-603                         | 15434                                | WASHER,LOCK                                | EA 9                            |
| 8  | 5                         | PAFZZ              | 5305-01-205-3407                   | 138042                        | 15434                                | SCREW,CAP                                  | EA 9                            |
| 8  | 6                         | PAFZZ              | 5306-01-203-6299                   | 3011315                       | 15434                                | BOLT                                       | EA 12                           |
| 8  | 7                         | PAFZZ              | 2815-01-114-7397                   | 3007279                       | 15434                                | FLYWHEEL ASSEMBLY                          | EA 1                            |
| 8  | 8                         | XAFZZ              |                                    | 217381                        | 15434                                | GEAR,STARTER RING                          | EA 1                            |
| 8  | 9                         | XAFZZ              |                                    | 3019077                       | 15434                                | FLEXPLATE                                  | EA 1                            |
| 8  | 10                        | PAFZZ              | 2520-01-127-6254                   | 217385                        | 15434                                | DISK,CLUTCH                                | EA 1                            |
| 8  | 11                        | PAFZZ              | 5310-00-134-4171                   | 200861                        | 15434                                | WASHER,FLAT                                | EA 6                            |
| 8  | 12                        | PAFZZ              | 5305-01-112-9698                   | 180175                        | 15434                                | SCREW,CAP,HEXAGON                          | EA 6                            |
| 8  | 13                        | PAFZZ              | 2815-01-126-7404                   | 3007148                       | 15434                                | ADAPTER,CRANKSHAFT                         | EA 1                            |
| 8  | 14                        | PPFZZ              | 2805-00-404-2917                   | 3014979                       | 15434                                | HOUSING,FLYWHEEL                           | EA 1                            |
| 8  | 15                        | PAFZZ              | 4730-01-106-0202                   | 3008469                       | 15434                                | PLUG,PIPE                                  | EA 1                            |
| 8  | 16                        | PAFZZ              | 5330-00-729-4427                   | 9333-1                        | 15434                                | GASKET PART OF KIT P/N 3011472             | EA 1                            |
| 8  | 17                        | PAFZZ              | 5330-01-082-6985                   | 3021735                       | 15434                                | GASKET                                     | EA 1                            |
| 8  | 18                        | PBFZZ              | 2815-01-122-8002                   | 70657                         | 15434                                | COVER,ACCESS                               | EA 1                            |
| 8  | 19                        | PAFZZ              | 5305-01-135-5344                   | 3011342                       | 15434                                | SCREW                                      | EA 2                            |

END OF FIGURE



TA 467761

Figure 9. Crankshaft Rear Cover.

| (1)<br>ILLUS.                | (2)                | (3)         | (4)                         | (5)            | (6)   | (7)                                       | (8)                      |
|------------------------------|--------------------|-------------|-----------------------------|----------------|-------|---|--------------------------|
| (a)<br>FIG.<br>NO.           | (b)<br>ITEM<br>NO. | SMR<br>CODE | NATIONAL<br>STOCK<br>NUMBER | PART<br>NUMBER | FSCM  | DESCRIPTION<br>USABLE ON CODE             | U/M<br>INC<br>IN<br>UNIT |
| GROUP 0103 FLYWHEEL ASSEMBLY |                    |             |                             |                |       |   |                          |
| FIG.9 CRANKSHAFT REAR COVER  |                    |             |                             |                |       |   |                          |
| 9                            | 1                  | PAFZZ       | 5330-01-082-1906            | 151623         | 15434 | GASKET PART OF KIT P/N 3011472            | EA 1                     |
| 9                            | 2                  | PFFZZ       | 2990-01-120-2883            | 216165         | 15434 | COVER, REAR                               | EA 1                     |
| 9                            | 3                  | PAFZZ       | 5305-01-130-6100            | 3010594        | 15434 | SCREW,CAP,HEXAGON                         | EA 8                     |
| 9                            | 4                  | PAFZZ       | 5330-00-005-0858            | 3006737        | 15434 | SEAL PART OF KIT P/N 3011472              | EA 1                     |
| 9                            | 5                  | PAFZZ       | 5330-00-452-1748            | 137075         | 15434 | PACKING,PREFORMED PART OF KIT P/N 3011472 | EA 1                     |

END OF FIGURE



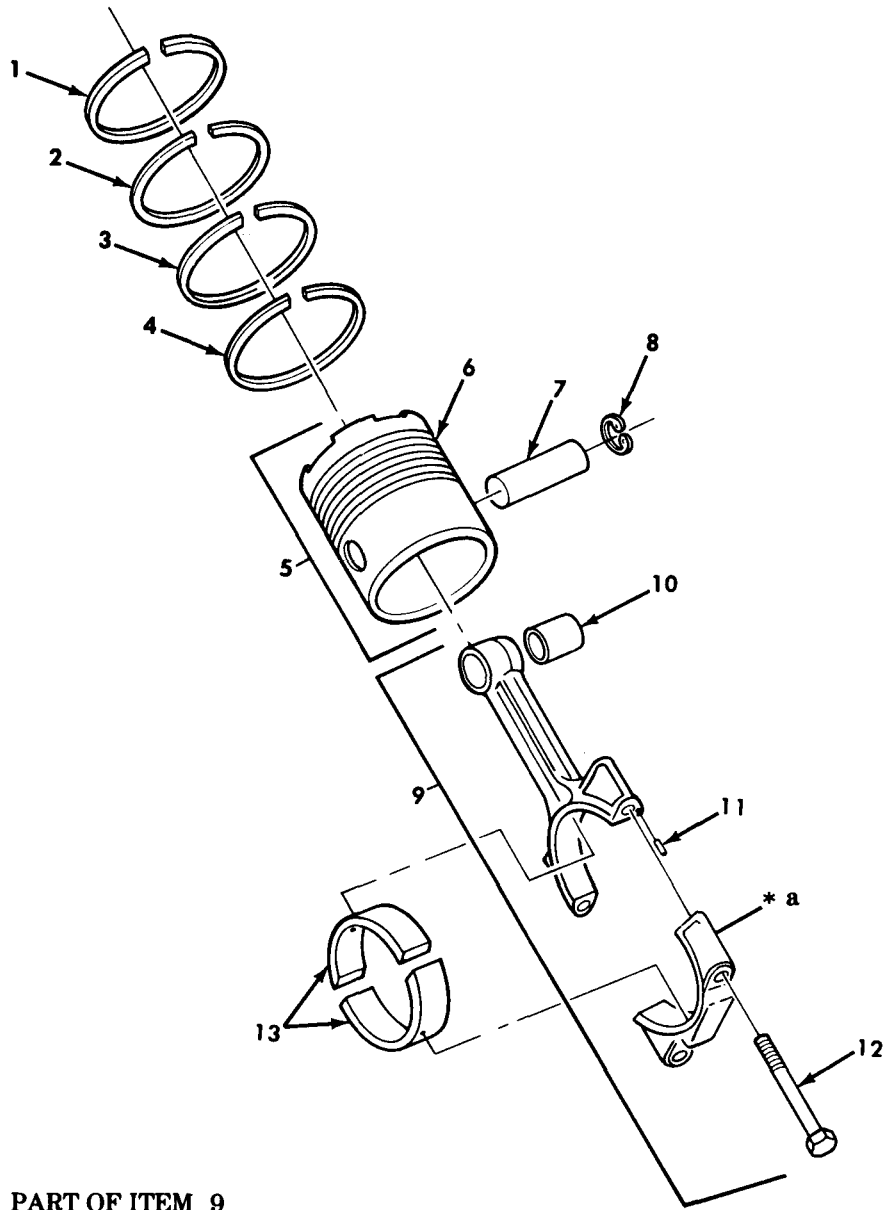

\* a PART OF ITEM 9

TA 156387

Figure 10. Piston and Rod Assemblies.

| (1)<br>ILLUS.<br>(a)<br>FIG.<br>NO.                                    | (2)<br>(b)<br>ITEM<br>NO. | (3)<br>SMR<br>CODE | (4)<br>NATIONAL<br>STOCK<br>NUMBER | (5)<br>PART<br>NUMBER | (6)<br>FSCM | (7)<br>DESCRIPTION<br>USABLE ON CODE      | (8)<br>QTY<br>INC<br>IN<br>UNIT |
|--|---------------------------|--------------------|------------------------------------|-----------------------|-------------|---|---------------------------------|
| GROUP 0104 PISTONS,CONNECTING RODS<br>FIG.10 PISTON AND ROD ASSEMBLIES |                           |                    |                                    |                       |             |   |                                 |
| 10   | 1                         | KFHZZ              |                                    | 218025                | 15434       | RING,PISTON PART OF KIT P/N 3014149,38015 | EA 1                            |
| 10   | 2                         | KFHZZ              |                                    | 216983                | 15434       | RING,PISTON PART OF KIT P/N 3014149,38015 | EA 1                            |
| 10   | 3                         | KFHZZ              |                                    | 214730                | 15434       | RING,PISTON PART OF KIT P/N 3014149,38015 | EA 1                            |
| 10   | 4                         | KFHZZ              |                                    | 218732                | 15434       | RING,OIL PART OF KIT P/N 3014149,3801538  | EA 1                            |
| 10   | 5                         | PAHHH              | 2815-00-008-1741                   | 3801104               | 15434       | PISTON,ASSEMBLY                           | EA 6                            |
| 10   | 6                         | KFHZZ              |                                    | 3042320               | 15434       | PISTON,INTERNAL PART OF KIT P/N3801535    | EA 1                            |
| 10   | 7                         | KFHZZ              |                                    | 191970                | 15434       | PIN,PISTON PART OF KIT P/N3801535         | EA 1                            |
| 10   | 8                         | PAHZZ              | 5365-00-804-2784                   | MS16625-1200          | 96906       | RING,RETAINING PART OF KIT P/N 3801535    | EA 2                            |
| 10   | 9                         | PAHHH              | 2815-01-086-4508                   | 3013930               | 15434       | CONNECTING ROD,PISTON                     | EA 6                            |
| 10   | 10                        | XAHZZ              |                                    | 187420                | 15434       | BUSHING,PISTON PIN                        | EA 1                            |
| 10   | 11                        | PAHZZ              | 2815-01-124-0232                   | 70550                 | 15434       | PIN,ROD                                   | EA 2                            |
| 10   | 12                        | PAHZZ              | 5306-01-079-7027                   | 219153                | 15434       | BOLT,MACHINE                              | EA 2                            |
| 10   | 13                        | PAHZZ              | 3120-01-087-3004                   | 214950                | 15434       | BEARING STD                               | EA 12                           |
| 10   | 13                        | PAHZZ              | 3120-01-155-4442                   | 214951                | 15434       | BEARING .010 UNDERSIZE                    | EA 12                           |
| 10   | 13                        | PAHZZ              | 3120-01-157-3316                   | 214952                | 15434       | BEARING .020 UNDERSIZE                    | EA 12                           |
| 10   | 13                        | PAHZZ              | 3120-01-155-8707                   | 214953                | 15434       | BEARING .030 UNDERSIZE                    | EA 12                           |

END OF FIGURE

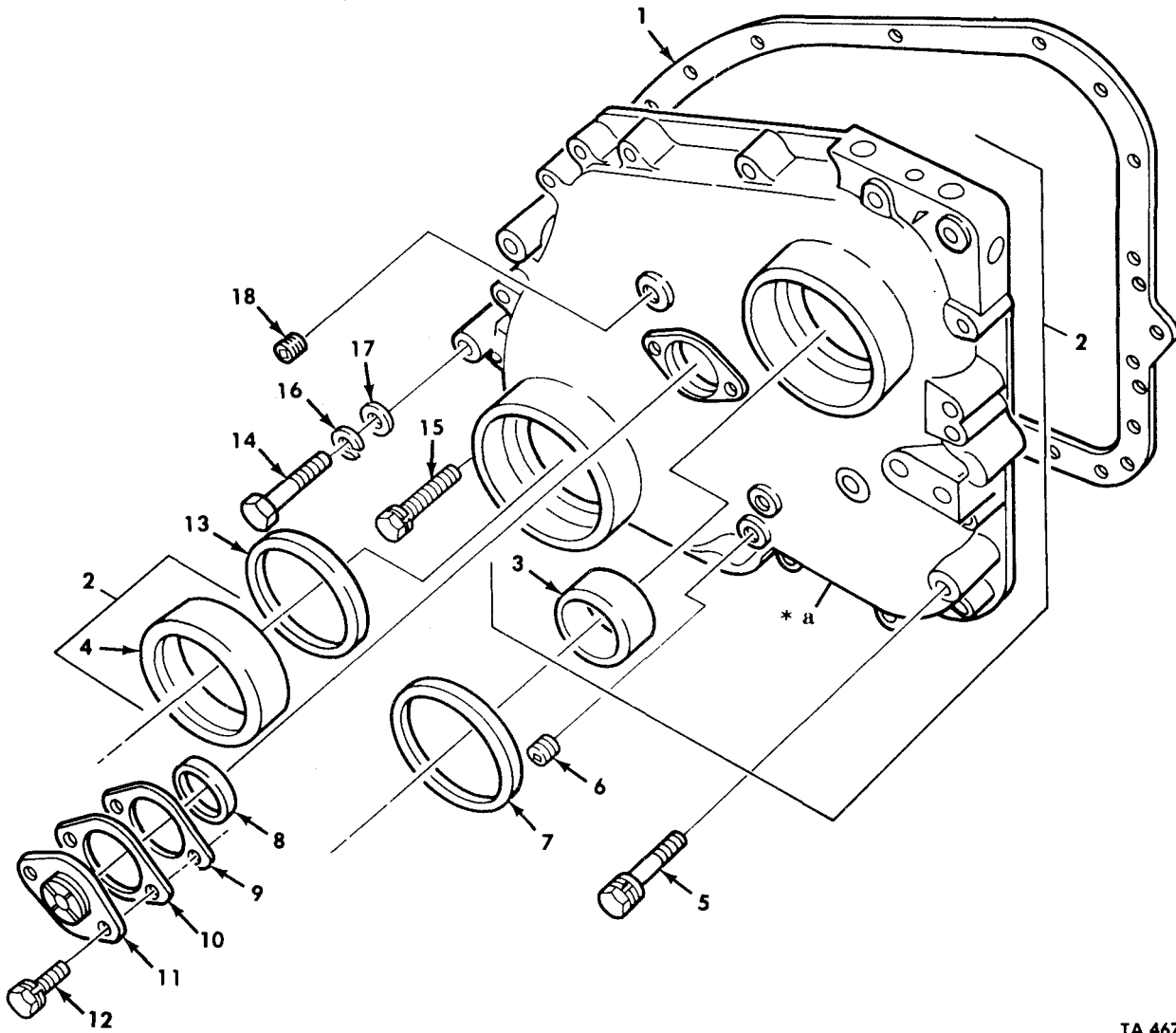

TA 467762

\* a PART OF ITEM 2

Figure 11. Front Gear Cover Assembly.

| (1)<br>ILLUS.<br>(a)<br>FIG.<br>NO.   | (2)<br>(b)<br>ITEM<br>NO. | (3)<br>SMR<br>CODE | (4)<br>NATIONAL<br>STOCK<br>NUMBER | (5)<br>PART<br>NUMBER | (6)<br>FSCM | (7)<br>DESCRIPTION<br>USABLE ON CODE      | (8)<br>QTY<br>INC<br>IN<br>UNIT |
|---|---------------------------|--------------------|------------------------------------|-----------------------|-------------|---|---------------------------------|
| GROUP 0105 VALVES,CAMSHAFT AND TIMING<br>SYSTEM<br>FIG.11 FRONT GEAR COVER ASSEMBLY |                           |                    |                                    |                       |             |   |                                 |
| 11  | 1                         | PAFZZ              | 5330-00-193-7652                   | 214633                | 15434       | GASKET PART OF KIT P/N 3011472            | EA 1                            |
| 11  | 2                         | PBFFF              | 2815-00-404-2915                   | 3024416               | 15434       | COVER,GEAR                                | EA 1                            |
| 11  | 3                         | PAFZZ              | 3120-00-877-2213                   | 3029852               | 15434       | BEARING,SLEEVE                            | EA 1                            |
| 11  | 4                         | PAFZZ              | 3120-00-882-7960                   | 68226-1               | 15434       | BUSHING,TRUNNION                          | EA 1                            |
| 11  | 5                         | PAFZZ              | 5305-01-147-4033                   | 3011711               | 15434       | SCREW ASSEMBLED                           | EA 15                           |
| 11  | 6                         | PAFZZ              | 4730-00-010-3867                   | 3013786               | 15434       | PLUG,PIPE                                 | EA 1                            |
| 11  | 7                         | PAFZZ              | 5330-00-135-6382                   | 211255                | 15434       | SEAL PART OF KIT P/N 3011472              | EA 1                            |
| 11  | 8                         | PAFZZ              | 5330-00-171-3879                   | 67270                 | 15434       | PACKING,PREFORMED PART OF KIT P/N 3011472 | EA 1                            |
| 11  | 9                         | KFFZZ              |                                    | 68192A                | 15434       | SHIM,.010 PART OF KIT P/N BM56657         | EA V                            |
| 11  | 9                         | KFFZZ              |                                    | 68192B                | 15434       | SHIM,.005 PART OF KIT P/N BM56657         | EA V                            |
| 11  | 9                         | KFFZZ              |                                    | 68192C                | 15434       | SHIM,.002 PART OF KIT P/N BM56657         | EA V                            |
| 11  | 10                        | PAFZZ              | 5365-01-121-3068                   | 185574                | 15434       | SHIM,SPACER,.025                          | EA 1                            |
| 11  | 11                        | PBFZZ              | 2815-00-033-9392                   | 138988                | 15434       | COVER PLATE,CAMSHAFT                      | EA 1                            |
| 11  | 12                        | PAFZZ              | 5305-01-165-3892                   | 3011714               | 15434       | SCREW ASSEMBLED                           | EA 2                            |
| 11  | 13                        | PAFZZ              | 5330-00-006-2529                   | 208069                | 15434       | SEAL PART OF KIT P/N 3011472              | EA 1                            |
| 11  | 14                        | PAFZZ              | 5305-00-942-2196                   | MS18154-60            | 96906       | SCREW,CAP,HEXAGON                         | EA 2                            |
| 11  | 15                        | PAFZZ              | 5305-01-145-8381                   | 3011713               | 15434       | SCREW ASSEMBLED                           | EA 1                            |
| 11  | 16                        | PAFZZ              | 5310-00-637-9541                   | MS35338-46            | 96906       | WASHER,LOCK                               | EA 2                            |
| 11  | 17                        | PAFZZ              | 5310-00-080-6004                   | MS27183-14            | 15434       | WASHER,FLAT                               | EA 2                            |
| 11  | 18                        | PAFZZ              | 4730-01-030-4950                   | 272977                | 24617       | PLUG,PIPE                                 | EA 1                            |

END OF FIGURE

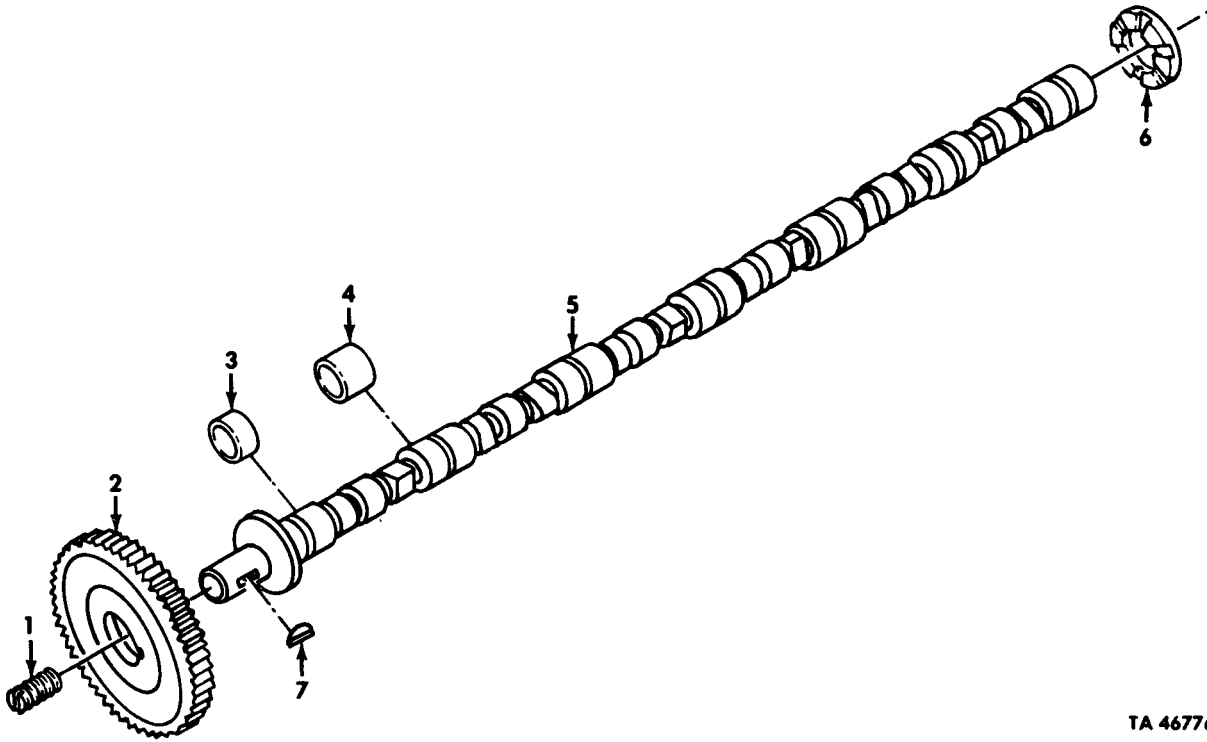

TA 467763

Figure 12. Camshaft, Gear, and Related Parts.

| (1)<br>ILLUS.<br>(a)<br>FIG.<br>NO.             | (2)<br>(b)<br>ITEM<br>NO. | (3)<br>SMR<br>CODE | (4)<br>NATIONAL<br>STOCK<br>NUMBER | (5)<br>PART<br>NUMBER | (6)<br>FSCM | (6)<br>DESCRIPTION<br>USABLE ON CODE   | (7)<br>U/M | (8)<br>QTY<br>INC<br>IN<br>UNIT |
|---|---------------------------|--------------------|------------------------------------|-----------------------|-------------|--|------------|---------------------------------|
| GROUP 0105 VALVES,CAMSHAFT,AND TIMING<br>SYSTEM |                           |                    |                                    |                       |             |  |            |                                 |
| FIG.12 CAMSHAFT,GEAR,AND RELATED PARTS          |                           |                    |                                    |                       |             |  |            |                                 |
| 12  | 1                         | PAHZZ              | 5340-00-404-2944                   | 68193                 | 15434       | PLUG,VENT                              | EA         | 1                               |
| 12  | 2                         | KFHZZ              |                                    | 3035194               | 15434       | GEAR,CAMSHAFT PART OF KIT P/N 5704533  | EA         | 1                               |
| 12  | 3                         | KFHZZ              |                                    | 100670                | 15434       | BEARING,SLEEVE PART OF KIT P/N BM27253 | EA         | 1                               |
| 12  | 4                         | KFHZZ              |                                    | 157870                | 15434       | BEARING,SLEEVE PART OF KIT P/N BM27253 | EA         | 6                               |
| 12  | 5                         | PAHZZ              | 2815-00-791-1448                   | 3801030               | 15434       | CAMSHAFT,ENGINE                        | EA         | 1                               |
| 12  | 6                         | PAHZZ              | 3120-00-374-4342                   | 9235-1                | 15434       | BEARING,WASHER                         | EA         | 1                               |
| 12  | 7                         | PAHZZ              | 5315-00-616-5527                   | MS35756-18            | 96906       | KEY,WOODRUFF                           | EA         | 1                               |

END OF FIGURE

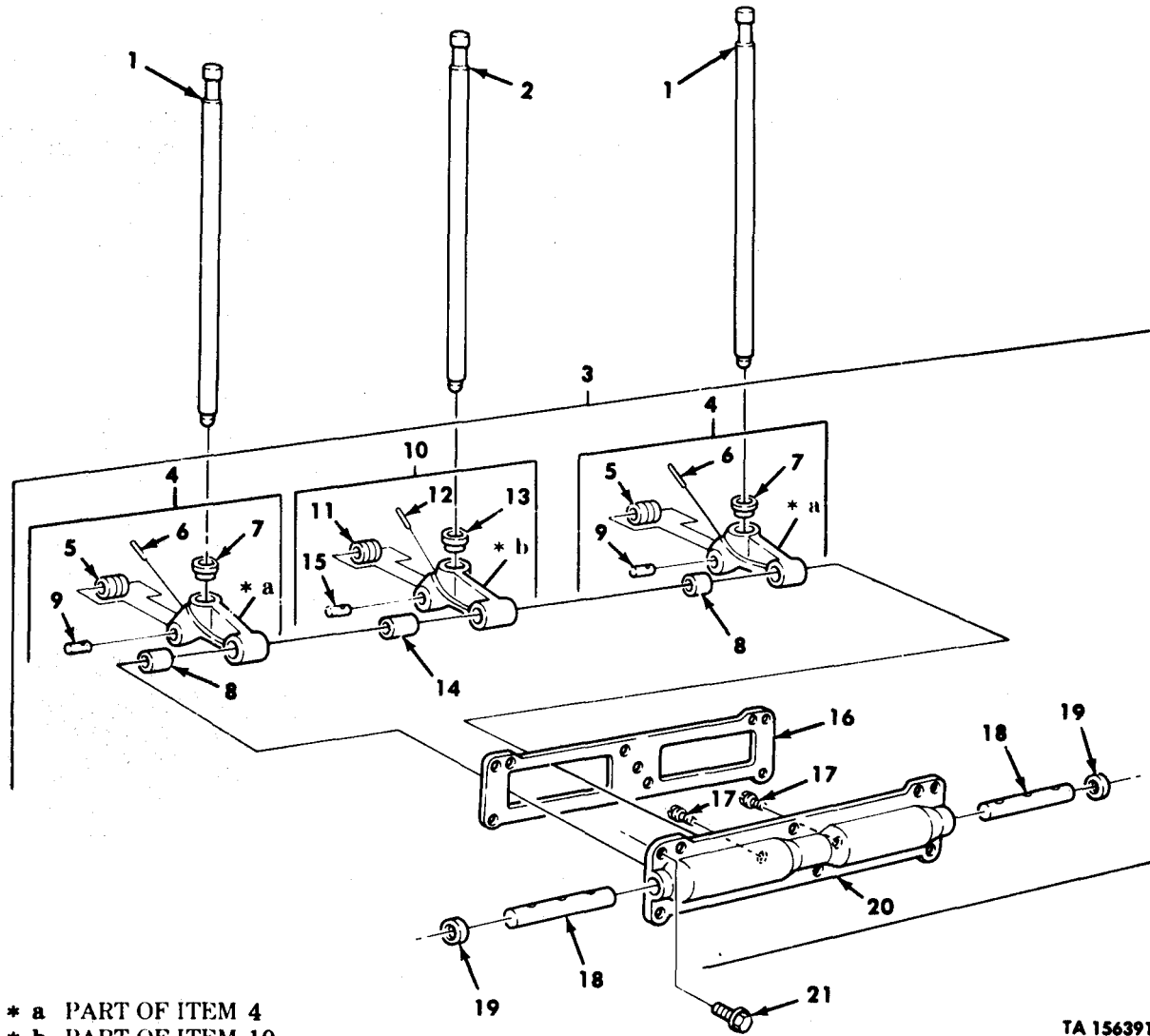
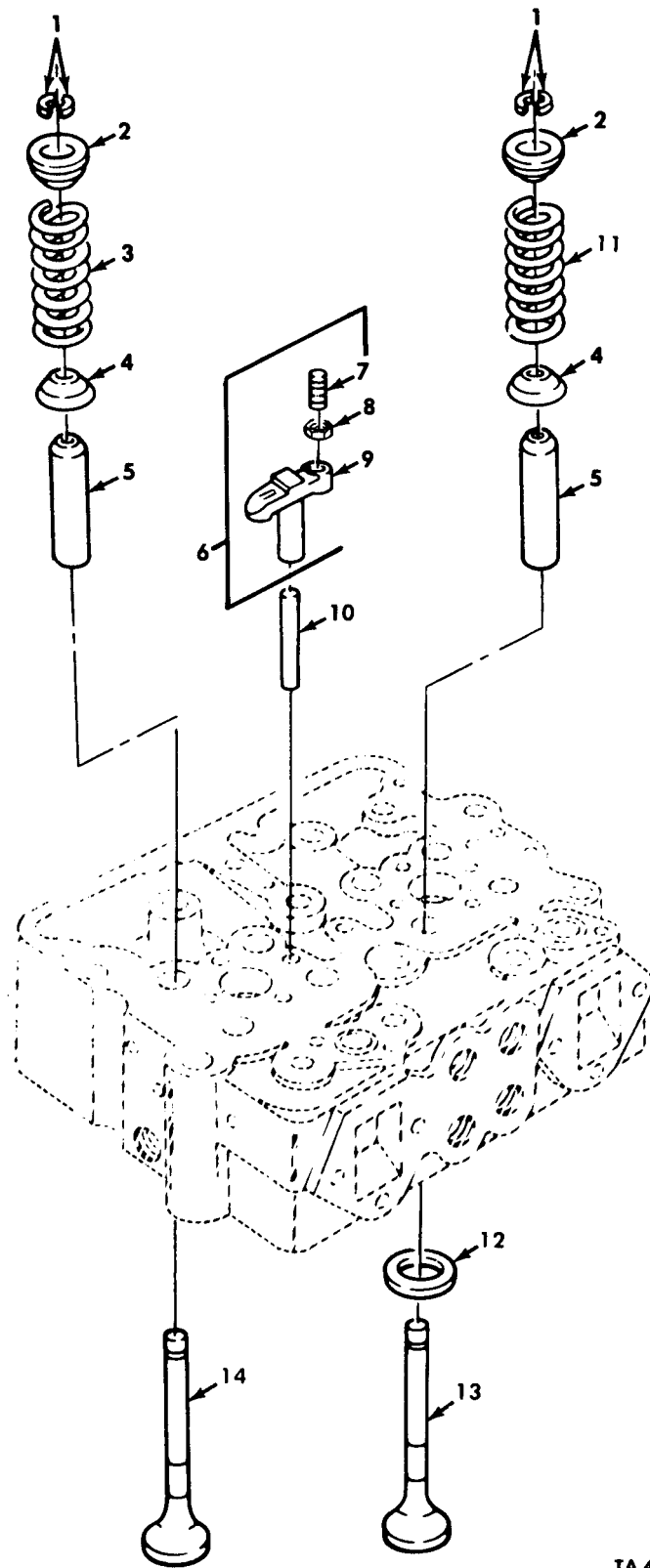

Figure 13. Cam Follower Housing and Push Rods.

| (1)<br>ILLUS.<br>(a)<br>FIG.<br>NO.  | (2)<br>(b)<br>ITEM<br>NO. | (3)<br>SMR<br>CODE<br>NATIONAL<br>STOCK<br>NUMBER | (4)<br>PART<br>NUMBER | (5)<br>FSCM | (6)<br>DESCRIPTION<br>USABLE ON CODE | (7)<br>U/M | (8)<br>QTY<br>INC<br>IN<br>UNIT |
|--|---------------------------|---|-----------------------|-------------|--------------------------------------|------------|---------------------------------|
| GROUP 0105 VALVES,CAMSHAFT,AND TIMING<br>SYSTEM<br>FIG.13 CAM FOLLOWER HOUSING AND PUSH RODS |                           |   |                       |             |                                      |            |                                 |
| 13   | 1                         | PAFZZ 2815-01-136-1987                            | 112700                | 15434       | PUSH ROD,ENGINE INTAKE AND EXHAUST   | EA         | 12                              |
| 13   | 2                         | PAFZZ 2815-01-136-1986                            | 3032682               | 15434       | PUSH ROD,ENGINE INJECTOR             | EA         | 6                               |
| 13   | 3                         | PAFFF 2815-01-114-7398                            | 3018051               | 15434       | HOUSING ASSEMBLY                     | EA         | 3                               |
| 13   | 4                         | PAFFF 2815-00-505-5116                            | BM-37634              | 15434       | LEVER ASSEMBLY INTAKE AND EXHAUST    | EA         | 4                               |
| 13   | 5                         | PPFZZ 2815-00-311-2521                            | 9260-1                | 15434       | ROLLER,VALVE CAM                     | EA         | 1                               |
| 13   | 6                         | PAFZZ 5315-00-777-3544                            | 118939                | 15434       | PIN,STRAIGHT,HEADLESS                | EA         | 1                               |
| 13   | 7                         | PPFZZ 2815-00-505-5119                            | 107738                | 15434       | SOCKET,CAM FOLLOWER                  | EA         | 1                               |
| 13   | 8                         | PPFZZ 3120-00-659-7808                            | 118378                | 15434       | BEARING,SLEEVE                       | EA         | 1                               |
| 13   | 9                         | PPFZZ 5315-00-041-0916                            | 68513                 | 15434       | PIN,STRAIGHT,HEADLESS                | EA         | 1                               |
| 13   | 10                        | PAFFF 2815-00-705-2851                            | 3018049               | 15434       | LEVER ASSEMBLY INJECTOR              | EA         | 2                               |
| 13   | 11                        | PPFZZ 2815-00-362-1780                            | 7348-2                | 15434       | ROLLER,INJECTOR CAM                  | EA         | 1                               |
| 13   | 12                        | PPFZZ 5315-00-777-3544                            | 118939                | 15434       | PIN,STRAIGHT,HEADLESS                | EA         | 1                               |
| 13   | 13                        | PPFZZ 2815-01-048-6702                            | 213559                | 15434       | SOCKET,CAM FOLLOWER                  | EA         | 1                               |
| 13   | 14                        | PPFZZ 3120-00-791-1440                            | 118377                | 15434       | BEARING,SLEEVE                       | EA         | 1                               |
| 13   | 15                        | PPFZZ 5315-01-126-0601                            | 3017544               | 15434       | PIN,STRAIGHT,HEADLESS                | EA         | 1                               |
| 13   | 16                        | KFFZZ   | 9266A                 | 15434       | GASKET .007,PART OF KIT              |            |                                 |
|  |                           |   |                       |             | P/N AR51482,3011472                  | EA         | V                               |
| 13   | 16                        | KFFZZ   | 9266                  | 15434       | GASKET .014-.020,PART OF KIT         |            |                                 |
|  |                           |   |                       |             | P/N AR51482,3011472                  | EA         | V                               |
| 13   | 16                        | KFFZZ   | 3011272               | 15434       | GASKET .020-.024,PART OF KIT         |            |                                 |
|  |                           |   |                       |             | P/N AR51482,3011472                  | EA         | V                               |
| 13   | 16                        | KFFZZ   | 120819                | 15434       | GASKET .027-.033,PART OF KIT         |            |                                 |
|  |                           |   |                       |             | P/N AR51482,3011472                  | EA         | V                               |
| 13   | 17                        | KFFZZ   | 3011273               | 15434       | GASKET .037-.041,PART OF KIT         |            |                                 |
|  |                           |   |                       |             | P/N AR51482,3011472                  | EA         | V                               |
| 13   | 17                        | PAFZZ 5305-00-339-1415                            | 69736                 | 15434       | SCREW,MACHINE                        | EA         | 2                               |
| 13   | 18                        | PAFZZ 3040-01-146-0075                            | 3017031               | 15434       | SHAFT,STRAIGHT                       | EA         | 2                               |
| 13   | 19                        | PAFZZ 5340-00-485-0945                            | 175831                | 15434       | PLUG,EXPANSION                       | EA         | 2                               |
| 13   | 20                        | XAFZZ   | 44035                 | 15434       | HOUSING                              | EA         | 1                               |
| 13   | 21                        | PAFZZ 5305-01-197-3449                            | 3010593               | 15434       | SCREW,CAP,HEXAGON                    | EA         | 18                              |

END OF FIGURE





TA 467764

Figure 14. Valves, Springs, Guides, and Crossroads.

| (1)<br>ILLUS.<br>(a)<br>FIG.<br>NO.   | (2)<br>(b)<br>ITEM<br>NO. | (3)<br>SMR<br>CODE | (4)<br>NATIONAL<br>STOCK<br>NUMBER | (5)<br>PART<br>NUMBER | (6)<br>FSCM | (6)<br>DESCRIPTION<br>USABLE ON CODE | (7)<br>U/M | (8)<br>QTY<br>INC<br>IN<br>UNIT |
|---|---------------------------|--------------------|------------------------------------|-----------------------|-------------|--------------------------------------|------------|---------------------------------|
| GROUP 0105 VALVES,CAMSHAFT,AND TIMING<br>SYSTEM<br>FIG.14 VALVES,SPRINGS,GUIDES,AND<br>CROSSHEADS |                           |                    |                                    |                       |             |                                      |            |                                 |
| 14  | 1                         | PAFZZ              | 5340-01-143-6048                   | 127554                | 15434       | COLLET,VALVE                         | EA         | 16                              |
| 14  | 2                         | PAFZZ              | 2815-00-933-3009                   | 170296                | 15434       | SEAT                                 | EA         | 8                               |
| 14  | 3                         | PAFZZ              | 5360-00-837-1180                   | 178869                | 15434       | SPRING,HELICAL                       | EA         | 4                               |
| 14  | 4                         | PAFZZ              | 2815-00-632-6239                   | 172034                | 15434       | SEAT                                 | EA         | 8                               |
| 14  | 5                         | PAHZZ              | 2815-01-085-2618                   | 3006456               | 15434       | GUIDE,VALVE STEM                     | EA         | 8                               |
| 14  | 6                         | PAFFF              | 2815-01-159-1789                   | 3030038               | 15434       | VALVE,CROSSHEAD ASSEMBLY             | EA         | 3                               |
| 14  | 7                         | PAFZZ              | 5305-00-062-4378                   | 147389                | 15434       | SETScrew                             | EA         | 1                               |
| 14  | 8                         | PAFZZ              | 5310-00-426-3990                   | 203131                | 15434       | NUT,CROSSHEAD                        | EA         | 1                               |
| 14  | 9                         | PAFZZ              | 2815-01-122-4010                   | 3028293               | 15434       | CROSSHEAD,VALVE                      | EA         | 1                               |
| 14  | 10                        | PAFZZ              | 5315-00-866-5015                   | 123558                | 15434       | PIN,STRAIGHT,HEADLESS                | EA         | 4                               |
| 14  | 11                        | PAFZZ              | 5360-00-009-9270                   | 211999                | 15434       | SPRING,HELICAL                       | EA         | 4                               |
| 14  | 12                        | PAFZZ              |                                    | 127935                | 15434       | SEAT,VALVE.005                       | EA         | 4                               |
| 14  | 12                        | PAFZZ              | 2815-00-132-0240                   | 3014622               | 15434       | SEAT,VALVE.010                       | EA         | 4                               |
| 14  | 12                        | PAFZZ              | 2815-01-127-1060                   | 3014623               | 15434       | SEAT,VALVE.020                       | EA         | 4                               |
| 14  | 12                        | PAFZZ              | 2815-01-127-3597                   | 3014624               | 15434       | SEAT,VALVE.030                       | EA         | 4                               |
| 14  | 12                        | PAFZZ              | 2815-01-127-3598                   | 3014625               | 15434       | SEAT,VALVE.040                       | EA         | 4                               |
| 14  | 13                        | PAFZZ              | 2815-00-739-6098                   | 135957                | 15434       | VALVE,POPPET,ENGINE INTAKE           | EA         | 4                               |
| 14  | 14                        | PAFZZ              | 2815-00-962-5623                   | 145701                | 15434       | VALVE,POPPER,ENGINE EXHAUST          | EA         | 4                               |

END OF FIGURE

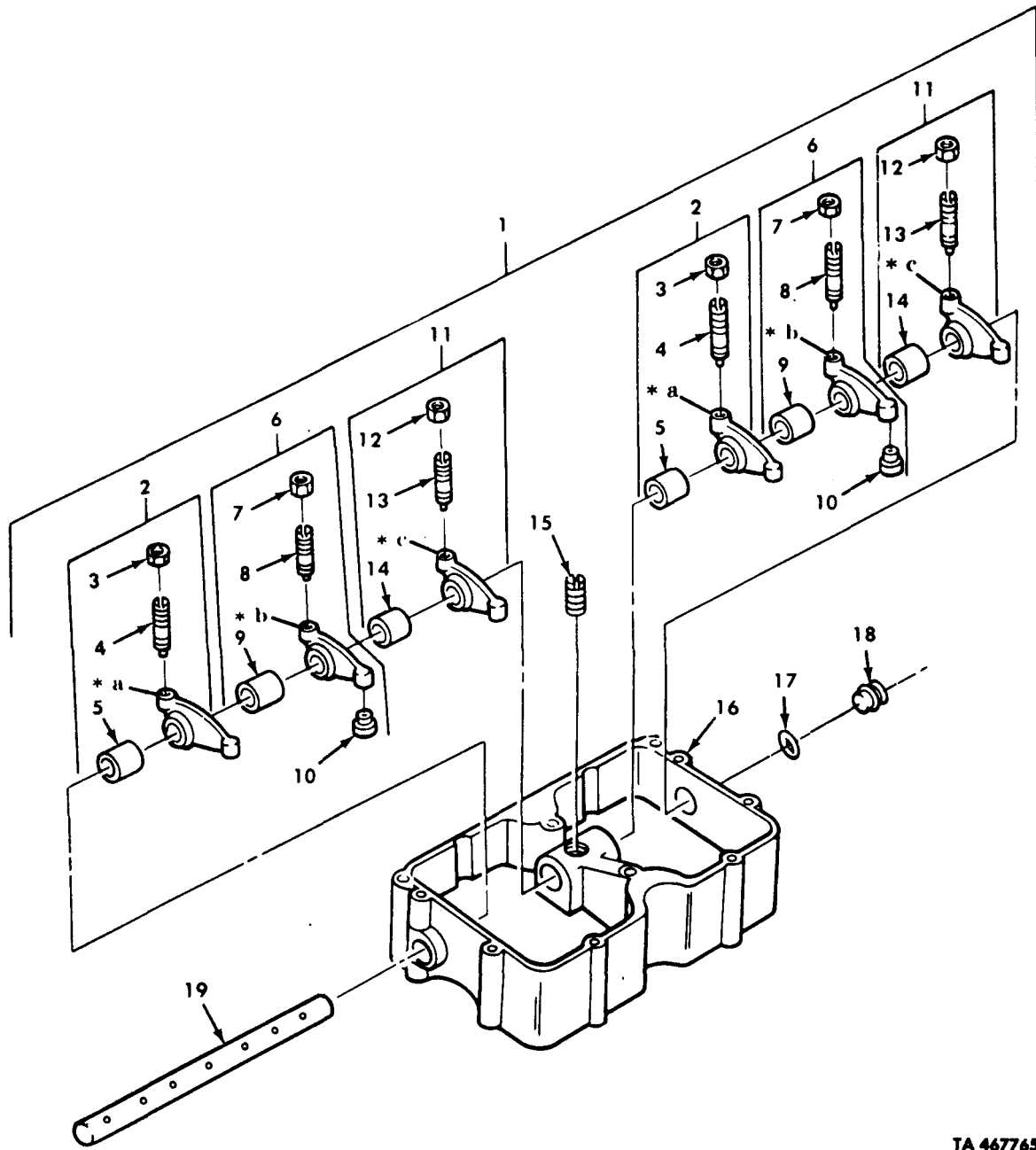

TA 467765

- \* a PART OF ITEM 2
- \* b PART OF ITEM 6
- \* c PART OF ITEM 11

Figure 15. Rocker Levers and Housing Assembly.

| (1)<br>ILLUS.<br>(a)<br>FIG.<br>NO.  | (2)<br>(b)<br>ITEM<br>NO. | (3)<br>SMR<br>CODE | (4)<br>NATIONAL<br>STOCK<br>NUMBER | (5)<br>PART<br>NUMBER | (6)<br>FSCM | (7)<br>DESCRIPTION<br>USABLE ON CODE    | (8)<br>QTY<br>INC<br>IN<br>UNIT |
|--|---------------------------|--------------------|------------------------------------|-----------------------|-------------|---|---------------------------------|
| GROUP 0105 VALVES,CAMSHAFT,AND TIMING<br>SYSTEM<br>FIG.15 ROCKER LEVERS AND HOUSING ASSEMBLY |                           |                    |                                    |                       |             |   |                                 |
| 15   | 1                         | PBFFF              | 2815-01-085-2569                   | 3035961               | 15434       | HOUSING AND ROCKER                      | EA 3                            |
| 15   | 2                         | PAFFF              | 2815-01-096-9198                   | BM-95161              | 15434       | ROCKER ARM,ENGINE EXHAUST<br>AND INTAKE | EA 2                            |
| 15   | 3                         | PAFZZ              | 5310-00-732-0560                   | MS51968-14            | 96906       | NUT,PLAIN,HEXAGON                       | EA 1                            |
| 15   | 4                         | PAFZZ              | 5305-00-947-3437                   | 168306                | 15434       | SETSCREW                                | EA 1                            |
| 15   | 5                         | PAFZZ              | 3120-00-589-3537                   | 140330                | 15434       | BUSHING,SLEEVE                          | EA 1                            |
| 15   | 6                         | PAFFF              | 2815-00-005-7431                   | AR-2308               | 15434       | LEVER, INJECTOR, FUEL                   | EA 2                            |
| 15   | 7                         | PAFZZ              | 5310-00-732-0560                   | MS51968-14            | 96906       | NUT,PLAIN,HEXAGON                       | EA 1                            |
| 15   | 8                         | PAFZZ              | 5305-00-947-3437                   | 168306                | 15434       | SETSCREW                                | EA 1                            |
| 15   | 9                         | PAFZZ              | 3120-01-079-5208                   | 218153                | 15434       | BUSHING,SLEEVE                          | EA 1                            |
| 15   | 10                        | PAFZZ              | 2815-00-404-2940                   | 194037                | 15434       | SEAT,BALL SOCKET                        | EA 1                            |
| 15   | 11                        | PAFFF              | 2815-00-851-7637                   | BM-95162              | 15434       | ROCKER ARM,ENGINE EXHAUST<br>AND INTAKE | EA 2                            |
| 15   | 12                        | PAFZZ              | 5310-00-732-0560                   | MS51968-14            | 96906       | NUT,PLAIN,HEXAGON                       | EA 1                            |
| 15   | 13                        | PAFZZ              | 5305-00-947-3437                   | 168306                | 15434       | SETSCREW                                | EA 1                            |
| 15   | 14                        | PAFZZ              | 3120-00-589-3537                   | 140330                | 15434       | BUSHING,SLEEVE                          | EA 1                            |
| 15   | 15                        | PAFZZ              | 5305-00-297-4022                   | 168319                | 15434       | SETSCREW                                | EA 1                            |
| 15   | 16                        | XAFZZ              |                                    | 3036285               | 15434       | HOUSING,ROCKER ARM                      | EA 1                            |
| 15   | 17                        | PAFZZ              | 5330-01-084-9067                   | 3000521               | 15434       | PACKING,PREFORMED                       | EA 1                            |
| 15   | 18                        | PAFZZ              | 4730-01-124-0293                   | 218736                | 15434       | PLUG,QUICK DISCONNECT                   | EA 1                            |
| 15   | 19                        | PFFZZ              | 2815-01-079-1799                   | 140297                | 15434       | SHAFT,STRAIGHT                          | EA 1                            |

END OF FIGURE

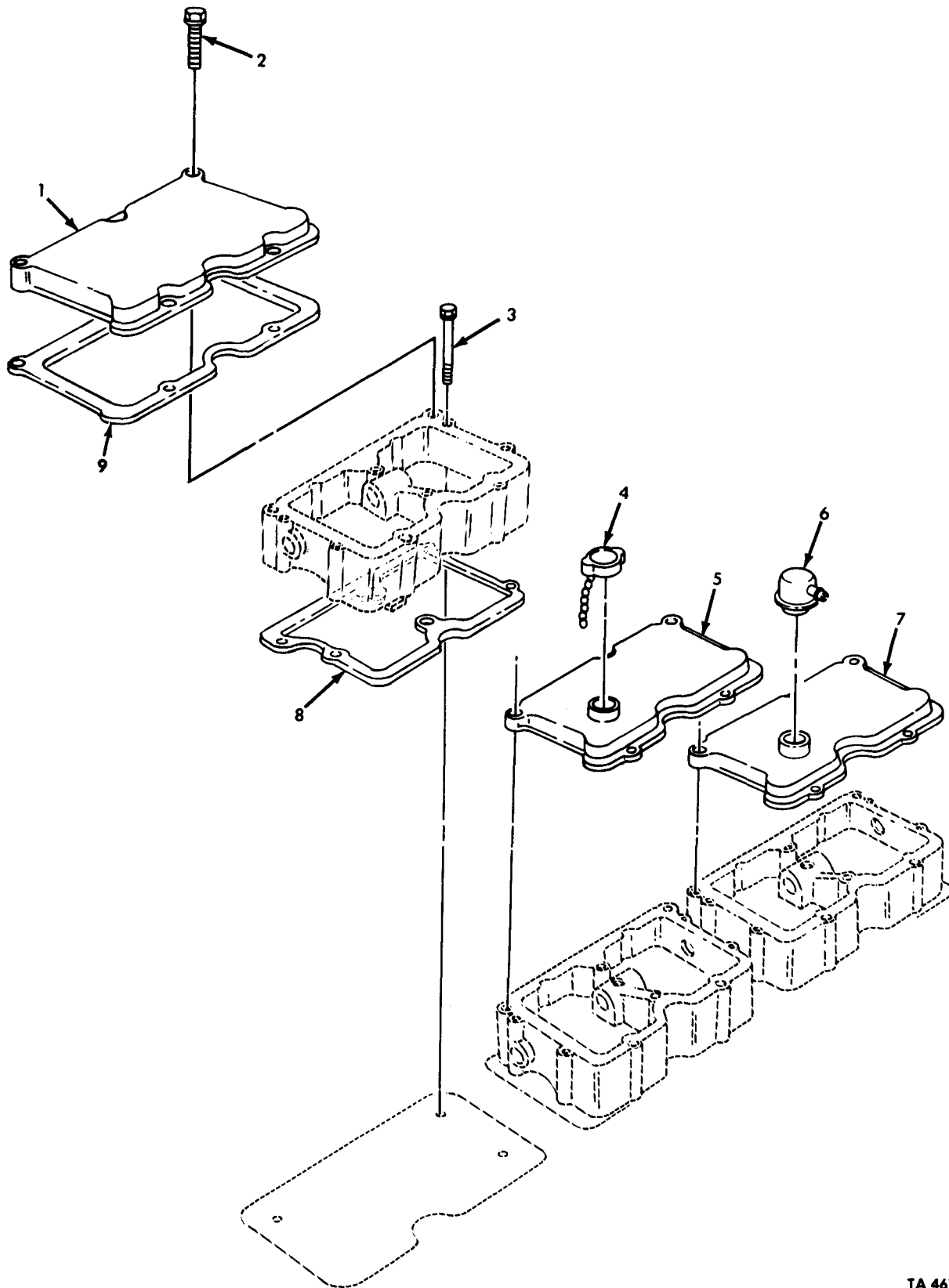
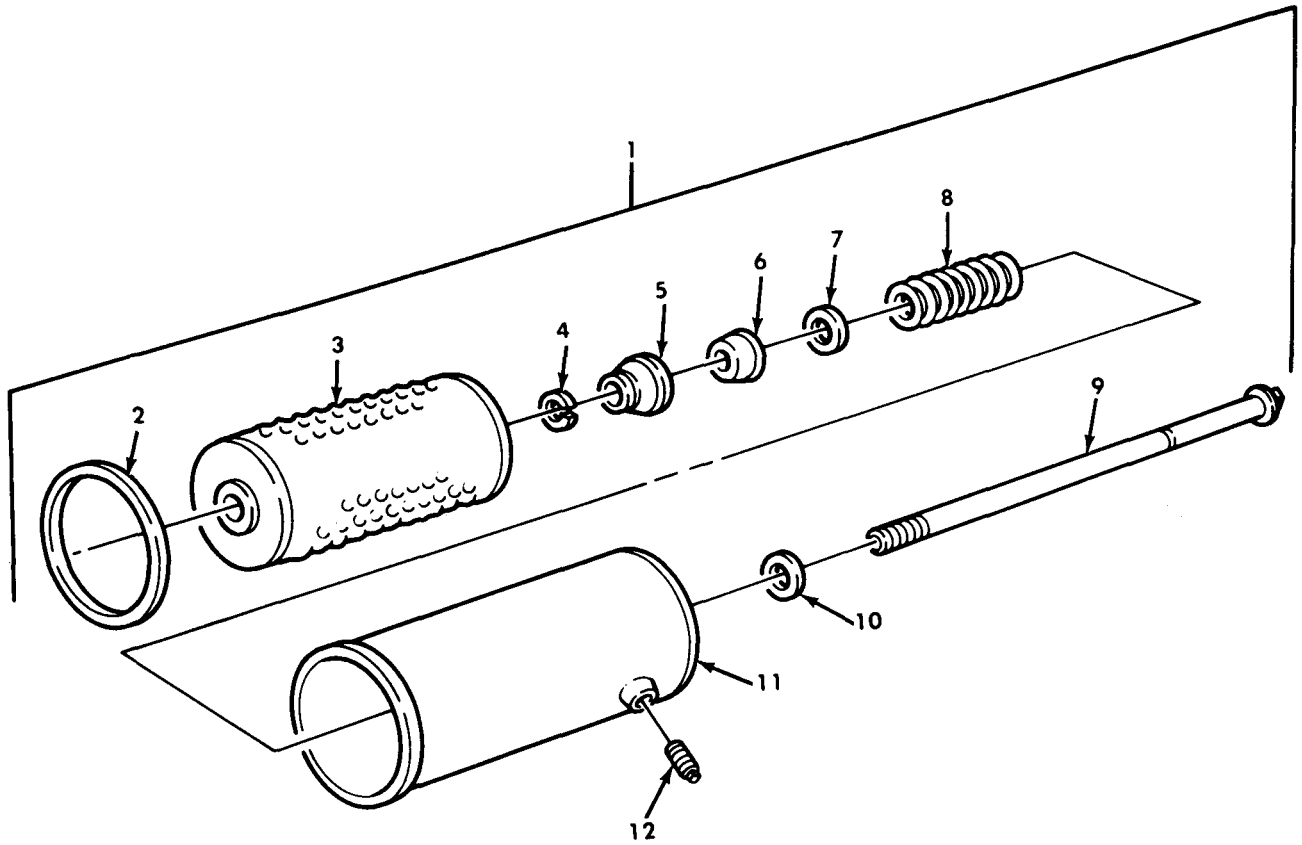

Figure 16. Rocker Lever Housing Covers and Breather.

| (1)<br>ILLUS.<br>(a)<br>FIG.<br>NO.   | (b)<br>ITEM<br>NO. | (2)<br>SMR<br>CODE | (3)<br>NATIONAL<br>STOCK<br>NUMBER | (4)<br>PART<br>NUMBER | (5)<br>FSCM | (6)<br>DESCRIPTION<br><br>USABLE ON CODE | (7)<br>U/M | (8)<br>QTY<br>INC<br>IN<br>UNIT |
|---|--------------------|--------------------|------------------------------------|-----------------------|-------------|--|------------|---------------------------------|
| GROUP 0105 VALVES,CAMSHAFT,AND TIMING<br>SYSTEM<br>FIG.16 ROCKER LEVER HOUSING COVERS AND<br>BREATHER |                    |                    |                                    |                       |             |  |            |                                 |
| 16  | 1                  | PPFZZ              | 2815-01-146-1024                   | 3006358               | 15434       | COVER,FRONT                              | EA         | 1                               |
| 16  | 2                  | PAFZZ              | 5305-01-118-8826                   | 3006182               | 15434       | SCREW,CAP,HEXAGON                        | EA         | 15                              |
| 16  | 3                  | PAFZZ              | 5305-01-129-6901                   | 3010589               | 15434       | SCREW,ASSEMBLED WASHER                   | EA         | 18                              |
| 16  | 4                  | PAOZZ              | 2805-00-421-9524                   | 208045                | 15434       | CAP,FILLER OPENING                       | EA         | 1                               |
| 16  | 5                  | PPFZZ              | 2815-01-215-1705                   | 3012297               | 15434       | COVER,ENGINE                             | EA         | 1                               |
| 16  | 6                  | PAOZZ              | 2815-01-146-1092                   | 3008595               | 15434       | BREATHER                                 | EA         | 1                               |
| 16  | 7                  | PPFZZ              | 2815-01-142-1732                   | 3006183               | 15434       | COVER,ENGINE                             | EA         | 1                               |
| 16  | 8                  | PAFZZ              | 5330-00-861-8592                   | 3017750               | 15434       | GASKET PART OF KT P/N 3011472,3801397    | EA         | 3                               |
| 16  | 9                  | PAFZZ              | 5330-01-145-3985                   | 3044514               | 15434       | GASKET PART OF KIT P/N 3011472,3801397   | EA         | 3                               |

END OF FIGURE



TA 467767

Figure 17. Lubricating Oil Filter.

| (1)<br>ILLUS.                        | (2)                | (3)         | (4)                         | (5)            | (6)   | (7)                                      | (8)                          |
|--------------------------------------|--------------------|-------------|-----------------------------|----------------|-------|--|------------------------------|
| (a)<br>FIG.<br>NO.                   | (b)<br>ITEM<br>NO. | SMR<br>CODE | NATIONAL<br>STOCK<br>NUMBER | PART<br>NUMBER | FSCM  | DESCRIPTION<br><br>USABLE ON CODE        | U/M<br><br>INC<br>IN<br>UNIT |
| GROUP 0106 ENGINE LUBRICATION SYSTEM |                    |             |                             |                |       |  |                              |
| FIG.17 LUBRICATING OIL FILTER        |                    |             |                             |                |       |  |                              |
| 17                                   | 1                  | PAOOO       | 2940-00-552-3842            | 252916         | 33457 | OIL FILTER ASSEMBLY                      | EA 1                         |
| 17                                   | 2                  | KFOZZ       |                             | 153528         | 15434 | SEAL,OIL PART OF KIT P/N AR51480,3011472 | EA 1                         |
| 17                                   | 3                  | KFOZZ       |                             | 158139         | 15434 | CARTRIDGE PART OF KIT P/N AR51480        | EA 1                         |
| 17                                   | 4                  | PAOZZ       | 5365-01-209-7625            | 3301956        | 15434 | RING,RETAINING                           | EA 1                         |
| 17                                   | 5                  | PAOZZ       | 1680-01-100-5608            | 153521         | 15434 | SUPPORT,CARTRIDGE                        | EA 1                         |
| 17                                   | 6                  | PAOZZ       | 5330-01-044-2096            | 153518         | 15434 | GASKET                                   | EA 1                         |
| 17                                   | 7                  | PAOZZ       | 5310-00-249-6540            | 153520         | 15434 | WASHER,FLAT                              | EA 1                         |
| 17                                   | 8                  | PAOZZ       | 5360-01-118-5596            | 153519-S       | 15434 | SPRING,HELICAL                           | EA 1                         |
| 17                                   | 9                  | PAOZZ       | 5306-01-118-2300            | 3301954        | 15434 | BOLT,MACHINE                             | EA 1                         |
| 17                                   | 10                 | PAOZZ       | 5310-00-246-0221            | 8265           | 15434 | WASHER,FLAT                              | EA 1                         |
| 17                                   | 11                 | PAOZZ       | 4930-01-124-3523            | 153516         | 15434 | SHELL,OIL FILTER                         | EA 1                         |
| 17                                   | 12                 | PAOZZ       | 4730-00-924-7886            | 5M6214         | 11083 | PLUG,PIPE                                | EA 1                         |

END OF FIGURE



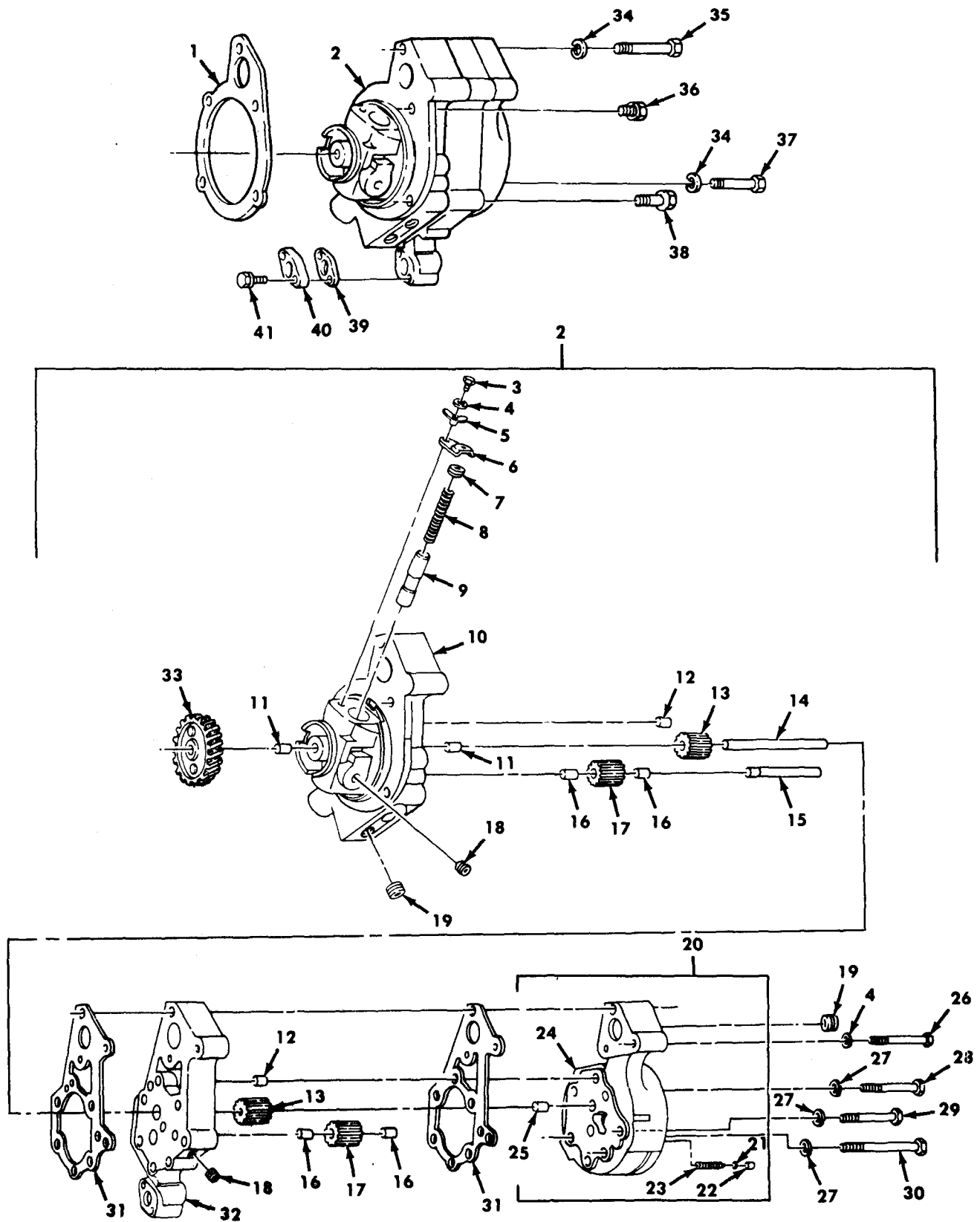

TA 467768

Figure 18. Lubricating Oil Pump Assembly.

| (1)<br>ILLUS.<br>(a)<br>FIG.<br>NO.  | (2)<br>(b)<br>ITEM<br>NO. | (3)<br>SMR<br>CODE<br>NATIONAL<br>STOCK<br>NUMBER | (4)<br>PART<br>NUMBER | (5)<br>FSCM | (6)<br>DESCRIPTION<br>USABLE ON CODE    | (7)<br>U/M | (8)<br>QTY<br>INC<br>IN<br>UNIT |
|--|---------------------------|---|-----------------------|-------------|---|------------|---------------------------------|
| GROUP 0106 ENGINE LUBRICATION SYSTEM<br>FIG.18 LUBRICATING OIL PUMP ASSEMBLY |                           |   |                       |             |   |            |                                 |
| 18   | 1                         | PAFZZ 5330-01-147-4071                            | 3031434               | 15434       | GASKET,OIL PUMP PART OF KIT P/N 3011472 | EA         | 1                               |
| 18   | 2                         | PAFHH 2815-00-404-2954                            | BM94082               | 15434       | OIL PUMP,ASSEMBLY                       | EA         | 1                               |
| 18   | 3                         | PAHZZ 5305-00-115-9526                            | MS18154-58            | 96906       | SCREW,CAP,HEXAGON                       | EA         | 1                               |
| 18   | 4                         | PAHZZ 5310-00-407-9566                            | MS35338-45            | 96906       | WASHER,LOCK                             | EA         | 2                               |
| 18   | 5                         | PAHZZ 2815-00-406-8936                            | 109319                | 15434       | LOCKPLATE                               | EA         | 1                               |
| 18   | 6                         | PAHZZ 2815-00-828-7013                            | 126304                | 15434       | YOKE,CAP RETAINING                      | EA         | 1                               |
| 18   | 7                         | PAHZZ 5340-00-833-7966                            | 134596                | 15434       | PLUG,VENT                               | EA         | 1                               |
| 18   | 8                         | PAHZZ 5360-00-664-5343                            | 68274                 | 15434       | SPRING,HELICAL                          | EA         | 1                               |
| 18   | 9                         | PAHZZ 2815-00-791-1453                            | 127558                | 15434       | PLUNGER,OIL PUMP                        | EA         | 1                               |
| 18   | 10                        | PBHZZ 2815-01-123-3454                            | BM66076               | 15434       | BODY,OIL PUMP                           | EA         | 1                               |
| 18   | 11                        | PBHZZ 3120-00-661-6646                            | 68586                 | 15434       | BEARING,SLEEVE                          | EA         | 2                               |
| 18   | 12                        | PBHZZ 5315-00-475-2574                            | 69519                 | 15434       | PIN,STRAIGHT,HEADLESS                   | EA         | 2                               |
| 18   | 13                        | PBHZZ 3020-00-353-9384                            | 68588                 | 15434       | GEAR,SPUR                               | EA         | 2                               |
| 18   | 14                        | PBHZZ 5315-00-425-0118                            | 164164                | 15434       | PIN,STRAIGHT,HEADLESS                   | EA         | 1                               |
| 18   | 15                        | PBHZZ 2815-00-485-9224                            | 133848                | 15434       | SHAFT,SHOULDERED                        | EA         | 1                               |
| 18   | 16                        | PBHZZ 3120-00-661-6646                            | 68586                 | 15434       | BEARING,SLEEVE                          | EA         | 4                               |
| 18   | 17                        | PBHZZ 3020-00-331-7672                            | 3017065               | 15434       | GEAR,SPUR                               | EA         | 2                               |
| 18   | 18                        | PAHZZ 4730-00-057-5555                            | MS49005-6             | 96906       | PLUG,PIPE                               | EA         | 2                               |
| 18   | 19                        | PAHZZ 4730-01-106-0202                            | 3008469               | 15434       | PLUG,PIPE                               | EA         | 2                               |
| 18   | 20                        | PBHHH 2940-01-123-4875                            | BM94081               | 15434       | HEAD,FILTER,OIL                         | EA         | 1                               |
| 18   | 21                        | PAHZZ 2815-00-131-1700                            | 153526                | 15434       | SEAT,LUBRICATION                        | EA         | 1                               |
| 18   | 22                        | PAHZZ 4820-00-400-5189                            | 200819                | 15434       | DISK,VALVE                              | EA         | 1                               |
| 18   | 23                        | PAHZZ 5360-00-932-7452                            | 251152                | 15434       | SPRING,HELICAL                          | EA         | 1                               |
| 18   | 24                        | XAHZZ   | BM94080               | 15434       | HEAD,FLUID FILTER                       | EA         | 1                               |
| 18   | 25                        | PBHZZ 3120-00-661-6646                            | 68586                 | 15434       | BEARING,SLEEVE                          | EA         | 1                               |
| 18   | 26                        | PAHZZ 2815-00-327-6439                            | 101662                | 15434       | SCREW                                   | EA         | 2                               |
| 18   | 27                        | PAHZZ 5310-00-637-9541                            | MS35338-46            | 96906       | WASHER,LOCK                             | EA         | 7                               |
| 18   | 28                        | PAHZZ 5305-00-964-0565                            | MS51095-374           | 96906       | SCREW,CAP,HEXAGON                       | EA         | 2                               |
| 18   | 29                        | PAHZZ 5305-01-126-8811                            | S-199-A               | 15434       | SCREW,CAP,HEXAGON                       | EA         | 1                               |
| 18   | 30                        | PAHZZ 5305-00-206-4527                            | S130A                 | 15434       | SCREW,CAP,HEXAGON                       | EA         | 3                               |
| 18   | 31                        | PAHZZ 5330-00-961-6341                            | 151911                | 15434       | GASKET PART OF KIT P/N 3011472          | EA         | 2                               |
| 18   | 32                        | PAHZZ 2815-01-126-9367                            | 151917                | 15434       | BODY,INNER                              | EA         | 1                               |
| 18   | 33                        | PAHZZ 3020-00-820-7915                            | 3025198               | 15434       | GEAR,HELICAL                            | EA         | 1                               |
| 18   | 34                        | PAFZZ 5310-00-209-0965                            | MS35338-47            | 96906       | WASHER,LOCK                             | EA         | 2                               |
| 18   | 35                        | PAFZZ 5305-00-795-9341                            | 69960                 | 15434       | SCREW,CAP                               | EA         | 1                               |
| 18   | 36                        | PAFZZ 5305-00-795-9352                            | 3012479               | 15434       | SCREW,ASSEMBLED WASHER                  | EA         | 2                               |
| 18   | 37                        | PAFZZ 5305-00-795-9308                            | 169657                | 15434       | SCREW,CAP                               | EA         | 1                               |
| 18   | 38                        | PAFZZ 5305-01-227-6249                            | 3012480               | 15434       | SCREW,ASSEMBLED WASHER                  | EA         | 1                               |
| 18   | 39                        | PAFZZ 5330-00-465-5818                            | 134285                | 15434       | GASKET PART OF KIT P/N 3011472          | EA         | 1                               |
| 18   | 40                        | PAFZZ 2815-01-114-7399                            | 203502                | 15434       | FLANGE,BODY,PUMP                        | EA         | 1                               |
| 18   | 41                        | PAFZZ 5305-01-088-6019                            | 3010596               | 15434       | SCREW,ASSEMBLED WASHER                  | EA         | 2                               |

END OF FIGURE

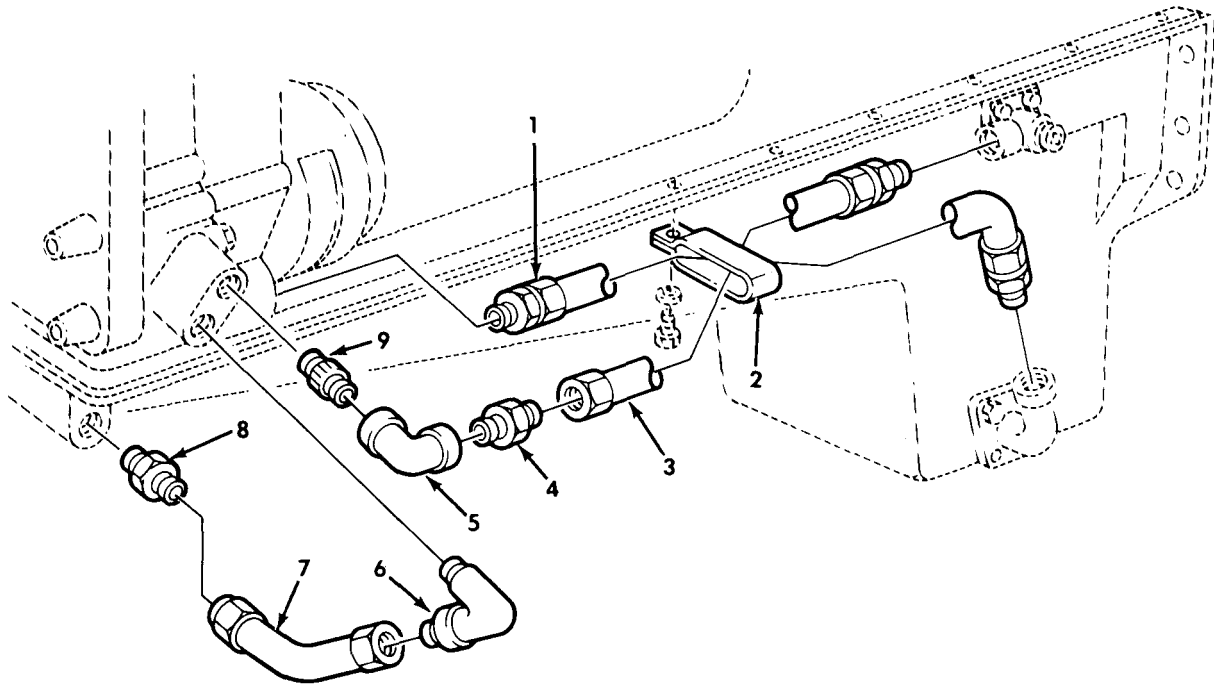

TA 156397

Figure 19. Lubricating Oil Pump Lines and Fittings.

| (1)<br>ILLUS.<br>(a)<br>FIG.<br>NO.   | (2)<br>(b)<br>ITEM<br>NO. | (3)<br>SMR<br>CODE | (3)<br>NATIONAL<br>STOCK<br>NUMBER | (4)<br>PART<br>NUMBER | (5)<br>FSCM | (6)<br>DESCRIPTION<br><br>USABLE ON CODE | (7)<br>U/M | (8)<br>QTY<br>INC<br>IN<br>UNIT |
|---|---------------------------|--------------------|------------------------------------|-----------------------|-------------|--|------------|---------------------------------|
| GROUP 0106 ENGINE LUBRICATION SYSTEM<br>FIG.19 LUBRICATING OIL PUMP LINES AND<br>FITTINGS |                           |                    |                                    |                       |             |  |            |                                 |
| 19  | 1                         | PAOZZ              | 4720-01-128-0331                   | AS1603506<br>MS       | 15434       | HOSE ASSEMBLY                            | EA         | 1                               |
| 19  | 2                         | PAOZZ              | 5340-00-409-9978                   | 114421                | 15434       | CLAMP, LOOP                              | EA         | 2                               |
| 19  | 3                         | PAOZZ              | 4720-00-607-7645                   | AS1602906<br>MS       | 15434       | HOSE ASSEMBLY                            | EA         | 1                               |
| 19  | 4                         | PAOZZ              | 4730-00-097-4236                   | 67944                 | 15434       | ADAPTER, STRAIGHT                        | EA         | 1                               |
| 19  | 5                         | PAOZZ              | 4730-00-193-7080                   | S-987                 | 15434       | ELBOW, PIPE                              | EA         | 1                               |
| 19  | 6                         | PAOZZ              | 4730-00-428-5631                   | S-1075                | 15434       | ELBOW, PIPE TO TUBE                      | EA         | 1                               |
| 19  | 7                         | PAOZZ              | 4710-00-425-5921                   | 202603                | 15434       | TUBE ASSEMBLY, METAL                     | EA         | 1                               |
| 19  | 8                         | PAOZZ              | 4730-00-203-3480                   | S1074                 | 15434       | ADAPTER, STRAIGHT                        | EA         | 1                               |
| 19  | 9                         | PAOZZ              | 4730-00-196-1468                   | MS51953-97            | 96906       | NIPPLE, PIPE                             | EA         | 1                               |

END OF FIGURE

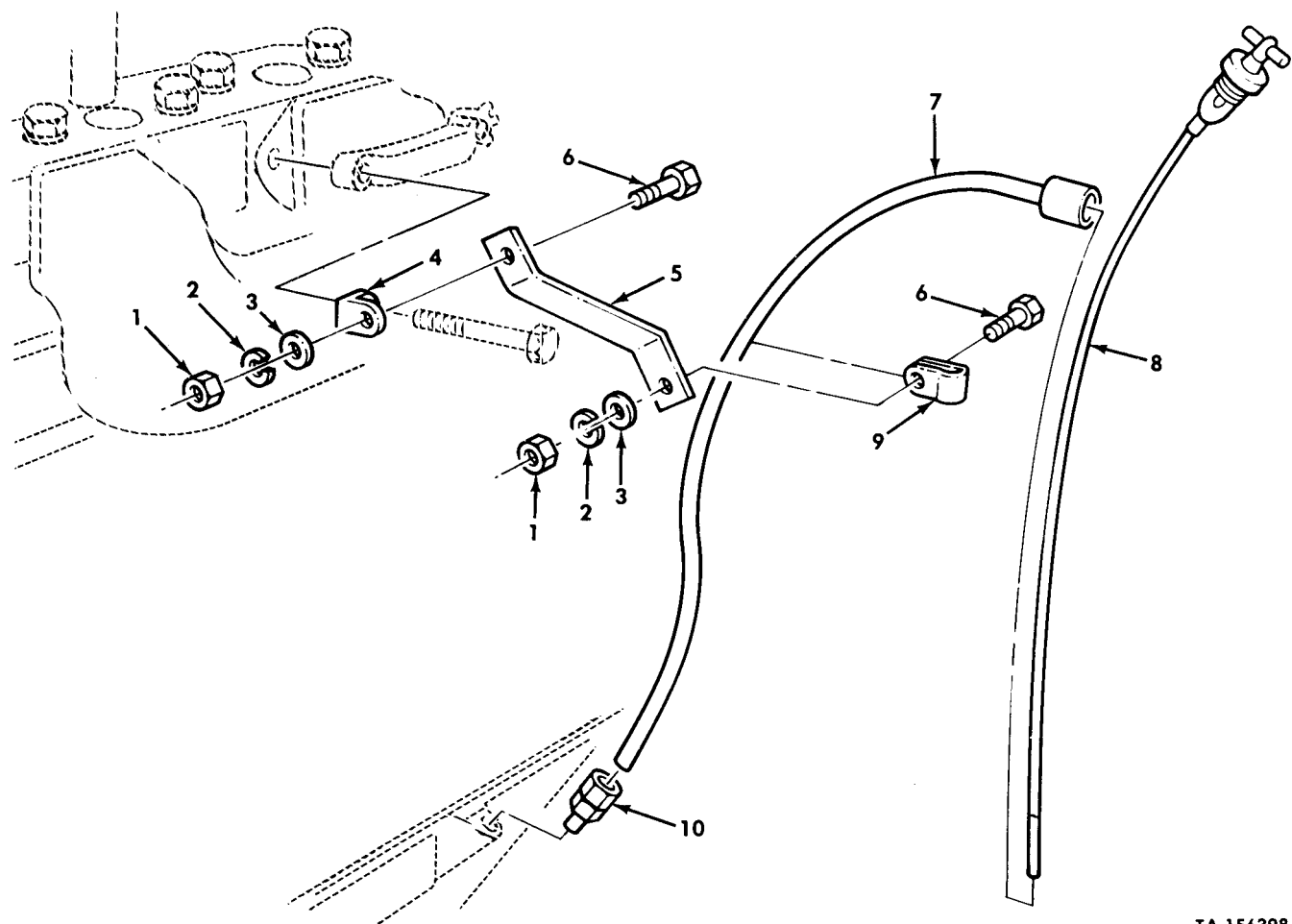

TA 156398

Figure 20. Oil Dipstick and Tube.

| (1)<br>ILLUS.<br>(a)<br>FIG.<br>NO.                                  | (2)<br>(b)<br>ITEM<br>NO. | (3)<br>SMR<br>CODE | (4)<br>NATIONAL<br>STOCK<br>NUMBER | (5)<br>PART<br>NUMBER | (6)<br>FSCM<br>USABLE ON CODE | (7)<br>DESCRIPTION<br>U/M | (8)<br>QTY<br>INC<br>IN<br>UNIT |
|--|---------------------------|--------------------|------------------------------------|-----------------------|-------------------------------|---------------------------|---------------------------------|
| GROUP 0106 ENGINE LUBRICATION SYSTEM<br>FIG.20 OIL DIPSTICK AND TUBE |                           |                    |                                    |                       |                               |                           |                                 |
| 20   | 1                         | PAOZZ              | 5310-00-521-8595                   | S223                  | 15434                         | NUT, HEXAGON              | EA 2                            |
| 20   | 2                         | PAOZZ              | 5310-00-637-9541                   | MS35338-46            | 96906                         | WASHER, LOCK              | EA 2                            |
| 20   | 3                         | PAOZZ              | 5310-00-080-6004                   | MS27183-14            | 96906                         | WASHER, FLAT              | EA 2                            |
| 20   | 4                         | PFOZZ              | 5340-00-243-7145                   | 139395                | 15434                         | BRACKET, ANGLE            | EA 1                            |
| 20   | 5                         | PFOZZ              | 5340-00-821-2364                   | 204966                | 15434                         | BRACKET, DOUBLE ANGLE     | EA 1                            |
| 20   | 6                         | PAOZZ              | 5305-00-269-3236                   | MS90727-60            | 96906                         | SCREW, CAP, HEXAGON       | EA 2                            |
| 20   | 7                         | PAOZZ              | 2990-01-133-6947                   | 204587                | 15434                         | TUBE, GAGE ROD            | EA 1                            |
| 20   | 8                         | PAOZZ              | 6680-00-159-1732                   | 204993                | 15434                         | GAGE ROD, LIQUID LEVEL    | EA 1                            |
| 20   | 9                         | PAOZZ              | 5340-00-418-5800                   | 200064                | 15434                         | CLAMP                     | EA 1                            |
| 20   | 10                        | PAOZZ              | 4730-01-089-5902                   | 163759                | 15434                         | ADAPTER, STRAIGHT         | EA 1                            |

END OF FIGURE

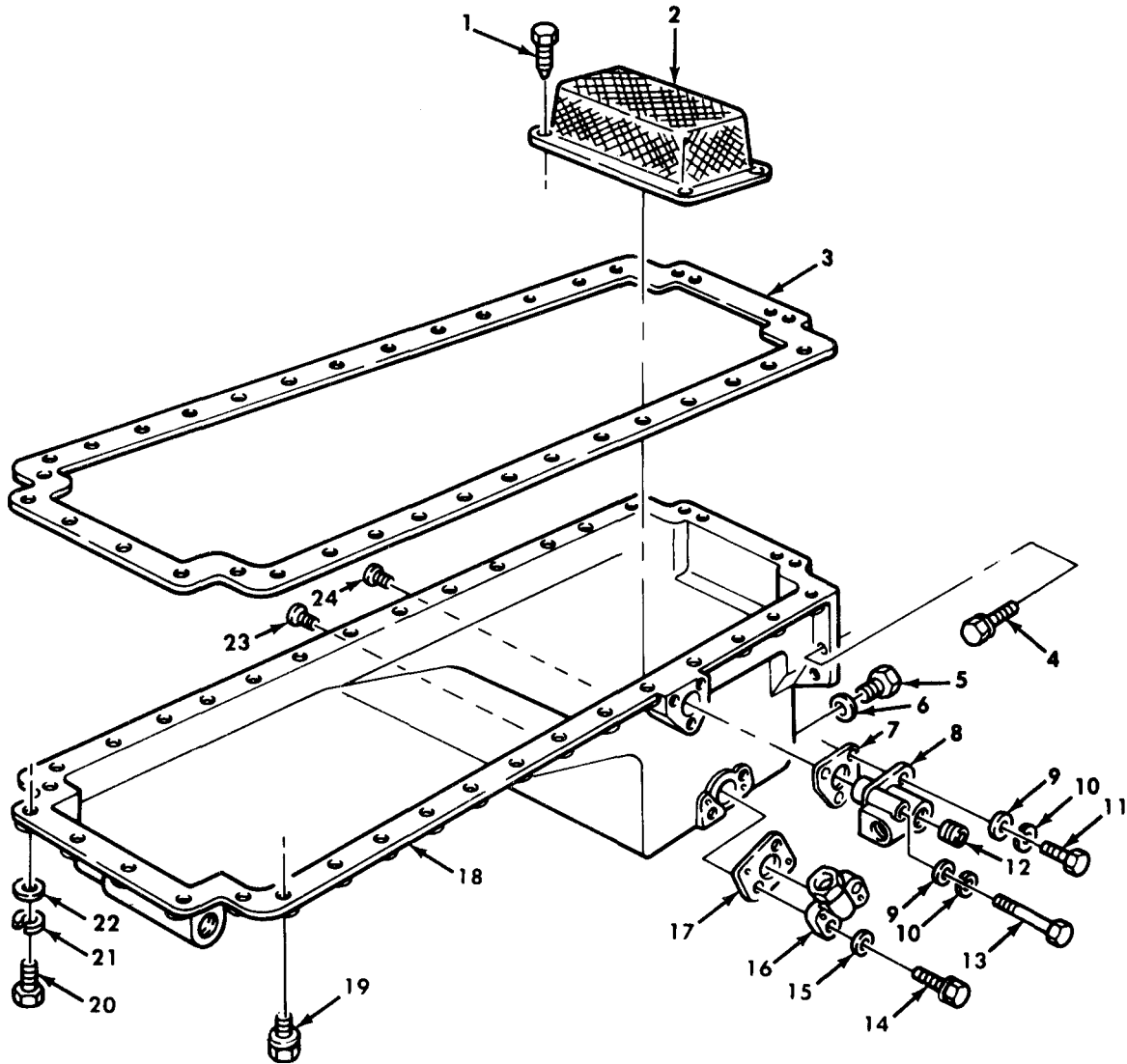

TA 467769

Figure 21. Oil Pan and Related Parts.

| (1)<br>ILLUS.<br>(a)<br>FIG.<br>NO.                                       | (2)<br>(b)<br>ITEM<br>NO. | (3)<br>SMR<br>CODE | (4)<br>NATIONAL<br>STOCK<br>NUMBER | (5)<br>PART<br>NUMBER | (6)<br>FSCM | (7)<br>DESCRIPTION<br>USABLE ON CODE | (8)<br>QTY<br>INC<br>IN<br>UNIT |
|---|---------------------------|--------------------|------------------------------------|-----------------------|-------------|--------------------------------------|---------------------------------|
| GROUP 0106 ENGINE LUBRICATION SYSTEME<br>FIG.21 OIL PAN AND RELATED PARTS |                           |                    |                                    |                       |             |                                      |                                 |
| 21  | 1                         | PAFZZ              | 5305-00-804-6454                   | S1354                 | 15434       | SCREW,TAPPING,THREAD                 | EA 4                            |
| 21  | 2                         | PAFZZ              | 2815-00-338-6839                   | MA207-<br>21139       | 34623       | STRAINER ELEMENT                     | EA 1                            |
| 21  | 3                         | PAFZZ              | 5330-00-351-6428                   | 3031469               | 15434       | GASKET PART OF KIT P/N 3011472       | EA 1                            |
| 21  | 4                         | PAFZZ              | 5305-00-463-0429                   | 105574                | 15434       | SCREW,ASSEMBLED WASHER               | EA 4                            |
| 21  | 5                         | PAOZZ              | 5365-00-695-1247                   | 69962                 | 15434       | PLUG,MACHINE THREAD                  | EA 1                            |
| 21  | 6                         | PAOZZ              | 5365-00-197-9327                   | 67946                 | 15434       | SPACER,RIANG PART OF KIT P/N 3011472 | EA 1                            |
| 21  | 7                         | PAFZZ              | 5330-00-143-8371                   | 110453                | 15434       | GASKET PART OF KIT P/N 3011472       | EA 1                            |
| 21  | 8                         | PAFZZ              | 2815-00-138-8280                   | 204531                | 15434       | AERATOR,OIL PAN                      | EA 1                            |
| 21  | 9                         | PAFZZ              | 5310-00-562-6558                   | S626                  | 15434       | WASHER, FLAT                         | EA 3                            |
| 21  | 10                        | PAFZZ              | 5310-00-407-9566                   | 7410218               | 15434       | WASHER, LOCK                         | EA 3                            |
| 21  | 11                        | PAFZZ              | 5305-00-225-9081                   | MS90725-36            | 96906       | SCREW,CAP,HEXAGON                    | EA 2                            |
| 21  | 12                        | PAFZZ              | 4730-01-106-0202                   | 3008469               | 15434       | PLUG,PIPE                            | EA 1                            |
| 21  | 13                        | PAFZZ              | 5306-00-136-9751                   | S147B                 | 15434       | BOLT,MACHINE                         | EA 1                            |
| 21  | 14                        | PAFZZ              | 5305-01-137-6706                   | 3012473               | 15434       | SCREW                                | EA 2                            |
| 21  | 15                        | PAFZZ              | 5310-00-080-6004                   | MS27183-14            | 96906       | WASHER, FLAT                         | EA 2                            |
| 21  | 16                        | PAFZZ              | 2815-00-404-2957                   | 179688                | 15434       | FLANGE,SUCTION                       | EA 1                            |
| 21  | 17                        | PAFZZ              | 5330-00-143-8376                   | 157551                | 15434       | GASKET PART OF KIT P/N 3011472       | EA 1                            |
| 21  | 18                        | PAFZZ              | 2815-00-404-2956                   | AR45247               | 15434       | OIL PAN                              | EA 1                            |
| 21  | 19                        | PAFZZ              | 5305-01-212-5210                   | 3008069               | 15434       | SCREW,ASSEMBLED WASHER               | EA 32                           |
| 21  | 20                        | PAFZZ              | 5305-00-463-0428                   | 185804                | 15434       | SCREW,CAP,HEXAGON                    | EA 4                            |
| 21  | 21                        | PAFZZ              | 5310-00-209-0965                   | MS35338-47            | 96906       | WASHER, LOCK                         | EA 4                            |
| 21  | 22                        | PAFZZ              | 5310-00-562-6557                   | S622                  | 15434       | WASHER, FLAT                         | EA 4                            |
| 21  | 23                        | PAFZZ              | 4730-01-160-3579                   | S-910-B               | 15434       | PLUG,PIPE                            | EA 1                            |
| 21  | 24                        | PAFZZ              | 4730-00-801-8186                   | S915A                 | 15434       | PLUG,PIPE                            | EA 1                            |

END OF FIGURE



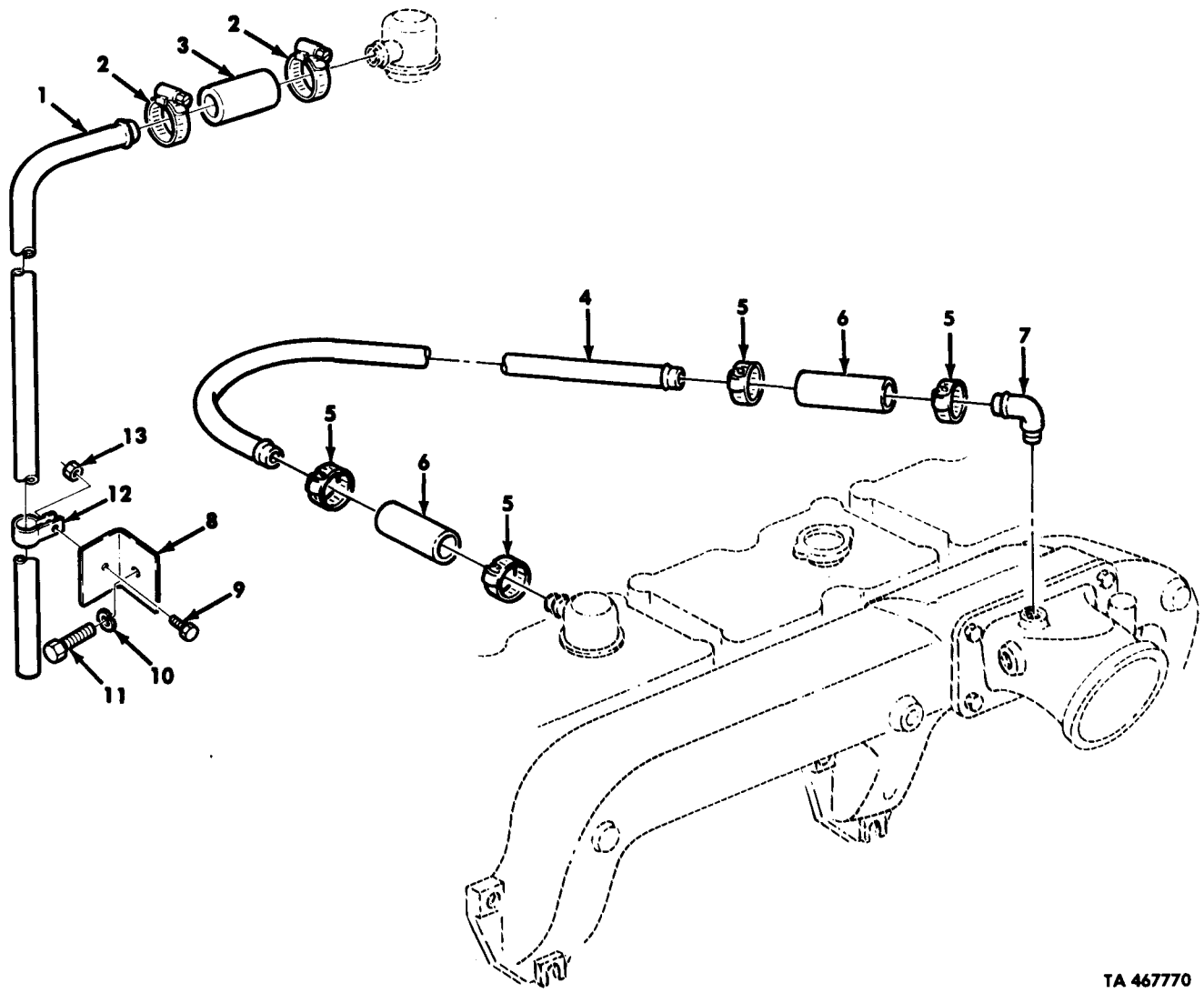

TA 467770

Figure 22. Engine Draft Tube.

| (1)<br>ILLUS.<br>(a)<br>FIG.<br>NO.                              | (2)<br>(b)<br>ITEM<br>NO. | (3)<br>SMR<br>CODE | (4)<br>NATIONAL<br>STOCK<br>NUMBER | (5)<br>PART<br>NUMBER | (6)<br>FSCM | (7)<br>DESCRIPTION<br>USABLE ON CODE  | (8)<br>QTY<br>INC<br>IN<br>UNIT |
|--|---------------------------|--------------------|------------------------------------|-----------------------|-------------|---|---------------------------------|
| GROUP 0106 ENGINE LUBRICATION SYSTEM<br>FIG.22 ENGINE DRAFT TUBE |                           |                    |                                    |                       |             |   |                                 |
| 22   | 1                         | PAOZZ              | 4710-00-493-8899                   | 11648495              | 19207       | TUBE,BENT,METALLIC USE PRIOR TO SERIAL<br>NUMBER 11246663                         | EA 1                            |
| 22   | 2                         | PAOZZ              | 4730-00-908-3194                   | MS35842-11            | 96906       | CLAMP,HOSE USE PRIOR TO SERIAL<br>NUMBER 11246663                                 | EA 2                            |
| 22   | 3                         | MOOZZ              |                                    | 11648497              | 19207       | HOSE USE PRIOR TO SERIAL<br>NUMBER 11246663,MAKE FROM HOSE,<br>P/N MS5210303A203R | EA 1                            |
| 22   | 4                         | PAOZZ              |                                    | 3044873               | 15434       | TUBE,VENT USE AFTER SERIAL<br>NUMBER 11246663                                     | EA 1                            |
| 22   | 5                         | PAOZZ              | 4730-00-908-3194                   | MS35842-11            | 96906       | CLAMP,HOSE USE AFTER SERIAL<br>NUMBER 11246663                                    | EA 4                            |
| 22   | 6                         | MOOZZ              |                                    | 11648497              | 19207       | HOSE USE AFTER SERIAL<br>NUMBER 112466632,MAKE FROM HOSE,<br>P/N MS521303A203R    | EA 2                            |
| 22   | 7                         | PAOZZ              |                                    | 136521                | 15434       | ELBOW USE AFTER SERIAL<br>NUMBER 11246663   | EA 1                            |
| 22   | 8                         | PAOZZ              | 5340-00-007-9442                   | 11648729              | 19207       | BRACKET,ANGLE USE PRIOR TO SERIAL<br>NUMBER 11246663                              | EA 1                            |
| 22   | 9                         | PAOZZ              | 5305-00-068-0513                   | MS90727-6             | 96906       | SCREW,CAP,HEXAGON USE PRIOR TO SERIAL<br>NUMBER 11246663                          | EA 1                            |
| 22   | 10                        | PAOZZ              | 5310-00-637-9541                   | MS35338-46            | 96906       | WASHER,LOCK USE PRIOR TO SERIAL<br>NUMBER 11246663                                | EA 1                            |
| 22   | 11                        | PAOZZ              | 5305-00-115-9526                   | MS18154-58            | 96906       | SCREW,CAP,HEXAGON USE PRIOR TO<br>SERIAL NUMBER 11246663                          | EA 1                            |
| 22   | 12                        | PAOZZ              | 5340-00-282-7521                   | MS21333-40            | 96906       | CLAMP,LOOP USE PRIOR TO SERIAL<br>NUMBER 11246663                                 | EA 1                            |
| 22   | 13                        | PAOZZ              | 5310-00-061-7325                   | MS21045-4             | 96906       | NUT,SELF-LOCKING USE PRIOR TO SERIAL<br>NUMBER 11246663                           | EA 1                            |

END OF FIGURE

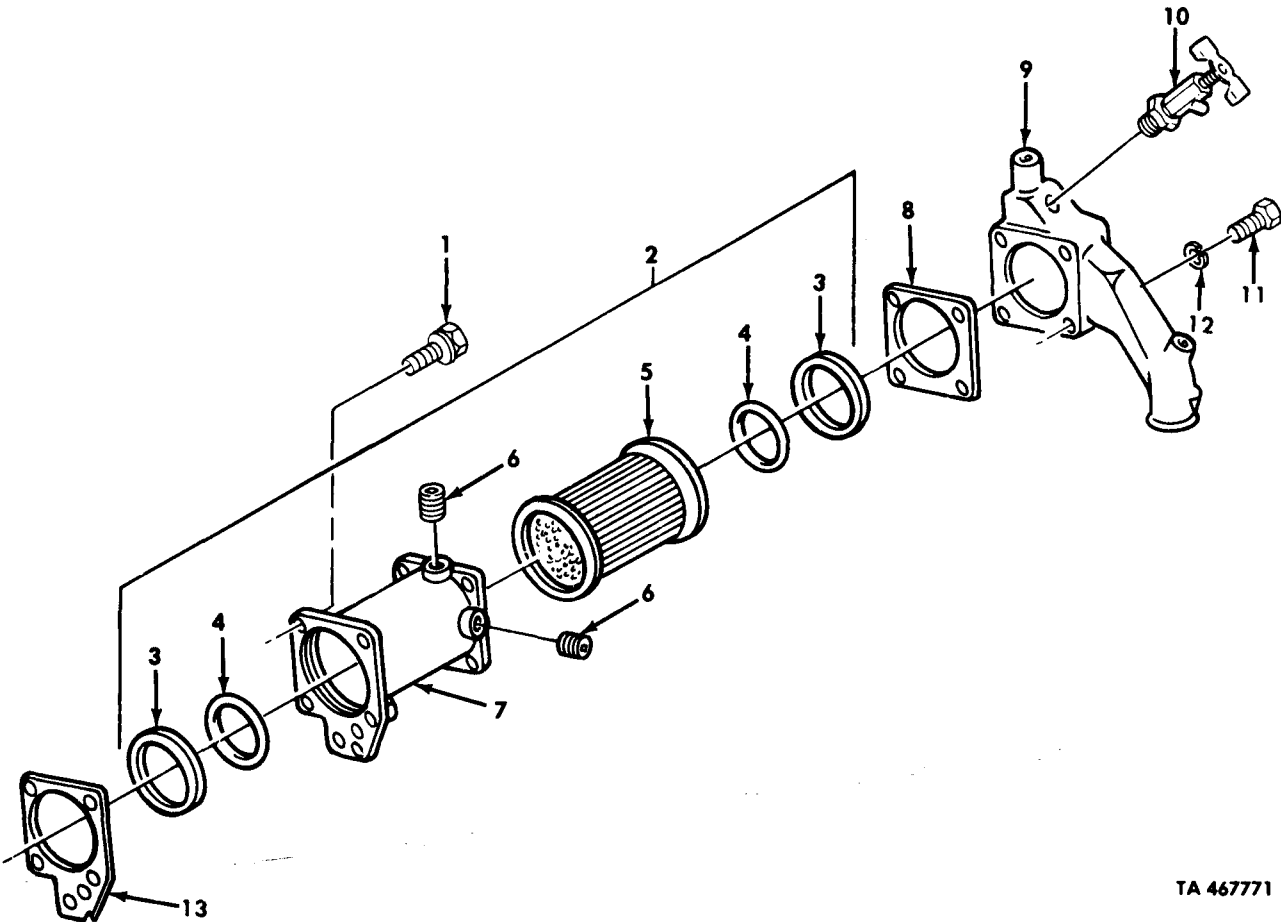

TA 467771

Figure 23. Engine Oil Cooler Assembly.

| (1)<br>ILLUS.<br>(a)<br>FIG.<br>NO.  | (2)<br>(b)<br>ITEM<br>NO. | (3)<br>SMR<br>CODE | (4)<br>NATIONAL<br>STOCK<br>NUMBER | (5)<br>PART<br>NUMBER | (6)<br>DESCRIPTION<br>USABLE ON CODE                        | (7)<br>U/M | (8)<br>QTY<br>INC<br>IN<br>UNIT |
|--------------------------------------|---------------------------|--------------------|------------------------------------|-----------------------|---|------------|---------------------------------|
| GROUP 0106 ENGINE LUBRICATION SYSTEM |                           |                    |                                    |                       |   |            |                                 |
| FIG.23 ENGINE OIL COOLER ASSEMBLY    |                           |                    |                                    |                       |   |            |                                 |
| 23                                   | 1                         | PAFZZ              | 5305-01-088-6019                   | 3010596               | 15434 SCREW,ASEMBLED WASHER                                 | EA         | 5                               |
| 23                                   | 2                         | PAFFF              | 2930-01-117-5238                   | BM57837               | 15434 COOLER,LUBRICATION                                    | EA         | 1                               |
| 23                                   | 3                         | PAFZZ              | 5330-00-785-7894                   | 110827                | 15434 RETAINR,PACKING PART OF KIT P/N 3011472               | EA         | 2                               |
| 23                                   | 4                         | PAFZZ              | 5330-01-160-7458                   | 3019116               | 15434 PACKING,PREFORMED PART OF KIT<br>P/N 3011472,AR-51481 | EA         | 2                               |
| 23                                   | 5                         | PAFZZ              | 2930-00-701-2091                   | 110848                | 15434 ELEMENT,OIL COOLER                                    | EA         | 1                               |
| 23                                   | 6                         | PAFZZ              | 4730-00-954-1281                   | 3008466               | 15434 PLUB,PIPE   | EA         | 2                               |
| 23                                   | 7                         | PAFZZ              | 2815-00-430-2090                   | 127863                | 15434 HOUSING,LUBE OIL                                      | EA         | 1                               |
| 23                                   | 8                         | PAFZZ              | 5330-00-328-8656                   | 68210                 | 15434 GASKET PART OF KIT P/N 3011472,AR-51481               | EA         | 1                               |
| 23                                   | 9                         | PAFZZ              | 5340-01-157-9898                   | 3030464               | 15434 COVER,ACCESS  | EA         | 1                               |
| 23                                   | 10                        | PAFZZ              | 4820-00-845-1096                   | MS35783-2             | 96906 DRAINCOCK   | EA         | 1                               |
| 23                                   | 11                        | PAFZZ              | 5305-00-177-5552                   | S126                  | 15434 SCREW,CAP,HEXAGON                                     | EA         | 4                               |
| 23                                   | 12                        | PAFZZ              | 5310-00-637-9541                   | MS35338-46            | 96906 WASHER,LOCK   | EA         | 4                               |
| 23                                   | 13                        | PAFZZ              | 5330-01-079-6514                   | 3008017               | 15434 GASKET PART OF KIT P/N 3011472,AR51481                | EA         | 1                               |

END OF FIGURE

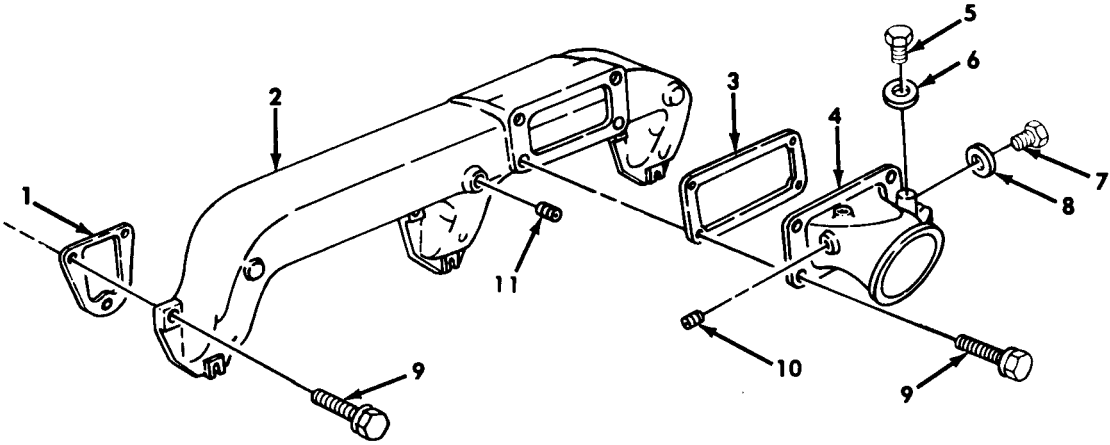

TA 467772

Figure 24. Air Intake Manifold.

| (1)<br>ILLUS.<br>(a)<br>FIG.<br>NO. | (2)<br>(b)<br>ITEM<br>NO. | (3)<br>SMR<br>CODE | (4)<br>NATIONAL<br>STOCK<br>NUMBER | (5)<br>PART<br>NUMBER | (6)<br>FSCM | (7)<br>DESCRIPTION<br>USABLE ON CODE                  | (8)<br>QTY<br>U/M<br>INC<br>IN<br>UNIT |
|-------------------------------------|---------------------------|--------------------|------------------------------------|-----------------------|-------------|---|--|
| GROUP 0108 MAINFOLDS                |                           |                    |                                    |                       |             |   |  |
| FIG. 24 AIR INTAKE MANIFOLD         |                           |                    |                                    |                       |             |   |  |
| 24                                  | 1                         | PAFZZ              | 5330-01-086-3523                   | 3008591               | 15434       | GASKET PART OF KIT P/N 3801397,3011472                | EA 3                                   |
| 24                                  | 2                         | PAFZZ              | 2815-00-404-2921                   | 202890                | 15434       | MANIFOLD,AIR INTAKE                                   | EA 1                                   |
| 24                                  | 3                         | PAFZZ              | 5330-01-131-2967                   | 3012972               | 15434       | GASKET PART OF KIT P/N 3801397,3011472                | EA 1                                   |
| 24                                  | 4                         | PAFZZ              | 2815-00-404-2924                   | 202586                | 15434       | CONNECTION,AIR USE PRIOR TO SERIAL<br>NUMBER 11246663 | EA 1                                   |
| 24                                  | 4                         | PAFZZ              |                                    | 3044876               | 15434       | CONNECTION,AIR USE AFTER SERIAL<br>NUMBER 11246663    | EA 1                                   |
| 24                                  | 5                         | PAFZZ              | 5365-00-974-9851                   | 138608                | 15434       | PLUG,MACHINE  | EA 1                                   |
| 24                                  | 6                         | PAFZZ              | 5330-00-599-4517                   | 138609                | 15434       | GASKET,PLUG   | EA 1                                   |
| 24                                  | 7                         | PAFZZ              | 5365-01-197-3179                   | 108392                | 15434       | PLUG,MACHINE  | EA 1                                   |
| 24                                  | 8                         | PAFZZ              | 5365-00-197-9327                   | 67946                 | 15434       | SPACER,RING   | EA 1                                   |
| 24                                  | 9                         | PAFZZ              | 5305-01-072-8816                   | 3011715               | 15434       | SCREW,CAPTIVE   | EA 13                                  |
| 24                                  | 10                        | PAFZZ              | 4730-00-954-1281                   | 3008466               | 15434       | PLUG,PIPE   | EA 1                                   |
| 24                                  | 11                        | PAFZZ              | 4730-00-018-9566                   | S911B                 | 15434       | PLUG,PIPE   | EA 2                                   |

END OF FIGURE

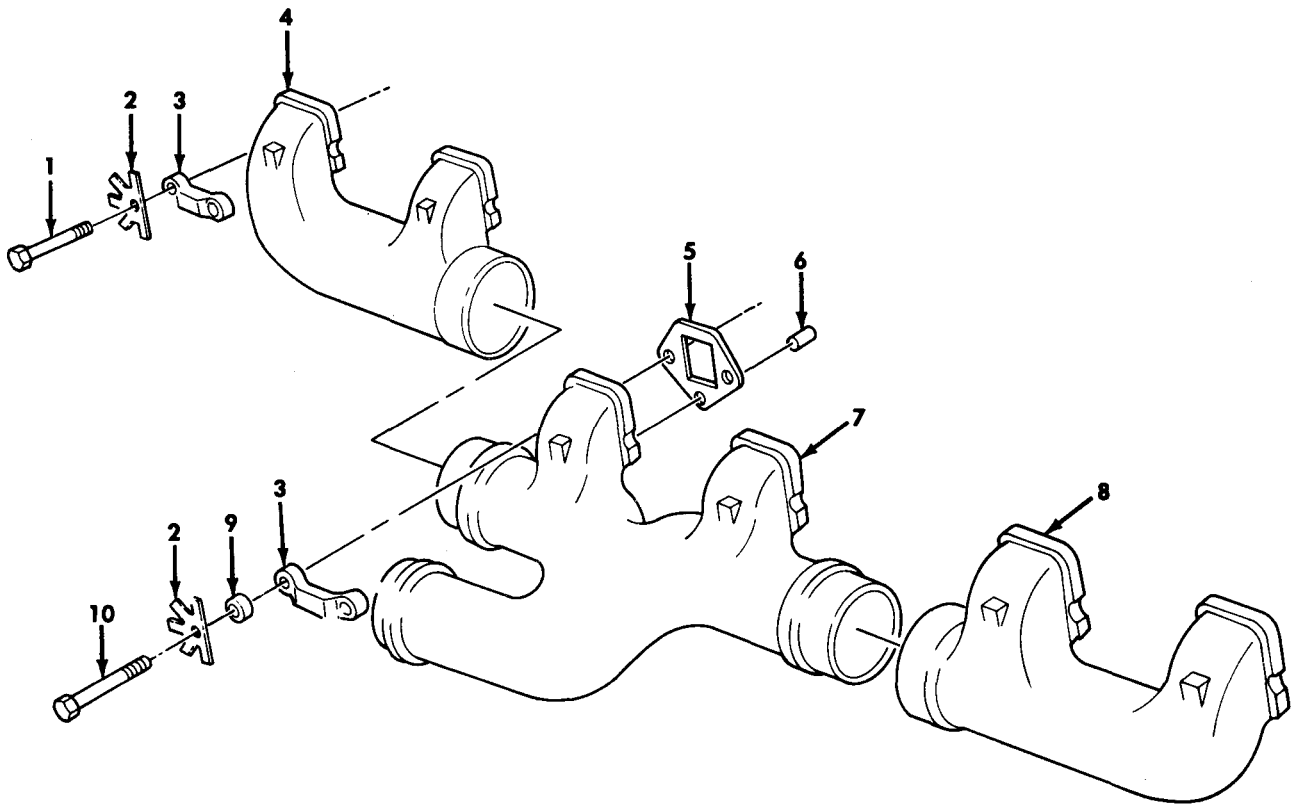

TA 156403

Figure 25. Exhaust Manifold.

| (1)<br>ILLUS.           | (2)                | (3)         | (4)                         | (5)            | (6)   | (7)  | (8)                      |
|-------------------------|--------------------|-------------|-----------------------------|----------------|-------|--|--------------------------|
| (a)<br>FIG.<br>NO.      | (b)<br>ITEM<br>NO. | SMR<br>CODE | NATIONAL<br>STOCK<br>NUMBER | PART<br>NUMBER | FSCM  | DESCRIPTION<br><br>USABLE ON CODE          | U/M<br>INC<br>IN<br>UNIT |
| GROUP 0108 MANIFOLDS    |                    |             |                             |                |       |  |                          |
| FIG.25 EXHAUST MANIFOLD |                    |             |                             |                |       |  |                          |
| 25                      | 1                  | PAFZZ       | 5305-00-005-0666            | 200908         | 15434 | SCREW,CAP,HEXAGON                          | EA 8                     |
| 25                      | 2                  | PAFZZ       | 5310-00-887-8325            | 114638         | 15434 | WASHER,KEY PART OF KIT P/N 3011472,3801397 | EA 12                    |
| 25                      | 3                  | PAFZZ       | 5340-00-132-3203            | 200919         | 15434 | STRAP,RETAINING                            | EA 6                     |
| 25                      | 4                  | PPFZZ       | 2815-00-404-2926            | 194921         | 15434 | MANIFOLD,EXHAUST                           | EA 1                     |
| 25                      | 5                  | PAFZZ       | 5330-00-659-3178            | 142234         | 15434 | GASKET PART OF KIT P/N 3011472,3801397     | EA 6                     |
| 25                      | 6                  | PAFZZ       | 2815-00-829-5227            | 105199         | 15434 | DOWEL,MANIFOLD                             | EA 1                     |
| 25                      | 7                  | PPFZZ       | 2815-01-137-9707            | 210879         | 15434 | MANIFOLD,EXHAUST                           | EA 1                     |
| 25                      | 8                  | PPFZZ       | 2815-00-404-2931            | 194923         | 15434 | MANIFOLD,EXHAUST                           | EA 1                     |
| 25                      | 9                  | PAFZZ       | 5310-00-562-6557            | S622           | 15434 | WASHER,FLAT                                | EA 6                     |
| 25                      | 10                 | PAFZZ       | 5305-00-340-3492            | S152           | 15434 | SCREW,CAP,HEXAGON                          | EA 4                     |

END OF FIGURE



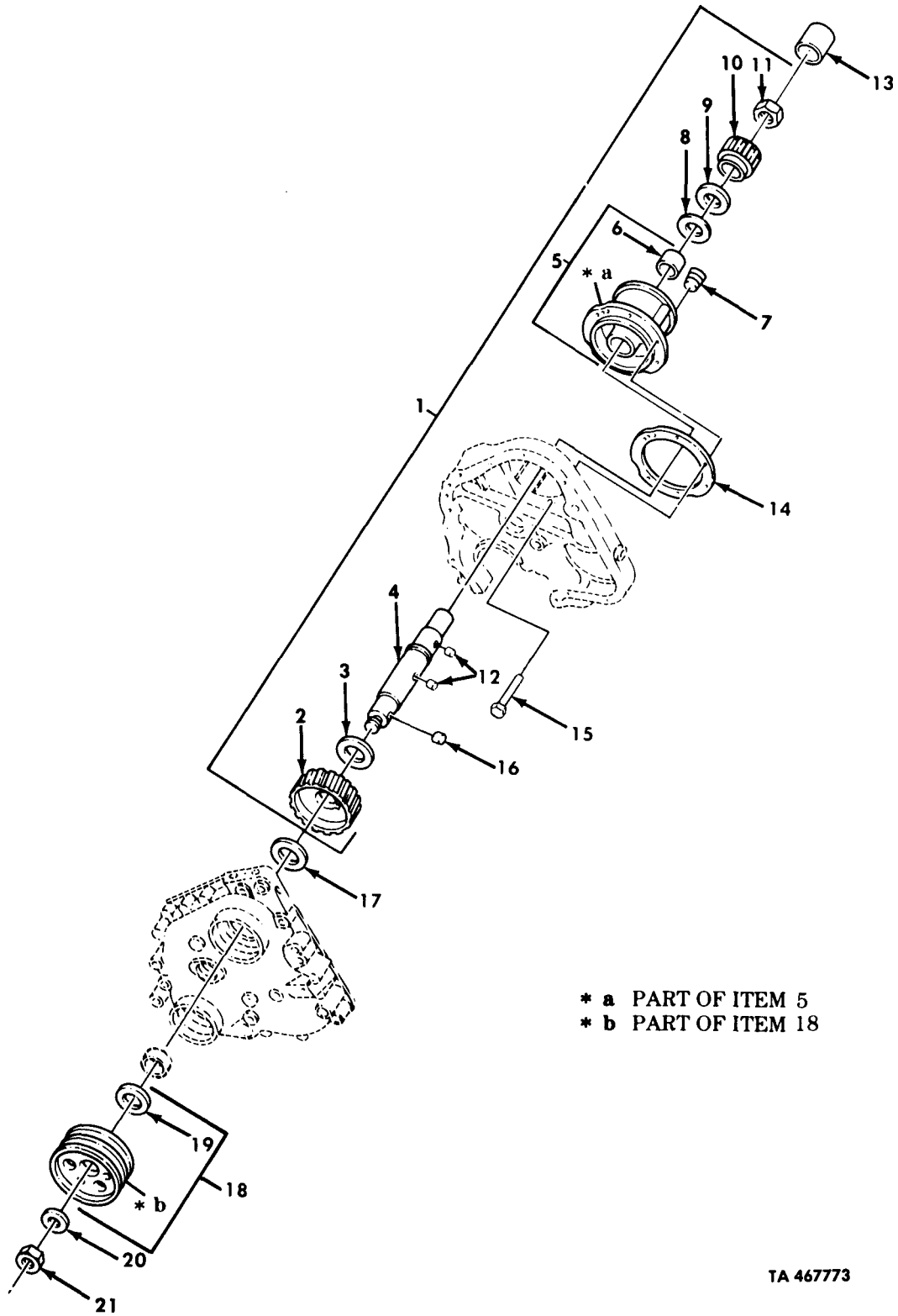

Figure 26. Accessory Drive, Pulley, and Related Parts.

| (1)<br>ILLUS.<br>(a)<br>FIG.<br>NO.             | (2)<br>(b)<br>ITEM<br>NO. | (3)<br>SMR<br>CODE | (4)<br>NATIONAL<br>STOCK<br>NUMBER | (5)<br>PART<br>NUMBER | (6)<br>FSCM | (7)<br>DESCRIPTION<br>USABLE ON CODE | (8)<br>QTY<br>INC<br>IN<br>UNIT |
|---|---------------------------|--------------------|------------------------------------|-----------------------|-------------|--------------------------------------|---------------------------------|
| GROUP 0109 ACCESSORY DRIVE MECHANISMS           |                           |                    |                                    |                       |             |                                      |                                 |
| FIG.26 ACCESSORY DRIVE,PULLEY,AND RELATED PARTS |                           |                    |                                    |                       |             |                                      |                                 |
| 26  | 1                         | PAFHH              | 4310-01-092-9815                   | 3005133               | 15434       | ACCESSORY DRIVE                      | EA 1                            |
| 26  | 2                         | KFHZZ              |                                    | 142689                | 15434       | GEAR,HELICAL PART OF KIT P/N 5704533 | EA 1                            |
| 26  | 3                         | PAFZZ              | 3120-01-147-5275                   | 3026556               | 15434       | BEARING,WASHER                       | EA 1                            |
| 26  | 4                         | PAFZZ              | 4310-01-092-9816                   | 3000171               | 15434       | SHAFT,AIR COMPRESSOR                 | EA 1                            |
| 26  | 5                         | PAFFF              | 2990-01-129-4302                   | AR45724               | 15434       | HOUSING                              | EA 1                            |
| 26  | 6                         | PAFZZ              | 3120-00-792-9834                   | 116391                | 15434       | BEARING,SLEEVE                       | EA 1                            |
| 26  | 7                         | PAFZZ              | 4730-00-018-9566                   | S911B                 | 15434       | PLUG,PIPE                            | EA 2                            |
| 26  | 8                         | PAFZZ              | 3120-01-147-5275                   | 3026556               | 15434       | BEARING,WASHER                       | EA 1                            |
| 26  | 9                         | PAFZZ              | 5310-00-081-9292                   | 3014103               | 15434       | WASHER,FLAT                          | EA 1                            |
| 26  | 10                        | PAFZZ              | 3040-01-085-2732                   | 3000174               | 15434       | COUPLING                             | EA 1                            |
| 26  | 11                        | PAFZZ              | 5310-00-442-6899                   | 191517                | 15434       | NUT,SELF-LOCKING                     | EA 1                            |
| 26  | 12                        | PAFZZ              | 5315-01-177-7507                   | 3034438               | 15434       | PIN,STRAIGHT                         | EA 2                            |
| 26  | 13                        | PAFZZ              | 3010-01-079-3461                   | 199349                | 15434       | COUPLING,SHAFT                       | EA 1                            |
| 26  | 14                        | PAFZZ              | 5330-00-026-2931                   | 200809                | 15434       | GASKET PART OF KIT P/N 3011472       | EA 1                            |
| 26  | 15                        | PAFZZ              | 5305-01-119-8621                   | 3010590               | 15434       | SCREW                                | EA 5                            |
| 26  | 16                        | PAFZZ              | 2815-01-124-0232                   | 70550                 | 15434       | PIN                                  | EA 3                            |
| 26  | 17                        | PAFZZ              | 5330-01-129-6541                   | 3008947               | 15434       | SEAL PART OF KIT P/N 3011472         | EA 1                            |
| 26  | 18                        | PAFFF              | 3020-01-195-6990                   | 3030506               | 15434       | PULLEY,GROOVE                        | EA 1                            |
| 26  | 19                        | PAFZZ              | 2930-00-401-9531                   | 190397                | 15434       | SLEEVE,PULLEY,PUMP                   | EA 1                            |
| 26  | 20                        | PAFZZ              | 5310-01-124-6463                   | 193136                | 15434       | WASHER,FLAT                          | EA 1                            |
| 26  | 21                        | PAFZZ              | 5310-01-126-1045                   | 3012526               | 15434       | NUT,SELF-LOCKING                     | EA 1                            |

END OF FIGURE



| (1)<br>ILLUS.<br>(a)<br>FIG.<br>NO.             | (2)<br>(b)<br>ITEM<br>NO. | (3)<br>SMR<br>CODE | (4)<br>NATIONAL<br>STOCK<br>NUMBER | (5)<br>PART<br>NUMBER | (6)<br>FSCM | (7)<br>DESCRIPTION<br>USABLE ON CODE                   | (8)<br>QTY<br>INC<br>IN<br>UNIT |
|---|---------------------------|--------------------|------------------------------------|-----------------------|-------------|--|---------------------------------|
| GROUP 03 FUEL SYSTEM                            |                           |                    |                                    |                       |             |  |                                 |
| 0301 FUEL INJECTORS                             |                           |                    |                                    |                       |             |  |                                 |
| FIG.27 FUEL INJECTOR ASSEMBLY AND RELATED PARTS |                           |                    |                                    |                       |             |  |                                 |
| 27  | 1                         | PAFHH              | 2910-00-404-3054                   | 3018835               | 15434       | INJECTOR,FUEL USE PRIOR TO SERIAL NUMBER 11246663      | EA 6                            |
| 27  | 1                         | PAFHH              | 2910-01-218-5155                   | 3046281               | 15434       | INJECTOR,FUEL USE AFTER SERIAL NUMBER 11246663         | EA 6                            |
| 27  | 2                         | PAHZZ              | 5310-01-145-1114                   | 3015469               | 15434       | WASHER,CLAMP USE AFTER SERIAL NUMBER 11246663          | EA 1                            |
| 27  | 3                         | KFHZZ              |                                    | 193736                | 15434       | GASKET PART OF KIT AR51522                             | EA 3                            |
| 27  | 4                         | PAHZZ              | 5310-01-079-6708                   | 3000465               | 15434       | NUT,PLAIN USE AFTER SERIAL NUMBER 11246663             | EA 1                            |
| 27  | 5                         | PAHZZ              | 5305-01-079-7028                   | 212954                | 15434       | SCREW USE AFTER SERIAL NUMBER 11246663                 | EA 1                            |
| 27  | 6                         | PAHZZ              | 2910-01-219-2086                   | 3046337               | 15434       | BAREL AND PLUNGER USE AFETER SERIAL NUMBER 11246663    | EA 1                            |
| 27  | 6                         | PAHZZ              | 2910-01-191-8470                   | 3054535               | 15434       | BARREL AND PLUNGER USE PRIOR TO SERIAL NUMBER 11246663 | EA 1                            |
| 27  | 7                         | PAHZZ              | 2910-01-105-6457                   | 185139                | 15434       | ADAPTER,INJECTOR USE PRIOR TO SERIAL NUMBER 11246663   | EA 1                            |
| 27  | 7                         | PAHZZ              | 2910-01-076-8632                   | 3000464               | 15434       | ADAPTER,INJECTOR USE AFTER SERIAL NUMBER 11246663      | EA 1                            |
| 27  | 8                         | PAHZZ              | 5360-00-132-0245                   | 166009                | 15434       | SPRING,HELICAL   | EA 1                            |
| 27  | 9                         | PAHZZ              | 5315-01-079-6506                   | 203426                | 15434       | PIN,SPRING   | EA 2                            |
| 27  | 10                        | KFHZZ              |                                    | 167157                | 15434       | BAL,CHECK,FUEL PART OF KIT P/N AR51522                 | EA 1                            |
| 27  | 11                        | PAHZZ              | 2910-01-152-8531                   | 3012537               | 15434       | CUP,INJECTOR PART OF KIT P/N AR51522                   | EA 1                            |
| 27  | 12                        | PAHZZ              | 5340-01-079-4678                   | 185138                | 15434       | RETAINER,CUP   | EA 1                            |
| 27  | 13                        | KFHZZ              |                                    | 174299                | 15434       | RING,RETAINER PART OF KIT P/N AR51522                  | EA 1                            |
| 27  | 14                        | KFHZZ              |                                    | 3008706               | 15434       | STRAINER ELEMENT PART OF KIT P/N AR51522               | EA 1                            |
| 27  | 15                        | KFHZZ              |                                    | 3044992               | 15434       | PLUG,ORIFICE,.017 PART OF KIT P/N AR51522              | EA 1                            |
| 27  | 15                        | KFHZZ              |                                    | 3044993               | 15434       | PLUG,ORIFICE,.018 PART OF KIT P/N AR51522              | EA 1                            |
| 27  | 15                        | KFHZZ              |                                    | 3044994               | 15434       | PLUG,OFFICE,.019 PART OF KIT P/N AR51522               | EA 1                            |
| 27  | 15                        | KFHZZ              |                                    | 3044995               | 15434       | PLUG,ORIFICE,.20 PART OF KIT P/N AR51522               | EA 1                            |
| 27  | 16                        | KFHZZ              |                                    | 173086                | 15434       | GASKET PART OF KIT AR51522                             | EA 1                            |
| 27  | 17                        | PAHZZ              | 5330-01-072-4436                   | 3007759               | 15434       | PACKING,PREFORMED                                      | EA 6                            |
| 27  | 18                        | PAHZZ              | 2910-01-146-0048                   | 3011934               | 15434       | SLEEVE,COOLING,FUEL                                    | EA 6                            |
| 27  | 19                        | PAFZZ              | 5305-01-145-0777                   | 3028279               | 15434       | SCREW,CAP  | EA 12                           |
| 27  | 20                        | PAFZZ              | 2910-01-150-4925                   | 3031137               | 15434       | CLAMP,INJECTOR   | EA 6                            |
| 27  | 21                        | PAFZZ              | 5310-01-066-2942                   | 180626                | 15434       | WASHER,CLAMP   | EA 6                            |
| 27  | 22                        | PAFZZ              | 2910-00-238-5435                   | 191916                | 15434       | PLUNGER,DETENT   | EA 6                            |

END OF FIGURE

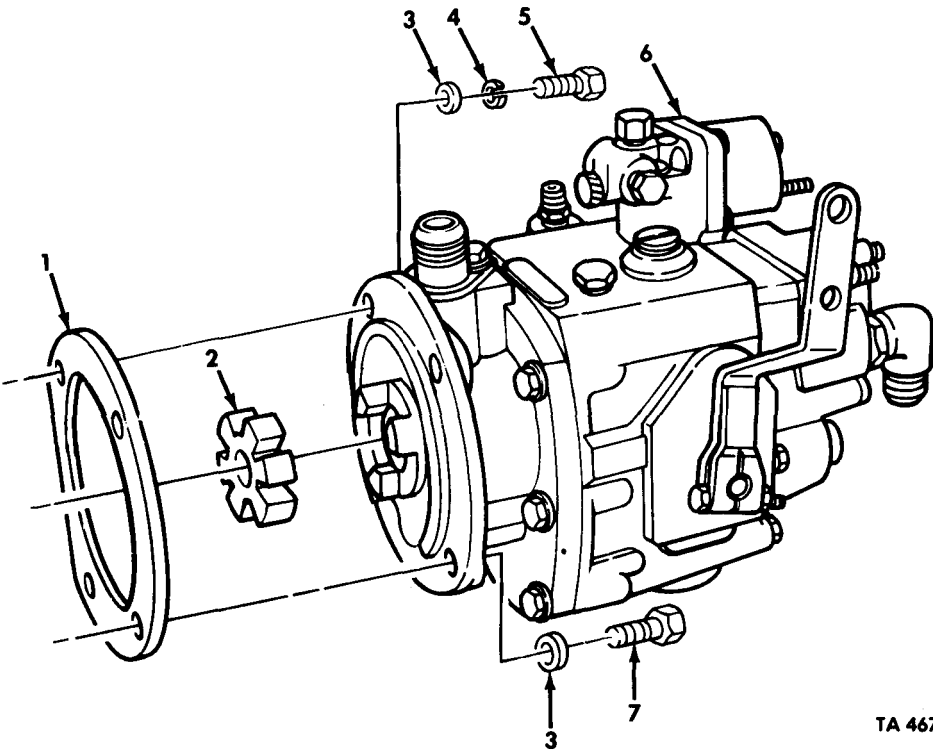

TA 467775

**Figure 28. Fuel Pump Assembly, AFC.**

| (1)<br>ILLUS.<br>(a)<br>FIG.<br>NO. | (2)<br>(b)<br>ITEM<br>NO. | (3)<br>SMR<br>CODE | (4)<br>NATIONAL<br>STOCK<br>NUMBER | (5)<br>PART<br>NUMBER | (6)<br>FSCM | (7)<br>DESCRIPTION<br>USABLE ON CODE   | (8)<br>QTY<br>INC<br>IN<br>UNIT |
|-------------------------------------|---------------------------|--------------------|------------------------------------|-----------------------|-------------|--|---------------------------------|
| GROUP 0302 FUEL PUMPS               |                           |                    |                                    |                       |             |  |                                 |
| FIG.28 FUEL PUMP ASSEMBLY,AFC       |                           |                    |                                    |                       |             |  |                                 |
| 28                                  | 1                         | PAFZZ              |                                    | 3048341               | 15434       | GASKET PART OF KIT P/N 3011472,5704519<br>UOC:DAA,DAB,DAC,DADDAE,DAF,DAG,DAH,DAJ,DAK<br>DAQ,DAR,DAV,DAW,DAX,V06,V07,V12,V13,V14<br>V15,V16,V17,V19,V20,V22,V24,V25,V39     | EA 1                            |
| 28                                  | 2                         | PAFZZ              | 3010-00-447-9799                   | 162426                | 15434       | INSERT,FLEXIBLE PART OF KIT P/N 3011472<br>UOC:DAA,DAB,DAC,DAD,DAE,DAF,DAG,DAH,DAJ,DAK,<br>DAQ,DAR,DAV,DAW DAX,V06,V07,V12,V13,V14,<br>V15,V16,V17,V20,V21,V22,V24,V25,V39 | EA 1                            |
| 28                                  | 3                         | PAFZZ              | 5310-01-112-4307                   | 69324                 | 15434       | WASHER,FLAT<br>UOC:DAA,DAB,DAC,DAD,DAE,DAF,DAG,DAH,DAJ,DAK,<br>DAQ,DAR,DAV,DAW,DAX,V06,V07,V12,V13,V14,<br>V15,V16,V17,V19,V20,V21,V22,V24,V25,V39                         | EA 4                            |
| 28                                  | 4                         | PAFZZ              | 5310-00-209-0965                   | MS35338-47            | 96906       | WASHER,LOCK<br>UOC:DAA,DAB,DAC,DAD,DAE,DAF,DAG,DAH,DAJ,DAK,<br>DAQ,DAR,DAV,DAW,DAX,V06,V07,V12,V13,V14,<br>V15,V16,V17,V19,V20,V21,V22,V24,V25,V39                         | EA 1                            |
| 28                                  | 5                         | PAFZZ              | 5305-01-113-1179                   | 206326                | 15434       | SCREW,CAP,HEXAGON<br>UOC:DAA,DAB,DAC,DAD,DAE,DAF,DAG,DAH,DAJ,DAK,<br>DAQ,DAR,DAV,DAW,DAX,V06,V07,V12,V13,V14,<br>V15,V16,V17,V19,V20,V21,V22,V24,V25,V39                   | EA 1                            |
| 28                                  | 6                         | PBFHH              | 2910-01-215-6721                   | 3045423-4144          | 15434       | PUMP,FUEL,METERING<br>UOC:DAA,DAB,DAC,DAD,DAE,DAF,DAG,DAH,DAJ,DAK,<br>DAQ,DAR,DAV,DAW,DAX,V06,V07,V12,V13,V14,<br>V15,V16,V17,V19,V20,V21,V22,V24,V25,V39                  | EA 1                            |
| 28                                  | 7                         | PAFZZ              | 5305-01-129-4384                   | 3015282               | 15434       | SCREW,CAP,HEXAGON<br>UOC:DAA,DAB,DAC,DAD,DAE,DAF,DAG,DAH,ADJ,DAK,<br>DAQ,DAR,DAV,DAW,DAX,V06,V07,V12,V13,V14,<br>V15,V16,V17,V19,V20,V21,V22,V24,V25,V39                   | EA 3                            |

END OF FIGURE

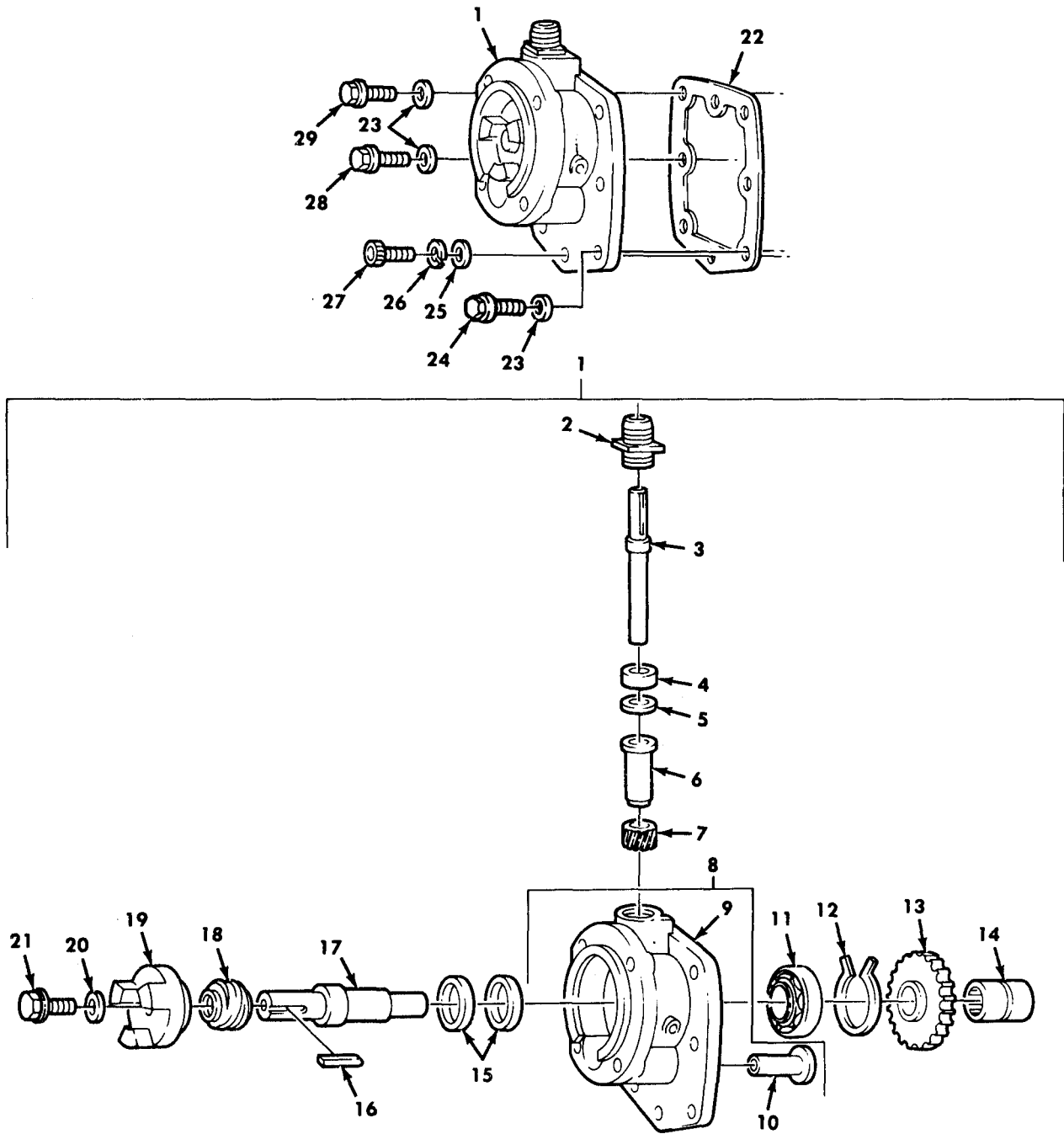

TA 467776

Figure 29. Fuel Pump Cover and Tachometer Drive Assembly, AFC.

| (1)<br>ILLUS.<br>(a)<br>FIG.<br>NO.  | (2)<br>(b)<br>ITEM<br>NO. | (3)<br>SMR<br>CODE | (4)<br>NATIONAL<br>STOCK<br>NUMBER | (5)<br>PART<br>NUMBER | (6)<br>FSCM<br>DESCRIPTION<br>USABLE ON CODE   | (7)<br>U/M | (8)<br>QTY<br>INC<br>IN<br>UNIT |
|--|---------------------------|--------------------|------------------------------------|-----------------------|--|------------|---------------------------------|
| GROUP 0302 FUEL PUMPS<br>FIG. 29 FUEL PUMP COVER AND TACHOMETER<br>DRIVE ASSEMBLY, AFC |                           |                    |                                    |                       |  |            |                                 |
| 29   | 1                         | PFHHH              | 2910-01-146-1999                   | 3030269               | 15434 COVER AND TACHOMETER<br>DAA, DAB, DAC, DAD, DAE, DAF, DAG, DAH, DAJ, DAK,<br>DAQ, DAR, DAV, DAW, DAX, V06, V07, V12, V13, V14,<br>V15, V16, V17, V19, V20, V21, V22, V24, V25, V39         | EA         | 1                               |
| 29   | 2                         | PAHZZ              | 2910-01-086-7715                   | 3002110               | 15434 HOUSING, DRIVE ASEMBLEY<br>UOC: DAA, DAB, DAC, DAD, DAE, DAF, DAG, DAH, DAJ, ADK,<br>DAQ, DAR, DAV, DAW, DAX, V06, V07, V12, V13, V14,<br>V15, V16, V17, V19, V20, V21, V22, V24, V25, V39 | EA         | 1                               |
| 29   | 3                         | XAHZZ              |                                    | 216908                | 15434 SHAFT, TACHOMTER DRIVE<br>UOC: DAA, DAB, DAC, DAD, DAE, DAF, DAG, DAH, DAJ, DAK,<br>DAQ, DAR, DAV, DAW, DAX, V06, V07, V12, V13, V14,<br>V15, V16, V17, V19, V20, V21, V22, V24, V25, V39  | EA         | 1                               |
| 29   | 4                         | PAHZZ              | 5330-01-072-8828                   | 212603                | 15434 SEAL<br>UOC: DAA, DAB, DAC, DAD, DAE, DAF, DAG, DAH, DAJ, DAK,<br>DAQ, DAR, DAV, DAW, DAX, V06, V07, V12, V13, V14,<br>V15, V16, V17, V19, V20, V21, V22, V24, V25, V39                    | EA         | 1                               |
| 29   | 5                         | PAHZZ              | 5365-01-126-3334                   | 3004724               | 15434 SPACER<br>UOC: DAA, DAB, DAC, DAD, DAE, DAF, DAG, DAH, DAJ, DAK,<br>DAQ, DAR, DAV, DAW, DAX, V06, V07, V12, V13, V14,<br>V15, V16, V17, V19, V20, V21, V22, V24, V25, V39                  | EA         | 1                               |
| 29   | 6                         | PAHZZ              | 3120-01-087-2539                   | 212609                | 15434 BEARING, SLEEVE<br>UOC: DAA, DAB, DAC, DAD, DAE, DAF, DAG, DAH, DAJ, DAK,<br>DAQ, DAR, DAV, DAW, DAX, V06, V07, V12, V13, V14,<br>V15, V16, V17, V19, V21, V22, V24, V25, V39              | EA         | 1                               |
| 29   | 7                         | PFHZZ              | 3020-01-086-8780                   | 212610                | 15434 GEAR, HELICAL<br>UOC: DAA, DAB, DAC, DAD, DAE, DAF, DAG, DAH, DAJ, DAK,<br>DAQ, DAR, DAV, DAW, DAX, V06, V07, V12, V13, V14,<br>V15, V16, V17, V19, V20, V21, V22, V24, V25, V39           | EA         | 1                               |
| 29   | 8                         | PAHHH              | 2910-01-141-4337                   | 3028368               | 15434 COVER AND BUSHING<br>UOC: DAA, DAB, DAC, DAD, DAE, DAF, DAG, DAH, DAJ, DAK,<br>DAQ, DAR, DAV, DAW, DAX, V06, V07, V12, V13, V14,<br>V15, V16, V17, V19, V20, V21, V22, V24, V25, V39       | EA         | 1                               |
| 29   | 9                         | XAHZZ              |                                    | 3028302               | 15434 HOUSING, GOVERNOR<br>UOC: DAA, DAB, DAC, DAD, DAE, DAF, DAG, DAH, DAJ, DAK,<br>DAQ, DAR, DAV, DAW, DAX, V06, V07, V12, V13, V14,<br>V15, V16, V17, V19, V20, V21, V22, V24, V25, V39       | EA         | 1                               |
| 29   | 10                        | PAHZZ              | 3120-00-904-9595                   | 163944                | 15434 BUSHING, SLEEVE<br>UOC: DAA, DAB, DAC, DAD, DAE, DAF, DAG, DAH, DAJ, DAK,<br>DAQ, DAR, DAV, DAW, DAX, V06, V07, V12, V13, V14,<br>V15, V16, V17, V19, V20, V21, V22, V24, V25, V39         | EA         | 1                               |
| 29   | 11                        | PAHZZ              | 3110-00-516-5289                   | S-16052               | 15434 BEARING, BALL<br>UOC: DAA, DAB, DAC, DAD, DAE, DAF, DAG, DAH, DAJ, DAK,<br>DAQ, DAR, DAV, DAW, DAX, V06, V07, V12, V13, V14,<br>V15, V16, V17, V19, V20, V21, V22, V24, V25, V39           | EA         | 1                               |
| 29   | 12                        | PAHZZ              | 5365-01-081-0662                   | 212604                | 15434 RING, RETAINING<br>UOC: DAA, DAB, DAC, DAD, DAE, DAF, DAG, DAH, DAJ, DAK,<br>DAQ, DAR, DAV, DAW, DAX, V06, V07, V12, V13, V14,<br>V15, V16, V17, V19, V20, V21, V22, V24, V25, V39         | EA         | 1                               |
| 29   | 13                        | PAHZZ              | 2910-01-070-9003                   | 212605                | 15434 GEAR, FUEL PUMP<br>UOC: DAA, DAB, DAC, DAD, DAE, DAF, DAG, DAH, DAJ, DAK,<br>DAQ, DAR, DAV, DAW, DAX, V06, V07, V12, V13, V14,<br>V15, V16, V17, V19, V20, V21, V22, V24, V25, V39         | EA         | 1                               |
| 29   | 14                        | PBHZZ              | 3010-01-088-5727                   | 212639                | 15434 COUPLING, SHAFT<br>UOC: DAA, DAB, DAC, DAD, DAE, DAF, DAG, DAH, DAJ, DAK,<br>DAQ, DAR, DAV, DAW, DAX, V06, V07, V12, V13, V14,<br>V15, V16, V17, V19, V20, V21, V22, V24, V25, V39         | EA         | 1                               |



| (1)<br>ILLUS.<br>(a)<br>FIG.<br>NO. | (2)<br>(b)<br>ITEM<br>NO. | (3)<br>SMR<br>CODE<br>NATIONAL<br>STOCK<br>NUMBER | (4)<br>PART<br>NUMBER | (5)<br>FSCM | (6)<br>DESCRIPTION<br>USABLE ON CODE   | (7)<br>U/M | (8)<br>QTY<br>INC<br>IN<br>UNIT |
|-------------------------------------|---------------------------|---|-----------------------|-------------|--|------------|---------------------------------|
| 29                                  | 15                        | PAHZZ 5330-01-072-8829                            | 3045173               | 15434       | SEAL,OIL PART OF KIT P/N 3010240<br>UOC:DAA,DAB,DAC,DAD,DAE,DAF,DAG,DAH,DAJ,DAK,<br>DAQ,DAR,DAV,DAW,DAX,V06,V07,V12,V13,V14<br>V15,V16,V17,V19,V20,V21,V22,V24,V25,V39 | EA         | 2                               |
| 29                                  | 16                        | PAHZZ 5315-01-087-0534                            | 212668                | 15434       | KEY,MACHINE<br>UOC:DAA,DAB,DAC,DAD,DAE,DAF,DAG,DAH,DAJ,DAK,<br>DAQ,DAR,DAV,DAW,DAX,V06,V07,V12,V13,V14,<br>V15,V16,V17,V19,V20,V21,V22,V24,V25,V39                     | EA         | 1                               |
| 29                                  | 17                        | PBHZZ 2910-01-070-9004                            | 212601                | 15434       | SHAFT,FUEL PUMP<br>UOC:DAA,DAB,DAC,DAD,DAE,DAF,DAG,DAH,DAJ,DAK,<br>DAQ,DAR,DAV,DAW,DAX,V06,V07,V12,V13,V14,<br>V15,V16,V17,V20,V21,V22,V24,V25,V39                     | EA         | 1                               |
| 29                                  | 18                        | PBHZZ 3020-01-086-4158                            | 212602                | 15434       | GEAR,HELICAL<br>UOC:DAA,DAB,DAC,DAD,DAE,DAF,DAG,DAH,DAJ,DAK,<br>DAQ,DAR,DAV,DAW,DAX,V06,V07,V12,V13,V14,<br>V15,V16,V17,V19,V20,V21,V22,V24,V25,V39                    | E          | 1                               |
| 29                                  | 19                        | PBHZZ 3040-01-080-1529                            | 212613                | 15434       | COUPLING HALF,SHAFT<br>UOC:DAA,DAB,DAC,DAD,DAE,DAF,DAG,DAH,DAJ,DAK,<br>DAQ,DAR,DAV,DAW,DAX,V06,V07,V12,V13,V14,<br>V15,V16,V17,V19,V20,V21,V22,V24,V25,V39             | EA         | 1                               |
| 29                                  | 20                        | PAHZZ 5310-00-809-3078                            | MS27183-11            | 96906       | WAHSER,FLAT<br>UOC:DAA,DAB,DAC,DAD,DAE,DAF,DAG,DAH,DAJ,DAK,<br>DAQ,DAR,DAV,DAW,DAX,V06,V07,V12,V13,V14,<br>V15,V16,V17,V19,V20,V21,V22,V24,V25,V39                     | EA         | 1                               |
| 29                                  | 21                        | PAHZZ 5306-01-119-8870                            | 3022589               | 15434       | BOLT,MACHINE<br>UOC:DAA,DAB,DAC,DAD,DAE,DAF,DAG,DAH,DAJ,DAK,<br>DAQ,DAR,DAV,DAW,DAX,V06,V07,V12,V13,V14,<br>V15,V16,V17,V19,V20,V21,V22,V24,V25,V39                    | EA         | 1                               |
| 29                                  | 22                        | PAHZZ 5330-00-506-4866                            | 100764                | 15434       | GASKET PART OF KIT P/N 5704519<br>UOC:DAA,DAB,DAC,DAD,DAE,DAF,DAG,DAH,DAJ,DAK,<br>DAQ,DAR,DAV,DAW,DAX,V06,V07,V12,V13,V14,<br>V15,V16,V17,V19,V20,V21,V22,V24,V25,V39  | EA         | 1                               |
| 29                                  | 23                        | PAHZZ 5310-01-141-1795                            | AN960-416             | 88044       | WASHER,FLAT<br>UOC:DAA,DAB,DAC,DAD,DAE,DAF,DAG,DAH,DAJ,DAK,<br>DAQ,DAR,DAV,DAW,DAX,V06,V07,V12,V13,V14,<br>V15,V16,V17,V19,V20,V21,V22,V24,V25,V39                     | EA         | 6                               |
| 29                                  | 24                        | PAHZZ 5305-01-112-9110                            | 3017051               | 15434       | SCREW,CAP,HEXAGON<br>UOC:DAA,DAB,DAC,DAD,DAE,DAF,DAG,DAH,DAJ,DAK,<br>DAQ,DAR,DAV,DAW,DAX,V06,V07,V12,V13,V14,<br>V15,V16,V17,V19,V20,V21,V22,V24,V25,V39               | EA         | 4                               |
| 29                                  | 25                        | PAHZZ 5310-00-014-5850                            | MS27183-42            | 96906       | WASHER,FLAT<br>UOC:DAA,DAB,DAC,DAD,DAE,DAF,DAG,DAH,DAJ,DAK,<br>DAQ,DAR,DAV,DAW,DAX,V06,V07,V12,V13,V14,<br>V15,V16,V17,V19,V20,V21,V22,V24,V25,V39                     | EA         | 1                               |
| 29                                  | 26                        | PAHZZ 5310-00-484-1718                            | 181466                | 15434       | WAHSER,LOCK<br>UOC:DAA,DAB,DAC,DAD,DAE,DAF,DAG,DAH,DAJ,DAK,<br>DAQ,DAR,DAV,DAW,DAX,V06,V07,V12,V13,V14,<br>V15,V16,V17,V19,V20,V21,V22,V24,V25,V39                     | EA         | 1                               |
| 29                                  | 27                        | PAHZZ 5305-00-161-0902                            | 118226                | 15434       | SCREW<br>UOC:DAA,DAB,DAC,DAD,DAE,DAF,DAG,DAH,DAJ,DAK,<br>DAQ,DAR,DAV,DAW,DAX,V06,V07,V12,V13,V14,<br>V15,V16,V17,V19,V20,V21,V22,V24,V25,V39                           | EA         | 1                               |
| 29                                  | 28                        | PAHZZ 5305-01-126-1128                            | 3017052               | 15434       | SCREW,CAP,HEXAGON<br>UOC:DAA,DAB,DAC,DAD,DAE,DAF,DAG,DAH,DAJ,DAK,<br>DAQ,DAR,DAV,DAW,DAX,V06,V07,V12,V13,V14,<br>V15,V16,V17,V19,V20,V21,V22,V24,V25,V39               | EA         | 1                               |

| (1)<br>ILLUS.      | (2)                | (3)         | (4)                         | (5)            | (6)   | (7)   | (8)                          |
|--------------------|--------------------|-------------|-----------------------------|----------------|-------|---|------------------------------|
| (a)<br>FIG.<br>NO. | (b)<br>ITEM<br>NO. | SMR<br>CODE | NATIONAL<br>STOCK<br>NUMBER | PART<br>NUMBER | FSCM  | DESCRIPTION<br><br>USABLE ON CODE   | U/M<br><br>INC<br>IN<br>UNIT |
| 29                 | 29                 | PAHZZ       |                             | 3018682        | 15434 | SCREW, HEXAGON<br>UOC: DAA, DAB, DAC, DAD, DAE, DAF, DAG, DAH, DAJ, DAK,<br>DAQ, DAR, DAV, DAW, DAX, V06, V07, V12, V13, V14,<br>V15, V16, V17, V19, V20, V21, V22, V24, V25, V39 | EA 1                         |
| END OF FIGURE      |                    |             |                             |                |       |   |                              |

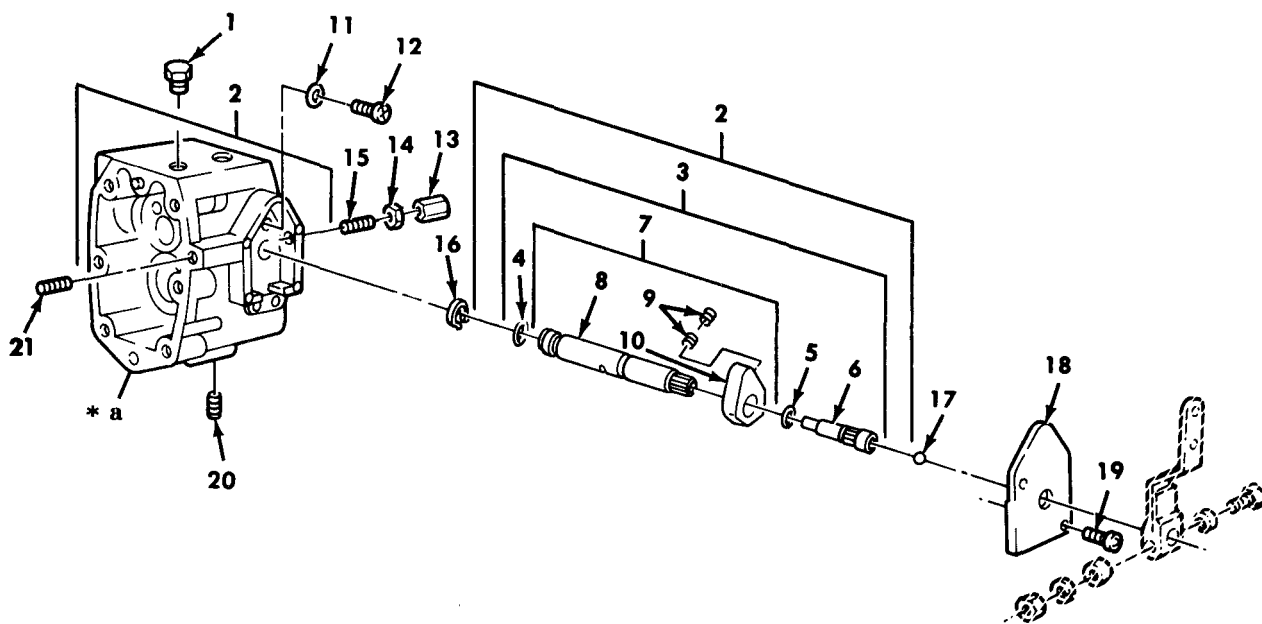

\* a PART OF ITEM 2

TA 467777

Figure 30. Fuel Pump Housing, AFC

| (1)<br>ILLUS.<br>(a)<br>FIG.<br>NO. | (2)<br>(b)<br>ITEM<br>NO. | (3)<br>SMR<br>CODE | (4)<br>NATIONAL<br>STOCK<br>NUMBER | (5)<br>PART<br>NUMBER | (6)<br>FSCM | (7)<br>DESCRIPTION<br>USABLE ON CODE   | (8)<br>QTY<br>INC<br>IN<br>UNIT |
|-------------------------------------|---------------------------|--------------------|------------------------------------|-----------------------|-------------|--|---------------------------------|
|                                     |                           |                    |                                    |                       |             | GROUP 0302 FUEL PUMPS<br>FIG.30 FUEL PUMP HOUSING,AFC  |                                 |
| 30                                  | 1                         | PAHZZ              | 5365-01-160-1832                   | 112076                | 15434       | PLUG,FUEL OUTLET<br>UOC:DAA,DAB,DAC,DAD,DAE,DAF,DAG,DAH,DAJ,DAK,<br>DAQ,DAR,DAV,DAW,DAX,V06,V07,V12,V13,V14,<br>V15,V16,V17,V19,V20,V21,V22,V24,V25,V39                          | EA 1                            |
| 30                                  | 2                         | PBHHH              |                                    | 3043254               | 15434       | HOUSING ASSEMBLY<br>UOC:DAA,DAB,DAC,DAD,DAE,DAF,DAG,DAH,DAJ,DAK,<br>DAQ,DAR,DAV,DAW,DAX,V06,V07,V12,V13,V14,<br>V15,V16,V17,V19,V20,V21,V22,V24,V25,V39                          | EA 1                            |
| 30                                  | 3                         | PBHHH              | 2910-01-080-3149                   | AR41010               | 15434       | SHAFT ASSEMBLY<br>UOC:DAA,DAB,DAC,DAD,DAE,DAF,DAG,DAH,DAJ,DAK,<br>DAQ,DAR,DAV,DAW,DAX,V06,V07,V12,V13,V14,<br>V15,V16,V17,V19,V20,V21,V22,V24,V25,V39                            | EA 1                            |
| 30                                  | 4                         | PAHZZ              | 5330-00-081-9289                   | 100478                | 15434       | PACKING,PREFORMED PART OF KIT P/N 3010240<br>UOC:DAA,DAB,DAC,DAD,DAE,DAF,DAG,DAH,DAJ,DAK,<br>DAQ,DAR,DAV,DAW,DAX,V06,V07,V12,V13,V14,<br>V15,V16,V17,V19,V20,V21,V22,V24,V25,V39 | EA 1                            |
| 30                                  | 5                         | PAHZZ              | 5330-01-072-8983                   | 213768                | 15434       | PACKING,PREFORMED<br>UOC:DAA,DAB,DAC,DAD,DAE,DAF,DAG,DAH,DAJ,DAK,<br>DAQ,DAR,DAV,DAW,DAX,V06,V07,V12,V13,V14,<br>V15,V16,V17,V19,V20,V21,V22,V24,V25,V39                         | EA 1                            |
| 30                                  | 6                         | PAHZZ              | 5305-01-072-8826                   | 3006175               | 15434       | SCREW<br>UOC:DAA,DAB,DAC,DAD,DAE,DAF,DAG,DAH,DAJ,DAK,<br>DAQ,DAR,DAV,DAW,DAX,V06,V07,V12,V13,V14,<br>V15,V16,V17,V19,V20,V21,V22,V24,V25,V39                                     | EA 1                            |
| 30                                  | 7                         | PBHHH              | 2910-01-122-4015                   | 3006430               | 15434       | THROTTLE ASSEMBLY<br>UOC:DAA,DAB,DAC,DAD,DAE,DAF,DAG,DAH,DAJ,DAK,<br>DAQ,DAR,DAV,DAW,DAX,V06,V07,V12,V13,V14,<br>V15,V16,V17,V19,V20,V21,V22,V24,V25,V39                         | EA 1                            |
| 30                                  | 8                         | PFHZZ              | 2910-01-150-4926                   | 3006350               | 15434       | SHAFT, THROTTLE<br>UOC:DAA,DAB,DAC,DAD,DAE,DAF,DAG,DAH,DAJ,DAK,<br>DAQ,DAR,DAV,DAW,DAX,V06,V07,V12,V13,V14,<br>V15,V16,V17,V19,V20,V21,V22,V24,V25,V39                           | EA 1                            |
| 30                                  | 9                         | PAHZZ              | 5305-01-135-5446                   | 3006344               | 15434       | SETSCREW<br>UOC:DAA,DAB,DAC,DAD,DAE,DAF,DAG,DAH,DAJ,DAK,<br>DAQ,DAR,DAV,DAW,DAX,V06,V07,V12,V13,V14,<br>V15,V16,V17,V19,V20,V21,V22,V24,V25,V39                                  | EA 2                            |
| 30                                  | 10                        | PBHZZ              | 2910-01-086-1449                   | 3006343               | 15434       | CONTROL END<br>UOC:DAA,DAB,DAC,DAD,DAE,DAF,DAG,DAH,DAJ,DAK,<br>DAQ,DAR,DAV,DAW,DAX,V06,V07,V12,V13,V14,<br>V15,V16,V17,V19,V20,V21,V22,V24,V25,V39                               | EA 1                            |
| 30                                  | 11                        | PAHZZ              | 5330-00-970-3461                   | 68061-A               | 15434       | PACKING PREFORMED<br>UOC:DAA,DAB,DAC,DAD,DAE,DAF,DAG,DAH,DAJ,DAK,<br>DAQ,DAR,DAV,DAW,DAX,V06,V07,V12,V13,V14,<br>V15,V16,V17,V19,V20,V21,V22,V24,V25,V39                         | EA 1                            |
| 30                                  | 12                        | PAHZZ              | 4730-01-078-4703                   | 3004293               | 15434       | PLUG, VALVE<br>UOC:DAA,DAB,DAC,DAD,DAE,DAF,DAG,DAH,DAJ,DAK,<br>DAQ,DAR,DAV,DAW,DAX,V06,V07,V12,V13,V14,<br>V15,V16,V17,V19,V20,V21,V22,V24,V25,V39                               | EA 1                            |
| 30                                  | 13                        | PAHZZ              | 5340-00-716-4975                   | 110058                | 15434       | NUT,ADJUSTING<br>UOC:DAA,DAB,DAC,DAD,DAE,DAF,DAG,DAH,DAJ,DAK,<br>DAQ,DAR,DAV,DAW,DAX,V06,V07,V12,V13,V14,<br>V15,V16,V17,V19,V20,V21,V22,V24,V25,V39                             | EA 1                            |
| 30                                  | 14                        | PAHZZ              | 5310-00-971-7989                   | MS35691-5             | 96906       | NUT, PLAIN, HEXAGON<br>UOC:DAA,DAB,DAC,DAD,DAE,DAF,DAG,DAH,DAJ,DAK,<br>DAQ,DAR,DAV,DAW,DAX,V06,V07,V12,V13,V14,<br>V15,V16,V17,V19,V20,V21,V22,V24,V25,V39                       | EA 2                            |

| (1)<br>ILLUS.<br>(a)<br>FIG.<br>NO. | (2)<br>(b)<br>ITEM<br>NO. | (3)<br>SMR<br>CODE<br>NATIONAL<br>STOCK<br>NUMBER | (4)<br>PART<br>NUMBER | (5)<br>FSCM      | (6)<br>DESCRIPTION<br>USABLE ON CODE  | (7)<br>U/M | (8)<br>QTY<br>INC<br>IN<br>UNIT |
|-------------------------------------|---------------------------|---|-----------------------|------------------|---|------------|---------------------------------|
| 30                                  | 15                        | PAHZZ   | 5305-01-109-9307      | 195755           | 15434   | EA         | 1                               |
|                                     |                           |   |                       |                  | SCREW<br>UOC:DAA,DAB,DAC,DAD,DAE,DAF,DAG,DAH,DAJ,DAK,<br>DAQ,DAR,DAV,DAW,DAX,V06,V07,V12,V13,V14,<br>V15,V16,V17,V19,V20,V21,V22,V24,V25,V39                                  |            |                                 |
| 30                                  | 16                        | PAHZZ   | 5365-00-256-2846      | MS16632-<br>1050 | 96906   | EA         | 1                               |
|                                     |                           |   |                       |                  | RING,RETAINING PART OF KIT P/N 5704519<br>UOC:DAA,DAB,DAC,DAD,DAE,DAF,DAG,DAH,DAJ,DAK,<br>DAQ,DAR,DAV,DAW,DAX,V06,V07,V12,V13,V14,<br>V15,V16,V17,V19,V20,V21,V22,V24,V25,V39 |            |                                 |
| 30                                  | 17                        | PAHZZ   | 3110-01-079-8190      | 213769           | 15434   | EA         | 1                               |
|                                     |                           |   |                       |                  | BALL,BEARING PART OF KIT P/N 5704519<br>UOC:DAA,DAB,DAC,DAD,DAE,DAF,DAG,DAH,DAJ,DAK,<br>DAQ,DAR,DAV,DAW,DAX,V06,V07,V12,V13,V14,<br>V15,V16,V17,V19,V20,V21,V22,V24,V25,V39   |            |                                 |
| 30                                  | 18                        | PAHZZ   | 2520-01-098-5115      | 3000446          | 15434   | EA         | 1                               |
|                                     |                           |   |                       |                  | COVER<br>UOC:DAA,DAB,DAC,DAD,DAE,DAF,DAG,DAH,DAJ,DAK,<br>DAQ,DAR,DAV,DAW,DAX,V06,V07,V12,V13,V14,<br>V15,V16,V17,V19,V20,V21,V22,V24,V25,V39                                  |            |                                 |
| 30                                  | 19                        | PAHZZ   | 5305-00-804-6318      | S-2286           | 15434   | EA         | 2                               |
|                                     |                           |   |                       |                  | SCREW PART OF KIT P/N 5704519<br>UOC:DAA,DAB,DAC,DAD,DAE,DAF,DAG,DAH,DAJ,DAK,<br>DAQ,DAR,DAV,DAW,DAX,V06,V07,V12,V13,V14,<br>V15,V16,V17,V19,V20,V21,V22,V24,V25,V39          |            |                                 |
| 30                                  | 20                        | PAHZZ   | 4730-01-124-3762      | 3025460          | 15434   | EA         | 3                               |
|                                     |                           |   |                       |                  | PLUG,PIPE<br>UOC:DAA,DAB,DAC,DAD,DAE,DAF,DAG,DAH,DAJ,DAK,<br>DAQ,DAR,DAV,DAW,DAX,V06,V07,V12,V13,V14,<br>V15,V16,V17,V19,V20,V21,V22,V24,V25,V39                              |            |                                 |
| 30                                  | 21                        | PAHZZ   | 5305-00-063-5043      | AN565F4<br>28H24 | 88044   | EA         | 1                               |
|                                     |                           |   |                       |                  | SETSCREW<br>UOC:DAA,DAB,DAC,DAD,DAE,DAF,DAG,DAH,DAJ,DAK,<br>DAQ,DAR,DAV,DAW,DAX,V06,V07,V12,V13,V14,<br>V15,V16,V17,V19,V20,V21,V22,V24,V25,V39                               |            |                                 |

END OF FIGURE



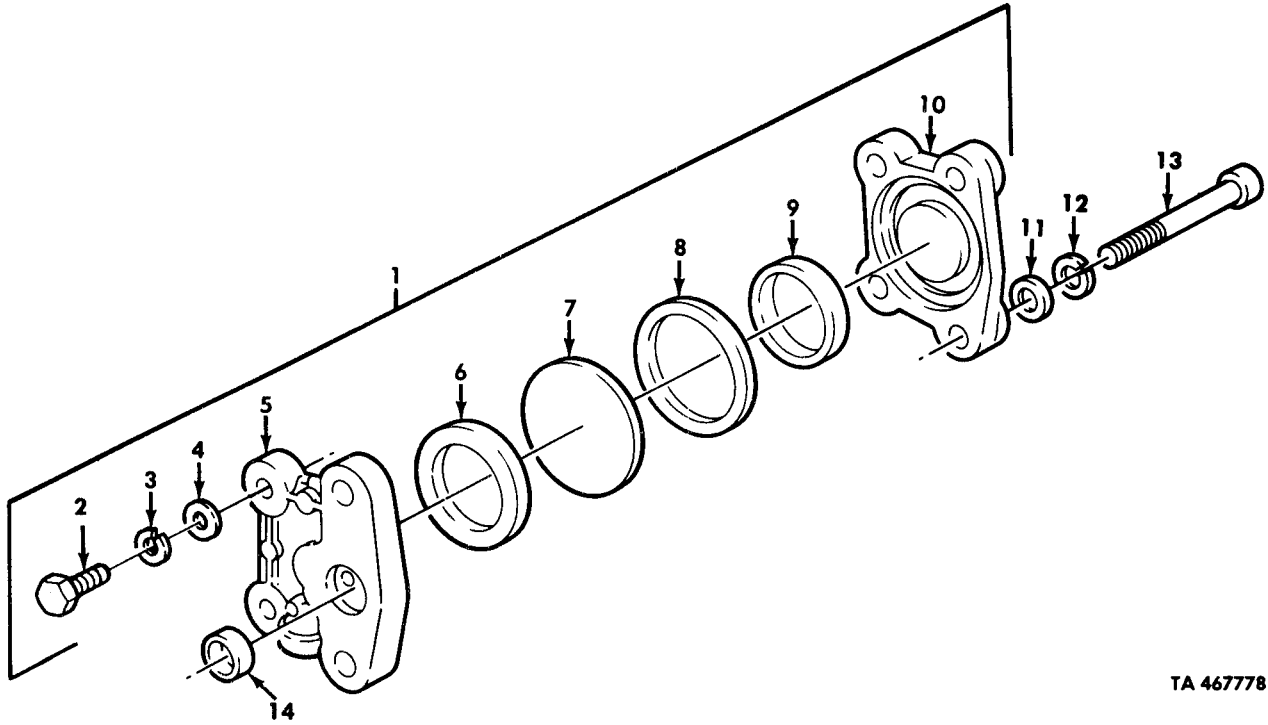

TA 467778

Figure 31. Fuel Pump Damper.

| (1)<br>ILLUS.<br>(a)<br>FIG.<br>NO.               | (2)<br>(b)<br>ITEM<br>NO. | (3)<br>SMR<br>CODE | (4)<br>NATIONAL<br>STOCK<br>NUMBER | (5)<br>PART<br>NUMBER | (6)<br>FSCM | (7)<br>DESCRIPTION<br>USABLE ON CODE  | (8)<br>QTY<br>INC<br>IN<br>UNIT |
|---|---------------------------|--------------------|------------------------------------|-----------------------|-------------|---|---------------------------------|
| GROUP 0302 FUEL PUMPS<br>FIG. 31 FUEL PUMP DAMPER |                           |                    |                                    |                       |             |   |                                 |
| 31  | 1                         | PBFFF              | 2910-00-828-7126                   | BM-76340              | 15434       | DAMPENER, FUEL<br>UOC: DAA, DAB, DAC, DAD, DAE, DAF, DAG, DAH, DAJ, DAK,<br>DAQ, DAR, DAV, DAW, DAX, V06, V07, V12, V13, V14,<br>V15, V16, V17, V19, V20, V21, V22, V24, V25, V39                             | EA 1                            |
| 31  | 2                         | PAFZZ              | 5305-00-071-2241                   | MS90725-10            | 96906       | SCREW, CAP, HEXAGON<br>UOC: DAA, DAB, DAC, DAD, DAE, DAF, DAG, DAH, DAJ, DAK,<br>DAQ, DAR, DAV, DAW, DAX, V06, V07, V12, V13, V14,<br>V15, V16, V17, V19, V20, V21, V22, V24, V25, V39                        | EA 2                            |
| 31  | 3                         | PAFZZ              | 5310-00-159-6209                   | MS122032              | 96906       | WASHER, LOCK<br>UOC: DAA, DAB, DAC, DAD, DAE, DAF, DAG, DAH, DAJ, DAK,<br>DAQ, DAR, DAV, DAW, DAX, V06, V07, V12, V13, V14,<br>V15, V16, V17, V19, V20, V21, V22, V24, V25, V39                               | EA 2                            |
| 31  | 4                         | PAFZZ              | 5310-00-141-1795                   | AN960-416             | 88044       | WASHER, FLAT<br>UOC: DAA, DAB, DAC, DAD, DAE, DAF, DAG, DAH, DAJ, DAK,<br>DAQ, DAR, DAV, DAW, DAX, V06, V07, V12, V13, V14,<br>V15, V16, V17, V19, V20, V21, V22, V24, V25, V39                               | EA 4                            |
| 31  | 5                         | PFZZ               | 2910-00-829-5616                   | 153336                | 15434       | HOUSING, FUEL PUMP<br>UOC: DAA, DAB, DAC, DAD, DAE, DAF, DAG, DAH, DAJ, DAK,<br>DAQ, DAR, DAV, DAW, DAX, V06, V07, V12, V13, V14,<br>V15, V16, V17, V19, V20, V21, V22, V24, V25, V39                         | EA 1                            |
| 31  | 6                         | PAFZZ              | 5330-00-809-2667                   | 100099                | 15434       | PACKING, PREFORMED PART OF KIT P/N 3010240<br>UOC: DAA, DAB, DAC, DAD, DAE, DAF, DAG, DAH, DAJ, DAK,<br>DAQ, DAR, DAV, DAW, DAX, V06, V07, V12, V13, V14,<br>V15, V16, V17, V19, V20, V21, V22, V24, V25, V39 | EA 1                            |
| 31  | 7                         | PAFZZ              | 2910-00-951-3536                   | 202897                | 15434       | DISK, SOLID, PLAIN<br>UOC: DAA, DAB, DAC, DAD, DAE, DAF, DAG, DAH, DAJ, DAK,<br>DAQ, DAR, DAV, DAW, DAX, V06, V07, V12, V13, V14,<br>V15, V16, V17, V19, V20, V21, V22, V24, V25, V39                         | EA 1                            |
| 31  | 8                         | PAFZZ              | 5330-00-809-3276                   | 139988                | 15434       | PACKING, PREFORMED PART OF KIT P/N 3010240<br>UOC: DAA, DAB, DAC, DAD, DAE, DAF, DAG, DAH, DAJ, DAK,<br>DAQ, DAR, DAV, DAW, DAX, V06, V07, V12, V13, V14,<br>V15, V16, V17, V19, V20, V21, V22, V24, V25, V39 | EA 1                            |
| 31  | 9                         | PAFZZ              | 5365-00-965-0870                   | 160514                | 15434       | SPACER, RIANG PART OF KIT P/N 3010240<br>UOC: DAA, DAB, DAC, DAD, DAE, DAF, DAG, DAH, DAJ, DAK,<br>DAQ, DAR, DAV, DAW, DAX, V06, V07, V12, V13, V14,<br>V15, V16, V17, V19, V20, V21, V22, V24, V25, V39      | EA 1                            |
| 31  | 10                        | PFZZ               | 2910-00-829-5617                   | 153338                | 15434       | COVER, ACCESS<br>UOC: DAA, DAB, DAC, DAD, DAE, DAF, DAG, DAH, DAJ, DAK,<br>DAQ, DAR, DAV, DAW, DAX, V06, V07, V12, V13, V14,<br>V15, V16, V17, V19, V20, V21, V22, V24, V25, V39                              | EA 1                            |
| 31  | 11                        | PAFZZ              | 5310-00-141-1795                   | AN960-416             | 88044       | WASHER, FLAT<br>UOC: DAA, DAB, DAC, DAD, DAE, DAF, DAG, DAH, DAJ, DAK,<br>DAQ, DAR, DAV, DAW, DAX, V06, V07, V12, V13, V14,<br>V15, V16, V17, V19, V20, V21, V22, V24, V25, V39                               | EA 2                            |
| 31  | 12                        | PAFZZ              | 5310-00-484-1718                   | 181466                | 15434       | WASHER, LOCK<br>UOC: DAA, DAB, DAC, DAD, DAE, DAF, DAG, DAH, DAJ, DAK,<br>DAQ, DAR, DAV, DAW, DAX, V06, V07, V12, V13, V14,<br>V15, V16, V17, V19, V20, V21, V22, V24, V25, V39                               | EA 2                            |
| 31  | 13                        | PAFZZ              | 5305-01-133-2060                   | 133538                | 15434       | SCREW, CAP, SOCKET<br>UOC: DAA, DAB, DAC, DAD, DAE, DAF, DAG, DAH, DAJ, DAK,<br>DAQ, DAR, DAV, DAW, DAX, V06, V07, V12, V13, V14,<br>V15, V16, V17, V19, V20, V21, V22, V24, V25, V39                         | EA 2                            |
| 31  | 14                        | PAFZZ              | 5330-00-252-8888                   | 691-10014             | 16945       | GASKET PART OF KIT P/N 3010240<br>UOC: DAA, DAB, DAC, DAD, DAE, DAF, DAG, DAH, DAJ, DAK,<br>DAQ, DAR, DAV, DAW, DAX, V06, V07, V12, V13, V14,<br>V15, V16, V17, V19, V20, V21, V22, V24, V25, V39             | EA 1                            |

END OF FIGURE



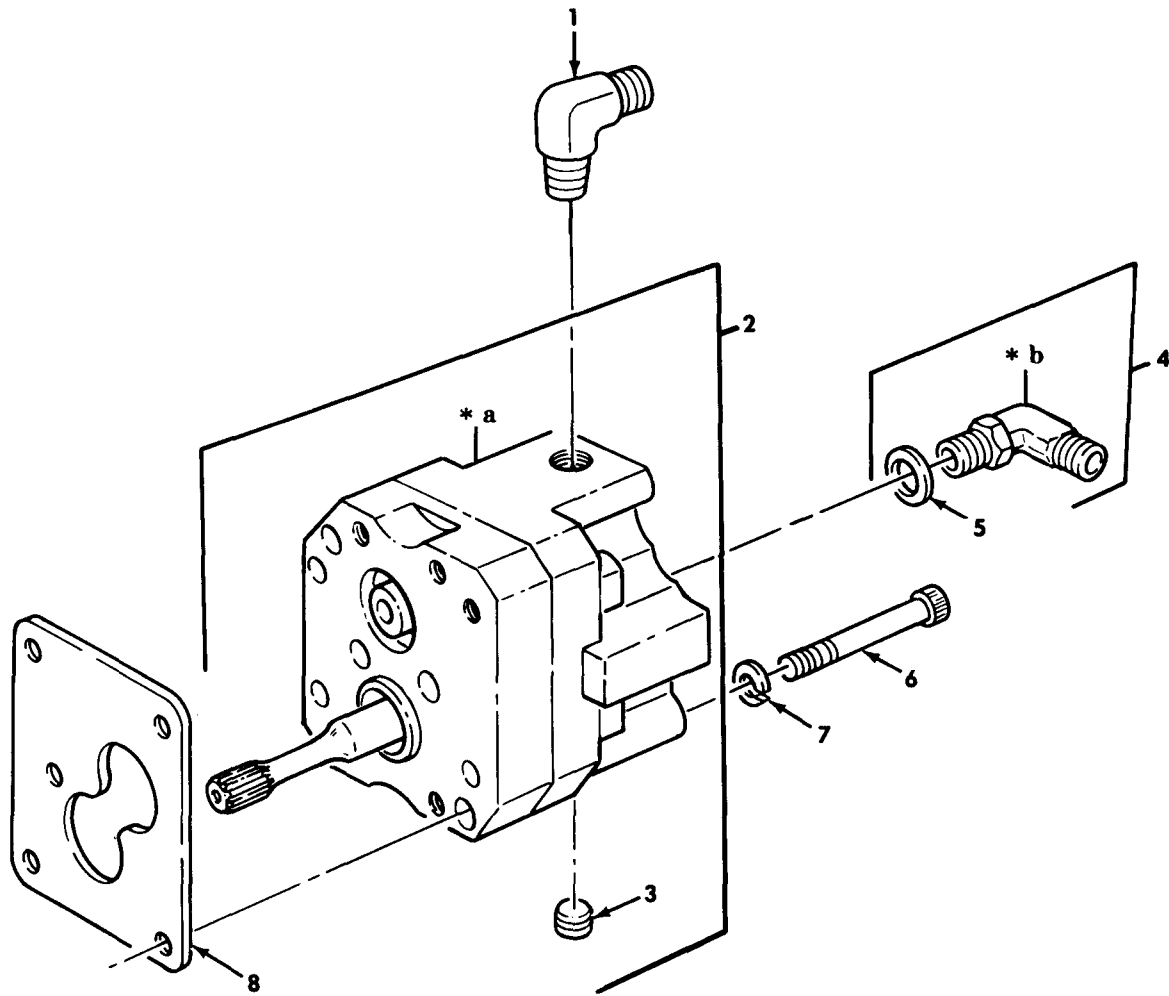

- \* a PART OF ITEM 2
- \* b PART OF ITEM 4

TA 46779

Figure 32. Fuel Gear Pump Assembly and Mounting Hardware.

| (1)<br>ILLUS.<br>(a)<br>FIG.<br>NO.   | (2)<br>(b)<br>ITEM<br>NO. | (3)<br>SMR<br>CODE | (4)<br>NATIONAL<br>STOCK<br>NUMBER | (5)<br>PART<br>NUMBER | (6)<br>FSCM | (7)<br>DESCRIPTION<br>USABLE ON CODE  | (8)<br>QTY<br>INC<br>IN<br>UNIT |
|---|---------------------------|--------------------|------------------------------------|-----------------------|-------------|---|---------------------------------|
| GROUP 0302 FUEL PUMPS<br>FIG. 32 FUEL GEAR PUMP ASSEMBLY AND<br>MOUNTING HARDWARE |                           |                    |                                    |                       |             |   |                                 |
| 32  | 1                         | PAHZZ              | 4820-01-164-7002                   | 3033740               | 15434       | VALVE, CHECK<br>UOC: DAA, DAB, DAC, DAD, DAE, DAF, DAG, DAH, DAKJ, DAK,<br>DAQ, DAR, DAV, DAW, DAX, V06, V07, V12, V13, V14,<br>V15, V16, V17, V19, V20, V21, V22, V24, V25, V39                  | EA 1                            |
| 32  | 2                         | PAHHH              | 2990-01-166-5647                   | 3034217               | 15434       | GEAR, PUMP ASSEMBLY<br>UOC: DAA, DAB, DAC, DAD, DAE, DAF, DAG, DAH, DAJ, DAK,<br>DAQ, DAR, DAV, DAW, DAX, V06, V07, V12, V13, V14,<br>V15, V16, V17, V19, V20, V21, V22, V24, V25, V39            | EA 1                            |
| 32  | 3                         | PAHZZ              | 4730-00-403-5385                   | 3033742               | 15434       | PLUG, PIPE<br>UOC: DAA, DAB, DAC, DAD, DAE, DAF, DAG, DAH, DAJ, DAK,<br>DAQ, DAR, DAV, DAW, DAX, V06, V067, V12, V13, V14,<br>V15, V16, V17, V19, V20, V21, V22, V24, V25, V39                    | EA 1                            |
| 32  | 4                         | PAHHH              | 4730-01-087-9859                   | 203849                | 15434       | ELBOW<br>UOC: DAA, DAB, DAC, DAD, DAE, DAF, DAG, DAH, DAJ, DAK,<br>DAQ, DAR, DAV, DAW, DAX, V06, V07, V12, V13, V14,<br>V15, V16, V17, V19, V20, V21, V22, V24, V25, V39                          | EA 1                            |
| 32  | 5                         | PAHZZ              | 5330-01-072-8984                   | 172049                | 15434       | PACKING, PREFORMED<br>UOC: DAA, DAB, DAC, DAD, DAE, DAF, DAH, DAJ, DAK,<br>DAQ, DAR, DAV, DAW, DAX, V06, V07, V12, V13, V14,<br>V15, V16, V17, V19, V20, V21, V22, V24, V25, V39                  | EA 1                            |
| 32  | 6                         | PAHZZ              | 5306-00-485-0790                   | 70790                 | 15434       | BOLT, MACHINE<br>UOC: DAA, DAB, DAC, DAD, DAE, DAF, DAG, DAH, DAJ, DAK,<br>DAQ, DAR, DAV, DAW, DAX, V06, V07, V12, V13, V14,<br>V15, V16, V17, V19, V20, V21, V22, V24, V25, V39                  | EA 4                            |
| 32  | 7                         | PAHZZ              | 5310-00-484-1718                   | 181466                | 15434       | WASHER, LOCK<br>UOC: DAA, DAB, DAC, DAD, DAE, DAF, DAG, DAH, DAJ, DAK,<br>DAQ, DAR, DAV, DAW, DAX, V06, V07, V12, V13, V14,<br>V15, V16, V17, V19, V20, V21, V22, V24, V25, V39                   | EA 4                            |
| 32  | 8                         | PAHZZ              | 5330-01-136-8569                   | 3026163               | 15434       | GASKET PART OF KIT P/N 3010240<br>UOC: DAA, DAB, DAC, DAD, DAE, DAF, DAG, DAH, DAJ, DAK,<br>DAQ, DAR, DAV, DAW, DAX, V06, V07, V12, V13, V14,<br>V15, V16, V17, V19, V20, V21, V22, V24, V25, V39 | EA 1                            |

END OF FIGURE

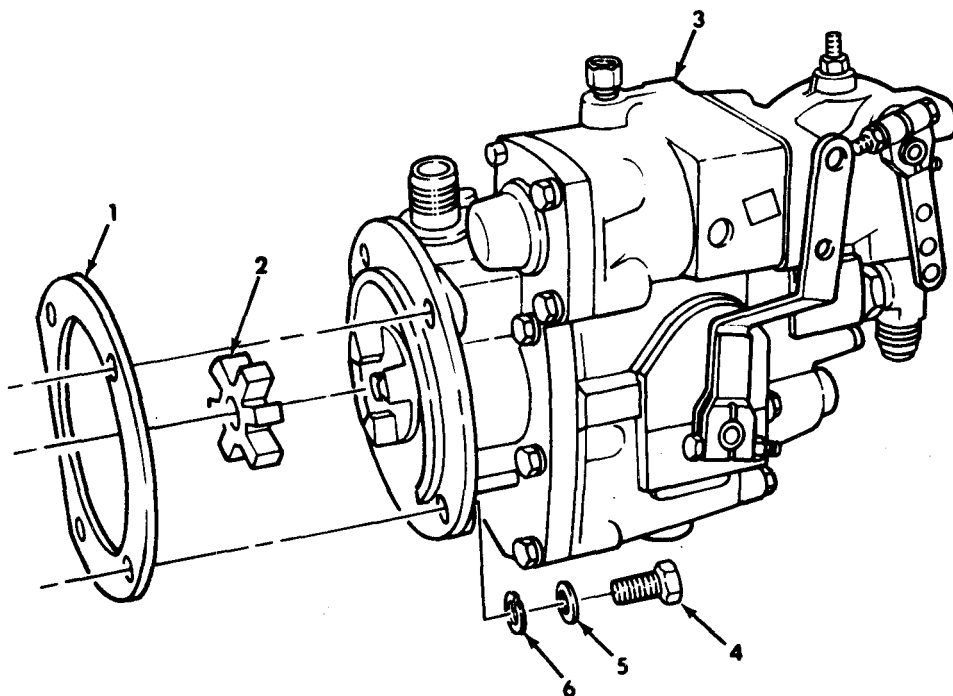

TA 467780

Figure 33. Fuel Pump Assembly With VS Governor.

| (1)<br>ILLUS.<br>(a)<br>FIG.<br>NO.        | (2)<br>(b)<br>ITEM<br>NO. | (3)<br>SMR<br>CODE | (4)<br>NATIONAL<br>STOCK<br>NUMBER | (5)<br>PART<br>NUMBER | (6)<br>DESCRIPTION<br>FSCM<br>USABLE ON CODE                             | (7)<br>U/M | (8)<br>QTY<br>INC<br>IN<br>UNIT |
|--|---------------------------|--------------------|------------------------------------|-----------------------|--|------------|---------------------------------|
| GROUP 0302 FUEL PUMPS                      |                           |                    |                                    |                       |  |            |                                 |
| FIG.33 FUEL PUMP ASSEMBLY WITH VS GOVERNOR |                           |                    |                                    |                       |  |            |                                 |
| 33   | 1                         | PAFZZ              | 5330-01-160-7460                   | 3035053               | 15434 GASKET PART OF KIT P/N 3010240,3011472<br>5704519<br>UOC:DAL,V18   | EA         | 1                               |
| 33   | 2                         | PAFZZ              | 3010-00-447-9799                   | 162426                | 15434 INSERT,FLEXIBLE COUPLING PART OF KIT<br>P/N 3011472<br>UOC:DAL,V18 | EA         | 1                               |
| 33   | 3                         | PBFHH              | 2910-01-218-5158                   | 3045424-<br>9254      | 15434 PUMP,FUEL,METERING<br>UOC:DAL,V18                                  | EA         | 1                               |
| 33   | 4                         | PAFZZ              | 5305-00-071-2056                   | MS90728-90            | 96906 SCREW,CAP,HEXAGON<br>UOC:DAL,V18                                   | EA         | 4                               |
| 33   | 5                         | PAFZZ              | 5310-00-562-6557                   | S-622                 | 15434 WASHER,FLAT<br>UOC:DAL,V18   | EA         | 4                               |
| 33   | 6                         | PAFZZ              | 5310-00-209-0965                   | MS35338-47            | 96906 WASHER,LOCK<br>UOC:DAL,V18   | EA         | 1                               |

END OF FIGURE

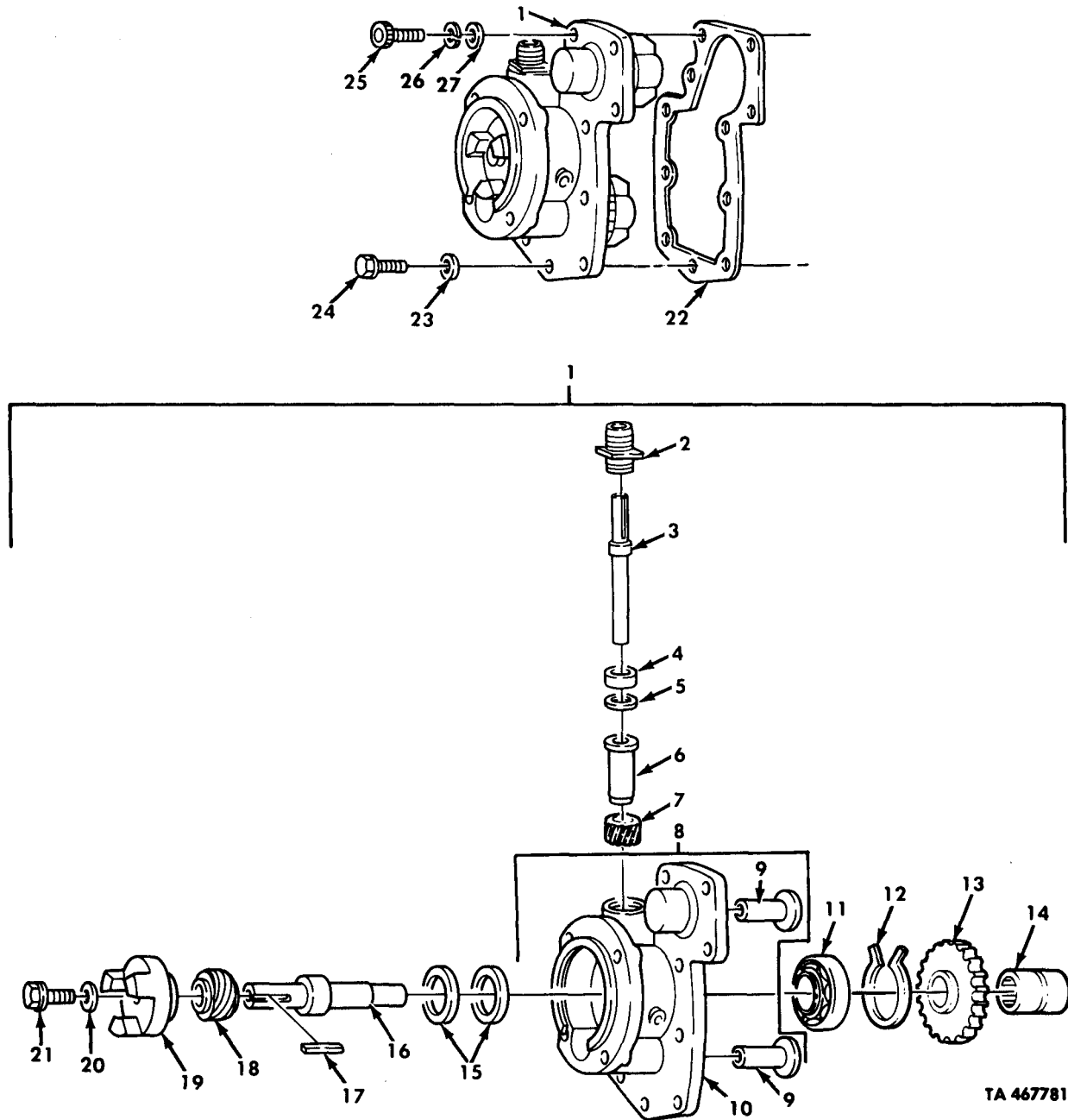

TA 467781

Figure 34. Fuel Pump Cover and Tachometer Drive Assembly.

| (1)<br>ILLUS.<br>(a)<br>FIG.<br>NO.   | (2)<br>(b)<br>ITEM<br>NO. | (3)<br>SMR<br>CODE<br>NATIONAL<br>STOCK<br>NUMBER | (4)<br>PART<br>NUMBER | (5)<br>FSCM | (6)<br>DESCRIPTION<br>USABLE ON CODE            | (7)<br>U/M | (8)<br>QTY<br>INC<br>IN<br>UNIT |
|---|---------------------------|---|-----------------------|-------------|---|------------|---------------------------------|
| GROUP 0302 FUEL PUMPS<br>FIG.34 FUEL PUMP COVER AND TACHOMETER<br>DRIVE ASEMBLY, VS |                           |   |                       |             |   |            |                                 |
| 34  | 1                         | PFHHH 2910-01-090-9345                            | 3030276               | 15434       | SHAFT ASSEMBLY<br>UOC:DAL,V18                   | EA         | 1                               |
| 34  | 2                         | PAHZZ 2910-01-086-7715                            | 3002110               | 15434       | HOUSING,DRIVE<br>UOC:DAL,V18                    | EA         | 1                               |
| 34  | 3                         | XAHZZ   | 216908                | 15434       | SHAFT,TACHOMETER<br>UOC:DAL,V18                 | EA         | 1                               |
| 34  | 4                         | PAHZZ 5330-01-072-8828                            | 212603                | 15434       | SEAL<br>UOC:DAL,V18                             | EA         | 1                               |
| 34  | 5                         | PAHZZ 5365-01-126-3334                            | 3004724               | 15434       | SPACER<br>UOC:DAL,V18                           | EA         | 1                               |
| 34  | 6                         | PAHZZ 3120-01-087-2539                            | 212609                | 15434       | BEARING,SLEEVE<br>UOC:DAL,V18                   | EA         | 1                               |
| 34  | 7                         | PFHZZ 3020-01-086-8780                            | 212610                | 15434       | GEAR,HELICAL<br>UOC:DAL,V18                     | EA         | 1                               |
| 34  | 8                         | PAHHH 2815-01-179-7516                            | 3028370               | 15434       | COVER AND BUSHING<br>UOC:DAL,V18                | EA         | 1                               |
| 34  | 9                         | PAHZZ 3120-00-904-9595                            | 163944                | 15434       | BUSHING,SLEEVE<br>UOC:DAL,V18                   | EA         | 2                               |
| 34  | 10                        | XAHZZ   | 3023451               | 15434       | COVER,MAINSHAFT<br>UOC:DAL,V18                  | EA         | 1                               |
| 34  | 11                        | PAHZZ 3110-00-516-5289                            | S16053                | 15434       | BEARING<br>UOC:DAL,V18                          | EA         | 1                               |
| 34  | 12                        | PAHZZ 5365-01-081-0662                            | 212604                | 15434       | RING,RETAINING<br>UOC:DAL,V18                   | EA         | 1                               |
| 34  | 13                        | PAHZZ 2910-01-070-9003                            | 212605                | 15434       | GEAR,FUEL PUMP<br>UOC:DAL,V18                   | EA         | 1                               |
| 34  | 14                        | PBHZZ 3010-01-088-5727                            | 212639                | 15434       | COUPLING,SHAFT<br>UOC:DAL,V18                   | EA         | 1                               |
| 34  | 15                        | PAHZZ 5330-01-072-8829                            | 3045173               | 15434       | SEAL,OIL PART OF KIT P/N 3010240<br>UOC:DAL,V18 | EA         | 2                               |
| 34  | 16                        | PBHZZ 2910-01-070-9004                            | 212601                | 15434       | SHAFT,SHOULDERED<br>UOC:DAL,V18                 | EA         | 1                               |
| 34  | 17                        | PAHZZ 5315-01-087-0534                            | 212668                | 15434       | KEY,MACHINE<br>UOC:DAL,V18                      | EA         | 1                               |
| 34  | 18                        | PAHZZ 3020-01-086-4158                            | 212602                | 15434       | GEAR,HELICAL<br>UOC:DAL,V18                     | EA         | 1                               |
| 34  | 19                        | PBHZZ 3040-01-080-1529                            | 212613                | 15434       | COUPLING HALF,SHAFT<br>UOC:DAL,V18              | EA         | 1                               |
| 34  | 20                        | PAHZZ 5310-00-809-3078                            | 146160                | 15434       | WASHER,PLAIN<br>UOC:DAL,V18                     | EA         | 1                               |
| 34  | 21                        | PAHZZ 5306-01-119-8870                            | 3022589               | 15434       | BOLT,MACHINE<br>UOC:DAL,V18                     | EA         | 1                               |
| 34  | 22                        | PAHZZ 5330-01-051-1053                            | 200998                | 15434       | GASKET<br>UOC:DAL,V18                           | EA         | 1                               |
| 34  | 23                        | PAHZZ 5310-00-141-1795                            | AN960-416             | 15434       | WASHER,FLAT<br>UOC:DAL,V18                      | EA         | 8                               |
| 34  | 24                        | PAHZZ 5305-01-112-9110                            | 3017051               | 15434       | SCREW,CAP,HEXAGON<br>UOC:DAL,V18                | EA         | 8                               |

| (1)<br>ILLUS.      | (2)                | (3)         | (4)                         | (5)            | (6)   | (7)                               | (8)                          |
|--------------------|--------------------|-------------|-----------------------------|----------------|-------|-----------------------------------|------------------------------|
| (a)<br>FIG.<br>NO. | (b)<br>ITEM<br>NO. | SMR<br>CODE | NATIONAL<br>STOCK<br>NUMBER | PART<br>NUMBER | FSCM  | DESCRIPTION<br><br>USABLE ON CODE | U/M<br><br>INC<br>IN<br>UNIT |
| 34                 | 25                 | PAHZZ       | 5305-00-161-0902            | 118226         | 15434 | SCREW<br>UOC:DAL,V18              | EA 2                         |
| 34                 | 26                 | PAHZZ       | 5310-00-410-6756            | S606           | 15434 | WASHER, LOCK<br>UOC:DAL,V18       | EA 2                         |
| 34                 | 27                 | PAHZZ       | 5310-00-014-5850            | MS27183-42     | 96906 | WASHER, FLAT<br>UOC:DAL,V18       | EA 2                         |

END OF FIGURE





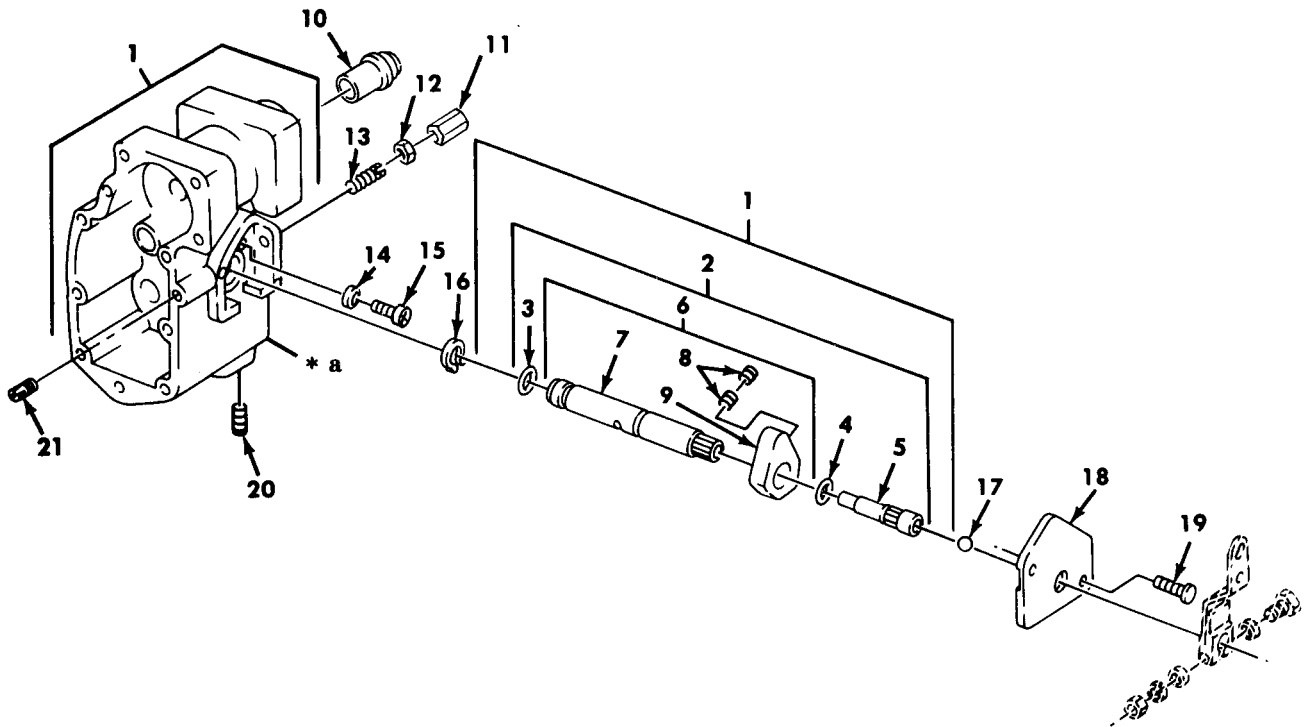

\* a PART OF ITEM 1

TA 467782

Figure 35. Fuel Pump Housing, VS.

| (1)<br>ILLUS.<br>(a)<br>FIG.<br>NO.                    | (2)<br>(b)<br>ITEM<br>NO. | (3)<br>SMR<br>CODE<br>NATIONAL<br>STOCK<br>NUMBER | (4)<br>PART<br>NUMBER | (5)<br>FSCM      | (6)<br>DESCRIPTION<br>USABLE ON CODE | (7)<br>U/M  | (8)<br>QTY<br>INC<br>IN<br>UNIT |
|--|---------------------------|---|-----------------------|------------------|--------------------------------------|---|---------------------------------|
| GROUP 0302 FUEL PUMPS<br>FIG. 35 FUEL PUMP HOUSING, VS |                           |   |                       |                  |                                      |   |                                 |
| 35   | 1                         | PBHHH   | 2910-01-219-5697      | 3038668          | 15434                                | HOUSING, FUEL<br>UOC: DAL, V18                                    | EA 1                            |
| 35   | 2                         | PBHHH   | 2910-01-080-3149      | AR41010          | 15434                                | SHAFT ASSEMBLY<br>UOC: DAL, V18                                   | EA 1                            |
| 35   | 3                         | PAHZZ   | 5330-00-081-9289      | 100478           | 15434                                | PACKING, PRFORMED<br>UOC: DAL, V18                                | EA 1                            |
| 35   | 4                         | PAHZZ   | 5330-01-072-8983      | 213768           | 15434                                | PACKING, PREFORMED<br>UOC: DAL, V18                               | EA 1                            |
| 35   | 5                         | PAHZZ   | 5305-01-072-8826      | 3006175          | 15434                                | SCREW<br>UOC: DAL, V18  | EA 1                            |
| 35   | 6                         | PFHHH   | 2910-01-122-4015      | 3006430          | 15434                                | THROTTLE ASSEMBLY<br>UOC: DAL, V18                                | EA 1                            |
| 35   | 7                         | PBHZZ   | 2910-01-150-4926      | 3006350          | 15434                                | SHAFT, THROTTLE<br>UOC: DAL, V18                                  | EA 1                            |
| 35   | 8                         | PAHZZ   | 5305-01-135-5446      | 3006344          | 15434                                | SETSCREW<br>UOC: DAL, V18   | EA 2                            |
| 35   | 9                         | PBHZZ   | 2910-01-086-1449      | 3006343          | 15434                                | END, CONTROL<br>UOC: DAL, V18                                     | EA 1                            |
| 35   | 10                        | PAHZZ   | 4820-01-106-1760      | 201806           | 15434                                | VALVE, DUAL BALL<br>UOC: DAL, V18                                 | EA 1                            |
| 35   | 11                        | PAHZZ   | 5340-00-716-4775      | 110058           | 15434                                | NUT, ADJUSTING<br>UOC: DAL, V18                                   | EA 1                            |
| 35   | 12                        | PAHZZ   | 5305-01-109-9307      | 195755           | 15434                                | SCREW<br>UOC: DAL, V18  | EA 1                            |
| 35   | 13                        | PAHZZ   | 5310-00-971-7989      | MS35691-5        | 96906                                | NUT, PLAIN, HEXAGON<br>UOC: DAL, V18                              | EA 2                            |
| 35   | 14                        | PAHZZ   | 5330-00-580-5327      | 70815            | 15434                                | PACKING WITH RETAINER PART OF KIT<br>P/N 3010240<br>UOC: DAL, V18 | EA 1                            |
| 35   | 15                        | PFHZZ   | 4730-01-078-4703      | 3004293          | 15434                                | PLUG, VALVE<br>UOC: DAL, V18                                      | EA 1                            |
| 35   | 16                        | PAHZZ   | 5365-00-256-2846      | MS16632-<br>1050 | 96906                                | RING, RETAINING PART OF KIT P/N 5704519<br>UOC: DAL, V18          | EA 1                            |
| 35   | 17                        | PAHZZ   | 3110-01-079-8190      | 213769           | 15434                                | BALL, BEARING PART OF KIT P/N 5704519<br>UOC: DAL, V18            | EA 1                            |
| 35   | 18                        | PAHZZ   | 2520-01-098-5115      | 3000446          | 15434                                | COVER<br>UOC: DAL, V18  | EA 1                            |
| 35   | 19                        | PAHZZ   | 5305-00-804-6318      | S-2286           | 15434                                | SCREW PART OF KIT P/N 5704519<br>UOC: DAL, V18                    | EA 2                            |
| 35   | 20                        | PAHZZ   | 4730-01-124-3762      | 3025460          | 15434                                | PLUG, PIPE<br>UOC: DAL, V18                                       | EA 1                            |
| 35   | 21                        | PAHZZ   | 5305-00-063-5043      | 28H24            | 88044                                | SETSCREW<br>UOC: DAL, V18   | EA 1                            |

END OF FIGURE

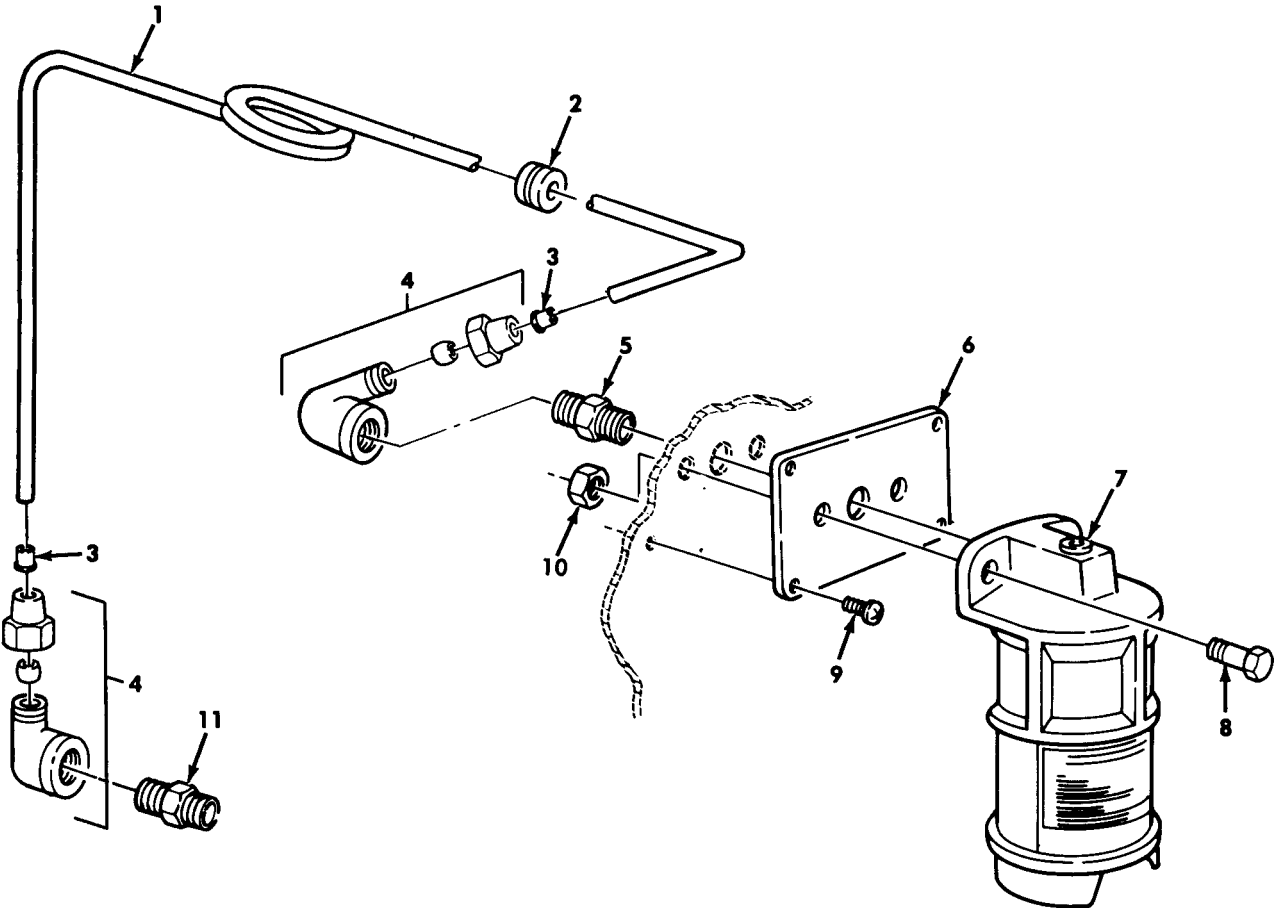

TA 467783

Figure 36. Air Cleaner Indicator and Related Parts.

| (1)<br>ILLUS.<br>(a)<br>FIG.<br>NO.            | (2)<br>(b)<br>ITEM<br>NO. | (3)<br>SMR<br>CODE | (4)<br>NATIONAL<br>STOCK<br>NUMBER | (5)<br>PART<br>NUMBER | (6)<br>DESCRIPTION<br>FSCM<br>USABLE ON CODE             | (7)<br>U/M | (8)<br>QTY<br>INC<br>IN<br>UNIT |
|--|---------------------------|--------------------|------------------------------------|-----------------------|--|------------|---------------------------------|
| GROUP 0304 AIR CLEANER                         |                           |                    |                                    |                       |  |            |                                 |
| FIG.36 AIR CLEANER INDICATOR AND RELATED PARTS |                           |                    |                                    |                       |  |            |                                 |
| 36   | 1                         | MOOZZ              |                                    | 8675779-32            | 19207 TUBE, NONMETALLIC MAKE FROM TUBING,<br>P/N 8675779 | EA         | 1                               |
| 36   | 2                         | PAOZZ              | 5325-00-164-2087                   | 11677607              | 19207 GROMMET, NONMETALLIC                               | EA         | 1                               |
| 36   | 3                         | PAOZZ              | 4730-00-132-4588                   | H0-159-4              | 79146 INSERT, TUBE                                       | EA         | 2                               |
| 36   | 4                         | PAOZZ              | 4730-00-912-9114                   | 4-2 120203BA          | 81348 ELBOW, PIPE TO TUBE                                | EA         | 2                               |
| 36   | 5                         | PAOZZ              | 4730-00-196-1481                   | 192043                | 21450 NIPPLE, PIPE                                       | EA         | 1                               |
| 36   | 6                         | PFOZZ              | 5340-01-108-5109                   | 12277150              | 19207 PLATE, INDICATOR                                   | EA         | 1                               |
| 36   | 7                         | PAOZZ              | 2940-00-071-2653                   | MS53063-3             | 96906 SERVICE INDICATOR                                  | EA         | 1                               |
| 36   | 8                         | PAOZZ              | 5305-00-267-8953                   | MS90727-5             | 96906 SCREW, CAP, HEXAGON                                | EA         | 2                               |
| 36   | 9                         | PAOZZ              | 5305-00-989-7435                   | MS35207-264           | 96906 SCREW, MACHINE                                     | EA         | 4                               |
| 36   | 10                        | PAOZZ              | 5310-00-935-9022                   | MS51943-32            | 96906 NUT, SELF-LOCKING                                  | EA         | 2                               |
| 36   | 11                        | PAOZZ              | 2910-00-911-5635                   | 8712058               | 19207 FILTER, FLUID                                      | EA         | 1                               |

END OF FIGURE

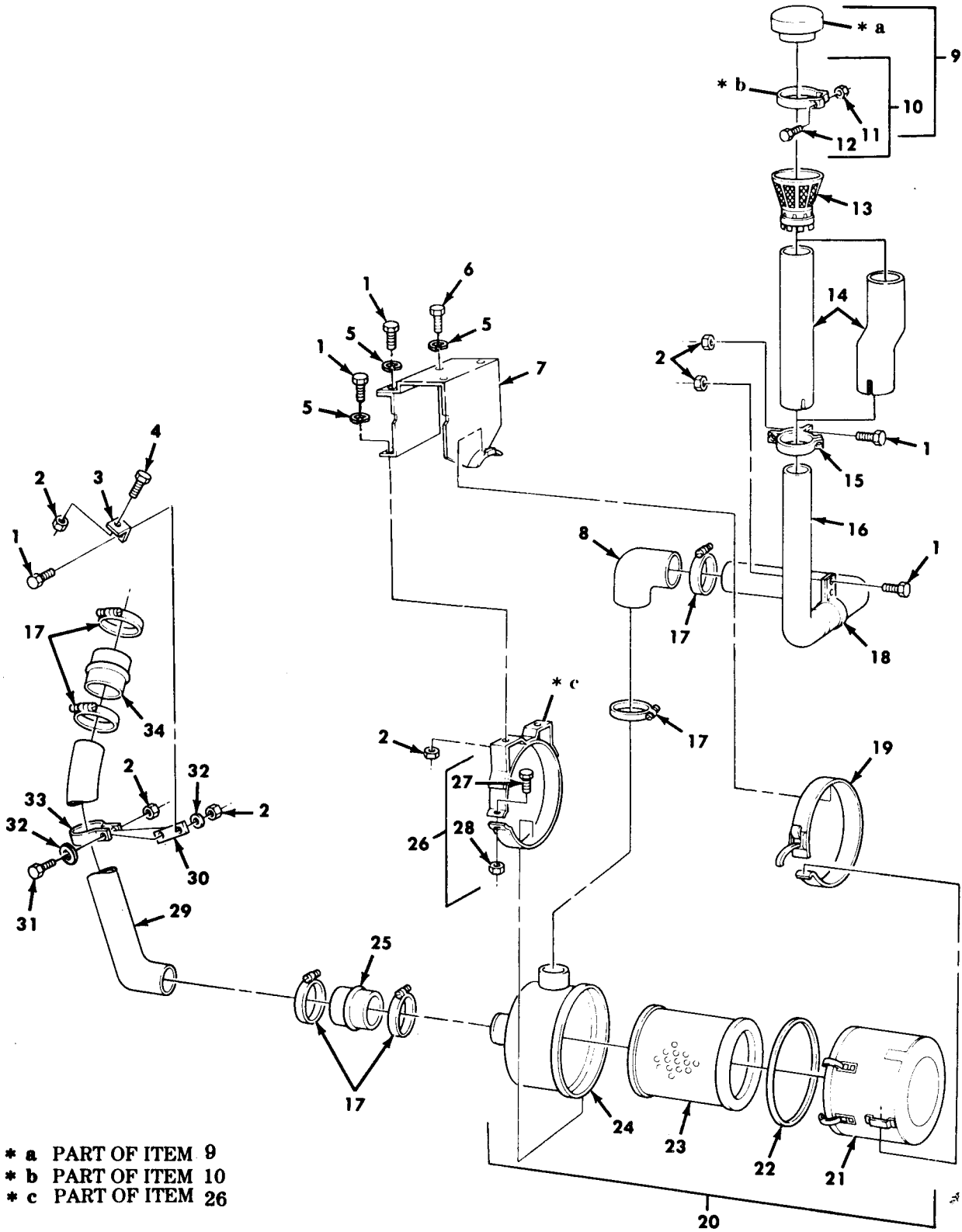

TA 467784

Figure 37. Air Intake System.

| (1)<br>ILLUS.<br>(a)<br>FIG.<br>NO.                 | (2)<br>(b)<br>ITEM<br>NO. | (3)<br>SMR<br>CODE | (4)<br>NATIONAL<br>STOCK<br>NUMBER | (5)<br>PART<br>NUMBER | (6)<br>FSCM | (7)<br>DESCRIPTION<br>USABLE ON CODE  | (8)<br>QTY<br>INC<br>IN<br>UNIT |
|---|---------------------------|--------------------|------------------------------------|-----------------------|-------------|---|---------------------------------|
| GROUP 0304 AIR CLEANER<br>FIG. 37 AIR INTAKE SYSTEM |                           |                    |                                    |                       |             |   |                                 |
| 37  | 1                         | PAOZZ              | 5305-00-269-2803                   | MS90726-60            | 96906       | SCREW,CAP,HEXAGON   | EA 11                           |
| 37  | 2                         | PAOZZ              | 5310-00-959-1488                   | MS51922-21            | 96906       | NUT,SELF-LOCKING  | EA 10                           |
| 37  | 3                         | PFOZZ              | 5340-01-090-7627                   | 12256040              | 19207       | BRACKET,ANGLE   | EA 1                            |
| 37  | 4                         | PAOZZ              | 5305-00-912-5113                   | MS51096-359           | 96906       | SCREW,CAP,HEXAGON   | EA 1                            |
| 37  | 5                         | PAOZZ              | 5310-00-637-9541                   | MS35338-46            | 96906       | WASHER,LOCK   | EA 5                            |
| 37  | 6                         | PAOZZ              | 5305-00-269-3238                   | MS90727-62            | 96906       | SCREW,CAP,HEXAGON   | EA 2                            |
| 37  | 7                         | PFOZZ              | 5340-01-090-7628                   | 12256307              | 19207       | BRACKET ASSEMBLY  | EA 1                            |
| 37  | 8                         | PAOZZ              | 4720-00-134-4655                   | 11664545              | 19207       | HOSE,PREFORMED  | EA 1                            |
| 37  | 9                         | PAOOO              | 2940-01-129-0261                   | 11648582              | 19207       | CAP,AIR CLEANER   | EA 1                            |
| 37  | 10                        | PAOOO              | 5340-01-107-9688                   | 11663037              | 19207       | CLAMP,LOOP  | EA 1                            |
| 37  | 11                        | PAOZZ              | 5310-00-829-9981                   | MS35649-2312          | 96906       | UOC:DAG,DAH,V21,V22<br>NUT,PLAIN,HEXAGON  | EA 1                            |
| 37  | 12                        | PAOZZ              | 5306-01-133-5817                   | MS16207-25            | 96906       | UOC:DAG,DAH,V21,V22<br>BOLT,SQUARE NECK   | EA 1                            |
| 37  | 13                        | PAOZZ              | 2940-01-112-2170                   | 12277111              | 19207       | UOC:DAG,DAH,V21,V22<br>SHIELD,AIR CLEANER   | EA 1                            |
| 37  | 14                        | PAOZZ              | 4710-01-090-4584                   | 12256315              | 19207       | UOC:DAG,DAH,V21,V22<br>TUBE,METALLIC  | EA 1                            |
| 37  | 14                        | PAOZZ              | 4710-01-090-4487                   | 12256314              | 19207       | UOC:DAA,DAB,DAC,DAD,DAL,DAQ,DAR,DAV,DAX,<br>DAW,V06,V07,V12,V13,V14,V15,V16,V17,V18,V39<br>TUBE,EXTENSION | EA 1                            |
| 37  | 15                        | PAOZZ              | 5310-01-090-7650                   | 12255981              | 19207       | UOC:DAE,DAF,DAJ,DAK,V19,V20,V24,V25<br>CLAMP ASSEMBLY,AIR   | EA 1                            |
| 37  | 16                        | PAOZZ              | 4710-01-090-4486                   | 12256096              | 19207       | TUBE ASSEMBLY   | EA 1                            |
| 37  | 17                        | PAOZZ              | 4730-00-908-6294                   | MS35842-16            | 96906       | CLAMP,HOSE  | EA 6                            |
| 37  | 18                        | PAOZZ              | 4730-01-090-7622                   | 12255862              | 19207       | CLAMP   | EA 1                            |
| 37  | 19                        | PAOZZ              | 5340-01-090-7629                   | 12256312              | 19207       | STRAP ASSEMBLY  | EA 1                            |
| 37  | 20                        | PAOOO              | 2940-01-090-4481                   | 12256311              | 19207       | AIR CLEANER ASSEMBLY  | EA 1                            |
| 37  | 21                        | PFOZZ              | 4730-01-090-7621                   | 12256310              | 19207       | CUP ASSEMBLY  | EA 1                            |
| 37  | 22                        | PAOZZ              | 5330-00-432-2142                   | 11604520-5            | 19207       | PACKING,PREFORMED PART OF KIT P/N 5702838   | EA 1                            |
| 37  | 23                        | PAOZZ              | 2940-00-134-4657                   | 11604545              | 19207       | FILTER ELEMENT PART OF KIT P/N 5702838  | EA 1                            |
| 37  | 24                        | PFOZZ              | 2940-01-145-0350                   | 11664491              | 19207       | MANIFOLD,AIR CLEANER  | EA 1                            |
| 37  | 25                        | PAOZZ              | 4720-00-477-8933                   | 236-0317              | 26151       | HOSE,PREFORMED  | EA 1                            |
| 37  | 26                        | PAOOO              | 2940-01-090-4480                   | 11664234-3            | 19207       | MOUNTING BAND   | EA 1                            |
| 37  | 27                        | PAOZZ              | 5305-00-225-9092                   | MS90726-37            | 96906       | SCREW,CAP,HEXAGON   | EA 1                            |
| 37  | 28                        | PAOZZ              | 5310-00-982-4912                   | MS21045-5             | 96906       | NUT,SELF-LOCKING  | EA 1                            |
| 37  | 29                        | PAOZZ              | 4730-01-090-7620                   | 12256045              | 19207       | PIPE  | EA 1                            |
| 37  | 30                        | PAOZZ              | 5340-01-112-2292                   | 12256042              | 19207       | STRAP,RETAINING   | EA 1                            |
| 37  | 31                        | PAOZZ              | 5305-00-269-3239                   | MS90727-63            | 96906       | SCREW,CAP,HEXAGON   | EA 1                            |
| 37  | 32                        | PAOZZ              | 5310-00-087-7493                   | MS27183-13            | 96906       | WASHER,FLAT   | EA 2                            |
| 37  | 33                        | PAOZZ              | 5340-01-090-7619                   | 12256031-2            | 19207       | CLAMP,LOOP  | EA 1                            |
| 37  | 34                        | PAOZZ              | 4720-01-090-7617                   | 12256068              | 19207       | HOSE,PREFORMED  | EA 1                            |

END OF FIGURE

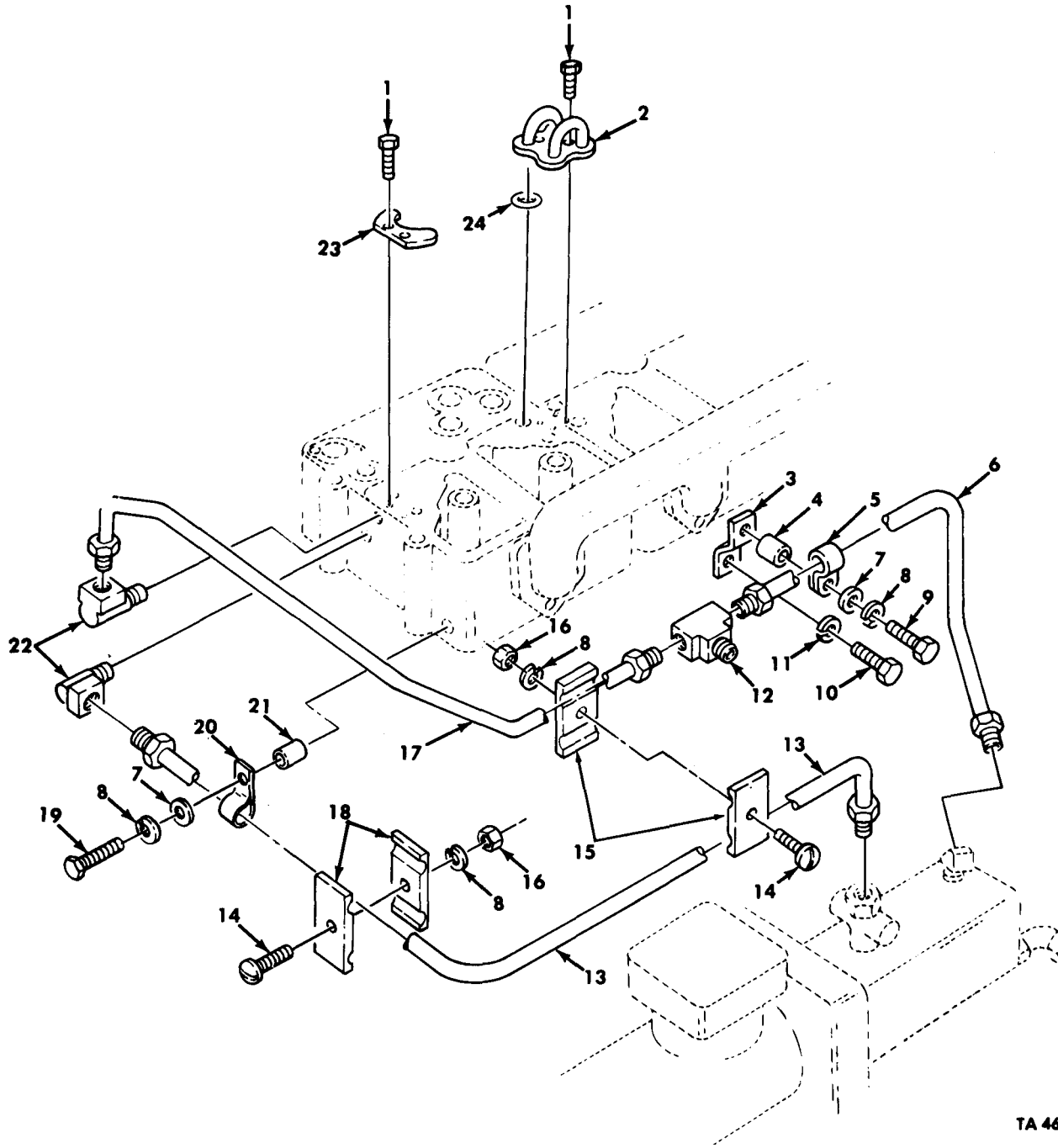

TA 46

Figure 38. Fuel Crossover, Drain, and By-Pass Tubing.

| (1)<br>ILLUS.<br>(a)<br>FIG.<br>NO.   | (2)<br>(b)<br>ITEM<br>NO. | (3)<br>SMR<br>CODE | (4)<br>NATIONAL<br>STOCK<br>NUMBER | (4)<br>PART<br>NUMBER | (5)<br>FSCM | (6)<br>DESCRIPTION<br><br>USABLE ON CODE   | (7)<br>U/M | (8)<br>QTY<br>INC<br>IN<br>UNIT |
|---------------------------------------|---------------------------|--------------------|------------------------------------|-----------------------|-------------|--|------------|---------------------------------|
| GROUP 0306 TANKS, LINES, AND FITTINGS |                           |                    |                                    |                       |             |  |            |                                 |
| FIG. 38 FUEL CROSSOVER, DRAIN, AND    |                           |                    |                                    |                       |             |  |            |                                 |
| BY-PASS TUBING                        |                           |                    |                                    |                       |             |  |            |                                 |
| 38                                    | 1                         | PFAZZ              | 5305-00-477-6769                   | 70772                 | 15434       | SCREW, ASSEMBLED WASHER  | EA         | 12                              |
| 38                                    | 2                         | PAFZZ              | 2910-00-928-3505                   | 147100                | 15434       | CROSSOVER, FUEL  | EA         | 2                               |
| 38                                    | 3                         | PAOZZ              | 5340-01-203-9261                   | 215218                | 15434       | BRACKET, DOUBLE ANGLE  | EA         | 1                               |
| 38                                    | 4                         | PAOZZ              | 5365-01-221-8749                   | 3019301               | 15434       | SPACER, SLEEVE   | EA         | 1                               |
| 38                                    | 5                         | PAOZZ              | 5340-00-719-4601                   | 180372                | 15434       | CLAMP, LOOP  | EA         | 1                               |
| 38                                    | 6                         | PAOZZ              | 4710-01-218-6950                   | 3009846               | 15434       | TUBE ASSEMBLY, METAL   | EA         | 1                               |
| 38                                    | 7                         | PAOZZ              | 5310-00-562-6560                   | S-631                 | 15434       | WASHER, FLAT   | EA         | 2                               |
| 38                                    | 8                         | PAOZZ              | 5314-00-159-6209                   | MS122032              | 96906       | WASHER, LOCK   | EA         | 4                               |
| 38                                    | 9                         | PAOZZ              | 5305-00-071-2241                   | MS90725-10            | 96906       | SCREW, CAP, HEXAGON  | EA         | 1                               |
| 38                                    | 10                        | PAOZZ              | 5305-00-795-9345                   | S-190-C               | 15434       | SCREW, CAP, HEXAGON  | EX         | 1                               |
| 38                                    | 11                        | PAOZZ              | 5310-00-261-7340                   | MS35338-8             | 96906       | WASHER, LOCK   | EA         | 1                               |
| 38                                    | 12                        | PAOZZ              | 4730-01-078-2731                   | 209726                | 15434       | TEE, TUBE  | EA         | 1                               |
| 38                                    | 13                        | PAOZZ              | 4710-01-218-6951                   | 3035612               | 15434       | TUBE, ASSEMBLY, METAL<br>UOC: DAL, V18   | EA         | 1                               |
| 38                                    | 13                        | PAOZZ              | 4710-01-218-6952                   | 3035616               | 15434       | TUBE, ASSEMBLY, METAL<br>UOC: DAA, DAB, DAC, DAD, DAE, DAF, DAG, DAH, DAJ, DAK,<br>DAQ, DAR, DAV, DAW, DAX, V06, V07, V12, V13, V14,<br>V15, V16, V17, V19, V20, V21, V22, V24, V25, V39 | EA         | 1                               |
| 38                                    | 14                        | PAOZZ              | 5305-00-757-6567                   | S-1315                | 15434       | SCREW, MACHINE   | EA         | 2                               |
| 38                                    | 15                        | PAOZZ              |                                    | 3007025               | 15434       | CLAMP HALF, DOUBLE   | EA         | 2                               |
| 38                                    | 16                        | PAOZZ              | 5310-00-971-7989                   | MS35691-5             | 96906       | NUT, PLAIN   | EA         | 2                               |
| 38                                    | 17                        | PAOZZ              | 4710-01-218-6949                   | 3035614               | 15434       | TUBE ASSEMBLY, METAL   | EA         | 1                               |
| 38                                    | 18                        | PAOZZ              | 4730-01-070-6667                   | 3007024               | 15434       | CLAMP HALF, DOUBLE   | EA         | 2                               |
| 38                                    | 19                        | PAOZZ              | 5305-00-071-2505                   | MS90728-7             | 96906       | SCREW, CAP, HEXAGON  | EA         | 1                               |
| 38                                    | 20                        | PAOZZ              | 5340-01-079-8097                   | 180371                | 15434       | CLAMP, LOOP  | EA         | 1                               |
| 38                                    | 21                        | PAOZZ              | 5340-00-203-1281                   | 114850                | 15434       | SPACER, SPECIAL  | EA         | 1                               |
| 38                                    | 22                        | PAOZZ              | 4730-00-444-1710                   | 181213                | 15434       | ELBOW, PIPE TO TUBE  | EA         | 2                               |
| 38                                    | 23                        | PAOZZ              | 2815-01-146-4164                   | 135308                | 15434       | PLATE, FUEL CROSSOVER  | EA         | 2                               |
| 38                                    | 24                        | PAFZZ              | 5330-00-143-8485                   | 131026                | 15434       | PACKING, PREFORMED PART OF KIT<br>P/N 3011472, 3801397   | EA         | 12                              |

END OF FIGURE



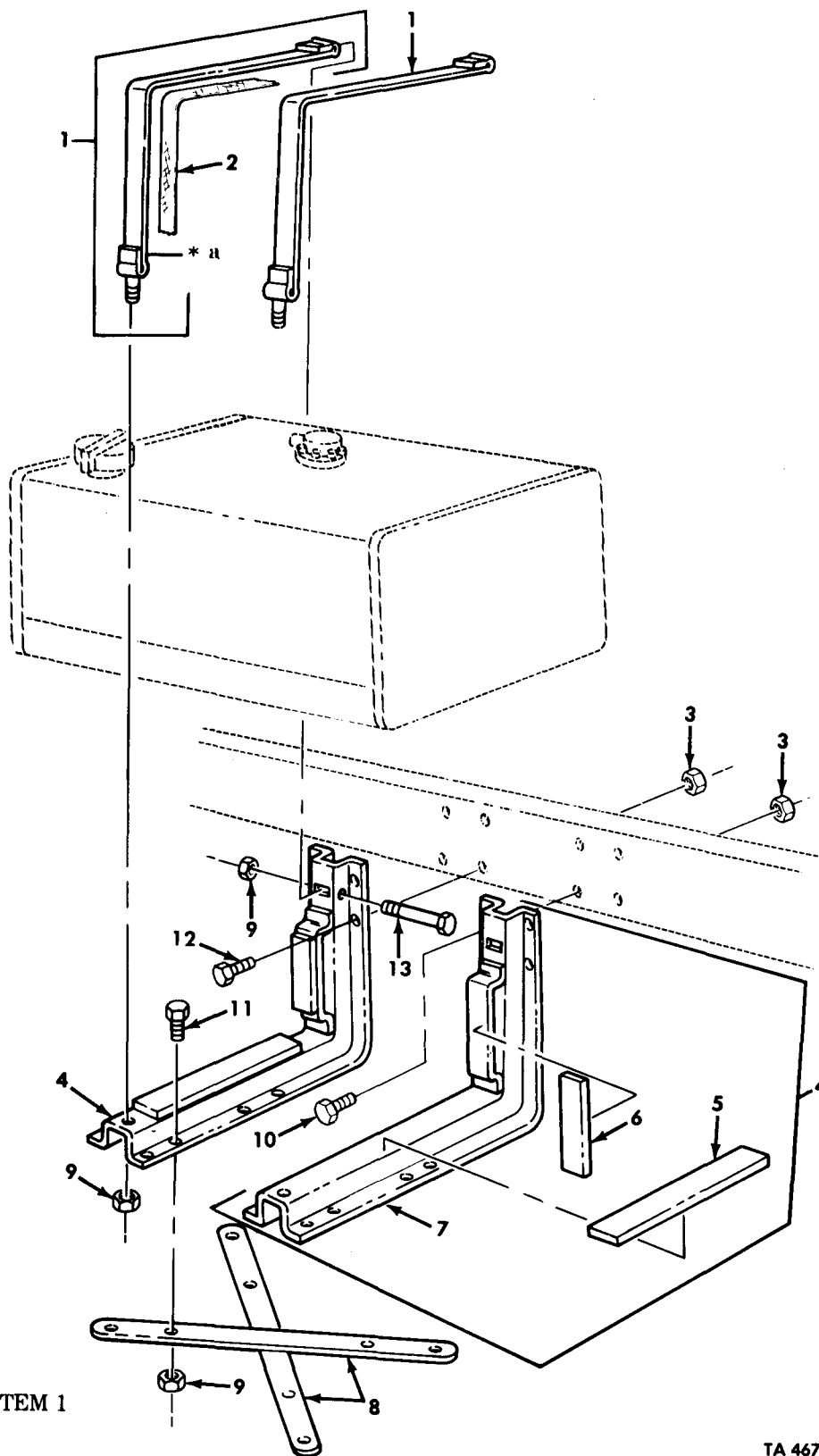

\* a PART OF ITEM 1

TA 467786

Figure 39. Fuel Tank Mounting, Single Tank, L.H.

| (1)<br>ILLUS.<br>(a)<br>FIG.<br>NO.  | (2)<br>(b)<br>ITEM<br>NO. | (3)<br>SMR<br>CODE | (4)<br>NATIONAL<br>STOCK<br>NUMBER | (5)<br>PART<br>NUMBER | (6)<br>FSCM | (7)<br>DESCRIPTION<br>USABLE ON CODE  | (8)<br>QTY<br>INC<br>IN<br>UNIT |
|--|---------------------------|--------------------|------------------------------------|-----------------------|-------------|---|---------------------------------|
| GROUP 0306 TANKS, LINES, AND FITTINGS<br>FIG. 39 FUEL TANK MOUNTING, SINGLE TANK, L.H. |                           |                    |                                    |                       |             |   |                                 |
| 39   | 1                         | PAOOO              | 5340-01-090-7657                   | 12276998-2            | 19207       | STRAP ASSEMBLY, HOLD<br>UOC: DAA, DAB, DAC, DAD, DAJ, DAK, DAW, DAX, V12, V13, V14, V15, V16, V17, V24, V25 | EA 2                            |
| 39   | 2                         | PAOZZ              | 9390-01-192-1610                   | 12277027-2            | 19207       | NONMETALLIC CHANNEL<br>UOC: DAA, DAB, DAC, DAD, DAJ, DAK, DAW, DAX, V12, V13, V14, V15, V16, V17, V24, V25  | EA 1                            |
| 39   | 3                         | PAOZZ              | 5310-00-067-9507                   | MS51922-37            | 96906       | NUT, SELF-LOCKING<br>UOC: DAA, DAB, DAC, DAD, DAJ, DAK, DAW, DAX, V12, V13, V14, V15, V16, V17, V24, V25    | EA 8                            |
| 39   | 4                         | PFOOO              | 5340-01-112-2169                   | 12277030              | 19207       | HANGER ASSEMBLY<br>UOC: DAA, DAB, DAC, DAD, DAJ, DAK, DAW, DAX, V12, V13, V14, V15, V16, V17, V24, V25      | EA 2                            |
| 39   | 5                         | PAOZZ              | 5330-01-117-0608                   | 12277026-1            | 19207       | RUBBER SHEET, SOLID<br>UOC: DAA, DAB, DAC, DAD, DAJ, DAK, DAW, DAX, V12, V13, V14, V15, V16, V17, V24, V25  | EA 1                            |
| 39   | 6                         | PAOZZ              | 5330-01-117-0609                   | 12277026-2            | 19207       | RUBBER SHEET, SOLID<br>UOC: DAA, DAB, DAC, DAD, DAJ, DAK, DAW, DAX, V12, V13, V14, V15, V16, V17, V24, V25  | EA 1                            |
| 39   | 7                         | XAOZZ              |                                    | 7017087-1             | 19207       | HANGER<br>UOC: DAA, DAB, DAC, DAD, DAJ, DAK, DAW, DAX, V12, V13, V14, V15, V16, V17, V24, V25               | EA 1                            |
| 39   | 8                         | PFOZZ              | 5340-01-090-7649                   | 12256176-2            | 19207       | BRACKET, SUPPORT<br>UOC: DAA, DAB, DAC, DAD, DAJ, DAK, DAW, DAX, V12, V13, V14, V15, V16, V17, V24, V25     | EA 2                            |
| 39   | 9                         | PAOZZ              | 5310-00-959-1488                   | MS51922-21            | 96906       | NUT, SELF-LOCKING<br>UOC: DAA, DAB, DAC, DAD, DAJ, DAK, DAW, DAX, V12, V13, V14, V15, V16, V17, V24, V25    | EA 12                           |
| 39   | 10                        | PAOZZ              | 5305-00-719-5235                   | MS90727-114           | 96906       | SCREW, CAP, HEXAGON<br>UOC: DAA, DAB, DAC, DAD, DAJ, DAK, DAW, DAX, V12, V13, V14, V15, V16, V17, V24, V25  | EA 8                            |
| 39   | 10                        | PAOZZ              | 5305-00-719-5219                   | MS90727-111           | 96906       | SCREW, CAP, HEXAGON<br>UOC: DAA, DAB, DAW, DAX, V12, V12, V14, V15  | EA 4                            |
| 39   | 11                        | PAOZZ              | 5305-00-269-2803                   | MS90726-60            | 96906       | SCREW, CAP, HEXAGON<br>UOC: DAA, DAB, DAC, DAD, DAJ, DAK, DAW, DAX, V12, V13, V14, V15, V16, V17, V24, V25  | EA 8                            |
| 39   | 12                        | PAOZZ              | 5305-00-725-4183                   | MS90726-113           | 96906       | SCREW, CAP, HEXAGON<br>UOC: DAA, DAB, DAW, DAX, V12, V13, V14, V15  | EA 4                            |
| 39   | 13                        | PAOZZ              | 5305-00-269-3247                   | MS90727-71            | 96906       | SCREW, CAP, HEXAGON<br>UOC: DAA, DAB, DAC, DAD, DAJ, DAK, DAW, DAX, V12, V13, V14, V15, V16, V17, V24, V25  | EA 2                            |

END OF FIGURE

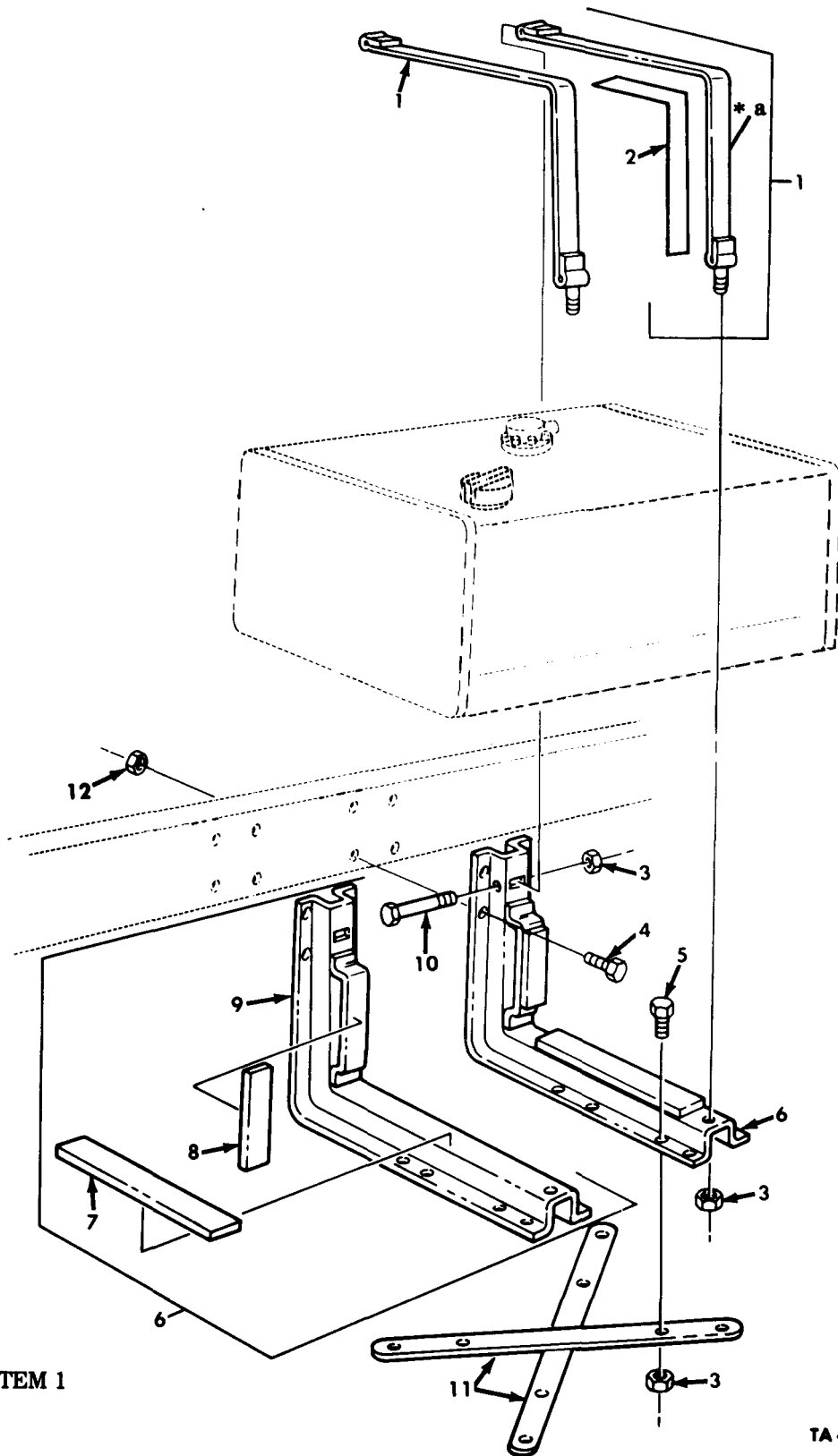

Figure 40. Fuel Tank Mounting, Single Tank, R.H.

| (1)<br>ILLUS.<br>(a)<br>FIG.<br>NO.  | (2)<br>(b)<br>ITEM<br>NO. | (3)<br>SMR<br>CODE | (4)<br>NATIONAL<br>STOCK<br>NUMBER | (5)<br>PART<br>NUMBER | (6)<br>FSCM | (7)<br>DESCRIPTION<br>USABLE ON CODE | (8)<br>QTY<br>INC<br>IN<br>UNIT |
|--|---------------------------|--------------------|------------------------------------|-----------------------|-------------|--------------------------------------|---------------------------------|
| GROUP 0306 TANKS, LINES, AND FITTINGS<br>FIG. 40 FUEL TANK MOUNTING, SINGLE TANK, R.H. |                           |                    |                                    |                       |             |                                      |                                 |
| 40   | 1                         | PAOOO              | 5340-01-117-0606                   | 12276998-1            | 19207       | STRAP, RETAINING<br>UOC: DAV, V39    | EA 2                            |
| 40   | 2                         | PAOZZ              | 9390-01-207-8125                   | 12277027-1            | 19207       | NONMETALLIC CHANNEL<br>UOC: DAV, V39 | EA 1                            |
| 40   | 3                         | PAOZZ              | 5310-00-959-1488                   | MS51922-21            | 96906       | NUT, SELF-LOCKING<br>UOC: DAV, V39   | EA 12                           |
| 40   | 4                         | PAOZZ              | 5305-00-719-5235                   | MS90727-114           | 96906       | SCREW, CAP, HEXAGON<br>UOC: DAV, V39 | EA 6                            |
| 40   | 5                         | PAOZZ              | 5305-00-269-2803                   | MS90726-60            | 96906       | SCREW, CAP, HEXAGON<br>UOC: DAV, V39 | EA 8                            |
| 40   | 6                         | PFOOO              | 5340-01-112-2169                   | 12277030              | 19207       | HANGER ASSEMBLY<br>UOC: DAV, V39     | EA 2                            |
| 40   | 7                         | PAOZZ              | 5330-01-117-0608                   | 12277026-1            | 19207       | RUBBER SHEET, SOLID<br>UOC: DAV, V39 | EA 1                            |
| 40   | 8                         | PAOZZ              | 5330-01-117-0609                   | 12277026-2            | 19207       | RUBBER SHEET, SOLID<br>UOC: DAV, V39 | EA 1                            |
| 40   | 9                         | XAOZZ              |                                    | 7017087-1             | 19207       | HANGER, FUEL TANK<br>UOC: DAV, V39   | EA 1                            |
| 40   | 10                        | PAOZZ              | 5305-00-269-3247                   | MS90727-71            | 96906       | SCREW, CAP, HEXAGON<br>UOC: DAV, V39 | EA 2                            |
| 40   | 11                        | PFOZZ              | 5340-01-090-7649                   | 12256176-2            | 19207       | BRACKET, SUPPORT<br>UOC: DAV, V39    | EA 2                            |
| 40   | 12                        | PAOZZ              | 5310-00-877-5795                   | MS21044N8             | 96906       | NUT, SELF-LOCKING<br>UOC: DAV, V39   | EA 6                            |
| END OF FIGURE  |                           |                    |                                    |                       |             |                                      |                                 |

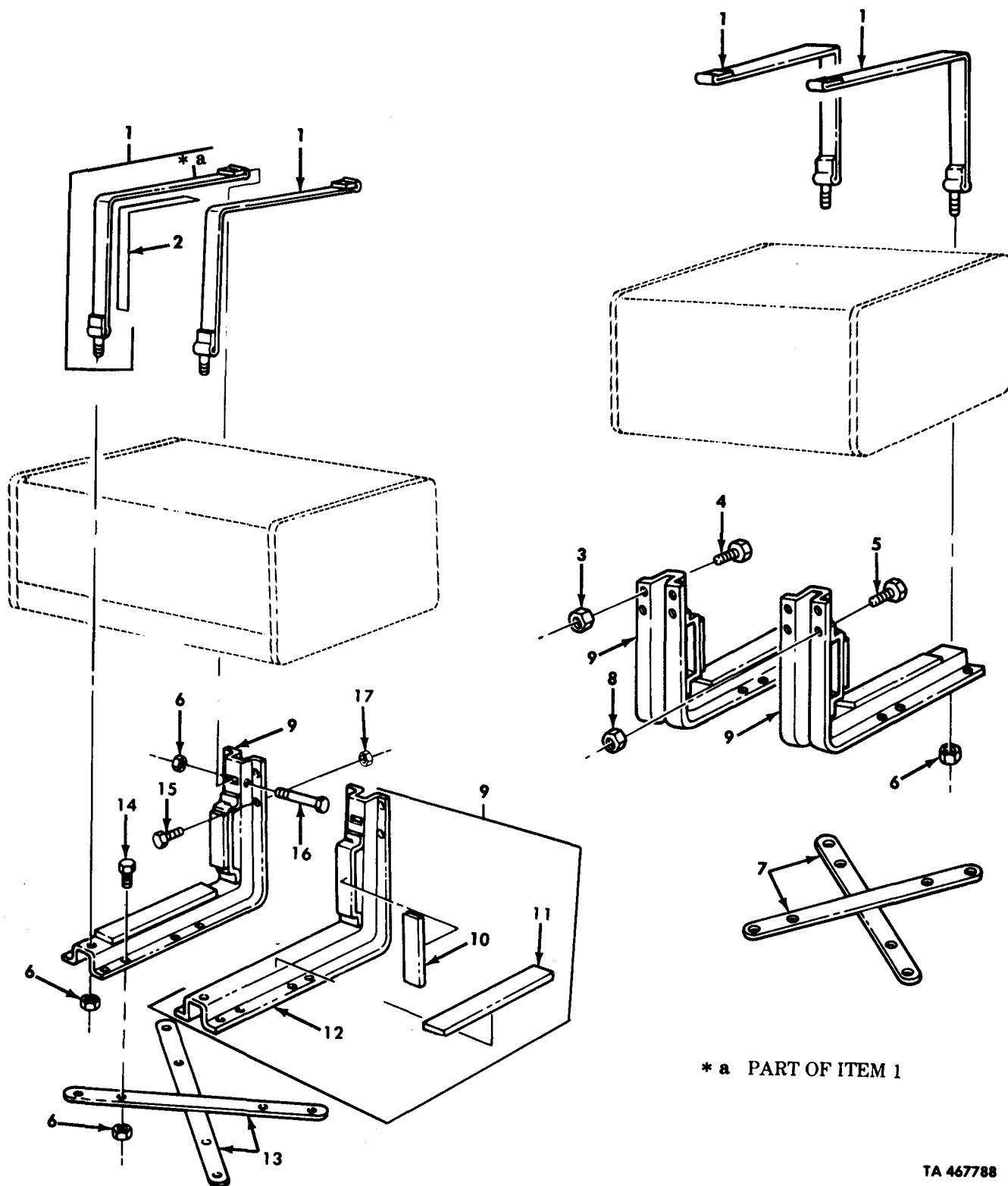

Figure 41. Fuel Tank Mounting, Dual.

TA 467788

| (1)<br>ILLUS.<br>(a)<br>FIG.<br>NO.  | (2)<br>(b)<br>ITEM<br>NO. | (3)<br>SMR<br>CODE | (4)<br>NATIONAL<br>STOCK<br>NUMBER | (5)<br>PART<br>NUMBER | (6)<br>FSCM | (7)<br>DESCRIPTION<br>USABLE ON CODE   | (8)<br>QTY<br>INC<br>IN<br>UNIT |
|--|---------------------------|--------------------|------------------------------------|-----------------------|-------------|--|---------------------------------|
| GROUP 0306 TANKS, LINES, FITTINGS, HEADERS<br>FIG. 41 FUEL TANK MOUNTING, DUAL |                           |                    |                                    |                       |             |  |                                 |
| 41   | 1                         | PAOOO              | 5340-01-090-7657                   | 12276998-2            | 19207       | STRAP ASSEMBLY<br>UOC: DAE, DAF, DAG, DAH, DAL, DAQ, DAR, V06, V07, V18, V19, V20, V21, V22      | EA 4                            |
| 41   | 2                         | PAOZZ              | 9390-01-192-1610                   | 12277027-2            | 19207       | NONMETALLIC CHANNEL<br>UOC: DAE, DAF, DAG, DAH, DAL, DAQ, DAR, V06, V07, V18, V19, V20, V21, V22 | EA 1                            |
| 41   | 3                         | PAOZZ              | 5310-00-488-3888                   | MS51943-40            | 96906       | NUT, SELF-LOCKING<br>UOC: DAE, DAF, DAG, DAH, DAL, V18, V19, V20, V21, V22                       | EA 2                            |
| 41   | 3                         | PAOZZ              | 5310-00-241-6659                   | MS51943-37            | 96906       | NUT, SELF-LOCKING<br>UOC: DAQ, DAR, V06, V07   | EA 2                            |
| 41   | 4                         | PAOZZ              | 5305-00-725-4183                   | MS90726-113           | 96906       | SCREW, CAP, HEXAGON<br>UOC: DAE, DAF, DAG, DAH, DAL, DAQ, DAR, V06, V07, V18, V19, V20, V21, V22 | EA 2                            |
| 41   | 5                         | PAOZZ              | 5305-00-719-5219                   | MS90727-111           | 96906       | SCREW, CAP, HEXAGON<br>UOC: DAQ, DAR, V06, V07   | EA 4                            |
| 41   | 5                         | PAOZZ              | 5305-00-719-5221                   | MS90727-113           | 96906       | SCREW, CAP, HEXAGON<br>UOC: DAE, DAF, DAG, DAH, DAL, V18, V19, V20, V21, V22                     | EA 4                            |
| 41   | 6                         | PAOZZ              | 5310-00-959-1488                   | MS51922-21            | 96906       | NUT, SELF-LOCKING<br>UOC: DAE, DAF, DAG, DAH, DAL, DAQ, DAR, V06, V07, V18, V19, V20, V21, V22   | EA 24                           |
| 41   | 7                         | PFOZZ              | 5340-01-090-7645                   | 12256176-1            | 19207       | BRACKET, SUPPORT<br>UOC: DAE, DAF, DAG, DAH, DAL, DAQ, DAR, V06, V07, V18, V19, V20, V21, V22    | EA 2                            |
| 41   | 8                         | PAOZZ              | 5310-00-488-3888                   | MS51943-40            | 96906       | NUT, SELF-LOCKING<br>UOC: DAE, DAF, DAG, DAH, DAL, V18, V19, V20, V21, V22                       | EA 4                            |
| 41   | 8                         | PAOZZ              | 5310-00-877-5795                   | MS21044N8             | 96906       | NUT, SELF-LOCKING<br>UOC: DAQ, DAR   | EA 4                            |
| 41   | 9                         | PFOOO              | 5340-01-112-2169                   | 12277030              | 19207       | HANGER ASSEMBLY<br>UOC: DAE, DAF, DAG, DAH, DAL, DAQ, DAR, V06, V07, V18, V19, V20, V21, V22     | EA 4                            |
| 41   | 10                        | PAOZZ              | 5330-01-117-0609                   | 12277026-2            | 19207       | RUBBER SHEET, SOLID<br>UOC: DAE, DAF, DAG, DAH, DAL, DAQ, DAR, V06, V07, V18, V19, V20, V21, V22 | EA 1                            |
| 41   | 11                        | PAOZZ              | 5330-01-117-0608                   | 1277026-1             | 19207       | RUBBER SHEET, SOLID<br>UOC: DAE, DAF, DAG, DAH, DAL, DAQ, DAR, V06, V07, V18, V19, V20, V21, V22 | EA 1                            |
| 41   | 12                        | XAOZZ              |                                    | 7017087-1             | 19207       | HANGER<br>UOC: DAE, DAF, DAG, DAH, DAL, DAQ, DAR, V06, V07, V18, V19, V20, V21, V22              | EA 1                            |
| 41   | 13                        | PFOZZ              | 5340-01-090-7645                   | 12256176-1            | 19207       | BRACKET, SUPPORT<br>UOC: DAE, DAF, DAG, DAH, DAQ, DAR, V06, V07, V19, V20, V21, V22              | EA 2                            |
| 41   | 13                        | PFOZZ              | 5340-01-090-7649                   | 12256176-2            | 19207       | BRACKET, SUPPORT<br>UOC: DAL, V18  | EA 2                            |
| 41   | 14                        | PAOZZ              | 5305-00-269-2803                   | MS90726-60            | 96906       | SCREW, CAP, HEXAGON<br>UOC: DAE, DAF, DAG, DAH, DAL, DAQ, DAR, V06, V07, V18, V19, V20, V21, V22 | EA 16                           |
| 41   | 15                        | PAOZZ              | 5305-00-719-5129                   | MS90727-111           | 96906       | SCREW, CAP, HEXAGON<br>UOC: DAE, DAF, DAG, DAH, DAQ, DAR, V06, V07, V19, V20, V21, V22           | EA 8                            |
| 41   | 15                        | PAOZZ              | 5305-00-719-5235                   | MS90727-114           | 96906       | SCREW, CAP, HEXAGON<br>UOC: DAL, V18   | EA 8                            |

| (1)<br>ILLUS.      | (2)                | (3)         | (4)                         | (5)            | (6)   | (7)  | (8)                          |
|--------------------|--------------------|-------------|-----------------------------|----------------|-------|--|------------------------------|
| (a)<br>FIG.<br>NO. | (b)<br>ITEM<br>NO. | SMR<br>CODE | NATIONAL<br>STOCK<br>NUMBER | PART<br>NUMBER | FSCM  | DESCRIPTION<br><br>USABLE ON CODE  | U/M<br><br>INC<br>IN<br>UNIT |
| 41                 | 16                 | PAOZZ       | 5305-00-269-3247            | MS90727-71     | 96906 | SCREW,CAP,HEXAGON<br>UOC:DAE,DAF,DAG,DAH,DAQ,DAR,V06,V07,V19,V20,<br>V21,V22 | EA 4                         |
| 41                 | 17                 | PAOZZ       | 5310-00-067-9507            | MS51922-37     | 96906 | NUT,SELF-LOCKING<br>UOC:DAE,DAF,DAG,DAH,DAQ,DAR,V06,V07,V19,V20,<br>V21,V22  | EA 8                         |

END OF FIGURE





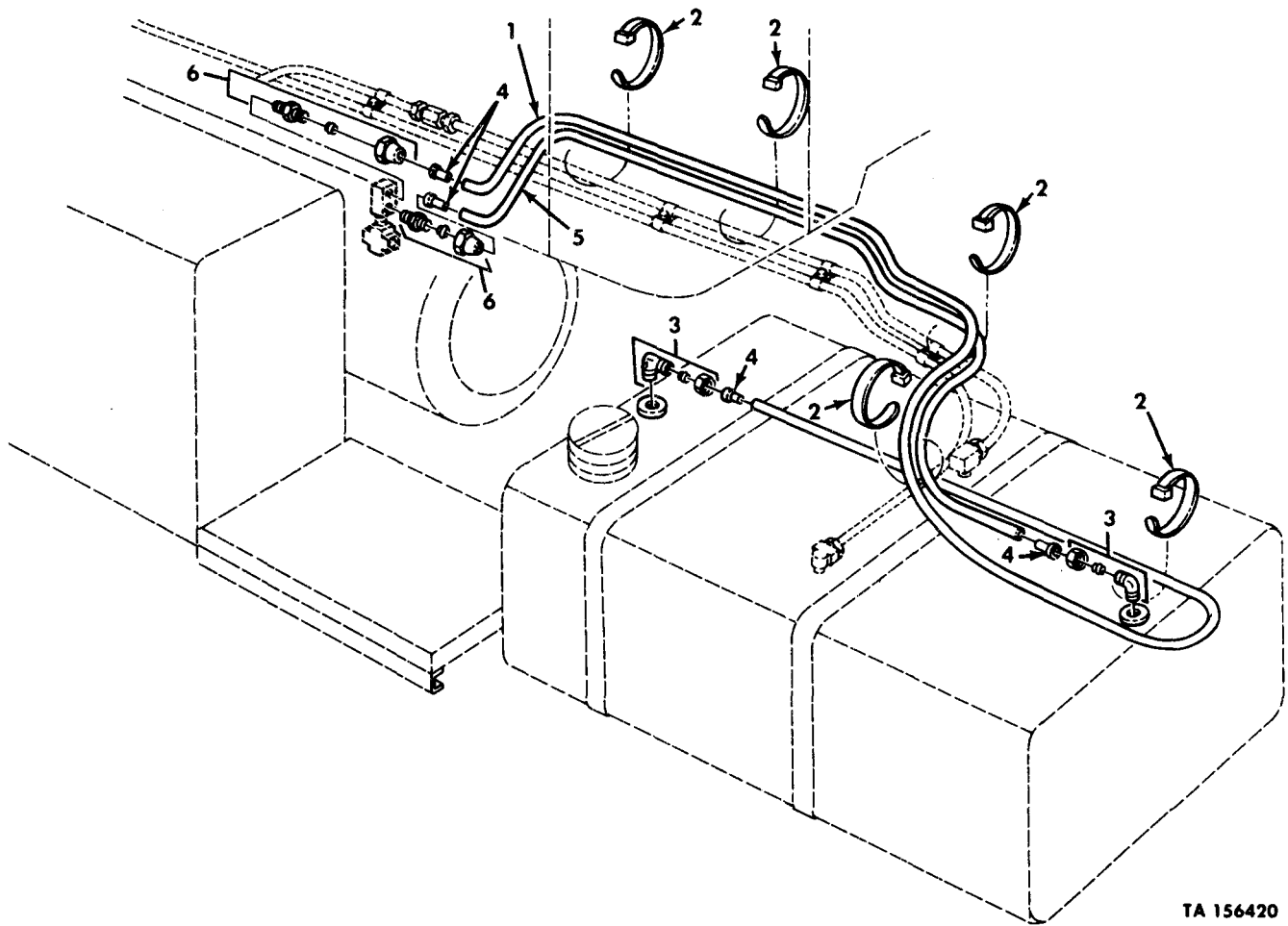

TA 156420

Figure 42. Fuel Tank Vent Lines, Single, L.H.

| (1)<br>ILLUS.<br>(a)<br>FIG.<br>NO.   | (2)<br>(b)<br>ITEM<br>NO. | (3)<br>SMR<br>CODE | (3)<br>NATIONAL<br>STOCK<br>NUMBER | (4)<br>PART<br>NUMBER | (5)<br>FSCM | (6)<br>DESCRIPTION<br><br>USABLE ON CODE  | (7)<br>U/M | (8)<br>QTY<br>INC<br>IN<br>UNIT |
|---|---------------------------|--------------------|------------------------------------|-----------------------|-------------|---|------------|---------------------------------|
| GROUP 0306 TANKS, LINES, AND FITTINGS<br>FIG. 42 FUEL TANK VENT LINES, SINGLE, L.H. |                           |                    |                                    |                       |             |   |            |                                 |
| 42  | 1                         | MOOZZ              |                                    | CPR104420-1-144       | 19207       | TUBING, NYLON MAKE FROM TUBING,<br>P/N CPR104420-1<br>UOC:DAA, DAB, DAC, DAD, DAJ, DAK, DAW, DAX, V12, V13,<br>V14, V15, V16, V17, V24, V25 | EA         | 1                               |
| 42  | 2                         | PAOZZ              | 5975-00-984-6582                   | MS3367-1              | 96906       | STRAP, TIEDOWN<br>UOC:DAA, DAB, DAC, DAD, DAJ, DAK, DAW, DAX, V12, V13,<br>V14, V15, V16, V17, V24, V25                                     | EA         | 5                               |
| 42  | 3                         | PAOZZ              | 4730-00-921-3240                   | 4-2 120202BA          | 81343       | ELBOW, PIPE TO TUBE<br>UOC:DAA, DAB, DAC, DAD, DAJ, DAK, DAW, DAX, V12, V13,<br>V14, V15, V16, V17, V24, V25                                | EA         | 2                               |
| 42  | 4                         | PAOZZ              | 4730-00-132-4588                   | 2030X4A               | 79470       | INSERT, PIPE TO TUBE<br>UOC:DAA, DAB, DAC, DAD, DAJ, DAK, DAW, DAX, V12, V13,<br>V14, V15, V16, V17, V24, V25                               | EA         | 4                               |
| 42  | 5                         | MOOZZ              |                                    | CPR104420-1-108       | 19207       | TUBING, NYLON MAKE FORM TUBING<br>P/N CPR104420-1<br>UOC:DAA, DAB, DAC, DAD, DAJ, DAK, DAW, DAX, V12, V13,<br>V14, V15, V16, V17, V24, V25  | EA         | 1                               |
| 42  | 6                         | PAOZZ              | 4730-00-270-4580                   | MS39179-2             | 96906       | ADAPTER, STRAIGHT<br>UOC:DAA, DAB, DAC, DAD, DAJ, DAK, DAW, DAX, V12, V13,<br>V14, V15, V16, V17, V24, V25                                  | EA         | 2                               |
| END OF FIGURE   |                           |                    |                                    |                       |             |   |            |                                 |

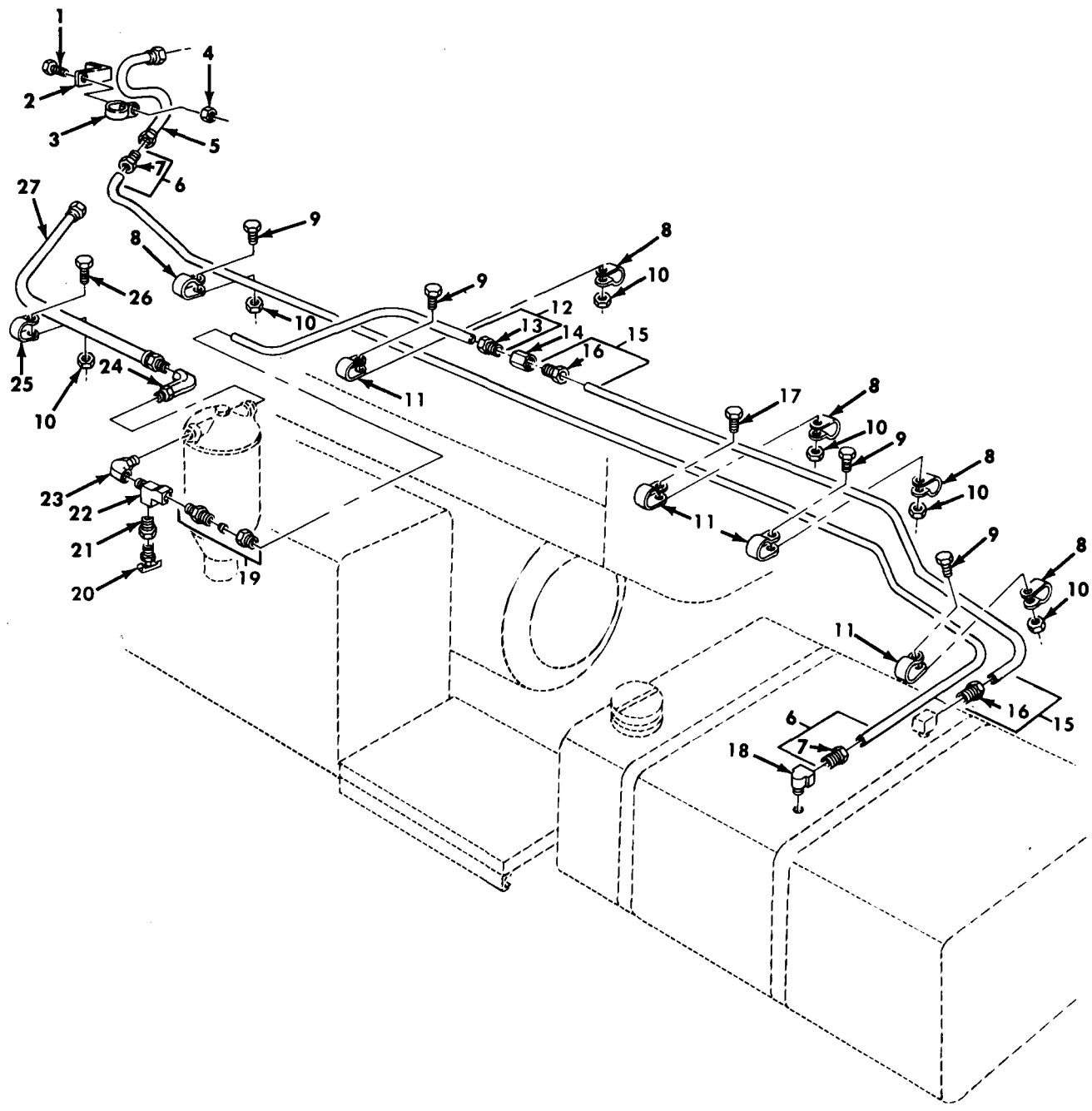

TA 156421

Figure 43. Fuel Tank Supply and Return Lines, Single, L.H.

| (1)<br>ILLUS.<br>(a)<br>FIG.<br>NO.   | (2)<br>(b)<br>ITEM<br>NO. | (3)<br>SMR<br>CODE | (4)<br>NATIONAL<br>STOCK<br>NUMBER | (5)<br>PART<br>NUMBER | (6)<br>FSCM | (7)<br>DESCRIPTION<br>USABLE ON CODE  | (8)<br>QTY<br>INC<br>IN<br>UNIT |
|---|---------------------------|--------------------|------------------------------------|-----------------------|-------------|---|---------------------------------|
| GROUP 0306 TANKS, LINES, AND FITTINGS<br>FIG. 43 FUEL TANK SUPPLY AND RETURN<br>LINES, SINGLE, L.H. |                           |                    |                                    |                       |             |   |                                 |
| 43  | 1                         | PAOZZ              | 5305-00-267-8953                   | MS90727-5             | 96906       | SCREW, CAP, HEXAGON<br>UOC:DAA, DAB, DAC, DAD, DAJ, DAK, DAW, DAX, V12, V13,<br>V14, V15, V16, V17, V24, V25                                | EA 1                            |
| 43  | 2                         | PFOZZ              | 5340-01-090-7658                   | 12256187              | 19207       | BRACKET, SUPPORT<br>UOC:DAA, DAB, DAC, DAD, DAJ, DAK, DAW, DAX, V12, V13,<br>V14, V15, V16, V17, V24, V25                                   | EA 1                            |
| 43  | 3                         | PAOZZ              | 5340-00-088-1254                   | MS21333-104           | 96906       | CLAMP, LOOP<br>UOC:DAA, DAB, DAC, DAD, DAJ, DAK, DAW, DAX, V12, V13,<br>V14, V15, V16, V17, V24, V25  | EA 1                            |
| 43  | 4                         | PAOZZ              | 5310-00-143-6102                   | MS51922-6             | 96906       | NUT, SELF-LOCKING<br>UOC:DAA, DAB, DAC, DAD, DAJ, DAK, DAW, DAX, V12, V13,<br>V14, V15, V16, V17, V24, V25                                  | EA 1                            |
| 43  | 5                         | PAOZZ              | 4720-01-091-5169                   | 12256185              | 19207       | HOSE ASSEMBLY<br>UOC:DAA, DAB, DAC, DAD, DAJ, DAK, DAW, DAX, V12, V13,<br>V14, V15, V16, V17, V24, V25                                      | EA 1                            |
| 43  | 6                         | MOOOO              |                                    | 12256160              | 19207       | TUBE, FUEL BY-PASS MAKE FROM TUBING<br>P/N 8689208<br>UOC:DAA, DAB, DAC, DAD, DAJ, DAK, DAW, DAX, V12, V13,<br>V14, V15, V16, V17, V24, V25 | EA 1                            |
| 43  | 7                         | PAOZZ              | 4730-00-014-2433                   | 142433                | 21450       | INVERTED NUT, TUBE<br>UOC:DAA, DAB, DAC, DAD, DAJ, DAK, DAW, DAX, V12, V13,<br>V14, V15, V16, V17, V24, V25                                 | EA 2                            |
| 43  | 8                         | PAOZZ              | 5340-00-954-6014                   | MS21333-121           | 96906       | CLAMP, LOOP<br>UOC:DAA, DAB, DAC, DAD, DAJ, DAK, DAW, DAX, V12, V13,<br>V14, V15, V16, V17, V24, V25  | EA 5                            |
| 43  | 9                         | PAOZZ              | 5305-00-269-3233                   | MS90727-57            | 96906       | SCREW, CAP, HEXAGON<br>UOC:DAA, DAB, DAC, DAD, DAJ, DAK, DAW, DAX, V12, V13,<br>V14, V15, V16, V24, V25                                     | EA 4                            |
| 43  | 10                        | PAOZZ              | 5310-00-959-1488                   | MS51922-21            | 96906       | NUT, SELF-LOCKING<br>UOC:DAA, DAB, DAC, DAD, DAJ, DAK, DAW, DAX, V12, V13,<br>V14, V15, V16, V17, V24, V25                                  | EA 6                            |
| 43  | 11                        | PAOZZ              | 5340-00-989-1771                   | MS21333-123           | 96906       | CLAMP, LOOP<br>UOC:DAA, DAB, DAC, DAD, DAJ, DAK, DAW, DAX, V12, V13,<br>V14, V15, V16, V17, V24, V25  | EA 4                            |
| 43  | 12                        | MOOOO              |                                    | 12256159              | 19207       | TUBE MAKE FROM TUBING P/N 8689210<br>UOC:DAA, DAB, DAC, DAD, DAJ, DAK, DAW, DAX, V12, V13,<br>V14, V15, V16, V17, V24, V25                  | EA 1                            |
| 43  | 13                        | PAOZZ              | 4730-00-014-2435                   | 142435                | 12204       | INVERTED NUT, TUBE<br>UOC:DAA, DAB, DAC, DAD, DAJ, DAK, DAW, DAX, V12, V13,<br>V14, V15, V16, V17, V24, V25                                 | EA 1                            |
| 43  | 14                        | PAOZZ              | 4730-01-148-7397                   | 442340                | 24617       | COUPLING, TUBE<br>UOC:DAA, DAB, DAC, DAD, DAJ, DAK, DAW, DAX, V12, V13,<br>V14, V15, V16, V17, V24, V25                                     | EA 1                            |
| 43  | 15                        | MOOOO              |                                    | 12256158              | 19207       | TUBE MAKE FROM TUBING, P/N 8689208<br>UOC:DAA, DAB, DAC, DAD, DAJ, DAK, DAW, DAX, V12, V13,<br>V14, V15, V16, V17, V24, V25                 | EA 1                            |
| 43  | 16                        | PAOZZ              | 4730-00-014-2435                   | 142435                | 12204       | INVERTED NUT, TUBE<br>UOC:DAA, DAB, DAC, DAD, DAJ, DAK, DAW, DAX, V12, V13,<br>V14, V15, V16, V17, V24, V25                                 | EA 2                            |
| 43  | 17                        | PAOZZ              | 5305-00-269-3235                   | MS90727-59            | 96906       | SCREW, CAP, HEXAGON<br>UOC:DAA, DAB, DAC, DAD, DAJ, DAK, DAW, DAX, V12, V13,<br>V14, V15, V16, V17, V24, V25                                | EA 1                            |

| (1)<br>ILLUS.<br>(a)<br>FIG.<br>NO. | (2)<br>(b)<br>ITEM<br>NO. | (3)<br>SMR<br>CODE | (4)<br>NATIONAL<br>STOCK<br>NUMBER | (5)<br>PART<br>NUMBER | (6)<br>FSCM | (7)<br>DESCRIPTION<br>USABLE ON CODE   | (8)<br>QTY<br>INC<br>IN<br>UNIT |
|-------------------------------------|---------------------------|--------------------|------------------------------------|-----------------------|-------------|--|---------------------------------|
| 43                                  | 18                        | PAOZZ              | 4730-00-277-8274                   | 137423                | 21450       | ELBOW,PIPE TO TUBE<br>UOC:DAA,DAB,DAC,DAD,DAJ,DAK,DAW,DAX,V12,V13,<br>V14,V15,V16,V17,V24,V25  | EA 1                            |
| 43                                  | 19                        | PAOZZ              | 4730-00-202-9036                   | 8-8 120102BA          | 81343       | ADAPTER, STRAIGHT<br>UOC:DAA,DAB,DAC,DAD,DAJ,DAK,DAW,DAX,V12,V13,<br>V14,V15,V16,V17,V24,V25   | EA 1                            |
| 43                                  | 20                        | PAOZZ              | 4820-00-752-9040                   | MS35782-4             | 96906       | COCK, DRAIN<br>UOC:DAA,DAB,DAC,DAD,DAJ,DAK,DAW,DAX,V12,V13,<br>V14,V15,V16,V17,V24,V25         | EA 1                            |
| 43                                  | 21                        | PAOZZ              | 4730-01-133-6209                   | MS14315-<br>6XB       | 96906       | BUSHING, TEE<br>UOC:DAA,DAB,DAC,DAD,DAJ,DAK,DAW,DAX,V12,V13,<br>V14,V15,V16,V17,V24,V25        | EA 1                            |
| 43                                  | 22                        | PAOZZ              | 4730-01-095-2034                   | 8366166-1             | 19207       | TEE, PIPE<br>UOC:DAA,DAB,DAC,DAD,DAJ,DAK,DAW,DAX,V12,V13,<br>V14,V15,V16,V17,V24,V25           | EA 1                            |
| 43                                  | 23                        | PAOZZ              | 4730-01-090-6468                   | 11668054              | 19207       | ELBOW,PIPE TO TUBE<br>UOC:DAA,DAB,DAC,DAD,DAJ,DAK,DAW,DAX,V12,V13,<br>V14,V15,V16,V17,V24,V25  | EA 1                            |
| 43                                  | 24                        | PAOZZ              | 4730-01-104-4314                   | 11668054-1            | 19207       | ELBOW ASSEMBLY<br>UOC:DAA,DAB,DAC,DAD,DAJ,DAK,DAW,DAX,V12,V13,<br>V14,V15,V16,V17,V24,V25      | EA 1                            |
| 43                                  | 25                        | PAOZZ              | 5340-00-053-8994                   | MS21333-126           | 96906       | CLAMP, LOOP<br>UOC:DAA,DAB,DAC,DAD,DAJ,DAK,DAW,DAX,V12,V13,<br>V14,V15,V16,V17,V24,V25         | EA 1                            |
| 43                                  | 26                        | PAOZZ              | 5305-00-269-2804                   | MS90726-61            | 96906       | SCREW, CAP, HEXAGON<br>UOC:DAA,DAB,DAC,DAD,DAJ,DAK,DAW,DAX,V12,V13,<br>V14,V15,V16,V17,V24,V25 | EA 1                            |
| 43                                  | 27                        | PAOZZ              | 4720-01-090-7618                   | 12256186              | 19207       | HOSE ASSEMBLY<br>UOC:DAA,DAB,DAC,DAD,DAJ,DAK,DAW,DAX,V12,V13,<br>V14,V15,V16,V17,V24,V25       | EA 1                            |

END OF FIGURE



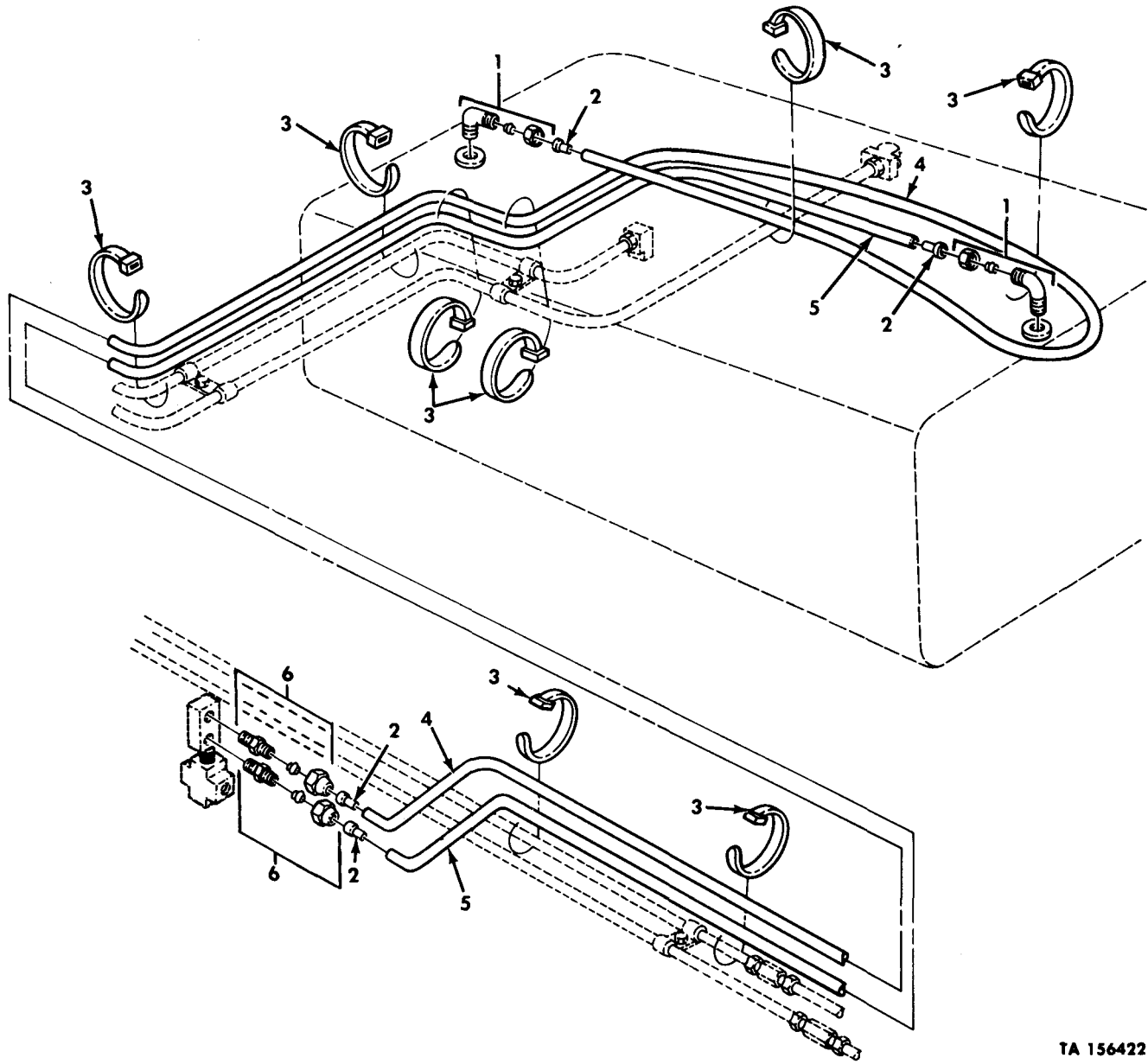

TA 156422

Figure 44. Fuel Tank Vent Lines, Single, R.H.

| (1)<br>ILLUS.<br>(a)<br>FIG.<br>NO. | (2)<br>(b)<br>ITEM<br>NO. | (3)<br>SMR<br>CODE | (4)<br>NATIONAL<br>STOCK<br>NUMBER | (5)<br>PART<br>NUMBER | (6)<br>FSCM | (7)<br>DESCRIPTION<br>USABLE ON CODE | (8)<br>QTY<br>INC<br>IN<br>UNIT |
|-------------------------------------|---------------------------|--------------------|------------------------------------|-----------------------|-------------|--------------------------------------|---------------------------------|
|-------------------------------------|---------------------------|--------------------|------------------------------------|-----------------------|-------------|--------------------------------------|---------------------------------|

GROUP 0306 TANKS, LINES, AND FITTINGS  
FIG. 44 FUEL TANK VENT LINES, SINGLE, R.H.

|    |   |       |                  |                     |       |  |      |
|----|---|-------|------------------|---------------------|-------|--|------|
| 44 | 1 | PAOZZ | 4730-00-921-3240 | 4-2 120202BA        | 81343 | ELBOW, PIPE TO TUBE<br>UOC: DAV, V39   | EA 2 |
| 44 | 2 | PAOZZ | 4730-00-132-4588 | 2030X4A             | 79470 | INSERT, TUBE FITTING<br>UOC: DAV, V39  | EA 4 |
| 44 | 3 | PAOZZ | 5975-00-984-6582 | MS3367-1            | 96906 | STRAP, TIEDOWN<br>UOC: DAV, V39  | EA 8 |
| 44 | 4 | MOOZZ |                  | CPR104420-<br>1-160 | 19207 | TUBING, NYLON, REAR LEFT HAND VENT MAKE<br>FROM TUBING, P/N CPR104420-1<br>UOC: DAV, V39 | EA 1 |
| 44 | 5 | MOOZZ |                  | CPR104420-<br>1-122 | 19207 | TUBING, NYLON, REAR LEFT HAND VENT MAKE<br>FROM TUBING, P/N CPR104420-1<br>UOC: DAV, V39 | EA 1 |
| 44 | 6 | PAOZZ | 4730-00-270-4580 | MS39179-2           | 96906 | ADAPTER, STRAIGHT<br>UOC: DAV, V39   | EA 2 |

END OF FIGURE



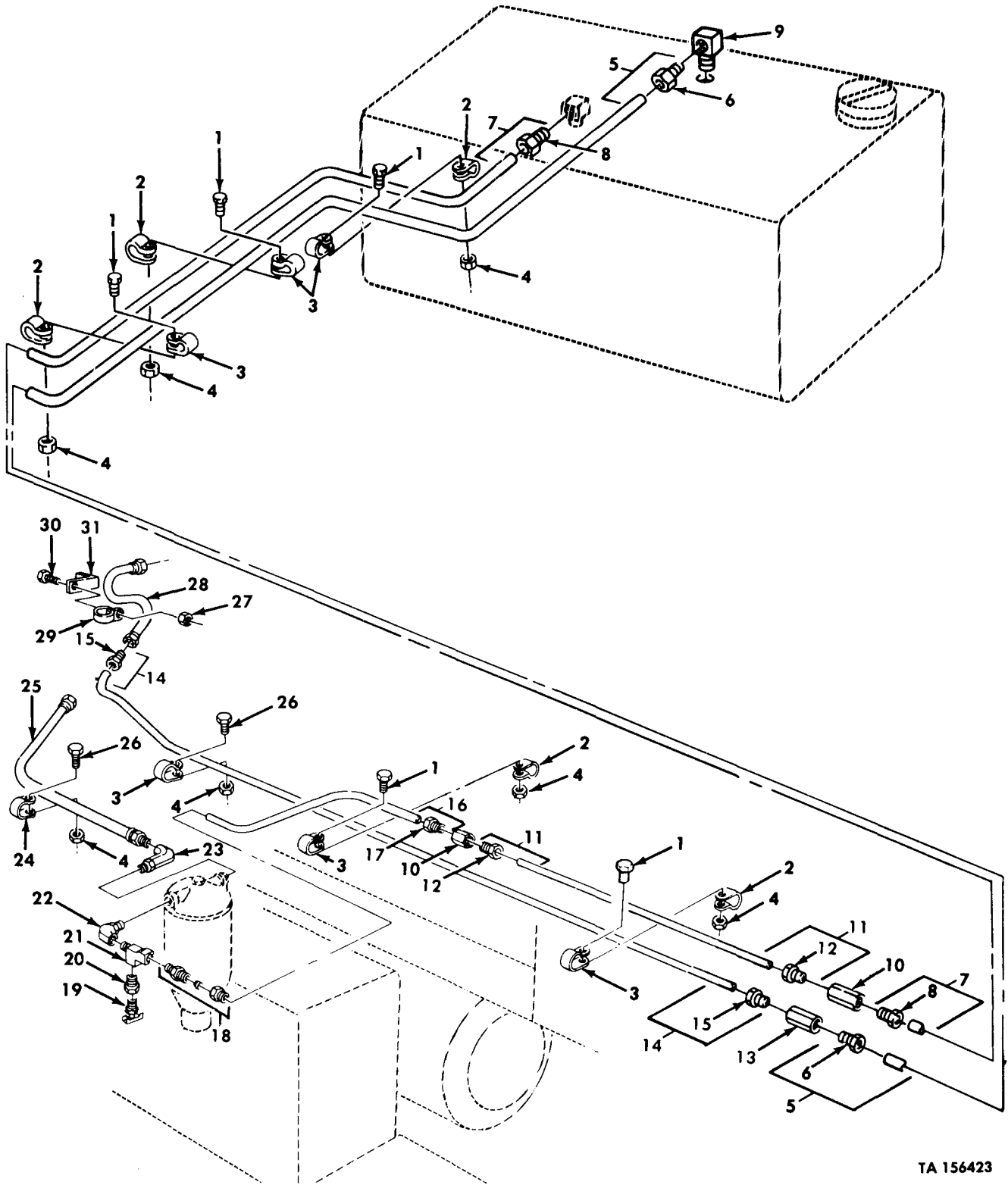

TA 156423

Figure 45. Fuel Tank Supply and Return Lines, Single, R.H.

| (1)<br>ILLUS.<br>(a)<br>FIG.<br>NO.   | (2)<br>(b)<br>ITEM<br>NO. | (3)<br>SMR<br>CODE<br>NATIONAL<br>STOCK<br>NUMBER | (4)<br>PART<br>NUMBER | (5)<br>FSCM | (6)<br>DESCRIPTION<br>USABLE ON CODE                                     | (7)<br>U/M | (8)<br>QTY<br>INC<br>IN<br>UNIT |
|---|---------------------------|---|-----------------------|-------------|--|------------|---------------------------------|
| GROUP 0306 TANKS, LINES, AND FITTINGS<br>FIG. 45 FUEL TANK SUPPLY AND RETURN LINES,<br>SINGLE, R.H. |                           |   |                       |             |  |            |                                 |
| 45  | 1                         | PAOZZ 5305-00-269-3234                            | MS90727-58            | 96906       | SCREW, CAP, HEXAGON<br>UOC: DAV, V39                                     | EA         | 5                               |
| 45  | 2                         | PAOZZ 5340-00-989-1771                            | MS21333-123           | 96906       | CLAMP, LOOP<br>UOC: DAV, V39   | EA         | 5                               |
| 45  | 3                         | PAOZZ 5340-00-954-6014                            | MS21333-121           | 969606      | CLAMP, LOOP<br>UOC: DAV, V39   | EA         | 6                               |
| 45  | 4                         | PAOZZ 5310-00-959-1488                            | MS51922-21            | 96906       | NUT, SELF-LOCKING<br>UOC: DAV, V39                                       | EA         | 7                               |
| 45  | 5                         | MOOOO   | 12257058              | 19207       | TUBE MAKE FROM TUBING, P/N 8689210<br>UOC: DAV, V39                      | EA         | 1                               |
| 45  | 6                         | PAOZZ 4730-00-014-2433                            | 142433                | 21450       | INVERTED NUT, TUBE<br>UOC: DAV, V39                                      | EA         | 2                               |
| 45  | 7                         | MOOOO   | 12257057              | 19207       | TUBE, FUEL RETURN MAKE FROM TUBING,<br>P/N 8689210<br>UOC: DAV, V39      | EA         | 1                               |
| 45  | 8                         | PAOZZ 4730-00-014-2435                            | 142435                | 12204       | INVERTED NUT, TUBE<br>UOC: DAV, V39                                      | EA         | 2                               |
| 45  | 9                         | PAOZZ 4730-00-277-8274                            | 137423                | 21450       | ELBOW, PIPE TO TUBE<br>UOC: DAV, V39                                     | EA         | 1                               |
| 45  | 10                        | PAOZZ 4730-00-278-8889                            | 137417                | 21450       | COUPLING TUBE<br>UOC: DAV, V39   | EA         | 2                               |
| 45  | 11                        | MOOOO   | 12257055              | 19207       | TUBE, FUEL TANK SUPPLY MAKE FROM TUBING,<br>P/N 8689210<br>UOC: DAV, V39 | EA         | 1                               |
| 45  | 12                        | PAOZZ 4730-00-014-2435                            | 142435                | 12204       | INVERTED NUT, TUBE<br>UOC: DAV, V39                                      | EA         | 2                               |
| 45  | 13                        | PAOZZ 4730-00-278-8888                            | 137415                | 21450       | COUPLING, TUBE<br>UOC: DAV, V39  | EA         | 1                               |
| 45  | 14                        | MOOOO   | 12257059              | 19207       | TUBE, FUEL RETURN MAKE FROM TUBING,<br>P/N 8689208<br>UOC: DAV, V39      | EA         | 1                               |
| 45  | 15                        | PAOZZ 4730-00-014-2433                            | 142433                | 21450       | INVERTED NUT, TUBE<br>UOC: DAV, V39                                      | EA         | 2                               |
| 45  | 16                        | MOOOO   | 12256159              | 19207       | TUBE, FUEL SUPPLY MAKE FROM TUBING,<br>P/N 8689210<br>UOC: DAV, V39      | EA         | 1                               |
| 45  | 17                        | PAOZZ 4730-00-014-2435                            | 142435                | 12204       | INVERTED NUT, TUBE<br>UOC: DAV, V39                                      | EA         | 1                               |
| 45  | 18                        | PAOZZ 4730-00-202-9036                            | 8-8 120102BA          | 81343       | ADAPTER, STRAIGHT<br>UOC: DAV, V39                                       | EA         | 1                               |
| 45  | 19                        | PAOZZ 4820-00-752-9040                            | MS35782-4             | 96906       | COCK, DRAIN<br>UOC: DAV, V39   | EA         | 1                               |
| 45  | 20                        | PAOZZ 4730-01-133-6209                            | MS14315-<br>6XB       | 96906       | BUSHING, TEE<br>UOC: DAV, V39  | EA         | 1                               |
| 45  | 21                        | PAOZZ 4730-01-095-2034                            | 8366166-1             | 19207       | TEE, PIPE<br>UOC: DAV, V39   | EA         | 1                               |
| 45  | 22                        | PAOZZ 4730-01-090-6468                            | 11668054              | 19207       | ELBOW, PIPE TO TUBE<br>UOC: DAV, V39                                     | EA         | 1                               |
| 45  | 23                        | PAOZZ 4730-01-104-4314                            | 11668054-1            | 19207       | ELBOW ASSEMBLY<br>UOC: DAV, V39  | EA         | 1                               |

| (1)<br>ILLUS.<br>(a)<br>FIG.<br>NO. | (2)<br>(b)<br>ITEM<br>NO. | (3)<br>SMR<br>CODE | (4)<br>NATIONAL<br>STOCK<br>NUMBER | (5)<br>PART<br>NUMBER | (6)<br>FSCM | (7)<br>DESCRIPTION<br>USABLE ON CODE | (8)<br>QTY<br>INC<br>IN<br>UNIT |
|-------------------------------------|---------------------------|--------------------|------------------------------------|-----------------------|-------------|--------------------------------------|---------------------------------|
| 45                                  | 24                        | PAOZZ              | 5340-00-053-8994                   | MS21333-126           | 96906       | CLAMP, LOOP<br>UOC:DAV, V39          | EA 1                            |
| 45                                  | 25                        | PAOZZ              | 4720-01-090-7618                   | 12256186              | 19207       | HOSE ASSEMBLY<br>UOC:DAV, V39        | EA 1                            |
| 45                                  | 26                        | PAOZZ              | 5305-00-269-2804                   | MS90726-61            | 96906       | SCREW, CAP, HEXAGON<br>UOC:DAV, V39  | EA 2                            |
| 45                                  | 27                        | PAOZZ              | 5310-00-143-6102                   | MS51922-6             | 96906       | NUT, SELF-LOCKING<br>UOC:DAV, V39    | EA 1                            |
| 45                                  | 28                        | PAOZZ              | 4720-01-091-5169                   | 12256185              | 19207       | HOSE ASSEMBLY<br>UOC:DAV, V39        | EA 1                            |
| 45                                  | 29                        | PAOZZ              | 5340-00-088-1254                   | MS21333-104           | 96906       | CLAMP, LOOP<br>UOC:DAV, V39          | EA 1                            |
| 45                                  | 30                        | PAOZZ              | 5305-00-267-8953                   | MS90727-5             | 96906       | SCREW, CAP, HEXAGON<br>UOC:DAV, V39  | EA 1                            |
| 45                                  | 31                        | PFOZZ              | 5340-01-090-7658                   | 12256187              | 19207       | BRACKET, SUPPORT<br>UOC:DAV, V39     | EA 1                            |

END OF FIGURE



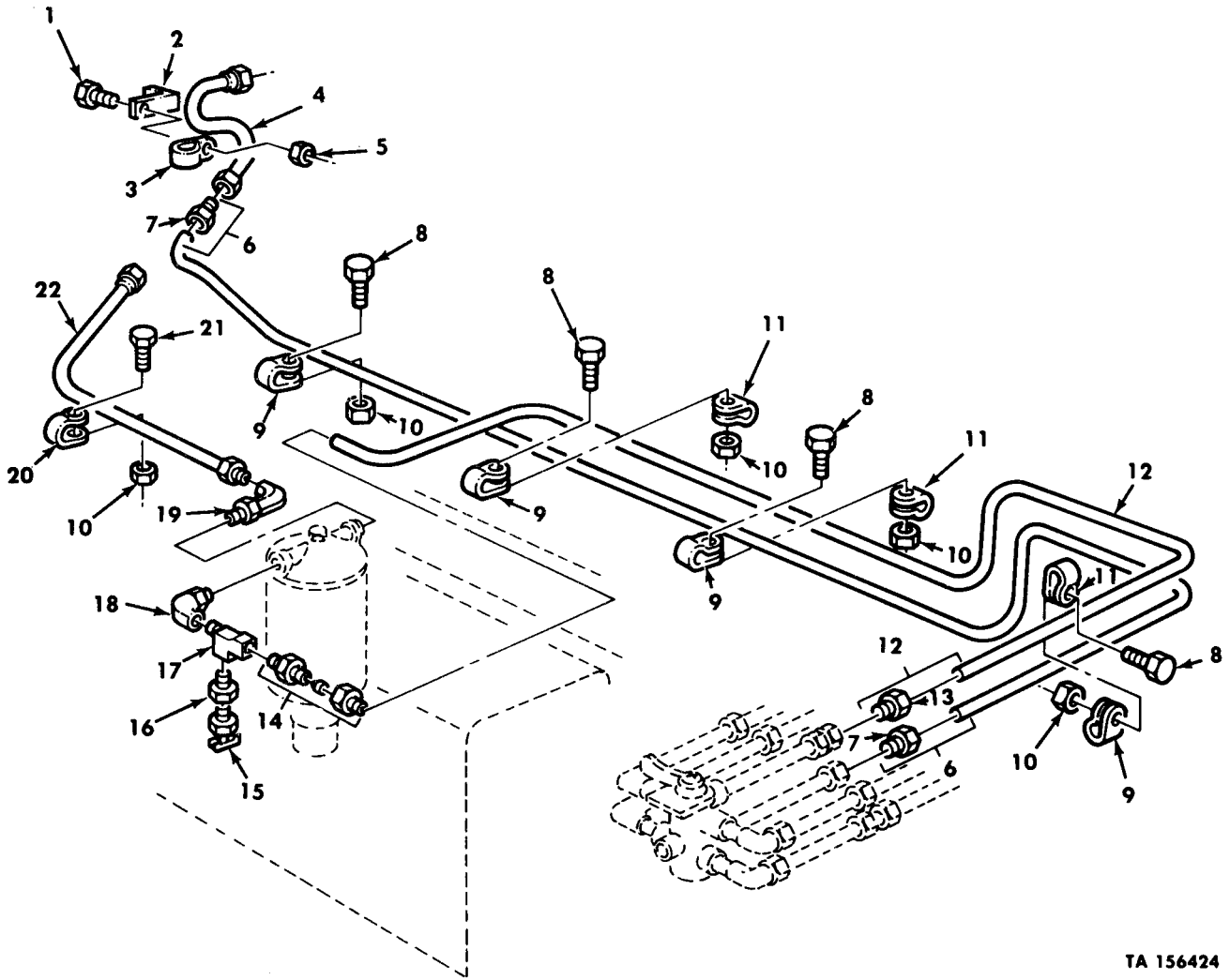

TA 156424

Figure 46. Fuel Tank Supply and Return Lines, Dual.

| (1)<br>ILLUS.<br>(a)<br>FIG.<br>NO.   | (2)<br>(b)<br>ITEM<br>NO. | (3)<br>SMR<br>CODE | (4)<br>NATIONAL<br>STOCK<br>NUMBER | (5)<br>PART<br>NUMBER | (6)<br>FSCM | (7)<br>DESCRIPTION<br>USABLE ON CODE   | (8)<br>QTY<br>INC<br>IN<br>UNIT |
|---|---------------------------|--------------------|------------------------------------|-----------------------|-------------|--|---------------------------------|
| GROUP 0306 TANKS, LINES, AND FITTINGS<br>FIG. 46 FUEL TANK SUPPLY AND RETURN LINES,<br>DUAL |                           |                    |                                    |                       |             |  |                                 |
| 46  | 1                         | PAOZZ              | 5305-00-267-8953                   | MS90727-5             | 96906       | SCREW, CAP, HEXAGON<br>UOC: DAE, DAF, DAG, DAH, DAL, DAQ, DAR, V06, V07, V18,<br>V19, V20, V21, V22                            | EA 1                            |
| 46  | 2                         | PFOZZ              | 5340-01-090-7658                   | 12256187              | 19207       | BRACKET, SUPPORT<br>UOC: DAE, DAF, DAG, DAH, DAL, DAQ, DAR, V06, V07, V18,<br>V19, V20, V21, V22                               | EA 1                            |
| 46  | 3                         | PAOZZ              | 5340-00-088-1254                   | MS21333-104           | 96906       | CLAMP, LOOP<br>UOC: DAE, DAF, DAG, DAH, DAL, DAQ, DAR, V06, V07, V18,<br>V19, V20, V21, V22                                    | EA 1                            |
| 46  | 4                         | PAOZZ              | 4720-01-091-5169                   | 12256185              | 19207       | HOSE ASSEMBLY<br>UOC: DAE, DAF, DAG, DAH, DAL, DAQ, DAR, V06, V07, V18,<br>V19, V20, V21, V22                                  | EA 1                            |
| 46  | 5                         | PAOZZ              | 5310-00-143-6102                   | MS51922-6             | 96906       | NUT, SELF-LOCKING<br>UOC: DAE, DAF, DAG, DAH, DAL, DAQ, DAR, V06, V07, V18,<br>V19, V20, V21, V22                              | EA 1                            |
| 46  | 6                         | MOOOO              |                                    | 12256180              | 19207       | TUBE MAKE FROM TUBING, P/N 8689208<br>UOC: DAE, DAF, DAG, DAH, DAL, DAQ, DAR, V06, V07, V18,<br>V19, V20, V21, V22             | EA 1                            |
| 46  | 7                         | PAOZZ              | 4730-00-014-2433                   | 142433                | 21450       | INVERTED NUT, TUBE<br>UOC: DAE, DAF, DAG, DAH, DAL, DAQ, DAR, V06, V07, V18,<br>V19, V20, V21, V22                             | EA 2                            |
| 46  | 8                         | PAOZZ              | 5305-00-269-3233                   | MS90727-57            | 96906       | SCREW, CAP, HEXAGON<br>UOC: DAE, DAF, DAG, DAH, DAL, DAQ, DAR, V06, V07, V18,<br>V19, V20, V21, V22                            | EA 4                            |
| 46  | 9                         | PAOZZ              | 5340-00-954-6014                   | MS21333-121           | 96906       | CLAMP, LOOP<br>UOC: DAE, DAF, DAG, DAH, DAL, DAQ, DAR, V06, V07, V18,<br>V19, V20, V21, V22                                    | EA 4                            |
| 46  | 10                        | PAOZZ              | 5310-00-959-1488                   | MS51922-21            | 96906       | NUT, SELF-LOCKING<br>UOC: DAE, DAF, DAG, DAH, DAL, DAQ, DAR, V06, V07, V18,<br>V19, V20, V21, V22                              | EA 5                            |
| 46  | 11                        | PAOZZ              | 5340-00-989-1771                   | MS21333-123           | 96906       | CLAMP, LOOP<br>UOC: DAE, DAF, DAG, DAH, DAL, DAQ, DAR, V06, V07, V18,<br>V19, V20, V21, V22                                    | EA 3                            |
| 46  | 12                        | MOOOO              |                                    | 12256177              | 19207       | TUBE, FUEL INLET MAKE FORM TUBING, P/N 8689210<br>UOC: DAE, DAF, DAG, DAH, DAL, DAQ, DAR, V06, V07, V18,<br>V19, V20, V21, V22 | EA 1                            |
| 46  | 13                        | PAOZZ              | 4730-00-014-2435                   | 142435                | 12204       | INVERTED NUT, TUBE<br>UOC: DAE, DAF, DAG, DAH, DAL, DAQ, DAR, V06, V07, V18,<br>V19, V20, V21, V22                             | EA 1                            |
| 46  | 14                        | PAOZZ              | 4730-00-202-9036                   | 8-8 120102BA          | 81343       | ADAPTER, STRAIGHT<br>UOC: DAE, DAF, DAG, DAH, DAL, DAQ, DAR, V06, V07, V18,<br>V19, V20, V21, V22                              | EA 1                            |
| 46  | 15                        | PAOZZ              | 4820-00-752-9040                   | MS35782-4             | 96906       | COCK, DRAIN<br>UOC: DAE, DAF, DAG, DAH, DAL, DAQ, DAR, V06, V07, V18,<br>V19, V20, V21, V22                                    | EA 1                            |
| 46  | 16                        | PAOZZ              | 4730-01-133-6209                   | MS14315-<br>6XB       | 96906       | BUSHING, PIPE<br>UOC: DAE, DAF, DAG, DAH, DAL, DAQ, DAR, V06, V07, V18,<br>V19, V20, V21, V22                                  | EA 1                            |
| 46  | 17                        | PAOZZ              | 4730-01-095-2034                   | 8366166-1             | 19207       | TEE, PIPE<br>UOC: DAE, DAF, DAG, DAH, DAQ, DAR, V06, V07, V18,<br>V21, V22   | EA 1                            |

| (1)<br>ILLUS.<br>(a)<br>FIG.<br>NO. | (2)<br>(b)<br>ITEM<br>NO. | (3)<br>SMR<br>CODE | (4)<br>NATIONAL<br>STOCK<br>NUMBER | (5)<br>PART<br>NUMBER | (6)<br>FSCM | (7)<br>DESCRIPTION<br>USABLE ON CODE   | (8)<br>QTY<br>INC<br>IN<br>UNIT |
|-------------------------------------|---------------------------|--------------------|------------------------------------|-----------------------|-------------|--|---------------------------------|
| 46                                  | 18                        | PAOZZ              | 4730-01-090-6468                   | 11668054              | 19207       | ELBOW, PIPE TO TUBE<br>UOC: DAE, DAF, DAG, DAH, DAL, DAQ, DAR, V06, V07, V18, V19, V20, V21, V22 | EA 1                            |
| 46                                  | 19                        | PAOZZ              | 4730-01-104-4314                   | 11668054-1            | 19207       | ELBOW ASSEMBLY<br>UOC: DAE, DAF, DAG, DAH, DAL, DAQ, DAR, V06, V07, V18, V19, V20, V21, V22      | EA 1                            |
| 46                                  | 20                        | PAOZZ              | 5340-00-053-8994                   | MS21333-126           | 96906       | CLAMP, LOOP<br>UOC: DAE, DAF, DAG, DAH, DAL, DAQ, DAR, V06, V07, V18, V19, V20, V21, V22         | EA 1                            |
| 46                                  | 21                        | PAOZZ              | 5305-00-269-2804                   | MS90726-61            | 96906       | SCREW, CAP, HEXAGON<br>UOC: DAE, DAF, DAG, DAH, DAL, DAQ, DAR, V06, V07, V18, V19, V20, V21, V22 | EA 1                            |
| 46                                  | 22                        | PAOZZ              | 4720-01-090-7618                   | 12256186              | 19207       | HOSE ASSEMBLY<br>UOC: DAE, DAF, DAG, DAH, DAL, DAQ, DAR, V06, V07, V18, V19, V20, V21, V22       | EA 1                            |

END OF FIGURE





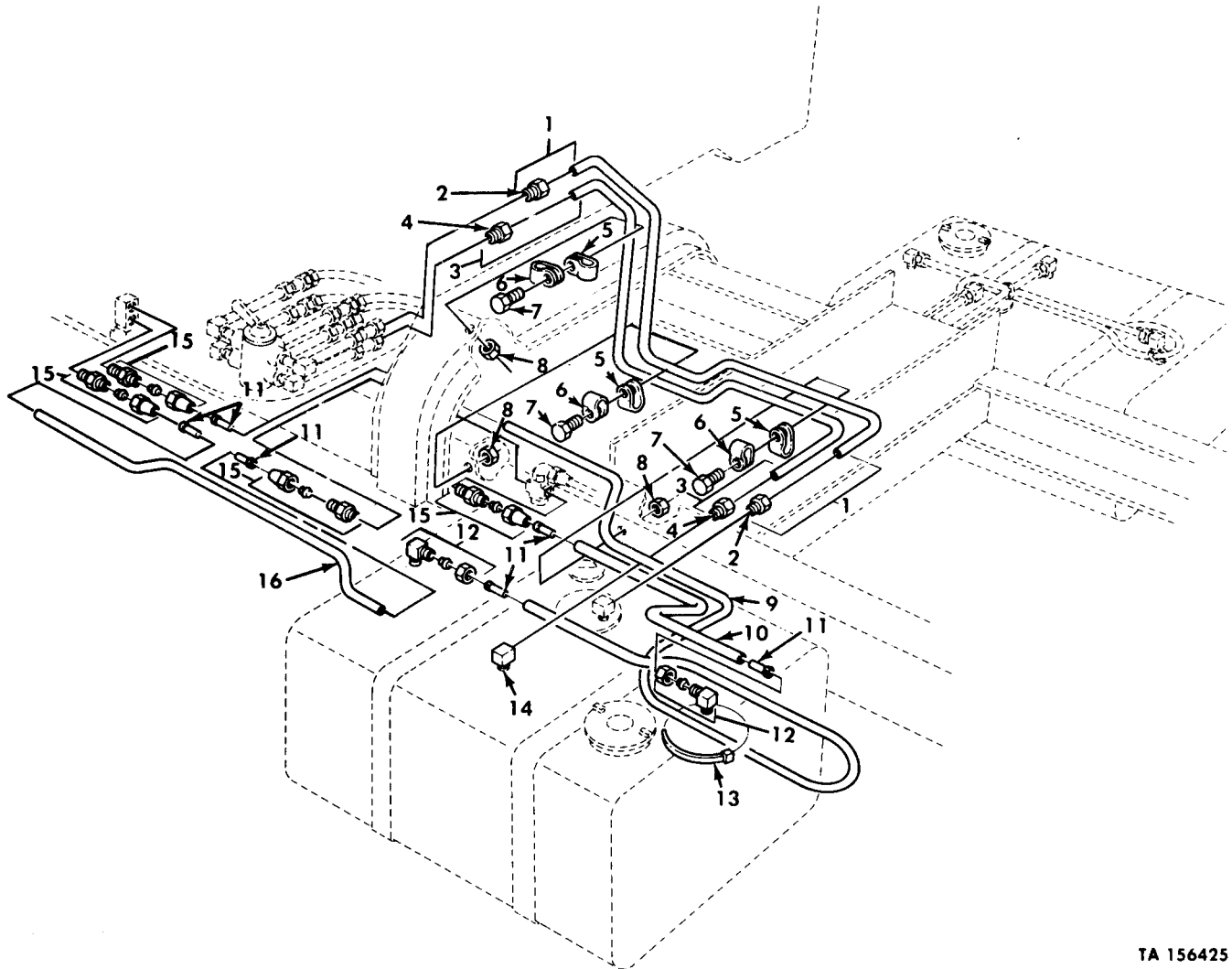

TA 156425

Figure 47. Fuel Tank Lines, Dual, L.H.

| (1)<br>ILLUS.<br>(a)<br>FIG.<br>NO.                          | (2)<br>(b)<br>ITEM<br>NO. | (3)<br>SMR<br>CODE | (4)<br>NATIONAL<br>STOCK<br>NUMBER | (5)<br>PART<br>NUMBER | (6)<br>FSCM | (7)<br>DESCRIPTION<br>USABLE ON CODE  | (8)<br>QTY<br>INC<br>IN<br>UNIT |
|--|---------------------------|--------------------|------------------------------------|-----------------------|-------------|---|---------------------------------|
| GROUP 0306 FUEL TANKS<br>FIG. 47 FUEL TANK LINES, DUAL, L.H. |                           |                    |                                    |                       |             |   |                                 |
| 47   | 1                         | MOOOO              |                                    | 12256184              | 19207       | TUBE ASSEMBLY MAKE FROM TUBING,<br>P/N 8689210<br>UOC: DAE, DAF, DAG, DAH, DAQ, DAR, V06, V07, V19, V20,<br>V21, V22      | EA 1                            |
| 47   | 2                         | PAOZZ              | 4730-00-014-2435                   | 142435                | 12204       | INVERTED NUT, TUBE<br>UOC: DAE, DAF, DAG, DAH, DAQ, DAR, V06, V07, V19, V20,<br>V21, V22                                  | EA 2                            |
| 47   | 3                         | MOOOO              |                                    | 12256183              | 19207       | TUBE ASSEMBLY MAKE FROM TUBING,<br>P/N 8689208<br>UOC: DAE, DAF, DAG, DAH, DAL, DAQ, DAR, V06, V07, V19, V20,<br>V21, V22 | EA 1                            |
| 47   | 4                         | PAOZZ              | 4730-00-014-2433                   | 142433                | 21450       | INVERTED NUT, TUBE<br>UOC: DAE, DAF, DAG, DAH, DAQ, DAR, V06, V07, V19, V20,<br>V21, V22                                  | EA 2                            |
| 47   | 5                         | PAOZZ              | 5340-00-989-1771                   | MS21333-123           | 96906       | CLAMP, LOOP<br>UOC: DAE, DAF, DAG, DAH, DAL, DAQ, DAR, V06, V07, V19, V20,<br>V21, V22                                    | EA 3                            |
| 47   | 6                         | PAOZZ              | 5340-00-954-6014                   | MS21333-121           | 96906       | CLAMP, LOOP<br>UOC: DAE, DAF, DAG, DAH, DAQ, DAR, V06, V07, V19, V20,<br>V21, V22   | EA 3                            |
| 47   | 7                         | PAOZZ              | 5305-00-269-3233                   | MS90727-57            | 96906       | SCREW, CAP, HEXAGON<br>UOC: DAE, DAF, DAG, DAH, DAL, DAQ, DAR, V06, V07, V19, V20,<br>V21, V22                            | EA 3                            |
| 47   | 8                         | PAOZZ              | 5310-00-959-1488                   | MS51922-21            | 96906       | NUT, SELF-LOCKING<br>UOC: DAE, DAF, DAG, DAH, DAL, DAQ, DAR, V06, V07, V19, V20,<br>V21, V22                              | EA 3                            |
| 47   | 9                         | MOOZZ              |                                    | CPR104420-1-105       | 19207       | TUBING, NYLON MAKE FROM TUBING,<br>P/N CPR104420-1<br>UOC: DAE, DAF, DAG, DAH, DAQ, DAR, V06, V07, V19, V20,<br>V21, V22  | EA 1                            |
| 47   | 10                        | MOOZZ              |                                    | CPR104420-1-37        | 19207       | TUBING, NYLON MAKE FROM TUBING,<br>P/N CPR104420-1<br>UOC: DAE, DAF, DAG, DAH, DAQ, DAR, V06, V07, V19, V20,<br>V21, V22  | EA 1                            |
| 47   | 11                        | PAOZZ              | 4730-00-132-4588                   | 2030X4A               | 79470       | INSERT, TUBING FITTING<br>UOC: DAE, DAF, DAG, DAH, DAQ, DAR, V07, V19, V20,<br>V21, V22                                   | EA 6                            |
| 47   | 12                        | PAOZZ              | 4730-00-921-3240                   | MS39182-1             | 96906       | ELBOW, PIPE TO TUBE<br>UOC: DAE, DAF, DAG, DAH, DAQ, DAR, V06, V07, V19, V20,<br>V21, V22                                 | EA 2                            |
| 47   | 13                        | PAOZZ              | 5975-00-984-6582                   | MS3367-1              | 96906       | STRAP, TIEDOWN<br>UOC: DAE, DAF, DAG, DAH, DAQ, DAR, V06, V07, V19, V20,<br>V21, V22                                      | EA 3                            |
| 47   | 14                        | PAOZZ              | 4730-00-277-8274                   | 137423                | 21450       | ELBOW, PIPE TO TUBE<br>UOC: DAE, DAF, DAG, DAH, DAQ, DAR, V06, V07, V19, V20,<br>V21, V22                                 | EA 1                            |
| 47   | 15                        | PAOZZ              | 4730-00-270-4580                   | MS39179-2             | 96906       | ADAPTER, STRAIGHT<br>UOC: DAE, DAF, DAG, DAH, DAQ, DAR, V06, V07, V19, V20,<br>V21, V22                                   | EA 4                            |
| 47   | 16                        | MOOZZ              |                                    | CPR104420-1-36        | 19207       | TUBING, NYLON MAKE FROM TUBING<br>P/N CPR104420-1<br>UOC: DAE, DAF, DAG, DAH, DAQ, DAR, V06, V07, V19, V20,<br>V21, V22   | EA 1                            |

END OF FIGURE

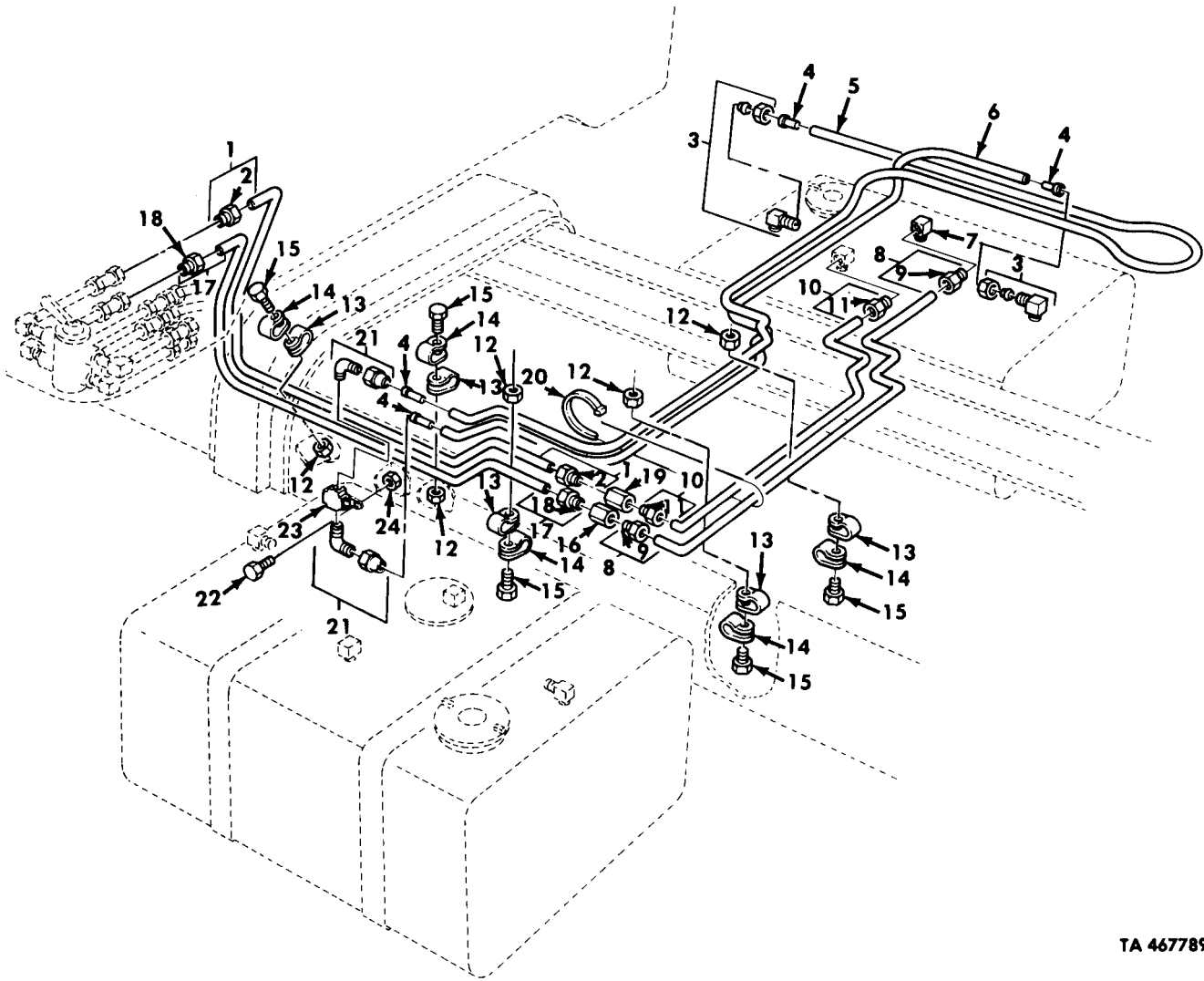

TA 467789

Figure 48. Fuel Tank Selector Valve to R.H. Fuel Lines, Dual.

| (1)<br>ILLUS.<br>(a)<br>FIG.<br>NO. | (2)<br>(b)<br>ITEM<br>NO. | (3)<br>SMR<br>CODE | (4)<br>NATIONAL<br>STOCK<br>NUMBER | (5)<br>PART<br>NUMBER | (6)<br>FSCM | (7)<br>DESCRIPTION<br>USABLE ON CODE  | (8)<br>QTY<br>INC<br>IN<br>UNIT |
|-------------------------------------|---------------------------|--------------------|------------------------------------|-----------------------|-------------|---|---------------------------------|
|                                     |                           |                    |                                    |                       |             | GROUP 0306 FUEL TANKS<br>FIG.48 FUEL TANK SELECTOR VALVE TO<br>R.H. FUEL LINES,DUAL   |                                 |
| 48                                  | 1                         | MOOOO              |                                    | 12256181              | 19207       | TUBE ASSEMBLY RIGHT SUPPLY,FRONT,MAKE<br>FROM TUBING,P/N 8689210<br>UOC:DAE,DAF,DAG,DAH,DAQ,DAR,V06,V07,V19,<br>V20,V21,V22 | EA 1                            |
| 48                                  | 2                         | PAOZZ              | 4730-00-014-2435                   | 142435                | 12204       | INVERTED NUT,TUBE<br>UOC:DAE,DAF,DAG,DAH,DAQ,DAR,V06,V07,V19,<br>V20,V21,V22  | EA 2                            |
| 48                                  | 3                         | PAOZZ              | 4730-00-921-3240                   | 4-2 120202BA          | 81343       | ELBOW,PIPE TO TUBE<br>UOC:DAE,DAF,DAG,DAH,DAQ,DAR,V06,V07,V19,<br>V20,V21,V22   | EA 2                            |
| 48                                  | 4                         | PAOZZ              | 4730-00-132-4588                   | 2030X4A               | 79470       | INSERT,TUBE FITTING<br>UOC:DAE,DAF,DAG,DAH,DAQ,DAR,V06,V07,V19,<br>V20,V21,V22  | EA 4                            |
| 48                                  | 5                         | MOOZZ              |                                    | CPR104420-<br>1-123   | 19207       | TUBING,NYLON VENT,RIGHT REAR,MAKE<br>FROM TUBING,P/N CPR104420-1<br>UOC:DAE,DAF,DAG,DAH,DAQ,DAR,V06,V07,V19,<br>V20,V21,V22 | EA 1                            |
| 48                                  | 6                         | MOOZZ              |                                    | CPR104420-<br>1-92    | 19207       | TUBING,NYLON VENT,RIGHT REAR,MAKE<br>FROM TUBING,P/N CPR104420-1<br>UOC:DAE,DAF,DAG,DAH,DAQ,DAR,V06,V07,V19,<br>V20,V21,V22 | EA 1                            |
| 48                                  | 7                         | PAOZZ              | 4730-00-277-8274                   | 137423                | 21450       | ELBOW,PIPE TO TUBE<br>UOC:DAE,DAF,DAG,DAH,DAQ,DAR,V06,V07,V19,<br>V20,V21,V22   | EA 1                            |
| 48                                  | 8                         | MOOOO              |                                    | 12256179              | 19207       | TUBE ASSEMBLY FUEL,RIGHT RETURN,MAKE<br>FROM TUBING,P/N 8689208<br>UOC:DAE,DAF,DAG,DAH,DAQ,DAR,V06,V07,V19,<br>V20,V21,V22  | EA 1                            |
| 48                                  | 9                         | PAOZZ              | 4730-00-014-2433                   | 142433                | 21450       | INVERTED NUT,TUBE<br>UOC:DAE,DAF,DAG,DAH,DAQ,DAR,V06,V07,V19,<br>V20,V21,V22  | EA 2                            |
| 48                                  | 10                        | MOOOO              |                                    | 12256182              | 19207       | TUBE ASSEMBLY RIGHT SUPPLY,REAR,MAKE<br>FROM TUBING,P/N 8689210<br>UOC:DAE,DAF,DAG,DAH,DAQ,DAR,V06,V07,V19,<br>V20,V21,V22  | EA 1                            |
| 48                                  | 11                        | PAOZZ              | 4730-00-014-2435                   | 142435                | 12204       | INVERTED NUT,TUBE<br>UOC:DAE,DAF,DAG,DAH,DAQ,DAR,V06,V07,V19,<br>V20,V21,V22  | EA 2                            |
| 48                                  | 12                        | PAOZZ              | 5310-00-959-1488                   | MS51922-21            | 96906       | NUT,SELF-LOCKING<br>UOC:DAE,DAF,DAG,DAH,DAQ,DAR,V06,V07,V19,<br>V20,V21,V22   | EA 5                            |
| 48                                  | 13                        | PAOZZ              | 5340-00-989-1771                   | MS21333-123           | 96906       | CLAMP,LOOP<br>UOC:DAE,DAF,DAG,DAH,DAQ,DAR,V06,V07,V19,<br>V20,V21,V22   | EA 5                            |
| 48                                  | 14                        | PAOZZ              | 5340-00-954-6014                   | MS21333-121           | 96906       | CLAMP,LOOP<br>UOC:DAE,DAF,DAG,DAH,DAQ,DAR,V06,V07,V19,<br>V20,V21,V22   | EA 5                            |
| 48                                  | 15                        | PAOZZ              | 5305-00-269-3233                   | MS90727-57            | 96906       | SCREW,CAP,HEXAGON<br>UOC:DAE,DAF,DAG,DAH,DAQ,DAR,V06,V07,V19,<br>V20,V21,V22  | EA 5                            |
| 48                                  | 16                        | PAOZZ              | 4730-00-278-8888                   | 137415                | 21450       | COUPLING,TUBE<br>UOC:DAE,DAF,DAG,DAH,DAQ,DAR,V06,V07,V19,<br>V20,V21,V22  | EA 1                            |
| 48                                  | 17                        | MOOOO              |                                    | 12256178              | 19207       | TUBE ASSEMBLY FUEL RIGHT RETURN,MAKE<br>FROM TUBING,P/N 8689208<br>UOC:DAE,DAF,DAG,DAH,DAQ,DAR,V06,V07,V19,<br>V20,V21,V22  | EA 1                            |
| 48                                  | 18                        | PAOZZ              | 4730-00-014-2433                   | 142433                | 21450       | INVERTED NUT,TUBE<br>UOC:DAE,DAF,DAG,DAH,DAQ,DAR,V06,V07,V19,<br>V20,V21,V22  | EA 2                            |

| (1)<br>ILLUS.      | (2)                | (3)         | (4)                         | (5)            | (6)   | (7)  | (8)                          |
|--------------------|--------------------|-------------|-----------------------------|----------------|-------|--|------------------------------|
| (a)<br>FIG.<br>NO. | (b)<br>ITEM<br>NO. | SMR<br>CODE | NATIONAL<br>STOCK<br>NUMBER | PART<br>NUMBER | FSCM  | DESCRIPTION<br><br>USABLE ON CODE  | U/M<br><br>INC<br>IN<br>UNIT |
| 48                 | 19                 | PAOZZ       | 4730-01-148-7397            | 442340         | 24617 | COUPLING, TUBE<br>UOC: DAE, DAF, DAG, DAH, DAQ, DAR, V06, V07, V19, V20, V21, V22    | EA 1                         |
| 48                 | 20                 | PAOZZ       | 5975-00-984-6582            | MS3367-1       | 96906 | STRAP, TIEDOWN<br>UOC: DAE, DAF, DAG, DAH, DAQ, DAR, V06, V07, V19, V20, V21, V22    | EA 10                        |
| 48                 | 21                 | PAOZZ       | 4730-01-208-5859            | 8328777        | 19207 | ELBOW, PIPE<br>UOC: DAE, DAF, DAG, DAH, DAQ, DAR, V06, V07, V19, V20, V21, V22       | EA 2                         |
| 48                 | 22                 | PAOZZ       | 5306-00-225-9088            | MS90726-33     | 96906 | BOLT, MACHINE<br>UOC: DAE, DAF, DAG, DAH, DAQ, DAR, V06, V07, V19, V20, V21, V22     | EA 1                         |
| 48                 | 23                 | PAOZZ       | 4730-01-112-6561            | 11669082       | 19207 | CROSS, PIPE<br>UOC: DAE, DAF, DAG, DAH, DAQ, DAR, V06, V07, V19, V20, V21, V22       | EA 1                         |
| 48                 | 24                 | PAOZZ       | 5310-00-241-6658            | MS51943-34     | 96906 | NUT, SELF-LOCKING<br>UOC: DAE, DAF, DAG, DAH, DAQ, DAR, V06, V07, V19, V20, V21, V22 | EA 1                         |

END OF FIGURE



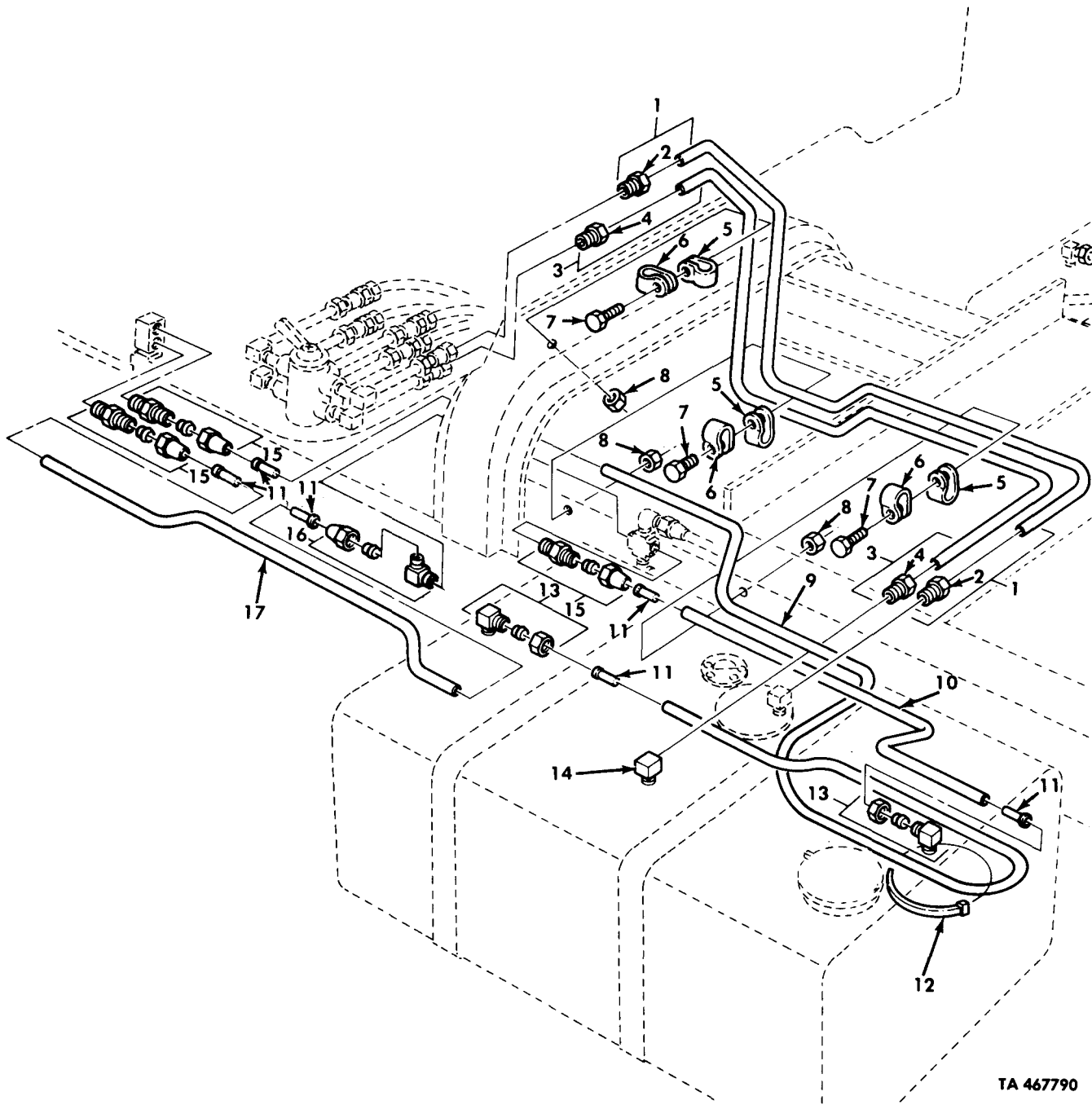

TA 467790

Figure 49. Fuel Tank Fuel Lines to L.H. Tank, Wrecker.

| (1)<br>ILLUS.<br>(a)<br>FIG.<br>NO.  | (2)<br>(b)<br>ITEM<br>NO. | (3)<br>SMR<br>CODE | (4)<br>NATIONAL<br>STOCK<br>NUMBER | (5)<br>PART<br>NUMBER | (6)<br>DESCRIPTION<br>USABLE ON CODE                                   | (7)<br>U/M | (8)<br>QTY<br>INC<br>IN<br>UNIT |
|--|---------------------------|--------------------|------------------------------------|-----------------------|--|------------|---------------------------------|
| GROUP 0306 FUEL TANKS<br>FIG.49 FUEL TANK FUEL LINES TO L.H.TANK,<br>WRECKER |                           |                    |                                    |                       |  |            |                                 |
| 49   | 1                         | MOOOO              |                                    | 12256595              | 19207 TUBE ASSEMBLY MAKE FROM TUBING<br>P/N 8689210<br>UOC:DAL,V18     | EA         | 1                               |
| 49   | 2                         | PAOZZ              | 4730-00-014-2435                   | 142435                | 12204 INVERTED NUT,TUBE<br>UOC:DAL,V18                                 | EA         | 2                               |
| 49   | 3                         | MOOOO              |                                    | 12256596              | 19207 TUBE ASSEMBLY MAKE FROM TUBING,<br>P/N 8689208<br>UOC:DAL,V18    | EA         | 1                               |
| 49   | 4                         | PAOZZ              | 4730-00-014-2433                   | 142433                | 21450 INVERTED NUT,TUBE<br>UOC:DAL,V18                                 | EA         | 2                               |
| 49   | 5                         | PAOZZ              | 5340-00-989-1771                   | MS21333-123           | 96906 CLAMP,LOOP<br>UOC:DAL,V18  | EA         | 3                               |
| 49   | 6                         | PAOZZ              | 5340-00-954-6014                   | MS21333-121           | 96906 CLAMP,LOOP<br>UOC:DAL,V18  | EA         | 3                               |
| 49   | 7                         | PAOZZ              | 5305-00-269-3233                   | MS90727-57            | 96906 SCREW,CAP,HEXAGON<br>UOC:DAL,V18                                 | EA         | 3                               |
| 49   | 8                         | PAOZZ              | 5310-00-959-1488                   | MS51922-21            | 96906 NUT,SELF-LOCKING<br>UOC:DAL,V18                                  | EA         | 3                               |
| 49   | 9                         | MOOZZ              |                                    | CPR104420-<br>1-150   | 19207 TUBING,NYLON MAKE FROM TUBING,<br>P/N CPR104420-1<br>UOC:DAL,V18 | EA         | 1                               |
| 49   | 10                        | MOOZZ              |                                    | CPR104420-<br>1-60    | 19207 TUBING,NYLON MAKE FROM TUBING,<br>P/N CPR104420-1<br>UOC:DAL,V18 | EA         | 1                               |
| 49   | 11                        | PAOZZ              | 4730-00-132-4588                   | 2030X4A               | 79470 INSERT,TUBE FITTING<br>UOC:DAL,V18                               | EA         | 6                               |
| 49   | 12                        | PAOZZ              | 5975-00-984-6582                   | MS3367-1              | 96906 STRAP,TIEDOWN<br>UOC:DAL,V18                                     | EA         | 5                               |
| 49   | 13                        | PAOZZ              | 4730-00-921-3240                   | 4-2 120202BA          | 81343 ELBOW<br>UOC:DAL,V18   | EA         | 2                               |
| 49   | 14                        | PAOZZ              | 4730-00-277-8274                   | 137423                | 21450 ELBOW<br>UOC:DAL,V18   | EA         | 1                               |
| 49   | 15                        | PAOZZ              | 4730-00-270-4580                   | MS39179-2             | 96906 ADAPTER,STRAIGHT<br>UOC:DAL,V18                                  | EA         | 3                               |
| 49   | 16                        | PAOZZ              |                                    | 8328777               | 19207 ELBOW<br>UOC:DAL,V18   | EA         | 1                               |
| 49   | 17                        | MOOZZ              |                                    | CPR104420-<br>1-36    | 19207 TUBING,NYLON MAKE FROM TUBING,<br>P/N CPR104420-1<br>UOC:DAL,V18 | EA         | 1                               |

END OF FIGURE



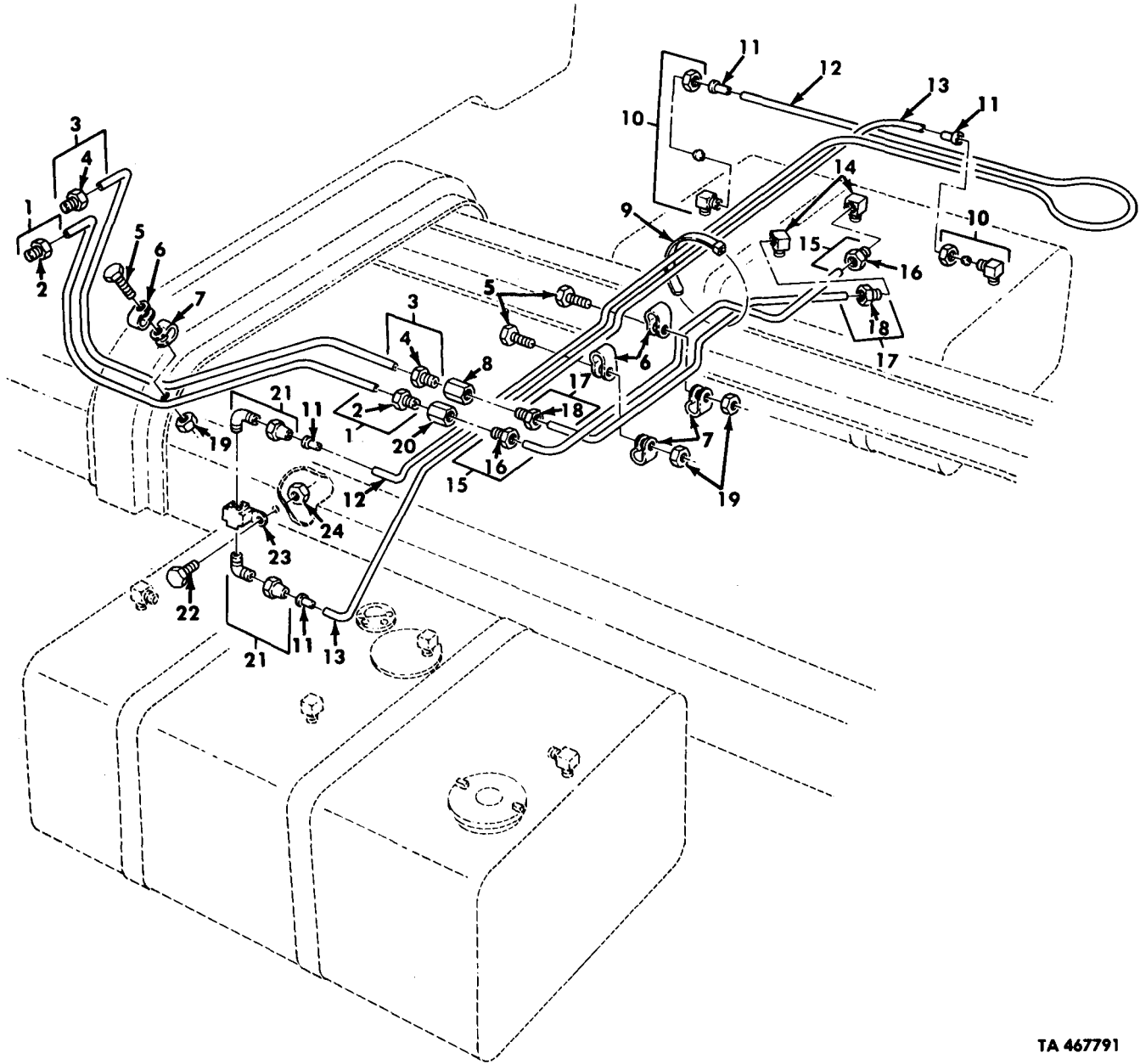

TA 467791

Figure 50. Fuel Tank Fuel Lines to R.H. Tank, Wrecker.

| (1)<br>ILLUS.<br>(a)<br>FIG.<br>NO. | (2)<br>(b)<br>ITEM<br>NO. | (3)<br>SMR<br>CODE | (4)<br>NATIONAL<br>STOCK<br>NUMBER | (5)<br>PART<br>NUMBER | (6)<br>FSCM | (7)<br>DESCRIPTION<br>USABLE ON CODE  | (8)<br>QTY<br>INC<br>IN<br>UNIT |
|-------------------------------------|---------------------------|--------------------|------------------------------------|-----------------------|-------------|---|---------------------------------|
|                                     |                           |                    |                                    |                       |             | GROUP 0306 FUEL TANKS<br>FIG.50 DUAL FUEL TANK FUEL LINES<br>TO R.H. TANK,WRECKER |                                 |
| 50                                  | 1                         | MOOOO              |                                    | 12256597              | 19207       | TUBE ASSEMBLY MAKE FROM TUBING,<br>P/N 8689210<br>UOC:DAL,V18                     | EA 1                            |
| 50                                  | 2                         | PAOZZ              | 4730-00-014-2433                   | 142433                | 21450       | INVERTED NUT,TUBE<br>UOC:DAL,V18  | EA 2                            |
| 50                                  | 3                         | MOOOO              |                                    | 12256600              | 19207       | TUBE ASSEMBLY MAKE FROM TUBING,<br>P/N 8689210<br>UOC:DAL,V18                     | EA 1                            |
| 50                                  | 4                         | PAOZZ              | 4730-00-014-2435                   | 142435                | 12204       | INVERTED NUT,TUBE<br>UOC:DAL,V18  | EA 2                            |
| 50                                  | 5                         | PAOZZ              | 5305-00-269-3233                   | MS90727-57            | 96906       | SCREW,CAP,HEXAGON<br>UOC:DAL,V18  | EA 5                            |
| 50                                  | 6                         | PAOZZ              | 5340-00-954-6014                   | MS21333-121           | 96906       | CLAMP,LOOP<br>UOC:DAL,V18   | EA 5                            |
| 50                                  | 7                         | PAOZZ              | 5340-00-989-1771                   | MS21333-123           | 96906       | CLAMP,LOOP<br>UOC:DAL,V18   | EA 5                            |
| 50                                  | 8                         | PAOZZ              | 4730-00-278-8889                   | 137417                | 21450       | COUPLING,TUBE<br>UOC:DAL,V18  | EA 1                            |
| 50                                  | 9                         | PAOZZ              | 5975-00-984-6582                   | MS3367-1              | 96906       | STRAP<br>UOC:DAL,V18  | EA 3                            |
| 50                                  | 10                        | PAOZZ              | 4730-00-921-3240                   | 4-2 120202BA          | 81343       | ELBOW,PIPE<br>UOC:DAL,V18   | EA 2                            |
| 50                                  | 11                        | PAOZZ              | 4730-00-132-4588                   | 2030X4A               | 79470       | INSERT,TUBE FITTING<br>UOC:DAL,V18  | EA 4                            |
| 50                                  | 12                        | MOOZZ              |                                    | CPR104420-1-142       | 19207       | TUBING,NYLON MAKE FROM TUBING,<br>P/N CPR104420-1<br>UOC:DAL,V18                  | EA 1                            |
| 50                                  | 13                        | MOOZZ              |                                    | CPR104420-1-128       | 19207       | TUBING,NYLON MAKE FROM TUBING,<br>P/N CPR104420-1<br>UOC:DAL,V18                  | EA 1                            |
| 50                                  | 14                        | PAOZZ              | 4730-00-277-8274                   | 137423                | 21450       | ELBOW,PIPE<br>UOC:DAL,V18   | EA 2                            |
| 50                                  | 15                        | MOOOO              |                                    | 12256598              | 19207       | TUBE ASSEMBLY MAKE FROM TUBING,<br>P/N 8986208<br>UOC:DAL,V18                     | EA 1                            |
| 50                                  | 16                        | PAOZZ              | 4730-00-014-2433                   | 142433                | 21450       | INVERTED NUT,TUBE<br>UOC:DAL,V18  | EA 2                            |
| 50                                  | 17                        | MOOOO              |                                    | 12256599              | 19207       | TUBE ASSEMBLY MAKE FROM TUBING,<br>P/N 8689210<br>UOC:DAL,V18                     | EA 1                            |
| 50                                  | 18                        | PAOZZ              | 4730-00-014-2435                   | 142435                | 12204       | INVERTED NUT,TUBE<br>UOC:DAL,V18  | EA 2                            |
| 50                                  | 19                        | PAOZZ              | 5310-00-959-1488                   | MS51922-21            | 96906       | NUT,SELF-LOCKING<br>UOC:DAL,V18   | EA 5                            |
| 50                                  | 20                        | PAOZZ              | 4730-00-278-8888                   | 137415                | 21450       | COUPLING,TUBE<br>UOC:DAL,V18  | EA 1                            |
| 50                                  | 21                        | PAOZZ              | 4730-00-488-5270                   | 8328777               | 19207       | ELBOW,PIPE<br>UOC:DAL,V18   | EA 2                            |
| 50                                  | 22                        | PAOZZ              | 5306-00-225-9088                   | MS90726-33            | 96906       | BOLT,MACHINE<br>UOC:DAL,V18   | EA 1                            |
| 50                                  | 23                        | PAOZZ              | 4730-01-112-6561                   | 11669082              | 19207       | CROSS,PIPE<br>UOC:DAL,V18   | EA 1                            |
| 50                                  | 24                        | PAOZZ              | 5310-00-241-6658                   | MS51943-34            | 96906       | NUT,SELF-LOCKING<br>UOC:DAL,V18   | EA 1                            |

END OF FIGURE

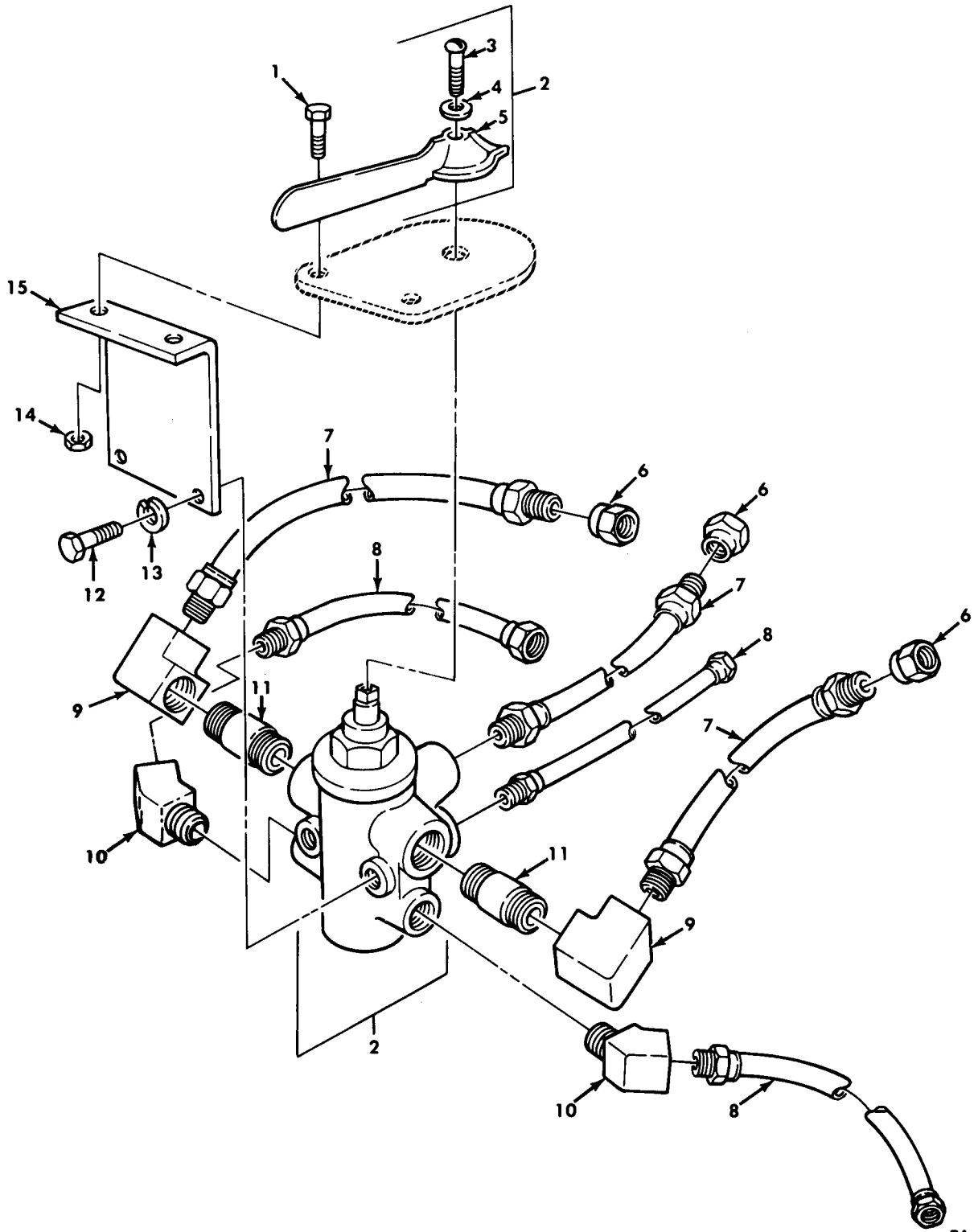

TA 467792

Figure 51. Fuel Tank Selector Valve Assembly and Related Parts.

| (1)<br>ILLUS.<br>(a)<br>FIG.<br>NO.   | (2)<br>(b)<br>ITEM<br>NO. | (3)<br>SMR<br>CODE | (4)<br>NATIONAL<br>STOCK<br>NUMBER | (5)<br>PART<br>NUMBER | (6)<br>FSCM | (7)<br>DESCRIPTION<br>USABLE ON CODE   | (8)<br>QTY<br>INC<br>IN<br>UNIT |
|---|---------------------------|--------------------|------------------------------------|-----------------------|-------------|--|---------------------------------|
| GROUP 0306 FUEL TANKS<br>FIG. 51 FUEL TANK SELECTOR VALVE ASSEMBLY<br>AND RELATED PARTS |                           |                    |                                    |                       |             |  |                                 |
| 51  | 1                         | PAOZZ              | 5305-00-068-0514                   | MS90727-7             | 96906       | SCREW, CAP, HEXAGON<br>UOC:DAE, DAF, DAG, DAH, DAL, DAQ, DAR,<br>V06, V07, V18, V19, V20, V21, V22 | EA 2                            |
| 51  | 2                         | PAOOO              | 4820-01-117-7949                   | 11648568-1            | 19207       | VALVE, FUEL<br>UOC:DAE, DAF, DAG, DAH, DAL, DAQ, DAR,<br>V06, V07, V18, V19, V20, V21, V22         | EA 1                            |
| 51  | 3                         | PAOZZ              | 5305-00-984-6208                   | MS35206-261           | 96906       | SCREW<br>UOC:DAE, DAF, DAG, DAH, DAL, DAQ, DAR,<br>V06, V07, V18, V19, V20, V21, V22               | EA 1                            |
| 51  | 4                         | PAOZZ              | 5310-00-045-3296                   | MS35338-43            | 96906       | WASHER, LOCK<br>UOC:DAE, DAF, DAG, DAH, DAL, DAQ, DAR,<br>V06, V07, V18, V19, V20, V21, V22        | EA 1                            |
| 51  | 5                         | PBOZZ              |                                    | 8X29                  | 70411       | HANDLE, LEVER<br>UOC:DAE, DAF, DAG, DAH, DAL, DAQ, DAR,<br>V06, V07, V18, V19, V20, V21, V22       | EA 1                            |
| 51  | 6                         | PAOZZ              | 4730-00-278-4594                   | 191561                | 21450       | ADAPTER, STRAIGHT<br>UOC:DAE, DAF, DAG, DAH, DAL, DAQ, DAR,<br>V06, V07, V18, V19, V20, V21, V22   | EA 3                            |
| 51  | 7                         | PAOZZ              | 4720-00-001-7854                   | 11664614              | 19207       | HOSE ASSEMBLY<br>UOC:DAE, DAF, DAG, DAH, DAL, DAQ, DAR,<br>V06, V07, V18, V19, V20, V21, V22       | EA 3                            |
| 51  | 8                         | PAOZZ              | 4720-00-096-9648                   | 11664615              | 19207       | HOSE ASSEMBLY<br>UOC:DAE, DAF, DAG, DAH, DAL, DAQ, DAR,<br>V06, V07, V18, V19, V20, V21, V22       | EA 3                            |
| 51  | 9                         | PAOZZ              | 4730-00-253-5794                   | 444072                | 21450       | ELBOW, PIPE<br>UOC:DAE, DAF, DAG, DAH, DAL, DAQ, DAR,<br>V06, V07, V18, V19, V20, V21, V22         | EA 2                            |
| 51  | 10                        | PAOZZ              | 4730-00-278-4822                   | 7364214               | 19207       | ELBOW, PIPE<br>UOC:DAE, DAF, DAG, DAH, DAL, DAQ, DAR,<br>V06, V07, V18, V19, V20, V21, V22         | EA 2                            |
| 51  | 11                        | PAOZZ              | 4730-00-196-1504                   | NP5053220             | 50663       | NIPPLE, PIPE<br>UOC:DAE, DAF, DAG, DAH, DAL, DAQ, DAR,<br>V06, V07, V18, V19, V20, V21, V22        | EA 2                            |
| 51  | 12                        | PAOZZ              | 5305-00-721-5492                   | MS90728-57            | 96906       | SCREW, CAP, HEXAGON<br>UOC:DAE, DAF, DAG, DAH, DAL, DAQ, DAR,<br>V06, V07, V18, V19, V20, V21, V22 | EA 2                            |
| 51  | 13                        | PAOZZ              | 5310-00-637-9541                   | MS35338-46            | 96906       | WASHER, LOCK<br>UOC:DAE, DAF, DAG, DAH, DAL, DAQ, DAR,<br>V06, V07, V18, V19, V20, V21, V22        | EA 2                            |
| 51  | 14                        | PAOZZ              | 5310-00-935-9022                   | MS51943-32            | 96906       | NUT, SELF-LOCKING<br>UOC:DAE, DAF, DAG, DAH, DAL, DAQ, DAR,<br>V06, V07, V18, V19, V20, V21, V22   | EA 2                            |
| 51  | 15                        | PAOZZ              | 5340-00-036-0236                   | 10931962              | 19207       | BRACKET, ANGLE<br>UOC:DAE, DAF, DAG, DAH, DAL, DAQ, DAR,<br>V06, V07, V18, V19, V20, V21, V22      | EA 1                            |

END OF FIGURE

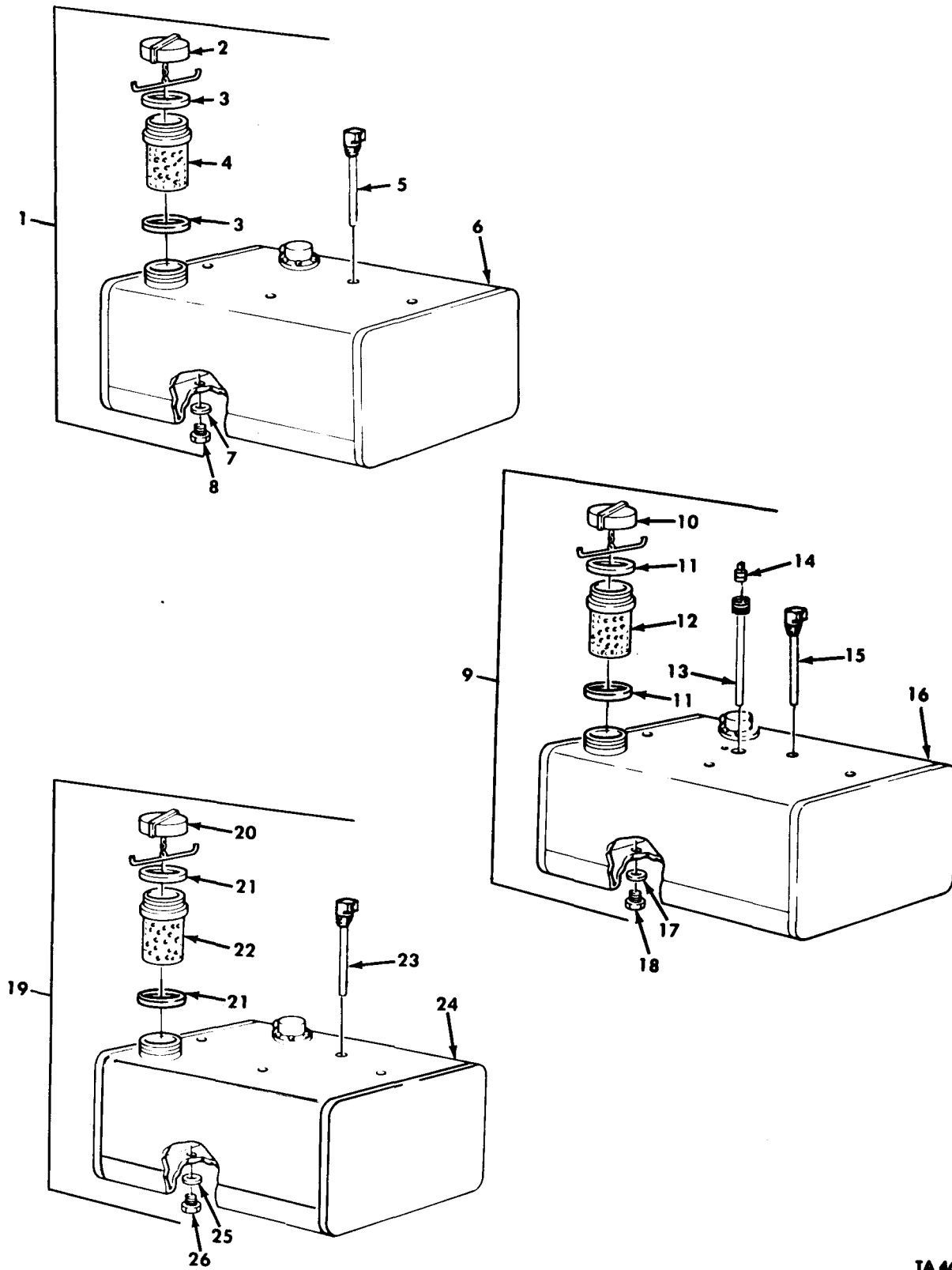

Figure 52. Fuel Tank Assemblies.

| (1)<br>ILLUS.<br>(a)<br>FIG.<br>NO.                   | (2)<br>(b)<br>ITEM<br>NO. | (3)<br>SMR<br>CODE<br>NATIONAL<br>STOCK<br>NUMBER | (4)<br>PART<br>NUMBER | (5)<br>FSCM | (6)<br>DESCRIPTION<br>USABLE ON CODE  | (7)<br>U/M | (8)<br>QTY<br>INC<br>IN<br>UNIT |
|---|---------------------------|---|-----------------------|-------------|---|------------|---------------------------------|
| GROUP 0306 FUEL TANKS<br>FIG. 52 FUEL TANK ASSEMBLIES |                           |   |                       |             |   |            |                                 |
| 52  | 1                         | PAOFF 2910-01-090-9338                            | 11669353-1            | 19207       | FUEL TANKS ASSEMBLY, 81 GALLONS<br>UOC:DAA, DAB, DAC, DAD, DAL, DAV, DAW, DAX, V12, V13, V14, V15, V16, V17, V18, V39 | EA         | 1                               |
| 52  | 2                         | PAOZZ 2910-01-207-0450                            | B5597                 | 72464       | CAP, FILLER<br>UOC:DAA, DAB, DAC, DAD, DAL, DAV, DAW, DAX, V12, V13, V14, V15, V16, V17, V18, V39                     | EA         | 1                               |
| 52  | 3                         | PAOZZ 1680-00-575-1432                            | A1028-2               | 81817       | GASKET, STRAINER, ELEMENT<br>UOC: DAA, DAB, DAC, DAD, DAL, DAV, DAW, DAX, V12, V13, V14, V15, V16, V17, V18, V39      | EA         | 2                               |
| 52  | 4                         | PAOZZ 2910-01-079-6847                            | B6169-4               | 72464       | STRAINER ELEMENT<br>UOC:DAA, DAB, DAC, DAD, DAL, DAV, DAW, DAX, V12, V13, V14, V15, V16, V17, V18, V39                | EA         | 1                               |
| 52  | 5                         | PAOZZ 4710-01-149-5078                            | 12302605              | 19207       | TUBE ASSEMBLY<br>UOC:DAA, DAB, DAC, DAD, DAL, DAV, DAW, DAX, V12, V13, V14, V15, V16, V17, V18, V39                   | EA         | 1                               |
| 52  | 6                         | PFOZZ 2910-01-136-8748                            | 11669353-4            | 19207       | TANK, FUEL<br>UOC:DAA, DAB, DAC, DAD, DAL, DAV, DAW, DAX, V12, V13, V14, V15, V16, V17, V18, V39                      | EA         | 1                               |
| 52  | 7                         | PAOZZ 5310-01-133-5847                            | A5711                 | 72464       | WASHER, FLAT<br>UOC:DAA, DAB, DAC, DAD, DAL, DAV, DAW, DAX, V12, V13, V14, V15, V16, V17, V18, V39                    | EA         | 1                               |
| 52  | 8                         | PAOZZ 5365-01-136-8557                            | A5323-1               | 72464       | PLUG, MACHINE<br>UOC:DAA, DAB, DAC, DAD, DAL, DAV, DAW, DAX, V12, V13, V14, V15, V16, V17, V18, V39                   | EA         | 1                               |
| 52  | 8                         | PAOZZ 5365-01-136-8557                            | A5323-1               | 72464       | PLUG, MACHINE<br>UOC:DAA, DAB, DAC, DAD, DAL, DAV, DAW, DAX, V12, V13, V14, V15, V16, V17, V18, V39                   | EA         | 1                               |
| 52  | 9                         | PAOFF 2910-01-090-9340                            | 11669353-2            | 19207       | FUEL TANK ASSEMBLY, 81 GALLONS<br>UOC:DAJ, DAK, V24, V25  | EA         | 1                               |
| 52  | 10                        | PAOZZ 2910-01-207-0450                            | B5597                 | 72464       | CAP, FILLER<br>UOC:DAJ, DAK, V24, V25   | EA         | 1                               |
| 52  | 11                        | PAOZZ 5330-01-129-0383                            | A1028-2               | 72464       | GASKET<br>UOC:DAJ, DAK, V24, V25  | EA         | 2                               |
| 52  | 12                        | PAOZZ 2910-01-079-6847                            | B6169-4               | 72464       | STRAINER ELEMENT<br>UOC:DAJ, DAK, V24, V25  | EA         | 1                               |
| 52  | 13                        | PAOZZ 4710-01-149-5079                            | 12302606              | 19207       | TUBE ASSEMBLY<br>UOC:DAJ, DAK, V24, V25   | EA         | 1                               |
| 52  | 14                        | PAOZZ 4730-00-221-2137                            | MS20913-25            | 96906       | PLUG, PIPE<br>UOC:DAJ, DAK, V24, V25  | EA         | 1                               |
| 52  | 15                        | PAOZZ 4710-01-149-5078                            | 12302605              | 19207       | TUBE ASSEMBLY<br>UOC:DAJ, DAK, V24, V25   | EA         | 1                               |
| 52  | 16                        | PFOZZ 2910-01-136-8748                            | 11669353-4            | 19207       | TANK, FUEL<br>UOC:DAJ, DAK, V24, V25  | EA         | 1                               |
| 52  | 17                        | PAOZZ 5310-01-133-5847                            | A5711                 | 72464       | WASHER, FLAT<br>UOC:DAJ, DAK, V24, V25  | EA         | 1                               |
| 52  | 18                        | PAOZZ 5365-01-136-8557                            | A5323-1               | 72464       | PLUG, MACHINE<br>UOC:DAJ, DAK, V24, V25   | EA         | 1                               |
| 52  | 19                        | PAOFF 2910-01-090-9339                            | 11669354              | 19207       | TANK ASSEMBLY, FUEL 58 GALLONS<br>UOC:DAE, DAF, DAG, DAH, DAQ, DAR, V06, V07, V19, V20, V21, V22                      | EA         | 2                               |
| 52  | 19                        | PAOFF 2910-01-090-9339                            | 11669354              | 19207       | TANK ASSEMBLY<br>UOC:DAL, V18   | EA         | 1                               |
| 52  | 20                        | PAOZZ 2910-01-207-0450                            | B5597                 | 72464       | CAP ASSEMBLY<br>UOC:DAE, DAF, DAG, DAH, DAQ, DAR, V06, V07, V18, V19, V20, V21, V22                                   | EA         | 1                               |

| (1)<br>ILLUS.<br>(a)<br>FIG.<br>NO. | (2)<br>(b)<br>ITEM<br>NO. | (3)<br>SMR<br>CODE | (4)<br>NATIONAL<br>STOCK<br>NUMBER | (5)<br>PART<br>NUMBER | (6)<br>FSCM | (7)<br>DESCRIPTION<br>USABLE ON CODE   | (8)<br>QTY<br>INC<br>IN<br>UNIT |
|-------------------------------------|---------------------------|--------------------|------------------------------------|-----------------------|-------------|--|---------------------------------|
| 52                                  | 21                        | PAOZZ              | 1680-00-575-1432                   | A1028-2               | 72464       | GASKET<br>UOC:DAE,DAF,DAG,DAH,DAL,DAQ,DAR,V06,V07,<br>V18,V19,V20,V21,V22            | EA 2                            |
| 52                                  | 22                        | PAOZZ              | 2910-01-079-6847                   | B6169-4               | 72464       | STRAINER, ELEMENT<br>UOC:DAE,DAF,DAG,DAH,DAL,DAQ,DAR,V06,V07,<br>V18,V19,V20,V21,V22 | EA 1                            |
| 52                                  | 23                        | PAOZZ              | 4710-01-149-5078                   | 12302605              | 19207       | TUBE ASSEMBLY<br>UOC:DAE,DAF,DAG,DAH,DAL,DAQ,DAR,V06,V07,<br>V18,V19,V20,V21,V22     | EA 1                            |
| 52                                  | 24                        | PFOZZ              | 2910-01-136-8749                   | 11669354-1            | 19207       | TANK, FUEL<br>UOC:DAE,DAF,DAG,DAH,DAL,DAQ,DAR,V06,V07,<br>V18,V19,V20,V21,V22        | EA 1                            |
| 52                                  | 25                        | PAOZZ              | 5310-01-133-5847                   | A5711                 | 72464       | WASHER, FLAT<br>UOC:DAE,DAF,DAG,DAH,DAL,DAQ,DAR,V06,V07,<br>V18,V19,V20,V21,V22      | EA 1                            |
| 52                                  | 26                        | PAOZZ              | 5365-01-136-8557                   | A5323-1               | 72464       | PLUG, MACHINE<br>UOC:DAE,DAF,DAG,DAH,DAL,DAQ,DAR,V06,V07,<br>V18,V19,V20,V21,V22     | EA 1                            |

END OF FIGURE





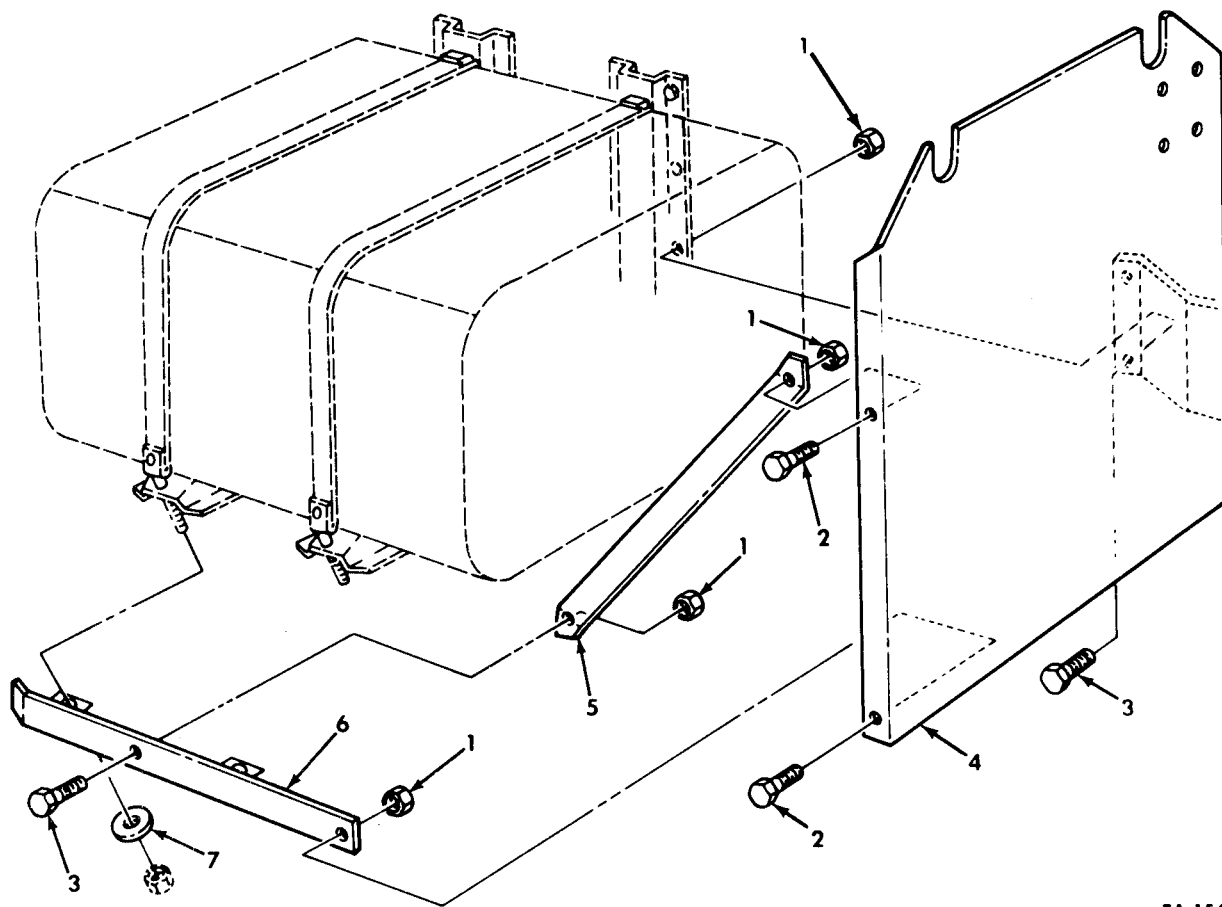

TA 156431

Figure 53. Fuel Tank Protector Plate and Mounting Hardware.

| (1)<br>ILLUS.<br>(a)<br>FIG.<br>NO.                       | (b)<br>ITEM<br>NO. | (2)<br>SMR<br>CODE | (3)<br>NATIONAL<br>STOCK<br>NUMBER | (4)<br>PART<br>NUMBER | (5)<br>FSCM | (6)<br>DESCRIPTION<br>USABLE ON CODE                      | (7)<br>U/M | (8)<br>QTY<br>INC<br>IN<br>UNIT |
|---|--------------------|--------------------|------------------------------------|-----------------------|-------------|---|------------|---------------------------------|
| GROUP 0306 FUEL TANKS                                     |                    |                    |                                    |                       |             |   |            |                                 |
| FIG.53 FUEL TANK PROTECTOR PLATE<br>AND MOUNTING HARDWARE |                    |                    |                                    |                       |             |   |            |                                 |
| 53  | 1                  | PAOZZ              | 5310-00-814-0672                   | MS51943-36            | 96906       | NUT, SELF-LOCKING<br>UOC:DAE,DAF,V19,V20                  | EA         | 8                               |
| 53  | 2                  | PAOZZ              | 5305-00-912-5113                   | MS51096-<br>359       | 96906       | SCREW,CAP,HEXAGON<br>UOC:DAE,DAF,V19,V20                  | EA         | 4                               |
| 53  | 3                  | PAOZZ              | 5305-00-269-2803                   | MS90726-60            | 96906       | SCREW,CAP,HEXAGON<br>UOC:DAE,DAF,V19,V20                  | EA         | 4                               |
| 53  | 4                  | PFOZZ              | 2510-00-407-6768                   | 10899256              | 19207       | PROTECTOR PLATE,LEFT TANK<br>UOC:DAE,DAF,V19,V20          | EA         | 1                               |
| 53  | 4                  | PFOZZ              | 2510-00-417-2713                   | 10899372              | 19207       | PROTECTOR PLATE,RIGHT TANK<br>UOC:DAE,DAF,V19,V20         | EA         | 1                               |
| 53  | 5                  | PFOZZ              | 5340-00-407-6767                   | 10899255              | 19207       | PLATE,MENDING<br>UOC:DAE,DAF,V19,V20                      | EA         | 2                               |
| 53  | 6                  | PFOZZ              | 2510-00-408-4631                   | 10899258              | 19207       | BRACKET,PROTECTOR PLATE,LEFT TANK<br>UOC:DAE,DAF,V19,V20  | EA         | 1                               |
| 53  | 6                  | PFOZZ              | 2510-00-408-4632                   | 10899259              | 19207       | BRACKET,PROTECTOR PLATE,RIGHT TANK<br>UOC:DAE,DAF,V19,V20 | EA         | 1                               |
| 53  | 7                  | PAOZZ              | 5310-00-080-6004                   | MS27183-14            | 96906       | WASHER,FLAT<br>UOC:DAE,DAF,V19,V20                        | EA         | 4                               |

END OF FIGURE

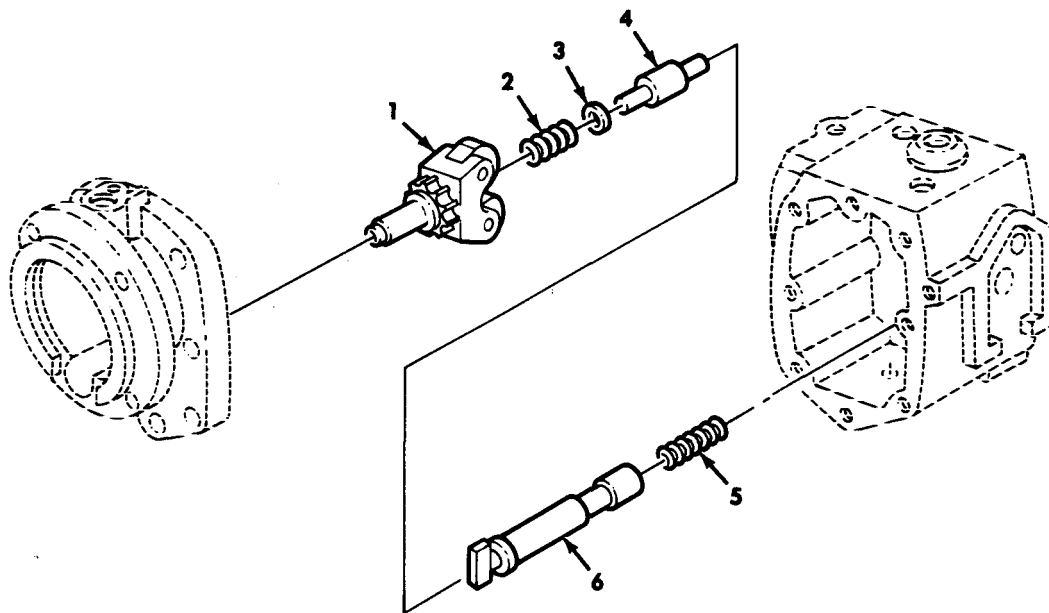

TA 467794

Figure 54. Fuel Pump Governor, AFC.

| (1)<br>ILLUS.<br>(a)<br>FIG.<br>NO. | (2)<br>(b)<br>ITEM<br>NO. | (3)<br>SMR<br>CODE | (3)<br>NATIONAL<br>STOCK<br>NUMBER | (4)<br>PART<br>NUMBER | (5)<br>FSCM | (6)<br>DESCRIPTION<br><br>USABLE ON CODE   | (7)<br>U/M | (8)<br>QTY<br>INC<br>IN<br>UNIT |
|-------------------------------------|---------------------------|--------------------|------------------------------------|-----------------------|-------------|--|------------|---------------------------------|
|                                     |                           |                    |                                    |                       |             | GROUP 0308 ENGINE SPEED GOVERNOR AND<br>CONTROLS<br>FIG.54 FUEL PUMP GOVERNOR,AFC  |            |                                 |
| 54                                  | 1                         | PBHZZ              | 2990-01-143-5489                   | 3024989               | 15434       | WEIGHT & CARRIER<br>UOC:DAA,DAB,DAC,DAD,DAE,DAF,DAG,DAH,DAJ,DAK,<br>DAQ,DAR,DAV,DAW,DAX,V06,V07,V12,V13,V14,<br>V15,V16,V17,V19,V20,V21,V22,V24,V25,V39                                      | EA         | 1                               |
| 54                                  | 2                         | PAHZZ              | 5360-01-095-3661                   | 143848                | 15434       | SPRING,HELICAL<br>UOC:DAA,DAB,DAC,DAD,DAE,DAF,DAG,DAH,DAJ,DAK,<br>DAQ,DAR,DAV,DAW,DAX,V06,V07,V12,V13,V14,<br>V15,V16,V17,V19,V20,V21,V22,V24,V25,V39  | EA         | 1                               |
| 54                                  | 3                         | PAHZZ              | 5310-00-727-8353                   | 144179                | 15434       | WASHER,FLAT<br>UOC:DAA,DAB,DAC,DAD,DAE,DAF,DAG,DAH,DAJ,DAK,<br>DAQ,DAR,DAV,DAW,DAX,V06,V07,V12,V13,V14,<br>V15,V16,V17,V19,V20,V21,V22,V24,V25,V39   | EA         | 1                               |
| 54                                  | 4                         | PAHZZ              | 5315-00-082-0448                   | 144178                | 15434       | PIN,SHOULDERED<br>UOC:DAA,DAB,DAC,DAD,DAE,DAF,DAG,DAH,DAJ,DAK,<br>DAQ,DAR,DAV,DAW,DAX,V06,V07,V12,V13,V14,<br>V15,V16,V17,V19,V20,V21,V22,V24,V25,V39  | EA         | 1                               |
| 54                                  | 5                         | PAHZZ              | 5360-01-215-5766                   | 138795                | 15434       | SPRING,HELICAL USE PRIOR TO SERIAL NUMBER<br>11246663<br>UOC:DAA,DAB,DAC,DAD,DAE,DAF,DAG,DAH,DAJ,DAK,<br>DAQ,DAR,DAV,DAW,DAX,V06,V07,V12,V13,V14,<br>V15,V16,V17,V19,V20,V21,V22,V24,V25,V39 | EA         | 1                               |
| 54                                  | 5                         | PAHZZ              | 5360-01-137-6707                   | 138999                | 15434       | SPRING USE AFTER SERIAL NUMBER 11246663<br>UOC: DAA,DAB,DAC,DAD,DAE,DAF,DAG,DAH,DAJ,DAK,<br>DAQ,DAR,DAV,DAW,DAX,V06,V07,V12,V13,V14,<br>V15,V16,V17,V19,V20,V21,V22,V24,V25,V39              | EA         | 1                               |
| 54                                  | 6                         | PBHZZ              | 5340-01-145-1549                   | 3010810               | 15434       | PLUNGER USE PRIOR TO SERIAL NUMBER 11246663<br>UOS:DAA,DAB,DAC,DAD,DAE,DAF,DAG,DAH,DAJ,DAK,<br>DAQ,DAR,DAV,DAW,DAX,V06,V07,V12,V13,V14,<br>V15,V16,V17,V19,V20,21,V22,V24,V25,V39            | EA         | 1                               |
| 54                                  | 6                         | PBHZZ              | 2910-01-230-1919                   | 3040760               | 15434       | PLUNGER USE AFTER SERIAL NUMBER 11246663<br>UOC:DAA,DAB,DAC,DAD,DAE,DAF,DAG,DAH,DAJ,DAK,<br>DAQ,DAR,DAV,DAW,DAX,V06,V07,V12,V13,V14,<br>V15,V16,V17,V19,V20,V21,V22,V24,V25,V39              | EA         | 1                               |

END OF FIGURE

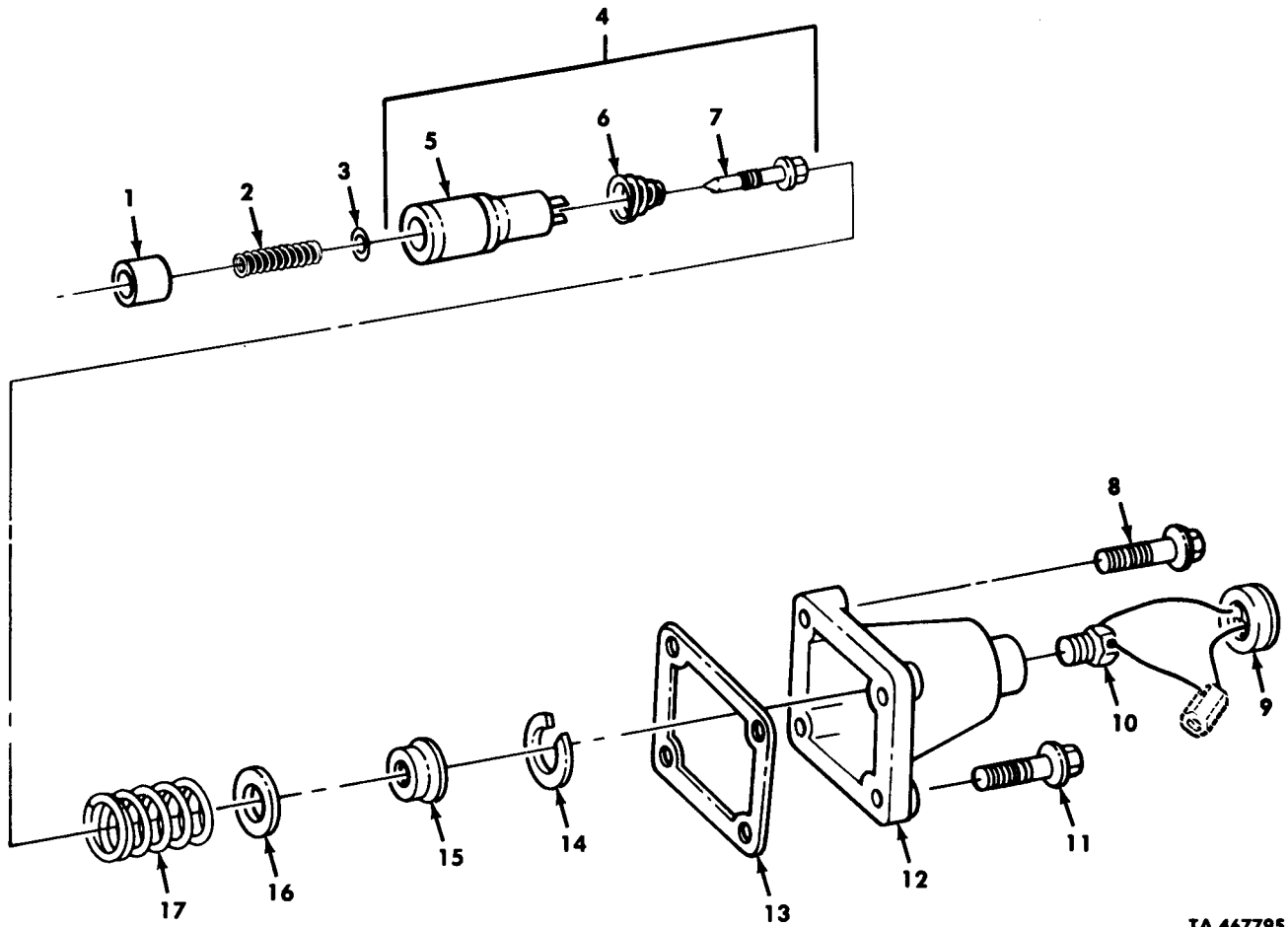

TA 467795

Figure 55. Fuel Pump Spring Pack, AFC.

| (1)<br>ILLUS.<br>(a)<br>FIG.<br>NO. | (2)<br>(b)<br>ITEM<br>NO. | (3)<br>SMR<br>CODE | (3)<br>NATIONAL<br>STOCK<br>NUMBER | (4)<br>PART<br>NUMBER | (5)<br>FSCM | (6)<br>DESCRIPTION<br><br>USABLE ON CODE  | (7)<br>U/M | (8)<br>QTY<br>INC<br>IN<br>UNIT |
|-------------------------------------|---------------------------|--------------------|------------------------------------|-----------------------|-------------|---|------------|---------------------------------|
|                                     |                           |                    |                                    |                       |             | GROUP 0308 ENGINE SPEED GOVERNOR AND<br>CONTROLS<br>FIG.55 FUEL PUMP SPRING PACK,AFC  |            |                                 |
| 55                                  | 1                         | PAHZZ              | 2910-00-238-5434                   | 141632                | 15434       | PLUNGER USE PRIOR TO SERIAL NUMBER 11246663<br>UOC:DAA,DAB,DAC,DAD,DAE,DAF,DAG,DAH,DAJ,DAK,<br>DAQ,DAR,DAV,DAW,DAX,V06,V07,V12,V13,V14,<br>V15,V16,V17,V19,V20,V21,V22,V24,V25,39 | EA         | 1                               |
| 55                                  | 1                         | PAHZZ              | 2910-01-189-0901                   | 141634                | 15434       | PLUNGER USE AFTER SERIAL NUMBER 11246663<br>UOC:DAA,DAB,DAC,DAD,DAE,DAF,DAG,DAH,DAJ,DAK,<br>DAQ,DAR,DAV,DAW,DAX,V06,V07,V12,V13,V14,<br>V15,V16,V17,V19,V20,V21,22,V24,V25,V39    | EA         | 1                               |
| 55                                  | 2                         | PAHZZ              | 5360-00-082-0124                   | 144195                | 15434       | SPRING, HELICAL<br>UOC:DAA,DAB,DAC,DAD,DAE,DAF,DAG,DAH,DAJ,DAK,<br>UOC:DAQ,DAR,DAV,DAW,DAX,V06,V07,V12,V13,V14,<br>V15,V16,V17,V19,V20,V21,V22,V24,V25,V39                        | EA         | 1                               |
| 55                                  | 3                         | PAHZZ              | 5310-00-507-3259                   | 70715                 | 15434       | WASHER, FLAT<br>UOC:DAA,DAB,DAC,DAD,DAE,DAF,DAG,DAH,DAJ,DAK,<br>UOC:DAQ,DAR,DAV,DAW,DAX,V06,V07,V12,V13,V14<br>V15,V16,V17,V19,20,V21,V22,V24,V25,V39                             | EA         | 1                               |
| 55                                  | 4                         | PBHHH              | 2910-00-803-2631                   | 3038215               | 15434       | SPRING GUIDE ASSEMBLY<br>UOC:DAA,DAB,DAC,DAD,DAE,DAF,DAG,DAH,DAJ,DAK,<br>DAQ,DAR,DAV,DAW,DAX,V06,V07,V12,V13,V14,<br>V15,V16,V17,V19,20,V21,V22,24,25,V39                         | EA         | 1                               |
| 55                                  | 5                         | PAHZZ              | 2990-01-218-6935                   | 3036472               | 15434       | GUIDE<br>UOC:DAA,DAB,DAC,DAD,DAE,DAF,DAG,DAH,DAJ,DAK,<br>DAQ,DAR,DAV,DAW,DAX,V06,V07,V12,V13,V14,<br>V15,V16,V17,V19,V20,V21,V22,V24,V25,V39                                      | EA         | 1                               |
| 55                                  | 6                         | PAHZZ              | 5360-01-240-1626                   | 3032014               | 15434       | SPRING, HELICAL<br>UOC:DAA,DAB,DAC,DAD,DAE,DAF,DAG,DAH,DAJ,DAK,<br>DAQ,DAR,DAV,DAW,DAX,V06,V07,V12,V13,V14,<br>V15,V16,V17,V19,V20,V21,V22,V24,V25,39                             | EA         | 1                               |
| 55                                  | 7                         | PAHZZ              | 5305-00-506-5722                   | 70716                 | 15434       | SETSCREW<br>UOC:DAA,DAB,DAC,DAD,DAE,DAF,DAG,DAH,DAJ,DAK,<br>DAQ,DAR,DAV,DAW,DAX,V06,V07,V12,V13,V14,<br>V15,V16,V17,V19,20,V21,V22,V24,V25,V39                                    | EA         | 1                               |
| 55                                  | 8                         | PAHZZ              | 5305-01-112-9110                   | 3017051               | 15434       | SCREW,CAP,HEXAGON<br>UOC:DAA,DAB,DAC,DAD,DAE,DAF,DAG,DAH,DAJ,DAK,<br>DAQ,DAR,DAV,DAW,DAX,V06,V07,V12,V13,V14,<br>V15,V16,V17,V19,V20,V21,V22,V24,V25,V39                          | EA         | 3                               |
| 55                                  | 9                         | PAHZZ              | 5330-01-072-8830                   | 3003156               | 15434       | SEAL,SPECIAL PART OF KIT P/N 5704519<br>UOC:DAA,DAB,DAC,DAD,DAE,DAF,DAG,DAH,DAJ,DAK,<br>DAW,DAR,DAV,DAW,DAX,V06,V07,V12,V13,V14,<br>V15,V16,V17,V19,V20,V21,V22,V24,V25,V39       | EA         | 1                               |
| 55                                  | 10                        | PAHZZ              | 5340-01-143-6046                   | 3025459               | 15434       | PLUG, COVER<br>UOC:DAA,DAB,DAC,DAD,DAE,DAF,DAG,DAH,DAJ,DAK,<br>DAQ,DAR,DAV,DAW,DAX,V06,V07,V12,V13,V14,<br>V15,V16,V17,V19,V20,V21,V22,V24,V25,V39                                | EA         | 1                               |
| 55                                  | 11                        | PAHZZ              | 5305-01-126-1128                   | 3017052               | 15434       | SCREW,CAP,HEXAGON<br>UOC:DAA,DAB,DAC,DAD,DAE,DAF,DAG,DAH,DAJ,DAK,<br>DAQ,DAR,DAV,DAW,DAX,V06,V07,V12,V13,V14,<br>V15,V16,V17,V19,V20,V21,V22,V24,V25,V39                          | EA         | 2                               |
| 55                                  | 12                        | PBHZZ              | 2910-00-858-3522                   | 44678                 | 15434       | COVER,SPRING PACK<br>UOC:DAA,DAB,DAC,DAD,DAE,DAF,DAG,DAH,DAJ,DAK,<br>DAQ,DAR,DAV,DAW,DAX,V06,V07,V12,V13,V14,<br>V15,V16,V17,V19,V20,V21,V22,V24,V25,V39                          | EA         | 1                               |

| (1)<br>ILLUS. | (2)<br>(a) FIG.<br>(b) ITEM<br>NO. | (3)<br>SMR<br>CODE | (4)<br>NATIONAL<br>STOCK<br>NUMBER | (5)<br>PART<br>NUMBER | (6)<br>FSCM | (7)<br>DESCRIPTION<br>USABLE ON CODE   | (8)<br>QTY<br>INC<br>IN<br>UNIT |
|---------------|------------------------------------|--------------------|------------------------------------|-----------------------|-------------|--|---------------------------------|
| 55            | 13                                 | PAHZZ              | 5330-00-562-1176                   | 70705                 | 15434       | GASKET PART OF KITP/N 3010240,5704519<br>UOC:DAA,DAB,DAC,DAD,DAE,DAF,DAG,DAH,DAJ,DAK,<br>DAQ,DAR,DAV,DAW,DAX,V06,V07,V12,V13,V14,<br>V15,V16,V17,V19,V20,V21,V22,V24,25,V39  | EA 1                            |
| 55            | 14                                 | PAHZZ              | 5365-00-807-2636                   | MS16625-<br>1100      | 96906       | RING,RETAINING<br>UOC:DAA,DAB,DAC,DAD,DAE,DAF,DAG,DAH,DAJ,DAK,<br>DAQ,DAR,DAV,DAW,DAX,V06,V07,V12,V13,V14,<br>V15,V16,V17,V19,V20,V21,V22,V24,V25,V39                        | EA 1                            |
| 55            | 15                                 | PAHZZ              | 5340-00-898-1497                   | 70713                 | 15434       | RETAINER<br>UOC:DAA,DAB,DAC,DAD,DAE,DAF,DAG,DAH,DAJ,DAK,<br>DAQ,DAR,DAV,DAW,DAX,V06,V07,V12,V13,V14,<br>V15,V16,V17,V19,V20,V21,V22,V24,V25,V39                              | EA 1                            |
| 55            | 16                                 | PAHZZ              | 5365-00-462-4504                   | 189800                | 15434       | SHIM .007,PART OF KIT P/N 5704519<br>UOC:DAA,DAB,DAC,DAD,DAE,DAF,DAG,DAH,DAJ,DAK,<br>UOC:DAQ,DAR,DAV,DAW,DAX,V06,V07,V12,V13,V14,<br>V15,V16,V17,V19,V20,V21,V22,V24,V25,V39 | EA 1                            |
| 55            | 16                                 | PAHZZ              | 5365-00-507-3262                   | 70717-B               | 15434       | SHIM .005,PART OF KITP/N 5704519<br>UOC:DAA,DAB,DAC,DAD,DAE,DAF,DAG,DAH,DAJ,DAK,<br>DAQ,DAR,DAV,DAW,DAX,V06,V07,V12,V13,V14,<br>V15,V16,V17,V19,V20,V21,V22,24,V25,V39       | EA 1                            |
| 55            | 16                                 | PAHZZ              | 5365-00-507-3261                   | 70717-A               | 15434       | SHIM .010,PART OF KIT P/N 5704519<br>UOC:DAA,DAB,DAC,DAD,DAE,DAF,DAG,DAH,DAJ,DAK,<br>DAQ,DAR,DAV,DAW,DAX,V06,V07,V12,V13,V14,<br>V15,V16,V17,V19,V20,V21,V22,V24,V25,V39     | EA 1                            |
| 55            | 16                                 | PAHZZ              | 5365-00-507-3260                   | 70717                 | 15434       | SHIM .020,PART OF KIT P/N 5704519<br>UOC:DAA,DAB,DAC,DAD,DAE,DAF,DAG,DAH,DAJ,DAK,<br>DAQ,DAR,DAV,DAW,DAX,V06,V07,V12,V13,V14,<br>V15,V16,V17,V19,V20,V21,V22,V24,V25,V39     | EA 1                            |
| 55            | 17                                 | PAHZZ              | 5360-01-222-6879                   | 3000940               | 15434       | SPRING,HELICAL<br>UOC:DAA,DAB,DAC,DAD,DAE,DAF,DAG,DAH,DAJ,DAK,<br>DAQ,DAR,DAV,DAW,DAX,V06,V07,V12,V13,V14,<br>V15,V16,V17,V19,V20,V21,V22,V24,V25,V39                        | EA 1                            |

END OF FIGURE





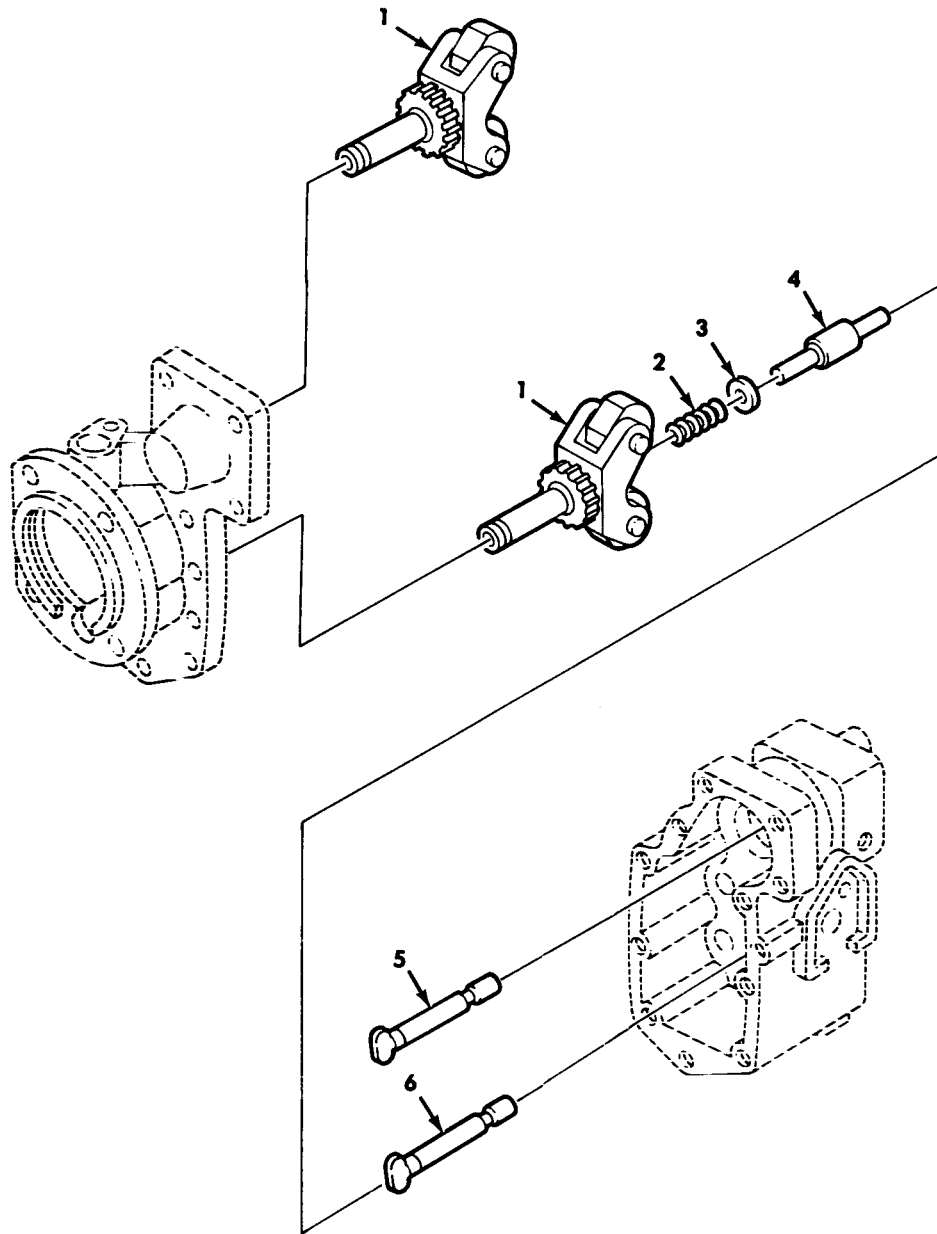

TA 467796

Figure 56. Fuel Pump Governor, VS.

| (1)<br>ILLUS.<br>(a)<br>FIG.<br>NO.   | (2)<br>(b)<br>ITEM<br>NO. | (3)<br>SMR<br>CODE | (3)<br>NATIONAL<br>STOCK<br>NUMBER | (4)<br>PART<br>NUMBER | (5)<br>(6)<br>FSCM | (6)<br>DESCRIPTION<br>USABLE ON CODE       | (7)<br>U/M | (8)<br>QTY<br>INC<br>IN<br>UNIT |
|---|---------------------------|--------------------|------------------------------------|-----------------------|--------------------|--|------------|---------------------------------|
| GROUP 0308 ENGINE SPEED GOVERNOR AND<br>CONTROLS<br>FIG.56 FUEL PUMP GOVERNORS,VS |                           |                    |                                    |                       |                    |  |            |                                 |
| 56  | 1                         | PBHZZ              | 2990-01-143-5489                   | 3024989               | 15434              | WEIGHT AND CARRIER ASSEMBLY<br>UOC:DAL,V18 | EA         | 2                               |
| 56  | 2                         | PAHZZ              | 5360-01-205-2658                   | 153854                | 15434              | SPRING,HELICAL<br>UOC:DAL,VA18             | EA         | 1                               |
| 56  | 3                         | PAHZZ              | 5310-00-727-8353                   | 144179                | 15434              | WASHER,FLAT<br>UOC:DAL,V18                 | EA         | 1                               |
| 56  | 4                         | PAHZZ              | 5315-00-082-0448                   | 144178                | 15434              | PIN,SHOULDERED<br>UOC:DAL,V18              | EA         | 1                               |
| 56  | 5                         | PBHZZ              | 5340-01-160-7381                   | AR-40230              | 15434              | PLUNGER,GOVERNOR<br>UOC:DAL,V18            | EA         | 1                               |
| 56  | 6                         | PBHZZ              | 5340-01-145-1549                   | 3010810               | 15434              | PLUNGER ASSEMBLY<br>UOC:DAL,V18            | EA         | 1                               |

END OF FIGURE

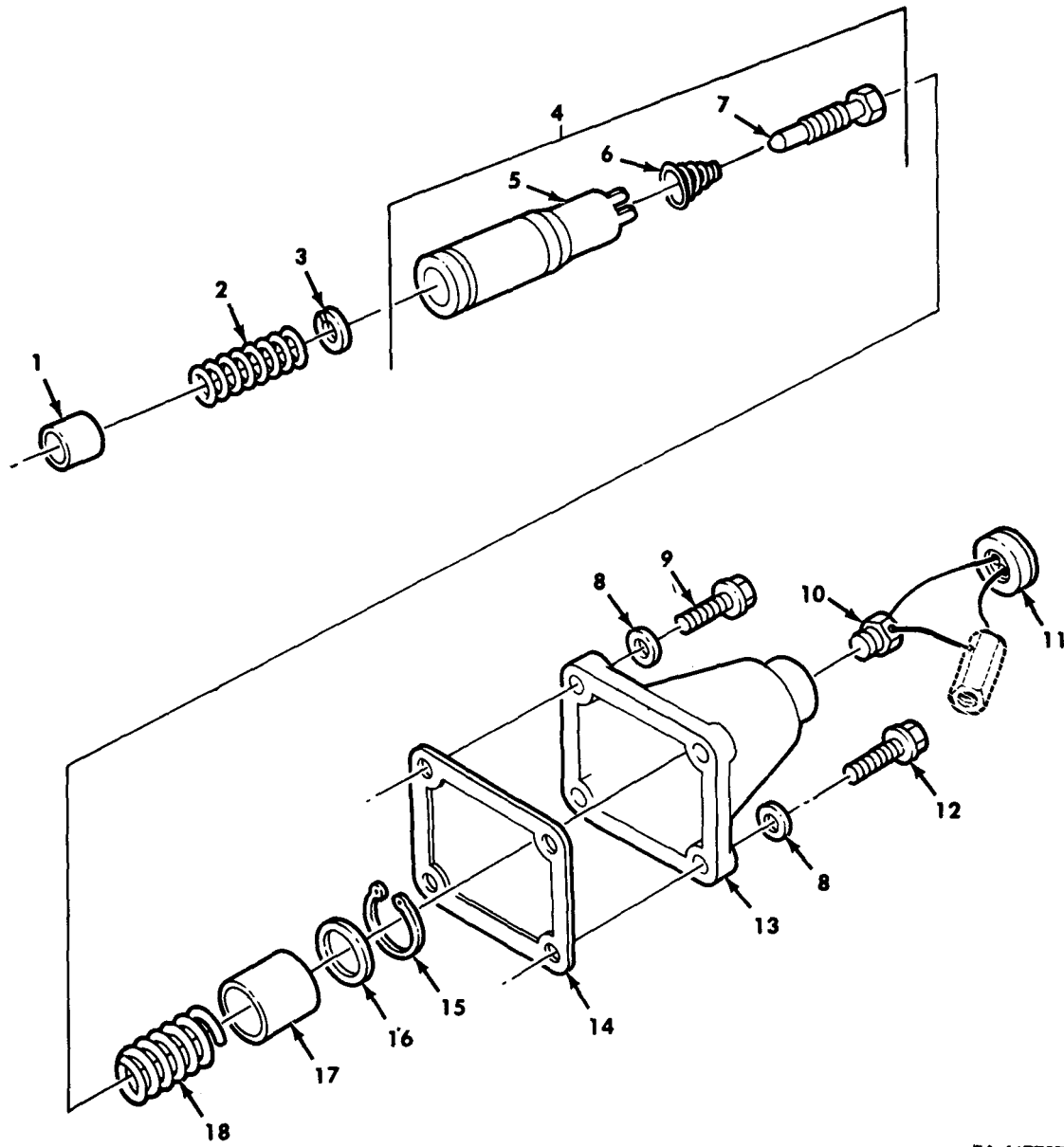

TA 467797

Figure 57. Fuel Pump Lower Spring Pack, VS.

| (1)<br>ILLUS.<br>(a)<br>FIG.<br>NO.   | (2)<br>(b)<br>ITEM<br>NO. | (3)<br>SMR<br>CODE | (4)<br>NATIONAL<br>STOCK<br>NUMBER | (5)<br>PART<br>NUMBER | (6)<br>FSCM | (7)<br>DESCRIPTION<br>USABLE ON CODE                       | (8)<br>QTY<br>INC<br>IN<br>UNIT |
|---|---------------------------|--------------------|------------------------------------|-----------------------|-------------|--|---------------------------------|
| GROUP 0308 ENGINE SPEED GOVERNORS AND<br>CONTROLS<br>FIG. 57 FUEL PUMP LOWER SPRING PACK,VS |                           |                    |                                    |                       |             |  |                                 |
| 57  | 1                         | PAHZZ              | 2910-00-238-5434                   | 141632                | 15434       | PLUNGER USE PRIOR TO SERIAL NUMBER 11246663<br>UOC:DAL,V18 | EA 1                            |
| 57  | 1                         | PAHZZ              | 2910-01-189-0901                   | 141634                | 15434       | PLUNGER USE AFTER SERIAL NUMBER 11246663<br>UOC:DAL,V18    | EA 1                            |
| 57  | 2                         | PAHZZ              | 5360-00-082-0124                   | 144195                | 15434       | SPRING,HELICAL<br>UOC:DAL,V18                              | EA 1                            |
| 57  | 3                         | PAHZZ              | 5310-00-507-3259                   | 70715                 | 15434       | WASHER,FLAT<br>UOC:DAL,V18                                 | EA 1                            |
| 57  | 4                         | PBHHH              | 5360-01-228-0747                   | 3038216               | 15434       | SPRING GUIDE ASSEMBLY<br>UOC:DAL,V18                       | EA 1                            |
| 57  | 5                         | PAHZZ              | 2910-01-241-6939                   | 3036474               | 15434       | GUIDE<br>UOC:DAL,V18                                       | EA 1                            |
| 57  | 6                         | PAHZZ              | 5360-01-290-1626                   | 3032014               | 15434       | SPRING,HELICAL<br>UOC:DAL,V18                              | EA 1                            |
| 57  | 7                         | PAHZZ              | 5305-00-506-5722                   | 70716                 | 15434       | SETSCREW<br>UOC:DAL,V18                                    | EA 1                            |
| 57  | 8                         | PAHZZ              | 5310-00-141-1795                   | AN960-416             | 88044       | WASHER,FLAT<br>UOC:DAL,V18                                 | EA 4                            |
| 57  | 9                         | PAHZZ              | 5305-01-126-1128                   | 3017052               | 15434       | SCREW,CAP,HEXAGON<br>UOC:DAL,V18                           | EA 2                            |
| 57  | 10                        | PAHZZ              | 5340-01-143-6046                   | 3025459               | 15434       | PLUG,COVER<br>UOC:DAL,V18                                  | EA 1                            |
| 57  | 11                        | PAHZZ              | 5330-01-072-8830                   | 3003156               | 15434       | SEAL,SPECIAL PART OF KITP/N5704519<br>UOC:DAL,V18          | EA 1                            |
| 57  | 12                        | PAHZZ              | 5305-01-112-9110                   | 3017051               | 15434       | SCREW,CAP,HEXAGON<br>UOC:DAL,V18                           | EA 2                            |
| 57  | 13                        | PAHZZ              | 2910-00-858-3522                   | 44678                 | 15434       | COVER,SPRING PACK<br>UOC:DAL,V18                           | EA 1                            |
| 57  | 14                        | PAHZZ              | 5330-00-562-1176                   | 70705                 | 15434       | GASKET PART OF KITP/N 3010240,5704519<br>UOC:DAL,V18       | EA 1                            |
| 57  | 15                        | PAHZZ              | 5365-00-558-9412                   | MS16629-<br>1100      | 96906       | RING,RETAINING PART OF KIT P/N 5704519<br>UOC:DAL,V18      | EA 1                            |
| 57  | 16                        | PAHZZ              | 5365-00-462-4504                   | 189800                | 15434       | SHIM .007,PART OF KIT P/N 5704519<br>UOC:DAL,V18           | EA 1                            |
| 57  | 16                        | PAHZZ              | 5365-00-507-3262                   | 70717-B               | 15434       | SHIM .005 PART OF KIT P/N 5704519<br>UOC:DAL,V18           | EA 1                            |
| 57  | 16                        | PAHZZ              | 5365-00-507-3261                   | 70717-A               | 15434       | SHIM .010,PART OF KIT P/N 5704519<br>UOC:DAL,V18           | EA 1                            |
| 57  | 16                        | PAHZZ              | 5365-00-507-3260                   | 70717                 | 15434       | SHIM .020,PART OF KIT P/N 5704519<br>UOC:DAL,V18           | EA 1                            |
| 57  | 17                        | PAHZZ              | 5365-01-119-4954                   | 203346                | 15434       | SPACER,SLEEVE<br>UOC:DAL,V18                               | EA 1                            |
| 57  | 18                        | PAHZZ              | 5360-01-191-2950                   | 3001155               | 15434       | SPRING,HELICAL<br>UOC:DAL,V18                              | EA 1                            |

END OF FIGURE

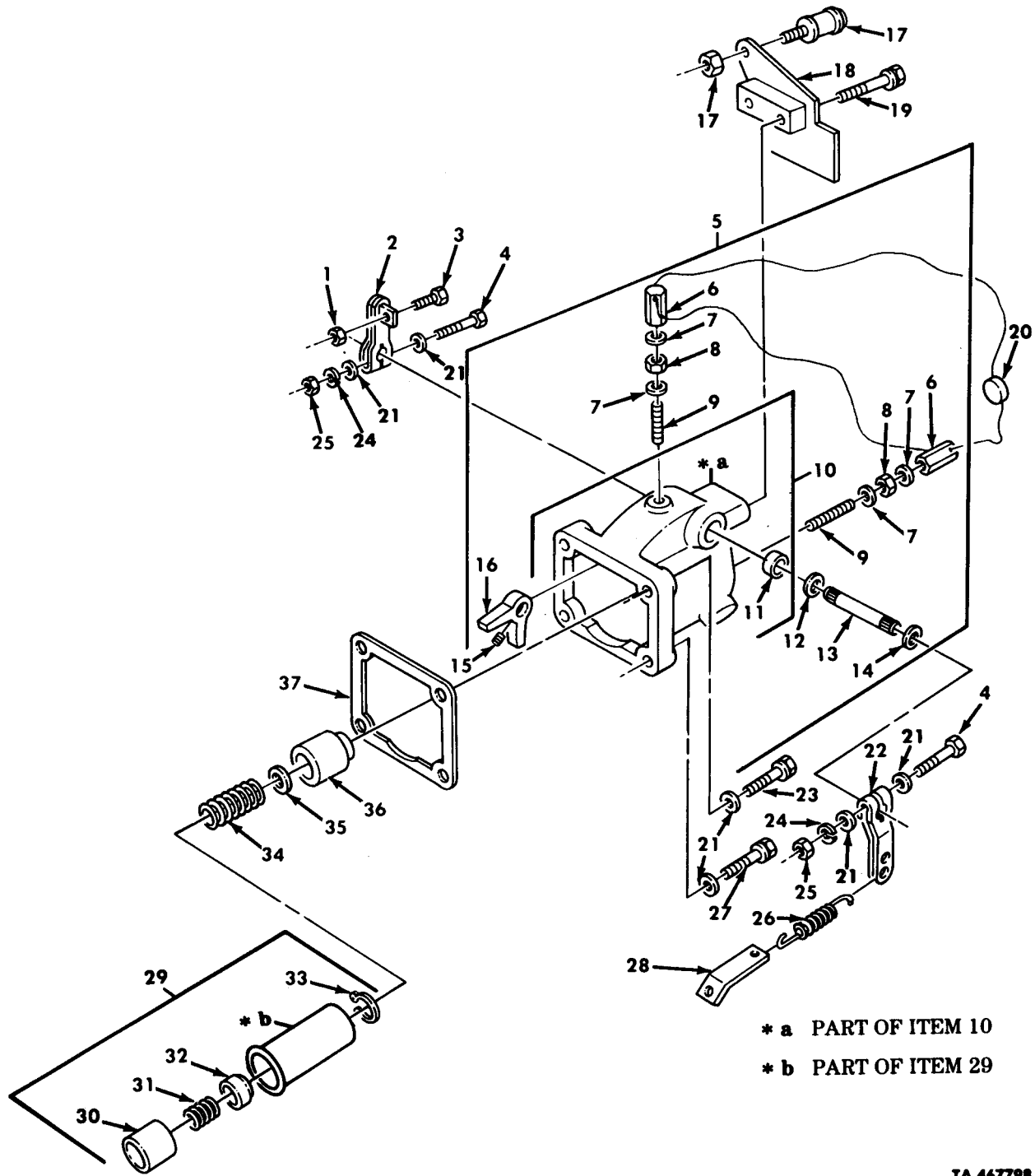

Figure 58. Fuel Pump Upper Spring Pack, VS.

| (1)<br>ILLUS.<br>(a)<br>FIG.<br>NO.   | (2)<br>(b)<br>ITEM<br>NO. | (3)<br>SMR<br>CODE | (4)<br>NATIONAL<br>STOCK<br>NUMBER | (5)<br>PART<br>NUMBER | (6)<br>FSCM | (7)<br>DESCRIPTION<br>USABLE ON CODE  | (8)<br>QTY<br>INC<br>IN<br>UNIT |
|---|---------------------------|--------------------|------------------------------------|-----------------------|-------------|---------------------------------------|---------------------------------|
| GROUP 0308 ENGINE SPEED GOVERNOR AND<br>CONTROLS<br>FIG. 58 FUEL PUMP UPPER SPRING PACK, VS |                           |                    |                                    |                       |             |                                       |                                 |
| 58  | 1                         | PAHZZ              | 5310-00-521-8595                   | S-223                 | 15434       | NUT, HEXAGON<br>UOC: DAL, V18         | EA 1                            |
| 58  | 2                         | PAHZZ              | 2910-01-098-6741                   | 187126                | 15434       | LEVER, THROTTLE<br>UOC: DAL, V18      | EA 1                            |
| 58  | 3                         | PAHZZ              | 5306-00-461-6070                   | 187127                | 15434       | BOLT, CARRIAGE<br>UOC: DAL, V18       | EA 1                            |
| 58  | 4                         | PAHZZ              | 5305-00-493-3959                   | S-159-B               | 15434       | SCREW, CAP, HEXAGON<br>UOC: DAL, V18  | EA 2                            |
| 58  | 5                         | PBHHH              | 2910-01-173-0133                   | 3020523               | 15434       | HOLDER, SPRING<br>UOC: DAL, V18       | EA 1                            |
| 58  | 6                         | PAHZZ              | 5340-00-716-4975                   | 110058                | 15434       | NUT, ELECTRICAL<br>UOC: DAL, V18      | EA 2                            |
| 58  | 7                         | PAHZZ              | 5310-00-735-7460                   | 112408                | 15434       | WASHER, FLAT<br>UOC: DAL, V18         | EA 4                            |
| 58  | 8                         | PAHZZ              | 5310-00-971-7989                   | MS35691-5             | 96906       | NUT, PLAIN, HEXAGON<br>UOC: DAL, V18  | EA 2                            |
| 58  | 9                         | PAHZZ              | 5305-01-109-1292                   | 109917                | 15434       | SETSCREW<br>UOC: DAL, V18             | EA 2                            |
| 58  | 10                        | PBHHH              | 2910-01-177-8816                   | 3016021               | 15434       | HOUSING, FUEL PUMP<br>UOC: DAL, V18   | EA 1                            |
| 58  | 11                        | PAHZZ              | 3120-01-160-1891                   | 3010941               | 15434       | BUSHING, SLEEVE<br>UOC: DAL, V18      | EA 2                            |
| 58  | 12                        | PAHZZ              | 5330-00-664-1055                   | 70415                 | 15434       | PACKING, PREFORMED<br>UOC: DAL, V18   | EA 2                            |
| 58  | 13                        | PAHZZ              | 2910-01-181-9509                   | 3010942               | 15434       | SHAFT, STRAIGHT<br>UOC: DAL, V18      | EA 1                            |
| 58  | 14                        | PAHZZ              | 5330-01-161-0289                   | 3010945               | 15434       | SEAL, DUST<br>UOC: DAL, V18           | EA 2                            |
| 58  | 15                        | PAHZZ              | 5305-00-899-8054                   | 70813                 | 15434       | SETSCREW<br>UOC: DAL, V18             | EA 1                            |
| 58  | 16                        | PAHZZ              | 2910-00-773-2108                   | 70834                 | 15434       | STOP, THROTTLE LEVER<br>UOC: DAL, V18 | EA 1                            |
| 58  | 17                        | PAHZZ              | 3040-00-484-8546                   | 185012                | 15434       | CYLINDER ASSEMBLY<br>UOC: DAL, V18    | EA 1                            |
| 58  | 18                        | PBHZZ              | 5340-01-110-1505                   | 211305                | 15434       | BRACKET<br>UOC: DAL, V18              | EA 1                            |
| 58  | 19                        | PAHZZ              | 5305-01-112-9021                   | 3013904               | 15434       | SCREW, CAP, HEXAGON<br>UOC: DAL, V18  | EA 1                            |
| 58  | 20                        | PAHZZ              | 5330-01-072-8830                   | 3003156               | 15434       | SEAL, SPECIAL<br>UOC: DAL, V18        | EA 1                            |
| 58  | 21                        | PAHZZ              | 5310-00-141-1795                   | AN960-416             | 88044       | WASHER, FLAT<br>UOC: DAL, V18         | EA 8                            |
| 58  | 22                        | PAHZZ              | 2910-01-098-5093                   | 3012497               | 15434       | LEVER, THROTTLE<br>UOC: DAL, V18      | EA 1                            |
| 58  | 23                        | PAHZZ              | 5305-01-126-1128                   | 3017052               | 15434       | SCREW, CAP<br>UOC: DAL, V18           | EA 1                            |
| 58  | 24                        | PAHZZ              | 5310-00-159-6209                   | MS122032              | 96906       | WASHER, LOCK<br>UOC: DAL, V18         | EA 2                            |
| 58  | 25                        | PAHZZ              | 5310-00-971-7989                   | MS35691-5             | 65434       | NUT, PLAIN, HEXAGON<br>UOC: DAL, V18  | EA 2                            |

| (1)<br>ILLUS.<br>(a)<br>FIG.<br>NO. | (b)<br>ITEM<br>NO. | (2)<br>SMR<br>CODE | (3)<br>NATIONAL<br>STOCK<br>NUMBER | (4)<br>PART<br>NUMBER | (5)<br>FSCM | (6)<br>DESCRIPTION<br>USABLE ON CODE | (7)<br>U/M | (8)<br>QTY<br>INC<br>IN<br>UNIT |
|-------------------------------------|--------------------|--------------------|------------------------------------|-----------------------|-------------|--------------------------------------|------------|---------------------------------|
| 58                                  | 26                 | PAHZZ              | 5360-00-140-2078                   | 203762                | 15434       | SPRING, HELICAL<br>UOC:DAL, V18      | EA         | 1                               |
| 58                                  | 27                 | PAHZZ              | 5305-01-112-9110                   | 3017051               | 15434       | SCREW, CAP, HEXAGON<br>UOC:DAL, V18  | EA         | 3                               |
| 58                                  | 28                 | PAHZZ              | 5340-01-109-4013                   | 3005543               | 15434       | LINK, SPRING<br>UOC:DAL, V18         | EA         | 1                               |
| 58                                  | 29                 | PBHHH              | 5360-00-194-5920                   | BM30245               | 15434       | SPRING, GOVERNOR<br>UOC:DAL, V18     | EA         | 1                               |
| 58                                  | 30                 | PAHZZ              | 2990-00-567-4367                   | 70820                 | 15434       | PLUNGER, GOVERNOR<br>UOC:DAL, V18    | EA         | 1                               |
| 58                                  | 31                 | PAHZZ              | 5360-00-698-7100                   | 70778                 | 15434       | SPRING, HELICAL<br>UOC:DAL, V18      | EA         | 1                               |
| 58                                  | 32                 | PAHZZ              | 5340-00-572-8042                   | 70798                 | 15434       | SEAT, HELICAL<br>UOC:DAL, V18        | EA         | 1                               |
| 58                                  | 33                 | PAHZZ              | 5365-00-846-1637                   | MS16627-<br>1093      | 96906       | RING, RETAINING<br>UOC:DAL, V18      | EA         | 1                               |
| 58                                  | 34                 | PAHZZ              | 5360-01-222-6880                   | 109686                | 15434       | SPRING, HELICAL<br>UOC:DAL, V18      | EA         | 1                               |
| 58                                  | 35                 | PAHZZ              | 5310-00-550-8124                   | 70811                 | 15434       | WASHER, FLAT .020<br>UOC:DAL, V18    | EA         | 1                               |
| 58                                  | 35                 | PAHZZ              | 5365-00-550-8125                   | 70811-A               | 15434       | SHIM.020<br>UOC:DAL, V18             | EA         | 1                               |
| 58                                  | 35                 | PAHZZ              | 5365-00-550-8127                   | 70811-B               | 15434       | SHIM.005<br>UOC:DAL, V18             | EA         | 1                               |
| 58                                  | 36                 | PAHZZ              | 2910-00-711-5372                   | 70836                 | 15434       | PLUNGER, DETENT<br>UOC:DAL, V18      | EA         | 1                               |
| 58                                  | 37                 | PAHZZ              | 5330-00-562-1176                   | 70705                 | 15434       | GASKET<br>UOC:DAL, V18               | EA         | 1                               |

END OF FIGURE





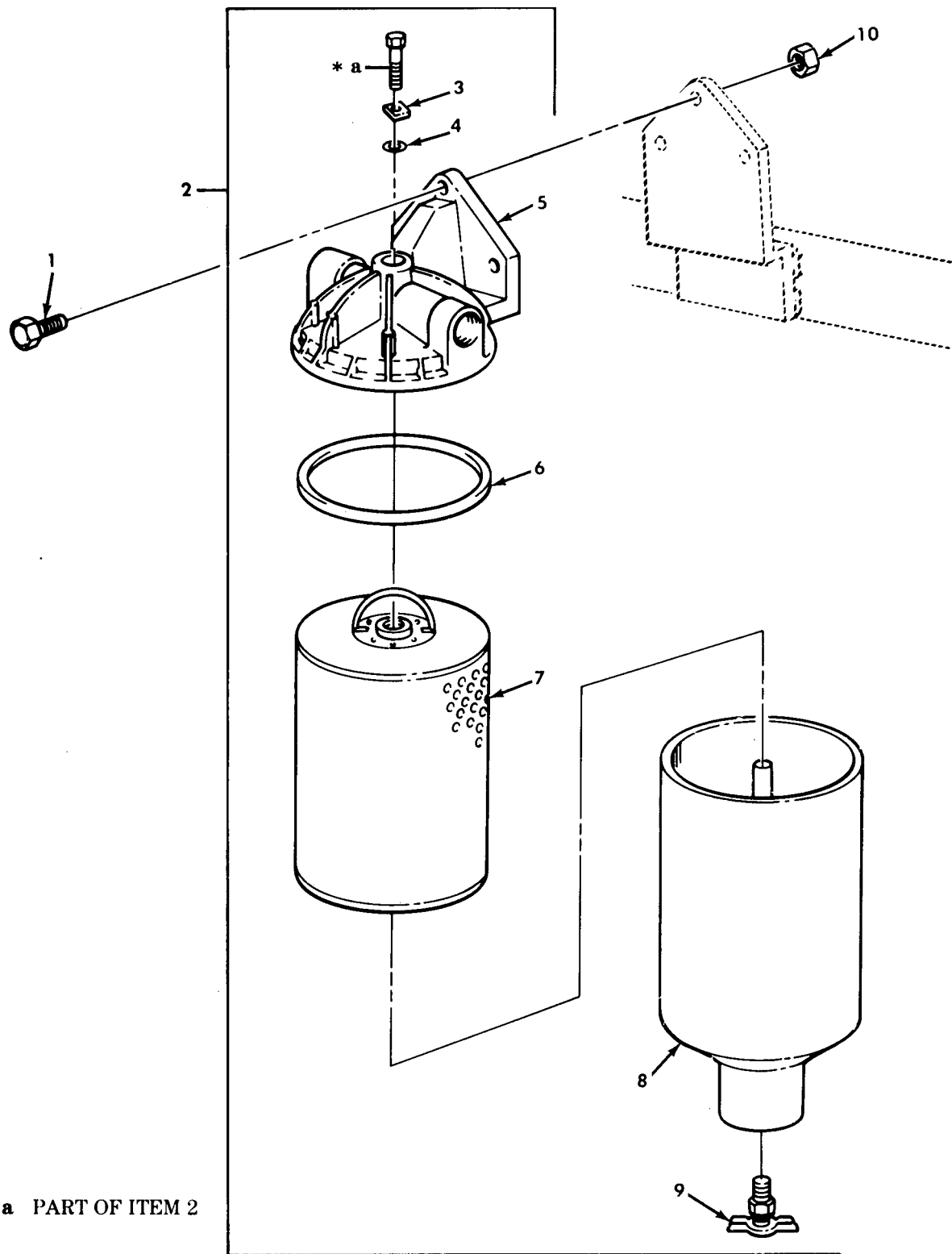

\* a PART OF ITEM 2

Figure 59. Fuel Filter, Water Separator, and Mounting Hardware.

| (1)<br>ILLUS.<br>(a)<br>FIG.<br>NO.                         | (2)<br>(b)<br>ITEM<br>NO. | (3)<br>SMR<br>CODE | (4)<br>NATIONAL<br>STOCK<br>NUMBER | (5)<br>PART<br>NUMBER | (6)<br>FSCM | (7)<br>DESCRIPTION<br>USABLE ON CODE                 | (8)<br>QTY<br>INC<br>IN<br>UNIT |
|---|---------------------------|--------------------|------------------------------------|-----------------------|-------------|--|---------------------------------|
| GROUP 0309 FUEL FILTERS                                     |                           |                    |                                    |                       |             |  |                                 |
| FIG. 59 FUEL FILTER, WATER SEPARATOR, AND MOUNTING HARDWARE |                           |                    |                                    |                       |             |  |                                 |
| 59  | 1                         | PAOZZ              | 5305-00-269-3239                   | MS90727-63            | 96906       | SCREW, CAP, HEXAGON                                  | EA 3                            |
| 59  | 2                         | PAOOO              | 4930-00-477-8276                   | 256546                | 33457       | SEPARATOR, WATER                                     | EA 1                            |
| 59  | 3                         | PAOZZ              | 5310-00-420-8044                   | 251081                | 15434       | WASHER, FLAT   | EA 1                            |
| 59  | 4                         | KFOZZ              |                                    | 134736                | 15434       | PACKING, PREFORMED PART OF KIT P/N 256476            | EA 1                            |
| 59  | 5                         | PAOZZ              | 2910-01-097-8591                   | 257548                | 15434       | HEAD, FLUID FILTER                                   | EA 1                            |
| 59  | 6                         | KFOZZ              |                                    | 251390                | 15434       | GASKET PART OF KIT P/N256476                         | EA 1                            |
| 59  | 7                         | KFOZZ              |                                    | 256416                | 15434       | ELEMENT ASSEMBLY PART OF KIT P/N 256476,<br>11664669 | EA 1                            |
| 59  | 8                         | PAOZZ              | 4330-01-110-9054                   | 256424                | 33457       | FILTER BODY, FLUID                                   | EA 1                            |
| 59  | 9                         | PAOZZ              | 4820-00-242-2998                   | S-923-E               | 15434       | COCK, DRAIN  | EA 1                            |
| 59  | 10                        | PAOZZ              | 5310-00-959-1488                   | MS51922-21            | 96906       | NUT, SELF-LOCKING                                    | EA 3                            |

END OF FIGURE

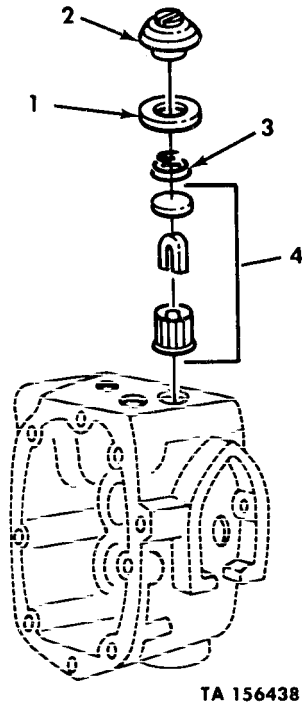

TA 156438

Figure 60. Fuel Pump Filter, AFC.

| (1)<br>ILLUS.                 | (2)                | (3)         | (4)                         | (5)            | (6)   | (7)  | (8)                      |
|-------------------------------|--------------------|-------------|-----------------------------|----------------|-------|--|--------------------------|
| (a)<br>FIG.<br>NO.            | (b)<br>ITEM<br>NO. | SMR<br>CODE | NATIONAL<br>STOCK<br>NUMBER | PART<br>NUMBER | FSCM  | DESCRIPTION<br><br>USABLE ON CODE  | U/M<br>INC<br>IN<br>UNIT |
| GROUP 0309 FUEL FILTERS       |                    |             |                             |                |       |  |                          |
| FIG. 60 FUEL PUMP FILTER, AFC |                    |             |                             |                |       |  |                          |
| 60                            | 1                  | PAOZZ       | 5330-00-961-9470            | 154088         | 15434 | SEAL CAP PART OF KIT P/N 3010240,5704519<br>UOC:DAA, DAB, DAC, DAD, DAE, DAF, DAG, DAH, DAJ, DAK,<br>DAQ, DAR, DAV, DAW, DAX, V06, V07, V12, V13, V14,<br>V15, V16, V17, V19, V20, V21, V22, V24, V25, V39 | EA 1                     |
| 60                            | 2                  | PAOZZ       | 5365-00-507-3271            | 157088         | 15434 | PLUG, MACHINE THREAD<br>UOC:DAA, DAB, DAC, DAD, DAE, DAF, DAG, DAH, DAJ, DAK,<br>DAQ, DAR, DAV, DAW, DAX, V06, V07, V12, V13, V14,<br>V15, V16, V17, V19, V20, V21, V22, V24, V25, V39                     | EA 1                     |
| 60                            | 3                  | PAOZZ       | 5360-00-597-4570            | 70700          | 15434 | SPRING, HELICAL<br>UOC:DAA, DAB, DAC, DAD, DAE, DAG, DAH, DAJ, DAK,<br>DAQ, DAR, DAV, DAW, DAX, V06, V07, V12, V13, V14,<br>V15, V16, V17, V19, V20, V21, V22, V24, V25, V39                               | EA 1                     |
| 60                            | 4                  | PAOZZ       | 2910-00-790-8736            | 146483         | 15434 | FILTER ELEMENT<br>UOC:DAA, DAB, DAC, DAD, DAE, DAF, DAG, DAH, DAJ, DAK,<br>DAQ, DAR, DAV, DAW, DAX, V06, V07, V12, V13, V14,<br>V15, V16, V17, V19, 20, V21, V22, V24, V25, V39                            | EA 1                     |
| END OF FIGURE                 |                    |             |                             |                |       |  |                          |

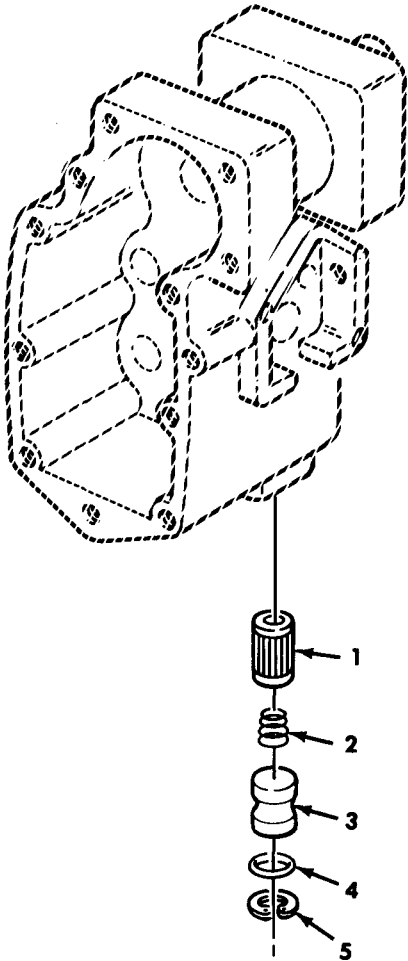

TA 156439

*Figure 61. Fuel Pump Filter, VS.*

| (1)<br>ILLUS.<br>(a)<br>FIG.<br>NO. | (2)<br>(b)<br>ITEM<br>NO. | (3)<br>SMR<br>CODE | (4)<br>NATIONAL<br>STOCK<br>NUMBER | (5)<br>PART<br>NUMBER | (6)<br>DESCRIPTION<br>FSCM<br>USABLE ON CODE | (7)<br>U/M | (8)<br>QTY<br>INC<br>IN<br>UNIT |
|-------------------------------------|---------------------------|--------------------|------------------------------------|-----------------------|--|------------|---------------------------------|
|-------------------------------------|---------------------------|--------------------|------------------------------------|-----------------------|--|------------|---------------------------------|

GROUP 0309 FUEL FILTERS  
FIG.61 FUEL PUMP FILTER,VS

|    |   |       |                  |        |   |    |   |
|----|---|-------|------------------|--------|---|----|---|
| 61 | 1 | PAOZZ | 2910-00-790-8736 | 146483 | 15434 FILTER ELEMENT<br>UOC:DAL,V18     | EA | 1 |
| 61 | 2 | PAOZZ | 5360-00-597-4570 | 70700  | 15434 SPRING,HELICAL<br>UOC:DAL,V18     | EA | 1 |
| 61 | 3 | PAOZZ | 2910-01-051-4292 | 201007 | 15434 COVER,FLUID FILTER<br>UOC:DAL,V18 | EA | 1 |
| 61 | 4 | PAOZZ | 5330-01-051-4243 | 145504 | 15434 PACKING,PREFORMED<br>UOC:DAL,V18  | EA | 1 |
| 61 | 5 | PAOZZ | 5365-00-823-6002 | 128807 | 15434 RING,RETAINING<br>UOC:DAL,V18     | EA | 1 |

END OF FIGURE

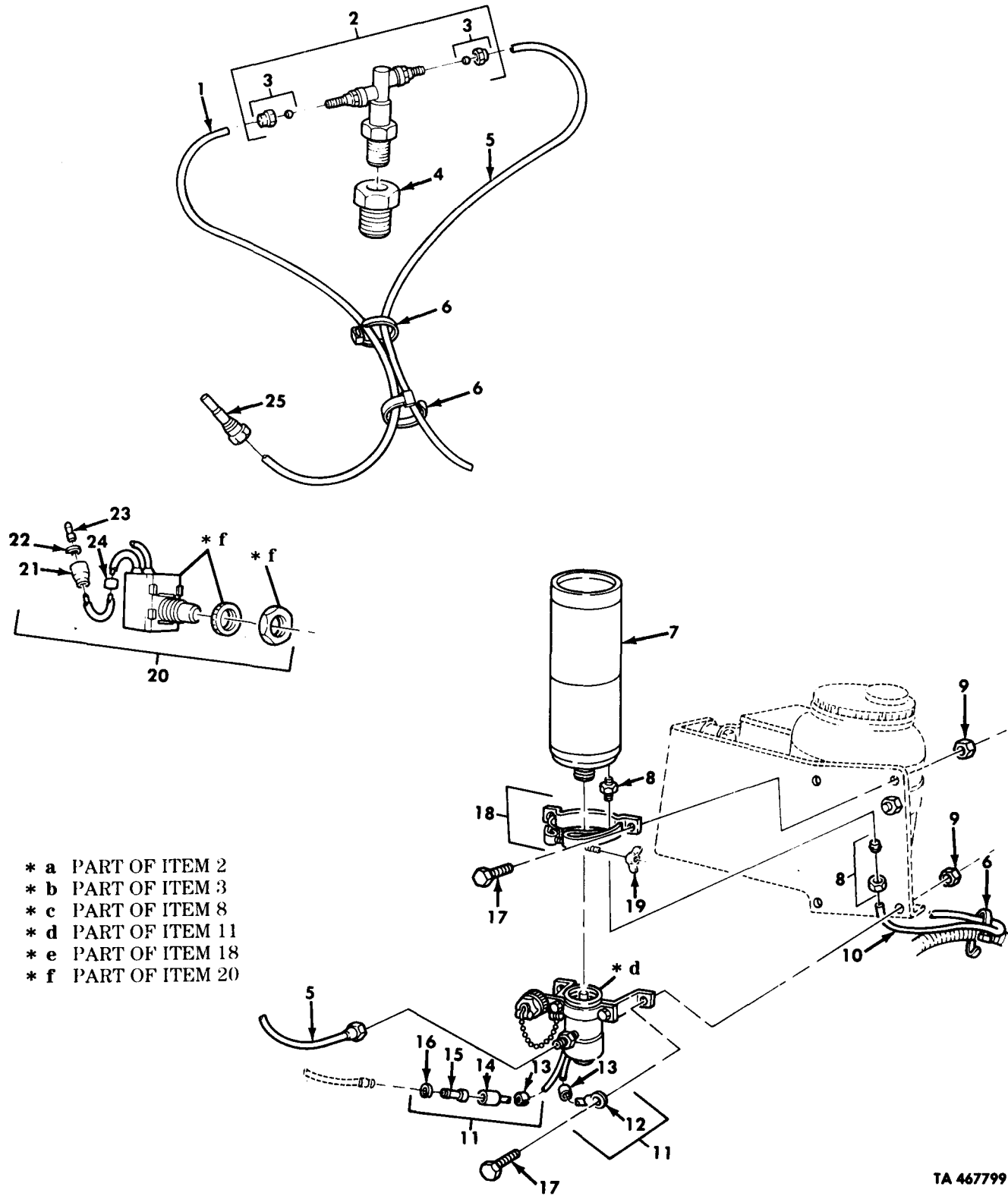

TA 467799

Figure 62. Ether Start Cylinder, Switch, and Related Lines and Fittings.

| (1)<br>ILLUS.<br>(a)<br>FIG.<br>NO.   | (2)<br>(b)<br>ITEM<br>NO. | (3)<br>SMR<br>CODE<br>NATIONAL<br>STOCK<br>NUMBER | (4)<br>PART<br>NUMBER | (5)<br>FSCM    | (6)<br>DESCRIPTION<br>USABLE ON CODE                     | (7)<br>U/M | (8)<br>QTY<br>INC<br>IN<br>UNIT |
|---|---------------------------|---|-----------------------|----------------|--|------------|---------------------------------|
| GROUP 0311 ENGINE STARTING AIDS<br>FIG.62 ETHER START CYLINDER, SWITCH, AND<br>RELATED LINES AND FITTINGS |                           |   |                       |                |  |            |                                 |
| 62  | 1                         | MOOZZ   | CPR104420-<br>6-20    | 19207          | TUBING, NONMETALLIC MAKE FROM TUBING,<br>P/N CPR104420-6 | EA         | 1                               |
| 62  | 2                         | PAOOO   | 5930-01-069-2776      | QS4577         | 61112 VALVE, ETHER                                       | EA         | 1                               |
| 62  | 3                         | PAOZZ   | 4730-01-071-5740      | LP-5146-10     | 61112 NUT AND SLEEVE                                     | EA         | 2                               |
| 62  | 4                         | PAOZZ   | 4730-01-129-7994      | MS14315-<br>4X | 96906 BUSHING, PIPE                                      | EA         | 1                               |
| 62  | 5                         | MOOZZ   | CPR104420-<br>6-30    | 19207          | TUBING, NONMETALLIC MAKE FROM TUBING,<br>P/N CPR104420-6 | EA         | 1                               |
| 62  | 6                         | PAOZZ   | 5975-00-984-6582      | MS3367-1       | 96906 STRAP, TIEDOWN                                     | EA         | 3                               |
| 62  | 7                         | PAOZZ   | 2910-01-128-9537      | 12277378       | 19207 CYLINDER, ETHER                                    | EA         | 1                               |
| 62  | 8                         | PAOZZ   | 4730-01-128-9559      | 12277377       | 19207 ADAPTER, RELIEF                                    | EA         | 1                               |
| 62  | 9                         | PAOZZ   | 5310-00-241-6658      | MS51943-34     | 96906 NUT, SELF-LOCKING                                  | EA         | 4                               |
| 62  | 10                        | MOOZZ   | 8689204-38            | 19207          | TUBE ASSEMBLY MAKE FROM TUBING,<br>P/N 8689204           | EA         | 1                               |
| 62  | 11                        | PAOOO   | 2910-01-124-5056      | 12277380       | 19207 VALVE ASSEMBLY, PUMP                               | EA         | 1                               |
| 62  | 12                        | PAOZZ   | 5940-00-283-5281      | MS25036-109    | 96906 TERMINAL, LUG                                      | EA         | 1                               |
| 62  | 13                        | PAOZZ   | 9905-00-752-4649      | M43436/1-1     | 81349 BAND, MARKER                                       | EA         | 2                               |
| 62  | 14                        | PAOZZ   | 5935-00-691-5591      | 8724495        | 19207 SHELL, ELECTRICAL                                  | EA         | 1                               |
| 62  | 15                        | PAOZZ   | 5999-00-926-3144      | MS27148-3      | 96906 CONTACT, ELECTRICAL                                | EA         | 1                               |
| 62  | 16                        | PAOZZ   | 5310-00-656-0067      | 8724497        | 19207 WASHER, SLOTTED                                    | EA         | 1                               |
| 62  | 17                        | PAOZZ   | 5306-00-050-1238      | MS90727-32     | 96906 BOLT, MACHINE                                      | EA         | 4                               |
| 62  | 18                        | PAOOO   | 5340-01-128-9558      | 12277381       | 19207 CLAMP, LOOP  | EA         | 1                               |
| 62  | 19                        | PAOZZ   | 5310-01-100-5199      | MS35426-27     | 96906 NUT, PLAIN WING                                    | EA         | 1                               |
| 62  | 20                        | PAOOO   | 5930-01-132-3247      | D1011-501      | 81901 SWITCH ASSEMBLY                                    | EA         | 2                               |
| 62  | 21                        | PAOZZ   | 5935-00-691-5591      | 8724495        | 19207 SHELL, ELECTRICAL                                  | EA         | 1                               |
| 62  | 22                        | PAOZZ   | 5310-00-656-0067      | 8724497        | 19207 WASHER, SLOTTED                                    | EA         | 2                               |
| 62  | 23                        | PAOZZ   | 5990-00-926-3144      | MS27148-3      | 96906 CONTACT, ELECTRICAL                                | EA         | 2                               |
| 62  | 24                        | PAOZZ   | 9905-00-752-4649      | M43436/1-1     | 81349 BAND, MARKER                                       | EA         | 2                               |
| 62  | 25                        | PAOZZ   | 2910-01-130-1535      | 12277379       | 19207 FITTING, ATOMIZER                                  | EA         | 1                               |

END OF FIGURE



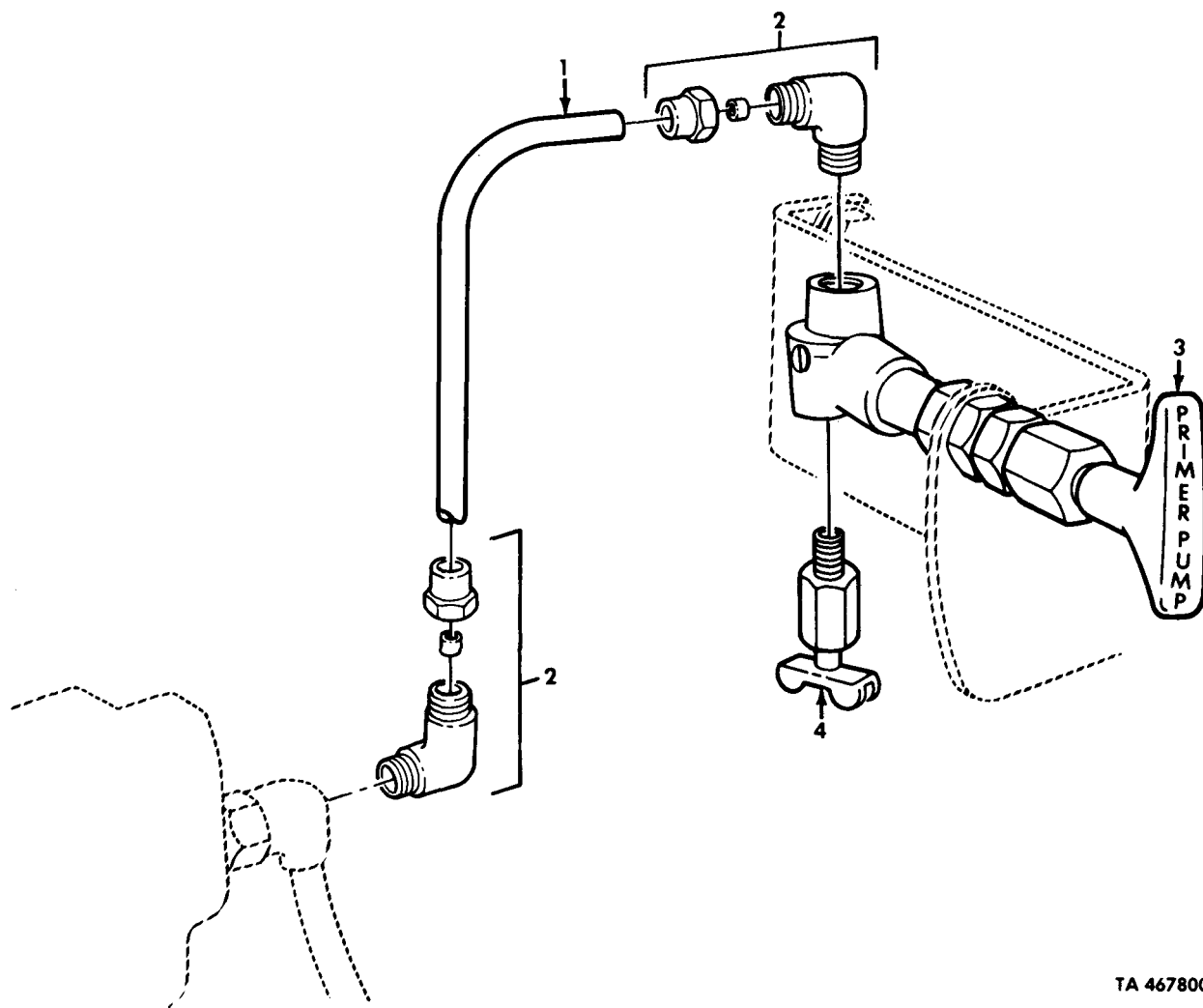

TA 467800

\* a PART OF ITEM 2

Figure 63. Fuel Primer Pump

| (1)<br>ILLUS.<br>(a)<br>FIG.<br>NO. | (2)<br>(b)<br>ITEM<br>NO. | (3)<br>SMR<br>CODE | (3)<br>NATIONAL<br>STOCK<br>NUMBER | (4)<br>PART<br>NUMBER | (5)<br>FSCM | (6)<br>DESCRIPTION<br><br>USABLE ON CODE             | (7)<br>U/M | (8)<br>QTY<br>INC<br>IN<br>UNIT |
|-------------------------------------|---------------------------|--------------------|------------------------------------|-----------------------|-------------|--|------------|---------------------------------|
| GROUP 0311 ENGINE STARTING AIDS     |                           |                    |                                    |                       |             |  |            |                                 |
| FIG.63 FUEL PRIMER PUMP             |                           |                    |                                    |                       |             |  |            |                                 |
| 63                                  | 1                         | MOOZZ              |                                    | 8675779-28            | 19207       | TUBING, NONMETALLIC MAKE FROM TUBING,<br>P/N 8675779 | EA         | 1                               |
| 63                                  | 2                         | PAOZZ              | 4730-00-921-3240                   | 4-2 120202BA          | 81343       | ELBOW, PIPE TO TUBE                                  | EA         | 2                               |
| 63                                  | 3                         | PAOZZ              | 2910-00-421-3967                   | 11664706              | 19207       | PUMP, ENGINE PRIMING                                 | EA         | 1                               |
| 63                                  | 4                         | PAOZZ              | 4820-00-684-0880                   | MS35782-1             | 96906       | COCK, DRAIN  | EA         | 1                               |

END OF FIGURE

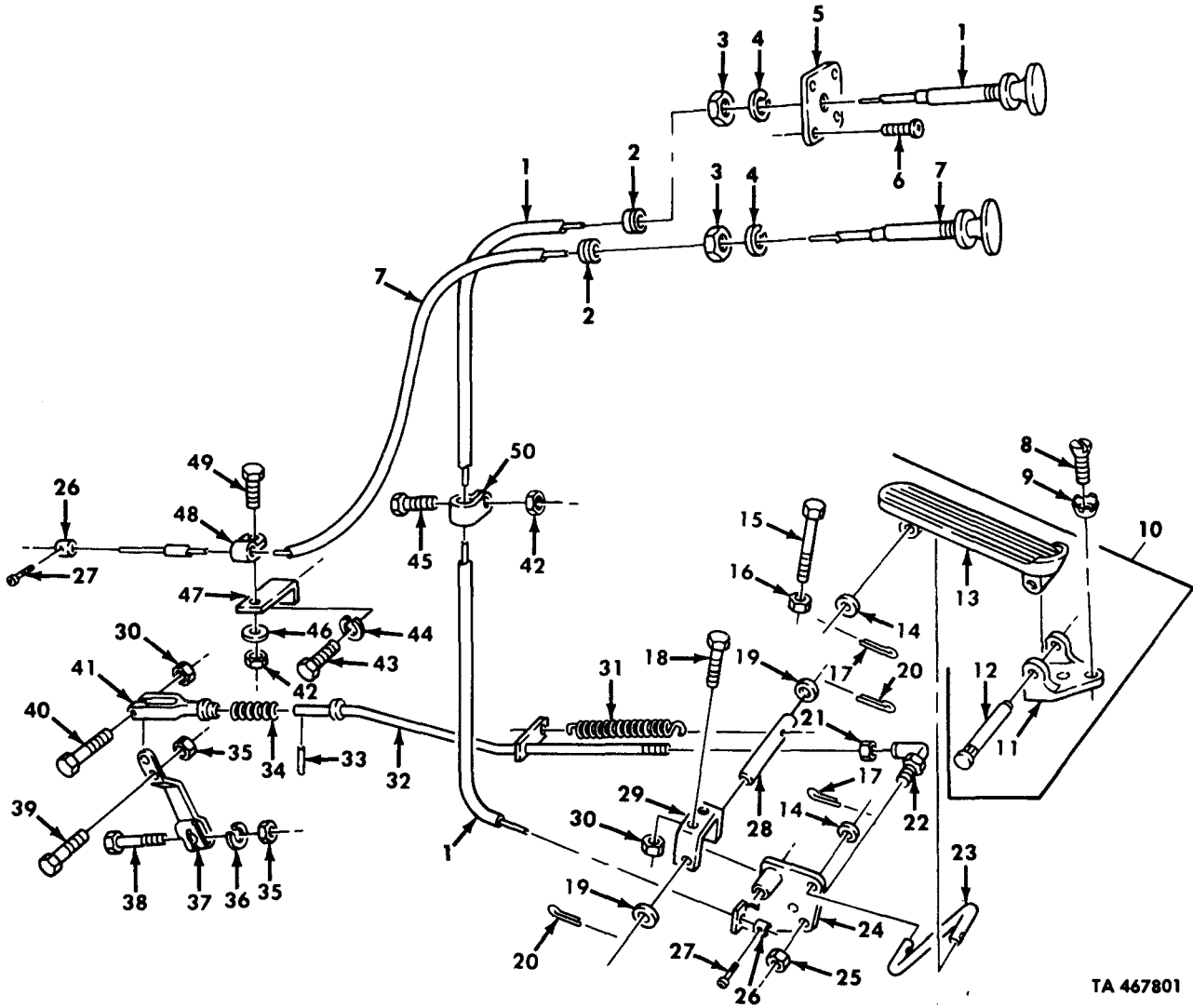

TA 467801

Figure 64. Accelerator Controls and Linkage.

| (1)<br>ILLUS.<br>(a)<br>FIG.<br>NO.  | (2)<br>(b)<br>ITEM<br>NO. | (3)<br>SMR<br>CODE | (4)<br>NATIONAL<br>STOCK<br>NUMBER | (5)<br>PART<br>NUMBER | (6)<br>FSCM | (7)<br>DESCRIPTION<br>USABLE ON CODE | (8)<br>QTY<br>INC<br>IN<br>UNIT |
|--|---------------------------|--------------------|------------------------------------|-----------------------|-------------|--------------------------------------|---------------------------------|
| GROUP 0312 ACCELERATOR, THROTTLE, OR CHOKE<br>CONTROLS<br>FIG. 64 ACCELERATOR CONTROLS AND LINKAGE |                           |                    |                                    |                       |             |                                      |                                 |
| 64   | 1                         | PAOZZ              | 2590-01-107-9917                   | 11664388-3            | 19207       | CONTROL ASSEMBLY                     | EA 1                            |
| 64   | 2                         | PAOZZ              | 5325-00-174-5316                   | MS35489-2             | 96906       | GROMMET, NONMETALLIC                 | EA 2                            |
| 64   | 3                         | PAOZZ              | 5310-00-058-1626                   | MS35650-<br>3382      | 96906       | NUT, PLAIN, HEXAGON                  | EA 2                            |
| 64   | 4                         | PAOZZ              | 5310-00-637-9541                   | MS35338-46            | 96906       | WASHER, LOCK                         | EA 2                            |
| 64   | 5                         | PFOZZ              | 2540-01-130-7931                   | 12277149              | 19207       | PLATE, RETAINING                     | EA 1                            |
| 64   | 6                         | PAOZZ              | 5305-00-989-7435                   | MS35207-264           | 96906       | SCREW, MACHINE                       | EA 4                            |
| 64   | 7                         | PAOZZ              | 2590-00-880-3797                   | 10872080-1            | 19207       | CONTROL ASSEMBLY                     | EA 1                            |
| 64   | 8                         | PAOZZ              | 5305-00-984-7342                   | MS35191-274           | 96906       | SCREW, MACHINE                       | EA 2                            |
| 64   | 9                         | PAOZZ              | 5310-00-194-9209                   | MS35336-21            | 96906       | WASHER, LOCK                         | EA 2                            |
| 64   | 10                        | PFOOO              | 2540-00-115-2565                   | 7397798               | 19207       | PEDAL, CONTROL                       | EA 1                            |
| 64   | 11                        | PAOZZ              | 3040-00-753-9130                   | 7539130               | 19207       | BRACKET, EYE                         | EA 1                            |
| 64   | 12                        | PAOZZ              | 5315-00-338-1621                   | 7539131               | 19207       | PIN, STRAIGHT, HEADED                | EA 1                            |
| 64   | 13                        | PAOZZ              | 2540-00-753-9114                   | 7539114               | 19207       | PEDAL, CONTROL                       | EA 1                            |
| 64   | 14                        | PAOZZ              | 5310-00-515-7449                   | AN960-<br>C4 16L      | 88044       | WASHER, FLAT                         | EA 2                            |
| 64   | 15                        | PAOZZ              | 5305-00-269-3241                   | MS90727-65            | 96906       | SCREW, CAP, HEXAGON                  | EA 1                            |
| 64   | 16                        | PAOZZ              | 5310-00-891-1751                   | MS35691-22            | 96906       | NUT, PLAIN, HEXAGON                  | EA 1                            |
| 64   | 17                        | PAOZZ              | 5315-00-839-2325                   | A82-1                 | 96152       | PIN, COTTER                          | EA 2                            |
| 64   | 18                        | PAOZZ              | 5306-00-950-1238                   | MS90727-32            | 96906       | BOLT, MACHINE                        | EA 2                            |
| 64   | 19                        | PAOZZ              | 5310-00-080-6004                   | MS27183-14            | 96906       | WASHER, FLAT                         | EA 2                            |
| 64   | 20                        | PAOZZ              | 5315-00-842-3044                   | MS24665-283           | 96906       | PIN, COTTER                          | EA 2                            |
| 64   | 21                        | PAOZZ              | 5310-00-880-7746                   | MS51968-5             | 96906       | NUT, PLAIN, HEXAGON                  | EA 1                            |
| 64   | 22                        | PAOZZ              | 3040-01-107-9928                   | 11664437              | 19207       | BALL JOINT                           | EA 1                            |
| 64   | 23                        | PAOZZ              | 3040-01-090-9341                   | 12255972              | 19207       | CONNECTING LINK                      | EA 1                            |
| 64   | 24                        | PAOZZ              | 3040-01-090-4482                   | 12255965-1            | 19207       | BELL CRANK                           | EA 1                            |
| 64   | 25                        | PAOZZ              | 5310-00-984-3807                   | MS51922-13            | 96906       | NUT, SELF-LOCKING                    | EA 1                            |
| 64   | 26                        | PAOZZ              | 2910-00-753-9184                   | 7539184               | 19207       | CONNECTOR, THROTTLE                  | EA 1                            |
| 64   | 27                        | PAOZZ              | 5305-00-889-3002                   | MS35206-242           | 96906       | SCREW, MACHINE                       | EA 1                            |
| 64   | 28                        | PAOZZ              | 2910-01-090-9342                   | 12256352              | 19207       | SHAFT, THROTTLE                      | EA 1                            |
| 64   | 29                        | PAOZZ              | 2590-00-421-1595                   | 10896277              | 19207       | BRACKET, THROTTLE                    | EA 1                            |
| 64   | 30                        | PAOZZ              | 5310-00-241-6658                   | MS51943-34            | 96906       | NUT, SELF-LOCKING                    | EA 2                            |
| 64   | 31                        | PAOZZ              | 5360-00-941-8684                   | 10938295              | 19207       | SPRING, HELICAL                      | EA 1                            |
| 64   | 32                        | PAOZZ              | 5306-01-090-9344                   | 12256353              | 19207       | ROD ASSEMBLY                         | EA 1                            |
| 64   | 33                        | PAOZZ              | 5315-00-814-3530                   | MS16562-35            | 96906       | PIN, SPRING                          | EA 1                            |
| 64   | 34                        | PAOZZ              | 5340-01-090-9333                   | 12256429              | 19207       | SPRING, THROTTLE                     | EA 2                            |
| 64   | 35                        | PAOZZ              | 5310-00-959-7600                   | MS51922-5             | 96906       | NUT, SELF-LOCKING                    | EA 2                            |
| 64   | 36                        | PAOZZ              | 5310-00-582-5965                   | MS35338-44            | 96906       | WASHER, LOCK                         | EA 1                            |
| 64   | 37                        | PAOZZ              | 2910-01-189-6406                   | 12302679-1            | 19207       | LEVER, THROTTLE                      | EA 1                            |
| 64   | 38                        | PAOZZ              | 5305-00-267-8955                   | MS90727-11            | 96906       | SCREW, CAP, HEXAGON                  | EA 1                            |
| 64   | 39                        | PAOZZ              | 5305-01-090-7625                   | 12256366              | 19207       | SCREW, SHOULDERED                    | EA 1                            |
| 64   | 40                        | PAOZZ              | 5305-00-225-9092                   | MS90726-37            | 96906       | SCREW, CAP, HEXAGON                  | EA 1                            |
| 64   | 41                        | PAOZZ              | 5340-01-090-9332                   | 12256357              | 19207       | CLEVIS ASSEMBLY                      | EA 1                            |

| (1)<br>ILLUS.<br>(a)<br>FIG.<br>NO. | (2)<br>(b)<br>ITEM<br>NO. | (3)<br>SMR<br>CODE | (4)<br>NATIONAL<br>STOCK<br>NUMBER | (5)<br>PART<br>NUMBER | (6)<br>FSCM | (7)<br>DESCRIPTION<br>USABLE ON CODE | (8)<br>QTY<br>INC<br>IN<br>UNIT |
|-------------------------------------|---------------------------|--------------------|------------------------------------|-----------------------|-------------|--------------------------------------|---------------------------------|
| 64                                  | 42                        | PAOZZ              | 5310-00-935-9022                   | MS51943-32            | 96906       | NUT, SELF-LOCKING                    | EA 2                            |
| 64                                  | 43                        | PAOZZ              | 5305-00-724-6803                   | MS90726-132           | 96906       | SCREW, CAP, HEXAGON                  | EA 1                            |
| 64                                  | 44                        | PAOZZ              | 5310-00-167-0680                   | MS35338-49            | 96906       | WASHER, LOCK                         | EA 1                            |
| 64                                  | 45                        | PAOZZ              | 5305-00-267-8952                   | MS90727-3             | 96906       | SCREW, CAP, HEXAGON                  | EA 1                            |
| 64                                  | 46                        | PAOZZ              | 5310-00-809-4058                   | MS27183-10            | 96906       | WASHER, FLAT                         | EA 1                            |
| 64                                  | 47                        | PFOZZ              | 5340-00-472-1953                   | 11664613              | 19207       | BRACKET, ANGLE                       | EA 1                            |
| 64                                  | 48                        | PAOZZ              | 5340-00-088-1255                   | MS21333-96            | 96906       | CLAMP, LOOP                          | EA 1                            |
| 64                                  | 49                        | PAOZZ              | 5305-00-068-0513                   | MS90727-6             | 96906       | SCREW, CAP, HEXAGON                  | EA 1                            |
| 64                                  | 50                        | PAOZZ              | 5340-00-827-8314                   | MS21333-33            | 96906       | CLAMP, LOOP                          | EA 1                            |

END OF FIGURE



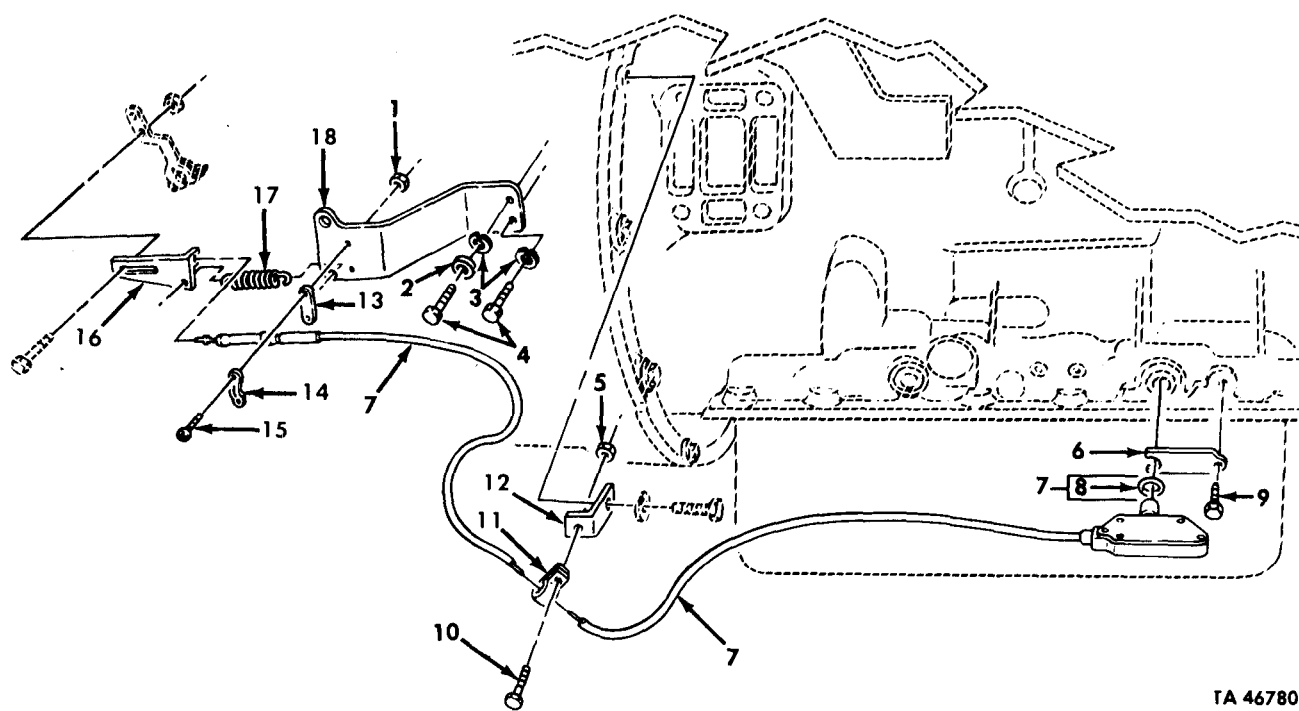

TA 467802

Figure 65. Transmission Modulator and Cable Assembly.

| (1)<br>ILLUS.      | (2)                | (3)         | (4)                         | (5)            | (6)   | (7)  | (8)                      |
|--------------------|--------------------|-------------|-----------------------------|----------------|-------|--|--------------------------|
| (a)<br>FIG.<br>NO. | (b)<br>ITEM<br>NO. | SMR<br>CODE | NATIONAL<br>STOCK<br>NUMBER | PART<br>NUMBER | FSCM  | DESCRIPTION<br>USABLE ON CODE  | QTY<br>INC<br>IN<br>UNIT |
|                    |                    |             |                             |                |       | GROUP 0312 ACCELERATOR, THROTTLE, OR CHOKE<br>CONTROLS<br>FIG. 65 TRANSMISSION MODULATOR AND CABLE<br>ASSEMBLY |                          |
| 65                 | 1                  | PAOZZ       | 5310-00-877-5797            | MS21044-N3     | 96906 | NUT, SELF-LOCKING  | EA 2                     |
| 65                 | 2                  | PAOZZ       | 5310-00-068-5285            | MS27183-20     | 96906 | WASHER, FLAT   | EA 1                     |
| 65                 | 3                  | PAOZZ       | 5310-00-167-0680            | MS35338-49     | 96906 | WASHER, LOCK   | EA 2                     |
| 65                 | 4                  | PAOZZ       | 5305-00-902-9338            | MS90726-134    | 96906 | SCREW, CAP, HEXAGON  | EA 2                     |
| 65                 | 5                  | PAOZZ       | 5310-00-087-4652            | MS51922-17     | 96906 | NUT, SELF-LOCKING  | EA 1                     |
| 65                 | 6                  | PAOZZ       | 2520-00-557-6619            | 8627650        | 73342 | RETAINER, MODULATOR  | EA 1                     |
| 65                 | 7                  | PAOOO       | 2590-01-079-1506            | 300130-60      | 41625 | MODULATOR AND CABLE  | EA 1                     |
| 65                 | 8                  | PAOZZ       | 5330-00-248-3847            | MS29513-115    | 96906 | PACKING, PERFORMED   | EA 1                     |
| 65                 | 9                  | PAOZZ       | 5306-01-214-3473            | 179814         | 73342 | BOLT, MACHINE  | EA 1                     |
| 65                 | 10                 | PAOZZ       | 5305-00-269-2803            | MS90726-60     | 96906 | SCREW, CAP, HEXAGON  | EA 1                     |
| 65                 | 11                 | PAOZZ       | 5340-00-523-5999            | 7373218        | 19207 | CLAMP, LOOP  | EA 1                     |
| 65                 | 12                 | PFOZZ       |                             | 12256026-1     | 19207 | BRACKET, MODULATOR   | EA 1                     |
| 65                 | 13                 | PAOZZ       | 5340-01-091-1630            | 12256024       | 19207 | SHIM   | EA 1                     |
| 65                 | 14                 | PAOZZ       | 5340-01-090-9331            | 12256023       | 19207 | CLAMP  | EA 1                     |
| 65                 | 15                 | PAOZZ       | 5305-00-993-1848            | MS35207-265    | 96906 | SCREW, MACHINE   | EA 2                     |
| 65                 | 16                 | PAOZZ       | 3020-01-090-4484            | 12256025       | 19207 | LINK ASSEMBLY, MODULATOR   | EA 1                     |
| 65                 | 17                 | PAOZZ       | 5340-01-090-9335            | 12256112       | 19207 | SPRING, MODULATOR  | EA 1                     |
| 65                 | 18                 | PFOZZ       | 5340-01-090-9334            | 12256094       | 19207 | BRACKET ASSEMBLY   | EA 1                     |

END OF FIGURE



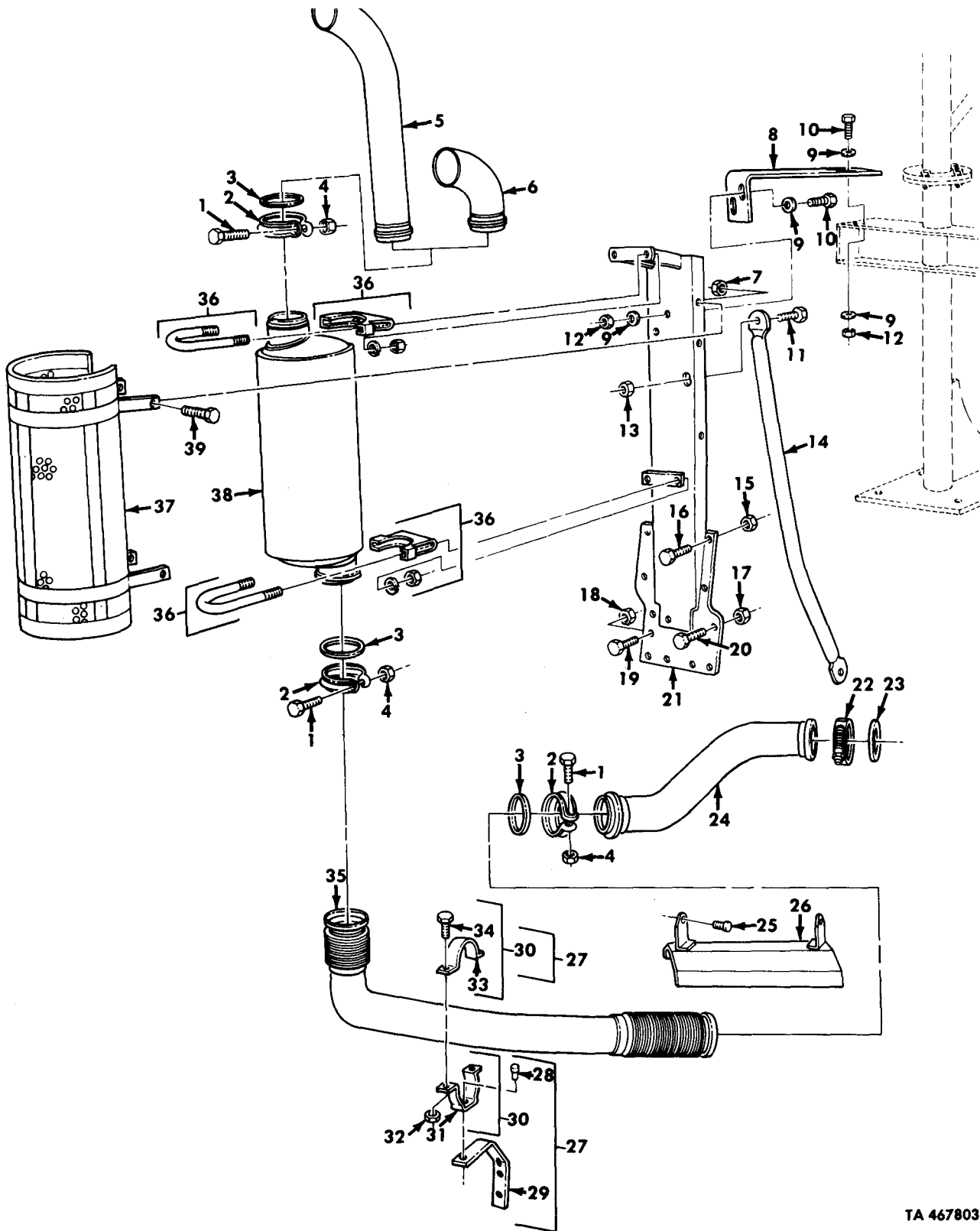

TA 467803

Figure 66. Muffler, Exhaust Pipes, and Related Parts.

| (1)<br>ILLUS.<br>(a)<br>FIG.<br>NO.  | (2)<br>(b)<br>ITEM<br>NO. | (3)<br>SMR<br>CODE | (4)<br>NATIONAL<br>STOCK<br>NUMBER | (5)<br>PART<br>NUMBER | (6)<br>FSCM | (7)<br>DESCRIPTION<br>USABLE ON CODE  | (8)<br>QTY<br>INC<br>IN<br>UNIT |
|--|---------------------------|--------------------|------------------------------------|-----------------------|-------------|---|---------------------------------|
| GROUP 04 EXHAUST SYSTEM<br>0401 MUFFLER AND PIPES<br>FIG. 66 MUFFLER EXHAUST PIPES, AND RELATED<br>PARTS |                           |                    |                                    |                       |             |   |                                 |
| 66   | 1                         | PAOZZ              | 5306-00-225-9095                   | MS90726-40            | 96906       | BOLT, MACHINE   | EA 3                            |
| 66   | 2                         | PAOZZ              | 5340-01-106-5488                   | 11609348-11           | 19207       | COUPLING  | EA 3                            |
| 66   | 3                         | PAOZZ              | 5330-01-7354                       | 12255817              | 19207       | GASKET  | EA 3                            |
| 66   | 4                         | PAOZZ              | 5310-00-176-6690                   | 11609727-2            | 19207       | NUT, SELF-LOCKING   | EA 3                            |
| 66   | 5                         | PAOZZ              | 2990-01-083-5715                   | 12255920              | 19207       | PIPE, EXHAUST<br>UOC: DAA, DAB, DAC, DAD, DAG, DAH, DAL, DAQ, DAR, DAV,<br>DAW, DAX, V06, V07, V12, V13, V14, V15, V17, V18,<br>V21, V22, V39 | EA 1                            |
| 66   | 6                         | PAOZZ              | 2990-01-085-3833                   | 12256298              | 19207       | PIPE, EXHAUST<br>UOC: DAE, DAF, DAJ, DAK, V19, V20, V24, V25  | EA 1                            |
| 66   | 7                         | PAOZZ              | 5310-00-814-0672                   | MS51943-36            | 96906       | NUT, SELF-LOCKING   | EA 4                            |
| 66   | 8                         | PFOZZ              | 5340-01-210-2158                   | 12301092              | 19207       | BRACKET, ANGLE<br>UOC: DAA, DAB, DAC, DAD, DAJ, DAK, DAW, DAX, V12, V13,<br>V14, V15, V16, V19, V24, V25, V39                                 | EA 1                            |
| 66   | 9                         | PAOZZ              | 5310-00-080-6004                   | MS27183-14            | 96906       | WASHER, FLAT<br>UOC: DAA, DAB, DAC, DAD, DAJ, DAK, DAW, DAX<br>V12, V13, V14, V15, V16, V19, V24, V25, V39                                    | EA 8                            |
| 66   | 10                        | PAOZZ              | 5305-00-269-3238                   | MS90727-62            | 96906       | SCREW, CAP, HEXAGON<br>UOC: DAA, DAB, DAC, DAD, DAJ, DAK, DAW, DAX, V12, V13,<br>V14, V15, V16, V19, V24, V25, V39                            | EA 4                            |
| 66   | 11                        | PAOZZ              | 5305-00-719-5219                   | MS90727-111           | 96906       | SCREW, CAP, HEXAGON<br>UOC: DAE, DAF, DAG, DAH, DAQ, DAR, DAV, V06, V07, V19,<br>V20, V21, V22, V39   | EA 2                            |
| 66   | 12                        | PAOZZ              | 5310-00-814-0672                   | MS51943-36            | 96906       | NUT, SELF-LOCKING<br>UOC: DAA, DAB, DAC, DAD, DAJ, DAK, DAW, DAX, V12, V13,<br>V14, V15, V16, V19, V24, V25, V39                              | EA 4                            |
| 66   | 13                        | PAOZZ              | 5310-00-488-3888                   | MS51943-40            | 96906       | NUT, SELF-LOCKING<br>UOC: DAE, DAF, DAG, DAH, DAQ, DAR, DAV, V06, V07, V19,<br>V20, V21, V22, V39   | EA 2                            |
| 66   | 14                        | PAOZZ              | 2590-01-083-1117                   | 12256650              | 19207       | BRACE, FRAME<br>UOC: DAE, DAF, DAG, DAH, DAK, DAR, DAV, V07, V19, V20,<br>V21, V22, V25, V39  | EA 1                            |
| 66   | 15                        | PAOZZ              | 5310-00-488-3888                   | MS51943-40            | 96906       | NUT, SELF-LOCKING<br>UOC: DAA, DAB, DAC, DAD, DAJ, DAK, DAL, DAW, DAX,<br>V12, V13, V14, V15, V16, V17, V18, V24, V25, V39                    | EA 4                            |
| 66   | 16                        | PAOZZ              | 5305-00-719-5235                   | MS90727-114           | 96906       | SCREW, CAP, HEXAGON<br>UOC: DAE, DAF, DAG, DAH, DAQ, DAR, V06, V07, V19, V20,<br>V21, V22   | EA 4                            |
| 66   | 17                        | PAOZZ              | 5310-00-488-3888                   | MS51943-40            | 96906       | NUT, SELF-LOCKING<br>UOC: DAE, DAF, DAG, DAH, DAL, DAW, V06, V07, V18, V19,<br>V20, V21, V22  | EA 1                            |
| 66   | 18                        | PAOZZ              | 5310-00-488-3888                   | MS51943-40            | 96906       | NUT, SELF-LOCKING   | EA 5                            |
| 66   | 19                        | PAOZZ              | 5305-00-719-5238                   | MS90727-115           | 96906       | SCREW, CAP, HEXAGON   | EA 6                            |
| 66   | 20                        | PAOZZ              | 5305-00-719-5238                   | MS90727-115           | 96906       | SCREW, CAP, HEXAGON<br>UOC: DAE, DAF, DAG, DAH, DAQ, DAR, V06, V07, V19, V20,<br>V21, V22   | EA 1                            |
| 66   | 21                        | PFOZZ              | 2990-01-085-5349                   | 12256632-1            | 19207       | MUFFLER SUPPORT<br>UOC: DAA, DAB, DAC, DAD, DAJ, DAK, DAV, DAW, DAX,<br>V12, V13, V14, V15, V16, V17, V24, V25, V39                           | EA 1                            |
| 66   | 21                        | PFOZZ              | 2990-01-085-5350                   | 12256632-2            | 19207       | MUFFLER SUPPORT<br>UOC: DAE, DAF, DAG, DAH, DAL, DAR, V06, V07, V18,<br>V19, V20, V21, V22  | EA 1                            |

| (1)<br>ILLUS.<br>(a)<br>FIG.<br>NO. | (2)<br>(b)<br>ITEM<br>NO. | (3)<br>SMR<br>CODE | (4)<br>NATIONAL<br>STOCK<br>NUMBER | (5)<br>PART<br>NUMBER | (6)<br>FSCM | (6)<br>DESCRIPTION<br>USABLE ON CODE | (7)<br>U/M | (8)<br>QTY<br>INC<br>IN<br>UNIT |
|-------------------------------------|---------------------------|--------------------|------------------------------------|-----------------------|-------------|--------------------------------------|------------|---------------------------------|
| 66                                  | 22                        | PAOZZ              | 5340-01-151-6145                   | 10949040-4            | 19207       | COUPLING, CLAMP                      | EA         | 1                               |
| 66                                  | 23                        | PAOZZ              | 5330-01-109-9410                   | 12256082-1            | 19207       | GASKET                               | EA         | 1                               |
| 66                                  | 24                        | PAOZZ              | 2990-01-082-9009                   | 12255964              | 19207       | PIPE ASSEMBLY                        | EA         | 1                               |
| 66                                  | 25                        | PAOZZ              | 5305-00-267-8953                   | MS90727-5             | 96906       | SCREW, CAP, HEXAGON                  | EA         | 2                               |
| 66                                  | 26                        | PAOZZ              | 2510-01-082-2511                   | 12256292              | 19207       | HEAT SHIELD ASSEMBLY                 | EA         | 1                               |
| 66                                  | 27                        | PFOOO              | 5340-01-103-7589                   | 12256802              | 19207       | CLAMP AND BRACKET                    | EA         | 1                               |
| 66                                  | 28                        | PFOZZ              | 5320-01-145-3183                   | MS35743-73            | 96906       | RIVET, SOLID                         | EA         | 1                               |
| 66                                  | 29                        | PFOZZ              | 2990-01-130-7932                   | 12256801              | 19207       | BRACKET, EXHAUST                     | EA         | 1                               |
| 66                                  | 30                        | PFOOO              | 5340-01-160-2299                   | 12256800              | 19207       | CLAMP, LOOP                          | EA         | 1                               |
| 66                                  | 31                        | XAOZZ              |                                    | 12256800-1            | 19207       | CLAMP, BOTTOM HALF                   | EA         | 1                               |
| 66                                  | 32                        | PAOZZ              | 5310-00-814-0672                   | MS51943-36            | 96906       | NUT, SELF-LOCKING                    | EA         | 2                               |
| 66                                  | 33                        | XAOZZ              |                                    | 12256800-2            | 19207       | CLAMP, TOP HALF                      | EA         | 1                               |
| 66                                  | 34                        | PAOZZ              | 5305-00-269-2803                   | MS90726-60            | 96906       | SCREW, CAP, HEXAGON                  | EA         | 2                               |
| 66                                  | 35                        | PAOZZ              | 2990-01-083-1142                   | 12256075              | 19207       | PIPE ASSEMBLY                        | EA         | 1                               |
| 66                                  | 36                        | PAOZZ              | 5340-00-532-9231                   | 11664456              | 19207       | CLAMP, LOOP                          | EA         | 2                               |
| 66                                  | 37                        | PAOZZ              | 2990-01-083-1123                   | 12255868              | 19207       | SHIELD, MUFFLER                      | EA         | 1                               |
| 66                                  | 38                        | PAOZZ              | 2990-01-085-3786                   | 11669108              | 19207       | MUFFLER, EXHAUST                     | EA         | 1                               |
| 66                                  | 39                        | PAOZZ              | 5305-00-269-2803                   | MS90726-60            | 96906       | SCREW, CAP, HEXAGON                  | EA         | 4                               |

END OF FIGURE



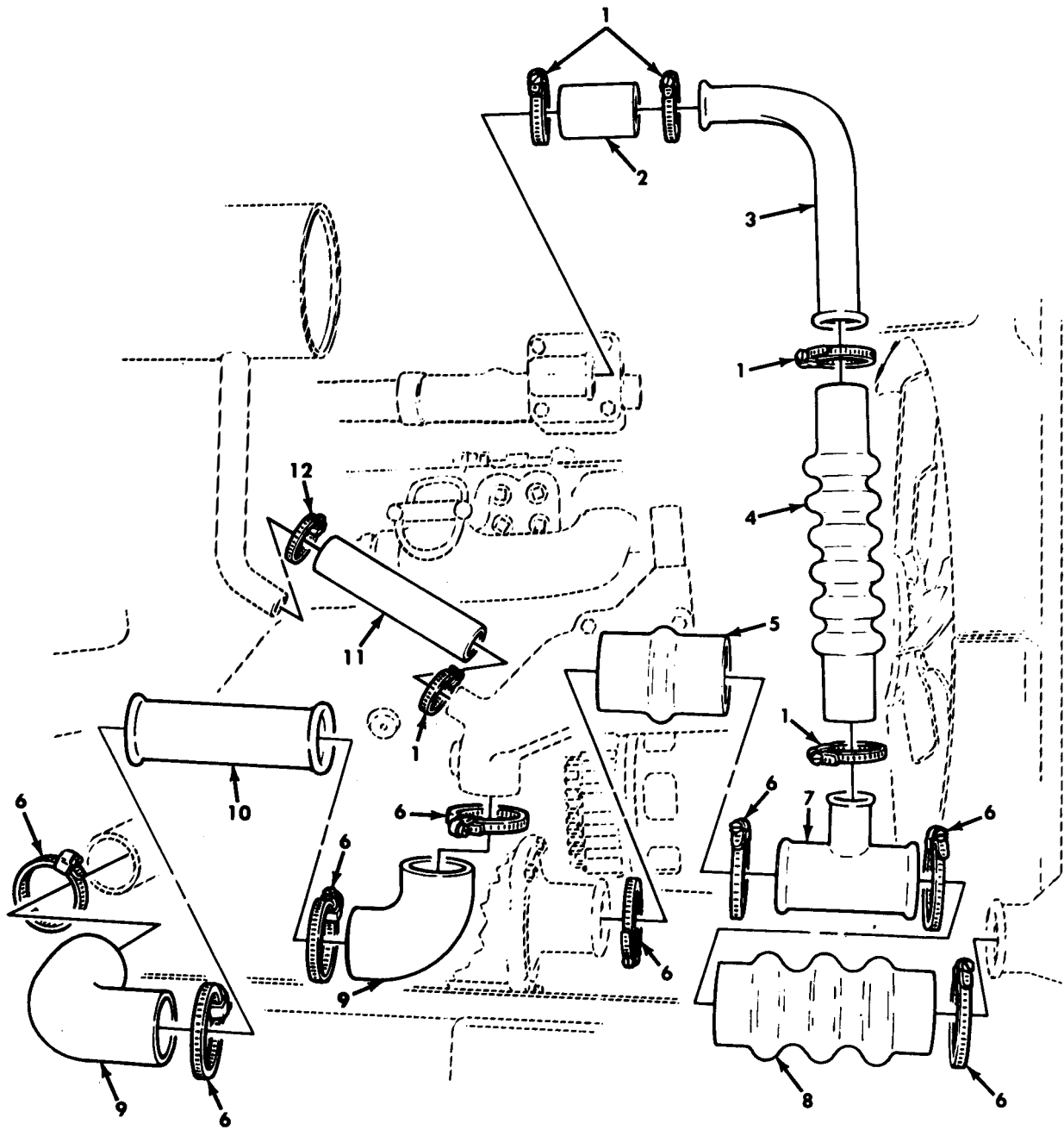
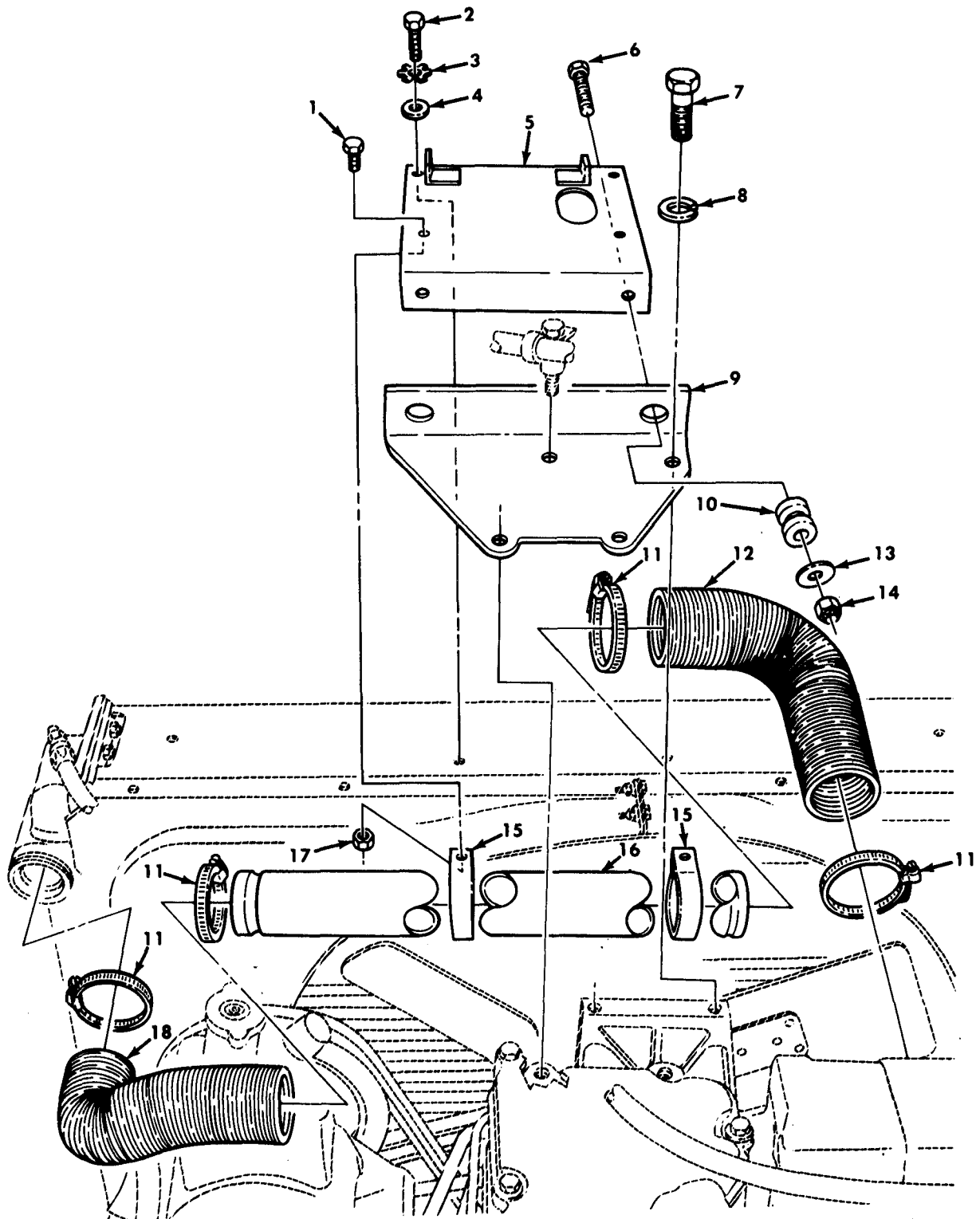

Figure 67. Radiator Hoses and Mounting Hardware.

TA 467804

| (1)<br>ILLUS.                                   | (2)                | (3)         | (4)                         | (5)            | (6)   | (7)                           | (8) |                          |
|---|--------------------|-------------|-----------------------------|----------------|-------|-------------------------------|-----|--------------------------|
| (a)<br>FIG.<br>NO.                              | (b)<br>ITEM<br>NO. | SMR<br>CODE | NATIONAL<br>STOCK<br>NUMBER | PART<br>NUMBER | FSCM  | DESCRIPTION<br>USABLE ON CODE | U/M | QTY<br>INC<br>IN<br>UNIT |
| GROUP 05 COOLING SYSTEM                         |                    |             |                             |                |       |                               |     |                          |
| 0501 RADIATOR                                   |                    |             |                             |                |       |                               |     |                          |
| FIG. 67 RADIATOR HOSES AND MOUNTING<br>HARDWARE |                    |             |                             |                |       |                               |     |                          |
| 67  | 1                  | PAOZZ       | 4730-01-089-4596            | 11669079-1     | 19207 | CLAMP,RADIATOR HOSES          | EA  | 5                        |
| 67  | 2                  | PAOZZ       | 4720-01-121-7749            | 12277172-1     | 19207 | HOSE,NONMETALLIC              | EA  | 1                        |
| 67  | 3                  | PAOZZ       | 4710-01-114-7759            | 12277170       | 19207 | TUBE,BENT,METALLIC            | EA  | 1                        |
| 67  | 4                  | PAOZZ       | 4720-01-108-5346            | 12277172-3     | 19207 | HOSE,NONMETALLIC              | EA  | 1                        |
| 67  | 5                  | PAOZZ       | 4720-01-108-5347            | 12277173       | 19207 | HOSE,NONMETALLIC              | EA  | 1                        |
| 67  | 6                  | PAOZZ       | 4730-01-117-3837            | 11669079-2     | 19207 | CLAMP,HOSE                    | EA  | 8                        |
| 67  | 7                  | PAOZZ       | 4730-01-117-0602            | 12277168       | 19207 | TEE,TUBE                      | EA  | 1                        |
| 67  | 8                  | PAOZZ       | 4720-01-089-9049            | 12255978       | 19207 | HOSE,PREFORMED                | EA  | 1                        |
| 67  | 9                  | PAOZZ       | 4720-01-108-9118            | 12255963       | 19207 | HOSE ASSEMBLY,OIL             | EA  | 2                        |
| 67  | 10                 | PAOZZ       | 4710-01-121-7600            | 12277171       | 19207 | TUBE,OIL COOLER               | EA  | 1                        |
| 67  | 11                 | PAOZZ       | 4720-01-089-1108            | 12256468       | 19207 | HOSE,PREFORMED                | EA  | 1                        |
| 67  | 12                 | PAOZZ       | 4730-01-225-9003            | 11669079-4     | 19207 | CLAMP,HOSE                    | EA  | 1                        |

END OF FIGURE



TA 467805

Figure 68. Upper Radiator Mounting and Hoses.

| (1)<br>ILLUS.<br>(a)<br>FIG.<br>NO.       | (2)<br>(b)<br>ITEM<br>NO. | (3)<br>SMR<br>CODE | (4)<br>NATIONAL<br>STOCK<br>NUMBER | (5)<br>PART<br>NUMBER | (6)<br>FSCM | (7)<br>DESCRIPTION<br>USABLE ON CODE | (8)<br>QTY<br>INC<br>IN<br>UNIT |
|---|---------------------------|--------------------|------------------------------------|-----------------------|-------------|--------------------------------------|---------------------------------|
| GROUP 0501 RADIATOR                       |                           |                    |                                    |                       |             |                                      |                                 |
| FIG. 68 UPPER RADIATOR MOUNTING AND HOSES |                           |                    |                                    |                       |             |                                      |                                 |
| 68  | 1                         | PAOZZ              | 5305-00-068-0514                   | MS90727-7             | 96906       | SCREW,CAP,HEXAGON                    | EA 2                            |
| 68  | 2                         | PAOZZ              | 5305-00-269-2804                   | MS90726-61            | 96906       | SCREW,CAP,HEXAGON                    | EA 2                            |
| 68  | 3                         | PAOZZ              | 5310-00-824-5474                   | MS15820-1             | 96906       | WASHER,KEY,UPPER                     | EA 2                            |
| 68  | 4                         | PAOZZ              | 5310-01-120-8507                   | 12277033              | 19207       | WASHER,FLAT,UPPER                    | EA 2                            |
| 68  | 5                         | PFOZZ              | 2930-01-130-7934                   | 12277035              | 19207       | BRACKET,MOUNTING                     | EA 1                            |
| 68  | 6                         | PAOZZ              | 5305-00-269-3244                   | MS90727-68            | 96906       | SCREW,CAP,HEXAGON                    | EA 2                            |
| 68  | 7                         | PAOZZ              | 5305-00-071-2068                   | MS90728-112           | 96906       | SCREW,CAP,HEXAGON                    | EA 1                            |
| 68  | 8                         | PAOZZ              | 5310-00-584-5272                   | MS35338-48            | 96906       | WASHER,LOCK                          | EA 1                            |
| 68  | 9                         | PFOZZ              | 5340-01-130-7933                   | 12277034              | 19207       | BRACKET,MOUNTING                     | EA 1                            |
| 68  | 10                        | PAOZZ              | 5340-01-101-0005                   | 11669109              | 19207       | MOUNT ASSEMBLY                       | EA 2                            |
| 68  | 11                        | PAOZZ              | 4730-01-117-3837                   | 11669079-2            | 19207       | CLAMP,HOSE,RADIATOR                  | EA 4                            |
| 68  | 12                        | PAOZZ              | 4720-01-089-2061                   | 12256611              | 19207       | HOSE,PREFORMED                       | EA 1                            |
| 68  | 13                        | PAOZZ              | 5365-01-108-4811                   | 12256205              | 19207       | SHIM                                 | EA 2                            |
| 68  | 14                        | PAOZZ              | 5310-00-814-0672                   | MS51943-36            | 96906       | NUT,SELF-LOCKING                     | EA 2                            |
| 68  | 15                        | PAOZZ              | 5340-01-105-0993                   | 12276945              | 19207       | CLAMP,LOOP                           | EA 2                            |
| 68  | 16                        | PAOZZ              | 2930-01-130-3437                   | 12255959              | 19207       | TUBE,RADIATOR                        | EA 1                            |
| 68  | 17                        | PAOZZ              | 5310-00-935-9022                   | MS51943-32            | 96906       | NUT,SELF-LOCKING                     | EA 2                            |
| 68  | 18                        | PAOZZ              | 4720-01-089-4595                   | 12251446              | 19207       | HOSE,PREFORMED                       | EA 1                            |

END OF FIGURE



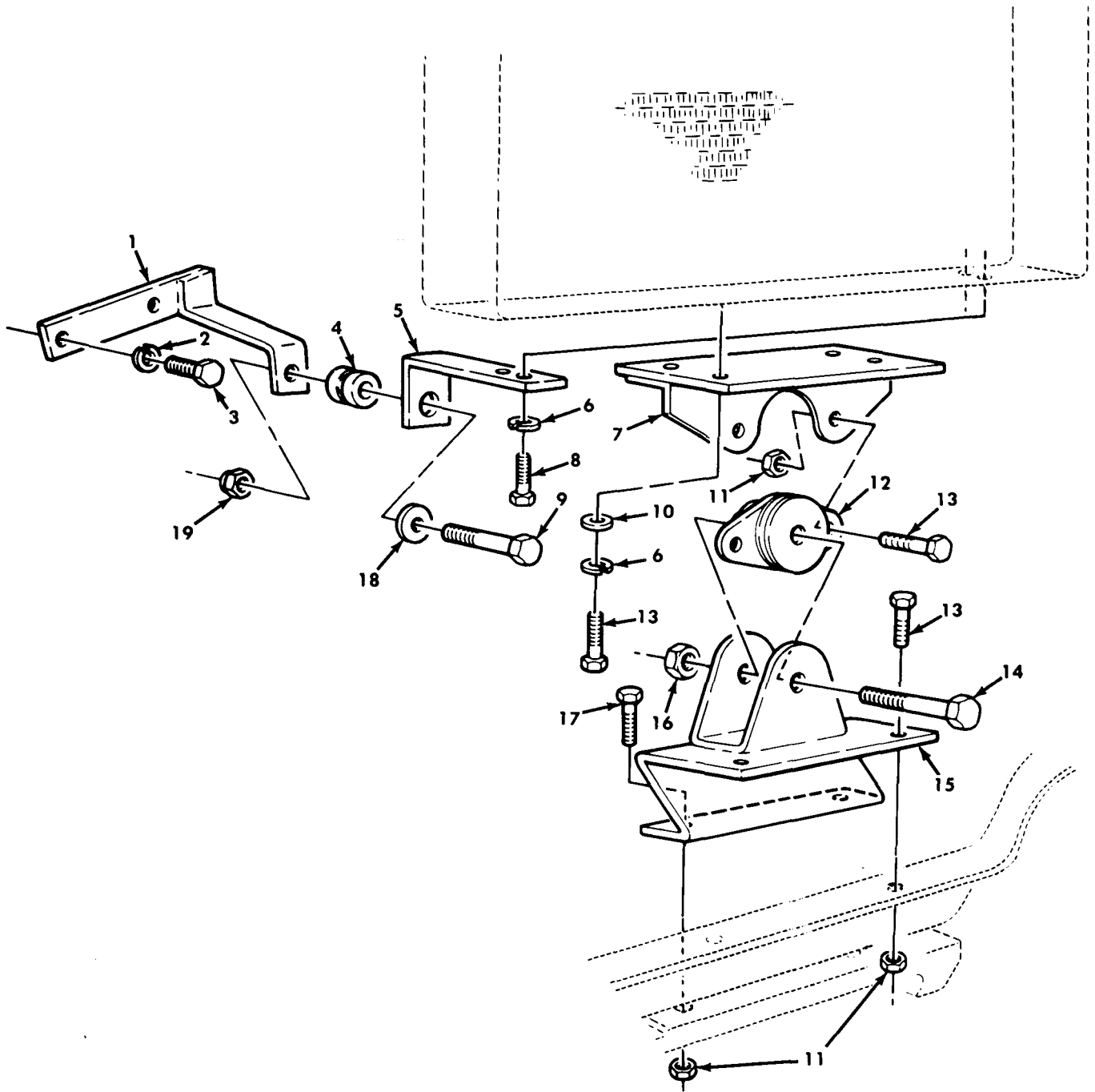

TA 467806

Figure 69. Lower Radiator Mounting Hardware.

| (1)<br>ILLUS.                           | (2)                | (3)         | (4)                         | (5)            | (6)   | (7)                               | (8) |                          |
|---|--------------------|-------------|-----------------------------|----------------|-------|-----------------------------------|-----|--------------------------|
| (a)<br>FIG.<br>NO.                      | (b)<br>ITEM<br>NO. | SMR<br>CODE | NATIONAL<br>STOCK<br>NUMBER | PART<br>NUMBER | FSCM  | DESCRIPTION<br><br>USABLE ON CODE | U/M | QTY<br>INC<br>IN<br>UNIT |
| GROUP 0501 RADIATOR                     |                    |             |                             |                |       |                                   |     |                          |
| FIG.69 LOWER RADIATOR MOUNTING HARDWARE |                    |             |                             |                |       |                                   |     |                          |
| 69                                      | 1                  | PFOZZ       | 2930-01-131-0107            | 12255852       | 19207 | BRACKET,RADIATOR                  | EA  | 1                        |
| 69                                      | 2                  | PAOZZ       | 5310-00-209-0965            | MS35338-47     | 96906 | WASHER,LOCK                       | EA  | 2                        |
| 69                                      | 3                  | PAOZZ       | 5305-00-071-1788            | MS90728-87     | 96906 | SCREW,CAP,HEXAGON                 | EA  | 2                        |
| 69                                      | 4                  | PAOZZ       | 5340-01-101-0005            | 11669109       | 19207 | MOUNT ASSEMBLY                    | EA  | 1                        |
| 69                                      | 5                  | PFOZZ       | 5340-01-105-0992            | 12255844       | 19207 | BRACKET,ANGLE                     | EA  | 1                        |
| 69                                      | 6                  | PAOZZ       | 5310-00-584-5272            | MS35338-48     | 96906 | WASHER,LOCK                       | EA  | 6                        |
| 69                                      | 7                  | PFOZZ       | 5340-01-104-8944            | 12255837       | 19207 | BRACKET,MOUNTING                  | EA  | 1                        |
| 69                                      | 8                  | PAOZZ       | 5305-00-226-7767            | MS90726-109    | 96906 | SCREW,CAP,HEXAGON                 | EA  | 2                        |
| 69                                      | 9                  | PAOZZ       | 5305-00-269-3244            | MS90727-68     | 96906 | SCREW,CAP,HEXAGON                 | EA  | 1                        |
| 69                                      | 10                 | PAOZZ       | 5310-00-809-5998            | MS27183-18     | 96906 | WASHER,FLAT                       | EA  | 4                        |
| 69                                      | 11                 | PAOZZ       | 5310-00-488-3888            | MS51943-40     | 96906 | NUT,SELF-LOCKING                  | EA  | 6                        |
| 69                                      | 12                 | PAOZZ       | 2590-01-101-0075            | 22696-5        | 13636 | CONTROL ASSEMBLY                  | EA  | 1                        |
| 69                                      | 13                 | PAOZZ       | 5305-00-719-5219            | MS90727-111    | 96906 | SCREW,CAP,HEXAGON                 | EA  | 8                        |
| 69                                      | 14                 | PAOZZ       | 5305-00-947-4360            | MS90728-197    | 96906 | SCREW,CAP,HEXAGON                 | EA  | 1                        |
| 69                                      | 15                 | PFOZZ       | 2930-01-066-6086            | 12255855       | 19207 | SUPPORT,RADIATOR                  | EA  | 1                        |
| 69                                      | 16                 | PAOZZ       | 5310-00-935-3569            | MS51943-46     | 96906 | NUT,SELF-LOCKING                  | EA  | 1                        |
| 69                                      | 17                 | PAOZZ       | 5305-00-719-5235            | MS90727-114    | 96906 | SCREW,CAP,HEXAGON                 | EA  | 2                        |
| 69                                      | 18                 | PAOZZ       | 5365-01-108-4811            | 12256205       | 19207 | SHIM                              | EA  | 1                        |
| 69                                      | 19                 | PAOZZ       | 5310-00-814-0672            | MS51943-36     | 96906 | NUT,SELF-LOCKING                  | EA  | 1                        |

END OF FIGURE

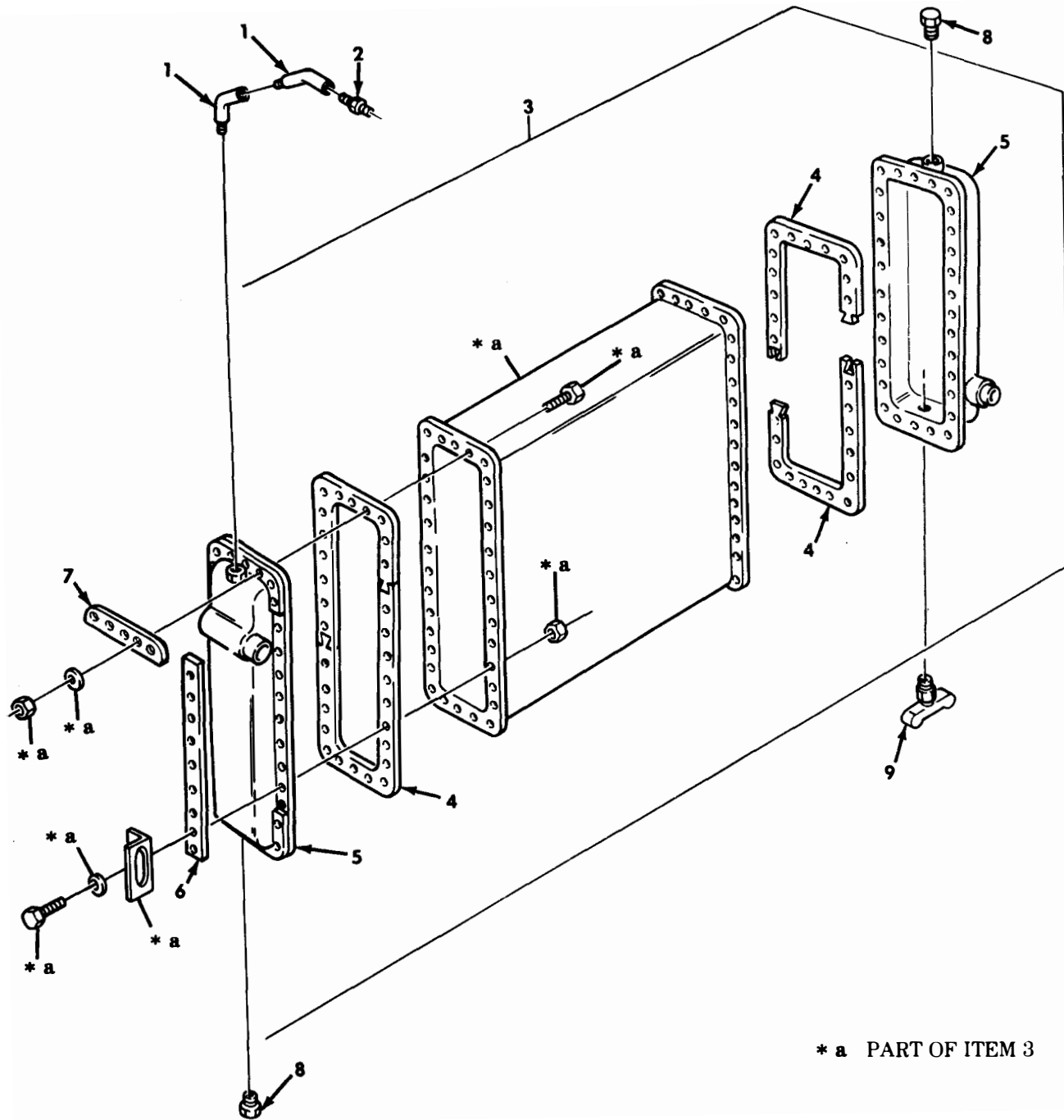

TA 467807

Figure 70. Radiator Assembly.

| (1)<br>ILLUS.<br>(a)<br>FIG.<br>NO.              | (2)<br>(b)<br>ITEM<br>NO. | (3)<br>SMR<br>CODE | (4)<br>NATIONAL<br>STOCK<br>NUMBER | (5)<br>PART<br>NUMBER | (6)<br>DESCRIPTION<br>FSCM<br>USABLE ON CODE    | (7)<br>U/M | (8)<br>QTY<br>INC<br>IN<br>UNIT |
|--|---------------------------|--------------------|------------------------------------|-----------------------|---|------------|---------------------------------|
| GROUP 0501 RADIATOR<br>FIG. 70 RADIATOR ASSEMBLY |                           |                    |                                    |                       |   |            |                                 |
| 70   | 1                         | PAOZZ              | 4730-00-277-5684                   | MS14307-2             | 96906 ELBOW,PIPE                                | EA         | 2                               |
| 70   | 2                         | PAOZZ              | 4730-00-408-4583                   | MS39158-5             | 96906 ADAPTER,STRAIGHT                          | EA         | 1                               |
| 70   | 3                         | PAOFF              | 2930-01-133-2143                   | 11669165              | 19207 RADIATOR,ENGINE                           | EA         | 1                               |
| 70   | 4                         | PAFZZ              | 5330-01-232-1487                   | 12302621              | 19207 GASKET PART OF KIT P/N D-781964-A         | EA         | 4                               |
| 70   | 5                         | PAFZZ              | 5340-01-235-5442                   | 12302618              | 19207 TANK SECTION, FLUID                       | EA         | 2                               |
| 70   | 6                         | PAFZZ              | 2930-01-131-7443                   | 12302624              | 19207 CLAMPING STRIP PART OF KIT P/N D-781964-A | EA         | 4                               |
| 70   | 7                         | PAFZZ              | 2930-01-131-7444                   | 12302623              | 19207 CLAMPING STRIP PART OF KIT P/N D-781964-A | EA         | 4                               |
| 70   | 8                         | PAOZZ              | 4730-00-012-7951                   | 127951                | 21450 PLUG,PIPE                                 | EA         | 2                               |
| 70   | 9                         | PAOZZ              | 4820-00-720-4488                   | MS35782-2             | 96906 COCK,DRAIN                                | EA         | 1                               |

END OF FIGURE

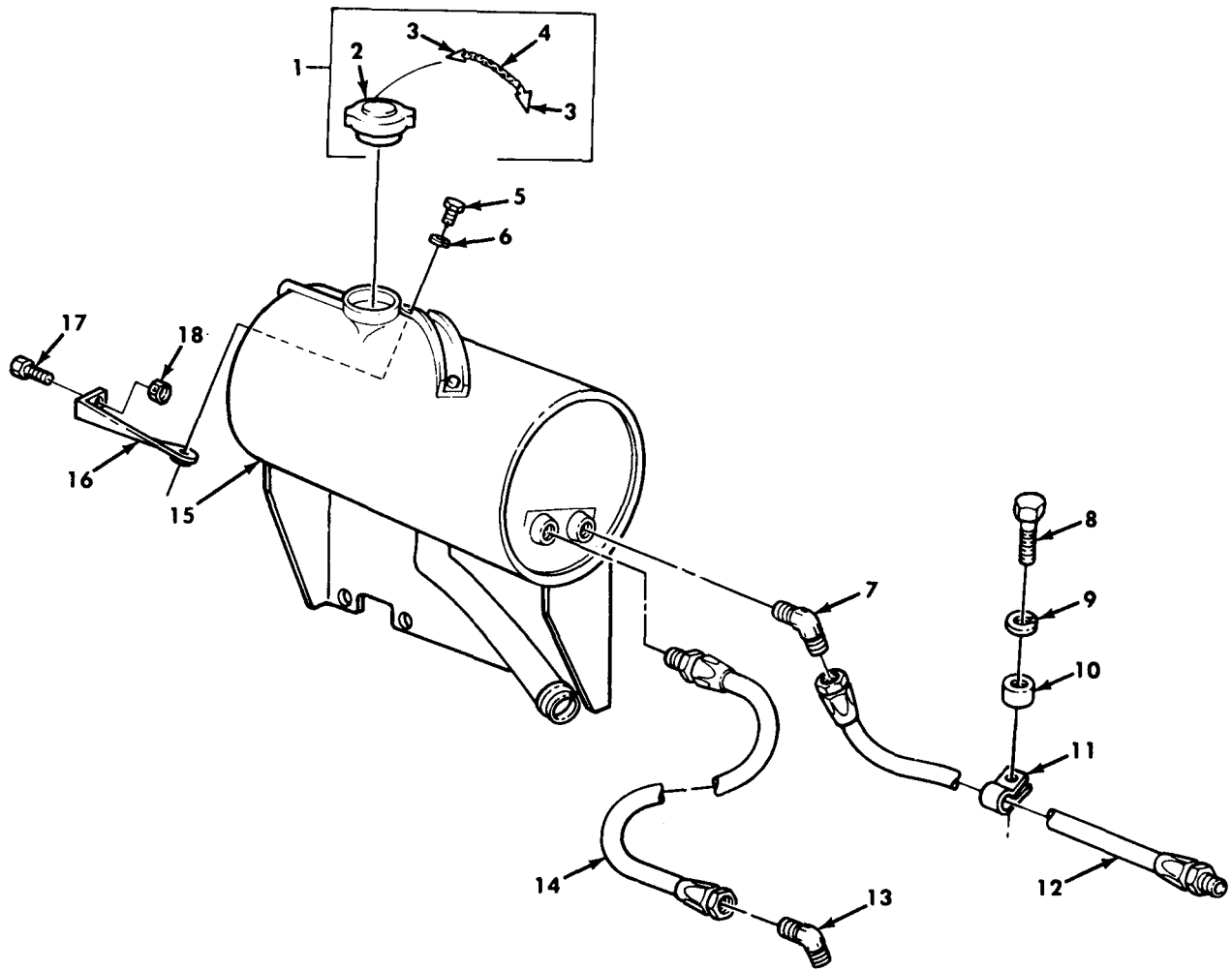

TA 467808

Figure 71. Surge Tank Assembly, Hose, and Mounting Hardware.

| (1)<br>ILLUS.<br>(a)<br>FIG.<br>NO.   | (2)<br>(b)<br>ITEM<br>NO. | (3)<br>SMR<br>CODE | (4)<br>NATIONAL<br>STOCK<br>NUMBER | (5)<br>PART<br>NUMBER | (6)<br>FSCM | (7)<br>DESCRIPTION<br>USABLE ON CODE           | (8)<br>QTY<br>INC<br>IN<br>UNIT |
|---|---------------------------|--------------------|------------------------------------|-----------------------|-------------|--|---------------------------------|
| GROUP 0501 RADIATOR<br>FIG. 71 SURGE TANK ASSEMBLY, HOSES, AND<br>MOUNTING HARDWARE |                           |                    |                                    |                       |             |  |                                 |
| 71  | 1                         | PAOOO              | 2930-00-147-5202                   | 11648745              | 19207       | CAP, FILLER OPENING                            | EA 1                            |
| 71  | 2                         | XAOZZ              |                                    | 11648745-1            | 19207       | CAP, FILLER OPENING                            | EA 1                            |
| 71  | 3                         | PAOZZ              | 5315-00-514-2660                   | MS29523-1             | 96906       | PIN, RETAINING                                 | EA 2                            |
| 71  | 4                         | MOZZZ              |                                    | 42-C-16560-980244     |             | CHAIN, SASH MAKE FROM CHAIN,<br>P/N 42-C-16560 | EA 1                            |
| 71  | 5                         | PAOZZ              | 5306-00-225-8496                   | MS90725-31            | 96906       | BOLT, MACHINE                                  | EA 1                            |
| 71  | 6                         | PAOZZ              | 5310-00-809-3078                   | MS27183-11            | 96906       | WASHER, FLAT                                   | EA 1                            |
| 71  | 7                         | PAOZZ              | 4730-00-231-3906                   | AN915-3               | 88044       | ELBOW, PIPE                                    | EA 1                            |
| 71  | 8                         | PAOZZ              | 5305-00-071-2077                   | MS90728-118           | 96906       | SCREW, CAP, HEXAGON                            | EA 1                            |
| 71  | 9                         | PAOZZ              | 5310-00-584-5272                   | MS35338-48            | 96906       | WASHER, LOCK                                   | EA 1                            |
| 71  | 10                        | PAOZZ              | 5365-01-104-7846                   | 12256491              | 19207       | SPACER, SLEEVE                                 | EA 1                            |
| 71  | 11                        | PAOZZ              | 5340-00-421-7254                   | 8352679               | 19207       | CLAMP, LOOP                                    | EA 1                            |
| 71  | 12                        | PAOZZ              | 4720-01-088-9650                   | 11664472-1            | 19207       | HOSE, ASSEMBLY                                 | EA 1                            |
| 71  | 13                        | PAOZZ              | 4730-00-254-6211                   | MS39162-3             | 96906       | ELBOW, PIPE TO TUBE                            | EA 1                            |
| 71  | 14                        | PAOZZ              | 4720-00-177-6184                   | 11664473              | 19207       | HOSE ASSEMBLY                                  | EA 1                            |
| 71  | 15                        | PAOZZ              | 2930-01-083-1122                   | 12256019              | 19207       | TANK ASSEMBLY, SURGE                           | EA 1                            |
| 71  | 16                        | PFOZZ              | 2930-01-082-2512                   | 12256284              | 19207       | BRACE, SURGE TANK                              | EA 1                            |
| 71  | 17                        | PAOZZ              | 5305-00-269-2803                   | MS90726-60            | 96906       | SCREW, CAP, HEXAGON                            | EA 1                            |
| 71  | 18                        | PAOZZ              | 5310-00-959-1488                   | MS51922-21            | 96906       | NUT, SELF-LOCKING                              | EA 1                            |

END OF FIGURE

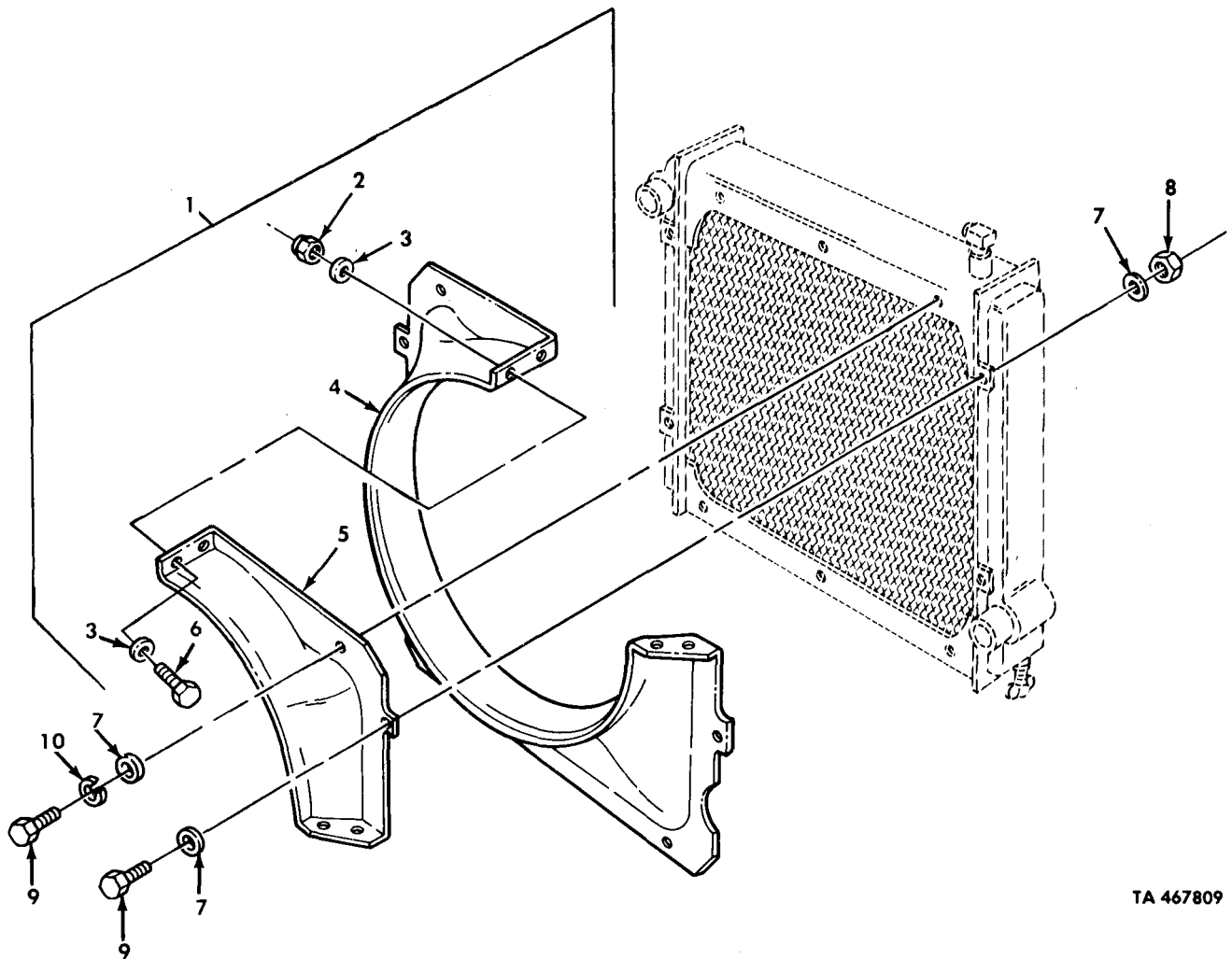

TA 467809

Figure 72. Shroud Assembly and Mounting Hardware.

| (1)<br>ILLUS.<br>(a)<br>FIG.<br>NO.   | (2)<br>(b)<br>ITEM<br>NO. | (3)<br>SMR<br>CODE | (4)<br>NATIONAL<br>STOCK<br>NUMBER | (5)<br>PART<br>NUMBER | (6)<br>FSCM | (7)<br>DESCRIPTION<br>USABLE ON CODE | (8)<br>QTY<br>INC<br>IN<br>UNIT |
|---|---------------------------|--------------------|------------------------------------|-----------------------|-------------|--------------------------------------|---------------------------------|
| GROUP 0502 SHROUD,RADIATOR FAN<br>FIG.72 SHROUD ASSEMBLY AND MOUNTING<br>HARDWARE |                           |                    |                                    |                       |             |                                      |                                 |
| 72  | 1                         | PAOOO              | 2930-01-082-2514                   | 12256280              | 19207       | SHROUD,RADIATOR FAN                  | EA 1                            |
| 72  | 2                         | PAOZZ              | 5310-00-935-9022                   | MS51943-32            | 96906       | NUT,SELF-LOCKING                     | EA 4                            |
| 72  | 3                         | PAOZZ              | 5310-00-823-8804                   | MS27183-9             | 96906       | WASHER,FLAT                          | EA 8                            |
| 72  | 4                         | PAOZZ              | 2930-01-082-3631                   | 12256280-1            | 19207       | SHROUD,RADIATOR                      | EA 1                            |
| 72  | 5                         | PAOZZ              | 2930-01-082-2513                   | 12256280-2            | 19207       | SHROUD,RADIATOR                      | EA 1                            |
| 72  | 6                         | PAOZZ              | 5305-00-068-0515                   | MS90727-8             | 96906       | SCREW,CAP,HEXAGON                    | EA 4                            |
| 72  | 7                         | PAOZZ              | 5310-01-132-8275                   | 9418924               | 24617       | WASHER,FLAT                          | EA 14                           |
| 72  | 8                         | PAOZZ              | 5310-00-241-6658                   | MS51943-34            | 96906       | NUT,SELF-LOCKING                     | EA 4                            |
| 72  | 9                         | PAOZZ              | 5306-00-050-1238                   | MS90727-32            | 96906       | BOLT,MACHINE                         | EA 10                           |
| 72  | 10                        | PAOZZ              | 5310-00-407-9566                   | MS35338-45            | 96906       | WASHER,LOCK                          | EA 6                            |

END OF FIGURE



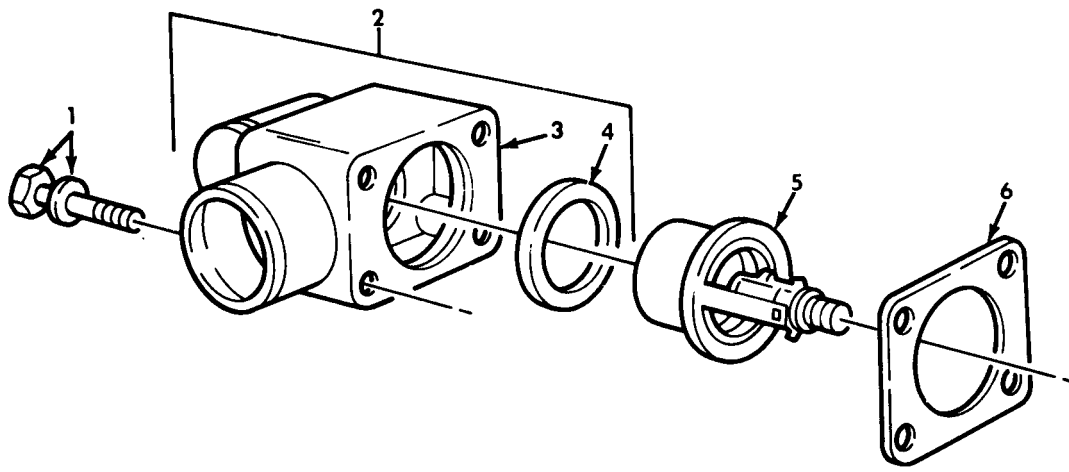

TA 467810

Figure 73. Thermostat, Housing, Seal, and Mounting Hardware.

| (1)<br>ILLUS.<br>(a)<br>FIG.<br>NO.   | (2)<br>(b)<br>ITEM<br>NO. | (3)<br>SMR<br>CODE | (3)<br>NATIONAL<br>STOCK<br>NUMBER | (4)<br>PART<br>NUMBER | (5)<br>FSCM | (6)<br>DESCRIPTION<br>USABLE ON CODE                | (7)<br>U/M | (8)<br>QTY<br>INC<br>IN<br>UNIT |
|---|---------------------------|--------------------|------------------------------------|-----------------------|-------------|---|------------|---------------------------------|
| GROUP 0503 THERMOSTAT<br>FIG.73 THERMOSTAT,HOUSING,SEAL, AND<br>MOUNTING HARDWARE |                           |                    |                                    |                       |             |   |            |                                 |
| 73  | 1                         | PAOZZ              | 5305-01-086-7036                   | 3010597               | 15434       | SCREW   | EA         | 4                               |
| 73  | 2                         | PBOOO              | 2930-00-404-3053                   | AR-51264              | 15434       | HOUSING,THERMOSTAT                                  | EA         | 1                               |
| 73  | 3                         | PAOZZ              | 6620-01-158-3125                   | 3013607               | 15434       | HOUSING,THERMOSTAT                                  | EA         | 1                               |
| 73  | 4                         | PAOZZ              | 5330-00-864-5422                   | 186780                | 15434       | SEAL,THERMOSTAT PART OF KIT P/N 3011472,<br>3801397 | EA         | 1                               |
| 73  | 5                         | PAOZZ              | 6620-01-047-2811                   | 204586                | 15434       | THERMOSTAT,FLOW                                     | EA         | 1                               |
| 73  | 6                         | PAOZZ              | 5330-00-508-0411                   | 70441                 | 15434       | GASKET PART OF KIT P/N 3011472,3801397              | EA         | 1                               |

END OF FIGURE

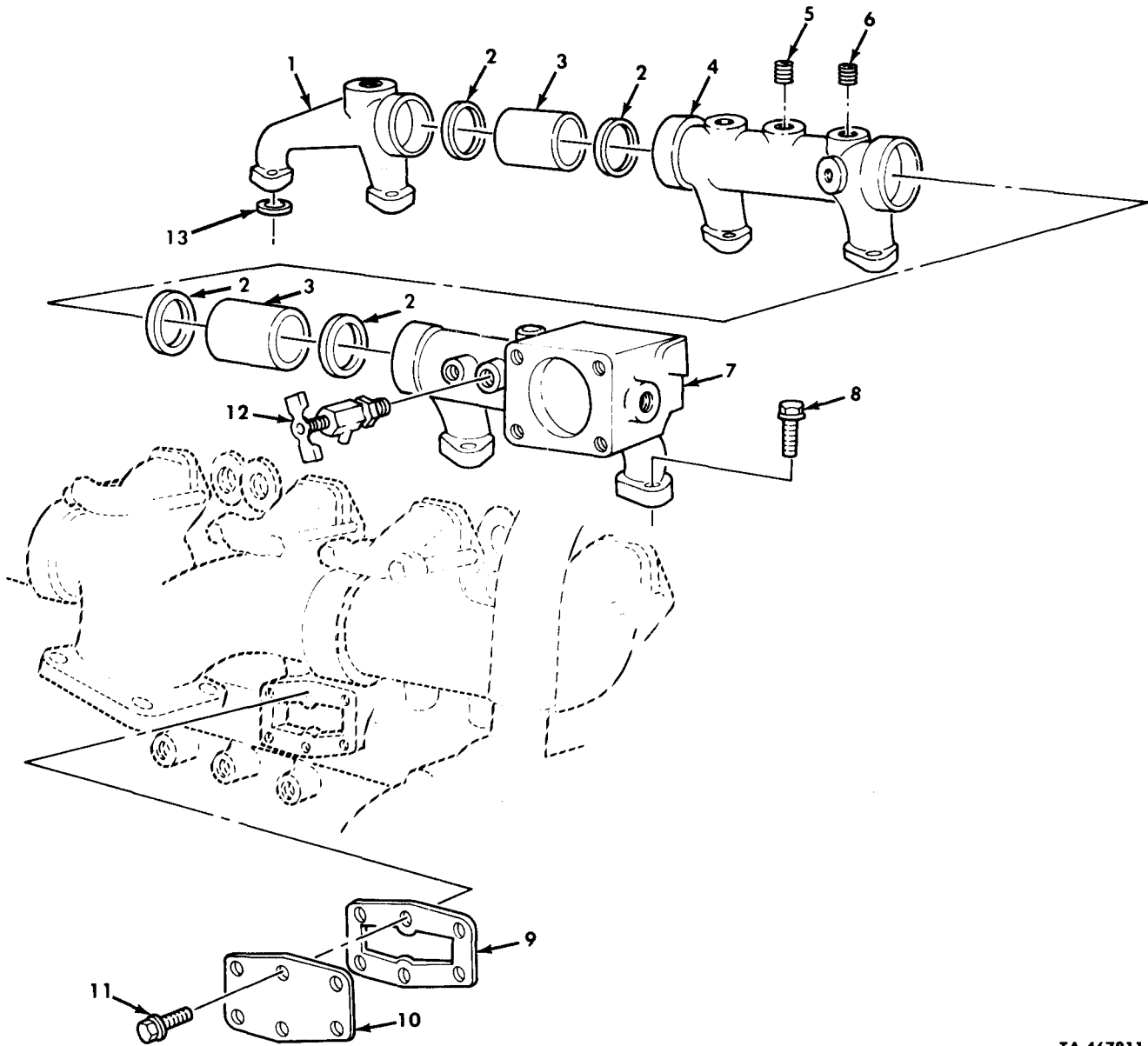

TA 467811

Figure 74. Water Manifold, Cover, and Mounting Hardware.

| (1)<br>ILLUS.<br>(a)<br>FIG.<br>NO.  | (2)<br>(b)<br>ITEM<br>NO. | (3)<br>SMR<br>CODE | (4)<br>NATIONAL<br>STOCK<br>NUMBER | (5)<br>PART<br>NUMBER | (6)<br>DESCRIPTION<br>FSCM<br>USABLE ON CODE                 | (7)<br>U/M | (8)<br>QTY<br>INC<br>IN<br>UNIT |
|--|---------------------------|--------------------|------------------------------------|-----------------------|--|------------|---------------------------------|
| GROUP 0503 THERMOSTAT<br>FIG. 74 WATER MANIFOLD, COVER, AND<br>MOUNTING HARDWARE |                           |                    |                                    |                       |  |            |                                 |
| 74   | 1                         | PAFZZ              | 2930-01-134-2238                   | 3013001               | 15434 WATER MANIFOLD   | EA         | 1                               |
| 74   | 2                         | PAFZZ              | 5330-00-506-4874                   | 70624                 | 15434 PACKING, PREFORMED PART OF KIT<br>P/N 3011472, 3801397 | EA         | 4                               |
| 74   | 3                         | PAFZZ              | 4730-00-404-2906                   | 130394                | 15434 COUPLING   | EA         | 2                               |
| 74   | 4                         | PAFZZ              | 2930-01-204-4475                   | 3030866               | 15434 MANIFOLD, FLUID COOL                                   | EA         | 1                               |
| 74   | 5                         | PAOZZ              | 4730-01-085-7328                   | 217632                | 15434 PLUG, PIPE   | EA         | 1                               |
| 74   | 6                         | PAOZZ              | 4730-01-161-5115                   | 3013786               | 15434 PLUG, PIPE   | EA         | 1                               |
| 74   | 7                         | PAFZZ              | 2930-00-404-3050                   | 202334                | 15434 MANIFOLD, FLUID COOL                                   | EA         | 1                               |
| 74   | 8                         | PAFZZ              | 5305-01-088-6019                   | 3010596               | 15434 SCREW, ASSEMBLED WASHER                                | EA         | 12                              |
| 74   | 9                         | PAOZZ              | 5330-00-537-2382                   | 70089-1               | 15434 GASKET PART OF KIT P/N 3011472                         | EA         | 2                               |
| 74   | 10                        | PBOZZ              | 2930-00-799-0843                   | 132019                | 15434 COVER, WATER HEADER                                    | EA         | 2                               |
| 74   | 11                        | PAOZZ              | 5305-01-112-9021                   | 3013904               | 15434 SCREW  | EA         | 12                              |
| 74   | 12                        | PAOZZ              | 4820-00-752-9040                   | MS35782-4             | 96906 COCK, DRAIN  | EA         | 1                               |
| 74   | 13                        | PAFZZ              | 5330-01-145-5381                   | 3024709               | 15434 GASKET PART OF KIT P/N 3011472, 3801397                | EA         | 6                               |

END OF FIGURE

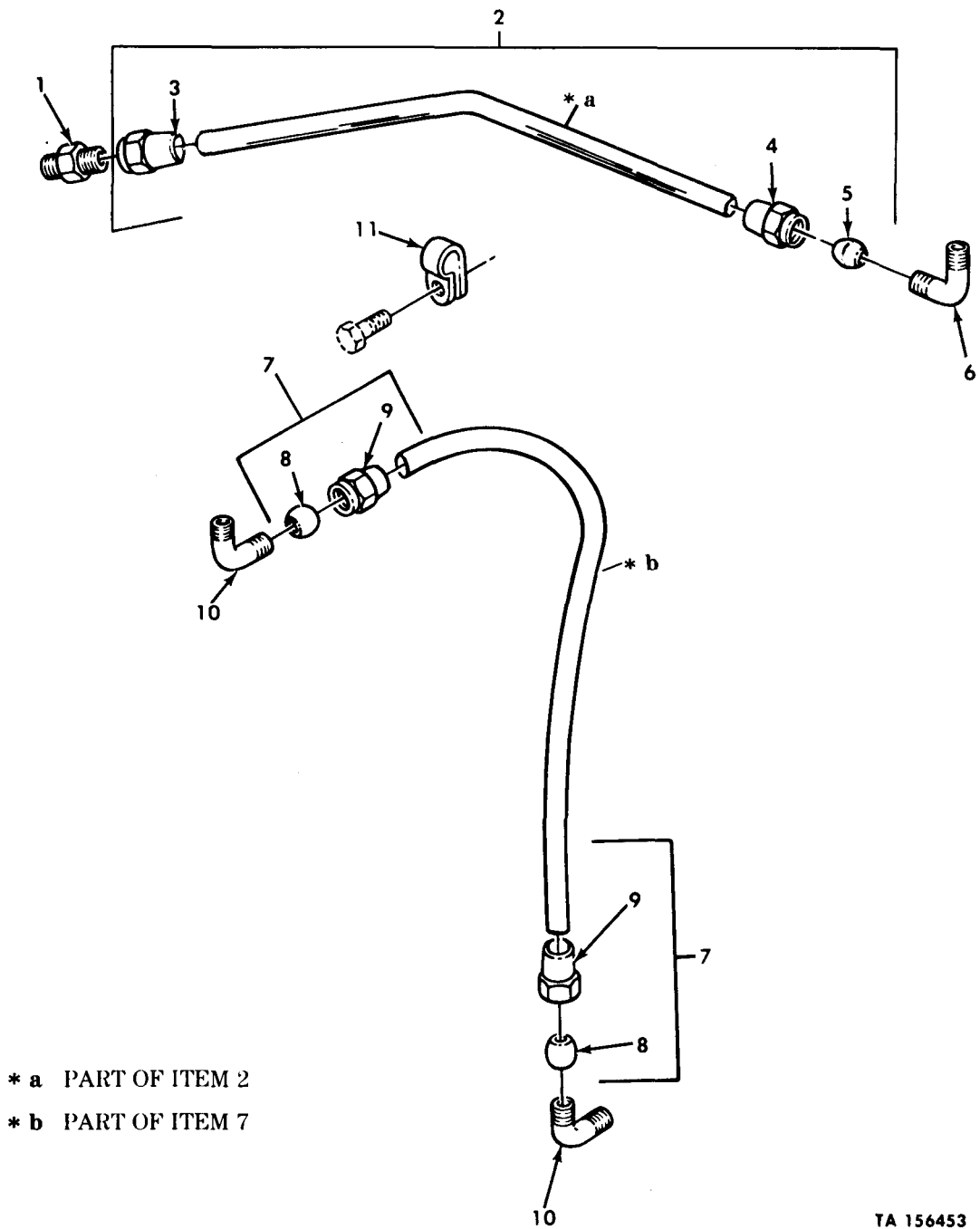
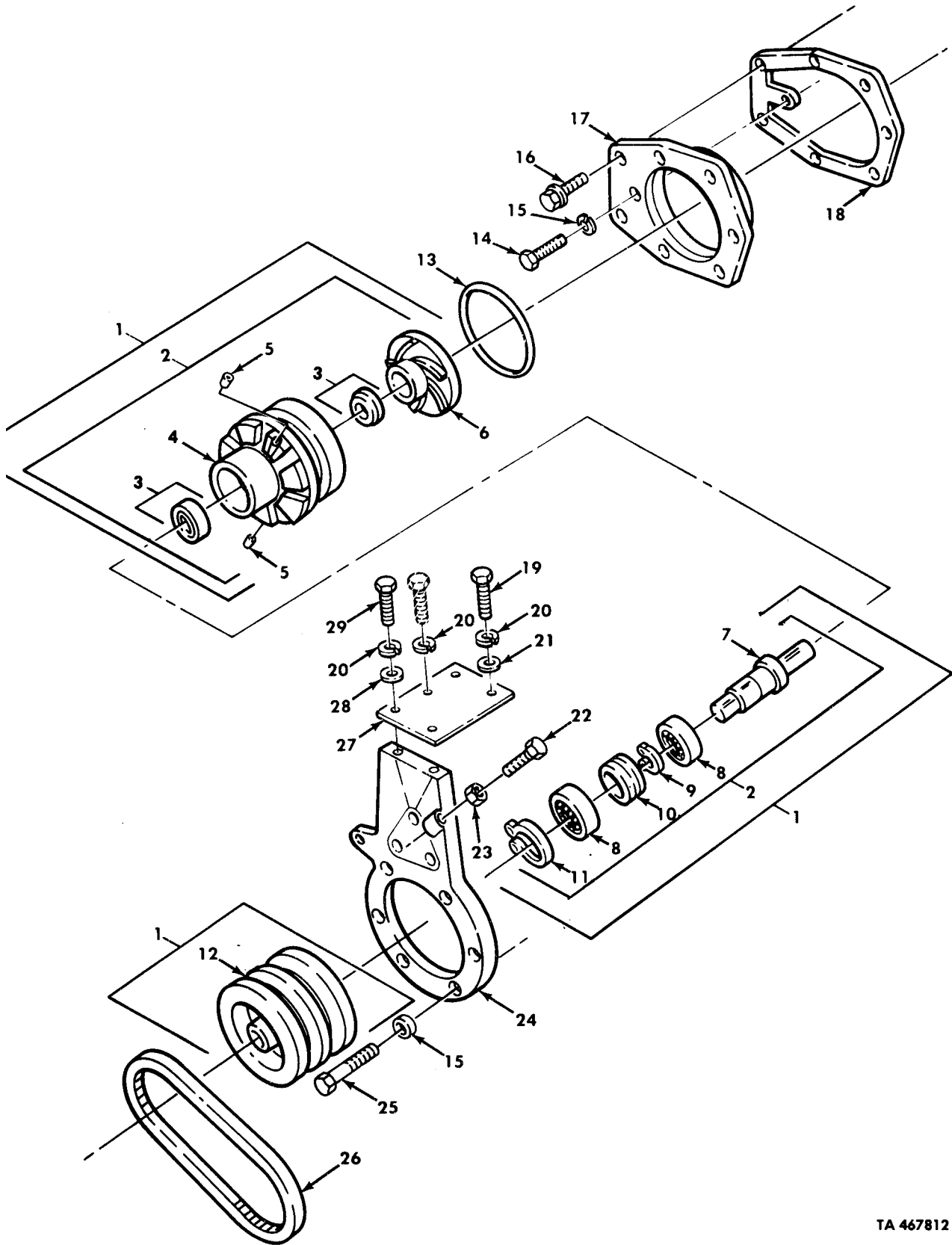

Figure 75. Air Compressor Coolant Lines and Related Parts.

| (1)<br>ILLUS.  | (2)                | (3)         | (4)                         | (5)            | (6)   | (7)                                | (8)                      |
|--|--------------------|-------------|-----------------------------|----------------|-------|------------------------------------|--------------------------|
| (a)<br>FIG.<br>NO.                                       | (b)<br>ITEM<br>NO. | SMR<br>CODE | NATIONAL<br>STOCK<br>NUMBER | PART<br>NUMBER | FSCM  | DESCRIPTION<br><br>USABLE ON CODE  | U/M<br>INC<br>IN<br>UNIT |
| GROUP 0503 THERMOSTAT                                    |                    |             |                             |                |       |                                    |                          |
| FIG.75 AIR COMPRESSOR COOLANT LINES AND<br>RELATED PARTS |                    |             |                             |                |       |                                    |                          |
| 75   | 1                  | PAFZZ       | 4730-00-365-2690            | S1002A         | 15434 | ADAPTER,STRAIGHT                   | EA 1                     |
| 75   | 2                  | MFFFF       |                             | 204898         | 15434 | TUBE MAKE FROM TUBING, P/N 8689210 | EA 1                     |
| 75   | 3                  | PAFZZ       | 4730-00-013-7401            | 137401         | 72582 | INVERTED NUT,TUBE                  | EA 1                     |
| 75   | 4                  | PAFZZ       | 4730-00-289-5179            | S1004A         | 15434 | NUT,TUBE COUPLING                  | EA 1                     |
| 75   | 5                  | PAFZZ       | 5365-00-598-5255            | S1003A         | 15434 | BUSHING,RUBBER                     | EA 1                     |
| 75   | 6                  | PAFZZ       | 4730-01-201-0717            | S1090          | 15434 | ELBOW,PIPE                         | EA 1                     |
| 75   | 7                  | MFFFF       |                             | 3031619        | 15434 | TUBE MAKE FROM TUBING, P/N 8689210 | EA 1                     |
| 75   | 8                  | PAFZZ       | 5365-00-598-5255            | S1003A         | 15434 | BUSHING,RUBBER                     | EA 2                     |
| 75   | 9                  | PAFZZ       | 4730-00-289-5179            | S1004A         | 15434 | NUT,TUBE COUPLING                  | EA 2                     |
| 75   | 10                 | PAFZZ       | 4730-00-374-4282            | S1005A         | 15434 | ELBOW,PIPE                         | EA 2                     |
| 75   | 11                 | PAFZZ       | 5340-00-286-1868            | 68152          | 15434 | CLAMP,LOOP                         | EA 1                     |

END OF FIGURE



TA 467812

Figure 76. Water Pump Assembly, Seals, and Mounting Hardware.

| (1)<br>ILLUS.<br>(a)<br>FIG.<br>NO.                       | (2)<br>(b)<br>ITEM<br>NO. | (3)<br>SMR<br>NATIONAL<br>STOCK<br>NUMBER | (4)<br>PART<br>NUMBER | (5)<br>FSCM | (6)<br>DESCRIPTION<br>USABLE ON CODE | (7)<br>U/M                     | (8)<br>QTY<br>INC<br>IN<br>UNIT |
|---|---------------------------|---|-----------------------|-------------|--------------------------------------|--------------------------------|---------------------------------|
| GROUP 0504 WATER PUMP                                     |                           |   |                       |             |                                      |                                |                                 |
| FIG. 76 WATER PUMP ASSEMBLY, SEALS, AND MOUNTING HARDWARE |                           |   |                       |             |                                      |                                |                                 |
| 76  | 1                         | PAFFF                                     | 2930-01-124-6080      | AR-04284    | 15434                                | PUMP, COOLANT, ENGINE          | EA 1                            |
| 76  | 2                         | PAFFFF                                    | 2930-00-004-8420      | AR-04283    | 15434                                | PUMP                           | EA 1                            |
| 76  | 3                         | PAFZZ                                     | 5330-00-005-0407      | 3033677     | 15434                                | PACKING WITH RETAINER          | EA 1                            |
| 76  | 4                         | XAFZZ                                     |                       | 196845      | 15434                                | BODY                           | EA 1                            |
| 76  | 5                         | PAFZZ                                     | 4730-00-011-3175      | 70295       | 15434                                | PLUG, PIPE                     | EA 2                            |
| 76  | 6                         | PAFZZ                                     | 2930-01-134-2192      | 3020479     | 15434                                | IMPELLER, WATER PUMP           | EA 1                            |
| 76  | 7                         | PAFZZ                                     | 2930-01-134-3480      | 199410      | 15434                                | SHAFT, SHOULDERED              | EA 1                            |
| 76  | 8                         | PAFZZ                                     | 3110-00-107-7564      | 115519      | 15434                                | BEARING, BALL, ANNULAR         | EA 2                            |
| 76  | 9                         | PAFZZ                                     | 5365-00-420-9696      | 112302      | 15434                                | RING, RETAINING                | EA 1                            |
| 76  | 10                        | PAFZZ                                     | 5365-01-132-1984      | 196844      | 15434                                | SPACER                         | EA 1                            |
| 76  | 11                        | PAFZZ                                     | 2815-00-815-0355      | S-16255     | 15434                                | RING, BEARING RETAINER         | EA 1                            |
| 76  | 12                        | PAFZZ                                     | 3020-00-929-0713      | 154966      | 15434                                | PULLEY, GROOVED                | EA 1                            |
| 76  | 13                        | PAFZZ                                     | 5330-00-106-6369      | 130240      | 15434                                | GASKET PART OF KIT P/N 3011472 | EA 1                            |
| 76  | 14                        | PAFZZ                                     | 5305-01-210-1608      | 106549      | 15434                                | SCREW, CAP, HEXAGON            | EA 1                            |
| 76  | 15                        | PAFZZ                                     | 5310-00-261-7340      | S-604       | 15434                                | WASHER, LOCK                   | EA 7                            |
| 76  | 16                        | PAFZZ                                     | 5305-01-130-6100      | 3010594     | 15434                                | SCREW, ASSEMBLED               | EA 1                            |
| 76  | 17                        | PBFZZ                                     | 2930-00-408-9404      | 130227      | 15434                                | SUPPORT, WATER PUMP            | EA 1                            |
| 76  | 18                        | PAFZZ                                     | 5330-00-106-6370      | 130226      | 15434                                | GASKET PART OF KIT P/N 3011472 | EA 1                            |
| 76  | 19                        | PAFZZ                                     | 5305-00-795-9343      | S176        | 15434                                | SCREW, CAP, HEXAGON            | EA 2                            |
| 76  | 20                        | PAFZZ                                     | 5310-00-584-5272      | MS35338-48  | 96906                                | WASHER, LOCK                   | EA 7                            |
| 76  | 21                        | PAFZZ                                     | 5310-00-083-1610      | S670        | 15434                                | WASHER, FLAT                   | EA 2                            |
| 76  | 22                        | PAOZZ                                     | 5305-01-091-2498      | 166777      | 15434                                | SCREW                          | EA 1                            |
| 76  | 23                        | PAOZZ                                     | 5310-00-470-6154      | S-285       | 15434                                | NUT, PLAIN, HEXAGON            | EA 1                            |
| 76  | 24                        | PBFZZ                                     | 2930-01-134-3860      | 147588      | 15434                                | BRACKET, FAN SUPPORT           | EA 1                            |
| 76  | 25                        | PAFZZ                                     | 5305-00-269-3241      | MS90727-65  | 96906                                | SCREW, CAP, HEXAGON            | EA 6                            |
| 76  | 26                        | PAOZZ                                     | 3030-01-200-6004      | 3019061     | 15434                                | BELT, V                        | EA 1                            |
| 76  | 27                        | PAFZZ                                     | 2930-01-196-7521      | 131622      | 15434                                | BRACE, FAN SUPPORT             | EA 1                            |
| 76  | 28                        | PAFZZ                                     | 5310-00-595-6153      | 1F7960      | 11083                                | WASHER, FLAT                   | EA 2                            |
| 76  | 29                        | PAFZZ                                     | 5305-01-209-7068      | 69952       | 15434                                | CREW, CAP, HEXAGON             | EA 2                            |

END OF FIGURE



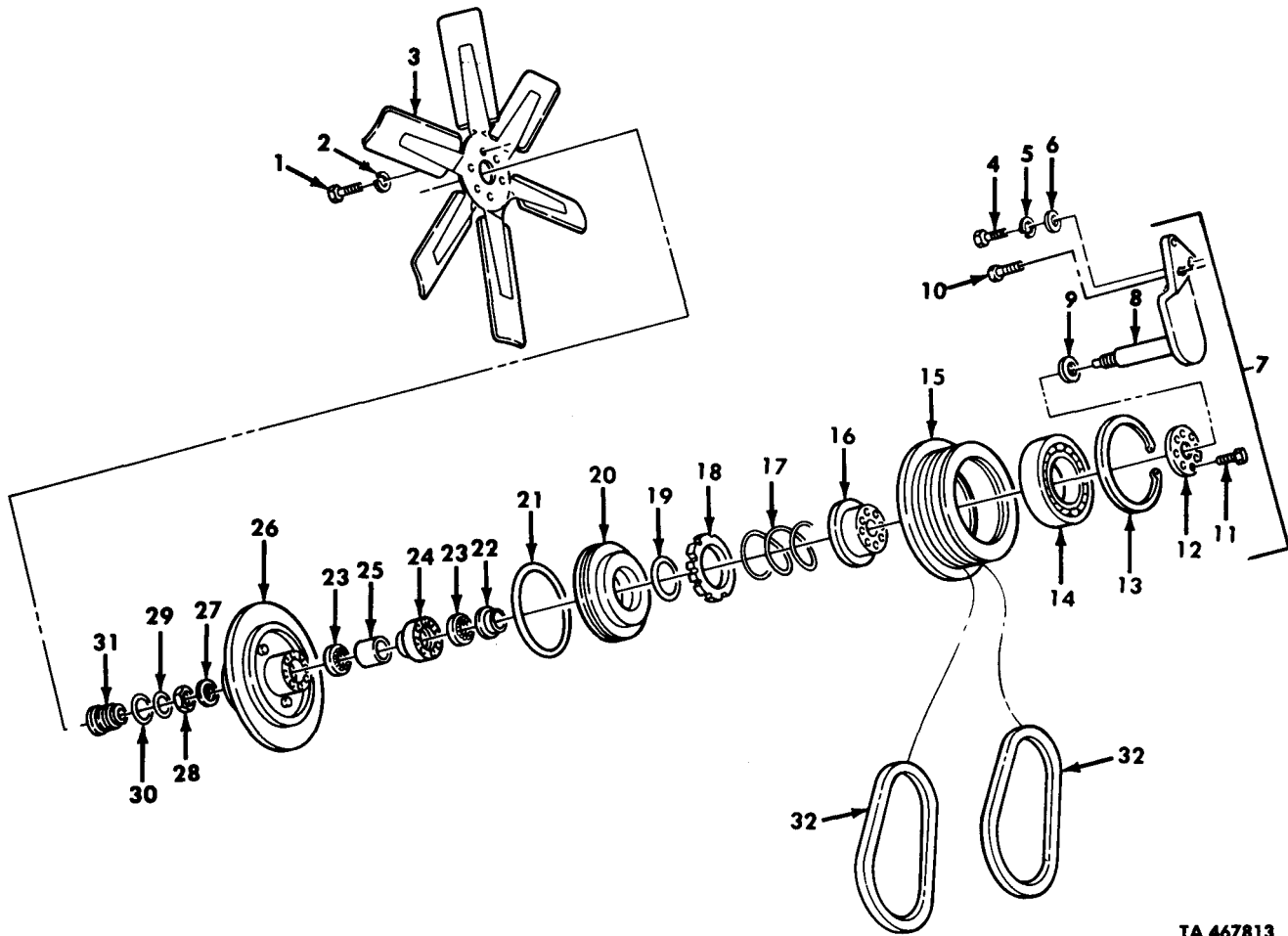

TA 467813

Figure 77. Fan Clutch Assembly, Fan, and Belts.

| (1)<br>ILLUS.  | (2)                | (3)         | (4)                         | (5)               | (6)   | (7)                               | (8) |                          |
|--|--------------------|-------------|-----------------------------|-------------------|-------|-----------------------------------|-----|--------------------------|
| (a)<br>FIG.<br>NO.   | (b)<br>ITEM<br>NO. | SMR<br>CODE | NATIONAL<br>STOCK<br>NUMBER | PART<br>NUMBER    | FSCM  | DESCRIPTION<br><br>USABLE ON CODE | U/M | QTY<br>INC<br>IN<br>UNIT |
| GROUP 0505 FAN ASSEMBLY<br>FIG. 77 FAN CLUTCH ASSEMBLY, FAN, AND BELTS |                    |             |                             |                   |       |                                   |     |                          |
| 77   | 1                  | PAOZZ       | 5305-00-821-3869            | MS90728-65        | 96906 | SCREW, CAP, HEXAGON               | EA  | 6                        |
| 77   | 2                  | PAOZZ       | 5310-00-637-9541            | MS35338-46        | 96906 | WASHER, LOCK                      | EA  | 6                        |
| 77   | 3                  | PAOZZ       | 2930-01-089-3058            | 11669185          | 19207 | IMPELLER, FAN, AXIAL              | EA  | 1                        |
| 77   | 4                  | PAOZZ       | 5305-00-719-5235            | MS90727-114       | 96906 | SCREW, CAP, HEXAGON               | EA  | 3                        |
| 77   | 5                  | PAOZZ       | 5310-00-584-5272            | MS35338-48        | 96906 | WASHER, LOCK                      | EA  | 3                        |
| 77   | 6                  | PAOZZ       | 5310-01-121-1703            | 2436165           | 24617 | WASHER, FLAT                      | EA  | 2                        |
| 77   | 7                  | PAOFF       | 3020-01-115-2285            | FC367E            | 21102 | PULLEY ASSEMBLY                   | EA  | 1                        |
| 77   | 8                  | PBFZZ       | 3020-01-124-6079            | FC437X            | 21102 | BRACKET AND SHAFT                 | EA  | 1                        |
| 77   | 9                  | PAFZZ       | 5365-01-126-5192            | FD554A            | 21102 | SPACER, RING                      | EA  | 2                        |
| 77   | 10                 | PAFZZ       | 5305-01-161-6000            | FD613             | 21102 | SCREW                             | EA  | 2                        |
| 77   | 11                 | PAFZZ       | 5305-01-120-8438            | FD208X            | 96309 | SCREW, FAN PULLEY                 | EA  | 8                        |
| 77   | 12                 | PAFZZ       | 2930-01-122-5982            | FD515B            | 21102 | PLATE, FAN, THRUST                | EA  | 1                        |
| 77   | 13                 | PAFZZ       | 5365-00-914-5837            | N5002-<br>500MD   | 79136 | RING, RETAINING                   | EA  | 1                        |
| 77   | 14                 | PAFZZ       | 3110-01-126-1287            | FD119A            | 21102 | BEARING, BALL ANNULAR             | EA  | 1                        |
| 77   | 15                 | PAFZZ       | 3020-01-124-9417            | FC439X            | 21102 | PULLEY, CONE                      | EA  | 1                        |
| 77   | 16                 | PAFZZ       | 2930-01-133-6948            | FD204B            | 21102 | CAP, THRUST FAN                   | EA  | 1                        |
| 77   | 17                 | PAFZZ       | 5360-01-124-3373            | FD19A             | 21102 | SPRING, HELICAL                   | EA  | 1                        |
| 77   | 18                 | PAFZZ       | 2930-01-120-8439            | FD65A             | 21102 | CLUTCH FACING, FAN                | EA  | 1                        |
| 77   | 19                 | PAFZZ       | 5330-01-079-7129            | FD145A            | 21102 | PACKING, PREFORMED                | EA  | 1                        |
| 77   | 20                 | PAFZZ       | 2520-01-088-8172            | FD58D             | 21102 | PISTON                            | EA  | 1                        |
| 77   | 21                 | PAFZZ       | 5330-01-079-6513            | FD0077            | 21102 | PACKING, PREFORMED                | EA  | 1                        |
| 77   | 22                 | PAFZZ       | 2520-01-130-8239            | FD203A            | 21102 | SPACER, CLUTCH                    | EA  | 1                        |
| 77   | 23                 | PAFZZ       | 3110-00-100-2368            | FD22A             | 21102 | BEARING, BALL, ANNULAR            | EA  | 2                        |
| 77   | 24                 | PAFZZ       | 2520-01-123-1638            | FD0202            | 96309 | SPACER, CLUTCH                    | EA  | 1                        |
| 77   | 25                 | PAFZZ       | 5365-01-126-8689            | FD0210            | 21102 | SPACER, SLEEVE                    | EA  | 1                        |
| 77   | 26                 | PAFZZ       | 2520-01-123-8704            | HA467             | 21102 | HOUSING, CLUTCH                   | EA  | 1                        |
| 77   | 27                 | PAFZZ       | 5310-01-079-7036            | FD70A             | 21102 | WASHER, RECESSED                  | EA  | 1                        |
| 77   | 28                 | PAFZZ       | 5310-00-982-6810            | FD75A             | 21102 | NUT, SELF-LOCKING                 | EA  | 1                        |
| 77   | 29                 | PAFZZ       | 5330-01-126-4556            | FD0087            | 21102 | PACKING, PREFORMED                | EA  | 1                        |
| 77   | 30                 | PAFZZ       | 5330-01-123-2832            | FD76A             | 21102 | PACKING, PREFORMED                | EA  | 1                        |
| 77   | 31                 | PAFZZ       | 5365-01-134-5534            | FC33X             | 21102 | PLUG, MACHINE THREAD              | EA  | 1                        |
| 77   | 32                 | PAOZZ       | 3030-01-118-1318            | MS51069C-<br>49-2 | 96906 | BELTS, V, MATCHED SET             | EA  | 1                        |

END OF FIGURE

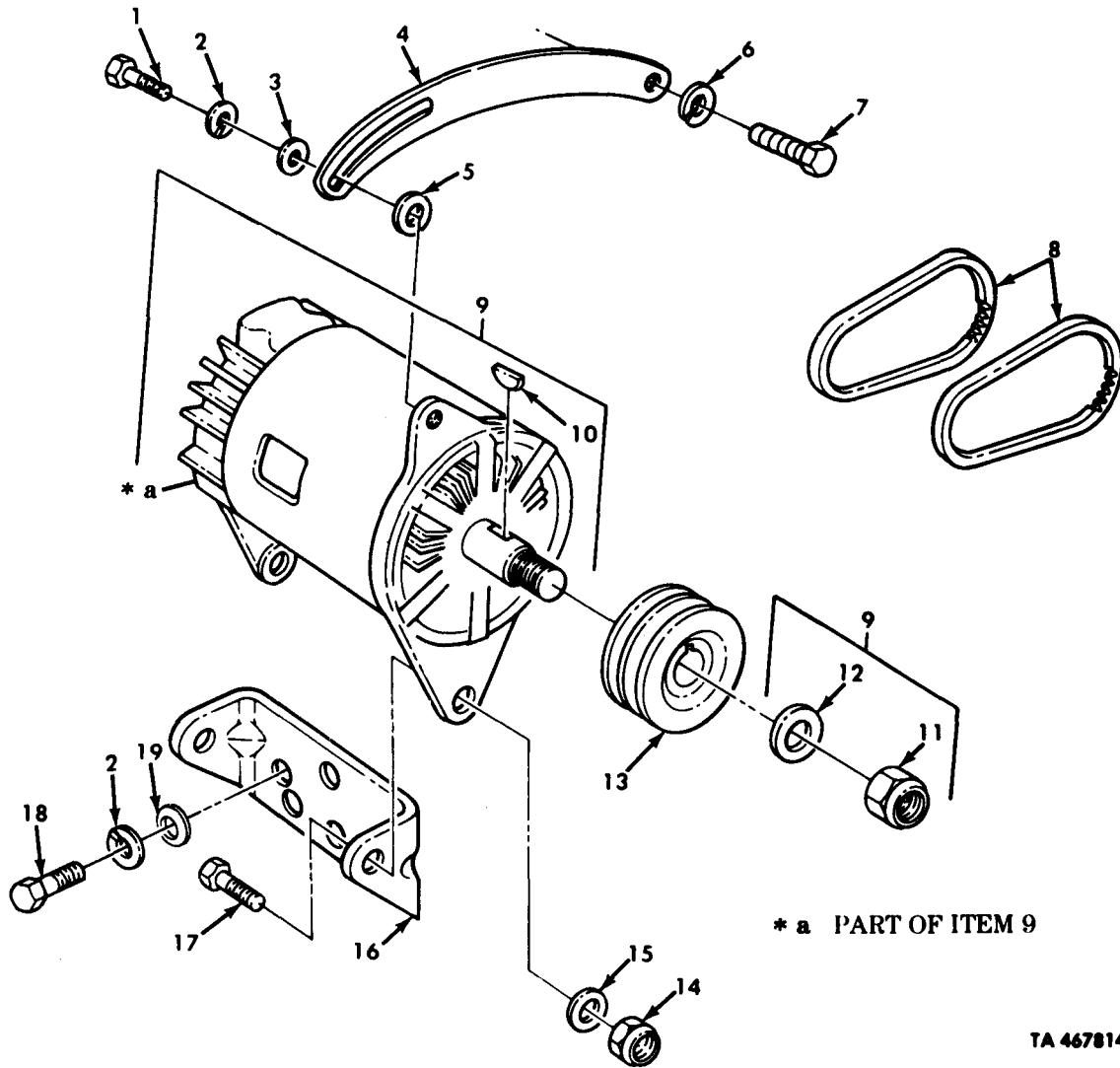
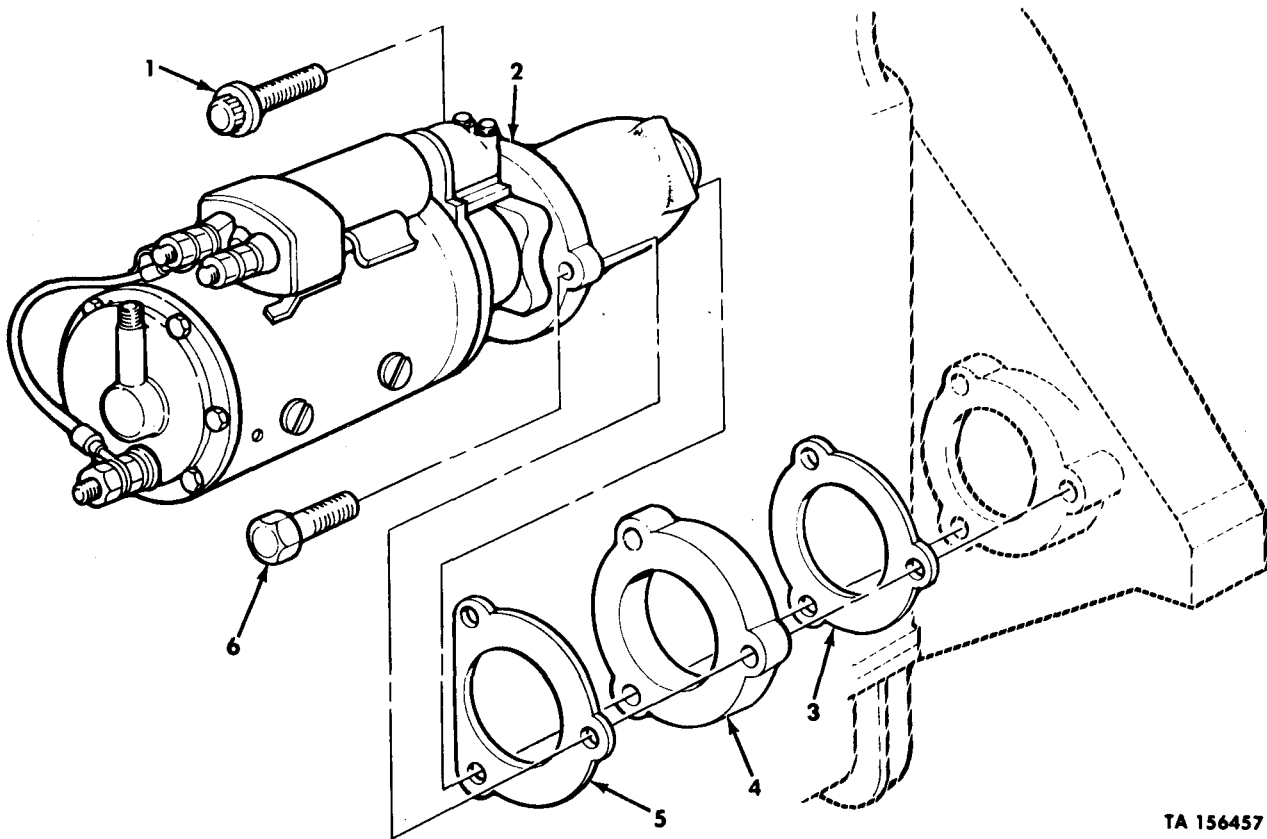

Figure 78. Alternator Assembly, Mounting Hardware, Belts, and Pulley.

| (1)<br>ILLUS.<br>(a)<br>FIG.<br>NO.                                 | (b)<br>ITEM<br>NO. | (2)<br>SMR<br>CODE | (3)<br>NATIONAL<br>STOCK<br>NUMBER | (4)<br>PART<br>NUMBER | (5)<br>FSCM | (6)<br>DESCRIPTION<br><br>USABLE ON CODE | (7)<br>U/M | (8)<br>QTY<br>INC<br>IN<br>UNIT |
|---|--------------------|--------------------|------------------------------------|-----------------------|-------------|--|------------|---------------------------------|
| GROUP 06 ELECTRICAL SYSTEM  |                    |                    |                                    |                       |             |  |            |                                 |
| 0601 ALTERNATOR   |                    |                    |                                    |                       |             |  |            |                                 |
| FIG.78 ALTERNATOR ASSEMBLY, MOUNTING<br>HARDWARE, BELTS, AND PULLEY |                    |                    |                                    |                       |             |  |            |                                 |
| 78  | 1                  | PAOZZ              | 5305-00-068-0511                   | MS90728-62            | 96906       | SCREW, CAP, HEXAGON                      | EA         | 1                               |
| 78  | 2                  | PAOZZ              | 5310-00-637-9541                   | MS35338-46            | 96906       | WASHER, LOCK                             | EA         | 5                               |
| 78  | 3                  | PAOZZ              | 5310-00-809-4061                   | MS27183-15            | 96906       | WASHER, FLAT                             | EA         | 1                               |
| 78  | 4                  | PAOZZ              | 2920-01-083-5408                   | 11669323              | 19207       | LINK, ADJUSTING                          | EA         | 1                               |
| 78  | 5                  | PAOZZ              | 5310-00-809-4085                   | MS27183-16            | 96906       | WASHER, FLAT                             | EA         | 6                               |
| 78  | 6                  | PAOZZ              | 5310-00-209-0965                   | MS35338-47            | 96906       | WASHER, LOCK                             | EA         | 1                               |
| 78  | 7                  | PAOZZ              | 5305-00-709-8482                   | MS90727-96            | 96906       | SCREW, CAP, HEXAGON                      | EA         | 1                               |
| 78  | 8                  | PAOZZ              | 3030-00-983-2873                   | MS51065-<br>48-2      | 96906       | BELTS, V, MATCHED SET                    | EA         | 1                               |
| 78  | 9                  | PAOFF              | 2920-00-909-2483                   | 10929868              | 19207       | ALTERNATOR, ENGINE                       | EA         | 1                               |
| 78  | 10                 | PAOZZ              | 5315-00-616-5526                   | MS35756-8             | 96906       | KEY, WOODRUFF                            | EA         | 1                               |
| 78  | 11                 | PAOZZ              | 5310-00-449-2381                   | MS21245-L10           | 96906       | NUT, SELF-LOCKING                        | EA         | 1                               |
| 78  | 12                 | PAOZZ              | 5310-00-614-3505                   | MS15795-820           | 96906       | WASHER, FLAT                             | EA         | 1                               |
| 78  | 13                 | PAOZZ              | 3020-01-090-6695                   | 11669322              | 19207       | PULLEY, GROVE                            | EA         | 1                               |
| 78  | 14                 | PAOZZ              | 5310-00-274-9364                   | MS21045-7             | 96906       | NUT, SELF-LOCKING                        | EA         | 2                               |
| 78  | 15                 | PAOZZ              | 5310-00-809-5997                   | MS27183-17            | 96906       | WASHER, FLAT                             | EA         | 2                               |
| 78  | 16                 | PFOZZ              | 5340-01-197-2183                   | 11669324-1            | 19207       | BRACKET, MOUNTING                        | EA         | 1                               |
| 78  | 17                 | PAOZZ              | 5305-00-914-6133                   | MS18153-88            | 96906       | SCREW, CAP, HEXAGON                      | EA         | 2                               |
| 78  | 18                 | PAOZZ              | 5305-00-115-9526                   | MS18154-58            | 96906       | SCREW, CAP, HEXAGON                      | EA         | 4                               |
| 78  | 19                 | PAOZZ              | 5310-00-080-6004                   | MS27183-14            | 96906       | WASHER, FLAT                             | EA         | 4                               |

END OF FIGURE



TA 156457

Figure 79. Starting Motor Assembly and Mounting Hardware.

| (1)<br>ILLUS.  | (2)                | (3)         | (4)                         | (5)            | (6)   | (7)                            | (8)                      |
|--|--------------------|-------------|-----------------------------|----------------|-------|--------------------------------|--------------------------|
| (a)<br>FIG.<br>NO.                                       | (b)<br>ITEM<br>NO. | SMR<br>CODE | NATIONAL<br>STOCK<br>NUMBER | PART<br>NUMBER | FSCM  | DESCRIPTION<br>USABLE ON CODE  | U/M<br>INC<br>IN<br>UNIT |
| GROUP 0603 STARTER                                       |                    |             |                             |                |       |                                |                          |
| FIG. 79 STARTING MOTOR ASSEMBLY AND<br>MOUNTING HARDWARE |                    |             |                             |                |       |                                |                          |
| 79   | 1                  | PAOZZ       | 5306-01-106-3850            | 11664479-1     | 19207 | BOLT, MACHINE                  | EA 1                     |
| 79   | 2                  | PAOFF       | 2920-00-304-3493            | MS53011-1      | 96906 | STARTER, ENGINE                | EA 1                     |
| 79   | 3                  | PAOZZ       | 5330-00-143-7737            | 11664431       | 19207 | GASKET PART OF KIT P/N 3011472 | EA 1                     |
| 79   | 4                  | PAOZZ       | 5365-01-104-3804            | 11664432-1     | 19207 | FLANGE, STARTING MOTOR         | EA 1                     |
| 79   | 5                  | PAOZZ       | 5330-00-252-3274            | 11664480       | 19207 | GASKET PART OF KIT P/N 3011472 | EA 1                     |
| 79   | 6                  | PAOZZ       | 5305-00-724-7221            | MS90728-163    | 96906 | SCREW, CAP, HEXAGON            | EA 2                     |

END OF FIGURE

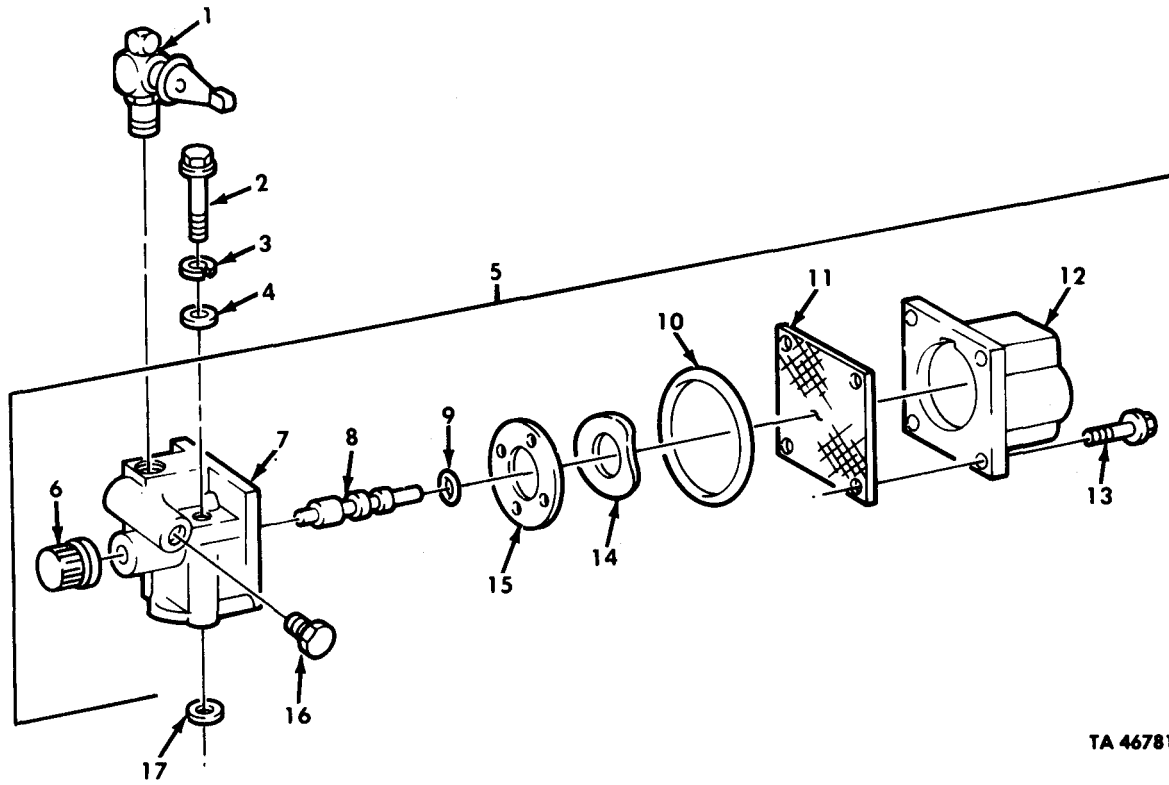

TA 467815

Figure 80. Shutdown Valve and Mounting Hardware.

| (1)<br>ILLUS.<br>(a)<br>FIG.<br>NO. | (2)<br>(b)<br>ITEM<br>NO. | (3)<br>SMR<br>CODE | (4)<br>NATIONAL<br>STOCK<br>NUMBER | (5)<br>PART<br>NUMBER | (6)<br>FSCM | (7)<br>DESCRIPTION<br>USABLE ON CODE   | (8)<br>QTY<br>INC<br>IN<br>UNIT |
|-------------------------------------|---------------------------|--------------------|------------------------------------|-----------------------|-------------|--|---------------------------------|
|                                     |                           |                    |                                    |                       |             | GROUP 0606 FUEL SHUTOFF VALVE<br>FIG. 80 SHUTDOWN VALVE AND MOUNTING<br>HARDWARE |                                 |
| 80                                  | 1                         | PAOZZ              | 4820-00-588-8604                   | 51807                 | 30327       | VALVE PLUG   | EA 1                            |
| 80                                  | 2                         | PAFZZ              | 5305-00-509-8106                   | S189-C                | 15434       | SCREW,CAP, SOCKET  | EA 2                            |
| 80                                  | 3                         | PAFZZ              | 5310-00-484-1718                   | 181466                | 15434       | WASHER, LOCK   | EA 2                            |
| 80                                  | 4                         | PAFZZ              | 5310-00-262-2986                   | 67684                 | 15434       | WASHER, FLAT   | EA 2                            |
| 80                                  | 5                         | PAFFF              | 4810-01-187-4925                   | 3035344               | 15434       | VALVE, SOLENOID  | EA 1                            |
| 80                                  | 6                         | PAFZZ              | 5355-00-082-1189                   | 129838                | 15434       | KNOB   | EA 1                            |
| 80                                  | 7                         | PBFZZ              | 2990-00-829-5600                   | 129826                | 15434       | HOUSING, SHUTOFF   | EA 1                            |
| 80                                  | 8                         | PAFZZ              | 4820-01-085-2616                   | 3000266               | 15434       | SHAFT, SHOULDERED  | EA 1                            |
| 80                                  | 9                         | PAFZZ              | 5330-00-132-0274                   | 190876                | 15434       | PACKING, PREFORMED PART OF KIT P/N 3010240                                       | EA 1                            |
| 80                                  | 10                        | PAFZZ              | 5330-00-081-9299                   | 129888                | 15434       | PACKING, PREFORMED PART OF KIT P/N 3010240                                       | EA 1                            |
| 80                                  | 11                        | PAFZZ              | 2910-00-084-7787                   | 129839                | 15434       | COVER, ACCESS  | EA 1                            |
| 80                                  | 12                        | PBFZZ              | 2910-00-085-7436                   | 134074                | 15434       | COIL, ASSEMBLY, SHUTDOWN   | EA 1                            |
| 80                                  | 13                        | PAFZZ              | 5305-00-138-9848                   | 187556                | 15434       | SCREW, MACHINE   | EA 4                            |
| 80                                  | 14                        | PAFZZ              | 5310-00-082-1888                   | 129768                | 15434       | WASHER, SPING  | EA 1                            |
| 80                                  | 15                        | PAFZZ              | 2910-01-146-1048                   | 3030970               | 15434       | DISK, VALVE  | EA 1                            |
| 80                                  | 16                        | PAFZZ              | 4730-00-011-3175                   | 3025458               | 15434       | PLUG, PIPE   | EA 1                            |
| 80                                  | 17                        | PAFZZ              | 5330-00-951-3538                   | TS33-016              | 91265       | GASKET PART OF KIT P/N 3010240   | EA 1                            |

END OF FIGURE



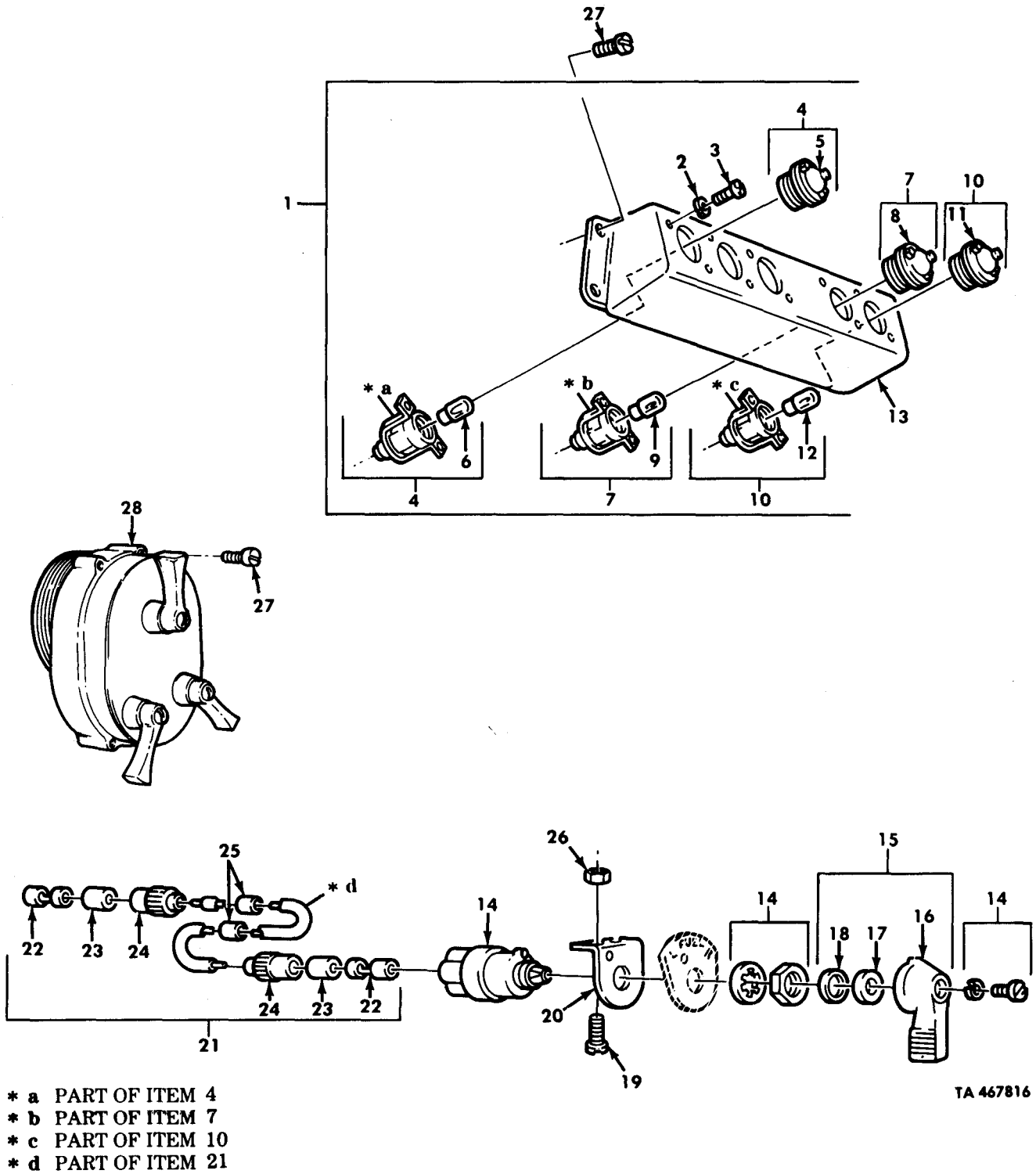

Figure 81. Control Panel, Light Switch, and Fuel Tank Selector Switch.

| (1)<br>ILLUS.<br>(a)<br>FIG.<br>NO.  | (2)<br>(b)<br>ITEM<br>NO. | (3)<br>SMR<br>CODE | (4)<br>NATIONAL<br>STOCK<br>NUMBER | (5)<br>PART<br>NUMBER | (6)<br>FSCM | (7)<br>DESCRIPTION<br>USABLE ON CODE   | (8)<br>QTY<br>INC<br>IN<br>UNIT |
|--|---------------------------|--------------------|------------------------------------|-----------------------|-------------|--|---------------------------------|
| GROUP 0607 SWITCHES AND CIRCUIT BREAKERS<br>FIG.81 CONTROL PANEL, LIGHT SWITCH, AND<br>FUEL TANK SELECTOR SWITCH |                           |                    |                                    |                       |             |  |                                 |
| 81   | 1                         | PAOOOO             | 6110-01-108-9125                   | 12277153-1            | 19207       | LIGHT SET, INDICATOR   | EA 1                            |
| 81   | 2                         | PAOZZ              | 5310-00-045-3299                   | MS35338-42            | 96906       | WASHER, LOCK   | EA 10                           |
| 81   | 3                         | PAOZZ              | 5305-00-984-6189                   | MS35206-241           | 96906       | SCREW, MACHINE   | EA 10                           |
| 81   | 4                         | PAOOOO             | 6220-00-669-5623                   | MS51329-1             | 96906       | STOPLIGHT - TAILLIGHT  | EA 3                            |
| 81   | 5                         | PAOZZ              | 6210-00-548-0504                   | 7358672               | 19207       | LENS LIGHT   | EA 1                            |
| 81   | 6                         | PAOZZ              | 6240-00-266-9940                   | MS25231-1829          | 96906       | LAMP, INCANDESCENT   | EA 1                            |
| 81   | 7                         | PAOOOO             | 6220-01-108-5108                   | 12277167              | 19207       | INDICATOR LIGHT  | EA 1                            |
| 81   | 8                         | PAOZZ              | 6220-01-129-5740                   | 12277166              | 19207       | LENS, LIGHT  | EA 1                            |
| 81   | 9                         | PAOZZ              | 6240-00-266-9940                   | MS25231-1829          | 96906       | LAMP, INCANDESCENT   | EA 1                            |
| 81   | 10                        | PAOOOO             | 6210-01-124-9301                   | 8376499-1             | 19207       | LIGHT, INDICATOR   | EA 1                            |
| 81   | 11                        | PAOZZ              | 6220-00-451-8161                   | 7358622-1             | 19204       | LENS, HI BEAM  | EA 1                            |
| 81   | 12                        | PAOZZ              | 6240-00-266-9940                   | MS25231-1829          | 96906       | LAMP, INCANDESCENT   | EA 1                            |
| 81   | 13                        | XAOZZ              |                                    | 12277152              | 19207       | PANEL, WARNING LIGHT   | EA 1                            |
| 81   | 14                        | PAOZZ              | 5930-00-898-0500                   | MS39060-1             | 96906       | SWITCH, ROTARY   | EA 1                            |
| 81   | 15                        | PAOOOO             | 5930-00-130-5349                   | 5381088               | 19207       | HANDLE, SWITCH<br>UOC:DAE, DAF, DAG, DAH, DAL, DAQ, DAR, V06, V07, V18, V19, V20, V21, V22     | EA 1                            |
| 81   | 16                        | PAOZZ              | 5930-01-197-8661                   | 5381051               | 19207       | LEVER, FUEL<br>UOC:DAE, DAF, DAG, DAH, DAL, DAQ, DAR, V06, V07, V18, V19, V20, V21, V22        | EA 1                            |
| 81   | 17                        | PAOZZ              | 5330-01-110-4062                   | 7392454               | 19207       | WASHER, FELT<br>UOC:DAE, DAF, DAH, DAL, DAQ, DAR, V06, V07, V18, V19, V20, V21, V22            | EA 1                            |
| 81   | 18                        | PAOZZ              | 5310-01-108-5236                   | 5381087               | 19207       | WASHER, SHOULDERED<br>UOC:DAE, DAF, DAG, DAH, DAL, DAQ, DAR, V06, V07, V18, V19, V20, V21, V22 | EA 1                            |
| 81   | 19                        | PAOZZ              | 5305-00-990-6444                   | MS35207-261           | 96906       | SCREW, MACHINE<br>UOC:DAE, DAF, DAG, DAH, DAQ, DAR, V06, V07, V18, V19, V20, V21, V22          | EA 2                            |
| 81   | 20                        | PFOZZ              | 5340-00-176-0868                   | 7059461               | 19207       | BRACKET, ANGLE<br>UOC:DAE, DAF, DAG, DAH, DAL, DAQ, DAR, V06, V07, V18, V19, V20, V22          | EA 1                            |
| 81   | 21                        | PFOOO              | 6150-01-145-0361                   | 12277231              | 19207       | LEAD ASSEMBLY<br>UOC:DAE, DAF, DAG, DAH, DAL, DAQ, DAR, V06, V07, V18, V19, V20, V21, V22      | EA 1                            |
| 81   | 22                        | PBOZZ              | 5940-00-399-6676                   | 8338564               | 19207       | TERMINAL ASSEMBLY<br>UOC:DAE, DAF, DAG, DAH, DAL, DAQ, DAR, V06, V07, V18, V19, V20, V21, V22  | EA 2                            |
| 81   | 23                        | PBOZZ              | 5970-00-833-8562                   | 8338562               | 19207       | INSULATOR, BUSHING<br>UOC:DAE, DAF, DAG, DAH, DAQ, DAR, V06, V07, V18, V19, V20, V21, V22      | EA 2                            |
| 81   | 24                        | PBOZZ              | 5935-00-399-6673                   | 7982401               | 19207       | CONNECTOR<br>UOC:DAE, DAF, DAG, DAH, DAL, DAQ, DAR, V06, V07, V18, V19, V20, V21, V22          | EA 2                            |

| (1)<br>ILLUS.<br>(a)<br>FIG.<br>NO. | (2)<br>(b)<br>ITEM<br>NO. | (3)<br>SMR<br>CODE | (4)<br>NATIONAL<br>STOCK<br>NUMBER | (5)<br>PART<br>NUMBER | (6)<br>FSCM | (7)<br>DESCRIPTION<br>USABLE ON CODE  | (8)<br>QTY<br>INC<br>IN<br>UNIT |
|-------------------------------------|---------------------------|--------------------|------------------------------------|-----------------------|-------------|---|---------------------------------|
| 81                                  | 25                        | PBOZZ              | 9905-00-752-4649                   | M43436/1-1            | 81349       | BAND MARKER<br>UOC:DAE,DAF,DAG,DAH,DAL,DAQ,DAR,V06,V07,V18,<br>V19,V20,V21,V22      | EA 2                            |
| 81                                  | 26                        | PAOZZ              | 5310-00-877-5797                   | MS21044-N3            | 96906       | NUT, SELF-LOCKING<br>UOC:DAE,DAF,DAG,DAH,DAL,DAQ,DAR,V06,V07,V18<br>V19,V20,V21,V22 | EA 2                            |
| 81                                  | 27                        | PAOZZ              | 5305-00-989-7435                   | MS35207-264           | 96906       | SCREW,MACHINE   | EA 8                            |
| 81                                  | 28                        | PAOZZ              | 2920-00-307-8856                   | MS51113-1             | 96906       | SWITCH,ASSEMBLY   | EA 1                            |

END OF FIGURE



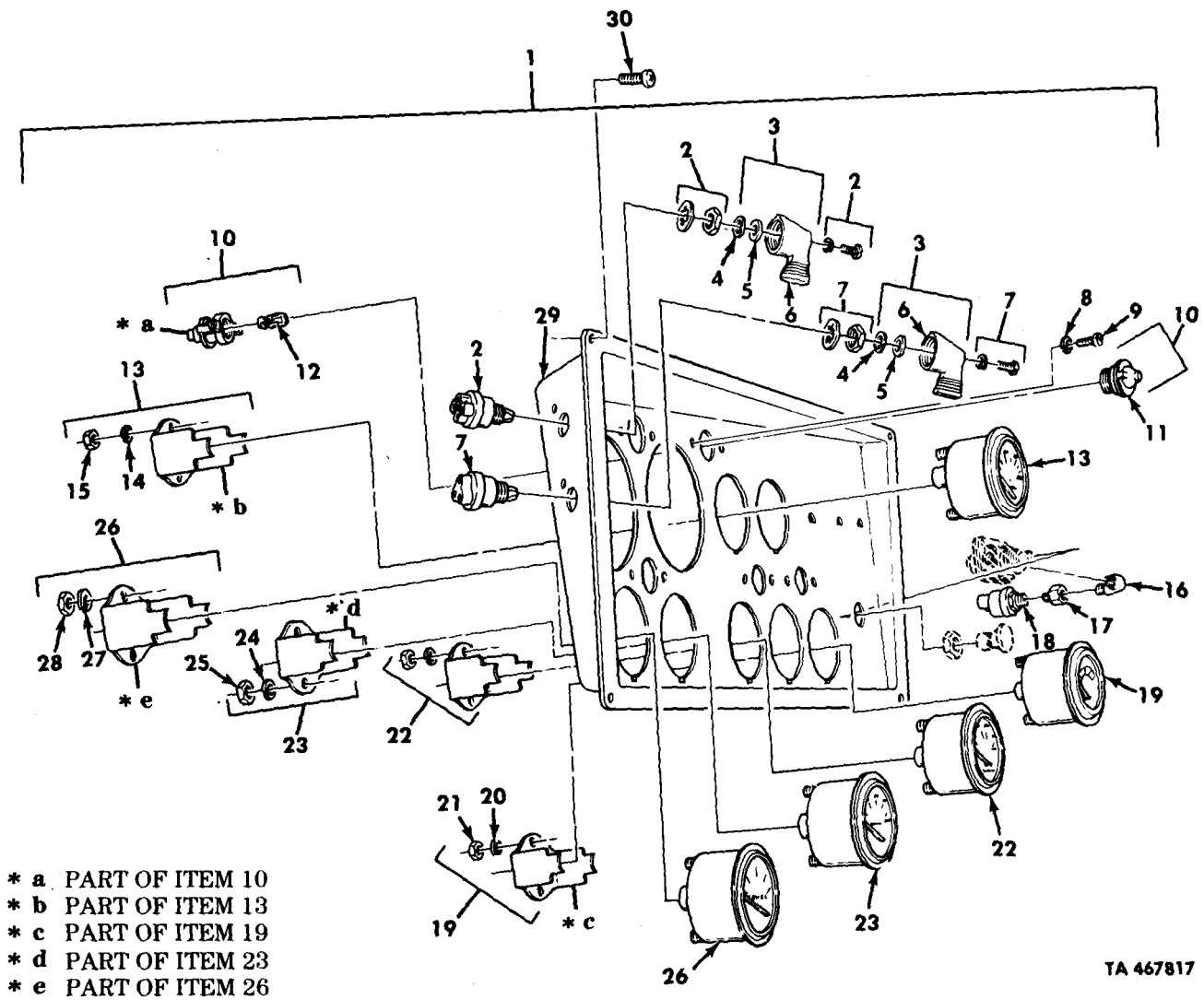
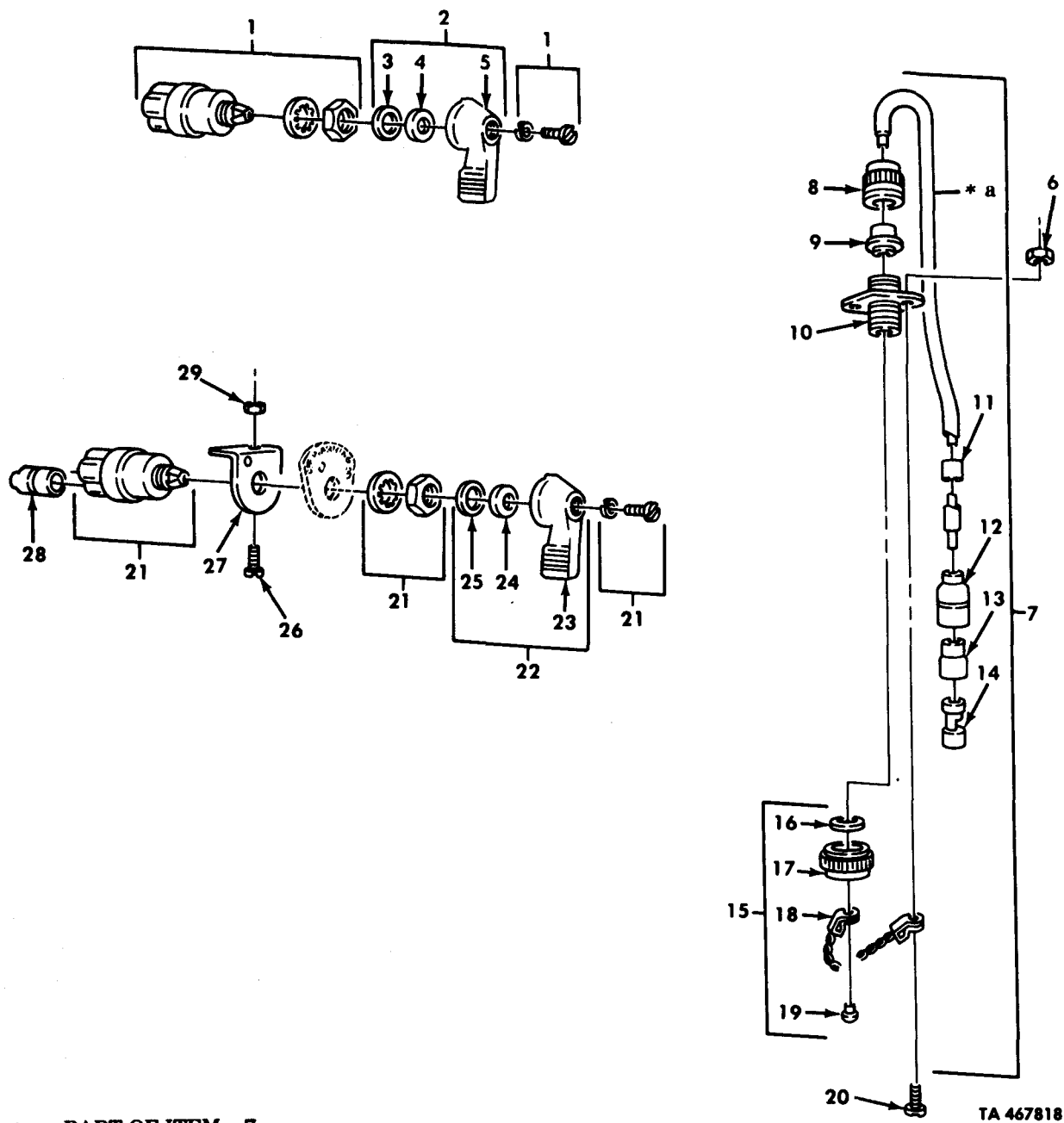

Figure 82. Instrument Cluster Assembly.

| (1)<br>ILLUS.<br>(a)<br>FIG.<br>NO.  | (2)<br>(b)<br>ITEM<br>NO. | (3)<br>SMR<br>CODE | (4)<br>NATIONAL<br>STOCK<br>NUMBER | (4)<br>PART<br>NUMBER | (5)<br>FSCM | (6)<br>DESCRIPTION<br>USABLE ON CODE | (7)<br>U/M | (8)<br>QTY<br>INC<br>IN<br>UNIT |
|--|---------------------------|--------------------|------------------------------------|-----------------------|-------------|--------------------------------------|------------|---------------------------------|
| GROUP 0607 SWITCHES AND CIRCUIT BREAKERS<br>FIG.82 INSTRUMENT CLUSTER ASSEMBLY |                           |                    |                                    |                       |             |                                      |            |                                 |
| 82   | 1                         | PB000              | 2540-01-149-5830                   | 12277176-1            | 19207       | CLUSTER ASSEMBLY                     | EA         | 1                               |
| 82   | 2                         | PA000              | 5930-00-699-9438                   | MS39060-2             | 96906       | SWITCH, ROTARY                       | EA         | 1                               |
| 82   | 3                         | PA000              | 5930-00-130-5349                   | 5381088               | 19207       | HANDLE, SWITCH                       | EA         | 2                               |
| 82   | 4                         | PAOZZ              | 5310-01-108-5236                   | 5381087               | 19207       | WASHER, SHOULDERED                   | EA         | 2                               |
| 82   | 5                         | PAOZZ              | 5310-01-110-4062                   | 7392454               | 19207       | WASHER, FELT                         | EA         | 2                               |
| 82   | 6                         | PAOZZ              | 5930-01-197-8661                   | 5381051               | 19207       | LEVER, MANUAL                        | EA         | 2                               |
| 82   | 7                         | PAOZZ              | 5930-00-134-5036                   | 11614131              | 19207       | SWITCH, ROTARY                       | EA         | 1                               |
| 82   | 8                         | PAOZZ              | 5310-00-045-3299                   | MS35338-42            | 96906       | WASHER, LOCK                         | EA         | 10                              |
| 82   | 9                         | PAOZZ              | 5305-00-984-6189                   | MS35206-241           | 96906       | SCREW, MACHINE                       | EA         | 10                              |
| 82   | 10                        | PA000              | 6210-00-699-9458                   | 8376500               | 19207       | LIGHT, INDICATOR                     | EA         | 5                               |
| 82   | 11                        | PFOZZ              | 6210-00-337-7345                   | 7358621               | 19207       | LENS, LIGHT                          | EA         | 5                               |
| 82   | 12                        | PAOZZ              | 6240-00-266-9940                   | MS25231-1829          | 96906       | LAMP, INCANDESCENT                   | EA         | 5                               |
| 82   | 13                        | PA000              | 6685-00-936-2139                   | MS24543-2             | 96906       | INDICATOR, TEMPERATURE               | EA         | 1                               |
| 82   | 14                        | PAOZZ              | 5310-00-045-3296                   | MS35338-43            | 96906       | WASHER, LOCK                         | EA         | 2                               |
| 82   | 15                        | PAOZZ              | 5310-00-934-9751                   | MS35650-302           | 96906       | NUT, PLAIN, HEXAGON                  | EA         | 2                               |
| 82   | 16                        | PAOZZ              | 4730-00-287-1649                   | 127960                | 21450       | ELBOW, PIPE                          | EA         | 1                               |
| 82   | 17                        | PAOZZ              | 4730-00-226-8874                   | 1-4X1-8FGS            | 30780       | REDUCER, PIPE                        | EA         | 1                               |
| 82   | 18                        | PAOZZ              | 5930-01-090-7634                   | 11669414              | 19207       | PRESSURE, SWITCH                     | EA         | 1                               |
| 82   | 19                        | PA000              | 6625-01-086-9580                   | MS24532-2REVG         | 96906       | METER, SPECIAL SCALE                 | EA         | 1                               |
| 82   | 20                        | PAOZZ              | 5310-00-045-3296                   | MS35338-43            | 96906       | WASHER, LOCK                         | EA         | 2                               |
| 82   | 21                        | PAOZZ              | 5310-00-934-9751                   | MS35650-302           | 96906       | NUT, PLAIN, HEXAGON                  | EA         | 2                               |
| 82   | 22                        | PAOZZ              | 6685-01-098-5110                   | 11669355              | 19207       | GAGE, TEMPERATURE                    | EA         | 1                               |
| 82   | 23                        | PA000              | 6620-00-115-9042                   | MS24540-2             | 96906       | GAGE, PRESSURE, DIAL                 | EA         | 1                               |
| 82   | 24                        | PAOZZ              | 5310-00-045-3296                   | MS35338-43            | 96906       | WASHER, LOCK                         | EA         | 2                               |
| 82   | 25                        | PAOZZ              | 5310-00-934-9751                   | MS35650-302           | 96906       | NUT, PLAIN, HEXAGON                  | EA         | 2                               |
| 82   | 26                        | PA000              | 6680-00-933-3600                   | MS24544-2             | 96906       | INDICATOR, LIQUID                    | EA         | 1                               |
| 82   | 27                        | PAOZZ              | 5310-00-045-3296                   | MS35338-43            | 96906       | WASHER, LOCK                         | EA         | 2                               |
| 82   | 28                        | PAOZZ              | 5310-00-934-9751                   | MS35650-302           | 96906       | NUT, PLAIN, HEXAGON                  | EA         | 2                               |
| 82   | 29                        | PFOZZ              | 2540-01-130-7935                   | 12277175              | 19207       | PANEL, BLANK                         | EA         | 1                               |
| 82   | 30                        | PAOZZ              | 5305-00-989-7435                   | MS35207-264           | 96906       | SCRREW, MACHINE                      | EA         | 8                               |

END OF FIGURE



TA 467818

Figure 83. Instrument Panel, Floodlight, Heater, Warning Switches, Lamp Holder, and Auxiliary Receptacle (Sheet 1 of 2).

| (1)<br>ILLUS.<br>(a)<br>FIG.<br>NO.   | (2)<br>(b)<br>ITEM<br>NO. | (3)<br>SMR<br>CODE | (4)<br>NATIONAL<br>STOCK<br>NUMBER | (5)<br>PART<br>NUMBER | (6)<br>FSCM | (7)<br>DESCRIPTION<br>USABLE ON CODE     | (8)<br>QTY<br>INC<br>IN<br>UNIT |
|---|---------------------------|--------------------|------------------------------------|-----------------------|-------------|--|---------------------------------|
| GROUP 0607 SWITCHES AND CIRCUIT BREAKERS<br>FIG. 83 INSTRUMENT PANEL, FLOODLIGHT,<br>HEATER, WARNING SWITCHES, LAMP<br>HOLDER, AND AUXILIARY RECEPTACLE |                           |                    |                                    |                       |             |  |                                 |
| 83  | 1                         | PAOZZ              | 5930-01-098-6743                   | 11669214              | 19207       | SWITCH, HEATER                           | EA 1                            |
| 83  | 2                         | PAOOO              | 5930-00-130-5349                   | 5381088               | 19207       | HANDLE, SWITCH                           | EA 1                            |
| 83  | 3                         | PAOZZ              | 5310-01-108-5236                   | 5381087               | 19207       | WASHER, SHOULDERED                       | EA 1                            |
| 83  | 4                         | PAOZZ              | 5330-01-110-4062                   | 7392454               | 19207       | WASHER, FELT                             | EA 1                            |
| 83  | 5                         | PAOZZ              | 5930-01-197-8661                   | 5381051               | 19207       | LEVER, SWITCH                            | EA 1                            |
| 83  | 6                         | PAOZZ              | 5310-00-934-9755                   | MS35650-362           | 96906       | NUT, PLAIN, HEXAGON<br>UOC: DAV, V39     | EA 4                            |
| 83  | 7                         | PFOOO              | 2590-00-177-8220                   | 7363002               | 19207       | LEAD, ELECTRICAL<br>UOC: DAV, V39        | EA 1                            |
| 83  | 8                         | PAOZZ              | 5935-00-333-3088                   | 7723306               | 19207       | NUT, BUSHING RETAINER<br>UOC: DAV, V39   | EA 1                            |
| 83  | 9                         | PAOZZ              | 5365-00-772-2343                   | 7722343               | 19207       | BUSHING, RUBBER<br>UOC: DAV, V39         | EA 1                            |
| 83  | 10                        | PAOZZ              | 5935-01-130-3536                   | 7720497               | 19207       | RECEPTACLE<br>UOC: DAV, V39              | EA 1                            |
| 83  | 11                        | PAOZZ              | 9905-01-013-8723                   | M43436/1-1            | 81349       | BAND, MARKER<br>UOC: DAV, V39            | EA 1                            |
| 83  | 12                        | PAOZZ              | 5935-00-833-8561                   | 8338561               | 19207       | SHELL, ELECTRICAL<br>UOC: DAV, V39       | EA 1                            |
| 83  | 13                        | PAOZZ              | 5970-00-833-8562                   | 8338562               | 19207       | INSULATOR, BUSHING<br>UOC: DAV, V39      | EA 1                            |
| 83  | 14                        | PAOZZ              | 1015-00-798-2997                   | 7982997               | 19207       | TERMINAL, SOLDERED<br>UOC: DAV, V39      | EA 1                            |
| 83  | 15                        | PAOOO              | 5340-00-726-1670                   | 60-37398-12           | 77820       | CAP, PROTECTIVE, DUST<br>UOC: DAV, V39   | EA 1                            |
| 83  | 16                        | PAOZZ              | 5330-00-990-5804                   | 8701226               | 19207       | DISC, SOLID, PLAIN<br>UOC: DAV, V39      | EA 1                            |
| 83  | 17                        | PAOZZ              | 5999-01-123-4557                   | 8701287               | 19207       | CAP, ELECTRICAL<br>UOC: DAV, V39         | EA 1                            |
| 83  | 18                        | PAOZZ              | 4010-01-039-4831                   | 8701233               | 9207        | CHAIN ASSEMBLY<br>UOC: DAV, V39          | EA 1                            |
| 83  | 19                        | PFOZZ              | 5320-01-029-7722                   | 8701223               | 19207       | RIVET, SOLID<br>UOC: DAV, V39            | EA 1                            |
| 83  | 20                        | PAOZZ              | 5305-01-125-1181                   | 425544                | 21450       | SCREW, ASSEMBLED WASHER<br>UOC: DAV, V39 | EA 4                            |
| 83  | 21                        | PAOZZ              | 5930-00-898-0500                   | MS39060-1             | 96906       | SWITCH, CONVOY WARNING<br>UOC: DAV, V39  | EA 1                            |
| 83  | 22                        | PAOOO              | 5930-00-130-5349                   | 5381088               | 19207       | HANDLE, SWITCH<br>UOC: DAV, V39          | EA 2                            |
| 83  | 23                        | PAOZZ              | 5930-01-197-8661                   | 5381051               | 19207       | LEVER, SWITCH<br>UOC: DAV, V39           | EA 1                            |
| 83  | 24                        | PAOZZ              | 5330-01-110-4062                   | 7392454               | 19207       | WASHER, FELT<br>UOC: DAV, V39            | EA 1                            |
| 83  | 25                        | PAOZZ              | 5310-01-108-5236                   | 5381087               | 19207       | WASHER, SHOULDERED<br>UOC: DAV, V39      | EA 1                            |
| 83  | 26                        | PAOZZ              | 5305-00-990-6444                   | MS35207-261           | 96906       | SCREW, MACHINE<br>UOC: DAV, V39          | EA 2                            |



| (1)<br>ILLUS.<br>(a)<br>FIG.<br>NO. | (2)<br>(b)<br>ITEM<br>NO. | (3)<br>SMR<br>CODE | (4)<br>NATIONAL<br>STOCK<br>NUMBER | (5)<br>PART<br>NUMBER | (6)<br>FSCM | (7)<br>DESCRIPTION<br>U/M<br>USABLE ON CODE | (8)<br>QTY<br>INC<br>IN<br>UNIT |
|-------------------------------------|---------------------------|--------------------|------------------------------------|-----------------------|-------------|---|---------------------------------|
| 83                                  | 27                        | PFOZZ              | 5340-00-176-0868                   | 7059461               | 19207       | BRACKET, ANGLE<br>UOC: DAV, V39             | EA 1                            |
| 83                                  | 28                        | PAOZZ              | 5935-00-833-8561                   | 8338561               | 96906       | SHELL, ELECTRICAL<br>UOC: DAV, V39          | EA 2                            |
| 83                                  | 29                        | PAOZZ              | 5310-00-877-5797                   | MS21044-N3            | 96906       | NUT, SELF-LOCKING<br>UOC: DAV, V39          | EA 2                            |



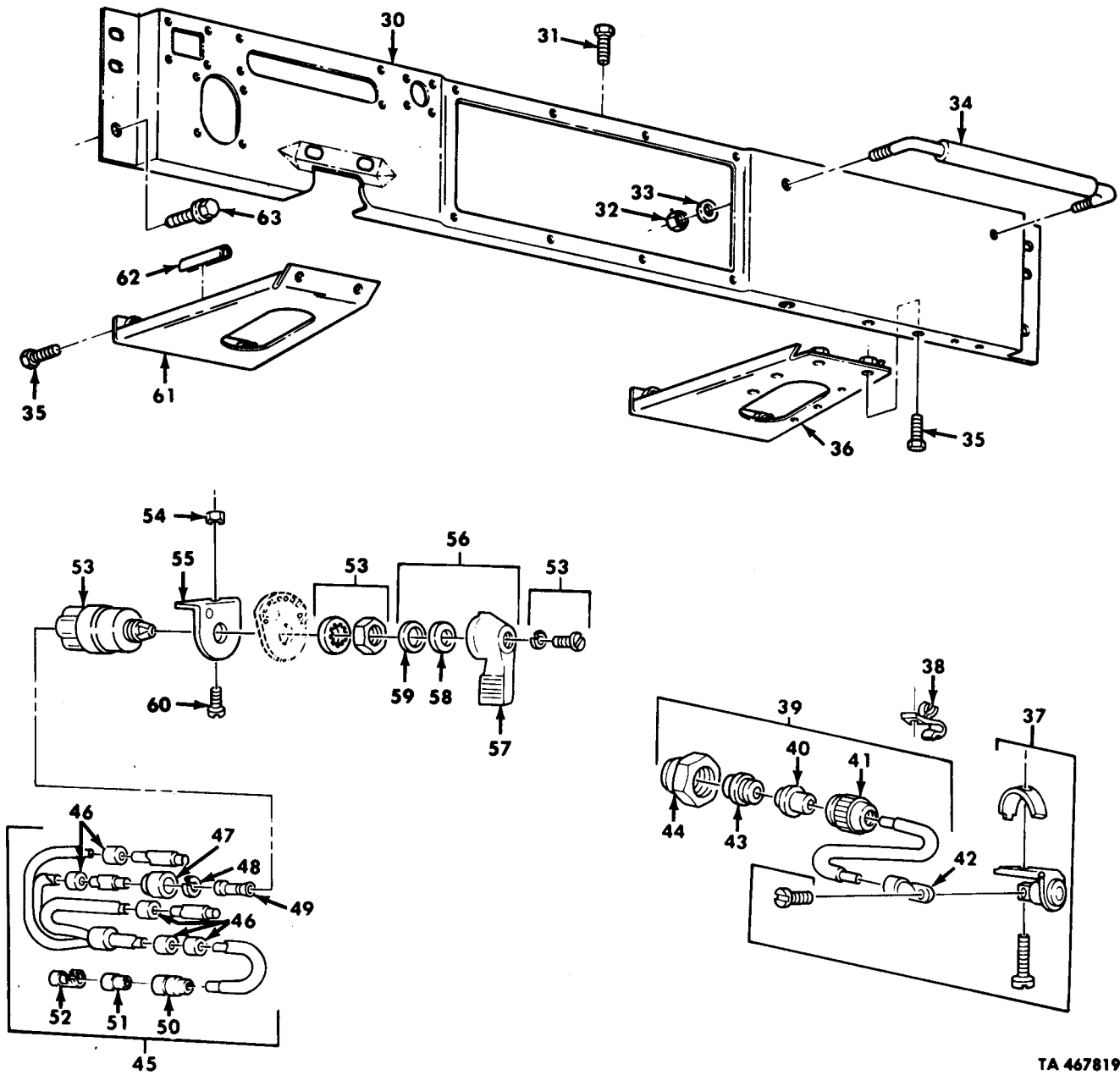

TA 467819

Figure 83. Instrument Panel, Floodlight, Heater, Warning Switches, Lamp Holder, and Auxiliary Receptacle (Sheet 2 of 2).

| (1)<br>ILLUS.<br>(a)<br>FIG.<br>NO. | (2)<br>(b)<br>ITEM<br>NO. | (3)<br>SMR<br>CODE | (4)<br>NATIONAL<br>STOCK<br>NUMBER | (5)<br>PART<br>NUMBER | (6)<br>FSCM | (7)<br>DESCRIPTION<br>USABLE ON CODE        | (8)<br>QTY<br>INC<br>IN<br>UNIT |
|-------------------------------------|---------------------------|--------------------|------------------------------------|-----------------------|-------------|---|---------------------------------|
| 83                                  | 30                        | PFOZZ              | 2540-01-189-6401                   | 12277177              | 19207       | PANEL, INSTRUMENT                           | EA 1                            |
| 83                                  | 31                        | PAOZZ              | 5305-00-267-8953                   | MS90727-5             | 96906       | SCREW, CAP, HEXAGON                         | EA 5                            |
| 83                                  | 32                        | PAOZZ              | 5310-00-241-6658                   | MS51943-34            | 96906       | NUT, SELF-LOCKING                           | EA 2                            |
| 83                                  | 33                        | PAOZZ              | 5310-00-081-4219                   | MS27183-12            | 96906       | WASHER, FLAT                                | EA 2                            |
| 83                                  | 34                        | PFOZZ              | 2540-01-131-0108                   | 12255921              | 19207       | HANDLE ASSEMBLY                             | EA 1                            |
| 83                                  | 35                        | PAOZZ              | 5305-01-090-7626                   | 7372083-1             | 19207       | SCREW, ASSEMBLED WASHER                     | EA 6                            |
| 83                                  | 36                        | PFOZZ              | 5340-01-090-7644                   | 12255731-2            | 19207       | BRACE ASSEMBLY                              | EA 1                            |
| 83                                  | 37                        | PAOZZ              | 6250-00-741-8960                   | 7418960               | 19207       | LAMP HOLDER<br>UOC: DAV, V39                | EA 1                            |
| 83                                  | 38                        | PAOZZ              | 5340-01-107-6971                   | MS51928-1             | 96906       | CLIP, SPRING TENSION<br>UOC: DAV, V39       | EA 1                            |
| 83                                  | 39                        | PFOOO              | 2590-00-057-1642                   | 7418959               | 19207       | LEAD, ELECTRICAL<br>UOC: DAV, V39           | EA 1                            |
| 83                                  | 40                        | PBOZZ              | 5365-00-772-2343                   | 7722343               | 19207       | BUSHING, RUBBER<br>UOC: DAV, V39            | EA 1                            |
| 83                                  | 41                        | PAOZZ              | 5935-00-772-0495                   | 8724198               | 19207       | CONNECTOR, PLUG<br>UOC: DAV, V39            | EA 1                            |
| 83                                  | 42                        | PAOZZ              | 5940-00-705-6708                   | 7056708               | 19207       | TERMINAL, LUG<br>UOC: DAV, V39              | EA 1                            |
| 83                                  | 43                        | PAOZZ              | 5935-00-333-3088                   | 7723306               | 19207       | NUT, BUSHING, RETAINER<br>UOC: DAV, V39     | EA 1                            |
| 83                                  | 44                        | PAOZZ              | 5975-00-522-7125                   | 10-40457-12S          | 77820       | NUT, COUPLING<br>UOC: DAV, V39              | EA 1                            |
| 83                                  | 45                        | PAOOO              | 2590-01-157-6240                   | 12277230              | 19207       | LEAD ASSEMBLY<br>UOC: DAV, V39              | EA 1                            |
| 83                                  | 46                        | PAOZZ              | 9905-00-752-4649                   | M43436/1-1            | 813493      | BAND MARKER<br>UOC: DAV, V39                | EA 5                            |
| 83                                  | 47                        | PAOZZ              | 5935-00-572-9180                   | 8338566               | 19207       | SHELL, ELECTRICAL<br>UOC: DAV, V39          | EA 1                            |
| 83                                  | 48                        | PAOZZ              | 5310-00-833-8567                   | 8338567               | 19207       | WASHER, SLOTTED<br>UOC: DAV, V39            | EA 1                            |
| 83                                  | 49                        | PAOZZ              | 5999-00-057-2929                   | MS27148-2             | 96906       | CONTACT, ELECTRICAL<br>UOC: DAV, V39        | EA 1                            |
| 83                                  | 50                        | PAOZZ              | 5935-00-833-8561                   | 8338561               | 19207       | SHELL, ELECTRICAL<br>UOC: DAV, V39          | EA 3                            |
| 83                                  | 51                        | PAOZZ              | 5970-00-833-8562                   | 8338562               | 19207       | INSULATOR, BUSHING<br>UOC: DAV, V39         | EA 3                            |
| 83                                  | 52                        | PAOZZ              | 5940-00-399-6676                   | 8338564               | 19207       | TERMINAL, SOLDERED<br>UOC: DAV, V39         | EA 3                            |
| 83                                  | 53                        | PAOZZ              | 5930-00-699-9438                   | MS39060-2             | 96906       | SWITCH, ROTARY, FLOODLIGHT<br>UOC: DAV, V39 | EA 1                            |
| 83                                  | 54                        | PAOZZ              | 5310-00-877-5797                   | MS21044-N3            | 96906       | NUT, SELF-LOCKING<br>UOC: DAV, V39          | EA 2                            |
| 83                                  | 55                        | PFOZZ              | 5340-00-176-0868                   | 7059461               | 19207       | BRACKET<br>UOC: DAV, V39                    | EA 1                            |

| (1)<br>ILLUS.<br>(a)<br>FIG.<br>NO. | (2)<br>(b)<br>ITEM<br>NO. | (3)<br>SMR<br>CODE | (4)<br>NATIONAL<br>STOCK<br>NUMBER | (5)<br>PART<br>NUMBER | (6)<br>DESCRIPTION<br>USABLE ON CODE      | (7)<br>U/M | (8)<br>QTY<br>INC<br>IN<br>UNIT |
|-------------------------------------|---------------------------|--------------------|------------------------------------|-----------------------|---|------------|---------------------------------|
| 83                                  | 56                        | PAOOO              | 5930-00-130-5349                   | 5381088               | 19207 HANDLE, SWITCH<br>UOC: DAV, V39     | EA         | 1                               |
| 83                                  | 57                        | PAOZZ              | 5930-01-197-8661                   | 5381051               | 19207 LEVEL, SWITCH<br>UOC: DAV, V39      | EA         | 1                               |
| 83                                  | 58                        | PAOZZ              | 5330-01-110-4062                   | 7392454               | 19207 WASHER, FELT<br>UOC: DAV, V39       | EA         | 1                               |
| 83                                  | 59                        | PAOZZ              | 5310-01-108-5236                   | 5381087               | 19207 WASHER, SHOULDERED<br>UOC: DAV, V39 | EA         | 1                               |
| 83                                  | 60                        | PAOZZ              | 5305-00-990-6444                   | MS35207-261           | 96906 SCREW, MACHINE<br>UOC: DAV, V39     | EA         | 2                               |
| 83                                  | 61                        | PAOZZ              | 5340-01-090-7643                   | 12255731-1            | 19207 BRACE ASSEMBLY                      | EA         | 1                               |
| 83                                  | 62                        | PFOZZ              | 9330-00-165-6006                   | 11599001              | 19207 SLEEVING, NONMETALLIC               | EA         | 1                               |
| 83                                  | 63                        | PAOZZ              | 5306-00-042-5859                   | 425859                | 24617 BOLT, ASSEMBLED WASHER              | EA         | 2                               |

END OF FIGURE



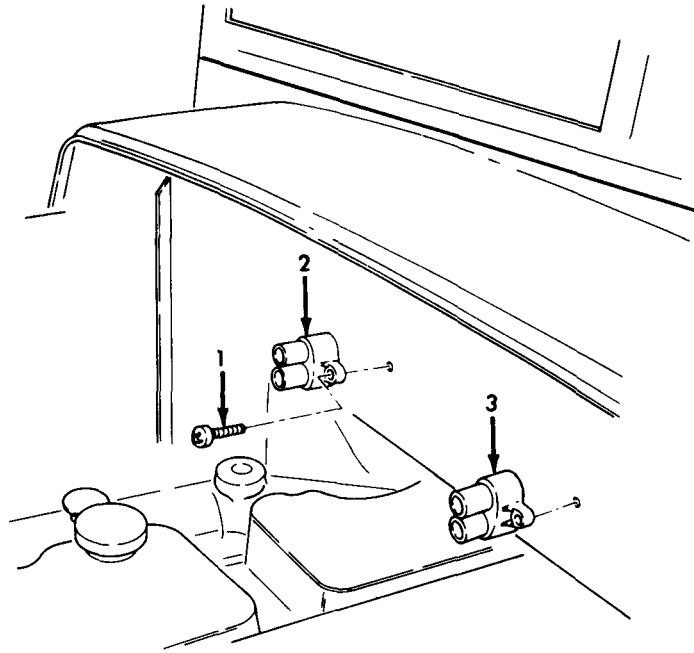

**FRONT COWL**

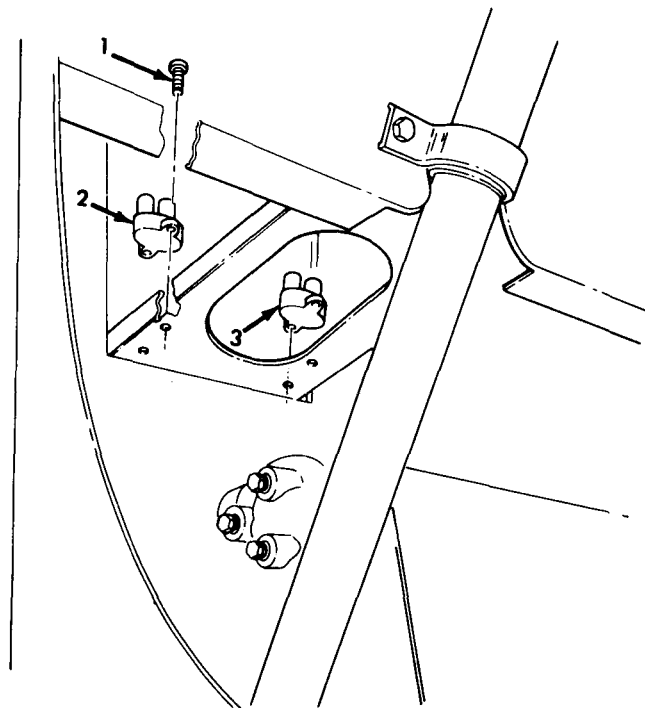

**DASH UNDERSIDE**

TA 467820

*Figure 84. Circuit Breakers.*

| (1)<br>ILLUS.      | (2)                | (3)         | (4)                         | (5)            | (6)  | (7)                               | (8)                          |
|--------------------|--------------------|-------------|-----------------------------|----------------|------|-----------------------------------|------------------------------|
| (a)<br>FIG.<br>NO. | (b)<br>ITEM<br>NO. | SMR<br>CODE | NATIONAL<br>STOCK<br>NUMBER | PART<br>NUMBER | FSCM | DESCRIPTION<br><br>USABLE ON CODE | U/M<br><br>INC<br>IN<br>UNIT |

GROUP 0607 SWITCHES AND CIRCUIT BREAKERS  
FIG.84 CIRCUIT BREAKERS

|    |   |       |                  |            |       |                 |      |
|----|---|-------|------------------|------------|-------|-----------------|------|
| 84 | 1 | PAOZZ | 5305-00-855-0965 | MS24629-38 | 96906 | SCREW,TAPPING   | EA 8 |
| 84 | 2 | PAOZZ | 5925-00-026-4767 | M13516/1-1 | 81349 | CIRCUIT BREAKER | EA 2 |
| 84 | 3 | PAOZZ | 5925-00-333-1584 | M13516/1-4 | 81349 | CIRCUIT BREAKER | EA 2 |

END OF FIGURE



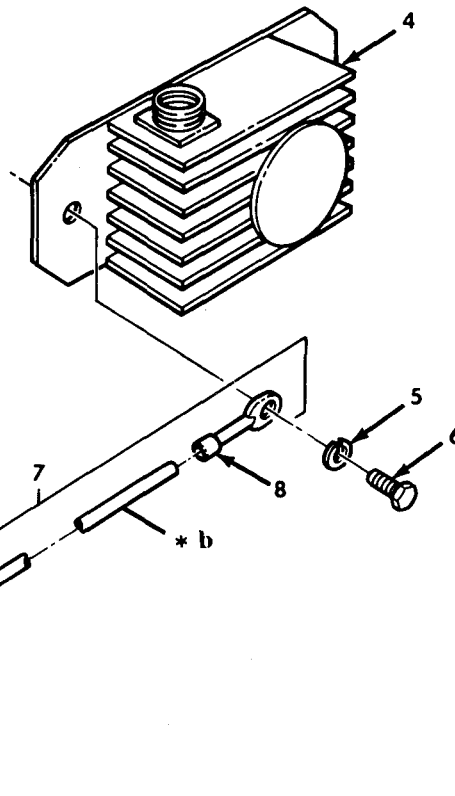
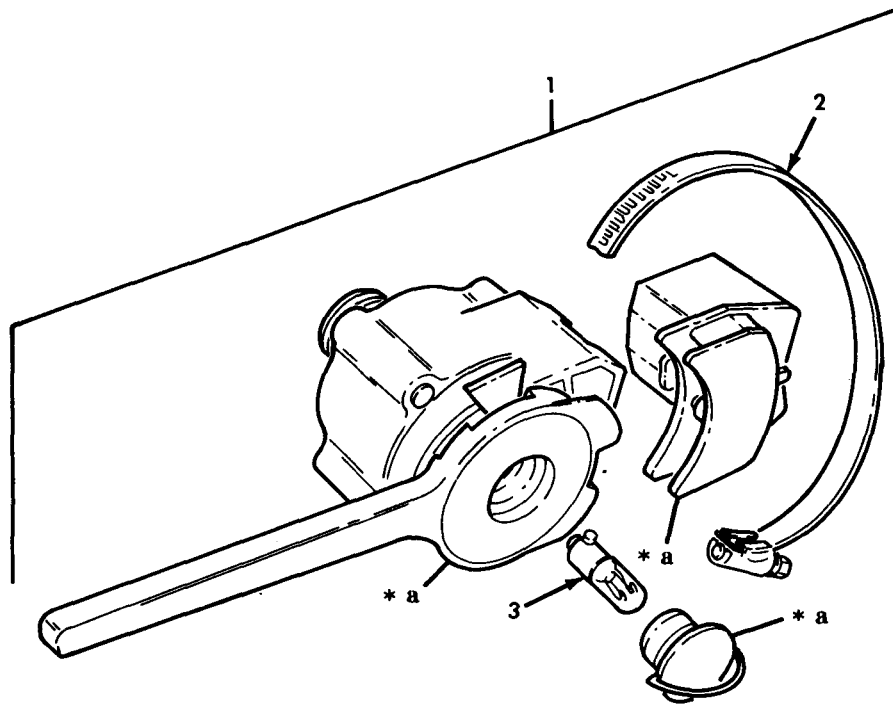

- \* a PART OF ITEM 1
- \* b PART OF ITEM 7
- \* c FOR CALLOUTS SEE FIG. 97

TA 467821

Figure 85. Control Unit and Directional Flasher

| (1)<br>ILLUS.<br>(a)<br>FIG.<br>NO.   | (2)<br>(b)<br>ITEM<br>NO. | (3)<br>SMR<br>CODE | (4)<br>NATIONAL<br>STOCK<br>NUMBER | (5)<br>PART<br>NUMBER | (6)<br>FSCM | (7)<br>DESCRIPTION<br>USABLE ON CODE | (8)<br>QTY<br>INC<br>IN<br>UNIT |
|---|---------------------------|--------------------|------------------------------------|-----------------------|-------------|--------------------------------------|---------------------------------|
| GROUP 0608 DIRECTIONAL TURN INDICATOR<br>CONTROL<br>FIG.85 CONTROL UNIT AND DIRECTIONAL FLASHER |                           |                    |                                    |                       |             |                                      |                                 |
| 85  | 1                         | PAOOO              | 6220-00-431-3771                   | 11613632              | 19207       | CONTROL,DIRECTIONAL                  | EA 1                            |
| 85  | 2                         | PAOZZ              | 4730-00-909-8627                   | MS35842-13            | 96906       | CLAMP                                | EA 1                            |
| 85  | 3                         | PAOZZ              | 6240-00-419-3185                   | MS25231-<br>1873      | 96906       | LAMP,INCANDESCENT                    | EA 1                            |
| 85  | 4                         | PAOZZ              | 5945-00-789-3706                   | 11613631              | 19207       | FLASHER,THERMAL                      | EA 1                            |
| 85  | 5                         | PAOZZ              | 5310-00-550-1130                   | MS35333-40            | 96906       | WASHER,LOCK                          | EA 2                            |
| 85  | 6                         | PAOZZ              | 5305-00-068-0513                   | MS90727-6             | 96906       | SCREW,CAP,HEXAGON                    | EA 2                            |
| 85  | 7                         | PFOOO              | 2590-01-147-5423                   | 12256051              | 19207       | LEAD,ELECTRICAL                      | EA 1                            |
| 85  | 8                         | PAOZZ              | 5940-00-159-1292                   | MS77074-3             | 96906       | TERMINAL,LUG                         | EA 1                            |
| 85  | 9                         | PAOZZ              | 5940-00-531-0530                   | MS77074-7             | 96906       | TERMINAL,LUG                         | EA 1                            |

END OF FIGURE

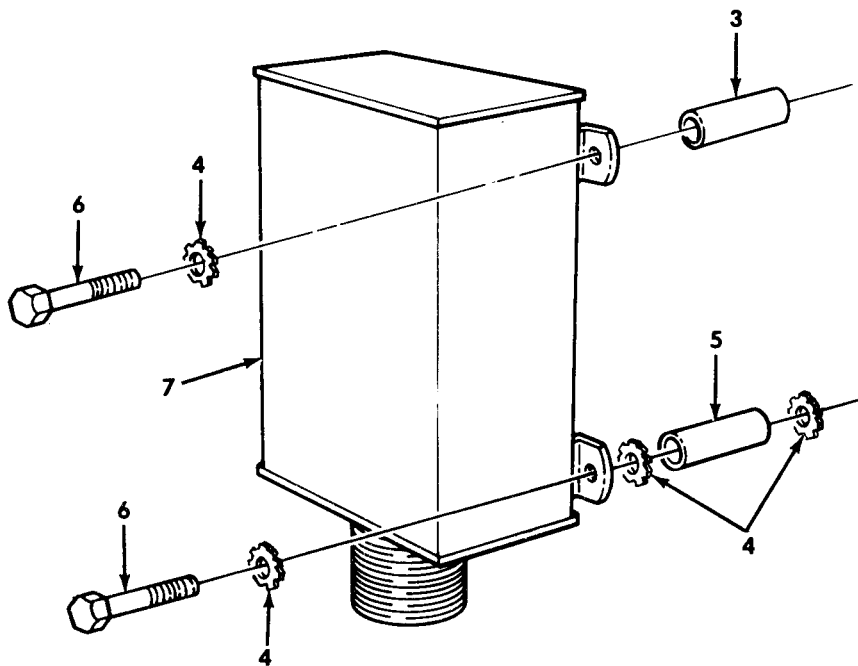
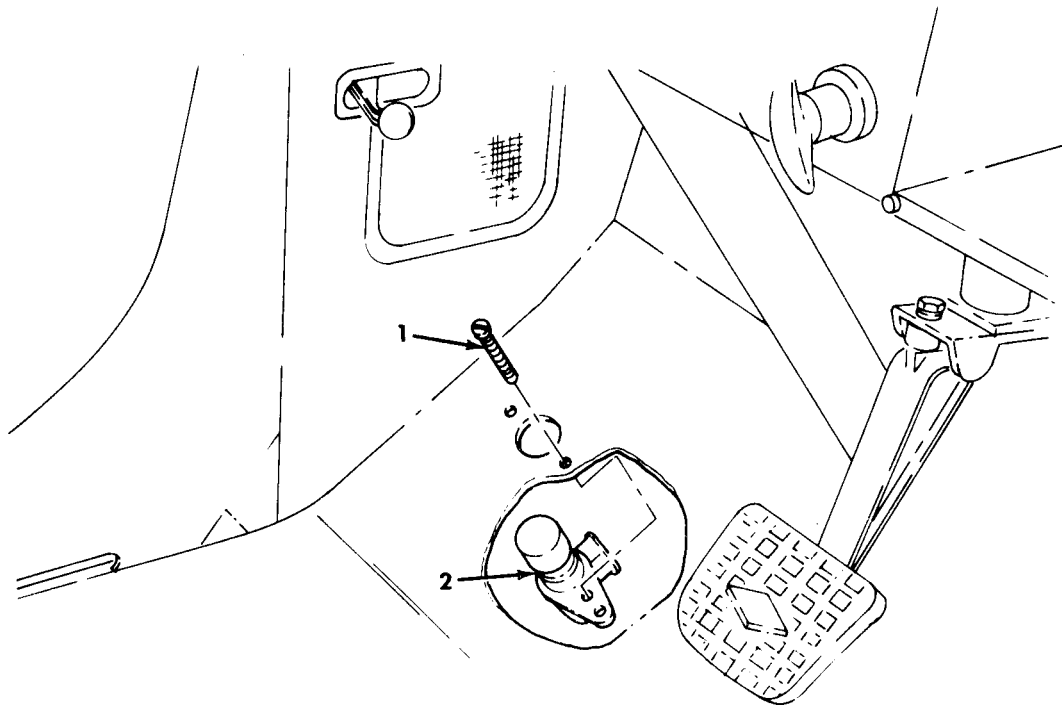

TA 467822

Figure 86. Protective Control Box, High Beam Switch, and Mounting Hardware.

| (1)<br>ILLUS.<br>(a)<br>FIG.<br>NO.   | (2)<br>(b)<br>ITEM<br>NO. | (3)<br>SMR<br>CODE | (4)<br>NATIONAL<br>STOCK<br>NUMBER | (5)<br>PART<br>NUMBER | (6)<br>FSCM | (7)<br>DESCRIPTION<br>USABLE ON CODE | (8)<br>QTY<br>INC<br>IN<br>UNIT |
|---|---------------------------|--------------------|------------------------------------|-----------------------|-------------|--------------------------------------|---------------------------------|
| GROUP 0608 DIRECTIONAL TURN INDICATOR<br>CONTROL<br>FIG.86 PROTECTIVE CONTROL BOX,HIGH BEAM<br>SWITCH,AND MOUNTING HARDWARE |                           |                    |                                    |                       |             |                                      |                                 |
| 86  | 1                         | PAOZZ              | 5305-00-988-1724                   | MS35206-280           | 96906       | SCREW,MACHINE                        | EA 2                            |
| 86  | 2                         | PAOZZ              | 2590-00-801-2355                   | MS53000-1             | 96906       | SWITCH,BEAM SELECTION                | EA 1                            |
| 86  | 3                         | PAOZZ              | 5365-01-106-6060                   | 12256063-1            | 19207       | SPACER,SLEEVE                        | EA 2                            |
| 86  | 4                         | PAOZZ              | 5310-00-728-2044                   | MS45904-73            | 96906       | WASHER, LOCK                         | EA 8                            |
| 86  | 5                         | PAOZZ              | 5365-01-117-6655                   | 12256063-3            | 19207       | SPACER,SLEEVE                        | EA 2                            |
| 86  | 6                         | PAOZZ              | 5306-00-225-9097                   | MS90726-42            | 96906       | BOLT,MACHINE                         | EA 4                            |
| 86  | 7                         | PAOZZ              | 2590-01-144-8674                   | 11669304              | 19207       | BOX,CONTROL                          | EA 1                            |

END OF FIGURE

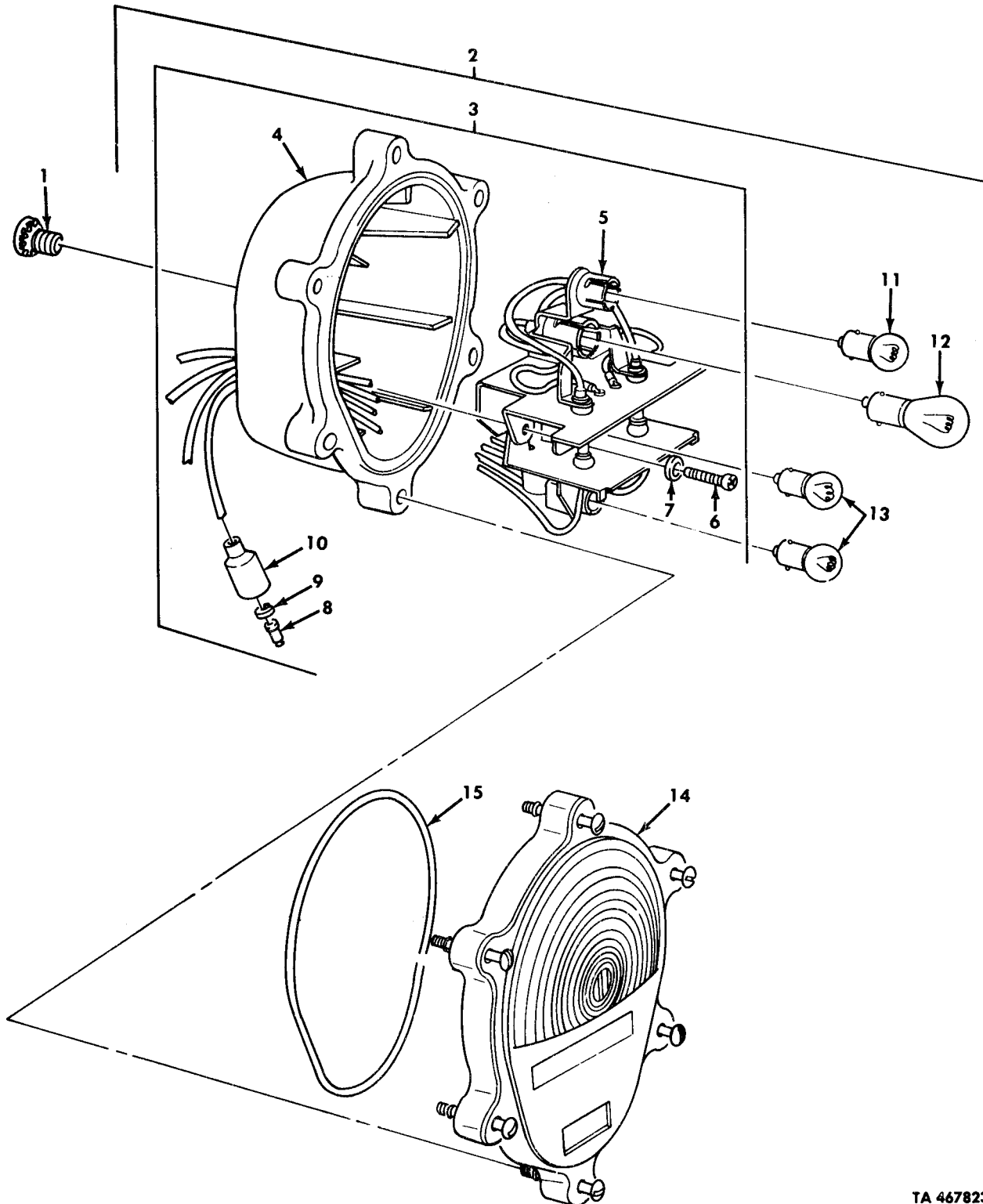
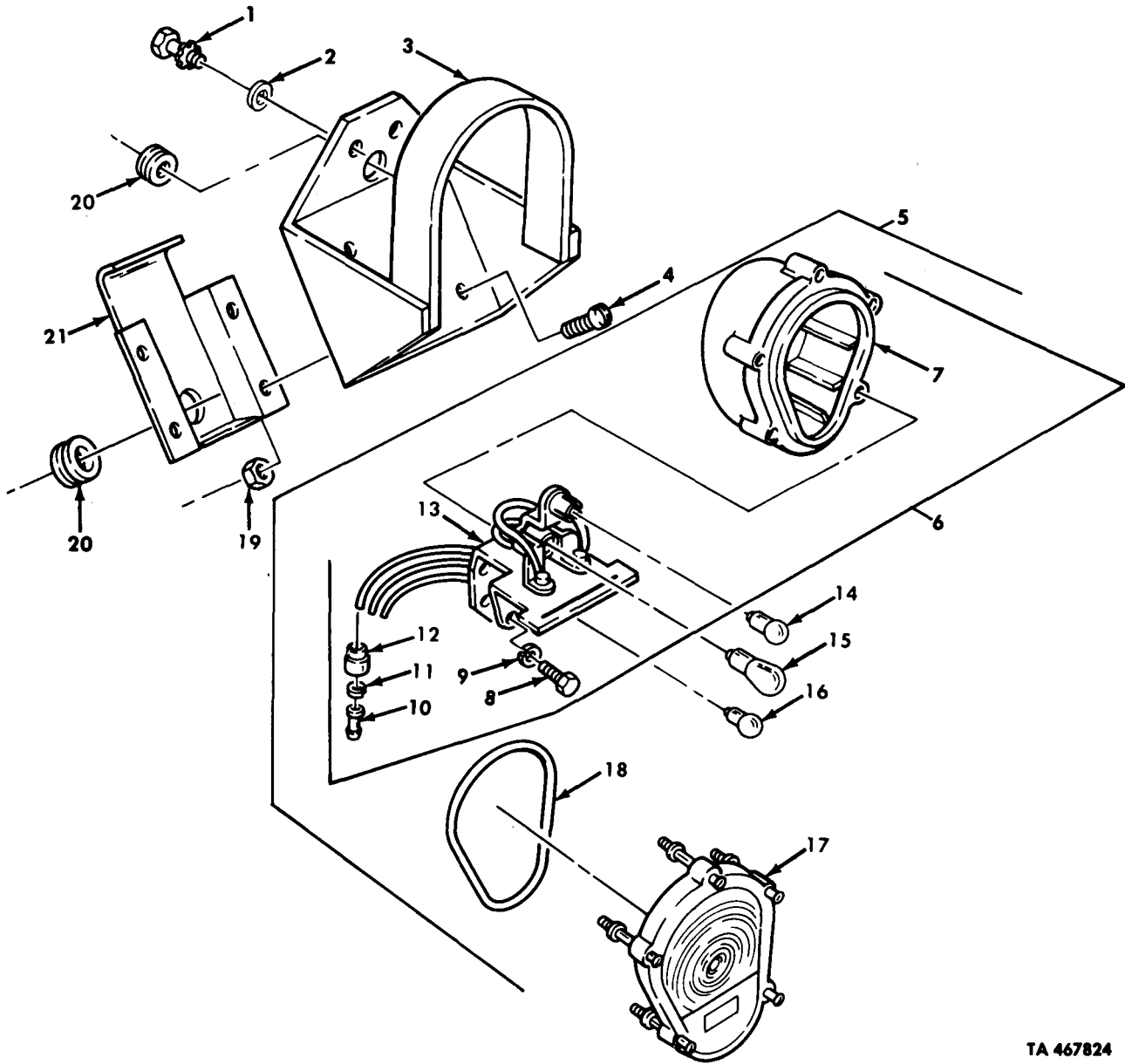

Figure 87. Taillight Assembly and Mounting Hardware,

TA 467823

| (1)<br>ILLUS.  | (2)                | (3)         | (4)                         | (5)            | (6)   | (7)                               | (8)             |
|--|--------------------|-------------|-----------------------------|----------------|-------|-----------------------------------|-----------------|
| (a)<br>FIG.<br>NO.   | (b)<br>ITEM<br>NO. | SMR<br>CODE | NATIONAL<br>STOCK<br>NUMBER | PART<br>NUMBER | FSCM  | DESCRIPTION<br><br>USABLE ON CODE | U/M<br><br>UNIT |
| GROUP 0609 LIGHTS<br>FIG. 87 TAILLIGHT ASSEMBLY AND MOUNTING<br>HARDWARE |                    |             |                             |                |       |                                   |                 |
| 87   | 1                  | PAOZZ       | 5305-00-042-3568            | 423568         | 21450 | SCREW, ASSEMBLED                  | EA 4            |
| 87   | 2                  | PAOOO       | 6220-01-093-4439            | MS52125-2      | 96906 | STOPLIGHT-TAILLIGHT               | EA 2            |
| 87   | 3                  | PAOOO       | 2510-01-067-4717            | 11639520       | 19207 | BODY ASSEMBLY                     | EA 1            |
| 87   | 4                  | XDOZZ       |                             | 11639522       | 19207 | HOUSING, TAILLIGHT                | EA 1            |
| 87   | 5                  | XDOZZ       |                             | 11639524       | 19207 | BRACKET & CABLE ASSEMBLY          | EA 1            |
| 87   | 6                  | PAOZZ       | 5305-00-432-4170            | MS51861-35     | 96906 | SCREW, TAPPING                    | EA 5            |
| 87   | 7                  | PAOZZ       | 5310-00-045-3299            | MS35338-42     | 96906 | WASHER, LOCK                      | EA 5            |
| 87   | 8                  | PAOZZ       | 5999-00-057-2929            | MS27148-2      | 96906 | CONTACT, ELECTRICAL               | EA 4            |
| 87   | 9                  | PAOZZ       | 5310-00-833-8567            | 8338567        | 19207 | WASHER, SLOTTED                   | EA 4            |
| 87   | 10                 | PAOZZ       | 5935-00-572-9180            | 8338566        | 19207 | SHELL, ELECTRICAL                 | EA 4            |
| 87   | 11                 | PAOZZ       | 6240-00-019-3093            | MS15570-623    | 96906 | LAMP, INCANDESCENT                | EA 1            |
| 87   | 12                 | PAOZZ       | 6240-00-044-6914            | MS35478-1683   | 96906 | LAMP, INCANDESCENT                | EA 1            |
| 87   | 13                 | PAOZZ       | 6240-00-019-0877            | MS15570-1251   | 96906 | LAMP, INCANDESCENT                | EA 2            |
| 87   | 14                 | PAOZZ       | 6220-00-179-4324            | 11639535       | 19207 | LENS, LIGHT                       | EA 1            |
| 87   | 15                 | PAOZZ       | 5330-00-462-0907            | 11639519-2     | 19207 | PACKING, PREFORMED                | EA 1            |

END OF FIGURE



TA 467824

Figure 88. Front Composite Light and Mounting Hardware.

| (1)<br>ILLUS.<br>(a)<br>FIG.<br>NO.                    | (2)<br>(b)<br>ITEM<br>NO. | (3)<br>SMR<br>CODE | (4)<br>NATIONAL<br>STOCK<br>NUMBER | (5)<br>PART<br>NUMBER | (6)<br>FSCM | (7)<br>DESCRIPTION<br>USABLE ON CODE | (8)<br>QTY<br>INC<br>IN<br>UNIT |
|--|---------------------------|--------------------|------------------------------------|-----------------------|-------------|--------------------------------------|---------------------------------|
| GROUP 0609 LIGHTS                                      |                           |                    |                                    |                       |             |                                      |                                 |
| FIG. 88 FRONT COMPOSITE LIGHT AND MOUNTING<br>HARDWARE |                           |                    |                                    |                       |             |                                      |                                 |
| 88   | 1                         | PAOZZ              | 5305-00-042-3568                   | 423568                | 21450       | SCREW, ASSEMBLED                     | EA 4                            |
| 88   | 2                         | PAOZZ              | 5310-00-595-7237                   | MS35333-42            | 96906       | WASHER, LOCK                         | EA 4                            |
| 88   | 3                         | PAOZZ              | 6220-00-428-5943                   | 11658687              | 19207       | LIGHT, HOOD, VEHICLE                 | EA 2                            |
| 88   | 4                         | PAOZZ              | 5306-00-050-1238                   | MS90727-32            | 96906       | BOLT, MACHINE                        | EA 8                            |
| 88   | 5                         | PAOOO              | 6220-00-880-1624                   | 11614156              | 19207       | LIGHT, ASSEMBLY                      | EA 2                            |
| 88   | 6                         | PAOOO              | 2510-01-067-4718                   | 11639541              | 19207       | BODY ASSEMBLY                        | EA 1                            |
| 88   | 7                         | XAOZZ              |                                    | 11639542              | 19207       | BODY                                 | EA 1                            |
| 88   | 8                         | PAOZZ              | 5305-00-431-4170                   | MS51861-35            | 96906       | SCREW, TAPPING                       | EA 5                            |
| 88   | 9                         | PAOZZ              | 5310-00-045-3299                   | MS35338-42            | 96906       | WASHER, LOCK                         | EA 5                            |
| 88   | 10                        | PAOZZ              | 5999-00-057-2929                   | MS27148-2             | 96906       | CONTACT, ELECTRICAL                  | EA 3                            |
| 88   | 11                        | PAOZZ              | 5310-00-833-8567                   | 8338567               | 19207       | WASHER, SLOTTED                      | EA 3                            |
| 88   | 12                        | PAOZZ              | 5935-00-572-9180                   | 8338566               | 19207       | SHELL, ELECTRICAL                    | EA 3                            |
| 88   | 13                        | XAOZZ              |                                    | 11639543              | 19207       | BRACKET AND CABLE                    | EA 1                            |
| 88   | 14                        | PAOZZ              | 6240-00-019-3093                   | MS15570-623           | 96906       | LAMP, INCANDESCENT                   | EA 1                            |
| 88   | 15                        | PAOZZ              | 6240-00-044-6914                   | MS35478-1683          | 96906       | LAMP, INCANDESCENT                   | EA 1                            |
| 88   | 16                        | PAOZZ              | 6240-00-019-0877                   | MS15570-1251          | 96906       | LAMP, INCANDESCENT                   | EA 1                            |
| 88   | 17                        | PAOZZ              | 6220-00-179-4325                   | 11639546              | 19207       | LENS, LIGHT                          | EA 1                            |
| 88   | 18                        | PAOZZ              | 5330-00-463-0200                   | 11639519-1            | 19207       | PACKING, PREFORMED                   | EA 1                            |
| 88   | 19                        | PAOZZ              | 5310-00-241-6658                   | MS51943-34            | 96906       | NUT, SELF-LOCKING                    | EA 8                            |
| 88   | 20                        | PAOZZ              | 5325-00-276-6091                   | AN931-11-16           | 88044       | GROMMET, NONMETALLIC                 | EA 4                            |
| 88   | 21                        | PAOZZ              | 2590-00-178-1036                   | 7397758               | 19207       | COVER, ACCESS                        | EA 2                            |

END OF FIGURE



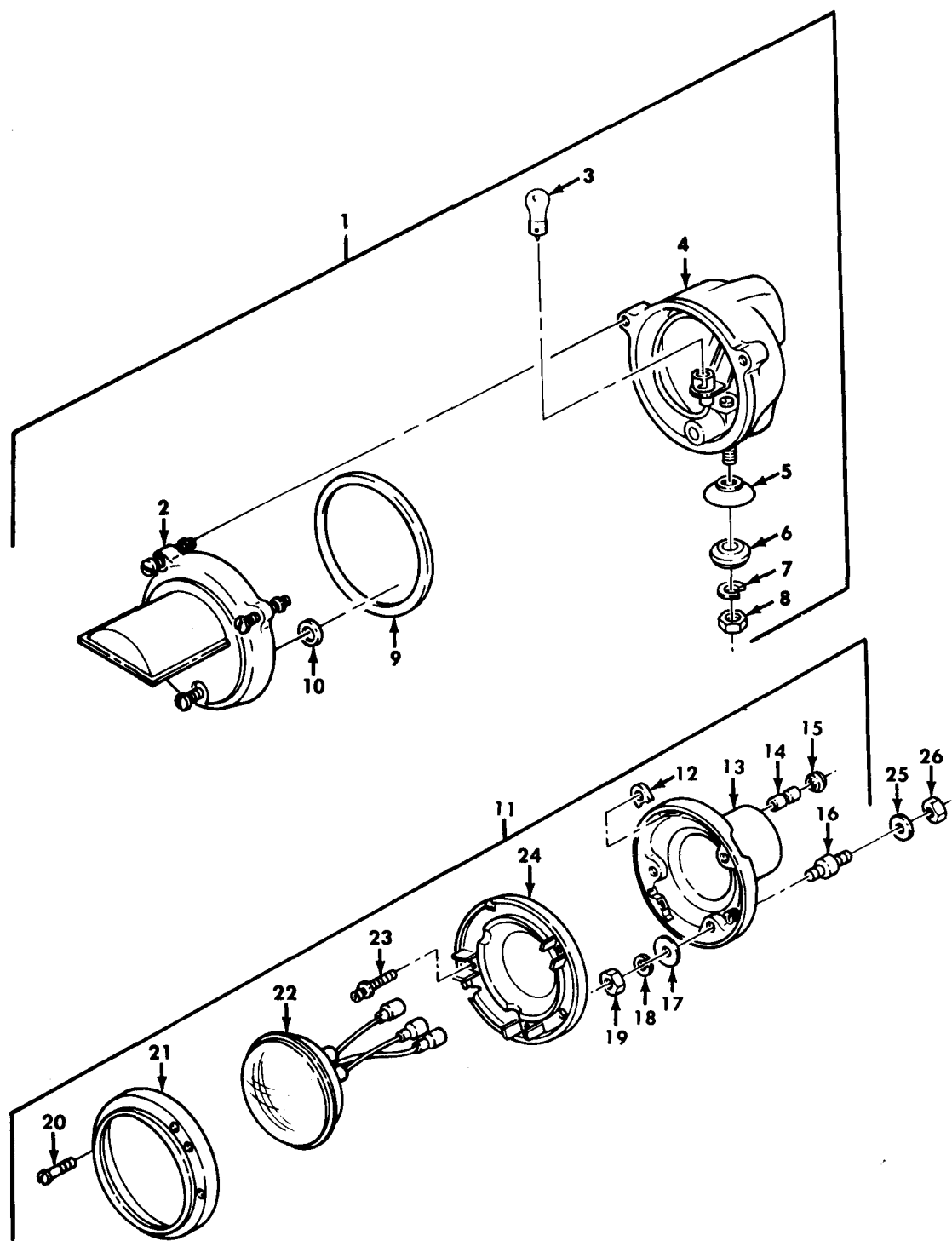

TA 467825

Figure 89. Blackout Lamp and Headlight.

| (1)<br>ILLUS.<br>FIG.<br>NO.                             | (2)<br>(a)<br>ITEM<br>NO. | (3)<br>SMR<br>CODE | (4)<br>NATIONAL<br>STOCK<br>NUMBER | (5)<br>PART<br>NUMBER | (6)<br>FSCM | (6)<br>DESCRIPTION<br>USABLE ON CODE | (7)<br>U/M | (8)<br>QTY<br>INC<br>IN<br>UNIT |
|--|---------------------------|--------------------|------------------------------------|-----------------------|-------------|--------------------------------------|------------|---------------------------------|
| GROUP 0609 LIGHTS<br>FIG. 89 BLACKOUT LAMP AND HEADLIGHT |                           |                    |                                    |                       |             |                                      |            |                                 |
| 89   | 1                         | PAOOO              | 6220-01-094-1440                   | DC8225-1              | 34904       | HEADLIGHT, BLACKOUT                  | EA         | 1                               |
| 89   | 2                         | PAOZZ              | 6220-01-107-2613                   | DC8218                | 34904       | RIM, HEADLIGHT                       | EA         | 1                               |
| 89   | 3                         | PAOZZ              | 6240-00-044-6914                   | MS35478-1683          | 96906       | LAMP, INCANDESCENT                   | EA         | 1                               |
| 89   | 4                         | PAOZZ              | 6220-01-128-0087                   | DC8217                | 34904       | HOUSING ASSEMBLY, LAMP               | EA         | 1                               |
| 89   | 5                         | PAOZZ              | 5310-01-100-2067                   | 11668979              | 19207       | WASHER, LOCK                         | EA         | 1                               |
| 89   | 6                         | PAOZZ              | 5310-00-350-2655                   | 5294507               | 19207       | WASHER, FINISHING                    | EA         | 1                               |
| 89   | 7                         | PAOZZ              | 5310-00-637-9541                   | MS35338-46            | 96906       | WASHER, LOCK                         | EA         | 1                               |
| 89   | 8                         | PAOZZ              | 5310-00-732-0558                   | MS51967-8             | 96906       | NUT, PLAIN, HEXAGON                  | EA         | 1                               |
| 89   | 9                         | PAOZZ              | 5330-01-037-0663                   | DC8211                | 34904       | GASKET                               | EA         | 1                               |
| 89   | 10                        | PAOZZ              | 5330-01-076-6172                   | DC8226                | 34904       | GASKET                               | EA         | 1                               |
| 89   | 11                        | PAOOO              | 6220-00-678-9045                   | 8741462               | 19207       | HEADLIGHT                            | EA         | 2                               |
| 89   | 12                        | PAOZZ              | 5310-00-241-6921                   | 8741435               | 19207       | NUT, BLANK                           | EA         | 2                               |
| 89   | 13                        | PAOZZ              | 6220-00-443-0589                   | 8741461               | 19207       | HOUSING, HEADLAMP                    | EA         | 1                               |
| 89   | 14                        | PAOZZ              | 5935-00-807-4109                   | 8741492               | 19207       | ADAPTER, CONNECTOR                   | EA         | 3                               |
| 89   | 15                        | PAOZZ              | 5325-00-088-6147                   | 8741442               | 19207       | GROMMET, NONMETALLIC                 | EA         | 3                               |
| 89   | 16                        | PAOZZ              | 5340-00-182-3726                   | 8741441               | 19207       | MOUNT, RESILIENT                     | EA         | 3                               |
| 89   | 17                        | PAOZZ              | 5310-00-463-0268                   | 5310615               | 19207       | WASHER, FLAT                         | EA         | 3                               |
| 89   | 18                        | PAOZZ              | 5310-00-582-5965                   | MS35338-44            | 96906       | WASHER, LOCK                         | EA         | 3                               |
| 89   | 19                        | PAOZZ              | 5310-00-768-0319                   | MS51968-2             | 96906       | NUT, PLAIN, HEXAGON                  | EA         | 3                               |
| 89   | 20                        | PAOZZ              | 5305-00-832-5743                   | 8741437               | 19207       | SCREW                                | EA         | 3                               |
| 89   | 21                        | PAOZZ              | 5365-00-832-5650                   | 8741446               | 19207       | RING, RETAINING                      | EA         | 1                               |
| 89   | 22                        | PAOZZ              | 6240-00-966-3831                   | 8741491               | 19207       | LAMP, INCANDESCENT                   | EA         | 1                               |
| 89   | 23                        | PAOZZ              | 5305-00-353-0969                   | 7538146               | 19207       | SCREW                                | EA         | 2                               |
| 89   | 24                        | PAOZZ              | 6220-00-998-6142                   | 8741447               | 19207       | RING, ASSEMBLY MOUNT                 | EA         | 1                               |
| 89   | 25                        | PAOZZ              | 5310-00-582-5965                   | MS35338-44            | 96906       | WASHER, LOCK                         | EA         | 6                               |
| 89   | 26                        | PAOZZ              | 5310-00-768-0319                   | MS51968-2             | 96906       | NUT, PLAIN, HEXAGON                  | EA         | 6                               |

END OF FIGURE

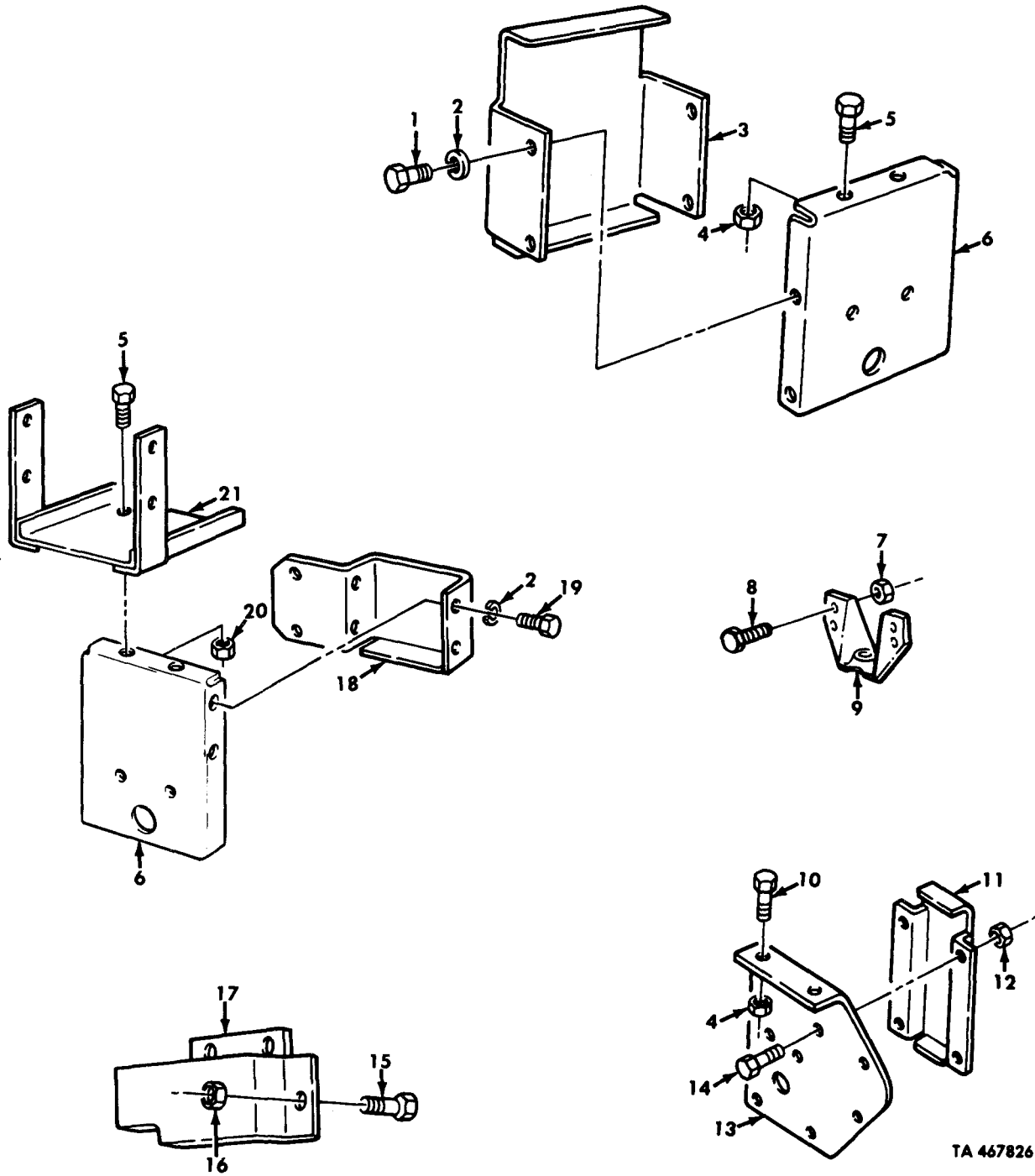

TA 467826

Figure 90. Taillight and Blackout Light Brackets and Mounting Hardware.

| (1)<br>ILLUS.<br>(a)<br>FIG.<br>NO. | (2)<br>(b)<br>ITEM<br>NO. | (3)<br>SMR<br>CODE | (4)<br>NATIONAL<br>STOCK<br>NUMBER | (5)<br>PART<br>NUMBER | (6)<br>FSCM | (7)<br>DESCRIPTION<br>USABLE ON CODE   | (8)<br>QTY<br>INC<br>IN<br>UNIT |
|-------------------------------------|---------------------------|--------------------|------------------------------------|-----------------------|-------------|--|---------------------------------|
|                                     |                           |                    |                                    |                       |             | GROUP 0609 LIGHTS<br>FIG.90 TAILLIGHT AND BLACKOUT LIGHT<br>BRACKETS AND MOUNTING HARDWARE |                                 |
| 90                                  | 1                         | PAOZZ              | 5305-00-052-6920                   | MS24629-56            | 96906       | SCREW, TAPPING THREAD<br>UOC:DAJ, DAK, DAV, V24, V25, V39                                  | EA 8                            |
| 90                                  | 2                         | PAOZZ              | 5310-00-209-0786                   | MS35335-33            | 96906       | WASHER, LOCK<br>UOC:DAJ, DAK, DAL, DAV, V18, V24, V25, V39                                 | EA 8                            |
| 90                                  | 3                         | PAOZZ              | 2510-00-407-2612                   | 11658679              | 19207       | COVER, ACCESS<br>UOC:DAJ, DAK, DAV, V24, V25, V39  | EA 2                            |
| 90                                  | 4                         | PAOZZ              | 5310-00-959-1488                   | MS51922-21            | 96906       | NUT, SELF-LOCKING<br>UOC:DAG, DAH, DAJ, DAK, DAV, V21, V22, V24, V25, V39                  | EA 4                            |
| 90                                  | 5                         | PAOZZ              | 5305-00-912-5113                   | MS51096-359           | 96906       | SCREW, CAP, HEXAGON<br>UOC:DAJK, DAK, DAL, DAV, V18, V24, V25, V39                         | EA 4                            |
| 90                                  | 6                         | PFOZZ              | 2510-00-407-2617                   | 11658685              | 19207       | BRACKET, TAILLIGHT<br>UOC:DAJ, DAK, DAV, V24, V25, V39                                     | EA 2                            |
| 90                                  | 7                         | PAOZZ              | 5310-00-935-9022                   | MS51943-32            | 96906       | NUT, SELF-LOCKING  | EA 4                            |
| 90                                  | 8                         | PAOZZ              | 5305-00-267-8953                   | MS90727-5             | 96906       | SCREW, CAP, HEXAGON  | EA 4                            |
| 90                                  | 9                         | PFOZZ              | 2590-00-753-9545                   | 7539545               | 19207       | BRACKET, MOUNTING  | EA 1                            |
| 90                                  | 10                        | PAOZZ              | 5305-00-269-2803                   | MS90726-60            | 96906       | SCREW, CAP, HEXAGON<br>UOC:DAG, DAH, V21, V22  | EA 4                            |
| 90                                  | 11                        | PAOZZ              | 2510-00-407-5087                   | 10883106-1            | 19207       | COVER, ACCESS<br>UOC:DAG, DAH, V21, V22  | EA 2                            |
| 90                                  | 12                        | PAOZZ              | 5310-00-935-9022                   | MS51943-32            | 96906       | NUT, SELF-LOCKING<br>UOC:DAG, DAH, V21, V22  | EA 8                            |
| 90                                  | 13                        | PFOZZ              | 2510-00-407-5093                   | 11658683-1            | 19207       | BRACKET, TAILLIGHT LEFT<br>UOC:DAG, DAH, V21, V22  | EA 1                            |
| 90                                  | 13                        | PFOZZ              | 2510-00-407-5095                   | 11658683-2            | 19207       | BRACKET, TAILLIGHT RIGHT<br>UOC:DAG, DAH, V21, V22   | EA 1                            |
| 90                                  | 14                        | PAOZZ              | 5305-00-269-2803                   | MS90726-60            | 96906       | SCREW, CAP, HEXAGON<br>UOC:DAG, DAH, V21, V22  | EA 8                            |
| 90                                  | 15                        | PAOZZ              | 5305-00-068-0513                   | MS90727-6             | 96906       | SCREW, CAP, HEXAGON<br>UOC:DAE, DAF, V19, V20  | EA 6                            |
| 90                                  | 16                        | PAOZZ              | 5310-00-935-9022                   | MS51943-32            | 96906       | NUT, SELF-LOCKING<br>UOC:DAE, DAF, V19, V20  | EA 6                            |
| 90                                  | 17                        | PAOZZ              | 2510-00-407-5085                   | 11658682-1            | 19207       | COVER, PROTECTOR RIGHT<br>UOC:DAE, DAF, V19, V20   | EA 1                            |
| 90                                  | 17                        | PAOZZ              | 2510-00-407-5086                   | 11658682-2            | 19207       | COVER, PROTECTOR LEFT<br>UOC:DAE, DAF, V19, V20  | EA 1                            |
| 90                                  | 18                        | PAOZZ              | 2510-00-231-7437                   | 11658686-1            | 19207       | GUARD, TAILLIGHT LEFT<br>UOC:DAL, V18  | EA 1                            |
| 90                                  | 18                        | PAOZZ              | 2510-00-231-7438                   | 11658686-2            | 19207       | GUARD, TAILLIGHT RIGHT<br>UOC:DAL, V18   | EA 1                            |
| 90                                  | 19                        | PAOZZ              | 5305-00-052-6920                   | MS24629-56            | 96906       | SCREW, TAPPING, THREAD<br>UOC:DAL, V18   | EA 8                            |
| 90                                  | 20                        | PAOZZ              | 5310-00-814-0672                   | MS51943-36            | 96906       | NUT, SELF-LOCKING<br>UOC:DAL, V18  | EA 4                            |
| 90                                  | 21                        | PFOZZ              | 2510-00-222-8973                   | 10883450              | 19207       | BRACKET, TAILLIGHT<br>UOC:DAL, V18   | EA 2                            |

END OF FIGURE

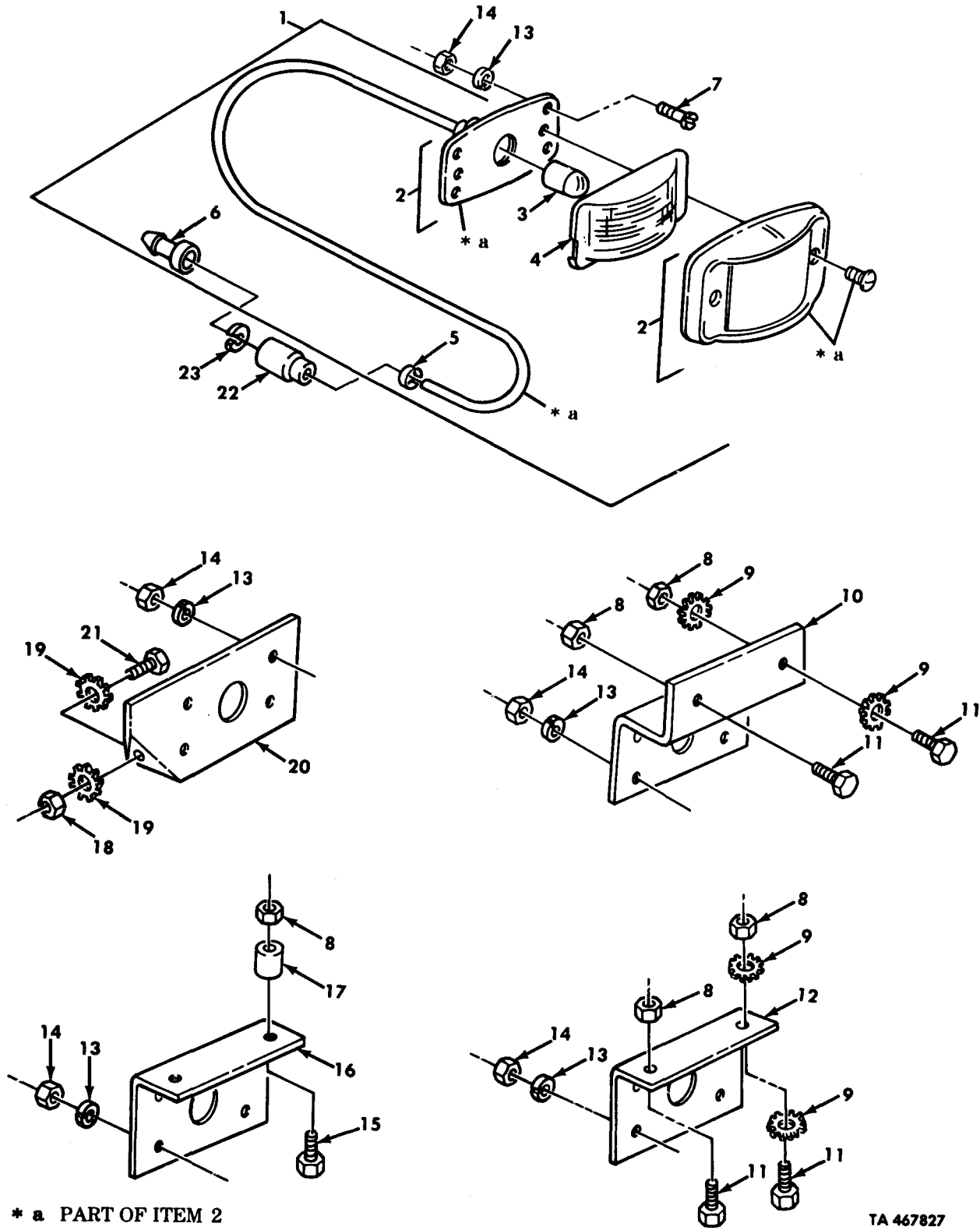

Figure 91. Side Marker Lights, Brackets, and Mounting Hardware.

| (1)<br>ILLUS.<br>(a)<br>FIG.<br>NO.   | (2)<br>(b)<br>ITEM<br>NO. | (3)<br>SMR<br>CODE<br>NATIONAL<br>STOCK<br>NUMBER | (4)<br>PART<br>NUMBER | (5)<br>FSCM | (6)<br>DESCRIPTION<br>USABLE ON CODE   | (7)<br>U/M | (8)<br>QTY<br>INC<br>IN<br>UNIT |
|---|---------------------------|---|-----------------------|-------------|--|------------|---------------------------------|
| GROUP 0609 LIGHTS<br>FIG. 91 SIDE MARKER LIGHTS, BRACKETS, AND<br>MOUNTING HARDWARE |                           |   |                       |             |  |            |                                 |
| 91  | 1                         | PAOOO 6220-00-577-3434                            | MS35423-1             | 96906       | LIGHT, MARKER, AMBER FRONT   | EA         | 2                               |
| 91  | 1                         | PAOOO 6220-00-577-3434                            | MS35423-1             | 96906       | LIGHT, MARKER, AMBER BODY<br>UOC: DAA, DAB, DAC, DAD, DAE, DAF, DAL, DAW, DAX<br>V12, V13, V14, V15, V16, V17, V18, V19, V20 | EA         | 2                               |
| 91  | 1                         | PAOOO 6220-00-726-1916                            | MS35423-2             | 96906       | LIGHT, MARKER, RED BODY<br>UOC: DAA, DAB, DAC, DAD, DAE, DAF, DAL, DAW, DAX,<br>V12, V13, V14, V15, V16, V17, V18, V19, V20  | EA         | 2                               |
| 91  | 2                         | PAOZZ 6220-00-729-9295                            | MS35422-1             | 96906       | LIGHT, MARKER  | EA         | 1                               |
| 91  | 3                         | PAOZZ 6240-00-019-0877                            | MS15570-1251          | 96906       | LAMP, INCANDESCENT   | EA         | 1                               |
| 91  | 4                         | PAOZZ 6220-00-299-7425                            | MS35421-1             | 96906       | LENS, LIGHT, AMBER   | EA         | 1                               |
| 91  | 4                         | PAOZZ 6220-00-299-7426                            | MS35421-2             | 96906       | LENS, LIGHT, RED   | EA         | 1                               |
| 91  | 5                         | PAOZZ 9905-00-752-4649                            | M43436/1-1            | 81349       | BAND, MARKER   | EA         | 1                               |
| 91  | 6                         | PAOZZ 5999-00-057-2929                            | MS27148-2             | 96906       | CONTACT, ELECTRICAL  | EA         | 1                               |
| 91  | 7                         | PAOZZ 5305-00-984-6212                            | MS35206-265           | 96906       | SCREW, MACHINE   | EA         | 8                               |
| 91  | 7                         | PAOZZ 5305-00-984-6212                            | MS35206-265           | 96906       | SCREW, MACHINE BODY<br>UOC: DAA, DAB, DAC, DAD, DAE, DAF, DAL, DAW, DAX,<br>V12, V13, V14, V15, V16, V17, V18, V19, V20      | EA         | 16                              |
| 91  | 8                         | PAOZZ 5310-00-959-1488                            | MS51922-21            | 96906       | NUT, SELF-LOCKING  | EA         | 8                               |
| 91  | 9                         | PAOZZ 5310-00-061-1258                            | MS45904-76            | 96906       | WASHER, LOCK<br>UOC: DAA, DAB, DAD, DAE, DAF, DAW, DAX,<br>V12, V13, V14, V15, V16, V17, V18, V19, V20                       | EA         | 8                               |
| 91  | 10                        | PFOZZ 5340-01-129-0474                            | 12277192              | 19207       | BRACKET, DOUBLE ANGLE<br>UOC: DAA, DAB, DAC, DAD, DAE, DAF, V12, V13, V16,<br>V17, V19, V20                                  | EA         | 4                               |
| 91  | 11                        | PAOZZ 5305-00-269-3234                            | MS90727-58            | 96906       | SCREW, CAP, HEXAGON<br>UOC: DAA, DAB, DAC, DAD, DAE, DAF, DAW, DAX,<br>V12, V13, V14, V15, V16, V17, V19, V20                | EA         | 8                               |
| 91  | 12                        | PFOZZ 5340-01-108-9268                            | 12277002              | 19207       | BRACKET, ANGLE<br>UOC: DAW, DAX, V14, V15  | EA         | 4                               |
| 91  | 13                        | PAOZZ 5310-00-596-7691                            | MS35335-32            | 96906       | WASHER, LOCK   | EA         | 8                               |
| 91  | 13                        | PAOZZ 5310-00-596-7691                            | MS35335-32            | 96906       | WASHER, LOCK BODY<br>UOC: DAA, DAB, DAC, DAD, DAE, DAF, DAL, DAW, DAX,<br>V12, V13, V14, V15, V16, V17, V18, V19, V20        | EA         | 16                              |
| 91  | 14                        | PAOZZ 5310-00-934-9758                            | MS35649-202           | 96906       | NUT, PLAIN, HEXAGON  | EA         | 8                               |
| 91  | 14                        | PAOZZ 5310-00-934-9758                            | MS35649-202           | 96906       | NUT, PLAIN, HEXAGON BODY<br>UOC: DAA, DAB, DAC, DAD, DAE, DAF, DAL, DAW, DAX,<br>V12, V13, V14, V15, V16, V17, V18, V19, V20 | EA         | 16                              |
| 91  | 15                        | PAOZZ 5305-00-269-2803                            | MS90726-60            | 96906       | SCREW, CAP, HEXAGON<br>UOC: DAL, V18   | EA         | 4                               |
| 91  | 15                        | PAOZZ 5305-00-269-3242                            | MS90727-66            | 96906       | SCREW, CAP, HEXAGON<br>UOC: DAL, V18   | EA         | 8                               |
| 91  | 16                        | PFOZZ 5340-01-231-9291                            | 12277002-1            | 19207       | BRACKET, ANGLE<br>UOC: DAL, V18  | EA         | 4                               |
| 91  | 17                        | PFOZZ 5365-01-108-9258                            | 12277047              | 19207       | SPACER, SLEEVE<br>UOC: DAL, V18  | EA         | 4                               |
| 91  | 18                        | PAOZZ 5310-00-935-9022                            | MS51943-32            | 96906       | NUT, SELF-LOCKING  | EA         | 8                               |
| 91  | 19                        | PAOZZ 5310-00-889-2528                            | MS45904-68            | 96906       | WASHER, LOCK   | EA         | 4                               |
| 91  | 20                        | PAOZZ 2540-01-121-7601                            | 12277042-1            | 19207       | BRACKET, LAMP RIGHT  | EA         | 1                               |

| (1)<br>ILLUS.<br>(a)<br>FIG.<br>NO. | (2)<br>(b)<br>ITEM<br>NO. | (3)<br>SMR<br>CODE | (4)<br>NATIONAL<br>STOCK<br>NUMBER | (5)<br>PART<br>NUMBER | (6)<br>FSCM | (7)<br>DESCRIPTION<br>USABLE ON CODE   | (8)<br>QTY<br>INC<br>IN<br>UNIT |
|-------------------------------------|---------------------------|--------------------|------------------------------------|-----------------------|-------------|--|---------------------------------|
| 91                                  | 20                        | PAOZZ              | 5340-01-106-2068                   | 12277042-2            | 19207       | BRACKET, LAMP LEFT   | EA 1                            |
| 91                                  | 21                        | PAOZZ              | 5305-00-068-0513                   | MS90727-6             | 96906       | SCREW, CAP, HEXAGON  | EA 2                            |
| 91                                  | 22                        | PAOZZ              | 5935-00-572-9180                   | 8338566               | 19207       | SHELL, ELECTRICAL<br>UOC: DAA, DAB, DAC, DAD, DAE, DAF, DAL, DAW, DAX<br>V12, V13, V14, V15, V16, V17, V18, V19, V20 | EA 4                            |
| 91                                  | 23                        | PAOZZ              | 5310-00-833-8567                   | 8338567               | 19207       | WASHER, SLOTTED<br>UOC: DAA, DAB, DAC, DAD, DAE, DAF, DAL, DAW, DAX,<br>V12, V13, V14, V15, V16, V17, V18, V19, V20  | EA 4                            |

END OF FIGURE





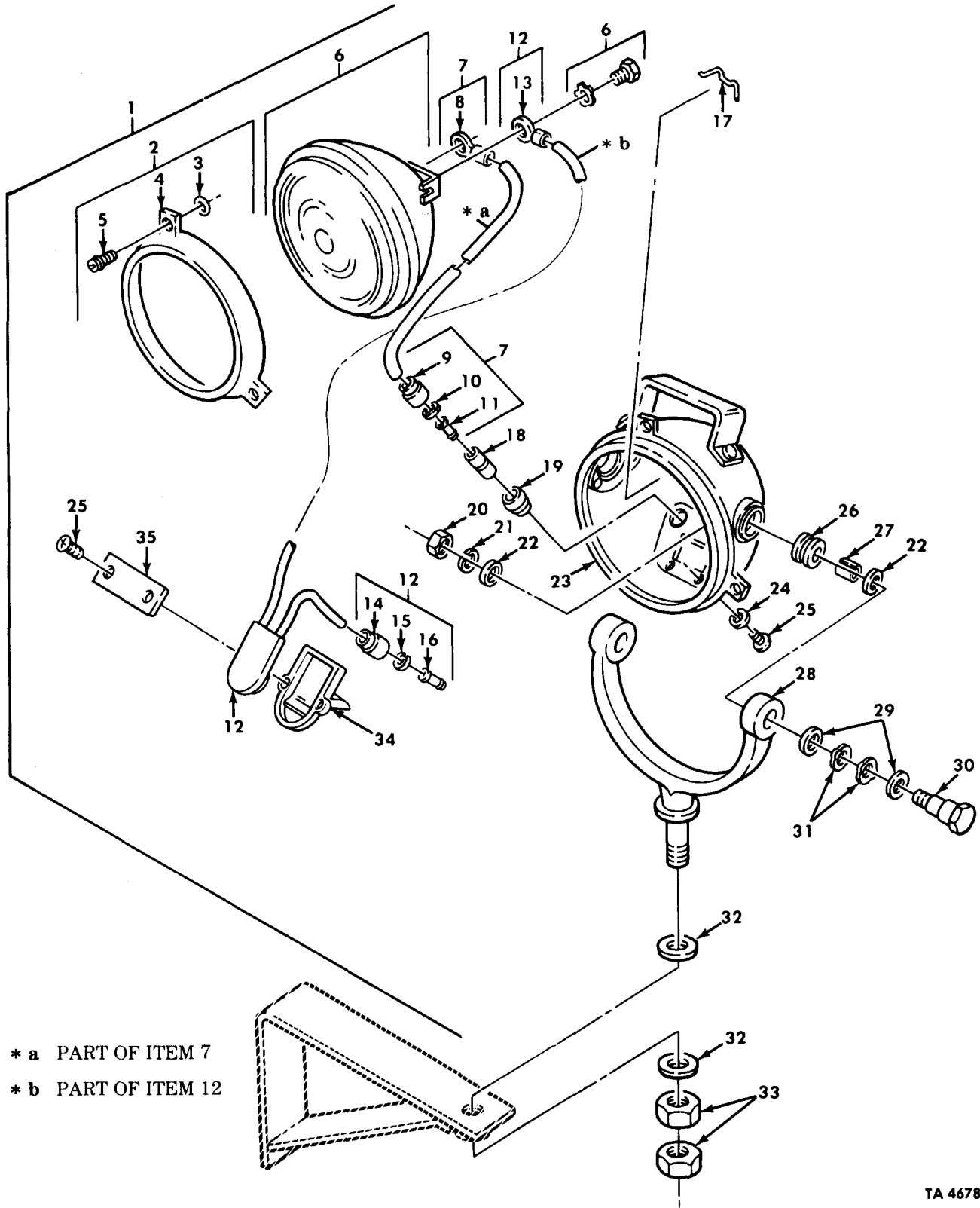

\* a PART OF ITEM 7

\* b PART OF ITEM 12

TA 467828

Figure 92. Floodlight Assembly.

| (1)<br>ILLUS.<br>(a)<br>FIG.<br>NO. | (2)<br>(b)<br>ITEM<br>NO. | (3)<br>SMR<br>CODE<br>NATIONAL<br>STOCK<br>NUMBER | (4)<br>PART<br>NUMBER | (5)<br>FSCM | (6)<br>DESCRIPTION<br>USABLE ON CODE<br>GROUP 0609 LIGHTS<br>FIG.92 FLOODLIGHT ASSEMBLY | (7)<br>U/M | (8)<br>QTY<br>INC<br>IN<br>UNIT |
|-------------------------------------|---------------------------|---|-----------------------|-------------|---|------------|---------------------------------|
| 92                                  | 1                         | PAOOO 6220-00-878-7301                            | 8739551               | 19207       | FLOODLIGHT,ELECTRIC<br>UOC:DAL,V18  | EA         | 3                               |
| 92                                  | 2                         | PAOOO 6220-01-155-2357                            | 7385905               | 19207       | DOOR,SPOTLIGHT<br>UOC:DAL,V18   | EA         | 1                               |
| 92                                  | 3                         | PAOZZ 5340-00-732-0642                            | 7320642               | 19207       | CLIP,RETAINING<br>UOC:DAL,V18   | EA         | 3                               |
| 92                                  | 4                         | XAOZZ   | 7212871               | 19207       | DOOR<br>UOC:DAL,V18   | EA         | 1                               |
| 92                                  | 5                         | PAOZZ 5305-00-752-5938                            | 7525938               | 19207       | SCREW,MACHINE<br>UOC:DAL,V18  | EA         | 3                               |
| 92                                  | 6                         | PAOZZ 6240-00-295-2421                            | MS18006-4572          | 96906       | LAMP,INCANDESCENT<br>UOC:DAL,V18  | EA         | 1                               |
| 92                                  | 7                         | PFOOO 2590-00-991-6707                            | 8739552               | 19207       | LEAD,ELECTRICAL<br>UOC:DAL,V18  | EA         | 1                               |
| 92                                  | 8                         | PBOZZ 5940-00-050-6207                            | 506207                | 21450       | TERMINAL,LUG<br>UOC:DAL,V18   | EA         | 1                               |
| 92                                  | 9                         | PAOZZ 5935-00-691-5591                            | 8724495               | 19207       | SHELL,ELECTRICAL<br>UOC:DAL,V18   | EA         | 1                               |
| 92                                  | 10                        | PAOZZ 5310-00-656-0067                            | 8724497               | 19207       | WASHER,SLOTTED<br>UOC:DAL,V18   | EA         | 1                               |
| 92                                  | 11                        | PAOZZ 5999-00-926-3144                            | MS27148-3             | 96906       | CONTACT,ELECTRICAL<br>UOC:DAL,V18   | EA         | 1                               |
| 92                                  | 12                        | PFOOO 5930-00-991-6713                            | 8739573               | 19207       | SWITCH<br>UOC:DAL,V18   | EA         | 1                               |
| 92                                  | 13                        | PBOZZ 5940-00-050-6207                            | 506207                | 21450       | TERMINAL,LUG<br>UOC:DAL,V18   | EA         | 1                               |
| 92                                  | 4                         | PAOZZ 5935-00-691-5591                            | 8724495               | 19207       | SHELL,ELECTRICAL<br>UOC:DAL,V18   | EA         | 1                               |
| 92                                  | 15                        | PAOZZ 5310-00-656-0067                            | 8724497               | 19207       | WASHER,SLOTTED<br>UOC:DAL,V18   | EA         | 1                               |
| 92                                  | 16                        | PAOZZ 5999-00-926-3144                            | MS27148-3             | 96906       | CONTACT,ELECTRICAL<br>UOC:DAL,V18   | EA         | 1                               |
| 92                                  | 17                        | PAOZZ 5340-00-741-6869                            | 7416869               | 19207       | CLIP,RETAINING<br>UOC:DAL,V18   | EA         | 4                               |
| 92                                  | 18                        | PAOZZ 5935-00-807-4109                            | 8741492               | 19207       | ADAPTER,CONNECTOR<br>UOC:DAL,V18  | EA         | 2                               |
| 92                                  | 19                        | PAOZZ 5325-00-088-6147                            | 8741442               | 19207       | GROMMET,NONMETALLIC<br>UOC:DAL,V18  | EA         | 2                               |
| 92                                  | 20                        | PAOZZ 5310-00-732-0558                            | MS51967-8             | 96906       | NUT,PLAIN,HEXAGON<br>UOC:DAL,V18  | EA         | 2                               |
| 92                                  | 21                        | PAOZZ 5310-00-637-9541                            | MS35338-46            | 96906       | WASHER,LOCK<br>UOC:DAL,V18  | EA         | 2                               |
| 92                                  | 22                        | PAOZZ 5310-00-741-6862                            | 7416862               | 19207       | WASHER,FLAT<br>UOC:DAL,V18  | EA         | 4                               |
| 92                                  | 23                        | PFOZZ 6220-00-397-3335                            | 8739559               | 19207       | HOUSING ASSEMBLY<br>UOC:DAL,V18   | EA         | 1                               |
| 92                                  | 24                        | PAOZZ 5310-00-045-3299                            | MS35338-42            | 96906       | WASHER,LOCK<br>UOC:DAL,V18  | EA         | 2                               |
| 92                                  | 25                        | PAOZZ 5305-00-889-3002                            | MS35206-242           | 96906       | SCREW,MACHINE<br>UOC:DAL,V18  | EA         | 4                               |

| (1)<br>ILLUS.<br>(a)<br>FIG.<br>NO. | (2)<br>(b)<br>ITEM<br>NO. | (3)<br>SMR<br>CODE | (3)<br>NATIONAL<br>STOCK<br>NUMBER | (4)<br>PART<br>NUMBER | (5)<br>FSCM | (6)<br>DESCRIPTION<br>USABLE ON CODE  | (7)<br>U/M | (8)<br>QTY<br>INC<br>IN<br>UNIT |
|-------------------------------------|---------------------------|--------------------|------------------------------------|-----------------------|-------------|---------------------------------------|------------|---------------------------------|
| 92                                  | 26                        | PAOZZ              | 5325-00-741-4180                   | 7414180               | 19207       | GROMMET, NONMETALLIC<br>UOC: DAL, V18 | EA         | 2                               |
| 92                                  | 27                        | PAOZZ              | 5340-00-923-4253                   | 7416861               | 19207       | SPACER, SLEEVE<br>UOC: DAL, V18       | EA         | 2                               |
| 92                                  | 28                        | PBOZZ              | 6220-01-008-6448                   | 7416866               | 19207       | BRACKET, FLOOD LIGHT<br>UOC: DAL, V18 | EA         | 1                               |
| 92                                  | 29                        | PAOZZ              | 5310-00-809-5998                   | MS27183-18            | 96906       | WASHER, FLAT<br>UOC: DAL, V18         | EA         | 4                               |
| 92                                  | 30                        | PAOZZ              | 5306-00-741-6865                   | 7416865               | 19207       | BOLT, SHOULDER<br>UOC: DAL, V18       | EA         | 2                               |
| 92                                  | 31                        | PAOZZ              | 5310-00-079-9573                   | WA132                 | 82679       | WASHER, SPRING<br>UOC: DAL, V18       | EA         | 4                               |
| 92                                  | 32                        | PAOZZ              | 5310-00-741-6867                   | 7416867               | 19207       | WASHER, FLAT<br>UOC: DAL, V18         | EA         | 2                               |
| 92                                  | 33                        | PAOZZ              | 5310-00-763-8905                   | MS51968-20            | 96906       | NUT, PLAIN, HEXAGON<br>UOC: DAL, V18  | EA         | 2                               |
| 92                                  | 34                        | PAOZZ              | 2510-00-567-0130                   | 7414388               | 19207       | HOUSING, SWITCH<br>UOC: DAL, V18      | EA         | 1                               |
| 92                                  | 35                        | PAOZZ              | 5935-00-991-6708                   | 8739556               | 19207       | RETAINER, ELECTRICAL<br>UOC: DAL, V18 | EA         | 1                               |

END OF FIGURE



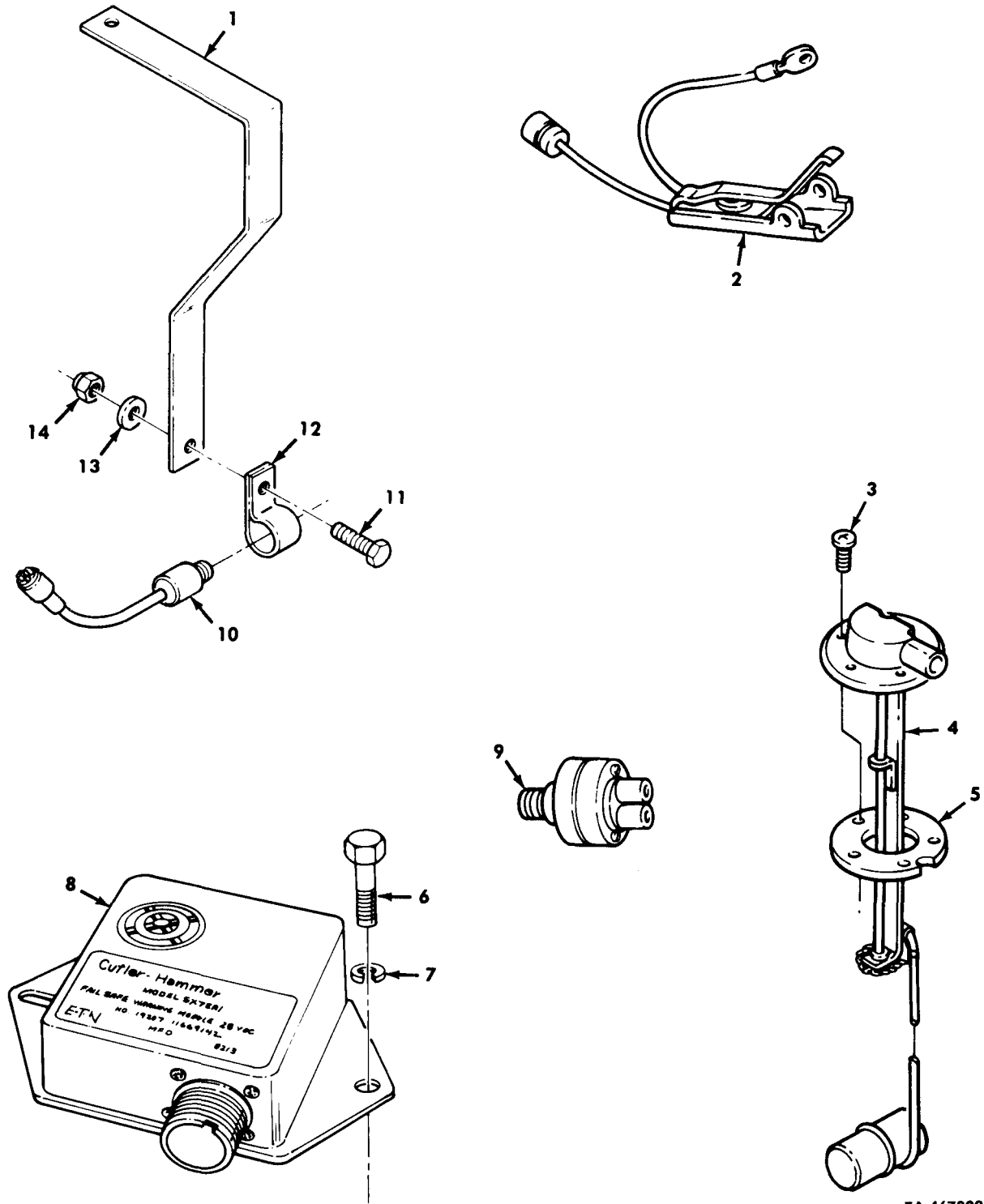

TA 467829

Figure 93. Fuel Pressure Transducer and Support, Fuel Level Transmitter, Parking Brake, and Warning Control Device.

| (1)<br>ILLUS.<br>(a)<br>FIG.<br>NO.  | (2)<br>(b)<br>ITEM<br>NO. | (3)<br>SMR<br>CODE | (4)<br>NATIONAL<br>STOCK<br>NUMBER | (5)<br>PART<br>NUMBER | (6)<br>FSCM | (7)<br>DESCRIPTION<br>USABLE ON CODE   | (8)<br>QTY<br>INC<br>IN<br>UNIT |
|--|---------------------------|--------------------|------------------------------------|-----------------------|-------------|--|---------------------------------|
| GROUP 0610 SENDING UNIT<br>FIG. 93 FUEL PRESSURE TRANSDUCER AND SUPPORT,<br>FUEL LEVEL TRANSMITTER, PARKING BRAKE,<br>AND WARNING CONTROL DEVICE |                           |                    |                                    |                       |             |  |                                 |
| 93   | 1                         | PAOZZ              | 5340-01-205-9262                   | 12302859              | 19207       | BARACKET, ANGLE  | EA 1                            |
| 93   | 2                         | PAOZZ              | 2530-01-120-8441                   | 11669094              | 19207       | SWITCH PARKING BRAKE   | EA 1                            |
| 93   | 3                         | PAOZZ              | 5305-00-097-7372                   | 11609358-2            | 19207       | SCREW, SELF SEALING<br>UOC: DAA, DAB, DAC, DAD, DAJ, DAK, DAV, DAW, DAX,<br>V12, V13, V14, V15, V16, V17, V24, V25, V39            | EA 5                            |
| 93   | 3                         | PAOZZ              | 5305-00-097-7372                   | 11609358-2            | 19207       | SCREW<br>UOC: DAE, DAF, DAG, DAH, DAL, DAQ, DAR, V06, V07, V18,<br>V19, V20, V21, V22  | EA 10                           |
| 93   | 4                         | PAOZZ              | 6680-00-226-4574                   | MS500040-6            | 96906       | TRANSMITTER, LIQUID FUEL LEVEL<br>UOC: DAA, DAB, DAC, DAD, DAJ, DAK, DAV, DAW, DAX,<br>V12, V13, V14, V15, V16, V17, V24, V25, V39 | EA 1                            |
| 93   | 4                         | PAOZZ              | 6680-00-226-4574                   | MS500040-6            | 96906       | TRANSMITTER, LIQUID FUEL LEVEL<br>UOC: DAE, DAF, DAG, DAH, DAL, DAQ, DAR, V06, V07, V18<br>V19, V20, V21, V22                      | EA 2                            |
| 93   | 5                         | PAOZZ              | 5330-00-753-9072                   | 7539072               | 19207       | GASKET<br>UOC: DAA, DAB, DAC, DAD, DAJ, DAK, DAV, DAW, DAX,<br>V12, V13, V14, V15, V16, V17, V24, V25, V39                         | EA 1                            |
| 93   | 5                         | PAOZZ              | 5330-00-753-9072                   | 7539072               | 19207       | GASKET<br>UOC: DAE, DAF, DAG, DAH, DAL, DAQ, DAR, V06, V07, V18,<br>V19, V20, V21, V22   | EA 2                            |
| 93   | 6                         | PAOZZ              | 5305-00-068-0513                   | MS90727-6             | 96906       | SCREW, CAP, HEXAGON  | EA 2                            |
| 93   | 7                         | PAOZZ              | 5310-00-550-1130                   | MS35333-40            | 96906       | WASHER, LOCK   | EA 2                            |
| 93   | 8                         | PAOZZ              | 6220-01-089-2987                   | 11669142              | 19207       | WARNING CONTROL MODULE   | EA 1                            |
| 93   | 9                         | PAOZZ              | 5930-01-161-9580                   | 12302684              | 19207       | SWITCH FUEL PRESSURE   | EA 1                            |
| 93   | 10                        | PAOZZ              | 6620-01-146-7132                   | 12258932-7            | 19207       | TRANSDUCER FUEL PRESSURE   | EA 1                            |
| 93   | 11                        | PAOZZ              | 5305-00-068-0513                   | MS90727-6             | 96906       | SCREW, CAP, HEXAGON  | EA 1                            |
| 93   | 12                        | PAOZZ              | 5340-00-809-1500                   | MS21333-107           | 96906       | CLAMP, LOOP  | EA 1                            |
| 93   | 13                        | PAOZZ              | 5310-00-809-4058                   | MS27183-10            | 96906       | WASHER, FLAT   | EA 1                            |
| 93   | 14                        | PAOZZ              | 5310-00-935-9022                   | MS51943-22            | 96906       | NUT, SELF-LOCKING  | EA 1                            |

END OF FIGURE

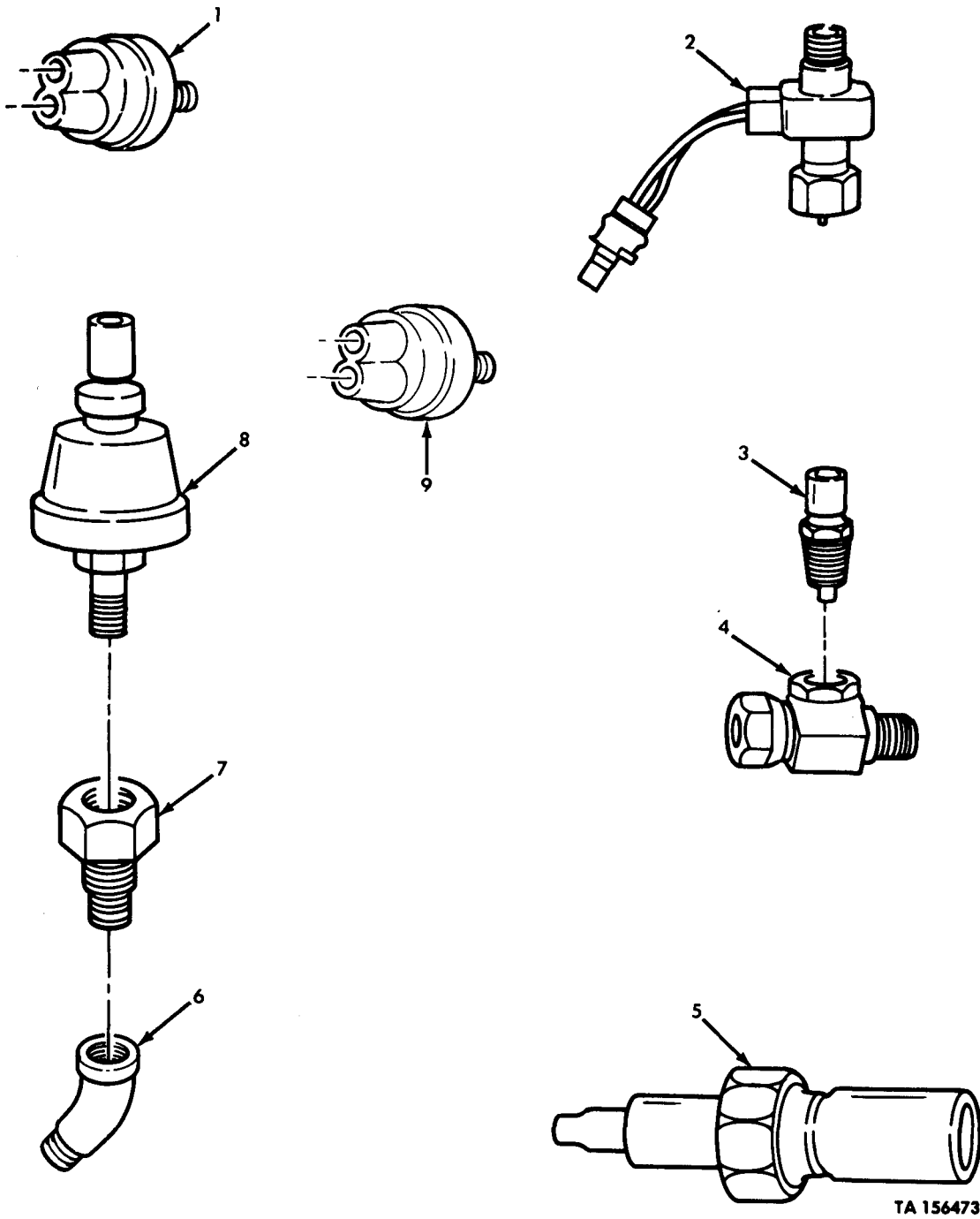

TA 156473

Figure 94. Low Air Warning Switch, Mechanical Tachometer, Transmission Temperature Transmitter, Coolant Temperature Sending Unit, Oil Pressure Transmitter, and Stoplight Switch.

| (1)<br>ILLUS.                            | (2)                | (3)         | (4)                         | (5)            | (6)   | (7)                                      | (8)                      |
|--|--------------------|-------------|-----------------------------|----------------|-------|--|--------------------------|
| (a)<br>FIG.<br>NO.                       | (b)<br>ITEM<br>NO. | SMR<br>CODE | NATIONAL<br>STOCK<br>NUMBER | PART<br>NUMBER | FSCM  | DESCRIPTION<br>USABLE ON CODE            | U/M<br>INC<br>IN<br>UNIT |
| GROUP 0610 SENDING UNIT                  |                    |             |                             |                |       |  |                          |
| FIG.94 LOW AIR WARNING SWITCH,MECHANICAL |                    |             |                             |                |       |  |                          |
| TACHOMETER,TRANSMISSION TEMPERATURE      |                    |             |                             |                |       |  |                          |
| TRANSMITTER,COOLANT TEMPERATURE          |                    |             |                             |                |       |  |                          |
| SENDING UNIT,OIL PRESSURE                |                    |             |                             |                |       |  |                          |
| TRANSMITTER,AND STOPLIGHT SWITCH         |                    |             |                             |                |       |  |                          |
| 94                                       | 1                  | PAOZZ       | 5930-01-189-0494            | 11669414-1     | 19207 | PRESSURE SWITCH LOW AIR WARNING          | EA 2                     |
| 94                                       | 2                  | PAOZZ       | 6680-01-114-7653            | 12258931-1     | 19207 | TACHOMETER                               | EA 1                     |
| 94                                       | 3                  | PAOZZ       | 6685-00-814-5271            | MS24537-1      | 96906 | TRANSMITTER TRANSMISSION OIL TEMPERATURE | EA 1                     |
| 94                                       | 4                  | PAOZZ       | 4730-01-091-0266            | 12256531       | 19207 | TEE                                      | EA 1                     |
| 94                                       | 5                  | PAOZZ       | 6685-00-042-4165            | 142511         | 15434 | TRANSMITTER ENGINE COOLANT TEMPERATURE   | EA 1                     |
| 94                                       | 6                  | PAOZZ       | 4730-00-249-3932            | MS39231-1      | 96906 | ELBOW,PIPE                               | EA 1                     |
| 94                                       | 7                  | PAOZZ       | 4730-00-529-1487            | 444012         | 24617 | REDUCER,PIPE                             | EA 1                     |
| 94                                       | 8                  | PAOZZ       | 6620-00-993-5546            | MS24539-1      | 96906 | TRANSMITTER OIL PRESSURE                 | EA 1                     |
| 94                                       | 9                  | PAOZZ       | 5930-00-789-6192            | 11602160       | 19207 | SWITCH,PRESSURE STOPLIGHT                | EA 1                     |

END OF FIGURE



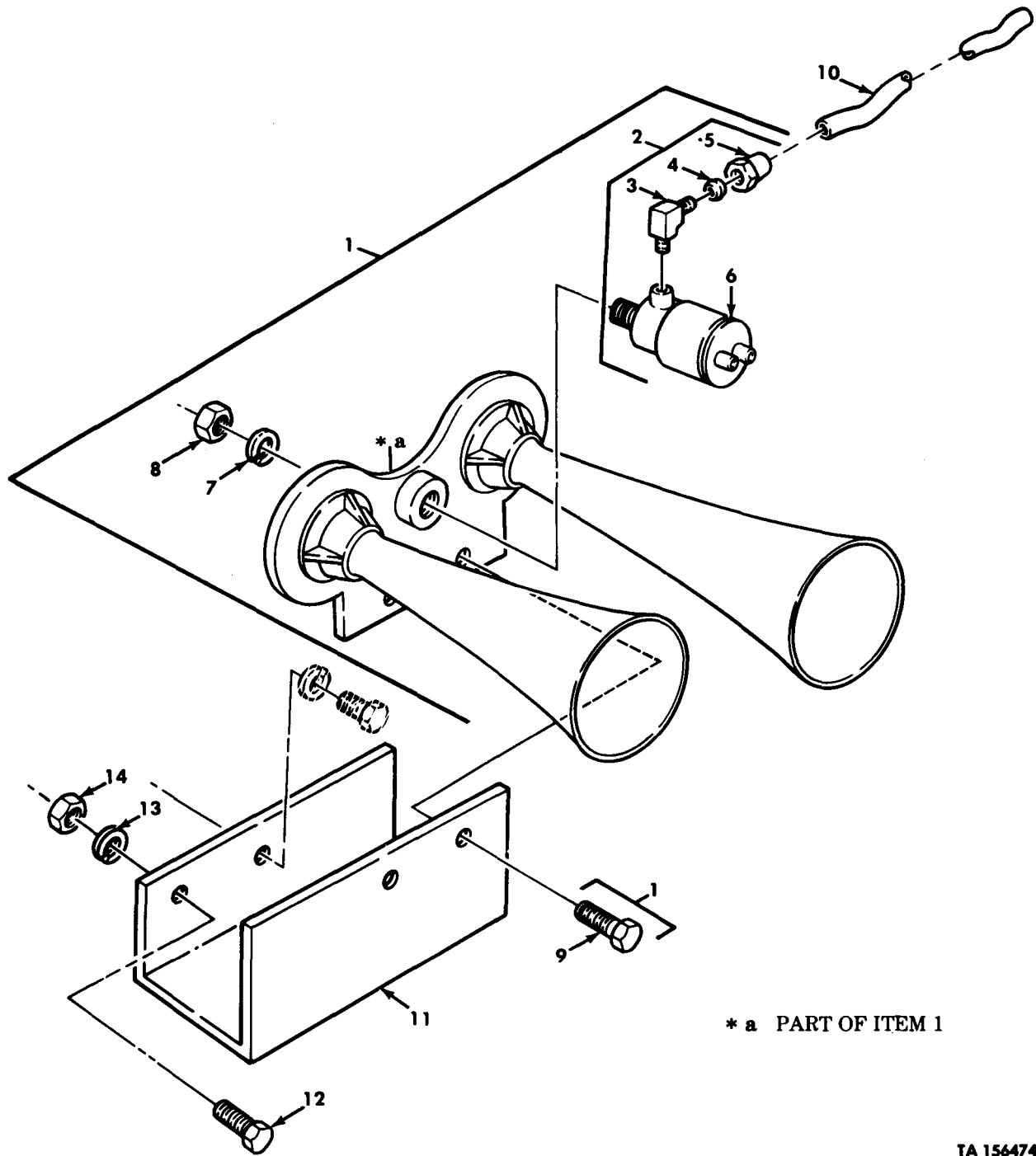

TA 156474

Figure 95. Horn Assembly, Related Tubing, and Mounting Bracket.

| (1)<br>ILLUS.   | (2)                | (3)         | (4)                         | (5)              | (6)   | (7)                               | (8) |                          |
|---|--------------------|-------------|-----------------------------|------------------|-------|-----------------------------------|-----|--------------------------|
| (a)<br>FIG.<br>NO.  | (b)<br>ITEM<br>NO. | SMR<br>CODE | NATIONAL<br>STOCK<br>NUMBER | PART<br>NUMBER   | FSCM  | DESCRIPTION<br><br>USABLE ON CODE | U/M | QTY<br>INC<br>IN<br>UNIT |
| GROUP 0611 HORN   |                    |             |                             |                  |       |                                   |     |                          |
| FIG. 95 HORN ASSEMBLY, RELATED TUBING, AND MOUNTING BRACKET |                    |             |                             |                  |       |                                   |     |                          |
| 95  | 1                  | PAOOO       | 2590-00-900-1640            | MS51301-1        | 96906 | HORN                              | EA  | 1                        |
| 95  | 2                  | PAOOO       | 5945-00-240-1684            | MS17981-1        | 96906 | SOLENOID, ELECTRICAL              | EA  | 1                        |
| 95  | 3                  | PAOZZ       | 4730-00-287-1604            | 6-2 120202<br>BA | 81343 | ELBOW, PIPE TO TUBE               | EA  | 1                        |
| 95  | 4                  | PAOZZ       | 4730-00-293-7108            | 6 120115B        | 81343 | SLEEVE, COMPRESSION               | EA  | 1                        |
| 95  | 5                  | PAOZZ       | 4730-00-278-8825            | 4 120111B        | 81343 | NUT, TUBE COUPLING                | EA  | 1                        |
| 95  | 6                  | PAOZZ       | 5945-01-170-0553            | MS17981-2        | 96906 | SOLENOID, ELECTRICAL              | EA  | 1                        |
| 95  | 7                  | PAOZZ       | 5310-00-550-1130            | MS35333-40       | 96906 | WASHER, LOCK                      | EA  | 2                        |
| 95  | 8                  | PAOZZ       | 5310-00-768-0319            | MS51968-2        | 96906 | NUT, PLAIN, HEXAGON               | EA  | 2                        |
| 95  | 9                  | PAOZZ       | 5305-00-267-8954            | MS90727-10       | 96906 | SCREW, CAP, HEXAGON               | EA  | 2                        |
| 95  | 10                 | PAOZZ       | 4710-01-131-7529            | 12256065         | 19207 | TUBE, METALLIC                    | EA  | 1                        |
| 95  | 11                 | PFOZZ       | 5340-01-104-8946            | 12256092         | 19207 | BRACKET, MOUNTING                 | EA  | 1                        |
| 95  | 12                 | PAOZZ       | 5305-00-912-5113            | MS51096-359      | 96906 | SCREW, CAP, HEXAGON               | EA  | 1                        |
| 95  | 13                 | PAOZZ       | 5310-00-595-7237            | MS35333-42       | 96906 | WASHER, LOCK                      | EA  | 1                        |
| 95  | 14                 | PAOZZ       | 5310-00-732-0559            | MS51968-8        | 96906 | NUT, PLAIN, HEXAGON               | EA  | 1                        |

END OF FIGURE

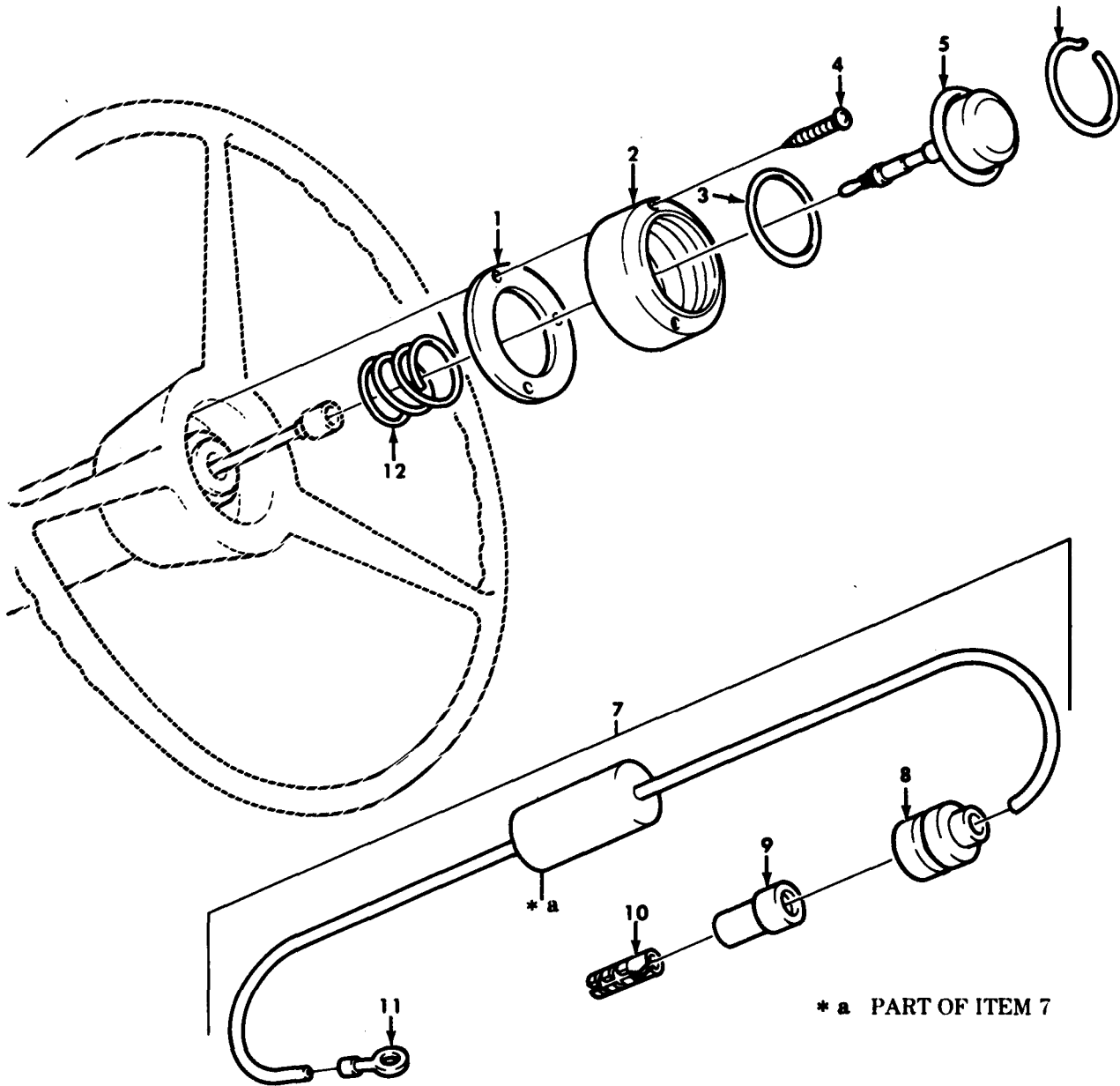

TA 467830

Figure 96. Horn Button and Diode Coupling Assembly.

| (1)    | (2)  | (3)   | (4)              | (5)         | (6)                                   | (7)                 | (8)  |
|--------|------|-------|------------------|-------------|---------------------------------------|---------------------|------|
| ILLUS. |      |       |                  |             |                                       |                     |      |
| (a)    | (b)  | SMR   | NATIONAL         | PART        | DESCRIPTION                           | U/M                 | QTY  |
| FIG.   | ITEM | CODE  | STOCK            | NUMBER      | FSCM                                  |                     | INC  |
| NO.    | NO.  |       | NUMBER           |             | USABLE ON CODE                        |                     | IN   |
|        |      |       |                  |             |                                       |                     | UNIT |
|        |      |       |                  |             | GROUP 0611 HORN                       |                     |      |
|        |      |       |                  |             | FIG.96 HORN                           |                     |      |
|        |      |       |                  |             | FIG.96 HORN BUTTOM AND DIODE COUPLING |                     |      |
|        |      |       |                  |             | ASSEMBLY                              |                     |      |
| 96     | 1    | PAOZZ | 5330-01-099-0554 | 12255677    | 19207                                 | GASKET              | EA 1 |
| 96     | 2    | PAOZZ | 2590-01-111-5391 | 11677306    | 19207                                 | ADAPTER,HORN BUTTON | EA 1 |
| 96     | 3    | PAOZZ | 5330-01-049-7374 | MS28775-032 | 96906                                 | PACKING,PREFORMED   | EA 1 |
| 96     | 4    | PAOZZ | 5305-00-432-7956 | MS51861-40  | 96906                                 | SCREW,TAPPING       | EA 3 |
| 96     | 5    | PAOZZ | 5930-01-136-1098 | 10921898-1  | 19207                                 | SWITCH,PUSH         | EA 1 |
| 96     | 6    | PAOZZ | 5365-01-144-4871 | 8754124     | 19207                                 | RING,RETAINING      | EA 1 |
| 96     | 7    | PAOOO | 5961-01-180-5634 | 12302643    | 19207                                 | SEMICONDUCTOR       | EA 1 |
| 96     | 8    | PAOZZ | 5935-00-833-8561 | 8338561     | 19207                                 | SHELL,ELECTRICAL    | EA 1 |
| 96     | 9    | PAOZZ | 5970-00-833-8562 | 8338562     | 19207                                 | INSULATOR,BUSHING   | EA 1 |
| 96     | 10   | PAOZZ | 1015-00-798-2997 | 7982997     | 19207                                 | TERMINAL,SOLDERED   | EA 1 |
| 96     | 11   | PAOZZ | 5940-00-892-3151 | MS35436-9   | 96906                                 | TERMINAL,LUG        | EA 1 |
| 96     | 12   | PAOZZ | 5360-01-120-4610 | 12255660    | 19207                                 | SPRING,HELICAL      | EA 1 |

END OF FIGURE

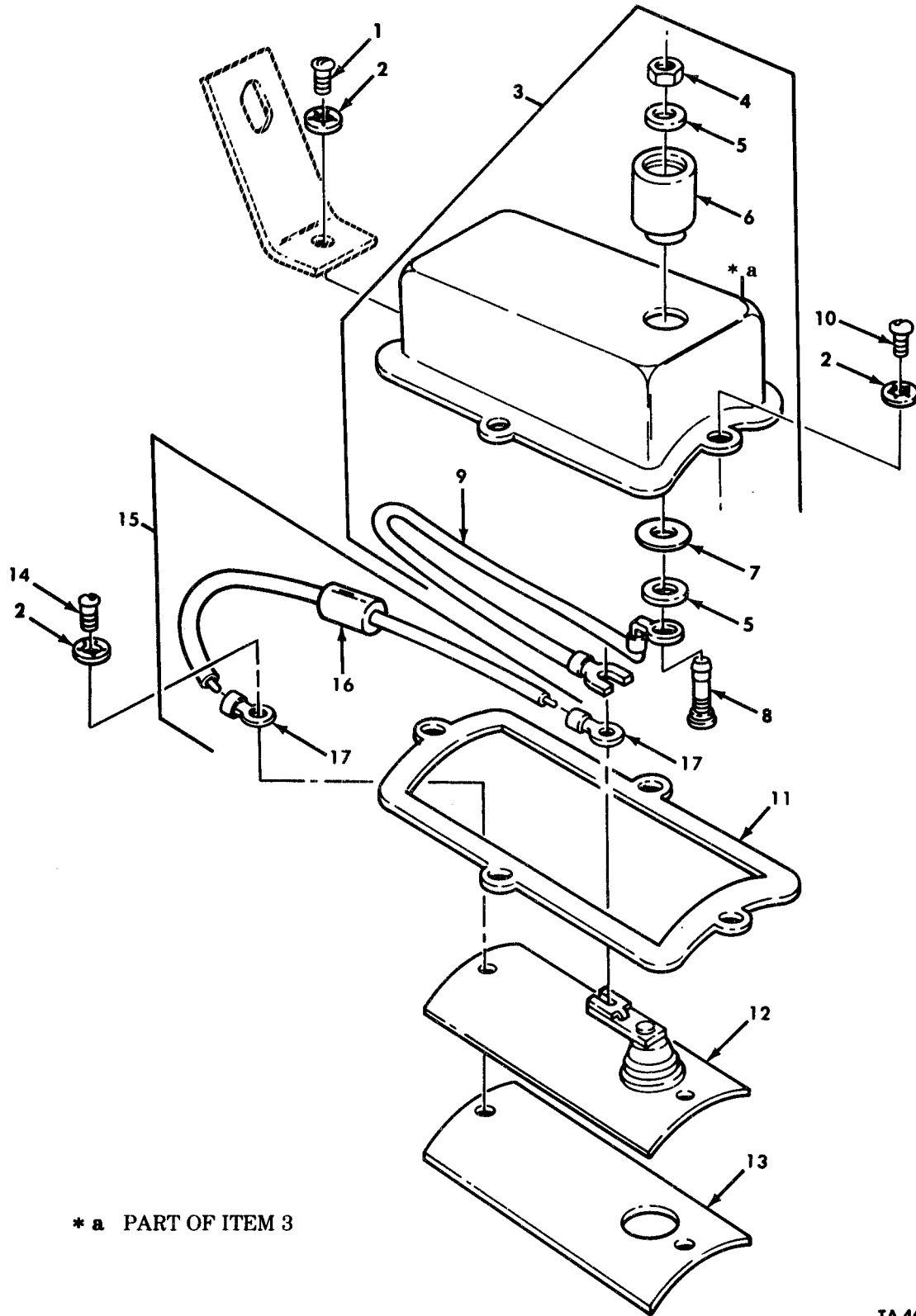

TA 467831

Figure 97. Horn Cover, Brush, and Capacitor Assembly.

| (1)<br>ILLUS.<br>(a)<br>FIG.<br>NO.                                     | (2)<br>(b)<br>ITEM<br>NO. | (3)<br>SMR<br>CODE | (4)<br>NATIONAL<br>STOCK<br>NUMBER | (5)<br>PART<br>NUMBER | (6)<br>DESCRIPTION<br>FSCM<br>USABLE ON CODE | (7)<br>U/M | (8)<br>QTY<br>INC<br>IN<br>UNIT |
|---|---------------------------|--------------------|------------------------------------|-----------------------|--|------------|---------------------------------|
| GROUP 0611 HORN<br>FIG. 97 HORN COVER, BRUSH, AND CAPACITOR<br>ASSEMBLY |                           |                    |                                    |                       |  |            |                                 |
| 97  | 1                         | PAOZZ              | 5305-00-889-3002                   | MS35206-242           | 96906  | EA         | 1                               |
| 97  | 2                         | PAOZZ              | 5310-00-559-0070                   | MS35333-38            | 96906  | EA         | 6                               |
| 97  | 3                         | PAOOO              | 4320-00-922-4933                   | 402235-A1             | 77640  | EA         | 1                               |
| 97  | 4                         | PAOZZ              | 5310-00-087-3946                   | MS25082-12            | 96906  | EA         | 1                               |
| 97  | 5                         | PAOZZ              | 5310-00-045-5207                   | MS15795-908           | 96906  | EA         | 2                               |
| 97  | 6                         | PAOZZ              | 6220-00-906-0159                   | 7982399               | 19207  | EA         | 1                               |
| 97  | 7                         | PAOZZ              | 5970-01-121-6587                   | 7060041               | 19207  | EA         | 1                               |
| 97  | 8                         | PAOZZ              | 5940-01-121-4280                   | 7060039               | 19207  | EA         | 1                               |
| 97  | 9                         | PAOZZ              | 2590-01-114-3697                   | 7060040               | 19207  | EA         | 1                               |
| 97  | 10                        | PAOZZ              | 5305-00-984-6189                   | MS35206-241           | 96906  | EA         | 3                               |
| 97  | 11                        | PAOZZ              | 5330-00-735-1272                   | 7351272               | 19207  | EA         | 1                               |
| 97  | 12                        | PAOZZ              | 5977-00-578-6495                   | 032156                | 77640  | EA         | 1                               |
| 97  | 13                        | PAOZZ              | 2590-00-525-1352                   | 8728234               | 19207  | EA         | 1                               |
| 97  | 14                        | PAOZZ              | 5305-00-984-6226                   | MS35206-240           | 96906  | EA         | 2                               |
| 97  | 15                        | PAOOO              | 5910-01-096-5021                   | 12277055              | 19207  | EA         | 1                               |
| 97  | 16                        | XAOZZ              |                                    | 12277055-1            | 19207  | EA         | 1                               |
| 97  | 17                        | PAOZZ              | 5940-00-113-3138                   | MS20659-102           | 96906  | EA         | 2                               |

END OF FIGURE

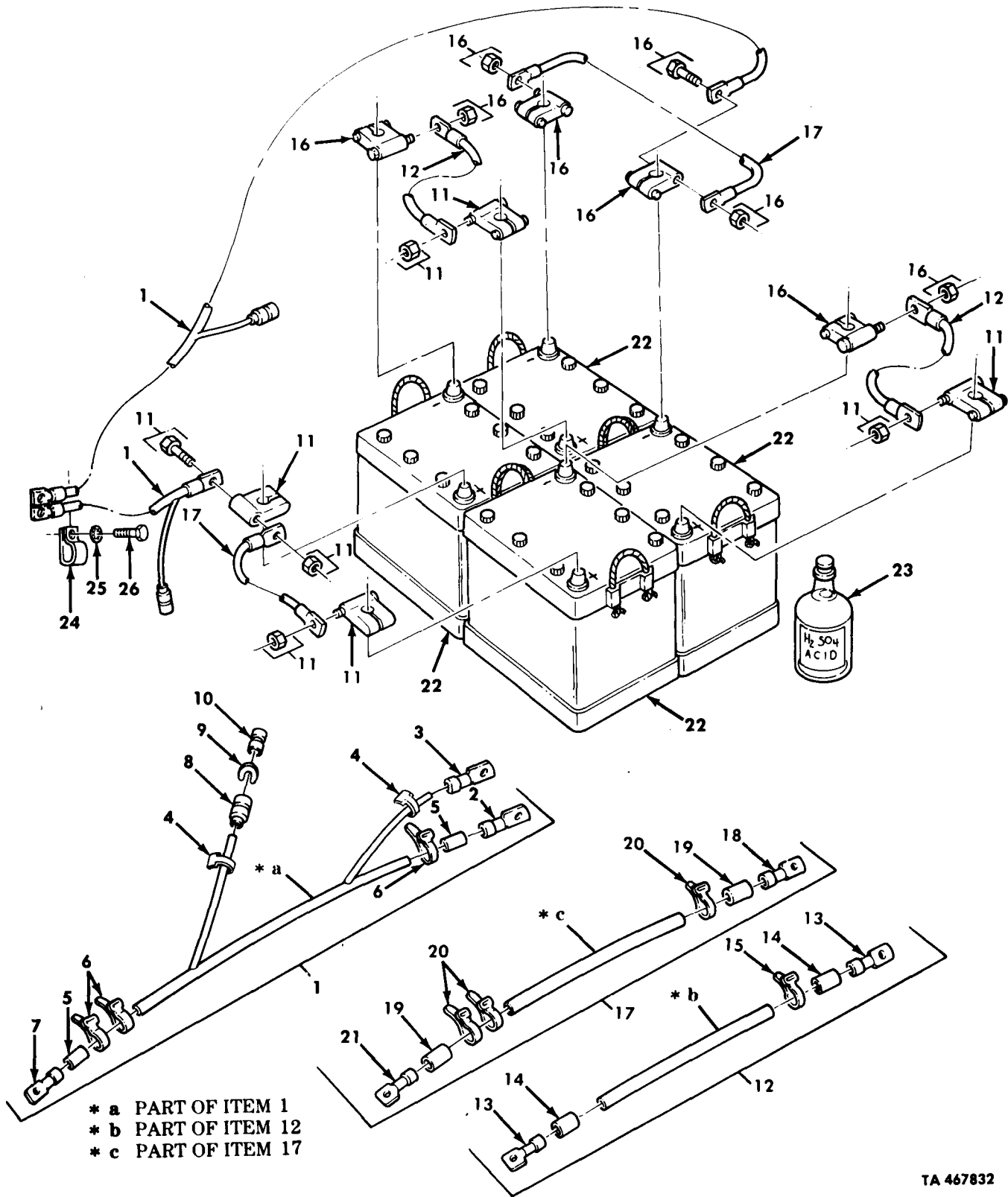

TA 467832

Figure 98. Batteries, Cables and Related Parts.

| (1)<br>ILLUS.<br>(a)<br>FIG.<br>NO.       | (2)<br>(b)<br>ITEM<br>NO. | (3)<br>SMR<br>CODE | (4)<br>NATIONAL<br>STOCK<br>NUMBER | (5)<br>PART<br>NUMBER | (6)<br>DESCRIPTION<br>FSCM<br>USABLE ON CODE                                | (7)<br>U/M | (8)<br>QTY<br>INC<br>IN<br>UNIT |
|---|---------------------------|--------------------|------------------------------------|-----------------------|---|------------|---------------------------------|
| GROUP 0612 BATTERY                        |                           |                    |                                    |                       |   |            |                                 |
| FIG.98 BATTERIES,CABLES,AND RELATED PARTS |                           |                    |                                    |                       |   |            |                                 |
| 98  | 1                         | MOOOO              |                                    | 12277050              | 19207 CABLE ASSEMBLY POSITIVE,MAKE FROM WIRE,<br>P/N M13486/1-3,M13486/1-14 | EA         | 1                               |
| 98  | 1                         | MOOOO              |                                    | 12277051              | 19207 CABLE ASSEMBLY NEGATIVE,MAKE FROM WIRE,<br>P/N M13486/1-3,M13486/1-14 | EA         | 1                               |
| 98  | 2                         | PAOZZ              | 5940-00-115-5006                   | MS25036-133           | 96906 TERMINAL,LUG  | EA         | 1                               |
| 98  | 3                         | PAOZZ              | 5940-01-035-4212                   | 7728780               | 19207 TERMINAL,LUG  | EA         | 1                               |
| 98  | 4                         | PAOZZ              | 9905-01-013-8723                   | M43436/3-1            | 81349 BAND,MARKER   | EA         | 2                               |
| 98  | 5                         | PAOZZ              | 5970-01-174-9449                   | 7056640               | 19207 INSULATION SLEEVING   | EA         | 2                               |
| 98  | 6                         | PAOZZ              | 9905-00-893-3570                   | M43436/1-3            | 81349 BAND,MARKER   | EA         | 2                               |
| 98  | 7                         | PAOZZ              | 5940-00-735-5520                   | 735520                | 19207 TERMINAL,LUG  | EA         | 1                               |
| 98  | 8                         | PAOZZ              | 5935-00-691-5591                   | 8724495               | 19207 SHELL,ELECTRICAL  | EA         | 1                               |
| 98  | 9                         | PAOZZ              | 5310-00-656-0067                   | 8724497               | 19207 WASHER,SLOTTED  | EA         | 1                               |
| 98  | 10                        | PAOZZ              | 5999-00-926-3144                   | MS27148-3             | 96906 CONTACT,ELECTRICAL  | EA         | 1                               |
| 98  | 11                        | PAOZZ              | 5940-00-549-6583                   | MS75004-2             | 96906 TERMINAL,LUG  | EA         | 4                               |
| 98  | 12                        | PAOOO              | 6150-00-776-2738                   | 7762738               | 19207 LEAD,ELECTRICAL   | EA         | 2                               |
| 98  | 13                        | PAOZZ              | 5940-00-115-5006                   | MS25036-133           | 96906 TERMINAL,LUG  | EA         | 2                               |
| 98  | 14                        | PAOZZ              | 5970-01-174-9449                   | 7056640               | 19207 INSULATION SLEEVING   | EA         | 2                               |
| 98  | 15                        | PAOZZ              | 9905-00-893-3570                   | M43436/1-3            | 81349 BAND,MARKER   | EA         | 1                               |
| 98  | 16                        | PAOZZ              | 5940-00-549-6581                   | MS75004-1             | 96906 TERMINAL,LUG  | EA         | 4                               |
| 98  | 17                        | PAOOO              | 2590-01-083-1154                   | 12256008              | 19207 CABLE ASSEMBLY,SPECIAL  | EA         | 2                               |
| 98  | 18                        | PAOZZ              | 5940-00-115-5006                   | MS25036-133           | 96906 TERMINAL,LUG  | EA         | 1                               |
| 98  | 19                        | PAOZZ              | 5970-01-174-9449                   | 7056640               | 19207 INSULATION SLEEVING   | EA         | 2                               |
| 98  | 20                        | PAOZZ              | 9905-00-893-3570                   | M43436/1-3            | 81349 BAND,MARKER   | EA         | 3                               |
| 98  | 21                        | PAOZZ              | 5940-00-735-5520                   | 7355520               | 19207 TERMINAL,LUG  | EA         | 1                               |
| 98  | 22                        | PAOFA              | 6140-00-057-2554                   | MS35000-3             | 96906 BATTERY,STORAGE   | EA         | 4                               |
| 98  | 23                        | PAOZZ              | 6140-01-120-8557                   | 7061307               | 19207 BATTERY FILLER KIT  | EA         | 1                               |
| 98  | 24                        | PAOZZ              | 5340-01-117-9876                   | 7397785               | 19207 CLAMP,LOOP  | EA         | 3                               |
| 98  | 25                        | PAOZZ              | 5310-00-550-1130                   | MS35333-40            | 96906 WASHER,LOCK   | EA         | 3                               |
| 98  | 26                        | PAOZZ              | 5305-00-068-0513                   | MS90727-6             | 96906 SCREW,CAP,HEXAGON   | EA         | 3                               |

END OF FIGURE



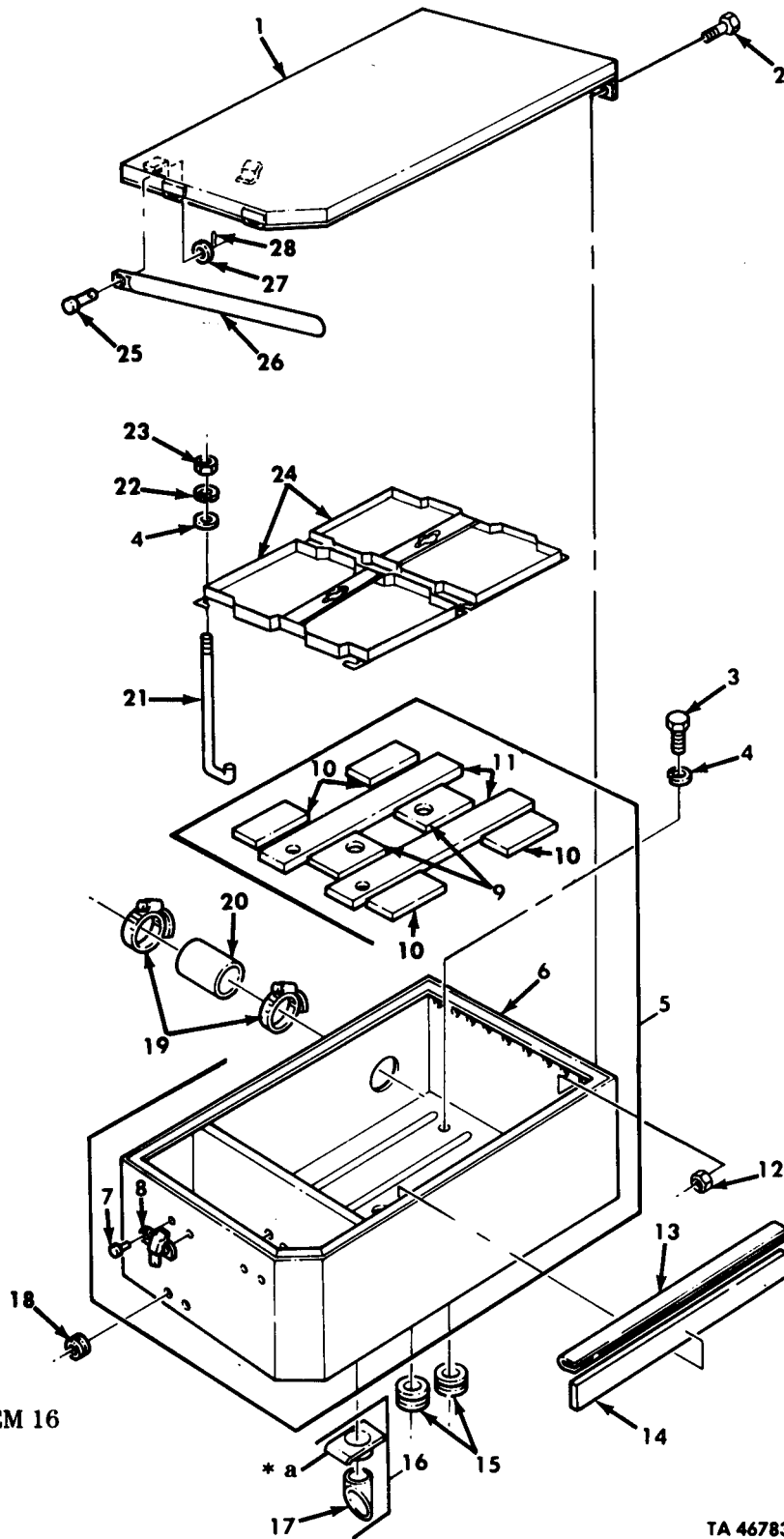
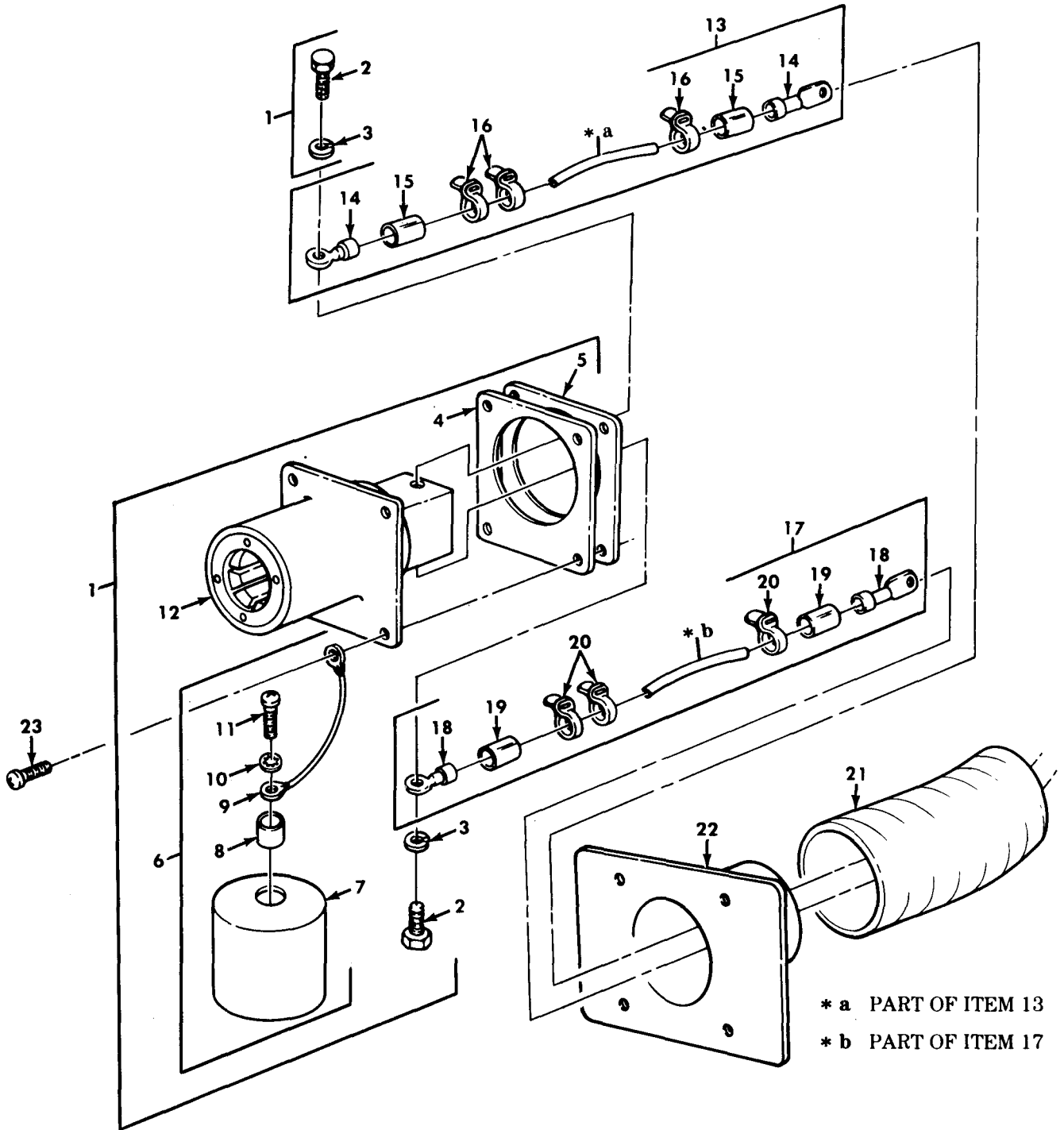

Figure 99. Battery Box Assembly, Cover, and Mounting Hardware.

| (1)<br>ILLUS.      | (2)                | (3)         | (4)                         | (5)            | (6)   | (7)   | (8)                      |
|--------------------|--------------------|-------------|-----------------------------|----------------|-------|---|--------------------------|
| (a)<br>FIG.<br>NO. | (b)<br>ITEM<br>NO. | SMR<br>CODE | NATIONAL<br>STOCK<br>NUMBER | PART<br>NUMBER | FSCM  | DESCRIPTION<br>USABLE ON CODE   | U/M<br>INC<br>IN<br>UNIT |
|                    |                    |             |                             |                |       | GROUP 0612 BATTERY<br>FIG. 99 BATTERY BOX ASSEMBLY, COVER, AND<br>MOUNTING HARDWARE |                          |
| 99                 | 1                  | PFOZZ       | 2590-01-130-8045            | 12255880       | 19207 | COVER, BATTERY BOX  | EA 1                     |
| 99                 | 2                  | PAOZZ       | 5305-00-989-6265            | MS35207-262    | 96906 | SCREW, MACHINE  | EA 6                     |
| 99                 | 3                  | PAOZZ       | 5305-00-269-2803            | MS90726-60     | 96906 | SCREW, CAP, HEXAGON   | EA 4                     |
| 99                 | 4                  | PAOZZ       | 5310-00-080-6004            | MS27183-14     | 96906 | WASHER, FLAT  | EA 10                    |
| 99                 | 5                  | PBOOO       | 6135-01-093-5836            | 12255881       | 19207 | BATTERY BOX ASSEMBLY  | EA 1                     |
| 99                 | 6                  | PAOZZ       | 6140-01-143-4538            | 12255882       | 19207 | BATTERY BOX   | EA 1                     |
| 99                 | 7                  | PFOZZ       | 5320-01-069-6365            | MS35743-16     | 96906 | RIVET, SOLID  | EA 4                     |
| 99                 | 8                  | PAOZZ       | 5340-01-128-0191            | 7413565        | 19207 | CATCH, CLAMPING   | EA 2                     |
| 99                 | 9                  | PAOZZ       | 6140-01-125-6074            | 12277133       | 19207 | BLOCK, SUPPORT, BATTERY   | EA 2                     |
| 99                 | 10                 | PAOZZ       | 6140-01-125-6075            | 12277132       | 19207 | BLOCK, SUPPORT, BATTERY   | EA 4                     |
| 99                 | 11                 | PAOZZ       | 6140-01-125-6073            | 12277134       | 19207 | BLOCK, SUPPORT, BATTERY   | EA 2                     |
| 99                 | 12                 | PAOZZ       | 5310-00-877-5797            | MS21044-N3     | 96906 | NUT, SELF-LOCKING   | EA 6                     |
| 99                 | 13                 | PAOZZ       | 5970-01-144-4841            | 12257069       | 19207 | INSULATOR, FORMED   | EA 1                     |
| 99                 | 14                 | PAOZZ       | 5970-01-134-5093            | 12257070       | 19207 | INSULATOR PLATE   | EA 1                     |
| 99                 | 15                 | PAOZZ       | 5325-00-202-4005            | MS35489-110    | 96906 | GROMMET, NONMETALLIC  | EA 2                     |
| 99                 | 16                 | PFOOO       | 2590-01-156-6187            | 12277135       | 19207 | TUBE, VENT, BATTERY   | EA 1                     |
| 99                 | 17                 | PAOZZ       | 4720-01-122-3656            | 12277138       | 19207 | HOSE, NONMETALLIC   | EA 1                     |
| 99                 | 18                 | PAOZZ       | 5325-00-281-1557            | MS35489-17     | 96906 | GROMMET, NONMETALLIC  | EA 4                     |
| 99                 | 19                 | PAOZZ       | 4730-00-909-8627            | MS35842-13     | 96906 | CLAMP, HOSE   | EA 2                     |
| 99                 | 20                 | PAOZZ       | 4720-01-132-4868            | 12277340       | 19207 | TUBING, NONMETALLIC   | EA 1                     |
| 99                 | 21                 | PAOZZ       | 5306-01-168-1510            | 7539501        | 19207 | BOLT, HOOK  | EA 10                    |
| 99                 | 22                 | PAOZZ       | 5310-00-637-9541            | MS35338-46     | 96906 | WASHER, LOCK  | EA 14                    |
| 99                 | 23                 | PAOZZ       | 5310-00-655-9544            | MS35690-604    | 96906 | NUT, PLAIN, HEXAGON   | EA 10                    |
| 99                 | 24                 | PAOZZ       | 6140-00-404-2669            | MS53046-3      | 96906 | RETAINER, BATTERY   | EA 2                     |
| 99                 | 25                 | PAOZZ       | 5315-01-127-7765            | MS9466-10      | 96906 | PIN, STRAIGHT, HEADED   | EA 1                     |
| 99                 | 26                 | PAOZZ       | 6135-01-093-4256            | 12255806       | 19207 | RETAINER, BATTERY   | EA 1                     |
| 99                 | 27                 | PAOZZ       | 5310-00-087-7493            | MS27183-13     | 96906 | WASHER, FLAT  | EA 1                     |
| 99                 | 28                 | PAOZZ       | 5315-00-839-5820            | MS24665-134    | 96906 | PIN, COTTER   | EA 1                     |

END OF FIGURE



TA 467834

Figure 100. Slave Receptacle, Cable Assemblies, and Mounting Hardware.

| (1)<br>ILLUS.<br>(a)<br>FIG.<br>NO. | (2)<br>(b)<br>ITEM<br>NO. | (3)<br>SMR<br>CODE | (4)<br>NATIONAL<br>STOCK<br>NUMBER | (5)<br>PART<br>NUMBER | (6)<br>FSCM | (7)<br>DESCRIPTION<br>USABLE ON CODE  | (8)<br>QTY<br>INC<br>IN<br>UNIT |
|-------------------------------------|---------------------------|--------------------|------------------------------------|-----------------------|-------------|---|---------------------------------|
|                                     |                           |                    |                                    |                       |             | GROUP 0612 BATTERY<br>FIG.100 SLAVE RECEPTACLE,CABLE ASSEMBLIES,<br>AND MOUNTING HARDWARE |                                 |
| 100                                 | 1                         | PAOOO              | 5935-01-059-0117                   | 11674728              | 19207       | CONNECTOR, RECEPTACLE   | EA 1                            |
| 100                                 | 2                         | PAOZZ              | 5305-00-269-3233                   | MS90727-57            | 96906       | SCREW,CAP, HEXAGON  | EA 2                            |
| 100                                 | 3                         | PAOZZ              | 5310-00-637-9541                   | MS35338-46            | 96906       | WASHER, LOCK  | EA 2                            |
| 100                                 | 4                         | PAOZZ              | 5970-01-044-8391                   | 11674730              | 19207       | INSULATOR, PLATE  | EA 1                            |
| 100                                 | 5                         | PAOZZ              | 5330-01-059-4286                   | 11674729              | 19207       | GASKET  | EA 1                            |
| 100                                 | 6                         | PAOOO              | 5340-01-059-0114                   | 11675004              | 19207       | CAP, PROTECTIVE, DUST   | EA 1                            |
| 100                                 | 7                         | XAOZZ              |                                    | 11675004-1            | 19207       | BODY  | EA 1                            |
| 100                                 | 8                         | PAOZZ              | 5340-01-006-2246                   | MS35914-148           | 96906       | INSERT, SCREW THREAD  | EA 1                            |
| 100                                 | 9                         | PAOZZ              | 4020-01-092-0331                   | 12269868              | 19207       | FIBER ROPE ASSEMBLY   | EA 1                            |
| 100                                 | 10                        | PAOZZ              | 5310-00-579-5554                   | MS35333-35            | 96906       | WASHER, LOCK  | EA 1                            |
| 100                                 | 11                        | PAOZZ              | 5305-00-958-4357                   | MS35207-242           | 96906       | SCREW, MACHINE  | EA 1                            |
| 100                                 | 12                        | PAOZZ              | 5935-01-044-8382                   | 11682345              | 19207       | CONNECTOR, RECEPTACLE   | EA 1                            |
| 100                                 | 13                        | MOOOO              |                                    | 12256699-2            | 19207       | LEAD ASSEMBLY, ELECTRICAL MAKE FROM WIRE,<br>P/N M13486/1-12                              | EA 1                            |
| 100                                 | 14                        | PAOZZ              | 5940-00-705-6730                   | 7056730               | 19207       | TERMINAL, LUG   | EA 2                            |
| 100                                 | 15                        | PAOZZ              | 5970-00-811-0640                   | 17-I-1728-<br>651     | 80244       | INSULATION SLEEVING   | EA 2                            |
| 100                                 | 16                        | PAOZZ              | 9905-00-893-3570                   | M43436/1-3            | 81349       | BAND, MARKER  | EA 3                            |
| 100                                 | 17                        | MOOOO              |                                    | 12256699-1            | 19207       | LEAD ASSEMBLY, ELECTRICAL MAKE FROM WIRE,<br>P/N M13486/1-12                              | EA 1                            |
| 100                                 | 18                        | PAOZZ              | 5940-00-705-6730                   | 7056730               | 19207       | TERMINAL, LUG   | EA 2                            |
| 100                                 | 19                        | PAOZZ              | 5970-00-705-6639                   | 7056639               | 19207       | INSULATOR, BUSHING  | EA 2                            |
| 100                                 | 20                        | PAOZZ              | 9905-00-893-3570                   | M43436/1-3            | 81349       | BAND, MARKER  | EA 3                            |
| 100                                 | 21                        | PAOZZ              | 4720-01-195-7604                   | 12277340-1            | 19207       | HOSE, PREFORMED   | EA 1                            |
| 100                                 | 22                        | PFOZZ              | 2590-01-212-2464                   | 12277338              | 19207       | PLATE, REINFORCEMENT  | EA 1                            |
| 100                                 | 23                        | PAOZZ              | 5305-00-081-3728                   | MS9316-08             | 96906       | SCREW, MACHINE  | EA 4                            |

END OF FIGURE

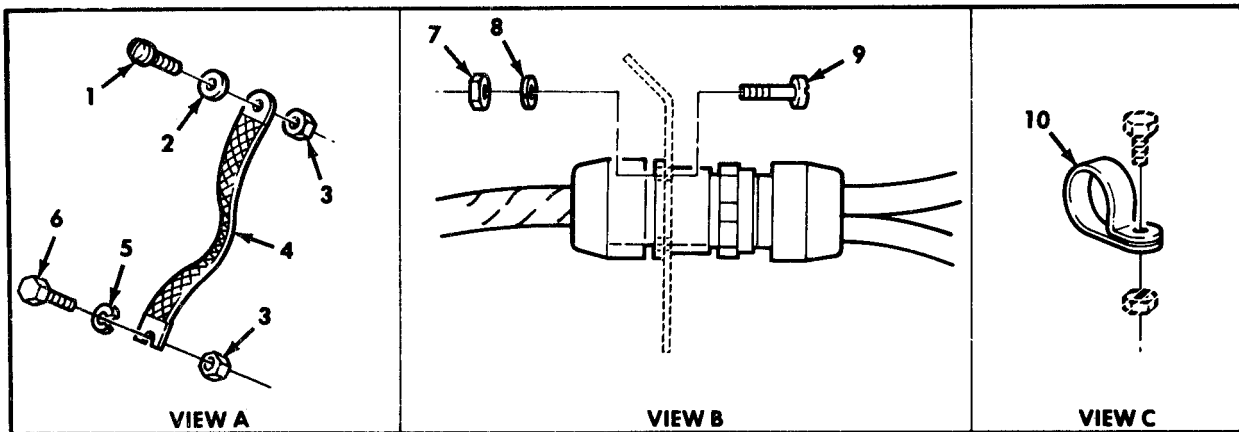
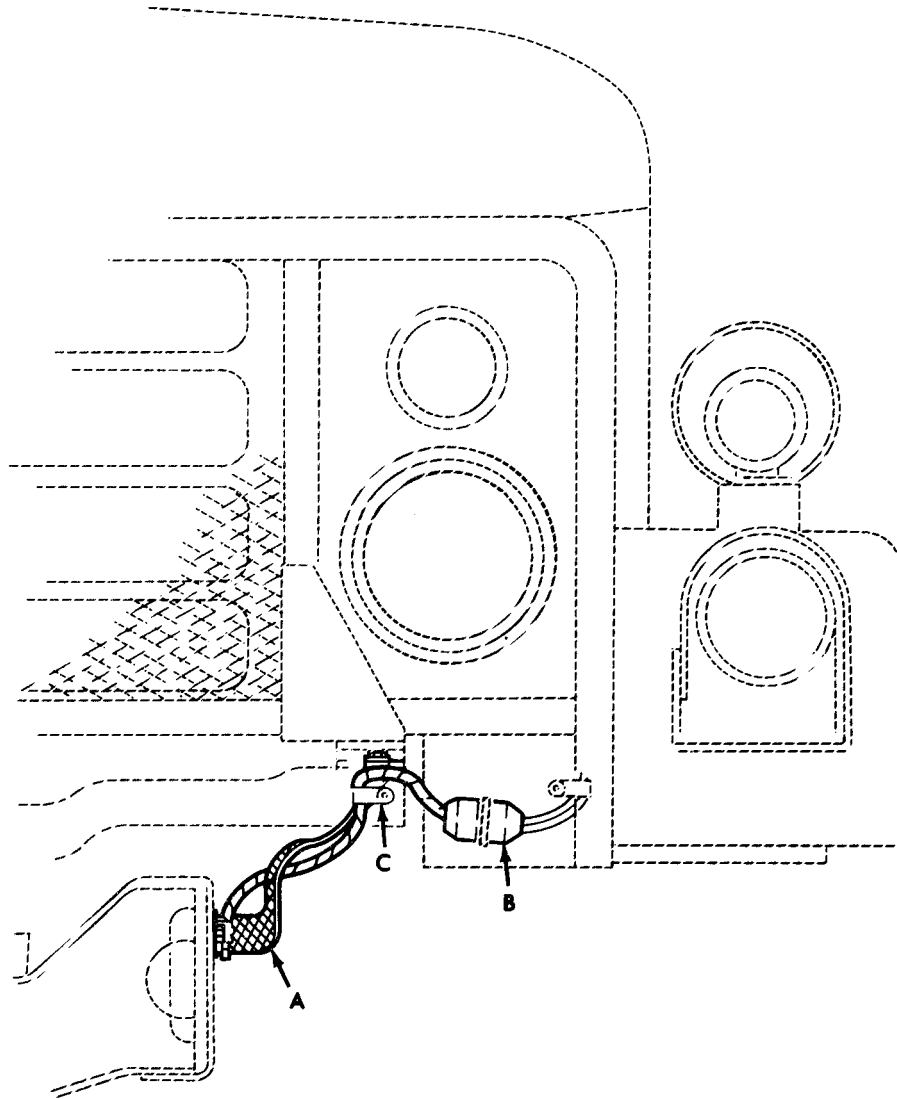

TA 467835

Figure 101. Hood Ground Strap and Front Light Connector Receptacle Mounting.

| (1)<br>ILLUS.                             | (2)                | (3)         | (4)                         | (5)            | (6)   | (7)                               | (8)                          |
|---|--------------------|-------------|-----------------------------|----------------|-------|-----------------------------------|------------------------------|
| (a)<br>FIG.<br>NO.                        | (b)<br>ITEM<br>NO. | SMR<br>CODE | NATIONAL<br>STOCK<br>NUMBER | PART<br>NUMBER | FSCM  | DESCRIPTION<br><br>USABLE ON CODE | U/M<br><br>INC<br>IN<br>UNIT |
| GROUP 0613 CHASSIS WIRING HARNESS         |                    |             |                             |                |       |                                   |                              |
| FIG.101 HOOD GROUND STRAP AND FRONT LIGHT |                    |             |                             |                |       |                                   |                              |
| CONNECTOR RECEPTACLE MOUNTING             |                    |             |                             |                |       |                                   |                              |
| 101                                       | 1                  | PAOZZ       | 5305-00-226-7767            | MS90726-109    | 96906 | SCREW,CAP,HEXAGON                 | EA 1                         |
| 101                                       | 2                  | PAOZZ       | 5310-00-935-8984            | MS45904-84     | 96906 | WASHER,LOCK                       | EA 2                         |
| 101                                       | 3                  | PAOZZ       | 5310-00-488-3888            | MS51943-40     | 96906 | NUT,SELF-LOCKING                  | EA 2                         |
| 101                                       | 4                  | PAOZZ       | 2590-01-128-2755            | 12277229-2     | 19207 | LEAD,ELECTRICAL                   | EA 1                         |
| 101                                       | 5                  | PAOZZ       | 5310-00-901-1339            | MS45904-87     | 96906 | WASHER,LOCK                       | EA 1                         |
| 101                                       | 6                  | PAOZZ       | 5305-00-719-5219            | MS90727-111    | 96906 | SCREW,CAP,HEXAGON                 | EA 1                         |
| 101                                       | 7                  | PAOZZ       | 5310-00-934-9757            | MS35649-282    | 96906 | NUT,PLAIN,HEXAGON                 | EA 4                         |
| 101                                       | 8                  | PAOZZ       | 5310-00-596-7693            | MS35335-31     | 96906 | WASHER,LOCK                       | EA 4                         |
| 101                                       | 9                  | PAOZZ       | 5305-00-984-6192            | MS35206-244    | 96906 | SCREW,MACHINE                     | EA 4                         |
| 101                                       | 10                 | PAOZZ       | 5340-00-057-3043            | MS21333-112    | 96906 | CLAMP,LOOP                        | EA 1                         |

END OF FIGURE

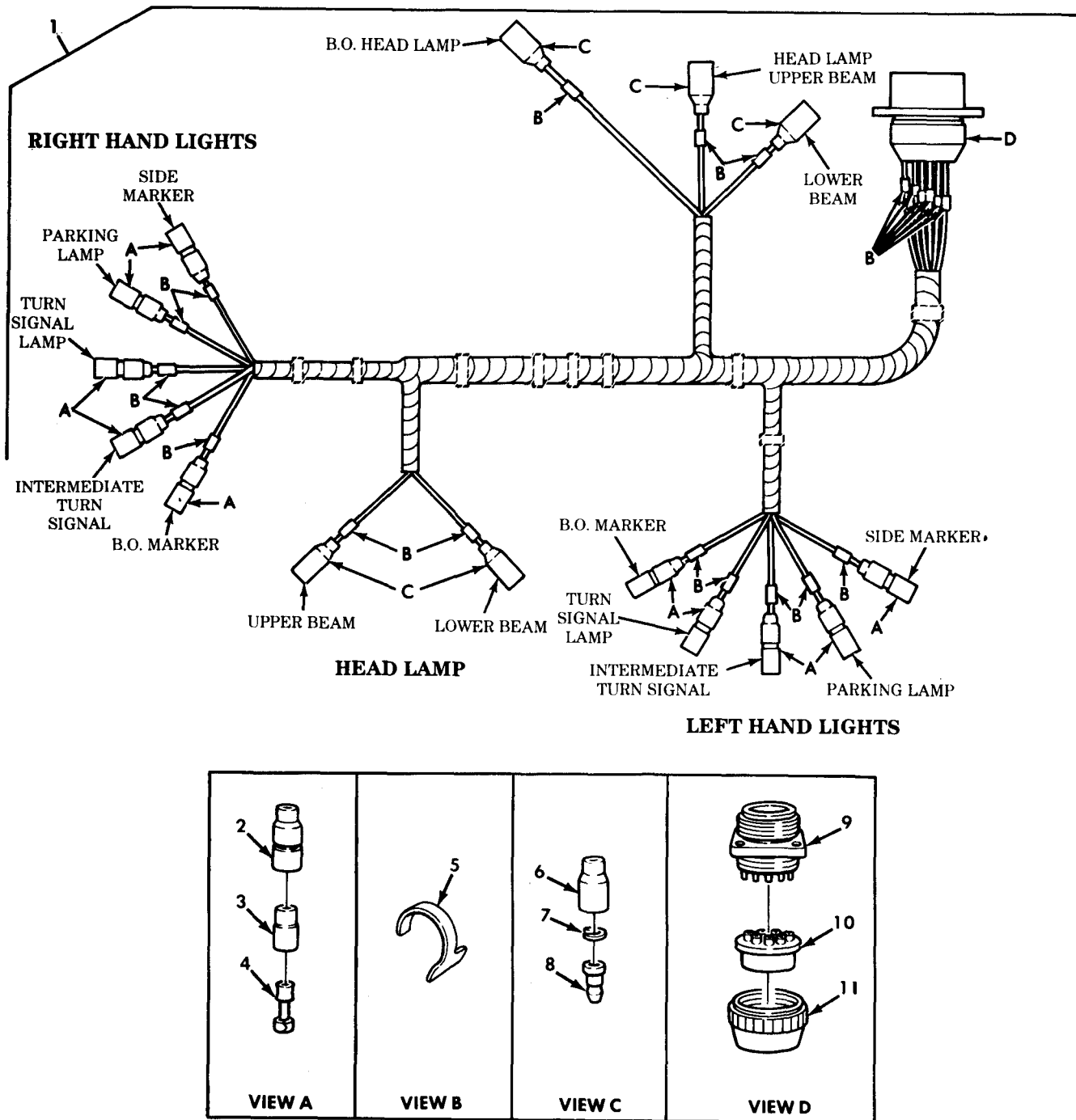
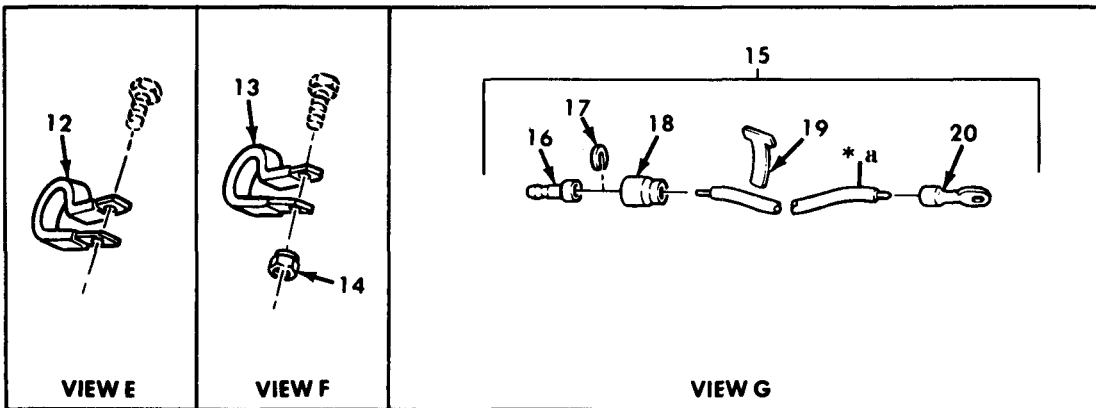
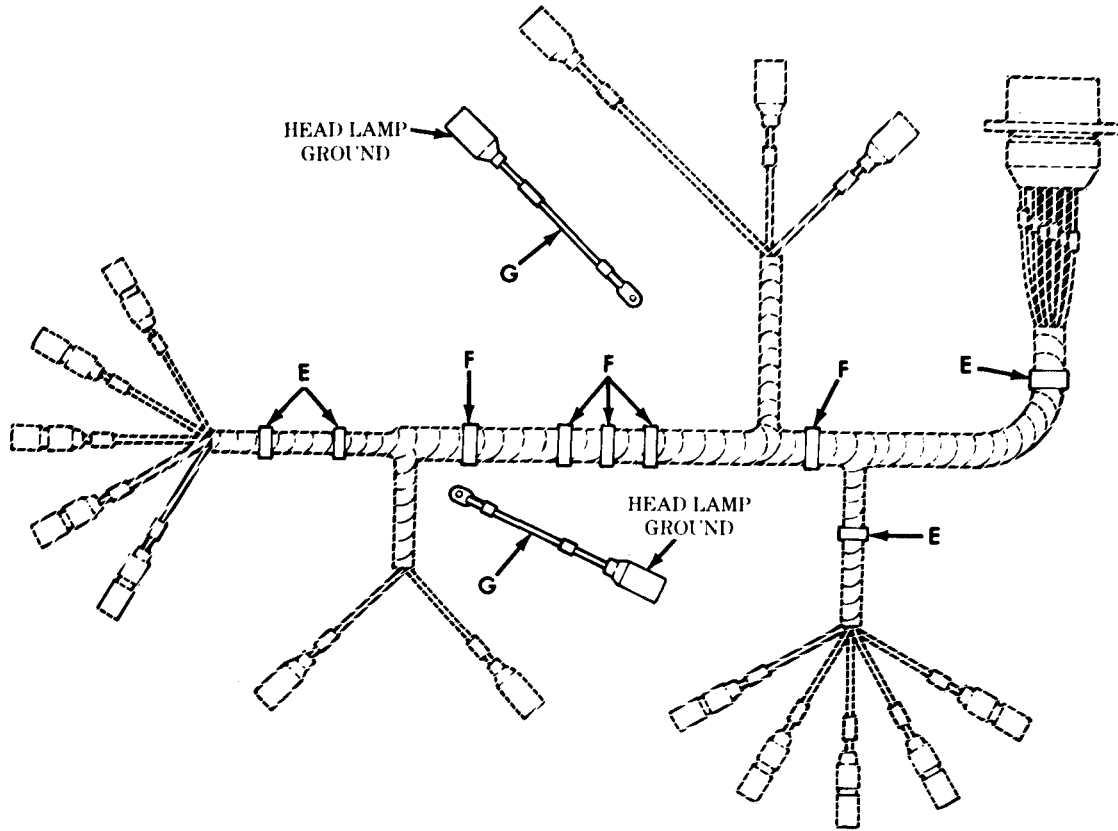

Figure 102. Harness Assembly, Front Vehicle Lights (Sheet 1 of 2).

| (1)<br>ILLUS.   | (2)                | (3)         | (4)                         | (5)            | (6)   | (7)                               | (8) |                          |
|---|--------------------|-------------|-----------------------------|----------------|-------|-----------------------------------|-----|--------------------------|
| (a)<br>FIG.<br>NO.  | (b)<br>ITEM<br>NO. | SMR<br>CODE | NATIONAL<br>STOCK<br>NUMBER | PART<br>NUMBER | FSCM  | DESCRIPTION<br><br>USABLE ON CODE | U/M | QTY<br>INC<br>IN<br>UNIT |
| GROUP 0613 CHASSIS WIRING HARNESS<br>FIG.102 HARNESS ASSEMBLY,FRONT VEHICLE<br>LIGHTS |                    |             |                             |                |       |                                   |     |                          |
| 102   | 1                  | PBOOO       | 2590-01-122-2419            | 12277040       | 19207 | WIRING HARNESS, BRANCHED          | EA  | 1                        |
| 102   | 2                  | PAOZZ       | 5935-00-833-8561            | 8338561        | 19207 | SHELL, ELECTRICAL                 | EA  | 10                       |
| 102   | 3                  | PAOZZ       | 5970-00-833-8562            | 8338562        | 19207 | INSULATOR, BUSHING                | EA  | 10                       |
| 102   | 4                  | PAOZZ       | 5940-00-399-6676            | 8338564        | 19207 | TERMINAL ASSEMBLY                 | EA  | 10                       |
| 102   | 5                  | PAOZZ       | 9905-00-752-4649            | M43436/1-1     | 81349 | BAND, MARKER                      | EA  | 23                       |
| 102   | 6                  | PAOZZ       | 5935-00-572-9180            | 8338566        | 19207 | SHELL, ELECTRICAL                 | EA  | 5                        |
| 102   | 7                  | PAOZZ       | 5310-00-833-8567            | 8338567        | 19207 | WASHER, SLOTTED                   | EA  | 5                        |
| 102   | 8                  | PAOZZ       | 5999-00-057-2929            | MS27148-2      | 96906 | CONTACT, ELECTRICAL               | EA  | 5                        |
| 102   | 9                  | PAOZZ       | 5935-00-772-2353            | 7722353        | 19207 | CONTACT, RECEPTACLE               | EA  | 1                        |
| 102   | 10                 | PAOZZ       | 5365-00-772-2322            | 7722322        | 19207 | BUSHING, RUBBER                   | EA  | 1                        |
| 102   | 11                 | PAOZZ       | 5935-00-333-9414            | 7723308        | 19207 | NUT, BUSHING RETAINER             | EA  | 1                        |





\* a PART OF ITEM 15

TA 467837

Figure 102. Harness Assembly, Front Vehicle Lights (Sheet 2 of 2).

| (1)<br>ILLUS.      | (2)                | (3)         | (4)                         | (5)            | (6)   | (7)                               | (8)                          |
|--------------------|--------------------|-------------|-----------------------------|----------------|-------|-----------------------------------|------------------------------|
| (a)<br>FIG.<br>NO. | (b)<br>ITEM<br>NO. | SMR<br>CODE | NATIONAL<br>STOCK<br>NUMBER | PART<br>NUMBER | FSCM  | DESCRIPTION<br><br>USABLE ON CODE | U/M<br><br>INC<br>IN<br>UNIT |
| 102                | 12                 | PAOZZ       | 5340-00-964-5267            | MS21333-120    | 96906 | CLAMP, LOOP                       | EA 4                         |
| 102                | 13                 | PAOZZ       | 5340-00-053-8994            | MS21333-126    | 96906 | CLAMP, LOOP                       | EA 5                         |
| 102                | 14                 | PAOZZ       | 5310-00-814-0672            | MS51943-36     | 96906 | NUT, SELF-LOCKING                 | EA 3                         |
| 102                | 15                 | PFOOO       | 2590-01-101-6741            | 10938046-1     | 19207 | CABLE ASSEMBLY                    | EA 2                         |
| 102                | 16                 | PAOZZ       | 5999-00-057-2929            | MS27148-2      | 96906 | CONTACT, ELECTRICAL               | EA 1                         |
| 102                | 17                 | PAOZZ       | 5310-00-833-8567            | 83338567       | 19207 | WASHER, SLOTTED                   | EA 1                         |
| 102                | 18                 | PAOZZ       | 5935-00-572-9180            | 83338566       | 19207 | SHELL, ELECTRICAL                 | EA 1                         |
| 102                | 19                 | PAOZZ       | 9905-00-935-3863            | M43436/4-1     | 81349 | BAND, MARKER                      | EA 1                         |
| 102                | 20                 | PAOZZ       | 5940-00-705-6711            | 7056711        | 19207 | TERMINAL, LUG                     | EA 1                         |

END OF FIGURE

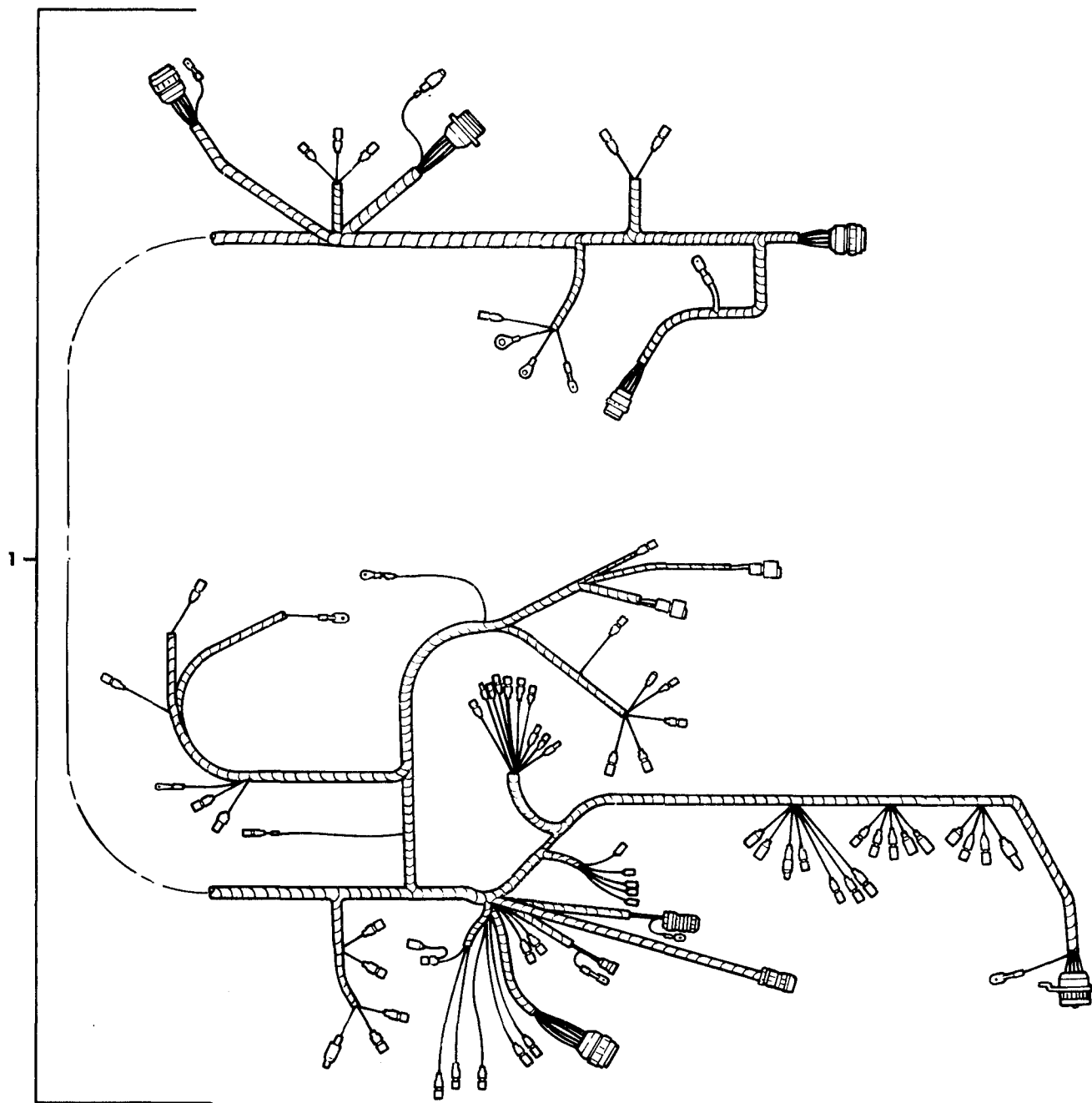

TA 156482

Figure 103. Front Wiring Harness Assembly.

| (1)<br>ILLUS.   | (2)                | (3)         | (4)                         | (5)            | (6)   | (7)                               | (8)                          |
|---|--------------------|-------------|-----------------------------|----------------|-------|-----------------------------------|------------------------------|
| (a)<br>FIG.<br>NO.  | (b)<br>ITEM<br>NO. | SMR<br>CODE | NATIONAL<br>STOCK<br>NUMBER | PART<br>NUMBER | FSCM  | DESCRIPTION<br><br>USABLE ON CODE | U/M<br><br>INC<br>IN<br>UNIT |
| GROUP 0613 CHASSIS WIRING HARNESS<br>FIG. 103 FRONT WIRING HARNESS ASSEMBLY |                    |             |                             |                |       |                                   |                              |
| 103   | 1                  | PB000       | 2590-01-083-5728            | 12256006       | 19207 | WIRING HARNESS,BRANCHED           | EA 1                         |
| END OF FIGURE   |                    |             |                             |                |       |                                   |                              |

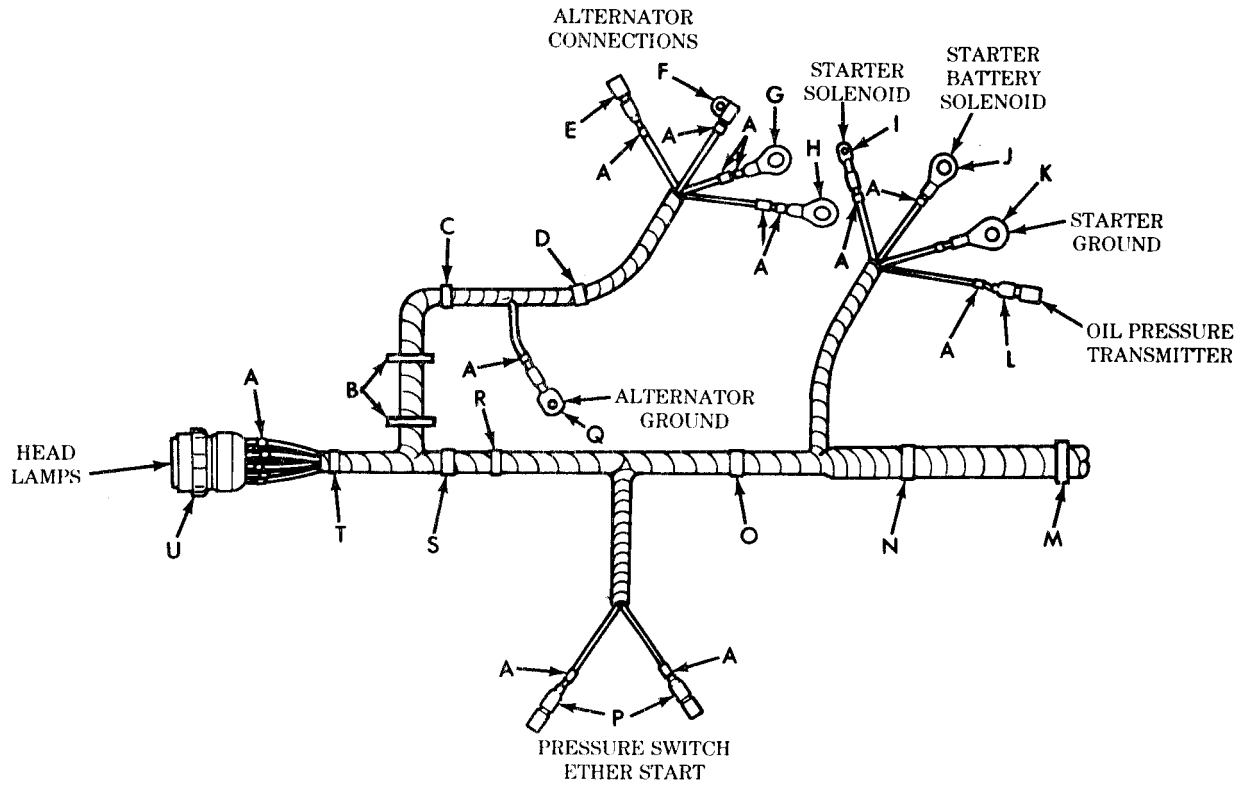















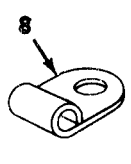

|   |   |   |   |  |  |   |   |
|---|---|---|---|--|--|---|---|
|  |  |  |  |   |  |  |  |
| VIEW A  | VIEW B  | VIEW C  | VIEW D  | VIEW E   | VIEW F   | VIEW G  | VIEW H  |
|  |  |  |  |   |  |  |  |
| VIEW I  | VIEW J  | VIEW K  | VIEW L  | VIEW M   | VIEW N   | VIEW O  | VIEW P  |
|  |  |  |  |  |  |   |   |
| VIEW Q  | VIEW R  | VIEW S  | VIEW T  | VIEW U   |  |   |   |

Figure 104. Front Wiring Harness - Partial View.

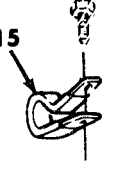
| (1)<br>ILLUS.<br>(a)<br>FIG.<br>NO.        | (2)<br>(b)<br>ITEM<br>NO. | (3)<br>SMR<br>CODE | (4)<br>NATIONAL<br>STOCK<br>NUMBER | (5)<br>PART<br>NUMBER | (6)<br>FSCM<br>USABLE ON CODE | (7)<br>DESCRIPTION<br>U/M  | (8)<br>QTY<br>INC<br>IN<br>UNIT |
|--|---------------------------|--------------------|------------------------------------|-----------------------|-------------------------------|----------------------------|---------------------------------|
| GROUP 0613 CHASSIS WIRING HARNESS          |                           |                    |                                    |                       |                               |                            |                                 |
| FIG. 104 FRONT WIRING HARNESS-PARTIAL VIEW |                           |                    |                                    |                       |                               |                            |                                 |
| 104  | 1                         | PAOZZ              | 9905-00-752-4649                   | M43436/1-1            | 81349                         | BAND, MARKER               | EA 19                           |
| 104  | 2                         | PAOZZ              | 2530-01-188-5087                   | 12302768              | 19207                         | TRIM, EDGE                 | EA 2                            |
| 104  | 3                         | PAOZZ              | 5975-00-156-3253                   | MS3367-2-9            | 96906                         | STRAP, TIEDOWN, ELECTRICAL | EA 1                            |
| 104  | 4                         | PAOZZ              | 5340-00-053-8994                   | MS21333-126           | 96906                         | CLAMP, LOOP                | EA 1                            |
| 104  | 5                         | PAOZZ              | 5305-00-269-3238                   | MS90727-62            | 96906                         | SCREW, CAP, HEXAGON        | EA 1                            |
| 104  | 6                         | PAOZZ              | 5310-00-814-0672                   | MS51943-36            | 96906                         | NUT, SELF-LOCKING          | EA 2                            |
| 104  | 7                         | PAOZZ              | 5935-00-115-2306                   | MS27142-3             | 96906                         | CONNECTOR, PLUG            | EA 1                            |
| 104  | 8                         | PAOZZ              |                                    | 11669805              | 19207                         | TERMINAL, LUG              | EA 1                            |
| 104  | 9                         | PAOZZ              | 5940-00-115-2674                   | MS20659-108           | 96906                         | TERMINAL, LUG              | EA 1                            |
| 104  | 10                        | PAOZZ              | 5940-00-113-9825                   | MS20659-141           | 96906                         | TERMINAL, LUG              | EA 1                            |
| 104  | 11                        | PAOZZ              | 5940-00-705-6702                   | 7056702               | 10001                         | TERMINAL, LUG              | EA 1                            |
| 104  | 12                        | PAOZZ              | 5940-00-114-1315                   | MS20659-142           | 96906                         | TERMINAL, LUG              | EA 1                            |
| 104  | 13                        | PAOZZ              | 5940-00-113-9821                   | MS20659-166           | 96906                         | TERMINAL, LUG              | EA 1                            |
| 104  | 14                        | PAOZZ              | 5935-00-115-2307                   | MS27144-2             | 96906                         | CONNECTOR, PLUG            | EA 1                            |
| 104  | 15                        | PAOZZ              | 5340-00-151-9651                   | MS21333-129           | 96906                         | CLAMP, LOOP                | EA 1                            |
| 104  | 16                        | PAOZZ              | 5340-00-764-7052                   | MS21333-116           | 96906                         | CLAMP, LOOP                | EA 1                            |
| 104  | 17                        | PAOZZ              | 5310-00-178-8631                   | MS35333-75            | 96906                         | WASHER, LOCK               | EA 1                            |
| 104  | 18                        | PAOZZ              | 5306-00-050-1238                   | MS90727-32            | 96906                         | BOLT, MACHINE              | EA 1                            |
| 104  | 19                        | PAOZZ              | 5310-00-054-4892                   | MS35650-3312          | 96906                         | NUT, PLAIN, HEXAGON        | EA 1                            |
| 104  | 20                        | PAOZZ              | 5340-00-702-2848                   | MS21333-128           | 96906                         | CLAMP, LOOP                | EA 1                            |
| 104  | 21                        | PAOZZ              | 5305-00-912-5113                   | MS51096-359           | 96906                         | SCREW, CAP, HEXAGON        | EA 1                            |
| 104  | 22                        | PAOZZ              | 5935-00-167-7775                   | MS27144-1             | 96906                         | CONNECTOR, PLUG            | EA 2                            |
| 104  | 23                        | PAOZZ              | 5310-00-061-1258                   | MS45904-76            | 96906                         | WASHER, LOCK               | EA 1                            |
| 104  | 24                        | PAOZZ              | 5940-00-705-6715                   | 7056715               | 19207                         | TERMINAL, LUG              | EA 1                            |
| 104  | 25                        | PAOZZ              | 5325-00-739-7776                   | 7397776               | 19207                         | EYELET, METALLIC           | EA 1                            |
| 104  | 26                        | PAOZZ              | 5340-00-057-3043                   | MS21333-112           | 96906                         | CLAMP, LOOP                | EA 1                            |
| 104  | 27                        | PAOZZ              | 5935-00-614-3959                   | 10-42622-235          | 77820                         | CONNECTOR PLUG             | EA 1                            |
| 104  | 28                        | PAOZZ              | 5310-00-655-9860                   | 8701325               | 19207                         | NUT, COUPLING              | EA 1                            |
| 104  | 29                        | PAOZZ              | 5365-00-772-2322                   | 7722322               | 19207                         | BUSHING, RUBBER            | EA 1                            |
| 104  | 30                        | PAOZZ              | 5935-00-333-9414                   | 7723308               | 19207                         | NUT, BUSHING RETAINER      | EA 1                            |

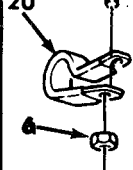
END OF FIGURE

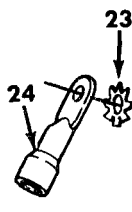
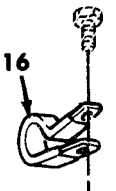
END OF FIGURE

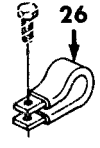
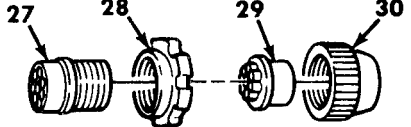
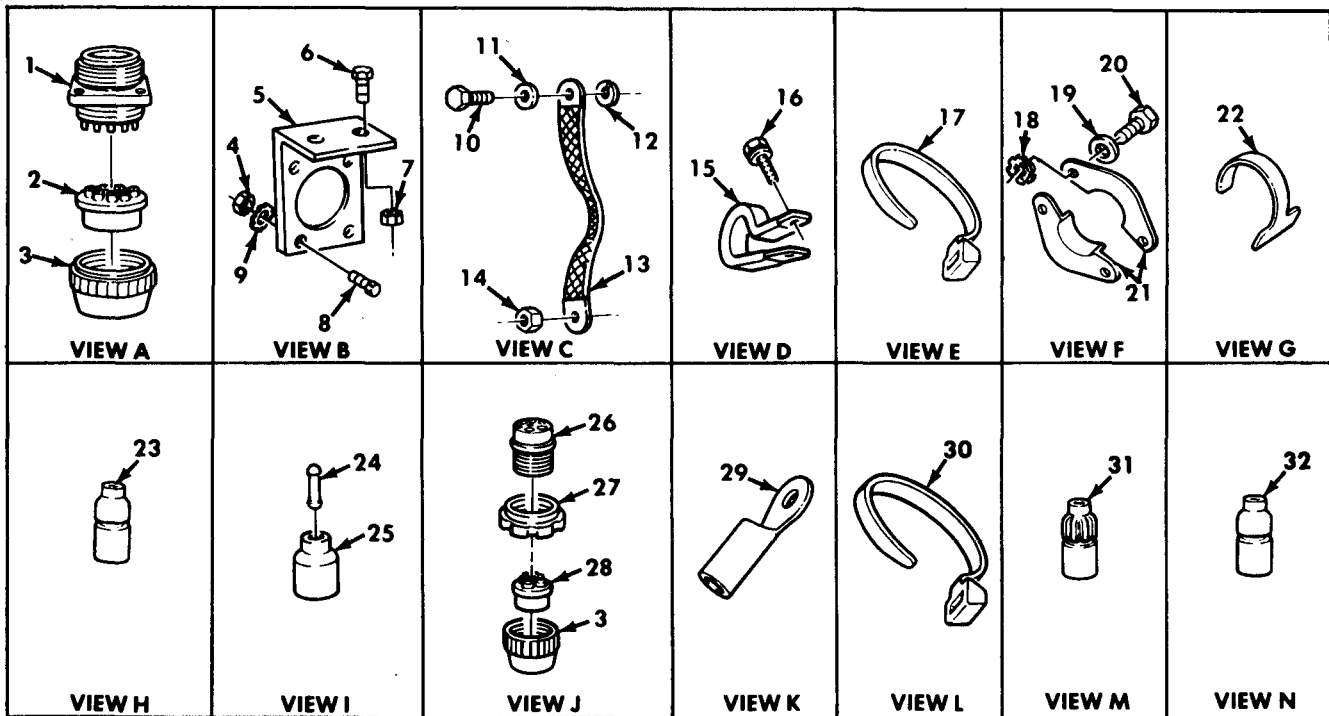
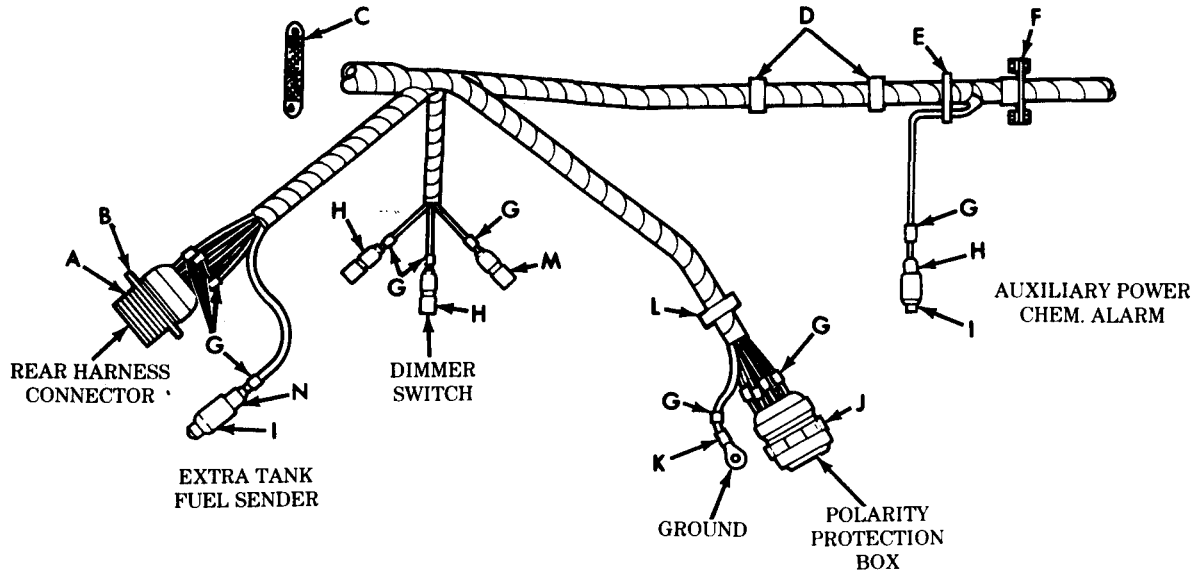

Figure 105. Front Wiring Harness - Partial View.

| (1)<br>ILLUS.<br>(a)<br>FIG.<br>NO.          | (2)<br>(b)<br>ITEM<br>NO. | (3)<br>SMR<br>CODE | (4)<br>NATIONAL<br>STOCK<br>NUMBER | (5)<br>PART<br>NUMBER | (6)<br>FSCM | (7)<br>DESCRIPTION<br>USABLE ON CODE | (8)<br>QTY<br>INC<br>IN<br>UNIT |
|--|---------------------------|--------------------|------------------------------------|-----------------------|-------------|--------------------------------------|---------------------------------|
| GROUP 0613 CHASSIS WIRING HARNESS            |                           |                    |                                    |                       |             |                                      |                                 |
| FIG. 105 FRONT WIRING HARNESS - PARTIAL VIEW |                           |                    |                                    |                       |             |                                      |                                 |
| 105  | 1                         | PAOZZ              | 5935-00-178-6075                   | 7388359               | 19207       | CONNECTOR, RECEPTACLE                | EA 1                            |
| 105  | 2                         | PAOZZ              | 5365-00-507-8766                   | 7388366               | 19207       | BUSHING, RUBBER                      | EA 1                            |
| 105  | 3                         | PAOZZ              | 5310-00-393-6685                   | 7723309               | 19207       | NUT, PLAIN, KNURLED                  | EA 2                            |
| 105  | 4                         | PAOZZ              | 5310-00-934-9757                   | MS35649-282           | 96906       | NUT, PLAIN, HEXAGON                  | EA 4                            |
| 105  | 5                         | PAOZZ              | 5340-00-158-4078                   | 10899434              | 19207       | BRACKET, ANGLE                       | EA 1                            |
| 105  | 6                         | PAOZZ              | 5305-00-019-0575                   | 190575                | 24617       | SCREW, ASSEMBLED WASHER              | EA 2                            |
| 105  | 7                         | PAOZZ              | 5310-00-400-5503                   | MS35650-3254          | 96906       | NUT, PLAIN, HEXAGON                  | EA 2                            |
| 105  | 8                         | PAOZZ              | 5305-00-984-6193                   | MS35206-245           | 96906       | SCREW, MACHINE                       | EA 4                            |
| 105  | 9                         | PAOZZ              | 5310-00-596-7693                   | MS35335-31            | 96906       | WASHER, LOCK                         | EA 4                            |
| 105  | 10                        | PAOZZ              | 5305-00-269-3234                   | MS90727-58            | 96906       | SCREW, CAP, HEXAGON                  | EA 1                            |
| 105  | 11                        | PAOZZ              | 5310-00-087-7493                   | MS27183-13            | 96906       | WASHER, FLAT                         | EA 1                            |
| 105  | 12                        | PAOZZ              | 5310-00-061-1258                   | MS45904-76            | 96906       | WASHER, LOCK                         | EA 1                            |
| 105  | 13                        | PAOZZ              | 6150-01-225-9535                   | 12302703              | 19207       | LEAD, ELECTRICAL                     | EA 1                            |
| 105  | 14                        | PAOZZ              | 5310-00-989-5945                   | MS35691-35            | 96906       | NUT, PLAIN, HEXAGON                  | EA 1                            |
| 105  | 15                        | PAOZZ              | 5340-00-904-0933                   | MS21333-80            | 96906       | CLAMP, LOOP                          | EA 2                            |
| 105  | 16                        | PAOZZ              | 5306-00-042-5570                   | 425570                | 21450       | BOLT, ASSEMBLED WASHER               | EA 2                            |
| 105  | 17                        | PAOZZ              | 5975-00-156-3253                   | MS3367-2-9            | 96906       | STRAP, TIEDOWN, ELECTRICAL           | EA 1                            |
| 105  | 18                        | PAOZZ              | 5310-00-901-0279                   | MS45904-74            | 96906       | WASHER, LOCK                         | EA 2                            |
| 105  | 19                        | PAOZZ              | 5310-00-809-4058                   | MS27183-10            | 96906       | WASHER, FLAT                         | EA 2                            |
| 105  | 20                        | PAOZZ              | 5305-00-068-0513                   | MS90727-6             | 96906       | SCREW, CAP, HEXAGON                  | EA 2                            |
| 105  | 21                        | PAOZZ              | 5325-01-231-5963                   | 7397744-1             | 84324       | GROMMET, METALLIC                    | EA 2                            |
| 105  | 22                        | PAOZZ              | 9905-00-752-4649                   | M43436/1-1            | 81349       | BAND, MARKER                         | EA 13                           |
| 105  | 23                        | PAOZZ              | 5935-00-167-7775                   | MS27144-1             | 96906       | CONNECTOR, PLUG                      | EA 3                            |
| 105  | 24                        | PAOZZ              | 5935-00-214-0904                   | 7982907               | 19207       | DUMMY CONNECTOR                      | EA 2                            |
| 105  | 25                        | PAOZZ              | 5935-00-572-9180                   | 8338566               | 19207       | SHELL, ELECTRICAL                    | EA 2                            |
| 105  | 26                        | PAOZZ              | 5935-00-081-0401                   | 8724260               | 19207       | CONNECTOR, PLUG                      | EA 1                            |
| 105  | 27                        | PAOZZ              | 5975-00-771-6634                   | 7716634               | 19207       | NUT, COUPLING                        | EA 1                            |
| 105  | 28                        | PAOZZ              | 5325-00-678-8435                   | 8724264               | 19207       | GROMMET, NONMETALLIC                 | EA 1                            |
| 105  | 29                        | PAOZZ              | 5940-00-115-2674                   | MS20659-108           | 96906       | TERMINAL, LUG                        | EA 1                            |
| 105  | 30                        | PAOZZ              | 5975-00-451-5001                   | MS3367-3-9            | 96906       | STRAP, TIEDOWN, ELECTRICAL           | EA 1                            |
| 105  | 31                        | PAOZZ              | 5935-00-184-6707                   | MS27144-3             | 96906       | CONNECTOR, PLUG                      | EA 1                            |
| 105  | 32                        | PAOZZ              | 5935-00-115-2307                   | MS27144-2             | 96906       | CONNECTOR, PLUG                      | EA 1                            |

END OF FIGURE



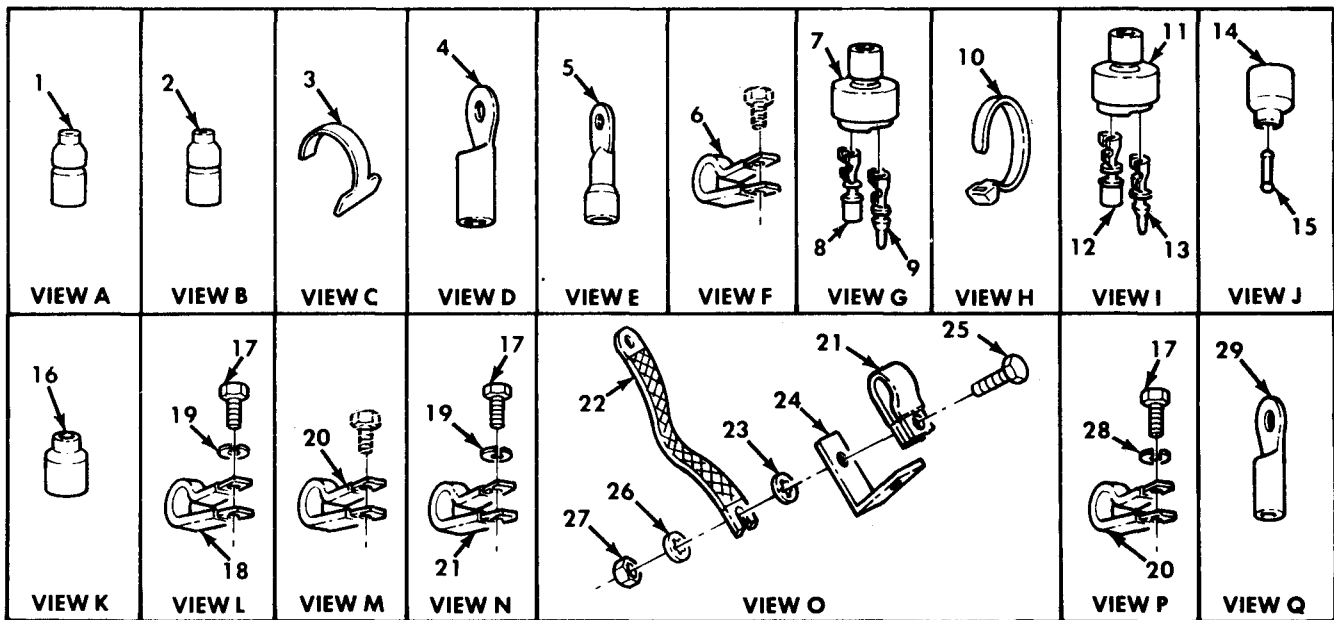
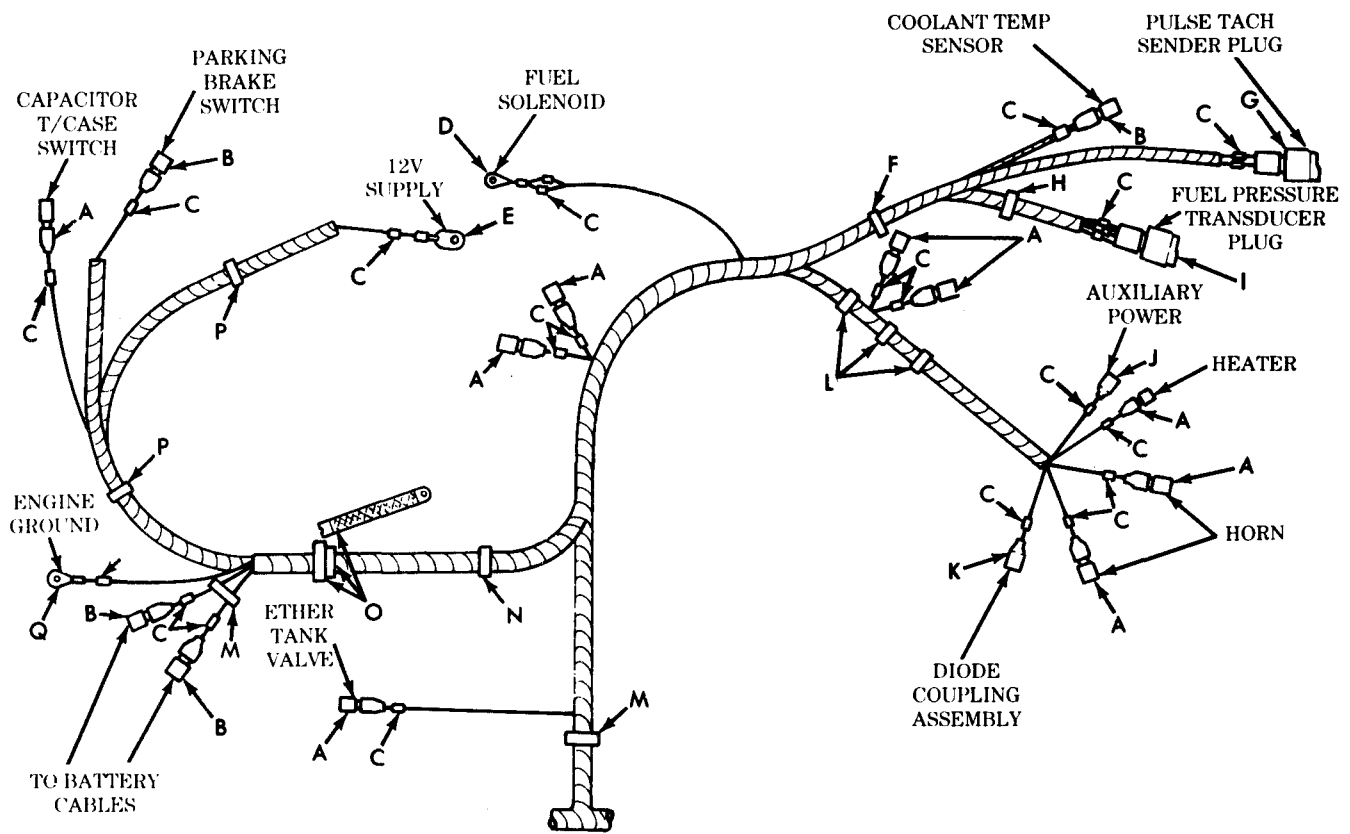
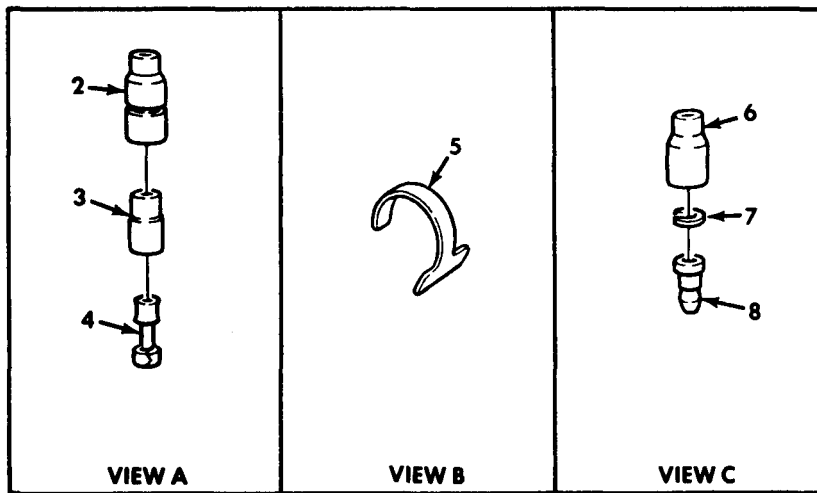
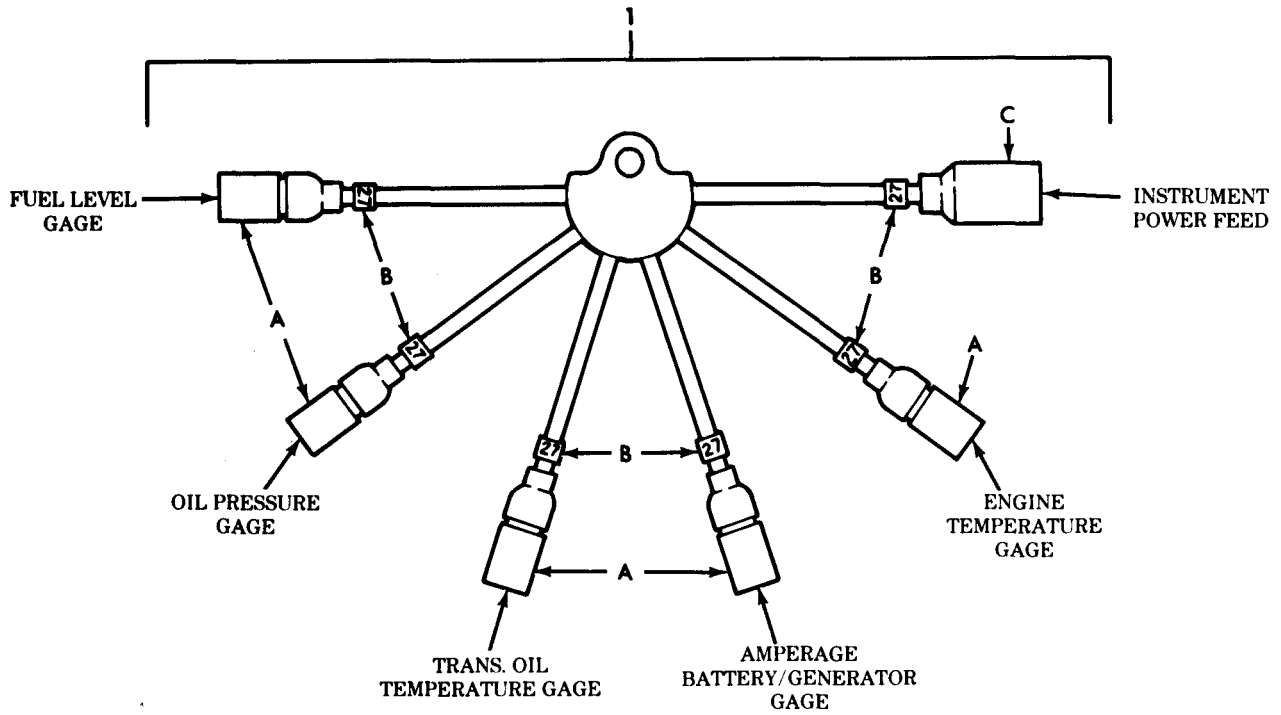

Figure 106. Front Wiring Harness - Partial View.

| (1)<br>ILLUS.                              | (2)                | (3)         | (4)                         | (5)            | (6)   | (7)                               | (8)                          |
|--|--------------------|-------------|-----------------------------|----------------|-------|-----------------------------------|------------------------------|
| (a)<br>FIG.<br>NO.                         | (b)<br>ITEM<br>NO. | SMR<br>CODE | NATIONAL<br>STOCK<br>NUMBER | PART<br>NUMBER | FSCM  | DESCRIPTION<br><br>USABLE ON CODE | U/M<br><br>INC<br>IN<br>UNIT |
| GROUP 0613 CHASSIS WIRING HARNESS          |                    |             |                             |                |       |                                   |                              |
| FIG. 106 FRONT WIRING HARNESS-PARTIAL VIEW |                    |             |                             |                |       |                                   |                              |
| 106  | 1                  | PAOZZ       | 5935-00-167-7775            | MS27144-1      | 96906 | CONNECTOR, PLUG                   | EA 9                         |
| 106  | 2                  | PAOZZ       | 5935-00-115-2307            | MS27144-2      | 96906 | CONNECTOR, PLUG                   | EA 4                         |
| 106  | 3                  | PAOZZ       | 9905-00-752-4649            | M43436/1-1     | 81349 | BAND, MARKER                      | EA 25                        |
| 106  | 4                  | PAOZZ       | 5940-00-114-1300            | MS20659-105    | 96906 | TERMINAL, LUG                     | EA 1                         |
| 106  | 5                  | PAOZZ       | 5940-00-113-9826            | MS25036-114    | 96906 | TERMINAL, LUG                     | EA 1                         |
| 106  | 6                  | PAOZZ       | 5340-00-067-3868            | MS21333-109    | 96906 | CLAMP, LOOP                       | EA 1                         |
| 106  | 7                  | PAOZZ       | 5935-01-149-5165            | 7N9738         | 11083 | CONNECTOR, BODY, PLUG             | EA 1                         |
| 106  | 8                  | PAOZZ       | 5999-01-150-8808            | 12258939-2     | 19207 | CONTACT, ELECTRICAL               | EA 1                         |
| 106  | 9                  | PAOZZ       | 5315-01-156-6314            | 12258939-1     | 19207 | PIN, GROOVED, HEADLESS            | EA 1                         |
| 106  | 10                 | PAOZZ       | 5975-00-727-5153            | MS3367-4-9     | 96906 | STRAP, TIEDOWN                    | EA 1                         |
| 106  | 11                 | PAOZZ       | 5935-01-114-7616            | 12258940-4     | 19207 | CONNECTOR, PLUG                   | EA 1                         |
| 106  | 12                 | PAOZZ       | 5999-01-150-8808            | 12258939-2     | 19207 | CONTACT, ELECTRICAL               | EA 2                         |
| 106  | 13                 | PAOZZ       | 5315-01-156-6314            | 12258939-1     | 19207 | PIN, GROOVED, HEADLESS            | EA 2                         |
| 106  | 14                 | PAOZZ       | 5935-00-572-9180            | 8338566        | 19207 | SHELL, ELECTRICAL                 | EA 1                         |
| 106  | 15                 | PAOZZ       | 5935-00-214-0904            | 7982907        | 19207 | DUMMY CONNECTOR                   | EA 1                         |
| 106  | 16                 | PAOZZ       | 5935-00-462-6603            | MS27142-2      | 96906 | CONNECTOR, PLUG                   | EA 1                         |
| 106  | 17                 | PAOZZ       | 5305-00-068-0513            | MS90727-6      | 96906 | SCREW, CAP, HEXAGON               | EA 5                         |
| 106  | 18                 | PAOZZ       | 5340-00-993-6207            | MS21333-99     | 96906 | CLAMP, LOOP                       | EA 3                         |
| 106  | 19                 | PAOZZ       | 5310-00-901-0279            | MS45904-74     | 96906 | WASHER, LOCK                      | EA 4                         |
| 106  | 20                 | PAOZZ       | 5340-01-117-9876            | 7397785        | 19207 | CLAMP, LOOP                       | EA 4                         |
| 106  | 21                 | PAOZZ       | 5340-00-088-1254            | MS21333-104    | 96906 | CLAMP, LOOP                       | EA 2                         |
| 106  | 22                 | PAOZZ       | 6695-01-083-4251            | 10896285-2     | 19207 | STRAP, GROOVED                    | EA 1                         |
| 106  | 23                 | PAOZZ       | 5310-00-022-8834            | MS35333-108    | 96906 | WASHER, LOCK                      | EA 1                         |
| 106  | 24                 | PFOZZ       | 5340-01-147-6759            | 12256266       | 19207 | BRACKET, ANGLE                    | EA 1                         |
| 106  | 25                 | PAOZZ       | 5305-00-068-0515            | MS90727-8      | 96906 | SCREW, CAP, HEXAGON               | EA 1                         |
| 106  | 26                 | PAOZZ       | 5310-00-061-1258            | MS45904-76     | 96906 | WASHER, LOCK                      | EA 1                         |
| 106  | 27                 | PAOZZ       | 5310-00-933-9022            | MS51943-32     | 96906 | NUT, SELF-LOCKING                 | EA 1                         |
| 106  | 28                 | PAOZZ       | 5310-00-550-1130            | MS35333-40     | 96906 | WASHER, LOCK                      | EA 3                         |
| 106  | 29                 | PAOZZ       | 5940-00-113-3148            | MS20659-164    | 96906 | TERMINAL, LUG                     | EA 1                         |

END OF FIGURE



TA 156486

Figure 107. Instrument Cluster Harness.

| (1)<br>ILLUS.                       | (2)                | (3)         | (4)                         | (5)            | (6)   | (7)                               | (8)                          |
|-------------------------------------|--------------------|-------------|-----------------------------|----------------|-------|-----------------------------------|------------------------------|
| (a)<br>FIG.<br>NO.                  | (b)<br>ITEM<br>NO. | SMR<br>CODE | NATIONAL<br>STOCK<br>NUMBER | PART<br>NUMBER | FSCM  | DESCRIPTION<br><br>USABLE ON CODE | U/M<br><br>INC<br>IN<br>UNIT |
| GROUP 0613 CHASSIS WIRING HARNESS   |                    |             |                             |                |       |                                   |                              |
| FIG. 107 INSTRUMENT CLUSTER HARNESS |                    |             |                             |                |       |                                   |                              |
| 107                                 | 1                  | PFOOO       | 2590-01-083-1161            | 12256007       | 19207 | CABLE ASSEMBLY,SET                | EA 1                         |
| 107                                 | 2                  | PAOZZ       | 5935-00-833-8561            | 8338561        | 19207 | SHELL,ELECTRICAL                  | EA 5                         |
| 107                                 | 3                  | PAOZZ       | 5970-00-833-8562            | 8338562        | 19207 | INSULATOR,BUSHING                 | EA 5                         |
| 107                                 | 4                  | PAOZZ       | 1015-00-798-2997            | 7982997        | 19207 | TERMINAL,SOLDERED                 | EA 5                         |
| 107                                 | 5                  | PAOZZ       | 9905-00-752-4649            | M43436/1-1     | 81349 | BAND,MARKER                       | EA 6                         |
| 107                                 | 6                  | PAOZZ       | 5935-00-572-9180            | 8338566        | 19207 | SHELL,ELECTRICAL                  | EA 1                         |
| 107                                 | 7                  | PAOZZ       | 5310-00-833-8567            | 8338567        | 19207 | WASHER,SLOTTED                    | EA 1                         |
| 107                                 | 8                  | PAOZZ       | 5999-00-057-2929            | MS27148-2      | 96906 | CONTACT,ELECTRICAL                | EA 1                         |

END OF FIGURE

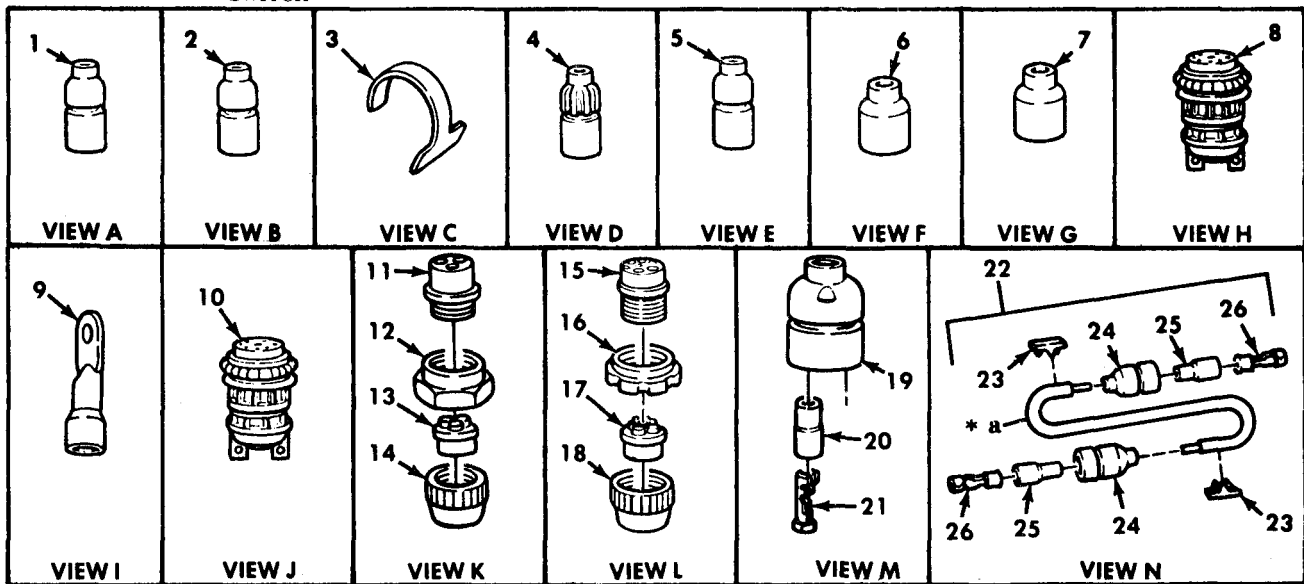
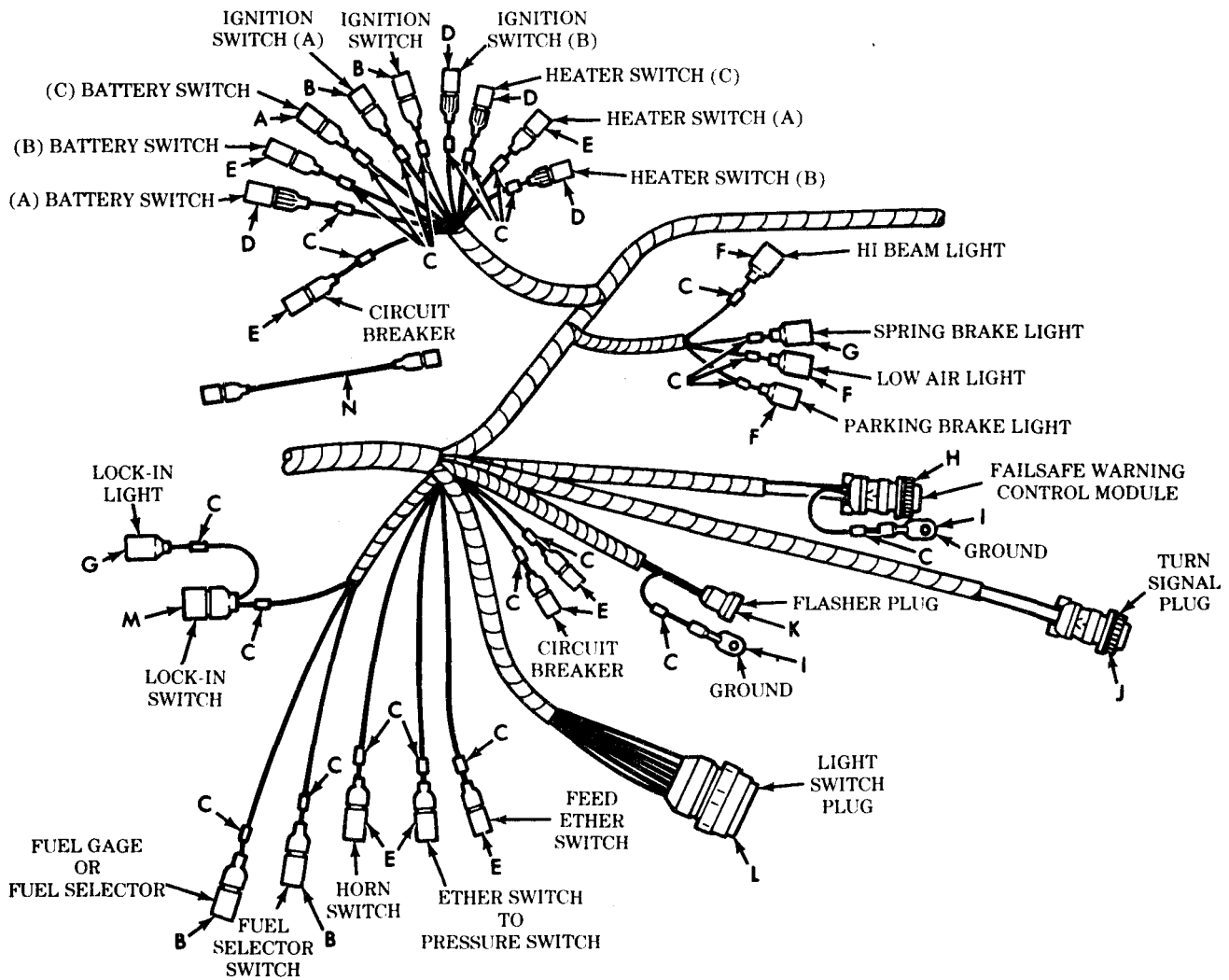

\* a PART OF ITEM 22

TA 156487

Figure 108. Front Wiring Harness - Partial View.

| (1)<br>ILLUS.                              | (2)                | (3)         | (4)                         | (5)            | (6)   | (7)                               | (8) |                          |
|--|--------------------|-------------|-----------------------------|----------------|-------|-----------------------------------|-----|--------------------------|
| (a)<br>FIG.<br>NO.                         | (b)<br>ITEM<br>NO. | SMR<br>CODE | NATIONAL<br>STOCK<br>NUMBER | PART<br>NUMBER | FSCM  | DESCRIPTION<br><br>USABLE ON CODE | U/M | QTY<br>INC<br>IN<br>UNIT |
| GROUP 0613 CHASSIS WIRING HARNESS          |                    |             |                             |                |       |                                   |     |                          |
| FIG. 108 FRONT WIRING HARNESS-PARTIAL VIEW |                    |             |                             |                |       |                                   |     |                          |
| 108  | 1                  | PAOZZ       | 5935-00-114-0607            | MS27143-1      | 96906 | CONNECTOR, PLUG                   | EA  | 1                        |
| 108  | 2                  | PAOZZ       | 5935-00-115-2307            | MS27144-2      | 96906 | CONNECTOR, PLUG                   | EA  | 4                        |
| 108  | 3                  | PAOZZ       | 9905-00-752-4649            | M43436/1-1     | 81349 | BAND, MARKER                      | EA  | 25                       |
| 108  | 4                  | PAOZZ       | 5935-00-184-6707            | MS27144-3      | 96906 | CONNECTOR, PLUG                   | EA  | 4                        |
| 108  | 5                  | PAOZZ       | 5935-00-167-7775            | MS27144-1      | 96906 | CONNECTOR, PLUG                   | EA  | 8                        |
| 108  | 6                  | PAOZZ       | 5935-00-115-2306            | MS27142-3      | 96906 | CONNECTOR, PLUG                   | EA  | 3                        |
| 108  | 7                  | PAOZZ       | 5935-00-462-6603            | MS27142-2      | 96906 | CONNECTOR, PLUG                   | EA  | 2                        |
| 108  | 8                  | PAOZZ       | 5935-00-189-3932            | MS3106F18-1S   | 96906 | CONNECTOR, PLUG                   | EA  | 1                        |
| 108  | 9                  | PAOZZ       | 5940-00-705-6709            | 7056709        | 19207 | TERMINAL, LUG                     | EA  | 2                        |
| 108  | 10                 | PAOZZ       | 5935-01-077-2622            | MS3456W18-8S   | 96906 | CONNECTOR, PLUG                   | EA  | 1                        |
| 108  | 11                 | PAOZZ       | 5935-00-605-9322            | 10-42617-10S   | 77820 | CONNECTOR, PLUG                   | EA  | 1                        |
| 108  | 12                 | PAOZZ       | 5975-00-697-7769            | 7527645        | 19207 | NUT, COUPLING                     | EA  | 1                        |
| 108  | 13                 | PAOZZ       | 5935-00-772-2344            | 7722344        | 19207 | INSERT, ELECTRICAL                | EA  | 1                        |
| 108  | 14                 | PAOZZ       | 5935-00-772-3307            | 7723307        | 19207 | NUT, BUSHING RETAINER             | EA  | 1                        |
| 108  | 15                 | PAOZZ       | 5935-00-686-2599            | 8724258        | 19207 | CONNECTOR, PLUG                   | EA  | 1                        |
| 108  | 16                 | PAOZZ       | 5975-00-771-6634            | 7716634        | 19207 | NUT, COUPLING                     | EA  | 1                        |
| 108  | 17                 | PAOZZ       | 5365-00-090-5426            | 7722333        | 19207 | BUSHING, RUBBER                   | EA  | 1                        |
| 108  | 18                 | PAOZZ       | 5310-00-393-6685            | 7723309        | 19207 | NUT, PLAIN, KNURLED               | EA  | 1                        |
| 108  | 19                 | PAOZZ       | 5935-00-767-7936            | MS27145-1      | 96906 | CONNECTOR, PLUG                   | EA  | 1                        |
| 108  | 20                 | PAOZZ       | 5970-00-833-8562            | 8338562        | 19207 | INSULATOR, BUSHING                | EA  | 2                        |
| 108  | 21                 | PAOZZ       | 1015-00-798-2997            | 7982997        | 19207 | TERMINAL, SOLDERED                | EA  | 2                        |
| 108  | 22                 | PFOOO       | 2920-01-131-0141            | 12256427-3     | 19207 | CABLE ASSEMBLY, SPECIAL           | EA  | 1                        |
| 108  | 23                 | PAOZZ       | 9905-01-013-8723            | M43436/3-1     | 81349 | BAND, MARKER                      | EA  | 2                        |
| 108  | 24                 | PAOZZ       | 5935-00-833-8561            | 8338561        | 19207 | SHELL, ELECTRICAL                 | EA  | 2                        |
| 108  | 25                 | PAOZZ       | 5970-00-833-8562            | 8338562        | 19207 | INSULATOR, BUSHING                | EA  | 2                        |
| 108  | 26                 | PAOZZ       | 5940-00-399-6676            | 8338564        | 19207 | TERMINAL ASSEMBLY                 | EA  | 2                        |

END OF FIGURE

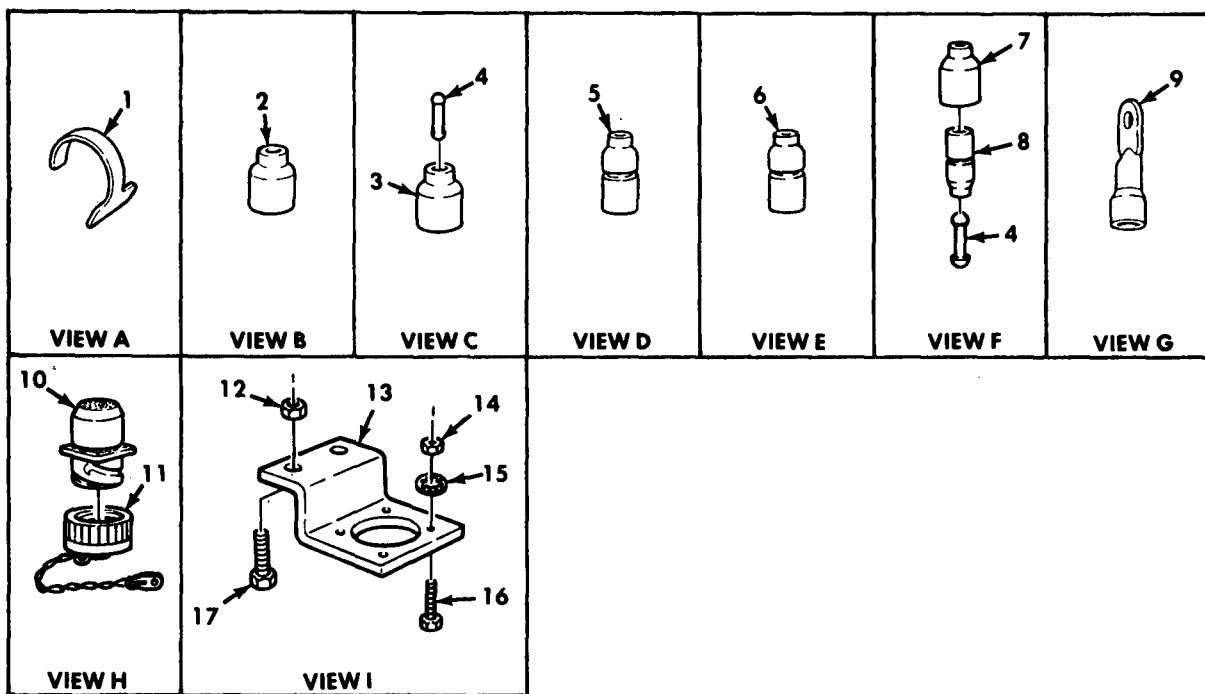
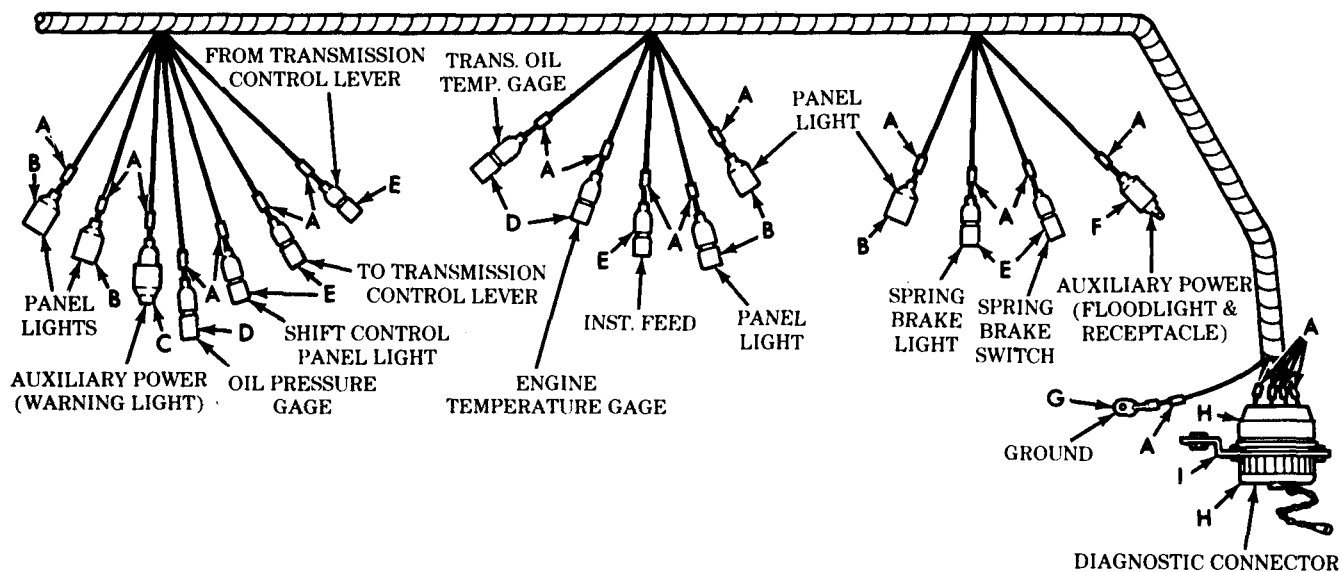

TA 467841

Figure 109. Front Wiring Harness - Partial View.

| (1)<br>ILLUS.      | (2)                | (3)         | (4)                         | (5)            | (6)  | (7)                           | (8)                      |
|--------------------|--------------------|-------------|-----------------------------|----------------|------|-------------------------------|--------------------------|
| (a)<br>FIG.<br>NO. | (b)<br>ITEM<br>NO. | SMR<br>CODE | NATIONAL<br>STOCK<br>NUMBER | PART<br>NUMBER | FSCM | DESCRIPTION<br>USABLE ON CODE | U/M<br>INC<br>IN<br>UNIT |

GROUP 0613 CHASSIS WIRING HARNESS  
FIG.109 FRONT WIRING HARNESS-PARTIAL VIEW

|     |    |       |                  |             |       |                       |       |
|-----|----|-------|------------------|-------------|-------|-----------------------|-------|
| 109 | 1  | PAOZZ | 9905-00-752-4649 | M43436/1-1  | 81349 | BAND, MARKER          | EA 56 |
| 109 | 2  | PAOZZ | 5935-00-462-6603 | MS27142-2   | 96906 | CONNECTOR, PLUG       | EA 5  |
| 109 | 3  | PAOZZ | 5935-00-572-9180 | 8338566     | 19207 | SHELL, ELECTRICAL     | EA 1  |
| 109 | 4  | PAOZZ | 5935-00-214-0904 | 7982907     | 19207 | DUMMY CONNECTOR, PLUG | EA 2  |
| 109 | 5  | PAOZZ | 5935-00-115-2307 | MS27144-2   | 96906 | CONNECTOR, PLUG       | EA 3  |
| 109 | 6  | PAOZZ | 5935-00-167-7775 | MS27144-1   | 96906 | CONNECTOR, PLUG       | EA 6  |
| 109 | 7  | PAOZZ | 5935-00-115-2306 | MS27142-3   | 96906 | CONNECTOR, PLUG       | EA 1  |
| 109 | 8  | PAOZZ | 5935-00-833-8561 | 8338561     | 19207 | SHELL, ELECTRICAL     | EA 1  |
| 109 | 9  | PAOZZ | 5940-00-705-6707 | 7056707     | 19207 | TERMINAL, LUG         | EA 1  |
| 109 | 10 | PAOZZ | 5935-01-102-7124 | 12258941    | 19207 | CONNECTOR, RECEPTACLE | EA 1  |
| 109 | 11 | PAOZZ | 5935-01-116-3431 | 12258943    | 19207 | COVER, ELECTRICAL     | EA 1  |
| 109 | 12 | PAOZZ | 5310-00-814-0672 | MS51943-36  | 96906 | NUT, SELF-LOCKING     | EA 2  |
| 109 | 13 | PAOZZ | 5935-01-120-3744 | 12277052    | 19207 | BRACKET, ELECTRICAL   | EA 1  |
| 109 | 14 | PAOZZ | 5310-00-934-9754 | MS35650-382 | 96906 | NUT, PLAIN, HEXAGON   | EA 4  |
| 109 | 15 | PAOZZ | 5310-00-550-1130 | MS35333-40  | 96906 | WASHER, LOCK          | EA 1  |
| 109 | 16 | PAOZZ | 5305-00-993-1848 | MS35207-265 | 96906 | SCREW, MACHINE        | EA 4  |
| 109 | 17 | PAOZZ | 5305-00-269-3234 | MS90727-58  | 96906 | SCREW, CAP, HEXAGON   | EA 2  |

END OF FIGURE



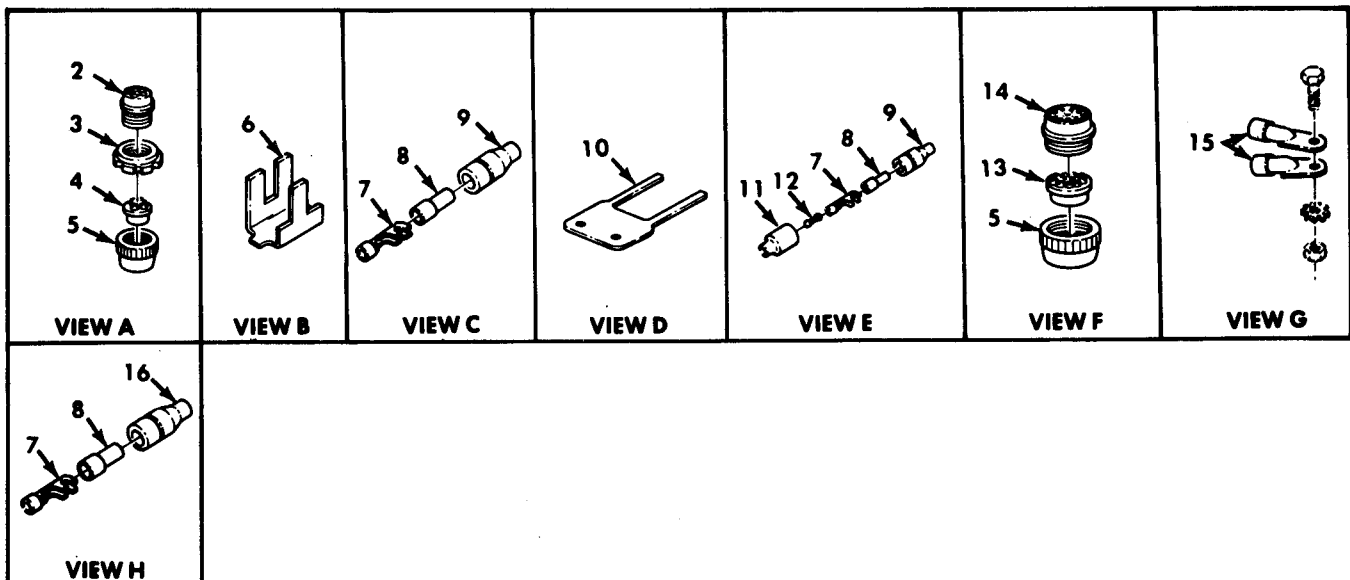
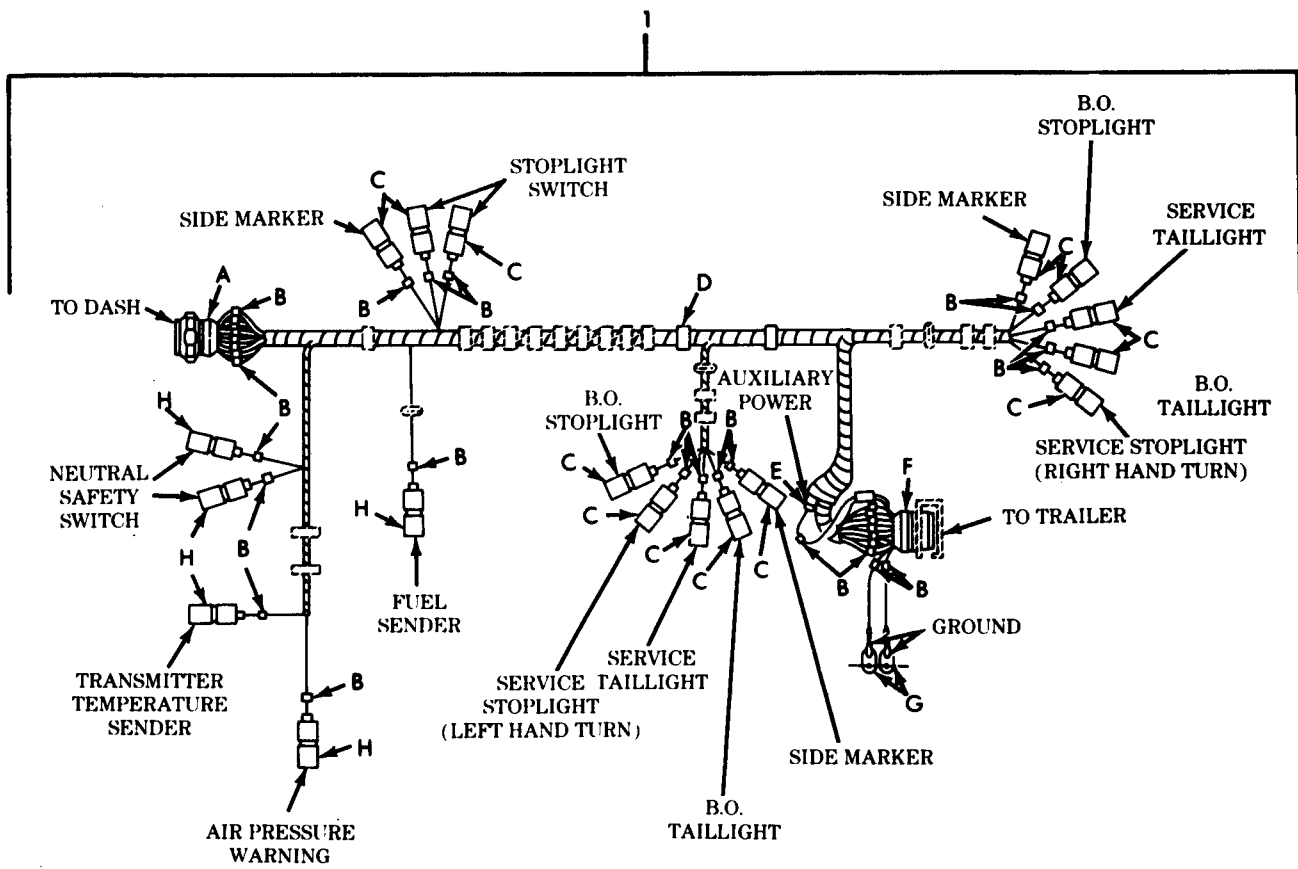

TA 467842

Figure 110. Rear Wiring Harness Assembly, Cargo (Sheet 1 of 2).

| (1)<br>ILLUS.<br>(a)<br>FIG.<br>NO. | (2)<br>(b)<br>ITEM<br>NO. | (3)<br>SMR<br>CODE | (3)<br>NATIONAL<br>STOCK<br>NUMBER | (4)<br>PART<br>NUMBER | (5)<br>FSCM | (6)<br>DESCRIPTION<br>USABLE ON CODE  | (7)<br>U/M | (8)<br>QTY<br>INC<br>IN<br>UNIT |
|-------------------------------------|---------------------------|--------------------|------------------------------------|-----------------------|-------------|---|------------|---------------------------------|
|                                     |                           |                    |                                    |                       |             | GROUP 0613 CHASSIS WIRING HARNESS<br>FIG.110 REAR WIRING HARNESS ASSEMBLY,<br>CARGO           |            |                                 |
| 110                                 | 1                         | PAOOO              | 2590-01-083-1187                   | 12256002-1            | 19207       | WIRING HARNESS, BRANCHED<br>UOC:DAA, DAB, DAW, DAX, V12, V13, V14, V15                        | EA         | 1                               |
| 110                                 | 1                         | PAOOO              | 2590-01-085-3834                   | 12256002-2            | 19207       | WIRING HARNESS, BRANCHED<br>UOC:DAC, DAD, V16, V17  | EA         | 1                               |
| 110                                 | 2                         | PAOZZ              | 5935-00-080-1020                   | 8724255               | 19207       | CONNECTOR, PLUG<br>UOC:DAA, DAB, DAC, DAD, DAW, DAX, V12, V13, V14, V15,<br>V16, V17          | EA         | 1                               |
| 110                                 | 3                         | PAOZZ              | 5975-00-771-6634                   | 7716634               | 19207       | NUT, COUPLING<br>UOC:DAA, DAB, DAC, DAD, DAX, V12, V13, V14, V15<br>V16, V17                  | EA         | 1                               |
| 110                                 | 4                         | PAOZZ              | 5365-00-507-8766                   | 7388366               | 19207       | BUSHING, RUBBER<br>UOC:DAA, DAB, DAC, DAD, DAW, DAX, V12, V13, V14, V15,<br>V16, V17          | EA         | 1                               |
| 110                                 | 5                         | PAOZZ              | 5310-00-393-6685                   | 7723309               | 19207       | NUT, PLAIN, KNURLED<br>UOC:DAA, DAB, DAC, DAD, DAW, DAX, V12, V13, V14, V15,<br>V16, V17      | EA         | 2                               |
| 110                                 | 6                         | PAOZZ              | 9905-01-013-8723                   | M43436/3-1            | 81349       | BAND, MARKER<br>UOC:DAA, DAB, DAC, DAD, DAW, DAX, V12, V13, V14, V15,<br>V16, V17             | EA         | 49                              |
| 110                                 | 7                         | PAOZZ              | 1015-00-798-2997                   | 7982997               | 19207       | TERMINAL, SOLDERED<br>UOC:DAA, DAB, DAC, DAD, DAW, DAX, V12, V13, V14, V15,<br>V16, V17       | EA         | 19                              |
| 110                                 | 8                         | PAOZZ              | 5970-00-833-8562                   | 8338562               | 19207       | INSULATOR, BUSHING<br>UOC:DAA, DAB, DAC, DAD, DAW, DAX, V12, V13, V14, V15,<br>V16, V17       | EA         | 19                              |
| 110                                 | 9                         | PAOZZ              | 5935-00-833-8561                   | 8338561               | 19207       | SHELL, ELECTRICAL<br>UOC:DAA, DAB, DAC, DAD, DAW, DAX, V12, V13, V14, V15,<br>V16, V17        | EA         | 14                              |
| 110                                 | 10                        | PAOZZ              | 9905-00-114-1334                   | 13207E<br>6882-1      | 97403       | BAND, MARKER<br>UOC:DAA, DAB, DAC, DAD, DAW, DAX, V12, V13, V14, V15,<br>V16, V17             | EA         | 1                               |
| 110                                 | 11                        | PAOZZ              | 5935-00-572-9180                   | 8338566               | 19207       | SHELL, ELECTRICAL<br>UOC:DAA, DAB, DAC, DAD, DAW, DAX, V12, V13, V14, V15,<br>V16, V17        | EA         | 1                               |
| 110                                 | 12                        | PAOZZ              | 5935-00-214-0904                   | 7982907               | 19207       | DUMMY CONNECTOR, PLUG<br>UOC:DAA, DAB, DAC, DAD, DAW, DAX, V12, V13, V14, V15,<br>V16, V17    | EA         | 1                               |
| 110                                 | 13                        | PAOZZ              | 5365-00-090-5426                   | 7722333               | 19207       | BUSHING, RUBBER<br>UOC:DAA, DAB, DAC, DAD, DAW, DAX, V12, V13, V14, V15,<br>V16, V17          | EA         | 1                               |
| 110                                 | 14                        | PAOZZ              | 5935-00-846-3884                   | MS75021-2             | 96906       | CONNECTOR, RECEPTACLE<br>UOC:DAA, DAB, DAC, DAD, DAW, DAX, V12, V13, V14, V15,<br>V16, V17    | EA         | 1                               |
| 110                                 | 15                        | PAOZZ              | 5940-00-75-6711                    | 7056711               | 19207       | TERMINAL, LUG<br>UOC:DAA, DAB, DAC, DAD, DAW, DAX, V12, V13, V14, V15<br>V16, V17             | EA         | 2                               |
| 110                                 | 16                        | PAOZZ              | 5975-00-660-5962                   | 8724494               | 19207       | CABLE NIPPLE, ELECTRICAL<br>UOC:DAA, DAB, DAC, DAD, DAW, DAX, V12, V13, V14, V15,<br>V16, V17 | EA         | 5                               |

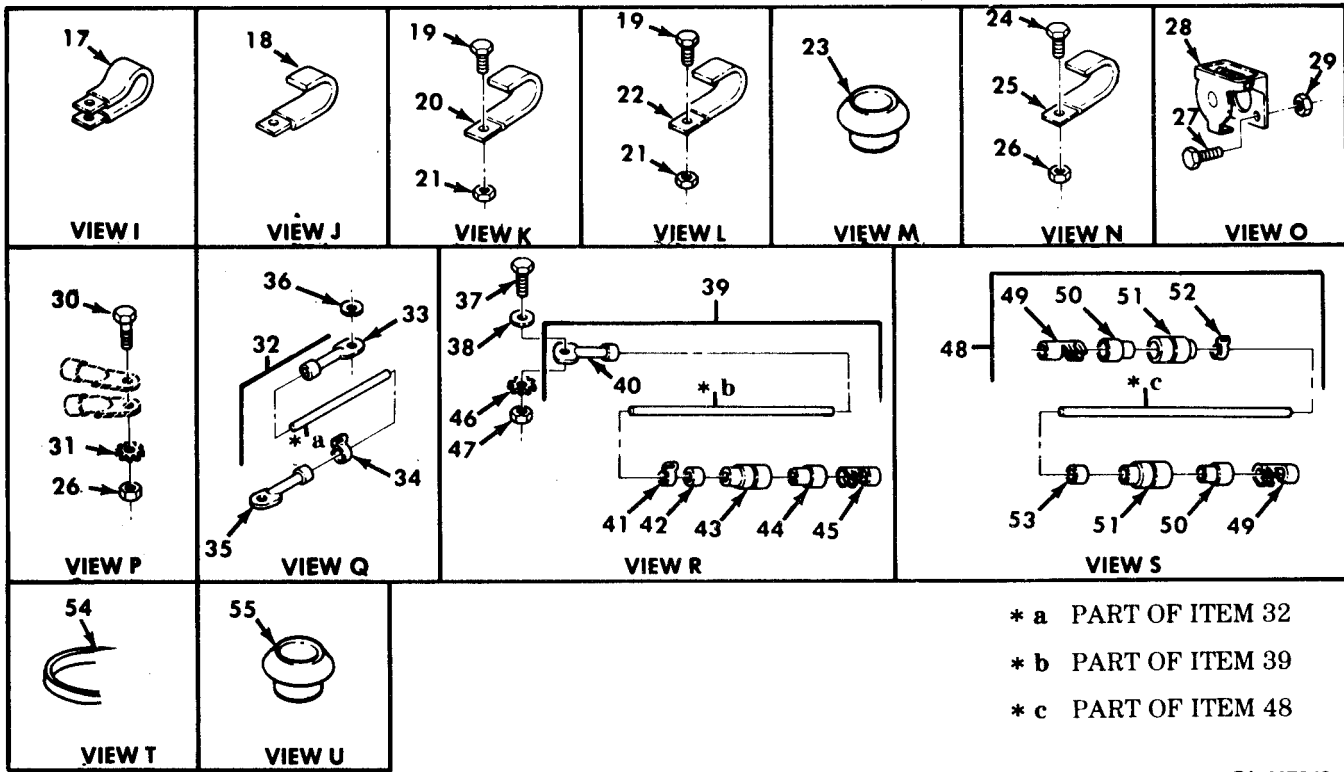
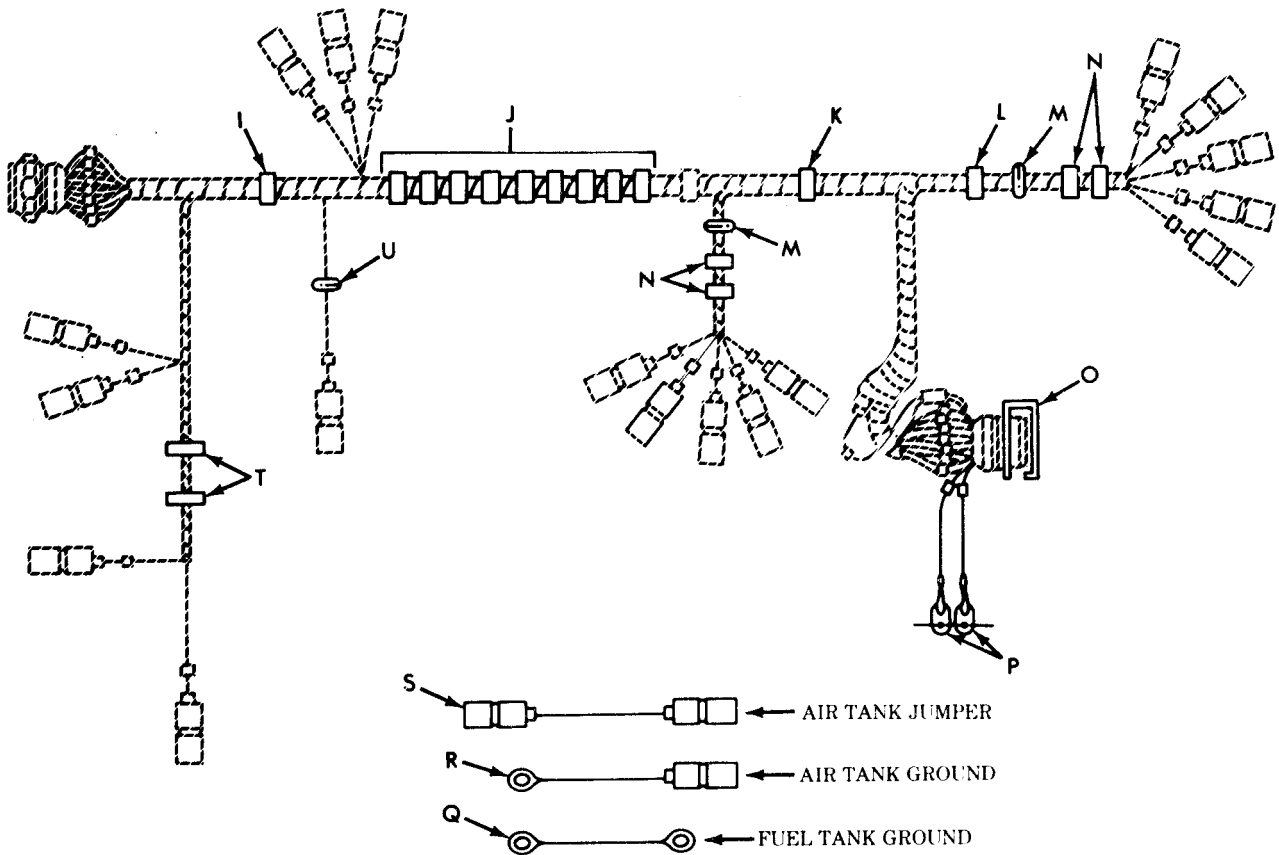

TA 467843

Figure 110. Rear Wiring Harness Assembly, Cargo (Sheet 2 of 2).

| (1)<br>ILLUS.<br>(a)<br>FIG.<br>NO. | (b)<br>ITEM<br>NO. | (2)<br>SMR<br>CODE | (3)<br>NATIONAL<br>STOCK<br>NUMBER | (4)<br>PART<br>NUMBER | (5)<br>FSCM | (6)<br>DESCRIPTION<br><br>USABLE ON CODE   | (7)<br>U/M | (8)<br>QTY<br>INC<br>IN<br>UNIT |
|-------------------------------------|--------------------|--------------------|------------------------------------|-----------------------|-------------|--|------------|---------------------------------|
| 110                                 | 17                 | PAOZZ              | 5340-00-088-1254                   | MS21333-104           | 96906       | CLAMP, LOOP<br>UOC: DAA, DAB, DAC, DAD, DAW, DAX, V12, V13, V14, V15, V16, V17             | EA         | 1                               |
| 110                                 | 18                 | PAOZZ              | 5340-00-833-0342                   | 8330342               | 19207       | CLIP, SPRING TENSION<br>UOC: DAA, DAB, DAW, DAX, V12, V13, V14, V15                        | EA         | 5                               |
| 110                                 | 18                 | PAOZZ              | 5340-00-833-0342                   | 8330342               | 19207       | CLIP, SPRING TENSION<br>UOC: DAC, DAD, V16, V17  | EA         | 8                               |
| 110                                 | 19                 | PAOZZ              | 5305-00-068-0513                   | MS90727-6             | 96906       | SCREW, CAP, HEXAGON<br>UOC: DAA, DAB, DAC, DAD, DAW, DAX, V12, V13, V14, V15, V16, V17     | EA         | 2                               |
| 110                                 | 21                 | PAOZZ              | 5310-00-935-9022                   | MS51943-32            | 96906       | NUT, SELF-LOCKING<br>UOC: DAA, DAB, DAC, DAD, DAW, DAX, V12, V13, V14, V15, V16, V17       | EA         | 2                               |
| 110                                 | 22                 | PAOZZ              | 5340-00-344-2767                   | 8330338               | 19207       | STRAP, RETAINING<br>UOC: DAA, DAB, DAC, DAD, DAW, DAX, V12, V13, V14, V15, V16, V17        | EA         | 1                               |
| 110                                 | 23                 | PAOZZ              | 3120-00-073-3163                   | 7397775               | 19207       | BUSHING, SLEEVE<br>UOC: DAA, DAB, DAC, DAD, DAW, DAX, V12, V13, V14, V15, V16, V17         | EA         | 2                               |
| 110                                 | 24                 | PAOZZ              | 5305-00-269-3234                   | MS90727-58            | 96906       | SCREW, CAP, HEXAGON<br>UOC: DAA, DAB, DAC, DAD, DAW, DAX, V12, V13, V14, V15, V16, V17     | EA         | 4                               |
| 110                                 | 25                 | PAOZZ              | 5340-00-482-2451                   | 8330340               | 19207       | STRAP, RETAINING<br>UOC: DAA, DAB, DAC, DAD, DAW, DAX, V12, V13, V14, V15, V16, V17        | EA         | 4                               |
| 110                                 | 26                 | PAOZZ              | 5310-00-959-1488                   | MS51922-21            | 96906       | NUT, SELF-LOCKING<br>UOC: DAA, DAB, DAC, DAD, DAW, DAX, V12, V13, V14, V15, V16, V17       | EA         | 5                               |
| 110                                 | 27                 | PAOZZ              | 5305-00-267-8957                   | MS90727-13            | 96906       | SCREW, CAP, HEXAGON<br>UOC: DAA, DAB, DAC, DAD, DAW, DAX, V12, V13, V14, V15, V16, V17     | EA         | 4                               |
| 110                                 | 28                 | PAOZZ              | 5935-00-773-1428                   | 7731428               | 19207       | COVER, ELECTRICAL<br>UOC: DAA, DAB, DAC, DAD, DAW, DAX, V12, V13, V14, V15, V16, V17       | EA         | 1                               |
| 110                                 | 29                 | PAOZZ              | 5310-00-959-7600                   | MS51922-5             | 96906       | NUT, SELF-LOCKING<br>UOC: DAA, DAB, DAC, DAD, DAW, DAX, V12, V13, V14, V15, V16, V17       | EA         | 4                               |
| 110                                 | 30                 | PAOZZ              | 5305-00-042-5601                   | 425601                | 24617       | SCREW, ASSEMBLED WASHER<br>UOC: DAA, DAB, DAC, DAD, DAW, DAX, V12, V13, V14, V15, V16, V17 | EA         | 1                               |
| 110                                 | 31                 | PAOZZ              | 5310-00-627-6128                   | MS35335-35            | 96906       | WASHER, LOCK<br>UOC: DAA, DAB, DAC, DAD, DAW, DAX, V12, V13, V14, V15, V16, V17            | EA         | 1                               |
| 110                                 | 32                 | PFOOO              | 2590-01-082-9042                   | 12276953-1            | 19207       | CABLE ASSEMBLY, SPECIAL<br>UOC: DAA, DAB, DAC, DAD, DAW, DAX, V12, V13, V14, V15, V16, V17 | EA         | 1                               |
| 110                                 | 33                 | PAOZZ              | 5940-00-113-3147                   | MS20659-127           | 96906       | TERMINAL, LUG<br>UOC: DAA, DAB, DAC, DAD, DAW, DAX, V12, V13, V14, V15, V16, V17           | EA         | 1                               |
| 110                                 | 34                 | PAOZZ              | 9905-00-752-4649                   | M43436/1-1            | 81349       | BAND, MARKER<br>UOC: DAA, DAB, DAC, DAD, DAW, DAX, V12, V13, V14, V15, V16, V17            | EA         | 1                               |
| 110                                 | 35                 | PAOZZ              | 5940-00-109-1481                   | MS20659-104           | 96906       | TERMINAL, LUG<br>UOC: DAA, DAB, DAC, DAD, DAW, DAX, V12, V13, V14, V15, V16, V17           | EA         | 1                               |

| (1)<br>ILLUS.<br>(a)<br>FIG.<br>NO. | (2)<br>(b)<br>ITEM<br>NO. | (3)<br>SMR<br>CODE | (4)<br>NATIONAL<br>STOCK<br>NUMBER | (5)<br>PART<br>NUMBER | (6)<br>FSCM | (7)<br>DESCRIPTION<br>USABLE ON CODE  | (8)<br>QTY<br>INC<br>IN<br>UNIT |
|-------------------------------------|---------------------------|--------------------|------------------------------------|-----------------------|-------------|---|---------------------------------|
| 110                                 | 36                        | PAOZZ              | 5310-00-584-7890                   | MS35338-57            | 96906       | WASHER, LOCK<br>UOC: DAA, DAB, DAC, DAD, DAW, DAX, V12, V13, V14, V15, V16, V17               | EA 1                            |
| 110                                 | 37                        | PAOZZ              | 5305-00-068-0513                   | MS90727-6             | 96906       | SCREW, CAP, HEXAGON<br>UOC: DAA, DAB, DAC, DAD, DAW, DAX, V12, V13, V14, V15, V16, V17        | EA 1                            |
| 110                                 | 38                        | PAOZZ              | 5310-00-080-6004                   | MS27183-14            | 96906       | WASHER, FLAT<br>UOC: DAA, DAB, DAC, DAD, DAW, DAX, V12, V13, V14, V15, V16, V17               | EA 1                            |
| 110                                 | 39                        | PFOOO              | 2590-01-083-5479                   | 12256099              | 19207       | CABLE ASSEMBLY, SPECIAL<br>UOC: DAA, DAB, DAC, DAD, DAW, DAX, V12, V13, V14, V15, V16, V17    | EA 1                            |
| 110                                 | 40                        | PAOZZ              | 5940-00-892-3151                   | MS35436-9             | 96906       | TERMINAL, LUG<br>UOC: DAA, DAB, DAC, DAD, DAW, DAX, V12, V13, V14, V15, V16, V17              | EA 1                            |
| 110                                 | 41                        | PAOZZ              | 9905-00-752-4649                   | M43436/1-1            | 81349       | BAND, MARKER<br>UOC: DAA, DAB, DAC, DAD, DAW, DAX, V12, V13, V14, V15, V16, V17               | EA 1                            |
| 110                                 | 42                        | PAOZZ              | 9905-01-013-8723                   | M43436/3-1            | 81349       | BAND, MARKER<br>UOC: DAA, DAB, DAC, DAD, DAW, DAX, V12, V13, V14, V15, V16, V17               | EA 1                            |
| 110                                 | 43                        | PAOZZ              | 5935-00-833-8561                   | 8338561               | 19207       | SHELL, ELECTRICAL<br>UOC: DAA, DAB, DAC, DAD, DAW, DAX, V12, V13, V14, V15, V16, V17          | EA 1                            |
| 110                                 | 44                        | PAOZZ              | 5970-00-833-8562                   | 8338562               | 19207       | INSULATOR, BUSHING<br>UOC: DAA, DAB, DAC, DAD, DAW, DAX, V12, V13, V14, V15, V16, V17         | EA 1                            |
| 110                                 | 45                        | PAOZZ              | 1015-00-798-2997                   | 7982997               | 19207       | TERMINAL, SOLDERED<br>UOC: DAA, DAB, DAC, DAD, DAW, DAX, V12, V13, V14, V15, V16, V17         | EA 1                            |
| 110                                 | 46                        | PAOZZ              | 5310-00-061-1258                   | MS45904-76            | 96906       | WASHER, LOCK<br>UOC: DAA, DAB, DAC, DAD, DAW, DAX, V12, V13, V14, V15, V16, V17               | EA 1                            |
| 110                                 | 47                        | PAOZZ              | 5310-00-814-0672                   | MS51943-36            | 96906       | NUT, SELF-LOCKING<br>UOC: DAA, DAB, DAC, DAD, DAW, DAX, V12, V13, V14, V15, V16, V17          | EA 1                            |
| 110                                 | 48                        | PAOOO              | 2590-01-082-9040                   | 12256098              | 19207       | CABLE ASSEMBLY, SPECIAL<br>UOC: DAA, DAB, DAC, DAD, DAW, DAX, V12, V13, V14, V15, V16, V17    | EA 1                            |
| 110                                 | 49                        | PAOZZ              | 5940-00-399-6676                   | 8338564               | 19207       | TERMINAL ASSEMBLY<br>UOC: DAA, DAB, DAC, DAD, DAW, DAX, V12, V13, V14, V15, V16, V17          | EA 2                            |
| 110                                 | 50                        | PAOZZ              | 5970-00-833-8562                   | 8338562               | 19207       | INSULATOR, BUSHING<br>UOC: DAA, DAB, DAC, DAD, DAW, DAX, V12, V13, V14, V15, V16, V17         | EA 2                            |
| 110                                 | 51                        | PAOZZ              | 5935-00-833-8561                   | 8338561               | 19207       | SHELL, ELECTRICAL<br>UOC: DAA, DAB, DAC, DAD, DAW, DAX, V12, V13, V14, V15, V16, V17          | EA 2                            |
| 110                                 | 52                        | PAOZZ              | 9905-00-752-4649                   | M43436/1-1            | 81349       | BAND, MARKER<br>UOC: DAA, DAB, DAC, DAD, DAW, DAX, V12, V13, V14, V15, V16, V17               | EA 1                            |
| 110                                 | 53                        | PAOZZ              | 9905-01-013-8723                   | M43436/3-1            | 81349       | BAND, MARKER<br>UOC: DAA, DAB, DAC, DAD, DAW, DAX, V12, V13, V14, V15, V16, V17               | EA 1                            |
| 110                                 | 54                        | PAOZZ              | 5975-00-156-3253                   | MS3367-2-9            | 96906       | STRAP, TIEDOWN, ELECTRICAL<br>UOC: DAA, DAB, DAC, DAD, DAW, DAX, V12, V13, V14, V15, V16, V17 | EA 2                            |
| 110                                 | 55                        | PAOZZ              | 2590-00-053-1116                   | 7397790               | 19207       | GROMMET, REAR WIRING<br>UOC: DAA, DAB, DAC, DAD, DAW, DAX, V12, V13, V14, V15, V16, V17       | EA 1                            |

END OF FIGURE



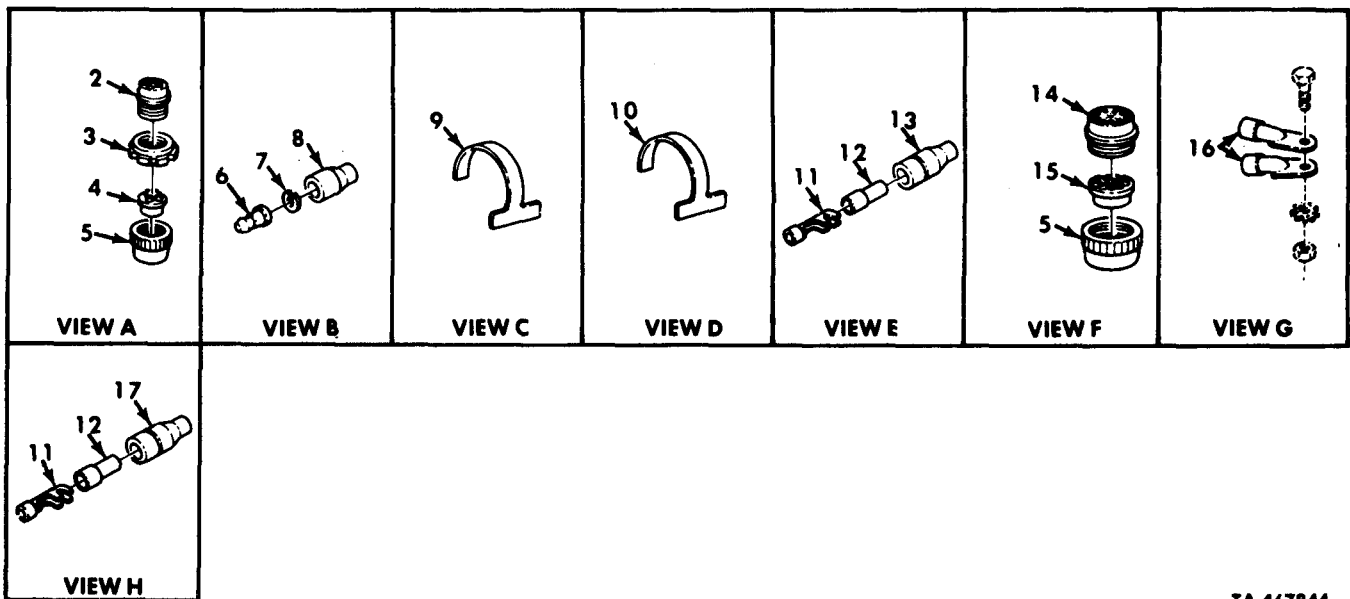
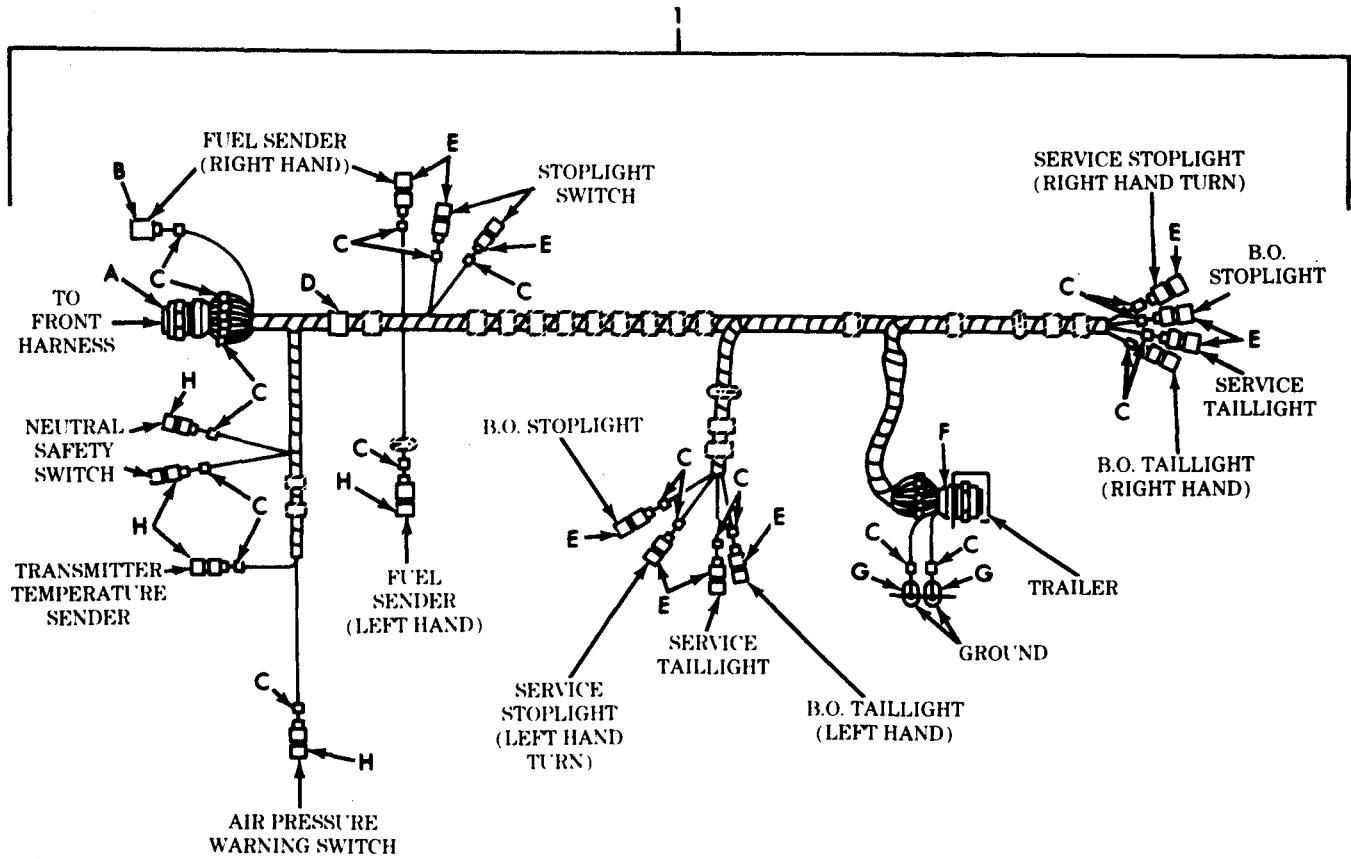

TA 467844

Figure 111. Rear Wiring Harness Assembly, Chassis (Sheet 1 of 2).

| (1)<br>ILLUS.<br>(a)<br>FIG.<br>NO.  | (2)<br>(b)<br>ITEM<br>NO. | (3)<br>SMR<br>CODE | (4)<br>NATIONAL<br>STOCK<br>NUMBER | (5)<br>PART<br>NUMBER | (6)<br>FSCM | (7)<br>DESCRIPTION<br>USABLE ON CODE                   | (8)<br>QTY<br>INC<br>IN<br>UNIT |
|--|---------------------------|--------------------|------------------------------------|-----------------------|-------------|--|---------------------------------|
| GROUP 0613 CHASSIS WIRING HARNESS<br>FIG. 111 REAR WIRING HARNESS ASSEMBLY,<br>CHASSIS |                           |                    |                                    |                       |             |  |                                 |
| 111  | 1                         | PBOOO              | 2590-01-082-7519                   | 12256535              | 19207       | WIRING HARNESS, BRANCHED<br>UOC: DAQ, DAR, V06, V07    | EA 1                            |
| 111  | 2                         | PAOZZ              | 5935-00-080-1020                   | 8724255               | 19207       | CONNECTOR, PLUG, ELECTRICAL<br>UOC: DAQ, DAR, V06, V07 | EA 1                            |
| 111  | 3                         | PAOZZ              | 5975-00-771-6634                   | 7716634               | 19207       | NUT, COUPLING, ELECTRICAL<br>UOC: DAQ, DAR, V06, V07   | EA 1                            |
| 111  | 4                         | PAOZZ              | 5365-00-507-8766                   | 7388366               | 19207       | BUSHING, RUBBER<br>UOC: DAQ, DAR, V06, V07             | EA 1                            |
| 111  | 5                         | PAOZZ              | 5310-00-393-6685                   | 7723309               | 19207       | NUT, PLAIN, KNURLED<br>UOC: DAQ, DAR, V06, V07         | EA 2                            |
| 111  | 6                         | PAOZZ              | 5999-00-926-3144                   | MS27148-3             | 96906       | CONTACT, ELECTRICAL<br>UOC: DAQ, DAR, V06, V07         | EA 1                            |
| 111  | 7                         | PAOZZ              | 5310-00-656-0067                   | 8724497               | 19207       | WASHER, SLOTTED<br>UOC: DAQ, DAR, V06, V07             | EA 1                            |
| 111  | 8                         | PAOZZ              | 5935-00-691-5591                   | 8724495               | 19207       | SHELL, ELECTRICAL<br>UOC: DAQ, DAR, V06, V07           | EA 1                            |
| 111  | 9                         | PAOZZ              | 9905-00-752-4649                   | M43436/1-1            | 81349       | BAND, MARKER<br>UOC: DAQ, DAR, V06, V07                | EA 46                           |
| 111  | 10                        | PAOZZ              | 9905-00-893-3570                   | M43436/1-3            | 81349       | BAND, MARKER<br>UOC: DAQ, DAR, V06, V07                | EA 1                            |
| 111  | 11                        | PAOZZ              | 1015-00-798-2997                   | 7982997               | 19207       | TERMINAL, SOLDERED<br>UOC: DAQ, DAR, V06, V07          | EA 16                           |
| 111  | 12                        | PAOZZ              | 5970-00-833-8562                   | 8338562               | 19207       | INSULATOR, BUSHING<br>UOC: DAQ, DAR, V06, V07          | EA 16                           |
| 111  | 13                        | PAOZZ              | 5935-00-833-8561                   | 8338561               | 19207       | SHELL, ELECTRICAL<br>UOC: DAQ, DAR, V06, V07           | EA 11                           |
| 111  | 14                        | PAOZZ              | 5935-00-846-3884                   | MS75021-2             | 96906       | CONNECTOR, RECEPTACLE<br>UOC: DAQ, DAR, V06, V07       | EA 1                            |
| 111  | 15                        | PAOZZ              | 5365-00-090-5426                   | 7722333               | 19207       | BUSHING, RUBBER<br>UOC: DAQ, DAR, V06, V07             | EA 1                            |
| 111  | 16                        | PAOZZ              | 5940-00-705-6711                   | 7056711               | 19207       | TERMINAL, LUG<br>UOC: DAQ, DAR, V06, V07               | EA 2                            |
| 111  | 17                        | PAOZZ              | 5975-00-660-5962                   | 8724494               | 19207       | CABLE NIPPLE, ELECTRICAL<br>UOC: DAQ, DAR, V06, V07    | EA 5                            |



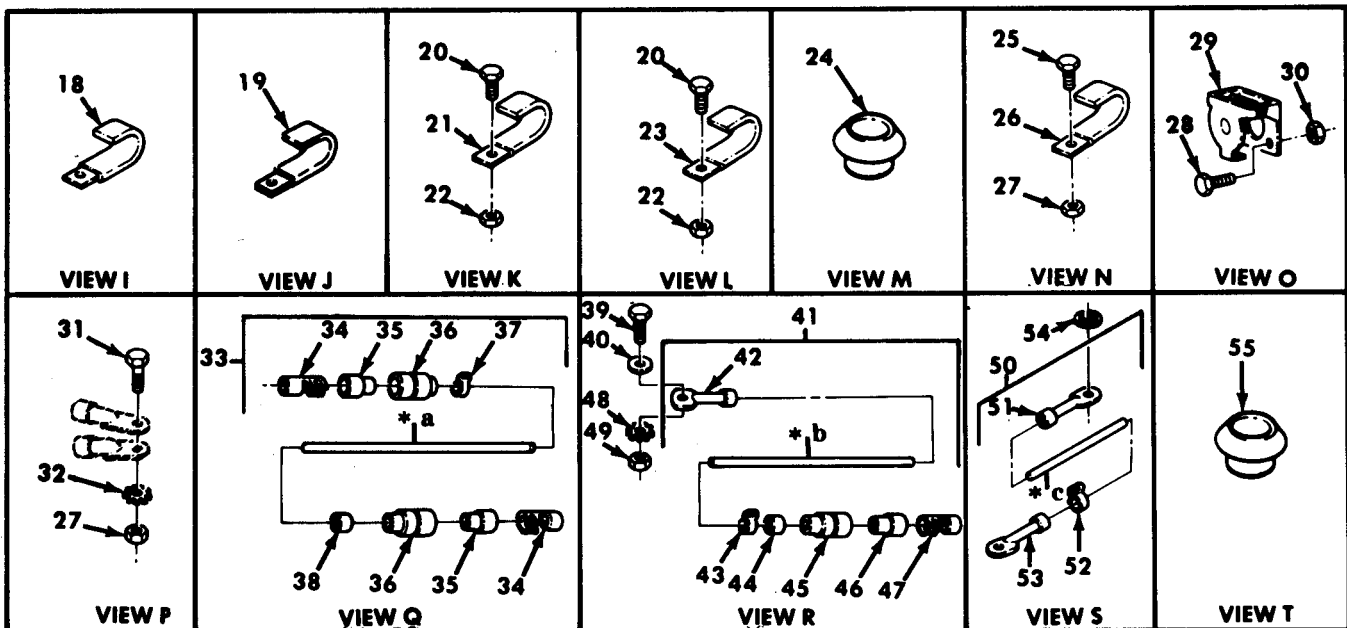
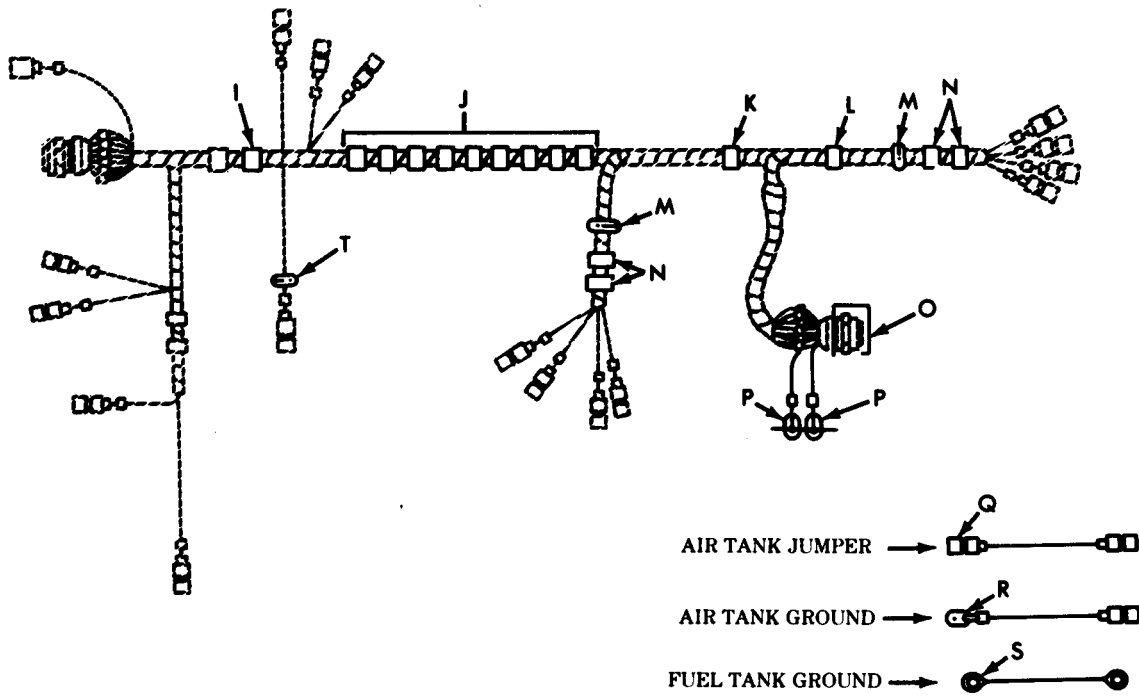

\* a PART OF ITEM 33

\* b PART OF ITEM 41

\* c PART OF ITEM 50

TA 467845

Figure 111. Rear Wiring Harness Assembly, Chassis (Sheet 2 of 2).

| (1)<br>ILLUS.<br>(a)<br>FIG.<br>NO. | (2)<br>(b)<br>ITEM<br>NO. | (3)<br>SMR<br>CODE<br>NATIONAL<br>STOCK<br>NUMBER | (4)<br>PART<br>NUMBER | (5)<br>FSCM | (6)<br>DESCRIPTION<br>USABLE ON CODE               | (7)<br>U/M | (8)<br>QTY<br>INC<br>IN<br>UNIT |
|-------------------------------------|---------------------------|---|-----------------------|-------------|--|------------|---------------------------------|
| 111                                 | 18                        | PAOZZ 5340-00-088-1254                            | MS21333-104           | 96906       | CLAMP, LOOP<br>UOC: DAQ, DAR, V06, V07             | EA         | 1                               |
| 111                                 | 19                        | PAOZZ 5340-00-833-0342                            | 8330342               | 19207       | CLIP, SPRING TENSION<br>UOC: DAQ, DAR, V06, V07    | EA         | 9                               |
| 111                                 | 20                        | PAOZZ 5305-00-068-0513                            | MS90727-6             | 96906       | SCREW, CAP, HEXAGON<br>UOC: DAQ, DAR, V06, V07     | EA         | 2                               |
| 111                                 | 21                        | PAOZZ 5340-00-419-3077                            | 8330343               | 19207       | STRAP, RETAINING<br>UOC: DAQ, DAR, V06, V07        | EA         | 1                               |
| 111                                 | 22                        | PAOZZ 5310-00-935-9022                            | MS51943-32            | 96906       | NUT, SELF-LOCKING<br>UOC: DAQ, DAR, V06, V07       | EA         | 2                               |
| 111                                 | 23                        | PAOZZ 5340-00-344-2767                            | 8330338               | 19207       | STRAP, RETAINING<br>UOC: DAQ, DAR, V06, V07        | EA         | 1                               |
| 111                                 | 24                        | PAOZZ 3120-00-073-3163                            | 7397775               | 19207       | BUSHING, SLEEVE<br>UOC: DAQ, DAR, V06, V07         | EA         | 2                               |
| 111                                 | 25                        | PAOZZ 5305-00-269-3234                            | MS90727-58            | 96906       | SCREW, CAP, HEXAGON<br>UOC: DAQ, DAR, V06, V07     | EA         | 4                               |
| 111                                 | 26                        | PAOZZ 5340-00-482-2451                            | 8330340               | 19207       | STRAP, RETAINING<br>UOC: DAQ, DAR, V06, V07        | EA         | 4                               |
| 111                                 | 27                        | PAOZZ 5310-00-959-1488                            | MS51922-21            | 96906       | NUT, SELF-LOCKING<br>UOC: DAQ, DAR, V06, V07       | EA         | 4                               |
| 111                                 | 28                        | PAOZZ 5305-00-267-8957                            | MS90727-13            | 96906       | SCREW, CAP, HEXAGON<br>UOC: DAQ, DAR, V06, V07     | EA         | 4                               |
| 111                                 | 29                        | PAOZZ 5935-00-773-1428                            | 7731428               | 19207       | COVER, ELECTRICAL<br>UOC: DAQ, DAR, V06, V07       | EA         | 1                               |
| 111                                 | 30                        | PAOZZ 5310-00-959-7600                            | MS51922-5             | 96906       | NUT, SELF-LOCKING<br>UOC: DAQ, DAR, V06, V07       | EA         | 4                               |
| 111                                 | 31                        | PAOZZ 5305-00-042-5601                            | 425601                | 24617       | SCREW<br>UOC: DAQ, DAR, V06, V07                   | EA         | 1                               |
| 111                                 | 32                        | PAOZZ 5310-00-627-6128                            | MS35335-35            | 96906       | WASHER, LOCK<br>UOC: DAQ, DAR, V06, V07            | EA         | 1                               |
| 111                                 | 33                        | PFOOO 2590-01-082-9040                            | 12256098              | 19207       | CABLE ASSEMBLY, SPECIAL<br>UOC: DAQ, DAR, V06, V07 | EA         | 1                               |
| 111                                 | 34                        | PBOZZ 5940-00-399-6676                            | 8338564               | 19207       | TERMINAL ASSEMBLY<br>UOC: DAQ, DAR, V06, V07       | EA         | 2                               |
| 111                                 | 35                        | PBOZZ 5970-00-833-8562                            | 8338562               | 19207       | INSULATOR, BUSHING<br>UOC: DAQ, DAR, V06, V07      | EA         | 2                               |
| 111                                 | 36                        | PBOZZ 5935-00-833-8561                            | 8338561               | 19207       | SHELL, ELECTRICAL<br>UOC: DAQ, DAR, V06, V07       | EA         | 2                               |
| 111                                 | 37                        | PBOZZ 9905-00-752-4649                            | M43436/1-1            | 81349       | BAND, MARKER<br>UOC: DAQ, DAR, V06, V07            | EA         | 1                               |
| 111                                 | 38                        | PBOZZ 9905-01-752-4649                            | M43436/3-1            | 81349       | BAND, MARKER                                       | EA         | 1                               |
| 111                                 | 39                        | PAOZZ 5305-00-269-2803                            | MS90726-60            | 96906       | SCREW, CAP, HEXAGON<br>UOC: DAQ, DAR, V06, V07     | EA         | 1                               |
| 111                                 | 40                        | PAOZZ 5310-00-080-6004                            | MS27183-14            | 96906       | WASHER, FLAT<br>UOC: DAQ, DAR, V06, V07            | EA         | 1                               |
| 111                                 | 41                        | PFOOO 2590-01-083-5479                            | 12256099              | 19207       | CABLE ASSEMBLY, SPECIAL<br>UOC: DAQ, DAR, V06, V07 | EA         | 1                               |
| 111                                 | 42                        | PAOZZ 5940-00-892-3151                            | MS35436-9             | 96906       | TERMINAL, LUG<br>UOC: DAQ, DAR, V06, V07           | EA         | 1                               |
| 111                                 | 43                        | PBOZZ 9905-00-752-4649                            | M43436/1-1            | 81349       | BAND MARKER<br>UOC: DAQ, DAR, V06, V07             | EA         | 1                               |

| (1)<br>ILLUS.<br>(a)<br>FIG.<br>NO. | (2)<br>(b)<br>ITEM<br>NO. | (3)<br>SMR<br>CODE | (4)<br>NATIONAL<br>STOCK<br>NUMBER | (5)<br>PART<br>NUMBER | (6)<br>FSCM | (7)<br>DESCRIPTION<br>USABLE ON CODE               | (8)<br>U/M | (9)<br>QTY<br>INC<br>IN<br>UNIT |
|-------------------------------------|---------------------------|--------------------|------------------------------------|-----------------------|-------------|--|------------|---------------------------------|
| 111                                 | 44                        | PBOZZ              | 9905-01-013-8723                   | M43436/3-1            | 81349       | BAND, MARKER<br>UOC: DAQ, DAR, V06, V07            | EA         | 1                               |
| 111                                 | 45                        | PAOZZ              | 5935-00-833-8561                   | 8338561               | 19207       | SHELL, ELECTRICAL<br>UOC: DAQ, DAR, V06, V07       | EA         | 1                               |
| 111                                 | 46                        | PAOZZ              | 5970-00-833-8562                   | 8338562               | 19207       | INSULATOR, BUSHING<br>UOC: DAQ, DAR, V06, V07      | EA         | 1                               |
| 111                                 | 48                        | PAOZZ              | 5310-00-061-1258                   | MS45904-76            | 96906       | WASHER, LOCK<br>UOC: DAQ, DAR, V06, V07            | EA         | 1                               |
| 111                                 | 49                        | PAOZZ              | 5310-00-814-0672                   | MS51443-36            | 96906       | NUT, SELF-LOCKING<br>UOC: DAQ, DAR, V06, V07       | EA         | 1                               |
| 111                                 | 50                        | PFOOO              | 2590-01-082-9042                   | 12276953-1            | 19207       | CABLE ASSEMBLY, SPECIAL<br>UOC: DAQ, DAR, V06, V07 | EA         | 1                               |
| 111                                 | 51                        | PBOZZ              | 5940-00-113-3147                   | MS20659-127           | 96906       | TERMINAL, LUG<br>UOC: DAQ, DAR, V06, V07           | EA         | 1                               |
| 111                                 | 52                        | PBOZZ              | 9905-00-752-4649                   | M43436/1-1            | 81349       | BAND, MARKER<br>UOC: DAQ, DAR, V06, V07            | EA         | 1                               |
| 111                                 | 53                        | PBOZZ              | 5940-00-107-1481                   | MS20659-104           | 96906       | TERMINAL, LUG<br>UOC: DAQ, DAR, V06, V07           | EA         | 1                               |
| 111                                 | 54                        | PAOZZ              | 5310-00-559-0070                   | MS35333-38            | 96906       | WASHER, LOCK<br>UOC: DAQ, DAR, V06, V07            | EA         | 1                               |
| 111                                 | 55                        | PAOZZ              | 2590-00-053-1116                   | 7397790               | 19207       | GROMMET<br>UOC: DAQ, DAR, V06, V07                 | EA         | 1                               |

END OF FIGURE



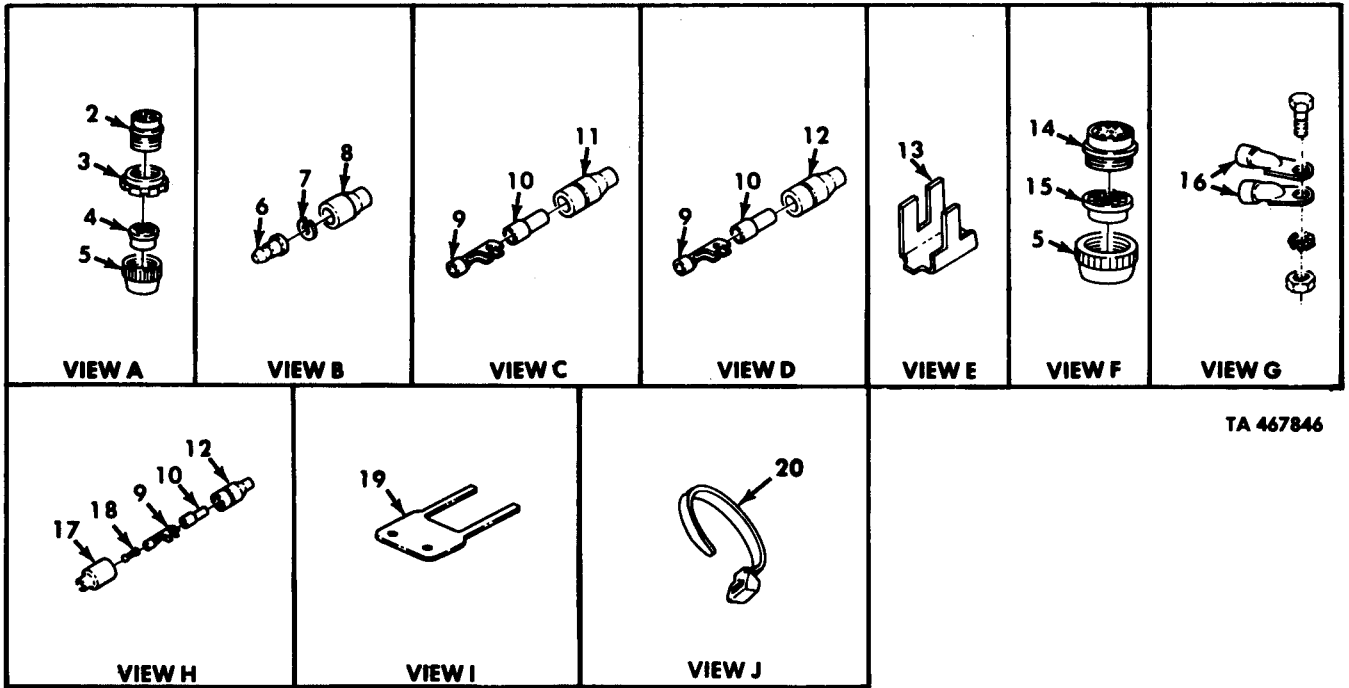
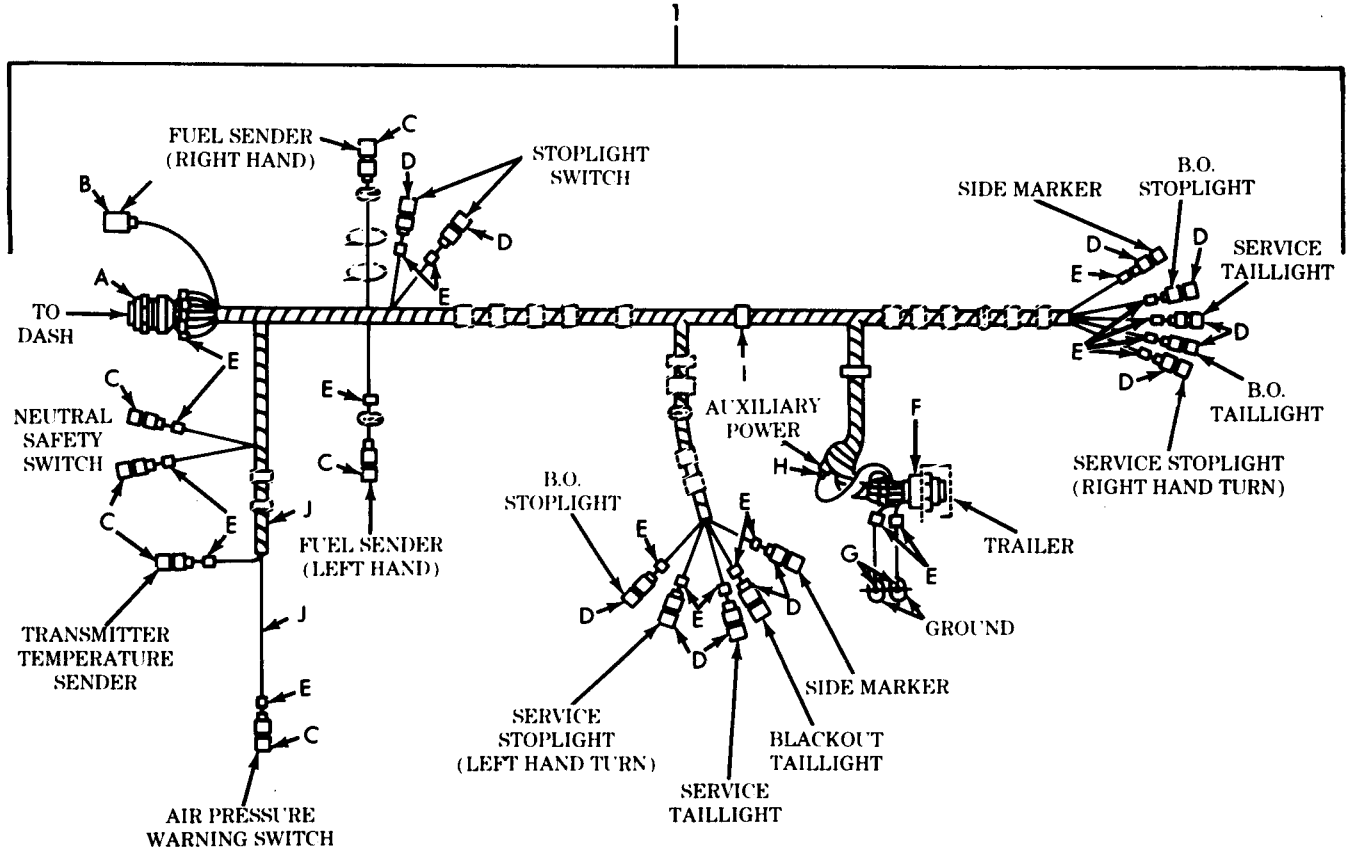

TA 467846

Figure 112. Rear Wiring Harness, Wrecker (Sh. eet 1 of 2).

| (1)<br>ILLUS.<br>(a)<br>FIG.<br>NO. | (2)<br>(b)<br>ITEM<br>NO. | (3)<br>SMR<br>CODE | (4)<br>NATIONAL<br>STOCK<br>NUMBER | (5)<br>PART<br>NUMBER | (6)<br>FSCM | (7)<br>DESCRIPTION<br>USABLE ON CODE   | (8)<br>QTY<br>INC<br>IN<br>UNIT |
|-------------------------------------|---------------------------|--------------------|------------------------------------|-----------------------|-------------|--|---------------------------------|
|                                     |                           |                    |                                    |                       |             | GROUP 0613 CHASSIS WIRING HARNESS<br>FIG. 112 REAR WIRING HARNESS ASSEMBLY,<br>WRECKER |                                 |
| 112                                 | 1                         | PBOOO              | 2590-01-082-3828                   | 12256102              | 19207       | WIRING HARNESS, BRANCHED<br>UOC: DAL, V18  | EA 1                            |
| 112                                 | 2                         | PAOZZ              | 5935-00-080-1020                   | 8724255               | 19207       | CONNECTOR, PLUG, ELECTRICAL<br>UOC: DAL, V18   | EA 1                            |
| 112                                 | 3                         | PAOZZ              | 5975-00-771-6634                   | 7716634               | 19207       | NUT, COUPLING, ELECTRICAL<br>UOC: DAL, V18   | EA 1                            |
| 112                                 | 4                         | PAOZZ              | 5365-00-507-8766                   | 7388366               | 19207       | BUSHING, RUBBER<br>UOC: DAL, V18   | EA 1                            |
| 112                                 | 5                         | PAOZZ              | 5310-00-393-6685                   | 7723309               | 19207       | NUT, PLAIN, KNURLED<br>UOC: DAL, V18   | EA 2                            |
| 112                                 | 6                         | PAOZZ              | 5999-00-926-3144                   | MS27148-3             | 96906       | CONTACT, ELECTRICAL<br>UOC: DAL, V18   | EA 1                            |
| 112                                 | 7                         | PAOZZ              | 5310-00-656-0067                   | 8724497               | 19207       | WASHER, SLOTTED<br>UOC: DAL, V18   | EA 1                            |
| 112                                 | 8                         | PAOZZ              | 5935-00-691-5591                   | 8724495               | 19207       | SHELL, ELECTRICAL<br>UOC: DAL, V18   | EA 1                            |
| 112                                 | 9                         | PAOZZ              | 1015-00-798-2997                   | 7982997               | 19207       | TERMINAL, SOLDERED<br>UOC: DAL, V18  | EA 19                           |
| 112                                 | 10                        | PAOZZ              | 5970-00-833-8562                   | 8338562               | 19207       | INSULATOR, BUSHING<br>UOC: DAL, V18  | EA 19                           |
| 112                                 | 11                        | PAOZZ              | 5975-00-660-5962                   | 8724494               | 19207       | CABLE NIPPLE, ELECTRICAL<br>UOC: DAL, V18  | EA 6                            |
| 112                                 | 12                        | PAOZZ              | 5935-00-833-8561                   | 8338561               | 19207       | SHELL, ELECTRICAL<br>UOC: DAL, V18   | EA 13                           |
| 112                                 | 13                        | PAOZZ              | 9905-01-013-8723                   | M43436/3-1            | 81349       | BAND, MARKER<br>UOC: DAL, V18  | EA 20                           |
| 112                                 | 14                        | PAOZZ              | 5935-00-846-3884                   | MS75021-2             | 96906       | CONNECTOR, RECEPTACLE<br>UOC: DAL, V18   | EA 1                            |
| 112                                 | 15                        | PAOZZ              | 5365-00-090-5426                   | 7722333               | 19207       | BUSHING, RUBBER<br>UOC: DAL, V18   | EA 1                            |
| 112                                 | 16                        | PAOZZ              | 5940-00-705-6711                   | 7056711               | 19207       | TERMINAL, LUG<br>UOC: DAL, V18   | EA 2                            |
| 112                                 | 17                        | PAOZZ              | 5935-00-572-9180                   | 8338566               | 19207       | SHELL, ELECTRICAL<br>UOC: DAL, V18   | EA 1                            |
| 112                                 | 18                        | PAOZZ              | 5935-00-214-0904                   | 7982907               | 19207       | DUMMY CONNECTOR, PLUG<br>UOC: DAL, V18   | EA 1                            |
| 112                                 | 9                         | PAOZZ              | 9905-00-114-1334                   | 13207E6882-1          | 97403       | BAND, MARKER<br>UOC: DAL, V18  | EA 1                            |
| 112                                 | 20                        | PAOZZ              | 5975-00-156-3253                   | MS3367-2-9            | 96906       | STRAP, TIEDOWN, ELECTRICAL<br>UOC: DAL, V18  | EA 2                            |

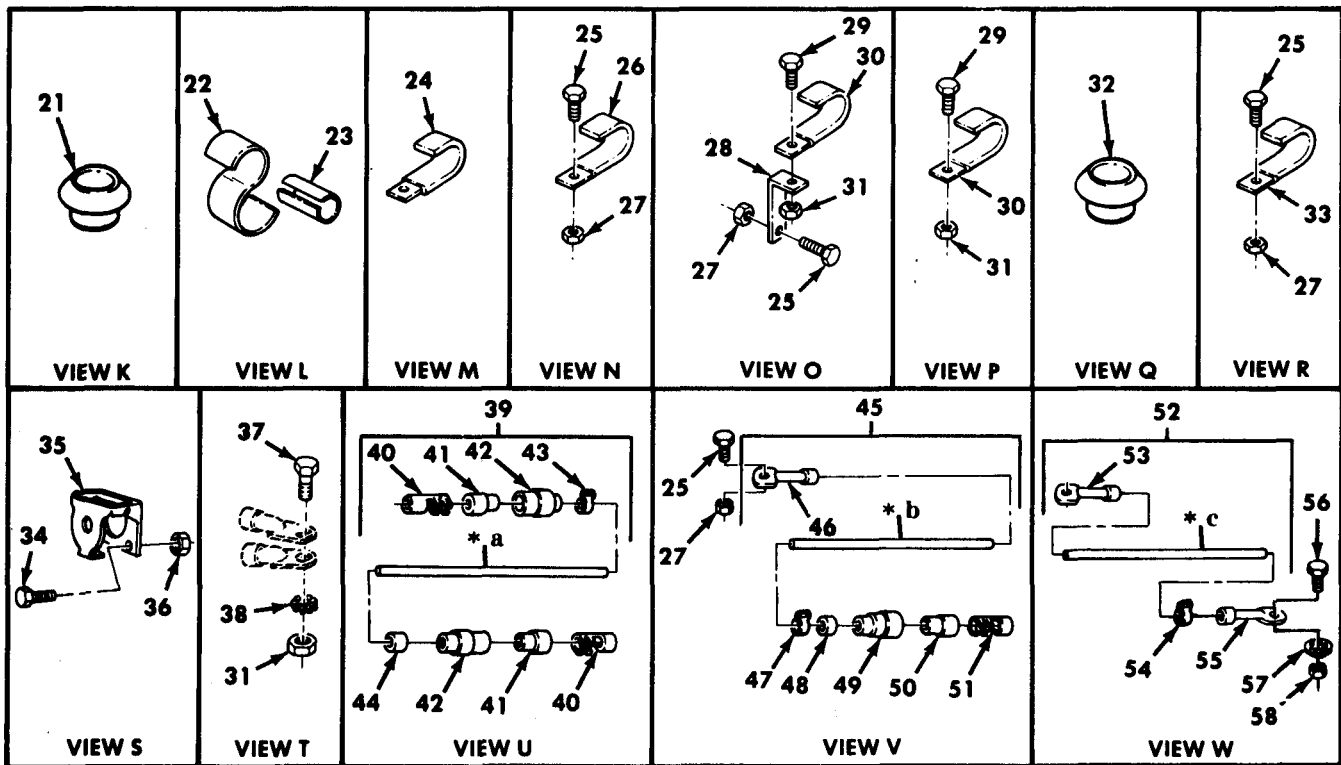
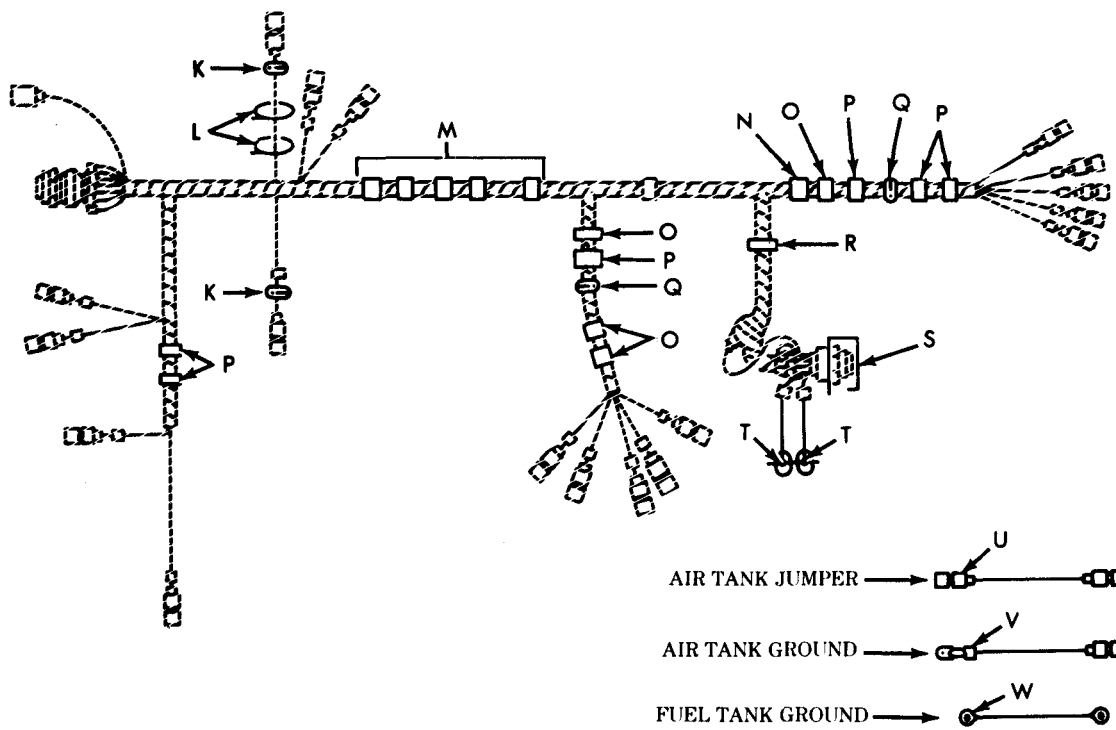

TA 467847

Figure 112. Rear Wiring Harness Assembly, Wrecker (Sheet 2 of 2).

| (1)<br>ILLUS.<br>(a)<br>FIG.<br>NO. | (2)<br>(b)<br>ITEM<br>NO. | (3)<br>SMR<br>CODE | (4)<br>NATIONAL<br>STOCK<br>NUMBER | (5)<br>PART<br>NUMBER | (6)<br>FSCM | (7)<br>DESCRIPTION<br>USABLE ON CODE    | (8)<br>QTY<br>INC<br>IN<br>UNIT |
|-------------------------------------|---------------------------|--------------------|------------------------------------|-----------------------|-------------|---|---------------------------------|
| 112                                 | 21                        | PAOZZ              | 2590-00-053-1116                   | 7397790               | 19207       | GROMMET, REAR WIRING<br>UOC:DAL, V18    | EA 2                            |
| 112                                 | 22                        | PAOZZ              | 5340-00-158-3890                   | 7059459               | 19207       | CLIP, SPRING, TENSION<br>UOC:DAL, V18   | EA 2                            |
| 112                                 | 23                        | PAOZZ              | 5975-01-105-1878                   | 11648633              | 19207       | CONDUIT, NONMETALLIC<br>UOC:DAL, V18    | EA 2                            |
| 112                                 | 24                        | PAOZZ              | 5340-00-833-0342                   | 8330342               | 19207       | CLIP, SPRING TENSION<br>UOC:DAL, V18    | EA 5                            |
| 112                                 | 25                        | PAOZZ              | 5305-00-068-0513                   | MS90727-6             | 96906       | SCREW, CAP, HEXAGON<br>UOC:DAL, V18     | EA 5                            |
| 112                                 | 26                        | PAOZZ              | 5340-00-344-2767                   | 8330338               | 19207       | STRAP, RETAINING<br>UOC:DAL, V18        | EA 1                            |
| 112                                 | 27                        | PAOZZ              | 5310-00-935-9022                   | MS51943-32            | 96906       | NUT, SELF-LOCKING<br>UOC:DAL, V18       | EA 5                            |
| 112                                 | 28                        | PAOZZ              | 5340-00-419-9473                   | 7414917               | 19207       | BRACKET, ANGLE<br>UOC:DAL, V18          | EA 2                            |
| 112                                 | 29                        | PAOZZ              | 5305-00-269-3234                   | MS90727-58            | 96906       | SCREW, CAP, HEXAGON<br>UOC:DAL, V18     | EA 8                            |
| 112                                 | 30                        | PAOZZ              | 5340-00-482-2451                   | 8330340               | 19207       | STRAP, RETAINING<br>UOC:DAL, V18        | EA 8                            |
| 112                                 | 31                        | PAOZZ              | 5310-00-959-1488                   | MS51922-21            | 96906       | NUT, SELF-LOCKING<br>UOC:DAL, V18       | EA 9                            |
| 112                                 | 32                        | PAOZZ              | 3120-00-073-3163                   | 7397775               | 19207       | BUSHING, SLEEVE<br>UOC:DAL, V18         | EA 2                            |
| 112                                 | 33                        | PAOZZ              | 5340-00-419-3077                   | 8330343               | 19207       | STRAP, RETAINING<br>UOC:DAL, V18        | EA 1                            |
| 112                                 | 34                        | PAOZZ              | 5305-00-267-8957                   | MS90727-13            | 96906       | SCREW, CAP, HEXAGON<br>UOC:DAL, V18     | EA 4                            |
| 112                                 | 35                        | PAOZZ              | 5935-00-773-1428                   | 7731428               | 19207       | COVER, ELECTRICAL<br>UOC:DAL, V18       | EA 1                            |
| 112                                 | 36                        | PAOZZ              | 5310-00-959-7600                   | MS51922-5             | 96906       | NUT, SELF-LOCKING<br>UOC:DAL, V18       | EA 4                            |
| 112                                 | 37                        | PAOZZ              | 5305-00-042-5601                   | 425601                | 24617       | SCREW, ASSEMBLED WASHER<br>UOC:DAL, V18 | EA 1                            |
| 112                                 | 38                        | PAOZZ              | 5310-00-627-6128                   | MS35335-35            | 96906       | WASHER, LOCK<br>UOC:DAL, V18            | EA 1                            |
| 112                                 | 39                        | PBOOO              | 2590-01-082-9040                   | 12256098              | 19207       | CABLE ASSEMBLY, SPECIAL<br>UOC:DAL, V18 | EA 1                            |
| 112                                 | 40                        | PAOZZ              | 5940-00-399-6676                   | 8338564               | 19207       | TERMINAL ASSEMBLY<br>UOC:DAL, V18       | EA 2                            |
| 112                                 | 41                        | PAOZZ              | 5970-00-833-8562                   | 8338562               | 19207       | INSULATOR, BUSHING<br>UOC:DAL, V18      | EA 2                            |
| 112                                 | 42                        | PAOZZ              | 5935-00-833-8561                   | 8338561               | 19207       | SHELL, ELECTRICAL<br>UOC:DAL, V18       | EA 2                            |
| 112                                 | 43                        | PAOZZ              | 9905-00-752-4649                   | M43436/1-1            | 81349       | BAND, MARKER<br>UOC:DAL, V18            | EA 1                            |
| 112                                 | 44                        | PBOZZ              | 9905-01-013-8723                   | M43436/3-1            | 81349       | BAND, MARKER<br>UOC:DAL, V18            | EA 1                            |
| 112                                 | 45                        | PAOOO              | 2590-01-083-5479                   | 12256099              | 19207       | CABLE ASSEMBLY, SPECIAL<br>UOC:DAL, V18 | EA 1                            |
| 112                                 | 46                        | PBOZZ              | 5940-00-531-0530                   | MS77074-7             | 96906       | TERMINAL, LUG<br>UOC:DAL, V18           | EA 1                            |
| 112                                 | 47                        | PAOZZ              | 9905-00-752-4649                   | M43436/1-1            | 81349       | BAND, MARKER<br>UOC:DAL, V18            | EA 1                            |



| (1)<br>ILLUS.<br>(a)<br>FIG.<br>NO. | (b)<br>ITEM<br>NO. | (2)<br>SMR<br>CODE | (3)<br>NATIONAL<br>STOCK<br>NUMBER | (4)<br>PART<br>NUMBER | (5)<br>FSCM | (6)<br>DESCRIPTION<br>USABLE ON CODE     | (7)<br>U/M | (8)<br>QTY<br>INC<br>IN<br>UNIT |
|-------------------------------------|--------------------|--------------------|------------------------------------|-----------------------|-------------|--|------------|---------------------------------|
| 112                                 | 48                 | PBOZZ              | 9905-01-013-8723                   | M43436/3-1            | 81349       | BAND, MARKER<br>UOC: DAL, V18            | EA         | 1                               |
| 112                                 | 49                 | PAOZZ              | 5935-00-833-8561                   | 8338561               | 19207       | SHELL, ELECTRICAL<br>UOC: DAL, V18       | EA         | 1                               |
| 112                                 | 50                 | PAOZZ              | 5970-00-833-8562                   | 8338562               | 19207       | INSULATOR, BUSHING<br>UOC: DAL, V18      | EA         | 1                               |
| 112                                 | 51                 | PAOZZ              | 5940-00-399-6676                   | 8338564               | 19207       | TERMINAL ASSEMBLY<br>UOC: DAL, V18       | EA         | 1                               |
| 112                                 | 52                 | PBOOO              | 2590-01-083-1153                   | 12276953-2            | 19207       | CABLE ASSEMBLY, SPECIAL<br>UOC: DAL, V18 | EA         | 2                               |
| 112                                 | 53                 | PBOZZ              | 5940-00-050-6207                   | 506207                | 21450       | TERMINAL, LUG<br>UOC: DAL, V18           | EA         | 1                               |
| 112                                 | 54                 | PAOZZ              | 9905-00-752-4649                   | M43436/1-1            | 81349       | BAND, MARKER<br>UOC: DAL, V18            | EA         | 1                               |
| 112                                 | 55                 | PBOZZ              | 5940-00-113-3147                   | MS20659-127           | 96906       | TERMINAL LUG<br>UOC: DAL, V18            | EA         | 1                               |
| 112                                 | 56                 | PAOZZ              | 5305-00-269-3231                   | MS90727-55            | 96906       | SCREW, CAP, HEXAGON<br>UOC: DAL, V18     | EA         | 1                               |
| 112                                 | 57                 | PAOZZ              | 5310-00-595-7237                   | MS35333-42            | 96906       | WASHER, LOCK<br>UOC: DAL, V18            | EA         | 2                               |
| 112                                 | 58                 | PAOZZ              | 5310-00-814-0672                   | MS51943-36            | 96906       | NUT, SELF-LOCKING<br>UOC: DAL, V18       | EA         | 1                               |

END OF FIGURE



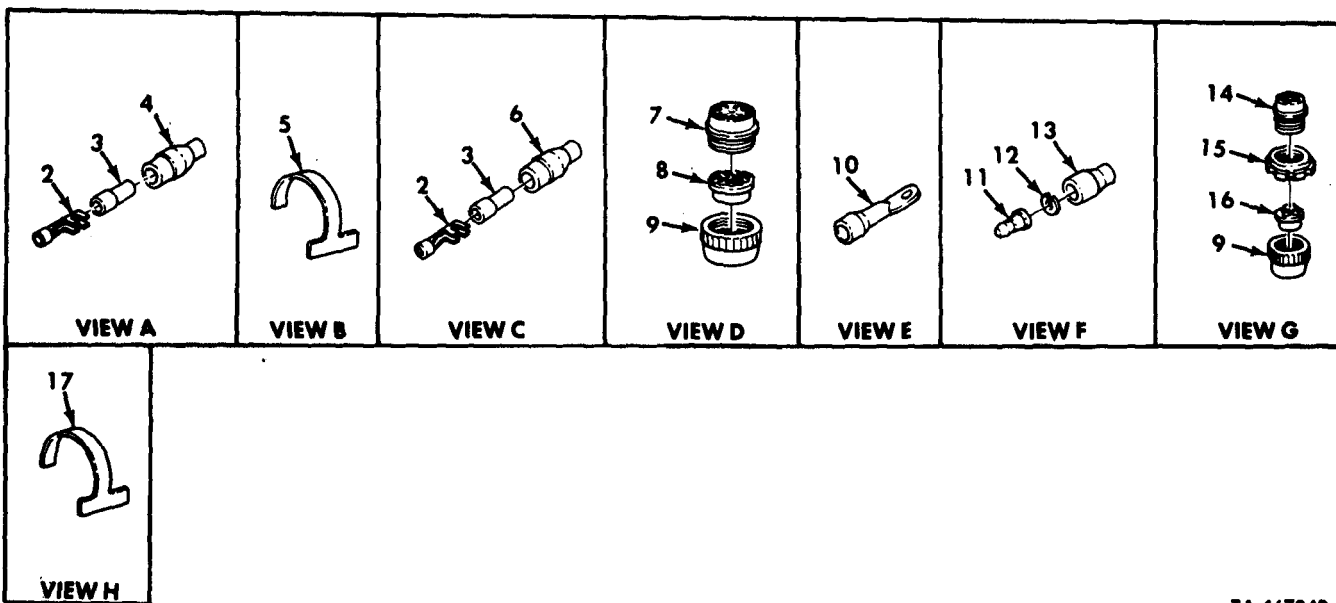
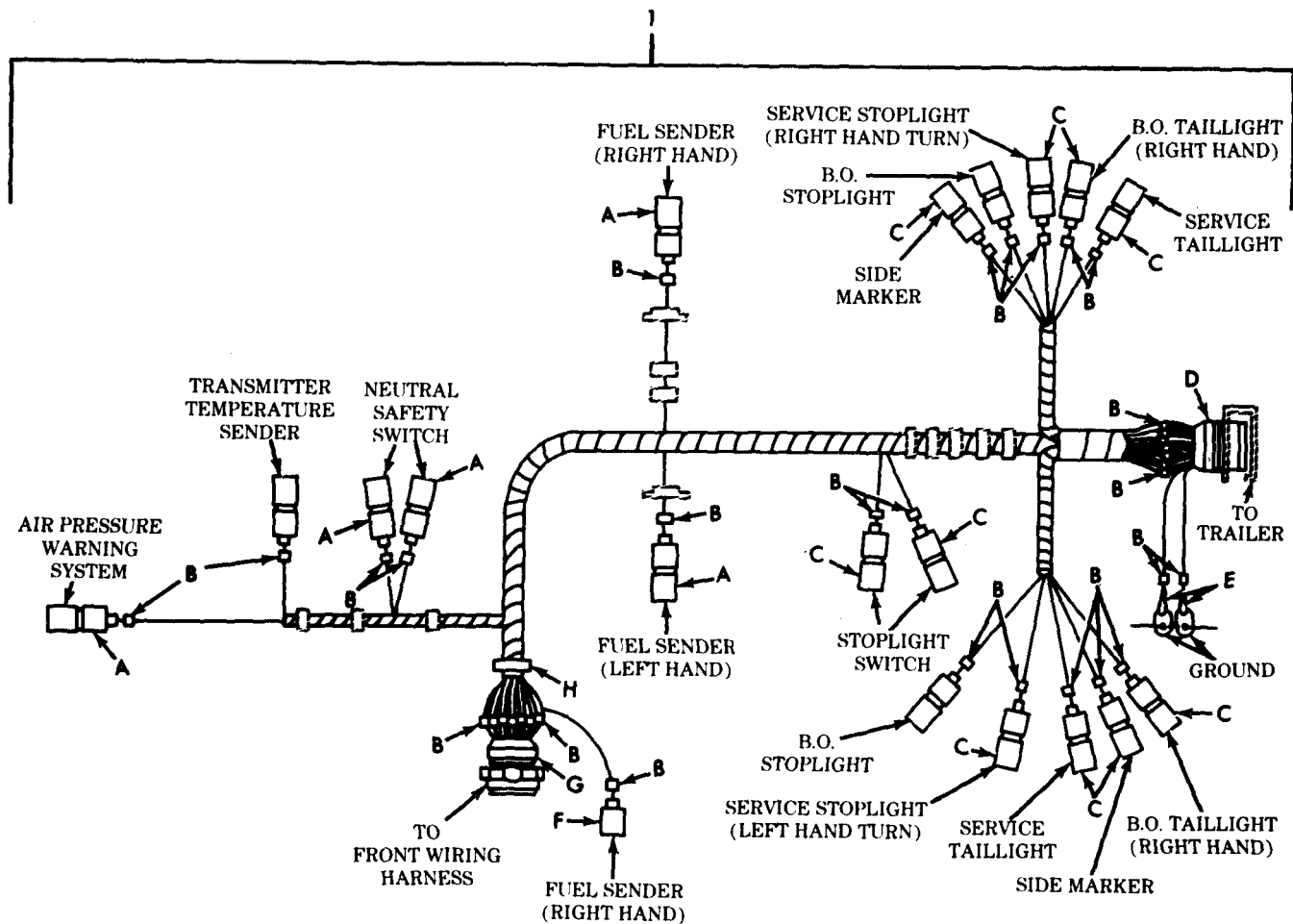

TA 467848

Figure 113. Rear Wiring Harness Assembly, Dump (Sheet 1 of 2).

| (1)<br>ILLUS.<br>(a)<br>FIG.<br>NO.  | (2)<br>(b)<br>ITEM<br>NO. | (3)<br>SMR<br>CODE | (4)<br>NATIONAL<br>STOCK<br>NUMBER | (5)<br>PART<br>NUMBER | (6)<br>FSCM | (7)<br>DESCRIPTION<br>USABLE ON CODE               | (8)<br>QTY<br>INC<br>IN<br>UNIT |
|--|---------------------------|--------------------|------------------------------------|-----------------------|-------------|--|---------------------------------|
| GROUP 0613 CHASSIS WIRING HARNESS<br>FIG. 113 REAR WIRING HARNESS ASSEMBLY, DUMP |                           |                    |                                    |                       |             |  |                                 |
| 113  | 1                         | PBOOO              | 2590-01-083-5729                   | 12256406              | 19207       | WIRING HARNESS, BRANCHED<br>UOC:DAE,DAF,V19,V20    | EA 1                            |
| 113  | 2                         | PAOZZ              | 1015-00-798-2997                   | 7982997               | 19207       | TERMINAL, SOLDERED<br>UOC:DAE,DAF,V19,V20          | EA 18                           |
| 113  | 3                         | PAOZZ              | 5970-00-833-8562                   | 8338562               | 19207       | INSULATOR, BUSHING<br>UOC:DAE,DAF,V19,V20          | EA 18                           |
| 113  | 4                         | PAOZZ              | 5975-00-660-5962                   | 8724494               | 19207       | CABLE NIPPLE, ELECTRICAL<br>UOC:DAE,DAF,V19,V20    | EA 6                            |
| 113  | 5                         | PAOZZ              | 9905-01-013-8723                   | M43436/3-1            | 81349       | BAND, MARKER<br>UOC:DAE,DAF,V19,V20                | EA 48                           |
| 113  | 6                         | PAOZZ              | 5935-00-833-8561                   | 8338561               | 19207       | SHELL, ELECTRICAL<br>UOC:DAE,DAF,V19,V20           | EA 12                           |
| 113  | 7                         | PAOZZ              | 5935-00-846-3884                   | MS75021-2             | 96906       | CONNECTOR, RECEPTACLE<br>UOC:DAE,DAF,V19,V20       | EA 1                            |
| 113  | 8                         | PAOZZ              | 5365-00-090-5426                   | 7722333               | 19207       | BUSHING, RUBBER<br>UOC:DAE,DAF,V19,V20             | EA 1                            |
| 113  | 9                         | PAOZZ              | 5310-00-393-6685                   | 7723309               | 19207       | NUT, PLAIN, KNURLED<br>UOC:DAE,DAF,V19,V20         | EA 2                            |
| 113  | 10                        | PAOZZ              | 5940-00-705-6711                   | 7056711               | 19207       | TERMINAL LUG<br>UOC:DAE,DAF,V19,V20                | EA 2                            |
| 113  | 11                        | PAOZZ              | 5999-00-057-2929                   | MS27148-2             | 96906       | CONTACT, ELECTRICAL<br>UOC:DAE,DAF,V19,V20         | EA 1                            |
| 113  | 12                        | PAOZZ              | 5310-00-833-8567                   | 8338567               | 19207       | WASHER, SLOTTED<br>UOC:DAE,DAF,V19,V20             | EA 1                            |
| 113  | 13                        | PAOZZ              | 5935-00-572-9180                   | 8338566               | 19207       | SHELL, ELECTRICAL<br>UOC:DAE,DAF,V19,V20           | EA 1                            |
| 113  | 14                        | PAOZZ              | 5935-00-080-1020                   | 8724255               | 19207       | CONNECTOR, PLUG, ELECTRICAL<br>UOC:DAE,DAF,V19,V20 | EA 1                            |
| 113  | 15                        | PAOZZ              | 5975-00-771-6634                   | 7716634               | 19207       | NUT, COUPLING, ELECTRICAL<br>UOC:DAE,DAF,V19,V20   | EA 1                            |
| 113  | 16                        | PAOZZ              | 5365-00-507-8766                   | 7388366               | 19207       | BUSHING, RUBBER<br>UOC:DAE,DAF,V19,V20             | EA 1                            |
| 113  | 17                        | PAOZZ              | 9905-00-935-7777                   | M43436/4-2            | 81349       | BAND, MARKER<br>UOC:DAE,DAF,V19,V20                | EA 1                            |

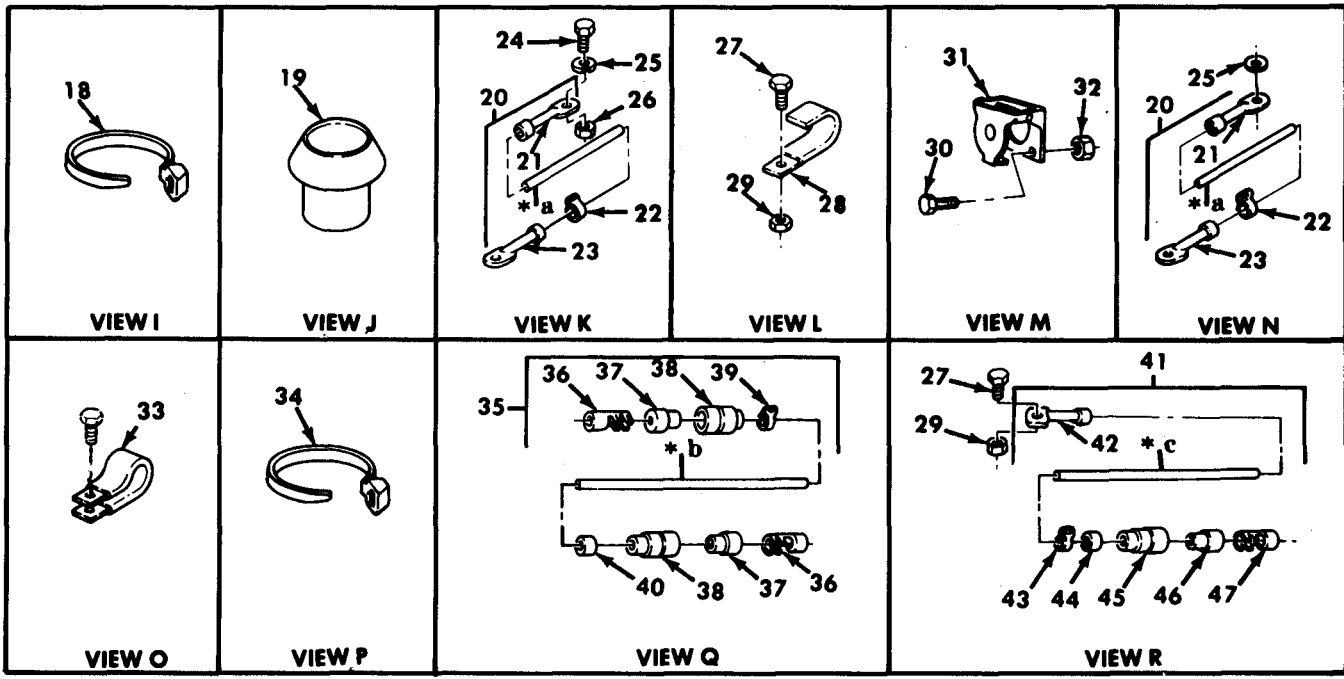
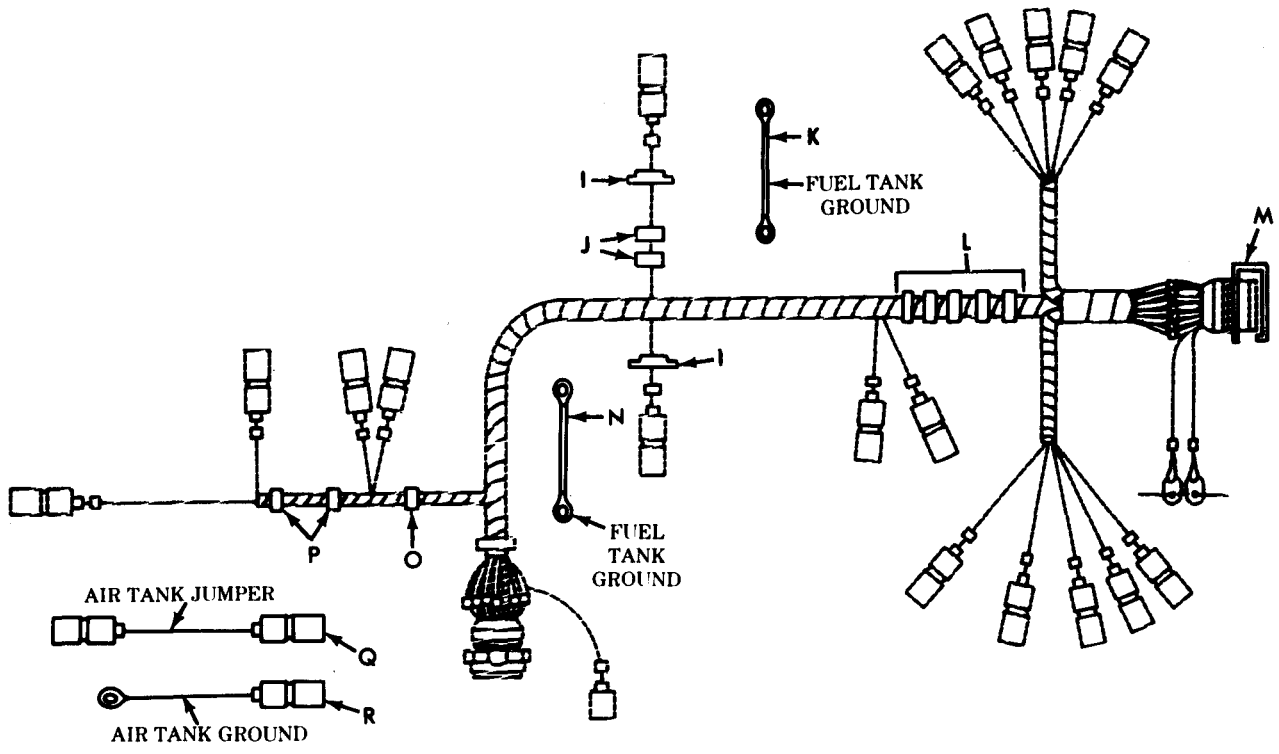

\* a PART OF ITEM 20

\* b PART OF ITEM 35

\* c PART OF ITEM 41

TA 467849

Figure 113. Rear Wiring Harness Assembly, Dump (Sheet 2 of 2).

| (1)<br>ILLUS.<br>(a)<br>FIG.<br>NO. | (2)<br>(b)<br>ITEM<br>NO. | (3)<br>SMR<br>CODE | (4)<br>NATIONAL<br>STOCK<br>NUMBER | (5)<br>PART<br>NUMBER | (6)<br>FSCM | (7)<br>DESCRIPTION<br>USABLE ON CODE                  | (8)<br>QTY<br>INC<br>IN<br>UNIT |
|-------------------------------------|---------------------------|--------------------|------------------------------------|-----------------------|-------------|---|---------------------------------|
| 113                                 | 18                        | PAOZZ              | 5975-00-074-2072                   | MS3367-1-9            | 96906       | STRAP, TIEDOWN, ELECTRICAL<br>UOC: DAE, DAF, V19, V20 | EA 2                            |
| 113                                 | 19                        | PAOZZ              | 2590-00-053-1116                   | 7397790               | 19207       | GROMMET, REAR WIRING<br>UOC: DAE, DAF, V19, V20       | EA 2                            |
| 113                                 | 20                        | PBOOO              | 2590-01-083-1153                   | 12276953-2            | 19207       | CABLE ASSEMBLY, SPECIAL<br>UOC: DAE, DAF, V19, V20    | EA 2                            |
| 113                                 | 21                        | PBOZZ              | 5940-00-113-3147                   | MS20659-127           | 96906       | TERMINAL, LUG<br>UOC: DAE, DAF, V19, V20              | EA 1                            |
| 113                                 | 22                        | PAOZZ              | 9905-00-752-4649                   | M43436/1-1            | 81349       | BAND, MARKER<br>UOC: DAE, DAF, V19, V20               | EA 1                            |
| 113                                 | 23                        | PBOZZ              | 5940-00-107-1481                   | MS20659-104           | 96906       | TERMINAL, LUG<br>UOC: DAE, DAF, V19, V20              | EA 1                            |
| 113                                 | 24                        | PAOZZ              | 5305-00-269-3232                   | MS90727-55            | 96906       | SCREW, CAP, HEXAGON<br>UOC: DAE, DAF, V19, V20        | EA 1                            |
| 113                                 | 25                        | PAOZZ              | 5310-00-595-7237                   | MS35333-42            | 96906       | WASHER, LOCK<br>UOC: DAE, DAF, V19, V20               | EA 2                            |
| 113                                 | 26                        | PBOZZ              | 5310-00-814-0672                   | MS51943-36            | 96906       | NUT, SELF-LOCKING<br>UOC: DAE, DAF, V19, V20          | EA 1                            |
| 113                                 | 27                        | PAOZZ              | 5305-00-068-0513                   | MS90727-6             | 96906       | SCREW, CAP, HEXAGON<br>UOC: DAE, DAF, V19, V20        | EA 6                            |
| 113                                 | 28                        | PAOZZ              | 5340-00-833-0342                   | 8330342               | 19207       | CLIP, SPRING TENSION<br>UOC: DAE, DAF, V19, V20       | EA 5                            |
| 113                                 | 29                        | PAOZZ              | 5310-00-935-9022                   | MS51943-32            | 96906       | NUT, SELF-LOCKING<br>UOC: DAE, DAF, V19, V20          | EA 6                            |
| 113                                 | 30                        | PAOZZ              | 5305-00-267-8957                   | MS90727-13            | 96906       | SCREW, CAP, HEXAGON<br>UOC: DAE, DAF, V19, V20        | EA 4                            |
| 113                                 | 31                        | PAOZZ              | 5935-00-773-1428                   | 7731428               | 19207       | COVER, ELECTRICAL<br>UOC: DAE, DAF, V19, V20          | EA 1                            |
| 113                                 | 32                        | PAOZZ              | 5310-00-959-7600                   | MS51922-5             | 96906       | NUT, SELF-LOCKING<br>UOC: DAE, DAF, V19, V20          | EA 4                            |
| 113                                 | 33                        | PAOZZ              | 5340-00-088-1254                   | MS21333-104           | 96906       | CLAMP, LOOP<br>UOC: DAE, DAF, V19, V20                | EA 1                            |
| 113                                 | 34                        | PAOZZ              | 5975-00-156-3253                   | MS3367-2-9            | 96906       | STRAP, TIEDOWN, ELECTRICAL<br>UOC: DAE, DAF, V19, V20 | EA 2                            |
| 113                                 | 35                        | PBOOO              | 2590-01-082-9040                   | 12256098              | 19207       | CABLE ASSEMBLY, SPECIAL<br>UOC: DAE, DAF, V19, V20    | EA 1                            |
| 113                                 | 36                        | PAOZZ              | 5940-00-399-6676                   | 8338564               | 19207       | TERMINAL ASSEMBLY<br>UOC: DAE, DAF, V19, V20          | EA 2                            |
| 113                                 | 37                        | PAOZZ              | 5970-00-833-8562                   | 8338562               | 19207       | INSULATOR, BUSHING<br>UOC: DAE, DAF, V19, V20         | EA 2                            |
| 113                                 | 38                        | PAOZZ              | 5935-00-833-8561                   | 8338561               | 19207       | SHELL, ELECTRICAL<br>UOC: DAE, DAF, V19, V20          | EA 2                            |
| 113                                 | 39                        | PAOZZ              | 9905-00-752-4649                   | M43436/1-1            | 81349       | BAND, MARKER<br>UOC: DAE, DAF, V19, V20               | EA 2                            |
| 113                                 | 40                        | PBOZZ              | 9905-01-013-8723                   | M43436/3-1            | 81349       | BAND, MARKER<br>UOC: DAE, DAF, V19, V20               | EA 2                            |
| 113                                 | 41                        | PBOOO              | 2590-01-083-5479                   | 12256099              | 19207       | CABLE ASSEMBLY, SPECIAL<br>UOC: DAE, DAF, V19, V20    | EA 1                            |
| 113                                 | 42                        | PBOZZ              | 5940-00-892-3151                   | MS35436-9             | 96906       | TERMINAL, LUG<br>UOC: DAE, DAF, V19, V20              | EA 1                            |
| 113                                 | 43                        | PAOZZ              | 9905-00-752-4649                   | M43436/1-1            | 81349       | BAND, MARKER<br>UOC: DAE, DAF, V19, V20               | EA 1                            |

| (1)<br>ILLUS.<br>(a)<br>FIG.<br>NO. | (2)<br>(b)<br>ITEM<br>NO. | (3)<br>SMR<br>CODE | (4)<br>NATIONAL<br>STOCK<br>NUMBER | (5)<br>PART<br>NUMBER | (6)<br>FSCM | (7)<br>DESCRIPTION<br>USABLE ON CODE          | (8)<br>QTY<br>INC<br>IN<br>UNIT |
|-------------------------------------|---------------------------|--------------------|------------------------------------|-----------------------|-------------|---|---------------------------------|
| 113                                 | 44                        | PBOZZ              | 9905-01-013-8723                   | M43436/3-1            | 81349       | BAND, MARKER<br>UOC: DAE, DAF, V19, V20       | EA 1                            |
| 113                                 | 45                        | PAOZZ              | 5935-00-833-8561                   | 8338561               | 19207       | SHELL, ELECTRICAL<br>UOC: DAE, DAF, V19, V20  | EA 1                            |
| 113                                 | 46                        | PAOZZ              | 5970-00-833-8562                   | 8338562               | 19207       | INSULATOR, BUSHING<br>UOC: DAE, DAF, V19, V20 | EA 1                            |
| 113                                 | 47                        | PAOZZ              | 5940-00-399-6676                   | 8338564               | 19207       | TERMINAL ASSEMBLY<br>UOC: DAE, DAF, V19, V20  | EA 1                            |





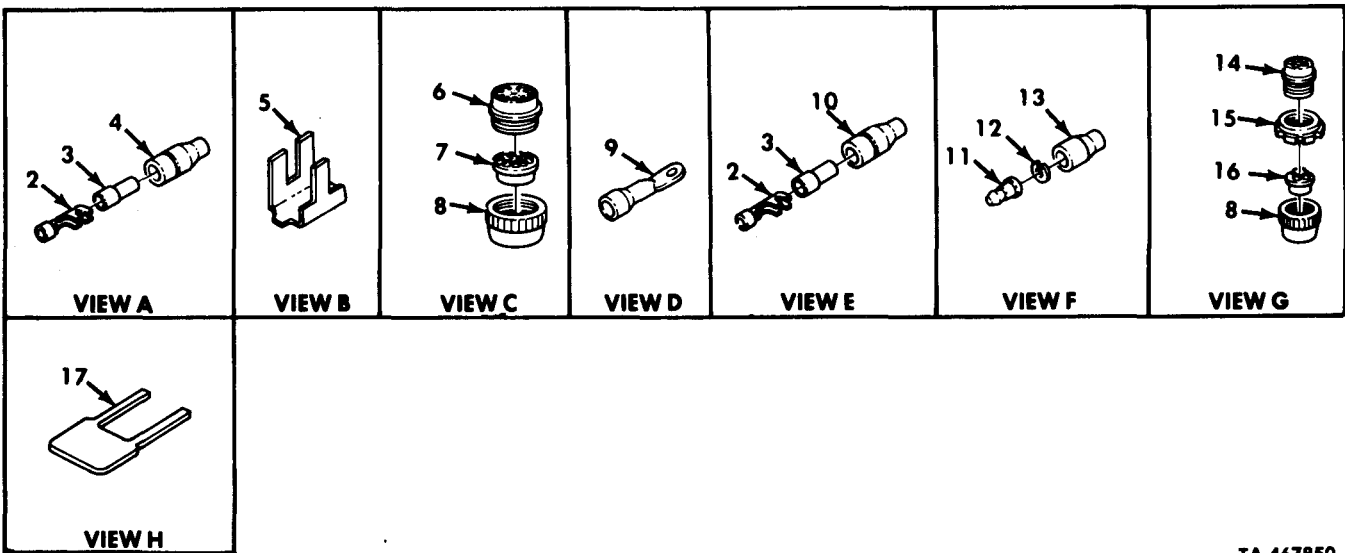
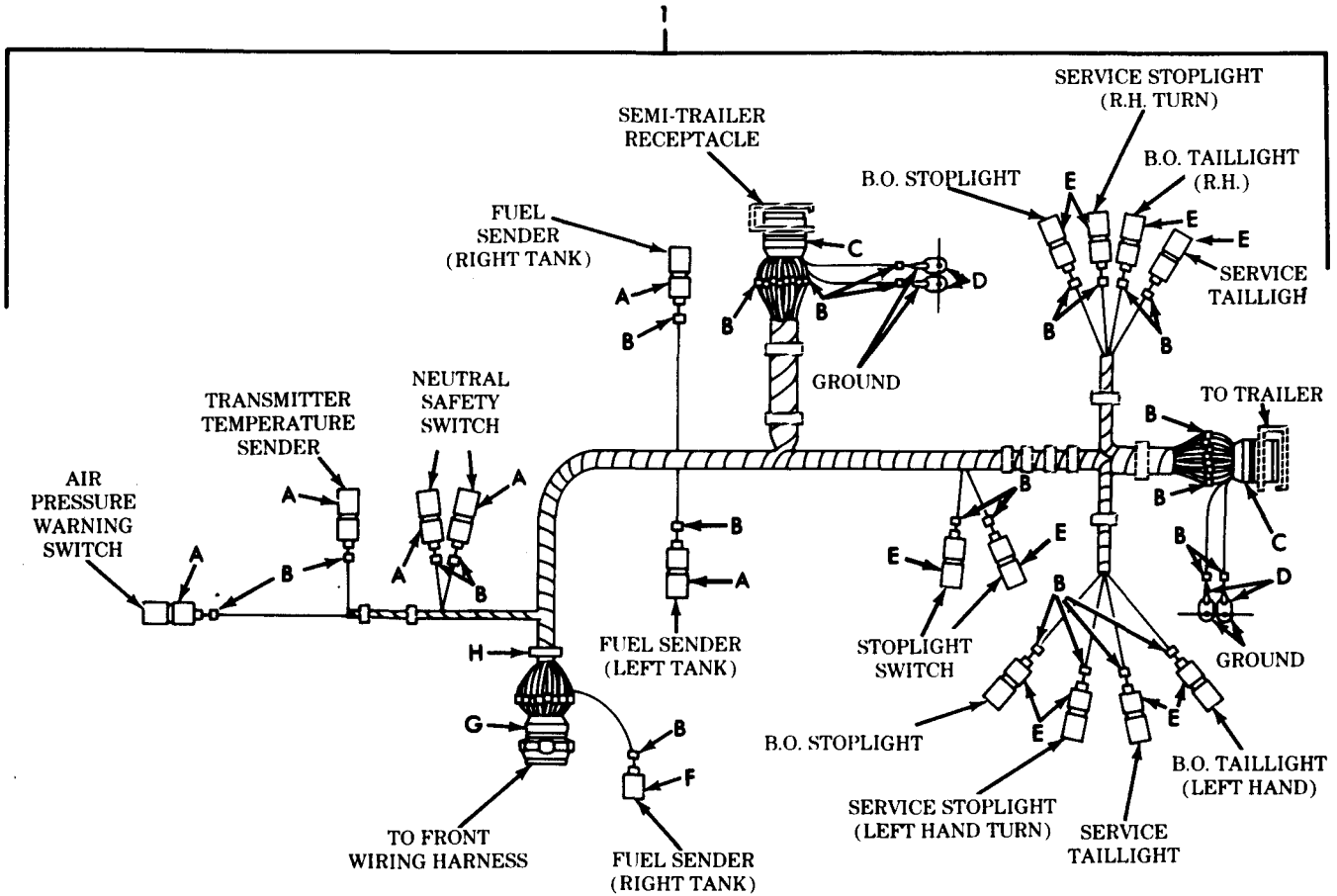

TA 467850

Figure 114. Rear Wiring Harness Assembly, Tractor (Sheet 1 of 2).

| (1)<br>ILLUS.<br>(a)<br>FIG.<br>NO.  | (b)<br>ITEM<br>NO. | (2)<br>SMR<br>CODE | (3)<br>NATIONAL<br>STOCK<br>NUMBER | (4)<br>PART<br>NUMBER | (5)<br>FSCM | (6)<br>DESCRIPTION<br><br>USABLE ON CODE               | (7)<br>U/M | (8)<br>QTY<br>INC<br>IN<br>UNIT |
|--|--------------------|--------------------|------------------------------------|-----------------------|-------------|--|------------|---------------------------------|
| GROUP 0613 CHASSIS WIRING HARNESS<br>FIG. 114 REAR WIRING HARNESS ASSEMBLY,<br>TRACTOR |                    |                    |                                    |                       |             |  |            |                                 |
| 114  | 1                  | PBOOO              | 2590-01-083-1152                   | 12256097              | 19207       | WIRING HARNESS<br>UOC: DAG, DAH, V21, V22              | EA         | 1                               |
| 114  | 2                  | PAOZZ              | 1015-00-798-2997                   | 7982997               | 19207       | TERMINAL, SOLDERED<br>UOC: DAG, DAH, V21, V22          | EA         | 16                              |
| 114  | 3                  | PAOZZ              | 5970-00-883-8562                   | 8338562               | 19207       | INSULATOR, BUSHING<br>UOC: DAG, DAH, V21, V22          | EA         | 16                              |
| 114  | 4                  | PAOZZ              | 5975-00-660-5962                   | 8724494               | 19207       | CABLE NIPPLE, ELECTRICAL<br>UOC: DAG, DAH, V21, V22    | EA         | 6                               |
| 114  | 5                  | PAOZZ              | 9905-01-013-8723                   | M43436/3-1            | 81349       | BAND, MARKER<br>UOC: DAG, DAH, V21, V22                | EA         | 57                              |
| 114  | 6                  | PAOZZ              | 5935-00-846-3884                   | MS75021-2             | 96906       | CONNECTOR, RECEPTACLE<br>UOC: DAG, DAH, V21, V22       | EA         | 2                               |
| 114  | 7                  | PAOZZ              | 5365-00-090-5426                   | 7722333               | 19207       | BUSHING, RUBBER<br>UOC: DAG, DAH, V21, V22             | EA         | 2                               |
| 114  | 8                  | PAOZZ              | 5310-00-393-6685                   | 7723309               | 19207       | NUT, PLAIN, KNURLED<br>UOC: DAG, DAH, V21, V22         | EA         | 3                               |
| 114  | 9                  | PAOZZ              | 5940-00-705-6711                   | 7056711               | 19207       | TERMINAL, LUG<br>UOC: DAG, DAH, V21, V22               | EA         | 4                               |
| 114  | 10                 | PAOZZ              | 5935-00-833-8561                   | 8338561               | 19207       | SHELL, ELECTRICAL<br>UOC: DAG, DAH, V21, V22           | EA         | 10                              |
| 114  | 11                 | PAOZZ              | 5999-00-926-3144                   | MS27148-3             | 96906       | CONNECTOR, ELECTRICAL<br>UOC: DAG, DAH, V21, V22       | EA         | 1                               |
| 114  | 12                 | PAOZZ              | 5310-00-656-0067                   | 8724497               | 19207       | WASHER, SLOTTED<br>UOC: DAG, DAH, V21, V22             | EA         | 1                               |
| 114  | 13                 | PAOZZ              | 5935-00-691-5591                   | 8724495               | 19207       | SHEL, ELECTRICAL<br>UOC: DAG, DAH, V21, V22            | EA         | 1                               |
| 114  | 14                 | PAOZZ              | 5935-00-080-1020                   | 8724255               | 19207       | CONNECTOR, PLUG, ELECTRICAL<br>UOC: DAG, DAH, V21, V22 | EA         | 1                               |
| 114  | 15                 | PAOZZ              | 5975-00-771-6634                   | 7716634               | 19207       | NUT, COUPLING, ELECTRICAL<br>UOC: DAG, DAH, V21, V22   | EA         | 1                               |
| 114  | 16                 | PAOZZ              | 5365-00-507-8766                   | 7388366               | 19207       | BUSHING, RUBBER<br>UOC: DAG, DAH, V21, V22             | EA         | 1                               |
| 114  | 17                 | PAOZZ              | 9905-00-114-1334                   | 13207E6882-1          | 97403       | BAND, MARKER<br>UOC: DAG, DAH, V21, V22                | EA         | 1                               |

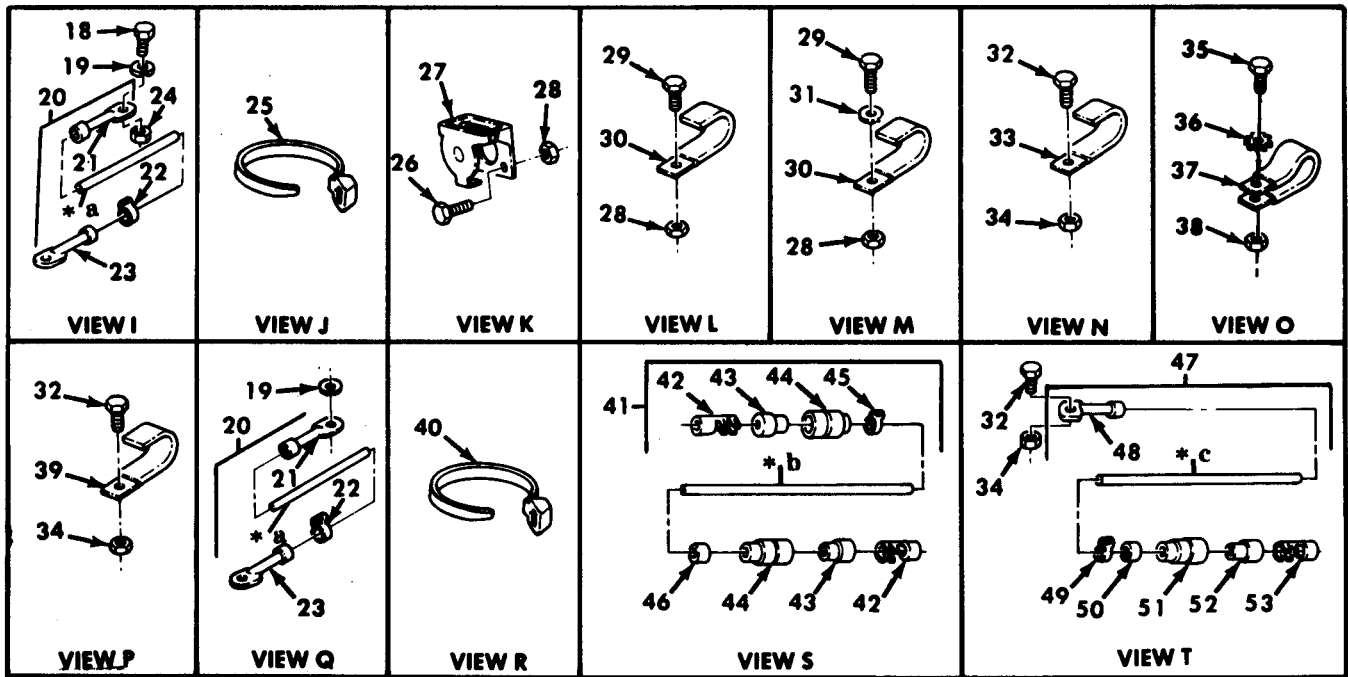
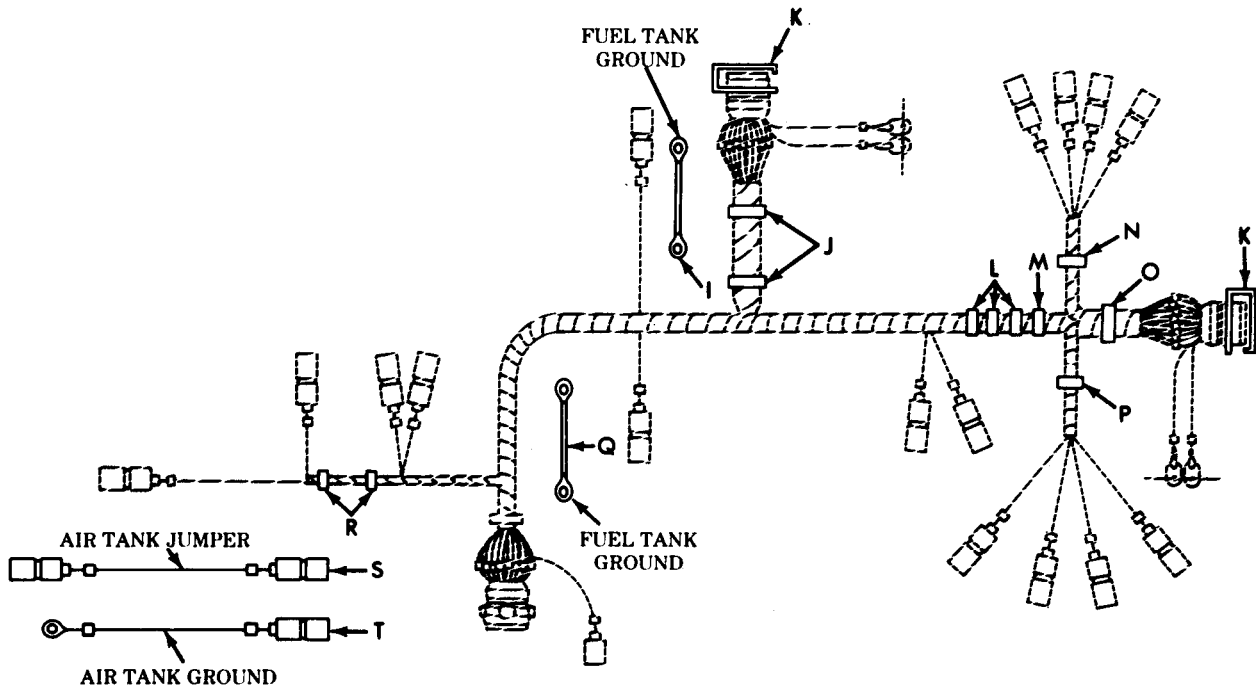

\* a PART OF ITEM 20

\* b PART OF ITEM 41

\* c PART OF ITEM 47

TA 467851

Figure 114. Rear Wiring Harness Assembly, Tractor (Sheet 2 of 2).

| (1)<br>ILLUS.<br>(a)<br>FIG.<br>NO. | (2)<br>(b)<br>ITEM<br>NO. | (3)<br>SMR<br>CODE | (4)<br>NATIONAL<br>STOCK<br>NUMBER | (5)<br>PART<br>NUMBER | (6)<br>FSCM | (7)<br>DESCRIPTION<br>USABLE ON CODE              | (8)<br>QTY<br>INC<br>IN<br>UNIT |
|-------------------------------------|---------------------------|--------------------|------------------------------------|-----------------------|-------------|---|---------------------------------|
| 114                                 | 18                        | PAOZZ              | 5305-00-269-3231                   | MS90727-55            | 96906       | SCREW, CAP, HEXAGON<br>UOC:DAG,DAH,V21,V22        | EA 1                            |
| 114                                 | 19                        | PAOZZ              | 5310-00-595-7237                   | MS35333-42            | 96906       | WASHER, LOCK<br>UOC:DAG,DAH,V21,V22               | EA 2                            |
| 114                                 | 20                        | PBOOO              | 2590-01-083-1153                   | 12276953-2            | 19207       | CABLE ASSEMBLY, SPECAIL<br>UOC:DAG,DAH,V21,V22    | EA 2                            |
| 114                                 | 21                        | PBOZZ              | 5940-00-113-3147                   | MS20659-127           | 96906       | TERMINAL, LUG<br>UOC:DAG,DAH,V21,V22              | EA 2                            |
| 114                                 | 22                        | PAOZZ              | 9905-00-752-4649                   | M43436/1-1            | 81349       | BAND, MARKER<br>UOC:DAG,DAH,V21,V22               | EA 2                            |
| 114                                 | 23                        | PBOZZ              | 5940-00-107-1481                   | MS20659-104           | 96906       | TERMINAL, LUG<br>UOC:DAG,DAH,V21,V22              | EA 2                            |
| 114                                 | 24                        | PAOZZ              | 5310-00-814-0672                   | MS51943-36            | 96906       | NUT, SELF-LOCKING<br>UOC:DAG,DAH,V21,V22          | EA 1                            |
| 114                                 | 25                        | PAOZZ              | 5975-00-074-2072                   | MS3367-1-9            | 96906       | STRAP, TIEDOWN, ELECTRICAL<br>UOC:DAG,DAH,V21,V22 | EA 2                            |
| 114                                 | 26                        | PAOZZ              | 5305-00-267-8957                   | MS90727-13            | 96906       | SCREW, CAP, HEXAGON<br>UOC:DAG,DAH,V21,V22        | EA 8                            |
| 114                                 | 27                        | PAOZZ              | 5935-00-773-1428                   | 7731428               | 19207       | COVER, ELECTRICAL<br>UOC:DAG,DAH,V21,V22          | EA 2                            |
| 114                                 | 28                        | PAOZZ              | 5310-00-959-7600                   | MS51922-5             | 96906       | NUT, SELF-LOCKING<br>UOC:DAG,DAH,V21,V22          | EA 12                           |
| 114                                 | 29                        | PAOZZ              | 5305-00-068-0515                   | MS90727-8             | 96906       | SCREW, CAP, HEXAGON<br>UOC:DAG,DAH,V21,V22        | ES 4                            |
| 114                                 | 30                        | PAOZZ              | 5340-00-833-0342                   | 8330342               | 19207       | CLIP, SPRING TENSION<br>UOC:DAG,DAH,V21,V22       | EA 4                            |
| 114                                 | 31                        | PAOZZ              | 5310-00-809-4058                   | MS27183-10            | 96906       | WASHER, FLAT<br>UOC:DAG,DAH,V21,V22               | EA 1                            |
| 114                                 | 32                        | PAOZZ              | 5305-00-068-0513                   | MS90727-6             | 96906       | SCREW, CAP, HEXAGON<br>UOC:DAG,DAH,V21,V22        | EA 3                            |
| 114                                 | 33                        | PAOZZ              | 5340-00-495-6494                   | 8330339               | 19207       | STRAP, RETAINING<br>UOC:DAG,DAH,V21,V22           | EA 1                            |
| 114                                 | 34                        | PAOZZ              | 5310-00-935-9022                   | MS51943-32            | 96906       | NUT, SELF-LOCKING<br>UOC:DAG,DAH,V21,V22          | EA 3                            |
| 114                                 | 35                        | PAOZZ              | 5305-00-042-5603                   | 425603                | 24617       | SCREW, ASSEMBLED, WASHER<br>UOC:DAG,DAH,V21,V22   | EA 1                            |
| 114                                 | 36                        | PAOZZ              | 5310-00-627-6128                   | MS35335-35            | 96906       | WASHER, LOCK<br>UOC:DAG,DAH,V21,V22               | EA 1                            |
| 114                                 | 37                        | PAOZZ              | 5340-00-702-2848                   | MS21333-128           | 96906       | CLAMP, LOOP<br>UOC:DAG,DAH,V21,V22                | EA 1                            |
| 114                                 | 38                        | PAOZZ              | 5310-00-959-1488                   | MS51922-21            | 96906       | NUT, SELF-LOCKING<br>UOC:DAG,DAH,V21,V22          | EA 1                            |
| 114                                 | 39                        | PAOZZ              | 5340-00-419-3079                   | 8330344               | 19207       | STRAP, RETAINING<br>UOC:DAG,DAH,V21,V22           | EA 1                            |
| 114                                 | 40                        | PAOZZ              | 5975-00-156-3253                   | MS3367-2-9            | 96906       | STRAP, TIEDOWN, ELECTRICAL<br>UOC:DAG,DAH,V21,V22 | EA 2                            |
| 114                                 | 41                        | PBOOO              | 2590-01-082-9040                   | 12256098              | 19207       | CABLE ASEMBLY, SPECIAL<br>UOC:DAG,DAH,V21,V22     | EA 1                            |
| 114                                 | 42                        | PAOZZ              | 5940-00-399-6676                   | 8338564               | 19207       | TERMINAL ASSEMBLY<br>UOC:DAG,DAH,V21,V22          | EA 2                            |
| 114                                 | 43                        | PAOZZ              | 5970-00-833-8562                   | 8338562               | 19207       | INSULATOR, BUSHING<br>UOC:DAG,DAH,V21,V22         | EA 2                            |

| (1)<br>ILLUS.<br>(a)<br>FIG.<br>NO. | (2)<br>(b)<br>ITEM<br>NO. | (3)<br>SMR<br>CODE | (4)<br>NATIONAL<br>STOCK<br>NUMBER | (5)<br>PART<br>NUMBER | (6)<br>FSCM | (7)<br>DESCRIPTION<br>USABLE ON CODE               | (8)<br>QTY<br>INC<br>IN<br>UNIT |
|-------------------------------------|---------------------------|--------------------|------------------------------------|-----------------------|-------------|--|---------------------------------|
| 114                                 | 44                        | PAOZZ              | 5935-00-833-8561                   | 8338561               | 19207       | SHELL, ELECTRICAL<br>UOC: DAG, DAH, V21, V22       | EA 2                            |
| 114                                 | 45                        | PAOZZ              | 9905-00-752-4649                   | M43436/1-1            | 81349       | BAND, MARKER<br>UOC: DAG, DAH, V21, V22            | EA 1                            |
| 114                                 | 46                        | PAOZZ              | 9905-00-820-3065                   | M43436/1-5            | 81349       | BAND, MARKER<br>UOC: DAG, DAH, V21, V22            | EA 1                            |
| 114                                 | 47                        | PBOOO              | 2590-01-083-5479                   | 12256099              | 19207       | CABLE ASSEMBLY, SPECIAL<br>UOC: DAG, DAH, V21, V22 | EA 1                            |
| 114                                 | 48                        | PBOZZ              | 5940-00-892-3151                   | MS35436-9             | 96906       | TERMINAL, LUG<br>UOC: DAG, DAH, V21, V22           | EA 1                            |
| 114                                 | 49                        | PAOZZ              | 9905-00-752-4649                   | M43436/1-1            | 81349       | BAND, MARKER<br>UOC: DAG, DAH, V21, V22            | EA 1                            |
| 114                                 | 50                        | PBOZZ              | 9905-01-013-8723                   | M43436/3-1            | 81349       | BAND, MARKER<br>UOC: DAG, DAH, V21, V22            | EA 1                            |
| 114                                 | 51                        | PAOZZ              | 5935-00-833-8561                   | 8338561               | 19207       | SHELL, ELECTRICAL<br>UOC: DAG, DAH, V21, V22       | EA 1                            |
| 114                                 | 52                        | PAOZZ              | 5970-00-833-8562                   | 8338562               | 19207       | INSULATOR, BUSHING<br>UOC: DAG, DAH, V21, V22      | EA 1                            |
| 114                                 | 53                        | PAOZZ              | 5940-00-399-6676                   | 8338564               | 19207       | TERMINAL ASSEMBLY<br>UOC: DGA, DAH, V21, V22       | EA 1                            |

END OF FIGURE



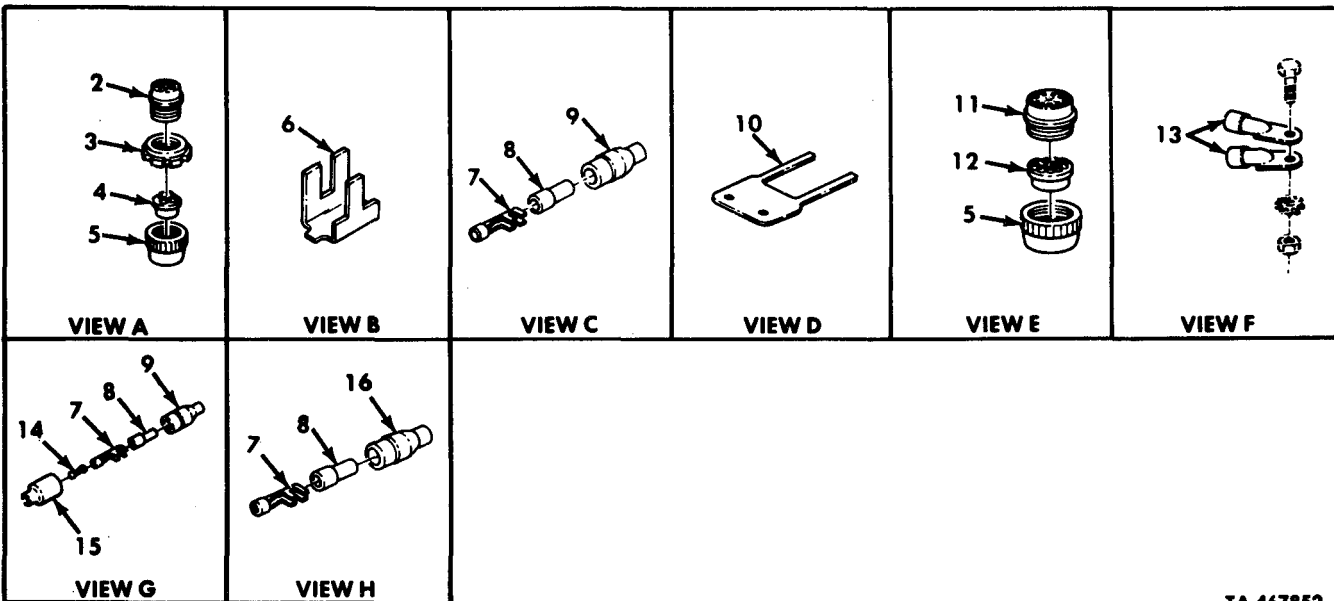
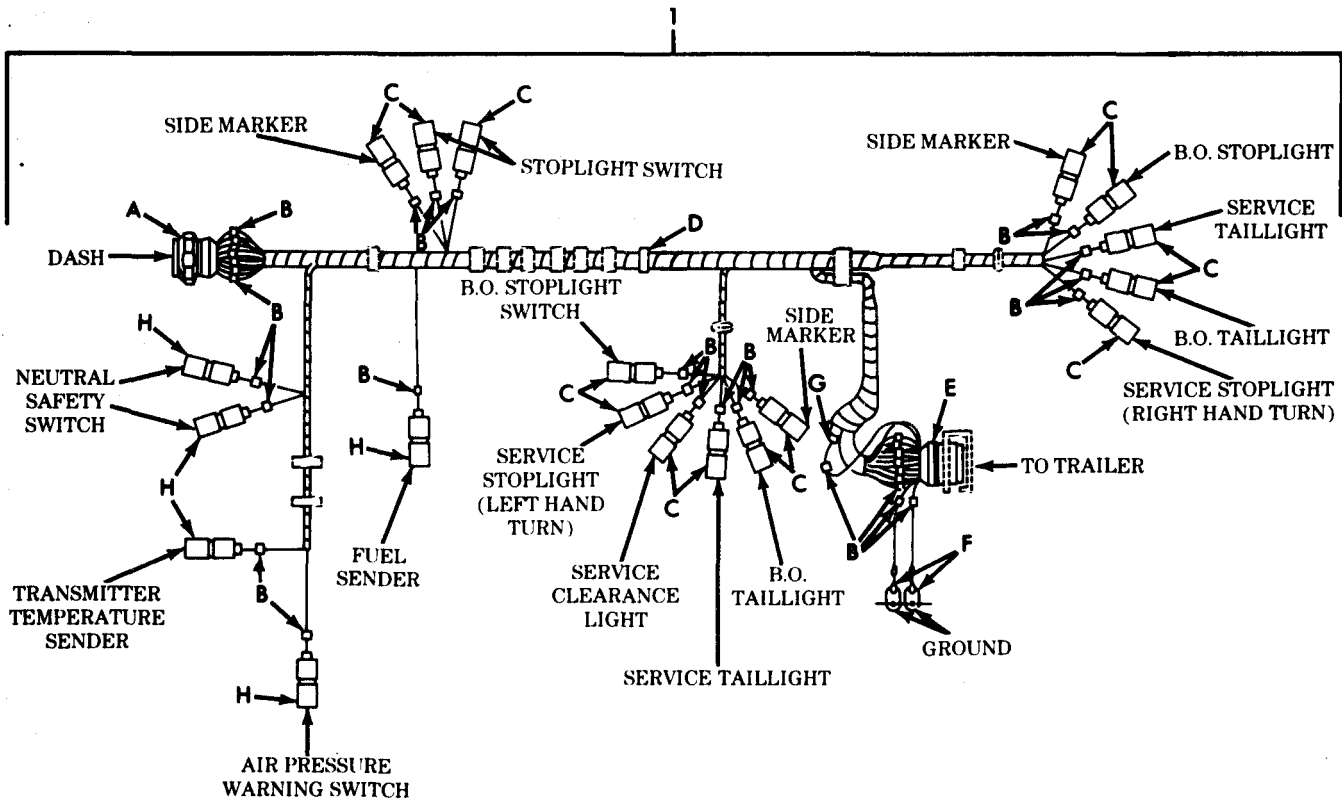

TA 467852

Figure 115. Rear Wiring Harness Assembly, Van (Sheet 1 of 2).

| (1)<br>ILLUS.<br>(a)<br>FIG.<br>NO.  | (2)<br>(b)<br>ITEM<br>NO. | (3)<br>SMR<br>CODE | (4)<br>NATIONAL<br>STOCK<br>NUMBER | (5)<br>PART<br>NUMBER | (6)<br>FSCM | (7)<br>DESCRIPTION<br>USABLE ON CODE               | (8)<br>QTY<br>INC<br>IN<br>UNIT |
|--|---------------------------|--------------------|------------------------------------|-----------------------|-------------|--|---------------------------------|
| GROUP 0613 CHASSIS WIRING HARNESS<br>FIG.115 REAR WIRING HARNESS ASSEMBLY, VAN |                           |                    |                                    |                       |             |  |                                 |
| 115  | 1                         | PBOOO              | 2590-01-084-9634                   | 12256002-3            | 19207       | WIRING HARNESS<br>UOC:DAJ,DAK,V24,V25              | EA 1                            |
| 115  | 2                         | PAOZZ              | 5935-00-080-1020                   | 8724225               | 19207       | CONNECTOR, PLUG, ELECTRICAL<br>UOC:DAJ,DAK,V24,V25 | EA 1                            |
| 115  | 3                         | PAOZZ              | 5975-00-771-6634                   | 7716634               | 19207       | NUT, COUPLING, ELECTRICAL<br>UOC:DAJ,DAK,V24,V25   | EA 1                            |
| 115  | 4                         | PAOZZ              | 5365-00-507-8766                   | 7388366               | 19207       | BUSHING, RUBBER<br>UOC:DAJ,DAK,V24,V25             | EA 1                            |
| 115  | 5                         | PAOZZ              | 5310-00-393-6685                   | 7723309               | 19207       | NUT, PLAIN, KNURLED<br>UOC:DAJ,DAK,V24,V25         | EA 2                            |
| 115  | 6                         | PAOZZ              | 9905-01-013-8723                   | M43436/3-1            | 81349       | BAND, MARKER<br>UOC:DAJ,DAK,V24,V25                | EA 49                           |
| 115  | 7                         | PAOZZ              | 1015-00-798-2997                   | 7982997               | 19207       | TERMINAL, SOLDERED<br>UOC:DAJ,DAK,V24,V25          | EA 20                           |
| 115  | 8                         | PAOZZ              | 5970-00-833-8562                   | 8338562               | 19207       | INSULATOR, BUSHING<br>UOC:DAJ,DAK,V24,V25          | EA 20                           |
| 115  | 9                         | PAOZZ              | 5935-00-833-8561                   | 8338561               | 19207       | SHELL, ELECTRICAL<br>UOC:DAJ,DAK,V24,V25           | EA 15                           |
| 115  | 10                        | PAOZZ              | 9905-00-114-1334                   | 13207E6882-1          | 97403       | BAND, MARKER<br>UOC:DAJ,DAK,V24,V25                | EA 1                            |
| 115  | 11                        | PAOZZ              | 5935-00-846-3884                   | MS75021-2             | 96906       | CONNECTOR, RECEPTACLE<br>UOC:DAJ,DAK,V24,V25       | EA 1                            |
| 115  | 12                        | PAOZZ              | 5365-00-090-5426                   | 7722333               | 19207       | BUSHING, RUBBER<br>UOC:DAJ,DAK,V24,V25             | EA 1                            |
| 115  | 13                        | PAOZZ              | 5940-00-705-6711                   | 7056711               | 19207       | TERMINAL, LUG<br>UOC:DAJ,DAK,V24,V25               | EA 2                            |
| 115  | 14                        | PAOZZ              | 5935-00-214-0904                   | 7982907               | 19207       | DUMMY CONNECTOR, PLUT<br>UOC:DAJ,DAK,V24,V25       | EA 1                            |
| 115  | 15                        | PAOZZ              | 5935-00-572-9180                   | 8338566               | 19207       | SHELL, ELECTRICAL<br>UOC:DAJ,DAK,V24,V25           | EA 1                            |
| 115  | 16                        | PAOZZ              | 5975-00-660-5962                   | 8724494               | 19207       | CABLE, NIPPLE<br>UOC:DJA,DAK,V24,V25               | EA 5                            |



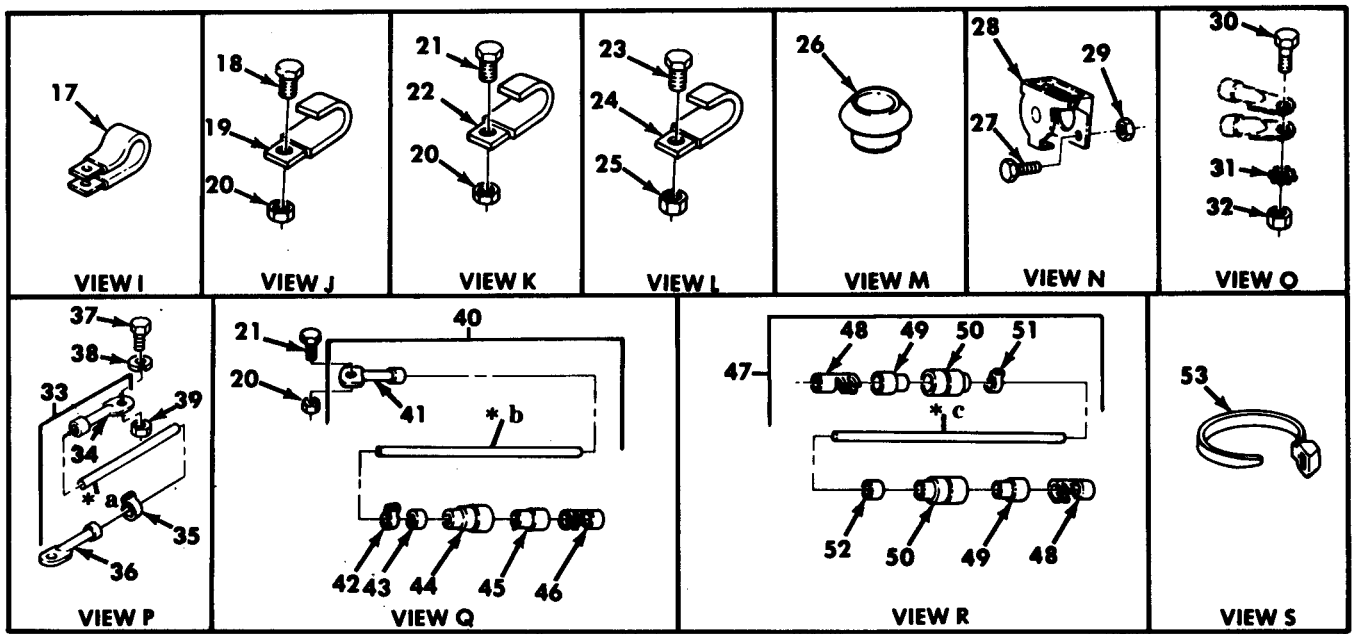
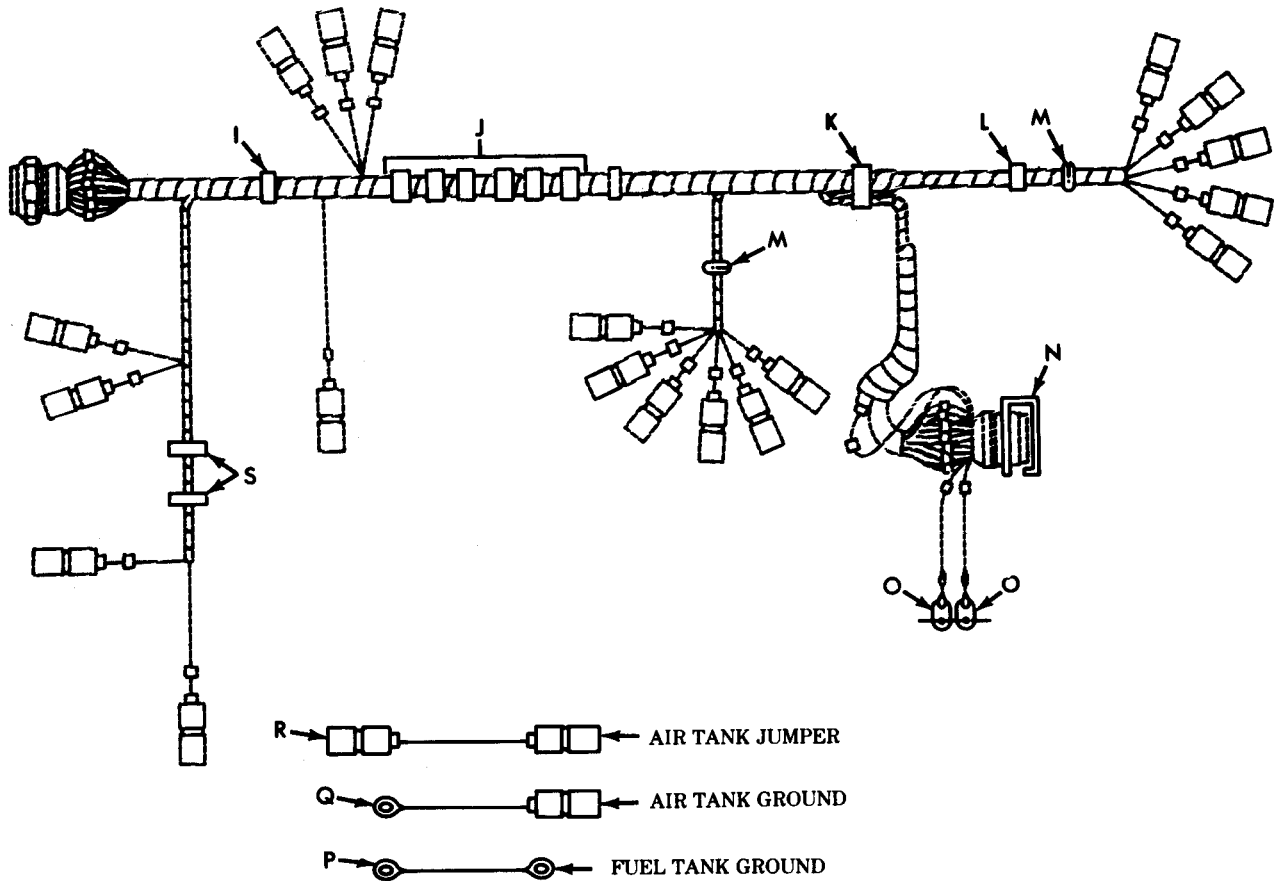

\* a PART OF ITEM 33  
 \* b PART OF ITEM 40  
 \* c PART OF ITEM 47

Figure 115. Rear Wiring Harness Assembly, Van (Sheet 2 of 2).

| (1)<br>ILLUS.<br>(a)<br>FIG.<br>NO. | (2)<br>(b)<br>ITEM<br>NO. | (3)<br>SMR<br>CODE | (4)<br>NATIONAL<br>STOCK<br>NUMBER | (5)<br>PART<br>NUMBER | (6)<br>FSCM | (7)<br>DESCRIPTION<br>USABLE ON CODE              | (8)<br>QTY<br>INC<br>IN<br>UNIT |
|-------------------------------------|---------------------------|--------------------|------------------------------------|-----------------------|-------------|---|---------------------------------|
| 115                                 | 17                        | PAOZZ              | 5340-00-088-1254                   | MS21333-104           | 96906       | CLAMP, LOOP<br>UOC: DAJ, DAK, V24, V25            | EA 1                            |
| 115                                 | 18                        | PAOZZ              | 5305-00-068-0515                   | MS90727-8             | 96906       | SCRE, CAP, HEXAGON<br>UOC: DAJ, DAK, V24, V25     | EA 6                            |
| 115                                 | 19                        | PAOZZ              | 5340-00-445-4557                   | 8330341               | 19207       | STRAP, RETAINING<br>UOC: DAJ, DAK, V24, V25       | EA 6                            |
| 115                                 | 20                        | PAOZZ              | 5310-00-935-9022                   | MS51943-32            | 96906       | NUT, SELF-LOCKING<br>UOC: DJA, DKA, V24, V25      | EA 7                            |
| 115                                 | 21                        | PAOZZ              | 5305-00-068-0513                   | MS90727-6             | 96906       | SCREW, CAP, HEXAGON<br>UOC: DAJ, DAK, V24, V25    | EA 2                            |
| 115                                 | 22                        | PAOZZ              | 5340-00-419-3077                   | 8330343               | 19207       | STRAP, RETAINING<br>UOC: DAJ, DAK, V24, V25       | EA 1                            |
| 115                                 | 23                        | PAOZZ              | 5305-00-225-9091                   | MS90726-36            | 96906       | SCREW, CAP, HEXAGON<br>UOC: DAJ, DAK, V24, V25    | EA 1                            |
| 115                                 | 24                        | PAOZZ              | 5340-00-344-2767                   | 8330338               | 19207       | STRAP, RETAINING<br>UOC: DAJ, DAK, V24, V25       | EA 1                            |
| 115                                 | 25                        | PAOZZ              | 5310-00-241-6658                   | MS51943-34            | 96906       | NUT, SELF-LOCKING<br>UOC: DAJ, DAK, V24, V25      | EA 1                            |
| 115                                 | 26                        | PAOZZ              | 3120-00-073-3163                   | 7397775               | 19207       | BUSHING, SLEEVE<br>UOC: DAJ, DAK, V24, V25        | EA 2                            |
| 115                                 | 27                        | PAOZZ              | 5305-00-267-8957                   | MS90727-13            | 96906       | SCREW, CAP, HEXAGON<br>UOC: DAJ, DAK, V24, V25    | EA 4                            |
| 115                                 | 28                        | PAOZZ              | 5935-00-773-1428                   | 7731428               | 19207       | COVER, ELECTRICAL<br>UOC: DAJ, DAK, V24, V25      | EA 1                            |
| 115                                 | 29                        | PAOZZ              | 5310-00-959-7600                   | MS51922-5             | 96906       | NUT, SELF-LOCKING<br>UOC: DAJ, DAK, V24, V25      | EA 4                            |
| 115                                 | 30                        | PAOZZ              | 5305-00-042-5601                   | 425601                | 24617       | SCREW, ASSEMBLED WAHER<br>UOC: DAJ, DAK, V24, V25 | EA 1                            |
| 115                                 | 31                        | PAOZZ              | 5310-00-627-6128                   | MS35335-35            | 96906       | WAHSE, LOCK<br>UOC: DAJ, DAK, V24, V25            | EA 1                            |
| 115                                 | 32                        | PAOZZ              | 5310-00-959-1488                   | MS51922-21            | 96906       | NUT, SELF-LOCKING<br>UOC: DAJ, DAK, V24, V25      | EA 1                            |
| 115                                 | 33                        | PBOOO              | 2590-01-083-1153                   | 12276953-2            | 19207       | CABLE ASSEMBLY<br>UOC: DAJ, DAK, V24, V25         | EA 2                            |
| 115                                 | 34                        | PBOZZ              | 5940-00-107-1481                   | MS20659-104           | 96906       | TERMINAL, LUG<br>UOC: DAJ, DAK, V24, V25          | EA 2                            |
| 115                                 | 35                        | PBOZZ              | 9905-00-752-4649                   | M43436/1-1            | 81349       | BAND, MARKER<br>UOC: DAJ, DAK, V24, V25           | EA 1                            |
| 115                                 | 36                        | PBOZZ              | 5940-00-113-3147                   | MS20659-127           | 96906       | TERMINAL, LUG<br>UOC: DAJ, DAK, V24, V25          | EA 1                            |
| 115                                 | 37                        | PAOZZ              | 5305-00-269-3231                   | MS90727-55            | 96906       | SCREW, CAP, HEXAGON<br>UOC: DAJ, DAK, V24, V25    | EA 2                            |
| 115                                 | 38                        | PAOZZ              | 5310-00-595-7237                   | MS35333-42            | 96906       | WASHER, LOCK<br>UOC: DAJ, DAK, V24, V25           | EA 2                            |
| 115                                 | 39                        | PAOZZ              | 5310-00-814-0672                   | MS51943-36            | 96906       | NUT, SELF-LOCKING<br>UOC: DAJ, DAK, V24, V25      | EA 2                            |
| 115                                 | 40                        | PBOOO              | 2590-01-083-5479                   | 12256099              | 19207       | CABLE ASSEMBLY<br>UOC: DAJ, DAK, V24, V25         | EA 1                            |
| 115                                 | 41                        | PBOZZ              | 5940-00-892-3151                   | MS35436-9             | 96906       | TERMINAL, LUG<br>UOC: DAJ, DAK, V24, V25          | EA 1                            |
| 115                                 | 42                        | PBOZZ              | 9905-00-752-4649                   | M43436/1-1            | 81349       | BAND, MAREKR<br>UOC: DAJ, DAK, V24, V25           | EA 1                            |

| (1)<br>ILLUS.<br>(a)<br>FIG.<br>NO. | (2)<br>(b)<br>ITEM<br>NO. | (3)<br>SMR<br>CODE | (4)<br>NATIONAL<br>STOCK<br>NUMBER | (5)<br>PART<br>NUMBER | (6)<br>FSCM | (7)<br>DESCRIPTION<br>USABLE ON CODE                  | (8)<br>QTY<br>INC<br>IN<br>UNIT |
|-------------------------------------|---------------------------|--------------------|------------------------------------|-----------------------|-------------|---|---------------------------------|
| 115                                 | 43                        | PBOZZ              | 9905-01-013-8723                   | M43436/3-1            | 81349       | BAND, MARKER<br>UOC: DJA, DAK, V24, V25               | EA 1                            |
| 115                                 | 44                        | PBOZZ              | 5935-00-833-8561                   | 8338561               | 19207       | SHELL, ELECTRICAL<br>UOC: DAJ, DAK, V24, V25          | EA 1                            |
| 115                                 | 45                        | PBOZZ              | 5970-00-833-8562                   | 8338562               | 19207       | INSULATOR, BUSHING<br>UOC: DAJ, DAK, V24, V25         | EA 1                            |
| 115                                 | 46                        | PBOZZ              | 5940-00-399-6676                   | 8338564               | 19207       | TERMINAL ASSEMBLY<br>UOC: DAJ, DAK, V24, V25          | EA 1                            |
| 115                                 | 47                        | PBOOO              | 2590-01-082-9040                   | 12256098              | 19207       | CABLE ASSEMBLY<br>UOC: DAJ, DAK, V24, V25             | EA 1                            |
| 115                                 | 48                        | PBOZZ              | 5940-00-399-6676                   | 8338564               | 19207       | TERMINAL ASSEMBLY<br>UOC: DAJ, DAK, V24, V25          | EA 2                            |
| 115                                 | 49                        | PAOZZ              | 5970-00-833-8562                   | 8338562               | 19207       | INSULATOR, BUSHING<br>UOC: DAJ, DAK, V24, V25         | EA 2                            |
| 115                                 | 50                        | PBOZZ              | 5935-00-833-8561                   | 8338561               | 19207       | SHELL, ELECTRICAL<br>UOC: DAJ, DAK, V24, V25          | EA 2                            |
| 115                                 | 51                        | PBOZZ              | 9905-00-752-4649                   | M43436/1-1            | 81349       | BAND, MARKER<br>UOC: DAJ, DAK, V24, V25               | EA 1                            |
| 115                                 | 52                        | PBOZZ              | 9905-01-013-8723                   | M43436/3-1            | 81349       | BAND, MARKER<br>UOC: DAJ, DAK, V24, V25               | EA 1                            |
| 115                                 | 53                        | PAOZZ              | 5975-00-156-3253                   | MS3367-2-9            | 96906       | STRAP, TIEDOWN, ELECTRICAL<br>UOC: DJA, DAK, V24, V25 | EA 2                            |

END OF FIGURE



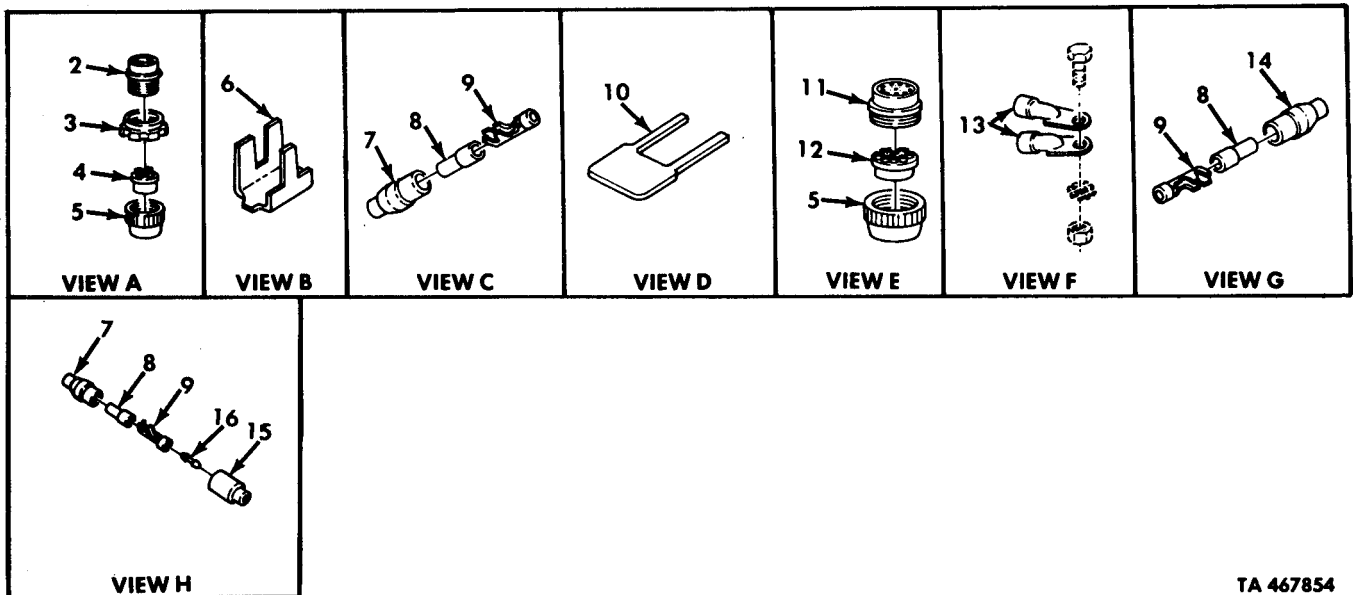
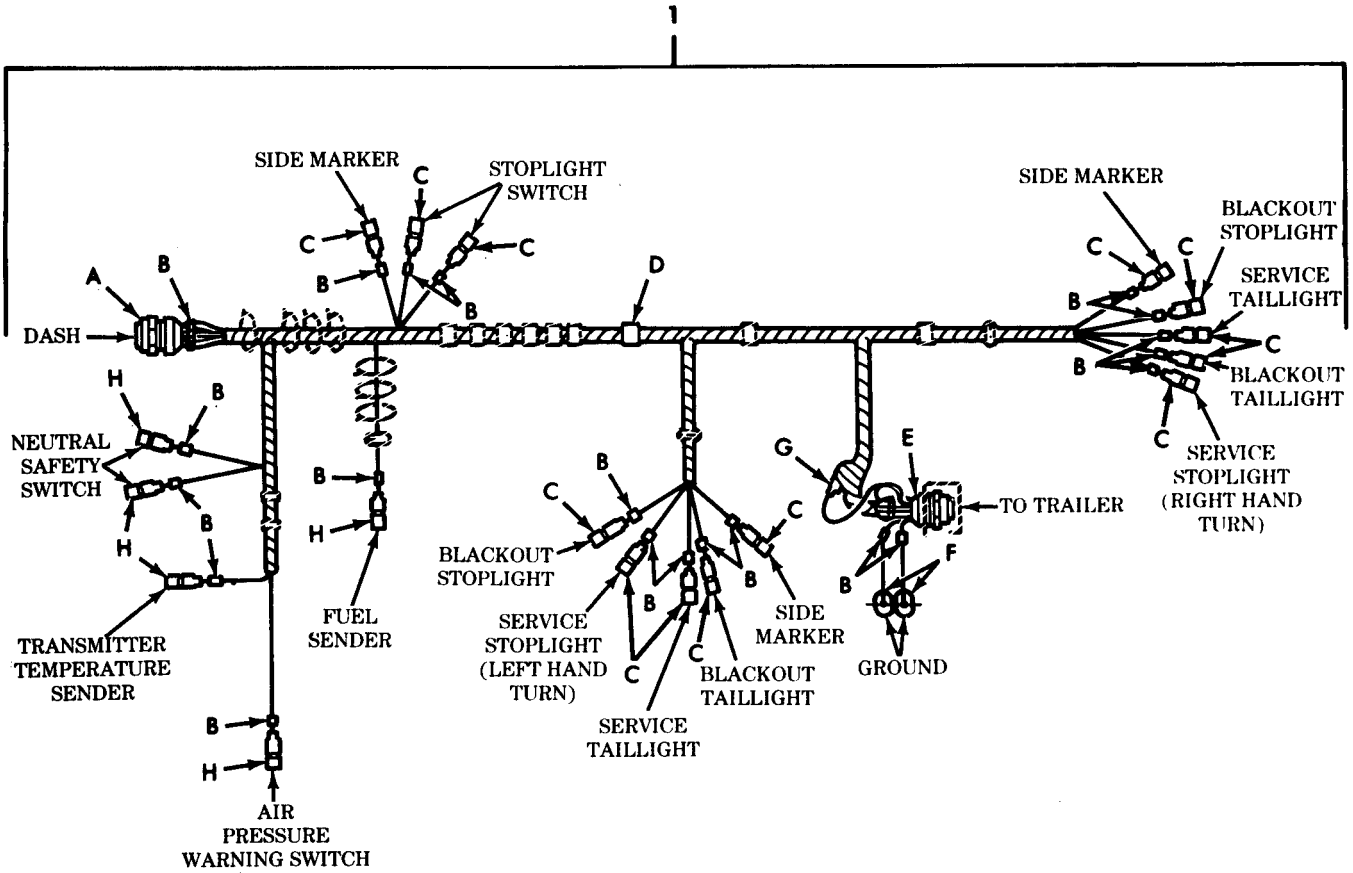

TA 467854

Figure 116. Rear Wiring Harness Assembly, Chassis (Sheet 1 of 2).

| (1)<br>ILLUS.<br>(a)<br>FIG.<br>NO. | (2)<br>(b)<br>ITEM<br>NO. | (3)<br>SMR<br>CODE | (4)<br>NATIONAL<br>STOCK<br>NUMBER | (5)<br>PART<br>NUMBER | (6)<br>FSCM | (7)<br>DESCRIPTION<br>USABLE ON CODE  | (8)<br>QTY<br>INC<br>IN<br>UNIT |
|-------------------------------------|---------------------------|--------------------|------------------------------------|-----------------------|-------------|---|---------------------------------|
|                                     |                           |                    |                                    |                       |             | GROUP 0613 CHASSIS WIRING HARNESS<br>FIG.116 REAR WIRING HARNESS ASSEMBLY,<br>CHASSIS |                                 |
| 116                                 | 1                         | PBOO               | 2590-01-083-1188                   | 12256002-4            | 19207       | WIRING HARNESS,BRANCHED<br>UOC:DAV,V39  | EA 1                            |
| 116                                 | 2                         | PAOZZ              | 5935-00-080-1020                   | 8724255               | 19207       | CONNECTOR,PLUG,ELECTRICAL<br>UOC:DAV,V39  | EA 1                            |
| 116                                 | 3                         | PAOZZ              | 5975-00-771-6634                   | 7716634               | 19207       | NUT,COUPLING,ELECTRICAL<br>UOC:DAV,V39  | EA 1                            |
| 116                                 | 4                         | PAOZZ              | 5365-00-507-8766                   | 7388366               | 19207       | BUSHING,RUBBER<br>UOC:DAV,V39   | EA 1                            |
| 116                                 | 5                         | PAOZZ              | 5310-00-393-6685                   | 7723309               | 19207       | NUT,PLAIN,KNURLED<br>UOC:DAV,V39  | EA 2                            |
| 116                                 | 6                         | PAOZZ              | 9905-01-013-8723                   | M43436/3-1            | 81349       | BAND,MARKER<br>UOC:DAV,V39  | EA 49                           |
| 116                                 | 7                         | PAOZZ              | 5935-00-833-8561                   | 8338561               | 19207       | SHELL,ELECTRICAL<br>UOC:DAV,V39   | EA 14                           |
| 116                                 | 8                         | PAOZZ              | 5970-00-833-8562                   | 8338562               | 19207       | INSULATOR,BUSHING<br>UOC:DAV,V39  | EA 19                           |
| 116                                 | 9                         | PAOZZ              | 1015-00-798-2997                   | 7982997               | 19207       | TERMINAL,SOLDERED<br>UOC:DAV,V39  | EA 19                           |
| 116                                 | 10                        | PAOZZ              | 9905-00-114-1334                   | 13207E6882-1          | 97403       | BAND,MARKER<br>UOC:DAV,V39  | EA 1                            |
| 116                                 | 11                        | PAOZZ              | 5935-00-846-3884                   | MS75021-2             | 96906       | CONNECTOR,RECEPTACLE<br>UOC:DAV,V39   | EA 1                            |
| 116                                 | 12                        | PAOZZ              | 5365-00-090-5426                   | 7722333               | 19207       | BUSHING,RUBBER<br>UOC:DAV,V39   | EA 1                            |
| 116                                 | 13                        | PAOZZ              | 5940-00-705-6711                   | 7056711               | 19207       | TERMINAL,LUG<br>UOC:DAV,V39   | EA 2                            |
| 116                                 | 14                        | PAOZZ              | 5935-00-572-9180                   | 8338566               | 19207       | SHELL,ELECTRICAL<br>UOC:DAV,V39   | EA 1                            |
| 116                                 | 15                        | PAOZZ              | 5935-00-214-0904                   | 7982907               | 19207       | DUMMY CONNECTOR<br>UOC:DAV,V39  | EA 1                            |
| 116                                 | 16                        | PAOZZ              | 5975-00-660-5962                   | 8724494               | 19207       | CABLE NIPPLE,ELECTRICAL<br>UOC:DAV,V39  | EA 5                            |

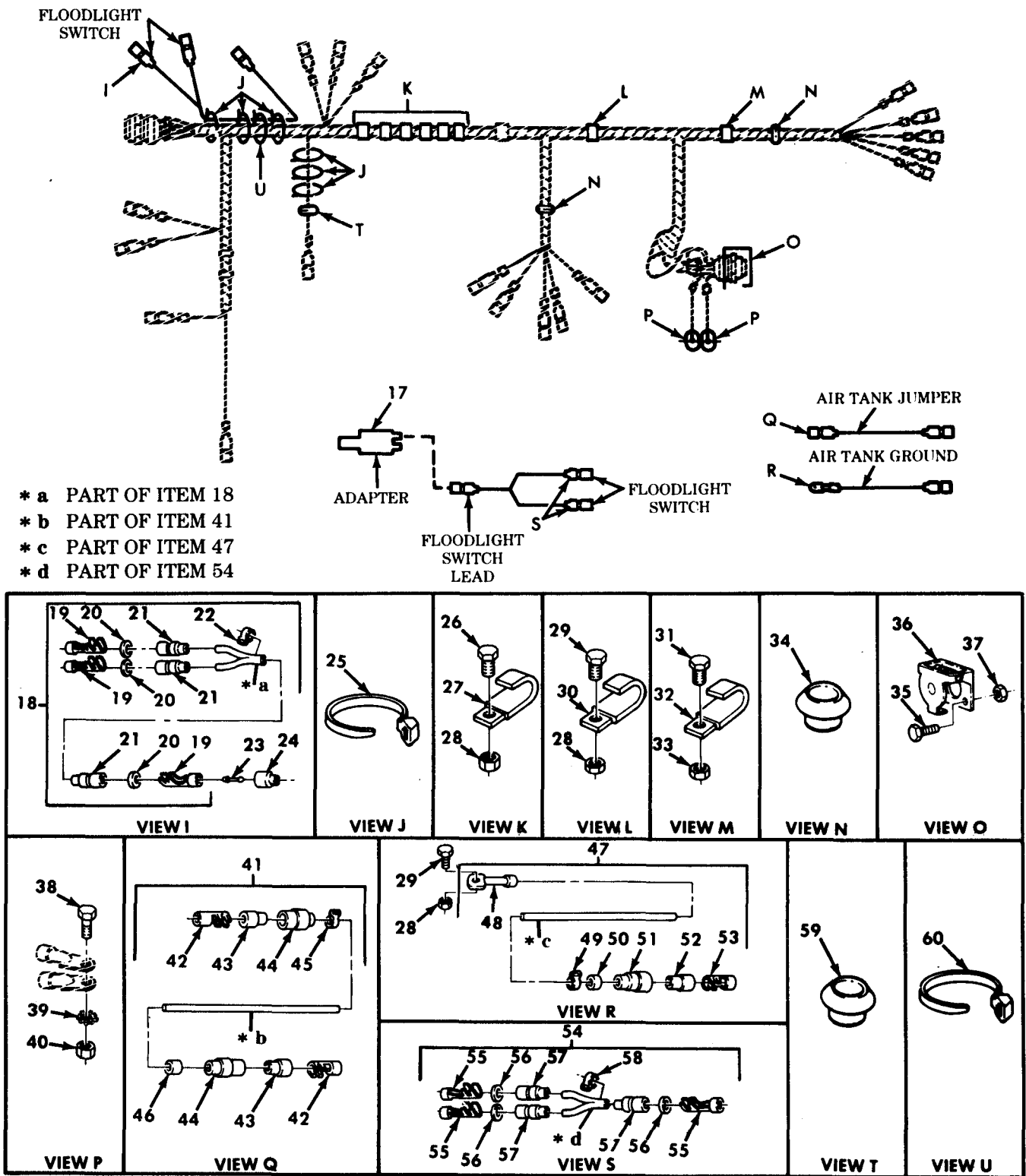

TA 467855

Figure 116. Rear Wiring Harness Assembly, Chassis (Sheet 2 of 2).

| (1)<br>ILLUS.<br>(a)<br>FIG.<br>NO. | (2)<br>(b)<br>ITEM<br>NO. | (3)<br>SMR<br>CODE | (4)<br>NATIONAL<br>STOCK<br>NUMBER | (5)<br>PART<br>NUMBER | (6)<br>FSCM | (7)<br>DESCRIPTION<br>USABLE ON CODE    | (8)<br>QTY<br>INC<br>IN<br>UNIT |
|-------------------------------------|---------------------------|--------------------|------------------------------------|-----------------------|-------------|---|---------------------------------|
| 116                                 | 17                        | PAOZZ              | 5935-00-900-6281                   | MS27147-1             | 96906       | ADAPTER,CONNECTOR<br>UOC:DAV,V39        | EA 1                            |
| 116                                 | 18                        | PBOOO              | 2590-01-082-3818                   | 7363004-1             | 19207       | CABLE ASSEMBLY,SPECIAL<br>UOC:DAV,V39   | EA 1                            |
| 116                                 | 19                        | PBOZZ              | 1015-00-798-2997                   | 7982997               | 19207       | TERMINAL,SOLDERED<br>UOC:DAV,V39        | EA 3                            |
| 116                                 | 20                        | PBOZZ              | 5310-00-298-8903                   | 8338570               | 19207       | WASHER,FLAT<br>UOC:DAV,V39              | EA 3                            |
| 116                                 | 21                        | PBOZZ              | 2590-00-695-9076                   | 8338569               | 19207       | SHELL,HEDLIGHT<br>UOC:DAV,V39           | EA 3                            |
| 116                                 | 22                        | PBOZZ              | 9905-01-069-7222                   | M43436/2-1            | 81349       | BAND,MARKER<br>UOC:DAV,V39              | EA 3                            |
| 116                                 | 23                        | PAOZZ              | 5975-00-660-5962                   | 8724494               | 19207       | CABLE,NIPPLE ELECTRICAL<br>UOC:DAV,V39  | EA 1                            |
| 116                                 | 24                        | PAOZZ              | 5935-00-214-0904                   | 7982907               | 19207       | DUMMY CONNECTOR,PLUG<br>UOC:DAV,V39     | EA 1                            |
| 116                                 | 25                        | PAOZZ              | 5975-00-984-6582                   | MS3367-1              | 96906       | STRAP,TIEDOWN ELECTRICAL<br>UOC:DAV,V39 | EA 6                            |
| 116                                 | 26                        | PAOZZ              | 5305-00-068-0515                   | MS90727-8             | 96906       | SCREW,CAP,HEXAGON<br>UOC:DAV,V39        | EA 6                            |
| 116                                 | 27                        | PAOZZ              | 5340-00-445-4557                   | 8330341               | 19207       | STRAP,RETAINING<br>UOC:DAV,V39          | EA 6                            |
| 116                                 | 28                        | PAOZZ              | 5310-00-935-9022                   | MS51943-32            | 96906       | NUT,SELF-LOCKING<br>UOC:DAV,V39         | EA 8                            |
| 116                                 | 29                        | PAOZZ              | 5305-00-068-0513                   | MS90727-6             | 96906       | SCREW,CAP,HEXAGON<br>UOC:DAV,V39        | EA 1                            |
| 116                                 | 30                        | PAOZZ              | 5340-00-419-3077                   | 8330343               | 19207       | STRAP,RETAINING<br>UOC:DAV,V39          | EA 1                            |
| 116                                 | 31                        | PAOZZ              | 5305-00-225-9091                   | MS90726-36            | 96906       | SCREW,CAP,HEXAGON<br>UOC:DAV,V39        | EA 1                            |
| 116                                 | 32                        | PAOZZ              | 5340-00-344-2767                   | 8330338               | 19207       | STRAP,RETAINING<br>UOC:DAV,V39          | EA 1                            |
| 116                                 | 33                        | PAOZZ              | 5310-00-241-6658                   | MS51943-34            | 96906       | NUT,SELF-LOCKING<br>UOC:DAV,V39         | EA 1                            |
| 116                                 | 34                        | PAOZZ              | 3120-00-073-3163                   | 7397775               | 19207       | BUSHING,SLEEVE<br>UOC:DAV,V39           | EA 2                            |
| 116                                 | 35                        | PAOZZ              | 5305-00-267-8957                   | MS90727-13            | 96906       | SCREW,CAP,HEXAGON<br>UOC:DAV,V39        | EA 4                            |
| 116                                 | 36                        | PAOZZ              | 5935-00-773-1428                   | 7731428               | 19207       | COVER,ELECTRICAL<br>UOC:DAV,V39         | EA 1                            |
| 116                                 | 37                        | PAOZZ              | 5310-00-959-7600                   | MS51922-5             | 96906       | NUT,SELF-LOCKING<br>UOC:DAV,V39         | EA 4                            |
| 116                                 | 38                        | PAOZZ              | 5305-00-042-5601                   | 425601                | 24617       | SCREW,ASSEMBLED WASHER<br>UOC:DAV,V39   | EA 1                            |
| 116                                 | 39                        | PAOZZ              | 5310-00-627-6128                   | MS35335-35            | 96906       | WASHER,LOCK<br>UOC:DAV,V39              | EA 1                            |
| 116                                 | 40                        | PAOZZ              | 5310-00-959-1488                   | MS51922-21            | 96906       | NUT,SELF-LOCKING<br>UOC:DAV,V39         | EA 1                            |
| 116                                 | 41                        | PBOOO              | 2590-01-082-9040                   | 12256098              | 19207       | CABLE ASSEMBLY,SPECIAL<br>UOC:DAV,V39   | EA 1                            |
| 116                                 | 42                        | PAOZZ              | 5940-00-399-6676                   | 8338564               | 19207       | TERMINAL ASSEMBLY<br>UOC:DAV,V39        | EA 2                            |
| 116                                 | 43                        | PAOZZ              | 5970-00-833-8562                   | 8338562               | 19207       | INSULATOR,BUSHING<br>UOC:DAV,V39        | EA 2                            |



| (1)<br>ILLUS.<br>(a)<br>FIG.<br>NO. | (2)<br>(b)<br>ITEM<br>NO. | (3)<br>SMR<br>CODE | (3)<br>NATIONAL<br>STOCK<br>NUMBER | (4)<br>PART<br>NUMBER | (5)<br>FSCM | (6)<br>DESCRIPTION<br>USABLE ON CODE      | (7)<br>U/M | (8)<br>QTY<br>INC<br>IN<br>UNIT |
|-------------------------------------|---------------------------|--------------------|------------------------------------|-----------------------|-------------|---|------------|---------------------------------|
| 116                                 | 44                        | PAOZZ              | 5935-00-833-8561                   | 8338561               | 19207       | SHELL, ELECTRICAL<br>UOC:DAV, V39         | EA         | 2                               |
| 116                                 | 45                        | PAOZZ              | 9905-00-752-4649                   | M43436/1-1            | 81349       | BAND, MARKER<br>UOC:DAV, V39              | EA         | 1                               |
| 116                                 | 46                        | PAOZZ              | 9905-01-013-8723                   | M43436/3-1            | 81349       | BAND, MARKER<br>UOC:DAV, V39              | EA         | 1                               |
| 116                                 | 47                        | PBOOO              | 2590-01-083-5479                   | 12256099              | 19207       | CABLE ASSEMBLY, SPECIAL<br>UOC:DAV, V39   | EA         | 1                               |
| 116                                 | 48                        | PBOZZ              | 5940-00-892-3151                   | MS35436-9             | 96906       | TERMINAL, LUG<br>UOC:DAV, V39             | EA         | 1                               |
| 116                                 | 49                        | PAOZZ              | 9905-00-752-4649                   | M43436/1-1            | 81349       | BAND, MARKER<br>UOC:DAV, V39              | EA         | 1                               |
| 116                                 | 50                        | PBOZZ              | 9905-01-013-8723                   | M43436/3-1            | 81349       | BAND, MARKER<br>UOC:DAV, V39              | EA         | 1                               |
| 116                                 | 51                        | PAOZZ              | 5935-00-833-8561                   | 8338561               | 19207       | SHELL, ELECTRICAL<br>UOC:DAV, V39         | EA         | 1                               |
| 116                                 | 52                        | PAOZZ              | 5970-00-833-8562                   | 8338562               | 19207       | INSULATOR, BUSHING<br>UOC:DAV, V39        | EA         | 1                               |
| 116                                 | 53                        | PAOZZ              | 5940-00-399-6676                   | 8338564               | 19207       | TERMINAL ASSEMBLY<br>UOC:DAV, V39         | EA         | 1                               |
| 116                                 | 54                        | PBOOO              | 2920-01-130-8102                   | 7363005-1             | 19207       | CABLE ASSEMBLY, SPECIAL<br>UOC:DAV, V39   | EA         | 1                               |
| 116                                 | 55                        | PAOZZ              | 1015-00-798-2997                   | 7982997               | 19207       | TERMINAL, SOLDERED<br>UOC:DAV, V39        | EA         | 3                               |
| 116                                 | 56                        | PAOZZ              | 5310-00-298-8903                   | 8338570               | 19207       | WASHER, FLAT<br>UOC:DAV, V39              | EA         | 3                               |
| 116                                 | 57                        | PBOZZ              | 2590-00-695-9076                   | 8338569               | 19207       | SHELL, HEADLIGHT<br>UOC:DAV, V39          | EA         | 3                               |
| 116                                 | 58                        | PAOZZ              | 9905-00-935-3865                   | M43436/4-1            | 81349       | BAND, MARKER<br>UOC:DAV, V39              | EA         | 2                               |
| 116                                 | 59                        | PAOZZ              | 2590-00-053-1116                   | 7397790               | 19207       | GROMMET, REAR WIRING<br>UOC:DAV, V39      | EA         | 1                               |
| 116                                 | 60                        | PAOZZ              | 5975-00-156-3253                   | MS3367-2-9            | 96906       | STRAP, TIEDOWN ELECTRICAL<br>UOC:DAV, V39 | EA         | 2                               |

END OF FIGURE



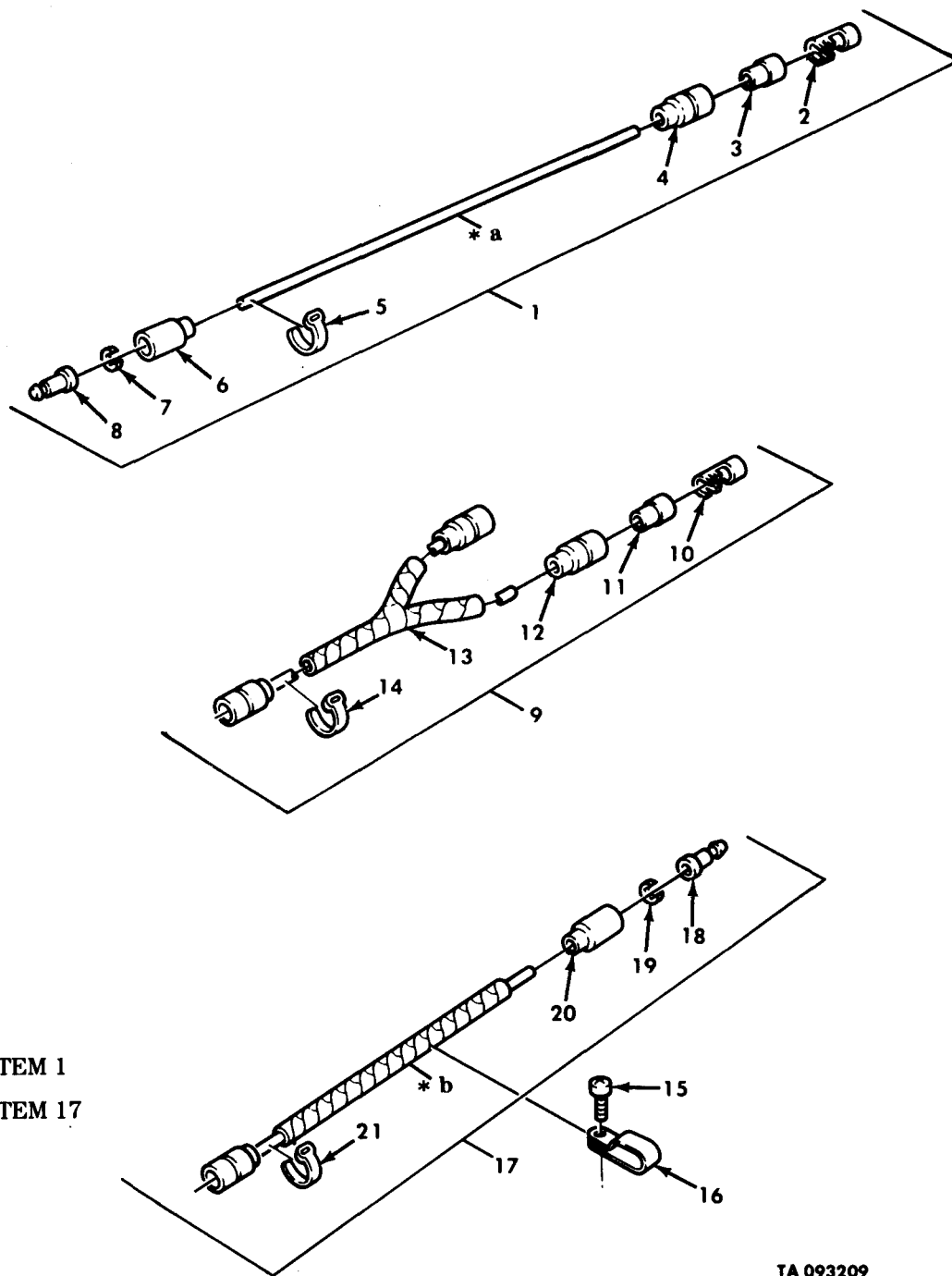

\* a PART OF ITEM 1  
\* b PART OF ITEM 17

TA 093209

Figure 117. Crane Wiring Leads (Sheet 1 of 2).

| (1)<br>ILLUS.<br>(a)<br>FIG.<br>NO.                             | (2)<br>(b)<br>ITEM<br>NO. | (3)<br>SMR<br>CODE<br>NATIONAL<br>STOCK<br>NUMBER | (4)<br>PART<br>NUMBER | (5)<br>FSCM | (6)<br>DESCRIPTION<br>USABLE ON CODE                           | (7)<br>U/M | (8)<br>QTY<br>INC<br>IN<br>UNIT |
|---|---------------------------|---|-----------------------|-------------|--|------------|---------------------------------|
| GROUP 0613 CHASSIS WIRING HARNESS<br>FIG.117 CRANE WIRING LEADS |                           |   |                       |             |  |            |                                 |
| 117   | 1                         | PBOOO   | 12277326-3            | 19207       | LEAD,ELECTRICAL<br>UOC:DAL,V18                                 | EA         | 1                               |
| 117   | 2                         | PAOZZ 5940-00-399-6676                            | 8338564               | 19207       | TERMINAL ASSEMBLY<br>UOC:DAL,V18                               | EA         | 1                               |
| 117   | 3                         | PAOZZ 5970-00-833-8562                            | 8338562               | 19207       | INSULATOR,BUSHING<br>UOC:DAL,V18                               | EA         | 1                               |
| 117   | 4                         | PAOZZ 5935-00-833-8561                            | 8338561               | 19207       | SHELL,ELECTRICAL<br>UOC:DAL,V18                                | EA         | 1                               |
| 117   | 5                         | PAOZZ 9905-00-752-4649                            | M43436/1-1            | 81349       | BAND,MARKER<br>UOC:DAL,V18                                     | EA         | 2                               |
| 117   | 6                         | PAOZZ 5935-00-572-9180                            | 8338566               | 19207       | SHELL,ELECTRICAL<br>UOC:DAL,V18                                | EA         | 1                               |
| 117   | 7                         | PAOZZ 5310-00-833-8567                            | 8338567               | 19207       | WASHER,SLOTTED<br>UOC:DAL,V18                                  | EA         | 1                               |
| 117   | 8                         | PAOZZ 5999-00-057-2929                            | MS27148-2             | 96906       | CONTACT,ELECTRICAL<br>UOC:DAL,V18                              | EA         | 1                               |
| 117   | 9                         | PAOOO   | 12277334              | 19207       | LEAD,AND CONDUIT<br>UOC:DAL,V18                                | EA         | 1                               |
| 117   | 10                        | PAOZZ 5940-00-399-6676                            | 8338564               | 19207       | TERMINAL ASSEMBLY<br>UOC:DAL,V18                               | EA         | 3                               |
| 117   | 11                        | PAOZZ 5970-00-833-8562                            | 8338562               | 19207       | INSULATOR BUSHING<br>UOC:DAL,V18                               | EA         | 3                               |
| 117   | 12                        | PAOZZ 5935-00-833-8561                            | 8338561               | 19207       | SHELL,ELECTRICAL<br>UOC:DAL,V18                                | EA         | 3                               |
| 117   | 13                        | MOOZZ   | 17-C-18035-50-119     | 80244       | CONDUIT MAKE FROM CONDUIT,<br>P/N 17-C-18035-50<br>UOC:DAL,V18 | EA         | 1                               |
| 117   | 14                        | PAOZZ 9905-00-752-4649                            | M43436/1-1            | 81349       | BAND,MARKER<br>UOC:DAL,V18                                     | EA         | 3                               |
| 117   | 15                        | PAOZZ 5305-00-855-0957                            | MS24629-46            | 96906       | SCREW,TAPPING THREAD<br>UOC:DAL,V18                            | EA         | 4                               |
| 117   | 16                        | PAOZZ 5340-00-930-1754                            | MS21334-2             | 96906       | CLAMP,LOOP<br>UOC:DAL,18                                       | EA         | 4                               |
| 117   | 17                        | PAOOO 2590-00-231-7422                            | 10876527              | 19207       | LEAD,ELECTRICAL-NO.BW1-5<br>UOC:DAL,V18                        | EA         | 1                               |
| 117   | 17                        | PAOOO 2590-00-231-7423                            | 10876543              | 19207       | LEAD,ELECTRICAL-NO.BW3-6<br>UOC:DAL,V18                        | EA         | 1                               |
| 117   | 18                        | PAOZZ 5999-00-057-2929                            | MS27148-2             | 96906       | CONTACT,ELECTRICAL<br>UOC:DAL,V18                              | EA         | 2                               |
| 117   | 19                        | PAOZZ 5310-00-833-8567                            | 8338567               | 19207       | WASHER,SLOTTED<br>UOC:DAL,V18                                  | EA         | 2                               |
| 117   | 20                        | PAOZZ 5935-00-572-9180                            | 8338566               | 19207       | SHELL,ELECTRICAL<br>UOC:DAL,V18                                | EA         | 2                               |
| 117   | 21                        | PAOZZ 9905-00-935-3863                            | M43436/3-1            | 81349       | BAND,MARKER<br>UOC:DAL,V18                                     | EA         | 2                               |

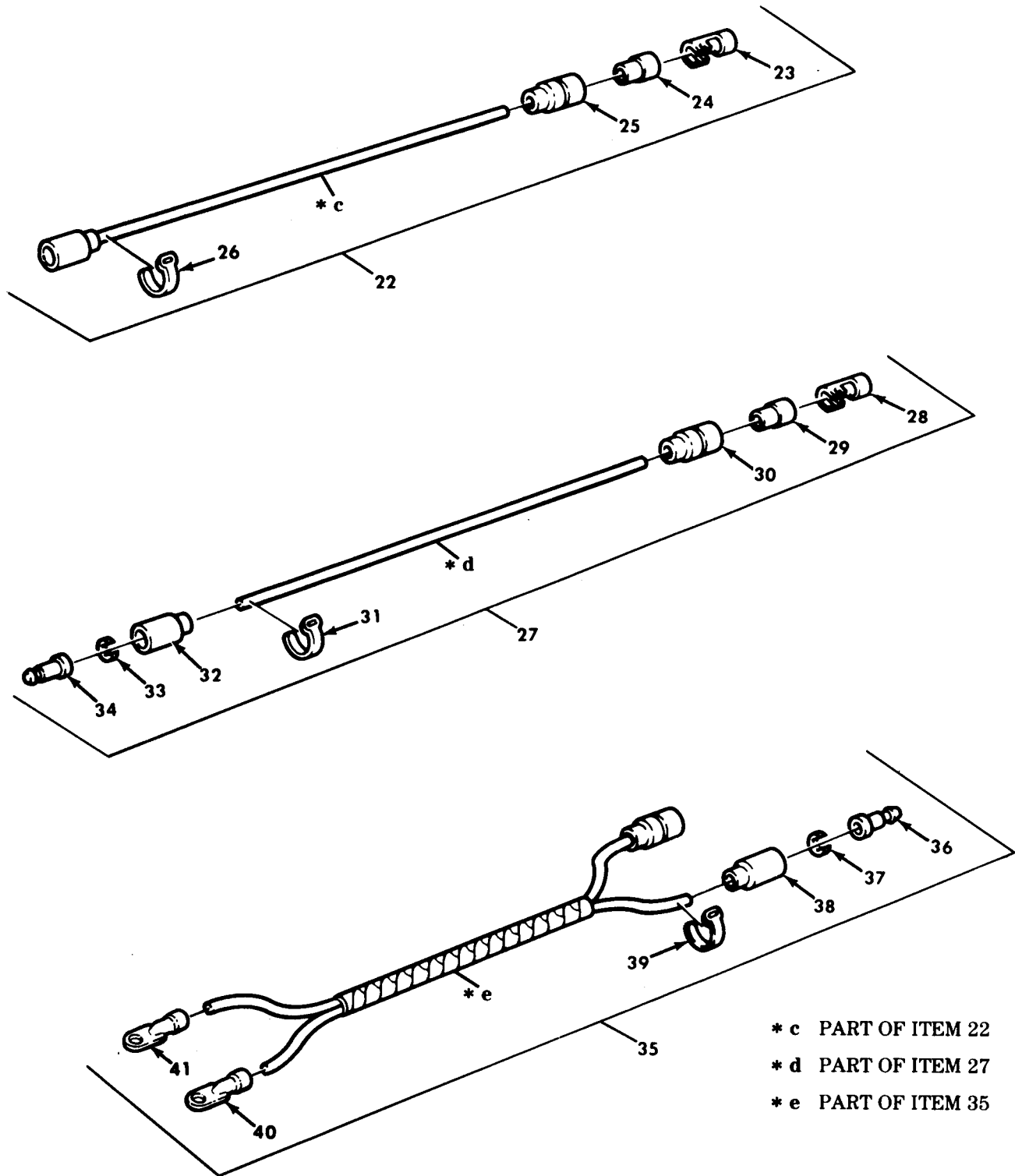

Figure 117. Crane Wiring Leads (Sheet s2 of 2).

| (1)<br>ILLUS.<br>(a)<br>FIG.<br>NO. | (2)<br>(b)<br>ITEM<br>NO. | (3)<br>SMR<br>CODE | (4)<br>NATIONAL<br>STOCK<br>NUMBER | (5)<br>PART<br>NUMBER | (6)<br>FSCM | (7)<br>DESCRIPTION<br>USABLE ON CODE                              | (8)<br>QTY<br>INC<br>IN<br>UNIT |
|-------------------------------------|---------------------------|--------------------|------------------------------------|-----------------------|-------------|---|---------------------------------|
| 117                                 | 22                        | MOOOO              |                                    | 12277328              | 19207       | LEAD,ELECTRICAL MAKE FROM WIRE,<br>P/N M13486/1-3<br>UOC:DAL,V18  | EA 1                            |
| 117                                 | 23                        | PAOZZ              | 5940-00-399-6676                   | 8338564               | 19207       | TERMINAL ASSEMBLY<br>UOC:DAL,V18                                  | EA 2                            |
| 117                                 | 24                        | PAOZZ              | 5970-00-833-8562                   | 8338562               | 19207       | INSULATOR,BUSHING<br>UOC:DAL,V18                                  | EA 2                            |
| 117                                 | 25                        | PAOZZ              | 5975-00-660-5962                   | 8724494               | 19207       | CABLE NIPPLE,ELECTRICAL<br>UOC:DAL,V18                            | EA 2                            |
| 117                                 | 26                        | PAOZZ              | 9905-00-752-4649                   | M43436/1-1            | 81349       | BAND,MARKER<br>UOC:DAL,V18  | EA 2                            |
| 117                                 | 27                        | MOOOO              |                                    | 12277327-1            | 19207       | LEAD,ELECTRICAL MAKE FORM WIRE,<br>P/N M13486/1-3<br>UOC:DAL,V18  | EA 1                            |
| 117                                 | 28                        | PAOZZ              | 5940-00-399-6676                   | 8338564               | 19207       | TERMINAL ASSEMBLY<br>UOC:DAL,V18                                  | EA 1                            |
| 117                                 | 29                        | PAOZZ              | 5970-00-833-8562                   | 8338562               | 19207       | INSULATOR,BUSHING<br>UOC:DAL,V18                                  | EA 1                            |
| 117                                 | 30                        | PAOZZ              | 5975-00-660-5962                   | 8724494               | 19207       | CABLE NIPPLE,ELECTRICAL<br>UOC:DAL,V18                            | EA 1                            |
| 117                                 | 31                        | PAOZZ              | 9905-00-752-4649                   | M43436/1-1            | 81349       | BAND,MARKER<br>UOC:DAL,V18  | EA 2                            |
| 117                                 | 32                        | PAOZZ              | 5935-00-691-5591                   | 8724495               | 19207       | SHELL,ELECTRICAL<br>UOC:DAL,V18                                   | EA 1                            |
| 117                                 | 33                        | PAOZZ              | 5310-00-656-0067                   | 8724497               | 19207       | WASHER,SLOTTED<br>UOC:DAL,V18                                     | EA 1                            |
| 117                                 | 34                        | PAOZZ              | 5999-00-926-3144                   | MS27148-3             | 96906       | CONTACT,ELECTRICAL<br>UOC:DAL,V18                                 | EA 1                            |
| 117                                 | 35                        | MOOOO              |                                    | 12277329              | 19207       | LEAD,ELECATRICAL MAKE FROM WIRE,<br>P/N M13486/1-3<br>UOC:DAL,V18 | EA 1                            |
| 117                                 | 36                        | PAOZZ              | 5999-00-926-3144                   | MS27148-3             | 96906       | CONTACT,ELECTRICAL<br>UOC:DAL,V18                                 | EA 2                            |
| 117                                 | 37                        | PBOZZ              | 5310-00-656-0067                   | 8724497               | 19207       | WASHER,SLOTTED<br>UOC:DAL,V18                                     | EA 2                            |
| 117                                 | 38                        | PAOZZ              | 5935-00-691-5591                   | 8724495               | 19207       | SHELL,ELECTRICAL<br>UOC:DAL,V18                                   | EA 2                            |
| 117                                 | 39                        | PAOZZ              | 9905-00-752-4649                   | M43436/1-1            | 81349       | BAND,MARKER<br>UOC:DAL,V18  | EA 4                            |
| 117                                 | 40                        | PBOZZ              | 5940-00-143-4780                   | MS25036-108           | 96906       | TERMINAL,LUG<br>UOC:DAL,V18                                       | EA 1                            |
| 117                                 | 41                        | PBOZZ              | 5940-01-013-8287                   | MS24036-153           | 96906       | TERMINAL,LUG<br>UOC:DAL,V18                                       | EA 1                            |

END OF FIGURE

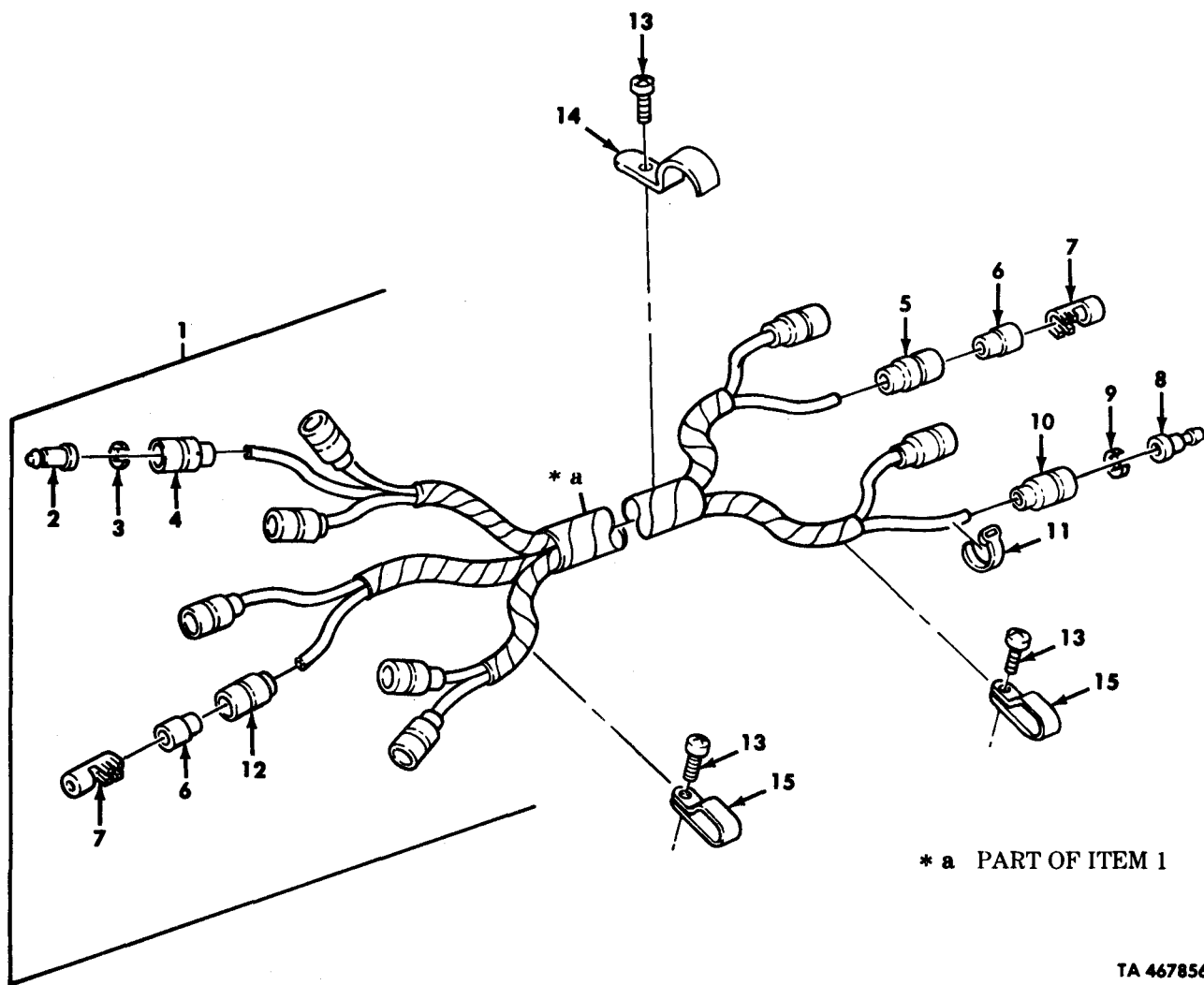

Figure 118. Wrecker Crane Boom Wiring Harness.

TA 467856

| (1)<br>ILLUS.<br>(a)<br>FIG.<br>NO. | (2)<br>(b)<br>ITEM<br>NO. | (3)<br>SMR<br>CODE | (3)<br>NATIONAL<br>STOCK<br>NUMBER | (4)<br>PART<br>NUMBER | (5)<br>FSCM | (6)<br>DESCRIPTION<br><br>USABLE ON CODE  | (7)<br>U/M | (8)<br>QTY<br>INC<br>IN<br>UNIT |
|-------------------------------------|---------------------------|--------------------|------------------------------------|-----------------------|-------------|---|------------|---------------------------------|
|                                     |                           |                    |                                    |                       |             | GROUP 0613 CHASSIS WIRING HARNESS<br>FIG.118 WRECKER CRANE BOOM WIRING<br>HARNESS |            |                                 |
| 118                                 | 1                         | PBOOO              | 2590-01-164-3440                   | 12277332              | 19207       | WIRING HARNESS,BRANCHED<br>UOC:DAL,V18  | ES         | 1                               |
| 118                                 | 2                         | PAOZZ              | 5999-00-926-3144                   | MS27148-3             | 96906       | CONTACT,ELECTRICAL<br>UOC:DAL,V18   | EA         | 1                               |
| 118                                 | 3                         | PBOZZ              | 5310-00-656-0067                   | 8724497               | 19207       | WASHER,SLOTTED<br>UOC:DAL,V18   | EA         | 1                               |
| 118                                 | 4                         | PAOZZ              | 5935-00-691-5591                   | 8724495               | 19207       | SHELL,ELECTRICAL<br>UOC:DAL,V18   | EA         | 1                               |
| 118                                 | 5                         | PAOZZ              | 5935-00-833-8561                   | 8338561               | 19207       | SHELL,ELECTRICAL<br>UOC:DAL,V18   | EA         | 4                               |
| 118                                 | 6                         | PAOZZ              | 5970-00-833-8562                   | 8338562               | 19207       | INSULATOR,BUSHING<br>UOC:DAL,V18  | EA         | 6                               |
| 118                                 | 7                         | PAOZZ              | 5940-00-399-6676                   | 8338564               | 19207       | TERMINAL ASSEMBLY<br>UOC:DAL,V18  | EA         | 6                               |
| 118                                 | 8                         | PAOZZ              | 5999-00-057-2929                   | MS27148-2             | 96906       | CONTACT,ELECTRICAL<br>UOC:DAL,V18   | EA         | 4                               |
| 118                                 | 9                         | PAOZZ              | 5310-00-833-8567                   | 8338567               | 19207       | WASHER,SLOTTED<br>UOC:DAL,V18   | EA         | 4                               |
| 118                                 | 10                        | PAOZZ              | 5935-00-572-9180                   | 8338566               | 19207       | SHELL,ELECTRICAL<br>UOC:DAL,V18   | EA         | 4                               |
| 118                                 | 11                        | PAOZZ              | 9905-00-752-4649                   | M43436/1-1            | 81349       | BAND,MARKER<br>UOC:DAL,V18  | EA         | 11                              |
| 118                                 | 12                        | PAOZZ              | 5975-00-660-5962                   | 8724494               | 19207       | CABLE NIPPLE,ELECTRICAL<br>UOC:DAL,V18  | EA         | 2                               |
| 118                                 | 13                        | PAOZZ              | 5305-00-855-0957                   | MS24629-46            | 96906       | SCREW,TAPING,THREAD<br>UOC:DAL,V18  | EA         | 17                              |
| 118                                 | 14                        | PAOZZ              | 5340-00-282-7793                   | MS35140-6             | 96906       | STRAP,RETAINING<br>UOC:DAL,V18  | EA         | 5                               |
| 118                                 | 15                        | PAOZZ              | 5340-00-930-1754                   | MS21334-2             | 96906       | CLAMP,LOOP<br>UOC:DAL,V18   | EA         | 14                              |

END OF FIGURE



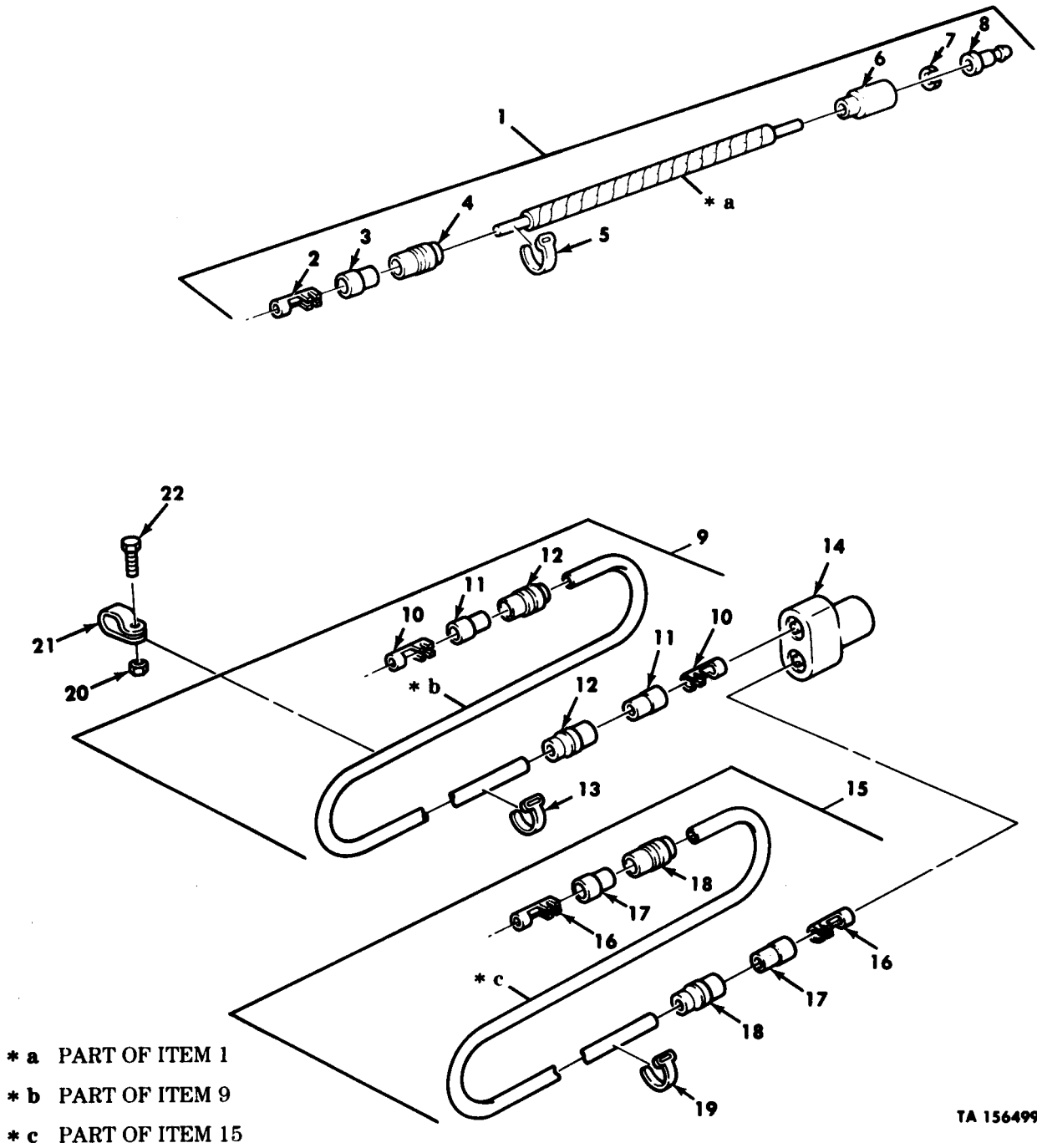

TA 156499

Figure 119. Side Marker Light Leads.

| (1)<br>ILLUS.<br>(a)<br>FIG.<br>NO.                                  | (2)<br>(b)<br>ITEM<br>NO. | (3)<br>SMR<br>CODE | (4)<br>NATIONAL<br>STOCK<br>NUMBER | (5)<br>PART<br>NUMBER | (6)<br>FSCM | (7)<br>DESCRIPTION<br>USABLE ON CODE   | (8)<br>QTY<br>INC<br>IN<br>UNIT |
|--|---------------------------|--------------------|------------------------------------|-----------------------|-------------|--|---------------------------------|
| GROUP 0613 CHASSIS WIRING HARNESS<br>FIG.119 SIDE MARKER LIGHT LEADS |                           |                    |                                    |                       |             |  |                                 |
| 119  | 1                         | PBOOO              | 6150-01-130-8042                   | 12277005-2            | 19207       | CABLE ASSEMBLY, POWER<br>UOC: DAA, DAB, DAC, DAD, DAW, DAX, V12, V13, V14, V15, V16, V17     | EA 2                            |
| 119  | 2                         | PAOZZ              | 1015-00-798-2997                   | 7982997               | 19207       | TERMINAL, SOLDERED<br>UOC: DAA, DAB, DAC, DAD, DAW, DAX, V12, V13, V14, V15, V16, V17        | EA 1                            |
| 119  | 3                         | PAOZZ              | 5970-00-833-8562                   | 8338562               | 19207       | INSULATOR, BUSHING<br>UOC: DAA, DAB, DAC, DAD, DAW, DAX, V12, V13, V14, V15, V16, V17        | EA 1                            |
| 119  | 4                         | PAOZZ              | 5935-00-833-8561                   | 8338561               | 19207       | SHELL, ELECTRICAL<br>UOC: DAA, DAB, DAC, DAD, DAW, DAX, V12, V13, V14, V15, V16, V17         | EA 1                            |
| 119  | 5                         | PAOZZ              | 9905-00-752-4649                   | M43436/1-1            | 81349       | BAND, MARKER<br>UOC: DAA, DAB, DAC, DAD, DAW, DAX, V12, V13, V14, V15, V16, V17              | EA 2                            |
| 119  | 6                         | PAOZZ              | 5935-00-572-9180                   | 8338566               | 19207       | SHELL, ELECTRICAL<br>UOC: DAA, DAB, DAC, DAD, DAW, DAX, V12, V13, V14, V15, V16, V17         | EA 1                            |
| 119  | 7                         | PAOZZ              | 5310-00-833-8567                   | 8338567               | 19207       | WASHER, SLOTTED<br>UOC: DAA, DAB, DAC, DAD, DAW, DAX, V12, V13, V14, V15, V16, V17           | EA 1                            |
| 119  | 8                         | PAOZZ              | 5990-00-057-2929                   | MS27148-2             | 96906       | CONTACT, ELECTRICAL<br>UOC: DAA, DAB, DAC, DAD, DAW, DAX, V12, V13, V14, V15, V16, V17       | EA 1                            |
| 119  | 9                         | PAOOO              | 2590-01-131-0147                   | 12277004-1            | 19207       | LEAD ASSEMBLY, ELECTRICAL<br>UOC: DAA, DAB, DAC, DAD, DAW, DAX, V12, V13, V14, V15, V16, V17 | EA 1                            |
| 119  | 10                        | PAOZZ              | 1015-00-798-2997                   | 7982997               | 19207       | TERMINAL, SOLDERED<br>UOC: DAA, DAB, DAC, DAD, DAW, DAX, V12, V13, V14, V15, V16, V17        | EA 2                            |
| 119  | 11                        | PAOZZ              | 5970-00-833-8562                   | 8338562               | 19207       | INSULATOR, BUSHING<br>UOC: DAA, DAB, DAC, DAD, DAW, DAX, V12, V13, V14, V15, V16, V17        | EA 2                            |
| 119  | 12                        | PAOZZ              | 5935-00-833-8561                   | 8338561               | 19207       | SHELL, ELECTRICAL<br>UOC: DAA, DAB, DAC, DAD, DAW, DAX, V12, V13, V14, V15, V16, V17         | EA 2                            |
| 119  | 13                        | PAOZZ              | 9905-00-752-4649                   | M43436/1-1            | 81349       | BAND, MARKER<br>UOC: DAA, DAB, DAC, DAD, DAW, DAX, V12, V13, V14, V15, V16, V17              | EA 2                            |
| 119  | 14                        | PAOZZ              | 5935-00-900-6281                   | MS27147-1             | 96906       | ADAPTER, CONNECTOR<br>UOC: DAA, DAB, DAC, DAD, DAW, DAX, V12, V13, V14, V15, V16, V17        | EA 1                            |
| 119  | 15                        | PAOOO              | 2590-01-131-0148                   | 12277004-2            | 19207       | LEAD ASSEMBLY, ELECTRICAL<br>UOC: DAA, DAB, DAC, DAD, DAW, DAX, V12, V13, V14, V15, V16, V17 | EA 1                            |
| 119  | 16                        | PAOZZ              | 1015-00-798-2997                   | 7982997               | 19207       | TERMINAL, SOLDERED<br>UOC: DAA, DAB, DAC, DAD, DAW, DAX, V12, V13, V14, V15, V16, V17        | EA 2                            |
| 119  | 17                        | PAOZZ              | 5970-00-833-8562                   | 8338562               | 19207       | INSULATOR, BUSHING<br>UOC: DAA, DAB, DAC, DAD, DAW, DAX, V12, V13, V14, V15, V16, V17        | EA 2                            |
| 119  | 18                        | PAOZZ              | 5935-00-833-8561                   | 8338561               | 19207       | SHELL, ELECTRICAL<br>UOC: DAA, DAB, DAC, DAD, DAW, DAX, V12, V13, V14, V15, V16, V17         | EA 2                            |
| 119  | 19                        | PAOZZ              | 9905-00-752-4649                   | M43436/1-1            | 81349       | BAND, MARKER<br>UOC: DAA, DAB, DAC, DAD, DAW, DAX, V12, V13, V14, V15, V16, V17              | EA 2                            |

| (1)<br>ILLUS.<br>(a)<br>FIG.<br>NO. | (2)<br>(b)<br>ITEM<br>NO. | (3)<br>SMR<br>CODE | (4)<br>NATIONAL<br>STOCK<br>NUMBER | (5)<br>PART<br>NUMBER | (6)<br>FSCM | (7)<br>DESCRIPTION<br>USABLE ON CODE   | (8)<br>QTY<br>INC<br>IN<br>UNIT |
|-------------------------------------|---------------------------|--------------------|------------------------------------|-----------------------|-------------|--|---------------------------------|
| 119                                 | 20                        | PAOZZ              | 5310-00-959-1488                   | MS51922-21            | 969006      | NUT, SELF-LOCKING<br>UOC: DAA, DAB, DAC, DAD, DAW, DAX, V12, V13, V14, V15, V16, V17   | EA 3                            |
| 119                                 | 21                        | PAOZZ              | 5340-01-139-1002                   | 7539108               | 19207       | CLAMP, LOOP<br>UOC: DAA, DAB, DAC, DAD, DAW, DAX, V12, V13, V14, V15, V16, V17         | EA 3                            |
| 119                                 | 22                        | PAOZZ              | 5305-00-269-3234                   | MS90727-58            | 96906       | SCREW, CAP, HEXAGON<br>UOC: DAA, DAB, DAC, DAD, DAW, DAX, V12, V13, V14, V15, V16, V17 | EA 3                            |

END OF FIGURE



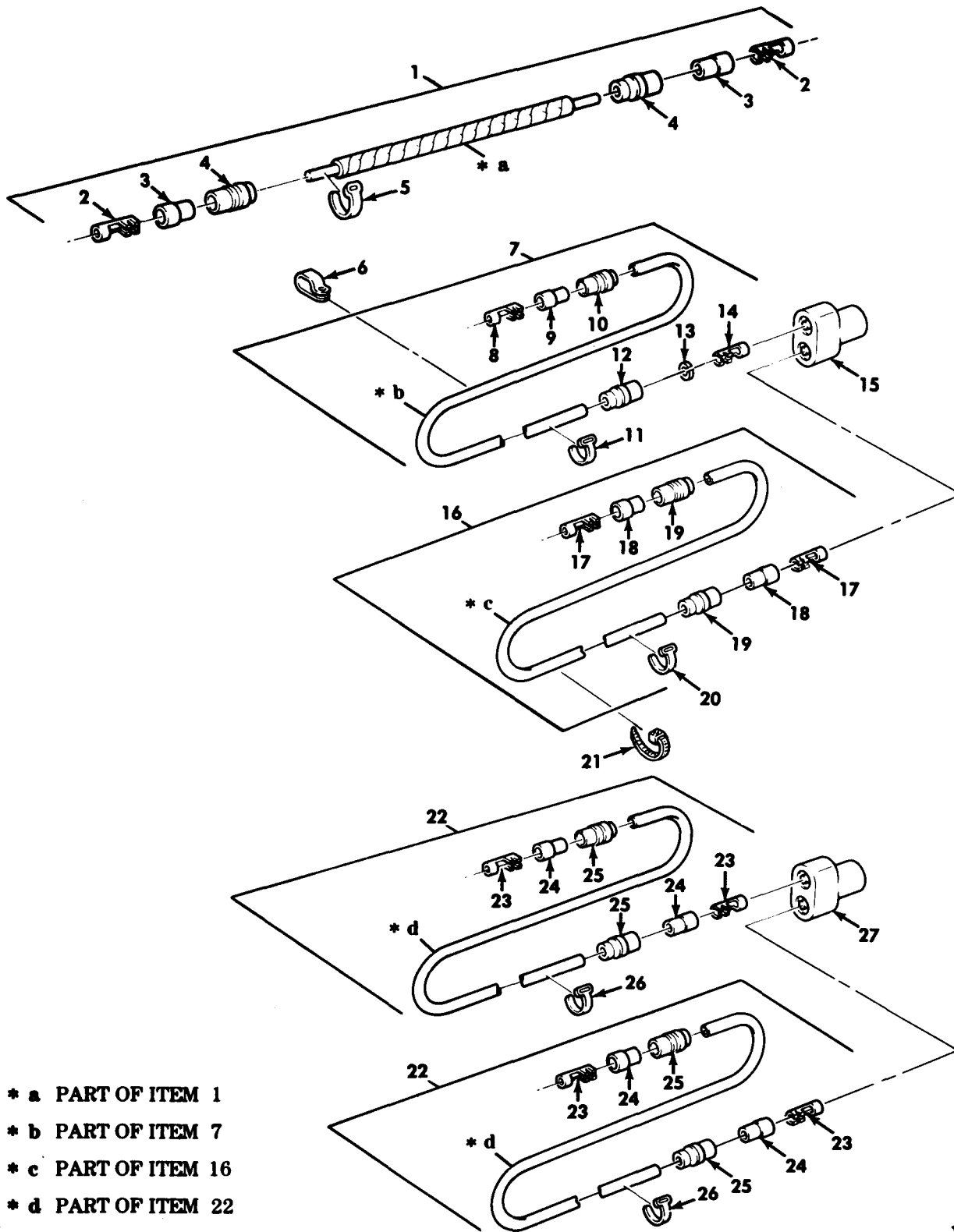

TA 156500

Figure 120. Side Marker Light Leads.

| (1)<br>ILLUS.<br>(a)<br>FIG.<br>NO.                                  | (2)<br>(b)<br>ITEM<br>NO. | (3)<br>SMR<br>CODE | (4)<br>NATIONAL<br>STOCK<br>NUMBER | (5)<br>PART<br>NUMBER | (6)<br>FSCM | (7)<br>DESCRIPTION<br>USABLE ON CODE     | (8)<br>QTY<br>INC<br>IN<br>UNIT |
|--|---------------------------|--------------------|------------------------------------|-----------------------|-------------|--|---------------------------------|
| GROUP 0613 CHASSIS WIRING HARNESS<br>FIG.120 SIDE MARKER LIGHT LEADS |                           |                    |                                    |                       |             |  |                                 |
| 120  | 1                         | PBOOO              | 2920-01-095-8309                   | 12277004-5            | 19207       | CABLE ASSEMBLY,SPECIAL<br>UOC:DAL,V18    | EA 2                            |
| 120  | 2                         | PAOZZ              | 1015-00-798-2997                   | 7982997               | 19207       | TERMINAL,SOLDERED<br>UOC:DAL,V18         | EA 1                            |
| 120  | 3                         | PAOZZ              | 5970-00-833-8562                   | 8338562               | 19207       | INSULATOR,BUSHING<br>UOC:DAL,V18         | EA 1                            |
| 120  | 4                         | PAOZZ              | 5935-00-833-8561                   | 8338561               | 19207       | SHELL,ELECTRICAL<br>UOC:DAL,V18          | EA 1                            |
| 120  | 5                         | PAOZZ              | 9905-00-752-4649                   | M43436/1-1            | 81349       | BAND,MARKER<br>UOC:DAL,V18               | EA 2                            |
| 120  | 6                         | PAOZZ              | 5340-00-067-3868                   | MS21333-109           | 96906       | CLAMP,LOOP<br>UOC:DAL,V18                | EA 2                            |
| 120  | 7                         | PBOOO              | 6150-01-130-8042                   | 12277005-2            | 19207       | CABLE ASSEMBLY,SPECIAL<br>UOC:DAL,V18    | EA 2                            |
| 120  | 8                         | PAOZZ              | 1015-00-798-2997                   | 7982997               | 19207       | TERMINAL,SOLDERED<br>UOC:DAL,V18         | EA 1                            |
| 120  | 9                         | PAOZZ              | 5970-00-833-8562                   | 8338562               | 19207       | INSULATOR,BUSHING<br>UOC:DAL,V18         | EA 1                            |
| 120  | 10                        | PAOZZ              | 5935-00-833-8561                   | 8338561               | 19207       | SHELL,ELECTRICAL<br>UOC:DAL,V18          | EA 1                            |
| 120  | 11                        | PAOZZ              | 9905-00-752-4649                   | M43436/1-1            | 81349       | BAND,MARKER<br>UOC:DAL,V18               | EA 2                            |
| 120  | 12                        | PAOZZ              | 5935-00-572-9180                   | 8338566               | 19207       | SHELL,ELECTRICAL<br>UOC:DAL,V18          | EA 1                            |
| 120  | 13                        | PAOZZ              | 5310-00-833-8567                   | 8338567               | 19207       | WASHER,SLOTTED<br>UOC:DAL,V18            | EA 1                            |
| 120  | 14                        | PAOZZ              | 5999-00-057-2929                   | MS27148-2             | 96906       | CONTACT,ELECTRICAL<br>UOC:DAL,V18        | EA 1                            |
| 120  | 15                        | PAOZZ              | 5935-00-900-6281                   | MS27147-1             | 96906       | ADAPTER,CONNECTOR<br>UOC:DAL,V18         | EA 2                            |
| 120  | 16                        | PBOOO              | 2920-01-095-8310                   | 12277004-6            | 19207       | CABLE ASSEMBLY,SPECIAL<br>UOC:DAL,V18    | EA 2                            |
| 120  | 17                        | PAOZZ              | 1015-00-798-2997                   | 7982997               | 19207       | TERMINAL,SOLDERED<br>UOC:DAL,V18         | EA 2                            |
| 120  | 18                        | PAOZZ              | 5970-00-833-8562                   | 8338562               | 19207       | INSULATOR,BUSHING<br>UOC:DAL,V18         | EA 2                            |
| 120  | 19                        | PAOZZ              | 5935-00-833-8561                   | 8338561               | 19207       | SHELL,ELECTRICAL<br>UOC:DAL,V18          | EA 2                            |
| 120  | 20                        | PAOZZ              | 9905-00-752-4649                   | M43436/1-1            | 81349       | BAND,MARKER<br>UOC:DAL,V18               | EA 2                            |
| 120  | 21                        | PAOZZ              | 5975-00-156-3253                   | MS3367-2-9            | 96906       | STRAP,TIEDOWN<br>UOC:DAL,V18             | EA 2                            |
| 120  | 22                        | PBOOO              | 2590-01-131-0150                   | 12277004-4            | 19207       | LEAD ASSEMBLY<br>UOC:DAE,DAF,V19,V20     | EA 4                            |
| 120  | 23                        | PAOZZ              | 1015-00-798-2997                   | 7982997               | 19207       | TERMINAL,SOLDERED<br>UOC:DAE,DAF,V19,V20 | EA 2                            |
| 120  | 24                        | PAOZZ              | 5970-00-833-8562                   | 8338562               | 19207       | INSULATOR,BUSHING<br>UOC:DAE,DAF,V19,V20 | EA 2                            |
| 120  | 25                        | PAOZZ              | 5935-00-833-8561                   | 8338561               | 19207       | SHELL,ELECTRICAL<br>UOC:DAE,DAF,V19,V20  | EA 2                            |
| 120  | 26                        | PAOZZ              | 9905-00-752-4649                   | M43436/1-1            | 81349       | BAND,MARKER<br>UOC:DAE,DAF,V19,V20       | EA 2                            |
| 120  | 27                        | PAOZZ              | 5935-00-900-6281                   | MS27147-1             | 96906       | ADAPTER,CONNECTOR<br>UOC:DAE,DAF,V19,V20 | EA 2                            |

END OF FIGURE

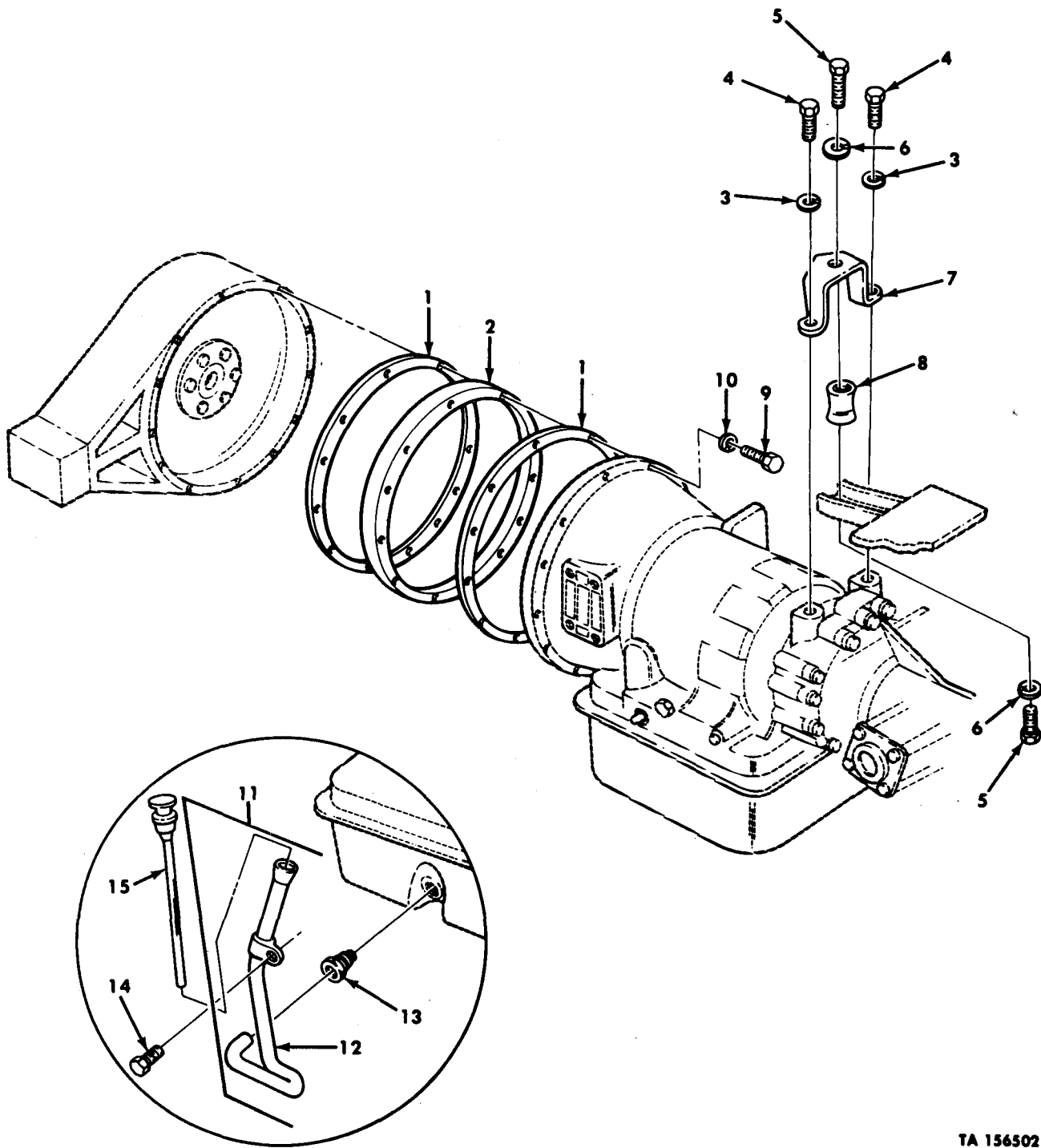

TA 156502

Figure 121. Transmission Mounting Hardware, Fluid Dipstick and Tube Assembly.

| (1)<br>ILLUS.  | (2)                | (3)         | (4)                         | (5)            | (6)   | (7)                               | (8)                          |
|--|--------------------|-------------|-----------------------------|----------------|-------|-----------------------------------|------------------------------|
| (a)<br>FIG.<br>NO.   | (b)<br>ITEM<br>NO. | SMR<br>CODE | NATIONAL<br>STOCK<br>NUMBER | PART<br>NUMBER | FSCM  | DESCRIPTION<br><br>USABLE ON CODE | U/M<br><br>INC<br>IN<br>UNIT |
| GROUP 07 TRANSMISSION<br>0700 TRANSMISSION ASSEMBLY<br>FIG.121 TRANSMISSION MOUNTING HARDWARE,<br>FLUID DIPSTICK,AND TUBE ASSEMBLY |                    |             |                             |                |       |                                   |                              |
| 121  | 1                  | PAFZZ       | 5330-00-737-6584            | 7376584        | 19207 | GASKET                            | EA 2                         |
| 121  | 2                  | PAFZZ       | 2815-01-066-7554            | 12256997       | 19207 | SPACER, FLYWHEEL HOUSING          | EA 1                         |
| 121  | 3                  | PAFZZ       | 5310-00-820-6653            | 23MS35338-50   | 80045 | WASHER, LOCK                      | EA 2                         |
| 121  | 4                  | PAFZZ       | 5305-00-724-7221            | MS90728-163    | 96906 | SCREW, CAP, HEXAGON               | EA 2                         |
| 121  | 5                  | PAFZZ       | 5305-00-732-0512            | MS90728-107    | 96906 | SCREW, CAP, HEXAGON               | EA 2                         |
| 121  | 6                  | PAFZZ       | 5310-00-584-5272            | MS35338-48     | 96906 | WASHER, LOCK                      | EA 2                         |
| 121  | 7                  | PAFZZ       | 2520-01-083-5443            | 12255736       | 19207 | BRACKET, TRANSMISSION             | EA 1                         |
| 121  | 8                  | PAFZZ       | 5340-01-126-7910            | 11669174       | 19207 | MOUNT, RESILIENT                  | EA 1                         |
| 121  | 9                  | PAFZZ       | 5305-00-638-8920            | MS90728-67     | 96906 | SCREW                             | EA 12                        |
| 121  | 10                 | PAFZZ       | 5310-00-637-9541            | MS35338-46     | 96906 | WASHER, LOCK                      | EA 12                        |
| 121  | 11                 | PAOOO       | 4710-01-104-9099            | 12256018       | 19207 | TUBE ASSEMBLY, METAL              | EA 1                         |
| 121  | 12                 | PAOZZ       | 4710-01-114-7761            | 12256018-1     | 19207 | TUBE, BENT, METALLIC              | EA 1                         |
| 121  | 13                 | PAOZZ       | 4730-00-019-0236            | MS51874-10     | 96906 | INVERTED NUT                      | EA 1                         |
| 121  | 14                 | PAOZZ       | 5305-00-732-0512            | MS90728-107    | 96906 | SCREW, CAP, HEXAGON               | EA 1                         |
| 121  | 15                 | PAOZZ       |                             | 11669173-1     | 19207 | GAGE ROD-CAP, LIQUID              | EA 1                         |

END OF FIGURE



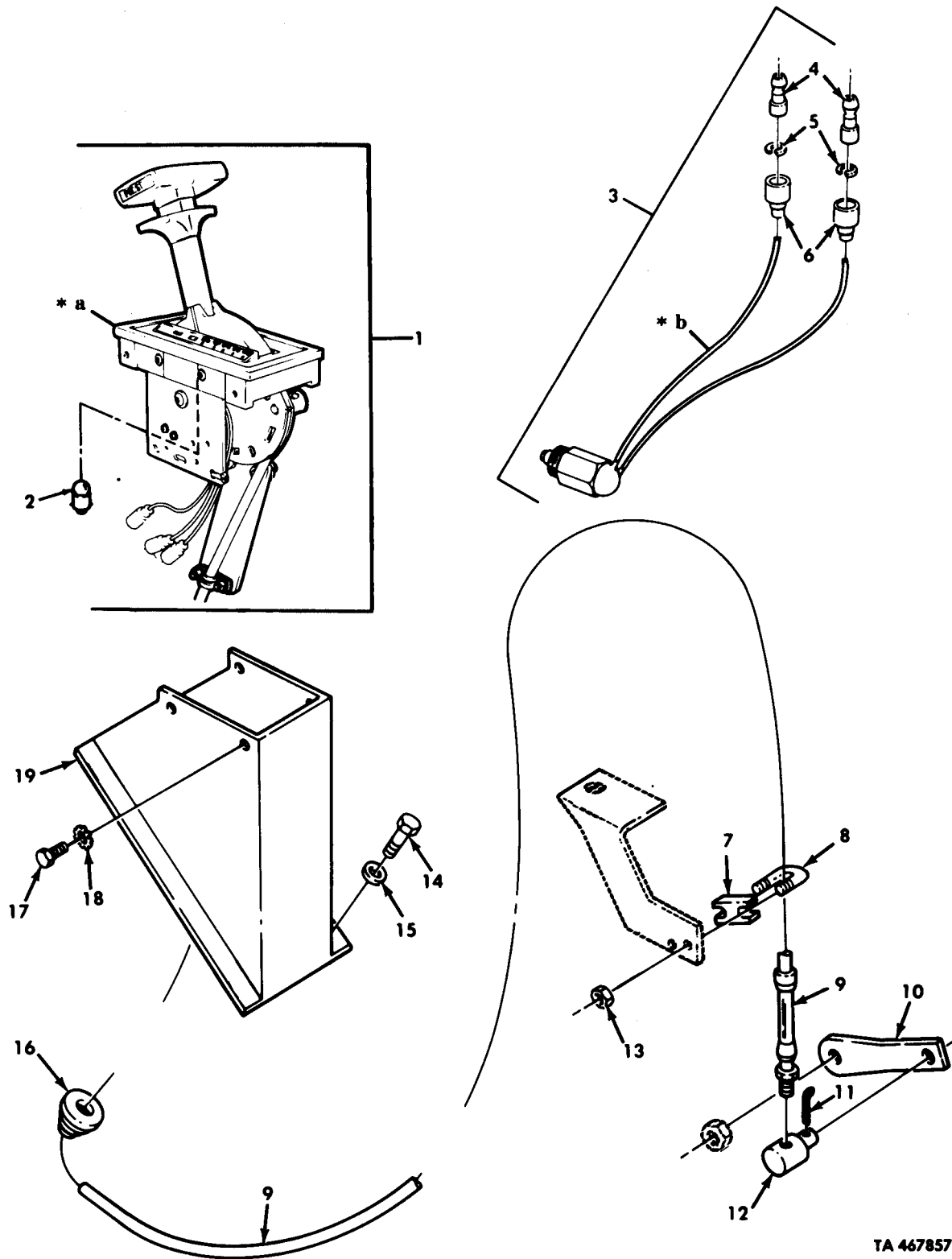

TA 467857

- \* a PART OF ITEM 1
- \* b PART OF ITEM 3

Figure 122. Transmission Shift Quadrant, Control Cable, and Neutral Safety Switch.

| (1)<br>ILLUS.  | (2)<br>(a)<br>FIG.<br>NO. | (3)<br>(b)<br>ITEM<br>NO. | (4)<br>SMR<br>CODE | (5)<br>NATIONAL<br>STOCK<br>NUMBER | (6)<br>PART<br>NUMBER | (7)<br>FSCM | (8)<br>DESCRIPTION<br>USABLE ON CODE | (9)<br>U/M | (10)<br>QTY<br>INC<br>IN<br>UNIT |
|--|---------------------------|---------------------------|--------------------|------------------------------------|-----------------------|-------------|--------------------------------------|------------|----------------------------------|
| GROUP 0705 TRANSMISSION SHIFTING<br>COMPONENTS<br>FIG.122 TRANSMISSION SHIFT QUADRANT,<br>CONTROL CABLE,AND NEUTRAL SAFETY<br>SWITCH |                           |                           |                    |                                    |                       |             |                                      |            |                                  |
| 122  | 1                         | PBFFF                     | 2520-01-090-7633   | D300931                            | 41625                 |             | TRANSMISSION CONTROL                 | EA         | 1                                |
| 122  | 2                         | PAOZZ                     | 6240-00-155-7866   | MS15573-3                          | 96906                 |             | LAMP, INCANDESCENT                   | EA         | 1                                |
| 122  | 3                         | PAOOO                     | 2920-01-114-7538   | 92113-06                           | 13445                 |             | SWITCH,NEUTRAL SAFETY                | EA         | 1                                |
| 122  | 4                         | PAOZZ                     | 5999-00-926-3144   | MS27148-3                          | 96906                 |             | CONTACT,ELECTRICAL                   | EA         | 2                                |
| 122  | 5                         | PAOZZ                     | 5310-00-656-0067   | 8724497                            | 19207                 |             | WASHER,SLOTTED                       | EA         | 2                                |
| 122  | 6                         | PAOZZ                     | 5935-00-691-5591   | 8724495                            | 19207                 |             | SHELL,ELECTRICAL                     | EA         | 2                                |
| 122  | 7                         | PAFZZ                     | 5340-01-090-9331   | 12256023                           | 19207                 |             | CLAMP,MODULATOR CABLE                | EA         | 1                                |
| 122  | 8                         | PAFZZ                     | 5306-01-112-6560   | 12255984                           | 19207                 |             | BOLT,U                               | EA         | 1                                |
| 122  | 9                         | PAFZZ                     | 3040-01-208-5897   | 4333-60                            | 60602                 |             | CONTROL CABLE ASSEMBLY               | EA         | 1                                |
| 122  | 10                        | PAFZZ                     | 3040-01-104-9151   | 11669346                           | 19207                 |             | LEVER,REMOTE CONTROL                 | EA         | 1                                |
| 122  | 11                        | PAFZZ                     | 5315-00-234-1863   | AN381-3-12                         | 88044                 |             | PIN,COTTER                           | EA         | 1                                |
| 122  | 12                        | PAFZZ                     | 5315-01-144-8675   | 11669345                           | 19207                 |             | PIN,SHOULDER                         | EA         | 1                                |
| 122  | 13                        | PAFZZ                     | 5310-00-877-5797   | MS21044-N3                         | 96906                 |             | NUT,SELF-LOCKING                     | EA         | 2                                |
| 122  | 14                        | PAFZZ                     | 5306-01-166-6895   | 425736                             | 21450                 |             | BOLT,ASSEMBLED WASHER                | EA         | 4                                |
| 122  | 15                        | PAFZZ                     | 5310-00-080-6004   | MS27183-14                         | 96906                 |             | WASHER,FLAT                          | EA         | 4                                |
| 122  | 16                        | PAFZZ                     | 5325-01-106-4125   | 12256578-5                         | 19207                 |             | GROMMET,NONMETALLIC                  | EA         | 1                                |
| 122  | 17                        | PAFZZ                     | 5305-00-068-0500   | MS90725-3                          | 96906                 |             | SCREW,CAP,HEXAGON                    | EA         | 4                                |
| 122  | 18                        | PAFZZ                     | 5310-00-209-0786   | MS35335-33                         | 96906                 |             | WASHER,LOCK                          | EA         | 4                                |
| 122  | 19                        | PPFZZ                     | 5340-01-103-7587   | 12255944                           | 19207                 |             | BRACKET ASSEMBLY                     | EA         | 1                                |

END OF FIGURE

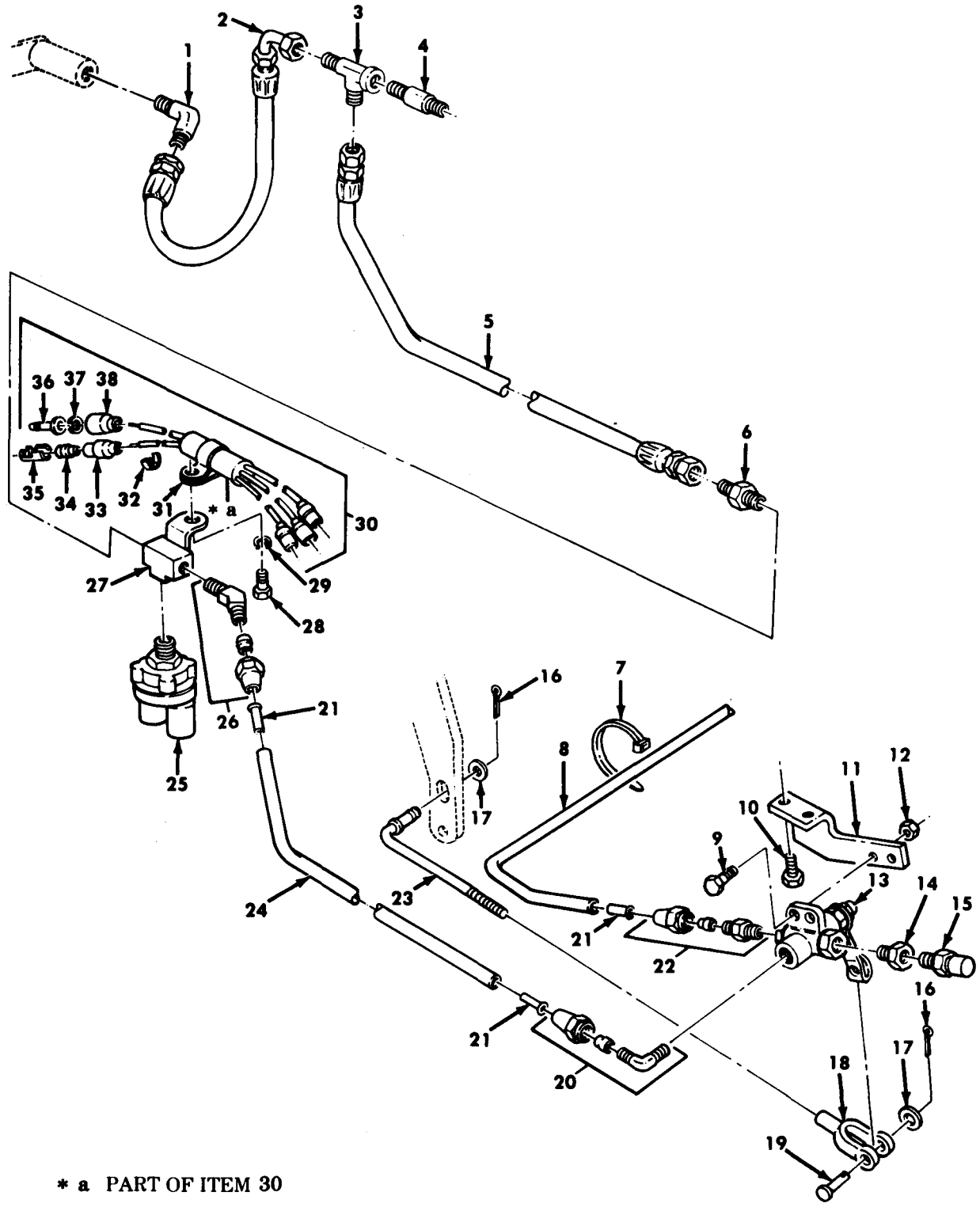

\* a PART OF ITEM 30

TA 467858

Figure 123. Wrecker Governor Piping and Capacitor Assembly.

| (1)<br>ILLUS.<br>(a)<br>FIG.<br>NO.   | (2)<br>(b)<br>ITEM<br>NO. | (3)<br>SMR<br>CODE | (4)<br>NATIONAL<br>STOCK<br>NUMBER | (5)<br>PART<br>NUMBER      | (6)<br>FSCM | (7)<br>DESCRIPTION<br>USABLE ON CODE                              | (8)<br>QTY<br>INC<br>IN<br>UNIT |
|---|---------------------------|--------------------|------------------------------------|----------------------------|-------------|---|---------------------------------|
| GROUP 0705 TRANSMISSION SHIFTING<br>COMPONENTS<br>FIG.123 WRECKER GOVERNOR PIPING AND<br>CAPACITOR ASSEMBLY |                           |                    |                                    |                            |             |   |                                 |
| 123   | 1                         | PAOZZ              | 4730-00-803-5765                   | MS51504-A6-<br>2           | 96906       | ELBOW, PIPE<br>UOC:DAL, V18                                       | EA 1                            |
| 123   | 2                         | PAOZZ              |                                    | 12302867                   | 19207       | HOSE, NONMETALLIC<br>UOC:DAL, V18                                 | EA 1                            |
| 123   | 3                         | PAOZZ              |                                    | MS51514-A6                 | 96906       | TEE, PIPE<br>UOC:DAL, V18   | EA 1                            |
| 123   | 4                         | PAOZZ              |                                    | MS51873-32                 | 96906       | NIPPLE, PIPE<br>UOC:DAL, V18                                      | EA 1                            |
| 123   | 5                         | PBOZZ              |                                    | 12302867                   | 19207       | HOSE, NONMETALLIC<br>UOC:DAL, V18                                 | EA 1                            |
| 123   | 6                         | PAOZZ              | 4730-00-322-8457                   | MS51500-A6-<br>6           | 96906       | ADAPER, STRAIGHT, PIPE<br>UOC:DAL, V18                            | EA 1                            |
| 123   | 7                         | PAOZZ              | 5975-00-074-2072                   | MS3367-1-9                 | 96906       | STRAP, TIEDOWN, ELECTRICAL<br>UOC:DAL, V18                        | EA 3                            |
| 123   | 8                         | MOOZZ              |                                    | CPR104420-<br>2-60         | 19207       | HOSE, NONMETALLIC MAKE FROM TUBING,<br>P/N 3-4006<br>UOC:DAL, V18 | EA 1                            |
| 123   | 9                         | PAOZZ              | 5305-00-068-0515                   | MS90727-8                  | 96906       | SCREW, CAP, HEXAGON<br>UOC:DAL, V18                               | EA 2                            |
| 123   | 10                        | PAOZZ              | 5305-00-442-3217                   | MS24629-66                 | 96906       | SCREW, TAPPING, THREAD<br>UOC:DAL, V18                            | EA 2                            |
| 123   | 11                        | PAOZZ              | 5340-01-167-5535                   | 12302646                   | 19207       | BRACKET, ANGLE<br>UOC:DAL, V18                                    | EA 1                            |
| 123   | 12                        | PAOZZ              | 5310-00-935-9022                   | MS51943-32                 | 96906       | NUT, SELF-LOCKING<br>UOC:DAL, V18                                 | EA 2                            |
| 123   | 13                        | PAOZZ              | 4820-00-808-6905                   | SP2346CM                   | 70411       | VALVE, PLUG<br>UOC:DAL, V18                                       | EA 1                            |
| 123   | 14                        | PAOZZ              | 4730-00-848-3488                   | 112877                     | 89346       | BUSHING, PIPE<br>UOC:DAL, V18                                     | EA 1                            |
| 123   | 15                        | PAOZZ              | 4820-00-726-4719                   | 5196397                    | 19207       | VALVE, VENT<br>UOC:DAL, V18                                       | EA 1                            |
| 123   | 16                        | PAOZZ              | 5315-01-027-6616                   | MS24665-132                | 96906       | PIN, COTTER<br>UOC:DAL, V18                                       | EA 2                            |
| 123   | 17                        | PAOZZ              | 5310-00-809-4058                   | MS27183-10                 | 96906       | WASHER, FLAT<br>UOC:DAL, V18                                      | EA 2                            |
| 123   | 18                        | PAOZZ              | 5340-00-865-9496                   | MS35812-2                  | 96906       | CLEVIS, ROD END<br>UOC:DAL, V18                                   | EA 1                            |
| 123   | 19                        | PAOZZ              | 5315-00-081-7874                   | MS20392-<br>3C23           | 96906       | PIN, STRAIGHT, HEADED<br>UOC:DAL, V18                             | EA 1                            |
| 123   | 20                        | PAOZZ              | 4730-00-069-1187                   | 6-4 120202BA<br>(LONG NUT) | 96906       | ELBOW, PIPE<br>UOC:DAL, V18                                       | EA 1                            |
| 123   | 21                        | PAOZZ              | 4730-01-079-8821                   | CPR102321-1                | 19207       | INSERT, TUBE FITTING<br>UOC:DAL, V18                              | EA 6                            |
| 123   | 22                        | PAOZZ              | 4730-00-069-1186                   | MS39179-5                  | 96906       | ADAPTER, STRAIGHT, PIPE<br>UOC:DAL, V18                           | EA 1                            |
| 123   | 23                        | PFOZZ              | 5315-01-173-0397                   | 12302647                   | 19207       | PIN, STRAIGHT, HEADED<br>UOC:DAL, V18                             | EA 1                            |

| (1)<br>ILLUS.<br>(a)<br>FIG.<br>NO. | (2)<br>(b)<br>ITEM<br>NO. | (3)<br>SMR<br>CODE | (3)<br>NATIONAL<br>STOCK<br>NUMBER | (4)<br>PART<br>NUMBER     | (5)<br>FSCM | (6)<br>DESCRIPTION<br>USABLE ON CODE                               | (7)<br>U/M | (8)<br>QTY<br>INC<br>IN<br>UNIT |
|-------------------------------------|---------------------------|--------------------|------------------------------------|---------------------------|-------------|--|------------|---------------------------------|
| 123                                 | 24                        | MOOZZ              |                                    | CPR104420-<br>2-22        | 19207       | HOSE, NONMETALLIC MAKE FROM TUBING,<br>P/N 3-4006<br>UOC: DAL, V18 | EA         | 1                               |
| 123                                 | 25                        | PAOZZ              | 5930-00-789-6192                   | 11602160                  | 19207       | SWITCH, PRESSURE<br>UOC: DAL, V18                                  | EA         | 1                               |
| 123                                 | 26                        | PAOZZ              | 4730-00-541-7500                   | 6-4120202BA<br>(LONG NUT) | 96906       | ELBOW<br>UOC: DAL, V18   | EA         | 1                               |
| 123                                 | 27                        | PAOZZ              | 4730-01-114-7541                   | 11669081                  | 19207       | TEE, PIPE<br>UOC: DAL, V18   | EA         | 1                               |
| 123                                 | 28                        | PAOZZ              | 5305-00-990-0695                   | MS90727-108               | 96906       | SCREW, CAP, HEXAGON<br>UOC: DAL, V18                               | EA         | 1                               |
| 123                                 | 29                        | PAOZZ              | 5310-00-584-5272                   | MS35338-48                | 96906       | WASHER, LOCK<br>UOC: DAL, V18                                      | EA         | 1                               |
| 123                                 | 30                        | PAOOO              | 5910-01-165-5255                   | 12302648                  | 19207       | CAPACITOR, FIXED<br>UOC: DAL, V18                                  | EA         | 1                               |
| 123                                 | 31                        | PAOZZ              | 5340-01-170-5007                   | 8352678                   | 19207       | CLAMP, LOOP<br>UOC: DAL, V18                                       | EA         | 1                               |
| 123                                 | 32                        | PAOZZ              | 9905-01-013-8723                   | M43436/3-1                | 81349       | BAND MARKER<br>UOC: DAL, V18                                       | EA         | 5                               |
| 123                                 | 33                        | PAOZZ              | 5975-00-660-5962                   | 8724494                   | 19207       | CABLE NIPPLE, ELECTRICAL<br>UOC: DAL, V18                          | EA         | 3                               |
| 123                                 | 34                        | PAOZZ              | 5970-00-833-8562                   | 8338562                   | 19207       | INSULATOR, BUSHING<br>UOC: DAL, V18                                | EA         | 3                               |
| 123                                 | 35                        | PAOZZ              | 5940-00-399-6676                   | 8338564                   | 19207       | TERMINAL ASSEMBLY<br>UOC: DAL, V18                                 | EA         | 3                               |
| 123                                 | 36                        | PAOZZ              | 5999-00-926-3144                   | MS27148-3                 | 96906       | CONTACT, ELECTRICAL<br>UOC: DAL, V18                               | EA         | 2                               |
| 123                                 | 37                        | PAOZZ              | 5310-00-656-0067                   | 8724497                   | 19207       | WASHER, SLOTTED<br>UOC: DAL, V18                                   | EA         | 2                               |
| 123                                 | 38                        | PAOZZ              | 5935-00-691-5591                   | 8724495                   | 19207       | SHELL, ELECTRICAL<br>UOC: DAL, V18                                 | EA         | 2                               |

END OF FIGURE



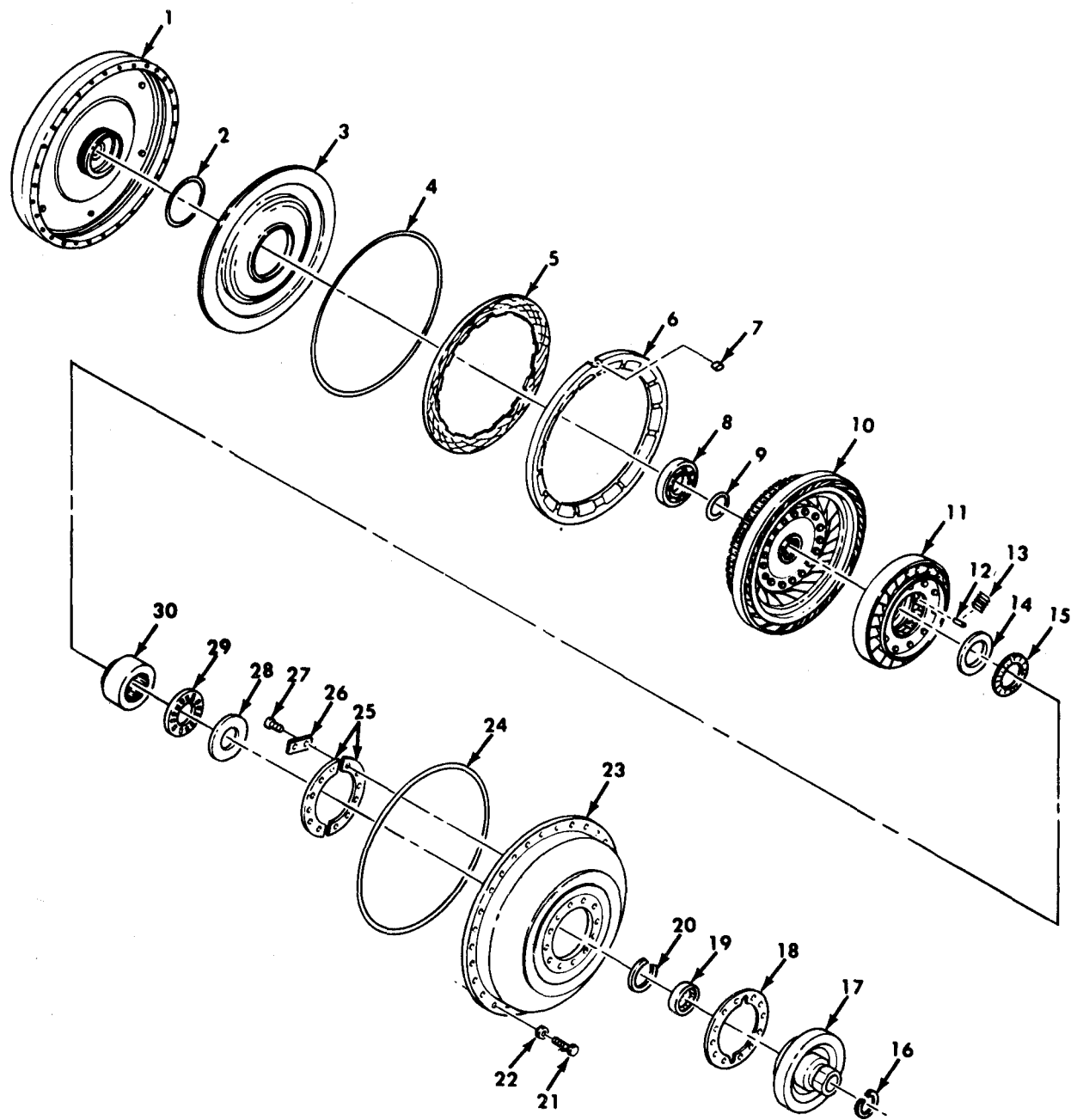

TA 467859

Figure 124. Torque Converter and Lockup Clutch.

| (1)<br>ILLUS.<br>(a)<br>FIG.<br>NO. | (2)<br>(b)<br>ITEM<br>NO. | (3)<br>SMR<br>CODE | (4)<br>NATIONAL<br>STOCK<br>NUMBER | (5)<br>PART<br>NUMBER | (6)<br>FSCM | (7)<br>DESCRIPTION<br>USABLE ON CODE         | (8)<br>QTY<br>INC<br>IN<br>UNIT |
|-------------------------------------|---------------------------|--------------------|------------------------------------|-----------------------|-------------|--|---------------------------------|
| GROUP 0708 TORQUE CONVERTER         |                           |                    |                                    |                       |             |  |                                 |
| FIG.124 TORQUE CONVERTER AND LOCKUP |                           |                    |                                    |                       |             |  |                                 |
| CLUTCH                              |                           |                    |                                    |                       |             |  |                                 |
| 124                                 | 1                         | PBFDD              | 2520-01-134-0898                   | 23016995              | 73342       | FLYWHEEL,TORQUE                              | EA 1                            |
| 124                                 | 2                         | PAHZZ              | 5330-00-999-3760                   | 6770492               | 73342       | PACKING PART OF KIT P/N 6884259              | EA 1                            |
| 124                                 | 3                         | PAHZZ              | 2520-01-084-0465                   | 23011093              | 73342       | PISTON,LOCKUP CLUTCH                         | EA 1                            |
| 124                                 | 4                         | PAHZZ              | 5330-00-582-0456                   | 6758740               | 73342       | GASKET PART OF KIT P/N 6884259               | EA 1                            |
| 124                                 | 5                         | PAHZZ              | 2520-01-130-8067                   | 23010437              | 73342       | DISK,CLUTCH                                  | EA 1                            |
| 124                                 | 6                         | PAHZZ              | 2520-00-406-2303                   | 23016957              | 73342       | PLATE,LOCKUP CLUTCH                          | EA 1                            |
| 124                                 | 7                         | PAHZZ              | 2520-00-402-0421                   | 6772552               | 73342       | KEY,LOCKUP BACKING                           | EA 2                            |
| 124                                 | 8                         | PAHZZ              | 3110-00-198-2848                   | 954528                | 73342       | BEARING,BALL,ANNULAR                         | EA 1                            |
| 124                                 | 9                         | PAHZZ              | 5365-01-080-0482                   | 6839976               | 73342       | SPACER PART OF KIT P/N 6884259 0.015-GOLD    | EA V                            |
| 124                                 | 9                         | PAHZZ              | 5365-01-080-0483                   | 6839977               | 73342       | SPACER PART OF KIT P/N 6884259 0.030-SIVER   | EA V                            |
| 124                                 | 9                         | PAHZZ              | 5365-01-080-0484                   | 6839978               | 73342       | SPACER PART OF KIT P/N 6884259 0.042-PLAIN   | EA V                            |
| 124                                 | 9                         | PAHZZ              | 5365-01-080-0485                   | 6839979               | 73342       | SPACER PART OF KIT P/N 6884259 0.060-BLACK   | EA V                            |
| 124                                 | 9                         | PAHZZ              | 5365-01-080-0486                   | 6839980               | 73342       | SPACER PART OF KIT P/N 6884259 0.0475-COPPER | EA V                            |
| 124                                 | 10                        | PAHZZ              | 2520-01-098-5117                   | 6839975               | 73342       | TURBINE ASSEMBLY                             | EA 1                            |
| 124                                 | 11                        | PAHZZ              | 2920-01-094-4751                   | 6837167               | 73342       | STATOR ASSEMBLY                              | EA 1                            |
| 124                                 | 12                        | PAHZZ              | 3110-00-941-3830                   | 6837976               | 73342       | ROLLER,BEARING                               | EA 10                           |
| 124                                 | 13                        | PAHZZ              | 5360-01-157-9921                   | 23012925              | 73342       | SPRING,FLAT                                  | EA 10                           |
| 124                                 | 14                        | PAHZZ              | 3110-00-916-9273                   | 9417722               | 73342       | SEAT,BEARING                                 | EA 1                            |
| 124                                 | 15                        | PAHZZ              | 3110-00-830-8802                   | 457118                | 73342       | RETAINER AND ROLLER                          | EA 1                            |
| 124                                 | 16                        | PAHZZ              | 2520-00-405-1842                   | 6830187               | 73342       | RING,PISTON PART OF KIT P/N 6884259          | EA 1                            |
| 124                                 | 17                        | PAHZZ              | 2520-01-098-5108                   | 23013438              | 73342       | HUB,CONVERTER PUMP                           | EA 1                            |
| 124                                 | 18                        | PAHZZ              | 5330-00-911-9411                   | 6771366               | 73342       | GASKET PART OF KIT P/N 6884259               | EA 1                            |
| 124                                 | 19                        | PAHZZ              | 3110-01-179-1161                   | 7455739               | 73342       | BEARING,ROLLER,CYLINDER                      | EA 1                            |
| 124                                 | 20                        | PAHZZ              | 5365-01-079-6526                   | 6750020               | 73342       | RING,RETAINING                               | EA 1                            |
| 124                                 | 21                        | PAHZZ              | 5306-00-292-4595                   | 9409037               | 73342       | BOLT,SELF-LOCKING                            | EA 30                           |
| 124                                 | 22                        | PAHZZ              | 5310-00-776-7670                   | 6769636               | 73342       | WASHER,FLAT                                  | EA 30                           |
| 124                                 | 23                        | PAHZZ              | 3010-00-403-5223                   | 23010620              | 73342       | PUMP,ROTARY                                  | EA 1                            |
| 124                                 | 24                        | PAHZZ              | 5330-01-141-9579                   | 6880389               | 73342       | GASKET PART OF KIT P/N 6884259               | EA 1                            |
| 124                                 | 25                        | PAHZZ              | 3110-00-916-4286                   | 6771070               | 73342       | PLATE,RETAINING,BEARING                      | EA 2                            |
| 124                                 | 26                        | PAHZZ              | 5340-01-056-0037                   | 6880899               | 73342       | STRIP PART OF KIT P/N 6884259                | EA 6                            |
| 124                                 | 27                        | PAHZZ              | 5305-00-269-3238                   | MS90727-62            | 96906       | SCREW,CAP,HEXAGON                            | EA 12                           |
| 124                                 | 28                        | PAHZZ              | 3110-01-146-7144                   | 9436973               | 73342       | RACE,BEARING                                 | EA 1                            |
| 124                                 | 29                        | PAHZZ              | 3110-01-079-7049                   | 9436972               | 73342       | RETAINER AND ROLLER                          | EA 1                            |
| 124                                 | 30                        | PAHZZ              | 2520-01-080-0448                   | 6839985               | 73342       | RACE   | EA 1                            |

END OF FIGURE



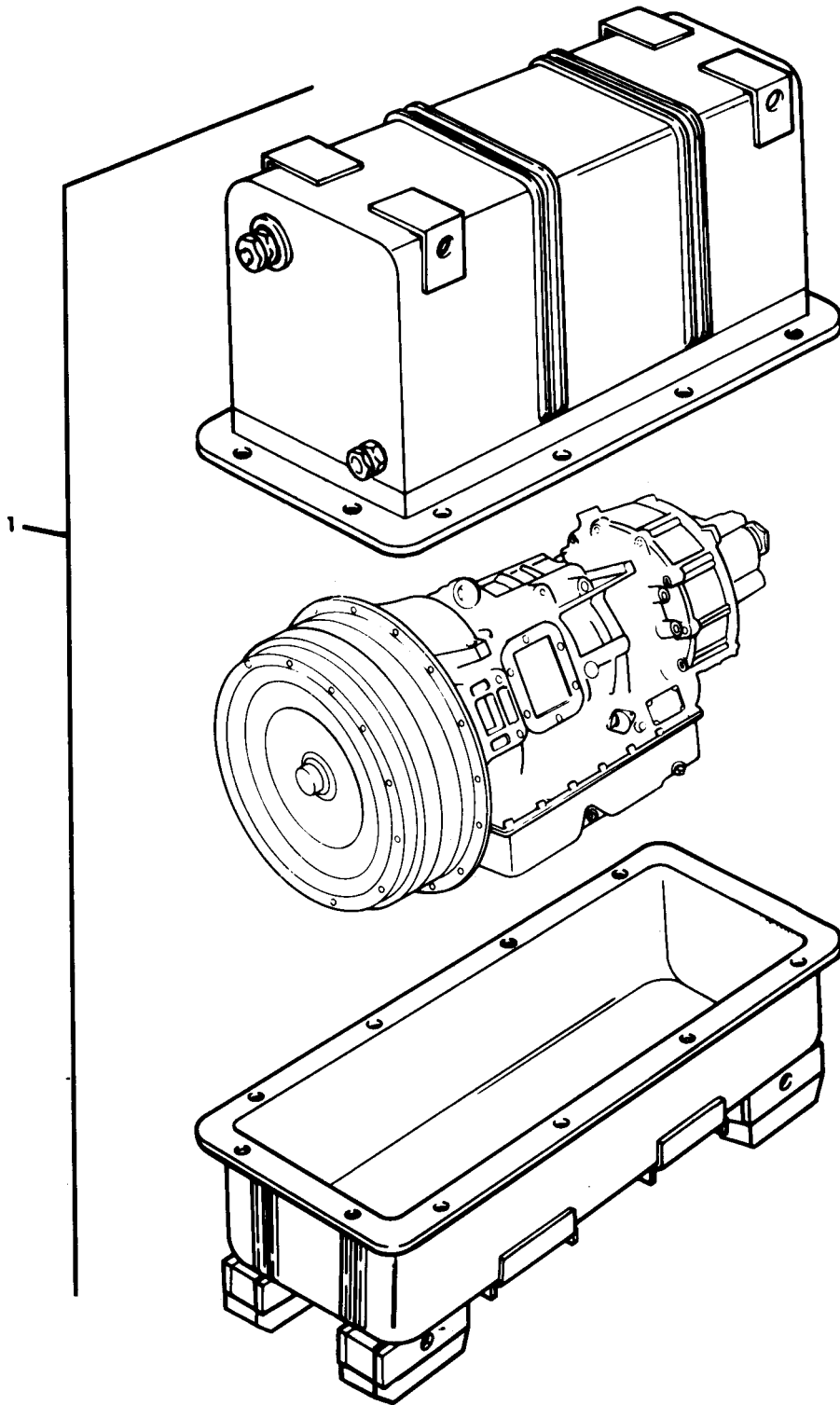

TA 467860

Figure 125. Transmission and Container Assembly.

| (1)<br>ILLUS.<br>(a)<br>FIG.<br>NO.   | (2)<br>(b)<br>ITEM<br>NO. | (3)<br>SMR<br>CODE<br>NATIONAL<br>STOCK<br>NUMBER | (4)<br>PART<br>NUMBER | (5)<br>FSCM | (6)<br>DESCRIPTION<br>USABLE ON CODE | (7)<br>U/M                  | (8)<br>QTY<br>INC<br>IN<br>UNIT |
|---|---------------------------|---|-----------------------|-------------|--------------------------------------|-----------------------------|---------------------------------|
| GROUP 0710 TRANSMISSION ASSEMBLY<br>FIG. 125 TRANSMISSION AND CONTAINER<br>ASSEMBLY |                           |   |                       |             |                                      |                             |                                 |
| 125   | 1                         | PPFHD   | 2520-01-117-3010      | 5704512     | 19207                                | TRANSMISSION WITH CONTAINER | EA 1                            |
| END OF FIGURE   |                           |   |                       |             |                                      |                             |                                 |

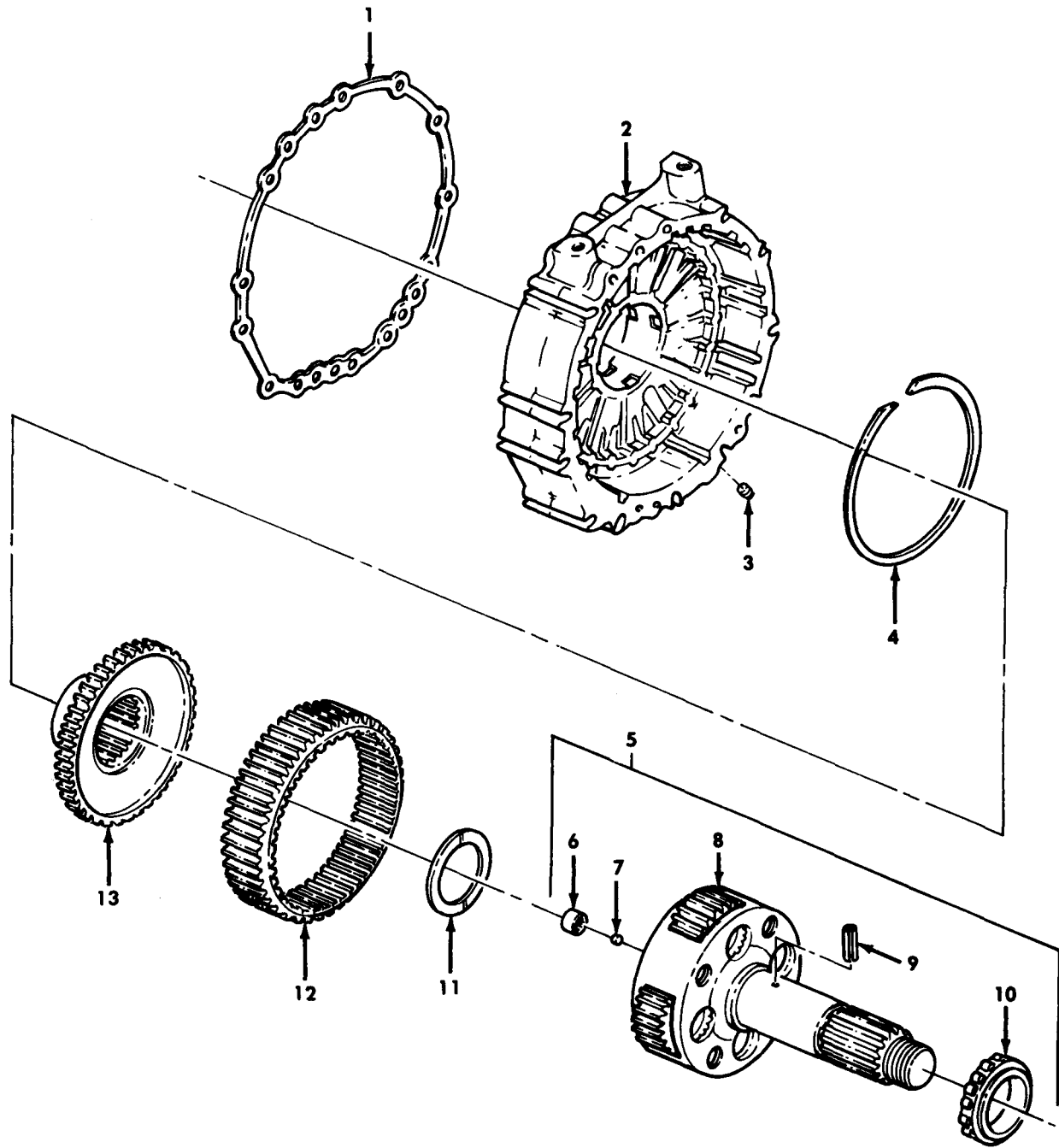

TA 467861

Figure 126. Adapter Housing and Low Planetary Carrier Assembly.

| (1)<br>ILLUS.   | (2)                | (3)         | (4)                         | (5)            | (6)   | (7)                               | (8)                          |
|---|--------------------|-------------|-----------------------------|----------------|-------|-----------------------------------|------------------------------|
| (a)<br>FIG.<br>NO.  | (b)<br>ITEM<br>NO. | SMR<br>CODE | NATIONAL<br>STOCK<br>NUMBER | PART<br>NUMBER | FSCM  | DESCRIPTION<br><br>USABLE ON CODE | U/M<br><br>INC<br>IN<br>UNIT |
| GROUP 0710 TRANSMISSION ASSEMBLY<br>FIG.126 ADAPTER HOUSING AND LOW PLANETARY<br>CARRIER ASSEMBLY |                    |             |                             |                |       |                                   |                              |
| 126   | 1                  | PAHZZ       | 5330-01-149-9634            | 6885157        | 73342 | GASKET PART OF KIT P/N 6884259    | EA 1                         |
| 126   | 2                  | PAHZZ       | 2520-01-151-3568            | 6885158        | 73342 | HOUSING,ADAPTER                   | EA 1                         |
| 126   | 3                  | PAHZZ       | 4730-01-206-6162            | WW-P-471       | 81349 | PLUG,PIPE                         | EA 1                         |
|   |                    |             |                             | ACABCD         |       |                                   |                              |
| 126   | 4                  | PAHZZ       | 5365-01-133-4679            | 6881581        | 73342 | RING,RETAINING                    | EA 1                         |
| 126   | 5                  | PAHHH       | 2520-01-123-1648            | 23016862       | 73342 | CARRIER,ASSEMBLY                  | EA 1                         |
| 126   | 6                  | PAHZZ       | 3110-01-007-2609            | 9418483        | 73342 | BEARING,ROLLER                    | EA 1                         |
| 126   | 7                  | PAHZZ       | 2520-01-007-0802            | 8623484        | 73342 | PLUG,CUP                          | EA 1                         |
| 126   | 8                  | PAHZZ       | 2520-01-122-5169            | 6880020        | 73342 | CARRIER                           | EA 1                         |
| 126   | 9                  | PAHZZ       | 5315-00-844-3965            | MS16562-48     | 96906 | PIN,SPRING                        | EA 1                         |
| 126   | 10                 | PFHZZ       | 3110-01-134-1796            | 7455672        | 73342 | BEARING,ROLLER                    | EA 1                         |
| 126   | 11                 | PAHZZ       | 3120-01-126-1097            | 6880024        | 73342 | BEARING,WASHER                    | EA 1                         |
| 126   | 12                 | PAHZZ       | 3020-01-149-1239            | 6883999        | 73342 | GEAR,SPUR                         | EA 1                         |
| 126   | 13                 | PAHZZ       | 3020-01-122-5906            | 6881580        | 73342 | GEAR,SPUR                         | EA 1                         |

END OF FIGURE

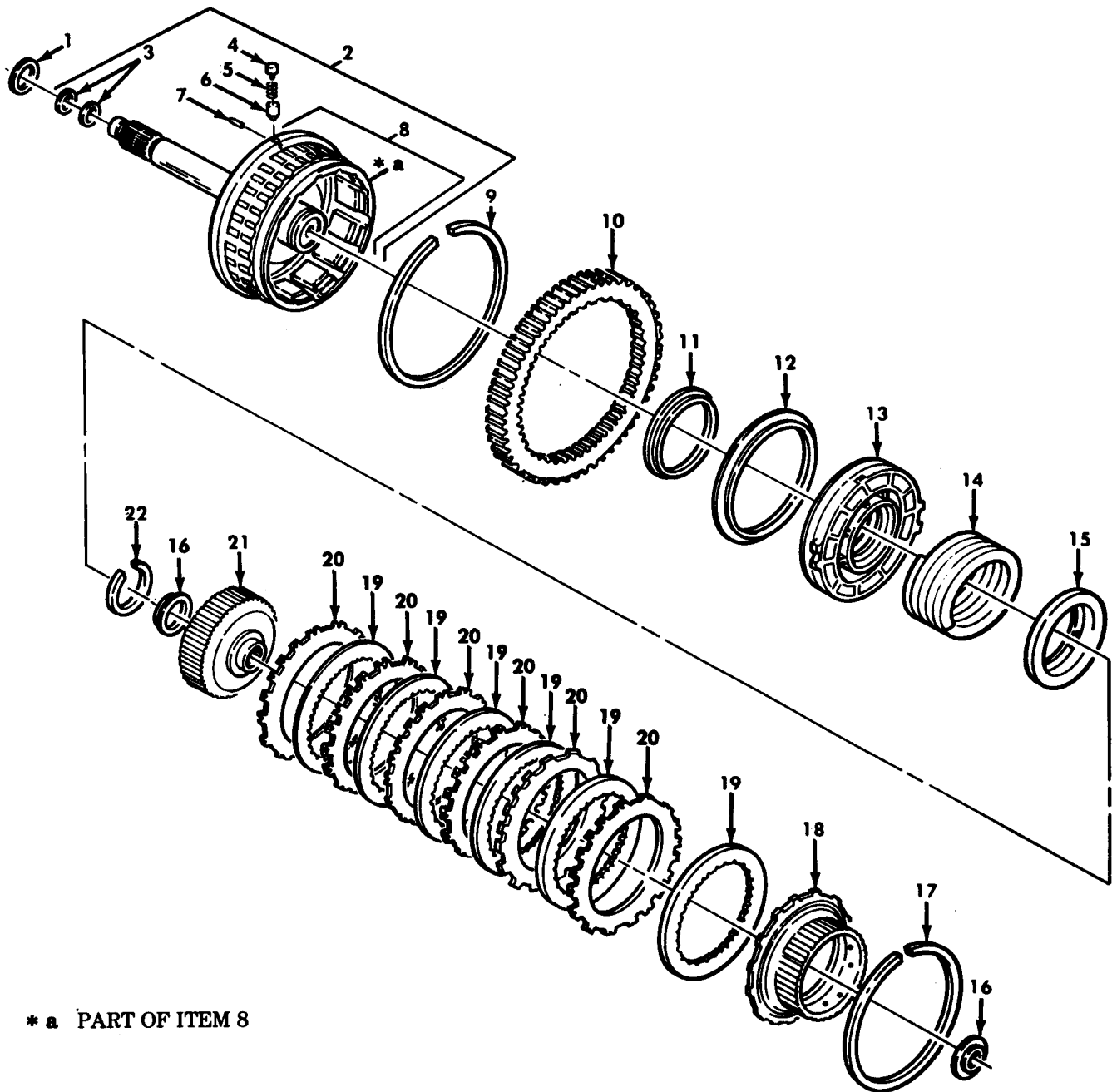

\* a PART OF ITEM 8

TA 467862

Figure 127. Housing Assembly and Forward Clutch.

| (1)<br>ILLUS.<br>(a)<br>FIG.<br>NO.   | (2)<br>(b)<br>ITEM<br>NO. | (3)<br>SMR<br>CODE | (4)<br>NATIONAL<br>STOCK<br>NUMBER | (5)<br>PART<br>NUMBER | (6)<br>DESCRIPTION<br>USABLE ON CODE          | (7)<br>U/M | (8)<br>QTY<br>INC<br>IN<br>UNIT |
|---|---------------------------|--------------------|------------------------------------|-----------------------|---|------------|---------------------------------|
| GROUP 0710 TRANSMISSION ASSEMBLY<br>FIG. 127 HOUSING ASSEMBLY AND FORWARD<br>CLUTCH |                           |                    |                                    |                       |   |            |                                 |
| 127   | 1                         | PAHZZ              | 2520-00-374-4873                   | 6839163               | 73342 SEAL RING,METAL PART OF KIT P/N 6884259 | EA         | 1                               |
| 127   | 2                         | PAHHH              | 2520-01-130-5770                   | 23017696              | 73342 HOUSING ASSEMBLY                        | EA         | 1                               |
| 127   | 3                         | PAHZZ              | 5330-01-010-9688                   | 6833999               | 73342 RING,SEAL PART OF KIT P/N 6884259       | EA         | 2                               |
| 127   | 4                         | PAHZZ              | 2520-01-148-9278                   | 23012446              | 73342 PLUG,VALVE                              | EA         | 1                               |
| 127   | 5                         | PAHZZ              | 5360-01-150-9693                   | 23013747              | 73342 SPRING,HEICAL                           | EA         | 1                               |
| 127   | 6                         | PAHZZ              | 2520-01-149-1785                   | 23013746              | 73342 VALVE,CENTRIFUGAL                       | EA         | 1                               |
| 127   | 7                         | PAHZZ              | 5315-00-810-3701                   | MS16562-36            | 96906 PIN,SPRING                              | EA         | 1                               |
| 127   | 8                         | XAHZZ              |                                    | 23017172              | 73342 HOUSING,MECHANICAL                      | EA         | 1                               |
| 127   | 9                         | PAHZZ              | 5330-01-010-9687                   | 6838364               | 73342 RING,EXTERNAL SNAP                      | EA         | 1                               |
| 127   | 10                        | PAHZZ              | 3020-01-065-0183                   | 6885146               | 73342 GEAR,SPUR                               | EA         | 1                               |
| 127   | 11                        | PAHZZ              | 5330-00-146-6053                   | 23015880              | 72582 SEAL,PLAIN PART OF KIT P/N 6884259      | EA         | 1                               |
| 127   | 12                        | PAHZZ              | 5330-01-010-9689                   | 6833981               | 73342 RING,SEAL PART OF KIT P/N 6884259       | EA         | 1                               |
| 127   | 13                        | PAHZZ              | 2520-01-149-3438                   | 6885155               | 73342 PISTON,FOURTH CLUTCH, 0.777-0.787       | EA         | 1                               |
| 127   | 13                        | PAHZZ              | 2520-01-150-0900                   | 6885154               | 73342 PISTON,FOURTH CLUTCH,0.807-0.817        | EA         | 1                               |
| 127   | 13                        | PAHZZ              | 2520-01-149-3808                   | 6885153               | 73342 PISTON,FOURTH CLUTCH,0.837-0.847        | EA         | 1                               |
| 127   | 14                        | PAHZZ              | 2520-01-079-3096                   | 6836773               | 73342 SPRING,CLUTCH                           | EA         | 1                               |
| 127   | 15                        | PAHZZ              | 2520-01-065-0841                   | 6834369               | 73342 RETAINER,CLUTCH                         | EA         | 1                               |
| 127   | 16                        | PAHZZ              | 3110-00-557-6163                   | 23015799              | 73342 RING,BEARING INNER                      | EA         | 2                               |
| 127   | 17                        | PAHZZ              | 5365-01-145-6920                   | 6834566               | 73342 RING,RETAINER                           | EA         | 1                               |
| 127   | 18                        | PAHZZ              | 2520-01-148-9279                   | 6883090               | 73342 HUB,DRIVING,CLUTCH                      | EA         | 1                               |
| 127   | 19                        | PAHZZ              | 2520-01-006-7116                   | 6834370               | 73342 DISK,CLUTCH                             | EA         | 6                               |
| 127   | 20                        | PAHZZ              | 2520-01-065-0077                   | 23016610              | 73342 DISK,CLUTCH                             | EA         | 6                               |
| 127   | 21                        | PAHZZ              | 3020-01-149-3836                   | 6883020               | 73342 GEAR,SPUR                               | EA         | 1                               |
| 127   | 22                        | PAHZZ              | 5365-01-145-6921                   | 6885156               | 73342 RING,RETAINER                           | EA         | 1                               |

END OF FIGURE

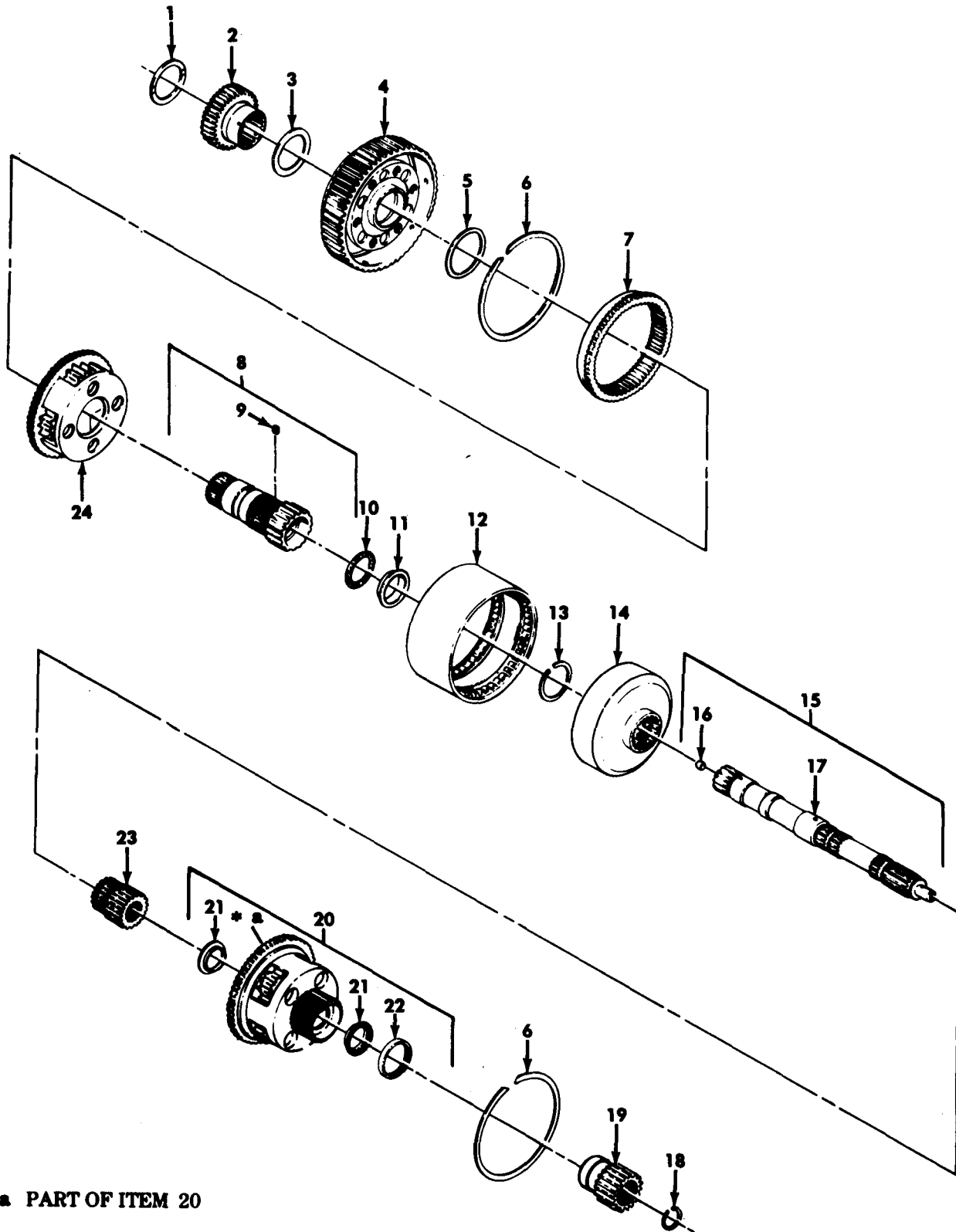

\* a PART OF ITEM 20

Figure 128. Main Shaft and Carrier Assemblies.

| (1)<br>ILLUS.<br>(a)<br>FIG.<br>NO.  | (2)<br>(b)<br>ITEM<br>NO. | (3)<br>SMR<br>NATIONAL<br>STOCK<br>NUMBER | (4)<br>PART<br>NUMBER | (5)<br>FSCM | (6)<br>DESCRIPTION<br>USABLE ON CODE | (7)<br>U/M | (8)<br>QTY<br>INC<br>IN<br>UNIT |
|--|---------------------------|---|-----------------------|-------------|--------------------------------------|------------|---------------------------------|
| GROUP 0710 TRANSMISSION ASSEMBLY<br>FIG. 128 MAIN SHAFT AND CARRIER ASSEMBLIES |                           |   |                       |             |                                      |            |                                 |
| 128  | 1                         | PAHZZ                                     | 2520-00-557-6568      | 6839364     | 73342                                | EA         | 1                               |
| 128  | 2                         | PAHZZ                                     | 3020-01-008-2768      | 444969C1    | 61849                                | EA         | 1                               |
| 128  | 3                         | PAHZZ                                     | 2520-00-557-5943      | 6835386     | 73342                                | EA         | 1                               |
| 128  | 4                         | PAHZZ                                     | 2520-00-557-5974      | 6882565     | 73342                                | EA         | 1                               |
| 128  | 5                         | PAHZZ                                     | 2520-00-568-6118      | 6834389     | 73342                                | EA         | 1                               |
| 128  | 6                         | PAHZZ                                     | 5365-00-557-5835      | 6834512     | 73342                                | EA         | 2                               |
| 128  | 7                         | PAHZZ                                     | 3020-01-008-2769      | 6835560     | 73342                                | EA         | 2                               |
| 128  | 8                         | PAHHH                                     | 2520-00-557-6549      | 23045606    | 73342                                | EA         | 1                               |
| 128  | 9                         | PAHZZ                                     | 5315-01-010-9777      | 6834940     | 73342                                | EA         | 2                               |
| 128  | 10                        | PAHZZ                                     | 3110-00-557-6708      | 9432513     | 73342                                | EA         | 1                               |
| 128  | 11                        | PAHZZ                                     | 3110-00-557-6666      | 9432512     | 73342                                | EA         | 1                               |
| 128  | 12                        | PAHZZ                                     | 2520-01-065-2530      | 444958C1    | 61849                                | EA         | 1                               |
| 128  | 13                        | PAHZZ                                     | 5365-00-089-1262      | 6769319     | 73342                                | EA         | 1                               |
| 128  | 14                        | PAHZZ                                     | 3020-01-008-2770      | 6835561     | 73342                                | EA         | 1                               |
| 128  | 15                        | PAHDD                                     | 2520-01-131-2694      | 23017699    | 73342                                | EA         | 1                               |
| 128  | 16                        | PADZZ                                     | 2520-01-127-6900      | 6883707     | 73342                                | EA         | 1                               |
| 128  | 17                        | XADZZ                                     |                       | 23017700    | 73342                                | EA         | 1                               |
| 128  | 18                        | PAHZZ                                     | 5365-00-566-6577      | 6834583     | 73342                                | EA         | 1                               |
| 128  | 19                        | PAHZZ                                     | 3020-01-124-3421      | 6885151     | 73342                                | EA         | 1                               |
| 128  | 20                        | PAHHH                                     | 2520-01-122-9928      | 6880008     | 73342                                | EA         | 1                               |
| 128  | 21                        | PAHZZ                                     | 3110-01-065-2469      | 9434057     | 73342                                | EA         | 2                               |
| 128  | 22                        | PAHZZ                                     |                       | 9436116     | 73342                                | EA         | 1                               |
| 128  | 33                        | PAHZZ                                     | 3020-01-152-8895      | 6883901     | 73342                                | EA         | 1                               |
| 128  | 24                        | PAHDD                                     | 2520-00-557-5980      | 6835562     | 73342                                | EA         | 1                               |

END OF FIGURE



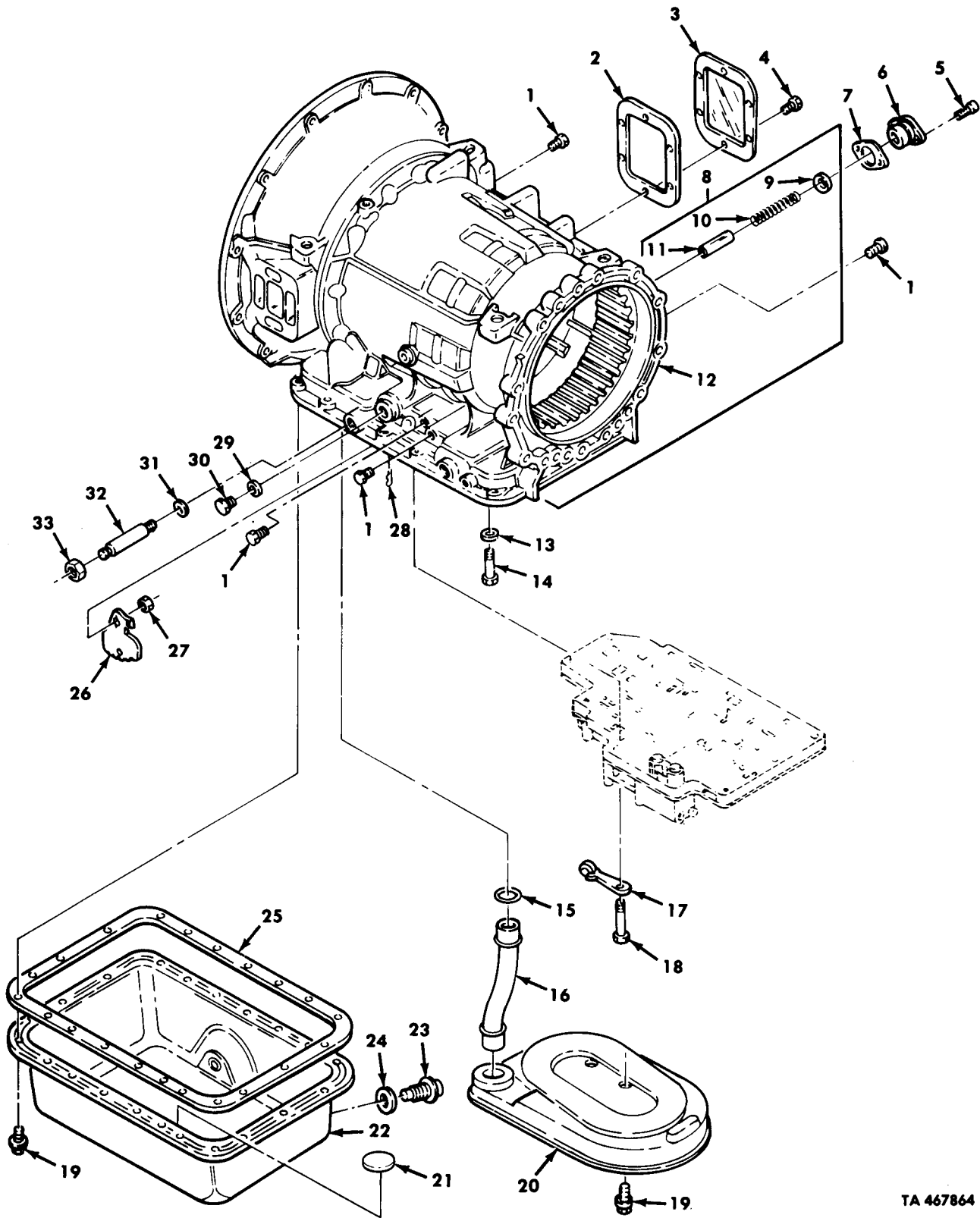

TA 467864

Figure 129. Transmission Housing, Oil Filter, Oil Pan, and Mounting Hardware.

| (1)<br>ILLUS.<br>(a)<br>FIG.<br>NO.  | (2)<br>(b)<br>ITEM<br>NO. | (3)<br>SMR<br>CODE | (4)<br>NATIONAL<br>STOCK<br>NUMBER | (5)<br>PART<br>NUMBER | (6)<br>DESCRIPTION<br>USABLE ON CODE               | (7)<br>U/M | (8)<br>QTY<br>INC<br>IN<br>UNIT |
|--|---------------------------|--------------------|------------------------------------|-----------------------|--|------------|---------------------------------|
| FIG. 129 TRANSMISSION HOUSING,OIL FILTER,<br>OIL PAN,AND MOUNTING HARDWARE |                           |                    |                                    |                       |  |            |                                 |
| 129  | 1                         | PAHZZ              | 4730-01-146-1075                   | 23012036              | 73342 PLUG,PIPE                                    | EA         | 4                               |
| 129  | 2                         | PAHZZ              | 5330-00-781-7774                   | 23016683              | 73342 GASKET PART OF KIT P/N 6884259               | EA         | 1                               |
| 129  | 3                         | PAHZZ              | 2520-00-919-7240                   | 6774322               | 73342 COVER  | EA         | 1                               |
| 129  | 4                         | PAHZZ              | 5305-00-115-9526                   | MS18154-58            | 96906 SCREW,CAP,HEXAGON                            | EA         | 6                               |
| 129  | 5                         | PAHZZ              | 5305-01-124-5779                   | 6882586               | 73342 SCREW,CAP,SOCKET                             | EA         | 2                               |
| 129  | 6                         | PAHZZ              | 2520-01-106-0826                   | 6881227               | 73342 ADAPTER,LUBE VALVE                           | EA         | 1                               |
| 129  | 7                         | PAHZZ              | 2520-01-131-0279                   | 6884872               | 73342 GASKET PART OF KIT P/N 23012502              | EA         | 1                               |
| 129  | 8                         | PFHDD              | 2520-01-146-5254                   | 23011821              | 73342 HOUSING ASSEMBLY                             | EA         | 1                               |
| 129  | 9                         | PADZZ              | 2520-00-557-5900                   | 6834624               | 73342 VALVE,HELICAL                                | EA         | 1                               |
| 129  | 10                        | PADZZ              | 5360-01-123-5483                   | 6836928               | 73342 SPRING,VALVE GUIDE                           | EA         | 1                               |
| 129  | 11                        | PADZZ              | 2520-00-557-5885                   | 23045085              | 73342 TUBE,VALVE GUIDE                             | EA         | 1                               |
| 129  | 12                        | XAHZZ              |                                    | 6880967               | 73342 HOUSING                                      | EA         | 1                               |
| 129  | 13                        | PAHZZ              | 5310-01-145-6923                   | 23014094              | 73342 WASHER,FLAT PART OF KIT P/N 6884259          | EA         | 1                               |
| 129  | 14                        | PAHZZ              | 5306-00-570-8942                   | 23013398              | 73342 BOLT,MACHINE PART OF KIT P/N 6884259         | EA         | 1                               |
| 129  | 15                        | PAOZZ              |                                    | 6762127               | 73342 PACKING PART OF KIT P/N 23019201,6884259     | EA         | 1                               |
| 129  | 16                        | PAOZZ              | 4710-01-078-8748                   | 6883046               | 73342 TUBE   | EA         | 1                               |
| 129  | 17                        | PAHZZ              | 2520-00-008-7361                   | 8625431               | 73342 ROLLER AND SPRING                            | EA         | 1                               |
| 129  | 18                        | PAHZZ              | 5305-00-071-2513                   | MS90728-16            | 96906 SCREW,CAP,HEXAGON                            | EA         | 1                               |
| 129  | 19                        | PAOZZ              | 5306-00-024-6580                   | 3829139               | 73342 BOLT,SELF-LOCKING                            | EA         | 22                              |
| 129  | 20                        | KFOZZ              |                                    | 25010408              | 73342 FILTER,OIL PART OF KIT P/N 23019201,6884259  | EA         | 1                               |
| 129  | 21                        | PAOZZ              | 2920-01-143-1262                   | 6775703               | 73342 MAGNET,OIL PAN PART OF KIT P/N 23012502      | EA         | 1                               |
| 129  | 22                        | PBOZZ              | 2520-01-206-9575                   | 23018884              | 73342 OIL PAN PART OF KIT P/N 23012502             | EA         | 1                               |
| 129  | 23                        | PAOZZ              | 5365-01-089-3573                   | 3921988               | 73342 PLUG,MACHINE THREAD PART OF KIT P/N 23012502 | EA         | 1                               |
| 129  | 24                        | PAOZZ              | 5330-00-107-3925                   | 3921989               | 24617 GASKET PART OF KIT P/N 23012502              | EA         | 1                               |
| 129  | 25                        | KFOZZ              |                                    | 23016682              | 73342 GASKET PART OF KIT P/N 23019201,6884259      | EA         | 1                               |
| 129  | 26                        | PAHZZ              | 3040-01-122-5201                   | 6838278               | 73342 LEVER,REMOTE CONTROL                         | EA         | 1                               |
| 129  | 27                        | PAHZZ              | 5310-00-568-6077                   | 117212                | 73342 NUT,PLAIN,HEXAGON                            | EA         | 1                               |
| 129  | 28                        | PAHZZ              | 5315-00-108-1112                   | 6831774               | 73342 PIN,RETANING                                 | EA         | 1                               |
| 129  | 29                        | PAHZZ              | 5310-01-084-1768                   | 6839761               | 73342 WASHER                                       | EA         | 1                               |
| 129  | 30                        | PAHZZ              | 5340-00-095-7146                   | 445090                | 73342 PLUG,SHIPPING                                | EA         | 1                               |
| 129  | 31                        | PAHZZ              | 5330-01-141-9503                   | 23010610              | 73342 SEAL PART OF KIT P/N 6884259                 | EA         | 1                               |
| 129  | 32                        | KFHZZ              |                                    | 23017610              | 73342 SHAFT,SHOULDERED PART OF KIT P/N 6885213     | EA         | 1                               |
| 129  | 33                        | PAHZZ              | 5310-01-143-0512                   | 11501033              | 73342 NUT PART OF KIT P/N 6885213                  | EA         | 1                               |

END OF FIGURE

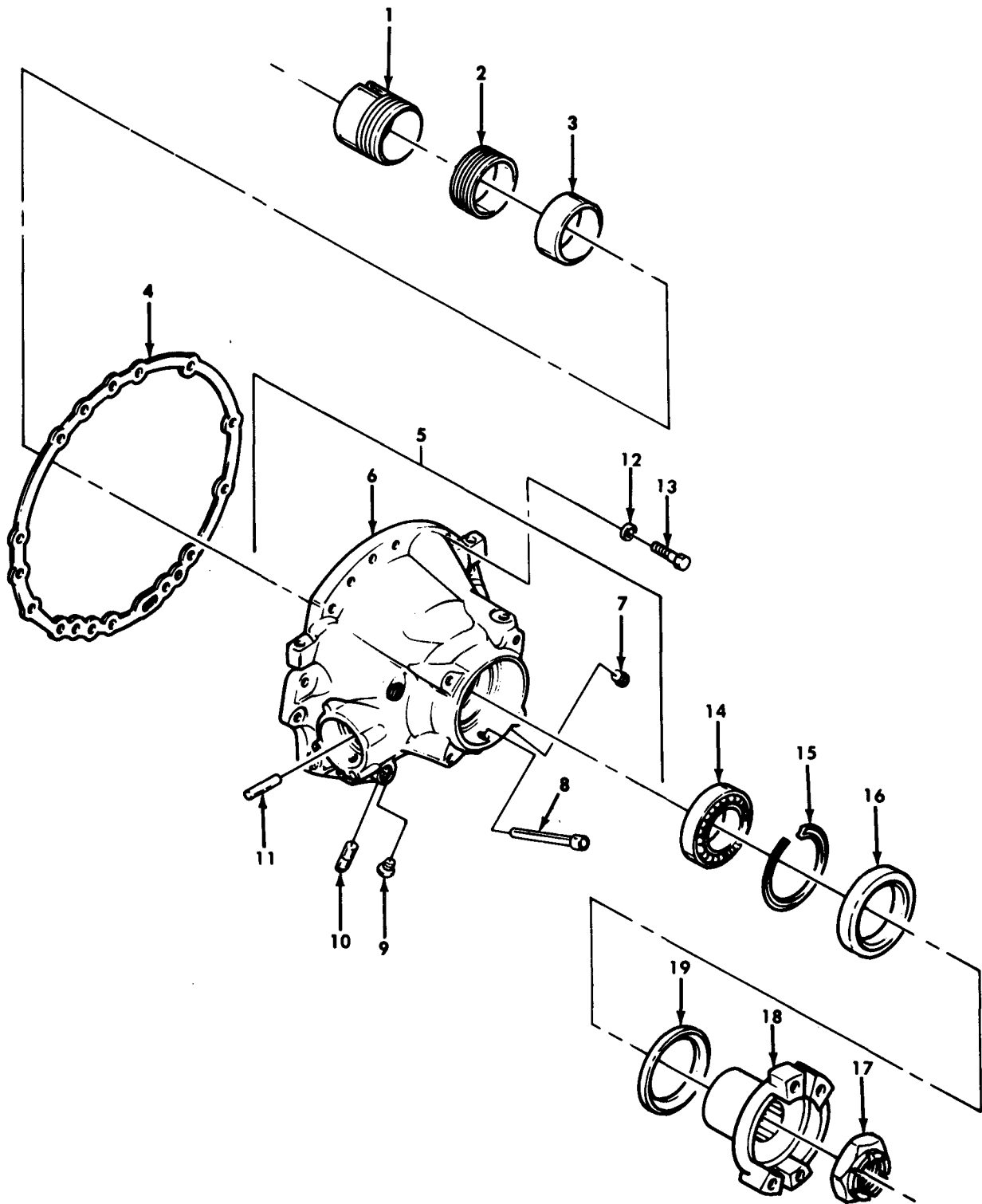

TA 467865

Figure 130. Rear Cover Assembly and Related Parts.

| (1)<br>ILLUS.<br>(a)<br>FIG.<br>NO.            | (2)<br>(b)<br>ITEM<br>NO. | (3)<br>SMR<br>CODE | (4)<br>NATIONAL<br>STOCK<br>NUMBER | (5)<br>PART<br>NUMBER | (6)<br>FSCM | (7)<br>DESCRIPTION<br>USABLE ON CODE        | (8)<br>QTY<br>INC<br>IN<br>UNIT |
|--|---------------------------|--------------------|------------------------------------|-----------------------|-------------|---|---------------------------------|
| GROUP 0710 TRANSMISSION ASSEMBLY               |                           |                    |                                    |                       |             |   |                                 |
| FIG. 130 REAR COVER ASSEMBLY AND RELATED PARTS |                           |                    |                                    |                       |             |   |                                 |
| 130  | 1                         | PAHZZ              | 2520-01-179-7515                   | 23017373              | 73342       | GEAR, GOVERNOR DRIVE                        | EA 1                            |
| 130  | 2                         | PAHZZ              | 2520-01-134-1830                   | 6880923               | 73342       | GEAR, SPEEDOMETER                           | EA 1                            |
| 130  | 3                         | PAHZZ              | 5365-01-124-2831                   | 6834556               | 73342       | SPACER, SLEEVE                              | EA 1                            |
| 130  | 4                         | PAHZZ              | 5330-01-149-9634                   | 6885157               | 73342       | GASKET PART OF KIT P/N 6884259              | EA 1                            |
| 130  | 5                         | PAHHH              | 2520-01-150-0899                   | 23016018              | 73342       | COVER ASSEMBLY, REAR                        | EA 1                            |
| 130  | 6                         | XAHZZ              |                                    | 23016019              | 73342       | COVER, REAR                                 | EA 1                            |
| 130  | 7                         | PAHZZ              | 4730-00-057-5555                   | MS49005-6             | 96906       | PLUG, PIPE                                  | EA 1                            |
| 130  | 8                         | PAHZZ              | 2520-01-131-2729                   | 6883974               | 73342       | TUBE, DRAIN                                 | EA 1                            |
| 130  | 9                         | PAHZZ              | 4730-01-146-1075                   | 23012036              | 73342       | PLUG, PIPE                                  | EA 1                            |
| 130  | 10                        | PAHZZ              | 4820-01-126-5379                   | 12302701              | 19207       | VALVE, CHECK<br>UOC:DAL, V18                | EA 1                            |
| 130  | 11                        | PAHZZ              | 5315-00-241-7523                   | 141231                | 24617       | PIN, STRAIGHT, HEADLESS                     | EA 1                            |
| 130  | 12                        | PAHZZ              | 5310-01-084-2362                   | 9411417               | 73342       | WASHER                                      | EA 14                           |
| 130  | 13                        | PAHZZ              | 5305-01-126-2619                   | 9422961               | 73342       | SCREW, CAP, HEXAGON                         | EA 14                           |
| 130  | 14                        | PAHZZ              | 3110-01-056-0031                   | 908215                | 73342       | BEARING, RETAINING                          | EA 1                            |
| 130  | 15                        | PAHZZ              | 5365-00-557-5897                   | 6834567               | 73342       | RING, RETAINING                             | EA 1                            |
| 130  | 16                        | PAFZZ              | 5330-00-999-3752                   | 6773311               | 73342       | SEAL, PLAIN ENCASED PART OF KIT P/N 6884259 | EA 1                            |
| 130  | 17                        | PAFZZ              | 5310-00-478-0548                   | 6771144               | 73342       | NUT, SEAL-LOCKING                           | EA 1                            |
| 130  | 18                        | PAFZZ              | 2520-01-114-3691                   | 11669428              | 19207       | YOKE, PROPELLER SHAFT                       | EA 1                            |
| 130  | 19                        | PAFZZ              | 5330-00-923-1409                   | 6757563               | 73342       | RETAINING, PACKING PART OF KIT P/N 6884259  | EA 1                            |

END OF FIGURE

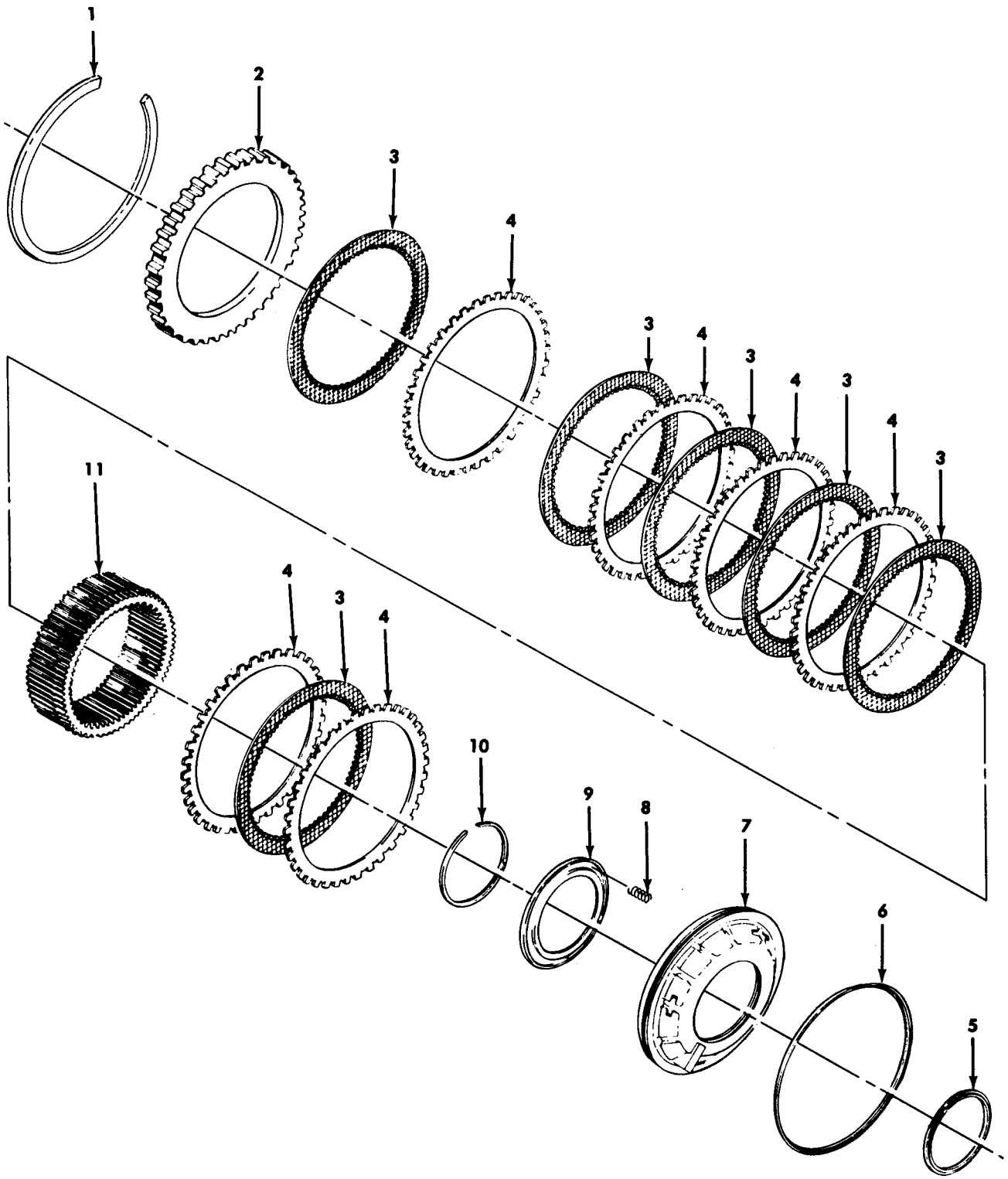

TA 467866

Figure 131. First Clutch.

| (1)<br>ILLUS. | (2)<br>(a)<br>FIG.<br>NO. | (3)<br>(b)<br>ITEM<br>NO. | (4)<br>SMR<br>CODE | (5)<br>NATIONAL<br>STOCK<br>NUMBER | (6)<br>PART<br>NUMBER | (7)<br>FSCM | (8)<br>DESCRIPTION<br>USABLE ON CODE                    | (9)<br>U/M | (10)<br>QTY<br>INC<br>IN<br>UNIT |
|---------------|---------------------------|---------------------------|--------------------|------------------------------------|-----------------------|-------------|---|------------|----------------------------------|
|               |                           |                           |                    |                                    |                       |             | GROUP 0713 INTERMEDIATE CLUTCH<br>FIG. 131 FIRST CLUTCH |            |                                  |
| 131           | 1                         | PAHZZ                     | 5365-00-007-2969   | 6884275                            | 73342                 |             | RING,RETANING   | EA         | 1                                |
| 131           | 2                         | PAHZZ                     | 2520-00-557-5981   | 6835571                            | 73342                 |             | PLATE,0.702-0.712                                       | EA         | 1                                |
| 131           | 2                         | PAHZZ                     | 2520-01-064-8847   | 6835572                            | 73342                 |             | PLATE,0.67.1-0.681                                      | EA         | 1                                |
| 131           | 2                         | PAHZZ                     | 2520-00-563-6041   | 6835573                            | 73342                 |             | PLATE, 0.640-0.650                                      | EA         | 1                                |
| 131           | 3                         | PAHZZ                     | 2520-00-163-0713   | 6835687                            | 73342                 |             | DISK,CLUTCH   | EA         | 6                                |
| 131           | 4                         | PAHZZ                     | 2520-00-557-5807   | 23016606                           | 73342                 |             | PLATE,CLUTCH  | EA         | 6                                |
| 131           | 5                         | KFHZZ                     | 5330-01-083-3065   | 6883031                            | 73342                 |             | SEAL,PLAIN PART OF KIT P/N 6884259                      | EA         | 1                                |
| 131           | 6                         | KFHZZ                     | 5330-01-079-6700   | 6883033                            | 73342                 |             | SEAL,CLUTCH TRANSMISSION                                | EA         | 1                                |
| 131           | 7                         | PAHZZ                     | 2520-01-146-1034   | 23011665                           | 73342                 |             | PISTON,CLUTCH TRANSMISSION                              | EA         | 1                                |
| 131           | 8                         | PAHZZ                     | 2520-01-079-3097   | 6880251                            | 73342                 |             | SPRING,PISTON RELEASE                                   | EA         | 26                               |
| 131           | 9                         | PAHZZ                     | 2520-01-064-8849   | 6834339                            | 73342                 |             | RETAINER,PISTON SPRING                                  | EA         | 1                                |
| 131           | 10                        | PAHZZ                     | 5365-00-557-5794   | 6833993                            | 73342                 |             | RING,RETAINER   | EA         | 1                                |
| 131           | 11                        | PAHZZ                     | 3020-01-110-8251   | 6835568                            | 73342                 |             | GEAR,CLUTCH   | EA         | 1                                |

END OF FIGURE

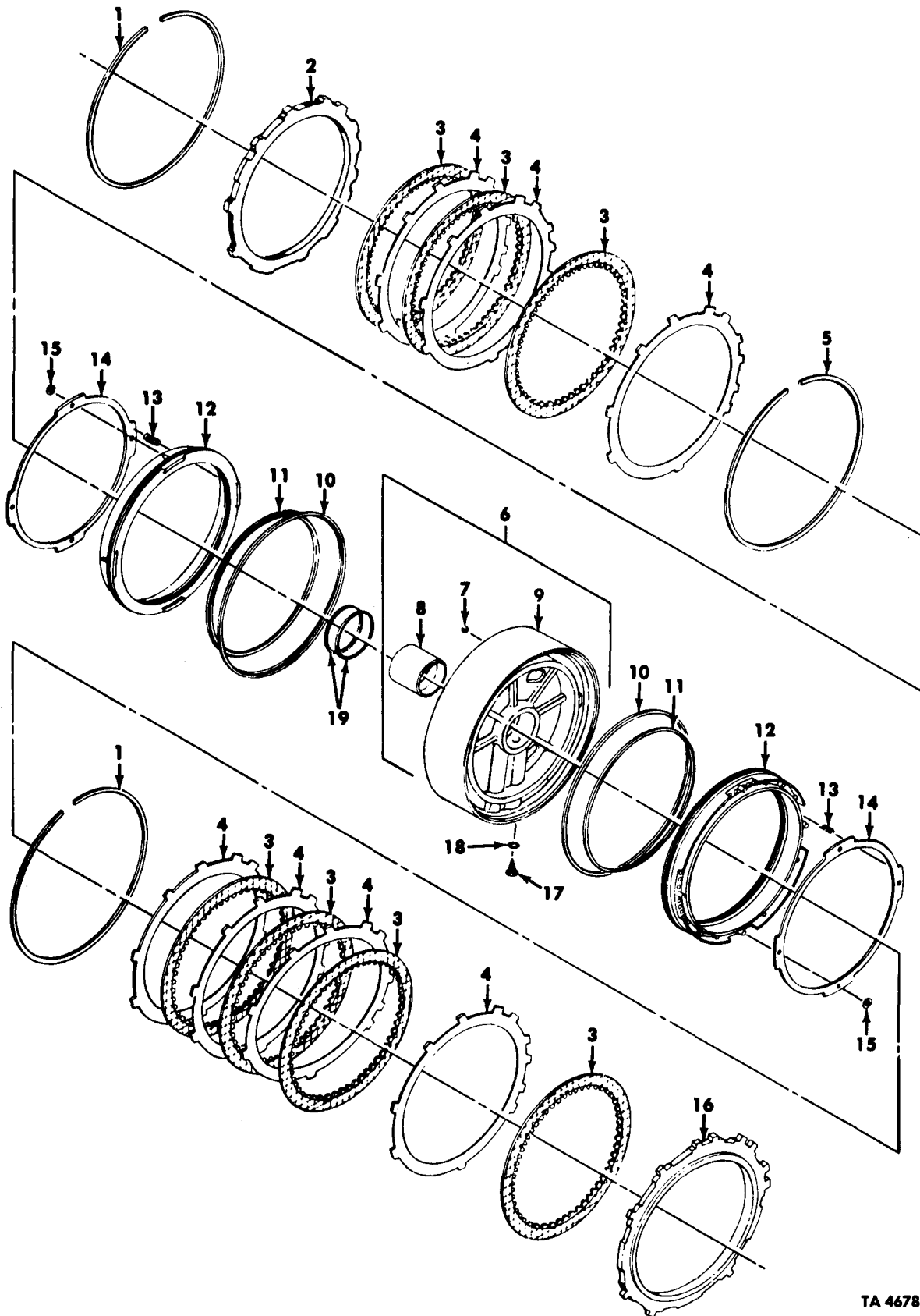

TA 467867

Figure 132. Second, Third, Fourth Clutch Assembly, and Center Support (Sheet 1 of 2).

| (1)<br>ILLUS.   | (2)                | (3)         | (4)                         | (5)            | (6)   | (7)                                  | (8) |                          |
|---|--------------------|-------------|-----------------------------|----------------|-------|--------------------------------------|-----|--------------------------|
| (a)<br>FIG.<br>NO.  | (b)<br>ITEM<br>NO. | SMR<br>CODE | NATIONAL<br>STOCK<br>NUMBER | PART<br>NUMBER | FSCM  | DESCRIPTION<br><br>USABLE ON CODE    | U/M | QTY<br>INC<br>IN<br>UNIT |
| GROUP 0713 INTERMEDIATE CLUTCH<br>FIG. 132 SECOND, THIRD, AND FOURTH CLUTCH<br>ASSEMBLY, AND CENTER SUPPORT |                    |             |                             |                |       |                                      |     |                          |
| 132   | 1                  | PAHZZ       | 5365-00-557-6207            | 6836267        | 73342 | RING, RETAINING                      | EA  | 2                        |
| 132   | 2                  | PAHZZ       | 2520-00-557-5799            | 6834229        | 73342 | PLATE, CLUTCH 0.476-0.486            | EA  | 1                        |
| 132   | 2                  | PAHZZ       | 2520-00-557-5924            | 6834670        | 73342 | PLATE, CLUTCH 0.463-0.473            | EA  | 1                        |
| 132   | 2                  | PAHZZ       |                             | 23046718       | 73342 | PLATE, CLUTCH 0.463-0.473            | EA  | 1                        |
| 132   | 3                  | PAHZZ       | 2520-00-557-6090            | 6835720        | 73342 | PLATE, CLUTCH                        | EA  | 7                        |
| 132   | 4                  | PAHZZ       | 2520-00-557-6076            | 23016608       | 73342 | PLATE, CLUTCH                        | EA  | 7                        |
| 132   | 5                  | PAHZZ       | 5365-00-557-6164            | 6836265        | 73342 | RING, RETAINING, 0.148-0.150 WHITE   | EA  | 1                        |
| 132   | 5                  | PAHZZ       | 5365-00-557-6183            | 6836266        | 73342 | RING, RETAINING, 0.152-0.154 YELLOW  | EA  | 1                        |
| 132   | 5                  | PAHZZ       | 5365-00-557-6207            | 6836267        | 73342 | RING, RETAINING, 0.155-0.157 GREEN   | EA  | 1                        |
| 132   | 5                  | PAHZZ       | 5365-00-557-6210            | 6836268        | 73342 | RING, RETAINING, 0.158-0.160 RED     | EA  | 1                        |
| 132   | 6                  | PBDD        | 2520-01-220-5378            | 23017363       | 73342 | SUPPORT ASSEMBLY                     | EA  | 1                        |
| 132   | 7                  | PFDDZ       | 3110-01-160-8019            | 453570         | 21450 | BALL, BEARING                        | EA  | 1                        |
| 132   | 8                  | PFDDZ       | 4730-01-078-2732            | 23011924       | 73342 | BUSHING                              | EA  | 1                        |
| 132   | 9                  | XADZZ       |                             | 23017361       | 73342 | SUPPORT, CENTER                      | EA  | 1                        |
| 132   | 10                 | KFHZZ       |                             | 6883035        | 73342 | SEALRING, PART OF KIT P/N 68824259   | EA  | 2                        |
| 132   | 11                 | KFHZZ       |                             | 6833986        | 73342 | RING, PISTON PART OF KIT P/N 6684259 | EA  | 2                        |
| 132   | 12                 | PAHZZ       | 2520-01-006-7120            | 6834230        | 73342 | PISTON, TRANSMISSION                 | EA  | 2                        |
| 132   | 13                 | PAHZZ       | 5360-00-211-9547            | 6831656        | 73342 | SPRING, HELICAL                      | EA  | 40                       |
| 132   | 14                 | PAHZZ       | 2520-01-065-0078            | 6834354        | 73342 | RETAINER, CLUTCH                     | EA  | 2                        |
| 132   | 15                 | PAHZZ       | 5365-01-143-0542            | 3909063        | 73342 | RING, RETAINING                      | EA  | 8                        |
| 132   | 16                 | PAHZZ       | 2520-01-078-5564            | 6882410        | 73342 | PLATE, CLUTCH, 0.208-0.218           | EA  | 1                        |
| 132   | 16                 | PAHZZ       | 2520-01-078-6123            | 6882321        | 73342 | PLATE, CLUTCH, 0.234-0.244           | EA  | 1                        |
| 132   | 16                 | PAHZZ       |                             | 23046719       | 73342 | PLATE, CLUTCH, 0.221-0.231           | EA  | 1                        |
| 132   | 17                 | PAHZZ       | 2520-01-140-8227            | 23010654       | 73342 | FILTER ELEMENT, FLUID                | EA  | 1                        |
| 132   | 18                 | PAHZZ       | 5330-00-579-8108            | 6761244        | 73342 | PACKING, PREFORMED                   | EA  | 1                        |
| 132   | 19                 | PAHZZ       | 2520-00-557-6211            | 23014632       | 73342 | ING, SEAL PART OF KIT P/N 6884259    | EA  | 2                        |



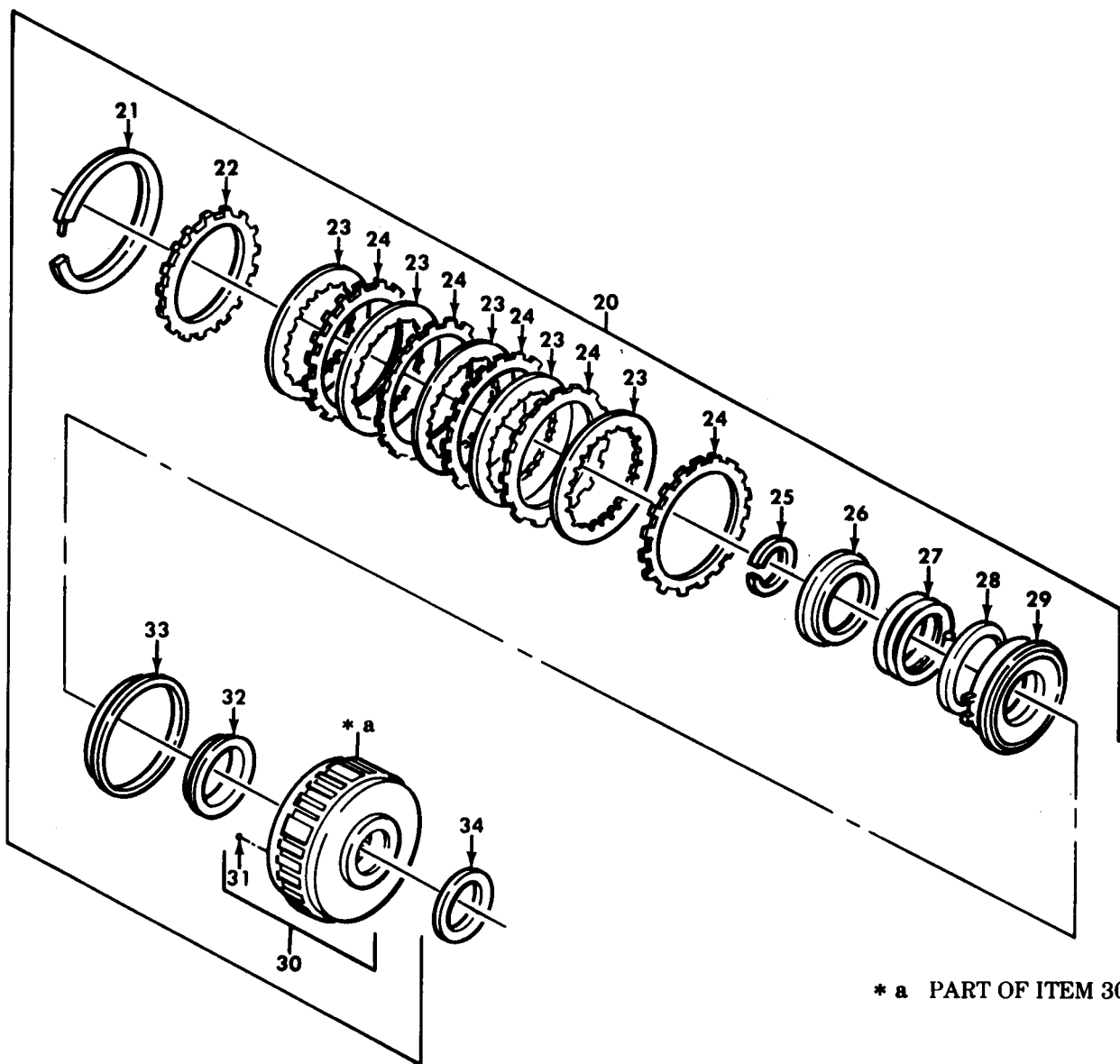

TA 467868

Figure 132. Second, Third, Fourth Clutch Assembly, and Center Support (Sheet 2 of 2).

| (1)<br>ILLUS.      | (2)                | (3)         | (4)                         | (5)            | (6)   | (7)   | (8) |                          |
|--------------------|--------------------|-------------|-----------------------------|----------------|-------|---|-----|--------------------------|
| (a)<br>FIG.<br>NO. | (b)<br>ITEM<br>NO. | SMR<br>CODE | NATIONAL<br>STOCK<br>NUMBER | PART<br>NUMBER | FSCM  | DESCRIPTION<br><br>USABLE ON CODE           | U/M | QTY<br>INC<br>IN<br>UNIT |
| 132                | 20                 | PAHHH       | 2500-01-150-0901            | 23013789       | 73342 | CLUTCH ASSEMBLY                             | EA  | 1                        |
| 132                | 21                 | PAHZZ       | 5365-01-145-6920            | 6834566        | 73342 | RING,RETANING                               | EA  | 1                        |
| 132                | 22                 | PAHZZ       | 2520-01-006-7118            | 23017264       | 73342 | DISK, CLUTCH                                | EA  | 1                        |
| 132                | 23                 | PAHZZ       | 2520-01-006-7116            | 6834370        | 73342 | DISK, CLUTCH                                | EA  | 5                        |
| 132                | 24                 | PAHZZ       | 2520-01-006-7115            | 6834374        | 73342 | DISK, CLUTCH                                | EA  | 5                        |
| 132                | 25                 | PAHZZ       | 5365-01-145-6921            | 6885156        | 73342 | RING,RETANING                               | EA  | 1                        |
| 132                | 26                 | PAHZZ       | 2520-01-065-0841            | 6834369        | 73342 | RETANER, CLUTCH                             | EA  | 1                        |
| 132                | 27                 | PAHZZ       | 2520-01-079-3096            | 6836773        | 73342 | SPRING, CLUTCH                              | EA  | 1                        |
| 132                | 28                 | PAHZZ       | 5365-01-197-4545            | 6884653        | 73342 | SPACER, RING                                | EA  | 1                        |
| 132                | 29                 | PAHZZ       | 2520-01-149-3438            | 6885155        | 73342 | PISTON, FOURTH CLUTCH, 0.970-.0.980         | EA  | 1                        |
| 132                | 29                 | PAHZZ       | 2520-01-150-0900            | 6885154        | 73342 | PISTON, FOURTH CLUTCH 0.995-1.005           | EA  | 1                        |
| 132                | 29                 | PAHZZ       | 2520-01-149-3808            | 6885153        | 73342 | PISTON, FOURTH CLUTCH, 1.020-1.030          | EA  | 1                        |
| 132                | 30                 | PAHDD       | 2520-01-130-5772            | 23011825       | 73342 | HOUSING ASSEMBLY                            | EA  | 1                        |
| 132                | 31                 | XADZZ       |                             | 8622757        | 73342 | BALL  | EA  | 4                        |
| 132                | 32                 | PAHZZ       | 5330-00-001-4909            | 23015880       | 73342 | SEAL, PLAIN PART OF KIT P/N 6884259         | EA  | 1                        |
| 132                | 33                 | PAHZZ       | 5330-01-010-9689            | 6833981        | 73342 | RING, LIP TYPE SEAL PART OF KIT P/N 6884259 | EA  | 1                        |
| 132                | 34                 | PAHZZ       | 3110-00-557-5820            | FG42642        | 60380 | BEARING                                     | EA  | 1                        |

END OF FIGURE

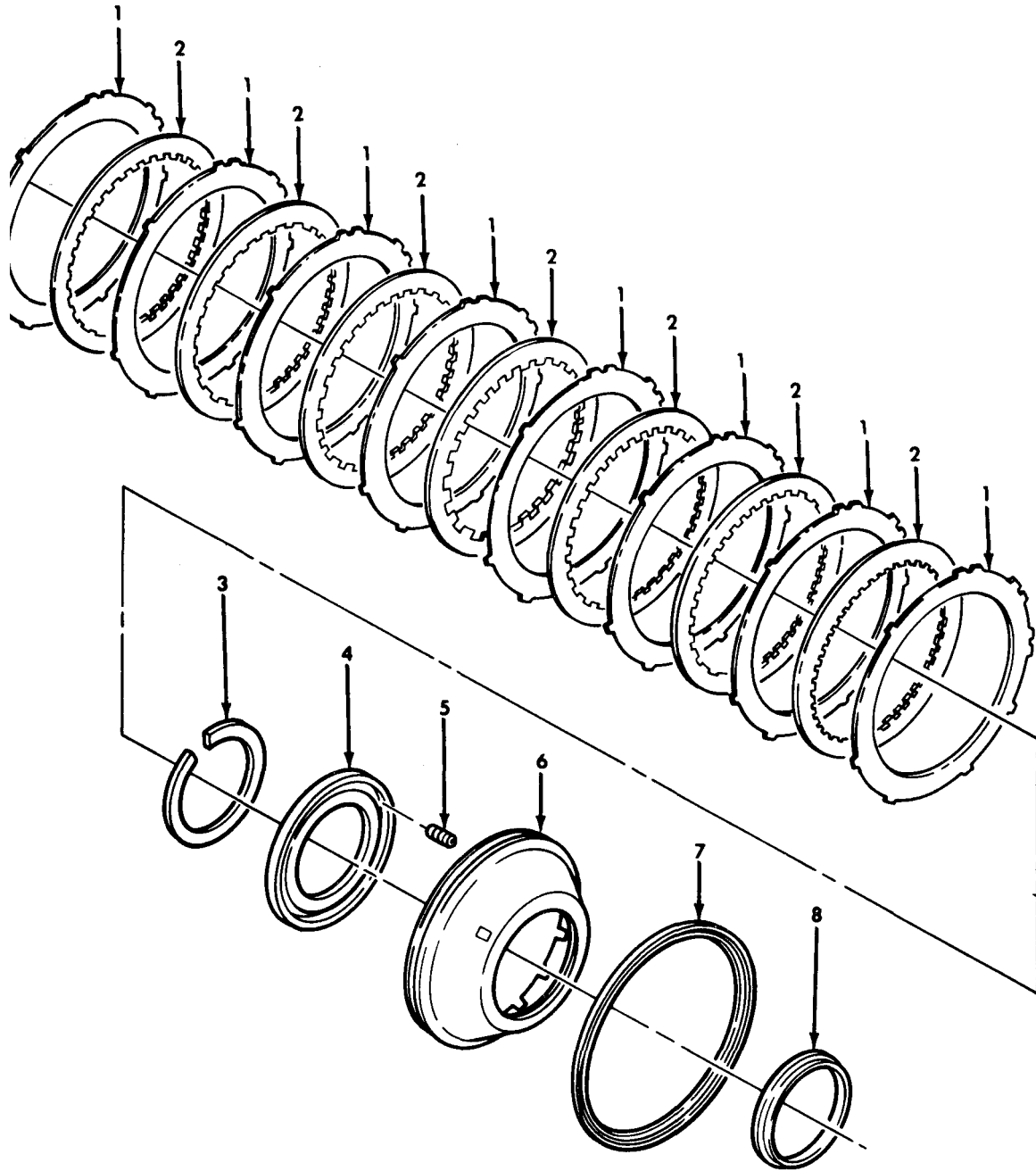

TA 467869

Figure 133. Low Clutch.

| (1)<br>ILLUS.                  | (2)                | (3)         | (4)                         | (5)            | (6)   | (7)   | (8)                      |
|--------------------------------|--------------------|-------------|-----------------------------|----------------|-------|---|--------------------------|
| (a)<br>FIG.<br>NO.             | (b)<br>ITEM<br>NO. | SMR<br>CODE | NATIONAL<br>STOCK<br>NUMBER | PART<br>NUMBER | FSCM  | DESCRIPTION<br>USABLE ON CODE               | U/M<br>INC<br>IN<br>UNIT |
| GROUP 0713 INTERMEDIATE CLUTCH |                    |             |                             |                |       |   |                          |
| FIG. 133 LOW CLUTCH            |                    |             |                             |                |       |   |                          |
| 133                            | 1                  | PAHZZ       | 2520-01-226-3399            | 23045054       | 73342 | PLATE, CLUTCH                               | EA 8                     |
| 133                            | 2                  | PAHZZ       | 2520-00-557-6090            | 6835720        | 73342 | DISK, CLUTCH                                | EA 7                     |
| 133                            | 3                  | PAHZZ       | 5365-00-557-5794            | 6833993        | 73342 | RING, RETANING                              | EA 1                     |
| 133                            | 4                  | PAHZZ       | 2520-01-064-8849            | 6834339        | 73342 | RETAINER, PISTON                            | EA 1                     |
| 133                            | 5                  | PAHZZ       | 2520-01-079-3097            | 6880251        | 73342 | SPRING, PISTON RELEASE                      | EA 26                    |
| 133                            | 6                  | PAHZZ       | 2520-01-151-2628            | 6885159        | 73342 | PISTON, LOW CLUTCH, 0.680-0.690             | EA 1                     |
| 133                            | 6                  | PAHZZ       | 2520-01-150-3690            | 6885160        | 73342 | PISTON, LOW CLUTCH, 0.718-0.728             | EA 1                     |
| 133                            | 6                  | PAHZZ       | 2520-01-149-3439            | 6885161        | 73342 | PISTON, LOW CLUTCH, 0.756-0.766             | EA 1                     |
| 133                            | 7                  | KFHZZ       |                             | 6883035        | 73342 | RING, LIP TYPE SEAL PART OF KIT P/N 6884259 | EA 1                     |
| 133                            | 8                  | KFHZZ       |                             | 6883031        | 73342 | SEAL, PLAIN PISTON PART OF KIT P/N 6884259  | EA 1                     |

END OF FIGURE

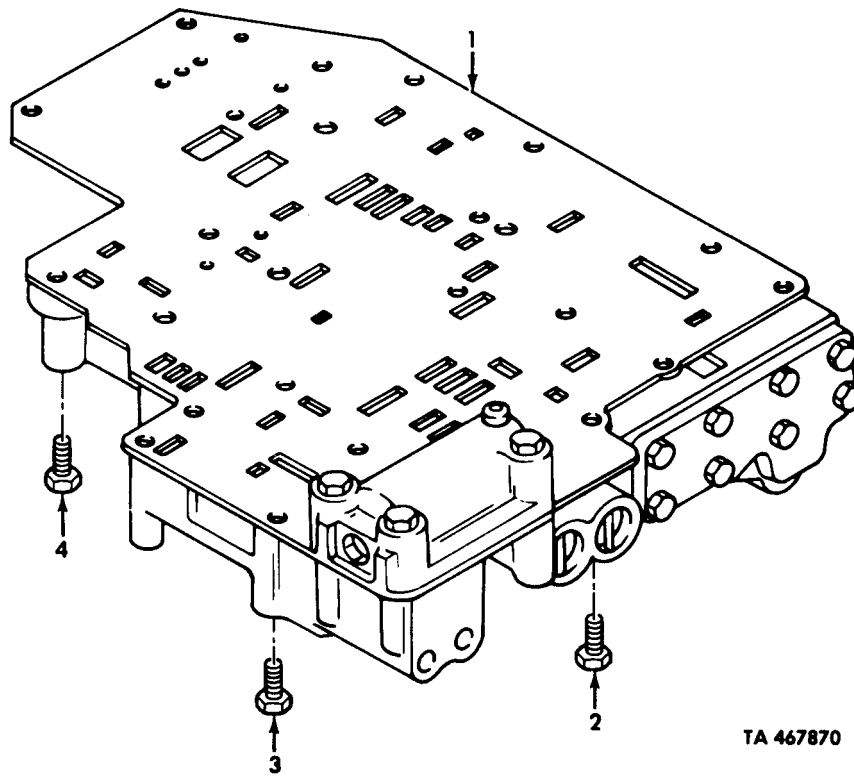

TA 467870

Figure 134. Control Valve Assembly and Mounting Hardware.

| (1)<br>ILLUS.   | (2)<br>(a)<br>FIG.<br>NO. | (3)<br>(b)<br>ITEM<br>NO. | (4)<br>SMR<br>CODE | (5)<br>NATIONAL<br>STOCK<br>NUMBER | (6)<br>PART<br>NUMBER | (7)<br>FSCM | (8)<br>DESCRIPTION<br>USABLE ON CODE    | (9)<br>U/M | (10)<br>QTY<br>INC<br>IN<br>UNIT |
|---|---------------------------|---------------------------|--------------------|------------------------------------|-----------------------|-------------|---|------------|----------------------------------|
| GROUP 0714 SERVO UNIT                                 |                           |                           |                    |                                    |                       |             |   |            |                                  |
| FIG. 134 CONTROL VALVE ASSEMBLY AND MOUNTING HARDWARE |                           |                           |                    |                                    |                       |             |   |            |                                  |
| 134   | 1                         | KFHDD                     |                    | 23019442                           | 73342                 |             | CONTROL VALVE, PART OF KIT P/N 23019595 | EA         | 1                                |
| 134   | 2                         | PAHZZ                     | 5305-01-057-4265   | 454815                             | 63005                 |             | SCREW,CAP,HEXAGON                       | EA         | 1                                |
| 134   | 3                         | PAHZZ                     | 5306-00-400-5541   | 273340                             | 73342                 |             | BOLT,MACHINE                            | EA         | 3                                |
| 134   | 4                         | PAHZZ                     | 5305-00-071-2515   | MS90728-18                         | 96906                 |             | SCREW,CAP,HEXAGON                       | EA         | 15                               |

END OF FIGURE

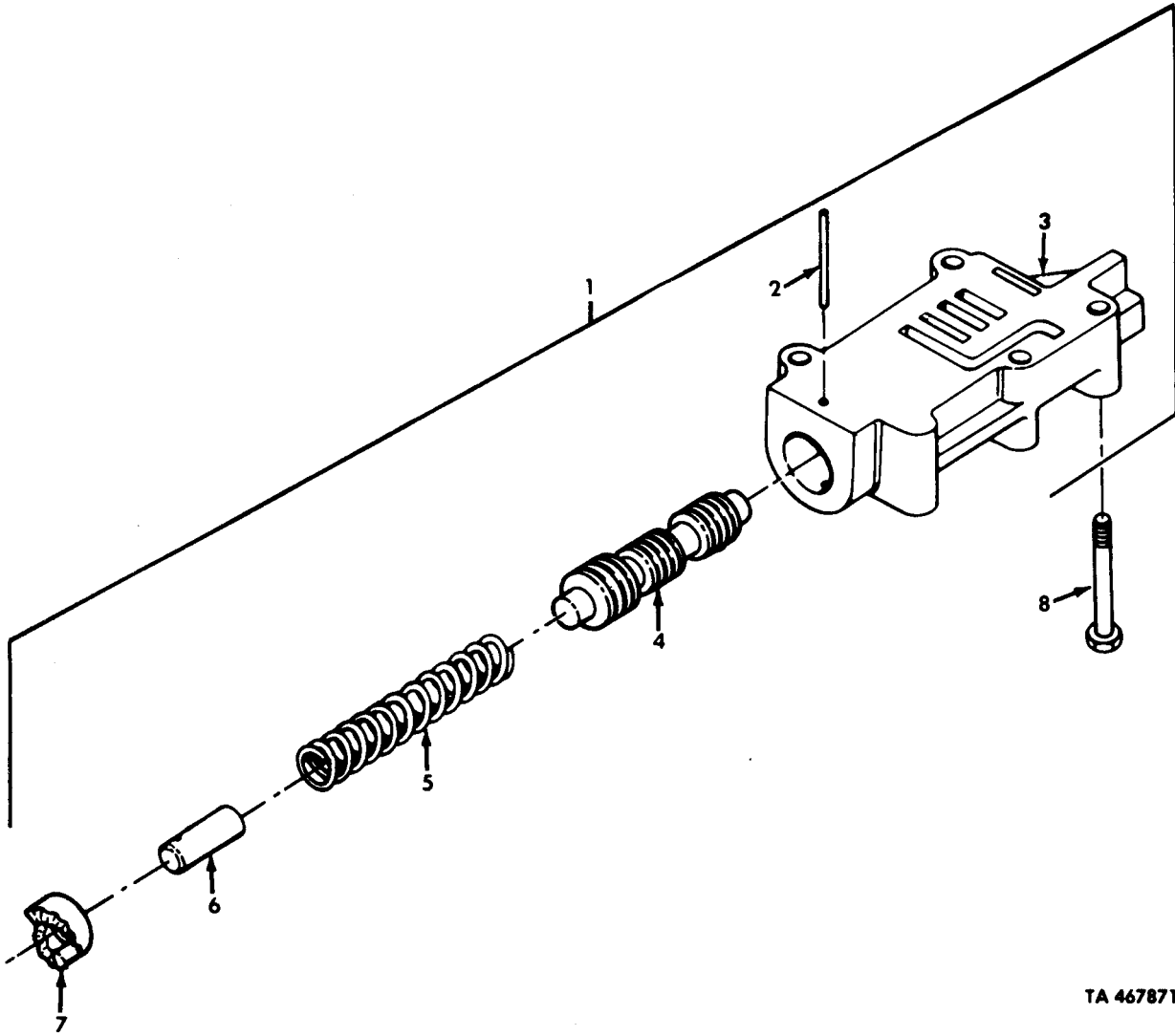

TA 467871

Figure 135. Modulated Lockup Valve and Mounting Hardware.

| (1)<br>ILLUS.  | (2)                | (3)         | (4)                         | (5)            | (6)   | (7)                                    | (8)             |
|--|--------------------|-------------|-----------------------------|----------------|-------|--|-----------------|
| (a)<br>FIG.<br>NO.                                       | (b)<br>ITEM<br>NO. | SMR<br>CODE | NATIONAL<br>STOCK<br>NUMBER | PART<br>NUMBER | FSCM  | DESCRIPTION<br><br>USABLE ON CODE      | U/M<br><br>UNIT |
| GROUP 0714 SERVO UNIT                                    |                    |             |                             |                |       |  |                 |
| FIG. 135 MODULATED LOCKUP VALVE AND<br>MOUNTING HARDWARE |                    |             |                             |                |       |  |                 |
| 135  | 1                  | PAHDD       | 4820-01-221-5415            | 23016413       | 73342 | VALVE, LOCKUP PART OF KIT P/N 23019595 | EA 1            |
| 135  | 2                  | PBDZZ       | 5315-01-010-9779            | 9428493        | 73342 | PIN, STRAIGHT, HEADLESS                | EA 1            |
| 135  | 3                  | XADZZ       |                             | 6883575        | 73342 | VALVE, LOCKUP                          | EA 1            |
| 135  | 4                  | PBDZZ       | 2520-01-127-2335            | 6883577        | 73342 | VALVE, LOCKUP                          | EA 1            |
| 135  | 5                  | PBDZZ       | 5360-01-224-9218            | 23016366       | 73342 | SPRING, HELICAL                        | EA 1            |
| 135  | 6                  | PBDZZ       | 4820-01-007-0962            | 6833896        | 73342 | STOP, VALVE                            | EA 1            |
| 135  | 7                  | PBDZZ       | 5365-00-038-9592            | 6833891        | 73342 | RING, SPRING ADJUSTER                  | EA 1            |
| 135  | 8                  | PAHZZ       | 5306-00-570-8940            | 454817         | 73342 | BOLT, MACHINE                          | EA 3            |

END OF FIGURE



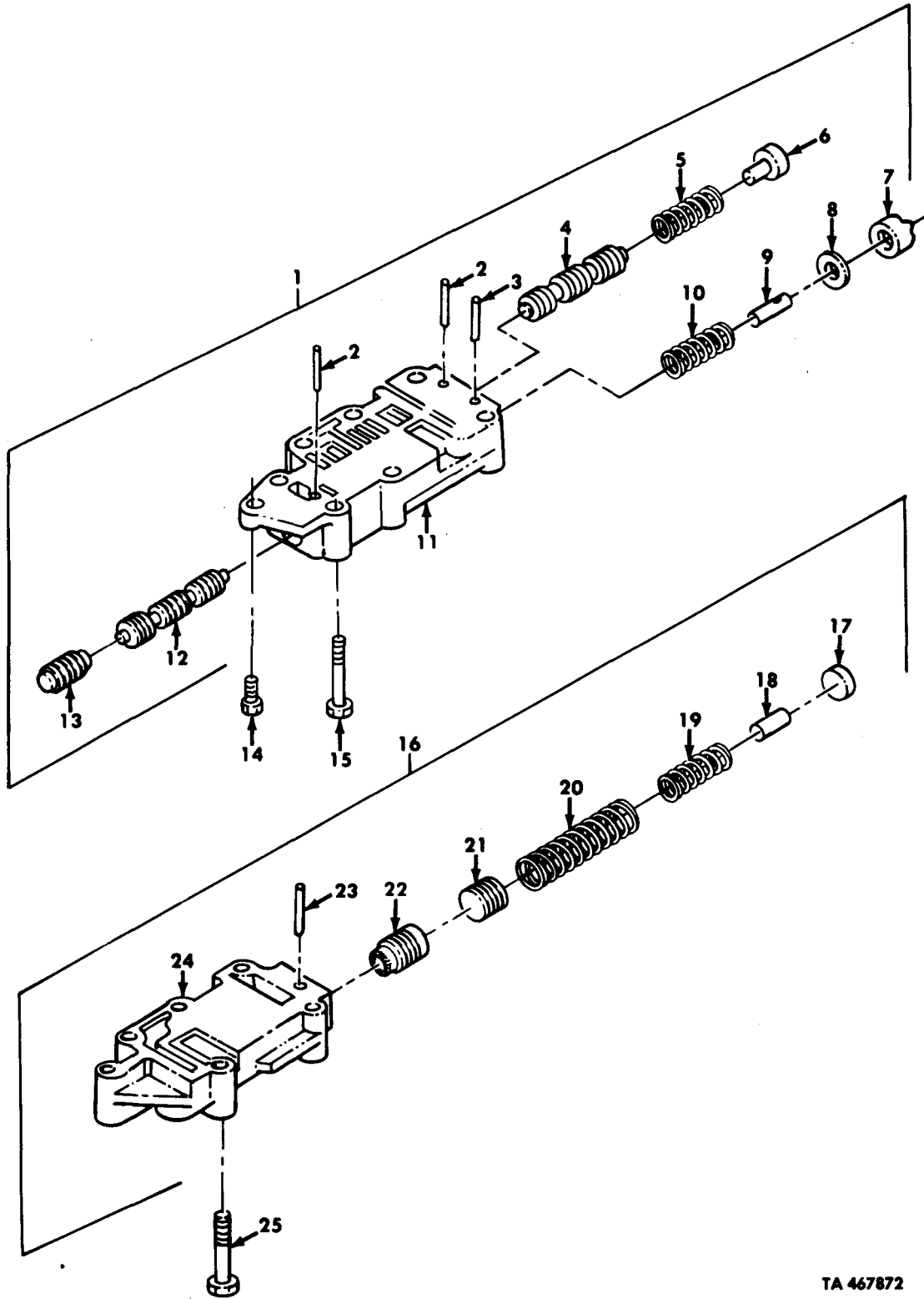

TA 467872

Figure 136. Low Shift Signal Valve, Low Trimmer Valve, and Mounting Hardware.

| (1)<br>ILLUS.<br>(a)<br>FIG.<br>NO.                                       | (2)<br>(b)<br>ITEM<br>NO. | (3)<br>SMR<br>CODE | (4)<br>NATIONAL<br>STOCK<br>NUMBER | (5)<br>PART<br>NUMBER | (6)<br>DESCRIPTION<br>FSCM<br>USABLE ON CODE       | (7)<br>U/M | (8)<br>QTY<br>INC<br>IN<br>UNIT |
|---|---------------------------|--------------------|------------------------------------|-----------------------|--|------------|---------------------------------|
| GROUP 0714 SERVO UNIT   |                           |                    |                                    |                       |  |            |                                 |
| FIG. 136 LOW SHIFT SIGNAL VALVE, LOW TRIMMER VALVE, AND MOUNTING HARDWARE |                           |                    |                                    |                       |  |            |                                 |
| 136   | 1                         | KFHDD              | 2520-01-127-1675                   | 6883579               | 73342 VALVE ASSEMBLY, LOW PART OF KIT P/N 23019595 | EA         | 1                               |
| 136   | 2                         | PBDZZ              | 5315-01-083-6352                   | 9420965               | 73342 PIN  | EA         | 2                               |
| 136   | 3                         | PBDZZ              | 3110-00-799-4903                   | 6700213               | 73342 PIN  | EA         | 1                               |
| 136   | 4                         | PBDZZ              | 2520-01-133-1461                   | 6885188               | 73342 PLUG, ROTARY, VALVE                          | EA         | 1                               |
| 136   | 5                         | PBDZZ              | 5360-01-074-8305                   | 6839214               | 73342 SPRING, HELICAL                              | EA         | 1                               |
| 136   | 6                         | PBDZZ              | 4820-01-083-2127                   | 6881138               | 73342 STOP, RELAY VALVE                            | EA         | 1                               |
| 136   | 7                         | PBDZZ              | 5365-00-038-9592                   | 6833891               | 73342 RING, SPRING                                 | EA         | 1                               |
| 136   | 8                         | PBDZZ              | 5310-00-007-0260                   | 6833949               | 73342 ASHER, FLAT                                  | EA         | 1                               |
| 136   | 9                         | PBDZZ              | 5315-01-004-4836                   | 6880158               | 73342 PIN, STRAIGHT, HEADLESS                      | EA         | 1                               |
| 136   | 10                        | PBDZZ              | 5360-00-450-0346                   | 6778156               | 73342 SPRING, CUTOFF                               | EA         | 1                               |
| 136   | 11                        | XADZZ              |                                    | 6881009               | 73342 BODY, VALVE                                  | EA         | 1                               |
| 136   | 12                        | PBDZZ              | 2520-01-130-5821                   | 6883581               | 73342 VALVE, LOW SHIFT                             | EA         | 1                               |
| 136   | 13                        | PBDZZ              | 2520-01-132-6849                   | 6880152               | 73342 PLUG, VALVE                                  | EA         | 1                               |
| 136   | 14                        | PAHZZ              | 5305-00-071-2241                   | MS90725-10            | 96906 SCREW, CAP, HEXAGON                          | EA         | 1                               |
| 136   | 15                        | PAHZZ              | 5306-00-570-8940                   | 454817                | 73342 BOLT, MACHINE                                | EA         | 1                               |
| 136   | 16                        | PAHDD              | 2520-01-127-5005                   | 6881386               | 73342 VALVE ASSEMBLY, TRANSMISSION, LOW            | EA         | 1                               |
| 136   | 17                        | PBDZZ              | 4730-01-083-9925                   | 6838750               | 73342 PLUG, VALVE                                  | EA         | 1                               |
| 136   | 18                        | PBDZZ              | 5315-01-004-4835                   | 6839122               | 73342 PIN, STRAIGHT, HEADLESS                      | EA         | 1                               |
| 136   | 19                        | PBDZZ              | 5360-01-113-9615                   | 6885166               | 73342 SPRING                                       | EA         | 1                               |
| 136   | 20                        | PBDZZ              | 5360-01-004-4863                   | 6839271               | 73342 SPRING, HELICAL                              | EA         | 1                               |
| 136   | 21                        | PBDZZ              | 2520-01-006-9629                   | 6835921               | 73342 PLUG, TRIMMER                                | EA         | 1                               |
| 136   | 22                        | PBDZZ              | 4820-01-007-0350                   | 6835920               | 73342 VALVE, TRIMMER                               | EA         | 1                               |
| 136   | 23                        | PBDZZ              | 5315-01-083-6351                   | 9423346               | 73342 PIN  | EA         | 1                               |
| 136   | 24                        | XADZZ              |                                    | 6881387               | 73342 BODY   | EA         | 1                               |
| 136   | 25                        | PAHZZ              | 5305-01-084-5370                   | 9424899               | 73342 SCREW, CAP, HEXAGON                          | EA         | 6                               |

END OF FIGURE

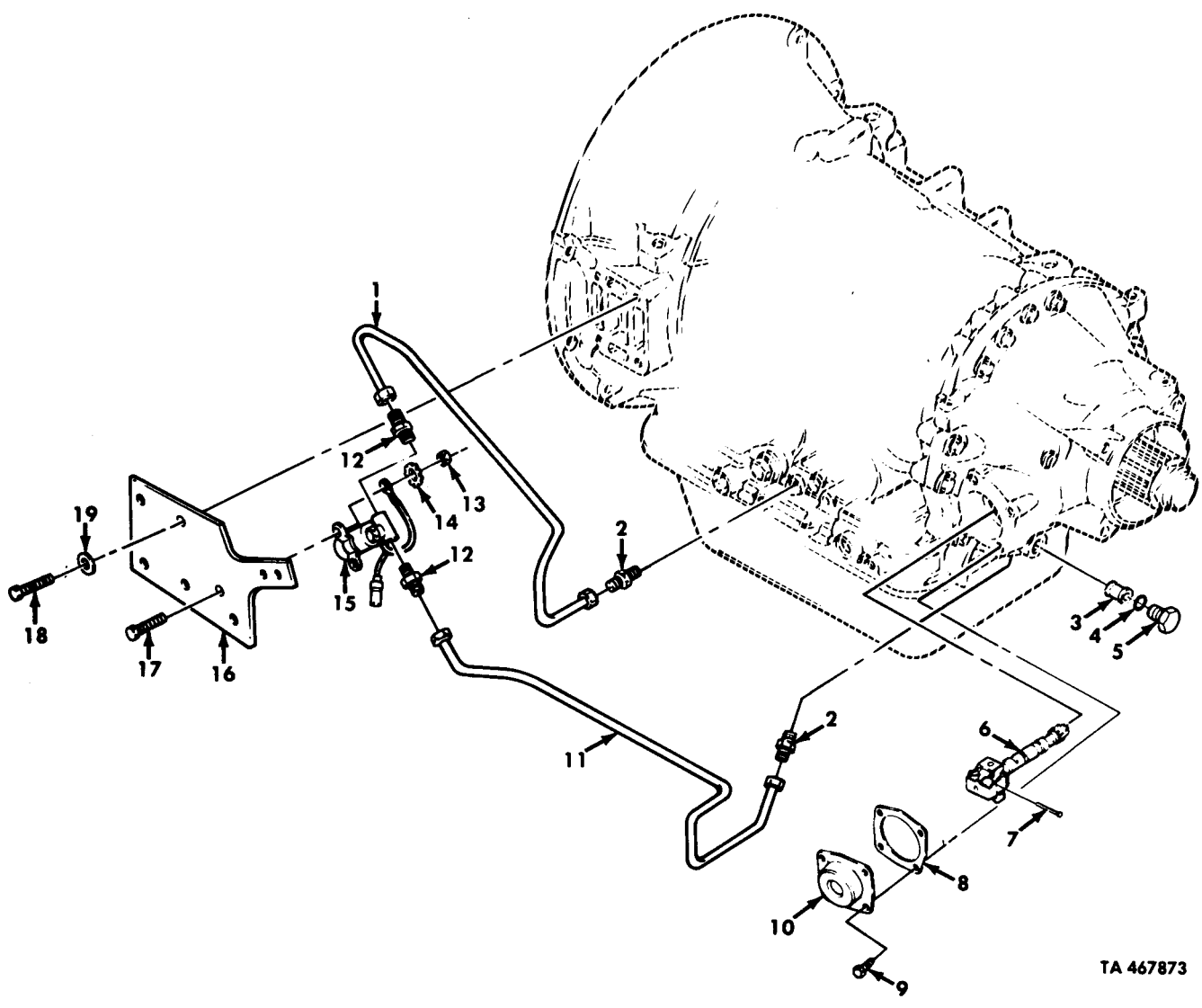

TA 467873

Figure 137. Transmission Tubing, Governor, and Filter Assembly.

| (1)<br>ILLUS.<br>(a)<br>FIG.<br>NO.                            | (2)<br>(b)<br>ITEM<br>NO. | (3)<br>SMR<br>CODE | (4)<br>NATIONAL<br>STOCK<br>NUMBER | (5)<br>PART<br>NUMBER | (6)<br>FSCM | (7)<br>DESCRIPTION<br>USABLE ON CODE          | (8)<br>QTY<br>INC<br>IN<br>UNIT |
|--|---------------------------|--------------------|------------------------------------|-----------------------|-------------|---|---------------------------------|
| GROUP 0714 SERVO UNIT  |                           |                    |                                    |                       |             |   |                                 |
| FIG. 137 TRANSMISSION TUBING, GOVERNOR, AND<br>FILTER ASSEMBLY |                           |                    |                                    |                       |             |   |                                 |
| 137  | 1                         | PAHZZ              | 4710-01-195-7644                   | 12302660              | 19207       | TUBE, ASSEMBLY, METAL                         | EA 1                            |
| 137  | 2                         | PAHZZ              | 4730-00-618-8497                   | 5-FBTXS               | 30780       | ADAPTER, STRAIGHT                             | EA 2                            |
| 137  | 3                         | PAOZZ              | 2520-01-074-9642                   | 6882687               | 73342       | FILTER ELEMENT, FLUID PART OF KIT P/N 6884749 | EA 1                            |
| 137  | 4                         | PAOZZ              | 5330-01-080-3254                   | 6882689               | 73342       | PACKING, PREFORMED PART OF KIT P/N 6884749    | EA 1                            |
| 137  | 5                         | PAOZZ              | 5365-01-134-8660                   | 9410360               | 73342       | PLUG  | EA 1                            |
| 137  | 6                         | PAHHH              | 2910-01-051-9444                   | 6885571               | 73342       | GOVERNOR PART OF KIT P/N 23019595             | EA 1                            |
| 137  | 7                         | KFHZZ              |                                    | 8623232               | 73342       | PIN, ASSEMBLY PART OF KIT P/N 6880353         | EA 2                            |
| 137  | 8                         | KFHZZ              |                                    | 8613263               | 73342       | GASKET PART OF KIT P/N 6880353                | EA 1                            |
| 137  | 9                         | PAHZZ              | 5306-01-214-3473                   | 179814                | 73342       | BOLT, MACHINE                                 | EA 4                            |
| 137  | 10                        | PAHZZ              | 2520-01-127-3969                   | 8623262               | 73342       | COVER, GOVERNOR, TRANSMISSION                 | EA 1                            |
| 137  | 11                        | PAHZZ              | 4710-01-195-7645                   | 12302661              | 19207       | TUBE ASSEMBLY, METAL                          | EA 1                            |
| 137  | 12                        | PAHZZ              | 4730-00-620-6904                   | MS51500-<br>A5-4      | 96906       | ADAPTER, STRAIGHT                             | EA 2                            |
| 137  | 13                        | PAHZZ              | 5310-00-061-7326                   | MS21045-3             | 96906       | NUT, SELF-LOCKING                             | EA 2                            |
| 137  | 14                        | PAHZZ              | 5310-00-596-7691                   | MS35335-32            | 96906       | WASHER, LOCK                                  | EA 1                            |
| 137  | 15                        | PAHZZ              | 4810-01-140-8221                   | 11669826              | 19207       | VALVE, SOLENOID                               | EA 1                            |
| 137  | 16                        | PFHZZ              | 2920-01-140-8242                   | 12302662              | 19207       | BRACKET, SOLENOID                             | EA 1                            |
| 137  | 17                        | PAHZZ              | 5305-00-018-7838                   | 187838                | 24617       | SCREW, CAP, HEXAGON                           | EA 2                            |
| 137  | 18                        | PAHZZ              | 5306-01-118-4889                   | MS90728-<br>107L      | 96906       | BOLT, SELF-LOCKING                            | EA 4                            |
| 137  | 19                        | PAHZZ              | 5310-00-809-5998                   | MS27183-18            | 96906       | WASHER, FLAT                                  | EA 4                            |

END OF FIGURE

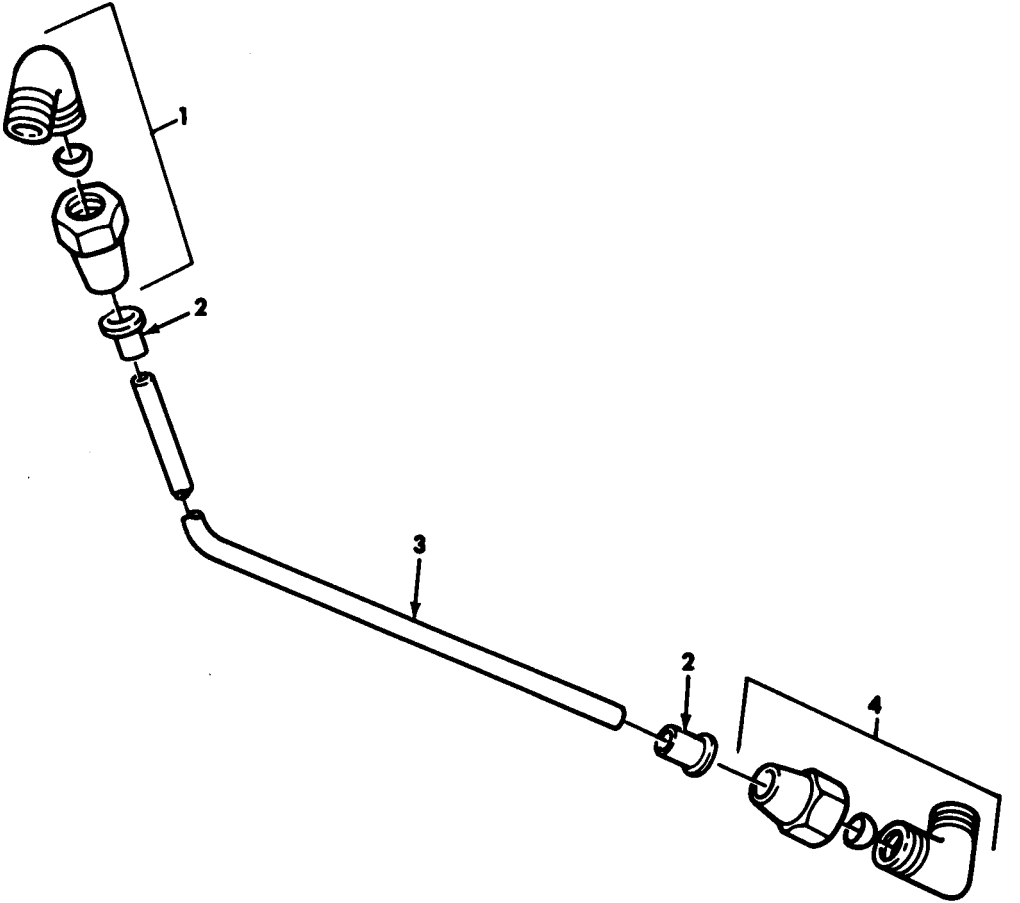

TA 467874

Figure 138. Transmission Vent Line.

| (1)<br>ILLUS.<br>(a)<br>FIG.<br>NO.                                | (2)<br>(b)<br>ITEM<br>NO. | (3)<br>SMR<br>CODE | (4)<br>NATIONAL<br>STOCK<br>NUMBER | (5)<br>PART<br>NUMBER | (6)<br>FSCM | (7)<br>DESCRIPTION<br>USABLE ON CODE   | (8)<br>QTY<br>INC<br>IN<br>UNIT |
|--|---------------------------|--------------------|------------------------------------|-----------------------|-------------|--|---------------------------------|
| GROUP 0721 COOLERS,PUMPS,MOTORS<br>FIG. 138 TRANSMISSION VENT LINE |                           |                    |                                    |                       |             |  |                                 |
| 138  | 1                         | PAOZZ              | 4730-00-287-1604                   | 6-2 120202BA          | 81343       | ELBOW                                  | EA 1                            |
| 138  | 2                         | PAOZZ              | 4730-01-079-8821                   | CPR102321-1           | 19207       | INSERT,TUBE FITTING                    | EA 2                            |
| 138  | 3                         | MOOZZ              |                                    | CPR104420-2           | 19207       | HOSE MAKE FROM TUBING,P/N 3-4006<br>-2 | EA 1                            |
| 138  | 4                         | PAOZZ              | 4730-00-069-1187                   | 6-4 120202BA          | 81343       | ELBOW<br>(LONG NUT)                    | EA 1                            |

END OF FIGURE

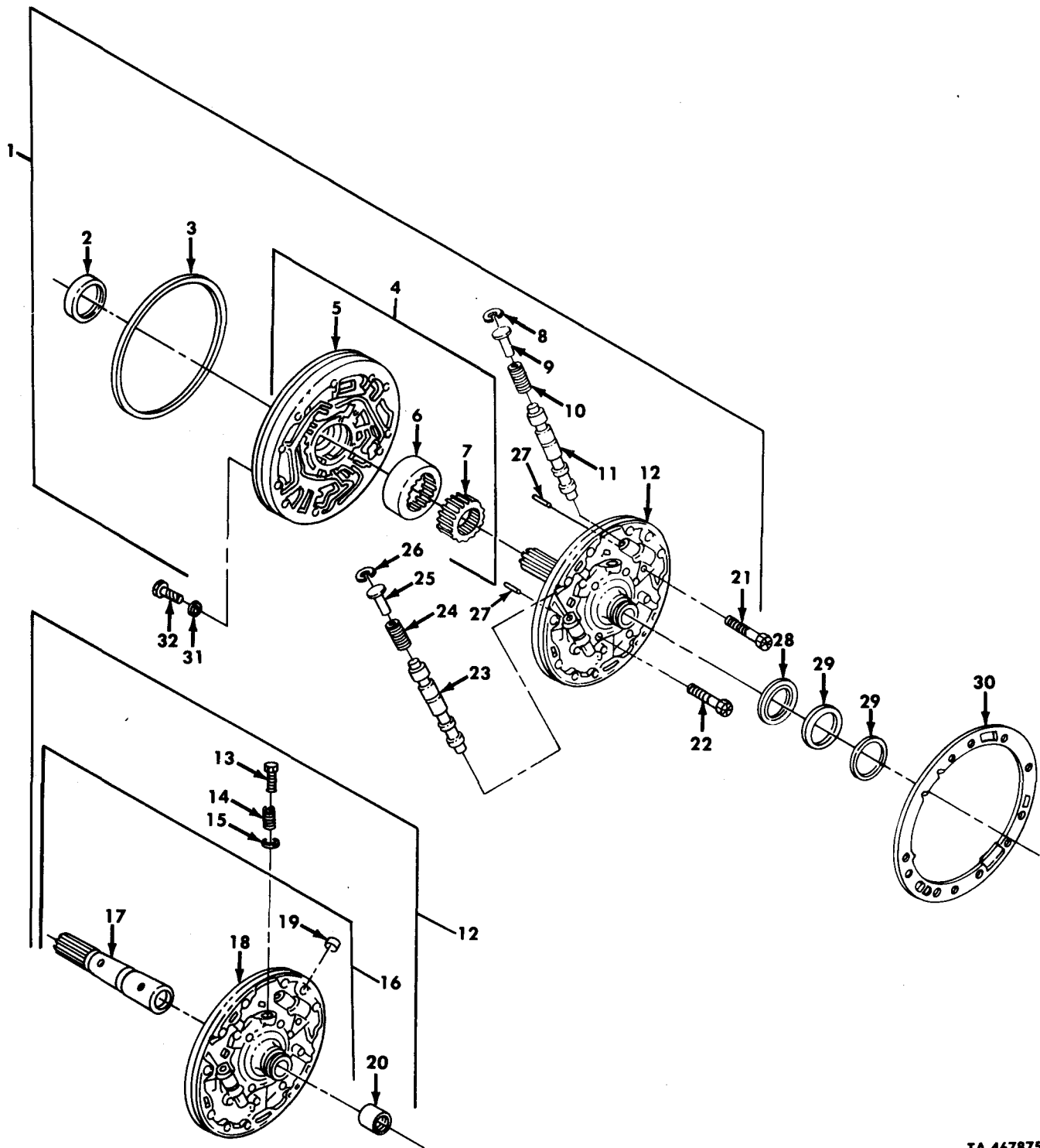

Figure 139. Oil Pump and Front Support Assembly.

TA 467875

| (1)<br>ILLUS.<br>(a)<br>FIG.<br>NO.          | (2)<br>(b)<br>ITEM<br>NO. | (3)<br>SMR<br>CODE | (4)<br>NATIONAL<br>STOCK<br>NUMBER | (5)<br>PART<br>NUMBER | (6)<br>FSCM | (7)<br>DESCRIPTION<br>USABLE ON CODE      | (8)<br>QTY<br>INC<br>IN<br>UNIT |
|--|---------------------------|--------------------|------------------------------------|-----------------------|-------------|---|---------------------------------|
| GROUP 0721 COOLERS,PUMPS,MOTORS              |                           |                    |                                    |                       |             |   |                                 |
| FIG. 139 OIL PUMP AND FRONT SUPPORT ASSEMBLY |                           |                    |                                    |                       |             |   |                                 |
| 139  | 1                         | PAHHH              | 2520-01-146-3039                   | 23015870              | 73342       | PUMP ASSEMBLY                             | EA 1                            |
| 139  | 2                         | PAHZZ              | 5330-01-219-2375                   | 23016643              | 73342       | SEAL PART OF KIT P/N 6884259              | EA 1                            |
| 139  | 3                         | PAHZZ              | 5330-01-068-1713                   | 23016347              | 73342       | SEAL,RING PART OF KIT P/N 6884259         | EA 1                            |
| 139  | 4                         | PAHHH              | 3020-01-098-6742                   | 23046638              | 73342       | BODY,GEAR ASSEMBLY                        | EA 1                            |
| 139  | 5                         | XAHZZ              |                                    | 6881645               | 73342       | BODY                                      | EA 1                            |
| 139  | 6                         | PAHZZ              | 3020-01-078-0627                   | 6839963               | 73342       | GEAR,DRIVEN 0.818-0.819                   | EA 1                            |
| 139  | 6                         | PAHZZ              |                                    | 23016107              | 73342       | GEAR,DRIVEN 0.819-0.820                   | EA 1                            |
| 139  | 7                         | PAHZZ              | 3020-01-104-3803                   | 23015400              | 73342       | GEAR,DRIVE 0.8200-0.8205                  | EA 1                            |
| 139  | 7                         | PAHZZ              |                                    | 23015397              | 73342       |   | EA 1                            |
| 139  | 7                         | PAHZZ              |                                    | 23015398              | 73342       | GEAR,DRIVE 0.8190-0.8195                  | EA 1                            |
| 139  | 7                         | PAHZZ              |                                    | 23015399              | 73342       | GEAR,DRIVE 0.8195-0.8200                  | EA 1                            |
| 139  | 8                         | PAHZZ              | 5365-00-740-1424                   | 9414044               | 24617       | RING,RETANING USE PRIOR TO S/N 2420021628 | EA 1                            |
| 139  | 9                         | PAHZZ              | 2520-01-007-0345                   | 6834413               | 73342       | STOP,VALVE                                | EA 1                            |
| 139  | 10                        | PAHZZ              | 5360-01-079-6704                   | 6836277               | 73342       | SPRING,HELICAL                            | EA 1                            |
| 139  | 11                        | PAHZZ              | 2520-01-007-0346                   | 6834414               | 73342       | VALVE,LOCKUP                              | EA 1                            |
| 139  | 12                        | PAHHH              | 2520-01-134-6534                   | 23015872              | 73342       | SUPPORT ASSEMBLY                          | EA 1                            |
| 139  | 13                        | PAHZZ              | 2520-01-011-1068                   | 6834410               | 73342       | GUIDE,VALVE                               | EA 1                            |
| 139  | 14                        | PAHZZ              | 5360-01-079-6702                   | 6881072               | 73342       | SPRING                                    | EA 1                            |
| 139  | 15                        | PAHZZ              | 4820-01-011-1069                   | 6836202               | 73342       | SEAT,VALVE                                | EA 1                            |
| 139  | 16                        | XAHDD              |                                    | 23015874              | 73342       | SUPPORT ASSEMBLY                          | EA 1                            |
| 139  | 17                        | XADZZ              |                                    | 23013437              | 73342       | SLEEVE,CONNECTOR                          | EA 1                            |
| 139  | 18                        | XADZZ              |                                    | 23015876              | 73342       | SUPPORT                                   | EA 1                            |
| 139  | 19                        | PADZZ              | 2520-01-006-9622                   | 6762187               | 73342       | PLUG                                      | EA 1                            |
| 139  | 20                        | PAHZZ              | 3110-01-149-0876                   | 9438017               | 73342       | BEARING,ROLLER,NEEDLE                     | EA 1                            |
| 139  | 21                        | PAHZZ              | 5306-00-616-2015                   | MS35764-1297          | 96906       | BOLT,SELF-LOCKING                         | EA 2                            |
| 139  | 22                        | PAHZZ              | 5306-00-638-2362                   | 9409225               | 24617       | BOLT,SELF-LOCKING                         | EA 12                           |
| 139  | 23                        | PAHZZ              | 2520-01-079-1615                   | 6881380               | 73342       | VALVE,MAIN PRESSURE                       | EA 1                            |
| 139  | 24                        | PAHZZ              | 5360-01-079-6703                   | 6881381               | 73342       | SPRING                                    | EA 1                            |
| 139  | 25                        | PAHZZ              | 2520-01-011-1067                   | 6834412               | 73342       | STOP,VALVE                                | EA 1                            |
| 139  | 26                        | PAHZZ              | 5365-00-349-8518                   | 274613                | 73342       | RING,SNAP USE PRIOR TO S/N 2420021628     | EA 1                            |
| 139  | 27                        | PAHZZ              |                                    | 9418910               | 73342       | PIN USE STARTING WITH S/N 2420021628      | EA 2                            |
| 139  | 28                        | PAHZZ              | 3110-01-065-5842                   | FG42642               | 60380       | BEARING                                   | EA 1                            |
| 139  | 29                        | PAHZZ              | 2520-01-184-1876                   | 23015617              | 73342       | RING,SEAL PART OF KIT P/N 6884259         | EA 2                            |
| 139  | 30                        | PAHZZ              | 5330-00-557-6518                   | 23014221              | 73342       | GASKET PART OF KIT P/N 6884259            | EA 1                            |
| 139  | 31                        | PAHZZ              | 2520-00-557-5942                   | 6834908               | 73342       | WASHER,SPECIAL PART OF KIT P/N 6884259    | EA 12                           |
| 139  | 32                        | PAHZZ              | 5306-00-559-1022                   | 179397                | 73342       | BOLT,MACHINE                              | EA 12                           |

END OF FIGURE



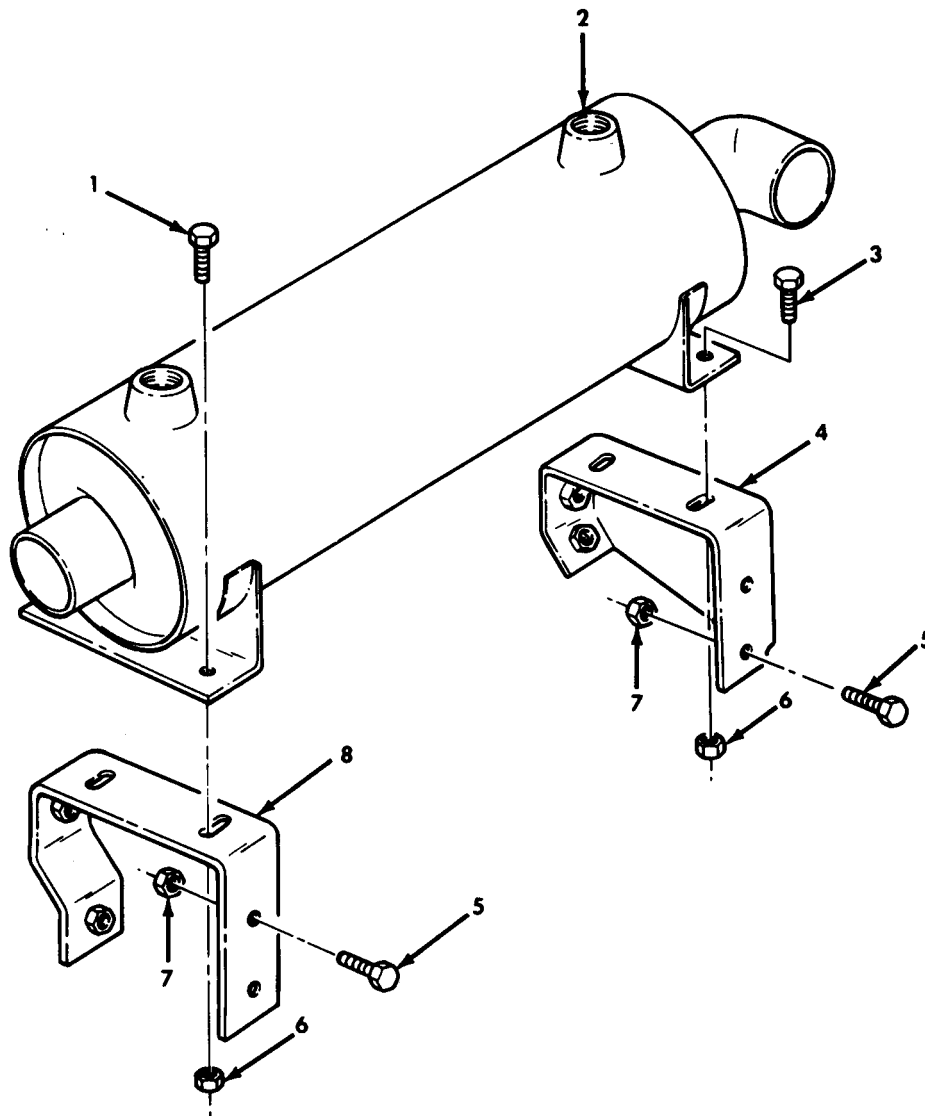

TA 467876

Figure 140. Transmission Oil Cooler and Mounting Hardware.

| (1)    | (2)  | (3)   | (4)              | (5)         | (6)   | (7)                                  | (8)  |
|--------|------|-------|------------------|-------------|-------|--------------------------------------|------|
| ILLUS. |      |       |                  |             |       |                                      | QTY  |
| (a)    | (b)  | SMR   | NATIONAL         | PART        |       | DESCRIPTION                          | U/M  |
| FIG.   | ITEM | CODE  | STOCK            | NUMBER      | FSCM  | USABLE ON CODE                       | INC  |
| NO.    | NO.  |       | NUMBER           |             |       |                                      | IN   |
|        |      |       |                  |             |       |                                      | UNIT |
|        |      |       |                  |             |       | GROUP 0721 COOLERS,PUMPS,MOTORS      |      |
|        |      |       |                  |             |       | FIG. 140 TRANSMISSION OIL COOLER AND |      |
|        |      |       |                  |             |       | MOUNTING HARDWARE                    |      |
| 140    | 1    | PAFZZ | 5305-00-269-3238 | MS90727-62  | 96906 | SCREW,CAP,HEXAGON                    | EA 2 |
| 140    | 2    | PAFZZ | 2520-01-098-5124 | 11669164    | 19207 | COOLER ASSEMBLY,TRANSMISSION         | EA 1 |
| 140    | 3    | PAFZZ | 5305-00-912-5113 | MS51096-359 | 96906 | SCREW,CAP,HEXAGON                    | EA 2 |
| 140    | 4    | PPFZZ | 5940-00-231-9151 | 12302629    | 19207 | BRACKET,SPEICAL                      | EA 1 |
| 140    | 5    | PAFZZ | 5305-00-716-8184 | MS90727-112 | 96906 | SCREW,CAP,HEXAGON                    | EA 6 |
| 140    | 6    | PAFZZ | 5310-00-814-0672 | MS51943-36  | 96906 | NUT,SELF-LOCKING                     | EA 4 |
| 140    | 7    | PAFZZ | 5310-00-067-9507 | MS51922-37  | 96906 | NUT,SEAL-LOCKING                     | EA 4 |
| 140    | 8    | PPFZZ | 5340-01-106-6015 | 12256165    | 19207 | BRACKET,SPECIAL                      | EA 1 |

END OF FIGURE

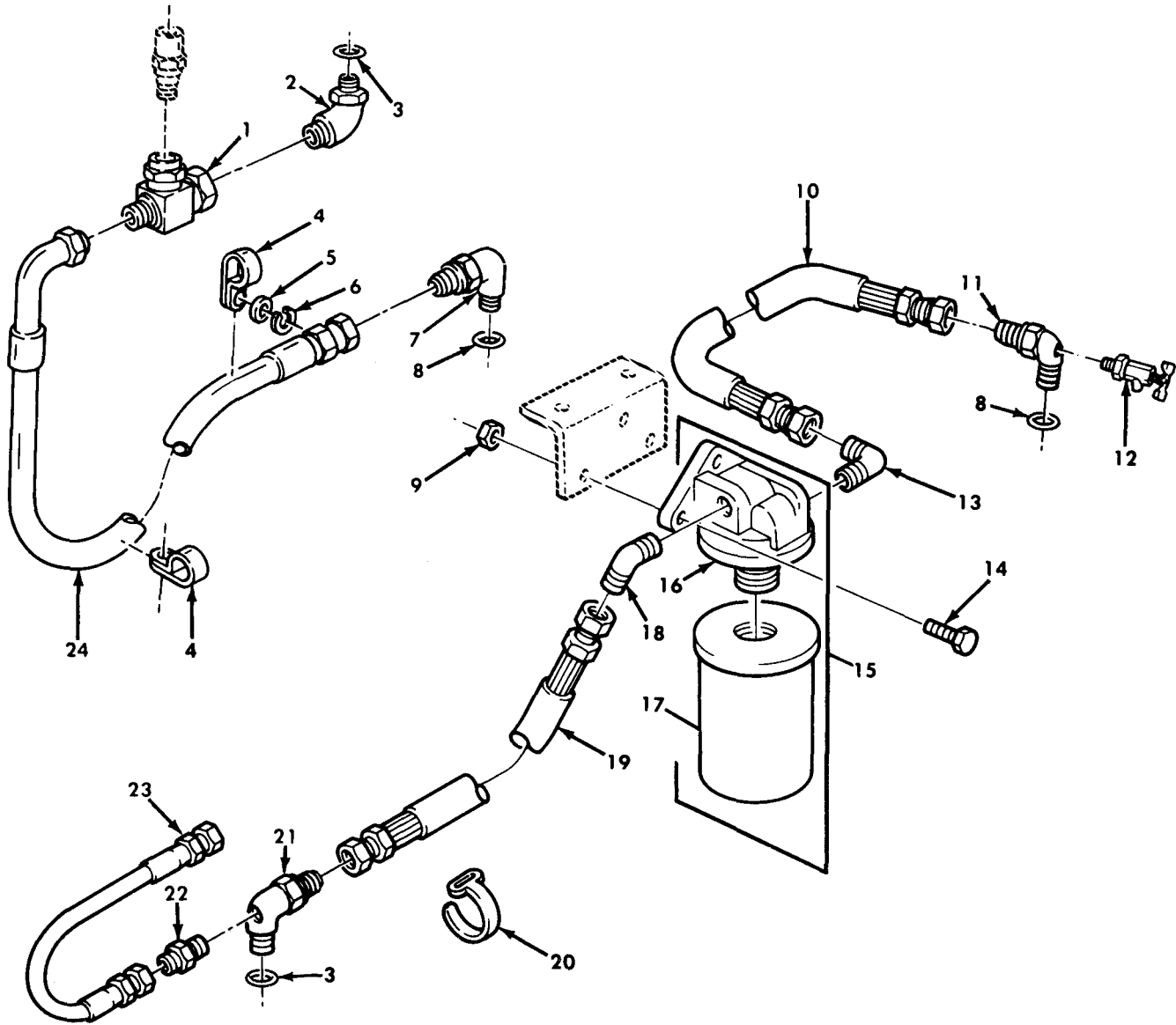
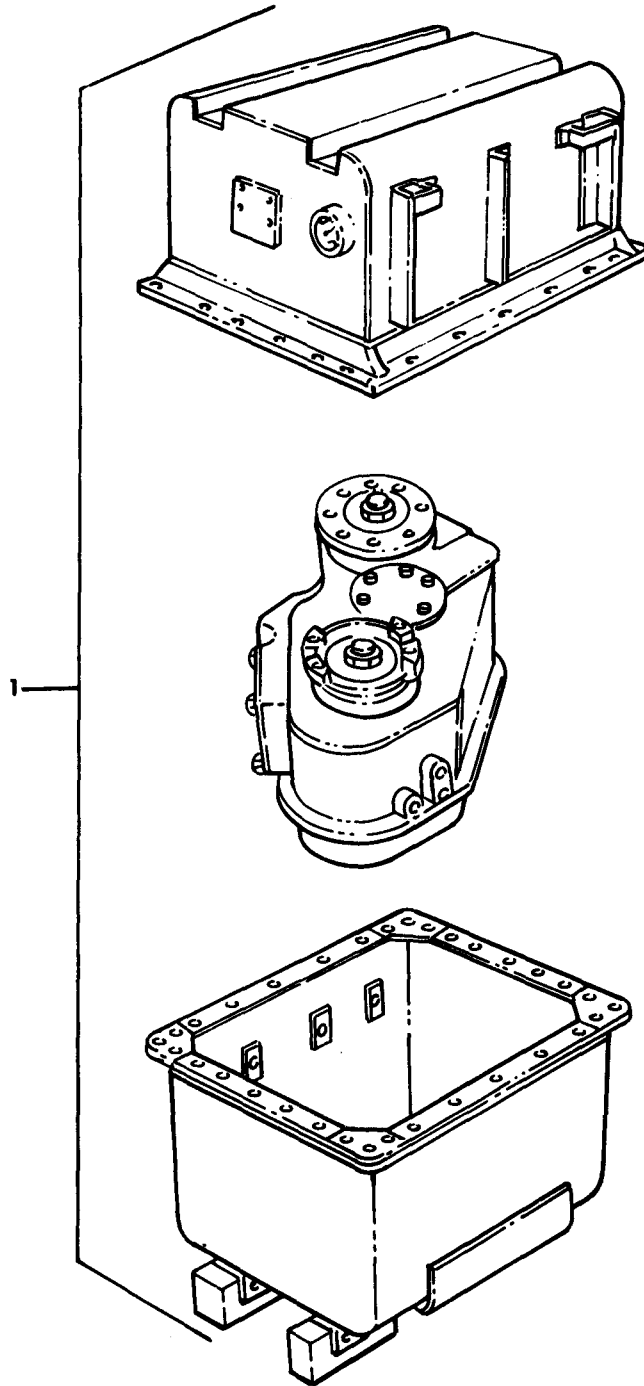

Figure 141. Oil Hoses, Filter, and Mounting Hardware.

TA 467877

| (1)<br>ILLUS.<br>(a)<br>FIG.<br>NO.   | (2)<br>(b)<br>ITEM<br>NO. | (3)<br>SMR<br>CODE | (4)<br>NATIONAL<br>STOCK<br>NUMBER | (5)<br>PART<br>NUMBER | (6)<br>DESCRIPTION<br>FSCM<br>USABLE ON CODE | (7)<br>U/M | (8)<br>QTY<br>INC<br>IN<br>UNIT |
|---|---------------------------|--------------------|------------------------------------|-----------------------|--|------------|---------------------------------|
| GROUP 0721 COOLERS,PUMPS,MOTORS<br>FIG.141 OIL HOSES,FILTER, AND MOUNTING<br>HARDWARE |                           |                    |                                    |                       |  |            |                                 |
| 141   | 1                         | PAFZZ              | 4730-01-091-0266                   | 12256531              | 19207 TEE                                    | EA         | 1                               |
| 141   | 2                         | PAFFF              | 4730-01-089-3071                   | 12256456-2            | 19207 ELBOW ASSEMBLY                         | EA         | 1                               |
| 141   | 3                         | PAFZZ              | 5330-00-776-2830                   | MS9355-12             | 96906 PACKING,PREFORMED                      | EA         | 2                               |
| 141   | 4                         | PAFZZ              | 5340-01-106-8346                   | 7529133-5             | 19207 CLAMP,LOOP                             | EA         | 2                               |
| 141   | 5                         | PAFZZ              | 5310-00-080-6004                   | MS27183-14            | 96906 WASHER,FLAT                            | EA         | 1                               |
| 141   | 6                         | PAFZZ              | 5310-00-584-5272                   | MS35338-48            | 96906 WASHER,LOCK                            | EA         | 1                               |
| 141   | 7                         | PAFFF              | 4730-01-110-4059                   | 12256456-4            | 19207 ELBOW,PIPE                             | EA         | 1                               |
| 141   | 8                         | PAFZZ              | 5330-00-285-9842                   | MS28778-10            | 96906 PACKING,PREFORMED                      | EA         | 2                               |
| 141   | 9                         | PAFZZ              | 5310-00-241-6658                   | MS51943-34            | 96906 NUT,SELF-LOCKING                       | EA         | 2                               |
| 141   | 10                        | PAFZZ              | 4720-01-136-4454                   | 12277398-1            | 19207 HOSE ASSEMBLY,NONMETALLIC              | EA         | 1                               |
| 141   | 11                        | PAFZZ              | 4730-01-155-5449                   | 12256456-5            | 19207 ELBOW                                  | EA         | 1                               |
| 141   | 12                        | PAOZZ              | 4820-00-845-1096                   | MS35783-2             | 96906 COCK,DRAIN                             | EA         | 1                               |
| 141   | 13                        | PAFZZ              | 4730-00-289-4912                   | MS51504-<br>A12       | 96906 ELBOW                                  | EA         | 1                               |
| 141   | 14                        | PAFZZ              | 5305-00-051-4077                   | MS90727-35            | 96906 BOLT,MACHINE                           | EA         | 2                               |
| 141   | 15                        | PAFFF              | 2940-01-126-9489                   | 25011150              | 70040 COVER AND FILTER ASSEMBLY              | EA         | 1                               |
| 141   | 16                        | XAFZZ              |                                    | 25011151              | 70040 COVER,OIL FILTER                       | EA         | 1                               |
| 141   | 17                        | PAOZZ              | 2520-01-123-2649                   | 25011159              | 70040 FILTER,FLUID PRESSURE                  | EA         | 1                               |
| 141   | 18                        | PAFZZ              | 4730-01-028-8147                   | MS51508-<br>B12       | 96906 ELBOW                                  | EA         | 1                               |
| 141   | 19                        | PAFZZ              | 4720-01-137-1453                   | 12277398-2            | 19207 HOSE ASSEMBLY,NONMETALLIC              | EA         | 1                               |
| 141   | 20                        | PAFZZ              | 5975-00-985-6630                   | MS3367-3-0            | 96906 STRAP,TIEDOWN                          | EA         | 2                               |
| 141   | 21                        | PAFZZ              | 4730-01-089-3072                   | 12256456-3            | 19207 ELBOW ASSEMBLY,PIPE                    | EA         | 1                               |
| 141   | 22                        | PAFZZ              | 4730-00-289-0383                   | MS51500-A4            | 96906 ADAPTER,STRAIGHT,PIPE                  | EA         | 2                               |
| 141   | 23                        | PAFZZ              | 4720-01-089-3074                   | 12256489              | 19207 HOSE ASSEMBLY,NONMETALLIC              | EA         | 1                               |
| 141   | 24                        | PAFZZ              | 4720-01-115-2274                   | 12277179              | 19207 HOSE ASSEMBLY,NONMETALLIC              | EA         | 1                               |

END OF FIGURE



TA 467878

Figure 142. Transfer and Container Assembly.

| (1)<br>ILLUS.      | (2)                | (3)         | (4)                         | (5)            | (6)   | (7)  | (8) |                          |
|--------------------|--------------------|-------------|-----------------------------|----------------|-------|--|-----|--------------------------|
| (a)<br>FIG.<br>NO. | (b)<br>ITEM<br>NO. | SMR<br>CODE | NATIONAL<br>STOCK<br>NUMBER | PART<br>NUMBER | FSCM  | DESCRIPTION<br><br>USABLE ON CODE  | U/M | QTY<br>INC<br>IN<br>UNIT |
|                    |                    |             |                             |                |       | GROUP 08 TRANSFER CASE ASSEMBLY<br>0801 POWER TRANSFER ASSEMBLY<br>FIG.142 TRANSFER AND CONTAINER ASSEMBLY |     |                          |
| 142                | 1                  | PAFHD       | 2520-01-144-1528            | 5704517        | 19207 | TRANSFER CASE AND CONTAINER  | EA  | 1                        |
|                    |                    |             |                             |                |       | END OF FIGURE  |     |                          |

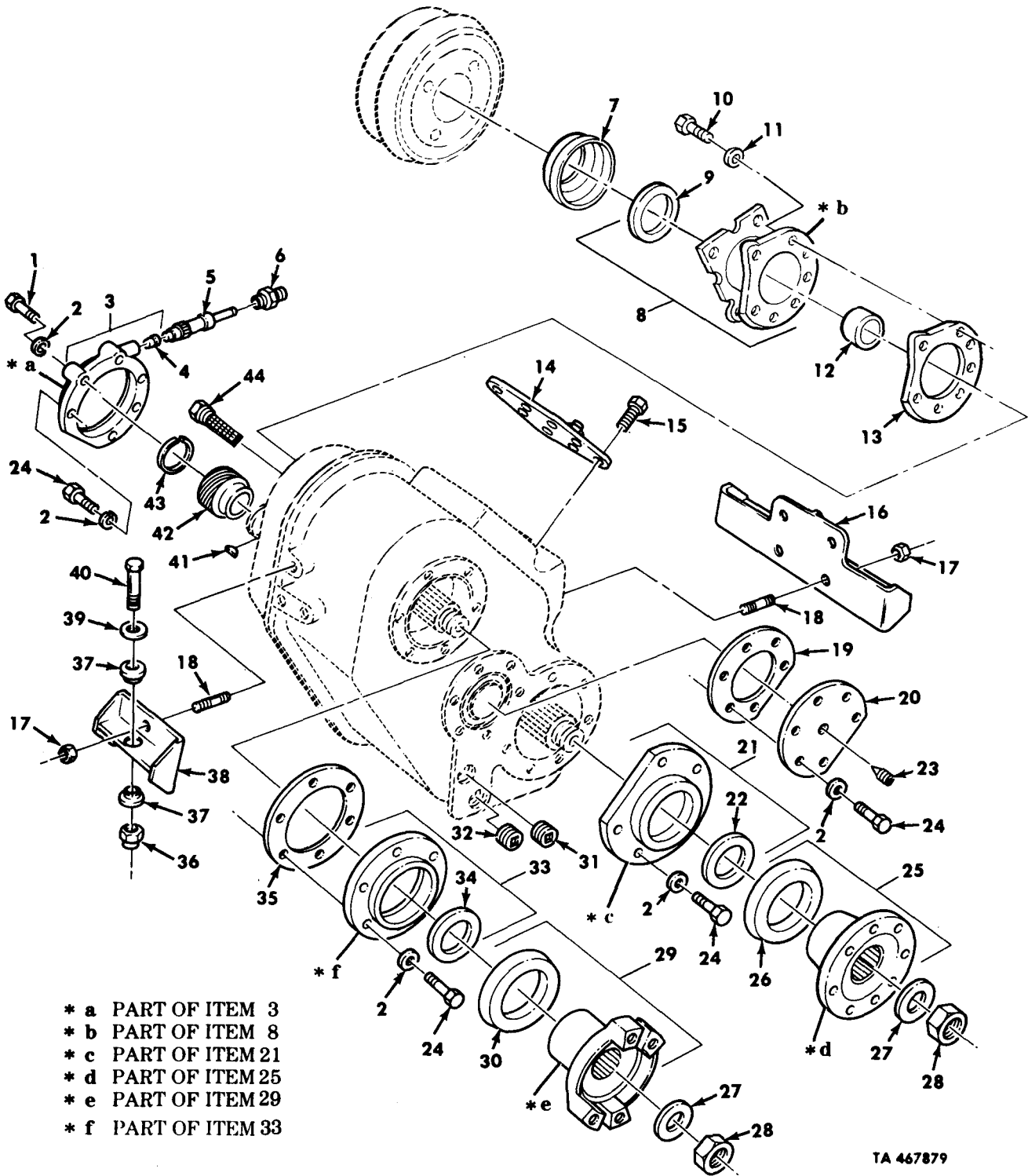

Figure 143. Transfer Case Mounting Hardware, Housing Flanges, and Speedometer Drive.

| (1)<br>ILLUS.<br>(a)<br>FIG.<br>NO.   | (2)<br>(b)<br>ITEM<br>NO. | (3)<br>SMR<br>CODE<br>NATIONAL<br>STOCK<br>NUMBER | (4)<br>PART<br>NUMBER | (5)<br>FSCM       | (6)<br>DESCRIPTION<br>USABLE ON CODE | (7)<br>U/M              | (8)<br>QTY<br>INC<br>IN<br>UNIT |
|---|---------------------------|---|-----------------------|-------------------|--------------------------------------|-------------------------|---------------------------------|
| GROUP 0801 TRANSFER CASE ASSEMBLY<br>FIG. 143 TRANSFER MOUNTING HARDWARE,<br>HOUSING FLANGES, AND SPEEDMETER<br>DRIVE |                           |   |                       |                   |                                      |                         |                                 |
| 143   | 1                         | PAFZZ   | 5305-00-071-2058      | MS90728-92        | 96906                                | SCREW, CAP, HEXAGON     | EA 2                            |
| 143   | 2                         | PAFZZ   | 5310-01-133-3613      | 1229-E-<br>1513-C | 78500                                | WASHER                  | EA 24                           |
| 143   | 3                         | PAFFF   | 2520-01-146-3447      | A3266-A-621       | 78500                                | COVER AND SEAL ASSEMBLY | EA 1                            |
| 143   | 4                         | PAFZZ   | 3120-00-516-7516      | 1199-M-1105       | 78500                                | BEARING, SLEEVE         | EA 1                            |
| 143   | 5                         | PAFZZ   | 2520-01-127-2624      | 2297-S-3815       | 78500                                | SHAFT, SPEEDMETER GEAR  | EA 1                            |
| 143   | 6                         | PAFZZ   | 4730-00-202-9539      | 1199-N-1106       | 78500                                | REDUCER, TUBE           | EA 1                            |
| 143   | 7                         | PAFZZ   | 2520-01-137-4843      | 3264-W-101        | 78500                                | SHIELD AND DEFLECTOR    | EA 1                            |
| 143   | 8                         | PAFFF   | 2530-01-134-0900      | A3268R-<br>1084   | 78500                                | SPIDER ASSEMBLY         | EA 1                            |
| 143   | 9                         | PAFZZ   | 5330-01-023-0269      | A-1205-<br>U-1737 | 78500                                | SEAL, PLAIN ENCASED     | EA 1                            |
| 143   | 10                        | PAFZZ   | 5305-01-135-3536      | S-2914-C-1        | 70960                                | SCREW, CAP, HEXAGON     | EA 7                            |
| 143   | 11                        | PAFZZ   | 5310-00-725-1983      | BACW10P53S        | 81205                                | WASHER, FLAT            | EA 7                            |
| 143   | 12                        | PAFZZ   | 5365-01-129-6590      | 1244-D-1590       | 78500                                | SPACER                  | EA 1                            |
| 143   | 13                        | PAFZZ   | 5365-01-135-2829      | 2203-V-7848       | 78500                                | SHIM, .003              | EA 1                            |
| 143   | 13                        | PAFZZ   | 5365-01-135-2830      | 2203-W-7849       | 78500                                | SHIM, .005              | EA 1                            |
| 143   | 13                        | PAFZZ   | 5365-01-135-2831      | 2203-X-7850       | 78500                                | SHIM, .010              | EA 1                            |
| 143   | 14                        | PAFZZ   | 2520-01-139-4233      | A-3289-<br>G-189  | 78500                                | COVER, INSPECTION       | EA 1                            |
| 143   | 15                        | PAFZZ   | 5305-01-130-3267      | S-265-1-C         | 78500                                | SCREW, CAP, HEXAGON     | EA 8                            |
| 143   | 16                        | PAFFF   | 5340-01-089-2989      | 12256188          | 19207                                | BRACKET, MOUNTING       | EA 1                            |
| 143   | 17                        | PAFZZ   | 5310-00-241-6664      | MS51943-44        | 96906                                | NUT, SELF-LOCKING       | EA 7                            |
| 143   | 18                        | PAFZZ   | 5307-01-121-9883      | 8331791-1         | 19207                                | STUD, PLAIN             | EA 7                            |
| 143   | 19                        | PAFZZ   | 5365-01-128-5061      | 2203-L-7786       | 78500                                | SHIM, .003              | EA 1                            |
| 143   | 19                        | PAFZZ   | 5365-01-133-3749      | 2203-M-7787       | 78500                                | SHIM, .005              | EA 1                            |
| 143   | 19                        | PAFZZ   | 5365-01-133-3750      | 2203-N-7788       | 78500                                | SHIM, .010              | EA 1                            |
| 143   | 20                        | PAFZZ   | 2520-01-139-3124      | 3266-F-864        | 78500                                | COVER, SHAFT            | EA 1                            |
| 143   | 21                        | PAFFF   | 2520-01-126-9364      | A3266-A-<br>625   | 78500                                | COVER AND SEAL ASSEMBLY | EA 1                            |
| 143   | 22                        | PAFZZ   | 5330-01-129-6589      | A-1205-U-<br>1529 | 78500                                | SEAL, OIL               | EA 1                            |
| 143   | 23                        | PAFZZ   | 5365-01-180-2368      | A-1250-X-<br>388  | 78500                                | PLUG, MACHINE THREAD    | EA 1                            |
| 143   | 24                        | PAFZZ   | 5305-00-338-5162      | S-2710-1-C        | 78500                                | SCREW, SPECIAL          | EA 22                           |
| 143   | 25                        | PAFFF   | 2520-01-126-9363      | A-3280-U-<br>7535 | 78500                                | FLANGE, DEFLECTOR       | EA 1                            |
| 143   | 26                        | PAFF  | 2520-00-255-5149      | 2297-C-627        | 97286                                | SLINGER                 | EA 1                            |
| 143   | 27                        | PAFZZ   | 5310-01-129-4373      | 1229-T-1450       | 78500                                | WASHER, FLAT            | EA 2                            |
| 143   | 28                        | PAFZZ   | 5310-01-099-0397      | 1227-K-1051       | 14262                                | NUT                     | EA 2                            |
| 143   | 29                        | PAFFF   | 2520-01-127-3595      | A-3260-A-79       | 78500                                | YOKE AND DEFLECTOR      | EA 1                            |
| 143   | 30                        | PAFZZ   | 2520-00-255-5149      | 2297-C-627        | 97286                                | SLINGER                 | EA 1                            |
| 143   | 31                        | PAFZZ   | 4730-01-068-0590      | 1850-Q-43C        | 78500                                | PLUG, PIPE              | EA 1                            |
| 143   | 32                        | PAFZZ   | 4730-00-595-4827      | 7521743           | 19207                                | PLUG, PIPE, MAGNETIC    | EA 1                            |



| (1)<br>ILLUS.<br>(a)<br>FIG.<br>NO. | (2)<br>(b)<br>ITEM<br>NO. | (3)<br>SMR<br>CODE | (4)<br>NATIONAL<br>STOCK<br>NUMBER | (5)<br>PART<br>NUMBER | (6)<br>DESCRIPTION<br>USABLE ON CODE | (7)<br>U/M | (8)<br>QTY<br>INC<br>IN<br>UNIT |
|-------------------------------------|---------------------------|--------------------|------------------------------------|-----------------------|--------------------------------------|------------|---------------------------------|
| 143                                 | 33                        | PAFFF              | 2520-01-134-3665                   | A-3266-Y-623          | 78500 COVER, TRANSFER CASE           | EA         | 1                               |
| 143                                 | 34                        | PAFZZZ             | 5330-01-023-0269                   | A-1205-U-1737         | 78500 SEAL, PLAIN ENCASED            | EA         | 1                               |
| 143                                 | 35                        | PAFZZ              | 5365-01-128-5062                   | 2203-P-7790           | 78500 SHIM .003                      | EA         | 1                               |
| 143                                 | 35                        | PAFZZ              | 5365-01-128-5063                   | 2203-Q-7791           | 78500 SHIM .005                      | EA         | 1                               |
| 143                                 | 35                        | PAFZZ              | 5365-01-128-5064                   | 2203-R-7792           | 78500 SHIM .010                      | EA         | 1                               |
| 143                                 | 36                        | PAFZZ              | 5310-00-982-5009                   | MS51943-44            | 96906 NUT, SELF-LOCKING              | EA         | 3                               |
| 143                                 | 37                        | PAFZZ              | 5340-00-741-1068                   | 7411068               | 19207 MOUNT, RESILENT                | EA         | 6                               |
| 143                                 | 38                        | PFFZZ              | 5340-01-089-2988                   | 12256083              | 19207 BRACKET, MOUNTING              | EA         | 1                               |
| 143                                 | 39                        | PAFZZ              | 5310-00-531-9120                   | 7418962               | 19207 WASHER, FLAT                   | EA         | 3                               |
| 143                                 | 40                        | PAFZZ              | 5305-00-726-2556                   | MS90726-169           | 96906 SCREW, CAP, HEXAGON            | EA         | 3                               |
| 143                                 | 41                        | PAFZZ              | 5315-00-010-6749                   | 16-X-70               | 78500 KEY, WOODRUFF                  | EA         | 1                               |
| 143                                 | 42                        | PAFZZ              | 3020-01-126-8444                   | 2297-T-3816           | 78500 GEAR, SPEED DRIVE              | EA         | 1                               |
| 143                                 | 43                        | PAFZZ              | 5365-01-129-6849                   | 1229-U-2829           | 78500 RING, RETAINING                | EA         | 1                               |
| 143                                 | 44                        | PAFZZ              | 4730-01-132-6848                   | A-2206-D-56           | 78500 FITTING, FILTER                | EA         | 1                               |

END OF FIGURE



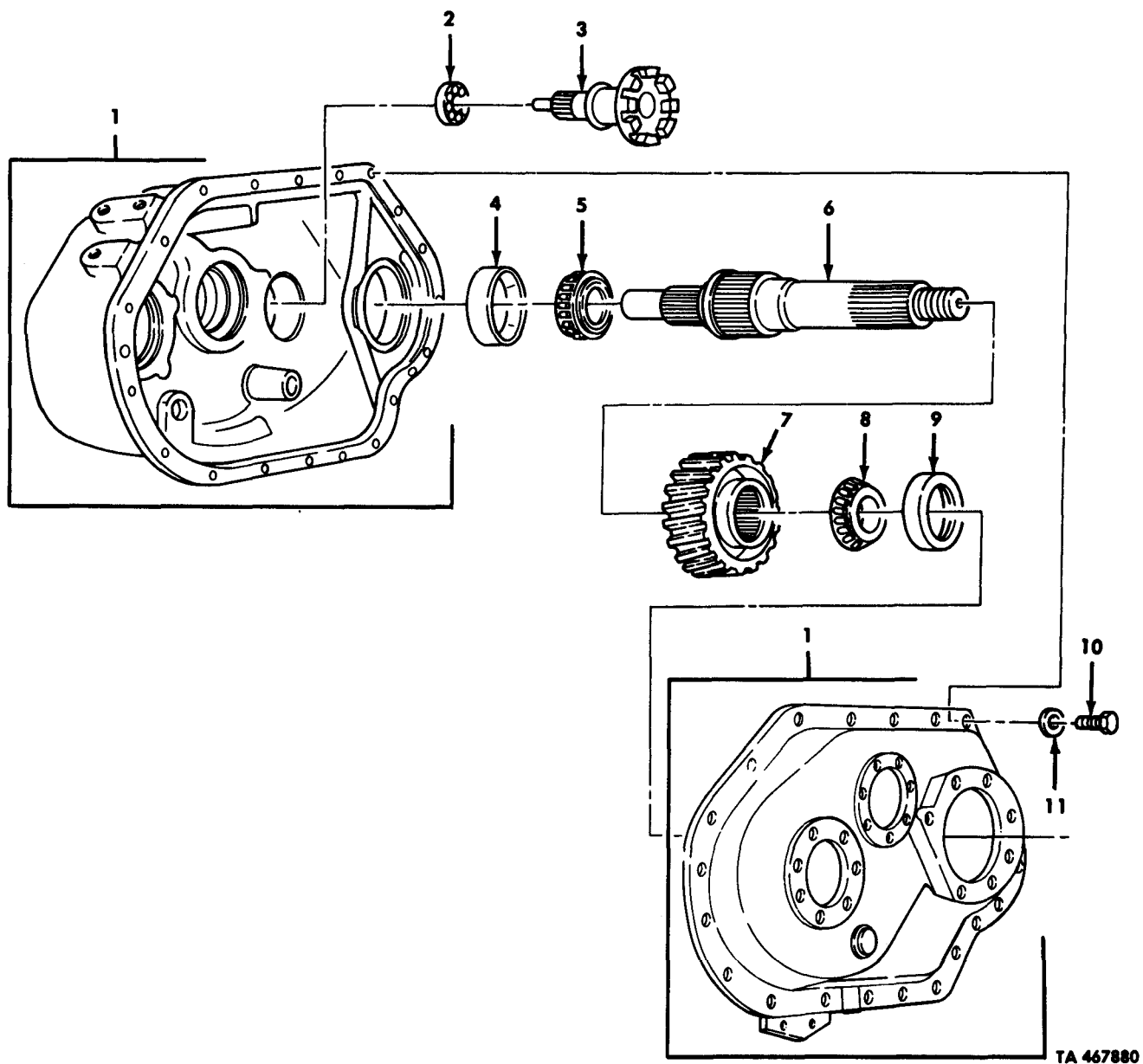

TA 467880

Figure 144. Transfer Housing, Output Shaft, and Cover.

| (1)<br>ILLUS.   | (2)<br>(a)<br>FIG.<br>NO. | (3)<br>(b)<br>ITEM<br>NO. | (4)<br>SMR<br>CODE | (5)<br>NATIONAL<br>STOCK<br>NUMBER | (6)<br>PART<br>NUMBER | (7)<br>FSCM | (8)<br>DESCRIPTION<br>USABLE ON CODE | (9)<br>U/M | (10)<br>QTY<br>INC<br>IN<br>UNIT |
|---|---------------------------|---------------------------|--------------------|------------------------------------|-----------------------|-------------|--------------------------------------|------------|----------------------------------|
| GROUP 0801 TRANSFER CASE ASSEMBLY                     |                           |                           |                    |                                    |                       |             |                                      |            |                                  |
| FIG.144 TRANSFER HOUSING, OUTPUT, SHAFT,<br>AND COVER |                           |                           |                    |                                    |                       |             |                                      |            |                                  |
| 144   | 1                         | XAHZZ                     |                    | 3290-Y-233                         | 78500                 |             | HOUSING,TRANSFER CASE                | EA         | 1                                |
| 144   | 2                         | PAHZZ                     | 3110-00-293-8439   | 1828-S-149                         | 78500                 |             | BEARING,BALL,ANNUALAR                | EA         | 1                                |
| 144   | 3                         | PBHZZ                     | 2520-01-127-1676   | A3297-K-63                         | 78500                 |             | SHAFT ASSEMBLY,TRANSFER CASE         | EA         | 1                                |
| 144   | 4                         | PAHZZ                     | 3110-00-100-0305   | 394A                               | 78500                 |             | CUP,TAPERED ROLLER                   | EA         | 1                                |
| 144   | 5                         | PAHZZ                     | 3110-00-100-0231   | 441294                             | 24617                 |             | CONE AND ROLLER                      | EA         | 1                                |
| 144   | 6                         | PBHZZ                     | 2520-01-127-2625   | 3297-L-64                          | 78500                 |             | SHAFT,TRANSFER CASE                  | EA         | 1                                |
| 144   | 7                         | PBHZZ                     | 3020-01-142-8090   | 3892-A-4473                        | 78500                 |             | GEAR,HELICAL                         | EA         | 1                                |
| 144   | 8                         | PAHZZ                     | 3110-01-143-9242   | 39578                              | 78500                 |             | CONE AND ROLLER                      | EA         | 1                                |
| 144   | 9                         | PAHZZ                     | 3110-00-143-7586   | 39520                              | 78500                 |             | CUP,TAPERED ROLLER                   | EA         | 1                                |
| 144   | 10                        | PAHZZ                     | 5306-01-084-5389   | S-2712-1                           | 78500                 |             | BOLT,MACHINE                         | EA         | 19                               |
| 144   | 11                        | PAHZZ                     | 5310-00-411-5241   | 1229-E-1513                        | 78500                 |             | WASHER,FLAT                          | EA         | 19                               |

END OF FIGURE

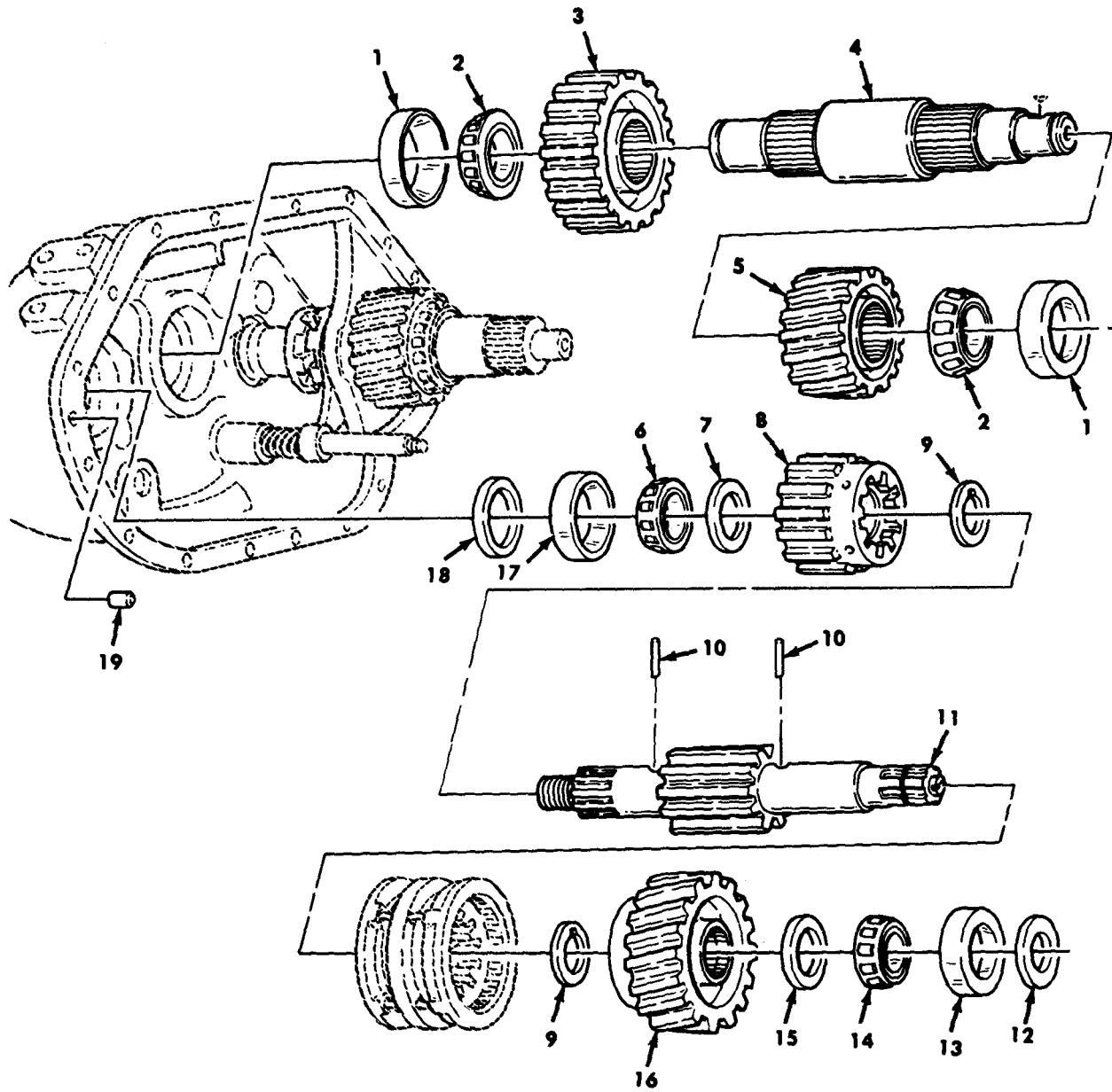

TA 467881

Figure 145. Transfer Housing Input and Intermediate Drive Shafts.

| (1)<br>ILLUS.  | (2)                | (3)         | (4)                         | (5)            | (6)   | (7)                               | (8)                          |
|--|--------------------|-------------|-----------------------------|----------------|-------|-----------------------------------|------------------------------|
| (a)<br>FIG.<br>NO.   | (b)<br>ITEM<br>NO. | SMR<br>CODE | NATIONAL<br>STOCK<br>NUMBER | PART<br>NUMBER | FSCM  | DESCRIPTION<br><br>USABLE ON CODE | U/M<br><br>INC<br>IN<br>UNIT |
| GROUP 0801 TRANSFER CASE ASSEMBLY<br>FIG.145 TRANSFER HOUSING INPUT AND<br>INTERMEDIATE DRIVE SHAFTS |                    |             |                             |                |       |                                   |                              |
| 145  | 1                  | PAHZZ       | 3110-00-227-4667            | HM807010       | 60038 | CUP,TAPERED ROLLER                | EA 2                         |
| 145  | 2                  | PAHZZ       | 3110-00-842-6572            | HM807049       | 60038 | CONE AND ROLLERS                  | EA 2                         |
| 145  | 3                  | PBHZZ       | 3020-01-141-1554            | 3892-Y-4471    | 78500 | GEAR,SPUR                         | EA 1                         |
| 145  | 4                  | PBHZZ       | 2520-01-127-2336            | 3280-V-7536    | 78500 | SHAFT,GEAR,TRANSFER CASE          | EA 1                         |
| 145  | 5                  | PBHZZ       | 3020-01-146-4198            | 3892-B-4474    | 78500 | GEAR,SPUR                         | EA 1                         |
| 145  | 6                  | PBHZZ       | 3110-00-519-7833            | JM-207049      | 78500 | CONE AND ROLLER                   | EA 1                         |
| 145  | 7                  | PAHZZ       | 5310-01-145-3991            | 1229-U-2803    | 78500 | WASHER,FLAT                       | EA 1                         |
| 145  | 8                  | PBHZZ       | 3020-01-134-1015            | A-3892-E-4555  | 78500 | GEAR,SPUR                         | EA 1                         |
| 145  | 9                  | PAHZZ       | 5310-01-133-3614            | 1229-N-2796    | 78500 | WASHER                            | EA 2                         |
| 145  | 10                 | PFHZZ       |                             | 1246-Q-615     | 78500 | PIN                               | EA 2                         |
| 145  | 11                 | PBHZZ       | 2520-01-127-2623            | A-3297-T-72    | 78500 | SHAFT,TRANSFER CASE               | EA 1                         |
| 145  | 12                 | PAHZZ       | 5310-01-141-8464            | 2221-B-2       | 78500 | BAFFLE,OIL                        | EA 1                         |
| 145  | 13                 | PAHZZ       | 3110-00-100-0316            | 454            | 78500 | CUP,TAPERED,ROLLER                | EA 1                         |
| 145  | 14                 | PAHZZ       | 3110-00-101-0836            | 455S           | 78500 | CONE AND ROLLER                   | EA 1                         |
| 145  | 15                 | PAHZZ       | 3120-01-143-9249            | 1229-R-2800    | 78500 | BEARING,WASHER,THRUST             | EA 1                         |
| 145  | 16                 | PAHZZ       | 2520-01-127-5766            | A-3892-D-4554  | 78500 | GEAR AND BUSHING ASSEMBLY         | EA 1                         |
| 145  | 17                 | PAHZZ       | 2520-01-126-9365            | JM-207010      | 78500 | CUP TAPERED ROLLER                | EA 1                         |
| 145  | 18                 | PAHZZ       | 5365-01-133-0069            | 1244-Y-1585    | 78500 | SPACER,RING                       | EA 1                         |
| 145  | 19                 | PAHZZ       | 5315-01-143-4220            | 1846-M-351     | 78500 | PIN,STRAIGHT,HEADLESS             | EA 2                         |

END OF FIGURE

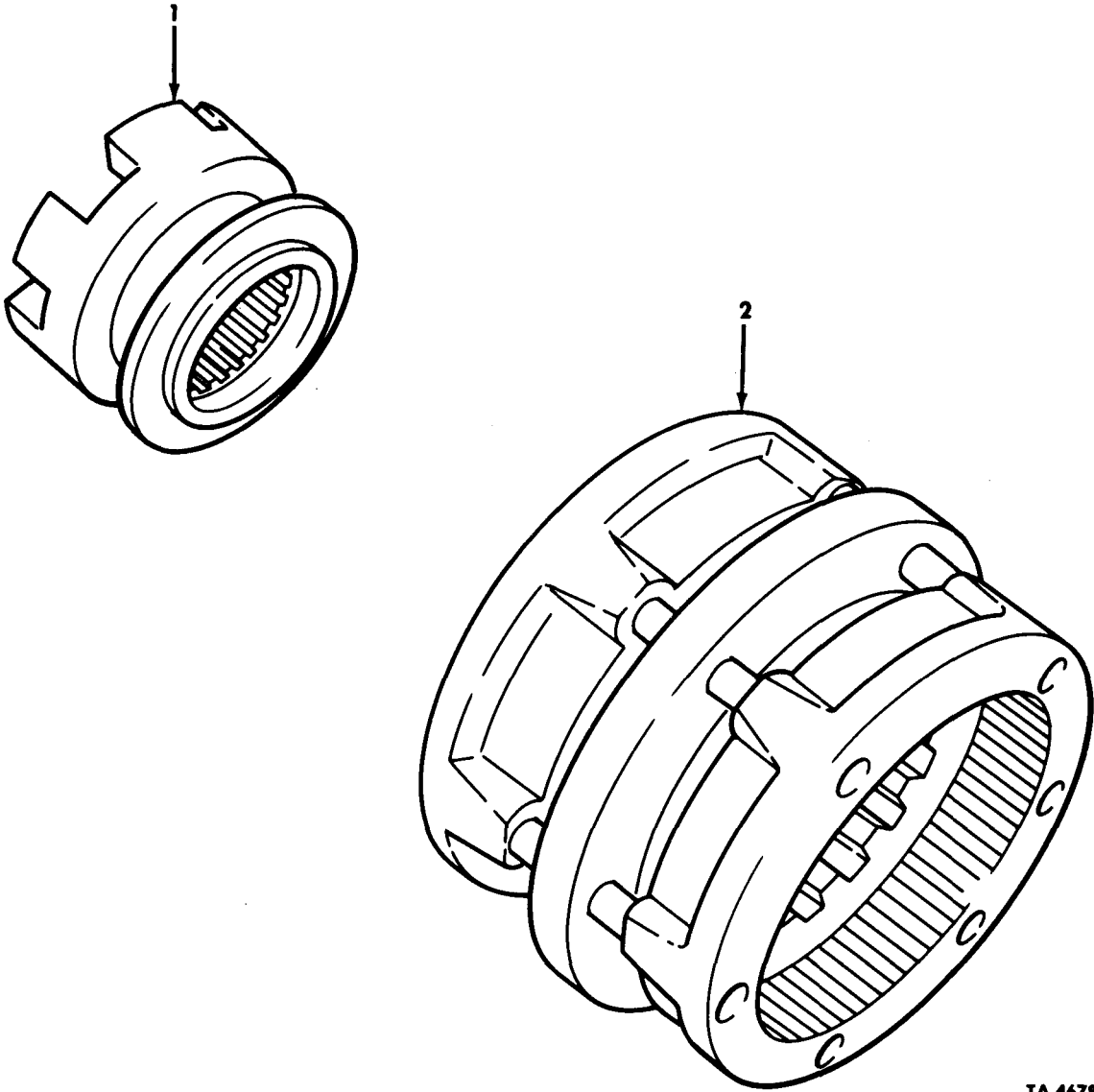

TA 467882

Figure 146. Transfer Clutch Assembly and Synchronizer Assembly.

| (1)<br>ILLUS.  | (2)                | (3)         | (4)                         | (5)            | (6)   | (7)                           | (8)                      |
|--|--------------------|-------------|-----------------------------|----------------|-------|-------------------------------|--------------------------|
| (a)<br>FIG.<br>NO.   | (b)<br>ITEM<br>NO. | SMR<br>CODE | NATIONAL<br>STOCK<br>NUMBER | PART<br>NUMBER | FSCM  | DESCRIPTION<br>USABLE ON CODE | U/M<br>INC<br>IN<br>UNIT |
| GROUP 0802 CLUTCH AND CLUTCH CONTROLS<br>FIG.146 TRANSFER CLUTCH ASSEMBLY AND<br>SYNCHRONIZER ASSEMBLY |                    |             |                             |                |       |                               |                          |
| 146  | 1                  | PAHZZ       | 2520-01-127-6901            | 3107-E-31      | 78500 | CLUTCH ASSEMBLY               | EA 1                     |
| 146  | 2                  | PAHZZ       | 2520-01-135-0085            | A-3107-M-39    | 78500 | SYNCHRONIZER ASSEMBLY         | EA 1                     |

END OF FIGURE



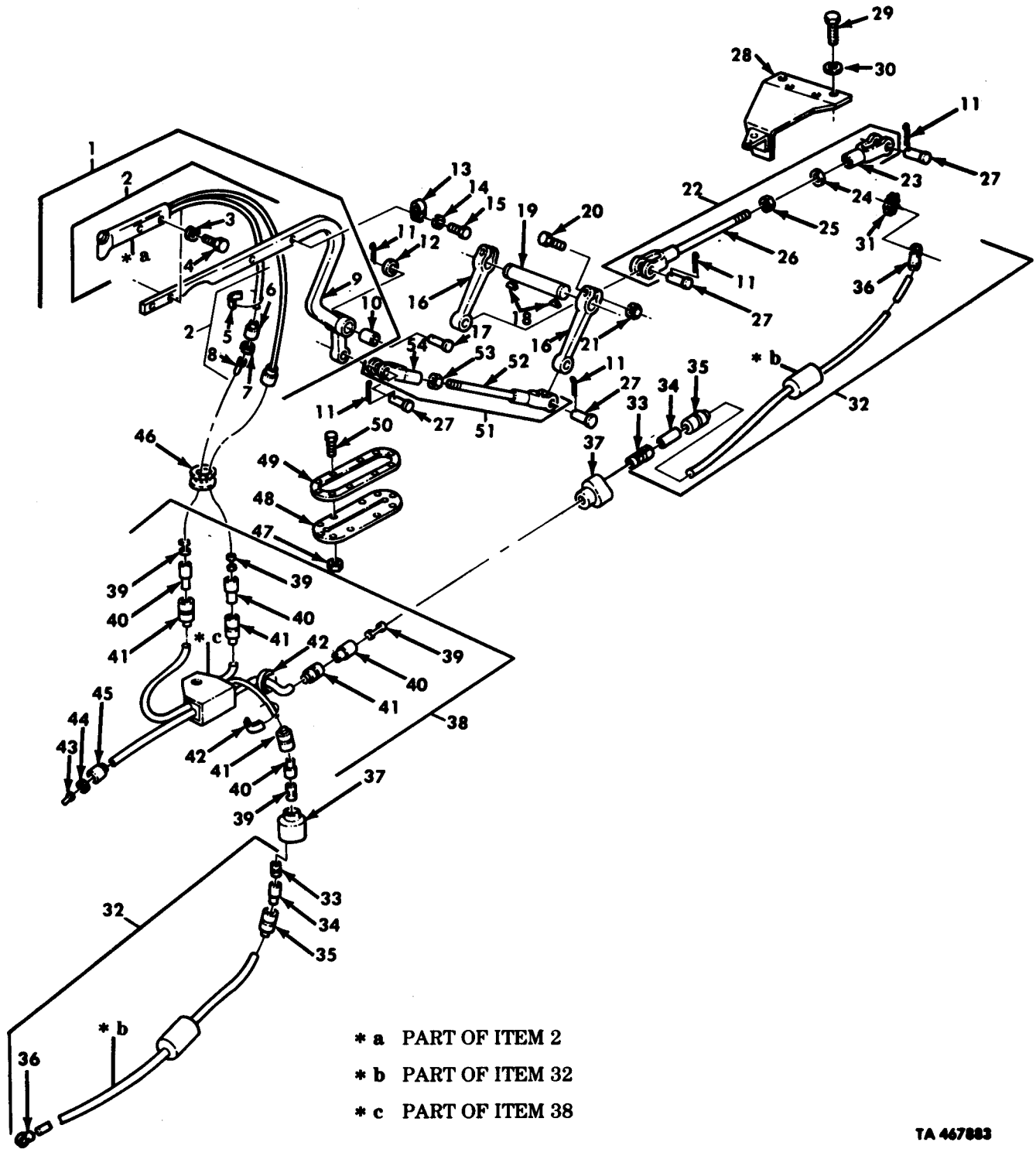

Figure 147. Transfer Controls.

| (1)<br>ILLUS.<br>(a)<br>FIG.<br>NO.                         | (2)<br>(b)<br>ITEM<br>NO. | (3)<br>SMR<br>CODE | (4)<br>NATIONAL<br>STOCK<br>NUMBER | (5)<br>PART<br>NUMBER | (6)<br>FSCM<br>USABLE ON CODE | (7)<br>DESCRIPTION      | (8)<br>QTY<br>INC<br>IN<br>UNIT |
|---|---------------------------|--------------------|------------------------------------|-----------------------|-------------------------------|-------------------------|---------------------------------|
| GROUP 0803 GEAR SHIFT CONTROLS<br>FIG.147 TRANSFER CONTROLS |                           |                    |                                    |                       |                               |                         |                                 |
| 147   | 1                         | PAFFF              | 2520-01-123-9681                   | 12277363              | 19207                         | LEVER,MANUAL CONTROL    | EA 1                            |
| 147   | 2                         | PAFFF              | 5930-01-141-8414                   | P-9838                | 81901                         | SWITCH,PUSH             | EA 1                            |
| 147   | 3                         | PAFZZ              | 5310-00-550-0284                   | MS35336-9             | 96906                         | WASHER,LOCK             | EA 4                            |
| 147   | 4                         | PAFZZ              | 5305-00-984-7356                   | MS35191-239           | 96906                         | SCREW,MACHINE           | EA 4                            |
| 147   | 5                         | PAFZZ              | 9905-00-752-4649                   | M43436/1-1            | 81349                         | BAND,MARKER             | EA 2                            |
| 147   | 6                         | PAFZZ              | 5935-00-691-5591                   | 8724495               | 19207                         | SHELL,ELECTRICAL        | EA 2                            |
| 147   | 7                         | PAFZZ              | 5310-00-656-0067                   | 8724497               | 19207                         | WASHER,SLOTTED          | EA 2                            |
| 147   | 8                         | PAFZZ              | 5999-00-926-3144                   | MS27148-3             | 96906                         | CONTACT,ELECTRICAL      | EA 2                            |
| 147   | 9                         | XAFZZ              |                                    | 12277362              | 19207                         | LEVER                   | EA 1                            |
| 147   | 10                        | PAFZZ              | 3120-00-692-6153                   | 66966R1               | 89346                         | BUSHING,SLEEVE          | EA 1                            |
| 147   | 11                        | PAOZZ              | 5315-00-012-0123                   | MS24665-355           | 96906                         | PIN,COTTER              | EA 5                            |
| 147   | 12                        | PAFZZ              | 5310-00-809-8533                   | MS27183-23            | 96906                         | WASHER,FLAT             | EA 1                            |
| 147   | 13                        | PAFZZ              | 5340-00-079-7837                   | MS21333-67            | 96906                         | CLAMP,LOOP              | EA 2                            |
| 147   | 14                        | PAFZZ              | 5310-00-045-3296                   | MS35338-43            | 96906                         | WASHER,LOCK             | EA 2                            |
| 147   | 15                        | PAFZZ              | 5305-00-855-0957                   | MS24629-46            | 96906                         | SCREW,TAPPING           | EA 2                            |
| 147   | 16                        | PAFZZ              | 2520-01-121-7744                   | 12277094              | 19207                         | LEVER,REMOTE CONTROL    | EA 2                            |
| 147   | 17                        | PAFZZ              | 5315-01-008-7084                   | MS20392-10C91         | 96906                         | PIN,STRAIGHT,HEADED     | EA 1                            |
| 147   | 18                        | PAFZZ              | 5315-00-012-4533                   | MS35756-17            | 96906                         | KEY,WOODRUFF            | EA 2                            |
| 147   | 19                        | PAFZZ              | 3040-01-088-9401                   | 12256551              | 19207                         | SHAFT,STRAIGHT          | EA 1                            |
| 147   | 20                        | PAFZZ              | 5305-00-269-2811                   | MS90726-67            | 96906                         | SCREW,CAP,HEXAGON       | EA 2                            |
| 147   | 21                        | PAFZZ              | 5310-00-814-0672                   | MS51943-36            | 96906                         | NUT,SELF-LOCKING        | EA 2                            |
| 147   | 22                        | PAFFF              | 5340-01-089-2991                   | 12256547-2            | 19207                         | CLEVIS ASSEMBLY         | EA 1                            |
| 147   | 23                        | PAFZZ              | 5340-00-177-3957                   | MS35812-11            | 96906                         | CLEVIS,ROD END          | EA 1                            |
| 147   | 24                        | PAFZZ              | 5310-01-244-9142                   | 12302875              | 19207                         | WASHER,FLAT             | EA 1                            |
| 147   | 25                        | PAFZZ              | 5310-00-192-5760                   | 12302874              | 96906                         | NUT,SELF-LOCKING        | EA 1                            |
| 147   | 26                        | PAFZZ              | 3040-01-121-7741                   | 12256548-2            | 19207                         | CONNECTING LINK         | EA 1                            |
| 147   | 27                        | PAFZZ              | 5315-00-140-1938                   | MS35810-6             | 96906                         | PIN,STRAIGHT,HEADED     | EA 4                            |
| 147   | 28                        | PFFZZ              | 5340-01-091-1608                   | 12276939              | 19207                         | SUPPORT ASSEMBLY        | EA 1                            |
| 147   | 29                        | PAFZZ              | 5305-00-068-0511                   | MS90728-62            | 96906                         | SCREW,CAP,HEXAGON       | EA 4                            |
| 147   | 30                        | PAFZZ              | 5310-00-080-6004                   | MS27183-14            | 96906                         | WASHER,FLAT             | EA 4                            |
| 147   | 31                        | PAFZZ              | 5310-00-889-2527                   | MS45904-72            | 96906                         | WASHER,LOCK             | EA 1                            |
| 147   | 32                        | PAFFF              | 5961-01-180-5634                   | 12302643              | 19207                         | SEMICONDUCTOR           | EA 2                            |
| 147   | 33                        | PAFZZ              | 5940-00-399-6676                   | 8338564               | 19207                         | TERMINAL ASSEMBLY       | EA 2                            |
| 147   | 34                        | PAFZZ              | 5970-00-833-8562                   | 8338562               | 19207                         | INSULATOR,BUSHING       | EA 2                            |
| 147   | 35                        | PAFZZ              | 5935-00-833-8561                   | 8338561               | 19207                         | SHELL,ELECTRICAL        | EA 2                            |
| 147   | 36                        | PAFZZ              | 5940-00-892-3151                   | MS35436-9             | 96906                         | TERMINAL,LUG            | EA 2                            |
| 147   | 37                        | PAFZZ              | 5935-00-900-6281                   | MS27147-1             | 96906                         | ADAPTER,CONNECTOR       | EA 2                            |
| 147   | 38                        | PAFFF              | 5910-01-121-7603                   | 12277240              | 19207                         | CAPACITOR WITH LEAD     | EA 1                            |
| 147   | 39                        | PAFZZ              | 5940-00-399-6676                   | 8338564               | 19207                         | TERMINAL ASSEMBLY       | EA 4                            |
| 147   | 40                        | PAFZZ              | 5970-00-833-8562                   | 8338562               | 19207                         | INSULATOR,BUSHING       | EA 4                            |
| 147   | 41                        | PAFZZ              | 5975-00-660-5962                   | 8724494               | 19207                         | CABLE NIPPLE,ELECTRICAL | EA 4                            |

| (1)<br>ILLUS.<br>(a)<br>FIG.<br>NO. | (2)<br>(b)<br>ITEM<br>NO. | (3)<br>SMR<br>CODE | (4)<br>NATIONAL<br>STOCK<br>NUMBER | (5)<br>PART<br>NUMBER | (6)<br>FSCM | (7)<br>DESCRIPTION<br>USABLE ON CODE | (8)<br>QTY<br>INC<br>IN<br>UNIT |
|-------------------------------------|---------------------------|--------------------|------------------------------------|-----------------------|-------------|--------------------------------------|---------------------------------|
| 147                                 | 42                        | PAFZZ              | 9905-00-752-4649                   | M43436/1-1            | 81349       | BAND, MARKER                         | EA 5                            |
| 147                                 | 43                        | PAFZZ              | 5999-00-926-3144                   | MS27148-3             | 96906       | CONTACT, ELECTRICAL                  | EA 1                            |
| 147                                 | 44                        | PAFZZ              | 5310-00-656-0067                   | 8724497               | 19207       | WASHER, SLOTTED                      | EA 1                            |
| 147                                 | 45                        | PAFZZ              | 5935-00-691-5591                   | 8724495               | 19207       | SHELL, ELECTRICAL                    | EA 1                            |
| 147                                 | 46                        | PAFZZ              | 5325-00-263-6651                   | TD97203               | 59875       | GROMMET, NONMETALLIC                 | EA 1                            |
| 147                                 | 47                        | PAFZZ              | 5310-00-208-1918                   | AN365-<br>1024A       | 21450       | NUT, SELF-LOCKING                    | EA 10                           |
| 147                                 | 48                        | PAFZZ              | 5330-01-089-2992                   | 12256552              | 19207       | SEAL                                 | EA 1                            |
| 147                                 | 49                        | PAFZZ              | 5330-01-089-3046                   | 12256555              | 19207       | GASKET                               | EA 1                            |
| 147                                 | 50                        | PAFZZ              | 5306-00-044-0502                   | 440502                | 21450       | BOLT, MACHINE                        | EA 10                           |
| 147                                 | 51                        | PAFFF              | 5340-01-089-2990                   | 12256547-1            | 19207       | CLEVIS ASSEMBLY                      | EA 1                            |
| 147                                 | 52                        | PAFZZ              | 5340-00-177-3957                   | MS35812-11            | 96906       | CLEVIS, ROD END                      | EA 1                            |
| 147                                 | 53                        | PAFZZ              | 5310-00-891-1733                   | MS35691-38            | 96906       | NUT, PLAIN, HEXAGON                  | EA 1                            |
| 147                                 | 54                        | PAFZZ              | 3040-01-121-7742                   | 12256548-1            | 19207       | CONNECTING LINK                      | EA 1                            |

END OF FIGURE



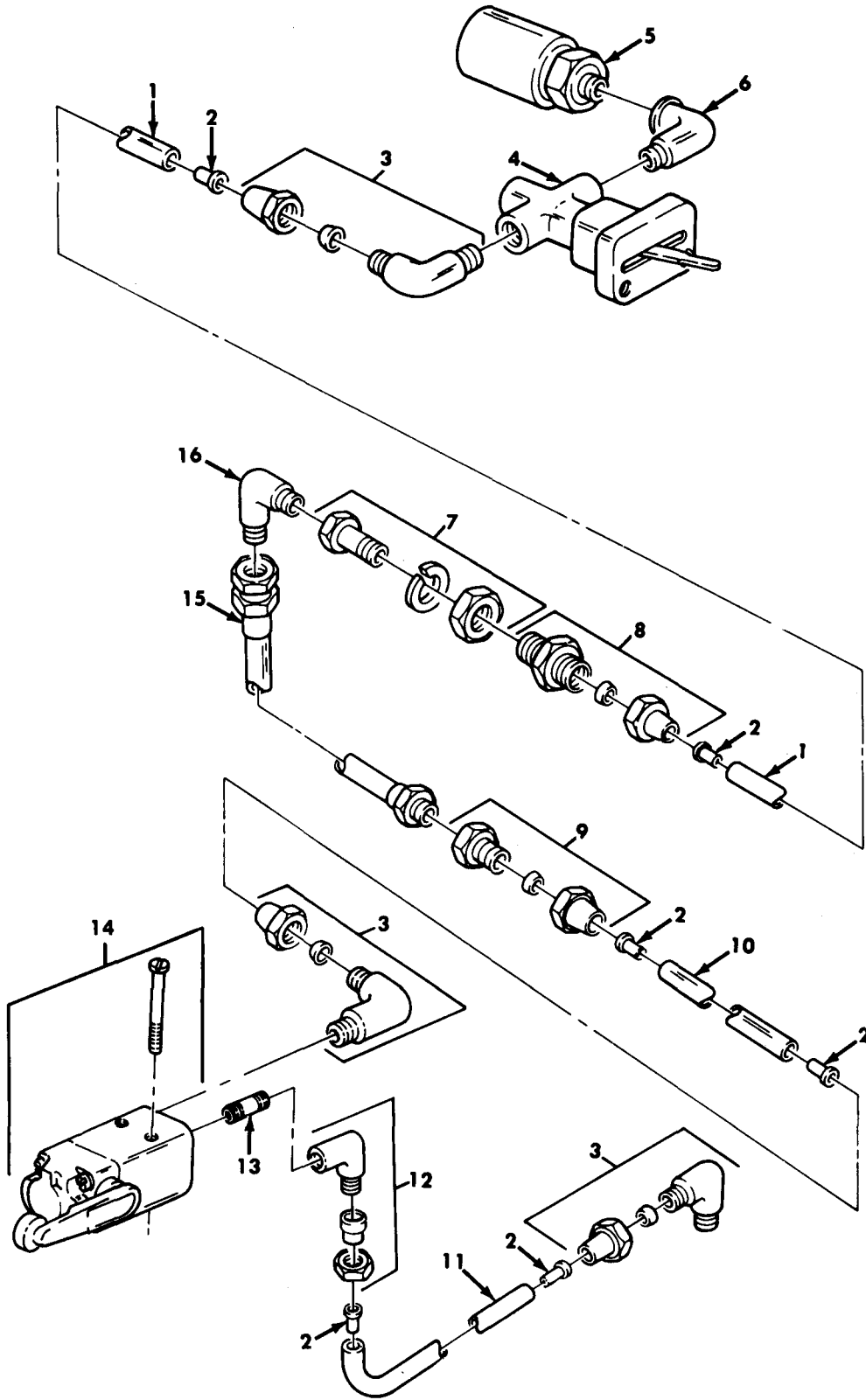

TA 467884

Figure 148. Transfer Air Control Lines.

| (1)<br>ILLUS.  | (2)                | (3)         | (4)                         | (5)            | (6)   | (7)                                       | (8)                          |
|--|--------------------|-------------|-----------------------------|----------------|-------|---|------------------------------|
| (a)<br>FIG.<br>NO.   | (b)<br>ITEM<br>NO. | SMR<br>CODE | NATIONAL<br>STOCK<br>NUMBER | PART<br>NUMBER | FSCM  | DESCRIPTION<br><br>USABLE ON CODE         | U/M<br><br>INC<br>IN<br>UNIT |
| GROUP 0803 GEAR SHIFT CONTROLS<br>FIG.148 TRANSFER AIR CONTROL LINES |                    |             |                             |                |       |   |                              |
| 148  | 1                  | MOOZZ       |                             | CPR104420-     | 19207 | HOSE MAKE FROM TUBING, P/N 3-4006<br>2-18 | EA 1                         |
| 148  | 2                  | PAOZZ       | 4730-01-079-8821            | CPR102321-1    | 19207 | INSERT,TUBE FITTING                       | EA 6                         |
| 148  | 3                  | PAOZZ       | 4730-00-287-1604            | 6-2 120202BA   | 81343 | ELBOW                                     | EA 3                         |
| 148  | 4                  | PAOZZ       | 2530-00-832-8077            | 10924753       | 19207 | VALVE,AIR CONTROL                         | EA 1                         |
| 148  | 5                  | PAOZZ       | 5930-00-453-9367            | 11609301       | 19207 | SWITCH,PRESSURE                           | EA 1                         |
| 148  | 6                  | PAOZZ       | 4730-00-053-0266            | MS51952-1      | 96906 | ELBOW,PIPE                                | EA 1                         |
| 148  | 7                  | PAOZZ       | 4730-00-278-6318            | 8328782        | 19207 | COUPLING,PIPE                             | EA 1                         |
| 148  | 8                  | PAOZZ       | 4730-00-069-1186            | MS39179-5      | 96906 | ADAPTER,STRAIGHT,PIPE                     | EA 1                         |
| 148  | 9                  | PAOZZ       | 4730-00-277-8770            | 6-6 120103BA   | 81343 | ADAPTER,STRAIGHT,PIPE                     | EA 1                         |
| 148  | 10                 | MOOZZ       |                             | CPR104420-     | 19207 | HOSE MAKE FROM TUBING, P/N 3-4006<br>2-45 | EA 1                         |
| 148  | 11                 | MOOZZ       |                             | CPR104420-     | 19207 | HOSE MAKE FROM TUBING, P/N 3-4006<br>2-26 | EA 1                         |
| 148  | 12                 | PAOZZ       | 4730-00-289-4052            | 6-2 120203BA   | 81343 | ELBOW                                     | EA 1                         |
| 148  | 13                 | PAOZZ       | 4730-00-196-1966            | MS51846-13     | 96906 | NIPPLE,PIPE                               | EA 1                         |
| 148  | 14                 | PAOZZ       | 4820-01-187-9542            | LSC-3270-      | 97902 | VALVE,LINEAR                              | EA 1                         |
| 148  | 15                 | PAOZZ       | 4720-01-107-9939            | 12256272       | 19207 | HOSE ASSEMBLY,NONMETALLIC                 | EA 1                         |
| 148  | 16                 | PAOZZ       | 4730-00-812-7999            | MS51504A6      | 96906 | ELBOW                                     | EA 1                         |

END OF FIGURE

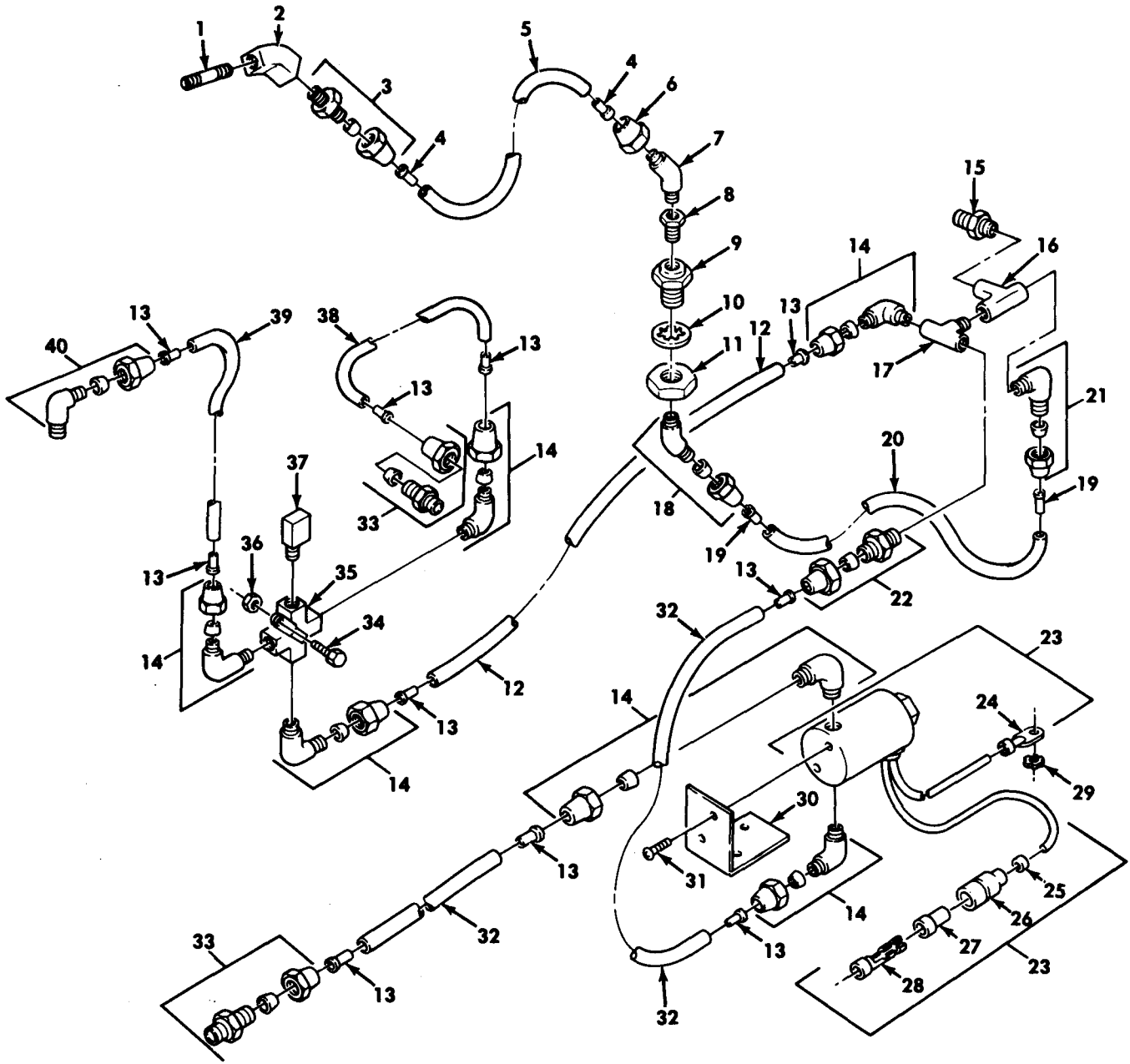

TA 467885

Figure 149. Transfer Air-Actuated Controls and Interlock Valve.

| (1)<br>ILLUS.<br>(a)<br>FIG.<br>NO.   | (2)<br>(b)<br>ITEM<br>NO. | (3)<br>SMR<br>CODE | (4)<br>NATIONAL<br>STOCK<br>NUMBER | (4)<br>PART<br>NUMBER      | (5)<br>FSCM | (6)<br>DESCRIPTION<br><br>USABLE ON CODE   | (7)<br>U/M | (8)<br>QTY<br>INC<br>IN<br>UNIT |
|---|---------------------------|--------------------|------------------------------------|----------------------------|-------------|--|------------|---------------------------------|
| GROUP 0803 GEAR SHIFT CONTROLS<br>FIG.149 TRANSFER AIR-ACTUATED CONTROLS<br>AND INTERLOCK VALVE |                           |                    |                                    |                            |             |  |            |                                 |
| 149   | 1                         | PAOZZ              | 4730-00-196-1964                   | MS51846-10                 | 96906       | NIPPLE,PIPE  | EA         | 1                               |
| 149   | 2                         | PAOZZ              | 4730-01-193-7684                   | 9409919                    | 24617       | ELBOW,PIPE   | EA         | 1                               |
| 149   | 3                         | PAOZZ              | 4730-00-933-2928                   | 4-2 120103BA               | 81343       | ADAPTER  | EA         | 1                               |
| 149   | 4                         | PAOZZ              | 4730-00-132-4588                   | HO-159-4                   | 79416       | INSERT,TUBE,FITTING  | EA         | 2                               |
| 149   | 5                         | MOOZZ              |                                    | CPR104420-1-6              | 19207       | HOSE MAKE FROM HOSE, P/N CPR104420-1   | EA         | 1                               |
| 149   | 6                         | PAOZZ              | 4730-00-011-6452                   | MS39166-3                  | 96906       | NUT,TUBE COUPLING  | EA         | 1                               |
| 149   | 7                         | PAOZZ              | 4730-01-202-3351                   | 7336402-1                  | 19207       | ELBOW  | EA         | 1                               |
| 149   | 8                         | PAOZZ              | 4730-00-180-5038                   | 444026                     | 24617       | BUSHING,PIPE   | EA         | 1                               |
| 149   | 9                         | PAOZZ              | 4730-00-421-3924                   | 7339982                    | 19207       | ADAPTER,STRAIGHT,PIPE  | EA         | 1                               |
| 149   | 10                        | PAOZZ              | 5310-00-582-6714                   | MS35333-49                 | 96906       | WASHER,LOCK  | EA         | 1                               |
| 149   | 11                        | PAOZZ              | 5310-00-241-0157                   | 5331179                    | 19207       | NUT,PLAIN,HEXAGON  | EA         | 1                               |
| 149   | 12                        | MOOZZ              |                                    | CPR104420-2-55             | 19207       | HOSE MAKE FROM HOSE, P/N 3-4006  | EA         | 1                               |
| 149   | 13                        | PAOZZ              | 4730-01-079-8821                   | CPR102321-1                | 19207       | INSERT,TUBE FITTING  | EA         | 10                              |
| 149   | 14                        | PAOZZ              | 4730-00-069-1187                   | 6-4 120202BA<br>(LONG NUT) | 81343       | ELBOW  | EA         | 6                               |
| 149   | 15                        | PAOZZ              | 4730-01-122-0245                   | 443987                     | 24617       | NIPPLE   | EA         | 1                               |
| 149   | 16                        | PAOZZ              | 4730-01-092-6442                   | 444120                     | 21450       | TEE,PIPE   | EA         | 1                               |
| 149   | 17                        | PAOZZ              | 4730-00-088-8666                   | 444134                     | 19207       | TEE,PIPE   | EA         | 1                               |
| 149   | 18                        | PAOZZ              | 4730-01-117-1614                   | 8-6 120302BA               | 81343       | ELBOW  | EA         | 1                               |
| 149   | 19                        | PAOZZ              | 4730-01-032-6038                   | CPR102321-4                | 19207       | INSERT,TUBE FITTING  | EA         | 2                               |
| 149   | 20                        | MOOZZ              |                                    | CPR104420-3-44             | 19207       | HOSE MAKE FROM HOSE, P/N C608  | EA         | 1                               |
| 149   | 21                        | PAOZZ              | 4730-00-409-7854                   | 8-4 120202BA               | 81343       | ELBOW  | EA         | 1                               |
| 149   | 22                        | PAOZZ              | 4730-00-069-1186                   | MS39179-5                  | 96906       | ADAPTER,STRAIGHT,PIPE  | EA         | 1                               |
| 149   | 23                        | PAOOO              | 2520-01-136-7640                   | ESM-3302-S-26021           | 97902       | INTERLOCK VALVE  | EA         | 1                               |
| 149   | 24                        | PAOZZ              | 5940-00-892-3151                   | MS35436-9                  | 96906       | TERMINAL,LUG   | EA         | 1                               |
| 149   | 25                        | PAOZZ              | 9905-01-013-8723                   | M43436/3-1                 | 81349       | BAND,MARKER  | EA         | 2                               |
| 149   | 26                        | PAOZZ              | 5975-00-660-5962                   | 8724494                    | 19207       | NIPPLE,ELECTRICAL  | EA         | 1                               |
| 149   | 27                        | PAOZZ              | 5970-00-833-8562                   | 8338562                    | 19207       | INSULATOR,BUSHING  | EA         | 1                               |
| 149   | 28                        | PAOZZ              | 5940-00-399-6676                   | 8338564                    | 19207       | TERMINAL   | EA         | 1                               |
| 149   | 29                        | PAOZZ              | 5310-00-061-1258                   | MS45904-76                 | 96906       | WASHER,LOCK  | EA         | 1                               |
| 149   | 30                        | PAOZZ              | 5340-01-123-1333                   | 12277361                   | 19207       | BRACKET,ANGLE  | EA         | 1                               |
| 149   | 31                        | PAOZZ              | 5305-00-088-9044                   | MS35207-260                | 96906       | SCREW,MACHINE  | EA         | 2                               |
| 149   | 32                        | MOOZZ              |                                    | CPR104420-2-15             | 19207       | HOSE MAKE FROM HOSE, P/N 3-4006  | EA         | 2                               |
| 149   | 33                        | PAOZZ              | 4730-00-837-1177                   | 6-8 120102BA               | 81343       | ADAPTER,STRAIGHT,PIPE  | EA         | 2                               |
| 149   | 34                        | PAOZZ              | 5305-00-269-2804                   | MS90726-61                 | 96906       | SCREW,CAP,HEXAGON<br>UOC:DAA,DAB,DAC,DAD,DAE,DAF,DAG,DAH,DAJ,DAK,<br>DAQ,DAR,DAW,DAX,V06,V07,V12,V13,V14,V15,<br>V16,V17,V19,V20,V21,V22,V24,V25 | EA         | 1                               |
| 149   | 34                        | PAOZZ              | 5305-00-269-3238                   | MS90727-62                 | 96906       | SCREW,CAP,HEXAGON<br>UOC:DAL,DAV,V18,V39   | EA         | 1                               |



| (1)<br>ILLUS.<br>(a)<br>FIG.<br>NO. | (2)<br>(b)<br>ITEM<br>NO. | (3)<br>SMR<br>CODE | (4)<br>NATIONAL<br>STOCK<br>NUMBER | (5)<br>PART<br>NUMBER | (6)<br>FSCM | (7)<br>DESCRIPTION<br>USABLE ON CODE | (8)<br>QTY<br>INC<br>IN<br>UNIT |
|-------------------------------------|---------------------------|--------------------|------------------------------------|-----------------------|-------------|--------------------------------------|---------------------------------|
| 149                                 | 35                        | PAOZZ              | 4730-01-112-6561                   | 11669082              | 19207       | CROSS,PIPE                           | EA 1                            |
| 149                                 | 36                        | PAOZZ              | 5305-00-269-2804                   | MS51943-36            | 96906       | NUT SELF-LOCKING                     | EA 1                            |
| 149                                 | 37                        | PAOZZ              | 4730-01-107-9692                   | 12255985              | 19207       | ELBOW,DOUBLE PIPE                    | EA 1                            |
| 149                                 | 38                        | MOOZZ              |                                    | CPR104420-<br>2-17    | 19207       | HOSE MAKE FROM TUBING, P/N3-4006     | EA 1                            |
| 149                                 | 39                        | MOOZZ              |                                    | CPR104420-<br>2-24    | 19207       | HOSE MAKE FROM TUBING, P/N3-4006     | EA 1                            |
| 149                                 | 40                        | PAOZZ              | 4730-00-943-8051                   | 6-2 120202BA          | 81343       | ELBOW                                | EA 1                            |

END OF FIGURE



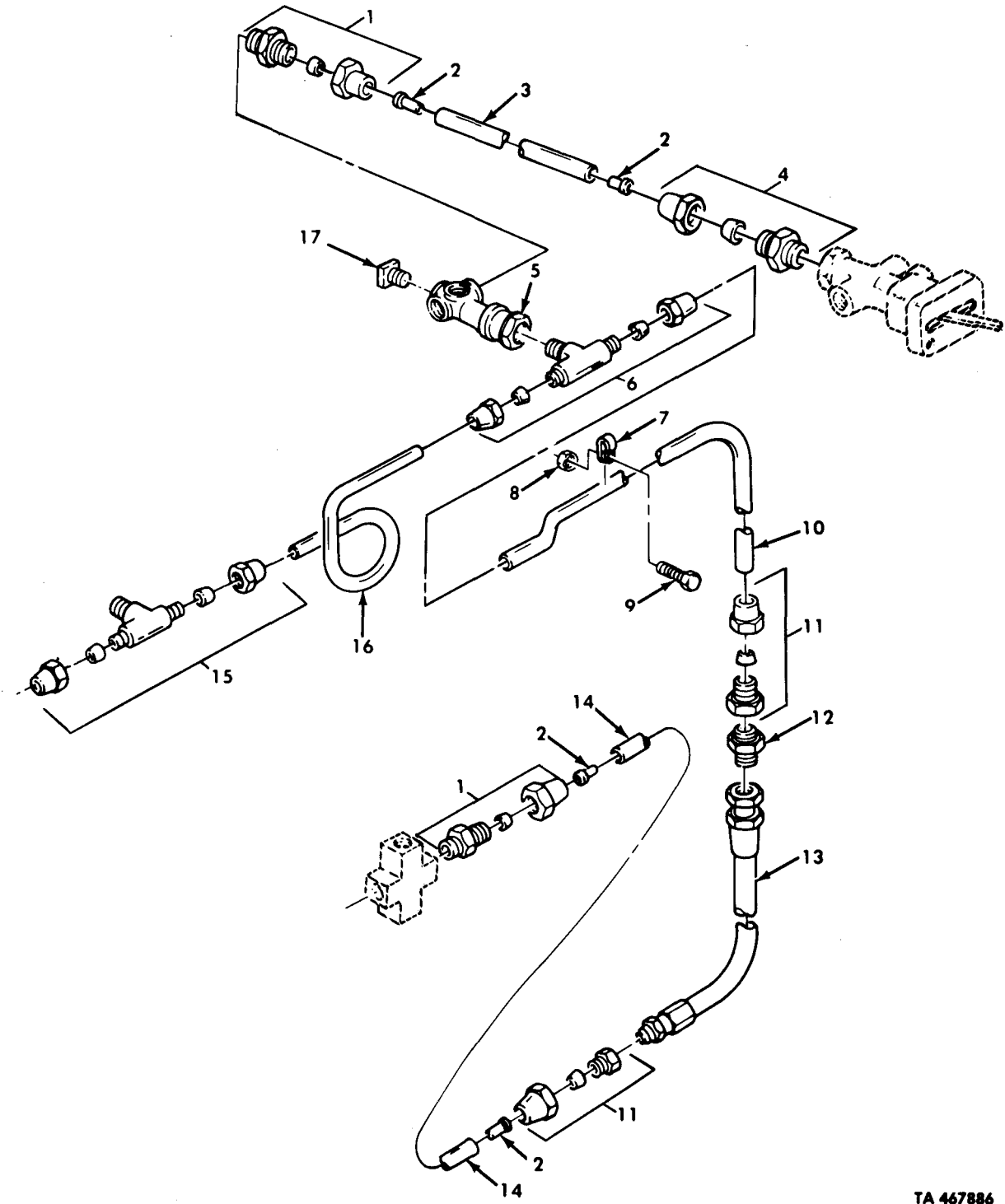

TA 467886

Figure 150. Transfer Air-Actuated Controls and Manifold Fitting.

| (1)<br>ILLUS.<br>(a)<br>FIG.<br>NO.  | (2)<br>(b)<br>ITEM<br>NO. | (3)<br>SMR<br>CODE | (4)<br>NATIONAL<br>STOCK<br>NUMBER | (5)<br>PART<br>NUMBER | (6)<br>FSCM | (7)<br>DESCRIPTION<br>USABLE ON CODE | (8)<br>QTY<br>INC<br>IN<br>UNIT |
|--|---------------------------|--------------------|------------------------------------|-----------------------|-------------|--------------------------------------|---------------------------------|
| GROUP 0803 GEAR SHIFT CONTROLS<br>FIG.150 TRANSFER AIR-ACTUATED CONTROLS<br>AND MANIFOLD FITTING |                           |                    |                                    |                       |             |                                      |                                 |
| 150  | 1                         | PAOZZ              | 4730-00-069-1186                   | MS39179-5             | 96906       | ADAPTER, STRAIGHT, PIPE              | EA 2                            |
| 150  | 2                         | PAOZZ              | 4730-01-079-8821                   | CPR102321-1           | 19207       | INSERT, TUBE FITTING                 | EA 4                            |
| 150  | 3                         | MOOZZ              |                                    | CPR104420-2-30        | 19207       | HOSE MAKE FROM TUBING, P/N 3-4006    | EA 1                            |
| 150  | 4                         | PAOZZ              | 4730-00-142-3075                   | 6-2 120102BA          | 81343       | ADAPTER, STRAIGHT, PIPE              | EA 1                            |
| 150  | 5                         | PAOZZ              | 2530-00-753-9300                   | 7539300               | 19207       | CONNECTOR TEE                        | EA 1                            |
| 150  | 6                         | PAOZZ              | 4730-00-494-6580                   | 6-6-4<br>120425BA     | 81343       | TEE                                  | EA 1                            |
| 150  | 7                         | PAOZZ              | 5340-00-809-1492                   | 310-8                 | 56232       | CLAMP, LOOP                          | EA 1                            |
| 150  | 8                         | PAOZZ              | 5310-00-877-5796                   | MS21044-N4            | 96906       | NUT, SELF-LOCKING                    | EA 1                            |
| 150  | 9                         | PAOZZ              | 5305-00-267-8953                   | MS90727-5             | 96906       | SCREW, CAP, HEXAGON                  | EA 1                            |
| 150  | 10                        | PAOZZ              | 4710-01-123-4576                   | 12256261              | 19207       | TUBING, BENT, METALLIC               | EA 1                            |
| 150  | 11                        | PAOZZ              | 4730-00-277-8770                   | MS39181-4             | 96906       | ADAPTER, STRAIGHT, PIPE              | EA 2                            |
| 150  | 12                        | PAOZZ              | 4730-00-322-8457                   | MS51500<br>A6-6       | 96906       | ADAPTER, STRAIGHT, PIPE              | EA 1                            |
| 150  | 13                        | PAOZZ              | 4720-01-107-9939                   | 12256272              | 19207       | HOSE ASSEMBLY, NONMETALLIC           | EA 1                            |
| 150  | 14                        | MOOZZ              |                                    | CPR104420-2-64        | 19207       | HOSE MAKE FROM TUBING, P/N 3-4006    | EA 1                            |
| 150  | 15                        | PAOZZ              | 4730-00-782-5461                   | 6-6-2<br>120425BA     | 81343       | TEE                                  | EA 1                            |
| 150  | 16                        | PAOZZ              | 4710-01-125-3608                   | 12256262              | 19207       | TUBE, BENT, METALLIC                 | EA 1                            |
| 150  | 17                        | PAOZZ              | 4730-00-221-2137                   | WW-P-471<br>ACABCB    | 81348       | PLUG, PIPE                           | EA 2                            |

END OF FIGURE

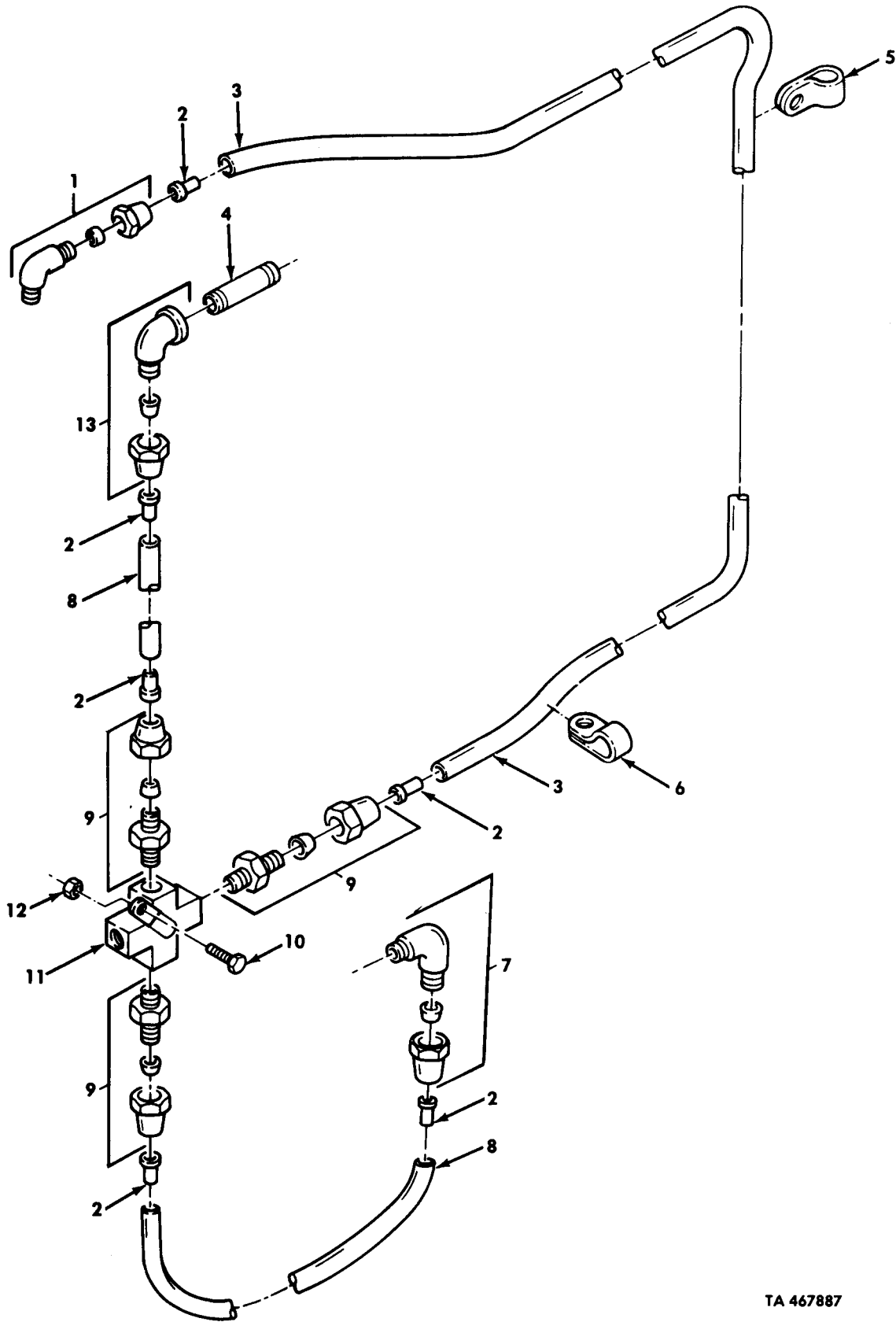

TA 467887

Figure 151. Transfer Air-Actuated Controls.

| (1)<br>ILLUS.<br>(a)<br>FIG.<br>NO.  | (2)<br>(b)<br>ITEM<br>NO. | (3)<br>SMR<br>CODE | (4)<br>NATIONAL<br>STOCK<br>NUMBER | (5)<br>PART<br>NUMBER | (6)<br>FSCM | (7)<br>DESCRIPTION<br>USABLE ON CODE  | (8)<br>QTY<br>INC<br>IN<br>UNIT |
|--|---------------------------|--------------------|------------------------------------|-----------------------|-------------|---|---------------------------------|
| GROUP 0803 GEAR SHIFT AND CONTROLS<br>FIG.151 TRANSFER AIR ACTUATED CONTROLS |                           |                    |                                    |                       |             |   |                                 |
| 151  | 1                         | PAOZZ              | 4730-00-069-1187                   | 6-4 120202BA          | 81343       | ELBOW,PIPE<br>UOC:DAA,DAB,DAE,DAF,DAG,DAH,DAL,DAQ,DAR,<br>DAW,DAX,V06,V07,V12,V13,V14,V15,V19,V20,<br>V21,V22 | EA 1                            |
| 151  | 1                         | PAOZZ              | 4730-00-701-7677                   | MS39185-1             | 96906       | ELBOW,PIPE<br>UOC:DAC,DAD,DAJ,DAK,DAL,DAV,V16,V17,V18,V24<br>V25,V39  | EA 1                            |
| 151  | 2                         | PAOZZ              | 4730-01-079-8821                   | CPR102321-1           | 19207       | INSERT,TUBE FITTING   | EA 6                            |
| 151  | 3                         | MOOZZ              |                                    | CPR104220-<br>2-146   | 19207       | HOSE MAKE FROM TUBING,P/N 3-4006<br>UOC:DAA,DAB,DAX,DAW,V12,V13,V14,V15                                       | EA 1                            |
| 151  | 3                         | MOOZZ              |                                    | CPR104420-<br>2-159   | 19207       | HOSE MAKE FROM TUBING,P/N 3-4006<br>UOC:DAE,DAF,DAG,DAH,DAQ,DAR,V06,V07,V19,V20,<br>V21,V22                   | EA 1                            |
| 151  | 3                         | MOOZZ              |                                    | CPR104420-<br>2-172   | 19207       | HOSE MAKE FROM TUBING,P/N 3-4006<br>UOC:DAL,V18   | EA 1                            |
| 151  | 3                         | MOOZZ              |                                    | CPR104420-<br>2-174   | 19207       | HOSE MAKE FORM TUBING,P/N 3-4006<br>UOC:DAC,DAD,DAJ,DAK,DAV,V16,V17,V24,V25,V39                               | EA 1                            |
| 151  | 4                         | PAOZZ              | 4730-00-196-1964                   | 142851                | 24617       | NIPPLE,PIPE   | EA 1                            |
| 151  | 5                         | PAOZZ              | 5340-00-151-9651                   | MS21333-129           | 96906       | CLAMP,LOOP  | EA 2                            |
| 151  | 6                         | PAOZZ              | 5340-01-197-7597                   | 7529133-7             | 19207       | CLAMP,LOOP  | EA 1                            |
| 151  | 7                         | PAOZZ              | 4730-00-069-1187                   | MS39182-3             | 96906       | ELBOW,PIPE  | EA 1                            |
| 151  | 8                         | MOOZZ              |                                    | CPR104420-<br>2-24    | 19207       | HOSE MAKE FROM TUBING,P/N 3-4006  | EA 2                            |
| 151  | 9                         | PAOZZ              | 4730-00-069-1186                   | MS39179-5             | 96906       | ADAPTER,STRAIGHT,PIPE   | EA 3                            |
| 151  | 10                        | PAOZZ              | 5305-00-269-2804                   | MS90726-61            | 96906       | SCREW,CAP,HEXAGON   | EA 1                            |
| 151  | 11                        | PAOZZ              | 4730-01-112-6561                   | 11669082              | 19207       | CROSS,PIPE  | EA 1                            |
| 151  | 12                        | PAOZZ              | 5310-00-814-0672                   | MS51943-36            | 96906       | NUT,SELF-LOCKING  | EA 1                            |
| 151  | 13                        | PAOZZ              | 4730-00-289-4052                   | 6-2 120203BA          | 81343       | ELBOW,PIPE  | EA 1                            |

END OF FIGURE

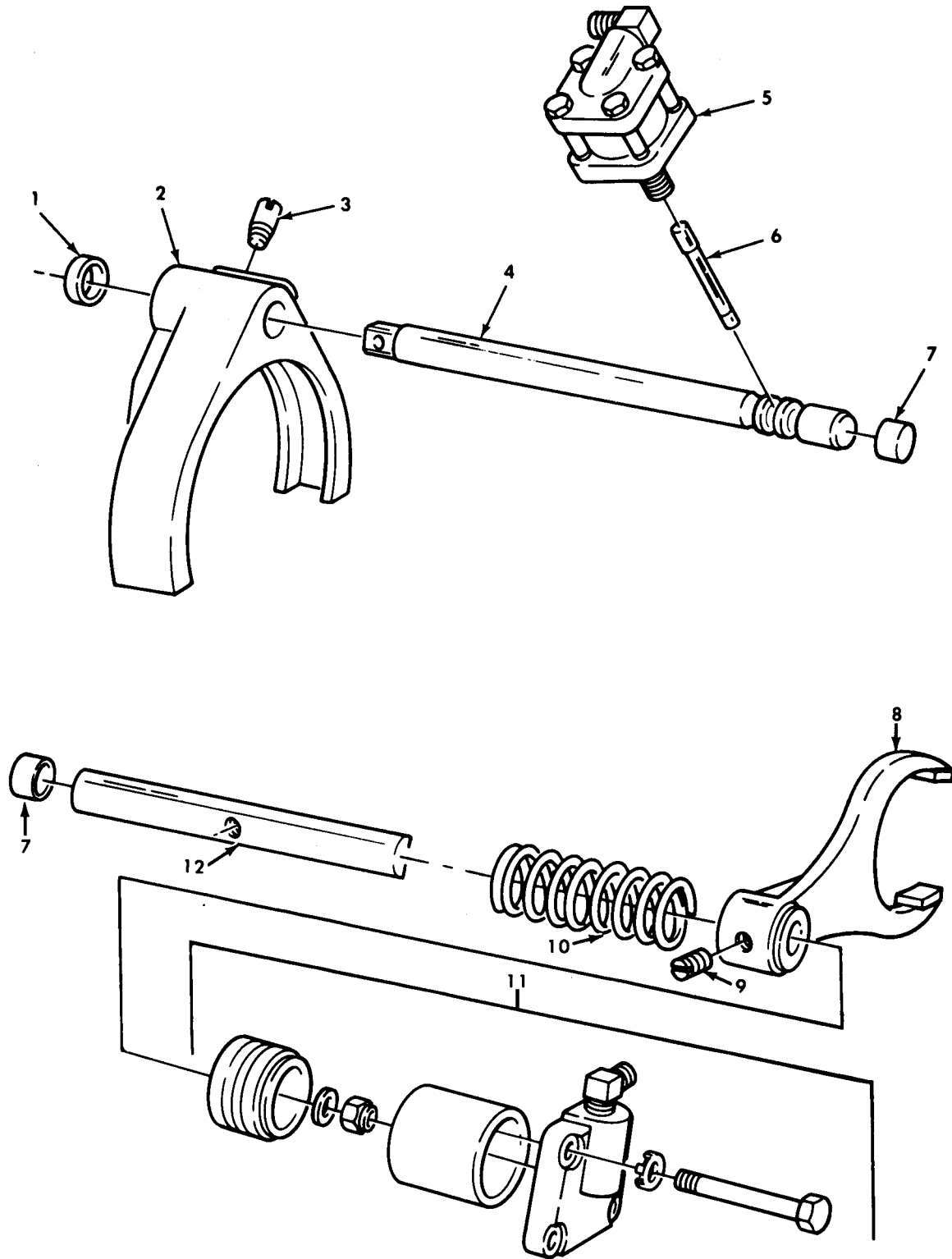
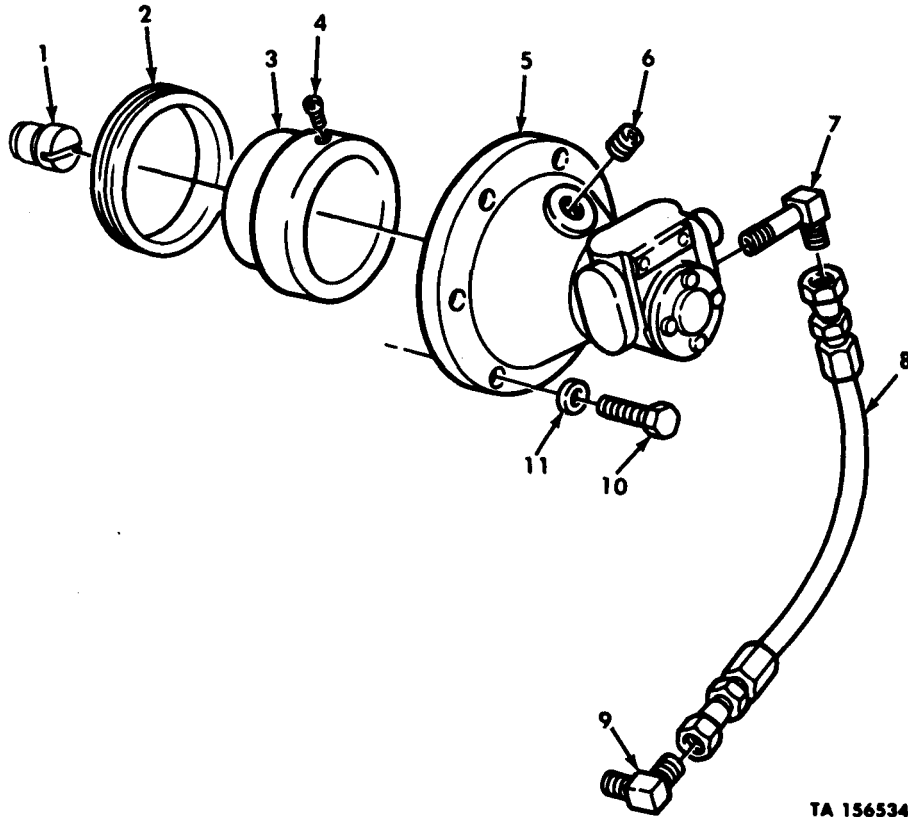

Figure 152. Transfer Shift Mechanisms.

| (1)<br>ILLUS.<br>(a)<br>FIG.<br>NO.                                 | (2)<br>(b)<br>ITEM<br>NO. | (3)<br>SMR<br>CODE | (3)<br>NATIONAL<br>STOCK<br>NUMBER | (4)<br>PART<br>NUMBER | (5)<br>FSCM | (6)<br>DESCRIPTION<br><br>USABLE ON CODE | (7)<br>U/M | (8)<br>QTY<br>INC<br>IN<br>UNIT |
|---|---------------------------|--------------------|------------------------------------|-----------------------|-------------|--|------------|---------------------------------|
| GROUP 0803 GEAR SHIFT CONTROLS<br>FIG.152 TRANSFER SHIFT MECHANISMS |                           |                    |                                    |                       |             |  |            |                                 |
| 152   | 1                         | PAHZZ              | 5330-01-132-8346                   | A-1205-P-<br>1758     | 78500       | SEAL,PLAIN ENCASED                       | EA         | 1                               |
| 152   | 2                         | PAHZZ              | 2520-01-136-8717                   | 3296-C-107            | 78500       | FORK,HI-LO SHIFT                         | EA         | 1                               |
| 152   | 3                         | PAHZZ              | 5305-01-142-2793                   | 26X-235               | 78500       | SETSCREW                                 | EA         | 1                               |
| 152   | 4                         | PAHZZ              | 3040-01-134-1318                   | 2244-Z-26             | 78500       | SHAFT,STRAIGHT                           | EA         | 1                               |
| 152   | 5                         | PAFZZ              | 2520-01-134-0899                   | A-3261-D-<br>290      | 78500       | INTERLOCK CYLINDER                       | EA         | 1                               |
| 152   | 6                         | PAHZZ              | 2520-01-134-7657                   | 2244-D-30             | 78500       | LOCK,PUSHROD                             | EA         | 1                               |
| 152   | 7                         | PAHZZ              | 5340-00-752-1372                   | 1850-Z-78             | 78500       | PLUG,EXPANSION                           | EA         | 2                               |
| 152   | 8                         | PAHZZ              | 2520-01-136-8718                   | 3296-V-74             | 78500       | FORK,FRONT DECLUTCH                      | EA         | 1                               |
| 152   | 9                         | PAHZZ              | 5305-01-142-2794                   | 26X-230               | 78500       | SETSCREW                                 | EA         | 1                               |
| 152   | 10                        | PAHZZ              | 5360-01-147-4787                   | 2258-P-640            | 78500       | SPRING                                   | EA         | 1                               |
| 152   | 11                        | PAFZZ              | 2520-01-149-1111                   | A-3261-S-<br>253      | 78500       | CYLINDER ASSEMBLY                        | EA         | 1                               |
| 152   | 12                        | PAHZZ              | 2520-01-136-8719                   | 2244-Y-25             | 78500       | SHAFT,DECLUTCH                           | EA         | 1                               |
| END OF FIGURE   |                           |                    |                                    |                       |             |  |            |                                 |





TA 156534

Figure 153. Transfer Oil Pump and Related Parts.

| (1)<br>ILLUS.<br>(a)<br>FIG.<br>NO. | (2)<br>(b)<br>ITEM<br>NO. | (3)<br>SMR<br>CODE | (4)<br>NATIONAL<br>STOCK<br>NUMBER | (5)<br>PART<br>NUMBER | (6)<br>FSCM | (7)<br>DESCRIPTION<br>USABLE ON CODE  | (8)<br>QTY<br>INC<br>IN<br>UNIT |
|-------------------------------------|---------------------------|--------------------|------------------------------------|-----------------------|-------------|---|---------------------------------|
|                                     |                           |                    |                                    |                       |             | GROUP 0804 LUBRICATION, COOLING OR<br>HYDRAULIC COMPONENTS<br>FIG. 153 TRANSFER OIL PUMP AND RELATED PARTS  |                                 |
| 153                                 | 1                         | PAFZZ              | 2520-01-142-1979                   | 2297-J-3832           | 78500       | BUTTON, PUMP, DRIVE<br>UOC: DAA, DAB, DAC, DAD, DAE, DAF, DAG, DAH, DAJ, DAK,<br>DAL, DAQ, DAR, DAV, DAW, DAX, V06, V07, V12, V13, V14,<br>V16, V17, V18, V19, V20, V21, V22, V25, V39        | EA 1                            |
| 153                                 | 2                         | PAFZZ              | 5330-01-126-0565                   | 1205-Y-1663           | 78500       | SEAL<br>UOC: DAA, DAB, DAC, DAD, DAE, DAF, DAG, DAH, DAJ, DAK,<br>DAQ, DAR, DAV, DAW, DAX, V06, V07, V12, V13, V14,<br>V15, V16, V17, V19, V20, V21, V22, V24, V25, V39                       | EA 1                            |
| 153                                 | 3                         | PAFZZ              | 3040-01-134-3605                   | 2207-K-11             | 78500       | COLLAR, SHAFT<br>UOC: DAA, DAB, DAC, DAD, DAE, DAF, DAG, DAH, DAJ, DAK,<br>DAQ, DAR, DAV, DAW, DAX, V06, V07, V12, V13, V14,<br>V05, V16, V17, V19, V20, V21, V22, V24, V25, V39              | EA 1                            |
| 153                                 | 4                         | PAFZZ              | 5305-01-142-2792                   | S-853                 | 78500       | SETScrew<br>UOC: DAA, DAB, DAC, DAD, DAE, DAF, DAG, DAH, DAJ, DAK,<br>DAQ, DAR, DAV, DAW, DAX, V06, V07, V12, V13, V14,<br>V15, V16, V17, V19, V20, V21, V22, V24, V25, V39                   | EA 1                            |
| 153                                 | 5                         | PAFZZ              | 2815-01-136-8720                   | A-3303-J-10           | 78500       | OIL PUMP ASSEMBLY<br>UOC: DAA, DAB, DAC, DAD, DAE, DAF, DAG, DAH, DAJ, DAK,<br>DAQ, DAR, DAV, DAW, DAX, V06, V07, V12, V13, V14,<br>V15, V16, V17, V18, V19, V20, V21, V22, V24, V25, V39     | EA 1                            |
| 153                                 | 6                         | PAFZZ              | 5365-01-129-6777                   | P-26-C                | 78500       | PLUG, MACHINE HEAD<br>UOC: DAA, DAB, DAC, DAD, DAE, DAF, DAG, DAH, DAJ, DAK,<br>DAQ, DAR, DAV, DAW, DAX, V06, V07, V12, V13, V14,<br>V15, V16, V17, V18, V19, V20, V21, V22, V24, V25, V39    | EA 1                            |
| 153                                 | 7                         | PAFZZ              | 4730-01-127-7346                   | 2206-J-88             | 78500       | ELBOW<br>UOC: DAA, DAB, DAC, DAD, DAE, DAF, DAG, DAH, DAJ, DAK,<br>DAQ, DAR, DAV, DAW, DAX, V06, V07, V12, V13, V14,<br>V15, V16, V17, V19, V20, V21, V22, V24, V25, V39                      | EA 1                            |
| 153                                 | 8                         | PAFZZ              | 4720-01-126-9555                   | A-2296-C-81           | 78500       | HOSE ASSEMBLY, NONMETALLIC<br>UOC: DAA, DAB, DAC, DAD, DAE, DAF, DAG, DAH, DAJ, DAK,<br>DAQ, DAR, DAV, DAW, DAX, V06, V07, V12, V13, V14,<br>V15, V16, V17, V19, V20, V21, V22, V24, V25, V39 | EA 1                            |
| 153                                 | 9                         | PAFZZ              | 4730-01-134-6988                   | 2206-F-58             | 78500       | ELBOW, PIPE TO TUBE<br>UOC: DAA, DAB, DAC, DAD, DAE, DAF, DAG, DAH, DAJ, DAK,<br>DAQ, DAR, DAV, DAW, DAX, V06, V07, V12, V13, V14,<br>V15, V16, V17, V19, V20, V21, V22, V24, V25, V39        | EA 1                            |
| 153                                 | 10                        | PAFZZ              | 5305-00-338-5162                   | S-2710-1-C            | 78500       | SCREW, SPECIAL<br>UOC: DAA, DAB, DAC, DAD, DAE, DAF, DAG, DAH, DAJ, DAK,<br>DAQ, DAR, DAV, DAW, DAX, V06, V07, V12, V13, V14,<br>V15, V16, V17, V19, V20, V21, V22, V24, V25, V39             | EA 6                            |
| 153                                 | 11                        | PAFZZ              | 5310-01-133-3613                   | 1229-E-<br>1513C      | 78500       | WASHER<br>UOC: DAA, DAB, DAC, DAD, DAE, DAF, DAG, DAH, DAJ, DAK,<br>DAQ, DAR, DAV, DAW, DAX, V06, V07, V12, V13, V14,<br>V15, V16, V17, V19, V20, V21, V22, V24, V25, V39                     | EA 6                            |

END OF FIGURE

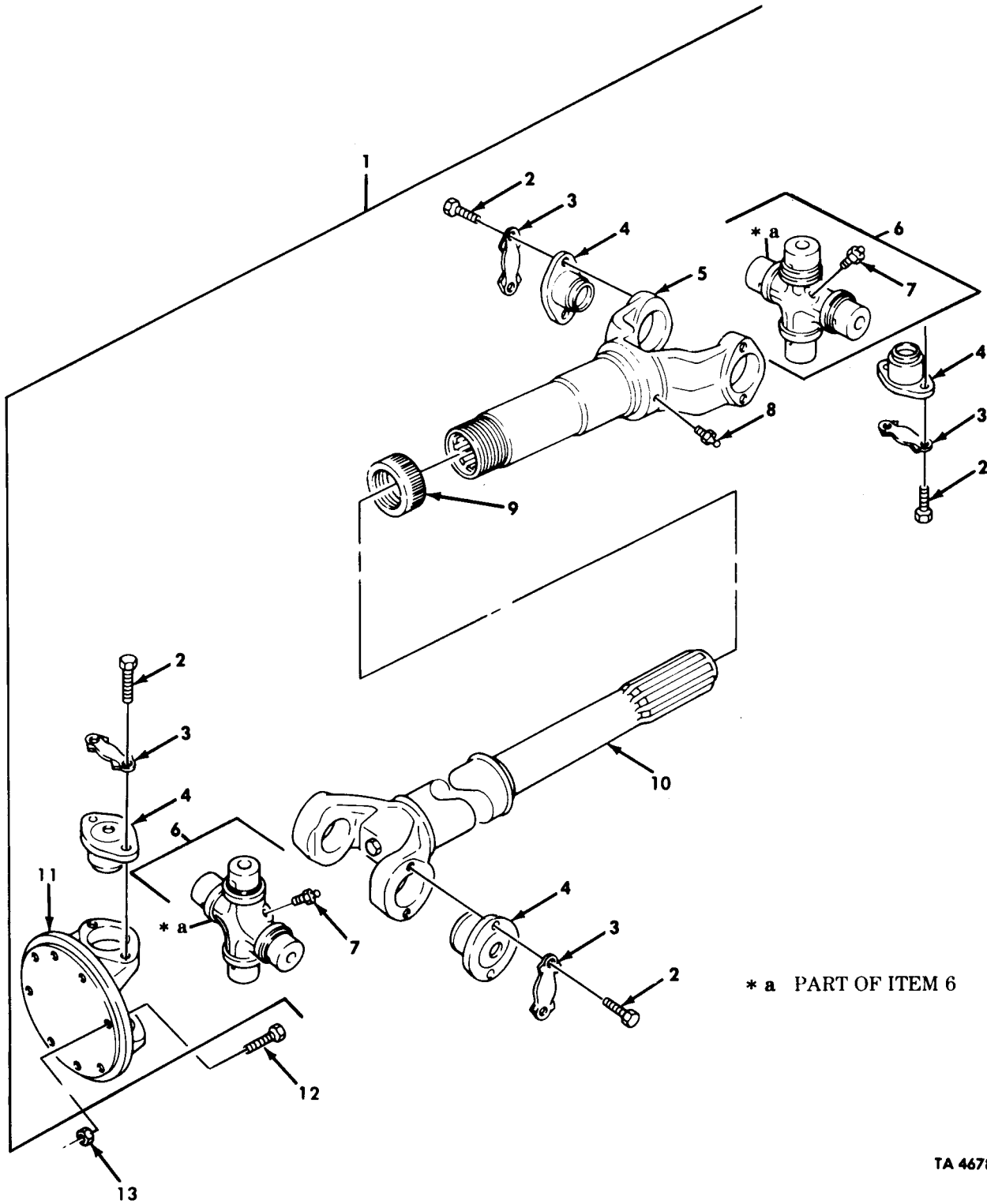
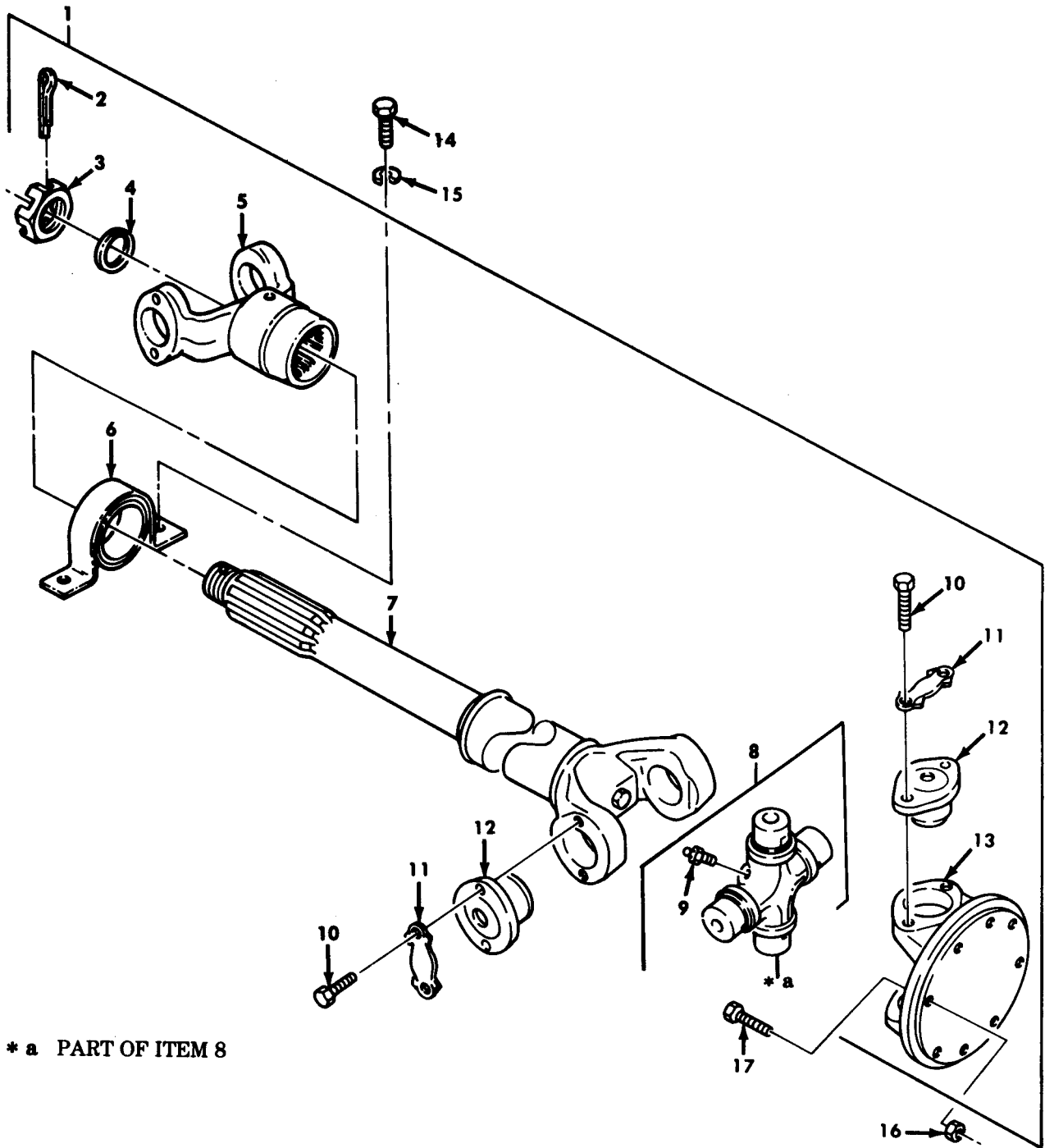

Figure 154. Propeller Shaft Assembly, Front Axle to Transfer Shaft.

| (1)<br>ILLUS.  | (2)<br>(a) (b)<br>FIG. ITEM<br>NO. NO. | (3)<br>SMR<br>CODE | (4)<br>NATIONAL<br>STOCK<br>NUMBER | (5)<br>PART<br>NUMBER | (6)<br>FSCM | (7)<br>DESCRIPTION<br>USABLE ON CODE      | (8)<br>QTY<br>INC<br>IN<br>UNIT |
|--|--|--------------------|------------------------------------|-----------------------|-------------|---|---------------------------------|
| GROUP 09 PROPELLER SHAFTS, UNIVERSAL JOINTS,<br>COUPLER AND CLAMP ASSEMBLY |  |                    |                                    |                       |             |   |                                 |
| 0900 PROPELLER SHAFTS  |  |                    |                                    |                       |             |   |                                 |
| FIG.154 PROPELLER SHAFT ASSEMBLY,FRONT AXLE<br>TO TRANSFER SHAFT           |  |                    |                                    |                       |             |   |                                 |
| 154  | 1                                      | PAOOO              | 2520-01-112-8366                   | 912257-0416           | 95019       | PROPELLER SHAFT                           | EA 1                            |
| 154  | 2                                      | PAOZZ              | 5306-00-679-8343                   | 920095-15             | 61822       | BOLT,MACHINE PART OF KIT P/N 5190076      | EA 16                           |
| 154  | 3                                      | PAOZZ              | 2520-00-521-4479                   | 98-741                | 95109       | LOCKING PLATE,NUT PART OF KIT P/N 5190076 | EA 8                            |
| 154  | 4                                      | KFOZZ              |                                    | 7066101               | 19207       | BEARING ASSEMBLY PART OF KIT P/N 5190076  | EA 8                            |
| 154  | 5                                      | XAOZZ              |                                    | 5-3 2751X             | 95019       | YOKE                                      | EA 1                            |
| 154  | 6                                      | KFOOO              |                                    | 7066097               | 19207       | CROSS ASSEMBLY PART OF KIT P/N 5190076    | EA 2                            |
| 154  | 7                                      | PAOZZ              | 4730-00-050-4203                   | MS15001-1             | 96906       | FITTING,LUBRICATION                       | EA 1                            |
| 154  | 8                                      | PAOZZ              | 4730-00-906-0982                   | 500168-2              | 95019       | FITTING,LUBRICATION                       | EA 1                            |
| 154  | 9                                      | PAOZZ              | 2520-00-457-6660                   | 4-14-19               | 72447       | CAP,DUST                                  | EA 1                            |
| 154  | 10                                     | XAOZZ              |                                    | 5-60-354              | 95019       | SHAFT,ASSEMBLY                            | EA 1                            |
| 154  | 11                                     | XAOZZ              |                                    | 5-2-629               | 95019       | YOKE,UNIVERSAL JOINT                      | EA 1                            |
| 154  | 12                                     | PAOZZ              | 5306-00-191-1139                   | 7376150               | 19207       | BOLT,MACHINE                              | EA 8                            |
| 154  | 13                                     | PAOZZ              | 5310-00-814-0672                   | MS51943-36            | 96906       | NUT,SELF-LOCKING                          | EA 8                            |

END OF FIGURE



TA 467890

Figure 155. Propeller Shaft Assembly, Transfer to Front Axle Shaft.

| (1)<br>ILLUS.   | (2)                | (3)         | (4)                         | (5)            | (6)   | (7)                                      | (8)                          |
|---|--------------------|-------------|-----------------------------|----------------|-------|--|------------------------------|
| (a)<br>FIG.<br>NO.  | (b)<br>ITEM<br>NO. | SMR<br>CODE | NATIONAL<br>STOCK<br>NUMBER | PART<br>NUMBER | FSCM  | DESCRIPTION<br><br>USABLE ON CODE        | U/M<br><br>INC<br>IN<br>UNIT |
| GROUP 0900 PROPELLER SHAFTS                                       |                    |             |                             |                |       |  |                              |
| FIG.155 PROPELLER SHAFT ASSEMBLY, TRANSFER<br>TO FRONT AXLE SHAFT |                    |             |                             |                |       |  |                              |
| 155   | 1                  | PAOOO       | 2520-01-112-2157            | 908930-3716    | 72447 | PROPELLER SHAFT                          | EA 1                         |
| 155   | 2                  | PAOZZ       | 5315-01-136-1658            | 500024-16      | 95019 | PIN,COTTER                               | EA 1                         |
| 155   | 3                  | PAOZZ       | 5310-01-135-6699            | 230160-1       | 95019 | NUT                                      | EA 1                         |
| 155   | 4                  | PAOZZ       | 5310-01-135-6700            | 230123-8       | 95019 | WASHER,FLAT                              | EA 1                         |
| 155   | 5                  | XAOZZ       |                             | 5-4 1721       | 95019 | END YOKE                                 | EA 1                         |
| 155   | 6                  | PAOZZ       | 3130-00-908-8589            | 210084-3X      | 95019 | BEARING ASSEMBLY                         | EA 1                         |
| 155   | 7                  | XAOZZ       |                             | 5-60-249       | 95019 | SHAFT,PROP,AXLE                          | EA 1                         |
| 155   | 8                  | KFOOO       |                             | 7066097        | 19207 | CROSS ASSEMBLY PART OF KIT P/N 5190076   | EA 1                         |
| 155   | 9                  | PAOZZ       | 4730-00-050-4203            | MS15001-1      | 96906 | FITTING,LUBRICATION                      | EA 1                         |
| 155   | 10                 | PAOZZ       | 5306-00-270-7387            | 5214483        | 19207 | BOLT,MACHINE PART OF KIT P/N 5190076     | EA 8                         |
| 155   | 11                 | PAOZZ       | 2520-00-521-4479            | 5214479        | 19207 | LOCKING PLATE PART OF KIT P/N 5190076    | EA 4                         |
| 155   | 12                 | KFOZZ       |                             | 7066101        | 19207 | BEARING ASSEMBLY PART OF KIT P/N 5190076 | EA 4                         |
| 155   | 13                 | XAOZZ       |                             | 5-2-629        | 95019 | YOKE,UNIVERSAL JOINT                     | EA 1                         |
| 155   | 14                 | PAOZZ       | 5305-00-269-2804            | MS90726-61     | 96906 | SCREW,CAP,HEXAGON                        | EA 2                         |
| 155   | 15                 | PAOZZ       | 5310-00-209-0965            | MS35338-47     | 96906 | WASHER,LOCK                              | EA 2                         |
| 155   | 16                 | PAOZZ       | 5310-00-814-0672            | MS51943-36     | 96906 | NUT,SELF-LOCKING                         | EA 8                         |
| 155   | 17                 | PAOZZ       | 5306-00-191-1139            | 7376150        | 19207 | BOLT,MACHINE                             | EA 8                         |

END OF FIGURE

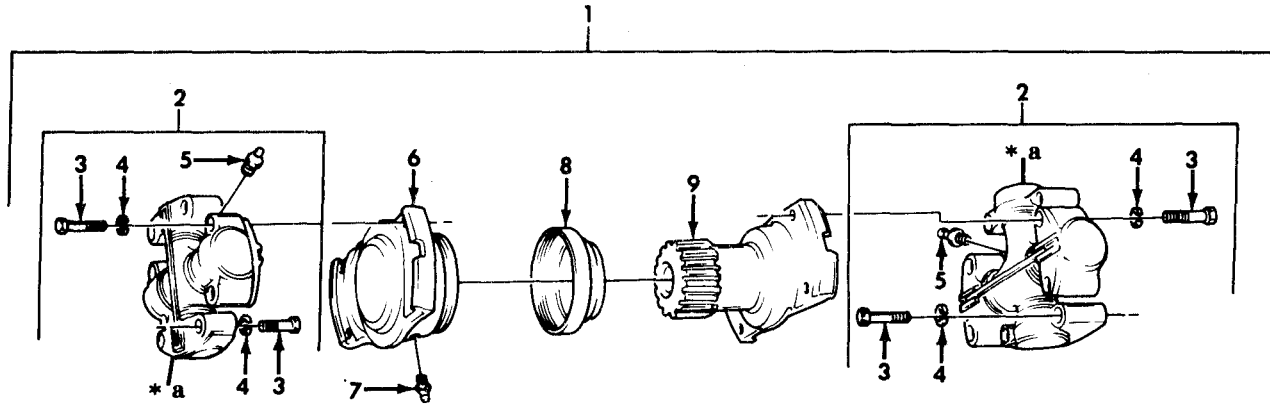

TA 156537

\* a PART OF ITEM 2

Figure 156. Propeller Shaft Assembly, Transmission to Transfer.

| (1)<br>ILLUS.<br>(a)<br>FIG.<br>NO.                           | (2)<br>(b)<br>ITEM<br>NO. | (3)<br>SMR<br>CODE | (4)<br>NATIONAL<br>STOCK<br>NUMBER | (5)<br>PART<br>NUMBER | (6)<br>FSCM | (7)<br>DESCRIPTION<br>USABLE ON CODE | (8)<br>QTY<br>U/M<br>INC<br>IN<br>UNIT |
|---|---------------------------|--------------------|------------------------------------|-----------------------|-------------|--------------------------------------|--|
| GROUP 0900 PROPELLER SHAFTS                                   |                           |                    |                                    |                       |             |                                      |  |
| FIG.156 PROPELLER SHAFT ASSEMBLY,<br>TRANSMISSION TO TRANSFER |                           |                    |                                    |                       |             |                                      |  |
| 156   | 1                         | PAOOO              | 2520-01-112-2156                   | 963-92-48-<br>253     | 78500       | PROPELLER SHAFT                      | EA 1                                   |
| 156   | 2                         | PAOOO              | 2520-01-132-4753                   | CP85WB-62             | 78500       | PARTS KIT,UNIVERSAL                  | EA 2                                   |
| 156   | 3                         | PAOZZ              | 5305-00-100-6791                   | CSH8-20-16            | 78500       | SCREW,CAP,HEXAGON                    | EA 4                                   |
| 156   | 4                         | PAOZZ              | 5310-00-031-2673                   | WA-LH8-3              | 78500       | WASHER, LOCK                         | EA 4                                   |
| 156   | 5                         | PAOZZ              | 4730-00-172-0031                   | MS15003-5             | 96906       | FITTING,LUBRICATION                  | EA 1                                   |
| 156   | 6                         | XAOZZ              |                                    | 85WBL548-<br>19       | 78500       | YOKE,REAR,UNIVERSAL                  | EA 1                                   |
| 156   | 7                         | PAOZZ              | 4730-00-050-4208                   | MS15003-1             | 96906       | FITTING,LUBRICATION                  | EA 1                                   |
| 156   | 8                         | PAOZZ              | 3040-01-083-4404                   | SERUR-40-3            | 78500       | CAP,DUST                             | EA 1                                   |
| 156   | 9                         | XAOZZ              |                                    | 85WBYSM<br>48-68      | 78500       | YOKE,PROPELLER SHAFT                 | EA 1                                   |

END OF FIGURE



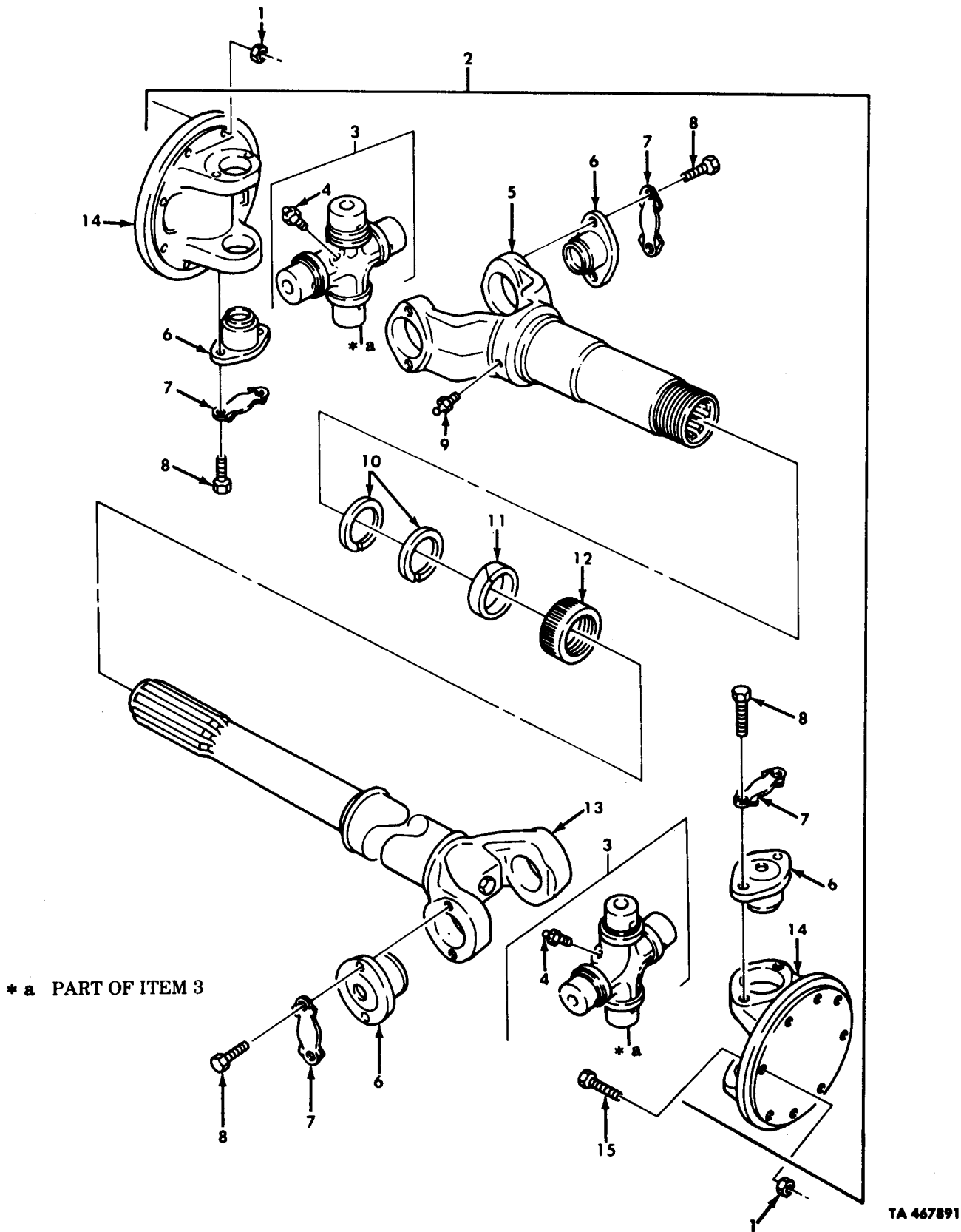
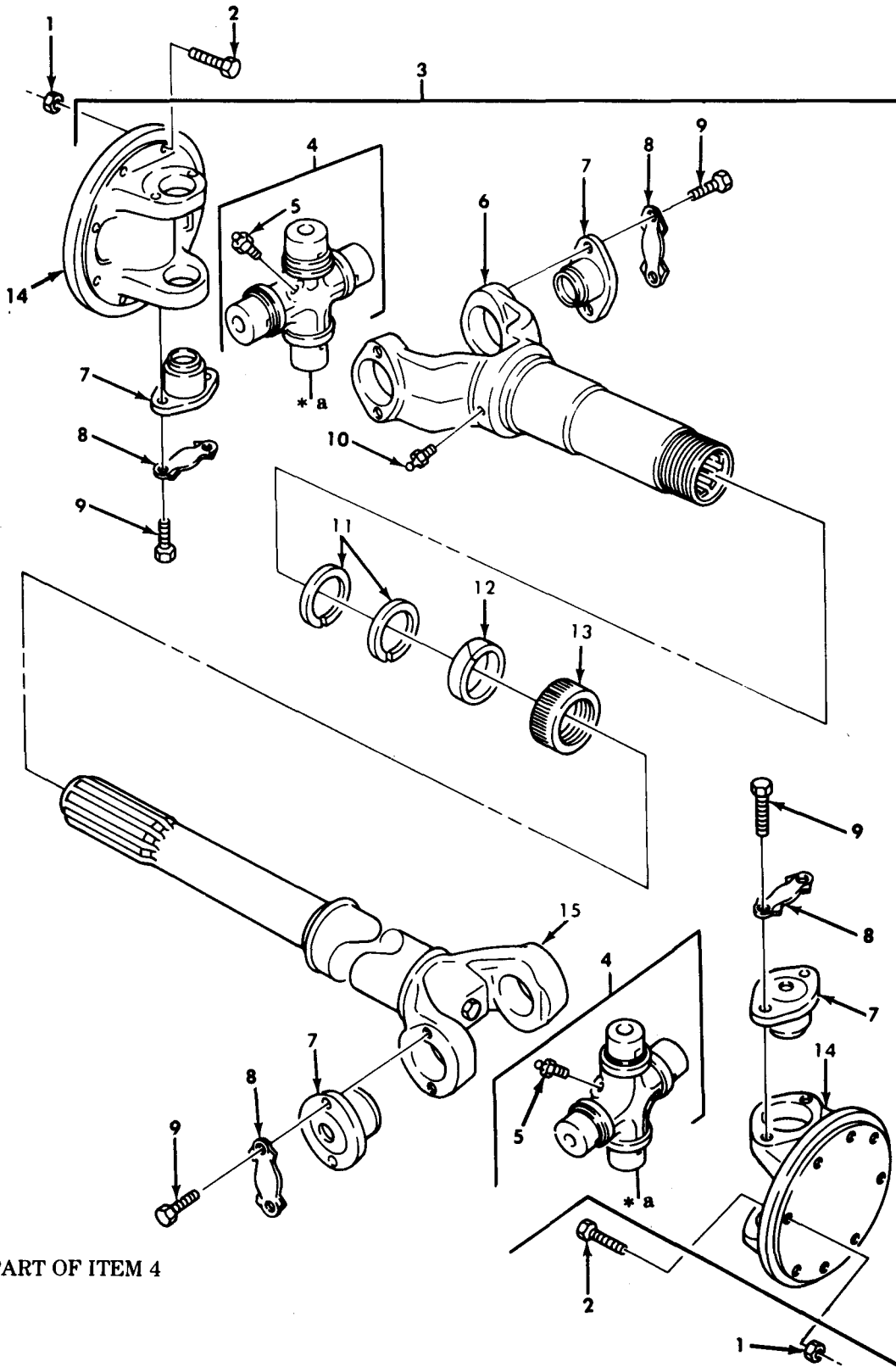

Figure 157. Propeller Shaft Assembly, Transfer to Forward Rear Axle.

| (1)<br>ILLUS.<br>(a)<br>FIG.<br>NO.                               | (2)<br>(b)<br>ITEM<br>NO. | (3)<br>SMR<br>CODE | (4)<br>NATIONAL<br>STOCK<br>NUMBER | (5)<br>PART<br>NUMBER | (6)<br>FSCM | (7)<br>DESCRIPTION<br>USABLE ON CODE   | (8)<br>QTY<br>INC<br>IN<br>UNIT |
|---|---------------------------|--------------------|------------------------------------|-----------------------|-------------|--|---------------------------------|
| GROUP 0900 PROPELLER SHAFTS                                       |                           |                    |                                    |                       |             |  |                                 |
| FIG.157 PROPELLER SHAFT ASSEMBLY,TRANSFER<br>TO FORWARD REAR AXLE |                           |                    |                                    |                       |             |  |                                 |
| 157   | 1                         | PAOZZ              | 5310-00-814-0672                   | MS51943-36            | 96906       | NUT, SELF-LOCKING<br>UOC:DAA, DAB, DAE, DAF, DAG, DAH, DAL, DAQ, DAR, DAW,<br>DAX, V06, V07, V12, V13, V14, V15, V18, V19, V20, V21, V22                       | EA 16                           |
| 157   | 2                         | PAOOO              | 2520-00-904-4557                   | 2A17552-3             | 77873       | PROPELLER SHAFT<br>UOC:DAA, DAB, DAL, DAW, DAX, V12, V13, V14, V15, V18  | EA 1                            |
| 157   | 2                         | PAOOO              | 2520-00-040-2338                   | 8332238               | 19207       | PROPELLER SHAFT<br>UOC:DAE, DAF, DAG, DAH, DAQ, DAR, V06, V07, V19,<br>V20, V21, V22   | EA 1                            |
| 157   | 3                         | KFOOO              |                                    | 8764802               | 19207       | CROSS ASSEMBLY PART OF KIT P/N 5-280X<br>UOC:DAA, DAB, DAE, DAF, DAG, DAH, DAL, DAQ, DAR, DAW,<br>DAX, V06, V07, V12, V13, V14, V15, V18, V19, V20, V21, V22   | EA 2                            |
| 157   | 4                         | PAOZZ              | 4730-00-050-4203                   | MS15001-1             | 96906       | FITTING, LUBRICATION<br>UOC:DAA, DAB, DAE, DAF, DAG, DAH, DAL, DAQ, DAR, DAW,<br>DAX, V06, V07, V12, V13, V14, V15, V18, V19, V20, V21, V22                    | EA 1                            |
| 157   | 5                         | XAOZZ              |                                    | 7335052               | 19207       | YOKER<br>UOC:DAA, DAB, DAE, DAF, DAG, DAH, DAL, DAQ, DAR, DAW,<br>DAX, V06, V07, V12, V13, V14, V15, V18, V19, V20, V21, V22                                   | EA 1                            |
| 157   | 6                         | KFOZZ              |                                    | 7335051               | 19207       | BEARING ASSEMBLY PART OF KIT P/N 5-280X<br>UOC:DAA, DAB, DAE, DAF, DAG, DAH, DAL, DAQ, DAR, DAW<br>DAX, V06, V07, V12, V13, V14, V15, V18, V19, V20, V21, V22  | EA 8                            |
| 157   | 7                         | PAOZZ              | 2520-01-119-5682                   | 7335053               | 19207       | PLATES, UNIVERSAL PART OF KIT P/N 5-280X<br>UOC:DAA, DAB, DAE, DAF, DAG, DAH, DAL, DAQ, DAR, DAW<br>DAX, V06, V07, V12, V13, V14, V15, V18, V19, V20, V21, V22 | EA 8                            |
| 157   | 8                         | PAOZZ              | 5306-01-119-5681                   | 7335054               | 19207       | BOLT, HEXAGON PART OF KIT P/N 5-280X<br>UOC:DAA, DAB, DAE, DAF, DAG, DAH, DAL, DAQ, DAR, DAW,<br>DAX, V06, V07, V12, V13, V14, V15, V18, V19, V20, V21, V22    | EA 16                           |
| 157   | 9                         | PAOZZ              | 4730-00-050-4208                   | MS15003-1             | 96906       | FITTING, LUBRICATION<br>UOC:DAA, DAB, DAE, DAF, DAG, DAH, DAL, DAQ, DAR, DAW,<br>DAX, V06, V07, V12, V13, V14, V15, V18, V19, V20, V21, V22                    | EA 1                            |
| 157   | 10                        | PAOZZ              | 5310-00-679-8346                   | 920095-4              | 61822       | WASHER, SPLIT<br>UOC:DAA, DAB, DAE, DAF, DAG, DAH, DAL, DAQ, DAR, DAW,<br>DAX, V06, V07, V12, V13, V14, V15, V18, V19, V20, V21, V22                           | EA 2                            |
| 157   | 11                        | PAOZZ              | 5330-00-741-2636                   | 7412636               | 19207       | PACKING, PREFORMED<br>UOC:DAA, DAB, DAE, DAF, DAG, DAH, DAL, DAQ, DAR, DAW,<br>DAX, V06, V07, V12, V13, V14, V15, V18, V19, V20, V21, V22                      | EA 1                            |
| 157   | 12                        | PAOZZ              | 2520-00-734-8101                   | 7348101               | 19207       | CAP, DUST<br>UOC:DAA, DAB, DAE, DAF, DAG, DAH, DAL, DAQ, DAR, DAW,<br>DAX, V06, V07, V12, V13, V14, V15, V18, V19, V20, V21, V22                               | EA 1                            |
| 157   | 13                        | XAOZZ              |                                    | 10883109              | 19207       | SHAFT ASSEMBLY<br>UOC:DAA, DAB, DAL, DAW, DAX, V12, V13, V14, V15, V18   | EA 1                            |
| 157   | 13                        | XAOZZ              |                                    | 6-60-58-1426          | 95109       | SHAFT ASSEMBLY<br>UOC:DAE, DAF, DAG, DAH, DAQ, DAR, V06, V07, V19,<br>V20, V21, V22  | EA 1                            |
| 157   | 14                        | XAOZZ              |                                    | 7348215               | 19207       | YOKER, UNIVERSAL JOINT<br>UOC:DAA, DAB, DAE, DAF, DAG, DAH, DAL, DAQ, DAR, DAW,<br>DAX, V06, V07, V12, V13, V14, V15, V18, V19, V20, V21, V22                  | EA 2                            |
| 157   | 15                        | PAOZZ              | 5306-00-191-1139                   | 7376150               | 19207       | BOLT, MACHINE<br>UOC:DAA, DAB, DAE, DAF, DAG, DAH, DAL, DAQ, DAR, DAW,<br>DAX, V06, V07, V12, V13, V14, V15, V18, V19, V20, V21, V22                           | EA 8                            |

END OF FIGURE



\* a PART OF ITEM 4

TA 467892

Figure 158. Propeller Shaft Assembly, Forward Rear Axle to Rear Rear Axle.

| (1)<br>ILLUS.<br>(a)<br>FIG.<br>NO.  | (2)<br>(b)<br>ITEM<br>NO. | (3)<br>SMR<br>CODE | (4)<br>NATIONAL<br>STOCK<br>NUMBER | (5)<br>PART<br>NUMBER | (6)<br>FSCM | (7)<br>DESCRIPTION<br>USABLE ON CODE   | (8)<br>QTY<br>INC<br>IN<br>UNIT |
|--|---------------------------|--------------------|------------------------------------|-----------------------|-------------|--|---------------------------------|
| GROUP 0900 PROPELLER SHAFTS<br>FIG. 158 PROPELLER SHAFT ASSEMBLY, FORWARD<br>REAR AXLE TO REAR REAR AXLE |                           |                    |                                    |                       |             |  |                                 |
| 158  | 1                         | PAOZZ              | 5310-00-814-0672                   | MS51943-36            | 96906       | NUT, SELF-LOCKING  | EA 16                           |
| 158  | 2                         | PAOZZ              | 5306-00-191-1139                   | 7376150               | 19207       | BOLT, MACHINE  | EA 16                           |
| 158  | 3                         | PAOOO              | 2520-01-093-4274                   | 8332248               | 19207       | PROPELLER SHAFT<br>UOC: DAA, DAB, DAC, DAD, DAE, DAF, DAG, DAH, DAJ, DAK,<br>DAL, DAQ, DAR, DAW, DAX, V06, V07, V12, V13, V14,<br>V15, V16, V17, V18, V19, V20, V21, V22, V24, V25 | EA 1                            |
| 158  | 3                         | PAOOO              | 2520-00-318-0983                   | 200825-3              | 72447       | PROPELLER SHAFT<br>UOC: DAV, V39   | EA 1                            |
| 158  | 4                         | KFOZZ              |                                    | 7066097               | 19207       | CROSS ASSEMBLY PART OF KIT P/N 5190076   | EA 2                            |
| 158  | 5                         | PAOZZ              | 4730-00-050-4203                   | MS15001-1             | 96906       | FITTING, LUBRICATION   | EA 1                            |
| 158  | 6                         | XAOZZ              |                                    | 7066093               | 19207       | YOKE, PROPELLER SHAFT  | EA 1                            |
| 158  | 7                         | KFOZZ              |                                    | 7066101               | 19207       | BEARING ASSEMBLY PART OF KIT P/N 5190076   | EA 8                            |
| 158  | 8                         | PAOZZ              | 2520-00-521-4479                   | 5214479               | 19207       | LOCKING PLATE, NUT PART OF KIT P/N 5190076   | EA 8                            |
| 158  | 9                         | PAOZZ              | 5360-00-270-7387                   | 5214483               | 19207       | BOLT, MACHINE PART OF KIT P/N 5190076  | EA 16                           |
| 158  | 10                        | PAOZZ              | 4730-00-050-4208                   | MS15003-1             | 96906       | FITTING, LUBRICATION   | EA 1                            |
| 158  | 11                        | PAOZZ              | 5310-00-276-3012                   | 7994440               | 19207       | WASHER, SPLIT  | EA 2                            |
| 158  | 12                        | PAOZZ              | 2520-01-067-1740                   | 7066104               | 34623       | SEAL, PROPELLER SHAFT  | EA 1                            |
| 158  | 13                        | PAOZZ              | 2520-00-457-6660                   | 4-14-19               | 72447       | CAP, DUST  | EA 1                            |
| 158  | 14                        | XAOZZ              |                                    | 7066092               | 19207       | YOKE, UNIVERSAL JOINT  | EA 2                            |
| 158  | 15                        | XAOZZ              |                                    | 10883167              | 19207       | PROPELLER SHAFT<br>UOC: DAA, DAB, DAC, DAD, DAE, DAF, DAG, DAH, DAJ, DAK,<br>DAL, DAQ, DAR, DAW, DAX, V06, V07, V12, V13, V14,<br>V15, V16, V17, V18, V19, V20, V21, V22, V24, V25 | EA 1                            |
| 158  | 15                        | XAOZZ              |                                    | 10883168              | 19207       | PROPELLER SHAFT<br>UOC: DAV, V39   | EA 1                            |

END OF FIGURE

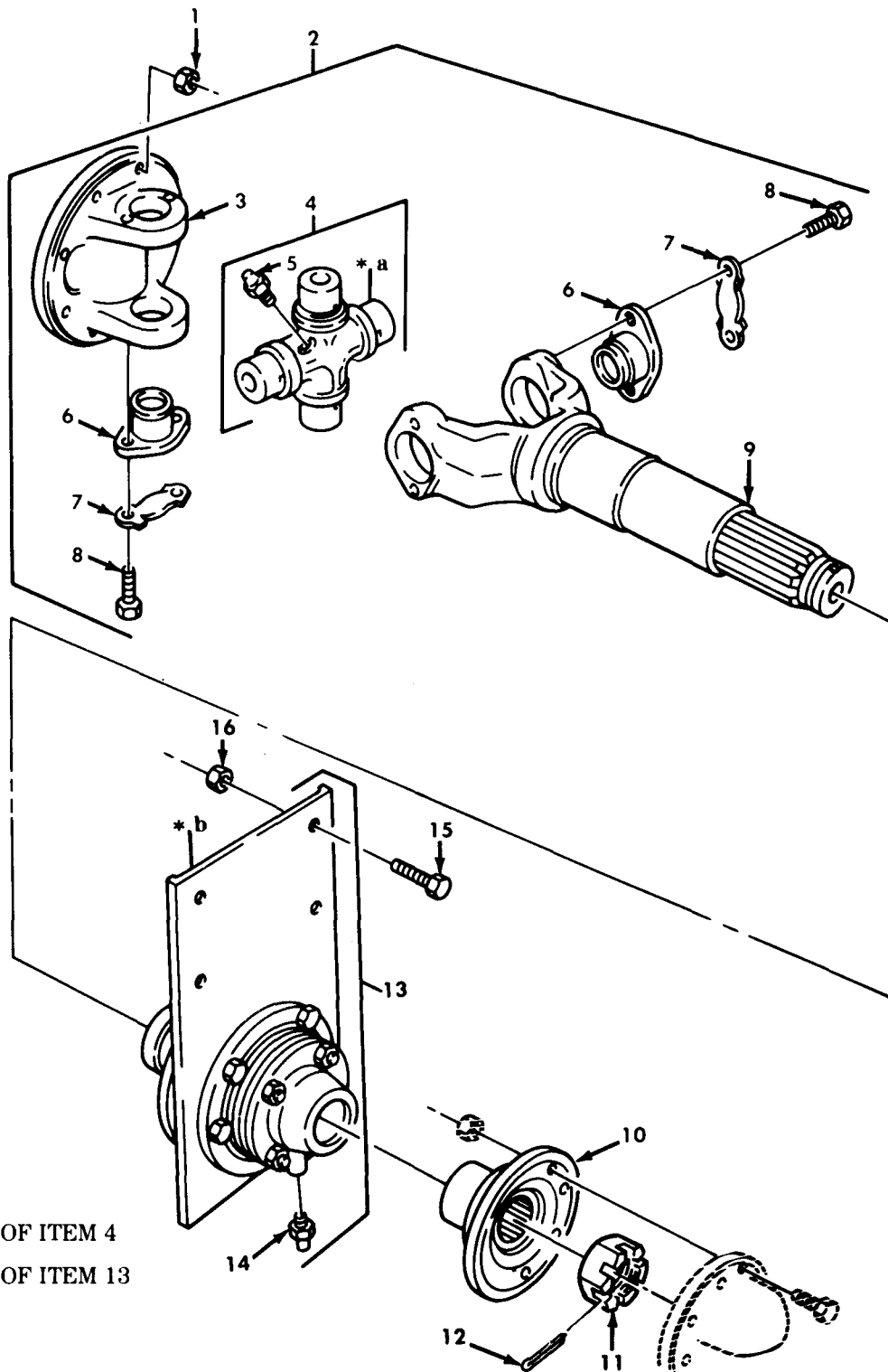

- \* a PART OF ITEM 4
- \* b PART OF ITEM 13

TA 156540

Figure 159. Propeller Shaft Assembly, Transfer to Center Bearing and Center Bearing Assembly.

| (1)<br>ILLUS.<br>(a)<br>FIG.<br>NO.   | (2)<br>(b)<br>ITEM<br>NO. | (3)<br>SMR<br>CODE | (4)<br>NATIONAL<br>STOCK<br>NUMBER | (5)<br>PART<br>NUMBER | (6)<br>FSCM | (7)<br>DESCRIPTION<br>USABLE ON CODE   | (8)<br>QTY<br>INC<br>IN<br>UNIT |
|---|---------------------------|--------------------|------------------------------------|-----------------------|-------------|--|---------------------------------|
| GROUP 0900 PROPELLER SHAFTS   |                           |                    |                                    |                       |             |  |                                 |
| FIG.159 PROPELLER SHAFT ASSEMBLY,TRANSFER<br>TO CENTER BEARING AND CENTER<br>BEARING ASSEMBLY |                           |                    |                                    |                       |             |  |                                 |
| 159   | 1                         | PAOZZ              | 5310-00-814-0672                   | MS51943-36            | 96906       | NUT,SELF-LOCKING<br>UOC:DAC,DAD,DAJ,DAK,DAV,V16,V17,V24,V25,V39                        | EA 8                            |
| 159   | 2                         | PAOOO              | 2520-01-117-8024                   | 8332250-1             | 19207       | PROPELLER SHAFT<br>UOC:DAC,DAD,DAJ,DAK,DAV,V16,V17,V24,V25,V39                         | EA 1                            |
| 159   | 3                         | XAOZZ              |                                    | 7348215               | 19207       | FLANGE,COMPANION<br>UOC:DAC,DAD,DAJ,DAK,DAV,V16,V17,V24,V25,V39                        | EA 1                            |
| 159   | 4                         | KFOOO              |                                    | 8764802               | 19207       | CROSS ASSEMBLY PART OF KIT P/N 5-280X<br>UOC:DAC,DAD,DAJ,DAK,DAV,V16,V17,V24,V25,V39   | EA 1                            |
| 159   | 5                         | PAOZZ              | 4730-00-050-4203                   | MS15001-1             | 96906       | FITTING,LUBRICATION<br>UOC:DAC,DAD,DAJ,DAK,DAV,V16,V17,V24,V25,V39                     | EA 1                            |
| 159   | 6                         | KFOZZ              |                                    | 7335051               | 19207       | BEARING ASSEMBLY PART OF KIT P/N 5-280X<br>UOC:DAC,DAD,DAJ,DAK,DAV,V16,V17,V24,V25,V39 | EA 4                            |
| 159   | 7                         | PAOZZ              | 2520-01-119-5682                   | 7335053               | 19207       | PLATES,UNIVERSAL PART OF KIT P/N 5-280X<br>UOC:DAC,DAD,DAJ,DAK,DAV,V16,V17,V24,V25,V39 | EA 4                            |
| 159   | 8                         | PAOZZ              | 5306-01-119-5681                   | 7335054               | 19207       | BOLT,HEXAGON PART OF KIT P/N 5-280X<br>UOC:DAC,DAD,DAJ,DAK,DAV,V16,V17,V24,V39         | EA 8                            |
| 159   | 9                         | XAOZZ              |                                    | 10883112-1            | 19207       | SHAFT,ASSEMBLY<br>UOC:DAC,DAD,DAJ,DAK,DAV,V16,V17,V24,V25,V39                          | EA 1                            |
| 159   | 10                        | PAOZZ              | 2520-00-734-6802                   | A3280G1957            | 78500       | FLANGE,COMPANION<br>UOC:DAC,DAD,DAJ,DAK,DAV,V16,V17,V24,V25,V39                        | EA 1                            |
| 159   | 11                        | PAOZZ              | 5310-00-947-2962                   | 10871081              | 19207       | NUT,PLAIN,SLOTTED<br>UOC:DAC,DAD,DAJ,DAK,DAV,V16,V17,V24,V25,V29                       | EA 1                            |
| 159   | 12                        | PAOZZ              | 5315-00-298-1498                   | MS24665-362           | 96906       | PIN,COTTER<br>UOC:DAC,DAD,DAJ,DAK,DAV,V16,V17,V24,V25,V39                              | EA 1                            |
| 159   | 13                        | PAOOO              | 2520-00-656-0323                   | 10871093              | 19207       | CENTER BEARING DRIVE<br>UOC:DAC,DAD,DAJ,DAK,DAV,V16,V17,V24,V25,V39                    | EA 1                            |
| 159   | 14                        | PAOZZ              | 4730-00-050-4208                   | MS15003-1             | 96906       | FITTING,LUBRICATION<br>UOC:DAC,DAD,DAJ,DAK,DAV,V16,V17,V24,V25,V39                     | EA 1                            |
| 159   | 15                        | PAOZZ              | 5305-00-719-5219                   | MS90726-111           | 96906       | SCREW,CAP,HEXAGON<br>UOC:DAC,DAD,DAJ,DAK,DAV,V16,V17,V24,V25,V39                       | EA 4                            |
| 159   | 16                        | PAOZZ              | 5310-00-428-3888                   | MS51943-40            | 96906       | NUT,SELF-LOCKING<br>UOC:DAC,DAD,DAJ,DAK,DAV,V16,V17,V24,V25,V39                        | EA 4                            |

END OF FIGURE

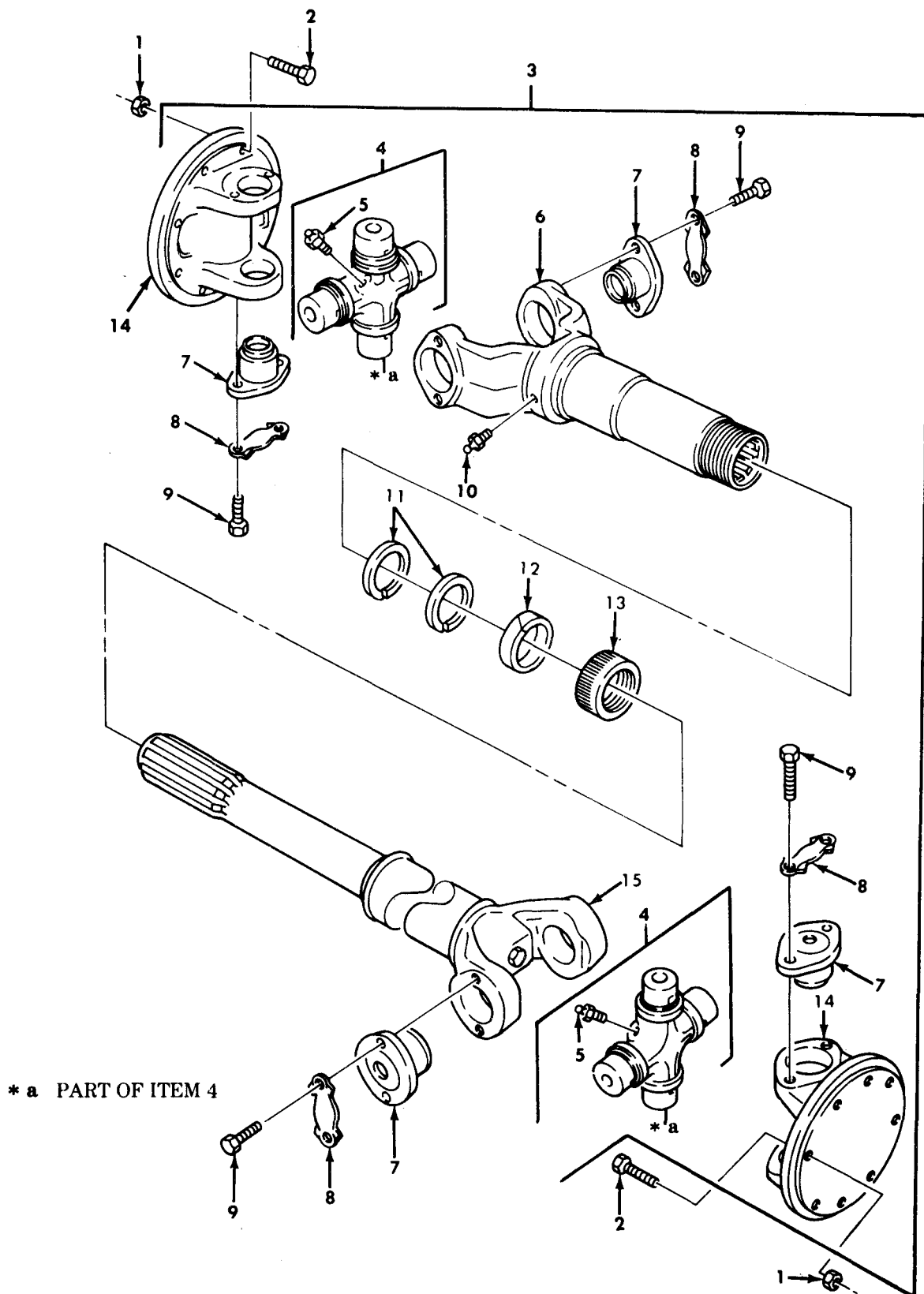

TA 467893

Figure 160. Propeller Shaft Assembly, Center Bearing to Forward Rear Axle.

| (1)<br>ILLUS.<br>(a)<br>FIG.<br>NO.                                     | (2)<br>(b)<br>ITEM<br>NO. | (3)<br>SMR<br>CODE<br>NATIONAL<br>STOCK<br>NUMBER | (4)<br>PART<br>NUMBER | (5)<br>FSCM | (6)<br>DESCRIPTION<br>USABLE ON CODE  | (7)<br>U/M | (8)<br>QTY<br>INC<br>IN<br>UNIT |
|---|---------------------------|---|-----------------------|-------------|---|------------|---------------------------------|
| GROUP 0900 PROPELLER SHAFTS   |                           |   |                       |             |   |            |                                 |
| FIG.160 PROPELLER SHAFT ASSEMBLY,CENTER<br>BEARING TO FORWARD REAR AXLE |                           |   |                       |             |   |            |                                 |
| 160   | 1                         | PAOZZ 5310-00-814-0672                            | MS51943-36            | 96906       | NUT, SELF-LOCKING<br>UOC:DAC,DAD,DAJ,DAK,V16,V17,V24,V25,V39                            | EA         | 16                              |
| 160   | 2                         | PAOZZ 5306-00-191-1139                            | 7376150               | 19207       | BOLT, MACHINE<br>UOC:DAC,DAD,DAJ,DAK,DAV,V16,V17,V24,V25,V39                            | EA         | 16                              |
| 160   | 3                         | PAOOO 2520-01-176-9422                            | 204581-1              | 72447       | PROPELLER SHAFT<br>UOC:DAC,DAD,DAJ,DAK,DAV,V16,V17,V24,V25,V39                          | EA         | 1                               |
| 160   | 4                         | KFOOO   | 8764802               | 19207       | CROSS ASSEMBLY PART OF KIT P/N 5-280X<br>UOC:DAC,DAD,DAJ,DAK,DAV,V16,V17,V24,V25,V39    | EA         | 2                               |
| 160   | 5                         | PAOZZ 4730-00-050-4203                            | MS15001-1             | 96906       | FITTING, LUBRICATION<br>UOC:DAC,DAD,DAJ,DAK,DAV,V16,V17,V24,V25,V39                     | EA         | 1                               |
| 160   | 6                         | XAOZZ   | 7335052               | 19207       | YOKE, PROPELLER SHAFT<br>UOC:DAC,DAD,DAJ,DAK,DAV,V16,V17,V24,V25,V39                    | EA         | 1                               |
| 160   | 7                         | KFOZZ   | 7335051               | 19207       | BEARING, ASSEMBLY PART OF KIT P/N 5-280X<br>UOC:DAC,DAD,DAJ,DAK,DAV,V16,V17,V24,V25,V39 | EA         | 8                               |
| 160   | 8                         | PAOZZ 2520-01-119-5682                            | 7335053               | 19207       | PLATE, UNIVERSAL PART OF KIT P/N 5-280X<br>UOC:DAC,DAD,DAJ,DAK,DAV,V16,V17,V24,V25,V39  | EA         | 8                               |
| 160   | 9                         | PAOZZ 5306-01-119-5681                            | 7335054               | 19207       | BOLT, HEXAGON PART OF KIT P/N 5-280X<br>UOC:DAC,DAD,DAJ,DAK,DAV,V16,V17,V24,V25,V39     | EA         | 16                              |
| 160   | 10                        | PAOZZ 4730-00-050-4208                            | MS15003-1             | 96906       | FITTING, LUBRICATION<br>UOC:DAC,DAD,DAJ,DAK,DAV,V16,V17,V24,V25,V39                     | EA         | 1                               |
| 160   | 11                        | PAOZZ 5310-00-679-8346                            | 920095-4              | 61822       | WASHER, SPLIT<br>UOC:DAC,DAD,DAJ,DAK,DAV,V16,V17,V24,V25,V39                            | EA         | 2                               |
| 160   | 12                        | PAOZZ 5330-00-741-2636                            | 7412636               | 19207       | PACKING, PREFORMED<br>UOC:DAC,DAD,DAJ,DAK,DAV,V16,V17,V24,V25,V39                       | EA         | 1                               |
| 160   | 13                        | PAOZZ 2520-00-734-8101                            | 7348101               | 19207       | CAP, DUST<br>UOC:DAC,DAD,DAJ,DAK,DAV,V16,V17,V24,V25,V39                                | EA         | 1                               |
| 160   | 14                        | XAOZZ   | 7348215               | 19207       | FLANGE, COMPANION<br>UOC:DAC,DAD,DAJ,DAK,DAV,V16,V17,V24,V25,V39                        | EA         | 2                               |
| 160   | 15                        | XAOZZ   | 10883109              | 19207       | PROPELLER SHAFT<br>UOC:DAC,DAD,DAJ,DAK,V16,V17,V24,V25                                  | EA         | 1                               |
| 160   | 15                        | XAOZZ   | 10883111              | 19207       | PROPELLER SHAFT<br>UOC:DAV,V39  | EA         | 1                               |

END OF FIGURE



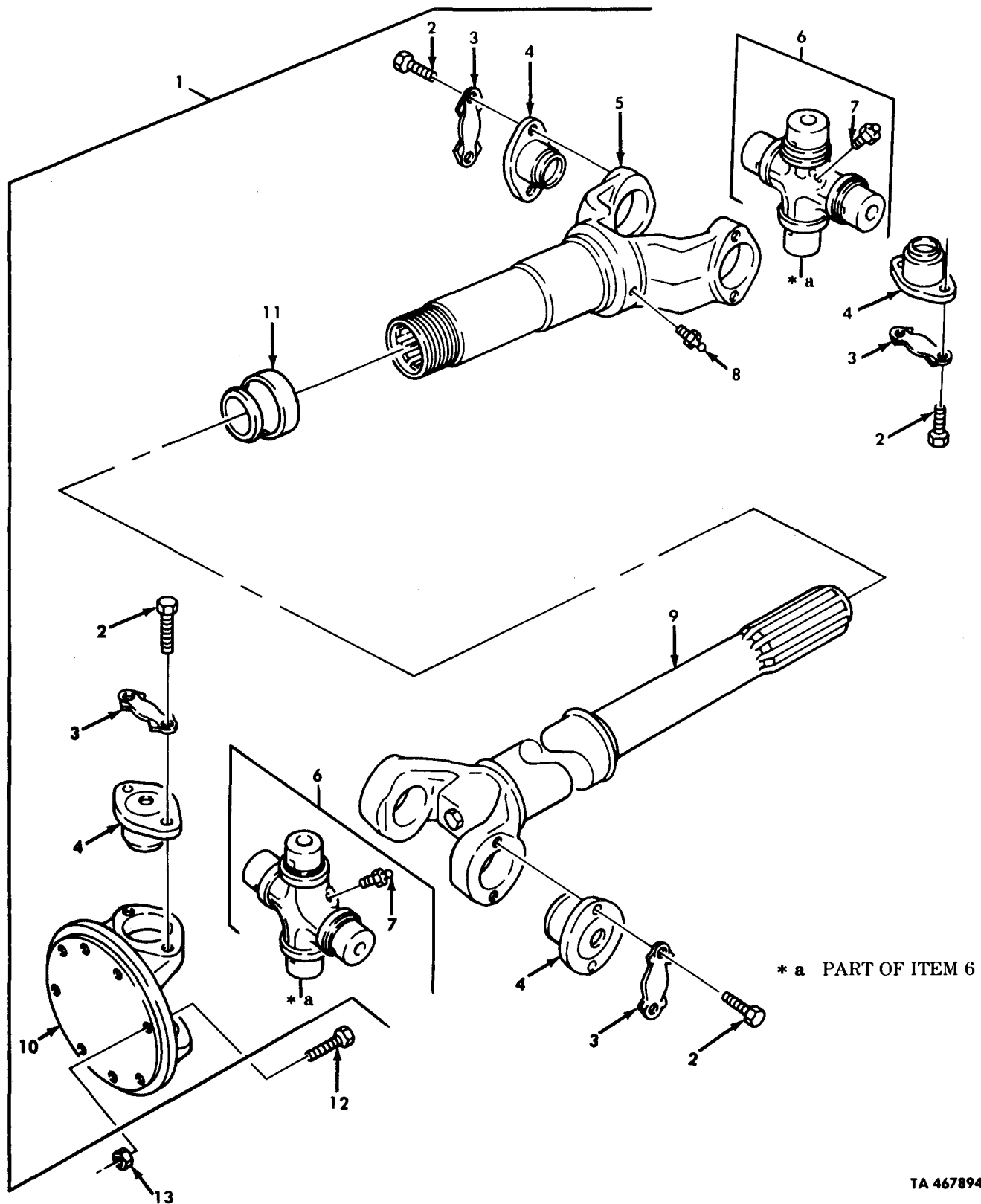

Figure 161. Propeller Shaft Assembly, Front Axle to Transfer Shaft.

| (1)<br>ILLUS.<br>(a)<br>FIG.<br>NO.                               | (2)<br>(b)<br>ITEM<br>NO. | (3)<br>SMR<br>CODE | (4)<br>NATIONAL<br>STOCK<br>NUMBER | (5)<br>PART<br>NUMBER | (6)<br>FSCM | (7)<br>DESCRIPTION<br>USABLE ON CODE    | (8)<br>QTY<br>INC<br>UNIT |
|---|---------------------------|--------------------|------------------------------------|-----------------------|-------------|---|---------------------------|
| GROUP 0900 PROPELLER SHAFTS                                       |                           |                    |                                    |                       |             |   |                           |
| FIG.161 PROPELLER SHAFT ASSEMBLY, FRONT AXLE<br>TO TRANSFER SHAFT |                           |                    |                                    |                       |             |   |                           |
| 161   | 1                         | PAOOO              | 2520-01-127-6950                   | 9830444760            | 78500       | PROPELLER SHAFT                         | EA 1                      |
| 161   | 2                         | KFOZZ              |                                    | CS-H5-24-15           | 78500       | SCREW PART OF KIT P/N CP16NS            | EA 16                     |
| 161   | 3                         | KFOZZ              |                                    | LPHC37-1              | 78500       | LOCKPLATE PART OF KIT P.N CP16NS        | EA 8                      |
| 161   | 4                         | KFOZZ              |                                    | 16N4-3A               | 78500       | BEARING ASSEMBLY PART OF KIT P/C CP16NS | EA 8                      |
| 161   | 5                         | XAOZZ              |                                    | 16NLS32-2             | 78500       | YOKE                                    | EA 1                      |
| 161   | 6                         | KFOOO              |                                    | 16N1-1A               | 78500       | CROSS ASSEMBLY PART OF KIT P/N CP16NS   | EA 2                      |
| 161   | 7                         | PAOZZ              | 4730-00-172-0031                   | MS15003-5             | 96906       | FITTING, LUBRICATION                    | EA 1                      |
| 161   | 8                         | PAOZZ              | 4730-00-172-0031                   | MS15003-5             | 96906       | FITTING, LUBRICATION                    | EA 1                      |
| 161   | 9                         | XAOZZ              |                                    | 983-SS-<br>44760      | 78500       | SHAFT ASSEMBLY                          | EA 1                      |
| 161   | 10                        | XAOZZ              |                                    | 16NF3                 | 78500       | YOKE, SHAFT FLANGE                      | EA 1                      |
| 161   | 11                        | PAOZZ              | 5330-01-135-3376                   | SE-RUR25-2            | 78500       | SEAL, SHAFT                             | EA 1                      |
| 161   | 12                        | PAOZZ              | 5306-00-191-1139                   | 7376150               | 19207       | BOLT, MACHINE                           | EA 8                      |
| 161   | 13                        | PAOZZ              | 5310-00-814-0672                   | MS51943-36            | 96906       | NUT, SELF-LOCKING                       | EA 8                      |

END OF FIGURE

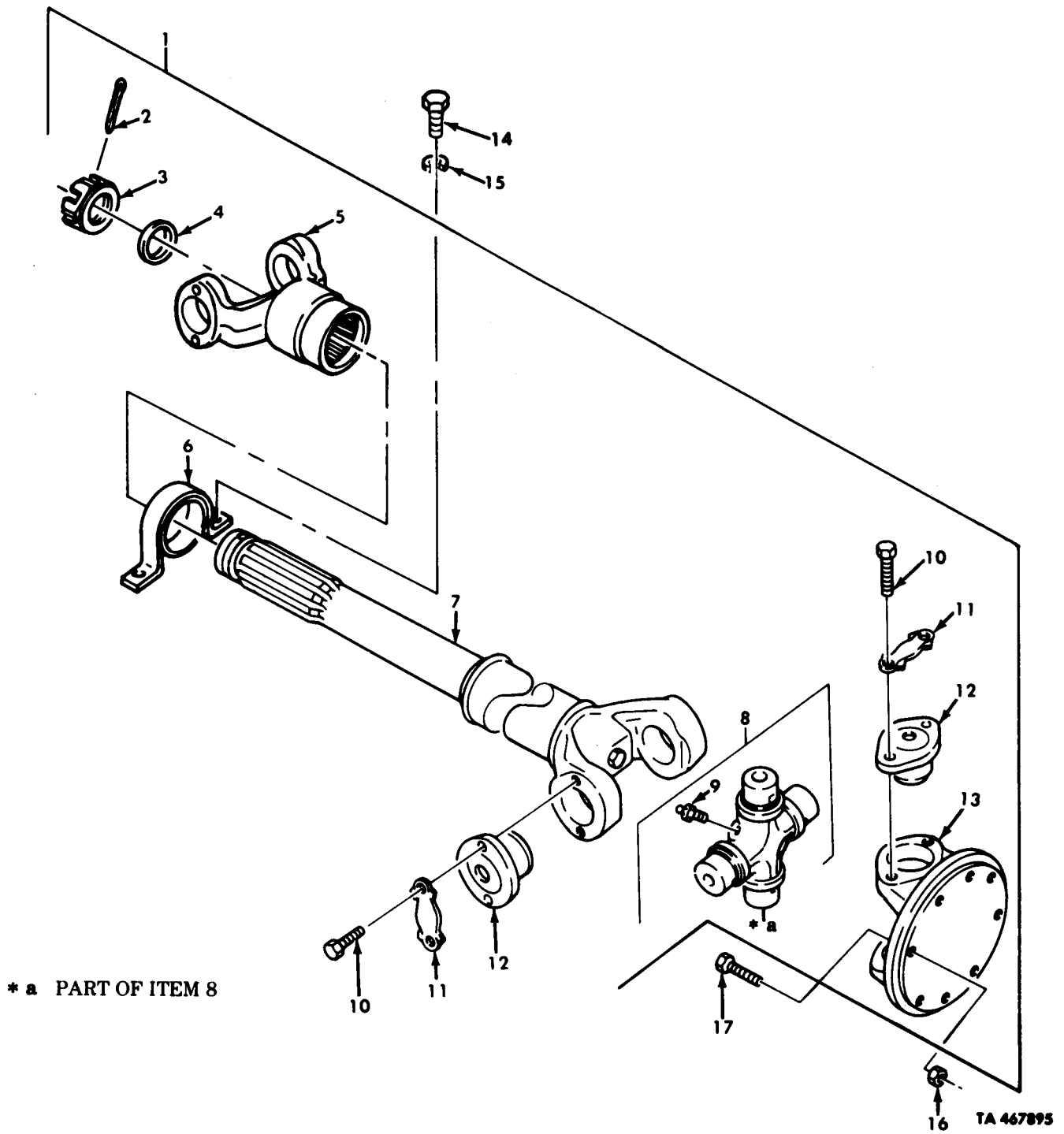

Figure 162. Propeller Shaft Assembly, Transfer to Front Axle Shaft.

| (1)<br>ILLUS.<br>(a)<br>FIG.<br>NO.   | (2)<br>(b)<br>ITEM<br>NO. | (3)<br>SMR<br>CODE | (4)<br>NATIONAL<br>STOCK<br>NUMBER | (5)<br>PART<br>NUMBER | (6)<br>FSCM | (7)<br>DESCRIPTION<br>USABLE ON CODE    | (8)<br>QTY<br>INC<br>IN<br>UNIT |
|---|---------------------------|--------------------|------------------------------------|-----------------------|-------------|---|---------------------------------|
| GROUP 0900 PROPELLER SHAFTS<br>FIG.162 PROPELLER SHAFT ASSEMBLY,TRANSFER<br>TO FRONT AXLE SHAFT |                           |                    |                                    |                       |             |   |                                 |
| 162   | 1                         | PAOOO              | 2520-01-127-6951                   | 9836444<br>761        | 78500       | PROPELLER SHAFT                         | EA 1                            |
| 162   | 2                         | PAOZZ              | 5315-01-136-1659                   | C02-40-F              | 78500       | PIN,COTTER                              | EA 1                            |
| 162   | 3                         | PAOZZ              | 5310-01-135-9506                   | NU-SL20-<br>18-3      | 78500       | NUT,PLAIN,SLOTTED                       | EA 1                            |
| 162   | 4                         | PAOZZ              | 5310-01-135-6752                   | WA-R21-3              | 78500       | WASHER,FLAT                             | EA 1                            |
| 162   | 5                         | XAOZZ              |                                    | 16NYS28-21            | 78500       | YOKE                                    | EA 1                            |
| 162   | 6                         | PAOZZ              | 2520-01-133-7876                   | BRA-R28-1             | 78500       | BEARAING ASSEMBLY                       | EA 1                            |
| 162   | 7                         | XAOZZ              |                                    | 983-65-44-<br>761     | 78500       | SHAFT                                   | EA 1                            |
| 162   | 8                         | KFOOO              |                                    | 16N1-1A               | 78500       | CROSS ASSEMBLY PART OF KIT P/N CP16NS   | EA 1                            |
| 162   | 9                         | PAOZZ              | 4730-00-172-0031                   | MS15003-5             | 96906       | FITTING,LUBRICAGION                     | EA 1                            |
| 162   | 10                        | KFOZZ              |                                    | CS-H5-24-15           | 78500       | SCREW, PART OF KIT P/N CP16NS           | EA 8                            |
| 162   | 11                        | KFOZZ              |                                    | LPHC37-1              | 78500       | LOCKPLATE PART OF KIT P/N CP16NS        | EA 4                            |
| 162   | 12                        | KFOZZ              |                                    | 16N4-3A               | 78500       | BEARING ASSEMBLY PART OF KIT P/N CP16NS | EA 4                            |
| 162   | 13                        | XAOZZ              |                                    | 16NF3                 | 78500       | YOKE,UNIVERSAL JOINT                    | EA 1                            |
| 162   | 14                        | PAOZZ              | 5305-00-269-2804                   | MS90726-61            | 96906       | SCREW,CAP,HEXAGON                       | EA 2                            |
| 162   | 15                        | PAOZZ              | 5310-00-209-0965                   | MS35338-47            | 96906       | WASHER,LOCK                             | EA 2                            |
| 162   | 16                        | PAOZZ              | 5310-00-814-0672                   | MS51943-36            | 96906       | NUT,SELF-LOCKING                        | EA 8                            |
| 162   | 17                        | PAOZZ              | 5306-00-191-1139                   | 7376150               | 19207       | BOLT,MACHINE                            | EA 8                            |

END OF FIGURE

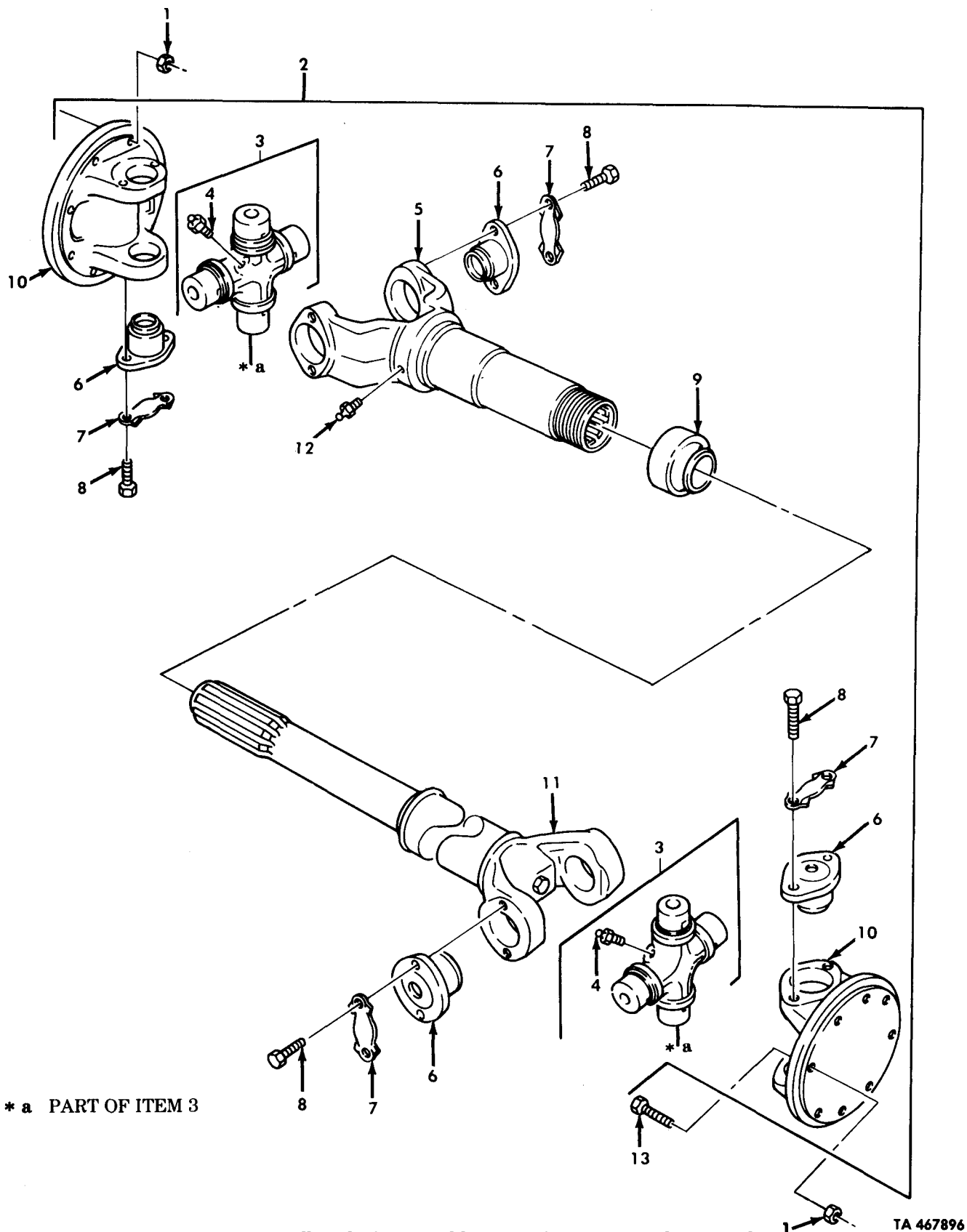
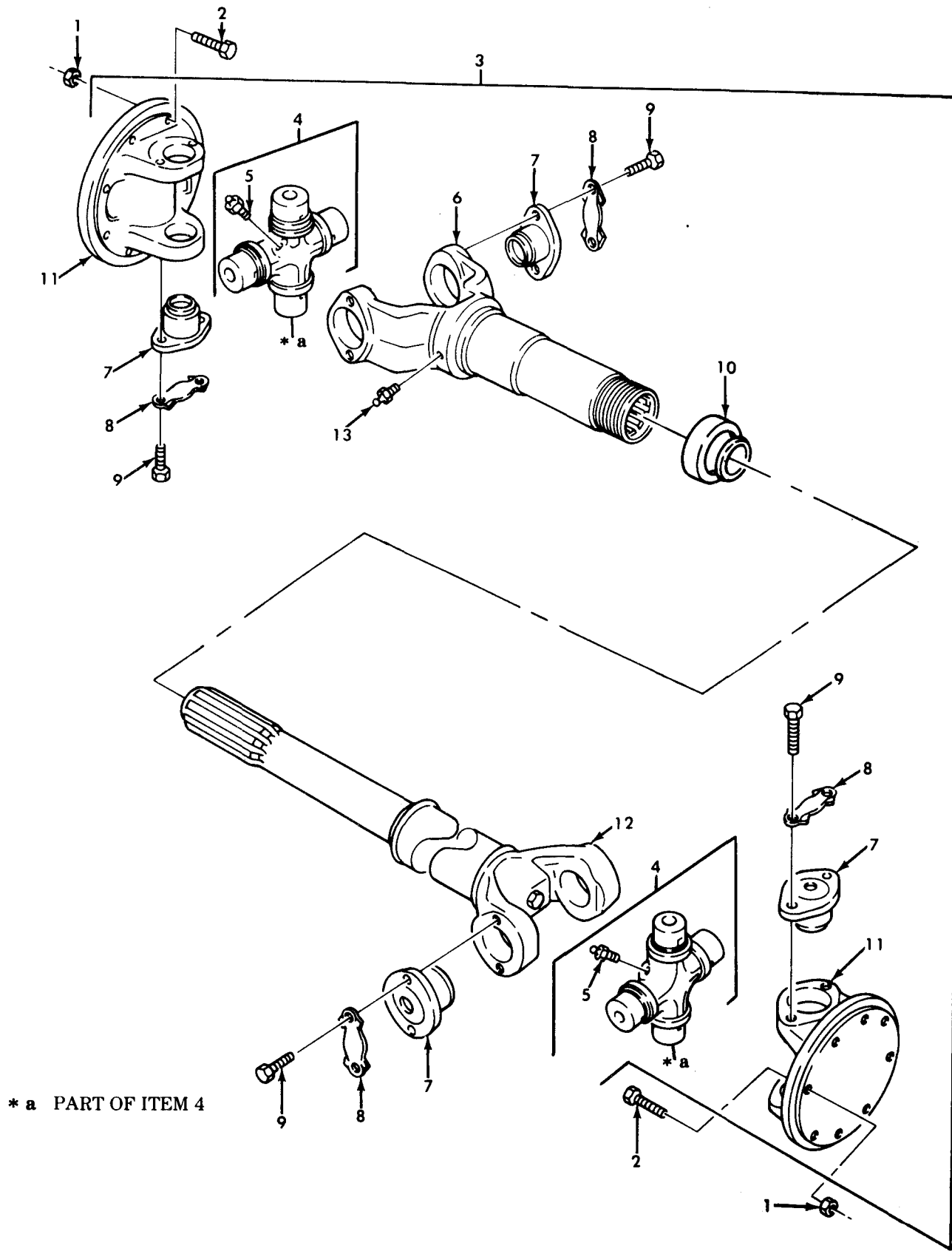

Figure 163. Propeller Shaft Assembly, Transfer to Forward-Rear Axle.

| (1)<br>ILLUS.<br>(a)<br>FIG.<br>NO.  | (2)<br>(b)<br>ITEM<br>NO. | (3)<br>SMR<br>CODE | (4)<br>NATIONAL<br>STOCK<br>NUMBER | (5)<br>PART<br>NUMBER | (6)<br>FSCM | (7)<br>DESCRIPTION<br>USABLE ON CODE   | (8)<br>QTY<br>INC<br>IN<br>UNIT |
|--|---------------------------|--------------------|------------------------------------|-----------------------|-------------|--|---------------------------------|
| GROUP 0900 PROPELLER SHAFT<br>FIG.163 PROPELLER SHAFT ASSEMBLY, TRANSFER TO<br>FORWARD-REAR AXLE |                           |                    |                                    |                       |             |  |                                 |
| 163  | 1                         | PAOZZ              | 5310-00-814-0672                   | MS51943-36            | 96906       | NUT, SELF-LOCKING<br>UOC:DAA, DAB, DAE, DAF, DAG, DAH, DAL, DAQ, DAR, DAW,<br>DAX, V06, V07, V12, V13, V14, V15, V18, V19, V20, V21, V22                         | EA 16                           |
| 163  | 2                         | PAOOO              | 2520-01-190-8485                   | 984-04-<br>44758      | 78500       | PROPELLER SHAFT<br>UOC:DAA, DAB, DAL, DAW, DAX, V12, V13, V14, V15, V18  | EA 1                            |
| 163  | 2                         | PAOOO              | 2520-01-127-6952                   | 984-04-<br>44759      | 78500       | PROPELLER SHAFT<br>UOC:DAE, DAF, DAG, DAH, DAQ, DAR, V06, V07, V19,<br>V20, V21, V22   | EA 1                            |
| 163  | 3                         | KFOOO              |                                    | 17N1-19A              | 78500       | CROSS ASSEMBLY PART OF KIT P/N CP17N-37<br>UOC:DAA, DAB, DAE, DAF, DAG, DAH, DAL, DAQ, DAR, DAW,<br>DAX, V06, V07, V12, V13, V14, V15, V18, V19, V20, V21, V22   | EA 2                            |
| 163  | 4                         | PAOZZ              | 4730-00-172-0031                   | MS15003-5             | 96906       | FITTING, LUBRICATION<br>UOC:DAA, DAB, DAE, DAF, DAG, DAH, DAL, DAQ, DAR, DAW,<br>DAX, V06, V07, V12, V13, V14, V15, V18, V19, V20, V21, V22                      | EA 1                            |
| 163  | 5                         | XAOZZ              |                                    | 17NLS40-43            | 78500       | YOKE<br>UOC:DAA, DAB, DAL, DAW, DAX, V12, V13, V14, V15, V18   | EA 1                            |
| 163  | 5                         | XAOZZ              |                                    | 17NLS40-24            | 78500       | YOKE<br>UOC:DAE, DAF, DAG, DAH, DAQ, DAR, V06, V07, V19,<br>V20, V21, V22  | EA 1                            |
| 163  | 6                         | KFOZZ              |                                    | 17N4-15A              | 78500       | BEARING ASSEMBLY PART OF KIT P/N CP17N-37<br>UOC:DAA, DAB, DAE, DAF, DAG, DAH, DAL, DAQ, DAR, DAW,<br>DAX, V06, V07, V12, V13, V14, V15, V18, V19, V20, V21, V22 | EA 8                            |
| 163  | 7                         | KFOZZ              |                                    | LPHC39-3              | 78500       | LOCKPLATE PART OF KIT P/N CP17N-37<br>UOC:DAA, DAB, DAE, DAF, DAG, DAH, DAL, DAQ, DAR, DAW,<br>DAX, V06, V07, V12, V13, V14, V15, V18, V19, V20, V21, V22        | EA 8                            |
| 163  | 8                         | KFOZZ              |                                    | CS-H6-24-49           | 78500       | SCREW PART OF KIT P/N CP17N-37<br>UOC:DAA, DAB, DAE, DAF, DAG, DAH, DAL, DAQ, DAR, DAW,<br>DAX, V06, V07, V12, V13, V14, V15, V18, V19, V20, V21, V22            | EA 16                           |
| 163  | 9                         | PAOZZ              | 5330-01-082-1818                   | SE-RUR33-4            | 78500       | SEAL<br>UOC:DAA, DAB, DAE, DAF, DAG, DAH, DAL, DAQ, DAR, DAW,<br>DAX, V06, V07, V12, V13, V14, V15, V18, V19, V20, V21, V22                                      | EA 1                            |
| 163  | 10                        | XAOZZ              |                                    | 17NF1                 | 78500       | YOKE, SHAFT FLANGE<br>UOC:DAA, DAB, DAE, DAF, DAG, DAH, DAL, DAQ, DAR, DAW,<br>DAX, V06, V07, V12, V13, V14, V15, V18, V19, V20, V22                             | EA 2                            |
| 163  | 11                        | XAOZZ              |                                    | 984-55-<br>44758      | 78500       | SHAFT ASSEMBLY<br>UOC:DAA, DAB, DAL, DAW, DAX, V12, V13, V14, V15, V18   | EA 1                            |
| 163  | 11                        | XAOZZ              |                                    | 984-55-<br>44759      | 78500       | SHAFT ASSEMBLY<br>UOC:DAE, DF, DAG, DAH, DAQ, DAR, V06, V07, V19,<br>V20, V21, V22   | EA 1                            |
| 163  | 12                        | PAOZZ              | 4730-00-050-4208                   | MS15003-1             | 96906       | FITTING, LUBRICATION<br>UOC:DAA, DAB, DAE, DAF, DAG, DAH, DAL, DAQ, DAR, DAW,<br>DAX, V06, V07, V12, V13, V14, V15, V18, V19, V20, V21, V22                      | EA 1                            |
| 163  | 13                        | PAOZZ              | 5306-00-191-1139                   | 7376150               | 19207       | BOLT, MACHINE<br>UOC:DAA, DAB, DAE, DAF, DAG, DAH, DAL, DAQ, DAR, DAW,<br>DAX, V06, V07, V12, V13, V14, V15, V18, V19, V20, V21, V22                             | EA 8                            |

END OF FIGURE



\* a PART OF ITEM 4

Figure 164. Propeller Shaft Assembly, Forward Rear Axle to Rear Rear Axle.

| (1)<br>ILLUS.<br>(a)<br>FIG.<br>NO.       | (2)<br>(b)<br>ITEM<br>NO. | (3)<br>SMR<br>CODE | (4)<br>NATIONAL<br>STOCK<br>NUMBER | (5)<br>PART<br>NUMBER | (6)<br>FSCM | (7)<br>DESCRIPTION<br>USABLE ON CODE  | (8)<br>QTY<br>INC<br>IN<br>UNIT |
|---|---------------------------|--------------------|------------------------------------|-----------------------|-------------|---|---------------------------------|
| GROUP 0900 PROPELLER SHAFTS               |                           |                    |                                    |                       |             |   |                                 |
| FIG.164 PROPELLER SHAFT ASSEMBLY, FORWARD |                           |                    |                                    |                       |             |   |                                 |
| REAR AXLE TO REAR REAR AXLE               |                           |                    |                                    |                       |             |   |                                 |
| 164                                       | 1                         | PAOZZ              | 5310-00-814-0672                   | MS51943-36            | 96906       | NUT, SELF-LOCKING   | EA 16                           |
| 164                                       | 2                         | PAOZZ              | 5306-00-191-1139                   | 7376150               | 19207       | BOLT, MACHINE   | EA 16                           |
| 164                                       | 3                         | PAOOO              | 2520-01-127-6953                   | 983-04-<br>44757      | 78500       | PROPELLER SHAFT<br>UOC:DAA, DAB, DAC, DAD, DAE, DAF, DAG, DAH, DAJ, DAK,<br>DAL, DAQ, DAR, DAW, DAX, V06, V07, V12, V13, V14,<br>V15, V16, V17, V18, V19, V20, V21, V22, V24, V25 | EA 1                            |
| 164                                       | 3                         | PAOOO              | 2520-01-127-6954                   | 9830444478            | 78500       | PROPELLER SHAFT<br>UOC:DAV, V39   | EA 1                            |
| 164                                       | 4                         | KFOOO              |                                    | 16N1-1A               | 78500       | CROSS ASSEMBLY PAR TO KIT P/N CP16NS  | EA 2                            |
| 164                                       | 5                         | PAOZZ              | 4730-00-172-0031                   | MS15003-5             | 96906       | FITTING, LUBRICATION  | EA 1                            |
| 164                                       | 6                         | XAOZZ              |                                    | 16NLS32-2             | 78500       | YOKE  | EA 1                            |
| 164                                       | 7                         | KFOZZ              |                                    | 16N4-3A               | 78500       | BEARING ASEMBLY PART OF KIT P/N CP16NS  | EA 8                            |
| 164                                       | 8                         | KFOZZ              |                                    | LPHC37-1              | 78500       | LOCKPLATE PART OF KIT P/N CP16NS  | EA 8                            |
| 164                                       | 9                         | KFOZZ              |                                    | CS-H5-24-15           | 78500       | SCREW PART OF KIT P/N CP16NS  | EA 16                           |
| 164                                       | 10                        | PAOZZ              | 5330-01-135-3376                   | SE-RUR25-2            | 78500       | SEAL, SHAFT   | EA 1                            |
| 164                                       | 11                        | XAOZZ              |                                    | 16NF3                 | 78500       | FLANGE  | EA 2                            |
| 164                                       | 12                        | XAOZZ              |                                    | 983-55-<br>44757      | 78500       | SHAFT ASSEMBLY<br>UOC:DAA, DAB, DAC, DAD, DAE, DAF, DAG, DAH, DAJ, DAK,<br>DAL, DAQ, DAR, DAW, DAX, V06, V07, V12, V13, V14,<br>V15, V16, V17, V18, V19, V20, V21, V22, V24, V25  | EA 1                            |
| 164                                       | 12                        | XAOZZ              |                                    | 983-55-<br>44478      | 78500       | SHAFT ASSEMBLY<br>UOC:DAV, V39  | EA 1                            |
| 164                                       | 13                        | PAOZZ              | 4730-00-050-4208                   | MS15003-1             | 96906       | FITTING, LUBRICATION  | EA 1                            |

END OF FIGURE



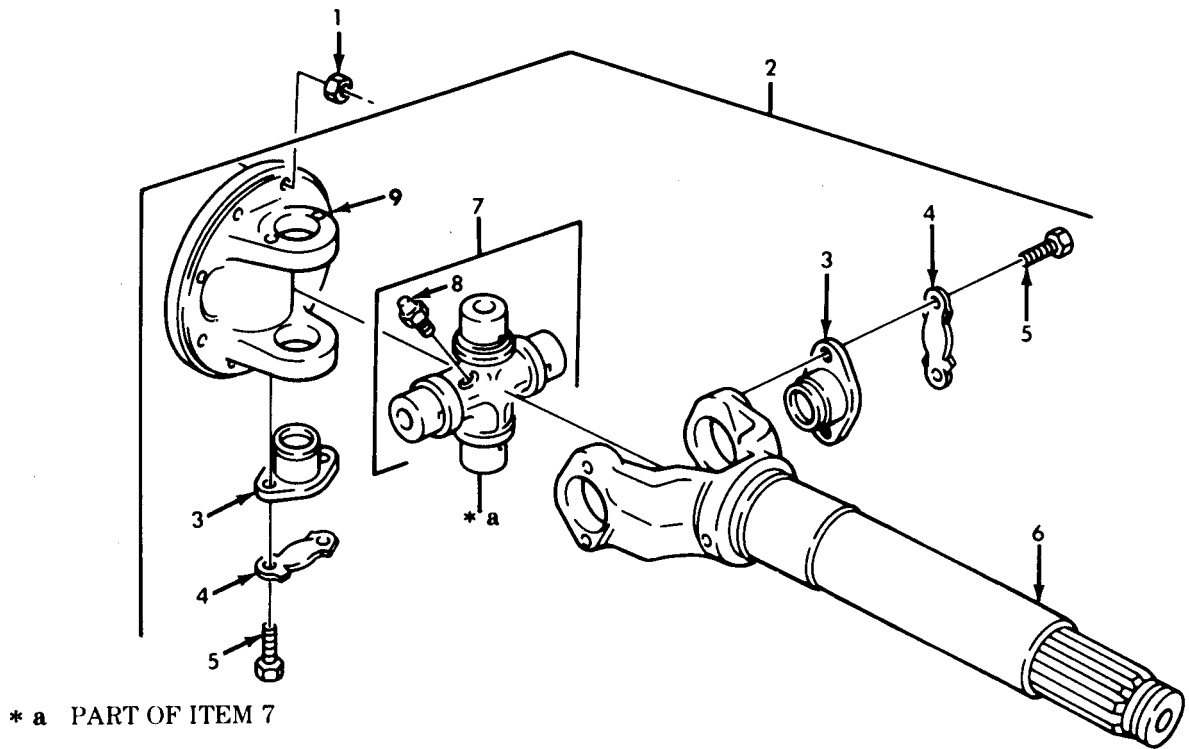

TA 467898

Figure 165. Propeller Shaft Assembly, Transfer to Center Bearing.

| (1)<br>ILLUS.<br>(a)<br>FIG.<br>NO.  | (2)<br>(b)<br>ITEM<br>NO. | (3)<br>SMR<br>CODE | (4)<br>NATIONAL<br>STOCK<br>NUMBER | (5)<br>PART<br>NUMBER | (6)<br>FSCM | (7)<br>DESCRIPTION<br>USABLE ON CODE  | (8)<br>QTY<br>INC<br>IN<br>UNIT |
|--|---------------------------|--------------------|------------------------------------|-----------------------|-------------|---|---------------------------------|
| GROUP 0900 PROPELLER SHAFTS<br>FIG.165 PROPELLER SHAFT ASSEMBLY, TRANSFER TO<br>CENTER BEARING |                           |                    |                                    |                       |             |   |                                 |
| 165  | 1                         | PAOZZ              | 5310-00-814-0672                   | MS51943-36            | 96906       | NUT, SELF-LOCKING<br>UOC: DAC, DAD, DAJ, DAK, DAV, V16, V17, V24, V25, V39                        | EA 8                            |
| 165  | 2                         | PAOOO              | 2520-01-130-8075                   | 9846444<br>858        | 78500       | PROPELLER SHAFT<br>UOC: DAC, DAD, DAJ, DAK, DAV, V16, V17, V24, V25, V39                          | EA 1                            |
| 165  | 3                         | KFOZZ              |                                    | 17N4-15A              | 78500       | BEARING ASSEMBLY PART OF KIT P/N CP17N-37<br>UOC: DAC, DAD, DAJ, DK, DAV, V16, V17, V24, V25, V39 | EA 4                            |
| 165  | 4                         | KFOZZ              |                                    | LPHC39-3              | 78500       | LOCKPLATE PART OF KIT P/N CP17N-37<br>UOC: DAC, DAD, DAJ, DAK, DAV, V16, V17, V24, V25, V39       | EA 4                            |
| 165  | 5                         | KFOZZ              |                                    | CS-H6-24-49           | 78500       | CREW PART OF KIT P/N CP17N-37<br>UOC: DAC, DAD, DAJ, DAK, DAV, V16, V17, V24, V25, V39            | EA 8                            |
| 165  | 6                         | XAOZZ              |                                    | 984-65-<br>44858      | 78500       | SHAFT ASSEMBLY<br>UOC: DAC, DAD, DAJ, DAK, DAV, V16, V17, V24, V25, V39                           | EA 1                            |
| 165  | 7                         | KFOOO              |                                    | 17N1-19A              | 78500       | CROSS ASSEMBLY PART OF KIT P/N CP17N-37<br>UOC: DAC, DAD, DAJ, DAK, DAV, V16, V17, V24, V25, V39  | EA 1                            |
| 165  | 8                         | PAOZZ              | 4730-00-172-0031                   | MS15003-5             | 96906       | FITTING, LUBRICATION<br>UOC: DAC, DAD, DAJ, DAK, DAV, V16, V17, V24, V25, V39                     | EA 1                            |
| 165  | 9                         | XAOZZ              |                                    | 17NF1                 | 78500       | YOKE, SHAFT FLANGE<br>UOC: DAC, DAD, DAJ, DAK, DAV, V16, V17, V24, V25, V39                       | EA 1                            |

END OF FIGURE

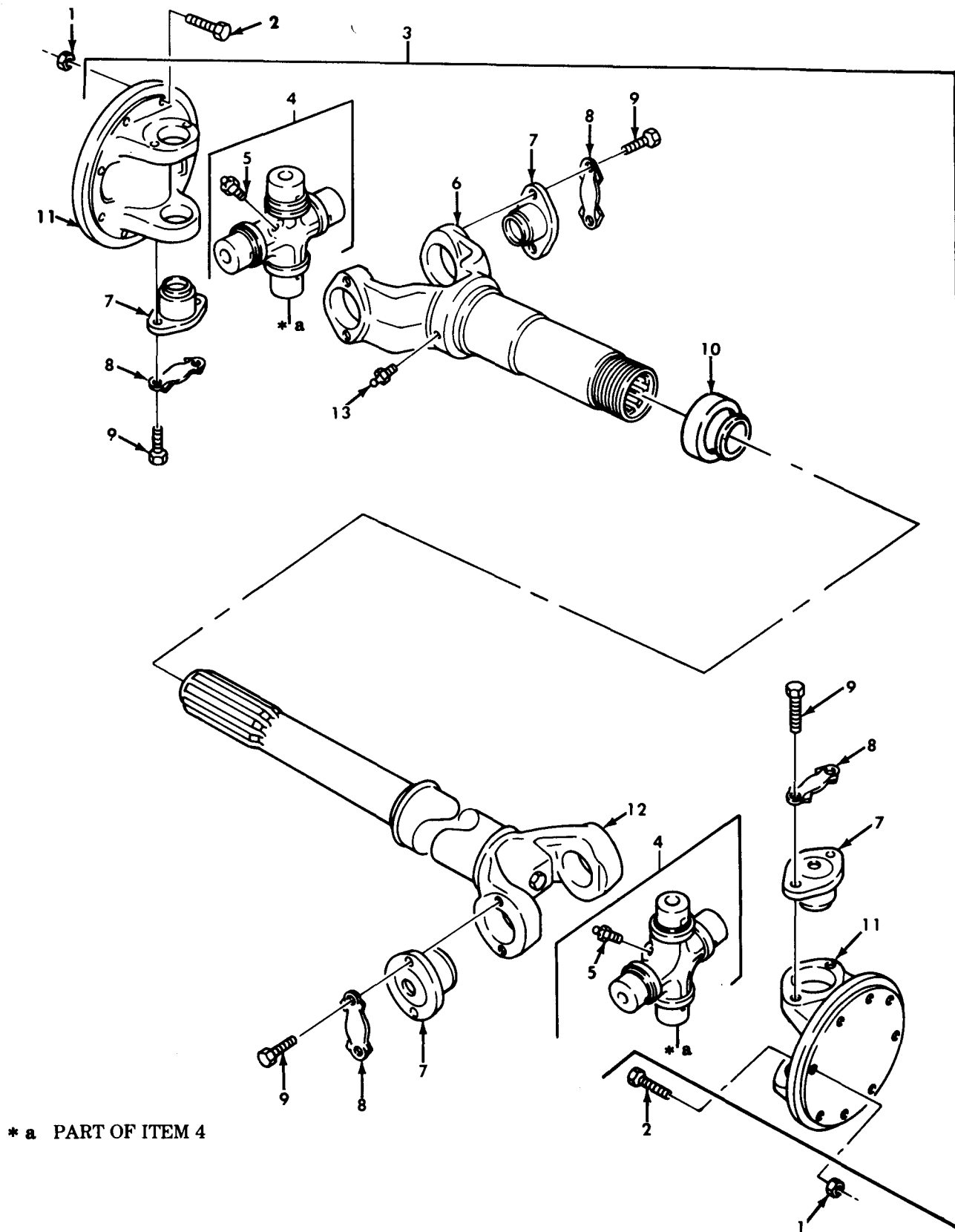
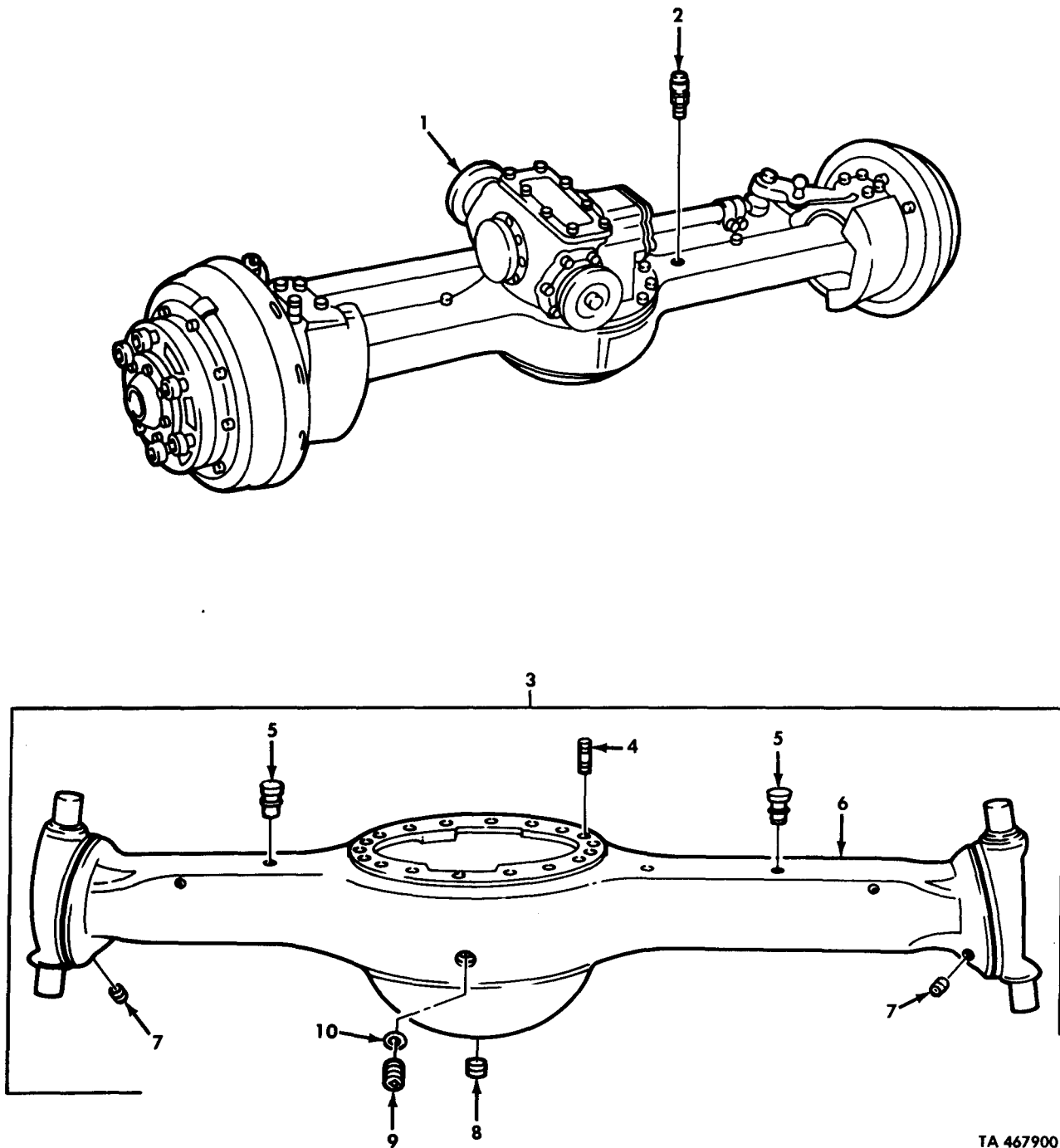

Figure 166. Propeller Shaft Assembly, Center Bearing to Forward Rear Axle.

| (1)<br>ILLUS.<br>(a)<br>FIG.<br>NO.  | (2)<br>(b)<br>ITEM<br>NO. | (3)<br>SMR<br>CODE | (4)<br>NATIONAL<br>STOCK<br>NUMBER | (5)<br>PART<br>NUMBER | (6)<br>FSCM | (7)<br>DESCRIPTION<br>USABLE ON CODE   | (8)<br>QTY<br>INC<br>IN<br>UNIT |
|--|---------------------------|--------------------|------------------------------------|-----------------------|-------------|--|---------------------------------|
| GROUP 0900 PROPELLER SHAFTS<br>FIG. 166 PROPELLER SHAFT ASSEMBLY, CENTER<br>BEARING TO FORWARD REAR AXLE |                           |                    |                                    |                       |             |  |                                 |
| 166  | 1                         | PAOZZ              | 5310-00-814-0672                   | MS51943-36            | 96906       | NUT, SELF-LOCKING<br>UOC: DAC, DAD, DAJ, DAK, DAV, V16, V17, V24, V25, V39                         | EA 16                           |
| 166  | 2                         | PAOZZ              | 5306-00-191-1139                   | 7376150               | 19207       | BOLT, MACHINE<br>UOC: DAC, DAD, DAJ, DAK, DAV, V16, V17, V24, V25, V39                             | EA 16                           |
| 166  | 3                         | PAOOO              | 2520-01-190-8485                   | 984-04-<br>44758      | 78500       | PROPELLER SHAFT<br>UOC: DAC, DAD, DAJ, DAK, V16, V17, V24, V25                                     | EA 1                            |
| 166  | 3                         | PAOOO              | 2520-01-127-6955                   | 984-04-<br>44479      | 78500       | PROPELLER SHAFT<br>UOC: DAV, V39   | EA 1                            |
| 166  | 4                         | KFOOO              |                                    | 17N1-19A              | 78500       | CROSS ASSEMBLY PART OF KIT P/N CP17N-37<br>UOC: DAC, DAD, DAJ, DK, DAV, V16, V17, V24, V25, V39    | EA 2                            |
| 166  | 5                         | PAOZZ              | 4730-00-172-0031                   | MS15003-5             | 96906       | FITTING, LUBRICATION<br>UOC: DAC, DAD, DAJ, DAK, DAV, V16, V17, V24, V25, V39                      | EA 1                            |
| 166  | 6                         | XAOZZ              |                                    | 17NLS40-43            | 78500       | YOKE<br>UOC: DAC, DAD, DAJ, DAK, DAV, V16, V17, V24, V25, V39                                      | EA 1                            |
| 166  | 7                         | KFOZZ              |                                    | 17N4-15A              | 78500       | BEARING ASSEMBLY PART OF KIT P/N CP17N-37<br>UOC: DAC, DAD, DAJ, DAK, DAV, V16, V17, V24, V25, V39 | EA 8                            |
| 166  | 8                         | KFOZZ              |                                    | LPHC39-3              | 78500       | LOCKPLATE PART OF KIT P/N CP17N-37<br>UOC: DAC, DAD, DAJ, DAK, DAV, V16, V17, V24, V25, V39        | EA 8                            |
| 166  | 9                         | KFOZZ              |                                    | CS-H6-24-49           | 78500       | SCREW PART OF KIT P/N CP17N-37<br>UOC: DAC, DAD, DAJ, DAK, DAV, V16, V17, V24, V25, V39            | EA 16                           |
| 166  | 10                        | PAOZZ              | 5330-01-082-1818                   | SE-RUR33-4            | 78500       | SEAL<br>UOC: DAC, DAD, DAJ, DAK, DAV, V16, V17, V24, V25, V39                                      | EA 1                            |
| 166  | 11                        | XAOZZ              |                                    | 17NF1                 | 78500       | YOKE, SHAFT FLANGE<br>UOC: DAC, DAD, DAJ, DAK, DAV, V16, V17, V24, V25, V39                        | EA 2                            |
| 166  | 12                        | XAOZZ              |                                    | 984-55-<br>44758      | 78500       | SHAFT ASSEMBLY<br>UOC: DAC, DAD, DAJ, DAK, V16, V17, V24, V25                                      | EA 1                            |
| 166  | 12                        | XAOZZ              |                                    | 984-55-<br>44479      | 78500       | SHAFT ASSEMBLY<br>UOC: DAV, V39  | EA 1                            |
| 166  | 13                        | PAOZZ              | 4730-00-050-4208                   | MS15003-1             | 96906       | FITTING, LUBRICATION<br>UOC: DAC, DAD, DAJ, DAK, DAV, V16, V17, V24, V25, V39                      | EA 1                            |

END OF FIGURE



TA 467900

Figure 167. Front Axle Assembly and Housing Assembly.

| (1)<br>ILLUS.<br>(a)<br>FIG.<br>NO.  | (2)<br>(b)<br>ITEM<br>NO. | (3)<br>SMR<br>CODE | (4)<br>NATIONAL<br>STOCK<br>NUMBER | (5)<br>PART<br>NUMBER | (6)<br>FSCM | (7)<br>DESCRIPTION<br>USABLE ON CODE   | (8)<br>QTY<br>INC<br>IN<br>UNIT |
|--|---------------------------|--------------------|------------------------------------|-----------------------|-------------|--|---------------------------------|
| GROUP 10 FRONT AXLE<br>1000 FRONT AXLE ASSEMBLY<br>FIG.167 FRONT AXLE ASSEMBLY AND HOUSING<br>ASSEMBLY |                           |                    |                                    |                       |             |  |                                 |
| 167  | 1                         | PAFFD              | 2520-01-091-1659                   | 12256540              | 19207       | AXLE ASSEMBLY<br>UOC:DAA, DAB, DAC, DAD, DAE, DAF, DAG, DAH, DAJ, DAK,<br>DAL, DAQ, DAR, DAV, DAW, DAX, V06, V07, V12, V13,<br>V14, V15, V16, V17, V18, V19, V20, V21, V22, V24, V25 | EA 1                            |
| 167  | 1                         | PAFFD              | 2520-01-091-1660                   | 12256540-1            | 19207       | AXLE ASSEMBLY<br>UOC:DAV, V39  | EA 1                            |
| 167  | 2                         | PAOZZ              | 4820-00-726-4719                   | 5196397               | 57733       | VALVE, VENT  | EA 1                            |
| 167  | 3                         | XAFFF              |                                    | 8758345               | 19207       | HOUSING, MECHANICAL  | EA 1                            |
| 167  | 4                         | PAFZZ              | 5307-01-177-8362                   | 4X1240-1-C            | 78500       | STUD, PLAIN  | EA 18                           |
| 167  | 5                         | PAFZZ              | 5315-00-752-1651                   | 7521651               | 19207       | PIN, SHOULDER, HEADLESS  | EA 2                            |
| 167  | 6                         | XAFZZ              |                                    | 8758343               | 19207       | HOUSING  | EA 1                            |
| 167  | 7                         | PAOZZ              | 4730-00-044-4692                   | 444692                | 72582       | PLUG, PIPE   | EA 4                            |
| 167  | 8                         | PAOZZ              | 4730-00-968-6129                   | MS49006-10            | 96906       | PLUG, PIPE, MAGNETIC   | EA 1                            |
| 167  | 9                         | PAOZZ              | 5365-00-732-6126                   | 7326126               | 19207       | PLUG, MACHINE THREAD   | EA 1                            |
| 167  | 10                        | PAOZZ              | 5330-00-514-3289                   | MS35769-21            | 96906       | GASKET   | EA 1                            |

END OF FIGURE

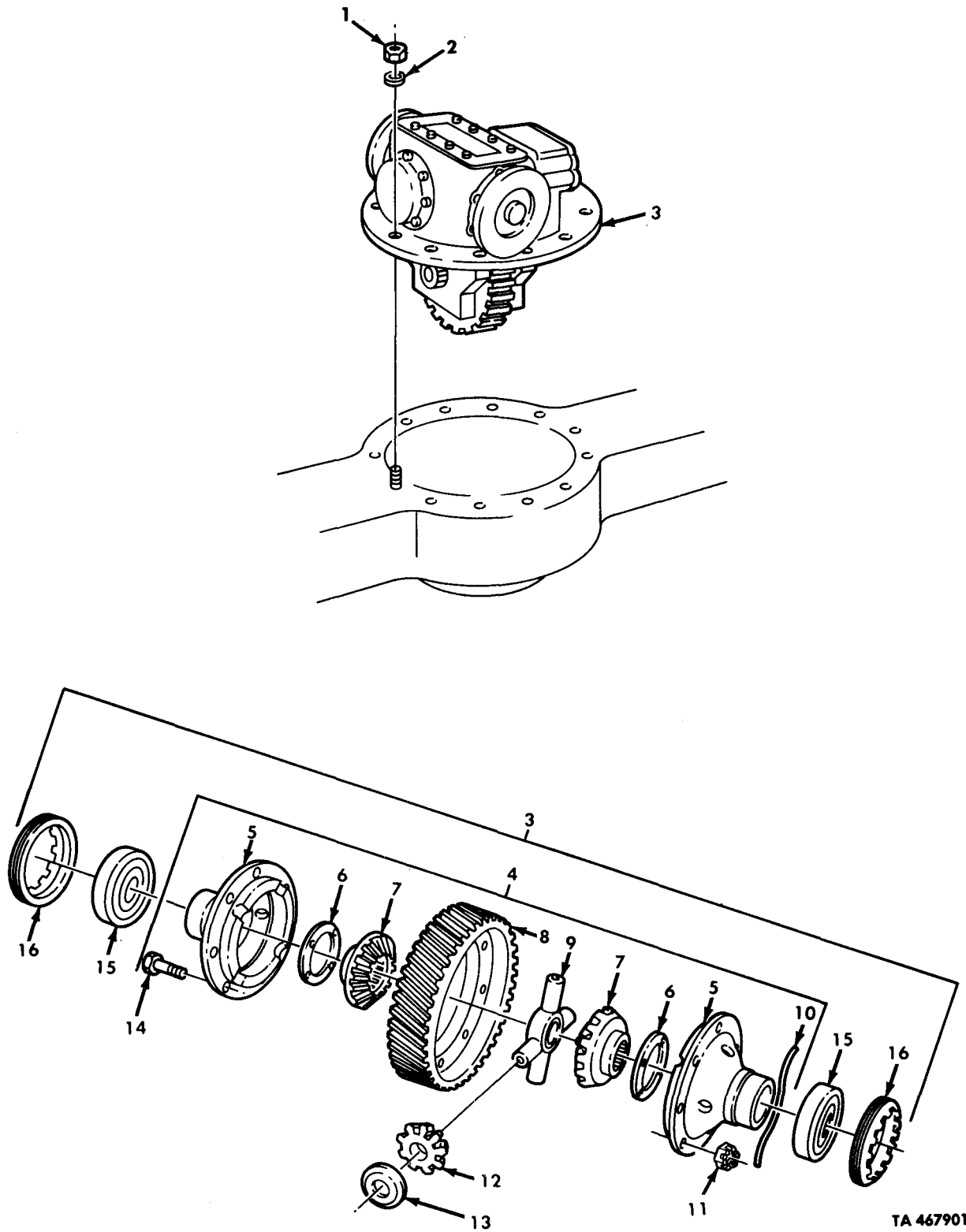

TA 467901

Figure 168. Front Axle Differential Assembly

| (1)<br>ILLUS.  | (2)<br>(a) (b)<br>FIG. ITEM<br>NO. NO. | (3)<br>SMR<br>CODE | (4)<br>NATIONAL<br>STOCK<br>NUMBER | (5)<br>PART<br>NUMBER | (6)<br>DESCRIPTION<br>USABLE ON CODE        | (7)<br>U/M | (8)<br>QTY<br>INC<br>IN<br>UNIT |
|--|--|--------------------|------------------------------------|-----------------------|---|------------|---------------------------------|
| GROUP 1002 DIFFERENTIAL<br>FIG.168 FRONT AXLE DIFFERENTIAL<br>ASSEMBLY |  |                    |                                    |                       |   |            |                                 |
| 168  | 1                                      | PAFZZ              | 5310-00-274-7721                   | 7346813               | 19207 NUT,PLAIN,HEXAGON                     | EA         | 18                              |
| 168  | 2                                      | PAFZZ              | 5310-00-483-2266                   | 10900409              | 19207 WASHER,FLAT                           | EA         | 18                              |
| 168  | 3                                      | PAFHH              | 2520-00-734-6970                   | 7346970               | 19207 DIFFERENTIAL DRIVEN                   | EA         | 1                               |
| 168  | 4                                      | PAHHH              | 2520-00-419-9422                   | 8758285               | 19207 DIFFERENTIAL GEAR                     | EA         | 1                               |
| 168  | 5                                      | XAHZZ              |                                    | 8758252               | 19207 CARRIER,DIFFERENTIAL                  | EA         | 2                               |
| 168  | 6                                      | KFHZZ              |                                    | 1229-H-1022           | 78500 BEARING PART OF KIT P/N 7346959       | EA         | 2                               |
| 168  | 7                                      | KFHZZ              |                                    | 8758203               | 19207 GEAR,BEVEL PART OF KIT P/N 7346959    | EA         | 2                               |
| 168  | 8                                      | KFHZZ              |                                    | 7346824               | 19207 GEAR,HELICAL PART OF KIT P/N 10899232 | EA         | 1                               |
| 168  | 9                                      | KFHZZ              |                                    | 8758206               | 19207 SPIDER PART OF KIT P/N 7346959        | EA         | 1                               |
| 168  | 10                                     | MHHZZ              |                                    | 22-W-1642-125-36      | 80244 WIRE MAKE FROM WIRE,P/N 22-W-1642-125 | EA         | 8                               |
| 168  | 11                                     | PAHZZ              | 5310-00-734-6823                   | 7346823               | 19207 NUT,PLAIN,SLOTTED                     | EA         | 8                               |
| 168  | 12                                     | KFHZZ              |                                    | 2233-W-101            | 78500 GEAR,BEVEL PART OF KFIT P/N 7346959   | EA         | 4                               |
| 168  | 13                                     | KFHZZ              |                                    | 1229-Q-1031           | 78500 WASHER,THRUST PART OF KIT P/N 7346959 | EA         | 4                               |
| 168  | 14                                     | PAHZZ              | 5306-00-734-6822                   | 7346822               | 19207 BOLT,MACHINE                          | EA         | 8                               |
| 168  | 15                                     | PAHZZ              | 3110-00-100-4408                   | MS19081-272           | 96906 BEARING,ROLLER                        | EA         | 2                               |
| 168  | 16                                     | PAHZZ              | 5365-00-734-6818                   | 7346818               | 19207 RING                                  | EA         | 2                               |

END OF FIGURE



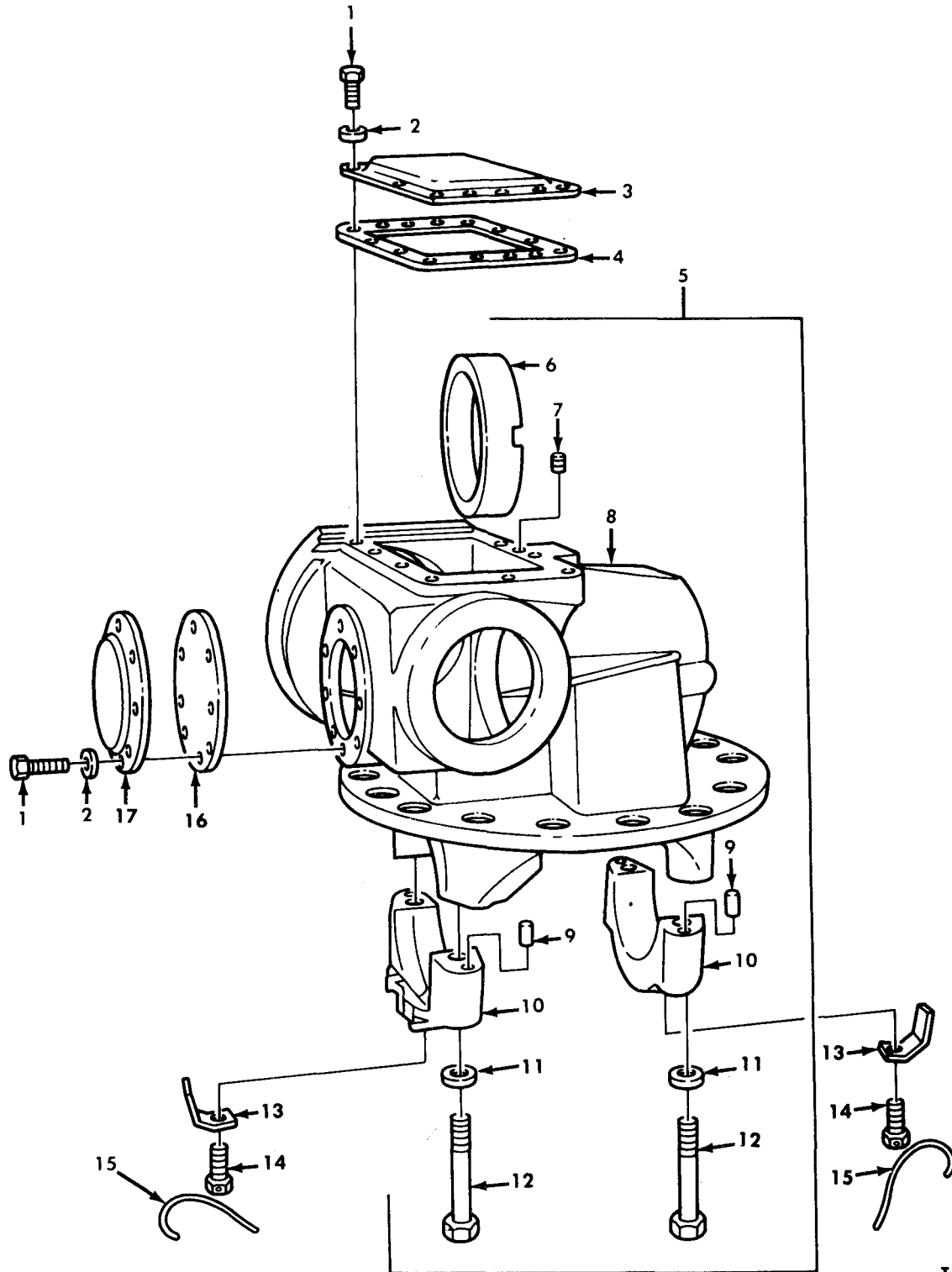

TA 467902

Figure 169. Front Axle Differential Carrier Assembly, Access Covers, and Related Parts.

| (1)<br>ILLUS.<br>(a)<br>FIG.<br>NO.   | (2)<br>(b)<br>ITEM<br>NO. | (3)<br>SMR<br>CODE | (4)<br>NATIONAL<br>STOCK<br>NUMBER | (5)<br>PART<br>NUMBER | (6)<br>FSCM | (6)<br>DESCRIPTION<br>USABLE ON CODE | (7)<br>U/M | (8)<br>QTY<br>INC<br>IN<br>UNIT |
|---|---------------------------|--------------------|------------------------------------|-----------------------|-------------|--------------------------------------|------------|---------------------------------|
| GROUP 1002 DIFFERENTIAL<br>FIG.169 FRONT AXLE DIFFERENTIAL CARRIER<br>ASSEMBLY,ACCESS COVERS,AND<br>RELATED PARTS |                           |                    |                                    |                       |             |                                      |            |                                 |
| 169   | 1                         | PAFZZ              | 5305-00-115-9526                   | MS18154-58            | 96906       | SCREW,CAP,HEXAGON                    | EA         | 18                              |
| 169   | 2                         | PAFZZ              | 5310-00-177-0892                   | 7748743               | 19207       | WASHER,FLAT                          | EA         | 18                              |
| 169   | 3                         | PBFZZ              | 2520-00-734-6820                   | 7346820               | 19207       | COVER,ACCESS                         | EA         | 1                               |
| 169   | 4                         | PAFZ               | 5330-00-138-8388                   | 7535079               | 19207       | GASKET PART OF KIT P/N 7346807       | EA         | 1                               |
| 169   | 5                         | PAHHH              | 2520-00-734-7548                   | 7347548               | 19207       | CARRIER AND CAP ASSEMBLY             | EA         | 1                               |
| 169   | 6                         | PAHZZ              | 3120-00-734-6883                   | 7346883               | 19207       | BEARING,SLEEVE                       | EA         | 1                               |
| 169   | 7                         | PAHZZ              | 5305-00-752-1718                   | 7521718               | 19207       | SETSCREW                             | EA         | 1                               |
| 169   | 8                         | XAHZZ              |                                    | 8758260               | 19207       | CARRIER,DIFFERENTIAL,DRIVE,AXLE      | EA         | 1                               |
| 169   | 9                         | PAHZZ              | 5315-00-597-2723                   | 7534717               | 19207       | PIN,SHOULDER                         | EA         | 4                               |
| 169   | 10                        | XAHZZ              |                                    | 8758249               | 19207       | CAP,DIFFERENTIAL                     | EA         | 2                               |
| 169   | 11                        | PAHZZ              | 5310-00-355-5453                   | 10900408              | 19207       | WASHER,FLAT                          | EA         | 4                               |
| 169   | 12                        | PAHZZ              | 5306-00-734-6817                   | 7346817               | 19207       | BOLT,MACHINE                         | EA         | 4                               |
| 169   | 13                        | PAHZZ              | 2530-00-734-6819                   | 7346819               | 19207       | LOCK                                 | EA         | 2                               |
| 169   | 14                        | PAHZZ              | 5305-00-903-7794                   | MS1095-410            | 96906       | SCREW,CAP,HEXAGON                    | EA         | 2                               |
| 169   | 15                        | MHHZZ              |                                    | 22-W-1642-125-12      | 80244       | WIRE MAKE FROM WIRE,P/N 2-W-1642-125 | EA         | 2                               |
| 169   | 16                        | PAFZZ              | 5330-00-734-6899                   | 7346899               | 19207       | GASKET                               | EA         | 1                               |
| 169   | 17                        | PBFZZ              | 2520-00-445-4555                   | 8758248               | 19207       | COVER,ACCESS CARRIER                 | EA         | 1                               |

END OF FIGURE

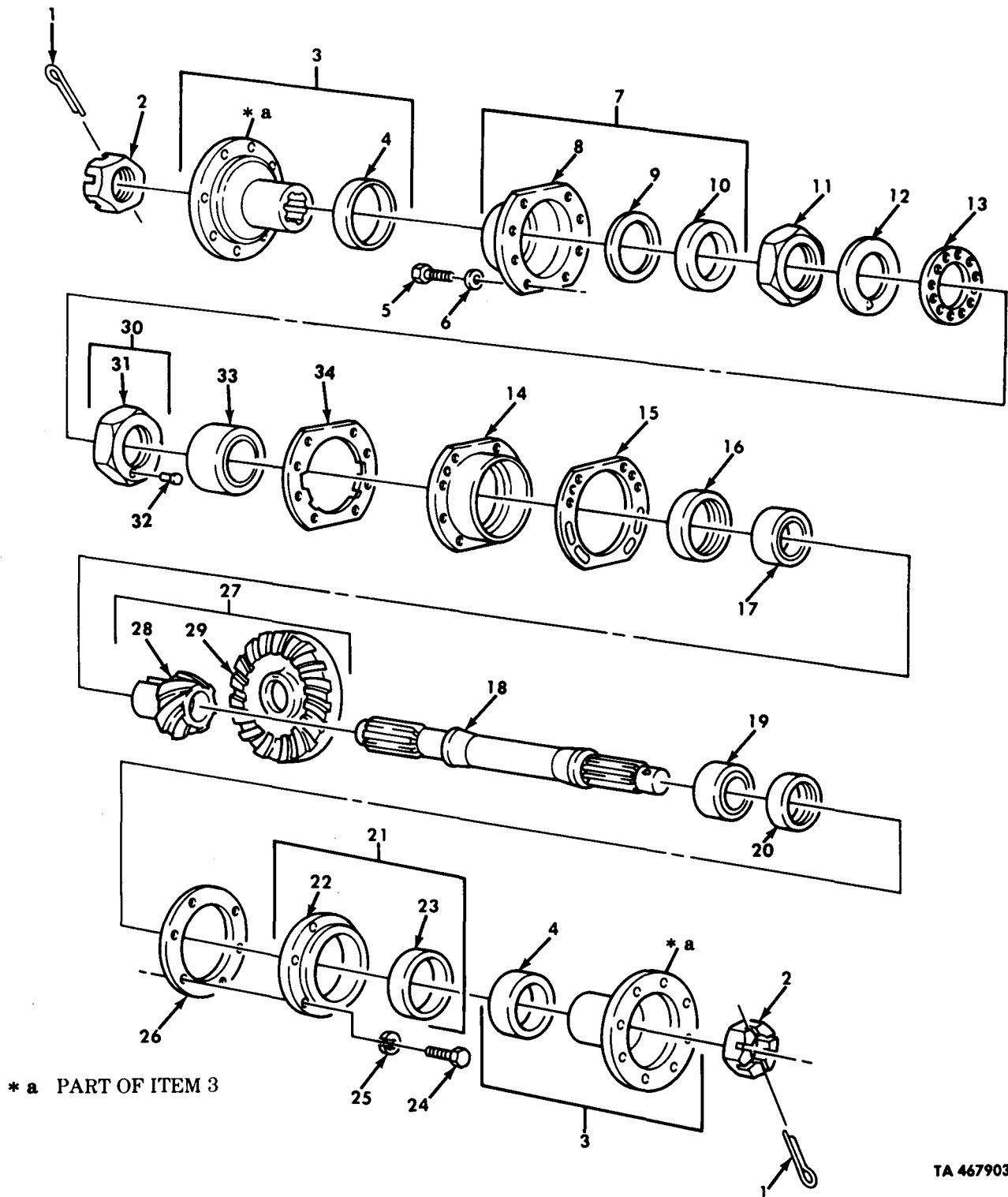

Figure 170. Front Axle Differential Through Shaft, Gears, and Flange Assemblies.

| (1)<br>ILLUS.<br>(a)<br>FIG.<br>NO.     | (2)<br>(b)<br>ITEM<br>NO. | (3)<br>SMR<br>CODE | (4)<br>NATIONAL<br>STOCK<br>NUMBER | (5)<br>PART<br>NUMBER | (6)<br>FSCM | (7)<br>DESCRIPTION<br>USABLE ON CODE | (8)<br>QTY<br>INC<br>IN<br>UNIT |
|---|---------------------------|--------------------|------------------------------------|-----------------------|-------------|--------------------------------------|---------------------------------|
| GROUP 1002 DIFFERENTIAL                 |                           |                    |                                    |                       |             |                                      |                                 |
| FIG.170 FRONT AXLE DIFFERENTIAL THROUGH |                           |                    |                                    |                       |             |                                      |                                 |
| SHAFT,GEARS AND FLANGE ASEMBLIES        |                           |                    |                                    |                       |             |                                      |                                 |
| 170                                     | 1                         | PAFZZ              | 5315-00-059-0184                   | MS24665-361           | 96906       | PIN,COTTER                           | EA 2                            |
| 170                                     | 2                         | PAFZZ3             | 5310-00-282-5661                   | 7346893               | 19207       | NUT,PLAIN,SLOTTED                    | EA 2                            |
| 170                                     | 3                         | PAFFF              | 2520-00-734-6802                   | A3280G                | 78500       | FLANGE,COMPANION                     | EA 2                            |
|   |                           |                    |                                    | 1957                  |             |                                      |                                 |
| 170                                     | 4                         | PAFZZ              | 2520-00-563-8309                   | 7535048               | 19207       | DEFLECTOR,DIRT                       | EA 1                            |
| 170                                     | 5                         | PAFZZ              | 5305-00-018-0178                   | 180178                | 24617       | SCREW,CAP,HEXAGON                    | EA 8                            |
| 170                                     | 6                         | PAFZZ              | 5310-00-249-6584                   | 10947447              | 19207       | WASHER,FLAT                          | EA 8                            |
| 170                                     | 7                         | PAFFF              | 2520-00-734-6897                   | 7346897               | 19207       | COVER ASSEMBLY                       | EA 1                            |
| 170                                     | 8                         | XAFZZ              |                                    | 8758251               | 19207       | COVER,BEARING                        | EA 1                            |
| 170                                     | 9                         | PAFZZ              | 5330-00-419-5872                   | 10900396              | 19207       | GASKET                               | EA 1                            |
| 170                                     | 10                        | PAFZZ              | 5330-01-023-0269                   | A-1205-U-1737         | 78500       | SEAL,PLAIN,ENCASED                   | EA 1                            |
| 170                                     | 11                        | PAHZZ              | 5310-00-353-2427                   | 7979263               | 19207       | NUT,PLAIN                            | EA 1                            |
| 170                                     | 12                        | PAHZZ              | 5310-00-147-3274                   | 8758258               | 19207       | WASHER,KEY                           | EA 1                            |
| 170                                     | 13                        | PAHZZ              | 5310-00-700-7089                   | 5139123               | 19207       | WASHER,KEY                           | EA 1                            |
| 170                                     | 14                        | PAHZZ              | 3110-00-419-9471                   | 8758202               | 19207       | PLATE,RETAINING                      | EA 1                            |
| 170                                     | 15                        | KFHZZ              |                                    | 7346888               | 19207       | SHIM .003,PART OF KIT P/N 7346807    | EA 1                            |
| 170                                     | 15                        | KFHZZ              |                                    | 7346889               | 19207       | SHIM .005,PART OF KIT P/N 7340807    | EA 1                            |
| 170                                     | 15                        | KFHZZ              |                                    | 7346890               | 19207       | SHIM .010,PART OF KIT P/N 7340807    | EA 1                            |
| 170                                     | 16                        | KFHZZ              |                                    | 8758209               | 19207       | SPACER .367,PART OF KIT P/N 5704278  | EA 1                            |
| 170                                     | 16                        | KFHZZ              |                                    | 8758211               | 19207       | SPACER .369,PART OF KIT P/N 5704278  | EA 1                            |
| 170                                     | 16                        | KFHZZ              |                                    | 8758213               | 19207       | SPACER .371,PART OF KIT P/N 5704278  | EA 1                            |
| 170                                     | 16                        | KFHZZ              |                                    | 8758215               | 19207       | SPACER .373,PART OF KIT P/N 5704278  | EA 1                            |
| 170                                     | 16                        | KFHZZ              |                                    | 8758217               | 19207       | SPACER .375,PART OF KIT P/N 5704278  | EA 1                            |
| 170                                     | 16                        | KFHZZ              |                                    | 8758219               | 19207       | SPACER .377,PART OF KIT P/N 5704278  | EA 1                            |
| 170                                     | 16                        | KFHZZ              |                                    | 8758221               | 19207       | SPACER .379,PART OF KIT P/N 5704278  | EA 1                            |
| 170                                     | 16                        | KFHZZ              |                                    | 8758223               | 19207       | SPACER .381,PART OF KIT P/N 5704278  | EA 1                            |
| 170                                     | 16                        | KFHZZ              |                                    | 8758225               | 19207       | SPACER .383,PART OF KIT P/N 5704278  | EA 1                            |
| 170                                     | 16                        | KFHZZ              |                                    | 8758227               | 19207       | SPACER .385,PART OF KIT P/N 5704278  | EA 1                            |
| 170                                     | 16                        | KFHZZ              |                                    | 8758229               | 19207       | SPACER .387,PART OF KIT P/N 5704278  | EA 1                            |
| 170                                     | 16                        | KFHZZ              |                                    | 8758231               | 19207       | SPACER .389,PART OF KIT P/N 5704278  | EA 1                            |
| 170                                     | 16                        | KFHZZ              |                                    | 8758233               | 19207       | SPACER .391,PART OF KIT P/N 5704278  | EA 1                            |
| 170                                     | 16                        | KFHZZ              |                                    | 8758235               | 19207       | SPACER .393,PART OF KIT P/N 5704278  | EA 1                            |
| 170                                     | 16                        | KFHZZ              |                                    | 8758237               | 19207       | SPACER .395,PART OF KIT P/N 5704278  | EA 1                            |
| 170                                     | 16                        | KFHZZ              |                                    | 8758239               | 19207       | SPACER .397,PART OF KIT P/N 5704278  | EA 1                            |
| 170                                     | 16                        | KFHZZ              |                                    | 8758241               | 19207       | SPACER .399,PART OF KIT P/N 5704278  | EA 1                            |
| 170                                     | 16                        | KFHZZ              |                                    | 8758243               | 19207       | SPACER .401,PART OF KIT P/N 5704278  | EA 1                            |
| 170                                     | 16                        | KFHZZ              |                                    | 8758245               | 19207       | SPACER .403,PART OF KIT P/N 5704278  | EA 1                            |
| 170                                     | 17                        | PAHZZ              | 3110-00-100-5335                   | 713536                | 21450       | BEARING,ROLLER                       | EA 1                            |
| 170                                     | 18                        | PAHZZ              | 3040-00-734-6892                   | 7346892               | 19207       | SHAFT,SHOULDERED                     | EA 1                            |
| 170                                     | 19                        | PAHZZ              | 3110-00-195-0460                   | 712148                | 78500       | BEARING,ROLLER                       | EA 1                            |
| 170                                     | 20                        | PAHZZ              | 3120-00-662-3370                   | 7346894               | 19207       | BEARING,WASHER                       | EA 1                            |

| (1)<br>ILLUS.<br>(a)<br>FIG.<br>NO. | (2)<br>(b)<br>ITEM<br>NO. | (3)<br>SMR<br>CODE | (4)<br>NATIONAL<br>STOCK<br>NUMBER | (5)<br>PART<br>NUMBER | (6)<br>FSCM<br>USABLE ON CODE | (7)<br>DESCRIPTION             | (8)<br>QTY<br>U/M<br>INC<br>IN<br>UNIT |
|-------------------------------------|---------------------------|--------------------|------------------------------------|-----------------------|-------------------------------|--------------------------------|--|
| 170                                 | 21                        | PAFFF              | 2520-00-734-6895                   | 7346895               | 19207                         | CAP AND SEAL ASSEMBLY          | EA 1                                   |
| 170                                 | 22                        | XAFZZ              |                                    | 8758207               | 19207                         | CAP                            | EA 1                                   |
| 170                                 | 23                        | PAFZZ              | 5330-01-023-0269                   | A-1205-U-<br>1737     | 78500                         | SEAL,PLAIN ENCASED             | EA 1                                   |
| 170                                 | 24                        | PAFZZ              | 5305-00-543-2419                   | MS90728-61            | 96906                         | SCREW,CAP,HEXAGON              | EA 6                                   |
| 170                                 | 25                        | PAFZZ              | 5310-00-637-9541                   | MS35338-46            | 96906                         | WASHER,LOCK                    | EA 6                                   |
| 170                                 | 26                        | PAHZZ              | 5330-00-641-2466                   | 7346896               | 19207                         | GASKET PART OF KIT P/N 7346807 | EA 1                                   |
| 170                                 | 27                        | PAHZZ              | 3020-00-734-6881                   | 7346881               | 19207                         | GEAR SET                       | EA 1                                   |
| 170                                 | 28                        | XAHZZ              |                                    | 8758204               | 19207                         | PINION,BEVEL                   | EA 1                                   |
| 170                                 | 29                        | XAHZZ              |                                    | 8758205               | 19207                         | GEAR,BEVEL                     | EA 1                                   |
| 170                                 | 30                        | PAHZZ              | 5310-00-374-0836                   | 7979308               | 19207                         | NUT,PLAIN                      | EA 1                                   |
| 170                                 | 31                        | XAHZZ              |                                    | 7979309               | 19207                         | NUT,PLAIN                      | EA 1                                   |
| 170                                 | 32                        | XAHZZ              |                                    | 7979310               | 19207                         | PIN,ADJUSTMENT                 | EA 1                                   |
| 170                                 | 33                        | PAHZZ              | 3110-00-100-4177                   | 703189                | 21450                         | BEARING,ROLLER                 | EA 1                                   |
| 170                                 | 34                        | PAHZZ              | 5330-00-734-6886                   | 7346886               | 19207                         | GASKET                         | EA 1                                   |

END OF FIGURE



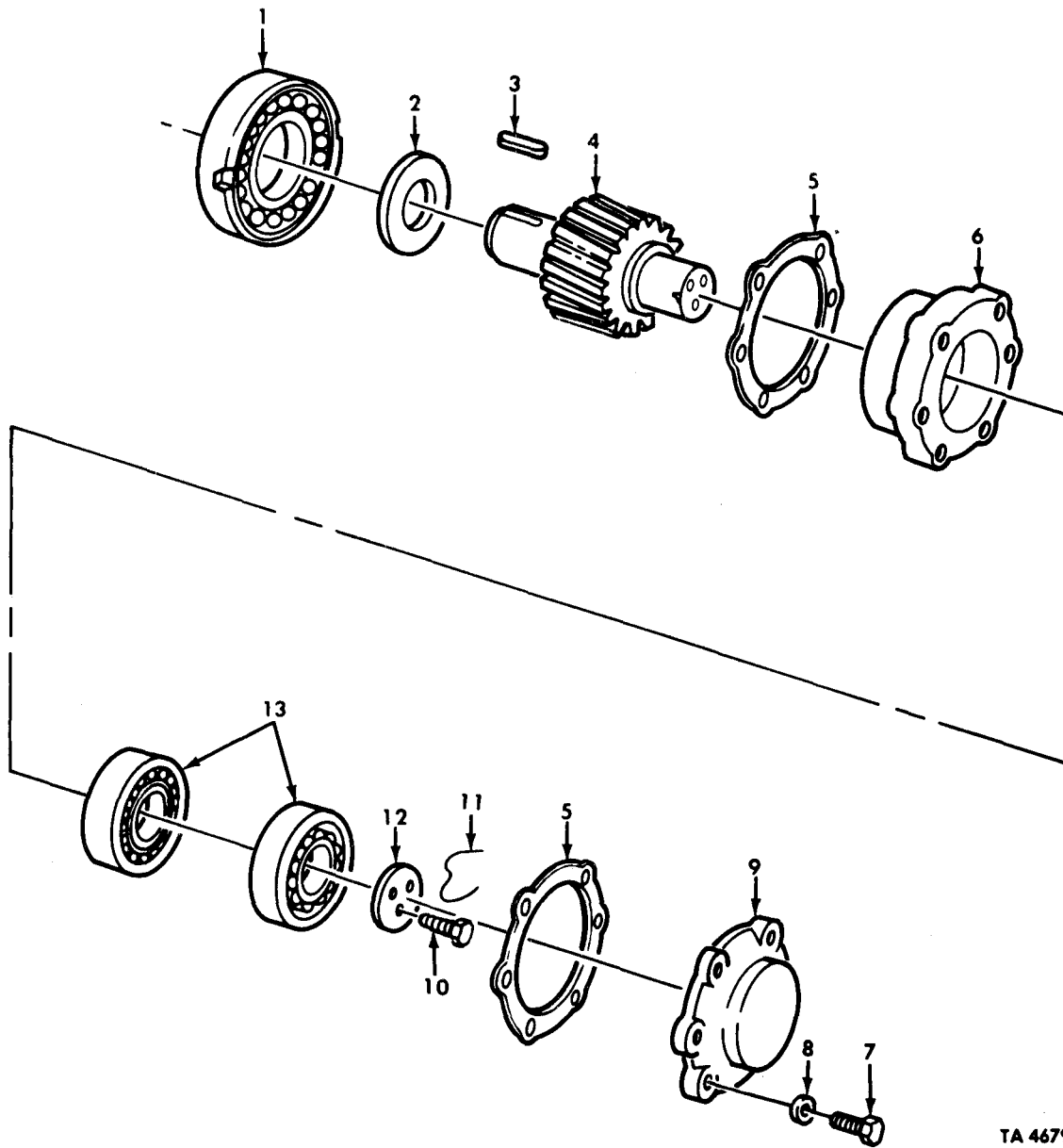

TA 467904

Figure 171. Front Axle Differential Helical Drive Pinion and Related Parts.

| (1)<br>ILLUS.  | (2)                | (3)         | (4)                         | (5)                  | (6)   | (7)                                   | (8)                      |
|--|--------------------|-------------|-----------------------------|----------------------|-------|---------------------------------------|--------------------------|
| (a)<br>FIG.<br>NO.   | (b)<br>ITEM<br>NO. | SMR<br>CODE | NATIONAL<br>STOCK<br>NUMBER | PART<br>NUMBER       | FSCM  | DESCRIPTION<br>USABLE ON CODE         | U/M<br>INC<br>IN<br>UNIT |
| GROUP 1002 DIFFERENTIAL<br>FIG.171 FRONT AXLE DIFFERENTIAL HELICAL DRIVE<br>PINION AND RELATED PARTS |                    |             |                             |                      |       |                                       |                          |
| 171  | 1                  | PAHZZ       | 3110-00-158-6011            | U1218TAM             | 43334 | BEARING,ROLLER                        | EA 1                     |
| 171  | 2                  | PAHZZ       | 5310-00-033-6012            | 7346882              | 19207 | WASHER,RECESSED                       | EA 1                     |
| 171  | 3                  | PAHZZ       | 5315-00-276-5385            | 7534781              | 19207 | KEY,MACHINE                           | EA 1                     |
| 171  | 4                  | KFHZZ       |                             | 7346825              | 19207 | GEAR,HELICAL PART OF KIT P/N 10899232 | EA 1                     |
| 171  | 5                  | PAHZZ       | 5365-00-734-6880            | 7346880              | 19207 | SHIM .003,PART OF KIT P/N 7346807     | EA V                     |
| 171  | 5                  | PAHZZ       | 5635-00-734-6879            | 7346879              | 19207 | SHIM .005,PART OF KIT P/N 7346807     | EA V                     |
| 171  | 5                  | PAHZZ       | 5330-00-734-6878            | 7346878              | 19207 | SHIM .010,PART OF KIT P/N 7346807     | EA V                     |
| 171  | 6                  | PAHZZ       | 2520-00-494-6586            | 8758208              | 19207 | CAP,BEARING                           | EA 1                     |
| 171  | 7                  | PAHZZ       | 5305-00-071-2071            | MS90728-115          | 96906 | SCREW,CAP,HEXAGON                     | EA 6                     |
| 171  | 8                  | PAHZZ       | 5310-00-584-5272            | MS35338-48           | 96906 | WASHER,LOCK                           | EA 6                     |
| 171  | 9                  | PAHZZ       | 3110-00-734-6877            | 7346877              | 19207 | PLATE,RETAINING                       | EA 1                     |
| 171  | 10                 | PAHZZ       | 5305-00-941-9460            | MS51095-386          | 96906 | SCREW,CAP,HEXAGON                     | EA 3                     |
| 171  | 11                 | MHHZZ       |                             | 22-W-1642-<br>125-12 | 80244 | WIRE MAKE FROM WIRE,P/N 22-W-1642-125 | EA 1                     |
| 171  | 12                 | PAHZZ       | 3110-00-350-5407            | 1829S149             | 78500 | PLATE,RETAINING                       | EA 1                     |
| 171  | 13                 | PAHZZ       | 3110-00-100-5825            | 712627               | 21450 | BEARING,ROLLER                        | EA 2                     |

END OF FIGURE



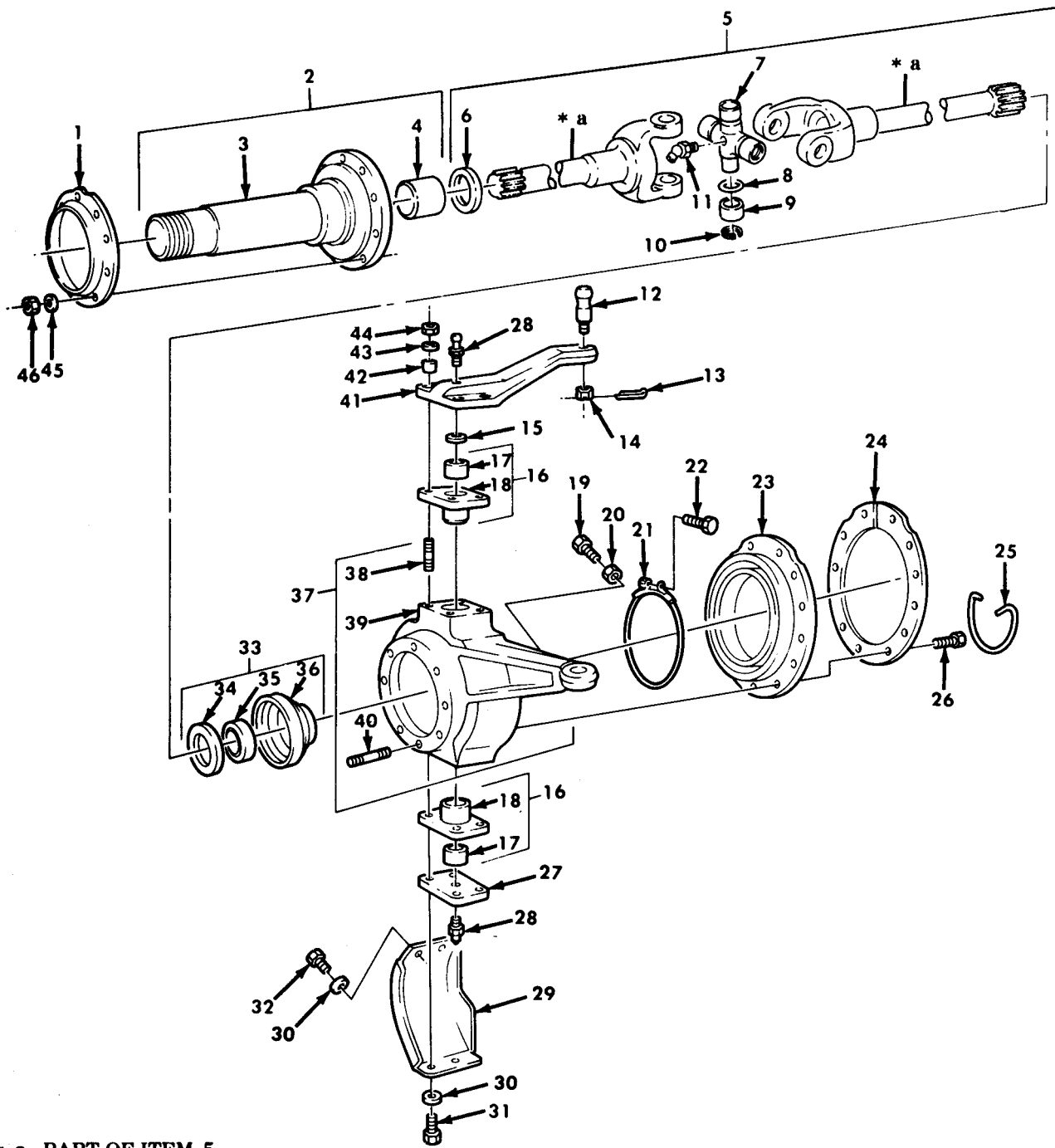

TA 467905

Figure 172. Spindle Shaft Assembly, Universal Shaft, and Knuckle Assembly.

| (1)<br>ILLUS. | (2)<br>(a) FIG. NO. | (3)<br>SMR ITEM CODE | (4)<br>NATIONAL STOCK NUMBER | (5)<br>PART NUMBER | (6)<br>FSCM | (7)<br>DESCRIPTION<br>USABLE ON CODE  | (8)<br>QTY<br>U/M<br>INC<br>IN<br>UNIT |
|---------------|---------------------|----------------------|------------------------------|--------------------|-------------|---|--|
|               |                     |                      |                              |                    |             | GROUP 1004 STEERING<br>FIG.172 SPINDLE SHAFT ASSEMBLY,UNIVERSAL<br>SHAFT,AND KNUCKLE ASSEMBLY |  |
| 172           | 1                   | PAOZZ                | 2805-01-093-4266             | 12256157           | 19207       | DEFLECTOR,DIRT AND SPINDLE  | EA 2                                   |
| 172           | 2                   | PAOFF                | 2530-00-734-6982             | 7346982            | 19207       | SPINDLE,WHEEL   | EA 2                                   |
| 172           | 3                   | XAOZZ                |                              | 8758276            | 19207       | SPINDLE   | EA 1                                   |
| 172           | 4                   | PAFZZ                | 3120-00-537-0614             | 7346983            | 19207       | BEARING,SLEEVE  | EA 1                                   |
| 172           | 5                   | PAOOO                |                              | A1-3202-G-8093     | 78500       | SHFT,UNIVERSAL LEFT   | EA 1                                   |
| 172           | 5                   | PAOOO                |                              | A1-3202-H-8094     | 78500       | SHAFT,UNIVERSAL RIGHT   | EA 1                                   |
| 172           | 6                   | PAOZZ                | 5310-00-033-6007             | 7346986            | 19207       | WASHER,FLAT   | EA 1                                   |
| 172           | 7                   | KFOZZ                |                              | 850N1-4A           | 78500       | CROSS ASSEMBLY PART OF KIT P/N 5704528  | EA 1                                   |
| 172           | 8                   | KFOZZ                |                              | SE-RUR22-2         | 78500       | SEAL PART OF KIT P/N 5704528  | EA 4                                   |
| 172           | 9                   | KFOZZ                |                              | 850N4A             | 78500       | CUP ASSEMBLY PART OF KIT P/N 5704528  | EA 4                                   |
| 172           | 10                  | KFOZZ                |                              | 850N20             | 78500       | RING,RETAINING PART OF KIT P/N 5704528  | EA 4                                   |
| 172           | 11                  | PAOZZ                | 4730-00-172-0031             | MS15003-5          | 96906       | FITTING,LUBRICATION   | EA 1                                   |
| 172           | 12                  | PAFZZ                | 5307-00-483-1105             | 11664599           | 19207       | STUD,BALL   | EA 1                                   |
| 172           | 13                  | PAFZZ                | 5315-00-298-1481             | MS24665-357        | 96906       | PIN,COTTER  | EA 2                                   |
| 172           | 14                  | PAFZZ                | 5310-00-835-2140             | MS35692-69         | 96906       | NUT,PLAIN,SLOTTED   | EA 2                                   |
| 172           | 15                  | PAFZZ                | 5310-00-312-0808             | 1244B548           | 78500       | SHIM .125   | EA V                                   |
| 172           | 15                  | PAFZZ                | 5310-01-054-2568             | 8758280            | 19207       | SHIM .135   | EA V                                   |
| 172           | 15                  | PAFZZ                | 5310-01-128-1592             | 1224-D-551         | 78500       | SHIM .145   | EA V                                   |
| 172           | 15                  | PAFZZ                | 5310-01-134-0209             | 8758282            | 19207       | SHIM .155   | EA V                                   |
| 172           | 15                  | PAFZZ                | 5310-01-134-5791             | 8758283            | 19207       | SHIM .165   | EA V                                   |
| 172           | 15                  | PAFZZ                | 5365-01-055-8769             | 1224-G-553         | 78500       | SHIM .175   | EA V                                   |
| 172           | 16                  | PAFFF                | 2530-00-734-6971             | 7346971            | 19207       | SLEEVE  | EA 4                                   |
| 172           | 17                  | PAHZZ                | 3120-00-288-1889             | 7346972            | 19207       | BEARING,SLEEVE  | EA 1                                   |
| 172           | 18                  | XAFZZ                |                              | 8758253            | 19207       | SLEEVE,STEERING   | EA 1                                   |
| 172           | 19                  | PAFZZ                | 5306-00-281-1651             | 5225875            | 19207       | BOLT,MACHINE  | EA 1                                   |
| 172           | 20                  | PAFZZ                | 5310-00-763-8919             | MS51967-18         | 96906       | NUT,PLAIN,HEXAGON   | EA 1                                   |
| 172           | 21                  | PAOZZ                | 5340-01-118-5972             | 12300575           | 19207       | CLAMP ASSEMBLY  | EA 2                                   |
| 172           | 22                  | PAOZZ                | 5304-00-143-3266             | MS27039-0825       | 96906       | SCREW,MACHINE PART OF KIT P/N 5704510   | EA 2                                   |
| 172           | 23                  | PAOZZ                | 2530-00-421-7227             | 8327123            | 19207       | BOOT,DUST PART OF KIT P/N 5704510   | EA 2                                   |
| 172           | 24                  | PAOZZ                | 2520-00-734-6975             | 7346975            | 19207       | RING,DIFFERENTIAL   | EA 2                                   |
| 172           | 25                  | MOOZZ                |                              | 22-W-1642-100-40   | 10001       | WIRE MAKE FROM WIRE,P/N 22-W-1642-100   | EA 2                                   |
| 172           | 26                  | PAOZZ                | 5305-00-551-5097             | MS35265-94         | 96906       | SCREW,MACHINE   | EA 24                                  |
| 172           | 27                  | PAFZZ                | 2530-00-734-6974             | 7346974            | 19207       | COVER,ACCESS  | EA 2                                   |
| 172           | 28                  | PAOZZ                | 4730-00-050-4208             | MS15003-1          | 96906       | FITTING,LUBRICATION   | EA 4                                   |
| 172           | 29                  | PAOZZ                | 2520-00-734-6977             | 7346977            | 19207       | GUARD,BRUSH KNUCKLE LEFT  | EA 1                                   |
| 172           | 29                  | PAOZZ                | 2530-00-734-6978             | 7346978            | 19207       | GUARD,BRUSH KNUCKLE RIGHT   | EA 1                                   |
| 172           | 30                  | PAOZZ                | 5310-00-820-6653             | 23MS35338-50       | 80045       | WASHER,LOCK   | EA 12                                  |
| 172           | 31                  | PAOZZ                | 5305-00-724-7223             | MS90728-165        | 96906       | SCREW,CAP,HEXAGON   | EA 8                                   |
| 172           | 31                  | PAOZZ                | 5305-00-724-7219             | MS90728-160        | 96906       | SCREW,CAP,HEXAGON   | EA 4                                   |

| (1)<br>ILLUS.<br>(a)<br>FIG.<br>NO. | (2)<br>(b)<br>ITEM<br>NO. | (3)<br>SMR<br>CODE | (4)<br>NATIONAL<br>STOCK<br>NUMBER | (5)<br>PART<br>NUMBER | (6)<br>FSCM | (7)<br>DESCRIPTION<br>USABLE ON CODE | (8)<br>QTY<br>INC<br>IN<br>UNIT |
|-------------------------------------|---------------------------|--------------------|------------------------------------|-----------------------|-------------|--------------------------------------|---------------------------------|
| 172                                 | 33                        | PAOOO              | 2520-00-734-6951                   | 7346951               | 19207       | SEAL ASSEMBLY                        | EA 2                            |
| 172                                 | 34                        | PAOZZ              | 5310-00-033-6007                   | 7346986               | 19207       | WASHER, FLAT                         | EA 1                            |
| 172                                 | 35                        | PAOZZ              | 5330-01-132-5312                   | 10938292              | 19207       | SEAL, PLAIN, ENCASED                 | EA 1                            |
| 172                                 | 36                        | PAOZZ              | 5330-01-098-6668                   | 8758268               | 19207       | RETAINER, OIL SEAL                   | EA 1                            |
| 172                                 | 37                        | PAFOO              | 2530-00-734-6815                   | 7346815               | 19207       | KNUCKLE ASSEMBLY LEFT                | EA 1                            |
| 172                                 | 37                        | PAFOO              | 2520-00-006-7469                   | 7346816-1             | 19207       | KNUCKLE ASSEMBLY RIGHT               | EA 1                            |
| 172                                 | 38                        | PAFZZ              | 5307-00-734-6900                   | 7346900               | 19207       | STUD, PLAIN                          | EA 4                            |
| 172                                 | 39                        | XAFZZ              |                                    | 8758352               | 19207       | HOUSING, FRONT AXLE LEFT             | EA 1                            |
| 172                                 | 39                        | XAFZZ              |                                    | 8758252-1             | 19207       | HOUSING, FRONT AXLE RIGHT            | EA 1                            |
| 172                                 | 40                        | PAFZZ              | 5307-00-734-6811                   | 7346811               | 19207       | STUD, PLAIN                          | EA 10                           |
| 172                                 | 41                        | PAFZZ              | 2530-01-088-9357                   | 11664597-1            | 19207       | ARM, STEERING LEFT                   | EA 1                            |
| 172                                 | 41                        | PAFZZ              | 2530-00-231-0178                   | 11664598              | 19207       | ARM, STEERING RIGHT                  | EA 1                            |
| 172                                 | 42                        | PAFZZ              | 5340-00-437-2282                   | 7346812               | 19207       | BUSHING, TAPERED                     | EA 8                            |
| 172                                 | 43                        | PAFZZ              | 5310-00-800-0695                   | MS35335-39            | 96906       | WASHER, LOCK                         | EA 8                            |
| 172                                 | 44                        | PAFZZ              | 5310-00-274-7721                   | 7346813               | 19207       | NUT, PLAIN, HEXAGON                  | EA 8                            |
| 172                                 | 45                        | PAOZZ              | 5310-00-616-6354                   | MS35335-33            | 96906       | WASHER, LOCK                         | EA 20                           |
| 172                                 | 46                        | PAOZZ              | 5310-00-763-8711                   | MS51968-17            | 96906       | NUT, PLAIN, HEXAGON                  | EA 20                           |

END OF FIGURE



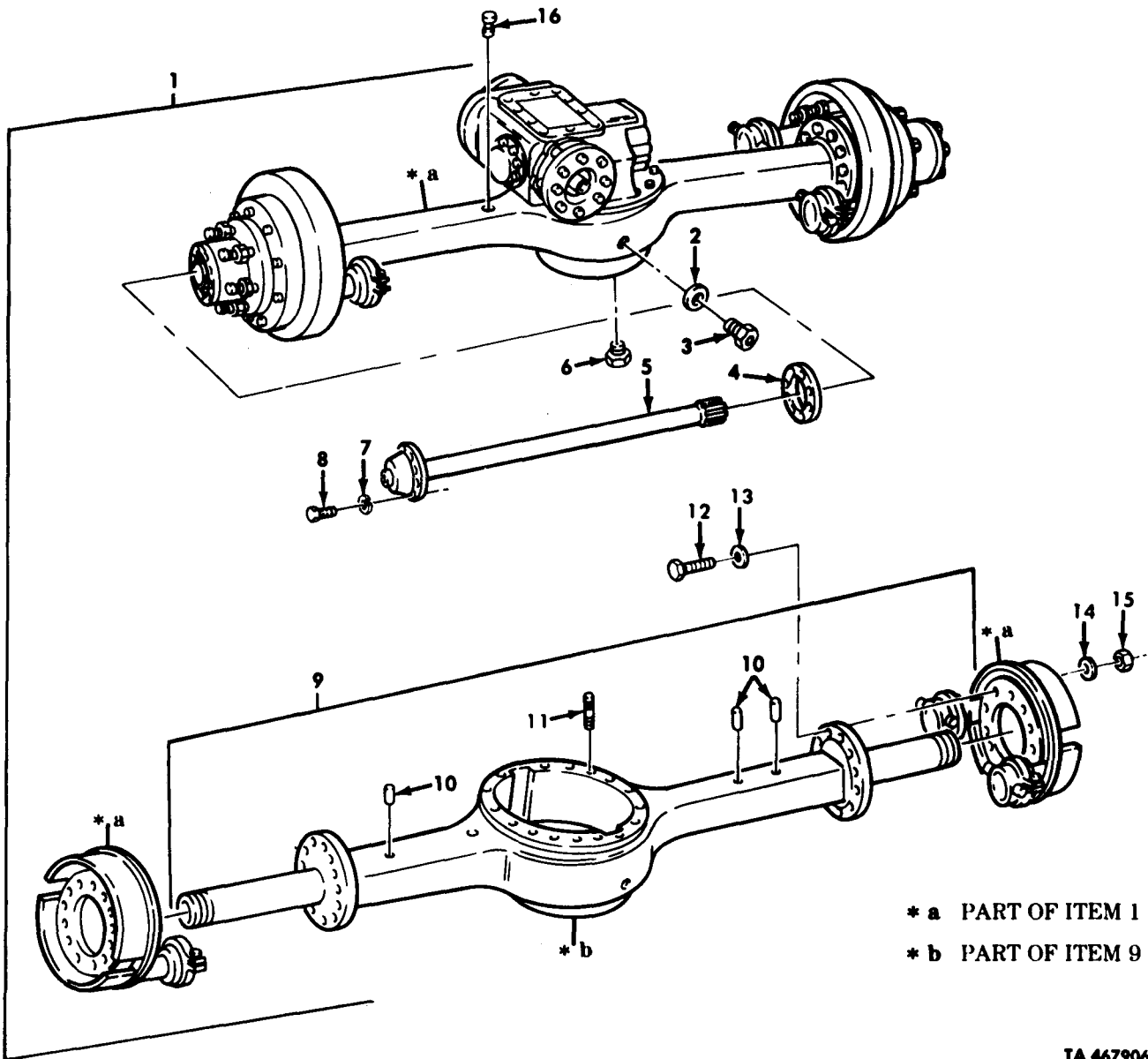

\* a PART OF ITEM 1  
\* b PART OF ITEM 9

TA 467906

Figure 173. Forward Rear and Rear Rear Axle Assemblies.

| (1)<br>ILLUS.<br>(a)<br>FIG.<br>NO.              | (2)<br>(b)<br>ITEM<br>NO. | (3)<br>SMR<br>CODE | (4)<br>NATIONAL<br>STOCK<br>NUMBER | (5)<br>PART<br>NUMBER | (6)<br>FSCM | (7)<br>DESCRIPTION<br>USABLE ON CODE  | (8)<br>QTY<br>INC<br>IN<br>UNIT |
|--|---------------------------|--------------------|------------------------------------|-----------------------|-------------|---|---------------------------------|
| GROUP 11 REAR AXLE                               |                           |                    |                                    |                       |             |   |                                 |
| 1100 REAR AXLE ASSEMBLY                          |                           |                    |                                    |                       |             |   |                                 |
| FIG.173 FORWARD REAR AND REAR REAR AXLE ASSEMBLY |                           |                    |                                    |                       |             |   |                                 |
| 173  | 1                         | PAFHD              | 2520-01-117-6592                   | 12256156-1            | 19207       | AXLE ASSEMBLY REAR,REAR<br>UOC:DAA,DAB,DAC,DAD,DAE,DAF,DAG,DAH,DAJ,DAK,<br>DAL,DAQ,DAR,DAW,DAX,V06,V07,V12,V13,V14,<br>V15,V16,V17,V18,V20,V2,V22,V24,V25         | EA 1                            |
| 173  | 1                         | PAFHD              | 2520-01-117-3014                   | 12256156-2            | 19207       | AXLE ASSEMBLY FORWARD,REAR<br>UOC:DAA,DAB,DAC,DAD,DAE,DAF,DAG,DAH,DAJ,DAK,<br>DAL,DAQ,DAR,DAW,DAX,V06,V07,V12,V13,V14,<br>V15,V16,V17,V18,V19,V20,V21,V22,V24,V25 | EA 1                            |
| 173  | 1                         | PAFHD              | 2520-01-117-4933                   | 12256156-3            | 19207       | AXLE ASSEMBY REAR,REAR<br>UOC:DAV,V39   | EA 1                            |
| 173  | 1                         | PAFHD              | 2520-01-117-3015                   | 12256156-4            | 19207       | AXLE ASSEMBLY FORWARD,REAR<br>UOC:DAV,V39   | EA 1                            |
| 173  | 2                         | PAOZZ              | 5330-00-514-3289                   | MS35769-21            | 96906       | GASKET  | EA 1                            |
| 173  | 3                         | PAOZZ              | 5365-00-732-6126                   | 7326126               | 19207       | PLUG,MACHINE  | EA 1                            |
| 173  | 4                         | PAOZZ              | 5330-00-734-6993                   | 7979275               | 19207       | GASKET  | EA 2                            |
| 173  | 5                         | PAOZZ              | 2520-00-734-6960                   | 7346960               | 19207       | SHAFT,AXLE<br>UOC:DAA,DAB,DAC,DAD,DAE,DAF,DAG,DAH,DAJ,DAK,<br>DAL,DAQ,DAR,DAW,DAX,V06,V07,V12,V13,V14,V15,<br>V16,V17,V18,V19,V20,V21,V22,V24,V25                 | EA 2                            |
| 173  | 5                         | PAOZZ              | 2520-00-741-1142                   | 7411142               | 19207       | SHAFT,AXLE<br>UOC:DAV,V39   | EA 2                            |
| 173  | 6                         | PAOZZ              | 4730-00-595-4827                   | 1250Z182              | 78500       | PLUG,PIPE,MAGNETIC  | EA 1                            |
| 173  | 7                         | PAOZZ              | 5310-00-584-5272                   | MS35338-48            | 96906       | WASHER,LOCK   | EA 20                           |
| 173  | 8                         | PAOZZ              | 5306-00-182-9267                   | 10896726              | 19207       | BOLT,MACHINE  | EA 20                           |
| 173  | 9                         | XAFFD              |                                    | 8758344               | 19207       | HOUSING WITH STUDS<br>UOC:DAA,DAB,DAC,DAD,DAE,DAF,DAG,DAH,DAJ,DAK,<br>DAL,DAQ,DAR,DAW,DAX,V06,V07,V12,V13,V14,<br>V15,V16,V17,V18,V19,V20,V21,V22,V24,V25         | EA 1                            |
| 173  | 9                         | XAFFD              |                                    | 8758322               | 19207       | HOUSING WITH STUDS<br>UOC:DAV,V39   | EA 1                            |
| 173  | 10                        | PAFZZ              | 5315-00-752-1651                   | 7521651               | 19207       | PIN,SHOULDERED  | EA 3                            |
| 173  | 11                        | PAFZZ              | 5307-01-177-8362                   | 4X1240-1-C            | 78500       | STUD,PLAIN  | EA 18                           |
| 173  | 12                        | PAOZZ              | 5305-00-716-7456                   | MS90728-139           | 96906       | SCREW,CAP,HEXAGON   | EA 20                           |
| 173  | 13                        | PAOZZ              | 5310-00-725-1983                   | BACW10P<br>53S        | 81205       | WASHER,FLAT   | EA 18                           |
| 173  | 14                        | PAOZZ              | 5310-01-063-2297                   | 1229-V-2544           | 78500       | WASHER,FLAT   | EA 4                            |
| 173  | 15                        | PAOZZ              | 5310-01-226-9067                   | N-19-1-C              | 78500       | NUT,PLAIN,HEXAGON   | EA 20                           |
| 173  | 16                        | PAOZZ              | 4820-00-726-4719                   | 5196397               | 19207       | VALVE,VENT  | EA 1                            |

END OF FIGURE

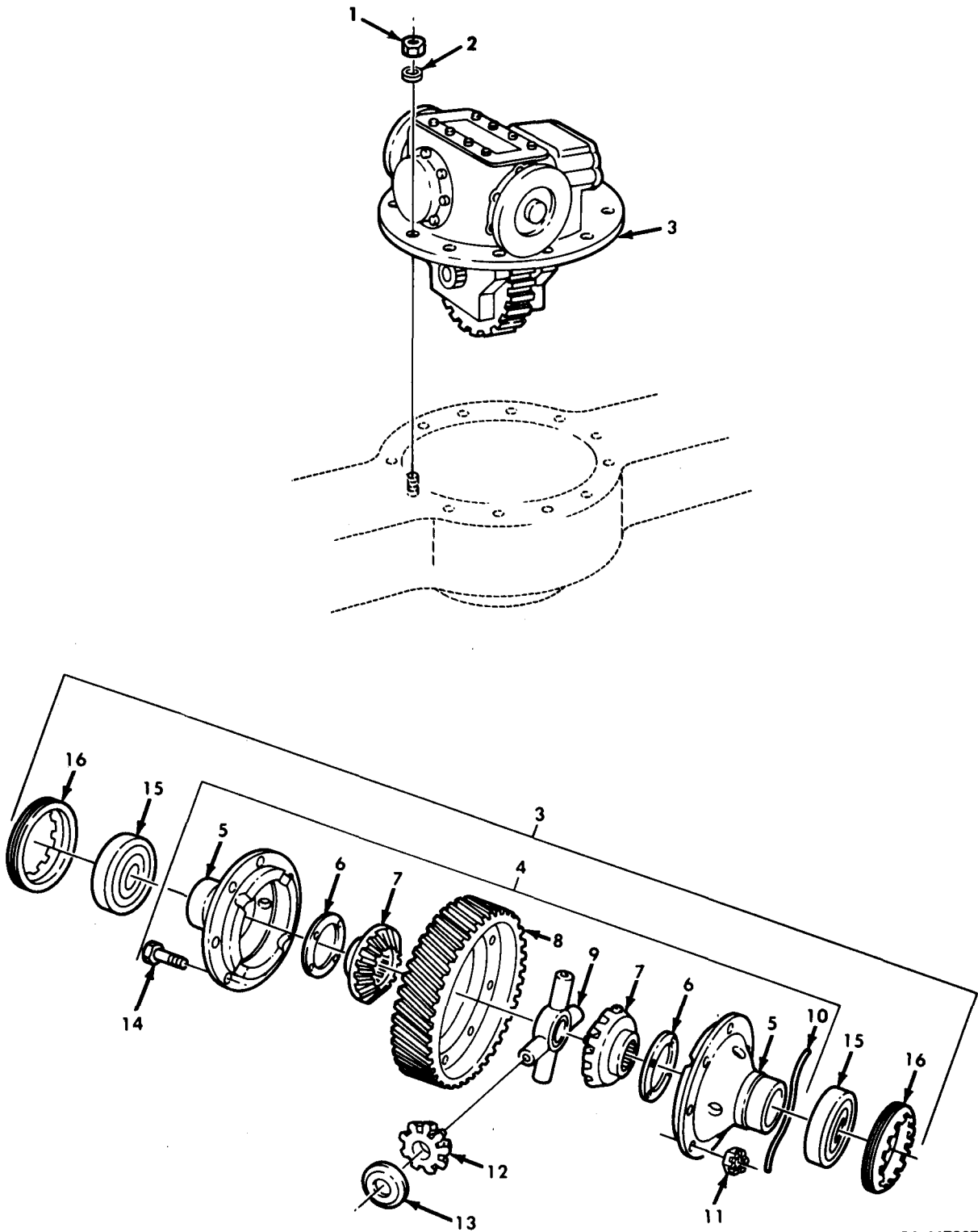

TA 467907

Figure 174. Rear Axle Differential Assembly and Mounting Hardware.

| (1)<br>ILLUS.  | (2)<br>(a)<br>FIG.<br>NO. | (3)<br>(b)<br>ITEM<br>NO. | (4)<br>SMR<br>CODE | (5)<br>NATIONAL<br>STOCK<br>NUMBER | (6)<br>PART<br>NUMBER | (7)<br>FSCM | (8)<br>DESCRIPTION<br>USABLE ON CODE                    | (9)<br>U/M | (10)<br>(8)<br>QTY<br>INC<br>IN<br>UNIT |
|--|---------------------------|---------------------------|--------------------|------------------------------------|-----------------------|-------------|---|------------|---|
| GROUP 1102 DIFFERENTIAL<br>FIG.174 REAR AXLE DIFFERENTIAL ASSEMBY<br>AND MOUNTING HARDWARE |                           |                           |                    |                                    |                       |             |   |            |   |
| 174  | 1                         | PAFZZ                     | 5320-00-274-7721   | 7346813                            |                       | 19207       | NUT,PLAIN,HEXAGON                                       | EA         | 18                                      |
| 174  | 2                         | PAFZZ                     | 5310-00-483-2266   | 10900409                           |                       | 19207       | WASHER,FLAT   | EA         | 18                                      |
| 174  | 3                         | PAFHH                     | 2520-00-734-6970   | 7346970                            |                       | 19207       | DIFFERENTIAL AND CARRIER ASSEMBLY                       | EA         | 2                                       |
| 174  | 4                         | PAHHH                     | 2520-00-419-9422   | 8758285                            |                       | 19207       | DIFFERENTIAL GEAR ASSEMBLY                              | EA         | 1                                       |
| 174  | 5                         | XDHZZ                     |                    | 8758252                            |                       | 19207       | CARRIER,DIFFERENTIAL                                    | EA         | 2                                       |
| 174  | 6                         | KFHZZ                     |                    | 1229-H-1022                        |                       | 78500       | BEARING WASHER PART OF KIT P/N 7346959                  | EA         | 2                                       |
| 174  | 7                         | KFHZZ                     |                    | 8758203                            |                       | 19207       | GEAR,BEVEL CARRIER PART OF KIT P/N 7346959              | EA         | 2                                       |
| 174  | 8                         | KFHZZ                     |                    | 7346824                            |                       | 19207       | GEAR,HELICAL PART OF KIT P/N 10899232                   | EA         | 1                                       |
| 174  | 9                         | KFHZZ                     |                    | 8758206                            |                       | 19207       | SPIDER PART OF KIT P/N 7346959                          | EA         | 1                                       |
| 174  | 10                        | MHHZZ                     |                    | 22-W-1642-125-36                   |                       | 80244       | WIRE,NONELECTRICAL MAKE FROM WIRE,<br>P/N 22-W-1642-125 | EA         | 1                                       |
| 174  | 11                        | PAHZZ                     | 5310-00-734-6823   | 7346823                            |                       | 19207       | NUT,PLAIN,SLOTTED                                       | EA         | 8                                       |
| 174  | 12                        | KFHZZ                     |                    | 2233-W-101                         |                       | 78500       | GEAR,BEVEL PART OF KIT P/N 7346959                      | EA         | 4                                       |
| 174  | 13                        | KFHZZ                     |                    | 1229-Q-1031                        |                       | 78500       | WASHER,THRUST PART OF KIT P/N 7346959                   | EA         | 4                                       |
| 174  | 14                        | PAHZZ                     | 5306-00-734-6822   | 7346822                            |                       | 19207       | BOLT,MACHINE  | EA         | 8                                       |
| 174  | 15                        | PAHZZ                     | 3110-00-100-4408   | MS19081-272                        |                       | 96906       | BEARING,ROLLER  | EA         | 2                                       |
| 174  | 16                        | PAHZZ                     | 5365-00-734-6818   | 7346818                            |                       | 19207       | RING  | EA         | 2                                       |

END OF FIGURE



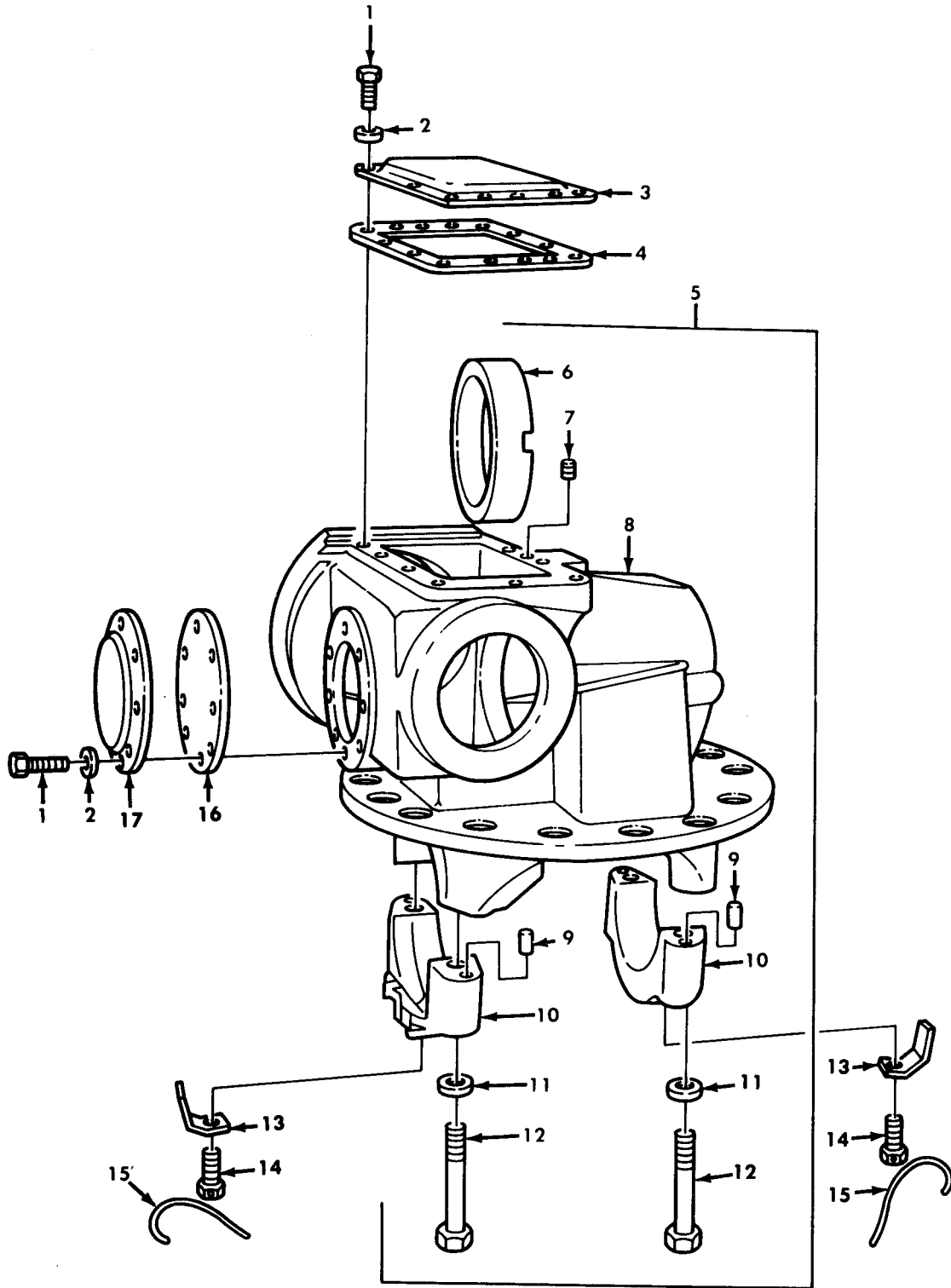

TA 467908

Figure 175. Rear Axle Differential Carrier Assembly, Access Covers, and Related Parts.

| (1)<br>ILLUS.<br>(a)<br>FIG.<br>NO.   | (2)<br>(b)<br>ITEM<br>NO. | (3)<br>SMR<br>CODE<br>NATIONAL<br>STOCK<br>NUMBER | (4)<br>PART<br>NUMBER | (5)<br>FSCM      | (6)<br>DESCRIPTION<br><br>USABLE ON CODE | (7)<br>U/M                            | (8)<br>QTY<br>INC<br>IN<br>UNIT |
|---|---------------------------|---|-----------------------|------------------|--|---------------------------------------|---------------------------------|
| GROUP 1102 DIFFERENTIAL<br>FIG.175 REAR AXLE DIFFERENTIAL CARRIER ASSEMBLY,<br>ACCESS COVER,AND RELATED PARTS |                           |   |                       |                  |  |                                       |                                 |
| 175   | 1                         | PAFZZ   | 5305-00-115-9526      | MS18154-58       | 96906                                    | SCREW,CAP,HEXAGON                     | EA 18                           |
| 175   | 2                         | PAFZZ   | 5310-00-177-0892      | 7748743          | 19207                                    | WASHER,FLAT                           | EA 18                           |
| 175   | 3                         | PBFZZ   | 2520-00-734-6820      | 7346820          | 19207                                    | COVER,ACCESS                          | EA 1                            |
| 175   | 4                         | PAFZZ   | 5330-00-138-8388      | 7535079          | 19207                                    | GASKET PART OF KIT P/N 7346807        | EA 1                            |
| 175   | 5                         | PAHHH   | 2520-00-734-7548      | 7347548          | 19207                                    | CARRIER AND CAP ASSEMBLY              | EA 2                            |
| 175   | 6                         | PAHZZ   | 3120-00-734-6883      | 7346883          | 19207                                    | BEARING,SLEEVE                        | EA 1                            |
| 175   | 7                         | PAHZZ   | 5305-00-752-1718      | 7521718          | 19207                                    | SETSCREW                              | EA 1                            |
| 175   | 8                         | XAHZZ   |                       | 8758260          | 19207                                    | CARRIER HOUSING                       | EA 1                            |
| 175   | 9                         | PAHZZ   | 5315-00-597-2723      | 7534717          | 19207                                    | PIN,SHOULDERED                        | EA 4                            |
| 175   | 10                        | XAHZZ   |                       | 8758249          | 19207                                    | CAP,DIFFERENTIAL                      | EA 2                            |
| 175   | 11                        | PAHZZ   | 5310-00-355-5453      | 10900408         | 19207                                    | WASHER,FLAT                           | EA 4                            |
| 175   | 12                        | PAHZZ   | 5306-00-734-6817      | 7346817          | 19207                                    | BOLT,MACHINE                          | EA 4                            |
| 175   | 13                        | PAHZZ   | 2530-00-734-6819      | 7346819          | 19207                                    | LOCK                                  | EA 2                            |
| 175   | 14                        | PAHZZ   | 5305-00-903-7794      | MS51095-410      | 96906                                    | SCREW,CAP,HEXAGON                     | EA 2                            |
| 175   | 15                        | MHHZZ   |                       | 22-W-1642-125-12 | 80244                                    | WIRE MAKE FROM WIRE,P/N 22-W-1642-125 | EA 2                            |
| 175   | 16                        | PAFZZ   | 5330-00-734-6899      | 7346899          | 19207                                    | GASKET                                | EA 1                            |
| 175   | 17                        | PBFZZ   | 2520-00-445-4555      | 8758248          | 19207                                    | COVER,ACCESS                          | EA 1                            |

END OF FIGURE

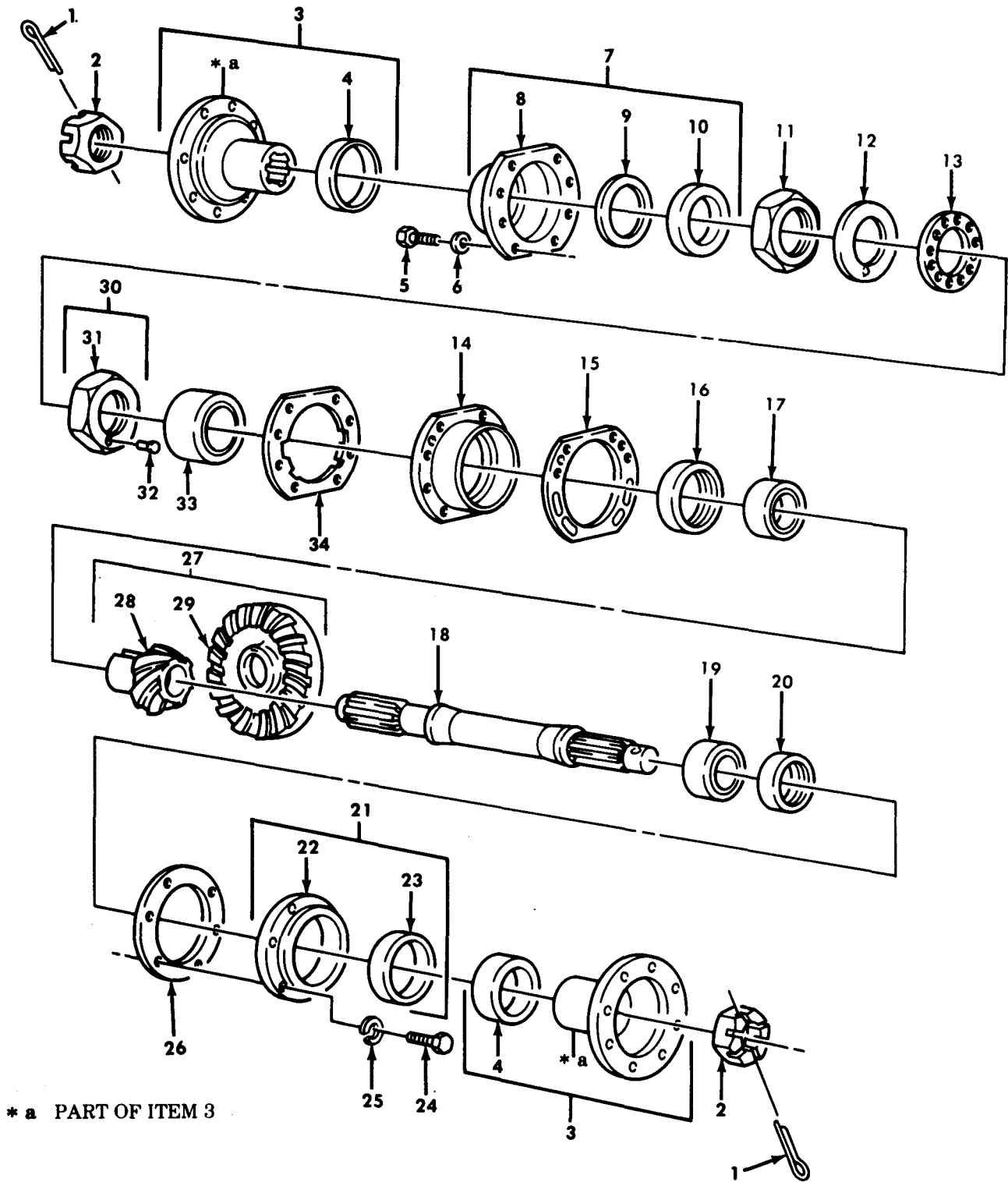

TA 467909

Figure 176. Rear Axle Differential Through Shaft, Gears, and Flange Assemblies.

| (1)<br>ILLUS.<br>(a)<br>FIG.<br>NO.  | (2)<br>(b)<br>ITEM<br>NO. | (3)<br>SMR<br>CODE | (4)<br>NATIONAL<br>STOCK<br>NUMBER | (5)<br>PART<br>NUMBER | (6)<br>FSCM | (7)<br>DESCRIPTION<br>USABLE ON CODE | (8)<br>QTY<br>INC<br>IN<br>UNIT |
|--|---------------------------|--------------------|------------------------------------|-----------------------|-------------|--------------------------------------|---------------------------------|
| GROUP 1102 DIFFERENTIAL<br>FIG.176 REAR AXLE DIFFERENTIAL THROUGH<br>SHAFT,GEARS,AND FLANGE ASSEMBLIES |                           |                    |                                    |                       |             |                                      |                                 |
| 176  | 1                         | PAFZZ              | 5315-00-059-0184                   | MS24665-361           | 96906       | PIN,COTTER                           | EA 2                            |
| 176  | 2                         | PAFZZ              | 5310-00-282-5661                   | 7346893               | 19207       | NUT,PLAIN,SLOTTED                    | EA 2                            |
| 176  | 3                         | PAFFF              | 2520-00-734-6802                   | A3280G                | 78500       | FLANGE,TRANSFER                      | EA 2                            |
| 176  | 4                         | PAFZZ              | 2520-00-563-8309                   | 7535048               | 19207       | DEFLECTOR,DIRT                       | EA 1                            |
| 176  | 5                         | PAFZZ              | 5305-00-018-0178                   | 180178                | 24617       | SCREW,CAP,HEXAGON                    | EA 8                            |
| 176  | 6                         | PAFZZ              | 5310-00-249-6584                   | 10947447              | 19207       | WASHER,FLAT                          | EA 8                            |
| 176  | 7                         | PAFFF              | 2520-00-734-6897                   | 7346897               | 19207       | COVER ASSEMBLY                       | EA 1                            |
| 176  | 8                         | XAFZZ              |                                    | 8758251               | 19207       | COVER                                | EA 1                            |
| 176  | 9                         | PAFZZ              | 5330-00-419-5872                   | 10900396              | 19207       | GASKET                               | EA 1                            |
| 176  | 10                        | PAFZZ              | 5330-01-023-0269                   | A-1205-U-1737         | 78500       | SEAL,PLAIN ENCASED                   | EA 1                            |
| 176  | 11                        | PAHZZ              | 5310-00-353-2427                   | 7979263               | 19207       | NUT,PLAIN                            | EA 1                            |
| 176  | 12                        | PAHZZ              | 5310-00-147-3274                   | 8758258               | 19207       | WASHER,KEY                           | EA 1                            |
| 176  | 13                        | PAHZZ              | 5310-00-700-7089                   | 5139123               | 19207       | WASHER,KEY                           | EA 1                            |
| 176  | 14                        | PAHZZ              | 3110-00-419-9471                   | 8758202               | 19207       | PLATE,RETAINING                      | EA 1                            |
| 176  | 15                        | KFHZZ              |                                    | 7346888               | 19207       | SHIM .003,PART OF KIT P/N 7346807    | EA 1                            |
| 176  | 15                        | KFHZZ              |                                    | 7346889               | 19207       | SHIM .005,PART OF KIT P/N 7346807    | EA 1                            |
| 176  | 15                        | KFHZZ              |                                    | 7346890               | 19207       | SHIM .010,PART OF KIT P/N 7346807    | EA 1                            |
| 176  | 16                        | KFHZZ              |                                    | 8758209               | 19207       | SPACER .367,PART OF KIT P/N 5704278  | EA 1                            |
| 176  | 16                        | KFHZZ              |                                    | 8758211               | 19207       | SPACER .369,PART OF KIT P/N 5604278  | EA 1                            |
| 176  | 16                        | KFHZZ              |                                    | 8758213               | 19207       | SPACER .371,PART OF KIT P/N 5604278  | EA 1                            |
| 176  | 16                        | KFHZZ              |                                    | 8758215               | 19207       | SPACER .373,PART OF KIT P/N 5604278  | EA 1                            |
| 176  | 16                        | KFHZZ              |                                    | 8758217               | 19207       | SPACER .375,PART OF KIT P/N 5604278  | EA 1                            |
| 176  | 16                        | KFHZZ              |                                    | 8758219               | 19207       | SPACER .377,PART OF KIT P/N 5604278  | EA 1                            |
| 176  | 16                        | KFHZZ              |                                    | 8758221               | 19207       | SPACER .379,PART OF KIT P/N 5604278  | EA 1                            |
| 176  | 16                        | KFHZZ              |                                    | 8758223               | 19207       | SPACER .381,PART OF KIT P/N5604278   | EA 1                            |
| 176  | 16                        | KFHZZ              |                                    | 8758225               | 19207       | SPACER .383,PART OF KIT P/N5604278   | EA 1                            |
| 176  | 16                        | KFHZZ              |                                    | 8758227               | 19207       | SPACER .385,PART OF KIT P/N 5604278  | EA 1                            |
| 176  | 16                        | KFHZZ              |                                    | 8758229               | 19207       | SPACER .387,PART OF KIT P/N 5604278  | EA 1                            |
| 176  | 16                        | KFHZZ              |                                    | 8758231               | 19207       | SPACER .389,PART OF KIT P/N 5604278  | EA 1                            |
| 176  | 16                        | KFHZZ              |                                    | 8758233               | 19207       | SPACER .391,PART OF KIT P/N 5604278  | EA 1                            |
| 176  | 16                        | KFHZZ              |                                    | 8758235               | 19207       | SPACER .393,PART OF KIT P/N 5604278  | EA 1                            |
| 176  | 16                        | KFHZZ              |                                    | 8758237               | 19207       | SPACER .395,PART OF KIT P/N 5604278  | EA 1                            |
| 176  | 16                        | KFHZZ              |                                    | 8758239               | 19207       | SPACER .397,PART OF KIT P/N 5604278  | EA 1                            |
| 176  | 16                        | KFHZZ              |                                    | 8758241               | 19207       | SPACER .399,PART OF KIT P/N 5604278  | EA 1                            |
| 176  | 16                        | KFHZZ              |                                    | 8758243               | 19207       | SPACER .401,PART OF KIT P/N 5604278  | EA 1                            |
| 176  | 16                        | KFHZZ              |                                    | 8758245               | 19207       | SPACER .403,PART OF KIT P/N 5604278  | EA 1                            |
| 176  | 17                        | PAHZZ              | 3110-00-100-5355                   | 713536                | 21450       | BEARING,ROLLER                       | EA 1                            |
| 176  | 18                        | PAHZZ              | 3040-00-734-6892                   | 7346892               | 19207       | SHAFT,SHOULDERED                     | EA 1                            |
| 176  | 19                        | PAHZZ              | 3110-00-195-0460                   | 712148                | 78500       | BEARING ROLLER                       | EA 1                            |
| 176  | 20                        | PAHZZ              | 3120-00-662-3370                   | 7346894               | 19207       | BEARING,WASHER                       | EA 1                            |

| (1)<br>ILLUS.      | (2)                | (3)         | (4)                         | (5)               | (6)   | (7)                            | (8)                      |
|--------------------|--------------------|-------------|-----------------------------|-------------------|-------|--------------------------------|--------------------------|
| (a)<br>FIG.<br>NO. | (b)<br>ITEM<br>NO. | SMR<br>CODE | NATIONAL<br>STOCK<br>NUMBER | PART<br>NUMBER    | FSCM  | DESCRIPTION<br>USABLE ON CODE  | U/M<br>INC<br>IN<br>UNIT |
| 176                | 21                 | PAFFF       | 2520-00-734-6895            | 7346895           | 19207 | CAP AND SEAL ASSEMBLY          | EA 1                     |
| 176                | 22                 | XAFZZ       |                             | 8758207           | 19207 | CAP                            | EA 1                     |
| 176                | 23                 | PAFZZ       | 5330-01-023-0269            | A-1205-U-<br>1737 | 78500 | SEAL,PLAIN,ENCASED             | EA 1                     |
| 176                | 24                 | PAFZZ       | 5305-00-543-2419            | MS90728-61        | 96906 | SCREW,CAP,HEXAGON              | EA 6                     |
| 176                | 25                 | PAFZZ       | 5310-00-637-9541            | MS35338-46        | 96906 | WASHER,LOCK                    | EA 6                     |
| 176                | 26                 | KFHZZ       | 5330-00-641-2466            | 7346896           | 19207 | GASKET PART OF KIT P/N 7346807 | EA 1                     |
| 176                | 27                 | PAHZZ       | 3020-00-734-6881            | 7346881           | 19207 | GEAR SET                       | EA 1                     |
| 176                | 28                 | XAHZZ       |                             | 8758204           | 19207 | PINION,BEVEL                   | EA 1                     |
| 176                | 29                 | XAHZZ       |                             | 8758205           | 19207 | GEAR,BEVEL                     | EA 1                     |
| 176                | 30                 | PAHZZ       | 5310-00-374-0836            | 7979308           | 19207 | NUT,PLAIN                      | EA 1                     |
| 176                | 31                 | XAHZZ       |                             | 7979309           | 19207 | NUT,PLAIN                      | EA 1                     |
| 176                | 32                 | XAHHH       |                             | 7979310           | 19207 | PIN,ADJUSTMENT                 | EA 1                     |
| 176                | 33                 | PAHZZ       | 3110-00-100-4177            | 703189            | 21450 | BEARING,ROLLER                 | EA 1                     |
| 176                | 34                 | PAHZZ       | 5330-00-734-6886            | 7346886           | 19207 | GASKET PART OF KIT P/N 7346807 | EA 1                     |

END OF FIGURE



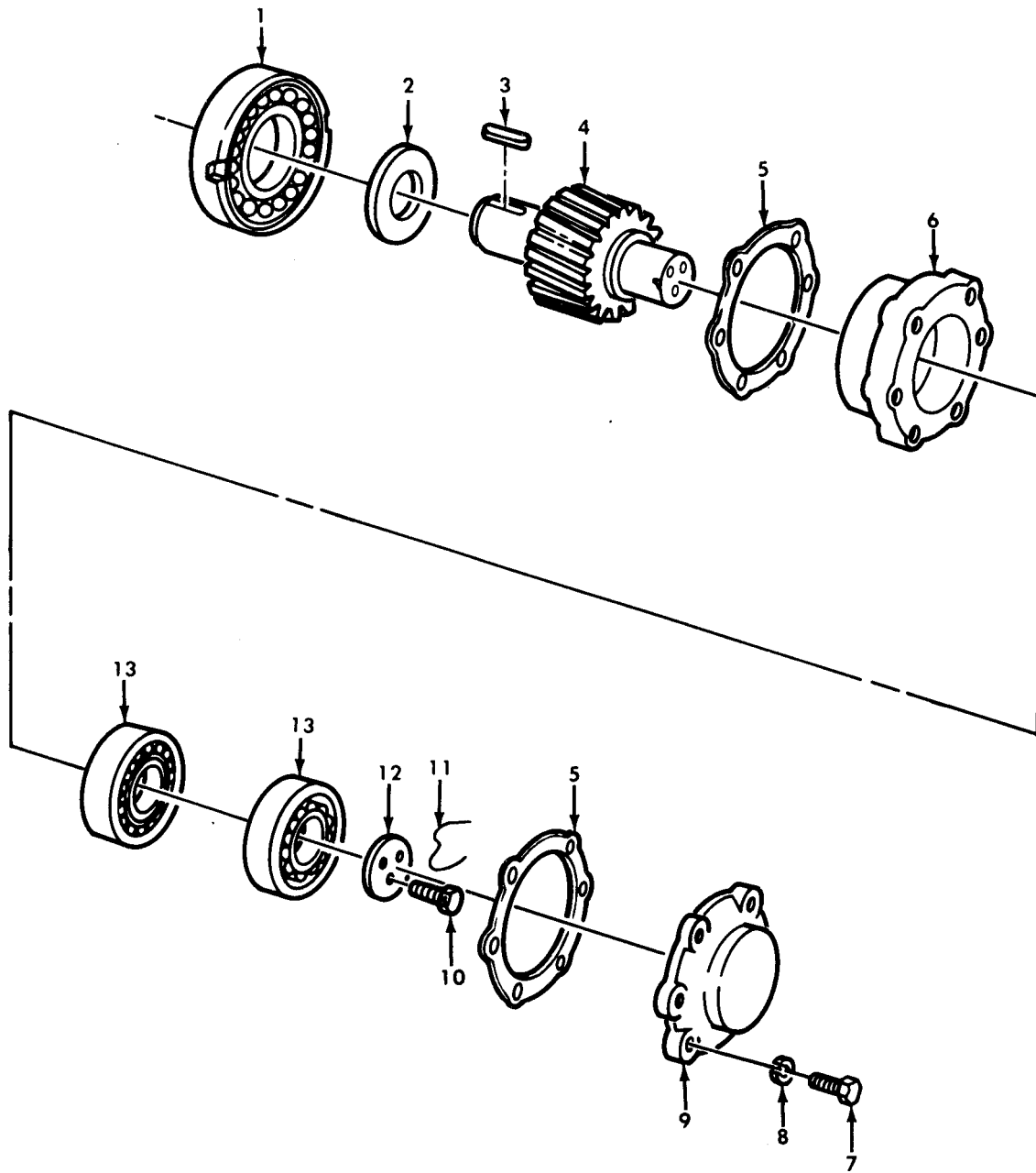

TA 467910

Figure 177. Rear Axle Differential Helical Drive Pinion and Related Parts.

| (1)<br>ILLUS.   | (2)                | (3)         | (4)                         | (5)                  | (6)   | (7)                                    | (8)                      |
|---|--------------------|-------------|-----------------------------|----------------------|-------|--|--------------------------|
| (a)<br>FIG.<br>NO.  | (b)<br>ITEM<br>NO. | SMR<br>CODE | NATIONAL<br>STOCK<br>NUMBER | PART<br>NUMBER       | FSCM  | DESCRIPTION<br>USABLE ON CODE          | U/M<br>INC<br>IN<br>UNIT |
| GROUP 1102 DIFFERENTIAL<br>FIG.177 REAR AXLE DIFFERENTIAL HELICAL DRIVE<br>PINION AND RELATED PARTS |                    |             |                             |                      |       |  |                          |
| 177   | 1                  | PAHZZ       | 3110-00-158-6011            | U1218TAM             | 43334 | BEARING, ROLLER                        | EA 1                     |
| 177   | 2                  | PAHZZ       | 5310-00-033-6012            | 7346882              | 19207 | WASHER, RECESSED                       | EA 1                     |
| 177   | 3                  | PAHZZ       | 5315-00-276-5385            | 7534781              | 19207 | KEY, MACHINE                           | EA 1                     |
| 177   | 4                  | KFHZZ       |                             | 7346825              | 19207 | GEAR, HELICAL PART OF KIT P/N 10899232 | EA 1                     |
| 177   | 5                  | KFHZZ       |                             | 7346880              | 19207 | SHIM .003, PART OF KIT P/N 7346807     | EA 2                     |
| 177   | 5                  | KFHZZ       |                             | 7346879              | 19207 | SHIM .005, PART OF KIT P/N 7346807     | EA 2                     |
| 177   | 5                  | KFHZZ       |                             | 7346878              | 19207 | SHIM .010, PART OF KIT P/N 7346807     | EA 2                     |
| 177   | 6                  | KFHZZ       | 2520-00-494-6786            | 8758208              | 19207 | CAP, BEARING DIFFERENTIAL              | EA 1                     |
| 177   | 7                  | PAHZZ       | 5305-00-071-2071            | MS90728-115          | 96906 | SCREW, CAP, HEXAGON                    | EA 6                     |
| 177   | 8                  | PAHZZ       | 5310-00-584-5272            | MS35338-48           | 96906 | WASHER, LOCK                           | EA 6                     |
| 177   | 9                  | PAHZZ       | 3110-00-734-6877            | 7346877              | 19207 | PLATE, RETAINING                       | EA 1                     |
| 177   | 10                 | PAHZZ       | 5305-00-941-9460            | MS51095-386          | 96906 | SCREW, CAP, HEXAGON                    | EA 3                     |
| 177   | 11                 | MHHZZ       |                             | 22-W-1642-<br>125-12 | 80244 | WIRE MAKE FROM WIRE, P/N 22-W-1642-125 | EA 1                     |
| 177   | 12                 | PAHZZ       | 3110-00-035-5407            | 1829S149             | 78500 | PLATE, RETAINING                       | EA 1                     |
| 177   | 13                 | PAHZZ       | 3110-00-100-5825            | 712627               | 21450 | BEARING, ROLLER                        | EA 2                     |

END OF FIGURE



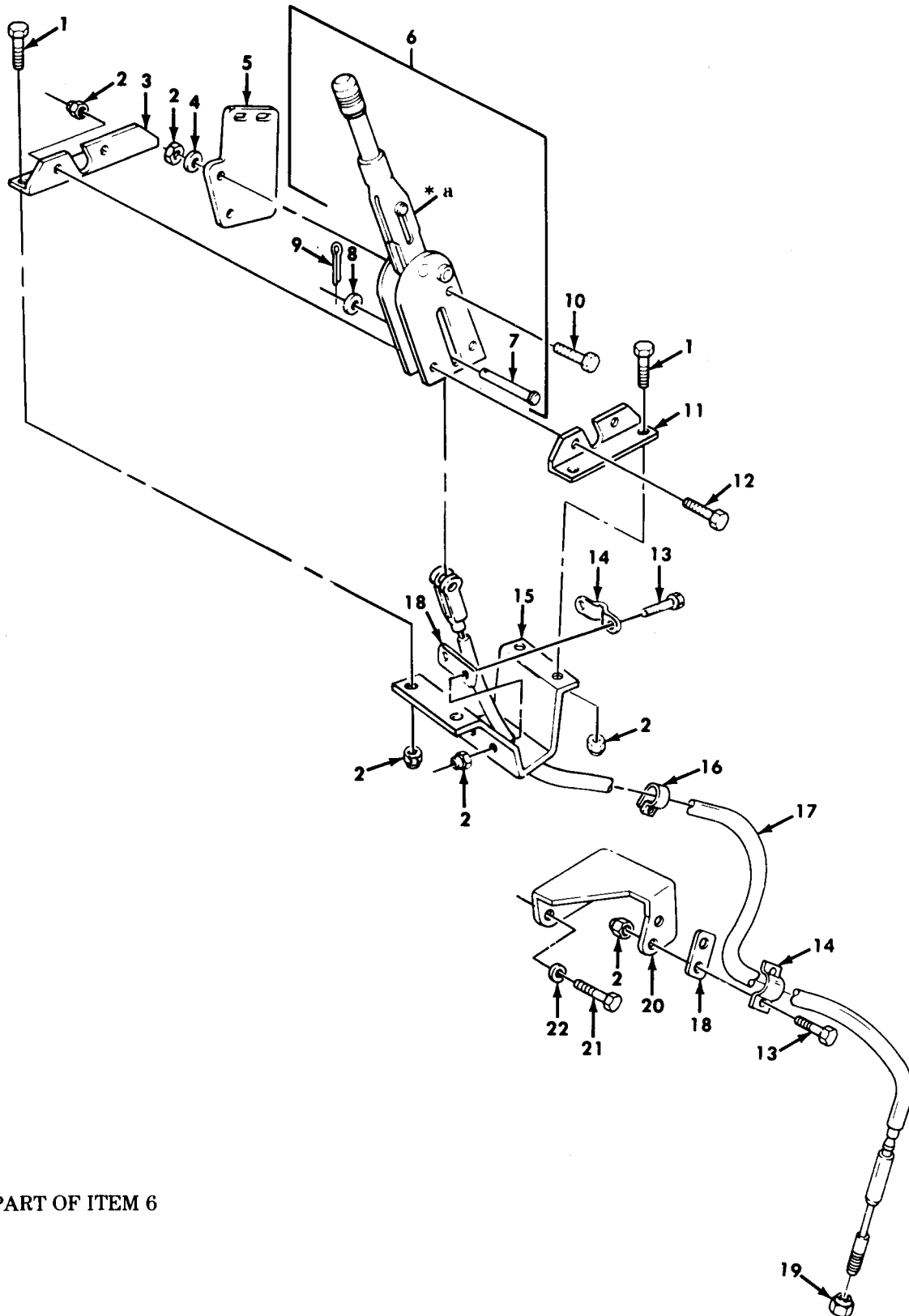

\* a PART OF ITEM 6

TA 467911

Figure 178. Parking Brake Lever Assembly, Cable, and Mounting Hardware.

| (1)<br>ILLUS.<br>(a)<br>FIG.<br>NO.                                   | (2)<br>(b)<br>ITEM<br>NO. | (3)<br>SMR<br>CODE | (4)<br>NATIONAL<br>STOCK<br>NUMBER | (5)<br>PART<br>NUMBER | (6)<br>FSCM | (7)<br>DESCRIPTION<br>USABLE ON CODE | (8)<br>QTY<br>INC<br>IN<br>UNIT |
|---|---------------------------|--------------------|------------------------------------|-----------------------|-------------|--------------------------------------|---------------------------------|
| GROUP 12 BRAKES   |                           |                    |                                    |                       |             |                                      |                                 |
| 1201 HAND BRAKES  |                           |                    |                                    |                       |             |                                      |                                 |
| FIG.178 PARKING BRAKE LEVER ASSEMBLY,<br>CABLE, AND MOUNTING HARDWARE |                           |                    |                                    |                       |             |                                      |                                 |
| 178   | 1                         | PAOZZ              | 5305-00-269-2803                   | MS90726-60            | 96906       | SCREW, CAP, HEXAGON                  | EA 4                            |
| 178   | 2                         | PAOZZ              | 5310-00-814-0672                   | MS51943-36            | 96906       | NUT, SELF-LOCKING                    | EA 14                           |
| 178   | 3                         | PFOZZ              | 5340-00-480-7608                   | 11608772              | 19207       | BRACKET, ANGLE                       | EA 1                            |
| 178   | 4                         | PAOZZ              | 5310-00-080-6004                   | MS27183-14            | 96906       | WASHER, FLAT                         | EA 1                            |
| 178   | 5                         | PFOZZ              | 2530-01-197-8081                   | 12302655              | 19207       | PLATE, BRAKE, SPRING                 | EA 1                            |
| 178   | 6                         | PAOOO              | 2530-00-040-2401                   | 8365663               | 19207       | LEVER, MANUAL CONTROL                | EA 1                            |
| 178   | 7                         | PAOZZ              | 5315-00-741-5746                   | 7415746               | 19207       | PIN, STRAIGHT, HEADED                | EA 1                            |
| 178   | 8                         | PAOZZ              | 5310-00-625-5756                   | MS15795-812           | 96906       | WASHER, FLAT                         | EA 1                            |
| 178   | 9                         | PAOZZ              | 5315-00-842-3044                   | MS24665-283           | 96906       | PIN, COTTER                          | EA 1                            |
| 178   | 10                        | PAOZZ              | 5305-00-269-2811                   | MS90726-67            | 96906       | SCREW, CAP, HEXAGON                  | EA 2                            |
| 178   | 11                        | PFOZZ              | 5340-00-740-9361                   | 7409361               | 19207       | BRACKET, ANGLE                       | EA 1                            |
| 178   | 12                        | PAOZZ              | 5305-00-269-3242                   | MS90727-66            | 96906       | SCREW, CAP, HEXAGON                  | EA 1                            |
| 178   | 13                        | PAOZZ              | 5305-00-269-3238                   | MS90727-62            | 96906       | SCREW, CAP, HEXAGON                  | EA 4                            |
| 178   | 14                        | PAOZZ              | 5340-00-512-1948                   | 8735566               | 19207       | STRAP, RETAINING                     | EA 2                            |
| 178   | 15                        | PFOZZ              | 2530-00-999-8591                   | 10883130              | 19207       | BRACKET, CLAMP                       | EA 2                            |
| 178   | 16                        | PAOZZ              | 5340-00-053-8994                   | MS21333-126           | 96906       | CLAMP, LOOP                          | EA 1                            |
| 178   | 17                        | PAOZZ              | 2530-01-136-8721                   | 12255644-1            | 19207       | CONTROL ASSEMBLY                     | EA 1                            |
| 178   | 18                        | PAOZZ              | 3040-00-740-9372                   | 7409372               | 19207       | CONNECTING LINK, RIGID               | EA 2                            |
| 178   | 19                        | PAOZZ              | 5310-00-269-7044                   | 7373244               | 19207       | NUT, SELF-LOCKING                    | EA 1                            |
| 178   | 20                        | PFOZZ              | 2530-01-112-2167                   | 12302657              | 19207       | CABLE BRACKET, EMERGENCY             | EA 1                            |
| 178   | 21                        | PAOZZ              | 5305-00-709-8516                   | MS90727-86            | 96906       | SCREW, CAP, HEXAGON                  | EA 2                            |
| 178   | 22                        | PAOZZ              | 5310-00-209-0965                   | MS35338-47            | 96906       | WASHER, LOCK                         | EA 2                            |

END OF FIGURE

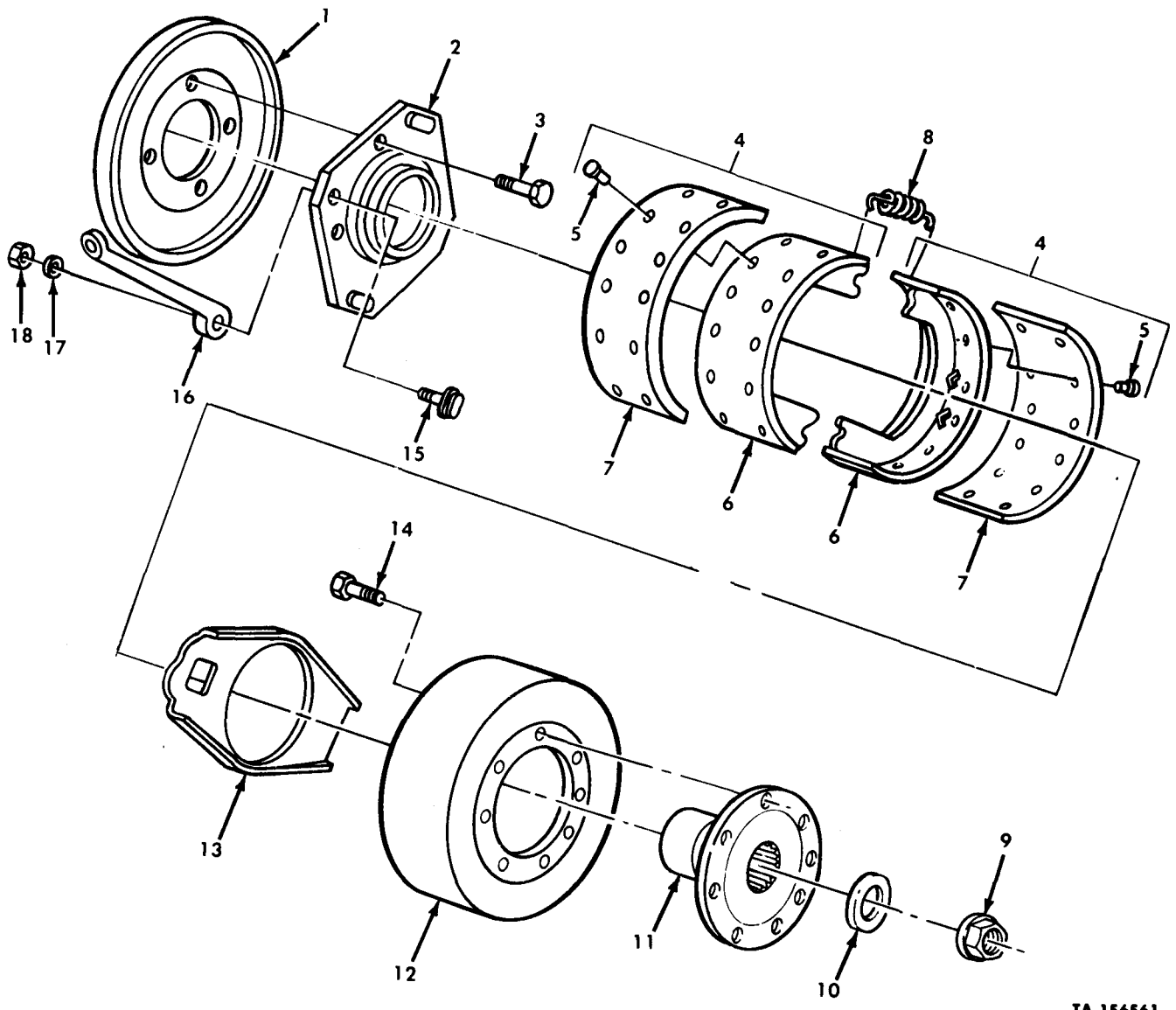

TA 156561

Figure 179. Parking Brake Shoe Assembly, Drum, Dust Shield, and Related Parts.

| (1)<br>ILLUS.  | (2)                | (3)         | (4)                         | (5)              | (6)   | (7)                               | (8)                          |
|--|--------------------|-------------|-----------------------------|------------------|-------|-----------------------------------|------------------------------|
| (a)<br>FIG.<br>NO.   | (b)<br>ITEM<br>NO. | SMR<br>CODE | NATIONAL<br>STOCK<br>NUMBER | PART<br>NUMBER   | FSCM  | DESCRIPTION<br><br>USABLE ON CODE | U/M<br><br>INC<br>IN<br>UNIT |
| GROUP 1201 BRAKES<br>FIG.179 PARKING BRAKESHOE ASSEMBLY, DRUM,<br>DUST SHIELD, AND RELATED PARTS |                    |             |                             |                  |       |                                   |                              |
| 179  | 1                  | PAOZZ       | 2530-01-138-2016            | 3264-V-10C       | 70960 | DUST SHIELD, BRAKE                | EA 1                         |
| 179  | 2                  | PAOZZ       | 2530-01-134-6626            | A3736-K-375      | 70960 | PLATE, BACKING, BRAKE             | EA 1                         |
| 179  | 3                  | PAOZZ       | 5306-01-132-8271            | 10X-1250         | 70960 | BOLT, MACHINE                     | EA 4                         |
| 179  | 4                  | PAOFF       | 2530-01-140-0107            | A13722-D-<br>420 | 70960 | BRAKE SHOE                        | EA 2                         |
| 179  | 5                  | PPFZZ       | 5320-01-146-9582            | RV-876           | 70960 | RIVET                             | EA 24                        |
| 179  | 6                  | XAFZZ       |                             | A3722-D-420      | 70960 | SHOE, BRAKE                       | EA 2                         |
| 179  | 7                  | PAFZZ       | 2530-01-135-0187            | 2740-D-1122      | 70960 | LINING, FRICTION                  | EA 2                         |
| 179  | 8                  | PAOZZ       | 5360-00-758-6456            | 2758-A-53        | 78500 | SPRING, HELICAL                   | EA 2                         |
| 179  | 9                  | PAOZZ       | 5310-01-099-0397            | 1227-K-1051      | 14262 | NUT                               | EA 1                         |
| 179  | 10                 | PAOZZ       | 5310-01-129-4373            | 1229-T-1450      | 78500 | WASHER, FLAT                      | EA 1                         |
| 179  | 11                 | PAOZZ       | 2520-01-142-9631            | 3280-U-7535      | 78500 | FLANGE, SPLINED                   | EA 1                         |
| 179  | 12                 | PAOFF       | 2530-01-138-2015            | 3219-H-4064      | 70960 | BRAKE DRUM                        | EA 1                         |
| 179  | 13                 | PAOZZ       | 2530-01-134-1332            | A-3787-N-14      | 70960 | PLATE, ACTUATING, BRAKE           | EA 1                         |
| 179  | 14                 | PAOZZ       | 5306-01-129-6589            | 10X-507-C        | 70960 | BOLT, MACHINE                     | EA 8                         |
| 179  | 15                 | PAOZZ       | 5307-01-132-8272            | 2710-U-151       | 70960 | STUD                              | EA 1                         |
| 179  | 16                 | PAOZZ       | 2530-01-138-8578            | 302-Z-676        | 70960 | LEVER, MANUAL CONTROL             | EA 1                         |
| 179  | 17                 | PAOZZ       | 5310-00-068-5285            | MS27183-20       | 96906 | WASHER, FLAT                      | EA 1                         |
| 179  | 18                 | PAOZZ       | 5310-00-949-6280            | 1779-Z-260       | 78500 | NUT, LOCK                         | EA 1                         |

END OF FIGURE

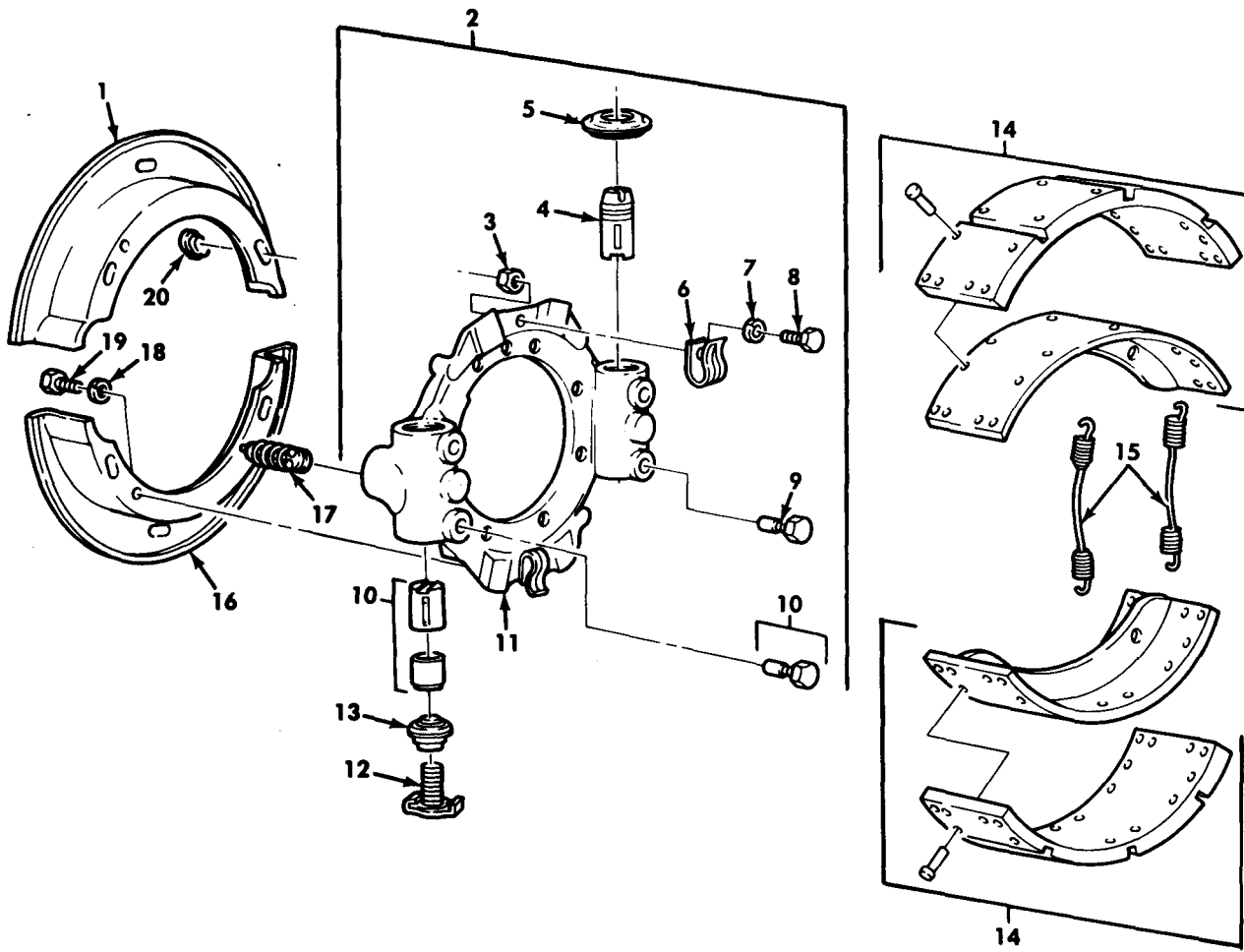

TA 467912

Figure 180. Front Axle Brake and Spider Assembly.

| (1)<br>ILLUS.<br>(a)<br>FIG.<br>NO.          | (2)<br>(b)<br>ITEM<br>NO. | (3)<br>SMR<br>CODE | (4)<br>NATIONAL<br>STOCK<br>NUMBER | (5)<br>PART<br>NUMBER | (6)<br>FSCM | (7)<br>DESCRIPTION<br>USABLE ON CODE               | (8)<br>QTY<br>INC<br>IN<br>UNIT |
|--|---------------------------|--------------------|------------------------------------|-----------------------|-------------|--|---------------------------------|
| GROUP 1202 BRAKES                            |                           |                    |                                    |                       |             |  |                                 |
| FIG.180 FRONT AXLE BRAKE AND SPIDER ASSEMBLY |                           |                    |                                    |                       |             |  |                                 |
| 180  | 1                         | PAOZZ              | 2530-01-122-6015                   | 3236-J-2012           | 78500       | DUST SHIELD  | EA 2                            |
| 180  | 2                         | PAOFF              |                                    | A-3211-H-<br>2868     | 78500       | SPIDER ASSEMBLY LEFT                               | EA 1                            |
| 180  | 2                         | PAOFF              | 2530-01-134-1333                   | A-3211-L-<br>2872     | 78500       | SPIDER ASSEMBLY RIGHT                              | EA 1                            |
| 180  | 3                         | PAFZZ              | 5310-01-063-0858                   | MS51968-2             | 96906       | NUT,PLAIN,HEXAGON                                  | EA 2                            |
| 180  | 4                         | KFFZZ              |                                    | 2297-Y-5329           | 78500       | PLUNGER,ANCHOR LEFT,PART OF KIT P/N 1173           | EA 2                            |
| 180  | 4                         | KFFZZ              |                                    | 2297-L-3886           | 78500       | PLUNGER,ANCHOR RIGHT,PART OF KIT<br>P/N 1174       | EA 2                            |
| 180  | 5                         | KFFZZ              |                                    | 1205-B-2004           | 78500       | SEAL,ANCHOR PART OF KIT P/N 1173,1174              | EA 2                            |
| 180  | 6                         | PAFZZ              | 5340-00-613-7784                   | 1718-D-134            | 78500       | CLIP   | EA 2                            |
| 180  | 7                         | PAFZZ              | 5310-01-063-2299                   | WA-14-C               | 78500       | WASHER,LOCK  | EA 2                            |
| 180  | 8                         | PAFZZ              | 5603-01-062-3148                   | S-146-C               | 78500       | BOLT   | EA 2                            |
| 180  | 9                         | KFFZZ              |                                    | A-3280-Z-             | 78500       | GUIDE,ANCHOR PART OF KIT P/N 1173,1174             | EA 2                            |
| 180  | 10                        | KFFZZ              |                                    | 2297-J-2376           | 78500       | PLUNGER ASSEMBLY,ADJUSTING PART OF<br>KIT P/N 1164 | EA 2                            |
| 180  | 11                        | XAFZZ              |                                    | 3211-H-2868           | 78500       | SPIDER LEFT  | EA 1                            |
| 180  | 11                        | XAFZZ              |                                    | 3211-L-2872           | 78500       | SPIDER RIGHT                                       | EA 1                            |
| 180  | 12                        | KFFZZ              |                                    | A-2297-V-<br>5326     | 78500       | BOLT ASSEMBLY,ADJUSTER PART OF KIT P/N 1164        | EA 2                            |
| 180  | 13                        | KFFZZ              |                                    | 1205-C-2005           | 78500       | SEAL,ADJUSTER PART OF KIT P/N 1164                 | EA 2                            |
| 180  | 14                        | PAOZZ              | 2530-01-065-1828                   | A13-3722-<br>V-360    | 78500       | BRAKE SHOE   | EA 4                            |
| 180  | 15                        | PAOZZ              | 5360-00-482-4422                   | 2758-W-127            | 78500       | SPRING,SHOE RETURN PART OF KIT P/N 1164            | EA 2                            |
| 180  | 16                        | PAOZZ              | 2530-01-122-6016                   | 3236-K-2013           | 78500       | DUST SHIELD  | EA 2                            |
| 180  | 17                        | PAOZZ              | 2530-00-117-9144                   | A-2747-H-112          | 78500       | WEDGE ASSEMBLY                                     | EA 4                            |
| 180  | 18                        | PAOZZ              | 5310-01-062-3384                   | 1229-S-513-C          | 78500       | WASHER,LOCK  | EA 8                            |
| 180  | 19                        | PAOZZ              | 5305-00-411-9331                   | S-255-C               | 78500       | SCREW,CAP  | EA 8                            |
| 180  | 20                        | PAOZZ              | 5340-00-181-1546                   | 1707-C-3              | 78500       | CAP-PLUG   | EA 2                            |

END OF FIGURE



| (1)<br>ILLUS.<br>(a)<br>FIG.<br>NO.                              | (2)<br>(b)<br>ITEM<br>NO. | (3)<br>SMR<br>CODE | (4)<br>NATIONAL<br>STOCK<br>NUMBER | (5)<br>PART<br>NUMBER | (6)<br>DESCRIPTION<br>FSCM<br>USABLE ON CODE              | (7)<br>U/M | (8)<br>QTY<br>INC<br>IN<br>UNIT |
|--|---------------------------|--------------------|------------------------------------|-----------------------|---|------------|---------------------------------|
| GROUP 1202 BRAKES<br>FIG.181 REAR AXLE BRAKE AND SPIDER ASSEMBLY |                           |                    |                                    |                       |   |            |                                 |
| 181  | 1                         | PAOZZ              | 2530-01-065-1828                   | A13-3722-<br>V-360    | 78500 BRAKE SHOE  | EA         | 2                               |
| 181  | 2                         | PAOFF              | 2530-01-124-6530                   | A-3211-<br>K-2871     | 78500 SPIDER ASSEMBLY LEFT                                | EA         | 2                               |
| 181  | 2                         | PAOFF              | 2530-01-125-4280                   | A-3211-<br>D-2994     | 78500 SPIDER ASSEMBLY RIGHT                               | EA         | 1                               |
| 181  | 3                         | PAFZZ              | 5306-01-062-3148                   | S-146-C               | 78500 BOLT  | EA         | 2                               |
| 181  | 4                         | PAFZZ              | 5310-01-063-2299                   | WA-14-C               | 78500 WASHER, LOCK  | EA         | 2                               |
| 181  | 5                         | PAFZZ              | 5340-00-613-7784                   | 1718-D-134            | 78500 CLIP  | EA         | 2                               |
| 181  | 6                         | XAFZZ              |                                    | 3211-K-2871           | 78500 SPIDER LEFT   | EA         | 1                               |
| 181  | 6                         | XAFZZ              |                                    | 3211-D-2994           | 78500 SPIDER RIGHT  | EA         | 1                               |
| 181  | 7                         | PAFZZ              | 5310-01-063-0858                   | N-14-C                | 78500 NUT, PLAIN HEXAGON                                  | EA         | 2                               |
| 181  | 8                         | KFFZZ              |                                    | 1205-B-2004           | 78500 SEAL, ANCHOR PART OF KIT P/N 1173, 1174             | EA         | 2                               |
| 181  | 9                         | KFFZZ              |                                    | 2297-Y-5329           | 78500 PLUNGER, ANCHOR LEFT, PART OF KIT P/N 1173          | EA         | 2                               |
| 181  | 9                         | KFFZZ              |                                    | 2297-Z-5330           | 78500 PLUNGER, ANCHOR RIGHT, PART OF KIT P/N 1174         | EA         | 2                               |
| 181  | 10                        | KFFZZ              |                                    | A-3280-V<br>8186      | 78500 PLUNGER ASSEMBLY, ADJUSTING PART OF KIT<br>P/N 1164 | EA         | 2                               |
| 181  | 11                        | KFFZZ              |                                    | 1205-C-2005           | 78500 SEAL, ADJUSTER PART OF KIT P/N 1164                 | EA         | 2                               |
| 181  | 12                        | KFZZ               |                                    | A-2297-V-<br>5326     | 78500 BOLT ASSEMBLY, ADJUSTER PART OF KIT<br>P/N 1164     | EA         | 2                               |
| 181  | 13                        | KFFZZ              |                                    | A-3280-Z-<br>8190     | 78500 GUIDE, ANCHOR PART OF KIT P/N 1173, 1174            | EA         | 2                               |
| 181  | 14                        | PAOZZ              | 5340-00-181-1546                   | 1707-C-3              | 78500 CAP, PLUG   | EA         | 8                               |
| 181  | 15                        | PAOZZ              | 2530-01-076-9567                   | 3236-L-2014           | 78500 SHIELD, DUST  | EA         | 8                               |
| 181  | 16                        | PAOZZ              | 5310-01-062-3384                   | 1229-S-513-C          | 78500 WASHER, LOCK  | EA         | 12                              |
| 181  | 17                        | PAOZZ              | 5305-00-411-9331                   | S-255-C               | 78500 SCREW, CAP  | EA         | 12                              |
| 181  | 18                        | PAOZZ              | 2530-00-117-9144                   | A-2747-H-112          | 78500 WEDGE ASSEMBLY                                      | EA         | 8                               |
| 181  | 19                        | PAOZZ              |                                    | 2258-E-629            | 78500 SPRING, SHOE RETURN PART OF KIT P/N 1164            | EA         | 2                               |

END OF FIGURE



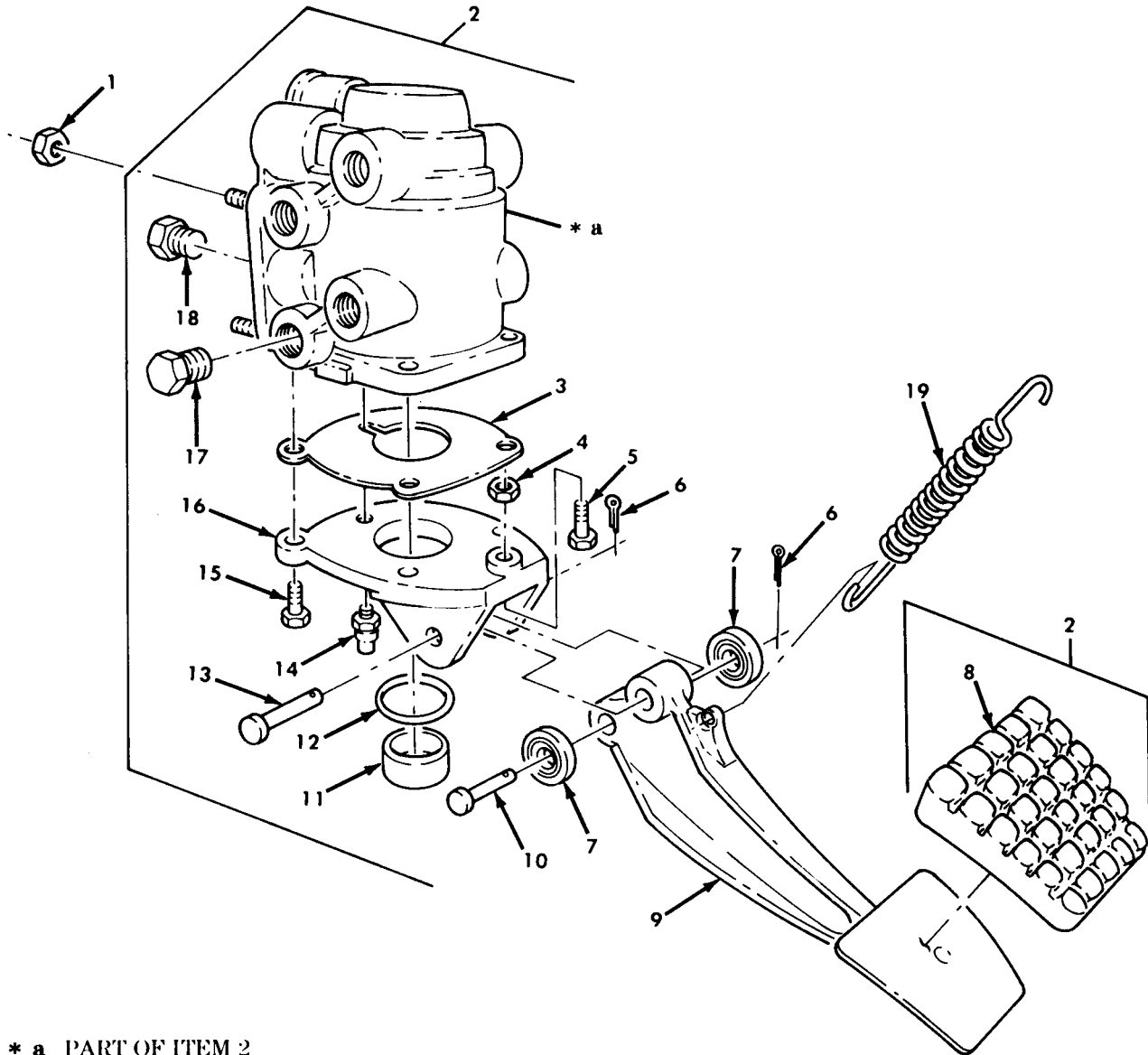

\* a PART OF ITEM 2

TA 467913

Figure 182. Treadle Valve Assembly.

| (1)<br>ILLUS.  | (2)                | (3)         | (4)                         | (5)            | (6)   | (7)                           | (8)                      |
|--|--------------------|-------------|-----------------------------|----------------|-------|-------------------------------|--------------------------|
| (a)<br>FIG.<br>NO.   | (b)<br>ITEM<br>NO. | SMR<br>CODE | NATIONAL<br>STOCK<br>NUMBER | PART<br>NUMBER | FSCM  | DESCRIPTION<br>USABLE ON CODE | U/M<br>INC<br>IN<br>UNIT |
| GROUP 1206 MECHANICAL BRAKE SYSTEM<br>FIG.182 TREADLE VALVE ASSEMBLY |                    |             |                             |                |       |                               |                          |
| 182  | 1                  | PAOZZ       | 5310-00-959-1488            | MS51922-21     | 96906 | NUT, SELF-LOCKING             | EA 3                     |
| 182  | 2                  | PAOHH       | 2530-01-112-6435            | 102352         | 19207 | VALVE ASSEMBLY, BRAKE         | EA 1                     |
| 182  | 3                  | PAHZZ       | 5330-01-123-6409            | 291882         | 06853 | GASKET, BRAKE VALVE           | EA 1                     |
| 182  | 4                  | PAOZZ       | 5310-01-133-7216            | 230250         | 06853 | NUT, PLAIN, HEXAGON           | EA 1                     |
| 182  | 5                  | PAOZZ       | 5305-01-133-7193            | 243890         | 06853 | PEDAL, STOP                   | EA 1                     |
| 182  | 6                  | PAOZZ       | 5365-00-650-0979            | 210492         | 06853 | COTTER PIN                    | EA 2                     |
| 182  | 7                  | PAOZZ       | 3120-01-132-5579            | 245118         | 06853 | ROLLER, BRAKE PEDAL           | EA 2                     |
| 182  | 8                  | PAOZZ       | 2540-01-103-9128            | 244682         | 06853 | PAD, PEDAL                    | EA 1                     |
| 182  | 9                  | PFOZZ       | 2540-01-131-9639            | 292532         | 06853 | PEDAL ARM, BRAKE VALVE        | EA 1                     |
| 182  | 10                 | PAOZZ       | 5315-01-105-9475            | 200981         | 06853 | PIN, STRAIGHT, HEADED         | EA 1                     |
| 182  | 11                 | PFHZZ       | 2530-01-104-9313            | 244680         | 06853 | PLUNGER, BRAKE VALVE          | EA 1                     |
| 182  | 12                 | PFHZZ       | 5330-00-074-2692            | 233955         | 06853 | PACKING, PREFORMED            | EA 1                     |
| 182  | 13                 | PAOZZ       | 5315-01-112-4507            | 240445         | 06853 | PIN, STRAIGHT, HEADED         | EA 1                     |
| 182  | 14                 | PAOZZ       | 4820-00-726-4719            | 5196397        | 57733 | BREATHER, ASSEMBLY            | EA 1                     |
| 182  | 15                 | PAHZZ       | 5306-01-124-1225            | 293337         | 06853 | BOLT, ASSEMBLED WASHER        | EA 3                     |
| 182  | 16                 | PAHZZ       | 2530-01-123-3105            | 291883         | 06853 | PLATE, BRAKE VALVE            | EA 1                     |
| 182  | 17                 | PAHZZ       | 4730-01-030-4950            | 272977         | 24617 | PLUG, PIPE                    | EA 1                     |
| 182  | 18                 | PAHZZ       | 4730-00-012-7951            | 230111         | 06853 | PLUG, PIPE                    | EA 6                     |
| 182  | 19                 | PAOZZ       | 5360-01-112-6546            | 12255975       | 19207 | SPRING, HELICAL               | EA 1                     |

END OF FIGURE

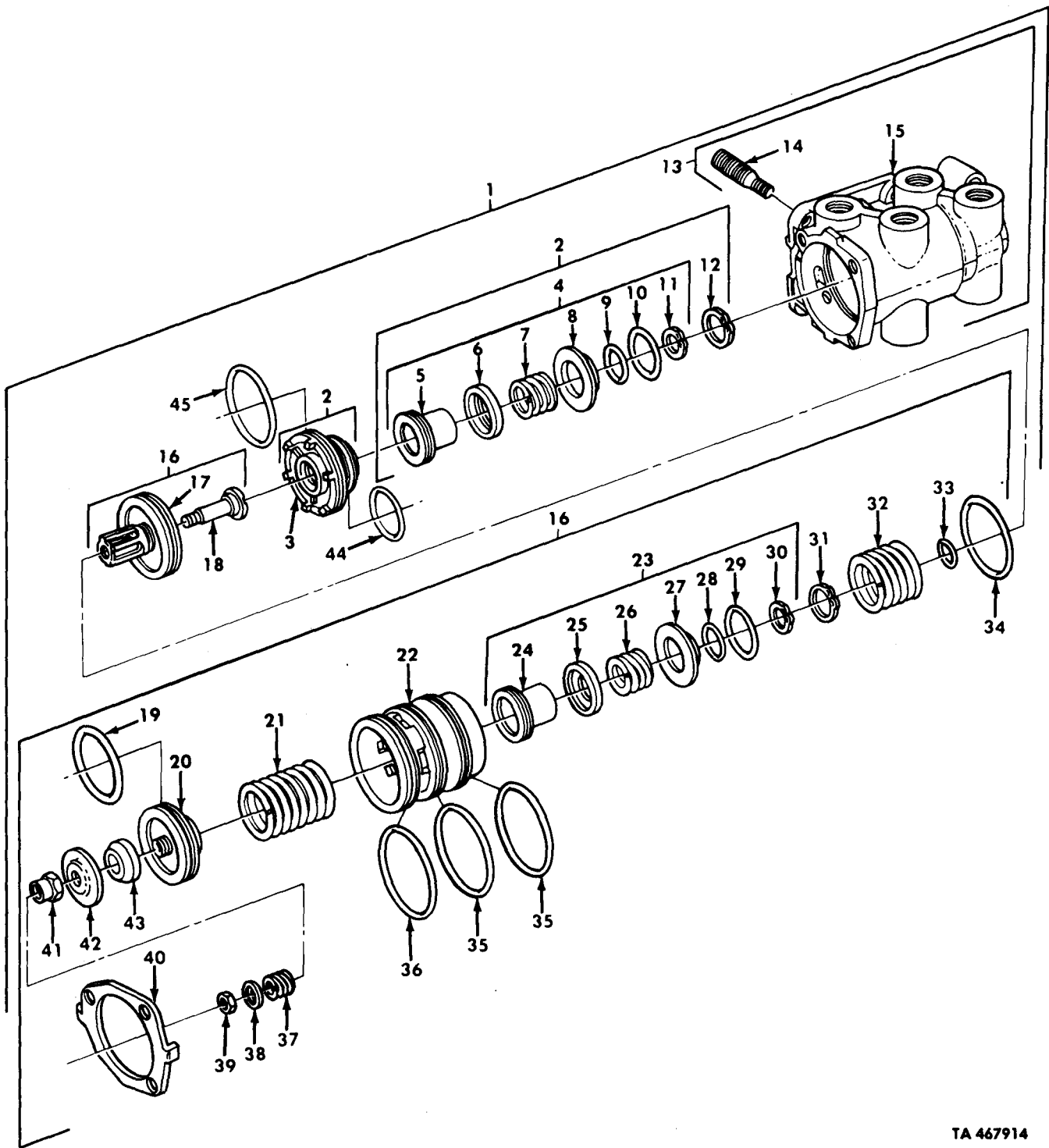

TA 467914

Figure 183. Treadle Valve Assembly, Basic.

| (1)                                  | (2)  | (3)   | (4)              | (5)          | (6)            | (7)                                      | (8)  |
|--------------------------------------|------|-------|------------------|--------------|----------------|--|------|
| ILLUS.                               |      |       |                  |              |                |  | QTY  |
| (a)                                  | (b)  | SMR   | NATIONAL         | PART         | DESCRIPTION    | U/M                                      | INC  |
| FIG.                                 | ITEM | CODE  | STOCK            | NUMBER       | USABLE ON CODE |  | IN   |
| NO.                                  | NO.  |       | NUMBER           | FSCM         |                |  | UNIT |
| GROUP 1206 MECHANICAL BRAKE SYSTEM   |      |       |                  |              |                |  |      |
| FIG.183 TREADLE VALVE ASSEMBLY,BASIC |      |       |                  |              |                |  |      |
| 183                                  | 1    | PAFFF | 2530-01-127-1677 | 7022-27      | 06853          | VALVE,DUAL BRAKE                         | EA 1 |
| 183                                  | 2    | PAFFF | 2530-01-127-2337 | 7022-23      | 06853          | PISTON ASSEMBLY                          | EA 1 |
| 183                                  | 3    | XAFZZ |                  | 247213       | 06853          | PISTON,VALVE                             | EA 1 |
| 183                                  | 4    | PAFFF | 2530-01-134-1836 | 7022-24      | 06853          | INLET,EXHAUST VALVE                      | EA 1 |
| 183                                  | 5    | PAFZZ | 2530-01-134-1838 | 292896       | 06853          | VALVE PART OF KIT P/N 289352             | EA 1 |
| 183                                  | 6    | PAFZZ | 2530-01-127-3971 | 247216       | 06853          | RETAINER,HELICAL                         | EA 1 |
| 183                                  | 7    | PAFZZ | 5360-01-124-6811 | 247217       | 06853          | SPRING,HELICAL                           | EA 1 |
| 183                                  | 8    | PAFZZ | 5330-01-125-6280 | 292898       | 06853          | RETAINER,PACKING                         | EA 1 |
| 183                                  | 9    | PAFZZ | 5330-01-123-7038 | 292899       | 06853          | PACKING,PREFORMED                        | EA 1 |
| 183                                  | 10   | PAFZZ | 5330-00-454-0364 | 239029       | 06853          | PACKING,PREFORMED                        | EA 1 |
| 183                                  | 11   | PAFZZ | 5365-00-836-2131 | 292897       | 06853          | RING,RETAINING                           | EA 1 |
| 183                                  | 12   | PAFZZ | 5365-00-559-7574 | MS16627-1137 | 96906          | RING,RETAINING                           | EA 1 |
| 183                                  | 13   | PBFFF | 2530-01-132-1677 | 289022       | 06853          | BODY,BRAKE VALVE                         | EA 1 |
| 183                                  | 14   | PAFZZ | 5307-00-215-5399 | 202998       | 06853          | STUD,PLAIN                               | EA 3 |
| 183                                  | 15   | XAFZZ |                  | 248114       | 06853          | BODY                                     | EA 1 |
| 183                                  | 16   | PAFFF | 4820-01-131-6123 | 7022-25      | 06853          | PISTON,VALVE                             | EA 1 |
| 183                                  | 17   | PAFZZ | 2530-01-122-9933 | 290202       | 06853          | PISTON,BRAKE VALVE                       | EA 1 |
| 183                                  | 18   | PAFZZ | 5305-01-125-0929 | 290186       | 06853          | SCREW,SHOULDERED                         | EA 1 |
| 183                                  | 19   | PAFZZ | 5330-00-085-3494 | 239643       | 06853          | PACKING,PREFORMED PART OF KIT P/N 289352 | EA 1 |
| 183                                  | 20   | PAFZZ | 2530-01-122-3743 | 247232       | 06853          | PISTON,BRAKE VALVE                       | EA 1 |
| 183                                  | 21   | PAFZZ | 5360-01-125-1671 | 247231       | 06853          | SPRING,HELICAL PART OF KIT P/N 289352    | EA 1 |
| 183                                  | 22   | XAFZZ |                  | 247222       | 06853          | PISTON,BRAKE VALVE                       | EA 1 |
| 183                                  | 23   | PAFFF | 2530-01-134-1837 | 7022-26      | 06853          | INLET EXHAUST VALVE                      | EA 1 |
| 183                                  | 24   | PAFZZ | 2520-01-083-8102 | 248534       | 06853          | VALVE PART OF KIT P/N 289352             | EA 1 |
| 183                                  | 25   | PAFZZ | 2530-01-083-6420 | 244435       | 06853          | SEAT,HELICAL                             | EA 1 |
| 183                                  | 26   | PAFZZ | 5360-01-083-9766 | 244437       | 06853          | SPRING,HELICAL                           | EA 1 |
| 183                                  | 27   | PAFZZ | 2530-01-120-3733 | 292894       | 06853          | RETAINER,PACKING                         | EA 1 |
| 183                                  | 28   | PAFZZ | 5330-00-311-9234 | 234045       | 06853          | PACKING,PREFORMED                        | EA 1 |
| 183                                  | 29   | PAFZZ | 5330-00-465-6453 | 239219       | 06853          | PACKING,PREFORMED                        | EA 1 |
| 183                                  | 30   | PAFZZ | 5365-00-804-2025 | MS16624-1087 | 96906          | RING,RETAINING                           | EA 1 |
| 183                                  | 31   | PAFZZ | 5340-00-738-7552 | 240345       | 06853          | CLIP,RETAINING                           | EA 1 |
| 183                                  | 32   | PAFZZ | 5360-01-124-1402 | 247224       | 06853          | SPRING,HELICAL KIT P/N 289352            | EA 1 |
| 183                                  | 33   | PAFZZ | 5330-00-883-2799 | 239136       | 06853          | PACKING PART OF KIT P/N 289352           | EA 1 |
| 183                                  | 34   | PAFZZ | 5330-01-126-1233 | 274226       | 06853          | PACKING PART OF KIT P/N 289352           | EA 1 |
| 183                                  | 35   | PAFZZ | 5330-01-132-4734 | 247233       | 06853          | PACKING PART OF KIT P/N 289352,289353    | EA 2 |
| 183                                  | 36   | PAFZZ | 5330-01-123-4536 | 247235       | 06853          | PACKING PART OF KIT P/N 289352,289353    | EA 1 |
| 183                                  | 37   | PAFZZ | 5360-01-125-1670 | 290185       | 06853          | SPRING PART OF KIT P/N 289352            | EA 1 |
| 183                                  | 38   | PAFZZ | 5340-01-137-4292 | 290189       | 06853          | RETAINER,HELICAL                         | EA 1 |
| 183                                  | 39   | PAFZZ | 5310-00-877-5797 | MS21044N3    | 96906          | NUT,SELF-LOCKING                         | EA 1 |
| 183                                  | 40   | PAFZZ | 2530-01-127-3970 | 247236       | 06853          | RETAINER PART OF KIT P/N 289352,289353   | EA 1 |
| 183                                  | 41   | PAFZZ | 5310-01-126-8834 | 290188       | 06853          | NUT,SLEEVE PART OF KIT P/N289352         | EA 1 |
| 183                                  | 42   | PAFZZ | 2530-01-132-0606 | 290187       | 06853          | SEAT,VALVE                               | EA 1 |

| (1)<br>ILLUS.      | (2)                | (3)         | (4)                         | (5)            | (6)   | (7)                                     | (8)                          |
|--------------------|--------------------|-------------|-----------------------------|----------------|-------|---|------------------------------|
| (a)<br>FIG.<br>NO. | (b)<br>ITEM<br>NO. | SMR<br>CODE | NATIONAL<br>STOCK<br>NUMBER | PART<br>NUMBER | FSCM  | DESCRIPTION<br><br>USABLE ON CODE       | U/M<br><br>INC<br>IN<br>UNIT |
| 183                | 43                 | PAFZZ       | 5340-00-931-4527            | 241559         | 06853 | MOUNT, RESILIENT PART OF KIT P/N 289352 | EA 1                         |
| 183                | 44                 | PAFZZ       | 5330-01-124-5720            | 247221         | 06853 | PACKING PART OF KIT P/N 289352, 289353  | EA 1                         |
| 183                | 45                 | PAFZZ       | 5330-01-124-6405            | 247234         | 06853 | PACKING PART OF KIT P/N 289352, 289353  | EA 1                         |

END OF FIGURE



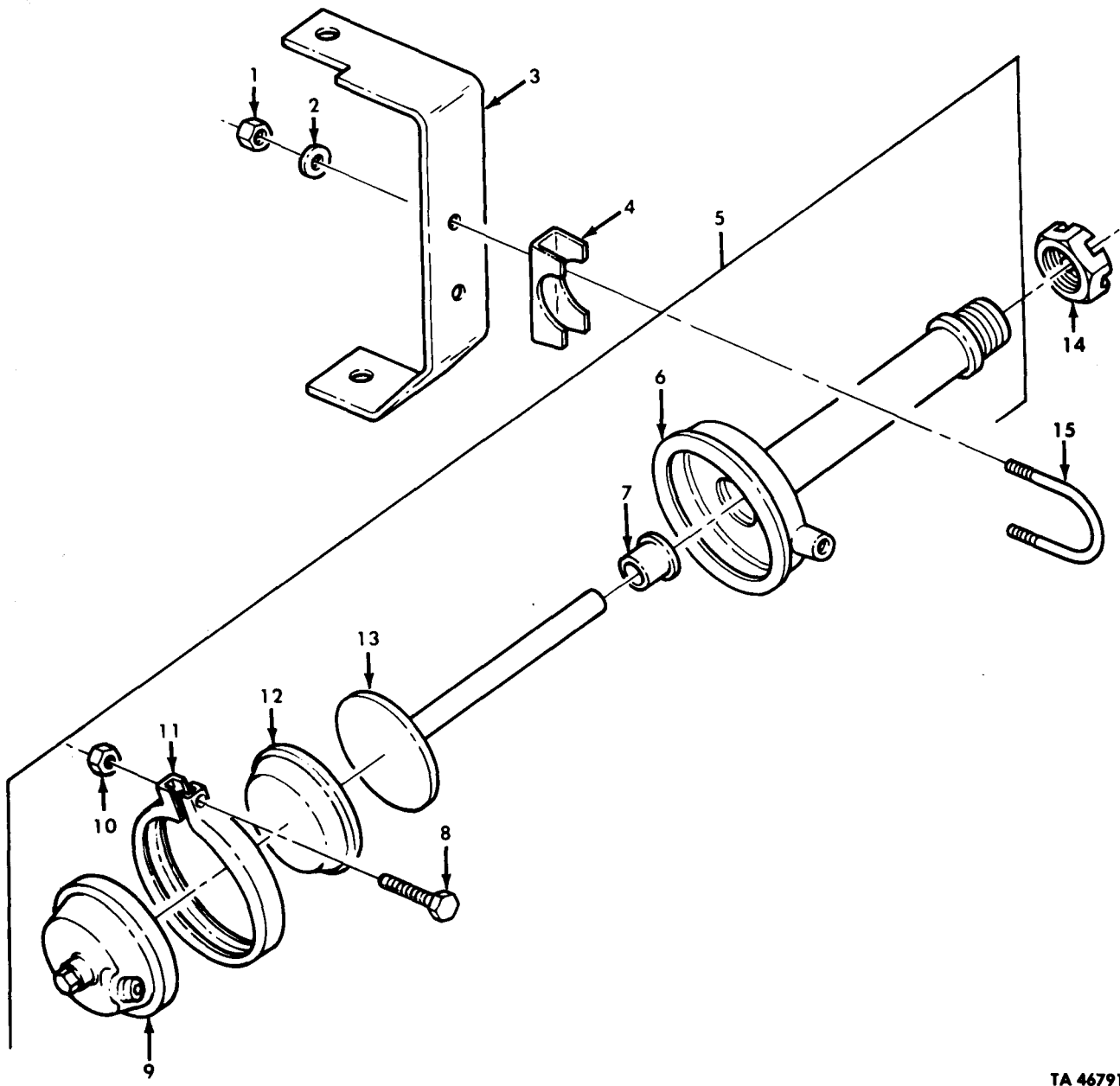

TA 467915

Figure 184. Air Chamber, Front and Rear Brakes.

| (1)<br>ILLUS.  | (2)                | (3)         | (4)                         | (5)                | (6)   | (7)  | (8)                          |
|--|--------------------|-------------|-----------------------------|--------------------|-------|--|------------------------------|
| (a)<br>FIG.<br>NO.   | (b)<br>ITEM<br>NO. | SMR<br>CODE | NATIONAL<br>STOCK<br>NUMBER | PART<br>NUMBER     | FSCM  | DESCRIPTION<br><br>USABLE ON CODE                                  | U/M<br><br>INC<br>IN<br>UNIT |
| GROUP 1208 AIR BRAKE SYSTEM<br>FIG.184 AIR CHAMBER,FRONT AND REAR BRAKES |                    |             |                             |                    |       |  |                              |
| 184  | 1                  | PAOZZ       | 5310-01-126-0566            | NL-25-1-C          | 78500 | NUT  | EA 8                         |
| 184  | 2                  | PAOZZ       | 5310-01-200-9879            | 1229-E-<br>1669-C  | 78500 | WASHER,FLAT  | EA 8                         |
| 184  | 3                  | EXOZZ       |                             | 3299-M-5369        | 78500 | BRACKET FORWARD REAR AXLE,<br>RIGHT REAR,REAR REAR AXLE,LEFT FRONT | EA 2                         |
| 184  | 3                  | XDOZZ       |                             | 3299-N-5370        | 78500 | BRACKET FORWARD REAR AXLE,<br>LEFT REAR,REAR REAR AXLE,RIGHT FRONT | EA 2                         |
| 184  | 4                  | XDOZZ       |                             | 2255-H-86          | 78500 | CLAMP,U-BOLT   | EA 4                         |
| 184  | 5                  | PAOFF       | 2530-01-091-7814            | E-3276-L-12        | 78500 | CHAMBER,AIR BRAKE REAR   | EA 4                         |
| 184  | 5                  | PAOFF       | 2530-01-126-7869            | E1-3276-L-12       | 78500 | CHAMBER,AIR BRAKE FRONT  | EA 2                         |
| 184  | 6                  | XAFZZ       |                             | A4-3280-F-<br>5232 | 78500 | HOUSING REAR   | EA 1                         |
| 184  | 6                  | XAFZZ       |                             | A5-3280-F-<br>5232 | 78500 | HOUSING FRONT  | EA 1                         |
| 184  | 7                  | PAFZZ       | 2530-00-087-0163            | 1779-Q-433         | 78500 | GUIDE,BRAKE ASSEMBLY   | EA 1                         |
| 184  | 8                  | PAFZZ       | 5306-00-498-7209            | 15X725             | 79780 | BOLT,SPECIAL   | EA 1                         |
| 184  | 9                  | XAFZZ       |                             | A2-3780-<br>J-62   | 78500 | HOUSING,PRESSURE   | EA 1                         |
| 184  | 10                 | PAFZZ       | 5310-00-177-1258            | N-35-P             | 78500 | NUT,PLAIN,HEXAGON  | EA 1                         |
| 184  | 11                 | PAFZZ       | 5340-00-015-7560            | 2797-V-100         | 78500 | CLAMP,RIM CLENCHING  | EA 1                         |
| 184  | 12                 | PAFZZ       | 2530-00-271-9407            | 2297-D-2448        | 78500 | DIAPHRAGM,CHAMBER  | EA 1                         |
| 184  | 13                 | PAFZZ       | 2530-01-064-2630            | A45-1779-<br>V-230 | 78500 | PUSH ROD,AIR BRAKE   | EA 1                         |
| 184  | 14                 | PAOZZ       | 5310-00-123-2572            | 1727-N-40          | 78500 | NUT,SELF-LOCKING   | EA 1                         |
| 184  | 15                 | PAOZZ       | 5306-01-196-6632            | 2292-Y-4341        | 78500 | U-BOLT   | EA 4                         |

END OF FIGURE



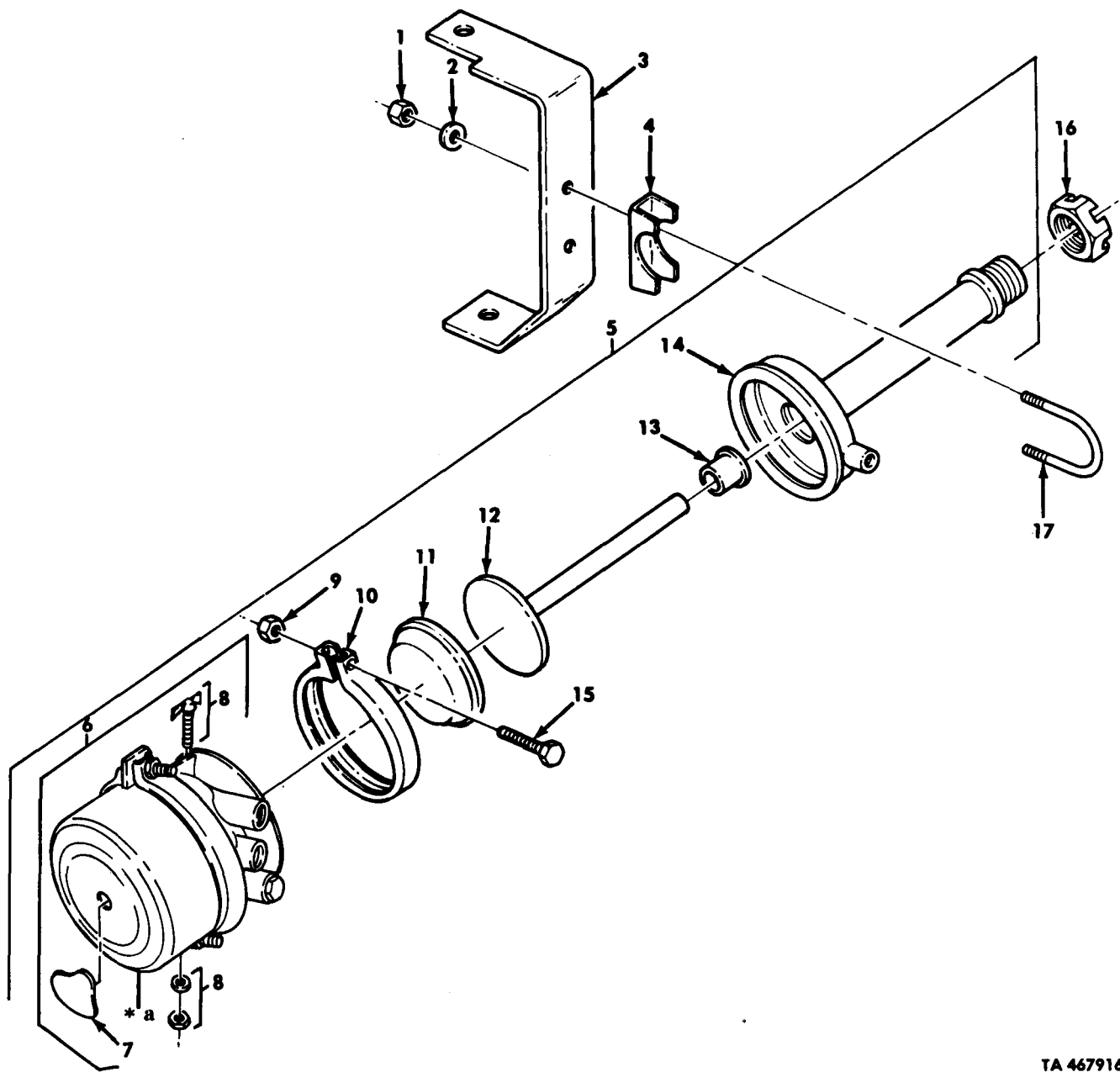

TA 467916

\* a PART OF ITEM 6

Figure 185. Rear Axle Failsafe Brake Chamber Assembly.

| (1)<br>ILLUS.<br>(a)<br>FIG.<br>NO.   | (2)<br>(b)<br>ITEM<br>NO. | (3)<br>SMR<br>CODE | (4)<br>NATIONAL<br>STOCK<br>NUMBER | (5)<br>PART<br>NUMBER | (6)<br>FSCM | (7)<br>DESCRIPTION<br>USABLE ON CODE                                    | (8)<br>QTY<br>INC<br>IN<br>UNIT |
|---|---------------------------|--------------------|------------------------------------|-----------------------|-------------|---|---------------------------------|
| GROUP 1208 AIR BRAKE SYSTEM<br>FIG.185 REAR AXLE FAILSAFE BRAKE<br>CHAMBER ASSEMBLY |                           |                    |                                    |                       |             |   |                                 |
| 185   | 1                         | PAOZZ              | 5310-01-126-0566                   | NL-25-1-C             | 78500       | NUT   | EA 8                            |
| 185   | 2                         | PAOZZ              | 5310-01-200-9879                   | 1229-E-<br>1669-C     | 78500       | WASHER, FLAT  | EA 8                            |
| 185   | 3                         | XDOZZ              |                                    | 3299-F-5362           | 78500       | BRACKET FORWARD REAR AXLE,<br>LEFT FRONT, REAR REAR AXLE,<br>RIGHT REAR | EA 2                            |
| 185   | 3                         | XDOZZ              |                                    | 3299-G-5363           | 78500       | BRACKET FORWARD REAR AXLE,<br>REAR REAR AXLE, LEFT REAR                 | EA 1                            |
| 185   | 4                         | XDOZZ              |                                    | 2255-H-86             | 78500       | CLAMP, U-BOLT   | EA 4                            |
| 185   | 5                         | PAOFF              | 2530-01-125-6076                   | X76-3276-<br>L-12     | 78500       | BRAKE CHAMBER   | EA 4                            |
| 185   | 6                         | PAFZZ              | 2530-01-134-3417                   | A-3280-<br>E-6817     | 78500       | HOUSING, ASSEMBLY   | EA 1                            |
| 185   | 7                         | PAOZZ              | 2530-01-084-6975                   | 11M012                | 50153       | PLUG, CHAMBER TOP   | EA 1                            |
| 185   | 8                         | PAOZZ              | 2530-01-095-3561                   | 11M011                | 50153       | STUD ASSEMBLY   | EA 1                            |
| 185   | 9                         | PAFZZ              | 5310-00-177-1258                   | N-35-P                | 78500       | NUT, PLAIN, HEXAGON   | EA 1                            |
| 185   | 10                        | PAFZZ              | 5340-00-015-7560                   | 2797-V-100            | 78500       | CLAMP, RIM CLENCHING  | EA 1                            |
| 185   | 11                        | PAFZZ              | 2530-00-271-9407                   | 2297-D-2448           | 78500       | DIAPHRAGM, CHAMBER  | EA 1                            |
| 185   | 12                        | PAFZZ              | 2530-01-064-2630                   | A45-1779-<br>V-230    | 78500       | PUSH ROD, AIR BRAKE   | EA 1                            |
| 185   | 13                        | PAFZZ              | 2530-00-087-0163                   | 1779-Q-433            | 78500       | GUIDE, BRAKE ASSEMBLY   | EA 1                            |
| 185   | 14                        | XAFZZ              |                                    | A4-3280-<br>F-5232    | 78500       | HOUSING, NON-PRESSURE   | EA 1                            |
| 185   | 15                        | PAFZZ              | 5306-00-498-7209                   | 15X-725               | 79780       | BOLT, SPECIAL   | EA 1                            |
| 185   | 16                        | PAOZZ              | 5310-00-123-2572                   | 1727-N-40             | 78500       | NUT, SELF-LOCKING   | EA 1                            |
| 185   | 17                        | PAOZZ              | 5306-01-196-6632                   | 2297-Y-4341           | 78500       | U-BOLT  | EA 4                            |

END OF FIGURE

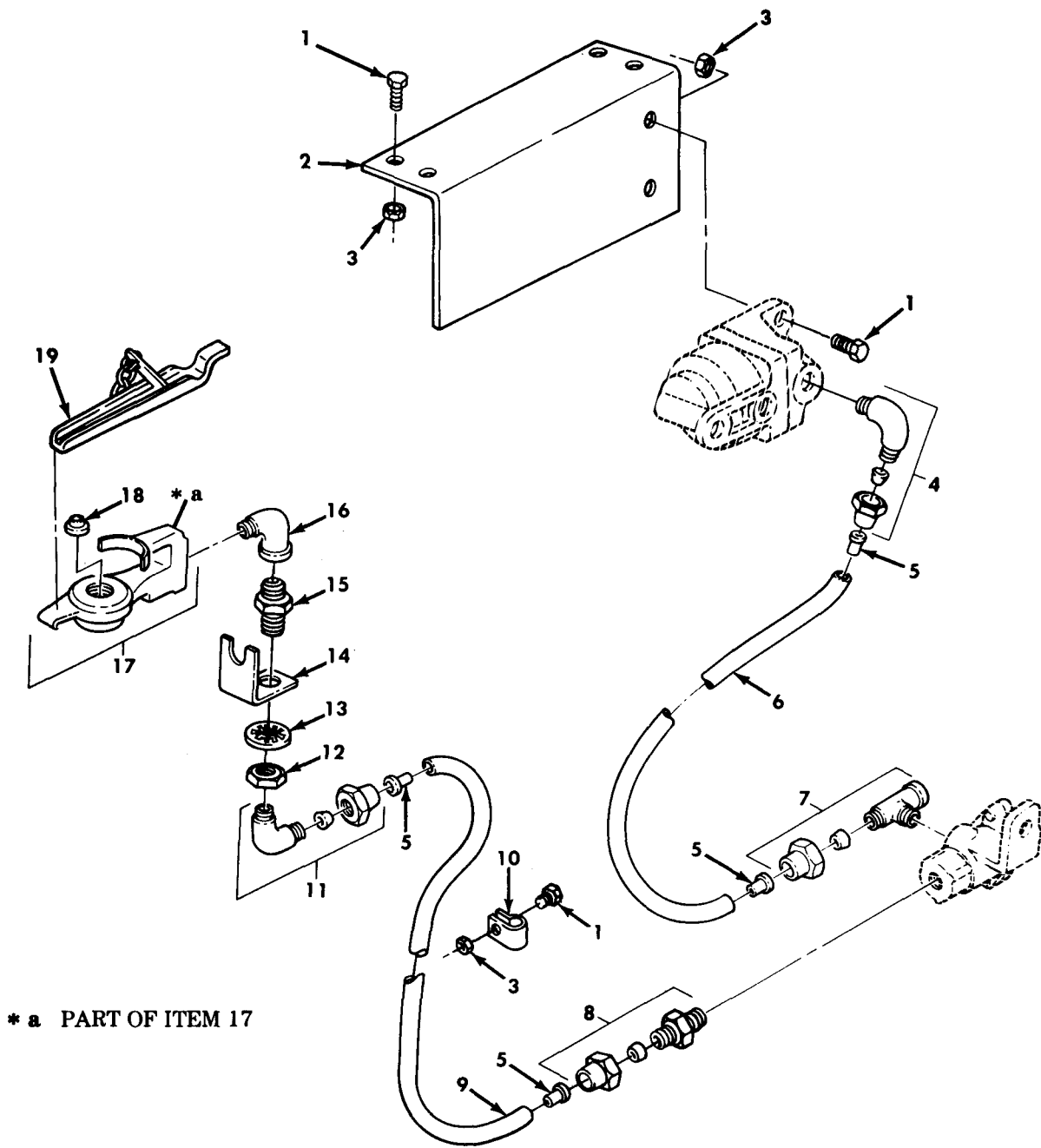

TA 467917

Figure 186. Front Service Half Coupling, Air Brake Valve, and Related Lines.

| (1)<br>ILLUS.<br>(a)<br>FIG.<br>NO.  | (2)<br>(b)<br>ITEM<br>NO. | (3)<br>SMR<br>CODE | (4)<br>NATIONAL<br>STOCK<br>NUMBER | (5)<br>PART<br>NUMBER | (6)<br>FSCM | (7)<br>DESCRIPTION<br>USABLE ON CODE  | (8)<br>QTY<br>INC<br>IN<br>UNIT |
|--|---------------------------|--------------------|------------------------------------|-----------------------|-------------|---|---------------------------------|
| GROUP 1208 AIR BRAKE SYSTEM<br>FIG. 186 FRONT SERVICE HALF COUPLING, AIR<br>BRAKE VALVE, AND RELATED LINES |                           |                    |                                    |                       |             |   |                                 |
| 186  | 1                         | PAOZZ              | 5306-00-225-9088                   | MS90726-33            | 96906       | BOLT, MACHINE   | EA 6                            |
| 186  | 2                         | PFOZZ              | 5340-01-107-9691                   | 12255970              | 19207       | BRACKET, RELEASE  | EA 1                            |
| 186  | 3                         | PFOZZ              | 5310-00-241-6658                   | MS51943-34            | 96906       | NUT, SELF-LOCKING   | EA 6                            |
| 186  | 4                         | PAOZZ              | 4730-00-289-0051                   | MS39182-6             | 96906       | ELBOW   | EA 1                            |
| 186  | 5                         | PAOZZ              | 4730-01-032-6038                   | CPR102321-4           | 19207       | INSERT, TUBE FITTING  | EA 4                            |
| 186  | 6                         | MOOZZ              |                                    | CPR104420-3-23        | 19207       | HOSE MAKE FROM HOSE, P/N C608<br>UOC: DAE, DEC, DAF, DAG, DAH, DAJ, DAK, DAL, DAQ, DAR,<br>DAV, V06, V07, V16, V17, V18, V19, V20, V21, V22, V24,<br>V25, V39 | EA 1                            |
| 186  | 6                         | MOOZZ              |                                    | CPR104420-3-25        | 19207       | HOSE MAKE FROM HOSE, P/N C608<br>UOC: DAA, DAB, DAW, DAX, V12, V13, V14, V15  | EA 1                            |
| 186  | 7                         | PAOZZ              | 4730-00-278-8902                   | MS39189-2             | 96906       | TEE   | EA 1                            |
| 186  | 8                         | PAOZZ              | 4730-00-142-3076                   | 8-6 120102BA          | 81343       | ADAPTER, STRAIGHT, PIPE   | EA 1                            |
| 186  | 9                         | MOOZZ              |                                    | CPR104420-3-45        | 19207       | HOSE MAKE FROM HOSE, P/N C608<br>UOC: DAE, DEC, DAF, DAG, DAH, DAJ, DAK, DAL, DAQ, DAR,<br>DAV, V06, V07, V16, V17, V18, V19, V20, V21, V22, V24,<br>V25, V39 | EA 1                            |
| 186  | 9                         | MOOZZ              |                                    | CPR104420-3-46        | 19207       | HOSE MAKE FROM HOSE P/N C608<br>UOC: DAA, DAB, DAW, DAX, V12, V13, V14, V15   | EA 1                            |
| 186  | 10                        | PAOZZ              | 5340-00-725-5267                   | MS21333-115           | 96906       | CLAMP, LOOP   | EA 2                            |
| 186  | 11                        | PAOZZ              | 4730-00-409-7854                   | 8-4 120202BA          | 81343       | ELBOW   | EA 1                            |
| 186  | 123                       | PAOZZ              | 5310-00-021-9760                   | 219760                | 21450       | NUT, PLAIN, HEXAGON   | EA 1                            |
| 186  | 13                        | PAOZZ              | 5310-00-582-6714                   | MS35333-49            | 96906       | WASHER, LOCK  | EA 1                            |
| 186  | 14                        | PAOZZ              | 5340-01-107-9929                   | 12256265              | 19207       | BRACKET, ANGLE  | EA 1                            |
| 186  | 15                        | PAOZZ              | 4730-00-419-9424                   | 8376311               | 19207       | CONNECTOR, AIR BRAKE  | EA 1                            |
| 186  | 16                        | PAOZZ              | 4730-00-277-5555                   | MS51952-4             | 96906       | ELBOW   | EA 1                            |
| 186  | 17                        | PAOOO              | 4730-00-595-0083                   | MS35746-1             | 96906       | COUPLING HALF, QUICK  | EA 1                            |
| 186  | 18                        | PAOZZ              | 5330-00-090-2128                   | 213630                | 06853       | PACKING, PREFORMED  | EA 1                            |
| 186  | 19                        | PAOZZ              | 2530-00-740-9445                   | 7409445               | 19207       | DUMMY COUPLING  | EA 1                            |

END OF FIGURE

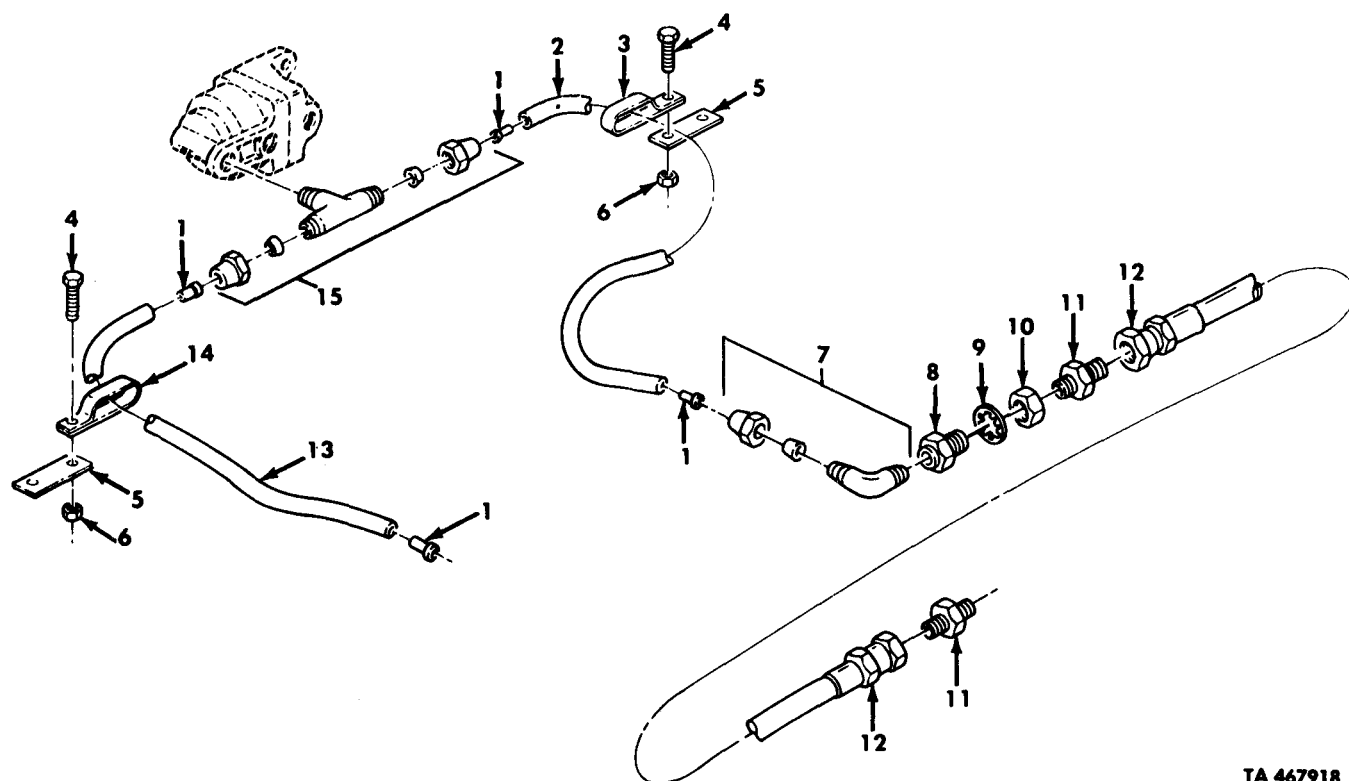

TA 467918

Figure 187. Air Control Lines from Front Service Check Valve to Brake Chambers.

| (1)<br>ILLUS.   | (2)                | (3)         | (4)                         | (5)                | (6)   | (7)                               | (8)                          |
|---|--------------------|-------------|-----------------------------|--------------------|-------|-----------------------------------|------------------------------|
| (a)<br>FIG.<br>NO.  | (b)<br>ITEM<br>NO. | SMR<br>CODE | NATIONAL<br>STOCK<br>NUMBER | PART<br>NUMBER     | FSCM  | DESCRIPTION<br><br>USABLE ON CODE | U/M<br><br>INC<br>IN<br>UNIT |
| GROUP 1208 AIR BRAKE SYSTEM<br>FIG.187 AIR CONTROL LINES FROM FRONT<br>SERVICE CHECK VALVE TO BRAKE<br>CHAMBERS |                    |             |                             |                    |       |                                   |                              |
| 187   | 1                  | PAOZZ       | 4730-01-032-6038            | CPR102321-4        | 19207 | INSERT,TUBE FITTING               | EA 4                         |
| 187   | 2                  | MOOZZ       |                             | CPR104420-<br>3-37 | 19207 | HOSE MAKE FROM HOSE,P/N C608      | EA 1                         |
| 187   | 3                  | PAOZZ       | 5340-00-989-1771            | MS21333-123        | 96906 | CLAMP,LOOP                        | EA 1                         |
| 187   | 4                  | PAOZZ       | 5305-00-269-2803            | MS90726-60         | 96906 | SCREW,CAP,HEXAGON                 | EA 4                         |
| 187   | 5                  | PAOZZ       | 5340-01-197-9300            | 12302694           | 19207 | PLATE,MENDING                     | EA 2                         |
| 187   | 6                  | PAOZZ       | 5310-00-814-0672            | MS51943-36         | 96906 | NUT,SELF-LOCKING                  | EA 4                         |
| 187   | 7                  | PAOZZ       | 4730-00-289-0051            | MS39182-6          | 96906 | ELBOW                             | EA 2                         |
| 187   | 8                  | PAOZZ       | 4730-00-421-3924            | 7339982            | 19207 | ADAPTER,STRAIGHT,PIPE             | EA 2                         |
| 187   | 9                  | PAOZZ       | 5310-00-582-6714            | MS35333-49         | 96906 | WASHER,LOCK                       | EA 2                         |
| 187   | 10                 | PAOZZ       | 5310-00-241-0157            | 5331179            | 19207 | NUT,PLAIN,HEXAGON                 | EA 2                         |
| 187   | 11                 | PAOZZ       | 4730-00-813-9611            | MS51500-B8         | 96906 | ADAPTER                           | EA 4                         |
| 187   | 12                 | PAOZZ       | 4720-01-145-0371            | 12256270-1         | 19207 | HOSE ASSEMBLY                     | EA 2                         |
| 187   | 13                 | MOOZZ       |                             | CPR104420-<br>3-38 | 19207 | HOSE MAKE FROM HOSE,P/N C608      | EA 1                         |
| 187   | 14                 | PAOZZ       | 5340-01-117-9876            | 7397785            | 19207 | CLAMP,LOOP                        | EA 1                         |
| 187   | 15                 | PAOZZ       | 4730-01-131-5951            | 8-8-6<br>120425BA  | 81343 | TEE                               | EA 1                         |

END OF FIGURE

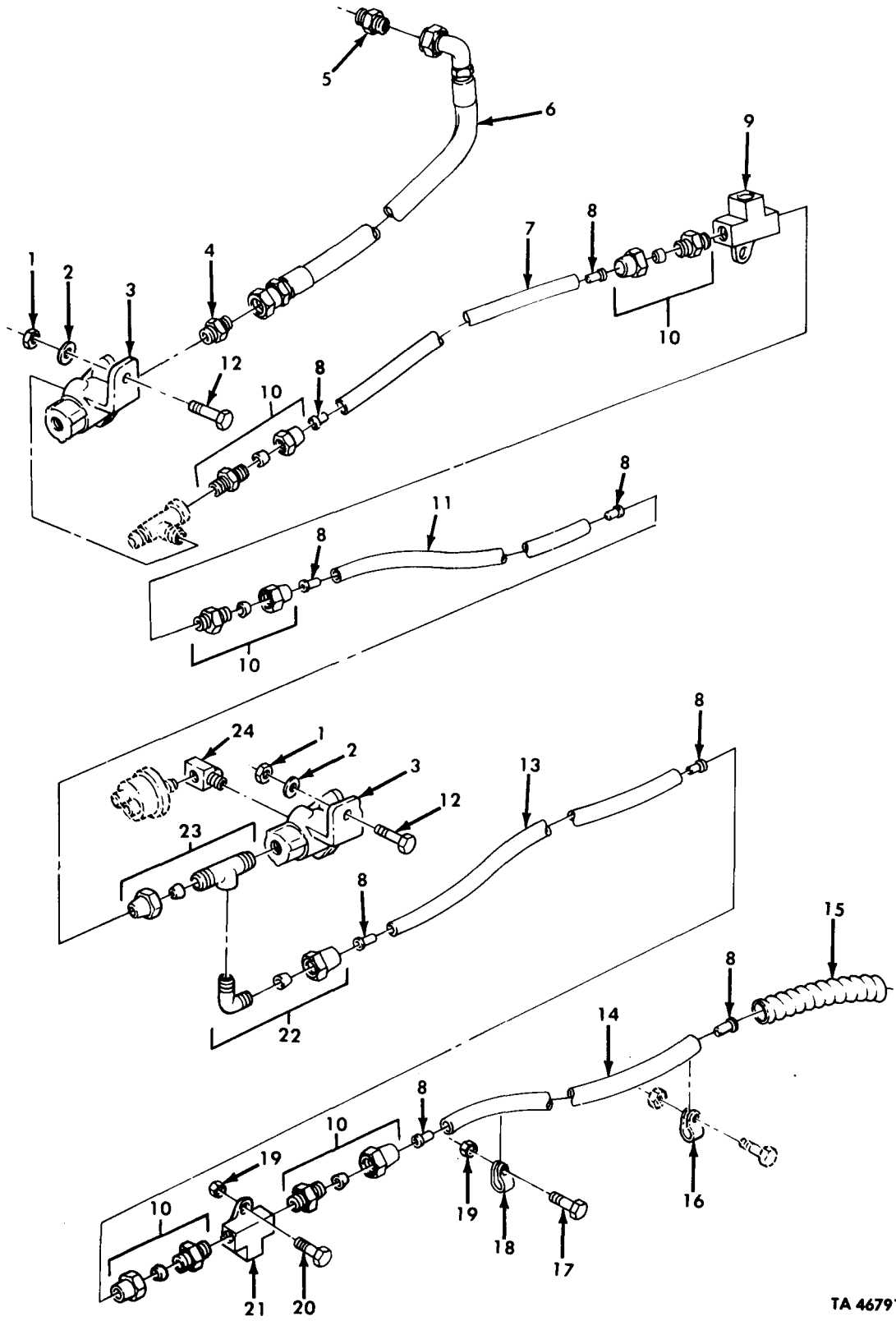

TA 467919

Figure 188. Doublecheck Valves and Related Service Air Lines.

| (1)<br>ILLUS.<br>(a)<br>FIG.<br>NO.  | (2)<br>(b)<br>ITEM<br>NO. | (3)<br>SMR<br>CODE | (4)<br>NATIONAL<br>STOCK<br>NUMBER | (5)<br>PART<br>NUMBER      | (6)<br>FSCM | (7)<br>DESCRIPTION<br>USABLE ON CODE  | (8)<br>QTY<br>INC<br>IN<br>UNIT |
|--|---------------------------|--------------------|------------------------------------|----------------------------|-------------|---|---------------------------------|
| GROUP 1208 AIR BRAKE SYSTEM<br>FIG.188 DOUBLECHECK VALVES AND RELATED<br>SERVICE AIR LINES |                           |                    |                                    |                            |             |   |                                 |
| 188  | 1                         | PAOZZ              | 5310-00-241-6658                   | MS51943-34                 | 96906       | NUT, SELF-LOCKING   | EA 2                            |
| 188  | 2                         | PAOZZ              | 5310-00-081-4219                   | MS27183-12                 | 96906       | WASHER, FLAT  | EA 2                            |
| 188  | 3                         | PAOZZ              | 4820-01-109-5983                   | 278614                     | 06853       | VALVE, SHUTTLE DOUBLECHECK  | EA 2                            |
| 188  | 4                         | PAOZZ              | 4730-00-813-9611                   | MS51500A8                  | 96906       | ADAPTER, STRAIGHT, PIPE   | EA 1                            |
| 188  | 5                         | PAOZZ              | 4730-00-809-9427                   | MS51500A8-8                | 96906       | ADAPTER, STRAIGHT, PIPE   | EA 1                            |
| 188  | 6                         | PAOZZ              | 4720-01-112-2329                   | 12256269-3                 | 19207       | HOSE ASSEMBLY<br>UOC:DAA, DAB, DAC, DAD, DAE, DAF, DAG, DAH, DAJ, DAK,<br>DAQ, DAR, DAW, DAX, V06, V07, V12, V13, V14, V15, V16,<br>V17, V19, V20, V21, V22, V24, V25 | EA 1                            |
| 188  | 6                         | PAOZZ              |                                    | 12302893                   | 19207       | HOSE ASSEMBLY<br>UOC:DAL, DAV, V18, V39   | EA 1                            |
| 188  | 7                         | MOOZZ              |                                    | CPR104420-<br>2-80         | 19207       | HOSE MAKE FROM HOSE, P/N 3-4006<br>UOC:DAA, DAB, DAW, DAX, V12, V13, V14, V15   | EA 1                            |
| 188  | 7                         | MOOZZ              |                                    | CPR104420-<br>2-86         | 19207       | HOSE MAKE FROM HOSE, P/N 3-4006<br>UOC:DAC, DAD, DAE, DAF, DAG, DAH, DAJ, DAK, DAL,<br>DAQ, DAR, DAV, V06, V07, V16, V17, V18, V19, V20, V21,<br>V22, V24, V25, V39   | EA 1                            |
| 188  | 8                         | PAOZZ              | 4730-01-079-8821                   | CPR102321-1                | 19207       | INSERT, TUBE FITTING  | EA 8                            |
| 188  | 9                         | PAOZZ              | 2530-01-108-5103                   | 10937774-1                 | 19207       | TEE, AIR BRAKE  | EA 1                            |
| 188  | 10                        | PAOZZ              | 4730-00-069-1186                   | 6-4 120102BA<br>(LONG NUT) | 81343       | ADAPTER, STRAIGHT, PIPE   | EA 5                            |
| 188  | 11                        | MOOZZ              |                                    | CPR104420-<br>2-43         | 19207       | HOSE MAKE FROM HOSE, P/N 3-4006   | EA 1                            |
| 188  | 12                        | PAOZZ              | 5305-00-269-3245                   | MS90727-69                 | 96906       | SCREW, CAP, HEXAGON   | EA 2                            |
| 188  | 13                        | MOOZZ              |                                    | CPR104420-<br>2-113        | 19207       | HOSE MAKE FROM HOSE, P/N 3-4006<br>UOC:DAC, DAD, DAJ, DAK, DV, V16, V17, V24, V25, V39  | EA 1                            |
| 188  | 13                        | MOOZZ              |                                    | CPR104420-<br>2-83         | 19207       | HOSE MAKE FROM HOSE, P/N 3-4006<br>UOC:DAA, DAB, DAW, DAX, V12, V13, V14, V15   | EA 1                            |
| 188  | 13                        | MOOZZ              |                                    | CPR104420-<br>2-70         | 19207       | HOSE MAKE FROM HOSE, P/N 3-4006<br>UOC:DAE, DAF, DAQ, DAR, V06, V07, V19, V20   | EA 1                            |
| 188  | 13                        | MOOZZ              |                                    | CPR104420-<br>2-54         | 19207       | HOSE MAKE FROM HOSE, P/N 3-4006<br>UOC:DAG, DAH, V21, V22   | EA 1                            |
| 188  | 13                        | MOOZZ              |                                    | CPR104420-<br>2-77         | 19207       | HOSE MAKE FROM HOSE, P/N 3-4006<br>UOC:DAL, V18   | EA 1                            |
| 188  | 14                        | MOOZZ              |                                    | CPR104420-<br>2-41         | 19207       | HOSE MAKE FROM HOSE, P/N 3-4006<br>UOC:DAA, DAB, DAW, DAX, V12, V13, V14, V15   | EA 1                            |
| 188  | 14                        | MOOZZ              |                                    | CPR104420-<br>2-94         | 19207       | HOSE MAKE FROM HOSE, P/N 3-4006<br>UOC:DAC, DAD, V16, V17   | EA 1                            |
| 188  | 14                        | MOOZZ              |                                    | CPR104420-<br>2-73         | 19207       | HOSE MAKE FROM HOSE, P/N 3-4006<br>UOC:DAJ, DAK, V24, V25   | EA 1                            |
| 188  | 14                        | MOOZZ              |                                    | CPR104420-<br>2-13         | 19207       | HOSE MAKE FROM HOSE, P/N 3-4006<br>UOC:DAE, DAF, DAQ, DAR, V06, V07, V19, V20   | EA 1                            |
| 188  | 14                        | MOOZZ              |                                    | CPR104420-<br>2-28         | 19207       | HOSE MAKE FROM HOSE, P/N 3-4006<br>UOC:DAL, V18   | EA 1                            |
| 188  | 14                        | MOOZZ              |                                    | CPR104420-<br>2-80         | 19207       | HOSE MAKE FROM HOSE, P/N 3-4006<br>UOC:DAV, V39   | EA 1                            |
| 188  | 15                        | PAOZZ              | 9330-01-204-0357                   | 12302690-6                 | 19207       | TUBING, PLASTIC   | EA 1                            |
| 188  | 16                        | PAOZZ              | 5340-00-222-1653                   | 7415752                    | 19207       | CLAMP, LOOP<br>UOC:DAL, V18   | EA 2                            |



| (1)<br>ILLUS.<br>(a)<br>FIG.<br>NO. | (2)<br>(b)<br>ITEM<br>NO. | (3)<br>SMR<br>CODE | (4)<br>NATIONAL<br>STOCK<br>NUMBER | (5)<br>PART<br>NUMBER      | (6)<br>FSCM | (7)<br>DESCRIPTION<br>USABLE ON CODE  | (8)<br>QTY<br>INC<br>IN<br>UNIT |
|-------------------------------------|---------------------------|--------------------|------------------------------------|----------------------------|-------------|---|---------------------------------|
| 188                                 | 16                        | PAOZZ              | 5340-00-222-1653                   | 7415752                    | 19207       | CLAMP, LOOP<br>UOC:DAA, DAB, DAC, DAD, DAE, DAF, DAG, DAH, DAJ,<br>DAK, DAQ, DAR, DAV, DAW, DAX, V06, V07, V12, V13,<br>V14, V15, V16, V17, V19, V20, V21, V22, V24, V25, V39 | EA 1                            |
| 188                                 | 17                        | PAOZZ              | 5305-00-269-2804                   | MS90726-61                 | 96906       | SCREW, CAP, HEXAGON<br>UOC:DAA, DAB, DAW, DAX, V12, V13, V14, V15   | EA 1                            |
| 188                                 | 17                        | PAOZZ              | 5305-00-269-2804                   | MS90726-61                 | 96906       | SCREW, CAP, HEXAGON<br>UOC:DAC, DAD, DAJ, DDAK, DAV, V16, V17, V24, V25, V39  | EA 2                            |
| 188                                 | 18                        | PAOZZ              | 5340-00-954-6014                   | MS21333-121                | 96906       | CLAMP, LOOP<br>UOC:DAA, DAB, DAW, DAX, V12, V13, V14, V15   | EA 1                            |
| 188                                 | 18                        | PAOZZ              | 5340-00-954-6014                   | MS21333-121                | 96906       | CLAMP, LOOP<br>UOC:DAC, DAD, DAJ, DAK, DAV, V16, V17, V24, V25, V39   | EA 2                            |
| 188                                 | 19                        | PAOZZ              | 5310-00-814-0672                   | MS51943-36                 | 96906       | NUT, SELF-LOCKING<br>UOC:DAA, DAB, DAW, DAX, V12, V13, V14, V15   | EA 2                            |
| 188                                 | 19                        | PAOZZ              | 5310-00-814-0672                   | MS51943-36                 | 96906       | NUT, SELF-LOCKING<br>UOC:DAC, DAD, DAJ, DAK, DAV, V16, V17, V24, V25, V39   | EA 3                            |
| 188                                 | 20                        | PAOZZ              | 5305-00-269-3238                   | MS90727-62                 | 96906       | SCREW, CAP, HEXAGON   | EA 1                            |
| 188                                 | 21                        | PAOZZ              | 2530-01-107-9690                   | 10937774                   | 19207       | TEE, AIR BRAKE  | EA 1                            |
| 188                                 | 22                        | PAOZZ              | 4730-00-069-1187                   | 6-4 120202BA<br>(LONG NUT) | 81343       | ELBOW, PIPE   | EA 1                            |
| 188                                 | 23                        | PAOZZ              | 4730-01-195-0095                   | 12302759                   | 19207       | TEE, PIPE TO TUBE   | EA 1                            |
| 188                                 | 24                        | PAOZZ              |                                    | 444042                     | 24617       | ELBOW, PIPE<br>UOC:DAA, DAB, DAC, DAD, DAE, DAF, DAJ, DAK, DAL, DAQ<br>DAR, DAV, DAW, DAX, V06, V07, V12, V13, V14, V15, V16,<br>V17, V18, V19, V20, V24, V25, V39            | EA 1                            |

END OF FIGURE



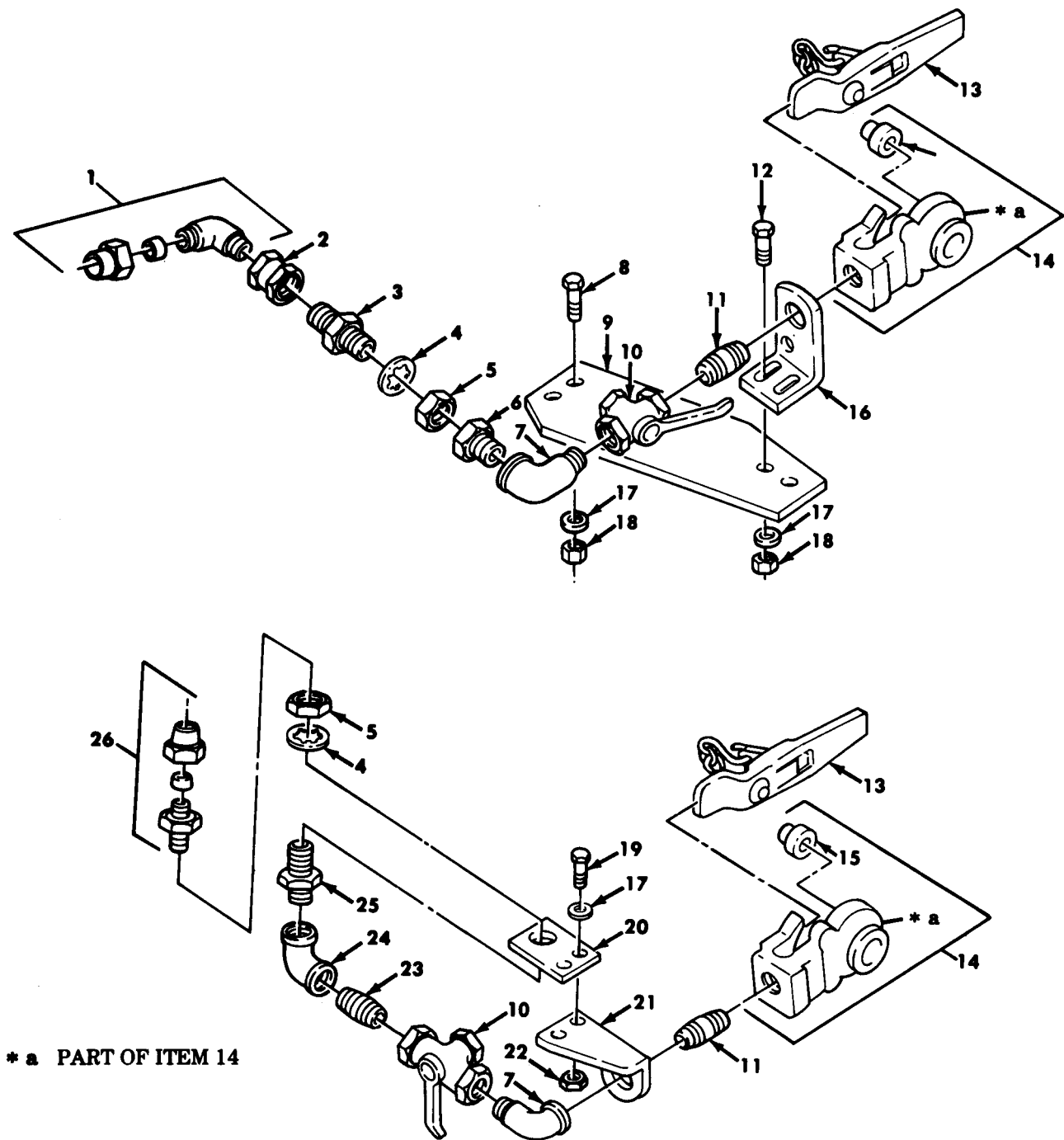

TA 467920

Figure 189. Rear Service Half Coupling and Mounting Hardware.

| (1)<br>ILLUS.<br>(a)<br>FIG.<br>NO.  | (2)<br>(b)<br>ITEM<br>NO. | (3)<br>SMR<br>CODE | (4)<br>NATIONAL<br>STOCK<br>NUMBER | (5)<br>PART<br>NUMBER | (6)<br>FSCM | (7)<br>DESCRIPTION<br>USABLE ON CODE   | (8)<br>QTY<br>INC<br>IN<br>UNIT |
|--|---------------------------|--------------------|------------------------------------|-----------------------|-------------|--|---------------------------------|
| GROUP 1208 AIR BRAKE SYSTEM<br>FIG.189 REAR SERVICE HALF COUPLING AND<br>MOUNTING HARDWARE |                           |                    |                                    |                       |             |  |                                 |
| 189  | 1                         | PAOZZ              | 4730-00-143-9282                   | MS39182-8             | 96906       | ELBOW<br>UOC:DAA,DAB,DAW,DAX,V12,V13,V14,V15   | EA 1                            |
| 189  | 2                         | PAOZZ              | 4730-00-541-7790                   | 144077                | 21450       | COUPLING,PIPE<br>UOC:DAA,DAB,DAW,DAX,V12,V13,V14,V15   | EA 1                            |
| 189  | 3                         | PAOZZ              | 4730-00-419-9424                   | 8376311               | 19207       | CONNECTOR,AIR BRAKE<br>UOC:DAA,DAB,DAW,DAX,V12,V13,V14,V15   | EA 1                            |
| 189  | 4                         | PAOZZ              | 5310-00-582-6714                   | MS35333-49            | 96906       | WASHER,LOCK  | EA 1                            |
| 189  | 5                         | PAOZZ              | 5310-00-021-9760                   | 219760                | 21450       | NUT,PLAIN,HEXAGON  | EA 1                            |
| 189  | 6                         | PAOZZ              | 4730-00-475-5168                   | 444004                | 24617       | COUPLING,PIPE<br>UOC:DAA,DAB,DAW,DAX,V12,V13,V14,V15   | EA 1                            |
| 189  | 7                         | PAOZZ              | 4730-00-277-5555                   | MS51952-4             | 96906       | ELBOW<br>UOC:DAA,DAB,DAW,DAX,V12,V13,V14,V15   | EA 1                            |
| 189  | 8                         | PAOZZ              | 5305-00-068-0514                   | MS90727-7             | 96906       | SCREW,CAP,HEXAGON<br>UOC:DAA,DAB,DAW,DAX,V12,V13,V14,V15   | EA 2                            |
| 189  | 9                         | PFOZZ              | 2530-00-478-5865                   | 11593371              | 19207       | PLATE,BRAKE BRACKET<br>UOC:DAA,DAB,DAW,DAX,V12,V13,V14,V15   | EA 1                            |
| 189  | 10                        | PAOZZ              | 4820-00-420-5499                   | 285172                | 06853       | VALVE,BALL<br>UOC:DAC,DAD,DAE,DAF,DAG,DAH,DAJ,DAK,DAL,DAQ,<br>DAR,DAV,V06,V07,V16,V17,V18,V19,V20,V21,<br>V22,V24,V25,V39                      | EA 1                            |
| 189  | 11                        | PAOZZ              | 4730-00-196-1504                   | NP5053220             | 50663       | NIPPLE,PIPE  | EA 1                            |
| 189  | 12                        | PAOZZ              | 5305-00-269-3239                   | MS90727-63            | 96906       | SCREW,CAP,HEXAGON<br>UOC:DAA,DAB,DAW,DAX,V12,V13,V14,V15   | EA 2                            |
| 189  | 13                        | PAOZZ              | 2530-00-270-3878                   | 7014965               | 19207       | DUMMY COUPLING   | EA 1                            |
| 189  | 14                        | PAOOO              | 4730-00-595-0083                   | MS35746-1             | 96906       | COUPLING HALF,QUICK  | EA 1                            |
| 189  | 15                        | PAOZZ              | 5330-00-090-2128                   | 213630                | 06853       | PACKING,PREFORMED  | EA 1                            |
| 189  | 16                        | PFOZZ              | 5340-00-419-9487                   | 1083438               | 19207       | BRACKET ANGLE<br>UOC:DAA,DAB,DAW,DAX,V12,V13,V14,V15   | EA 1                            |
| 189  | 17                        | PAOZZ              | 5310-00-809-4058                   | MS27183-10            | 96906       | WASHER,FLAT<br>UOC:DAC,DAD,DAE,DAF,DAG,DAH,DAJ,DAK,DAL,DAQ,<br>DAR,DAV,V06,V07,V16,V17,V18,V19,V20,V21,V22,<br>V24,V25,V39                     | EA 2                            |
| 189  | 17                        | PAOZZ              | 5310-00-809-4058                   | MS27183-10            | 96906       | WASHER,FLAT<br>UOC:DAA,DAB,DAW,DAX,V12,V13,V14,V15   | EA 4                            |
| 189  | 18                        | PAOZZ              | 5310-00-935-9022                   | MS51943-32            | 96906       | NUT,SELF-LOCKING<br>UOC:DAA,DAB,DAW,DAX,V12,V13,V14,V15  | EA 4                            |
| 189  | 19                        | PAOZZ              | 5305-00-267-8954                   | MS90727-10            | 96906       | SCREW,CAP,HEXAGON<br>UOC:DAC,DAD,DAE,DAF,DAG,DAH,DAJ,DAK,DAL,DAQ,<br>DAR,DAV,V06,V07,V16,V17,V18,V19,V20,V21,V22,<br>V24,V25,V39               | EA 2                            |
| 189  | 20                        | PFOZZ              | 5340-00-157-7938                   | 10883331              | 19207       | PLATE,MENDING<br>UOC:DAC,DAD,DAE,DAF,DAG,DAH,DAJ,DAK,DAL,DAQ,<br>DAR,DAV,V06,V07,V16,V17,V18,V19,V20,V21,V22,<br>V24,V25,V39                   | EA 1                            |
| 189  | 21                        | PFOZZ              | 2530-00-179-7123                   | 10883328              | 19207       | BRACKET,COUPLING<br>UOC:DAC,DAD,DAE,DAF,DAG,DAH,DAJ,DAK,DAL,DAQ,<br>DAR,DAV,V06,V07,V16,V17,V18,V19,V20,V21,<br>V22,V24,V25,V39                | EA 1                            |
| 189  | 22                        | PAOZZ              | 5310-00-935-9022                   | MS51943-32            | 96906       | NUT,SELF-LOCKING REAR EMERGENCY<br>UOC:DAC,DAD,DAE,DAF,DAG,DAH,DAJ,DAK,DAL,DAQ,<br>DAR,DAV,V06,V07,V16,V17,V18,V19,V20,V21,V22,<br>V24,V25,V39 | EA 2                            |

| (1)<br>ILLUS.<br>(a)<br>FIG.<br>NO. | (2)<br>(b)<br>ITEM<br>NO. | (3)<br>SMR<br>CODE | (4)<br>NATIONAL<br>STOCK<br>NUMBER | (5)<br>PART<br>NUMBER | (6)<br>FSCM | (7)<br>DESCRIPTION<br>USABLE ON CODE  | (8)<br>QTY<br>INC<br>IN<br>UNIT |
|-------------------------------------|---------------------------|--------------------|------------------------------------|-----------------------|-------------|---|---------------------------------|
| 189                                 | 23                        | PAOZZ              | 4730-00-196-1991                   | MS51846-64            | 96906       | NIPPLE, PIPE<br>UOC: DAC, DAD, DAE, DAF, DAG, DAH, DAJ, DAK, DAL, DAQ,<br>DAR, DAV, V06, V07, V16, V17, V18, V19, V20, V21,<br>V22, V24, V39                  | EA 1                            |
| 189                                 | 23                        | PAOZZ              | 4730-00-196-1993                   | MS51846-67            | 96906       | NIPPLE, PIPE<br>UOC: DAL, V18   | EA 1                            |
| 189                                 | 24                        | PAOZZ              | 4730-00-249-3885                   | MS51845-4             | 96906       | ELBOW<br>UOC: DAC, DAD, DAE, DAF, FAG, DAH, DAJ, DAK, DAL, DAQ,<br>DAR, DAV, V06, V07, V16, V17, V18, V19, V20, V21, V22,<br>V24, V25, V39                    | EA 1                            |
| 189                                 | 25                        | PAOZZ              | 4730-00-419-9424                   | 8376311               | 19207       | CONNECTOR, AIR BRAKE<br>UOC: DAC, DAD, DAE, DAF, DAG, DAH, DAJ, DAK, DAL, DAQ,<br>DAR, DAV, V06, V07, V16, V17, V18, V19, V20, V21, V22,<br>V24, V25, V39     | EA 1                            |
| 189                                 | 26                        | PAOZZ              | 4730-00-069-1186                   | MS39179-5             | 96906       | ADAPTER, STRAIGHT, PIPE<br>UOC: DAAC, DAD, DAE, DAF, DAG, DAH, DAJ, DAK, DAL, DAQ,<br>DAR, DAV, V06, V07, V16, V17, V18, V19, V20, V21, V22,<br>V24, V25, V39 | EA 1                            |

END OF FIGURE



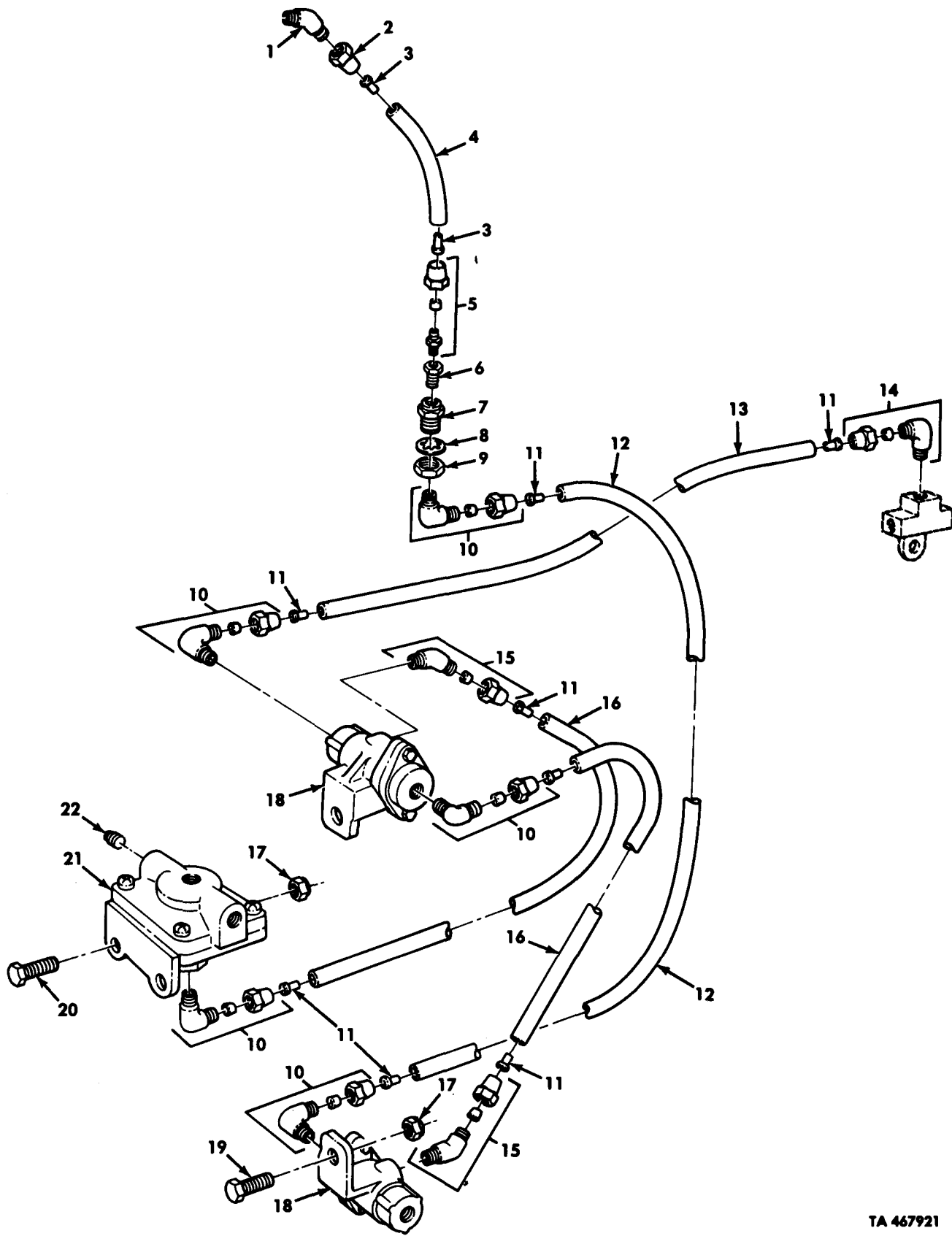

TA 467921

Figure 190. Quick Release Valve, Air Brake Valves and Related Lines.

| (1)<br>ILLUS.<br>(a)<br>FIG.<br>NO.  | (2)<br>(b)<br>ITEM<br>NO. | (3)<br>SMR<br>CODE | (4)<br>NATIONAL<br>STOCK<br>NUMBER | (5)<br>PART<br>NUMBER | (6)<br>FSCM | (7)<br>DESCRIPTION<br>USABLE ON CODE  | (8)<br>QTY<br>INC<br>IN<br>UNIT |
|--|---------------------------|--------------------|------------------------------------|-----------------------|-------------|---|---------------------------------|
| GROUP 1208 AIR BRAKE SYSTEM<br>FIG.190 QUICK RELEASE VALVE,AIR BRAKE<br>VALVES AND RELATED LINES |                           |                    |                                    |                       |             |   |                                 |
| 190  | 1                         | PAOZZ              | 4730-01-202-3351                   | 7336402-1             | 96906       | ELBOW   | EA 1                            |
| 190  | 2                         | PAOZZ              | 4730-00-011-6452                   | MS39166-3             | 96906       | NUT,TUBE COUPLING   | EA 1                            |
| 190  | 3                         | PAOZZ              | 4730-00-132-4588                   | HO-159-4              | 79146       | INSERT,TUBE FITTING   | EA 2                            |
| 190  | 4                         | MOOZZ              |                                    | CPR104420-1-6         | 19207       | HOSE MAKE FROM HOSE,P/N CPR104420-1   | EA 1                            |
| 190  | 5                         | PAOZZ              | 4730-00-277-8750                   | 4-2 120102BA          | 81343       | ADAPTER,STRAIGHT,PIPE   | EA 1                            |
| 190  | 6                         | PAOZZ              | 4730-00-180-5038                   | 444026                | 24617       | BUSHING,PIPE  | EA 1                            |
| 190  | 7                         | PAOZZ              | 4730-00-421-3924                   | 7339982               | 19207       | ADAPTER,STRAIGHT,PIPE   | EA 1                            |
| 190  | 8                         | PAOZZ              | 5310-00-582-6714                   | MS35333-49            | 96906       | WASHER,LOCK   | EA 1                            |
| 190  | 9                         | PAOZZ              | 5310-00-241-0157                   | 5331179               | 19207       | NUT,PLAIN,HEXAGON   | EA 1                            |
| 190  | 10                        | PAOZZ              | 4730-00-289-0051                   | 8-6 120202BA          | 81343       | ELBOW   | EA 5                            |
| 190  | 11                        | PAOZZ              | 4730-01-032-6038                   | CPR102321-4           | 19207       | INSERT,TUBE FITTING   | EA 12                           |
| 190  | 12                        | MOOZZ              |                                    | CPR104420-3-83        | 19207       | HOSE MAKE FROM HOSE, P/N C608   | EA 1                            |
| 190  | 13                        | MOOZZ              |                                    | CPR104420-3-69        | 19207       | HOSE MAKE FROM TUBING P/N C608<br>UOC:DAC,DAD,DAE,DAF,DAG,DAH,DAJ,DAK,DAL,DAQ,<br>DAR,DAV,V06,V07,V16,V17,V18,V19,V20,V21,<br>V22,V24,V25,V39 | EA 1                            |
| 190  | 13                        | MOOZZ              |                                    | CPR104420-3-74        | 19207       | HOSE MAKE FROM HOSE,P/N C608<br>UOC:DAA,DAB,DAW,DAX,V12,V13,V14,V15   | EA 1                            |
| 190  | 14                        | PAOZZ              | 4730-00-409-7854                   | 8-4<br>120202BA       | 81343       | ELBOW   | EA 1                            |
| 190  | 15                        | PAOZZ              | 4730-01-117-1614                   | 8-6<br>120302BA       | 81343       | ELBOW   | EA 2                            |
| 190  | 16                        | MOOZZ              |                                    | CPR104420-3-9         | 19207       | HOSE MAKE FROM HOSE,P/N C608  | EA 2                            |
| 190  | 17                        | PAOZZ              | 5310-00-241-6658                   | MS51943-34            | 96906       | NUT,SELF-LOCKING  | EA 4                            |
| 190  | 18                        | PAOZZ              | 4820-01-109-5983                   | 278614                | 06853       | VALVE,SHUTTLE DOUBLECHECK   | EA 2                            |
| 190  | 19                        | PAOZZ              | 5306-00-225-9089                   | MS90726-34            | 96906       | SCREW,CAP,HEXAGON   | EA 2                            |
| 190  | 20                        | PAOZZ              | 5306-00-050-1238                   | MS90727-32            | 96906       | BOLT,MACHINE  | EA 2                            |
| 190  | 21                        | PAOZZ              | 2530-00-857-2737                   | 11602155              | 19207       | VALVE,QUICK RELEASE   | EA 1                            |
| 190  | 22                        | PAOZZ              | 4730-01-224-4152                   | WW-P-<br>471ACABCC    | 81343       | PLUG,PIPE   | EA 2                            |

END OF FIGURE



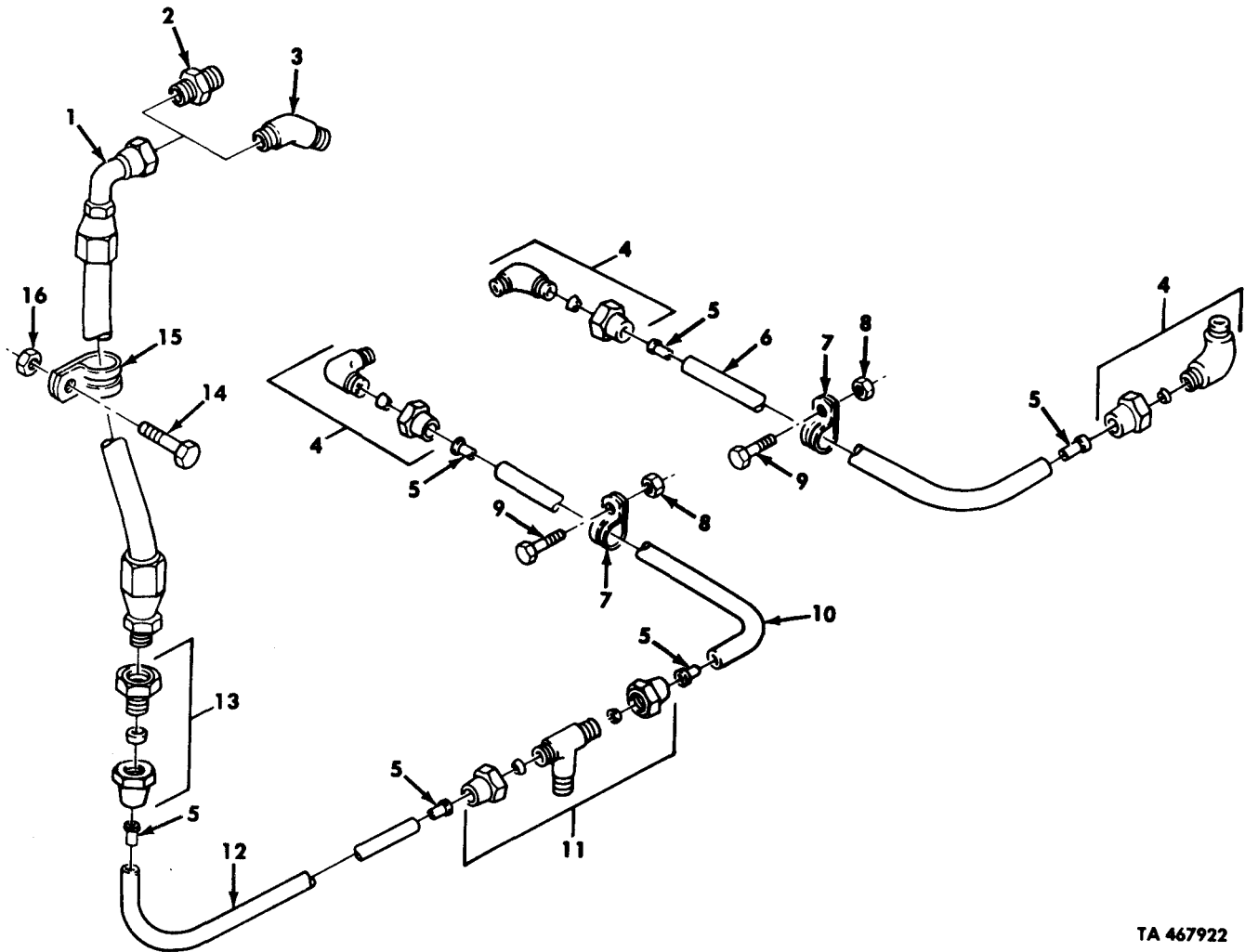

TA 467922

Figure 191. Treadle Valve to Secondary Relay Valve and Primary Relay Valve to Half Coupling Lines.

| (1)<br>ILLUS.<br>(a)<br>FIG.<br>NO.  | (2)<br>(b)<br>ITEM<br>NO. | (3)<br>SMR<br>CODE | (4)<br>NATIONAL<br>STOCK<br>NUMBER | (5)<br>PART<br>NUMBER | (6)<br>FSCM | (7)<br>DESCRIPTION<br>USABLE ON CODE   | (8)<br>QTY<br>INC<br>IN<br>UNIT |
|--|---------------------------|--------------------|------------------------------------|-----------------------|-------------|--|---------------------------------|
| GROUP 1208 AIR BRAKE SYSTEM<br>FIG.191 TREADLE VALVE TO SECONDARY RELAY<br>VALVE AND PRIMARY RELAY VALVE TO<br>HALF COUPLING LINES |                           |                    |                                    |                       |             |  |                                 |
| 191  | 1                         | PAOZZ              | 4720-01-112-2325                   | 12256263              | 19207       | HOSE ASSEMBLY, NONMETALLIC   | EA 1                            |
| 191  | 2                         | PAOZZ              | 4730-00-809-9427                   | MS51500-A8-8          | 96906       | ADAPTER, STRAIGHT, PIPE<br>UOC: DAA, DAB, DAC, DAD, DAE, DAF, DAG, DAH, DAJ, DAK, DAQ, DAR, DAW, DAX, V06, V07, V12, V13, V14, V15, V16, V17, V19, V20, V21, V22, V24, V25 | EA 1                            |
| 191  | 3                         | PAOZZ              | 4730-00-995-1520                   | MS51508-A8            | 96906       | ELBOW<br>UOC: DAL, DAV, V18, V39   | EA 1                            |
| 191  | 4                         | PAOZZ              | 4730-00-069-1187                   | MS39182-3             | 96906       | ELBOW  | EA 3                            |
| 191  | 5                         | PAOZZ              | 4730-01-079-8821                   | CPR102321-1           | 19207       | INSERT, TUBE FITTING   | EA 6                            |
| 191  | 6                         | MOOZZ              |                                    | CPR104420-2-37        | 19207       | HOSE MAKE FROM TUBING, P/N 3-4006<br>UOC: DAC, DAD, DAE, DAF, DAG, DAH, DAJ, DAK, DAL, DAQ, DAR, DAV, V06, V07, V16, V17, V18, V19, V20, V21, V22, V24, V25, V39           | EA 1                            |
| 191  | 6                         | MOOZZ              |                                    | CPR104420-2-35        | 19207       | HOSE MAKE FROM TUBING, P/N 3-4006<br>UOC: DAA, DAB, DAW, DAX, V12, V13, V14, V15   | EA 1                            |
| 191  | 7                         | PAOZZ              | 5340-00-954-6014                   | MS21333-121           | 96906       | CLAMP, LOOP  | EA 1                            |
| 191  | 8                         | PAOZZ              | 5310-00-814-0672                   | MS51943-36            | 96906       | NUT, SELF-LOCKING  | EA 2                            |
| 191  | 9                         | PAOZZ              | 5305-00-269-2804                   | MS90726-61            | 96906       | SCREW, CAP, HEXAGON  | EA 2                            |
| 191  | 10                        | MOOZZ              |                                    | CPR104420-2-78        | 19207       | HOSE MAKE FROM TUBING, P/N 3-4006<br>UOC: DAC, DAD, DAE, DAF, DAJ, DAK, DAL, DAQ, DAR, DAV, V06, V07, V16, V17, V18, V19, V20, V24, V39                                    | EA 1                            |
| 191  | 10                        | MOOZZ              |                                    | CPR104420-2-50        | 19207       | HOSE MAKE FROM TUBING, P/N 3-4006<br>UOC: DAG, DAH, V21, V22   | EA 1                            |
| 191  | 10                        | MOOZZ              |                                    | CPR104420-2-81        | 19207       | HOSE MAKE FROM TUBING, P/N 3-4006<br>UOC: DAA, DAB, DAW, DAX, V12, V13, V14, V15   | EA 1                            |
| 191  | 11                        | PAOZZ              | 4730-01-195-0095                   | 12302759              | 19207       | TEE  | EA 1                            |
| 191  | 2                         | MOOZZ              |                                    | CPR104420-2-66        | 19207       | HOSE MAKE FROM TUBING, P/N 3-4006<br>UOC: DAC, DAD, DAE, DAF, DAJ, DAK, DAL, DAQ, DAR, DAV, V06, V07, V16, V17, V18, V19, V20, V24, V25, V39                               | EA 1                            |
| 191  | 12                        | MOOZZ              |                                    | CPR104420-2-56        | 19207       | HOSE MAKE FROM TUBING, P/N 3-4006<br>UOC: DAA, DAB, DAW, DAX, V12, V13, V14, V15   | EA 1                            |
| 191  | 13                        | PAOZZ              | 4730-00-277-8770                   | MS39181-4             | 96906       | ADAPTER, STRAIGHT, PIPE  | EA 1                            |
| 191  | 14                        | PAOZZ              | 5305-00-857-3367                   | MS9316-13             | 96906       | SCREW, MACHINE   | EA 1                            |
| 191  | 15                        | PAOZZ              | 5340-01-105-9143                   | MS21334-42            | 96906       | CLAMP, LOOP  | EA 1                            |
| 191  | 16                        | PAOZZ              | 5310-00-061-7326                   | MS21045-3             | 96906       | NUT, SELF-LOCKING  | EA 1                            |

END OF FIGURE

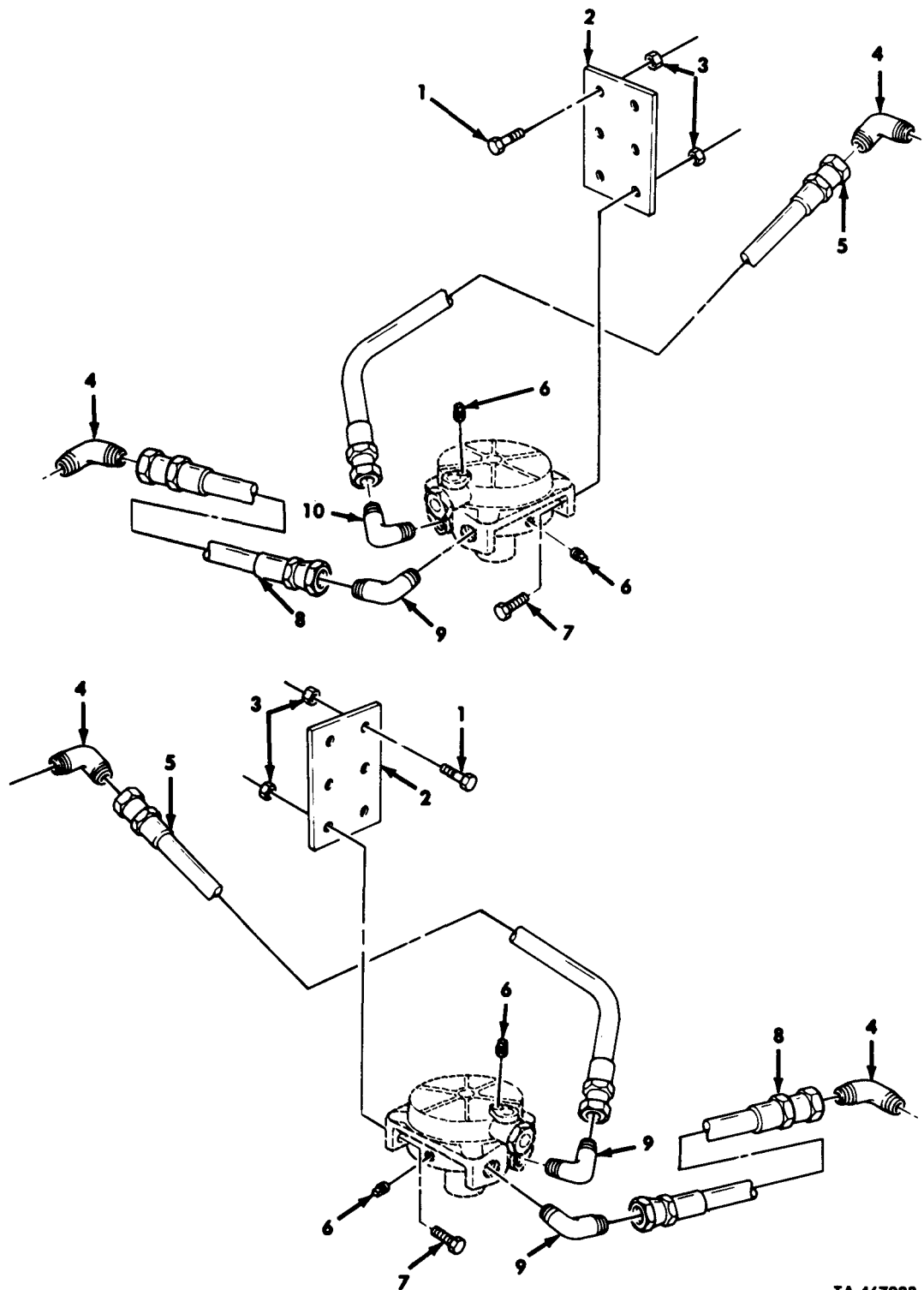

TA 467923

Figure 192. Primary and Secondary Relay Valve, Mounting Hardware and Related Lines.

| (1)<br>ILLUS.<br>(a)<br>FIG.<br>NO.  | (2)<br>(b)<br>ITEM<br>NO. | (3)<br>SMR<br>CODE | (4)<br>NATIONAL<br>STOCK<br>NUMBER | (5)<br>PART<br>NUMBER | (6)<br>FSCM | (6)<br>DESCRIPTION<br>USABLE ON CODE | (7)<br>U/M | (8)<br>QTY<br>INC<br>IN<br>UNIT |
|--|---------------------------|--------------------|------------------------------------|-----------------------|-------------|--------------------------------------|------------|---------------------------------|
| GROUP 1208 AIR BRAKE SYSTEM<br>FIG.192 PRIMARY AND SECONDARY RELAY<br>VALVE, MOUNTING HARDWARE, AND<br>RELATED LINES |                           |                    |                                    |                       |             |                                      |            |                                 |
| 192  | 1                         | PAOZZ              | 5305-00-269-2804                   | MS90726-61            | 96906       | SCREW, CAP, HEXAGON                  | EA         | 8                               |
| 192  | 2                         | PFOZZ              | 5340-01-112-2164                   | 12256288              | 19207       | PLATE, MOUNTING                      | EA         | 2                               |
| 192  | 3                         | PAOZZ              | 5310-00-814-0672                   | MS51943-36            | 96906       | NUT, SELF-LOCKING                    | EA         | 12                              |
| 192  | 4                         | PAOZZ              | 4730-00-359-3103                   | MS51504-B8            | 96906       | ELBOW                                | EA         | 4                               |
| 192  | 5                         | PAOZZ              | 4720-01-188-5139                   | 12256271-6            | 19207       | HOSE ASSEMBLY, NONMETALLIC           | EA         | 2                               |
| 192  | 6                         | PAOZZ              | 4730-00-359-3872                   | WW-P-<br>471ACABCE    | 81343       | PLUG, PIPE                           | EA         | 4                               |
| 192  | 7                         | PAOZZ              | 5305-00-269-3239                   | MS90727-63            | 96906       | SCREW, CAP, HEXAGON                  | EA         | 4                               |
| 192  | 8                         | PAOZZ              | 4720-01-122-2333                   | 12256271-1            | 19207       | HOSE, ASSEMBLY, NONMETALLIC          | EA         | 2                               |
| 192  | 9                         | PAOZZ              | 4730-00-052-3420                   | MS51508<br>A8-8       | 96906       | ELBOW                                | EA         | 3                               |
| 192  | 10                        | PAOZZ              | 4730-00-618-8125                   | MS51504-<br>A8-8      | 96906       | ELBOW                                | EA         | 1                               |

END OF FIGURE

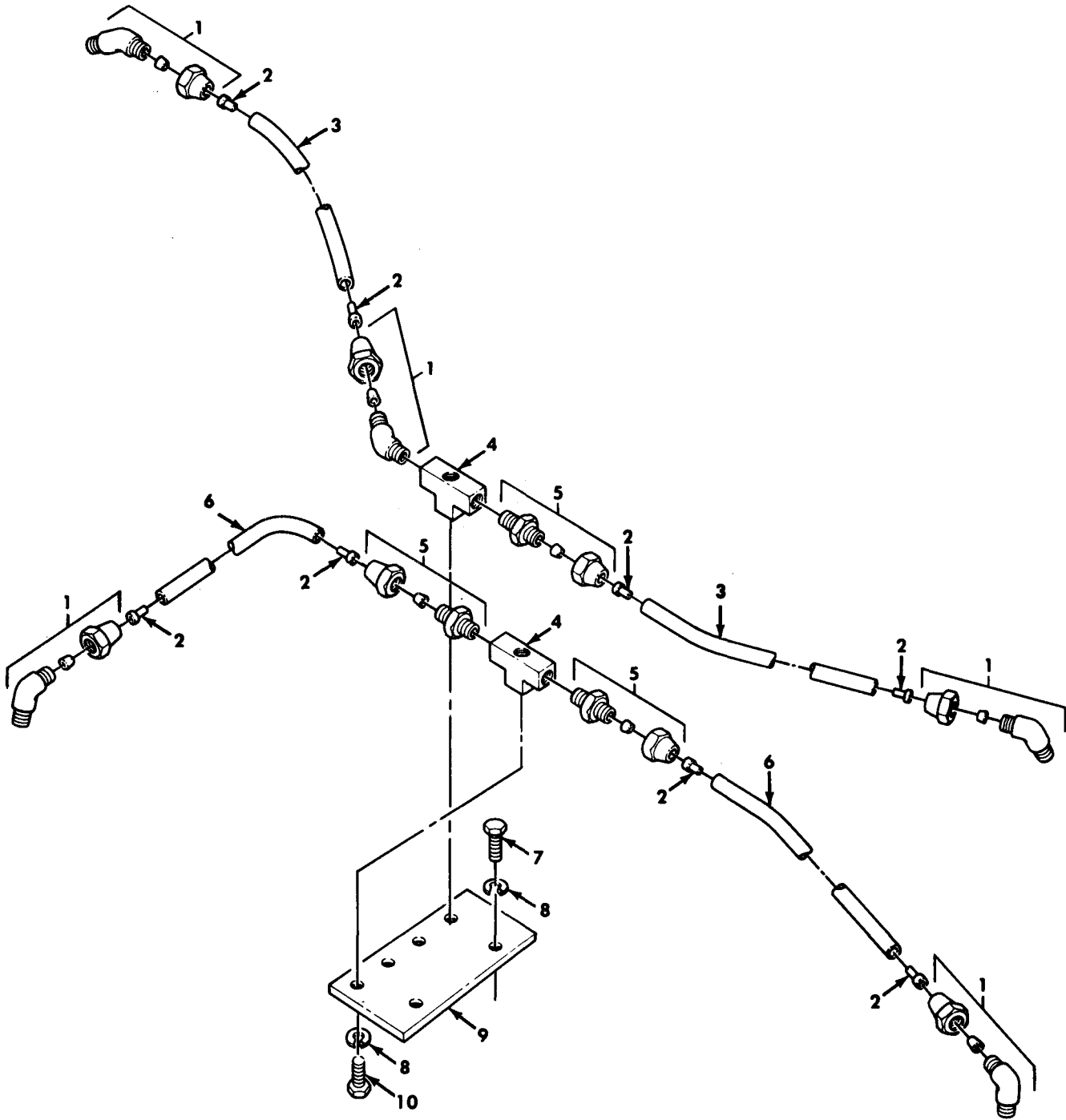

TA 467924

Figure 193. Forward Rear Axle Air Brake Chamber Control Lines and Mounting Hardware.

| (1)<br>ILLUS.  | (2)      | (3)      | (4)                   | (5)            | (6)   | (7)                           | (8)                      |
|--|----------|----------|-----------------------|----------------|-------|-------------------------------|--------------------------|
| FIG. NO.   | ITEM NO. | SMR CODE | NATIONAL STOCK NUMBER | PART NUMBER    | FSCM  | DESCRIPTION<br>USABLE ON CODE | U/M<br>INC<br>IN<br>UNIT |
| GROUP 1208 AIR BRAKE SYSTEM<br>FIG.193 FORWARD REAR AXLE AIR BRAKE<br>CHAMBER CONTROL LINES AND<br>MOUNTING HARDWARE |          |          |                       |                |       |                               |                          |
| 193  | 1        | PAOZZ    | 4730-01-117-1614      | MS39185-7      | 96906 | ELBOW                         | EA 5                     |
| 193  | 2        | PAOZZ    | 4730-01-032-6038      | CPR102321-4    | 19207 | INSERT,TUBE FITTING           | EA 8                     |
| 193  | 3        | MOOZZ    |                       | CPR104420-3-23 | 19207 | HOSE MAKE FROM HOSE,P/N C608  | EA 2                     |
| 193  | 4        | PAOZZ    | 4730-01-195-1884      | 12302675       | 19207 | TEE,PIPE                      | EA 4                     |
| 193  | 5        | PAOZZ    | 4730-00-142-3076      | MS39179-9      | 96906 | ADAPTER,STRAIGHT,PIPE         | EA 3                     |
| 193  | 6        | MOOZZ    |                       | CPR104420-3-21 | 19207 | HOSE MAKE FROM HOSE,P/N C608  | EA 2                     |
| 193  | 7        | PAOZZ    | 5305-00-269-3211      | MS90725-60     | 96906 | SCREW,CAP,HEXAGON             | EA 2                     |
| 193  | 8        | PAOZZ    | 5310-00-637-9541      | MS35338-46     | 96906 | WASHER,LOCK                   | EA 6                     |
| 193  | 9        | PAOZZ    | 2530-01-188-5086      | 12302691       | 19207 | PLATE,MOUNTING                | EA 1                     |
| 193  | 10       | PAOZZ    | 5305-00-269-2803      | MS90726-60     | 96906 | SCREW,CAP,HEXAGON             | EA 4                     |

END OF FIGURE

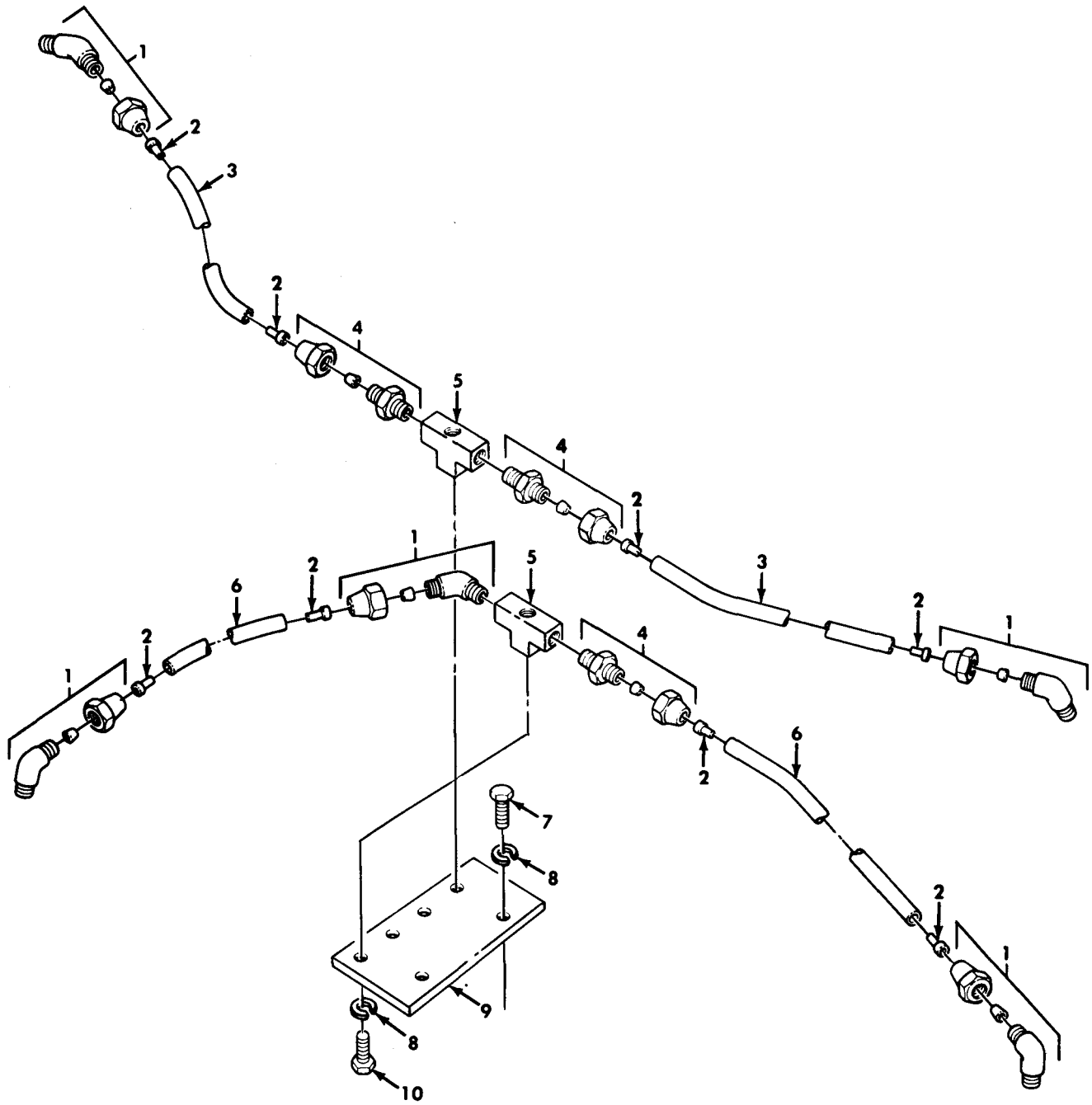

TA 467925

Figure 194. Rear Rear Axle Air Brake Chamber Control Lines and Mounting Hardware.

| (1)<br>ILLUS.<br>(a)<br>FIG.<br>NO.   | (2)<br>(b)<br>ITEM<br>NO. | (3)<br>SMR<br>CODE | (4)<br>NATIONAL<br>STOCK<br>NUMBER | (5)<br>PART<br>NUMBER | (6)<br>FSCM | (7)<br>DESCRIPTION<br>USABLE ON CODE | (8)<br>QTY<br>INC<br>IN<br>UNIT |
|---|---------------------------|--------------------|------------------------------------|-----------------------|-------------|--------------------------------------|---------------------------------|
| GROUP 1208 AIR BRAKE SYSTEM<br>FIG.194 REAR-REAR AXLE AIR BRAKE<br>CHAMBER CONTROL LINES AND<br>MOUNTING HARDWARE |                           |                    |                                    |                       |             |                                      |                                 |
| 194   | 1                         | PAOZZ              | 4730-01-117-1614                   | MS39185-7             | 96906       | ELBOW                                | EA 5                            |
| 194   | 2                         | PAOZZ              | 4730-01-032-6038                   | CPR102321-4           | 19207       | INSERT,TUBE FITTING                  | EA 8                            |
| 194   | 3                         | MOOZZ              |                                    | CPR104420-3-23        | 19207       | HOSE MAKE FROM HOSE,P/N C608         | EA 2                            |
| 194   | 4                         | PAOZZ              | 4730-00-142-3076                   | MS39179-9             | 96906       | ADAPTER,STRAIGHT PIPE                | EA 3                            |
| 194   | 5                         | PAOZZ              | 4730-01-195-1884                   | 12302675              | 19207       | TEE,PIPE                             | EA 4                            |
| 194   | 6                         | MOOZZ              |                                    | CPR104420-3-19        | 19207       | HOSE MAKE FROM HOSE,P/N C608         | EA 2                            |
| 194   | 7                         | PAOZZ              | 5305-00-269-3211                   | MS90725-60            | 96906       | SCREW,CAP,HEXAGON                    | EA 2                            |
| 194   | 8                         | PAOZZ              | 5310-00-637-9541                   | MS35338-46            | 96906       | WASHER,LOCK                          | EA 6                            |
| 194   | 9                         | PAOZZ              | 2530-01-188-5086                   | 12302691              | 19207       | PLATE,MOUNTING                       | EA 1                            |
| 194   | 10                        | PAOZZ              | 5305-00-269-2803                   | MS90726-60            | 96906       | SCREW,CAP,HEXAGON                    | EA 4                            |

END OF FIGURE



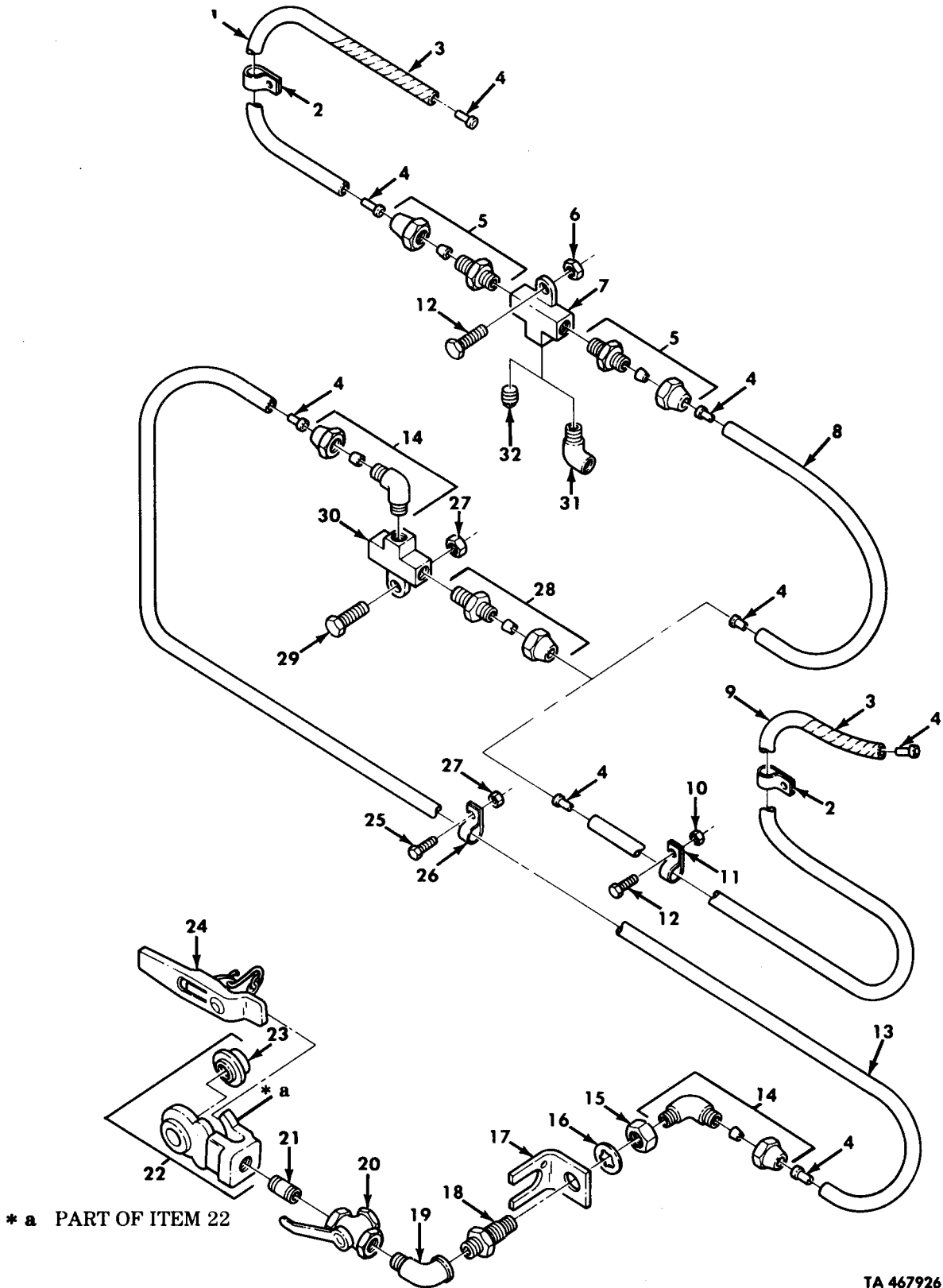

TA 467926

Figure 195. Front Emergency Half Coupling and Related Lines.

| (1)<br>ILLUS.<br>(a)<br>FIG.<br>NO.  | (2)<br>(b)<br>ITEM<br>NO. | (3)<br>SMR<br>CODE | (4)<br>NATIONAL<br>STOCK<br>NUMBER | (5)<br>PART<br>NUMBER | (6)<br>FSCM | (7)<br>DESCRIPTION<br>USABLE ON CODE   | (8)<br>QTY<br>INC<br>IN<br>UNIT |
|--|---------------------------|--------------------|------------------------------------|-----------------------|-------------|--|---------------------------------|
| GROUP 1208 AIR BRAKE SYSTEM<br>FIG. 195 FRONT EMERGENCY HALF COUPLING AND<br>RELATED LINES |                           |                    |                                    |                       |             |  |                                 |
| 195  | 1                         | MOOZZ              |                                    | CPR104420-<br>2-38    | 19207       | HOSE MAKE FROM TUBING,P/N 3-4006<br>UOC:DAL,V18  | EA 1                            |
| 195  | 2                         | PAOZZ              | 5340-00-222-1653                   | 7415752               | 19207       | CLAMP, LOOP  | EA 1                            |
| 195  | 3                         | MOOZZ              |                                    | 12302690-6            | 19207       | SLEEVE, PLASTIC, SPIRAL MAKE FROM SLEEVE<br>P/N 12302690   | EA 1                            |
| 195  | 4                         | PAOZZ              | 4730-01-079-8821                   | CPR102321-1           | 19207       | INSERT, TUBE FITTING   | EA 8                            |
| 195  | 5                         | PAOZZ              | 4730-00-069-1186                   | MS39179-5             | 96906       | ADAPTER, STRAIGHT<br>UOC:DAL,V18   | EA 3                            |
| 195  | 6                         | PAOZZ              | 5310-00-814-0672                   | MS51943-36            | 96906       | NUT, SELF-LOCKING<br>UOC:DAL,V18   | EA 1                            |
| 195  | 7                         | PAOZZ              | 4730-01-107-9690                   | 10937774              | 19207       | TEE, PIPE<br>UOC:DAL,V18   | EA 2                            |
| 195  | 8                         | MOOZZ              |                                    | CPR104420-<br>2-66    | 19207       | HOSE MAKE FROM TUBING,P/N 3-4006<br>UOC:DAL,V18  | EA 1                            |
| 195  | 9                         | MOOZZ              |                                    | CPR104420-<br>2-101   | 19207       | HOSE MAKE FROM TUBING,P/N 3-4006<br>UOC:DAA,DAB,DAW,DAX,V12,V13,V14,V15  | EA 1                            |
| 195  | 9                         | MOOZZ              |                                    | CPR104420-<br>2-77    | 19207       | HOSE MAKE FROM TUBING,P/N 3-4006<br>UOC:DAG,DAH,V21,V22  | EA 1                            |
| 195  | 9                         | MOOZZ              |                                    | CPR104420-<br>2-148   | 19207       | HOSE MAKE FROM TUBING,P/N 3-4006<br>UOC:DAC,DAD,DAV,V16,V17,V39  | EA 1                            |
| 195  | 9                         | MOOZZ              |                                    | CPR104420-<br>2-169   | 19207       | HOSE MAKE FROM TUBING,P/N 3-4006<br>UOC:DAJ,DAK,V24,V25  | EA 1                            |
| 195  | 9                         | MOOZZ              |                                    | CPR104420-<br>2-92    | 19207       | HOSE MAKE FROM TUBING,P/N 3-4006<br>UOC:DAQ,DAR,V06,V07  | EA 1                            |
| 195  | 10                        | PAOZZ              | 5310-00-814-0672                   | MS51943-36            | 96906       | NUT, SELF-LOCKING<br>UOC:DAA,DAB,DAE,DAF,DAG,DAH,DAL,DAQ,DAR,<br>DAW,DAX,V06,V07,V12,V13,V14,V15,V18,V19,V20,<br>V21,V22 | EA 4                            |
| 195  | 11                        | PAOZZ              | 5340-00-954-6014                   | MS21333-121           | 96906       | CLAMP, LOOP<br>UOC:DAC,DAD,DAJ,DAK,DAV,V16,V17,V24,V25,V39   | EA 3                            |
| 195  | 11                        | PAOZZ              | 5340-00-954-6014                   | MS21333-121           | 96906       | CLAMP, LOOP<br>UOC:DAA,DAB,DAG,DAH,DAW,DAX,V12,V13,V14,V15,<br>V21,V22   | EA 1                            |
| 195  | 12                        | PAOZZ              | 5305-00-269-3238                   | MS90727-62            | 96906       | SCREW, CAP, HEXAGON<br>UOC:DAC,DAD,DAJ,DAK,DAV,V16,V17,V24,V25,V39   | EA 3                            |
| 195  | 12                        | PAOZZ              | 5305-00-269-3238                   | MS90727-62            | 96906       | SCREW, CAP, HEXAGON<br>UOC:DAA,DAB,DAW,DAX,V12,V13,V14,V15,  | EA 2                            |
| 195  | 12                        | PAOZZ              | 5305-00-269-3238                   | MS90727-62            | 96906       | SCREW, CAP, HEXAGON  | EA 1                            |
| 195  | 13                        | MOOZZ              |                                    | CPR104420-<br>2-191   | 19207       | HOSE MAKE FROM TUBING,P/N 3-4006<br>UOC:DAL,V18  | EA 1                            |
| 195  | 13                        | MOOZZ              |                                    | CPR104420-<br>2-178   | 19207       | HOSE MAKE FROM TUBING,P/N 3-4006<br>UOC:DAE,DAF,DAG,DAH,DAQ,DAR,V06,V07,V19,V20,<br>V21,V22                              | EA 1                            |
| 195  | 13                        | MOOZZ              |                                    | CPR104420-<br>2-229   | 19207       | HOSE MAKE FROM TUBING,P/N 3-4006<br>UOC:DAC,DAD,DAJ,DAK,DAV,V16,V17,V24,V25,V39  | EA 1                            |
| 195  | 13                        | MOOZZ              |                                    | CPR104420-<br>2-203   | 19207       | HOSE MAKE FROM TUBING,P/N 3-4006<br>UOC:DAA,DAB,DAW,DAX,V12,V13,V14,V15  | EA 1                            |
| 195  | 14                        | PAOZZ              | 4730-00-069-1187                   | 6-4 120202BA          | 81343       | ELBOW  | EA 2                            |
| 195  | 15                        | PAOZZ              | 5310-00-021-9760                   | 219760                | 21450       | NUT, PLAIN, HEXAGON  | EA 1                            |
| 195  | 16                        | PAOZZ              | 5310-00-582-6714                   | MS36333-49            | 96906       | WASHER, LOCK   | EA 1                            |

| (1)<br>ILLUS.<br>(a)<br>FIG.<br>NO. | (2)<br>(b)<br>ITEM<br>NO. | (3)<br>SMR<br>CODE | (4)<br>NATIONAL<br>STOCK<br>NUMBER | (5)<br>PART<br>NUMBER | (6)<br>FSCM | (7)<br>DESCRIPTION<br>USABLE ON CODE | (8)<br>QTY<br>INC<br>IN<br>UNIT |
|-------------------------------------|---------------------------|--------------------|------------------------------------|-----------------------|-------------|--------------------------------------|---------------------------------|
| 195                                 | 17                        | PFOZZ              | 5340-01-107-9929                   | 12256265              | 19207       | BRACKET,ANGLE                        | EA 1                            |
| 195                                 | 18                        | PAOZZ              | 4730-00-419-9424                   | 8376311               | 19207       | CONNECTOR,AIR BRAKE                  | EA 1                            |
| 195                                 | 19                        | PAOZZ              | 4730-00-277-5555                   | MS51952-4             | 96906       | ELBOW,PIPE                           | EA 1                            |
| 195                                 | 20                        | PAOZZ              | 4820-00-420-5499                   | 285172                | 06853       | VALVE,BALL                           | EA 1                            |
| 195                                 | 21                        | PAOZZ              | 4730-00-196-1504                   | NP5053220             | 50663       | NIPPLE,PIPE                          | EA 1                            |
| 195                                 | 22                        | PAOOO              | 4730-00-595-0083                   | MS35746-1             | 96906       | COUPLING HALF,QUICK                  | EA 1                            |
| 195                                 | 23                        | PAOZZ              | 5330-00-090-2128                   | 213630                | 06853       | PACKING,PREFORMED                    | EA 1                            |
| 195                                 | 24                        | PAOZZ              | 2530-00-270-3878                   | 7014965               | 19207       | DUMMY COUPLING,AUTO                  | EA 1                            |
| 195                                 | 25                        | PAOZZ              | 5305-00-269-2804                   | MS90726-61            | 96906       | SCREW,CAP,HEXAGON                    | EA 1                            |
| 195                                 | 26                        | PAOZZ              | 5340-00-053-8994                   | MS21333-126           | 96906       | CLAMP,LOOP                           | EA 1                            |
| 195                                 | 27                        | PAOZZ              | 5310-00-814-0672                   | MS51943-36            | 96906       | NUT,SELF-LOCKING                     | EA 2                            |
| 195                                 | 28                        | PAOZZ              | 4730-00-069-1186                   | MS39179-5             | 96906       | ADAPTER,STRAIGHT,PIPE                | EA 1                            |
| 195                                 | 29                        | PAOZZ              | 5305-00-269-3240                   | MS90727-64            | 96906       | SCREW,CAP,HEXAGON<br>UOC:DAL,V18     | EA 1                            |
| 195                                 | 30                        | PAOZZ              | 2530-01-107-9690                   | 10937774              | 19207       | TEE,PIPE                             | EA 1                            |
| 195                                 | 31                        | PAOZZ              | 4730-00-231-5598                   | AN914-4               | 88044       | ELBOW,PIPE<br>UOC:DAL,V18            | EA 1                            |
| 195                                 | 32                        | PAOZZ              | 4730-00-221-2137                   | MS20913-25            | 96906       | PLUG,PIPE<br>UOC:DAL,V18             | EA 1                            |

END OF FIGURE



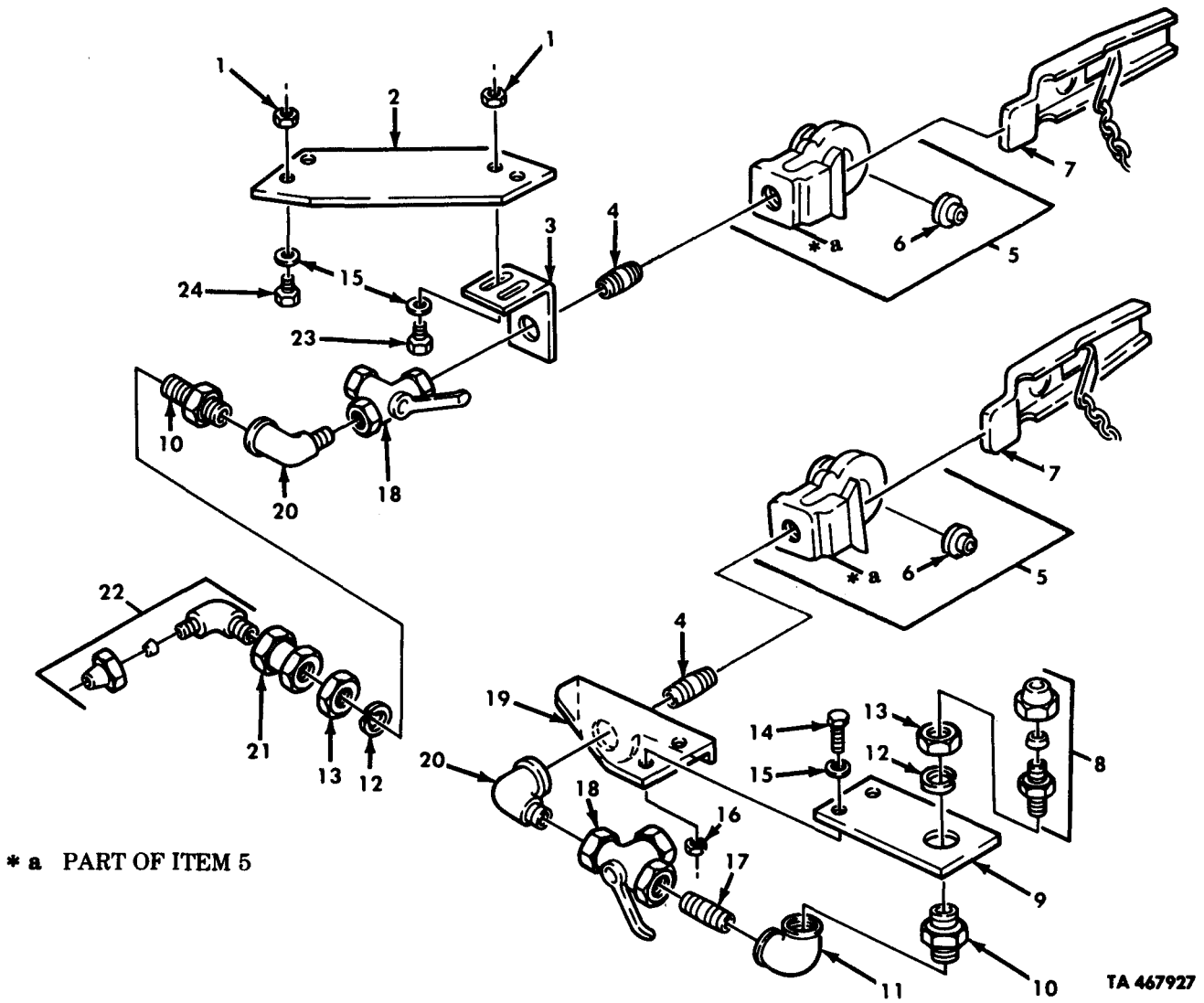
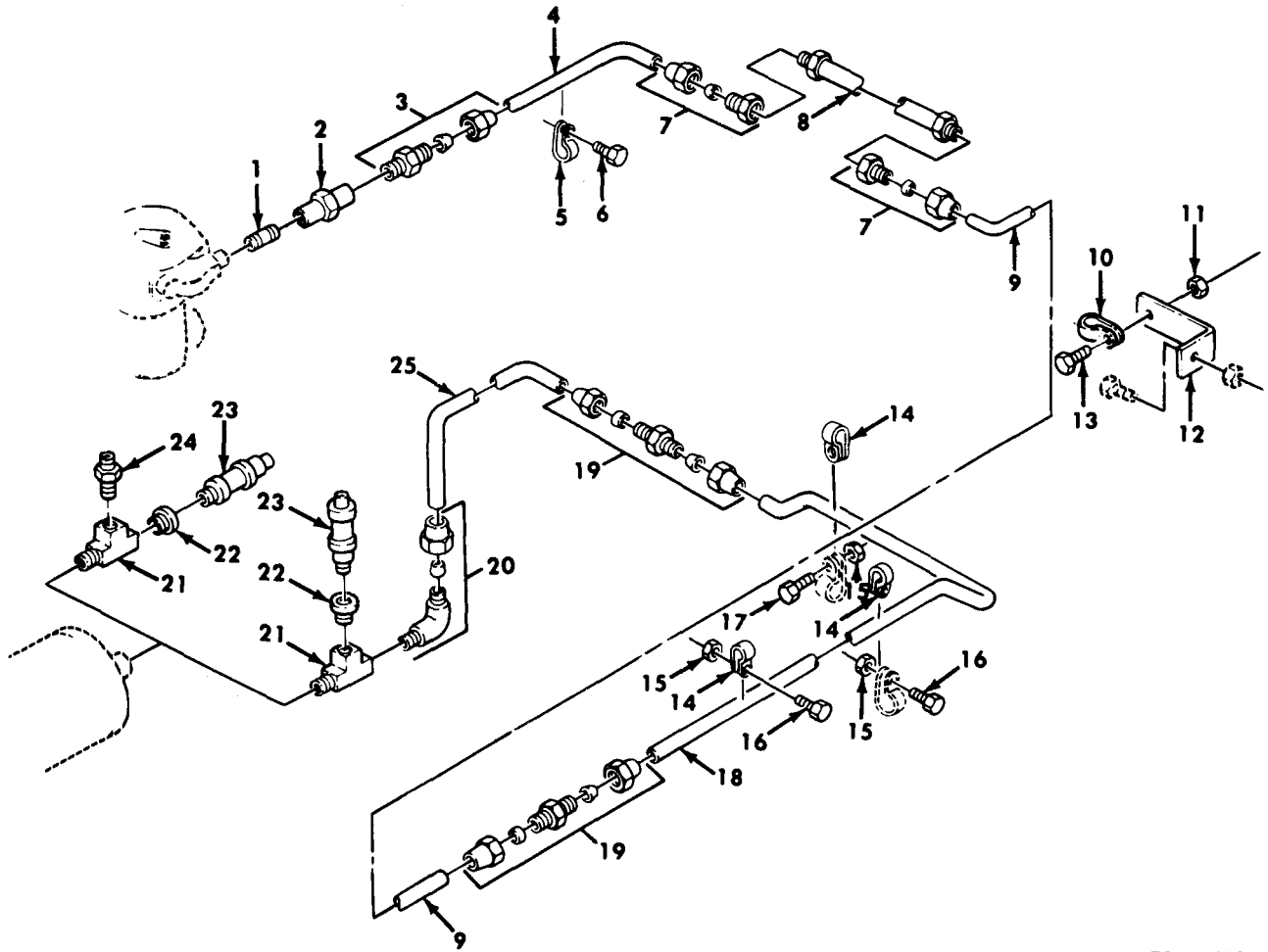

Figure 196. Rear Emergency Half Couplings and Mounting Hardware.

| (1)<br>ILLUS.<br>(a)<br>FIG.<br>NO.                            | (2)<br>(b)<br>ITEM<br>NO. | (3)<br>SMR<br>CODE | (4)<br>NATIONAL<br>STOCK<br>NUMBER | (5)<br>PART<br>NUMBER | (6)<br>FSCM | (7)<br>DESCRIPTION<br>USABLE ON CODE  | (8)<br>QTY<br>INC<br>IN<br>UNIT |
|--|---------------------------|--------------------|------------------------------------|-----------------------|-------------|---|---------------------------------|
| GROUP 1208 AIR BRAKE SYSTEM                                    |                           |                    |                                    |                       |             |   |                                 |
| FIG.196 REAR EMERGENCY HALF COUPLINGS<br>AND MOUNTING HARDWARE |                           |                    |                                    |                       |             |   |                                 |
| 196  | 1                         | PAOZZ              | 5310-00-935-9022                   | MS51943-32            | 96906       | NUT, SELF-LOCKING<br>UOC:DAA, DAB, DAW, DAX, V12, V13, V14, V15   | EA 4                            |
| 196  | 2                         | PFOZZ              | 2510-00-127-4768                   | 10883437              | 19207       | PLATE, REAR, SUPPORT<br>UOC:DAA, DAB, DAW, DAX, V12, V13, V14, V15  | EA 1                            |
| 196  | 3                         | PFOZZ              | 5340-00-419-9487                   | 10883438              | 19207       | BRACKET, ANGLE<br>UOC:DAA, DAB, DAW, DAX, V12, V13, V14, V15  | EA 1                            |
| 196  | 4                         | PAOZZ              | 4730-00-196-1504                   | NP5053220             | 50663       | NIPPLE, PIPE  | EA 1                            |
| 196  | 5                         | PAOOO              | 4730-00-595-0083                   | MS35746-1             | 96906       | COUPLING HALF, QUICK  | EA 1                            |
| 196  | 6                         | PAOZZ              | 5330-00-090-2128                   | 213630                | 06853       | PACKING, PREFORMED  | EA 1                            |
| 196  | 7                         | PAOZZ              | 2530-00-270-3878                   | 7014965               | 19207       | DUMMY COUPLING, AUTO  | EA 1                            |
| 196  | 8                         | PAOZZ              | 4730-00-069-1186                   | MS39179-5             | 96906       | ADAPTER, STRAIGHT, PIPE<br>UOC:DAC, DAD, DAE, DAF, DAG, DAH, DAJ, DAK, DAL, DAQ,<br>DAR, DAV, V06, V07, V16, V17, V18, V19, V20, V21, V22,<br>V24, V25, V39 | EA 1                            |
| 196  | 9                         | PFOZZ              | 5340-00-157-7938                   | 10883331              | 19207       | PLATE, MENDING<br>UOC:DAC, DAD, DAE, DAF, DAG, DAH, DAJ, DAK, DAL, DAQ,<br>DAR, DAV, V06, V07, V16, V17, V18, V19, V20, V21, V22,<br>V24, V25, V39          | EA 1                            |
| 196  | 10                        | PAOZZ              | 4730-00-419-9424                   | 8376311               | 19207       | CONNECTOR, AIR BRAKE  | EA 2                            |
| 196  | 11                        | PAOZZ              | 4730-00-249-3885                   | MS51845-4             | 96906       | ELBOW, PIPE<br>UOC:DAC, DAD, DAE, DAF, DAG, DAH, DAJ, DAK, DAL, DAQ,<br>DAR, DAV, V06, V07, V16, V17, V18, V19, V20, V21, V22,<br>V24, V25, V39             | EA 1                            |
| 196  | 12                        | PAOZZ              | 5310-00-582-6714                   | MS35333-49            | 96906       | WASHER, LOCK  | EA 2                            |
| 196  | 13                        | PAOZZ              | 5310-00-021-9760                   | 219760                | 21450       | NUT, PLAIN, HEXAGON   | EA 2                            |
| 196  | 14                        | PAOZZ              | 5305-00-267-8954                   | MS90727-10            | 96906       | SCREW, CAP, HEXAGON<br>UOC:DAC, DAD, DAE, DAF, DAG, DAH, DAJ, DAK, DAL, DAQ,<br>DAR, DAV, V06, V07, V16, V17, V18, V19, V20, V21, V22,<br>V24, V25, V39     | EA 2                            |
| 196  | 15                        | PAOZZ              | 5310-00-809-4058                   | MS27183-10            | 96906       | WASHER, FLAT<br>UOC:DAA, DAB, DAW, DAX, V12, V13, V14, V15  | EA 4                            |
| 196  | 15                        | PAOZZ              | 5310-00-809-4058                   | MS27183-10            | 96906       | WASHER, FLAT<br>UOC:DAC, DAD, DAE, DAF, DAG, DAH, DAJ, DAK, DAL, DAQ,<br>DAR, DAV, V06, V07, V16, V17, V18, V19, V20, V21, V22,<br>V24, V25, V39            | EA 2                            |
| 196  | 16                        | PAOZZ              | 5310-00-935-9022                   | MS51943-32            | 96906       | NUT, SELF-LOCKING   | EA 2                            |
| 196  | 17                        | PAOZZ              | 4730-00-196-1991                   | MS51846-64            | 96906       | NIPPLE, PIPE<br>UOC:DAC, DAD, DAE, DAF, DAG, DAH, DAJ, DAK, DAL, DAQ,<br>DAR, DAV, V06, V07, V16, V17, V18, V19, V20, V21, V22,<br>V24, V25, V39            | EA 1                            |
| 196  | 18                        | PAOZZ              | 4820-00-420-5499                   | 285172                | 06853       | VALVE, BALL   | EA 1                            |
| 196  | 19                        | PFOZZ              | 5340-00-448-4073                   | 10883329              | 19207       | BRACKET, ANGLE<br>UOC:DAC, DAD, DAE, DAF, DAG, DAH, DAJ, DAK, DAL, DAQ,<br>DAR, DAV, V06, V07, V16, V17, V18, V19, V20, V21, V22,<br>V24, V25, V39          | EA 1                            |
| 196  | 20                        | PAOZZ              | 4730-00-277-5555                   | MS51952-4             | 96906       | ELBOW, PIPE   | EA 2                            |
| 196  | 21                        | PAOZZ              | 4730-00-541-7790                   | 144077                | 21450       | COUPLING, PIPE<br>UOC:DAA, DAB, DAW, DAX, V12, V13, V14, V15  | EA 1                            |
| 196  | 22                        | PAOZZ              | 4730-00-143-9282                   | MS39182-8             | 96906       | ELBOW<br>UOC:DAA, DAB, DAW, DAX, V12, V13, V14, V15   | EA 1                            |
| 196  | 23                        | PAOZZ              | 5305-00-068-0514                   | MS90727-7             | 96906       | SCREW, CAP, HEXAGON<br>UOC:DAA, DAB, DAW, DAX, V12, V13, V14, V15   | EA 2                            |
| 196  | 24                        | PAOZZ              | 5305-00-269-3239                   | MS90727-63            | 96906       | SCREW, CAP, HEXAGON<br>UOC:DAA, DAB, DAW, DAX, V12, V13, V14, V15   | EA 2                            |

END OF FIGURE



TA 467928

Figure 197. Air Compressor to Wet Reservoir Air Supply Lines.

| (1)<br>ILLUS.<br>(a)<br>FIG.<br>NO.   | (2)<br>(b)<br>ITEM<br>NO. | (3)<br>SMR<br>CODE | (4)<br>NATIONAL<br>STOCK<br>NUMBER | (5)<br>PART<br>NUMBER | (6)<br>FSCM | (7)<br>DESCRIPTION<br>USABLE ON CODE   | (8)<br>QTY<br>INC<br>IN<br>UNIT |
|---|---------------------------|--------------------|------------------------------------|-----------------------|-------------|--|---------------------------------|
| GROUP 1208 AIR BRAKE SYSTEM<br>FIG. 197 AIR COMPRESSOR TO WET RESERVOIR<br>AIR SUPPLY LINES |                           |                    |                                    |                       |             |  |                                 |
| 197   | 1                         | PAOZZ              | 4730-01-224-5402                   | MS51953-807           | 96906       | NIPPLE, PIPE   | EA 1                            |
| 197   | 2                         | PAOZZ              | 4730-00-542-5598                   | C3309X8               | 79470       | COUPLING, PIPE   | EA 1                            |
| 197   | 3                         | PAOZZ              | 4730-00-202-9036                   | 8-8 120102BA          | 81343       | ADAPTER, STRAIGHT, PIPE  | EA 1                            |
| 197   | 4                         | MOOZZ              |                                    | 12302615              | 19207       | TUBE MAKE FROM TUBING, P/N 8689210   | EA 1                            |
| 197   | 5                         | PAOZZ              | 5340-01-112-8909                   | 11648730              | 19207       | CLAMP, LOOP  | EA 1                            |
| 197   | 6                         | PAOZZ              | 5305-00-144-8217                   | MS90726-130           | 96906       | SCREW, CAP, HEXAGON  | EA 1                            |
| 197   | 7                         | PAOZZ              | 4730-00-173-1867                   | MS39181-5             | 96906       | ADAPTER, STRIAIGHT, PIPE   | EA 2                            |
| 197   | 8                         | PAOZZ              | 4720-00-096-9630                   | 11648644              | 19207       | HOSE ASSEMBLY, NONMETALLIC   | EA 1                            |
| 197   | 9                         | MOOZZ              |                                    | 12255962              | 19207       | TUBE MAKE FROM TUBING, P/N 868210  | EA 1                            |
| 197   | 10                        | PAOZZ              | 5340-00-057-3043                   | MS21333-112           | 96906       | CLAMP, LOOP  | EA 1                            |
| 197   | 11                        | PAOZZ              | 5310-00-814-0673                   | MS51943-33            | 96906       | NUT, SELF-LOCKING  | EA 1                            |
| 197   | 12                        | PFOZZ              | 5340-01-147-6759                   | 12256266              | 19207       | BRACKET, ANGLE   | EA 1                            |
| 197   | 13                        | PAOZZ              | 5306-00-050-1238                   | MS90727-32            | 96906       | BOLT, MACHINE  | EA 1                            |
| 197   | 14                        | PAOZZ              | 5340-00-989-1771                   | MS21333-123           | 96906       | CLAMP, LOOP  | EA 5                            |
| 197   | 15                        | PAOZZ              | 5310-00-814-0672                   | MS51943-36            | 96906       | NUT, SELF-LOCKING<br>UOC: DAA, DAB, DAC, DAD, DAE, DAF, DAG, DAH, DAJ, DAK,<br>DAQ, DAR, DAV, DAW, DAX, V06, V07, V12, V13, V14,<br>V15, V16, V17, V19, V20, V21, V22, V24, V25, V39   | EA 4                            |
| 197   | 16                        | PAOZZ              | 5305-00-269-3238                   | MS90727-62            | 96906       | NUT, SELF-LOCKING<br>UOC: DAL, V18   | EA 2                            |
| 197   | 16                        | PAOZZ              | 5305-00-269-3238                   | MS90727-62            | 96906       | SCREW, CAP, HEXAGON<br>UOC: DAA, DAB, DAC, DAD, DAE, DAF, DAG, DAH, DAJ, DAK,<br>DAQ, DAR, DAV, DAW, DAX, V06, V07, V12, V13, V14,<br>V15, V16, V17, V19, V20, V21, V22, V24, V25, V39 | EA 1                            |
| 197   | 17                        | PAOZZ              | 5305-00-269-2804                   | MS90726-61            | 96906       | SCREW, CAP, HEXAGON<br>UOC: DAL, V18   | EA 3                            |
| 197   | 18                        | MOOZZ              |                                    | 12255968-1            | 19207       | TUBE MAKE FROM TUBING, P/N 8689210<br>UOC: DAA, DAB, DAL, DAW, DAX, V12, V13, V14, V15, V18  | EA 1                            |
| 197   | 18                        | MOOZZ              |                                    | 12255968-2            | 19207       | TUBE MAKE FROM TUBING, P/N 8689210<br>UOC: DAE, DAF, DAG, DAH, DAQ, DAR, V06, V07, V19,<br>V20, V21, V22   | EA 1                            |
| 197   | 18                        | MOOZZ              |                                    | 12255968-3            | 19207       | TUBE MAKE FROM TUBING, P/N 8689210<br>UOC: DAC, DAD, DAJ, DAK, DAV, V16, V17, V24, V25, V39  | EA 1                            |
| 197   | 19                        | PAOZZ              | 4730-00-278-3220                   | 8-8 120101BA          | 81343       | NIPPLE, TUBE   | EA 2                            |
| 197   | 20                        | PAOZZ              | 4730-00-595-2572                   | 216310                | 06853       | ELBOW<br>UOC: DAA, DAB, DAC, DAD, DAE, DAF, DAG, DAH, DAJ, DAK,<br>DAQ, DAR, DAV, DAW, DAX, V06, V07, V12, V13, V14,<br>V15, V16, V17, V19, V20, V21, V22, V24, V25, V39               | EA 1                            |
| 197   | 21                        | PAOZZ              | 4730-00-540-2745                   | 444152                | 24617       | TEE, PIPE  | EA 1                            |
| 197   | 22                        | PAOZZ              | 4730-01-192-4729                   | WW-P-471<br>BDQBCDB   | 81348       | BUSHING, PIPE  | EA 1                            |
| 197   | 23                        | PAOZZ              | 4820-00-595-2761                   | 7066008               | 19207       | VALVE, SAFETY RELIEF   | EA 1                            |
| 197   | 24                        | PAOZZ              | 4730-00-202-9036                   | 8-8 120101BA          | 96906       | ADAPTER, STRAIGHT, PIPE<br>UOC: DAL, V18   | EA 1                            |



| (1)<br>ILLUS.      | (2)                | (3)         | (4)                         | (5)            | (6)   | (7)  | (8)                          |
|--------------------|--------------------|-------------|-----------------------------|----------------|-------|--|------------------------------|
| (a)<br>FIG.<br>NO. | (b)<br>ITEM<br>NO. | SMR<br>CODE | NATIONAL<br>STOCK<br>NUMBER | PART<br>NUMBER | FSCM  | DESCRIPTION<br><br>USABLE ON CODE  | U/M<br><br>INC<br>IN<br>UNIT |
| 197                | 25                 | MOOZZ       |                             | 12255967-1     | 19207 | TUBE MAKE FROM TUBING,P/N 8689210<br>DAA,DAB,DAE,DAE,DAF,DAL,DAQ,DAR,DAW,DAX,<br>V06,V07,V12,V13,V14,V15,V18,V19,V20 | EA 1                         |
| 197                | 25                 | MOOZZ       |                             | 12255967-3     | 19207 | TUBE MAKE FROM TUBING,P/N 8689210<br>UOC:DAC,DAD,DAJ,DAK,DAV,V16,V17,V24,V25,V39                                     | EA 1                         |
| 197                | 25                 | MOOZZ       |                             | 12256101       | 19207 | TUBE MAKE FROM TUBING,P/N 8989208<br>UOC:DAE,DAF,DAG,DAH,DAQ,DAR,V06,V07,V19,<br>V20,V21,V22                         | EA 1                         |

END OF FIGURE



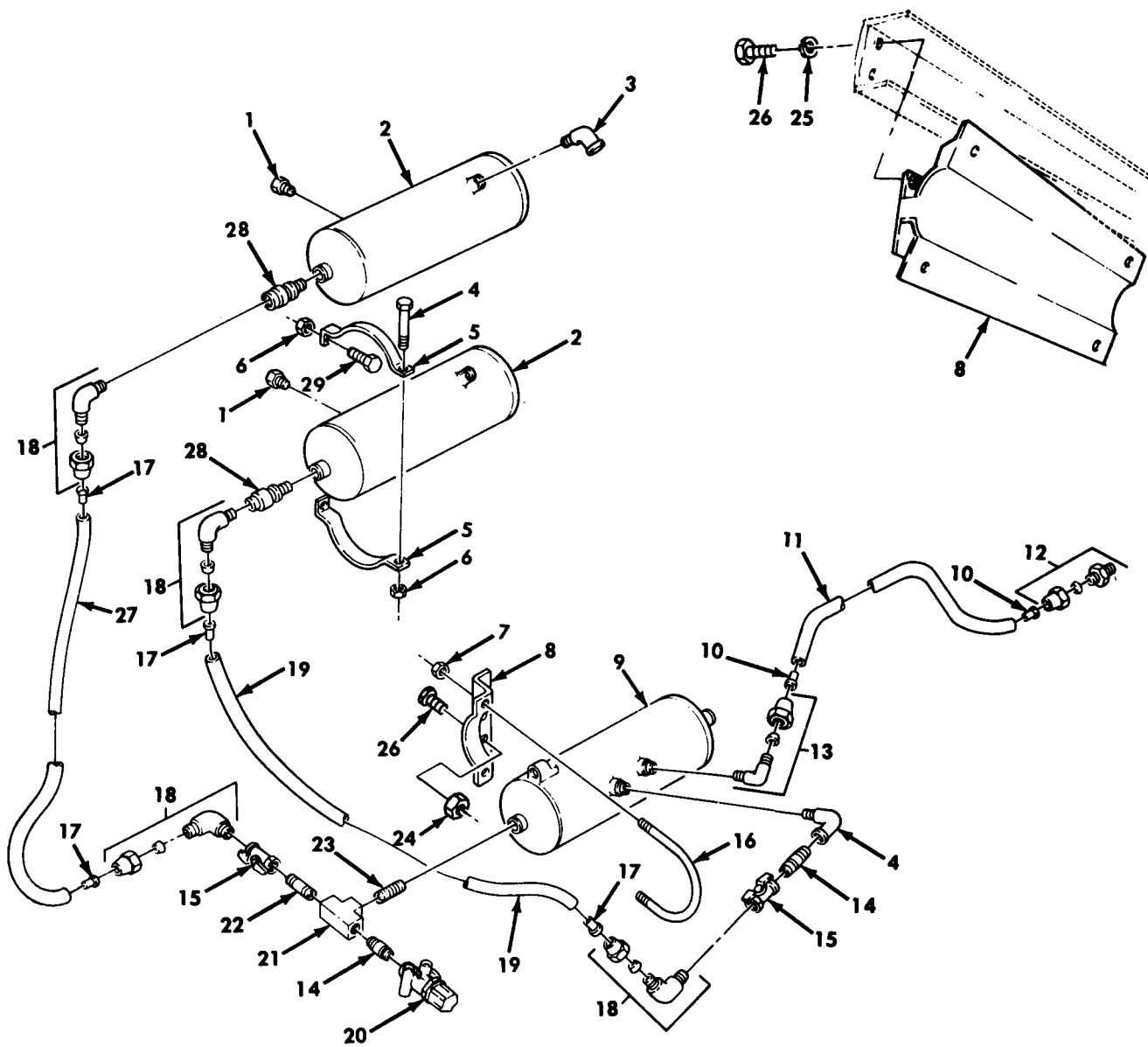

TA 467929

Figure 198. Primary, Secondary, Wet Reservoirs, and Related Lines (Sheet 1 of 2).

| (1)<br>ILLUS.<br>(a)<br>FIG.<br>NO.  | (2)<br>(b)<br>ITEM<br>NO. | (3)<br>SMR<br>CODE | (4)<br>NATIONAL<br>STOCK<br>NUMBER | (5)<br>PART<br>NUMBER | (6)<br>FSCM | (7)<br>DESCRIPTION<br>USABLE ON CODE  | (8)<br>QTY<br>INC<br>IN<br>UNIT |
|--|---------------------------|--------------------|------------------------------------|-----------------------|-------------|---|---------------------------------|
| GROUP 1208 AIR BRAKE SYSTEM<br>FIG. 198 PRIMARY, SECONDARY, WET RESERVOIRS,<br>AND RELATED LINES |                           |                    |                                    |                       |             |   |                                 |
| 198  | 1                         | PAOZZ              | 4730-01-206-6162                   | WW-P-471<br>ACABCD    | 81349       | PLUG, PIPE  | EA 2                            |
| 198  | 2                         | PAOZZ              | 2530-00-111-2260                   | 12255982              | 19207       | RESERVOIR, AIR  | EA 2                            |
| 198  | 3                         | PAOZZ              | 4730-00-277-5555                   | MS51952-4             | 96906       | ELBOW, PIPE<br>UOC: DAA, DAB, DAC, DAD, DAE, DAF, DAG, DAH, DAJ, DAK,<br>DAQ, DAR, DAV, DAW, DAX, V06, V07, V12, V13, V14,<br>V15, V16, V17, V19, V20, V21, V22, V24, V25, V39  | EA 3                            |
| 198  | 4                         | PAOZZ              | 5305-01-133-7201                   | 147601                | 24617       | SCREW, CAP, HEXAGON   | EA 4                            |
| 198  | 5                         | PAOZZ              | 5340-01-112-6554                   | 12255969-1            | 19207       | STRAP, RETAINING  | EA 8                            |
| 198  | 6                         | PAOZZ              | 5310-00-814-0672                   | MS51943-36            | 96906       | NUT, SELF-LOCKING   | EA 12                           |
| 198  | 7                         | PAOZZ              | 5310-00-959-1488                   | MS51922-21            | 96906       | NUT, SELF-LOCKING<br>UOC: DAA, DAB, DAC, DAD, DAE, DAH, DAJ, DAK, DAL, DAQ,<br>DAR, DAV, DAW, DAX, V06, V07, V12, V13, V14, V15,<br>V16, V17, V18, V19, V20, V24, V25, V39      | EA 4                            |
| 198  | 8                         | PFOZZ              | 5340-01-112-6436                   | 12255974              | 19207       | BRACKET, SUPPORT<br>UOC: DAA, DAB, DAE, DAF, DAG, DAH, DAQ, DAR, DAW,<br>DAX, V06, V07, V12, V13, V14, V15, V19, V20, V21, V22  | EA 2                            |
| 198  | 8                         | PAOZZ              | 2530-01-188-5088                   | 12302755              | 19207       | BRACKET, SUPPORT<br>UOC: DAC, DAD, DAJ, DAK, DAL, V16, V17, V18, V24, V25, V39  | EA 1                            |
| 198  | 9                         | PAOZZ              | 2530-01-111-2261                   | 12255983              | 19207       | RESERVOIR, AIR  | EA 1                            |
| 198  | 10                        | PAOZZ              | 4730-01-079-8821                   | CPR102321-1           | 19207       | INSERT, TUBE FITTING  | EA 2                            |
| 198  | 11                        | MOOZZ              |                                    | CPR104420-<br>2-49    | 19207       | HOSE MAKE FROM TUBING, P/N 3-4006<br>UOC: DAA, DAB, DAL, DAW, DAX, V12, V13, V14, V15, V18  | EA 1                            |
| 198  | 11                        | MOOZZ              |                                    | CPR104420-<br>2-39    | 19207       | HOSE MAKE FROM TUBING, P/N 3-4006<br>UOC: DAE, DAF, DAG, DAH, DAQ, DAR, V06, V07, V19,<br>V20, V21, V22   | EA 1                            |
| 198  | 11                        | MOOZZ              |                                    | CPR104420-<br>2-89    | 19207       | HOSE MAKE FROM TUBING, P/N 3-4006<br>UOC: DAC, DAD, DAJ, DAK, DAV, V16, V17, V24, V25, V39  | EA 1                            |
| 198  | 12                        | PAOZZ              | 4730-00-069-1186                   | MS39179-5             | 96906       | ADAPTER, STRAIGHT, PIPE   | EA 1                            |
| 198  | 13                        | PAOZZ              | 4730-00-143-9282                   | MS39182-8             | 96906       | ELBOW<br>UOC: DAA, DAB, DAC, DAD, DAE, DAF, DAG, DAH, DAJ, DAK,<br>DAQ, DAR, DAV, DAW, DAX, V06, V07, V12, V13, V14,<br>V15, V16, V17, V19, V20, V21, V22, V24, V25, V39        | EA 1                            |
| 198  | 14                        | PAOZZ              | 4730-00-222-1839                   | MS51846-58            | 96906       | NIPPLE, PIPE<br>UOC: DAA, DAB, DAC, DAD, DAE, DAF, DAG, DAH, DAJ, DAK,<br>DAQ, DAR, DAV, DAW, DAX, V06, V07, V12, V13, V14,<br>V15, V16, V17, V19, V20, V21, V22, V24, V25, V39 | EA 2                            |
| 198  | 15                        | PAOZZ              | 4820-00-420-5499                   | 285172                | 06853       | VALVE, BALL<br>UOC: DAA, DAB, DAC, DAD, DAE, DAF, DAG, DAH, DAJ, DAK,<br>DAQ, DAR, DAV, DAW, DAX, V06, V07, V12, V13, V14,<br>V15, V16, V17, V19, V20, V21, V22, V24, V25, V39  | EA 2                            |
| 198  | 16                        | PAOZZ              | 5306-00-207-4932                   | 8327473               | 19207       | BOLT-U  | EA                              |
| 198  | 17                        | PAOZZ              | 4730-01-032-6038                   | CPR102321-4           | 19207       | INSERT, TUBE  | EA 4                            |
| 198  | 18                        | PAOZZ              | 4730-00-595-2572                   | 216310                | 06853       | ELBOW<br>UOC: DAA, DAB, DAC, DAD, DAE, DAF, DAG, DAH, DAJ, DAK,<br>DAQ, DAR, DAV, DAW, DAX, V06, V07, V12, V13, V14,<br>V15, V16, V17, V19, V20, V21, V22, V24, V25, V39        | EA 2                            |
| 198  | 19                        | MOOZZ              |                                    | CPR104420-<br>3-68    | 19207       | HOSE MAKE FROM TUBING, P/N C608<br>UOC: DAC, DAD, DAE, DAF, DAG, DAH, DAJ, DAK, DAL, DAQ,<br>DAR, DAV, V06, V07, V16, V17, V18, V19, V20, V21, V22,<br>V24, V25, V39            | EA 1                            |

| (1)<br>ILLUS.<br>(a)<br>FIG.<br>NO. | (2)<br>(b)<br>ITEM<br>NO. | (3)<br>SMR<br>CODE<br>NATIONAL<br>STOCK<br>NUMBER | (4)<br>PART<br>NUMBER | (5)<br>FSCM | (6)<br>DESCRIPTION<br><br>USABLE ON CODE   | (7)<br>U/M   | (8)<br>QTY<br>INC<br>IN<br>UNIT |   |
|-------------------------------------|---------------------------|---|-----------------------|-------------|--|--|---------------------------------|---|
| 198                                 | 19                        | MOOZZ   | CPR104420-3-64        | 19207       | HOSE MAKE FROM TUBING,P/N C608<br>UOC:DAA,DAB,DAW,DAX,V12,V13,V14,V15  | EA   | 1                               |   |
| 198                                 | 20                        | PAOZZ   | 4820-01-114-7543      | 11669104    | 19207  | VALVE,SAFETY RELIEF<br>UOC:DAC,DAD,DAE,DAF,DAG,DAH,DAJ,DAK,DAL,DAQ,<br>DAR,DAV,V06,V07,V16,V17,V18,V19,V20,V21,V22,<br>V24,V25,V39 | EA                              | 1 |
| 198                                 | 21                        | PAOZZ   | 4730-00-540-2745      | 444152      | 24617  | TEE,PIPE<br>UOC:DAC,DAD,DAE,DAF,DAG,DAH,DAJ,DAK,DAL,DAQ,<br>DAR,DAV,V06,V07,V16,V17,V18,V19,V20,V21,V22,<br>V24,V25,V39            | EA                              | 1 |
| 198                                 | 22                        | PAOZZ   | 4730-00-193-2709      | MS52846-24  | 96906  | NIPPLE,PIPE<br>UOC:DAC,DAD,DAE,DAF,DAG,DAH,DAJ,DAK,DAL,DAQ,<br>DAR,DAV,V06,V07,V16,V17,V18,V19,V20,V21,V22,<br>V24,V25,V39         | EA                              | 1 |
| 198                                 | 23                        | PAOZZ   | 4730-01-192-4729      | WW-P-471    | 81348  | BUSHING,PIPE<br>UOC:DAC,DAD,DAE,DAF,DAG,DAH,DAJ,DAK,DAL,DAQ,<br>DAR,DAV,V06,V16,V17,V18,V19,V20,V21,V22,<br>V24,V25,V39            | EA                              | 1 |
| 198                                 | 24                        | PAOZZ   | 5310-00-814-0672      | MS51943-36  | 96906  | NUT,SELF-LOCKING<br>UOC:DAA,DAB,DAE,DAF,DAG,DAH,DAQ,DAR,DAW,DAX,<br>V06,V07,V12,V13,V14,V15,V19,V20,V21,V22                        | EA                              | 4 |
| 198                                 | 25                        | PAOZZ   | 5310-00-637-9541      | MS35338-46  | 96906  | WASHER,LOCK  | EA                              | 4 |
| 198                                 | 26                        | PAOZZ   | 5305-00-269-2803      | MS97026-60  | 96906  | SCREW,CAP,HEXAGON<br>UOC:DAC,DAD,DAJ,DAK,DAL,DAV,V16,V17,V18,V24,<br>V25,V39   | EA                              | 4 |
| 198                                 | 27                        | MOOZZ   | CPR104420-3-45        | 19207       | HOSE MAKE FROM TUBING,P/N C608<br>UOC:DAA,DAB,DAW,DAX,V12,V13,V14,V15  | EA   | 1                               |   |
| 198                                 | 27                        | MOOZZ   | CPR104420-3-54        | 19207       | HOSE MAKE TUBING,P/N C608<br>UOC:DAC,DAD,DAE,DAF,DAG,DAH,DAJ,DAK,DAL,DAQ,<br>DAR,DAV,V06,V07,V16,V17,V18,V19,V20,V21,V22,<br>V24,V25,V39 | EA   | 1                               |   |
| 198                                 | 28                        | PAOZZ   | 4820-00-115-3896      | 11669271    | 19207  | VALVE,CHECK  | EA                              | 2 |
| 198                                 | 29                        | PAOZZ   | 5305-00-269-2803      | MS90726-60  | 96906  | SCREW,CAP,HEXAGON  | EA                              | 8 |



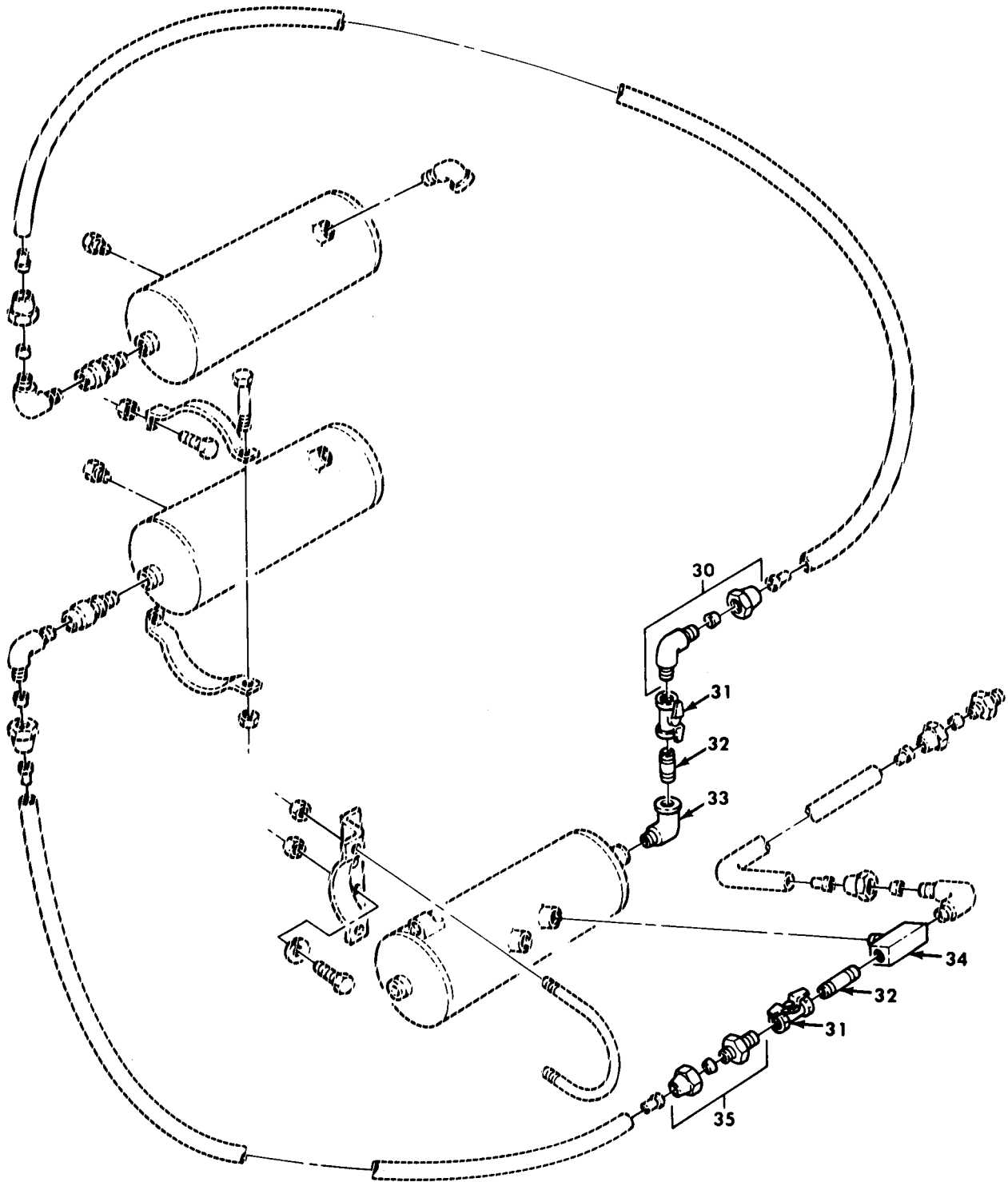

TA 467930

Figure 198. Primary, Secondary, Wet Reservoirs, and Related Lines (Sheet 2 of 2).

| (1)<br>ILLUS.<br>(a)<br>FIG.<br>NO. | (2)<br>(b)<br>ITEM<br>NO. | (3)<br>SMR<br>CODE | (4)<br>NATIONAL<br>STOCK<br>NUMBER | (5)<br>PART<br>NUMBER | (6)<br>DESCRIPTION<br>USABLE ON CODE       | (7)<br>U/M | (8)<br>QTY<br>INC<br>IN<br>UNIT |
|-------------------------------------|---------------------------|--------------------|------------------------------------|-----------------------|--|------------|---------------------------------|
| 198                                 | 30                        | PAOZZ              | 4730-00-595-2572                   | 216310                | 06853 ELBOW<br>UOC:DAL,V18                 | EA         | 1                               |
| 198                                 | 31                        | PAOZZ              | 4820-00-420-5499                   | CPR109458             | 19207 VALVE,BALL<br>UOC:DAL,V18            | EA         | 2                               |
| 198                                 | 32                        | PAOZZ              | 4730-00-222-1839                   | MS51846-58            | 96906 NIPPLE,PIPE<br>UOC:DAL,V18           | EA         | 2                               |
| 198                                 | 33                        | PAOZZ              | 4730-00-277-5555                   | MS51952-4             | 96906 ELBOW,PIPE<br>UOC:DAL,V18            | EA         | 1                               |
| 198                                 | 34                        | PAOZZ              | 4730-00-540-2745                   | 444152                | 24617 TEE,PIPE<br>UOC:DAL,V18              | EA         | 1                               |
| 198                                 | 35                        | PAOZZ              | 4730-00-202-9036                   | 8-8 120102BA          | 81343 ADAPTER,STRAIGHT,PIPE<br>UOC:DAL,V18 | EA         | 1                               |

END OF FIGURE



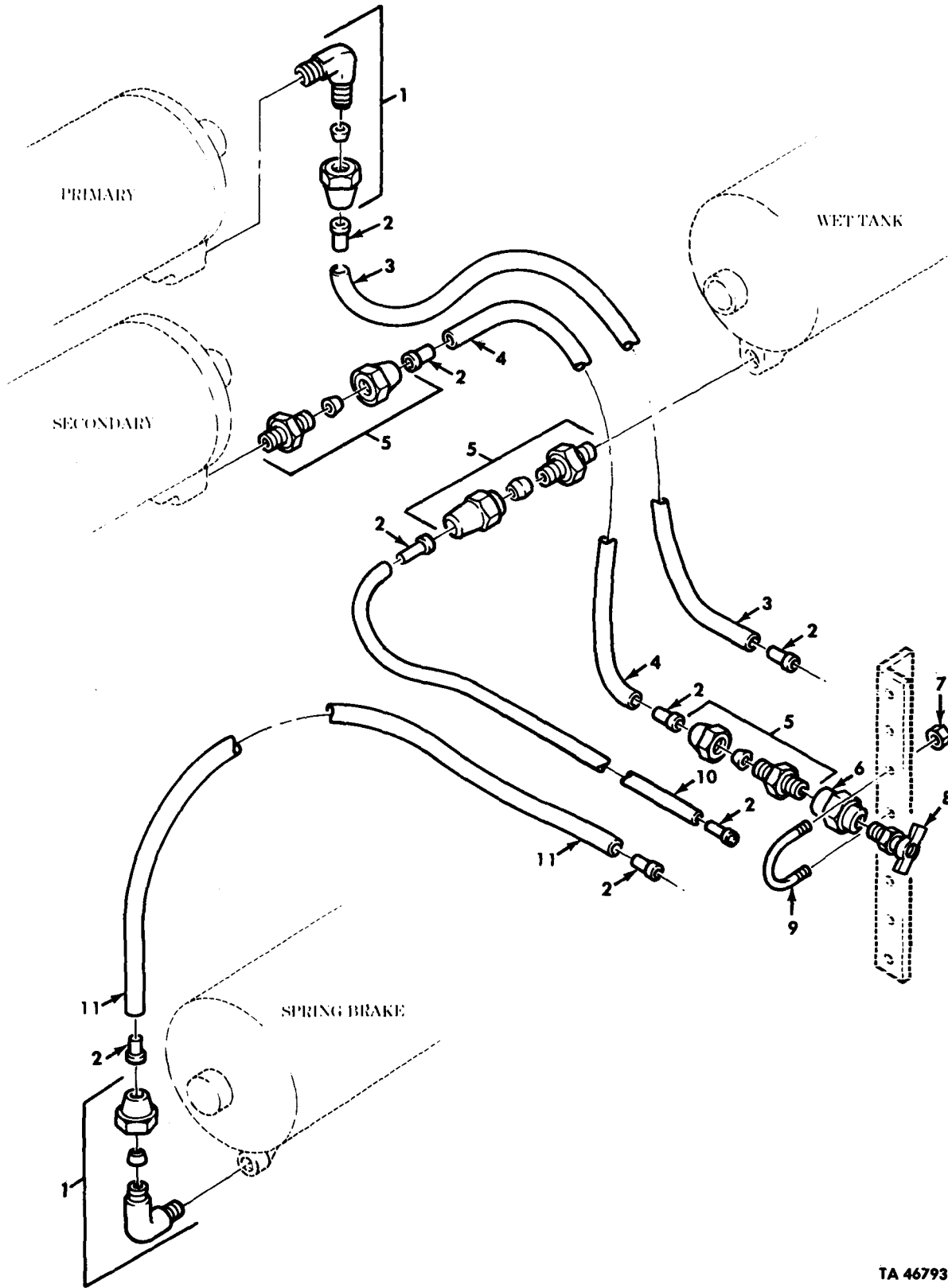

TA 467931

Figure 199. Air Tank Reservoir, Draincocks, and Related Lines.

| (1)<br>ILLUS.<br>(a)<br>FIG.<br>NO.  | (2)<br>(b)<br>ITEM<br>NO. | (3)<br>SMR<br>CODE | (4)<br>NATIONAL<br>STOCK<br>NUMBER | (5)<br>PART<br>NUMBER | (6)<br>FSCM | (7)<br>DESCRIPTION<br>USABLE ON CODE   | (8)<br>QTY<br>INC<br>IN<br>UNIT |
|--|---------------------------|--------------------|------------------------------------|-----------------------|-------------|--|---------------------------------|
| GROUP 1208 AIR BRAKE SYSTEM<br>FIG.199 AIR TANK RESERVOIR,DRAINCOCKS,<br>AND RELATED LINES |                           |                    |                                    |                       |             |  |                                 |
| 199  | 1                         | PAOZZ              | 4730-00-069-1187                   | 6-4<br>120202BA       | 81343       | ELBOW  | EA 2                            |
| 199  | 2                         | PAOZZ              | 4730-01-079-8821                   | CPR102321-1           | 19207       | INSERT,TUBE FITTING  | EA 8                            |
| 199  | 3                         | MOOZZ              |                                    | CPR104420-<br>2-11    | 19207       | HOSE MAKE FROM TUBING,P/N 3-4006   | EA 1                            |
| 199  | 4                         | MOOZZ              |                                    | CPR104420-<br>2-16    | 19207       | HOSE MAKE FROM TUBING,P/N 3-4006   | EA 1                            |
| 199  | 5                         | PAOZZ              | 4730-00-069-1186                   | MS39179-5             | 96906       | ADAPTER, STRAIGHT, PIPE  | EA 6                            |
| 199  | 6                         | PAOZZ              | 4730-00-580-7408                   | 272M<br>0075P0004     | 04164       | COUPLING, PIPE   | EA 4                            |
| 199  | 7                         | PAOZZ              | 5310-00-061-7326                   | MS21045-3             | 96906       | NUT, SELF-LOCKING  | EA 8                            |
| 199  | 8                         | PAOZZ              | 4820-00-849-1220                   | MS35782-5             | 96906       | COCK, DRAIN  | EA 4                            |
| 199  | 9                         | PAOZZ              | 5306-01-112-6560                   | 12255984              | 19207       | BOLT, U  | EA 4                            |
| 199  | 10                        | MOOZZ              |                                    | CPR104420-<br>2-26    | 19207       | HOSE MAKE FROM TUBING,P/N 3-4006   | EA 1                            |
| 199  | 11                        | MOOZZ              |                                    | CPR104420-<br>2-115   | 19207       | HOSE MAKE FROM TUBING,P/N 3-4006   | EA 1                            |
| 199  | 11                        | MOOZZ              |                                    | CPR104420-<br>2-110   | 19207       | HOSE MAKE FROM TUBING,P/N 3-4006<br>UOC:DAA,DAB,DAE,DAF,DAG,DAH,DAL,DAQ,DAR,<br>DAW,DAX,V06,V07,V12,V13,V14,V15,V18,V19,<br>V20,V21,V22, | EA 1                            |
| END OF FIGURE  |                           |                    |                                    |                       |             |  |                                 |

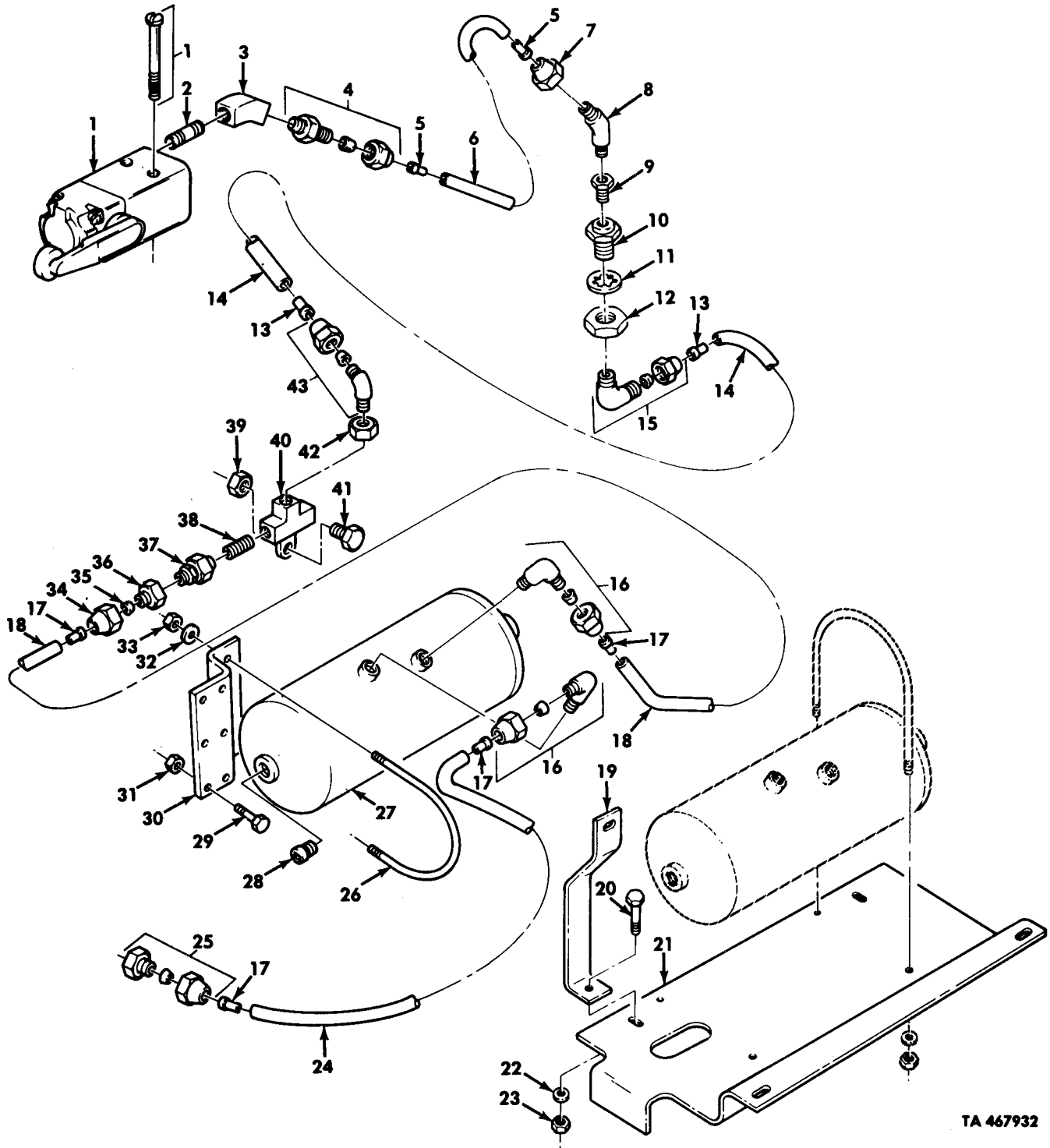

TA 467932

Figure 200. Spring Brake Reservoir, Mounting Hardware, Spring Brake Release Valve, and Related Air Supply Lines.

| (1)<br>ILLUS.<br>(a)<br>FIG.<br>NO. | (2)<br>(b)<br>ITEM<br>NO. | (3)<br>SMR<br>CODE | (4)<br>NATIONAL<br>STOCK<br>NUMBER | (5)<br>PART<br>NUMBER | (6)<br>FSCM | (7)<br>DESCRIPTION<br>USABLE ON CODE   | (8)<br>QTY<br>INC<br>IN<br>UNIT |
|-------------------------------------|---------------------------|--------------------|------------------------------------|-----------------------|-------------|--|---------------------------------|
|                                     |                           |                    |                                    |                       |             | GROUP 1208 AIR BRAKE SYSTEM<br>FIG.200 SPRING BRAKE RESERVOIR,MOUNTING<br>HARDWARE,SPRING BRAKE RELEASE<br>VALVE, AND RELATED AIR SUPPLY LINES |                                 |
| 200                                 | 1                         | PAOZZ              | 4820-01-187-9542                   | LSC-3270-<br>S26022   | 97902       | VALVE,LINEAR,DIRECT  | EA 1                            |
| 200                                 | 2                         | PAOZZ              | 4730-00-196-1966                   | MS51846-13            | 96906       | NIPPLE,PIPE  | EA 1                            |
| 200                                 | 3                         | PAOZZ              | 4730-01-193-7684                   | 9409919               | 24617       | ELBOW,PIPE   | EA 1                            |
| 200                                 | 4                         | PAOZZ              | 4730-00-220-4580                   | MS39179-2             | 96906       | ADAPTER,STRAIGHT,PIPE  | EA 1                            |
| 200                                 | 5                         | PAOZZ              | 4730-00-132-4588                   | 2030X4A               | 79470       | INSERT,TUBE FITTING  | EA 2                            |
| 200                                 | 6                         | MOOZZ              |                                    | CPR104420-<br>1-6     | 19207       | HOSE MAKE FROM HOSE,P/N CPR 104420-1   | EA 1                            |
| 200                                 | 7                         | PAOZZ              | 4730-00-011-6452                   | MS39166-3             | 96906       | NUT,TUBE COUPLING  | EA 1                            |
| 200                                 | 8                         | PAOZZ              | 4730-01-202-3351                   | 7336402-1             | 19207       | ELBOW  | EA 1                            |
| 200                                 | 9                         | PAOZZ              | 4730-00-180-5038                   | 444026                | 24617       | BUSHING,PIPE   | EA 1                            |
| 200                                 | 10                        | PAOZZ              | 4730-00-421-3924                   | 7339982               | 19207       | ADAPTER,STRAIGHT,PIPE  | EA 1                            |
| 200                                 | 11                        | PAOZZ              | 5310-00-582-6714                   | MS35333-49            | 96906       | WASHER,LOCK  | EA 1                            |
| 200                                 | 12                        | PAOZZ              | 5310-00-241-0157                   | 5331179               | 19207       | NUT,PLAIN,HEXAGON  | EA 1                            |
| 200                                 | 13                        | PAOZZ              | 4730-01-032-6038                   | CPR102321-4           | 19207       | INSERT,TUBE FITTING  | EA 2                            |
| 200                                 | 14                        | MOOZZ              |                                    | CPR104420-<br>3-25    | 19207       | HOSE MAKE FROM HOSE,P/N C608   | EA 1                            |
| 200                                 | 15                        | PAOZZ              | 4730-00-289-0051                   | 8-6 120202BA          | 81343       | ELBOW  | EA 1                            |
| 200                                 | 16                        | PAOZZ              | 4730-00-595-2572                   | 216310                | 06853       | ELBOW  | EA 2                            |
| 200                                 | 17                        | PAOZZ              | 4730-00-132-4588                   | HO-159-4              | 79146       | INSERT,TUBE FITTING  | EA 4                            |
| 200                                 | 18                        | MOOZZ              |                                    | CPR104420-<br>3-7     | 19207       | HOSE MAKE FROM HOSE,P/N C608   | EA 1                            |
| 200                                 | 19                        | PFOZZ              | 5340-01-229-8365                   | 12302870              | 19207       | HANGER<br>UOC:DAC,DAD,DAJ,DAK,DAL,DAV,V16,V17,V18,V24,<br>V25,V39  | EA 2                            |
| 200                                 | 20                        | PAOZZ              | 5305-00-269-2804                   | MS90726-61            | 96906       | SCREW,CAP,HEXAGON<br>UOC:DAC,DAD,DAJ,DAK,DAL,DAV,V16,V17,V18,V24,<br>V25,V39   | EA 6                            |
| 200                                 | 21                        | PFOZZ              | 5340-01-198-2415                   | 12302756              | 19207       | BRACKET,DOUBLE ANGLE<br>UOC:DAC,DAD,DAJ,DAK,DAL,DAV,V16,V17,V18,V24,<br>V25,V39  | EA 1                            |
| 200                                 | 22                        | PAOZZ              | 5310-00-080-6004                   | MS27183-14            | 96906       | WASHER,FLAT<br>UOC:DAC,DAD,DAJ,DAK,DAL,DAV,V16,V17,V18,V24,<br>V25,V39   | EA 6                            |
| 200                                 | 23                        | PAOZZ              | 5310-00-959-1488                   | MS51922-21            | 96906       | NUT,SELF-LOCKING<br>UOC:DAC,DAD,DAJ,DAK,DAL,DAV,V16,V17,V18,V24,<br>V25,V39  | EA 6                            |
| 200                                 | 24                        | MOOZZ              |                                    | CPR104420-<br>3-20    | 19207       | HOSE MAKE FROM TUBING,P/N C608   | EA 1                            |
| 200                                 | 25                        | PAOZZ              | 4730-00-173-1867                   | MS39181-5             | 96906       | ADAPTER,STRAIGHT,PIPE  | EA 1                            |
| 200                                 | 26                        | PAOZZ              | 5306-00-753-9242                   | 7539242               | 19207       | BOLT,U   | EA 2                            |
| 200                                 | 27                        | PAOZZ              | 2530-01-111-2261                   | 12255983              | 19207       | RESERVOIR,AIR  | EA 1                            |
| 200                                 | 28                        | PAOZZ              | 4730-01-206-6162                   | WW-P-471<br>ACABCD    | 81349       | PLUG,PIPE  | EA 2                            |
| 200                                 | 29                        | PAOZZ              | 5305-00-269-2804                   | MS90726-61            | 96906       | SCREW,CAP,HEXAGON<br>UOC:DAA,DAB,DAE,DAF,DAG,DAH,DAW,DAX,V12,V13,<br>V14,V15,V19,V20,V21,V22   | EA 8                            |

| (1)<br>ILLUS.      | (2)                | (3)         | (4)                         | (5)                     | (6)   | (7)   | (8) |                          |
|--------------------|--------------------|-------------|-----------------------------|-------------------------|-------|---|-----|--------------------------|
| (a)<br>FIG.<br>NO. | (b)<br>ITEM<br>NO. | SMR<br>CODE | NATIONAL<br>STOCK<br>NUMBER | PART<br>NUMBER          | FSCM  | DESCRIPTION<br><br>USABLE ON CODE   | U/M | QTY<br>INC<br>IN<br>UNIT |
| 200                | 30                 | PFOZZ       | 2510-01-114-7542            | 12276929                | 19207 | SUPPORT,AIR TANK<br>UOC:DAA,DAB,DAE,DAF,DAG,DAH,DAW,DAX,V12,V13,<br>V14,V15,V19,V20,V21,V22 | EA  | 2                        |
| 200                | 31                 | PAOZZ       | 5310-00-814-0672            | MS51943-36              | 96906 | NUT,SELF-LOCKING<br>UOC:DAA,DAB,DAE,DAF,DAG,DAH,DAW,DAX,V12,V13,<br>V14,V15,V19,V20,V21,V22 | EA  | 8                        |
| 200                | 32                 | PAOZZ       | 5310-00-809-4058            | MS27183-10              | 96906 | WASHER,FLAT   | EA  | 4                        |
| 200                | 33                 | PAOZZ       | 5310-00-959-7600            | MS51922-5               | 96906 | NUT,SELF-LOCKING  | EA  | 4                        |
| 200                | 34                 | PAOZZ       | 4730-00-054-2572            | MS39196-4               | 96906 | NUT,TUBE COUPLING   | EA  | 1                        |
| 200                | 35                 | PAOZZ       | 4730-00-054-2571            | MS39197-4               | 96906 | SLEEVE,COMPRESSION  | EA  | 1                        |
| 200                | 36                 | PAOZZ       | 4730-01-116-7886            | 12276950                | 19207 | ADAPTER,STRAIGHT,PIPE   | EA  | 1                        |
| 200                | 37                 | PAOZZ       | 4820-00-115-3896            | 11669271                | 19207 | VALVE,CHECK   | EA  | 1                        |
| 200                | 38                 | PAOZZ       | 4730-00-196-1504            | NP5053220               | 50603 | NIPPLE,PIPE   | EA  | 1                        |
| 200                | 39                 | PAOZZ       | 5310-00-241-6658            | MS51943-34              | 96906 | NUT,SELF-LOCKING  | EA  | 1                        |
| 200                | 40                 | PAOZZ       | 4730-01-112-2168            | 12256594                | 19207 | TEE ASSEMBLY,PIPE   | EA  | 1                        |
| 200                | 41                 | PAOZZ       | 5306-00-225-9089            | MS90726-34              | 96906 | BOLT,MACHINE  | EA  | 1                        |
| 200                | 42                 | PAOZZ       | 4730-01-243-1504            | WW-P-471                | 81348 | BUSHING,PIPE  | EA  | 1                        |
| 200                | 43                 | PAOZZ       | 4730-01-117-1614            | BDQBCDC<br>8-6 120302BA | 81343 | ELBOW   | EA  | 1                        |

END OF FIGURE



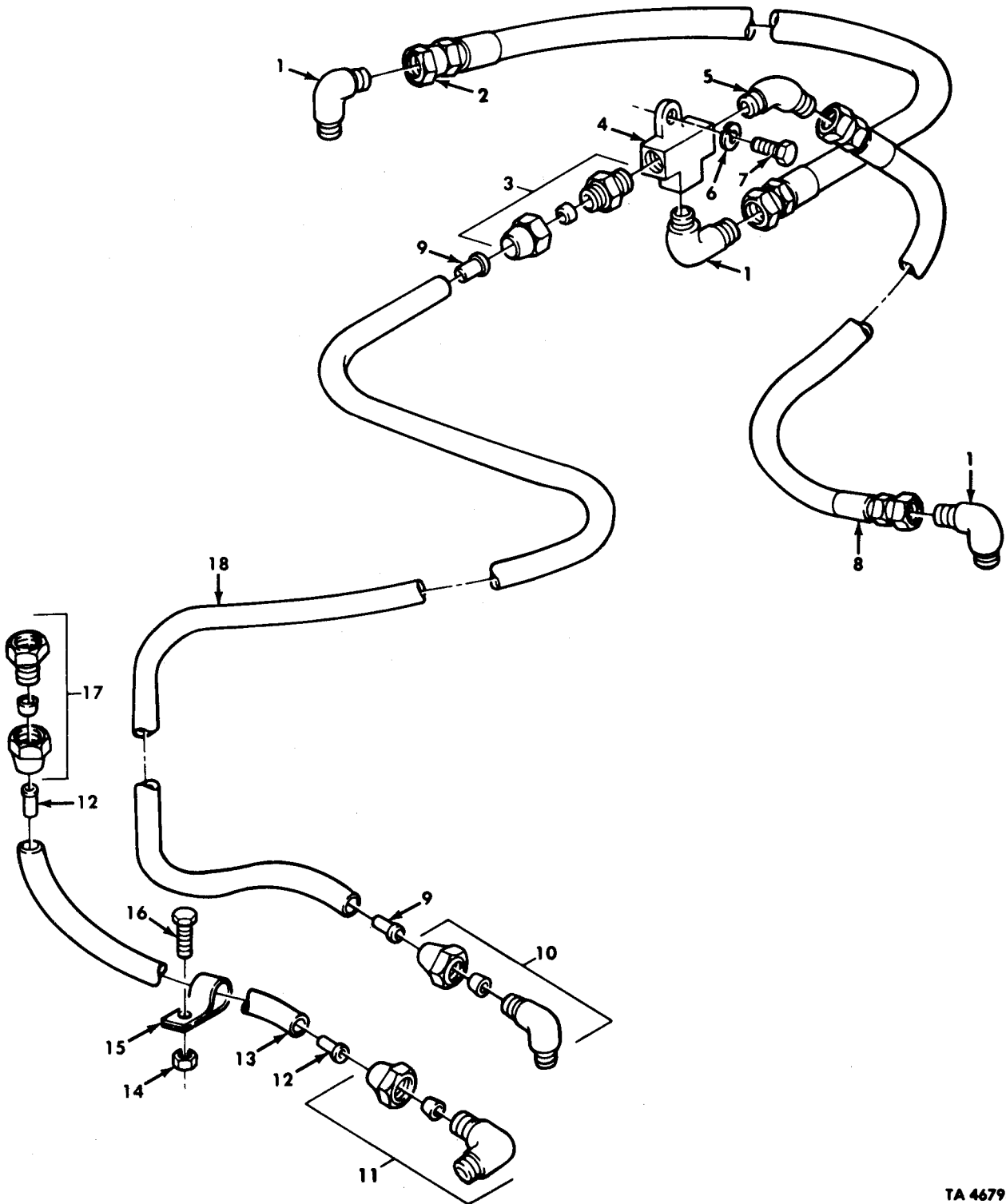

TA 467933

Figure 201. Air Supply Lines, Double Check Valve to Coupling to Push-Pull Valve and Supply Line Quick Release Valve to Tee to Failsafe Tee.

| (1)<br>ILLUS.<br>(a)<br>FIG.<br>NO.  | (2)<br>(b)<br>ITEM<br>NO. | (3)<br>SMR<br>CODE | (4)<br>NATIONAL<br>STOCK<br>NUMBER | (5)<br>PART<br>NUMBER | (6)<br>DESCRIPTION<br>FSCM<br>USABLE ON CODE        | (7)<br>U/M | (8)<br>QTY<br>INC<br>IN<br>UNIT |
|--------------------------------------|---------------------------|--------------------|------------------------------------|-----------------------|---|------------|---------------------------------|
| GROUP 1208 AIR BRAKE SYSTEM          |                           |                    |                                    |                       |   |            |                                 |
| FIG.201 AIR SUPPLY LINES,DOUBLECHECK |                           |                    |                                    |                       |   |            |                                 |
| VALVE TO COUPLING TO PUSH-PULL       |                           |                    |                                    |                       |   |            |                                 |
| VALVE AND SUPPLY LINE QUICK RELEASE  |                           |                    |                                    |                       |   |            |                                 |
| VALVE TO TEE TO FAILSAFE TEE         |                           |                    |                                    |                       |   |            |                                 |
| 201                                  | 1                         | PAOZZ              | 4730-00-359-3103                   | MS51504-88            | 96906 ELBOW FRONT REAR BRAKE CHAMBER                | EA         | 3                               |
| 201                                  | 2                         | PAOZZ              | 4720-01-112-6577                   | 12256271-5            | 19207 HOSE FRONT REAR BRAKE CHAMBER                 | EA         | 1                               |
| 201                                  | 3                         | PAOZZ              | 4703-00-270-4616                   | 6-6 060102B           | 81343 ADAPTER FRONT REAR BRAKE CHAMBER              | EA         | 1                               |
| 201                                  | 4                         | PAOZZ              | 4730-01-195-1884                   | 12302675              | 19207 TEE,PIPE                                      | EA         | 1                               |
| 201                                  | 5                         | PAOZZ              | 4730-00-995-1570                   | MS51508-A8            | 96906 ELBOW FRONT REAR BRAKE CHAMBER                | EA         | 1                               |
| 201                                  | 6                         | PAOZZ              | 5310-00-637-9541                   | MS35338-46            | 96906 WASHER,LOCK                                   | EA         | 1                               |
| 201                                  | 7                         | PAOZZ              | 5305-00-269-3239                   | MS90727-63            | 96906 SCREW FRONT REAR BRAKE CHAMBER                | EA         | 1                               |
| 201                                  | 8                         | PAOZZ              | 4720-01-112-6576                   | 12256271-2            | 19207 HOSE REAR REAR BRAKE CHAMBER                  | EA         | 1                               |
| 201                                  | 9                         | PAOZZ              | 4730-01-079-8821                   | CPR102321-1           | 19207 INSERT,TUBE FITTING                           | EA         | 2                               |
| 201                                  | 10                        | PAOZZ              | 4730-00-289-0155                   | 6-6 120202BA          | 81343 ELBOW   | EA         | 1                               |
| 201                                  | 11                        | PAOZZ              | 4730-00-289-0051                   | 8-6 120202BA          | 81343 ELBOW   | EA         | 1                               |
| 201                                  | 12                        | PAOZZ              | 4730-01-032-6038                   | CPR102321-4           | 19207 INSERT,TUBE FITTING                           | EA         | 2                               |
| 201                                  | 13                        | MOOZZ              |                                    | CPR104420-3-44        | 19207 HOSE MAKE FROM TUBING,P/N C608                | EA         | 1                               |
| 201                                  | 14                        | PAOZZ              | 5310-00-814-0672                   | MS51943-36            | 96906 NUT   | EA         | 2                               |
| 201                                  | 15                        | PAOZZ              | 5340-01-231-5357                   | 7529133-9             | 19207 CLAMP,LOOP                                    | EA         | 2                               |
| 201                                  | 16                        | PAOZZ              | 5305-00-912-5113                   | MS51096-359           | 96906 SCREW,CAP,HEXAGON                             | EA         | 2                               |
| 201                                  | 17                        | PAOZZ              | 4730-00-173-1867                   | 8-6 120103BA          | 81343 ADAPTER,STRAIGHT,PIPE                         | EA         | 1                               |
| 201                                  | 18                        | MOOZZ              |                                    | CPR104420-2-206       | 19207 HOSE MAKE FROM TUBING,P/N 3-4006              | EA         | 1                               |
|                                      |                           |                    |                                    |                       | UOC:DAA,DAB,DAW,DAX,V12,V13,V14,V15                 |            |                                 |
| 201                                  | 18                        | MOOZZ              |                                    | CPR104420-2-229       | 19207 HOSE MAKE FROM TUBING,P/N 3-4006              | EA         | 1                               |
|                                      |                           |                    |                                    |                       | UOC:DAC,DAD,DAJ,DAK,DAV,V16,V17,V24,V25,V39         |            |                                 |
| 201                                  | 18                        | MOOZZ              |                                    | CPR104420-2-178       | 19207 HOSE MAKE FROM TUBING,P/N 3-4006              | EA         | 1                               |
|                                      |                           |                    |                                    |                       | UOC:DAE,DAF,DAG,DAH,DAQ,DAR,V06,V07,V19,V20,V21,V22 |            |                                 |
| 201                                  | 18                        | MOOZZ              |                                    | CPR104420-2-191       | 19207 HOSE MAKE FROM TUBING,P/N 3-4006              | EA         | 1                               |
|                                      |                           |                    |                                    |                       | UOC:DAL,V18   |            |                                 |

END OF FIGURE



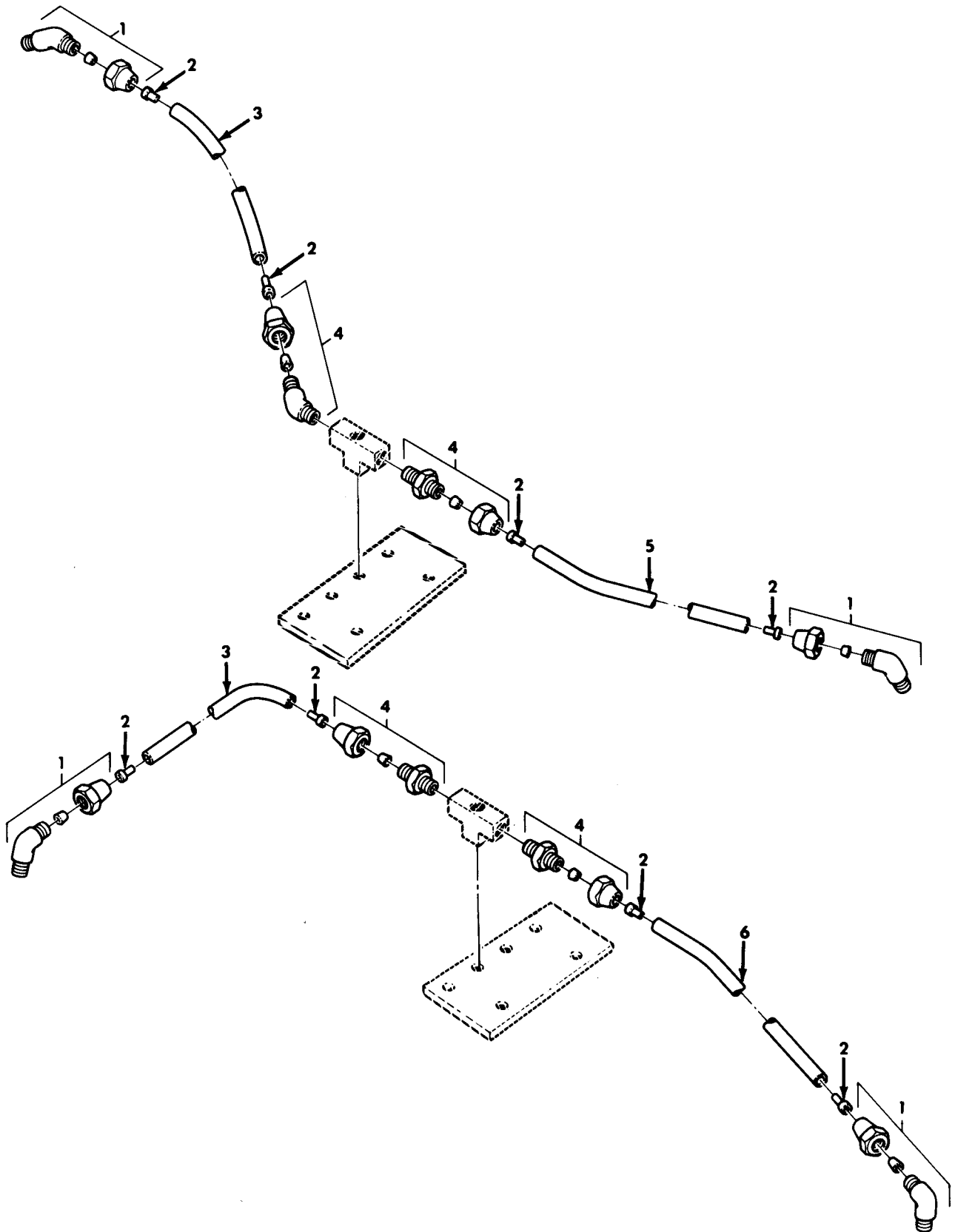
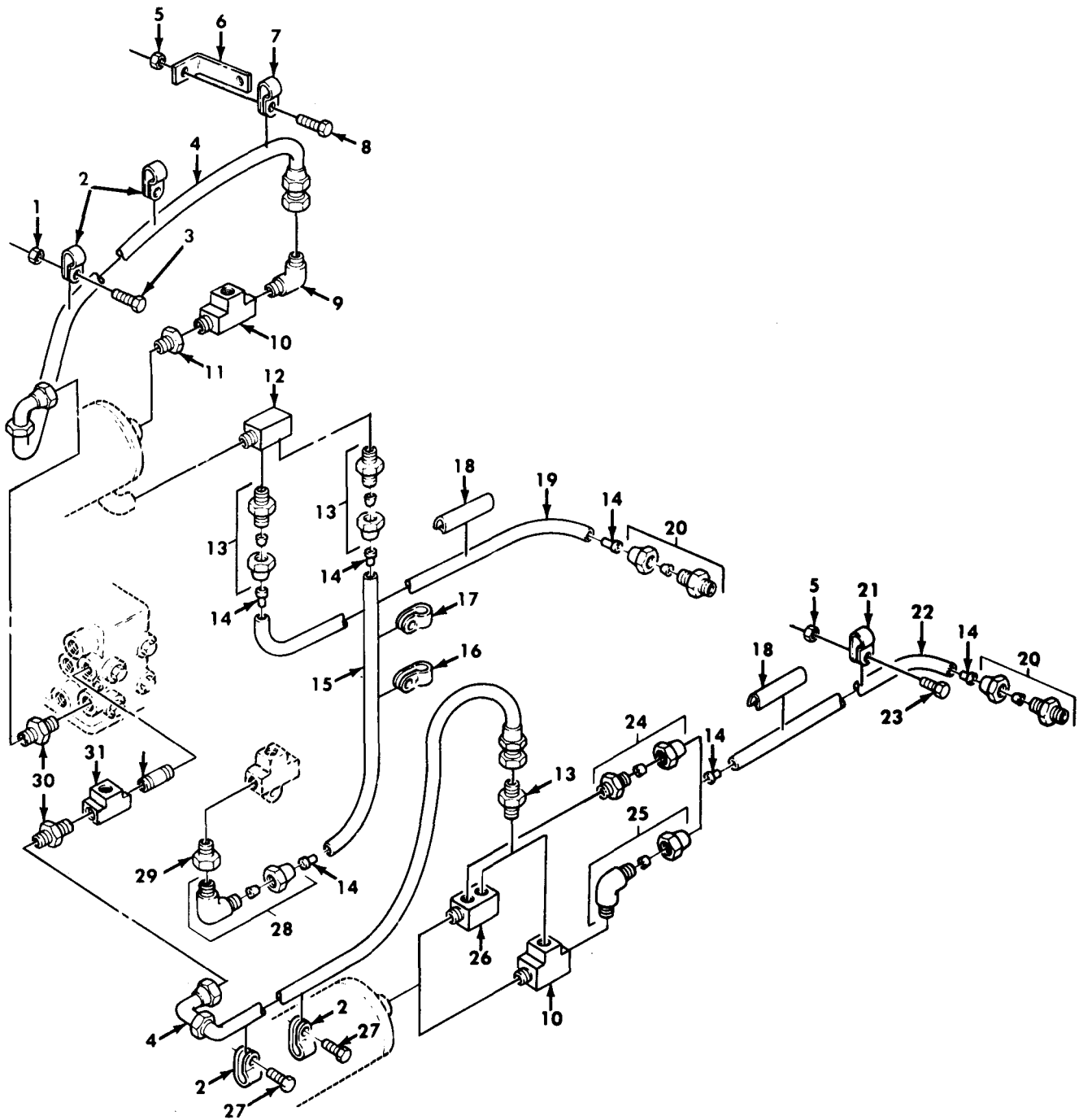

Figure 202. Failsafe Air Brake Chamber Lines.

| (1)<br>ILLUS.<br>(a)<br>FIG.<br>NO.      | (2)<br>(b)<br>ITEM<br>NO. | (3)<br>SMR<br>CODE | (4)<br>NATIONAL<br>STOCK<br>NUMBER | (5)<br>PART<br>NUMBER | (6)<br>FSCM | (7)<br>DESCRIPTION<br>USABLE ON CODE   | (8)<br>QTY<br>INC<br>IN<br>UNIT |
|--|---------------------------|--------------------|------------------------------------|-----------------------|-------------|--|---------------------------------|
| GROUP 1208 AIR BRAKE SYSTEM              |                           |                    |                                    |                       |             |  |                                 |
| FIG.202 FAILSAFE AIR BRAKE CHAMBER LINES |                           |                    |                                    |                       |             |  |                                 |
| 202                                      | 1                         | PAOZZ              | 4730-00-541-7500                   | MS39185-2             | 96906       | ELBOW,PIPE TO TUBE   | EA 4                            |
| 202                                      | 2                         | PAOZZ              | 4730-01-079-8821                   | CPR102321-1           | 19207       | INSERT,TUBE FITTING  | EA 8                            |
| 202                                      | 3                         | MOOZZ              |                                    | CPR104420-2-14        | 19207       | HOSE MAKE FROM TUBING,P/N 3-4006<br>UOC:DAE,DAF,DAQ,DAR,V06,V07,V19,V20  | EA 2                            |
| 202                                      | 3                         | MOOZZ              |                                    | CPR104420-2-18        | 19207       | HOSE MAKE FROM TUBING,P/N 3-4006<br>UOC:DAA,DAB,DAC,DADDAG,DAH,DAJ,DAK,DAL,DAV.<br>DAW,DAX,V12,V13,V14,V15,V16,V17,V18,V21,<br>V22,V24,V25,V39 | EA 1                            |
| 202                                      | 4                         | PAOZZ              | 4730-00-270-4616                   | 6-6<br>060102B        | 96906       | ADAPTER, STRAIGHT, PIPE  | EA 4                            |
| 202                                      | 5                         | MOOZZ              |                                    | CPR104420-2-20        | 19207       | HOSE MAKE FROM TUBING,P/N 3-4006<br>UOC:DAA,DAB,DAC,DADDAG,DAH,DA,DAK,DAL,DAV.<br>DAW,DAX,V12,V13,V14,V15,V16,V17,V18,V21,<br>V22,V24,V25,V39  | EA 1                            |
| 202                                      | 6                         | MOOZZ              |                                    | CPR104420-2-19        | 19207       | HOSE MAKE FROM TUBING,P/N 3-4006<br>UOC:DAE,DAF,DAQ,DAR,V06,V07,V19,V20  | EA 1                            |
| 202                                      | 6                         | MOOZZ              |                                    | CPR104420-2-20        | 19207       | HOSE MAKE FROM TUBING,P/N 3-4006<br>UOC:DAA,DAB,DAC,DADDAG,DAH,DAJ,DAK,DAL,DAV.<br>DAW,DAX,V12,V13,V14,V15,V16,V17,V18,V21,<br>V22,V24,V25,V39 | EA 1                            |

END OF FIGURE



TA 467935

Figure 203. Air Supply Lines, Treadle Valve to Primary and Secondary Air Tanks, and Relay Valves.

| (1)<br>ILLUS.<br>(a)<br>FIG.<br>NO.  | (2)<br>(b)<br>ITEM<br>NO. | (3)<br>SMR<br>CODE | (4)<br>NATIONAL<br>STOCK<br>NUMBER | (5)<br>PART<br>NUMBER | (6)<br>FSCM | (7)<br>DESCRIPTION<br>USABLE ON CODE  | (8)<br>QTY<br>INC<br>IN<br>UNIT |
|--|---------------------------|--------------------|------------------------------------|-----------------------|-------------|---|---------------------------------|
| GROUP 1208 AIR BRAKE SYSTEM<br>FIG. 203 AIR SUPPLY LINES, TREADLE VALVE TO<br>PRIMARY AND SECONDARY AIR TANKS,<br>AND RELAY VALVES |                           |                    |                                    |                       |             |   |                                 |
| 203  | 1                         | PAOZZ              | 5310-00-935-9022                   | MS51943-32            | 96906       | NUT, SELF-LOCKING   | EA 1                            |
| 203  | 2                         | PAOZZ              | 5340-00-809-1494                   | MS21333-105           | 96906       | CLAMP, LOOP   | EA 6                            |
| 203  | 3                         | PAOZZ              | 5305-00-269-3239                   | MS90727-63            | 96906       | SCREW, CAP, HEXAGON   | EA 1                            |
| 203  | 4                         | PAOZZ              | 4720-01-112-2328                   | 12256269-1            | 19207       | HOSE ASSEMBLY   | EA 2                            |
| 203  | 5                         | PAOZZ              | 5310-00-814-0672                   | MS51943-36            | 96906       | NUT, SELF-LOCKING   | EA 2                            |
| 203  | 6                         | PAOZZ              | 5340-01-197-8214                   | 12302693              | 19207       | BRACKET, ANGLE  | EA 1                            |
| 203  | 7                         | PAOZZ              | 5340-00-053-8994                   | MS21333-126           | 96906       | CLAMP, LOOP   | EA 2                            |
| 203  | 8                         | PAOZZ              | 5305-00-269-2803                   | MS90726-60            | 96906       | SCREW, CAP, HEXAGON   | EA 1                            |
| 203  | 9                         | PAOZZ              | 4730-00-618-8125                   | MS51504A8-8           | 96906       | ELBOW   | EA 1                            |
| 203  | 10                        | PAOZZ              | 4730-00-540-2745                   | 444152                | 24617       | TEE, PIPE   | EA 2                            |
|  |                           |                    |                                    |                       |             | UOC: DAL, DAV, V18, V39   |                                 |
| 203  | 10                        | PAOZZ              | 4730-00-540-2745                   | 444152                | 24617       | TEE, PIPE   | EA 1                            |
|  |                           |                    |                                    |                       |             | UOC: DAA, DAB, DAC, DAD, DAE, DAF, DAG, DAH, DAJ, DAK,<br>DAQ, DAR, DAW, DAX, V06, V07, V12, V13, V14, V15,<br>V16, V17, V19, V20, V21, V22, V24, V25 |                                 |
| 203  | 11                        | PAOZZ              | 4730-01-192-4729                   | WW-P-<br>471BDQBCDB   | 81348       | BUSHING, PIPE   | EA 1                            |
| 203  | 12                        | PAOZZ              | 4730-01-115-0433                   | 12255986              | 19207       | ELBOW, DOUBLE PIPE  | EA 1                            |
| 203  | 13                        | PAOZZ              | 4730-00-202-9036                   | 8-8<br>120102BA       | 81343       | ADAPTER, STRAIGHT, PIPE   | EA 3                            |
| 203  | 14                        | PAOZZ              | 4730-01-032-6038                   | CPR102321-4           | 19207       | INSERT, TUBE FITTING  | EA 6                            |
| 203  | 15                        | MOOZZ              |                                    | CPR104420-<br>3-166   | 19207       | HOSE MAKE FROM TUBING, P/N C608   | EA 1                            |
|  |                           |                    |                                    |                       |             | UOC: DAA, DAB, DAL, DAW, DAX, V12, V13, V14, V15, V18   |                                 |
| 203  | 15                        | MOOZZ              |                                    | CPR104420-<br>3-143   | 19207       | HOSE MAKE FROM TUBING, P/N C608   | EA 1                            |
|  |                           |                    |                                    |                       |             | UOC: DAE, DAF, DAG, DAH, DAQ, DAR, V06, V07, V19,<br>V20, V21, V22  |                                 |
| 203  | 15                        | MOOZZ              |                                    | CPR104420-<br>3-192   | 19207       | HOSE MAKE FROM TUBING, P/N C608   | EA 1                            |
|  |                           |                    |                                    |                       |             | UOC: DAC, DAD, DAJ, DAK, V16, V17, V24, V25   |                                 |
| 203  | 15                        | MOOZZ              |                                    | CPR104420-<br>3-156   | 19207       | HOSE MAKE FROM TUBING, P/N C608   | EA 1                            |
|  |                           |                    |                                    |                       |             | UOC: DAL, V18   |                                 |
| 203  | 16                        | PAOZZ              | 5340-01-197-9350                   | 7529133-8             | 19207       | CLAMP, LOOP   | EA 1                            |
|  |                           |                    |                                    |                       |             | UOC: DAA, DAB, DAE, DAF, DAG, DAH, DAL, DAQ, DAR, DAW,<br>DAX, V06, V07, V12, V13, V14, V15, V18, V19, V20, V21, V22                                  |                                 |
| 203  | 16                        | PAOZZ              | 5340-01-197-9350                   | 7529133-8             | 19207       | CLAMP, LOOP   | EA 2                            |
|  |                           |                    |                                    |                       |             | UOC: DAC, DAD, DAJ, DAK, DAV, V16, V17, V24, V25, V39   |                                 |
| 203  | 17                        | PAOZZ              | 5340-00-337-9619                   | 7373381               | 19207       | CLAMP, LOOP   | EA 1                            |
| 203  | 18                        | PAOZZ              | 2530-01-188-5087                   | 12302768              | 19207       | TRIM, EDGE  | EA 4                            |
| 203  | 19                        | MOOZZ              |                                    | CPR104420-<br>3-187   | 19207       | HOSE MAKE FROM TUBING, P/N C608   | EA 1                            |
|  |                           |                    |                                    |                       |             | UOC: DAL, V18   |                                 |
| 203  | 19                        | MOOZZ              |                                    | CPR104420-<br>3-126   | 19207       | HOSE MAKE FROM TUBING, P/N C608   | EA 1                            |
|  |                           |                    |                                    |                       |             | UOC: DAA, DAB, DAL, DAW, DAX, V12, V13, V14, V15, V18   |                                 |
| 203  | 19                        | MOOZZ              |                                    | CPR<br>104420-3-95    | 19207       | HOSE MAKE FROM TUBING, P/N C608   | EA 1                            |
|  |                           |                    |                                    |                       |             | UOC: DAE, DAF, DAG, DAH, DAQ, DAR, V06, V07, V19,<br>V20, V21, V22  |                                 |
| 203  | 19                        | MOOZZ              |                                    | CPR104420-<br>3-145   | 19207       | HOSE MAKE FROM TUBING, P/N C608   | EA 1                            |
|  |                           |                    |                                    |                       |             | UOC: DAC, DAB, DAJ, DAK, V16, V17, V24, V25   |                                 |
| 203  | 20                        | PAOZZ              |                                    | 212193                | 06853       | ADAPTER, STRAIGHT, PIPE   | EA 2                            |

| (1)<br>ILLUS.<br>(a)<br>FIG.<br>NO. | (2)<br>(b)<br>ITEM<br>NO. | (3)<br>SMR<br>CODE | (4)<br>NATIONAL<br>STOCK<br>NUMBER | (5)<br>PART<br>NUMBER | (6)<br>FSCM | (7)<br>DESCRIPTION<br>USABLE ON CODE   | (8)<br>QTY<br>INC<br>IN<br>UNIT |
|-------------------------------------|---------------------------|--------------------|------------------------------------|-----------------------|-------------|--|---------------------------------|
| 203                                 | 21                        | PAOZZ              | 5340-00-151-9651                   | MS21333-129           | 96906       | CLAMP, LOOP<br>UOC: DAE, DAF, DAG, DAH, DAQ, DAR, V06, V07, V19, V20, V21, V22   | EA 1                            |
| 203                                 | 22                        | MOOZZ              |                                    | CPR104420-3-92        | 19207       | HOSE MAKE FROM TUBING, P/N C608<br>UOC: DAA, DAB, DAL, DAW, DAX, V12, V13, V14, V15, V18   | EA 1                            |
| 203                                 | 22                        | MOOZZ              |                                    | CPR104420-3-80        | 19207       | HOSE MAKE FROM TUBING, P/N C608<br>UOC: DAE, DAF, DAG, DAH, DAQ, DAR, V06, V07, V19, V20, V21, V22   | EA 1                            |
| 203                                 | 22                        | MOOZZ              |                                    | CPR104420-3-130       | 19207       | HOSE MAKE FROM TUBING, P/N C608<br>UOC: DAC, DAD, DAJ, DAK, V16, V17, V24, V25   | EA 1                            |
| 203                                 | 23                        | PAOZZ              | 5305-00-269-3238                   | MS90727-62            | 96906       | SCREW, CAP, HEXAGON<br>UOC: DAC, DAD, DAJ, DAK, DAV, V16, V17, V24, V25, V39   | EA 3                            |
| 203                                 | 24                        | PAOZZ              | 4730-00-202-9036                   | 8-8 120102BA          | 96906       | ADAPTER, STRAIGHT, PIPE<br>UOC: DAA, DAB, DAC, DAD, DAE, DAF, DAG, DAH, DAJ, DAK, DAQ, DAR, DAW, DAX, V06, V07, V12, V13, V14, V15, V16, V17, V19, V20, V21, V22, V24, V25 | EA 1                            |
| 203                                 | 25                        | PAOZZ              | 4730-00-273-6686                   | 8-8 070202CA (CAD)    | 81343       | ELBOW<br>UOC: DAL, DAV, V18, V39   | EA 1                            |
| 203                                 | 26                        | PAOZZ              | 4730-01-115-0433                   | 12255986              | 19207       | CONNECTOR, MULTIPLE<br>UOC: DAA, DAB, DAC, DAD, DAE, DAF, DAG, DAH, DAJ, DAK, DAQ, DAR, DAW, DAX, V06, V07, V12, V13, V14, V15, V16, V17, V19, V20, V21, V22, V24, V25     | EA 1                            |
| 203                                 | 27                        | PAOZZ              | 5305-00-068-0513                   | MS90727-6             | 96906       | SCREW, CAP, HEXAGON  | EA 2                            |
| 203                                 | 28                        | PAOZZ              | 4730-01-117-1614                   | 8-6 120302BA          | 81343       | ELBOW  | EA 1                            |
| 203                                 | 29                        | PAOZZ              | 4730-01-192-4729                   | WW-P-471BDQBCDB       | 81348       | BUSHING, PIPE  | EA 1                            |
| 203                                 | 30                        | PAOZZ              | 4730-00-809-9427                   | MS51500-A8-8          | 96906       | ADAPTER, STRAIGHT, PIPE  | EA 2                            |
| 203                                 | 31                        | PAOZZ              | 4730-00-765-9102                   | 144089                | 21450       | TEE, PIPE<br>UOC: DAA, DAB, DAC, DAD, DAE, DAF, DAG, DAH, DAJ, DAK, DAQ, DAR, DAW, DAX, V06, V07, V12, V13, V14, V15, V16, V17, V19, V20, V21, V22, V24, V25               | EA 1                            |
| 203                                 | 32                        | PAOZZ              | 4730-00-196-1495                   | MS51953-80            | 96906       | NIPPLE, PIPE<br>UOC: DAA, DAB, DAC, DAD, DAE, DAF, DAG, DAH, DAJ, DAK, DAQ, DAR, DAW, DAX, V06, V07, V12, V13, V14, V15, V16, V17, V19, V20, V21, V22, V24, V25            | EA 1                            |

END OF FIGURE



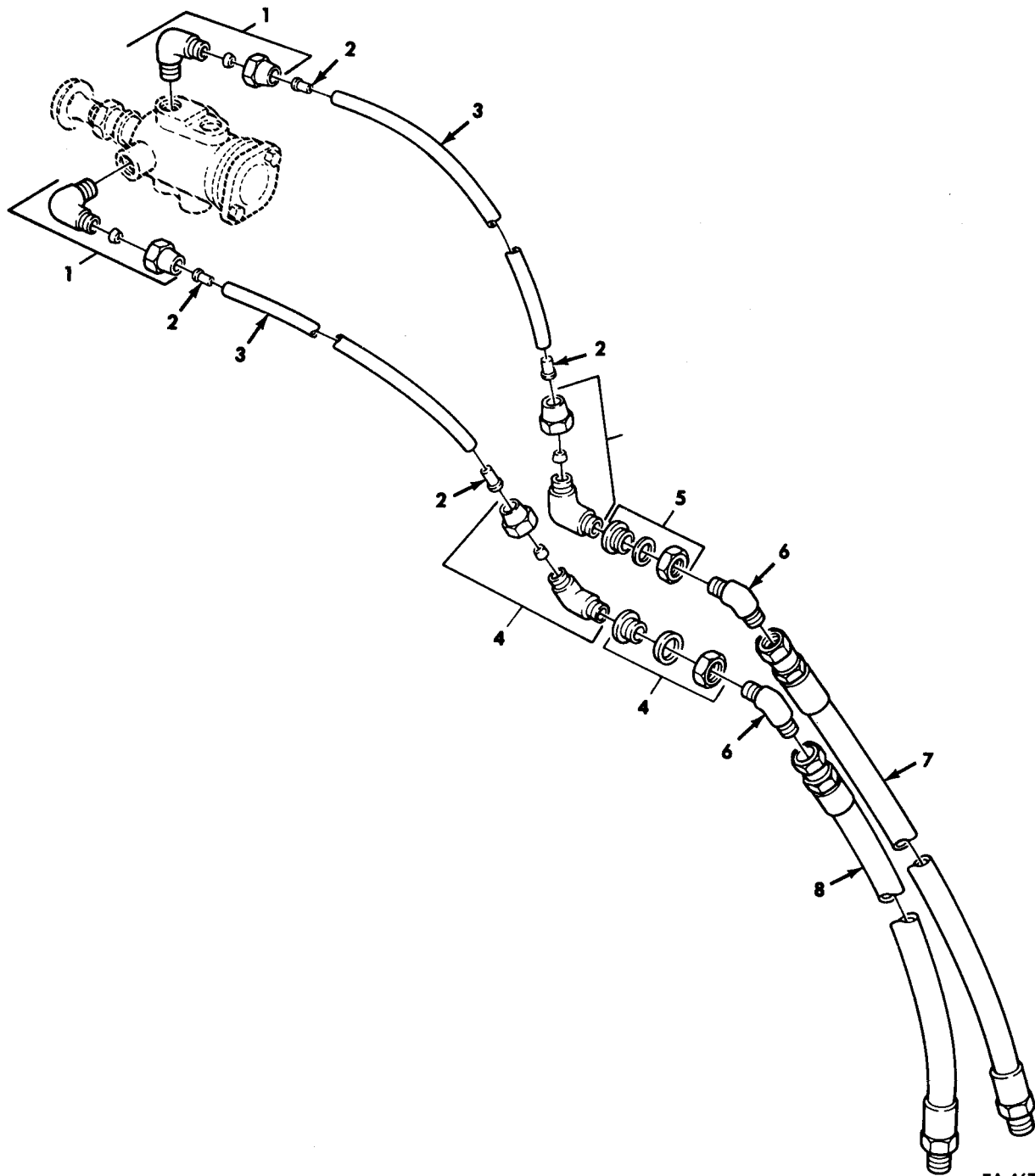

TA 467936

Figure 204. Dash Control Air Supply Lines, Spring Brake Control Valve to Primary and Secondary Air Reservoirs.

| (1)<br>ILLUS.  | (2)                | (3)         | (4)                         | (5)                | (6)   | (7)                               | (8)                          |
|--|--------------------|-------------|-----------------------------|--------------------|-------|-----------------------------------|------------------------------|
| (a)<br>FIG.<br>NO.   | (b)<br>ITEM<br>NO. | SMR<br>CODE | NATIONAL<br>STOCK<br>NUMBER | PART<br>NUMBER     | FSCM  | DESCRIPTION<br><br>USABLE ON CODE | U/M<br><br>INC<br>IN<br>UNIT |
| GROUP 1208 AIR BRAKE SYSTEM<br>FIG. 204 DASH CONTROL AIR SUPPLY LINES,<br>SPRING BRAKE CONTROL VALVE TO<br>PRIMARY AND SECONDARY AIR<br>RESERVOIRS |                    |             |                             |                    |       |                                   |                              |
| 204  | 1                  | PAOZZ       | 4730-00-287-1604            | 6-2 120202BA       | 81343 | ELBOW                             | EA 2                         |
| 204  | 2                  | PAOZZ       | 4730-01-079-8821            | CPR102321-1        | 19207 | INSERT,TUBE FITTING               | EA 4                         |
| 204  | 3                  | MOOZZ       |                             | CPR104420-<br>2-29 | 19207 | HOSE MAKE FROM TUBING,P/N 3-4006  | EA 2                         |
| 204  | 4                  | PAOZZ       | 4730-00-069-1187            | 6-4 120202BA       | 81343 | ELBOW                             | EA 2                         |
| 204  | 5                  | PAOZZ       | 4730-00-278-6318            | 8328782            | 19207 | COUPLING,PIPE                     | EA 2                         |
| 204  | 6                  | PAOZZ       | 4730-00-930-0982            | MS20823-6B         | 96906 | ELBOW,PIPE                        | EA 2                         |
| 204  | 7                  | PAOZZ       | 4720-01-119-5844            | 12256272-2         | 19207 | HOSE ASSEMBLY,NONMETALLIC         | EA 1                         |
| 204  | 8                  | PAOZZ       |                             | 12256272-1         | 19207 | HOSE ASSEMBLY                     | EA 1                         |

END OF FIGURE



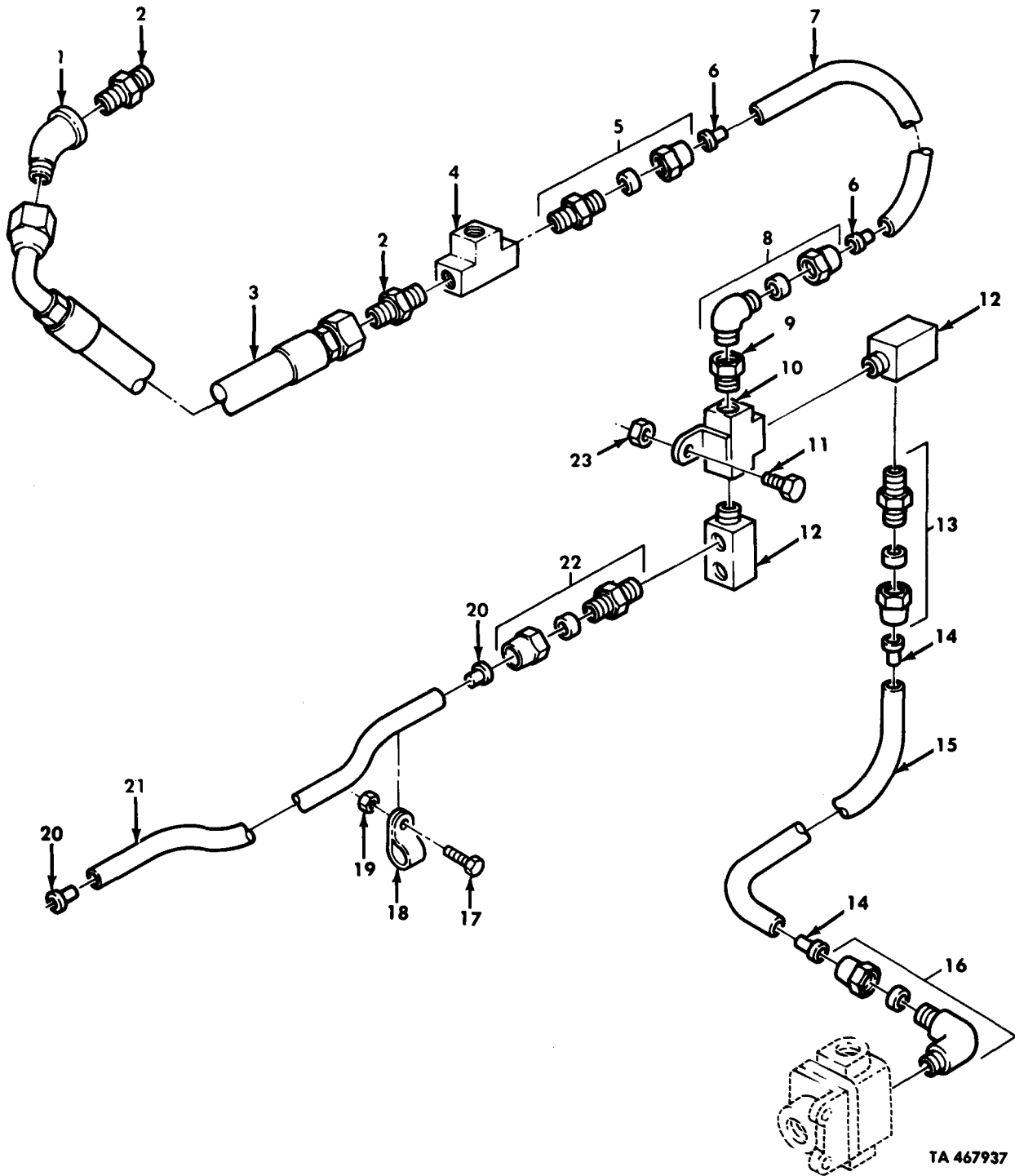

TA 467937

Figure 205. Treadle Valve to Quick Release Valve and Air Intake Tube.

| (1)<br>ILLUS.<br>(a)<br>FIG.<br>NO.   | (2)<br>(b)<br>ITEM<br>NO. | (3)<br>SMR<br>CODE | (4)<br>NATIONAL<br>STOCK<br>NUMBER | (5)<br>PART<br>NUMBER | (6)<br>FSCM | (7)<br>DESCRIPTION<br>USABLE ON CODE            | (8)<br>QTY<br>INC<br>IN<br>UNIT |
|---|---------------------------|--------------------|------------------------------------|-----------------------|-------------|---|---------------------------------|
| GROUP 1208 AIR BRAKE SYSTEM<br>FIG. 205 TREADLE VALVE TO QUICK RELEASE<br>VALVE AND AIR INTAKE TUBE |                           |                    |                                    |                       |             |   |                                 |
| 205   | 1                         | PAOZZ              | 4730-00-249-3935                   | MS39231-4             | 96906       | ELBOW, PIPE                                     | EA 1                            |
| 205   | 2                         | PAOZZ              | 4730-00-865-9251                   | MS51500-<br>A12-8     | 96906       | ADAPTER, STRAIGHT, PIPE                         | EA 2                            |
| 205   | 3                         | PAOZZ              | 4720-01-195-9518                   | 12302873              | 19207       | HOSE ASSEMBLY                                   | EA 1                            |
| 205   | 4                         | PAOZZ              | 4730-00-540-2745                   | 444152                | 24617       | TEE, PIPE                                       | EA 1                            |
| 205   | 5                         | PAOZZ              | 4730-00-202-9035                   | MS39179-15            | 96906       | ADAPTER, STRAIGHT, PIPE                         | EA 1                            |
| 205   | 6                         | PAOZZ              | 3120-00-180-7031                   | CPR102321-2           | 19207       | BUSHING, SLEEVE                                 | EA 2                            |
| 205   | 7                         | MOOZZ              |                                    | CPR104420-<br>5-17    | 19207       | HOSE MAKE FROM TUBING, P/N 247607               | EA 1                            |
| 205   | 8                         | PAOZZ              | 4730-00-289-0155                   | 6-6 120202BA          | 96906       | ELBOW, PIPE                                     | EA 1                            |
| 205   | 9                         | PAOZZ              | 4730-00-457-6295                   | 444325                | 24617       | REDUCER, PIPE                                   | EA 1                            |
| 205   | 10                        | PAOZZ              | 4730-01-112-2168                   | 12256594              | 19207       | TEE ASSEMBLY, PIPE                              | EA 1                            |
| 205   | 11                        | PAOZZ              | 5306-00-051-4077                   | MS90727-35            | 96906       | BOLT, MACHINE                                   | EA 1                            |
| 205   | 12                        | PAOZZ              | 4730-01-115-0433                   | 12255986              | 19207       | ELBOW, DOUBLE PIPE                              | EA 2                            |
| 205   | 13                        | PAOZZ              | 4730-00-202-9036                   | 8-8<br>120102BA       | 81343       | ADAPTER, STRAIGHT, PIPE                         | EA 2                            |
| 205   | 14                        | PAOZZ              | 4730-01-032-6038                   | CPR102321-4           | 19207       | INSERT, TUBE FITTING                            | EA 2                            |
| 205   | 15                        | MOOZZ              |                                    | CPR104420-<br>3-22    | 19207       | HOSE, NONMETALLIC MAKE FROM TUBING,<br>P/N C608 | EA 1                            |
| 205   | 16                        | PAOZZ              | 4730-00-289-0051                   | 8-6 120202BA          | 81343       | ELBOW, PIPE                                     | EA 1                            |
| 205   | 17                        | PAOZZ              | 5305-00-269-2804                   | MS90726-61            | 96906       | SCREW, CAP, HEXAGON                             | EA 1                            |
| 205   | 18                        | PAOZZ              | 5340-00-053-8994                   | MS21333-126           | 96906       | CLAMP, LOOP                                     | EA 1                            |
| 205   | 19                        | PAOZZ              | 5310-00-814-0672                   | MS51943-36            | 96906       | NUT, SELF-LOCKING                               | EA 1                            |
| 205   | 20                        | PAOZZ              | 4730-01-079-8821                   | CPR102321-1           | 19207       | INSERT, TUBE FITTING                            | EA 2                            |
| 205   | 21                        | MOOZZ              |                                    | CPR104420-<br>2-45    | 19207       | HOSE MAKE FROM TUBING, P/N 3-4006               | EA 1                            |
| 205   | 22                        | PAOZZ              | 4730-00-837-1177                   | 6-8 120102BA          | 81343       | ADAPTER, STRAIGHT, PIPE                         | EA 1                            |
| 205   | 23                        | PAOZZ              | 4730-01-079-8821                   | CPR102321-1           | 19207       | INSRT, TUBE FITTING                             | EA 2                            |

END OF FIGURE

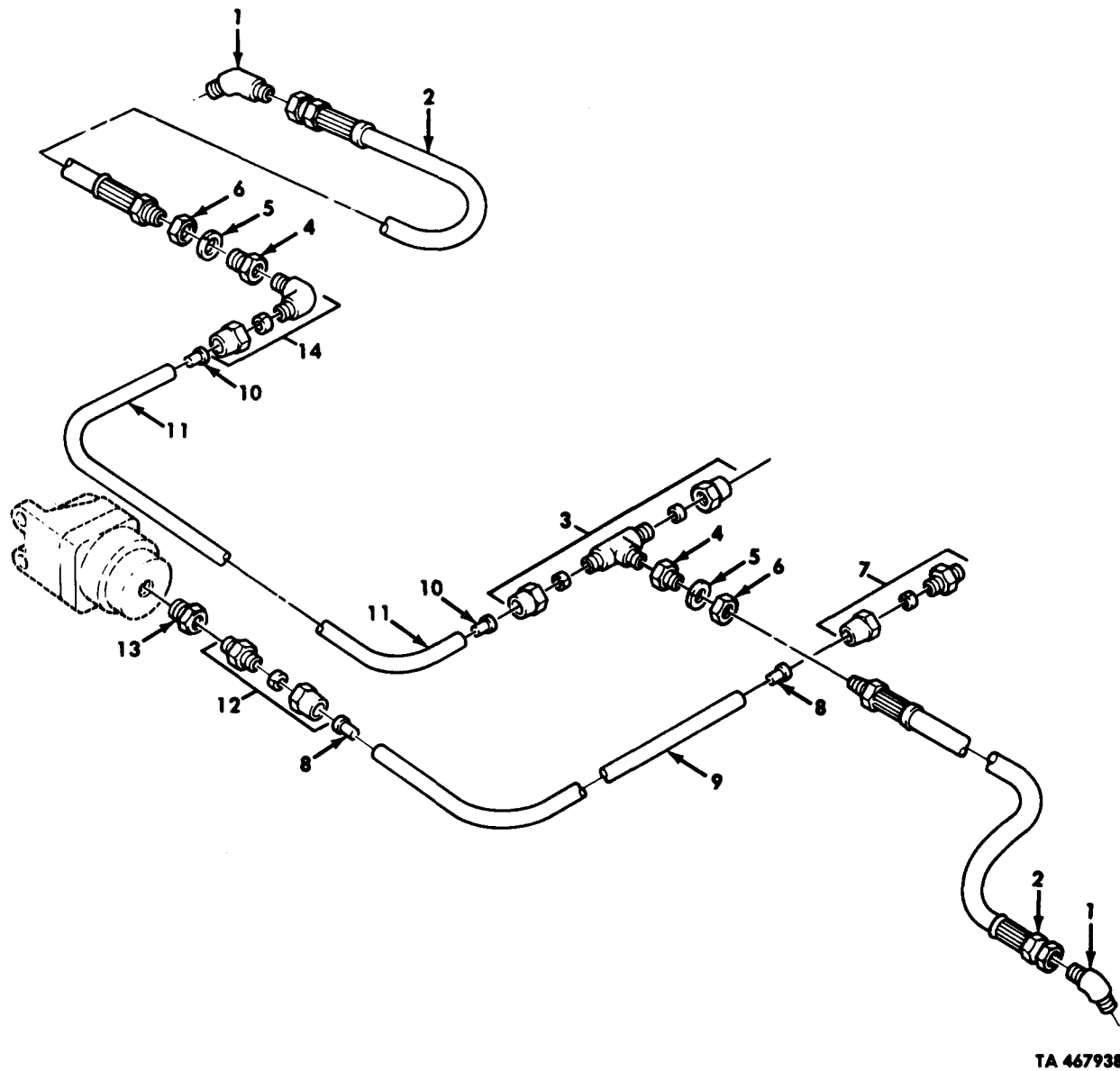
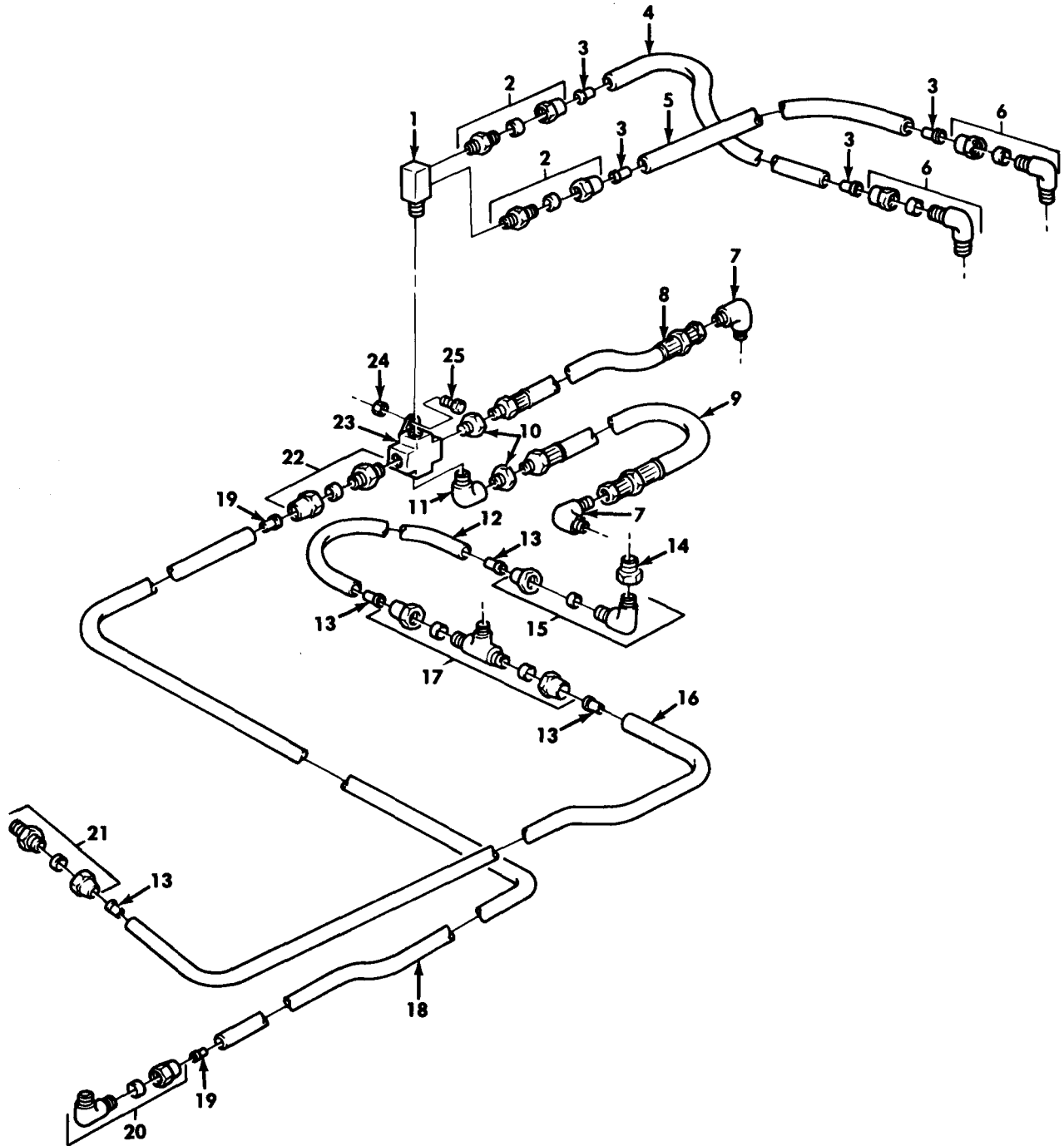

Figure 206. Front Brake Chamber Vent Lines, and Limiting Valve.

| (1)<br>ILLUS.<br>(a)<br>FIG.<br>NO.   | (2)<br>(b)<br>ITEM<br>NO. | (3)<br>SMR<br>CODE | (4)<br>NATIONAL<br>STOCK<br>NUMBER | (5)<br>PART<br>NUMBER | (6)<br>FSCM | (7)<br>DESCRIPTION<br>USABLE ON CODE | (8)<br>QTY<br>INC<br>IN<br>UNIT |
|---|---------------------------|--------------------|------------------------------------|-----------------------|-------------|--------------------------------------|---------------------------------|
| GROUP 1208 AIR BRAKE SYSTEM<br>FIG.206 FRONT BRAKE CHAMBER VENT LINES<br>AND LIMITING VALVE |                           |                    |                                    |                       |             |                                      |                                 |
| 206   | 1                         | PAOZZ              | 4730-01-005-0623                   | MS51508<br>A6-6S      | 96906       | ELBOW                                | EA 2                            |
| 206   | 2                         | PAOZZ              | 4720-01-153-8240                   | 12276944-4            | 19207       | HOSE ASSEMBLY                        | EA 2                            |
| 206   | 3                         | PAOZZ              | 4730-00-288-9491                   | MS39190-4             | 96906       | TEE,PIPE                             | EA 1                            |
| 206   | 4                         | PAOZZ              | 4730-00-421-3924                   | 7339982               | 19207       | ADAPTER                              | EA 2                            |
| 206   | 5                         | PAOZZ              | 5310-00-582-6714                   | MS35333-49            | 96906       | WASHER,LOCK                          | EA 2                            |
| 206   | 6                         | PAOZZ              | 5310-00-241-0157                   | 5331179               | 19207       | NUT                                  | EA 2                            |
| 206   | 7                         | PAOZZ              | 4730-00-202-9036                   | 8-8 120102BA          | 81343       | ADAPTER,STRAIGHT,PIPE                | EA 1                            |
| 206   | 8                         | PAOZZ              | 4730-01-032-6038                   | CPR102321-4           | 19207       | INSERT,TUBE FITTING                  | EA 2                            |
| 206   | 9                         | MOOZZ              |                                    | CPR104420-<br>3-80    | 19207       | HOSE MAKE FROM TUBING,P/N C608       | EA 1                            |
| 206   | 10                        | PAOZZ              | 4730-01-079-8821                   | CPR102321-1           | 19207       | INSERT,TUBE FITTING                  | EA 2                            |
| 206   | 11                        | MOOZZ              |                                    | CPR104420-<br>2-100   | 19207       | HOSE MAKE FROM TUBING,P/N 3-4006     | EA 1                            |
| 206   | 12                        | PAOZZ              | 4730-00-203-0028                   | 1014M5                | 56442       | ADAPTER,STRAIGHT,PIPE                | EA 1                            |
| 206   | 13                        | PAOZZ              | 4730-00-529-1487                   | 444012                | 24617       | REDUCER,PIPE                         | EA 1                            |
| 206   | 14                        | PAOZZ              | 4730-00-289-0155                   | MS39182-5             | 96906       | ELBOW,PIPE                           | EA 1                            |

END OF FIGURE



TA 467939

Figure 207. Vent Lines, Air Intake Manifold to Primary and Secondary Relay Valves and Rear Axle Vent Lines.

| (1)<br>ILLUS.<br>(a)<br>FIG.<br>NO.  | (2)<br>(b)<br>ITEM<br>NO. | (3)<br>SMR<br>CODE | (4)<br>NATIONAL<br>STOCK<br>NUMBER | (5)<br>PART<br>NUMBER       | (6)<br>FSCM | (7)<br>DESCRIPTION<br>USABLE ON CODE   | (8)<br>QTY<br>INC<br>IN<br>UNIT |
|--|---------------------------|--------------------|------------------------------------|-----------------------------|-------------|--|---------------------------------|
| GROUP 1208 AIR BRAKE SYSTEM<br>FIG. 207 VENT LINES, AIR INTAKE MANIFOLD<br>TO PRIMARY AND SECONDARY RELAY<br>VALVES AND REAR AXLE VENT LINES |                           |                    |                                    |                             |             |  |                                 |
| 207  | 1                         | PAOZZ              | 4730-01-107-9692                   | 12255985                    | 19207       | ELBOW, DOUBLE PIPE   | EA 1                            |
| 207  | 2                         | PAOZZ              | 4730-00-069-1186                   | MS39179-5                   | 96906       | ADAPTER, STRAIGHT, PIPE  | EA 2                            |
| 207  | 3                         | PAOZZ              | 4730-01-079-8821                   | CPR102321-1                 | 19207       | INSERT, TUBE FITTING   | EA 4                            |
| 207  | 4                         | MOOZZ              |                                    | CPR104420-2-14              | 19207       | HOSE MAKE FROM TUBING, P/N 3-4006  | EA 1                            |
| 207  | 5                         | MOOZZ              |                                    | CPR104420-2-33              | 19207       | HOSE MAKE FROM TUBING, P/N 3-4006  | EA 1                            |
| 207  | 6                         | PAOZZ              | 4730-00-943-8051                   | MS39182-2                   | 96906       | ELBOW, PIPE  | EA 2                            |
| 207  | 7                         | PAOZZ              | 4730-00-835-3003                   | MS51504-A6-6                | 96906       | ELBOW, PIPE  | EA 2                            |
| 207  | 8                         | PAOZZ              | 4720-01-112-2327                   | 12276944-5                  | 19207       | HOSE ASSEMBLY  | EA 1                            |
| 207  | 9                         | PAOZZ              | 4720-01-112-2326                   | 12276944-1                  | 19207       | HOSE ASSEMBLY  | EA 1                            |
| 207  | 10                        | PAOZZ              | 4730-00-200-0257                   | 444014                      | 24617       | REDUCER, PIPE  | EA 2                            |
| 207  | 11                        | PAOZZ              | 4730-00-277-5553                   | 444040                      | 24617       | ELBOW, PIPE  | EA 1                            |
| 207  | 12                        | MOOZZ              |                                    | CPR104420-5-37              | 19207       | HOSE MAKE FROM TUBING, P/N 247607  | EA 1                            |
| 207  | 13                        | PAOZZ              | 3120-00-180-7031                   | CPR102321-2                 | 19207       | BUSHING, SLEEVE  | EA 4                            |
| 207  | 14                        | PAOZZ              | 4730-00-457-6295                   | 444325                      | 24617       | REDUCER, PIPE  | EA 1                            |
| 207  | 15                        | PAOZZ              | 4730-01-123-8824                   | 12-12                       | 81343       | ELBOW, PIPE  | EA 1                            |
| 207  | 16                        | MOOZZ              |                                    | 120202BA<br>CPR104420-5-151 | 19207       | HOSE MAKE FROM TUBING, P/N 247607<br>UOC: DAE, DAF, DAL, DAG, DAR, V06, V06, V18, V19, V20 | EA 1                            |
| 207  | 16                        | MOOZZ              |                                    | CPR104420-5-140             | 19207       | HOSE MAKE FROM TUBING, P/N 247607<br>UOC: DAG, DAH, V21, V22                               | EA 1                            |
| 207  | 16                        | MOOZZ              |                                    | CPR104420-5-200             | 19207       | HOSE MAKE FROM TUBING, P/N 247607<br>UOC: DAC, DAD, DAJ, DAK, DAV, V16, V17, V24, V25, V39 | EA 1                            |
| 207  | 16                        | MOOZZ              |                                    | CPR104420-5-144             | 19207       | HOSE MAKE FROM TUBING, P/N 247607<br>UOC: DAA, DAB, DAW, DAX, V12, V13, V14, V15           | EA 1                            |
| 207  | 17                        | PAOZZ              | 4730-00-113-9498                   | 144401                      | 24617       | TEE  | EA 1                            |
| 207  | 18                        | MOOZZ              |                                    | CPR104420-3-132             | 19207       | HOSE MAKE FROM TUBING, P/N C608<br>UOC: DAA, DAB, DAL, DAW, DAX, V12, V13, V14, V15, V18   | EA 1                            |
| 207  | 18                        | MOOZZ              |                                    | CPR104420-3-124             | 19207       | HOSE MAKE FROM TUBING, P/N C608<br>UOC: DAG, DAH, V21, V22                                 | EA 1                            |
| 207  | 18                        | MOOZZ              |                                    | CPR104420-3-180             | 19207       | HOSE MAKE FROM TUBING, P/N C608<br>UOC: DAC, DAD, DAJ, DAK, DAV, V16, V17, V24, V25, V39   | EA 1                            |
| 207  | 18                        | MOOZZ              |                                    | CPR104420-3-120             | 19207       | HOSE MAKE FROM TUBING, P/N C608<br>UOC: DAE, DAF, DAQ, DAR, V06, V07, V19, V20             | EA 1                            |
| 207  | 19                        | PAOZZ              | 4730-01-032-6038                   | CPR102321-4                 | 19207       | INSERT, TUBE FITTING   | EA 2                            |
| 207  | 20                        | PAOZZ              | 4730-00-595-2572                   | 216310                      | 06853       | ELBOW, PIPE  | EA 1                            |
| 207  | 21                        | PAOZZ              | 4730-00-202-9035                   | MS39179-15                  | 96906       | ADAPTER, STRAIGHT, PIPE  | EA 1                            |
| 207  | 22                        | PAOZZ              | 4730-00-203-0028                   | 1014M5                      | 56442       | ADAPTER, STRAIGHT, PIPE  | EA 1                            |
| 207  | 23                        | PAOZZ              | 4730-01-112-6561                   | 11669082                    | 19207       | CROSS, PIPE  | EA 1                            |
| 207  | 24                        | PAOZZ              | 5310-00-814-0672                   | MS51943-36                  | 96906       | NUT, SELF-LOCKING  | EA 1                            |
| 207  | 25                        | PAOZZ              | 5305-00-269-2805                   | MS90726-62                  | 96906       | SCREW, CAP, HEXAGON  | EA 1                            |

END OF FIGURE

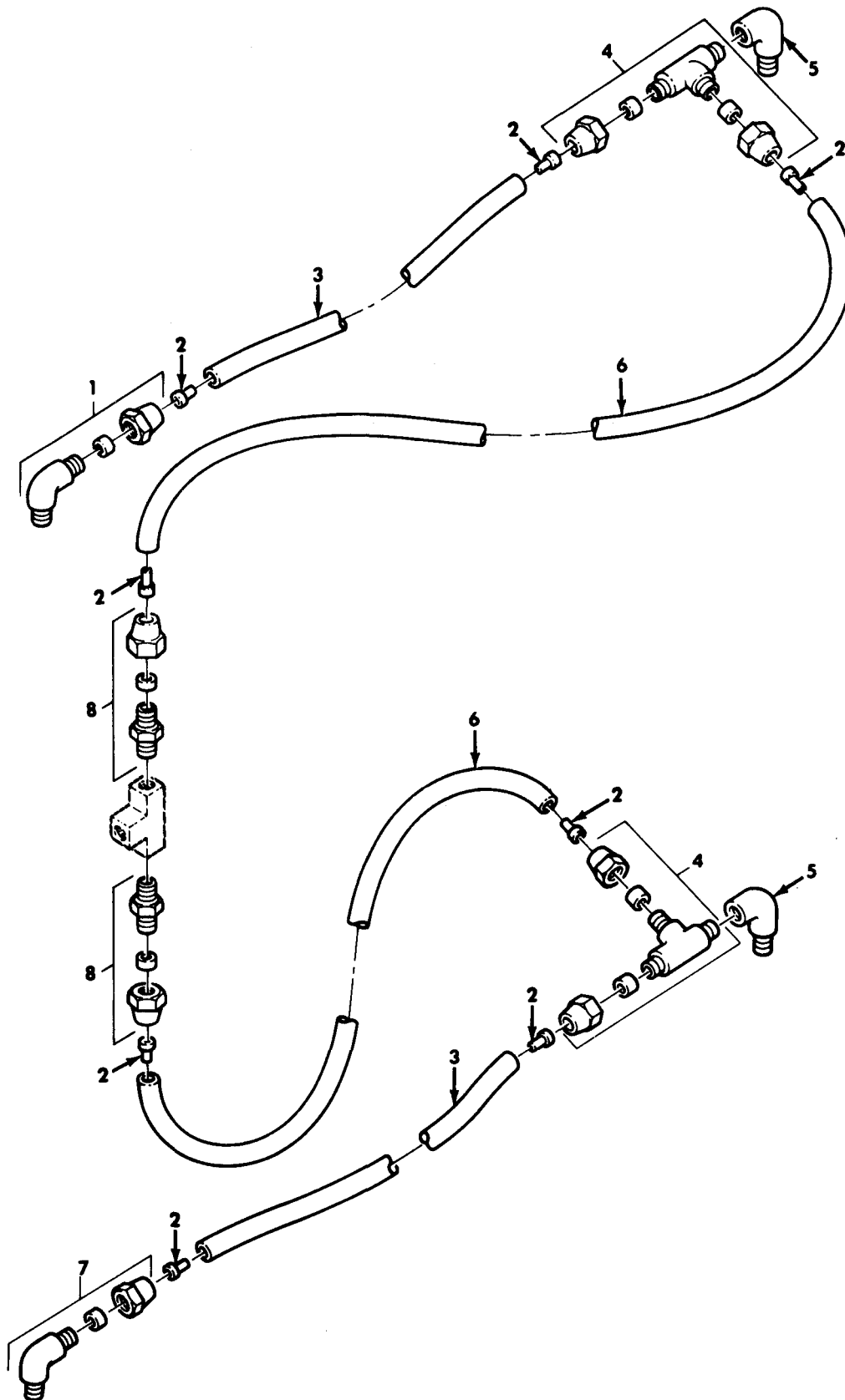

TA 467940

Figure 208. Secondary Vent Lines, Rear Axle Air Brake Chambers to Failsafe Brake Chamber.

| (1)<br>ILLUS.  | (2)                | (3)         | (4)                         | (5)                | (6)   | (7)                               | (8)                          |
|--|--------------------|-------------|-----------------------------|--------------------|-------|-----------------------------------|------------------------------|
| (a)<br>FIG.<br>NO.   | (b)<br>ITEM<br>NO. | SMR<br>CODE | NATIONAL<br>STOCK<br>NUMBER | PART<br>NUMBER     | FSCM  | DESCRIPTION<br><br>USABLE ON CODE | U/M<br><br>INC<br>IN<br>UNIT |
| GROUP 1208 AIR BRAKE SYSTEM<br>FIG.208 SECONDARY VENT LINES,REAR AXLE<br>AIR BRAKE CHAMBERS TO FAILSAFE<br>BRAKE CHAMBER |                    |             |                             |                    |       |                                   |                              |
| 208  | 1                  | PAOZZ       | 4730-00-541-7500            | MS39185-2          | 96906 | ELBOW                             | EA 1                         |
| 208  | 2                  | PAOZZ       | 4730-01-079-8821            | CPR102321-1        | 19207 | INSERT,TUBE FITTING               | EA 8                         |
| 208  | 3                  | MOOZZ       |                             | CPR104420-<br>2-17 | 19207 | HOSE MAKE FROM TUBING,P/N 3-4006  | EA 2                         |
| 208  | 4                  | PAOZZ       | 4730-00-930-6354            | MS39191-3          | 96906 | TEE                               | EA 2                         |
| 208  | 5                  | PAOZZ       | 4730-00-278-4822            | 7364214            | 19207 | ELBOW                             | EA 2                         |
| 208  | 6                  | MOOZZ       |                             | CPR104420-<br>2-23 | 19207 | HOSE MAKE FROM TUBING,P/N 3-4006  | EA 2                         |
| 208  | 7                  | PAOZZ       | 4730-00-289-0155            | 6-6 120202BA       | 81343 | ELBOW                             | EA 1                         |
| 208  | 8                  | PAOZZ       | 4730-00-270-4616            | 6-6 060102B        | 81343 | ADAPTER,STRAIGHT,PIPE             | EA 2                         |

END OF FIGURE



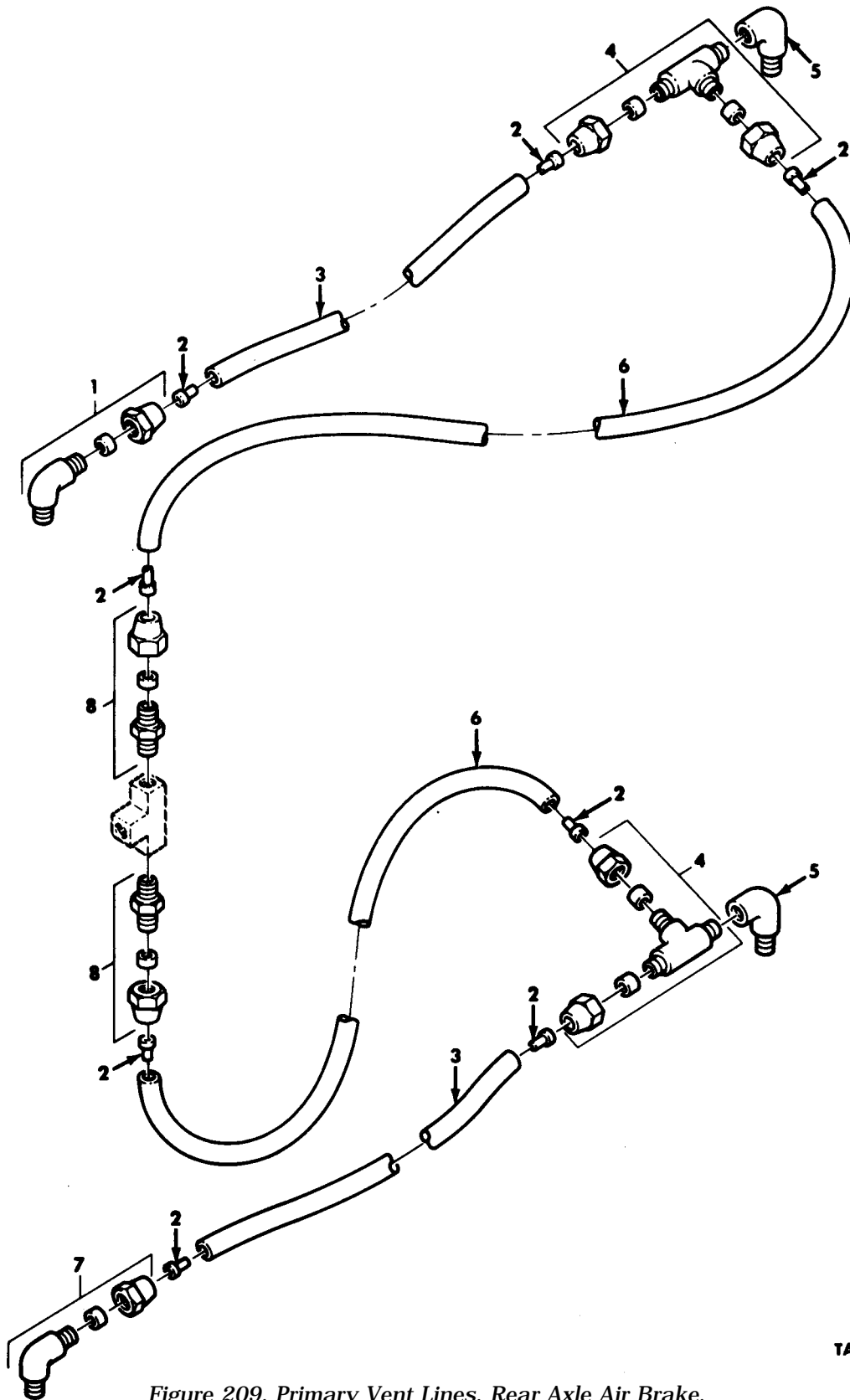

TA 467941

Figure 209. Primary Vent Lines, Rear Axle Air Brake.

| (1)<br>ILLUS.<br>(a)<br>FIG.<br>NO.  | (2)<br>(b)<br>ITEM<br>NO. | (3)<br>SMR<br>CODE | (4)<br>NATIONAL<br>STOCK<br>NUMBER | (5)<br>PART<br>NUMBER | (6)<br>FSCM | (7)<br>DESCRIPTION<br>USABLE ON CODE | (8)<br>QTY<br>INC<br>IN<br>UNIT |
|--------------------------------------|---------------------------|--------------------|------------------------------------|-----------------------|-------------|--------------------------------------|---------------------------------|
| GROUP 1208 AIR BRAKE SYSTEM          |                           |                    |                                    |                       |             |                                      |                                 |
| FIG.209 PRIMARY VENT LINES,REAR AXLE |                           |                    |                                    |                       |             |                                      |                                 |
| AIR BRAKE                            |                           |                    |                                    |                       |             |                                      |                                 |
| 209                                  | 1                         | PAOZZ              | 4730-00-541-7500                   | MS39185-2             | 96906       | ELBOW                                | EA 1                            |
| 209                                  | 2                         | PAOZZ              | 4730-01-079-8821                   | CPR102321-1           | 19207       | INSERT,TUBE FITTING                  | EA 8                            |
| 209                                  | 3                         | MOOZZ              |                                    | CPR104420-<br>2-17    | 19207       | HOSE MAKE FROM TUBING,P/N 3-4006     | EA 2                            |
| 209                                  | 4                         | PAOZZ              | 4730-00-930-6354                   | MS39191-3             | 96906       | TEE                                  | EA 2                            |
| 209                                  | 5                         | PAOZZ              | 4730-00-278-4822                   | 7364214               | 19207       | ELBOW                                | EA 2                            |
| 209                                  | 6                         | MOOZZ              |                                    | CPR104420-<br>2-21    | 19207       | HOSE MAKE FROM TUBING,P/N 3-4006     | EA 2                            |
| 209                                  | 7                         | PAOZZ              | 4730-00-289-0155                   | 6-6 120202BA          | 81343       | ELBOW                                | EA 1                            |
| 209                                  | 8                         | PAOZZ              | 4730-00-270-4616                   | 6-6 060102B           | 81343       | ADAPTER,STRAIGHT,PIPE                | EA 2                            |

END OF FIGURE

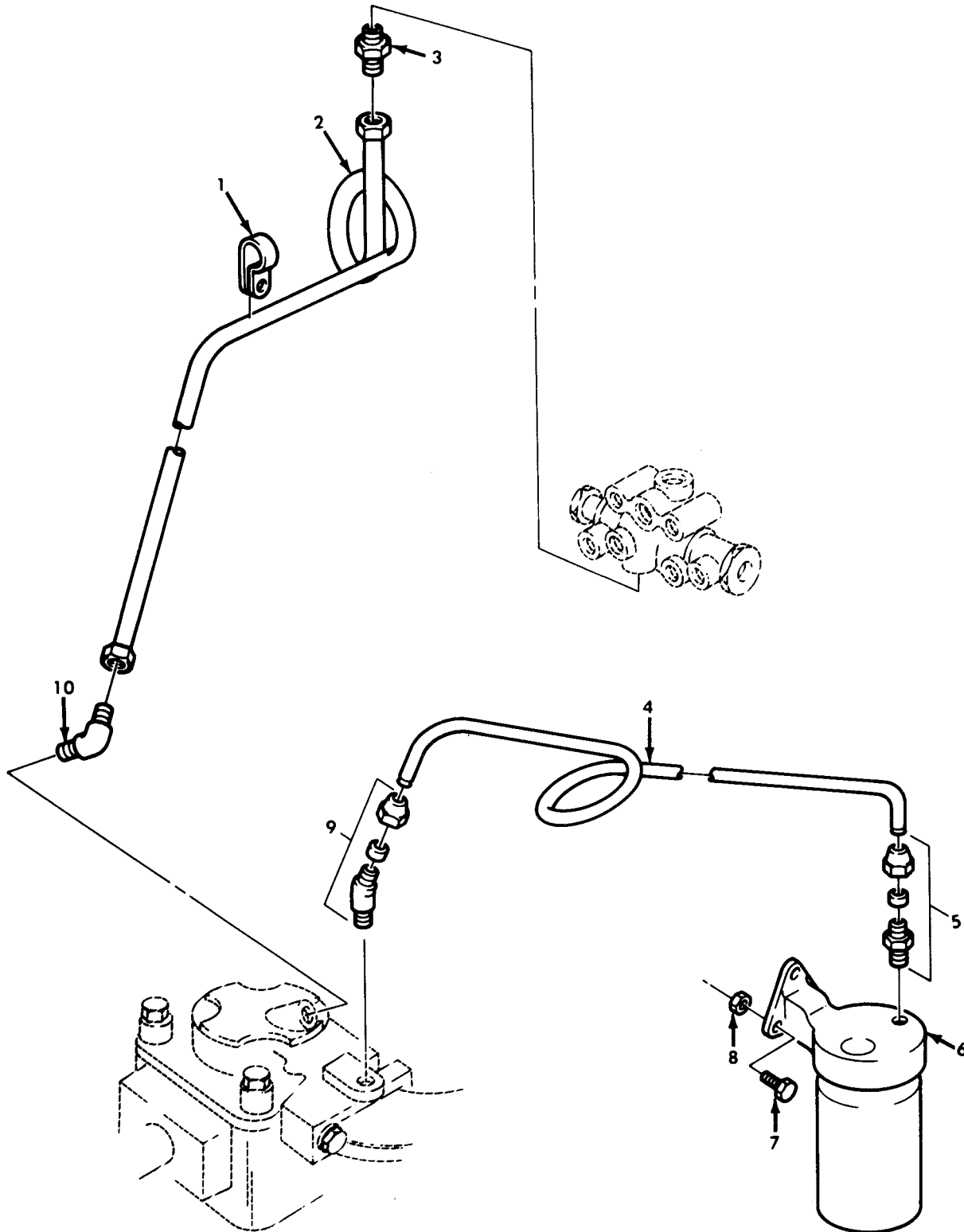

TA 467942

Figure 210. Alcohol Evaporator to Air Compressor to Air Governor Lines.

| (1)<br>ILLUS.  | (2)                | (3)         | (4)                         | (5)            | (6)   | (7)                                | (8)                          |
|--|--------------------|-------------|-----------------------------|----------------|-------|------------------------------------|------------------------------|
| (a)<br>FIG.<br>NO.   | (b)<br>ITEM<br>NO. | SMR<br>CODE | NATIONAL<br>STOCK<br>NUMBER | PART<br>NUMBER | FSCM  | DESCRIPTION<br><br>USABLE ON CODE  | U/M<br><br>INC<br>IN<br>UNIT |
| GROUP 1208 AIR BRAKE SYSTEM<br>FIG.210 ALCOHOL EVAPORATOR TO AIR<br>COMPRESSOR TO AIR GOVERNOR LINES |                    |             |                             |                |       |                                    |                              |
| 210  | 1                  | PAOZZ       | 5340-00-050-907             | MS21333-119    | 96906 | CLAMP, LOOP                        | EA 1                         |
| 210  | 2                  | PAOZZ       | 4710-01-120-8538            | 12256264       | 19207 | TUBE ASSEMBLY, METAL               | EA 1                         |
| 210  | 3                  | PAOZZ       | 4730-00-289-0383            | MS51500-A4     | 96906 | ADAPTER, STRAIGHT, PIPE            | EA 1                         |
| 210  | 4                  | MOOZZ       |                             | 8689206-34     | 19207 | TUBE MAKE FROM TUBING, P/N 8689206 | EA 1                         |
| 210  | 5                  | PAOZZ       | 4730-00-277-8750            | MS39179-1      | 96906 | ADAPTER, STRAIGHT, PIPE            | EA 1                         |
| 210  | 6                  | PAOZZ       | 2530-00-859-7335            | MS53067-1      | 96906 | EVAPORATOR, ALCOHOL                | EA 1                         |
| 210  | 7                  | PAOZZ       | 5305-00-269-3239            | MS90727-63     | 96906 | SCREW, CAP, HEXAGON                | EA 3                         |
| 210  | 8                  | PAOZZ       | 5310-00-935-9022            | MS51943-32     | 96906 | NUT, SELF-LOCKING                  | EA 3                         |
| 210  | 9                  | PAOZZ       | 4730-00-278-4651            | MS51817-3      | 96906 | ELBOW                              | EA 1                         |
| 210  | 10                 | PAOZZ       | 4730-00-647-3207            | MS51504A4      | 96906 | ELBOW                              | EA 1                         |

END OF FIGURE

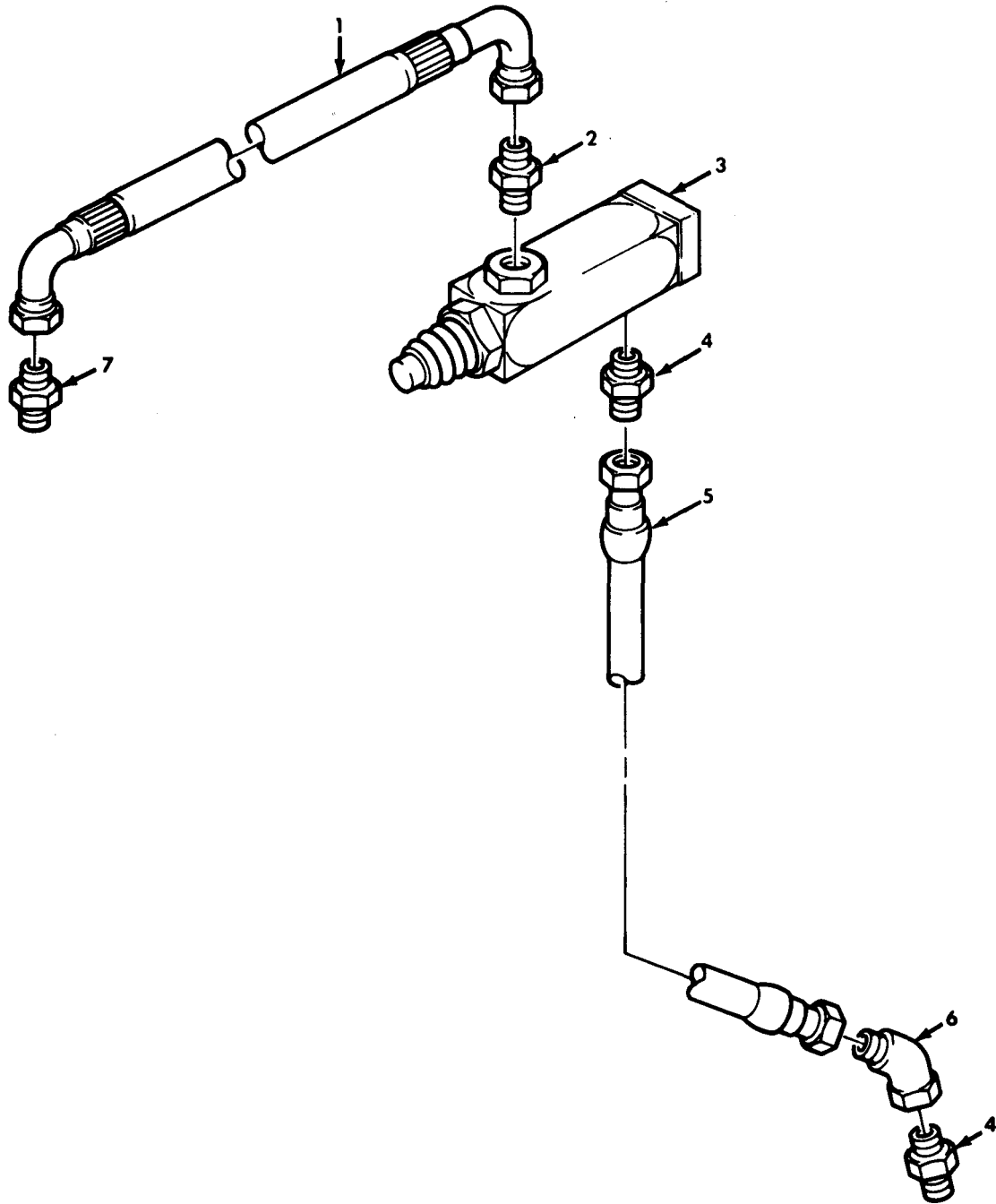

TA 467943

Figure 211. Clutch Fan Actuator and Related Air Lines.

| (1)<br>ILLUS.                            | (2)<br>(a)<br>FIG.<br>NO. | (3)<br>(b)<br>ITEM<br>NO. | (4)<br>SMR<br>CODE | (5)<br>NATIONAL<br>STOCK<br>NUMBER | (6)<br>PART<br>NUMBER | (7)<br>FSCM | (8)<br>DESCRIPTION<br>USABLE ON CODE | (9)<br>U/M | (10)<br>QTY<br>INC<br>IN<br>UNIT |
|--|---------------------------|---------------------------|--------------------|------------------------------------|-----------------------|-------------|--------------------------------------|------------|----------------------------------|
| GROUP 1208 AIR BRAKE SYSTEM              |                           |                           |                    |                                    |                       |             |                                      |            |                                  |
| FIG. 211 CLUTCH FAN ACTUATOR AND RELATED |                           |                           |                    |                                    |                       |             |                                      |            |                                  |
| AIR LINES                                |                           |                           |                    |                                    |                       |             |                                      |            |                                  |
| 211                                      | 1                         | PAOZZ                     | 4720-01-134-3847   | 12277227                           | 19207                 |             | HOSE ASSEMBLY                        | EA         | 1                                |
| 211                                      | 2                         | PAOZZ                     | 4730-00-803-5776   | MS51500A6-2                        | 96906                 |             | ADAPTER, STRAIGHT, PIPE              | EA         | 1                                |
| 211                                      | 3                         | PAOZZ                     | 2530-01-149-1317   | CAS190                             | 96309                 |             | CLUTCH FAN ACTUATOR                  | EA         | 1                                |
| 211                                      | 4                         | PAOZZ                     | 4730-00-618-8497   | 2021-2-55                          | 01276                 |             | ADAPTER, STRAIGHT, PIPE              | EA         | 2                                |
| 211                                      | 5                         | PAOZZ                     | 4720-01-130-8086   | 12256281-3                         | 19207                 |             | HOSE ASSEMBLY                        | EA         | 1                                |
| 211                                      | 6                         | PAOZZ                     | 4730-01-139-4231   | MS51522-A5                         | 96906                 |             | ELBOW                                | EA         | 1                                |
| 211                                      | 7                         | PAOZZ                     | 4730-00-809-9427   | MS51500A8-8                        | 96906                 |             | ADAPTER, STRAIGHT, PIPE              | EA         | 1                                |

END OF FIGURE

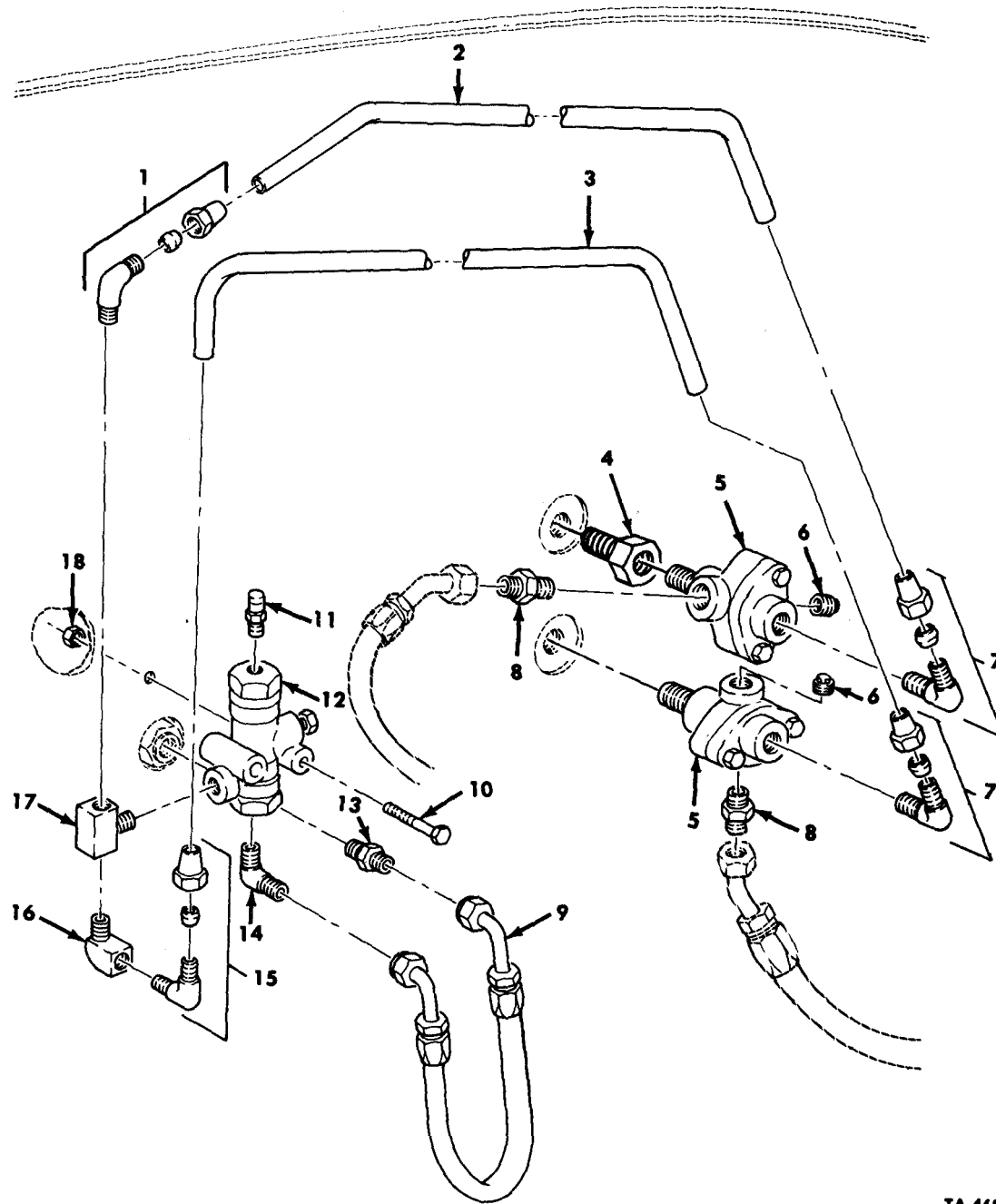

TA 468219

Figure 212. Pressure Regulator, Doublecheck Valves, and Air Lines.

| (1)<br>ILLUS.<br>(a)<br>FIG.<br>NO.  | (2)<br>(b)<br>ITEM<br>NO. | (3)<br>SMR<br>CODE | (4)<br>NATIONAL<br>STOCK<br>NUMBER | (5)<br>PART<br>NUMBER | (6)<br>FSCM | (7)<br>DESCRIPTION<br>USABLE ON CODE             | (8)<br>QTY<br>INC<br>IN<br>UNIT |
|--|---------------------------|--------------------|------------------------------------|-----------------------|-------------|--|---------------------------------|
| GROUP 1208 AIR BRAKE SYSTEM<br>FIG. 212 PRESSURE REGULATOR,DOUBLECHECK<br>VALVES AND AIR LINES |                           |                    |                                    |                       |             |  |                                 |
| 212  | 1                         | PAOZZ              | 4830-01-014-9045                   | MS39185-6             | 96906       | ELBOW<br>UOC:DAL,V18                             | EA 1                            |
| 212  | 2                         | MOOZZ              |                                    | 12302864              | 19207       | TUBE MAKE FROM TUBING,P/N 8689208<br>UOC:DAL,V18 | EA 1                            |
| 212  | 3                         | MOOZZ              |                                    | 12302865              | 19207       | TUBE MAKE FROM TUBING,P/N 8689208<br>UOC:DAL,V18 | EA 1                            |
| 212  | 4                         | PAOZZ              | 4730-00-475-5168                   | 444004                | 24617       | ADAPTER,REDUCING<br>UOC:DAL,V18                  | EA 1                            |
| 212  | 5                         | PFOZZ              | 2530-00-981-8736                   | 278599                | 06853       | VALVE,DOUBLECHECK<br>UOC:DAL,V18                 | EA 2                            |
| 212  | 6                         | PAOZZ              | 4730-00-221-2138                   | MS20913-35            | 96906       | PLUG,PIPE<br>UOC:DAL,V18                         | EA 2                            |
| 212  | 7                         | PAOZZ              | 4730-00-289-0155                   | MS39182-5             | 96906       | ELBOW<br>UOC:DAL,V18                             | EA 2                            |
| 212  | 8                         | PAOZZ              | 4730-00-813-9611                   | MS51500-B8            | 96906       | ADAPTER,STRAIGHT,PIPE<br>UOC:DAL,V18             | EA 2                            |
| 212  | 9                         | PFOZZ              |                                    | 12302894              | 19207       | HOSE,ASSEMBLY,BRAKE<br>UOC:DAL,V18               | EA 1                            |
| 212  | 10                        | PAOZZ              | 5305-00-267-8980                   | MS90726-14            | 96906       | SCREW,CAP,HEXAGON<br>UOC:DAL,V18                 | EA 2                            |
| 212  | 11                        | PFOZZ              | 4820-00-726-4719                   | 5196397               | 19207       | BREATHER,ASSEMBLY<br>UOC:DAL,V18                 | EA 1                            |
| 212  | 12                        | PFOZZ              |                                    | 103998                | 06853       | VALVE,PRESSURE REGULATING<br>UOC:DAL,V18         | EA 1                            |
| 212  | 13                        | PAOZZ              | 4730-00-088-8908                   | MS51500-B6            | 96906       | ADAPTER,STRAIGHT,PIPE<br>UOC:DAL,V18             | 1                               |
| 212  | 14                        | PAOZZ              | 4730-00-359-3103                   | MS51504-B6            | 96906       | ELBOW<br>UOC:DAL,V18                             | EA 1                            |
| 212  | 15                        | PAOZZ              | 4730-00-069-1187                   | MS39182-3             | 96906       | ELBOW<br>UOC:DAL,V18                             | EA 1                            |
| 212  | 16                        | PAOZZ              |                                    | 444040                | 24617       | ELBOW<br>UOC:DAL,V18                             | EA 1                            |
| 212  | 17                        | PAOZZ              | 4730-00-088-8666                   | 444134                | 24617       | TEE,PIPE<br>UOC:DAL,V18                          | EA 1                            |
| 212  | 18                        | PAOZZ              | 5310-00-935-9022                   | MS51943-32            | 96906       | NUT,SELF-LOCKING<br>UOC:DAL,V18                  | EA 2                            |

END OF FIGURE



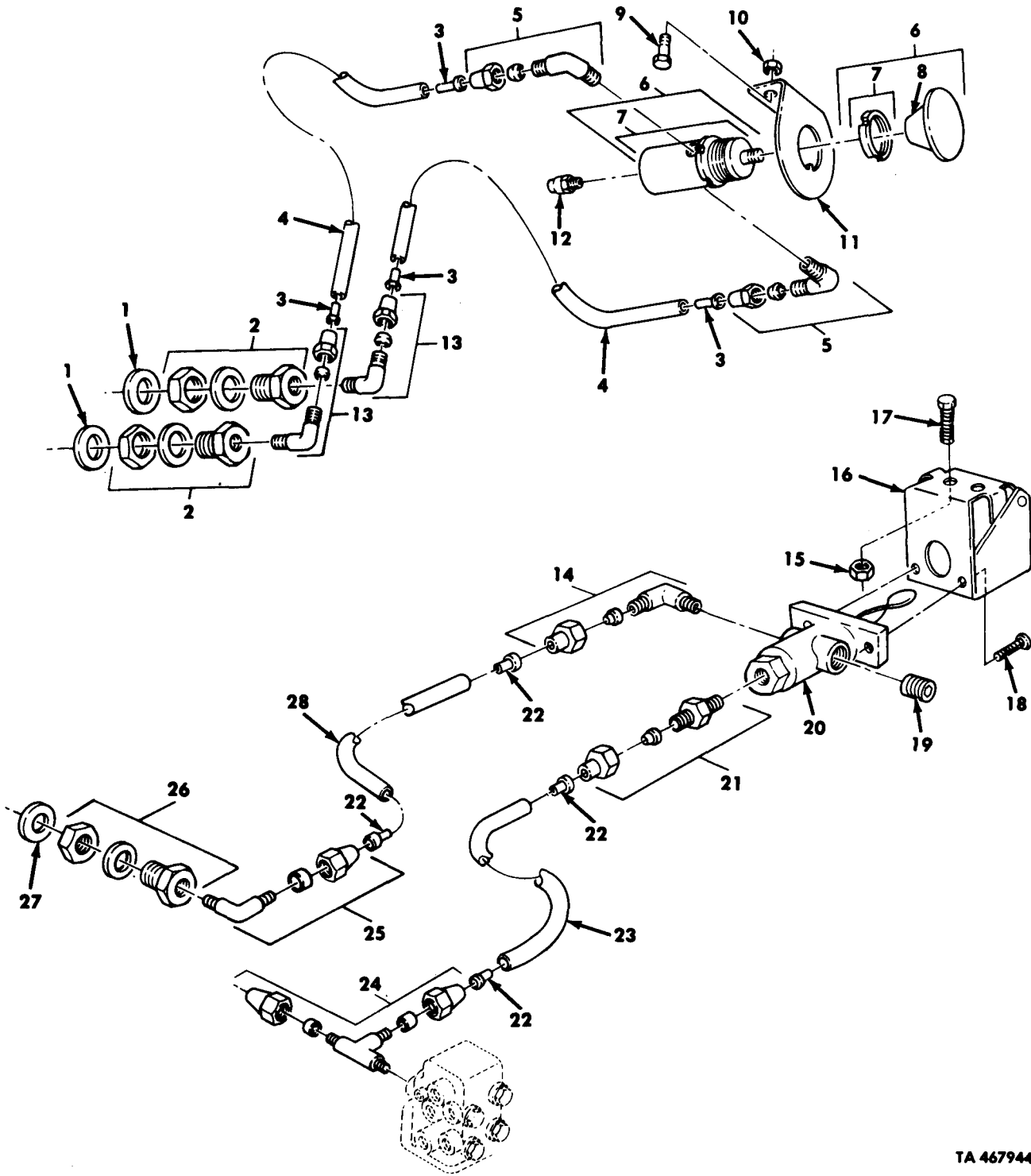

TA 467944

Figure 213. Brake Lock Valves and Air Lines.

| (1)<br>ILLUS.<br>(a)<br>FIG.<br>NO.                                     | (2)<br>(b)<br>ITEM<br>NO. | (3)<br>SMR<br>CODE | (4)<br>NATIONAL<br>STOCK<br>NUMBER | (5)<br>PART<br>NUMBER | (6)<br>FSCM | (7)<br>DESCRIPTION<br>U/M                          | (8)<br>QTY<br>INC<br>IN<br>UNIT |
|---|---------------------------|--------------------|------------------------------------|-----------------------|-------------|--|---------------------------------|
| GROUP 1208 AIR BRAKE SYSTEM<br>FIG. 213 BRAKE LOCK VALVES AND AIR LINES |                           |                    |                                    |                       |             |  |                                 |
| 213   | 1                         | PFOZZ              | 5310-00-278-8533                   | MS27183-23            | 96906       | WASHER, FLAT<br>UOC: DAL, V18                      | EA 2                            |
| 213   | 2                         | PFOZZ              | 4730-00-278-6318                   | 8328782               | 19207       | COUPLING, ASSEMBLY<br>UOC: DAL, V18                | EA 2                            |
| 213   | 3                         | PAOZZ              | 4730-00-079-8821                   | CPR102321-1           | 19207       | INSERT, TUBING<br>UOC: DAL, V18                    | EA 4                            |
| 213   | 4                         | MOOZZ              |                                    | CPR104420-35113       | 19207       | HOSE MAKE FROM TUBING, P/N 3-4006<br>UOC: DAL, V18 | EA 4                            |
| 213   | 5                         | PAOZZ              | 4730-00-943-8051                   | MS39182-2             | 96906       | ELBOW<br>UOC: DAL, V18                             | EA 2                            |
| 213   | 6                         | PFOOO              |                                    | 12302904              | 19207       | VALVE ASSMEBLY, 3-WAY<br>UOC: DAL, V18             | EA 1                            |
| 213   | 7                         | PFOZZ              |                                    | 12302904-2            | 19207       | BODY AND JAM NUTS<br>UOC: DAL, V18                 | EA 1                            |
| 213   | 8                         | PFOZZ              |                                    | 12302904-1            | 19207       | KNOB, VALVE ASSEMBLY<br>UOC: DAL, V18              | EA 1                            |
| 213   | 9                         | PAOZZ              | 5305-00-068-0505                   | MS90726-5             | 96906       | SCREW, CAP, HEXAGON<br>UOC: DAL, V18               | EA 2                            |
| 213   | 10                        | PAOZZ              | 5310-00-935-9022                   | MS51943-32            | 96906       | NUT, SELF-LOCKING<br>UOC: DAL, V18                 | EA 2                            |
| 213   | 11                        | PFOZZ              |                                    | 12302898              | 19207       | BRACKET, VALVE MOUNT<br>UOC: DAL, V18              | EA 1                            |
| 213   | 12                        | PFOZZ              | 4820-00-726-4719                   | 5196397               | 19207       | BREATHER, ASSEMBLY<br>UOC: DAL, V18                | EA 1                            |
| 213   | 13                        | PAOZZ              | 4730-00-069-1187                   | MS39182-3             | 96906       | ELBOW<br>UOC: DAL, V18                             | EA 2                            |
| 213   | 14                        | PAOZZ              | 4730-00-943-8051                   | MS39182-2             | 96906       | ELBOW<br>UOC: DAV, V39                             | EA 1                            |
| 213   | 15                        | PAOZZ              | 5310-00-935-9022                   | MS51943-32            | 96906       | NUT<br>UOC: DAV, V39                               | EA 2                            |
| 213   | 16                        | PFOZZ              |                                    | 12302896              | 19207       | COVER, ASSEMBLY<br>UOC: DAV, V39                   | EA 1                            |
| 213   | 17                        | PAOZZ              | 5305-00-068-0505                   | MS90726-5             | 96906       | SCREW, CAP, HEXAGON<br>UOC: DAV, V39               | EA 2                            |
| 213   | 18                        | PAOZZ              | 5305-00-984-6208                   | MS35206-261           | 96906       | SCREW, PAN HEAD<br>UOC: DAV, V39                   | EA 2                            |
| 213   | 19                        | PAOZZ              | 4730-01-030-4950                   | MS49005-2C            | 96906       | PLUG<br>UOC: DAV, V39                              | EA 1                            |
| 213   | 20                        | PAOZZ              | 2520-00-832-8077                   | 10924753              | 19207       | VALVE, CONTROL<br>UOC: DAV, V39                    | EA 1                            |
| 213   | 21                        | PAOZZ              | 4730-00-142-3075                   | MS39179-4             | 96906       | ADAPTER<br>UOC: DAV, V39                           | EA 1                            |
| 213   | 22                        | PAOZZ              | 4730-00-079-8821                   | CPR102321-1           | 19207       | INSERT, TUBING<br>UOC: DAV, V39                    | EA 4                            |
| 213   | 23                        | MOOZZ              |                                    | CPR104420-35109       | 19207       | HOSE MAKE FROM TUBING, P/N 3-4006<br>UOC: DAV, V39 | EA 1                            |
| 213   | 24                        | PAOZZ              | 4730-00-813-7811                   | MS39191-2             | 96906       | TEE<br>UOC: DAV, V39                               | EA 1                            |
| 213   | 25                        | PAOZZ              | 4730-00-069-1187                   | MS39182-3             | 96906       | ELBOW<br>UOC: DAV, V39                             | EA 1                            |

| (1)<br>ILLUS.      | (2)                | (3)         | (4)                         | (5)               | (6)   | (7)  | (8)                      |
|--------------------|--------------------|-------------|-----------------------------|-------------------|-------|--|--------------------------|
| (a)<br>FIG.<br>NO. | (b)<br>ITEM<br>NO. | SMR<br>CODE | NATIONAL<br>STOCK<br>NUMBER | PART<br>NUMBER    | FSCM  | DESCRIPTION<br><br>USABLE ON CODE                  | U/M<br>INC<br>IN<br>UNIT |
| 213                | 26                 | PFOZZ       | 4730-00-278-6318            | 8328782           | 19207 | COUPLING, ASSEMBLY<br>UOC: DAV, V39                | EA 2                     |
| 213                | 27                 | PAOZZ       | 5310-00-809-8533            | MS27183-23        | 96906 | WASHER, FLAT<br>UOC: DAV, V39                      | EA 1                     |
| 213                | 28                 | MOOZZ       |                             | CPR104420-<br>2-9 | 19207 | HOSE MAKE FROM TUBING, P/N 3-4006<br>UOC: DAV, V39 | EA 1                     |

END OF FIGURE



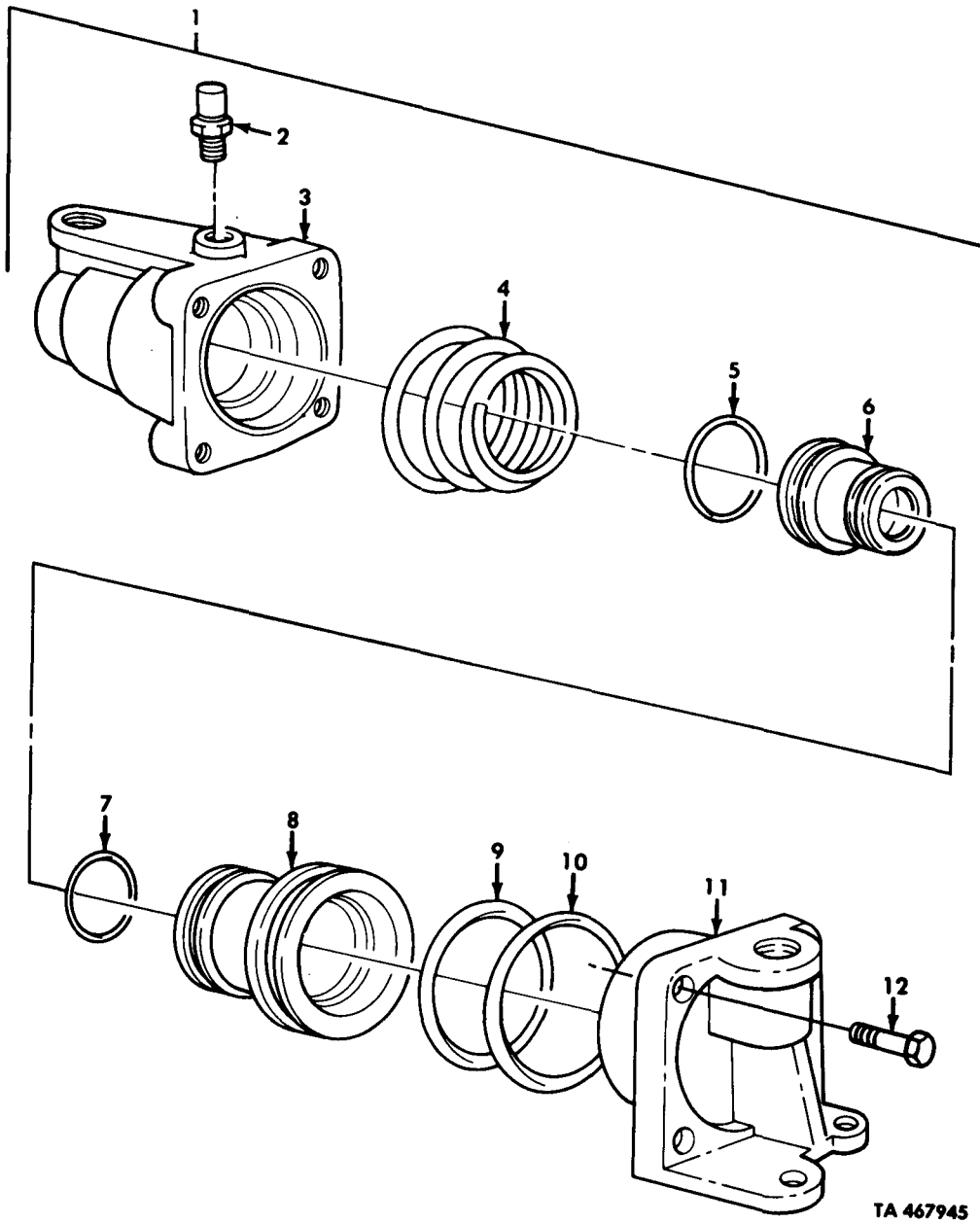
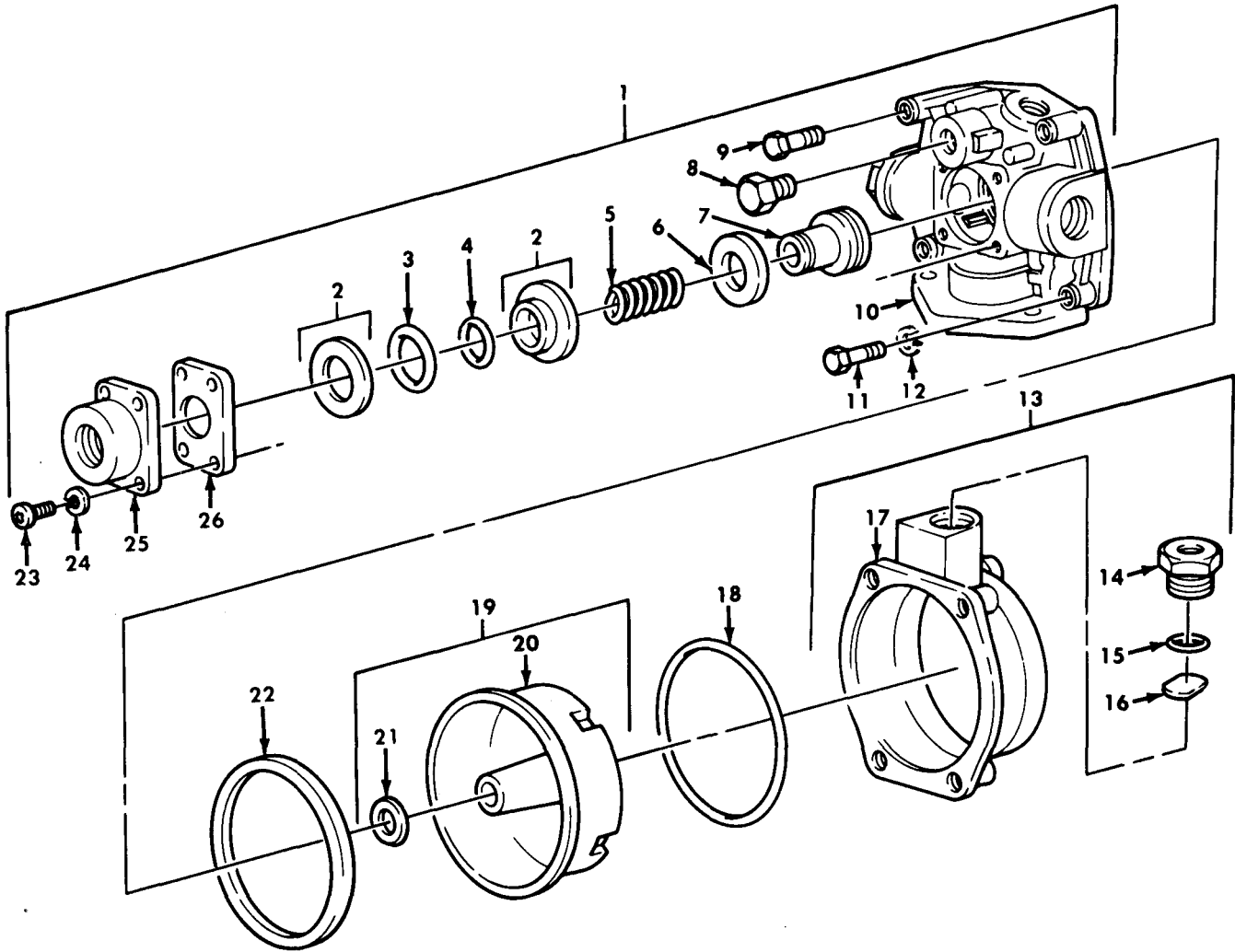

Figure 214. Front Air Brake Chamber Valve Assembly.

| (1)<br>ILLUS.                                      | (2)                | (3)         | (4)                         | (5)            | (6)   | (7)                               | (8)                          |
|--|--------------------|-------------|-----------------------------|----------------|-------|-----------------------------------|------------------------------|
| (a)<br>FIG.<br>NO.                                 | (b)<br>ITEM<br>NO. | SMR<br>CODE | NATIONAL<br>STOCK<br>NUMBER | PART<br>NUMBER | FSCM  | DESCRIPTION<br><br>USABLE ON CODE | U/M<br><br>INC<br>IN<br>UNIT |
| GROUP 1208 AIR BRAKE SYSTEM                        |                    |             |                             |                |       |                                   |                              |
| FIG. 214 FRONT AIR BRAKE CHAMBER VALVE<br>ASSEMBLY |                    |             |                             |                |       |                                   |                              |
| 214  | 1                  | PAOFF       | 2530-01-128-5552            | 289849         | 06853 | VALVE,AIR BRAKE                   | EA 1                         |
| 214  | 2                  | PAOZZ       | 4820-00-726-4719            | 5196397        | 57733 | VALVE,AIR PRESSURE                | EA 1                         |
| 214  | 3                  | XAFZZ       |                             | 293046         | 06853 | VALVE BODY                        | EA 1                         |
| 214  | 4                  | PAFZZ       | 5360-01-097-7779            | 291534         | 06853 | SPRING,HELICAL                    | EA 1                         |
| 214  | 5                  | PAFZZ       | 5330-00-470-7960            | 239743         | 06853 | PACKING                           | EA 1                         |
| 214  | 6                  | PAFFF       | 2530-01-134-3861            | 289143         | 06853 | PISTON,BRAKE VALVE                | EA 1                         |
| 214  | 7                  | PAFZZ       | 5330-00-167-8209            | 239898         | 06853 | PACKING                           | EA 1                         |
| 214  | 8                  | PAFZZ       | 2530-01-134-8877            | 290371         | 06853 | PISTON,BRAKE,UPPER                | EA 1                         |
| 214  | 9                  | PAFZZ       | 5330-00-811-0696            | 240212         | 06853 | PACKING                           | EA 1                         |
| 214  | 10                 | PAFZZ       | 5330-01-135-3477            | 291865         | 06853 | PACKING                           | EA 1                         |
| 214  | 11                 | XAFZZ       |                             | 292495         | 06853 | VALVE COVER                       | EA 1                         |
| 214  | 12                 | PAFZZ       | 5305-01-136-1739            | 291924         | 06853 | SCREW,ASSEMBLED                   | EA 1                         |

END OF FIGURE



TA 156596

Figure 215. Rear Air Brake Relay Valve Assembly.

| (1)<br>ILLUS.  | (2)                | (3)         | (4)                         | (5)            | (6)   | (7)                               | (8)                          |
|--|--------------------|-------------|-----------------------------|----------------|-------|-----------------------------------|------------------------------|
| (a)<br>FIG.<br>NO.   | (b)<br>ITEM<br>NO. | SMR<br>CODE | NATIONAL<br>STOCK<br>NUMBER | PART<br>NUMBER | FSCM  | DESCRIPTION<br><br>USABLE ON CODE | U/M<br><br>INC<br>IN<br>UNIT |
| GROUP 1208 AIR BRAKE SYSTEM<br>FIG. 215 REAR BRAKE RELAY VALVE<br>ASSEMBLY |                    |             |                             |                |       |                                   |                              |
| 215  | 1                  | PAOFF       | 4820-01-107-9695            | 11669105       | 19207 | VALVE,RELIEF,PRESSURE             | EA 2                         |
| 215  | 2                  | PAFZZ       |                             | 249312         | 06853 | RETAINER                          | EA 1                         |
| 215  | 3                  | PAFZZ       | 5330-00-453-6299            | 242775         | 06853 | PACKING                           | EA 1                         |
| 215  | 4                  | PAFZZ       | 5330-00-311-9234            | 234045         | 06853 | PACKING                           | EA 1                         |
| 215  | 5                  | PAFZZ       | 5360-01-083-9766            | 244437         | 06853 | SPRING,HELICAL                    | EA 1                         |
| 215  | 6                  | PAFZZ       | 2530-01-083-6420            | 244435         | 06853 | SEAT,HELICAL                      | EA 1                         |
| 215  | 7                  | PAFZZ       | 2530-01-132-9011            | 248535         | 06853 | VALVE,INLET AND EXHAUST           | EA 1                         |
| 215  | 8                  | PAFZZ       | 4730-00-012-7951            | 230111         | 06853 | PLUG,PIPE                         | EA 1                         |
| 215  | 9                  | PAFZZ       | 5306-00-226-4833            | MS90728-40     | 96906 | BOLT,MACHINE                      | EA 2                         |
| 215  | 10                 | XAFZZ       |                             | 290401         | 06853 | BODY                              | EA 1                         |
| 215  | 11                 | PAFZZ       | 5306-01-108-8371            | 249361         | 06853 | BOLT,ASSEMBLED                    | EA 2                         |
| 215  | 12                 | PAFZZ       | 5310-00-959-4679            | MS35340-45     | 96906 | WASHER,LOCK                       | EA 4                         |
| 215  | 13                 | PBFFF       | 2530-01-134-1334            | 285152         | 06853 | COVER,BRAKE                       | EA 1                         |
| 215  | 14                 | PAFZZ       | 5365-01-137-7242            | 249317         | 06853 | BUSHING,MACHINE                   | EA 1                         |
| 215  | 15                 | PAFZZ       | 5330-00-225-0707            | 239658         | 06853 | PACKING                           | EA 1                         |
| 215  | 16                 | PAFZZ       | 4820-01-134-2193            | 290714         | 06853 | DIAPHRAGM, VALVE                  | EA 1                         |
| 215  | 17                 | XAFZZ       |                             | 249315         | 06853 | COVER                             | EA 1                         |
| 215  | 18                 | PAFZZ       | 5330-00-494-2497            | 243973         | 06853 | PACKING                           | EA 1                         |
| 215  | 19                 | PAFFF       | 2530-01-134-3862            | 285153         | 06853 | RELAY,PISTON ASSEMBLY             | EA 1                         |
| 215  | 20                 | XAFZZ       |                             | 249319         | 06853 | RELAY,PITON                       | EA 1                         |
| 215  | 21                 | PAFZZ       | 2815-01-140-2432            | 249318         | 06853 | SEAT,VALVE                        | EA 1                         |
| 215  | 22                 | PAFZZ       | 5330-00-494-2634            | 245290         | 06853 | GASKET                            | EA 1                         |
| 215  | 23                 | PAFZZ       |                             | 290217         | 06853 | SCREW,CAP, SOCKET                 | EA 4                         |
| 215  | 24                 | PAFZZ       | 5310-00-119-4864            | 230412         | 06853 | WASHER, LOCK                      | EA 4                         |
| 215  | 25                 | PAFZZ       | 2530-01-134-1335            | 292231         | 06853 | COVER,BRAKE VALE                  | EA 1                         |
| 215  | 26                 | PAFZZ       | 5330-01-135-3480            | 292234         | 06853 | GASKET                            | EA 1                         |

END OF FIGURE



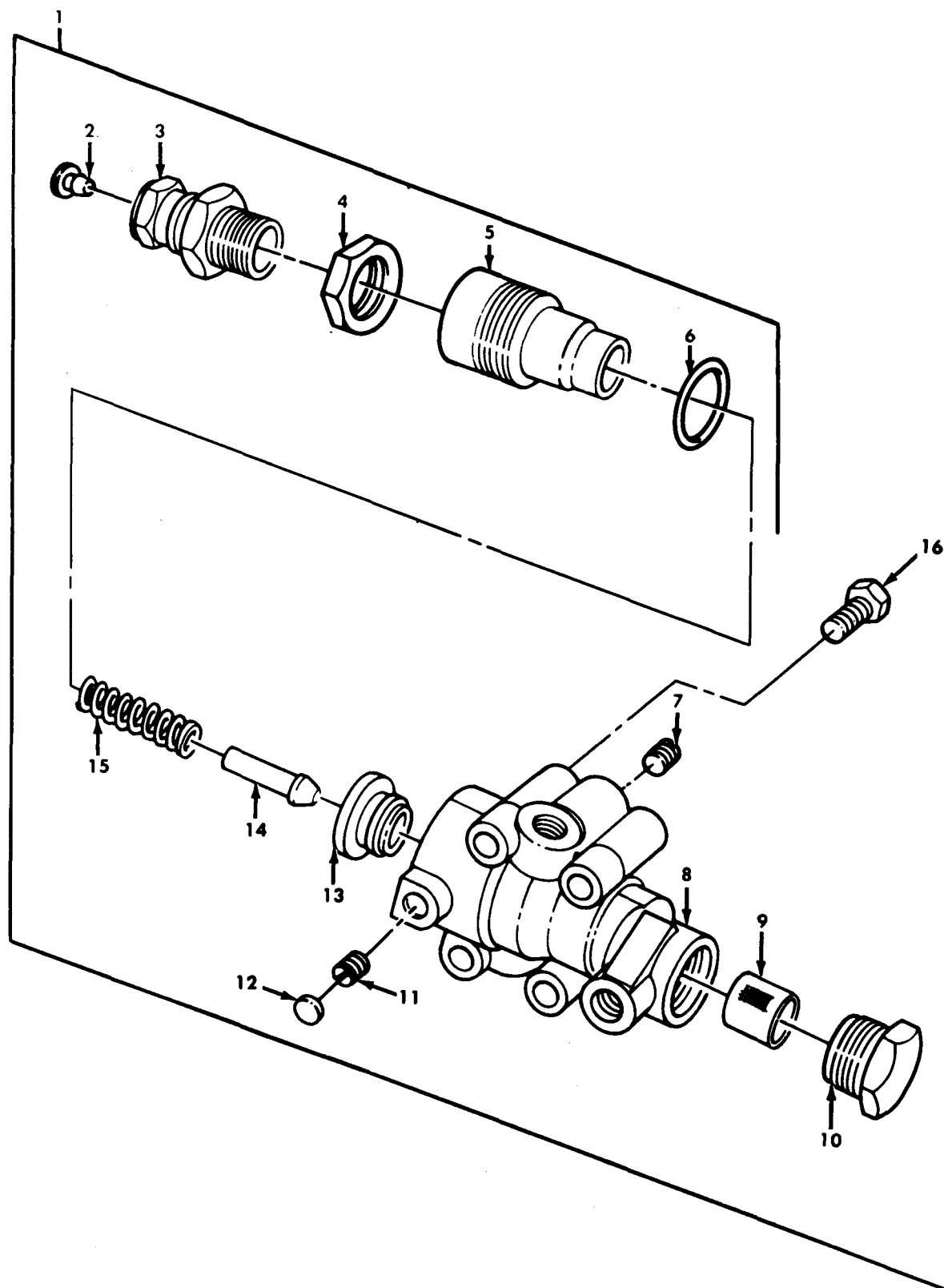
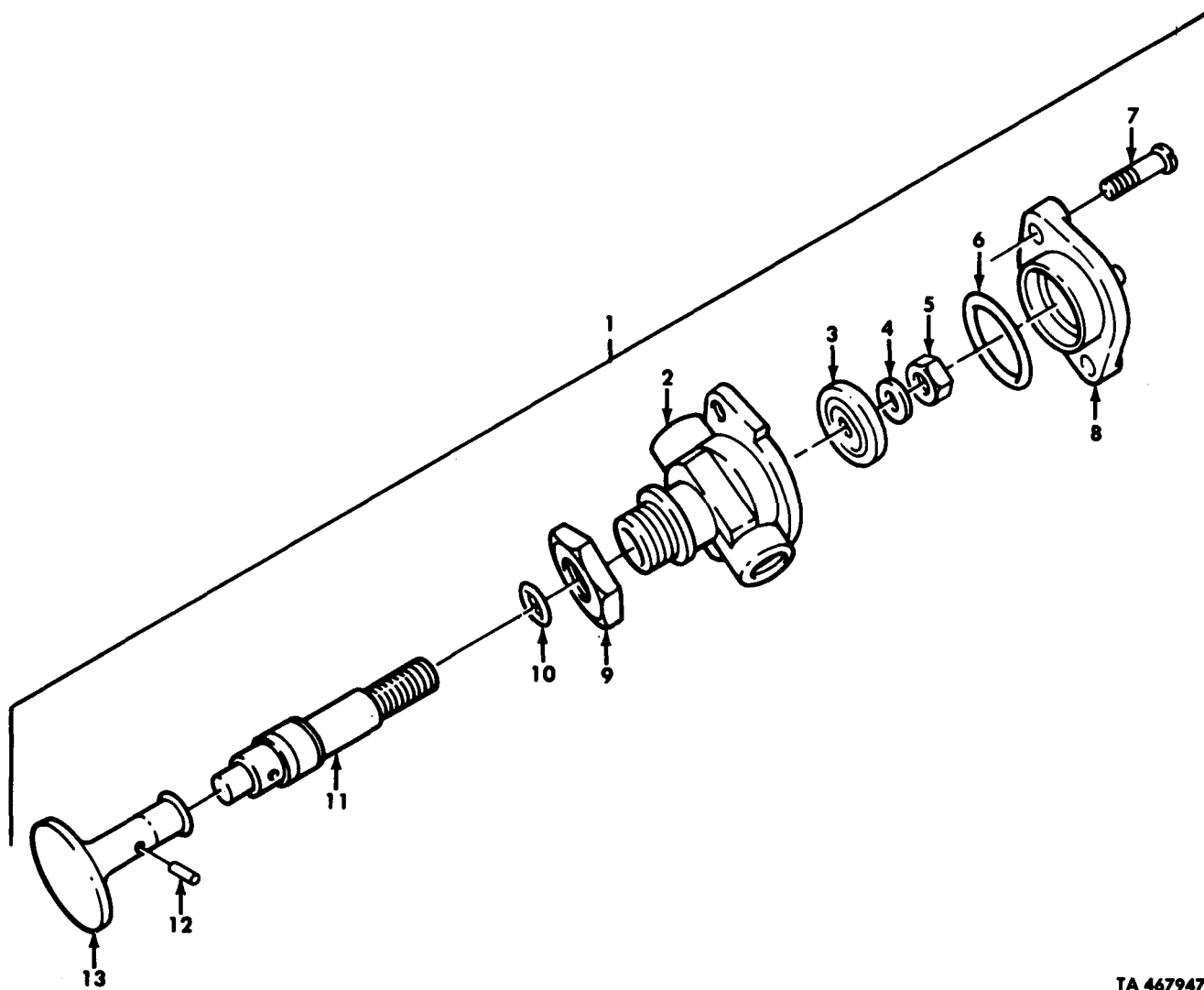

Figure 216. Air Brake Governor Assembly and Mounting Hardware.

TA 467946

| (1)<br>ILLUS.  | (2)<br>(a)<br>FIG.<br>NO. | (3)<br>(b)<br>ITEM<br>NO. | (4)<br>SMR<br>CODE | (5)<br>NATIONAL<br>STOCK<br>NUMBER | (6)<br>PART<br>NUMBER | (7)<br>FSCM                             | (8)<br>DESCRIPTION<br>USABLE ON CODE | (9)<br>U/M | (10)<br>QTY<br>INC<br>IN<br>UNIT |
|--|---------------------------|---------------------------|--------------------|------------------------------------|-----------------------|---|--------------------------------------|------------|----------------------------------|
| GROUP 1208 AIR BRAKE SYSTEM                                |                           |                           |                    |                                    |                       |   |                                      |            |                                  |
| FIG. 216 AIR BRAKE GOVERNOR ASSEMBLY AND MOUNTING HARDWARE |                           |                           |                    |                                    |                       |   |                                      |            |                                  |
| 216  | 1                         | PAOFF                     | 2530-00-854-4457   | N-20856-D                          | 40342                 | GOVERNOR ASSEMBLY                       | EA                                   | 1          |                                  |
| 216  | 2                         | PAFZZ                     | 4820-01-134-3788   | 100880                             | 40342                 | VALVE,CHECK                             | EA                                   | 1          |                                  |
| 216  | 3                         | PAFZZ                     | 2530-01-134-0902   | N-13807-C                          | 43042                 | ADAPTER,BRAKE GOVERNOR                  | EA                                   | 1          |                                  |
| 216  | 4                         | PAFZZ                     | 5310-00-199-6581   | 2-X-39                             | 40342                 | NUT,PLAIN,HEXAGON                       | EA                                   | 1          |                                  |
| 216  | 5                         | PAFZZ                     | 2530-01-134-3667   | N-13556-E                          | 40342                 | HOUSING,AIR BRAKE                       | EA                                   | 1          |                                  |
| 216  | 6                         | KFFZZ                     |                    | N-11728-BY                         | 40342                 | PACKING PART OF KIT P/N RN-32-G         | EA                                   | 1          |                                  |
| 216  | 7                         | PAFZZ                     | 5365-01-138-7102   | 7-X-106                            | 40342                 | PLUG,MACHINE                            | EA                                   | 3          |                                  |
| 216  | 8                         | XAFZZ                     |                    | 200743-A                           | 40342                 | BODY                                    | EA                                   | 1          |                                  |
| 216  | 9                         | KFFZZ                     |                    | 601068                             | 40342                 | FILTER,GOVERNOR PART OF KIT P/N RN-32-G | EA                                   | 1          |                                  |
| 216  | 10                        | PAFZZ                     | 5365-01-135-2077   | N-14370                            | 40342                 | PLUG,MACHINE                            | EA                                   | 1          |                                  |
| 216  | 11                        | PAFZZ                     | 5305-01-135-5447   | 3-X-285                            | 40342                 | SETSCREW                                | EA                                   | 1          |                                  |
| 216  | 12                        | PAFZZ                     | 5340-01-136-1665   | 8-X-19                             | 40342                 | PLUG,EXPANSION                          | EA                                   | 1          |                                  |
| 216  | 13                        | KFFZZ                     |                    | 101374                             | 40342                 | VALVE ASSEMBLY PART OF KIT P/N RN-32-G  | EA                                   | 1          |                                  |
| 216  | 14                        | PAFZZ                     | 2530-01-134-0903   | N-13808                            | 40342                 | GUIDE,SPRING,GOVERNOR                   | EA                                   | 1          |                                  |
| 216  | 15                        | KFFZZ                     |                    | N-13484-C                          | 40342                 | SPRING PART OF KIT P/N RN-32-G          | EA                                   | 1          |                                  |
| 216  | 16                        | PAFZZ                     | 5305-00-696-5291   | 455172                             | 21450                 | SCREW,ASSEMBLED                         | EA                                   | 2          |                                  |

END OF FIGURE



TA 467947

Figure 217. Spring Brake Release Control Valve Assembly.

| (1)<br>ILLUS.  | (2)                | (3)         | (4)                         | (5)            | (6)   | (7)                           | (8)                      |
|--|--------------------|-------------|-----------------------------|----------------|-------|-------------------------------|--------------------------|
| (a)<br>FIG.<br>NO.                                     | (b)<br>ITEM<br>NO. | SMR<br>CODE | NATIONAL<br>STOCK<br>NUMBER | PART<br>NUMBER | FSCM  | DESCRIPTION<br>USABLE ON CODE | U/M<br>INC<br>IN<br>UNIT |
| GROUP 1208 AIR BRAKE SYSTEM                            |                    |             |                             |                |       |                               |                          |
| FIG.217 SPRING BRAKE RELEASE CONTROL<br>VALVE ASSEMBLY |                    |             |                             |                |       |                               |                          |
| 217  | 1                  | PAOFF       | 4820-01-114-7539            | 11669472       | 19207 | VALVE                         | EA 1                     |
| 217  | 2                  | XAFZZ       |                             | 291021         | 06853 | BODY,STEM                     | EA 1                     |
| 217  | 3                  | PAFZZ       | 4820-00-484-3539            | 240277         | 06853 | DISK,VALVE                    | EA 1                     |
| 217  | 4                  | PAFZZ       | 5310-00-167-0835            | 202682         | 06853 | WASHER,FLAT                   | EA 1                     |
| 217  | 5                  | PAFZZ       | 5310-01-160-9611            | 294831         | 06853 | NUT,SELF-LOCKING              | EA 1                     |
| 217  | 6                  | PAFZZ       | 5330-00-484-1816            | 240480         | 06853 | SEAL                          | EA 1                     |
| 217  | 7                  | PAFZZ       | 5305-01-069-8462            | 291792         | 06853 | SCREW,MACHINE                 | EA 2                     |
| 217  | 8                  | XAFZZ       |                             | 240223         | 06853 | END CAP                       | EA 1                     |
| 217  | 9                  | PAOZZ       | 5310-01-160-9610            | 291043         | 06853 | NUT,PLAIN,HEXAGON             | EA 1                     |
| 217  | 10                 | PAFZZ       | 5330-01-160-9853            | 291053         | 06853 | O-RING                        | EA 1                     |
| 217  | 11                 | XAFZZ       |                             | 294829         | 06853 | STEM                          | EA 1                     |
| 217  | 12                 | PAOZZ       | 5315-01-160-9818            | 291111         | 0653  | PIN                           | EA 1                     |
| 217  | 13                 | PAOZZ       |                             | 294906         | 06853 | KNOB                          | EA 1                     |

END OF FIGURE

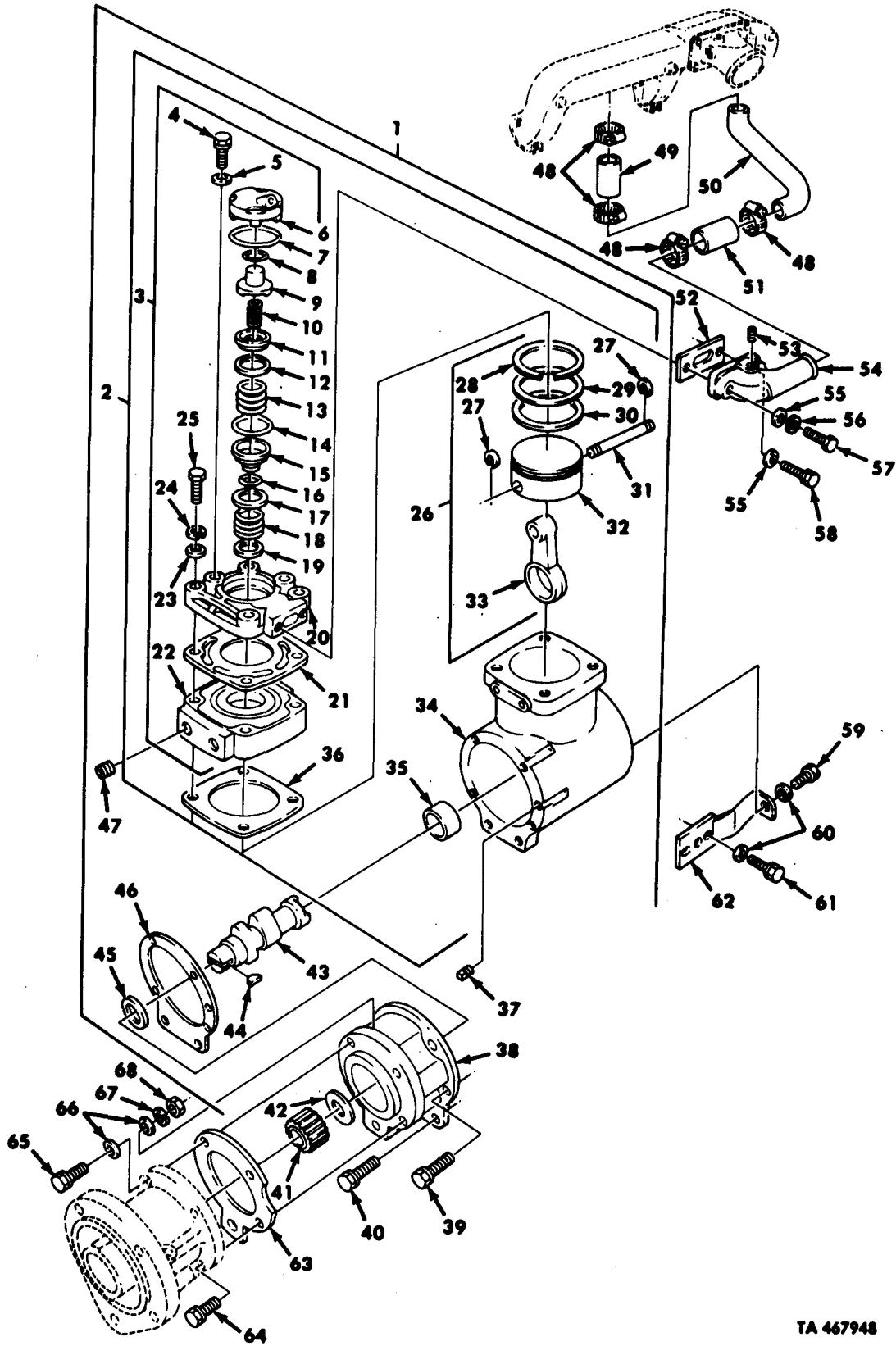

TA 467948

Figure 218. Air Compressor Assembly.

| (1)<br>ILLUS.  | (2)                | (3)         | (4)                         | (5)            | (6)   | (7)  | (8)                          |
|--|--------------------|-------------|-----------------------------|----------------|-------|--|------------------------------|
| (a)<br>FIG.<br>NO.   | (b)<br>ITEM<br>NO. | SMR<br>CODE | NATIONAL<br>STOCK<br>NUMBER | PART<br>NUMBER | FSCM  | DESCRIPTION<br><br>USABLE ON CODE            | U/M<br><br>INC<br>IN<br>UNIT |
| GROUP 1209 AIR COMPRESSOR ASSEMBLY<br>FIG. 218 AIR COMPRESSOR ASSEMBLY |                    |             |                             |                |       |  |                              |
| 218  | 1                  | PAFFF       | 2990-01-080-0533            | 3018527        | 15434 | COMPRESSOR,AIR                               | EA 1                         |
| 218  | 2                  | PAFFF       | 2530-01-183-0651            | 3018491        | 15434 | CRANKCASE,COMPRESSOR                         | EA 1                         |
| 218  | 3                  | PAFFF       | 2530-00-603-1506            | 3029803        | 15434 | HEAD ASSEMBLY                                | EA 1                         |
| 218  | 4                  | PAFZZ       | 5305-01-144-6233            | 3021470        | 15434 | SCREW,CAP,HEXAGON                            | EA 2                         |
| 218  | 5                  | PAFZZ       | 5310-00-186-7403            | 109557         | 15434 | WASHER,FLAT                                  | EA 2                         |
| 218  | 6                  | PAFZZ       | 2530-01-142-7939            | 153966         | 15434 | BODY,UNLOADER VALVE                          | EA 1                         |
| 218  | 7                  | PAFZZ       | 5330-00-441-0145            | 128086         | 15464 | PACKING PART OF KIT P/N 3011472              | EA 1                         |
| 218  | 8                  | PAFZZ       | 5330-00-941-3762            | 127936         | 15434 | PACKING PART OF KIT P/N 3011472              | EA 1                         |
| 218  | 9                  | PAFZZ       | 4310-01-084-7148            | 191037         | 15434 | CAP,UNLOADER                                 | EA 1                         |
| 218  | 10                 | PAFZZ       | 5360-01-086-3480            | 3023101        | 15434 | SPRING,HELICAL                               | EA 1                         |
| 218  | 11                 | PAFZZ       | 3805-00-955-5320            | 144948         | 15434 | VALVE INTAKE COMPRESSOR                      | EA 1                         |
| 218  | 12                 | PAFZZ       | 4820-00-909-4175            | 145028         | 15434 | SEAT,VALVE                                   | EA 1                         |
| 218  | 13                 | PAFZZ       | 5360-00-129-9415            | 190334         | 15434 | SPRING,HELICAL                               | EA 1                         |
| 218  | 14                 | PAFZZ       | 5330-01-060-9061            | 211315         | 15434 | PACKING PART OF KIT P/N 3011472              | EA 1                         |
| 218  | 15                 | PAFZZ       | 4820-00-909-4174            | 3043947        | 15434 | SEAT,VALVE PART OF KIT P/N 3801607           | EA 1                         |
| 218  | 16                 | PAFZZ       | 5330-00-905-2679            | 128085         | 15434 | PACKING PART OF KIT P/N 3011472              | EA 1                         |
| 218  | 17                 | PAFZZ       | 4820-00-445-0610            | 127940         | 15434 | DISK,VALVE                                   | EA 1                         |
| 218  | 18                 | PAFZZ       | 5360-00-895-3216            | 128080         | 15434 | SPRING,HELICAL                               | EA 1                         |
| 218  | 19                 | PAFZZ       | 5365-00-369-4729            | 183429         | 15434 | SHIM   | EA 1                         |
| 218  | 20                 | PFZZ        | 4310-01-146-5921            | 153964         | 15434 | COVER,AIR COMPRESSOR                         | EA 1                         |
| 218  | 21                 | PAFZZ       | 5330-00-131-7072            | 3047159        | 15434 | GASKET PART OF KIT P/N 3011472               | EA 1                         |
| 218  | 22                 | XAFZZ       |                             | 3044389        | 15434 | CYLINDER HEAD PART OF KIT P/N 3801607        | EA 1                         |
| 218  | 23                 | PAFZZ       | 5310-00-562-6558            | S626           | 15434 | WASHER,FLAT                                  | EA 4                         |
| 218  | 24                 | PAFZZ       | 5310-00-407-9566            | 7410218        | 19207 | WASHER,LOCK                                  | EA 4                         |
| 218  | 25                 | PAFZZ       | 5305-00-225-8507            | MS90725-43     | 96906 | BOLT,MACHINE                                 | EA 4                         |
| 218  | 26                 | PAFZZ       | 2815-00-603-1510            | BM-77410       | 15434 | PISTON ASSEMBLY                              | EA 1                         |
| 218  | 27                 | PAFZZ       | 5365-00-922-9101            | 119859         | 15434 | RING,RETAINING                               | EA 2                         |
| 218  | 28                 | KFFZZ       |                             | 650330         | 15434 | RING,PISTON PART OF KIT P/N AR-73350         | EA 1                         |
| 218  | 29                 | KFFZZ       |                             | 187350         | 15434 | RING,COMPRESSION PART OF KIT P/N AR-73350    | EA 1                         |
| 218  | 30                 | KFFZZ       |                             | 180810         | 15434 | RING,PISTON PART OF KIT P/N AR-73350         | EA 1                         |
| 218  | 31                 | PAFZZ       | 2530-00-903-7174            | 119810         | 15434 | PIN,PISTON                                   | EA 1                         |
| 218  | 32                 | PAFZZ       | 4310-01-079-6938            | 3045670        | 15434 | PISTON,COMPRESSOR PART OF KIT<br>P/N 3801607 | EA 1                         |
| 218  | 33                 | PAFZZ       | 4310-00-369-7846            | 3018151        | 15434 | CONNECTING ROD,PISTON                        | EA 1                         |
| 218  | 34                 | PAFZZ       | 4310-01-079-3319            | 176025         | 15434 | CRANKCASE,COMPRESSOR                         | EA 1                         |
| 218  | 35                 | PAFZZ       | 3120-01-016-4883            | 147610         | 15434 | BEARING,SLEEVE                               | EA 1                         |
| 218  | 36                 | PAFZZ       | 5330-00-852-7347            | 154018         | 15434 | GASKET PART OF KIT P/N 3011472               | EA 1                         |
| 218  | 37                 | PAFZZ       | 5365-00-404-2934            | S965E          | 15434 | PLUG,MACHINE,THREADED                        | EA 1                         |
| 218  | 38                 | PAFZZ       | 2530-01-130-2339            | 3005152        | 15434 | SUPPORT,COMPRESSOR                           | EA 1                         |
| 218  | 38                 | PAFZZ       | 2530-01-130-2339            | 3005152        | 15434 | SUPPORT,COMPRESSOR                           | EA 1                         |
| 218  | 39                 | PAFZZ       | 5305-01-145-8359            | 3019573        | 15434 | SCREW,ASSEMBLED                              | EA 1                         |
| 218  | 40                 | PAFZZ       | 5305-01-088-6019            | 3010596        | 15434 | SCREW,ASSEMBLED                              | EA 2                         |
| 218  | 41                 | PAFZZ       | 3040-01-085-2732            | 3000174        | 15434 | COUPLING,HALF,SHAFT                          | EA 1                         |
| 218  | 42                 | PAFZZ       | 3120-01-129-7659            | 211662         | 15434 | BEARING WASHER,THRUST                        | EA 1                         |
| 218  | 43                 | PAFZZ       | 4310-01-079-3383            | AR10922        | 15434 | CRANKSHAFT                                   | EA 1                         |

| (1)<br>ILLUS.      | (2)                | (3)         | (4)                         | (5)            | (6)   | (7)                                   | (8) |                          |
|--------------------|--------------------|-------------|-----------------------------|----------------|-------|---------------------------------------|-----|--------------------------|
| (a)<br>FIG.<br>NO. | (b)<br>ITEM<br>NO. | SMR<br>CODE | NATIONAL<br>STOCK<br>NUMBER | PART<br>NUMBER | FSCM  | DESCRIPTION<br>USABLE ON CODE         | U/M | QTY<br>INC<br>IN<br>UNIT |
| 218                | 44                 | PAFZZ       | 5315-00-886-1432            | S-315          | 15434 | KEY, WOODRUFF                         | EA  | 1                        |
| 218                | 45                 | PAFZZ       | 3120-00-129-9200            | 188040         | 15434 | BEARING, WASHER, THRUST STANDARD      | EA  | 1                        |
| 218                | 45                 | PAFZZ       | 3120-01-129-9210            | 188044         | 15434 | BEARING, WASHER, THRUST .002 OVERSIZE | EA  | 1                        |
| 218                | 45                 | PAFZZ       | 3120-00-129-9206            | 188042         | 15434 | BEARING, WASHER, THRUST .004 OVERSIZE | EA  | 1                        |
| 218                | 46                 | PAFZZ       | 5330-00-129-9389            | 176027         | 15434 | GASKET PART OF KIT P/N 3011472        | EA  | 1                        |
| 218                | 47                 | PAFZZ       | 4730-01-147-2223            | 3008468        | 15434 | PLUG, PIPE                            | EA  | 1                        |
| 218                | 48                 | PAOZZ       | 4730-00-555-8263            | A11            | 70403 | CLAMP, HOSE                           | EA  | 4                        |
| 218                | 49                 | PAOZZ       | 4720-01-135-6694            | 200517         | 15434 | HOSE, NONMETALLIC                     | EA  | 1                        |
| 218                | 50                 | PAOZZ       | 4710-01-133-1538            | 204904         | 15434 | TUBE, BENT, METALLIC                  | EA  | 1                        |
| 218                | 51                 | PAOZZ       | 4720-00-918-9634            | 61554          | 15434 | HOSE, PREFORMED                       | EA  | 1                        |
| 218                | 52                 | PAOZZ       | 5330-01-181-0630            | 3201386        | 15434 | GASKET PART OF KIT P/N 3011472        | EA  | 1                        |
| 218                | 53                 | PAOZZ       | 4730-00-011-3175            | 70295          | 15434 | PLUG, PIPE                            | EA  | 1                        |
| 218                | 54                 | PAOZZ       | 4730-01-085-4156            | 196282         | 15434 | CONNECTOR, AIR INLET                  | EA  | 1                        |
| 218                | 55                 | PAOZZ       | 5310-00-562-6558            | S626           | 15434 | WASHER, FLAT                          | EA  | 2                        |
| 218                | 56                 | PAOZZ       | 5310-00-407-9566            | MS35338-45     | 96906 | WASHER, LOCK                          | EA  | 1                        |
| 218                | 57                 | PAOZZ       | 5306-00-226-4831            | MS90728-38     | 96906 | BOLT, MACHINE                         | EA  | 1                        |
| 218                | 58                 | PAOZZ       | 5305-01-129-4214            | 3022590        | 15434 | SCREW, CAPTIVE                        | EA  | 1                        |
| 218                | 59                 | PAFZZ       | 5306-01-119-4271            | 3000173        | 15434 | BOLT, INTERNAL                        | EA  | 1                        |
| 218                | 60                 | PAFZZ       | 5310-00-486-2505            | 108330         | 15434 | WASHER, FLAT                          | EA  | 3                        |
| 218                | 61                 | PAFZZ       | 5305-01-176-8018            | 3010592        | 15434 | CREW, ASSEMBLED                       | EA  | 2                        |
| 218                | 62                 | PAFZZ       | 5340-01-177-7580            | 202356         | 15434 | BRACKET, ANGLE                        | EA  | 1                        |
| 218                | 63                 | PAFZZ       | 5330-01-181-0631            | 320-1850       | 15434 | GASKET                                | EA  | 1                        |
| 218                | 64                 | PAFZZ       | 5305-01-028-8869            | S155           | 15434 | SCREW, CAP, HEXAGON                   | EA  | 3                        |
| 218                | 65                 | PAFZZ       | 5305-00-010-0149            | S140           | 15434 | SCREW, CAP, HEXAGON                   | EA  | 2                        |
| 218                | 66                 | PAFZZ       | 5310-01-112-4307            | 69324          | 15434 | WASHER, FLAT                          | EA  | 4                        |
| 218                | 67                 | PAFZZ       | 5310-00-209-0965            | MS35338-47     | 96906 | WASHER, LOCK                          | EA  | 2                        |
| 218                | 68                 | PAFZZ       | 5310-00-650-0187            | S217           | 15434 | NUT, PLAIN, HEXAGON                   | EA  | 2                        |

END OF FIGURE





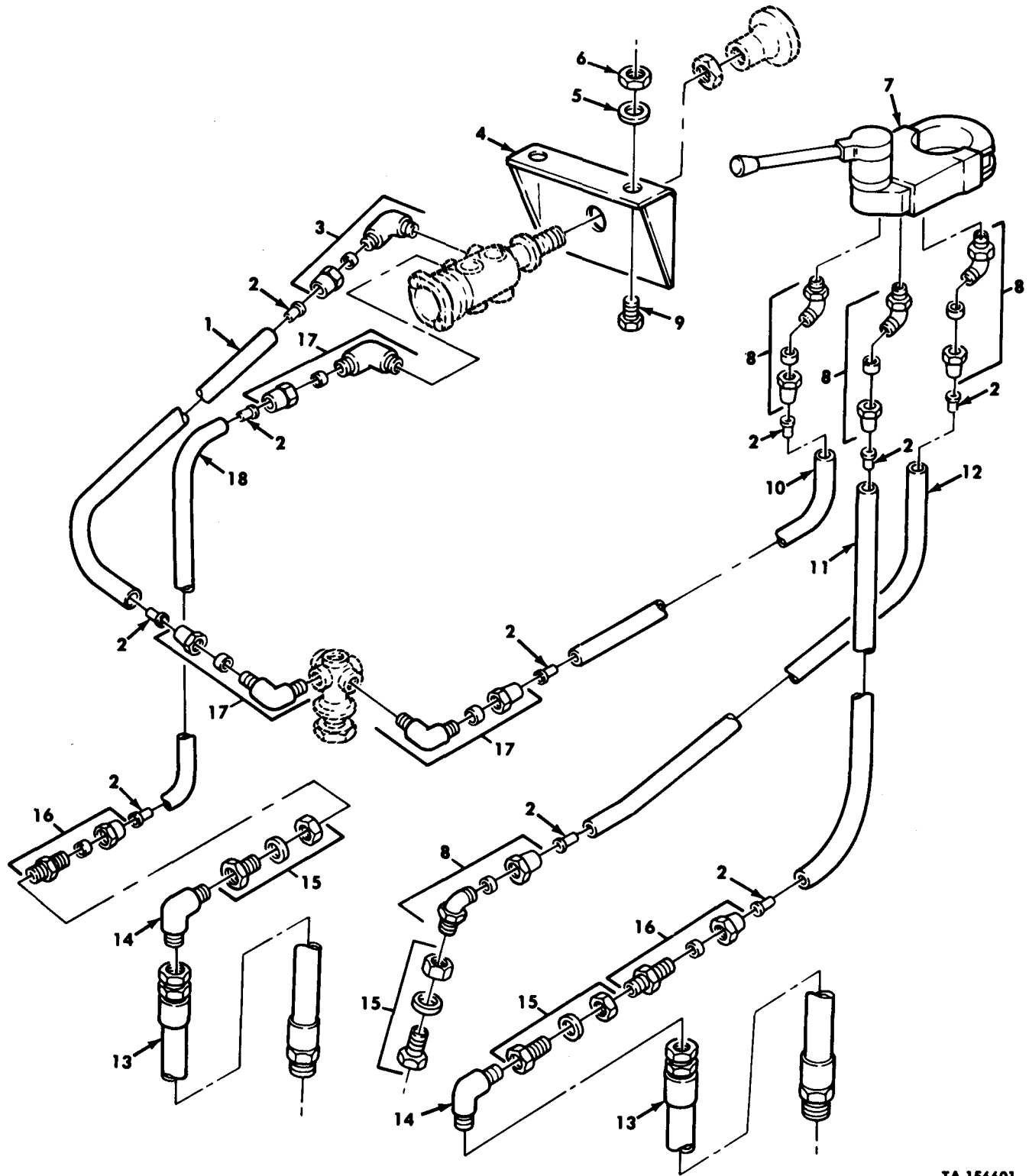

TA 156601

Figure 219. Trailer Brake Control Valve, Hand Valve, and Related Lines

| (1)<br>ILLUS.<br>(a)<br>FIG.<br>NO.  | (2)<br>(b)<br>ITEM<br>NO. | (3)<br>SMR<br>CODE | (4)<br>NATIONAL<br>STOCK<br>NUMBER | (5)<br>PART<br>NUMBER | (6)<br>FSCM<br>DESCRIPTION<br>USABLE ON CODE                   | (7)<br>U/M | (8)<br>QTY<br>INC<br>IN<br>UNIT |
|--|---------------------------|--------------------|------------------------------------|-----------------------|--|------------|---------------------------------|
| GROUP 1211 TRAILER BRAKE CONNECTIONS AND CONTROLS<br>FIG. 219 TRAILER BRAKE CONTROL VALVE, HAND VALVE, AND RELATED LINES |                           |                    |                                    |                       |  |            |                                 |
| 219  | 1                         | MOOZZ              |                                    | CPR104420-2-26        | 19207 HOSE MAKE FROM TUBING, P/N 3-4006<br>UOC:DAG,DAH,V21,V22 | EA         | 1                               |
| 219  | 2                         | PAOZZ              | 4730-01-079-8821                   | CPR102321-1           | 19207 INSERT,TUBE FITTING<br>UOC:DAG,DAH,V21,V22               | EA         | 10                              |
| 219  | 3                         | PAOZZ              | 4730-00-287-1604                   | 6-2 120202BA          | 81343 ELBOW,PIPE<br>UOC:DAG,DAH,V21,V22                        | EA         | 1                               |
| 219  | 4                         | PFOZZ              | 5340-01-107-9693                   | 12255848              | 19207 BRACKET<br>UOC:DAG,DAH,V21,V22                           | EA         | 1                               |
| 219  | 5                         | PAOZZ              | 5310-00-637-9541                   | MS35338-46            | 96906 WASHER,LOCK<br>UOC:DAG,DAH,V21,V22                       | EA         | 2                               |
| 219  | 6                         | PAOZZ              | 5310-00-058-1626                   | MS35650-3382          | 96906 NUT,PLAIN,HEXAGON<br>UOC:DAG,DAH,V21,V22                 | EA         | 2                               |
| 219  | 7                         | PAOZZ              | 2530-00-062-9719                   | 11602159              | 19207 VALVE,BRACKET,HAND<br>UOC:DAG,DAH,V21,V22                | EA         | 1                               |
| 219  | 8                         | PAOZZ              | 4730-00-701-7677                   | MS39185-1             | 96906 ELBOW,PIPE<br>UOC:DAG,DAH,V21,V22                        | EA         | 4                               |
| 219  | 9                         | PAOZZ              | 5305-00-269-3234                   | MS90727-58            | 96906 SCREW,CAP,HEXAGON<br>UOC:DAG,DAH,V21,V22                 | EA         | 2                               |
| 219  | 10                        | MOOZZ              |                                    | CPR104420-2-34        | 19207 HOSE MAKE FROM TUBING, P/N 3-4006<br>UOC:DAG,DAH,V21,V22 | EA         | 1                               |
| 219  | 11                        | MOOZZ              |                                    | CPR104420-2-22        | 19207 HOSE MAKE FROM TUBING, P/N 3-4006<br>UOC:DAG,DAG,V21,V22 | EA         | 1                               |
| 219  | 12                        | MOOZZ              |                                    | CPR104420-2-21        | 19207 HOSE MAKE FROM TUBING, P/N 3-4006<br>UOC:DAG,DAH,V21,V22 | EA         | 1                               |
| 219  | 13                        | PAOZZ              | 4720-01-107-9939                   | 12256272              | 19207 HOSE ASSEMBLY<br>UOC:DAG,DAH,V21,V22                     | EA         | 2                               |
| 219  | 14                        | PAOZZ              | 4730-00-812-7999                   | MS51504-A6            | 96906 ELBOW,PIPE<br>UOC:DAG,DAH,V21,V22                        | EA         | 2                               |
| 219  | 15                        | PAOZZ              | 4730-00-278-6318                   | 8328782               | 19207 COULPING,PIPE<br>UOC:DAG,DAH,V21,V22                     | EA         | 3                               |
| 219  | 16                        | PAOZZ              | 4730-00-069-1186                   | 6-4 120102BA          | 81343 ADAPTER,STRAIGHT,PIPE<br>UOC:DAG,DAH,V21,V22             | EA         | 2                               |
| 219  | 17                        | PAOZZ              | 4730-00-069-1187                   | 6-4 120202BA          | 81343 ELBOW<br>UOC:DAG,DAH,V21,V22                             | EA         | 3                               |
| 219  | 18                        | MOOZZ              |                                    | CPR104420-2-9         | 19207 HOSE MAKE FROM TUBING, P/N 3-4006<br>UOC:DAG,DAH,V21,V22 | EA         | 1                               |

END OF FIGURE

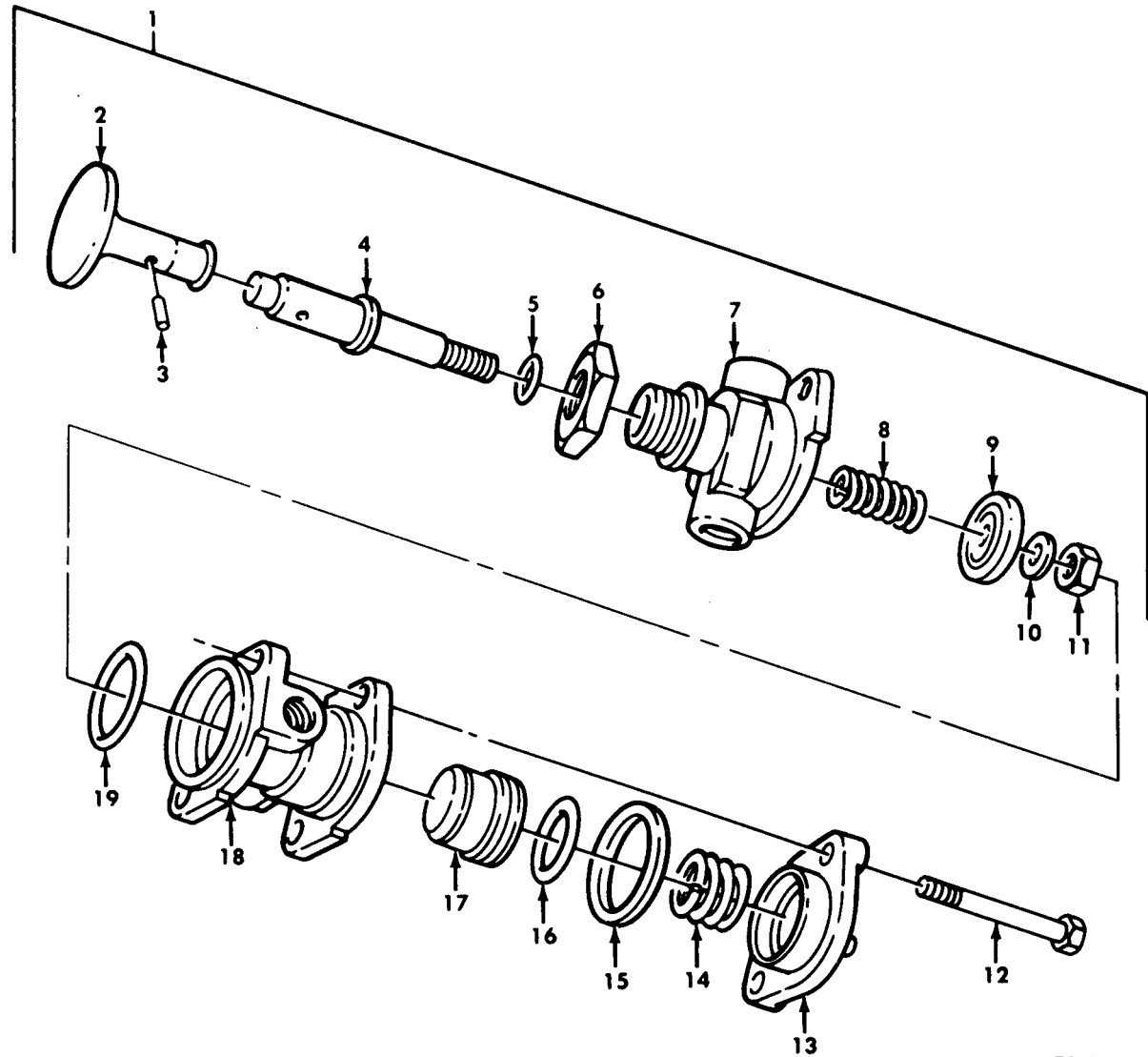

TA 467949

Figure 220. Trailer Air Supply Valve Assembly.

| (1)<br>ILLUS.<br>(a)<br>FIG.<br>NO.  | (2)<br>(b)<br>ITEM<br>NO. | (3)<br>SMR<br>CODE | (4)<br>NATIONAL<br>STOCK<br>NUMBER | (5)<br>PART<br>NUMBER | (6)<br>FSCM | (7)<br>DESCRIPTION<br>USABLE ON CODE         | (8)<br>QTY<br>INC<br>IN<br>UNIT |
|--|---------------------------|--------------------|------------------------------------|-----------------------|-------------|--|---------------------------------|
| GROUP 1211 TRAILER BRAKE CONNECTIONS AND<br>CONTROLS<br>FIG. 220 TRAILER AIR SUPPLY VALVE ASSEMBLY |                           |                    |                                    |                       |             |  |                                 |
| 220  | 1                         | PAOFF              | 4810-01-107-9694                   | 11669066              | 19207       | VALVE ASSEMBLY<br>UOC:DAG,DAH,V21,V22        | EA 1                            |
| 220  | 2                         | PAOZZ              | 5355-01-160-9820                   | 244282                | 06853       | KNOB<br>UOC:DAG,DAH,V21,V22                  | EA 1                            |
| 220  | 3                         | PAOZZ              | 5315-01-129-4621                   | MS51923-361           | 96906       | PIN, SPRING<br>UOC:DAG,DAH,V21,V22           | EA 1                            |
| 220  | 4                         | PAFZZ              | 4820-01-104-9992                   | 240273                | 06853       | DISK, VALVE<br>UOC:DAG,DAH,V21,V22           | EA 1                            |
| 220  | 5                         | PAFZZ              | 5330-01-067-8567                   | 8693035-1             | 19207       | PACKING, PREFORMED<br>UOC:DAG,DAH,V21,V22    | EA 1                            |
| 220  | 6                         | PAFZZ              | 5310-01-105-7227                   | 239357                | 06853       | NUT, PLAIN, HEXAGON<br>UOC:DAG,DAH,V21,V22   | EA 1                            |
| 220  | 7                         | XAFZZ              |                                    | 240381                | 06853       | BODY<br>UOC:DAG,DAG,V21,V22                  | EA 1                            |
| 220  | 8                         | PAFZZ              | 5360-01-127-0953                   | 239330                | 06853       | SPRING, HELICAL<br>UOC:DAG,DAH,V21,V22       | EA 1                            |
| 220  | 9                         | PAFZZ              | 4820-00-484-3539                   | 240277                | 06853       | DISK, VALVE<br>UOC:DAG,DAH,V21,V22           | EA 1                            |
| 220  | 10                        | PAFZZ              | 5310-00-167-0835                   | 7402359               | 19207       | WASHER, FLAT<br>UOC:DAG,DAH,V21,V22          | EA 1                            |
| 220  | 11                        | PAFZZ              | 5310-00-935-9022                   | MS51943-32            | 96906       | NUT, SELF-LOCKING<br>UOC:DAG,DAG,V21,V22     | EA 1                            |
| 220  | 12                        | PAFZZ              | 5306-00-283-0407                   | 9409106               | 24617       | BOLT, ASSEMBLED<br>UOC:DAG,DAH,V21,V22       | EA 2                            |
| 220  | 13                        | PAFZZ              | 4810-01-160-9597                   | 243637                | 06853       | COVER, CONTROL VALVE<br>UOC:DAG,DAH,V21,V22  | EA 1                            |
| 220  | 14                        | PAFZZ              | 5360-01-020-7063                   | 243635                | 06853       | SPRING, HELICAL<br>UOC:DAG,DAH,V21,V22       | EA 1                            |
| 220  | 15                        | PAFZZ              | 5330-01-127-7134                   | 7060081-3             | 19207       | GASKET<br>UOC:DAG,DAH,V21,V22                | EA 1                            |
| 220  | 16                        | PAFZZ              | 5330-01-127-8550                   | 8693035-2             | 19207       | PACKING, PREFORMED<br>UOC:DAG,DAH,V21,V22    | EA 1                            |
| 220  | 17                        | PAFZZ              | 4810-01-108-5107                   | 11669076              | 19207       | PISTON, CONTROL VALVE<br>UOC:DAG,DAH,V21,V22 | EA 1                            |
| 220  | 18                        | XAFZZ              |                                    | 243633                | 06853       | BODY, VALVE<br>UOC:DAG,DAH,V21,V22           | EA 1                            |
| 220  | 19                        | PAFZZ              | 5330-01-127-3803                   | 7060081-2             | 19207       | GASKET<br>UOC:DAG,DAH,V21,V22                | EA 1                            |

END OF FIGURE

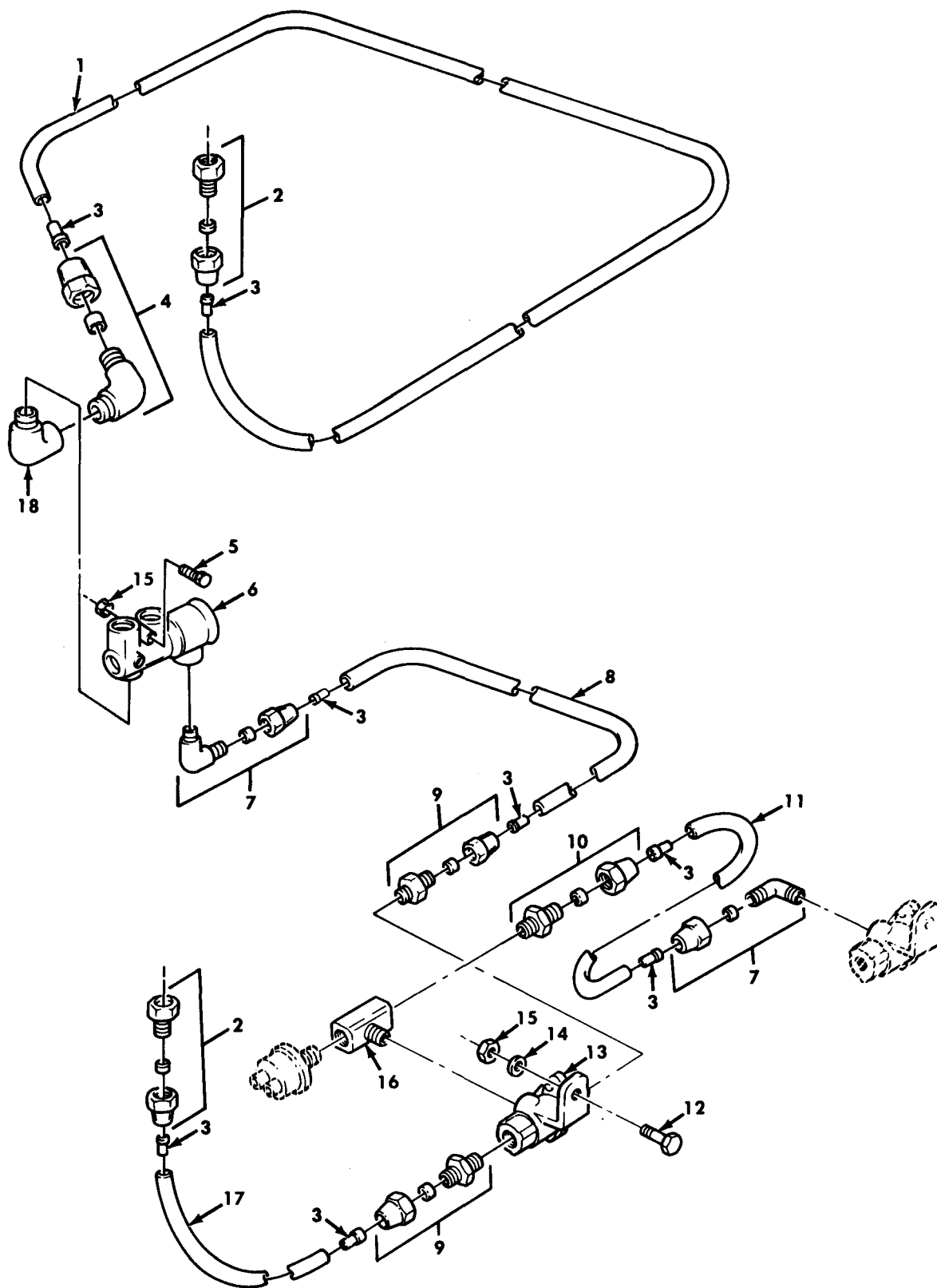

TA 467950

Figure 221. Tractor Protection Valve, Doublecheck Valve, and Trailer Service Air Lines.

| (1)<br>ILLUS.<br>(a)<br>FIG.<br>NO. | (2)<br>(b)<br>ITEM<br>NO. | (3)<br>SMR<br>CODE | (4)<br>NATIONAL<br>STOCK<br>NUMBER | (5)<br>PART<br>NUMBER | (6)<br>FSCM | (7)<br>DESCRIPTION<br>USABLE ON CODE  | (8)<br>QTY<br>INC<br>IN<br>UNIT |
|-------------------------------------|---------------------------|--------------------|------------------------------------|-----------------------|-------------|---|---------------------------------|
|                                     |                           |                    |                                    |                       |             | GROUP 1211 TRAILER BRAKE CONNECTIONS AND CONTROLS<br>FIG. 221 TRACTOR PROTECTION VALVE, DOUBLE-CHECK VALVE, AND TRAILER SERVICE AIR LINES |                                 |
| 221                                 | 1                         | MOOZZ              |                                    | CPR104420-2-130       | 19207       | HOSE MAKE FROM TUBING, P/N 3-4006<br>UOC:DAG,DAH,V21,V22  | EA 1                            |
| 221                                 | 2                         | PAOZZ              | 4730-00-277-8770                   | MS39181-4             | 96906       | ADAPTER, STRAIGHT, PIPE<br>UOC:DAG,DAH,V21,V22  | EA 2                            |
| 221                                 | 3                         | PAOZZ              | 4730-01-079-8821                   | CPR102321-1           | 19207       | INSERT, TUBE FITTING<br>UOC:DAG,DAH,V21,V22   | EA 8                            |
| 221                                 | 4                         | PAOZZ              | 4730-00-701-7677                   | MS39185-1             | 96906       | ELBOW, PIPE<br>UOC:DAG,DAH,V21,V22  | EA 1                            |
| 221                                 | 5                         | PAOZZ              | 5306-00-225-9099                   | MS90726-44            | 96906       | BOLT, MACHINE<br>UOC:DAG,DAH,V21,V22  | EA 2                            |
| 221                                 | 6                         | PAOZZ              | 4820-00-436-3033                   | 279000                | 06853       | VALVE, AIR TRACTOR PROTECTION<br>UOC:DAG,DAH,V21,V22  | EA 1                            |
| 221                                 | 7                         | PAOZZ              | 4730-00-289-0155                   | 6-6 120202BA          | 81343       | ELBOW<br>UOC:DAG,DAH,V21,V22  | EA 2                            |
| 221                                 | 8                         | MOOZZ              |                                    | CPR104420-2-49        | 19207       | HOSE MAKE FROM TUBING, P/N 3-4006<br>UOC:DAG,DAH,V21,V22  | EA 1                            |
| 221                                 | 9                         | PAOZZ              | 4730-00-270-4616                   | 6-6 060102B           | 81343       | ADAPTER, STRAIGHT, PIPE<br>UOC:DAG,DAH,V21,V22  | EA 2                            |
| 221                                 | 10                        | PAOZZ              | 4730-00-069-1186                   | 6-4 120102BA          | 81343       | ADAPTER, STRAIGHT, PIPE<br>UOC:DAG,DAH,V21,V22  | EA 1                            |
| 221                                 | 11                        | MOOZZ              |                                    | CPR104420-2-14        | 19207       | HOSE MAKE FROM TUBING, P/N 3-4006<br>UOC:DAG,DAH,V21,V22  | EA 1                            |
| 221                                 | 12                        | PAOZZ              | 5306-00-225-9090                   | 13400085              | 23382       | BOLT, MACHINE<br>UOC:DAG,DAH,V21,V22  | EA 1                            |
| 221                                 | 13                        | PAOZZ              | 4820-01-109-5983                   | 278614                | 06853       | VALVE, SHUTTLE DOUBLECHECK<br>UOC:DAG,DAH,V21,V22   | EA 1                            |
| 221                                 | 14                        | PAOZZ              | 5310-00-081-4219                   | MS27183-12            | 96906       | WASHER, FLAT<br>UOC:DAG,DAH,V21,V22   | EA 1                            |
| 221                                 | 15                        | PAOZZ              | 5310-00-241-6658                   | MS51943-34            | 96906       | NUT, SELF-LOCKING<br>UOC:DAG,DAH,V21,V22  | EA 3                            |
| 221                                 | 16                        | PAOZZ              | 4730-01-233-8998                   | 103-60047             | 79470       | TEE, PIPE<br>UOC:DAG,DAH,V21,V22  | EA 1                            |
| 221                                 | 17                        | MOOZZ              |                                    | CPR104420-2-70        | 19207       | HOSE MAKE FROM TUBING, P/N 3-4006<br>UOC:DAG,DAH,V21,V22  | EA 1                            |
| 221                                 | 18                        | PAOZZ              | 4730-01-225-8957                   | 44040                 | 92679       | ELBOW<br>UOC:DAG,DAH,V21,V22  | EA 1                            |

END OF FIGURE

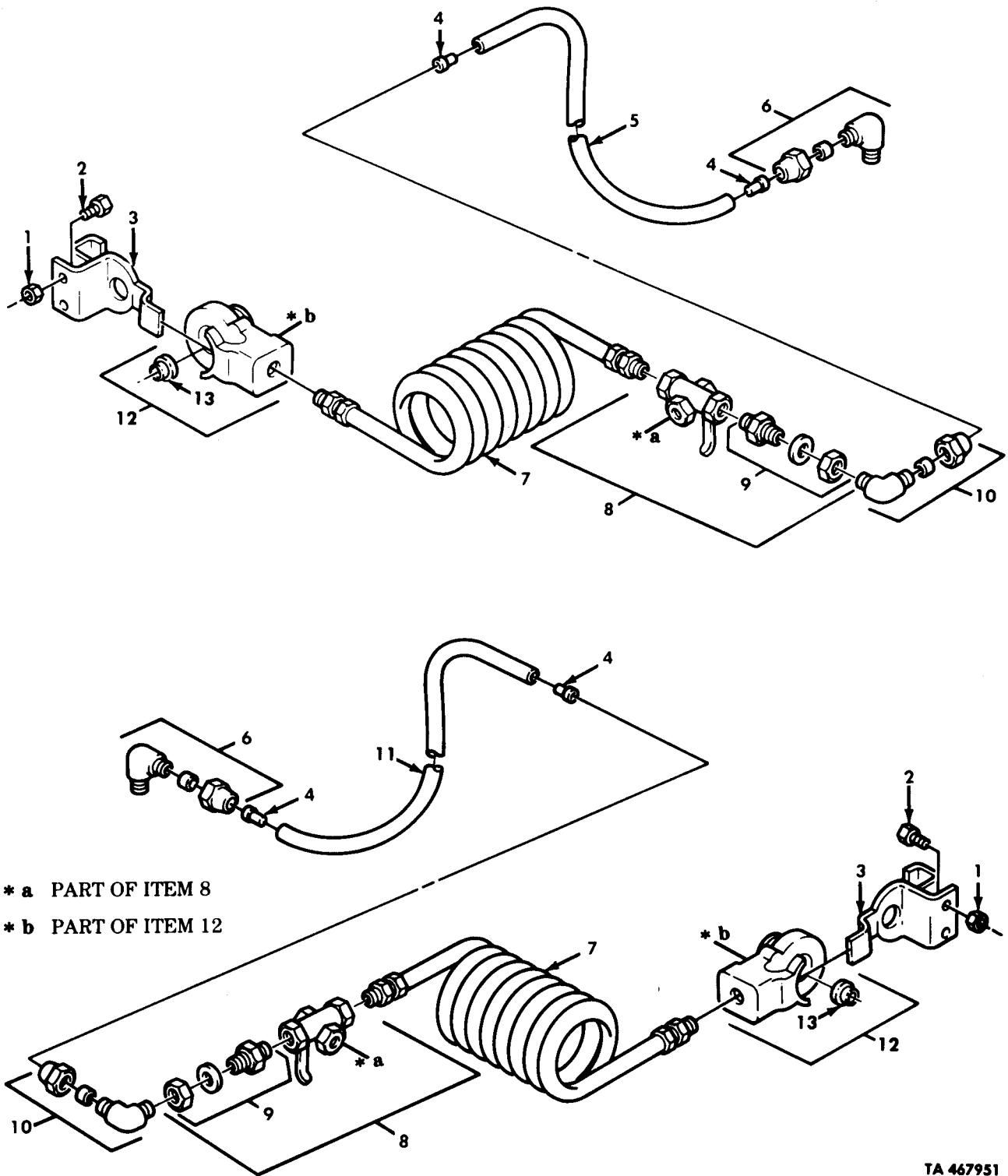

TA 467951

Figure 222. Trailer Brake Lines, Emergency and Service Couplings, and Related Lines..

| (1)<br>ILLUS.<br>(a)<br>FIG.<br>NO.   | (b)<br>ITEM<br>NO. | (2)<br>SMR<br>CODE | (3)<br>NATIONAL<br>STOCK<br>NUMBER | (4)<br>PART<br>NUMBER | (5)<br>FSCM | (6)<br>DESCRIPTION<br>USABLE ON CODE                      | (7)<br>U/M | (8)<br>QTY<br>INC<br>IN<br>UNIT |
|---|--------------------|--------------------|------------------------------------|-----------------------|-------------|---|------------|---------------------------------|
| GROUP 1211 TRAILER BRAKE CONNECTIONS AND CONTROLS<br>FIG. 222 TRAILER BRAKE LINES, EMERGENCY AND SERVICE COUPLINGS, AND RELATED LINES |                    |                    |                                    |                       |             |   |            |                                 |
| 222   | 1                  | PAOZZ              | 5310-00-241-6658                   | MS51943-34            | 96906       | NUT, SELF-LOCKING<br>UOC:DAG,DAH,V21,V22                  | EA         | 2                               |
| 222   | 2                  | PAOZZ              | 5306-00-050-1238                   | MS90727-32            | 96906       | BOLT, MACHINE<br>UOC:DAG,DAH,V21,V22                      | EA         | 2                               |
| 222   | 3                  | PAOZZ              | 2530-00-545-5406                   | 212227                | 06853       | DUMMY COUPLING<br>UOC:DAG,DAH,V21,V22                     | EA         | 2                               |
| 222   | 4                  | PAOZZ              | 4730-01-079-8821                   | CPR102321-1           | 19207       | INSERT, TUBE FITTING<br>UOC:DAG,DAH,V21,V22               | EA         | 4                               |
| 222   | 5                  | MOOZZ              |                                    | CPR104420-2-19        | 19207       | HOSE MAKE FROM TURBING, P/N 3-4006<br>UOC:DAG,DAH,V21,V22 | EA         | 1                               |
| 222   | 6                  | PAOZZ              | 4730-00-143-9282                   | MS39182-8             | 96906       | ELBOW, PIPE<br>UOC:DAG,DAH,V21,V22                        | EA         | 2                               |
| 222   | 7                  | PAOZZ              | 4720-01-160-0733                   | 11669326              | 19207       | HOSE ASSEMBLY<br>UOC:DAG,DAH,V21,V22                      | EA         | 2                               |
| 222   | 8                  | PAOOO              | 4820-00-595-3669                   | N13553A               | 06721       | COCK, PLUG<br>UOC:DAG,DAH,V21,V22                         | EA         | 2                               |
| 222   | 9                  | PAOZZ              | 4730-00-244-9848                   | 5228623               | 19207       | NIPPLE, TANK<br>UOC:DAG,DAH,V21,V22                       | EA         | 1                               |
| 222   | 10                 | PAOZZ              | 4730-00-069-1187                   | 6-4 120202BA          | 81343       | ELBOW, PIPE<br>UOC:DAG,DAH,V21,V22                        | EA         | 2                               |
| 222   | 11                 | MOOZZ              |                                    | CPR104420-2-23        | 19207       | HOSE MAKE TUBING, P/N3-4006<br>UOC:DAG,DAH,V21,V22        | EA         | 1                               |
| 222   | 12                 | PAOOO              | 4730-00-595-0083                   | MS35746-1             | 96906       | COUPLING HALF, QUICK<br>UOC:DAG,DAH,V21,V22               | EA         | 2                               |
| 222   | 13                 | PAOZZ              | 5330-00-090-2128                   | 213630                | 06853       | PACKING, PREFORMED<br>UOC:DAG,DAH,V21,V22                 | EA         | 1                               |

END OF FIGURE



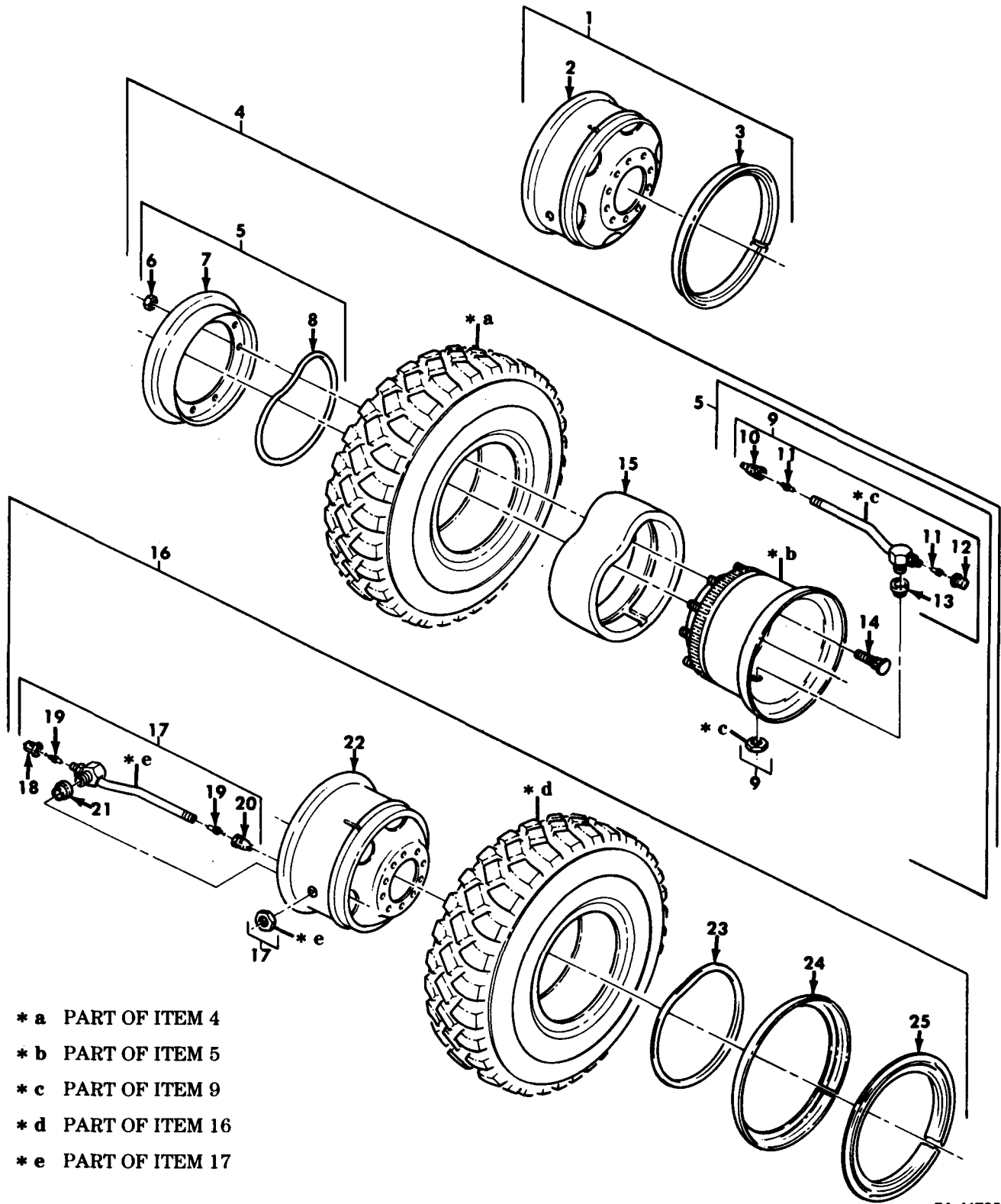

- \* a PART OF ITEM 4
- \* b PART OF ITEM 5
- \* c PART OF ITEM 9
- \* d PART OF ITEM 16
- \* e PART OF ITEM 17

TA 467952

Figure 223. Wheel Assembly, Wheel and Beadlock.

| (1)<br>ILLUS.<br>(a)<br>FIG.<br>NO. | (2)<br>(b)<br>ITEM<br>NO. | (3)<br>SMR<br>CODE | (4)<br>NATIONAL<br>STOCK<br>NUMBER | (5)<br>PART<br>NUMBER                      | (6)<br>FSCM | (7)<br>DESCRIPTION<br>USABLE ON CODE   | (8)<br>QTY<br>INC<br>IN<br>UNIT |
|-------------------------------------|---------------------------|--------------------|------------------------------------|--|-------------|--|---------------------------------|
|                                     |                           |                    |                                    |  |             | GROUP 13 WHEELS<br>1311 WHEEL ASSEMBLY<br>FIG. 223 WHEEL ASSEMBLY, WHEEL AND BEADLOCK                      |                                 |
| 223                                 | 1                         | PAOOO              | 2530-00-287-5701                   | 7353762                                    | 19207       | WHEEL, PNEUMATIC<br>UOC:V39  | EA 11                           |
| 223                                 | 1                         | PAOOO              | 2530-00-603-5768                   | 7388820                                    | 19207       | WHEEL, PNEUMATIC<br>UOC:V12, V13, V14, V15, V16, V17, V18, V19, V20, V21, V22,<br>V24, V25                 | EA 11                           |
| 223                                 | 1                         | PAOOO              | 2530-00-603-5768                   | 7388820                                    | 19207       | WHEEL, PNEUMATIC<br>UOC:V06, V07   | EA 10                           |
| 223                                 | 2                         | XAOZZ              |                                    | 7353763                                    | 19207       | RIM, WHEEL<br>UOC:V39  | EA 1                            |
| 223                                 | 2                         | XAOZZ              |                                    | 7389493                                    | 19207       | DISK, WHEEL<br>UOC:V06, V07, V12, V13, V14, V15, V16, V17, V18, V19, V20, V21,<br>V22, V24, V25            | EA 1                            |
| 223                                 | 3                         | PAOZZ              | 2530-00-735-3671                   | 7353671                                    | 19207       | RING, SIDE<br>UOC:V39  | EA 1                            |
| 223                                 | 3                         | PAOZZ              | 2530-00-738-9061                   | 7389061                                    | 19207       | RING, SIDE<br>UOC:V06, V07, V12, V13, V14, V15, V16, V17, V18, V19, V20, V21,<br>V22, V24, V25             | EA 1                            |
| 223                                 | 4                         | AOOOO              |                                    | 12301128                                   | 19207       | WHEEL, BEADLOCK GOODYEAR<br>UOC:DAQ, DAR   | EA 6                            |
| 223                                 | 4                         | AOOOO              |                                    | 12301128                                   | 19207       | WHEEL, BEADLOCK GOODYEAR<br>UOC:DAA, DAB, DAC, DAD, DAE, DAF, DAG, DAH, DAJ, DAK,<br>DAL, DAW, DAX         | EA 7                            |
| 223                                 | 5                         | PFOOO              | 2530-01-210-8837                   | 89190                                      | 41885       | WHEEL, PNEUMATIC<br>UOC:DAA, DAB, DAC, DAD, DAE, DAF, DAG, DAH, DAJ, DAK,<br>DAL, DAQ, DAR, DAW, DAX       | EA 1                            |
| 223                                 | 6                         | PAOZZ              | 5310-01-210-0199                   | 12301125                                   | 19207       | NUT, SELF-LOCKING<br>UOC:DAA, DAB, DAC, DAD, DAE, DAF, DAG, DAH, DAJ, DAK,<br>DAL, DAQ, DAR, DAW, DAX      | EA 10                           |
| 223                                 | 7                         | XAOZZ              |                                    | 12301117                                   | 19207       | CLAMP, RING CLENCHING<br>UOC:DAA, DAB, DAC, DAD, DAE, DAF, DAG, DAH, DAJ, DAK,<br>DAL, DAQ, DAR, DAW, DAX  | EA 1                            |
| 223                                 | 8                         | PAOZZ              | 5330-01-210-2155                   | 12301126                                   | 19207       | O-RING, WHEEL ASSEMBLY<br>UOC:DAA, DAB, DAC, DAD, DAE, DAF, DAG, DAH, DAJ, DAK,<br>DAL, DAQ, DAR, DAW, DAX | EA 1                            |
| 223                                 | 9                         | PAOOO              | 4820-01-210-8821                   | VS-1072                                    | 17875       | VALVE, ANGLE<br>UOC:DAA, DAB, DAC, DAD, DAE, DAF, DAG, DAH, DAJ, DAK,<br>DAL, DAQ, DAR, DAW, DAX           | EA 1                            |
| 223                                 | 10                        | PAOZZ              | 2640-00-060-3550                   | ZZ-V-25/<br>TYPE IV/<br>CLASS1/<br>TR-VC-2 | 81348       | CAP, PNEUMATIC VALVE<br>UOC:DAA, DAB, DAC, DAD, DAE, DAF, DAG, DAH, DAJ, DAK,<br>DAL, DAQ, DAR, DAW, DAX   | EA 1                            |
| 223                                 | 11                        | PAOZZ              | 2640-01-111-5467                   | 5888                                       | 27783       | VALVE CORE<br>UOC:DAA, DAB, DAC, DAD, DAE, DAF, DAG, DAH, DAJ, DAK,<br>DAL, DAQ, DAR, DAW, DAX             | EA 2                            |
| 223                                 | 12                        | PAOZZ              | 2640-00-050-1235                   | TY IV/CL1/<br>TR VC3                       | 81348       | CAP, PNEUMATIC VALVE<br>UOC:DAA, DAB, DAC, DAD, DAE, DAF, DAG, DAH, DAJ, DAK,<br>DAL, DAQ, DAR, DAW, DAX   | EA 1                            |
| 223                                 | 13                        | PAOZZ              | 5325-01-231-7594                   | 12303016                                   | 19207       | GROMMET, NONMETALLIC<br>UOC:DAA, DAB, DAC, DAD, DAE, DAF, DAG, DAH, DAJ, DAK,<br>DAL, DAQ, DAR, DAW, DAX   | EA 1                            |
| 223                                 | 14                        | PAOZZ              | 5306-01-210-0200                   | 12301124                                   | 19207       | BOLT, WHEEL ASSEMBLY<br>UOC:DAA, DAB, DAC, DAD, DAE, DAF, DAG, DAH, DAJ, DAK,<br>DAL, DAQ, DAR, DAW, DAX   | EA 10                           |

| (1)<br>ILLUS.<br>(a)<br>FIG.<br>NO. | (2)<br>(b)<br>ITEM<br>NO. | (3)<br>SMR<br>CODE | (4)<br>NATIONAL<br>STOCK<br>NUMBER | (5)<br>PART<br>NUMBER                      | (6)<br>FSCM | (7)<br>DESCRIPTION<br>USABLE ON CODE   | (8)<br>QTY<br>INC<br>IN<br>UNIT |
|-------------------------------------|---------------------------|--------------------|------------------------------------|--|-------------|--|---------------------------------|
| 223                                 | 15                        | PAOZZ              | 2530-01-211-8405                   | 12301119                                   | 19207       | BEADLOCK,PNEUMATIC GOODYEAR<br>UOC:DAA,DAB,DAC,DAD,DAE,DAF,DAG,DAH,DAJ,DAK,<br>DAL,DAQ,DAR,DAW,DAX | EA 1                            |
| 223                                 | 16                        | AOOOO              |                                    | 12302961                                   | 19207       | WHEEL AND TIRE<br>UOC:DAV  | EA 11                           |
| 223                                 | 17                        | PAOOO              | 4820-01-210-8821                   | VS-1072                                    | 17875       | VALVE,ANGLE<br>UOC:DAV   | EA 1                            |
| 223                                 | 18                        | PAOZZ              | 2640-00-050-1235                   | TY IV/CL1/<br>TR VC3                       | 81348       | CAP,PNEUMATIC VALVE<br>UOC:DAV   | EA 1                            |
| 223                                 | 19                        | PAOZZ              | 2640-01-111-5467                   | 5888                                       | 27783       | VALVE CORE<br>UOC:DAV  | EA 2                            |
| 223                                 | 20                        | PAOZZ              | 2640-00-060-3550                   | ZZ-V-25/<br>TYPE IV/<br>CLASS1/<br>TR-VC-2 | 81348       | CAP,PNEUMATIC VALVE<br>UOC:DAV   | EA 1                            |
| 223                                 | 21                        | PAOZZ              | 5325-01-231-7594                   | 12303016                                   | 19207       | GROMMET,NONMETALLIC<br>UOC:DAV   | EA 1                            |
| 223                                 | 22                        | PFOZZ              | 2530-01-210-4892                   | 12302960                                   | 19207       | WHEEL,PNEUMATIC<br>UOC:DAV   | EA 1                            |
| 223                                 | 23                        | PAOZZ              | 2530-01-210-8827                   | 1443F-1538                                 | 12195       | RING,LOCK<br>UOC:DAV   | EA 1                            |
| 223                                 | 24                        | PAOZZ              | 2530-01-239-4943                   | 12303065                                   | 19207       | RING,LOCK<br>UOC:DAV   | EA 1                            |
| 223                                 | 25                        | PAOZZ              | 2530-01-115-2354                   | 12300567                                   | 19207       | RING,LOCK<br>UOC:DAV   | EA 1                            |

END OF FIGURE



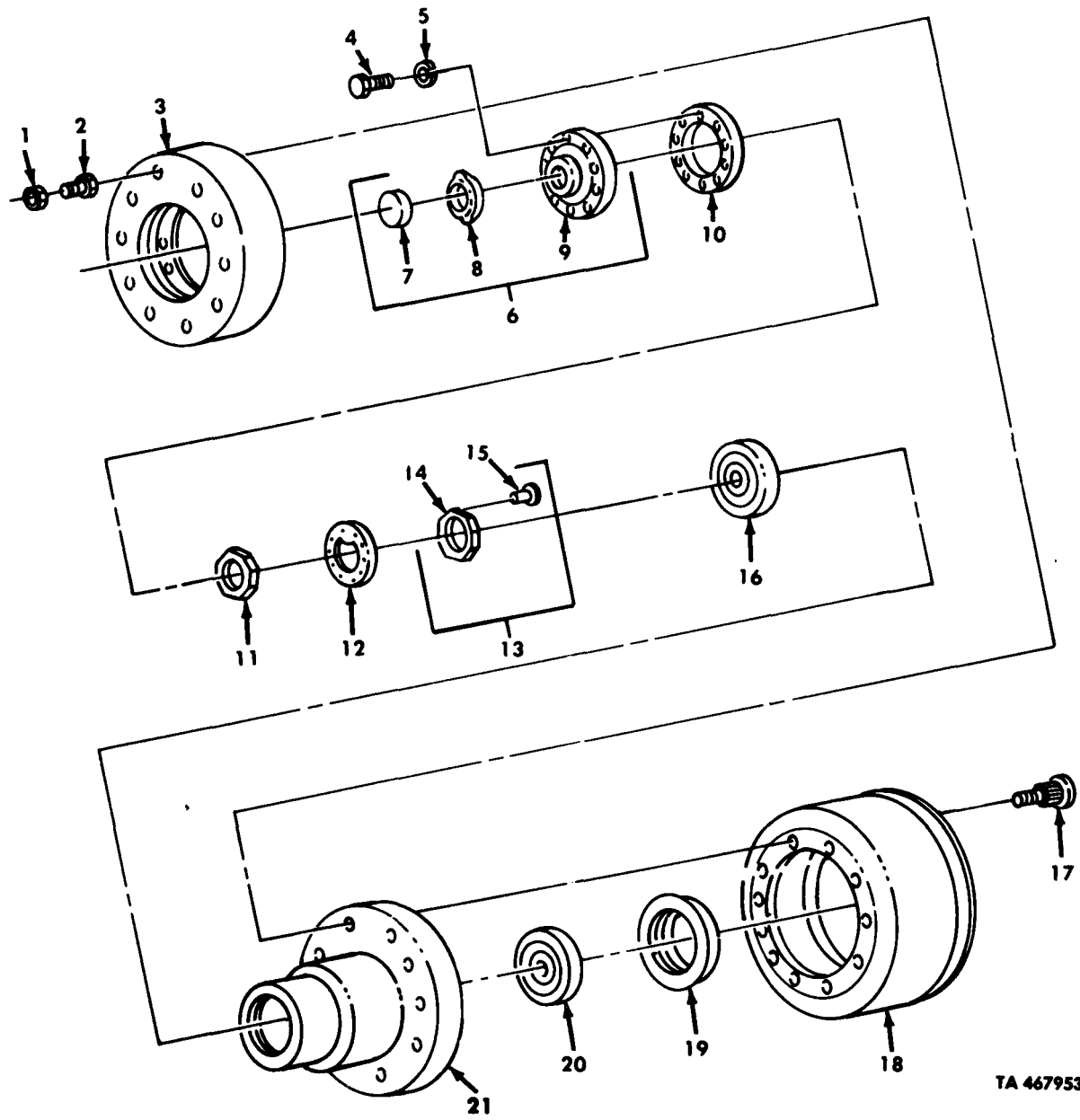

TA 467953

Figure 224. Front Wheel Hub and Drum Assembly.

| (1)<br>ILLUS.<br>(a)<br>FIG.<br>NO.                                     | (2)<br>(b)<br>ITEM<br>NO. | (3)<br>SMR<br>CODE | (4)<br>NATIONAL<br>STOCK<br>NUMBER | (5)<br>PART<br>NUMBER | (6)<br>DESCRIPTION<br>FSCM<br>USABLE ON CODE   | (7)<br>U/M | (8)<br>QTY<br>INC<br>IN<br>UNIT |
|---|---------------------------|--------------------|------------------------------------|-----------------------|--|------------|---------------------------------|
| GROUP 1311 WHEEL ASSEMBLY<br>FIG. 224 FRONT WHEEL HUB AND DRUM ASSEMBLY |                           |                    |                                    |                       |  |            |                                 |
| 224   | 1                         | PAOZZ              | 5310-00-141-0447                   | 10938443-1            | 19207 NUT, PLAIN, SINGLE WHEEL STUD LEFT<br>UOC: DAA, DAB, DAC, DAD, DAE, DAF, DAG, DAH, DAJ, DAK,<br>DAL, DAQ, DAR, DAW, DAX, V06, V07, V12, V13, V14,<br>V15, V16, V17, V18, V19, V20, V21, V22, V24, V25  | EA         | 10                              |
| 224   | 1                         | PAOZZ              | 5310-00-480-7606                   | 10938443-2            | 19207 NUT, PLAIN, SINGLE WHEEL STUD RIGHT<br>UOC: DAA, DAB, DAC, DAD, DAE, DAF, DAG, DAH, DAJ, DAK,<br>DAL, DAQ, DAR, DAW, DAX, V06, V07, V12, V13, V14,<br>V15, V16, V17, V18, V19, V20, V21, V22, V24, V25 | EA         | 10                              |
| 224   | 1                         | PAOZZ              | 5310-00-176-6525                   | 10938444-1            | 19207 NUT, PLAIN, SINGLE WHEEL STUD, LEFT<br>UOC: DAV, V39   | EA         | 10                              |
| 224   | 1                         | PAOZZ              | 5310-00-176-6521                   | 10938444-2            | 19207 NUT, PLAIN, SINGLE WHEEL STUD, RIGHT<br>UOC: DAV, V39  | EA         | 10                              |
| 224   | 2                         | PAOZZ              | 2530-00-359-1162                   | MS53068-2             | 96906 NUT, CAP, DUAL WHEEL RIGHT<br>UOC: DAV, V39  | EA         | 10                              |
| 224   | 2                         | PAOZZ              | 2530-00-693-1029                   | MS53068-1             | 96906 NUT, CAP, DUAL WHEEL LEFT<br>UOC: DAV, V39   | EA         | 10                              |
| 224   | 3                         | PAOZZ              | 2530-00-741-1105                   | 3280-B-1978           | 78500 ADAPTER, BRAKE DRUM<br>UOC: DAV, V39   | EA         | 2                               |
| 224   | 4                         | PAOZZ              | 5306-00-182-9267                   | 10896726              | 19207 BOLT, MACHINE  | EA         | 20                              |
| 224   | 5                         | PAOZZ              | 5310-00-584-5272                   | MS35338-48            | 96906 WASHER, LOCK   | EA         | 20                              |
| 224   | 6                         | PAOOO              | 2520-00-734-6991                   | 7346991               | 19207 FLANGE, COMPANION  | EA         | 2                               |
| 224   | 7                         | PAOZZ              | 5340-00-734-6992                   | 7346992               | 19207 PLUG, EXPANSION  | EA         | 1                               |
| 224   | 8                         | PAOZZ              | 5330-00-291-3273                   | MS29513-229           | 96906 PACKING, PREFORMED   | EA         | 1                               |
| 224   | 9                         | XAOZZ              |                                    | 8758278               | 19207 FLANGE ASSEMBLY  | EA         | 1                               |
| 224   | 10                        | PAOZZ              | 5330-00-734-6993                   | 7979275               | 19207 GASKET   | EA         | 2                               |
| 224   | 11                        | PAOZZ              | 5310-00-353-2427                   | 7979263               | 19207 NUT, PLAIN   | EA         | 2                               |
| 224   | 12                        | PAOZZ              | 5310-00-700-7089                   | 5139123               | 19207 WASHER, KEY  | EA         | 2                               |
| 224   | 13                        | PAOZZ              | 5310-00-374-0836                   | 7979308               | 19207 NUT, PLAIN   | EA         | 2                               |
| 224   | 14                        | XAOZZ              |                                    | 7979309               | 19207 NUT, OUTER WHEEL BEARING   | EA         | 1                               |
| 224   | 15                        | XAOZZ              |                                    | 7979310               | 19207 PIN, ADJUSTMENT  | EA         | 1                               |
| 224   | 16                        | PAOZZ              | 3110-00-100-4223                   | MS19081-181           | 96906 BEARING, ROLLER OUTER  | EA         | 2                               |
| 224   | 17                        | PAOZZ              | 5307-01-142-4783                   | 20X-1529              | 78500 STUD LEFT FRONT WHEEL<br>UOC: DAV, V39   | EA         | 10                              |
| 224   | 17                        | PAOZZ              | 5307-01-142-4784                   | 20X-1528              | 78500 STUD RIGHT FRONT WHEEL<br>UOC: DAV, V39  | EA         | 10                              |
| 224   | 17                        | PAOZZ              | 5307-01-132-8273                   | 20X-1337X             | 78500 STUD, LEFT FRONT WHEEL<br>UOC: DAA, DAB, DAC, DAD, DAE, DAF, DAG, DAH, DAJ, DAK,<br>DAL, DAQ, DAR, DAW, DAX, V06, V17, V12, V13, V14,<br>V15, V16, V17, V18, V19, V20, V21, V22, V24, V25              | EA         | 10                              |
| 224   | 17                        | PAOZZ              | 5307-01-132-8274                   | 20X-1336              | 78500 STUD, RIGHT FRONT WHEEL<br>UOC: DAA, DAB, DAC, DAD, DAE, DAF, DAG, DAH, DAJ, DAK,<br>DAL, DAQ, DAR, DAW, DAX, V06, V07, V12, V13, V14,<br>V15, V16, V17, V18, V19, V20, V21, V22, V24, V25             | EA         | 10                              |
| 224   | 18                        | PAOFF              | 2530-01-134-6570                   | 3219-C-4345           | 78500 DRUM, BRAKE FRONT  | EA         | 2                               |
| 224   | 19                        | PAOZZ              | 5330-00-740-9550                   | 7979349               | 19207 SEAL, PLAIN ENCASED  | EA         | 2                               |
| 224   | 20                        | PAOZZ              | 3110-00-100-4220                   | MS19081-137           | 96906 BEARING, ROLLER  | EA         | 2                               |
| 224   | 21                        | PAOZZ              | 3040-01-139-1611                   | A333-T-2334           | 78500 HUB, FRONT WHEEL   | EA         | 2                               |

END OF FIGURE

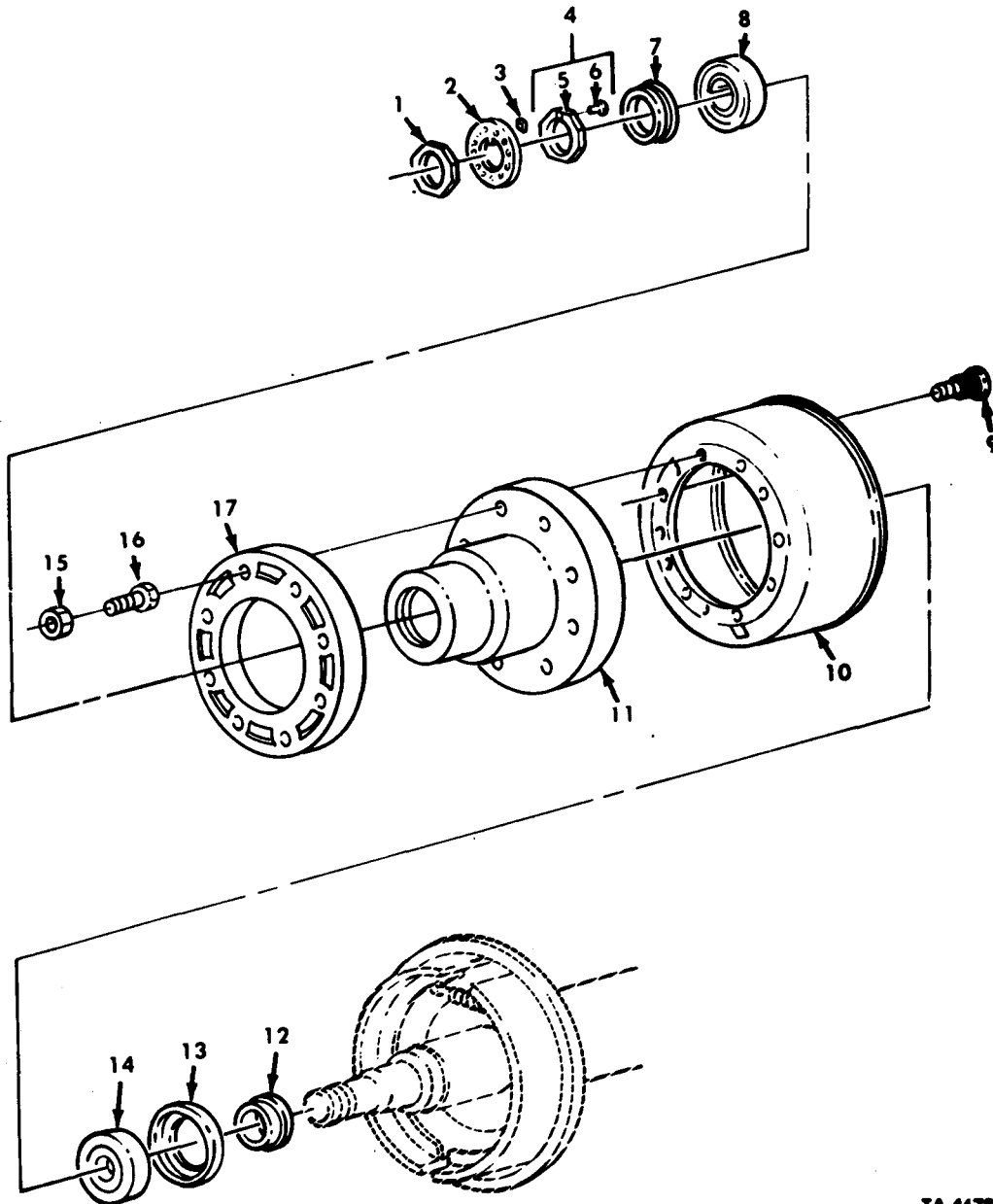

TA 467936

Figure 225. Rear Wheel Hub and Drum Assembly.

| (1)<br>ILLUS.<br>(a)<br>FIG.<br>NO.                                    | (2)<br>(b)<br>ITEM<br>NO. | (3)<br>SMR<br>CODE | (4)<br>NATIONAL<br>STOCK<br>NUMBER | (5)<br>PART<br>NUMBER | (6)<br>FSCM | (7)<br>DESCRIPTION<br>USABLE ON CODE   | (8)<br>QTY<br>INC<br>IN<br>UNIT |
|--|---------------------------|--------------------|------------------------------------|-----------------------|-------------|--|---------------------------------|
| GROUP 1311 WHEEL ASSEMBLY<br>FIG. 225 REAR WHEEL HUB AND DRUM ASSMEBLY |                           |                    |                                    |                       |             |  |                                 |
| 225  | 1                         | PAOZZ              | 5310-00-353-2427                   | 7979263               | 19207       | NUT, PLAIN   | EA 2                            |
| 225  | 2                         | PAOZZ              | 5310-00-700-7089                   | 5139123               | 19207       | WASHER, KEY  | EA 2                            |
| 225  | 3                         | PAOZZ              | 5330-01-133-7262                   | 5-X-633               | 78500       | GASKET   | EA 2                            |
| 225  | 4                         | PAOZZ              | 5310-00-374-0836                   | 7979308               | 19207       | NUT, PLAIN   | EA 2                            |
| 225  | 5                         | XAOZZ              |                                    | 7979309               | 19207       | NUT, PLAIN   | EA 1                            |
| 225  | 6                         | XAOZZ              |                                    | 7979310               | 19207       | PIN, ADJUSTMENT  | EA 1                            |
| 225  | 7                         | PAOZZ              | 5330-00-961-3596                   | 7413447               | 19207       | SEAL, PLAIN  | EA 2                            |
| 225  | 8                         | PAOZZ              | 3110-00-100-4223                   | MS19081-181           | 96906       | BEARING, ROLLER OUTER  | EA 2                            |
| 225  | 9                         | PAOZZ              | 5307-01-135-9290                   | 20X-1527              | 78500       | STUD, LEFT HAND THREAD<br>UOC: DAV, V39  | EA 20                           |
| 225  | 9                         | PAOZZ              | 5307-01-135-9291                   | 20X-1526              | 78500       | STUD, RIGHT HAND THREAD<br>UOC: DAV, V39   | EA 20                           |
| 225  | 9                         | PAOZZ              | 5307-01-132-8273                   | 20X-1337X             | 78500       | STUD, LEFT HAND THREAD<br>UOC: DAA, DAB, DAC, DAD, DAE, DAF, DAG, DAH, DAJ, DAK,<br>DAL, DAQ, DAR, DAW, DAX, V06, V07, V12, V13, V14,<br>V15, V16, V17, V18, 19, V20, V21, V22, V24, V25   | EA 20                           |
| 225  | 9                         | PAOZZ              | 5307-01-132-8274                   | 20X-1336              | 78500       | STUD, RIGHT HAND THREAD<br>UOC: DAA, DAB, DAC, DAD, DAE, DAF, DAG, DAH, DAJ, DAK,<br>DAL, DAQ, DAR, DAW, DAX, V06, V07, V12, V13, V14,<br>V15, V16, V17, V18, V19, V20, V21, V22, V24, V25 | EA 20                           |
| 225  | 10                        | PAOZZ              | 2530-01-134-6570                   | 3219-C-4345           | 78500       | DRUM   | EA 2                            |
| 225  | 11                        | PAOZZ              | 3040-01-134-1184                   | 333-U-801             | 78500       | HUB  | EA 2                            |
| 225  | 12                        | PAOZZ              | 2530-00-740-9553                   | 7409553               | 19207       | RING, WIPER  | EA 2                            |
| 225  | 13                        | PAOZZ              | 5330-00-740-9550                   | 7979349               | 19207       | SEAL, PLAIN, ENCASED   | EA 2                            |
| 225  | 14                        | PAOZZ              | 3110-00-100-4220                   | MS19081-182           | 96906       | BEARING, ROLLER INNER  | EA 2                            |
| 225  | 15                        | PAOZZ              | 5310-00-176-6525                   | 10938444-1            | 19207       | NUT, PLAIN, SINGLE WHEEL STUD LEFT<br>UOC: V06, V07, V12, V13, V14, V15, V16, V17, V18, V19, V20, V21,<br>V22, V24, V25, V39   | EA 20                           |
| 225  | 15                        | PAOZZ              | 5310-00-176-6521                   | 10938444-2            | 19207       | NUT, PLAIN, SINGLE WHEEL STUD RIGHT<br>UOC: V06, V07, V12, V13, V14, V15, V16, V17, V18, V19, V20, V21,<br>V22, V24, V25, V39  | EA 20                           |
| 225  | 15                        | PAOZZ              | 5310-00-480-7606                   | 109384443-2           | 19207       | NUT, PLAIN, SINGLE WHEEL STUD RIGHT<br>UOC: DAA, DAB, DAC, DAD, DAE, DAF, DAG, DAH, DAJ, DAK,<br>DAL, DAQ, DAR, DAV, DAW, DAX  | EA 20                           |
| 225  | 15                        | PAOZZ              | 5310-00-141-0447                   | 10938443-1            | 19207       | NUT, PLAIN, SINGLE WHEEL STUD LEFT<br>UOC: DAA, DAB, DAC, DAD, DAE, DAF, DAG, DAH, DAJ, DAK,<br>DAL, DAQ, DAR, DAV, DAW, DAX   | EA 20                           |
| 225  | 16                        | PAOZZ              | 2530-00-359-1162                   | MS53068-2             | 96906       | NUT, CAP, DUAL WHEEL RIGHT   | EA 20                           |
| 225  | 16                        | PAOZZ              | 2530-00-693-1029                   | MS53068-1             | 96906       | NUT, CAP, DUAL WHEEL LEFT  | EA 20                           |
| 225  | 17                        | PBOZZ              | 5365-01-132-2015                   | 3280-A-1977           | 78500       | SPACER<br>UOC: DAV, V39  | EA 2                            |

END OF FIGURE



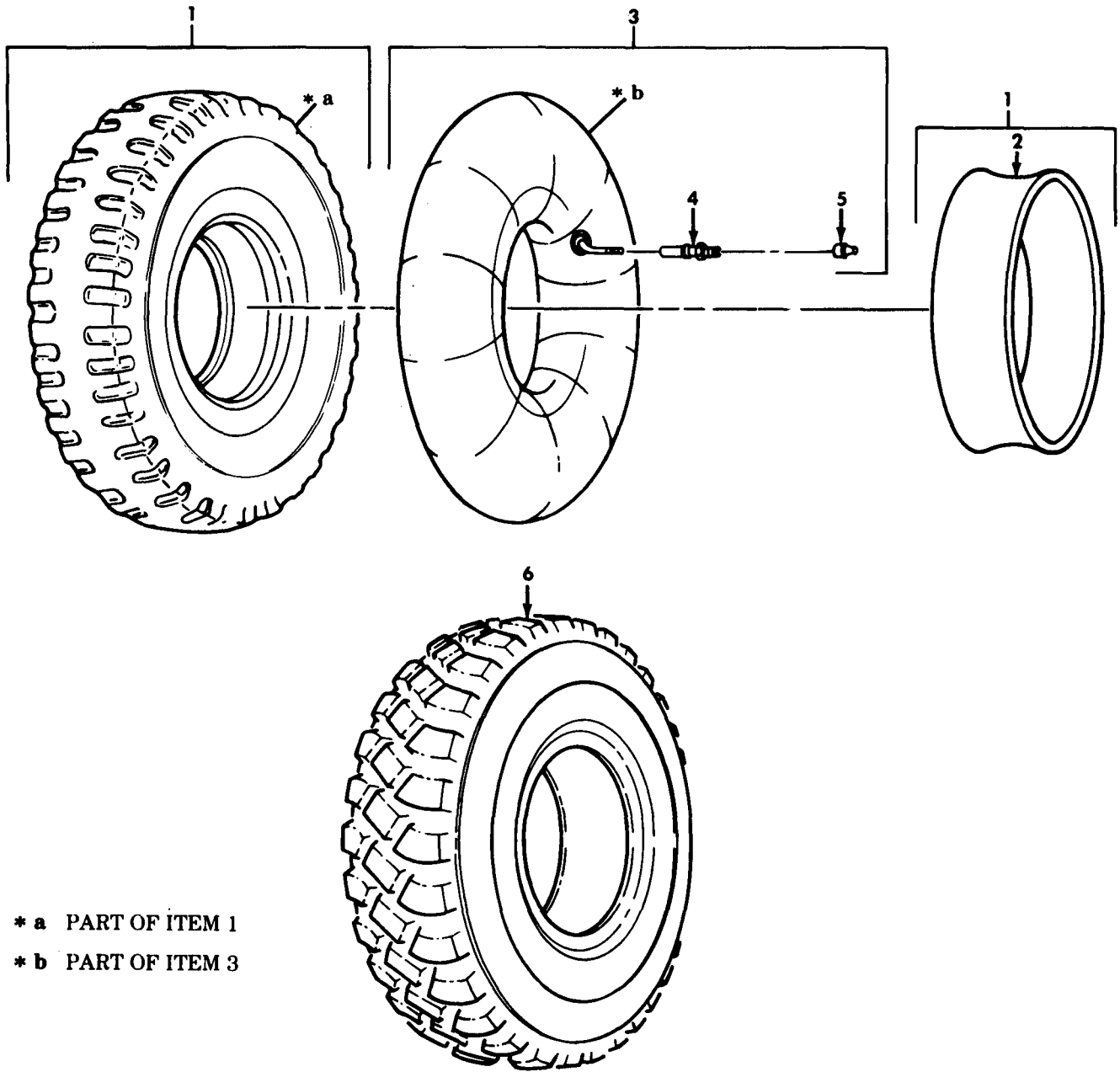

- \* a PART OF ITEM 1
- \* b PART OF ITEM 3

TA 467955

Figure 226. Tire and Tube Assembly.

| (1)<br>ILLUS.<br>(a)<br>FIG.<br>NO.                           | (b)<br>ITEM<br>NO. | (2)<br>SMR<br>CODE | (3)<br>NATIONAL<br>STOCK<br>NUMBER | (4)<br>PART<br>NUMBER                         | (5)<br>FSCM | (6)<br>DESCRIPTION<br><br>USABLE ON CODE   | (7)<br>U/M | (8)<br>QTY<br>INC<br>IN<br>UNIT |
|---|--------------------|--------------------|------------------------------------|---|-------------|--|------------|---------------------------------|
| GROUP 1313 TIRES AND TUBES<br>FIG. 226 TIRE AND TUBE ASSEMBLY |                    |                    |                                    |   |             |  |            |                                 |
| 226   | 1                  | PAODD              | 2610-00-262-8653                   | MIL-T-12459/<br>CLCL/SA<br>/1100-20/<br>F/CC  | 81348       | TIRE,PNEUMATIC 11 X 20<br>UOC:V12,V13,V14,V15,V16,V17,V18,V19,V20,V21,V22                      | EA         | 11                              |
| 226   | 1                  | PAODD              | 2610-00-262-8653                   | MIL-T-12459/<br>CLCL/SA<br>/1100-20/<br>F/CC  | 81348       | TIRE,PNEUMATIC 11 X 20<br>UOC:V06,V07  | EA         | 10                              |
| 226   | 1                  | PAODD              | 2610-00-204-2545                   | ZZ-T-381M<br>/GRP3/<br>14.00-20/<br>F/TBCC    | 81348       | TIRE,PNEUMATIC 14 X 20<br>UOC:DAV,V39  | EA         | 11                              |
| 226   | 2                  | PAOZZ              | 2640-00-158-5617                   | 11662389-2                                    | 19207       | FLAP,INNER TUBE  | EA         | 1                               |
| 226   | 3                  | PAOOO              | 2610-00-051-9450                   | ZZ-I-550/<br>G2/11.00-<br>20/TR78A/<br>ONCTR  | 81348       | TUBE,INNER GROUP:2 SIZE 11X 20<br>UOC:V12,V13,V14,V15,V16,V17,V18,V19,V20,V21,V22              | EA         | 11                              |
| 226   | 3                  | PAOOO              | 2610-00-051-9450                   | ZZ-I-550/<br>GP2/11.00-<br>20/TR78A/<br>ONCTR | 81348       | TUBE,INNER GROUP : 2 SIZE 11 X 20<br>UOC:V06,V07   | EA         | 10                              |
| 226   | 3                  | PAOOO              | 2610-00-051-9464                   | ZZ-I-550E<br>/GP2/14.00<br>-20/TR179A<br>/OC  | 81348       | TUBE,INNER GROUP:2 SIZE 14 X 20<br>UOC:DAV,V39   | EA         | 11                              |
| 226   | 4                  | PAOZZ              | 2640-00-994-5773                   | MS51374-1                                     | 96906       | SPUD,VALVE,PNEUMATIC<br>UOC:V06,V07,V12,V13,V14,V15,V16,V17,V18,V19,V20,V21,<br>V22,V24,V25,39 | EA         | 1                               |
| 226   | 5                  | PAOZZ              | 2640-01-098-2029                   | TRVC-8  | 17875       | CAP,PNEUMATIC VALVE<br>UOC:V06,V07,V12,V13,V14,V15,V16,V17,V18,V19,V20,V21,<br>V22,V24,V25,V39 | EA         | 1                               |
| 226   | 6                  | PAODD              | 2610-01-214-1344                   | 152-705-961                                   | 73842       | TIRE GOODYEAR<br>UOC:DAA,DAB,DAC,DAD,DAE,DAF,DAG,DAH,DAJ,DAK,<br>DAL,DAQ,DAR,DAW,DAX           | EA         | 7                               |
| END OF FIGURE   |                    |                    |                                    |   |             |  |            |                                 |



| (1)<br>ILLUS.   | (2)      | (3)      | (4)                   | (5)         | (6)   | (7)                                 | (8)                      |
|---|----------|----------|-----------------------|-------------|-------|-------------------------------------|--------------------------|
| FIG. NO.  | ITEM NO. | SMR CODE | NATIONAL STOCK NUMBER | PART NUMBER | FSCM  | DESCRIPTION<br>USABLE ON CODE       | U/M<br>INC<br>IN<br>UNIT |
| GROUP 14 STEERING<br>1401 MECHANICAL STEERING GEAR<br>ASSEMBLY<br>FIG. 227 STEERING COLUMN, WHEEL, AND<br>PROPELLER SHAFT |          |          |                       |             |       |                                     |                          |
| 227   | 1        | PAFZZ    | 5310-00-814-0672      | MS51943-36  | 96906 | NUT, SELF-LOCKING                   | EA 4                     |
| 227   | 2        | PAFZZ    | 5340-01-089-3047      | 12255752    | 19207 | STRAP, RETAINING                    | EA 2                     |
| 227   | 3        | PAFFF    | 2530-01-146-8941      | UC28246     | 77640 | COLUMN ASSEMBLY UPPER               | EA 1                     |
| 227   | 4        | PAFZZ    | 5365-01-090-7769      | 12255764    | 19207 | BUSHING, RUBBER                     | EA 2                     |
| 227   | 5        | PAOZZ    | 2530-01-089-9129      | 11663384    | 19207 | WHEEL, STEERING                     | EA 1                     |
| 227   | 6        | PAOZZ    | 5310-01-088-9298      | 5167785     | 19207 | NUT, PLAIN, HEXAGON                 | EA 1                     |
| 227   | 7        | PAFZZ    | 5305-00-269-2804      | MS90726-61  | 96906 | SCREW, CAP, HEXAGON                 | EA 4                     |
| 227   | 8        | PAFFF    | 2520-01-107-9932      | 11664542-1  | 19207 | PROPELLER SHAFT                     | EA 1                     |
| 227   | 9        | KFFZZ    |                       | 10-7-29     | 95019 | RING, SNAP PART OF KIT P/N5-103X    | EA 8                     |
| 227   | 10       | KFFZZ    |                       | 10-6-48X    | 95019 | RACE, BEARING PART OF KIT P/N5-103X | EA 8                     |
| 227   | 11       | KFFZZ    |                       | 10-5-68X    | 95019 | JOURNAL PART OF KIT P/N5-103X       | EA 2                     |

END OF FIGURE

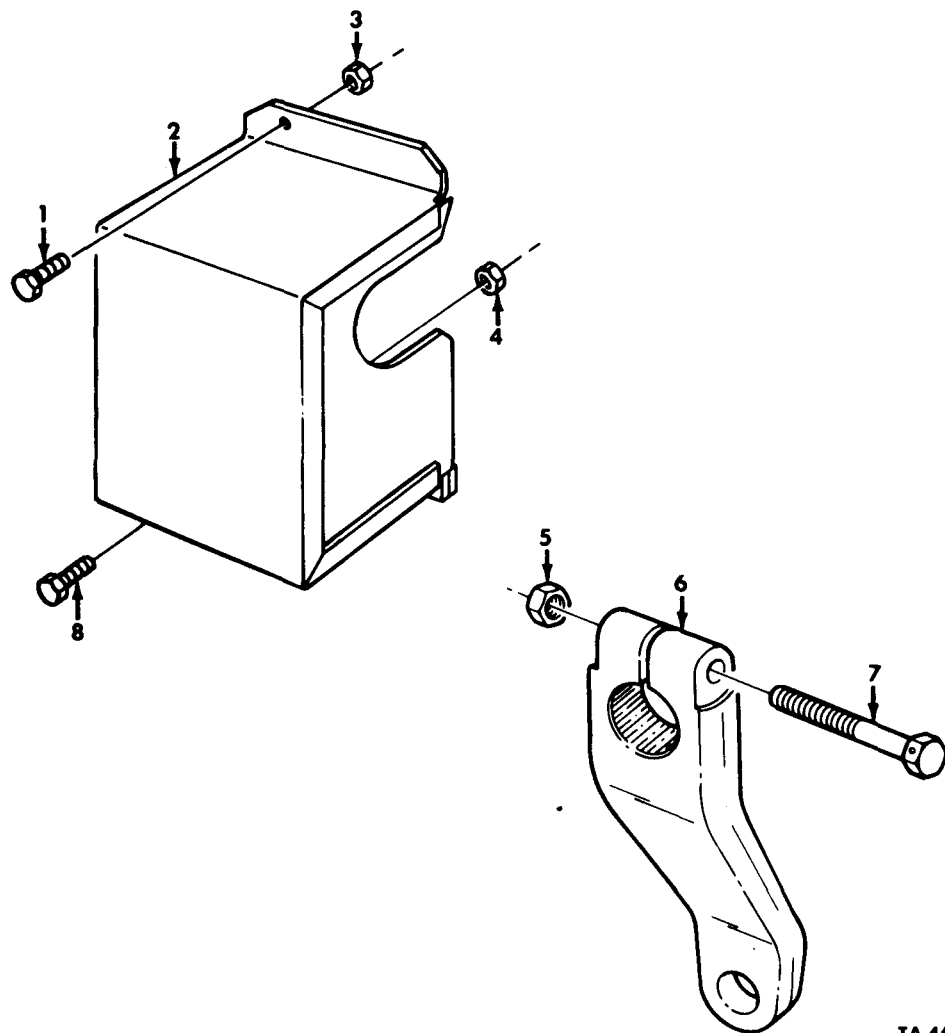

TA 467957

Figure 228. Stone Shield and Pitman Arm.

| (1)<br>ILLUS.   | (2)                | (3)         | (4)                         | (5)            | (6)   | (7)                           | (8)                      |
|---|--------------------|-------------|-----------------------------|----------------|-------|-------------------------------|--------------------------|
| (a)<br>FIG.<br>NO.  | (b)<br>ITEM<br>NO. | SMR<br>CODE | NATIONAL<br>STOCK<br>NUMBER | PART<br>NUMBER | FSCM  | DESCRIPTION<br>USABLE ON CODE | U/M<br>INC<br>IN<br>UNIT |
| GROUP 1401 MECHANICAL STEERING GEAR<br>ASSEMBLY<br>FIG. 228 STONE SHIELD AND PITMAN ARM |                    |             |                             |                |       |                               |                          |
| 228   | 1                  | PAOZZ       | 5306-00-050-1238            | MS90727-32     | 96906 | BOLT, MACHINE                 | EA 2                     |
| 228   | 2                  | PAOZZ       | 2530-01-090-7636            | 12255753       | 19207 | SHIELD, STEERING GEAR         | EA 1                     |
| 228   | 3                  | PAOZZ       | 5310-00-241-6658            | MS51943-34     | 96906 | NUT, SELF-LOCKING             | EA 2                     |
| 228   | 4                  | PAOZZ       | 5310-00-814-0672            | MS51943-36     | 96906 | NUT, SELF-LOCKING             | EA 1                     |
| 228   | 5                  | PAOZZ       | 5310-00-935-3569            | MS51943-46     | 96906 | NUT, SELF-LOCKING             | EA 1                     |
| 228   | 6                  | PAOZZ       | 3040-01-089-3081            | 12255761       | 19207 | CONNECTING LINK               | EA 1                     |
| 228   | 7                  | PAOZZ       | 5305-00-119-1620            | MS18153-169    | 96906 | SCREW, CAP, HEXAGON           | EA 1                     |
| 228   | 8                  | PAOZZ       | 5305-00-269-2804            | MS90726-61     | 96906 | SCREW, CAP, HEXAGON           | EA 1                     |

END OF FIGURE

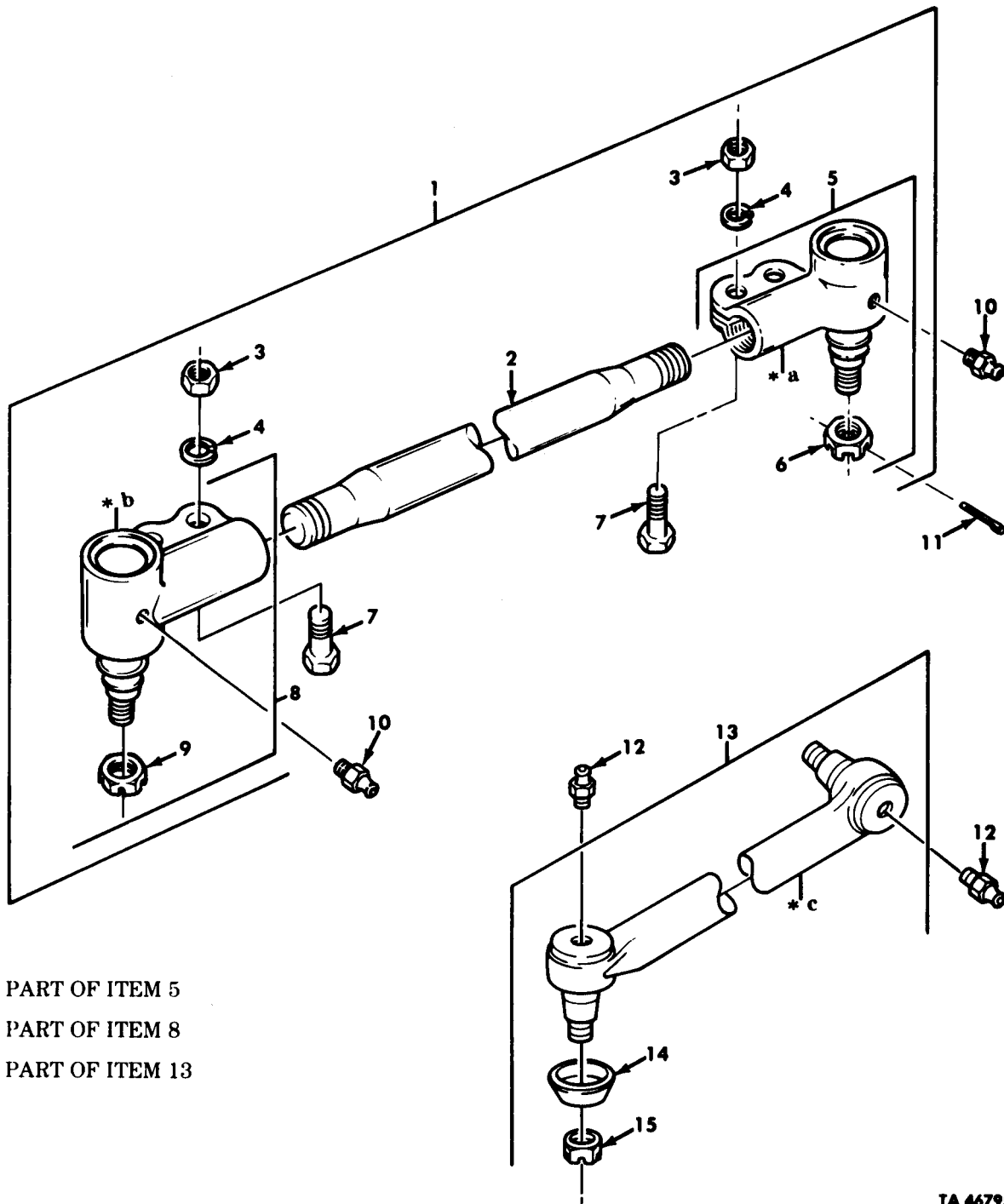
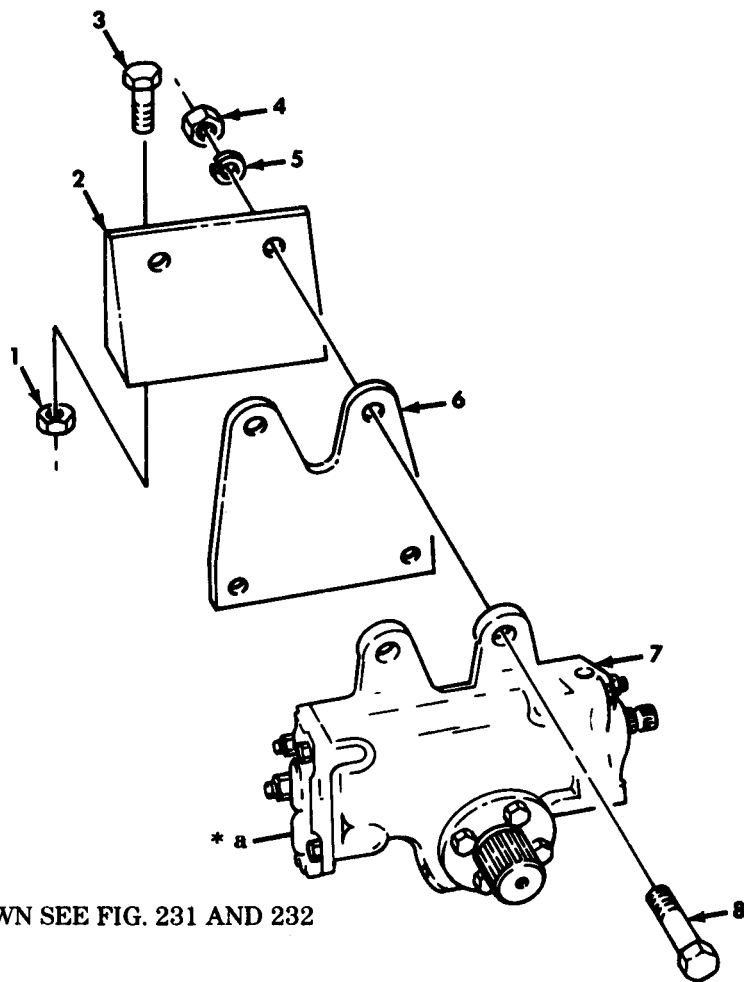

Figure 229. Tie Rod Assemblies.

| (1)<br>ILLUS.<br>(a)<br>FIG.<br>NO.  | (2)<br>(b)<br>ITEM<br>NO. | (3)<br>SMR<br>CODE | (4)<br>NATIONAL<br>STOCK<br>NUMBER | (5)<br>PART<br>NUMBER | (6)<br>DESCRIPTION<br>FSCM<br>USABLE ON CODE | (7)<br>U/M           | (8)<br>QTY<br>INC<br>IN<br>UNIT |
|--|---------------------------|--------------------|------------------------------------|-----------------------|--|----------------------|---------------------------------|
| GROUP 1401 MECHANICAL STEERING GEAR<br>ASSEMBLY<br>FIG. 229 TIE ROD ASSEMBLIES |                           |                    |                                    |                       |  |                      |                                 |
| 229  | 1                         | PAOOO              | 2530-00-734-8877                   | 7348877               | 19207  | CROSS SHAFT ASSEMBLY | EA 1                            |
| 229  | 2                         | XAOZZ              |                                    | 8758325               | 19207  | SHAFT, STEERING      | EA 1                            |
| 229  | 3                         | PAOZZ              | 5310-00-763-8905                   | MS51968-20            | 96906  | NUT, PLAIN, HEXAGON  | EA 4                            |
| 229  | 4                         | PAOZZ              | 5310-00-820-6653                   | 23MS35338-50          | 80045  | WASHER, LOCK         | EA 4                            |
| 229  | 5                         | PAOOO              | 2530-00-211-6111                   | 7369964               | 19207  | TIE ROD END RIGHT    | EA 1                            |
| 229  | 6                         | PAOZZ              | 5310-00-263-9488                   | 10938304-2            | 19207  | NUT, PLAIN, SLOTTED  | EA 2                            |
| 229  | 7                         | PAOZZ              | 5305-00-726-2552                   | MS90727-165           | 96906  | SCREW, CAP, HEXAGON  | EA 4                            |
| 229  | 8                         | PAOOO              | 2530-00-303-4923                   | 7369963               | 19207  | TIE ROD END LEFT     | EA 1                            |
| 229  | 9                         | PAOZZ              | 5310-00-263-9488                   | 10938304-2            | 19207  | NUT, PLAIN, SLOTTED  | EA 1                            |
| 229  | 10                        | PAOZZ              | 4730-00-050-4208                   | MS15003-1             | 96906  | FITTING, LUBRICATION | EA 2                            |
| 229  | 11                        | PAOZZ              | 5315-00-298-1481                   | MS24665-357           | 96906  | PIN, COTTER          | EA 2                            |
| 229  | 12                        | PAOZZ              | 4730-00-172-0034                   | MS15003-6             | 96906  | FITTING, LUBRICATION | EA 2                            |
| 229  | 13                        | PAOOO              | 2530-01-101-0084                   | 11669131              | 19207  | DRAG LINK ASSEMBLY   | EA 1                            |
| 229  | 14                        | PAOZZ              | 2530-01-126-9209                   | L-28-VC-128           | 31033  | DUST COVER           | EA 2                            |
| 229  | 15                        | PAOZZ              | 5310-00-813-0407                   | MS35692-1422          | 96906  | NUT, PLAIN SLOTTED   | EA 2                            |

END OF FIGURE





\* a FOR BREAKDOWN SEE FIG. 231 AND 232

Figure 230. Steering Gear Assembly and Mounting Hardware.

| (1)<br>ILLUS.   | (2)                | (3)         | (4)                         | (5)            | (6)   | (7)                               | (8)                          |
|---|--------------------|-------------|-----------------------------|----------------|-------|-----------------------------------|------------------------------|
| (a)<br>FIG.<br>NO.  | (b)<br>ITEM<br>NO. | SMR<br>CODE | NATIONAL<br>STOCK<br>NUMBER | PART<br>NUMBER | FSCM  | DESCRIPTION<br><br>USABLE ON CODE | U/M<br><br>INC<br>IN<br>UNIT |
| GROUP 1407 POWER STEERING GEAR ASSEMBLY<br>FIG. 230 STEERING GEAR ASSEMBLY AND<br>MOUNTING HARDWARE |                    |             |                             |                |       |                                   |                              |
| 230   | 1                  | PAFZZ       | 5310-00-488-3888            | MS51943-40     | 96906 | NUT, SELF-LOCKING                 | EA 4                         |
| 230   | 2                  | PPFZZ       | 5340-01-090-7637            | 12255758       | 19207 | BRACKET ASSEMBLY                  | EA 1                         |
| 230   | 3                  | PAFZZ       | 5305-00-719-5235            | MS90727-114    | 96906 | SCREW, CAP, HEXAGON               | EA 4                         |
| 230   | 4                  | PAFZZ       | 5310-00-982-5014            | MS21045-14     | 96906 | NUT, SEFL-LOCKING                 | EA 4                         |
| 230   | 5                  | PAFZZ       | 5310-00-809-8540            | MS27183-25     | 96906 | WASHER, FLAT                      | EA 4                         |
| 230   | 6                  | PPFZZ       | 2530-01-090-7638            | 12255760       | 19207 | PLATE, STEERING GEAR              | EA 1                         |
| 230   | 7                  | PAFFF       | 2530-01-119-8710            | 11668993       | 19207 | STEERING GEAR ASSEMBLY            | EA 1                         |
| 230   | 8                  | PAFZZ       | 5305-00-213-8886            | MS90727-217    | 96906 | SCREW, CAP, HEXAGON               | EA 4                         |

END OF FIGURE

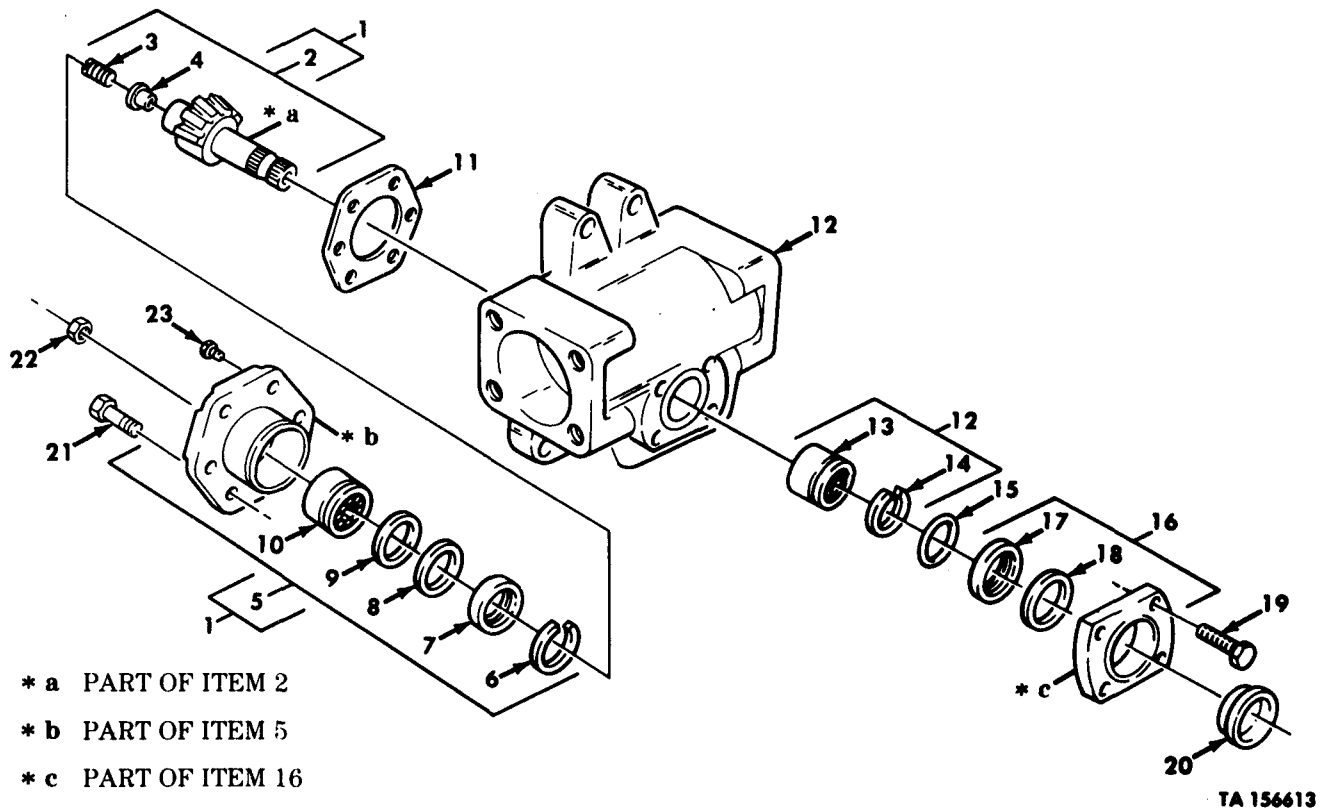
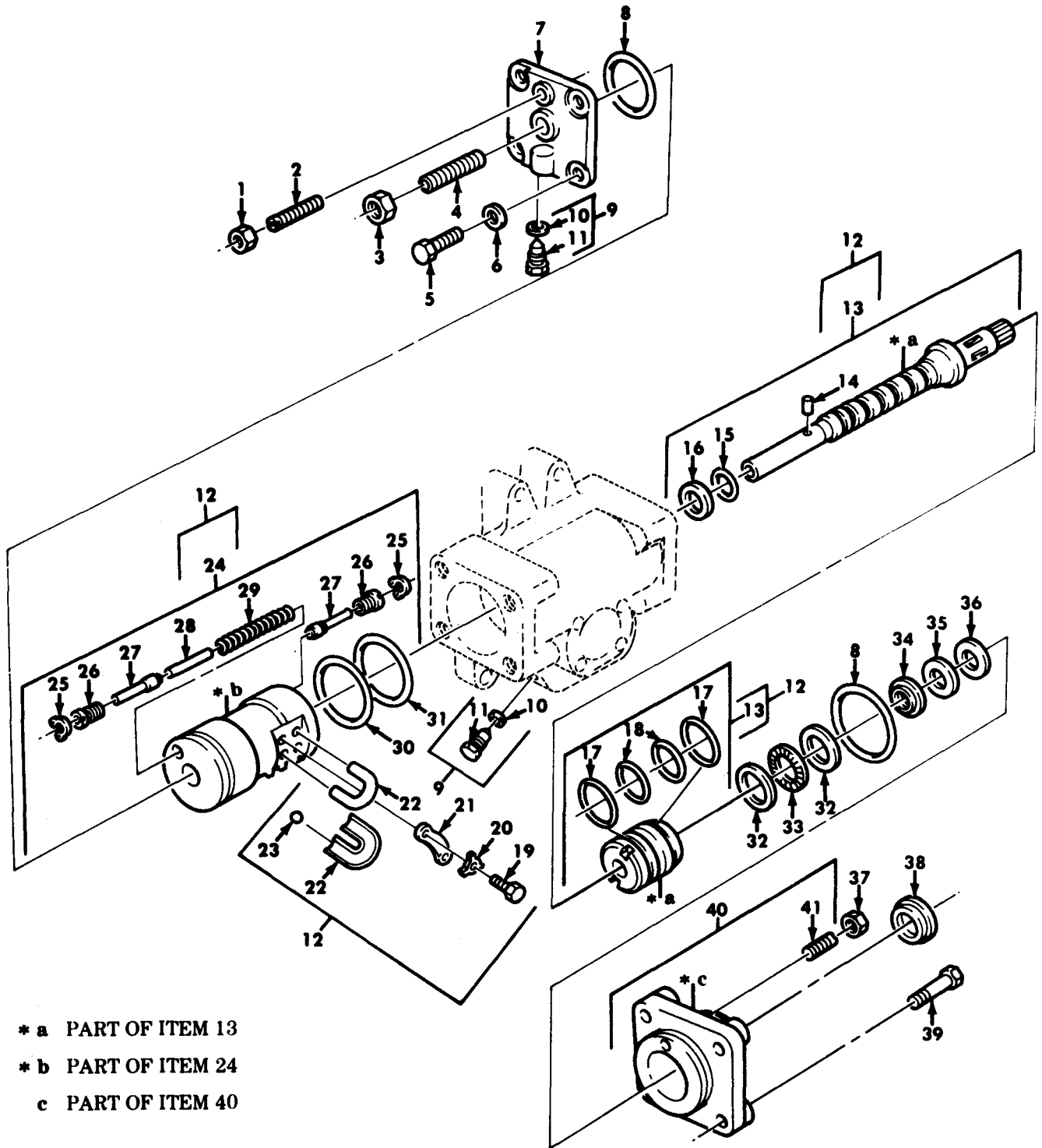

Figure 231. Steering Gear Sector Shaft and Housing Assembly.

| (1)<br>ILLUS.<br>(a)<br>FIG.<br>NO.  | (2)<br>(b)<br>ITEM<br>NO. | (3)<br>SMR<br>CODE | (4)<br>NATIONAL<br>STOCK<br>NUMBER | (5)<br>PART<br>NUMBER | (6)<br>FSCM | (7)<br>DESCRIPTION<br>USABLE ON CODE | (8)<br>QTY<br>INC<br>IN<br>UNIT |
|--|---------------------------|--------------------|------------------------------------|-----------------------|-------------|--------------------------------------|---------------------------------|
| GROUP 1407 POWER STEERING GEAR ASSEMBLY<br>FIG. 231 STEERING GEAR SECTOR SHAFT AND<br>HOUSING ASSEMBLY |                           |                    |                                    |                       |             |                                      |                                 |
| 231  | 1                         | PBFFF              | 2530-01-134-3668                   | HFB644100-<br>A3-397  | 77640       | COVER AND SHAFT ASSEMBLY             | EA 1                            |
| 231  | 2                         | PAFFF              | 3040-01-146-4161                   | HFB644100-<br>A1-397  | 07367       | GEAR, SECTOR SHAFT                   | EA 1                            |
| 231  | 3                         | PAFZZ              | 5305-00-899-2049                   | 021200                | 77640       | SETSCREW                             | EA 1                            |
| 231  | 4                         | PAFZZ              | 2530-00-225-0680                   | 062005                | 77640       | RETAINER, ADJUSTING                  | EA 1                            |
| 231  | 5                         | PAFFF              | 2530-01-131-7445                   | HFB645001-<br>A1      | 77640       | COVER, STEERING                      | EA 1                            |
| 231  | 6                         | PAFZZ              | 5365-01-142-1365                   | 401445                | 77640       | RETAINING RING                       | EA 1                            |
| 231  | 7                         | PAFZZ              | 5330-01-135-4064                   | 032791-A1             | 77640       | SEAL, STEERING GEAR COVER            | EA 1                            |
| 231  | 8                         | PAFZZ              | 5310-01-161-6131                   | 028435                | 77640       | WASHER, FLAT                         | EA 1                            |
| 231  | 9                         | PAFZZ              | 5310-01-135-6755                   | 028434                | 77640       | WASHER, FLAT                         | EA 1                            |
| 231  | 10                        | PAFZZ              | 3110-01-137-9726                   | 071016                | 77640       | BEARING, ROLLER, NEEDLE              | EA 1                            |
| 231  | 11                        | PAFZZ              | 5330-01-149-4445                   | HFB649000             | 77640       | GASKET                               | EA 1                            |
| 231  | 12                        | XAFFF              |                                    | HFB642010-<br>A1      | 07367       | HOUSING                              | EA 1                            |
| 231  | 13                        | PAFZZ              | 3110-01-137-9726                   | 071016                | 77640       | BEARING, ROLLER, NEEDLE              | EA 1                            |
| 231  | 14                        | PAFZZ              | 5365-00-613-7796                   | 401309                | 77640       | RETAINING RING                       | EA 1                            |
| 231  | 15                        | PAFZZ              | 5330-01-143-2780                   | 032586                | 77640       | SEAL                                 | EA 1                            |
| 231  | 16                        | PPFFF              | 2530-01-127-5006                   | 402368-A1             | 07367       | COVER, STEERING GEAR                 | EA 1                            |
| 231  | 17                        | PAFZZ              | 5330-01-135-0682                   | 032634-A1             | 77640       | PACKING WITH RETAINER                | EA 1                            |
| 231  | 18                        | PAFZZ              | 5310-01-135-6754                   | 028433                | 77640       | WASHER, FLAT                         | EA 1                            |
| 231  | 19                        | PAFZZ              | 5305-01-142-2526                   | G9429710              | 77640       | SCREW                                | EA 4                            |
| 231  | 20                        | PAFZZ              | 5330-01-143-4185                   | 032591                | 77640       | SEAL, DUST                           | EA 1                            |
| 231  | 21                        | PAFZZ              | 5306-01-142-2712                   | 223734                | 24617       | BOLT                                 | EA 6                            |
| 231  | 22                        | PAFZZ              | 5310-00-891-1733                   | MS35691-38            | 96906       | NUT                                  | EA 1                            |
| 231  | 23                        | PAFZZ              | 5340-00-443-6132                   | 036141                | 77640       | PLUG, PROTECTIVE, DUST               | EA 1                            |

END OF FIGURE



TA 467960

Figure 232. Steering Gear, Worm, Valve, and Rack Assembly.

| (1)<br>ILLUS.<br>(a)<br>FIG.<br>NO.  | (2)<br>(b)<br>ITEM<br>NO. | (3)<br>SMR<br>CODE | (4)<br>NATIONAL<br>STOCK<br>NUMBER | (5)<br>PART<br>NUMBER | (6)<br>FSCM | (7)<br>DESCRIPTION<br>USABLE ON CODE | (8)<br>QTY<br>INC<br>IN<br>UNIT |
|--|---------------------------|--------------------|------------------------------------|-----------------------|-------------|--------------------------------------|---------------------------------|
| GROUP 1407 POWER STEERING GEAR ASSEMBLY<br>FIG. 232 STEERING GEAR, WORM, VALVE, AND<br>RACK ASSEMBLY |                           |                    |                                    |                       |             |                                      |                                 |
| 232  | 1                         | PAFZZ              | 5310-01-088-5851                   | 025121                | 77640       | NUT, PLAIN, HEXAGON                  | EA 1                            |
| 232  | 2                         | PAFZZ              | 5305-01-138-6295                   | 021318                | 77640       | SETSCREW                             | EA 1                            |
| 232  | 3                         | PAFZZ              | 5310-01-133-9186                   | 025122                | 07367       | NUT, SCREW ADJUSTING                 | EA 1                            |
| 232  | 4                         | PAFZZ              | 5305-01-129-6842                   | 021333                | 77640       | SETSCREW                             | EA 1                            |
| 232  | 5                         | PAFZZ              | 5305-01-138-5115                   | 020252                | 77640       | SCREW                                | EA 4                            |
| 232  | 6                         | PAFZZ              | 5310-00-596-9763                   | 161A820P1             | 24446       | WASHER, FLAT                         | EA 4                            |
| 232  | 7                         | PAFZZ              | 2530-01-126-8445                   | 402377                | 07367       | COVER, STEERING GEAR                 | EA 1                            |
| 232  | 8                         | PAFZZ              | 5330-01-149-7229                   | 032616                | 77640       | SEAL                                 | EA 2                            |
| 232  | 9                         | PAFFF              | 5365-01-134-0522                   | 415437-A1             | 07367       | PLUG AND PACKING                     | EA 2                            |
| 232  | 10                        | PAFZZ              | 5330-01-135-4807                   | 032229                | 77640       | O-RING                               | EA 1                            |
| 232  | 11                        | XAFZZ              |                                    | G9410358              | 77640       | PLUG                                 | EA 1                            |
| 232  | 12                        | PAFFF              | 2530-01-206-3911                   | HFB-523001-A11        | 77640       | SLEEVE & WORMGEAR                    | EA 1                            |
| 232  | 13                        | PBFFF              | 2520-01-134-3418                   | HFB-523001-A1         | 77640       | WORM AND VALVE ASSEMBLY              | EA 1                            |
| 232  | 14                        | PAFZZ              | 3110-01-137-9725                   | 040127                | 77640       | ROLLER, BEARING                      | EA 1                            |
| 232  | 15                        | PAFZZ              | 5330-01-135-4066                   | 032536                | 77640       | RETAINER, PACKING                    | EA 1                            |
| 232  | 16                        | PAFZZ              | 5330-01-135-4808                   | 032552                | 77640       | PACKING, PREFORMED                   | EA 1                            |
| 232  | 17                        | PAFZZ              | 5330-01-135-4067                   | 032570                | 77640       | RETAINER, PACKING                    | EA 2                            |
| 232  | 18                        | PAFZZ              | 5330-01-135-4809                   | 032571                | 77640       | PACKING, PREFORMED                   | EA 2                            |
| 232  | 19                        | PAFZZ              | 5305-01-136-1618                   | G179810               | 77640       | SCREW                                | EA 2                            |
| 232  | 20                        | PAFZZ              | 5310-01-135-6758                   | 028426                | 77640       | WASHER, LOCK                         | EA 2                            |
| 232  | 21                        | PAFZZ              | 5340-01-136-1660                   | 402380                | 77640       | CLIP, SLEEVE                         | EA 1                            |
| 232  | 22                        | PAFZZ              | 2530-01-143-4203                   | 400122-X1             | 77640       | GUIDE, BALL RETURN                   | EA 2                            |
| 232  | 23                        | PAFZZ              | 3110-01-163-4932                   | 216191-X1             | 77640       | BALL, BEARING                        | EA 27                           |
| 232  | 24                        | PAFFF              | 2530-01-138-0922                   | HFB647000-A1          | 07367       | PISTON ASSEMBLY                      | EA 1                            |
| 232  | 25                        | PAFZZ              | 5340-01-135-6350                   | 401379                | 77640       | RETAINER                             | EA 2                            |
| 232  | 26                        | PAFZZ              | 2530-01-139-4346                   | 415442                | 77640       | SEAT, VALVE                          | EA 2                            |
| 232  | 27                        | PAFZZ              | 4820-01-134-6619                   | 040124                | 77640       | POPPET, VALVE                        | EA 2                            |
| 232  | 28                        | PAFZZ              | 2530-01-134-3669                   | 040125                | 77640       | ROD, PISTON                          | EA 1                            |
| 232  | 29                        | PAFZZ              | 5360-01-135-4065                   | 401375                | 77640       | SPRING, HELICAL                      | EA 1                            |
| 232  | 30                        | PAFZZ              | 5330-01-135-4068                   | 032615                | 77640       | PACKING, PREFORMED                   | EA 1                            |
| 232  | 31                        | PAFZZ              | 5330-01-135-4069                   | 032590                | 77640       | PACKING, PREFORMED                   | EA 1                            |
| 232  | 32                        | PAFZZ              | 3120-01-128-1565                   | 028430                | 77640       | THRUST WASHER                        | EA 2                            |
| 232  | 33                        | PAFZZ              | 3110-00-649-9498                   | 067026                | 77640       | RETAINER AND ROLLER                  | EA 1                            |
| 232  | 34                        | PAFZZ              | 5330-01-143-6013                   | 032577-A1             | 77640       | SEAL, INPUT SHAFT                    | EA 1                            |
| 232  | 35                        | PAFZZ              | 5310-01-141-8465                   | 028445                | 77640       | WASHER, FLAT                         | EA 1                            |
| 232  | 36                        | PAFZZ              | 5365-00-476-5259                   | 401314                | 77640       | RING, RETAINING                      | EA 1                            |
| 232  | 37                        | PAFZZ              | 5310-01-129-0193                   | 025124                | 07367       | NUT                                  | EA 1                            |
| 232  | 38                        | PAFZZ              | 5330-01-143-4186                   | 032579                | 77640       | SEAL                                 | EA 1                            |
| 232  | 39                        | PAFZZ              | 5305-01-136-1619                   | 020251                | 77640       | SCREW                                | EA 4                            |

| (1)<br>ILLUS.      | (2)                | (3)         | (4)                         | (5)              | (6)   | (7)                           | (8)                      |
|--------------------|--------------------|-------------|-----------------------------|------------------|-------|-------------------------------|--------------------------|
| (a)<br>FIG.<br>NO. | (b)<br>ITEM<br>NO. | SMR<br>CODE | NATIONAL<br>STOCK<br>NUMBER | PART<br>NUMBER   | FSCM  | DESCRIPTION<br>USABLE ON CODE | U/M<br>INC<br>IN<br>UNIT |
| 232                | 40                 | PAFFF       | 2530-01-131-7446            | HFB646013-<br>A1 | 77640 | PLATE,RETAINING               | EA 1                     |
| 232                | 41                 | PAFZZ       | 5305-01-136-1686            | 021336           | 77640 | SETSCREW                      | EA 1                     |

END OF FIGURE





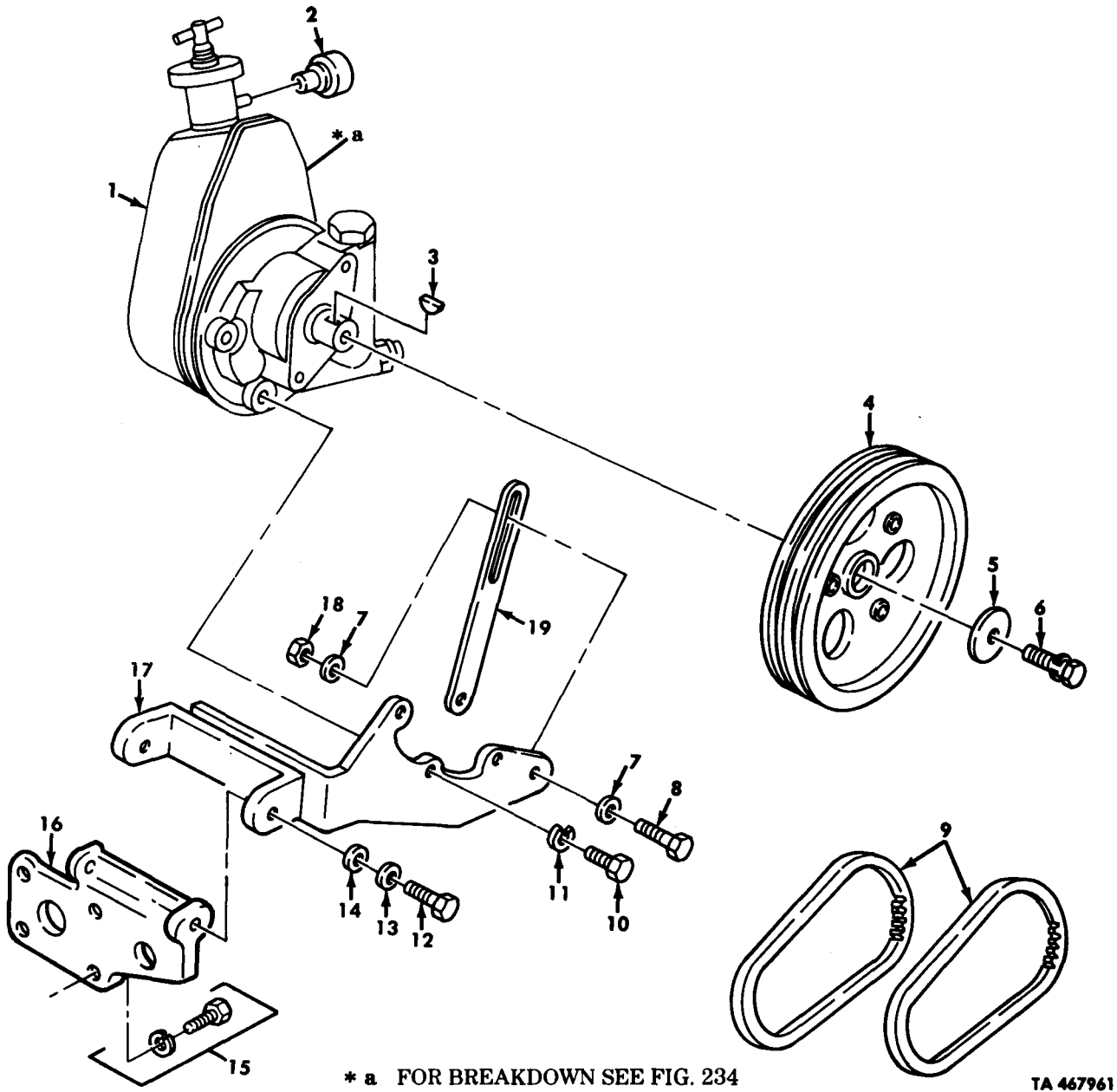
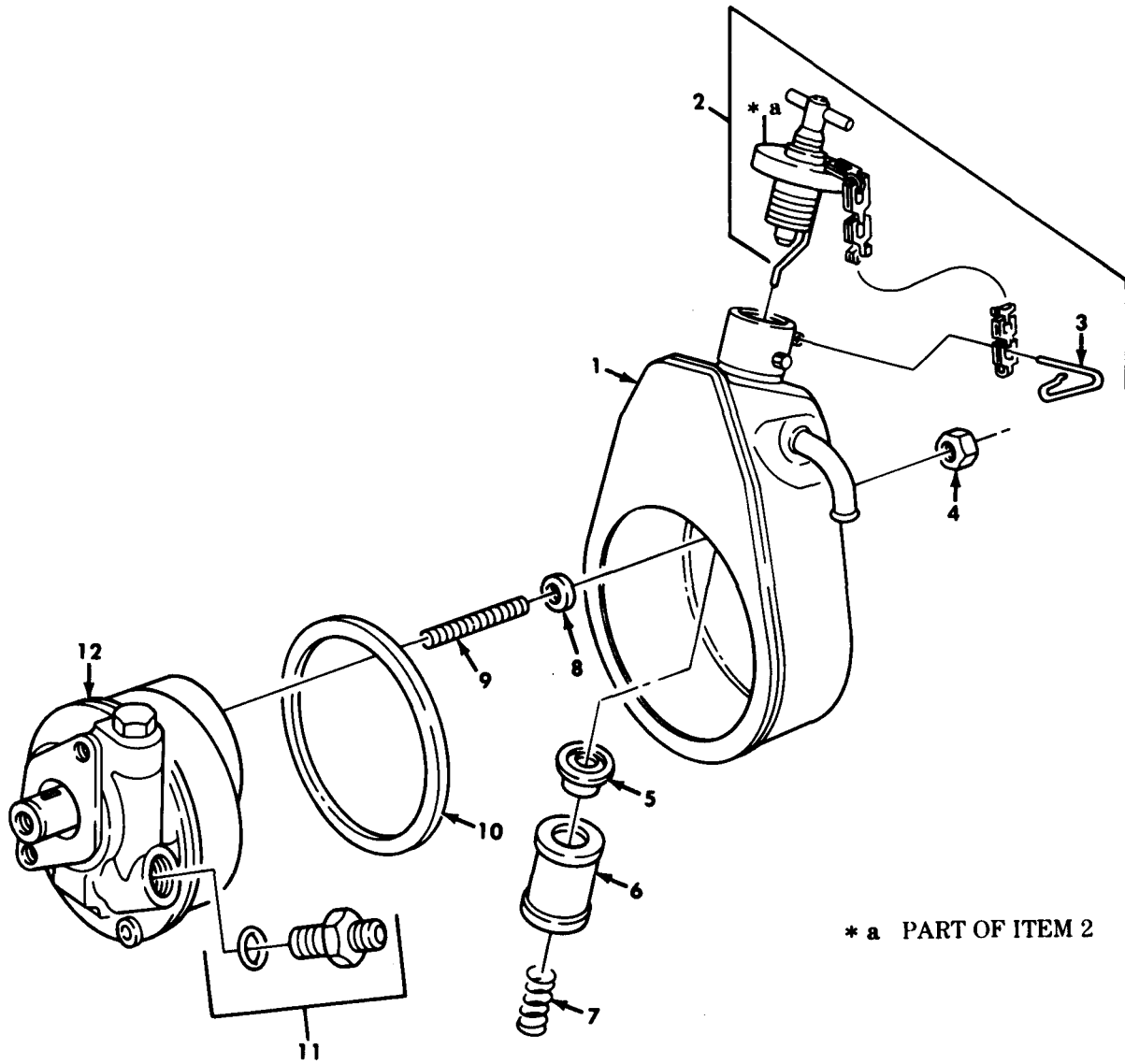

Figure 233. Power Steering Pump Assembly, Pulley Assembly, Mounting Hardware, and Belts.

| (1)<br>ILLUS. | (2)<br>(a)<br>FIG.<br>NO. | (3)<br>(b)<br>ITEM<br>NO. | (4)<br>SMR<br>CODE | (5)<br>NATIONAL<br>STOCK<br>NUMBER | (6)<br>PART<br>NUMBER | (7)<br>FSCM         | (8)<br>DESCRIPTION<br>USABLE ON CODE  | (9)<br>U/M | (10)<br>QTY<br>INC<br>IN<br>UNIT |
|---------------|---------------------------|---------------------------|--------------------|------------------------------------|-----------------------|---------------------|---|------------|----------------------------------|
|               |                           |                           |                    |                                    |                       |                     | GROUP 1410 HYDRAULIC PUMP OR FLUID MOTOR<br>ASSEMBLY<br>FIG.233 POWER STEERING PUMP ASSEMBLY,<br>PULLEY ASSEMBLY,MOUNTING<br>HARDWARE,AND BELTS |            |                                  |
| 233           | 1                         | PAFFF                     | 2530-01-112-2161   | ER15996-1                          | 19954                 | PUMP ASSEMBLY       | EA  | 1          |                                  |
| 233           | 2                         | PAFZZ                     | 2920-01-094-0791   | 569020-02                          | 90005                 | BREATHER            | EA  | 1          |                                  |
| 233           | 3                         | PAFZZ                     | 5315-00-616-5514   | MS35756-6                          | 96906                 | KEY,WOODRUFF        | EA  | 1          |                                  |
| 233           | 4                         | PAFZZ                     | 3020-00-134-7946   | 11664244                           | 19207                 | PULLEY,GROOVED      | EA  | 1          |                                  |
| 233           | 5                         | PAFZZ                     | 5310-00-231-0280   | 11664241                           | 19207                 | WASHER,FLAT         | EA  | 1          |                                  |
| 233           | 6                         | PAFZZ                     | 5306-00-238-5661   | 11664243                           | 19207                 | SPRINGTITE ASSEMBLY | EA  | 1          |                                  |
| 233           | 7                         | PAFZZ                     | 5310-00-080-6004   | MS27183-14                         | 96906                 | WASHER,FLAT         | EA  | 2          |                                  |
| 233           | 8                         | PAFZZ                     | 5305-00-269-2806   | MS90727-63                         | 96906                 | SCREW,CAP,HEXAGON   | EX  | 1          |                                  |
| 233           | 9                         | PAOZZ                     | 3030-00-832-4321   | MS51066-<br>48-2                   | 96906                 | BELT,V              | EA  | 1          |                                  |
| 233           | 10                        | PAFZ                      | 5305-00-269-3214   | MS90728-64                         | 96906                 | SCREW,CAP,HEXAGON   | EA  | 3          |                                  |
| 233           | 11                        | PAFZZ                     | 5310-00-637-9541   | MS35338-46                         | 96906                 | WASHER,LOCK         | EA  | 3          |                                  |
| 233           | 12                        | PAFZZ                     | 5305-00-071-1788   | MS90728-87                         | 96906                 | SCREW,CAP,HEXAGON   | EA  | 2          |                                  |
| 233           | 13                        | PAFZZ                     | 5310-00-209-0965   | MS35338-47                         | 96906                 | WASHER,LOCK         | EA  | 2          |                                  |
| 233           | 14                        | PAFZZ                     | 5310-00-809-4061   | MS27183-15                         | 96906                 | WASHER,FLAT         | EA  | 2          |                                  |
| 233           | 15                        | PAFZZ                     | 5305-01-088-6019   | 3010596                            | 15434                 | SCREW               | EA  | 4          |                                  |
| 233           | 16                        | PAFZZ                     | 2990-00-174-3424   | 127459                             | 15434                 | BRACKET             | EA  | 1          |                                  |
| 233           | 17                        | PAFZZ                     | 2530-00-230-3596   | 11664675                           | 19207                 | BRACKET ASSEMBLY    | EA  | 1          |                                  |
| 233           | 18                        | PAFZZ                     | 5310-00-982-4908   | MS21045-6                          | 96906                 | NUT,SELF-LOCKING    | EA  | 1          |                                  |
| 233           | 19                        | PBFZZ                     | 2530-00-230-3598   | 11664549                           | 19207                 | ARM,ADJUSTING       | EA  | 1          |                                  |

END OF FIGURE



\* a PART OF ITEM 2

TA 467962

Figure 234. Power Steering Pump Assembly.

| (1)<br>ILLUS. | (2)<br>(a)<br>FIG.<br>NO. | (3)<br>(b)<br>ITEM<br>NO. | (4)<br>SMR<br>NATIONAL<br>STOCK<br>NUMBER | (5)<br>PART<br>NUMBER | (6)<br>FSCM | (7)<br>DESCRIPTION<br>USABLE ON CODE   | (8)<br>QTY<br>INC<br>IN<br>UNIT |
|---------------|---------------------------|---------------------------|---|-----------------------|-------------|--|---------------------------------|
|               |                           |                           |   |                       |             | GROUP 1410 HYDRAULIC PUMP OR FLUID MOTOR<br>ASSEMBLY<br>FIG.234 POWER STEERING PUMP ASSEMBLY |                                 |
| 234           | 1                         | XAFZZ                     |   | ER-27804              | 19954       | RESERVOIR BODY   | EA 1                            |
| 234           | 2                         | PAFFF                     | 2530-01-126-9303                          | ER-27512              | 19954       | CAP ASSEMBLY   | EA 1                            |
| 234           | 3                         | PAFZZ                     | 5315-00-514-2660                          | MS29523-1             | 96906       | PIN,RETAINING  | EA 1                            |
| 234           | 4                         | PAFZZ                     | 5310-01-129-4227                          | ER-99401              | 19954       | NUT PART OF KIT P/N ERS-27785  | EA 2                            |
| 234           | 5                         | KFFZZ                     |   | ER-93978              | 19954       | WASHER,SEALING PART OF KIT P/N ERS-27785   | EA 1                            |
| 234           | 6                         | KFFZZ                     |   | ER-99420              | 19954       | ELEMENT,FILTER PART OF KIT P/N ERS-27785   | EA 1                            |
| 234           | 7                         | KFFZZ                     |   | ER-72269              | 19954       | SPRING,FILTER PART OF KIT P/N ERS-27785  | EA 1                            |
| 234           | 8                         | PAFZZ                     | 5310-00-483-2385                          | ER-93765              | 19954       | WASHER PART OF KIT P/N ERS-27785   | EA 2                            |
| 234           | 9                         | PAFZZ                     | 5307-00-478-6782                          | ER-97043              | 19954       | STUD   | EA 2                            |
| 234           | 10                        | PAFZZ                     | 5330-01-129-0384                          | ER-82141              | 19954       | GASKET PART OF KIT P/N ERS-27785   | EA 1                            |
| 234           | 11                        | PAFFF                     | 4730-01-127-6697                          | ER-22663              | 19954       | ADAPTER,STRAIGHT   | EA 1                            |
| 234           | 12                        | XAFZZ                     |   | ER-15490-1            | 19954       | BASE ASSEMBLY  | EA 1                            |

END OF FIGURE

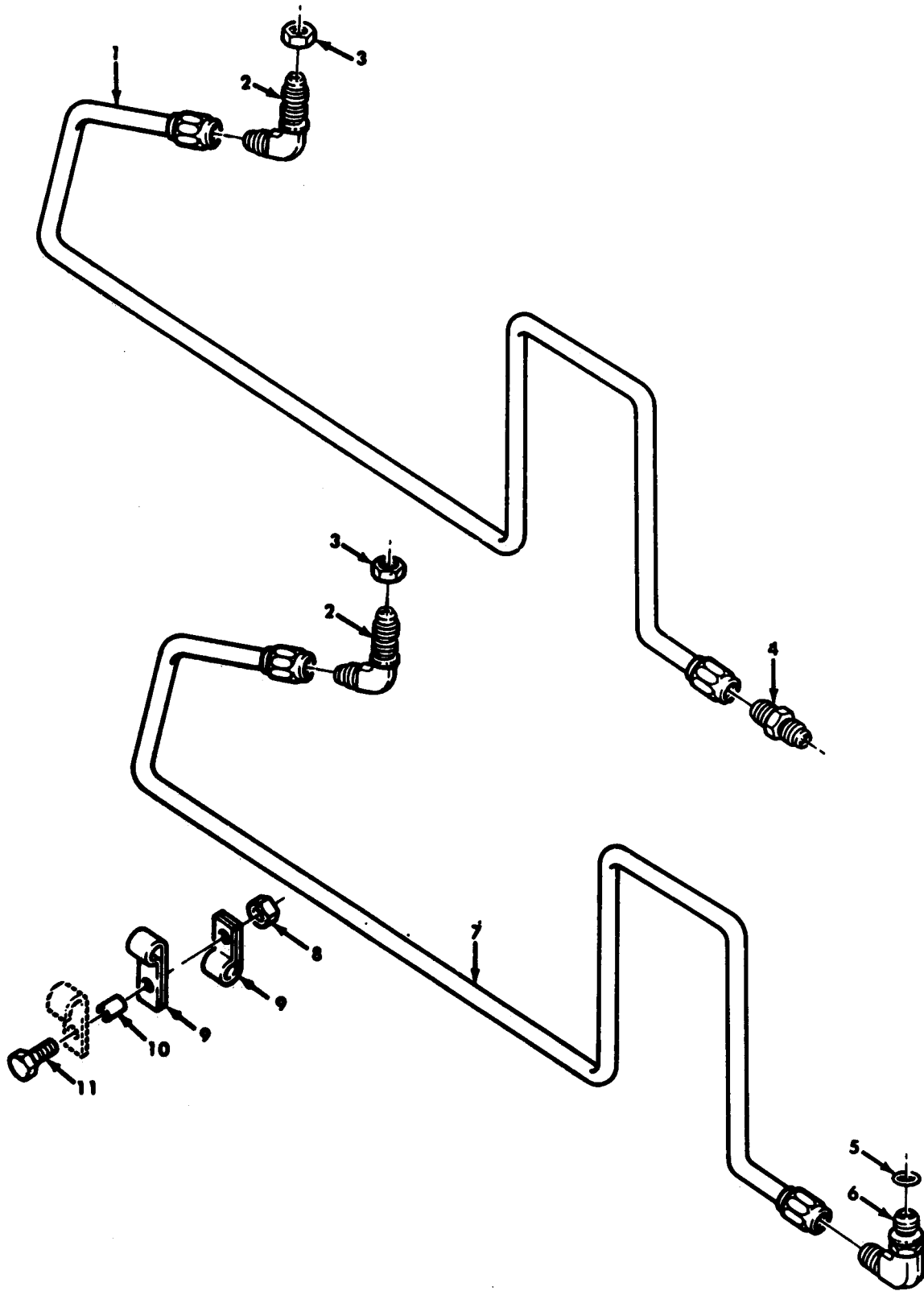
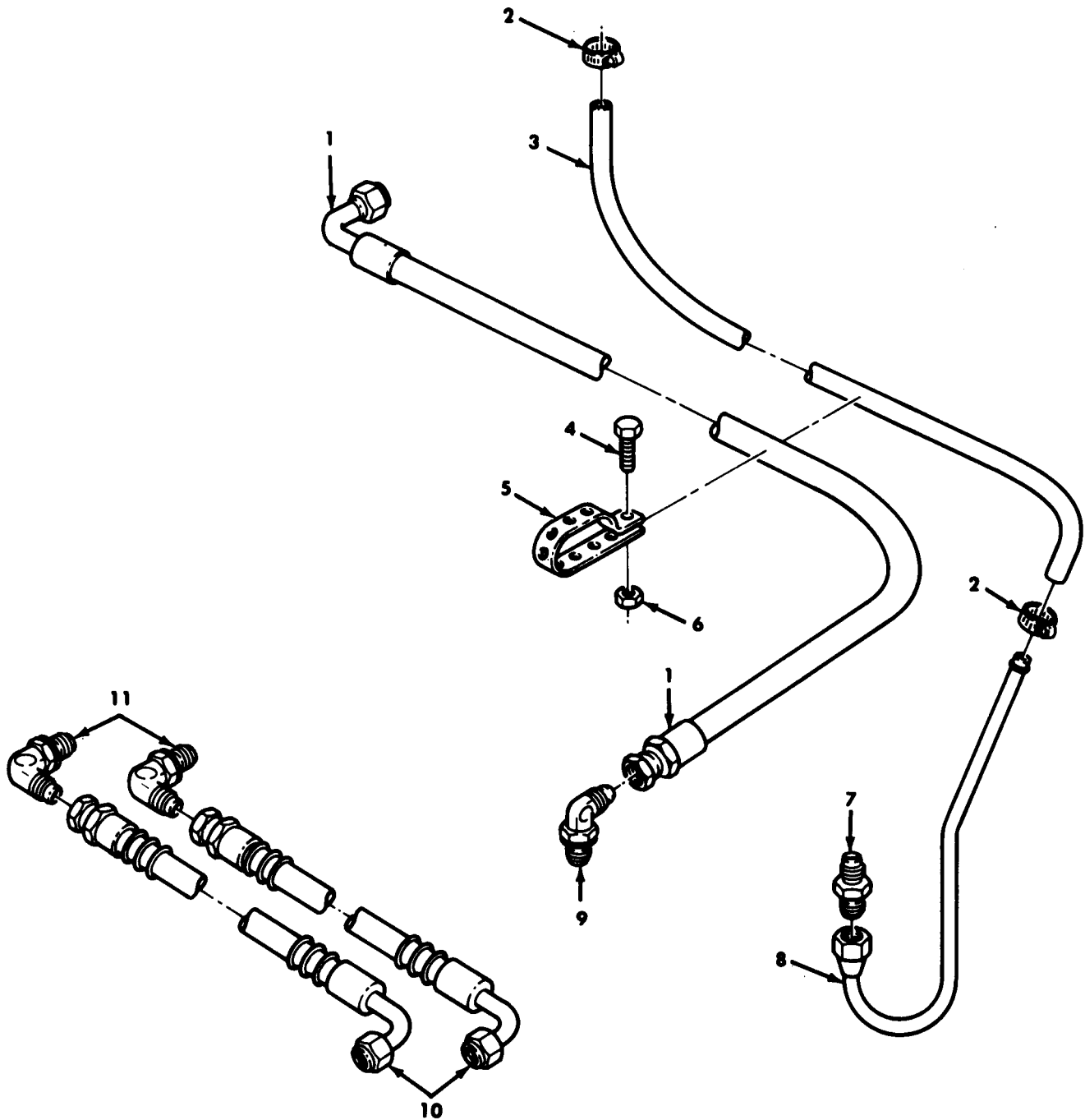

Figure 235. Power Steering Hydraulic Lines and Fittings.

TA 467963

| (1)<br>ILLUS.  | (2)                | (3)         | (4)                         | (5)            | (6)   | (7)                           | (8)                      |
|--|--------------------|-------------|-----------------------------|----------------|-------|-------------------------------|--------------------------|
| (a)<br>FIG.<br>NO.   | (b)<br>ITEM<br>NO. | SMR<br>CODE | NATIONAL<br>STOCK<br>NUMBER | PART<br>NUMBER | FSCM  | DESCRIPTION<br>USABLE ON CODE | U/M<br>INC<br>IN<br>UNIT |
| GROUP 1411 HOSES, LINES, FITTINGS<br>FIG. 235 POWER STEERING HYDRAULIC LINES<br>AND FITTINGS |                    |             |                             |                |       |                               |                          |
| 235  | 1                  | PAOZZ       | 2530-01-190-8376            | 12277387       | 19207 | TUBE ASSEMBLY, STEERING       | EA 1                     |
| 235  | 2                  | PAOZZ       | 4730-00-805-2222            | MS24394-6      | 96906 | ELBOW                         | EA 2                     |
| 235  | 3                  | PAOZZ       | 5310-00-839-2066            | MS35691-45     | 96906 | NUT, PLAIN, HEXAGON           | EA 2                     |
| 235  | 4                  | PAOZZ       | 4730-01-027-6590            | 11648493       | 19207 | ADAPTER, STRAIGHT, PIPE       | EA 1                     |
| 235  | 5                  | PAOZZ       | 5330-00-804-5695            | MS28778-6      | 96906 | PACKING, PREFORMED            | EA 1                     |
| 235  | 6                  | PAOZZ       | 4730-00-143-3941            | MS51527A6      | 96906 | ELBOW                         | EA 1                     |
| 235  | 7                  | PAOZZ       | 4710-01-190-8490            | 12277388       | 19207 | TUBE ASSEMBLY, METAL          | EA 1                     |
| 235  | 8                  | PAOZZ       | 5310-00-935-9022            | MS51943-32     | 96906 | NUT, SELF-LOCKING             | EA 2                     |
| 235  | 9                  | PAOZZ       | 5340-00-809-1492            | MS21333-100    | 96906 | CLAMP, LOOP                   | EA 4                     |
| 235  | 10                 | PAOZZ       | 5365-00-496-9706            | 10883319       | 19207 | SPACER, SLEEVE                | EA 2                     |
| 235  | 11                 | PAOZZ       | 5305-00-267-8956            | MS90727-12     | 96906 | SCREW, CAP, HEXAGON           | EA 2                     |

END OF FIGURE



TA 467964

Figure 236. Power Steering Hydraulic Lines and Fittings (Cont'd).

| (1)<br>ILLUS.<br>(a)<br>FIG.<br>NO.   | (2)<br>(b)<br>ITEM<br>NO. | (3)<br>SMR<br>CODE | (4)<br>NATIONAL<br>STOCK<br>NUMBER | (5)<br>PART<br>NUMBER | (6)<br>DESCRIPTION<br>USABLE ON CODE | (7)<br>U/M | (8)<br>QTY<br>INC<br>IN<br>UNIT |
|---|---------------------------|--------------------|------------------------------------|-----------------------|--------------------------------------|------------|---------------------------------|
| GROUP 1411 HOSES,LINES,FITTINGS<br>FIG.236 POWER STEERING HYDRAULIC LINES<br>AND FITTINGS(CONT'D) |                           |                    |                                    |                       |                                      |            |                                 |
| 236   | 1                         | PAOZZ              | 4720-00-177-6162                   | 11664558              | 19207 HOSE ASSEMBLY                  | EA         | 1                               |
| 236   | 2                         | PAOZZ              | 4730-01-091-9370                   | 11608950-2            | 19207 CLAMP,HOSE                     | EA         | 2                               |
| 236   | 3                         | MOOZZ              |                                    | 11664559              | 19207 HOSE MAKE FROM HOSE,P/N 2565-8 | EA         | 1                               |
| 236   | 4                         | PAOZZ              | 5305-00-993-2463                   | MS35207-279           | 96906 SCREW,MACHINE                  | EA         | 1                               |
| 236   | 5                         | PAOZZ              | 5975-00-483-5756                   | 8724501               | 19207 STRAP,TIEDOWN                  | EA         | 1                               |
| 236   | 6                         | PAOZZ              | 5310-00-768-0319                   | MS51968-2             | 96906 NUT,PLAIN,HEXAGON              | EA         | 1                               |
| 236   | 7                         | PAOZZ              | 4730-00-050-4652                   | 8BCO                  | 70434 ADAPTER,STRAIGHT,TUBE          | EA         | 1                               |
| 236   | 8                         | PAOZZ              | 4710-00-405-1962                   | 11648500              | 19207 TUBE ASSEMBLY,METAL            | EA         | 1                               |
| 236   | 9                         | PAOZZ              | 4730-01-026-0929                   | 11664720              | 19207 ELBOW                          | EA         | 1                               |
| 236   | 10                        | PAOZZ              | 4720-00-177-6160                   | 11664560              | 19207 HOSE ASSEMBLY                  | EA         | 2                               |
| 236   | 11                        | PAOZZ              | 4730-01-026-0446                   | 11664719              | 19207 ELBOW                          | EA         | 2                               |

END OF FIGURE



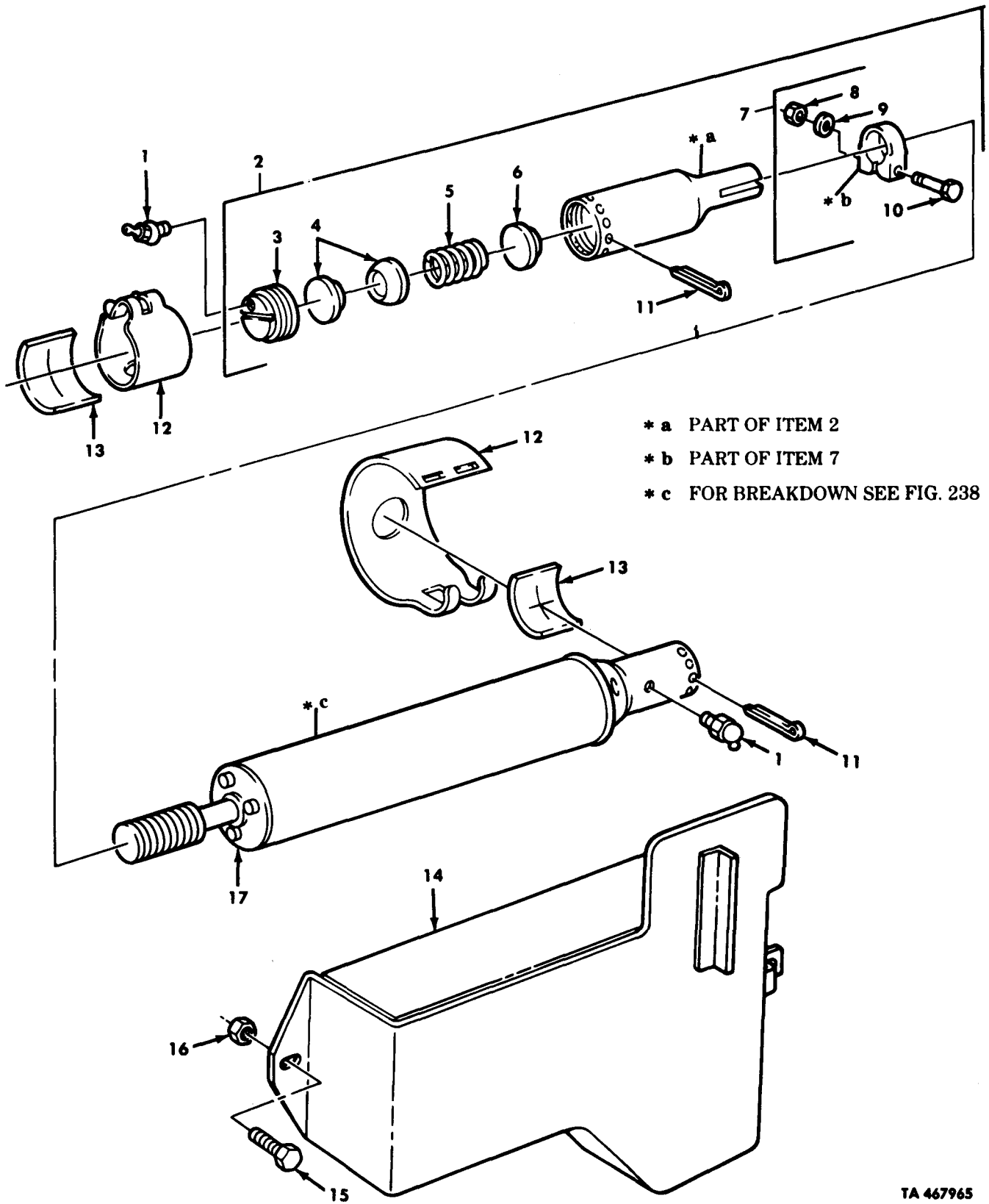

TA 467965

Figure 237. Tie Rod End, Steering Cylinder Assembly, and Booster Shield.

| (1)<br>ILLUS.   | (2)                | (3)         | (4)                         | (5)            | (6)   | (7)                               | (8)                          |
|---|--------------------|-------------|-----------------------------|----------------|-------|-----------------------------------|------------------------------|
| (a)<br>FIG.<br>NO.  | (b)<br>ITEM<br>NO. | SMR<br>CODE | NATIONAL<br>STOCK<br>NUMBER | PART<br>NUMBER | FSCM  | DESCRIPTION<br><br>USABLE ON CODE | U/M<br><br>INC<br>IN<br>UNIT |
| GROUP 1412 HYDRAULIC OR AIR CYLINDERS<br>FIG.237 TIE ROD END,STEERING CYLINDER<br>ASSEMBLY,AND BOOSTER SHIELD |                    |             |                             |                |       |                                   |                              |
| 237   | 1                  | PAOZZ       | 4730-00-172-0028            | MS15003-4      | 96906 | FITTING,LUBRICATION               | EA 2                         |
| 237   | 2                  | PAOOO       | 2530-00-134-4633            | S-15079H       | 72210 | TIE ROD END,STEERING              | EA 1                         |
| 237   | 3                  | PAOZZ       | 2530-01-131-7855            | S-13354D       | 72210 | PLUG,ADJUSTING,BALL               | EA 1                         |
| 237   | 4                  | PFOZZ       | 2530-00-848-4361            | S-13227        | 72210 | SEAT,VALVE                        | EA 2                         |
| 237   | 5                  | PFOZZ       | 5360-00-703-6587            | S-5145         | 72210 | SPRING,HELICAL                    | EA 1                         |
| 237   | 6                  | PAOZZ       | 2530-01-132-4902            | S-13353        | 72210 | BACKUP RING                       | EA 1                         |
| 237   | 7                  | PBOOO       | 5340-01-124-3189            | S-15079H       | 72210 | CLAMP,LOOP                        | EA 1                         |
| 237   | 8                  | PAOZZ       | 5310-01-133-4480            | MS35690-82     | 96906 | NUT,PLAIN,HEXAGON                 | EA 1                         |
| 237   | 9                  | PAOZZ       | 5310-01-133-5843            | S-4281         | 72210 | WASHER,FLAT                       | EA 1                         |
| 237   | 10                 | PAOZZ       | 5305-01-132-8387            | S-14955T       | 72210 | SCREW,CAP,HEXAGON                 | EA 1                         |
| 237   | 11                 | PAOZZ       | 5315-00-298-1498            | MS24665-362    | 96906 | PIN,COTTER                        | EA 2                         |
| 237   | 12                 | PBOZZ       | 2530-00-409-8936            | 11664287       | 19207 | COVER,ACCESS                      | EA 2                         |
| 237   | 13                 | PAOZZ       | 5330-01-089-3073            | 11664286       | 19207 | FELT,MECHANICAL                   | EA 2                         |
| 237   | 14                 | PBOZZ       | 2530-01-091-1611            | 12256043       | 19207 | BOOSTER SHIELD                    | EA 1                         |
| 237   | 15                 | PAOZZ       | 5305-00-269-3238            | MS90727-62     | 96906 | SCREW,CAP,HEXAGON                 | EA 2                         |
| 237   | 16                 | PAOZZ       | 5310-00-814-0672            | MS51943-36     | 96906 | NUT,SELF-LOCKING                  | EA 2                         |
| 237   | 17                 | PAOFF       | 2530-00-134-4619            | 11664540       | 19207 | CYLINDER ASSEMBLY                 | EA 1                         |

END OF FIGURE

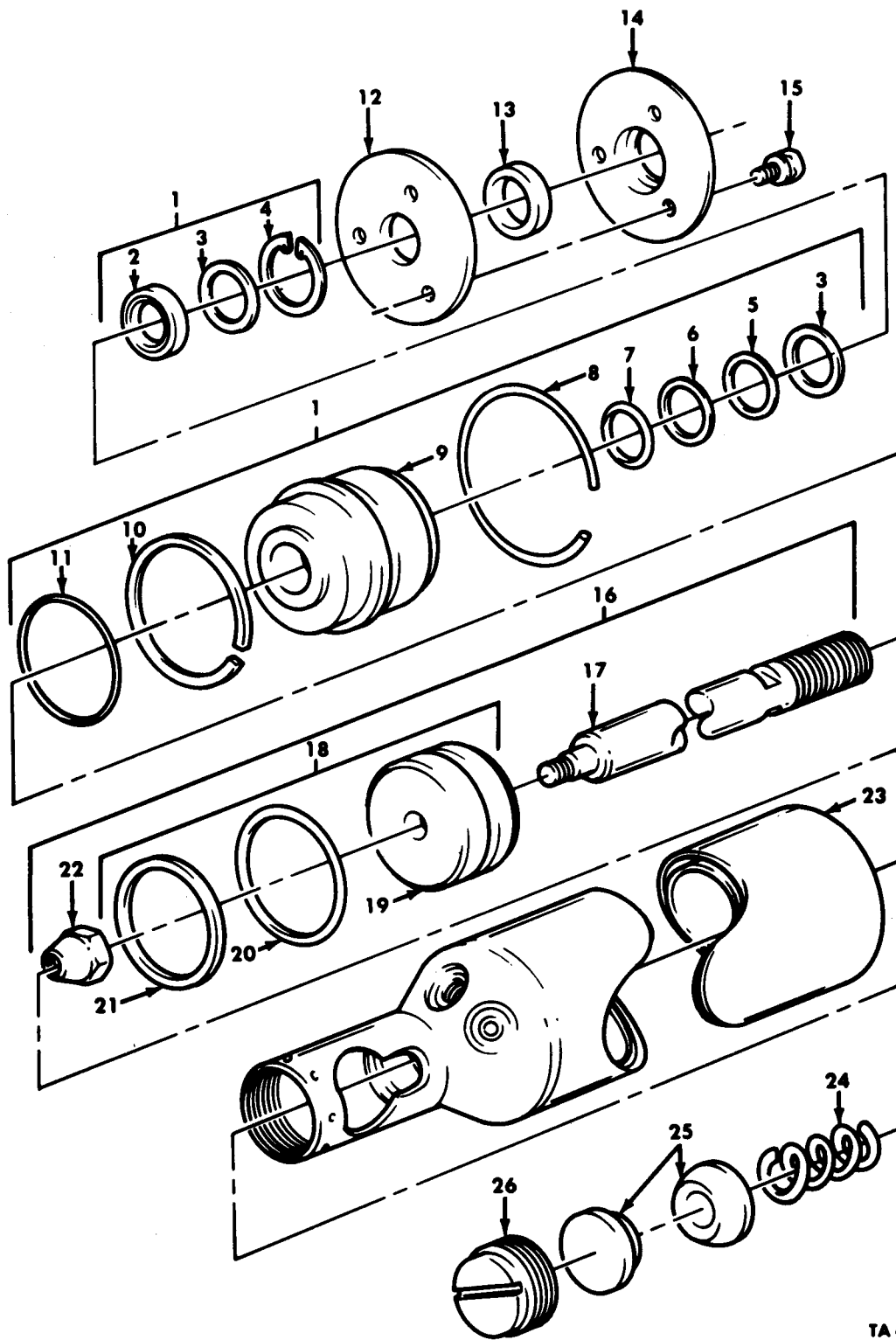

TA 467966

Figure 238. Power Steering Cylinder Assembly.

| (1)<br>ILLUS.<br>(a)<br>FIG.<br>NO.   | (2)<br>(b)<br>ITEM<br>NO. | (3)<br>SMR<br>CODE | (4)<br>NATIONAL<br>STOCK<br>NUMBER | (4)<br>PART<br>NUMBER | (5)<br>FSCM | (6)<br>DESCRIPTION<br><br>USABLE ON CODE | (7)<br>U/M | (8)<br>QTY<br>INC<br>IN<br>UNIT |
|---|---------------------------|--------------------|------------------------------------|-----------------------|-------------|--|------------|---------------------------------|
| GROUP 1412 HYDRAULIC OR AIR CYLINDERS<br>FIG.238 POWER STEERING CYLINDER ASSEMBLY |                           |                    |                                    |                       |             |  |            |                                 |
| 238   | 1                         | PAFFF              | 2530-01-134-3670                   | 365509-S-1            | 77640       | GLAND ASSEMBLY                           | EA         | 1                               |
| 238   | 2                         | PAFZZ              | 5330-00-733-9766                   | 032205                | 77640       | SEAL,PLAIN ENCASED                       | EA         | 1                               |
| 238   | 3                         | PAFZZ              | 5310-00-861-2316                   | 028271                | 77640       | WASHER,FLAT                              | EA         | 2                               |
| 238   | 4                         | PAFZZ              | 5365-00-806-4105                   | 401233                | 77640       | RING,RETAINING                           | EA         | 1                               |
| 238   | 5                         | PAFZZ              | 5365-00-876-6862                   | 028272                | 77640       | SPACER,RING                              | EA         | 1                               |
| 238   | 6                         | PAFZZ              | 5330-00-798-4635                   | 032249                | 77640       | RING,BACKUP                              | EA         | 1                               |
| 238   | 7                         | PAFZZ              | 5330-00-733-9765                   | 032200-17             | 77640       | PACKING,PREFORMED                        | EA         | 1                               |
| 238   | 8                         | PAFZZ              | 5365-00-806-4104                   | 401264                | 77640       | RING,RETAINING                           | EA         | 1                               |
| 238   | 9                         | XAFZZ              |                                    | C-365509              | 77640       | GLAND                                    | EA         | 1                               |
| 238   | 10                        | PAFZZ              | 5330-00-798-4637                   | 032272                | 77640       | GASKET                                   | EA         | 1                               |
| 238   | 11                        | PAFZZ              | 5330-00-807-8993                   | MS28778-228           | 96906       | PACKING                                  | EA         | 1                               |
| 238   | 12                        | PAFZZ              | 2530-00-415-1373                   | 402230                | 77640       | PLATE,RETAINING                          | EA         | 1                               |
| 238   | 13                        | PAFZZ              | 5330-01-143-6486                   | 032460                | 77640       | SEAL                                     | EA         | 1                               |
| 238   | 14                        | PAFZZ              | 2530-01-132-4654                   | 402341                | 77640       | RETAINER,SEAL                            | EA         | 1                               |
| 238   | 15                        | PAFZZ              | 5306-00-419-5876                   | 020196                | 77640       | BOLT,CYLINDER PLATE                      | EA         | 3                               |
| 238   | 16                        | PAFFF              | 2530-00-545-1561                   | C-364007-<br>A-1-1531 | 77640       | PISTON AND ROD ASSEMBLY                  | EA         | 1                               |
| 238   | 17                        | PAFZZ              | 2530-00-041-3116                   | C-334101-<br>1531     | 73740       | ROD,PISTON POWER                         | EA         | 1                               |
| 238   | 18                        | PBFFF              | 2530-01-134-2023                   | C-364007-<br>A-2      | 77640       | PISTON ASSEMBLY                          | EA         | 1                               |
| 238   | 19                        | XAFZZ              |                                    | C-364007              | 77640       | PISTON                                   | EA         | 1                               |
| 238   | 20                        | PAFZZ              | 5330-00-195-5757                   | 032361                | 77640       | PACKING,PREFORMED                        | EA         | 1                               |
| 238   | 21                        | PAFZZ              | 2530-01-134-9834                   | C-366005              | 77640       | RING,PISTON,STEERING                     | EA         | 1                               |
| 238   | 22                        | PAFZZ              | 5310-00-421-3991                   | G-9415992             | 73740       | NUT,POWER CYLINDER                       | EA         | 1                               |
| 238   | 23                        | XAFZZ              |                                    | C-363833-<br>A-3 1656 | 77640       | HEAD ASSEMBLY                            | EA         | 1                               |
| 238   | 24                        | PAFZZ              | 5360-00-795-6975                   | 401212                | 77640       | SPRING,HELICAL                           | EA         | 1                               |
| 238   | 25                        | PAFZZ              | 2530-00-848-4361                   | 167961R1              | 29510       | SEAT,BALL                                | EA         | 2                               |
| 238   | 26                        | PAFZZ              | 2530-01-132-8943                   | 403490                | 77640       | PLUG,ADJUSTING BALL                      | EA         | 1                               |

END OF FIGURE

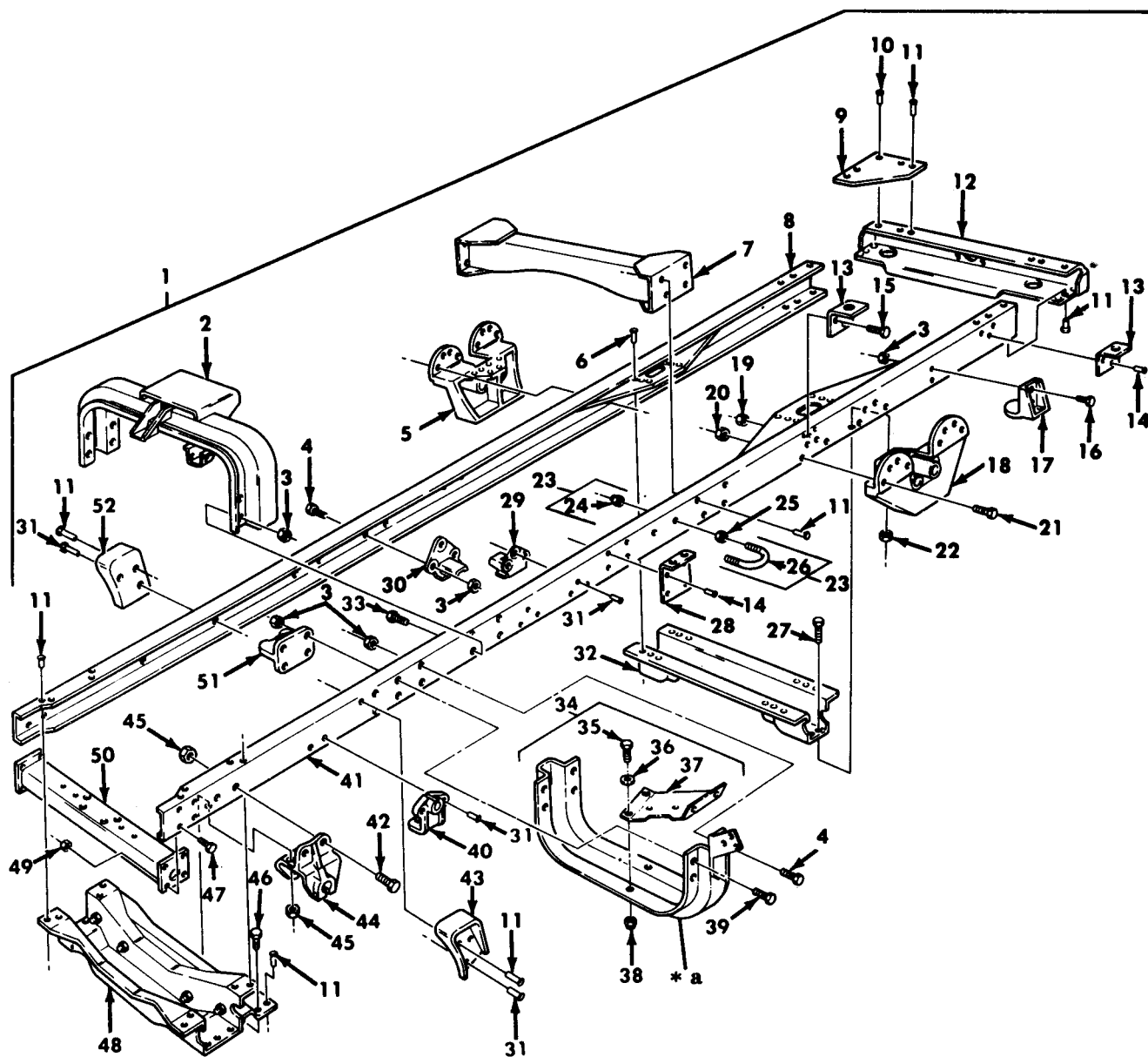

\* a PART OF ITEM 34

TA 467967

Figure 239. Frame Assembly, Standard Cargo, and Dropside Cargo.

| (1)<br>ILLUS.<br>(a)<br>FIG.<br>NO.  | (2)<br>(b)<br>ITEM<br>NO. | (3)<br>SMR<br>CODE<br>NATIONAL<br>STOCK<br>NUMBER | (4)<br>PART<br>NUMBER | (5)<br>FSCM | (6)<br>DESCRIPTION<br>USABLE ON CODE                                   | (7)<br>U/M | (8)<br>QTY<br>INC<br>IN<br>UNIT |
|--|---------------------------|---|-----------------------|-------------|--|------------|---------------------------------|
| GROUP 15 FRAME,TOWING ATTACHMENT<br>1501 FRAME ASSEMBLY<br>FIG.239 FRAME ASSEMBLY,STADARD CARGO,<br>AND DROPSIDE CARGO |                           |   |                       |             |  |            |                                 |
| 239  | 1                         | XADDD   | 12256206-1            | 19207       | FRAME ASSEMBLY<br>UOC:V12,V14  | EA         | 1                               |
| 239  | 1                         | XADDD   | 12256206-3            | 19207       | FRAME ASSEMBLY<br>UOC:DAB,DAX  | EA         | 1                               |
| 239  | 1                         | XADDD   | 12256206-2            | 19207       | FRAME ASSEMBLY<br>UOC:V13,V15  | EA         | 1                               |
| 239  | 1                         | XADDD   | 12256206-4            | 19207       | FRAME ASSEMBLY<br>UOC:DAA,DAW  | EA         | 1                               |
| 239  | 2                         | XDFZZ   | 12256150-1            | 19207       | CROSSMEMBER<br>UOC:DAA,DAB,DAW,DAX,V12,V13,V14,V15                     | EA         | 1                               |
| 239  | 3                         | PAFZZ   | 5310-00-488-3888      | MS51943-40  | 96906<br>NUT, SELF-LOCKING<br>UOC:DAA,DAB,DAW,DAX,V12,V13,V14,V15      | EA         | 16                              |
| 239  | 4                         | PAFZZ   | 5305-00-719-5221      | MS90727-113 | 96906<br>SCREW, CAP, HEXAGON<br>UOC:DAA,DAB,DAW,DAX,V12,V13,V14,V15    | EA         | 8                               |
| 239  | 5                         | PPFZZ   | 2510-00-409-7958      | 11611648    | 19207<br>BRACKET, BOGIE<br>UOC:DAA,DAB,DAW,DAX,V12,V13,V14,V15         | EA         | 1                               |
| 239  | 6                         | PPDZZ   | 5320-01-145-4621      | 425924      | 24617<br>RIVET, SOLID<br>UOC:DAA,DAB,DAW,DAX,V12,V13,V14,V15           | EA         | 12                              |
| 239  | 7                         | XDDZZ   | 12256467              | 19207       | CROSSMEMBER ASSEMBLY<br>UOC:DAA,DAB,DAW,DAX,V12,V13,V14,V15            | EA         | 1                               |
| 239  | 8                         | XADZZ   | 12256108              | 19207       | RAIL ASSEMBLY RIGHT<br>UOC:DAA,DAB,DAW,DAX,V12,V13,V14,V15             | EA         | 1                               |
| 239  | 9                         | PPDZZ   | 2510-01-088-9153      | 8758409     | 19207<br>PLATE, SUPPORT<br>UOC:DAA,DAB,DAW,DAX,V12,V13,V14,V15         | EA         | 2                               |
| 239  | 10                        | PPDZZ   | 5320-00-018-9512      | 189512      | 19207<br>RIVET, SOLID<br>UOC:DAA,DAB,DAW,DAX,V12,V13,V14,V15           | EA         | 2                               |
| 239  | 11                        | PPDZZ   | 5320-00-018-9509      | 189509      | 24617<br>RIVET, SOLID<br>UOC:DAA,DAB,DAW,DAX,V12,V13,V14,V15           | EA         | 38                              |
| 239  | 12                        | XDDZZ   | 8331198               | 19207       | CROSSMEMBER, FRAME<br>UOC:DAA,DAB,DAW,DAX,V12,V13,V14,V15              | EA         | 1                               |
| 239  | 13                        | PPDZZ   | 5340-00-664-9863      | 7373206     | 19207<br>BRACKET, ANGLE<br>UOC:DAA,DAB,DAW,DAX,V12,V13,V14,V15         | EA         | 4                               |
| 239  | 14                        | PPDZZ   | 5320-01-136-4495      | MS35743-79  | 96906<br>RIVET, SOLID<br>UOC:DAA,DAB,DAW,DAX,V12,V13,V14,V15           | EA         | 14                              |
| 239  | 15                        | PAFZZ   | 5305-00-269-3241      | MS90727-65  | 96906<br>SCREW, CAP, HEXAGON<br>UOC:DAA,DAB,DAW,DAX,V12,V13,V14,V15    | EA         | 6                               |
| 239  | 16                        | PAFZZ   | 5305-00-719-5234      | MS90727-115 | 96906<br>SCREW, CAP, HEXAGON<br>UOC:DAA,DAB,DAW,DAX,V12,V13,V14,V15    | EA         | 8                               |
| 239  | 17                        | PPDZZ   | 5340-01-089-9130      | 11682319    | 19207<br>BRACKET, SPRING BOTTON<br>UOC:DAA,DAB,DAW,DAX,V12,V13,V14,V15 | EA         | 4                               |
| 239  | 18                        | PPDZZ   | 5340-01-089-9128      | 11611648-1  | 19207<br>BRACKET, BOGIE<br>UOC:DAA,DAB,DAW,DAX,V12,V13,V14,V15         | EA         | 1                               |
| 239  | 19                        | PAFZZ   | 5310-00-814-0672      | MS51943-36  | 96906<br>NUT, SELF-LOCKING<br>UOC:DAA,DAB,DAW,DAX,V12,V13,V14,V15      | EA         | 6                               |
| 239  | 20                        | PAFZZ   | 5310-00-935-3569      | MS51943-46  | 96906<br>NUT, SELF-LOCKING<br>UOC:DAA,DAB,DAW,DAX,V12,V13,V14,V15      | EA         | 6                               |
| 239  | 21                        | PAFZZ   | 5305-00-916-2345      | MS90727-187 | 96906<br>SCREW, CAP, HEXAGON<br>UOC:DAA,DAB,DAW,DAX,V12,V13,V14,V15    | EA         | 16                              |

| (1)<br>ILLUS.<br>(a)<br>FIG.<br>NO. | (2)<br>(b)<br>ITEM<br>NO. | (3)<br>SMR<br>CODE<br>NATIONAL<br>STOCK<br>NUMBER | (4)<br>PART<br>NUMBER | (5)<br>FSCM | (6)<br>DESCRIPTION<br>USABLE ON CODE                               | (7)<br>U/M | (8)<br>QTY<br>INC<br>IN<br>UNIT |
|-------------------------------------|---------------------------|---|-----------------------|-------------|--|------------|---------------------------------|
| 239                                 | 22                        | PAFZZ 5310-00-241-6664                            | MS51943-44            | 96906       | NUT, SELF-LOCKING<br>UOC:DAA, DAB, DAW, DAX, V12, V13, V14, V15    | EA         | 12                              |
| 239                                 | 23                        | PAOOO 5306-00-471-3273                            | 10883223              | 19207       | U-BOLT, ASSEMBLY<br>UOC:DAA, DAB, DAW, DAX, V12, V13, V14, V15     | EA         | 11                              |
| 239                                 | 24                        | PAOZZ 5310-00-067-9507                            | MS51922-37            | 96906       | NUT, SELF-LOCKING<br>UOC:DAA, DAB, DAW, DAX, V12, V13, V14, V15    | EA         | 2                               |
| 239                                 | 25                        | PAOZZ 5310-00-732-0560                            | MS51968-14            | 96906       | NUT, PLAIN, HEXAGON<br>UOC:DAA, DAB, DAW, DAX, V12, V13, V14, V15  | EA         | 2                               |
| 239                                 | 26                        | PBOZZ 5306-00-401-9561                            | 7373215               | 19207       | U-BOLT<br>UOC:DAA, DAB, DAW, DAX, V12, V13, V14, V15               | EA         | 1                               |
| 239                                 | 27                        | PAFZZ 5305-00-726-2550                            | MS90727-163           | 96906       | SCREW, CAP, HEXAGON<br>UOC:DAA, DAB, DAW, DAX, V12, V13, V14, V15  | EA         | 12                              |
| 239                                 | 28                        | PFDDZ 5340-01-130-7938                            | 12276977              | 19207       | BRACKET, ANGLE<br>UOC:DAA, DAB, DAW, DAX, V12, V13, V14, V15       | EA         | 2                               |
| 239                                 | 29                        | PBDZZ 2510-01-088-9157                            | 12256028              | 19207       | FRAME SUPPORT LEFT<br>UOC:DAA, DAB, DAW, DAX, V12, V13, V14, V15   | EA         | 2                               |
| 239                                 | 30                        | PBDZZ 2510-01-088-9156                            | 12256036              | 19207       | FRAME SUPPORT RIGHT<br>UOC:DAA, DAB, DAW, DAX, V12, V13, V14, V15  | EA         | 1                               |
| 239                                 | 31                        | PFDDZ 5320-01-174-4726                            | 189510                | 24617       | RIVET, SOLID<br>UOC:DAA, DAB, DAW, DAX, V12, V13, V14, V15         | EA         | 16                              |
| 239                                 | 32                        | XDDZZ   | 12255988              | 19207       | CROSSMEMBER<br>UOC:DAA, DAB, DAW, DAX, V12, V13, V14, V15          | EA         | 8                               |
| 239                                 | 33                        | PAFZZ 5305-00-725-0154                            | MS90727-112           | 96906       | SCREW, CAP, HEXAGON<br>UOC:DAA, DAB, DAW, DAX, V12, V13, V14, V15  | EX         | 8                               |
| 239                                 | 34                        | PFDDD 2510-01-088-5914                            | 12256033              | 19207       | CROSSMEMBER, FRAME<br>UOC:DAA, DAB, DAW, DAX, V12, V13, V14, V15   | EA         | 1                               |
| 239                                 | 35                        | PAFZZ 5305-00-725-0154                            | MS90727-122           | 96906       | SCREW, CAP, HEXAGON<br>UOC:DAA, DAB, DAW, DAX, V12, V13, V14, V15  | EA         | 4                               |
| 239                                 | 36                        | PAFZZ 5310-00-809-5998                            | MS27183-18            | 96906       | WASHER, FLAT<br>UOC:DAA, DAB, DAW, DAX, V12, V13, V14, V15         | EA         | 4                               |
| 239                                 | 37                        | PBFZZ 2510-01-170-4940                            | 12302672              | 19207       | BRACKET ASSEMBLY<br>UOC:DAA, DAB, DAW, DAX, V12, V13, V14, V15     | EA         | 1                               |
| 239                                 | 38                        | PAFZZ 5310-00-488-3888                            | MS51943-40            | 96906       | NUT, SELF-LOCKING<br>UOC:DAA, DAB, DAW, DAX, V12, V13, V14, V15    | EA         | 4                               |
| 239                                 | 39                        | PAFZZ 5305-00-719-5238                            | MS90727-115           | 96906       | SCREW, CAP, HEXAGON<br>UOC:DAA, DAB, DAW, DAX, V12, V13, V14, V15  | EA         | 4                               |
| 239                                 | 40                        | PFDDZ 2540-01-088-9161                            | 8758403               | 19207       | SUPPORT, SHOCK<br>UOC:DAA, DAB, DAW, DAX, V12, V13, V14, V15       | EA         | 2                               |
| 239                                 | 41                        | XADZZ   | 12256104              | 19207       | RAIL ASSEMBLY LEFT<br>UOC:DAA, DAB, DAW, DAX, V12, V13, V14, V15   | EA         | 1                               |
| 239                                 | 42                        | PAFZZ 5305-00-724-6772                            | MS90726-139           | 96906       | SCREW, CAP, HEXAGON<br>UOC:DAA, DAB, DAW, DAX, V12, V13, V14, V15  | EA         | 14                              |
| 239                                 | 43                        | PFDDZ 5340-01-164-7597                            | 12277352-1            | 19207       | BRACKET, SPECIAL<br>UOC:DAA, DAB, DAW, DAX, V12, V13, V14, V15     | EA         | 1                               |
| 239                                 | 44                        | PFDDZ 2510-00-740-9337                            | 7409337               | 19207       | SHACKLE, LEAF SPRING<br>UOC:DAA, DAB, DAW, DAX, V12, V13, V14, V15 | EA         | 4                               |
| 239                                 | 45                        | PAFZZ 5310-00-241-6661                            | MS51943-42            | 96906       | NUT, SELF-LOCKING<br>UOC:DAA, DAB, DAW, DAX, V12, V13, V14, V15    | EA         | 16                              |
| 239                                 | 46                        | PAFZZ 5305-00-725-0145                            | MS90727-140           | 96906       | SCREW, CAP, HEXAGON<br>UOC:DAA, DAB, DAW, DAX, V12, V13, V14, V15  | EA         | 2                               |
| 239                                 | 47                        | PAFZZ 5305-00-719-5235                            | MS90727-114           | 96906       | SCREW, CAP, HEXAGON<br>UOC:DAA, DAW, V13, V15                      | EA         | 4                               |

| (1)<br>ILLUS.<br>(a)<br>FIG.<br>NO. | (2)<br>(b)<br>ITEM<br>NO. | (3)<br>SMR<br>CODE<br>NATIONAL<br>STOCK<br>NUMBER | (4)<br>PART<br>NUMBER | (5)<br>FSCM | (6)<br>DESCRIPTION<br>USABLE ON CODE                             | (7)<br>U/M | (8)<br>QTY<br>INC<br>IN<br>UNIT |
|-------------------------------------|---------------------------|---|-----------------------|-------------|--|------------|---------------------------------|
| 239                                 | 48                        | XDDZZ   | 11664271-1            | 19207       | CROSSMEMBER ASSEMBLY<br>UOC:DAA,DAB,DAW,DAX,V12,V13,V14,V15      | EA         | 1                               |
| 239                                 | 49                        | PAFZZ   | 5310-00-488-3888      | MS51943-40  | 96906<br>NUT, SELF-LOCKING<br>UOC:DAA,DAW,V13,V15                | EA         | 4                               |
| 239                                 | 50                        | PPFZZ   | 2510-01-090-7639      | 12302674-1  | 19207<br>CROSSMEMBER ASSEMBLY<br>UOC:DAA,DAW,V13,V15             | EA         | 1                               |
| 239                                 | 51                        | PPDZZ   | 2510-00-740-9508      | 7409508     | 19207<br>BRACKET SUPPORT<br>UOC:DAA,DAB,DAW,DAX,V12,V13,V14,V15  | EA         | 2                               |
| 239                                 | 52                        | PPDZZ   | 5340-01-164-7598      | 12277352-2  | 19207<br>BRACKET, SPECIAL<br>UOC:DAA,DAB,DAW,DAX,V12,V13,V14,V15 | EA         | 1                               |

END OF FIGURE



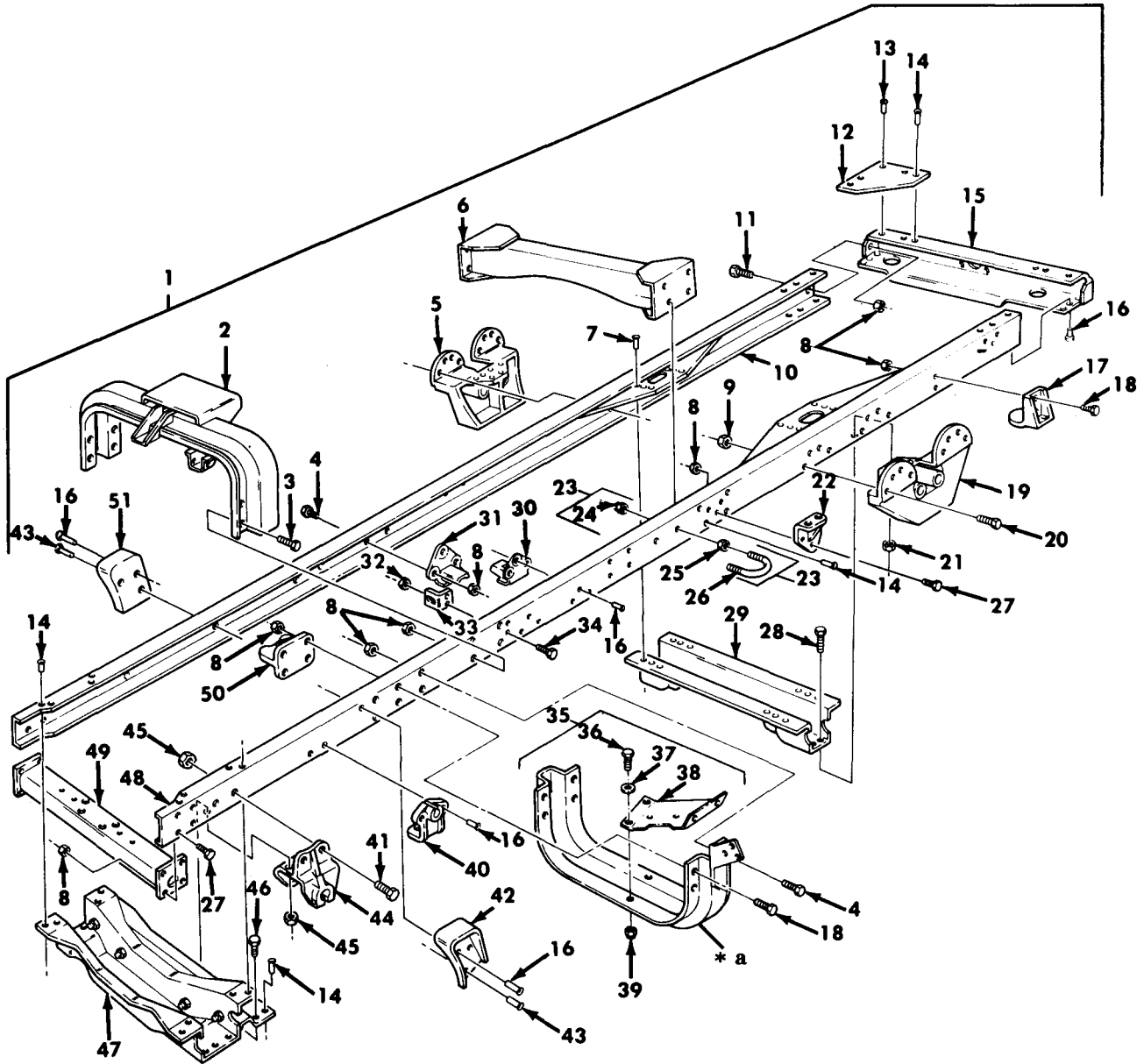

\* a PART OF ITEM 35

TA 467968

Figure 240. Frame Assembly, Dump.

| (1)<br>ILLUS.<br>(a)<br>FIG.<br>NO.                        | (2)<br>(b)<br>ITEM<br>NO. | (3)<br>SMR<br>CODE | (4)<br>NATIONAL<br>STOCK<br>NUMBER | (5)<br>PART<br>NUMBER | (6)<br>FSCM | (7)<br>DESCRIPTION<br>USABLE ON CODE         | (8)<br>QTY<br>INC<br>IN<br>UNIT |
|--|---------------------------|--------------------|------------------------------------|-----------------------|-------------|--|---------------------------------|
| GROUP 1501 FRAME ASSEMBLY<br>FIG. 240 FRAME ASSEMBLY, DUMP |                           |                    |                                    |                       |             |  |                                 |
| 240  | 1                         | XADDD              |                                    | 12256413-1            | 19207       | FRAME ASSEMBLY<br>UOC:DAF,V19                | EA 1                            |
| 240  | 1                         | XADDD              |                                    | 12256413-2            | 19207       | FRAME ASSEMBLY<br>UOC:DAF,V20                | EA 1                            |
| 240  | 2                         | XDFZZ              |                                    | 12256150-1            | 19207       | CROSSMEMBER<br>UOC:DAE,DAF,V19,V20           | EA 1                            |
| 240  | 3                         | PAFZZ              | 5305-00-725-0154                   | MS90727-112           | 96906       | SCREW,CAP,HEXAGON<br>UOC:DAE,DAF,V19,V20     | EA 8                            |
| 240  | 4                         | PAFZZ              | 5305-00-719-5221                   | MS90727-113           | 96906       | SCREW,CAP,HEXAGON<br>UOC:DAE,DAF,V19,V20     | EA 7                            |
| 240  | 5                         | PFZZ               | 2510-00-409-7958                   | 11611648              | 19207       | BRACKET,BOGIE<br>UOC:DAE,DAF,V19,V20         | EA 1                            |
| 240  | 6                         | XDDZZ              |                                    | 11611644              | 19207       | CROSSMEMBER ASSEMBLY<br>UOC:DAE,DAF,V19,V20  | EA 1                            |
| 240  | 7                         | PFZZ               | 5320-01-145-4621                   | 425924                | 24617       | RIVET,SOLID<br>UOC:DAE,DAF,V19,V20           | EA 12                           |
| 240  | 8                         | PAFZZ              | 5310-00-488-3888                   | MS51943-40            | 96906       | NUT,SELF-LOCKING<br>UOC:DAE,DAF,V19,V20      | EA 30                           |
| 240  | 9                         | PAFZZ              | 5310-00-935-3569                   | MS51943-46            | 96906       | NUT,SELF-LOCKING<br>UOC:DAE,DAF,V19,V20      | EA 16                           |
| 240  | 10                        | XADZZ              |                                    | 12256358              | 19207       | RAIL ASSEMBLY RIGHT<br>UOC:DAE,DAF,V19,V20   | EA 1                            |
| 240  | 11                        | PADZZ              | 5305-00-719-5219                   | MS90727-111           | 96906       | SCREW,CAP<br>UOC:DAE,DAF,V19,V20             | EA 4                            |
| 240  | 12                        | PFZZ               | 2510-01-088-9153                   | 8758409               | 19207       | PLATE SUPPORT<br>UOC:DAE,DAF,V19,V20         | EA 2                            |
| 240  | 13                        | PFZZ               | 5320-01-145-3188                   | 451956                | 24617       | RIVET,SOLID<br>UOC:DAE,DAF,V19,V20           | EA 2                            |
| 240  | 14                        | PFZZ               | 5320-01-145-3185                   | 142391                | 24617       | RIVET,SOLID<br>UOC:DAE,DAF,V19,V20           | EA 30                           |
| 240  | 15                        | XDDZZ              |                                    | 8331198               | 19207       | CROSSMEMBER,FRAME<br>UOC:DAE,DAF,V19,V20     | EA 1                            |
| 240  | 16                        | PFZZ               | 5320-01-145-3184                   | 142392                | 24617       | RIVET,SOLID<br>UOC:DAE,DAF,V19,V20           | EA 21                           |
| 240  | 17                        | PFZZ               | 5340-01-089-9130                   | 11682319              | 19207       | BRACKET,SPRING BOTTOM<br>UOC:DAE,DAF,V19,V20 | EA 4                            |
| 240  | 18                        | PAFZZ              | 5305-00-719-5238                   | MS90727-115           | 96906       | SCREW,CAP,HEXAGON<br>UOC:DAE,DAF,V19,V20     | EA 4                            |
| 240  | 19                        | PFZZ               | 5340-01-079-9128                   | 11611648-1            | 19207       | BRACKET,BOGIE<br>UOC:DAE,DAF,V19,V20         | EA 1                            |
| 240  | 20                        | PAFZZ              | 5305-00-916-2345                   | MS90727-187           | 96906       | SCREW,CAP,HEXAGON<br>UOC:DAE,DAF,V19,V20     | EA 16                           |
| 240  | 21                        | PAFZZ              | 5310-00-241-6664                   | MS51943-44            | 96906       | NUT,SELF-LOCKING<br>UOC:DAE,DAF,V19,V20      | EA 12                           |
| 240  | 22                        | PFZZ               | 5340-00-409-4008                   | 7351285               | 19207       | BRACKET,ANGLE<br>UOC:DAE,DAF,V19,V20         | EA 2                            |
| 240  | 23                        | PAOOO              | 5306-00-471-3273                   | 10883223              | 19207       | U-BOLT,ASSEMBLY<br>UOC:DAE,DAF,V19,V20       | EA 11                           |
| 240  | 24                        | PAOZZ              | 5310-00-067-9507                   | MS51922-37            | 96906       | NUT,SELF-LOCKING<br>UOC:DAE,DAF,V19,V20      | EA 2                            |

| (1)<br>ILLUS.<br>(a)<br>FIG.<br>NO. | (2)<br>(b)<br>ITEM<br>NO. | (3)<br>SMR<br>CODE<br>NATIONAL<br>STOCK<br>NUMBER | (4)<br>PART<br>NUMBER | (5)<br>FSCM | (6)<br>DESCRIPTION<br>USABLE ON CODE | (7)<br>U/M                                  | (8)<br>QTY<br>INC<br>IN<br>UNIT |
|-------------------------------------|---------------------------|---|-----------------------|-------------|--------------------------------------|---|---------------------------------|
| 240                                 | 25                        | PAOZZ   | 5310-00-732-0560      | MS51968-14  | 96906                                | NUT, PLAIN, HEXAGON<br>UOC:DAE,DAF,V19,V20  | EA 2                            |
| 240                                 | 26                        | PAOZZ   | 5306-00-401-9561      | 7373215     | 19207                                | U-BOLT<br>UOC:DAE,DAF,V19,V20               | EA 1                            |
| 240                                 | 27                        | PAFZZ   | 5305-00-719-5235      | MS90727-114 | 96906                                | SCREW, CAP, HEXAGON<br>UOC:DAE,DAF,V19,V20  | EA 5                            |
| 240                                 | 28                        | PAFZZ   | 5305-00-726-2550      | MS90727-163 | 96906                                | SCREW, CAP, HEXAGON<br>UOC:DAE,DAF,V19,V20  | EA 12                           |
| 240                                 | 29                        | XDDZZ   |                       | 12255988    | 19207                                | CROSSMEMBER<br>UOC:DAE,DAF,V19,V20          | EA 1                            |
| 240                                 | 30                        | PFDDZ   | 2510-01-088-9157      | 12256028    | 19207                                | FRAME SUPPORT LEFT<br>UOC:DAE,DAF,V19,V20   | EA 2                            |
| 240                                 | 31                        | PFDDZ   | 2510-01-088-9156      | 12256036    | 19207                                | FRAME SUPPORT RIGHT<br>UOC:DAE,DAF,V19,V20  | EA 1                            |
| 240                                 | 32                        | PAFZZ   | 5310-00-814-0672      | MS51943-36  | 96906                                | NUT, SELF-LOCKING<br>UOC:DAE,DAF,V19,V20    | EA 2                            |
| 240                                 | 33                        | PFDDZ   | 5340-01-089-3068      | 12256670    | 19207                                | BRACKET, ANGLE<br>UOC:DAE,DAF,V19,V20       | EA 1                            |
| 240                                 | 34                        | PAFZZ   | 5305-00-269-3238      | MS90727-62  | 96906                                | SCREW, CAP, HEXAGON<br>UOC:DAE,DAF,V19,V20  | EA 2                            |
| 240                                 | 35                        | PADDD   | 2510-01-088-5914      | 12256033    | 19207                                | CROSSMEMBER<br>UOC:DAE,DAF,V19,V20          | EA 1                            |
| 240                                 | 36                        | PAFZZ   | 5305-00-725-0154      | MS90727-112 | 96906                                | SCREW, CAP, HEXAGON<br>UOC:DAE,DAF,V19,V20  | EA 4                            |
| 240                                 | 37                        | PAFZZ   | 5310-00-809-5998      | MS27183-18  | 96906                                | WASHER, FLAT<br>UOC:DAE,DAF,V19,V20         | EA 4                            |
| 240                                 | 38                        | PBFZZ   | 2510-01-170-4940      | 12302672    | 19207                                | BRACKET ASSEMBLY<br>UOC:DAE,DAF,V19,V20     | EA 1                            |
| 240                                 | 39                        | PAFZZ   | 5310-00-488-3888      | MS51943-40  | 96906                                | NUT, SELF-LOCKING<br>UOC:DAE,DAF,V19,V20    | EA 4                            |
| 240                                 | 40                        | PFDDZ   | 2540-01-088-9161      | 8758403     | 19207                                | SUPPORT, SHOCK<br>UOC:DAE,DAF,V19,V20       | EA 2                            |
| 240                                 | 41                        | PAFZZ   | 5305-00-724-6772      | MS90726-139 | 96906                                | SCREW, CAP, HEXAGON<br>UOC:DAE,DAF,V19,V20  | EA 14                           |
| 240                                 | 42                        | PFDDZ   | 5340-01-164-7597      | 12277352-1  | 19207                                | BRACKET, SPECIAL<br>UOC:DAE,DAF,V19,V20     | EA 1                            |
| 240                                 | 43                        | PFDDZ   | 5320-01-150-7745      | 111274      | 24617                                | RIVET, SOLID<br>UOC:DAE,DAF,V19,V20         | EA 4                            |
| 240                                 | 44                        | PFDDZ   | 2510-00-740-9337      | 7409337     | 19207                                | SHACKLE, LEAF SPRING<br>UOC:DAE,DAF,V19,V20 | EA 4                            |
| 240                                 | 45                        | PAFZZ   | 5310-00-241-6661      | MS51943-42  | 96906                                | NUT, SELF-LOCKING<br>UOC:DAE,DAF,V19,V20    | EA 16                           |
| 240                                 | 46                        | PAFZZ   | 5305-00-725-0145      | MS90727-140 | 96906                                | SCREW, CAP, HEXAGON<br>UOC:DAE,DAF,V19,V20  | EA 2                            |
| 240                                 | 47                        | XDDZZ   |                       | 11664271-1  | 19207                                | CROSSMEMBER ASSEMBLY<br>UOC:DAE,DAF,V19,V20 | EA 1                            |
| 240                                 | 48                        | XDDZZ   |                       | 12256344    | 19207                                | RAIL ASSEMBLY LEFT<br>UOC:DAE,DAF,V19,V20   | EA 1                            |
| 240                                 | 49                        | XDFZZ   |                       | 12302674-1  | 19207                                | CROSSMEMBER ASSEMBLY<br>UOC:DAE,V29         | EA 1                            |
| 240                                 | 50                        | PFDDZ   | 2510-00-740-9508      | 7409508     | 19207                                | BRACKET SUPPORT<br>UOC:DAE,DAF,V19,V20      | EA 2                            |

| (1)<br>ILLUS.      | (2)                | (3)         | (4)                         | (5)            | (6)   | (7)                                    | (8)                      |
|--------------------|--------------------|-------------|-----------------------------|----------------|-------|--|--------------------------|
| (a)<br>FIG.<br>NO. | (b)<br>ITEM<br>NO. | SMR<br>CODE | NATIONAL<br>STOCK<br>NUMBER | PART<br>NUMBER | FSCM  | DESCRIPTION<br>USABLE ON CODE          | U/M<br>INC<br>IN<br>UNIT |
| 240                | 51                 | PFDZZ       | 5340-01-164-7598            | 12277352-2     | 19207 | BRACKET,SPECIAL<br>UOC:DAE,DAF,V19,V20 | EA 1                     |

END OF FIGURE

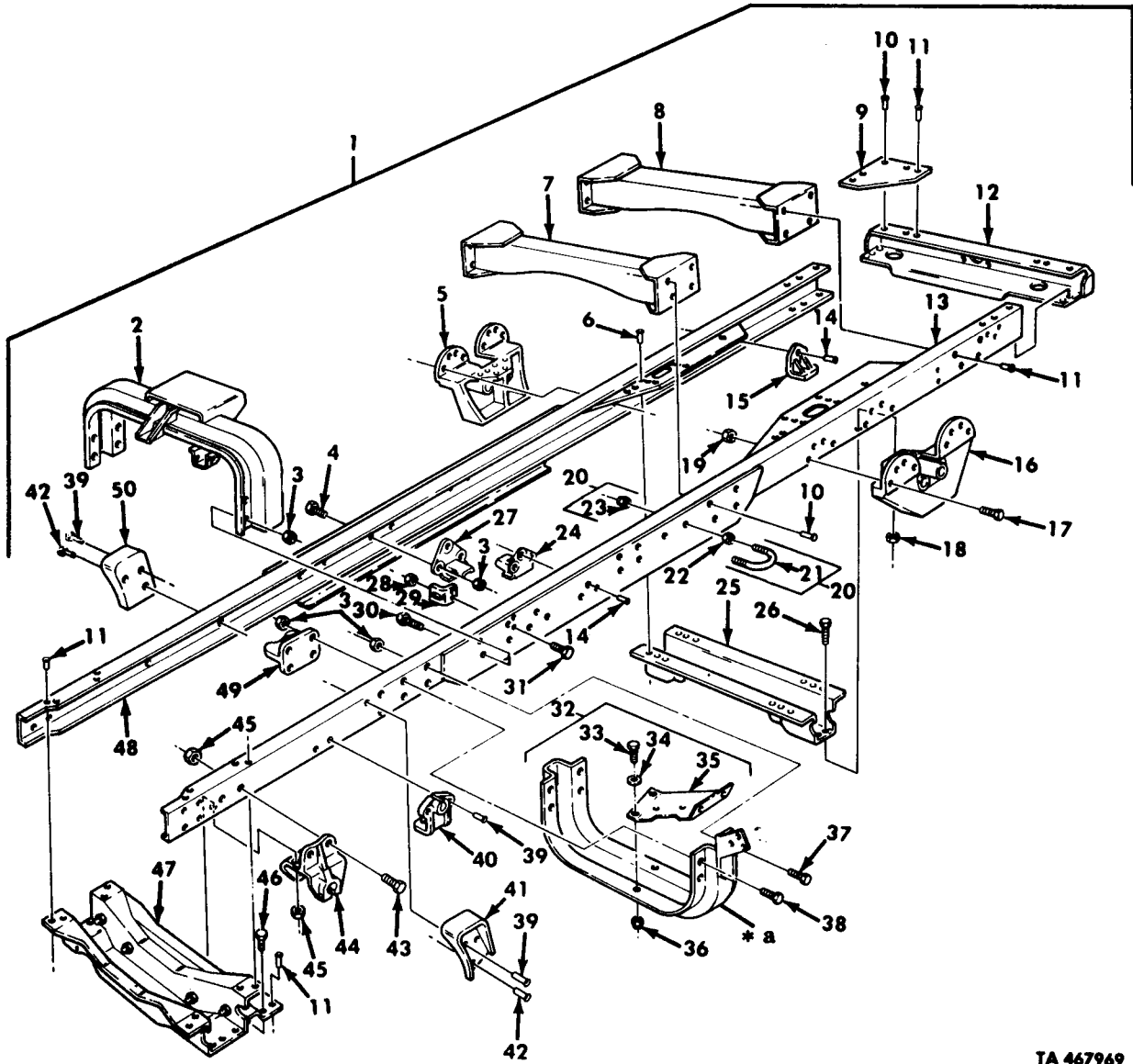

TA 467969

\* a PART OF ITEM 32

Figure 241. Frame Assembly, Wrecker.

| (1)<br>ILLUS.<br>(a)<br>FIG.<br>NO.                           | (2)<br>(b)<br>ITEM<br>NO. | (3)<br>SMR<br>CODE<br>NATIONAL<br>STOCK<br>NUMBER | (4)<br>PART<br>NUMBER | (5)<br>FSCM | (6)<br>DESCRIPTION<br>USABLE ON CODE          | (7)<br>U/M | (8)<br>QTY<br>INC<br>IN<br>UNIT |
|---|---------------------------|---|-----------------------|-------------|---|------------|---------------------------------|
| GROUP 1501 FRAME ASSEMBLY<br>FIG. 241 FRAME ASSEMBLY, WRECKER |                           |   |                       |             |   |            |                                 |
| 241   | 1                         | XADDD   | 12256414              | 19207       | FRAME ASSEMBLY<br>UOC:DAL, V18                | EA         | 1                               |
| 241   | 2                         | XDFZZ   | 12256150-2            | 19207       | CROSSMEMBER<br>UOC:DAL, V18                   | EA         | 1                               |
| 241   | 3                         | PAFZZ   | 5310-00-488-3888      | MS51943-40  | 96906 NUT, SELF-LOCKING<br>UOC:DAL, V18       | EA         | 19                              |
| 241   | 4                         | PAFZZ   | 5305-00-719-5235      | MS90727-114 | 96906 SCREW, CAP, HEXAGON<br>UOC:DAL, V18     | EA         | 1                               |
| 241   | 5                         | PPFZZ   | 2510-00-409-7958      | 11611648    | 19207 BRACKET, BOGIE<br>UOC:DAL, V18          | EA         | 1                               |
| 241   | 6                         | PPDZZ   | 5320-01-145-4621      | 425924      | 24617 RIVET, SOLID<br>UOC:DAL, V18            | EA         | 12                              |
| 241   | 7                         | XDDZZ   | 11648420              | 19207       | CROSSMEMBER ASSEMBLY<br>UOC:DAL, V18          | EA         | 1                               |
| 241   | 8                         | XDDZZ   | 12256727              | 19207       | CROSSMEMBER ASSEMBLY<br>UOC:DAL, V18          | EA         | 1                               |
| 241   | 9                         | PPDZZ   | 2510-01-088-9153      | 8758409     | 19207 PLATE, SUPPORT<br>UOC:DAL, V18          | EA         | 2                               |
| 241   | 10                        | PPDZZ   | 5320-01-145-3188      | 451956      | 24617 RIVET, REAR CROSSMEMBER<br>UOC:DAL, V18 | EA         | 10                              |
| 241   | 11                        | PPDZZ   | 5320-01-145-3185      | 142391      | 24617 RIVET, REAR CROSSMEMBER<br>UOC:DAL, V18 | EA         | 30                              |
| 241   | 12                        | XDDZZ   | 8331199               | 19207       | CROSSMEMBER, REAR<br>UOC:DAL, V18             | EA         | 1                               |
| 241   | 13                        | XADZZ   | 12256341              | 19207       | RAIL ASSEMBLY LEFT<br>UOC:DAL, V18            | EA         | 1                               |
| 241   | 14                        | PPDZZ   | 5320-01-145-3186      | 425923      | 24617 RIVET, SOLID<br>UOC:DAL, V18            | EA         | 15                              |
| 241   | 15                        | PPDZZ   | 2510-00-409-7960      | 11608818    | 19207 BRACKET, BUMPER<br>UOC:DAL, V18         | EA         | 4                               |
| 241   | 16                        | PPFZZ   | 5340-01-089-9128      | 11611648-1  | 19207 BRACKET, BOGIE<br>UOC:DAL, V18          | EA         | 1                               |
| 241   | 17                        | PAFZZ   | 5305-00-916-2345      | MS90727-187 | 96906 SCREW, CAP, HEXAGON<br>UOC:DAL, V18     | EA         | 16                              |
| 241   | 18                        | PAFZZ   | 5310-00-241-6664      | MS51943-44  | 96906 NUT, SELF-LOCKING<br>UOC:DAL, V18       | EA         | 12                              |
| 241   | 19                        | PAFZZ   | 5310-00-935-3569      | MS51943-46  | 96906 NUT, SELF-LOCKING<br>UOC:DAL, V18       | EA         | 16                              |
| 241   | 20                        | PAOOO   | 5306-00-471-3273      | 10883223    | 19207 U-BOLT, ASSEMBLY<br>UOC:DAL, V18        | EA         | 10                              |
| 241   | 21                        | PAOZZ   | 5306-00-401-9561      | 7373215     | 19207 U-BOLT<br>UOC:DAL, V18                  | EA         | 1                               |
| 241   | 22                        | PAOZZ   | 5310-00-732-0560      | MS51968-14  | 96906 NUT, PLAIN, HEXAGON<br>UOC:DAL, V18     | EA         | 2                               |
| 241   | 23                        | PAOZZ   | 5310-00-067-9507      | MS51922-37  | 96906 NUT, SELF-LOCKING<br>UOC:DAL, V18       | EA         | 2                               |
| 241   | 24                        | PBDZZ   | 2510-00-088-9157      | 12256028    | 19207 FRAME SUPPORT LEFT<br>UOC:DAL, V18      | EA         | 2                               |
| 241   | 25                        | XDDZZ   | 12255988              | 19207       | CROSSMEMBER<br>UOC:DAL, V18                   | EA         | 1                               |

| (1)<br>ILLUS.<br>(a)<br>FIG.<br>NO. | (2)<br>(b)<br>ITEM<br>NO. | (3)<br>SMR<br>CODE<br>NATIONAL<br>STOCK<br>NUMBER | (4)<br>PART<br>NUMBER | (5)<br>FSCM | (6)<br>DESCRIPTION<br>USABLE ON CODE | (7)<br>U/M | (8)<br>QTY<br>INC<br>IN<br>UNIT |
|-------------------------------------|---------------------------|---|-----------------------|-------------|--------------------------------------|------------|---------------------------------|
| 241                                 | 26                        | PAFZZ 5305-00-726-2550                            | MS90727-163           | 96906       | SCREW,CAP,HEXAGON<br>UOC:DAL,V18     | EA         | 12                              |
| 241                                 | 27                        | PBFZZ 2510-01-088-9156                            | 12256036              | 19207       | FRAME SUPPORT RIGHT<br>UOC:DAL,V18   | EA         | 1                               |
| 241                                 | 28                        | PAFZZ 5310-00-814-0672                            | MS51943-36            | 96906       | NUT,SELF-LOCKING<br>UOC:DAL,V18      | EA         | 2                               |
| 241                                 | 29                        | PPFZZ 5340-01-089-3068                            | 12256670              | 19207       | BRACKET,ANGLE<br>UOC:DAL,V18         | EA         | 1                               |
| 241                                 | 30                        | PAFZZ 5305-00-725-0154                            | MS90727-112           | 96906       | SCREW,CAP,HEXAGON<br>UOC:DAL,V18     | EA         | 8                               |
| 241                                 | 31                        | PAFZZ 5305-00-269-3241                            | MS90727-65            | 96906       | SCREW,CAP,HEXAGON<br>UOC:DAL,V18     | EA         | 2                               |
| 241                                 | 32                        | PFDDD 2510-01-088-5914                            | 12256033              | 19207       | CROSSMEMBER,FRAME<br>UOC:DAL,V18     | EA         | 1                               |
| 241                                 | 33                        | PAFZZ 5305-00-725-0159                            | MS90727-112           | 96906       | SCREW,CAP,HEXAGON<br>UOC:DAL,V18     | EA         | 4                               |
| 241                                 | 34                        | PAFZZ 5310-00-809-5998                            | MS27183-18            | 96906       | WASHER,FLAT<br>UOC:DAL,V18           | EA         | 4                               |
| 241                                 | 35                        | PBFZZ 2510-01-170-4940                            | 12302672              | 19207       | BRACKET ASSEMBLY<br>UOC:DAL,V18      | EA         | 1                               |
| 241                                 | 36                        | PAFZZ 5310-00-488-3888                            | MS51943-40            | 96906       | NUT,SELF-LOCKING<br>UOC:DAL,V18      | EA         | 4                               |
| 241                                 | 37                        | PAFZZ 5305-00-719-5221                            | MS90727-113           | 96906       | SCREW,CAP,HEXAGON<br>UOC:DAL,V18     | EA         | 4                               |
| 241                                 | 38                        | PAFZZ 5305-00-719-5238                            | MS90727-115           | 96906       | SCREW,CAP,HEXAGON<br>UOC:DAL,V18     | EA         | 12                              |
| 241                                 | 39                        | PFDZZ 5320-01-145-3184                            | 142392                | 24617       | RIVET,SOLID<br>UOC:DAL,V18           | EA         | 8                               |
| 241                                 | 40                        | PFDZZ 2540-01-088-9161                            | 8758403               | 19207       | SUPPORT,SHOCK<br>UOC:DAL,V18         | EA         | 2                               |
| 241                                 | 41                        | PFDZZ 5340-01-164-7597                            | 12277352-1            | 19207       | BRACKET,SPECIAL<br>UOC:DAL,V18       | EA         | 1                               |
| 241                                 | 42                        | PFDZZ 5320-01-150-7745                            | 111274                | 24617       | RIVET,SOLID<br>UOC:DAL,V18           | EA         | 4                               |
| 241                                 | 43                        | PAFZZ 5305-00-724-6772                            | MS90726-139           | 96906       | SCREW,CAP,HEXAGON<br>UOC:DAL,V18     | EA         | 14                              |
| 241                                 | 44                        | PPFZZ 2510-00-740-9337                            | 7409337               | 19207       | SHACKLE,LEAF SPRING<br>UOC:DAL,V18   | EA         | 4                               |
| 241                                 | 45                        | PAFZZ 5310-00-241-6661                            | MS51943-42            | 96906       | NUT,SELF-LOCKING<br>UOC:DAL,V18      | EA         | 16                              |
| 241                                 | 46                        | PAFZZ 5305-00-724-0145                            | MS90727-140           | 96906       | SCREW,CAP,HEXAGON<br>UOC:DAL,V18     | EA         | 2                               |
| 241                                 | 47                        | XDDZZ   | 11664271-1            | 19207       | CROSSMEMBER ASSEMBLY<br>UOC:DAL,V18  | EA         | 1                               |
| 241                                 | 48                        | XADZZ   | 12256359              | 19207       | RAIL ASSEMBLY RIGHT<br>UOC:DAL,V18   | EA         | 1                               |
| 241                                 | 49                        | PFDZZ 2510-00-740-9508                            | 7409508               | 19207       | BRACKET,SUPPORT<br>UOC:DAL,V18       | EA         | 2                               |
| 241                                 | 50                        | PFOZZ 5340-01-164-7598                            | 12277352-2            | 19207       | BRACKET SPECIAL<br>UOC:DAL,V18       | EA         | 1                               |

END OF FIGURE





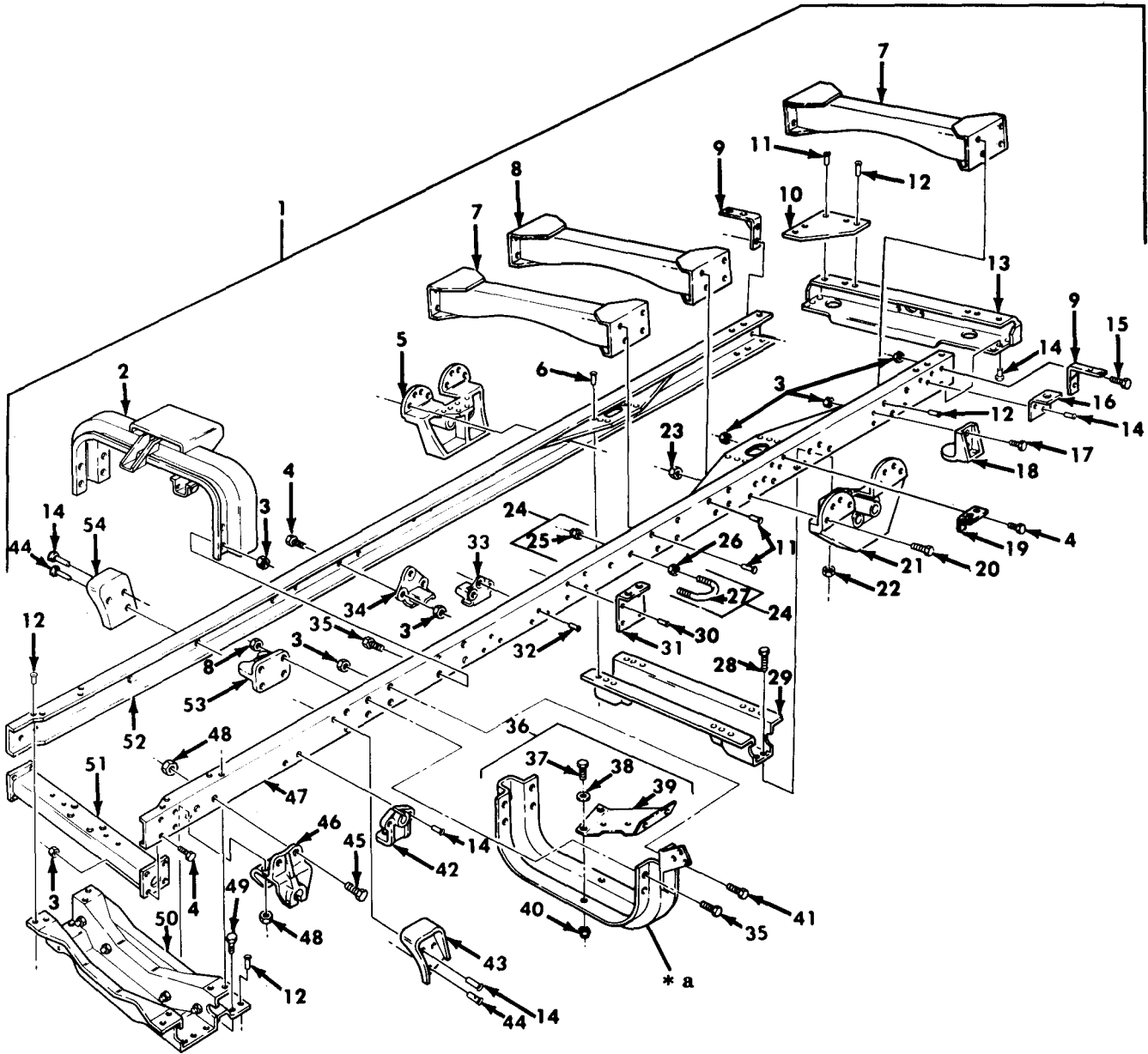

\* a PART OF ITEM 36

TA 467970

Figure 242. Frame Assembly, Van.

| (1)<br>ILLUS.<br>(a)<br>FIG.<br>NO.                     | (2)<br>(b)<br>ITEM<br>NO. | (3)<br>SMR<br>CODE | (4)<br>NATIONAL<br>STOCK<br>NUMBER | (5)<br>PART<br>NUMBER | (6)<br>DESCRIPTION<br>USABLE ON CODE               | (7)<br>U/M | (8)<br>QTY<br>INC<br>IN<br>UNIT |
|---|---------------------------|--------------------|------------------------------------|-----------------------|--|------------|---------------------------------|
| GROUP 1501 FRAME ASSEMBLY<br>FIG.242 FRAME ASSEMBLY,VAN |                           |                    |                                    |                       |  |            |                                 |
| 242   | 1                         | XADDD              |                                    | 12256415              | 19207 FRAME ASSEMBLY<br>UOC:V24,V25                | EA         | 1                               |
| 242   | 1                         | XADDD              |                                    | 12256415-1            | 19207 FRAME ASSEMBLY<br>UOC:DAJ,DAK                | EA         | 1                               |
| 242   | 2                         | XDFZZ              |                                    | 12256150-2            | 19207 CROSSMEMBER<br>UOC:DAJ,DAK,V24,V25           | EA         | 1                               |
| 242   | 3                         | PAFZZ              | 5310-00-488-3888                   | MS51943-40            | 96906 NUT,SELF-LOCKING<br>UOC:DAJ,DAK,V24,V25      | EA         | 39                              |
| 242   | 4                         | PAFZZ              | 5305-00-719-5235                   | MS90727-114           | 96906 SCREW,CAP,HEXAGON<br>UOC:DAJ,DAK,V24,V25     | EA         | 11                              |
| 242   | 5                         | PPFZZ              | 2510-00-409-7958                   | 11611648              | 19207 BRACKET,BOGIE<br>UOC:DAJ,DAK,V24,V25         | EA         | 1                               |
| 242   | 6                         | PPDZZ              | 5320-01-145-4621                   | 425924                | 24617 RIVET,SOLID<br>UOC:DAJ,DAK,V24,V25           | EA         | 12                              |
| 242   | 7                         | XDDZZ              |                                    | 11611789              | 19207 CROSSMEMBER ASSEMBLY<br>UOC:DAJ,DAK,V24,V25  | EA         | 2                               |
| 242   | 8                         | XDDZZ              |                                    | 11611644              | 19207 CROSSMEMBER FRAME<br>UOC:DAJ,DAK,V24,V25     | EA         | 1                               |
| 242   | 9                         | PPFZZ              | 5340-00-480-7602                   | 11593218              | 19207 BRACKET,ANGLE<br>UOC:DAJ,DAK,V24,V25         | EA         | 2                               |
| 242   | 10                        | PPDZZ              | 2510-01-088-9153                   | 8758409               | 19207 PLATE,SUPPORT<br>UOC:DAJ,DAK,V24,V25         | EA         | 2                               |
| 242   | 11                        | PPDZZ              | 5320-01-145-3188                   | 451956                | 24617 RIVET,SOLID<br>UOC:DAJ,DAK,V24,V25           | EA         | 18                              |
| 242   | 12                        | PPDZZ              | 5320-01-145-3185                   | 142391                | 24617 RIVET,SOLID<br>UOC:DAJ,DAK,V24,V25           | EA         | 30                              |
| 242   | 13                        | XDDZZ              |                                    | 8331198               | 19207 CROSSMEMBER,FRAME<br>UOC:DAJ,DAK,V24,V25     | EA         | 1                               |
| 242   | 14                        | PPDZZ              | 5320-01-145-3184                   | 142392                | 24617 RIVET,SOLID<br>UOC:DAJ,DAK,V24,V25           | EA         | 20                              |
| 242   | 15                        | PAFZZ              | 5305-00-719-5235                   | MS90726-114           | 96906 SCREW,CAP,HEXAGON<br>UOC:DAJ,DAK,V24,V25     | EA         | 4                               |
| 242   | 16                        | PPDZZ              | 5340-00-409-9018                   | 10871210              | 19207 BRACKET,ANGLE<br>UOC:V24,V25                 | EA         | 2                               |
| 242   | 16                        | PPDZZ              | 5340-01-218-7159                   | 12303018              | 19207 BRACKET,ANGLE<br>UOC:DAJ,DAK                 | EA         | 2                               |
| 242   | 17                        | PAFZZ              | 5305-00-719-5238                   | MS90727-115           | 96906 SCREW,CAP,HEXAGON<br>UOC:DAJ,DAK,V24,V25     | EA         | 8                               |
| 242   | 18                        | PPFZZ              | 5340-01-089-9130                   | 11682319              | 19207 BRACKET,SPRING BOTTOM<br>UOC:DAJ,DAK,V24,V25 | EA         | 4                               |
| 242   | 19                        | PAFZZ              | 5340-00-231-0278                   | 10871207              | 19207 BRACKET,ANGLE<br>UOC:V24,V25                 | EA         | 2                               |
| 242   | 19                        | PPFZZ              | 5340-01-223-8037                   | 12303021              | 19207 BRACKET,ANGLE<br>UOC:DAJ,DAK                 | EA         | 2                               |
| 242   | 20                        | PAFZZ              | 5305-00-916-2345                   | MS90727-187           | 96906 SCREW,CAP,HEXAGON<br>UOC:DAJ,DAK,V24,V25     | EA         | 16                              |
| 242   | 21                        | PPFZZ              | 5340-01-089-9128                   | 11611648-1            | 19207 BRACKET,BOGIE<br>UOC:DAJ,DAK,V24,V25         | EA         | 1                               |
| 242   | 22                        | PAFZZ              | 5310-00-241-6664                   | MS51943-44            | 96906 NUT,SELF-LOCKING<br>UOC:DAJ,DAK,V24,V25      | EA         | 12                              |

| (1)<br>ILLUS.<br>(a)<br>FIG.<br>NO. | (2)<br>(b)<br>ITEM<br>NO. | (3)<br>SMR<br>CODE | (4)<br>NATIONAL<br>STOCK<br>NUMBER | (5)<br>PART<br>NUMBER | (6)<br>FSCM | (7)<br>DESCRIPTION<br>USABLE ON CODE           | (8)<br>QTY<br>INC<br>IN<br>UNIT |
|-------------------------------------|---------------------------|--------------------|------------------------------------|-----------------------|-------------|--|---------------------------------|
| 242                                 | 23                        | PAFZZ              | 5310-00-935-3569                   | MS51943-46            | 96906       | NUT, SELF-LOCKING<br>UOC:DAJ, DAK, V24, V25    | EA 16                           |
| 242                                 | 24                        | PAOOO              | 5306-00-471-3273                   | 10883223              | 19207       | U-BOLT, ASSEMBLY<br>UOC:DAJ, DAK, V24, V25     | EA 16                           |
| 242                                 | 25                        | PAOZZ              | 5310-00-067-9507                   | MS51922-37            | 96906       | NUT, SELF-LOCKING<br>UOC:DAJ, DAK, V24, V25    | EA 2                            |
| 242                                 | 26                        | PAOZZ              | 5310-00-732-0560                   | MS51968-14            | 96906       | NUT, PLAIN, HEXAGON<br>UOC:DAJ, DAK, V24, V25  | EA 2                            |
| 242                                 | 27                        | PFOZZ              | 5306-00-401-9561                   | 7373215               | 19207       | U-BOLT<br>UOC:DAJ, DAK, V24, V25               | EA 1                            |
| 242                                 | 28                        | PAFZZ              | 5305-00-726-2550                   | MS90727-163           | 96906       | SCREW, CAP, HEXAGON<br>UOC:DAJ, DAK, V24, V25  | EA 12                           |
| 242                                 | 29                        | XDDZZ              |                                    | 12255988              | 19207       | CROSSMEMBER<br>UOC:DAJ, DAK, V24, V25          | EA 1                            |
| 242                                 | 30                        | PFDDZ              | 5320-01-145-3186                   | 425923                | 24617       | RIVET, SOLID<br>UOC:V24, V25                   | EA 8                            |
| 242                                 | 30                        | PFDDZ              | 5320-01-150-3186                   | 111274                | 24617       | RIVET, SOLID<br>UOC:DAJ, DAK                   | EA 8                            |
| 242                                 | 31                        | PFDDZ              | 5340-00-409-4019                   | 10871208              | 19207       | BRACKET, ANGLE<br>UOC:V24, V25                 | EA 2                            |
| 242                                 | 31                        | PFDDZ              | 5340-01-217-4069                   | 12303020              | 19207       | BRACKET, ANGLE<br>UOC:DAJ, DAK                 | EA 2                            |
| 242                                 | 32                        | PFDDZ              | 5320-01-145-3186                   | 425923                | 24617       | RIVET, SOLID<br>UOC:DAJ, DAK, V24, V25         | EA 6                            |
| 242                                 | 33                        | PBDZZ              | 2510-01-088-9157                   | 12256028              | 19207       | FRAME SUPPORT, LEFT<br>UOC:DAJ, DAK, V24, V25  | EA 2                            |
| 242                                 | 34                        | PBDZZ              | 2510-01-088-9156                   | 12256036              | 19207       | FRAME SUPPORT, RIGHT<br>UOC:DAJ, DAK, V24, V25 | EA 1                            |
| 242                                 | 35                        | PAFZZ              | 5305-00-719-5238                   | MS90727-115           | 96906       | SCREW, CAP, HEXAGON<br>UOC:DAJ, DAK, V24, V25  | EA 12                           |
| 242                                 | 36                        | PFDDD              | 2510-01-088-5914                   | 12256033              | 19207       | CROSSMEMBER, FRAME<br>UOC:DAJ, DAK, V24, V25   | EA 1                            |
| 242                                 | 37                        | PAFZZ              | 5305-00-725-0154                   | MS90727-112           | 96906       | SCREW, CAP, HEXAGON<br>UOC:DAJ, DAK, V24, V25  | EA 4                            |
| 242                                 | 38                        | PAFZZ              | 5310-00-809-5998                   | MS27183-18            | 96906       | WASHER, FLAT<br>UOC:DAJ, DAK, V24, V25         | EA 4                            |
| 242                                 | 39                        | PBFZZ              | 2510-01-170-4940                   | 12302672              | 19207       | BRACKET ASSEMBLY<br>UOC:DAJ, DAK, V24, V25     | EA 1                            |
| 242                                 | 40                        | PAFZZ              | 5310-00-488-3888                   | MS51943-40            | 96906       | NUT, SELF-LOCKING<br>UOC:DAJ, DAK, V24, V25    | EA 4                            |
| 242                                 | 41                        | PAFZZ              | 5305-00-719-5221                   | MS90727-113           | 96906       | SCREW, CAP, HEXAGON<br>UOC:DAJ, DAK, V24, V25  | EA 4                            |
| 242                                 | 42                        | PFDDZ              | 2540-01-088-9161                   | 8758403               | 19207       | SUPPORT, SHOCK<br>UOC:DAJ, DAK, V24, V25       | EA 2                            |
| 242                                 | 43                        | PFDDZ              | 5340-01-164-7597                   | 12277352-1            | 19207       | BRACKET, SPECIAL<br>UOC:DAJ, DAK, V24, V25     | EA 1                            |
| 242                                 | 44                        | PFDDZ              | 5320-01-150-7745                   | 111274                | 24617       | RIVET, SOLID<br>UOC:DAJ, DAK, V24, V25         | EA 4                            |
| 242                                 | 45                        | PAFZZ              | 5305-00-724-6772                   | MS90726-139           | 96906       | SCREW, CAP, HEXAGON<br>UOC:DAJ, DAK, V24, V25  | EA 14                           |
| 242                                 | 46                        | PFDDZ              | 2510-00-740-9337                   | 7409337               | 19207       | SHACKLE, LEAF SPRING<br>UOC:DAJ, DAK, V24, V25 | EA 4                            |

| (1)<br>ILLUS.<br>(a)<br>FIG.<br>NO. | (2)<br>(b)<br>ITEM<br>NO. | (3)<br>SMR<br>CODE | (3)<br>NATIONAL<br>STOCK<br>NUMBER | (4)<br>PART<br>NUMBER | (5)<br>FSCM | (6)<br>DESCRIPTION<br>USABLE ON CODE        | (7)<br>U/M | (8)<br>QTY<br>INC<br>IN<br>UNIT |
|-------------------------------------|---------------------------|--------------------|------------------------------------|-----------------------|-------------|---|------------|---------------------------------|
| 242                                 | 47                        | XADZZ              |                                    | 12256345              | 19207       | RAIL ASSEMBLY LEFT<br>UOC:DAJ,DAK,V24,V25   | EA         | 1                               |
| 242                                 | 48                        | PAFZZ              | 5310-00-241-6661                   | MS51943-42            | 96906       | NUT, SELF-LOCKING<br>UOC:DAJ,DAK,V24,V25    | EA         | 16                              |
| 242                                 | 49                        | PAFZZ              | 5305-00-725-0145                   | MS90727-140           | 96906       | SCREW, CAP, HEXAGON<br>UOC:DAJ,DAK,V24,V25  | EA         | 2                               |
| 242                                 | 50                        | XDDZZ              |                                    | 11664271-1            | 19207       | CROSSMEMBER<br>UOC:DAJ,DAK,V24,V25          | EA         | 1                               |
| 242                                 | 51                        | XDFZZ              |                                    | 12302674-1            | 19207       | CROSSMEMBER ASSEMBLY<br>UOC:DAJ,DAK,V24,V25 | EA         | 1                               |
| 242                                 | 52                        | XADZZ              |                                    | 12256360              | 19207       | RAIL ASSEMBLY RIGHT<br>UOC:DAJ,DAK,V24,V25  | EA         | 1                               |
| 242                                 | 53                        | PFZZ               | 2510-00-740-9508                   | 7409508               | 19207       | BRACKET SUPPORT<br>UOC:DAJ,DAK,V24,V25      | EA         | 2                               |
| 242                                 | 54                        | PFZZ               | 5340-01-164-7598                   | 12277352-2            | 19207       | BRACKET, SPECIAL<br>UOC:DAJ,DAK,V24,V25     | EA         | 1                               |

END OF FIGURE

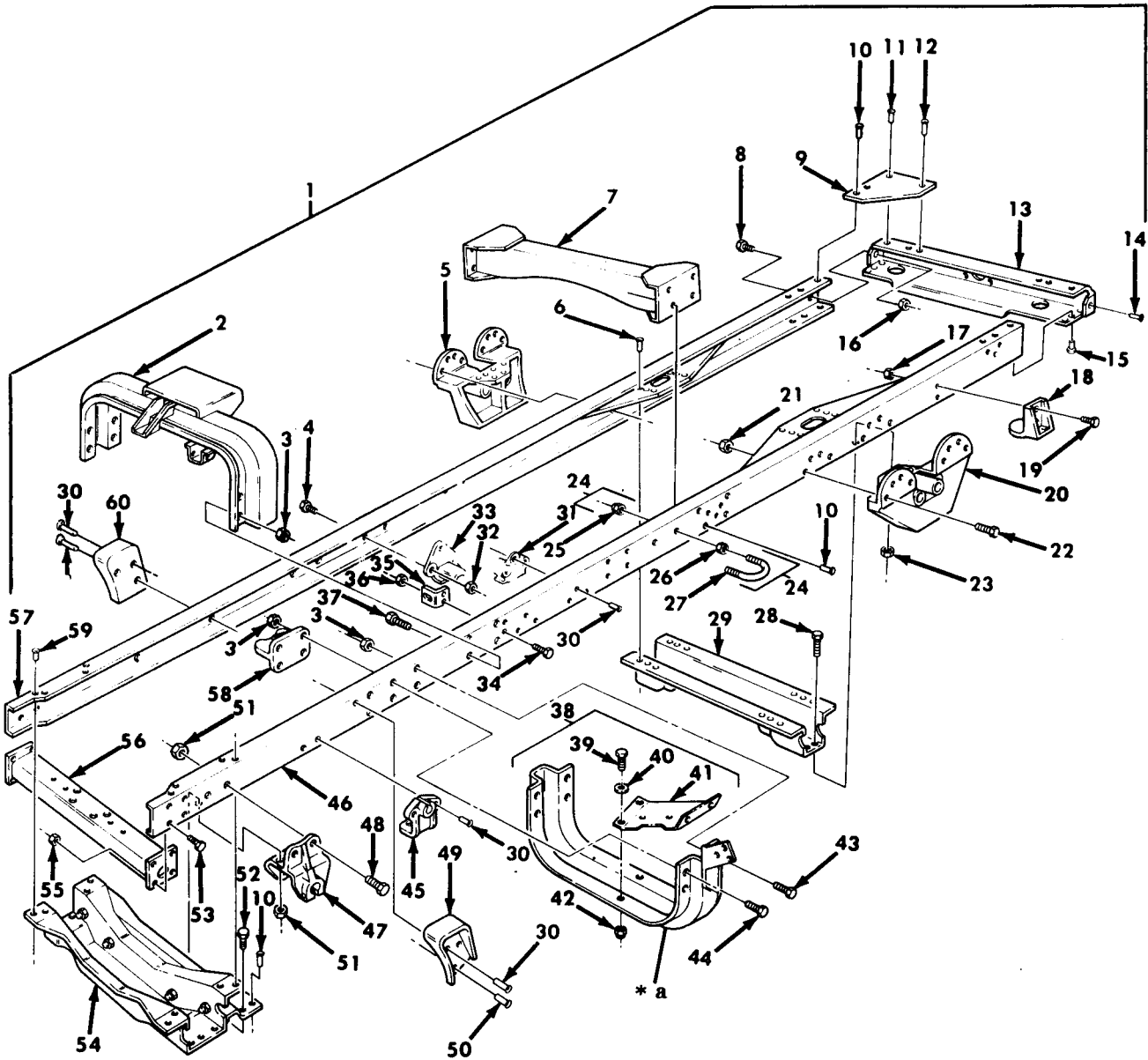

TA 467971

**\* a PART OF ITEM 38**

Figure 243. Frame Assembly, Tractor.

| (1)<br>ILLUS.<br>(a)<br>FIG.<br>NO.                           | (2)<br>(b)<br>ITEM<br>NO. | (3)<br>SMR<br>CODE | (4)<br>NATIONAL<br>STOCK<br>NUMBER | (5)<br>PART<br>NUMBER | (6)<br>DESCRIPTION<br>USABLE ON CODE                              | (7)<br>U/M | (8)<br>QTY<br>INC<br>IN<br>UNIT |
|---|---------------------------|--------------------|------------------------------------|-----------------------|---|------------|---------------------------------|
| GROUP 1501 FRAME ASSEMBLY<br>FIG. 243 FRAME ASSEMBLY, TRACTOR |                           |                    |                                    |                       |   |            |                                 |
| 243   | 1                         | XADDD              |                                    | 12256416-1            | 19207 FRAME ASSEMBLY<br>UOC:DAH,V21                               | EA         | 1                               |
| 243   | 1                         | XADDD              |                                    | 12256416-2            | 19207 FRAME ASSEMBLY<br>UOC:DAG,V22                               | EA         | 1                               |
| 243   | 1                         | XADDD              |                                    | 12256419-1            | 19207 FRAME ASSEMBLY<br>UOC:DAQ,V06                               | EA         | 1                               |
| 243   | 1                         | XADDD              |                                    | 12256419-2            | 19207 FRAME ASSEMBLY<br>UOC:DAR,V07                               | EA         | 1                               |
| 243   | 2                         | XDFZZ              |                                    | 12256150-1            | 19207 CROSSMEMBER<br>UOC:DAG,DAH,DAQ,DAR,V06,V07,V21,V22          | EA         | 1                               |
| 243   | 3                         | PAFZZ              | 5310-00-488-3888                   | MS51943-40            | 96906 NUT,SELF-LOCKING<br>UOC:DAG,DAH,DAQ,DAR,V06,V07,V21,V22     | EA         | 16                              |
| 243   | 4                         | PAFZZ              | 5305-00-719-5235                   | MS90727-114           | 96906 SCREW,CAP,HEXAGON<br>UOC:DAG,DAH,DAQ,DAR,V06,V07,V21,V22    | EA         | 3                               |
| 243   | 5                         | PPFZZ              | 2510-00-409-7958                   | 11611648              | 19207 BRACKET,BOGIE<br>UOC:DAG,DAH,DAQ,DAR,V06,V07,V21,V22        | EA         | 1                               |
| 243   | 6                         | PPDZZ              | 5320-01-145-4621                   | 425924                | 24617 RIVET,SOLID<br>UOC:DAG,DAH,DAQ,DAR,V06,V07,V21,V22          | EA         | 12                              |
| 243   | 7                         | XDDZZ              |                                    | 12256467              | 19207 CROSSMEMBER ASSEMBLY<br>UOC:DAG,DAH,DAQ,DAR,V06,V07,V21,V22 | EA         | 1                               |
| 243   | 8                         | PAFZZ              | 5305-00-719-5235                   | MS90726-114           | 96906 SCREW,CAP,HEXAGON<br>UOC:DAQ,DAR,V06,V07                    | EA         | 4                               |
| 243   | 9                         | PPDZZ              | 2510-01-120-2891                   | 10871206              | 19207 PLATE,FRAME<br>UOC:DAG,DAH,V21,V22                          | EA         | 2                               |
| 243   | 9                         | PPDZZ              | 2510-01-088-9153                   | 8758409               | 19207 PLATE,SUPPORT<br>UOC:DAQ,DAR,V06,V07                        | EA         | 2                               |
| 243   | 10                        | PPDZZ              | 5320-01-145-3185                   | 142391                | 24617 RIVET,SOLID<br>UOC:DAG,DAH,DAQ,DAR,V06,V07,V21,V22          | EA         | 26                              |
| 243   | 11                        | PPDZZ              | 5320-01-145-3185                   | 142391                | 24617 RIVET,SOLID<br>UOC:DAG,DAH,V21,V22                          | EA         | 2                               |
| 243   | 11                        | PPDZZ              | 5320-01-145-3188                   | 451956                | 24617 RIVET,SOLID<br>UOC:DAQ,DAR,V06,V07                          | EA         | 2                               |
| 243   | 12                        | PPDZZ              | 5320-01-145-3187                   | 142390                | 24617 RIVET,SOLID<br>UOC:DAG,DAH,V21,V22                          | EA         | 2                               |
| 243   | 12                        | PPDZZ              | 5320-01-145-3185                   | 142391                | 24617 RIVET,SOLID<br>UOC:DAQ,DAR,V06,V07                          | EA         | 4                               |
| 243   | 13                        | XDDZZ              |                                    | 7413456               | 19207 CROSSMEMBER,FRAME<br>UOC:DAG,DAH,V21,V22                    | EA         | 1                               |
| 243   | 13                        | XDDZZ              |                                    | 8331198               | 19207 CROSSMEMBER,FRAME<br>UOC:DAQ,DAR,V06,V07                    | EA         | 1                               |
| 243   | 14                        | PPDZZ              | 5320-01-145-3184                   | 142392                | 24617 RIVET,SOLID<br>UOC:DAG,DAH,V21,V22                          | EA         | 4                               |
| 243   | 15                        | PPDZZ              | 5320-01-145-3185                   | 142391                | 24617 RIVET,SOLID<br>UOC:DAG,DAH,V21,V22                          | EA         | 6                               |
| 243   | 15                        | PPDZZ              | 5320-01-145-3184                   | 142392                | 24617 RIVET,SOLID<br>UOC:DAQ,DAR,V06,V07                          | EA         | 6                               |
| 243   | 16                        | PAFZZ              | 5310-00-062-4954                   | MS21045-8             | 96906 NUT,SELF-LOCKING<br>UOC:DAQ,DAR,V06,V07                     | EA         | 4                               |
| 243   | 17                        | PAFZZ              | 5310-00-488-3888                   | MS51943-40            | 96906 NUT,SELF-LOCKING<br>UOC:DAG,DAH,V21,V22                     | EA         | 6                               |

| (1)<br>ILLUS.<br>(a)<br>FIG.<br>NO. | (2)<br>(b)<br>ITEM<br>NO. | (3)<br>SMR<br>CODE<br>NATIONAL<br>STOCK<br>NUMBER | (4)<br>PART<br>NUMBER | (5)<br>FSCM | (6)<br>DESCRIPTION<br>USABLE ON CODE                                  | (7)<br>U/M | (8)<br>QTY<br>INC<br>IN<br>UNIT |
|-------------------------------------|---------------------------|---|-----------------------|-------------|---|------------|---------------------------------|
| 243                                 | 17                        | PAFZZ 5310-00-062-4954                            | MS21045-8             | 96906       | NUT, SELF-LOCKING<br>UOC: DAQ, DAR, V06, V07                          | EA         | 8                               |
| 243                                 | 18                        | PFZZ 5340-01-089-9130                             | 11682319              | 19207       | BRACKET, SPRING BOTTOM<br>UOC: DAG, DAH, DAQ, DAR, V06, V07, V21, V22 | EA         | 4                               |
| 243                                 | 19                        | PAFZZ 5305-00-226-7768                            | MS90727-115           | 96906       | SCREW, CAP, HEXAGON<br>UOC: DAG, DAH, V06, V07                        | EA         | 6                               |
| 243                                 | 19                        | PAFZZ 5305-00-226-7768                            | MS90727-115           | 96906       | SCREW, CAP, HEXAGON<br>UOC: DAQ, DAR, V06, V07                        | EA         | 8                               |
| 243                                 | 20                        | PFZZ 5340-01-089-9128                             | 11611648-1            | 19207       | BRACKET, BOGIE<br>UOC: DAG, DAH, DAQ, DAR, V06, V07, V21, V22         | EA         | 1                               |
| 243                                 | 21                        | PAFZZ 5310-00-935-3569                            | MS59143-46            | 96906       | NUT, SELF-LOCKING<br>UOC: DAG, DAH, DAQ, DAR, V06, V07, V21, V22      | EA         | 16                              |
| 243                                 | 22                        | PAFZZ 5305-00-916-2345                            | MS90727-187           | 96906       | SCREW, CAP, HEXAGON<br>UOC: DAG, DAH, DAQ, DAR, V06, V07, V21, V22    | EA         | 16                              |
| 243                                 | 23                        | PAFZZ 5310-00-241-6664                            | MS51943-44            | 96906       | NUT, SELF-LOCKING<br>UOC: DAG, DAH, DAQ, DAR, V06, V07, V21, V22      | EA         | 12                              |
| 243                                 | 24                        | PAOOO 5306-00-471-3273                            | 10883223              | 19207       | U-BOLT, ASSEMBLY<br>UOC: DAG, DAH, DAQ, DAR, V06, V07, V21, V22       | EA         | 11                              |
| 243                                 | 25                        | PAOZZ 5310-00-067-9507                            | MS51922-37            | 96906       | NUT, SELF-LOCKING<br>UOC: DAG, DAH, DAQ, DAR, V06, V07, V21, V22      | EA         | 2                               |
| 243                                 | 26                        | PAOZZ 5310-00-732-0560                            | MS51968-14            | 96906       | NUT, PLAIN, HEXAGON<br>UOC: DAG, DAH, DAQ, DAR, V06, V07, V21, V22    | EA         | 2                               |
| 243                                 | 27                        | PAOZZ 5306-00-401-9561                            | 7373215               | 19207       | U-BOLT<br>UOC: DAG, DAH, DAQ, DAR, V06, V07, V21, V22                 | EA         | 1                               |
| 243                                 | 28                        | PAFZZ 5305-00-726-2550                            | MS90727-163           | 96906       | SCREW, CAP, HEXAGON<br>UOC: DAG, DAH, DAQ, DAR, V06, V07, V21, V22    | EA         | 12                              |
| 243                                 | 29                        | XDDZZ   | 12255988              | 19207       | CROSSMEMBER<br>UOC: DAG, DAH, DAQ, DAR, V06, V07, V21, V22            | EA         | 1                               |
| 243                                 | 30                        | PFZZ 5320-01-145-3184                             | 142392                | 24617       | RIVET, SOLID<br>UOC: DAG, DAH, DAQ, DAR, V06, V07, V21, V22           | EA         | 14                              |
| 243                                 | 31                        | PBDZZ 2510-01-088-9157                            | 12256028              | 19207       | FRAME SUPPORT LEFT<br>UOC: DAG, DAH, DAQ, DAR, V06, V07, V21, V22     | EA         | 2                               |
| 243                                 | 32                        | PAFZZ 5310-00-062-4954                            | MS21045-8             | 96906       | NUT, SELF-LOCKING<br>UOC: DAG, DAH, DAQ, DAR, V06, V07, V21, V22      | EA         | 3                               |
| 243                                 | 33                        | PBDZZ 2510-01-088-9156                            | 12256036              | 19207       | FRAME SUPPORT RIGHT<br>UOC: DAG, DAH, DAQ, DAR, V06, V07, V21, V22    | EA         | 1                               |
| 243                                 | 34                        | PAFZZ 5305-00-269-3241                            | MS90727-65            | 96906       | SCREW, CAP, HEXAGON<br>UOC: DAG, DAH, DAQ, DAR, V06, V07, V21, V22    | EA         | 2                               |
| 243                                 | 35                        | PFZZ 5340-01-089-3068                             | 12256670              | 19207       | BRACKET, ANGLE<br>UOC: DAG, DAH, DAQ, DAR, V06, V07, V21, V22         | EA         | 1                               |
| 243                                 | 36                        | PAFZZ 5310-00-982-4908                            | MS21045-6             | 96906       | NUT, SELF-LOCKING<br>UOC: DAG, DAH, DAQ, DAR, V06, V07, V21, V22      | EA         | 2                               |
| 243                                 | 37                        | PAFZZ 5305-00-725-0154                            | MS90727-112           | 96906       | SCREW, CAP, HEXAGON<br>UOC: DAG, DAH, DAQ, DAR, V06, V07, V21, V22    | EA         | 8                               |
| 243                                 | 38                        | PFDDD 2510-01-088-5914                            | 12256033              | 19207       | CROSSMEMBER, FRAME<br>UOC: DAG, DAH, DAQ, DAR, V06, V07, V21, V22     | EA         | 1                               |
| 243                                 | 39                        | PAFZZ 5305-00-725-0154                            | MS90727-112           | 96906       | SCREW, CAP, HEXAGON<br>UOC: DAG, DAH, DAQ, DAR, V06, V07, V21, V22    | EA         | 4                               |
| 243                                 | 40                        | PAFZZ 5310-00-809-5998                            | MS27183-18            | 96906       | WASHER, FLAT<br>UOC: DAG, DAH, DAQ, DAR, V06, V07, V21, V22           | EA         | 4                               |
| 243                                 | 41                        | PBFZZ 2510-01-170-4940                            | 12302672              | 19207       | BRACKET ASSEMBLY<br>UOC: DAG, DAH, DAQ, DAR, V06, V07, V21, V22       | EA         | 1                               |

| (1)<br>ILLUS.<br>(a)<br>FIG.<br>NO. | (2)<br>(b)<br>ITEM<br>NO. | (3)<br>SMR<br>CODE | (4)<br>NATIONAL<br>STOCK<br>NUMBER | (5)<br>PART<br>NUMBER | (6)<br>FSCM | (7)<br>DESCRIPTION<br>USABLE ON CODE                        | (8)<br>QTY<br>INC<br>IN<br>UNIT |
|-------------------------------------|---------------------------|--------------------|------------------------------------|-----------------------|-------------|---|---------------------------------|
| 243                                 | 42                        | PAFZZ              | 5310-00-488-3888                   | MS51943-40            | 96906       | NUT, SELF-LOCKING<br>UOC:DAG,DAH,DAQ,DAR,V06,V07,V21,V22    | EA 4                            |
| 243                                 | 43                        | PAFZZ              | 5305-00-719-5221                   | MS90727-113           | 96906       | SCREW, CAP, HEXAGON<br>UOC:DAG,DAH,DAQ,DAR,V06,V07,V21,V22  | EA 4                            |
| 243                                 | 44                        | PAFZZ              | 5305-00-719-5238                   | MS90727-115           | 96906       | SCREW, CAP, HEXAGON<br>UOC:DAG,DAH,DAQ,DAR,V06,V07,V21,V22  | EA 4                            |
| 243                                 | 45                        | PFZZ               | 2540-01-088-9161                   | 8758403               | 19207       | SUPPORT, SHOCK<br>UOC:DAG,DAH,DAQ,DAR,V06,V07,V21,V22       | EA 2                            |
| 243                                 | 46                        | XADZZ              |                                    | 12256343              | 19207       | RAIL ASSEMBLY LEFT<br>UOC:DAQ,DAR,V06,V07                   | EA 1                            |
| 243                                 | 46                        | XADZZ              |                                    | 12256299              | 19207       | RAIL ASSEMBLY LEFT<br>UOC:DAG,DAH,V21,V22                   | EA 1                            |
| 243                                 | 47                        | PFZZ               | 2510-00-740-9337                   | 7409337               | 19207       | SHACKLE, LEAF SPRING<br>UOC:DAG,DAH,DAQ,DAR,V06,V07,V21,V22 | EA 4                            |
| 243                                 | 48                        | PAFZZ              | 5305-00-724-6772                   | MS90726-139           | 96906       | SCREW, CAP, HEXAGON<br>UOC:DAG,DAH,DAQ,DAR,V06,V07,V21,V22  | EA 14                           |
| 243                                 | 49                        | PFZZ               | 5340-01-164-7597                   | 12277352-1            | 19207       | BRACKET, SPECIAL<br>UOC:DAG,DAH,DAQ,DAR,V06,V07,V21,V22     | EA 1                            |
| 243                                 | 50                        | PFZZ               | 5320-01-150-7745                   | 111274                | 24617       | RIVET, SOLID<br>UOC:DAG,DAH,DAQ,DAR,V06,V07,V21,V22         | EA 4                            |
| 243                                 | 51                        | PAFZZ              | 5310-00-982-4903                   | MS21054-9             | 96906       | NUT, SELF-LOCKING<br>UOC:DAQ,DAR,V06,V07                    | EA 16                           |
| 243                                 | 51                        | PAFZZ              | 5310-00-982-4903                   | MS51943-42            | 96906       | NUT, SELF-LOCKING<br>UOC:DAG,DAH,V21,V22                    | EA 16                           |
| 243                                 | 52                        | PAFZZ              | 5305-00-725-0145                   | MS90727-140           | 96906       | SCREW, CAP, HEXAGON<br>UOC:DAG,DAH,DAQ,DAR,V06,V07,V21,V22  | EA 2                            |
| 243                                 | 53                        | PAFZZ              | 5305-00-719-5235                   | MS90727-114           | 96906       | SCREW, CAP, HEXAGON<br>UOC:DAG,DAR,V07,V22                  | EA 4                            |
| 243                                 | 54                        | XDDZZ              |                                    | 11664271-1            | 19207       | CROSSMEMBER ASSEMBLY<br>UOC:DAG,DAH,DAQ,DAR,V06,V07,V21,V22 | EA 1                            |
| 243                                 | 55                        | PAFZZ              | 5310-00-488-3888                   | MS51943-40            | 96906       | NUT, PLAIN, HEXAGON<br>UOC:DAG,DAR,V07,V22                  | EA 4                            |
| 243                                 | 56                        | XDFZZ              |                                    | 12302674-1            | 19207       | CROSSMEMBER ASSEMBLY<br>UOC:DAG,DAR,V07,V22                 | EA 1                            |
| 243                                 | 57                        | XADZZ              |                                    | 12256361              | 19207       | RAIL ASSEMBLY RIGHT<br>UOC:DAG,DAH,V21,V22                  | EA 1                            |
| 243                                 | 57                        | XADZZ              |                                    | 12256364              | 19207       | RAIL ASSEMBLY RIGHT<br>UOC:DAQ,DAR,V06,V07                  | EA 1                            |
| 243                                 | 58                        | PFZZ               | 2510-00-740-9508                   | 7409508               | 19207       | BRACKET, SUPPORT<br>UOC:DAG,DAH,DAQ,DAR,V06,V07,V21,V22     | EA 2                            |
| 243                                 | 59                        | PFZZ               | 5340-01-164-7598                   | 12277352-2            | 19207       | BRACKET, SPECIAL<br>UOC:DAG,DAH,DAQ,DAR,V06,V07,V21,V22     | EA 1                            |

END OF FIGURE



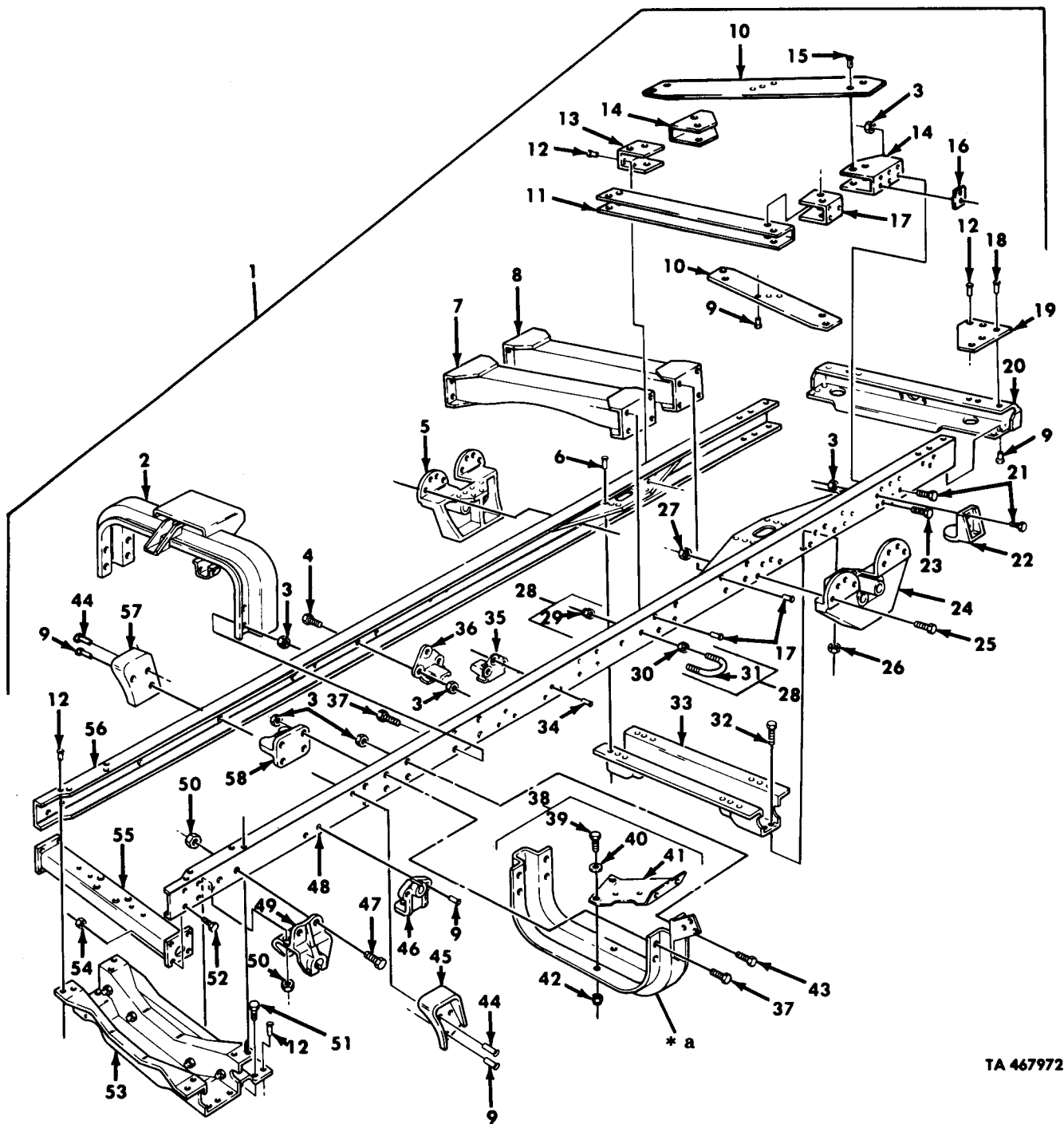

TA 467972

\* a PART OF ITEM 38

Figure 244. Frame Assembly, Long Wheel Base Cargo.

| (1)<br>ILLUS.<br>(a)<br>FIG.<br>NO.   | (2)<br>(b)<br>ITEM<br>NO. | (3)<br>SMR<br>CODE<br>NATIONAL<br>STOCK<br>NUMBER | (4)<br>PART<br>NUMBER | (5)<br>FSCM | (6)<br>DESCRIPTION<br>USABLE ON CODE                   | (7)<br>U/M | (8)<br>QTY<br>INC<br>IN<br>UNIT |
|---|---------------------------|---|-----------------------|-------------|--|------------|---------------------------------|
| GROUP 1501 FRAME ASSEMBLY<br>FIG.244 FRAME ASSEMBLY, LONG WHEEL BASE<br>CARGO |                           |   |                       |             |  |            |                                 |
| 244   | 1                         | XADDD   | 12256417-1            | 19207       | FRAME ASSEMBLY<br>UOC:V16                              | EA         | 1                               |
| 244   | 1                         | XADDD   | 12256417-3            | 19207       | FRAME ASSEMBLY<br>UOC:DAD                              | EA         | 1                               |
| 244   | 1                         | XADDD   | 12256417-2            | 19207       | FRAME ASSEMBLY<br>UOC:V17                              | EA         | 1                               |
| 244   | 1                         | XADDD   | 12256417-4            | 19207       | FRAME ASSEMBLY<br>UOC:DAC                              | EA         | 1                               |
| 244   | 2                         | XDFZZ   | 12256150-2            | 19207       | CROSSMEMBER<br>UOC:DAC, DAD, V16, V17                  | EA         | 1                               |
| 244   | 3                         | PAFZZ   | 5310-00-488-3888      | MS51943-40  | 96906 NUT, SELF-LOCKING<br>UOC:DAC, DAD, V16, V17      | EA         | 39                              |
| 244   | 4                         | PAFZZ   | 5305-00-719-5235      | MS90727-114 | 96906 SCREW, CAP, HEXAGON<br>UOC:DAC, DAD, V16, V17    | EA         | 3                               |
| 244   | 5                         | PFZZ  | 2510-00-409-7958      | 11611648    | 19207 BRACKET, BOGIE<br>UOC:DAC, DAD, V16, V17         | EA         | 1                               |
| 244   | 6                         | PFZZ  | 5320-01-145-4621      | 425924      | 24617 RIVET, SOLID<br>UOC:DAC, DAD, V16, V17           | EA         | 12                              |
| 244   | 7                         | XDDZZ   | 11611789              | 19207       | CROSSMEMBER ASSEMBLY<br>UOC:DAC, DAD, V16, V17         | EA         | 1                               |
| 244   | 8                         | XDDZZ   | 11611644              | 19207       | CROSSMEMBER, FRAME<br>UOC:DAC, DAD, V16, V17           | EA         | 1                               |
| 244   | 9                         | PFZZ  | 5320-01-145-3184      | 142392      | 24617 RIVET, SOLID<br>UOC:DAC, DAD, V16, V17           | EA         | 20                              |
| 244   | 10                        | PFZZ  | 2510-01-130-7936      | 11611806    | 19207 REINFORCEMENT<br>UOC:DAC, DAD, V16, V17          | EA         | 4                               |
| 244   | 11                        | PFZZ  | 2510-01-140-2378      | 11608831    | 19207 CROSSMEMBER<br>UOC:DAC, DAD, V16, V17            | EA         | 2                               |
| 244   | 12                        | PFZZ  | 5320-01-145-3185      | 142391      | 24617 RIVET, SOLID<br>UOC:DAC, DAD, V16, V17           | EA         | 28                              |
| 244   | 13                        | PFZZ  | 2510-01-131-0110      | 11611804-2  | 19207 SUPPORT BRACKET<br>UOC:DAC, DAD, V16, V17        | EA         | 1                               |
| 244   | 14                        | PFZZ  | 9520-01-130-7937      | 11611805-1  | 19207 BRACKET<br>UOC:DAC, DAD, V16, V17                | EA         | 2                               |
| 244   | 15                        | PFZZ  | 5320-01-145-3189      | 142393      | 24617 RIVET, SOLID<br>UOC:DAC, DAD, V16, V17           | EA         | 16                              |
| 244   | 16                        | PFZZ  | 5365-01-145-1310      | 12256574    | 19207 SPACER, PLATE<br>UOC:DAC, DAD, V16, V17          | EA         | 2                               |
| 244   | 17                        | PFZZ  | 2510-01-131-0109      | 11611804-1  | 19207 SUPPORT BRACKET<br>UOC:DAC, DAD, V16, V17        | EA         | 1                               |
| 244   | 18                        | PFZZ  | 5320-01-145-3188      | 451956      | 24617 RIVET, SOLID<br>UOC:DAC, DAD, V16, V17           | EA         | 18                              |
| 244   | 19                        | PFZZ  | 2510-01-088-9153      | 8758409     | 19207 PLATE, SUPPORT<br>UOC:DAC, DAD, V16, V17         | EA         | 2                               |
| 244   | 20                        | XDDZZ   | 8331198               | 19207       | CROSSMEMBER, FRAME<br>UOC:DAC, DAD, V16, V17           | EA         | 1                               |
| 244   | 21                        | PAFZZ   | 5305-00-719-5238      | MS90727-115 | 96906 SCREW, CAP, HEXAGON<br>UOC:DAC, DAD, V16, V17    | EA         | 16                              |
| 244   | 22                        | PFZZ  | 5340-01-089-9130      | 11682319    | 19207 BRACKET, SPRING BOTTOM<br>UOC:DAC, DAD, V16, V17 | EA         | 4                               |

| (1)<br>ILLUS.<br>(a)<br>FIG.<br>NO. | (2)<br>(b)<br>ITEM<br>NO. | (3)<br>SMR<br>CODE | (4)<br>NATIONAL<br>STOCK<br>NUMBER | (5)<br>PART<br>NUMBER | (6)<br>FSCM | (7)<br>DESCRIPTION<br>USABLE ON CODE       | (8)<br>QTY<br>INC<br>IN<br>UNIT |
|-------------------------------------|---------------------------|--------------------|------------------------------------|-----------------------|-------------|--|---------------------------------|
| 244                                 | 23                        | PAFZZ              | 5305-00-719-5235                   | MS90727-114           | 96906       | SCREW,CAP,HEXAGON<br>UOC:DAC,DAD,V16,V17   | EA 4                            |
| 244                                 | 24                        | PPFZZ              | 5340-01-089-9128                   | 11611648-1            | 19207       | BRACKET,BOGIE<br>UOC:DAC,DAD,V16,V17       | EA 1                            |
| 244                                 | 25                        | PAFZZ              | 5305-00-916-2345                   | MS90727-187           | 96906       | SCREW,CAP,HEXAGON<br>UOC:DAC,DAD,V16,V17   | EA 16                           |
| 244                                 | 26                        | PAFZZ              | 5310-00-241-6664                   | MS51943-44            | 96906       | NUT,SELF-LOCKING<br>UOC:DAC,DAD,V16,V17    | EA 12                           |
| 244                                 | 27                        | PAFZZ              | 5310-00-935-3569                   | MS51943-46            | 96906       | NUT,SELF-LOCKING<br>UOC:DAC,DAD,V16,V17    | EA 16                           |
| 244                                 | 28                        | PAOOO              | 5306-00-471-3273                   | 10883223              | 19207       | U-BOLT,ASSEMBLY<br>UOC:DAC,DAD,V16,V17     | EA 16                           |
| 244                                 | 29                        | PAOZZ              | 5310-00-067-9507                   | MS51922-37            | 96906       | NUT,SELF-LOCKING<br>UOC:DAC,DAD,V16,V17    | EA 2                            |
| 244                                 | 30                        | PAOZZ              | 5310-00-732-0560                   | MS51968-14            | 96906       | NUT,PLAIN,HEXAGON<br>UOC:DAC,DAD,V16,V17   | EA 2                            |
| 244                                 | 31                        | PAOZZ              | 5306-00-401-9561                   | 7373215               | 19207       | U-BOLT<br>UOC:DAC,DAD,V16,V17              | EA 1                            |
| 244                                 | 32                        | PAFZZ              | 5305-00-726-2550                   | MS90727-163           | 96906       | SCREW,CAP,HEXAGON<br>UOC:DAC,DAD,V16,V17   | EA 12                           |
| 244                                 | 33                        | XDDZZ              |                                    | 12255988              | 19207       | CROSSMEMBER<br>UOC:DAC,DAD,V16,V17         | EA 1                            |
| 244                                 | 34                        | PFDDZ              | 5320-01-145-3186                   | 425923                | 24617       | RIVET,SOLID<br>UOC:DAC,DAD,V16,V17         | EA 6                            |
| 244                                 | 35                        | PBDZZ              | 2510-01-088-9157                   | 12256028              | 19207       | FRAME SUPPORT LEFT<br>UOC:DAC,DAD,V16,V17  | EA 2                            |
| 244                                 | 36                        | PBDZZ              | 2510-01-088-9156                   | 12256036              | 19207       | FRAME SUPPORT RIGHT<br>UOC:DAC,DAD,V16,V17 | EA 1                            |
| 244                                 | 37                        | PAFZZ              | 5305-00-719-5238                   | MS90727-115           | 96906       | SCREW,CAP,HEXAGON<br>UOC:DAC,DAD,V16,V17   | EA 12                           |
| 244                                 | 38                        | PFDDD              | 2510-01-088-5914                   | 12256033              | 19207       | CROSSMEMBER,FRAME<br>UOC:DAC,DAD,V16,V17   | EA 1                            |
| 244                                 | 39                        | PAFZZ              | 5305-00-725-0154                   | MS90727-112           | 96906       | SCREW,CAP,HEXAGON<br>UOC:V16,V17           | EA 4                            |
| 244                                 | 40                        | PAFZZ              | 5310-00-809-5998                   | MS27183-18            | 96906       | WASHER,FLAT<br>UOC:V16,V17                 | EA 4                            |
| 244                                 | 41                        | PBFZZ              | 2510-01-170-4940                   | 12302672              | 19207       | BRACKET ASSEMBLY<br>UOC:V16,V17            | EA 1                            |
| 244                                 | 42                        | PAFZZ              | 5310-00-488-3888                   | MS51943-40            | 96906       | NUT,SELF-LOCKING<br>UOC:V16,V17            | EA 4                            |
| 244                                 | 43                        | PAFZZ              | 5305-00-719-5221                   | MS90727-113           | 96906       | SCREW,CAP,HEXAGON<br>UOC:DAC,DAD,V16,V17   | EA 4                            |
| 244                                 | 44                        | PFDDZ              | 5320-01-150-7745                   | 111274                | 24617       | RIVET,SOLID<br>UOC:DAC,DAD,V16,V17         | EA 4                            |
| 244                                 | 45                        | PFDDZ              | 5340-01-164-7597                   | 12277352-1            | 19207       | BRACKET,SPECILA<br>UOC:DAC,DAD,V16,V17     | EA 1                            |
| 244                                 | 46                        | PFDDZ              | 2540-01-088-9161                   | 8758403               | 19207       | SUPPORT,SHOCK<br>UOC:DAC,DAD,V16,V17       | EA 2                            |
| 244                                 | 47                        | PAFZZ              | 5305-00-724-6772                   | MS90726-139           | 96906       | SCREW,CAP,HEXAGON<br>UOC:DAC,DAD,V16,V17   | EA 14                           |
| 244                                 | 48                        | XADZZ              |                                    | 12256340              | 19207       | RAIL,ASSEMBLY LEFT<br>UOC:DAC,DAD,V16,V17  | EA 1                            |

| (1)<br>ILLUS.<br>(a)<br>FIG.<br>NO. | (2)<br>(b)<br>ITEM<br>NO. | (3)<br>SMR<br>CODE | (4)<br>NATIONAL<br>STOCK<br>NUMBER | (5)<br>PART<br>NUMBER | (6)<br>DESCRIPTION<br>FSCM<br>USABLE ON CODE      | (7)<br>U/M | (8)<br>QTY<br>INC<br>IN<br>UNIT |
|-------------------------------------|---------------------------|--------------------|------------------------------------|-----------------------|---|------------|---------------------------------|
| 244                                 | 49                        | PFFZZ              | 2510-00-740-9337                   | 7409337               | 19207 SHACKLE, LEAF SPRING<br>UOC:DAC,DAD,V16,V17 | EA         | 4                               |
| 244                                 | 50                        | PAFZZ              | 5310-00-241-6661                   | MS51943-42            | 96906 NUT, SELF-LOCKING<br>UOC:DAC,DAD,V16,V17    | EA         | 16                              |
| 244                                 | 51                        | PAFZZ              | 5305-00-725-0145                   | MS90727-140           | 96906 SCREW, CAP, HEXAGON<br>UOC:DAC,DAD,V16,V17  | EA         | 2                               |
| 244                                 | 52                        | PAFZZ              | 5305-00-719-5235                   | MS90727-114           | 96906 SCREW, CAP, HEXAGON<br>UOC:DAC,V17          | EA         | 4                               |
| 244                                 | 53                        | XDDZZ              |                                    | 11664271-1            | 19207 CROSSMEMBER ASSEMBLY<br>UOC:DAC,DAD,V16,V17 | EA         | 1                               |
| 244                                 | 54                        | PAFZZ              | 5310-00-488-3888                   | MS51943-40            | 96906 NUT, PLAIN, HEXAGON<br>UOC:DAC,V17          | EA         | 4                               |
| 244                                 | 55                        | XDFZZ              |                                    | 12302674-1            | 19207 CROSSMEMBER ASSEMBLY<br>UOC:DAC,V17         | EA         | 1                               |
| 244                                 | 56                        | XADZZ              |                                    | 12256362              | 19207 RAIL, ASSEMBLY RIGHT<br>UOC:DAC,DAD,V16,V17 | EA         | 1                               |
| 244                                 | 57                        | PFDDZ              | 5340-01-164-7598                   | 12277352-2            | 19207 BRACKET, SPECIAL<br>UOC:DAC,DAD,V16,V17     | EA         | 1                               |
| 244                                 | 58                        | PFDDZ              | 2510-00-740-9508                   | 7409508               | 19207 BRACKET, SUPPORT<br>UOC:DAC,DAD,V16,V17     | EA         | 2                               |

END OF FIGURE

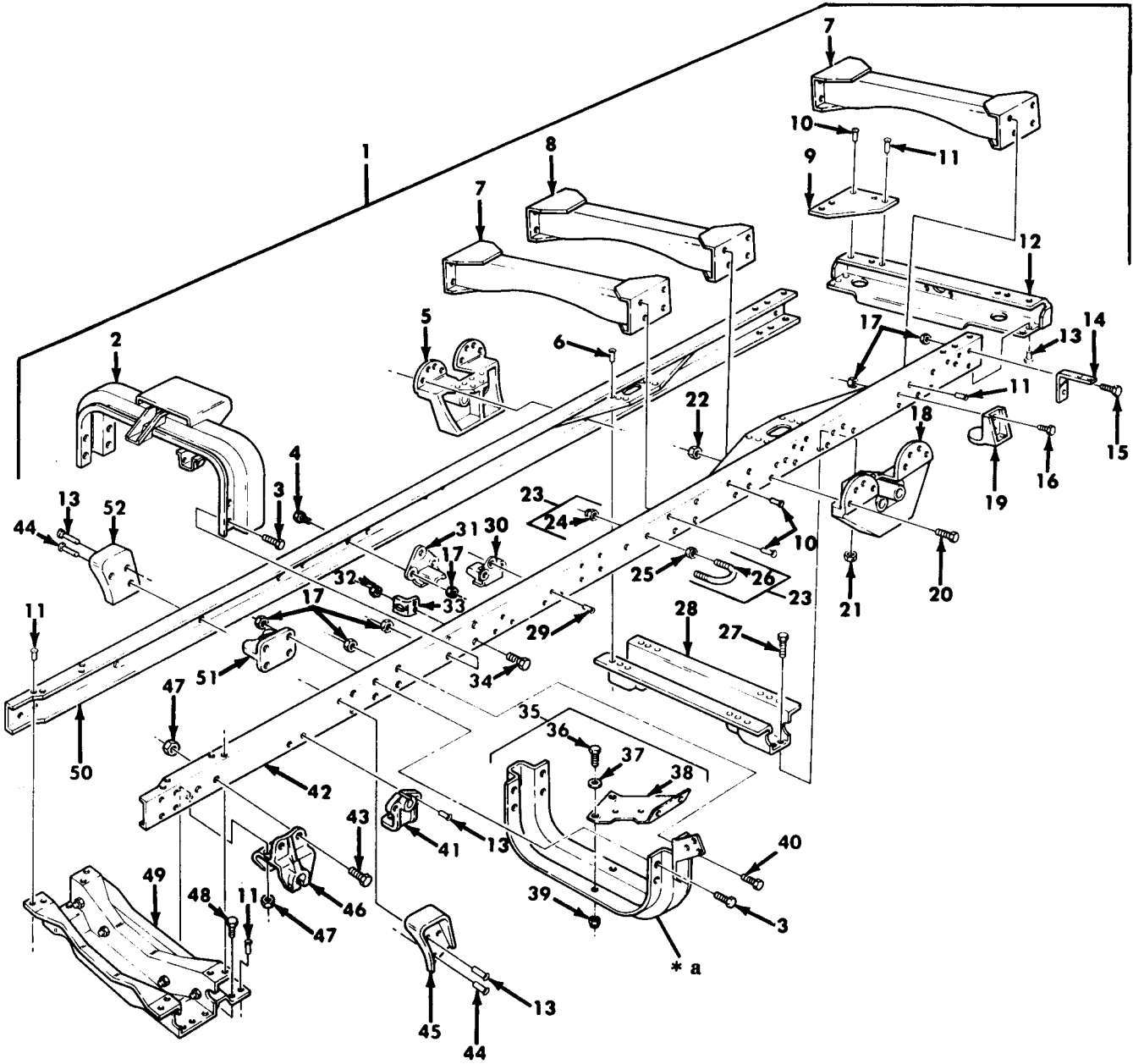

**PART OF ITEM 35**

TA 467973

Figure 245. Frame Assembly, Chassis.

| (1)<br>ILLUS.<br>(a)<br>FIG.<br>NO.                           | (2)<br>(b)<br>ITEM<br>NO. | (3)<br>SMR<br>CODE<br>NATIONAL<br>STOCK<br>NUMBER | (4)<br>PART<br>NUMBER | (5)<br>FSCM | (6)<br>DESCRIPTION<br>USABLE ON CODE          | (7)<br>U/M | (8)<br>QTY<br>INC<br>IN<br>UNIT |
|---|---------------------------|---|-----------------------|-------------|---|------------|---------------------------------|
| GROUP 1501 FRAME ASSEMBLY<br>FIG. 245 FRAME ASSEMBLY, CHASSIS |                           |   |                       |             |   |            |                                 |
| 245   | 1                         | XADDD   | 12257053              | 19207       | FRAME ASSEMBLY<br>UOC: DAV, V39               | EA         | 1                               |
| 245   | 2                         | XDFZZ   | 12256150-2            | 19207       | CROSSMEMBER<br>UOC: DAV, V39                  | EA         | 1                               |
| 245   | 3                         | PAFZZ   | 5305-00-719-5238      | MS90727-115 | 96906 SCREW, CAP, HEXAGON<br>UOC: DAV, V39    | EA         | 12                              |
| 245   | 4                         | PAFZZ   | 5305-00-719-5235      | MS90727-114 | 96906 SCREW, CAP, HEXAGON<br>UOC: DAV, V39    | EA         | 3                               |
| 245   | 5                         | PPFZZ   | 2510-00-409-7958      | 11611648    | 19207 BRACKET, BOGIE<br>UOC: DAV, V39         | EA         | 1                               |
| 245   | 6                         | PPDZZ   | 5320-01-145-4621      | 425924      | 24617 RIVET, SOLID<br>UOC: DAV, V39           | EA         | 12                              |
| 245   | 7                         | XDDZZ   | 11611789              | 19207       | CROSSMEMBER ASSEMBLY<br>UOC: DAV, V39         | EA         | 1                               |
| 245   | 8                         | XDDZZ   | 11608826              | 19207       | CROSSMEMBER ASSEMBLY<br>UOC: DAV, V39         | EA         | 1                               |
| 245   | 9                         | PPDZZ   | 2510-01-088-9153      | 8758409     | 19207 PLATE, SUPPORT<br>UOC: DAV, V39         | EA         | 2                               |
| 245   | 10                        | PPDZZ   | 5320-01-145-3188      | 451956      | 24617 RIVET, SOLID<br>UOC: DAV, V39           | EA         | 18                              |
| 245   | 11                        | PPDZZ   | 5320-01-145-3185      | 142391      | 24617 RIVET, SOLID<br>UOC: DAV, V39           | EA         | 30                              |
| 245   | 12                        | XDDZZ   | 8331198               | 19207       | CROSSMEMBER, FRAME<br>UOC: DAV, V39           | EA         | 1                               |
| 245   | 13                        | PPDZZ   | 5320-01-145-3184      | 142392      | 24617 RIVET, SOLID<br>UOC: DAV, V39           | EA         | 14                              |
| 245   | 14                        | PPFZZ   | 5340-00-480-7602      | 11593218    | 19207 BRACKET, ANGLE<br>UOC: DAV, V39         | EA         | 2                               |
| 245   | 15                        | PAFZZ   | 5305-00-719-5235      | MS90727-114 | 96906 SCREW, CAP, HEXAGON<br>UOC: DAV, V39    | EA         | 4                               |
| 245   | 16                        | PAFZZ   | 5305-00-719-5238      | MS90727-115 | 96906 SCREW, CAP, HEXAGON<br>UOC: DAV, V39    | EA         | 8                               |
| 245   | 17                        | PAFZZ   | 5310-00-488-3888      | MS51943-40  | 96906 NUT, SELF-LOCKING<br>UOC: DAV, V39      | EA         | 14                              |
| 245   | 18                        | PPFZZ   | 5340-01-089-9128      | 11611648-1  | 19207 BRACKET, BOGIE<br>UOC: DAV, V39         | EA         | 1                               |
| 245   | 19                        | PPFZZ   | 5340-01-089-9130      | 11682319    | 19207 BRACKET, SPRING BOTTOM<br>UOC: DAV, V39 | EA         | 4                               |
| 245   | 20                        | PAFZZ   | 5305-00-916-2345      | MS90727-187 | 96906 SCREW, CAP, HEXAGON<br>UOC: DAV, V39    | EA         | 16                              |
| 245   | 21                        | PAFZZ   | 5310-00-241-6664      | MS51943-44  | 96906 NUT, SELF-LOCKING<br>UOC: DAV, V39      | EA         | 12                              |
| 245   | 22                        | PAFZZ   | 5310-00-935-3569      | MS51943-46  | 96906 NUT, SELF-LOCKING<br>UOC: DAV, V39      | EA         | 16                              |
| 245   | 23                        | PAOOO   | 5306-00-471-3273      | 10883223    | 19207 U-BOLT ASSEMBLY<br>UOC: DAV, V39        | EA         | 16                              |
| 245   | 24                        | PAOZZ   | 5310-00-067-9507      | MS51922-37  | 96906 NUT, SELF-LOCKING<br>UOC: DAV, V39      | EA         | 2                               |
| 245   | 25                        | PAOZZ   | 5310-00-732-0560      | MS51968-14  | 96906 NUT, PLAIN, HEXAGON<br>UOC: DAV, V39    | EA         | 2                               |

| (1)<br>ILLUS.<br>(a)<br>FIG.<br>NO. | (2)<br>(b)<br>ITEM<br>NO. | (3)<br>SMR<br>CODE<br>NATIONAL<br>STOCK<br>NUMBER | (4)<br>PART<br>NUMBER | (5)<br>FSCM | (6)<br>DESCRIPTION<br>USABLE ON CODE | (7)<br>U/M | (8)<br>QTY<br>INC<br>IN<br>UNIT |
|-------------------------------------|---------------------------|---|-----------------------|-------------|--------------------------------------|------------|---------------------------------|
| 245                                 | 26                        | PAOZZ 5306-00-401-9561                            | 7373215               | 19207       | U-BOLT<br>UOC:DAV,V39                | EA         | 1                               |
| 245                                 | 27                        | PAFZZ 5305-00-726-2550                            | MS90727-163           | 96906       | SCREW,CAP,HEXAGON<br>UOC:DAV,V39     | EA         | 12                              |
| 245                                 | 28                        | XDDZZ   | 12255988              | 19207       | CROSSMEMBER<br>UOC:DAV,V39           | EA         | 1                               |
| 245                                 | 29                        | PPDZZ 5320-01-145-3186                            | 425923                | 24617       | RIVET,SOLID<br>UOC:DAV,V39           | EA         | 6                               |
| 245                                 | 30                        | PBDZZ 2510-01-088-9157                            | 12256028              | 19207       | FRAME SUPPORT LEFT<br>UOC:DAV,V39    | EA         | 2                               |
| 245                                 | 31                        | PBDZZ 2510-01-088-9156                            | 12256036              | 19207       | FRAME SUPPORT RIGHT<br>UOC:DAV,V39   | EA         | 1                               |
| 245                                 | 32                        | PAFZZ 5310-00-982-4903                            | MS51943-36            | 96906       | NUT,SELF-LOCKING<br>UOC:DAV,V39      | EA         | 2                               |
| 245                                 | 33                        | PAFZZ 5340-01-089-3068                            | 12256670              | 19207       | BRACKET,ANGLE<br>UOC:DAV,V39         | EA         | 1                               |
| 245                                 | 34                        | PAFZZ 5305-00-269-3241                            | MS90727-65            | 96906       | SCREW,CAP,HEXAGON<br>UOC:DAV,V39     | EA         | 2                               |
| 245                                 | 35                        | PFDDD 2510-01-088-5914                            | 12256033              | 19207       | CROSSMEMBER,FRAME<br>UOC:DAV,V39     | EA         | 1                               |
| 245                                 | 36                        | PAFZZ 5303-00-725-0154                            | MS90727-112           | 96906       | SCREW,CAP,HEXAGON<br>UOC:DAV,V39     | EA         | 4                               |
| 245                                 | 37                        | PAFZZ 5310-00-809-5998                            | MS27183-18            | 96906       | WASHER,FLAT<br>UOC:DAV,V39           | EA         | 4                               |
| 245                                 | 38                        | PBFZZ 2510-01-170-4940                            | 12302672              | 19207       | BRACKET ASSEMBLY<br>UOC:DAV,V39      | EA         | 1                               |
| 245                                 | 39                        | PAFZZ 5310-00-488-3888                            | MS51943-40            | 96906       | NUT,SELF-LOCKING<br>UOC:DAV,V39      | EA         | 4                               |
| 245                                 | 40                        | PAFZZ 5305-00-719-5221                            | MS90727-113           | 96906       | SCREW,CAP,HEXAGON<br>UOC:DAV,V39     | EA         | 4                               |
| 245                                 | 41                        | PPDZZ 2540-01-088-9161                            | 8758403               | 19207       | SUPPORT,SHOCK<br>UOC:DAV,V39         | EA         | 2                               |
| 245                                 | 42                        | XADZZ   | 12256346              | 19207       | RAIL ASSEMBLY LEFT<br>UOC:DAV,V39    | EA         | 1                               |
| 245                                 | 43                        | PAFZZ 5305-00-724-6772                            | MS90726-139           | 96906       | SCREW,CAP,HEXAGON<br>UOC:DAV,V39     | EA         | 14                              |
| 245                                 | 44                        | PPDZZ 5320-01-150-7745                            | 111274                | 24617       | RIVET,SOLID<br>UOC:DAV,V39           | EA         | 4                               |
| 245                                 | 45                        | PPDZZ 2510-01-091-1632                            | 12256469-1            | 19207       | CAB SUPPORT LEFT<br>UOC:DAV,V39      | EA         | 1                               |
| 245                                 | 46                        | PPFZZ 2510-00-740-9337                            | 7409337               | 79207       | SHACKLE,LEAF SPRING<br>UOC:DAV,V39   | EA         | 4                               |
| 245                                 | 47                        | PAFZZ 5310-00-241-6661                            | MS51943-42            | 96906       | NUT,SELF-LOCKING<br>UOC:DAV,V39      | EA         | 16                              |
| 245                                 | 48                        | PAFZZ 5305-00-724-6773                            | MS90727-140           | 96906       | SCREW,CAP,HEXAGON<br>UOC:DAV,V39     | EA         | 2                               |
| 245                                 | 49                        | XDDZZ   | 11664271-1            | 19207       | CROSSMEMBER<br>UOC:DAV,V39           | EA         | 1                               |
| 245                                 | 50                        | XADZZ   | 12257052              | 19207       | RAIL ASSEMBLY RIGHT<br>UOC:DAV,V39   | EA         | 1                               |
| 245                                 | 51                        | PPDZZ 2510-00-740-9508                            | 7409508               | 19207       | BRACKET,SUPPORT<br>UOC:DAV,V39       | EA         | 2                               |

| (1)<br>ILLUS.<br>(a)<br>FIG.<br>NO. | (b)<br>ITEM<br>NO. | (2)<br>SMR<br>CODE | (3)<br>NATIONAL<br>STOCK<br>NUMBER | (4)<br>PART<br>NUMBER | (5)<br>FSCM | (6)<br>DESCRIPTION<br>USABLE ON CODE | (7)<br>U/M | (8)<br>QTY<br>INC<br>IN<br>UNIT |
|-------------------------------------|--------------------|--------------------|------------------------------------|-----------------------|-------------|--------------------------------------|------------|---------------------------------|
| 245                                 | 52                 | PFZZ               | 2510-01-019-1633                   | 12256469-2            | 19207       | CAB,SUPPORT RIGHT<br>UOC:DAV,V39     | EA         | 1                               |

END OF FIGURE



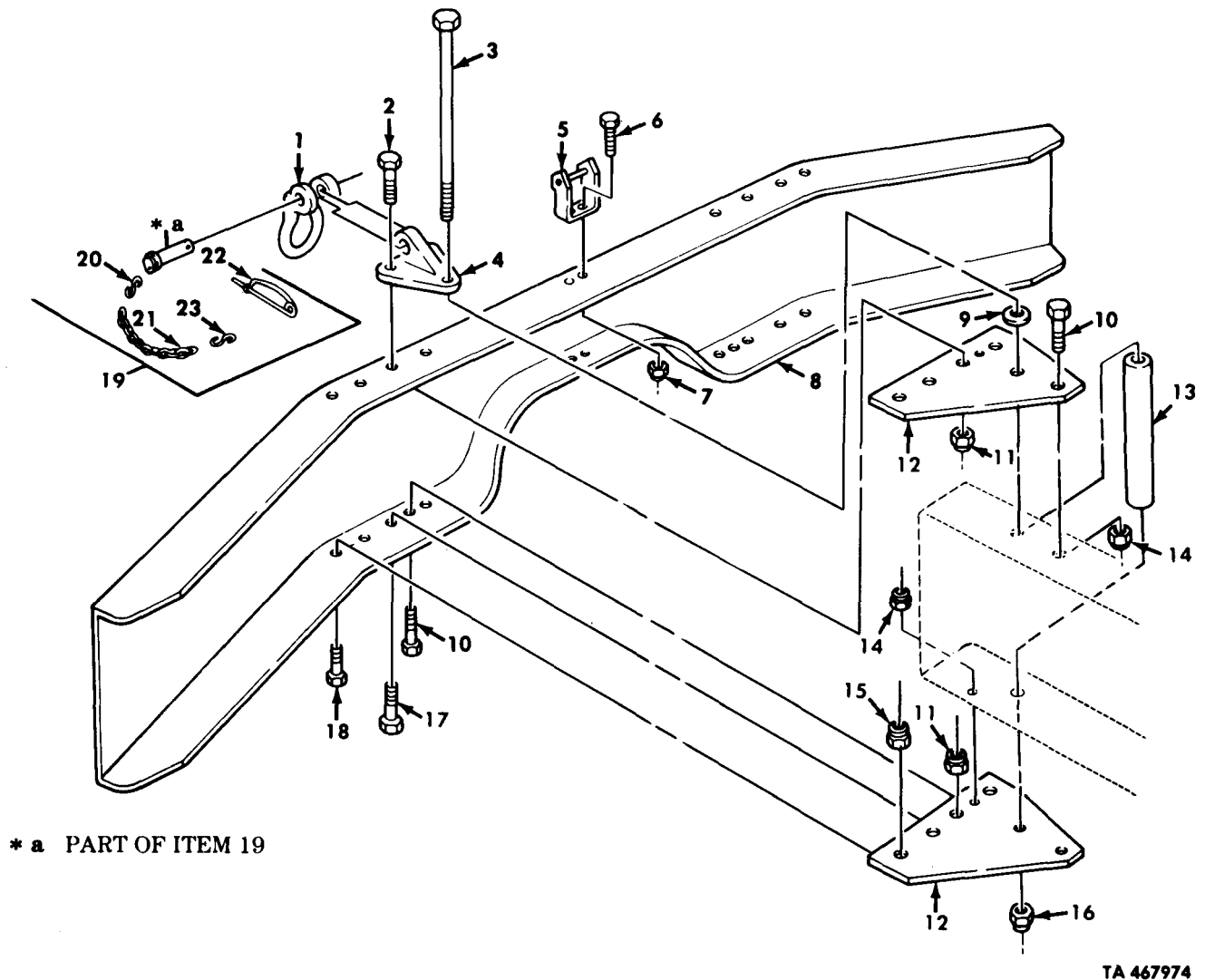

Figure 246. Front Bumper, Lifting Shackle, Hood Latch, and Mounting Hardware.

| (1)<br>ILLUS.<br>(a)<br>FIG.<br>NO.   | (2)<br>(b)<br>ITEM<br>NO. | (3)<br>SMR<br>CODE | (4)<br>NATIONAL<br>STOCK<br>NUMBER | (5)<br>PART<br>NUMBER | (6)<br>FSCM | (7)<br>DESCRIPTION<br>USABLE ON CODE                | (8)<br>QTY<br>INC<br>IN<br>UNIT |
|---|---------------------------|--------------------|------------------------------------|-----------------------|-------------|---|---------------------------------|
| GROUP 1501 FRAME ASSEMBLY<br>FIG.246 FRONT BUMPER,LIFTING SHACKLE,HOOD<br>LATCH,AND MOUNTING HARDWARE                               |                           |                    |                                    |                       |             |   |                                 |
| 246   | 1                         | PAOZZ              | 9030-01-222-6087                   | 12301040              | 19207       | SHACKLE   | EA 2                            |
| 246   | 2                         | PAOZZ              | 5305-00-726-2551                   | MS90727-164           | 96906       | SCREW,CAP,HEXAGON                                   | EA 4                            |
| 246   | 3                         | PAOZZ              | 5305-00-740-9507                   | 10883119              | 19207       | SCREW,CAP,HEXAGON                                   | EA 2                            |
| UOC:DAA,DAB,DAC,DAD,DAE,DAF,DAG,DAH,DAJ,DAK,<br>DAQ,DAR,DAV,DAW,DAX,V06,V07,V12,V13,V14,<br>V15,V16,V17,V19,V20,V21,V22,V24,V25,V39 |                           |                    |                                    |                       |             |   |                                 |
| 246   | 3                         | PAOZZ              | 5305-00-140-4765                   | 10883118              | 19207       | SCREW,CAP,HEXAGON                                   | EA 2                            |
| UOC:DAL,V18   |                           |                    |                                    |                       |             |   |                                 |
| 246   | 4                         | PFOZZ              | 2510-00-740-9514                   | 7409514               | 19207       | BRACKET,LIFTING                                     | EA 2                            |
| 246   | 5                         | PAOZZ              | 2510-01-156-0421                   | 12302678              | 19207       | BRACKET,RETAINING HOOD LATCH                        | EA 1                            |
| 246   | 6                         | PAOZZ              | 5305-00-269-3239                   | MS90727-63            | 96906       | SCREW,CAP,HEXAGON                                   | EA 2                            |
| 246   | 7                         | PAOZZ              | 5310-00-935-9022                   | MS51943-32            | 96906       | NUT,SELF-LOCKING                                    | EA 2                            |
| 246   | 8                         | PFOZZ              | 2540-00-737-6203                   | 7376203               | 19207       | BUMPER,FRONT  | EA 1                            |
| 246   | 9                         | PAOZZ              |                                    | 7409525               | 19207       | WASHER,FLAT   | EA 2                            |
| 246   | 10                        | PAOZZ              | 5305-00-725-4183                   | MS90726-113           | 96906       | SCREW,CAP,HEXAGON                                   | EA 6                            |
| UOC:DAA,DAB,DAC,DAD,DAE,DAF,DAG,DAH,DAJ,DAK,<br>DAQ,DAR,DAV,DAW,DAX,V06,V07,V12,V13,V14,<br>V15,V16,V17,V19,V20,V21,V22,V24,V25,V39 |                           |                    |                                    |                       |             |   |                                 |
| 246   | 10                        | PAOZZ              | 5305-00-725-4183                   | MS90726-113           | 96906       | SCREW,CAP,HEXAGON                                   | EA 4                            |
| UOC:DAL,V18   |                           |                    |                                    |                       |             |   |                                 |
| 246   | 11                        | PAOZZ              | 5310-00-241-6664                   | MS51943-44            | 96906       | NUT,SELF-LOCKING                                    | EA 8                            |
| 246   | 12                        | PFOZZ              | 2510-00-407-5084                   | 10883113              | 19207       | PLATE,BUMPER  | EA 4                            |
| 246   | 13                        | PAOZZ              | 4710-00-740-9524                   | 7409524               | 19207       | SPACER,SHACKLE BOLT                                 | EA 2                            |
| 246   | 14                        | PAOZZ              | 5310-00-488-3888                   | MS51943-40            | 96906       | NUT,SELF-LOCKING                                    | EA 6                            |
| UOC:DAA,DAB,DAC,DAD,DAE,DAF,DAG,DAH,DAJ,DAK,<br>DAQ,DAR,DAV,DAW,DAX,V06,V07,V12,V13,V14,<br>V15,V16,V17,V19,V20,V21,V22,V24,V25,V39 |                           |                    |                                    |                       |             |   |                                 |
| 246   | 14                        | PAOZZ              | 5310-00-488-3888                   | MS51943-40            | 96906       | NUT,SELF-LOCKING                                    | EA 4                            |
| UOC:DAL,V18   |                           |                    |                                    |                       |             |   |                                 |
| 246   | 15                        | PAOZZ              | 5310-00-488-3888                   | MS51943-40            | 96906       | NUT,SELF-LOCKING                                    | EA 8                            |
| 246   | 16                        | PAOZZ              | 5310-00-241-6664                   | MS51943-44            | 96906       | NUT,SELF-LOCKING                                    | EA 2                            |
| 246   | 17                        | PAOZZ              | 5305-00-727-2283                   | MS90727-162           | 96906       | SCREW,CAP,HEXAGON                                   | EA 4                            |
| 246   | 18                        | PAOZZ              | 5305-00-719-5219                   | MS90727-111           | 96906       | SCREW,CAP,HEXAGON                                   | EA 8                            |
| 246   | 19                        | PAOOO              | 5315-00-741-2924                   | 7412924               | 19207       | PIN,STRAIGHT,HEADED                                 | EA 2                            |
| 246   | 20                        | PAOZZ              | 4030-00-780-9350                   | MS87006-13            | 96906       | HOOK,CHAIN  | EA 1                            |
| 246   | 21                        | MOOZZ              |                                    | 42-C-15120-205-6      | 80244       | CHAIN,WELDLESS MAKE FROM CHAIN,<br>P/N C5-45-2641-2 | EA 1                            |
| 246   | 22                        | PAOZZ              | 5315-00-741-8971                   | 7418971               | 19207       | PIN,RETAINING                                       | EA 1                            |
| 246   | 23                        | PAOZZ              | 4030-00-948-7315                   | MS87006-33            | 96906       | HOOK,CHAIN,S  | EA 1                            |

END OF FIGURE

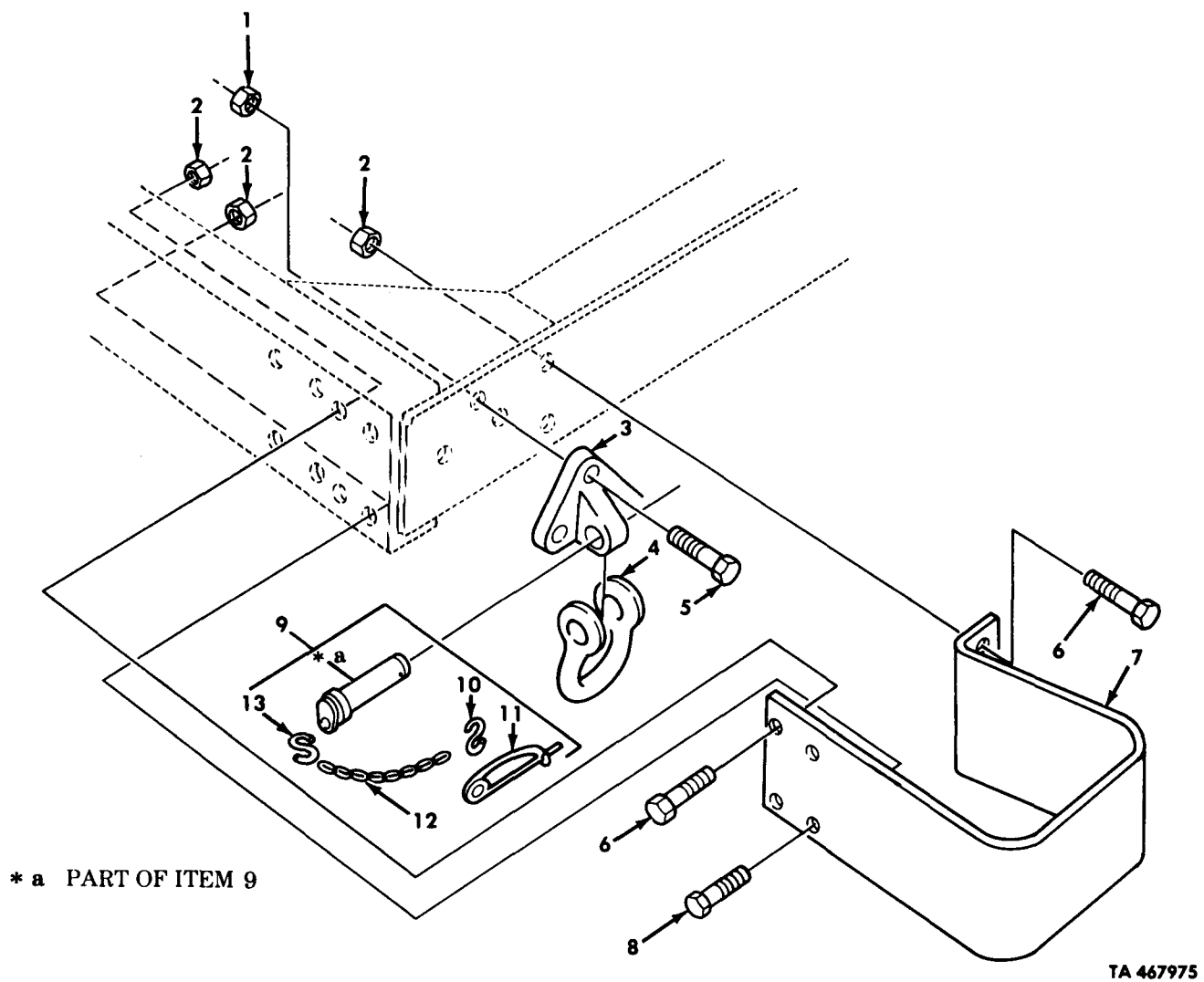

Figure 247. Rear Bumperette and Shackle Assembly.

| (1)<br>ILLUS.<br>(a)<br>FIG.<br>NO.   | (2)<br>(b)<br>ITEM<br>NO. | (3)<br>SMR<br>CODE | (4)<br>NATIONAL<br>STOCK<br>NUMBER | (5)<br>PART<br>NUMBER | (6)<br>FSCM | (7)<br>DESCRIPTION<br>USABLE ON CODE  | (8)<br>QTY<br>INC<br>IN<br>UNIT |
|---|---------------------------|--------------------|------------------------------------|-----------------------|-------------|---|---------------------------------|
| GROUP 1501 FRAME ASSEMBLY<br>FIG. 247 REAR BUMPERETTE AND SHACKLE<br>ASSEMBLY |                           |                    |                                    |                       |             |   |                                 |
| 247   | 1                         | PAOZZ              | 5310-00-241-6664                   | MS51943-44            | 96906       | NUT, SELF-LOCKING   | EA 6                            |
| 247   | 2                         | PAOZZ              | 5310-00-488-3888                   | MS51943-40            | 96906       | NUT, SELF-LOCKING   | EA 12                           |
| 247   | 3                         | PFOZZ              | 2510-00-740-9514                   | 7409514               | 19207       | BRACKET, LIFTING SHACKLE  | EA 2                            |
| 247   | 4                         | PAOZZ              | 4030-00-740-9523                   | 7409523               | 19207       | SHACKLE   | EA 2                            |
| 247   | 5                         | PAOZZ              | 5305-00-726-2550                   | MS90727-163           | 96906       | SCREW, CAP, HEXAGON   | EA 6                            |
| 247   | 6                         | PAOZZ              | 5305-00-725-4183                   | MS90726-113           | 96906       | SCREW, CAP, HEXAGON   | EA 8                            |
| 247   | 7                         | PAOZZ              | 2540-00-693-0676                   | 99311R1               | 89346       | BUMPERETTE, REAR<br>UOC:DAJ,DAK,DAQ,DAR,DAV,V06,V07,V12,V13,V14,V15,<br>V16,V17,V24,V25,V39 | EA 2                            |
| 247   | 7                         | PAOZZ              | 2540-01-210-6231                   | 12302970              | 19207       | BUMPERETTE, REAR<br>UOC:DAA,DAB,DAC,DAD,DAW,DAX   | EA 2                            |
| 247   | 8                         | PAOZZ              | 5305-00-725-4187                   | MS90726-114           | 96906       | SCREW, CAP, HEXAGON   | EA 4                            |
| 247   | 9                         | PAOOO              | 5315-00-741-2924                   | 7412924               | 19207       | PIN ASSEMBLY  | EA 2                            |
| 247   | 10                        | PAOZZ              | 4030-00-948-7315                   | MS87006-33            | 96906       | HOOK, CHAIN, S  | EA 1                            |
| 247   | 11                        | PAOZZ              | 5315-00-741-8971                   | 7418971               | 19207       | PIN, RETAINING  | EA 1                            |
| 247   | 12                        | MOOZZ              |                                    | 42C15120<br>-205-6    | 80244       | CHAIN MAKE FROM CHAIN, P/N C5-45-2641-2   | EA 1                            |
| 247   | 13                        | PAOZZ              | 4030-00-780-9350                   | MS87006-13            | 96906       | HOOK, CHAIN, S  | EA 1                            |

END OF FIGURE

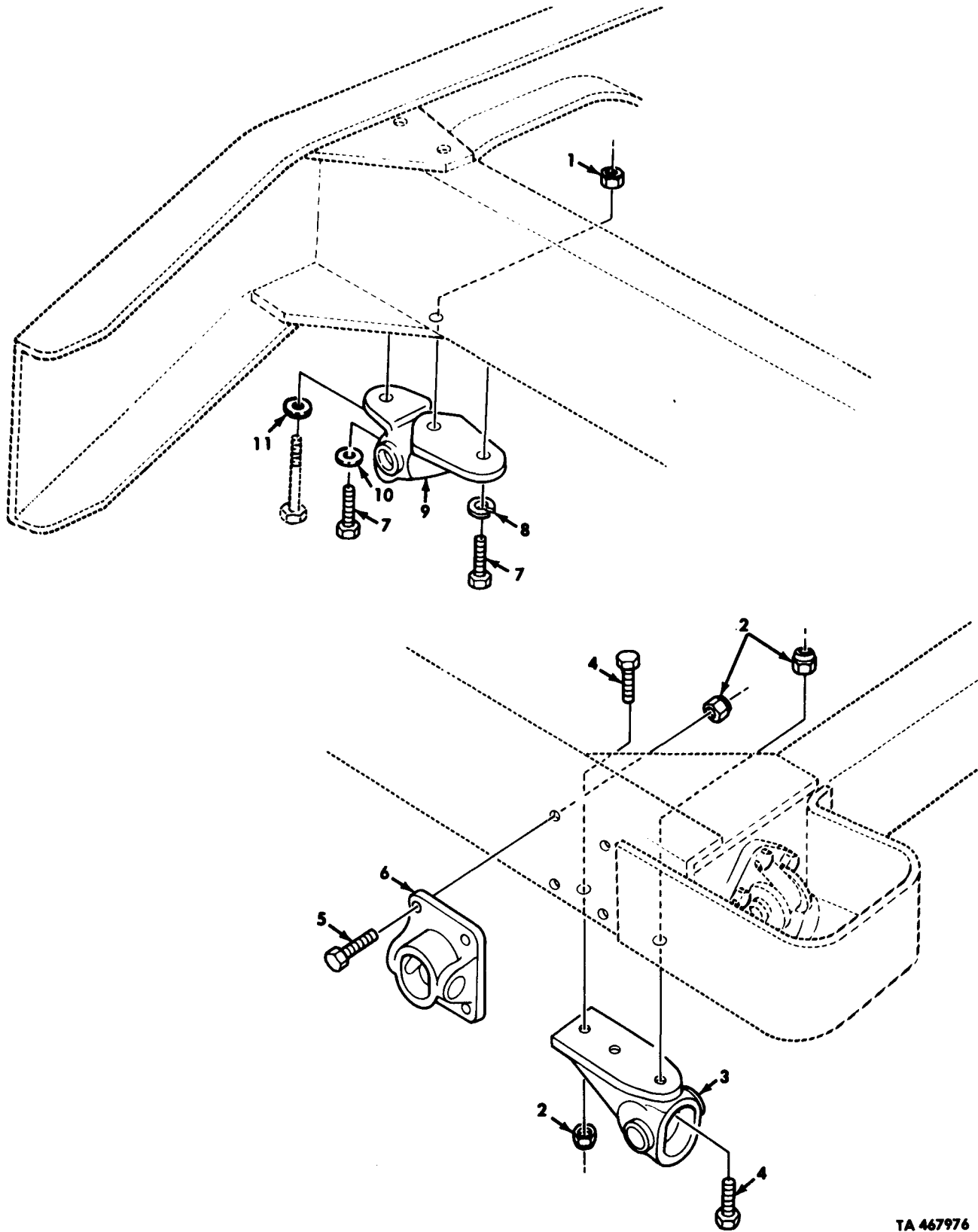
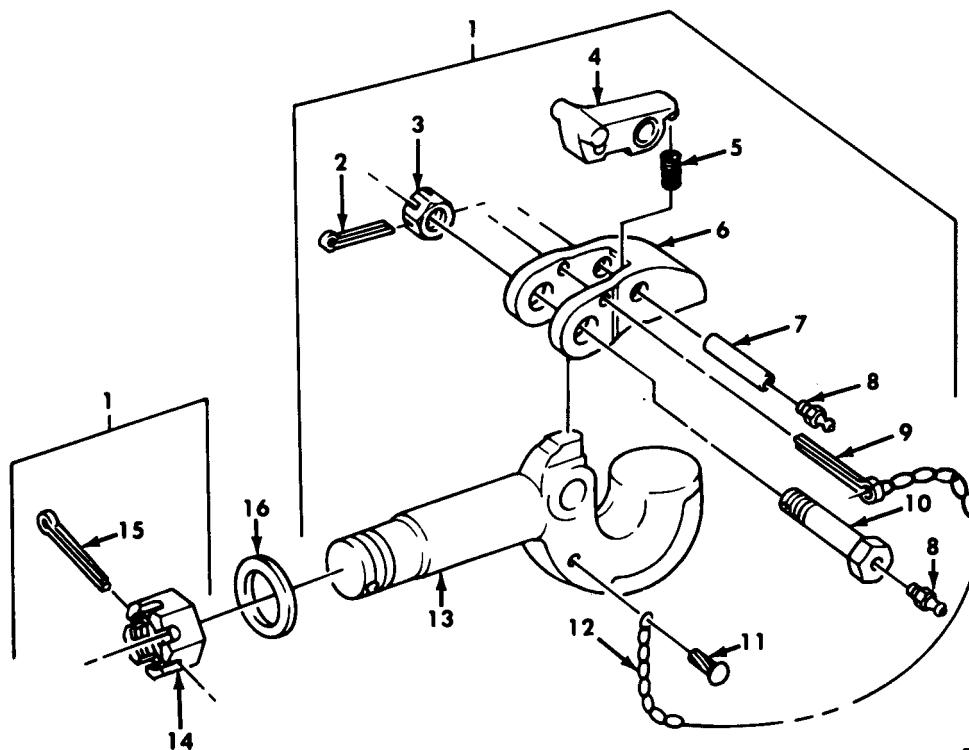

Figure 248. Front and Rear Field Chock Anchors.

TA 467976

| (1)<br>ILLUS.<br>(a)<br>FIG.<br>NO.                                     | (2)<br>(b)<br>ITEM<br>NO. | (3)<br>SMR<br>CODE | (3)<br>NATIONAL<br>STOCK<br>NUMBER | (4)<br>PART<br>NUMBER | (5)<br>FSCM | (6)<br>DESCRIPTION<br><br>USABLE ON CODE | (7)<br>U/M | (8)<br>QTY<br>INC<br>IN<br>UNIT |
|---|---------------------------|--------------------|------------------------------------|-----------------------|-------------|--|------------|---------------------------------|
| GROUP 1501 FRAME ASSEMBLY<br>FIG.248 FRONT AND REAR FIELD CHOCK ANCHORS |                           |                    |                                    |                       |             |  |            |                                 |
| 248   | 1                         | PAOZZ              | 5310-00-488-3888                   | MS51943-40            | 96906       | NUT,SELF-LOCKING<br>UOC:DAL,V18          | EA         | 2                               |
| 248   | 2                         | PAOZZ              | 5310-00-241-6664                   | MS51943-44            | 96906       | NUT,SELF-LOCKING<br>UOC:DAL,V18          | EA         | 14                              |
| 248   | 3                         | PFOZZ              | 5340-01-108-7265                   | 10883114              | 19207       | ANCHOR PLATE<br>UOC:DAL,V18              | EA         | 2                               |
| 248   | 4                         | PAOZZ              | 5305-00-726-2551                   | MS90727-164           | 96906       | SCREW,CAP,HEXAGON<br>UOC:DAL,V18         | EA         | 6                               |
| 248   | 5                         | PAOZZ              | 5305-00-726-2550                   | MS90727-163           | 96906       | SCREW,CAP,HEXAGON<br>UOC:DAL,V18         | EA         | 8                               |
| 248   | 6                         | PFOZZ              | 5340-01-108-9109                   | 10883115              | 19207       | ANCHOR PLATE<br>UOC:DAL,V18              | EA         | 2                               |
| 248   | 7                         | PAOZZ              | 5305-00-719-5238                   | MS90727-115           | 96906       | SCREW,CAP,HEXAGON<br>UOC:DAL,V18         | EA         | 4                               |
| 248   | 8                         | PAOZZ              | 5310-00-584-5272                   | MS35338-48            | 96906       | WASHER,LOCK<br>UOC:DAL,V18               | EA         | 2                               |
| 248   | 9                         | PFOZZ              | 2510-01-082-2517                   | 10883116-1            | 19207       | ANCHOR,FRAME,CHOCK<br>UOC:DAL,V18        | EA         | 2                               |
| 248   | 10                        | PAOZZ              | 5310-01-109-6755                   | 12256205-1            | 19207       | WASHER,FLAT<br>UOC:DAL,V18               | EA         | 2                               |
| 248   | 11                        | PAOZZ              | 5310-01-109-6756                   | 12256205-2            | 19207       | WASHER,FLAT<br>UOC:DAL,V18               | EA         | 2                               |
| END OF FIGURE   |                           |                    |                                    |                       |             |  |            |                                 |



TA 467977

Figure 249. Pintle Hook Assembly.

| (1)<br>ILLUS.<br>(a)<br>FIG.<br>NO.                                      | (2)<br>(b)<br>ITEM<br>NO. | (3)<br>SMR<br>CODE | (4)<br>NATIONAL<br>STOCK<br>NUMBER | (5)<br>PART<br>NUMBER | (6)<br>DESCRIPTION<br>FSCM<br>USABLE ON CODE | (7)<br>U/M | (8)<br>QTY<br>INC<br>IN<br>UNIT |
|--|---------------------------|--------------------|------------------------------------|-----------------------|--|------------|---------------------------------|
| GROUP 1503 PINTLE AND TOWING ATTACHMENTS<br>FIG.249 PINTLE HOOK ASSEMBLY |                           |                    |                                    |                       |  |            |                                 |
| 249  | 1                         | PAOOO              | 2540-00-047-3926                   | 8710630               | 19207 PINTLE ASSEMBLY TOW                    | EA         | 1                               |
| 249  | 2                         | PAOZZ              | 5315-00-013-7214                   | MS24665-359           | 96906 PIN,COTTER                             | EA         | 1                               |
| 249  | 3                         | PAOZZ              | 5310-00-050-3520                   | 7061871               | 19207 NUT,PLAIN,SLOTTED                      | EA         | 1                               |
| 249  | 4                         | PFOZZ              | 2540-00-237-3693                   | 7714880               | 19207 LATCH,PINTLE HOOK                      | EA         | 1                               |
| 249  | 5                         | PAOZZ              | 5360-00-704-4253                   | 7044253               | 19207 SPRING,HELICAL                         | EA         | 1                               |
| 249  | 6                         | PFOZZ              | 2540-00-821-2277                   | 8710627               | 19207 LATCH,PINTLE HOOK                      | EA         | 1                               |
| 249  | 7                         | PAOZZ              | 3040-00-821-2275                   | 8710629               | 19207 SHAFT,STRAIGHT                         | EA         | 1                               |
| 249  | 8                         | PAOZZ              | 4730-00-050-4203                   | MS15001-1             | 96906 FITTING,LUBRICATION                    | EA         | 2                               |
| 249  | 9                         | PAOZZ              | 5315-00-597-7399                   | MS24665-631           | 96906 PIN,COTTER                             | EA         | 1                               |
| 249  | 10                        | PAOZZ              | 4730-00-047-3946                   | 8710628               | 19207 BOLT,FLUID PASSAGE                     | EA         | 1                               |
| 249  | 11                        | PAOZZ              | 5305-00-253-5626                   | MS21318-47            | 96906 SCREW,DRIVE                            | EA         | 1                               |
| 249  | 12                        | MOOZZ              |                                    | 42C15120-<br>205-6    | 81348 CHAIN MAKE FROM CHAIN,P/N C5-45-2641-2 | EA         | 1                               |
| 249  | 13                        | PFOZZ              | 2540-00-921-0481                   | 8710626               | 19207 HOOK,PINTLE                            | EA         | 1                               |
| 249  | 14                        | PBOZZ              | 5310-00-771-4911                   | 7714911               | 19207 NUT,PLAIN,SLOTTED                      | EA         | 1                               |
| 249  | 15                        | PAOZZ              | 5315-00-187-9591                   | L6451-101             | 46717 PIN,COTTER                             | EA         | 1                               |
| 249  | 16                        | PBOZZ              | 5310-00-776-4909                   | 7764909               | 19207 WASHER,FLAT                            | EA         | 1                               |

END OF FIGURE



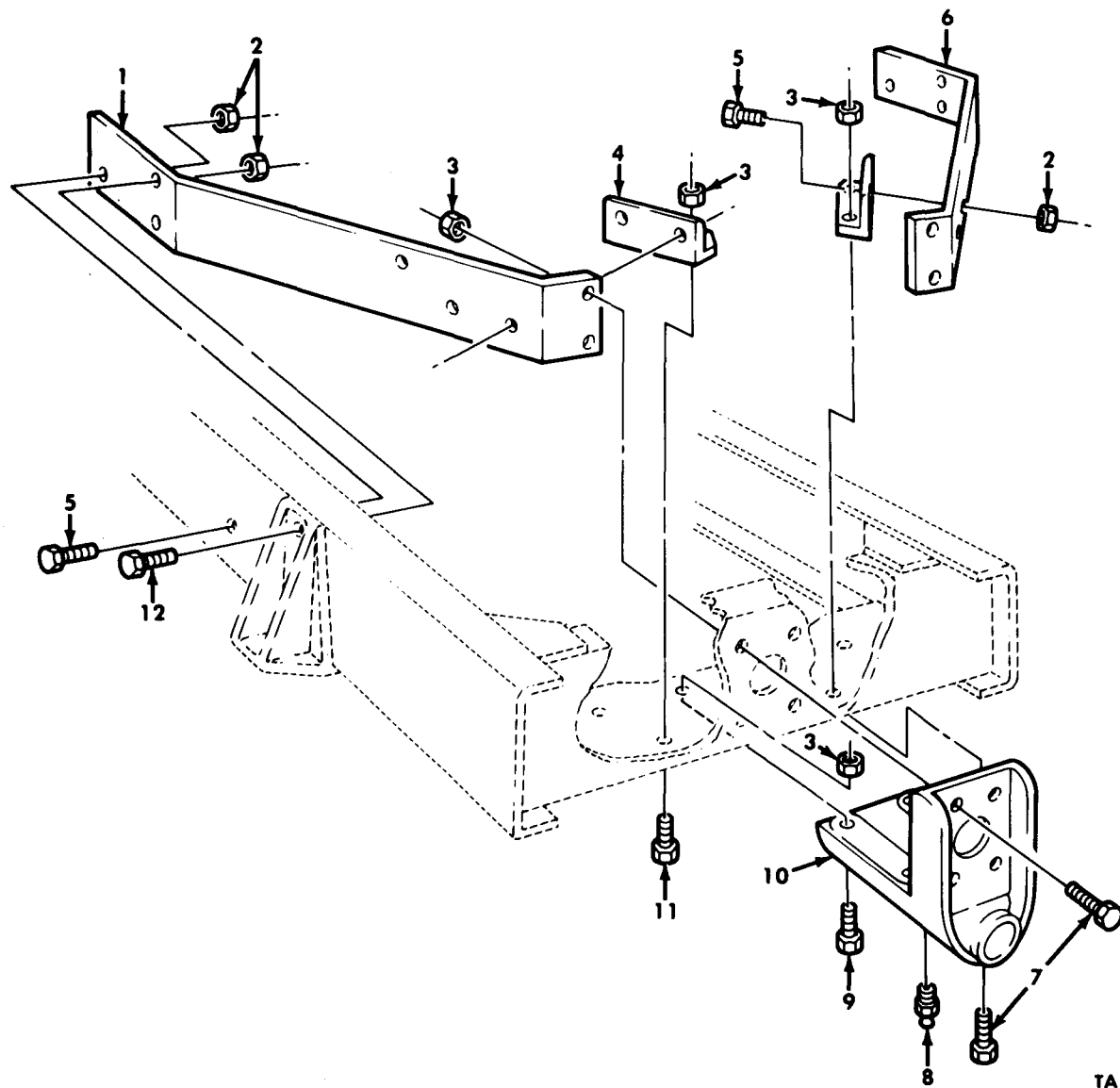

TA 467978

Figure 250. Towing Pintle Mounting Brackets, Tractor.

| (1)<br>ILLUS.<br>(a)<br>FIG.<br>NO.  | (b)<br>ITEM<br>NO. | (2)<br>SMR<br>CODE | (3)<br>NATIONAL<br>STOCK<br>NUMBER | (4)<br>PART<br>NUMBER | (5)<br>FSCM | (6)<br>DESCRIPTION<br><br>USABLE ON CODE    | (7)<br>U/M | (8)<br>QTY<br>INC<br>IN<br>UNIT |
|--|--------------------|--------------------|------------------------------------|-----------------------|-------------|---|------------|---------------------------------|
| GROUP 1503 PINTLE AND TOWING ATTACHMENTS<br>FIG. 250 TOWING PINTLE MOUNTING BRACKETS,<br>TRACTOR |                    |                    |                                    |                       |             |   |            |                                 |
| 250  | 1                  | PFOZZ              | 2510-00-740-9660                   | 7409660               | 19207       | BRACKET, TOW HOOK<br>UOC:DAG,DAH,V21,V22    | EA         | 1                               |
| 250  | 2                  | PAOZZ              | 5310-00-488-3888                   | MS51943-40            | 96906       | NUT, SELF-LOCKING<br>UOC:DAG,DAH,V21,V22    | EA         | 10                              |
| 250  | 3                  | PAOZZ              | 5310-00-241-6664                   | MS51943-44            | 96906       | NUT, SELF-LOCKING<br>UOC:DAG,DAH,V21,V22    | EA         | 11                              |
| 250  | 4                  | PFOZZ              | 5340-00-419-3080                   | 10883360              | 19207       | BRACKET, ANGLE<br>UOC:DAG,DAH,V21,V22       | EA         | 2                               |
| 250  | 5                  | PFOZZ              | 5305-00-719-5235                   | MS90727-114           | 96906       | SCREW, CAP, HEXAGON<br>UOC:DAG,DAH,V21,V22  | EA         | 8                               |
| 250  | 6                  | PFOZZ              | 2510-00-740-9661                   | 7409661               | 19207       | BRACE, PINTLE HOOK<br>UOC:DAG,DAH,V21,V22   | EA         | 1                               |
| 250  | 7                  | PAOZZ              | 5305-00-726-2552                   | MS90727-165           | 96906       | SCREW, CAP, HEXAGON<br>UOC:DAG,DAH,V21,V22  | EA         | 5                               |
| 250  | 8                  | PAOZZ              | 4730-00-050-4203                   | MS15001-1             | 96906       | FITTING, LUBRICATION<br>UOC:DAG,DAH,V21,V22 | EA         | 1                               |
| 250  | 9                  | PAOZZ              | 5305-00-726-2551                   | MS90727-164           | 96906       | SCREW, CAP, HEXAGON<br>UOC:DAG,DAH,V21,V22  | EA         | 3                               |
| 250  | 10                 | PAOZZ              | 2540-00-832-7027                   | 8327027               | 19207       | BRACKET, PINTLE<br>UOC:DAG,DAH,V21,V22      | EA         | 1                               |
| 250  | 11                 | PAOZZ              | 5305-00-727-5677                   | MS90727-162           | 96906       | SCREW, CAP, HEXAGON<br>UOC:DAG,DAH,V21,V22  | EA         | 3                               |
| 250  | 12                 | PAOZZ              | 5305-00-719-5239                   | MS90727-116           | 96906       | SCREW, CAP, HEXAGON<br>UOC:DAG,DAH,V21,V22  | EA         | 2                               |

END OF FIGURE

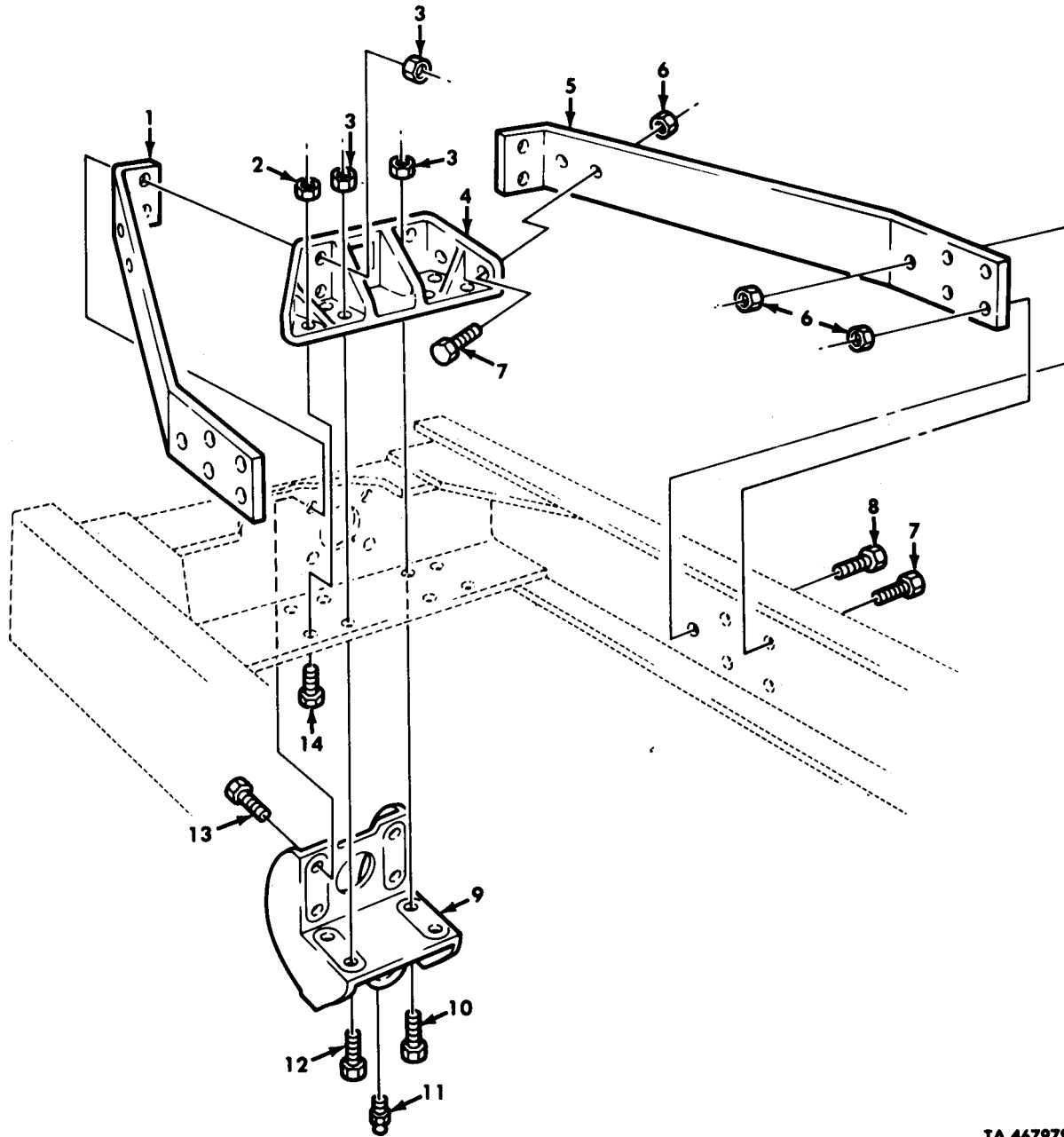

TA 467979

Figure 251. Towing Pintle Mounting Brackets, Dump.

| (1)<br>ILLUS.<br>(a)<br>FIG.<br>NO.  | (2)<br>(b)<br>ITEM<br>NO. | (3)<br>SMR<br>CODE | (4)<br>NATIONAL<br>STOCK<br>NUMBER | (5)<br>PART<br>NUMBER | (6)<br>FSCM | (7)<br>DESCRIPTION<br>USABLE ON CODE          | (8)<br>QTY<br>INC<br>IN<br>UNIT |
|--|---------------------------|--------------------|------------------------------------|-----------------------|-------------|---|---------------------------------|
| GROUP 1503 PINTLE AND TOWING ATTACHMENTS<br>FIG.251 TOWING PINTLE MOUNTING BRACKETS,<br>DUMP |                           |                    |                                    |                       |             |   |                                 |
| 251  | 1                         | PFOZZ              | 2510-00-231-7489                   | 8330741               | 19207       | BRACE, PINTLE MOUNTING<br>UOC:DAE,DAF,V19,V20 | EA 1                            |
| 251  | 2                         | PAOZZ              | 5310-00-241-6664                   | MS51943-44            | 96906       | NUT, SELF-LOCKING<br>UOC:DAE,DAF,V19,V20      | EA 4                            |
| 251  | 3                         | PAOZZ              | 5310-00-435-3569                   | MS51943-46            | 96906       | NUT, SELF-LOCKING<br>UOC:DAE,DAF,V19,V20      | EA 8                            |
| 251  | 4                         | PBOZZ              | 2540-00-231-7486                   | 8331200               | 19207       | BRACKET, PINTLE<br>UOC:DAE,DAF,V19,V20        | EA 1                            |
| 251  | 5                         | PFOZZ              | 2510-00-231-7488                   | 8330737               | 19207       | BRACE, PINTLE HOOK<br>UOC:DAE,DAF,V19,V20     | EA 1                            |
| 251  | 6                         | PAOZZ              | 5310-00-488-3888                   | MS51943-40            | 96906       | NUT, SELF-LOCKING<br>UOC:DAE,DAF,V19,V20      | EA 14                           |
| 251  | 7                         | PAOZZ              | 5305-00-719-5235                   | MS90727-114           | 96906       | SCREW, CAP, HEXAGON<br>UOC:DAE,DAF,V19,V20    | EA 12                           |
| 251  | 8                         | PAOZZ              | 5305-00-719-5239                   | MS90727-116           | 96906       | SCREW, CAP, HEXAGON<br>UOC:DAE,DAF,V19,V20    | EA 2                            |
| 251  | 9                         | PBOZZ              | 2510-00-040-2321                   | 8330742               | 19207       | BRACKET, PINTLE HOOK<br>UOC:DAE,DAF,V19,V20   | EA 1                            |
| 251  | 10                        | PAOZZ              | 5305-00-926-1826                   | MS90727-190           | 96906       | SCREW, CAP, HEXAGON<br>UOC:DAE,DAF,V19,V20    | EA 2                            |
| 251  | 11                        | PAOZZ              | 4730-00-050-4203                   | MS15001-1             | 96906       | FITTING, LUBRICATION<br>UOC:DAE,DAF,V19,V20   | EA 1                            |
| 251  | 12                        | PAOZZ              | 5305-00-762-6041                   | MS90727-189           | 96906       | SCREW, CAP, HEXAGON<br>UOC:DAE,DAF,V19,V20    | EA 2                            |
| 251  | 13                        | PAOZZ              | 5305-00-948-0803                   | MS90727-191           | 96906       | SCREW, CAP, HEXAGON<br>UOC:DAE,DAF,V19,V20    | EA 4                            |
| 251  | 14                        | PAOZZ              | 5305-00-726-2550                   | MS90727-163           | 96906       | SCREW, CAP, HEXAGON<br>UOC:DAE,DAF,V19,V20    | EA 4                            |

END OF FIGURE

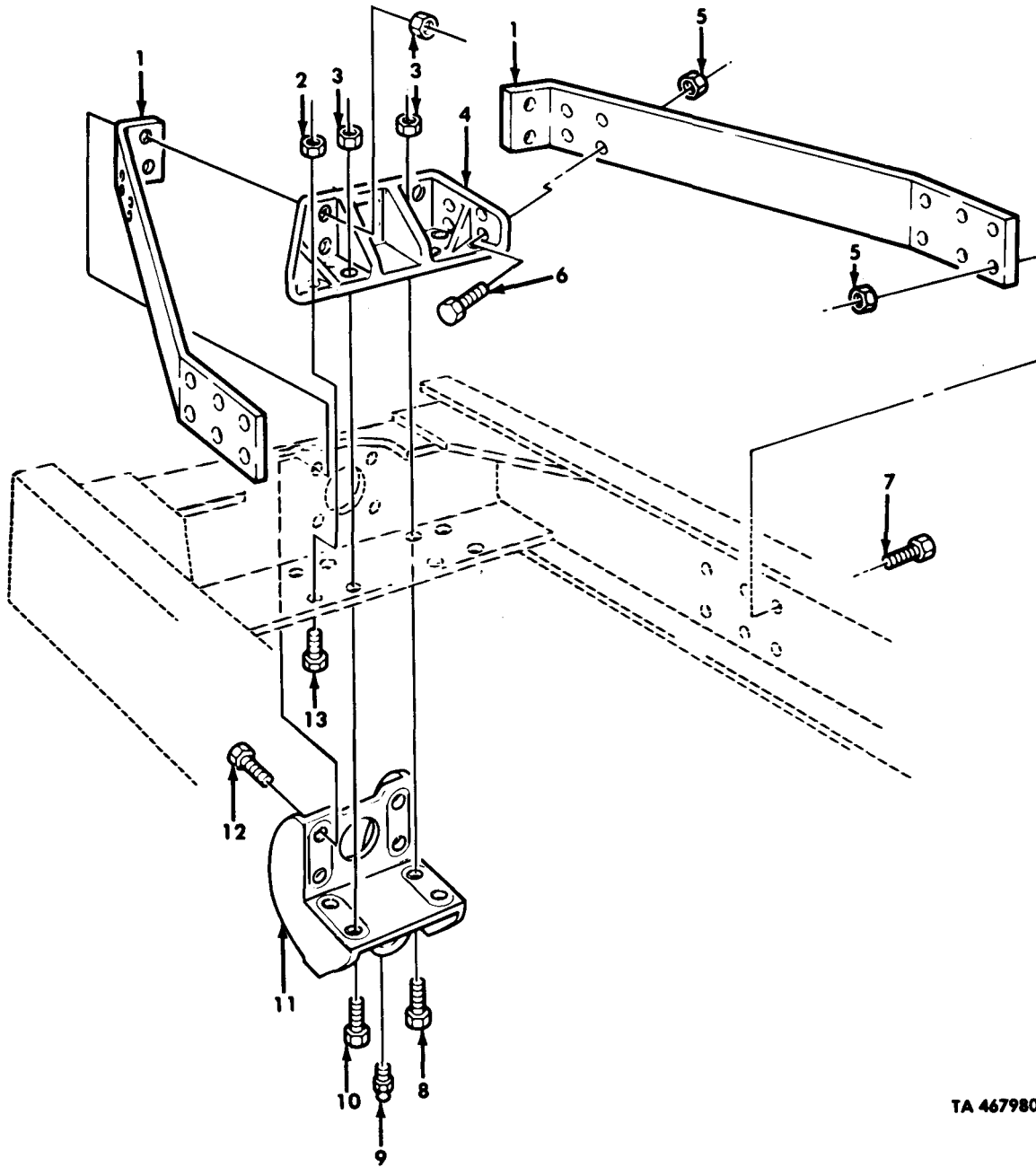

TA 467980

Figure 252. Touring Pintle Mounting Brackets.

| (1)<br>ILLUS.  | (2)<br>(a) FIG.<br>NO. | (b) ITEM<br>NO. | (3)<br>SMR<br>CODE<br>NATIONAL<br>STOCK<br>NUMBER | (4)<br>PART<br>NUMBER | (5)<br>FSCM | (6)<br>DESCRIPTION<br>USABLE ON CODE  | (7)<br>U/M | (8)<br>QTY<br>INC<br>IN<br>UNIT |
|--|------------------------|-----------------|---|-----------------------|-------------|---|------------|---------------------------------|
| GROUP 1503 PINTLE AND TOWING ATTACHMENTS<br>FIG. 252 TOWING PINTLE MOUNTING BRACKETS |                        |                 |   |                       |             |   |            |                                 |
| 252  | 1                      | PFOZZ           | 2510-00-040-2322                                  | 8330743               | 19207       | BRACE, PINTLE HOOK LEFT AND RIGHT<br>UOC: DAA, DAB, DAJ, DAK, DAL, DAQ, DAR, DAV, DAW,<br>DAX, V06, V07, V12, V13, V14, V15, V18, V24, V25, V39           | EA         | 2                               |
| 252  | 1                      | PFOZZ           | 5340-00-096-9662                                  | 8330743-1             | 19207       | BRACE, PINTLE HOOK LEFT AND RIGHT<br>UOC: DAC, DAD, V16, V17  | EA         | 2                               |
| 252  | 2                      | PAOZZ           | 5310-00-241-6664                                  | MS51943-44            | 96906       | NUT, SELF-LOCKING<br>UOC: DAA, DAB, DAC, DAD, DAJ, DAK, DAL, DAQ, DAR, DAV,<br>DAW, DAX, V06, V07, V12, V13, V14, V15, V16, V17, V18,<br>V24, V25, V39    | EA         | 4                               |
| 252  | 3                      | PAOZZ           | 5310-00-935-3569                                  | MS51943-46            | 96906       | NUT, SELF-LOCKING<br>UOC: DAA, DAB, DAC, DAD, DAJ, DAK, DAL, DAQ, DAR, DAV,<br>DAW, DAX, V06, V07, V12, V13, V14, V15, V16, V17, V18,<br>V24, V25, V39    | EA         | 8                               |
| 252  | 4                      | PBOZZ           | 2540-00-231-7486                                  | 8331200               | 19207       | BRACKET, PINTLE<br>UOC: DAA, DAB, DAC, DAD, DAJ, DAK, DAL, DAQ, DAR, DAV,<br>DAW, DAX, V06, V07, V12, V13, V14, V15, V16, V17, V18,<br>V24, V25, V39      | EA         | 1                               |
| 252  | 5                      | PAOZZ           | 5310-00-488-3888                                  | MS51943-40            | 96906       | NUT, SELF-LOCKING<br>UOC: DAA, DAB, DAC, DAD, DAJ, DAK, DAL, DAQ, DAR, DAV,<br>DAW, DAX, V06, V07, V12, V13, V14, V15, V16, V17, V18,<br>V24, V25, V39    | EA         | 12                              |
| 252  | 6                      | PAOZZ           | 5305-00-719-5235                                  | MS90727-114           | 96906       | SCREW, CAP, HEXAGON<br>UOC: DAA, DAB, DAC, DAD, DAJ, DAK, DAL, DAQ, DAR, DAV,<br>DAW, DAX, V06, V07, V12, V13, V14, V15, V16, V17, V18,<br>V24, V25, V39  | EA         | 4                               |
| 252  | 7                      | PAOZZ           | 5305-00-725-4183                                  | MS90726-113           | 96906       | SCREW, CAP, HEXAGON<br>UOC: DAA, DAB, DAJ, DAK, DAQ, DAR, DAV, DAW, DAX,<br>V06, V07, V12, V13, V14, V15, V24, V25, V39                                   | EA         | 8                               |
| 252  | 7                      | PAOZZ           | 5305-00-719-5238                                  | MS90727-115           | 96906       | SCREW, CAP, HEXAGON<br>UOC: DAC, DAD, DAL, V16, V17, V18  | EA         | 8                               |
| 252  | 8                      | PAOZZ           | 5305-00-926-1826                                  | MS90727-190           | 96906       | SCREW, CAP, HEXAGON<br>UOC: DAA, DAB, DAC, DAD, DAJ, DAK, DAL, DAQ, DAR, DAV,<br>DAW, DAX, V06, V07, V12, V13, V14, V15, V16, V17, V18,<br>V24, V25, V39  | EA         | 2                               |
| 252  | 9                      | PAOZZ           | 4730-00-050-4203                                  | MS15001-1             | 96906       | FITTING, LUBRICATION<br>UOC: DAA, DAB, DAC, DAD, DAJ, DAK, DAL, DAQ, DAR, DAV,<br>DAW, DAX, V06, V07, V12, V13, V14, V15, V16, V17, V18,<br>V24, V25, V39 | EA         | 1                               |
| 252  | 10                     | PAOZZ           | 5305-00-762-6041                                  | MS90727-189           | 96906       | SCREW, CAP, HEXAGON<br>UOC: DAA, DAB, DAC, DAD, DAJ, DAK, DAL, DAQ, DAR, DAV,<br>DAW, DAX, V06, V07, V12, V13, V14, V15, V16, V17, V18,<br>V24, V25, V39  | EA         | 2                               |
| 252  | 11                     | PBOZZ           | 2510-00-040-2321                                  | 8330742               | 19207       | BRACKET, PINTLE HOOK<br>UOC: DAA, DAB, DAC, DAD, DAJ, DAK, DAL, DAQ, DAR, DAV,<br>DAW, DAX, V06, V07, V12, V13, V14, V15, V16, V17, V18,<br>V25, V25, V39 | EA         | 1                               |
| 252  | 12                     | PAOZZ           | 5305-00-948-0803                                  | MS90727-191           | 96906       | SCREW, CAP, HEXAGON<br>UOC: DAA, DAB, DAC, DAD, DAJ, DAK, DAL, DAQ, DAR, DAV,<br>DAW, DAX, V06, V07, V12, V13, V14, V15, V16, V17, V18,<br>V24, V25, V39  | EA         | 4                               |
| 252  | 13                     | PAOZZ           | 5305-00-726-2550                                  | MS90727-163           | 96906       | SCREW, CAP, HEXAGON<br>UOC: DAA, DAB, DAC, DAD, DAJ, DAK, DAL, DAQ, DAR, DAV,<br>DAW, DAX, V06, V07, V12, V13, V14, V15, V16, V17, V18,<br>V24, V25, V39  | EA         | 4                               |

END OF FIGURE

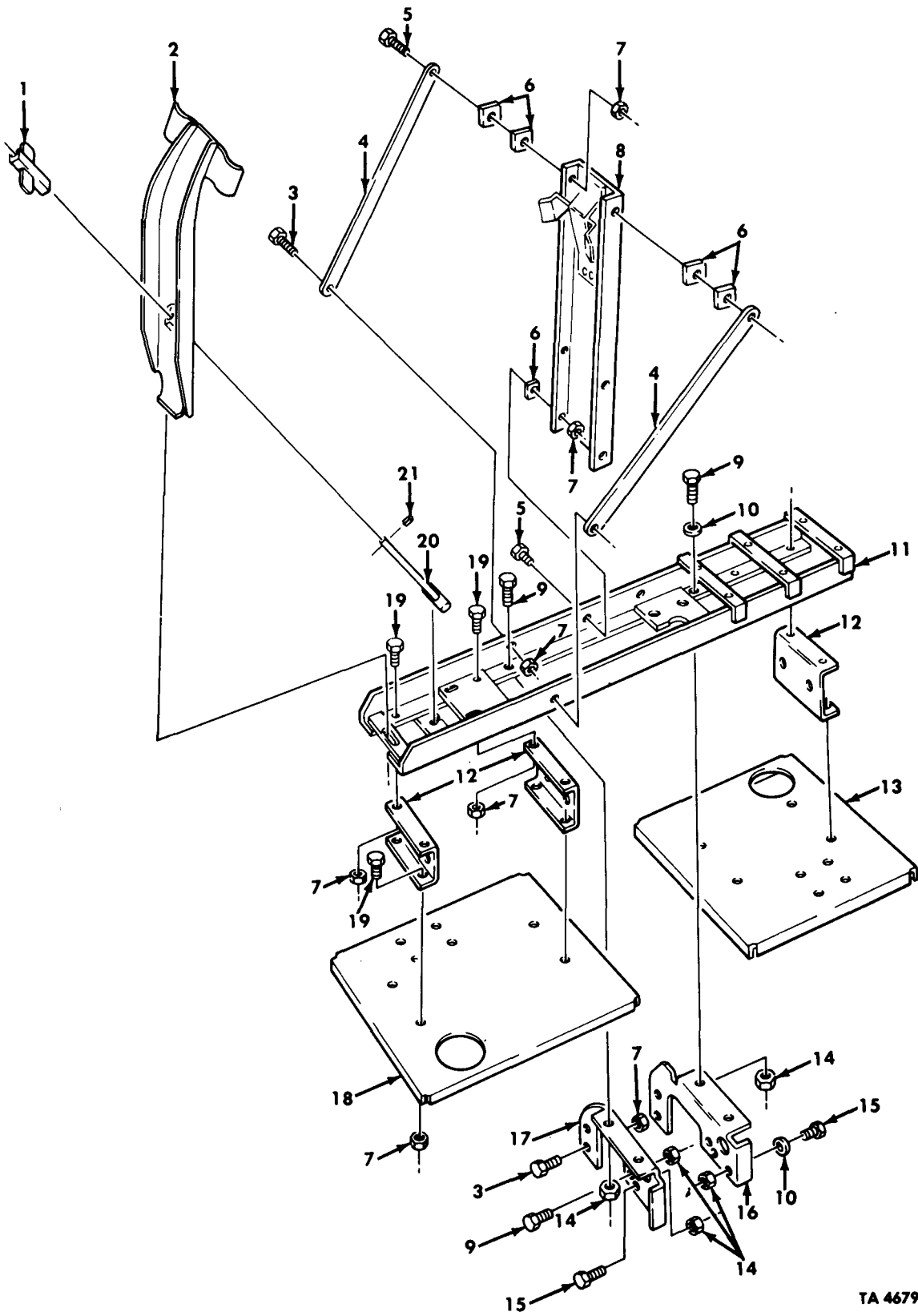

TA 467981

Figure 253. Spare Wheel Carrier, Dump.

| (1)<br>ILLUS.<br>(a)<br>FIG.<br>NO.  | (2)<br>(b)<br>ITEM<br>NO. | (3)<br>SMR<br>CODE | (3)<br>NATIONAL<br>STOCK<br>NUMBER | (4)<br>PART<br>NUMBER | (5)<br>FSCM | (6)<br>DESCRIPTION<br>USABLE ON CODE  | (7)<br>U/M | (8)<br>QTY<br>INC<br>IN<br>UNIT |
|--|---------------------------|--------------------|------------------------------------|-----------------------|-------------|---------------------------------------|------------|---------------------------------|
| GROUP 1504 SPARE WHEEL CARRIER AND TIRE LOCK<br>FIG. 253 SPARE WHEEL CARRIER, DUMP |                           |                    |                                    |                       |             |                                       |            |                                 |
| 253  | 1                         | PAOZZ              | 5340-01-089-3126                   | 12276959              | 19207       | RETAINER, ASSEMBLED<br>UOC: V19, V20  | EA         | 1                               |
| 253  | 2                         | PFOZZ              | 2510-00-741-3458                   | 7413458               | 19207       | CLAMP ASSEMBLY, TIRE<br>UOC: V19, V20 | EA         | 1                               |
| 253  | 3                         | PAOZZ              | 5305-00-269-3238                   | MS90727-62            | 96906       | SCREW, CAP, HEXAGON<br>UOC: V19, V20  | EA         | 6                               |
| 253  | 4                         | PFOZZ              | 2510-00-740-9534                   | 7409534               | 19207       | BRACE, TIRE CARRIER<br>UOC: V19, V20  | EA         | 2                               |
| 253  | 5                         | PAOZZ              | 5305-00-269-3241                   | MS90727-65            | 96906       | SCREW, CAP, HEXAGON<br>UOC: V19, V20  | EA         | 4                               |
| 253  | 6                         | PAOZZ              | 5310-00-419-9461                   | 8758194               | 19207       | WASHER, FLAT<br>UOC: V19, V20         | EA         | 6                               |
| 253  | 7                         | PAOZZ              | 5310-00-814-0672                   | MS51943-36            | 96906       | NUT, SELF-LOCKING<br>UOC: V19, V20    | EA         | 26                              |
| 253  | 8                         | PBOZZ              | 2510-01-120-8443                   | 8758195-1             | 19207       | BRACKET, SPARE WHEEL<br>UOC: V19, V20 | EA         | 1                               |
| 253  | 9                         | PAOZZ              | 5305-00-725-4183                   | MS90726-113           | 96906       | SCREW, CAP, HEXAGON<br>UOC: V19, V20  | EA         | 6                               |
| 253  | 10                        | PAOZZ              | 5310-00-809-5998                   | MS27183-18            | 96906       | WASHER, FLAT<br>UOC: V19, V20         | EA         | 4                               |
| 253  | 11                        | PFOZZ              | 2540-01-091-1631                   | 12256386              | 19207       | CARRIER, TIRE<br>UOC: V19, V20        | EA         | 1                               |
| 253  | 12                        | PFOZZ              | 2510-01-088-9152                   | 8758442               | 19207       | PLATE, STEP<br>UOC: V19, V20          | EA         | 4                               |
| 253  | 13                        | PFOZZ              | 2540-01-091-1624                   | 12256255-2            | 19207       | FLOOR PLATE RIGHT<br>UOC: V19, V20    | EA         | 1                               |
| 253  | 14                        | PAOZZ              | 5310-00-488-3888                   | MS51943-40            | 96906       | NUT, SELF-LOCKING<br>UOC: V19, V20    | EA         | 10                              |
| 253  | 15                        | PAOZZ              | 5305-00-719-5235                   | MS90727-114           | 96906       | SCREW, CAP, HEXAGON<br>UOC: V19, V20  | EA         | 4                               |
| 253  | 16                        | PFOZZ              | 2510-01-091-1635                   | 12256669              | 19207       | STEP SUPPORT<br>UOC: V19, V20         | EA         | 1                               |
| 253  | 17                        | PFOZZ              | 2510-01-172-4592                   | 12302677              | 19207       | BRACKET, SUPPORT<br>UOC: V19, V20     | EA         | 1                               |
| 253  | 18                        | PFOZZ              | 2540-01-140-6470                   | 12256255-3            | 19207       | FLOOR PLATE LEFT<br>UOC: V19, V20     | EA         | 1                               |
| 253  | 19                        | PAOZZ              | 5305-00-269-2803                   | MS90726-60            | 96906       | SCREW, CAP, HEXAGON<br>UOC: V19, V20  | EA         | 16                              |
| 253  | 20                        | PAOZZ              | 5306-01-090-4544                   | 12276960-1            | 19207       | BOLT, TEE HEAD<br>UOC: V19, V20       | EA         | 1                               |
| 253  | 21                        | PAOZZ              | 5315-00-810-3701                   | MS16562-36            | 96906       | PIN, SPRING<br>UOC: V19, V20          | EA         | 1                               |

END OF FIGURE



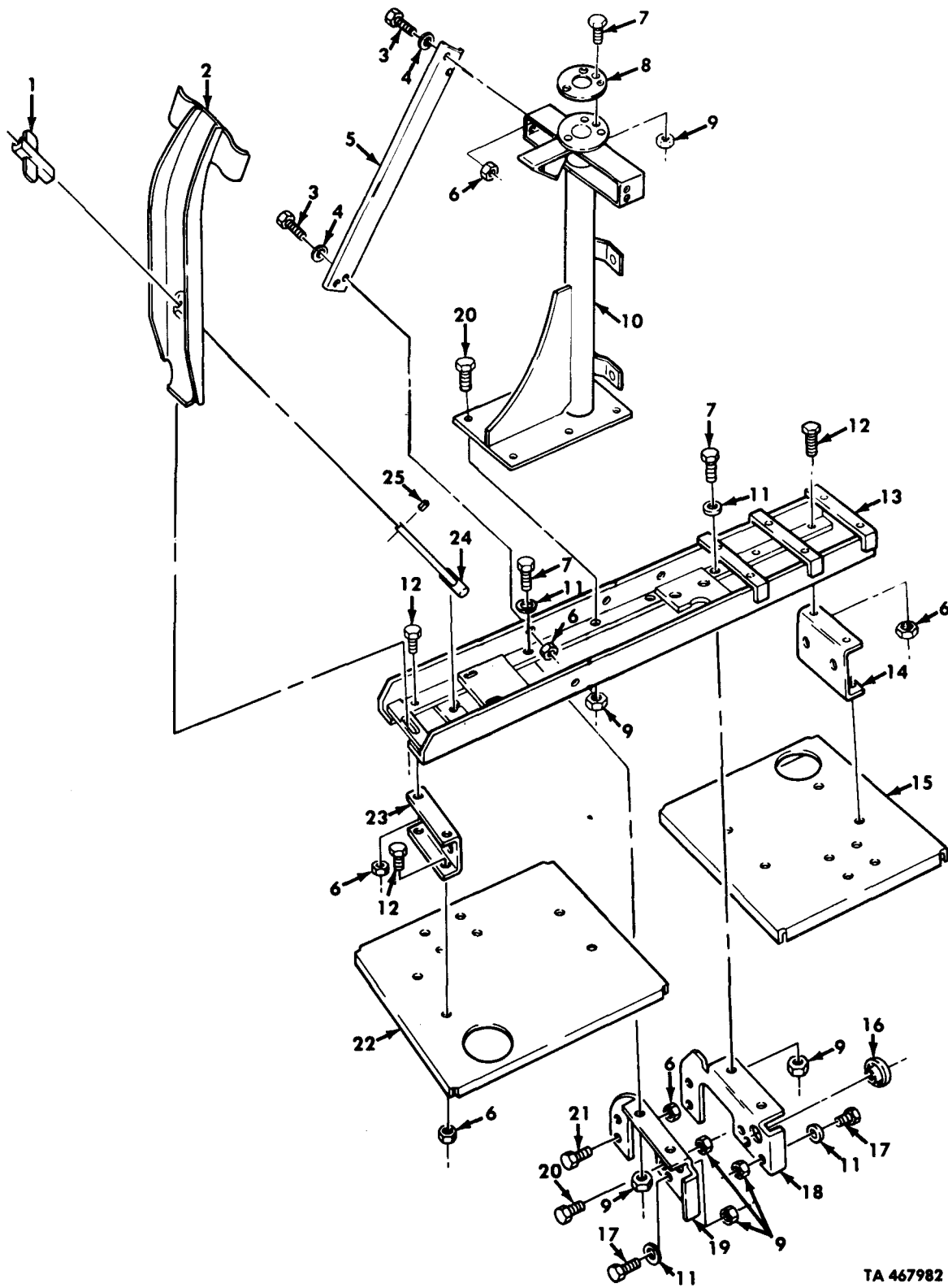

TA 467982

Figure 254. Spare Wheel Carrier, Dump (M939A1).

| (1)<br>ILLUS.<br>(a)<br>FIG.<br>NO. | (2)<br>(b)<br>ITEM<br>NO. | (3)<br>SMR<br>CODE | (4)<br>NATIONAL<br>STOCK<br>NUMBER | (5)<br>PART<br>NUMBER | (6)<br>FSCM | (7)<br>DESCRIPTION<br>USABLE ON CODE  | (8)<br>QTY<br>INC<br>IN<br>UNIT |
|-------------------------------------|---------------------------|--------------------|------------------------------------|-----------------------|-------------|---|---------------------------------|
|                                     |                           |                    |                                    |                       |             | GROUP 1504 SPARE WHEEL CARRIER AND TIRE LOCK<br>FIG. 254 SPARE WHEEL CARRIER, DUMP (M939A1) |                                 |
| 254                                 | 1                         | PAOZZ              | 5340-01-089-3126                   | 12276959              | 19207       | RETAINER ASSEMBLED<br>UOC:DAE,DAF   | EA 1                            |
| 254                                 | 2                         | PFOZZ              | 2510-01-216-6834                   | 12301101              | 19207       | CLAMP, TIRE CARRIER<br>UOC:DAE,DAF  | EA 1                            |
| 254                                 | 3                         | PAOZZ              | 5305-00-269-2804                   | MS90726-61            | 96906       | SCREW, CAP, HEXAGON<br>UOC:DAE,DAF  | EA 8                            |
| 254                                 | 4                         | PAOZZ              | 5310-00-080-6004                   | MS27183-14            | 96906       | WASHER, FLAT<br>UOC:DAE,DAF   | EA 8                            |
| 254                                 | 5                         | PFOZZ              | 2510-01-210-2159                   | 12301094              | 19207       | BRACE, DAVIT-TO-BASE FRONT<br>UOC:DAE,DAF   | EA 1                            |
| 254                                 | 5                         | PFOZZ              | 2510-01-210-2160                   | 12301095              | 19207       | CHANNEL, REAR<br>UOC:DAE,DAF  | EA 1                            |
| 254                                 | 6                         | PAOZZ              | 5310-00-814-0672                   | MS51943-36            | 96906       | NUT, SELF-LOCKING<br>UOC:DAE,DAF  | EA 26                           |
| 254                                 | 7                         | PAOZZ              | 5305-00-719-5238                   | MS90727-115           | 96906       | SCREW, CAP, HEXAGON<br>UOC:DAE,DAF  | EA 7                            |
| 254                                 | 8                         | PAOZZ              | 5340-01-233-4202                   | 12303064              | 19207       | COVER, ACCESS<br>UOC:DAE,DAF  | EA 1                            |
| 254                                 | 9                         | PAOZZ              | 5310-00-488-3888                   | MS51943-40            | 96906       | NUT, SELF-LOCKING<br>UOC:DAE,DAF  | EA 17                           |
| 254                                 | 10                        | PFOZZ              | 2510-01-210-2161                   | 12303028              | 19207       | LOWER DAVIT ASSEMBLY<br>UOC:DAE,DAF   | EA 1                            |
| 254                                 | 11                        | PAOZZ              | 5310-00-809-5998                   | MS27183-18            | 96906       | WASHER, FLAT<br>UOC:DAE,DAF   | EA 5                            |
| 254                                 | 12                        | PAOZZ              | 5305-00-269-2803                   | MS90726-60            | 96906       | SCREW, CAP, HEXAGON<br>UOC:DAE,DAF  | EA 16                           |
| 254                                 | 13                        | PFOZZ              | 2510-01-211-6611                   | 12303032              | 19207       | BASE ASSEMBLY, TIRE<br>UOC:DAE,DAF  | EA 1                            |
| 254                                 | 14                        | PFOZZ              | 2510-01-088-9152                   | 8758442               | 19207       | PLATE, STEP<br>UOC:DAE,DAF  | EA 2                            |
| 254                                 | 15                        | PFOZZ              | 2540-01-091-1624                   | 12256255-2            | 19207       | FLOOR PLATE RIGHT<br>UOC:DAE,DAF  | EA 1                            |
| 254                                 | 16                        | PAOZZ              | 5325-00-739-7776                   | 7397776               | 19207       | EYELET, METALLIC<br>UOC:DAE,DAF   | EA 2                            |
| 254                                 | 17                        | PAOZZ              | 5305-00-719-5235                   | MS90727-114           | 96906       | SCREW, CAP, HEXAGON<br>UOC:DAE,DAF  | EA 4                            |
| 254                                 | 18                        | PFOZZ              | 2510-01-091-1635                   | 12256669              | 19207       | STEP, SUPPORT<br>UOC:DAE,DAF  | EA 1                            |
| 254                                 | 19                        | PFOZZ              | 2510-01-210-2162                   | 12302919              | 19207       | STEP, SUPPORT<br>UOC:DAE,DAF  | EA 1                            |
| 254                                 | 20                        | PAOZZ              | 5305-00-725-4183                   | MS90726-113           | 96906       | SCREW, CAP, HEXAGON<br>UOC:DAE,DAF  | EA 6                            |
| 254                                 | 21                        | PAOZZ              | 5305-00-269-3238                   | MS90727-62            | 96906       | SCREW, CAP, HEXAGON<br>UOC:DAE,DAF  | EA 2                            |
| 254                                 | 22                        | PFOZZ              | 2510-01-210-2163                   | 12302966              | 19207       | FLOOR PLATE LEFT<br>UOC:DAE,DAF   | EA 1                            |
| 254                                 | 23                        | PFOZZ              | 2510-01-210-2164                   | 12302965              | 19207       | BRACKET, FUEL TANK<br>UOC:DAE,DAF   | EA 2                            |
| 254                                 | 24                        | PAOZZ              | 5306-01-210-0264                   | 12276960-6            | 19207       | BOLT, TEE HEAD<br>UOC:DAE,DAF   | EA 1                            |
| 254                                 | 25                        | PAOZZ              | 5315-00-810-3701                   | MS16562-36            | 96906       | PIN, SPRING<br>UOC:DAE,DAF  | EA 1                            |

END OF FIGURE

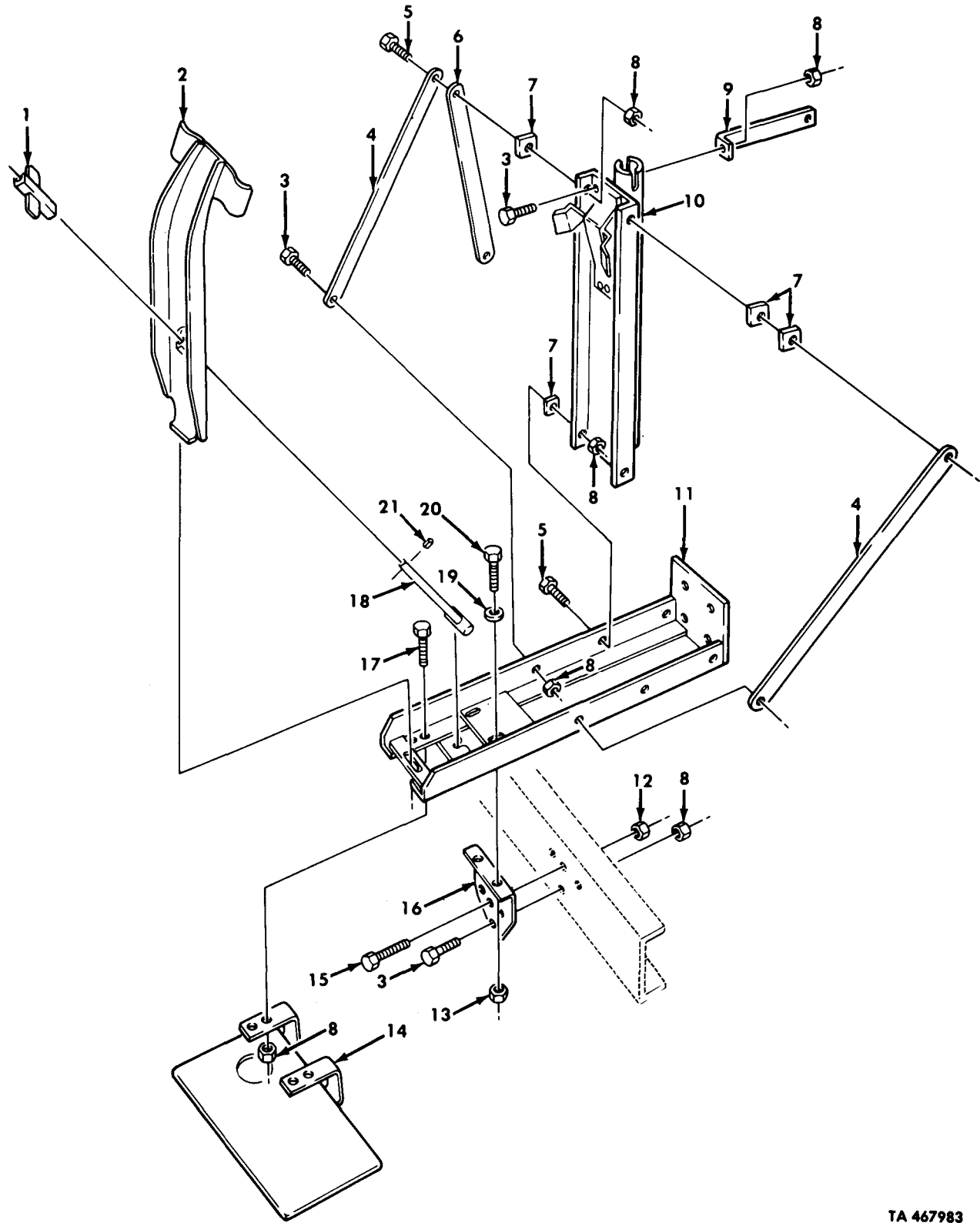
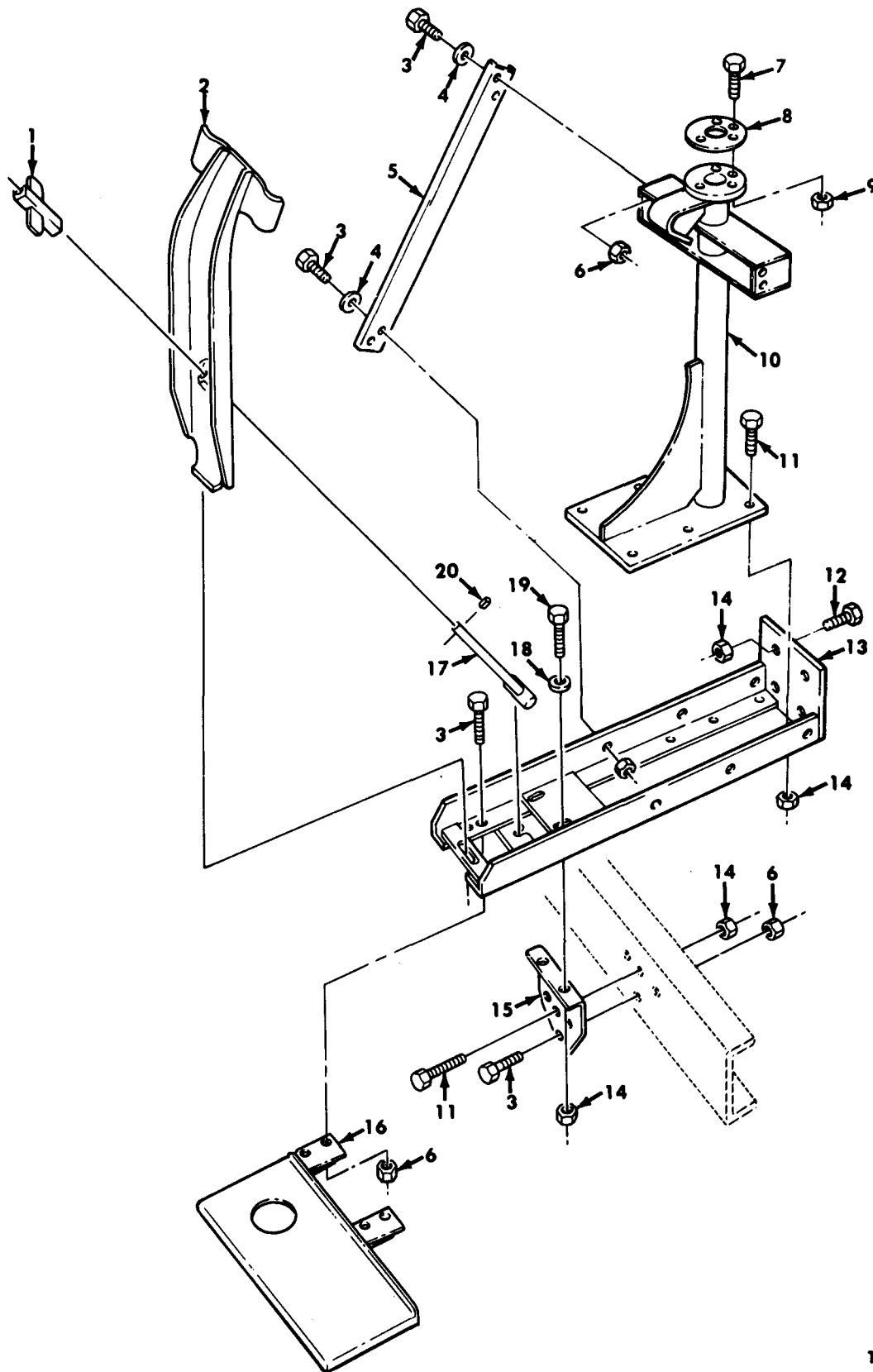

Figure 255. Spare Wheel Carrier, Cargo and Van.

| (1)<br>ILLUS. | (2)<br>(a) FIG.<br>NO. | (b) SMR<br>ITEM<br>NO. | (3)<br>NATIONAL<br>STOCK<br>NUMBER | (4)<br>PART<br>NUMBER | (5)<br>FSCM | (6)<br>DESCRIPTION<br><br>USABLE ON CODE   | (7)<br>U/M | (8)<br>QTY<br>INC<br>IN<br>UNIT |
|---------------|------------------------|------------------------|------------------------------------|-----------------------|-------------|--|------------|---------------------------------|
|               |                        |                        |                                    |                       |             | GROUP 1504 SPARE WHEEL CARRIER AND<br>TIRE LOCK<br>FIG. 225 SPARE WHEEL CARRIER, CARGO AND VAN |            |                                 |
| 255           | 1                      | PAOZZ                  | 5340-01-089-3126                   | 12276959              | 19207       | RETAINER, ASSEMBLED<br>UOC: V12, V13, V14, V15, V16, V17, V24, V25                             | EA         | 1                               |
| 255           | 2                      | PFOZZ                  | 2510-00-741-3458                   | 7413458-1             | 19207       | CLAMP ASSEMBLY, TIRE<br>UOC: V12, V13, V14, V15, V16, V17, V24, V25                            | EA         | 1                               |
| 255           | 3                      | PAOZZ                  | 5305-00-269-3238                   | MS90727-62            | 96906       | SCREW, CAP, HEXAGON<br>UOC: V12, V13, V14, V15, V16, V17, V24, V25                             | EA         | 7                               |
| 255           | 4                      | PFOZZ                  | 2510-00-740-9534                   | 7409534               | 19207       | BRACE, TIRE CARRIER<br>UOC: V12, V13, V14, V15, V16, V17, V24, V25                             | EA         | 2                               |
| 255           | 5                      | PAOZZ                  | 5305-00-269-3241                   | MS90727-65            | 96906       | SCREW, CAP, HEXAGON<br>UOC: V12, V13, V14, V15, V16, V17, V24, V25                             | EA         | 4                               |
| 255           | 6                      | PFOZZ                  | 2540-01-088-9162                   | 7409534-2             | 19207       | CARRIER, TIRE HOLDER<br>UOC: V12, V13, V14, V15, V16, V17, V24, V25                            | EA         | 1                               |
| 255           | 7                      | PAOZZ                  | 5310-00-419-9461                   | 8758194               | 19207       | WASHER, FLAT<br>UOC: V12, V13, V14, V15, V16, V17, V24, V25                                    | EA         | 5                               |
| 255           | 8                      | PAOZZ                  | 5310-00-814-0672                   | MS51943-36            | 96906       | NUT, SELF-LOCKING<br>UOC: V12, V13, V14, V15, V16, V17, V24, V25                               | EA         | 15                              |
| 255           | 9                      | PFOZZ                  | 5340-01-089-3067                   | 12256668              | 19207       | BRACKET, ANGLE<br>UOC: V12, V13, V14, V15, V16, V17, V24, V25                                  | EA         | 2                               |
| 255           | 10                     | PFOZZ                  | 2590-01-091-1620                   | 12256249              | 19207       | HOIST, UNIT SUPPORT<br>UOC: V12, V13, V14, V15, V16, V17                                       | EA         | 1                               |
| 255           | 10                     | PFOZZ                  | 2510-00-405-1978                   | 8758195               | 19207       | BRACKET, SPARE WHEEL<br>UOC: V24, V25  | EA         | 1                               |
| 255           | 11                     | PFOZZ                  | 2540-01-091-1622                   | 12256253              | 19207       | CARRIER, TIRE SUPPORT<br>UOC: V12, V13, V14, V15, V16, V17, V24, V25                           | EA         | 1                               |
| 255           | 12                     | PAOZZ                  | 5310-00-488-3888                   | MS51943-40            | 96906       | NUT, SELF-LOCKING<br>UOC: V12, V13, V15, V17, V24, V25   | EA         | 2                               |
| 255           | 13                     | PAOZZ                  | 5310-00-488-3888                   | MS51943-40            | 96906       | NUT, SELF-LOCKING<br>UOC: V12, V13, V14, V15, V16, V17, V24, V25                               | EA         | 2                               |
| 255           | 14                     | PFOZZ                  | 2540-01-091-1625                   | 12256256              | 19207       | STEP SUPPORT, TIRE<br>UOC: V12, V13, V14, V15, V16, V17, V24, V25                              | EA         | 1                               |
| 255           | 15                     | PAOZZ                  | 5305-00-725-4183                   | MS90726-113           | 96906       | SCREW, CAP, HEXAGON<br>UOC: V12, V13, V15, V17, V24, V25                                       | EA         | 2                               |
| 255           | 16                     | PFOZZ                  | 2540-01-091-1621                   | 12256252              | 19207       | CARRIER, TIRE SUPPORT<br>UOC: V12, V13, V14, V15, V16, V17, V24, V25                           | EA         | 1                               |
| 255           | 17                     | PAOZZ                  | 5305-00-269-2804                   | MS90726-61            | 96906       | SCREW, CAP, HEXAGON<br>UOC: V12, V13, V14, V15, V16, V17, V24, V25                             | EA         | 4                               |
| 255           | 18                     | PAOZZ                  | 5306-01-090-4544                   | 12276960-1            | 19207       | BOLT, TEE HEAD<br>UOC: V12, V13, V14, V15, V16, V17, V24, V25                                  | EA         | 1                               |
| 255           | 19                     | PAOZZ                  | 5310-00-809-5998                   | MS27183-18            | 96906       | WASHER, FLAT<br>UOC: V12, V13, V14, V15, V16, V17, V24, V25                                    | EA         | 2                               |
| 255           | 20                     | PAOZZ                  | 5305-00-725-4183                   | MS90726-113           | 96906       | SCREW, CAP, HEXAGON<br>UOC: V12, V13, V14, V15, V16, V17, V24, V25                             | EA         | 2                               |
| 255           | 21                     | PAOZZ                  | 5315-00-810-3701                   | MS16562-36            | 96906       | PIN, SPRING<br>UOC: V12, V13, V14, V15, V16, V17, V24, V25                                     | EA         | 1                               |

END OF FIGURE



TA 467984

Figure 256. Spare Wheel Carrier, Cargo and Van (M939A1).

| (1)<br>ILLUS.<br>(a)<br>FIG.<br>NO. | (2)<br>(b)<br>ITEM<br>NO. | (3)<br>SMR<br>CODE | (4)<br>NATIONAL<br>STOCK<br>NUMBER | (5)<br>PART<br>NUMBER | (6)<br>FSCM | (7)<br>DESCRIPTION<br>USABLE ON CODE   | (8)<br>QTY<br>INC<br>IN<br>UNIT |
|-------------------------------------|---------------------------|--------------------|------------------------------------|-----------------------|-------------|--|---------------------------------|
|                                     |                           |                    |                                    |                       |             | GROUP 1504 SPARE WHEEL CARRIER AND<br>TIRE LOCK<br>FIG. 256 SPARE WHEEL CARRIER, CARGO AND VAN<br>(M939A1) |                                 |
| 256                                 | 1                         | PAOZZ              | 5340-01-089-3126                   | 12276959              | 19207       | RETAINER, ASSEMBLED  | EA 1                            |
| 256                                 | 2                         | PFOZZ              | 2510-01-216-6834                   | 12301101              | 19207       | UOC: DAA, DAB, DAC, DAD, DAJ, DAK, DAW, DAX<br>CLAMP, TIRE CARRIER   | EA 1                            |
| 256                                 | 3                         | PAOZZ              | 5305-00-269-3238                   | MS90727-62            | 96906       | UOC: DAA, DAB, DAC, DAD, DAJ, DAK, DAW, DAX<br>SCREW, CAP, HEXAGON   | EA 14                           |
| 256                                 | 4                         | PAOZZ              | 5310-00-080-6004                   | MS27183-14            | 96906       | UOC: DAA, DAB, DAC, DAD, DAJ, DAK, DAW, DAX<br>WASHER, FLAT  | EA 8                            |
| 256                                 | 5                         | PFOZZ              | 9520-01-210-2159                   | 12301094              | 19207       | UOC: DAA, DAB, DAC, DAD, DAJ, DAK, DAW, DAX<br>BRACE, DAVIT TO BASE FRONT                                  | EA 1                            |
| 256                                 | 5                         | PFOZZ              | 9520-01-210-2160                   | 12301095              | 19207       | UOC: DAA, DAB, DAC, DAD, DAJ, DAK, DAW, DAX<br>CHANNEL, STRUCTURAL REAR                                    | EA 1                            |
| 256                                 | 6                         | PAOZZ              | 5310-00-814-0672                   | MS51943-36            | 96906       | UOC: DAA, DAB, DAC, DAD, DAJ, DAK, DAW, DAX<br>NUT, SELF-LOCKING   | EA 14                           |
| 256                                 | 7                         | PAOZZ              | 5305-00-719-5238                   | MS90727-115           | 96906       | UOC: DAA, DAB, DAC, DAD, DAJ, DAK, DAW, DAX<br>SCREW, CAP, HEXAGON   | EA 3                            |
| 256                                 | 8                         | PAOZZ              | 5340-01-233-4202                   | 12303064              | 19207       | UOC: DAJ, DAK<br>COVER, FLANGE   | EA 1                            |
| 256                                 | 9                         | PAOZZ              | 5310-00-488-3888                   | MS51943-40            | 96906       | UOC: DAJ, DAK<br>NUT, SELF-LOCKING   | EA 3                            |
| 256                                 | 10                        | PFOZZ              | 2510-01-210-2165                   | 12301110              | 19207       | UOC: DAJ, DAK<br>LOWER DAVIT ASSEMBLY  | EA 1                            |
| 256                                 | 11                        | PAOZZ              | 5305-00-725-4183                   | MS90726-113           | 96906       | UOC: DAA, DAB, DAC, DAD, DAJ, DAK, DAW, DAX<br>SCREW, CAP, HEXAGON   | EA 8                            |
| 256                                 | 12                        | PAOZZ              | 5305-00-719-5235                   | MS90727-114           | 96906       | UOC: DAA, DAB, DAC, DAD, DAJ, DAK, DAW, DAX<br>SCREW, CAP, HEXAGON   | EA 4                            |
| 256                                 | 13                        | PFOZZ              | 2510-01-210-4651                   | 12303012              | 19207       | UOC: DAA, DAB, DAC, DAD, DAJ, DAK, DAW, DAX<br>BASE ASSEMBLY, TIRE   | EA 1                            |
| 256                                 | 13                        | PFOZZ              | 2510-01-210-2166                   | 12301102              | 19207       | UOC: DAJ, DAK<br>BASE ASSEMBLY, TIRE   | EA 1                            |
| 256                                 | 14                        | PAOZZ              | 5310-00-488-3888                   | MS51943-40            | 96906       | UOC: DAA, DAB, DAC, DAD, DAJ, DAK, DAW, DAX<br>NUT, SELF-LOCKING   | EA 14                           |
| 256                                 | 15                        | PFOZZ              | 2510-01-212-8476                   | 12301096              | 19207       | UOC: DAA, DAB, DAC, DAD, DAJ, DAK, DAW, DAX<br>BRACKET, ANGLE  | EA 1                            |
| 256                                 | 16                        | PFOZZ              | 2510-01-210-2167                   | 12301098              | 19207       | UOC: DAA, DAB, DAC, DAD, DAJ, DAK, DAW, DAX<br>STEP ASSEMBLY   | EA 1                            |
| 256                                 | 17                        | PAOZZ              | 5306-01-210-0264                   | 12276960-6            | 19207       | UOC: DAA, DAB, DAC, DAD, DAJ, DAK, DAW, DAX<br>BOLT, TEE HEAD  | EA 1                            |
| 256                                 | 18                        | PAOZZ              | 5310-00-809-5998                   | MS27183-18            | 96906       | UOC: DAA, DAB, DAC, DAD, DAJ, DAK, DAW, DAX<br>WASHER, FLAT  | EA 2                            |
| 256                                 | 19                        | PAOZZ              | 5305-00-716-8186                   | MS90726-110           | 96906       | UOC: DAA, DAB, DAC, DAD, DAJ, DAK, DAW, DAX<br>SCREW, CAP, HEXAGON   | EA 2                            |
| 256                                 | 20                        | PAOZZ              | 5315-00-810-3701                   | MS16562-36            | 96906       | UOC: DAA, DAB, DAC, DAD, DAJ, DAK, DAW, DAX<br>PIN, SPRING   | EA 1                            |

END OF FIGURE

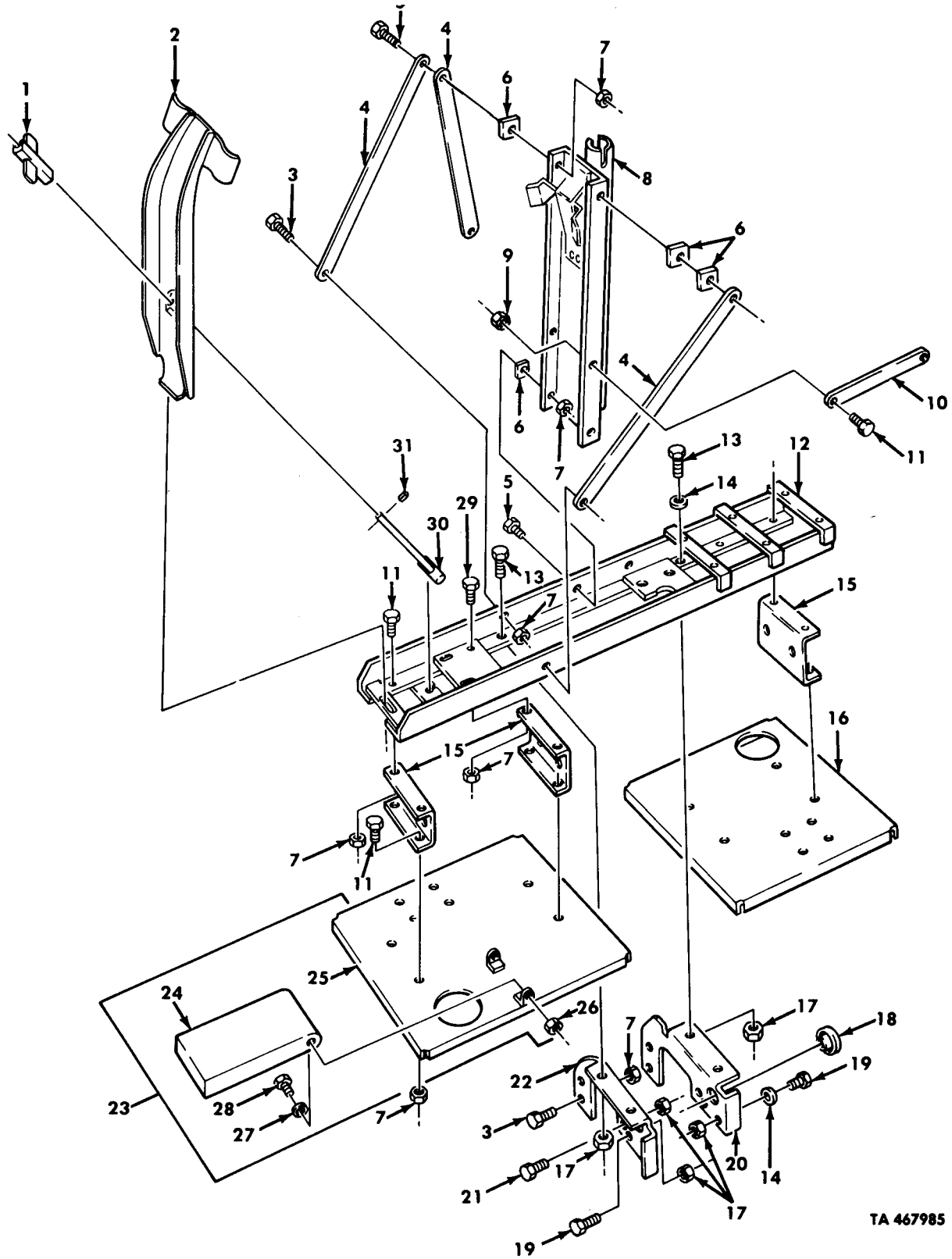

TA 467985

Figure 257. Spare Wheel Carrier, Tractor.

| (1)<br>ILLUS.<br>(a)<br>FIG.<br>NO. | (2)<br>(b)<br>ITEM<br>NO. | (3)<br>SMR<br>CODE | (4)<br>NATIONAL<br>STOCK<br>NUMBER | (5)<br>PART<br>NUMBER | (6)<br>FSCM | (7)<br>DESCRIPTION<br>USABLE ON CODE   | (8)<br>QTY<br>INC<br>IN<br>UNIT |
|-------------------------------------|---------------------------|--------------------|------------------------------------|-----------------------|-------------|--|---------------------------------|
|                                     |                           |                    |                                    |                       |             | GROUP 1504 SPARE WHEEL CARRIER AND<br>TIRE LOCK<br>FIG.257 SPARE WHEEL CARRIER,TRACTOR |                                 |
| 257                                 | 1                         | PAOZZ              | 5340-01-089-3126                   | 12276959              | 19207       | RETAINER,ASSEMBLED<br>UOC:V21,V22  | EA 1                            |
| 257                                 | 2                         | PFOZZ              | 2510-00-741-3458                   | 7413458-1             | 19207       | CLAMP ASSEMBLY,TIRE<br>UOC:V21,V22   | EA 1                            |
| 257                                 | 3                         | PAOZZ              | 5305-00-269-3238                   | MS90727-62            | 96906       | SCREW,CAP,HEXAGON<br>UOC:V21,V22   | EA 5                            |
| 257                                 | 4                         | PFOZZ              | 2510-00-740-9534                   | 7409534               | 19207       | BRACE,TIRE,CARRIER<br>UOC:V21,V22  | EA 3                            |
| 257                                 | 5                         | PAOZZ              | 5305-00-269-3241                   | MS90727-65            | 96906       | SCREW,CAP,HEXAGON<br>UOC:V21,V22   | EA 4                            |
| 257                                 | 6                         | PAOZZ              | 5310-00-419-9461                   | 8758194               | 19207       | WASHER,FLAT<br>UOC:V21,V22   | EA 5                            |
| 257                                 | 7                         | PAOZZ              | 5310-00-814-0672                   | MS51943-36            | 96906       | NUT,SELF-LOCKING<br>UOC:V21,V22  | EA 25                           |
| 257                                 | 8                         | PFOZZ              | 2590-01-091-1620                   | 12256249              | 19207       | HOIST,UNIT SUPPORT<br>UOC:V21,V22  | EA 1                            |
| 257                                 | 9                         | PAOZZ              | 5310-00-959-1488                   | MS51922-21            | 96906       | NUT,SELF-LOCKING<br>UOC:V21,V22  | EA 2                            |
| 257                                 | 10                        | PFOZZ              | 2540-01-089-1355                   | 8758443               | 19207       | CARRIER,TIRE HOLDER<br>UOC:V21,V22   | EA 1                            |
| 257                                 | 11                        | PAOZZ              | 5305-00-269-2803                   | MS90726-60            | 96906       | SCREW,CAP,HEXAGON<br>UOC:V21,V22   | EA 16                           |
| 257                                 | 12                        | PFOZZ              | 2540-01-091-1619                   | 12256248              | 19207       | BASE,STORAGE BOX<br>UOC:V21,V22  | EA 1                            |
| 257                                 | 13                        | PAOZZ              | 5305-00-719-5238                   | MS90727-115           | 96906       | SCREW,CAP,HEXAGON<br>UOC:V21,V22   | EA 4                            |
| 257                                 | 14                        | PAOZZ              | 5310-00-809-5998                   | MS27183-18            | 96906       | WASHER,FLAT<br>UOC:V21,V22   | EA 4                            |
| 257                                 | 15                        | PFOZZ              | 2510-01-088-9152                   | 8758442               | 19207       | PLATE,STEP<br>UOC:V21,V22  | EA 4                            |
| 257                                 | 16                        | PFOZZ              | 2540-01-091-1624                   | 12256255-2            | 19207       | FLOOR PLATE,RIGHT<br>UOC:V21,V22   | EA 1                            |
| 257                                 | 17                        | PAOZZ              | 5310-00-488-3888                   | MS51943-40            | 96906       | NUT,SELF-LOCKING<br>UOC:V21,V22  | EA 4                            |
| 257                                 | 18                        | PAOZZ              | 5325-00-739-7776                   | 7397776               | 19207       | EYELET,METALLIC<br>UOC:V21,V22   | EA 1                            |
| 257                                 | 19                        | PAOZZ              | 5305-00-719-5235                   | MS90727-114           | 96906       | SCREW,CAP,HEXAGON<br>UOC:V21,V22   | EA 4                            |
| 257                                 | 20                        | PFOZZ              | 2510-01-091-1635                   | 12256669              | 19207       | STEP SUPPORT<br>UOC:V21,V22  | EA 1                            |
| 257                                 | 21                        | PAOZZ              | 5305-00-725-4183                   | MS90726-113           | 96906       | SCREW,CAP,HEXAGON<br>UOC:V21,V22   | EA 2                            |
| 257                                 | 22                        | PFOZZ              | 2510-01-172-4592                   | 12302677              | 19207       | BRACKET,SUPPORT<br>UOC:V21,V22   | EA 1                            |
| 257                                 | 23                        | PFOOO              | 2510-01-131-7447                   | 12302654              | 19207       | DECK ASSEMBLY,FUEL<br>UOC:V21,V22  | EA 1                            |
| 257                                 | 24                        | PFOZZ              | 2510-01-131-7448                   | 12302650              | 19207       | COVER,DECK,FUEL TANK<br>UOC:V21,V22  | EA 1                            |
| 257                                 | 25                        | PFOZZ              | 2510-01-131-7449                   | 12302653              | 19207       | DECK,FUEL TANK<br>UOC:V21,V22  | EA 1                            |



| (1)<br>ILLUS.<br>(a)<br>FIG.<br>NO. | (2)<br>(b)<br>ITEM<br>NO. | (3)<br>SMR<br>CODE | (4)<br>NATIONAL<br>STOCK<br>NUMBER | (5)<br>PART<br>NUMBER | (6)<br>FSCM | (7)<br>DESCRIPTION<br>USABLE ON CODE | (8)<br>QTY<br>INC<br>IN<br>UNIT |
|-------------------------------------|---------------------------|--------------------|------------------------------------|-----------------------|-------------|--------------------------------------|---------------------------------|
| 257                                 | 26                        | PAOZZ              | 5310-00-814-0672                   | MS51943-36            | 96906       | NUT, SELF-LOCKING<br>UOC: V21, V22   | EA 2                            |
| 257                                 | 27                        | PAOZZ              | 5310-01-053-1936                   | M12133/1-6P           | 81349       | WASHER, SPRING<br>UOC: V21, V22      | EA 2                            |
| 257                                 | 28                        | PAOZZ              | 5305-00-912-5113                   | MS51096-359           | 96906       | SCREW, CAP, HEXAGON<br>UOC: V21, V22 | EA 2                            |
| 257                                 | 29                        | PAOZZ              | 5305-00-269-2804                   | MS90726-61            | 96906       | SCREW, CAP, HEXAGON<br>UOC: V21, V22 | EA 2                            |
| 257                                 | 30                        | PAOZZ              | 5306-01-090-4544                   | 12276960-1            | 19207       | BOLT, TEE HEAD<br>UOC: V21, V22      | EA 1                            |
| 257                                 | 31                        | PAOZZ              | 5315-00-810-3701                   | MS16562-36            | 96906       | PIN, SPRING<br>UOC: V21, V22         | EA 1                            |

END OF FIGURE



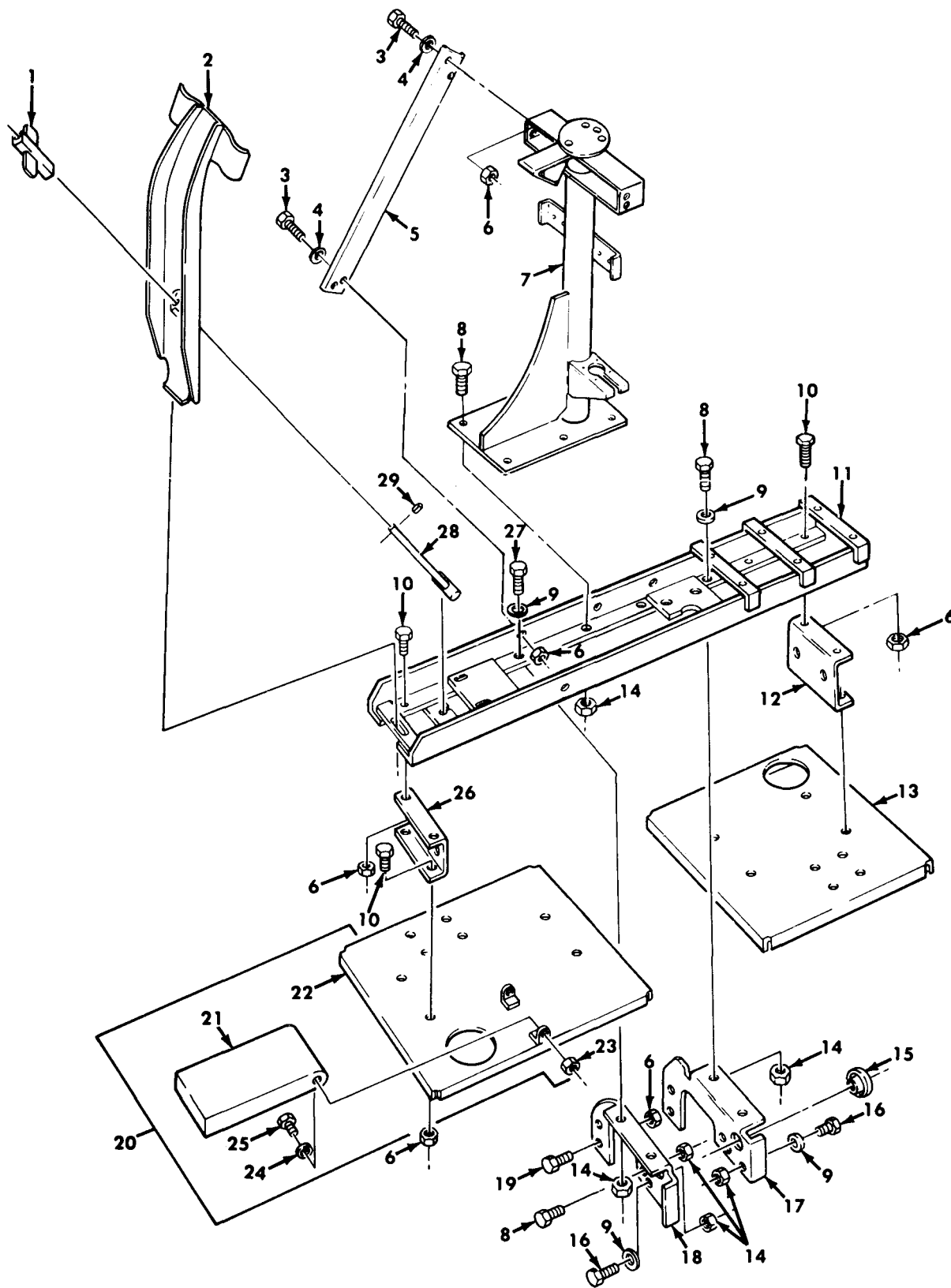

Figure 258. Spare Wheel Carrier, Tractor (M939A1).

| (1)<br>ILLUS.<br>(a)<br>FIG.<br>NO. | (2)<br>(b)<br>ITEM<br>NO. | (3)<br>SMR<br>CODE | (4)<br>NATIONAL<br>STOCK<br>NUMBER | (5)<br>PART<br>NUMBER | (6)<br>FSCM | (7)<br>DESCRIPTION<br>USABLE ON CODE  | (8)<br>QTY<br>INC<br>IN<br>UNIT |
|-------------------------------------|---------------------------|--------------------|------------------------------------|-----------------------|-------------|---|---------------------------------|
|                                     |                           |                    |                                    |                       |             | GROUP 1504 SPARE WHEEL CARRIER AND<br>TIRE LOCK<br>FIG. 258 SPARE WHEEL CARRIER, TRACTOR (M939A1) |                                 |
| 258                                 | 1                         | PAOZZ              | 5340-01-089-3126                   | 12276959              | 19207       | RETAINER, ASSEMBLED<br>UOC: DAG, DAH  | EA 1                            |
| 258                                 | 2                         | PFOZZ              | 2510-01-216-6834                   | 12301101              | 19207       | CLAMP, ASSEMBLY, TIRE<br>UOC: DAG, DAH  | EA 1                            |
| 258                                 | 3                         | PAOZZ              | 5305-00-269-2804                   | MS90726-61            | 96906       | SCREW, CAP, HEXAGON<br>UOC: DAG, DAH  | EA 8                            |
| 258                                 | 4                         | PAOZZ              | 5310-00-080-6004                   | MS27183-14            | 96906       | WASHER, FLAT<br>UOC: DAG, DAH   | EA 8                            |
| 258                                 | 5                         | PFOZZ              | 2510-01-210-2159                   | 12301094              | 19207       | BRACE, DAVIT-TO-BASE FRONT<br>UOC: DAG, DAH   | EA 1                            |
| 258                                 | 5                         | PFOZZ              | 2510-01-210-2160                   | 12301095              | 19207       | CHANNEL, STRUCTURAL REAR<br>UOC: DAG, DAH   | EA 1                            |
| 258                                 | 6                         | PAOZZ              | 5310-00-814-0672                   | MS51943-36            | 96906       | NUT, SELF-LOCKING<br>UOC: DAG, DAH  | EA 26                           |
| 258                                 | 7                         | PFOZZ              | 2510-01-210-4652                   | 12302918              | 19207       | LOWER DAVIT ASSEMBLY<br>UOC: DAG, DAH   | EA 1                            |
| 258                                 | 8                         | PAOZZ              | 5305-00-725-4183                   | MS90726-113           | 96906       | SCREW, CAP, HEXAGON<br>UOC: DAG, DAH  | EA 10                           |
| 258                                 | 9                         | PAOZZ              | 5310-00-809-5998                   | MS27183-18            | 96906       | WASHER, FLAT<br>UOC: DAG, DAH   | EA 5                            |
| 258                                 | 10                        | PAOZZ              | 5305-00-269-2803                   | MS90726-60            | 96906       | SCREW, CAP, HEXAGON<br>UOC: DAG, DAH  | EA 16                           |
| 258                                 | 11                        | PFOZZ              | 2510-01-210-4653                   | 12302920              | 19207       | BASE ASSEMBLY, TIRE<br>UOC: DAG, DAH  | EA 1                            |
| 258                                 | 12                        | PFOZZ              | 2510-01-088-9152                   | 8758442               | 19207       | PLATE, STEP<br>UOC: DAG, DAH  | EA 2                            |
| 258                                 | 13                        | PFOZZ              | 2540-01-091-1624                   | 12256255-2            | 19207       | FLOOR PLATE RIGHT<br>UOC: DAG, DAH  | EA 1                            |
| 258                                 | 14                        | PAOZZ              | 5310-00-488-3888                   | MS51943-40            | 96906       | NUT, SELF-LOCKING<br>UOC: DAG, DAH  | EA 6                            |
| 258                                 | 15                        | PAOZZ              | 5325-00-739-7776                   | 7397776               | 19207       | EYELET, METALLIC<br>UOC: DAG, DAH   | EA 2                            |
| 258                                 | 16                        | PAOZZ              | 5305-00-719-5235                   | MS90727-114           | 96906       | SCREW, CAP, HEXAGON<br>UOC: DAG, DAH  | EA 4                            |
| 258                                 | 17                        | PFOZZ              | 2510-01-091-1635                   | 12256669              | 19207       | STEP, SUPPORT<br>UOC: DAG, DAH  | EA 1                            |
| 258                                 | 18                        | PFOZZ              | 2510-01-210-2162                   | 12302919              | 19207       | STEP, SUPPORT<br>UOC: DAG, DAH  | EA 1                            |
| 258                                 | 19                        | PAOZZ              | 5305-00-260-3238                   | MS90727-62            | 96906       | SCREW, CAP, HEXAGON<br>UOC: DAG, DAH  | EA 2                            |
| 258                                 | 20                        | PFOOO              | 2510-01-210-8799                   | 12302654-1            | 19207       | DECK ASSEMBLY, FUEL<br>UOC: DAG, DAH  | EA 1                            |
| 258                                 | 21                        | PFOZZ              | 2510-01-131-7448                   | 12302650              | 19207       | COVER, DECK, FUEL TANK<br>UOC: DAG, DAH   | EA 1                            |
| 258                                 | 22                        | PFOZZ              | 2510-01-210-8800                   | 12302653-1            | 19207       | DECK, FUEL TANK<br>UOC: DAG, DAH  | EA 1                            |
| 258                                 | 23                        | PAOZZ              | 5310-00-814-0672                   | MS51943-36            | 96906       | NUT, SELF-LOCKING<br>UOC: DAG, DAH  | EA 2                            |
| 258                                 | 24                        | PAOZZ              | 5310-01-053-1936                   | M12133/1-6P           | 81348       | WASHER, SPRING<br>UOC: DAG, DAH   | EA 2                            |

| (1)<br>ILLUS.<br>(a)<br>FIG.<br>NO. | (2)<br>(b)<br>ITEM<br>NO. | (3)<br>SMR<br>CODE | (4)<br>NATIONAL<br>STOCK<br>NUMBER | (4)<br>PART<br>NUMBER | (5)<br>FSCM | (6)<br>DESCRIPTION<br>USABLE ON CODE | (7)<br>U/M | (8)<br>QTY<br>INC<br>IN<br>UNIT |
|-------------------------------------|---------------------------|--------------------|------------------------------------|-----------------------|-------------|--------------------------------------|------------|---------------------------------|
| 258                                 | 25                        | PAOZZ              | 5305-00-269-3235                   | MS90727-59            | 96906       | SCREW,CAP,HEXAGON<br>UOC:DAG,DAH     | EA         | 2                               |
| 258                                 | 26                        | PFOZZ              | 2510-01-210-2164                   | 12302965              | 19207       | BRACKET,FUEL TANK<br>UOC:DAG,DAH     | EA         | 2                               |
| 258                                 | 27                        | PAOZZ              | 5305-00-719-5238                   | MS90727-115           | 96906       | SCREW,CAP,HEXAGON<br>UOC:DAG,DAH     | EA         | 2                               |
| 258                                 | 28                        | PAOZZ              | 5306-01-210-0264                   | 12276960-6            | 19207       | BOLT,TEE HEAD<br>UOC:DAG,DAH         | EA         | 1                               |
| 258                                 | 29                        | PAOZZ              | 5315-00-810-3701                   | MS16562-36            | 96906       | PIN,SPRING<br>UOC:DAG,DAH            | EA         | 1                               |

END OF FIGURE



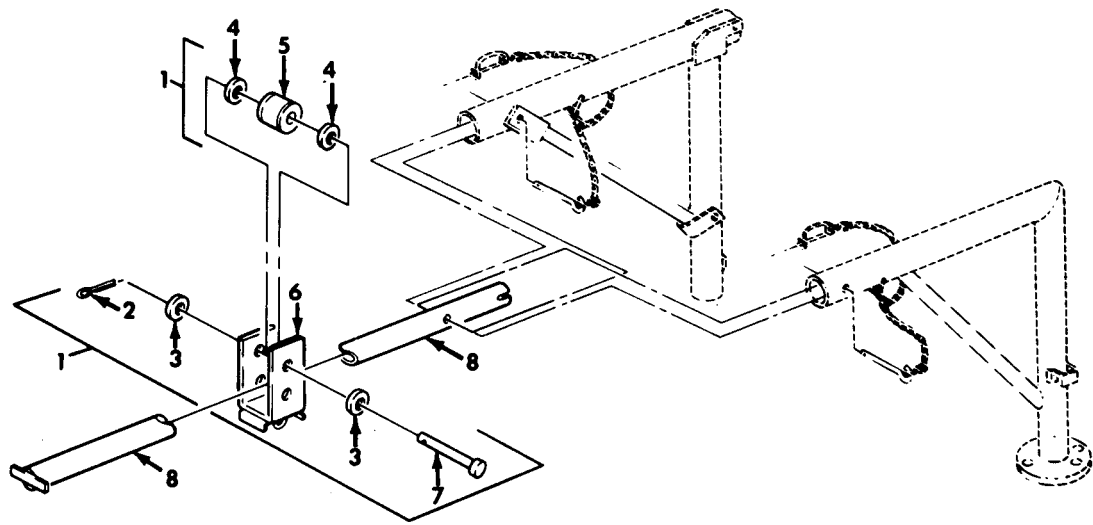

- \* a PART OF ITEM 9
- \* b PART OF ITEM 10
- \* c PART OF ITEM 16
- \* d PART OF ITEM 17

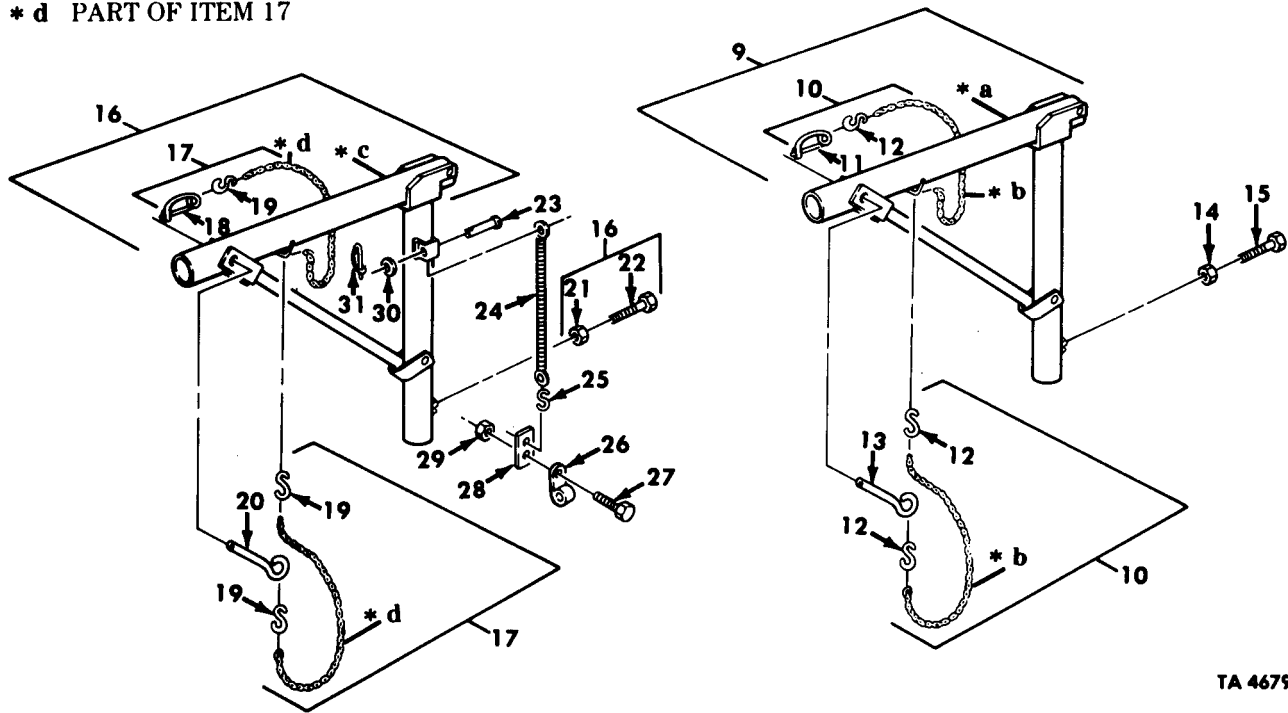

TA 467987

Figure 259. Lifting Device and Davit Assemblies.

| (1)<br>ILLUS.<br>(a)<br>FIG.<br>NO. | (2)<br>(b)<br>ITEM<br>NO. | (3)<br>SMR<br>CODE | (4)<br>NATIONAL<br>STOCK<br>NUMBER | (5)<br>PART<br>NUMBER | (6)<br>FSCM | (7)<br>DESCRIPTION<br>USABLE ON CODE   | (8)<br>QTY<br>INC<br>IN<br>UNIT |
|-------------------------------------|---------------------------|--------------------|------------------------------------|-----------------------|-------------|--|---------------------------------|
|                                     |                           |                    |                                    |                       |             | GROUP 1504 SPARE WHEEL CARRIER AND<br>TIRE LOCK<br>FIG.259 LIFTING DEVICE AND DAVIT ASSEMBLIES |                                 |
| 259                                 | 1                         | PAOOO              | 3950-01-094-1381                   | 12256239              | 19207       | LIFTING DEVICE<br>UOC:V12,V13,V14,V15,V16,V17,V21,V22  | EA 1                            |
| 259                                 | 2                         | PAOZZ              | 5315-00-939-0832                   | MS9245-46             | 96906       | PIN,COTTER<br>UOC:V12,V13,V14,V15,V16,V17,V21,V22  | EA 1                            |
| 259                                 | 3                         | PAOZZ              | 5310-00-809-5998                   | MS27183-18            | 96906       | WASHER,FLAT<br>UOC:V12,V13,V14,V15,V16,V17,V21,V22   | EA 2                            |
| 259                                 | 4                         | PAOZZ              | 2510-01-120-8442                   | 12256239-3            | 19207       | SPACER,SPARE WHEEL<br>UOC:V12,V13,V14,V15,V16,V17,V21,V22                                      | EA 2                            |
| 259                                 | 5                         | PAOZZ              | 3990-01-128-1549                   | 12256239-2            | 19207       | ROLLER<br>UOC:V12,V13,V14,V15,V16,V17,V21,V22  | EA 1                            |
| 259                                 | 6                         | PFOZZ              | 2510-01-130-7939                   | 12256239-1            | 19207       | BRACKET,SPARE TIRE<br>UOC:V12,V13,V14,V15,V16,V17,V21,V22                                      | EA 1                            |
| 259                                 | 7                         | PAOZZ              | 5315-00-904-1633                   | MS20392-7C-<br>117    | 96906       | PIN,STRAIGHT,HEADED<br>UOC:V12,V13,V14,V15,V16,V17,V21,V22                                     | EA 1                            |
| 259                                 | 8                         | PFOZZ              | 2590-01-091-1618                   | 12256244              | 19207       | HOIST EXTENSION ARM<br>UOC:V12,V13,V14,V15,V16,V17,V21,V22                                     | EA 1                            |
| 259                                 | 8                         | PFOZZ              | 2590-01-290-2168                   | 12301100              | 19207       | HOIST EXTENSION<br>UOC:DAA,DAB,DAC,DAD,DAG,DAH,DAW,DAX   | EA 1                            |
| 259                                 | 9                         | PFOOO              | 2590-01-091-7628                   | 12256241-1            | 19207       | HOIST UNIT,TRUCK<br>UOC:V12,V13,V14,V15,V16,V17  | EA 1                            |
| 259                                 | 10                        | PAOOO              | 2590-01-091-1617                   | 12256233              | 19207       | SLING,MULTIPLE LEG<br>UOC:V12,V13,V14,V15,V16,V17  | EA 1                            |
| 259                                 | 11                        | PAOZZ              | 5315-00-290-1349                   | 7358098               | 19207       | PIN,RETAINING<br>UOC:V12,V13,V14,V15,V16,V17   | EA 1                            |
| 259                                 | 12                        | PAOZZ              | 4030-00-916-2141                   | MS87006-53            | 96906       | HOOK,CHAIN<br>UOC:V12,V13,V14,V15,V16,V17  | EA 3                            |
| 259                                 | 13                        | PAOZZ              | 5315-01-125-4688                   | 12256251-1            | 19207       | PIN,DAVIT<br>UOC:V12,V13,V14,V15,V16,V17   | EA 1                            |
| 259                                 | 14                        | PAOZZ              | 5310-00-242-7346                   | MS35691-2             | 96906       | NUT,PLAIN,HEXAGON<br>UOC:V12,V13,V14,V15,V16,V17   | EA 1                            |
| 259                                 | 15                        | PAOZZ              | 5305-00-071-2509                   | MS90728-12            | 96906       | SCREW,CAP,HEXAGON<br>UOC:V12,V13,V14,V15,V16,V17   | EA 1                            |
| 259                                 | 16                        | PFOOO              | 2510-01-114-7545                   | 12256241-2            | 19207       | DAVIT,TRUCK,BOOM<br>UOC:V21,V22  | EA 1                            |
| 259                                 | 17                        | PAOOO              | 2590-01-091-1617                   | 12256233              | 19207       | SLING,MULTIPLE LEG<br>UOC:V21,V22  | EA 1                            |
| 259                                 | 18                        | PAOZZ              | 5315-00-290-1349                   | 7358098               | 19207       | PIN,RETAINING<br>UOC:V21,V22   | EA 1                            |
| 259                                 | 19                        | PAOZZ              | 4030-00-916-2141                   | MS87006-53            | 96906       | HOOK,CHAIN<br>UOC:V21,V22  | EA 3                            |
| 259                                 | 20                        | PAOZZ              | 5315-01-125-4688                   | 12256251-1            | 19207       | PIN,DAVIT<br>UOC:V21,V22   | EA 1                            |
| 259                                 | 21                        | PAOZZ              | 5310-00-834-8736                   | MS35691-2             | 96906       | NUT,PLAIN,HEXAGON<br>UOC:V21,V22   | EA 1                            |
| 259                                 | 22                        | PAOZZ              | 5305-00-071-2509                   | MS90728-12            | 96906       | SCREW,CAP,HEXAGON<br>UOC:V21,V22   | EA 1                            |
| 259                                 | 23                        | PAOZZ              | 5315-00-957-9386                   | MS20392-<br>5C69      | 96906       | PIN,STRAIGHT,HEADED<br>UOC:V21,V22   | EA 1                            |
| 259                                 | 24                        | PAOZZ              | 5360-01-093-0644                   | 12256245              | 19207       | SPRING,HELICAL<br>UOC:V21,V22  | EA 1                            |



| (1)<br>ILLUS.<br>(a)<br>FIG.<br>NO. | (2)<br>(b)<br>ITEM<br>NO. | (3)<br>SMR<br>CODE | (4)<br>NATIONAL<br>STOCK<br>NUMBER | (5)<br>PART<br>NUMBER | (6)<br>FSCM | (7)<br>DESCRIPTION<br>USABLE ON CODE | (8)<br>QTY<br>INC<br>IN<br>UNIT |
|-------------------------------------|---------------------------|--------------------|------------------------------------|-----------------------|-------------|--------------------------------------|---------------------------------|
| 259                                 | 25                        | PAOZZ              | 4030-00-780-9350                   | MS87006-13            | 96906       | HOOK, CHAIN<br>UOC:V21, V22          | EA 1                            |
| 259                                 | 26                        | PAOZZ              | 5340-01-120-8510                   | 7397788               | 19207       | CLAMP, LOOP<br>UOC:V21, V22          | EA 1                            |
| 259                                 | 27                        | PAOZZ              | 5305-00-267-8951                   | MS90727-2             | 96906       | SCREW, CAP, HEXAGON<br>UOC:V21, V22  | EA 1                            |
| 259                                 | 28                        | PAOZZ              | 2510-01-114-7546                   | 12256234              | 19207       | STRAP, RETAINING<br>UOC:V21, V22     | EA 1                            |
| 259                                 | 29                        | PAOZZ              | 5310-00-814-0673                   | MS51943-32            | 96906       | NUT, SELF-LOCKING<br>UOC:V21, V22    | EA 1                            |
| 259                                 | 30                        | PAOZZ              | 5310-00-080-6004                   | MS27183-14            | 96906       | WASHER, FLAT<br>UOC:V21, V22         | EA 1                            |
| 259                                 | 31                        | PAOZZ              | 5315-00-741-8971                   | 7418971               | 19207       | PIN, RETAINING<br>UOC:V21, V22       | EA 1                            |

END OF FIGURE



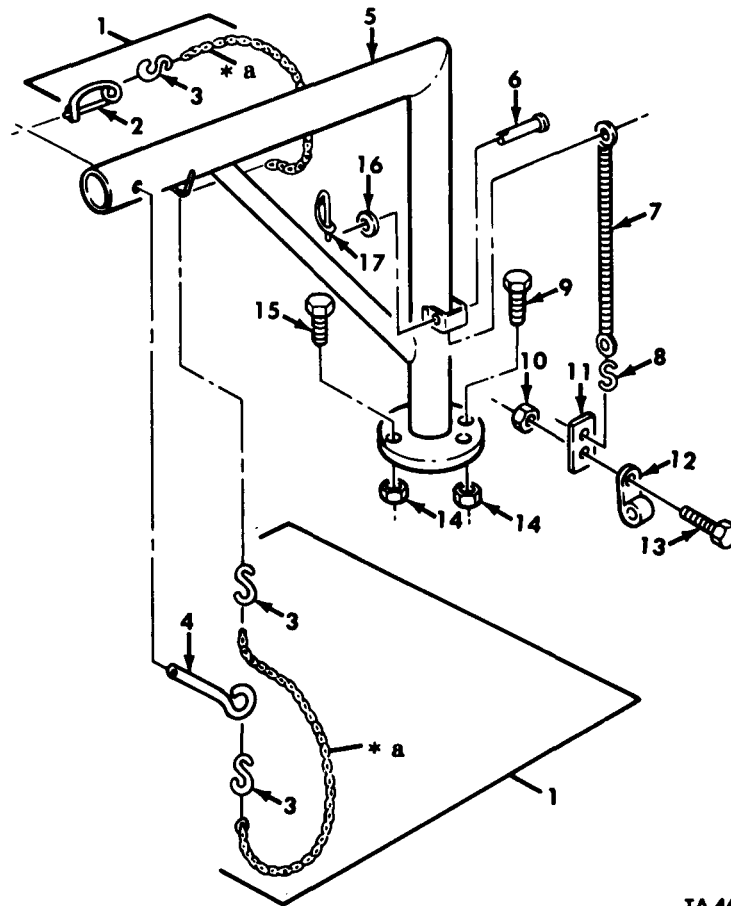

\* a PART OF ITEM 1

TA 467988

Figure 260. Davit Assembly, Spare Wheel Carrier.

| (1)<br>ILLUS.<br>(a)<br>FIG.<br>NO.   | (2)<br>(b)<br>ITEM<br>NO. | (3)<br>SMR<br>CODE | (3)<br>NATIONAL<br>STOCK<br>NUMBER | (4)<br>PART<br>NUMBER | (5)<br>FSCM | (6)<br>DESCRIPTION<br><br>USABLE ON CODE                           | (7)<br>U/M | (8)<br>QTY<br>INC<br>IN<br>UNIT |
|---|---------------------------|--------------------|------------------------------------|-----------------------|-------------|--|------------|---------------------------------|
| GROUP 1504 SPARE WHEEL CARRIER AND<br>TIRE LOCK<br>FIG.260 DAVIT ASSEMBLY,SPARE WHEEL CARRIER |                           |                    |                                    |                       |             |  |            |                                 |
| 260   | 1                         | PAOOO              | 2590-01-091-1617                   | 12256233              | 19207       | SLING, MULTIPLE LEG<br>UOC: DAA, DAB, DAC, DAD, DAG, DAH, DAW, DAX | EA         | 1                               |
| 260   | 2                         | PAOZZ              | 5315-00-290-1349                   | 7358098               | 19207       | PIN, RETAINING<br>UOC: DAA, DAB, DAC, DAD, DAG, DAH, DAW, DAX      | EA         | 1                               |
| 260   | 3                         | PAOZZ              | 4030-00-916-2141                   | MS87006-53            | 96906       | HOOK, CHAIN<br>UOC: DAA, DAB, DAC, DAD, DAG, DAH, DAW, DAX         | EA         | 3                               |
| 260   | 4                         | PAOZZ              | 5315-01-125-4688                   | 12256251-1            | 19207       | PIN, DAVIT<br>UOC: DAA, DAB, DAC, DAD, DAG, DAH, DAW, DAX          | EA         | 1                               |
| 260   | 5                         | PFOZZ              | 2510-01-211-6612                   | 12301103              | 19207       | DAVIT, TRUCK, BOOM<br>UOC: DAA, DAB, DAC, DAD, DAG, DAH, DAW, DAX  | EA         | 1                               |
| 260   | 6                         | PAOZZ              | 5315-00-957-9386                   | MS20392-<br>5C69      | 96906       | PIN, STRAIGHT, HEADED<br>UOC: DAG, DAH                             | EA         | 1                               |
| 260   | 7                         | PAOZZ              | 5360-01-093-0644                   | 12256245              | 19207       | SPRING, HELICAL<br>UOC: DAG, DAH                                   | EA         | 1                               |
| 260   | 8                         | PAOZZ              | 4030-00-729-6054                   | MS87006-63            | 96906       | HOOK, CHAIN<br>UOC: DAG, DAH                                       | EA         | 1                               |
| 260   | 9                         | PAOZZ              | 5305-00-719-5240                   | MS90727-117           | 96906       | SCREW, CAP, HEXAGON<br>UOC: DAA, DAB, DAC, DAD, DAG, DAH, DAW, DAX | EA         | 3                               |
| 260   | 10                        | PAOZZ              | 5310-00-935-9022                   | MS51943-32            | 96906       | NUT, SELF-LOCKING<br>UOC: DAG, DAH                                 | EA         | 1                               |
| 260   | 11                        | PAOZZ              | 2510-01-114-7546                   | 12256234              | 19207       | STRAP, RETAINING<br>UOC: DAG, DAH                                  | EA         | 1                               |
| 260   | 12                        | PAOZZ              | 5340-01-120-8510                   | 7397788               | 19207       | CLAMP, LOOP<br>UOC: DAG, DAH                                       | EA         | 1                               |
| 260   | 13                        | PAOZZ              | 5305-00-267-8951                   | MS90727-2             | 96906       | SCREW, CAP, HEXAGON<br>UOC: DAG, DAH                               | EA         | 1                               |
| 260   | 14                        | PAOZZ              | 5310-00-488-3888                   | MS51943-40            | 96906       | NUT, SELF-LOCKING<br>UOC: DAA, DAB, DAC, DAD, DAG, DAH, DAW, DAX   | EA         | 4                               |
| 260   | 15                        | PAOZZ              | 5305-00-716-8181                   | MS90726-118           | 96906       | SCREW, CAP, HEXAGON<br>UOC: DAA, DAB, DAC, DAD, DAG, DAH, DAW, DAX | EA         | 1                               |
| 260   | 16                        | PAOZZ              | 5310-00-080-6004                   | MS27183-14            | 96906       | WASHER, FLAT<br>UOC: DAG, DAH                                      | EA         | 1                               |
| 260   | 17                        | PAOZZ              | 5315-00-741-8971                   | 7418971               | 19207       | PIN, RETAINING<br>UOC: DAG, DAH                                    | EA         | 1                               |

END OF FIGURE

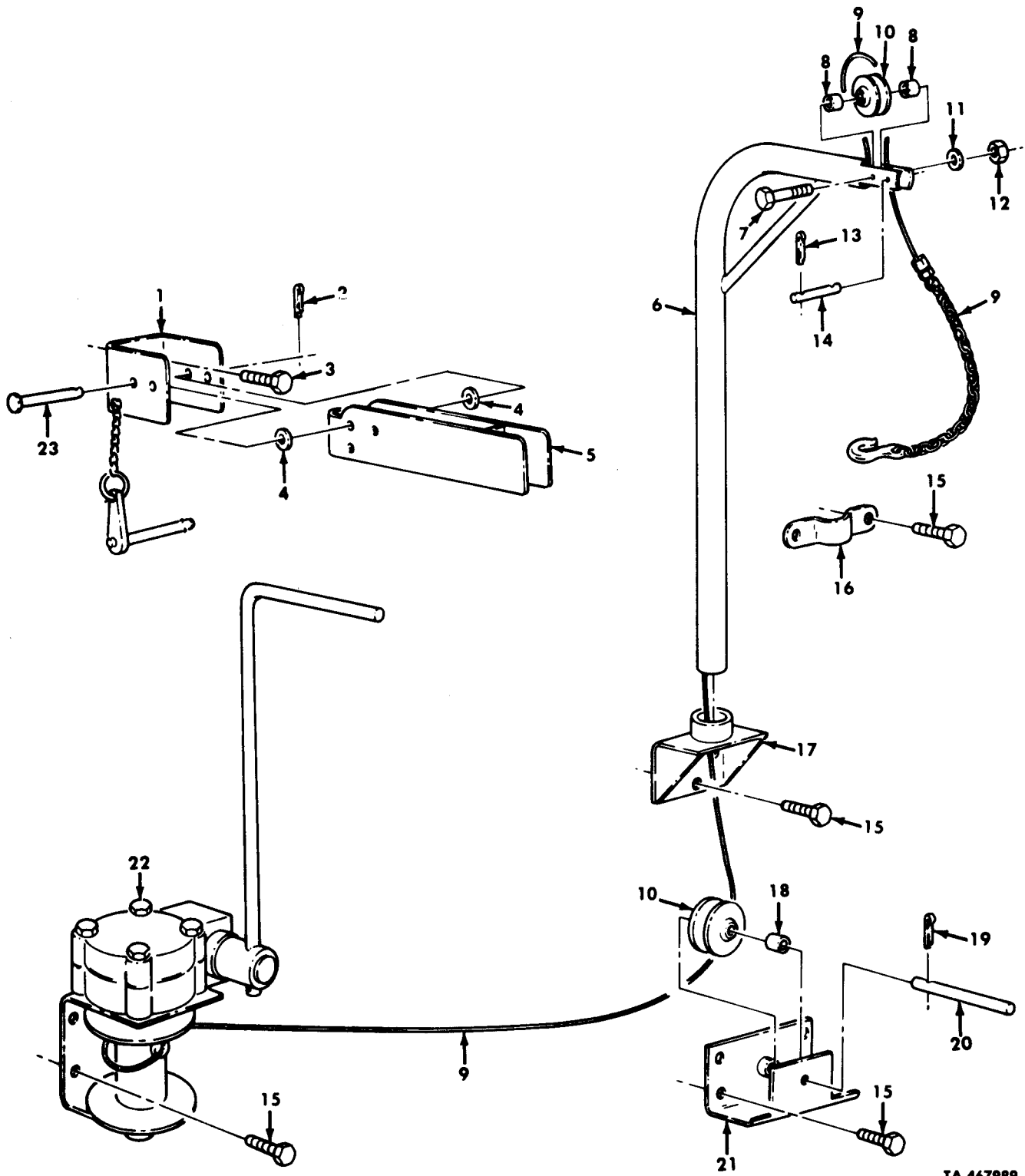

TA 467989

Figure 261. Spare Wheel Davit and Winch Assembly, Van.

| (1)<br>ILLUS.<br>(a)<br>FIG.<br>NO.  | (2)<br>(b)<br>ITEM<br>NO. | (3)<br>SMR<br>CODE | (4)<br>NATIONAL<br>STOCK<br>NUMBER | (5)<br>PART<br>NUMBER | (6)<br>FSCM | (7)<br>DESCRIPTION<br>USABLE ON CODE    | (8)<br>QTY<br>INC<br>IN<br>UNIT |
|--|---------------------------|--------------------|------------------------------------|-----------------------|-------------|---|---------------------------------|
| GROUP 1504 SPARE WHEEL CARRIER AND<br>TIRE LOCK<br>FIG.261 SPARE WHEEL DAVIT AND WINCH<br>ASSEMBLY,VAN |                           |                    |                                    |                       |             |   |                                 |
| 261  | 1                         | PFOZZ              | 2510-01-210-4654                   | 12303051              | 19207       | BRACKET,WINCH HANDLE<br>UOC:DAJ,DAK     | EA 1                            |
| 261  | 2                         | PAOZZ              | 5315-00-839-5820                   | MS24665-134           | 96906       | PIN,COTTER<br>UOC:DAJ,DAK               | EA 1                            |
| 261  | 3                         | PAOZZ              | 5305-00-191-3640                   | MS51851-85            | 96906       | SCREW,TAPPING<br>UOC:DAJ,DAK            | EA 2                            |
| 261  | 4                         | PAOZZ              | 5365-00-300-4379                   | NAS43HT4-<br>24       | 80205       | SPACER<br>UOC:DAJ,DAK                   | EA 2                            |
| 261  | 5                         | PFOZZ              | 2510-01-210-4655                   | 12303056              | 19207       | LOCK,WINCH HANDLE<br>UOC:DAJ,DAK        | EA 1                            |
| 261  | 6                         | PFOZZ              | 2510-01-210-4656                   | 12303038              | 19207       | DAVIT ASSEMBLY,SPARE<br>UOC:DAJ,DAK     | EA 1                            |
| 261  | 7                         | PAOZZ              | 5306-00-225-9098                   | MS90726-43            | 96906       | BOLT,MACHINE<br>UOC:DAJ,DAK             | EA 1                            |
| 261  | 8                         | PAOZZ              | 5365-00-827-6452                   | NAS43HT5-<br>32       | 80205       | SPACER<br>UOC:DAJ,DAK                   | EA 2                            |
| 261  | 9                         | PAOZZ              | 2510-01-210-6196                   | 12303055              | 19207       | CHAIN-ROPE ASSEMBLY<br>UOC:DAJ,DAK      | EA 1                            |
| 261  | 10                        | PFOZZ              | 3020-00-528-0511                   | MS20220-A1            | 96906       | PULLEY,GROOVED<br>UOC:DAJ,DAK           | EA 2                            |
| 261  | 11                        | PAOZZ              | 5310-00-081-4219                   | MS27183-12            | 96906       | WASHER,FLAT<br>UOC:DAJ,DAK              | EA 1                            |
| 261  | 12                        | PAOZZ              | 5310-00-241-6658                   | MS51943-34            | 96906       | NUT,SELF-LOCKING<br>UOC:DAJ,DAK         | EA 1                            |
| 261  | 13                        | PAOZZ              | 5315-00-839-5820                   | MS24665-134           | 96906       | PIN,COTTER<br>UOC:DAJ,DAK               | EA 2                            |
| 261  | 14                        | PAOZZ              | 5315-00-584-9809                   | NAS427W34             | 80205       | PIN,STRAIGHT<br>UOC:DAJ,DAK             | EA 1                            |
| 261  | 15                        | PAOZZ              | 5305-01-219-5386                   | MS51851-128           | 96906       | SCREW,TAPPING<br>UOC:DAJ,DAK            | EA 17                           |
| 261  | 16                        | PAOZZ              | 5340-01-219-0163                   | 12303039              | 19207       | STRAP,RETAINING<br>UOC:DAJ,DAK          | EA 3                            |
| 261  | 17                        | PFOZZ              | 2510-01-210-4657                   | 12303045              | 19207       | SUPPORT ASSEMBLY<br>UOC:DAJ,DAK         | EA 1                            |
| 261  | 18                        | PAOZZ              | 5365-01-218-9917                   | 12303043              | 19207       | SPACER,SLEEVE<br>UOC:DAJ,DAK            | EA 1                            |
| 261  | 19                        | PAOZZ              | 5315-00-005-0442                   | MS24665-285           | 96906       | PIN,COTTER<br>UOC:DAJ,DAK               | EA 1                            |
| 261  | 20                        | PAOZZ              | 3040-01-216-5337                   | 12303040              | 19207       | SHAFT,STRAIGHT<br>UOC:DAJ,DAK           | EA 1                            |
| 261  | 21                        | PFOZZ              | 3040-01-216-6982                   | 12303050              | 19207       | BRACKET,EYE,ROTATING<br>UOC:DAJ,DAK     | EA 1                            |
| 261  | 22                        | PFOZZ              | 3590-01-216-9319                   | 12303057              | 19207       | WINCH,DRUM,HAND OPERATED<br>UOC:DAJ,DAK | EA 1                            |
| 261  | 23                        | PAOZZ              | 5315-01-219-3665                   | MS9845-34             | 96906       | PIN,STRAIGHT,HEADED<br>UOC:DAJ,DAK      | EA 1                            |

END OF FIGURE

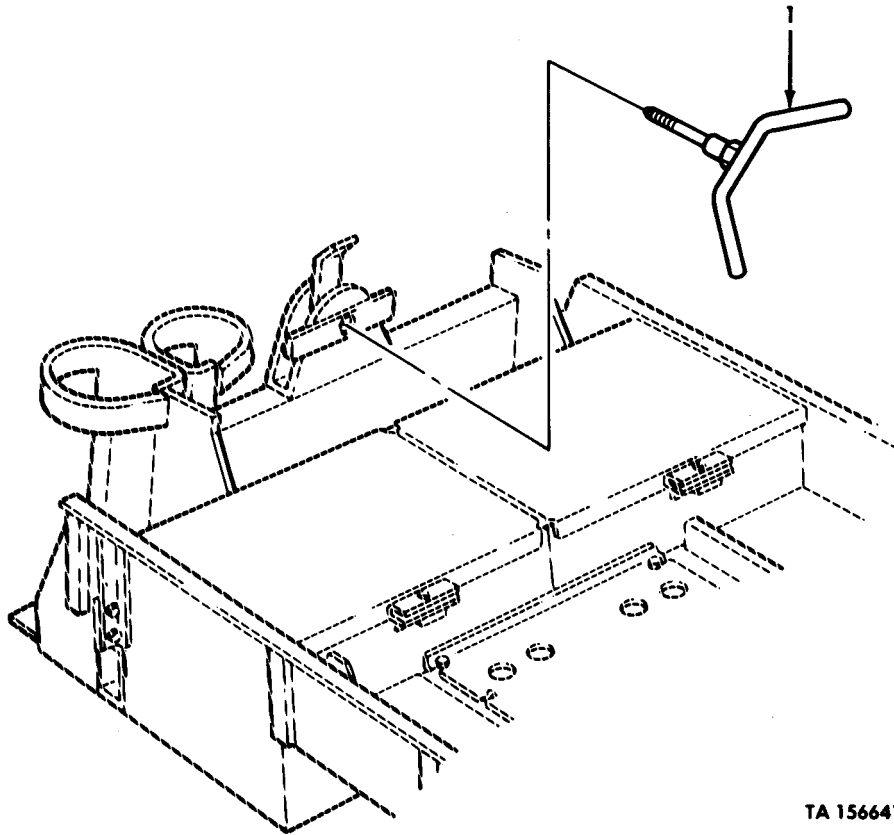

TA 156641

Figure 262. Spare Wheel Carrier, Wrecker.

| (1)<br>ILLUS.<br>(a)<br>FIG.<br>NO. | (2)<br>(b)<br>ITEM<br>NO. | (3)<br>SMR<br>CODE | (4)<br>NATIONAL<br>STOCK<br>NUMBER | (5)<br>PART<br>NUMBER | (6)<br>FSCM | (7)<br>DESCRIPTION<br>USABLE ON CODE   | (8)<br>QTY<br>INC<br>IN<br>UNIT |
|-------------------------------------|---------------------------|--------------------|------------------------------------|-----------------------|-------------|--|---------------------------------|
|                                     |                           |                    |                                    |                       |             | GROUP 1504 SPARE WHEEL CARRIER AND<br>TIRE LOCK<br>FIG. 262 SPARE WHEEL CARRIER, WRECKER |                                 |
| 262                                 | 1                         | PAOZZ              | 2540-01-085-3589                   | 10876599              | 19207       | LUG, WING<br>UOC:V18   | EA 1                            |
| 262                                 | 1                         | PAOZZ              |                                    | 10876599-1            | 19207       | LUG, WING<br>UOC:DAL   | EA 1                            |
| END OF FIGURE                       |                           |                    |                                    |                       |             |  |                                 |



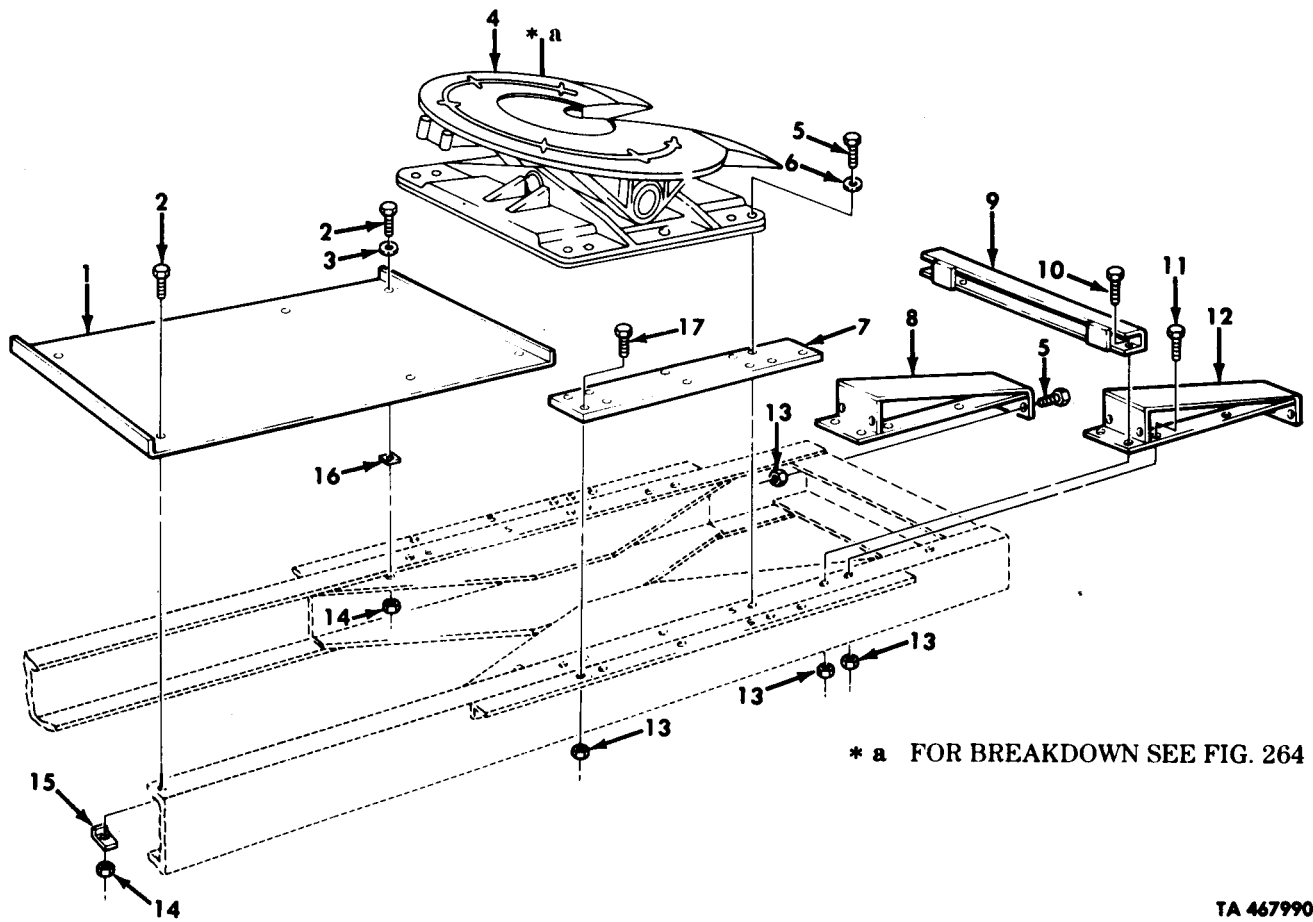

TA 467990

Figure 263. Fifth Wheel Assembly and Mounting Plates.

| (1)<br>ILLUS.<br>(a)<br>FIG.<br>NO.  | (2)<br>(b)<br>ITEM<br>NO. | (3)<br>SMR<br>CODE | (4)<br>NATIONAL<br>STOCK<br>NUMBER | (5)<br>PART<br>NUMBER | (6)<br>DESCRIPTION<br>FSCM<br>USABLE ON CODE | (7)<br>U/M                                       | (8)<br>QTY<br>INC<br>IN<br>UNIT |
|--|---------------------------|--------------------|------------------------------------|-----------------------|--|--|---------------------------------|
| GROUP 1506 FIFTH WHEEL<br>FIG. 263 FIFTH WHEEL ASSEMBLY AND MOUNTING<br>PLATES |                           |                    |                                    |                       |  |  |                                 |
| 263  | 1                         | PFOZZ              | 2510-00-408-4652                   | 11658697              | 19207  | PLATE, MOUNTING<br>UOC: DAG, DAH, V21, V22       | EA 1                            |
| 263  | 2                         | PAOZZ              | 5305-00-269-3240                   | MS90727-64            | 96906  | SCREW, CAP, HEXAGON<br>UOC: DAG, DAH, V21, V22   | EA 6                            |
| 263  | 3                         | PAOZZ              | 5310-00-080-6004                   | MS27183-14            | 96906  | WASHER, FLAT<br>UOC: DAG, DAH, V21, V22          | EA 2                            |
| 263  | 4                         | PBOFF              | 2510-01-094-6714                   | 11669413-1            | 19207  | FIFTH WHEEL ASSEMBLY<br>UOC: DAG, DAH, V21, V22  | EA 1                            |
| 263  | 5                         | PAOZZ              | 5305-00-726-2550                   | MS90727-163           | 96906  | SCREW, CAP, HEXAGON<br>UOC: DAG, DAH, V21, V22   | EA 20                           |
| 263  | 6                         | PAOZZ              | 5310-00-800-0695                   | MS35335-39            | 96906  | WASHER, LOCK<br>UOC: DAG, DAH, V21, V22          | EA 10                           |
| 263  | 7                         | PFOZZ              | 2510-00-422-2017                   | 11608882              | 19207  | SPACER, FIFTH WHEEL<br>UOC: DAG, DAH, V21, V22   | EA 2                            |
| 263  | 8                         | PFOZZ              | 2510-00-740-9884                   | 7409884               | 19207  | PLATE, WHEEL APPROACH<br>UOC: DAG, DAH, V21, V22 | EA 1                            |
| 263  | 9                         | PFOZZ              | 2510-01-027-0203                   | 8758365               | 19207  | CHANNEL, REINFORCING<br>UOC: DAG, DAH, V21, V22  | EA 1                            |
| 263  | 10                        | PAOZZ              | 5305-00-726-2552                   | MS90727-165           | 96906  | SCREW, CAP, HEXAGON<br>UOC: DAG, DAH, V21, V22   | EA 2                            |
| 263  | 11                        | PAOZZ              | 5305-00-726-2551                   | MS90727-164           | 96906  | SCREW, CAP, HEXAGON<br>UOC: DAG, DAH, V21, V22   | EA 2                            |
| 263  | 12                        | PFOZZ              | 2510-00-740-9883                   | 7409883               | 19207  | PLATE, WHEEL APPROACH<br>UOC: DAG, DAH, V21, V22 | EA 1                            |
| 263  | 13                        | PAOZZ              | 5310-00-241-6664                   | MS51943-44            | 96906  | NUT, SELF-LOCKING<br>UOC: DAG, DAH, V21, V22     | EA 26                           |
| 263  | 14                        | PAOZZ              | 5310-00-814-0672                   | MS51943-36            | 96906  | NUT, SELF-LOCKING<br>UOC: DAG, DAH, V21, V22     | EA 6                            |
| 263  | 15                        | PAOZZ              | 2510-00-408-4642                   | 10883335              | 19207  | PLATE, RETAINING<br>UOC: DAG, DAH, V21, V22      | EA 4                            |
| 263  | 16                        | PFOZZ              | 5365-00-446-8770                   | 11658696              | 19207  | SPACER, PLATE<br>UOC: DAG, DAH, V21, V22         | EA 2                            |
| 263  | 17                        | PAOZZ              | 5305-00-726-2553                   | MS90727-166           | 96906  | SCREW, CAP, HEXAGON<br>UOC: DAG, DAH, V21, V22   | EA 12                           |

END OF FIGURE

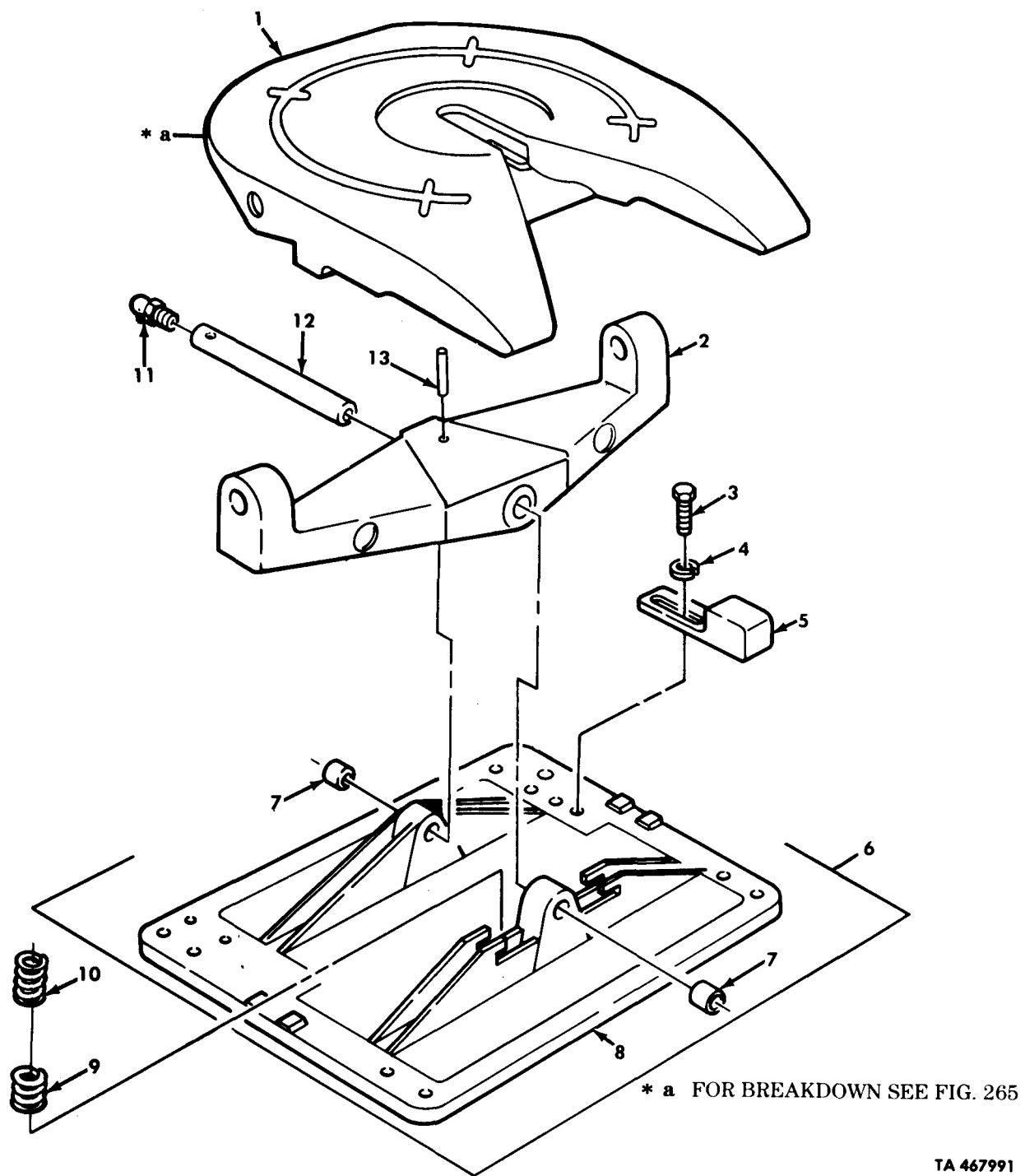

Figure 264. Fifth Wheel Assembly, Basic, Leveling Wedge, and Subbase.

| (1)<br>ILLUS.<br>(a)<br>FIG.<br>NO.   | (2)<br>(b)<br>ITEM<br>NO. | (3)<br>SMR<br>CODE | (3)<br>NATIONAL<br>STOCK<br>NUMBER | (4)<br>PART<br>NUMBER | (5)<br>FSCM | (6)<br>DESCRIPTION<br>USABLE ON CODE           | (7)<br>U/M | (8)<br>QTY<br>INC<br>IN<br>UNIT |
|---|---------------------------|--------------------|------------------------------------|-----------------------|-------------|--|------------|---------------------------------|
| GROUP 1506 FIFTH WHEEL<br>FIG. 264 FIFTH WHEEL ASSEMBLY, BASIC<br>LEVELING WEDGE, AND SUBBASE |                           |                    |                                    |                       |             |  |            |                                 |
| 264   | 1                         | XAFZZ              |                                    | 12300606              | 19207       | FIFTH WHEEL<br>UOC:DAG,DAH,V21,V22             | EA         | 1                               |
| 264   | 2                         | XAFZZ              |                                    | 12300586              | 19207       | CAST, WALKING BEAM<br>UOC:DAG,DAH,V21,V22      | EA         | 1                               |
| 264   | 3                         | PAFZZ              | 5305-00-922-7994                   | MS90728-189           | 96906       | SCREW, CAP, HEXAGON<br>UOC:DAG,DAH,V21,V22     | EA         | 4                               |
| 264   | 4                         | PAFZZ              | 5310-01-080-9012                   | 12300589              | 19207       | WASHER, FLAT<br>UOC:DAG,DAH,V21,V22            | EA         | 4                               |
| 264   | 5                         | PFFZZ              | 2510-01-158-0773                   | 12300579              | 19207       | WEDGE, LEVELING<br>UOC:DAG,DAH,V21,V22         | EA         | 2                               |
| 264   | 6                         | XAFFF              |                                    | 12300739              | 19207       | SUBBASE, FIFTH WHEEL<br>UOC:DAG,DAH,V21,V22    | EA         | 1                               |
| 264   | 7                         | XDFZZ              |                                    | 12300738              | 19207       | BUSHING, SLEEVE<br>UOC:DAG,DAH,V21,V22         | EA         | 4                               |
| 264   | 8                         | XAFZZ              |                                    | 12300587              | 19207       | SUBBASE, FIFTH WHEEL<br>UOC:DAG,DAH,V21,V22    | EA         | 1                               |
| 264   | 9                         | PAFZZ              | 5360-01-179-3105                   | 12300989              | 19207       | SPRING, HELICAL<br>UOC:DAG,DAH,V21,V22         | EA         | 2                               |
| 264   | 10                        | PAFZZ              | 5360-01-179-4599                   | 12300990              | 19207       | SPRING, HELICAL<br>UOC:DAG,DAH,V21,V22         | EA         | 2                               |
| 264   | 11                        | PAOZZ              | 4730-00-172-0028                   | MS15003-4             | 96906       | FITTING, LUBRICATION<br>UOC:DAG,DAH,V21,V22    | EA         | 2                               |
| 264   | 12                        | PFFZZ              | 5340-01-158-3123                   | 12300582              | 19207       | ROD, STRAIGHT, HEADLESS<br>UOC:DAG,DAH,V21,V22 | EA         | 1                               |
| 264   | 13                        | PBFZZ              | 5315-01-119-2733                   | 12300585              | 19207       | PIN, GROOVED, HEADLESS<br>UOC:DAG,DAH,V21,V22  | EA         | 1                               |

END OF FIGURE

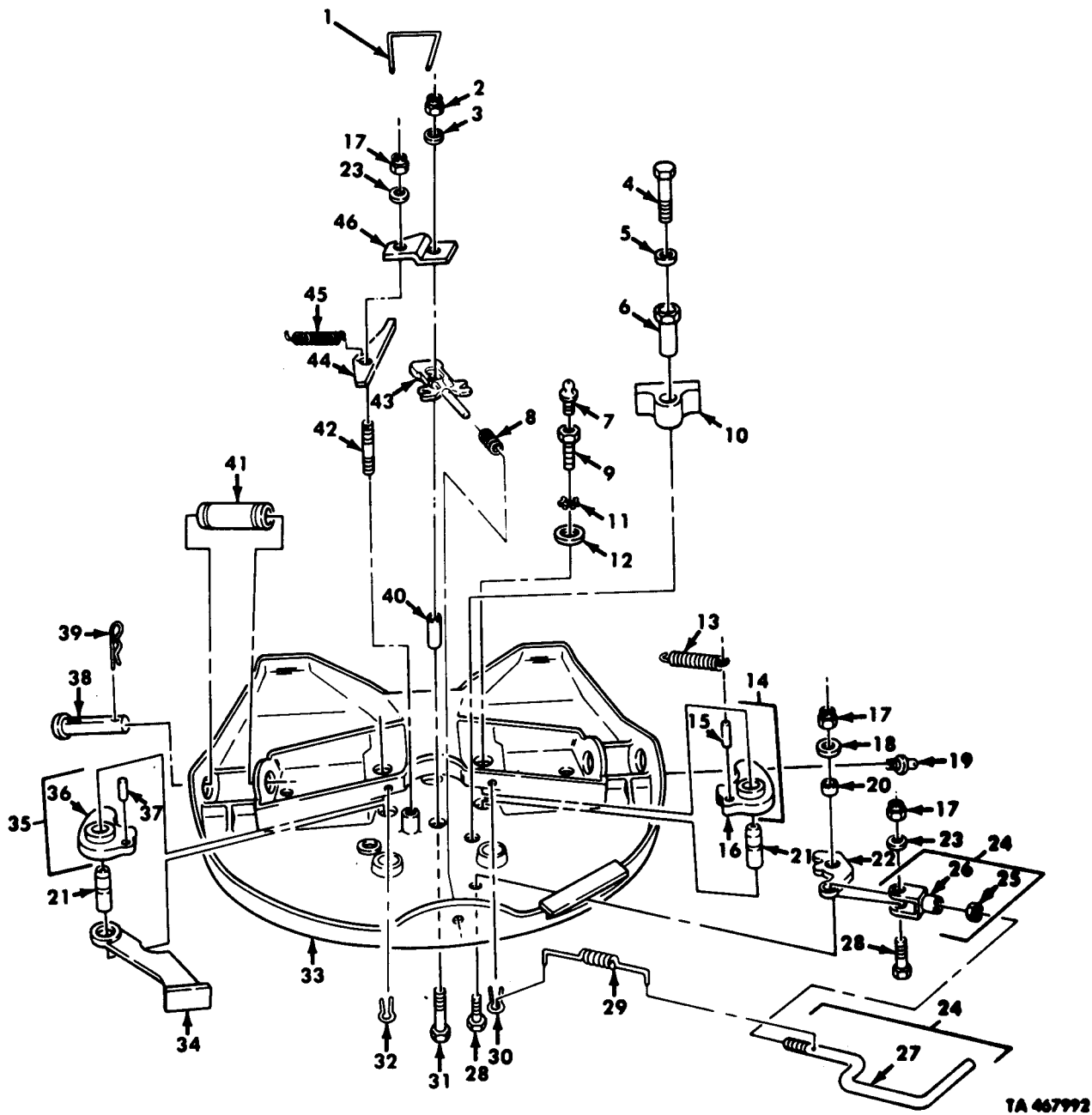

Figure 265. Fifth Wheel Assembly, Basic.

TA 467992

| (1)<br>ILLUS.<br>(a)<br>FIG.<br>NO.                            | (2)<br>(b)<br>ITEM<br>NO. | (3)<br>SMR<br>CODE | (4)<br>NATIONAL<br>STOCK<br>NUMBER | (5)<br>PART<br>NUMBER | (6)<br>FSCM | (7)<br>DESCRIPTION<br>USABLE ON CODE         | (8)<br>QTY<br>INC<br>IN<br>UNIT |
|--|---------------------------|--------------------|------------------------------------|-----------------------|-------------|--|---------------------------------|
| GROUP 1506 FIFTH WHEEL<br>FIG. 265 FIFTH WHEEL ASSEMBLY, BASIC |                           |                    |                                    |                       |             |  |                                 |
| 265  | 1                         | PAFZZ              | 9505-00-248-9842                   | MS20995F91-8          | 96906       | WIRE<br>UOC:DAG,DAH,V21,V22                  | EA 1                            |
| 265  | 2                         | PAFZZ              | 5310-00-225-6408                   | MS51922-53            | 96906       | NUT<br>UOC:DAG,DAH,V21,V22                   | EA 1                            |
| 265  | 3                         | PAFZZ              | 5310-01-080-9007                   | 12300609              | 19207       | WASHER, FLAT<br>UOC:DAG,DAH,V21,V22          | EA 1                            |
| 265  | 4                         | PAFZZ              | 5305-00-724-7225                   | MS90728-167           | 96906       | SCREW, CAP, HEXAGON<br>UOC:DAG,DAH,V21,V22   | EA 1                            |
| 265  | 5                         | PAFZZ              | 5310-00-820-6653                   | 23MS35338-50          | 80045       | WASHER, LOCK<br>UOC:DAG,DAH,V21,V22          | EA 1                            |
| 265  | 6                         | PBFZZ              | 2510-01-119-2645                   | 12300592              | 19207       | CAM, SLACK ADJUSTER<br>UOC:DAG,DAH,V21,V22   | EA 1                            |
| 265  | 7                         | PAOZZ              | 4730-00-172-0034                   | MS15003-6             | 96906       | FITTING, LUBRICATION<br>UOC:DAG,DAH,V21,V22  | EA 2                            |
| 265  | 8                         | PAFZZ              | 5360-01-119-2736                   | 12300626              | 19207       | SPRING, HELICAL<br>UOC:DAG,DAH,V21,V22       | EA 1                            |
| 265  | 9                         | PAFZZ              | 4730-01-080-0930                   | 12300612              | 19207       | ADAPTER, LUBRICATION<br>UOC:DAG,DAH,V21,V22  | EA 2                            |
| 265  | 10                        | PBFZZ              | 2510-01-119-2644                   | 12300610              | 19207       | BUSHING, FIFTH WHEEL<br>UOC:DAG,DAH,V21,V22  | EA 1                            |
| 265  | 11                        | PAFZZ              | 5310-00-275-3683                   | MS35335-40            | 96906       | WASHER, LOCK<br>UOC:DAG,DAH,V21,V22          | EA 2                            |
| 265  | 12                        | PAFZZ              | 5310-01-080-9012                   | 12300589              | 19207       | WASHER, FLAT<br>UOC:DAG,DAH,V21,V22          | EA 2                            |
| 265  | 13                        | PAFZZ              | 5360-01-080-9008                   | 12300590              | 19207       | SPRING<br>UOC:DAG,DAH,V21,V22                | EA 1                            |
| 265  | 14                        | PAFZZ              | 2510-01-080-6423                   | 12300615-2            | 19207       | JAW ASSEMBLY, RIGHT<br>UOC:DAG,DAH,V21,V22   | EA 1                            |
| 265  | 15                        | XAFZZ              |                                    | 12300605              | 19207       | SPRING RETAINER PIN<br>UOC:DAG,DAH,V21,V22   | EA 1                            |
| 265  | 16                        | XAFZZ              |                                    | 12300613              | 19207       | COUPLER JAW<br>UOC:DAG,DAH,V21,V22           | EA 1                            |
| 265  | 17                        | PAFZZ              | 5310-00-877-5795                   | MS21044N8             | 96906       | NUT<br>UOC:DAG,DAH,V21,V22                   | EA 3                            |
| 265  | 18                        | PAFZZ              | 5310-01-079-7059                   | 12300608              | 19207       | WASHER<br>UOC:DAG,DAH,V21,V22                | EA 1                            |
| 265  | 19                        | PAOZZ              | 4730-00-050-4208                   | MS15003-1             | 96906       | FITTING, LUBRICATION<br>UOC:DAG,DAH,V21,V22  | EA 2                            |
| 265  | 20                        | PAFZZ              | 5365-01-119-2739                   | 12300603              | 19207       | SPACER<br>UOC:DAG,DAH,V21,V22                | EA 1                            |
| 265  | 21                        | PBFZZ              | 5315-01-079-8060                   | 12300600              | 19207       | PIN<br>UOC:DAG,DAH,V21,V22                   | EA 2                            |
| 265  | 22                        | PBFZZ              | 2510-01-120-2164                   | 12300596              | 19207       | COUPLER, JAW<br>UOC:DAG,DAH,V21,V22          | EA 1                            |
| 265  | 23                        | PAFZZ              | 5310-01-117-0610                   | 11640362-1            | 19207       | WASHER, FLAT<br>UOC:DAG,DAH,V21,V22          | EA 2                            |
| 265  | 24                        | PAFFF              | 2510-01-120-3054                   | 12300584              | 19207       | LEVER, MANUAL CONTROL<br>UOC:DAG,DAH,V21,V22 | EA 1                            |
| 265  | 25                        | PAFZZ              | 5310-00-763-8911                   | MS51968-17            | 96906       | NUT, PLAIN, HEXAGON<br>UOC:DAG,DAH,V21,V22   | EA 1                            |

| (1)<br>ILLUS.<br>(a)<br>FIG.<br>NO. | (b)<br>ITEM<br>NO. | (2)<br>SMR<br>CODE | (3)<br>NATIONAL<br>STOCK<br>NUMBER | (4)<br>PART<br>NUMBER | (5)<br>FSCM | (6)<br>DESCRIPTION<br>USABLE ON CODE                   | (7)<br>U/M | (8)<br>QTY<br>INC<br>IN<br>UNIT |
|-------------------------------------|--------------------|--------------------|------------------------------------|-----------------------|-------------|--|------------|---------------------------------|
| 265                                 | 26                 | PAFZZ              | 5340-01-119-2735                   | 12300583              | 19207       | CLEVIS, ROD END<br>UOC: DAG, DAH, V21, V22             | EA         | 1                               |
| 265                                 | 27                 | PAFZZ              | 2510-01-119-2642                   | 12300611              | 19207       | HANDLE, MANUAL CONTROL<br>UOC: DAG, DAH, V21, V22      | EA         | 1                               |
| 265                                 | 28                 | PAFZZ              | 5306-01-117-4900                   | 11662860              | 19207       | BOLT, MACHINE<br>UOC: DAG, DAH, V21, V22               | EA         | 2                               |
| 265                                 | 29                 | PAFZZ              | 5360-01-119-2737                   | 12300614              | 19207       | SPRING, HELICAL<br>UOC: DAG, DAH, V21, V22             | EA         | 1                               |
| 265                                 | 30                 | PAFZZ              | 5315-00-187-9414                   | MS24665-655           | 96906       | PIN, COTTER<br>UOC: DAG, DAH, V21, V22                 | EA         | 1                               |
| 265                                 | 31                 | PAFZZ              | 5306-01-080-4757                   | 12300595              | 19207       | BOLT<br>UOC: DAG, DAH, V21, V22                        | EA         | 1                               |
| 265                                 | 32                 | PAFZZ              | 5315-01-018-7988                   | MS24665-493           | 96906       | PIN, COTTER<br>UOC: DAG, DAH, V21, V22                 | EA         | 1                               |
| 265                                 | 33                 | XAFZZ              |                                    | 12300617              | 19207       | BASE<br>UOC: DAG, DAH, V21, V22                        | EA         | 1                               |
| 265                                 | 34                 | PBFZZ              | 2510-01-119-2647                   | 12300602              | 19207       | ARM, FIFTH WHEEL<br>UOC: DAG, DAH, V21, V22            | EA         | 1                               |
| 265                                 | 35                 | PAFFF              | 2510-01-080-6424                   | 12300615-1            | 19207       | JAW ASSEMBLY, LEFT<br>UOC: DAG, DAH, V21, V22          | EA         | 1                               |
| 265                                 | 36                 | XAFZZ              |                                    | 12300613              | 19207       | COUPLER JAW<br>UOC: DAG, DAH, V21, V22                 | EA         | 1                               |
| 265                                 | 37                 | XAFZZ              |                                    | 12300605              | 19207       | SPRING RETAINER PIN<br>UOC: DAG, DAH, V21, V22         | EA         | 1                               |
| 265                                 | 38                 | PBFZZ              | 5315-01-081-4275                   | 12300601              | 19207       | PIN<br>UOC: DAG, DAH, V21, V22                         | EA         | 2                               |
| 265                                 | 39                 | PAFZZ              | 5315-01-079-8059                   | 12300591              | 19207       | PIN<br>UOC: DAG, DAH, V21, V22                         | EA         | 2                               |
| 265                                 | 40                 | PAFZZ              | 5365-00-809-6292                   | 11640341              | 19207       | SPACER, SLEEVE<br>UOC: DAG, DAH, V21, V22              | EA         | 1                               |
| 265                                 | 41                 | PBFZZ              | 3120-01-079-9882                   | 12300588              | 19207       | BUSHING, PIN MOUNT<br>UOC: DAG, DAH, V21, V22          | EA         | 2                               |
| 265                                 | 42                 | PBFZZ              | 5307-01-080-0492                   | 12300604              | 19207       | STUD, PLAIN RETAINING<br>UOC: DAG, DAH, V21, V22       | EA         | 1                               |
| 265                                 | 43                 | PBFZZ              | 2510-01-119-2646                   | 12300580              | 19207       | RACK, FIFTH WHEEL<br>UOC: DAG, DAH, V21, V22           | EA         | 1                               |
| 265                                 | 44                 | PBFZZ              | 2510-01-119-2643                   | 12300594              | 19207       | LATCH, FIFTH WHEEL<br>UOC: DAG, DAH, V21, V22          | EA         | 1                               |
| 265                                 | 45                 | PAOZZ              | 5360-00-740-9903                   | 7409903               | 19207       | SPRING, HELICAL COMPRESSION<br>UOC: DAG, DAH, V21, V22 | EA         | 1                               |
| 265                                 | 46                 | PFFZZ              | 5340-01-134-6530                   | 12300593              | 19207       | BRACKET, DOUBLE ANGLE<br>UOC: DAG, DAH, V21, V22       | EA         | 1                               |

END OF FIGURE





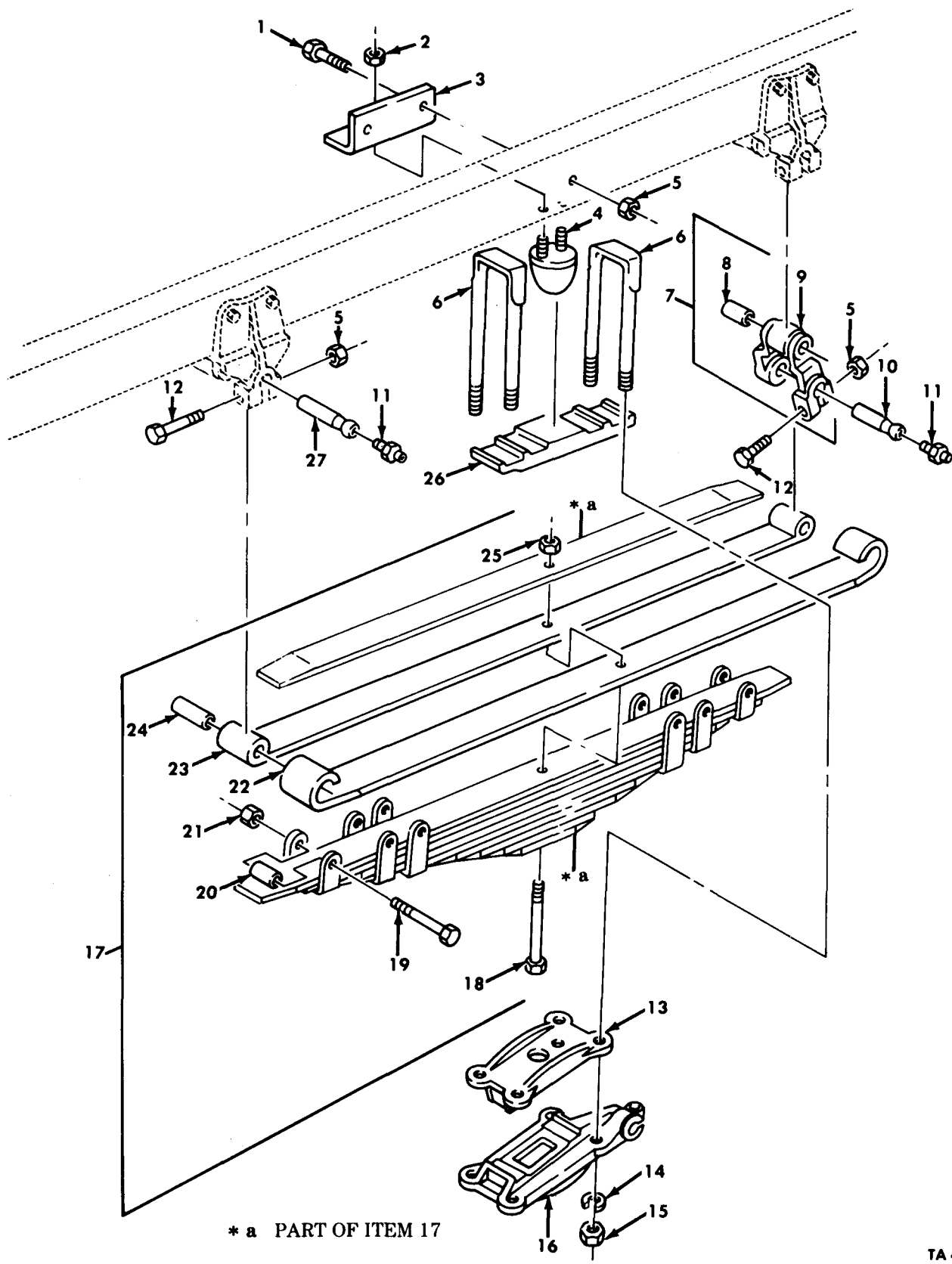

\* a PART OF ITEM 17

TA 467993

Figure 266. Front Leaf Spring Assembly and Related Parts.

| (1)<br>ILLUS.<br>(a)<br>FIG.<br>NO.                     | (2)<br>(b)<br>ITEM<br>NO. | (3)<br>SMR<br>CODE | (4)<br>NATIONAL<br>STOCK<br>NUMBER | (4)<br>PART<br>NUMBER | (5)<br>FSCM | (6)<br>DESCRIPTION<br><br>USABLE ON CODE | (7)<br>U/M | (8)<br>QTY<br>INC<br>IN<br>UNIT |
|---|---------------------------|--------------------|------------------------------------|-----------------------|-------------|--|------------|---------------------------------|
| GROUP 16 SPRINGS AND SHOCK ABSORBERS                    |                           |                    |                                    |                       |             |  |            |                                 |
| 1601 SPRINGS  |                           |                    |                                    |                       |             |  |            |                                 |
| FIG.266 FRONT LEAF SPRING ASSEMBLY AND<br>RELATED PARTS |                           |                    |                                    |                       |             |  |            |                                 |
| 266   | 1                         | PAOZZ              | 5305-01-089-3070                   | 10883158              | 19207       | SCREW,CAP,HEXAGON                        | EA         | 2                               |
| 266   | 1                         | PAOZZ              | 5305-00-761-4227                   | MS90727-111           | 96906       | SCREW,CAP,HEXAGON                        | EA         | 2                               |
| 266   | 2                         | PAOZZ              | 5310-00-984-3806                   | MS51922-9             | 96906       | NUT,SELF-LOCKING                         | EA         | 4                               |
| 266   | 3                         | PFOZZ              | 5340-00-482-3791                   | 7992548               | 19207       | BRACKET,ANGLE                            | EA         | 2                               |
| 266   | 4                         | PAOZZ              | 5340-00-740-9335                   | 7409335               | 19207       | BUMPER,RUBBER                            | EA         | 2                               |
| 266   | 5                         | PAOZZ              | 5310-00-062-4954                   | MS21045-8             | 96906       | NUT,SELF-LOCKING                         | EA         | 10                              |
| 266   | 6                         | PAOZZ              | 5306-00-445-7240                   | 11664570              | 19207       | U-BOLT                                   | EA         | 4                               |
| 266   | 7                         | PAOOO              | 2510-00-740-9344                   | 7409344               | 19207       | SHACKLE,LEAF SPRING                      | EA         | 2                               |
| 266   | 8                         | PAOZZ              | 3120-00-770-2941                   | 55602H                | 89346       | BEARING,SLEEVE                           | EA         | 1                               |
| 266   | 9                         | XAOZZ              |                                    | 10871273              | 19207       | SHACKLE,LEAF SPRING                      | EA         | 1                               |
| 266   | 10                        | PAOZZ              | 2510-00-741-2376                   | 7412376               | 19207       | PIN,VEHICULAR LEAF                       | EA         | 5                               |
| 266   | 11                        | PAOZZ              | 4730-00-050-4208                   | MS15003-1             | 96906       | FITTING,LUBRICATION                      | EA         | 6                               |
| 266   | 12                        | PAOZZ              | 5305-00-246-6566                   | MS90726-120           | 96906       | SCREW,CAP,HEXAGON                        | EA         | 6                               |
| 266   | 13                        | PAOZZ              | 2510-00-417-2752                   | 11664569              | 19207       | PLATE,WEAR,LEAF SPRING                   | EA         | 2                               |
| 266   | 14                        | PAOZZ              | 5310-00-754-2005                   | MS35338-52            | 96906       | WASHER,LOCK                              | EA         | 8                               |
| 266   | 15                        | PAOZZ              | 5310-00-275-8264                   | 5298551               | 19207       | NUT,PLAIN,HEXAGON                        | EA         | 8                               |
| 266   | 16                        | PAOZZ              | 2510-00-740-9340                   | 7409340               | 19207       | PLATE LEFT SIDE                          | EA         | 1                               |
| 266   | 16                        | PAOZZ              | 2510-00-740-9341                   | 7409341               | 19207       | PLATE RIGHT SIDE                         | EA         | 1                               |
| 266   | 17                        | PAOOO              | 2510-00-741-1110                   | 7411110               | 19207       | SPRING ASSEMBLY                          | EA         | 2                               |
| 266   | 18                        | PAOZZ              | 5305-00-139-7074                   | 10883157              | 19207       | SCREW,MACHINE                            | EA         | 1                               |
| 266   | 19                        | PAOZZ              | 5305-00-069-5583                   | MS90725-99            | 96906       | SCREW,CAP,HEXAGON                        | EA         | 6                               |
| 266   | 20                        | PAOZZ              | 5365-00-700-1851                   | 3-82-6                | 60528       | SPACER,SLEEVE                            | EA         | 6                               |
| 266   | 21                        | PAOZZ              | 5310-00-891-1711                   | MS35691-25            | 96906       | NUT,PLAIN,HEXAGON                        | EA         | 6                               |
| 266   | 22                        | PAOZZ              | 2510-00-741-1112                   | 7411112               | 19207       | SPRING,LEAF                              | EA         | 1                               |
| 266   | 23                        | PAOZZ              | 2510-00-741-1111                   | 7411111               | 19207       | SPRING,LEAF                              | EA         | 1                               |
| 266   | 24                        | PAOZZ              | 3120-00-770-2941                   | 55602H                | 89346       | BEARING,SLEEVE                           | EA         | 2                               |
| 266   | 25                        | PAOZZ              | 5310-00-732-0560                   | MS51968-14            | 96906       | NUT,PLAIN,HEXAGON                        | EA         | 1                               |
| 266   | 26                        | PAOZZ              | 2540-00-740-9343                   | 7409343               | 19207       | SEAT,U-BOLT                              | EA         | 2                               |
| 266   | 27                        | PAOZZ              | 2530-00-134-4632                   | 11664534              | 19207       | PIN,BALL STUD                            | EA         | 1                               |

END OF FIGURE

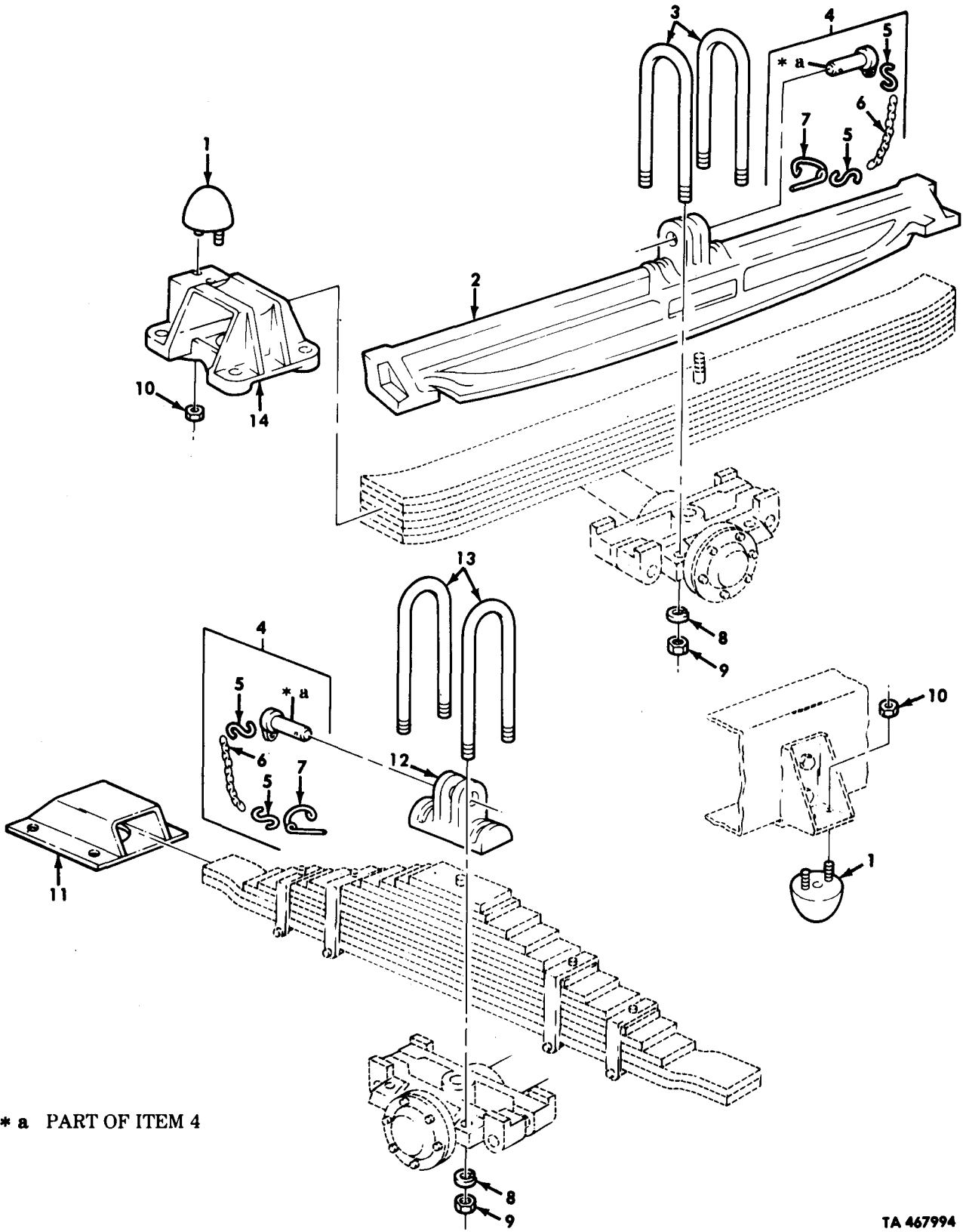

\* a PART OF ITEM 4

Figure 267. Rear Leaf Spring Mounting Hardware.

| (1)<br>ILLUS.<br>(a)<br>FIG.<br>NO.                                  | (2)<br>(b)<br>ITEM<br>NO. | (3)<br>SMR<br>CODE | (4)<br>NATIONAL<br>STOCK<br>NUMBER | (5)<br>PART<br>NUMBER | (6)<br>FSCM | (7)<br>DESCRIPTION<br>USABLE ON CODE  | (8)<br>QTY<br>INC<br>IN<br>UNIT |
|--|---------------------------|--------------------|------------------------------------|-----------------------|-------------|---|---------------------------------|
| GROUP 1601 SPRINGS<br>FIG. 267 REAR LEAF SPRING MOUNTING<br>HARDWARE |                           |                    |                                    |                       |             |   |                                 |
| 267  | 1                         | PAOZZ              | 5340-00-740-9335                   | 7409335               | 19207       | BUMPER, RUBBER  | EA 4                            |
| 267  | 2                         | PAOZZ              | 2540-00-040-2308                   | 8330265               | 19207       | BEAM, SUSPENSION<br>UOC: DAL, V18   | EA 2                            |
| 267  | 3                         | PAOZZ              | 5306-00-869-6549                   | 10871251              | 19207       | U-BOLT<br>UOC: DAL, V18   | EA 4                            |
| 267  | 4                         | PAOOO              | 5315-01-206-2239                   | 7339966-1             | 19207       | PIN, STRAIGHT, HEADED   | EA 2                            |
| 267  | 5                         | PAOZZ              | 4030-00-514-4420                   | 5593416               | 21450       | HOOK, CHAIN   | EA 2                            |
| 267  | 6                         | MOOZZ              |                                    | 42C15120-205-6        | 80244       | CHAIN MAKE FROM CHAIN, P/N C5-45-2641-2   | EA 1                            |
| 267  | 7                         | PAOZZ              | 5315-01-108-7340                   | 7339964               | 19207       | PIN, RETAINING  | EA 1                            |
| 267  | 8                         | PAOZZ              | 5310-00-926-5885                   | MS35340-53            | 96906       | WASHER, LOCK  | EA 8                            |
| 267  | 9                         | PAOZZ              | 5310-00-700-7127                   | 7007127               | 19207       | NUT, PLAIN, HEXAGON   | EA 8                            |
| 267  | 10                        | PAOZZ              | 5310-00-984-3806                   | MS51922-9             | 96906       | NUT, SELF-LOCKING   | EA 8                            |
| 267  | 11                        | PFOZZ              | 2510-00-734-6998                   | 7979363               | 19207       | BRACKET, SPRING, MOUNT<br>UOC: DAA, DAB, DAC, DAD, DAE, DAF, DAG, DAH, DAJ, DAK,<br>DAQ, DAR, DAV, DAW, DAX, V06, V07, V12, V13, V14,<br>V15, V16, V17, V19, V20, V21, V22, V24, V25, V39 | EA 4                            |
| 267  | 12                        | PAOZZ              | 2510-00-179-3639                   | 10883205              | 19207       | SADDLE, SUSPENSION<br>UOC: DAA, DAB, DAC, DAD, DAE, DAF, DAG, DAH, DAJ, DAK,<br>DAQ, DAR, DAV, DAW, DAX, V06, V07, V12, V13, V14,<br>V15, V16, V17, V19, V20, V21, V22, V24, V25, V39     | EA 2                            |
| 267  | 13                        | PAOZZ              | 5306-00-575-5419                   | 8741539               | 19207       | BOLT, U<br>UOC: DAV, V39  | EA 4                            |
| 267  | 13                        | PAOZZ              | 5306-00-741-1113                   | 10883203              | 19207       | BOLT, U<br>UOC: DAA, DAB, DAC, DAD, DAE, DAF, DAG, DAH, DAJ, DAK,<br>DAQ, DAR, DAW, DAX, V06, V07, V12, V13, V14, V15,<br>V16, V17, V18, V19, V20, V21, V22, V24, V25, V39                | EA 4                            |
| 267  | 14                        | PFOZZ              | 2510-00-418-1009                   | 8758275               | 19207       | SUPPORT, REAR SPRING<br>UOC: DAL, V18   | EA 4                            |

END OF FIGURE

Section II.

TM 9-2320-272-34P-1

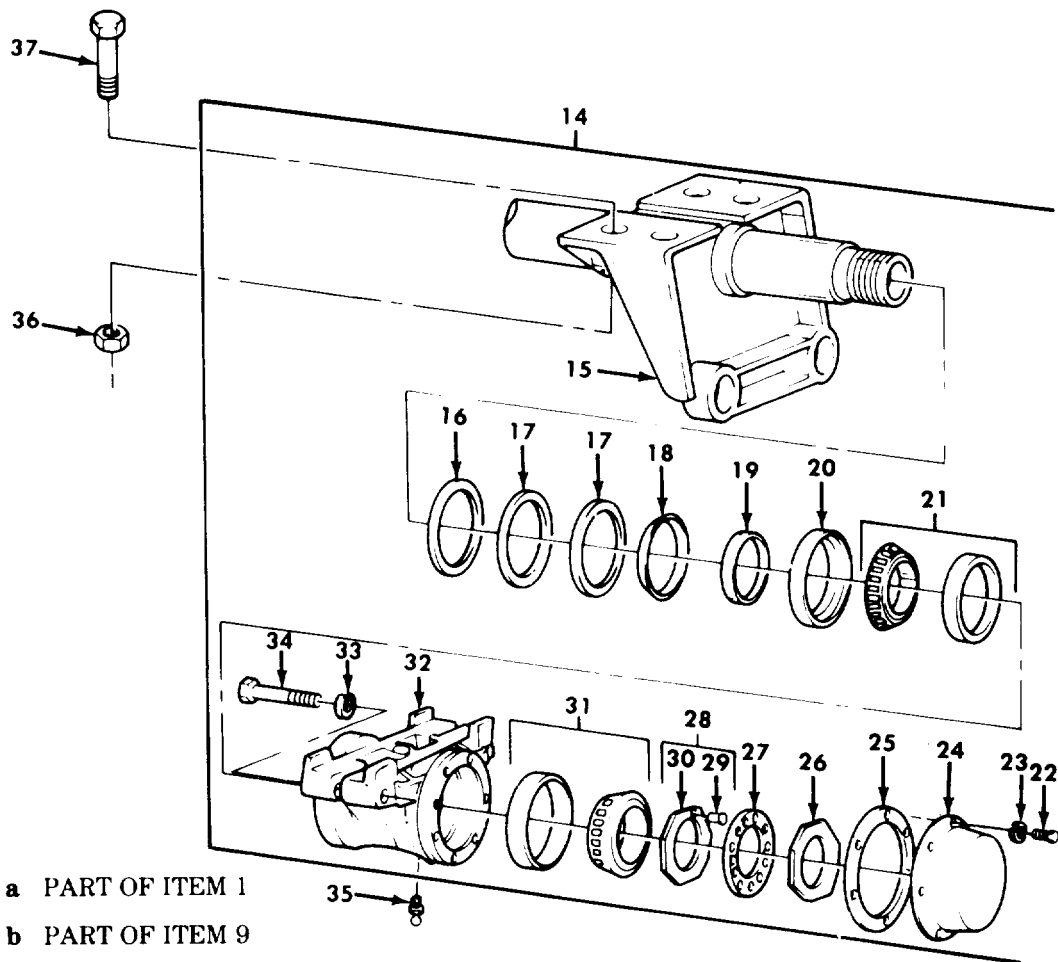
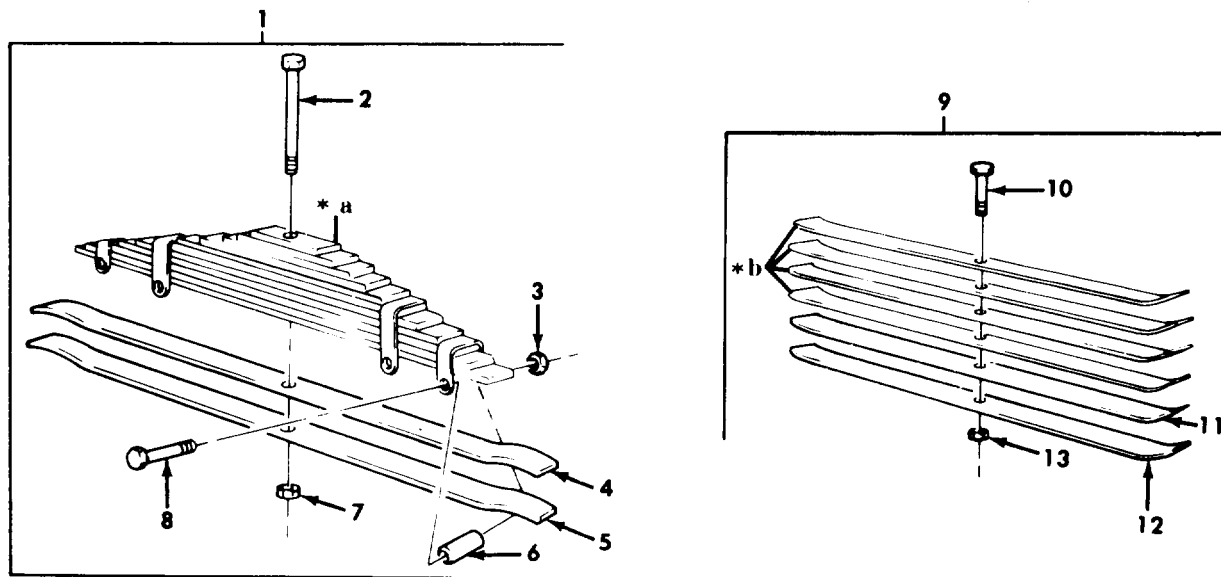

- \* a PART OF ITEM 1
- \* b PART OF ITEM 9

TA 467995

Figure 268. Rear Leaf Spring and Seat Assemblies.

| (1)<br>ILLUS.<br>(a)<br>FIG.<br>NO.                                   | (2)<br>(b)<br>ITEM<br>NO. | (3)<br>SMR<br>CODE | (4)<br>NATIONAL<br>STOCK<br>NUMBER | (5)<br>PART<br>NUMBER | (6)<br>FSCM | (7)<br>DESCRIPTION<br>USABLE ON CODE   | (8)<br>QTY<br>INC<br>IN<br>UNIT |
|---|---------------------------|--------------------|------------------------------------|-----------------------|-------------|--|---------------------------------|
| GROUP 1601 SPRING<br>FIG. 268 REAR LEAF SPRING AND SEAT<br>ASSEMBLIES |                           |                    |                                    |                       |             |  |                                 |
| 268   | 1                         | PAOOO              | 2510-00-741-1114                   | 7411114               | 19207       | SPRING ASSEMBLY<br>UOC: DAV, V39   | EA 2                            |
| 268   | 1                         | PAOOO              | 2510-00-740-9613                   | 7409613               | 19207       | SPRING ASSEMBLY<br>UOC: DAA, DAB, DAC, DAD, DAE, DAF, DAG, DAH, DAJ, DAK,<br>DAL, DAQ, DAR, DAW, DAX, V06, V07, V12, V13, V14,<br>V15, V16, V17, V18, V19, V20, V21, V22, V24, V25 | EA 2                            |
| 268   | 2                         | PAOZZ              | 5305-00-139-7075                   | 10883199              | 19207       | SCREW, MACHINE<br>UOC: DAV, V39  | EA 1                            |
| 268   | 2                         | PAOZZ              | 5305-00-139-7072                   | 10883200              | 19207       | SCREW, MACHINE<br>UOC: DAV, V39  | EA 1                            |
| 268   | 3                         | PAOZZ              | 5310-00-891-1711                   | MS35691-25            | 96906       | NUT, PLAIN, HEXAGON  | EA 4                            |
| 268   | 4                         | PAOZZ              | 2510-00-741-1116                   | 7411116               | 19207       | SPRING, LEAF<br>UOC: DAV, V39  | EA 1                            |
| 268   | 4                         | PAOZZ              | 2510-00-740-9602                   | 7409602               | 19207       | SPRING, LEAF<br>UOC: DAV, V39  | EA 1                            |
| 268   | 5                         | PAOZZ              | 2510-00-741-1115                   | 7411115               | 19207       | SPRING, LEAF<br>UOC: DAV, V39  | EA 1                            |
| 268   | 5                         | PAOZZ              | 2510-00-740-9601                   | 7409601               | 19207       | SPRING, LEAF<br>UOC: DAV, V39  | EA 1                            |
| 268   | 6                         | PAOZZ              | 2510-00-740-9612                   | 7409612               | 19207       | SPACER   | EA 4                            |
| 268   | 7                         | PAOZZ              | 5310-00-732-0560                   | MS51968-14            | 96906       | NUT, PLAIN, HEXAGON  | EA 1                            |
| 268   | 8                         | PAOZZ              | 5305-00-717-3999                   | MS90725-103           | 96906       | SCREW, CAP, HEXAGON  | EA 4                            |
| 268   | 9                         | PAOOO              | 2510-00-277-9786                   | 8327139               | 19207       | SPRING ASSEMBLY<br>UOC: DAL, V18   | EA 2                            |
| 268   | 10                        | PAOZZ              | 5306-00-446-8762                   | 7017002               | 19207       | BOLT, MACHINE<br>UOC: DAL, V18   | EA 1                            |
| 268   | 11                        | PAOZZ              | 2510-00-318-0959                   | 8327209               | 19207       | SPRING, LEAF<br>UOC: DAL, V18  | EA 1                            |
| 268   | 12                        | PAOZZ              | 2510-00-318-0960                   | 8327210               | 19207       | SPRING, LEAF<br>UOC: DAL, V18  | EA 1                            |
| 268   | 13                        | PAOZZ              | 5310-00-943-2141                   | MS51968-15            | 96906       | NUT, PLAIN, HEXAGON<br>UOC: DAL, V18   | EA 1                            |
| 268   | 14                        | PAOOO              | 2510-00-191-8172                   | 7346962               | 19207       | SEAT ASSEMBLY  | EA 1                            |
| 268   | 15                        | PFOZZ              | 2510-00-740-9607                   | 7409607               | 19207       | TUBE ASSEMBLY  | EA 1                            |
| 268   | 16                        | PAOZZ              | 5310-00-740-9615                   | 7979265               | 19207       | WASHER, FLAT   | EA 2                            |
| 268   | 17                        | PAOZZ              | 5330-00-740-9312                   | 5X625                 | 78500       | SPACER, RING   | EA 4                            |
| 268   | 18                        | PAOZZ              | 5330-00-740-9606                   | 7409606               | 19207       | RETAINER, PACKING  | EA 2                            |
| 268   | 19                        | PAOZZ              | 2530-00-740-9553                   | 7409553               | 19207       | RING, WIPER  | EA 2                            |
| 268   | 20                        | PAOZZ              | 5330-00-740-9550                   | 7979349               | 19207       | SEAL, PLAIN, ENCASED   | EA 2                            |
| 268   | 21                        | PAOZZ              | 3110-00-100-4223                   | MS19081-181           | 96906       | BEARING, ROLLER  | EA 1                            |
| 268   | 22                        | PAOZZ              | 5306-00-225-8496                   | MS90725-31            | 96906       | BOLT, MACHINE  | EA 12                           |
| 268   | 23                        | PAOZZ              | 5310-00-407-9566                   | MS35338-45            | 96906       | WASHER, LOCK   | EA 12                           |
| 268   | 24                        | PAOZZ              | 2510-00-740-9391                   | 7979306               | 19207       | COVER, ACCESS  | EA 2                            |
| 268   | 25                        | PAOZZ              | 5330-00-740-9600                   | 7979274               | 19207       | GASKET   | EA 2                            |
| 268   | 26                        | PAOZZ              | 5310-00-353-2427                   | 7979263               | 19207       | NUT, PLAIN   | EA 2                            |
| 268   | 27                        | PAOZZ              | 5310-00-700-7089                   | 5139123               | 19207       | WASHER, KEY  | EA 2                            |
| 268   | 28                        | PAOZZ              | 5310-00-374-0836                   | 7979308               | 19207       | NUT, PLAIN   | EA 2                            |

| (1)<br>ILLUS.      | (2)                | (3)         | (4)                         | (5)            | (6)   | (7)                               | (8)                          |
|--------------------|--------------------|-------------|-----------------------------|----------------|-------|-----------------------------------|------------------------------|
| (a)<br>FIG.<br>NO. | (b)<br>ITEM<br>NO. | SMR<br>CODE | NATIONAL<br>STOCK<br>NUMBER | PART<br>NUMBER | FSCM  | DESCRIPTION<br><br>USABLE ON CODE | U/M<br><br>INC<br>IN<br>UNIT |
| 268                | 29                 | XAOZZ       |                             | 7979310        | 19207 | PIN,ADJUSTMENT                    | EA 1                         |
| 268                | 30                 | XAOZZ       |                             | 7979309        | 19207 | NUT                               | EA 1                         |
| 268                | 31                 | PAOZZ       | 3110-00-100-4220            | MS19081-137    | 96906 | BEARING,ROLLER                    | EA 2                         |
| 268                | 32                 | PAOZZ       | 2510-00-797-9305            | 7979305        | 19207 | SEAT,SPRING,AXLE                  | EA 2                         |
| 268                | 33                 | PAOZZ       | 5310-00-060-9435            | MS35338-55     | 96906 | WASHER,LOCK                       | EA 4                         |
| 268                | 34                 | PAOZZ       | 5306-00-740-9608            | 7979329        | 19207 | BOLT,MACHINE                      | EA 4                         |
| 268                | 35                 | PAOZZ       | 4730-00-050-4208            | MS15003-1      | 96906 | FITTING,LUBRICATION               | EA 2                         |
| 268                | 36                 | PAOZZ       | 5310-00-143-6456            | MS21045-18     | 19207 | NUT,SELF-LOCKING                  | EA 8                         |
| 268                | 37                 | PAOZZ       | 5306-00-175-4967            | 10871253       | 19207 | BOLT,MACHINE                      | EA 8                         |

END OF FIGURE





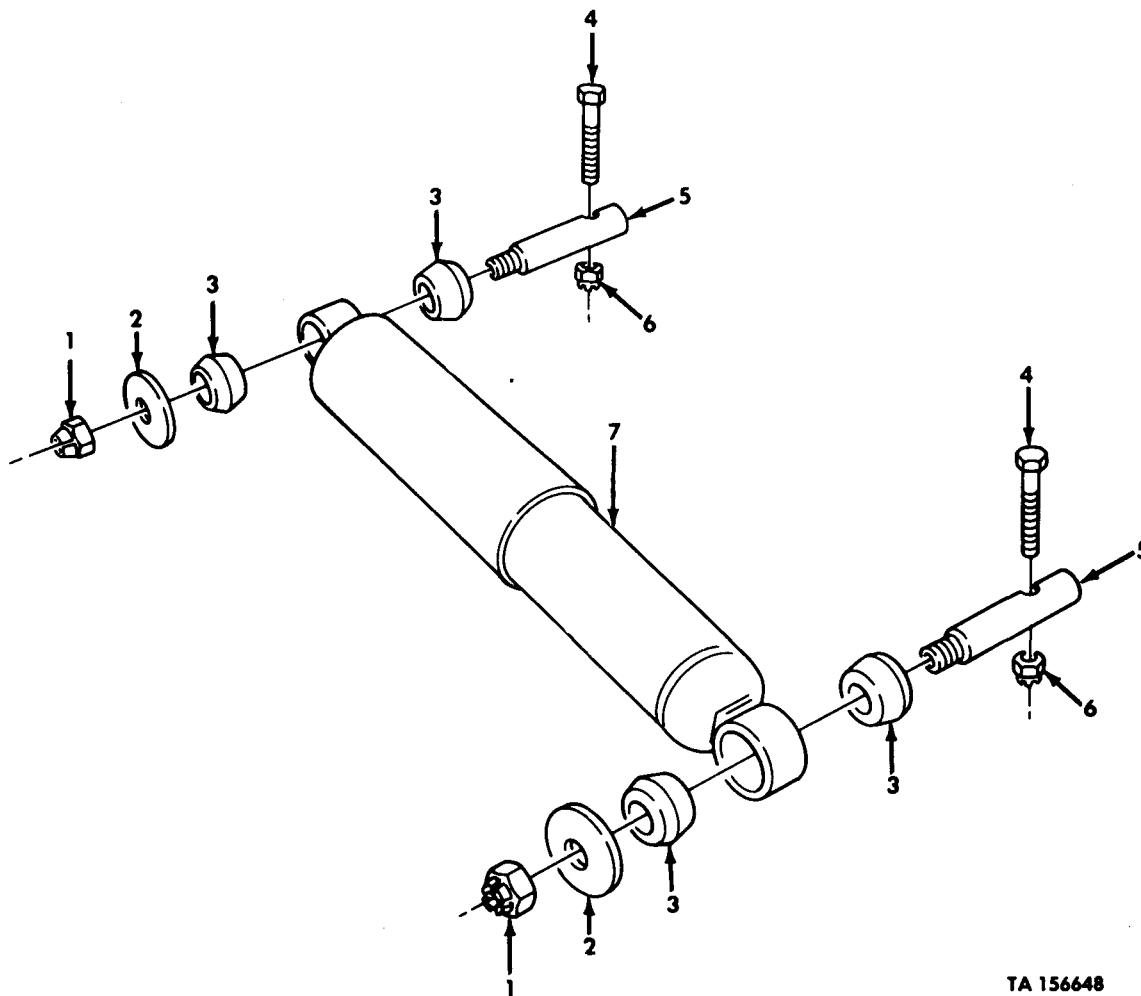

TA 156648

Figure 269. Shock Absorber and Mounting Hardware.

| (1)<br>ILLUS.                                    | (2)                | (3)         | (4)                         | (5)            | (6)   | (7)                               | (8)                          |
|--|--------------------|-------------|-----------------------------|----------------|-------|-----------------------------------|------------------------------|
| (a)<br>FIG.<br>NO.                               | (b)<br>ITEM<br>NO. | SMR<br>CODE | NATIONAL<br>STOCK<br>NUMBER | PART<br>NUMBER | FSCM  | DESCRIPTION<br><br>USABLE ON CODE | U/M<br><br>INC<br>IN<br>UNIT |
| GROUP 1604 SHOCK ABSORBER EQUIPMENT              |                    |             |                             |                |       |                                   |                              |
| FIG. 269 SHOCK ABSORBER AND MOUNTING<br>HARDWARE |                    |             |                             |                |       |                                   |                              |
| 269  | 1                  | PAOZZ       | 5310-00-832-9719            | MS51922-61     | 96906 | NUT, SELF-LOCKING                 | EA 4                         |
| 269  | 2                  | PAOZZ       | 5310-00-809-8536            | MS27183-24     | 96906 | WASHER, FLAT                      | EA 4                         |
| 269  | 3                  | PAOZZ       | 5365-00-740-9618            | 7409618        | 19207 | BUSHING, RUBBER                   | EA 8                         |
| 269  | 4                  | PAOZZ       | 5305-00-716-5240            | MS90727-117    | 96906 | SCREW, CAP, HEXAGON               | EA 4                         |
| 269  | 5                  | PAOZZ       | 5315-00-740-9619            | 7409619        | 19207 | PIN, SHOULDER                     | EA 4                         |
| 269  | 6                  | PAOZZ       | 5310-00-488-3888            | MS51943-40     | 96906 | NUT, SELF-LOCKING                 | EA 4                         |
| 269  | 7                  | PAOZZ       | 2540-00-740-9617            | 7409617        | 19207 | SHOCK ABSORBER                    | EA 2                         |

END OF FIGURE

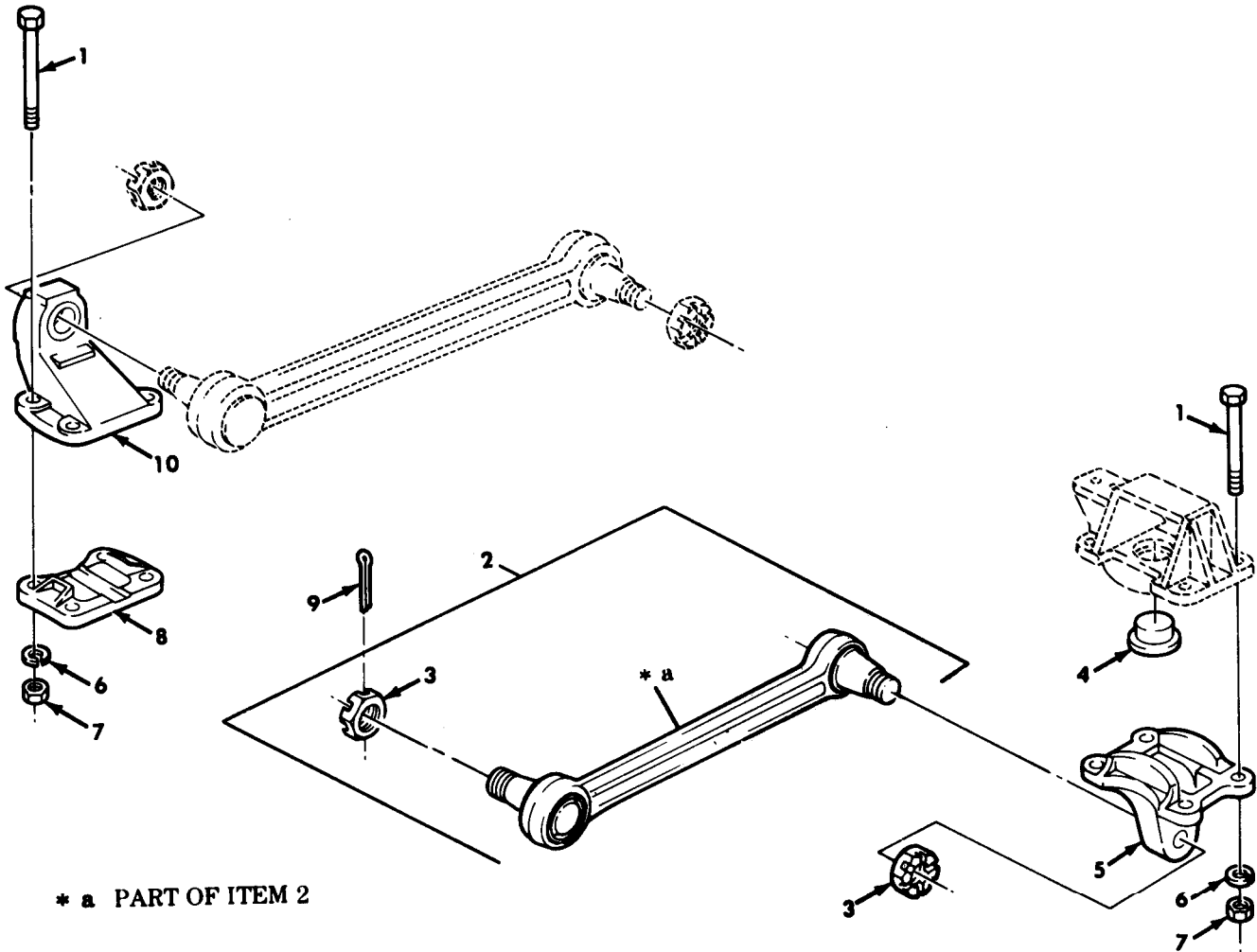
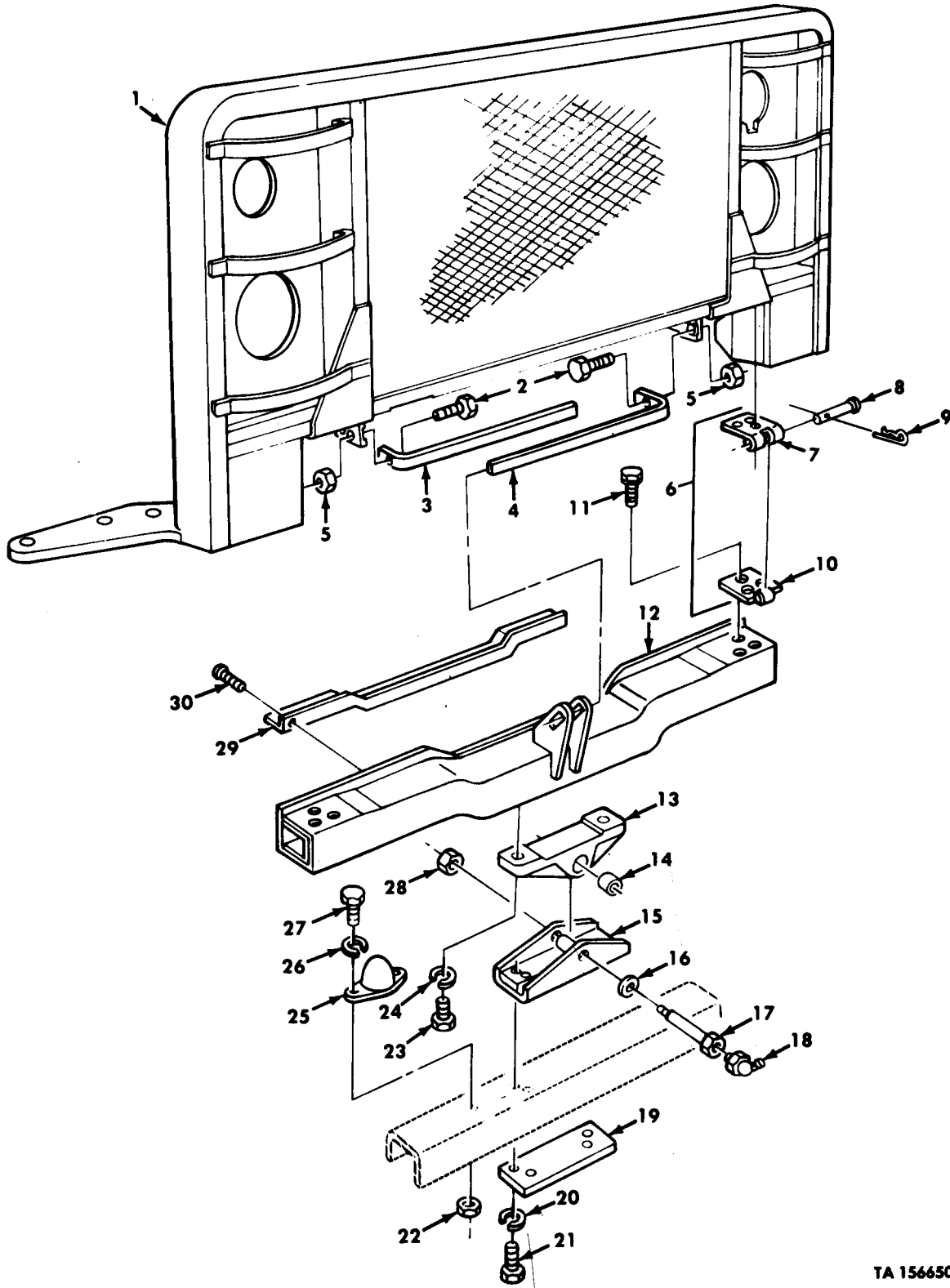

Figure 270. Torque Rod and Mounting Hardware.

TA 467996

| (1)<br>ILLUS.<br>(a)<br>FIG.<br>NO.                                     | (2)<br>(b)<br>ITEM<br>NO. | (3)<br>SMR<br>CODE | (4)<br>NATIONAL<br>STOCK<br>NUMBER | (5)<br>PART<br>NUMBER | (6)<br>DESCRIPTION<br>USABLE ON CODE  | (7)<br>U/M | (8)<br>QTY<br>INC<br>IN<br>UNIT |
|---|---------------------------|--------------------|------------------------------------|-----------------------|---|------------|---------------------------------|
| GROUP 1605 TORQUE RODS<br>FIG. 270 TORQUE RODS AND MOUNTING<br>HARDWARE |                           |                    |                                    |                       |   |            |                                 |
| 270   | 1                         | PAFZZ              | 5306-00-272-3747                   | 7346956               | 19207 BOLT, MACHINE   | EA         | 24                              |
| 270   | 2                         | PAFFF              | 2530-00-933-4941                   | 8728126               | 19207 TORQUE ROD<br>UOC: DAA, DAB, DAC, DAD, DAE, DAF, DAG, DAH, DAJ, DAK,<br>DAL, DAQ, DAR, DAW, DAX, V06, V07, V12, V13, V14,<br>V15, V16, V17, V18, V19, V20, V21, V22, V24, V25 | EA         | 6                               |
| 270   | 2                         | PAFFF              | 2530-00-235-4756                   | 8728128               | 19207 TORQUE ROD<br>UOC: DAV, V39   | EA         | 6                               |
| 270   | 3                         | PAFZZ              | 5310-00-740-9621                   | 7979183               | 19207 NUT, PLAIN, SLOTTED   | EA         | 2                               |
| 270   | 4                         | PAFZZ              | 2510-00-734-6952                   | 7979272               | 19207 PLATE   | EA         | 4                               |
| 270   | 5                         | PAFFF              | 2530-00-797-9224                   | 979224                | 19207 BRACKET, TORQUE, ROD  | EA         | 4                               |
| 270   | 6                         | PAFZZ              | 5310-00-754-2005                   | MS35338-52            | 96906 WASHER, LOCK  | EA         | 24                              |
| 270   | 7                         | PAFZZ              | 5310-00-734-6957                   | 7979327               | 19207 NUT, PLAIN, HEXAGON   | EA         | 24                              |
| 270   | 8                         | PAFZZ              | 2530-00-734-6954                   | 7346954               | 19207 CLAMP, BRIDGE   | EA         | 2                               |
| 270   | 9                         | PAFZZ              | 5315-00-187-9567                   | MS24665-500           | 96906 PIN, COTTER   | EA         | 12                              |
| 270   | 10                        | PAFZZ              | 3040-00-734-6953                   | 7346953               | 19207 BRACKET, EYE  | EA         | 2                               |

END OF FIGURE



TA 156650

Figure 271. Front Guard Assembly and Hood Mounting Hardware.

| (1)<br>ILLUS.<br>(a)<br>FIG.<br>NO.    | (2)<br>(b)<br>ITEM<br>NO. | (3)<br>SMR<br>CODE | (4)<br>NATIONAL<br>STOCK<br>NUMBER | (5)<br>PART<br>NUMBER | (6)<br>FSCM | (7)<br>DESCRIPTION<br>USABLE ON CODE | (8)<br>QTY<br>INC<br>IN<br>UNIT |
|--|---------------------------|--------------------|------------------------------------|-----------------------|-------------|--------------------------------------|---------------------------------|
| GROUP 18 BODY,CAB,AND HOOD             |                           |                    |                                    |                       |             |                                      |                                 |
| 1801 BODY,CAB,AND HOOD ASSEMBLIES      |                           |                    |                                    |                       |             |                                      |                                 |
| FIG. 271 FRONT GUARD ASSEMBLY AND HOOD |                           |                    |                                    |                       |             |                                      |                                 |
| MOUNTING HARWARE                       |                           |                    |                                    |                       |             |                                      |                                 |
| 271                                    | 1                         | PFFFF              | 2510-01-083-1149                   | 12255890              | 19207       | GRILLE,METAL,FRONT                   | EA 1                            |
| 271                                    | 2                         | PAFZZ              | 5305-00-269-3239                   | MS90727-63            | 96906       | SCREW,CAP,HEXAGON                    | EA 4                            |
| 271                                    | 3                         | PAFZZ              | 5340-01-104-4327                   | 12255901-1            | 19207       | BRACKET,ANGLE HOOD                   | EA 1                            |
| 271                                    | 4                         | PAFZZ              | 5340-01-104-4328                   | 12255901              | 19207       | BRACKET,ANGLE HOOD                   | EA 1                            |
| 271                                    | 5                         | PAFZZ              | 5310-00-814-0672                   | MS51943-36            | 96906       | NUT,SELF-LOCKING                     | EA 4                            |
| 271                                    | 6                         | PAFFF              | 5340-01-103-8688                   | 12256579              | 19207       | HINGE ASSEMBLY                       | EA 2                            |
| 271                                    | 7                         | PAFZZ              | 5340-01-114-7655                   | 12256589              | 19207       | LEAF,BUTT HINGE UPPER                | EA 1                            |
| 271                                    | 8                         | PAFZZ              | 5315-00-052-8492                   | MS20392-4C97          | 96906       | PIN,STRAIGHT,HEADED                  | EA 1                            |
| 271                                    | 9                         | PAFZZ              | 5315-01-081-9991                   | AN415-6               | 88044       | PIN,LOCK HINGE PIN                   | EA 1                            |
| 271                                    | 10                        | PAFZZ              | 5340-01-115-0615                   | 12256590              | 19207       | LEAF,BUTT HINGE LOWER                | EA 1                            |
| 271                                    | 11                        | PAFZZ              | 5305-01-090-7626                   | 7372083-1             | 19207       | SCREW,ASSEMBLED WASHER               | EA 12                           |
| 271                                    | 12                        | PPFZZ              | 2510-01-085-3594                   | 12256095              | 19207       | BRACKET,FRONT END                    | EA 1                            |
| 271                                    | 13                        | PBFZZ              | 2510-01-085-3593                   | 12255820              | 19207       | BRACKET BODY INSTALLATION            | EA 1                            |
| 271                                    | 14                        | PAFZZ              | 5340-01-104-7843                   | 12256707              | 19207       | SPACER,SLEEVE                        | EA 1                            |
| 271                                    | 15                        | PPFZZ              | 2510-01-083-1143                   | 12256705              | 19207       | BRACKET,BODY,LOWER                   | EA 1                            |
| 271                                    | 16                        | PAFZZ              | 5310-01-164-1642                   | 12302669              | 19207       | WASHER,FLAT                          | EA 1                            |
| 271                                    | 17                        | PAFZZ              | 4730-01-104-3805                   | 11669021-1            | 19207       | BOLT SHOULDERED                      | EA 1                            |
| 271                                    | 18                        | PAOZZ              | 4730-00-050-4205                   | MS15001-3             | 96906       | FITTING,LUBRICATION                  | EA 1                            |
| 271                                    | 19                        | PFOZZ              | 2510-01-091-1634                   | 12256577              | 19207       | TREAD,SUPPORT PLATE                  | EA 1                            |
| 271                                    | 20                        | PAOZZ              | 5310-00-834-7606                   | MS35340-48            | 96906       | WASHER,LOCK                          | EA 4                            |
| 271                                    | 21                        | PAOZZ              | 5305-00-719-5221                   | MS90727-113           | 96906       | SCREW,CAP,HEXAGON                    | EA 4                            |
| 271                                    | 22                        | PAFZZ              | 5310-00-880-7746                   | MS51968-5             | 96906       | NUT,PLAIN,HEXAGON                    | EA 4                            |
| 271                                    | 23                        | PAFZZ              | 5305-00-719-5219                   | MS90727-111           | 96906       | SCREW,CAP,HEXAGON                    | EA 2                            |
| 271                                    | 24                        | PAFZZ              | 5310-00-584-5272                   | MS35335-48            | 96906       | WASHER,LOCK                          | EA 2                            |
| 271                                    | 25                        | PAFZZ              | 5340-00-209-9377                   | 8331864               | 19207       | BUMPER,RUBBER,HOOD                   | EA 2                            |
| 271                                    | 26                        | PAFZZ              | 5310-00-407-9566                   | 7410218               | 19207       | WASHER,LOCK                          | EA 4                            |
| 271                                    | 27                        | PAFZZ              | 5306-00-050-1238                   | MS90727-32            | 96906       | BOLT,MACHINE                         | EA 4                            |
| 271                                    | 28                        | PAFZZ              | 5310-00-488-3888                   | MS51943-40            | 96906       | NUT,SELF-LOCKING                     | EA 1                            |
| 271                                    | 29                        | PBFZZ              | 2930-01-083-1115                   | 12256003              | 19207       | BAFFLE,RADIATOR                      | EA 1                            |
| 271                                    | 30                        | PAFZZ              | 5305-00-432-4251                   | MS51861-65            | 96906       | SCREW,TAPPING                        | EA 12                           |

END OF FIGURE

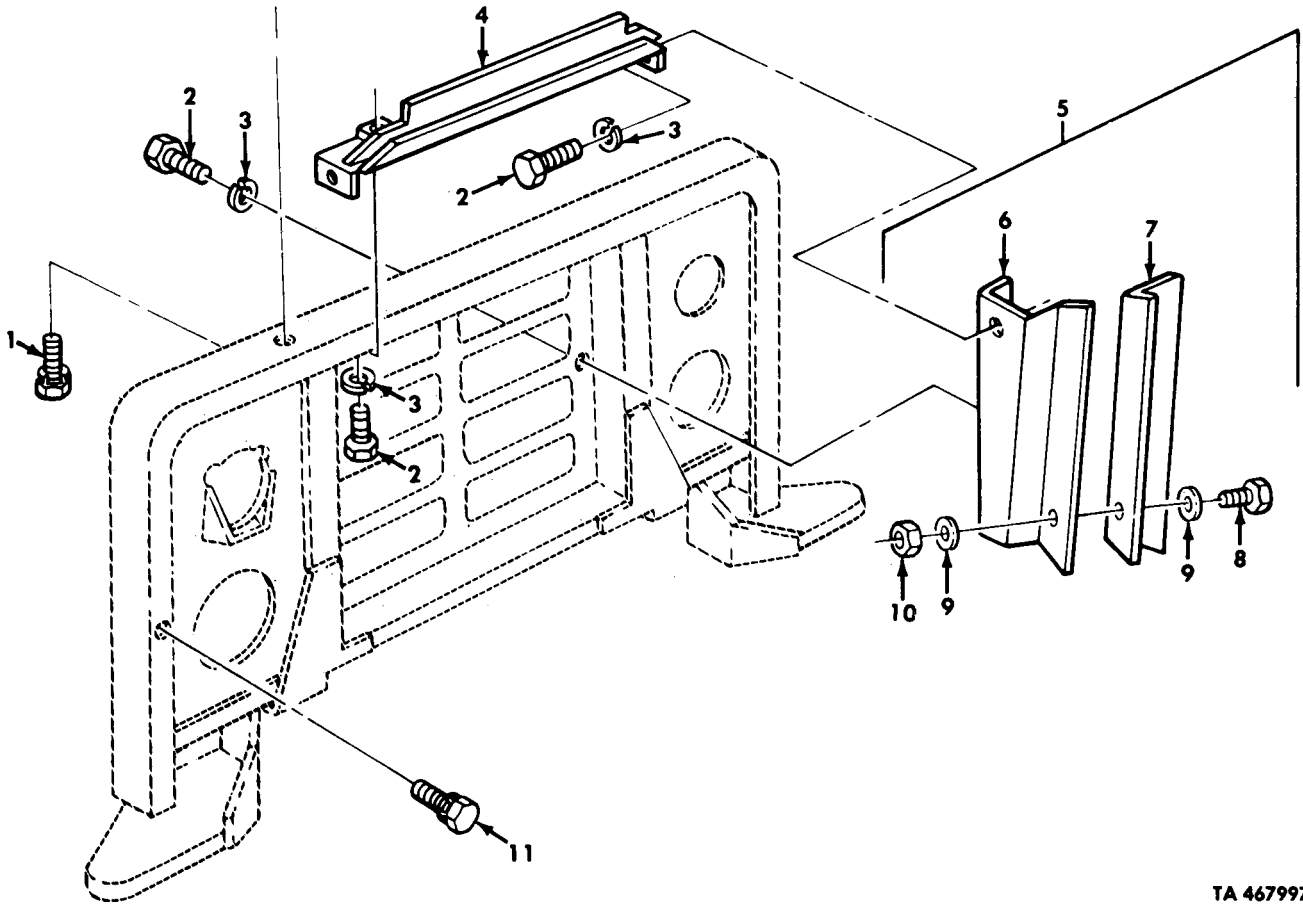

TA 467997

Figure 272. Radiator Baffle Assemblies and Mounting Hardware.

| (1)<br>ILLUS.   | (2)<br>(a)<br>FIG.<br>NO. | (3)<br>(b)<br>ITEM<br>NO. | (4)<br>SMR<br>CODE | (5)<br>NATIONAL<br>STOCK<br>NUMBER | (6)<br>PART<br>NUMBER | (7)<br>FSCM | (8)<br>DESCRIPTION<br>USABLE ON CODE | (9)<br>U/M | (10)<br>QTY<br>INC<br>IN<br>UNIT |
|---|---------------------------|---------------------------|--------------------|------------------------------------|-----------------------|-------------|--------------------------------------|------------|----------------------------------|
| GROUP 1801 VODY,CAB,AND HOOD ASSEMBLIES                   |                           |                           |                    |                                    |                       |             |                                      |            |                                  |
| FIG. 272 RADIATOR BAFFLE ASSEMBLIES AND MOUNTING HARDWARE |                           |                           |                    |                                    |                       |             |                                      |            |                                  |
| 272   | 1                         | PAFZZ                     | 5305-00-569-8909   | 7372083                            | 19207                 |             | SCEW, ASSEMBLED WASHER               | EA         | 10                               |
| 272   | 2                         | PAFZZ                     | 5305-00-267-8953   | MS90727-5                          | 96906                 |             | SCREW, CAP, HEXAGON                  | EA         | 12                               |
| 272   | 3                         | PAFZZ                     | 5310-00-582-5965   | MS35338-44                         | 96906                 |             | WASHER, LOCK                         | EA         | 12                               |
| 272   | 4                         | PAFZZ                     | 2930-01-083-1141   | 12255797                           | 19207                 |             | BAFFLE, RADITOR UPPER                | EA         | 1                                |
| 272   | 5                         | PBFFF                     | 2930-01-083-3016   | 12256283-2                         | 19207                 |             | BAFFLE, RADIATOR RIGHT               | EA         | 1                                |
| 272   | 5                         | PBFFF                     | 2930-01-085-8137   | 12256283-1                         | 19207                 |             | BAFFLE, RADIATOR LEFT                | EA         | 1                                |
| 272   | 6                         | PPFZZ                     | 2930-01-085-8138   | 12256283-3                         | 19207                 |             | BAFFLE, RADIATOR LEFT                | EA         | 1                                |
| 272   | 6                         | PPFZZ                     | 2930-01-083-3017   | 12256283-4                         | 19207                 |             | BAFFLE, RADIATOR RIGHT               | EA         | 1                                |
| 272   | 7                         | PAFZZ                     | 5330-01-104-4329   | 12256283-5                         | 19207                 |             | SEAL, RUBBER STRIP LEFT              | EA         | 1                                |
| 272   | 7                         | PAFZZ                     | 5330-01-104-4330   | 12256283-6                         | 19207                 |             | SEAL, RUBBER STRIP RIGHT             | EA         | 1                                |
| 272   | 8                         | PAFZZ                     | 5305-00-068-0513   | MS90727-6                          | 96906                 |             | SCREW, CAP, HEXAGON                  | EA         | 6                                |
| 272   | 9                         | PAFZZ                     | 5310-00-809-4058   | MS27183-1C                         | 96906                 |             | WASHER, FLAT                         | EA         | 12                               |
| 272   | 10                        | PAFZZ                     | 5310-00-959-7600   | MS51922-5                          | 96906                 |             | NUT, SELF-LOCKING                    | EA         | 6                                |
| 272   | 11                        | PAFZZ                     | 5305-01-090-7626   | 7372083-1                          | 19207                 |             | SCREW, ASSEMBLES WASHER              | EA         | 12                               |

END OF FIGURE



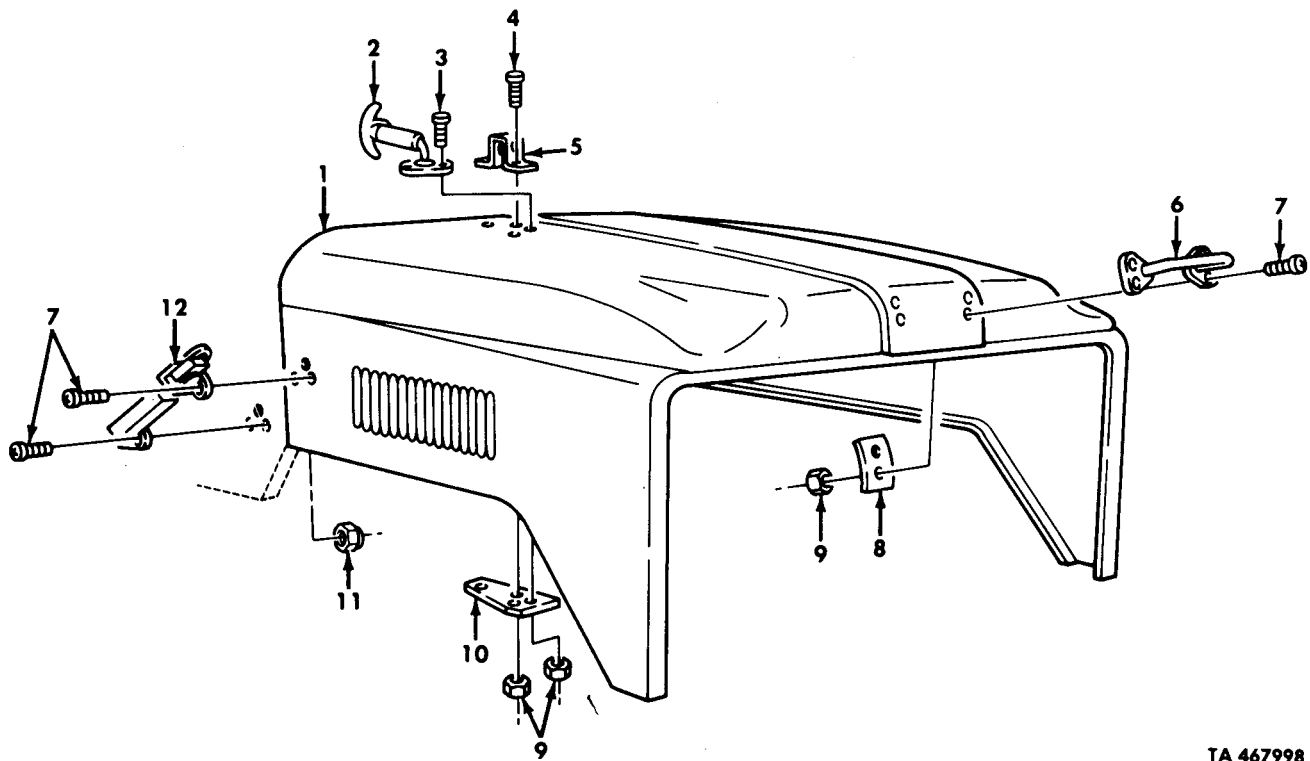

TA 467998

Figure 273. Hood and Related Parts.

| (1)<br>ILLUS.                             | (2)                | (3)         | (4)                         | (5)            | (6)   | (7)                               | (8)                          |
|---|--------------------|-------------|-----------------------------|----------------|-------|-----------------------------------|------------------------------|
| (a)<br>FIG.<br>NO.                        | (b)<br>ITEM<br>NO. | SMR<br>CODE | NATIONAL<br>STOCK<br>NUMBER | PART<br>NUMBER | FSCM  | DESCRIPTION<br><br>USABLE ON CODE | U/M<br><br>INC<br>IN<br>UNIT |
| GROUP 1801 BODY, CAB, AND HOOD ASSEMBLIES |                    |             |                             |                |       |                                   |                              |
| FIG. 273 HOOD AND RELATED PARTS           |                    |             |                             |                |       |                                   |                              |
| 273                                       | 1                  | PFOFF       | 2510-01-082-3824            | 12255776       | 19207 | HOOD, ENGINE COMPARTMENT          | EA 1                         |
| 273                                       | 2                  | PAOZZ       | 2540-00-753-9214            | 7539214        | 19207 | FASTENER, CYLINDER                | EA 2                         |
| 273                                       | 3                  | PAOZZ       | 5305-00-267-8953            | MS90727-5      | 96906 | SCREW, CAP, HEXAGON               | EA 4                         |
| 273                                       | 4                  | PAOZZ       | 5305-00-068-0513            | MS90727-6      | 96906 | SCREW, CAP, HEXAGON               | EA 4                         |
| 273                                       | 5                  | PAOZZ       | 2510-01-083-5442            | 12255897       | 19207 | BRACKET, WINDSHIELD               | EA 2                         |
| 273                                       | 6                  | PBOZZ       | 5340-01-108-7263            | 12277126       | 19207 | HANDLE, GRAB                      | EA 1                         |
| 273                                       | 7                  | PAOZZ       | 5305-00-957-1497            | MS35191-293    | 96906 | SCREW, MACHINE                    | EA 16                        |
| 273                                       | 8                  | PAOZZ       | 5340-01-108-9123            | 12277127       | 19207 | PLATE, RINFORCEMENT               | EA 2                         |
| 273                                       | 9                  | PAOZZ       | 5310-00-935-9022            | MS51943-32     | 96906 | NUT, SELF-LOCKING                 | EA 12                        |
| 273                                       | 10                 | PBOZZ       | 2510-01-083-3015            | 12225902       | 19207 | SUPPORT, WINDSHIELD               | EA 2                         |
| 273                                       | 11                 | PAOZZ       | 5310-00-959-7600            | MS51922-5      | 96906 | NUT, SELF-LOCKING                 | EA 2                         |
| 273                                       | 12                 | PAOZZ       | 5340-01-171-8267            | 12302702       | 19207 | HANDLE, HOOD LATCH                | EA 2                         |

END OF FIGURE

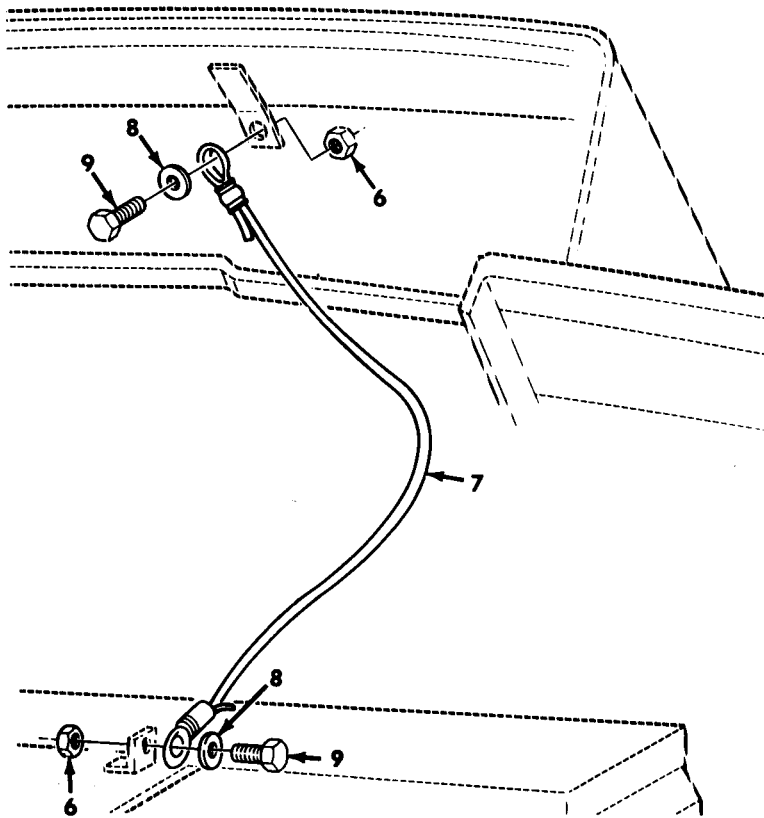
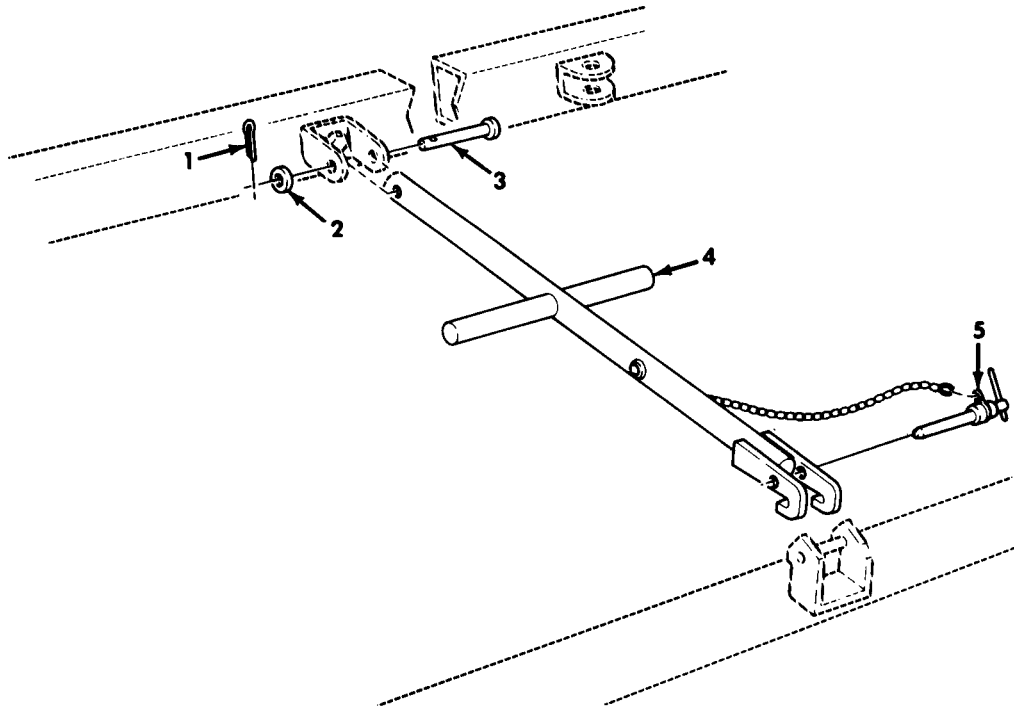

TA 467999

Figure 274. Hood Support and Stop Cables.

| (1)<br>ILLUS.<br>(a)<br>FIG.<br>NO.   | (2)<br>(b)<br>ITEM<br>NO. | (3)<br>SMR<br>CODE | (3)<br>NATIONAL<br>STOCK<br>NUMBER | (4)<br>PART<br>NUMBER | (5)<br>FSCM | (6)<br>DESCRIPTION<br>USABLE ON CODE  | (7)<br>U/M | (8)<br>QTY<br>INC<br>IN<br>UNIT |
|---|---------------------------|--------------------|------------------------------------|-----------------------|-------------|---|------------|---------------------------------|
| GROUP 1801 BODY,CAB, AND HOOD ASSEMBLIES<br>FIG. 274 HOOD SUPPORT AND STOP CABLES |                           |                    |                                    |                       |             |   |            |                                 |
| 274   | 1                         | PAOZZ              | 5315-00-187-9370                   | MS24665-172           | 96906       | PIN,COTTER  | EA         | 1                               |
| 274   | 2                         | PAOZZ              | 5310-00-080-6004                   | MS27183-14            | 96906       | WASHER,FLAT   | EA         | 1                               |
| 274   | 3                         | PAOZZ              | 5315-00-951-7542                   | MS20392-5C67          | 96906       | PIN,STRAIGHT,HEADED   | EA         | 1                               |
| 274   | 4                         | PFOZZ              | 2510-01-083-1126                   | 12256629-1            | 19207       | SUPPORT,HOOD<br>UOC:DAA,DAB,DAC,DAD,DAE,DAG,DAJ,DAK,DAR,DAW,DAX,<br>V07,V12,V13,V14,V15,V17,V20,V22,V24,V25 | EA         | 1                               |
| 274   | 4                         | PFOZZ              | 2510-01-083-1125                   | 12256629-2            | 19207       | SUPPORT,HOOD<br>UOC:DAD,DAF,DAH,DAL,DAQ,DAV,V06,V16,V18,19,<br>V21,V39                                      | EA         | 1                               |
| 274   | 5                         | PAOZZ              | 5340-01-125-9084                   | MS17989-C624          | 96906       | PIN,QUICK REALEASE  | EA         | 1                               |
| 274   | 6                         | PAOZZ              | 5310-00-814-0672                   | MS51943-36            | 96906       | NUT,SELF-LOCKING  | EA         | 4                               |
| 274   | 7                         | POAZZ              | 2590-01-114-7614                   | 12256425-3            | 19207       | CABLE ASSEMBLY  | EA         | 2                               |
| 274   | 8                         | PAOZZ              | 5310-00-809-4061                   | MS27183-15            | 96906       | WASHER,FLAT   | EA         | 4                               |
| 274   | 9                         | PAOZZ              | 5305-00-269-2804                   | MS90726-61            | 96906       | SCREW,CAP,HEXAGON   | EA         | 4                               |
| END OF FIGURE   |                           |                    |                                    |                       |             |   |            |                                 |

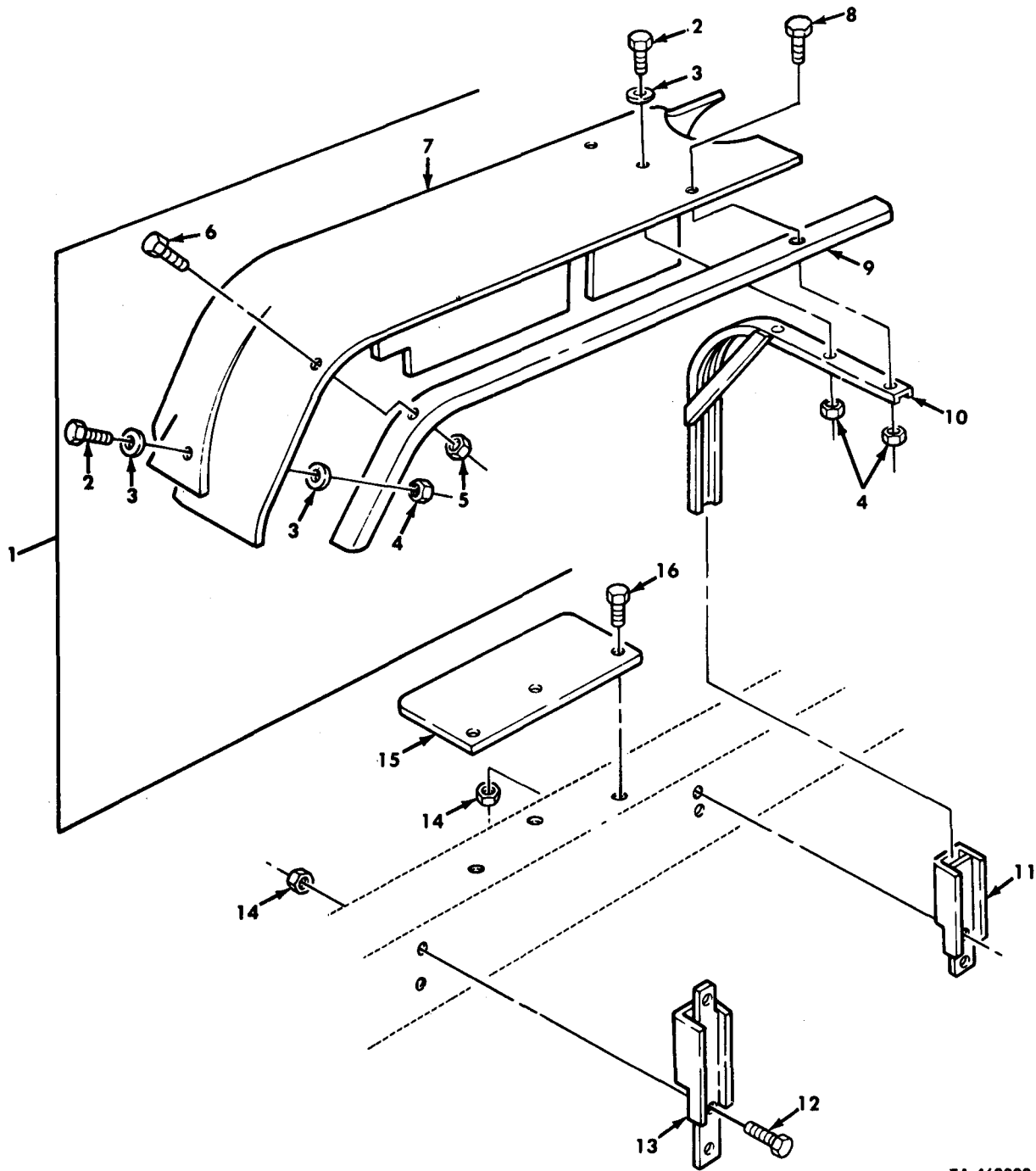

TA 468000

Figure 275. Splash Guard Assembly and Related Parts, L.H.

| (1)<br>ILLUS.  | (2)                | (3)         | (4)                         | (5)            | (6)   | (7)                               | (8) |                          |
|--|--------------------|-------------|-----------------------------|----------------|-------|-----------------------------------|-----|--------------------------|
| (a)<br>FIG.<br>NO.   | (b)<br>ITEM<br>NO. | SMR<br>CODE | NATIONAL<br>STOCK<br>NUMBER | PART<br>NUMBER | FSCM  | DESCRIPTION<br><br>USABLE ON CODE | U/M | QTY<br>INC<br>IN<br>UNIT |
| GROUP 1801 BODY,CAB,AND HOOD ASSEMBLIES<br>FIG. 275 SPLASH GUARD ASSEMBLY AND RELATED<br>PART,L.H. |                    |             |                             |                |       |                                   |     |                          |
| 275  | 1                  | PFOOO       | 2540-01-093-4305            | 12255849       | 19207 | GUARD,SPLASH                      | EA  | 1                        |
| 275  | 2                  | PAOZZ       | 5305-00-068-0514            | MS90727-7      | 96906 | SCREW,CAP,HEXAGON                 | EA  | 10                       |
| 275  | 3                  | PAOZZ       | 5310-00-809-4058            | MS27183-10     | 96906 | WASHER,FLAT                       | EA  | 12                       |
| 275  | 4                  | PAOZZ       | 5310-00-061-7325            | MS21045-4      | 96906 | NUT,SELF-LOCKING                  | EA  | 12                       |
| 275  | 5                  | PAOZZ       | 5310-00-877-5797            | MS21044N3      | 96906 | NUT,SELF-LOCKING                  | EA  | 9                        |
| 275  | 6                  | PAOZZ       | 5306-00-042-5570            | 425570         | 21450 | BOLT,ASSEMBLED WASHER             | EA  | 9                        |
| 275  | 7                  | XAOZZ       |                             | 12255895       | 19207 | SHIELD,SPLASH LEFT                | EA  | 1                        |
| 275  | 8                  | PAOZZ       | 5305-00-269-3239            | MS90727-63     | 96906 | SCREW,CAP,HEXAGON                 | EA  | 2                        |
| 275  | 9                  | XAOZZ       |                             | 12255847-1     | 19207 | REINFORCEMENT LEFT                | EA  | 1                        |
| 275  | 10                 | XAOZZ       |                             | 12255850       | 19207 | SUPPORT ASSEMBLY LEFT             | EA  | 2                        |
| 275  | 11                 | PFOZZ       | 2540-01-091-1613            | 12256136       | 19207 | HOLDER,SPLASH,GUARD               | EA  | 1                        |
| 275  | 12                 | PAOZZ       | 5305-00-269-3239            | MS90727-63     | 96906 | SCREW,CAP,HEXAGON                 | EA  | 4                        |
| 275  | 13                 | PFOZZ       | 2540-01-091-1614            | 12256137       | 19207 | HOLDER,SPLASH,GUARD               | EA  | 1                        |
| 275  | 14                 | PAOZZ       | 5310-00-959-1488            | MS51922-21     | 96906 | NUT,SELF-LOCKING                  | EA  | 7                        |
| 275  | 15                 | PFOZZ       | 2510-01-091-1687            | 12276958       | 19207 | TREAD,METALLIC                    | EA  | 1                        |
| 275  | 16                 | PAOZZ       | 5305-00-269-2803            | MS90726-60     | 96906 | SCREW,CAP,HEXAGON                 | EA  | 1                        |

END OF FIGURE

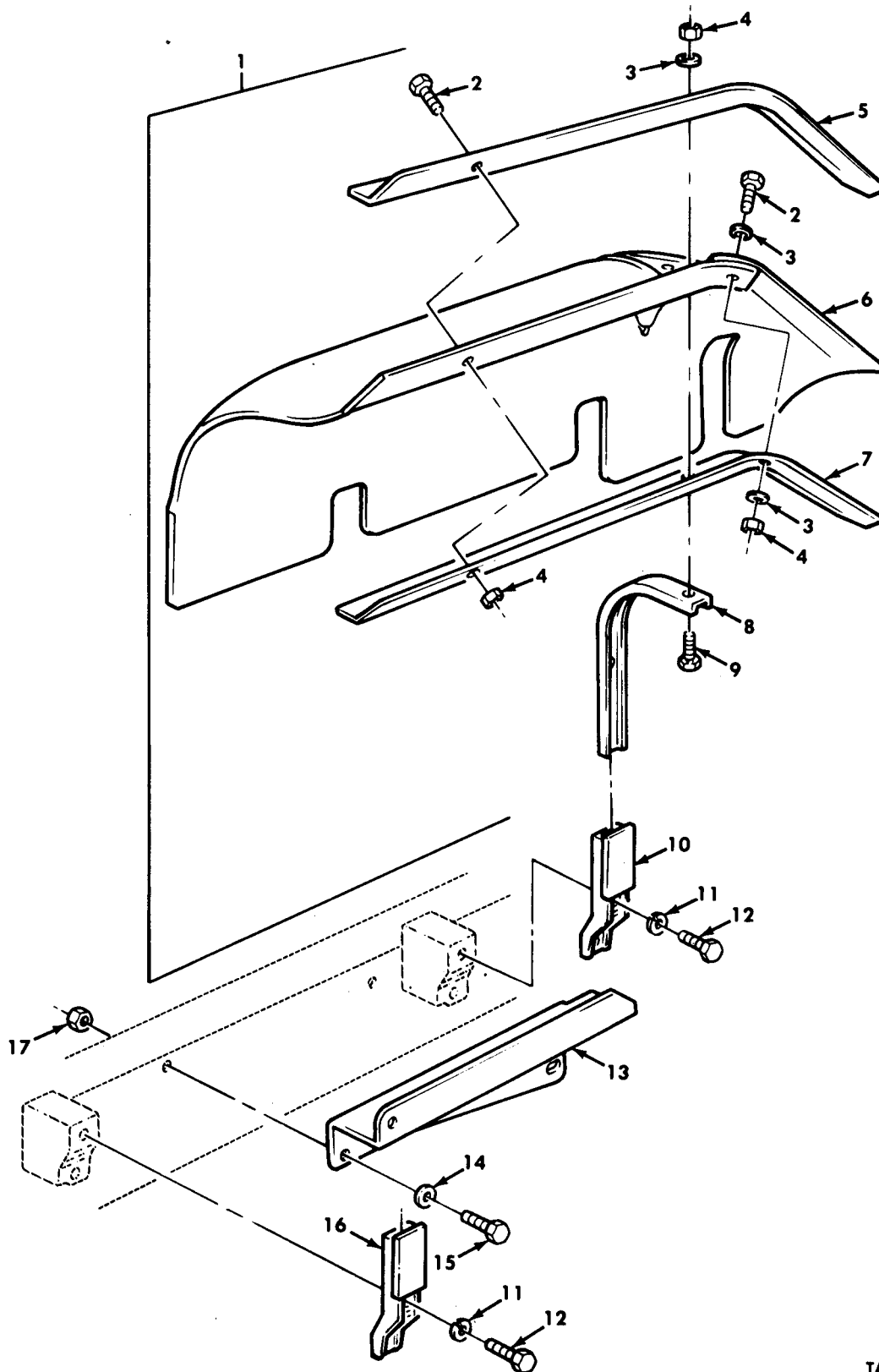

TA 468001

Figure 276. Splash Guard Assembly and Related Parts, R.H.

| (1)<br>ILLUS.                             | (2)                | (3)         | (4)                         | (5)            | (6)   | (7)                               | (8)                          |
|---|--------------------|-------------|-----------------------------|----------------|-------|-----------------------------------|------------------------------|
| (a)<br>FIG.<br>NO.                        | (b)<br>ITEM<br>NO. | SMR<br>CODE | NATIONAL<br>STOCK<br>NUMBER | PART<br>NUMBER | FSCM  | DESCRIPTION<br><br>USABLE ON CODE | U/M<br><br>INC<br>IN<br>UNIT |
| GROUP 1801 BODY,CAB,AND HOOD ASSEMBLIES   |                    |             |                             |                |       |                                   |                              |
| FIG.276 SPLASH GUARD ASSEMBLY AND RELATED |                    |             |                             |                |       |                                   |                              |
| 276                                       | 1                  | PAOOO       | 2540-01-108-9124            | 12277239       | 19207 | GUARD,SPLASH                      | EA 1                         |
| 276                                       | 2                  | PAOZZ       | 5305-00-068-0514            | MS90727-7      | 96906 | SCREW,CAP,HEXAGON                 | EA 18                        |
| 276                                       | 3                  | PAOZZ       | 5310-00-809-4058            | MS27183-10     | 96906 | WASHER,FLAT                       | EA 8                         |
| 276                                       | 4                  | PAOZZ       | 5310-00-061-7325            | MS21045-4      | 96906 | NUT,SELF-LOCKING                  | EA 18                        |
| 276                                       | 5                  | XAOZZ       |                             | 12277235       | 19207 | REINFORCEMENT                     | EA 1                         |
| 276                                       | 6                  | XAOZZ       |                             | 12267238       | 19207 | SHIELD,SPLASH RIGHT               | EA 1                         |
| 276                                       | 7                  | XAOZZ       |                             | 12277236       | 19207 | REINFORCEMENT                     | EA 1                         |
| 276                                       | 8                  | XAOZZ       |                             | 12277233       | 19207 | SUPPORT BRACKET                   | EA 2                         |
| 276                                       | 9                  | PAOZZ       | 5305-00-269-3239            | MS90727-63     | 96906 | SCREW,CAP,HEXAGON                 | EA 2                         |
| 276                                       | 10                 | PFOZZ       | 5340-01-130-7941            | 12277237       | 19207 | BRACKET,DOUBLE ANGLE              | EA 1                         |
| 276                                       | 11                 | PAOZZ       | 5310-00-637-9541            | MS35338-46     | 96906 | WASHER,LOCK                       | EA 4                         |
| 276                                       | 12                 | PAOZZ       | 5305-00-912-5113            | MS51096-359    | 96906 | SCREW,CAP,HEXAGON                 | EA 4                         |
| 276                                       | 13                 | PFOZZ       | 2540-01-130-7940            | 12277234       | 19207 | GUARD,SPLASH                      | EA 1                         |
| 276                                       | 14                 | PAOZZ       | 5310-00-080-6004            | MS27183-14     | 96906 | WASHER,FLAT                       | EA 1                         |
| 276                                       | 15                 | PAOZZ       | 5305-00-269-2803            | MS90726-60     | 96906 | SCREW,CAP,HEXAGON                 | EA 1                         |
| 276                                       | 16                 | PFOZZ       | 5340-01-168-7904            | 12302630       | 19207 | BRACKET,DOUBLE ANGLE              | EA 1                         |
| 276                                       | 17                 | PAOZZ       | 5310-00-061-7325            | MS21045-4      | 96906 | NUT,SELF-LOCKING                  | EA 1                         |

END OF FIGURE



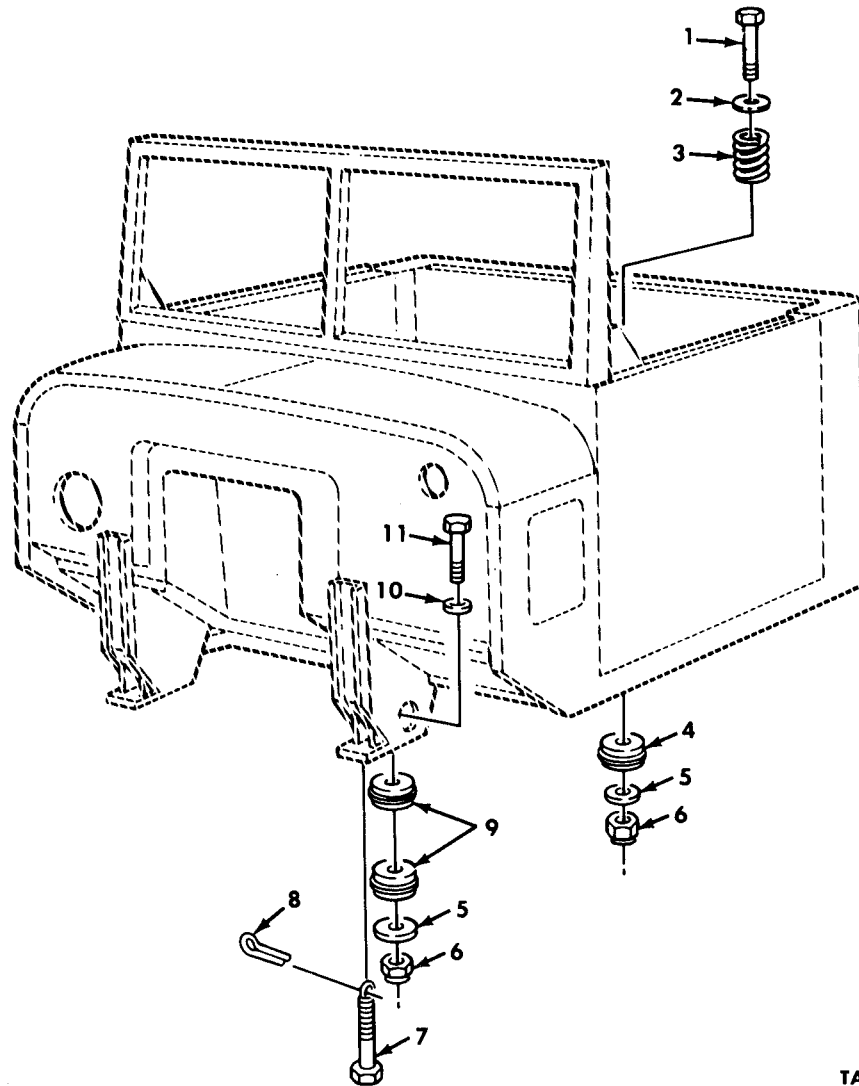

TA 468002

Figure 277. Cab Assembly Mounting Hardware.

| (1)<br>ILLUS.   | (2)                | (3)         | (4)                         | (5)            | (6)   | (7)                               | (8)                          |
|---|--------------------|-------------|-----------------------------|----------------|-------|-----------------------------------|------------------------------|
| (a)<br>FIG.<br>NO.                                      | (b)<br>ITEM<br>NO. | SMR<br>CODE | NATIONAL<br>STOCK<br>NUMBER | PART<br>NUMBER | FSCM  | DESCRIPTION<br><br>USABLE ON CODE | U/M<br><br>INC<br>IN<br>UNIT |
| GROUP 1801 BODY,CAB,AND HOOD ASSEMBLIES                 |                    |             |                             |                |       |                                   |                              |
| FIG. 277 CAB ASSEMBLY COMPLETE AND<br>MOUNTING HARDWARE |                    |             |                             |                |       |                                   |                              |
| 277   | 1                  | PAFZZ       | 5306-01-183-6970            | 12302700       | 19207 | BOLT, SHOULDERED                  | EA 2                         |
| 277   | 2                  | PAFZZ       | 5310-00-823-8803            | MS27183-21     | 96906 | WASHER, FLAT                      | EA 2                         |
| 277   | 3                  | PAFZZ       | 5360-00-476-9339            | 7529293        | 19207 | SPRING, HELICAL                   | EA 2                         |
| 277   | 4                  | PAFZZ       | 5340-00-040-2073            | 7521436        | 19207 | MOUNT, RESILIENT                  | EA 2                         |
| 277   | 5                  | PAFZZ       | 5310-01-109-6753            | 12256962-1     | 19207 | WASHER, FLAT                      | EA 4                         |
| 277   | 6                  | PAFZZ       | 5310-00-488-3888            | MS51943-40     | 96906 | NUT, SELF-LOCKING                 | EA 4                         |
| 277   | 7                  | PAFZZ       | 5306-01-134-6540            | 12277353       | 19207 | BOLT, LIFTING                     | EA 2                         |
| 277   | 8                  | PAFZZ       | 5315-00-236-8359            | MS24665-370    | 96906 | PIN, COTTER                       | EA 2                         |
| 277   | 9                  | PAFZZ       | 5970-01-114-3753            | 11669319-1     | 19207 | INSULATOR BUSHING                 | EA 4                         |
| 277   | 10                 | PAFZZ       | 5310-01-109-6754            | 12256962       | 19207 | WASHER, FLAT                      | EA 2                         |
| 277   | 11                 | PAFZZ       | 5306-01-181-5018            | 12256674-3     | 19207 | BOLT, SHOULDER                    | EA 2                         |

END OF FIGURE

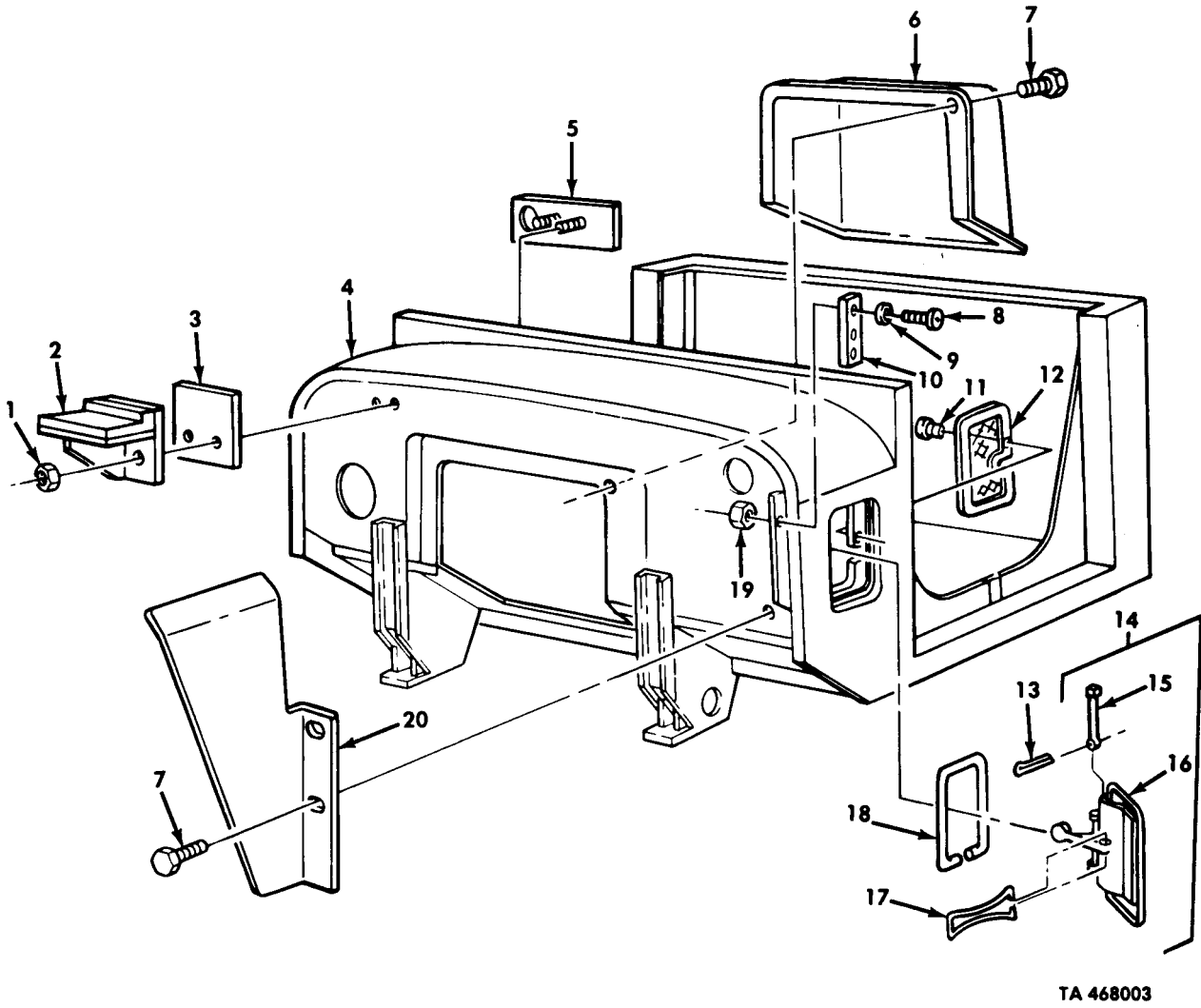

TA 468003

Figure 278. Cab Body Assembly and Related Parts.

| (1)<br>ILLUS.<br>(a)<br>FIG.<br>NO.          | (2)<br>(b)<br>ITEM<br>NO. | (3)<br>SMR<br>CODE | (4)<br>NATIONAL<br>STOCK<br>NUMBER | (5)<br>PART<br>NUMBER | (6)<br>FSCM | (6)<br>DESCRIPTION<br>USABLE ON CODE | (7)<br>U/M | (8)<br>QTY<br>INC<br>IN<br>UNIT |
|--|---------------------------|--------------------|------------------------------------|-----------------------|-------------|--------------------------------------|------------|---------------------------------|
| GROUP 1801 BODY,CAB,AND HOOD ASSEMBLIES      |                           |                    |                                    |                       |             |                                      |            |                                 |
| FIG. 278 CAB BODY ASSEMBLY AND RELATED PARTS |                           |                    |                                    |                       |             |                                      |            |                                 |
| 278  | 1                         | PAOZZ              | 5310-00-814-0672                   | MS51943-36            | 96906       | NUT,SELF-LOCKING                     | EA         | 4                               |
| 278  | 2                         | PAOZZ              | 2510-01-120-8444                   | 12256736              | 19207       | BRACKET,HOOD SUPPORT                 | EA         | 2                               |
| 278  | 3                         | PAOZZ              | 5365-01-110-8183                   | 12256738-1            | 19207       | SPACER,PLATE LEFT                    | EA         | 1                               |
| 278  | 3                         | PAOZZ              | 5365-01-108-4814                   | 12256738-2            | 19207       | SPACER,PLATE RIGHT                   | EA         | 1                               |
| 278  | 4                         | PPFZZ              | 2510-01-083-1145                   | 12255991              | 19207       | BODY,CAB ASSEMBLY                    | EA         | 1                               |
| 278  | 5                         | PAOZZ              | 2510-01-136-4442                   | 12256737              | 19207       | REINFORCEMENT,INNER                  | EA         | 2                               |
| 278  | 6                         | PFOZZ              | 2510-01-083-1148                   | 12255886              | 19207       | COVER ASSEMBLY,ENGINE                | EA         | 1                               |
| 278  | 7                         | PAOZZ              | 5305-01-090-7626                   | 7372083-1             | 19207       | SCREW,ASSEMBLED WASHER               | EA         | 20                              |
| 278  | 8                         | PAOZZ              | 5305-00-993-1851                   | MS35207-267           | 96906       | SCREW,MACHINE                        | EA         | 6                               |
| 278  | 9                         | PAOZZ              | 5310-00-014-5850                   | MS27183-42            | 96906       | WASHER,FLAT                          | EA         | 6                               |
| 278  | 10                        | PAOZZ              | 5340-01-108-9121                   | 12277032              | 19207       | BUMPER,HOOD SIDE                     | EA         | 2                               |
| 278  | 11                        | PAOZZ              | 5305-00-432-4163                   | MS51861-24            | 96906       | SCREW,TAPPING                        | EA         | 18                              |
| 278  | 12                        | PFOZZ              | 2510-00-693-0607                   | 7373316               | 19207       | SCREEN,COWL                          | EA         | 2                               |
| 278  | 13                        | PAOZZ              | 5315-00-839-5820                   | MS24665-134           | 96906       | PIN,COTTER                           | EA         | 2                               |
| 278  | 14                        | PFOOO              | 2510-00-546-4759                   | 7529312               | 19207       | VENTILATOR,COWL,CAB                  | EA         | 2                               |
| 278  | 15                        | PAOZZ              | 5315-00-453-9349                   | 7397723               | 19207       | PIN,STRAIGHT                         | EA         | 1                               |
| 278  | 16                        | XAOZZ              |                                    | 7397725               | 19207       | DOOR                                 | EA         | 1                               |
| 278  | 17                        | PAOZZ              | 5340-00-622-7700                   | 7397726               | 19207       | CLIP,RETAINING                       | EA         | 2                               |
| 278  | 18                        | PAOZZ              | 9390-00-737-3317                   | 7373317               | 19207       | GASKET                               | EA         | 2                               |
| 278  | 19                        | PAOZZ              | 5310-00-061-7326                   | MS21045-3             | 96906       | NUT,SELF-LOCKING                     | EA         | 6                               |
| 278  | 20                        | PFOZZ              | 2510-01-083-1121                   | 12256012-1            | 19207       | BRACKET,FRONT END LEFT               | EA         | 1                               |
| 278  | 20                        | PFOZZ              | 2510-01-083-1120                   | 12256012-2            | 19207       | BRACKET,FRONT END RIGHT              | EA         | 1                               |

END OF FIGURE

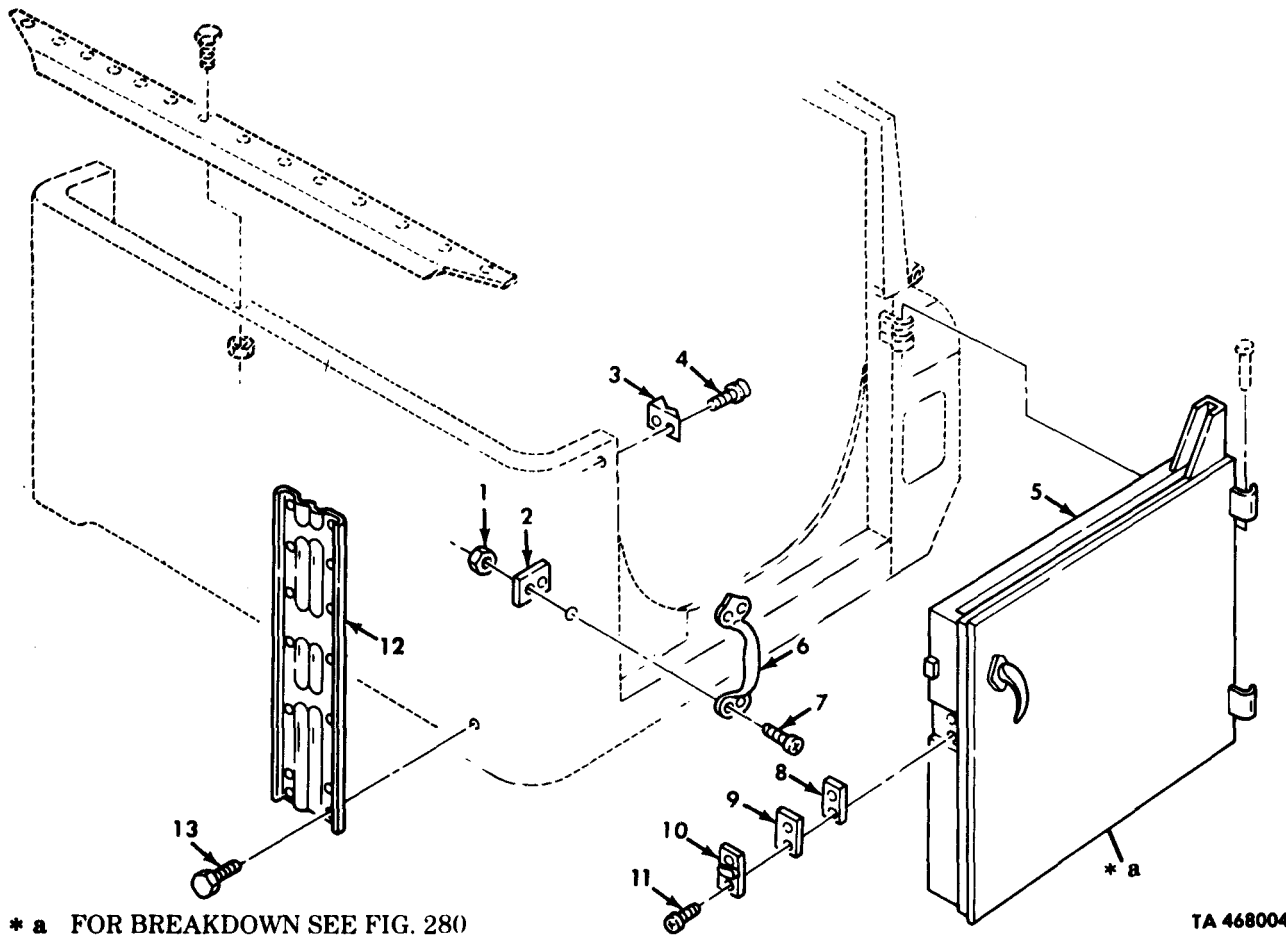

\* a FOR BREAKDOWN SEE FIG. 280

TA 468004

Figure 279. Door Assemblies, Machine Gun Mounting Bracket, and Related Parts.

| (1)<br>ILLUS.                           | (2)<br>(a)<br>FIG.<br>NO. | (3)<br>(b)<br>ITEM<br>NO. | (4)<br>SMR<br>CODE | (5)<br>NATIONAL<br>STOCK<br>NUMBER | (6)<br>PART<br>NUMBER | (7)<br>FSCM            | (8)<br>DESCRIPTION<br>USABLE ON CODE | (9)<br>U/M | (10)<br>(8)<br>QTY<br>INC<br>IN<br>UNIT |
|---|---------------------------|---------------------------|--------------------|------------------------------------|-----------------------|------------------------|--------------------------------------|------------|---|
| GROUP 1801 BODY,CAB,AND HOOD ASSEMBLIES |                           |                           |                    |                                    |                       |                        |                                      |            |   |
| FIG. 279 DOOR ASSEMBLIES,MACHINE GUN    |                           |                           |                    |                                    |                       |                        |                                      |            |   |
| MOUNTING BRACKET,AND RELATED PARTS      |                           |                           |                    |                                    |                       |                        |                                      |            |   |
| 279                                     | 1                         | PAOZZ                     | 5310-00-935-9022   | MS51943-32                         | 96906                 | NUT,SELF-LOCKING       | EA                                   | 8          |   |
| 279                                     | 2                         | PFOZZ                     | 5340-01-108-9123   | 12277127                           | 19207                 | PLATE,REINFORCEMENT    | EA                                   | 2          |   |
| 279                                     | 3                         | PAOZZ                     | 5340-00-737-3302   | 7373302                            | 19207                 | STRIKE,CATCH           | EA                                   | 2          |   |
| 279                                     | 4                         | PAOZZ                     | 5305-00-696-5285   | 187995                             | 24617                 | SCREW,ASSEMBLED WASHER | EA                                   | 8          |   |
| 279                                     | 5                         | PFOFF                     | 2510-00-737-3293   | 7373293                            | 19207                 | DOOR,CAB LEFT          | EA                                   | 1          |   |
| 279                                     | 5                         | PFOFF                     | 2510-00-737-3294   | 7373294                            | 19207                 | DOOR,CAB RIGHT         | EA                                   | 1          |   |
| 279                                     | 6                         | PFOFF                     | 5340-01-108-7263   | 12277126                           | 19207                 | HANDLE,GRAB            | EA                                   | 2          |   |
| 279                                     | 7                         | PAOZZ                     | 5305-00-957-1497   | MS35191-293                        | 96906                 | SCREW,MACHINE          | EA                                   | 8          |   |
| 279                                     | 8                         | PFOZZ                     | 5365-01-129-0399   | 7529300                            | 19207                 | GASKET                 | EA                                   | 2          |   |
| 279                                     | 9                         | PFOZZ                     | 5340-00-621-2563   | 7529310                            | 19207                 | COVER,ACCESS           | EA                                   | 2          |   |
| 279                                     | 10                        | PFOZZ                     | 2540-00-754-0419   | 7540419                            | 19207                 | WEDGE                  | EA                                   | 2          |   |
| 279                                     | 11                        | PAOZZ                     | 5305-00-696-5285   | 7373271                            | 19207                 | SCREW,ASSEMBLED WASHER | EA                                   | 8          |   |
| 279                                     | 12                        | PFOZZ                     | 2510-00-753-9657   | 7539657                            | 19207                 | BRACKET,REAR GUN MOUNT | EA                                   | 2          |   |
| 279                                     | 13                        | PAOZZ                     | 5306-01-134-1966   | 425647                             | 21450                 | SCREW,ASSEMBLED WASHER | EA                                   | 28         |   |

END OF FIGURE

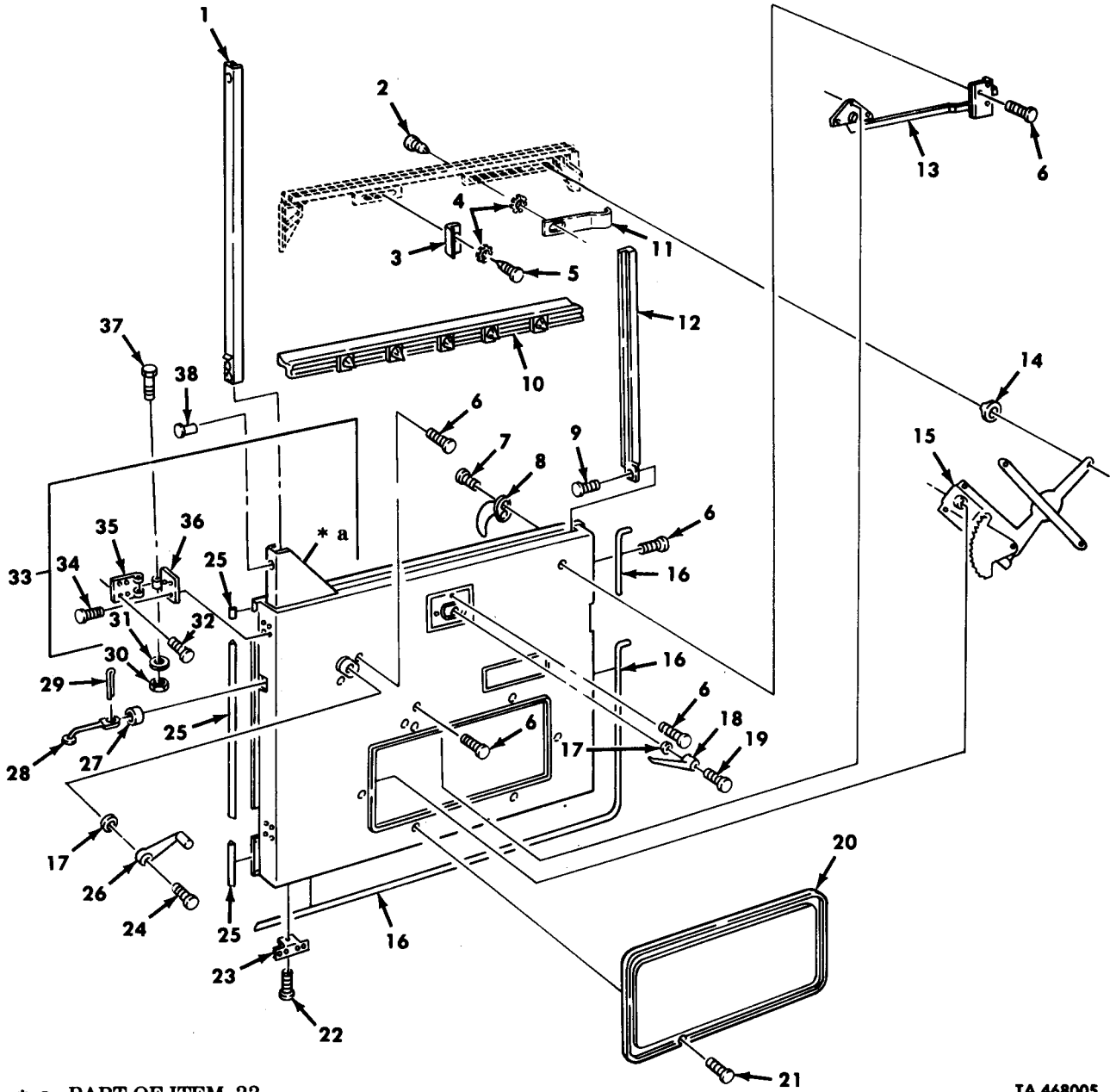

\* a PART OF ITEM 33

TA 468005

Figure 280. Door, Cab Assembly.

| (1)<br>ILLUS.  | (2)                | (3)         | (4)                         | (5)            | (6)   | (7)                               | (8)                          |
|--|--------------------|-------------|-----------------------------|----------------|-------|-----------------------------------|------------------------------|
| (a)<br>FIG.<br>NO.   | (b)<br>ITEM<br>NO. | SMR<br>CODE | NATIONAL<br>STOCK<br>NUMBER | PART<br>NUMBER | FSCM  | DESCRIPTION<br><br>USABLE ON CODE | U/M<br><br>INC<br>IN<br>UNIT |
| GROUP 1801 BODY,CAB,AND HOOD ASSEMBLIES<br>FIG.280 DOOR,CAB ASSEMBLY |                    |             |                             |                |       |                                   |                              |
| 280  | 1                  | PAFZZ       | 2540-00-737-3298            | 7373298        | 19207 | CHANNEL,DOOR GLASS                | EA 1                         |
| 280  | 2                  | PAOZZ       | 5305-00-995-3569            | MS24629-22     | 96906 | SCREW,TAPPING                     | EA 1                         |
| 280  | 3                  | PFOZZ       | 5340-00-625-9617            | 7529306        | 19207 | BRACKET,ANGLE                     | EA 2                         |
| 280  | 4                  | PAOZZ       | 5310-00-209-0788            | MS35335-30     | 96906 | WASHER,LOCK                       | EA 5                         |
| 280  | 5                  | PAOZZ       | 5305-00-855-0973            | MS24629-24     | 96906 | SCREW,TAPPING                     | EA 4                         |
| 280  | 6                  | PAOZZ       | 5305-01-225-2106            | 455176         | 21450 | SCREW,ASSEMBLED WASHER            | EA 10                        |
| 280  | 7                  | PAOZZ       | 5305-00-483-2339            | 8743908        | 19207 | SCREW,SELF-LOCKING                | EA 2                         |
| 280  | 8                  | PAOZZ       | 2540-00-741-0715            | 7410715        | 19207 | HANDKLE,DOOR                      | EA 1                         |
| 280  | 9                  | PAFZZ       | 5305-00-855-0957            | MS24629-46     | 96906 | SCREW,TAPPING                     | EA 1                         |
| 280  | 10                 | PAFZZ       | 2510-00-737-3287            | 7373287        | 19207 | WEATHERSTRIP,DOOR GLASS           | EA 1                         |
| 280  | 11                 | PAOZZ       | 2510-01-022-5783            | 11682321       | 19207 | BRACKET,STOP,SASH                 | EA 1                         |
| 280  | 12                 | PAFZZ       | 2540-00-737-3286            | 7373286        | 19207 | CHANNEL,DOOR GLASS                | EA 1                         |
| 280  | 13                 | PAOZZ       | 2540-00-737-3276            | 7373276        | 19207 | LATCH,DOOR LEFT                   | EA 1                         |
| 280  | 13                 | PAOZZ       | 2540-00-737-3277            | 7373277        | 19207 | LATCH,DOOR RIGHT                  | EA 1                         |
| 280  | 14                 | PAOZZ       | 2540-00-562-0422            | 7529309        | 19207 | FASTENER,REGULATOR                | EA 2                         |
| 280  | 15                 | PAOZZ       | 2540-00-693-0602            | 7373289        | 19207 | REGULATOR,LEFT                    | EA 1                         |
| 280  | 15                 | PAOZZ       | 2540-00-693-0603            | 7373290        | 19207 | REGULATOR,RIGHT                   | EA 1                         |
| 280  | 16                 | PAFZZ       | 9390-00-737-3292            | 1593E3         | 56442 | SEAL                              | EA 1                         |
| 280  | 17                 | PAOZZ       | 5330-00-621-2565            | 7397852        | 19207 | GASKET                            | EA 2                         |
| 280  | 18                 | PAOZZ       | 2540-00-797-5609            | 7975609        | 19207 | HANDLE,DOOR                       | EA 1                         |
| 280  | 19                 | PAOZZ       | 5305-00-088-1302            | 8743909        | 19207 | SCREW,SELF-LOCKING                | EA 1                         |
| 280  | 20                 | PFOZZ       | 2510-00-693-0604            | 7373299        | 19207 | COVER,ACCESS                      | EA 1                         |
| 280  | 21                 | PAOZZ       | 5305-00-855-0961            | MS24629-35     | 96906 | SCREW,TAPPING                     | EA 6                         |
| 280  | 22                 | PAFZZ       | 5305-00-432-4163            | MS51861-24     | 96906 | SCREW,TAPPING                     | EA 5                         |
| 280  | 23                 | PAFF        | 5340-00-737-3283            | 7373283        | 19207 | BRACKET,ANGLE                     | EA 5                         |
| 280  | 24                 | PAOZZ       | 5305-00-145-0602            | 8743910        | 19207 | SCREW,SELF-LOCKING                | EA 1                         |
| 280  | 25                 | PAFZZ       | 9390-00-737-3291            | 7373291        | 19207 | SEAL                              | EA 1                         |
| 280  | 26                 | PAOZZ       | 2540-00-737-3304            | 7975607        | 19207 | HANDLE,REGULATOR                  | EA 1                         |
| 280  | 27                 | PAFZZ       | 2510-00-057-1630            | 8757843        | 19207 | PAD,DOOR CHECK                    | EA 2                         |
| 280  | 28                 | PAFZZ       | 2510-01-084-9633            | 8757842-1      | 19207 | ROD,DOOR CHECK                    | EA 2                         |
| 280  | 29                 | PAFZZ       | 5315-00-059-0205            | MS24665-490    | 96906 | PIN,COTTER                        | EA 2                         |
| 280  | 30                 | PAOZZ       | 5310-00-061-7325            | MS21045-4      | 96906 | WASHER,FLAT                       | EA 4                         |
| 280  | 31                 | PAOZZ       | 5310-00-809-4058            | MS27183-10     | 96906 | WASHER,FLAT                       | EA 4                         |
| 280  | 32                 | PAOZZ       | 5305-00-144-1514            | 8743917        | 19207 | SCREW,MACHINE                     | EA 12                        |
| 280  | 33                 | PFOOO       | 2510-01-083-1108            | 7397673        | 19207 | DOOR,CAN LEFT                     | EA 1                         |
| 280  | 33                 | PFOOO       | 2510-01-083-1112            | 7397674        | 19207 | DOOR,CAB RIGHT                    | EA 1                         |
| 280  | 34                 | PAOZZ       | 5305-00-078-7021            | 8743911        | 19207 | SCREW,SELF-LOCKING                | EA 8                         |
| 280  | 35                 | PAOZZ       | 5340-01-114-7656            | 7529301        | 19207 | LEAF,BUTT HINGE RIGHT             | EA 2                         |
| 280  | 36                 | PAOZZ       | 5340-01-114-7657            | 7529302        | 19207 | LEAF,BUTT HINGE LEFT              | EA 2                         |
| 280  | 37                 | PAOZZ       | 5306-00-409-4066            | 11608931       | 19207 | BOLT,SHOULDER                     | EA 4                         |
| 280  | 38                 | PFZZ        | 5320-00-262-6492            | 7B5049         | 11083 | RIVET,TUBULAR                     | EA 1                         |

END OF FIGURE



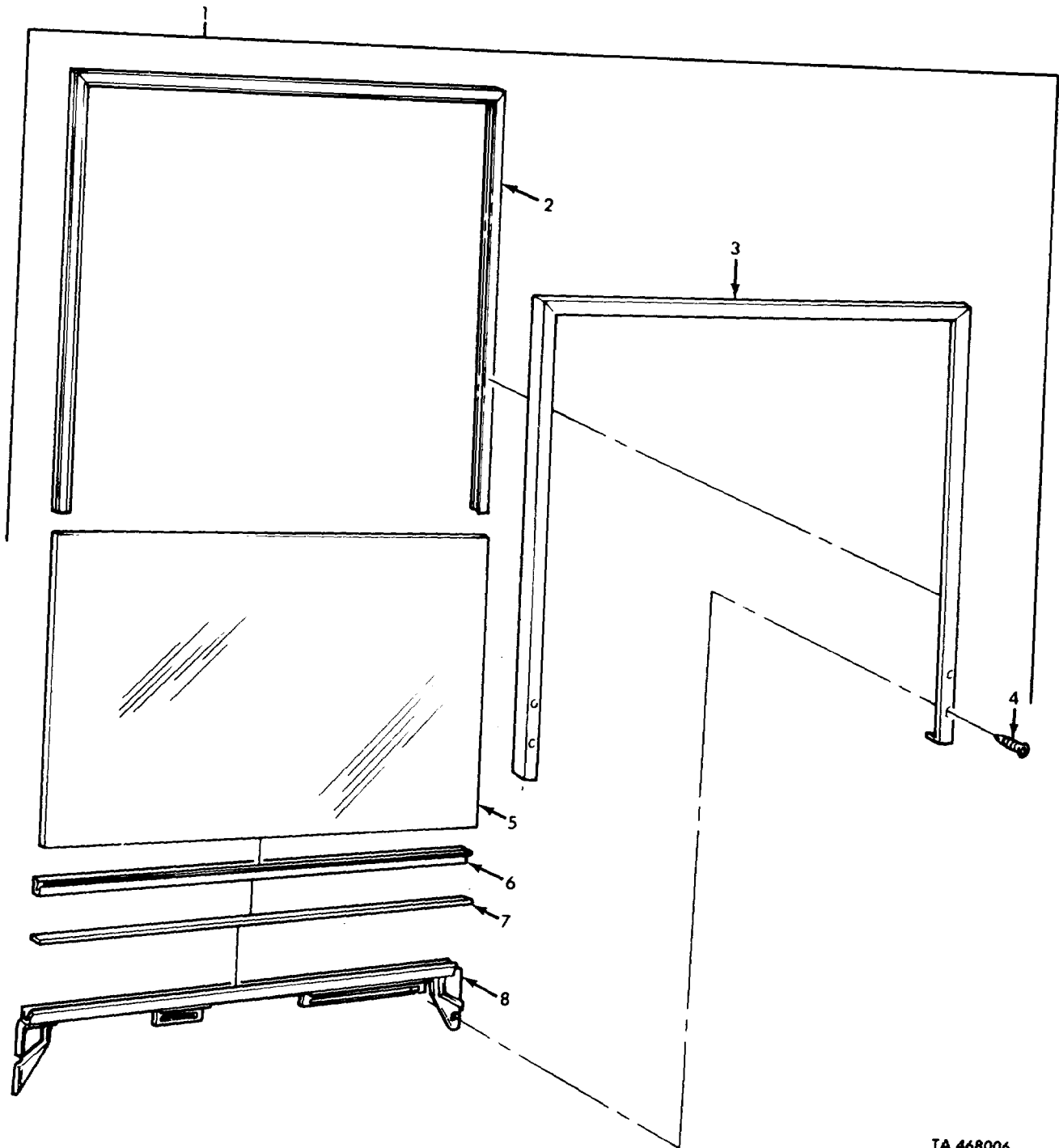
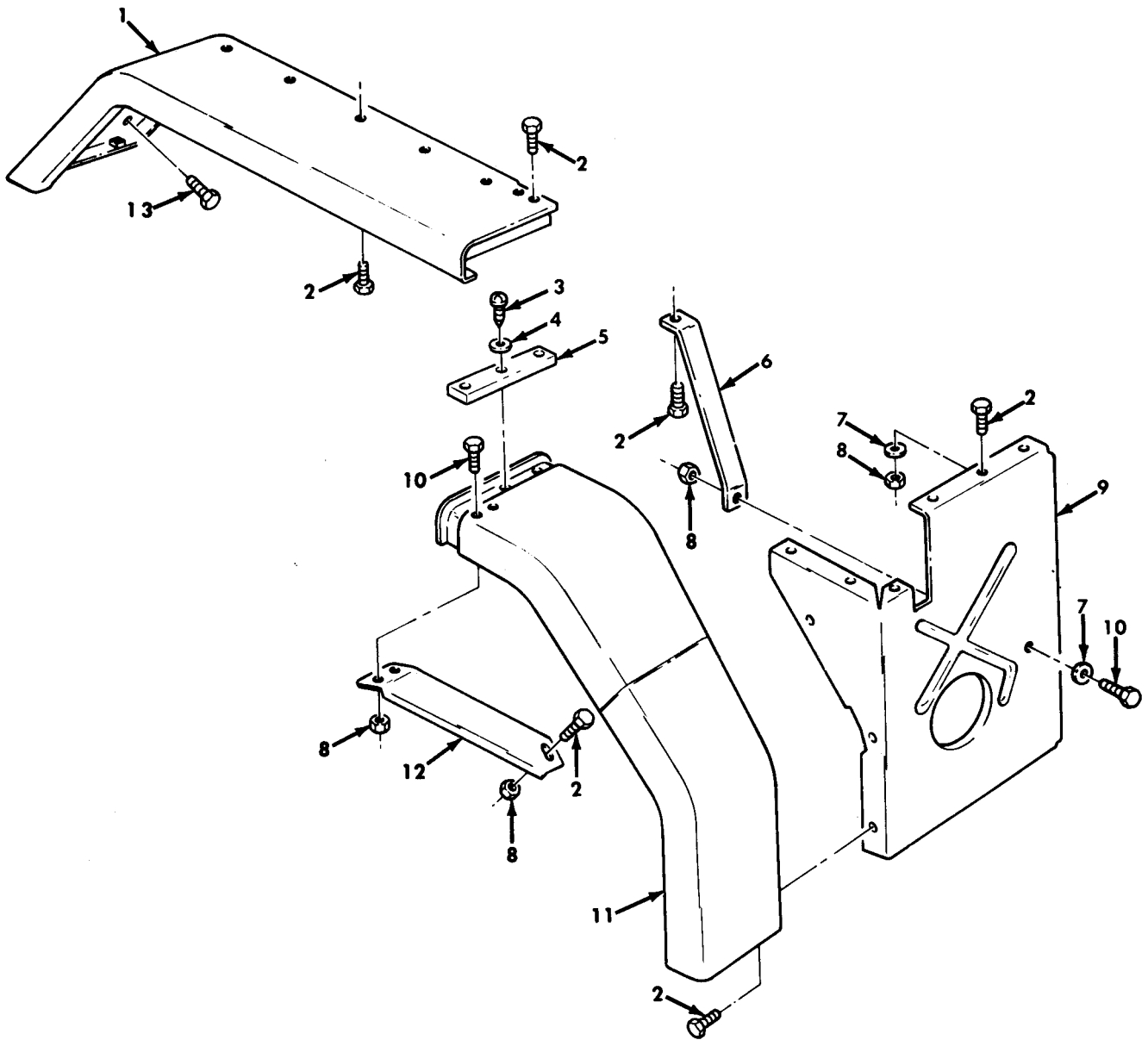

Figure 281. Window Frame Assembly, Cab Door.

TA 468006

| (1)<br>ILLUS.                           | (2)<br>(a)<br>FIG.<br>NO. | (3)<br>(b)<br>ITEM<br>NO. | (4)<br>SMR<br>CODE | (5)<br>NATIONAL<br>STOCK<br>NUMBER | (6)<br>PART<br>NUMBER | (7)<br>FSCM        | (8)<br>DESCRIPTION<br>USABLE ON CODE | (9)<br>U/M | (10)<br>(8)<br>QTY<br>INC<br>IN<br>UNIT |
|---|---------------------------|---------------------------|--------------------|------------------------------------|-----------------------|--------------------|--------------------------------------|------------|---|
| GROUP 1801 BODY,CAB,AND HOOD ASSEMBLIES |                           |                           |                    |                                    |                       |                    |                                      |            |   |
| FIG. 281 WINDOW FRAME ASSEMBLY,CAB DOOR |                           |                           |                    |                                    |                       |                    |                                      |            |   |
| 281                                     | 1                         | PBOFF                     | 2510-00-674-4487   | 7529304                            | 19207                 | DOOR FRAME LEFT    | EA                                   | 1          |   |
| 281                                     | 1                         | PBOFF                     | 2510-00-650-1015   | 7529305                            | 19207                 | DOOR FRAME RIGHT   | EA                                   | 1          |   |
| 281                                     | 2                         | PPFZZ                     | 9390-00-737-3300   | 7373300                            | 19207                 | SEAL               | EA                                   | 1          |   |
| 281                                     | 3                         | PPFZZ                     | 2510-00-737-3295   | 7373295                            | 19207                 | FRAME              | EA                                   | 1          |   |
| 281                                     | 4                         | PPFZZ                     | 5305-00-402-4211   | MS51862-23                         | 96906                 | SCREW,TAPPING      | EA                                   | 4          |   |
| 281                                     | 5                         | PPFZZ                     | 9340-01-047-4100   | 7529307                            | 19207                 | GLASS,LAMINATED    | EA                                   | 1          |   |
| 281                                     | 6                         | PPFZZ                     | 9390-00-737-3301   | 7373301                            | 19207                 | SEAL               | EA                                   | 1          |   |
| 281                                     | 7                         | PPFZZ                     | 2510-00-179-5708   | 10906350                           | 19207                 | FILLER,CAB DOOR    | EA                                   | 1          |   |
| 281                                     | 8                         | PPFZZ                     | 2540-00-737-3296   | 7373296                            | 19207                 | CHANNEL,LIFT LEFT  | EA                                   | 1          |   |
| 281                                     | 8                         | PPFZZ                     | 2540-00-737-3297   | 7373297                            | 19207                 | CHANNEL,LIFT RIGHT | EA                                   | 1          |   |

END OF FIGURE



TA 468007

Figure 282. Fender, Fender Extension, and Splash Panel Assemblies.

| (1)<br>ILLUS.  | (2)                | (3)         | (4)                         | (5)            | (6)   | (7)                           | (8)                      |
|--|--------------------|-------------|-----------------------------|----------------|-------|-------------------------------|--------------------------|
| (a)<br>FIG.<br>NO.   | (b)<br>ITEM<br>NO. | SMR<br>CODE | NATIONAL<br>STOCK<br>NUMBER | PART<br>NUMBER | FSCM  | DESCRIPTION<br>USABLE ON CODE | U/M<br>INC<br>IN<br>UNIT |
| GROUP 1802 FENDER, WINDSHIELD ASSEMBLY,<br>RUNNING BOARDS WITH MOUNTING<br>AND ATTACHINGS PARTS<br>FIG. 282 FENDER, FENDER EXTENSION, AND SPLASH<br>PANEL ASSEMBLIES |                    |             |                             |                |       |                               |                          |
| 282  | 1                  | PPFZZ       | 2510-01-082-3629            | 12255918-1     | 19207 | FENDER LEFT                   | EA 1                     |
| 282  | 1                  | PPFZZ       | 2510-01-082-3625            | 12255918-2     | 19207 | FENDER RIGHT                  | EA 1                     |
| 282  | 2                  | PAFZZ       | 5305-01-090-7626            | 7372083-1      | 19207 | SCREW, ASSEMBLED WASHER       | EA 32                    |
| 282  | 3                  | PAFZZ       | 5305-00-432-4203            | MS51861-47     | 96906 | SCREW, TAPPING                | EA 6                     |
| 282  | 4                  | PAFZZ       | 5310-00-809-8546            | MS27183-8      | 96906 | WASHER, FLAT                  | EA 6                     |
| 282  | 5                  | PAFZZ       | 5330-01-110-2462            | 12255913       | 19207 | SEAL, RUBBER                  | EA 2                     |
| 282  | 6                  | PPFZZ       | 2510-01-091-7627            | 12256032       | 19207 | SUPPORT, FRAME                | EA 2                     |
| 282  | 7                  | PAFZZ       | 5310-00-080-6004            | MS27183-14     | 96906 | WASHER, FLAT                  | EA 8                     |
| 282  | 8                  | PAFZZ       | 5310-00-814-0672            | MS51943-36     | 96906 | NUT, SELF-LOCKING             | EA 14                    |
| 282  | 9                  | PPFZZ       | 2540-01-092-9323            | 12255829-1     | 19207 | GUARD, SPLASH LEFT            | EA 1                     |
| 282  | 9                  | PPFZZ       | 2540-01-092-9324            | 12255829-2     | 19207 | GUARD, SPLASH RIGHT           | EA 1                     |
| 282  | 10                 | PAFZZ       | 5305-00-269-2803            | MS90726-60     | 96906 | SCREW, CAP, HEXAGON           | EA 6                     |
| 282  | 11                 | PPFZZ       | 2510-01-082-3620            | 12256316-1     | 19207 | EXTENSION, FENDER LEFT        | EA 1                     |
| 282  | 11                 | PPFZZ       | 2510-01-082-3619            | 12256316-2     | 19207 | EXTENSION, FENDER RIGHT       | EA 1                     |
| 282  | 12                 | PPFZZ       | 2510-01-086-6802            | 12256046-1     | 19207 | BRACE, FENDER EXTENSION LEFT  | EA 1                     |
| 282  | 12                 | PPFZZ       | 2510-01-082-3623            | 12256046-2     | 19207 | BRACE, FENDER EXTENSION RIGHT | EA 1                     |
| 282  | 13                 | PAFZZ       | 5305-01-104-9018            | 11663070       | 19207 | SCREW, ASSEMBLED WASHER       | EA 2                     |

END OF FIGURE

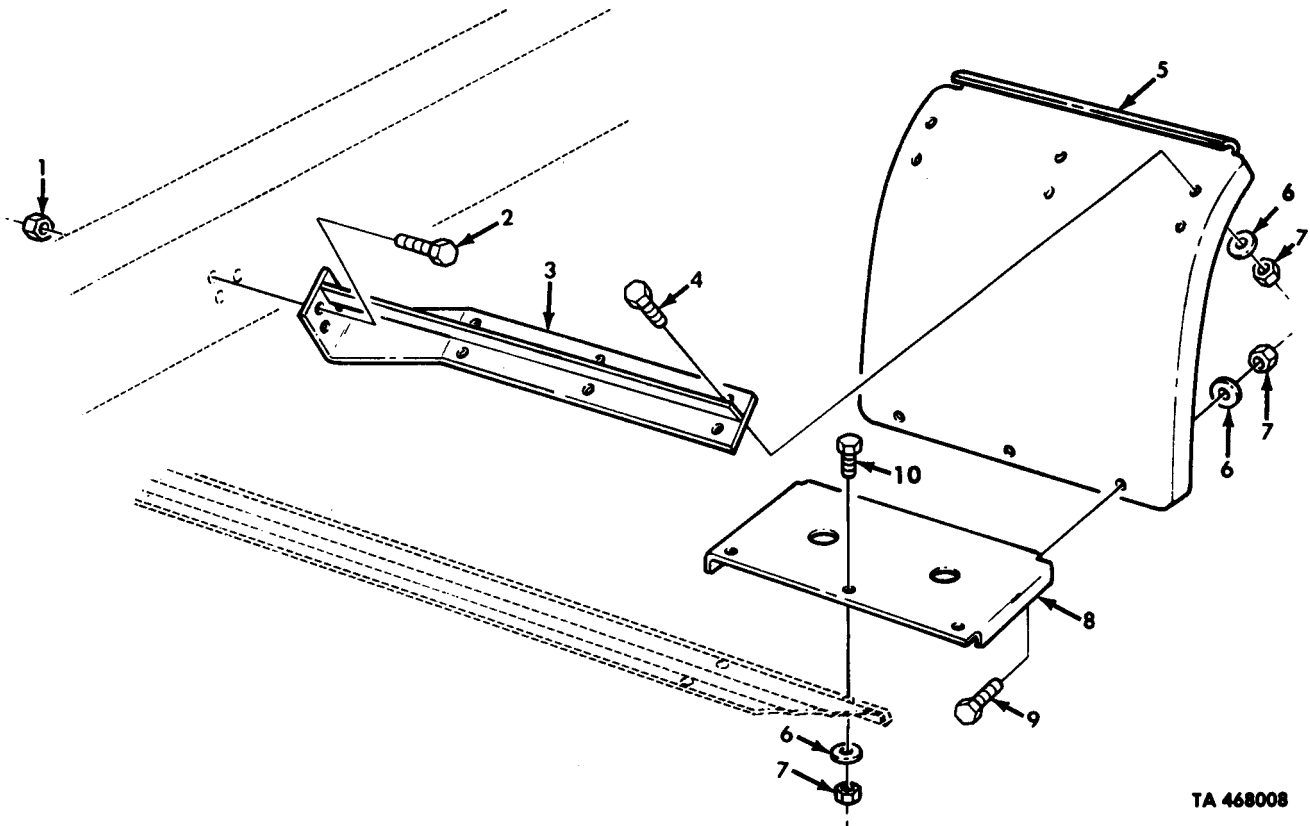

TA 468008

*Figure 283. Splash Guards, Dump.*

| (1)<br>ILLUS.<br>(a)<br>FIG.<br>NO.   | (2)<br>(b)<br>ITEM<br>NO. | (3)<br>SMR<br>CODE | (4)<br>NATIONAL<br>STOCK<br>NUMBER | (5)<br>PART<br>NUMBER | (6)<br>FSCM | (7)<br>DESCRIPTION<br>USABLE ON CODE                   | (8)<br>QTY<br>INC<br>IN<br>UNIT |
|---|---------------------------|--------------------|------------------------------------|-----------------------|-------------|--|---------------------------------|
| GROUP 1802 FENDERS, WINDSHIELD ASSEMBLY,<br>RUNNING BOARDS WITH MOUNTING<br>AND ATTACHING PARTS<br>FIG. 283 SPLASH GUARDS, DUMP |                           |                    |                                    |                       |             |  |                                 |
| 283   | 1                         | PAOZZ              | 5310-00-877-5795                   | MS21044N8             | 96906       | NUT, SELF-LOCKING<br>UOC: V21, V22                     | EA 6                            |
| 283   | 1                         | PAOZZ              | 5310-00-488-3888                   | MS51943-40            | 96906       | NUT, SELF-LOCKING<br>UOC: DAG, DAH                     | EA 6                            |
| 283   | 2                         | PAOZZ              | 5305-00-761-4227                   | MS90727-111           | 96906       | SCREW, CAP, HEXAGON<br>UOC: DAG, DAH, V21, V22         | EA 6                            |
| 283   | 3                         | PFOZZ              | 2510-00-408-4634                   | 10883102              | 19207       | BRACKET, SPLASH GUARD RIGHT<br>UOC: DAG, DAH, V21, V22 | EA 1                            |
| 283   | 3                         | PFOZZ              | 2540-00-408-4618                   | 10883101              | 19207       | BRACKET, SPLASH GUARD LEFT<br>UOC: DAG, DAH, V21, V22  | EA 1                            |
| 283   | 4                         | PAOZZ              | 5305-00-912-5113                   | MS51096-359           | 96906       | SCREW, CAP, HEXAGON<br>UOC: V21, V22                   | EA 12                           |
| 283   | 4                         | PAOZZ              | 5305-00-269-3235                   | MS90727-59            | 96906       | SCREW, CAP, HEXAGON<br>UOC: DAG, DAH                   | EA 12                           |
| 283   | 5                         | PBOFF              | 2540-01-133-2150                   | 12277394              | 19207       | GUARD, SPLASH<br>UOC: DAG, DAH, V21, V22               | EA 2                            |
| 283   | 6                         | PAOZZ              | 5310-00-080-6004                   | MS27183-14            | 96906       | WASHER, FLAT<br>UOC: DAG, DAH, V21, V22                | EA 28                           |
| 283   | 7                         | PAOZZ              | 5310-00-959-1488                   | MS51922-21            | 96906       | NUT, SELF-LOCKING<br>UOC: V21, V22                     | EA 24                           |
| 283   | 7                         | PAOZZ              | 5310-00-814-0672                   | MS51943-36            | 96906       | NUT, SELF-LOCKING<br>UOC: DAG, DAH                     | EA 24                           |
| 283   | 8                         | PFOZZ              | 2510-01-131-7452                   | 12277393              | 19207       | PLATE, SPLASH GUARD<br>UOC: V21, V22                   | EA 2                            |
| 283   | 8                         | PFOZZ              | 2510-01-210-4658                   | 12302956              | 19207       | PLATE, SPLASH GUARD<br>UOC: DAG, DAH                   | EA 2                            |
| 283   | 9                         | PAOZZ              | 5305-00-269-3234                   | MS90727-58            | 96906       | SCREW, CAP, HEXAGON<br>UOC: DAG, DAH, V21, V22         | EA 6                            |
| 283   | 10                        | PAOZZ              | 5305-00-269-2803                   | MS90726-60            | 96906       | SCREW, CAP, HEXAGON<br>UOC: DAG, DAH                   | EA 6                            |
| 283   | 10                        | PAOZZ              | 5305-00-269-3235                   | MS90727-59            | 96906       | SCREW, CAP, HEXAGON<br>UOC: V21, V22                   | EA 6                            |

END OF FIGURE

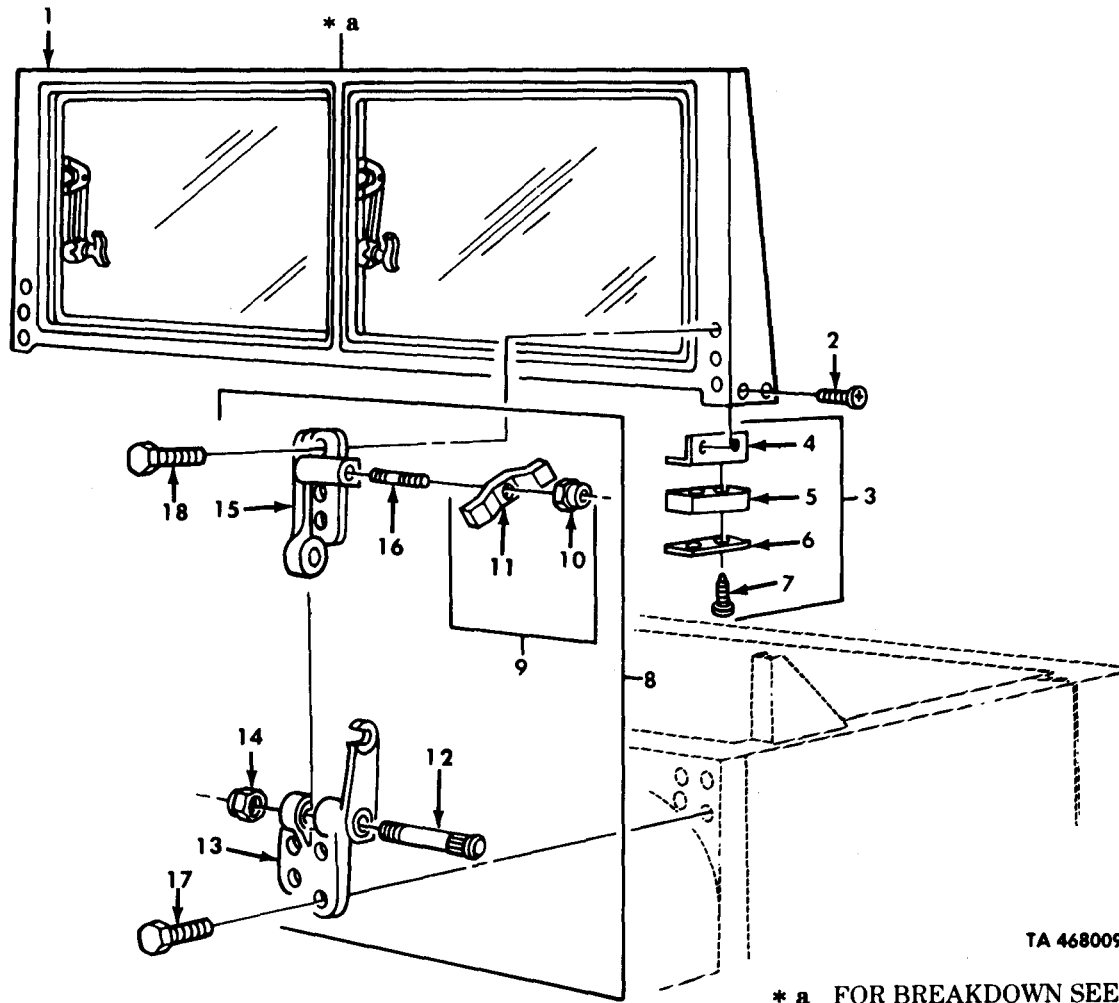
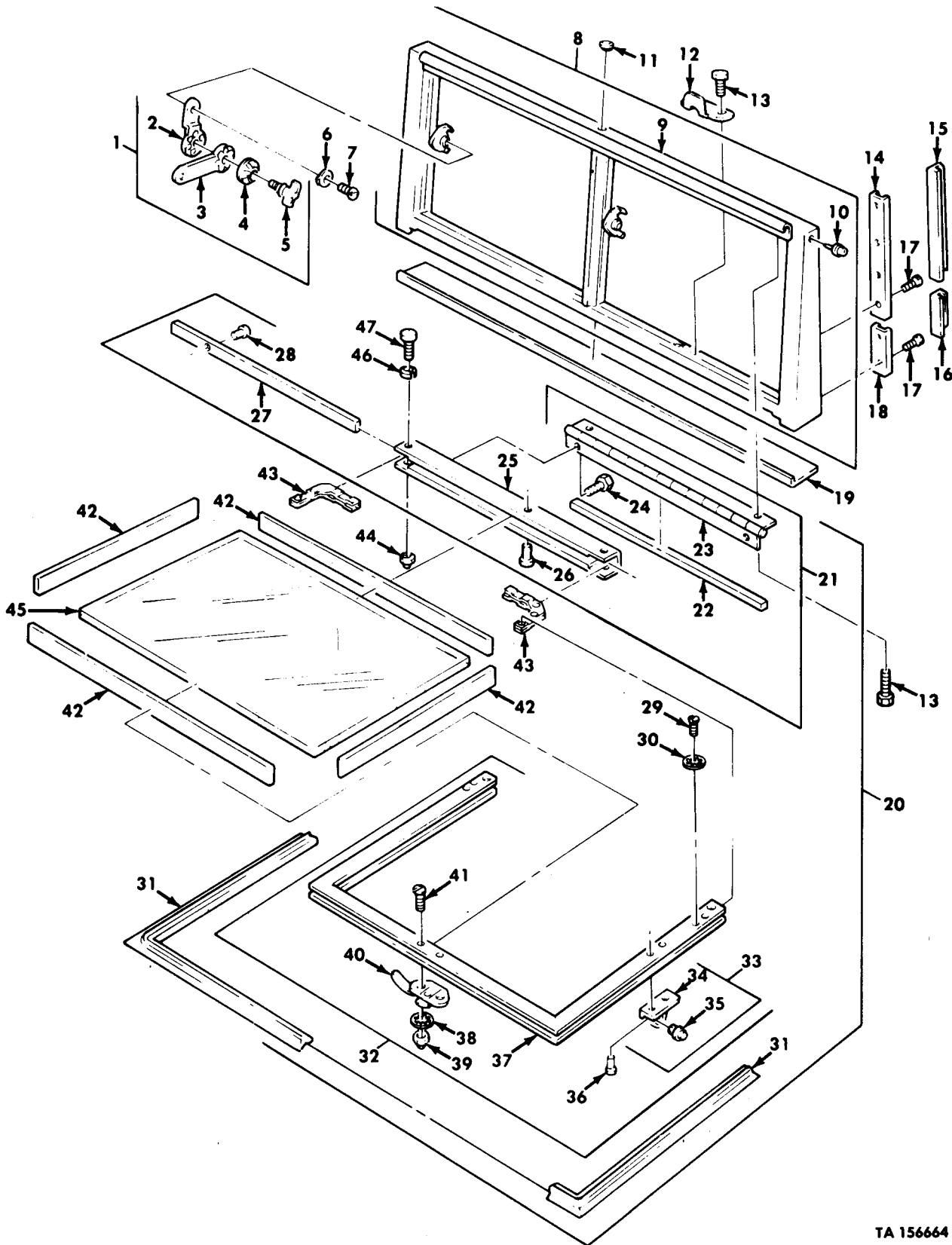

Figure 284 Windshield Assembly and Mounting Hardware.

| (1)<br>ILLUS.<br>(a)<br>FIG.<br>NO.  | (2)<br>(b)<br>ITEM<br>NO. | (3)<br>SMR<br>CODE | (4)<br>NATIONAL<br>STOCK<br>NUMBER | (5)<br>PART<br>NUMBER | (6)<br>FSCM | (7)<br>DESCRIPTION<br>USABLE ON CODE | (8)<br>QTY<br>INC<br>IN<br>UNIT |
|--|---------------------------|--------------------|------------------------------------|-----------------------|-------------|--------------------------------------|---------------------------------|
| GROUP 1802 FENDERS, WINDSHIELD ASSEMBLY,<br>RUNNING BOARDS WITH MOUNTING<br>AND ATTACHING PARTS<br>FIG. 284 WINDSHIELD ASSEMBLY AND MOUNTING<br>HARDWARE |                           |                    |                                    |                       |             |                                      |                                 |
| 284  | 1                         | PBOFF              | 2510-01-108-9122                   | 12277058              | 19207       | WINDSHIELD ASSEMBLY CAB              | EA 1                            |
| 284  | 2                         | PAOZZ              | 5305-00-855-0960                   | MS24629-36            | 96906       | BRACKET ASSEMBLY CAB                 | EA 1                            |
| 284  | 3                         | PAOOO              | 2510-00-736-8622                   | 7368622               | 19207       | BRACKET ASSEMBLY, WINDSHIELD         | EA 2                            |
| 284  | 4                         | PFOZZ              | 5340-01-104-7400                   | 7368625               | 19207       | BRACKET, ANGLE WINDSHIELD            | EA 1                            |
| 284  | 5                         | PFOZZ              | 2510-00-409-3993                   | 7368623               | 19207       | WEATHERSEAL, WINDSHIELD              | EA 1                            |
| 284  | 6                         | PFOZZ              | 2510-01-082-3596                   | 7368624               | 19207       | PLATE, REINFORCEMENT                 | EA 1                            |
| 284  | 7                         | PAOZZ              | 5305-00-855-0960                   | MS24629-36            | 96906       | SCREW, TAPPING                       | EA 2                            |
| 284  | 8                         | PBOOO              | 5340-00-696-0264                   | 7373321               | 19207       | HINGE, WINDSHIELD LEFT               | EA 1                            |
| 284  | 8                         | PBOOO              | 5340-00-696-0265                   | 7373322               | 19207       | HINGE, WINDSHIELD RIGHT              | EA 1                            |
| 284  | 9                         | PAOZZ              | 5310-00-737-3338                   | 7373338               | 19207       | KNOB, ASSEMBLY                       | EA 1                            |
| 284  | 10                        | XAOZZ              |                                    | 7373335               | 19207       | NUT, PLAIN                           | EA 1                            |
| 284  | 11                        | XAOZZ              |                                    | 7397729               | 19207       | KNOB                                 | EA 1                            |
| 284  | 12                        | PAOZZ              | 5306-01-104-8389                   | 7373318               | 19207       | BOLT, RIBBED                         | EA 1                            |
| 284  | 13                        | PAOZZ              | 5340-01-104-9075                   | 7529319               | 19207       | HINGE BUTT                           | EA 1                            |
| 284  | 13                        | PAOZZ              | 5340-01-162-5686                   | 7529320               | 19207       | HINGE, BUTT                          | EA 1                            |
| 284  | 14                        | PAOZZ              | 5310-00-939-0783                   | MS21083N12            | 96906       | NUT, SELF-LOCKING                    | EA 1                            |
| 284  | 15                        | PAOZZ              | 5340-01-104-9076                   | 7529317               | 19207       | HINGE, HALF                          | EA 1                            |
| 284  | 15                        | PAOZZ              | 2540-00-622-3941                   | 7529318               | 19207       | HINGE, HALF                          | EA 1                            |
| 284  | 16                        | PAOZZ              | 5307-00-206-8510                   | 7373319               | 19207       | STUD, PLAIN                          | EA 1                            |
| 284  | 17                        | PAOZZ              | 5305-01-104-9018                   | 11663070              | 19207       | SCREW, ASSEMBLED, WASHER             | EA 8                            |
| 284  | 18                        | PAOZZ              | 5306-00-286-1476                   | 9409115               | 24617       | BOLT, ASSEMBLED WASHER               | EA 6                            |

END OF FIGURE





TA 156664

Figure 285. Windshield and Frame Assemblies.

| (1)<br>ILLUS.<br>(a)<br>FIG.<br>NO.   | (2)<br>(b)<br>ITEM<br>NO. | (3)<br>SMR<br>NATIONAL<br>STOCK<br>NUMBER | (4)<br>PART<br>NUMBER | (5)<br>FSCM   | (6)<br>DESCRIPTION<br><br>USABLE ON CODE | (7)<br>U/M                | (8)<br>QTY<br>INC<br>IN<br>UNIT |
|---|---------------------------|---|-----------------------|---------------|--|---------------------------|---------------------------------|
| GROUP 1802 FENDERS,WINDSHIELD ASSEMBLY,<br>RUNNING BOARDS WITH MOUNTING<br>AND ATTACHINGS PARTS<br>FIG. 285 WINDSHIELD AND FRAME ASSEMBLIES |                           |   |                       |               |  |                           |                                 |
| 285   | 1                         | PAOOO                                     | 2510-01-152-8812      | 7373327-1     | 19207                                    | ARM ASSEMBLY,WINDSHIELD   | EA 4                            |
| 285   | 2                         | PAOZZ                                     | 2540-00-622-3946      | 7529327       | 19207                                    | ARM,ADJUSTING,WINDSHIELD  | EA 1                            |
| 285   | 3                         | PBOZZ                                     | 2510-01-187-3620      | 7529324-1     | 19207                                    | ADJUSTING ARM,WINDSHIELD  | EA 1                            |
| 285   | 4                         | PAOZZ                                     | 5310-00-281-2180      | 7351289       | 19207                                    | WASHER,SPRING TENSION     | EA 1                            |
| 285   | 5                         | PAOZZ                                     | 5305-00-638-0957      | 7529322       | 19207                                    | THUMBSCREW                | EA 1                            |
| 285   | 6                         | PAOZZ                                     | 5310-00-264-4083      | 7371886       | 19207                                    | WASHER,SPRING TENSION     | EA 8                            |
| 285   | 7                         | PAOZZ                                     | 5305-00-350-1210      | 7374809       | 19207                                    | SCREW,MACHINE             | EA 8                            |
| 285   | 8                         | PFOFF                                     | 2510-01-130-7942      | 12277061      | 19207                                    | FRAME ASSEMBLY            | EA 1                            |
| 285   | 9                         | XAOZZ                                     |                       | 12277059      | 19207                                    | FRAME                     | EA 1                            |
| 285   | 10                        | PAOZZ                                     | 5325-00-905-1492      | MS27980-218   | 96906                                    | STUD,SNAP FASTENER        | EA 2                            |
| 285   | 11                        | PAOZZ                                     | 5340-00-240-9228      | 11621624-2    | 19207                                    | CAP,PROTECTIVE,DUST       | EA 5                            |
| 285   | 12                        | PFOZZ                                     | 2510-00-737-3326      | 7373326       | 19207                                    | PLATE,WINDSHIELD          | EA 2                            |
| 285   | 13                        | PAOZZ                                     | 5305-00-042-5567      | 425567        | 21450                                    | SCREW,ASSEMBLED WASHER    | EA 20                           |
| 285   | 14                        | PFFZZ                                     | 2510-00-693-0608      | 7373324       | 19207                                    | RETAINER,WINDSHEILD       | EA 2                            |
| 285   | 15                        | PAFZZ                                     | 9390-00-599-6405      | 7373333       | 19207                                    | SEAL,RUBBER LEFT          | EA 1                            |
| 285   | 15                        | PAFZZ                                     | 5330-01-121-9886      | 7373332       | 19207                                    | SEAL,RUBBER RIGHT         | EA 1                            |
| 285   | 16                        | PAFZZ                                     | 5330-01-120-9864      | 7373334       | 19207                                    | SEAL,RUBBER               | EA 2                            |
| 285   | 17                        | PAFZZ                                     | 5305-00-855-0961      | MS24629-35    | 96906                                    | SCREW,TAPPING             | EA 12                           |
| 285   | 18                        | PFFZZ                                     | 2510-00-693-0610      | 7373336       | 19207                                    | RETAINER,WEATHERSTRIP     | EA 2                            |
| 285   | 19                        | PAFZZ                                     | 5330-01-152-5943      | 12302607      | 19207                                    | SEAL,OUTER FRAME          | EA 1                            |
| 285   | 20                        | PBOFF                                     | 2510-01-130-7943      | 12277069-1    | 19207                                    | WINDSHIELD ASSEMBLY LEFT  | EA 1                            |
| 285   | 20                        | PBOFF                                     | 2510-01-130-7944      | 12277069-2    | 19207                                    | WINDSHIELD ASSEMBLY RIGHT | EA 1                            |
| 285   | 21                        | PFFFF                                     | 2510-01-114-3693      | 12277075      | 19207                                    | FRAME ASSEMBLY,WINDOW     | EA 1                            |
| 285   | 22                        | PAFZZ                                     | 5680-01-122-5214      | 12277124      | 19207                                    | WEATHERSTRIP              | EA 1                            |
| 285   | 23                        | PFOZZ                                     | 5340-01-114-3694      | 12277074      | 19207                                    | HINGE,WINDSHEILD          | EA 1                            |
| 285   | 24                        | PAOZZ                                     | 5305-00-484-6186      | 423533        | 21450                                    | SCREW,ASSEMBLED WASHER    | EA 7                            |
| 285   | 25                        | PFFZZ                                     | 2510-01-109-5697      | 12277073      | 19207                                    | FRAME,WINDSHEILD          | EA 1                            |
| 285   | 26                        | PAFZZ                                     | 5365-01-149-5416      | 7413375       | 19207                                    | SPACER,SLEEVE             | EA 2                            |
| 285   | 27                        | PAFZZ                                     | 2510-01-135-4762      | 12277182      | 19207                                    | STRIP,WINDSHIELD          | EA 1                            |
| 285   | 28                        | PFFZZ                                     | 5320-00-582-3276      | MS20600-AD6W4 | 96906                                    | RIVET,BLIND               | EA 2                            |
| 285   | 29                        | PAFZZ                                     | 5305-00-984-6192      | MS35206-244   | 96906                                    | SCREW,MACHINE             | EA 4                            |
| 285   | 30                        | PAFZZ                                     | 5310-00-559-0070      | MS35333-38    | 96906                                    | WASHER,LOCK               | EA 4                            |
| 285   | 31                        | PAFZZ                                     |                       | 7373325-1     | 19207                                    | WEATHERSTRIP              | EA 1                            |
| 285   | 32                        | PFFFF                                     | 2510-01-110-4060      | 12277062-1    | 19207                                    | FRAME ASSEMBLY LEFT       | EA 1                            |
| 285   | 32                        | PFFFF                                     | 2510-01-114-3689      | 12277062-2    | 19207                                    | FRAME ASSEMBLY RIGHT      | EA 1                            |
| 285   | 33                        | PFFFF                                     | 2510-01-130-7945      | 8720328       | 19207                                    | BRACKET AND BUSHING       | EA 2                            |
| 285   | 34                        | XAFZZ                                     |                       | 8686994       | 19207                                    | BRACKET,ADJUSTING ARM     | EA 1                            |
| 285   | 35                        | PAFZZ                                     | 2510-01-147-4992      | 7748089       | 19207                                    | ADAPTER BUSHING           | EA 1                            |
| 285   | 36                        | PFFZZ                                     | 5320-01-148-3706      | 135290        | 21450                                    | RIVET                     | EA 4                            |
| 285   | 37                        | XAFZZ                                     |                       | 12277060-1    | 19207                                    | FRAME LEFT                | EA 1                            |
| 285   | 37                        | XAFZZ                                     |                       | 12277060-2    | 19207                                    | FRAME RIGHT               | EA 1                            |

| (1)<br>ILLUS.      | (2)                | (3)         | (4)                         | (5)            | (6)   | (7)                           | (8)                      |
|--------------------|--------------------|-------------|-----------------------------|----------------|-------|-------------------------------|--------------------------|
| (a)<br>FIG.<br>NO. | (b)<br>ITEM<br>NO. | SMR<br>CODE | NATIONAL<br>STOCK<br>NUMBER | PART<br>NUMBER | FSCM  | DESCRIPTION<br>USABLE ON CODE | U/M<br>INC<br>IN<br>UNIT |
| 285                | 38                 | PAOZZ       | 5310-00-576-5752            | MS35333-39     | 96906 | WASHER, LOCK                  | EA 2                     |
| 285                | 39                 | PAOZZ       | 5310-00-013-1498            | MS24679-63     | 96906 | NUT, PLAIN, CAP               | EA 2                     |
| 285                | 40                 | PFOZZ       | 2510-01-141-0832            | 7373330-1      | 19207 | HANDLE ASSEMBLY RIGHT         | EA 1                     |
| 285                | 40                 | PFOZZ       | 5340-00-737-3330            | 7373330        | 19207 | HANDLE ASSEMBLY LEFT          | EA 1                     |
| 285                | 41                 | PAOZZ       | 5305-00-995-3444            | MS35207-266    | 96906 | SCREW, MACHINE                | EA 2                     |
| 285                | 42                 | PAFZZ       | 2510-01-109-5696            | 12277066       | 19207 | FILLER, WINDSHIELD            | EA 1                     |
| 285                | 43                 | PBFZZ       | 2540-01-142-1294            | 7529332        | 19207 | CORNER ASSEMBLY               | EA 2                     |
| 285                | 44                 | PAFZZ       | 5310-00-013-1498            | MS24679-63     | 96906 | NUT, PLAIN, CAP               | EA 2                     |
| 285                | 45                 | PAFZZ       | 9340-01-109-5934            | 12277072       | 19207 | GLASS, LAMINATED              | EA 1                     |
| 285                | 46                 | PAFZZ       | 5310-00-576-5752            | MS35333-39     | 96906 | WASHER, LOCK                  | EA 2                     |
| 285                | 47                 | PAFZZ       | 5305-00-995-3444            | MS35207-266    | 96906 | SCREW, MACHINE                | EA 2                     |

END OF FIGURE



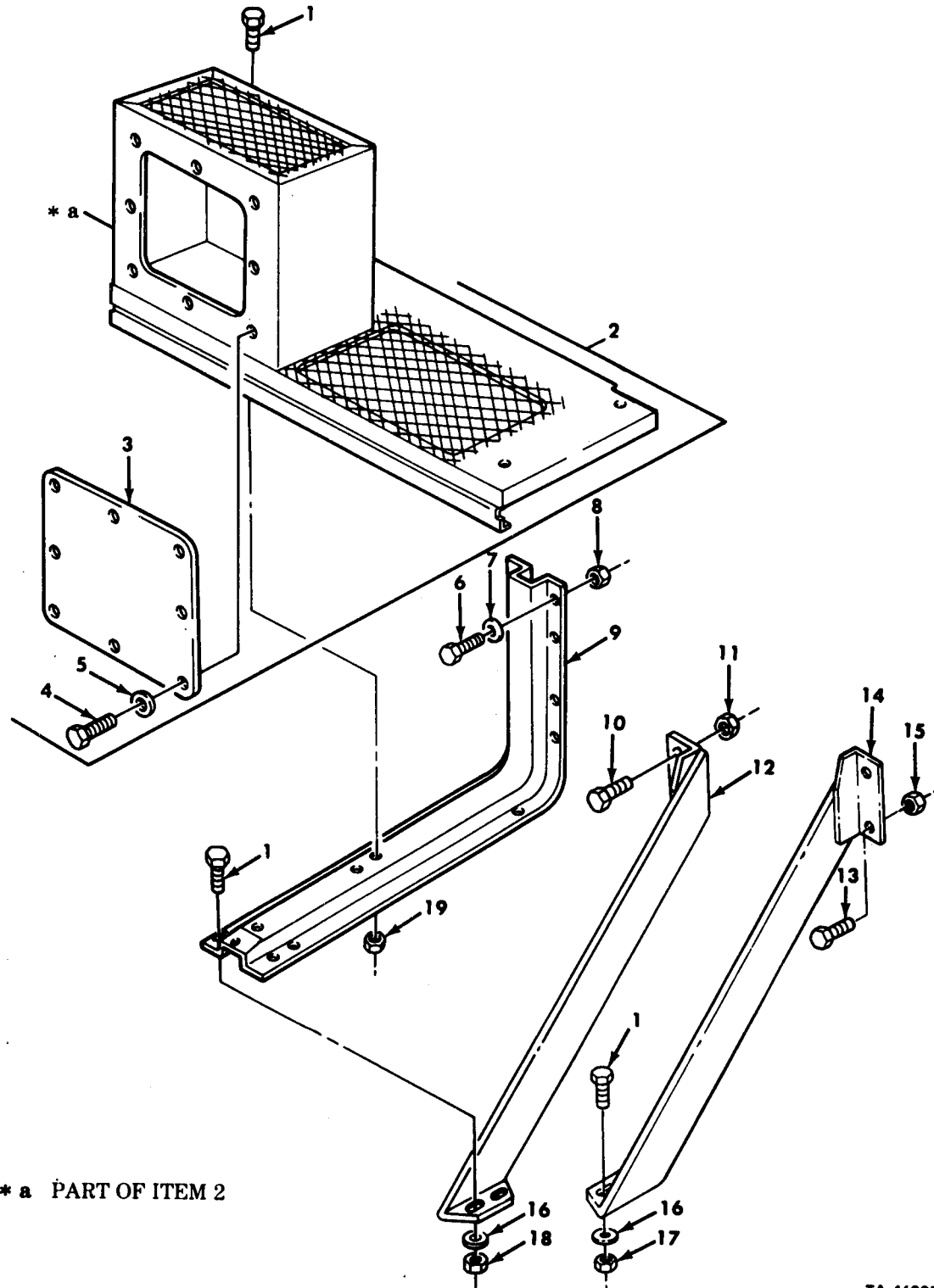

TA 468010

Figure 286. Running Board, Step, and Mounting Hardware.

| (1)<br>ILLUS.<br>(a)<br>FIG.<br>NO. | (2)<br>(b)<br>ITEM<br>NO. | (3)<br>SMR<br>CODE | (4)<br>NATIONAL<br>STOCK<br>NUMBER | (5)<br>PART<br>NUMBER | (6)<br>FSCM | (7)<br>DESCRIPTION<br>USABLE ON CODE   | (8)<br>QTY<br>INC<br>IN<br>UNIT |
|-------------------------------------|---------------------------|--------------------|------------------------------------|-----------------------|-------------|--|---------------------------------|
|                                     |                           |                    |                                    |                       |             | GROUP 1802 FENDERS,WINDSHIELD ASSMEBLY<br>RUNNING BOARD WITH MOUNTING<br>AND ATTACHING PARTS<br>FIG. 286 RUNNING BOARD,STEP AND MOUNTING<br>HARDWARE |                                 |
| 286                                 | 1                         | PAOZZ              | 5305-00-269-2803                   | MS90726-60            | 96906       | SCREW,CAP,HEXAGON  | EA 8                            |
| 286                                 | 2                         | PFOOO              | 2540-01-082-7460                   | 12255858              | 19207       | STEP,RUNNING BOARD   | EA 1                            |
| 286                                 | 3                         | PFOZZ              | 2540-01-103-6010                   | 12276933              | 19207       | COVER,ACCESS   | EA 1                            |
| 286                                 | 4                         | PAOZZ              | 5305-00-269-2803                   | MS90726-60            | 96906       | SCREW,CAP,HEXAGON  | EA 8                            |
| 286                                 | 5                         | PAOZZ              | 5310-00-637-9541                   | MS35338-46            | 96906       | WASHER,LOCK  | EA 8                            |
| 286                                 | 6                         | PAOZZ              | 5305-00-269-2804                   | MS90726-61            | 96906       | SCREW,CAP,HEXAGON<br>UOC:DAA,DAB,DAC,DAD,DAE,DAF,DAG,DAH,DAQ,DAR,DAW,<br>DAX,V06,V07,V12,V13,V14,V15,V19,V20,V21,V22                                 | EA 8                            |
| 286                                 | 6                         | PAOZZ              | 5305-00-269-3240                   | MS90727-64            | 96906       | SCREW,CAP,HEXAGON<br>UOC:DAA,DAC,DAJ,DAK,DAV,V16,V17,V18,V24,<br>V25,V39   | EA 8                            |
| 286                                 | 7                         | PAOZZ              | 5310-00-080-6004                   | MS27183-14            | 96906       | WASHER,FLAT<br>UOC:DAC,DAD,DAE,DAG,DAH,DAJ,DAK,DAL,DAV,<br>V16,V17,V18,V19,V20,V21,V22,V24,V25,V39   | EA 3                            |
| 286                                 | 8                         | PAOZZ              | 5310-00-959-1488                   | MS51922-21            | 96906       | NUT,SELF-LOCKING   | EA 8                            |
| 286                                 | 9                         | PBOZZ              | 2510-01-090-7641                   | 12255911              | 19207       | SUPPORT,RUNNING BOARD  | EA 2                            |
| 286                                 | 10                        | PAOZZ              | 5305-00-719-2519                   | MS90727-111           | 96906       | SCREW,CAP,HEXAGON<br>UOC:DAQ,DAR,V06,V07   | EA 2                            |
| 286                                 | 10                        | PAOZZ              | 5305-00-719-5221                   | MS90727-113           | 96906       | SCREW,CAP,HEXAGON<br>UOC:DAA,DAB,DAC,DAD,DAE,DAF,DAG,DAH,DAJ,DAK,<br>DAL,DAW,DAX,V12,V13,V14,V15,V16,V17,V18,V19,<br>V20,V21,V22,V24,V25             | EA 2                            |
| 286                                 | 10                        | PAOZZ              | 5305-00-719-5235                   | MS90727-114           | 96906       | SCREW,CAP,HEXAGON<br>UOC:DAV,V39   | EA 2                            |
| 286                                 | 11                        | PAOZZ              | 5310-00-067-9507                   | MS51922-37            | 96906       | NUT,SELF-LOCKING<br>UOC:DAB,DAC,DAD,DAF,DAG,DAH,DAJ,DAK,DAL,DAQ,<br>DAR,DAV,DAW,DAX,V06,V07,V12,V13,V14,V15,<br>V16,V17,V18,V21,V22,V24,V25,V39      | EA 2                            |
| 286                                 | 11                        | PAOZZ              | 5310-00-488-3888                   | MS51943-40            | 96906       | NUT,SELF-LOCKING<br>UOC:DAA,DAE,V19,V20  | EA 2                            |
| 286                                 | 12                        | PFOZZ              | 2540-01-091-1612                   | 12256044              | 19207       | TOOL BOX SUPPORT   | EA 1                            |
| 286                                 | 13                        | PAOZZ              | 5305-00-719-5221                   | MS90727-113           | 96906       | SCREW,CAP,HEXAGON<br>UOC:DAA,DAB,DAC,DAD,DAE,DAF,DAG,DAH,DAJ,DAK,<br>DAL,DAV,DAW,DAX,V06,V07,V12,V13,V14,V15,V16,<br>V17,V18,V19,V20,V21,V22,V24     | EA 2                            |
| 286                                 | 14                        | PFOZZ              | 2510-01-091-1609                   | 12256030-1            | 19207       | FRAME SUPPORT  | EA 1                            |
| 286                                 | 15                        | PAOZZ              | 5310-00-488-3888                   | MS51943-40            | 96906       | NUT,SELF-LOCKING   | EA 2                            |
| 286                                 | 16                        | PAOZZ              | 5310-00-080-6004                   | MS27183-14            | 96906       | WASHER,FLAT<br>UOCa:DAD,DAE,DAF,DAG,DAH,DAK,DAL,V16,V17,<br>V18,V19,V20,V21,V22,V24,V25  | EA 2                            |
| 286                                 | 17                        | PAOZZ              | 5310-00-959-1488                   | MS51922-21            | 96906       | NUT-SELF-LOCKING   | EA 2                            |
| 286                                 | 18                        | PAOZZ              | 5310-00-959-1488                   | MS51922-21            | 96906       | NUT-SELF-LOCKING<br>UOC:DAA,DAB,DAC,DAD,DAG,DAH,DAJ,DAK,<br>DAL,DAQ,DAR,DAV,DAW,DAX,V06,V07,V12,V13,<br>V14,V15,V16,V17,V18,V21,V22,V24,V25,V39      | EA 2                            |
| 286                                 | 19                        | PAOZZ              | 5310-00-814-0672                   | MS51943-36            | 96906       | NUT,SELF-LOCKING<br>UOC:DAE,DAF,V19,V20  | EA 2                            |
| 286                                 | 20                        | PAOZZ              | 5310-00-959-1488                   | MS51922-21            | 96906       | NUT-SELF-LOCKING   | EA 4                            |

END OF FIGURE

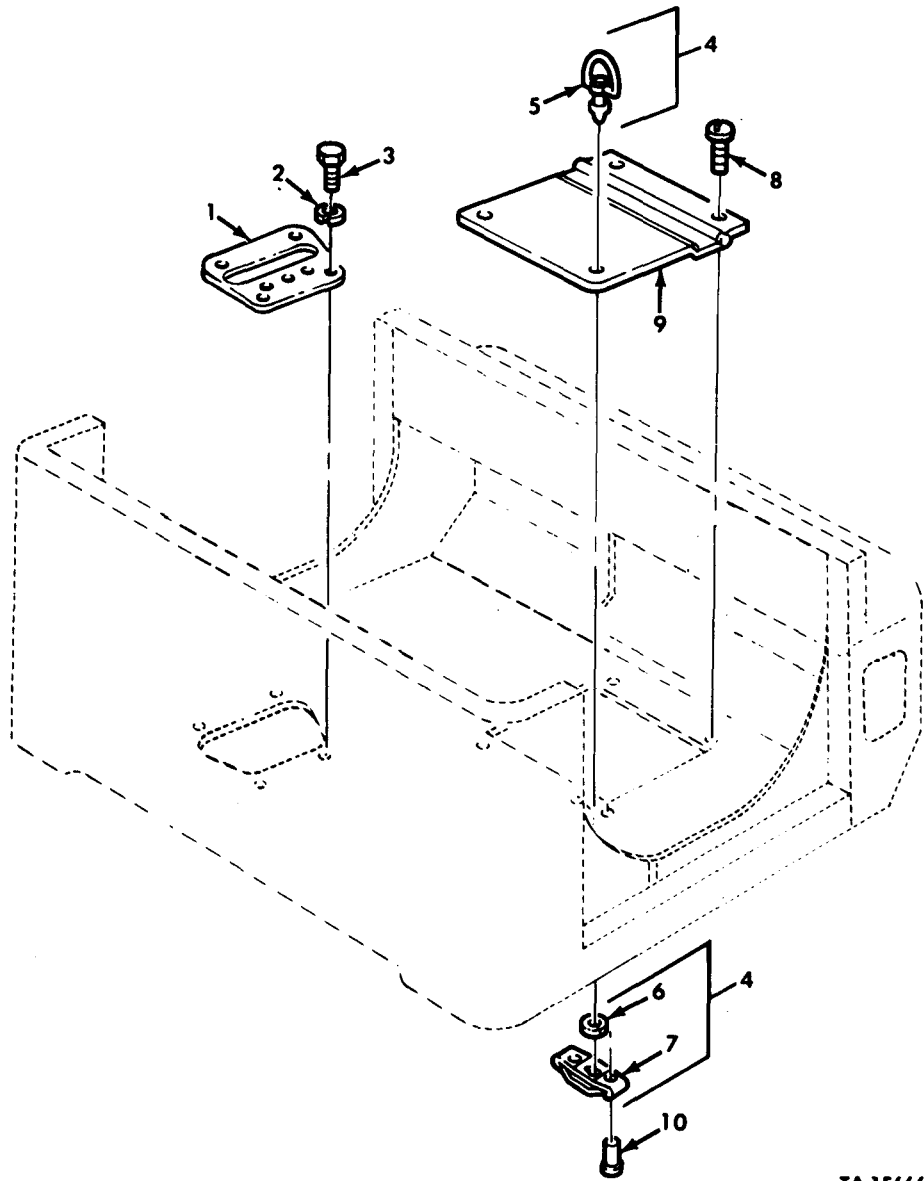

TA 156666

Figure 287. Transmission Access Door and Spring Brake Plate.

| (1)<br>ILLUS.<br>(a)<br>FIG.<br>NO.   | (2)<br>(b)<br>ITEM<br>NO. | (3)<br>SMR<br>CODE | (4)<br>NATIONAL<br>STOCK<br>NUMBER | (5)<br>PART<br>NUMBER | (6)<br>FSCM | (7)<br>DESCRIPTION<br>USABLE ON CODE | (8)<br>QTY<br>INC<br>IN<br>UNIT |
|---|---------------------------|--------------------|------------------------------------|-----------------------|-------------|--------------------------------------|---------------------------------|
| GROUP 1805 FLOORS<br>FIG.287 TRANSMISSION ACCESS DOOR AND<br>SPRING BRAKE PLATE |                           |                    |                                    |                       |             |                                      |                                 |
| 287   | 1                         | PFOZZ              | 2530-01-083-1147                   | 12276930              | 19207       | PLATE,BRAKE SPRING                   | EA 1                            |
| 287   | 2                         | PAOZZ              | 5310-00-582-5965                   | MS35338-44            | 96906       | WASHER,LOCK                          | EA 4                            |
| 287   | 3                         | PAOZZ              | 5305-00-267-8953                   | MS90727-5             | 96906       | SCREW,CAP,HEXAGON                    | EA 4                            |
| 287   | 4                         | PAOFF              | 5325-01-108-7375                   | 12277043              | 19207       | FASTENER ASSMEBLY                    | EA 2                            |
| 287   | 5                         | PAOZZ              | 5325-00-343-5531                   | 85-15-140-16          | 94222       | STUD,TURNLOCK                        | EA 1                            |
| 287   | 6                         | PAOZZ              | 5310-00-822-8525                   | 85-34-101-20          | 94222       | WASHER,SPLIT                         | EA 1                            |
| 287   | 7                         | PAOZZ              | 5325-00-282-7471                   | 85-35-295-15          | 94222       | RECEPTACLE,TURNLOCK                  | EA 1                            |
| 287   | 8                         | PAOZZ              | 5305-01-104-9019                   | 7373279               | 19207       | SCREW,ASSEMBLED WASHER               | EA 2                            |
| 287   | 9                         | PFOZZ              | 5340-01-103-7839                   | 12256070              | 19207       | DOOR,ACCESS TRANSMISSION             | EA 1                            |
| 287   | 10                        | PFOZZ              | 5320-00-995-8907                   | NAS1399-<br>B4-4      | 80205       | RIVET,BLIND                          | EA 4                            |

END OF FIGURE



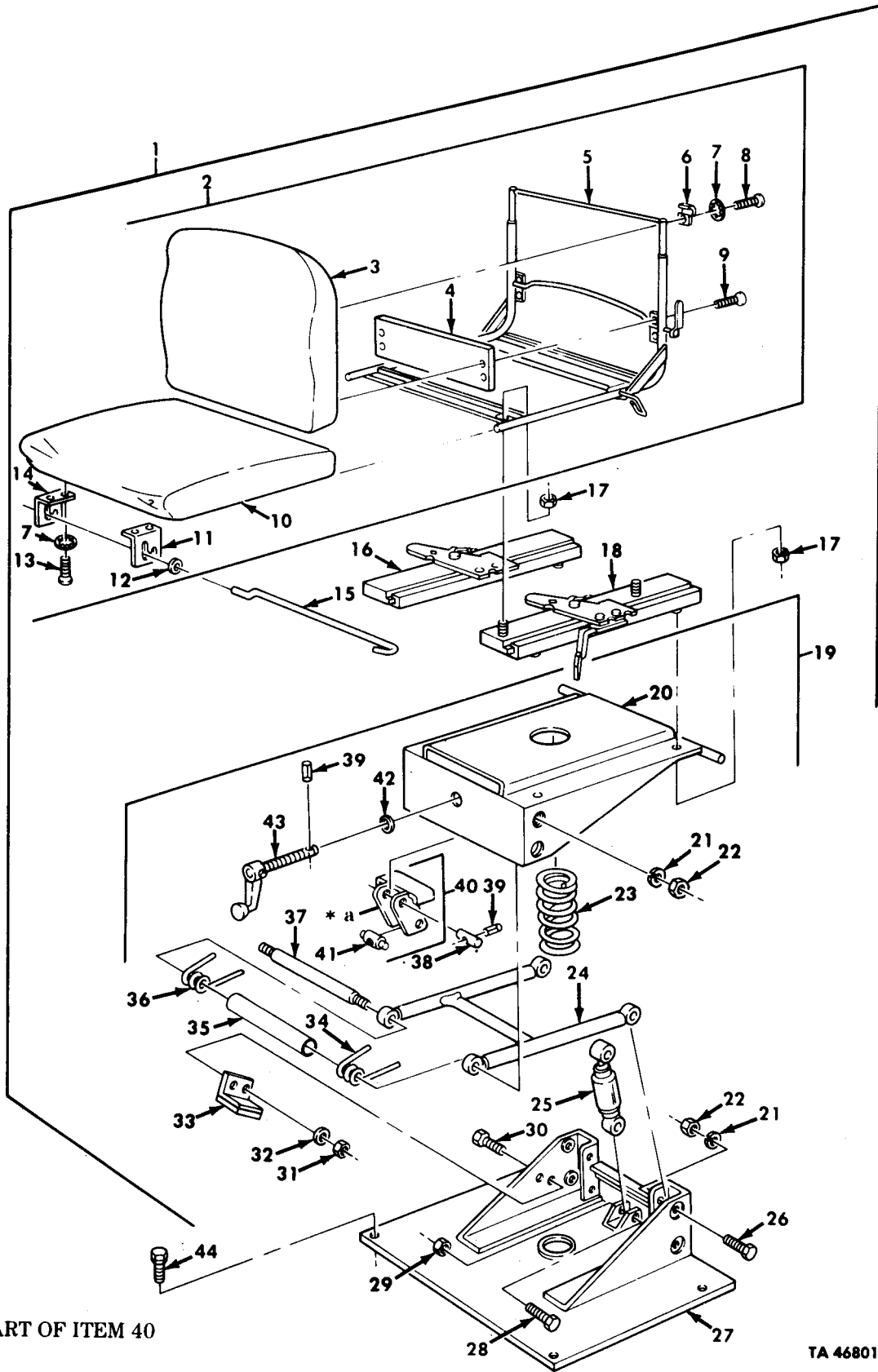

\* a PART OF ITEM 40

TA 468011

Figure 288. Operator's Seat Assembly.

| (1)<br>ILLUS.  | (2)                | (3)         | (4)                         | (5)            | (6)   | (7)                               | (8)                      |
|--|--------------------|-------------|-----------------------------|----------------|-------|-----------------------------------|--------------------------|
| (a)<br>FIG.<br>NO.                                   | (b)<br>ITEM<br>NO. | SMR<br>CODE | NATIONAL<br>STOCK<br>NUMBER | PART<br>NUMBER | FSCM  | DESCRIPTION<br><br>USABLE ON CODE | QTY<br>INC<br>IN<br>UNIT |
| GROUP 1806 SEATS<br>FIG.288 OPERATOR'S SEAT ASSEMBLY |                    |             |                             |                |       |                                   |                          |
| 288  | 1                  | PFOFF       | 2540-01-108-9110            | 11640442-1     | 19207 | SEAT ASSEMBLY                     | EA 1                     |
| 288  | 2                  | PAOFF       | 2540-01-108-9114            | 11663385-1     | 19207 | SEAT ASSEMBLY                     | EA 1                     |
| 288  | 3                  | PFOZZ       | 2540-00-460-5826            | 11640526       | 19207 | CUSHION,SEAT BACK                 | EA 1                     |
| 288  | 4                  | PFOZZ       | 2540-00-436-8289            | 11640513       | 19207 | PLATE,SEAT SUPPORT                | EA 1                     |
| 288  | 5                  | PFOFF       | 2540-01-108-5052            | 11640521-1     | 19207 | FRAME,SEAT ASSEMBLY               | EA 1                     |
| 288  | 6                  | PFOZZ       | 5340-00-004-6854            | 11640507       | 19207 | STRAP,RETAINING                   | EA 2                     |
| 288  | 7                  | PAOZZ       | 5310-00-550-1130            | MS35333-40     | 96906 | WASHER,LOCK                       | EA 6                     |
| 288  | 8                  | PAOZZ       | 5305-00-988-1725            | MS35206-281    | 96906 | SCREW,MACHINE                     | EA 2                     |
| 288  | 9                  | PAOZZ       | 5305-00-954-4295            | MS35190-287    | 96906 | SCREW,MACHINE                     | EA 4                     |
| 288  | 10                 | PFOZZ       | 2540-00-460-5815            | 11640522       | 19207 | CUSHION,SEAT                      | EA 1                     |
| 288  | 11                 | PFOZZ       | 5340-00-757-5877            | 11640504-1     | 19207 | BRACKET,ANGLE                     | EA 1                     |
| 288  | 12                 | PAOZZ       | 5310-00-809-3078            | MS27183-11     | 96906 | WASHER,FLAT                       | EA 2                     |
| 288  | 13                 | PAOZZ       | 5305-00-988-1726            | MS35206-282    | 96906 | SCREW,MACHINE                     | EA 4                     |
| 288  | 14                 | PFOZZ       | 5340-00-757-5901            | 11640504-2     | 19207 | BRACKET,ANGLE                     | EA 1                     |
| 288  | 15                 | PFOZZ       | 5340-01-117-3793            | 11669053       | 19207 | CLIP,SPRING TENSION               | EA 1                     |
| 288  | 16                 | PBOZZ       | 2540-01-117-4882            | 11669167-2     | 19207 | ADJUSTER ASSEMBLY                 | EA 1                     |
| 288  | 17                 | PAOZZ       | 5310-00-984-3807            | MS51922-13     | 96906 | NUT,SELF-LOCKING                  | EA 8                     |
| 288  | 18                 | PBOZZ       | 2540-01-117-3025            | 11669167-1     | 19207 | ADJUSTER ASSEMBLY                 | EA 1                     |
| 288  | 19                 | PFOFF       | 2540-01-120-8445            | 11640523-1     | 19207 | BASE,ASSEMBLY SEAT                | EA 1                     |
| 288  | 20                 | PPFZZ       | 2540-01-215-1615            | 11640524       | 19207 | FRAME ASSEMBLY, TOP               | EA 1                     |
| 288  | 21                 | PAFZZ       | 5310-00-584-5272            | MS35338-48     | 96906 | WASHER,LOCK                       | EA 8                     |
| 288  | 22                 | PAFZZ       | 5310-01-070-2105            | MS51967-14     | 96906 | NUT,PLAIN                         | EA 8                     |
| 288  | 23                 | PPFZZ       | 5360-00-832-0178            | 11640508       | 19207 | SPRING                            | EA 1                     |
| 288  | 24                 | PPFZZ       | 2540-00-470-1564            | 11640520       | 19207 | FRAME,SEAT                        | EA 2                     |
| 288  | 25                 | PPFZZ       | 2540-00-489-7104            | 615116         | 80203 | SHOCK ABSORBER.                   | EA 1                     |
| 288  | 26                 | PAFZZ       | 5306-00-020-0857            | 11663341       | 19207 | BOLT, SHOULDERED                  | EA 6                     |
| 288  | 27                 | XDFZZ       |                             | 11640525-1     | 19207 | FRAME ASSEMBLY                    | EA 1                     |
| 288  | 28                 | PAFZZ       | 5306-00-020-1058            | 11662487       | 19207 | BOLT, SHOULDERED                  | EA 2                     |
| 288  | 29                 | PAFZZ       | 5310-00-880-7744            | MS51967-5      | 96906 | NUT,PLAIN                         | EA 2                     |
| 288  | 30                 | PAFZZ       | 5305-00-068-0502            | MS90725-6      | 96906 | SCREW,CAP, HEXAGON                | EA 4                     |
| 288  | 31                 | PAFZZ       | 5310-00-761-6882            | MS51967-2      | 96906 | NUT,PLAIN                         | EA 4                     |
| 288  | 32                 | PAFZZ       | 5310-00-550-1130            | MS35333-40     | 96906 | WASHER,LOCK                       | EA 4                     |
| 288  | 33                 | PPFZZ       | 5340-00-470-1537            | 11662489       | 19207 | BRACKET,ANGLE                     | EA 2                     |
| 288  | 34                 | PPFZZ       | 5360-00-482-4813            | 11640515-1     | 19207 | SPRING,HELICAL                    | EA 1                     |
| 288  | 35                 | XDFZZ       |                             | 12302671       | 19207 | SLEEVE                            | EA 1                     |
| 288  | 36                 | PPFZZ       | 5360-00-482-4814            | 11640515-2     | 19207 | SPRING,HELICAL                    | EA 1                     |
| 288  | 37                 | PPFZZ       | 5307-00-102-0962            | 11640510       | 19207 | STUD, SHOULDERED                  | EA 1                     |
| 288  | 38                 | PAFZZ       | 5315-00-171-2590            | 11640506       | 19207 | PIN, STRAIGHT                     | EA 1                     |
| 288  | 39                 | PAFZZ       | 5315-00-841-4443            | MS16562-225    | 96906 | PIN, SPRING                       | EA 2                     |
| 288  | 40                 | PPFF        | 2540-01-130-7946            | 11640512       | 19207 | BRACKET ASSEMBLY                  | EA 1                     |
| 288  | 41                 | PAFZZ       |                             | 11641043       | 19207 | PIN, STRAIGHT                     | EA 1                     |
| 288  | 42                 | PAFZZ       | 5310-00-001-4719            | 11663036       | 19207 | WASHER                            | EA 1                     |

| (1)<br>ILLUS.      | (2)                | (3)         | (4)                         | (5)            | (6)   | (7)                               | (8)                          |
|--------------------|--------------------|-------------|-----------------------------|----------------|-------|-----------------------------------|------------------------------|
| (a)<br>FIG.<br>NO. | (b)<br>ITEM<br>NO. | SMR<br>CODE | NATIONAL<br>STOCK<br>NUMBER | PART<br>NUMBER | FSCM  | DESCRIPTION<br><br>USABLE ON CODE | U/M<br><br>INC<br>IN<br>UNIT |
| 288                | 43                 | PFFZZ       | 2540-00-470-1543            | 11640516       | 19207 | HANDLE                            | EA 1                         |
| 288                | 44                 | PAOZZ       | 5305-01-104-9018            | 11663070       | 19207 | SCREW, ASSEMBLED WASHER           | EA 4                         |

END OF FIGURE



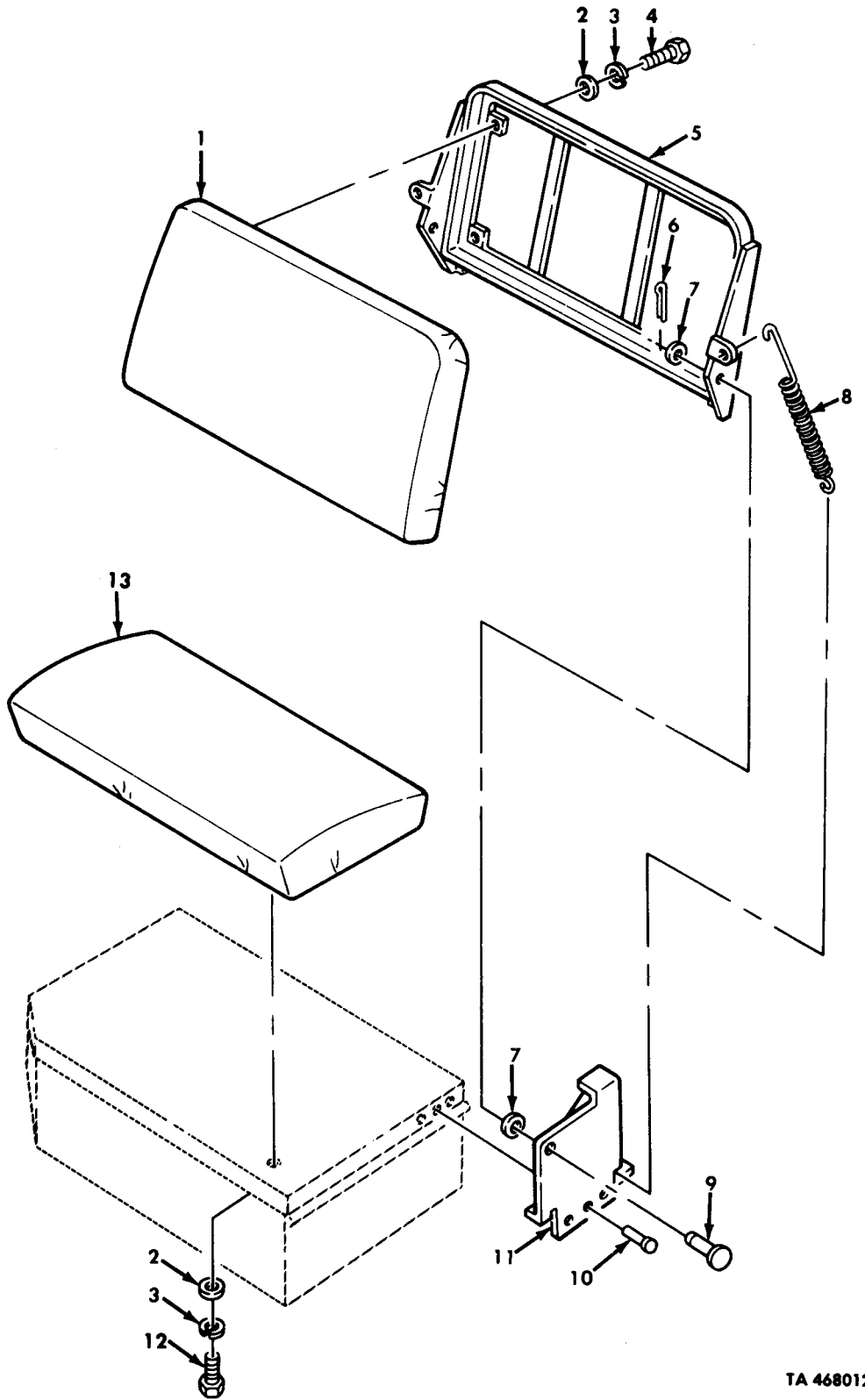

TA 468012

Figure 289. Companion Seat Assembly.

| (1)<br>ILLUS.<br>(a)<br>FIG.<br>NO.                  | (2)<br>(b)<br>ITEM<br>NO. | (3)<br>SMR<br>CODE | (4)<br>NATIONAL<br>STOCK<br>NUMBER | (5)<br>PART<br>NUMBER | (6)<br>FSCM | (7)<br>DESCRIPTION<br>USABLE ON CODE | (8)<br>QTY<br>INC<br>IN<br>UNIT |
|--|---------------------------|--------------------|------------------------------------|-----------------------|-------------|--------------------------------------|---------------------------------|
| GROUP 1806 SEATS<br>FIG. 289 COMPANION SEAT ASSEMBLY |                           |                    |                                    |                       |             |                                      |                                 |
| 289  | 1                         | PFOFF              | 2540-01-084-9644                   | 12255960              | 19207       | CUSHION, SEAT                        | EA 1                            |
| 289  | 2                         | PAOZZ              | 5310-00-809-4058                   | MS27183-10            | 96906       | WASHER, FLAT                         | EA 14                           |
| 289  | 3                         | PAOZZ              | 5310-00-582-5965                   | MS35338-44            | 96906       | WASHER, LOCK                         | EA 14                           |
| 289  | 4                         | PAOZZ              | 5305-00-225-3839                   | MS90725-8             | 96906       | BOLT, MACHINE                        | EA 8                            |
| 289  | 5                         | PAOZZ              | 2510-01-082-3624                   | 12255922              | 19207       | FRAME                                | EA 1                            |
| 289  | 6                         | PAOZZ              | 5315-00-842-3044                   | MS24665-283           | 96906       | PIN, COTTER                          | EA 2                            |
| 289  | 7                         | PAOZZ              | 5310-00-080-6004                   | MS27183-14            | 96906       | WASHER, FLAT                         | EA 4                            |
| 289  | 8                         | PAOZZ              | 5360-01-108-0828                   | 12255925              | 19207       | SPRING, HELICAL                      | EA 2                            |
| 289  | 9                         | PAOZZ              | 5315-01-109-1443                   | 12255915              | 19207       | PIN, STRAIGHT, HEADED                | EA 2                            |
| 289  | 10                        | PPFZZ              | 5320-01-145-3191                   | MS35743-55            | 96906       | RIVET, SOLID                         | EA 12                           |
| 289  | 11                        | PPFZZ              | 2540-01-130-7947                   | 12255807-1            | 19207       | BRACKET, SEAT BACK LEFT              | EA 1                            |
| 289  | 11                        | PPFZZ              | 2540-01-130-7948                   | 12255807-2            | 19207       | BRACKET, SEAT BACK RIGHT             | EA 1                            |
| 289  | 12                        | PAOZZ              | 5305-00-068-0502                   | MS90725-6             | 96906       | SCREW, CAP, HEXAGON                  | EA 6                            |
| 289  | 13                        | PFOFF              | 2540-01-082-7510                   | 12255961              | 19207       | CUSHION, SEAT                        | EA 1                            |

END OF FIGURE

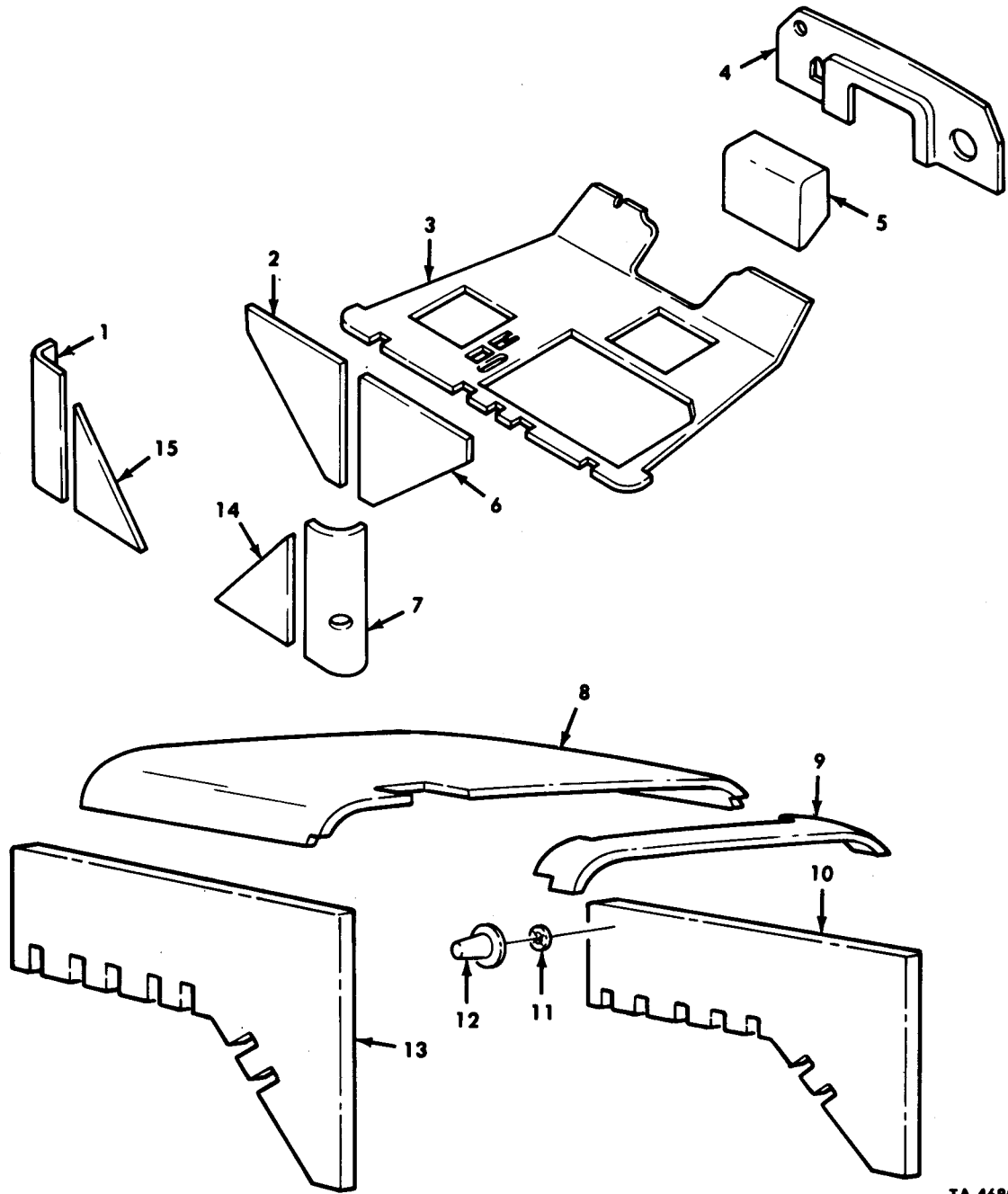

TA 468013

Figure 290. Cab and Hood Insulation.

| (1)<br>ILLUS.<br>(a)<br>FIG.<br>NO. | (2)<br>(b)<br>ITEM<br>NO. | (3)<br>SMR<br>CODE | (4)<br>NATIONAL<br>STOCK<br>NUMBER | (5)<br>PART<br>NUMBER | (6)<br>FSCM | (7)<br>DESCRIPTION<br>USABLE ON CODE | (8)<br>QTY<br>U/M<br>INC<br>IN<br>UNIT |
|-------------------------------------|---------------------------|--------------------|------------------------------------|-----------------------|-------------|--------------------------------------|--|
| GROUP 1806 SEATS                    |                           |                    |                                    |                       |             |                                      |  |
| FIG.290 CAB AND HOOD INSULATION     |                           |                    |                                    |                       |             |                                      |  |
| 290                                 | 1                         | PAOZZ              | 2510-01-084-0446                   | 12256293              | 19207       | INSULATION CORNER PANEL              | EA 1                                   |
| 290                                 | 2                         | PAOZZ              | 2510-01-082-3604                   | 12256295-1            | 19207       | INSULATION BACK PANEL,UPPER          | EA 1                                   |
| 290                                 | 3                         | PAOZZ              | 2510-01-082-3605                   | 12256297              | 19207       | INSULATION CAB FLOOR                 | EA 1                                   |
| 290                                 | 4                         | PAOZZ              | 2510-01-083-1146                   | 12256303              | 19207       | INSULATION DASH PANEL                | EA 1                                   |
| 290                                 | 5                         | PAOZZ              | 2510-01-083-1140                   | 12256296              | 19207       | INSULATION ENGINE COVER              | EA 1                                   |
| 290                                 | 6                         | PAOZZ              | 2510-01-082-3603                   | 12256295-2            | 19207       | INSULATION BACK PANEL,UPPER          | EA 1                                   |
| 290                                 | 7                         | PAOZZ              | 2510-01-082-7455                   | 12256279              | 19207       | INSULATION CORNER PANEL              | EA 1                                   |
| 290                                 | 8                         | PAOZZ              |                                    | 12277367              | 19207       | INSULATION TOP FRONT HOOD            | EA 1                                   |
| 290                                 | 9                         | PAOZZ              |                                    | 12277369              | 19207       | INSULATION TOP REAR HOOD             | EA 1                                   |
| 290                                 | 10                        | PAOZZ              |                                    | 12277368-2            | 19207       | INSULATION RIGHT SIDE HOOD           | EA 1                                   |
| 290                                 | 11                        | PAOZZ              |                                    | 12277389              | 19207       | CLIP                                 | EA 34                                  |
| 290                                 | 12                        | PAOZZ              |                                    | 12277375              | 19207       | CAP,PLUG                             | EA 34                                  |
| 290                                 | 13                        | PAOZZ              |                                    | 12277368-1            | 19207       | INSULATION LEFT SIDE HOOD            | EA 1                                   |
| 290                                 | 14                        | PAOZZ              | 2510-01-082-3621                   | 12256294-2            | 19207       | INSULATION BACK PANEL,LOWER          | EA 1                                   |
| 290                                 | 15                        | PAOZZ              | 2510-01-082-3622                   | 12256294-1            | 19207       | INSULATION BACK PANEL,LOWER          | EA 1                                   |

END OF FIGURE



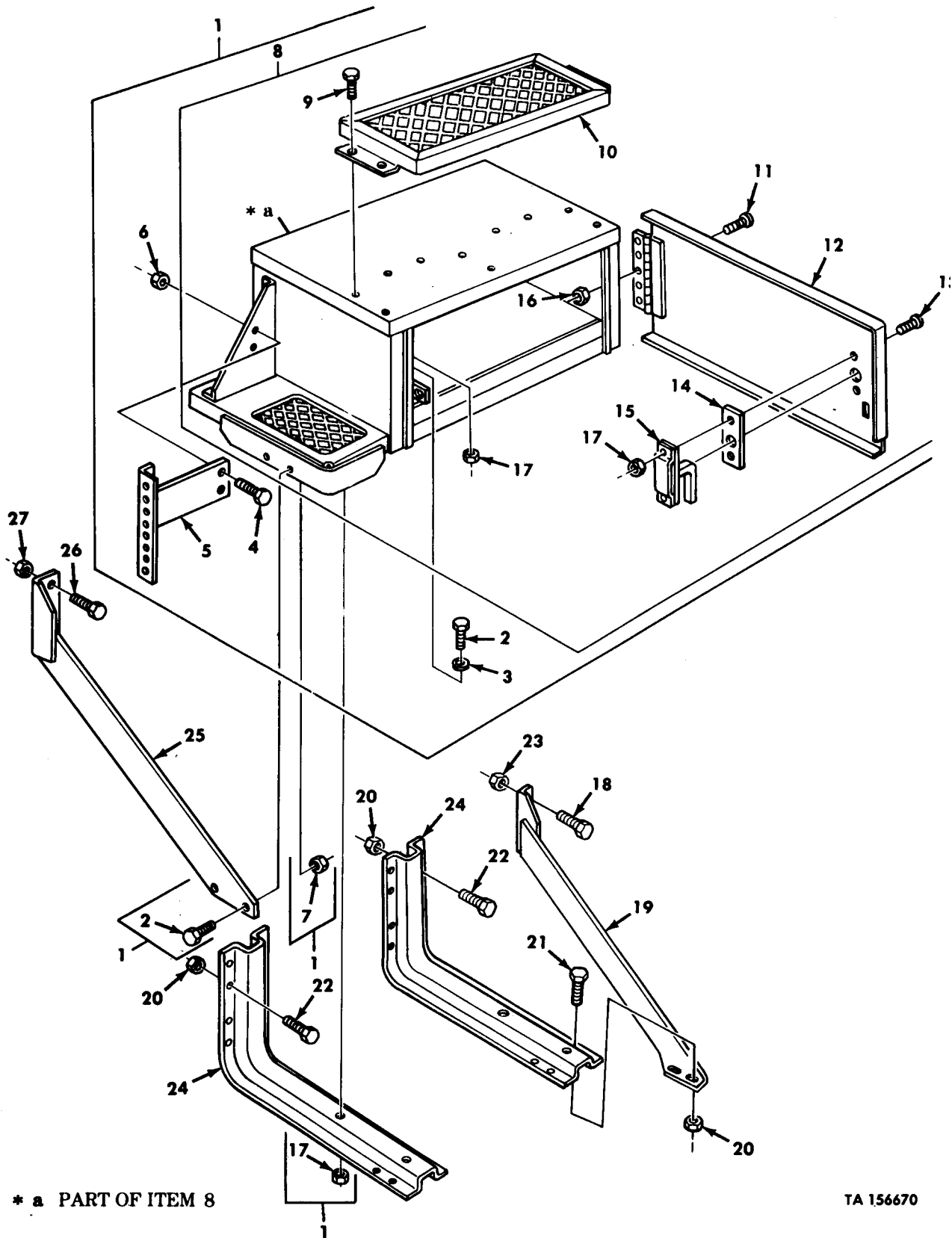

TA 156670

Figure 291. Toolbox, Step Assembly, and Mounting Hardware.

| (1)<br>ILLUS.<br>(a)<br>FIG.<br>NO. | (2)<br>(b)<br>ITEM<br>NO. | (3)<br>SMR<br>CODE | (4)<br>NATIONAL<br>STOCK<br>NUMBER | (5)<br>PART<br>NUMBER | (6)<br>FSCM | (7)<br>DESCRIPTION<br>USABLE ON CODE  | (8)<br>QTY<br>INC<br>IN<br>UNIT |
|-------------------------------------|---------------------------|--------------------|------------------------------------|-----------------------|-------------|---|---------------------------------|
|                                     |                           |                    |                                    |                       |             | GROUP 1808 STOWAGE RACKS,BOXES,STRAPS,<br>CARRYING CASES,AND CABLE REELS<br>FIG. 291 TOOLBOX,STEP ASSEMBLY,AND<br>MOUNTING HARDWARE |                                 |
| 291                                 | 1                         | AOOOO              |                                    | 12255874              | 19207       | TOOLBOX AND STEP  | EA 1                            |
| 291                                 | 2                         | PAOZZ              | 5305-00-269-2803                   | MS90726-60            | 96906       | SCREW,CAP,HEXAGON   | EA 4                            |
| 291                                 | 3                         | PAOZZ              | 5310-00-087-7493                   | MS27183-13            | 96906       | WASHER,FLAT   | EA 4                            |
| 291                                 | 4                         | PAOZZ              | 5305-00-068-0513                   | MS90727-6             | 96906       | SCREW,CAP,HEXAGON   | EA 2                            |
| 291                                 | 5                         | PFOZZ              | 2590-01-130-7949                   | 12256370              | 19207       | BRACKET,ANGLE   | EA 1                            |
| 291                                 | 6                         | PAOZZ              | 5310-00-935-9022                   | MS51943-32            | 96906       | NUT,SELF-LOCKING  | EA 2                            |
| 291                                 | 7                         | PAOZZ              | 5310-00-814-0672                   | MS51943-36            | 96906       | NUT,SELF-LOCKING  | EA 6                            |
| 291                                 | 8                         | PFOOO              | 2510-01-082-7458                   | 12256213              | 19207       | TOOLBOX AND STEP  | EA 1                            |
| 291                                 | 9                         | PAOZZ              | 5305-00-068-0513                   | MS90727-6             | 96906       | SCREW,CAP,HEXAGON   | EA 10                           |
| 291                                 | 10                        | PFOZZ              | 2590-01-136-1438                   | 12255857              | 19207       | STEP ASSEMBLY   | EA 1                            |
| 291                                 | 11                        | PAOZZ              | 5305-00-989-7434                   | MS35207-263           | 96906       | SCREW,MACHINE   | EA 5                            |
| 291                                 | 12                        | PFOZZ              | 2540-01-126-0176                   | 12255909              | 19207       | DOOR,ASSEMBLY   | EA 1                            |
| 291                                 | 13                        | PAOZZ              | 5305-00-993-2738                   | MS35207-280           | 96906       | SCREW,MACHINE   | EA 2                            |
| 291                                 | 14                        | PFOZZ              | 5365-01-107-9967                   | 7397843               | 19207       | SPACER,PLATE  | EA 1                            |
| 291                                 | 15                        | PBOZZ              | 5340-01-231-5516                   | 7539222-1             | 19207       | LATCH,SET   | EA 1                            |
| 291                                 | 16                        | PAOZZ              | 5310-00-877-5797                   | MS21044-N3            | 96906       | NUT,SELF-LOCKING  | EA 5                            |
| 291                                 | 17                        | PAOZZ              | 5310-00-935-9022                   | MS51943-32            | 96906       | NUT,SELF-LOCKING  | EA 10                           |
| 291                                 | 18                        | PAOZZ              | 5305-00-719-5235                   | MS90727-114           | 96906       | SCREW,CAP,HEXAGON   | EA 2                            |
| 291                                 | 19                        | PFOZZ              | 2510-01-091-1610                   | 12256030-2            | 19207       | FRAME SUPPORT RIGHT   | EA 1                            |
| 291                                 | 20                        | PAOZZ              | 5310-00-959-1488                   | MS51922-21            | 96906       | NUT,SELF-LOCKING  | EA 10                           |
| 291                                 | 21                        | PAOZZ              | 5305-00-269-2803                   | MS90726-60            | 96906       | SCREW,CAP,HEXAGON   | EA 4                            |
| 291                                 | 22                        | PAOZZ              | 5305-00-269-3240                   | MS90727-64            | 96906       | SCREW,CAP,HEXAGON<br>UOC:DAJ,DAK,DAL,DAV,DAW,DAX,V16,V17,V18,V24,<br>V25,V39  | EA 8                            |
| 291                                 | 22                        | PAOZZ              | 5305-00-269-2804                   | MS90726-61            | 96906       | SCREW,CAP,HEXAGON<br>UOC:DAA,DAB,DAE,DAF,DAG,DAH,DAQ,DAR,DAW,<br>DAX,V06,V07,V12,V13,V14,V15,V19,V20,V21,V22                        | EA 8                            |
| 291                                 | 23                        | PAOZZ              | 5310-00-488-3888                   | MS51943-40            | 96906       | NUT,SELF-LOCKING  | EA 1                            |
| 291                                 | 24                        | PFOZZ              | 2510-01-090-7641                   | 12255911              | 19207       | SUPPORT,RUNNING BOARD   | EA 1                            |
| 291                                 | 25                        | PFOZZ              | 2540-01-090-7640                   | 12255871              | 19207       | STRAP ASSEMBLY,TOOL<br>UOC:DAJ,DAK,DAL,DAV,DAW,DAX,V16,V17,V18,V24,<br>V25,V39  | EA 1                            |
| 291                                 | 26                        | PAOZZ              | 5305-00-719-5221                   | MS90727-113           | 96906       | SCREW,CAP,HEXAGON<br>UOC:DAJ,DAK,DAL,DAV,DAW,DAX,V16,V17,V18,V124,<br>V25,V39   | EA 2                            |
| 291                                 | 27                        | PAOZZ              | 5310-00-067-9507                   | MS51922-37            | 96906       | NUT,SELF-LOCKING<br>UOC:DAJ,DAK,DAL,DAV,DAW,DAX,V16,V17,V18,V19,<br>V24,V25,V39   | EA 2                            |
|                                     |                           |                    |                                    |                       |             | END OF FIGURE   |                                 |

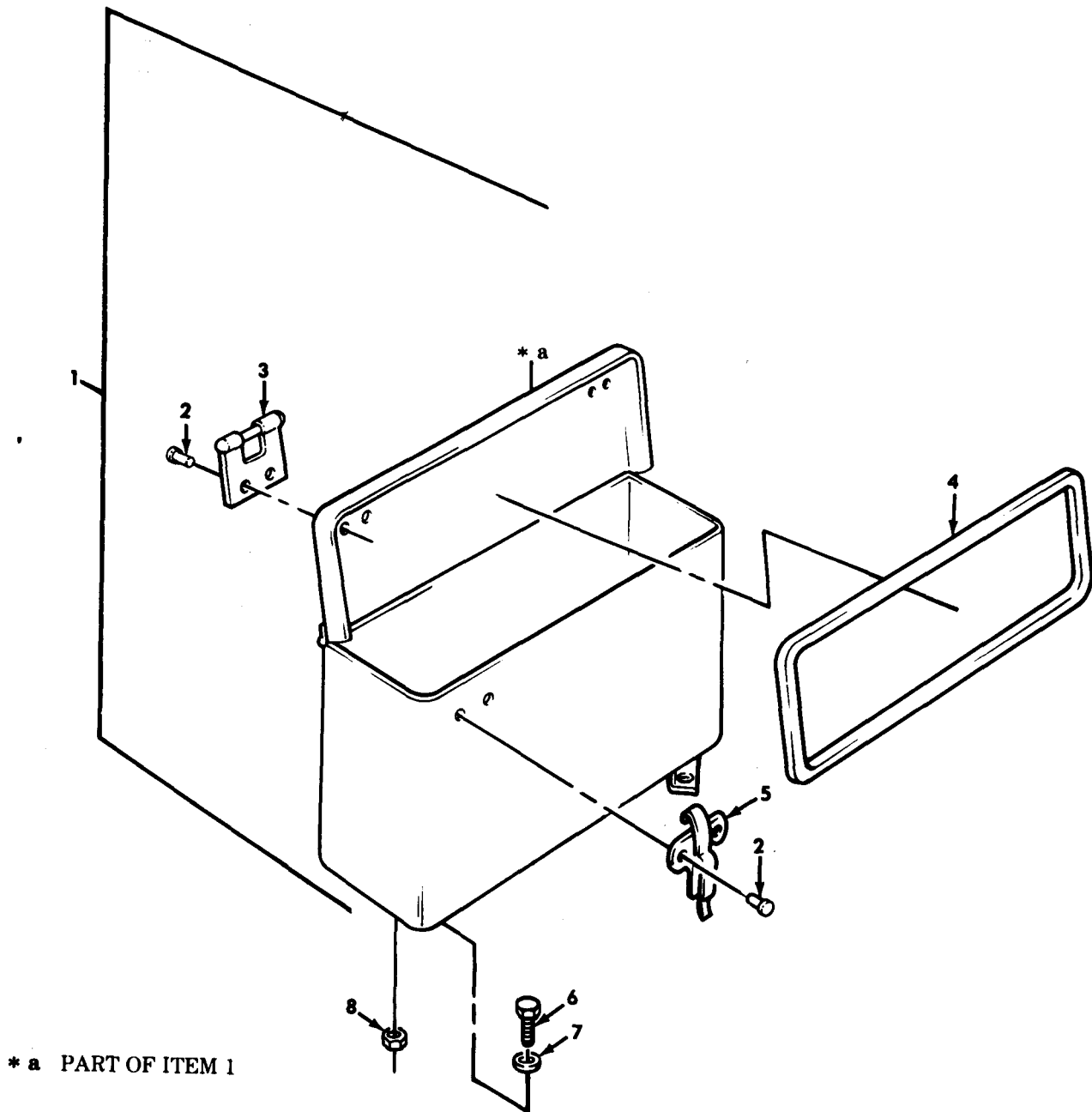

TA 468014

Figure 292. Map Compartment and Mounting Hardware.

| (1)<br>ILLUS.<br>(a)<br>FIG.<br>NO.  | (2)<br>(b)<br>ITEM<br>NO. | (3)<br>SMR<br>CODE | (4)<br>NATIONAL<br>STOCK<br>NUMBER | (5)<br>PART<br>NUMBER | (6)<br>DESCRIPTION<br>FSCM<br>USABLE ON CODE | (7)<br>U/M          | (8)<br>QTY<br>INC<br>IN<br>UNIT |
|--|---------------------------|--------------------|------------------------------------|-----------------------|--|---------------------|---------------------------------|
| GROUP 1808 STOWAGE RACKS,BOXES,STRAPS,<br>CARRYING CASES,AND CABLE REELS<br>FIG.292 MAP COMPARTMENT AND MOUNTING<br>HARDWARE |                           |                    |                                    |                       |  |                     |                                 |
| 292  | 1                         | PFOOO              | 2540-01-084-9630                   | 12257065              | 19207  | COMPARTMENT,MAP     | EA 1                            |
| 292  | 2                         | PFOZZ              | 5320-01-224-9157                   | 193780                | 24617  | RIVET,SOLID         | EA 8                            |
| 292  | 3                         | PBOZZ              | 5340-01-134-7635                   | 7047876               | 19207  | LEAF,BUTT HINGE     | EA 2                            |
| 292  | 4                         | PAOZZ              | 5330-01-106-6735                   | 12257062              | 19207  | SEAL,RUBBER CHANNEL | EA 1                            |
| 292  | 5                         | PBOZZ              | 5340-01-143-8312                   | 7413565-1             | 19207  | LATCH ASSEMBLY      | EA 2                            |
| 292  | 6                         | PAOZZ              | 5305-00-269-2803                   | MS90726-60            | 96906  | SCREW,CAP,HEXAGON   | EA 4                            |
| 292  | 7                         | PAOZZ              | 5310-00-087-7493                   | MS27183-13            | 96906  | WASHER,FLAT         | EA 4                            |
| 292  | 8                         | PAOZZ              | 5310-00-814-0672                   | MS51943-36            | 96906  | NUT,SELF-LOCKING    | EA 4                            |

END OF FIGURE

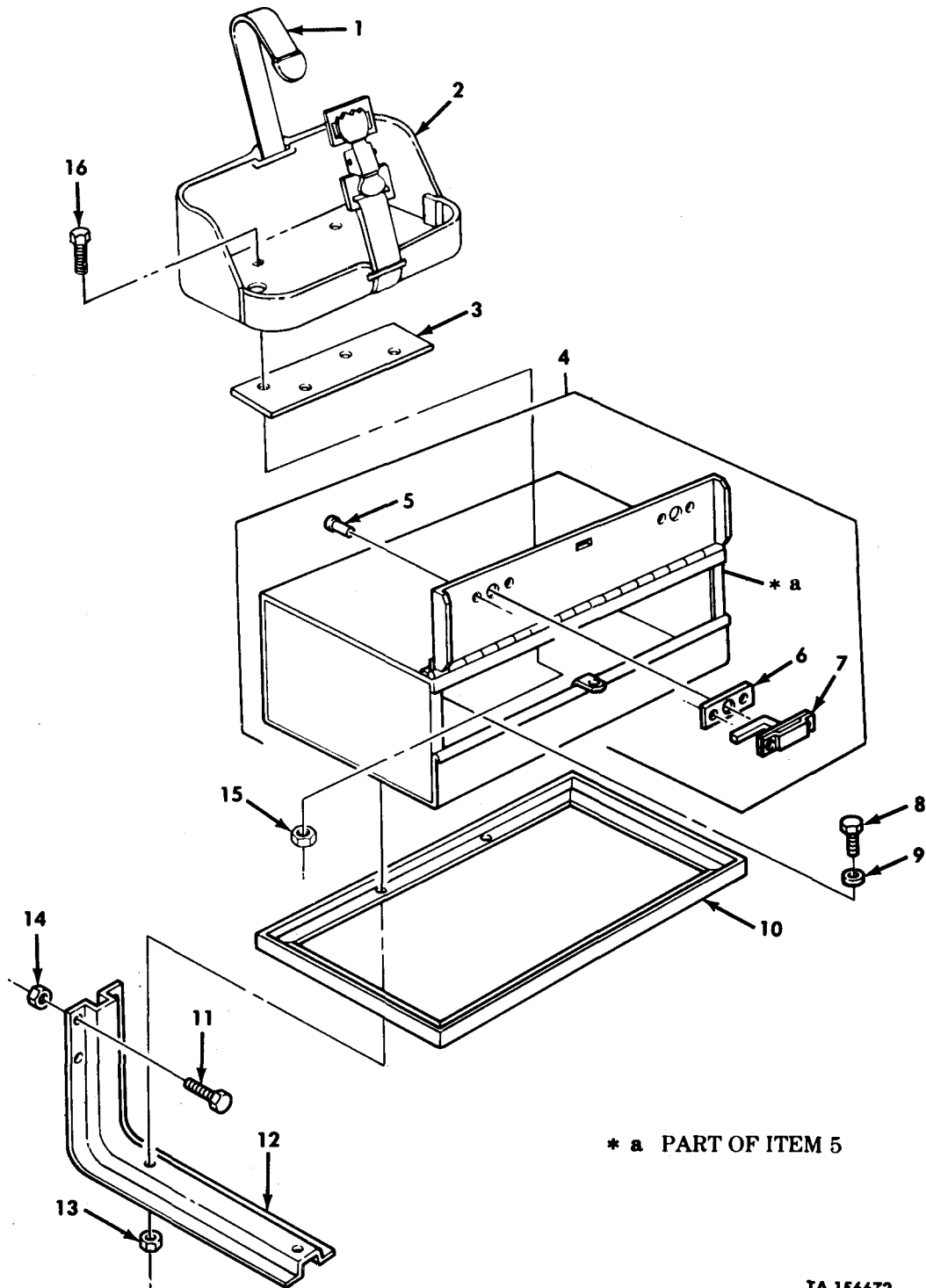

Figure 293. Toolbox Fuel Can Bracket and Mounting Hardware,

| (1)<br>ILLUS.<br>(a)<br>FIG.<br>NO. | (2)<br>(b)<br>ITEM<br>NO. | (3)<br>SMR<br>CODE | (4)<br>NATIONAL<br>STOCK<br>NUMBER | (5)<br>PART<br>NUMBER | (6)<br>FSCM<br>DESCRIPTION<br>USABLE ON CODE  | (7)<br>U/M | (8)<br>QTY<br>INC<br>IN<br>UNIT |
|-------------------------------------|---------------------------|--------------------|------------------------------------|-----------------------|---|------------|---------------------------------|
|                                     |                           |                    |                                    |                       | GROUP 1808 STOWAGE RACKS,BOXES,STRAPS,<br>CARRYING CASES,AND CABLE REELS<br>FIG.293 TOOLBOX,FUEL CAN BRACKET,AND<br>MOUNTING HARDWARE |            |                                 |
| 293                                 | 1                         | PAOZZ              |                                    | 8690527               | 19207 STRAP, WEBBING<br>UOC:DAA,DAB,DAC,DAD,DAQ,DAW,DAX,V06,V12,V13,<br>V14,V15,V16,V17   | EA         | 1                               |
| 293                                 | 2                         | PFOZZ              | 2590-00-473-6331                   | 6566675               | 19207 BRACKET ASSEMBLY<br>UOC:DAA,DAB,DAC,DAD,DAQ,DAW,DAX,V06,V12,V13,<br>V14,V15,V16,V17   | EA         | 1                               |
| 293                                 | 3                         | PFOZZ              | 5340-01-089-3057                   | 12276967              | 19207 PLATE, MENDING<br>UOC:DAA,DAB,DAC,DAD,DAQ,DAW,DAX,V06,V12,V13,<br>V14,V15,V16,V17   | EA         | 1                               |
| 293                                 | 4                         | PFOOO              | 2540-00-472-1696                   | 10871462              | 19207 BOX, VEHICULAR ACCESS<br>UOC:DAA,DAB,DAC,DAD,DAQ,DAW,DAX,V06,V12,V13,<br>V14,V15,V16,V17  | EA         | 1                               |
| 293                                 | 5                         | PFOZZ              | 5320-00-478-3313                   | MS35743-36            | 96906 RIVET, SOLID<br>UOC:DAA,DAB,DAC,DAD,DAQ,DAW,DAX,V06,V12,V13,<br>V12,V15,V16,V17   | EA         | 4                               |
| 293                                 | 6                         | PFOZZ              | 5365-01-107-9967                   | 7397843               | 19207 SPACER, PLATE<br>UOC:DAA,DAB,DAC,DAD,DAQ,DAW,DAX,V06,V12,V13,<br>V14,V15,V16,V17  | EA         | 2                               |
| 293                                 | 7                         | PBOZZ              | 5340-00-709-5879                   | 7539221               | 19207 LATCH SET, RIM<br>UOC:DAA,DAB,DAC,DAD,DAQ,DAW,DAX,V06,V12,V13,<br>V14,V15,V16,V17   | EA         | 2                               |
| 293                                 | 8                         | PAOZZ              | 5305-00-269-2803                   | MS90726-60            | 96906 SCREW, CAP, HEXAGON<br>UOC:DAA,DAB,DAC,DAD,DAQ,DAW,DAX,V06,V12,V13,<br>V14,V15,V16,V17  | EA         | 4                               |
| 293                                 | 9                         | PAOZZ              | 5310-00-809-4061                   | MS27183-15            | 96906 WASHER, PLAT<br>UOC:DAA,DAB,DAC,DAD,DAQ,DAW,DAX,V06,V12,V13<br>V14,V15,V16,V17  | EA         | 4                               |
| 293                                 | 10                        | PFOZZ              | 2540-00-417-2583                   | 10871456              | 19207 FRAME<br>UOC:DAA,DAB,DAC,DAD,DAQ,DAW,DAX,V06,V12,V13,<br>V14,V15,V16,V17  | EA         | 1                               |
| 293                                 | 11                        | PAOZZ              | 5305-00-719-5238                   | MS90727-115           | 96906 SCREW, CAP, HEXAGON<br>UOC:DAA,DAB,DAC,DAD,DAQ,DAW,DAX,V06,V12,V13,<br>V14,V15,V16,V17  | EA         | 8                               |
| 293                                 | 12                        | PFOZZ              | 2510-01-125-4082                   | 10871458-1            | 19207 HANGER, TOOLBOX<br>UOC:DAA,DAB,DAC,DAD,DAQ,DAW,DAX,V06,V12,V13,<br>V14,V15,V16,V17  | EA         | 2                               |
| 293                                 | 13                        | PAOZZ              | 5310-00-982-4908                   | MS21045-6             | 96906 NUT, SELF-LOCKING<br>UOC:DAA,DAB,DAC,DAD,DAQ,DAW,DAX,V06,V12,V13,<br>V14,V15,V16,V17  | EA         | 4                               |
| 293                                 | 14                        | PAOZZ              | 5310-00-067-9507                   | MS51922-37            | 96906 NUT, SELF-LOCKING<br>UOC:DAA,DAB,DAC,DAD,DAQ,DAW,DAX,V06,V12,V13,<br>V14,V15,V16,V17  | EA         | 8                               |
| 293                                 | 15                        | PAOZZ              | 5310-00-814-0672                   | MS51943-36            | 96906 NUT, SELF-LOCKING<br>UOC:DAA,DAB,DAC,DAD,DAQ,DAW,DAX,V06,V12,V13,<br>V14,V15,V16,V17  | EA         | 4                               |
| 293                                 | 16                        | PAOZZ              | 5305-00-269-3235                   | MS90727-59            | 96906 SCREW, CAP, HEXAGON<br>UOC:DAA,DAB,DAC,DAD,DAQ,DAW,DAX,V06,V12,V13,<br>V14,V15,V16,V17  | EA         | 4                               |

END OF FIGURE

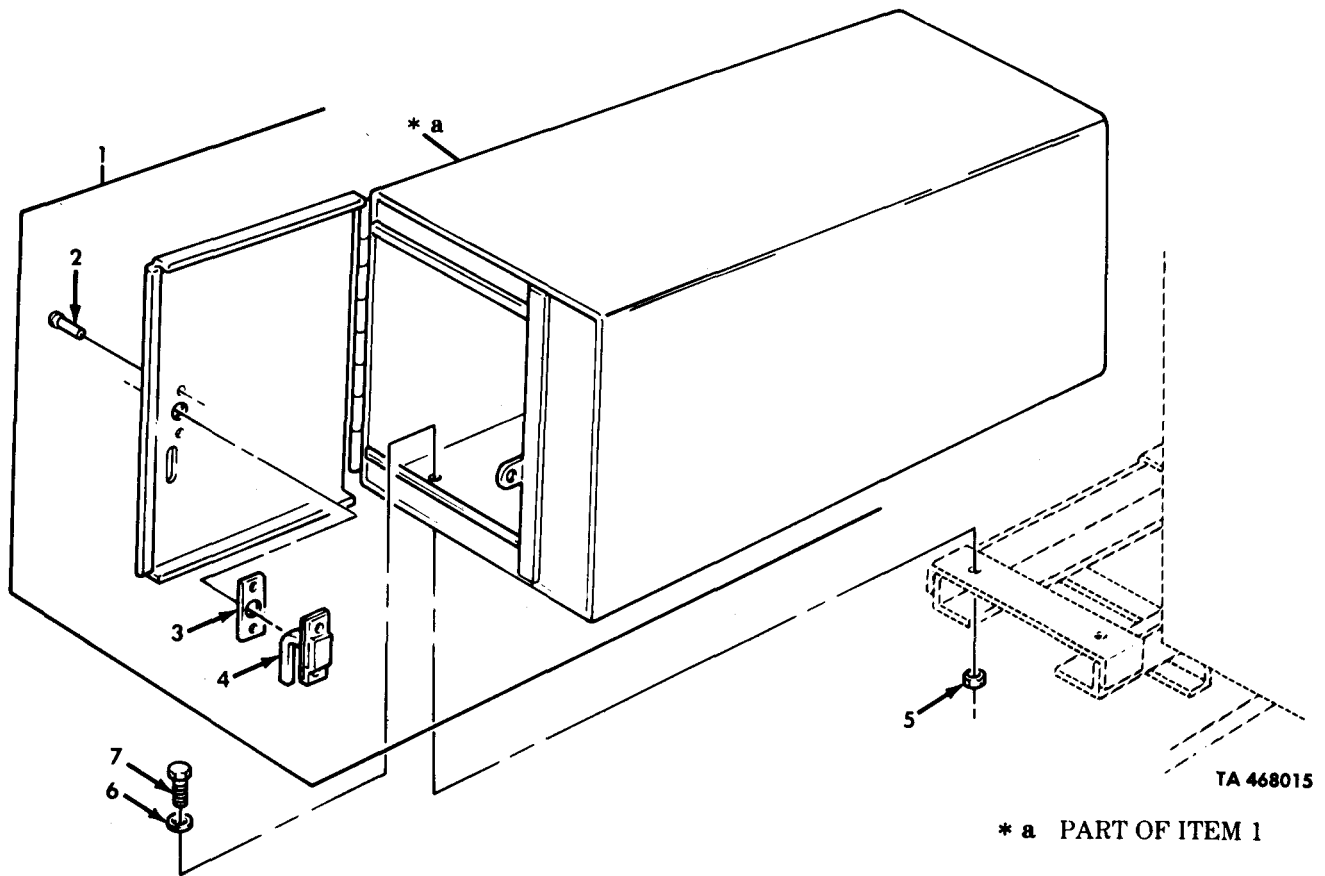
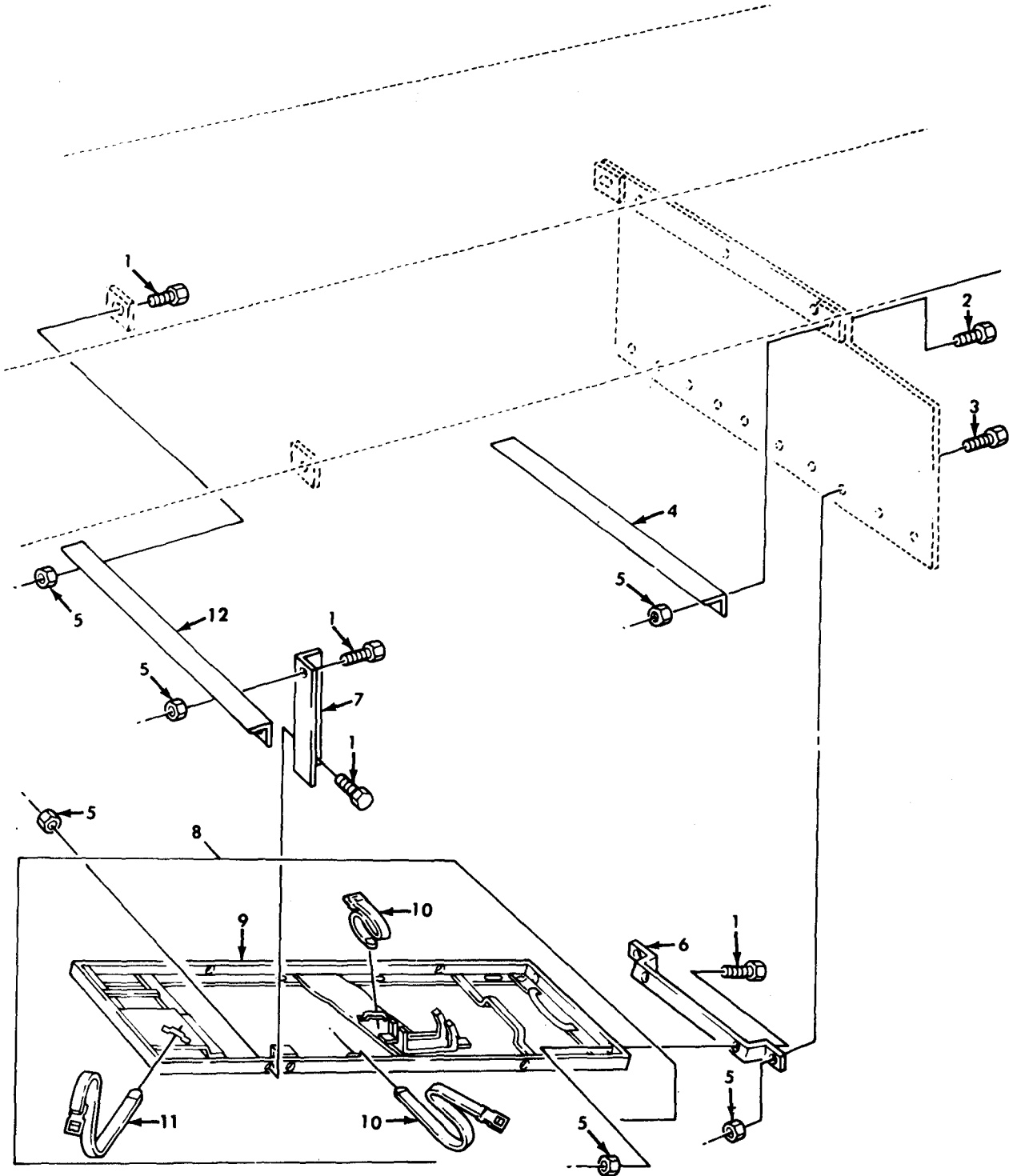

Figure 294. Toolbox and Mounting Hardware, Tractor.

| (1)<br>ILLUS.<br>(a)<br>FIG.<br>NO. | (2)<br>(b)<br>ITEM<br>NO. | (3)<br>SMR<br>CODE | (4)<br>NATIONAL<br>STOCK<br>NUMBER | (5)<br>PART<br>NUMBER | (6)<br>FSCM | (7)<br>DESCRIPTION<br>USABLE ON CODE  | (8)<br>QTY<br>INC<br>IN<br>UNIT |
|-------------------------------------|---------------------------|--------------------|------------------------------------|-----------------------|-------------|---|---------------------------------|
|                                     |                           |                    |                                    |                       |             | GROUP 1808 STOWAGE RACKS,BOXES,STRAPS,<br>CARRYING CASES,AND CABLE REELS<br>FIG.294 TOOLBOX AND MOUNTING HARDWARE,<br>TRACTOR |                                 |
| 294                                 | 1                         | PFOOO              | 2540-01-108-9129                   | 8758436-1             | 19207       | BOX ASSEMBLY<br>UOC:DAG,DAH,V21,V22   | EA 1                            |
| 294                                 | 2                         | PFOZZ              | 5320-01-032-6530                   | MS35743-36            | 96906       | RIVET,SOLID<br>UOC:DAG,DAH,V21,V22  | EA 2                            |
| 294                                 | 3                         | PFOZZ              | 5365-01-107-9967                   | 7397843               | 19207       | SPACER PLATE<br>UOC:DAG,DAH,V21,V22   | EA 1                            |
| 294                                 | 4                         | PBOZZ              | 5340-01-038-7759                   | 8376629-1             | 19207       | LOCK,RIM<br>UOC:DAG,DAH,V21,V22   | EA 1                            |
| 294                                 | 5                         | PAOZZ              | 5310-00-814-0672                   | MS51943-36            | 96906       | NUT,SELF-LOCKING<br>UOC:DAG,DAH,V21,V22   | EA 6                            |
| 294                                 | 6                         | PAOZZ              | 5310-00-809-4061                   | MS27183-15            | 96906       | WASHER,FLAT<br>UOC:DAG,DAH,V21,V22  | EA 6                            |
| 294                                 | 7                         | PAOZZ              | 5305-00-269-2803                   | MS90726-60            | 96906       | SCREW,CAP,HEXAGON<br>UOC:DAG,DAH,V21,V22  | EA 6                            |
|                                     |                           |                    |                                    |                       |             | END OF FIGURE   |                                 |





TA 468016

Figure 295. Tool Frame Assembly, Pioneer.

| (1)<br>ILLUS.<br>(a)<br>FIG.<br>NO.   | (2)<br>(b)<br>ITEM<br>NO. | (3)<br>SMR<br>CODE | (4)<br>NATIONAL<br>STOCK<br>NUMBER | (5)<br>PART<br>NUMBER | (6)<br>FSCM | (7)<br>DESCRIPTION<br>USABLE ON CODE           | (8)<br>QTY<br>INC<br>IN<br>UNIT |
|---|---------------------------|--------------------|------------------------------------|-----------------------|-------------|--|---------------------------------|
| GROUP 1808 STOWAGE RACKS,BOXES,STRAPS,<br>CARRYING CASES,AND CABLE REELS<br>FIG.295 TOOL FRAME ASSEMBLY,PIONEER |                           |                    |                                    |                       |             |  |                                 |
| 295   | 1                         | PAOZZ              | 5305-00-269-3234                   | MS90727-58            | 96906       | SCRE, CAP, HEXAGON<br>UOC:DAJ,DAK,V24,V25      | EA 11                           |
| 295   | 2                         | PAOZZ              | 5305-00-269-2803                   | MS90726-60            | 96906       | SCREW, CAP, HEXAGAON<br>UOC:DAJ,DAK,V24,V25    | EA 2                            |
| 295   | 3                         | PAOZZ              | 5305-00-269-3238                   | MS90727-62            | 96906       | SCREW, CAP, HEXAGON<br>UOC:DAJ,DAK,V24,V25     | EA 2                            |
| 295   | 4                         | PFOZZ              | 5340-01-179-4303                   | 11677693              | 19207       | BRACKET, ANGLE<br>UOC:DAJ,DAK,V24,V25          | EA 1                            |
| 295   | 5                         | PAOZZ              | 5310-00-814-0672                   | MS51943-36            | 96906       | NUT, SELF-LOCKING<br>UOC:DAJ,DAK,V24,V25       | EA 15                           |
| 295   | 6                         | PFOZZ              | 5340-01-158-7094                   | 8345033               | 19207       | BRACKET, SUPPORT<br>UOC:DAJ,DAK,V24,V25        | EA 1                            |
| 295   | 7                         | PFOZZ              | 5340-01-158-7095                   | 10896925-2            | 19207       | BRACKET, SUPPORT RIGHT<br>UOC:DAJ,DAK,V24,V25  | EA 1                            |
| 295   | 7                         | PFOZZ              | 5340-01-158-7096                   | 10896925-3            | 19207       | BRACKET, SUPPORT LEFT<br>UOC:DAJ,DAK,V24,V25   | EA 1                            |
| 295   | 8                         | PFOOO              | 4910-00-357-5494                   | 7346922               | 19207       | BRACKET, TOOL, ASSEMBLY<br>UOC:DAJ,DAK,V24,V25 | EA 1                            |
| 295   | 9                         | PFOZZ              | 5340-01-157-3752                   | 10872111              | 19207       | BRACKET, TOOL<br>UOC:DAJ,DAK,V24,V25           | EA 1                            |
| 295   | 10                        | PBOZZ              | 5340-00-753-3741                   | 7550233-1             | 19200       | STRAP, WEBBING<br>UOC:DAJ,DAK,V24,V25          | EA 2                            |
| 295   | 11                        | PBOZZ              | 5340-01-032-8448                   | 7550233-2             | 19200       | STRAP, WEBBING<br>UOC:DAJ,DAK,V24,V25          | EA 1                            |
| 295   | 12                        | PFOZZ              | 5340-01-181-0840                   | 11677701              | 19207       | BRACKET, ANGLE<br>UOC:DAJ,DAK,V24-V25          | EA 1                            |

END OF FIGURE

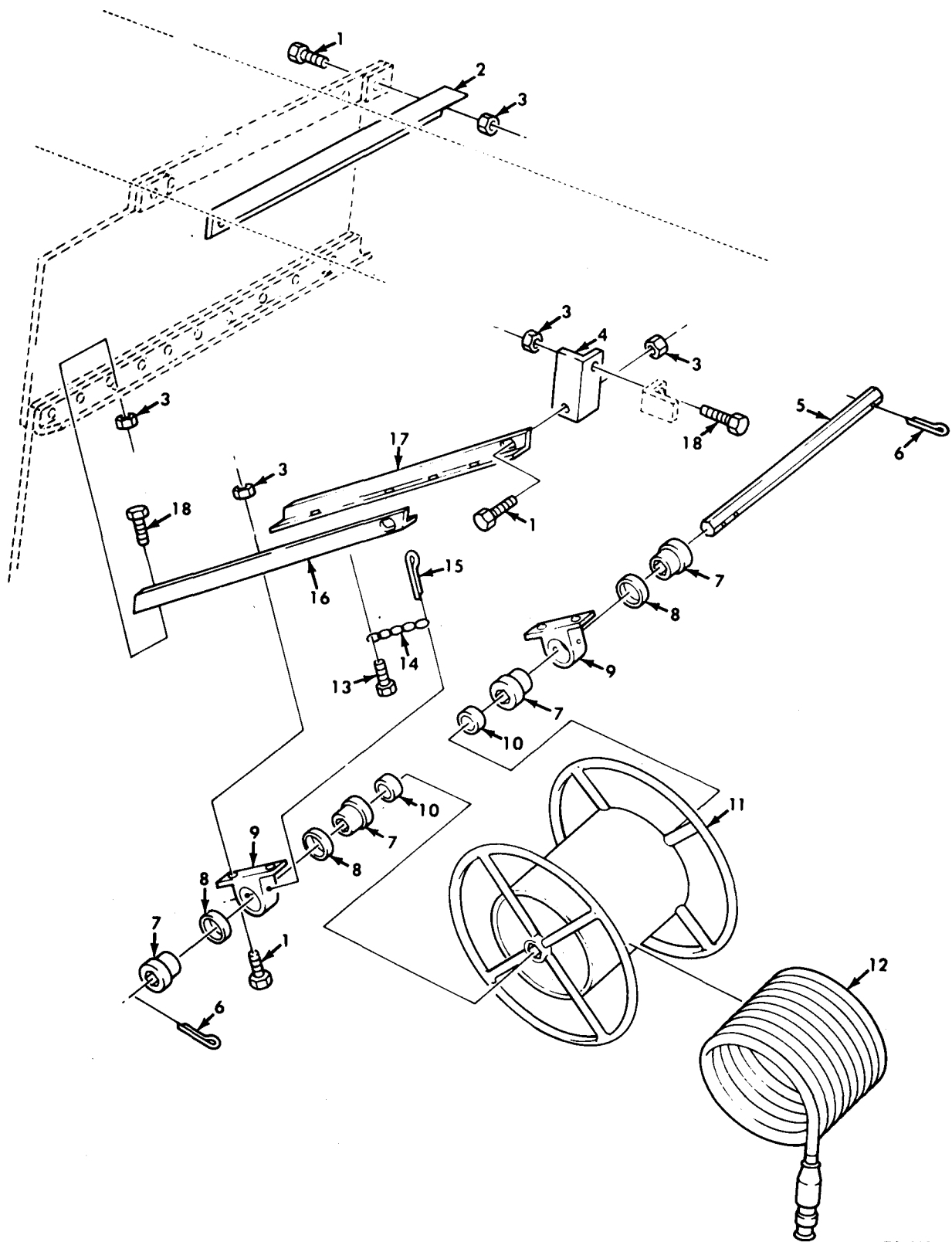
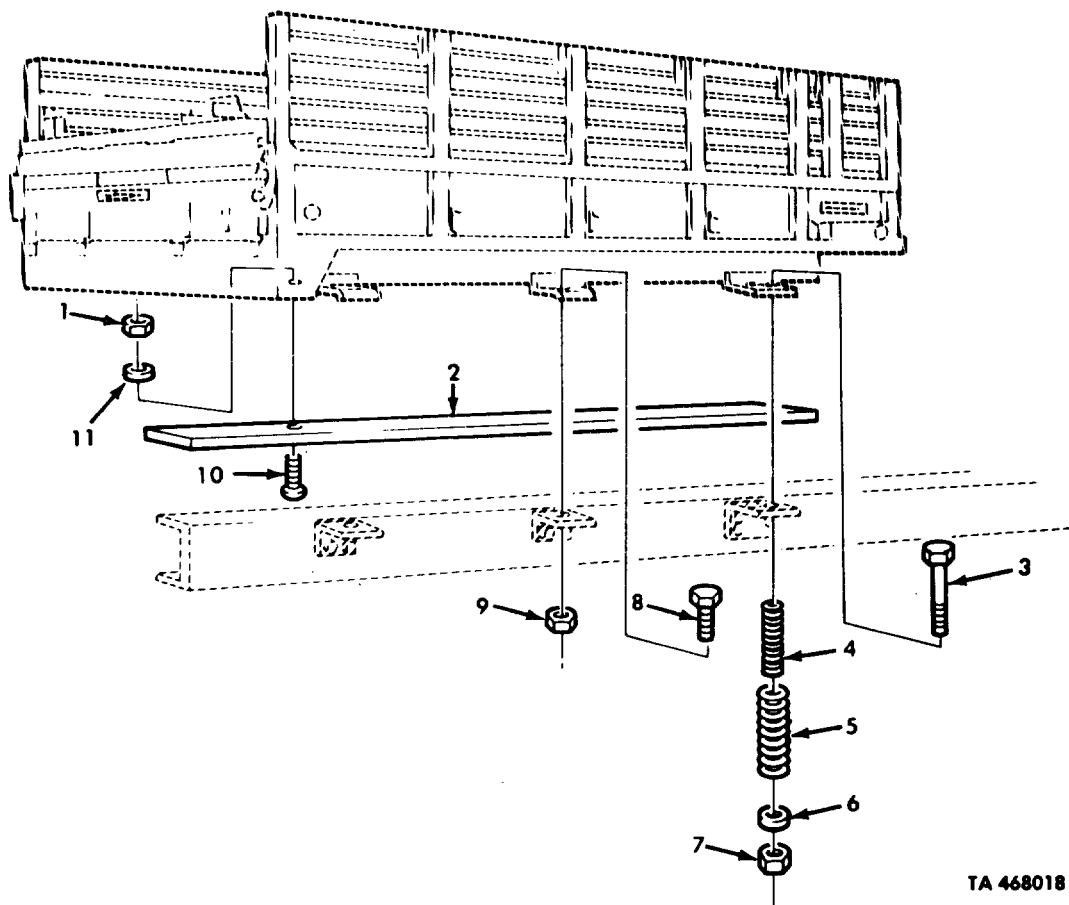

Figure 296. Van Cable Reel, Cable, and Mounting Hardware.

TA 468017

| (1)<br>ILLUS.<br>(a)<br>FIG.<br>NO. | (2)<br>(b)<br>ITEM<br>NO. | (3)<br>SMR<br>CODE | (3)<br>NATIONAL<br>STOCK<br>NUMBER | (4)<br>PART<br>NUMBER | (5)<br>FSCM | (6)<br>DESCRIPTION<br><br>USABLE ON CODE   | (7)<br>U/M | (8)<br>QTY<br>INC<br>IN<br>UNIT |
|-------------------------------------|---------------------------|--------------------|------------------------------------|-----------------------|-------------|--|------------|---------------------------------|
|                                     |                           |                    |                                    |                       |             | GROUP1808 STOWAGAE RACKS,BOXES,STRAPS,<br>CARRYING CASES,AND CABLES REELS<br>FIG.296 VAN CABLE REEL,CABLE AND<br>MOUNTING HARDWARE |            |                                 |
| 296                                 | 1                         | PAOZZ              | 5305-00-269-2803                   | MS90726-60            | 96906       | SCREW,CAP,HEXAGON<br>UOC:DAJ,DAK,V24,V25   | EA         | 8                               |
| 296                                 | 2                         | PFOZZ              | 5340-01-179-1476                   | 11677693-1            | 19207       | BRACKET,ANGLE<br>UOC:DAJ,DAK,V24,V25   | EA         | 1                               |
| 296                                 | 3                         | PAOZZ              | 5310-00-814-0672                   | MS51943-36            | 96906       | NUT,SELF-LOCKING<br>UOC:DAJ,DAK,V24,V25  | EA         | 12                              |
| 296                                 | 4                         | PFOZZ              | 5340-01-184-3464                   | 11677677              | 19207       | SUPPORT<br>UOC:DAJ,DAK,V24,V25   | EA         | 1                               |
| 296                                 | 5                         | PBOZZ              | 3040-00-421-3966                   | 8735059               | 19207       | SHAFT,REEL CABLE<br>UOC:DAJ,DAK,V24,V25  | EA         | 1                               |
| 296                                 | 6                         | PAOZZ              | 5315-00-013-7238                   | MS24665-425           | 96906       | PIN,COTTER<br>UOC:DAJ,DAK,V24,V25  | EA         | 2                               |
| 296                                 | 7                         | PAOZZ              | 3120-00-766-3327                   | 8735057               | 19207       | BUSHING,SLEEVE<br>UOC:DAJ,DAK,V24,V25  | EA         | 4                               |
| 296                                 | 8                         | PAOZZ              | 5365-00-419-9465                   | 8735050               | 19207       | SPACER,RING<br>UOC:DAJ,DAK,V24,V25   | EA         | 3                               |
| 296                                 | 9                         | PAOZZ              | 2510-00-443-4839                   | 8735060               | 19207       | SUPPORT,SHAFT,REEL<br>UOC:DAJ,DAK,V24,V25  | EA         | 2                               |
| 296                                 | 10                        | PAOZZ              | 5365-00-443-9901                   | 8735058               | 19207       | SPACER,SLEEVE<br>UOC:DAJ,DAK,V24,V25   | EA         | 2                               |
| 296                                 | 11                        | PAOZZ              | 3830-00-179-6635                   | 8734961               | 19207       | REEL,CABLE<br>UOC:DAJ,DAK,V24,V25  | EA         | 1                               |
| 296                                 | 12                        | PAOZZ              | 6150-00-134-0847                   | 11601643              | 19207       | CABLE,ASSEMBLY<br>UOC:DAJ,DAK,V24,V25  | EA         | 1                               |
| 296                                 | 13                        | PAOZZ              | 5305-00-855-0957                   | MS24629-46            | 96906       | SCREW,TAPPING<br>UOC:DAJ,DAK,V24,V25   | EA         | 1                               |
| 296                                 | 14                        | MOOZZ              |                                    | 42-C-16570-6          | 80244       | CHAIN,WELDED MAKE FROM CHAIN,<br>P/N 42-C-16570<br>UOC:DAJ,DAK,V24,V25   | EA         | 1                               |
| 296                                 | 15                        | PAOZZ              | 5315-00-234-1848                   | MS24665-629           | 96906       | PIN,COTTER<br>UOC:DAJ,DAK,V24,V25  | EA         | 1                               |
| 296                                 | 16                        | PFOZZ              | 5340-01-227-6479                   | 11677720-2            | 19207       | BRACKET,ANGLE<br>UOC:DAJ,DAK,V24,V25   | EA         | 1                               |
| 296                                 | 17                        | PFOZZ              | 5340-01-180-4819                   | 11677720-1            | 19207       | BRACKET,ANGLE<br>UOC:DAJ,DAK,V24,V25   | EA         | 1                               |
| 296                                 | 18                        | PAOZZ              | 5305-00-269-3234                   | MS90727-58            | 96906       | SCREW,CAP,HEXAGON<br>UOC:DAJ,DAK,V24,V25   | EA         | 4                               |

END OF FIGURE



TA 468018

Figure 297. Standard Cargo, Droptside Cargo, and Mounting Hardware.

| (1)<br>ILLUS.<br>(a)<br>FIG.<br>NO. | (2)<br>(b)<br>ITEM<br>NO. | (3)<br>SMR<br>CODE | (4)<br>NATIONAL<br>STOCK<br>NUMBER | (5)<br>PART<br>NUMBER | (6)<br>FSCM | (7)<br>DESCRIPTION<br>USABLE ON CODE   | (8)<br>QTY<br>INC<br>IN<br>UNIT |
|-------------------------------------|---------------------------|--------------------|------------------------------------|-----------------------|-------------|--|---------------------------------|
|                                     |                           |                    |                                    |                       |             | GROUP 1810 CARGO BODY<br>FIG.297 STANDARD CARGO,DROPSIDE CARGO,<br>AND MOUNTING HARDWARE |                                 |
| 297                                 | 1                         | PAFZZ              | 5310-00-087-4652                   | MS51922-17            | 96906       | NUT, SELF-LOCKING<br>UOC:DAA, DAB, DAW, DAX, V12, V13, V14, V15                          | EA 10                           |
| 297                                 | 2                         | MFZZ               |                                    | 11665738              | 19207       | SILL, WOOD MAKE FROM WOOD, P/N 13219E0079<br>UOC:DAA, DAB, DAW, DAX, V12, V13, V14, V15  | EA 2                            |
| 297                                 | 3                         | PAFZZ              | 5306-00-512-9218                   | 7971653               | 19207       | BOLT, MACHINE<br>UOC:DAA, DAB, DAW, DAX, V12, V13, V14, V15                              | EA 4                            |
| 297                                 | 4                         | PAFZZ              | 5360-00-737-2792                   | 7372792               | 19207       | SPRING, HELICAL<br>UOC:DAA, DAB, DAW, DAX, V12, V13, V14, V15                            | EA 4                            |
| 297                                 | 5                         | PAFZZ              | 5360-00-737-2793                   | 7372793               | 19207       | SPRING, HELICAL<br>UOC:DAA, DAB, DAW, DAX, V12, V13, V14, V15                            | EA 4                            |
| 297                                 | 6                         | PAFZZ              | 5310-00-951-7209                   | MS27183-22            | 96906       | WASHER, FLAT<br>UOC:DAA, DAB, V12, V13   | EA 8                            |
| 297                                 | 6                         | PAFZZ              | 5310-00-951-7209                   | MS27183-22            | 96906       | WASHER, FLAT<br>UOC:DAW, DAX, V14, V15   | EA 4                            |
| 297                                 | 7                         | PAFZZ              | 5310-00-982-5009                   | MS21045-10            | 96906       | NUT, SELF-LOCKING<br>UOC:DAA, DAB, V12, V13  | EA 4                            |
| 297                                 | 7                         | PAFZZ              | 5310-00-291-6664                   | MS51943-44            | 96906       | NUT, SELF-LOCKING<br>UOC:DAW, DAX, V14, V15  | EA 4                            |
| 297                                 | 8                         | PAFZZ              | 5305-00-926-1826                   | MS90727-190           | 96906       | SCREW, CAP, HEXAGON<br>UOC:DAA, DAB, DAW, DAX, V12, V13, V14, V15                        | EA 4                            |
| 297                                 | 9                         | PAFZZ              | 5310-00-982-5012                   | MS21045-12            | 96906       | NUT, SELF-LOCKING<br>UOC:DAA, DAB, V12, V13  | EA 4                            |
| 297                                 | 9                         | PAFZZ              | 5310-00-935-3569                   | MS51943-46            | 96906       | NUT, SELF-LOCKING<br>UOC:DAW, DAX, V14, V15  | EA 4                            |
| 297                                 | 10                        | PAFZZ              | 5306-00-816-2441                   | MS35751-71            | 96906       | BOLT, SQUARE NECK<br>UOC:DAA, DAB, DAW, DAX, V12, V13, V14, V15                          | EA 10                           |
| 297                                 | 11                        | PAFZZ              | 5310-00-087-7493                   | MS27183-13            | 96906       | WASHER, FLAT<br>UOC:DAA, DAB, DAW, DAX, V12, V13, V14, V15                               | EA 10                           |

END OF FIGURE

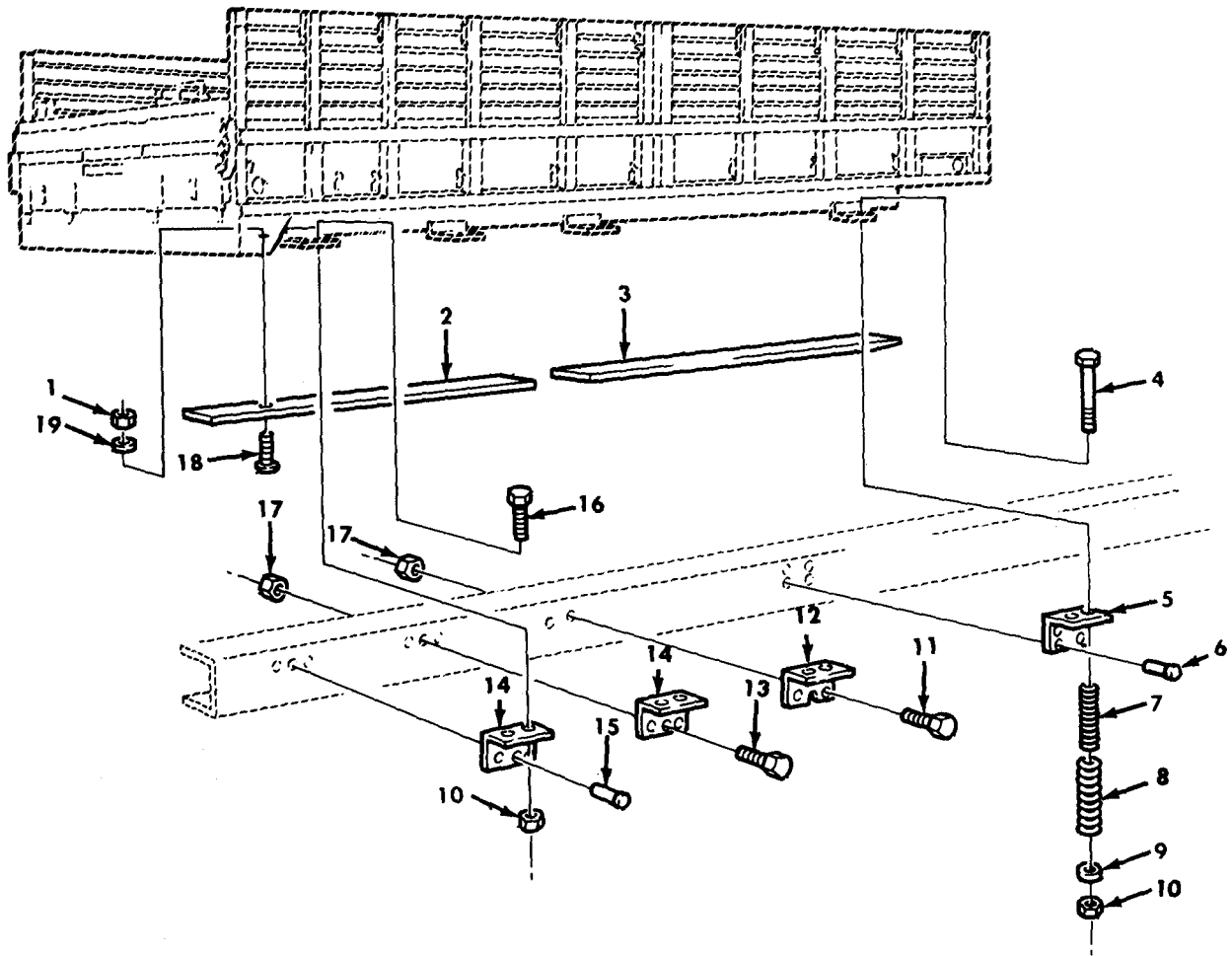

TA 468019

Figure 298. Cargo Body, Long Wheel Base Mounting Hardware.

| (1)<br>ILLUS.<br>(a)<br>FIG.<br>NO. | (2)<br>(b)<br>ITEM<br>NO. | (3)<br>SMR<br>CODE | (4)<br>NATIONAL<br>STOCK<br>NUMBER | (5)<br>PART<br>NUMBER | (6)<br>FSCM | (7)<br>DESCRIPTION<br>USABLE ON CODE   | (8)<br>QTY<br>INC<br>IN<br>UNIT |
|-------------------------------------|---------------------------|--------------------|------------------------------------|-----------------------|-------------|--|---------------------------------|
|                                     |                           |                    |                                    |                       |             | GROUP 1810 CARGO BODY<br>FIG. 298 CARGO BODY, LONG WHEEL BASE<br>MOUNTING HARDWARE |                                 |
| 298                                 | 1                         | PAFZZ              | 5310-00-087-4652                   | MS51922-17            | 96906       | NUT, SELF-LOCKING<br>UOC: DAC, DAD, V16, V17                                       | EA 20                           |
| 298                                 | 2                         | MFFZZ              |                                    | 11682324-2            | 19207       | SILL, WOOD, LEFT MAKE FROM WOOD,<br>P/N 13219E0079<br>UOC: DAC, DAD, V16, V17      | EA 1                            |
| 298                                 | 2                         | MFFZZ              |                                    | 11682324-1            | 19207       | SILL, WOOD, RIGHT MAKE FROM WOOD,<br>P/N 13219E0079<br>UOC: DAC, DAD, V16, V17     | EA 1                            |
| 298                                 | 3                         | MFFZZ              |                                    | 11682323-2            | 19207       | SILL, WOOD, LEFT MAKE FROM WOOD,<br>P/N 13219E0079<br>UOC: DAC, DAD, V16, V17      | EA 1                            |
| 298                                 | 3                         | MFFZZ              |                                    | 11682323-1            | 19207       | SILL, WOOD, RIGHT MAKE FROM WOOD,<br>P/N 13219E0079<br>UOC: DAC, DAD, V16, V17     | EA 1                            |
| 298                                 | 4                         | PAFZZ              | 5306-00-512-9218                   | 7971653               | 19207       | BOLT, MACHINE<br>UOC: DAC, DAD, V16, V17   | EA 4                            |
| 298                                 | 5                         | PPFZZ              | 5340-00-409-4019                   | 10871208              | 19207       | BRACKET, ANGLE<br>UOC: DAC, DAD, V16, V17  | EA 2                            |
| 298                                 | 6                         | PPFZZ              | 5320-00-018-9512                   | 189512                | 19207       | RIVET, SOLID<br>UOC: DAC, DAD, V16, V17  | EA 8                            |
| 298                                 | 7                         | PAFZZ              | 5360-00-737-2792                   | 7372792               | 19207       | SPRING, HELICAL<br>UOC: DAC, DAD, V16, V17   | EA 4                            |
| 298                                 | 8                         | PAFZZ              | 5360-00-737-2793                   | 7372793               | 19207       | SPRING, HELICAL<br>UOC: DAC, DAD, V16, V17   | EA 4                            |
| 298                                 | 9                         | PAFZZ              | 5310-00-951-7209                   | MS27183-22            | 96906       | WASHER, FLAT<br>UOC: DAC, DAD, V16, V17  | EA 8                            |
| 298                                 | 10                        | PAFZZ              | 5310-00-241-6664                   | MS51943-44            | 96906       | NUT, SELF-LOCKING<br>UOC: DAC, DAD, V16, V17                                       | EA 16                           |
| 298                                 | 11                        | PAFZZ              | 5305-00-719-5238                   | MS90727-115           | 96906       | SCREW, CAP, HEXAGON<br>UOC: DAC, DAD, V16, V17                                     | EA 4                            |
| 298                                 | 12                        | PPFZZ              | 5340-00-231-0278                   | 10871207              | 19207       | BRACKET, ANGLE<br>UOC: DAC, DAD, V16, V17  | EA 2                            |
| 298                                 | 13                        | PAFZZ              | 5305-00-719-5235                   | MS90727-114           | 96906       | SCREW, CAP, HEXAGON<br>UOC: DAC, DAD, V16, V17                                     | EA 6                            |
| 298                                 | 14                        | PPFZZ              | 5340-00-409-4018                   | 10871210              | 19207       | BRACKET, ANGLE<br>UOC: DAC, DAD, V16, V17  | EA 4                            |
| 298                                 | 15                        | PPFZZ              | 5310-00-010-4131                   | 319119PC12            | 10001       | RIVET, SOLID<br>UOC: DAC, DAD, V16, V17  | EA 6                            |
| 298                                 | 16                        | PAFZZ              | 5305-00-726-2552                   | MS90727-165           | 96906       | SCREW, CAP, HEXAGON<br>UOC: DAC, DAD, V16, V17                                     | EA 12                           |
| 298                                 | 17                        | PAFZZ              | 5310-00-488-3888                   | MS51943-40            | 96906       | NUT, SELF-LOCKING<br>UOC: DAC, DAD, V16, V17                                       | EA 10                           |
| 298                                 | 18                        | PAFZZ              | 5306-00-010-9115                   | MS35751-72            | 96906       | BOLT, SQUARE NECK<br>UOC: DAC, DAD, V16, V17                                       | EA 20                           |
| 298                                 | 19                        | PAFZZ              | 5310-01-099-2550                   | 65003-S               | 57328       | WASHER, BEVEL<br>UOC: DAC, DAD, V16, V17   | EA 20                           |

END OF FIGURE



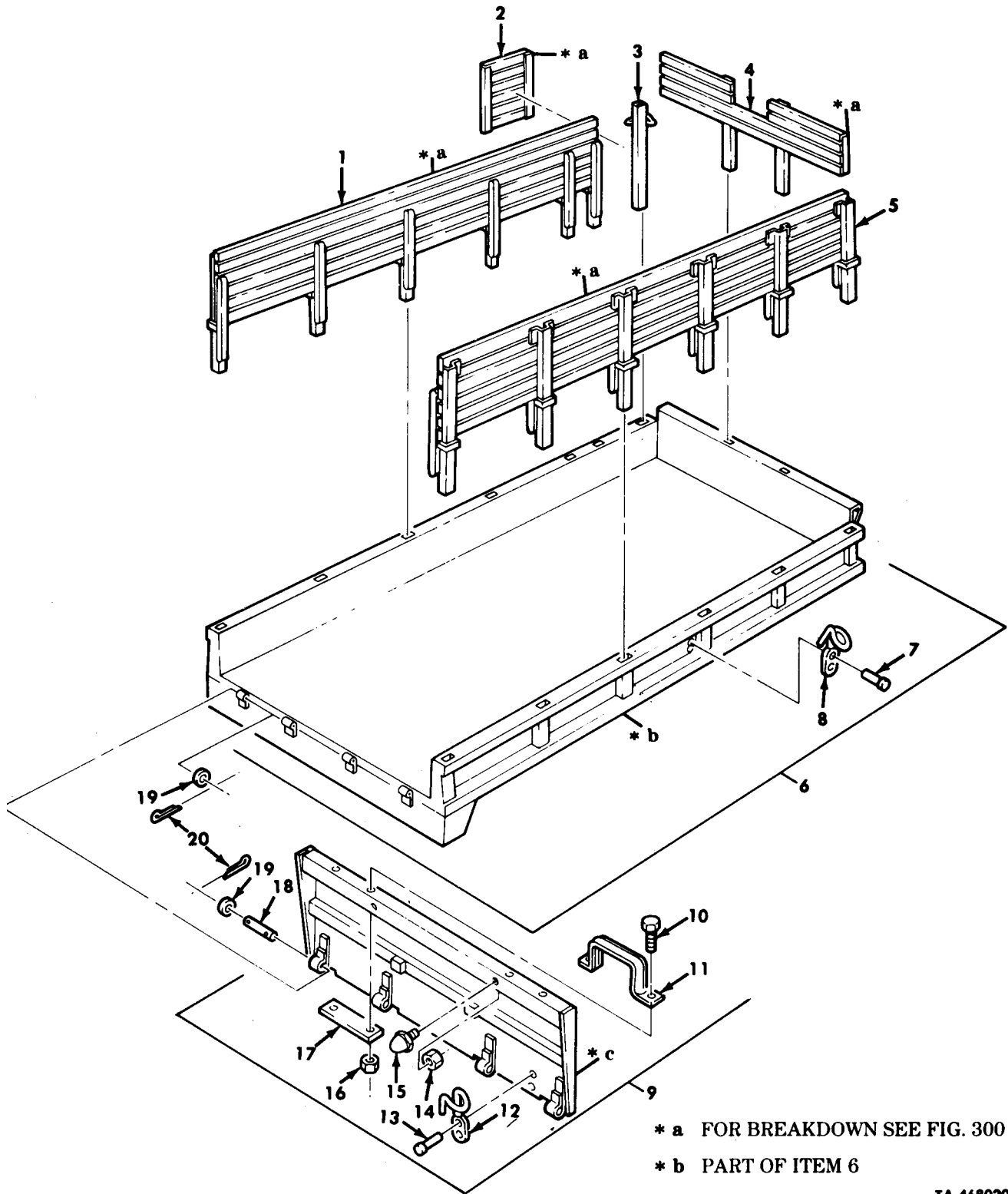

- \* a FOR BREAKDOWN SEE FIG. 300
  - \* b PART OF ITEM 6
  - \* c PART OF ITEM 9
- TA 468020

Figure 299. Cargo Body Assembly, Basic, Side Racks, Tailgate Assembly, and Related Parts.

| (1)<br>ILLUS.<br>(a)<br>FIG.<br>NO.   | (2)<br>(b)<br>ITEM<br>NO. | (3)<br>SMR<br>CODE | (4)<br>NATIONAL<br>STOCK<br>NUMBER | (5)<br>PART<br>NUMBER | (6)<br>FSCM | (7)<br>DESCRIPTION<br>USABLE ON CODE           | (8)<br>QTY<br>INC<br>IN<br>UNIT |
|---|---------------------------|--------------------|------------------------------------|-----------------------|-------------|--|---------------------------------|
| GROUP 1810 CARGO BODY<br>FIG.299 CARGO BODY ASSEMBLY,BASIC,SIDE<br>RACKS,TAILGATE ASSEMBLY,AND<br>RELATED PARTS |                           |                    |                                    |                       |             |  |                                 |
| 299   | 1                         | PB000              | 2510-00-179-7093                   | 8758124               | 19207       | SIDE RACK COMPLETE LEFT<br>UOC:DAA,DAB,V12,V13 | EA 1                            |
| 299   | 2                         | PB000              | 2510-00-654-4606                   | 8758064               | 19207       | GATE,SIDE RACK LEFT<br>UOC:DAA,DAB,V12,V13     | EA 1                            |
| 299   | 3                         | PAOZZ              | 2510-00-409-7973                   | 8758177               | 19207       | STAKE LEFT<br>UOC:DAA,DAB,V12,V13              | EA 1                            |
| 299   | 4                         | PB000              | 2510-01-082-7507                   | 12256171              | 19207       | SIDE RACK FRONT<br>UOC:DAA,DAB,V12,V13         | EA 1                            |
| 299   | 5                         | PB000              | 2510-00-179-5706                   | 8758138               | 19207       | SIDE RACK RIGHT<br>UOC:DAA,DAB,V12,V13         | EA 1                            |
| 299   | 6                         | PFFFF              | 2510-01-082-2645                   | 12256166              | 19207       | BODY,CARGO<br>UOC:V12,V13                      | EA 1                            |
| 299   | 6                         | PFFFF              | 2510-01-210-6228                   | 12256166-1            | 19207       | BODY,CARGO<br>UOC:DAA,DAB                      | EA 1                            |
| 299   | 7                         | PFFZZ              | 5320-00-889-2632                   | MS35743-38            | 96906       | RIVET,SOLID<br>UOC:DAA,DAB,V12,V13             | EA 24                           |
| 299   | 8                         | PAFZZ              | 5340-00-456-1011                   | 7064246               | 19207       | HOOK,SUPPORT<br>UOC:DAA,DAB,V12,V13            | EA 12                           |
| 299   | 9                         | PAOFF              | 2510-00-498-2392                   | 8758038               | 19207       | TAILGATE CARGO BODY,REAR<br>UOC:V12,V13        | EA 1                            |
| 299   | 9                         | PFOFF              | 2510-01-226-9407                   | 8758038-1             | 19207       | TAILGATE CARGO BODY REAR<br>UOC:DAA,DAB        | EA 1                            |
| 299   | 10                        | PAOZZ              | 5305-00-719-5219                   | MS90727-111           | 96906       | SCREW,CAP,HEXAGON<br>UOC:DAA,DAB,V12,V13       | EA 4                            |
| 299   | 11                        | PFOZZ              | 2510-00-119-3903                   | 7064165               | 19207       | STEP,TAILGATE<br>UOC:DAA,DAB,V12,V13           | EA 2                            |
| 299   | 12                        | PAFZZ              | 5340-00-456-1011                   | BP2415                | 61465       | HOOK,SUPPORT<br>UOC:DAA,DAB,V12,V13            | EA 2                            |
| 299   | 13                        | PFFZZ              | 5320-00-889-2632                   | MS35743-38            | 96906       | RIVET,SOLID<br>UOC:DAA,DAB,V12,V13             | EA 4                            |
| 299   | 14                        | PAOZZ              | 5310-00-959-1488                   | MS51922-21            | 96906       | NUT,SELF-LOCKING<br>UOC:DAA,DAB,V12,V13        | EA 2                            |
| 299   | 15                        | PAOZZ              | 5340-00-689-7213                   | 7529296               | 19207       | BUMPER,RUBBER<br>UOC:DAA,DAB,V12,V13           | EA 2                            |
| 299   | 16                        | PAOZZ              | 5310-00-488-3888                   | MS51943-40            | 96906       | NUT,SELF-LOCKING<br>UOC:DAA,DAB,V12,V13        | EA 4                            |
| 299   | 17                        | PAOZZ              | 5340-00-119-3906                   | 8758106               | 19207       | PLATE<br>UOC:DAA,DAB,V12,V13                   | EA 2                            |
| 299   | 18                        | PAOZZ              | 5315-00-237-6341                   | MS51932-154           | 96906       | PIN,STRAIGHT<br>UOC:DAA,DAB,V12,V13            | EA 4                            |
| 299   | 19                        | PAOZZ              | 5310-00-823-8803                   | MS27183-21            | 96906       | WASHER,FLAT<br>UOC:DAA,DAB,V12,V13             | EA 8                            |
| 299   | 20                        | PAOZZ              | 5315-00-839-5822                   | MS24665-353           | 96906       | PIN COTTER<br>UOC:DAA,DAB,V12,V13              | EA 8                            |

END OF FIGURE

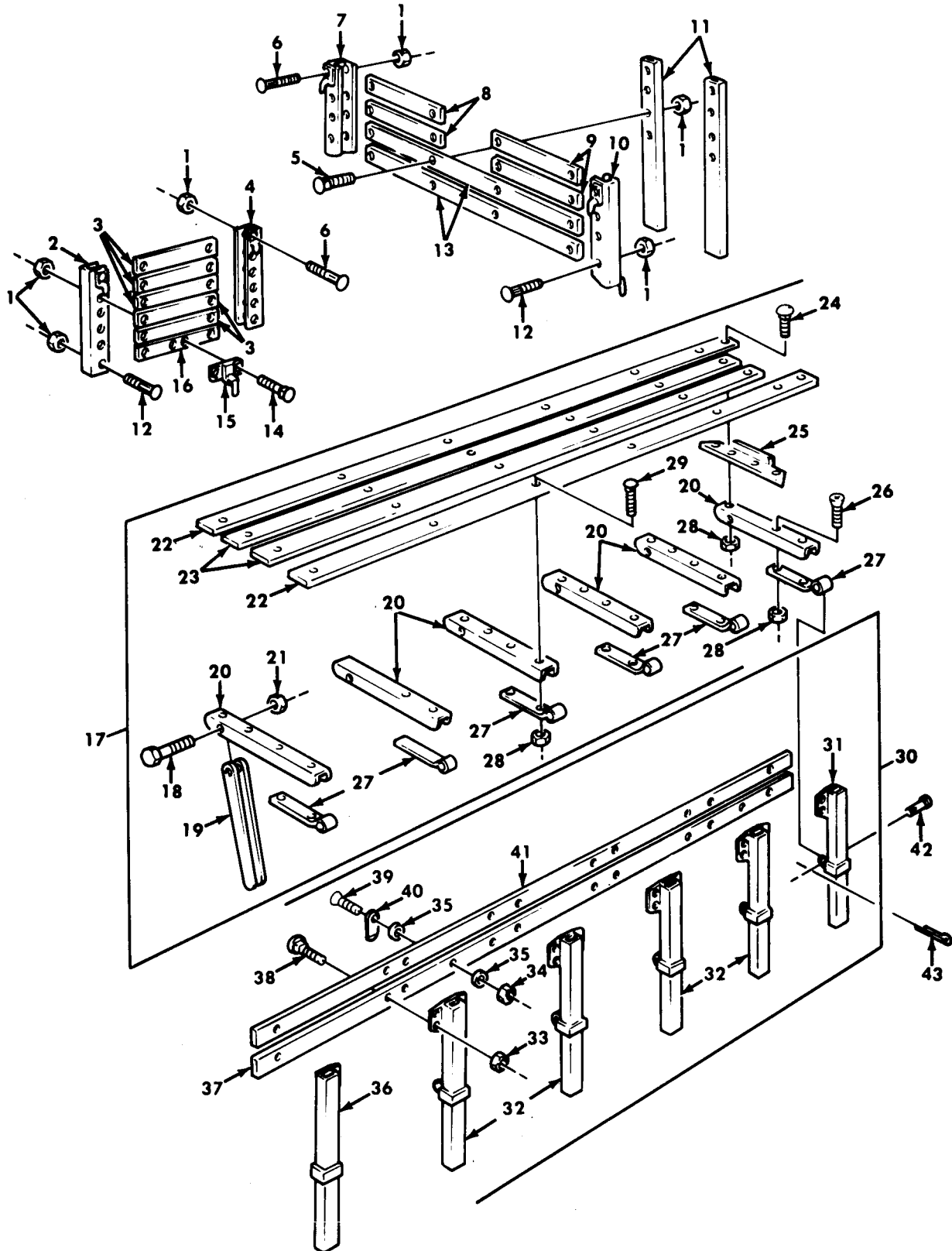

Figure 300. Cargo Body Side Rack and Gate Assemblies, and Troop Seats.

| (1)<br>ILLUS.<br>(a)<br>FIG.<br>NO.  | (2)<br>(b)<br>ITEM<br>NO. | (3)<br>SMR<br>CODE<br>NATIONAL<br>STOCK<br>NUMBER | (4)<br>PART<br>NUMBER | (5)<br>FSCM | (6)<br>DESCRIPTION<br>USABLE ON CODE | (7)<br>U/M  | (8)<br>QTY<br>INC<br>IN<br>UNIT |
|--|---------------------------|---|-----------------------|-------------|--------------------------------------|---|---------------------------------|
| GROUP 1810 CARGO BODY<br>FIG.300 CARGO BODY SIDE RACK GATE<br>ASSEMBLIES,AND TROOP SEATS |                           |   |                       |             |                                      |   |                                 |
| 300  | 1                         | PAOZZ   | 5310-00-880-7744      | MS51967-5   | 96906                                | NUT,PLAIN,HEXAGON<br>UOC:DAA,DAB,V12,V13                                  | EA 30                           |
| 300  | 2                         | PFOZZ   | 2540-01-130-7952      | 8758065     | 19207                                | CHANNEL,SIDE RACK<br>UOC:DAA,DAC,V12,V13                                  | EA 1                            |
| 300  | 3                         | MOOZZ   |                       | 8758071     | 19207                                | BOARD,SIDE RACK MAKE FROM WOOD,<br>P/N 13219E0079<br>UOC:DAA,DAC,V12,V13  | EA 5                            |
| 300  | 4                         | PBOZZ   | 2510-01-131-0122      | 8758067     | 19207                                | CHANNEL,SIDE RACK<br>UOC:DAA,DAC,V12,V13                                  | EA 1                            |
| 300  | 5                         | PAOZZ   | 5306-00-054-8024      | MS35751-47  | 96906                                | BOLT,SQUARE NECK<br>UOC:DAA,DAC,V12,V13                                   | EA 8                            |
| 300  | 6                         | PAOZZ   | 5306-01-108-3185      | 8758096     | 19207                                | BOLT,SHOULDER<br>UOC:DAA,DAC,V12,V13                                      | EA 4                            |
| 300  | 7                         | PFOZZ   | 2540-01-130-7951      | 8758086     | 19207                                | CHANNEL,FRONT RACK<br>UOC:DAA,DAC,V12,V13                                 | EA 1                            |
| 300  | 8                         | MOOZZ   |                       | 8758093     | 19207                                | BOARD,FRONT RACK MAKE FROM WOOD,<br>P/N 13219E0079<br>UOC:DAA,DAC,V12,V13 | EA 2                            |
| 300  | 9                         | MOOZZ   |                       | 8758094     | 19207                                | BOARD,FRONT RACK MAKE FROM WOOD,<br>P/N 13219E0079<br>UOC:DAA,DAC,V12,V13 | EA 2                            |
| 300  | 10                        | PBOZZ   | 2540-01-131-0111      | 8758090     | 19207                                | CHANNEL,FRONT<br>UOC:DAA,DAC,V12,V13                                      | EA 1                            |
| 300  | 11                        | PBOZZ   | 2510-01-130-7950      | 8758083     | 19207                                | STAKE,FRONT RACK<br>UOC:DAA,DAC,V12,V13                                   | EA 2                            |
| 300  | 12                        | PAOZZ   | 5306-01-108-3186      | 8758095     | 19207                                | BOLT,SHOULDERED<br>UOC:DAA,DAC,V12,V13                                    | EA 16                           |
| 300  | 13                        | MOOZZ   |                       | 8758092     | 19207                                | BOARD,FRONT RACK MAKE FROM WOOD,<br>P/N 13219E0079<br>UOC:DAA,DAC,V12,V13 | EA 2                            |
| 300  | 14                        | PAOZZ   | 5306-00-911-5005      | MS35751-42  | 96906                                | BOLT,SQUARE NECK<br>UOC:DAA,DAC,V12,V13                                   | EA 2                            |
| 300  | 15                        | PAOZZ   | 2510-01-082-3597      | 8758068     | 19207                                | PIN AND PLATE ASSEMBLY<br>UOC:DAA,DAC,V12,V13                             | EA 1                            |
| 300  | 16                        | MOOZZ   |                       | 8758070     | 19207                                | BOARD,SIDE RACK MAKE FROM WOOD,<br>P/N 13219E0079<br>UOC:DAA,DAC,V12,V13  | EA 1                            |
| 300  | 17                        | PFOOO   | 2540-01-085-3588      | 8758139     | 19207                                | TROOP SEAT RIGHT<br>UOC:DAA,DAC,V12,V13                                   | EA 1                            |
| 300  | 17                        | PFOOO   | 2540-00-179-7094      | 8758125     | 19207                                | TROOP SEAT LEFT<br>UOC:DAA,DAC,V12,V13                                    | EA 1                            |
| 300  | 18                        | PAOZZ   | 5305-00-269-3244      | MS90727-68  | 96906                                | SCREW,CAP,HEXAGON<br>UOC:DAA,DAC,V12,V13                                  | EA 6                            |
| 300  | 19                        | PFOZZ   | 2540-00-737-2790      | 7372790     | 19207                                | LEG<br>UOC:DAA,DAC,V12,V13  | EA 6                            |
| 300  | 20                        | PFOZZ   | 2540-00-592-1823      | 7061093     | 19207                                | SUPPORT,SEAT<br>UOC:DAA,DAC,V12,V13                                       | EA 6                            |
| 300  | 21                        | PAOZZ   | 5310-00-959-1488      | MS51922-21  | 96906                                | NUT,SELF-LOCKING<br>UOC:DAA,DAC,V12,V13                                   | EA 6                            |

| (1)<br>ILLUS.<br>(a)<br>FIG.<br>NO. | (2)<br>ITEM<br>NO. | (3)<br>SMR<br>CODE<br>NATIONAL<br>STOCK<br>NUMBER | (4)<br>PART<br>NUMBER | (5)<br>FSCM | (6)<br>DESCRIPTION<br>USABLE ON CODE   | (7)<br>U/M                                   | (8)<br>QTY<br>INC<br>IN<br>UNIT |    |
|-------------------------------------|--------------------|---|-----------------------|-------------|--|--|---------------------------------|----|
| 300                                 | 22                 | MOOZZ   | 8758140               | 19207       | BOARD, TROOP SEAT, RIGHT MAKE FROM<br>WOOD, P/N 13219E0079<br>UOC:DAA, DAC, V12, V13 | EA   | 2                               |    |
| 300                                 | 22                 | MOOZZ   | 8758126               | 19207       | BOARD, TROOP SEAT, LEFT MAKE FROM<br>WOOD, P/N 13219E0079<br>UOC:DAA, DAC, V12, V13  | EA   | 2                               |    |
| 300                                 | 23                 | MOOZZ   | 8758141               | 19207       | BOARD, TROOP SEAT, RIGHT MAKE FROM<br>WOOD, P/N 13219E0079<br>UOC:DAA, DAC, V12, V13 | EA   | 2                               |    |
| 300                                 | 23                 | MOOZZ   | 8758127               | 19207       | BOARD, TROOP SEAT, LEFT MAKE FROM<br>WOOD, P/N 13219E0079<br>UOC:DAA, DAC, V12, V13  | EA   | 2                               |    |
| 300                                 | 24                 | PAOZZ   | 5306-00-753-6996      | MS35751-43  | 96906  | BOLT, SQUARE NECK<br>UOC:DAA, DAC, V12, V13  | EA                              | 15 |
| 300                                 | 25                 | PFOZZ   | 2540-00-622-7757      | 7370149     | 19207  | ANGLE, TROOP SEAT<br>UOC:DAA, DAC, V12, V13  | EA                              | 1  |
| 300                                 | 26                 | PAOZZ   | 5305-00-984-5676      | MS35206-296 | 96906  | SCREW, MACHINE<br>UOC:DAA, DAC, V12, V13     | EA                              | 1  |
| 300                                 | 27                 | PAOZZ   | 2540-00-521-6179      | 7061094     | 19207  | LEAF, TEE HINGE<br>UOC:DAA, DAC, V12, V13    | EA                              | 6  |
| 300                                 | 28                 | PAOZZ   | 5310-00-880-7744      | MS51967-5   | 96906  | NUT, PLAIN<br>UOC:DAA, DAC, V12, V13         | EA                              | 27 |
| 300                                 | 29                 | PAOZZ   | 5306-00-012-0231      | MS35751-44  | 96906  | BOLT, SQUARE NECK<br>UOC:DAA, DAC, V12, V13  | EA                              | 11 |
| 300                                 | 30                 | PFOOO   | 2510-01-083-2642      | 8758143     | 19207  | SIDE RACK RIGHT<br>UOC:DAA, DAC, V12, V13    | EA                              | 1  |
| 300                                 | 30                 | PFOOO   | 2510-00-177-7852      | 8758128     | 19207  | SIDE RACK LEFT<br>UOC:DAA, DAC, V12, V13     | EA                              | 1  |
| 300                                 | 31                 | PFOZZ   | 2510-00-177-7903      | 8758129     | 19207  | STAKE, SIDE RACK<br>UOC:DAA, DAC, V12, V13   | EA                              | 1  |
| 300                                 | 32                 | PFOZZ   | 2510-00-106-2200      | 7370384     | 19207  | POCKET, BOW, BODY<br>UOC:DAA, DAC, V12, V13  | EA                              | 4  |
| 300                                 | 33                 | PAOZZ   | 5310-00-880-7744      | MS51967-5   | 96906  | NUT, PLAIN, HEXGON<br>UOC:DAA, DAC, V12, V13 | EA                              | 20 |
| 300                                 | 34                 | PAOZZ   | 5310-00-984-3806      | MS51922-9   | 96906  | NUT, SELF-LOCKING<br>UOC:DAA, DAC, V12, V13  | EA                              | 2  |
| 300                                 | 35                 | PAOZZ   | 5310-00-081-4219      | MS27183-12  | 96906  | WASHER, FLAT<br>UOC:DAA, DAC, V12, V13       | EA                              | 4  |
| 300                                 | 36                 | PFOZZ   | 2510-01-110-4061      | 8758132     | 19207  | STAKE, SIDE RACK<br>UOC:DAA, DAC, V12, V13   | EA                              | 1  |
| 300                                 | 37                 | MOOZZ   | 8758146               | 19207       | BOARD, SIDE RACK, RIGHT MAKE FROM WOOD,<br>P/N 13219E0079<br>UOC:DAA, DAC, V12, V13  | EA   | 1                               |    |
| 300                                 | 37                 | MOOZZ   | 8758136               | 19207       | BOARD, SIDE RACK, LEFT MAKE FROM WOOD,<br>P/N 13219E0079<br>UOC:DAA, DAC, V12, V13   | EA   | 1                               |    |
| 300                                 | 38                 | PAOZZ   | 5306-00-911-5005      | MS35751-42  | 96906  | BOLT, SQUARE NECK<br>UOC:DAA, DAC, V12, V13  | EA                              | 20 |
| 300                                 | 39                 | PAOZZ   | 5306-00-225-8503      | MS90725-39  | 96906  | SCREW, MACHINE<br>UOC:DAA, DAC, V12, V13     | EA                              | 2  |
| 300                                 | 40                 | PAOZZ   | 5340-00-737-2788      | 7372788     | 19207  | BRACKET, ANGLE<br>UOC:DAA, DAC, V12, V13     | EA                              | 2  |
| 300                                 | 41                 | MOOZZ   | 8758147               | 19207       | BOARD, SIDE RACK, RIGHT MAKE FROM<br>WOOD, P/N 13219E0079<br>UOC:DAA, DAC, V12, V13  | EA   | 1                               |    |

| (1)<br>ILLUS.<br>(a)<br>FIG.<br>NO. | (2)<br>(b)<br>ITEM<br>NO. | (3)<br>SMR<br>CODE | (3)<br>NATIONAL<br>STOCK<br>NUMBER | (4)<br>PART<br>NUMBER | (5)<br>FSCM | (6)<br>DESCRIPTION<br>USABLE ON CODE  | (7)<br>U/M | (8)<br>QTY<br>INC<br>IN<br>UNIT |
|-------------------------------------|---------------------------|--------------------|------------------------------------|-----------------------|-------------|---|------------|---------------------------------|
| 300                                 | 41                        | MOOZZ              |                                    | 8758137               | 19207       | BOARD, SIDE RACK, LEFT MAKE FROM<br>WOOD, P/N 13219E0079<br>UOC: DAA, DAC, V12, V13 | EA         | 1                               |
| 300                                 | 42                        | PAOZZ              | 5315-00-737-0134                   | 7370134               | 19207       | PIN, STRAIGHT<br>UOC: DAA, DAC, V12, V13  | EA         | 6                               |
| 300                                 | 43                        | PAOZZ              | 5315-00-842-3044                   | MS24665-283           | 96906       | PIN, COTTER<br>UOC: DAA, DAC, V12, V13  | EA         | 6                               |

END OF FIGURE

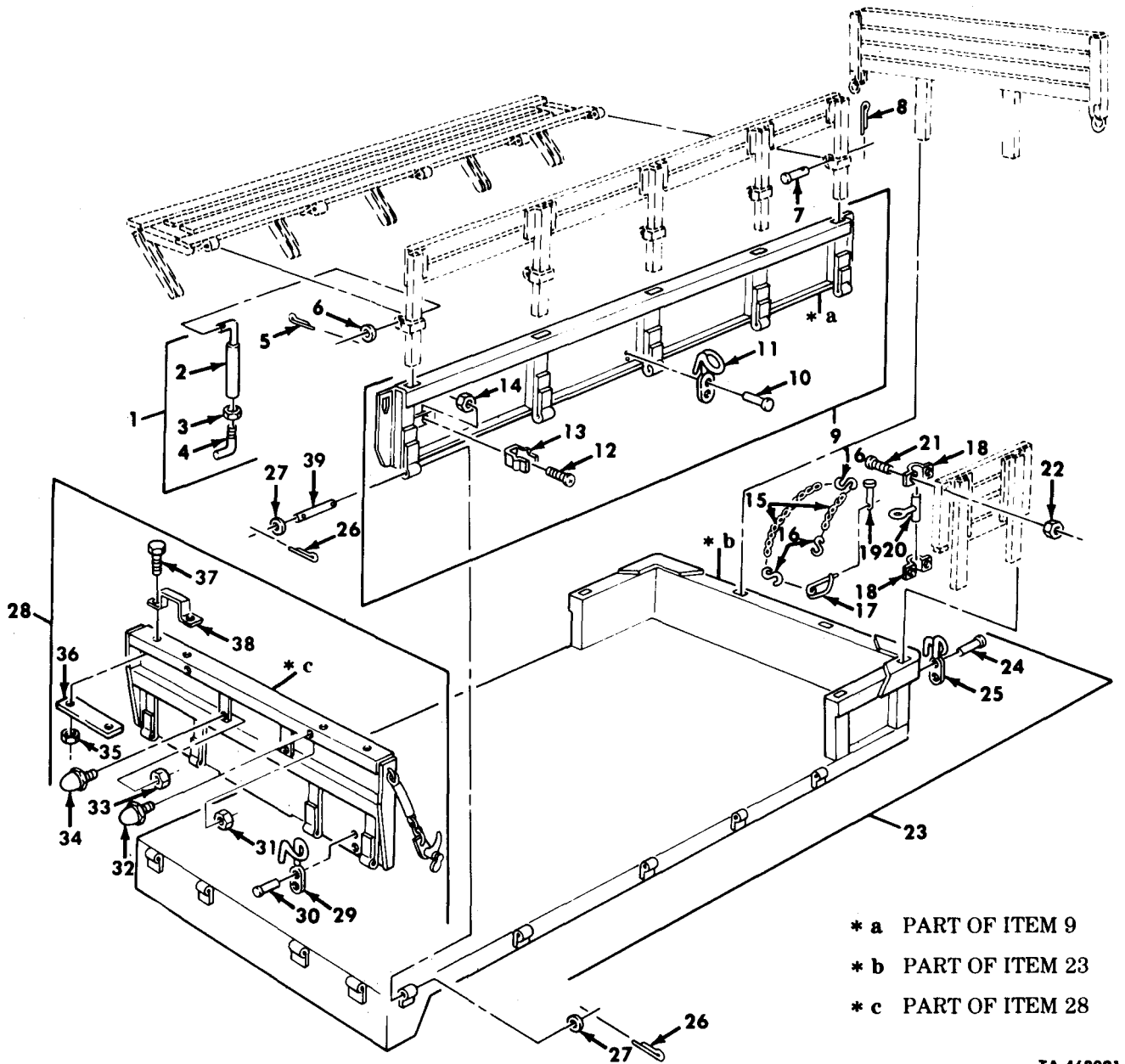

- \* a PART OF ITEM 9
- \* b PART OF ITEM 23
- \* c PART OF ITEM 28

TA 468021

Figure 301. Cargo Body Side Gates, Tailgate, and Related Parts, Basic, and Dropside.

| (1)<br>ILLUS.<br>(a)<br>FIG.<br>NO. | (2)<br>(b)<br>ITEM<br>NO. | (3)<br>SMR<br>CODE | (4)<br>NATIONAL<br>STOCK<br>NUMBER | (5)<br>PART<br>NUMBER | (6)<br>FSCM | (7)<br>DESCRIPTION<br>USABLE ON CODE   | (8)<br>QTY<br>INC<br>IN<br>UNIT |
|-------------------------------------|---------------------------|--------------------|------------------------------------|-----------------------|-------------|--|---------------------------------|
|                                     |                           |                    |                                    |                       |             | GROUP 1810 CARGO BODY<br>FIG.301 CARGO BODY SIDE GATES, TAILGATE,<br>AND RELATED PARTS, BASIC, AND<br>DROPSIDE |                                 |
| 301                                 | 1                         | PFOOO              | 2510-00-123-0278                   | 10937885              | 19207       | ROD, DROPSIDE  | EA 2                            |
| 301                                 | 2                         | XAOZZ              |                                    | 10937936              | 19207       | UOC: DAW, DAX, V14, V15<br>ROD AND TUBE  | EA 1                            |
| 301                                 | 3                         | PAOZZ              | 5310-00-834-8734                   | MS35691-37            | 96906       | UOC: DAW, DAX, V14, V15<br>NUT, PLAIN, HEXAGON   | EA 1                            |
| 301                                 | 4                         | PAOZZ              | 5306-01-090-8620                   | 10937933              | 19207       | UOC: DAW, DAX, V14, V15<br>BOLT, HOOK  | EA 1                            |
| 301                                 | 5                         | PAOZZ              | 5315-00-080-3503                   | MS24665-214           | 96906       | UOC: DAW, DAX, V14, V15<br>PIN, COTTER   | EA 2                            |
| 301                                 | 6                         | PAOZZ              | 5310-00-809-3079                   | MS27183-19            | 96906       | UOC: DAW, DAX, V14, V15<br>WASHER, FLAT  | EA 2                            |
| 301                                 | 7                         | PAOZZ              | 5315-00-737-0134                   | 7370134               | 19207       | UOC: DAW, DAX, V14, V15<br>PIN, STRAIGHT   | EA 10                           |
| 301                                 | 8                         | PAOZZ              | 5315-00-842-3044                   | MS24665-283           | 96906       | UOC: DAW, DAX, V14, V15<br>PIN, COTTER   | EA 10                           |
| 301                                 | 9                         | PFOFF              | 2510-00-930-2714                   | 10937462              | 19207       | UOC: DAW, DAX, V4, V15<br>SIDE GATE  | EA 2                            |
| 301                                 | 10                        | PPFZZ              | 5320-00-889-2632                   | MS35743-38            | 96906       | UOC: DAW, DAX, V14, V15<br>RIVET, SOLID  | EA 16                           |
| 301                                 | 11                        | PAFZZ              | 5340-00-456-1011                   | BP2415                | 61465       | UOC: DAW, DAX, V14, V15<br>HOOK, SUPPORT   | EA 8                            |
| 301                                 | 12                        | PAOZZ              | 5305-00-889-3000                   | MS35206-230           | 96906       | UOC: DAW, DAX, V14, V15<br>SCREW, MACHINE  | EA 2                            |
| 301                                 | 13                        | PBOZZ              | 5340-00-699-8463                   | 7539185               | 19207       | UOC: DAW, DAX, V14, V15<br>CLIP, SPRING TENSION  | EA 2                            |
| 301                                 | 14                        | PAOZZ              | 5310-00-982-4908                   | MS21045-6             | 96906       | UOC: DAW, DAX, V14, V15<br>NUT, SELF-LOCKING   | EA 2                            |
| 301                                 | 15                        | MOOZZ              | 4010-01-083-1159                   | 11593372-1            | 19207       | UOC: DAW, DAX, V14, V15<br>CHAIN, WELDLESS MAKE FROM CHAIN<br>P/N C5-45-2641-2                                 | EA 4                            |
| 301                                 | 16                        | PAOZZ              | 4030-00-948-7315                   | MS87006-33            | 96906       | UOC: DAW, DAX, V14, V15<br>HOOK, CHAIN, S  | EA 6                            |
| 301                                 | 17                        | PAOZZ              | 5315-00-741-8971                   | 7418971               | 19207       | UOC: DAW, DAX, V14, V15<br>PIN, RETAINING  | EA 2                            |
| 301                                 | 18                        | PFOZZ              | 5340-00-421-5083                   | 11611614              | 19207       | UOC: DAW, DAX, V14, V15<br>STRAP, RETAINING  | EA 4                            |
| 301                                 | 19                        | PAOZZ              | 5315-01-083-9387                   | 10937889              | 19207       | UOC: DAW, DAX, V14, V15<br>PIN, STRAIGHT, HEADED   | EA 2                            |
| 301                                 | 20                        | PAOZZ              | 2510-00-409-4005                   | 11611615              | 19207       | UOC: DAW, DAX, V14, V15<br>ROD, VEHICLE SIDE RACK  | EA 2                            |
| 301                                 | 21                        | PAOZZ              | 5305-00-988-1170                   | MS35206-284           | 96906       | UOC: DAW, DAX, V14, V15<br>SCREW, MACHINE  | EA 8                            |
| 301                                 | 22                        | PAOZZ              | 5310-00-761-6882                   | MS51967-2             | 96906       | UOC: DAW, DAX, V14, V15<br>NUT, PLAIN, HEXAGON   | EA 8                            |
| 301                                 | 23                        | PFFFF              | 2510-01-083-1158                   | 11593374-1            | 19207       | UOC: DAW, DAX, V14, V15<br>BODY, CARGO TRUCK   | EA 1                            |
| 301                                 | 23                        | PFFFF              | 2510-01-210-6229                   | 11593374-2            | 19207       | UOC: DAW, DAX, V14, V15<br>BODY, CARGO TRUCK   | EA 1                            |



| (1)<br>ILLUS.<br>(a)<br>FIG.<br>NO. | (2)<br>(b)<br>ITEM<br>NO. | (3)<br>SMR<br>CODE | (4)<br>NATIONAL<br>STOCK<br>NUMBER | (5)<br>PART<br>NUMBER | (6)<br>FSCM | (7)<br>DESCRIPTION<br>USABLE ON CODE               | (8)<br>QTY<br>INC<br>IN<br>UNIT |
|-------------------------------------|---------------------------|--------------------|------------------------------------|-----------------------|-------------|--|---------------------------------|
| 301                                 | 24                        | PPFZZ              | 5320-00-889-2632                   | MS35743-38            | 96906       | RIVET, SOLID<br>UOC: DAW, DAX, V14, V15            | EA 4                            |
| 301                                 | 25                        | PAFZZ              | 5340-00-456-1011                   | BP2415                | 61465       | HOOK, SUPPORT<br>UOC: DAW, DAX, V14, V15           | EA 2                            |
| 301                                 | 26                        | PAOZZ              | 5315-00-839-5822                   | MS24665-353           | 96906       | PIN, COTTER<br>UOC: DAW, DAX, V14, V15             | EA 28                           |
| 301                                 | 27                        | PAOZZ              | 5310-00-823-8803                   | MS27183-21            | 96906       | WASHER, FLAT<br>UOC: DAW, DAX, V14, V15            | EA 28                           |
| 301                                 | 28                        | PFOFF              | 2510-00-898-5415                   | 11611570              | 19207       | TAILGATE, VEHICLE BODY<br>UOC: V14, V15            | EA 1                            |
| 301                                 | 28                        | PFOFF              | 2510-01-226-9408                   | 11611570-1            | 19207       | TAILGATE, VEHICLE BODY<br>UOC: DAW, DAX            | EA 1                            |
| 301                                 | 29                        | PAFZZ              | 5340-00-456-1011                   | BP2415                | 61465       | HOOK, SUPPORT<br>UOC: DAW, DAX, V14, V15           | EA 2                            |
| 301                                 | 30                        | PPFZZ              | 5320-01-032-6530                   | MS35743-36            | 96906       | RIVET, SOLID<br>UOC: DAW, DAX, V14, V15            | EA 4                            |
| 301                                 | 31                        | PAOZZ              | 5310-00-959-1488                   | MS51922-21            | 96906       | NUT, SELF-LOCKING<br>UOC: DAW, DAX                 | EA 2                            |
| 301                                 | 32                        | PAOZZ              | 5340-00-689-7213                   | 7529296               | 19207       | BUMPER, RUBBER<br>UOC: DAW, DAX                    | EA 2                            |
| 301                                 | 33                        | PAOZZ              | 5310-00-959-1488                   | MS51922-21            | 96906       | NUT, SELF-LOCKING<br>UOC: DAW, DAX, V14, V15       | EA 2                            |
| 301                                 | 34                        | PAOZZ              | 5340-00-689-7213                   | 7529296               | 19207       | BUMPER, RUBBER<br>UOC: DAW, DAX, V14, V15          | EA 2                            |
| 301                                 | 35                        | PAOZZ              | 5310-00-488-3888                   | MS51943-40            | 96906       | NUT, SELF-LOCKING<br>UOC: DAW, DAX, V14, V15       | EA 4                            |
| 301                                 | 36                        | PAOZZ              | 5340-00-119-3906                   | 8758106               | 19207       | PLATE, MENDING<br>UOC: DAW, DAX, V14, V15          | EA 2                            |
| 301                                 | 37                        | PAOZZ              | 5305-00-719-5219                   | MS90727-111           | 96906       | SCREW, CAP, HEXAGON<br>UOC: DAW, DAX, V14, V15     | EA 4                            |
| 301                                 | 38                        | PFOZZ              | 2510-00-119-3903                   | 7064165               | 19207       | STEP, TAILGATE<br>UOC: DAW, DAX, V14, V15          | EA 2                            |
| 301                                 | 39                        | PAOZZ              | 5315-00-237-6341                   | MS51932-154           | 96906       | PIN, STRAIGHT, HEADLESS<br>UOC: DAW, DAX, V14, V15 | EA 14                           |

END OF FIGURE



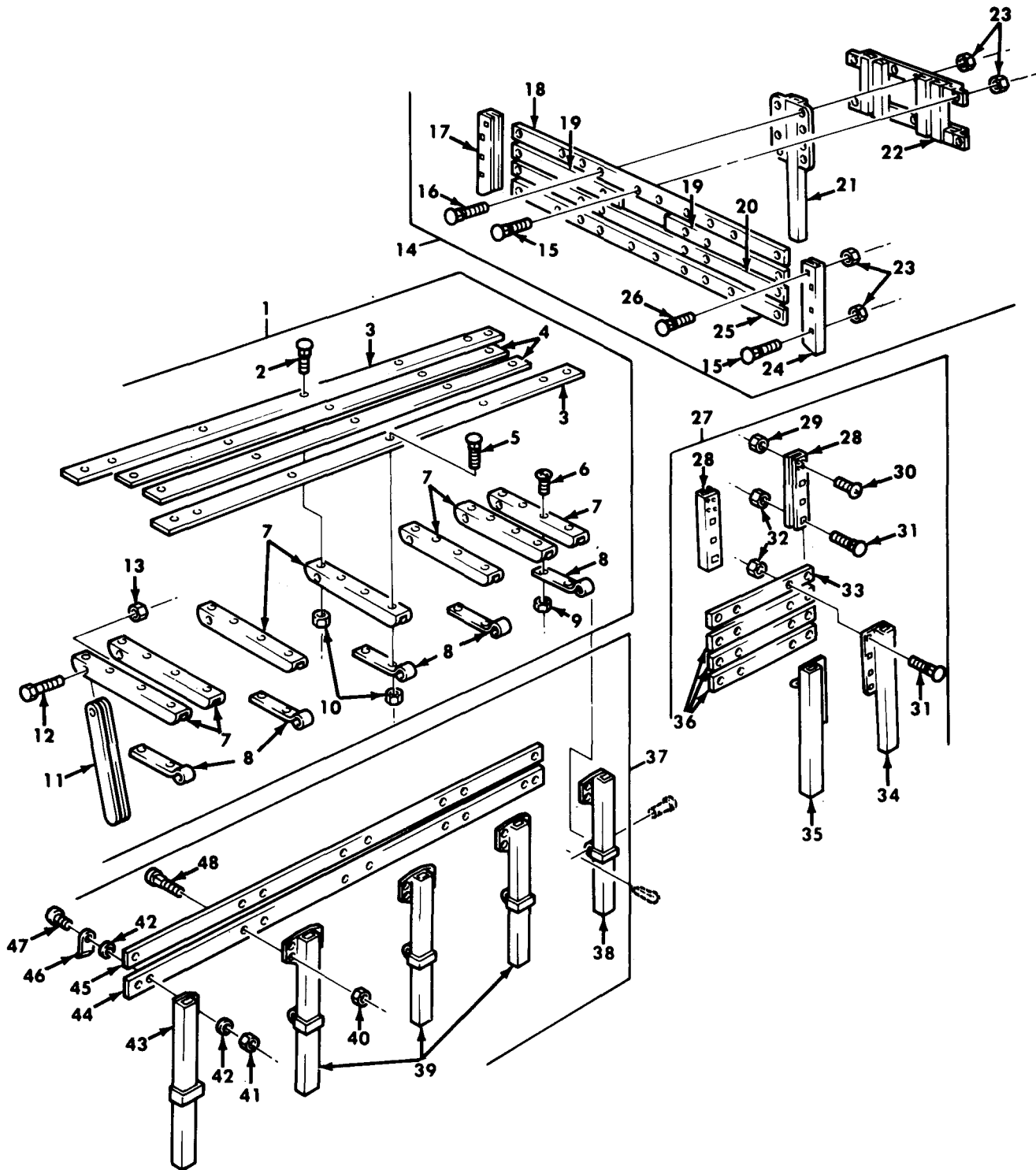

TA 156679

Figure 302. Cargo Body Personnel Seat Assembly, Side Rack and Gate Assemblies, Dropside.

| (1)<br>ILLUS.<br>(a)<br>FIG.<br>NO. | (2)<br>(b)<br>ITEM<br>NO. | (3)<br>SMR<br>CODE | (4)<br>NATIONAL<br>STOCK<br>NUMBER | (5)<br>PART<br>NUMBER | (6)<br>FSCM | (7)<br>DESCRIPTION<br>USABLE ON CODE   | (8)<br>QTY<br>INC<br>IN<br>UNIT |
|-------------------------------------|---------------------------|--------------------|------------------------------------|-----------------------|-------------|--|---------------------------------|
|                                     |                           |                    |                                    |                       |             | GROUP 1810 CARGO BODY<br>FIG.302 CARGO BODY PERSONNEL SEAT ASSEMBLY,<br>SIDE RACK,AND GATE ASSEMBLIES,<br>DROPSIDE |                                 |
| 302                                 | 1                         | PBOOO              | 2540-00-591-1108                   | 7370383               | 19207       | SEAT,PERSONNEL<br>UOC:DAW,DAX,V14,V15  | EA 2                            |
| 302                                 | 2                         | PAOZZ              | 5306-00-911-5005                   | MS35751-42            | 96906       | BOLT,SQUARE NECK<br>UOC:DAW,DAX,V14,V15  | EA 16                           |
| 302                                 | 3                         | PAOZZ              | 2540-00-622-7750                   | 7061092               | 19207       | BOARD,SEAT,RACK<br>UOC:DAW,DAX,V14,V15   | EA 2                            |
| 302                                 | 4                         | PAOZZ              | 2540-00-561-7606                   | 7370148               | 19207       | SLAT,TROOP SEAT<br>UOC:DAW,DAX,V14,V15   | EA 2                            |
| 302                                 | 5                         | PAOZZ              | 5306-00-753-6996                   | MS35751-43            | 96906       | BOLT,SQUARE NECK<br>UOC:DAW,DAX,V14,V15  | EA 8                            |
| 302                                 | 6                         | PAOZZ              | 5305-00-984-5677                   | MS35206-297           | 96906       | SCREW,MACHINE<br>UOC:DAW,DAX,V14,V15   | EA 2                            |
| 302                                 | 7                         | PFOZZ              | 2540-00-592-1823                   | 7061093               | 19207       | SUPPORT,SEAT<br>UOC:DAW,DAX,V14,V15  | EA 7                            |
| 302                                 | 8                         | PAOZZ              | 2540-00-521-6179                   | 7061094               | 19207       | LEAF,TEE HINGE<br>UOC:DAW,DAX,V14,V15  | EA 5                            |
| 302                                 | 9                         | PAOZZ              | 5310-00-984-3806                   | MS51922-9             | 96906       | NUT,SELF-LOCKING<br>UOC:DAW,DAX,V14,V15  | EA 2                            |
| 302                                 | 10                        | PAOZZ              | 5310-00-880-7744                   | MS51967-5             | 96906       | NUT,PLAIN,HEXAGON<br>UOC:DAW,DAX,V14,V15   | EA 24                           |
| 302                                 | 11                        | PAOZZ              | 2540-00-737-2790                   | 7372790               | 19207       | LEG,PERSONNEL SEAT<br>UOC:DAW,DAX,V14,V15  | EA 5                            |
| 302                                 | 12                        | PAOZZ              | 5305-00-269-3244                   | MS90727-68            | 19207       | SCREW,CAP,HEXAGON<br>UOC:DAW,DAX,V14,V15   | EA 5                            |
| 302                                 | 13                        | PAOZZ              | 5310-00-959-1488                   | MS51922-21            | 96906       | NUT,SELF-LOCKING<br>UOC:DAW,DAX,V14,V15  | EA 5                            |
| 302                                 | 14                        | PBOOO              | 2510-00-409-3991                   | 11611612              | 19207       | SIDE RACK<br>UOC:DAW,DAX,V14,V15   | EA 1                            |
| 302                                 | 15                        | PAOZZ              | 5306-00-911-5005                   | MS35751-42            | 96906       | BOLT,SQUARE NECK<br>UOC:DAW,DAX,V14,V15  | EA 22                           |
| 302                                 | 16                        | PAOZZ              | 5306-00-054-8024                   | MS35751-47            | 96906       | BOLT,SQUARE NECK<br>UOC:DAW,DAX,V14,V15  | EA 8                            |
| 302                                 | 17                        | PFOZZ              | 2510-01-131-0118                   | 11611602-2            | 19207       | CHANNEL ASSEMBLY<br>UOC:DAW,DAX,V14,V15  | EA 1                            |
| 302                                 | 18                        | MOOZZ              |                                    | 11611607              | 19207       | BOARD,FRONT RACK MAKE FROM WOOD,<br>P/N 13219E0079<br>UOC:DAW,DAX,V14,V15  | EA 1                            |
| 302                                 | 19                        | MOOZZ              |                                    | 11611604              | 19207       | BOARD,FRONT RACK MAKE FROM WOOD,<br>P/N 13219E0079<br>UOC:DAW,DAX,V14,V15  | EA 2                            |
| 302                                 | 20                        | MOOZZ              |                                    | 11611605              | 19207       | BOARD,FRONT RACK MAKE FROM WOOD,<br>P/N 13219E0079<br>UOC:DAW,DAX,V14,V15  | EA 1                            |
| 302                                 | 21                        | PFOZZ              | 2510-01-131-0119                   | 11611618              | 19207       | STAKE,FRON RACK<br>UOC:DAW,DAX,V14,V15   | EA 2                            |
| 302                                 | 22                        | PFOZZ              | 2510-00-119-3904                   | 10937932              | 19207       | RETAINER,STAKE BOW FRONT RACK<br>UOC:DAW,DAX,V14,V15   | EA 2                            |
| 302                                 | 23                        | PAOZZ              | 5310-00-880-7744                   | MS51967-5             | 96906       | NUT,PLAIN,HEXAGON<br>UOC:DAW,DAX,V14,V15   | EA 32                           |
| 302                                 | 24                        | PFOZZ              | 2510-01-131-0117                   | 11611602-1            | 19207       | CHANNEL ASSEMBLY FRONT RACK<br>UOC:DAW,DAX,V14,V15   | EA 1                            |

| (1)<br>ILLUS.<br>(a)<br>FIG.<br>NO. | (2)<br>(b)<br>ITEM<br>NO. | (3)<br>SMR<br>CODE<br>NATIONAL<br>STOCK<br>NUMBER | (4)<br>PART<br>NUMBER | (5)<br>FSCM | (6)<br>DESCRIPTION<br>USABLE ON CODE               | (7)<br>U/M | (8)<br>QTY<br>INC<br>IN<br>UNIT |
|-------------------------------------|---------------------------|---|-----------------------|-------------|--|------------|---------------------------------|
| 302                                 | 25                        | MOOZZ   | 11611606              | 19207       | BOARD,FRONT RACK MAKE FROM WOOD,<br>P/N 13219E0079 | EA         | 1                               |
| 302                                 | 26                        | PAOZZ 5306-00-753-6996                            | MS35751-43            | 96906       | UOC:DAW,DAX,V14,V15<br>BOLT,SQUARE NECK            | EA         | 2                               |
| 302                                 | 27                        | PBOOO 2510-00-930-7778                            | 11611598              | 19207       | UOC:DAW,DAX,V14,V15<br>GATE ASSEMBLY               | EA         | 2                               |
| 302                                 | 28                        | PFOZZ 9520-01-131-0116                            | 11611597              | 19207       | CHANNEL,SIDE GATE                                  | EA         | 2                               |
| 302                                 | 29                        | PAOZZ 5310-00-761-6882                            | MS51967-2             | 96906       | UOC:DAW,DAX,V14,V15<br>NUT,PLAIN,HEXAGON           | EA         | 2                               |
| 302                                 | 30                        | PAOZZ 5305-00-988-1170                            | MS35206-284           | 96906       | UOC:DAW,DAX,V14,V15<br>SCREW,MACHINE               | EA         | 2                               |
| 302                                 | 31                        | PAOZZ 5306-00-911-5005                            | MS35751-42            | 96906       | UOC:DAW,DAX,V14,V15<br>BOLT,SQUARE NECK            | EA         | 14                              |
| 302                                 | 32                        | PAOZZ 5310-00-880-7744                            | MS51967-5             | 96906       | UOC:DAW,DAX,V14,V15<br>NUT,PLAIN,HEXAGON           | EA         | 14                              |
| 302                                 | 33                        | MOOZZ   | 11611601              | 19207       | BOARD,SIDE RACK MAKE FROM WOOD,<br>P/N 13219E0079  | EA         | 1                               |
| 302                                 | 34                        | PFOZZ 2510-01-131-0115                            | 11611609-2            | 19207       | UOC:DAW,DAX,V14,V15<br>STAKE,SIDE GATE             | EA         | 1                               |
| 302                                 | 35                        | PFOZZ 2510-01-131-0114                            | 11611609-1            | 19207       | UOC:DAW,DAX,V14,V15<br>STAKE,SIDE GATE             | EA         | 1                               |
| 302                                 | 36                        | MOOZZ   | 11611600              | 19207       | BOARD,SIDE GATE MAKE FROM WOOD,<br>P/N 13219E0079  | EA         | 3                               |
| 302                                 | 37                        | PAOOO 2510-00-124-1297                            | 10937880              | 19207       | UOC:DAW,DAX,V14,V15<br>SIDE,RACK                   | EA         | 2                               |
| 302                                 | 38                        | PFOZZ 2510-01-131-0121                            | 10937496              | 19207       | UOC:DAW,DAX,V14,V15<br>STAKE,BOW,SIDE RACK         | EA         | 1                               |
| 302                                 | 39                        | PFOZZ 2510-00-106-2200                            | 7370384               | 19207       | UOC:DAW,DAX,V14,V15<br>POCKET,BOW,BODY RACK        | EA         | 3                               |
| 302                                 | 40                        | PAOZZ 5310-00-880-7744                            | MS51967-5             | 96906       | UOC:DAW,DAX,V14,V15<br>NUT,PLAIN,HEXAGON           | EA         | 18                              |
| 302                                 | 41                        | PAOZZ 5310-00-984-3806                            | MS51922-9             | 96906       | UOC:DAW,DAX,V14,V15<br>NUT,SELF-LOCKING            | EA         | 2                               |
| 302                                 | 42                        | PAOZZ 5310-00-081-4219                            | MS27183-12            | 96906       | UOC:DAW,DAX,V14,V15<br>WASHER,FLAT                 | EA         | 4                               |
| 302                                 | 43                        | PFOZZ 2510-01-131-0120                            | 10937495              | 19207       | UOC:DAW,DAX,V14,V15<br>STAKE,SIDE RACK             | EA         | 1                               |
| 302                                 | 44                        | PAOZZ 2510-00-622-3931                            | 7397995               | 19207       | UOC:DAW,DAX,V14,V15<br>BOARD,SIDE RACK             | EA         | 1                               |
| 302                                 | 45                        | MOOZZ   | 7397994               | 19207       | BOARD,SIDE RACK MAKE FROM WOOD,<br>P/N 13219E0079  | EA         | 1                               |
| 302                                 | 46                        | PAOZZ 5340-00-737-2788                            | 7372788               | 19207       | UOC:DAW,DAX,V14,V15<br>BRACKET,ANGLE               | EA         | 2                               |
| 302                                 | 47                        | PAOZZ 5306-00-225-8503                            | MS90725-39            | 96906       | UOC:DAW,DAX,V14,V15<br>SCREW,MACHINE               | EA         | 2                               |
| 302                                 | 48                        | PAOZZ 5306-00-721-5944                            | MS35751-41            | 96906       | UOC:DAW,DAX,V14,V15<br>BOLT,SQUARE NECK            | EA         | 16                              |

END OF FIGURE



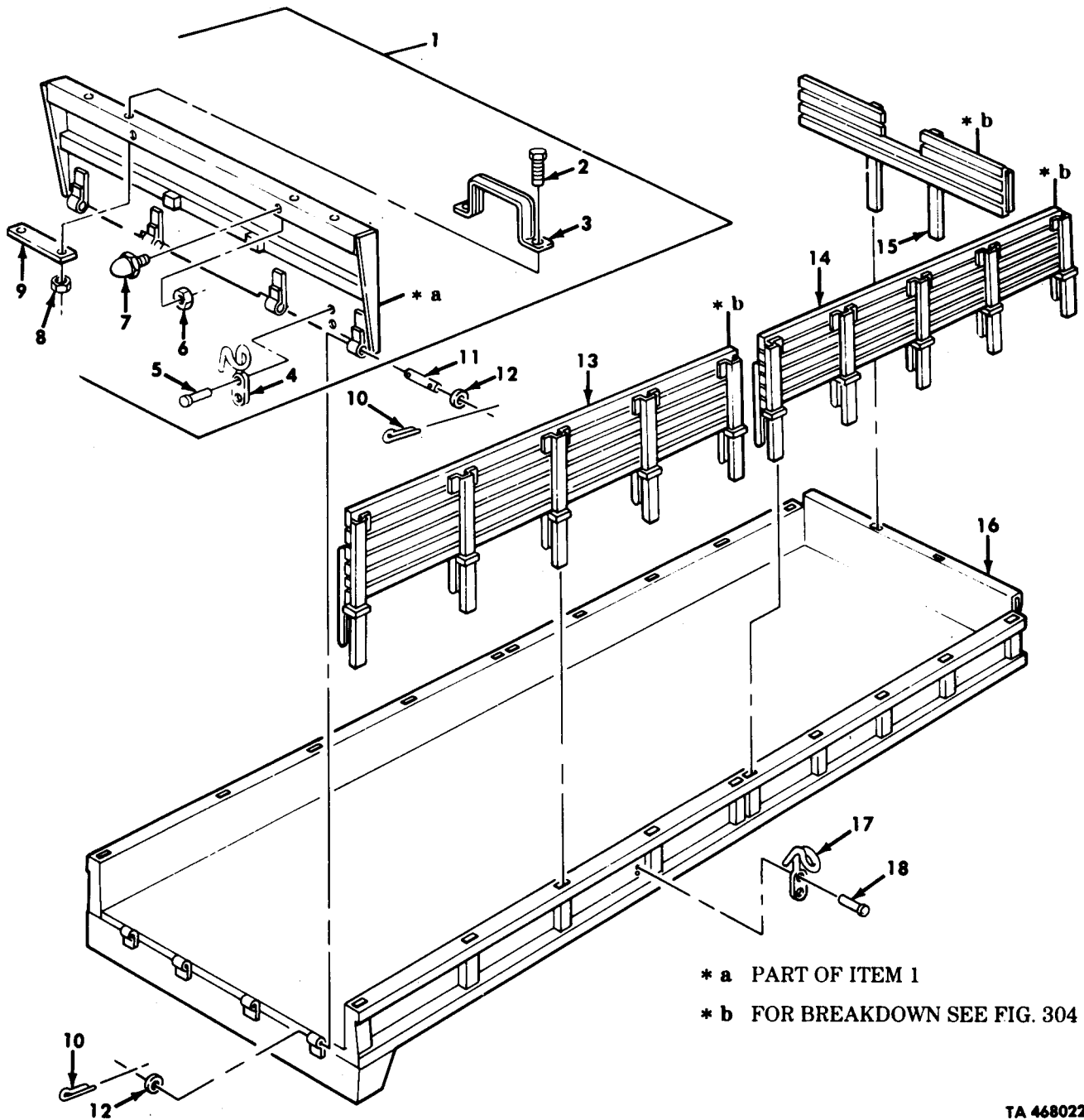

TA 468022

Figure 303. Cargo Body, Tailgate and Side Rack Assemblies, Long Wheel Base.

| (1)<br>ILLUS.<br>(a)<br>FIG.<br>NO.  | (2)<br>(b)<br>ITEM<br>NO. | (3)<br>SMR<br>CODE | (4)<br>NATIONAL<br>STOCK<br>NUMBER | (5)<br>PART<br>NUMBER | (6)<br>FSCM | (7)<br>DESCRIPTION<br>USABLE ON CODE         | (8)<br>QTY<br>INC<br>IN<br>UNIT |
|--|---------------------------|--------------------|------------------------------------|-----------------------|-------------|--|---------------------------------|
| GROUP 1810 CARGO BODY<br>FIG. 303 CARGO BODY, TAILGATE, AND SIDE RACK<br>ASSEMBLIES, LONG WHEEL BASE |                           |                    |                                    |                       |             |  |                                 |
| 303  | 1                         | PFOFF              | 2510-00-498-2392                   | 8758038               | 19207       | TAILGATE, CARGO<br>UOC:V16,V17               | EA 1                            |
| 303  | 1                         | PFOFF              | 2510-01-226-9407                   | 8758038-1             | 19207       | TAILGATE, CARGO<br>UOC:DAC,DAD               | EA 1                            |
| 303  | 2                         | PAOZZ              | 5305-00-719-5219                   | MS90727-111           | 96906       | SCREW, CAP, HEXAGON<br>UOC:DAC,DAD,V16,V17   | EA 4                            |
| 303  | 3                         | PFOZZ              | 2510-00-119-3903                   | 7064165               | 19207       | STEP, TAILGATE<br>UOC:DAC,DAD,V16,V17        | EA 2                            |
| 303  | 4                         | PAFZZ              | 5340-00-456-1011                   | 2173982               | 24617       | HOOK, SUPPORT<br>UOC:DAC,DAD,V16,V17         | EA 2                            |
| 303  | 5                         | PPFZZ              | 5320-00-889-2632                   | MS35743-38            | 96906       | RIVET, SOLID<br>UOC:DAC,DAD,V16,V17          | EA 4                            |
| 303  | 6                         | PAOZZ              | 5310-00-959-1488                   | MS51922-21            | 96906       | NUT, SELF-LOCKING<br>UOC:DAC,DAD             | EA 2                            |
| 303  | 7                         | PAOZZ              | 5340-00-689-7213                   | 7529296               | 19207       | BUMPER, RUBBER<br>UOC:DAC,DAD                | EA 2                            |
| 303  | 8                         | PAOZZ              | 5310-00-488-3888                   | MS51943-40            | 96906       | NUT, SELF-LOCKING<br>UOC:DAC,DAD,V16,V17     | EA 4                            |
| 303  | 9                         | PAOZZ              | 5340-00-119-3906                   | 8758106               | 19207       | PLATE, MENDING<br>UOC:DAC,DAD,V16,V17        | EA 2                            |
| 303  | 10                        | PAOZZ              | 5315-00-839-5822                   | MS24665-353           | 96906       | PIN, COTTER<br>UOC:DAC,DAD,V16,V17           | EA 8                            |
| 303  | 11                        | PAOZZ              | 5315-00-237-6341                   | MS51932-154           | 96906       | PIN, STRAIGHT<br>UOC:DAC,DAD,V16,V17         | EA 4                            |
| 303  | 12                        | PAOZZ              | 5310-00-823-8803                   | MS27183-21            | 96906       | WASHER, FLAT<br>UOC:DAC,DAD,V16,V17          | EA 8                            |
| 303  | 13                        | PBOOO              | 2510-00-408-2452                   | 10871296              | 19207       | SIDE RACK RIGHT REAR<br>UOC:DAC,DAD,V16,V17  | EA 1                            |
| 303  | 13                        | PBOOO              | 2510-00-409-4020                   | 10871295              | 19207       | SIDE RACK LEFT REAR<br>UOC:DAC,DAD,V16,V17   | EA 1                            |
| 303  | 14                        | PBOOO              | 2510-00-408-2453                   | 10871290              | 19207       | SIDE RACK RIGHT FRONT<br>UOC:DAC,DAD,V16,V17 | EA 1                            |
| 303  | 14                        | PBOOO              | 2510-00-408-2439                   | 10871289              | 19207       | SIDE RACK LEFT FRONT<br>UOC:DAC,DAD,V16,V17  | EA 1                            |
| 303  | 15                        | PBOOO              | 2510-00-408-2448                   | 10871297              | 19207       | SIDE RACK FRONT<br>UOC:DAC,DAD,V16,V17       | EA 1                            |
| 303  | 16                        | PPFFFF             | 2510-01-082-7508                   | 10871356-1            | 19207       | BODY, CARGO TRUCK<br>UOC:V16,V17             | EA 1                            |
| 303  | 16                        | PPFFFF             | 2510-01-210-6230                   | 10871356-2            | 19207       | BODY, CARGO TRUCK<br>UOC:DAC,DAD             | EA 1                            |
| 303  | 17                        | PAFZZ              | 5340-00-456-1011                   | BP2415                | 61465       | HOOK, SUPPORT<br>UOC:DAC,DAD,V16,V17         | EA 18                           |
| 303  | 18                        | PPFZZ              | 5320-00-889-2632                   | MS35743-38            | 96906       | RIVET, SOLID<br>UOC:DAC,DAD,V16,V17          | EA 36                           |

END OF FIGURE



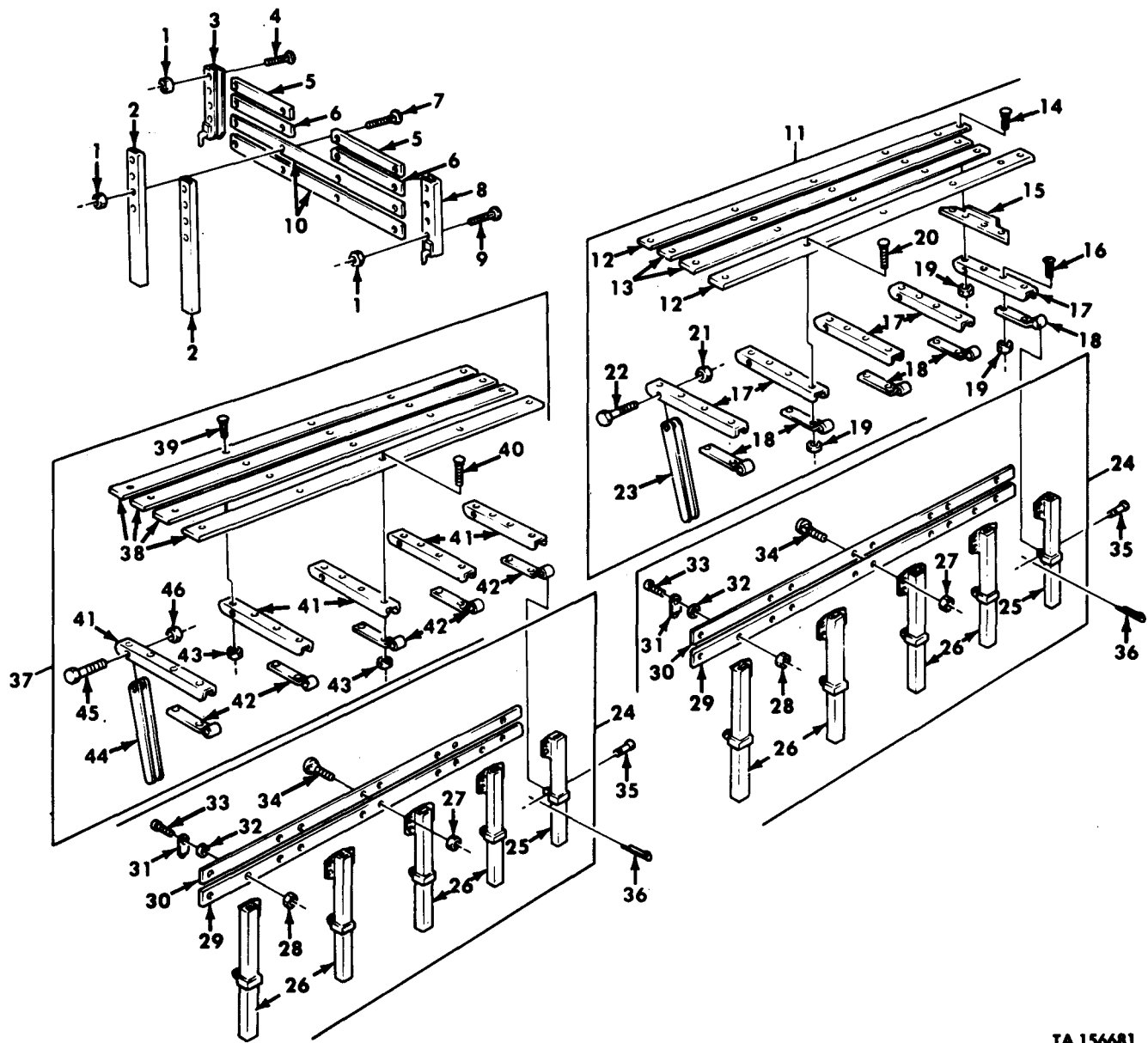

TA 156681

Figure 304. Cargo Body Rack Assemblies, Troop Seats, Long Wheel Base.

| (1)<br>ILLUS.<br>(a)<br>FIG.<br>NO. | (2)<br>(b)<br>ITEM<br>NO. | (3)<br>SMR<br>CODE | (4)<br>NATIONAL<br>STOCK<br>NUMBER | (5)<br>PART<br>NUMBER | (6)<br>FSCM | (7)<br>DESCRIPTION<br>USABLE ON CODE  | (8)<br>QTY<br>INC<br>IN<br>UNIT |
|-------------------------------------|---------------------------|--------------------|------------------------------------|-----------------------|-------------|---|---------------------------------|
|                                     |                           |                    |                                    |                       |             | GROUP 1810 CARGO BODY<br>FIG. 304 CARGO BODY RACK ASSEMBLIES,<br>TROOP SEATS, LONG WHEEL BASE |                                 |
| 304                                 | 1                         | PAOZZ              | 5310-00-880-7744                   | MS51967-5             | 96906       | NUT, PLAIN, HEXAGON<br>UOC: DAC, DAD, V16, V17  | EA 16                           |
| 304                                 | 2                         | PBOZZ              | 2510-01-130-7950                   | 8758083               | 19207       | STAKE, SIDE RACK<br>UOC: DAC, DAD, V16, V17   | EA 2                            |
| 304                                 | 3                         | PFOZZ              | 2540-01-131-0111                   | 8758090               | 19207       | CHANNEL, FRONT SIDE<br>UOC: DAC, DAD, V16, V17  | EA 1                            |
| 304                                 | 4                         | PAOZZ              | 5306-01-108-3185                   | 8758096               | 19207       | BOLT, SHOULDER<br>UOC: DAC, DAD, V16, V17   | EA 2                            |
| 304                                 | 5                         | MOOZZ              |                                    | 8758093               | 19207       | BOARD, FRONT RACK MAKE FROM WOOD,<br>P/N 13219E0079<br>UOC: DAC, DAD, V16, V17                | EA 2                            |
| 304                                 | 6                         | MOOZZ              |                                    | 8758094               | 19207       | BOARD, FRONT RACK MAKE FROM WOOD,<br>P/N 13219E0079<br>UOC: DAC, DAD, V16, V17                | EA 2                            |
| 304                                 | 7                         | PAOZZ              | 5306-00-054-8024                   | MS35751-47            | 96906       | BOLT, SQUARE NECK<br>UOC: DAC, DAD, V16, V17  | EA 8                            |
| 304                                 | 8                         | PFOZZ              | 2540-01-130-7951                   | 8758086               | 19207       | CHANNEL, FRONT<br>UOC: DAC, DAD, V16, V17   | EA 1                            |
| 304                                 | 9                         | PAOZZ              | 5306-01-108-3186                   | 8758095               | 19207       | BOLT, SHOULDER<br>UOC: DAC, DAD, V16, V17   | EA 6                            |
| 304                                 | 10                        | MOOZZ              |                                    | 8758092               | 19207       | BOARD, FRONT RACK MAKE FROM WOOD,<br>P/N 13219E0079<br>UOC: DAC, DAD, V16, V17                | EA 2                            |
| 304                                 | 11                        | PBOOO              | 2510-01-129-6074                   | 10871294              | 19207       | SEAT, TROOP RIGHT<br>UOC: DAC, DAD, V16, V17  | EA 1                            |
| 304                                 | 11                        | PBOOO              | 2540-01-082-3592                   | 10871293              | 19207       | SEAT, TROOP LEFT<br>UOC: DAC, DAD, V16, V17   | EA 1                            |
| 304                                 | 12                        | MOOZZ              |                                    | 10871291              | 19207       | BOARD, TROOP SEAT MAKE FROM WOOD,<br>P/N 13219E0079<br>UOC: DAC, DAD, V16, V17                | EA 2                            |
| 304                                 | 13                        | MOOZZ              |                                    | 10871292              | 19207       | BOARD, TROOP SEAT MAKE FROM WOOD,<br>P/N 13219E0079<br>UOC: DAC, DAD, V16, V17                | EA 2                            |
| 304                                 | 14                        | PAOZZ              | 5306-00-753-6996                   | MS35751-43            | 96906       | BOLT, SQUARE NECK<br>UOC: DAC, DAD, V16, V17  | EA 13                           |
| 304                                 | 15                        | PFOZZ              | 2540-00-622-7757                   | 7370149               | 19207       | ANGLE, SEAT<br>UOC: DAC, DAD, V16, V17  | EA 1                            |
| 304                                 | 16                        | PAOZZ              | 5305-00-984-5676                   | MS35206-296           | 96906       | SCREW, MACHINE<br>UOC: DAC, DAD, V16, V17   | EA 1                            |
| 304                                 | 17                        | PFOZZ              | 2540-00-592-1823                   | 7061093               | 19207       | SUPPORT, SEAT<br>UOC: DAC, DAD, V16, V17  | EA 5                            |
| 304                                 | 18                        | PAOZZ              | 2540-00-521-6179                   | 7061094               | 19207       | LEAF, TEE HINGE<br>UOC: DAC, DAD, V16, V17  | EA 5                            |
| 304                                 | 19                        | PAOZZ              | 5310-00-880-7744                   | MS51967-5             | 96906       | NUT, PLAIN, HEXAGON<br>UOC: DAC, DAD, V16, V17  | EA 23                           |
| 304                                 | 20                        | PAOZZ              | 5306-00-012-0231                   | MS35751-44            | 96906       | BOLT, SQUARE NECK<br>UOC: DAC, DAD, V16, V17  | EA 9                            |
| 304                                 | 21                        | PAOZZ              | 5310-00-959-1488                   | MS51922-21            | 96906       | NUT, SELF-LOCKING<br>UOC: DAC, DAD, V16, V17  | EA 5                            |

| (1)<br>ILLUS.<br>(a)<br>FIG.<br>NO. | (2)<br>(b)<br>ITEM<br>NO. | (3)<br>SMR<br>CODE<br>NATIONAL<br>STOCK<br>NUMBER | (4)<br>PART<br>NUMBER | (5)<br>FSCM | (6)<br>DESCRIPTION<br>USABLE ON CODE                                      | (7)<br>U/M | (8)<br>QTY<br>INC<br>IN<br>UNIT |
|-------------------------------------|---------------------------|---|-----------------------|-------------|---|------------|---------------------------------|
| 304                                 | 22                        | PAOZZ 5305-00-269-3244                            | MS90727-68            | 96906       | SCREW,CAP,HEXAGON<br>UOC:DAC,DAD,V16,V17                                  | EA         | 5                               |
| 304                                 | 23                        | PAOZZ 2540-00-737-2790                            | 7372790               | 19207       | LEG,TROOP SEAT<br>UOC:DAC,DAD,V16,V17                                     | EA         | 5                               |
| 304                                 | 24                        | PBOOO 2510-01-082-3788                            | 10871285              | 19207       | SIDE RACK RIGHT<br>UOC:DAC,DAD,V16,V17                                    | EA         | 2                               |
| 304                                 | 24                        | PBOOO 2510-01-083-1156                            | 10871284              | 19207       | SIDE RACK LEFT<br>UOC:DAC,DAD,V16,V17                                     | EA         | 2                               |
| 304                                 | 25                        | PFOZZ 2510-01-131-0113                            | 10871283              | 19207       | STAKE,SIDE RACK<br>UOC:DAC,DAD,V16,V17                                    | EA         | 1                               |
| 304                                 | 25                        | PFOZZ 2510-01-131-0112                            | 10871282              | 19207       | STAKE,SIDE RACK<br>UOC:DAC,DAD,V16,V17                                    | EA         | 1                               |
| 304                                 | 26                        | PFOZZ 2510-00-106-2200                            | 7370384               | 19207       | POCKET,BOW,SIDE<br>UOC:DAC,DAD,V16,V17                                    | EA         | 4                               |
| 304                                 | 27                        | PAOZZ 5310-01-064-3422                            | MS35690-504           | 96906       | NUT,PLAIN,HEXAGON<br>UOC:DAC,DAD,V16,V17                                  | EA         | 18                              |
| 304                                 | 28                        | PAOZZ 5310-00-984-3806                            | MS51922-9             | 96906       | NUT,SELF-LOCKING<br>UOC:DAC,DAD,V16,V17                                   | EA         | 2                               |
| 304                                 | 29                        | MOOZZ   | 10871279              | 19207       | BOARD,SIDE RACK MAKE FROM WOOD,<br>P/N 13219E0079<br>UOC:DAC,DAD,V16,V17  | EA         | 1                               |
| 304                                 | 30                        | MOOZZ   | 10871278              | 19207       | BOARD,SIDE RACK MAKE FROM WOOD,<br>P/N 13219E0079<br>UOC:DAC,DAD,V16,V17  | EA         | 1                               |
| 304                                 | 31                        | PAOZZ 5340-00-737-2788                            | 7372788               | 19207       | BRACKET,ANGLE<br>UOC:DAC,DAD,V16,V17                                      | EA         | 2                               |
| 304                                 | 32                        | PAOZZ 5310-00-081-4219                            | MS27183-12            | 96906       | WASHER,FLAT<br>UOC:DAC,DAD,V16,V17  | EA         | 4                               |
| 304                                 | 33                        | PAOZZ 5306-00-225-8503                            | MS90725-39            | 96906       | SCREW,MACHINE<br>UOC:DAC,DAD,V16,V17                                      | EA         | 2                               |
| 304                                 | 34                        | PAOZZ 5306-00-911-5005                            | MS35751-42            | 96906       | BOLT,SQUARE NECK<br>UOC:DAC,DAD,V16,V17                                   | EA         | 18                              |
| 304                                 | 35                        | PAOZZ 5315-00-737-0134                            | 7370134               | 19207       | PIN,STRAIGHT,HEADED<br>UOC:DAC,DAD,V16,V17                                | EA         | 20                              |
| 304                                 | 36                        | PAOZZ 5315-00-842-3044                            | MS24665-283           | 96906       | PIN,COTTER<br>UOC:DAC,DAD,V16,V17   | EA         | 20                              |
| 304                                 | 37                        | PBOOO 2510-01-103-5995                            | 10871288              | 19207       | SEAT,TROOP LEFT<br>UOC:DAC,DAD,V16,V17                                    | EA         | 1                               |
| 304                                 | 37                        | PBOOO 2540-01-082-7457                            | 10871287              | 19207       | SEAT,TROOP RIGHT<br>UOC:DAC,DAD,V16,V17                                   | EA         | 1                               |
| 304                                 | 38                        | MOOZZ   | 10871286              | 19207       | BOARD,TROOP SEAT MAKE FROM WOOD,<br>P/N 13219E0079<br>UOC:DAC,DAD,V16,V17 | EA         | 4                               |
| 304                                 | 39                        | PAOZZ 5306-00-753-6996                            | MS35751-43            | 96906       | BOLT,SQUARE NECK<br>UOC:DAC,DAD,V16,V17                                   | EA         | 10                              |
| 304                                 | 40                        | PAOZZ 5306-00-012-0231                            | MS35751-44            | 96906       | BOLT,SQUARE NECK<br>UOC:DAC,DAD,V16,V17                                   | EA         | 10                              |

| (1)<br>ILLUS.<br>(a)<br>FIG.<br>NO. | (2)<br>(b)<br>ITEM<br>NO. | (3)<br>SMR<br>CODE | (4)<br>NATIONAL<br>STOCK<br>NUMBER | (5)<br>PART<br>NUMBER | (6)<br>FSCM | (7)<br>DESCRIPTION<br>USABLE ON CODE           | (8)<br>QTY<br>INC<br>IN<br>UNIT |
|-------------------------------------|---------------------------|--------------------|------------------------------------|-----------------------|-------------|--|---------------------------------|
| 304                                 | 41                        | PFOZZ              | 2540-00-592-1823                   | 7061093               | 19207       | SUPPORT, SEAT<br>UOC: DAC, DAD, V16, V17       | EA 5                            |
| 304                                 | 42                        | PAOZZ              | 2540-00-521-6179                   | 7061094               | 19207       | LEAF, TEE HINGE<br>UOC: DAC, DAD, V16, V17     | EA 5                            |
| 304                                 | 43                        | PAOZZ              | 5310-00-880-7744                   | MS51967-5             | 96906       | NUT, PLAIN, HEXAGON<br>UOC: DAC, DAD, V16, V17 | EA 20                           |
| 304                                 | 44                        | PAOZZ              | 2540-00-737-2790                   | 7372790               | 19207       | LEG, TROOP SEAT<br>UOC: DAC, DAD, V16, V17     | EA 5                            |
| 304                                 | 45                        | PAOZZ              | 5305-00-269-3244                   | MS90727-68            | 96906       | SCREW, CAP, HEXAGON<br>UOC: DAC, DAD, V16, V17 | EA 5                            |
| 304                                 | 46                        | PAOZZ              | 5310-00-959-1488                   | MS51922-21            | 96906       | NUT, SELF-LOCKING<br>UOC: DAC, DAD, V16, V17   | EA 5                            |

END OF FIGURE

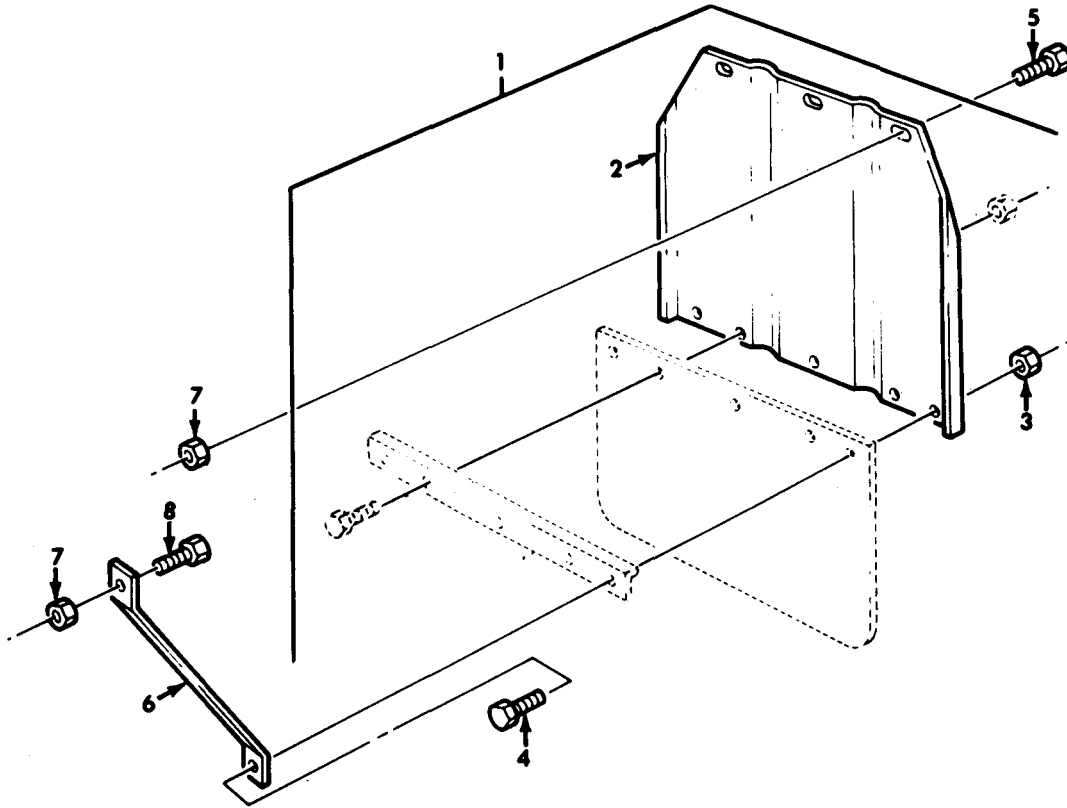

TA 468023

Figure 305. Cargo Body Splash Guard Assembly and Related Parts.

| (1)<br>ILLUS.<br>(a)<br>FIG.<br>NO.   | (2)<br>(b)<br>ITEM<br>NO. | (3)<br>SMR<br>CODE | (4)<br>NATIONAL<br>STOCK<br>NUMBER | (5)<br>PART<br>NUMBER | (6)<br>FSCM | (7)<br>DESCRIPTION<br>USABLE ON CODE   | (8)<br>QTY<br>INC<br>IN<br>UNIT |
|---|---------------------------|--------------------|------------------------------------|-----------------------|-------------|--|---------------------------------|
| GROUP 1810 CARGO BODY<br>FIG. 305 CARGO BODY SPLASH GUARD ASSEMBLY<br>AND RELATED PARTS |                           |                    |                                    |                       |             |  |                                 |
| 305   | 1                         | PBOOO              | 2540-01-182-1309                   | 8758159               | 19207       | GUARD, SPLASH<br>UOC:DAA, DAB, V12, V13  | EA 4                            |
| 305   | 1                         | PBOOO              | 2540-00-169-2855                   | 11608778              | 19207       | GUARD, SPLASH<br>UOC:DAC, DAD, DAW, DAX, V14, V15, V16, V17                                | EA 4                            |
| 305   | 2                         | PFOZZ              | 2540-00-857-6332                   | 8758160               | 19207       | GUARD, SPLASH<br>UOC:DAA, DAB, V12, V13  | EA 1                            |
| 305   | 2                         | PFOZZ              | 2540-01-088-6036                   | 11608763              | 19207       | GUARD, SPLASH<br>UOC:DAC, DAD, DAW, DAX, V14, V15, V16, V17                                | EA 1                            |
| 305   | 3                         | PAOZZ              | 5310-00-959-1488                   | MS51922-21            | 96906       | NUT, SELF-LOCKING<br>UOC:DAA, DAB, V12, V13  | EA 2                            |
| 305   | 3                         | PAOZZ              | 5310-00-814-0672                   | MS51943-36            | 96906       | NUT, SEFL-LOCKING<br>UOC:DAC, DAD, DAW, DAX, V14, V15, V16, V17                            | EA 2                            |
| 305   | 4                         | PAOZZ              | 5305-00-269-3240                   | MS90727-64            | 96906       | SCREW, CAP, HEXAGON<br>UOC:DAA, DAB, DAC, DAD, DAW, DAX, V12, V13, V14, V15,<br>V16, V17   | EA 2                            |
| 305   | 5                         | PAOZZ              | 5305-00-269-2803                   | MS90726-60            | 96906       | SCREW, CAP, HEXAGON<br>UOC:DAA, DAB, DAC, DAD, DAW, DAX, V12, V13, V14, V15,<br>V16, V17   | EA 12                           |
| 305   | 6                         | PFOZZ              | 5340-01-090-6407                   | 12256169              | 19207       | BRACKET, DOUBLE ANGLE<br>UOC:DAA, DAB, DAC, DAD, DAW, DAX, V12, V13, V14, V15,<br>V16, V17 | EA 8                            |
| 305   | 7                         | PAOZZ              | 5310-00-814-0672                   | MS51943-36            | 96906       | NUT, SELF-LOCKING<br>UOC:DAA, DAB, DAC, DAD, DAW, DAX, V12, V13, V14, V15,<br>V16, V17     | EA 20                           |
| 305   | 8                         | PAOZZ              | 5305-00-269-3238                   | MS90727-62            | 96906       | SCREW, CAP, HEXAGON<br>UOC:DAA, DAB, DAC, DAD, DAW, DAX, V12, V13, V14, V15,<br>V16, V17   | EA 8                            |

END OF FIGURE

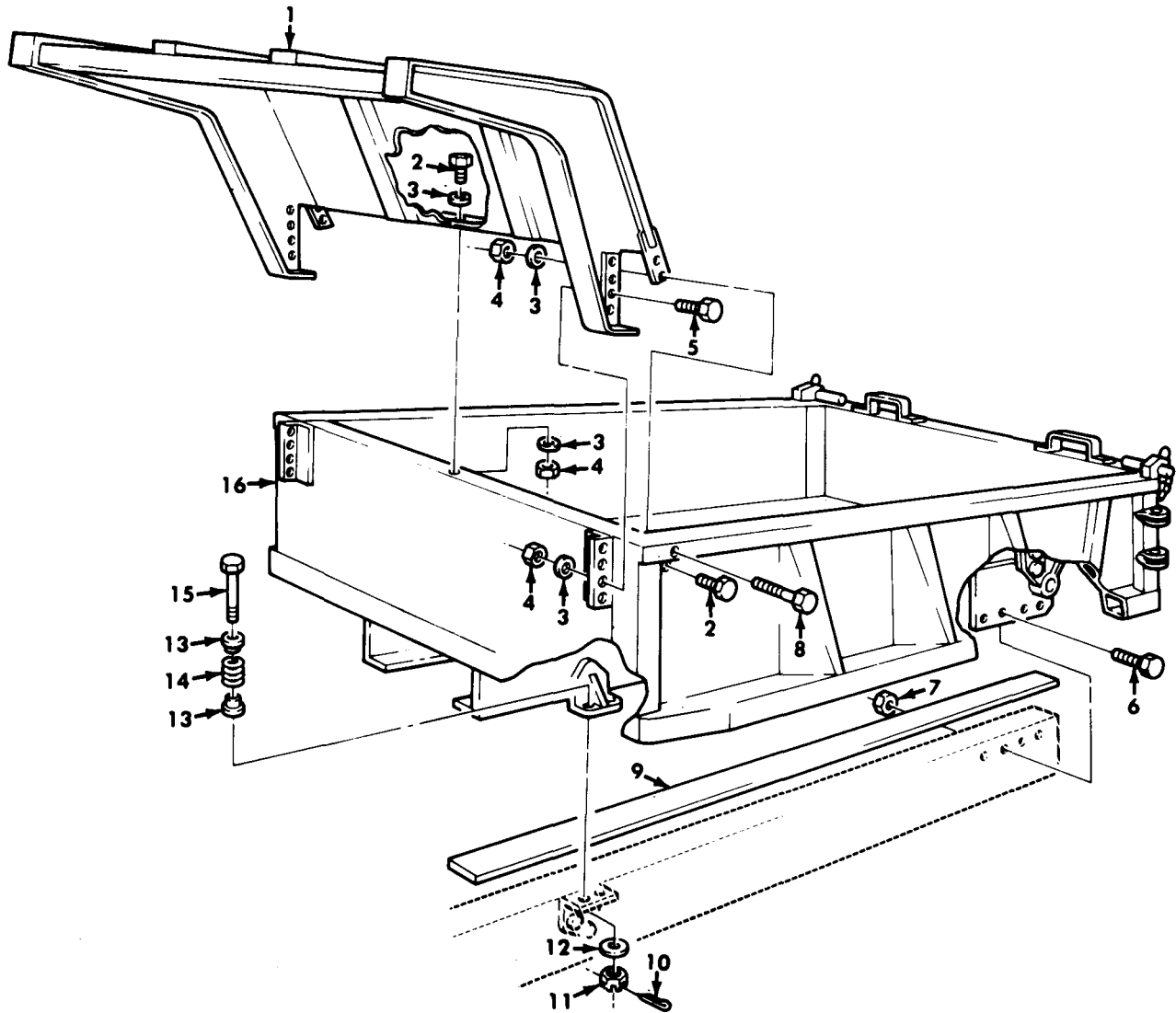

TA 156683

Figure 306. Dump Body and Hoist Assembly, Cab Shield, and Mounting Hardware.

| (1)<br>ILLUS.<br>(a)<br>FIG.<br>NO. | (2)<br>(b)<br>ITEM<br>NO. | (3)<br>SMR<br>CODE<br>NATIONAL<br>STOCK<br>NUMBER | (4)<br>PART<br>NUMBER | (5)<br>FSCM | (6)<br>DESCRIPTION<br>USABLE ON CODE   | (7)<br>U/M   | (8)<br>QTY<br>INC<br>IN<br>UNIT |
|-------------------------------------|---------------------------|---|-----------------------|-------------|--|--|---------------------------------|
|                                     |                           |   |                       |             | GROUP 1810 CARGO BODY<br>FIG. 306 DUMP BODY AND HOIST ASSEMBLY,<br>CAB SHIELD, AND MOUNTING HARDWARE |  |                                 |
| 306                                 | 1                         | PFFFF   | 2510-01-083-5400      | 12256216    | 19207  | SHIELD,CAB,DUMP<br>UOC:V19,V20                         | EA 1                            |
| 306                                 | 1                         | PFFFF   | 2510-01-210-6197      | 12303034    | 19207  | SHIELD,CAB,DUMP<br>UOC:DAE,DAF                         | EA 1                            |
| 306                                 | 2                         | PAFZZ   | 5305-00-719-5219      | MS90727-111 | 96906  | SCREW,CAP,HEXAGON<br>UOC:DAE,DAF,V19,V20               | EA 9                            |
| 306                                 | 3                         | PAFZZ   | 5310-00-809-5998      | MS27183-18  | 96906  | WASHER,FLAT<br>UOC:DAE,DAF,V19,V20                     | EA 26                           |
| 306                                 | 4                         | PAFZZ   | 5310-00-488-3888      | MS51943-40  | 96906  | NUT,SELF-LOCKING<br>UOC:DAE,DAF,V19,V20                | EA 19                           |
| 306                                 | 5                         | PAFZZ   | 5305-00-725-4183      | MS90726-113 | 96906  | SCREW,CAP,HEXAGON<br>UOC:DAE,DAF,V19,V20               | EA 8                            |
| 306                                 | 6                         | PAFZZ   | 5305-00-726-2550      | MS90727-163 | 96906  | SCREW,CAP,HEXAGON<br>UOC:DAE,DAF,V19,V20               | EA 8                            |
| 306                                 | 7                         | PAFZZ   | 5310-00-241-6664      | MS51943-44  | 96906  | NUT,SELF-LOCKING<br>UOC:DAE,DAF,V19,V20                | EA 8                            |
| 306                                 | 8                         | PAFZZ   | 5305-00-716-8174      | MS90726-124 | 96906  | SCREW,CAP,HEXAGON<br>UOC:DAE,DAF,V19,V20               | EA 2                            |
| 306                                 | 9                         | MFFZZ   |                       | 11608809    | 19207  | SILL,WOOD MAKE FROM WOOD,P/N 13219E0079<br>UOC:V19,V20 | EA 2                            |
| 306                                 | 9                         | MFFZZ   |                       | 12302980    | 19207  | SILL,WOOD MAKE FROM WOOD,P/N 13219E0079<br>UOC:DAE,DAF | EA 2                            |
| 306                                 | 10                        | PAFZZ   | 5315-00-013-7228      | MS24665-423 | 96906  | PIN,COTTER<br>UOC:DAE,DAF,V19,V20                      | EA 4                            |
| 306                                 | 11                        | PAFZZ   | 5310-00-998-0608      | MS35692-61  | 96906  | NUT,PLAIN,SLOTTED<br>UOC:DAE,DAF,V19,V20               | EA 4                            |
| 306                                 | 12                        | PAFZZ   | 5310-00-809-8533      | MS27183-23  | 96906  | WASHER,FLAT<br>UOC:DAE,DAF,V19,V20                     | EA 4                            |
| 306                                 | 13                        | PAFZZ   | 5340-00-489-0363      | 7409030     | 19207  | SEAT,HELICAL COMPRESSION<br>UOC:DAE,DAF,V19,V20        | EA 8                            |
| 306                                 | 14                        | PAFZZ   | 5360-00-411-2511      | 7409029     | 19207  | SPRING,HELICAL COMPRESSION<br>UOC:DAE,DAF,V19,V20      | EA 4                            |
| 306                                 | 15                        | PAFZZ   | 5305-00-482-1035      | 8758719     | 19207  | SCREW,CAP,HEXAGON<br>UOC:DAE,DAF,V19,V20               | EA 4                            |
| 306                                 | 16                        | XDFFF   |                       | 11608806-1  | 19207  | BODY AND HOIST ASSEMBLY<br>UOC:V19,V20                 | EA 1                            |
| 306                                 | 16                        | XDFFF   |                       | 11608806-2  | 19207  | BODY AND HOIST ASSEMBLY<br>UOC:DAE,DAF                 | EA 1                            |

END OF FIGURE



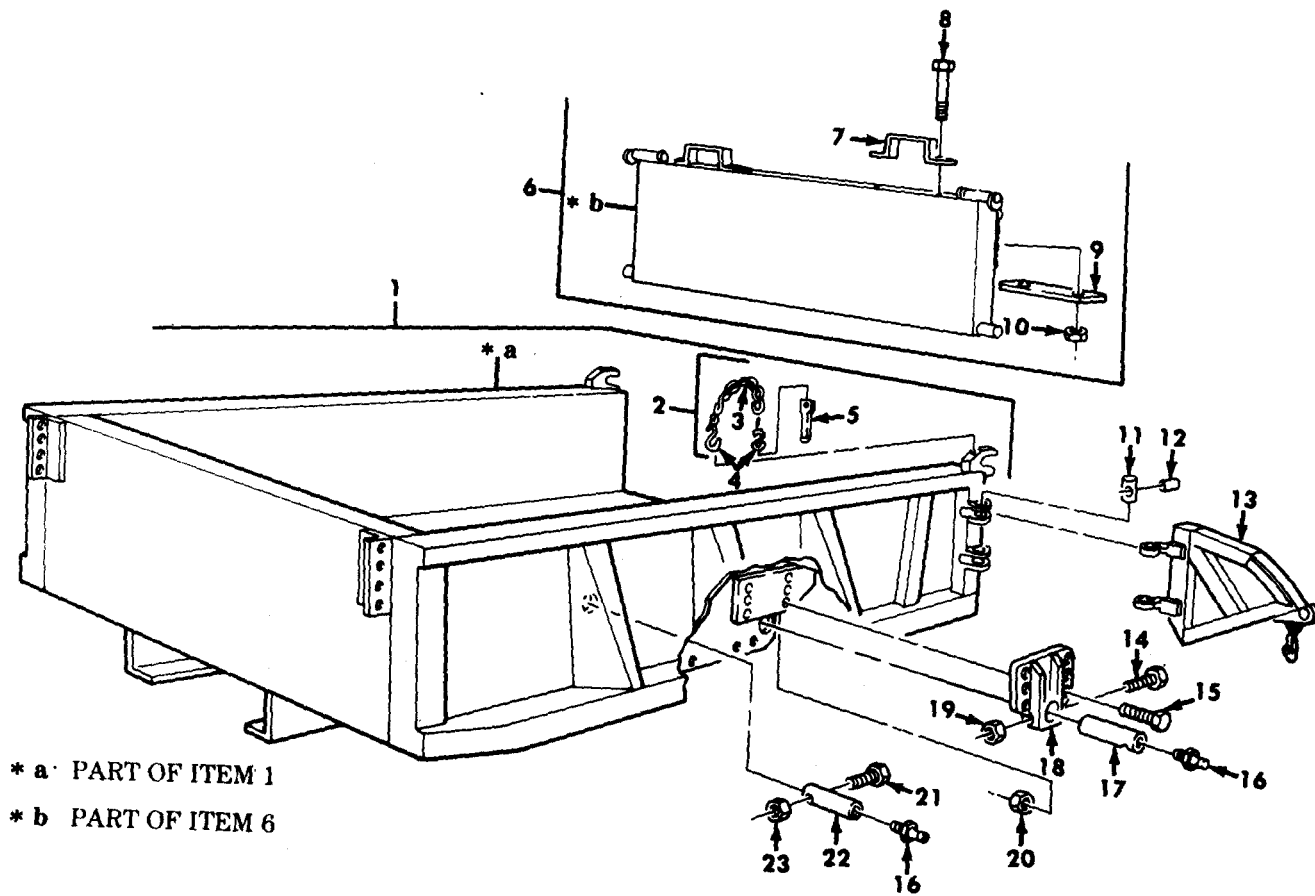
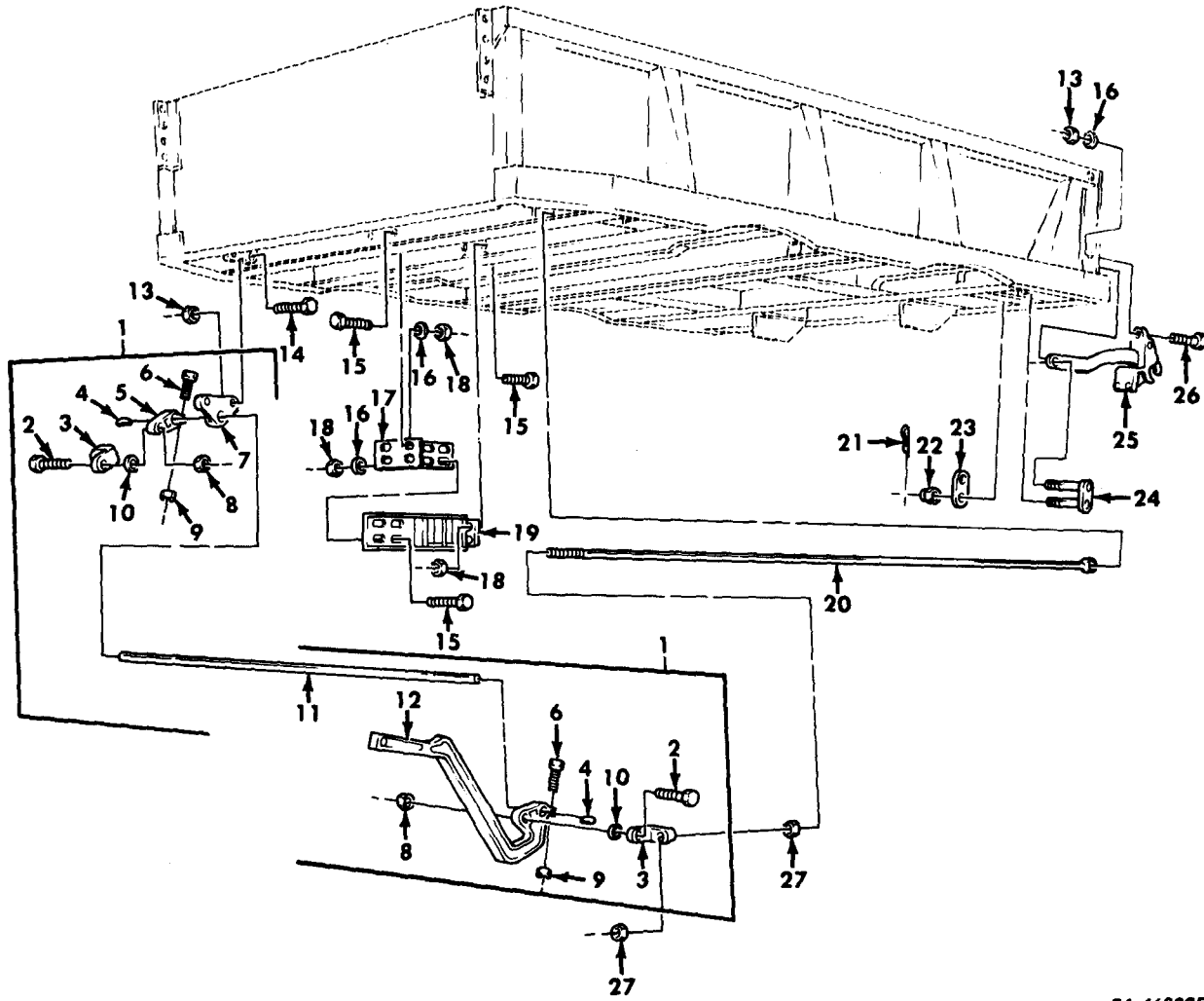

Figure 307. Dump Body, Basic, Tailgate, and Related Parts.

| (1)<br>ILLUS.<br>(a)<br>FIG.<br>NO.  | (2)<br>(b)<br>ITEM<br>NO. | (3)<br>SMR<br>CODE<br>NATIONAL<br>STOCK<br>NUMBER | (4)<br>PART<br>NUMBER | (5)<br>FSCM | (6)<br>DESCRIPTION<br>USABLE ON CODE                 | (7)<br>U/M | (8)<br>QTY<br>INC<br>IN<br>UNIT |
|--|---------------------------|---|-----------------------|-------------|--|------------|---------------------------------|
| GROUP 1810 CARGO BODY<br>FIG. 307 DUMP BODY, BASIC, TAILGATE, AND<br>RELATED PARTS |                           |   |                       |             |  |            |                                 |
| 307  | 1                         | PPFFF   | 8758375               | 19207       | BODY,DUMP<br>UOC:V19,V20                             | EA         | 1                               |
| 307  | 2                         | PAOOO 4010-00-809-6294                            | 8720887               | 19207       | CHAIN AND PIN ASSEMBLY<br>UOC:DAE,DAF,V19,V20        | EA         | 2                               |
| 307  | 3                         | PAOZZ 4010-01-090-9352                            | 8720887-1             | 19207       | CHAIN,BODY END GATE<br>UOC:DAE,DAF,V19,V20           | EA         | 1                               |
| 307  | 4                         | PAOZZ 4030-00-948-7315                            | MS87006-33            | 96906       | HOOK,CHAIN,S<br>UOC:DAE,DAF,V19,V20                  | EA         | 2                               |
| 307  | 5                         | PAOZZ 5315-00-740-9017                            | 7409017               | 19207       | PIN,STRAIGHT,HEADLESS<br>UOC:DAE,DAF,V19,V20         | EA         | 1                               |
| 307  | 6                         | PFOFF 2510-00-040-2264                            | 7409213               | 19207       | TAILGATE,VEHICLE<br>UOC:DAE,DAF,V19,V20              | EA         | 1                               |
| 307  | 7                         | PFOZZ 2510-00-119-3903                            | 7064165               | 19207       | STEP,TAILGATE<br>UOC:DAE,DAF,V19,V20                 | EA         | 2                               |
| 307  | 8                         | PAOZZ 5305-00-719-5274                            | MS90727-125           | 96906       | SCREW,CAP,HEXAGON<br>UOC:DAE,DAF,V19,V20             | EA         | 4                               |
| 307  | 9                         | PAOZZ 5340-00-119-3906                            | 8758106               | 19207       | PLATE,MENDING<br>UOC:DAE,DAF,V19,V20                 | EA         | 2                               |
| 307  | 10                        | PAOZZ 5310-00-067-9507                            | MS51922-37            | 96906       | NUT,SELF-LOCKING<br>UOC:DAE,DAF,V19,V20              | EA         | 4                               |
| 307  | 11                        | PAOZZ 5315-00-150-4146                            | 8758706               | 19207       | PIN,STRAIGHT,HEADLESS<br>UOC:DAE,DAF,V19,V20         | EA         | 4                               |
| 307  | 12                        | PAOZZ 5315-01-132-3569                            | MS35672-46            | 96906       | PIN,GROOVED,HEADLESS<br>UOC:DAE,DAF,V19,V20          | EA         | 4                               |
| 307  | 13                        | PFOZZ 2510-00-177-7883                            | 8758628               | 19207       | WING,TAILGATE,EXTENSION LEFT<br>UOC:DAE,DAF,V19,V20  | EA         | 1                               |
| 307  | 13                        | PFOZZ 2510-00-762-4559                            | 8758629               | 19207       | WING,TAILGATE,EXTENSION RIGHT<br>UOC:DAE,DAF,V19,V20 | EA         | 1                               |
| 307  | 14                        | PAFZZ 5305-00-269-4528                            | MS90727-75            | 96906       | SCREW,CAP,HEXAGON<br>UOC:DAE,DAF,V19,V20             | EA         | 2                               |
| 307  | 15                        | PAFZZ 5305-00-726-2551                            | MS90727-164           | 96906       | SCREW,CAP,HEXAGON<br>UOC:DAE,DAF,V19,V20             | EA         | 12                              |
| 307  | 16                        | PAOZZ 4730-00-050-4208                            | MS15003-1             | 96906       | FITTING,LUBRICATION<br>UOC:DAE,DAF,V19,V20           | EA         | 4                               |
| 307  | 17                        | PAFZZ 5315-00-740-9045                            | 7409045               | 19207       | PIN,STRAIGHT,HEADLESS<br>UOC:DAE,DAF,V19,V20         | EA         | 2                               |
| 307  | 18                        | PPFZZ 2540-00-999-6467                            | 8758705               | 19207       | BRACKET,BODY HINGE<br>UOC:DAE,DAF,V19,V20            | EA         | 2                               |
| 307  | 19                        | PAFZZ 5310-00-814-0672                            | MS51943-36            | 96906       | NUT,SELF-LOCKING<br>UOC:DAE,DAF,V19,V20              | EA         | 2                               |
| 307  | 20                        | PAFZZ 5310-00-241-6664                            | MS51943-44            | 96906       | NUT,SELF-LOCKING<br>UOC:DAE,DAF,V19,V20              | EA         | 12                              |
| 307  | 21                        | PAFZZ 5306-00-225-9100                            | MS90726-45            | 96906       | BOLT,MACHINE<br>UOC:DAE,DAF,V19,V20                  | EA         | 2                               |
| 307  | 22                        | PAFZZ 5315-00-740-9043                            | 7409043               | 19207       | PIN,STRAIGHT,HEADLESS<br>UOC:DAE,DAF,V19,V20         | EA         | 2                               |
| 307  | 23                        | PAFZZ 5310-00-241-6658                            | MS51943-34            | 96906       | NUT,SELF-LOCKING<br>UOC:DAE,DAF,V19,V20              | EA         | 2                               |

END OF FIGURE



TA 468025

Figure 308. Dump Tailgate Controls, Safety Catch, and Related Parts.

| (1)<br>ILLUS.<br>(a)<br>FIG.<br>NO. | (b)<br>ITEM<br>NO. | (2)<br>SMR<br>CODE | (3)<br>NATIONAL<br>STOCK<br>NUMBER | (4)<br>PART<br>NUMBER | (5)<br>FSCM | (6)<br>DESCRIPTION<br><br>USABLE ON CODE   | (7)<br>U/M | (8)<br>QTY<br>INC<br>IN<br>UNIT |
|-------------------------------------|--------------------|--------------------|------------------------------------|-----------------------|-------------|--|------------|---------------------------------|
|                                     |                    |                    |                                    |                       |             | GROUP 1810 CARGO BODY<br>FIG. 308 DUMP TAILGATE CONTROLS, SAFETY<br>CATCH, AND RELATED PARTS |            |                                 |
| 308                                 | 1                  | PFOOO              | 3040-00-409-7974                   | 8758598               | 19207       | LEVER, MANUAL CONTROL<br>UOC:DAE,DAF,V19,V20   | EA         | 1                               |
| 308                                 | 2                  | PAOZZ              | 5305-00-422-1161                   | 7971324               | 19207       | SCREW,CAP,HEXAGON<br>UOC:DAE,DAF,V19,V20   | EA         | 2                               |
| 308                                 | 3                  | PAOZZ              | 3040-00-409-4021                   | 7409012               | 19207       | CONNECTING LINK<br>UOC:DAE,DAF,V19,V20   | EA         | 2                               |
| 308                                 | 4                  | PAOZZ              | 5315-00-616-5520                   | MS35756-14            | 96906       | KEY,WOODRUFF<br>UOC:DAE,DAF,V19,V20  | EA         | 2                               |
| 308                                 | 5                  | PFOZZ              | 3040-00-422-2008                   | 7409011               | 19207       | LEVER,REMOTE CONTROL<br>UOC:DAE,DAF,V19,V20  | EA         | 1                               |
| 308                                 | 6                  | PAOZZ              | 5305-00-725-4183                   | MS90726-113           | 96906       | SCREW,CAP,HEXAGON<br>UOC:DAE,DAF,V19,V20   | EA         | 2                               |
| 308                                 | 7                  | PAOZZ              | 2510-00-740-9013                   | 7409013               | 19207       | BRACKET,EYE ROTATING<br>UOC:DAE,DAF,V19,V20  | EA         | 1                               |
| 308                                 | 8                  | PAOZZ              | 5310-00-225-6408                   | MS51922-53            | 96906       | NUT,SELF-LOCKING<br>UOC:DAE,DAF,V19,V20  | EA         | 2                               |
| 308                                 | 9                  | PAOZZ              | 5310-00-067-9507                   | MS51922-37            | 96906       | NUT,SELF-LOCKING<br>UOC:DAE,DAF,V19,V20  | EA         | 2                               |
| 308                                 | 10                 | PAOZZ              | 5310-00-823-8803                   | MS27183-21            | 96906       | WASHER,FLAT<br>UOC:DAE,DAF,V19,V20   | EA         | 2                               |
| 308                                 | 11                 | PFOZZ              | 2510-00-409-8941                   | 8758599               | 19207       | SHAFT,STRAIGHT<br>UOC:DAE,DAF,V19,V20  | EA         | 1                               |
| 308                                 | 12                 | PFOZZ              | 2510-00-422-2019                   | 7409010               | 19207       | LEVER,MANUAL CONTROL<br>UOC:DAE,DAF,V19,V20  | EA         | 1                               |
| 308                                 | 13                 | PAOZZ              | 5310-00-067-9507                   | MS51922-37            | 96906       | NUT,SELF-LOCKING<br>UOC:DAE,DAF,V19,V20  | EA         | 12                              |
| 308                                 | 14                 | PAOZZ              | 5305-00-725-4183                   | MS90726-113           | 96906       | SCREW,CAP,HEXAGON<br>UOC:DAE,DAF,V19,V20   | EA         | 6                               |
| 308                                 | 15                 | PAOZZ              | 5305-00-719-5221                   | MS90727-113           | 96906       | SCREW,CAP,HEXAGON<br>UOC:DAE,DAF,V19,V20   | EA         | 12                              |
| 308                                 | 16                 | PAOZZ              | 5310-00-809-5998                   | MS27183-18            | 96906       | WASHER,FLAT<br>UOC:DAE,DAF,V19,V20   | EA         | 14                              |
| 308                                 | 17                 | PBOZZ              | 5340-01-127-6920                   | 12300634              | 19207       | STRIKE,CATCH<br>UOC:DAE,DAF,V19,V20  | EA         | 1                               |
| 308                                 | 18                 | PAOZZ              | 5310-00-488-3888                   | MS51943-40            | 96906       | NUT,SELF-LOCKING<br>UOC:DAE,DAF,V19,V20  | EA         | 12                              |
| 308                                 | 19                 | PBOZZ              | 2590-01-125-6078                   | 12300641              | 19207       | MOUNT,LATCH,SAFETY<br>UOC:DAE,DAF,V19,V20  | EA         | 1                               |
| 308                                 | 20                 | PAOZZ              | 2510-00-740-9212                   | 7409212               | 19207       | ROD,TAILGATE<br>UOC:DAE,DAF,V19,V20  | EA         | 2                               |
| 308                                 | 21                 | PAOZZ              | 5315-00-298-1481                   | MS24665-357           | 96906       | PIN,COTTER<br>UOC:DAE,DAF,V19,V20  | EA         | 4                               |
| 308                                 | 22                 | PAOZZ              | 5310-00-842-7783                   | MS35692-53            | 96906       | NUT,PLAIN,SLOTTED<br>UOC:DAE,DAF,V19,V20   | EA         | A                               |
| 308                                 | 23                 | PAOZZ              | 5340-01-153-0890                   | 7409009               | 19207       | CLAMP,LOOP<br>UOC:DAE,DAF,V19,V02  | EA         | 2                               |
| 308                                 | 24                 | PAOZZ              | 2510-00-740-9008                   | 7409008               | 19207       | LINK ASSEMBY<br>UOC:DAE,DAF,V19,V20  | EA         | 2                               |
| 308                                 | 25                 | PAOZZ              | 2510-00-740-9002                   | 7409002               | 19207       | LATCH,TAILGATE<br>UOC:DAE,DAF,V19,V20  | EA         | 2                               |

| (1)<br>ILLUS.<br>(a)<br>FIG.<br>NO. | (2)<br>(b)<br>ITEM<br>NO. | (3)<br>SMR<br>CODE | (4)<br>NATIONAL<br>STOCK<br>NUMBER | (5)<br>PART<br>NUMBER | (6)<br>FSCM | (7)<br>DESCRIPTION<br>USABLE ON CODE     | (8)<br>QTY<br>INC<br>IN<br>UNIT |
|-------------------------------------|---------------------------|--------------------|------------------------------------|-----------------------|-------------|--|---------------------------------|
| 308                                 | 26                        | PAOZZ              | 5305-00-719-5235                   | MS90727-114           | 96906       | SCREW,CAP,HEXAGON<br>UOC:DAE,DAF,V19,V20 | EA 6                            |
| 308                                 | 27                        | PAOZZ              | 5310-00-834-8335                   | MS51968-19            | 96906       | NUT,PLAIN,HEXAGON<br>UOC:DAE,DAF,V19,V20 | EA 4                            |

END OF FIGURE

## NATIONAL STOCK NUMBER AND PART NUMBER INDEX

| NATIONAL STOCK NUMBER INDEX |      |      |                  |      |      |
|-----------------------------|------|------|------------------|------|------|
| STOCK NUMBER                | FIG. | ITEM | STOCK NUMBER     | FIG. | ITEM |
| 5310-00-001-4719            | 288  | 42   | 5310-00-013-1498 | 285  | 39   |
| 5330-00-001-4909            | 132  | 32   |                  | 285  | 44   |
| 4720-00-001-7854            | 51   | 7    | 5315-00-013-7214 | 249  | 2    |
| 5305-00-003-9255            | 337  | 20   |                  | 402  | 4    |
| 5340-00-004-6854            | 288  | 6    | 5315-00-013-7228 | 306  | 10   |
| 2930-00-004-8420            | 76   | 2    |                  | 401  | 29   |
| 5330-00-005-0407            | 76   | 3    | 5315-00-013-7238 | 296  | 6    |
| 5315-00-005-0442            | 261  | 19   | 5315-00-013-7308 | 401  | 5    |
|                             | 331  | 13   |                  | 404  | 2    |
| 5305-00-005-0666            | 25   | 1    | 4730-00-013-7401 | 75   | 3    |
| 5330-00-005-0858            | 9    | 4    | 5315-00-014-1195 | 4    | 10   |
| 2815-00-005-7431            | 15   | 6    | 5315-00-014-1284 | 4    | 9    |
| 2815-00-005-7629            | KITS | 380  | 4730-00-014-2433 | 43   | 7    |
| 5330-00-006-2529            | 11   | 13   |                  | 45   | 6    |
| 2520-00-006-7469            | 172  | 37   |                  | 45   | 15   |
| 5310-00-007-0260            | 136  | 8    |                  | 46   | 7    |
| 5365-00-007-2969            | 131  | 1    |                  | 47   | 4    |
| 5340-00-007-9442            | 22   | 8    |                  | 48   | 9    |
| 2815-00-008-1741            | 10   | 5    |                  | 48   | 18   |
| 2520-00-008-7361            | 129  | 17   |                  | 49   | 4    |
| 5360-00-009-9270            | 14   | 11   |                  | 50   | 2    |
| 5305-00-010-0149            | 218  | 65   |                  | 50   | 16   |
| 4730-00-010-3867            | 4    | 24   | 4730-00-014-2435 | 43   | 13   |
|                             | 11   | 6    |                  | 43   | 16   |
| 5310-00-010-4131            | 298  | 15   |                  | 45   | 8    |
| 5315-00-010-6749            | 143  | 41   |                  | 45   | 12   |
| 5306-00-010-9115            | 298  | 18   |                  | 45   | 17   |
| 4730-00-011-3175            | 76   | 5    |                  | 46   | 13   |
|                             | 80   | 16   |                  | 47   | 2    |
|                             | 218  | 53   |                  | 48   | 2    |
| 4730-00-011-6452            | 149  | 6    |                  | 48   | 11   |
|                             | 190  | 2    |                  | 49   | 2    |
|                             | 200  | 7    |                  | 50   | 4    |
|                             | 339  | 20   |                  | 50   | 18   |
|                             | 340  | 18   | 5315-00-014-2972 | 386  | 17   |
| 2815-00-011-7786            | KITS | 010  | 5315-00-014-2976 | 421  | 28   |
| 5315-00-012-0123            | 147  | 11   | 5310-00-014-5850 | 29   | 25   |
| 5306-00-012-0231            | 300  | 29   |                  | 34   | 27   |
|                             | 304  | 20   |                  | 278  | 9    |
|                             | 304  | 40   |                  | 442  | 3    |
|                             | 509  | 10   | 5340-00-015-7560 | 184  | 11   |
| 5310-00-012-0622            | 345  | 2    |                  | 185  | 10   |
| 5315-00-012-4533            | 147  | 18   | 4730-00-017-9447 | 394  | 6    |
| 5315-00-012-4553            | 401  | 18   | 5305-00-018-0178 | 170  | 5    |
|                             | 508  | 18   |                  | 176  | 5    |
| 4730-00-012-7823            | 396  | 2    | 5305-00-018-6475 | 403  | 54   |
| 4730-00-012-7951            | 70   | 8    | 5305-00-018-7527 | 388  | 18   |
|                             | 182  | 18   |                  | 403  | 1    |
|                             | 215  | 8    |                  | 406  | 16   |
|                             | 497  | 25   |                  | 416  | 24   |

## NATIONAL STOCK NUMBER AND PART NUMBER INDEX

| NATIONAL STOCK NUMBER INDEX |           | NATIONAL STOCK NUMBER INDEX |           |
|-----------------------------|-----------|-----------------------------|-----------|
| STOCK NUMBER                | FIG. ITEM | STOCK NUMBER                | FIG. ITEM |
| 5305-00-018-7838            | 137 17    |                             | 136 7     |
| 5320-00-018-9509            | 239 11    | 2510-00-040-2264            | 307 6     |
| 5320-00-018-9512            | 239 10    | 2540-00-040-2308            | 267 2     |
|                             | 298 6     | 5340-00-040-2314            | 2 10      |
| 4730-00-018-9566            | 4 14      | 2510-00-040-2321            | 251 9     |
|                             | 5 5       |                             | 252 11    |
|                             | 24 11     | 2510-00-040-2322            | 252 1     |
|                             | 26 7      | 2520-00-040-2331            | 387 10    |
|                             | 394 2     | 2520-00-040-2338            | 157 2     |
|                             | 395 7     | 2530-00-040-2401            | 178 6     |
|                             | 396 19    | 5315-00-041-0916            | 13 9      |
| 4730-00-019-0236            | 121 13    | 2530-00-041-3116            | 238 17    |
| 5305-00-019-0575            | 105 6     | 5340-00-041-3126            | 321 9     |
| 6240-00-019-0877            | 87 13     | 5315-00-042-3293            | 388 34    |
|                             | 88 16     |                             | 403 27    |
|                             | 91 3      | 5305-00-042-3568            | 87 1      |
| 5305-00-019-2417            | 446 15    |                             | 88 1      |
| 6240-00-019-3093            | 87 11     | 6685-00-042-4165            | 94 5      |
|                             | 88 14     | 5315-00-042-4950            | 416 10    |
| 5306-00-020-0857            | 288 26    | 5305-00-042-5567            | 285 13    |
| 5306-00-020-1058            | 288 28    | 5306-00-042-5570            | 105 16    |
| 4610-00-020-5375            | BULK 23   |                             | 275 6     |
| 4730-00-021-1802            | 372 37    |                             | 373 14    |
|                             | 375 34    |                             | 374 24    |
|                             | 376 34    | 5305-00-042-5601            | 110 30    |
|                             | 423 32    |                             | 111 31    |
| 5310-00-021-9760            | 186 12    |                             | 112 37    |
|                             | 189 5     |                             | 115 30    |
|                             | 195 15    |                             | 116 38    |
|                             | 196 13    | 5305-00-042-5603            | 114 35    |
| 5305-00-022-3843            | 411 2     | 5305-00-042-5648            | 511 27    |
| 5310-00-022-8834            | 106 23    | 5306-00-042-5841            | 454 1     |
| 5306-00-024-6580            | 129 19    | 5306-00-042-5859            | 83 63     |
| 5330-00-026-2931            | 26 14     | 5305-00-042-6417            | 374 17    |
| 5925-00-026-4767            | 84 2      | 5315-00-043-1789            | 443 16    |
|                             | 362 11    | 5306-00-044-0502            | 147 50    |
|                             | 494 3     |                             | 427 31    |
| 7690-00-030-6615            | 489 11    |                             | 439 28    |
| 5310-00-031-2673            | 156 4     |                             | 442 32    |
| 5310-00-033-6007            | 172 6     | 4730-00-044-4655            | 419 11    |
|                             | 172 34    | 4730-00-044-4692            | 167 7     |
| 5310-00-033-6012            | 171 2     | 6240-00-044-6914            | 87 12     |
|                             | 177 2     |                             | 88 15     |
| 2815-00-033-9392            | 11 11     |                             | 89 3      |
| 3110-00-035-5407            | 177 12    |                             | 514 4     |
| 3020-00-035-7894            | 443 21    | 5310-00-045-1031            | 414 17    |
| 5310-00-035-9022            | 456 6     | 5310-00-045-1081            | 387 24    |
| 5340-00-036-0236            | 51 15     | 5310-00-045-3296            | 51 4      |
| 2510-00-036-0298            | 447 4     |                             | 82 14     |
| 5365-00-038-9592            | 135 7     |                             | 82 20     |

## NATIONAL STOCK NUMBER AND PART NUMBER INDEX

| STOCK NUMBER     | NATIONAL STOCK NUMBER INDEX |      | FIG.             | ITEM   |
|------------------|-----------------------------|------|------------------|--------|
|                  | FIG.                        | ITEM |                  |        |
|                  | 82                          | 24   | 326              | 4      |
|                  | 82                          | 27   | 380              | 7      |
|                  | 147                         | 14   | 380              | 9      |
|                  | 419                         | 13   | 426              | 7      |
|                  | 516                         | 8    | 426              | 9      |
|                  | 517                         | 8    | 4730-00-050-4205 | 271 18 |
| 5310-00-045-3299 | 81                          | 2    | 4730-00-050-4208 | 156 7  |
|                  | 82                          | 8    | 157              | 9      |
|                  | 87                          | 7    | 158              | 10     |
|                  | 88                          | 9    | 159              | 14     |
|                  | 92                          | 24   | 160              | 10     |
| 5340-00-045-3804 | 511                         | 12   | 163              | 12     |
| 5310-00-045-4007 | 493                         | 4    | 164              | 13     |
| 2590-00-045-4205 | 402                         | 12   | 166              | 13     |
| 2590-00-045-4206 | 402                         | 11   | 172              | 28     |
| 5310-00-045-5207 | 97                          | 5    | 229              | 10     |
| 2540-00-047-3926 | 249                         | 1    | 265              | 19     |
| 4730-00-047-3946 | 249                         | 10   | 266              | 11     |
| 5306-00-050-0347 | 507                         | 10   | 268              | 35     |
| 2640-00-050-1235 | 223                         | 12   | 307              | 16     |
|                  | 223                         | 18   | 385              | 33     |
| 5306-00-050-1238 | 62                          | 17   | 386              | 3      |
|                  | 72                          | 9    | 389              | 4      |
|                  | 88                          | 4    | 390              | 10     |
|                  | 104                         | 18   | 391              | 2      |
|                  | 190                         | 20   | 399              | 11     |
|                  | 197                         | 13   | 400              | 11     |
|                  | 222                         | 2    | 402              | 9      |
|                  | 228                         | 1    | 403              | 49     |
|                  | 271                         | 27   | 405              | 18     |
|                  | 316                         | 11   | 411              | 3      |
|                  | 446                         | 16   | 414              | 7      |
|                  | 495                         | 5    | 416              | 22     |
|                  | 506                         | 1    | 421              | 4      |
| 5306-00-050-1239 | 359                         | 6    | 421              | 26     |
| 5340-00-050-1589 | 388                         | 23   | 422              | 11     |
|                  | 403                         | 59   | 427              | 6      |
| 5340-00-050-1600 | 4                           | 27   | 439              | 6      |
| 5340-00-050-2622 | 346                         | 8    | 4730-00-050-4652 | 236 7  |
| 5310-00-050-3520 | 249                         | 3    | 5940-00-050-6207 | 92 8   |
| 4730-00-050-4203 | 154                         | 7    | 92               | 13     |
|                  | 155                         | 9    | 112              | 53     |
|                  | 157                         | 4    | 5340-00-050-9077 | 210 1  |
|                  | 158                         | 5    | 5305-00-050-9221 | 404 6  |
|                  | 159                         | 5    | 5305-00-051-4075 | 515 15 |
|                  | 160                         | 5    | 5305-00-051-4077 | 141 14 |
|                  | 249                         | 8    | 5306-00-051-4077 | 205 11 |
|                  | 250                         | 8    |                  | 449 18 |
|                  | 251                         | 11   |                  | 460 21 |
|                  | 252                         | 9    |                  | 496 22 |



## NATIONAL STOCK NUMBER AND PART NUMBER INDEX

| NATIONAL STOCK NUMBER INDEX |           | NATIONAL STOCK NUMBER INDEX |           |
|-----------------------------|-----------|-----------------------------|-----------|
| STOCK NUMBER                | FIG. ITEM | STOCK NUMBER                | FIG. ITEM |
|                             | 504 14    | 5305-00-054-9271            | 421 2     |
| 5306-00-051-4081            | 460 24    | 5305-00-054-9285            | 383 5     |
| 2610-00-051-9450            | 226 3     | 5340-00-056-3043            | 512 11    |
|                             | 226 3     | 2510-00-057-1630            | 280 27    |
|                             | 226 3     | 2590-00-057-1642            | 83 39     |
|                             | 226 3     | 6140-00-057-2554            | 98 22     |
| 2610-00-051-9464            | 226 3     | 5999-00-057-2929            | 83 49     |
|                             | 226 3     |                             | 87 8      |
| 5315-00-052-0100            | 401 23    |                             | 88 10     |
| 5305-00-052-2218            | 383 3     |                             | 91 6      |
| 4730-00-052-3420            | 192 9     |                             | 102 8     |
| 5305-00-052-6874            | 329 24    |                             | 102 16    |
| 5305-00-052-6879            | 330 21    |                             | 107 8     |
| 5305-00-052-6881            | 331 24    |                             | 113 11    |
| 5305-00-052-6908            | 359 1     |                             | 117 8     |
| 5305-00-052-6913            | 476 1     |                             | 117 18    |
| 5305-00-052-6915            | 462 1     |                             | 118 8     |
| 5305-00-052-6920            | 90 1      | 5990-00-057-2929            | 119 8     |
|                             | 90 19     | 5999-00-057-2929            | 120 14    |
|                             | 406 1     |                             | 353 5     |
|                             | 455 1     | 5990-00-057-2929            | 410 6     |
|                             | 455 4     | 5340-00-057-3025            | 506 8     |
| 5305-00-052-6921            | 327 4     | 5340-00-057-3037            | 506 20    |
| 5305-00-052-6922            | 312 2     | 5340-00-057-3043            | 101 10    |
| 5305-00-052-7492            | 333 12    |                             | 104 26    |
| 5305-00-052-7494            | 327 2     |                             | 197 10    |
| 5310-00-052-7528            | 335 16    |                             | 513 29    |
| 5315-00-052-8492            | 271 8     | 5340-00-057-3537            | 439 17    |
| 4730-00-053-0266            | 148 6     | 5330-00-057-3823            | 383 22    |
| 2590-00-053-1116            | 110 55    |                             | 384 18    |
|                             | 111 55    |                             | 388 4     |
|                             | 112 21    |                             | 403 36    |
|                             | 113 19    | 4730-00-057-5555            | 18 18     |
|                             | 116 59    |                             | 130 7     |
| 5340-00-053-8994            | 43 25     |                             | 387 28    |
|                             | 45 24     |                             | 392 6     |
|                             | 46 20     | 5305-00-058-1082            | 335 2     |
|                             | 102 13    |                             | 342 10    |
|                             | 104 4     | 5310-00-058-1626            | 64 3      |
|                             | 178 16    |                             | 219 6     |
|                             | 195 26    |                             | 460 10    |
|                             | 203 7     |                             | 461 7     |
|                             | 205 18    |                             | 461 10    |
| 4730-00-054-2571            | 200 35    | 5305-00-058-9378            | 387 7     |
| 4730-00-054-2572            | 200 34    | 5305-00-058-9389            | 380 10    |
| 5315-00-054-4028            | 386 41    |                             | 426 10    |
| 5310-00-054-4892            | 104 19    | 5315-00-058-9816            | 315 5     |
| 5306-00-054-8024            | 300 5     | 5315-00-058-9931            | 403 37    |
|                             | 302 16    | 5315-00-059-0029            | 387 23    |
|                             | 304 7     | 5315-00-059-0184            | 170 1     |

## NATIONAL STOCK NUMBER AND PART NUMBER INDEX

| STOCK NUMBER     | NATIONAL STOCK NUMBER INDEX |      | STOCK NUMBER     | FIG. ITEM |      |
|------------------|-----------------------------|------|------------------|-----------|------|
|                  | FIG.                        | ITEM |                  | FIG.      | ITEM |
|                  | 176                         | 1    |                  | 35        | 21   |
| 5315-00-059-0187 | 492                         | 7    | 5315-00-063-7366 | 371       | 9    |
| 5315-00-059-0205 | 280                         | 29   | 5330-00-064-3691 | 403       | 39   |
| 5315-00-059-0206 | 326                         | 16   | 5330-00-064-4399 | 4         | 3    |
| 5315-00-059-0491 | 422                         | 9    | 5340-00-067-3868 | 106       | 6    |
| 5305-00-059-4553 | 493                         | 9    |                  | 120       | 6    |
| 5305-00-059-4568 | 332                         | 17   |                  | 512       | 5    |
| 2640-00-060-3550 | 223                         | 10   |                  | 513       | 3    |
|                  | 223                         | 21   | 5310-00-067-9507 | 39        | 3    |
| 5310-00-060-9435 | 268                         | 33   |                  | 41        | 17   |
| 5310-00-061-1258 | 91                          | 9    |                  | 140       | 7    |
|                  | 104                         | 23   |                  | 239       | 24   |
|                  | 105                         | 12   |                  | 240       | 24   |
|                  | 106                         | 26   |                  | 241       | 23   |
|                  | 110                         | 46   |                  | 242       | 25   |
|                  | 111                         | 48   |                  | 243       | 25   |
|                  | 149                         | 29   |                  | 244       | 29   |
|                  | 512                         | 18   |                  | 245       | 24   |
|                  | 513                         | 31   |                  | 286       | 11   |
| 5310-00-061-7325 | 22                          | 13   |                  | 291       | 27   |
|                  | 275                         | 4    |                  | 293       | 14   |
|                  | 276                         | 4    |                  | 307       | 10   |
|                  | 276                         | 17   |                  | 308       | 9    |
|                  | 280                         | 30   |                  | 308       | 13   |
|                  | 322                         | 37   |                  | 362       | 9    |
|                  | 323                         | 30   |                  | 382       | 12   |
|                  | 360                         | 9    |                  | 502       | 23   |
|                  | 449                         | 8    |                  | 511       | 19   |
| 5310-00-061-7326 | 137                         | 13   | 5305-00-068-0500 | 122       | 17   |
|                  | 191                         | 16   | 5305-00-068-0502 | 288       | 30   |
|                  | 199                         | 7    |                  | 289       | 12   |
|                  | 278                         | 19   |                  | 325       | 20   |
|                  | 326                         | 26   | 5305-00-068-0504 | 461       | 17   |
|                  | 373                         | 4    | 5305-00-068-0505 | 213       | 9    |
|                  | 374                         | 27   |                  | 213       | 17   |
| 5305-00-062-4378 | 14                          | 7    |                  | 494       | 7    |
| 5310-00-062-4954 | 243                         | 16   | 5305-00-068-0511 | 78        | 1    |
|                  | 243                         | 17   |                  | 147       | 29   |
|                  | 243                         | 32   |                  | 372       | 28   |
|                  | 266                         | 5    |                  | 375       | 7    |
|                  | 362                         | 4    |                  | 375       | 25   |
|                  | 400                         | 6    |                  | 376       | 22   |
|                  | 402                         | 1    |                  | 418       | 13   |
|                  | 406                         | 13   |                  | 419       | 22   |
|                  | 407                         | 30   |                  | 423       | 17   |
| 6210-00-062-9121 | 369                         | 2    | 5305-00-068-0512 | 490       | 12   |
| 2530-00-062-9719 | 219                         | 7    |                  | 506       | 2    |
|                  | 503                         | 5    | 5305-00-068-0513 | 22        | 9    |
| 2540-00-063-4730 | 444                         | 6    |                  | 64        | 49   |
| 5305-00-063-5043 | 30                          | 21   |                  | 85        | 6    |

## NATIONAL STOCK NUMBER AND PART NUMBER INDEX

| STOCK NUMBER     | NATIONAL STOCK NUMBER INDEX |      |                  | FIG. | ITEM |
|------------------|-----------------------------|------|------------------|------|------|
|                  | FIG.                        | ITEM | STOCK NUMBER     |      |      |
|                  | 90                          | 15   |                  | 151  | 9    |
|                  | 91                          | 21   |                  | 188  | 10   |
|                  | 93                          | 6    |                  | 189  | 26   |
|                  | 93                          | 11   |                  | 195  | 5    |
|                  | 98                          | 26   |                  | 195  | 28   |
|                  | 105                         | 20   |                  | 196  | 8    |
|                  | 106                         | 17   |                  | 198  | 12   |
|                  | 110                         | 19   |                  | 199  | 5    |
|                  | 110                         | 37   |                  | 207  | 2    |
|                  | 111                         | 20   |                  | 219  | 16   |
|                  | 112                         | 25   |                  | 221  | 10   |
|                  | 113                         | 27   |                  | 498  | 4    |
|                  | 114                         | 32   |                  | 503  | 7    |
|                  | 115                         | 21   |                  | 518  | 5    |
|                  | 116                         | 29   | 4730-00-069-1187 | 123  | 20   |
|                  | 203                         | 27   |                  | 138  | 4    |
|                  | 272                         | 8    |                  | 149  | 14   |
|                  | 273                         | 4    |                  | 151  | 1    |
|                  | 291                         | 4    |                  | 151  | 7    |
|                  | 291                         | 9    |                  | 188  | 22   |
|                  | 371                         | 18   |                  | 191  | 4    |
|                  | 427                         | 28   |                  | 195  | 14   |
|                  | 439                         | 23   |                  | 199  | 1    |
|                  | 454                         | 2    |                  | 204  | 4    |
|                  | 458                         | 7    |                  | 212  | 15   |
|                  | 460                         | 3    |                  | 213  | 13   |
|                  | 488                         | 9    |                  | 213  | 25   |
|                  | 493                         | 16   |                  | 219  | 17   |
|                  | 495                         | 19   |                  | 222  | 10   |
|                  | 506                         | 4    |                  | 453  | 14   |
|                  | 512                         | 10   |                  | 503  | 14   |
| 5305-00-068-0514 | 51                          | 1    |                  | 505  | 11   |
|                  | 68                          | 1    | 3110-00-069-3047 | 398  | 22   |
|                  | 189                         | 8    | 5305-00-069-5583 | 266  | 19   |
|                  | 196                         | 23   | 5305-00-071-1788 | 69   | 3    |
|                  | 275                         | 2    |                  | 233  | 12   |
|                  | 276                         | 2    |                  | 417  | 14   |
| 5305-00-068-0515 | 72                          | 6    |                  | 418  | 4    |
|                  | 106                         | 25   |                  | 419  | 35   |
|                  | 114                         | 29   | 5305-00-071-2056 | 33   | 4    |
|                  | 115                         | 18   | 5305-00-071-2058 | 143  | 1    |
|                  | 116                         | 26   | 5305-00-071-2068 | 2    | 17   |
|                  | 123                         | 9    |                  | 68   | 7    |
| 5305-00-068-0516 | 454                         | 17   | 5305-00-071-2069 | 2    | 18   |
| 5310-00-068-5285 | 65                          | 2    |                  | 372  | 20   |
|                  | 179                         | 17   |                  | 375  | 19   |
| 4730-00-069-1186 | 123                         | 22   |                  | 376  | 18   |
|                  | 148                         | 8    |                  | 417  | 38   |
|                  | 149                         | 22   |                  | 418  | 22   |
|                  | 150                         | 1    |                  | 419  | 1    |

## NATIONAL STOCK NUMBER AND PART NUMBER INDEX

| STOCK NUMBER     | NATIONAL STOCK NUMBER INDEX |      | STOCK NUMBER     | FIG. ITEM |      |    |
|------------------|-----------------------------|------|------------------|-----------|------|----|
|                  | FIG.                        | ITEM |                  | FIG.      | ITEM |    |
| 5305-00-071-2070 | 423                         | 13   |                  | 116       | 2    |    |
|                  | 388                         | 1    | 5315-00-080-3503 | 301       | 5    |    |
|                  | 403                         | 46   | 4720-00-080-5379 | BULK      | 12   |    |
|                  | 419                         | 7    | 5310-00-080-6004 | 6         | 4    |    |
|                  | 420                         | 5    |                  | 11        | 17   |    |
| 5305-00-071-2071 | 171                         | 7    |                  | 20        | 3    |    |
|                  | 177                         | 7    |                  | 21        | 15   |    |
|                  | 384                         | 11   |                  | 53        | 7    |    |
| 5305-00-071-2073 | 383                         | 24   |                  | 64        | 19   |    |
|                  | 384                         | 20   |                  | 66        | 9    |    |
| 5305-00-071-2077 | 71                          | 8    |                  | 78        | 19   |    |
| 5305-00-071-2083 | 407                         | 8    |                  | 99        | 4    |    |
| 5305-00-071-2241 | 31                          | 2    |                  | 110       | 38   |    |
|                  | 38                          | 9    |                  | 111       | 40   |    |
|                  | 136                         | 14   |                  | 122       | 15   |    |
| 5305-00-071-2505 | 38                          | 19   |                  | 141       | 5    |    |
| 5305-00-071-2509 | 259                         | 15   |                  | 147       | 30   |    |
|                  | 259                         | 22   |                  | 178       | 4    |    |
|                  | 129                         | 18   |                  | 200       | 22   |    |
| 5305-00-071-2515 | 134                         | 4    |                  | 233       | 7    |    |
| 2940-00-071-2653 | 36                          | 7    |                  | 254       | 4    |    |
| 3120-00-073-3163 | 110                         | 23   |                  | 256       | 4    |    |
|                  | 111                         | 24   |                  | 258       | 4    |    |
|                  | 112                         | 32   |                  | 259       | 30   |    |
|                  | 115                         | 26   |                  | 260       | 16   |    |
|                  | 116                         | 34   |                  | 263       | 3    |    |
|                  | 4730-00-074-0713            | 419  | 42               |           | 274  | 2  |
|                  | 5975-00-074-2072            | 113  | 18               |           | 276  | 14 |
| 114              |                             | 25   |                  | 282       | 7    |    |
| 123              |                             | 7    |                  | 283       | 6    |    |
| 494              |                             | 2    |                  | 286       | 7    |    |
| 506              |                             | 21   |                  | 286       | 16   |    |
| 511              |                             | 37   |                  | 289       | 7    |    |
| 512              |                             | 20   |                  | 312       | 7    |    |
| 513              |                             | 35   |                  | 313       | 13   |    |
| 5330-00-074-2692 |                             | 182  | 12               |           | 316  | 7  |
| 5305-00-078-7021 |                             | 280  | 34               |           | 317  | 7  |
| 5310-00-079-1974 | 440                         | 3    |                  | 342       | 27   |    |
|                  | 5340-00-079-7837            | 147  | 13               |           | 362  | 13 |
| 4730-00-079-8821 | 343                         | 11   |                  | 371       | 11   |    |
|                  | 506                         | 7    |                  | 372       | 10   |    |
|                  | 213                         | 3    |                  | 375       | 12   |    |
|                  | 213                         | 22   |                  | 388       | 16   |    |
|                  | 5310-00-079-9573            | 92   | 31               |           | 400  | 2  |
| 5935-00-080-1020 | 110                         | 2    |                  | 403       | 9    |    |
|                  | 111                         | 2    |                  | 419       | 27   |    |
|                  | 112                         | 2    |                  | 427       | 4    |    |
|                  | 113                         | 14   |                  | 427       | 22   |    |
|                  | 114                         | 14   |                  | 439       | 4    |    |
|                  | 115                         | 2    |                  | 442       | 8    |    |

## NATIONAL STOCK NUMBER AND PART NUMBER INDEX

| STOCK NUMBER     | NATIONAL STOCK NUMBER INDEX |      |                  | FIG. | ITEM |
|------------------|-----------------------------|------|------------------|------|------|
|                  | FIG.                        | ITEM | STOCK NUMBER     |      |      |
|                  | 511                         | 24   | 5310-00-087-4652 | 65   | 5    |
|                  | 512                         | 14   |                  | 297  | 1    |
|                  | 513                         | 32   |                  | 298  | 1    |
| 4730-00-081-0311 | 372                         | 23   |                  | 395  | 4    |
|                  | 374                         | 15   | 5310-00-087-7493 | 37   | 32   |
| 5935-00-081-0401 | 105                         | 26   |                  | 99   | 27   |
| 5305-00-081-3728 | 100                         | 23   |                  | 105  | 11   |
| 5310-00-081-4219 | 83                          | 33   |                  | 291  | 3    |
|                  | 188                         | 2    |                  | 292  | 7    |
|                  | 221                         | 14   |                  | 297  | 11   |
|                  | 261                         | 11   |                  | 319  | 15   |
|                  | 300                         | 35   |                  | 345  | 19   |
|                  | 302                         | 42   |                  | 492  | 5    |
|                  | 304                         | 32   |                  | 495  | 30   |
|                  | 314                         | 2    | 5310-00-088-1251 | 326  | 5    |
|                  | 319                         | 7    |                  | 455  | 3    |
|                  | 442                         | 19   |                  | 455  | 7    |
|                  | 460                         | 22   |                  | 456  | 3    |
|                  | 495                         | 7    |                  | 457  | 3    |
|                  | 496                         | 12   |                  | 511  | 2    |
|                  | 515                         | 16   |                  | 513  | 33   |
| 5310-00-081-4319 | 511                         | 16   | 5340-00-088-1254 | 43   | 3    |
| 5315-00-081-7042 | 331                         | 16   |                  | 45   | 29   |
| 5315-00-081-7874 | 123                         | 19   |                  | 46   | 3    |
|                  | 371                         | 1    |                  | 106  | 21   |
| 5310-00-081-8500 | 8                           | 3    |                  | 110  | 17   |
| 5330-00-081-9289 | 30                          | 4    |                  | 111  | 18   |
|                  | 35                          | 3    |                  | 113  | 33   |
| 5310-00-081-9292 | 26                          | 9    |                  | 115  | 17   |
| 5330-00-081-9299 | 80                          | 10   | 5340-00-088-1255 | 64   | 48   |
| 4730-00-081-9618 | 4                           | 8    | 5305-00-088-1302 | 280  | 19   |
| 5315-00-081-9924 | 315                         | 8    | 5325-00-088-6147 | 89   | 15   |
| 5360-00-082-0124 | 55                          | 2    |                  | 92   | 19   |
|                  | 57                          | 2    | 5340-00-088-6655 | 511  | 4    |
| 5315-00-082-0448 | 54                          | 4    | 4730-00-088-8666 | 149  | 17   |
|                  | 56                          | 4    |                  | 212  | 17   |
| 5355-00-082-1189 | 80                          | 6    | 4730-00-088-8908 | 212  | 13   |
| 5310-00-082-1882 | 4                           | 21   | 5305-00-088-8946 | 316  | 4    |
| 5310-00-082-1888 | 80                          | 14   | 5305-00-088-9044 | 149  | 31   |
| 2510-00-082-2523 | 454                         | 11   |                  | 358  | 8    |
| 5310-00-083-1610 | 76                          | 21   | 2510-00-088-9153 | 242  | 10   |
| 2910-00-084-7787 | 80                          | 11   | 2510-00-088-9157 | 241  | 24   |
| 5330-00-085-3494 | 183                         | 19   | 5365-00-089-1262 | 128  | 13   |
| 2910-00-085-7436 | 80                          | 12   | 4730-00-089-3406 | 372  | 18   |
| 2530-00-087-0163 | 184                         | 7    |                  | 375  | 17   |
|                  | 185                         | 13   |                  | 376  | 15   |
| 2530-00-087-0327 | 378                         | 19   |                  | 417  | 9    |
|                  | 379                         | 19   |                  | 418  | 26   |
|                  | 425                         | 19   |                  | 419  | 3    |
| 5310-00-087-3946 | 97                          | 4    |                  | 423  | 11   |

## NATIONAL STOCK NUMBER AND PART NUMBER INDEX

| STOCK NUMBER     | NATIONAL STOCK NUMBER INDEX |      | STOCK NUMBER     | FIG. ITEM |      |
|------------------|-----------------------------|------|------------------|-----------|------|
|                  | FIG.                        | ITEM |                  | FIG.      | ITEM |
| 4710-00-089-6193 | 395                         | 2    | 2590-00-101-5594 | 401       | 27   |
| 5330-00-090-2128 | 186                         | 18   | 5307-00-102-0962 | 288       | 37   |
|                  | 189                         | 15   | 2510-00-106-2200 | 300       | 32   |
|                  | 195                         | 23   |                  | 302       | 39   |
|                  | 196                         | 6    |                  | 304       | 26   |
|                  | 222                         | 13   | 9905-00-106-5744 | 481       | 2    |
| 2510-00-090-4479 | 336                         | 8    | 9905-00-106-5745 | 481       | 3    |
| 5365-00-090-5426 | 108                         | 17   | 9905-00-106-5746 | 480       | 2    |
|                  | 110                         | 13   |                  | 481       | 7    |
|                  | 111                         | 15   |                  | 483       | 5    |
|                  | 112                         | 15   | 9905-00-106-5750 | 481       | 8    |
|                  | 113                         | 8    | 5330-00-106-6369 | 76        | 13   |
|                  | 114                         | 7    | 5330-00-106-6370 | 76        | 18   |
|                  | 115                         | 12   | 5940-00-107-1481 | 111       | 53   |
|                  | 116                         | 12   |                  | 113       | 23   |
| 5340-00-091-3790 | 513                         | 9    |                  | 114       | 23   |
| 2590-00-095-1484 | 507                         | 17   |                  | 115       | 34   |
| 5340-00-095-7146 | 129                         | 30   |                  | 357       | 2    |
| 4730-00-096-8756 | 339                         | 4    | 5330-00-107-3925 | 129       | 24   |
|                  | 340                         | 3    | 3110-00-107-7564 | 76        | 8    |
| 4720-00-096-9630 | 197                         | 8    | 5340-00-107-7769 | 333       | 19   |
| 4720-00-096-9648 | 51                          | 8    | 5315-00-108-1112 | 129       | 28   |
| 5340-00-096-9662 | 252                         | 1    | 2540-00-108-1940 | KITS      | 470  |
| 4730-00-097-4236 | 19                          | 4    | 4720-00-108-5989 | 419       | 10   |
| 5305-00-097-7372 | 93                          | 3    | 5940-00-109-1481 | 110       | 35   |
|                  | 93                          | 3    | 2530-00-111-2260 | 198       | 2    |
| 3110-00-100-0231 | 144                         | 5    | 5340-00-111-3605 | 446       | 11   |
| 3110-00-100-0305 | 144                         | 4    | 9905-00-111-6662 | 462       | 13   |
| 3110-00-100-0316 | 145                         | 13   | 5940-00-113-3138 | 97        | 17   |
| 3110-00-100-2368 | 77                          | 23   |                  | 364       | 13   |
| 3110-00-100-4177 | 170                         | 33   | 5940-00-113-3147 | 110       | 33   |
|                  | 176                         | 33   |                  | 111       | 51   |
| 3110-00-100-4220 | 224                         | 20   |                  | 112       | 55   |
|                  | 225                         | 14   |                  | 113       | 21   |
|                  | 268                         | 31   |                  | 114       | 21   |
| 3110-00-100-4223 | 224                         | 16   |                  | 115       | 36   |
|                  | 225                         | 8    | 5940-00-113-3148 | 106       | 29   |
|                  | 268                         | 21   | 4730-00-113-9498 | 207       | 17   |
| 3110-00-100-4408 | 168                         | 15   | 5940-00-113-9821 | 104       | 13   |
|                  | 174                         | 15   | 5940-00-113-9825 | 104       | 10   |
| 3110-00-100-5355 | 170                         | 17   | 5940-00-113-9826 | 106       | 5    |
|                  | 176                         | 17   | 5935-00-114-0607 | 108       | 1    |
| 3110-00-100-5825 | 171                         | 13   | 4520-00-114-1055 | 342       | 1    |
|                  | 177                         | 13   | 5940-00-114-1300 | 106       | 4    |
| 3110-00-100-6158 | 385                         | 16   | 5940-00-114-1315 | 104       | 12   |
| 3110-00-100-6159 | 414                         | 14   | 9905-00-114-1334 | 110       | 10   |
|                  | 421                         | 11   |                  | 112       | 19   |
| 5305-00-100-6791 | 156                         | 3    |                  | 114       | 17   |
| 3110-00-100-9862 | 443                         | 29   |                  | 115       | 11   |
| 3110-00-101-0836 | 145                         | 14   |                  | 116       | 10   |

## NATIONAL STOCK NUMBER AND PART NUMBER INDEX

| STOCK NUMBER     | NATIONAL STOCK NUMBER INDEX |      | STOCK NUMBER     | FIG. ITEM        |      |    |
|------------------|-----------------------------|------|------------------|------------------|------|----|
|                  | FIG.                        | ITEM |                  | FIG.             | ITEM |    |
| 5935-00-115-2306 | 104                         | 7    | 5365-00-121-2776 | 443              | 19   |    |
|                  | 108                         | 6    | 5365-00-121-2780 | 443              | 27   |    |
|                  | 109                         | 7    | 2540-00-121-9081 | KITS             | 170  |    |
| 5935-00-115-2307 | 104                         | 14   | 2540-00-121-9082 | KITS             | 180  |    |
|                  | 105                         | 32   | 5310-00-122-6148 | 433              | 25   |    |
|                  | 106                         | 2    | 2510-00-123-0278 | 301              | 1    |    |
|                  | 108                         | 2    | 5310-00-123-2572 | 184              | 14   |    |
|                  | 109                         | 5    |                  | 185              | 16   |    |
| 2540-00-115-2565 | 64                          | 10   | 2510-00-124-1297 | 302              | 37   |    |
| 5940-00-115-2674 | 104                         | 9    | 2520-00-125-2959 | 443              | 25   |    |
|                  | 105                         | 29   | 3040-00-125-2961 | 443              | 15   |    |
|                  | 198                         | 28   | 2510-00-127-4768 | 196              | 2    |    |
| 4820-00-115-3896 | 200                         | 37   | 3120-00-129-9200 | 218              | 45   |    |
|                  | 5940-00-115-5006            | 98   | 2                | 3120-00-129-9206 | 218  | 45 |
|                  | 98                          | 13   | 5330-00-129-9389 | 218              | 46   |    |
|                  | 98                          | 18   | 5360-00-129-9415 | 218              | 13   |    |
| 6620-00-115-9042 | 82                          | 23   | 5930-00-130-5349 | 81               | 15   |    |
| 5305-00-115-9526 | 18                          | 3    |                  | 82               | 3    |    |
|                  | 22                          | 11   |                  | 83               | 2    |    |
|                  | 78                          | 18   |                  | 83               | 22   |    |
|                  | 129                         | 4    |                  | 83               | 56   |    |
|                  | 169                         | 1    |                  | 511              | 31   |    |
|                  | 175                         | 1    |                  | 512              | 27   |    |
|                  | 316                         | 5    |                  | 513              | 22   |    |
|                  | 373                         | 2    | 2815-00-131-1700 | 18               | 21   |    |
|                  | 385                         | 5    | 5330-00-131-7072 | 218              | 21   |    |
|                  | 422                         | 2    | 2815-00-132-0240 | 14               | 12   |    |
|                  | 444                         | 4    | 5360-00-132-0245 | 27               | 8    |    |
|                  | 5930-00-116-0531            | 358  | 5                | 5330-00-132-0274 | 80   | 9  |
|                  |                             | 365  | 6                | 5340-00-132-3203 | 25   | 3  |
| 9905-00-116-5294 | 471                         | 1    | 4730-00-132-4588 | 36               | 3    |    |
| 9905-00-116-5295 | 471                         | 3    |                  | 42               | 4    |    |
| 2530-00-117-9144 | 180                         | 17   |                  | 44               | 2    |    |
|                  | 181                         | 18   |                  | 47               | 11   |    |
| 2590-00-118-5551 | 387                         | 29   |                  | 48               | 4    |    |
| 3040-00-118-5554 | 388                         | 12   |                  | 49               | 11   |    |
|                  | 403                         | 58   |                  | 50               | 11   |    |
| 5340-00-118-8694 | 401                         | 17   |                  | 149              | 4    |    |
| 5305-00-119-1620 | 228                         | 7    |                  | 190              | 3    |    |
| 2510-00-119-3903 | 299                         | 11   |                  | 200              | 5    |    |
|                  | 301                         | 38   |                  | 200              | 17   |    |
|                  | 303                         | 3    | 5330-00-133-6235 | KITS             | 030  |    |
|                  | 307                         | 7    | 5330-00-133-6236 | KITS             | 040  |    |
|                  | 2510-00-119-3904            | 302  | 22               | 6150-00-134-0847 | 296  | 12 |
|                  |                             | 299  | 17               | 2590-00-134-1121 | 404  | 5  |
| 5340-00-119-3906 | 301                         | 36   | 2520-00-134-1122 | 394              | 18   |    |
|                  | 303                         | 9    |                  | 396              | 7    |    |
|                  | 307                         | 9    | 9905-00-134-3558 | 474              | 3    |    |
|                  | 5310-00-119-4864            | 215  | 24               | 8115-00-134-3691 | 484  | 1  |
| 2590-00-121-0707 | 383                         | 2    | 5310-00-134-4171 | 8                | 11   |    |

## NATIONAL STOCK NUMBER AND PART NUMBER INDEX

| NATIONAL STOCK NUMBER INDEX |      |      | NATIONAL STOCK NUMBER INDEX |      |      |
|-----------------------------|------|------|-----------------------------|------|------|
| STOCK NUMBER                | FIG. | ITEM | STOCK NUMBER                | FIG. | ITEM |
| 2530-00-134-4619            | 237  | 17   | 5940-00-143-4780            | 117  | 40   |
| 2530-00-134-4632            | 266  | 27   | 5310-00-143-6102            | 43   | 4    |
| 2530-00-134-4633            | 237  | 2    |                             | 45   | 27   |
| 4720-00-134-4655            | 37   | 8    |                             | 46   | 5    |
| 2940-00-134-4657            | 37   | 23   |                             | 374  | 23   |
| 2510-00-134-4663            | 2    | 2    | 3040-00-143-6390            | 401  | 34   |
| 2815-00-134-4665            | 2    | 1    |                             | 404  | 1    |
| 5930-00-134-5036            | 82   | 7    | 5310-00-143-6456            | 268  | 36   |
| 3020-00-134-7946            | 233  | 4    | 3110-00-143-7586            | 144  | 9    |
| 5330-00-135-6382            | 11   | 7    | 5330-00-143-7737            | 79   | 3    |
| 2590-00-135-6537            | 393  | 1    | 5330-00-143-8371            | 21   | 7    |
| 4730-00-136-3406            | 451  | 4    | 5330-00-143-8376            | 21   | 17   |
| 5360-00-136-4759            | 398  | 24   | 5330-00-143-8485            | 38   | 24   |
| 5306-00-136-9751            | 21   | 13   | 4730-00-143-9282            | 189  | 1    |
| 5305-00-138-0069            | 334  | 12   |                             | 196  | 22   |
|                             | 406  | 20   |                             | 198  | 13   |
| 4730-00-138-8050            | 495  | 1    |                             | 222  | 6    |
| 4730-00-138-8121            | 422  | 26   |                             | 504  | 1    |
| 4730-00-138-8133            | 396  | 13   |                             | 505  | 6    |
| 2815-00-138-8280            | 21   | 8    | 5305-00-144-1514            | 280  | 32   |
| 5330-00-138-8388            | 169  | 4    | 5305-00-144-8217            | 197  | 6    |
|                             | 175  | 4    | 5305-00-145-0602            | 280  | 24   |
| 5305-00-138-9848            | 80   | 13   | 5330-00-146-6053            | 127  | 11   |
| 5305-00-139-7072            | 268  | 2    | 5310-00-147-3274            | 170  | 12   |
| 5305-00-139-7074            | 266  | 18   |                             | 176  | 12   |
| 5305-00-139-7075            | 268  | 2    | 2930-00-147-5202            | 71   | 1    |
| 5315-00-140-1938            | 147  | 27   | 5305-00-149-8610            | 329  | 14   |
|                             | 336  | 14   |                             | 334  | 10   |
| 5360-00-140-2078            | 58   | 26   |                             | 341  | 16   |
| 5305-00-140-4765            | 246  | 3    | 5310-00-149-9126            | 2    | 9    |
| 5305-00-140-8001            | 480  | 1    | 5340-00-150-1658            | 346  | 7    |
|                             | 481  | 1    | 5340-00-150-2772            | 358  | 18   |
|                             | 481  | 10   | 5315-00-150-4146            | 307  | 11   |
| 5310-00-141-0447            | 224  | 1    | 5940-00-150-4396            | 365  | 4    |
|                             | 225  | 15   | 3040-00-150-7145            | 401  | 31   |
| 9905-00-141-1619            | 472  | 4    | 5306-00-151-5726            | 310  | 8    |
| 5310-00-141-1795            | 31   | 4    | 3110-00-151-8636            | 443  | 12   |
|                             | 31   | 11   | 5940-00-151-9361            | 347  | 2    |
|                             | 34   | 23   |                             | 352  | 10   |
|                             | 57   | 8    |                             | 365  | 3    |
|                             | 58   | 21   | 5340-00-151-9651            | 104  | 15   |
| 4730-00-142-3075            | 150  | 4    |                             | 151  | 5    |
|                             | 213  | 21   |                             | 203  | 21   |
|                             | 451  | 15   | 5330-00-152-1759            | 393  | 7    |
| 4730-00-142-3076            | 186  | 8    | 2910-00-152-2033            | KITS | 250  |
|                             | 193  | 5    | 5330-00-152-3217            | 325  | 6    |
|                             | 194  | 4    |                             | 334  | 13   |
|                             | 499  | 7    | 6145-00-152-6499            | BULK | 48   |
| 5304-00-143-3266            | 172  | 22   | 6240-00-155-7866            | 122  | 2    |
| 4730-00-143-3941            | 235  | 6    | 6240-00-155-8725            | 369  | 1    |



## NATIONAL STOCK NUMBER AND PART NUMBER INDEX

| NATIONAL STOCK NUMBER INDEX |                  | NATIONAL STOCK NUMBER INDEX |                  |                  |
|-----------------------------|------------------|-----------------------------|------------------|------------------|
| STOCK NUMBER                | FIG. ITEM        | STOCK NUMBER                | FIG. ITEM        |                  |
| 5975-00-156-3253            | 104 3            | 5325-00-164-2087            | 36 2             |                  |
|                             | 105 17           |                             | 513 11           |                  |
|                             | 110 54           | 9330-00-165-6006            | 83 62            |                  |
|                             | 112 20           | 9390-00-166-0254            | 406 12           |                  |
|                             | 113 34           | 5330-00-166-4333            | 416 9            |                  |
|                             | 114 40           | 5310-00-167-0680            | 64 44            |                  |
|                             | 115 53           |                             | 65 3             |                  |
|                             | 116 60           |                             | 375 18           |                  |
|                             | 120 21           |                             | 381 2            |                  |
|                             | 508 21           | 5310-00-167-0765            | 326 27           |                  |
|                             | 3110-00-157-0531 | 385 27                      | 5310-00-167-0826 | 508 17           |
|                             |                  | 5340-00-157-7938            | 189 20           | 5310-00-167-0835 |
|                             | 196 9            |                             |                  | 220 10           |
|                             | 5340-00-158-0066 | 350 1                       | 5935-00-167-7775 | 104 32           |
| 9390-00-158-2408            | BULK 45          |                             | 105 23           |                  |
| 4030-00-158-2409            | 383 34           |                             | 106 1            |                  |
|                             | 384 29           |                             | 108 5            |                  |
|                             | 316 9            |                             | 109 6            |                  |
| 5340-00-158-3774            | 336 12           | 5330-00-167-8209            | 214 7            |                  |
| 5340-00-158-3877            | 319 13           | 5975-00-168-9172            | 367 2            |                  |
| 5340-00-158-3889            | 321 17           | 2540-00-169-2855            | 305 1            |                  |
|                             | 112 22           | 2540-00-169-2856            | 449 9            |                  |
| 5340-00-158-3890            | 322 5            | 3110-00-171-2489            | 441 2            |                  |
| 5340-00-158-4077            | 323 21           | 5315-00-171-2590            | 288 38           |                  |
|                             | 5340-00-158-4078 | 105 5                       | 5330-00-171-3879 | 11 8             |
| 2640-00-158-5617            |                  | 226 2                       | 5325-00-171-6387 | 346 9            |
| 3110-00-158-6011            | 171 1            | 4730-00-172-0010            | 420 7            |                  |
|                             | 177 1            | 4730-00-172-0022            | 386 23           |                  |
| 5940-00-159-1292            | 85 8             |                             | 415 15           |                  |
| 6680-00-159-1732            | 20 8             | 4730-00-172-0028            | 237 1            |                  |
| 5340-00-159-4569            | 445 5            |                             | 264 11           |                  |
|                             | 445 5            | 4730-00-172-0031            | 156 5            |                  |
|                             | 445 5            |                             | 161 7            |                  |
|                             | 509 6            |                             | 161 8            |                  |
|                             | 331 31           |                             | 162 9            |                  |
| 5365-00-159-4668            | 31 3             |                             | 163 4            |                  |
| 5310-00-159-6209            | 38 8             |                             | 164 5            |                  |
| 5314-00-159-6209            | 58 24            |                             | 165 8            |                  |
| 5310-00-159-6209            | 385 18           |                             | 166 5            |                  |
| 3120-00-159-6992            | 342 17           |                             | 172 11           |                  |
| 2510-00-159-8822            | 336 2            |                             | 400 5            |                  |
| 2540-00-159-8823            | 29 27            | 4730-00-172-0034            | 229 12           |                  |
| 5305-00-161-0902            | 34 25            |                             | 265 7            |                  |
|                             | BULK 47          |                             | 385 31           |                  |
| 6145-00-161-1609            | 433 5            |                             | 386 43           |                  |
| 4710-00-162-1018            | 407 23           |                             | 400 8            |                  |
| 4730-00-163-0236            | 419 52           |                             | 401 3            |                  |
|                             | 131 3            |                             | 404 16           |                  |
| 2520-00-163-0713            | 497 27           | 4730-00-172-0035            | 414 26           |                  |
| 4820-00-163-3019            | 449 9            | 4730-00-173-0034            | 401 20           |                  |
| 2540-00-163-5170            |                  |                             |                  |                  |

## NATIONAL STOCK NUMBER AND PART NUMBER INDEX

| NATIONAL STOCK NUMBER INDEX |      |      | NATIONAL STOCK NUMBER INDEX |      |      |
|-----------------------------|------|------|-----------------------------|------|------|
| STOCK NUMBER                | FIG. | ITEM | STOCK NUMBER                | FIG. | ITEM |
| 4730-00-173-1829            | 372  | 41   | 5340-00-178-6080            | 323  | 4    |
|                             | 375  | 37   | 5310-00-178-8631            | 104  | 17   |
|                             | 423  | 29   | 2590-00-179-3540            | 386  | 26   |
| 4730-00-173-1867            | 197  | 7    | 2510-00-179-3639            | 267  | 12   |
|                             | 200  | 5    | 6220-00-179-4324            | 87   | 14   |
|                             | 201  | 17   | 6220-00-179-4325            | 88   | 17   |
| 2990-00-174-3424            | 233  | 16   | 2590-00-179-5581            | 401  | 8    |
| 5307-00-174-4863            | 492  | 4    | 2510-00-179-5706            | 299  | 5    |
|                             | 495  | 29   | 2510-00-179-5708            | 281  | 7    |
| 5325-00-174-5316            | 64   | 2    | 3830-00-179-6635            | 296  | 11   |
| 5325-00-174-5317            | 494  | 13   | 2590-00-179-7053            | 404  | 3    |
| 5930-00-174-6224            | 363  | 2    | 2510-00-179-7093            | 299  | 1    |
| 5306-00-175-4967            | 268  | 37   | 2540-00-179-7094            | 300  | 17   |
| 1450-00-175-9752            | 443  | 7    | 2530-00-179-7123            | 189  | 21   |
| 5340-00-176-0868            | 81   | 20   | 4730-00-180-5038            | 149  | 8    |
|                             | 83   | 27   |                             | 190  | 6    |
|                             | 83   | 55   |                             | 200  | 9    |
|                             | 511  | 35   | 3120-00-180-7031            | 205  | 6    |
|                             | 512  | 24   |                             | 207  | 13   |
|                             | 513  | 25   | 5340-00-181-1546            | 180  | 20   |
| 5310-00-176-6521            | 224  | 1    |                             | 181  | 14   |
|                             | 225  | 15   | 5330-00-182-3489            | 397  | 2    |
| 5310-00-176-6525            | 224  | 1    | 5340-00-182-3726            | 89   | 16   |
|                             | 225  | 15   | 5365-00-182-6713            | 378  | 13   |
| 5310-00-176-6690            | 66   | 4    |                             | 379  | 13   |
| 5310-00-177-0892            | 169  | 2    |                             | 425  | 13   |
|                             | 175  | 2    | 5306-00-182-9267            | 173  | 8    |
| 5310-00-177-1258            | 184  | 10   |                             | 224  | 4    |
|                             | 185  | 9    | 5305-00-182-9561            | 409  | 10   |
| 5975-00-177-1930            | BULK | 7    | 5365-00-182-9635            | 373  | 7    |
| 5340-00-177-3957            | 147  | 23   |                             | 374  | 4    |
|                             | 147  | 52   |                             | 421  | 8    |
|                             | 336  | 15   | 5356-00-182-9635            | 421  | 40   |
| 5305-00-177-5552            | 23   | 11   | 5935-00-184-6707            | 105  | 31   |
| 4720-00-177-6160            | 236  | 10   |                             | 108  | 4    |
| 4720-00-177-6162            | 236  | 1    | 5310-00-184-8992            | 384  | 12   |
| 4720-00-177-6184            | 71   | 14   | 3040-00-184-9720            | 397  | 1    |
| 2590-00-177-7830            | 403  | 51   | 5325-00-184-9846            | 346  | 12   |
| 2510-00-177-7852            | 300  | 30   | 5325-00-185-0004            | 451  | 3    |
| 2510-00-177-7883            | 307  | 13   | 5365-00-185-7835            | 403  | 50   |
| 2510-00-177-7903            | 300  | 31   | 4730-00-186-4967            | 385  | 35   |
| 2540-00-177-8108            | 460  | 37   | 5310-00-186-7403            | 218  | 5    |
| 2590-00-177-8220            | 83   | 7    | 5330-00-187-3635            | 443  | 10   |
| 5365-00-177-9194            | 404  | 8    | 2510-00-187-3638            | 323  | 1    |
| 2590-00-177-9196            | 399  | 10   | 3110-00-187-5730            | 441  | 1    |
|                             | 405  | 8    | 5315-00-187-9370            | 274  | 1    |
| 2590-00-177-9266            | 398  | 21   | 5315-00-187-9414            | 265  | 30   |
| 2590-00-178-1036            | 88   | 21   | 5315-00-187-9567            | 270  | 9    |
| 5330-00-178-2191            | 398  | 9    | 5315-00-187-9591            | 249  | 15   |
| 5935-00-178-6075            | 105  | 1    | 5306-00-189-1775            | 454  | 7    |

## NATIONAL STOCK NUMBER AND PART NUMBER INDEX

| STOCK NUMBER     | NATIONAL STOCK NUMBER INDEX |      | STOCK NUMBER     | FIG. ITEM |      |
|------------------|-----------------------------|------|------------------|-----------|------|
|                  | FIG.                        | ITEM |                  | FIG.      | ITEM |
| 4730-00-189-3034 | 495                         | 50   | 4730-00-196-1964 | 149       | 1    |
| 5935-00-189-3932 | 108                         | 8    |                  | 151       | 4    |
| 5340-00-190-6783 | 346                         | 3    | 4730-00-196-1966 | 148       | 13   |
| 5355-00-191-1029 | 407                         | 2    |                  | 200       | 2    |
|                  | 419                         | 18   | 4730-00-196-1991 | 189       | 23   |
| 5306-00-191-1139 | 154                         | 12   |                  | 196       | 17   |
|                  | 155                         | 17   | 4730-00-196-1993 | 189       | 23   |
|                  | 157                         | 15   | 4730-00-196-2058 | 361       | 8    |
|                  | 158                         | 2    |                  | 363       | 7    |
|                  | 160                         | 2    | 5305-00-196-5570 | 334       | 17   |
|                  | 161                         | 12   | 9905-00-197-1741 | 475       | 17   |
|                  | 162                         | 17   | 9905-00-197-1742 | 475       | 5    |
|                  | 163                         | 13   | 9905-00-197-1743 | 475       | 13   |
|                  | 164                         | 2    | 9905-00-197-1744 | 475       | 9    |
|                  | 166                         | 2    | 9905-00-197-1746 | 475       | 7    |
| 5330-00-191-1161 | 406                         | 14   | 9905-00-197-1748 | 475       | 14   |
| 5305-00-191-3640 | 261                         | 3    | 5310-00-197-5304 | 4         | 16   |
|                  | 341                         | 5    | 9905-00-197-5957 | 466       | 2    |
| 9505-00-191-3680 | BULK                        | 52   | 9905-00-197-5962 | 466       | 1    |
| 2510-00-191-8172 | 268                         | 14   | 5365-00-197-9327 | 21        | 6    |
| 5310-00-192-5760 | 147                         | 25   |                  | 24        | 8    |
| 4730-00-193-0883 | 396                         | 4    | 3110-00-198-1080 | 385       | 7    |
| 4730-00-193-2709 | 198                         | 22   | 3110-00-198-2170 | 443       | 13   |
| 4730-00-193-7080 | 19                          | 5    | 3110-00-198-2848 | 124       | 8    |
| 5330-00-193-7652 | 11                          | 1    | 5310-00-199-6581 | 216       | 4    |
| 5310-00-193-9753 | 442                         | 21   | 4730-00-200-0257 | 207       | 10   |
| 5360-00-194-5920 | 58                          | 29   | 4730-00-200-0528 | 518       | 3    |
| 5310-00-194-9209 | 64                          | 9    | 5365-00-200-7234 | 414       | 9    |
| 5310-00-194-9213 | 384                         | 23   | 9905-00-202-3639 | 455       | 2    |
| 3110-00-195-0460 | 170                         | 19   |                  | 456       | 4    |
|                  | 176                         | 19   |                  | 457       | 2    |
| 5330-00-195-5757 | 238                         | 20   |                  | 458       | 6    |
| 4730-00-196-0930 | 491                         | 8    |                  | 459       | 2    |
| 4730-00-196-0936 | 460                         | 32   | 5325-00-202-4005 | 99        | 15   |
| 4730-00-196-1467 | 419                         | 49   | 4730-00-202-6670 | 388       | 6    |
|                  | 490                         | 23   |                  | 433       | 27   |
| 4730-00-196-1468 | 19                          | 9    | 4730-00-202-8470 | 394       | 12   |
| 4730-00-196-1481 | 36                          | 5    |                  | 396       | 14   |
| 4730-00-196-1486 | 498                         | 5    | 4730-00-202-9035 | 205       | 5    |
| 4730-00-196-1489 | 495                         | 48   |                  | 207       | 21   |
| 4730-00-196-1493 | 495                         | 2    | 4730-00-202-9036 | 43        | 19   |
| 4730-00-196-1495 | 203                         | 32   |                  | 45        | 18   |
|                  | 419                         | 47   |                  | 46        | 14   |
| 4730-00-196-1496 | 419                         | 46   |                  | 197       | 24   |
| 4730-00-196-1504 | 51                          | 11   |                  | 197       | 24   |
|                  | 189                         | 11   |                  | 198       | 35   |
|                  | 195                         | 21   |                  | 203       | 13   |
|                  | 196                         | 4    |                  | 203       | 24   |
|                  | 200                         | 38   |                  | 205       | 13   |
| 4730-00-196-1506 | 394                         | 4    |                  | 206       | 7    |

## NATIONAL STOCK NUMBER AND PART NUMBER INDEX

| STOCK NUMBER     | NATIONAL STOCK NUMBER INDEX |      | STOCK NUMBER     | FIG. ITEM        |      |
|------------------|-----------------------------|------|------------------|------------------|------|
|                  | FIG.                        | ITEM |                  | FIG.             | ITEM |
| 4730-00-202-9539 | 143                         | 6    |                  | 112              | 18   |
| 4730-00-203-0028 | 206                         | 2    |                  | 115              | 14   |
|                  | 207                         | 22   |                  | 116              | 15   |
|                  | 4                           | 6    |                  | 116              | 24   |
| 4730-00-203-0549 | 4                           | 6    |                  | 116              | 24   |
| 5340-00-203-1281 | 38                          | 21   |                  | 351              | 6    |
| 5320-00-203-2609 | 472                         | 5    |                  | 496              | 25   |
| 4730-00-203-2836 | 419                         | 51   |                  | 512              | 2    |
| 4710-00-203-3172 | BULK                        | 33   |                  | 513              | 5    |
| 4730-00-203-3480 | 19                          | 8    | 5305-00-215-0290 | 488              | 11   |
| 2610-00-204-2545 | 226                         | U    | 5307-00-215-5399 | 183              | 14   |
|                  | 226                         | 1    | 5306-00-218-1773 | 507              | 18   |
|                  | 9905-00-205-2795            | 455  | 6                | 4730-00-220-4580 | 200  |
|                  | 456                         | 2    | 2590-00-220-5104 | 402              | 3    |
|                  | 457                         | 4    | 4730-00-221-2137 | 52               | 14   |
|                  | 458                         | 1    |                  | 150              | 17   |
|                  | 459                         | 3    |                  | 195              | 32   |
| 5305-00-206-4527 | 18                          | 30   | 4730-00-221-2138 | 212              | 6    |
| 5307-00-206-8510 | 284                         | 16   | 4730-00-221-2141 | 399              | 3    |
| 5306-00-207-4932 | 198                         | 16   | 2590-00-221-4824 | 401              | 14   |
| 5310-00-208-1918 | 427                         | 25   | 5340-00-222-1653 | 188              | 16   |
|                  | 439                         | 25   |                  | 188              | 16   |
|                  | 442                         | 28   |                  | 195              | 2    |
|                  | 5310-00-208-4948            | 147  | 47               | 4730-00-222-1839 | 198  |
| 5310-00-209-0786 | 90                          | 2    |                  | 198              | 32   |
|                  | 122                         | 18   | 4730-00-222-1840 | 433              | 30   |
|                  | 496                         | 3    | 4730-00-222-1890 | 435              | 16   |
| 5310-00-209-0788 | 280                         | 4    | 2540-00-222-8883 | 327              | 7    |
|                  | 367                         | 14   | 2590-00-222-8906 | 349              | 9    |
| 5310-00-209-0965 | 18                          | 34   | 2590-00-222-8943 | 352              | 6    |
|                  | 21                          | 21   | 2510-00-222-8973 | 90               | 21   |
|                  | 28                          | 4    | 2590-00-222-8988 | 351              | 1    |
|                  | 33                          | 6    | 2590-00-222-8991 | 387              | 22   |
|                  | 69                          | 2    | 5330-00-222-8992 | 342              | 28   |
|                  | 78                          | 6    | 5935-00-222-9013 | 359              | 5    |
|                  | 155                         | 15   | 2530-00-225-0680 | 232              | 4    |
|                  | 162                         | 15   | 5330-00-225-0707 | 215              | 15   |
|                  | 178                         | 22   | 5305-00-225-3839 | 289              | 4    |
|                  | 218                         | 67   | 5305-00-225-3843 | 331              | 28   |
|                  | 233                         | 13   |                  | 344              | 3    |
|                  | 417                         | 13   |                  | 449              | 11   |
|                  | 418                         | 5    | 5310-00-225-6408 | 265              | 2    |
| 419              | 34                          |      | 308              | 8                |      |
| 5340-00-209-9377 | 271                         | 25   | 5310-00-225-6993 | 336              | 20   |
| 2530-00-211-6111 | 229                         | 5    | 5306-00-225-8496 | 71               | 5    |
| 5360-00-211-9547 | 132                         | 13   |                  | 268              | 22   |
| 5305-00-213-8886 | 230                         | 8    | 5306-00-225-8499 | 342              | 22   |
| 5935-00-214-0904 | 105                         | 24   | 5306-00-225-8503 | 300              | 39   |
|                  | 106                         | 15   |                  | 302              | 47   |
|                  | 109                         | 4    |                  | 304              | 33   |
|                  | 110                         | 12   | 5305-00-225-8507 | 218              | 25   |

## NATIONAL STOCK NUMBER AND PART NUMBER INDEX

| STOCK NUMBER     | NATIONAL STOCK NUMBER INDEX |                  | STOCK NUMBER     | NATIONAL STOCK NUMBER INDEX |      |    |
|------------------|-----------------------------|------------------|------------------|-----------------------------|------|----|
|                  | FIG.                        | ITEM             |                  | FIG.                        | ITEM |    |
| 5305-00-225-9081 | 21                          | 11               | 3110-00-227-3249 | 386                         | 9    |    |
| 5306-00-225-9086 | 490                         | 14               | 3110-00-227-3253 | 414                         | 20   |    |
|                  | 498                         | 16               | 3110-00-227-3255 | 390                         | 2    |    |
|                  | 501                         | 7                |                  | 391                         | 6    |    |
| 5306-00-225-9088 | 48                          | 22               | 3110-00-227-3381 | 401                         | 16   |    |
|                  | 50                          | 22               | 3110-00-227-4667 | 145                         | 1    |    |
|                  | 186                         | 1                | 2530-00-230-3596 | 233                         | 17   |    |
| 5306-00-225-9089 | 403                         | 41               | 2530-00-230-3598 | 233                         | 19   |    |
|                  | 190                         | 19               | 5365-00-230-9682 | 322                         | 41   |    |
|                  | 200                         | 41               | 2530-00-231-0178 | 172                         | 41   |    |
| 5306-00-225-9090 | 504                         | 6                | 2540-00-231-0195 | 322                         | 3    |    |
|                  | 221                         | 12               | 9540-00-231-0197 | 327                         | 5    |    |
|                  | 5305-00-225-9091            | 115              | 23               | 2540-00-231-0200            | 327  | 13 |
| 116              |                             | 31               | 322              |                             | 32   |    |
| 496              |                             | 11               | 323              |                             | 33   |    |
| 5305-00-225-9092 | 37                          | 27               | 2590-00-231-0201 | 365                         | 2    |    |
|                  | 64                          | 40               | 2540-00-231-0206 | 323                         | 3    |    |
|                  | 449                         | 1                | 2540-00-231-0207 | 322                         | 17   |    |
| 5306-00-225-9095 | 460                         | 27               | 2510-00-231-0210 | 319                         | 3    |    |
|                  | 66                          | 1                | 5306-00-231-0211 | 334                         | 6    |    |
|                  | 501                         | 11               |                  | 310                         | 10   |    |
| 5306-00-225-9097 | 86                          | 6                |                  | 2510-00-231-0212            | 326  | 7  |
| 5306-00-225-9098 | 261                         | 7                | 5120-00-231-0216 | 322                         | 25   |    |
| 5306-00-225-9099 | 221                         | 5                | 2590-00-231-0219 | 388                         | 5    |    |
| 5306-00-225-9100 | 307                         | 21               | 3040-00-231-0221 | 326                         | 17   |    |
| 2590-00-226-2347 | 383                         | 29               | 5340-00-231-0278 | 242                         | 19   |    |
|                  | 386                         | 35               | 5310-00-231-0280 | 298                         | 12   |    |
|                  | 413                         | 19               |                  | 233                         | 5    |    |
| 6680-00-226-4574 | 93                          | 4                |                  | 5320-00-231-3663            | 325  | 3  |
|                  | 93                          | 4                | 4730-00-231-3906 | 71                          | 7    |    |
|                  | 5306-00-226-4831            | 218              | 57               | 4730-00-231-5596            | 405  | 2  |
| 345              |                             | 20               | 4730-00-231-5598 | 195                         | 31   |    |
| 5306-00-226-4833 |                             | 215              | 9                | 2590-00-231-7418            | 315  | 6  |
|                  | 5305-00-226-7767            | 69               | 8                | 2590-00-231-7422            | 117  | 17 |
|                  |                             | 101              | 1                | 2590-00-231-7423            | 117  | 17 |
| 313              |                             | 8                | 5340-00-231-7428 | 336                         | 3    |    |
| 374              | 25                          | 2510-00-231-7437 | 90               | 18                          |      |    |
|                  | 388                         | 21               | 2510-00-231-7438 | 90                          | 18   |    |
|                  | 399                         | 25               | 5365-00-231-7440 | 327                         | 9    |    |
| 401              | 26                          | 2510-00-231-7442 | 327              | 5                           |      |    |
|                  | 403                         | 4                | 2510-00-231-7444 | 327                         | 13   |    |
|                  | 406                         | 22               |                  | 322                         | 38   |    |
| 5305-00-226-7768 | 243                         | 19               |                  | 323                         | 28   |    |
|                  | 243                         | 19               | 2590-00-231-7450 | 392                         | 3    |    |
|                  | 4730-00-226-8874            | 82               | 17               | 2590-00-231-7451            | 401  | 30 |
| 498              |                             | 17               | 2590-00-231-7452 | 401                         | 24   |    |
| 3110-00-227-3239 |                             | 414              | 12               | 2590-00-231-7454            | 352  | 1  |
|                  | 386                         | 21               | 2510-00-231-7465 | 325                         | 17   |    |
|                  | 385                         | 20               | 3040-00-231-7470 | 326                         | 19   |    |
| 3110-00-227-3245 | 415                         | 3                | 2590-00-231-7484 | 326                         | 10   |    |

## NATIONAL STOCK NUMBER AND PART NUMBER INDEX

| STOCK NUMBER     | NATIONAL STOCK NUMBER INDEX |      | STOCK NUMBER     | NATIONAL STOCK NUMBER INDEX |      |
|------------------|-----------------------------|------|------------------|-----------------------------|------|
|                  | FIG.                        | ITEM |                  | FIG.                        | ITEM |
| 2540-00-231-7486 | 251                         | 4    |                  | 200                         | 12   |
|                  | 252                         | 4    |                  | 206                         | 6    |
| 2510-00-231-7488 | 251                         | 5    | 5310-00-241-6658 | 48                          | 24   |
| 2510-00-231-7489 | 251                         | 1    |                  | 50                          | 24   |
| 2590-00-231-7491 | 406                         | 10   |                  | 62                          | 9    |
| 5940-00-231-9151 | 140                         | 4    |                  | 64                          | 30   |
| 2520-00-232-1938 | 443                         | 11   |                  | 72                          | 8    |
| 2520-00-232-1944 | 443                         | 17   |                  | 83                          | 32   |
| 5340-00-232-6056 | 331                         | 23   |                  | 88                          | 19   |
| 5315-00-234-1848 | 296                         | 15   |                  | 115                         | 25   |
|                  | 319                         | 26   |                  | 116                         | 33   |
| 5315-00-234-1854 | 371                         | 4    |                  | 141                         | 9    |
| 5315-00-234-1863 | 122                         | 11   |                  | 186                         | 3    |
|                  | 371                         | 10   |                  | 188                         | 1    |
|                  | 427                         | 23   |                  | 190                         | 17   |
|                  | 357                         | 1    |                  | 200                         | 39   |
| 2590-00-234-3248 | 401                         | 28   |                  | 221                         | 15   |
| 3040-00-234-3250 | 331                         | 2    |                  | 222                         | 1    |
| 2510-00-234-3258 | 331                         | 22   |                  | 228                         | 3    |
|                  | 331                         | 2    |                  | 261                         | 12   |
| 2510-00-234-3259 | 331                         | 22   |                  | 307                         | 23   |
|                  | 386                         | 31   |                  | 314                         | 1    |
| 2590-00-234-3262 | 336                         | 27   |                  | 439                         | 12   |
| 5320-00-234-8557 | 324                         | 3    |                  | 460                         | 25   |
| 2510-00-235-1888 | 403                         | 52   |                  | 490                         | 17   |
| 2590-00-235-4400 | 270                         | 2    |                  | 495                         | 8    |
| 2530-00-235-4756 | 407                         | 13   |                  | 496                         | 14   |
| 4710-00-235-4819 | 415                         | 8    |                  | 501                         | 10   |
| 5315-00-236-6625 | 413                         | 10   |                  | 504                         | 8    |
| 5315-00-236-8345 | 249                         | 4    |                  | 505                         | 7    |
| 2540-00-237-3693 | 406                         | 17   |                  | 506                         | 15   |
| 2590-00-237-3706 | 299                         | 18   |                  | 515                         | 18   |
|                  | 301                         | 39   | 5310-00-241-6659 | 41                          | 3    |
| 5315-00-237-6341 | 303                         | 11   | 5310-00-241-6661 | 239                         | 45   |
|                  | 443                         | 14   |                  | 240                         | 45   |
| 5330-00-237-7828 | 4                           | 26   |                  | 241                         | 45   |
| 5315-00-238-0882 | 55                          | 1    |                  | 242                         | 48   |
| 2910-00-238-5434 | 57                          | 1    |                  | 244                         | 50   |
|                  | 27                          | 22   |                  | 245                         | 47   |
| 2910-00-238-5435 | 399                         | 7    | 5310-00-241-6664 | 2                           | 12   |
| 4730-00-238-5594 | 405                         | 5    |                  | 143                         | 17   |
|                  | 333                         | 14   |                  | 239                         | 22   |
| 5340-00-238-5606 | 358                         | 20   |                  | 240                         | 21   |
|                  | 233                         | 6    |                  | 241                         | 18   |
| 5306-00-238-5661 | 95                          | 2    |                  | 242                         | 22   |
| 5945-00-240-1684 | 285                         | 11   |                  | 243                         | 23   |
| 5340-00-240-9228 | 443                         | 31   |                  | 244                         | 26   |
| 3130-00-240-9897 | 149                         | 11   |                  | 245                         | 21   |
| 5310-00-241-0157 | 187                         | 10   |                  | 246                         | 11   |
|                  | 190                         | 9    |                  | 247                         | 1    |

## NATIONAL STOCK NUMBER AND PART NUMBER INDEX

| NATIONAL STOCK NUMBER INDEX |           | NATIONAL STOCK NUMBER INDEX |           |
|-----------------------------|-----------|-----------------------------|-----------|
| STOCK NUMBER                | FIG. ITEM | STOCK NUMBER                | FIG. ITEM |
|                             | 248 2     | 9905-00-252-5587            | 462 8     |
|                             | 250 3     |                             | 511 32    |
|                             | 251 2     |                             | 512 26    |
|                             | 252 2     |                             | 513 23    |
|                             | 263 13    | 5310-00-252-6714            | 149 10    |
|                             | 298 10    | 5330-00-252-8888            | 31 14     |
|                             | 306 7     | 4730-00-253-4414            | 419 45    |
|                             | 307 20    | 4730-00-253-4415            | 495 16    |
| 5310-00-241-6665            | 375 13    | 5305-00-253-5609            | 474 4     |
| 5310-00-241-6669            | 317 4     | 5305-00-253-5618            | 469 2     |
| 5310-00-241-6685            | 316 10    |                             | 472 2     |
| 5310-00-241-6921            | 89 12     |                             | 475 2     |
| 5315-00-241-7523            | 130 11    | 5305-00-253-5626            | 249 11    |
| 5310-00-242-0818            | 403 34    | 5305-00-253-5627            | 478 1     |
| 5320-00-242-1580            | 334 2     | 4730-00-253-5794            | 51 9      |
| 5320-00-242-1582            | 322 40    | 5975-00-254-3141            | 366 2     |
|                             | 323 19    |                             | 367 3     |
|                             | 333 27    |                             | 368 7     |
| 4820-00-242-2998            | 59 9      | 4730-00-254-6211            | 71 13     |
| 5935-00-242-3488            | 364 9     |                             | 491 20    |
| 5310-00-242-7346            | 259 14    | 4730-00-255-0560            | 417 17    |
| 5975-00-243-1275            | 368 11    |                             | 418 6     |
| 5330-00-243-3571            | 323 15    |                             | 419 33    |
| 5340-00-243-7145            | 20 4      | 2520-00-255-5149            | 143 26    |
| 5315-00-244-1340            | 404 15    |                             | 143 30    |
| 4730-00-244-9848            | 222 9     | 3040-00-255-5700            | 402 10    |
| 5310-00-246-0221            | 17 10     | 5306-00-255-9088            | 314 3     |
| 5330-00-246-0309            | 6 1       | 5306-00-255-9100            | 505 4     |
| 5305-00-246-6566            | 266 12    | 5365-00-256-2846            | 30 16     |
| 5330-00-248-3847            | 65 8      |                             | 35 16     |
| 9505-00-248-9842            | 265 1     | 5305-00-260-3238            | 258 19    |
| 4730-00-249-1511            | 495 47    | 5310-00-261-7156            | 514 6     |
| 4730-00-249-3885            | 189 24    | 5310-00-261-7340            | 38 11     |
|                             | 196 11    |                             | 76 15     |
| 4730-00-249-3932            | 94 6      | 5310-00-262-2986            | 80 4      |
| 4730-00-249-3935            | 205 1     | 4030-00-262-3152            | 389 2     |
|                             | 495 63    | 5320-00-262-6492            | 280 38    |
| 4730-00-249-4416            | 407 25    | 3020-00-262-7572            | 398 12    |
| 5325-00-249-6345            | 453 6     | 5530-00-262-8180            | 320 6     |
| 5310-00-249-6540            | 17 7      |                             | 338 2     |
| 5310-00-249-6584            | 170 6     | 2610-00-262-8653            | 226 1     |
|                             | 176 6     |                             | 226 1     |
| 4730-00-251-6827            | 419 50    |                             | 226 1     |
| 5330-00-251-8839            | 372 6     |                             | 226 1     |
|                             | 375 1     | 9905-00-262-9929            | 472 1     |
|                             | 376 1     | 5310-00-263-2862            | 452 16    |
|                             | 423 2     | 5325-00-263-6632            | 364 3     |
| 5330-00-252-3274            | 79 5      | 5325-00-263-6651            | 147 46    |
| 5365-00-252-4758            | 414 23    | 5310-00-263-9488            | 229 6     |
| 9905-00-252-5586            | 462 11    |                             | 229 9     |

## NATIONAL STOCK NUMBER AND PART NUMBER INDEX

| STOCK NUMBER     | NATIONAL STOCK NUMBER INDEX |      | STOCK NUMBER     | NATIONAL STOCK NUMBER INDEX |      |
|------------------|-----------------------------|------|------------------|-----------------------------|------|
|                  | FIG.                        | ITEM |                  | FIG.                        | ITEM |
| 5315-00-264-3099 | 424                         | 2    | 5305-00-269-2803 | 37                          | 1    |
| 5320-00-264-3266 | 336                         | 32   |                  | 39                          | 11   |
| 5310-00-264-4083 | 285                         | 6    |                  | 40                          | 5    |
| 5340-00-264-7182 | 331                         | 12   |                  | 41                          | 14   |
|                  | 336                         | 9    |                  | 53                          | 3    |
| 2590-00-264-8828 | 501                         | 8    |                  | 65                          | 10   |
| 6240-00-266-9940 | 81                          | 6    |                  | 66                          | 34   |
|                  | 81                          | 9    |                  | 66                          | 39   |
|                  | 81                          | 12   |                  | 71                          | 17   |
|                  | 82                          | 12   |                  | 90                          | 10   |
| 5305-00-267-8951 | 259                         | 27   |                  | 90                          | 14   |
|                  | 260                         | 13   |                  | 91                          | 15   |
| 5305-00-267-8952 | 64                          | 45   |                  | 99                          | 3    |
|                  | 497                         | 7    |                  | 111                         | 39   |
| 5305-00-267-8953 | 36                          | 8    |                  | 178                         | 1    |
|                  | 43                          | 1    |                  | 187                         | 4    |
|                  | 45                          | 30   |                  | 193                         | 10   |
|                  | 46                          | 1    |                  | 194                         | 10   |
|                  | 66                          | 25   |                  | 198                         | 26   |
|                  | 83                          | 31   |                  | 198                         | 29   |
|                  | 90                          | 8    |                  | 203                         | 8    |
|                  | 150                         | 9    |                  | 253                         | 19   |
|                  | 272                         | 2    |                  | 254                         | 12   |
|                  | 273                         | 3    |                  | 257                         | 11   |
|                  | 287                         | 3    |                  | 258                         | 10   |
|                  | 489                         | 12   |                  | 275                         | 16   |
|                  | 496                         | 29   |                  | 276                         | 15   |
|                  | 497                         | 3    |                  | 282                         | 10   |
|                  | 498                         | 21   |                  | 283                         | 10   |
|                  | 501                         | 4    |                  | 286                         | 1    |
|                  | 508                         | 5    |                  | 286                         | 4    |
| 5305-00-267-8954 | 95                          | 9    |                  | 291                         | 2    |
|                  | 189                         | 19   |                  | 291                         | 21   |
|                  | 196                         | 14   |                  | 292                         | 6    |
|                  | 510                         | 2    |                  | 293                         | 8    |
| 5305-00-267-8955 | 64                          | 38   |                  | 294                         | 7    |
|                  | 447                         | 3    |                  | 295                         | 2    |
| 5305-00-267-8956 | 235                         | 11   |                  | 296                         | 1    |
| 5305-00-267-8957 | 110                         | 27   |                  | 305                         | 5    |
|                  | 111                         | 28   |                  | 358                         | 15   |
|                  | 112                         | 34   |                  | 371                         | 17   |
|                  | 113                         | 30   |                  | 372                         | 9    |
|                  | 114                         | 26   |                  | 373                         | 20   |
|                  | 115                         | 27   |                  | 409                         | 7    |
|                  | 116                         | 35   |                  | 427                         | 21   |
|                  | 421                         | 48   |                  | 449                         | 16   |
| 5305-00-267-8958 | 322                         | 43   |                  | 449                         | 17   |
|                  | 323                         | 25   |                  | 492                         | 10   |
| 5305-00-267-8980 | 212                         | 10   |                  | 493                         | 11   |
| 5305-00-269-0770 | 325                         | 4    |                  | 495                         | 35   |



## NATIONAL STOCK NUMBER AND PART NUMBER INDEX

| STOCK NUMBER     | NATIONAL STOCK NUMBER INDEX |      |                  | FIG. | ITEM |
|------------------|-----------------------------|------|------------------|------|------|
|                  | FIG.                        | ITEM | STOCK NUMBER     |      |      |
|                  | 496                         | 19   |                  | 115  | 37   |
|                  | 500                         | 2    | 5305-00-269-3233 | 43   | 9    |
|                  | 500                         | 2    |                  | 46   | 8    |
|                  | 500                         | 5    |                  | 47   | 7    |
|                  | 503                         | 6    |                  | 48   | 15   |
|                  | 513                         | 30   |                  | 49   | 7    |
| 5305-00-269-2804 | 43                          | 26   |                  | 50   | 5    |
|                  | 45                          | 26   |                  | 100  | 2    |
|                  | 46                          | 21   | 5305-00-269-3234 | 45   | 1    |
|                  | 68                          | 2    |                  | 91   | 11   |
|                  | 149                         | 34   |                  | 105  | 10   |
|                  | 149                         | 36   |                  | 109  | 17   |
|                  | 151                         | 10   |                  | 110  | 24   |
|                  | 155                         | 14   |                  | 111  | 25   |
|                  | 162                         | 14   |                  | 112  | 29   |
|                  | 188                         | 17   |                  | 119  | 22   |
|                  | 188                         | 17   |                  | 219  | 9    |
|                  | 191                         | 9    |                  | 283  | 9    |
|                  | 192                         | 1    |                  | 295  | 1    |
|                  | 195                         | 25   |                  | 296  | 18   |
|                  | 197                         | 17   |                  | 311  | 2    |
|                  | 200                         | 20   |                  | 312  | 5    |
|                  | 200                         | 29   |                  | 316  | 13   |
|                  | 205                         | 17   |                  | 318  | 4    |
|                  | 227                         | 7    |                  | 322  | 20   |
|                  | 228                         | 8    |                  | 323  | 10   |
|                  | 254                         | 3    |                  | 333  | 10   |
|                  | 255                         | 17   |                  | 386  | 38   |
|                  | 257                         | 29   |                  | 390  | 14   |
|                  | 258                         | 3    |                  | 391  | 10   |
|                  | 274                         | 9    |                  | 400  | 4    |
|                  | 285                         | 6    |                  | 414  | 5    |
|                  | 291                         | 22   |                  | 490  | 3    |
|                  | 314                         | 6    |                  | 495  | 24   |
|                  | 406                         | 8    |                  | 502  | 12   |
|                  | 419                         | 29   | 5305-00-269-3235 | 43   | 17   |
|                  | 427                         | 15   |                  | 258  | 25   |
| 5305-00-269-2805 | 207                         | 25   |                  | 283  | 4    |
| 5305-00-269-2806 | 233                         | 8    |                  | 283  | 10   |
| 5305-00-269-2807 | 318                         | 5    |                  | 293  | 16   |
| 5305-00-269-2811 | 147                         | 20   | 5305-00-269-3236 | 20   | 6    |
|                  | 178                         | 10   | 5305-00-269-3238 | 37   | 6    |
|                  | 509                         | 25   |                  | 66   | 10   |
| 5305-00-269-3211 | 193                         | 7    |                  | 104  | 5    |
|                  | 194                         | 7    |                  | 124  | 27   |
| 5305-00-269-3214 | 233                         | 10   |                  | 140  | 1    |
| 5305-00-269-3217 | 121                         | 9    |                  | 149  | 34   |
| 5305-00-269-3231 | 112                         | 56   |                  | 178  | 13   |
|                  | 113                         | 24   |                  | 188  | 20   |
|                  | 114                         | 18   |                  | 195  | 12   |

## NATIONAL STOCK NUMBER AND PART NUMBER INDEX

| STOCK NUMBER     | NATIONAL STOCK NUMBER INDEX |      |                  | FIG. | ITEM |
|------------------|-----------------------------|------|------------------|------|------|
|                  | FIG.                        | ITEM | STOCK NUMBER     |      |      |
|                  | 195                         | 12   |                  | 423  | 3    |
|                  | 195                         | 12   |                  | 449  | 15   |
|                  | 197                         | 16   | 5305-00-269-3241 | 64   | 15   |
|                  | 197                         | 16   |                  | 76   | 25   |
|                  | 203                         | 23   |                  | 239  | 15   |
|                  | 237                         | 15   |                  | 241  | 31   |
|                  | 240                         | 34   |                  | 243  | 34   |
|                  | 253                         | 3    |                  | 245  | 34   |
|                  | 254                         | 21   |                  | 253  | 5    |
|                  | 255                         | 3    |                  | 255  | 5    |
|                  | 256                         | 3    |                  | 257  | 5    |
|                  | 257                         | 3    |                  | 362  | 2    |
|                  | 295                         | 3    |                  | 511  | 22   |
|                  | 305                         | 8    | 5305-00-269-3242 | 91   | 15   |
|                  | 373                         | 12   |                  | 178  | 12   |
|                  | 401                         | 33   |                  | 392  | 20   |
|                  | 421                         | 15   | 5305-00-269-3244 | 68   | 6    |
|                  | 427                         | 8    |                  | 69   | 9    |
|                  | 439                         | 8    |                  | 300  | 18   |
| 5305-00-269-3239 | 37                          | 31   |                  | 302  | 12   |
|                  | 59                          | 1    |                  | 304  | 22   |
|                  | 189                         | 12   |                  | 304  | 45   |
|                  | 192                         | 7    |                  | 375  | 9    |
|                  | 196                         | 24   |                  | 421  | 32   |
|                  | 201                         | 7    |                  | 509  | 15   |
|                  | 203                         | 3    | 5305-00-269-3245 | 188  | 12   |
|                  | 210                         | 7    |                  | 372  | 8    |
|                  | 246                         | 6    | 5305-00-269-3246 | 392  | 12   |
|                  | 271                         | 2    | 5305-00-269-3247 | 39   | 13   |
|                  | 275                         | 8    |                  | 40   | 10   |
|                  | 275                         | 12   |                  | 41   | 16   |
|                  | 276                         | 9    | 5305-00-269-3250 | 388  | 17   |
|                  | 361                         | 4    |                  | 403  | 10   |
|                  | 427                         | 34   | 5305-00-269-4528 | 307  | 14   |
|                  | 439                         | 33   | 5330-00-269-4953 | 421  | 17   |
|                  | 442                         | 9    | 5310-00-269-7044 | 178  | 19   |
|                  | 449                         | 11   | 2530-00-270-3878 | 189  | 13   |
|                  | 454                         | 9    |                  | 195  | 24   |
|                  | 495                         | 41   |                  | 196  | 7    |
| 5305-00-269-3240 | 512                         | 17   | 4730-00-270-4580 | 42   | 6    |
|                  | 195                         | 29   |                  | 44   | 6    |
|                  | 263                         | 2    |                  | 47   | 15   |
|                  | 286                         | 6    |                  | 49   | 15   |
|                  | 291                         | 22   | 4703-00-270-4616 | 201  | 3    |
|                  | 305                         | 4    | 4730-00-270-4616 | 202  | 4    |
|                  | 317                         | 8    |                  | 208  | 8    |
|                  | 372                         | 7    |                  | 209  | 8    |
|                  | 372                         | 8    |                  | 221  | 9    |
|                  | 375                         | 8    | 5510-00-270-6031 | BULK | 54   |
|                  | 376                         | 7    | 5305-00-270-7328 | 440  | 16   |

## NATIONAL STOCK NUMBER AND PART NUMBER INDEX

| NATIONAL STOCK NUMBER INDEX |           | NATIONAL STOCK NUMBER INDEX |           |
|-----------------------------|-----------|-----------------------------|-----------|
| STOCK NUMBER                | FIG. ITEM | STOCK NUMBER                | FIG. ITEM |
| 5306-00-270-7387            | 155 10    |                             | 50 14     |
| 5360-00-270-7387            | 158 9     | 4730-00-277-8750            | 190 5     |
| 5325-00-270-8890            | 346 14    |                             | 210 5     |
| 2530-00-271-9407            | 184 12    |                             | 339 13    |
|                             | 185 11    |                             | 340 13    |
| 4820-00-272-3351            | 339 1     | 4730-00-277-8770            | 148 9     |
| 5306-00-272-3747            | 270 1     |                             | 150 11    |
| 4730-00-273-6686            | 203 25    |                             | 191 13    |
| 4820-00-274-3646            | 490 20    |                             | 221 2     |
|                             | 491 6     |                             | 504 16    |
| 5310-00-274-7721            | 168 1     |                             | 505 1     |
|                             | 172 44    | 2510-00-277-9786            | 268 9     |
| 5320-00-274-7721            | 174 1     | 4730-00-278-3167            | 433 13    |
| 5310-00-274-9364            | 78 14     | 4730-00-278-3220            | 197 19    |
| 5310-00-275-3683            | 265 11    |                             | 499 9     |
| 5310-00-275-8264            | 266 15    | 4730-00-278-3380            | 387 19    |
| 5310-00-276-3012            | 158 11    |                             | 392 5     |
| 5315-00-276-5385            | 171 3     |                             | 416 48    |
|                             | 177 3     | 4730-00-278-4311            | 409 5     |
| 5340-00-276-5847            | 4 7       | 4730-00-278-4594            | 51 6      |
| 5325-00-276-6089            | 346 10    | 4730-00-278-4651            | 210 9     |
| 5325-00-276-6091            | 88 20     | 4730-00-278-4814            | 386 24    |
|                             | 516 1     |                             | 415 14    |
|                             | 517 1     | 4730-00-278-4822            | 51 10     |
| 5325-00-276-6228            | 365 8     |                             | 208 5     |
|                             | 367 1     |                             | 209 5     |
| 5325-00-276-6343            | 491 21    | 4730-00-278-6318            | 148 7     |
| 3110-00-277-0476            | 416 5     |                             | 204 5     |
| 4710-00-277-5525            | BULK 32   |                             | 213 2     |
| 4710-00-277-5529            | BULK 34   |                             | 213 26    |
| 4730-00-277-5533            | 497 1     |                             | 219 15    |
| 4730-00-277-5542            | 497 2     |                             | 503 12    |
| 4730-00-277-5553            | 207 11    | 5310-00-278-8533            | 213 1     |
|                             | 343 5     | 4730-00-278-8825            | 95 5      |
|                             | 491 7     | 4730-00-278-8888            | 45 13     |
|                             | 498 2     |                             | 48 16     |
| 4730-00-277-5555            | 186 16    |                             | 50 20     |
|                             | 189 7     | 4730-00-278-8889            | 45 10     |
|                             | 195 19    |                             | 50 8      |
|                             | 196 20    | 4730-00-278-8902            | 186 7     |
|                             | 198 3     | 4730-00-278-8935            | 394 26    |
|                             | 198 33    | 5325-00-281-1557            | 99 18     |
| 4730-00-277-5684            | 70 1      |                             | 339 19    |
| 4730-00-277-6199            | 461 2     |                             | 340 17    |
| 4730-00-277-7331            | 499 8     |                             | 346 1     |
| 4730-00-277-8274            | 43 18     |                             | 366 1     |
|                             | 45 9      |                             | 366 1     |
|                             | 47 14     |                             | 368 8     |
|                             | 48 7      | 5306-00-281-1651            | 172 19    |
|                             | 49 14     | 5310-00-281-2180            | 285 4     |

## NATIONAL STOCK NUMBER AND PART NUMBER INDEX

| NATIONAL STOCK NUMBER INDEX |           | NATIONAL STOCK NUMBER INDEX |           |
|-----------------------------|-----------|-----------------------------|-----------|
| STOCK NUMBER                | FIG. ITEM | STOCK NUMBER                | FIG. ITEM |
| 5315-00-281-7610            | 4 28      |                             | 201 11    |
| 5315-00-281-7650            | 388 11    |                             | 205 16    |
| 5315-00-281-7651            | 398 8     | 4730-00-289-0155            | 201 10    |
| 5315-00-281-7652            | 388 9     |                             | 205 8     |
|                             | 403 23    |                             | 206 14    |
| 5325-00-281-8643            | 446 8     |                             | 208 7     |
| 5315-00-282-2583            | 413 9     |                             | 209 7     |
| 5310-00-282-5661            | 170 2     |                             | 212 7     |
|                             | 176 2     |                             | 221 7     |
| 5325-00-282-7435            | 447 7     |                             | 504 11    |
| 5325-00-282-7471            | 287 7     |                             | 505 8     |
| 5340-00-282-7521            | 22 12     | 4730-00-289-0383            | 141 22    |
| 5340-00-282-7793            | 118 14    |                             | 210 3     |
| 5306-00-283-0407            | 220 12    | 4730-00-289-1245            | 394 5     |
| 5940-00-283-5281            | 62 12     | 4730-00-289-1266            | 396 12    |
| 5975-00-284-6167            | 360 6     | 4730-00-289-4052            | 148 12    |
| 5325-00-285-6250            | 446 13    |                             | 151 13    |
| 5330-00-285-9542            | 141 8     | 4730-00-289-4912            | 141 13    |
| 5330-00-285-9842            | 372 40    | 4730-00-289-5176            | 416 34    |
|                             | 376 31    | 4730-00-289-5179            | 75 4      |
|                             | 423 26    |                             | 75 9      |
| 5330-00-285-9847            | 394 9     | 5315-00-290-1349            | 259 11    |
|                             | 419 55    |                             | 259 18    |
| 5306-00-286-1476            | 284 18    |                             | 260 2     |
| 5340-00-286-1868            | 75 11     |                             | 312 11    |
| 5310-00-286-3727            | 440 10    | 5325-00-290-1960            | 359 3     |
| 4730-00-287-1604            | 95 3      |                             | 491 16    |
|                             | 138 1     | 5330-00-291-2439            | 421 19    |
|                             | 148 3     | 5330-00-291-3273            | 224 8     |
|                             | 204 1     | 5310-00-291-6664            | 297 7     |
|                             | 219 3     | 5325-00-291-9366            | 370 6     |
|                             | 453 12    | 5330-00-292-1600            | 416 4     |
|                             | 503 1     | 5306-00-292-4595            | 124 21    |
| 4730-00-287-1649            | 82 16     | 5305-00-292-7994            | 413 12    |
| 2540-00-287-2571            | 323 11    | 2540-00-293-4730            | 445 2     |
|                             | 333 11    |                             | 445 2     |
| 4730-00-287-3281            | 371 21    | 4730-00-293-7108            | 95 4      |
| 4730-00-287-3790            | 372 22    | 3110-00-293-8439            | 144 2     |
| 2530-00-287-5701            | 223 1     | 6240-00-295-2421            | 92 6      |
| 2590-00-287-8126            | 421 21    | 5970-00-296-6078            | 357 3     |
| 3120-00-288-1889            | 172 17    | 5305-00-297-4022            | 15 15     |
| 4730-00-288-7495            | 407 27    | 5330-00-297-9990            | 399 21    |
| 4730-00-288-8555            | 403 11    |                             | 417 18    |
| 4730-00-288-9491            | 206 3     |                             | 418 7     |
| 4730-00-288-9953            | 339 16    |                             | 419 32    |
|                             | 340 16    | 5315-00-298-1481            | 172 13    |
| 4730-00-289-0051            | 186 4     |                             | 229 11    |
|                             | 187 7     |                             | 308 21    |
|                             | 190 10    | 5315-00-298-1498            | 159 12    |
|                             | 200 15    |                             | 385 9     |

## NATIONAL STOCK NUMBER AND PART NUMBER INDEX

| NATIONAL STOCK NUMBER INDEX |      |      | NATIONAL STOCK NUMBER INDEX |      |      |
|-----------------------------|------|------|-----------------------------|------|------|
| STOCK NUMBER                | FIG. | ITEM | STOCK NUMBER                | FIG. | ITEM |
|                             | 495  | 28   | 5305-00-338-5162            | 143  | 24   |
| 5310-00-298-8903            | 116  | 20   |                             | 153  | 10   |
|                             | 116  | 56   |                             | 440  | 26   |
| 5365-00-299-0067            | 326  | 14   | 2815-00-338-6839            | 21   | 2    |
| 5340-00-299-0069            | 315  | 9    | 5305-00-339-1415            | 13   | 17   |
| 6220-00-299-7425            | 91   | 4    | 3120-00-339-5642            | KITS | 070  |
| 6220-00-299-7426            | 91   | 4    | 5305-00-340-3492            | 25   | 10   |
| 5365-00-300-4379            | 261  | 4    | 5330-00-340-3637            | BULK | 26   |
| 5340-00-302-1840            | 319  | 10   | 5310-00-340-4953            | 413  | 24   |
| 2530-00-303-4923            | 229  | 8    | 5325-00-343-5531            | 287  | 5    |
| 5325-00-303-4932            | 446  | 7    | 5340-00-344-2767            | 110  | 22   |
| 2920-00-304-3493            | 79   | 2    |                             | 111  | 23   |
| 2920-00-307-8856            | 81   | 28   |                             | 112  | 26   |
| 2815-00-311-2521            | 13   | 5    |                             | 115  | 24   |
| 5330-00-311-9234            | 183  | 28   |                             | 116  | 32   |
|                             | 215  | 4    | 6250-00-344-4274            | 370  | 3    |
| 5310-00-312-0808            | 172  | 15   | 2520-00-347-6478            | KITS | 410  |
| 4730-00-314-1738            | 433  | 10   | 5365-00-349-8518            | 139  | 26   |
| 4730-00-314-8366            | 343  | 9    | 5305-00-350-1210            | 285  | 7    |
| 2590-00-318-0912            | 421  | 20   | 5310-00-350-2655            | 89   | 6    |
| 2510-00-318-0959            | 268  | 11   | 3110-00-350-5407            | 171  | 12   |
| 2510-00-318-0960            | 268  | 12   | 2540-00-351-0145            | 445  | 4    |
| 2520-00-318-0983            | 158  | 3    |                             | 445  | 4    |
| 2540-00-319-4724            | KITS | 190  |                             | 509  | 3    |
| 2540-00-320-4408            | 407  | 10   | 5330-00-351-6428            | 21   | 3    |
| 5360-00-321-5710            | 440  | 19   | 2590-00-351-7831            | 383  | 13   |
| 4730-00-322-8339            | 373  | 10   |                             | 384  | 9    |
| 4730-00-322-8457            | 123  | 6    | 2590-00-351-7834            | 315  | 3    |
|                             | 150  | 12   | 2590-00-351-7835            | 315  | 2    |
| 5310-00-325-1900            | 310  | 2    | 2590-00-351-7836            | 315  | 11   |
| 2815-00-327-6439            | 18   | 26   | 2510-00-351-7842            | 310  | 6    |
| 5340-00-328-5458            | 344  | 2    | 2510-00-351-7851            | 329  | 21   |
| 5330-00-328-8656            | 23   | 8    | 2510-00-351-7852            | 329  | 23   |
| 3830-00-328-8862            | 416  | 7    | 2590-00-351-7865            | 383  | 14   |
| 3020-00-331-7672            | 18   | 17   |                             | 384  | 10   |
| 2590-00-332-0095            | 421  | 36   | 2590-00-351-7868            | 348  | 1    |
| 5925-00-333-1584            | 84   | 3    | 5305-00-353-0969            | 89   | 23   |
| 5935-00-333-3088            | 83   | 8    | 5310-00-353-2427            | 170  | 11   |
|                             | 83   | 43   |                             | 176  | 11   |
| 5935-00-333-9414            | 102  | 11   |                             | 224  | 11   |
|                             | 104  | 30   |                             | 225  | 1    |
| 4730-00-334-7789            | 339  | 14   |                             | 268  | 26   |
|                             | 340  | 14   | 3020-00-353-9384            | 18   | 13   |
| 4730-00-335-1812            | 421  | 9    | 5310-00-355-5453            | 169  | 11   |
| 6210-00-337-7345            | 82   | 11   |                             | 175  | 11   |
| 5340-00-337-9619            | 203  | 17   | 4910-00-357-5494            | 295  | 8    |
|                             | 516  | 10   |                             | 500  | 1    |
|                             | 516  | 10   | 2530-00-359-1162            | 224  | 2    |
| 5330-00-338-0774            | BULK | 41   |                             | 225  | 16   |
| 5315-00-338-1621            | 64   | 12   | 4730-00-359-3103            | 192  | 4    |

## NATIONAL STOCK NUMBER AND PART NUMBER INDEX

| NATIONAL STOCK NUMBER INDEX |           | NATIONAL STOCK NUMBER INDEX |           |
|-----------------------------|-----------|-----------------------------|-----------|
| STOCK NUMBER                | FIG. ITEM | STOCK NUMBER                | FIG. ITEM |
|                             | 201 1     |                             | 117 2     |
|                             | 212 14    |                             | 117 10    |
| 4730-00-359-3872            | 192 6     |                             | 117 23    |
| 4730-00-359-4708            | 394 32    |                             | 117 28    |
|                             | 396 6     |                             | 118 7     |
| 2815-00-362-1780            | 13 11     |                             | 123 35    |
| 4730-00-365-2690            | 75 1      |                             | 147 33    |
| 5365-00-369-4729            | 218 19    |                             | 147 39    |
| 4310-00-369-7846            | 218 33    | 5840-00-399-6676            | 149 28    |
| 5310-00-374-0836            | 170 30    | 5940-00-399-6676            | 351 2     |
|                             | 176 30    |                             | 410 5     |
|                             | 224 13    |                             | 508 14    |
|                             | 225 4     |                             | 514 12    |
|                             | 268 28    |                             | 514 15    |
| 4730-00-374-4282            | 75 10     | 4820-00-400-5189            | 18 22     |
| 3120-00-374-4342            | 12 6      | 5310-00-400-5503            | 105 7     |
| 2520-00-374-4873            | 127 1     | 5306-00-400-5541            | 134 3     |
| 2540-00-378-9049            | 342 9     | 4730-00-400-6544            | 419 6     |
| 2520-00-388-4197            | KITS 090  | 5315-00-401-4383            | 407 9     |
|                             | KITS 420  | 2930-00-401-9531            | 26 19     |
| 5365-00-389-0317            | 342 11    | 5306-00-401-9561            | 239 26    |
| 4820-00-391-3782            | 340 1     |                             | 240 26    |
| 5310-00-393-6685            | 105 3     |                             | 241 21    |
|                             | 108 18    |                             | 242 27    |
|                             | 110 5     |                             | 243 27    |
|                             | 111 5     |                             | 244 31    |
|                             | 112 5     |                             | 245 26    |
|                             | 113 9     |                             | 362 7     |
|                             | 114 8     |                             | 382 10    |
|                             | 115 5     | 2520-00-402-0421            | 124 7     |
|                             | 116 5     | 2540-00-402-2157            | 445 7     |
| 6220-00-397-3335            | 92 23     | 5305-00-402-4211            | 281 4     |
| 5935-00-399-6673            | 81 24     | 9905-00-403-4814            | 481 11    |
| 5940-00-399-6676            | 81 22     |                             | 482 1     |
|                             | 83 52     | 3010-00-403-5223            | 124 23    |
|                             | 102 4     | 4730-00-403-5385            | 32 3      |
|                             | 108 26    | 5975-00-403-9490            | 367 9     |
|                             | 110 49    | 2590-00-404-0752            | 413 15    |
|                             | 111 34    | 6140-00-404-2669            | 99 24     |
|                             | 111 47    | 4730-00-404-2906            | 74 3      |
|                             | 112 40    | 2815-00-404-2915            | 11 2      |
|                             | 112 51    | 2805-00-404-2917            | 8 14      |
|                             | 113 36    | 5330-00-404-2920            | 8 2       |
|                             | 113 47    | 2815-00-404-2921            | 24 2      |
|                             | 114 42    | 2815-00-404-2924            | 24 4      |
|                             | 114 53    | 2815-00-404-2926            | 25 4      |
|                             | 115 46    | 2815-00-404-2931            | 25 8      |
|                             | 115 48    | 5365-00-404-2934            | 218 37    |
|                             | 116 42    | 2815-00-404-2940            | 15 10     |
|                             | 116 53    | 5340-00-404-2944            | 12 1      |

## NATIONAL STOCK NUMBER AND PART NUMBER INDEX

| NATIONAL STOCK NUMBER INDEX |      |      |                  |      |      |
|-----------------------------|------|------|------------------|------|------|
| STOCK NUMBER                | FIG. | ITEM | STOCK NUMBER     | FIG. | ITEM |
| 2815-00-404-2946            | 3    | 1    | 2510-00-408-2452 | 303  | 13   |
| 2815-00-404-2947            | 6    | 2    | 2510-00-408-2453 | 303  | 14   |
| 2815-00-404-2954            | 18   | 2    | 4730-00-408-4583 | 70   | 2    |
| 2815-00-404-2956            | 21   | 18   |                  | 497  | 23   |
| 2815-00-404-2957            | 21   | 16   | 2540-00-408-4618 | 283  | 3    |
| 2930-00-404-3050            | 74   | 7    | 2510-00-408-4631 | 53   | 6    |
| 2930-00-404-3053            | 73   | 2    | 2510-00-408-4632 | 53   | 6    |
| 2910-00-404-3054            | 27   | 1    | 2510-00-408-4634 | 283  | 3    |
| 2940-00-404-3057            | KITS | 020  | 2510-00-408-4642 | 263  | 15   |
| 2510-00-405-0210            | 445  | 6    | 2510-00-408-4652 | 263  | 1    |
| 2540-00-405-0212            | 318  | 6    | 2930-00-408-9404 | 76   | 17   |
| 9390-00-405-0215            | BULK | 40   | 2510-00-409-3991 | 302  | 14   |
|                             | 334  | 27   | 2510-00-409-3992 | 449  | 10   |
| 2520-00-405-1842            | 124  | 16   | 2510-00-409-3993 | 284  | 5    |
| 2510-00-405-1921            | 365  | 11   | 2510-00-409-4005 | 301  | 20   |
| 2590-00-405-1931            | 388  | 8    | 5340-00-409-4008 | 240  | 22   |
|                             | 403  | 57   | 5340-00-409-4018 | 298  | 14   |
| 2510-00-405-1946            | 323  | 23   | 5340-00-409-4019 | 242  | 31   |
| 4710-00-405-1962            | 236  | 8    |                  | 298  | 5    |
| 2510-00-405-1970            | 322  | 1    | 2510-00-409-4020 | 303  | 13   |
| 2510-00-405-1978            | 255  | 10   | 3040-00-409-4021 | 308  | 3    |
| 5365-00-405-4378            | 401  | 12   | 5306-00-409-4066 | 280  | 37   |
| 2590-00-405-9771            | 322  | 26   |                  | 454  | 10   |
| 2520-00-406-2303            | 124  | 6    | 4730-00-409-7854 | 149  | 21   |
| 2815-00-406-8936            | 18   | 5    |                  | 186  | 11   |
| 2510-00-407-2612            | 90   | 3    |                  | 190  | 14   |
| 2510-00-407-2617            | 90   | 6    | 2510-00-409-7958 | 239  | 5    |
| 2510-00-407-5084            | 246  | 12   |                  | 240  | 5    |
| 2510-00-407-5085            | 90   | 173  |                  | 241  | 5    |
| 2510-00-407-5086            | 90   | 17   |                  | 242  | 5    |
| 2510-00-407-5087            | 90   | 11   |                  | 243  | 5    |
| 2510-00-407-5093            | 90   | 13   |                  | 244  | 5    |
| 2510-00-407-5095            | 90   | 13   |                  | 245  | 5    |
| 5340-00-407-6767            | 53   | 5    | 2510-00-409-7960 | 241  | 15   |
| 2510-00-407-6768            | 53   | 4    | 2510-00-409-7973 | 299  | 3    |
| 9905-00-407-7000            | 479  | 5    | 3040-00-409-7974 | 308  | 1    |
| 5310-00-407-9566            | 18   | 4    | 4730-00-409-8797 | 418  | 20   |
|                             | 21   | 10   | 4820-00-409-8935 | 504  | 5    |
|                             | 72   | 10   | 2530-00-409-8936 | 237  | 12   |
|                             | 218  | 24   | 7690-00-409-8937 | 466  | 5    |
|                             | 218  | 56   | 2510-00-409-8941 | 308  | 11   |
|                             | 268  | 23   | 9905-00-409-8948 | 478  | 2    |
|                             | 271  | 26   | 5365-00-409-8987 | 387  | 16   |
|                             | 331  | 21   | 5340-00-409-9018 | 242  | 16   |
|                             | 336  | 18   | 5340-00-409-9978 | 19   | 2    |
|                             | 342  | 23   | 5310-00-410-6756 | 34   | 26   |
|                             | 403  | 42   | 5360-00-411-2511 | 306  | 14   |
|                             | 460  | 23   | 5310-00-411-5241 | 144  | 11   |
| 2510-00-408-2439            | 303  | 14   |                  | 440  | 27   |
| 2510-00-408-2448            | 303  | 15   | 5305-00-411-9331 | 180  | 19   |

## NATIONAL STOCK NUMBER AND PART NUMBER INDEX

| NATIONAL STOCK NUMBER INDEX |           | NATIONAL STOCK NUMBER INDEX |           |
|-----------------------------|-----------|-----------------------------|-----------|
| STOCK NUMBER                | FIG. ITEM | STOCK NUMBER                | FIG. ITEM |
|                             | 181 17    | 5310-00-419-3082            | 399 16    |
| 5365-00-413-4371            | 404 10    |                             | 405 14    |
| 5975-00-414-6466            | 330 8     | 5340-00-419-3084            | 394 29    |
| 3940-00-414-6533            | 389 3     |                             | 395 3     |
| 3040-00-414-6535            | 389 5     | 6240-00-419-3185            | 85 3      |
| 2590-00-414-6561            | 398 14    | 5365-00-419-3322            | 407 28    |
| 5330-00-414-6695            | 323 32    |                             | 419 20    |
|                             | 333 25    | 3020-00-419-5854            | 389 11    |
| 5330-00-414-6754            | 364 8     | 2510-00-419-5859            | 325 16    |
| 2530-00-415-1373            | 238 12    | 2510-00-419-5860            | 325 10    |
| 3020-00-415-1479            | 326 8     | 5340-00-419-5866            | 346 5     |
| 5330-00-415-1481            | 323 14    | 5330-00-419-5872            | 170 9     |
| 5330-00-415-1484            | 331 9     |                             | 176 9     |
| 5330-00-415-1488            | 336 4     | 5330-00-419-5875            | 403 56    |
| 5305-00-415-1491            | 326 6     | 5306-00-419-5876            | 238 15    |
| 5340-00-415-1494            | 328 13    | 5306-00-419-5878            | 310 8     |
| 5315-00-415-6294            | 328 3     | 5340-00-419-5881            | 336 35    |
|                             | 328 11    | 2520-00-419-9422            | 168 4     |
| 2540-00-417-2583            | 293 10    |                             | 174 4     |
| 2510-00-417-2611            | 333 22    | 4730-00-419-9424            | 186 15    |
| 2510-00-417-2713            | 53 4      |                             | 189 3     |
| 2540-00-417-2722            | 319 22    |                             | 189 25    |
| 2590-00-417-2725            | 390 3     |                             | 195 18    |
|                             | 391 7     |                             | 196 10    |
| 2510-00-417-2732            | 406 9     | 3040-00-419-9431            | 326 21    |
| 2510-00-417-2735            | 322 10    | 5310-00-419-9461            | 253 6     |
|                             | 333 15    |                             | 255 7     |
| 2510-00-417-2736            | 326 29    |                             | 257 6     |
| 2510-00-417-2752            | 266 13    | 5340-00-419-9464            | 322 30    |
| 2590-00-417-2756            | 386 27    |                             | 323 37    |
| 2540-00-417-2758            | 319 16    | 5365-00-419-9465            | 296 8     |
| 2590-00-417-2787            | 390 12    | 5330-00-419-9468            | 326 25    |
|                             | 391 8     | 5330-00-419-9469            | 326 28    |
| 2510-00-417-2788            | 325 11    | 3110-00-419-9471            | 170 14    |
| 2510-00-417-2789            | 325 9     |                             | 176 14    |
| 5315-00-417-5223            | 328 16    | 5340-00-419-9473            | 112 28    |
| 2590-00-418-0603            | 389 6     | 5340-00-419-9474            | 337 21    |
| 2510-00-418-0764            | 502 18    | 5310-00-419-9476            | 385 10    |
| 5975-00-418-0861            | 364 2     | 5340-00-419-9484            | 325 5     |
| 2590-00-418-0887            | 413 8     | 5340-00-419-9487            | 189 16    |
| 5320-00-418-0985            | 319 24    |                             | 196 3     |
| 2510-00-418-1009            | 267 14    | 5306-00-420-1691            | 7 15      |
| 5340-00-418-5800            | 20 9      | 2540-00-420-5036            | 445 4     |
| 5340-00-419-3077            | 110 20    | 4820-00-420-5499            | 189 10    |
|                             | 111 21    |                             | 195 20    |
|                             | 112 33    |                             | 196 18    |
|                             | 115 22    |                             | 198 15    |
|                             | 116 30    |                             | 198 31    |
| 5340-00-419-3079            | 114 39    | 5310-00-420-8044            | 59 3      |
| 5340-00-419-3080            | 250 4     | 5365-00-420-9696            | 76 9      |



## NATIONAL STOCK NUMBER AND PART NUMBER INDEX

| NATIONAL STOCK NUMBER INDEX |      |      | NATIONAL STOCK NUMBER INDEX |      |      |
|-----------------------------|------|------|-----------------------------|------|------|
| STOCK NUMBER                | FIG. | ITEM | STOCK NUMBER                | FIG. | ITEM |
| 2590-00-421-1595            | 64   | 29   | 6220-00-428-5943            | 88   | 3    |
| 4730-00-421-3924            | 149  | 9    | 5365-00-428-6201            | 4    | 22   |
|                             | 187  | 8    | 5305-00-429-1552            | 322  | 36   |
|                             | 190  | 7    |                             | 323  | 29   |
|                             | 200  | 10   | 2815-00-430-2090            | 23   | 7    |
|                             | 206  | 4    | 6220-00-431-3771            | 85   | 1    |
| 2590-00-421-3931            | 399  | 23   | 5305-00-431-4170            | 88   | 8    |
| 2590-00-421-3942            | 395  | 5    | 5330-00-432-2142            | 37   | 22   |
| 2510-00-421-3944            | 319  | 21   | 5305-00-432-4163            | 278  | 11   |
| 2510-00-421-3949            | 333  | 26   |                             | 280  | 22   |
| 5306-00-421-3950            | 450  | 3    |                             | 319  | 2    |
| 2510-00-421-3956            | 312  | 8    |                             | 335  | 13   |
| 2950-00-421-3960            | 403  | 55   | 5305-00-432-4170            | 87   | 6    |
| 2590-00-421-3961            | 403  | 29   |                             | 325  | 15   |
| 2590-00-421-3962            | 403  | 40   |                             | 329  | 8    |
| 3040-00-421-3966            | 296  | 5    |                             | 329  | 10   |
| 2910-00-421-3967            | 63   | 3    |                             | 329  | 10   |
| 5305-00-421-3986            | 341  | 4    |                             | 330  | 19   |
| 5340-00-421-3989            | 337  | 6    |                             | 331  | 3    |
| 5340-00-421-3990            | 319  | 12   |                             | 332  | 20   |
| 5310-00-421-3991            | 238  | 22   |                             | 332  | 26   |
| 5340-00-421-3992            | 394  | 31   |                             | 335  | 11   |
|                             | 395  | 12   |                             | 336  | 6    |
| 5310-00-421-3994            | 385  | 11   |                             | 337  | 5    |
| 5340-00-421-5083            | 301  | 18   |                             | 341  | 13   |
| 5310-00-421-6664            | 246  | 16   |                             | 342  | 16   |
| 2530-00-421-7227            | 172  | 23   |                             | 343  | 12   |
| 2520-00-421-7229            | KITS | 460  |                             | 346  | 4    |
| 2590-00-421-7235            | 312  | 4    |                             | 364  | 10   |
| 3020-00-421-7240            | 328  | 2    |                             | 366  | 3    |
| 5340-00-421-7254            | 71   | 11   |                             | 367  | 23   |
| 5306-00-421-9402            | 331  | 1    | 5305-00-432-4171            | 327  | 8    |
| 2805-00-421-9524            | 16   | 4    |                             | 335  | 14   |
| 5340-00-421-9696            | 330  | 18   |                             | 337  | 15   |
|                             | 331  | 4    | 5305-00-432-4172            | 320  | 11   |
| 5365-00-421-9697            | 319  | 11   |                             | 321  | 2    |
|                             | 321  | 16   |                             | 322  | 24   |
| 5365-00-422-1160            | 401  | 13   |                             | 323  | 41   |
| 5305-00-422-1161            | 308  | 2    |                             | 324  | 1    |
| 3040-00-422-2008            | 308  | 5    |                             | 324  | 19   |
| 2510-00-422-2017            | 263  | 7    |                             | 330  | 6    |
| 2510-00-422-2019            | 308  | 12   |                             | 331  | 11   |
| 5340-00-423-4080            | 342  | 6    |                             | 332  | 28   |
| 5315-00-425-0118            | 18   | 14   |                             | 333  | 30   |
| 2510-00-425-0512            | 328  | 14   |                             | 338  | 7    |
| 4710-00-425-5921            | 19   | 7    |                             | 342  | 19   |
| 2590-00-426-0766            | 364  | 11   |                             | 343  | 3    |
| 5310-00-426-3990            | 14   | 8    |                             | 346  | 6    |
| 5310-00-428-3888            | 159  | 16   |                             | 362  | 10   |
| 4730-00-428-5631            | 19   | 6    | 5305-00-432-4173            | 321  | 22   |

## NATIONAL STOCK NUMBER AND PART NUMBER INDEX

| STOCK NUMBER     | NATIONAL STOCK NUMBER INDEX |                  | STOCK NUMBER     | FIG. ITEM        |      |    |
|------------------|-----------------------------|------------------|------------------|------------------|------|----|
|                  | FIG.                        | ITEM             |                  | FIG.             | ITEM |    |
| 5305-00-432-4201 | 321                         | 11               | 2590-00-436-4603 | 407              | 7    |    |
|                  | 325                         | 8                | 2540-00-436-8289 | 288              | 4    |    |
|                  | 326                         | 30               | 5340-00-437-2282 | 172              | 42   |    |
|                  | 339                         | 18               | 4730-00-439-6028 | 394              | 1    |    |
|                  | 340                         | 4                | 5330-00-441-0145 | 218              | 7    |    |
|                  | 344                         | 6                | 5305-00-442-3217 | 123              | 10   |    |
|                  | 346                         | 2                | 5310-00-442-6899 | 26               | 11   |    |
|                  | 358                         | 17               | 6220-00-443-0589 | 89               | 13   |    |
|                  | 406                         | 18               | 2510-00-443-4839 | 296              | 9    |    |
|                  | 442                         | 15               | 2590-00-443-4847 | 394              | 3    |    |
|                  | 5305-00-432-4203            | 282              | 3                | 5340-00-443-6132 | 231  | 23 |
|                  |                             | 319              | 9                | 5365-00-443-9901 | 296  | 10 |
|                  |                             | 321              | 18               | 4730-00-444-1710 | 38   | 22 |
|                  |                             | 322              | 14               | 2590-00-444-2094 | 367  | 5  |
| 323              |                             | 44               | 2590-00-444-2107 | 310              | 4    |    |
| 324              |                             | 2                | 2590-00-444-2108 | 310              | 4    |    |
| 329              |                             | 22               | 4820-00-445-0610 | 218              | 17   |    |
| 330              |                             | 26               | 2520-00-445-4555 | 169              | 17   |    |
| 332              |                             | 31               |                  | 175              | 17   |    |
| 333              |                             | 2                | 5340-00-445-4557 | 115              | 19   |    |
| 339              |                             | 12               |                  | 116              | 27   |    |
| 340              |                             | 12               | 5340-00-445-4561 | 327              | 3    |    |
| 363              |                             | 6                | 4010-00-445-7212 | 319              | 25   |    |
| 5305-00-432-4205 |                             | 322              | 13               | 5310-00-445-7238 | 399  | 17 |
|                  | 323                         | 2                |                  | 405              | 10   |    |
| 5305-00-432-4251 | 271                         | 30               | 5306-00-445-7240 | 266              | 6    |    |
|                  | 342                         | 3                | 3020-00-446-8616 | 404              | 13   |    |
|                  | 442                         | 5                | 5315-00-446-8732 | 312              | 13   |    |
|                  | 460                         | 38               | 5315-00-446-8740 | 404              | 18   |    |
| 5305-00-432-4252 | 322                         | 45               | 5306-00-446-8762 | 268              | 10   |    |
|                  | 344                         | 9                | 5365-00-446-8770 | 263              | 16   |    |
|                  | 459                         | 1                | 3010-00-447-9799 | 28               | 2    |    |
| 5305-00-432-4253 | 321                         | 10               |                  | 33               | 2    |    |
|                  | 336                         | 23               | 5340-00-448-4073 | 196              | 19   |    |
|                  | 336                         | 37               | 5310-00-449-2378 | 414              | 29   |    |
|                  | 337                         | 1                | 5310-00-449-2381 | 78               | 11   |    |
|                  | 338                         | 9                | 2590-00-449-5059 | 407              | 1    |    |
|                  | 341                         | 2                | 4730-00-449-5067 | 407              | 21   |    |
|                  | 5305-00-432-4254            | 319              | 4730-00-449-7356 | 407              | 17   |    |
|                  | 5305-00-432-4387            | 365              | 5360-00-450-0346 | 136              | 10   |    |
| 5305-00-432-4390 | 330                         | 4730-00-450-9671 | 407              | 19               |      |    |
| 5305-00-432-4394 | 365                         | 5975-00-451-5001 | 105              | 30               |      |    |
| 5305-00-432-7956 | 96                          | 5795-00-451-5001 | 495              | 45               |      |    |
| 5305-00-432-8027 | 470                         | 2                | 5975-00-451-5001 | 511              | 26   |    |
|                  | 475                         | 8                | 9320-00-451-8080 | BULK             | 24   |    |
| 5305-00-433-3685 | 320                         | 6220-00-451-8161 | 81               | 11               |      |    |
| 5305-00-433-3711 | 320                         | 5330-00-452-1748 | 9                | 5                |      |    |
| 5310-00-435-3569 | 251                         | 5330-00-453-6299 | 215              | 3                |      |    |
| 4820-00-436-3033 | 221                         | 6                | 2815-00-453-8994 | 7                | 4    |    |
|                  | 505                         | 5                | 5315-00-453-9349 | 278              | 15   |    |

## NATIONAL STOCK NUMBER AND PART NUMBER INDEX

| STOCK NUMBER     | NATIONAL STOCK NUMBER INDEX |      | STOCK NUMBER     | FIG. ITEM |      |
|------------------|-----------------------------|------|------------------|-----------|------|
|                  | FIG.                        | ITEM |                  | FIG.      | ITEM |
| 5930-00-453-9367 | 148                         | 5    | 5330-00-470-2115 | 326       | 24   |
| 5330-00-454-0364 | 183                         | 10   | 5935-00-470-2118 | 359       | 4    |
| 5305-00-455-0408 | 327                         | 11   | 5310-00-470-4271 | 2         | 14   |
| 5365-00-455-1382 | 326                         | 9    | 5310-00-470-6154 | 76        | 23   |
| 1450-00-455-5899 | 501                         | 2    | 5330-00-470-7960 | 214       | 5    |
| 5315-00-455-7188 | 377                         | 2    | 5306-00-471-3273 | 239       | 23   |
| 5975-00-456-0627 | 355                         | 3    |                  | 240       | 23   |
|                  | 355                         | 8    |                  | 241       | 20   |
| 5340-00-456-1011 | 299                         | 8    |                  | 242       | 24   |
|                  | 299                         | 12   |                  | 243       | 24   |
|                  | 301                         | 11   |                  | 244       | 28   |
|                  | 301                         | 25   |                  | 245       | 23   |
|                  | 301                         | 29   |                  | 362       | 6    |
|                  | 303                         | 4    |                  | 382       | 9    |
|                  | 303                         | 17   | 5305-00-471-3909 | 378       | 21   |
|                  | 446                         | 14   |                  | 379       | 21   |
| 4730-00-456-9831 | 395                         | 8    |                  | 425       | 21   |
|                  | 396                         | 18   | 2590-00-471-5343 | 336       | 11   |
| 4730-00-457-6295 | 205                         | 9    |                  | 336       | 26   |
|                  | 207                         | 14   | 2590-00-471-5344 | 336       | 11   |
| 2520-00-457-6660 | 154                         | 9    |                  | 336       | 26   |
|                  | 158                         | 13   | 2590-00-471-8631 | 403       | 15   |
| 5999-00-458-0730 | 365                         | 9    | 2510-00-471-8635 | 317       | 5    |
| 2540-00-460-5815 | 288                         | 10   | 2540-00-472-1696 | 293       | 4    |
| 2540-00-460-5826 | 288                         | 3    | 5340-00-472-1953 | 64        | 47   |
| 4820-00-461-4216 | 392                         | 7    | 2815-00-472-2626 | 7         | 10   |
| 5306-00-461-6070 | 58                          | 3    | 5330-00-472-2783 | 372       | 1    |
| 5330-00-462-0907 | 87                          | 15   |                  | 408       | 17   |
| 5365-00-462-4504 | 55                          | 16   | 5360-00-472-6822 | 443       | 8    |
|                  | 57                          | 16   | 2590-00-473-6331 | 293       | 2    |
| 5935-00-462-6603 | 106                         | 16   |                  | 316       | 1    |
|                  | 108                         | 7    | 9905-00-473-7260 | 463       | 1    |
|                  | 109                         | 2    | 5315-00-475-2574 | 18        | 12   |
| 5330-00-463-0200 | 88                          | 18   | 4730-00-475-5168 | 189       | 6    |
| 5310-00-463-0268 | 89                          | 17   |                  | 212       | 4    |
| 5305-00-463-0428 | 21                          | 20   | 5365-00-476-5259 | 232       | 36   |
| 5305-00-463-0429 | 21                          | 4    | 5305-00-477-0124 | 513       | 10   |
| 3020-00-464-4438 | 443                         | 23   | 5305-00-477-0144 | 321       | 23   |
| 5330-00-465-5818 | 18                          | 39   |                  | 322       | 2    |
| 5330-00-465-6453 | 183                         | 29   |                  | 322       | 46   |
| 5310-00-469-4039 | 443                         | 22   |                  | 323       | 22   |
| 5310-00-469-4073 | 443                         | 5    |                  | 323       | 47   |
| 5340-00-470-1537 | 288                         | 33   |                  | 333       | 21   |
| 2540-00-470-1543 | 288                         | 43   |                  | 333       | 33   |
| 2540-00-470-1564 | 288                         | 24   |                  | 344       | 19   |
| 2510-00-470-2090 | 337                         | 24   |                  | 345       | 15   |
| 2510-00-470-2091 | 337                         | 2    |                  | 345       | 21   |
| 2590-00-470-2097 | 414                         | 11   | 5365-00-477-0304 | 443       | 28   |
| 5310-00-470-2107 | 399                         | 15   | 5305-00-477-6769 | 38        | 1    |
|                  | 405                         | 15   | 4930-00-477-8276 | 59        | 2    |

## NATIONAL STOCK NUMBER AND PART NUMBER INDEX

| STOCK NUMBER     | NATIONAL STOCK NUMBER INDEX |      | STOCK NUMBER     | FIG. ITEM |      |
|------------------|-----------------------------|------|------------------|-----------|------|
|                  | FIG.                        | ITEM |                  | FIG.      | ITEM |
| 4720-00-477-8933 | 37                          | 25   | 5330-00-485-0865 | 443       | 30   |
| 5310-00-478-0548 | 130                         | 17   | 5330-00-485-0895 | 443       | 32   |
| 5320-00-478-3313 | 293                         | 5    | 5340-00-485-0945 | 13        | 19   |
|                  | 313                         | 3    | 2815-00-485-9224 | 18        | 15   |
| 2530-00-478-5865 | 189                         | 9    | 5310-00-486-2505 | 218       | 60   |
| 5340-00-478-5877 | 333                         | 3    | 5310-00-486-5355 | 420       | 17   |
| 5340-00-478-5878 | 333                         | 3    | 5365-00-488-0799 | 4         | 2    |
| 5307-00-478-6782 | 234                         | 9    | 5310-00-488-3888 | 2         | 15   |
| 5330-00-480-6133 | KITS                        | 290  |                  | 41        | 3    |
| 5340-00-480-7602 | 242                         | 9    |                  | 41        | 8    |
|                  | 245                         | 14   |                  | 66        | 13   |
| 5310-00-480-7606 | 224                         | 1    |                  | 66        | 15   |
|                  | 225                         | 15   |                  | 66        | 17   |
| 5340-00-480-7608 | 178                         | 3    |                  | 66        | 18   |
| 2540-00-481-3637 | 452                         | 3    |                  | 69        | 11   |
| 5305-00-482-1035 | 306                         | 15   |                  | 101       | 3    |
| 5340-00-482-2451 | 110                         | 25   |                  | 230       | 1    |
|                  | 111                         | 26   |                  | 239       | 3    |
|                  | 112                         | 30   |                  | 239       | 38   |
| 5340-00-482-3791 | 266                         | 3    |                  | 239       | 49   |
| 5340-00-482-4339 | 450                         | 5    |                  | 240       | 8    |
| 5360-00-482-4422 | 180                         | 15   |                  | 240       | 39   |
| 5360-00-482-4813 | 288                         | 34   |                  | 241       | 3    |
| 5360-00-482-4814 | 288                         | 36   |                  | 241       | 36   |
| 4720-00-482-8956 | 339                         | 15   |                  | 242       | 3    |
|                  | 340                         | 15   |                  | 242       | 40   |
| 5305-00-483-0554 | 322                         | 31   |                  | 243       | 3    |
|                  | 323                         | 36   |                  | 243       | 17   |
|                  | 327                         | 10   |                  | 243       | 42   |
| 5307-00-483-1105 | 172                         | 12   |                  | 243       | 55   |
| 2590-00-483-1107 | 406                         | 15   |                  | 244       | 3    |
| 5340-00-483-2163 | 316                         | 8    |                  | 244       | 42   |
| 5310-00-483-2266 | 168                         | 2    |                  | 244       | 54   |
|                  | 174                         | 2    |                  | 245       | 17   |
| 5305-00-483-2339 | 280                         | 7    |                  | 245       | 39   |
| 5310-00-483-2385 | 234                         | 8    |                  | 246       | 14   |
| 5330-00-483-2408 | 454                         | 19   |                  | 246       | 14   |
| 5975-00-483-5756 | 236                         | 5    |                  | 246       | 15   |
| 5310-00-484-1718 | 29                          | 26   |                  | 247       | 2    |
|                  | 31                          | 12   |                  | 248       | 1    |
|                  | 32                          | 7    |                  | 250       | 2    |
|                  | 80                          | 3    |                  | 251       | 6    |
| 5330-00-484-1816 | 217                         | 6    |                  | 252       | 5    |
| 4820-00-484-3539 | 217                         | 3    |                  | 253       | 14   |
|                  | 220                         | 9    |                  | 254       | 9    |
| 3020-00-484-5831 | 386                         | 22   |                  | 255       | 12   |
| 5305-00-484-6186 | 285                         | 24   |                  | 255       | 13   |
| 3040-00-484-8546 | 58                          | 17   |                  | 256       | 9    |
| 5340-00-484-8588 | 2                           | 13   |                  | 256       | 14   |
| 5306-00-485-0790 | 32                          | 6    |                  | 257       | 17   |

## NATIONAL STOCK NUMBER AND PART NUMBER INDEX

| STOCK NUMBER     | NATIONAL STOCK NUMBER INDEX |      |                  | FIG. | ITEM |
|------------------|-----------------------------|------|------------------|------|------|
|                  | FIG.                        | ITEM | STOCK NUMBER     |      |      |
|                  | 258                         | 14   | 5340-00-495-0236 | 331  | 30   |
|                  | 260                         | 14   | 5340-00-495-6494 | 114  | 33   |
|                  | 269                         | 6    | 5315-00-495-6497 | 312  | 9    |
|                  | 271                         | 28   | 5365-00-496-9706 | 235  | 10   |
|                  | 283                         | 1    | 5945-00-496-9708 | 358  | 4    |
|                  | 286                         | 11   | 2510-00-497-6718 | 330  | 22   |
|                  | 286                         | 15   | 5925-00-497-9658 | 358  | 14   |
|                  | 291                         | 23   | 5925-00-497-9659 | 358  | 12   |
|                  | 298                         | 17   | 5925-00-497-9661 | 358  | 9    |
|                  | 299                         | 16   | 2590-00-498-2386 | 407  | 3    |
|                  | 301                         | 35   | 2590-00-498-2387 | 407  | 5    |
|                  | 303                         | 8    | 2590-00-498-2388 | 407  | 4    |
|                  | 306                         | 4    | 2590-00-498-2389 | 407  | 6    |
|                  | 308                         | 18   | 2510-00-498-2392 | 299  | 9    |
|                  | 372                         | 14   |                  | 303  | 1    |
|                  | 373                         | 21   | 5306-00-498-7209 | 184  | 8    |
|                  | 374                         | 8    |                  | 185  | 15   |
|                  | 375                         | 14   | 2590-00-504-8913 | 403  | 32   |
|                  | 376                         | 11   | 2590-00-504-8923 | 399  | 20   |
|                  | 382                         | 2    |                  | 405  | 13   |
|                  | 406                         | 6    | 2590-00-504-8929 | 403  | 48   |
|                  | 417                         | 24   | 3120-00-504-8930 | 400  | 7    |
|                  | 422                         | 21   |                  | 401  | 2    |
|                  | 423                         | 6    | 2520-00-504-8999 | 397  | 3    |
|                  | 427                         | 11   | 2520-00-504-9030 | 397  | 4    |
|                  | 439                         | 11   | 2590-00-504-9037 | 403  | 26   |
|                  | 495                         | 18   | 2590-00-504-9038 | 398  | 7    |
|                  | 502                         | 6    | 2815-00-505-5116 | 13   | 4    |
|                  | 514                         | 7    | 2815-00-505-5119 | 13   | 7    |
|                  | 515                         | 1    | 5330-00-506-4866 | 29   | 22   |
| 5310-00-488-3889 | 374                         | 18   | 5330-00-506-4874 | 74   | 2    |
| 4730-00-488-5270 | 50                          | 21   | 5305-00-506-5722 | 55   | 7    |
| 4330-00-488-8613 | 373                         | 23   |                  | 57   | 7    |
| 5304-00-489-0363 | 306                         | 13   | 3830-00-506-8451 | 416  | 18   |
| 2540-00-489-7104 | 288                         | 25   | 5310-00-507-3259 | 55   | 3    |
| 7690-00-489-8322 | 480                         | 5    |                  | 57   | 3    |
|                  | 481                         | 9    | 5365-00-507-3260 | 55   | 16   |
| 4720-00-491-0102 | BULK                        | 11   |                  | 57   | 16   |
| 5340-00-491-0329 | 407                         | 24   | 5365-00-507-3261 | 55   | 16   |
| 5340-00-491-0331 | 407                         | 14   |                  | 57   | 16   |
| 5305-00-493-3959 | 58                          | 4    | 5365-00-507-3262 | 55   | 16   |
| 5310-00-493-3986 | 488                         | 10   |                  | 57   | 16   |
| 4710-00-493-8899 | 22                          | 1    | 5365-00-507-3271 | 60   | 2    |
| 5340-00-494-2234 | 452                         | 2    | 5365-00-507-8766 | 105  | 2    |
| 5330-00-494-2497 | 215                         | 18   |                  | 110  | 4    |
| 5330-00-494-2634 | 215                         | 22   |                  | 111  | 4    |
| 4730-00-494-6580 | 150                         | 6    |                  | 112  | 4    |
|                  | 451                         | 14   |                  | 113  | 16   |
| 2520-00-494-6586 | 171                         | 6    |                  | 114  | 16   |
| 2520-00-494-6786 | 177                         | 6    |                  | 115  | 4    |

## NATIONAL STOCK NUMBER AND PART NUMBER INDEX

| STOCK NUMBER     | NATIONAL STOCK NUMBER INDEX |      | STOCK NUMBER     | FIG. ITEM |      |
|------------------|-----------------------------|------|------------------|-----------|------|
|                  | FIG.                        | ITEM |                  | FIG.      | ITEM |
|                  | 116                         | 4    |                  | 405       | 11   |
| 6680-00-507-9992 | 516                         | 2    | 5340-00-523-5999 | 65        | 11   |
| 5330-00-508-0411 | 73                          | 6    | 5315-00-523-7556 | 502       | 17   |
| 5325-00-508-8901 | 446                         | 6    | 2590-00-525-1352 | 97        | 13   |
| 2520-00-509-3036 | 419                         | 12   | 5325-00-526-2663 | 446       | 5    |
| 5305-00-509-8106 | 80                          | 2    | 3020-00-528-0511 | 261       | 10   |
| 3120-00-509-8270 | 404                         | 12   | 5310-00-528-7638 | 508       | 6    |
| 5320-00-510-7823 | 467                         | 2    | 4730-00-529-1487 | 94        | 7    |
| 5340-00-512-1948 | 178                         | 14   |                  | 206       | 13   |
| 5310-00-512-5213 | 403                         | 18   | 5365-00-530-7968 | 386       | 42   |
| 5306-00-512-9218 | 297                         | 3    | 5940-00-531-0530 | 85        | 9    |
|                  | 298                         | 4    |                  | 112       | 46   |
|                  | 317                         | 10   | 5310-00-531-9120 | 143       | 39   |
| 3040-00-512-9223 | 421                         | 3    | 5340-00-532-9231 | 66        | 36   |
| 5330-00-513-1443 | KITS                        | 560  | 5315-00-532-9388 | 4         | 11   |
| 2590-00-513-5786 | 421                         | 5    | 5310-00-532-9467 | 516       | 5    |
| 2590-00-513-5787 | 421                         | 18   |                  | 517       | 5    |
| 3040-00-513-5788 | 421                         | 22   | 2590-00-533-3398 | 409       | 9    |
| 5315-00-514-2660 | 71                          | 3    | 5935-00-533-8561 | 115       | 9    |
|                  | 234                         | 3    | 5940-00-534-0986 | 352       | 5    |
| 5330-00-514-3289 | 167                         | 10   |                  | 353       | 2    |
|                  | 173                         | 2    |                  | 353       | 9    |
| 4030-00-514-4420 | 267                         | 5    |                  | 369       | 6    |
|                  | 319                         | 28   | 5940-00-534-0991 | 348       | 4    |
| 5310-00-515-7449 | 64                          | 14   | 5940-00-534-1028 | 356       | 4    |
| 3110-00-516-5289 | 29                          | 11   |                  | 356       | 8    |
|                  | 34                          | 11   |                  | 361       | 12   |
| 3120-00-516-7516 | 143                         | 4    |                  | 361       | 15   |
| 2520-00-518-6592 | 441                         | 6    |                  | 361       | 18   |
| 3110-00-519-7833 | 145                         | 6    | 3120-00-537-0614 | 172       | 4    |
| 2520-00-521-4479 | 154                         | 3    | 5330-00-537-2382 | 74        | 9    |
|                  | 155                         | 11   | 4730-00-540-2745 | 197       | 21   |
|                  | 158                         | 8    |                  | 198       | 21   |
| 2540-00-521-6179 | 300                         | 27   |                  | 198       | 34   |
|                  | 302                         | 8    |                  | 203       | 10   |
|                  | 304                         | 18   |                  | 203       | 10   |
|                  | 304                         | 42   |                  | 205       | 4    |
| 5310-00-521-8595 | 20                          | 1    | 5360-00-541-6501 | 416       | 36   |
|                  | 58                          | 1    | 4730-00-541-7500 | 123       | 26   |
| 5330-00-522-1174 | 403                         | 43   |                  | 202       | 1    |
| 3020-00-522-1175 | 403                         | 31   |                  | 208       | 1    |
| 3020-00-522-1177 | 403                         | 45   |                  | 209       | 1    |
| 4720-00-522-1449 | 396                         | 5    | 4730-00-541-7790 | 189       | 2    |
| 2590-00-522-1450 | 395                         | 10   |                  | 196       | 21   |
| 5975-00-522-7125 | 83                          | 44   | 5330-00-542-1329 | 408       | 6    |
| 5330-00-522-8544 | 336                         | 5    | 4730-00-542-5598 | 197       | 2    |
| 4720-00-522-9151 | BULK                        | 35   |                  | 490       | 24   |
| 5330-00-523-4235 | 399                         | 8    | 6240-00-542-6219 | 369       | 1    |
|                  | 405                         | 6    | 5305-00-543-2419 | 170       | 24   |
| 5350-00-523-4305 | 399                         | 18   |                  | 176       | 24   |

## NATIONAL STOCK NUMBER AND PART NUMBER INDEX

| STOCK NUMBER     | NATIONAL STOCK NUMBER INDEX |      | STOCK NUMBER     | FIG. ITEM |      |
|------------------|-----------------------------|------|------------------|-----------|------|
|                  | FIG.                        | ITEM |                  | FIG.      | ITEM |
|                  | 440                         | 15   | 2520-00-557-5924 | 132       | 2    |
| 5325-00-543-2902 | 498                         | 7    | 2520-00-557-5942 | 139       | 31   |
| 5340-00-543-3915 | 360                         | 14   | 2520-00-557-5943 | 128       | 3    |
| 5310-00-543-4385 | 498                         | 9    | 2520-00-557-5974 | 128       | 4    |
| 5310-00-543-5933 | 508                         | 10   | 2520-00-557-5980 | 128       | 24   |
| 2530-00-545-1561 | 238                         | 16   | 2520-00-557-5981 | 131       | 2    |
| 5340-00-545-3723 | 441                         | 5    | 2520-00-557-6076 | 132       | 4    |
| 2530-00-545-5406 | 222                         | 3    | 2520-00-557-6090 | 132       | 3    |
| 2510-00-546-4759 | 278                         | 14   |                  | 133       | 2    |
| 6210-00-548-0504 | 81                          | 5    | 3110-00-557-6163 | 127       | 16   |
| 5935-00-549-3884 | 111                         | 14   | 5365-00-557-6164 | 132       | 5    |
| 5940-00-549-6581 | 98                          | 16   | 5365-00-557-6183 | 132       | 5    |
| 5940-00-549-6583 | 98                          | 11   | 5365-00-557-6207 | 132       | 1    |
| 5330-00-549-7694 | 440                         | 22   |                  | 132       | 5    |
| 5310-00-550-0284 | 147                         | 3    | 5365-00-557-6210 | 132       | 5    |
| 5310-00-550-1130 | 85                          | 5    | 2520-00-557-6211 | 132       | 19   |
|                  | 93                          | 7    | 5330-00-557-6518 | 139       | 30   |
|                  | 95                          | 7    | 2520-00-557-6548 | 128       | 8    |
|                  | 98                          | 25   | 2520-00-557-6568 | 128       | 1    |
|                  | 106                         | 28   | 5305-00-557-6612 | 464       | 2    |
|                  | 109                         | 15   | 2520-00-557-6619 | 65        | 6    |
|                  | 288                         | 7    | 3110-00-557-6666 | 128       | 11   |
|                  | 288                         | 32   | 3110-00-557-6708 | 128       | 10   |
| 5310-00-550-3503 | 511                         | 23   | 5365-00-558-9412 | 57        | 15   |
| 5310-00-550-3714 | 494                         | 12   | 5310-00-559-0070 | 97        | 2    |
| 5340-00-550-8070 | 331                         | 15   |                  | 111       | 54   |
| 5310-00-550-8124 | 58                          | 35   |                  | 285       | 30   |
| 5365-00-550-8125 | 58                          | 35   |                  | 358       | 3    |
| 5365-00-550-8127 | 58                          | 35   | 5306-00-559-1022 | 139       | 32   |
| 5305-00-551-5097 | 172                         | 26   | 5365-00-559-7574 | 183       | 12   |
| 2940-00-552-3842 | 17                          | 1    | 2540-00-561-7606 | 302       | 4    |
| 9505-00-554-0098 | BULK                        | 51   | 2540-00-562-0422 | 280       | 14   |
| 3110-00-554-3184 | 403                         | 30   | 5330-00-562-1176 | 55        | 13   |
| 3110-00-554-3411 | 398                         | 10   |                  | 57        | 14   |
| 3110-00-554-3468 | 398                         | 6    |                  | 58        | 37   |
| 3110-00-554-3929 | 388                         | 25   | 5310-00-562-6557 | 21        | 22   |
|                  | 403                         | 35   |                  | 25        | 9    |
| 7690-00-555-6073 | 481                         | 15   |                  | 33        | 5    |
| 4730-00-555-8263 | 218                         | 48   | 5310-00-562-6558 | 21        | 9    |
| 5940-00-557-2343 | 367                         | 17   |                  | 218       | 23   |
|                  | 368                         | 4    |                  | 218       | 55   |
| 5365-00-557-5794 | 131                         | 10   | 5310-00-562-6560 | 38        | 7    |
|                  | 133                         | 3    | 2520-00-563-6041 | 131       | 2    |
| 2520-00-557-5799 | 132                         | 2    | 2520-00-563-8309 | 170       | 4    |
| 2520-00-557-5807 | 131                         | 4    |                  | 176       | 4    |
| 3110-00-557-5820 | 132                         | 34   | 5365-00-566-6577 | 128       | 18   |
| 5365-00-557-5835 | 128                         | 6    | 2510-00-567-0130 | 92        | 34   |
| 2520-00-557-5885 | 129                         | 11   | 2990-00-567-4367 | 58        | 30   |
| 5365-00-557-5897 | 130                         | 15   | 5310-00-568-6077 | 129       | 27   |
| 2520-00-557-5900 | 129                         | 9    | 2520-00-568-6118 | 128       | 5    |

## NATIONAL STOCK NUMBER AND PART NUMBER INDEX

| STOCK NUMBER     | NATIONAL STOCK NUMBER INDEX |      | STOCK NUMBER     | FIG. ITEM |      |
|------------------|-----------------------------|------|------------------|-----------|------|
|                  | FIG.                        | ITEM |                  | FIG.      | ITEM |
| 5305-00-569-8909 | 272                         | 1    |                  | 376       | 26   |
|                  | 343                         | 16   |                  | 418       | 17   |
| 5306-00-570-8940 | 135                         | 8    |                  | 419       | 31   |
|                  | 136                         | 15   |                  | 423       | 21   |
| 5306-00-570-8942 | 129                         | 14   | 5330-00-579-7927 | 372       | 32   |
| 5340-00-572-8042 | 58                          | 32   |                  | 375       | 29   |
| 5935-00-572-9180 | 83                          | 47   |                  | 376       | 27   |
|                  | 87                          | 10   |                  | 417       | 10   |
|                  | 88                          | 12   |                  | 418       | 25   |
|                  | 91                          | 22   |                  | 419       | 4    |
|                  | 102                         | 6    |                  | 423       | 22   |
|                  | 102                         | 18   | 5330-00-579-8108 | 132       | 18   |
|                  | 105                         | 25   | 5330-00-580-5327 | 35        | 14   |
|                  | 106                         | 14   | 4730-00-580-7408 | 199       | 6    |
|                  | 107                         | 6    | 5330-00-582-0456 | 124       | 4    |
|                  | 109                         | 3    | 5330-00-582-2855 | 416       | 38   |
|                  | 110                         | 11   | 5320-00-582-3268 | 321       | 3    |
|                  | 112                         | 17   |                  | 329       | 25   |
|                  | 113                         | 13   |                  | 333       | 23   |
|                  | 115                         | 15   |                  | 341       | 8    |
|                  | 116                         | 14   |                  | 345       | 3    |
|                  | 117                         | 6    |                  | 479       | 7    |
|                  | 117                         | 20   | 5320-00-582-3273 | 467       | 4    |
|                  | 118                         | 10   | 5320-00-582-3276 | 285       | 28   |
|                  | 119                         | 6    |                  | 322       | 28   |
|                  | 120                         | 12   |                  | 323       | 40   |
|                  | 351                         | 5    |                  | 329       | 3    |
|                  | 353                         | 7    |                  | 335       | 24   |
|                  | 410                         | 8    |                  | 341       | 6    |
|                  | 496                         | 27   | 5320-00-582-3301 | 341       | 25   |
|                  | 512                         | 4    | 5320-00-582-3302 | 321       | 19   |
|                  | 513                         | 7    | 5320-00-582-3499 | 341       | 28   |
| 1680-00-575-1432 | 52                          | 3    | 5310-00-582-5965 | 64        | 36   |
|                  | 52                          | 21   |                  | 89        | 18   |
| 5306-00-575-5419 | 267                         | 13   |                  | 89        | 25   |
| 5330-00-576-3206 | 408                         | 4    |                  | 272       | 3    |
| 5310-00-576-5752 | 285                         | 38   |                  | 287       | 2    |
|                  | 285                         | 46   |                  | 289       | 3    |
|                  | 367                         | 19   | 5210-00-582-5965 | 312       | 3    |
|                  | 368                         | 5    | 5310-00-582-5965 | 322       | 33   |
| 6220-00-577-3434 | 91                          | 1    |                  | 322       | 44   |
|                  | 91                          | 1    |                  | 323       | 34   |
| 5940-00-577-4344 | 348                         | 8    |                  | 325       | 18   |
| 5977-00-578-6495 | 97                          | 12   |                  | 331       | 29   |
| 5310-00-579-5554 | 100                         | 10   |                  | 333       | 13   |
| 5330-00-579-7544 | 405                         | 9    |                  | 342       | 4    |
| 5330-00-579-7545 | 514                         | 3    |                  | 358       | 21   |
| 5330-00-579-7916 | 408                         | 2    |                  | 361       | 5    |
| 5330-00-579-7925 | 372                         | 31   |                  | 421       | 46   |
|                  | 375                         | 28   |                  | 439       | 22   |



## NATIONAL STOCK NUMBER AND PART NUMBER INDEX

| STOCK NUMBER     | NATIONAL STOCK NUMBER INDEX |      | FIG.             | ITEM   |
|------------------|-----------------------------|------|------------------|--------|
|                  | FIG.                        | ITEM |                  |        |
|                  | 449                         | 7    | 392              | 17     |
|                  | 454                         | 5    | 398              | 3      |
|                  | 458                         | 2    | 398              | 30     |
|                  | 460                         | 40   | 399              | 24     |
|                  | 489                         | 4    | 401              | 10     |
| 5310-00-582-6714 | 186                         | 13   | 401              | 25     |
|                  | 187                         | 9    | 403              | 19     |
|                  | 189                         | 4    | 406              | 23     |
|                  | 190                         | 8    | 407              | 15     |
|                  | 195                         | 16   | 409              | 3      |
|                  | 196                         | 12   | 415              | 18     |
|                  | 200                         | 11   | 416              | 29     |
|                  | 206                         | 5    | 417              | 11     |
| 5330-00-584-0265 | 403                         | 8    | 418              | 23     |
|                  | 440                         | 13   | 419              | 2      |
| 5320-00-584-1285 | 320                         | 12   | 420              | 2      |
|                  | 322                         | 39   | 423              | 12     |
|                  | 329                         | 19   | 495              | 57     |
|                  | 333                         | 28   | 507              | 12     |
|                  | 334                         | 20   | 515              | 9      |
|                  | 341                         | 21   | 5310-00-584-7888 | 383 17 |
|                  | 344                         | 4    | 384              | 13     |
|                  | 345                         | 10   | 387              | 3      |
|                  | 479                         | 1    | 402              | 7      |
| 5310-00-584-5272 | 2                           | 16   | 413              | 13     |
|                  | 7                           | 12   | 416              | 2      |
|                  | 68                          | 8    | 421              | 43     |
|                  | 69                          | 6    | 5310-00-584-7890 | 110 36 |
|                  | 71                          | 9    | 5315-00-584-9809 | 261 14 |
|                  | 76                          | 20   | 4010-00-585-2108 | BULK 3 |
|                  | 77                          | 5    | 5330-00-585-3210 | 416 13 |
|                  | 121                         | 6    | 5330-00-585-8247 | 419 5  |
|                  | 123                         | 29   | 4820-00-588-8604 | 80 1   |
|                  | 141                         | 6    | 3120-00-589-3537 | 15 5   |
|                  | 171                         | 8    | 15               | 14     |
|                  | 173                         | 7    | 2540-00-591-1108 | 302 1  |
|                  | 177                         | 8    | 2540-00-592-1823 | 300 20 |
|                  | 224                         | 5    | 302              | 7      |
|                  | 248                         | 8    | 304              | 17     |
|                  | 271                         | 24   | 304              | 41     |
|                  | 288                         | 21   | 509              | 11     |
|                  | 313                         | 7    | 5940-00-592-3151 | 111 42 |
|                  | 372                         | 19   | 5340-00-594-8032 | 509 1  |
|                  | 376                         | 17   | 4730-00-595-0083 | 186 17 |
|                  | 381                         | 2    | 189              | 14     |
|                  | 382                         | 4    | 195              | 22     |
|                  | 382                         | 4    | 196              | 5      |
|                  | 383                         | 15   | 222              | 12     |
|                  | 384                         | 21   | 4730-00-595-2572 | 197 20 |
|                  | 388                         | 2    | 198              | 18     |

## NATIONAL STOCK NUMBER AND PART NUMBER INDEX

| STOCK NUMBER     | NATIONAL STOCK NUMBER INDEX |      | STOCK NUMBER     | FIG. ITEM |      |
|------------------|-----------------------------|------|------------------|-----------|------|
|                  | FIG.                        | ITEM |                  | FIG.      | ITEM |
|                  | 198                         | 30   | 5365-00-614-3903 | 441       | 4    |
|                  | 200                         | 16   | 5935-00-614-3959 | 104       | 27   |
|                  | 207                         | 20   | 5306-00-616-2015 | 139       | 21   |
| 4820-00-595-2761 | 197                         | 23   | 5320-00-616-4350 | 341       | 27   |
| 4820-00-595-3669 | 222                         | 8    | 5315-00-616-5500 | 397       | 5    |
| 4730-00-595-4827 | 143                         | 32   |                  | 398       | 27   |
|                  | 173                         | 6    |                  | 403       | 33   |
| 5365-00-595-4948 | 440                         | 21   | 5315-00-616-5501 | 398       | 28   |
| 5310-00-595-5839 | 388                         | 14   | 5315-00-616-5514 | 233       | 3    |
|                  | 403                         | 60   | 5315-00-616-5519 | 386       | 28   |
| 5310-00-595-6153 | 76                          | 28   |                  | 440       | 5    |
| 5310-00-595-7237 | 88                          | 2    | 5315-00-616-5520 | 308       | 4    |
|                  | 95                          | 13   |                  | 427       | 33   |
|                  | 112                         | 57   |                  | 439       | 32   |
|                  | 113                         | 25   | 5315-00-616-5521 | 387       | 4    |
|                  | 114                         | 19   | 5315-00-616-5526 | 78        | 10   |
|                  | 115                         | 38   | 5315-00-616-5527 | 12        | 7    |
|                  | 502                         | 9    | 5310-00-616-6354 | 172       | 45   |
| 5310-00-596-7691 | 91                          | 13   | 5330-00-618-0801 | 408       | 5    |
|                  | 91                          | 13   | 4730-00-618-8125 | 192       | 10   |
|                  | 137                         | 14   |                  | 203       | 9    |
| 5310-00-596-7693 | 101                         | 8    |                  | 419       | 39   |
|                  | 105                         | 9    | 4730-00-618-8497 | 137       | 2    |
|                  | 488                         | 2    |                  | 211       | 4    |
| 5310-00-596-7753 | 414                         | 27   | 4730-00-620-6904 | 137       | 12   |
| 5310-00-596-9763 | 232                         | 6    | 5340-00-621-2563 | 279       | 9    |
| 5315-00-597-2723 | 169                         | 9    | 5330-00-621-2565 | 280       | 17   |
|                  | 175                         | 9    | 5340-00-621-2591 | 327       | 12   |
| 5360-00-597-4075 | 421                         | 12   |                  | 337       | 14   |
| 5360-00-597-4570 | 60                          | 3    | 2510-00-622-3931 | 302       | 44   |
|                  | 61                          | 2    | 2540-00-622-3941 | 284       | 15   |
| 5315-00-597-7399 | 249                         | 9    | 2540-00-622-3946 | 285       | 2    |
| 5365-00-598-5255 | 75                          | 5    | 5340-00-622-7700 | 278       | 17   |
|                  | 75                          | 8    | 2540-00-622-7750 | 302       | 3    |
| 5330-00-599-4517 | 24                          | 6    | 2540-00-622-7757 | 300       | 25   |
| 9390-00-599-6405 | 285                         | 15   |                  | 304       | 15   |
| 6680-00-600-3860 | 516                         | 4    | 4910-00-624-0058 | 507       | 9    |
| 2590-00-600-9035 | 507                         | KIT  | 5310-00-625-5756 | 178       | 8    |
| 2530-00-603-1506 | 218                         | 3    | 5340-00-625-9617 | 280       | 3    |
| 2815-00-603-1510 | 218                         | 26   | 2540-00-626-1359 | 449       | 20   |
| 2530-00-603-5768 | 223                         | 1    | 5330-00-626-8281 | 342       | 12   |
|                  | 223                         | 1    | 5310-00-627-6128 | 110       | 31   |
| 5325-00-604-9662 | 446                         | 12   |                  | 111       | 32   |
| 5935-00-605-9322 | 108                         | 11   |                  | 112       | 38   |
| 2590-00-606-2383 | KITS                        | 450  |                  | 114       | 36   |
| 4720-00-607-7645 | 19                          | 3    |                  | 115       | 31   |
| 5340-00-613-7784 | 180                         | 6    |                  | 116       | 39   |
|                  | 181                         | 5    | 2590-00-630-1567 | 333       | 6    |
| 5365-00-613-7796 | 231                         | 14   | 5330-00-632-3813 | KITS      | 280  |
| 5310-00-614-3505 | 78                          | 12   | 2815-00-632-6239 | 14        | 4    |

## NATIONAL STOCK NUMBER AND PART NUMBER INDEX

| STOCK NUMBER     | NATIONAL STOCK NUMBER INDEX |      | FIG.             | ITEM |    |
|------------------|-----------------------------|------|------------------|------|----|
|                  | FIG.                        | ITEM |                  |      |    |
| 9905-00-634-5269 | 472                         | 6    | 460              | 11   |    |
| 5310-00-637-9541 | 11                          | 16   | 461              | 6    |    |
|                  | 18                          | 27   | 461              | 9    |    |
|                  | 20                          | 2    | 498              | 12   |    |
|                  | 22                          | 10   | 5310-00-637-9641 | 385  | 4  |
|                  | 23                          | 12   | 5305-00-638-0957 | 285  | 5  |
|                  | 37                          | 5    | 5306-00-638-2362 | 139  | 22 |
|                  | 51                          | 13   | 5330-00-641-2466 | 170  | 26 |
|                  | 64                          | 4    |                  | 176  | 26 |
|                  | 77                          | 2    | 5310-00-647-2962 | 159  | 11 |
|                  | 78                          | 2    | 4730-00-647-3207 | 210  | 10 |
|                  | 89                          | 7    | 3110-00-649-9498 | 232  | 33 |
|                  | 92                          | 21   | 5310-00-650-0187 | 218  | 68 |
|                  | 99                          | 22   | 5365-00-650-0979 | 182  | 6  |
|                  | 100                         | 3    | 2510-00-650-1015 | 281  | 1  |
|                  | 121                         | 10   | 2590-00-652-5548 | 383  | 7  |
|                  | 170                         | 25   |                  | 413  | 5  |
|                  | 176                         | 25   | 2510-00-654-4606 | 299  | 2  |
|                  | 193                         | 8    | 5310-00-655-9544 | 99   | 23 |
|                  | 194                         | 8    | 5310-00-655-9860 | 104  | 28 |
|                  | 198                         | 25   | 5310-00-656-0067 | 62   | 16 |
|                  | 201                         | 6    |                  | 62   | 22 |
|                  | 219                         | 5    |                  | 92   | 10 |
|                  | 233                         | 11   |                  | 92   | 15 |
|                  | 276                         | 11   |                  | 98   | 9  |
|                  | 286                         | 5    |                  | 111  | 7  |
|                  | 311                         | 3    |                  | 112  | 7  |
|                  | 312                         | 6    |                  | 114  | 12 |
|                  | 316                         | 6    |                  | 117  | 33 |
|                  | 322                         | 19   |                  | 117  | 37 |
|                  | 323                         | 9    |                  | 118  | 3  |
|                  | 333                         | 9    |                  | 122  | 5  |
|                  | 358                         | 16   |                  | 123  | 37 |
|                  | 372                         | 29   |                  | 147  | 7  |
|                  | 375                         | 26   |                  | 147  | 44 |
|                  | 376                         | 23   | 5310-00-656-0114 | 515  | 2  |
|                  | 383                         | 4    | 2520-00-656-0323 | 159  | 13 |
|                  | 386                         | 39   | 5330-00-659-3178 | 25   | 5  |
|                  | 390                         | 13   | 9905-00-659-7754 | 481  | 14 |
|                  | 391                         | 9    | 9905-00-659-7755 | 479  | 4  |
|                  | 400                         | 3    | 9905-00-659-7757 | 479  | 6  |
|                  | 401                         | 32   | 3120-00-659-7808 | 13   | 8  |
|                  | 409                         | 8    | 5940-00-660-3632 | 367  | 12 |
|                  | 414                         | 4    | 5930-00-660-5584 | 368  | 1  |
|                  | 418                         | 14   | 5975-00-660-5962 | 110  | 16 |
|                  | 419                         | 21   |                  | 111  | 17 |
|                  | 421                         | 14   |                  | 112  | 11 |
|                  | 421                         | 33   |                  | 113  | 4  |
|                  | 423                         | 18   |                  | 114  | 4  |
|                  | 444                         | 5    |                  | 115  | 16 |

## NATIONAL STOCK NUMBER AND PART NUMBER INDEX

| STOCK NUMBER     | NATIONAL STOCK NUMBER INDEX |      | FIG. | ITEM |
|------------------|-----------------------------|------|------|------|
|                  | FIG.                        | ITEM |      |      |
|                  | 116                         | 16   | 303  | 7    |
|                  | 116                         | 23   | 62   | 14   |
|                  | 117                         | 25   | 62   | 21   |
|                  | 117                         | 30   | 92   | 9    |
|                  | 118                         | 12   | 92   | 14   |
|                  | 123                         | 33   | 98   | 8    |
|                  | 147                         | 41   | 111  | 8    |
|                  | 149                         | 26   | 112  | 8    |
| 5975-00-661-1003 | 360                         | 23   | 114  | 13   |
| 3120-00-661-6646 | 18                          | 11   | 117  | 32   |
|                  | 18                          | 16   | 117  | 38   |
|                  | 18                          | 25   | 118  | 4    |
| 3120-00-661-9026 | 386                         | 30   | 122  | 6    |
| 3120-00-662-3370 | 170                         | 20   | 123  | 38   |
|                  | 176                         | 20   | 147  | 6    |
| 5330-00-664-1055 | 58                          | 12   | 147  | 45   |
| 5360-00-664-4374 | 388                         | 15   | 147  | 10   |
|                  | 403                         | 5    | 447  | 16   |
| 5360-00-664-5343 | 18                          | 8    | 447  | 12   |
| 5340-00-664-9863 | 239                         | 13   | 447  | 12   |
| 6220-00-669-5623 | 81                          | 4    | 280  | 15   |
| 4720-00-670-6037 | BULK                        | 13   | 280  | 15   |
| 2510-00-674-4487 | 281                         | 1    | 280  | 20   |
| 5365-00-674-6831 | 378                         | 3    | 278  | 12   |
|                  | 379                         | 3    | 285  | 14   |
|                  | 425                         | 3    | 285  | 18   |
| 4730-00-676-7566 | 376                         | 16   | 247  | 7    |
|                  | 423                         | 10   | 224  | 2    |
| 5325-00-678-8435 | 105                         | 28   | 225  | 16   |
| 6220-00-678-9045 | 89                          | 11   | 21   | 5    |
| 2510-00-679-1420 | 326                         | 22   | 116  | 21   |
| 2540-00-679-1446 | 331                         | 27   | 116  | 57   |
| 2540-00-679-1447 | 342                         | 21   | 284  | 8    |
| 5340-00-679-1492 | 331                         | 25   | 284  | 8    |
| 5340-00-679-1493 | 331                         | 25   | 387  | 18   |
| 5340-00-679-1494 | 331                         | 17   | 279  | 4    |
| 5340-00-679-1495 | 331                         | 17   | 279  | 11   |
| 5340-00-679-1496 | 336                         | 16   | 216  | 16   |
| 2510-00-679-1733 | 326                         | 20   | 108  | 12   |
| 5306-00-679-8343 | 154                         | 2    | 58   | 31   |
| 5310-00-679-8346 | 157                         | 10   | 301  | 13   |
|                  | 160                         | 11   | 319  | 1    |
| 5315-00-682-2207 | 333                         | 32   | 82   | 2    |
| 4820-00-684-0880 | 63                          | 4    | 83   | 53   |
| 5340-00-685-0567 | 373                         | 15   | 511  | 30   |
|                  | 374                         | 26   | 512  | 23   |
| 5935-00-686-2599 | 108                         | 15   | 513  | 21   |
| 5340-00-689-7213 | 299                         | 15   | 82   | 10   |
|                  | 301                         | 32   | 266  | 20   |
|                  | 301                         | 34   | 170  | 13   |

## NATIONAL STOCK NUMBER AND PART NUMBER INDEX

| STOCK NUMBER     | NATIONAL STOCK NUMBER INDEX |      |                  | FIG. | ITEM |
|------------------|-----------------------------|------|------------------|------|------|
|                  | FIG.                        | ITEM | STOCK NUMBER     |      |      |
|                  | 176                         | 13   | 5340-00-716-4775 | 35   | 11   |
|                  | 224                         | 12   | 5340-00-716-4975 | 30   | 13   |
|                  | 225                         | 2    |                  | 58   | 6    |
|                  | 268                         | 27   | 5305-00-716-5240 | 269  | 4    |
| 5310-00-700-7127 | 267                         | 9    | 5305-00-716-7456 | 173  | 12   |
| 2930-00-701-2091 | 23                          | 5    | 5305-00-716-8174 | 306  | 8    |
| 7430-00-701-7677 | 151                         | 1    | 5305-00-716-8181 | 260  | 15   |
|                  | 219                         | 8    | 5305-00-716-8184 | 140  | 5    |
|                  | 221                         | 4    | 5305-00-716-8186 | 256  | 19   |
| 5340-00-702-2848 | 104                         | 20   |                  | 511  | 9    |
|                  | 114                         | 37   | 5305-00-717-3999 | 268  | 8    |
|                  | 491                         | 14   | 5340-00-719-4601 | 38   | 5    |
| 5330-00-702-5220 | 408                         | 1    | 5305-00-719-5129 | 41   | 15   |
|                  | 408                         | 9    | 5305-00-719-5219 | 39   | 10   |
|                  | 408                         | 19   |                  | 41   | 5    |
| 5330-00-702-5643 | 407                         | 26   |                  | 66   | 11   |
| 5360-00-703-6587 | 237                         | 5    |                  | 69   | 13   |
| 5360-00-704-4253 | 249                         | 5    |                  | 101  | 6    |
| 2815-00-705-2851 | 13                          | 10   |                  | 159  | 15   |
| 5970-00-705-6639 | 100                         | 19   |                  | 240  | 11   |
| 6145-00-705-6674 | BULK                        | 50   |                  | 246  | 18   |
| 5940-00-705-6701 | 349                         | 8    |                  | 271  | 23   |
| 5940-00-705-6702 | 104                         | 11   |                  | 286  | 10   |
| 5940-00-705-6707 | 109                         | 9    |                  | 299  | 10   |
| 5940-00-705-6708 | 83                          | 42   |                  | 301  | 37   |
| 5940-00-705-6709 | 108                         | 9    |                  | 303  | 2    |
|                  | 410                         | 9    |                  | 306  | 2    |
| 5940-00-705-6711 | 102                         | 20   |                  | 374  | 6    |
|                  | 110                         | 15   |                  | 402  | 2    |
|                  | 111                         | 16   |                  | 403  | 20   |
|                  | 112                         | 16   |                  | 406  | 21   |
|                  | 113                         | 10   |                  | 407  | 29   |
|                  | 114                         | 9    |                  | 416  | 28   |
|                  | 115                         | 13   |                  | 502  | 19   |
|                  | 116                         | 13   |                  | 515  | 5    |
| 5940-00-705-6715 | 104                         | 24   | 5305-00-719-5221 | 41   | 5    |
| 5940-00-705-6730 | 100                         | 14   |                  | 239  | 4    |
|                  | 100                         | 18   |                  | 240  | 4    |
| 4030-00-706-5553 | 413                         | 22   |                  | 241  | 37   |
| 5340-00-709-5879 | 293                         | 7    |                  | 242  | 41   |
| 5305-00-709-8482 | 78                          | 7    |                  | 243  | 43   |
| 5305-00-709-8516 | 178                         | 21   |                  | 244  | 43   |
| 5305-00-709-8523 | 420                         | 14   |                  | 245  | 40   |
| 5305-00-709-8537 | 515                         | 10   |                  | 271  | 21   |
| 5305-00-709-8542 | 423                         | 34   |                  | 286  | 10   |
| 4730-00-710-5571 | 375                         | 6    |                  | 286  | 13   |
| 2910-00-710-6054 | 339                         | 5    |                  | 291  | 26   |
|                  | 340                         | 5    |                  | 308  | 15   |
| 2910-00-711-5372 | 58                          | 36   |                  | 422  | 6    |
| 2540-00-715-7407 | 499                         | 12   | 5305-00-719-5234 | 239  | 16   |

## NATIONAL STOCK NUMBER AND PART NUMBER INDEX

| STOCK NUMBER     | NATIONAL STOCK NUMBER INDEX |      | FIG.             | ITEM             |              |    |
|------------------|-----------------------------|------|------------------|------------------|--------------|----|
|                  | FIG.                        | ITEM |                  |                  | STOCK NUMBER |    |
| 5305-00-719-5235 | 39                          | 10   | 244              | 37               |              |    |
|                  | 40                          | 4    | 245              | 3                |              |    |
|                  | 41                          | 15   | 245              | 16               |              |    |
|                  | 66                          | 16   | 248              | 7                |              |    |
|                  | 69                          | 17   | 252              | 7                |              |    |
|                  | 77                          | 4    | 254              | 7                |              |    |
|                  | 230                         | 3    | 256              | 7                |              |    |
|                  | 239                         | 47   | 257              | 13               |              |    |
|                  | 240                         | 27   | 258              | 27               |              |    |
|                  | 241                         | 4    | 293              | 11               |              |    |
|                  | 242                         | 4    | 298              | 11               |              |    |
|                  | 242                         | 15   | 372              | 34               |              |    |
|                  | 243                         | 4    | 376              | 29               |              |    |
|                  | 243                         | 8    | 423              | 24               |              |    |
|                  | 243                         | 53   | 495              | 22               |              |    |
|                  | 244                         | 4    | 502              | 3                |              |    |
|                  | 244                         | 23   | 5305-00-719-5239 | 250              | 12           |    |
|                  | 244                         | 52   |                  | 251              | 8            |    |
|                  | 245                         | 4    |                  | 427              | 9            |    |
|                  | 245                         | 15   |                  | 439              | 9            |    |
|                  | 250                         | 5    | 5305-00-719-5240 | 260              | 9            |    |
|                  | 251                         | 7    | 5305-00-719-5241 | 515              | 11           |    |
|                  | 252                         | 6    | 5305-00-719-5262 | 515              | 13           |    |
|                  | 253                         | 15   | 5305-00-719-5270 | 2                | 7            |    |
|                  | 254                         | 17   | 5305-00-719-5274 | 307              | 8            |    |
|                  | 256                         | 12   |                  | 417              | 19           |    |
|                  | 257                         | 19   | 5305-00-719-5275 | 409              | 2            |    |
|                  | 258                         | 16   |                  | 416              | 40           |    |
|                  | 286                         | 10   | 5305-00-719-5342 | 324              | 6            |    |
|                  | 291                         | 18   |                  | 332              | 10           |    |
|                  | 298                         | 13   | 4820-00-720-4488 | 70               | 9            |    |
|                  | 308                         | 26   | 5320-00-721-5384 | 333              | 24           |    |
|                  | 372                         | 33   | 5305-00-721-5492 | 51               | 12           |    |
|                  | 375                         | 30   | 5306-00-721-5944 | 302              | 48           |    |
|                  | 376                         | 28   | 5310-00-721-8000 | 498              | 8            |    |
|                  | 382                         | 3    | 4730-00-722-2759 | 495              | 51           |    |
|                  | 382                         | 3    | 5305-00-723-4383 | 371              | 6            |    |
|                  | 383                         | 16   | 5305-00-723-9383 | 442              | 10           |    |
|                  | 417                         | 34   | 5305-00-724-0145 | 241              | 46           |    |
|                  | 420                         | 1    | 5930-00-724-5417 | 367              | 7            |    |
|                  | 423                         | 23   |                  | 368              | 1            |    |
|                  | 5305-00-719-5238            | 66   | 19               | 5305-00-724-5830 | 403          | 53 |
|                  |                             | 66   | 20               | 5305-00-724-5898 | 386          | 32 |
|                  |                             | 239  | 39               | 5305-00-724-5910 | 319          | 5  |
|                  |                             | 240  | 18               |                  | 387          | 11 |
|                  |                             | 241  | 38               |                  | 397          | 7  |
|                  |                             | 242  | 17               | 5305-00-724-5939 | 2            | 3  |
| 242              |                             | 35   | 5305-00-724-6772 | 239              | 42           |    |
| 243              |                             | 44   |                  | 240              | 41           |    |
| 244              |                             | 21   |                  | 241              | 43           |    |

## NATIONAL STOCK NUMBER AND PART NUMBER INDEX

| STOCK NUMBER     | NATIONAL STOCK NUMBER INDEX |      | STOCK NUMBER     | FIG. ITEM |      |
|------------------|-----------------------------|------|------------------|-----------|------|
|                  | FIG.                        | ITEM |                  | FIG.      | ITEM |
|                  | 242                         | 45   |                  | 173       | 13   |
|                  | 243                         | 48   | 5305-00-725-4138 | 334       | 7    |
|                  | 244                         | 47   | 5305-00-725-4183 | 39        | 12   |
|                  | 245                         | 43   |                  | 41        | 4    |
| 5305-00-724-6773 | 245                         | 48   |                  | 246       | 10   |
| 5305-00-724-6803 | 64                          | 43   |                  | 246       | 10   |
| 5305-00-724-6810 | 383                         | 12   |                  | 247       | 6    |
|                  | 384                         | 8    |                  | 252       | 7    |
| 5340-00-724-7038 | 339                         | 8    |                  | 253       | 9    |
|                  | 340                         | 8    |                  | 254       | 20   |
| 5305-00-724-7206 | 383                         | 30   |                  | 255       | 15   |
|                  | 384                         | 5    |                  | 255       | 20   |
| 5305-00-724-7219 | 172                         | 32   |                  | 256       | 11   |
|                  | 320                         | 15   |                  | 257       | 21   |
|                  | 383                         | 8    |                  | 258       | 8    |
|                  | 384                         | 2    |                  | 306       | 5    |
| 5305-00-724-7221 | 79                          | 6    |                  | 308       | 6    |
|                  | 121                         | 4    |                  | 308       | 14   |
|                  | 403                         | 21   |                  | 313       | 9    |
|                  | 413                         | 6    |                  | 362       | 3    |
| 5305-00-724-7222 | 383                         | 25   |                  | 373       | 17   |
|                  | 384                         | 22   |                  | 382       | 13   |
|                  | 416                         | 43   |                  | 398       | 31   |
|                  | 417                         | 23   |                  | 415       | 17   |
|                  | 513                         | 17   |                  | 417       | 31   |
| 5305-00-724-7223 | 172                         | 31   | 5305-00-725-4187 | 247       | 8    |
| 5305-00-724-7225 | 265                         | 4    | 5340-00-725-5267 | 186       | 10   |
| 5305-00-725-0145 | 239                         | 46   |                  | 460       | 26   |
|                  | 240                         | 46   | 5340-00-726-1670 | 83        | 15   |
|                  | 242                         | 49   | 6220-00-726-1916 | 91        | 1    |
|                  | 243                         | 52   | 5305-00-726-2525 | 385       | 24   |
|                  | 244                         | 51   | 5305-00-726-2544 | 390       | 9    |
| 5305-00-725-0154 | 239                         | 33   | 5305-0-726-2550  | 239       | 27   |
|                  | 239                         | 35   |                  | 240       | 28   |
|                  | 240                         | 3    |                  | 241       | 26   |
|                  | 240                         | 36   |                  | 242       | 28   |
|                  | 241                         | 30   |                  | 243       | 28   |
|                  | 242                         | 37   |                  | 244       | 32   |
|                  | 243                         | 37   |                  | 245       | 27   |
|                  | 243                         | 39   |                  | 247       | 5    |
|                  | 244                         | 39   |                  | 248       | 5    |
| 5305-00-725-0154 | 245                         | 36   |                  | 251       | 14   |
| 5305-00-725-0154 | 382                         | 8    |                  | 252       | 13   |
|                  | 401                         | 9    |                  | 263       | 5    |
|                  | 402                         | 23   |                  | 306       | 6    |
| 5305-00-725-0159 | 241                         | 33   |                  | 310       | 5    |
| 5305-00-725-0168 | 386                         | 12   |                  | 398       | 33   |
| 5305-00-725-0194 | 416                         | 17   | 5305-00-726-2551 | 246       | 2    |
| 5305-00-725-0197 | 387                         | 30   |                  | 248       | 4    |
| 5310-00-725-1983 | 143                         | 11   |                  | 250       | 9    |

## NATIONAL STOCK NUMBER AND PART NUMBER INDEX

| STOCK NUMBER     | NATIONAL STOCK NUMBER INDEX |      | STOCK NUMBER     | NATIONAL STOCK NUMBER INDEX |      |
|------------------|-----------------------------|------|------------------|-----------------------------|------|
|                  | FIG.                        | ITEM |                  | FIG.                        | ITEM |
|                  | 263                         | 11   |                  | 15                          | 12   |
|                  | 307                         | 15   |                  | 239                         | 25   |
|                  | 402                         | 8    |                  | 240                         | 25   |
| 5305-00-726-2552 | 229                         | 7    |                  | 241                         | 22   |
|                  | 250                         | 7    |                  | 242                         | 26   |
|                  | 263                         | 10   |                  | 243                         | 26   |
|                  | 298                         | 16   |                  | 244                         | 30   |
|                  | 317                         | 9    |                  | 245                         | 25   |
| 5305-00-726-2553 | 263                         | 17   |                  | 266                         | 25   |
|                  | 317                         | 9    |                  | 268                         | 7    |
| 5305-00-726-2556 | 143                         | 40   |                  | 362                         | 8    |
| 5305-00-726-2559 | 513                         | 37   |                  | 382                         | 11   |
| 5305-00-726-2561 | 2                           | 8    |                  | 383                         | 26   |
| 5305-00-726-3091 | 326                         | 18   |                  | 415                         | 19   |
| 4820-00-726-4719 | 123                         | 15   | 5340-00-732-0642 | 92                          | 3    |
|                  | 167                         | 2    | 5365-00-732-6126 | 167                         | 9    |
|                  | 173                         | 16   |                  | 173                         | 3    |
|                  | 182                         | 14   | 9905-00-733-7622 | 465                         | 2    |
|                  | 212                         | 11   | 5330-00-733-9765 | 238                         | 7    |
|                  | 213                         | 12   | 5330-00-733-9766 | 238                         | 2    |
|                  | 214                         | 2    | 5306-00-734-0622 | 168                         | 14   |
|                  | 388                         | 7    | 2520-00-734-6802 | 159                         | 10   |
|                  | 403                         | 12   |                  | 170                         | 3    |
| 5305-00-727-2283 | 246                         | 17   |                  | 176                         | 3    |
|                  | 401                         | 6    | 5307-00-734-6811 | 172                         | 40   |
| 5975-00-727-5153 | 106                         | 10   | 2530-00-734-6815 | 172                         | 37   |
| 5305-00-727-5677 | 250                         | 11   | 5306-00-734-6817 | 169                         | 12   |
| 5310-00-727-8353 | 54                          | 3    |                  | 175                         | 12   |
|                  | 56                          | 3    | 5365-00-734-6818 | 168                         | 16   |
| 5310-00-728-2044 | 86                          | 4    |                  | 174                         | 16   |
|                  | 496                         | 21   | 2530-00-734-6819 | 169                         | 13   |
| 5305-00-728-5475 | 404                         | 17   |                  | 175                         | 13   |
| 5330-00-729-4427 | 8                           | 16   | 2520-00-734-6820 | 169                         | 3    |
| 4030-00-729-6054 | 260                         | 8    |                  | 175                         | 3    |
| 6220-00-729-9295 | 91                          | 2    | 5306-00-734-6822 | 174                         | 14   |
| 5330-00-731-6993 | 173                         | 4    | 5310-00-734-6823 | 168                         | 11   |
| 5305-00-732-0512 | 121                         | 5    |                  | 174                         | 11   |
|                  | 121                         | 14   | 3110-00-734-6877 | 171                         | 9    |
|                  | 495                         | 56   |                  | 177                         | 9    |
| 5310-00-732-0558 | 89                          | 8    | 5330-00-734-6878 | 171                         | 5    |
|                  | 92                          | 20   | 5635-00-734-6879 | 171                         | 5    |
|                  | 378                         | 2    | 5365-00-734-6880 | 171                         | 5    |
|                  | 379                         | 2    | 3020-00-734-6881 | 170                         | 27   |
|                  | 425                         | 2    |                  | 176                         | 27   |
| 5310-00-732-0559 | 95                          | 14   | 3120-00-734-6883 | 169                         | 6    |
|                  | 319                         | 18   |                  | 175                         | 6    |
|                  | 442                         | 22   | 5330-00-734-6886 | 170                         | 34   |
|                  | 502                         | 8    |                  | 176                         | 34   |
| 5310-00-732-0560 | 15                          | 3    | 3040-00-734-6892 | 170                         | 18   |
|                  | 15                          | 7    |                  | 176                         | 18   |
|                  |                             |      | 2520-00-734-6895 | 170                         | 21   |



## NATIONAL STOCK NUMBER AND PART NUMBER INDEX

| STOCK NUMBER     | NATIONAL STOCK NUMBER INDEX |      | STOCK NUMBER     | FIG. ITEM |      |
|------------------|-----------------------------|------|------------------|-----------|------|
|                  | FIG.                        | ITEM |                  | FIG.      | ITEM |
|                  | 176                         | 21   | 2540-00-737-2790 | 300       | 19   |
| 2520-00-734-6897 | 170                         | 7    |                  | 302       | 11   |
|                  | 176                         | 7    |                  | 304       | 23   |
| 5330-00-734-6899 | 169                         | 16   |                  | 304       | 44   |
|                  | 175                         | 16   | 5360-00-737-2792 | 297       | 4    |
| 5307-00-734-6900 | 172                         | 38   |                  | 298       | 7    |
| 2520-00-734-6951 | 172                         | 33   |                  | 317       | 13   |
| 2510-00-734-6952 | 270                         | 4    | 5360-00-737-2793 | 297       | 5    |
| 3040-00-734-6953 | 270                         | 10   |                  | 298       | 8    |
| 2530-00-734-6954 | 270                         | 8    |                  | 317       | 12   |
| 5310-00-734-6957 | 270                         | 7    | 5325-00-737-3246 | 506       | 13   |
| 2520-00-734-6959 | KITS                        | 570  | 2540-00-737-3276 | 280       | 13   |
| 2520-00-734-6960 | 173                         | 5    | 2540-00-737-3277 | 280       | 13   |
| 2520-00-734-6970 | 168                         | 3    | 5340-00-737-3283 | 280       | 23   |
|                  | 174                         | 3    | 2540-00-737-3286 | 280       | 12   |
| 2530-00-734-6971 | 172                         | 16   | 2510-00-737-3287 | 280       | 10   |
| 2530-00-734-6974 | 172                         | 27   | 9390-00-737-3291 | 280       | 25   |
| 2520-00-734-6975 | 172                         | 24   | 9390-00-737-3292 | 280       | 16   |
| 2520-00-734-6977 | 172                         | 29   | 2510-00-737-3293 | 279       | 5    |
| 2530-00-734-6979 | 172                         | 29   | 2510-00-737-3294 | 279       | 5    |
| 2530-00-734-6982 | 172                         | 2    | 2510-00-737-3295 | 281       | 3    |
| 2520-00-734-6991 | 224                         | 6    | 2540-00-737-3296 | 281       | 8    |
| 5340-00-734-6992 | 224                         | 7    | 2540-00-737-3297 | 281       | 8    |
| 5330-00-734-6993 | 224                         | 10   | 2540-00-737-3298 | 280       | 1    |
| 2510-00-734-6998 | 267                         | 11   | 9390-00-737-3300 | 281       | 2    |
| 2520-00-734-7548 | 169                         | 5    | 9390-00-737-3301 | 281       | 6    |
|                  | 175                         | 5    | 5340-00-737-3302 | 279       | 3    |
| 2520-00-734-8101 | 157                         | 12   | 2540-00-737-3304 | 280       | 26   |
|                  | 160                         | 13   | 9390-00-737-3317 | 278       | 18   |
| 2530-00-734-8877 | 229                         | 1    | 2510-00-737-3326 | 285       | 12   |
| 2520-00-734-9606 | 440                         | 17   | 5340-00-737-3330 | 285       | 40   |
| 5330-00-735-1272 | 97                          | 11   | 5310-00-737-3338 | 284       | 9    |
| 2530-00-735-3671 | 223                         | 3    | 2540-00-737-6203 | 246       | 8    |
| 5940-00-735-5520 | 98                          | 7    | 5330-00-737-6584 | 121       | 1    |
|                  | 98                          | 21   | 5340-00-738-7552 | 183       | 31   |
| 5310-00-735-7460 | 58                          | 7    | 2530-00-738-9061 | 223       | 3    |
| 2510-00-736-8622 | 284                         | 3    | 2815-00-739-6098 | 14        | 13   |
| 5315-00-737-0134 | 300                         | 42   | 5325-00-739-7776 | 104       | 25   |
|                  | 301                         | 7    |                  | 254       | 16   |
|                  | 304                         | 35   |                  | 257       | 18   |
| 2510-00-737-2711 | 447                         | 8    |                  | 258       | 15   |
| 2510-00-737-2712 | 447                         | 8    | 5365-00-740-1424 | 139       | 8    |
| 5330-00-737-2720 | 447                         | 14   | 2510-00-740-9002 | 308       | 25   |
| 5330-00-737-2722 | 447                         | 15   | 2510-00-740-9008 | 308       | 24   |
| 2510-00-737-2781 | 445                         | 6    | 2510-00-740-9013 | 308       | 7    |
|                  | 445                         | 6    | 5315-00-740-9017 | 307       | 5    |
| 5340-00-737-2788 | 300                         | 40   | 5315-00-740-9020 | 421       | 29   |
|                  | 302                         | 46   | 5315-00-740-9024 | 421       | 47   |
|                  | 304                         | 31   | 2520-00-740-9025 | 373       | 6    |
|                  | 509                         | 20   |                  | 421       | 41   |

## NATIONAL STOCK NUMBER AND PART NUMBER INDEX

| STOCK NUMBER     | NATIONAL STOCK NUMBER INDEX |      | STOCK NUMBER     | FIG. ITEM |      |
|------------------|-----------------------------|------|------------------|-----------|------|
|                  | FIG.                        | ITEM |                  | FIG.      | ITEM |
| 6680-00-740-9026 | 373                         | 8    |                  | 255       | 4    |
|                  | 374                         | 3    |                  | 257       | 4    |
|                  | 421                         | 39   | 5330-00-740-9550 | 224       | 19   |
| 2520-00-740-9037 | 421                         | 34   |                  | 225       | 13   |
| 2520-00-740-9038 | 421                         | 35   |                  | 268       | 20   |
| 2520-00-740-9040 | 421                         | 25   | 2530-00-740-9553 | 225       | 12   |
| 2520-00-740-9041 | 421                         | 30   |                  | 268       | 19   |
| 2520-00-740-9042 | 421                         | 27   | 2590-00-740-9565 | 388       | 22   |
| 5315-00-740-9043 | 307                         | 22   |                  | 403       | 61   |
| 5315-00-740-9045 | 307                         | 17   | 3120-00-740-959  | 387       | 35   |
| 5330-00-740-9050 | 421                         | 16   | 2510-00-740-9596 | 447       | 1    |
| 4730-00-740-9058 | 421                         | 7    | 2510-00-740-9597 | 447       | 1    |
| 5365-00-740-9079 | 421                         | 6    | 5330-00-740-9600 | 268       | 25   |
| 2540-00-740-9150 | 383                         | 28   | 2510-00-740-9601 | 268       | 5    |
|                  | 386                         | 36   | 2510-00-740-9602 | 268       | 4    |
|                  | 387                         | 13   | 5330-00-740-9606 | 268       | 18   |
|                  | 413                         | 18   | 2510-00-740-9607 | 268       | 15   |
| 2510-00-740-9212 | 308                         | 20   | 5306-00-740-9608 | 268       | 34   |
| 3120-00-740-9299 | 421                         | 31   | 5315-00-740-9609 | 386       | 4    |
| 5330-00-740-9312 | 268                         | 17   | 2510-00-740-9612 | 268       | 6    |
| 5340-00-740-9335 | 266                         | 4    | 2510-00-740-9613 | 268       | 1    |
|                  | 267                         | 1    | 5310-00-740-9615 | 268       | 16   |
| 2510-00-740-9337 | 239                         | 44   | 2540-00-740-9617 | 269       | 7    |
|                  | 240                         | 44   | 5365-00-740-9618 | 269       | 3    |
|                  | 241                         | 44   | 5315-00-740-9619 | 269       | 5    |
|                  | 242                         | 46   | 5310-00-740-9621 | 270       | 3    |
|                  | 243                         | 47   | 2510-00-740-9660 | 250       | 1    |
|                  | 244                         | 49   | 2510-00-740-9661 | 250       | 6    |
|                  | 245                         | 46   | 2590-00-740-9663 | 416       | 27   |
|                  | 266                         | 16   | 2520-00-740-9665 | 415       | 9    |
| 2510-00-740-9341 | 266                         | 16   | 3120-00-740-9666 | 416       | 12   |
| 2540-00-740-9343 | 266                         | 26   | 2520-00-740-9667 | 416       | 3    |
| 2510-00-740-9344 | 266                         | 7    | 2520-00-740-9668 | 415       | 16   |
| 5340-00-740-9361 | 178                         | 11   | 2520-00-740-9669 | 416       | 11   |
| 3040-00-740-9372 | 178                         | 18   | 2520-00-740-9673 | 416       | 25   |
| 2510-00-740-9391 | 268                         | 24   | 5306-00-740-9677 | 387       | 26   |
| 2530-00-740-9445 | 186                         | 19   | 5340-00-740-9684 | 387       | 21   |
| 5305-00-740-9507 | 246                         | 3    | 3120-00-740-9685 | 387       | 32   |
| 2510-00-740-9508 | 239                         | 51   | 2510-00-740-9686 | 447       | 2    |
|                  | 240                         | 50   |                  | 447       | 6    |
|                  | 241                         | 49   | 2510-00-740-9687 | 447       | 2    |
|                  | 242                         | 53   |                  | 447       | 6    |
|                  | 243                         | 58   | 2520-00-740-9694 | 386       | 8    |
|                  | 244                         | 58   | 3120-00-740-9695 | 386       | 16   |
|                  | 245                         | 51   | 5330-00-740-9697 | 387       | 31   |
|                  | 246                         | 4    | 2590-00-740-9725 | 386       | 7    |
| 2510-00-740-9514 | 247                         | 3    | 5360-00-740-9727 | 383       | 11   |
|                  | 247                         | 4    |                  | 384       | 7    |
| 4030-00-740-9523 | 246                         | 13   | 5310-00-740-9728 | 386       | 14   |
| 2510-00-740-9534 | 253                         | 4    | 3120-00-740-9729 | 386       | 5    |

## NATIONAL STOCK NUMBER AND PART NUMBER INDEX

| STOCK NUMBER     | NATIONAL STOCK NUMBER INDEX |      | STOCK NUMBER     | FIG. ITEM |      |
|------------------|-----------------------------|------|------------------|-----------|------|
|                  | FIG.                        | ITEM |                  | FIG.      | ITEM |
|                  | 389                         | 9    | 3020-00-740-9952 | 414       | 30   |
|                  | 404                         | 11   | 3120-00-740-9953 | 414       | 1    |
| 5365-00-740-9784 | 315                         | 7    | 2540-00-740-9954 | 413       | 2    |
| 3120-00-740-9800 | 387                         | 27   | 5310-00-740-9955 | 414       | 28   |
|                  | 388                         | 32   | 3120-00-740-9958 | 414       | 18   |
|                  | 403                         | 13   | 5330-00-740-9959 | 414       | 19   |
| 5306-00-740-9803 | 388                         | 30   | 2510-00-740-9960 | 414       | 21   |
| 2520-00-740-9804 | 386                         | 11   | 5310-00-740-9962 | 414       | 22   |
| 2520-00-740-9805 | 386                         | 44   | 5310-00-740-9975 | 415       | 1    |
| 3120-00-740-9807 | 386                         | 15   | 5310-00-740-9977 | 416       | 14   |
|                  | 401                         | 19   | 3120-00-740-9978 | 390       | 5    |
|                  | 402                         | 5    |                  | 391       | 3    |
| 3110-00-740-9809 | 388                         | 3    | 5310-00-740-9979 | 416       | 19   |
| 9520-00-740-9812 | 387                         | 1    | 2540-00-740-9980 | 413       | 1    |
| 2520-00-740-9813 | 384                         | 4    | 2540-00-741-0715 | 280       | 8    |
| 2520-00-740-9814 | 387                         | 33   | 5340-00-741-1068 | 143       | 37   |
| 2520-00-740-9816 | 388                         | 19   | 2530-00-741-1105 | 224       | 3    |
|                  | 403                         | 2    | 2510-00-741-1110 | 266       | 17   |
| 2520-00-740-9817 | 388                         | 13   | 2510-00-741-1111 | 266       | 23   |
|                  | 403                         | 6    | 2510-00-741-1112 | 266       | 22   |
| 5330-00-740-9821 | 388                         | 27   | 5306-00-741-1113 | 267       | 13   |
|                  | 403                         | 14   | 2510-00-741-1114 | 268       | 1    |
| 3020-00-740-9823 | 388                         | 33   | 2510-00-741-1116 | 268       | 4    |
|                  | 403                         | 25   |                  | 268       | 5    |
| 5315-00-740-9835 | 315                         | 4    | 3020-00-741-1121 | 385       | 6    |
| 5310-00-740-9862 | 315                         | 10   | 3110-00-741-1123 | 385       | 15   |
| 2510-00-740-9883 | 263                         | 12   | 3110-00-741-1124 | 385       | 17   |
| 2510-00-740-9884 | 263                         | 8    | 3120-00-741-1125 | 385       | 8    |
| 5330-00-740-9889 | 414                         | 8    | 2520-00-741-1142 | 173       | 5    |
| 2520-00-740-9892 | 414                         | 10   | 5310-00-741-1153 | 385       | 22   |
| 2540-00-740-9893 | 414                         | 3    | 5330-00-741-1154 | 385       | 2    |
| 3110-00-740-9896 | 414                         | 13   | 5306-00-741-1155 | 385       | 32   |
| 5360-00-740-9903 | 265                         | 45   | 3120-00-741-1156 | 385       | 12   |
| 2590-00-740-9925 | 416                         | 31   | 5330-00-741-1159 | 385       | 28   |
| 5310-00-740-9928 | 390                         | 4    | 5330-00-741-1160 | 385       | 13   |
|                  | 391                         | 4    | 2590-00-741-1161 | 386       | 40   |
| 5330-00-740-9929 | 385                         | 19   | 3120-00-741-1164 | 386       | 25   |
|                  | 415                         | 2    | 2520-00-741-1166 | 386       | 33   |
| 2520-00-740-9930 | 415                         | 6    | 3120-00-741-1170 | 386       | 19   |
| 5330-00-740-9932 | 416                         | 26   | 2520-00-741-1401 | 427       | 7    |
| 5330-00-740-9933 | 416                         | 45   | 2520-00-741-1410 | 439       | 7    |
| 3020-00-740-9934 | 416                         | 47   | 2510-00-741-2376 | 266       | 10   |
| 2520-00-740-9935 | 415                         | 10   | 5330-00-741-2636 | 157       | 11   |
| 2520-00-740-9939 | 390                         | 1    |                  | 160       | 12   |
|                  | 391                         | 5    | 5315-00-741-2924 | 246       | 19   |
| 2590-00-740-9945 | 415                         | 13   |                  | 247       | 9    |
| 2520-00-740-9947 | 390                         | 11   | 2510-00-741-3458 | 253       | 2    |
|                  | 391                         | 1    |                  | 255       | 2    |
| 2510-00-740-9948 | 415                         | 4    |                  | 257       | 2    |
| 2520-00-740-9950 | 414                         | 16   | 5325-00-741-4180 | 92        | 26   |

## NATIONAL STOCK NUMBER AND PART NUMBER INDEX

| STOCK NUMBER     | NATIONAL STOCK NUMBER INDEX |      | FIG.             | ITEM |              |
|------------------|-----------------------------|------|------------------|------|--------------|
|                  | FIG.                        | ITEM |                  |      | STOCK NUMBER |
| 5315-00-741-5746 | 178                         | 7    | 113              | 43   |              |
| 2540-00-741-6338 | 445                         | 1    | 114              | 22   |              |
| 2540-00-741-6339 | 445                         | 7    | 114              | 45   |              |
| 6680-00-741-6396 | 517                         | 4    | 114              | 49   |              |
| 5310-00-741-6862 | 92                          | 22   | 115              | 35   |              |
| 5306-00-741-6865 | 92                          | 30   | 115              | 42   |              |
| 5310-00-741-6867 | 92                          | 32   | 115              | 51   |              |
| 5340-00-741-6869 | 92                          | 17   | 116              | 45   |              |
| 5306-00-741-7084 | 413                         | 3    | 116              | 49   |              |
| 5330-00-741-7093 | 386                         | 20   | 117              | 5    |              |
| 5330-00-741-7094 | 386                         | 6    | 117              | 14   |              |
| 6250-00-741-8960 | 246                         | 22   | 117              | 26   |              |
|                  | 247                         | 11   | 117              | 39   |              |
|                  | 259                         | 31   | 118              | 11   |              |
|                  | 260                         | 17   | 119              | 5    |              |
|                  | 301                         | 17   | 119              | 13   |              |
|                  | 312                         | 14   | 119              | 19   |              |
| 2520-00-745-7685 | 387                         | 5    | 120              | 5    |              |
| 5340-00-752-1372 | 152                         | 7    | 120              | 11   |              |
| 5315-00-752-1651 | 167                         | 5    | 120              | 20   |              |
|                  | 173                         | 10   | 120              | 26   |              |
| 5305-00-752-1718 | 169                         | 7    | 147              | 5    |              |
|                  | 175                         | 7    | 147              | 42   |              |
| 5360-00-752-1975 | 427                         | 3    | 348              | 3    |              |
|                  | 439                         | 3    | 352              | 3    |              |
| 9905-00-752-4649 | 62                          | 13   | 357              | 4    |              |
|                  | 62                          | 24   | 361              | 13   |              |
|                  | 81                          | 25   | 361              | 16   |              |
|                  | 83                          | 46   | 361              | 19   |              |
|                  | 91                          | 5    | 364              | 12   |              |
|                  | 102                         | 5    | 367              | 6    |              |
|                  | 104                         | 1    | 514              | 18   |              |
|                  | 105                         | 22   | 5305-00-752-5938 | 92   | 5            |
|                  | 106                         | 3    | 3110-00-752-7760 | 414  | 6            |
|                  | 107                         | 5    | 4820-00-752-9040 | 43   | 20           |
|                  | 108                         | 3    |                  | 45   | 19           |
|                  | 109                         | 1    |                  | 46   | 15           |
|                  | 110                         | 34   |                  | 74   | 12           |
|                  | 110                         | 41   |                  | 498  | 20           |
|                  | 110                         | 52   | 5340-00-753-3741 | 295  | 10           |
|                  | 111                         | 9    | 5340-00-753-3742 | 502  | 10           |
|                  | 111                         | 37   | 5306-00-753-6996 | 300  | 24           |
|                  | 111                         | 43   |                  | 302  | 5            |
|                  | 111                         | 52   |                  | 302  | 26           |
|                  | 112                         | 43   |                  | 304  | 14           |
|                  | 112                         | 47   |                  | 304  | 39           |
|                  | 112                         | 54   |                  | 509  | 9            |
|                  | 113                         | 22   | 5360-00-753-8706 | 383  | 31           |
|                  | 113                         | 39   |                  | 386  | 34           |

## NATIONAL STOCK NUMBER AND PART NUMBER INDEX

| STOCK NUMBER     | NATIONAL STOCK NUMBER INDEX |      | STOCK NUMBER     | FIG. ITEM |      |
|------------------|-----------------------------|------|------------------|-----------|------|
|                  | FIG.                        | ITEM |                  | FIG.      | ITEM |
|                  | 387                         | 17   | 2510-00-762-4559 | 307       | 13   |
|                  | 413                         | 20   | 5305-00-762-6041 | 251       | 12   |
| 5306-00-753-8725 | 387                         | 15   |                  | 252       | 10   |
| 2540-00-753-8726 | 387                         | 36   | 5310-00-763-8711 | 172       | 46   |
| 5330-00-753-9072 | 93                          | 5    | 5310-00-763-8905 | 92        | 33   |
|                  | 93                          | 5    |                  | 229       | 3    |
| 2540-00-753-9114 | 64                          | 13   |                  | 334       | 24   |
| 3040-00-753-9130 | 64                          | 11   | 5310-00-763-8911 | 265       | 25   |
| 2910-00-753-9184 | 64                          | 26   | 5310-00-763-8919 | 172       | 20   |
| 2540-00-753-9214 | 273                         | 2    | 5310-00-763-8920 | 320       | 17   |
| 5306-00-753-9242 | 200                         | 26   | 5310-00-763-8921 | 413       | 14   |
| 2530-00-753-9300 | 150                         | 5    | 5310-00-763-8922 | 416       | 15   |
| 2590-00-753-9545 | 90                          | 9    | 5340-00-764-7051 | 506       | 5    |
| 2510-00-753-9657 | 279                         | 12   | 5340-00-764-7052 | 104       | 16   |
| 2510-00-753-9659 | 502                         | 20   |                  | 508       | 1    |
| 5310-00-753-9688 | 516                         | 6    | 4730-00-765-9102 | 203       | 31   |
|                  | 517                         | 6    | 3120-00-766-3327 | 296       | 7    |
| 5330-00-753-9689 | 516                         | 3    |                  | 326       | 15   |
|                  | 517                         | 3    | 5340-00-766-3330 | 319       | 6    |
| 2540-00-754-0419 | 279                         | 10   |                  | 330       | 23   |
| 5325-00-754-1072 | 460                         | 12   | 5340-00-766-6336 | 323       | 27   |
| 5310-00-754-2005 | 266                         | 14   | 5935-00-767-7936 | 108       | 19   |
|                  | 270                         | 6    | 5310-00-768-0318 | 384       | 27   |
| 5305-00-754-4355 | 489                         | 8    |                  | 407       | 16   |
|                  | 497                         | 22   | 5310-00-768-0319 | 89        | 19   |
| 4730-00-755-7609 | 372                         | 30   |                  | 89        | 26   |
|                  | 375                         | 27   |                  | 95        | 8    |
|                  | 376                         | 25   |                  | 236       | 6    |
|                  | 418                         | 16   |                  | 364       | 1    |
|                  | 419                         | 28   |                  | 421       | 45   |
|                  | 423                         | 19   | 3120-00-770-2941 | 266       | 8    |
| 5340-00-757-5877 | 288                         | 11   |                  | 266       | 24   |
| 5340-00-757-5901 | 288                         | 14   | 2540-00-770-3429 | 445       | 1    |
| 5305-00-757-6567 | 38                          | 14   | 5310-00-771-4911 | 249       | 14   |
| 4010-00-757-9556 | BULK                        | 2    | 5340-00-771-6428 | 487       | 2    |
| 5360-00-758-6456 | 179                         | 8    | 5975-00-771-6634 | 105       | 27   |
| 5310-00-760-7493 | 452                         | 13   |                  | 108       | 16   |
| 5305-00-761-4227 | 266                         | 1    |                  | 110       | 3    |
|                  | 283                         | 2    |                  | 111       | 3    |
|                  | 398                         | 2    |                  | 112       | 3    |
| 5310-00-761-6882 | 288                         | 31   |                  | 113       | 15   |
|                  | 301                         | 22   |                  | 114       | 15   |
|                  | 302                         | 29   |                  | 115       | 3    |
|                  | 325                         | 19   |                  | 116       | 3    |
|                  | 331                         | 6    | 5935-00-772-0495 | 83        | 41   |
|                  | 449                         | 8    | 5365-00-772-2322 | 102       | 10   |
|                  | 489                         | 4    |                  | 104       | 29   |
|                  | 496                         | 4    | 5365-00-772-2343 | 83        | 9    |
|                  | 512                         | 33   |                  | 83        | 40   |
|                  | 513                         | 13   | 5935-00-772-2344 | 108       | 13   |

## NATIONAL STOCK NUMBER AND PART NUMBER INDEX

| STOCK NUMBER     | NATIONAL STOCK NUMBER INDEX |      | STOCK NUMBER     | FIG. ITEM |      |
|------------------|-----------------------------|------|------------------|-----------|------|
|                  | FIG.                        | ITEM |                  | FIG.      | ITEM |
| 5935-00-772-2353 | 102                         | 9    | 2540-00-797-5609 | 280       | 18   |
| 5935-00-772-3307 | 108                         | 14   | 2530-00-797-9224 | 270       | 5    |
| 2815-00-772-9434 | 4                           | 23   | 2510-00-797-9305 | 268       | 32   |
| 5935-00-773-1428 | 110                         | 28   | 1015-00-798-2997 | 83        | 14   |
|                  | 111                         | 29   |                  | 96        | 10   |
|                  | 112                         | 35   |                  | 107       | 4    |
|                  | 113                         | 31   |                  | 108       | 21   |
|                  | 114                         | 27   |                  | 110       | 7    |
|                  | 115                         | 28   |                  | 110       | 45   |
|                  | 116                         | 36   |                  | 111       | 11   |
| 2910-00-773-2108 | 58                          | 16   |                  | 112       | 9    |
| 6150-00-776-2738 | 98                          | 12   |                  | 113       | 2    |
| 5330-00-776-2830 | 141                         | 3    |                  | 114       | 2    |
| 5310-00-776-4909 | 249                         | 16   |                  | 115       | 7    |
| 5310-00-776-7670 | 124                         | 22   |                  | 116       | 9    |
| 5315-00-777-3544 | 13                          | 6    |                  | 116       | 19   |
|                  | 13                          | 12   |                  | 116       | 55   |
| 4030-00-780-9350 | 246                         | 20   |                  | 119       | 2    |
|                  | 247                         | 13   |                  | 119       | 10   |
|                  | 259                         | 25   |                  | 119       | 16   |
|                  | 312                         | 10   |                  | 120       | 2    |
|                  | 312                         | 15   |                  | 120       | 8    |
|                  | 336                         | 36   |                  | 120       | 17   |
| 5315-00-781-2026 | 7                           | 8    |                  | 120       | 23   |
| 5330-00-781-7774 | 129                         | 2    |                  | 349       | 2    |
| 4730-00-782-5461 | 150                         | 15   |                  | 349       | 10   |
| 4730-00-782-7102 | 451                         | 5    |                  | 353       | 11   |
|                  | 452                         | 18   | 5330-00-798-4635 | 238       | 6    |
| 5330-00-785-7894 | 23                          | 3    | 5330-00-798-4637 | 238       | 10   |
| 2510-00-786-4631 | 421                         | 49   | 2930-00-799-0843 | 74        | 10   |
| 2540-00-788-5637 | 454                         | 22   | 5340-00-799-2218 | 326       | 3    |
| 5945-00-789-3706 | 85                          | 4    | 3110-00-799-4903 | 136       | 3    |
| 5930-00-789-6192 | 94                          | 9    | 5310-00-800-0695 | 172       | 43   |
|                  | 123                         | 25   |                  | 263       | 6    |
| 2910-00-790-8736 | 60                          | 4    | 2590-00-801-2355 | 86        | 2    |
|                  | 61                          | 1    | 5330-00-801-3440 | 408       | 3    |
| 3120-00-791-1440 | 13                          | 14   | 4730-00-801-8186 | 21        | 24   |
| 2815-00-791-1448 | 12                          | 5    | 2910-00-803-2631 | 55        | 4    |
| 2815-00-791-1453 | 18                          | 9    | 4730-00-803-5765 | 123       | 1    |
| 3120-00-792-9834 | 26                          | 6    | 4730-00-803-5776 | 211       | 2    |
| 5975-00-793-5550 | 361                         | 7    | 5365-00-803-7299 | 403       | 44   |
|                  | 363                         | 4    | 5310-00-804-1209 | 452       | 11   |
| 3040-00-795-2641 | 517                         | 2    | 5365-00-804-2025 | 183       | 30   |
| 5360-00-795-6975 | 238                         | 24   |                  | 430       | 23   |
| 5305-00-795-9308 | 18                          | 37   | 5365-00-804-2784 | 10        | 8    |
| 5305-00-795-9341 | 18                          | 35   | 4730-00-804-5092 | 417       | 4    |
| 5305-00-795-9343 | 3                           | 2    | 5330-00-804-5694 | 394       | 14   |
|                  | 76                          | 19   |                  | 407       | 18   |
| 5305-00-795-9345 | 38                          | 10   |                  | 407       | 20   |
| 5305-00-795-9352 | 18                          | 36   |                  | 407       | 22   |

## NATIONAL STOCK NUMBER AND PART NUMBER INDEX

| STOCK NUMBER     | NATIONAL STOCK NUMBER INDEX |      | STOCK NUMBER     | NATIONAL STOCK NUMBER INDEX |      |
|------------------|-----------------------------|------|------------------|-----------------------------|------|
|                  | FIG.                        | ITEM |                  | FIG.                        | ITEM |
| 5330-00-804-5695 | 419                         | 54   |                  | 272                         | 9    |
|                  | 235                         | 5    |                  | 275                         | 3    |
|                  | 422                         | 13   |                  | 276                         | 3    |
| 5305-00-804-6318 | 30                          | 19   |                  | 280                         | 31   |
|                  | 35                          | 19   |                  | 289                         | 2    |
|                  | 463                         | 2    |                  | 322                         | 42   |
|                  | 465                         | 1    |                  | 323                         | 26   |
|                  | 21                          | 1    |                  | 371                         | 3    |
| 5305-00-804-6454 |                             |      |                  | 374                         | 7    |
| 4730-00-805-2222 | 235                         | 2    |                  | 442                         | 14   |
| 6145-00-805-3354 | BULK                        | 49   |                  | 454                         | 13   |
| 5365-00-806-4104 | 238                         | 8    |                  | 460                         | 6    |
| 5365-00-806-4105 | 238                         | 4    |                  | 508                         | 7    |
| 5310-00-807-1467 | 506                         | 12   |                  | 509                         | 21   |
| 5365-00-807-2636 | 55                          | 14   |                  | 510                         | 5    |
| 5935-00-807-4109 | 89                          | 14   |                  | 511                         | 3    |
|                  | 92                          | 18   |                  | 512                         | 32   |
| 5330-00-807-8993 | 238                         | 11   |                  | 513                         | 12   |
| 5330-00-808-0794 | 417                         | 35   |                  | 78                          | 3    |
| 4820-00-808-6905 | 123                         | 13   | 5310-00-809-4061 | 233                         | 14   |
| 5330-00-808-7612 | 394                         | 22   |                  | 274                         | 8    |
|                  | 396                         | 9    |                  | 293                         | 9    |
| 5340-00-809-1492 | 150                         | 7    |                  | 294                         | 6    |
|                  | 235                         | 9    |                  | 500                         | 3    |
| 5340-00-809-1494 | 203                         | 2    |                  | 500                         | 3    |
| 5340-00-809-1500 | 93                          | 12   |                  | 78                          | 5    |
| 4720-00-809-2430 | 460                         | 1    | 5310-00-809-4085 | 259                         | 3    |
| 5330-00-809-2667 | 31                          | 6    | 5310-00-809-5993 | 78                          | 15   |
| 2540-00-809-2824 | 333                         | 8    | 5310-00-809-5997 | 69                          | 10   |
| 5310-00-809-3078 | 29                          | 20   | 5310-00-809-5998 | 92                          | 29   |
|                  | 34                          | 20   |                  | 137                         | 19   |
|                  | 71                          | 6    |                  | 239                         | 36   |
|                  | 288                         | 12   |                  | 240                         | 37   |
|                  | 328                         | 7    |                  | 241                         | 34   |
|                  | 488                         | 8    |                  | 242                         | 38   |
|                  | 504                         | 13   |                  | 243                         | 40   |
|                  | 506                         | 14   |                  | 244                         | 40   |
| 5310-00-809-3079 | 301                         | 6    |                  | 245                         | 37   |
|                  | 336                         | 21   |                  | 253                         | 10   |
|                  | 502                         | 2    |                  | 255                         | 19   |
| 5330-00-809-3276 | 31                          | 8    |                  | 256                         | 18   |
| 5310-00-809-4058 | 64                          | 46   |                  | 257                         | 14   |
|                  | 93                          | 13   |                  | 258                         | 9    |
|                  | 105                         | 19   |                  | 306                         | 3    |
|                  | 114                         | 31   |                  | 308                         | 16   |
|                  | 123                         | 17   |                  | 313                         | 6    |
|                  | 189                         | 17   |                  | 374                         | 9    |
|                  | 189                         | 17   |                  | 382                         | 5    |
|                  | 196                         | 15   |                  | 382                         | 5    |
|                  | 196                         | 15   |                  |                             |      |
|                  | 200                         | 32   |                  |                             |      |

## NATIONAL STOCK NUMBER AND PART NUMBER INDEX

| STOCK NUMBER     | NATIONAL STOCK NUMBER INDEX |      | FIG. | ITEM |
|------------------|-----------------------------|------|------|------|
|                  | FIG.                        | ITEM |      |      |
|                  | 409                         | 4    | 66   | 32   |
|                  | 416                         | 39   | 68   | 14   |
|                  | 417                         | 25   | 69   | 19   |
|                  | 422                         | 22   | 90   | 20   |
|                  | 511                         | 20   | 102  | 14   |
| 5365-00-809-6292 | 265                         | 40   | 104  | 6    |
| 4010-00-809-6294 | 307                         | 2    | 109  | 12   |
| 2540-00-809-7792 | 333                         | 31   | 110  | 47   |
| 2540-00-809-7793 | 322                         | 15   | 111  | 49   |
| 2540-00-809-7796 | 323                         | 45   | 112  | 58   |
| 2510-00-809-8046 | 324                         | 12   | 113  | 26   |
|                  | 332                         | 4    | 114  | 24   |
| 5310-00-809-8533 | 147                         | 12   | 115  | 39   |
|                  | 213                         | 27   | 140  | 6    |
|                  | 306                         | 12   | 147  | 21   |
|                  | 422                         | 12   | 151  | 12   |
| 5310-00-809-8536 | 269                         | 2    | 154  | 13   |
| 5310-00-809-8540 | 230                         | 5    | 155  | 16   |
| 5310-00-809-8541 | 413                         | 25   | 157  | 1    |
| 5310-00-809-8546 | 282                         | 4    | 158  | 1    |
| 4730-00-809-9427 | 188                         | 5    | 159  | 1    |
|                  | 191                         | 2    | 160  | 1    |
|                  | 203                         | 30   | 161  | 13   |
|                  | 211                         | 7    | 162  | 16   |
|                  | 419                         | 43   | 163  | 1    |
|                  | 422                         | 5    | 164  | 1    |
| 5315-00-810-3701 | 127                         | 7    | 165  | 1    |
|                  | 253                         | 21   | 166  | 1    |
|                  | 254                         | 25   | 178  | 2    |
|                  | 255                         | 21   | 187  | 6    |
|                  | 256                         | 20   | 188  | 19   |
|                  | 257                         | 31   | 188  | 19   |
|                  | 258                         | 29   | 191  | 8    |
| 5970-00-811-0640 | 100                         | 15   | 192  | 3    |
| 5330-00-811-0696 | 214                         | 9    | 195  | 6    |
| 5315-00-811-1241 | 442                         | 1    | 195  | 10   |
| 5315-00-812-3427 | 439                         | 18   | 195  | 27   |
| 4730-00-812-7999 | 148                         | 16   | 197  | 15   |
|                  | 219                         | 14   | 197  | 15   |
|                  | 503                         | 13   | 198  | 6    |
| 5310-00-813-0407 | 229                         | 15   | 198  | 24   |
| 5320-00-813-4144 | 334                         | 21   | 200  | 31   |
|                  | 341                         | 7    | 201  | 14   |
| 4730-00-813-7811 | 213                         | 24   | 203  | 5    |
| 4730-00-813-9611 | 187                         | 11   | 205  | 19   |
|                  | 188                         | 4    | 207  | 24   |
|                  | 212                         | 8    | 227  | 1    |
| 5310-00-814-0672 | 53                          | 1    | 228  | 4    |
|                  | 66                          | 7    | 237  | 16   |
|                  | 66                          | 12   | 239  | 19   |



## NATIONAL STOCK NUMBER AND PART NUMBER INDEX

| NATIONAL STOCK NUMBER INDEX |      | NATIONAL STOCK NUMBER INDEX |                  |      |      |
|-----------------------------|------|-----------------------------|------------------|------|------|
| STOCK NUMBER                | FIG. | ITEM                        | STOCK NUMBER     | FIG. | ITEM |
|                             | 240  | 32                          |                  | 493  | 13   |
|                             | 241  | 28                          |                  | 495  | 26   |
|                             | 253  | 7                           |                  | 496  | 17   |
|                             | 254  | 6                           |                  | 500  | 4    |
|                             | 255  | 8                           |                  | 500  | 4    |
|                             | 256  | 6                           |                  | 500  | 7    |
|                             | 257  | 7                           |                  | 503  | 4    |
|                             | 257  | 26                          |                  | 504  | 10   |
|                             | 258  | 6                           | 5310-00-814-0673 | 197  | 11   |
|                             | 258  | 23                          |                  | 259  | 29   |
|                             | 263  | 14                          |                  | 492  | 6    |
|                             | 271  | 5                           |                  | 495  | 31   |
|                             | 274  | 6                           | 5315-00-814-3530 | 64   | 33   |
|                             | 278  | 1                           | 6685-00-814-5271 | 94   | 3    |
|                             | 282  | 8                           | 2815-00-815-0355 | 76   | 11   |
|                             | 283  | 7                           | 5315-00-815-1405 | 371  | 8    |
|                             | 286  | 18                          |                  | 442  | 4    |
|                             | 291  | 7                           | 5306-00-816-2441 | 297  | 10   |
|                             | 292  | 8                           | 5330-00-816-3546 | 394  | 10   |
|                             | 293  | 15                          |                  | 407  | 12   |
|                             | 294  | 5                           |                  | 417  | 1    |
|                             | 295  | 5                           | 4730-00-817-6578 | 460  | 36   |
|                             | 296  | 3                           |                  | 490  | 19   |
|                             | 305  | 3                           | 9905-00-820-3065 | 114  | 46   |
|                             | 305  | 7                           | 5310-00-820-6653 | 2    | 4    |
|                             | 307  | 19                          |                  | 2    | 11   |
|                             | 314  | 8                           |                  | 8    | 4    |
|                             | 316  | 12                          |                  | 121  | 3    |
|                             | 317  | 2                           |                  | 172  | 30   |
|                             | 318  | 3                           |                  | 229  | 4    |
|                             | 371  | 16                          |                  | 265  | 5    |
|                             | 372  | 12                          |                  | 319  | 4    |
|                             | 373  | 13                          |                  | 320  | 16   |
|                             | 373  | 22                          |                  | 334  | 8    |
|                             | 375  | 11                          |                  | 383  | 9    |
|                             | 376  | 9                           |                  | 384  | 3    |
|                             | 392  | 11                          |                  | 385  | 23   |
|                             | 394  | 28                          |                  | 387  | 12   |
|                             | 395  | 11                          |                  | 388  | 29   |
|                             | 406  | 4                           |                  | 390  | 8    |
|                             | 423  | 5                           |                  | 397  | 6    |
|                             | 427  | 5                           |                  | 398  | 32   |
|                             | 427  | 19                          |                  | 401  | 7    |
|                             | 427  | 24                          |                  | 403  | 22   |
|                             | 439  | 5                           |                  | 413  | 7    |
|                             | 439  | 30                          |                  | 416  | 44   |
|                             | 449  | 13                          |                  | 417  | 22   |
|                             | 450  | 8                           |                  | 513  | 16   |
|                             | 490  | 6                           | 3020-00-820-7915 | 18   | 33   |
|                             | 492  | 8                           | 3040-00-821-2275 | 249  | 7    |

## NATIONAL STOCK NUMBER AND PART NUMBER INDEX

| STOCK NUMBER     | NATIONAL STOCK NUMBER INDEX |      | STOCK NUMBER     | FIG. ITEM |      |
|------------------|-----------------------------|------|------------------|-----------|------|
|                  | FIG.                        | ITEM |                  | FIG.      | ITEM |
| 2540-00-821-2277 | 249                         | 6    | 5340-00-833-0342 | 110       | 18   |
| 5340-00-821-2364 | 20                          | 5    |                  | 110       | 18   |
| 5305-00-821-3869 | 77                          | 1    |                  | 111       | 19   |
|                  | 498                         | 11   |                  | 112       | 24   |
| 4730-00-822-5609 | 417                         | 36   |                  | 113       | 28   |
| 5310-00-822-8525 | 287                         | 6    |                  | 114       | 30   |
| 5365-00-823-6002 | 61                          | 5    | 5340-00-833-3049 | 508       | 22   |
| 5310-00-823-8803 | 299                         | 19   | 5340-00-833-7966 | 18        | 7    |
|                  | 301                         | 27   | 4730-00-833-8230 | 374       | 30   |
|                  | 303                         | 12   | 5340-00-833-8476 | 511       | 28   |
|                  | 308                         | 10   | 5935-00-833-8561 | 83        | 12   |
|                  | 417                         | 33   |                  | 83        | 28   |
|                  | 513                         | 38   |                  | 83        | 50   |
| 5310-00-823-8804 | 72                          | 3    |                  | 96        | 8    |
|                  | 330                         | 24   |                  | 102       | 2    |
| 5310-00-824-5474 | 68                          | 3    |                  | 107       | 2    |
| 5310-00-824-8802 | 335                         | 16   |                  | 108       | 24   |
| 6680-00-825-2076 | 517                         | 7    |                  | 109       | 8    |
| 5330-00-826-5202 | 398                         | 5    |                  | 110       | 9    |
| 5330-00-826-5203 | 398                         | 15   |                  | 110       | 43   |
| 4720-00-826-5606 | 394                         | 33   |                  | 110       | 51   |
| 4720-00-826-5607 | 394                         | 30   |                  | 111       | 13   |
| 4720-00-826-5610 | 394                         | 25   |                  | 111       | 36   |
|                  | 396                         | 3    |                  | 111       | 45   |
| 3120-00-826-5630 | 399                         | 9    |                  | 112       | 12   |
|                  | 405                         | 7    |                  | 112       | 42   |
| 5340-00-827-2453 | 339                         | 10   |                  | 112       | 49   |
|                  | 340                         | 10   |                  | 113       | 6    |
| 4730-00-827-5852 | 418                         | 2    |                  | 113       | 38   |
|                  | 418                         | 11   |                  | 113       | 45   |
| 5365-00-827-6452 | 261                         | 8    |                  | 114       | 10   |
| 5340-00-827-8314 | 64                          | 50   |                  | 114       | 44   |
| 2815-00-828-7013 | 18                          | 6    |                  | 114       | 51   |
| 2910-00-828-7126 | 31                          | 1    |                  | 115       | 20   |
| 5365-00-829-5150 | KITS                        | 080  |                  | 115       | 44   |
| 2815-00-829-5227 | 25                          | 6    |                  | 116       | 7    |
| 5310-00-829-5238 | 7                           | 14   | 5938-00-833-8561 | 116       | 44   |
| 2990-00-829-5600 | 80                          | 7    | 5935-00-833-8561 | 116       | 51   |
| 2910-00-829-5616 | 31                          | 5    |                  | 117       | 4    |
| 2910-00-829-5617 | 31                          | 10   |                  | 117       | 12   |
| 5310-00-829-9981 | 37                          | 11   |                  | 118       | 5    |
| 3110-00-830-8802 | 124                         | 15   |                  | 119       | 4    |
| 5360-00-832-0178 | 288                         | 23   |                  | 119       | 12   |
| 3030-00-832-4321 | 233                         | 9    |                  | 119       | 18   |
| 5365-00-832-5650 | 89                          | 21   |                  | 120       | 4    |
| 5305-00-832-5743 | 89                          | 20   |                  | 120       | 10   |
| 2540-00-832-7027 | 250                         | 10   |                  | 120       | 19   |
| 2530-00-832-8077 | 148                         | 4    |                  | 120       | 25   |
| 2520-00-832-8077 | 213                         | 20   |                  | 147       | 35   |
| 5310-00-832-9719 | 269                         | 1    |                  | 349       | 4    |

## NATIONAL STOCK NUMBER AND PART NUMBER INDEX

| STOCK NUMBER     | NATIONAL STOCK NUMBER INDEX |      | FIG.             | ITEM |    |
|------------------|-----------------------------|------|------------------|------|----|
|                  | FIG.                        | ITEM |                  |      |    |
|                  | 349                         | 12   | 120              | 24   |    |
|                  | 351                         | 4    | 123              | 34   |    |
|                  | 353                         | 13   | 147              | 34   |    |
|                  | 410                         | 3    | 147              | 40   |    |
|                  | 496                         | 24   | 149              | 27   |    |
|                  | 497                         | 15   | 349              | 3    |    |
|                  | 508                         | 12   | 349              | 11   |    |
|                  | 512                         | 3    | 351              | 3    |    |
|                  | 513                         | 6    | 353              | 12   |    |
|                  | 514                         | 10   | 410              | 4    |    |
|                  | 514                         | 17   | 508              | 13   |    |
| 5970-00-833-8562 | 81                          | 23   | 514              | 11   |    |
|                  | 83                          | 13   | 514              | 16   |    |
|                  | 83                          | 51   | 5310-00-833-8567 | 83   | 48 |
|                  | 96                          | 9    | 87               | 9    |    |
|                  | 102                         | 3    | 88               | 11   |    |
|                  | 107                         | 3    | 91               | 23   |    |
|                  | 108                         | 20   | 102              | 7    |    |
|                  | 108                         | 25   | 102              | 17   |    |
|                  | 110                         | 8    | 107              | 7    |    |
|                  | 110                         | 44   | 113              | 12   |    |
|                  | 110                         | 50   | 117              | 7    |    |
|                  | 111                         | 12   | 117              | 19   |    |
|                  | 111                         | 35   | 118              | 9    |    |
|                  | 111                         | 46   | 119              | 7    |    |
|                  | 112                         | 10   | 120              | 13   |    |
|                  | 112                         | 41   | 353              | 6    |    |
|                  | 112                         | 50   | 410              | 7    |    |
|                  | 113                         | 3    | 4730-00-833-9315 | 422  | 24 |
|                  | 113                         | 37   | 4730-00-834-6187 | 421  | 13 |
|                  | 113                         | 46   | 5310-00-834-7606 | 271  | 20 |
|                  | 114                         | 43   | 5310-00-834-8335 | 308  | 27 |
|                  | 114                         | 52   | 5310-00-834-8732 | 331  | 19 |
|                  | 115                         | 8    | 383              | 6    |    |
|                  | 115                         | 45   | 414              | 24   |    |
|                  | 115                         | 49   | 5310-00-834-8734 | 301  | 3  |
|                  | 116                         | 8    | 450              | 4    |    |
|                  | 116                         | 17   | 5310-00-834-8736 | 259  | 21 |
|                  | 116                         | 43   | 5310-00-834-9747 | 493  | 5  |
|                  | 116                         | 52   | 5310-00-835-2135 | 501  | 5  |
|                  | 117                         | 3    | 5310-00-835-2140 | 172  | 14 |
|                  | 117                         | 11   | 4730-00-835-3003 | 207  | 7  |
|                  | 117                         | 24   | 5330-00-835-7712 | 408  | 10 |
|                  | 117                         | 29   | 408              | 18   |    |
|                  | 118                         | 6    | 5365-00-836-2131 | 183  | 11 |
|                  | 119                         | 3    | 4730-00-837-1177 | 149  | 33 |
|                  | 119                         | 11   | 205              | 22   |    |
|                  | 120                         | 3    | 505              | 12   |    |
|                  | 120                         | 9    | 5360-00-837-1180 | 14   | 3  |
|                  | 120                         | 18   | 5310-00-838-1490 | 443  | 3  |

## NATIONAL STOCK NUMBER AND PART NUMBER INDEX

| STOCK NUMBER     | NATIONAL STOCK NUMBER INDEX |      | STOCK NUMBER     | FIG. ITEM |      |    |
|------------------|-----------------------------|------|------------------|-----------|------|----|
|                  | FIG.                        | ITEM |                  | FIG.      | ITEM |    |
| 5310-00-838-1702 | 387                         | 25   | 5365-00-846-1637 | 58        | 33   |    |
| 5340-00-839-0098 | 322                         | 18   | 5935-00-846-3884 | 110       | 14   |    |
|                  | 323                         | 8    |                  | 112       | 114  |    |
|                  | 333                         | 4    |                  | 113       | 7    |    |
|                  | 235                         | 3    |                  | 114       | 6    |    |
| 5310-00-839-2066 | 64                          | 17   |                  | 115       | 11   |    |
| 5315-00-839-2325 | 447                         | 11   |                  | 116       | 11   |    |
| 5315-00-839-2326 | 439                         | 21   | 3040-00-847-3169 | 443       | 4    |    |
| 5315-00-839-5820 | 99                          | 28   | 4730-00-848-3488 | 123       | 14   |    |
|                  | 261                         | 2    | 2530-00-848-4361 | 237       | 4    |    |
|                  | 261                         | 13   |                  | 238       | 25   |    |
|                  | 278                         | 13   | 4820-00-849-1220 | 199       | 8    |    |
| 5315-00-839-5821 | 328                         | 1    | 5315-00-849-5582 | 415       | 5    |    |
|                  | 332                         | 8    | 5310-00-849-6874 | 421       | 23   |    |
|                  | 336                         | 22   | 5315-00-849-9854 | 399       | 1    |    |
|                  | 342                         | 20   |                  | 492       | 1    |    |
|                  | 415                         | 7    |                  | 496       | 10   |    |
| 5315-00-839-5822 | 299                         | 20   | 5310-00-851-2677 | 413       | 4    |    |
|                  | 301                         | 26   |                  | 507       | 1    |    |
|                  | 303                         | 10   | 2815-00-851-7637 | 15        | 11   |    |
| 5315-00-841-4443 | 336                         | 17   | 5330-00-852-7347 | 218       | 36   |    |
|                  | 288                         | 39   | 5310-00-853-9335 | 408       | 16   |    |
| 5315-00-841-4443 | 348                         | 7    | 2530-00-854-4457 | 216       | 1    |    |
|                  | 351                         | 7    | 5305-00-855-0957 | 117       | 15   |    |
|                  | 352                         | 8    |                  | 118       | 13   |    |
|                  | 353                         | 15   |                  | 147       | 15   |    |
|                  | 355                         | 9    |                  | 280       | 9    |    |
|                  | 356                         | 2    |                  | 296       | 13   |    |
|                  | 356                         | 7    |                  | 367       | 20   |    |
|                  | 5315-00-842-3004            | 502  | 16               |           | 368  | 6  |
|                  | 5315-00-842-3044            | 64   | 20               |           | 452  | 1  |
|                  |                             | 178  | 9                |           | 506  | 6  |
| 289              |                             | 6    | 5305-00-855-0958 | 359       | 8    |    |
| 300              |                             | 43   | 5305-00-855-0960 | 284       | 2    |    |
| 301              |                             | 8    |                  | 284       | 7    |    |
| 304              |                             | 36   |                  | 487       | 3    |    |
| 319              |                             | 20   | 5305-00-855-0961 | 280       | 21   |    |
| 383              |                             | 19   |                  | 285       | 17   |    |
| 384              |                             | 16   |                  | 358       | 2    |    |
| 5975-00-842-5258 |                             | 372  | 42               |           | 360  | 18 |
|                  |                             | 375  | 38               |           | 361  | 1  |
|                  |                             | 376  | 36               |           | 363  | 1  |
| 3110-00-842-6572 | 145                         | 2    |                  | 364       | 5    |    |
| 5310-00-842-7783 | 308                         | 22   |                  | 367       | 4    |    |
| 5935-00-843-4561 | 355                         | 5    |                  | 368       | 9    |    |
| 5315-00-844-3965 | 129                         | 9    |                  | 369       | 3    |    |
| 4820-00-845-1096 | 23                          | 10   |                  | 370       | 7    |    |
| 5315-00-846-0126 | 141                         | 12   |                  | 462       | 3    |    |
|                  | 389                         | 7    |                  | 499       | 11   |    |
|                  | 404                         | 7    | 5305-00-855-0965 | 84        | 1    |    |

## NATIONAL STOCK NUMBER AND PART NUMBER INDEX

| STOCK NUMBER     | NATIONAL STOCK NUMBER INDEX |      | STOCK NUMBER     | FIG. ITEM |      |
|------------------|-----------------------------|------|------------------|-----------|------|
|                  | FIG.                        | ITEM |                  | FIG.      | ITEM |
|                  | 330                         | 16   |                  | 342       | 7    |
|                  | 494                         | 4    | 5310-00-877-5797 | 65        | 1    |
| 5305-00-855-0968 | 482                         | 2    |                  | 81        | 26   |
|                  | 483                         | 1    |                  | 83        | 29   |
| 5305-00-855-0971 | 468                         | 3    |                  | 83        | 54   |
| 5305-00-855-0973 | 280                         | 5    |                  | 99        | 12   |
| 2530-00-857-2737 | 190                         | 21   |                  | 122       | 13   |
| 2590-00-857-2782 | 401                         | 22   |                  | 183       | 39   |
| 5305-00-857-3367 | 191                         | 14   |                  | 275       | 5    |
| 2540-00-857-6332 | 305                         | 2    |                  | 291       | 16   |
| 2540-00-857-6344 | 449                         | 14   |                  | 453       | 17   |
| 2910-00-858-3522 | 55                          | 12   |                  | 498       | 26   |
|                  | 57                          | 13   |                  | 511       | 34   |
| 2530-00-859-7335 | 210                         | 6    |                  | 512       | 25   |
| 2540-00-860-0516 | 509                         | 31   |                  | 513       | 24   |
| 2540-00-860-0518 | 509                         | 18   | 6220-00-878-7301 | 92        | 1    |
| 2540-00-860-0519 | 509                         | 2    | 5305-00-879-7941 | 447       | 13   |
| 2540-00-860-0520 | 509                         | 8    | 6220-00-880-1624 | 88        | 5    |
| 2510-00-860-0522 | 509                         | 8    | 2590-00-880-3797 | 64        | 7    |
| 2510-00-860-0523 | 509                         | 18   | 5310-00-880-7744 | 288       | 29   |
| 2540-00-860-2355 | 444                         | 2    |                  | 300       | 1    |
| 2540-00-860-2356 | 444                         | 3    |                  | 300       | 28   |
| 2540-00-860-2357 | 444                         | 1    |                  | 300       | 33   |
| 2540-00-860-2358 | 444                         | 8    |                  | 302       | 10   |
| 2520-00-860-7340 | 387                         | 6    |                  | 302       | 23   |
| 5310-00-861-2316 | 238                         | 3    |                  | 302       | 32   |
| 5330-00-861-8592 | 16                          | 8    |                  | 302       | 40   |
| 5330-00-864-5422 | 73                          | 4    |                  | 304       | 1    |
| 4730-00-865-9251 | 205                         | 2    |                  | 304       | 19   |
| 5340-00-865-9496 | 123                         | 18   |                  | 304       | 43   |
|                  | 371                         | 2    |                  | 331       | 20   |
| 5315-00-866-2673 | 322                         | 16   |                  | 336       | 19   |
|                  | 323                         | 46   |                  | 383       | 27   |
| 5315-00-866-5015 | 14                          | 10   |                  | 387       | 14   |
| 5330-00-866-6236 | 387                         | 8    |                  | 413       | 17   |
| 5310-00-867-1456 | 378                         | 1    |                  | 509       | 13   |
| 5310-00-867-1465 | 379                         | 1    |                  | 509       | 27   |
|                  | 425                         | 1    | 5310-00-880-7746 | 64        | 21   |
| 5935-00-868-2606 | 349                         | 5    |                  | 271       | 22   |
| 5306-00-869-6549 | 267                         | 3    | 3120-00-882-7960 | 11        | 4    |
| 5305-00-873-6946 | 387                         | 20   | 5330-00-883-2799 | 183       | 33   |
| 5330-00-873-7214 | 393                         | 3    | 5970-00-883-8562 | 114       | 3    |
| 5365-00-876-6862 | 238                         | 5    | 5305-00-885-7252 | 443       | 2    |
| 3120-00-877-2213 | 11                          | 3    | 5310-00-885-7734 | 341       | 26   |
| 5310-00-877-5795 | 40                          | 12   | 5315-00-886-1432 | 218       | 44   |
|                  | 41                          | 8    | 5310-00-887-8325 | 25        | 2    |
|                  | 265                         | 17   | 5310-00-889-2527 | 147       | 31   |
|                  | 283                         | 1    | 5310-00-889-2528 | 91        | 19   |
|                  | 313                         | 11   |                  | 494       | 5    |
| 5310-00-877-5796 | 150                         | 8    | 5320-00-889-2632 | 299       | 7    |

## NATIONAL STOCK NUMBER AND PART NUMBER INDEX

| STOCK NUMBER     | NATIONAL STOCK NUMBER INDEX |      | STOCK NUMBER     | FIG. ITEM |      |
|------------------|-----------------------------|------|------------------|-----------|------|
|                  | FIG.                        | ITEM |                  | FIG.      | ITEM |
|                  | 299                         | 13   |                  | 403       | 3    |
|                  | 301                         | 10   | 5930-00-898-0500 | 81        | 14   |
|                  | 301                         | 24   |                  | 83        | 21   |
|                  | 303                         | 5    | 5340-00-898-1497 | 55        | 15   |
|                  | 303                         | 18   | 2510-00-898-5415 | 301       | 28   |
|                  | 447                         | 9    | 5305-00-899-2049 | 231       | 3    |
| 5305-00-889-3000 | 301                         | 12   | 5310-00-899-2528 | 497       | 4    |
|                  | 493                         | 3    | 3110-00-899-4353 | 378       | 15   |
| 5305-00-889-3001 | 360                         | 12   |                  | 379       | 15   |
| 5305-00-889-3002 | 64                          | 27   |                  | 425       | 15   |
|                  | 92                          | 25   | 5975-00-899-4606 | 489       | 7    |
|                  | 97                          | 1    |                  | 491       | 13   |
| 5305-00-889-3116 | 332                         | 12   |                  | 497       | 10   |
| 5340-00-889-5209 | 378                         | 22   | 4710-00-899-7893 | BULK      | 36   |
|                  | 379                         | 22   | 5305-00-899-8054 | 58        | 15   |
|                  | 425                         | 22   | 5305-00-900-0576 | 416       | 33   |
| 4730-00-889-5997 | 395                         | 9    | 5305-00-900-1118 | 387       | 2    |
| 5310-00-891-1709 | 386                         | 37   | 2590-00-900-1640 | 5         | 1    |
| 5310-00-891-1711 | 266                         | 21   | 5305-00-900-3243 | 481       | 13   |
|                  | 268                         | 3    | 4730-00-900-3296 | 491       | 5    |
| 5310-00-891-1733 | 147                         | 53   |                  | 497       | 16   |
|                  | 231                         | 22   | 5935-00-900-6281 | 116       | 17   |
| 5310-00-891-1751 | 64                          | 16   |                  | 119       | 114  |
| 5310-00-891-3426 | 507                         | 2    |                  | 120       | 15   |
| 2540-00-891-7830 | 447                         | 4    |                  | 120       | 27   |
| 5940-00-892-3151 | 96                          | 11   |                  | 147       | 37   |
|                  | 110                         | 40   |                  | 496       | 26   |
|                  | 113                         | 42   |                  | 514       | 13   |
|                  | 114                         | 48   | 2920-00-900-7993 | 508       | 3    |
|                  | 115                         | 41   | 5310-00-901-0279 | 105       | 18   |
|                  | 116                         | 48   |                  | 106       | 19   |
|                  | 147                         | 36   | 5310-00-901-1339 | 101       | 5    |
|                  | 149                         | 24   | 5305-00-901-2099 | 480       | 3    |
|                  | 349                         | 14   | 5305-00-901-2135 | 324       | 11   |
|                  | 353                         | 10   |                  | 332       | 7    |
| 9905-00-893-3570 | 98                          | 6    | 3110-00-902-3757 | 389       | 10   |
|                  | 98                          | 15   | 5305-00-902-9338 | 65        | 4    |
|                  | 98                          | 20   | 2530-00-903-7174 | 218       | 31   |
|                  | 100                         | 16   | 5305-00-903-7794 | 169       | 14   |
|                  | 100                         | 20   |                  | 175       | 14   |
|                  | 111                         | 10   | 5340-00-904-0933 | 105       | 15   |
|                  | 348                         | 2    | 5315-00-904-1633 | 259       | 7    |
|                  | 348                         | 6    | 5315-00-904-3408 | 422       | 15   |
|                  | 350                         | 3    | 5315-00-904-3412 | 422       | 19   |
|                  | 350                         | 9    | 2520-00-904-4557 | 157       | 2    |
|                  | 354                         | 3    | 3120-00-904-9595 | 29        | 10   |
|                  | 354                         | 6    |                  | 34        | 9    |
|                  | 355                         | 4    | 5325-00-905-1492 | 285       | 10   |
| 5360-00-895-3216 | 218                         | 18   | 5330-00-905-2679 | 218       | 16   |
| 5330-00-895-3424 | 388                         | 20   | 6220-00-906-0159 | 97        | 6    |

## NATIONAL STOCK NUMBER AND PART NUMBER INDEX

| STOCK NUMBER     | NATIONAL STOCK NUMBER INDEX |      | STOCK NUMBER     | FIG. ITEM |      |
|------------------|-----------------------------|------|------------------|-----------|------|
|                  | FIG.                        | ITEM |                  | FIG.      | ITEM |
| 4730-00-906-0982 | 154                         | 8    |                  | 259       | 19   |
| 4730-00-908-3193 | 495                         | 11   |                  | 260       | 3    |
| 4730-00-908-3194 | 22                          | 2    | 5305-00-916-2345 | 239       | 21   |
|                  | 22                          | 5    |                  | 240       | 20   |
|                  | 490                         | 9    |                  | 241       | 17   |
|                  | 491                         | 9    |                  | 242       | 20   |
|                  | 495                         | 53   |                  | 243       | 22   |
| 4730-00-908-6292 | 490                         | 16   |                  | 244       | 25   |
|                  | 495                         | 4    |                  | 245       | 20   |
| 4730-00-908-6293 | 460                         | 39   | 3110-00-916-4286 | 124       | 25   |
| 4730-00-908-6294 | 37                          | 17   | 5305-00-916-7345 | 421       | 44   |
|                  | 490                         | 1    | 3110-00-916-9273 | 124       | 14   |
|                  | 496                         | 7    | 5360-00-918-1920 | 378       | 5    |
| 5310-00-908-8536 | 385                         | 29   |                  | 379       | 5    |
| 3130-00-908-8589 | 155                         | 6    |                  | 425       | 5    |
| 2920-00-909-2483 | 78                          | 9    | 2540-00-918-4184 | 333       | 6    |
| 4820-00-909-4174 | 218                         | 15   | 4720-00-918-9634 | 218       | 51   |
| 4820-00-909-4175 | 218                         | 12   | 2590-00-919-2915 | 387       | 38   |
| 4730-00-909-8627 | 85                          | 2    | 2520-00-919-7240 | 129       | 3    |
|                  | 99                          | 19   | 2520-00-921-0478 | 388       | 10   |
| 5306-00-911-5005 | 300                         | 14   | 2540-00-921-0481 | 249       | 13   |
|                  | 300                         | 38   | 4730-00-921-3240 | 42        | 3    |
|                  | 302                         | 2    |                  | 44        | 1    |
|                  | 302                         | 15   |                  | 47        | 12   |
|                  | 302                         | 31   |                  | 48        | 3    |
|                  | 304                         | 34   |                  | 49        | 13   |
|                  | 509                         | 29   |                  | 50        | 10   |
| 2910-00-911-5635 | 36                          | 11   |                  | 63        | 2    |
| 5330-00-911-9411 | 124                         | 18   | 4320-00-922-4933 | 97        | 3    |
| 5305-00-912-5113 | 37                          | 4    | 5340-00-922-6302 | 358       | 19   |
|                  | 53                          | 2    | 5305-00-922-7994 | 264       | 3    |
|                  | 90                          | 5    |                  | 416       | 1    |
|                  | 95                          | 12   | 5365-00-922-9101 | 218       | 27   |
|                  | 104                         | 21   | 5330-00-923-1409 | 130       | 19   |
|                  | 140                         | 3    | 5310-00-923-4219 | 385       | 30   |
|                  | 201                         | 16   | 2520-00-923-4233 | 388       | 28   |
|                  | 257                         | 28   | 5340-00-923-4253 | 92        | 27   |
|                  | 276                         | 12   | 2540-00-924-1296 | 322       | 11   |
|                  | 283                         | 4    |                  | 323       | 18   |
|                  | 450                         | 6    | 2540-00-924-1425 | 323       | 13   |
| 4730-00-912-9114 | 36                          | 4    | 4730-00-924-7886 | 17        | 12   |
| 2815-00-913-2074 | KITS                        | 060  |                  | 443       | 26   |
| 9905-00-913-6879 | 472                         | 7    | 5305-00-926-1826 | 251       | 10   |
| 5365-00-914-5837 | 77                          | 13   |                  | 252       | 8    |
| 5305-00-914-6133 | 78                          | 17   |                  | 297       | 8    |
|                  | 372                         | 39   | 5999-00-926-3144 | 62        | 15   |
|                  | 375                         | 36   | 5990-00-926-3144 | 62        | 23   |
|                  | 376                         | 6    | 5999-00-926-3144 | 92        | 11   |
|                  | 515                         | 12   |                  | 92        | 16   |
| 4030-00-916-2141 | 259                         | 12   |                  | 98        | 10   |

## NATIONAL STOCK NUMBER AND PART NUMBER INDEX

| STOCK NUMBER     | NATIONAL STOCK NUMBER INDEX |      | STOCK NUMBER     | FIG. ITEM |      |
|------------------|-----------------------------|------|------------------|-----------|------|
|                  | FIG.                        | ITEM |                  | FIG.      | ITEM |
|                  | 111                         | 6    |                  | 82        | 21   |
| 5990-00-926-3144 | 112                         | 6    |                  | 82        | 25   |
| 5999-00-926-3144 | 114                         | 11   |                  | 82        | 28   |
|                  | 117                         | 34   |                  | 516       | 9    |
|                  | 117                         | 36   |                  | 517       | 9    |
|                  | 118                         | 2    | 5310-00-934-9754 | 109       | 14   |
|                  | 122                         | 4    | 5310-00-934-9755 | 83        | 6    |
|                  | 123                         | 36   | 5310-00-934-9757 | 101       | 7    |
|                  | 147                         | 8    |                  | 105       | 4    |
|                  | 147                         | 43   |                  | 329       | 15   |
| 5310-00-926-5885 | 267                         | 8    |                  | 344       | 17   |
| 2910-00-928-3505 | 38                          | 2    | 5310-00-934-9758 | 91        | 14   |
| 3020-00-929-0713 | 76                          | 12   |                  | 91        | 14   |
| 4730-00-930-0982 | 204                         | 6    | 5310-00-935-3569 | 69        | 16   |
| 5340-00-930-1754 | 117                         | 16   |                  | 228       | 5    |
|                  | 118                         | 15   |                  | 239       | 20   |
| 4320-00-930-2045 | 490                         | 15   |                  | 240       | 9    |
|                  | 495                         | 3    |                  | 241       | 19   |
| 2510-00-930-2714 | 301                         | 9    |                  | 242       | 23   |
| 2540-00-930-2716 | 450                         | 2    |                  | 243       | 21   |
| 5340-00-930-2717 | 450                         | 7    |                  | 244       | 27   |
| 2540-00-930-3139 | 445                         | 2    |                  | 245       | 22   |
| 4730-00-930-5392 | 394                         | 15   |                  | 252       | 3    |
|                  | 419                         | 53   |                  | 297       | 9    |
| 4730-00-930-6354 | 208                         | 4    | 9905-00-935-3863 | 102       | 19   |
|                  | 209                         | 4    |                  | 117       | 21   |
| 2510-00-930-7778 | 302                         | 27   |                  | 347       | 4    |
| 5320-00-930-7865 | 327                         | 17   |                  | 350       | 8    |
| 2910-00-930-9367 | 497                         | 5    |                  | 353       | 4    |
| 5340-00-931-4527 | 183                         | 43   |                  | 357       | 7    |
| 5360-00-932-7452 | 18                          | 23   |                  | 410       | 2    |
| 4730-00-933-2928 | 149                         | 3    | 9905-00-935-3865 | 116       | 58   |
| 4210-00-933-2929 | 316                         | 3    | 9905-00-935-7777 | 113       | 17   |
| 2815-00-933-3009 | 14                          | 2    |                  | 347       | 5    |
| 6680-00-933-3599 | 516                         | 7    | 5310-00-935-8984 | 101       | 2    |
| 6680-00-933-3600 | 82                          | 26   | 5310-00-935-9022 | 36        | 10   |
| 9905-00-933-4632 | 475                         | 11   |                  | 51        | 14   |
| 9905-00-933-4635 | 475                         | 16   |                  | 64        | 42   |
| 2530-00-933-4941 | 270                         | 2    |                  | 68        | 17   |
| 2540-00-933-6262 | 454                         | 15   |                  | 72        | 2    |
| 2540-00-933-6263 | 454                         | 16   |                  | 90        | 7    |
| 2540-00-933-6267 | 454                         | 4    |                  | 90        | 12   |
| 2540-00-933-8645 | 445                         | 1    |                  | 90        | 16   |
| 5310-00-933-9022 | 106                         | 27   |                  | 91        | 18   |
| 3040-00-933-9579 | 400                         | 10   |                  | 93        | 14   |
| 2590-00-933-9585 | 398                         | 1    |                  | 110       | 21   |
| 4710-00-933-9587 | 395                         | 6    | 2310-00-935-9022 | 111       | 22   |
| 5360-00-934-0089 | 408                         | 20   | 5310-00-935-9022 | 112       | 27   |
| 5310-00-934-9747 | 367                         | 15   |                  | 113       | 29   |
| 5310-00-934-9751 | 82                          | 15   |                  | 114       | 34   |



## NATIONAL STOCK NUMBER AND PART NUMBER INDEX

| STOCK NUMBER     | NATIONAL STOCK NUMBER INDEX |      |                  | FIG. | ITEM |
|------------------|-----------------------------|------|------------------|------|------|
|                  | FIG.                        | ITEM | STOCK NUMBER     |      |      |
|                  | 115                         | 20   | 3110-00-941-3830 | 124  | 12   |
|                  | 116                         | 28   | 2590-00-941-8668 | BULK | 20   |
|                  | 123                         | 12   | 5360-00-941-8684 | 64   | 31   |
|                  | 189                         | 18   | 5305-00-941-9460 | 171  | 10   |
|                  | 189                         | 22   |                  | 177  | 10   |
|                  | 196                         | 1    | 5305-00-942-2196 | 11   | 14   |
|                  | 196                         | 16   | 5310-00-943-2141 | 268  | 13   |
|                  | 203                         | 1    | 4730-00-943-8051 | 149  | 40   |
|                  | 210                         | 8    |                  | 207  | 6    |
|                  | 212                         | 18   |                  | 213  | 5    |
|                  | 213                         | 10   |                  | 213  | 14   |
|                  | 213                         | 15   | 4730-00-944-5888 | 490  | 8    |
|                  | 220                         | 11   |                  | 491  | 18   |
|                  | 235                         | 8    |                  | 495  | 52   |
|                  | 246                         | 7    | 5305-00-945-6412 | 417  | 12   |
|                  | 260                         | 10   | 5365-00-946-2231 | 452  | 10   |
|                  | 273                         | 9    | 5305-00-947-3437 | 15   | 4    |
|                  | 279                         | 1    |                  | 15   | 8    |
|                  | 291                         | 6    |                  | 15   | 13   |
|                  | 291                         | 17   | 5305-00-947-4360 | 69   | 14   |
|                  | 371                         | 23   | 5305-00-948-0803 | 251  | 13   |
|                  | 427                         | 16   |                  | 252  | 12   |
|                  | 439                         | 15   | 5330-00-948-6482 | 378  | 4    |
|                  | 454                         | 6    |                  | 379  | 4    |
|                  | 454                         | 14   |                  | 425  | 4    |
|                  | 458                         | 5    | 4030-00-948-7315 | 246  | 23   |
|                  | 460                         | 5    |                  | 247  | 10   |
|                  | 461                         | 18   |                  | 301  | 16   |
|                  | 470                         | 5    |                  | 307  | 4    |
|                  | 489                         | 1    | 3110-00-948-9796 | 383  | 10   |
|                  | 490                         | 22   |                  | 384  | 6    |
|                  | 493                         | 14   | 5310-00-949-6280 | 179  | 18   |
|                  | 494                         | 9    | 5306-00-950-1238 | 64   | 18   |
|                  | 495                         | 20   | 2940-00-950-8410 | 373  | 24   |
|                  | 496                         | 1    |                  | 422  | 28   |
|                  | 497                         | 6    | 3120-00-951-1850 | 399  | 12   |
|                  | 498                         | 23   | 2910-00-951-3536 | 31   | 7    |
|                  | 506                         | 17   | 5330-00-951-3538 | 80   | 17   |
|                  | 510                         | 6    | 5310-00-951-7209 | 297  | 6    |
| 6685-00-936-2139 | 82                          | 13   |                  | 297  | 6    |
| 3120-00-937-1164 | 398                         | 23   |                  | 298  | 9    |
| 5305-00-939-0576 | 386                         | 13   |                  | 317  | 11   |
| 5310-00-939-0783 | 284                         | 14   | 5315-00-951-7542 | 274  | 3    |
|                  | 508                         | 16   | 5360-00-953-5205 | 378  | 16   |
| 5315-00-939-0832 | 259                         | 2    |                  | 379  | 16   |
| 5305-00-939-9204 | 383                         | 18   |                  | 425  | 16   |
|                  | 384                         | 14   | 4730-00-954-1281 | 4    | 29   |
|                  | 413                         | 16   |                  | 23   | 6    |
|                  | 416                         | 6    |                  | 24   | 10   |
| 5330-00-941-3762 | 218                         | 8    |                  | 387  | 9    |

## NATIONAL STOCK NUMBER AND PART NUMBER INDEX

| STOCK NUMBER     | NATIONAL STOCK NUMBER INDEX |      | FIG.             | ITEM |
|------------------|-----------------------------|------|------------------|------|
|                  | FIG.                        | ITEM |                  |      |
|                  | 499                         | 4    | 112              | 31   |
| 5305-00-954-4295 | 288                         | 9    | 114              | 38   |
| 5340-00-954-6014 | 43                          | 8    | 115              | 32   |
|                  | 45                          | 3    | 116              | 40   |
|                  | 46                          | 9    | 119              | 20   |
|                  | 47                          | 6    | 182              | 1    |
|                  | 48                          | 14   | 198              | 7    |
|                  | 49                          | 6    | 200              | 23   |
|                  | 50                          | 6    | 257              | 9    |
|                  | 188                         | 18   | 275              | 14   |
|                  | 188                         | 18   | 283              | 7    |
|                  | 191                         | 7    | 286              | 8    |
|                  | 195                         | 11   | 286              | 17   |
|                  | 195                         | 11   | 286              | 18   |
| 5305-00-955-3442 | 452                         | 14   | 286              | 19   |
| 3805-00-955-5320 | 218                         | 11   | 291              | 20   |
| 5320-00-956-7355 | 334                         | 4    | 299              | 14   |
|                  | 336                         | 7    | 300              | 21   |
| 5305-00-957-1497 | 273                         | 7    | 301              | 31   |
|                  | 279                         | 7    | 301              | 33   |
| 5315-00-957-2399 | 319                         | 14   | 302              | 13   |
| 5315-00-957-9386 | 259                         | 23   | 303              | 6    |
|                  | 260                         | 6    | 304              | 21   |
| 5305-00-958-0656 | 360                         | 11   | 304              | 46   |
| 5305-00-958-4347 | 360                         | 16   | 305              | 3    |
| 5305-00-958-4357 | 100                         | 11   | 313              | 12   |
| 5305-00-958-5258 | 327                         | 16   | 449              | 13   |
| 5305-00-958-5267 | 388                         | 31   | 509              | 16   |
|                  | 403                         | 16   | 509              | 26   |
| 5305-00-958-5453 | 365                         | 1    | 511              | 25   |
|                  | 366                         | 5    | 512              | 13   |
|                  | 367                         | 8    | 5305-00-959-2703 | 343  |
|                  | 368                         | 10   | 5305-00-959-2723 | 384  |
| 5310-00-959-1488 | 37                          | 2    | 5310-00-959-4679 | 215  |
|                  | 39                          | 9    | 5310-00-959-7600 | 64   |
|                  | 40                          | 3    | 110              | 29   |
|                  | 41                          | 6    | 111              | 30   |
|                  | 43                          | 10   | 112              | 36   |
|                  | 45                          | 4    | 113              | 32   |
|                  | 46                          | 10   | 114              | 28   |
|                  | 47                          | 8    | 115              | 29   |
|                  | 48                          | 12   | 116              | 37   |
|                  | 49                          | 8    | 200              | 33   |
|                  | 50                          | 19   | 272              | 10   |
|                  | 59                          | 10   | 273              | 11   |
|                  | 71                          | 18   | 419              | 30   |
|                  | 90                          | 4    | 447              | 5    |
|                  | 91                          | 8    | 488              | 5    |
|                  | 110                         | 26   | 506              | 19   |
|                  | 111                         | 27   | 508              | 8    |

## NATIONAL STOCK NUMBER AND PART NUMBER INDEX

| STOCK NUMBER     | NATIONAL STOCK NUMBER INDEX |      | STOCK NUMBER     | FIG. ITEM        |      |
|------------------|-----------------------------|------|------------------|------------------|------|
|                  | FIG.                        | ITEM |                  | FIG.             | ITEM |
| 5360-00-960-9326 | 512                         | 12   | 5310-00-982-4908 | 245              | 32   |
|                  | 378                         | 26   |                  | 233              | 18   |
|                  | 379                         | 26   |                  | 243              | 36   |
|                  | 425                         | 26   |                  | 293              | 13   |
| 4820-00-960-9329 | 379                         | 6    |                  | 301              | 14   |
|                  | 425                         | 6    |                  | 362              | 12   |
|                  | 5330-00-960-9332            | KITS | 590              | 449              | 21   |
| 5330-00-961-3596 | 225                         | 7    | 5310-00-982-4912 | 37               | 28   |
| 5330-00-961-6341 | 18                          | 31   |                  | 359              | 11   |
| 5330-00-961-9470 | 60                          | 1    |                  | 449              | 5    |
| 4010-00-961-9780 | BULK                        | 21   |                  | 498              | 18   |
| 5310-00-962-5610 | 5                           | 7    | 5310-00-982-5009 | 143              | 36   |
| 2815-00-962-5623 | 14                          | 14   |                  | 297              | 7    |
| 5305-00-964-0565 | 18                          | 28   |                  | 310              | 3    |
| 5305-00-964-0589 | 375                         | 31   | 5310-00-982-5012 | 297              | 9    |
| 5340-00-964-5267 | 102                         | 12   |                  | 404              | 9    |
|                  | 346                         | 13   | 5310-00-982-5014 | 230              | 4    |
| 5365-00-965-0870 | 31                          | 9    |                  | 411              | 4    |
| 6240-00-966-3831 | 89                          | 22   | 5310-00-982-6562 | 507              | 3    |
| 2540-00-968-4060 | 316                         | 2    | 5310-00-982-6810 | 77               | 28   |
| 4730-00-968-6129 | 167                         | 8    | 3030-00-983-2873 | 78               | 8    |
|                  | 398                         | 20   | 5305-00-983-8082 | 409              | 11   |
|                  | 403                         | 28   | 5310-00-984-3806 | 266              | 2    |
| 5340-00-969-6407 | 442                         | 2    |                  | 267              | 10   |
| 6210-00-970-0330 | 369                         | 2    |                  | 300              | 34   |
| 5330-00-970-3461 | 30                          | 11   |                  | 302              | 9    |
| 5310-00-971-7989 | 30                          | 14   |                  | 302              | 41   |
|                  | 35                          | 13   |                  | 304              | 28   |
|                  | 38                          | 16   | 5310-00-984-3807 | 64               | 25   |
|                  | 58                          | 8    |                  | 288              | 17   |
|                  | 58                          | 25   |                  | 342              | 14   |
|                  | 2590-00-972-2632            | 405  | 12               |                  | 446  |
| 2590-00-972-2634 | 399                         | 19   |                  | 511              | 17   |
| 5330-00-972-2635 | 399                         | 6    | 5305-00-984-4983 | 365              | 7    |
|                  | 405                         | 4    | 5305-00-984-4988 | 367              | 13   |
| 2590-00-972-2638 | 399                         | 4    | 5305-00-984-5676 | 300              | 26   |
| 2590-00-972-2639 | 405                         | 1    |                  | 304              | 16   |
| 3040-00-972-2640 | 398                         | 29   | 5305-00-984-5677 | 302              | 6    |
| 3020-00-972-2641 | 398                         | 19   |                  | 509              | 5    |
| 2540-00-972-2642 | 444                         | 7    | 5305-00-984-5680 | 445              | 3    |
| 4730-0-974-7313  | 372                         | 5    |                  | 445              | 3    |
|                  | 375                         | 5    |                  | 445              | 3    |
|                  | 376                         | 5    |                  | 448              | 5    |
|                  | 423                         | 27   |                  | 509              | 19   |
|                  | 2590-00-974-9670            | 402  | 6                | 5305-00-984-6189 | 81   |
| 5365-00-974-9851 | 24                          | 5    |                  | 82               | 9    |
| 2530-00-981-8736 | 212                         | 5    |                  | 97               | 10   |
| 5330-00-982-4259 | 393                         | 9    |                  | 364              | 6    |
| 5310-00-982-4903 | 243                         | 51   | 5305-00-984-6191 | 329              | 18   |
|                  | 243                         | 51   |                  | 344              | 16   |

## NATIONAL STOCK NUMBER AND PART NUMBER INDEX

| STOCK NUMBER     | NATIONAL STOCK NUMBER INDEX |      | STOCK NUMBER     | FIG. ITEM |      |
|------------------|-----------------------------|------|------------------|-----------|------|
|                  | FIG.                        | ITEM |                  | FIG.      | ITEM |
|                  | 345                         | 4    |                  | 508       | 9    |
| 5305-00-984-6192 | 101                         | 9    | 5305-00-989-7434 | 291       | 11   |
|                  | 285                         | 29   |                  | 506       | 10   |
| 5305-00-984-6193 | 105                         | 8    |                  | 512       | 21   |
| 5305-00-984-6208 | 51                          | 3    |                  | 513       | 26   |
|                  | 213                         | 18   | 5305-00-989-7435 | 36        | 9    |
|                  | 462                         | 12   |                  | 64        | 6    |
| 5305-00-984-6210 | 419                         | 14   |                  | 81        | 27   |
| 5305-00-984-6212 | 91                          | 7    |                  | 82        | 30   |
|                  | 91                          | 7    |                  | 453       | 15   |
|                  | 460                         | 15   | 5305-00-990-0695 | 123       | 28   |
|                  | 461                         | 15   |                  | 392       | 16   |
| 5305-00-984-6226 | 97                          | 14   | 5315-00-990-2889 | 371       | 12   |
| 5975-00-984-6582 | 42                          | 2    |                  | 427       | 12   |
|                  | 44                          | 3    | 5330-00-990-5804 | 83        | 16   |
|                  | 47                          | 13   | 5305-00-990-6444 | 81        | 19   |
|                  | 48                          | 20   |                  | 83        | 26   |
|                  | 49                          | 12   |                  | 83        | 60   |
|                  | 50                          | 9    |                  | 511       | 33   |
|                  | 62                          | 6    | 5305-00-990-7168 | 416       | 42   |
|                  | 116                         | 25   | 5340-00-990-7610 | 494       | 14   |
|                  | 499                         | 3    | 2590-00-991-6707 | 92        | 7    |
| 5305-00-984-7342 | 64                          | 8    | 5935-00-991-6708 | 92        | 35   |
| 5305-00-984-7356 | 147                         | 4    | 5930-00-991-6713 | 92        | 12   |
| 5340-00-984-8540 | 427                         | 26   | 5305-00-993-1848 | 65        | 15   |
| 5310-00-984-8818 | 404                         | 14   |                  | 109       | 16   |
| 5340-00-985-0823 | 319                         | 17   |                  | 335       | 20   |
| 5975-00-985-6630 | 141                         | 20   |                  | 498       | 24   |
| 5340-00-988-1162 | 498                         | 14   | 5305-00-993-1851 | 278       | 8    |
| 5305-00-988-1170 | 301                         | 21   | 5305-00-993-2461 | 342       | 8    |
|                  | 302                         | 30   |                  | 458       | 3    |
| 5305-00-988-1723 | 460                         | 41   |                  | 460       | 7    |
| 5305-00-988-1724 | 86                          | 1    | 5305-00-993-2463 | 236       | 4    |
|                  | 322                         | 34   | 5305-00-993-2738 | 291       | 13   |
|                  | 323                         | 35   |                  | 455       | 8    |
|                  | 455                         | 5    |                  | 456       | 5    |
|                  | 456                         | 1    |                  | 458       | 4    |
| 5305-00-988-1725 | 288                         | 8    |                  | 461       | 4    |
|                  | 457                         | 1    |                  | 470       | 4    |
| 5305-00-988-1726 | 288                         | 13   | 6620-00-993-5546 | 94        | 8    |
| 5340-00-989-1771 | 43                          | 11   | 5340-00-993-6207 | 106       | 18   |
|                  | 45                          | 2    |                  | 494       | 8    |
|                  | 46                          | 11   | 5310-00-994-1006 | 372       | 13   |
|                  | 47                          | 5    |                  | 376       | 10   |
|                  | 48                          | 13   |                  | 423       | 25   |
|                  | 49                          | 5    | 2640-00-994-5773 | 226       | 4    |
|                  | 50                          | 7    | 4730-00-995-1520 | 191       | 3    |
|                  | 187                         | 3    | 4730-00-995-1570 | 201       | 5    |
|                  | 197                         | 14   | 5305-00-995-3444 | 285       | 41   |
| 5310-00-989-5945 | 105                         | 14   |                  | 285       | 47   |
| 5305-00-989-6265 | 99                          | 2    |                  |           |      |

## NATIONAL STOCK NUMBER AND PART NUMBER INDEX

| NATIONAL STOCK NUMBER INDEX |      |      |                  |      |      |
|-----------------------------|------|------|------------------|------|------|
| STOCK NUMBER                | FIG. | ITEM | STOCK NUMBER     | FIG. | ITEM |
| 5305-00-995-3569            | 280  | 2    | 2520-01-011-1067 | 139  | 25   |
| 5320-00-995-8907            | 287  | 10   | 2520-01-011-1068 | 139  | 13   |
| 2990-00-997-1532            | 490  | 2    | 4820-01-011-1069 | 139  | 15   |
| 5310-00-998-0608            | 306  | 11   | 9905-01-013-4599 | 480  | 4    |
| 2590-00-998-4711            | 386  | 18   | 5940-01-013-8287 | 117  | 41   |
| 6220-00-998-6142            | 89   | 24   | 9905-01-013-8723 | 83   | 11   |
| 5330-00-999-3752            | 130  | 16   |                  | 98   | 4    |
| 5330-00-999-3760            | 124  | 2    |                  | 108  | 23   |
| 2540-00-999-6467            | 307  | 18   |                  | 110  | 6    |
| 2590-00-999-6469            | 421  | 42   |                  | 110  | 42   |
| 9905-00-999-7369            | 468  | 2    |                  | 110  | 53   |
|                             | 468  | 2    |                  | 111  | 44   |
| 9905-00-999-7370            | 468  | 1    |                  | 112  | 13   |
|                             | 468  | 1    |                  | 112  | 44   |
| 2530-00-999-8591            | 178  | 15   |                  | 112  | 48   |
| 4720-01-003-6706            | BULK | 14   |                  | 113  | 5    |
| 5315-01-004-4835            | 136  | 18   |                  | 113  | 40   |
| 5315-01-004-4836            | 136  | 9    |                  | 113  | 44   |
| 5360-01-004-4863            | 136  | 20   |                  | 114  | 5    |
| 4730-01-005-0623            | 206  | 1    |                  | 114  | 50   |
| 5935-01-005-3579            | 350  | 6    |                  | 115  | 6    |
| 9905-01-006-1771            | 464  | 1    |                  | 115  | 43   |
| 5305-01-006-2052            | 326  | 31   |                  | 115  | 52   |
| 5340-01-006-2246            | 100  | 8    |                  | 116  | 6    |
| 2520-01-006-7115            | 132  | 24   |                  | 116  | 46   |
| 2520-01-006-7116            | 127  | 19   |                  | 116  | 50   |
|                             | 132  | 23   |                  | 123  | 32   |
| 2520-01-006-7118            | 132  | 22   |                  | 149  | 25   |
| 2520-01-006-7120            | 132  | 12   |                  | 349  | 6    |
| 2520-01-006-9622            | 139  | 19   |                  | 349  | 13   |
| 2520-01-006-9629            | 136  | 21   |                  | 350  | 7    |
| 2520-01-007-0345            | 139  | 9    |                  | 351  | 8    |
| 2520-01-007-0346            | 139  | 1    |                  | 352  | 4    |
| 4820-01-007-0350            | 136  | 22   |                  | 352  | 9    |
| 2520-01-007-0802            | 126  | 7    |                  | 353  | 3    |
| 4820-01-007-0962            | 135  | 6    |                  | 353  | 16   |
| 3110-01-007-2609            | 126  | 6    |                  | 367  | 11   |
| 3020-01-008-2768            | 128  | 2    |                  | 369  | 5    |
| 3020-01-008-2769            | 128  | 7    | 4720-01-014-4915 | BULK | 38   |
| 3020-01-008-2770            | 128  | 14   | 4830-01-014-9045 | 212  | 1    |
| 6220-01-008-6448            | 92   | 28   | 3120-01-016-4883 | 218  | 35   |
| 5315-01-008-7084            | 147  | 17   | 5315-01-018-7988 | 265  | 32   |
| 4720-01-009-9058            | BULK | 15   | 2510-01-019-1633 | 245  | 52   |
| 4720-01-009-9941            | BULK | 16   | 5330-01-019-2448 | 399  | 22   |
| 5330-01-010-9687            | 127  | 9    | 5305-01-020-0709 | 378  | 14   |
| 5330-01-010-9688            | 127  | 3    |                  | 379  | 14   |
| 5330-01-010-9689            | 127  | 12   |                  | 425  | 14   |
|                             | 132  | 33   | 5360-01-020-7063 | 220  | 14   |
| 5315-01-010-9777            | 128  | 9    | 6125-01-020-7268 | 362  | 1    |
| 5315-01-010-9779            | 135  | 2    | 2510-01-022-2580 | 324  | 17   |

## NATIONAL STOCK NUMBER AND PART NUMBER INDEX

| STOCK NUMBER     | NATIONAL STOCK NUMBER INDEX |      | STOCK NUMBER     | FIG. ITEM |      |
|------------------|-----------------------------|------|------------------|-----------|------|
|                  | FIG.                        | ITEM |                  | FIG.      | ITEM |
|                  | 332                         | 27   |                  | 301       | 30   |
| 2510-01-022-5783 | 280                         | 11   | 2520-01-032-6678 | KITS      | 400  |
| 5330-01-023-0269 | 143                         | 9    | 9905-01-032-7002 | 489       | 9    |
|                  | 143                         | 34   |                  | 497       | 21   |
|                  | 170                         | 10   | 5340-01-032-8448 | 295       | 11   |
|                  | 170                         | 23   | 4010-01-035-0159 | 413       | 23   |
|                  | 176                         | 10   | 5940-01-035-4212 | 98        | 3    |
|                  | 176                         | 23   | 5330-01-037-0663 | 89        | 9    |
| 2510-01-024-3618 | 324                         | 16   | 5340-01-038-7759 | 294       | 4    |
|                  | 332                         | 30   | 4010-01-039-4831 | 83        | 18   |
| 2510-01-024-3619 | 324                         | 18   | 5935-01-040-0463 | 348       | 9    |
|                  | 332                         | 29   | 2520-01-040-3541 | KITS      | 520  |
| 5935-01-024-4159 | 355                         | 10   | 5360-01-042-9532 | 387       | 37   |
| 4730-01-026-0446 | 236                         | 11   | 9905-01-043-5322 | 467       | 3    |
| 4730-01-026-0929 | 236                         | 9    | 4730-01-043-6300 | 343       | 8    |
| 2510-01-027-0203 | 263                         | 9    | 5330-01-044-2096 | 17        | 6    |
| 4010-01-027-0356 | 383                         | 35   | 5975-01-044-5419 | 366       | 6    |
|                  | 384                         | 30   | 5935-01-044-8382 | 100       | 12   |
| 5306-01-027-4634 | 374                         | 12   | 5970-01-044-8391 | 100       | 4    |
| 4730-01-027-6590 | 235                         | 4    | 9905-01-046-4676 | 483       | 3    |
| 5315-01-027-6616 | 123                         | 16   | 9905-01-046-4677 | 481       | 6    |
|                  | 328                         | 17   | 2540-01-046-9402 | 332       | 21   |
|                  | 442                         | 18   | 6620-01-047-2811 | 73        | 5    |
| 5306-01-028-2443 | 342                         | 26   | 9340-01-047-4100 | 281       | 5    |
| 5305-01-028-4831 | 358                         | 6    | 2815-01-048-6702 | 13        | 13   |
| 5310-01-028-4848 | 452                         | 12   | 5330-01-049-7374 | 96        | 3    |
| 4730-01-028-8147 | 141                         | 18   | 5330-01-051-1053 | 34        | 22   |
| 5305-01-028-8869 | 218                         | 64   | 5330-01-051-4243 | 61        | 4    |
| 4730-01-029-0520 | 460                         | 20   | 2910-01-051-4292 | 61        | 3    |
| 5320-01-029-7722 | 83                          | 19   | 2910-01-051-9444 | 137       | 6    |
| 4730-01-030-4950 | 11                          | 18   | 5305-01-051-9898 | 442       | 25   |
|                  | 182                         | 17   | 5340-01-052-9022 | 331       | 26   |
|                  | 213                         | 19   | 5340-01-052-9023 | 331       | 14   |
|                  | 388                         | 26   | 5340-01-052-9024 | 331       | 5    |
| 7690-01-032-5639 | 496                         | 28   | 5310-01-053-1936 | 257       | 27   |
| 4730-01-032-6038 | 149                         | 19   |                  | 258       | 24   |
|                  | 186                         | 5    | 5310-01-054-2568 | 172       | 15   |
|                  | 187                         | 1    | 9905-01-054-3827 | 481       | 5    |
|                  | 190                         | 11   | 9905-01-054-3828 | 483       | 4    |
|                  | 193                         | 2    | 9905-01-054-4002 | 481       | 4    |
|                  | 194                         | 2    |                  | 483       | 2    |
|                  | 198                         | 17   | 5330-01-054-4011 | 360       | 8    |
|                  | 200                         | 13   | 5315-01-054-6989 | 360       | 22   |
|                  | 201                         | 12   | 5365-01-055-8769 | 172       | 15   |
|                  | 203                         | 14   | 5307-01-055-8843 | 442       | 23   |
|                  | 205                         | 14   | 3110-01-056-0031 | 130       | 14   |
|                  | 206                         | 8    | 5340-01-056-0037 | 124       | 26   |
|                  | 207                         | 19   | 5305-01-057-4265 | 134       | 2    |
|                  | 499                         | 6    | 5310-01-057-5518 | 408       | 14   |
| 5320-01-032-6530 | 294                         | 2    | 5315-01-057-8371 | 460       | 14   |

## NATIONAL STOCK NUMBER AND PART NUMBER INDEX

| STOCK NUMBER     | NATIONAL STOCK NUMBER INDEX |      | STOCK NUMBER     | FIG. ITEM |      |
|------------------|-----------------------------|------|------------------|-----------|------|
|                  | FIG.                        | ITEM |                  | FIG.      | ITEM |
|                  | 461                         | 12   | 4730-01-068-0590 | 143       | 31   |
| 5315-01-058-4551 | 4                           | 13   | 5330-01-068-1713 | 139       | 3    |
| 4720-01-058-7213 | BULK                        | 37   | 5320-01-068-2340 | 323       | 31   |
| 4720-01-058-9489 | 396                         | 15   | 5930-01-069-2776 | 62        | 2    |
| 4720-01-058-9490 | 394                         | 27   | 5320-01-069-6364 | 328       | 15   |
| 4710-01-058-9494 | 394                         | 17   | 5320-01-069-6365 | 99        | 7    |
| 5340-01-059-0114 | 100                         | 6    | 9905-01-069-7222 | 116       | 22   |
| 5935-01-059-0117 | 100                         | 1    |                  | 347       | 3    |
| 5330-01-059-4286 | 100                         | 5    |                  | 350       | 2    |
| 5330-01-060-0992 | 447                         | 14   |                  | 354       | 2    |
| 5330-01-060-9061 | 218                         | 14   |                  | 354       | 5    |
| 5603-01-062-3148 | 180                         | 8    |                  | 355       | 2    |
| 5306-01-062-3148 | 181                         | 3    |                  | 355       | 7    |
| 5310-01-062-3384 | 180                         | 18   |                  | 356       | 3    |
|                  | 181                         | 16   |                  | 356       | 6    |
| 5340-01-062-4715 | 408                         | 8    |                  | 357       | 6    |
| 5310-01-063-0858 | 180                         | 3    |                  | 367       | 18   |
|                  | 181                         | 7    |                  | 368       | 3    |
| 5310-01-063-2297 | 173                         | 14   | 5305-01-069-8462 | 217       | 7    |
| 5310-01-063-2299 | 180                         | 7    | 5310-01-070-2105 | 288       | 22   |
|                  | 181                         | 4    |                  | 507       | 13   |
| 2530-01-064-2630 | 184                         | 13   | 5315-01-070-2168 | 447       | 10   |
|                  | 185                         | 12   | 4730-01-070-6667 | 38        | 18   |
| 5310-01-064-3422 | 304                         | 27   | 2910-01-070-9003 | 29        | 13   |
| 2520-01-064-8847 | 131                         | 2    |                  | 34        | 13   |
| 2520-01-064-8849 | 131                         | 9    | 2910-01-070-9004 | 29        | 17   |
|                  | 133                         | 4    |                  | 34        | 16   |
| 2520-01-065-0077 | 127                         | 20   | 4730-01-071-5740 | 62        | 3    |
| 2520-01-065-0078 | 132                         | 14   | 5305-01-072-4270 | 5         | 6    |
| 3020-01-065-0183 | 127                         | 10   | 5330-01-072-4436 | 27        | 17   |
| 2520-01-065-0841 | 127                         | 15   | 5305-01-072-8816 | 24        | 9    |
|                  | 132                         | 26   | 5305-01-072-8826 | 30        | 6    |
| 2530-01-065-1828 | 180                         | 14   |                  | 35        | 5    |
|                  | 181                         | 1    | 5330-01-072-8828 | 29        | 4    |
| 3110-01-065-2469 | 128                         | 21   |                  | 34        | 4    |
| 2520-01-065-2530 | 128                         | 12   | 5330-01-072-8829 | 29        | 15   |
| 3110-01-065-5842 | 139                         | 28   |                  | 34        | 15   |
| 5340-01-065-7287 | 344                         | 8    | 5330-01-072-8830 | 55        | 9    |
| 4730-01-066-1282 | 417                         | 3    |                  | 57        | 11   |
| 5310-01-066-2942 | 27                          | 21   |                  | 58        | 20   |
| 4730-01-066-3071 | 491                         | 24   | 5330-01-072-8983 | 30        | 5    |
| 2930-01-066-6086 | 69                          | 15   |                  | 35        | 4    |
| 2815-01-066-7554 | 121                         | 2    | 5330-01-072-8984 | 32        | 5    |
| 5305-01-066-8646 | 336                         | 34   | 5360-01-074-8305 | 136       | 5    |
| 2520-01-067-1740 | 158                         | 12   | 2520-01-074-9642 | 137       | 3    |
| 4730-01-067-3932 | 417                         | 2    | 4730-01-076-2735 | 408       | 11   |
|                  | 417                         | 6    | 7510-01-076-4238 | 477       | 2    |
| 2510-01-067-4717 | 87                          | 3    | 5330-01-076-6172 | 89        | 10   |
| 2510-01-067-4718 | 88                          | 6    | 2910-01-076-8632 | 27        | 7    |
| 5330-01-067-8567 | 220                         | 5    | 2540-01-076-9286 | 495       | 34   |

## NATIONAL STOCK NUMBER AND PART NUMBER INDEX

| STOCK NUMBER     | NATIONAL STOCK NUMBER INDEX |      | STOCK NUMBER     | FIG. ITEM |      |
|------------------|-----------------------------|------|------------------|-----------|------|
|                  | FIG.                        | ITEM |                  | FIG.      | ITEM |
| 2530-01-076-9567 | 181                         | 15   |                  | 149       | 13   |
| 5935-01-077-2622 | 108                         | 10   |                  | 150       | 2    |
| 3020-01-078-0627 | 139                         | 6    |                  | 151       | 2    |
| 4730-01-078-2731 | 38                          | 12   |                  | 188       | 8    |
| 4730-01-078-2732 | 132                         | 8    |                  | 191       | 5    |
| 4730-01-078-4703 | 30                          | 12   |                  | 195       | 4    |
|                  | 35                          | 15   |                  | 198       | 10   |
| 2520-01-078-5564 | 132                         | 16   |                  | 199       | 2    |
| 7690-01-078-5855 | 477                         | 1    |                  | 201       | 9    |
| 2520-01-078-6123 | 132                         | 16   |                  | 202       | 2    |
| 4710-01-078-8748 | 129                         | 16   |                  | 204       | 2    |
| 2590-01-079-1506 | 65                          | 7    |                  | 205       | 20   |
| 2520-01-079-1615 | 139                         | 23   |                  | 205       | 23   |
| 2815-01-079-1799 | 15                          | 19   |                  | 206       | 10   |
| 2520-01-079-3096 | 127                         | 14   |                  | 207       | 3    |
|                  | 132                         | 27   |                  | 208       | 2    |
| 2520-01-079-3097 | 131                         | 8    |                  | 209       | 2    |
|                  | 133                         | 5    |                  | 219       | 2    |
| 4310-01-079-3319 | 218                         | 34   |                  | 221       | 3    |
| 4310-01-079-3383 | 218                         | 43   |                  | 222       | 4    |
| 3010-01-079-3461 | 26                          | 13   |                  | 451       | 13   |
| 5340-01-079-4678 | 27                          | 12   |                  | 503       | 8    |
| 3120-01-079-5208 | 15                          | 9    |                  | 504       | 2    |
| 5315-01-079-6506 | 27                          | 9    |                  | 505       | 2    |
| 5330-01-079-6513 | 77                          | 21   |                  | 518       | 2    |
| 5330-01-079-6514 | 23                          | 13   | 5340-01-079-9128 | 240       | 19   |
| 5365-01-079-6526 | 124                         | 20   | 3120-01-079-9882 | 265       | 41   |
| 5330-01-079-6700 | 131                         | 6    | 2520-01-080-0448 | 124       | 30   |
| 5360-01-079-6702 | 139                         | 14   | 5365-01-080-0482 | 124       | 9    |
| 5360-01-079-6703 | 139                         | 24   | 5365-01-080-0483 | 124       | 9    |
| 5360-01-079-6704 | 139                         | 10   | 5365-01-080-0484 | 124       | 9    |
| 5310-01-079-6708 | 27                          | 4    | 5365-01-080-0485 | 124       | 9    |
| 2910-01-079-6847 | 52                          | 4    | 5365-01-080-0486 | 124       | 9    |
|                  | 52                          | 12   | 5307-01-080-0492 | 265       | 42   |
|                  | 52                          | 22   | 2990-01-080-0533 | 218       | 1    |
| 4310-01-079-6938 | 218                         | 32   | 4730-01-080-0930 | 265       | 9    |
| 5306-01-079-7027 | 10                          | 12   | 3040-01-080-1529 | 29        | 19   |
| 5305-01-079-7028 | 27                          | 5    |                  | 34        | 19   |
| 5310-01-079-7036 | 77                          | 27   | 2910-01-080-3149 | 30        | 3    |
| 3110-01-079-7049 | 124                         | 29   |                  | 35        | 2    |
| 5310-01-079-7059 | 265                         | 18   | 5330-01-080-3254 | 137       | 4    |
| 5330-01-079-7129 | 77                          | 19   | 5306-01-080-4757 | 265       | 31   |
| 5315-01-079-8059 | 265                         | 39   | 5330-01-080-5021 | 5         | 8    |
| 5315-01-079-8060 | 265                         | 21   | 2510-01-080-6423 | 265       | 14   |
| 5340-01-079-8097 | 38                          | 20   | 2510-01-080-6424 | 265       | 35   |
| 3110-01-079-8190 | 30                          | 17   | 5310-01-080-9007 | 265       | 3    |
|                  | 35                          | 17   | 5360-01-080-9008 | 265       | 13   |
| 4730-01-079-8821 | 123                         | 21   | 5310-01-080-9012 | 264       | 4    |
|                  | 138                         | 2    |                  | 265       | 12   |
|                  | 148                         | 2    | 5365-01-081-0662 | 29        | 12   |



## NATIONAL STOCK NUMBER AND PART NUMBER INDEX

| NATIONAL STOCK NUMBER INDEX |           | NATIONAL STOCK NUMBER INDEX |           |
|-----------------------------|-----------|-----------------------------|-----------|
| STOCK NUMBER                | FIG. ITEM | STOCK NUMBER                | FIG. ITEM |
|                             | 34 12     | 2510-01-082-3630            | 454 18    |
| 5315-01-081-4275            | 265 38    | 2930-01-082-3631            | 72 4      |
| 2520-01-081-9043            | KITS 550  | 2510-01-082-3788            | 304 24    |
| 2510-01-081-9226            | 313 14    | 2590-01-082-3818            | 116 18    |
| 2510-01-081-9227            | 446 1     | 2510-01-082-3824            | 273 1     |
| 5315-01-081-9991            | 271 9     | 2590-01-082-3828            | 112 1     |
| 5330-01-082-1818            | 163 9     | 5330-01-082-6985            | 8 17      |
|                             | 166 10    | 2510-01-082-7448            | 454 8     |
| 5330-01-082-1906            | 9 1       | 2510-01-082-7455            | 290 7     |
| 2590-01-082-2510            | 373 19    | 2540-01-082-7457            | 304 37    |
| 2510-01-082-2511            | 66 26     | 2510-01-082-7458            | 291 8     |
| 2930-01-082-2512            | 71 16     | 2540-01-082-7460            | 286 2     |
| 2930-01-082-2513            | 72 5      | 2510-01-082-7507            | 299 4     |
| 2930-01-082-2514            | 72 1      | 2510-01-082-7508            | 303 16    |
| 2510-01-082-2515            | 382 7     | 2540-01-082-7510            | 289 13    |
| 2590-01-082-2516            | 313 4     | 2590-01-082-7519            | 111 1     |
| 2510-01-082-2517            | 48 9      | 2520-01-082-8619            | KITS 100  |
| 2590-01-082-2518            | 373 18    | 2590-01-082-9008            | 385 21    |
| 2590-01-082-2519            | 373 18    | 2990-01-082-9009            | 66 24     |
| 2590-01-082-2520            | 382 15    | 2590-01-082-9040            | 110 48    |
| 2590-01-082-2521            | 382 15    |                             | 111 33    |
| 2510-01-082-2522            | 454 12    |                             | 112 39    |
| 2590-01-082-2524            | 427 2     |                             | 113 35    |
| 2590-01-082-2526            | 383 32    |                             | 114 41    |
| 2590-01-082-2644            | 384 1     |                             | 115 47    |
| 2510-01-082-2645            | 299 6     |                             | 116 41    |
| 2540-01-082-3592            | 304 11    | 2590-01-082-9042            | 110 32    |
|                             | 460 31    |                             | 111 50    |
| 2540-01-082-3594            | 460 29    | 2590-01-082-9050            | 383 1     |
| 2510-01-082-3595            | 449 3     | 2510-01-083-1105            | 449 19    |
| 2510-01-082-3596            | 284 6     | 2510-01-083-1106            | 449 6     |
| 2510-01-082-3597            | 300 15    | 2590-01-083-1107            | 313 5     |
| 2590-01-082-3598            | 385 3     | 2510-01-083-1108            | 280 33    |
| 2590-01-082-3599            | 385 26    | 2540-01-083-1109            | 460 4     |
| 2510-01-082-3603            | 290 6     | 2540-01-083-1110            | 453 3     |
| 2510-01-082-3604            | 290 2     | 2510-01-083-1112            | 280 33    |
| 2510-01-082-3605            | 290 3     | 2540-01-083-1113            | 461 20    |
| 2590-01-082-3607            | 409 1     | 2930-01-083-1115            | 271 29    |
| 2590-01-082-3608            | 411 1     | 2540-01-083-1116            | 461 3     |
| 2590-01-082-3609            | 311 5     | 2590-01-083-1117            | 66 14     |
| 2590-01-082-3610            | 311 4     | 2510-01-083-1120            | 278 20    |
| 2590-01-082-3611            | 406 11    | 2510-01-083-1121            | 278 20    |
| 2510-01-082-3619            | 282 11    | 2930-01-083-1122            | 71 5      |
| 2510-01-082-3620            | 282 11    | 2990-01-083-1123            | 66 37     |
| 2510-01-082-3621            | 290 14    | 2510-01-083-1125            | 274 4     |
| 2510-01-082-3622            | 290 15    | 2510-01-083-1126            | 274 4     |
| 2510-01-082-3623            | 282 12    | 2510-01-083-1140            | 290 5     |
| 2510-01-082-3624            | 289 5     | 2930-01-083-1141            | 272 4     |
| 2510-01-082-3625            | 282 1     | 2990-01-083-1142            | 66 35     |
| 2510-01-082-3629            | 282 1     | 2510-01-083-1143            | 271 15    |

## NATIONAL STOCK NUMBER AND PART NUMBER INDEX

| STOCK NUMBER     | NATIONAL STOCK NUMBER INDEX |      | STOCK NUMBER     | FIG. ITEM |      |
|------------------|-----------------------------|------|------------------|-----------|------|
|                  | FIG.                        | ITEM |                  | FIG.      | ITEM |
| 2510-01-083-1145 | 278                         | 4    | 5360-01-083-9766 | 183       | 26   |
| 2510-01-083-1146 | 290                         | 4    |                  | 215       | 5    |
| 2530-01-083-1147 | 287                         | 1    | 4730-01-083-9925 | 136       | 17   |
| 2510-01-083-1148 | 278                         | 6    | 2510-01-084-0446 | 290       | 1    |
| 2510-01-083-1149 | 271                         | 1    | 2520-01-084-0465 | 124       | 3    |
| 2590-01-083-1152 | 114                         | 1    | 2590-01-084-1232 | 383       | 23   |
| 2590-01-083-1153 | 112                         | 52   |                  | 384       | 19   |
|                  | 113                         | 20   | 2510-01-084-1233 | 446       | 4    |
|                  | 114                         | 20   | 5310-01-084-1768 | 129       | 29   |
|                  | 115                         | 33   | 5310-01-084-2362 | 130       | 12   |
| 2590-01-083-1154 | 98                          | 17   | 5305-01-084-5370 | 136       | 25   |
| 2590-01-083-1155 | 439                         | 13   | 5306-01-084-5389 | 144       | 10   |
| 2510-01-083-1156 | 304                         | 24   | 2530-01-084-6975 | 185       | 7    |
| 2510-01-083-1158 | 301                         | 23   | 4310-01-084-7148 | 218       | 9    |
| 4010-01-083-1159 | 301                         | 15   | 5330-01-084-9067 | 15        | 17   |
| 2590-01-083-1161 | 107                         | 1    | 2540-01-084-9630 | 292       | 1    |
| 2590-01-083-1187 | 110                         | 1    | 2940-01-084-9631 | 373       | 1    |
| 2590-01-083-1188 | 16                          | 1    |                  | 422       | 1    |
| 4820-01-083-2127 | 136                         | 6    | 2590-01-084-9632 | 442       | 7    |
| 2510-01-083-2642 | 300                         | 30   | 2510-01-084-9633 | 280       | 28   |
| 2510-01-083-3015 | 273                         | 10   | 2590-01-084-9634 | 115       | 1    |
| 2930-01-083-3016 | 272                         | 5    | 2540-01-084-9644 | 289       | 1    |
| 2930-01-083-3017 | 272                         | 6    | 2815-01-085-2569 | 15        | 1    |
| 6695-01-083-4251 | 106                         | 22   | 4820-01-085-2616 | 80        | 9    |
| 3040-01-083-4404 | 156                         | 8    | 2815-01-085-2618 | 14        | 5    |
| 2510-01-083-5400 | 306                         | 1    | 3040-01-085-2732 | 26        | 10   |
| 2540-01-083-5402 | 313                         | 1    |                  | 218       | 41   |
| 2540-01-083-5403 | 313                         | 2    | 5935-01-085-3305 | 360       | 17   |
| 2510-01-083-5404 | 382                         | 6    | 3120-01-085-3338 | 385       | 1    |
| 2510-01-083-5406 | 454                         | 23   |                  | 403       | 47   |
| 2590-01-083-5407 | 386                         | 10   | 2590-01-085-3584 | 421       | 37   |
| 2920-01-083-5408 | 78                          | 4    | 2540-01-085-3588 | 300       | 17   |
| 2510-01-083-5442 | 273                         | 5    | 2540-01-085-3589 | 262       | 1    |
| 2520-01-083-5443 | 121                         | 7    | 2590-01-085-3592 | 385       | 25   |
| 2590-01-083-5479 | 110                         | 39   | 2510-01-085-3593 | 271       | 13   |
|                  | 111                         | 41   | 2510-01-085-3594 | 271       | 12   |
|                  | 112                         | 45   | 2590-01-085-3595 | 386       | 29   |
|                  | 113                         | 41   | 2590-01-085-3596 | 315       | 1    |
|                  | 114                         | 47   | 2990-01-085-3786 | 66        | 38   |
|                  | 115                         | 40   | 2530-01-085-3787 | 412       | 1    |
|                  | 116                         | 47   | 2590-01-085-3806 | 421       | 1    |
| 2990-01-083-5715 | 66                          | 5    | 2990-01-085-3833 | 66        | 6    |
| 2590-01-083-5728 | 103                         | 1    | 2590-01-085-3834 | 110       | 1    |
| 2590-01-083-5729 | 113                         | 1    | 4730-01-085-4156 | 218       | 54   |
| 5315-01-083-6351 | 136                         | 23   | 2990-01-085-5349 | 66        | 21   |
| 5315-01-083-6352 | 136                         | 2    | 2990-01-085-5350 | 66        | 21   |
| 2530-01-083-6420 | 183                         | 25   | 2590-01-085-5352 | 373       | 5    |
|                  | 215                         | 6    | 2510-01-085-5353 | 382       | 6    |
| 2520-01-083-8102 | 183                         | 24   | 4730-01-085-7328 | 74        | 5    |
| 5315-01-083-9387 | 301                         | 19   | 2510-01-085-8136 | 454       | 20   |

## NATIONAL STOCK NUMBER AND PART NUMBER INDEX

| STOCK NUMBER     | NATIONAL STOCK NUMBER INDEX |      | STOCK NUMBER     | FIG. ITEM |      |
|------------------|-----------------------------|------|------------------|-----------|------|
|                  | FIG.                        | ITEM |                  | FIG.      | ITEM |
| 2930-01-085-8137 | 272                         | 5    |                  | 240       | 12   |
| 2930-01-085-8138 | 272                         | 6    |                  | 241       | 9    |
| 5305-01-085-8197 | 6                           | 3    |                  | 243       | 9    |
| 2910-01-086-1449 | 30                          | 10   |                  | 244       | 19   |
|                  | 35                          | 9    |                  | 245       | 9    |
| 2815-01-086-2704 | KITS                        | 300  | 2510-01-088-9156 | 239       | 30   |
| 5360-01-086-3480 | 218                         | 10   |                  | 240       | 31   |
| 5330-01-086-3523 | 24                          | 1    |                  | 241       | 27   |
| 3020-01-086-4158 | 29                          | 18   |                  | 242       | 34   |
|                  | 34                          | 18   |                  | 243       | 33   |
| 2815-01-086-4508 | 10                          | 9    |                  | 244       | 36   |
| 5340-01-086-6193 | 5                           | 3    | 2510-01-088-9157 | 239       | 29   |
| 2510-01-086-6802 | 282                         | 12   |                  | 240       | 30   |
| 5305-01-086-7036 | 73                          | 1    |                  | 242       | 33   |
| 2910-01-086-7715 | 29                          | 2    |                  | 243       | 31   |
|                  | 34                          | 2    |                  | 244       | 35   |
| 3020-01-086-8780 | 29                          | 7    |                  | 245       | 30   |
|                  | 34                          | 7    | 2540-01-088-9161 | 239       | 40   |
| 6625-01-086-9580 | 82                          | 19   |                  | 240       | 40   |
| 5315-01-087-0534 | 29                          | 16   |                  | 241       | 40   |
|                  | 34                          | 17   |                  | 242       | 42   |
| 5340-01-087-0681 | 5                           | 2    |                  | 243       | 45   |
| 5340-01-087-0682 | 5                           | 4    |                  | 244       | 46   |
| 3120-01-087-2539 | 29                          | 6    |                  | 245       | 41   |
|                  | 34                          | 6    | 2540-01-088-9162 | 255       | 6    |
| 3120-01-087-3004 | 10                          | 13   | 5310-01-088-9298 | 227       | 6    |
| 2540-01-087-4741 | 461                         | 19   | 2530-01-088-9357 | 172       | 41   |
| 4730-01-087-9859 | 32                          | 4    | 3040-01-088-9401 | 147       | 19   |
| 3010-01-088-5727 | 29                          | 14   | 4720-01-088-9650 | 71        | 12   |
|                  | 34                          | 14   | 4720-01-088-9651 | 372       | 24   |
| 5310-01-088-5851 | 232                         | 1    | 4720-01-088-9680 | 461       | 1    |
| 2510-01-088-5914 | 239                         | 34   | 4720-01-088-9681 | 461       | 16   |
|                  | 240                         | 35   | 4720-01-089-0766 | 372       | 4    |
|                  | 241                         | 32   |                  | 375       | 4    |
|                  | 242                         | 36   |                  | 376       | 4    |
|                  | 243                         | 38   | 4720-01-089-1108 | 67        | 11   |
|                  | 244                         | 38   | 2540-01-089-1355 | 257       | 10   |
|                  | 245                         | 35   | 4720-01-089-2016 | 372       | 36   |
| 5305-01-088-6019 | 18                          | 41   |                  | 375       | 33   |
|                  | 23                          | 1    |                  | 376       | 33   |
|                  | 74                          | 8    |                  | 423       | 31   |
|                  | 218                         | 40   | 4710-01-089-2059 | 394       | 13   |
|                  | 233                         | 15   |                  | 409       | 6    |
| 2540-01-088-6036 | 305                         | 2    | 4710-01-089-2060 | 372       | 26   |
| 2520-01-088-8172 | 77                          | 20   |                  | 375       | 23   |
| 2510-01-088-9152 | 253                         | 12   |                  | 376       | 20   |
|                  | 254                         | 14   |                  | 423       | 15   |
|                  | 257                         | 15   | 4720-01-089-2061 | 68        | 12   |
|                  | 258                         | 12   | 6220-01-089-2987 | 93        | 8    |
| 2510-01-088-9153 | 239                         | 9    | 5340-01-089-2988 | 143       | 38   |
|                  |                             |      | 5340-01-089-2989 | 143       | 16   |

## NATIONAL STOCK NUMBER AND PART NUMBER INDEX

| STOCK NUMBER     | NATIONAL STOCK NUMBER INDEX |      | STOCK NUMBER     | FIG. ITEM |      |
|------------------|-----------------------------|------|------------------|-----------|------|
|                  | FIG.                        | ITEM |                  | FIG.      | ITEM |
| 5340-01-089-2990 | 147                         | 51   | 3040-01-089-9326 | 442       | 12   |
| 5340-01-089-2991 | 147                         | 22   | 4710-01-089-9375 | 372       | 25   |
| 5330-01-089-2992 | 147                         | 48   | 4720-01-089-9887 | 375       | 16   |
| 6210-01-089-3037 | 458                         | 8    | 4730-01-090-0258 | 453       | 5    |
| 5330-01-089-3046 | 147                         | 49   | 5365-01-090-2074 | 427       | 29   |
| 5340-01-089-3047 | 227                         | 2    |                  | 439       | 27   |
| 5340-01-089-3057 | 293                         | 3    | 5305-01-090-3012 | 337       | 23   |
| 2930-01-089-3058 | 77                          | 3    | 4730-01-090-4474 | 423       | 33   |
| 5340-01-089-3067 | 255                         | 9    | 2940-01-090-4480 | 37        | 26   |
| 5340-01-089-3068 | 240                         | 33   | 2940-01-090-4481 | 37        | 20   |
|                  | 241                         | 29   | 3040-01-090-4482 | 64        | 24   |
|                  | 243                         | 35   | 3020-01-090-4484 | 65        | 16   |
|                  | 245                         | 33   | 4710-01-090-4486 | 37        | 16   |
| 5305-01-089-3070 | 266                         | 1    | 4710-01-090-4487 | 37        | 14   |
| 4730-01-089-3071 | 141                         | 2    | 5306-01-090-4544 | 253       | 20   |
| 4730-01-089-3072 | 141                         | 21   |                  | 255       | 18   |
| 5330-01-089-3073 | 237                         | 13   |                  | 257       | 30   |
| 4720-01-089-3074 | 141                         | 23   | 4710-01-090-4584 | 37        | 14   |
| 5340-01-089-3076 | 460                         | 17   | 4730-01-090-4919 | 372       | 17   |
| 3040-01-089-3081 | 228                         | 6    |                  | 373       | 3    |
| 5340-01-089-3126 | 253                         | 1    |                  | 376       | 14   |
|                  | 254                         | 1    |                  | 423       | 9    |
|                  | 255                         | 1    | 4730-01-090-4924 | 372       | 27   |
|                  | 256                         | 1    |                  | 375       | 24   |
|                  | 257                         | 1    |                  | 376       | 21   |
|                  | 258                         | 1    |                  | 423       | 16   |
| 5365-01-089-3573 | 129                         | 23   | 5340-01-090-6407 | 305       | 6    |
| 4730-01-089-3829 | 372                         | 21   | 4730-01-090-6468 | 43        | 23   |
|                  | 375                         | 20   |                  | 45        | 22   |
| 4730-01-089-4370 | 453                         | 1    |                  | 46        | 18   |
| 4720-01-089-4595 | 68                          | 18   | 4730-01-090-6474 | 372       | 38   |
| 4730-01-089-4596 | 67                          | 1    |                  | 375       | 35   |
| 2540-01-089-5017 | 314                         | 5    |                  | 376       | 35   |
| 2540-01-089-5018 | 314                         | 9    | 3020-01-090-6695 | 78        | 13   |
| 4730-01-089-5902 | 20                          | 10   | 4720-01-090-7617 | 37        | 34   |
| 3020-01-089-7333 | 400                         | 12   | 4720-01-090-7618 | 43        | 27   |
| 4720-01-089-9049 | 67                          | 8    |                  | 45        | 25   |
| 5340-01-089-9128 | 239                         | 18   |                  | 46        | 22   |
|                  | 241                         | 16   | 5340-01-090-7619 | 37        | 33   |
|                  | 242                         | 1    | 4730-01-090-7620 | 37        | 29   |
|                  | 243                         | 20   | 4730-01-090-7621 | 37        | 1    |
|                  | 244                         | 24   | 4730-01-090-7622 | 37        | 18   |
|                  | 245                         | 18   | 5305-01-090-7625 | 64        | 39   |
| 2530-01-089-9129 | 227                         | 5    | 5305-01-090-7626 | 83        | 35   |
| 5340-01-089-9130 | 239                         | 17   |                  | 271       | 11   |
|                  | 240                         | 17   |                  | 272       | 11   |
|                  | 242                         | 18   |                  | 278       | 7    |
|                  | 243                         | 18   |                  | 282       | 2    |
|                  | 244                         | 22   | 5340-01-090-7627 | 37        | 3    |
|                  | 245                         | 19   | 5340-01-090-7628 | 37        | 7    |

## NATIONAL STOCK NUMBER AND PART NUMBER INDEX

| STOCK NUMBER     | NATIONAL STOCK NUMBER INDEX |      | STOCK NUMBER     | FIG. ITEM |      |
|------------------|-----------------------------|------|------------------|-----------|------|
|                  | FIG.                        | ITEM |                  | FIG.      | ITEM |
| 5340-01-090-7629 | 37                          | 19   | 2540-01-091-1612 | 286       | 12   |
| 5340-01-090-7631 | 420                         | 3    | 2540-01-091-1613 | 275       | 11   |
| 4320-01-090-7632 | 420                         | 4    | 2540-01-091-1614 | 275       | 13   |
| 2520-01-090-7633 | 122                         | 1    | 2590-01-091-1617 | 259       | 10   |
| 5930-01-090-7634 | 82                          | 18   |                  | 259       | 17   |
| 2530-01-090-7636 | 228                         | 2    |                  | 260       | 1    |
| 5340-01-090-7637 | 230                         | 2    | 2590-01-091-1618 | 259       | 8    |
| 2530-01-090-7638 | 230                         | 6    | 2540-01-091-1619 | 257       | 12   |
| 2510-01-090-7639 | 239                         | 50   | 2590-01-091-1620 | 255       | 10   |
| 2540-01-090-7640 | 291                         | 25   |                  | 257       | 8    |
| 2510-01-090-7641 | 286                         | 9    | 2540-01-091-1621 | 255       | 16   |
|                  | 291                         | 24   | 2540-01-091-1622 | 255       | 11   |
| 5340-01-090-7643 | 83                          | 61   | 2540-01-091-1624 | 253       | 13   |
| 5340-01-090-7644 | 83                          | 36   |                  | 254       | 15   |
| 5340-01-090-7645 | 41                          | 7    |                  | 257       | 16   |
|                  | 41                          | 13   |                  | 258       | 13   |
| 5340-01-090-7649 | 39                          | 8    | 2540-01-091-1625 | 255       | 14   |
|                  | 40                          | 11   | 5340-01-091-1630 | 65        | 13   |
|                  | 41                          | 13   | 2540-01-091-1631 | 253       | 11   |
| 5340-01-090-7650 | 37                          | 15   | 2510-01-091-1632 | 245       | 45   |
| 5340-01-090-7657 | 39                          | 1    | 2510-01-091-1634 | 271       | 19   |
|                  | 41                          | 1    | 2510-01-091-1635 | 253       | 16   |
| 5340-01-090-7658 | 43                          | 2    |                  | 254       | 18   |
|                  | 45                          | 31   |                  | 257       | 20   |
|                  | 46                          | 2    |                  | 258       | 17   |
| 3010-01-090-7747 | 420                         | 6    | 2520-01-091-1659 | 167       | 1    |
| 5365-01-090-7769 | 227                         | 4    | 2520-01-091-1660 | 167       | 1    |
| 5306-01-090-8620 | 301                         | 4    | 2510-01-091-1687 | 275       | 15   |
| 5340-01-090-9331 | 65                          | 14   | 5305-01-091-2498 | 76        | 22   |
|                  | 122                         | 7    | 4720-01-091-5169 | 43        | 5    |
| 5340-01-090-9332 | 64                          | 41   |                  | 45        | 28   |
| 5340-01-090-9333 | 64                          | 34   |                  | 46        | 4    |
| 5340-01-090-9334 | 65                          | 18   | 2540-01-091-5449 | 314       | 4    |
| 5340-01-090-9335 | 65                          | 17   | 2540-01-091-5450 | 449       | 4    |
| 2590-01-090-9336 | 439                         | 34   | 2510-01-091-7627 | 282       | 6    |
| 2910-01-090-9338 | 52                          | 1    | 2590-01-091-7628 | 259       | 9    |
| 2910-01-090-9339 | 52                          | 19   | 2530-01-091-7814 | 184       | 5    |
|                  | 52                          | 19   | 4730-01-091-9370 | 236       | 2    |
| 2910-01-090-9340 | 52                          | 9    | 4020-01-092-0331 | 100       | 9    |
| 3040-01-090-9341 | 64                          | 23   | 2540-01-092-1264 | 446       | 3    |
| 2910-01-090-9342 | 64                          | 28   | 4730-01-092-6442 | 149       | 16   |
| 5306-01-090-9344 | 64                          | 32   |                  | 498       | 3    |
| 2910-01-090-9345 | 34                          | 1    | 2540-01-092-9323 | 282       | 9    |
| 4010-01-090-9352 | 307                         | 3    | 2540-01-092-9324 | 282       | 9    |
| 4730-01-091-0266 | 94                          | 4    | 4310-01-092-9815 | 26        | 1    |
|                  | 141                         | 1    | 4310-01-092-9816 | 26        | 4    |
| 5340-01-091-1608 | 147                         | 28   | 5360-01-093-0644 | 259       | 24   |
| 2510-01-091-1609 | 286                         | 14   |                  | 260       | 7    |
| 2510-01-091-1610 | 291                         | 19   | 6135-01-093-4256 | 99        | 26   |
| 2530-01-091-1611 | 237                         | 14   | 2805-01-093-4266 | 172       | 1    |

## NATIONAL STOCK NUMBER AND PART NUMBER INDEX

| STOCK NUMBER     | NATIONAL STOCK NUMBER INDEX |      | STOCK NUMBER     | FIG. ITEM |      |
|------------------|-----------------------------|------|------------------|-----------|------|
|                  | FIG.                        | ITEM |                  | FIG.      | ITEM |
| 2520-01-093-4274 | 158                         | 3    | 5310-01-099-0397 | 143       | 28   |
| 2540-01-093-4305 | 275                         | 1    |                  | 179       | 9    |
| 6220-01-093-4439 | 87                          | 2    | 5330-01-099-0554 | 96        | 1    |
| 4820-01-093-5785 | KITS                        | 440  | 5310-01-099-2550 | 298       | 19   |
| 6135-01-093-5836 | 99                          | 5    |                  | 317       | 3    |
| 2920-01-094-0791 | 233                         | 2    | 5975-01-099-6418 | 359       | 7    |
| 3950-01-094-1381 | 259                         | 1    | 5310-01-100-2067 | 89        | 5    |
| 6220-01-094-1440 | 89                          | 1    | 2590-01-100-3871 | 498       | 10   |
| 2920-01-094-4751 | 124                         | 11   | 5310-01-100-5199 | 62        | 19   |
| 2510-01-094-6714 | 263                         | 4    | 1680-01-100-5608 | 17        | 5    |
| 4730-01-095-2034 | 43                          | 22   | 5340-01-101-0005 | 68        | 10   |
|                  | 45                          | 21   |                  | 69        | 4    |
|                  | 46                          | 17   | 2520-01-101-0007 | 403       | 38   |
| 2530-01-095-3561 | 185                         | 8    | 2540-01-101-0010 | 453       | 7    |
| 5360-01-095-3661 | 54                          | 2    | 2590-01-101-0075 | 69        | 12   |
| 6665-01-095-8285 | 506                         | KIT  | 3120-01-101-0076 | 398       | 17   |
| 2540-01-095-8286 | 497                         | KIT  | 3120-01-101-0077 | 398       | 11   |
| 2815-01-095-8287 | 492                         | KIT  | 5310-01-101-0078 | 398       | 16   |
| 2540-01-095-8288 | 487                         | KIT  | 2930-01-101-0080 | 460       | 33   |
| 5340-01-095-8289 | 506                         | 11   |                  | 491       | 10   |
| 2920-01-095-8307 | 497                         | 9    | 2530-01-101-0084 | 229       | 13   |
| 2920-01-095-8308 | 496                         | 5    | 3040-01-101-0085 | 405       | 3    |
| 2920-01-095-8309 | 120                         | 1    | 2590-01-101-0086 | 403       | 24   |
| 2920-01-095-8310 | 120                         | 16   | 4730-01-101-0089 | 396       | 16   |
| 2920-01-095-8341 | 506                         | 9    | 5340-01-101-0090 | 398       | 18   |
| 5340-01-096-3494 | 506                         | 16   | 3040-01-101-0096 | 405       | 17   |
| 2540-01-096-5018 | 499                         | KIT  | 5305-01-101-3312 | 491       | 15   |
| 2540-01-096-5020 | 501                         | KIT  | 2590-01-101-6712 | 383       | 21   |
| 5910-01-096-5021 | 97                          | 15   |                  | 384       | 15   |
| 2590-01-096-5022 | 506                         | 3    | 2590-01-101-6713 | 385       | 34   |
| 2540-01-096-5023 | 488                         | KIT  | 2590-01-101-6741 | 102       | 15   |
| 2920-01-096-5053 | 489                         | 5    | 2510-01-101-8358 | 321       | 1    |
| 2815-01-096-9198 | 15                          | 2    | 2510-01-101-8359 | 321       | 1    |
| 5360-01-097-7779 | 214                         | 4    | 2540-01-101-8453 | 332       | 19   |
| 5340-01-097-8094 | 449                         | 2    | 5310-01-102-2715 | 493       | 12   |
| 2910-01-097-8591 | 59                          | 5    | 5935-01-102-7124 | 109       | 10   |
| 2640-01-098-2029 | 226                         | 5    | 2510-01-103-5995 | 304       | 37   |
| 2910-01-098-5093 | 58                          | 22   | 5365-01-103-6006 | 390       | 6    |
| 2520-01-098-5108 | 124                         | 17   | 3040-01-103-6009 | 439       | 10   |
| 6685-01-098-5110 | 82                          | 22   | 2540-01-103-6010 | 286       | 3    |
| 2520-01-098-3115 | 30                          | 18   | 5340-01-103-7587 | 122       | 19   |
|                  | 35                          | 18   | 5340-01-103-7589 | 66        | 27   |
| 2520-01-098-5117 | 124                         | 10   | 3040-01-103-7831 | 421       | 10   |
| 2520-01-098-5124 | 140                         | 2    | 5340-01-103-7839 | 287       | 9    |
| 5330-01-098-6555 | BULK                        | 42   | 5340-01-103-8688 | 271       | 6    |
| 5330-01-098-6668 | 172                         | 36   | 5340-01-103-8772 | 442       | 13   |
| 2910-01-098-6741 | 58                          | 2    | 2540-01-103-9128 | 182       | 8    |
| 3020-01-098-6742 | 139                         | 4    | 5306-01-104-1048 | 443       | 6    |
| 5930-01-098-6743 | 83                          | 1    | 3020-01-104-3803 | 139       | 7    |
| 5330-01-098-9210 | KITS                        | 580  | 5365-01-104-3804 | 79        | 4    |

## NATIONAL STOCK NUMBER AND PART NUMBER INDEX

| STOCK NUMBER     | NATIONAL STOCK NUMBER INDEX |      | STOCK NUMBER     | FIG. ITEM |      |
|------------------|-----------------------------|------|------------------|-----------|------|
|                  | FIG.                        | ITEM |                  | FIG.      | ITEM |
| 4730-01-104-3805 | 271                         | 17   | 5975-01-105-1878 | 112       | 23   |
| 5340-01-104-3827 | 506                         | 18   | 5315-01-105-3318 | 324       | 7    |
| 5340-01-104-3828 | 372                         | 11   |                  | 332       | 9    |
|                  | 376                         | 8    | 5680-01-105-3335 | BULK      | 44   |
|                  | 423                         | 4    | 4720-01-105-3564 | 422       | 25   |
| 3040-01-104-3851 | 427                         | 10   | 4720-01-105-4067 | 372       | 16   |
| 4730-01-104-4314 | 43                          | 24   |                  | 376       | 13   |
|                  | 45                          | 23   |                  | 423       | 8    |
|                  | 46                          | 19   | 4720-01-105-4068 | 372       | 24   |
| 5340-01-104-4326 | 372                         | 15   | 4720-01-105-4069 | 372       | 24   |
|                  | 375                         | 15   | 2910-01-105-6457 | 27        | 7    |
|                  | 376                         | 12   | 2520-01-105-6465 | 443       | 1    |
|                  | 423                         | 7    | 4810-01-105-6966 | 418       | 27   |
| 5340-01-104-4327 | 271                         | 3    | 5310-01-105-7227 | 220       | 6    |
| 5340-01-104-4328 | 271                         | 4    | 5340-01-105-9143 | 191       | 15   |
| 5330-01-104-4329 | 272                         | 7    | 5315-01-105-9475 | 182       | 10   |
| 5330-01-104-4330 | 272                         | 7    | 4730-01-106-0202 | 4         | 25   |
| 5330-01-104-7354 | 66                          | 3    |                  | 8         | 15   |
| 5340-01-104-7400 | 284                         | 4    |                  | 18        | 19   |
| 5340-01-104-7843 | 271                         | 14   |                  | 21        | 12   |
| 5365-01-104-7846 | 71                          | 10   | 2520-01-106-0826 | 129       | 6    |
| 5306-01-104-8389 | 284                         | 12   | 4710-01-106-0914 | 372       | 25   |
| 5315-01-104-8942 | 439                         | 2    |                  | 375       | 22   |
| 5330-01-104-8943 | 427                         | 30   | 4820-01-106-1760 | 35        | 10   |
|                  | 439                         | 26   | 4010-01-106-2040 | 442       | 16   |
| 5340-01-104-8944 | 69                          | 7    | 4810-01-106-2062 | 410       | 1    |
| 5340-01-104-8946 | 95                          | 11   | 2510-01-106-2064 | 332       | 1    |
| 7220-01-104-8965 | 325                         | 1    | 9535-01-106-2065 | 334       | 22   |
| 7220-01-104-8966 | 325                         | 1    | 5330-01-106-2067 | 322       | 27   |
| 5340-01-104-9005 | 371                         | 13   | 5340-01-106-2068 | 91        | 20   |
|                  | 427                         | 13   | 2990-01-106-2296 | 496       | 15   |
| 5340-01-104-9012 | 439                         | 24   | 5306-01-106-3850 | 79        | 1    |
| 5340-01-104-9013 | 442                         | 31   | 4720-01-106-3982 | 376       | 24   |
| 5305-01-104-9018 | 282                         | 13   |                  | 423       | 20   |
|                  | 284                         | 17   | 4720-01-106-3986 | 491       | 4    |
|                  | 288                         | 44   | 5315-01-106-4036 | 399       | 2    |
| 5305-01-104-9019 | 287                         | 8    | 5325-01-106-4125 | 122       | 16   |
| 5340-01-104-9075 | 284                         | 13   |                  | 442       | 33   |
| 5340-01-104-9076 | 284                         | 15   | 5365-01-106-4282 | 386       | 2    |
| 4710-01-104-9099 | 121                         | 11   | 5365-01-106-4286 | 386       | 1    |
| 3040-01-104-9151 | 122                         | 10   | 5330-01-106-4443 | 322       | 35   |
| 3040-01-104-9152 | 371                         | 7    | 5340-01-106-5488 | 66        | 2    |
| 3040-01-104-9154 | 427                         | 1    | 5340-01-106-6015 | 140       | 8    |
| 3040-01-104-9155 | 439                         | 1    | 5365-01-106-6060 | 86        | 3    |
| 4820-01-104-9159 | 372                         | 35   | 5330-01-106-6735 | 292       | 4    |
|                  | 375                         | 32   | 5340-01-106-6751 | 460       | 16   |
| 2530-01-104-9313 | 182                         | 11   |                  | 461       | 14   |
| 4820-01-104-9992 | 220                         | 4    | 2540-01-106-7121 | 453       | 8    |
| 5340-01-105-0992 | 69                          | 5    | 4720-01-106-8289 | 373       | 11   |
| 5340-01-105-0993 | 68                          | 15   | 5340-01-106-8346 | 141       | 4    |

## NATIONAL STOCK NUMBER AND PART NUMBER INDEX

| STOCK NUMBER     | NATIONAL STOCK NUMBER INDEX |      | STOCK NUMBER     | FIG. ITEM |      |
|------------------|-----------------------------|------|------------------|-----------|------|
|                  | FIG.                        | ITEM |                  | FIG.      | ITEM |
| 4730-01-107-2027 | 392                         | 8    | 5365-01-108-4814 | 278       | 3    |
|                  | 398                         | 13   | 5365-01-108-4815 | 442       | 30   |
| 6220-01-107-2613 | 89                          | 2    | 2540-01-108-5052 | 288       | 5    |
| 5307-01-107-3675 | 313                         | 15   | 2530-01-108-5103 | 188       | 9    |
| 5355-01-107-4178 | 371                         | 5    | 4730-01-108-5103 | 497       | 24   |
|                  | 442                         | 11   | 4810-01-108-5107 | 220       | 17   |
| 5340-01-107-5219 | 314                         | 10   | 6220-01-108-5108 | 81        | 7    |
| 5340-01-107-5220 | 314                         | 7    | 5340-01-108-5109 | 36        | 6    |
| 5340-01-107-5221 | 371                         | 15   | 9905-01-108-5164 | 462       | 7    |
|                  | 427                         | 20   | 5310-01-108-5236 | 81        | 18   |
| 5340-01-107-6971 | 83                          | 38   |                  | 82        | 4    |
| 5940-01-107-9687 | 364                         | 4    |                  | 83        | 3    |
| 5340-01-107-9688 | 37                          | 10   |                  | 83        | 25   |
| 2940-01-107-9689 | KITS                        | 430  |                  | 83        | 59   |
| 2530-01-107-9690 | 188                         | 21   | 4720-01-108-5346 | 67        | 4    |
| 4730-01-107-9690 | 195                         | 7    | 4720-01-108-5347 | 67        | 5    |
| 2530-01-107-9690 | 195                         | 30   | 5340-01-108-7263 | 273       | 6    |
| 5340-01-107-9691 | 186                         | 2    |                  | 279       | 6    |
| 4730-01-107-9692 | 149                         | 37   | 5340-01-108-7265 | 248       | 3    |
|                  | 207                         | 1    | 5315-01-108-7340 | 267       | 7    |
| 5340-01-107-9693 | 219                         | 4    | 5325-01-108-7375 | 287       | 4    |
|                  | 503                         | 3    | 5330-01-108-7567 | 461       | 21   |
| 4810-01-107-9694 | 220                         | 1    | 5306-01-108-8371 | 215       | 11   |
|                  | 503                         | 2    | 5340-01-108-9109 | 248       | 6    |
| 4820-01-107-9695 | 215                         | 1    | 2540-01-108-9110 | 288       | 1    |
| 2590-01-107-9917 | 64                          | 1    | 2540-01-108-9114 | 288       | 2    |
| 5935-01-107-9924 | 367                         | 21   | 4720-01-108-9118 | 67        | 9    |
| 3040-01-107-9928 | 64                          | 22   | 5340-01-108-9121 | 278       | 10   |
|                  | 439                         | 29   | 2510-01-108-9122 | 284       | 1    |
| 5340-01-107-9929 | 186                         | 14   | 5340-01-108-9123 | 273       | 8    |
|                  | 195                         | 17   |                  | 279       | 2    |
| 2520-01-107-9932 | 227                         | 8    | 2540-01-108-9124 | 276       | 1    |
| 4720-01-107-9939 | 148                         | 15   | 6110-01-108-9125 | 81        | 1    |
|                  | 150                         | 13   | 2540-01-108-9129 | 294       | 1    |
|                  | 219                         | 13   | 9905-01-108-9187 | 474       | 1    |
|                  | 503                         | 11   | 5365-01-108-9258 | 91        | 17   |
| 5365-01-107-9967 | 291                         | 14   | 5340-01-108-9268 | 91        | 12   |
|                  | 293                         | 6    | 5305-01-109-1292 | 58        | 9    |
|                  | 294                         | 3    | 5315-01-109-1443 | 289       | 9    |
| 5360-01-108-0828 | 289                         | 8    | 5365-01-109-2472 | 314       | 12   |
| 5925-01-108-0996 | 358                         | 10   | 5365-01-109-3353 | 371       | 24   |
| 9905-01-108-1030 | 462                         | 5    |                  | 427       | 14   |
| 9905-01-108-1032 | 469                         | 1    | 5340-01-109-4013 | 58        | 28   |
| 9905-01-108-1034 | 462                         | 9    | 6685-01-109-5695 | 518       | 4    |
| 5306-01-108-3185 | 300                         | 6    | 2510-01-109-5696 | 285       | 42   |
|                  | 304                         | 4    | 2510-01-109-5697 | 285       | 25   |
| 5306-01-108-3186 | 300                         | 12   | 9340-01-109-5934 | 285       | 45   |
|                  | 304                         | 9    | 4820-01-109-5983 | 188       | 3    |
| 5365-01-108-4811 | 68                          | 13   |                  | 190       | 18   |
|                  | 69                          | 18   |                  | 221       | 13   |



## NATIONAL STOCK NUMBER AND PART NUMBER INDEX

| STOCK NUMBER     | NATIONAL STOCK NUMBER INDEX |      | STOCK NUMBER     | FIG. ITEM |      |
|------------------|-----------------------------|------|------------------|-----------|------|
|                  | FIG.                        | ITEM |                  | FIG.      | ITEM |
|                  | 504                         | 12   | 4810-01-112-2162 | 423       | 28   |
| 5310-01-109-6056 | 440                         | 11   | 5340-01-112-2164 | 192       | 2    |
| 5310-01-109-6755 | 248                         | 10   | 2530-01-112-2167 | 178       | 20   |
| 5310-01-109-6756 | 248                         | 11   | 4730-01-112-2168 | 200       | 40   |
| 5315-01-109-6846 | 383                         | 20   |                  | 205       | 10   |
|                  | 384                         | 17   | 5340-01-112-2169 | 39        | 4    |
| 5340-01-109-7553 | 314                         | 11   |                  | 40        | 6    |
| 5340-01-109-7950 | 489                         | 2    |                  | 41        | 9    |
|                  | 496                         | 2    | 2940-01-112-2170 | 37        | 13   |
| 2590-01-109-7990 | 461                         | 5    | 5340-01-112-2292 | 37        | 30   |
| 2590-01-109-7991 | 461                         | 8    | 4720-01-112-2325 | 191       | 1    |
| 2590-01-109-7992 | 460                         | 9    | 4720-01-112-2326 | 207       | 9    |
| 4730-01-109-8001 | 452                         | 17   | 4720-01-112-2327 | 207       | 8    |
| 5340-01-109-8013 | 462                         | 10   | 4720-01-112-2328 | 203       | 4    |
| 5305-01-109-9307 | 30                          | 15   | 4720-01-112-2329 | 188       | 6    |
|                  | 35                          | 12   | 5310-01-112-4307 | 28        | 3    |
| 5306-01-109-9384 | 439                         | 20   |                  | 218       | 66   |
| 5330-01-109-9410 | 66                          | 23   | 5315-01-112-4507 | 182       | 13   |
| 5365-01-109-9490 | 427                         | 32   | 2530-01-112-6435 | 182       | 2    |
|                  | 439                         | 31   | 5340-01-112-6436 | 198       | 8    |
| 5340-01-110-1505 | 58                          | 18   | 2940-01-112-6438 | 422       | 27   |
| 5330-01-110-2462 | 282                         | 5    | 5360-01-112-6546 | 182       | 19   |
| 2540-01-110-4057 | 318                         | 7    | 5340-01-112-6554 | 198       | 5    |
| 4730-01-110-4059 | 141                         | 7    | 5306-01-112-6560 | 122       | 8    |
| 2510-01-110-4060 | 285                         | 32   |                  | 199       | 9    |
| 2510-01-110-4061 | 300                         | 36   | 4730-01-112-6561 | 48        | 23   |
| 5330-01-110-4062 | 81                          | 17   |                  | 50        | 23   |
| 5310-01-110-4062 | 82                          | 5    |                  | 149       | 35   |
| 5330-01-110-4062 | 83                          | 4    |                  | 151       | 11   |
|                  | 83                          | 24   |                  | 207       | 23   |
|                  | 83                          | 58   | 4010-01-112-6562 | 371       | 14   |
| 5365-01-110-8163 | 442                         | 6    | 4720-01-112-6576 | 201       | 8    |
| 5365-01-110-8183 | 278                         | 3    | 4720-01-112-6577 | 201       | 2    |
| 3020-01-110-8251 | 131                         | 11   | 2590-01-112-8365 | 418       | 24   |
| 4330-01-110-9054 | 59                          | 8    | 2520-01-112-8366 | 154       | 1    |
| 5340-01-110-9205 | 382                         | 14   | 5340-01-112-8909 | 197       | 5    |
| 5340-01-111-1351 | 427                         | 17   | 5305-01-112-9021 | 58        | 19   |
| 5365-01-111-1520 | 439                         | 14   |                  | 74        | 11   |
| 2530-01-111-2261 | 198                         | 9    | 5305-01-112-9110 | 29        | 24   |
|                  | 200                         | 27   |                  | 34        | 24   |
| 2815-01-111-2262 | 1                           | 1    |                  | 55        | 8    |
| 2520-01-111-2280 | 380                         | 1    |                  | 57        | 12   |
|                  | 426                         | 1    |                  | 58        | 27   |
| 2590-01-111-5391 | 96                          | 2    | 5305-01-112-9698 | 8         | 12   |
| 2640-01-111-5467 | 223                         | 11   | 5305-01-113-1179 | 28        | 5    |
|                  | 223                         | 19   | 5360-01-113-9615 | 136       | 19   |
| 5340-01-111-9878 | 427                         | 35   | 2510-01-114-3689 | 285       | 32   |
| 2520-01-112-2156 | 156                         | 1    | 2520-01-114-3691 | 130       | 18   |
| 2520-01-112-2157 | 155                         | 1    | 2510-01-114-3693 | 285       | 21   |
| 2530-01-112-2161 | 233                         | 1    | 5340-01-114-3694 | 285       | 23   |

## NATIONAL STOCK NUMBER AND PART NUMBER INDEX

| NATIONAL STOCK NUMBER INDEX |           | NATIONAL STOCK NUMBER INDEX |           |
|-----------------------------|-----------|-----------------------------|-----------|
| STOCK NUMBER                | FIG. ITEM | STOCK NUMBER                | FIG. ITEM |
| 2590-01-114-3697            | 97 9      |                             | 419 36    |
| 2815-01-114-7397            | 8 7       | 4730-01-114-7743            | 417 39    |
| 2815-01-114-7398            | 13 3      |                             | 419 58    |
| 2815-01-114-7399            | 18 40     | 5340-01-114-7747            | 361 2     |
| 2520-01-114-7402            | 414 15    | 5340-01-114-7748            | 361 20    |
| 2920-01-114-7538            | 122 3     | 4710-01-114-7759            | 67 3      |
| 4820-01-114-7539            | 217 1     | 4710-01-114-7761            | 121 12    |
| 4730-01-114-7541            | 123 27    | 5325-01-114-7763            | 371 22    |
| 2510-01-114-7542            | 200 30    | 2530-01-114-7764            | 505 KIT   |
| 4820-01-114-7543            | 198 20    | 5305-01-114-8095            | 7 13      |
| 2510-01-114-7545            | 259 16    | 4730-01-115-0433            | 203 12    |
| 2510-01-114-7546            | 259 28    |                             | 203 26    |
|                             | 206 11    |                             | 205 12    |
| 6250-01-114-7548            | 370 4     | 5925-01-115-0557            | 358 7     |
| 6250-01-114-7549            | 370 5     | 9905-01-115-0558            | 462 5     |
| 2590-01-114-7550            | 392 18    | 9905-01-115-0559            | 462 5     |
| 2590-01-114-7551            | 392 9     | 9905-01-115-0560            | 462 5     |
| 5930-01-114-7581            | 363 5     | 9905-01-115-0561            | 462 5     |
| 5925-01-114-7582            | 361 10    | 9905-01-115-0562            | 462 5     |
| 5925-01-114-7584            | 358 13    | 9905-01-115-0563            | 462 5     |
| 5925-01-114-7585            | 358 11    | 9905-01-115-0565            | 462 5     |
| 9905-01-114-7587            | 462 5     | 9905-01-115-0567            | 462 5     |
| 9905-01-114-7589            | 466 6     | 9905-01-115-0569            | 462 5     |
| 9905-01-114-7591            | 462 5     | 9905-01-115-0570            | 462 6     |
| 9905-01-114-7592            | 462 5     | 5330-01-115-0604            | 381 4     |
| 9905-01-114-7593            | 462 5     | 5340-01-115-0615            | 271 10    |
| 9905-01-114-7598            | 462 6     | 5975-01-115-0616            | 366 7     |
| 9905-01-114-7603            | 474 2     | 3020-01-115-0619            | 398 25    |
| 9905-01-114-7606            | 467 1     |                             | 400 9     |
| 9905-01-114-7607            | 472 7     |                             | 401 4     |
| 2590-01-114-7614            | 274 7     | 4720-01-115-2274            | 141 24    |
| 5935-01-114-7615            | 350 5     | 3020-01-115-2285            | 77 7      |
| 5935-01-114-7616            | 106 11    | 5390-01-115-2322            | 363 3     |
| 7690-01-114-7620            | 473 1     | 2530-01-115-2354            | 223 25    |
| 7690-01-114-7621            | 476 5     | 5975-01-115-7087            | 360 2     |
| 6240-01-114-7627            | 370 8     | 4730-01-116-1614            | 200 43    |
| 6680-01-114-7653            | 94 2      | 5935-01-116-3431            | 109 11    |
| 5340-01-114-7655            | 271 7     | 4730-01-116-5969            | 372 2     |
| 5340-01-114-7656            | 280 35    |                             | 375 2     |
| 5340-01-114-7657            | 280 36    |                             | 376 2     |
| 5975-01-114-7661            | 360 4     |                             | 423 1     |
| 5935-01-114-7677            | 366 8     | 5975-01-116-6269            | 360 20    |
| 5935-01-114-7678            | 366 4     | 4730-01-116-7886            | 200 36    |
| 5925-01-114-7700            | 358 1     | 4730-01-117-0602            | 67 7      |
| 6110-01-114-7701            | 361 6     | 5340-01-117-0606            | 40 1      |
| 4720-01-114-7703            | 417 37    | 5330-01-117-0608            | 39 5      |
|                             | 418 28    |                             | 40 7      |
| 5340-01-114-7712            | 450 1     |                             | 41 11     |
| 3040-01-114-7741            | 401 11    | 5330-01-117-0609            | 39 6      |
| 4730-01-114-7742            | 418 3     |                             | 40 8      |

## NATIONAL STOCK NUMBER AND PART NUMBER INDEX

| STOCK NUMBER     | NATIONAL STOCK NUMBER INDEX |      | STOCK NUMBER     | FIG. ITEM |      |
|------------------|-----------------------------|------|------------------|-----------|------|
|                  | FIG.                        | ITEM |                  | FIG.      | ITEM |
|                  | 41                          | 10   | 5340-01-119-2735 | 265       | 26   |
| 5310-01-117-0610 | 265                         | 23   | 5360-01-119-2736 | 265       | 8    |
| 4730-01-117-1614 | 149                         | 18   | 5360-01-119-2737 | 265       | 29   |
|                  | 190                         | 15   | 5365-01-119-2739 | 265       | 20   |
|                  | 193                         | 1    | 5305-01-119-3606 | 360       | 15   |
|                  | 194                         | 1    | 2590-01-119-4103 | 393       | 8    |
|                  | 203                         | 28   | 5306-01-119-4271 | 218       | 59   |
| 2520-01-117-3010 | 125                         | 1    | 5365-01-119-4954 | 57        | 17   |
| 2520-01-117-3015 | 173                         | 1    | 5315-01-119-5239 | 416       | 46   |
| 2540-01-117-3025 | 288                         | 18   | 2540-01-119-5679 | 446       | 2    |
| 2520-01-117-3041 | 173                         | 1    | 5306-01-119-5681 | 157       | 8    |
| 2910-01-117-3689 | KITS                        | 050  |                  | 159       | 8    |
| 5340-01-117-3793 | 288                         | 15   |                  | 160       | 9    |
| 4730-01-117-3837 | 67                          | 6    | 2520-01-119-5682 | 157       | 7    |
|                  | 68                          | 11   |                  | 159       | 7    |
| 2540-01-117-4882 | 288                         | 16   |                  | 160       | 8    |
| 5420-01-117-4884 | 359                         | 2    | 9905-01-119-5788 | 462       | 4    |
| 5940-01-117-4895 | 361                         | 3    | 5330-01-119-5801 | 387       | 34   |
| 5306-01-117-4900 | 265                         | 28   | 5306-01-119-5834 | 488       | 12   |
| 2520-01-117-4933 | 173                         | 1    | 4720-01-119-5844 | 204       | 7    |
| 8145-01-117-4978 | 485                         | 1    | 5305-01-119-8621 | 26        | 15   |
| 2930-01-117-5238 | 23                          | 2    | 2530-01-119-8710 | 230       | 7    |
| 2520-01-117-6592 | 173                         | 1    | 2530-01-119-8711 | 416       | 37   |
| 2590-01-117-6597 | 436                         | 3    | 5306-01-119-8870 | 29        | 21   |
|                  | 437                         | 1    |                  | 34        | 21   |
| 5365-01-117-6655 | 86                          | 5    | 5305-01-119-8889 | 414       | 25   |
| 6105-01-117-7944 | 433                         | 21   | 2510-01-120-2164 | 265       | 22   |
| 4820-01-117-7949 | 51                          | 2    | 2990-01-120-2883 | 9         | 2    |
| 2520-01-117-8024 | 159                         | 2    | 2510-01-120-2891 | 243       | 9    |
| 5340-01-117-9876 | 98                          | 24   | 2510-01-120-3054 | 265       | 24   |
|                  | 106                         | 20   | 2520-01-120-3673 | 440       | 18   |
|                  | 187                         | 14   | 9905-01-120-3698 | 462       | 5    |
|                  | 371                         | 20   | 5975-01-120-3728 | 360       | 5    |
|                  | 495                         | 37   | 2530-01-120-3733 | 183       | 27   |
|                  | 517                         | 10   | 5935-01-120-3744 | 109       | 13   |
| 3030-01-118-1318 | 77                          | 32   | 5360-01-120-4610 | 96        | 12   |
| 5306-01-118-2300 | 17                          | 9    | 4720-01-120-8086 | 211       | 5    |
| 5306-01-118-4889 | 137                         | 18   | 5305-01-120-8438 | 77        | 11   |
| 5360-01-118-5596 | 17                          | 8    | 2930-01-120-8439 | 77        | 18   |
| 2520-01-118-5971 | 440                         | 1    | 2530-01-120-8441 | 93        | 2    |
| 5340-01-118-5972 | 172                         | 21   | 2510-01-120-8442 | 259       | 4    |
| 9905-01-118-6092 | 476                         | 4    | 2510-01-120-8443 | 253       | 8    |
| 5305-01-118-8826 | 16                          | 2    | 2510-01-120-8444 | 278       | 2    |
| 2510-01-119-2642 | 265                         | 27   | 2540-01-120-8445 | 288       | 19   |
| 2510-01-119-2643 | 265                         | 44   | 2590-01-120-8447 | 320       | 13   |
| 2510-01-119-2644 | 265                         | 10   | 2510-01-120-8448 | 320       | 1    |
| 2510-01-119-2645 | 265                         | 6    | 2510-01-120-8449 | 320       | 3    |
| 2510-01-119-2646 | 265                         | 43   | 3110-01-120-8450 | 416       | 20   |
| 2510-01-119-2647 | 265                         | 34   | 2590-01-120-8451 | 416       | 16   |
| 5315-01-119-2733 | 264                         | 13   | 2590-01-120-8452 | 419       | 17   |

## NATIONAL STOCK NUMBER AND PART NUMBER INDEX

| NATIONAL STOCK NUMBER INDEX |           | NATIONAL STOCK NUMBER INDEX |           |
|-----------------------------|-----------|-----------------------------|-----------|
| STOCK NUMBER                | FIG. ITEM | STOCK NUMBER                | FIG. ITEM |
| 2590-01-120-8453            | 417 32    |                             | 498 1     |
| 2540-01-120-8454            | 488 6     | 5330-01-122-0492            | 437 10    |
| 2590-01-120-8483            | 355 6     |                             | 437 33    |
| 4730-01-120-8495            | 419 8     | 5360-01-122-0634            | 431 15    |
| 2590-01-120-8506            | 401 1     | 5305-01-122-0851            | 437 2     |
| 5310-01-120-8507            | 68 4      |                             | 437 25    |
| 5340-01-120-8510            | 259 26    | 5330-01-122-0864            | 437 4     |
|                             | 260 12    |                             | 437 27    |
| 2590-01-120-8512            | 413 11    | 4730-01-122-1672            | 433 26    |
| 4720-01-120-8517            | 396 1     | 5315-01-122-2014            | 430 16    |
| 4720-01-120-8518            | 394 16    | 5340-01-122-2015            | 433 3     |
| 4720-01-120-8519            | 418 21    | 5330-01-122-2017            | 434 17    |
| 4720-01-120-8521            | 419 38    | 5315-01-122-2031            | 438 3     |
| 4720-01-120-8522            | 417 5     | 5315-01-122-2032            | 434 15    |
| 4710-01-120-8538            | 210 2     | 5315-01-122-2033            | 432 8     |
| 4710-01-120-8539            | 418 10    | 5310-01-122-2060            | 460 13    |
| 4710-01-120-8540            | 417 7     |                             | 461 11    |
| 4710-01-120-8541            | 418 1     | 4720-01-122-2333            | 192 8     |
| 4710-01-120-8542            | 418 19    | 2590-01-122-2419            | 102 1     |
| 4710-01-120-8543            | 419 24    | 2510-01-122-2822            | 430 4     |
| 4710-01-120-8544            | 419 37    | 4720-01-122-3656            | 99 17     |
| 4730-01-120-8547            | 407 11    | 2530-01-122-3743            | 183 20    |
| 9520-01-120-8551            | 416 8     | 2815-01-122-4010            | 14 9      |
| 6140-01-120-8557            | 98 23     | 2910-01-122-4015            | 30 7      |
| 5330-01-120-9864            | 285 16    |                             | 35 6      |
| 5310-01-121-1703            | 77 6      | 5340-01-122-4489            | 429 5     |
| 4730-01-121-1834            | 394 11    | 5315-01-122-4490            | 431 4     |
| 2510-01-121-2541            | 321 13    | 5340-01-122-4491            | 430 25    |
| 5305-01-121-2696            | 330 25    | 5310-01-122-4492            | 433 40    |
| 5365-01-121-3068            | 11 10     | 5310-01-122-4595            | 428 3     |
| 5940-01-121-4280            | 97 8      | 5310-01-122-4596            | 430 8     |
| 5970-01-121-6587            | 97 7      | 5315-01-122-4602            | 431 5     |
| 4710-01-121-7600            | 67 10     |                             | 432 11    |
| 2540-01-121-7601            | 91 20     | 5315-01-122-4603            | 431 2     |
| 5910-01-121-7603            | 147 38    | 5315-01-122-4605            | 434 8     |
| 2590-01-121-7604            | 418 12    | 5330-01-122-4609            | 437 7     |
| 2590-01-121-7605            | 417 16    |                             | 437 30    |
| 2590-01-121-7606            | 417 8     | 5330-01-122-4612            | 436 17    |
| 5315-01-121-7688            | 419 16    | 5330-01-122-4613            | 437 14    |
| 5315-01-121-7689            | 419 15    |                             | 437 37    |
| 4730-01-121-7718            | 436 19    | 5340-01-122-4632            | 432 2     |
| 3040-01-121-7741            | 147 26    | 5305-01-122-4634            | 435 3     |
| 3040-01-121-7742            | 147 54    | 5305-01-122-4635            | 435 6     |
| 2520-01-121-7744            | 147 16    | 5365-01-122-4644            | 434 5     |
| 4720-01-121-7749            | 67 2      | 5365-01-122-4645            | 434 9     |
| 5307-01-121-9883            | 143 18    | 5325-01-122-4661            | 436 5     |
| 5330-01-121-9886            | 285 15    |                             | 437 3     |
| 4730-01-121-9889            | 418 15    |                             | 437 26    |
|                             | 419 23    | 5305-01-122-4692            | 438 4     |
| 4730-01-122-0245            | 149 15    | 5305-01-122-4693            | 433 4     |

## NATIONAL STOCK NUMBER AND PART NUMBER INDEX

| STOCK NUMBER     | NATIONAL STOCK NUMBER INDEX |      | STOCK NUMBER     | FIG. ITEM |      |
|------------------|-----------------------------|------|------------------|-----------|------|
|                  | FIG.                        | ITEM |                  | FIG.      | ITEM |
| 5305-01-122-4702 | 430                         | 22   | 2520-01-122-9928 | 128       | 20   |
| 5305-01-122-4703 | 432                         | 6    | 2530-01-122-9933 | 183       | 17   |
| 2520-01-122-5169 | 126                         | 8    | 5310-01-123-0905 | 437       | 12   |
| 3040-01-122-5201 | 129                         | 26   |                  | 437       | 35   |
| 5680-01-122-5214 | 285                         | 22   | 5340-01-123-1333 | 149       | 30   |
| 5305-01-122-5304 | 429                         | 6    | 4730-01-123-1516 | 417       | 15   |
| 5306-01-122-5388 | 431                         | 9    | 2520-01-123-1638 | 77        | 24   |
| 5330-01-122-5392 | 436                         | 18   | 2520-01-123-1648 | 126       | 5    |
| 5305-01-122-5474 | 430                         | 17   | 2520-01-123-2649 | 141       | 17   |
| 5330-01-122-5636 | 436                         | 9    | 5330-01-123-2832 | 77        | 30   |
| 5330-01-122-5637 | 437                         | 15   | 2530-01-123-3105 | 182       | 16   |
|                  | 437                         | 38   | 2815-01-123-3454 | 18        | 10   |
| 5305-01-122-5638 | 433                         | 36   | 5330-01-123-4536 | 183       | 36   |
| 5305-01-122-5639 | 433                         | 23   | 4730-01-123-4546 | 373       | 9    |
| 3020-01-122-5906 | 126                         | 13   |                  | 374       | 2    |
| 2930-01-122-5982 | 77                          | 12   |                  | 421       | 38   |
| 5310-01-122-5992 | 431                         | 7    | 5999-01-123-4557 | 83        | 17   |
| 5310-01-122-5993 | 436                         | 15   | 5975-01-123-4562 | 360       | 3    |
| 5305-01-122-5994 | 434                         | 2    | 4710-01-123-4576 | 150       | 10   |
| 2530-01-122-6015 | 180                         | 1    | 2940-01-123-4875 | 18        | 20   |
| 2530-01-122-6016 | 180                         | 16   | 5360-01-123-5483 | 129       | 10   |
| 9905-01-122-6095 | 462                         | 5    | 2520-01-123-5556 | 441       | 16   |
| 9905-01-122-6098 | 469                         | 3    | 5365-01-123-5599 | 434       | 19   |
| 5310-01-122-6109 | 430                         | 1    | 5330-01-123-6409 | 182       | 3    |
|                  | 432                         | 4    | 5315-01-123-6812 | 422       | 16   |
|                  | 433                         | 24   | 2540-01-123-6823 | 452       | 4    |
| 5310-01-122-6110 | 435                         | 23   | 5330-01-123-7038 | 183       | 9    |
| 5310-01-122-6112 | 433                         | 34   | 5365-01-123-7063 | 437       | 9    |
| 5310-01-122-6130 | 431                         | 17   |                  | 437       | 32   |
| 5365-01-122-6136 | 436                         | 11   | 5365-01-123-7082 | 430       | 5    |
| 5310-01-122-6148 | 429                         | 3    | 5340-01-123-8045 | 435       | 7    |
|                  | 430                         | 2    | 5340-01-123-8324 | 435       | 8    |
|                  | 432                         | 3    | 2520-01-123-8704 | 77        | 26   |
| 5310-01-122-6149 | 435                         | 2    | 4730-01-123-8824 | 207       | 15   |
| 5310-01-122-6150 | 430                         | 31   | 2520-01-123-9581 | 147       | 1    |
|                  | 433                         | 16   | 2815-01-124-0232 | 10        | 11   |
| 5310-01-122-6151 | 433                         | 35   |                  | 26        | 16   |
| 5310-01-122-6152 | 430                         | 9    | 4730-01-124-0293 | 15        | 18   |
| 5310-01-122-6153 | 433                         | 39   | 5306-01-124-1225 | 182       | 15   |
| 4720-01-122-6166 | 419                         | 59   | 5360-01-124-1402 | 183       | 32   |
| 5310-01-122-6711 | 433                         | 17   | 5365-01-124-2831 | 130       | 3    |
| 5365-01-122-7671 | 434                         | 18   | 5340-01-124-3189 | 237       | 7    |
| 5365-01-122-7672 | 434                         | 11   | 5360-01-124-3373 | 77        | 17   |
| 5310-01-122-7676 | 430                         | 32   | 3020-01-124-3421 | 128       | 19   |
|                  | 431                         | 10   | 4930-01-124-3523 | 17        | 11   |
| 5310-01-122-7677 | 430                         | 18   | 4730-01-124-3762 | 30        | 20   |
| 2520-01-122-7749 | KITS                        | 240  |                  | 35        | 20   |
| 2815-01-122-8002 | 8                           | 18   | 2590-01-124-5052 | 422       | 14   |
| 5315-01-122-8482 | 431                         | 13   | 5975-01-124-5053 | 360       | 1    |
| 5305-01-122-8516 | 479                         | 9    | 2590-01-124-5054 | 422       | 18   |

## NATIONAL STOCK NUMBER AND PART NUMBER INDEX

| STOCK NUMBER     | NATIONAL STOCK NUMBER INDEX |      | STOCK NUMBER     | FIG. ITEM |      |
|------------------|-----------------------------|------|------------------|-----------|------|
|                  | FIG.                        | ITEM |                  | FIG.      | ITEM |
| 5330-01-124-5055 | 323                         | 39   |                  | 496       | 6    |
| 2910-01-124-5056 | 62                          | 11   | 4710-01-125-6212 | 433       | 2    |
| 5330-01-124-5720 | 183                         | 44   | 5330-01-125-6280 | 183       | 8    |
| 5305-01-124-5779 | 129                         | 5    | 4320-01-125-6471 | 434       | 7    |
| 3020-01-124-6079 | 77                          | 8    | 3040-01-125-6491 | 436       | 6    |
| 2930-01-124-6080 | 76                          | 1    | 4710-01-125-6574 | 437       | 23   |
| 5330-01-124-6405 | 183                         | 45   | 5975-01-125-6777 | 360       | 19   |
| 5310-01-124-6463 | 26                          | 20   | 5340-01-125-9084 | 274       | 5    |
| 2530-01-124-6530 | 181                         | 2    | 2530-01-125-9272 | KITS      | 480  |
| 5360-01-124-6811 | 183                         | 7    | 3040-01-125-9678 | 432       | 13   |
| 5325-01-124-7760 | 489                         | 6    | 4730-01-125-9679 | 437       | 18   |
|                  | 494                         | 6    | 4730-01-125-9680 | 437       | 19   |
|                  | 496                         | 23   | 4730-01-125-9681 | 435       | 19   |
| 6210-01-124-9301 | 81                          | 10   |                  | 437       | 16   |
| 3020-01-124-9417 | 77                          | 15   | 4820-01-125-9698 | 437       | 22   |
| 5305-01-125-0929 | 183                         | 18   | 4320-01-125-9714 | 437       | 13   |
| 5305-01-125-1181 | 83                          | 20   |                  | 437       | 36   |
| 4720-01-125-1365 | 435                         | 18   | 4720-01-125-9759 | 435       | 13   |
| 5360-01-125-1670 | 183                         | 37   | 4720-01-125-9767 | 433       | 42   |
| 5360-01-125-1671 | 183                         | 21   | 4720-01-125-9768 | 433       | 8    |
| 4710-01-125-3608 | 150                         | 16   | 2590-01-125-9770 | 436       | 8    |
| 4730-01-125-4079 | 435                         | 9    | 4730-01-125-9809 | 433       | 12   |
| 2510-01-125-4082 | 293                         | 12   | 4320-01-125-9810 | 434       | 10   |
| 2530-01-125-4280 | 181                         | 2    | 2590-01-125-9828 | 436       | 16   |
| 4720-01-125-4467 | 435                         | 5    | 3010-01-125-9837 | 438       | 1    |
| 5315-01-125-4688 | 259                         | 13   | 4320-01-125-9858 | 434       | 3    |
|                  | 259                         | 20   | 4730-01-125-9965 | 433       | 1    |
|                  | 260                         | 4    |                  | 435       | 17   |
| 4320-01-125-5381 | 434                         | 13   | 4730-01-125-9969 | 433       | 31   |
| 4720-01-125-5521 | 433                         | 33   |                  | 435       | 15   |
| 3040-01-125-5529 | 430                         | 24   | 4730-01-125-9975 | 430       | 12   |
| 4720-01-125-5865 | 435                         | 12   |                  | 436       | 14   |
| 4720-01-125-5867 | 433                         | 19   |                  | 438       | 2    |
| 4320-01-125-5893 | 434                         | 12   | 2590-01-126-0093 | 437       | 6    |
| 4320-01-125-5894 | 434                         | 14   |                  | 437       | 29   |
| 4730-01-125-6027 | 435                         | 22   | 2540-01-126-0176 | 291       | 12   |
| 4320-01-125-6028 | 434                         | 4    | 4730-01-126-0218 | 430       | 3    |
| 6140-01-125-6073 | 99                          | 11   |                  | 431       | 12   |
|                  | 491                         | 2    |                  | 432       | 7    |
|                  | 495                         | 60   | 3040-01-126-0230 | 430       | 26   |
| 6140-01-125-6074 | 99                          | 9    | 4730-01-126-0265 | 433       | 32   |
|                  | 491                         | 3    |                  | 435       | 11   |
|                  | 495                         | 59   | 4730-01-126-0266 | 435       | 4    |
| 6140-01-125-6075 | 99                          | 10   | 4730-01-126-0267 | 433       | 7    |
|                  | 491                         | 1    | 5340-01-126-0268 | 433       | 29   |
| 6410-01-125-6075 | 495                         | 61   | 2520-01-126-0272 | 430       | 20   |
| 2530-01-125-6076 | 185                         | 5    | 2590-01-126-0373 | 436       | 10   |
| 2590-01-125-6078 | 308                         | 19   | 2520-01-126-0443 | 438       | 6    |
| 5360-01-125-6118 | 422                         | 17   | 5330-01-126-0565 | 153       | 2    |
| 2590-01-125-6154 | 489                         | 10   |                  | 441       | 8    |

## NATIONAL STOCK NUMBER AND PART NUMBER INDEX

| NATIONAL STOCK NUMBER INDEX |      |      |                  |      |      |
|-----------------------------|------|------|------------------|------|------|
| STOCK NUMBER                | FIG. | ITEM | STOCK NUMBER     | FIG. | ITEM |
| 5310-01-126-0566            | 184  | 1    | 5360-01-127-0858 | 431  | 8    |
|                             | 185  | 1    | 5360-01-127-0953 | 220  | 8    |
|                             | 440  | 9    | 2815-01-127-1060 | 14   | 12   |
| 5315-01-126-0601            | 13   | 15   | 2520-01-127-1675 | 136  | 1    |
| 5310-01-126-1045            | 26   | 21   | 2520-01-127-1676 | 144  | 3    |
| 3120-01-126-1097            | 126  | 11   | 2530-01-127-1677 | 183  | 1    |
| 5305-01-126-1128            | 29   | 28   | 2520-01-127-2335 | 135  | 4    |
|                             | 55   | 11   | 2520-01-127-2336 | 145  | 4    |
|                             | 57   | 9    | 2530-01-127-2337 | 183  | 2    |
|                             | 58   | 23   | 2520-01-127-2623 | 145  | 11   |
| 5330-01-126-1233            | 183  | 34   | 2520-01-127-2624 | 143  | 5    |
| 3110-01-126-1287            | 77   | 14   | 2520-01-127-2625 | 144  | 6    |
| 2520-01-126-1493            | 440  | 20   | 2520-01-127-2626 | 440  | 7    |
| 5306-01-126-1618            | 441  | 10   | 2520-01-127-3595 | 143  | 29   |
| 4730-01-126-1723            | 443  | 45   | 2815-01-127-3597 | 14   | 12   |
| 3040-01-126-1749            | 430  | 27   | 2815-01-127-3598 | 14   | 12   |
| 5305-01-126-2619            | 130  | 13   | 5330-01-127-3803 | 220  | 19   |
| 5365-01-126-3334            | 29   | 5    | 2520-01-127-3969 | 137  | 10   |
|                             | 34   | 5    | 2530-01-127-3970 | 183  | 40   |
| 4730-01-126-3541            | 435  | 14   | 2530-01-127-3971 | 183  | 6    |
| 4730-01-126-3845            | 433  | 22   | 2520-01-127-5005 | 136  | 16   |
| 2520-01-126-3847            | 430  | 28   | 2530-01-127-5006 | 231  | 16   |
| 3830-01-126-3886            | 437  | 24   | 2520-01-127-5766 | 145  | 16   |
| 5330-01-126-4556            | 77   | 29   | 2520-01-127-6254 | 8    | 10   |
| 4720-01-126-4862            | 433  | 43   | 4730-01-127-6697 | 234  | 11   |
| 5340-01-126-4895            | 433  | 28   | 2520-01-127-6900 | 128  | 16   |
| 5365-01-126-5192            | 77   | 9    | 2520-01-127-6901 | 146  | 1    |
| 4720-01-126-5379            | 130  | 10   | 5304-01-127-6920 | 308  | 17   |
| 5365-01-126-7264            | 440  | 23   | 5340-01-127-6921 | 422  | 7    |
| 2815-01-126-7404            | 8    | 13   | 2590-01-127-6922 | 418  | 18   |
| 5330-01-126-7512            | 329  | 20   | 2520-01-127-6950 | 161  | 1    |
| 2530-01-126-7869            | 184  | 5    | 2520-01-127-6951 | 162  | 1    |
| 5340-01-126-7910            | 121  | 8    | 2520-01-127-6952 | 163  | 2    |
| 3020-01-126-8444            | 143  | 42   | 2520-01-127-6953 | 164  | 3    |
| 2530-01-126-8445            | 232  | 7    | 2520-01-127-6954 | 164  | 3    |
| 5365-01-126-8689            | 77   | 25   | 2520-01-127-6955 | 166  | 3    |
| 5305-01-126-8811            | 18   | 29   | 5305-01-127-7087 | 469  | 4    |
| 5310-01-126-8834            | 183  | 41   | 5330-01-127-7134 | 220  | 15   |
| 2530-01-126-9209            | 229  | 14   | 5315-01-127-7201 | 422  | 20   |
| 2530-01-126-9303            | 234  | 2    | 4730-01-127-7346 | 153  | 7    |
| 2520-01-126-9363            | 143  | 25   |                  | 440  | 28   |
| 2520-01-126-9364            | 143  | 21   | 5310-01-127-7599 | 460  | 18   |
| 2520-01-126-9365            | 145  | 17   |                  | 461  | 13   |
| 2815-01-126-9367            | 18   | 32   | 5315-01-127-7765 | 99   | 25   |
| 5315-01-126-9412            | 430  | 29   | 2520-01-127-7790 | 440  | 14   |
| 5315-01-126-9484            | 436  | 2    | 5330-01-127-8550 | 220  | 16   |
| 5315-01-126-9485            | 436  | 1    | 5340-01-127-8703 | 460  | 2    |
| 2940-01-126-9489            | 141  | 15   | 6220-01-128-0087 | 89   | 4    |
| 4720-01-126-9555            | 153  | 8    | 4720-01-128-0179 | 422  | 8    |
| 4710-01-126-9565            | 440  | 25   | 5340-01-128-0191 | 99   | 8    |

## NATIONAL STOCK NUMBER AND PART NUMBER INDEX

| NATIONAL STOCK NUMBER INDEX |      |      |                  |      |      |
|-----------------------------|------|------|------------------|------|------|
| STOCK NUMBER                | FIG. | ITEM | STOCK NUMBER     | FIG. | ITEM |
| 4720-01-128-0331            | 19   | 1    | 3120-01-129-7659 | 218  | 42   |
| 3990-01-128-1549            | 259  | 5    | 4730-01-129-7994 | 62   | 4    |
| 4730-01-128-1554            | 418  | 9    | 5315-01-129-9190 | 415  | 11   |
| 3120-01-128-1565            | 232  | 32   | 3120-01-129-9210 | 218  | 45   |
| 5310-01-128-1566            | 416  | 30   | 2910-01-130-1535 | 62   | 25   |
| 5310-01-128-1592            | 172  | 15   | 2530-01-130-2339 | 218  | 38   |
| 2590-01-128-2755            | 101  | 4    | 5305-01-130-3267 | 143  | 15   |
| 5305-01-128-4095            | 413  | 26   | 2930-01-130-3437 | 68   | 16   |
| 5365-01-128-5061            | 143  | 19   | 5935-01-130-3536 | 83   | 10   |
| 5365-01-128-5062            | 143  | 35   | 5305-01-130-4256 | 488  | 1    |
| 5365-01-128-5063            | 143  | 35   | 4730-01-130-5158 | 440  | 24   |
| 5365-01-128-5064            | 143  | 35   | 2540-01-130-5769 | 502  | KIT  |
| 3120-01-128-5222            | 430  | 13   | 2520-01-130-5770 | 127  | 2    |
| 5340-01-128-5302            | 371  | 19   | 2520-01-130-5772 | 132  | 30   |
|                             | 427  | 27   | 2520-01-130-5821 | 136  | 12   |
| 2510-01-128-5529            | 324  | 8    | 5315-01-130-5963 | 502  | 24   |
|                             | 332  | 11   | 5306-01-130-5994 | 502  | 25   |
| 2530-01-128-5552            | 214  | 1    |                  | 511  | 21   |
| 3110-01-128-9018            | 434  | 20   | 5305-01-130-6100 | 9    | 3    |
| 5925-01-128-9524            | 361  | 9    |                  | 76   | 16   |
| 2910-01-128-9537            | 62   | 7    | 2540-01-130-7931 | 64   | 5    |
| 5340-01-128-9558            | 62   | 18   | 2990-01-130-7932 | 66   | 29   |
| 4730-01-128-9559            | 62   | 8    | 5340-01-130-7933 | 68   | 9    |
| 5310-01-129-0193            | 232  | 37   | 2930-01-130-7934 | 68   | 5    |
| 2940-01-129-0261            | 37   | 9    | 2540-01-130-7935 | 82   | 29   |
| 2510-01-129-0278            | 422  | 10   | 2510-01-130-7936 | 244  | 10   |
| 5330-01-129-0383            | 52   | 11   | 9520-01-130-7937 | 244  | 14   |
| 5330-01-129-0384            | 234  | 10   | 5340-01-130-7938 | 239  | 28   |
| 5365-01-129-0399            | 279  | 8    | 2510-01-130-7939 | 259  | 6    |
| 5340-01-129-0474            | 91   | 10   | 2540-01-130-7940 | 276  | 13   |
| 5305-01-129-4214            | 218  | 58   | 5340-01-130-7941 | 276  | 10   |
| 5310-01-129-4227            | 234  | 4    | 2510-01-130-7942 | 285  | 8    |
| 2990-01-129-4302            | 26   | 5    | 2510-01-130-7943 | 285  | 20   |
| 5310-01-129-4373            | 143  | 27   | 2510-01-130-7944 | 285  | 20   |
|                             | 179  | 10   | 2510-01-130-7945 | 285  | 33   |
| 5305-01-129-4384            | 28   | 7    | 2540-01-130-7946 | 288  | 40   |
| 5315-01-129-4621            | 220  | 3    | 2540-01-130-7947 | 289  | 11   |
| 5975-01-129-5739            | 360  | 7    | 2540-01-130-7948 | 289  | 11   |
| 6220-01-129-5740            | 81   | 8    | 2590-01-130-7949 | 291  | 5    |
| 2510-01-129-6074            | 304  | 11   | 2510-01-130-7950 | 300  | 11   |
| 4720-01-129-6082            | 417  | 20   |                  | 304  | 2    |
| 5330-01-129-6541            | 26   | 17   | 2540-01-130-7951 | 300  | 7    |
| 5330-01-129-6589            | 143  | 22   |                  | 304  | 8    |
| 5306-01-129-6589            | 179  | 14   | 2540-01-130-7952 | 300  | 2    |
| 5365-01-129-6590            | 143  | 12   | 6150-01-130-8042 | 119  | 1    |
| 5365-01-129-6777            | 153  | 6    |                  | 120  | 7    |
| 5305-01-129-6842            | 232  | 4    | 2590-01-130-8045 | 99   | 1    |
| 5365-01-129-6849            | 143  | 43   | 2520-01-130-8067 | 124  | 5    |
| 5305-01-129-6901            | 16   | 3    | 2520-01-130-8075 | 165  | 2    |
| 2590-01-129-7523            | 392  | 1    | 2920-01-130-8102 | 116  | 54   |



## NATIONAL STOCK NUMBER AND PART NUMBER INDEX

| STOCK NUMBER     | NATIONAL STOCK NUMBER INDEX |      | STOCK NUMBER     | FIG. ITEM |      |
|------------------|-----------------------------|------|------------------|-----------|------|
|                  | FIG.                        | ITEM |                  | FIG.      | ITEM |
| 2520-01-130-8239 | 77                          | 22   | 4820-01-131-6123 | 183       | 16   |
| 2930-01-131-0107 | 69                          | 1    | 2930-01-131-7442 | KITS      | 120  |
| 2540-01-131-0108 | 83                          | 34   | 2930-01-131-7443 | 70        | 6    |
| 2510-01-131-0109 | 244                         | 17   | 2930-01-131-7444 | 70        | 7    |
| 2510-01-131-0110 | 244                         | 13   | 2530-01-131-7445 | 231       | 5    |
| 2540-01-131-0111 | 300                         | 10   | 2530-01-131-7446 | 232       | 40   |
|                  | 304                         | 3    | 2510-01-131-7447 | 257       | 23   |
| 2510-01-131-0112 | 304                         | 25   | 2510-01-131-7448 | 257       | 24   |
| 2510-01-131-0113 | 304                         | 25   |                  | 258       | 21   |
| 2510-01-131-0114 | 302                         | 35   | 2510-01-131-7449 | 257       | 25   |
| 2510-01-131-0115 | 302                         | 34   | 2510-01-131-7452 | 283       | 8    |
| 9520-01-131-0116 | 302                         | 28   | 5330-01-131-7453 | 408       | 12   |
| 2510-01-131-0117 | 302                         | 24   |                  | 408       | 25   |
| 2510-01-131-0118 | 302                         | 17   | 2540-01-131-7454 | 502       | KIT  |
| 2510-01-131-0119 | 302                         | 21   | 7690-01-131-7490 | 466       | 4    |
| 2510-01-131-0120 | 302                         | 43   | 4710-01-131-7529 | 95        | 10   |
| 2510-01-131-0121 | 302                         | 38   | 4710-01-131-7815 | 437       | 17   |
| 2510-01-131-0122 | 300                         | 4    | 2530-01-131-7855 | 237       | 3    |
| 2590-01-131-0123 | 310                         | 7    | 2540-01-131-9639 | 182       | 9    |
| 2510-01-131-0124 | 310                         | 12   | 4820-01-132-0582 | 378       | 6    |
| 5340-01-131-0125 | 313                         | 10   | 2530-01-132-0606 | 183       | 42   |
| 2590-01-131-0126 | 315                         | 12   | 5306-01-132-0834 | 440       | 2    |
| 2590-01-131-0128 | 384                         | 24   | 2530-01-132-1677 | 183       | 13   |
| 2590-01-131-0129 | 384                         | 24   | 5365-01-132-1984 | 76        | 10   |
| 2590-01-131-0130 | 384                         | 25   | 5365-01-132-2015 | 225       | 17   |
| 2590-01-131-0131 | 384                         | 25   | 5930-01-132-3247 | 62        | 20   |
| 2920-01-131-0141 | 108                         | 22   | 5315-01-132-3569 | 307       | 12   |
| 2590-01-131-0147 | 119                         | 9    | 2530-01-132-4654 | 238       | 14   |
| 2590-01-131-0148 | 119                         | 15   | 5330-01-132-4734 | 183       | 35   |
| 2590-01-131-0150 | 120                         | 22   | 2520-01-132-4753 | 156       | 2    |
| 2520-01-131-0279 | KITS                        | 540  | 4730-01-132-4852 | 433       | 9    |
|                  | 129                         | 7    | 4730-01-132-4858 | 418       | 8    |
| 2920-01-131-1939 | 508                         | KIT  | 4720-01-132-4859 | 375       | 21   |
| 2920-01-131-2053 | 508                         | 2    | 4720-01-132-4868 | 99        | 20   |
| 7690-01-131-2061 | 478                         | 4    | 5310-01-132-4879 | 310       | 13   |
| 3020-01-131-2078 | 508                         | 19   | 2530-01-132-4902 | 237       | 6    |
| 2540-01-131-2090 | 452                         | 7    | 5330-01-132-5312 | 172       | 35   |
| 2520-01-131-2694 | 128                         | 15   | 3120-01-132-5579 | 182       | 7    |
| 2520-01-131-2729 | 130                         | 8    | 2520-01-132-6847 | 441       | 3    |
| 2520-01-131-2831 | 440                         | 4    | 4730-01-132-6848 | 143       | 44   |
| 4720-01-131-2857 | 433                         | 18   | 2520-01-132-6849 | 136       | 13   |
| 5330-01-131-2967 | 24                          | 3    | 5510-01-132-7138 | 310       | 11   |
| 5365-01-131-3396 | 329                         | 29   | 5510-01-132-7139 | 310       | 11   |
| 5330-01-131-5416 | 416                         | 32   | 5306-01-132-8271 | 179       | 3    |
| 4730-01-131-5944 | 433                         | 14   | 5307-01-132-8272 | 179       | 15   |
| 4730-01-131-5945 | 433                         | 41   | 5307-01-132-8273 | 224       | 17   |
|                  | 435                         | 10   |                  | 225       | 9    |
| 4720-01-131-5949 | 435                         | 21   | 5307-01-132-8274 | 224       | 17   |
| 4730-01-131-5951 | 187                         | 15   |                  | 225       | 9    |
| 4730-01-131-6099 | 433                         | 44   | 5310-01-132-8275 | 72        | 7    |

## NATIONAL STOCK NUMBER AND PART NUMBER INDEX

| STOCK NUMBER     | NATIONAL STOCK NUMBER INDEX |      | STOCK NUMBER     | FIG. ITEM |      |
|------------------|-----------------------------|------|------------------|-----------|------|
|                  | FIG.                        | ITEM |                  | FIG.      | ITEM |
|                  | 442                         | 27   | 2520-01-134-0898 | 124       | 1    |
|                  | 515                         | 17   | 2520-01-134-0899 | 152       | 5    |
| 5330-01-132-8346 | 152                         | 1    | 2530-01-134-0900 | 143       | 8    |
| 5305-01-132-8387 | 237                         | 10   | 2530-01-134-0902 | 216       | 3    |
| 5305-01-132-8390 | 442                         | 26   | 2530-01-134-0903 | 216       | 14   |
| 4730-01-132-8700 | 433                         | 20   | 3020-01-134-1015 | 145       | 8    |
| 5510-01-132-8746 | 310                         | 9    | 2520-01-134-1089 | 426       | 2    |
| 3020-01-132-8860 | 443                         | 20   | 3040-01-134-1184 | 225       | 11   |
| 2530-01-132-8943 | 238                         | 26   | 3040-01-134-1318 | 152       | 4    |
| 2530-01-132-9011 | 215                         | 7    | 2520-01-134-1324 | KITS      | 220  |
| 3120-01-132-9339 | KITS                        | 330  | 2530-01-134-1332 | 179       | 13   |
| 5365-01-133-0069 | 145                         | 18   | 2530-01-134-1333 | 180       | 2    |
| 5305-01-133-0163 | 443                         | 24   | 2530-01-134-1334 | 215       | 13   |
| 5330-01-133-0205 | 442                         | 24   | 2530-01-134-1335 | 215       | 25   |
| 2530-01-133-1459 | KITS                        | 140  | 2540-01-134-1337 | 451       | 7    |
| 2520-01-133-1461 | 136                         | 4    | 3110-01-134-1796 | 126       | 10   |
| 4710-01-133-1538 | 218                         | 50   | 2520-01-134-1830 | 130       | 2    |
| 5305-01-133-2060 | 31                          | 13   | 2530-01-134-1834 | KITS      | 260  |
| 2930-01-133-2143 | 70                          | 3    | 2530-01-134-1835 | KITS      | 270  |
| 2540-01-133-2150 | 283                         | 5    | 2530-01-134-1836 | 183       | 4    |
| 5310-01-133-3613 | 143                         | 2    | 2530-01-134-1837 | 183       | 23   |
|                  | 153                         | 11   | 2530-01-134-1838 | 183       | 5    |
| 5310-01-133-3614 | 145                         | 9    | 2520-01-134-1839 | 441       | 13   |
| 5365-01-133-3749 | 143                         | 19   | 3830-01-134-1946 | 428       | 1    |
| 5365-01-133-3750 | 143                         | 19   | 5306-01-134-1966 | 279       | 13   |
| 5310-01-133-4480 | 237                         | 8    | 2530-01-134-2023 | 238       | 18   |
| 5365-01-133-4679 | 126                         | 4    | 4710-01-134-2111 | BULK      | 31   |
| 3040-01-133-4821 | 437                         | 5    | 3010-01-134-2182 | KITS      | 110  |
|                  | 437                         | 28   | 2930-01-134-2192 | 76        | 6    |
| 5305-01-133-5811 | 507                         | 15   | 4820-01-134-2193 | 215       | 16   |
| 5306-01-133-5817 | 37                          | 12   | 2930-01-134-2238 | 74        | 1    |
| 5310-01-133-5843 | 237                         | 9    | 2530-01-134-3417 | 185       | 6    |
| 5310-01-133-5847 | 52                          | 7    | 2520-01-134-3418 | 232       | 13   |
|                  | 52                          | 17   | 4720-01-134-3422 | 434       | 1    |
|                  | 52                          | 25   | 2520-01-134-3455 | 380       | 3    |
| 4730-01-133-6209 | 43                          | 21   |                  | 426       | 3    |
|                  | 45                          | 20   | 4820-01-134-3457 | 433       | 11   |
|                  | 46                          | 16   | 2520-01-134-3471 | 426       | 8    |
| 2990-01-133-6947 | 20                          | 7    | 4720-01-134-3475 | 440       | 29   |
| 2930-01-133-6948 | 77                          | 16   | 2930-01-134-3480 | 76        | 7    |
| 5305-01-133-7193 | 182                         | 5    | 3040-01-134-3605 | 153       | 3    |
| 5305-01-133-7201 | 198                         | 4    | 2520-01-134-3665 | 143       | 33   |
| 5310-01-133-7216 | 182                         | 4    | 2530-01-134-3667 | 216       | 5    |
| 5330-01-133-7262 | 225                         | 3    | 2530-01-134-3668 | 231       | 1    |
| 2520-01-133-7876 | 162                         | 6    | 2530-01-134-3669 | 232       | 28   |
| 3020-01-133-9037 | 440                         | 6    | 2530-01-134-3670 | 238       | 1    |
| 5310-01-133-9186 | 232                         | 3    | 2540-01-134-3671 | 451       | 6    |
| 5330-01-133-9326 | KITS                        | 310  | 2520-01-134-3706 | 380       | 5    |
| 5310-01-134-0209 | 172                         | 15   |                  | 426       | 5    |
| 5365-01-134-0522 | 232                         | 9    | 2590-01-134-3777 | 355       | 1    |

## NATIONAL STOCK NUMBER AND PART NUMBER INDEX

| STOCK NUMBER     | NATIONAL STOCK NUMBER INDEX |      | STOCK NUMBER     | FIG. ITEM |      |
|------------------|-----------------------------|------|------------------|-----------|------|
|                  | FIG.                        | ITEM |                  | FIG.      | ITEM |
| 4820-01-134-3788 | 216                         | 2    | 2590-01-135-4401 | 349       | 1    |
| 4720-01-134-3847 | 211                         | 1    | 2590-01-135-4402 | 357       | 5    |
| 2930-01-134-3860 | 76                          | 24   | 2590-01-135-4403 | 357       | 5    |
| 2530-01-134-3861 | 214                         | 6    | 2590-01-135-4404 | 354       | 1    |
| 2530-01-134-3862 | 215                         | 19   | 2590-01-135-4405 | 354       | 4    |
| 5310-01-134-4833 | 452                         | 9    | 2590-01-135-4423 | 367       | 10   |
| 5970-01-134-5093 | 99                          | 14   | 2590-01-135-4424 | 369       | 4    |
| 5365-01-134-5534 | 77                          | 31   | 2590-01-135-4425 | 367       | 16   |
| 3110-01-134-5596 | 434                         | 6    |                  | 368       | 2    |
| 5310-01-134-5791 | 172                         | 15   | 2590-01-135-4426 | 361       | 17   |
| 5340-01-134-6530 | 265                         | 46   | 2590-01-135-4427 | 361       | 14   |
| 2520-01-134-6534 | 139                         | 12   | 2590-01-135-4428 | 361       | 11   |
| 2590-01-134-6535 | 390                         | 7    | 2590-01-135-4478 | 347       | 1    |
| 8145-01-134-6538 | 486                         | 1    | 2590-01-135-4479 | 353       | 1    |
| 2530-01-134-6570 | 224                         | 18   | 2590-01-135-4480 | 353       | 8    |
|                  | 225                         | 10   | 2590-01-135-4481 | 356       | 5    |
| 4820-01-134-6619 | 232                         | 27   | 2590-01-135-4482 | 350       | 4    |
| 2530-01-134-6626 | 179                         | 2    | 5305-01-135-4754 | 428       | 2    |
| 4730-01-134-6988 | 153                         | 9    | 2510-01-135-4762 | 285       | 27   |
|                  | 440                         | 30   | 5310-01-135-4797 | 451       | 9    |
| 5340-01-134-7635 | 292                         | 3    | 5310-01-135-4798 | 420       | 18   |
| 2520-01-134-7657 | 152                         | 6    | 5355-01-135-4804 | 451       | 10   |
| 5365-01-134-8660 | 137                         | 5    | 5330-01-135-4807 | 232       | 10   |
| 5320-01-134-8671 | 471                         | 2    | 5330-01-135-4808 | 232       | 16   |
| 2530-01-134-8877 | 214                         | 8    | 5330-01-135-4809 | 232       | 18   |
| 3040-01-134-8909 | 440                         | 12   | 5310-01-135-4828 | 451       | 8    |
| 2530-01-134-9834 | 238                         | 21   | 5310-01-135-4835 | 453       | 11   |
| 2520-01-135-0085 | 146                         | 2    | 5305-01-135-4839 | 429       | 2    |
| 2530-01-135-0187 | 179                         | 7    |                  | 430       | 7    |
| 3040-01-135-0346 | 432                         | 9    |                  | 433       | 6    |
| 5330-01-135-0682 | 231                         | 17   | 5305-01-135-5344 | 8         | 19   |
| 5365-01-135-2077 | 216                         | 10   | 4820-01-135-5372 | 435       | 1    |
| 4730-01-135-2194 | 437                         | 21   | 5305-01-135-5446 | 30        | 9    |
| 5365-01-135-2829 | 143                         | 13   |                  | 35        | 8    |
| 5365-01-135-2830 | 143                         | 13   | 5305-01-135-5447 | 216       | 11   |
|                  | 143                         | 13   | 5340-01-135-6350 | 232       | 25   |
| 5365-01-135-2831 | 143                         | 13   | 4720-01-135-6694 | 218       | 49   |
| 4730-01-135-3009 | 437                         | 20   | 5310-01-135-6699 | 155       | 3    |
| 5330-01-135-3376 | 161                         | 11   | 5310-01-135-6700 | 155       | 4    |
|                  | 164                         | 10   | 5305-01-135-6714 | 434       | 16   |
| 5310-01-135-3464 | 453                         | 10   | 5340-01-135-6743 | 431       | 3    |
| 5330-01-135-3477 | 214                         | 10   | 5310-01-135-6752 | 162       | 4    |
| 5330-01-135-3480 | 215                         | 26   | 5310-01-135-6754 | 231       | 18   |
| 5305-01-135-3536 | 143                         | 10   | 5310-01-135-6755 | 231       | 9    |
| 5330-01-135-4064 | 231                         | 7    | 5310-01-135-6758 | 232       | 20   |
| 5360-01-135-4065 | 232                         | 29   | 9905-01-135-7109 | 465       | 3    |
| 5330-01-135-4066 | 232                         | 15   | 5306-01-135-7202 | 442       | 20   |
| 5330-01-135-4067 | 232                         | 17   | 9905-01-135-7474 | 475       | 3    |
| 5330-01-135-4068 | 232                         | 30   | 9905-01-135-7476 | 472       | 3    |
| 5330-01-135-4069 | 232                         | 31   | 5307-01-135-9290 | 225       | 9    |

## NATIONAL STOCK NUMBER AND PART NUMBER INDEX

| NATIONAL STOCK NUMBER INDEX |      |      | NATIONAL STOCK NUMBER INDEX |      |      |
|-----------------------------|------|------|-----------------------------|------|------|
| STOCK NUMBER                | FIG. | ITEM | STOCK NUMBER                | FIG. | ITEM |
| 5307-01-135-9291            | 225  | 9    | 5310-01-137-7062            | 488  | 3    |
| 5315-01-135-9402            | 436  | 20   | 5330-01-137-7089            | 408  | 24   |
| 5310-01-135-9506            | 162  | 3    | 5365-01-137-7242            | 215  | 14   |
| 5930-01-136-1098            | 96   | 5    | 5365-01-137-8828            | 408  | 23   |
| 2590-01-136-1438            | 291  | 10   | 2815-01-137-9707            | 25   | 7    |
| 5305-01-136-1618            | 232  | 19   | 3110-01-137-9725            | 232  | 14   |
| 5305-01-136-1619            | 232  | 39   | 3110-01-137-9726            | 231  | 10   |
| 5315-01-136-1658            | 155  | 2    |                             | 231  | 13   |
| 5315-01-136-1659            | 162  | 2    | 2530-01-138-0922            | 232  | 24   |
| 5340-01-136-1660            | 232  | 21   | 2510-01-138-0923            | 448  | 2    |
| 5340-01-136-1665            | 216  | 12   | 2510-01-138-0924            | 448  | 3    |
| 5305-01-136-1686            | 232  | 41   | 2540-01-138-0925            | 460  | 8    |
| 5305-01-136-1687            | 451  | 11   | 2510-01-138-1157            | 448  | 6    |
| 5305-01-136-1688            | 436  | 4    | 2530-01-138-2015            | 179  | 12   |
| 5305-01-136-1739            | 214  | 12   | 2530-01-138-2016            | 179  | 1    |
| 2815-01-136-1986            | 13   | 2    | 5305-01-138-5115            | 232  | 5    |
| 2815-01-136-1987            | 13   | 1    | 3040-01-138-5391            | 438  | 5    |
| 2510-01-136-4442            | 278  | 5    | 5310-01-138-5516            | 414  | 2    |
| 4720-01-136-4454            | 141  | 10   | 5305-01-138-6295            | 232  | 2    |
| 5320-01-136-4495            | 239  | 14   | 5365-01-138-7102            | 216  | 7    |
| 5355-01-136-4506            | 453  | 9    | 5305-01-138-7624            | 430  | 30   |
| 5315-01-136-4542            | 421  | 24   | 2530-01-138-8578            | 179  | 16   |
| 5306-01-136-5331            | 502  | 21   | 5340-01-139-1002            | 119  | 21   |
| 5315-01-136-7307            | 436  | 21   | 4730-01-139-1585            | 372  | 3    |
| 2520-01-136-7640            | 149  | 23   |                             | 374  | 21   |
| 5340-01-136-8387            | 416  | 35   |                             | 375  | 3    |
| 5365-01-136-8557            | 52   | 8    |                             | 376  | 3    |
|                             | 52   | 18   |                             | 417  | 40   |
|                             | 52   | 26   |                             | 423  | 30   |
| 5330-01-136-8569            | 32   | 8    | 3040-01-139-1611            | 224  | 21   |
| 2520-01-136-8717            | 152  | 2    | 2540-01-139-2947            | 448  | 9    |
| 2520-01-136-8718            | 152  | 8    | 2520-01-139-3124            | 143  | 20   |
| 2520-01-136-8719            | 152  | 12   | 4730-01-139-4231            | 211  | 6    |
| 2815-01-136-8720            | 153  | 5    | 2520-01-139-4233            | 143  | 14   |
| 2530-01-136-8721            | 178  | 17   | 2530-01-139-4346            | 232  | 26   |
| 2910-01-136-8748            | 52   | 6    | 4820-01-139-4888            | KITS | 600  |
|                             | 52   | 16   | 5305-01-139-6484            | 433  | 15   |
| 2910-01-136-8749            | 52   | 24   | 5315-01-139-6568            | 416  | 23   |
| 4720-01-137-1453            | 141  | 19   | 5310-01-139-9856            | 408  | 15   |
| 5340-01-137-4292            | 183  | 38   | 2530-01-140-0107            | 179  | 4    |
| 5330-01-137-4799            | 441  | 15   | 5340-01-140-1156            | 431  | 14   |
| 2520-01-137-4843            | 143  | 7    | 2520-01-140-2376            | KITS | 530  |
| 4120-01-137-5085            | 343  | 1    | 2510-01-140-2378            | 244  | 11   |
| 2530-01-137-5921            | KITS | 130  | 2510-01-140-2379            | 311  | 1    |
| 2815-01-137-6264            | 399  | 13   | 2815-01-140-2432            | 215  | 21   |
| 2520-01-137-6293            | 381  | 3    | 4820-01-140-4298            | 499  | 2    |
| 2520-01-137-6294            | 398  | 4    | 2540-01-140-6470            | 253  | 18   |
| 5305-01-137-6706            | 21   | 14   | 9905-01-140-8219            | 470  | 3    |
| 5360-01-137-6707            | 54   | 5    | 4810-01-140-8221            | 137  | 15   |
| 5315-01-137-6858            | 430  | 14   | 2520-01-140-8227            | 132  | 17   |

## NATIONAL STOCK NUMBER AND PART NUMBER INDEX

| STOCK NUMBER     | NATIONAL STOCK NUMBER INDEX |      | STOCK NUMBER     | FIG. ITEM |      |
|------------------|-----------------------------|------|------------------|-----------|------|
|                  | FIG.                        | ITEM |                  | FIG.      | ITEM |
| 2920-01-140-8242 | 137                         | 16   | 5330-01-143-6013 | 232       | 34   |
| 3110-01-140-8880 | 443                         | 18   | 5340-01-143-6046 | 55        | 10   |
| 2510-01-141-0832 | 285                         | 40   |                  | 57        | 10   |
| 3020-01-141-1554 | 145                         | 3    | 5340-01-143-6048 | 14        | 1    |
| 5310-01-141-1795 | 29                          | 23   | 5330-01-143-6322 | 436       | 12   |
| 2910-01-141-4337 | 29                          | 8    | 5330-01-143-6486 | 238       | 13   |
| 3040-01-141-5032 | 432                         | 10   | 5305-01-143-6534 | 310       | 1    |
| 2590-01-141-6305 | 408                         | 7    | 5340-01-143-8312 | 292       | 5    |
| 5930-01-141-8414 | 147                         | 2    | 3110-01-143-9242 | 144       | 8    |
| 5310-01-141-8464 | 145                         | 12   | 3120-01-143-9249 | 145       | 15   |
| 5310-01-141-8465 | 232                         | 35   | 2590-01-143-9543 | 356       | 1    |
| 5330-01-141-9503 | 129                         | 31   | 3120-01-143-9547 | KITS      | 340  |
| 5330-01-141-9579 | 124                         | 24   | 2520-01-144-1528 | 142       | 1    |
| 2540-01-142-1294 | 285                         | 43   | 5305-01-144-1625 | 319       | 8    |
| 2920-01-142-1310 | 427                         | 18   | 5305-01-144-2190 | 358       | 22   |
| 5365-01-142-1365 | 231                         | 6    | 5340-01-144-3233 | 416       | 41   |
| 2815-01-142-1732 | 16                          | 7    | 5970-01-144-4841 | 99        | 13   |
| 2520-01-142-1979 | 153                         | 1    | 5365-01-144-4871 | 96        | 6    |
| 5305-01-142-2526 | 231                         | 19   | 4330-01-144-5557 | 408       | 22   |
| 5306-01-142-2712 | 231                         | 21   | 5305-01-144-6233 | 218       | 4    |
| 5305-01-142-2792 | 153                         | 4    | 2590-01-144-8674 | 86        | 7    |
|                  | 441                         | 14   | 5315-01-144-8675 | 122       | 12   |
| 5305-01-142-2793 | 152                         | 3    | 2540-01-144-8676 | 453       | 16   |
| 5305-01-142-2794 | 152                         | 9    | 3120-01-144-8882 | KITS      | 350  |
| 9905-01-142-3114 | 472                         | 3    | 2940-01-145-0350 | 37        | 24   |
| 3040-01-142-3991 | 437                         | 8    | 6150-01-145-0361 | 81        | 21   |
|                  | 437                         | 31   | 4720-01-145-0371 | 187       | 12   |
| 5307-01-142-4783 | 224                         | 17   | 5305-01-145-0777 | 27        | 19   |
| 5307-01-142-4784 | 224                         | 17   | 5310-01-145-1114 | 27        | 2    |
| 2530-01-142-7939 | 218                         | 6    | 5365-01-145-1310 | 244       | 16   |
| 3020-01-142-8090 | 144                         | 7    | 5340-01-145-1549 | 54        | 6    |
| 3110-01-142-9490 | 441                         | 7    |                  | 56        | 6    |
| 2520-01-142-9631 | 179                         | 11   | 5320-01-145-3183 | 66        | 28   |
| 5310-01-143-0512 | 129                         | 33   | 5320-01-145-3184 | 240       | 16   |
| 5365-01-143-0542 | 132                         | 15   |                  | 241       | 39   |
| 2920-01-143-1262 | 129                         | 21   |                  | 242       | 14   |
| 2510-01-143-1267 | 322                         | 1    |                  | 243       | 14   |
| 7690-01-143-1270 | 466                         | 3    |                  | 243       | 15   |
| 2590-01-143-1455 | 430                         | 15   |                  | 243       | 30   |
| 5330-01-143-2780 | 231                         | 15   |                  | 244       | 9    |
| 4820-01-143-4172 | 435                         | 20   |                  | 245       | 13   |
| 5330-01-143-4185 | 231                         | 20   | 5320-01-145-3185 | 240       | 14   |
| 5330-01-143-4186 | 232                         | 38   |                  | 241       | 11   |
| 2530-01-143-4203 | 232                         | 22   |                  | 242       | 12   |
| 5315-01-143-4220 | 145                         | 19   |                  | 243       | 10   |
| 9905-01-143-4526 | 481                         | 12   |                  | 243       | 11   |
| 2590-01-143-4527 | 348                         | 5    |                  | 243       | 12   |
| 6140-01-143-4538 | 99                          | 6    |                  | 243       | 15   |
| 2990-01-143-5489 | 54                          | 1    |                  | 244       | 12   |
|                  | 56                          | 1    |                  | 245       | 11   |

## NATIONAL STOCK NUMBER AND PART NUMBER INDEX

| STOCK NUMBER     | NATIONAL STOCK NUMBER INDEX |      | STOCK NUMBER     | FIG. ITEM |      |
|------------------|-----------------------------|------|------------------|-----------|------|
|                  | FIG.                        | ITEM |                  | FIG.      | ITEM |
| 5320-01-145-3186 | 241                         | 14   | 3020-01-146-4198 | 145       | 5    |
|                  | 242                         | 30   | 2520-01-146-5254 | 129       | 8    |
|                  | 242                         | 32   | 2590-01-146-5257 | 401       | 15   |
|                  | 244                         | 34   | 2590-01-146-5258 | 406       | 5    |
|                  | 245                         | 29   | 4310-01-146-5921 | 218       | 20   |
| 5320-01-145-3187 | 243                         | 12   | 3040-01-146-5952 | 431       | 6    |
| 5320-01-145-3188 | 240                         | 13   | 6620-01-146-7132 | 93        | 10   |
|                  | 241                         | 10   | 3110-01-146-7144 | 124       | 28   |
|                  | 242                         | 11   | 5430-01-146-7667 | 490       | 13   |
|                  | 243                         | 11   | 5340-01-146-7667 | 495       | 6    |
|                  | 244                         | 18   | 2530-01-146-8941 | 227       | 3    |
|                  | 245                         | 10   | 9905-01-146-8645 | 475       | 4    |
| 5320-01-145-3189 | 244                         | 15   | 5320-01-146-9582 | 179       | 5    |
| 5320-01-145-3191 | 289                         | 10   | 5340-01-147-0861 | 364       | 7    |
| 3130-01-145-3943 | 430                         | 6    | 2510-01-147-1517 | 325       | 12   |
| 5303-01-145-3985 | 16                          | 9    | 4730-01-147-2223 | 4         | 18   |
| 5310-01-145-3991 | 145                         | 7    |                  | 218       | 47   |
| 5320-01-145-4621 | 239                         | 6    | 6680-01-147-2421 | 392       | 2    |
|                  | 240                         | 7    | 5365-01-147-2495 | 4         | 2    |
|                  | 241                         | 6    | 5365-01-147-2496 | 4         | 2    |
|                  | 242                         | 6    | 5365-01-147-2497 | 4         | 2    |
|                  | 244                         | 6    | 5305-01-147-4033 | 11        | 5    |
| 5330-01-145-5381 | 74                          | 13   | 5330-01-147-4071 | 18        | 1    |
| 5320-01-145-5621 | 243                         | 6    | 5360-01-147-4787 | 152       | 10   |
|                  | 245                         | 6    | 2510-01-147-4992 | 285       | 35   |
| 2520-01-145-6820 | 443                         | 9    | 3120-01-147-5275 | 26        | 3    |
| 5365-01-145-6920 | 127                         | 17   |                  | 26        | 8    |
|                  | 132                         | 21   | 2590-01-147-5423 | 85        | 7    |
|                  | 127                         | 22   | 6210-01-147-5823 | 370       | 1    |
| 5365-01-145-6921 | 132                         | 25   | 5340-01-147-6759 | 106       | 24   |
|                  | 129                         | 13   |                  | 197       | 12   |
| 5310-01-145-6923 | 129                         | 13   |                  | 197       | 12   |
| 5305-01-145-8359 | 218                         | 39   | 4730-01-147-7954 | 419       | 56   |
| 5305-01-145-8381 | 11                          | 15   | 5365-01-147-9802 | 4         | 2    |
| 5305-01-145-8385 | 430                         | 11   | 5340-01-147-9892 | 460       | 28   |
| 3120-01-145-9132 | KITS                        | 360  | 5320-01-148-3706 | 285       | 36   |
| 4820-01-145-9140 | 408                         | 13   | 4730-01-148-7397 | 43        | 14   |
| 2910-01-146-0048 | 27                          | 18   |                  | 48        | 19   |
| 3040-01-146-0075 | 13                          | 18   | 4820-01-148-8270 | 408       | 21   |
| 2815-01-146-1024 | 16                          | 1    | 5365-01-148-8353 | 4         | 2    |
| 2520-01-146-1034 | 131                         | 7    | 2520-01-148-9278 | 127       | 4    |
| 2910-01-146-1048 | 80                          | 15   | 2520-01-148-9279 | 127       | 18   |
| 4730-01-146-1075 | 129                         | 1    | 3110-01-149-0876 | 139       | 20   |
|                  | 130                         | 9    | 2520-01-149-1111 | 152       | 11   |
| 2815-01-146-1092 | 16                          | 6    | 3020-01-149-1239 | 126       | 12   |
| 2910-01-146-1999 | 29                          | 1    | 2530-01-149-1317 | 211       | 3    |
| 2520-01-146-3039 | 139                         | 1    | 2520-01-149-1785 | 127       | 6    |
| 2520-01-146-3447 | 143                         | 3    | 2520-01-149-3438 | 127       | 13   |
| 3040-01-146-4161 | 231                         | 2    |                  | 132       | 29   |
| 2815-01-146-4164 | 38                          | 23   | 2520-01-149-3439 | 133       | 6    |
| 2815-01-146-4182 | 5                           | 1    | 2520-01-149-3808 | 127       | 13   |

## NATIONAL STOCK NUMBER AND PART NUMBER INDEX

| STOCK NUMBER     | NATIONAL STOCK NUMBER INDEX |      | STOCK NUMBER     | FIG. ITEM |      |
|------------------|-----------------------------|------|------------------|-----------|------|
|                  | FIG.                        | ITEM |                  | FIG.      | ITEM |
|                  | 132                         | 29   | 2590-01-155-7941 | 400       | 1    |
| 3020-01-149-3836 | 127                         | 21   | 3120-01-155-8707 | 10        | 13   |
| 5330-01-149-4445 | 231                         | 11   | 5340-01-155-9468 | 433       | 38   |
| 4710-01-149-5078 | 52                          | 5    | 5340-01-155-9469 | 433       | 37   |
|                  | 52                          | 15   | 2510-01-156-0421 | 246       | 5    |
|                  | 52                          | 23   | 2590-01-156-6187 | 99        | 16   |
| 4710-01-149-5079 | 52                          | 13   | 5315-01-156-6314 | 106       | 9    |
| 5935-01-149-5165 | 106                         | 7    |                  | 106       | 13   |
| 5365-01-149-5416 | 285                         | 26   | 5325-01-156-9497 | 451       | 2    |
| 2540-01-149-5830 | 82                          | 1    | 3120-01-157-3316 | 10        | 13   |
| 5330-01-149-7229 | 232                         | 8    | 5315-01-157-3518 | 442       | 17   |
| 5330-01-149-9634 | 126                         | 1    | 5340-01-157-3752 | 295       | 9    |
|                  | 130                         | 4    | 4820-01-157-4138 | 419       | 44   |
| 2520-01-150-0899 | 130                         | 5    | 2590-01-157-6240 | 83        | 45   |
| 2520-01-150-0900 | 127                         | 13   | 5305-01-157-6794 | 337       | 12   |
|                  | 132                         | 29   | 5340-01-157-9898 | 23        | 9    |
| 2500-01-150-0901 | 132                         | 20   | 5360-01-157-9921 | 124       | 13   |
| 5320-01-150-3186 | 242                         | 30   | 2510-01-158-0773 | 264       | 5    |
| 2520-01-150-3690 | 133                         | 6    | 5340-01-158-3123 | 264       | 12   |
| 2910-01-150-4925 | 27                          | 20   | 6620-01-158-3125 | 73        | 3    |
| 2910-01-150-4926 | 30                          | 8    | 5330-01-158-6289 | 320       | 7    |
|                  | 35                          | 7    |                  | 338       | 3    |
| 5365-01-150-6257 | 4                           | 15   | 2540-01-158-7092 | 318       | 2    |
| 5320-01-150-7745 | 240                         | 43   | 2540-01-158-7093 | 318       | 7    |
|                  | 241                         | 42   | 5340-01-158-7094 | 295       | 6    |
|                  | 242                         | 44   | 5340-01-158-7095 | 295       | 7    |
|                  | 243                         | 50   | 5340-01-158-7096 | 295       | 7    |
|                  | 244                         | 44   | 2540-01-158-7169 | 318       | 1    |
|                  | 245                         | 44   | 2540-01-158-7170 | 318       | 1    |
| 5999-01-150-8808 | 106                         | 8    | 2540-01-158-7171 | 318       | 6    |
|                  | 106                         | 12   | 2815-01-159-1789 | 14        | 6    |
| 5330-01-150-9691 | 388                         | 24   | 5340-01-159-2995 | 498       | 25   |
|                  | 403                         | 7    | 2910-01-159-4839 | KITS      | 490  |
| 5360-01-150-9693 | 127                         | 5    | 4720-01-160-0733 | 222       | 7    |
| 2520-01-151-2628 | 133                         | 6    | 4820-01-160-0759 | 419       | 48   |
| 2520-01-151-3568 | 126                         | 2    | 5365-01-160-1832 | 30        | 1    |
| 5340-01-151-6145 | 66                          | 22   | 3120-01-160-1891 | 58        | 11   |
| 5120-01-152-2318 | 519                         | 4    | 5340-01-160-2299 | 66        | 30   |
| 5330-01-152-5943 | 285                         | 19   | 4730-01-160-3579 | 21        | 23   |
| 2910-01-152-8531 | 27                          | 11   | 5340-01-160-6919 | 460       | 30   |
| 2510-01-152-8812 | 285                         | 1    | 5340-01-160-7381 | 56        | 5    |
| 3020-01-152-8895 | 128                         | 23   | 5330-01-160-7458 | 23        | 4    |
| 5304-01-153-0890 | 308                         | 23   | 5330-01-160-7460 | 33        | 1    |
| 4720-01-153-8240 | 206                         | 2    | 2540-01-160-7915 | 318       | 2    |
| 5120-01-154-3029 | 519                         | 1    | 3110-01-160-8019 | 132       | 7    |
| 2540-01-155-0112 | 509                         | KIT  | 4810-01-160-9597 | 220       | 13   |
| 6220-01-155-2357 | 92                          | 2    | 5310-01-160-9610 | 217       | 9    |
| 3120-01-155-4442 | 10                          | 13   | 5310-01-160-9611 | 217       | 5    |
| 4730-01-155-5449 | 141                         | 11   | 5315-01-160-9618 | 217       | 12   |
| 4010-01-155-6142 | BULK                        | 22   | 5355-01-160-9820 | 220       | 2    |

## NATIONAL STOCK NUMBER AND PART NUMBER INDEX

| STOCK NUMBER     | NATIONAL STOCK NUMBER INDEX |      | STOCK NUMBER     | FIG. ITEM |      |
|------------------|-----------------------------|------|------------------|-----------|------|
|                  | FIG.                        | ITEM |                  | FIG.      | ITEM |
| 5330-01-160-9852 | 217                         | 10   | 2510-01-166-2016 | 322       | 23   |
| 5330-01-161-0289 | 58                          | 14   | 5330-01-166-3662 | 393       | 5    |
| 4730-01-161-5115 | 74                          | 6    | 2990-01-166-5647 | 32        | 2    |
| 5305-01-161-6000 | 77                          | 10   | 5306-01-166-6895 | 122       | 14   |
| 5310-01-161-6131 | 231                         | 8    | 5340-01-167-5535 | 123       | 11   |
| 2590-01-161-7631 | 332                         | 2    | 3010-01-168-1490 | 362       | 5    |
| 5410-01-161-7703 | 332                         | 13   | 5306-01-168-1510 | 99        | 21   |
| 3020-01-161-7710 | 326                         | 13   | 5340-01-168-3102 | 442       | 29   |
| 5930-01-161-9580 | 93                          | 9    | 4330-01-168-6891 | 374       | 5    |
| 2510-01-162-0561 | 334                         | 18   | 5340-01-168-7904 | 276       | 16   |
| 2510-01-162-0562 | 334                         | 19   | 5340-01-168-9267 | 329       | 2    |
| 5340-01-162-5686 | 284                         | 13   | 4520-01-169-8680 | 342       | 5    |
| 5310-01-163-2472 | 452                         | 6    | 5945-01-170-0553 | 95        | 6    |
| 4330-01-163-2733 | 393                         | 4    | 2510-01-170-4940 | 239       | 37   |
| 2540-01-163-4777 | 449                         | 10   |                  | 240       | 38   |
| 2510-01-163-4902 | 326                         | 32   |                  | 241       | 35   |
| 2510-01-163-4903 | 326                         | 2    |                  | 242       | 39   |
| 2510-01-163-4905 | 329                         | 1    |                  | 243       | 41   |
| 2520-01-163-4906 | 329                         | 1    |                  | 244       | 41   |
| 3110-01-163-4932 | 232                         | 23   |                  | 245       | 38   |
| 4730-01-163-7823 | 396                         | 17   | 2590-01-170-4947 | 359       | 9    |
| 2510-01-163-9752 | 344                         | 7    | 2590-01-170-4948 | 359       | 10   |
| 2510-01-163-9755 | 344                         | 14   | 5340-01-170-5007 | 123       | 31   |
| 5340-01-163-9912 | 344                         | 5    | 4820-01-170-5055 | 498       | 28   |
| 5330-01-164-1245 | BULK                        | 43   | 5340-01-171-8267 | 273       | 12   |
| 5310-01-164-1642 | 271                         | 16   | 9905-01-172-2393 | 462       | 14   |
| 2590-01-164-3440 | 118                         | 1    | 9905-01-172-2394 | 475       | 15   |
| 4820-01-164-7002 | 32                          | 1    | 2510-01-172-4592 | 253       | 17   |
| 5340-01-164-7597 | 239                         | 43   |                  | 257       | 22   |
|                  | 240                         | 42   | 2510-01-173-0091 | 333       | 1    |
|                  | 241                         | 41   | 2510-01-173-0092 | 333       | 1    |
|                  | 242                         | 43   | 2910-01-173-0133 | 58        | 5    |
|                  | 243                         | 49   | 5340-01-173-0241 | 492       | 9    |
|                  | 244                         | 45   |                  | 496       | 18   |
| 5340-01-164-7598 | 239                         | 52   | 5315-01-173-0397 | 123       | 23   |
|                  | 240                         | 51   | 7690-01-173-2183 | 479       | 8    |
|                  | 241                         | 50   | 5306-01-173-3524 | 419       | 25   |
|                  | 242                         | 54   | 4720-01-173-4609 | 419       | 57   |
|                  | 243                         | 59   | 2540-01-173-9147 | 509       | 7    |
|                  | 244                         | 57   | 2540-01-173-9160 | 509       | 14   |
| 5340-01-165-0469 | 331                         | 10   | 2540-01-173-9172 | 509       | 23   |
| 5306-01-165-3272 | 406                         | 7    | 2540-01-173-9173 | 509       | 23   |
| 5305-01-165-3892 | 11                          | 12   | 2540-01-173-9174 | 509       | 24   |
| 5340-01-165-4506 | 329                         | 16   | 2540-01-173-9175 | 509       | 28   |
| 5340-01-165-4546 | 454                         | 3    | 2540-01-173-9176 | 509       | 28   |
| 4730-01-165-4647 | 343                         | 7    | 7690-01-173-9197 | 479       | 10   |
| 2540-01-165-4677 | 454                         | 21   | 2510-01-173-9200 | 337       | 16   |
| 5910-01-165-5255 | 123                         | 30   | 2540-01-173-9304 | 509       | 4    |
| 4730-01-165-9491 | 8                           | 1    | 5320-01-174-4726 | 239       | 31   |
| 4720-01-165-9531 | 419                         | 40   | 5970-01-174-9449 | 98        | 5    |



## NATIONAL STOCK NUMBER AND PART NUMBER INDEX

| NATIONAL STOCK NUMBER INDEX |      | NATIONAL STOCK NUMBER INDEX |                  | NATIONAL STOCK NUMBER INDEX |      |
|-----------------------------|------|-----------------------------|------------------|-----------------------------|------|
| STOCK NUMBER                | FIG. | ITEM                        | STOCK NUMBER     | FIG.                        | ITEM |
|                             | 98   | 14                          | 5360-01-179-4599 | 264                         | 10   |
|                             | 98   | 19                          | 2510-01-179-4911 | 322                         | 8    |
| 2540-01-175-7230            | 449  | 10                          | 2510-01-179-5802 | 334                         | 11   |
| 2540-01-175-7257            | 500  | KIT                         | 2520-01-179-7515 | 130                         | 1    |
| 4730-01-175-7343            | 495  | 10                          | 2815-01-179-7516 | 34                          | 8    |
| 4720-01-175-7421            | 495  | 12                          | 2510-01-180-1004 | 325                         | 14   |
| 2990-01-176-4801            | 492  | 3                           | 2510-01-180-1005 | 329                         | 7    |
|                             | 495  | 27                          | 2510-01-180-1006 | 321                         | 21   |
| 5340-01-176-5923            | 419  | 26                          | 2510-01-180-1092 | 334                         | 9    |
| 5305-01-176-8018            | 218  | 61                          | 5365-01-180-2368 | 143                         | 23   |
| 2590-01-176-9359            | 325  | 2                           | 2540-01-180-3577 | 335                         | 9    |
| 2520-01-176-9422            | 160  | 3                           | 2540-01-180-3579 | 335                         | 33   |
| 5340-01-176-9443            | 493  | 10                          | 5340-01-180-4819 | 296                         | 17   |
| 5680-01-177-1525            | 324  | 14                          | 5961-01-180-5634 | 96                          | 7    |
| 5680-01-177-1526            | 324  | 15                          |                  | 147                         | 32   |
| 2510-01-177-4455            | 337  | 3                           | 2540-01-180-8503 | 335                         | 10   |
|                             | 337  | 22                          | 2510-01-180-8571 | 341                         | 15   |
| 2510-01-177-4456            | 337  | 3                           | 4720-01-181-0098 | 492                         | 2    |
|                             | 337  | 22                          | 2510-01-181-0309 | 329                         | 13   |
| 2510-01-177-4457            | 337  | 10                          | 2510-01-181-0310 | 334                         | 25   |
| 2510-01-177-4458            | 336  | 1                           | 2510-01-181-0311 | 330                         | 1    |
| 2510-01-177-4460            | 321  | 15                          |                  | 330                         | 12   |
| 2510-01-177-4461            | 321  | 15                          | 5330-01-181-0630 | 218                         | 52   |
| 2520-01-177-4462            | 328  | 8                           | 5330-01-181-0631 | 218                         | 63   |
| 2520-01-177-4463            | 328  | 10                          | 5340-01-181-0840 | 295                         | 12   |
| 2510-01-177-4468            | 328  | 5                           | 2510-01-181-6059 | 334                         | 9    |
| 5315-01-177-7507            | 26   | 12                          | 2590-01-181-9445 | 319                         | 19   |
| 5340-01-177-7580            | 218  | 62                          | 2590-01-181-9449 | 339                         | 17   |
| 5307-01-177-8362            | 167  | 4                           | 2910-01-181-9509 | 58                          | 13   |
|                             | 173  | 11                          | 2540-01-182-1077 | 495                         | KIT  |
| 2910-01-177-8816            | 58   | 10                          | 2540-01-182-1309 | 305                         | 1    |
| 2510-01-178-0759            | 323  | 43                          | 2510-01-182-1847 | 330                         | 2    |
| 5340-01-178-3734            | 321  | 12                          | 2530-01-183-0651 | 218                         | 2    |
| 4520-01-178-6680            | 335  | 19                          | 2590-01-183-2693 | 347                         | 1    |
| 2590-01-178-7043            | 324  | 4                           | 4210-01-183-4822 | 338                         | 1    |
|                             | 332  | 24                          |                  | 510                         | 3    |
| 2510-01-178-7044            | 329  | 5                           | 5340-01-183-5953 | 336                         | 24   |
| 2510-01-178-7045            | 333  | 26                          | 5340-01-183-5954 | 336                         | 13   |
| 2510-01-178-7046            | 322  | 29                          | 2540-01-183-6796 | 335                         | 32   |
| 2510-01-178-7086            | 321  | 4                           | 2540-01-183-7557 | 509                         | 30   |
| 2510-01-178-7087            | 321  | 4                           | 5680-01-183-9754 | 332                         | 23   |
| 3110-01-179-1161            | 124  | 19                          | 2520-01-184-1876 | 139                         | 29   |
| 5340-01-179-1476            | 296  | 2                           | 5340-01-184-3464 | 296                         | 4    |
| 5305-01-179-2380            | 4    | 20                          | 2590-01-184-3938 | 393                         | 2    |
| 5360-01-179-3105            | 264  | 9                           | 2510-01-184-4765 | 321                         | 6    |
| 2510-01-179-4083            | 324  | 5                           | 5340-01-185-0455 | 498                         | 15   |
|                             | 332  | 25                          | 4330-01-185-1226 | 393                         | 6    |
| 2510-01-179-4084            | 323  | 6                           | 2510-01-185-1278 | 330                         | 3    |
| 2510-01-179-4112            | 336  | 1                           | 5310-01-185-4675 | 332                         | 18   |
| 5340-01-179-4303            | 295  | 4                           | 5680-01-185-4944 | 332                         | 22   |

## NATIONAL STOCK NUMBER AND PART NUMBER INDEX

| STOCK NUMBER     | NATIONAL STOCK NUMBER INDEX |      | STOCK NUMBER     | FIG. ITEM |      |
|------------------|-----------------------------|------|------------------|-----------|------|
|                  | FIG.                        | ITEM |                  | FIG.      | ITEM |
| 9905-01-185-5762 | 406                         | 2    | 2510-01-187-0380 | 343       | 6    |
| 9905-01-185-5778 | 479                         | 2    | 2510-01-187-0381 | 343       | 2    |
| 9905-01-185-5779 | 479                         | 3    | 2510-01-187-0382 | 342       | 18   |
| 9905-01-185-5780 | 479                         | 3    | 5340-01-187-0527 | 495       | 32   |
| 9905-01-185-5781 | 470                         | 1    | 2510-01-187-0566 | 344       | 1    |
| 9905-01-185-5782 | 475                         | 1    | 2510-01-187-0567 | 345       | 1    |
| 9905-01-185-5783 | 475                         | 6    | 2510-01-187-0568 | 345       | 1    |
| 9905-01-185-5784 | 475                         | 10   | 5365-01-187-3589 | 329       | 32   |
| 9905-01-185-5785 | 476                         | 2    | 5365-01-187-3590 | 329       | 9    |
| 9905-01-185-5786 | 476                         | 3    | 5365-01-187-3591 | 329       | 11   |
| 9905-01-185-5787 | 462                         | 2    | 2510-01-187-3614 | 334       | 15   |
| 5340-01-185-7768 | 509                         | 12   | 2510-01-187-3620 | 285       | 3    |
| 2510-01-186-0867 | 329                         | 30   | 2510-01-187-3639 | 323       | 1    |
| 5320-01-186-1277 | 328                         | 9    | 4810-01-187-4925 | 80        | 5    |
| 5340-01-186-3505 | 321                         | 12   | 4820-01-187-9542 | 148       | 14   |
| 2510-01-186-3720 | 330                         | 4    |                  | 200       | 1    |
| 2510-01-186-3721 | 330                         | 7    | 2510-01-188-0316 | 330       | 11   |
| 2510-01-186-3722 | 320                         | 2    | 2510-01-188-0317 | 330       | 9    |
|                  | 330                         | 9    | 2510-01-188-0318 | 333       | 16   |
| 2510-01-186-3723 | 330                         | 10   | 2530-01-188-5086 | 193       | 9    |
| 2510-01-186-3724 | 330                         | 5    |                  | 194       | 9    |
| 2510-01-186-3725 | 337                         | 18   | 2530-01-188-5087 | 104       | 2    |
| 5365-01-186-3773 | 329                         | 31   |                  | 203       | 18   |
| 4520-01-186-5897 | 338                         | 8    | 2530-01-188-5088 | 198       | 8    |
| 2510-01-186-6096 | 330                         | 5    | 4720-01-188-5139 | 192       | 5    |
| 5305-01-186-7137 | 328                         | 12   | 5305-01-188-6715 | 452       | 5    |
|                  | 337                         | 13   | 5970-01-188-7419 | BULK      | 28   |
| 5305-01-186-7140 | 417                         | 29   | 2930-01-189-0458 | 495       | 15   |
| 5340-01-186-7174 | 500                         | 6    | 5930-01-189-0494 | 94        | 1    |
| 5365-01-186-7247 | 329                         | 28   | 2910-01-189-0901 | 55        | 1    |
| 9905-01-186-7948 | 479                         | 8    |                  | 57        | 1    |
| 2510-01-186-9584 | 329                         | 7    | 2540-01-189-6401 | 83        | 30   |
| 2510-01-186-9585 | 320                         | 5    | 2510-01-189-6402 | 343       | 4    |
| 2510-01-187-0363 | 344                         | 12   | 2510-01-189-6403 | 343       | 14   |
| 2510-01-187-0364 | 344                         | 18   | 2910-01-189-6406 | 64        | 37   |
| 2510-01-187-0365 | 344                         | 15   | 2510-01-189-6415 | 334       | 26   |
| 2510-01-187-0366 | 345                         | 9    | 2510-01-189-6416 | 334       | 26   |
| 2510-01-187-0367 | 345                         | 9    | 2510-01-189-6417 | 335       | 1    |
| 2510-01-187-0368 | 345                         | 5    | 5340-01-190-0373 | 337       | 17   |
| 2510-01-187-0369 | 345                         | 18   | 2920-01-190-2709 | 508       | 15   |
| 2510-01-187-0370 | 345                         | 14   | 2530-01-190-8376 | 235       | 1    |
| 2510-01-187-0371 | 345                         | 16   | 2540-01-190-8484 | 460       | 19   |
| 2510-01-187-0372 | 341                         | 14   | 2520-01-190-8485 | 163       | 2    |
| 2510-01-187-0373 | 341                         | 24   |                  | 166       | 3    |
| 2510-01-187-0374 | 341                         | 19   | 4710-01-190-8490 | 235       | 7    |
| 2510-01-187-0375 | 341                         | 12   | 5340-01-191-0596 | 330       | 27   |
| 2510-01-187-0376 | 341                         | 3    | 5360-01-191-2950 | 57        | 18   |
| 2510-01-187-0377 | 341                         | 20   | 5365-01-191-3575 | 335       | 12   |
| 2510-01-187-0378 | 341                         | 18   | 4730-01-191-6453 | 452       | 15   |
| 2510-01-187-0379 | 341                         | 1    | 2910-01-191-8470 | 27        | 6    |

## NATIONAL STOCK NUMBER AND PART NUMBER INDEX

| STOCK NUMBER     | NATIONAL STOCK NUMBER INDEX |      | STOCK NUMBER     | FIG. ITEM |      |
|------------------|-----------------------------|------|------------------|-----------|------|
|                  | FIG.                        | ITEM |                  | FIG.      | ITEM |
| 4720-01-192-0625 | 495                         | 33   | 4710-01-196-1028 | 495       | 36   |
| 5340-01-192-0626 | 493                         | 8    | 4720-01-196-1166 | 419       | 41   |
| 5935-01-192-0627 | 494                         | 11   | 7690-01-196-6355 | 466       | 7    |
| 2925-01-192-0639 | 494                         | 1    | 5306-01-196-6632 | 184       | 15   |
| 5930-01-192-0641 | 494                         | 10   |                  | 185       | 17   |
| 9390-01-192-1610 | 39                          | 2    | 2930-01-196-7521 | 76        | 27   |
|                  | 41                          | 2    | 5340-01-196-8113 | 345       | 12   |
| 4720-01-192-3504 | 376                         | 19   | 5340-01-197-2183 | 78        | 16   |
|                  | 423                         | 14   | 5365-01-197-3179 | 24        | 7    |
| 4730-01-192-4381 | 498                         | 19   | 5330-01-197-3228 | 491       | 12   |
| 4730-01-192-4729 | 197                         | 22   |                  | 495       | 14   |
|                  | 198                         | 23   | 5305-01-197-3449 | 13        | 21   |
|                  | 203                         | 11   | 2510-01-197-4200 | 321       | 7    |
|                  | 203                         | 29   | 5365-01-197-4545 | 132       | 28   |
| 5330-01-192-5788 | 329                         | 33   | 2540-01-197-6302 | 392       | 13   |
| 2510-01-192-6089 | 330                         | 10   | 2510-01-197-7239 | 337       | 8    |
| 3040-01-192-8356 | 341                         | 17   | 5340-01-197-7597 | 151       | 6    |
|                  | 342                         | 13   | 2530-01-197-8081 | 178       | 5    |
| 4730-01-192-9578 | 418                         | 29   | 5340-01-197-8214 | 203       | 6    |
| 4730-01-192-9590 | 376                         | 32   | 5340-01-197-8215 | 372       | 11   |
| 2990-01-192-9724 | 491                         | 11   |                  | 375       | 10   |
| 3120-01-193-7083 | KITS                        | 370  | 2510-01-197-8555 | 322       | 21   |
| 4730-01-193-7684 | 149                         | 2    |                  | 323       | 5    |
|                  | 200                         | 3    | 2510-01-197-8556 | 322       | 22   |
| 2510-01-194-2149 | 330                         | 7    |                  | 323       | 7    |
| 2540-01-194-3323 | 496                         | 8    | 2510-01-197-8562 | 335       | 31   |
| 5320-01-194-5034 | 328                         | 4    | 5930-01-197-8661 | 81        | 16   |
| 5340-01-194-5298 | 320                         | 9    |                  | 82        | 6    |
|                  | 338                         | 4    |                  | 83        | 5    |
| 5340-01-194-6474 | 320                         | 8    |                  | 83        | 23   |
|                  | 338                         | 6    |                  | 83        | 57   |
| 2510-01-194-6994 | 337                         | 9    | 5340-01-197-9300 | 187       | 5    |
| 5340-01-194-7036 | 439                         | 19   | 5340-01-197-9350 | 203       | 16   |
| 2590-01-194-9884 | 385                         | 14   |                  | 203       | 16   |
| 2510-01-194-9885 | 508                         | 4    | 2510-01-198-0964 | 337       | 7    |
| 4730-01-195-0095 | 188                         | 23   | 5340-01-198-2415 | 200       | 21   |
|                  | 191                         | 11   | 3040-01-198-2652 | 430       | 19   |
| 4730-01-195-1884 | 193                         | 4    | 3040-01-198-2653 | 431       | 1    |
|                  | 194                         | 5    | 5325-01-198-5532 | 493       | 6    |
|                  | 201                         | 4    | 5310-01-199-2293 | 493       | 15   |
| 3020-01-195-6990 | 26                          | 18   | 4710-01-199-4366 | 495       | 44   |
| 4730-01-195-7339 | 394                         | 8    | 4710-01-199-4367 | 495       | 13   |
| 4720-01-195-7604 | 100                         | 21   | 9905-01-199-6809 | 475       | 12   |
| 4710-01-195-7644 | 137                         | 1    | 5310-01-200-1318 | 3         | 3    |
| 4710-01-195-7645 | 137                         | 11   | 2590-01-200-2419 | 511       | 29   |
| 4710-01-195-9100 | 495                         | 43   | 2590-01-200-3202 | 513       | 36   |
| 2510-01-195-9280 | 514                         | 9    | 2590-01-200-3203 | 511       | 36   |
| 2920-01-195-9383 | 508                         | 11   |                  | 512       | 22   |
| 2540-01-195-9405 | 514                         | 14   | 4710-01-200-3255 | 495       | 42   |
| 4720-01-195-9518 | 205                         | 3    | 5325-01-200-4035 | 493       | 1    |

## NATIONAL STOCK NUMBER AND PART NUMBER INDEX

| STOCK NUMBER     | NATIONAL STOCK NUMBER INDEX |      | STOCK NUMBER     | FIG. ITEM |      |
|------------------|-----------------------------|------|------------------|-----------|------|
|                  | FIG.                        | ITEM |                  | FIG.      | ITEM |
| 4710-01-200-4244 | 511                         | 18   | 5340-01-205-9057 | 431       | 11   |
| 4710-01-200-4404 | 511                         | 8    | 5340-01-205-9262 | 93        | 1    |
| 3030-01-200-6004 | 76                          | 26   | 5340-01-205-9263 | 495       | 40   |
| 4720-01-200-8645 | 498                         | 13   | 5340-01-205-9264 | 333       | 7    |
| 5310-01-200-9879 | 184                         | 2    | 5340-01-205-9479 | 429       | 4    |
|                  | 185                         | 2    | 5340-01-206-2209 | 495       | 21   |
|                  | 441                         | 9    | 5315-01-206-2239 | 267       | 4    |
| 4730-01-201-0717 | 75                          | 6    | 2530-01-206-3911 | 232       | 12   |
| 2540-01-201-0968 | 389                         | 8    | 5315-01-206-5207 | 432       | 12   |
| 2510-01-202-0965 | 345                         | 17   | 4730-01-206-6162 | 126       | 3    |
| 4730-01-202-3351 | 149                         | 7    |                  | 198       | 1    |
|                  | 190                         | 1    |                  | 200       | 28   |
|                  | 200                         | 8    |                  | 373       | 16   |
| 2540-01-202-4064 | 495                         | 23   |                  | 374       | 29   |
| 4730-01-202-4101 | 342                         | 2    | 5340-01-206-8586 | 490       | 4    |
| 2990-01-202-4128 | 493                         | 7    | 2520-01-206-9575 | 129       | 22   |
| 2510-01-202-5769 | 330                         | 17   | 5340-01-207-0378 | 495       | 38   |
| 5310-01-202-6775 | 331                         | 18   | 2910-01-207-0450 | 52        | 2    |
| 2815-01-202-9715 | 7                           | 11   |                  | 52        | 10   |
| 5340-01-203-0110 | 497                         | 20   |                  | 52        | 20   |
| 4720-01-203-2668 | BULK                        | 9    | 9390-01-207-8125 | 40        | 2    |
| 5340-01-203-5659 | 495                         | 25   | 5365-01-208-3878 | 336       | 28   |
| 2920-01-203-5687 | 328                         | 6    | 5340-01-208-5371 | 335       | 27   |
| 5306-01-203-6299 | 8                           | 6    | 4730-01-208-5859 | 48        | 21   |
| 5305-01-203-9047 | 513                         | 40   | 3040-01-208-5897 | 122       | 9    |
| 5305-01-203-9064 | 511                         | 15   | 5340-01-208-8080 | 337       | 11   |
|                  | 512                         | 30   | 5305-01-209-7068 | 76        | 29   |
|                  | 513                         | 19   | 5305-01-209-7112 | 343       | 13   |
| 5340-01-203-9261 | 38                          | 3    | 5306-01-209-7114 | 331       | 8    |
| 5510-01-204-0084 | 334                         | 14   | 5330-01-209-7354 | 344       | 11   |
| 9330-01-204-0357 | BULK                        | 27   | 5340-01-209-7447 | 342       | 24   |
|                  | 188                         | 15   | 5365-01-209-7625 | 17        | 4    |
| 5310-01-204-2002 | 452                         | 8    | 5310-01-210-0199 | 223       | 6    |
| 5365-01-204-2104 | 510                         | 4    | 5306-01-210-0200 | 223       | 14   |
| 6220-01-204-2597 | 514                         | 1    | 2590-01-210-0201 | 392       | 9    |
| 2930-01-204-4475 | 74                          | 4    | 2590-01-210-0202 | 392       | 13   |
| 2510-01-204-7704 | 321                         | 13   | 2590-01-210-0203 | 421       | 37   |
| 5340-01-204-8720 | 429                         | 1    | 9905-01-210-0211 | 462       | 5    |
| 2590-01-205-2503 | 406                         | 3    | 9905-01-210-0212 | 462       | 5    |
| 5905-01-205-2504 | 511                         | 5    | 9905-01-210-0213 | 462       | 5    |
|                  | 512                         | 7    | 9905-01-210-0214 | 462       | 5    |
|                  | 513                         | 4    | 9905-01-210-0215 | 462       | 5    |
| 5905-01-205-2505 | 511                         | 11   | 9905-01-210-0216 | 462       | 5    |
| 5360-01-205-2658 | 56                          | 2    | 9905-01-210-0217 | 462       | 6    |
| 5306-01-205-2677 | 511                         | 10   | 9905-01-210-0219 | 479       | 3    |
| 2510-01-205-2759 | 509                         | 17   | 9905-01-210-0220 | 479       | 3    |
| 5305-01-205-3407 | 8                           | 5    | 9905-01-210-0221 | 462       | 5    |
| 5340-01-205-3548 | 335                         | 23   | 9905-01-210-0222 | 462       | 5    |
| 5340-01-205-3549 | 335                         | 25   | 9905-01-210-0223 | 462       | 5    |
| 5340-01-205-8934 | 330                         | 13   | 9905-01-210-0224 | 462       | 5    |

## NATIONAL STOCK NUMBER AND PART NUMBER INDEX

| STOCK NUMBER     | NATIONAL STOCK NUMBER INDEX |      | STOCK NUMBER     | FIG. | ITEM |
|------------------|-----------------------------|------|------------------|------|------|
|                  | FIG.                        | ITEM |                  |      |      |
| 9905-01-210-0225 | 462                         | 5    | 2510-01-210-6230 | 303  | 16   |
| 9905-01-210-0226 | 462                         | 5    | 2540-01-210-6231 | 247  | 7    |
| 9905-01-210-0227 | 462                         | 5    | 5340-01-210-6238 | 374  | 10   |
| 9905-01-210-0228 | 462                         | 5    | 5340-01-210-7510 | 371  | 15   |
| 9905-01-210-0229 | 462                         | 5    | 2510-01-210-8799 | 258  | 20   |
| 9905-01-210-0230 | 462                         | 6    | 2510-01-210-8800 | 258  | 22   |
| 9905-01-210-0231 | 462                         | 6    | 4820-01-210-8821 | 223  | 9    |
| 5306-01-210-0264 | 254                         | 24   |                  | 223  | 17   |
|                  | 256                         | 17   | 2530-01-210-8827 | 223  | 23   |
|                  | 258                         | 28   | 2530-01-210-8837 | 223  | 5    |
| 5305-01-210-1608 | 76                          | 14   | 5340-01-211-1563 | 495  | 58   |
| 5330-01-210-2155 | 223                         | 8    | 5340-01-211-1622 | 431  | 16   |
| 5340-01-210-2158 | 66                          | 8    | 2510-01-211-6611 | 254  | 13   |
| 2510-01-210-2159 | 254                         | 5    | 2510-01-211-6612 | 260  | 5    |
| 9520-01-210-2159 | 256                         | 5    | 2510-01-211-6613 | 341  | 20   |
| 2510-01-210-2159 | 258                         | 5    | 4730-01-211-6614 | 374  | 14   |
| 2510-01-210-2160 | 254                         | 5    | 2520-01-211-6702 | KITS | 230  |
| 9520-01-210-2160 | 256                         | 5    | 2530-01-211-8405 | 223  | 15   |
| 2510-01-210-2160 | 258                         | 5    | 5365-01-212-0599 | 511  | 14   |
| 2510-01-210-2161 | 254                         | 10   |                  | 512  | 29   |
| 2510-01-210-2162 | 254                         | 19   |                  | 513  | 20   |
|                  | 258                         | 18   |                  | 513  | 41   |
| 2510-01-210-2163 | 254                         | 22   | 2590-01-212-2464 | 100  | 22   |
| 2510-01-210-2164 | 254                         | 23   | 5305-01-212-5210 | 21   | 19   |
|                  | 258                         | 26   | 2510-01-212-8476 | 256  | 15   |
|                  | 256                         | 10   | 9905-01-212-8497 | 462  | 5    |
| 2510-01-210-2166 | 256                         | 13   | 2510-01-213-1040 | 335  | 15   |
| 2510-01-210-2167 | 256                         | 16   | 6220-01-213-1280 | 511  | 1    |
| 2590-01-210-2174 | 421                         | 1    |                  | 511  | KIT  |
| 5340-01-210-3953 | 495                         | 9    |                  | 512  | 1    |
| 2510-01-210-4651 | 256                         | 13   |                  | 513  | 1    |
| 2510-01-210-4652 | 258                         | 7    | 6220-01-213-1558 | 514  | 5    |
| 2510-01-210-4653 | 258                         | 11   | 2610-01-214-1344 | 226  | 6    |
| 2510-01-210-4654 | 261                         | 1    | 3020-01-214-1530 | KITS | 150  |
| 2510-01-210-4655 | 261                         | 5    | 5306-01-214-3473 | 65   | 9    |
| 2510-01-210-4656 | 261                         | 6    |                  | 137  | 9    |
| 2510-01-210-4657 | 261                         | 17   | 9905-01-214-4053 | 511  | 13   |
| 2510-01-210-4658 | 283                         | 8    | 4730-01-214-6720 | 496  | 9    |
| 2590-01-210-4659 | 311                         | 4    | 2590-01-215-0930 | 496  | 20   |
| 9905-01-210-4733 | 462                         | 6    | 2540-01-215-1615 | 288  | 20   |
| 9905-01-210-4734 | 462                         | 6    | 2815-01-215-1705 | 16   | 5    |
| 2530-01-210-4892 | 223                         | 22   | 4730-01-215-3218 | 422  | 3    |
| 2510-01-210-6196 | 261                         | 9    | 4720-01-215-3226 | 497  | 8    |
| 2510-01-210-6197 | 306                         | 1    | 4720-01-215-4295 | 422  | 4    |
| 2510-01-210-6198 | 340                         | 2    | 5360-01-215-5766 | 54   | 5    |
| 2590-01-210-6199 | 374                         | 1    | 2590-01-215-6598 | 417  | 26   |
| 4720-01-210-6200 | 374                         | 22   | 3040-01-215-6599 | 417  | 28   |
| 4730-01-210-6201 | 374                         | 20   | 2910-01-215-6721 | 28   | 6    |
| 2510-01-210-6228 | 299                         | 6    | 3020-01-215-8827 | 417  | 30   |
| 2510-01-210-6229 | 301                         | 23   | 3040-01-215-8853 | 417  | 21   |

## NATIONAL STOCK NUMBER AND PART NUMBER INDEX

| NATIONAL STOCK NUMBER INDEX |      |      |                  |      |      |
|-----------------------------|------|------|------------------|------|------|
| STOCK NUMBER                | FIG. | ITEM | STOCK NUMBER     | FIG. | ITEM |
| 3020-01-216-2332            | 417  | 27   | 2520-01-221-8893 | 327  | 15   |
| 3040-01-216-5337            | 261  | 20   | 9390-01-221-9183 | BULK | 46   |
| 3120-01-216-6699            | 326  | 12   | 9030-01-222-6087 | 246  | 1    |
| 2510-01-216-6834            | 254  | 2    | 6150-01-222-6585 | 511  | 7    |
|                             | 256  | 2    | 5360-01-222-6879 | 55   | 17   |
|                             | 258  | 2    | 5360-01-222-6880 | 58   | 34   |
| 3040-01-216-6982            | 261  | 21   | 5340-01-223-0359 | 513  | 39   |
| 3590-01-216-9319            | 261  | 22   | 5340-01-223-3538 | 513  | 18   |
| 5330-01-217-0734            | 331  | 7    | 6150-01-223-7251 | 512  | 19   |
| 5340-01-217-0818            | 334  | 16   | 6150-01-223-7252 | 513  | 34   |
| 5315-01-217-2269            | 326  | 11   | 6150-01-223-7269 | 512  | 15   |
| 5340-01-217-4069            | 242  | 31   | 6150-01-223-7270 | 512  | 6    |
| 5340-01-217-8296            | 511  | 6    | 6150-01-223-7271 | 513  | 2    |
|                             | 512  | 8    | 6150-01-223-7272 | 513  | 8    |
|                             | 513  | 14   | 5340-01-223-8037 | 242  | 19   |
| 5975-01-217-8549            | BULK | 8    | 5340-01-223-9799 | 439  | 16   |
| 5975-01-217-8550            | BULK | 6    | 4730-01-224-4152 | 190  | 22   |
| 5340-01-217-9141            | 374  | 28   | 4730-01-224-5402 | 197  | 1    |
| 4910-01-218-4490            | 519  | 2    | 5320-01-224-9157 | 292  | 2    |
| 2815-01-218-4995            | KITS | 390  | 5360-01-224-9218 | 135  | 5    |
| 2910-01-218-5155            | 27   | 1    | 2510-01-225-1000 | 334  | 3    |
| 2910-01-218-5158            | 33   | 3    | 2510-01-225-1001 | 326  | 1    |
| 2990-01-218-6935            | 55   | 5    | 2510-01-225-1071 | 345  | 6    |
| 4710-01-218-6949            | 38   | 17   | 5305-01-225-2106 | 280  | 6    |
| 4710-01-218-6950            | 38   | 6    | 6220-01-225-2972 | 514  | 2    |
| 4710-01-218-6951            | 38   | 13   | 2510-01-225-5864 | 341  | 11   |
| 4710-01-218-6952            | 38   | 13   | 4730-01-225-8957 | 221  | 18   |
| 5340-01-218-7159            | 242  | 16   | 4730-01-225-9003 | 67   | 12   |
| 5365-01-218-9917            | 261  | 18   | 6150-01-225-9535 | 105  | 13   |
| 5340-01-219-0163            | 261  | 16   | 5306-01-226-0798 | 514  | 8    |
| 2910-01-219-2086            | 27   | 6    | 5305-01-226-1945 | 512  | 16   |
| 5330-01-219-2375            | 139  | 2    | 2520-01-226-3399 | 133  | 1    |
| 5315-01-219-3665            | 261  | 23   | 4730-01-226-3705 | 497  | 13   |
| 5305-01-219-5386            | 261  | 15   | 2590-01-226-4587 | 326  | 23   |
| 2910-01-219-5697            | 35   | 1    | 5306-01-226-5917 | 381  | 1    |
| 6220-01-219-7620            | 512  | KIT  | 4710-01-226-7389 | 512  | 31   |
| 6220-01-219-7621            | 513  | KIT  | 4710-01-226-7390 | 512  | 28   |
| 5365-01-219-9172            | 322  | 12   | 5310-01-226-9067 | 173  | 15   |
|                             | 323  | 42   | 5340-01-226-9161 | 325  | 7    |
| 4910-01-220-1512            | 519  | 3    | 2510-01-226-9407 | 299  | 9    |
| 5330-01-220-2389            | 4    | 4    |                  | 303  | 1    |
| 2520-01-220-5378            | 132  | 6    | 2510-01-226-9408 | 301  | 28   |
| 4210-01-220-6376            | 510  | KIT  | 9905-01-226-9437 | 462  | 2    |
| 4730-01-221-1445            | 513  | 15   | 5975-01-227-4042 | BULK | 5    |
| 4720-01-221-1448            | 395  | 1    | 5305-01-227-6249 | 18   | 38   |
| 4730-01-221-3565            | 490  | 7    | 5340-01-227-6479 | 296  | 16   |
|                             | 491  | 17   | 5360-01-228-0747 | 57   | 4    |
| 4820-01-221-5415            | 135  | 1    | 5935-01-228-8537 | 360  | 10   |
| 5365-01-221-8749            | 38   | 4    | 9905-01-229-3443 | 463  | 3    |
| 4730-01-221-8821            | 497  | 11   | 5340-01-229-8365 | 200  | 19   |

## NATIONAL STOCK NUMBER AND PART NUMBER INDEX

| STOCK NUMBER     | NATIONAL STOCK NUMBER INDEX |      | FIG. | ITEM |
|------------------|-----------------------------|------|------|------|
|                  | FIG.                        | ITEM |      |      |
| 5305-01-229-9587 | 513                         | 27   |      |      |
| 2910-01-230-1919 | 54                          | 6    |      |      |
| 4930-01-230-6702 | 406                         | 19   |      |      |
| 5340-01-231-5357 | 201                         | 15   |      |      |
| 5340-01-231-5516 | 291                         | 15   |      |      |
| 5325-01-231-5963 | 105                         | 21   |      |      |
| 5325-01-231-7594 | 223                         | 13   |      |      |
|                  | 223                         | 21   |      |      |
| 5365-01-231-9280 | 342                         | 25   |      |      |
| 5340-01-231-9290 | 335                         | 3    |      |      |
| 5340-01-231-9291 | 91                          | 16   |      |      |
| 5975-01-231-9293 | 360                         | 21   |      |      |
| 3020-01-231-9296 | KITS                        | 510  |      |      |
| 5340-01-231-9313 | 342                         | 15   |      |      |
| 5330-01-232-1487 | 70                          | 4    |      |      |
| 5340-01-232-3568 | 508                         | 20   |      |      |
| 4730-01-232-7159 | 419                         | 9    |      |      |
| 4730-01-232-8483 | 499                         | 5    |      |      |
| 5340-01-233-4202 | 254                         | 8    |      |      |
|                  | 256                         | 8    |      |      |
| 9510-01-233-7768 | 333                         | 5    |      |      |
| 4730-01-233-8998 | 221                         | 16   |      |      |
|                  | 505                         | 13   |      |      |
| 5340-01-235-5442 | 70                          | 5    |      |      |
| 4720-01-235-5452 | BULK                        | 39   |      |      |
| 4730-01-235-9617 | 417                         | 41   |      |      |
| 5340-01-235-9621 | 502                         | 7    |      |      |
| 4720-01-235-9628 | 497                         | 26   |      |      |
| 4720-01-235-9629 | 497                         | 17   |      |      |
| 2540-01-236-1175 | 491                         | 25   |      |      |
|                  | 495                         | 62   |      |      |
| 3010-01-236-1213 | 516                         | 11   |      |      |
| 2510-01-237-2945 | 334                         | 23   |      |      |
| 2590-01-238-0863 | 432                         | 1    |      |      |
| 2530-01-239-4943 | 223                         | 24   |      |      |
| 5365-01-239-9381 | 323                         | 12   |      |      |
| 5360-01-240-1626 | 55                          | 6    |      |      |
| 5365-01-241-3888 | 4                           | 22   |      |      |
| 2910-01-241-6939 | 57                          | 5    |      |      |
| 4730-01-243-1504 | 200                         | 42   |      |      |
| 5310-01-244-9142 | 147                         | 24   |      |      |
| 2540-01-245-2445 | 515                         | 7    |      |      |
| 5360-01-290-1626 | 57                          | 6    |      |      |
| 2590-01-290-2168 | 259                         | 8    |      |      |
| 5330-01-485-0863 | 443                         | 30   |      |      |
| 9905-01-752-4649 | 111                         | 38   |      |      |

## NATIONAL STOCK NUMBER AND PART NUMBER INDEX

| FSCM  | PART NUMBER    | PART NUMBER INDEX<br>STOCK NUMBER | FIG. | ITEM |
|-------|----------------|-----------------------------------|------|------|
| 78500 | A-1199-3082    | 9905-01-135-7109                  | 465  | 3    |
| 78500 | A-1205-P-1758  | 5330-01-132-8346                  | 152  | 1    |
| 78500 | A-1205-U-1529  | 5330-01-129-6589                  | 143  | 22   |
| 78500 | A-1205-U-1737  | 5330-01-023-0269                  | 143  | 9    |
|       |                |                                   | 176  | 23   |
|       |                |                                   | 143  | 34   |
|       |                |                                   | 170  | 10   |
|       |                |                                   | 170  | 23   |
|       |                |                                   | 176  | 10   |
| 78500 | A-1205-V-1633  | 5330-01-126-0565                  | 441  | 8    |
| 78500 | A-1250-X-388   | 5365-01-180-2368                  | 143  | 23   |
| 78500 | A-1898-T-1164C | 4730-01-130-5158                  | 440  | 24   |
| 78500 | A-2206-D-56    | 4730-01-132-6848                  | 143  | 44   |
| 78500 | A-2296-C-81    | 4720-01-126-9555                  | 153  | 8    |
| 78500 | A-2296-E-83    | 4720-01-134-3475                  | 440  | 29   |
| 78500 | A-2297-V-5326  |                                   | 180  | 12   |
|       |                |                                   | 181  | 2    |
| 78500 | A-2747-H-112   | 2530-00-117-9144                  | 181  | 18   |
|       |                |                                   | 180  | 17   |
| 78500 | A-3107-M-39    | 2520-01-135-0085                  | 146  | 2    |
| 78500 | A-3211-D-2994  | 2530-01-125-4280                  | 181  | 2    |
| 78500 | A-3211-H-2868  |                                   | 180  | 2    |
| 78500 | A-3211-K-2871  | 2530-01-124-6530                  | 181  | 2    |
| 78500 | A-3211-L-2872  | 2530-01-134-1333                  | 180  | 2    |
| 78500 | A-3260-A-79    | 2520-01-127-3595                  | 143  | 29   |
| 78500 | A-3261-D-290   | 2520-01-134-0899                  | 152  | 5    |
| 78500 | A-3261-S-253   | 2520-01-149-1111                  | 152  | 11   |
| 78500 | A-3266-Y-623   | 2520-01-134-3665                  | 143  | 33   |
| 78500 | A-3280-E-6817  | 2530-01-134-3417                  | 185  | 6    |
| 78500 | A-3280-U-7535  | 2520-01-126-9363                  | 143  | 25   |
| 78500 | A-3280-V-8186  |                                   | 181  | 10   |
| 78500 | A-3280-Z-8190  |                                   | 181  | 13   |
|       |                |                                   | 180  | 9    |
| 78500 | A-3289-G-189   | 2520-01-139-4233                  | 143  | 14   |
| 78500 | A-3297-T-72    | 2520-01-127-2623                  | 145  | 11   |
| 78500 | A-3303-E-5     | 2520-01-127-2626                  | 440  | 7    |
| 78500 | A-3303-J-10    | 2815-01-136-8720                  | 153  | 5    |
| 70960 | A-3787-N-14    | 2530-01-134-1332                  | 179  | 13   |
| 78500 | A-3892-D-4554  | 2520-01-127-5766                  | 145  | 16   |
| 78500 | A-3892-E-4555  | 3020-01-134-1015                  | 145  | 8    |
| 88044 | AN227-7B       | 5325-00-285-6250                  | 446  | 13   |
| 88044 | AN3066-12      | 5975-00-793-5550                  | 363  | 4    |
|       |                |                                   | 361  | 7    |
| 88044 | AN365-1024A    | 5310-00-208-1918                  | 442  | 28   |
|       |                |                                   | 427  | 25   |
|       |                |                                   | 439  | 25   |
| 21450 | AN365-1024A    | 5310-00-208-4948                  | 147  | 47   |



## NATIONAL STOCK NUMBER AND PART NUMBER INDEX

| FSCM  | PART NUMBER    | PART NUMBER INDEX<br>STOCK NUMBER | FIG. | ITEM |
|-------|----------------|-----------------------------------|------|------|
| 88044 | AN381-3-12     | 5315-00-234-1863                  | 122  | 11   |
|       |                |                                   | 427  | 23   |
| 96906 | AN381-3-12     | 5315-00-234-1863                  | 371  | 10   |
| 81352 | AN415-4        | 5315-01-057-8371                  | 461  | 12   |
|       |                |                                   | 460  | 14   |
| 88044 | AN415-6        | 5315-01-081-9991                  | 271  | 9    |
| 88044 | AN565F428H24   | 5305-00-063-5043                  | 30   | 21   |
| 88044 | AN914-4        | 4730-00-231-5598                  | 195  | 31   |
| 88044 | AN914-8        | 4730-00-231-5596                  | 405  | 2    |
| 88044 | AN915-3        | 4730-00-231-3906                  | 71   | 7    |
| 88044 | AN931-11-16    | 5325-00-276-6091                  | 88   | 20   |
|       |                |                                   | 516  | 1    |
|       |                |                                   | 517  | 1    |
| 88044 | AN960-C4 16L   | 5310-00-515-7449                  | 64   | 14   |
| 88044 | AN960-1216     | 5310-00-167-0826                  | 508  | 17   |
| 88044 | AN960-416      | 5310-00-141-1795                  | 31   | 11   |
| 15434 | AN960-416      | 5310-00-141-1795                  | 34   | 23   |
| 88044 | AN960-416      | 5310-00-141-1795                  | 57   | 8    |
|       |                |                                   | 31   | 4    |
| 88044 | AN960-416      | 5310-01-141-1795                  | 29   | 23   |
| 88044 | AN960-416      | 5310-00-141-1795                  | 58   | 21   |
| 88044 | AN970-3        | 5310-00-167-0765                  | 326  | 27   |
| 15434 | AR-04283       | 2930-00-004-8420                  | 76   | 2    |
| 15434 | AR-04284       | 2930-01-124-6080                  | 76   | 1    |
| 15434 | AR-2308        | 2815-00-005-7431                  | 15   | 6    |
| 15434 | AR-40230       | 5340-01-160-7381                  | 56   | 5    |
| 15434 | AR-51264       | 2930-00-404-3053                  | 73   | 2    |
| 15434 | AR-73350       | 2815-00-913-2074                  | KITS | 060  |
| 15434 | AR10922        | 4310-01-079-3383                  | 218  | 43   |
| 15434 | AR11317        | 2815-00-011-7786                  | KITS | 010  |
| 15434 | AR41010        | 2910-01-080-3149                  | 35   | 2    |
|       |                |                                   | 30   | 3    |
| 15434 | AR45247        | 2815-00-404-2956                  | 21   | 18   |
| 15434 | AR45724        | 2990-01-129-4302                  | 26   | 5    |
| 15434 | AR51480        | 2940-00-404-3057                  | KITS | 020  |
| 15434 | AR51481        | 5330-00-133-6235                  | KITS | 030  |
| 15434 | AR51482        | 5330-00-133-6236                  | KITS | 040  |
| 15434 | AR51522        | 2910-01-117-3689                  | KITS | 050  |
| 15434 | AS1602906MS    | 4720-00-607-7645                  | 19   | 3    |
| 15434 | AS1603506MS    | 4720-01-128-0331                  | 19   | 1    |
| 35510 | A0012264AA     | 2920-01-190-2709                  | 508  | 15   |
| 78500 | A1-3202-H-8094 |                                   | 172  | 5    |
| 78500 | A1-3203-G-8093 |                                   | 172  | 5    |
| 81817 | A1028-2        | 1680-00-575-1432                  | 52   | 3    |
| 72464 | A1028-2        | 5330-01-129-0383                  | 52   | 11   |
| 72464 | A1028-2        | 1680-00-575-1432                  | 52   | 21   |
| 70403 | A11            | 4730-00-555-8263                  | 218  | 48   |
| 34623 | A12876         | 4720-01-203-2668                  | BULK | 9    |
| 78500 | A13-3722-V-360 | 2530-01-065-1828                  | 181  | 1    |
|       |                |                                   | 180  | 14   |

## NATIONAL STOCK NUMBER AND PART NUMBER INDEX

| FSCM  | PART NUMBER    | PART NUMBER INDEX<br>STOCK NUMBER | FIG. | ITEM |
|-------|----------------|-----------------------------------|------|------|
| 70960 | A13722-D-420   | 2530-01-140-0107                  | 179  | 4    |
| 78500 | A2-3780-J-62   |                                   | 184  | 9    |
| 78500 | A2244-U-21     | 3040-01-134-8909                  | 440  | 12   |
| 78500 | A3107-B-28     | 2520-01-134-1839                  | 441  | 13   |
| 78500 | A3266-A-621    | 2520-01-146-3447                  | 143  | 3    |
| 78500 | A3266-A-625    | 2520-01-126-9364                  | 143  | 21   |
| 78500 | A3266-Q-745X   | 3110-01-142-9490                  | 441  | 7    |
| 78500 | A3268R-1084    | 2530-01-134-0900                  | 143  | 8    |
| 78500 | A3280G1957     | 2520-00-734-6802                  | 176  | 3    |
|       |                |                                   | 170  | 3    |
|       |                |                                   | 159  | 10   |
| 78500 | A3297-K-63     | 2520-01-127-1676                  | 144  | 3    |
| 78500 | A333-T-2334    | 3040-01-139-1611                  | 224  | 21   |
| 70960 | A3722-D-420    |                                   | 179  | 6    |
| 70960 | A3736-K-375    | 2530-01-134-6626                  | 179  | 2    |
| 78500 | A4-3280-F-5232 |                                   | 184  | 6    |
|       |                |                                   | 185  | 14   |
| 78500 | A45-1779-V-230 | 2530-01-064-2630                  | 185  | 12   |
|       |                |                                   | 184  | 13   |
| 78500 | A5-3280-F-5232 |                                   | 184  | 6    |
| 72464 | A5323-1        | 5365-01-136-8557                  | 52   | 26   |
|       |                |                                   | 52   | 18   |
|       |                |                                   | 52   | 8    |
| 79470 | A555           | 4820-00-391-3782                  | 340  | 1    |
| 72464 | A5711          | 5310-01-133-5847                  | 52   | 17   |
|       |                |                                   | 52   | 25   |
|       |                |                                   | 52   | 7    |
| 96152 | A82-1          | 5315-00-839-2325                  | 64   | 17   |
| 81205 | BACW10P53S     | 5310-00-725-1983                  | 143  | 11   |
| 81205 | BACW10P535     | 5310-00-725-1983                  | 173  | 13   |
| 15434 | BM 94082       | 2815-00-404-2954                  | 18   | 2    |
| 15434 | BM-37634       | 2815-00-505-5116                  | 13   | 4    |
| 15434 | BM-76340       | 2910-00-828-7126                  | 31   | 1    |
| 15434 | BM-77410       | 2815-00-603-1510                  | 218  | 26   |
| 15434 | BM-95161       | 2815-01-096-9198                  | 15   | 2    |
| 15434 | BM-95162       | 2815-00-851-7637                  | 15   | 11   |
| 15434 | BM27253        | 3120-00-339-5642                  | KITS | 070  |
| 15434 | BM30245        | 5360-00-194-5920                  | 58   | 29   |
| 15434 | BM56657        | 5365-00-829-5150                  | KITS | 080  |
| 15434 | BM57837        | 2930-01-117-5238                  | 23   | 2    |
| 15434 | BM66076        | 2815-01-123-3454                  | 18   | 10   |
| 15434 | BM94080        |                                   | 18   | 24   |
| 15434 | BM94081        | 2940-01-123-4875                  | 18   | 20   |
| 61465 | BP2415         | 5340-00-456-1011                  | 301  | 11   |
|       |                |                                   | 299  | 12   |
|       |                |                                   | 301  | 29   |
|       |                |                                   | 303  | 17   |
|       |                |                                   | 301  | 25   |
| 78500 | BRA-R28-1      | 2520-01-133-7876                  | 162  | 6    |
| 93061 | B116A          | 4730-00-278-4814                  | 415  | 14   |

## NATIONAL STOCK NUMBER AND PART NUMBER INDEX

| FSCM  | PART NUMBER              | PART NUMBER INDEX<br>STOCK NUMBER | FIG. | ITEM |
|-------|--------------------------|-----------------------------------|------|------|
| 60380 | B2414XOH                 | 3110-00-902-3757                  | 386  | 24   |
| 72464 | B5597                    | 2910-01-207-0450                  | 389  | 10   |
|       |                          |                                   | 52   | 20   |
|       |                          |                                   | 52   | 10   |
|       |                          |                                   | 52   | 2    |
| 72464 | B6169-4                  | 2910-01-079-6847                  | 52   | 12   |
|       |                          |                                   | 52   | 22   |
|       |                          |                                   | 52   | 4    |
| 73740 | C-334101-1531            | 2530-00-041-3116                  | 238  | 17   |
| 77640 | C-363833-A-3-1656        |                                   | 238  | 23   |
| 77640 | C-364007                 |                                   | 238  | 19   |
| 77640 | C-364007-A-1-1531        | 2530-00-545-1561                  | 238  | 16   |
| 77640 | C-364007-A-2             | 2530-01-134-2023                  | 238  | 18   |
| 77640 | C-365509                 |                                   | 238  | 9    |
| 77640 | C-366005                 | 2530-01-134-9834                  | 238  | 21   |
| 96309 | CAS190                   | 2530-01-149-1317                  | 211  | 3    |
| 71183 | CATALOG91071             | 5975-00-243-1275                  | 368  | 11   |
| 62983 | CM11-NO2-R12-BDL5-21-233 |                                   | 376  | 30   |
| 62983 | CM11-NO2-R12-BL5-21-233  | 4820-01-104-9159                  | 375  | 32   |
|       |                          |                                   | 372  | 35   |
| 78500 | CPL6R-40                 | 2520-01-134-3455                  | 380  | 3    |
| 78500 | CPL6240                  | 2520-01-134-3455                  | 426  | 3    |
| 19207 | CPR102321-1              | 4730-01-079-8821                  | 451  | 13   |
| 19207 | CPR102321-1              | 4730-00-079-8821                  | 213  | 22   |
| 19207 | CPR102321-1              | 4730-01-079-8821                  | 188  | 8    |
|       |                          |                                   | 191  | 5    |
|       |                          |                                   | 204  | 2    |
|       |                          |                                   | 207  | 3    |
|       |                          |                                   | 221  | 3    |
|       |                          |                                   | 201  | 9    |
|       |                          |                                   | 205  | 23   |
|       |                          |                                   | 222  | 4    |
|       |                          |                                   | 219  | 2    |
|       |                          |                                   | 202  | 2    |
|       |                          |                                   | 209  | 2    |
|       |                          |                                   | 199  | 2    |
|       |                          |                                   | 198  | 10   |
|       |                          |                                   | 206  | 10   |
|       |                          |                                   | 195  | 4    |
|       |                          |                                   | 205  | 20   |
|       |                          |                                   | 208  | 2    |
| 19207 | CPR102321-1              | 4730-00-079-8821                  | 213  | 3    |
| 19207 | CPR102321-1              | 4730-01-079-8821                  | 151  | 2    |
|       |                          |                                   | 148  | 2    |
|       |                          |                                   | 150  | 2    |
|       |                          |                                   | 138  | 2    |
|       |                          |                                   | 149  | 13   |
|       |                          |                                   | 123  | 21   |
|       |                          |                                   | 505  | 2    |
|       |                          |                                   | 503  | 8    |

## NATIONAL STOCK NUMBER AND PART NUMBER INDEX

| FSCM  | PART NUMBER     | PART NUMBER INDEX<br>STOCK NUMBER | FIG. | ITEM |
|-------|-----------------|-----------------------------------|------|------|
|       |                 |                                   | 504  | 2    |
|       |                 |                                   | 518  | 2    |
| 19207 | CPR102321-2     | 3120-00-180-7031                  | 205  | 6    |
|       |                 |                                   | 207  | 13   |
| 19207 | CPR102321-4     | 4730-01-032-6038                  | 198  | 17   |
|       |                 |                                   | 206  | 8    |
|       |                 |                                   | 203  | 14   |
|       |                 |                                   | 205  | 14   |
|       |                 |                                   | 194  | 2    |
|       |                 |                                   | 200  | 13   |
|       |                 |                                   | 190  | 11   |
|       |                 |                                   | 193  | 2    |
|       |                 |                                   | 201  | 12   |
|       |                 |                                   | 207  | 19   |
|       |                 |                                   | 499  | 6    |
|       |                 |                                   | 186  | 5    |
|       |                 |                                   | 187  | 1    |
|       |                 |                                   | 149  | 19   |
| 19207 | CPR104220-2-146 |                                   | 151  | 3    |
| 19207 | CPR104420-1     | 4720-01-058-7213                  | BULK | 37   |
| 19207 | CPR104420-1-105 |                                   | 47   | 9    |
| 19207 | CPR104420-1-108 |                                   | 42   | 5    |
| 19207 | CPR104420-1-122 |                                   | 44   | 5    |
| 19207 | CPR104420-1-123 |                                   | 48   | 5    |
| 19207 | CPR104420-1-128 |                                   | 50   | 13   |
| 19207 | CPR104420-1-142 |                                   | 50   | 12   |
| 19207 | CPR104420-1-144 |                                   | 42   | 1    |
| 19207 | CPR104420-1-150 |                                   | 49   | 9    |
| 19207 | CPR104420-1-160 |                                   | 44   | 4    |
| 19207 | CPR104420-1-36  |                                   | 47   | 16   |
|       |                 |                                   | 49   | 17   |
| 19207 | CPR104420-1-37  |                                   | 47   | 10   |
| 19207 | CPR104420-1-6   |                                   | 149  | 5    |
|       |                 |                                   | 200  | 6    |
|       |                 |                                   | 190  | 4    |
| 19207 | CPR104420-1-60  |                                   | 49   | 10   |
| 19207 | CPR104420-1-92  |                                   | 48   | 6    |
| 19207 | CPR104420-2-100 |                                   | 206  | 11   |
| 19207 | CPR104420-2-101 |                                   | 195  | 9    |
| 19207 | CPR104420-2-11  |                                   | 199  | 3    |
| 19207 | CPR104420-2-110 |                                   | 199  | 11   |
| 19207 | CPR104420-2-113 |                                   | 188  | 13   |
| 19207 | CPR104420-2-115 |                                   | 199  | 11   |
| 19207 | CPR104420-2-13  |                                   | 188  | 14   |
| 19207 | CPR104420-2-130 |                                   | 221  | 1    |
| 19207 | CPR104420-2-130 |                                   | 505  | 3    |
| 19207 | CPR104420-2-14  |                                   | 213  | 23   |
|       |                 |                                   | 221  | 11   |
|       |                 |                                   | 207  | 4    |
|       |                 |                                   | 202  | 3    |

## NATIONAL STOCK NUMBER AND PART NUMBER INDEX

| FSCM  | PART NUMBER     | PART NUMBER INDEX<br>STOCK NUMBER | FIG. ITEM |
|-------|-----------------|-----------------------------------|-----------|
| 19207 | CPR104420-2-148 |                                   | 195 9     |
| 19207 | CPR104420-2-15  |                                   | 149 32    |
| 19207 | CPR104420-2-159 |                                   | 151 3     |
| 19207 | CPR104420-2-16  |                                   | 199 4     |
| 19207 | CPR104420-2-169 |                                   | 195 9     |
| 19207 | CPR104420-2-17  |                                   | 209 3     |
|       |                 |                                   | 208 3     |
|       |                 |                                   | 149 38    |
| 19207 | CPR104420-2-172 |                                   | 151 3     |
| 19207 | CPR104420-2-174 |                                   | 151 3     |
| 19207 | CPR104420-2-178 |                                   | 201 18    |
|       |                 |                                   | 195 13    |
| 19207 | CPR104420-2-18  |                                   | 202 3     |
|       |                 |                                   | 213 4     |
|       |                 |                                   | 148 1     |
| 19207 | CPR104420-2-19  |                                   | 202 6     |
|       |                 |                                   | 222 5     |
| 19207 | CPR104420-2-191 |                                   | 195 13    |
|       |                 |                                   | 201 18    |
| 19207 | CPR104420-2-2   |                                   | 138 3     |
| 19207 | CPR104420-2-20  |                                   | 202 5     |
|       |                 |                                   | 202 6     |
| 19207 | CPR104420-2-203 |                                   | 195 13    |
| 19207 | CPR104420-2-206 |                                   | 201 18    |
| 19207 | CPR104420-2-21  |                                   | 219 12    |
|       |                 |                                   | 209 6     |
| 19207 | CPR104420-2-22  |                                   | 219 11    |
|       |                 |                                   | 123 24    |
| 19207 | CPR104420-2-22  |                                   | 503 10    |
| 19207 | CPR104420-2-220 |                                   | 504 17    |
| 19207 | CPR104420-2-229 |                                   | 195 13    |
|       |                 |                                   | 201 18    |
| 19207 | CPR104420-2-23  |                                   | 208 6     |
|       |                 |                                   | 222 11    |
| 19207 | CPR104420-2-230 |                                   | 505 9     |
| 19207 | CPR104420-2-24  |                                   | 151 8     |
|       |                 |                                   | 149 39    |
| 19207 | CPR104420-2-26  |                                   | 148 11    |
| 19207 | CPR104420-2-26  |                                   | 503 16    |
| 19207 | CPR104420-2-26  |                                   | 219 1     |
|       |                 |                                   | 199 10    |
| 19207 | CPR104420-2-268 |                                   | 504 3     |
| 19207 | CPR104420-2-28  |                                   | 188 14    |
| 19207 | CPR104420-2-28  |                                   | 518 1     |
| 19207 | CPR104420-2-29  |                                   | 518 6     |
| 19207 | CPR104420-2-29  |                                   | 204 3     |
| 19207 | CPR104420-2-30  |                                   | 150 3     |
| 19207 | CPR104420-2-32  |                                   | 451 12    |
| 19207 | CPR104420-2-33  |                                   | 207 5     |
| 19207 | CPR104420-2-34  |                                   | 219 10    |

## NATIONAL STOCK NUMBER AND PART NUMBER INDEX

| FSCM  | PART NUMBER     | PART NUMBER INDEX<br>STOCK NUMBER | FIG. ITEM |
|-------|-----------------|-----------------------------------|-----------|
| 19207 | CPR104420-2-34  |                                   | 503 9     |
| 19207 | CPR104420-2-35  |                                   | 191 6     |
| 19207 | CPR104420-2-37  |                                   | 191 6     |
| 19207 | CPR104420-2-38  |                                   | 195 1     |
| 19207 | CPR104420-2-39  |                                   | 198 11    |
| 19207 | CPR104420-2-41  |                                   | 188 14    |
| 19207 | CPR104420-2-42  |                                   | 453 13    |
| 19207 | CPR104420-2-43  |                                   | 188 11    |
| 19207 | CPR104420-2-45  |                                   | 205 21    |
|       |                 |                                   | 148 10    |
| 19207 | CPR104420-2-49  |                                   | 198 11    |
|       |                 |                                   | 221 8     |
| 19207 | CPR104420-2-50  |                                   | 191 10    |
| 19207 | CPR104420-2-53  |                                   | 505 10    |
| 19207 | CPR104420-2-54  |                                   | 188 13    |
| 19207 | CPR104420-2-55  |                                   | 149 12    |
| 19207 | CPR104420-2-56  |                                   | 191 12    |
| 19207 | CPR104420-2-60  |                                   | 123 8     |
| 19207 | CPR104420-2-63  |                                   | 504 7     |
| 19207 | CPR104420-2-66  |                                   | 191 12    |
|       |                 |                                   | 195 8     |
| 19207 | CPR104420-2-7   |                                   | 503 15    |
| 19207 | CPR104420-2-70  |                                   | 504 15    |
| 19207 | CPR104420-2-70  |                                   | 221 17    |
|       |                 |                                   | 188 13    |
| 19207 | CPR104420-2-73  |                                   | 188 14    |
| 19207 | CPR104420-2-77  |                                   | 195 9     |
|       |                 |                                   | 188 13    |
| 19207 | CPR104420-2-78  |                                   | 191 10    |
| 19207 | CPR104420-2-80  |                                   | 188 14    |
|       |                 |                                   | 188 7     |
| 19207 | CPR104420-2-81  |                                   | 191 10    |
| 19207 | CPR104420-2-83  |                                   | 188 13    |
| 19207 | CPR104420-2-86  |                                   | 188 7     |
| 19207 | CPR104420-2-89  |                                   | 198 11    |
| 19207 | CPR104420-2-9   |                                   | 213 28    |
|       |                 |                                   | 219 18    |
| 19207 | CPR104420-2-9   |                                   | 504 9     |
| 19207 | CPR104420-2-90  |                                   | 504 4     |
| 19207 | CPR104420-2-92  |                                   | 195 9     |
| 19207 | CPR104420-2-94  |                                   | 188 14    |
| 19207 | CPR104420-3-120 |                                   | 207 18    |
| 19207 | CPR104420-3-124 |                                   | 207 18    |
| 19207 | CPR104420-3-126 |                                   | 203 19    |
| 19207 | CPR104420-3-130 |                                   | 203 22    |
| 19207 | CPR104420-3-132 |                                   | 207 18    |
| 19207 | CPR104420-3-143 |                                   | 203 15    |
| 19207 | CPR104420-3-145 |                                   | 203 19    |
| 19207 | CPR104420-3-156 |                                   | 203 15    |
| 19207 | CPR104420-3-166 |                                   | 203 15    |

## NATIONAL STOCK NUMBER AND PART NUMBER INDEX

| FSCM  | PART NUMBER     | PART NUMBER INDEX<br>STOCK NUMBER | FIG. | ITEM |
|-------|-----------------|-----------------------------------|------|------|
| 19207 | CPR104420-3-180 |                                   | 207  | 18   |
| 19207 | CPR104420-3-187 |                                   | 203  | 19   |
| 19207 | CPR104420-3-19  |                                   | 194  | 6    |
| 19207 | CPR104420-3-192 |                                   | 203  | 15   |
| 19207 | CPR104420-3-20  |                                   | 200  | 24   |
| 19207 | CPR104420-3-21  |                                   | 193  | 6    |
| 19207 | CPR104420-3-22  |                                   | 205  | 15   |
| 19207 | CPR104420-3-23  |                                   | 193  | 3    |
|       |                 |                                   | 194  | 3    |
|       |                 |                                   | 186  | 6    |
| 19207 | CPR104420-3-25  |                                   | 186  | 6    |
|       |                 |                                   | 200  | 14   |
| 19207 | CPR104420-3-35  |                                   | 499  | 10   |
| 19207 | CPR104420-3-37  |                                   | 187  | 2    |
| 19207 | CPR104420-3-38  |                                   | 187  | 13   |
| 19207 | CPR104420-3-44  |                                   | 149  | 20   |
|       |                 |                                   | 201  | 13   |
| 19207 | CPR104420-3-45  |                                   | 198  | 27   |
|       |                 |                                   | 186  | 9    |
| 19207 | CPR104420-3-46  |                                   | 186  | 9    |
| 19207 | CPR104420-3-54  |                                   | 198  | 27   |
| 19207 | CPR104420-3-64  |                                   | 198  | 19   |
| 19207 | CPR104420-3-68  |                                   | 198  | 19   |
| 19207 | CPR104420-3-69  |                                   | 190  | 13   |
| 19207 | CPR104420-3-7   |                                   | 200  | 18   |
| 19207 | CPR104420-3-74  |                                   | 190  | 13   |
| 19207 | CPR104420-3-80  |                                   | 203  | 22   |
|       |                 |                                   | 206  | 9    |
| 19207 | CPR104420-3-83  |                                   | 190  | 12   |
| 19207 | CPR104420-3-9   |                                   | 190  | 16   |
| 19207 | CPR104420-3-92  |                                   | 203  | 22   |
| 19207 | CPR104420-3-95  |                                   | 203  | 19   |
| 19207 | CPR104420-5-140 |                                   | 207  | 16   |
| 19207 | CPR104420-5-144 |                                   | 207  | 16   |
| 19207 | CPR104420-5-151 |                                   | 207  | 16   |
| 19207 | CPR104420-5-17  |                                   | 205  | 7    |
| 19207 | CPR104420-5-200 |                                   | 207  | 16   |
| 19207 | CPR104420-5-37  |                                   | 207  | 12   |
| 19207 | CPR104420-6     | 4720-01-235-5452                  | BULK | 39   |
| 19207 | CPR104420-6-20  |                                   | 62   | 1    |
| 19207 | CPR104420-6-30  |                                   | 62   | 5    |
| 19207 | CPR109458       | 4820-00-420-5499                  | 198  | 31   |
| 19207 | CPR204420-2-64  |                                   | 150  | 14   |
| 78500 | CP16NS          | 2520-00-388-4197                  | KITS | 090  |
| 78500 | CP17N-37        | 2520-01-082-8619                  | KITS | 100  |
| 78500 | CP35R-17        | 3010-01-134-2182                  | KITS | 110  |
| 78500 | CP85WB-62       | 2520-01-132-4753                  | 156  | 2    |
| 78500 | CS-H5-24-15     |                                   | 161  | 2    |
|       |                 |                                   | 164  | 9    |
|       |                 |                                   | 162  | 10   |

## NATIONAL STOCK NUMBER AND PART NUMBER INDEX

| FSCM  | PART NUMBER      | PART NUMBER INDEX<br>STOCK NUMBER | FIG. | ITEM |
|-------|------------------|-----------------------------------|------|------|
| 78500 | CS-H6-24-49      |                                   | 163  | 8    |
|       |                  |                                   | 166  | 9    |
| 78500 | CS-H6-24049      |                                   | 165  | 5    |
| 78500 | CSH8-20-16       | 5305-00-100-6791                  | 156  | 3    |
| 78500 | C02-40-4         | 5315-01-136-1659                  | 162  | 2    |
| 81349 | C3030            | 5325-00-184-9846                  | 346  | 12   |
| 79470 | C3159X2          | 4730-00-081-9618                  | 4    | 8    |
| 79470 | C3309X8          | 4730-00-542-5598                  | 490  | 24   |
|       |                  |                                   | 197  | 2    |
| 66295 | C44PS            | 4730-00-277-6199                  | 461  | 2    |
| 81361 | C5-45-2641       | 4010-00-585-2108                  | BULK | 3    |
| 30327 | C608             | 4720-01-003-6706                  | BULK | 14   |
| 21178 | D-781964-A       | 2930-01-131-7442                  | KITS | 120  |
| 78500 | DCL6N-3          | 2520-01-134-3706                  | 426  | 5    |
|       |                  |                                   | 380  | 5    |
| 34904 | DC8211           | 5330-01-037-0663                  | 89   | 9    |
| 34904 | DC8217           | 6220-01-128-0087                  | 89   | 4    |
| 34904 | DC8218           | 6220-01-107-2613                  | 89   | 2    |
| 34904 | DC8225-1         | 6220-01-094-1440                  | 89   | 1    |
| 34904 | DC8226           | 5330-01-076-6172                  | 89   | 10   |
| 79870 | DL038-1-2-39D    | 4610-00-020-5375                  | BULK | 23   |
| 81901 | D1011-501        | 5930-01-132-3247                  | 62   | 20   |
| 41625 | D300931          | 2520-01-090-7633                  | 122  | 1    |
| 78500 | E-3276-L-12      | 2530-01-091-7814                  | 184  | 5    |
| 19954 | ER-15490-1       |                                   | 234  | 12   |
| 19954 | ER-22663         | 4730-01-127-6697                  | 234  | 11   |
| 19945 | ER-27512         | 2530-01-126-9303                  | 234  | 2    |
| 19954 | ER-27804         |                                   | 234  | 1    |
| 19954 | ER-72269         |                                   | 234  | 7    |
| 19954 | ER-82141         | 5330-01-129-0384                  | 234  | 10   |
| 19954 | ER-93765         | 5310-00-483-2385                  | 234  | 8    |
| 19954 | ER-93978         |                                   | 234  | 5    |
| 19954 | ER-97043         | 5307-00-478-6782                  | 234  | 9    |
| 19954 | ER-99401         | 5310-01-129-4227                  | 234  | 4    |
| 19954 | ER-99420         |                                   | 234  | 6    |
| 15434 | ERS-27785        | 2530-01-137-5921                  | KITS | 130  |
| 19954 | ER15996-1        | 2530-01-112-2161                  | 233  | 1    |
| 97902 | ESM-3302-S-26021 | 2520-01-136-7640                  | 149  | 23   |
| 78500 | E1-3276-L-12     | 2530-01-126-7869                  | 184  | 5    |
| 60703 | F-105-13J        | 5305-01-136-1687                  | 451  | 11   |
| 60703 | F-1343-1ZF       | 5310-01-135-4797                  | 451  | 9    |
| 60703 | F-1680-12        | 2540-01-134-1337                  | 451  | 7    |
| 60703 | F-1680-13ZF      | 2540-01-134-3671                  | 451  | 6    |
| 21102 | FC33X            | 5365-01-134-5534                  | 77   | 31   |
| 21102 | FC367E           | 3020-01-115-2285                  | 77   | 7    |
| 21102 | FC437X           | 3020-01-124-6079                  | 77   | 8    |
| 21102 | FC439X           | 3020-01-124-9417                  | 77   | 15   |
| 21102 | FD0077           | 5330-01-079-6513                  | 77   | 21   |
| 21102 | FD0087           | 5330-01-126-4556                  | 77   | 29   |



## NATIONAL STOCK NUMBER AND PART NUMBER INDEX

| FSCM  | PART NUMBER | PART NUMBER INDEX<br>STOCK NUMBER | FIG. | ITEM |
|-------|-------------|-----------------------------------|------|------|
| 96309 | FD0202      | 2520-01-123-1638                  | 77   | 24   |
| 21102 | FD0210      | 5365-01-126-8689                  | 77   | 25   |
| 21102 | FD119A      | 3110-01-126-1287                  | 77   | 14   |
| 21102 | FD145A      | 5330-01-079-7129                  | 77   | 19   |
| 21102 | FD19A       | 5360-01-124-3373                  | 77   | 17   |
| 21102 | FD203A      | 2520-01-130-8239                  | 77   | 22   |
| 21102 | FD204B      | 2930-01-133-6948                  | 77   | 16   |
| 96309 | FD208X      | 5305-01-120-8438                  | 77   | 11   |
| 21102 | FD22A       | 3110-00-100-2368                  | 77   | 23   |
| 21102 | FD515B      | 2930-01-122-5982                  | 77   | 12   |
| 21102 | FD554A      | 5365-01-126-5192                  | 77   | 9    |
| 21102 | FD58D       | 2520-01-088-8172                  | 77   | 20   |
| 21102 | FD613       | 5305-01-161-6000                  | 77   | 10   |
| 21102 | FD65A       | 2930-01-120-8439                  | 77   | 18   |
| 21102 | FD70A       | 5310-01-079-7036                  | 77   | 27   |
| 21102 | FD75A       | 5310-00-982-6810                  | 77   | 28   |
| 21102 | FD76A       | 5330-01-123-2832                  | 77   | 30   |
| 60380 | FG42642     | 3110-01-065-5842                  | 139  | 28   |
| 60380 | FG42642     | 3110-00-557-5820                  | 132  | 34   |
| 08805 | FS25        | 6250-00-344-4274                  | 370  | 3    |
| 60703 | F1343-1ZT   | 5310-01-135-3464                  | 453  | 10   |
| 64203 | G-18711     | 5305-01-135-4754                  | 428  | 2    |
| 32946 | G-20151     | 5305-01-122-8516                  | 479  | 9    |
| 64203 | G-25102     | 5305-01-122-4692                  | 438  | 4    |
| 64203 | G-31051     | 5305-01-122-4693                  | 433  | 4    |
| 64203 | G-39200     | 5310-01-122-6149                  | 435  | 2    |
| 64203 | G-39203     | 5310-01-122-6151                  | 433  | 35   |
| 64203 | G-39250     | 5310-01-122-6148                  | 429  | 3    |
|       |             |                                   | 432  | 3    |
| 64203 | G-39250     | 5310-00-122-6148                  | 433  | 25   |
| 64203 | G-39250     | 5310-01-122-6148                  | 430  | 2    |
| 64203 | G-39300     | 5310-01-122-6150                  | 433  | 16   |
|       |             |                                   | 430  | 31   |
| 64203 | G-39350     | 5310-01-122-6153                  | 433  | 39   |
| 64203 | G-39475     | 5310-01-122-7676                  | 431  | 10   |
|       |             |                                   | 430  | 32   |
| 64203 | G-39500     | 5310-01-122-6152                  | 430  | 9    |
| 64203 | G-40-2      | 3830-01-134-1946                  | 428  | 1    |
| 64203 | G-40254     | 5315-01-122-2031                  | 438  | 3    |
| 64203 | G-43028     | 5365-00-804-2025                  | 430  | 23   |
| 64203 | G-46609     | 4730-01-125-9809                  | 433  | 12   |
| 64203 | G-46659     | 4730-00-278-3167                  | 433  | 13   |
| 64203 | G-46662     | 4730-00-202-6670                  | 433  | 27   |
| 64203 | G-6005      | 5315-01-122-4603                  | 431  | 2    |
| 64203 | G-6055      | 5315-01-206-5207                  | 432  | 12   |
| 64203 | G-6107      | 5315-01-122-4602                  | 431  | 5    |
|       |             |                                   | 432  | 11   |
| 64203 | G-61513     | 5330-01-122-4612                  | 436  | 17   |
| 64203 | G-6161      | 5315-01-137-6858                  | 430  | 14   |
| 64203 | G-63517     | 5330-01-122-0492                  | 437  | 10   |

## NATIONAL STOCK NUMBER AND PART NUMBER INDEX

| FSCM  | PART NUMBER      | PART NUMBER INDEX<br>STOCK NUMBER | FIG. | ITEM |
|-------|------------------|-----------------------------------|------|------|
|       |                  |                                   | 437  | 33   |
| 64203 | G-63533          | 5330-01-143-6322                  | 436  | 12   |
| 64203 | G-6365           | 5315-01-135-9402                  | 436  | 20   |
| 64203 | G-63707          | 5330-01-122-4613                  | 437  | 37   |
|       |                  |                                   | 437  | 14   |
| 64203 | G-7009           | 4730-01-125-9975                  | 438  | 2    |
|       |                  |                                   | 430  | 12   |
|       |                  |                                   | 436  | 14   |
| 64203 | G-7030           | 4730-01-126-0218                  | 430  | 3    |
|       |                  |                                   | 432  | 7    |
|       |                  |                                   | 431  | 12   |
| 64203 | G-74004          | 5310-01-122-7677                  | 430  | 18   |
| 64203 | G-8061           | 4730-01-125-6027                  | 435  | 22   |
| 64203 | G-8065           | 4720-01-131-5949                  | 435  | 21   |
| 64203 | G-8154           | 4730-01-126-1723                  | 433  | 45   |
| 64203 | G-8200           | 4730-01-131-5945                  | 433  | 41   |
|       |                  |                                   | 435  | 10   |
| 64203 | G-8204           | 4730-01-125-9965                  | 435  | 17   |
|       |                  |                                   | 433  | 1    |
| 64203 | G-8208           | 4730-01-122-1672                  | 433  | 26   |
| 64203 | G-8211           | 4730-01-125-9969                  | 435  | 15   |
|       |                  |                                   | 433  | 31   |
| 64203 | G-8213           | 4730-00-222-1840                  | 433  | 30   |
| 64203 | G-8219           | 4730-01-125-4079                  | 435  | 9    |
| 64203 | G-9075           | 5310-01-122-6110                  | 435  | 23   |
| 64203 | G-9083           | 5310-01-122-6112                  | 433  | 34   |
| 64203 | G-9125           | 5310-01-122-6109                  | 430  | 1    |
|       |                  |                                   | 432  | 4    |
|       |                  |                                   | 433  | 24   |
| 64203 | G-9177           | 5310-01-122-6711                  | 433  | 17   |
| 64203 | G-9178           | 5310-01-122-5992                  | 431  | 7    |
| 64203 | G-9185           | 5310-01-122-6130                  | 431  | 17   |
| 64203 | G-9225           | 5310-01-122-4492                  | 433  | 40   |
| 64203 | G-9333           | 5310-01-122-4595                  | 428  | 3    |
| 64203 | G-9377           | 5310-01-122-4596                  | 430  | 8    |
| 73740 | G-9415992        | 5310-00-421-3991                  | 238  | 22   |
| 77640 | G179810          | 5305-01-136-1618                  | 232  | 19   |
| 64731 | G40-5            | 3110-00-554-3468                  | 398  | 6    |
| 77640 | G9410358         |                                   | 232  | 11   |
| 77640 | G9429710         | 5305-01-142-2526                  | 231  | 19   |
| 21102 | HA467            | 2520-01-123-8704                  | 77   | 26   |
| 77640 | HFB-523001-A1    | 2520-01-134-3418                  | 232  | 13   |
| 77640 | HFB-523001-A11   | 2530-01-206-3911                  | 232  | 12   |
| 77640 | HFB464013-A1     | 2530-01-131-7446                  | 232  | 40   |
| 07367 | HFB642010-A1     |                                   | 231  | 12   |
| 07367 | HFB644100-A1-397 | 3040-01-146-4161                  | 231  | 2    |
| 77640 | HFB644100-A3-397 | 2530-01-134-3668                  | 231  | 1    |
| 77640 | HFB645001-A1     | 2530-01-131-7445                  | 231  | 5    |
| 07367 | HFB647000-A1     | 2530-01-138-0922                  | 232  | 24   |
| 77640 | HFB649000        | 5330-01-149-4445                  | 231  | 11   |

## NATIONAL STOCK NUMBER AND PART NUMBER INDEX

| FSCM  | PART NUMBER                          | PART NUMBER INDEX<br>STOCK NUMBER | FIG. | ITEM |
|-------|--------------------------------------|-----------------------------------|------|------|
| 60038 | HM807010                             | 3110-00-227-4667                  | 145  | 1    |
| 60038 | HM807049                             | 3110-00-842-6572                  | 145  | 2    |
| 79146 | HO-159-4                             | 4730-00-132-4588                  | 149  | 4    |
|       |                                      |                                   | 190  | 3    |
|       |                                      |                                   | 200  | 17   |
|       |                                      |                                   | 36   | 3    |
| 55883 | IPD9M2904                            | 4730-01-029-0520                  | 460  | 20   |
| 33287 | J-33111                              | 5120-01-152-2318                  | 519  | 4    |
| 33287 | J-34061                              | 5120-01-154-3029                  | 519  | 1    |
| 33287 | J-35198                              | 4910-01-220-1512                  | 519  | 3    |
| 76005 | J-9813-1                             | 2815-00-134-4665                  | 2    | 1    |
| 78500 | JM-207010                            | 2520-01-126-9365                  | 145  | 17   |
| 78500 | JM-207049                            | 3110-00-519-7833                  | 145  | 6    |
| 33287 | J35193                               | 4910-01-218-4490                  | 519  | 2    |
| 81349 | L-P-390TYPE 1                        | 5975-01-227-4042                  | BULK | 5    |
| 17744 | L-16166                              | 6210-00-970-0330                  | 369  | 2    |
| 17744 | L-16167                              | 6210-00-062-9121                  | 369  | 2    |
| 31033 | L-28-VC-128                          | 2530-01-126-9209                  | 229  | 14   |
| 78500 | LM102910                             | 3110-00-171-2489                  | 441  | 2    |
| 78500 | LM102949                             | 3110-00-187-5730                  | 441  | 1    |
| 61112 | LP-5146-10                           | 4730-01-071-5740                  | 62   | 3    |
| 78500 | LPHC37-1                             |                                   | 161  | 3    |
|       |                                      |                                   | 164  | 8    |
|       |                                      |                                   | 162  | 11   |
| 78500 | LPHC39-3                             |                                   | 166  | 8    |
|       |                                      |                                   | 163  | 7    |
|       |                                      |                                   | 165  | 4    |
| 97902 | LSC-3270-S26022                      | 4820-01-187-9542                  | 148  | 14   |
|       |                                      |                                   | 200  | 1    |
| 78500 | L16SYS20-42                          |                                   | 420  | 8    |
| 10988 | L32618                               | 5340-01-062-4715                  | 408  | 8    |
| 78500 | L6NLS20-22                           |                                   | 380  | 6    |
| 70960 | L6NLS20-24                           |                                   | 426  | 6    |
| 78500 | L6NYR14-19                           | 2520-01-134-3471                  | 426  | 8    |
| 78500 | L6NYR14-19                           |                                   | 380  | 8    |
| 78500 | L6NYR20-4                            |                                   | 380  | 2    |
| 78500 | L6NYR20-4                            | 2520-01-134-1089                  | 426  | 2    |
| 46717 | L6451-101                            | 5315-00-187-9591                  | 249  | 15   |
| 34623 | MA207-21139                          | 2815-00-338-6839                  | 21   | 2    |
| 81348 | MIL-T-12459/CLCL/SA/<br>1100-20/F/CC | 2610-00-262-8653                  | 226  | 1    |
|       |                                      |                                   | 226  | 1    |
| 96906 | MSI0659-104                          | 5940-00-107-1481                  | 115  | 34   |
| 96906 | MSI7148-3                            | 5999-00-926-3144                  | 114  | 11   |
| 96906 | MSI7183-14                           | 5310-00-080-6004                  | 141  | 5    |
| 96906 | MSK1943-36                           | 5310-00-814-0672                  | 164  | 1    |
| 96906 | MSO5333-40                           | 5310-00-550-1130                  | 85   | 5    |
| 96906 | MS1095-410                           | 5305-00-903-7794                  | 169  | 14   |
| 96906 | MS122032                             | 5314-00-159-6209                  | 38   | 8    |
| 96906 | MS122032                             | 5310-00-159-6209                  | 58   | 24   |
|       |                                      |                                   | 31   | 3    |

## NATIONAL STOCK NUMBER AND PART NUMBER INDEX

| FSCM  | PART NUMBER | PART NUMBER INDEX<br>STOCK NUMBER | FIG. | ITEM |
|-------|-------------|-----------------------------------|------|------|
| 96906 | MS14307-2   | 4730-00-277-5684                  | 70   | 1    |
| 96906 | MS14315-1XA | 4730-00-196-0930                  | 491  | 8    |
| 96906 | MS14315-2   | 4730-01-232-8483                  | 499  | 5    |
| 96906 | MS14315-4   | 4730-00-817-6578                  | 490  | 19   |
| 96906 | MS14315-4X  | 4730-01-129-7994                  | 62   | 4    |
| 96906 | MS14315-6XB | 4730-01-133-6209                  | 46   | 16   |
|       |             |                                   | 45   | 20   |
|       |             |                                   | 43   | 21   |
| 96906 | MS15001-1   | 4730-00-050-4203                  | 426  | 9    |
|       |             |                                   | 426  | 7    |
|       |             |                                   | 252  | 9    |
|       |             |                                   | 158  | 5    |
|       |             |                                   | 160  | 5    |
|       |             |                                   | 154  | 7    |
|       |             |                                   | 157  | 4    |
|       |             |                                   | 159  | 5    |
|       |             |                                   | 155  | 9    |
|       |             |                                   | 249  | 8    |
|       |             |                                   | 250  | 8    |
|       |             |                                   | 251  | 11   |
|       |             |                                   | 380  | 9    |
|       |             |                                   | 380  | 7    |
|       |             |                                   | 326  | 4    |
| 96906 | MS15001-3   | 4730-00-050-4205                  | 271  | 18   |
| 96906 | MS15002-1   | 4730-00-172-0010                  | 420  | 7    |
| 96906 | MS15003-1   | 4730-00-050-4208                  | 422  | 11   |
|       |             |                                   | 439  | 6    |
|       |             |                                   | 421  | 26   |
|       |             |                                   | 427  | 6    |
|       |             |                                   | 416  | 22   |
|       |             |                                   | 421  | 4    |
|       |             |                                   | 307  | 16   |
|       |             |                                   | 265  | 19   |
|       |             |                                   | 268  | 35   |
|       |             |                                   | 266  | 11   |
|       |             |                                   | 400  | 11   |
|       |             |                                   | 411  | 3    |
|       |             |                                   | 403  | 49   |
|       |             |                                   | 414  | 7    |
|       |             |                                   | 399  | 11   |
|       |             |                                   | 405  | 18   |
|       |             |                                   | 391  | 2    |
|       |             |                                   | 402  | 9    |
|       |             |                                   | 385  | 33   |
|       |             |                                   | 390  | 10   |
|       |             |                                   | 389  | 4    |
|       |             |                                   | 386  | 3    |
|       |             |                                   | 229  | 10   |
|       |             |                                   | 156  | 7    |
|       |             |                                   | 157  | 9    |

## NATIONAL STOCK NUMBER AND PART NUMBER INDEX

| FSCM  | PART NUMBER  | PART NUMBER INDEX<br>STOCK NUMBER | FIG. | ITEM |
|-------|--------------|-----------------------------------|------|------|
|       |              |                                   | 163  | 12   |
|       |              |                                   | 166  | 13   |
|       |              |                                   | 160  | 10   |
|       |              |                                   | 172  | 28   |
|       |              |                                   | 159  | 14   |
|       |              |                                   | 158  | 10   |
|       |              |                                   | 164  | 13   |
| 96906 | MS15003-2    | 4730-00-172-0022                  | 415  | 15   |
|       |              |                                   | 386  | 23   |
| 96906 | MS15003-4    | 4730-00-172-0028                  | 237  | 1    |
|       |              |                                   | 264  | 11   |
| 96906 | MS15003-5    | 4730-00-172-0031                  | 400  | 5    |
|       |              |                                   | 162  | 9    |
|       |              |                                   | 165  | 8    |
|       |              |                                   | 164  | 5    |
|       |              |                                   | 166  | 5    |
|       |              |                                   | 172  | 11   |
|       |              |                                   | 163  | 4    |
|       |              |                                   | 161  | 7    |
|       |              |                                   | 161  | 8    |
|       |              |                                   | 156  | 5    |
| 96906 | MS15003-6    | 4730-00-172-0034                  | 404  | 16   |
| 96906 | MS15003-6    | 4730-00-173-0034                  | 401  | 20   |
| 96906 | MS15003-6    | 4730-00-172-0035                  | 414  | 26   |
| 96906 | MS15003-6    | 4730-00-172-0034                  | 385  | 31   |
|       |              |                                   | 400  | 8    |
|       |              |                                   | 401  | 3    |
|       |              |                                   | 386  | 43   |
|       |              |                                   | 265  | 7    |
|       |              |                                   | 229  | 12   |
| 96906 | MS15570-1251 | 6240-00-019-0877                  | 87   | 13   |
|       |              |                                   | 91   | 3    |
|       |              |                                   | 88   | 16   |
| 96906 | MS15570-623  | 6240-00-019-3093                  | 88   | 14   |
|       |              |                                   | 87   | 11   |
| 96906 | MS15573-3    | 6240-00-155-7866                  | 122  | 2    |
| 96906 | MS15584-6    | 6240-00-155-8725                  | 369  | 1    |
| 96906 | MS15795-812  | 5310-00-625-5756                  | 178  | 8    |
| 96906 | MS15795-819  | 5310-00-656-0114                  | 515  | 2    |
| 96906 | MS15795-820  | 5310-00-614-3505                  | 78   | 12   |
| 96906 | MS15795-908  | 5310-00-045-5207                  | 97   | 5    |
| 96906 | MS15820-1    | 5310-00-824-5474                  | 68   | 3    |
| 96906 | MS16123-1    | 6240-00-542-6219                  | 369  | 1    |
| 96906 | MS16207-25   | 5306-01-133-5817                  | 37   | 12   |
| 96906 | MS16562-225  | 5315-00-841-4443                  | 288  | 39   |
| 96906 | MS16562-35   | 5315-00-814-3530                  | 64   | 33   |
| 96906 | MS16562-36   | 5315-00-810-3701                  | 256  | 20   |
|       |              |                                   | 255  | 21   |
|       |              |                                   | 258  | 29   |
|       |              |                                   | 257  | 31   |

## NATIONAL STOCK NUMBER AND PART NUMBER INDEX

| FSCM  | PART NUMBER   | PART NUMBER INDEX |           |
|-------|---------------|-------------------|-----------|
|       |               | STOCK NUMBER      | FIG. ITEM |
|       |               |                   | 253 21    |
|       |               |                   | 254 25    |
|       |               |                   | 127 7     |
| 96906 | MS16562-48    | 5315-00-844-3965  | 129 9     |
| 96906 | MS16562-69    | 5315-00-058-9816  | 315 5     |
| 96906 | MS16624-1087  | 5365-00-804-2025  | 183 30    |
| 96906 | MS16624-1100  | 5365-00-530-7968  | 386 42    |
| 96906 | MS16624-1150  | 5365-00-803-7299  | 403 44    |
| 96906 | MS16624-1200  | 5365-00-252-4758  | 414 23    |
| 96906 | MS16624-1275  | 5365-00-200-7234  | 414 9     |
| 96906 | MS16625-1100  | 5365-00-807-2636  | 55 14     |
| 96906 | MS16625-1200  | 5365-00-804-2784  | 10 8      |
| 96906 | MS16627-1093  | 5365-00-846-1637  | 58 33     |
| 96906 | MS16627-1137  | 5365-00-559-7574  | 183 12    |
| 96906 | MS16629-1100  | 5365-00-558-9412  | 57 15     |
| 96906 | MS16632-1050  | 5365-00-256-2846  | 35 16     |
|       |               |                   | 30 16     |
| 96906 | MS16998-112   | 5305-00-983-8082  | 409 11    |
| 96906 | MS17131-29    | 3110-00-157-0531  | 385 27    |
| 96906 | MS17131-54    | 3110-00-198-1080  | 385 7     |
| 96906 | MS17981-1     | 5945-00-240-1684  | 95 2      |
| 96906 | MS17981-2     | 5945-01-170-0553  | 95 6      |
| 96906 | MS17986-619   | 5340-00-045-3804  | 511 12    |
| 96906 | MS17989-C624  | 5340-01-125-9084  | 274 5     |
| 96906 | MS18006-4572  | 6240-00-295-2421  | 92 6      |
| 96906 | MS18153-169   | 5305-00-119-1620  | 228 7     |
| 96906 | MS18153-88    | 5305-00-914-6133  | 78 17     |
|       |               |                   | 376 6     |
|       |               |                   | 375 36    |
|       |               |                   | 372 39    |
|       |               |                   | 515 12    |
| 96906 | MS18154-58    | 5305-00-115-9526  | 385 5     |
|       |               |                   | 373 2     |
|       |               |                   | 22 11     |
|       |               |                   | 78 18     |
|       |               |                   | 129 4     |
|       |               |                   | 175 1     |
|       |               |                   | 18 3      |
|       |               |                   | 422 2     |
|       |               |                   | 444 4     |
|       |               |                   | 316 5     |
| 96906 | MS18154-60    | 5305-00-942-2196  | 11 14     |
| 96906 | MS18154058    | 5305-00-115-9526  | 169 1     |
| 96906 | MS19031-181   | 3110-00-100-4223  | 225 8     |
| 96906 | MS19059-2422  | 3110-00-100-6158  | 385 16    |
| 96906 | MS19059-2424  | 3110-00-100-6159  | 414 14    |
|       |               |                   | 421 11    |
| 96906 | MS19061-20013 | 3110-00-948-9796  | 384 6     |
|       |               |                   | 383 10    |
| 96906 | MS19081-137   | 3110-00-100-4220  | 224 20    |

## NATIONAL STOCK NUMBER AND PART NUMBER INDEX

| FSCM  | PART NUMBER    | PART NUMBER INDEX<br>STOCK NUMBER | FIG. | ITEM |
|-------|----------------|-----------------------------------|------|------|
| 96906 | MS19081-181    | 3110-00-100-4223                  | 268  | 31   |
|       |                |                                   | 268  | 21   |
|       |                |                                   | 224  | 16   |
| 96906 | MS19081-182    | 3110-00-100-4220                  | 225  | 14   |
| 96906 | MS19081-272    | 3110-00-100-4408                  | 174  | 15   |
|       |                |                                   | 168  | 15   |
| 96906 | MS20002-10     | 5310-00-149-9126                  | 2    | 9    |
| 96906 | MS20066-187    | 5315-00-264-3099                  | 424  | 2    |
| 96906 | MS20067-221    | 5310-00-242-0818                  | 403  | 34   |
| 96906 | MS20067-270    | 5315-00-042-3293                  | 403  | 27   |
|       |                |                                   | 388  | 34   |
| 96906 | MS20067-305    | 5315-00-042-4950                  | 416  | 10   |
| 96906 | MS20067-493    | 5315-01-119-5239                  | 416  | 46   |
| 96906 | MS20068-271    | 5315-00-781-2026                  | 7    | 8    |
| 96906 | MS20145-C3     | 5310-00-263-2862                  | 452  | 16   |
| 96906 | MS20220-A1     | 3020-00-528-0511                  | 261  | 10   |
| 96906 | MS20230-GB4    | 5325-00-526-2663                  | 446  | 5    |
| 96906 | MS20230-WB4    | 5325-00-508-8901                  | 446  | 6    |
| 96906 | MS20391-5C69   | 5315-00-957-9386                  | 259  | 23   |
|       |                |                                   | 260  | 6    |
| 96906 | MS20392-10C57  | 5315-00-904-3412                  | 422  | 19   |
| 96906 | MS20392-10C67  | 5315-00-904-3408                  | 422  | 15   |
| 96906 | MS20392-10C91  | 5315-01-008-7084                  | 147  | 17   |
| 96906 | MS20392-2C17   | 5315-00-811-1241                  | 442  | 1    |
| 96906 | MS20392-3C17   | 5315-00-063-7366                  | 371  | 9    |
| 96906 | MS20392-3C23   | 5315-00-081-7874                  | 371  | 1    |
|       |                |                                   | 123  | 19   |
| 96906 | MS20392-4C25   | 5315-00-812-3427                  | 439  | 18   |
| 96906 | MS20392-4C97   | 5315-00-052-8492                  | 271  | 8    |
| 96906 | MS20392-5C31   | 5315-00-990-2889                  | 427  | 12   |
|       |                |                                   | 371  | 12   |
| 96906 | MS20392-5C35   | 5315-00-957-2399                  | 319  | 14   |
| 96906 | MS20392-5C67   | 5315-00-951-7542                  | 274  | 3    |
| 96906 | MS20392-7C-117 | 5315-00-904-1633                  | 259  | 7    |
| 96906 | MS20392-7C37   | 5315-00-081-7042                  | 331  | 16   |
| 96906 | MS20470-A6-4   | 5320-00-242-1582                  | 323  | 19   |
|       |                |                                   | 322  | 40   |
| 96906 | MS20470A5-8    | 5320-00-234-8557                  | 336  | 27   |
| 96906 | MS20470A6-4    | 5320-00-242-1582                  | 333  | 27   |
| 96906 | MS20470A6-6    | 5320-00-242-1580                  | 334  | 2    |
| 96906 | MS20470A6-9    | 5320-00-264-3266                  | 336  | 32   |
| 96906 | MS20600-ADGW7  | 5320-00-813-4144                  | 341  | 7    |
| 96906 | MS20600-AD6W4  | 5320-00-582-3276                  | 335  | 24   |
|       |                |                                   | 323  | 40   |
|       |                |                                   | 285  | 28   |
| 96906 | MS20600-AD6W7  | 5320-00-813-4144                  | 334  | 21   |
| 96906 | MS20600-MP8W/4 | 5320-01-068-2340                  | 323  | 31   |
| 96906 | MS20600AD5W2   | 5320-00-582-3302                  | 321  | 19   |
| 96906 | MS20600AD8W7   | 5320-00-721-5384                  | 333  | 24   |
| 96906 | MS20659-102    | 5940-00-113-3138                  | 364  | 13   |

## NATIONAL STOCK NUMBER AND PART NUMBER INDEX

| FSCM  | PART NUMBER    | PART NUMBER INDEX<br>STOCK NUMBER | FIG. | ITEM |
|-------|----------------|-----------------------------------|------|------|
|       |                |                                   | 97   | 17   |
| 96906 | MS20659-104    | 5940-00-107-1481                  | 357  | 2    |
| 96906 | MS20659-104    | 5940-00-109-1481                  | 110  | 35   |
| 96906 | MS20659-104    | 5940-00-107-1481                  | 114  | 23   |
|       |                |                                   | 113  | 23   |
|       |                |                                   | 111  | 53   |
| 96906 | MS20659-105    | 5940-00-114-1300                  | 106  | 4    |
| 96906 | MS20659-108    | 5940-00-115-2674                  | 105  | 29   |
|       |                |                                   | 104  | 9    |
| 96906 | MS20659-127    | 5940-00-113-3147                  | 113  | 21   |
|       |                |                                   | 111  | 51   |
|       |                |                                   | 110  | 33   |
|       |                |                                   | 115  | 36   |
|       |                |                                   | 114  | 21   |
|       |                |                                   | 112  | 55   |
| 96906 | MS20659-141    | 5940-00-113-9825                  | 104  | 10   |
| 96906 | MS20659-142    | 5940-00-114-1315                  | 104  | 12   |
| 96906 | MS20659-164    | 5940-00-113-3148                  | 106  | 29   |
| 96906 | MS20659-166    | 5940-00-113-9821                  | 104  | 13   |
| 96906 | MS20822-16K    | 4730-00-889-5997                  | 395  | 9    |
| 96906 | MS20823-6B     | 4730-00-930-0982                  | 204  | 6    |
| 96906 | MS20825-16     | 4730-00-278-8935                  | 394  | 26   |
| 96906 | MS20913-2S     | 4730-00-221-2137                  | 52   | 14   |
| 96906 | MS20913-25     | 4730-00-221-2137                  | 195  | 32   |
| 96906 | MS20913-35     | 4730-00-221-2138                  | 212  | 6    |
| 96906 | MS20913-85     | 4730-00-221-2141                  | 399  | 3    |
| 96906 | MS20995-F91    |                                   | BULK | 53   |
| 96906 | MS20995-F91-12 |                                   | 399  | 14   |
| 96906 | MS20995F91-12  |                                   | 405  | 16   |
| 96906 | MS20995F91-8   | 9505-00-248-9842                  | 265  | 1    |
| 96906 | MS21042-3      | 5310-00-807-1467                  | 506  | 12   |
| 96906 | MS21044-N3     | 5310-00-877-5797                  | 291  | 16   |
|       |                |                                   | 512  | 25   |
|       |                |                                   | 511  | 34   |
|       |                |                                   | 513  | 24   |
|       |                |                                   | 81   | 26   |
|       |                |                                   | 99   | 12   |
|       |                |                                   | 83   | 29   |
|       |                |                                   | 83   | 54   |
|       |                |                                   | 65   | 1    |
|       |                |                                   | 122  | 13   |
|       |                |                                   | 453  | 17   |
| 96906 | MS21044-N4     | 5310-00-877-5796                  | 150  | 8    |
| 96906 | MS21044N3      | 5310-00-877-5797                  | 183  | 39   |
|       |                |                                   | 275  | 5    |
|       |                |                                   | 498  | 26   |
| 96906 | MS21044N4      | 5310-00-877-5796                  | 342  | 7    |
| 96906 | MS21044N8      | 5310-00-877-5795                  | 313  | 11   |
|       |                |                                   | 283  | 1    |
|       |                |                                   | 265  | 17   |



## NATIONAL STOCK NUMBER AND PART NUMBER INDEX

| FSCM  | PART NUMBER | PART NUMBER INDEX |           |
|-------|-------------|-------------------|-----------|
|       |             | STOCK NUMBER      | FIG. ITEM |
|       |             |                   | 41 8      |
|       |             |                   | 40 12     |
| 96906 | MS21045-10  | 5310-00-982-5009  | 297 7     |
|       |             |                   | 310 3     |
| 96906 | MS21045-12  | 5310-00-982-5012  | 297 9     |
|       |             |                   | 404 9     |
| 96906 | MS21045-14  | 5310-00-982-5014  | 411 4     |
|       |             |                   | 230 4     |
| 19207 | MS21045-18  | 5310-00-143-6456  | 268 36    |
| 96906 | MS21045-3   | 5310-00-061-7326  | 278 19    |
|       |             |                   | 191 16    |
|       |             |                   | 199 7     |
|       |             |                   | 374 27    |
|       |             |                   | 373 4     |
|       |             |                   | 326 26    |
|       |             |                   | 137 13    |
| 96906 | MS21045-4   | 5310-00-061-7325  | 323 30    |
|       |             |                   | 322 37    |
|       |             |                   | 360 9     |
|       |             |                   | 275 4     |
|       |             |                   | 276 17    |
|       |             |                   | 280 30    |
|       |             |                   | 276 4     |
|       |             |                   | 22 13     |
|       |             |                   | 449 8     |
| 96906 | MS21045-5   | 5310-00-982-4912  | 498 18    |
|       |             |                   | 359 11    |
|       |             |                   | 37 28     |
| 96906 | MS21045-6   | 5310-00-982-4908  | 362 12    |
|       |             |                   | 293 13    |
|       |             |                   | 301 14    |
|       |             |                   | 243 36    |
|       |             |                   | 233 18    |
| 96906 | MS21045-7   | 5310-00-274-9364  | 78 14     |
| 96906 | MS21045-8   | 5310-00-062-4954  | 243 32    |
|       |             |                   | 243 16    |
|       |             |                   | 243 17    |
|       |             |                   | 266 5     |
|       |             |                   | 406 13    |
|       |             |                   | 362 4     |
|       |             |                   | 400 6     |
|       |             |                   | 407 30    |
|       |             |                   | 402 1     |
| 96906 | MS21054-9   | 5310-00-982-4903  | 243 51    |
| 96906 | MS21083-N12 | 5310-00-939-0783  | 508 16    |
| 96906 | MS21083C12  | 5310-00-923-4219  | 385 30    |
| 96906 | MS21083N12  | 5310-00-939-0783  | 284 14    |
| 96906 | MS21245-L10 | 5310-00-449-2381  | 78 11     |
| 96906 | MS21245-L8  | 5310-00-449-2378  | 414 29    |
| 96906 | MS21318-13  | 5305-00-253-5609  | 474 4     |

## NATIONAL STOCK NUMBER AND PART NUMBER INDEX

| FSCM  | PART NUMBER | PART NUMBER INDEX |           |
|-------|-------------|-------------------|-----------|
|       |             | STOCK NUMBER      | FIG. ITEM |
| 96906 | MS21318-27  | 5305-00-253-5618  | 472 2     |
|       |             |                   | 475 2     |
| 96906 | MS21318-47  | 5305-00-253-5626  | 249 11    |
| 96906 | MS21318-48  | 5305-00-253-5627  | 478 1     |
| 96906 | MS21333-100 | 5340-00-809-1492  | 235 9     |
| 96906 | MS21333-101 | 5340-00-088-6655  | 511 4     |
| 96906 | MS21333-102 | 5340-00-984-8540  | 427 26    |
| 96906 | MS21333-104 | 5340-00-088-1254  | 106 21    |
|       |             |                   | 43 3      |
|       |             |                   | 45 29     |
|       |             |                   | 46 3      |
|       |             |                   | 110 17    |
|       |             |                   | 115 17    |
|       |             |                   | 113 33    |
|       |             |                   | 111 18    |
|       |             |                   | 203 2     |
|       |             |                   | 93 12     |
|       |             |                   | 506 8     |
| 96906 | MS21333-109 | 5340-00-067-3868  | 513 3     |
|       |             |                   | 512 5     |
|       |             |                   | 106 6     |
|       |             |                   | 120 6     |
|       |             |                   | 506 20    |
|       |             |                   | 513 29    |
| 96906 | MS21333-111 | 5340-00-057-3037  | 512 11    |
|       |             |                   | 104 26    |
|       |             |                   | 101 10    |
| 96906 | MS21333-112 | 5340-00-057-3043  | 197 10    |
|       |             |                   | 498 14    |
| 96906 | MS21333-112 | 5340-00-056-3043  | 512 11    |
| 96906 | MS21333-112 | 5340-00-057-3043  | 104 26    |
|       |             |                   | 101 10    |
|       |             |                   | 197 10    |
| 96906 | MS21333-113 | 5340-00-988-1162  | 498 14    |
| 96906 | MS21333-115 | 5340-00-725-5267  | 186 10    |
|       |             |                   | 460 26    |
| 96906 | MS21333-116 | 5340-00-764-7052  | 508 1     |
|       |             |                   | 104 16    |
| 96906 | MS21333-119 | 5340-00-050-9077  | 210 1     |
| 96906 | MS21333-120 | 5340-00-964-5267  | 102 12    |
|       |             |                   | 346 13    |
|       |             |                   | 47 6      |
|       |             |                   | 49 6      |
| 96906 | MS21333-121 | 5340-00-954-6014  | 45 3      |
|       |             |                   | 46 9      |
|       |             |                   | 43 8      |
|       |             |                   | 48 14     |
|       |             |                   | 50 6      |
|       |             |                   | 195 11    |
|       |             |                   | 195 11    |
|       |             |                   | 188 18    |
|       |             |                   | 188 18    |
|       |             |                   | 191 7     |
|       |             |                   | 511 28    |
| 96906 | MS21333-122 | 5340-00-833-8476  | 511 28    |
| 96906 | MS21333-123 | 5340-00-989-1771  | 187 3     |

## NATIONAL STOCK NUMBER AND PART NUMBER INDEX

| FSCM  | PART NUMBER | PART NUMBER INDEX |           |
|-------|-------------|-------------------|-----------|
|       |             | STOCK NUMBER      | FIG. ITEM |
|       |             |                   | 197 14    |
|       |             |                   | 50 7      |
|       |             |                   | 47 5      |
|       |             |                   | 46 11     |
|       |             |                   | 45 2      |
|       |             |                   | 43 11     |
|       |             |                   | 49 5      |
|       |             |                   | 48 13     |
| 96906 | MS21333-126 | 5340-00-053-8994  | 43 25     |
|       |             |                   | 104 4     |
|       |             |                   | 102 13    |
|       |             |                   | 45 24     |
|       |             |                   | 46 20     |
|       |             |                   | 195 26    |
|       |             |                   | 203 7     |
|       |             |                   | 205 18    |
|       |             |                   | 178 16    |
| 96906 | MS21333-127 | 5340-00-833-3049  | 508 22    |
| 96906 | MS21333-128 | 5340-00-702-2848  | 114 37    |
|       |             |                   | 104 20    |
|       |             |                   | 491 14    |
| 96906 | MS21333-129 | 5340-00-151-9651  | 104 15    |
|       |             |                   | 151 5     |
|       |             |                   | 203 21    |
| 96906 | MS21333-33  | 5340-00-827-8314  | 64 50     |
| 96906 | MS21333-40  | 5340-00-282-7521  | 22 12     |
| 96906 | MS21333-66  | 5340-00-990-7610  | 494 14    |
| 96906 | MS21333-67  | 5340-00-079-7837  | 147 13    |
|       |             |                   | 506 7     |
|       |             |                   | 343 11    |
| 96906 | MS21333-69  | 5340-00-764-7051  | 506 5     |
| 96906 | MS21333-72  | 5340-00-091-3790  | 513 9     |
| 96906 | MS21333-76  | 5340-00-724-7038  | 340 8     |
|       |             |                   | 339 8     |
| 96906 | MS21333-80  | 5340-00-904-0933  | 105 15    |
| 96906 | MS21333-81  | 5340-00-922-6302  | 358 19    |
| 96906 | MS21333-84  | 5340-00-150-2772  | 358 18    |
| 96906 | MS21333-96  | 5340-00-088-1255  | 64 48     |
| 96906 | MS21333-99  | 5340-00-993-6207  | 106 18    |
|       |             |                   | 494 8     |
| 96906 | MS21334-2   | 5340-00-930-1754  | 118 15    |
|       |             |                   | 117 16    |
| 96906 | MS21334-3   | 5340-00-494-2234  | 452 2     |
| 96906 | MS21334-36  | 5340-00-050-2622  | 346 8     |
| 96906 | MS21334-42  | 5340-01-105-9143  | 191 15    |
| 96906 | MS24036-153 | 5940-01-013-8287  | 117 41    |
| 96906 | MS24394-6   | 4730-00-805-2222  | 235 2     |
| 96906 | MS24519-2   | 4730-01-191-6453  | 452 15    |
| 96906 | MS24522-2   | 4730-00-782-7102  | 451 5     |
|       |             |                   | 452 18    |

## NATIONAL STOCK NUMBER AND PART NUMBER INDEX

| FSCM  | PART NUMBER   | PART NUMBER INDEX<br>STOCK NUMBER | FIG. | ITEM |
|-------|---------------|-----------------------------------|------|------|
| 96906 | MS24522-23    |                                   | 491  | 23   |
| 96906 | MS24522-7     | 4730-00-944-5888                  | 490  | 8    |
|       |               |                                   | 491  | 18   |
|       |               |                                   | 495  | 52   |
| 96906 | MS24532-2REVG | 6625-01-086-9580                  | 82   | 19   |
| 96906 | MS24537-1     | 6685-00-814-5271                  | 94   | 3    |
| 96906 | MS24539-1     | 6620-00-993-5546                  | 94   | 8    |
| 96906 | MS24540-2     | 6620-00-115-9042                  | 82   | 23   |
| 96906 | MS24543-2     | 6685-00-936-2139                  | 82   | 13   |
| 96906 | MS24544-2     | 6680-00-933-3600                  | 82   | 26   |
| 96906 | MS24617-31    | 5305-00-879-7941                  | 447  | 13   |
| 96906 | MS24627-50    | 5305-00-052-6874                  | 329  | 24   |
| 96906 | MS24627-55    | 5305-00-052-6879                  | 330  | 21   |
| 96906 | MS24627-62    | 5305-01-157-6794                  | 337  | 12   |
| 96906 | MS24627-63    | 5305-00-052-6881                  | 331  | 24   |
| 96906 | MS24628-67    | 5305-01-144-2190                  | 358  | 22   |
| 96906 | MS24629-10    | 5305-00-855-0968                  | 482  | 2    |
|       |               |                                   | 483  | 1    |
| 96906 | MS24629-21    | 5305-00-855-0971                  | 468  | 3    |
| 96906 | MS24629-22    | 5305-00-995-3569                  | 280  | 2    |
| 96906 | MS24629-24    | 5305-00-855-0973                  | 280  | 5    |
| 96906 | MS24629-33    | 5305-00-052-6913                  | 476  | 1    |
| 96906 | MS24629-35    | 5305-00-855-0961                  | 462  | 3    |
|       |               |                                   | 280  | 21   |
|       |               |                                   | 499  | 11   |
|       |               |                                   | 285  | 17   |
|       |               |                                   | 369  | 3    |
|       |               |                                   | 358  | 2    |
|       |               |                                   | 364  | 5    |
|       |               |                                   | 370  | 7    |
|       |               |                                   | 363  | 1    |
|       |               |                                   | 360  | 18   |
|       |               |                                   | 361  | 1    |
|       |               |                                   | 367  | 4    |
|       |               |                                   | 368  | 9    |
| 96906 | MS24629-36    | 5305-00-855-0960                  | 284  | 2    |
|       |               |                                   | 284  | 7    |
|       |               |                                   | 487  | 3    |
| 96906 | MS24629-38    | 5305-00-855-0965                  | 494  | 4    |
|       |               |                                   | 330  | 16   |
|       |               |                                   | 84   | 1    |
| 96906 | MS24629-4     | 5305-00-052-6908                  | 359  | 1    |
| 96906 | MS24629-44    | 5305-00-052-6915                  | 462  | 1    |
| 96906 | MS24629-46    | 5305-00-855-0957                  | 452  | 1    |
|       |               |                                   | 367  | 20   |
|       |               |                                   | 368  | 6    |
|       |               |                                   | 296  | 13   |
|       |               |                                   | 506  | 6    |
|       |               |                                   | 280  | 9    |
|       |               |                                   | 117  | 15   |

## NATIONAL STOCK NUMBER AND PART NUMBER INDEX

| FSCM  | PART NUMBER | PART NUMBER INDEX |           |
|-------|-------------|-------------------|-----------|
|       |             | STOCK NUMBER      | FIG. ITEM |
|       |             |                   | 147 15    |
|       |             |                   | 118 13    |
| 96906 | MS24629-56  | 5305-00-052-6920  | 406 1     |
|       |             |                   | 455 1     |
|       |             |                   | 455 4     |
|       |             |                   | 90 1      |
|       |             |                   | 90 19     |
| 96906 | MS24629-57  | 5305-00-052-6921  | 327 4     |
| 96906 | MS24629-58  | 5305-00-052-6922  | 312 2     |
| 96906 | MS24629-61  | 5305-00-052-7492  | 333 12    |
| 96906 | MS24629-63  | 5305-00-052-7494  | 327 2     |
| 96906 | MS24629-66  | 5305-00-442-3217  | 123 10    |
| 96906 | MS24629-75  | 5305-01-119-3606  | 360 15    |
| 96906 | MS2462945   | 5305-00-855-0958  | 359 8     |
| 96906 | MS24661-226 | 5320-00-231-3663  | 325 3     |
| 96906 | MS24662-234 | 5320-00-930-7865  | 327 17    |
| 96906 | MS24665-132 | 5315-01-027-6616  | 328 17    |
|       |             |                   | 123 16    |
|       |             |                   | 442 18    |
| 96906 | MS24665-134 | 5315-00-839-5820  | 99 28     |
|       |             |                   | 261 13    |
|       |             |                   | 278 13    |
|       |             |                   | 261 2     |
| 96906 | MS24665-151 | 5315-00-815-1405  | 442 4     |
|       |             |                   | 371 8     |
| 96906 | MS24665-153 | 5315-00-234-1854  | 371 4     |
| 96906 | MS24665-172 | 5315-00-187-9370  | 274 1     |
| 96906 | MS24665-214 | 5315-00-080-3503  | 301 5     |
| 96906 | MS24665-281 | 5315-00-839-2326  | 439 21    |
| 96906 | MS24665-283 | 5315-00-842-3044  | 304 36    |
|       |             |                   | 300 43    |
|       |             |                   | 289 6     |
| 96906 | MS24665-283 | 5315-00-842-3004  | 502 16    |
| 96906 | MS24665-283 | 5315-00-842-3044  | 301 8     |
|       |             |                   | 384 16    |
|       |             |                   | 383 19    |
|       |             |                   | 64 20     |
|       |             |                   | 178 9     |
|       |             |                   | 319 20    |
| 96906 | MS24665-285 | 5315-00-005-0442  | 331 13    |
|       |             |                   | 261 19    |
| 96906 | MS24665-351 | 5315-00-839-5821  | 328 1     |
|       |             |                   | 332 8     |
|       |             |                   | 336 22    |
|       |             |                   | 342 20    |
|       |             |                   | 415 7     |
| 96906 | MS24665-353 | 5315-00-839-5822  | 336 17    |
|       |             |                   | 301 26    |
|       |             |                   | 303 10    |
|       |             |                   | 299 20    |

## NATIONAL STOCK NUMBER AND PART NUMBER INDEX

| FSCM  | PART NUMBER  | PART NUMBER INDEX<br>STOCK NUMBER | FIG. | ITEM |
|-------|--------------|-----------------------------------|------|------|
| 96906 | MS24665-355  | 5315-00-012-0123                  | 147  | 11   |
| 96906 | MS24665-357  | 5315-00-298-1481                  | 172  | 13   |
|       |              |                                   | 308  | 21   |
|       |              |                                   | 229  | 11   |
| 96906 | MS24665-359  | 5315-00-013-7214                  | 249  | 2    |
|       |              |                                   | 402  | 4    |
| 96906 | MS24665-361  | 5315-00-059-0184                  | 176  | 1    |
|       |              |                                   | 170  | 1    |
| 96906 | MS24665-362  | 5315-00-298-1498                  | 159  | 12   |
|       |              |                                   | 385  | 9    |
|       |              |                                   | 237  | 11   |
|       |              |                                   | 495  | 28   |
| 96906 | MS24665-363  | 5315-00-059-0187                  | 492  | 7    |
| 96906 | MS24665-372  | 5315-00-059-0491                  | 422  | 9    |
| 96906 | MS24665-423  | 5315-00-013-7228                  | 401  | 29   |
|       |              |                                   | 306  | 10   |
| 96906 | MS24665-425  | 5315-00-013-7238                  | 296  | 6    |
| 96906 | MS24665-49   | 5315-01-136-4542                  | 421  | 24   |
| 96906 | MS24665-490  | 5315-00-059-0205                  | 280  | 29   |
| 96906 | MS24665-491  | 5315-00-059-0206                  | 326  | 16   |
| 96906 | MS24665-493  | 5315-01-018-7988                  | 265  | 32   |
| 96906 | MS24665-498  | 5315-00-849-9854                  | 496  | 10   |
|       |              |                                   | 492  | 1    |
|       |              |                                   | 399  | 1    |
| 96906 | MS24665-5    | 5315-00-236-8345                  | 413  | 10   |
| 96906 | MS24665-500  | 5315-00-187-9567                  | 270  | 9    |
| 96906 | MS24665-502  | 5315-00-849-5582                  | 415  | 5    |
| 96906 | MS24665-627  | 5315-00-013-7308                  | 401  | 5    |
|       |              |                                   | 404  | 2    |
| 96906 | MS24665-628  | 5315-00-846-0126                  | 404  | 7    |
|       |              |                                   | 389  | 7    |
| 96906 | MS24665-629  | 5315-00-234-1848                  | 296  | 15   |
|       |              |                                   | 319  | 26   |
| 96906 | MS24665-631  | 5315-00-597-7399                  | 249  | 9    |
| 96906 | MS24665-655  | 5315-00-187-9414                  | 265  | 30   |
| 96906 | MS24667-41   | 5305-00-050-0221                  | 404  | 6    |
| 96906 | MS24667-85   | 5305-00-990-7168                  | 416  | 42   |
| 96906 | MS24679-63   | 5310-00-013-1498                  | 285  | 44   |
|       |              |                                   | 285  | 39   |
| 96906 | MS24679-66   | 5310-01-057-5518                  | 408  | 14   |
| 96906 | MS25036-108  | 5940-00-143-4780                  | 117  | 40   |
| 96906 | MS25036-109  | 5940-00-283-5281                  | 62   | 12   |
| 96906 | MS25036-114  | 5940-00-113-9826                  | 106  | 5    |
| 96906 | MS25036-120  | 5940-00-577-4344                  | 348  | 8    |
| 96906 | MS25036-133  | 5940-00-115-5006                  | 98   | 2    |
|       |              |                                   | 98   | 13   |
|       |              |                                   | 98   | 18   |
| 96906 | MS25082-10   | 5310-00-721-8000                  | 498  | 8    |
| 96906 | MS25082-12   | 5310-00-087-3946                  | 97   | 4    |
| 96906 | MS25231-1829 | 6240-00-266-9940                  | 81   | 9    |

## NATIONAL STOCK NUMBER AND PART NUMBER INDEX

| FSCM  | PART NUMBER  | PART NUMBER INDEX |  | FIG. | ITEM |
|-------|--------------|-------------------|--|------|------|
|       |              | STOCK NUMBER      |  |      |      |
|       |              |                   |  | 81   | 12   |
|       |              |                   |  | 82   | 12   |
|       |              |                   |  | 81   | 6    |
| 96906 | MS25231-1873 | 6240-00-419-3185  |  | 85   | 3    |
| 96906 | MS27039-0825 | 5304-00-143-3266  |  | 172  | 22   |
| 96906 | MS27130-A37K | 5310-00-835-2135  |  | 501  | 5    |
| 96906 | MS27142-2    | 5935-00-462-6603  |  | 109  | 2    |
|       |              |                   |  | 108  | 7    |
|       |              |                   |  | 106  | 16   |
| 96906 | MS27142-3    | 5935-00-115-2306  |  | 109  | 7    |
|       |              |                   |  | 108  | 6    |
|       |              |                   |  | 104  | 7    |
| 96906 | MS27143-1    | 5935-00-114-0607  |  | 108  | 1    |
| 96906 | MS27144-1    | 5935-00-167-7775  |  | 106  | 1    |
|       |              |                   |  | 109  | 6    |
|       |              |                   |  | 105  | 23   |
|       |              |                   |  | 104  | 32   |
|       |              |                   |  | 108  | 5    |
| 96906 | MS27144-2    | 5935-00-115-2307  |  | 106  | 2    |
|       |              |                   |  | 104  | 14   |
|       |              |                   |  | 109  | 5    |
|       |              |                   |  | 108  | 2    |
|       |              |                   |  | 105  | 32   |
| 96906 | MS27144-3    | 5935-00-184-6707  |  | 105  | 31   |
|       |              |                   |  | 108  | 4    |
| 96906 | MS27145-1    | 5935-00-767-7936  |  | 108  | 19   |
| 96906 | MS27147-1    | 5935-00-900-6281  |  | 514  | 13   |
|       |              |                   |  | 116  | 17   |
|       |              |                   |  | 120  | 27   |
|       |              |                   |  | 119  | 14   |
|       |              |                   |  | 120  | 15   |
|       |              |                   |  | 147  | 37   |
| 96906 | MS27148-2    | 5999-00-057-2929  |  | 117  | 18   |
| 96906 | MS27148-2    | 5990-00-057-2929  |  | 119  | 8    |
| 96906 | MS27148-2    | 5999-00-057-2929  |  | 117  | 8    |
|       |              |                   |  | 113  | 11   |
|       |              |                   |  | 118  | 8    |
|       |              |                   |  | 120  | 14   |
|       |              |                   |  | 102  | 8    |
|       |              |                   |  | 102  | 16   |
|       |              |                   |  | 107  | 8    |
|       |              |                   |  | 88   | 10   |
|       |              |                   |  | 83   | 49   |
|       |              |                   |  | 91   | 6    |
|       |              |                   |  | 87   | 8    |
| 96906 | MS27148-2    | 5990-00-057-2929  |  | 410  | 6    |
| 96906 | MS27148-2    | 5999-00-057-2929  |  | 353  | 5    |
| 96906 | MS27148-3    | 5999-00-926-3144  |  | 62   | 15   |
|       |              |                   |  | 98   | 10   |
|       |              |                   |  | 92   | 11   |

## NATIONAL STOCK NUMBER AND PART NUMBER INDEX

| FSCM  | PART NUMBER | PART NUMBER INDEX |           |
|-------|-------------|-------------------|-----------|
|       |             | STOCK NUMBER      | FIG. ITEM |
|       |             |                   | 92 16     |
| 96906 | MS27148-3   | 5990-00-926-3144  | 62 23     |
| 96906 | MS27148-3   | 5999-00-926-3144  | 147 8     |
|       |             |                   | 117 36    |
|       |             |                   | 111 6     |
|       |             |                   | 122 4     |
|       |             |                   | 123 36    |
| 96906 | MS27148-3   | 5990-00-926-3144  | 112 6     |
| 96906 | MS27148-3   | 5999-00-926-3144  | 118 2     |
|       |             |                   | 147 43    |
|       |             |                   | 117 34    |
| 96906 | MS27183-1C  | 5310-00-809-4058  | 272 9     |
| 96906 | MS27183-10  | 5310-00-809-4058  | 289 2     |
|       |             |                   | 508 7     |
|       |             |                   | 510 5     |
|       |             |                   | 280 31    |
|       |             |                   | 511 3     |
|       |             |                   | 509 21    |
|       |             |                   | 276 3     |
|       |             |                   | 513 12    |
|       |             |                   | 512 32    |
|       |             |                   | 275 3     |
|       |             |                   | 114 31    |
|       |             |                   | 123 17    |
|       |             |                   | 189 17    |
|       |             |                   | 189 17    |
|       |             |                   | 105 19    |
|       |             |                   | 93 13     |
|       |             |                   | 64 46     |
|       |             |                   | 374 7     |
|       |             |                   | 371 3     |
|       |             |                   | 200 32    |
|       |             |                   | 196 15    |
|       |             |                   | 196 15    |
|       |             |                   | 322 42    |
|       |             |                   | 323 26    |
|       |             |                   | 460 6     |
|       |             |                   | 442 14    |
|       |             |                   | 454 13    |
| 96906 | MS27183-11  | 5310-00-809-3078  | 488 8     |
|       |             |                   | 328 7     |
|       |             |                   | 29 20     |
|       |             |                   | 71 6      |
|       |             |                   | 504 13    |
|       |             |                   | 506 14    |
|       |             |                   | 288 12    |
| 96906 | MS27183-12  | 5310-00-081-4219  | 300 35    |
|       |             |                   | 302 42    |
|       |             |                   | 261 11    |
| 96906 | MS27183-12  | 5310-00-081-4319  | 511 16    |



## NATIONAL STOCK NUMBER AND PART NUMBER INDEX

| FSCM  | PART NUMBER | PART NUMBER INDEX |           |            |                  |     |    |
|-------|-------------|-------------------|-----------|------------|------------------|-----|----|
|       |             | STOCK NUMBER      | FIG. ITEM |            |                  |     |    |
| 96906 | MS27183-12  | 5310-00-081-4219  | 515       | 16         |                  |     |    |
|       |             |                   | 304       | 32         |                  |     |    |
|       |             |                   | 83        | 33         |                  |     |    |
|       |             |                   | 319       | 7          |                  |     |    |
|       |             |                   | 314       | 2          |                  |     |    |
|       |             |                   | 495       | 7          |                  |     |    |
|       |             |                   | 442       | 19         |                  |     |    |
|       |             |                   | 496       | 12         |                  |     |    |
|       |             |                   | 460       | 22         |                  |     |    |
|       |             |                   | 221       | 14         |                  |     |    |
|       |             |                   | 188       | 2          |                  |     |    |
|       |             |                   | 96906     | MS27183-13 | 5310-00-087-7493 | 492 | 5  |
|       |             |                   |           |            |                  | 495 | 30 |
|       |             |                   |           |            |                  | 319 | 15 |
|       |             |                   |           |            |                  | 105 | 11 |
| 37    | 32          |                   |           |            |                  |     |    |
| 99    | 27          |                   |           |            |                  |     |    |
| 297   | 11          |                   |           |            |                  |     |    |
| 291   | 3           |                   |           |            |                  |     |    |
| 292   | 7           |                   |           |            |                  |     |    |
| 345   | 19          |                   |           |            |                  |     |    |
| 96906 | MS27183-14  | 5310-00-080-6004  | 375       | 12         |                  |     |    |
|       |             |                   | 372       | 10         |                  |     |    |
|       |             |                   | 400       | 2          |                  |     |    |
|       |             |                   | 403       | 9          |                  |     |    |
|       |             |                   | 362       | 13         |                  |     |    |
|       |             |                   | 371       | 11         |                  |     |    |
|       |             |                   | 388       | 16         |                  |     |    |
|       |             |                   | 286       | 16         |                  |     |    |
|       |             |                   | 258       | 4          |                  |     |    |
|       |             |                   | 511       | 24         |                  |     |    |
|       |             |                   | 259       | 30         |                  |     |    |
|       |             |                   | 282       | 7          |                  |     |    |
|       |             |                   | 256       | 4          |                  |     |    |
|       |             |                   | 263       | 3          |                  |     |    |
|       |             |                   | 276       | 14         |                  |     |    |
|       |             |                   | 274       | 2          |                  |     |    |
|       |             |                   | 283       | 6          |                  |     |    |
|       |             |                   | 512       | 14         |                  |     |    |
|       |             |                   | 286       | 7          |                  |     |    |
|       |             |                   | 513       | 32         |                  |     |    |
|       |             |                   | 289       | 7          |                  |     |    |
|       |             |                   | 260       | 16         |                  |     |    |
|       |             |                   | 99        | 4          |                  |     |    |
| 78    | 19          |                   |           |            |                  |     |    |
| 110   | 38          |                   |           |            |                  |     |    |
| 53    | 7           |                   |           |            |                  |     |    |
| 66    | 9           |                   |           |            |                  |     |    |
| 64    | 19          |                   |           |            |                  |     |    |
| 313   | 13          |                   |           |            |                  |     |    |

## NATIONAL STOCK NUMBER AND PART NUMBER INDEX

| FSCM  | PART NUMBER | PART NUMBER INDEX |  | FIG. | ITEM |
|-------|-------------|-------------------|--|------|------|
|       |             | STOCK NUMBER      |  |      |      |
|       |             |                   |  | 312  | 7    |
|       |             |                   |  | 316  | 7    |
|       |             |                   |  | 317  | 7    |
|       |             |                   |  | 342  | 27   |
|       |             |                   |  | 21   | 15   |
|       |             |                   |  | 20   | 3    |
|       |             |                   |  | 427  | 4    |
| 15434 | MS27183-14  | 5310-00-080-6004  |  | 11   | 17   |
| 96906 | MS27183-14  | 5310-00-080-6004  |  | 427  | 22   |
|       |             |                   |  | 419  | 27   |
|       |             |                   |  | 6    | 4    |
|       |             |                   |  | 439  | 4    |
|       |             |                   |  | 442  | 8    |
|       |             |                   |  | 178  | 4    |
|       |             |                   |  | 111  | 40   |
|       |             |                   |  | 122  | 15   |
|       |             |                   |  | 147  | 30   |
|       |             |                   |  | 233  | 7    |
|       |             |                   |  | 254  | 4    |
|       |             |                   |  | 200  | 22   |
| 96906 | MS27183-15  | 5310-00-809-4061  |  | 233  | 14   |
|       |             |                   |  | 78   | 3    |
|       |             |                   |  | 274  | 8    |
|       |             |                   |  | 293  | 9    |
|       |             |                   |  | 500  | 3    |
|       |             |                   |  | 500  | 3    |
|       |             |                   |  | 294  | 6    |
| 96906 | MS27183-16  | 5310-00-809-4085  |  | 78   | 5    |
| 96906 | MS27183-17  | 5310-00-809-5997  |  | 78   | 15   |
| 96906 | MS27183-18  | 5310-00-809-5998  |  | 92   | 29   |
|       |             |                   |  | 69   | 10   |
|       |             |                   |  | 511  | 20   |
| 96906 | MS27183-18  | 5310-00-809-5993  |  | 259  | 3    |
| 96906 | MS27183-18  | 5310-00-809-5998  |  | 257  | 14   |
|       |             |                   |  | 255  | 19   |
|       |             |                   |  | 308  | 16   |
|       |             |                   |  | 306  | 3    |
|       |             |                   |  | 256  | 18   |
|       |             |                   |  | 258  | 9    |
|       |             |                   |  | 242  | 38   |
|       |             |                   |  | 253  | 10   |
|       |             |                   |  | 244  | 40   |
|       |             |                   |  | 241  | 34   |
|       |             |                   |  | 245  | 37   |
|       | MS27183-18  | 5310-00-809-5998  |  |      |      |
| 96906 | MS27183-18  | 5310-00-809-5998  |  | 239  | 36   |
|       |             |                   |  | 243  | 40   |
|       |             |                   |  | 240  | 37   |
|       |             |                   |  | 137  | 19   |
|       |             |                   |  | 422  | 22   |

## NATIONAL STOCK NUMBER AND PART NUMBER INDEX

| FSCM  | PART NUMBER | PART NUMBER INDEX |           |
|-------|-------------|-------------------|-----------|
|       |             | STOCK NUMBER      | FIG. ITEM |
|       |             |                   | 313 6     |
|       |             |                   | 374 9     |
|       |             |                   | 382 5     |
|       |             |                   | 416 39    |
|       |             |                   | 382 5     |
|       |             |                   | 409 4     |
|       |             |                   | 417 25    |
| 96906 | MS27183-19  | 5310-00-809-3079  | 336 21    |
|       |             |                   | 301 6     |
|       |             |                   | 502 2     |
| 96906 | MS27183-20  | 5310-00-068-5285  | 179 17    |
|       |             |                   | 65 2      |
| 96906 | MS27183-21  | 5310-00-823-8803  | 303 12    |
|       |             |                   | 301 27    |
|       |             |                   | 308 10    |
|       |             |                   | 513 38    |
|       |             |                   | 299 19    |
|       |             |                   | 417 33    |
| 96906 | MS27183-22  | 5310-00-951-7209  | 298 9     |
|       |             |                   | 297 6     |
|       |             |                   | 297 6     |
|       |             |                   | 317 11    |
| 96906 | MS27183-23  | 5310-00-809-8533  | 306 12    |
|       |             |                   | 147 12    |
|       |             |                   | 422 12    |
|       |             |                   | 213 27    |
| 96906 | MS27183-23  | 5310-00-278-8533  | 213 1     |
| 96906 | MS27183-24  | 5310-00-809-8536  | 269 2     |
| 96906 | MS27183-24  | 5310-00-908-8536  | 385 29    |
| 96906 | MS27183-25  | 5310-00-809-8540  | 230 5     |
| 96906 | MS27183-27  | 5310-00-809-8541  | 413 25    |
| 96906 | MS27183-28  | 5310-00-982-6562  | 507 3     |
| 96906 | MS27183-32  | 5310-00-984-8818  | 404 14    |
| 96906 | MS27183-42  | 5310-00-014-5850  | 278 9     |
|       |             |                   | 442 3     |
|       |             |                   | 34 27     |
|       |             |                   | 29 25     |
| 96906 | MS27183-8   | 5310-00-809-8546  | 282 4     |
| 96906 | MS27183-9   | 5310-00-823-8804  | 72 3      |
|       |             |                   | 330 24    |
| 96906 | MS27980-218 | 5325-00-905-1492  | 285 10    |
| 96906 | MS28774-114 | 5330-00-576-3206  | 408 4     |
| 96906 | MS28774-115 | 5330-00-801-3440  | 408 3     |
| 96906 | MS28774-117 | 5330-00-835-7712  | 408 18    |
|       |             |                   | 408 10    |
| 96906 | MS28775-012 | 5330-00-584-0265  | 403 8     |
|       |             |                   | 440 13    |
| 96906 | MS28775-032 | 5330-01-049-7374  | 96 3      |
| 96906 | MS28775-113 | 5330-00-582-2855  | 416 38    |
| 96906 | MS28775-114 | 5330-00-618-0801  | 408 5     |

## NATIONAL STOCK NUMBER AND PART NUMBER INDEX

| FSCM  | PART NUMBER | PART NUMBER INDEX |           |
|-------|-------------|-------------------|-----------|
|       |             | STOCK NUMBER      | FIG. ITEM |
| 96906 | MS28775-115 | 5330-00-579-7916  | 408 2     |
| 96906 | MS28775-117 | 5330-00-702-5220  | 408 1     |
|       |             |                   | 408 19    |
|       |             |                   | 408 9     |
| 96906 | MS28775-120 | 5330-00-542-1329  | 408 6     |
| 96906 | MS28775-128 | 5330-00-702-5643  | 407 26    |
| 96906 | MS28775-131 | 5330-00-808-7612  | 396 9     |
|       |             |                   | 394 22    |
| 96906 | MS28775-219 | 5330-00-579-7925  | 418 17    |
|       |             |                   | 372 31    |
|       |             |                   | 376 26    |
|       |             |                   | 375 28    |
|       |             |                   | 423 21    |
|       |             |                   | 419 31    |
| 96906 | MS28775-222 | 5330-00-297-9990  | 419 32    |
|       |             |                   | 418 7     |
|       |             |                   | 417 18    |
|       |             |                   | 399 21    |
| 96906 | MS28775-225 | 5330-00-579-7927  | 376 27    |
|       |             |                   | 417 10    |
|       |             |                   | 372 32    |
|       |             |                   | 375 29    |
|       |             |                   | 419 4     |
|       |             |                   | 418 25    |
|       |             |                   | 423 22    |
| 96906 | MS28775-232 | 5330-00-585-8247  | 419 5     |
| 96906 | MS28775-238 | 5330-00-579-7545  | 514 3     |
| 96906 | MS28775-243 | 5330-00-579-7544  | 405 9     |
| 96906 | MS28775-249 | 5330-01-019-2448  | 399 22    |
| 96906 | MS28778-10  | 5330-00-285-9842  | 376 31    |
|       |             |                   | 372 40    |
|       |             |                   | 423 26    |
| 96906 | MS28778-10  | 5330-00-285-9542  | 141 8     |
| 96906 | MS28778-12  | 5330-00-251-8839  | 423 2     |
|       |             |                   | 372 6     |
| 96906 | MS28778-12  | 5330-00-472-2783  | 372 1     |
| 96906 | MS28778-12  | 5330-00-251-8839  | 376 1     |
|       |             |                   | 375 1     |
| 96906 | MS28778-14  | 5330-00-472-2783  | 408 17    |
| 96906 | MS28778-14  | 5330-01-131-7453  | 408 12    |
| 96906 | MS28778-16  | 5330-00-804-5694  | 407 22    |
|       |             |                   | 407 20    |
|       |             |                   | 394 14    |
|       |             |                   | 407 18    |
|       |             |                   | 419 54    |
| 96906 | MS28778-20  | 5330-00-816-3546  | 417 1     |
|       |             |                   | 394 10    |
|       |             |                   | 407 12    |
| 96906 | MS28778-228 | 5330-00-807-8993  | 238 11    |
| 96906 | MS28778-32  | 5330-00-285-9847  | 394 9     |

## NATIONAL STOCK NUMBER AND PART NUMBER INDEX

| FSCM  | PART NUMBER  | PART NUMBER INDEX<br>STOCK NUMBER | FIG. | ITEM |
|-------|--------------|-----------------------------------|------|------|
| 96906 | MS28778-6    | 5330-00-804-5695                  | 419  | 55   |
|       |              |                                   | 422  | 13   |
|       |              |                                   | 235  | 5    |
| 96906 | MS28778-8    | 5330-00-808-0794                  | 417  | 35   |
| 96906 | MS29513-115  | 5330-00-248-3847                  | 65   | 8    |
| 96906 | MS29513-229  | 5330-00-291-3273                  | 224  | 8    |
| 96906 | MS29523-1    | 5315-00-514-2660                  | 234  | 3    |
|       |              |                                   | 71   | 3    |
| 96906 | MS3106F18-1S | 5935-00-189-3932                  | 108  | 8    |
| 96906 | MS3108R20-4S | 5935-00-843-4561                  | 355  | 5    |
| 96906 | MS3108R22-9P | 5935-01-024-4159                  | 355  | 10   |
| 96906 | MS3367-1     | 5975-00-984-6582                  | 42   | 2    |
|       |              |                                   | 49   | 12   |
|       |              |                                   | 50   | 9    |
|       |              |                                   | 44   | 3    |
|       |              |                                   | 47   | 13   |
|       |              |                                   | 62   | 6    |
|       |              |                                   | 48   | 20   |
|       |              |                                   | 116  | 25   |
|       |              |                                   | 499  | 3    |
|       |              |                                   | 512  | 20   |
| 96906 | MS3367-1-0   | 5975-00-984-6582                  | 506  | 21   |
|       |              |                                   | 513  | 35   |
|       |              |                                   | 123  | 7    |
|       |              |                                   | 114  | 25   |
|       |              |                                   | 113  | 18   |
|       |              |                                   | 494  | 2    |
|       |              |                                   | 489  | 7    |
| 96906 | MS3367-1-9   | 5975-00-074-2072                  | 497  | 10   |
|       |              |                                   | 491  | 13   |
|       |              |                                   | 372  | 42   |
| 96906 | MS3367-2-0   | 5975-00-899-4606                  | 375  | 38   |
|       |              |                                   | 376  | 36   |
|       |              |                                   | 116  | 60   |
| 96906 | MS3367-2-0   | 5975-00-842-5258                  | 114  | 40   |
|       |              |                                   | 115  | 53   |
|       |              |                                   | 112  | 20   |
|       |              |                                   | 113  | 34   |
|       |              |                                   | 120  | 21   |
|       |              |                                   | 508  | 21   |
|       |              |                                   | 110  | 54   |
|       |              |                                   | 105  | 17   |
|       |              |                                   | 104  | 3    |
|       |              |                                   | 141  | 20   |
| 96906 | MS3367-3-0   | 5975-00-985-6630                  | 105  | 30   |
| 96906 | MS3367-3-9   | 5975-00-451-5001                  | 495  | 45   |
| 96906 | MS3367-3-9   | 5795-00-451-5001                  | 106  | 10   |
| 96906 | MS3367-4-9   | 5975-00-727-5153                  | 511  | 37   |
| 96906 | MS3367/1-9   | 5975-00-074-2072                  | 511  | 26   |
| 96906 | MS3367/3-9   | 5975-00-451-5001                  | 360  | 17   |
| 96906 | MS3452W20-4P | 5935-01-085-3305                  |      |      |

## NATIONAL STOCK NUMBER AND PART NUMBER INDEX

| FSCM  | PART NUMBER   | PART NUMBER INDEX<br>STOCK NUMBER | FIG. | ITEM |
|-------|---------------|-----------------------------------|------|------|
| 96906 | MS3452W22-9S  | 5935-01-228-8537                  | 360  | 10   |
| 96906 | MS3456W18-8S  | 5935-01-077-2622                  | 108  | 10   |
| 96906 | MS3456W24-22S | 5935-01-040-0463                  | 348  | 9    |
| 96906 | MS35000-3     | 6140-00-057-2554                  | 98   | 22   |
| 96906 | MS35140-2     | 5340-00-543-3915                  | 360  | 14   |
| 96906 | MS35140-4     | 5340-00-190-6783                  | 346  | 3    |
| 96906 | MS35140-5     | 5340-00-827-2453                  | 339  | 10   |
| 96906 | MS35140-6     | 5340-00-282-7793                  | 118  | 14   |
| 96906 | MS35150-5     | 5340-00-827-2453                  | 340  | 10   |
| 96906 | MS35190-236   | 5305-00-958-5453                  | 366  | 5    |
|       |               |                                   | 367  | 8    |
|       |               |                                   | 368  | 10   |
|       |               |                                   | 365  | 1    |
| 96906 | MS35190-238   | 5305-00-059-4553                  | 493  | 9    |
| 96906 | MS35190-253   | 5305-00-059-4568                  | 332  | 17   |
| 96906 | MS35190-287   | 5305-00-954-4295                  | 288  | 9    |
| 96906 | MS35190-317   | 5305-00-958-5258                  | 327  | 16   |
| 96906 | MS35190-319   | 5305-00-959-2723                  | 384  | 26   |
| 96906 | MS35190-343   | 5305-00-958-5267                  | 388  | 31   |
|       |               |                                   | 403  | 16   |
| 96906 | MS35191-239   | 5305-00-984-7356                  | 147  | 4    |
| 96906 | MS35191-274   | 5305-00-984-7342                  | 64   | 8    |
| 96906 | MS35191-293   | 5305-00-957-1497                  | 279  | 7    |
|       |               |                                   | 273  | 7    |
| 96906 | MS35191-322   | 5305-00-959-2703                  | 343  | 15   |
| 96906 | MS35206-213   | 5305-00-889-3116                  | 332  | 12   |
| 96906 | MS35206-226   | 5305-00-984-4983                  | 365  | 7    |
| 96906 | MS35206-228   | 5305-00-984-4988                  | 367  | 13   |
| 96906 | MS35206-230   | 5305-00-889-3000                  | 301  | 12   |
|       |               |                                   | 493  | 3    |
| 96906 | MS35206-231   | 5305-00-889-3001                  | 360  | 12   |
| 96906 | MS35206-240   | 5305-00-984-6226                  | 97   | 14   |
| 96906 | MS35206-241   | 5305-00-984-6189                  | 81   | 3    |
|       |               |                                   | 82   | 9    |
|       |               |                                   | 97   | 10   |
|       |               |                                   | 364  | 6    |
| 96906 | MS35206-242   | 5305-00-889-3002                  | 64   | 27   |
|       |               |                                   | 97   | 1    |
|       |               |                                   | 92   | 25   |
| 96906 | MS35206-243   | 5305-00-984-6191                  | 344  | 16   |
|       |               |                                   | 329  | 18   |
|       |               |                                   | 345  | 4    |
| 96906 | MS35206-244   | 5305-00-984-6192                  | 101  | 9    |
|       |               |                                   | 285  | 29   |
| 96906 | MS35206-245   | 5305-00-984-6193                  | 105  | 8    |
| 96906 | MS35206-261   | 5305-00-984-6208                  | 51   | 3    |
|       |               |                                   | 462  | 12   |
|       |               |                                   | 213  | 18   |
| 96906 | MS35206-263   | 5305-00-984-6210                  | 419  | 14   |
| 96906 | MS35206-265   | 5305-00-984-6212                  | 461  | 15   |

## NATIONAL STOCK NUMBER AND PART NUMBER INDEX

| FSCM  | PART NUMBER | PART NUMBER INDEX |           |
|-------|-------------|-------------------|-----------|
|       |             | STOCK NUMBER      | FIG. ITEM |
|       |             |                   | 460 15    |
|       |             |                   | 91 7      |
|       |             |                   | 91 7      |
| 96906 | MS35206-279 | 5305-00-988-1723  | 460 41    |
| 96906 | MS35206-280 | 5305-00-988-1724  | 455 5     |
|       |             |                   | 456 1     |
|       |             |                   | 86 1      |
|       |             |                   | 322 34    |
|       |             |                   | 323 35    |
| 96906 | MS35206-281 | 5305-00-988-1725  | 457 1     |
|       |             |                   | 288 8     |
| 96906 | MS35206-282 | 5305-00-988-1726  | 288 13    |
| 96906 | MS35206-284 | 5305-00-988-1170  | 301 21    |
|       |             |                   | 302 30    |
| 96906 | MS35206-296 | 5305-00-984-5676  | 300 26    |
|       |             |                   | 304 16    |
| 96906 | MS35206-297 | 5305-00-984-5677  | 302 6     |
|       |             |                   | 509 5     |
| 96906 | MS35206-300 | 5305-00-984-5680  | 509 19    |
|       |             |                   | 445 3     |
|       |             |                   | 445 3     |
|       |             |                   | 448 5     |
|       |             |                   | 445 3     |
| 96906 | MS35207-208 | 5305-00-993-2738  | 470 4     |
| 96906 | MS35207-216 | 5305-00-958-4347  | 360 16    |
| 96906 | MS35207-218 | 5305-00-958-0656  | 360 11    |
| 96906 | MS35207-242 | 5305-00-958-4357  | 100 11    |
| 96906 | MS35207-260 | 5305-00-088-9044  | 358 8     |
|       |             |                   | 149 31    |
| 96906 | MS35207-261 | 5305-00-990-6444  | 81 19     |
|       |             |                   | 83 26     |
|       |             |                   | 83 60     |
|       |             |                   | 511 33    |
| 96906 | MS35207-262 | 5305-00-989-6265  | 508 9     |
|       |             |                   | 99 2      |
| 96906 | MS35207-263 | 5305-00-989-7434  | 513 26    |
|       |             |                   | 512 21    |
|       |             |                   | 506 10    |
|       |             |                   | 291 11    |
| 96906 | MS35207-264 | 5305-00-989-7435  | 82 30     |
|       |             |                   | 81 27     |
|       |             |                   | 64 6      |
|       |             |                   | 36 9      |
|       |             |                   | 453 15    |
| 96906 | MS35207-265 | 5305-00-993-1848  | 65 15     |
|       |             |                   | 109 16    |
|       |             |                   | 498 24    |
|       |             |                   | 335 20    |
| 96906 | MS35207-266 | 5305-00-995-3444  | 285 47    |
|       |             |                   | 285 41    |

## NATIONAL STOCK NUMBER AND PART NUMBER INDEX

| FSCM  | PART NUMBER | PART NUMBER INDEX |           |
|-------|-------------|-------------------|-----------|
|       |             | STOCK NUMBER      | FIG. ITEM |
| 96906 | MS35207-267 | 5305-00-993-1851  | 278 8     |
| 96906 | MS35207-268 | 5305-00-955-3442  | 452 14    |
| 96906 | MS35207-278 | 5305-00-088-8946  | 316 4     |
| 96906 | MS35207-279 | 5305-00-993-2463  | 236 4     |
| 96906 | MS35207-280 | 5305-00-993-2738  | 458 4     |
|       |             |                   | 461 4     |
|       |             |                   | 456 5     |
|       |             |                   | 455 8     |
|       |             |                   | 291 13    |
| 96906 | MS35207-281 | 5305-00-993-2461  | 458 3     |
|       |             |                   | 460 7     |
|       |             |                   | 342 8     |
| 96906 | MS35233-38  | 5310-00-559-0070  | 358 3     |
| 96906 | MS35237-176 | 5305-00-018-6475  | 403 54    |
| 96906 | MS35265-107 | 5305-00-052-2218  | 383 3     |
| 96906 | MS35265-94  | 5305-00-551-5097  | 172 26    |
| 96906 | MS35333-108 | 5310-00-022-8834  | 106 23    |
| 96906 | MS35333-35  | 5310-00-579-5554  | 100 10    |
| 96906 | MS35333-38  | 5310-00-559-0070  | 97 2      |
|       |             |                   | 111 54    |
|       |             |                   | 285 30    |
| 96906 | MS35333-39  | 5310-00-576-5752  | 285 38    |
|       |             |                   | 285 46    |
|       |             |                   | 368 5     |
|       |             |                   | 367 19    |
| 96906 | MS35333-40  | 5310-00-550-1130  | 288 7     |
|       |             |                   | 288 32    |
|       |             |                   | 106 28    |
|       |             |                   | 109 15    |
|       |             |                   | 95 7      |
|       |             |                   | 98 25     |
|       |             |                   | 93 7      |
| 96906 | MS35333-42  | 5310-00-595-7237  | 95 13     |
|       |             |                   | 88 2      |
|       |             |                   | 502 9     |
|       |             |                   | 112 57    |
|       |             |                   | 113 25    |
|       |             |                   | 115 38    |
|       |             |                   | 114 19    |
| 96906 | MS35333-46  | 5310-00-543-4385  | 498 9     |
| 96906 | MS35333-47  | 5310-00-550-3714  | 494 12    |
| 96906 | MS35333-49  | 5310-00-582-6714  | 187 9     |
|       |             |                   | 189 4     |
| 96906 | MS35333-49  | 5310-00-252-6714  | 149 10    |
| 96906 | MS35333-49  | 5310-00-582-6714  | 186 13    |
|       |             |                   | 190 8     |
|       |             |                   | 196 12    |
|       |             |                   | 206 5     |
|       |             |                   | 200 11    |
| 96906 | MS35333-73  | 5310-00-543-5933  | 508 10    |



## NATIONAL STOCK NUMBER AND PART NUMBER INDEX

| FSCM  | PART NUMBER | PART NUMBER INDEX |           |
|-------|-------------|-------------------|-----------|
|       |             | STOCK NUMBER      | FIG. ITEM |
| 96906 | MS35333-75  | 5310-00-178-8631  | 104 17    |
| 96906 | MS35333-78  | 5310-00-261-7156  | 514 6     |
| 96906 | MS35335-30  | 5310-00-209-0788  | 280 4     |
|       |             |                   | 367 14    |
| 96906 | MS35335-31  | 5310-00-596-7693  | 101 8     |
|       |             |                   | 105 9     |
|       |             |                   | 488 2     |
| 96906 | MS35335-32  | 5310-00-596-7691  | 91 13     |
|       |             |                   | 91 13     |
|       |             |                   | 137 14    |
| 96906 | MS35335-33  | 5310-00-209-0786  | 122 18    |
| 96906 | MS35335-33  | 5310-00-616-6354  | 172 45    |
| 96906 | MS35335-33  | 5310-00-209-0786  | 90 2      |
|       |             |                   | 496 3     |
| 96906 | MS35335-35  | 5310-00-627-6128  | 111 32    |
|       |             |                   | 110 31    |
|       |             |                   | 114 36    |
|       |             |                   | 112 38    |
|       |             |                   | 116 39    |
| 96906 | MS35335-36  | 5310-00-550-3503  | 511 23    |
| 96906 | MS35335-39  | 5310-00-800-0695  | 263 6     |
| 96906 | MS35335-40  | 5310-00-275-3683  | 265 11    |
| 96906 | MS35335-48  | 5310-00-584-5272  | 271 24    |
| 96906 | MS35336-21  | 5310-00-194-9209  | 64 9      |
| 96906 | MS35336-39  | 5310-00-194-9213  | 384 23    |
| 96906 | MS35336-9   | 5310-00-550-0284  | 147 3     |
| 96906 | MS35337-25  | 5310-00-582-5965  | 449 7     |
| 96906 | MS35338-35  | 5310-00-627-6128  | 115 31    |
| 96906 | MS35338-41  | 5310-00-045-4007  | 493 4     |
| 96906 | MS35338-42  | 5310-00-045-3299  | 87 7      |
|       |             |                   | 92 24     |
|       |             |                   | 82 8      |
|       |             |                   | 81 2      |
|       |             |                   | 88 9      |
| 96906 | MS35338-43  | 5310-00-045-3296  | 82 27     |
|       |             |                   | 82 20     |
|       |             |                   | 82 24     |
|       |             |                   | 51 4      |
|       |             |                   | 82 14     |
|       |             |                   | 147 14    |
|       |             |                   | 419 13    |
|       |             |                   | 517 8     |
|       |             |                   | 516 8     |
| 96906 | MS35338-44  | 5310-00-582-5965  | 287 2     |
|       |             |                   | 272 3     |
|       |             |                   | 358 21    |
|       |             |                   | 361 5     |
|       |             |                   | 89 18     |
|       |             |                   | 64 36     |
|       |             |                   | 89 25     |

## NATIONAL STOCK NUMBER AND PART NUMBER INDEX

| FSCM  | PART NUMBER | PART NUMBER INDEX |  | FIG. | ITEM |
|-------|-------------|-------------------|--|------|------|
|       |             | STOCK NUMBER      |  |      |      |
|       |             |                   |  | 458  | 2    |
|       |             |                   |  | 460  | 40   |
|       |             |                   |  | 439  | 22   |
|       |             |                   |  | 454  | 5    |
|       |             |                   |  | 489  | 4    |
|       |             |                   |  | 421  | 46   |
|       |             |                   |  | 342  | 4    |
|       |             |                   |  | 322  | 33   |
|       |             |                   |  | 322  | 44   |
| 96906 | MS35338-44  | 5210-00-582-5965  |  | 312  | 3    |
| 96906 | MS35338-44  | 5310-00-582-5965  |  | 333  | 13   |
|       |             |                   |  | 323  | 34   |
|       |             |                   |  | 331  | 29   |
|       |             |                   |  | 325  | 18   |
| 96906 | MS35338-45  | 5310-00-407-9566  |  | 331  | 21   |
|       |             |                   |  | 336  | 18   |
|       |             |                   |  | 342  | 23   |
|       |             |                   |  | 460  | 23   |
|       |             |                   |  | 18   | 4    |
|       |             |                   |  | 72   | 10   |
|       |             |                   |  | 268  | 23   |
|       |             |                   |  | 218  | 56   |
| 96906 | MS35338-46  | 5310-00-637-9541  |  | 233  | 11   |
|       |             |                   |  | 201  | 6    |
|       |             |                   |  | 198  | 25   |
|       |             |                   |  | 219  | 5    |
|       |             |                   |  | 498  | 12   |
|       |             |                   |  | 276  | 11   |
|       |             |                   |  | 286  | 5    |
|       |             |                   |  | 100  | 3    |
|       |             |                   |  | 77   | 2    |
|       |             |                   |  | 92   | 21   |
|       |             |                   |  | 89   | 7    |
|       |             |                   |  | 51   | 13   |
|       |             |                   |  | 64   | 4    |
|       |             |                   |  | 37   | 5    |
|       |             |                   |  | 78   | 2    |
|       |             |                   |  | 99   | 22   |
|       |             |                   |  | 444  | 5    |
|       |             |                   |  | 461  | 9    |
|       |             |                   |  | 20   | 2    |
|       |             |                   |  | 460  | 11   |
|       |             |                   |  | 18   | 27   |
|       |             |                   |  | 421  | 33   |
|       |             |                   |  | 423  | 18   |
|       |             |                   |  | 11   | 16   |
|       |             |                   |  | 461  | 6    |
|       |             |                   |  | 22   | 10   |
|       |             |                   |  | 23   | 12   |
|       |             |                   |  | 333  | 9    |

## NATIONAL STOCK NUMBER AND PART NUMBER INDEX

| FSCM  | PART NUMBER | PART NUMBER INDEX |  | FIG. | ITEM |
|-------|-------------|-------------------|--|------|------|
|       |             | STOCK NUMBER      |  |      |      |
|       |             |                   |  | 312  | 6    |
|       |             |                   |  | 311  | 3    |
|       |             |                   |  | 323  | 9    |
|       |             |                   |  | 322  | 19   |
|       |             |                   |  | 316  | 6    |
|       |             |                   |  | 386  | 39   |
|       |             |                   |  | 383  | 4    |
|       |             |                   |  | 375  | 26   |
|       |             |                   |  | 391  | 9    |
|       |             |                   |  | 358  | 16   |
|       |             |                   |  | 409  | 8    |
|       |             |                   |  | 400  | 3    |
|       |             |                   |  | 390  | 13   |
| 96906 | MS35338-46  | 5310-00-637-9641  |  | 385  | 4    |
| 96906 | MS35338-46  | 5310-00-637-9541  |  | 376  | 23   |
|       |             |                   |  | 414  | 4    |
|       |             |                   |  | 372  | 29   |
|       |             |                   |  | 418  | 14   |
|       |             |                   |  | 419  | 21   |
|       |             |                   |  | 401  | 32   |
|       |             |                   |  | 421  | 14   |
|       |             |                   |  | 194  | 8    |
|       |             |                   |  | 176  | 25   |
|       |             |                   |  | 193  | 8    |
|       |             |                   |  | 121  | 10   |
|       |             |                   |  | 170  | 25   |
| 96906 | MS35338-47  | 5310-00-209-0965  |  | 162  | 15   |
|       |             |                   |  | 155  | 15   |
|       |             |                   |  | 178  | 22   |
|       |             |                   |  | 419  | 34   |
|       |             |                   |  | 417  | 13   |
|       |             |                   |  | 418  | 5    |
|       |             |                   |  | 28   | 4    |
|       |             |                   |  | 18   | 34   |
|       |             |                   |  | 21   | 21   |
|       |             |                   |  | 69   | 2    |
|       |             |                   |  | 78   | 6    |
|       |             |                   |  | 33   | 6    |
|       |             |                   |  | 233  | 13   |
|       |             |                   |  | 218  | 67   |
| 96906 | MS35338-48  | 5310-00-584-5272  |  | 224  | 5    |
|       |             |                   |  | 248  | 8    |
|       |             |                   |  | 77   | 5    |
|       |             |                   |  | 69   | 6    |
|       |             |                   |  | 76   | 20   |
|       |             |                   |  | 68   | 8    |
|       |             |                   |  | 71   | 9    |
|       |             |                   |  | 495  | 57   |
|       |             |                   |  | 2    | 16   |
|       |             |                   |  | 7    | 12   |

## NATIONAL STOCK NUMBER AND PART NUMBER INDEX

| FSCM  | PART NUMBER | PART NUMBER INDEX |  | FIG. | ITEM |
|-------|-------------|-------------------|--|------|------|
|       |             | STOCK NUMBER      |  |      |      |
|       |             |                   |  | 423  | 12   |
|       |             |                   |  | 418  | 23   |
|       |             |                   |  | 409  | 3    |
|       |             |                   |  | 398  | 3    |
|       |             |                   |  | 398  | 30   |
|       |             |                   |  | 417  | 11   |
|       |             |                   |  | 376  | 17   |
|       |             |                   |  | 381  | 2    |
|       |             |                   |  | 403  | 19   |
|       |             |                   |  | 407  | 15   |
|       |             |                   |  | 388  | 2    |
|       |             |                   |  | 401  | 25   |
|       |             |                   |  | 420  | 2    |
|       |             |                   |  | 382  | 4    |
|       |             |                   |  | 415  | 10   |
|       |             |                   |  | 399  | 24   |
|       |             |                   |  | 372  | 19   |
|       |             |                   |  | 401  | 10   |
|       |             |                   |  | 419  | 2    |
|       |             |                   |  | 406  | 23   |
|       |             |                   |  | 416  | 29   |
|       |             |                   |  | 382  | 4    |
|       |             |                   |  | 384  | 21   |
|       |             |                   |  | 392  | 17   |
|       |             |                   |  | 383  | 15   |
|       |             |                   |  | 173  | 7    |
|       |             |                   |  | 141  | 6    |
| 96906 | MS35338-48  | 5310-00-584-5272  |  | 171  | 8    |
| 96906 | MS35338-48  | 5310-00-584-5272  |  | 123  | 29   |
|       |             |                   |  | 177  | 8    |
|       |             |                   |  | 121  | 6    |
|       |             |                   |  | 313  | 7    |
|       |             |                   |  | 507  | 12   |
|       |             |                   |  | 515  | 9    |
|       |             |                   |  | 288  | 21   |
| 96906 | MS35338-49  | 5310-00-167-0680  |  | 375  | 18   |
|       |             |                   |  | 381  | 2    |
|       |             |                   |  | 65   | 3    |
|       |             |                   |  | 64   | 44   |
| 96906 | MS35338-50  | 5310-00-820-6653  |  | 416  | 44   |
|       |             |                   |  | 417  | 22   |
|       |             |                   |  | 413  | 7    |
|       |             |                   |  | 403  | 22   |
|       |             |                   |  | 398  | 32   |
|       |             |                   |  | 319  | 4    |
|       |             |                   |  | 320  | 16   |
|       |             |                   |  | 334  | 8    |
| 96906 | MS35338-51  | 5310-00-584-7888  |  | 383  | 17   |
|       |             |                   |  | 384  | 13   |
|       |             |                   |  | 416  | 2    |

## NATIONAL STOCK NUMBER AND PART NUMBER INDEX

| FSCM  | PART NUMBER | PART NUMBER INDEX<br>STOCK NUMBER | FIG. | ITEM |
|-------|-------------|-----------------------------------|------|------|
|       |             |                                   | 421  | 43   |
|       |             |                                   | 413  | 13   |
|       |             |                                   | 402  | 7    |
|       |             |                                   | 387  | 3    |
| 96906 | MS35338-52  | 5310-00-754-2005                  | 266  | 14   |
|       |             |                                   | 270  | 6    |
| 96906 | MS35338-55  | 5310-00-060-9435                  | 268  | 33   |
| 96906 | MS35338-57  | 5310-00-584-7890                  | 110  | 36   |
| 96906 | MS35338-8   | 5310-00-261-7340                  | 38   | 11   |
| 96906 | MS35340-45  | 5310-00-959-4679                  | 215  | 12   |
| 96906 | MS35340-48  | 5310-00-834-7606                  | 271  | 20   |
| 96906 | MS35340-53  | 5310-00-926-5885                  | 267  | 8    |
| 96906 | MS3535-39   | 5310-00-800-0695                  | 172  | 43   |
| 96906 | MS3538-44   | 5310-00-582-5965                  | 289  | 3    |
| 96906 | MS35387-1   | 9905-00-205-2795                  | 457  | 4    |
|       |             |                                   | 458  | 1    |
|       |             |                                   | 455  | 6    |
|       |             |                                   | 459  | 3    |
|       |             |                                   | 456  | 2    |
| 96906 | MS35387-2   | 9905-00-202-3639                  | 458  | 6    |
|       |             |                                   | 457  | 2    |
|       |             |                                   | 459  | 2    |
|       |             |                                   | 455  | 2    |
|       |             |                                   | 456  | 4    |
| 96906 | MS35421-1   | 6220-00-299-7425                  | 91   | 4    |
| 96906 | MS35421-2   | 6220-00-299-7426                  | 91   | 4    |
| 96906 | MS35422-1   | 6220-00-729-9295                  | 91   | 2    |
| 96906 | MS35423-1   | 6220-00-577-3434                  | 91   | 1    |
|       |             |                                   | 91   | 1    |
| 96906 | MS35423-2   | 6220-00-726-1916                  | 91   | 1    |
| 96906 | MS35426-27  | 5310-01-100-5199                  | 62   | 19   |
| 96906 | MS35436-10  | 5940-00-534-1028                  | 356  | 8    |
|       |             |                                   | 361  | 18   |
|       |             |                                   | 361  | 12   |
|       |             |                                   | 361  | 15   |
|       |             |                                   | 356  | 4    |
| 19207 | MS35436-11  | 5940-00-557-2343                  | 368  | 4    |
| 96906 | MS35436-11  | 5940-00-557-2343                  | 367  | 17   |
| 96906 | MS35436-4   | 5940-00-534-0986                  | 352  | 5    |
|       |             |                                   | 353  | 9    |
|       |             |                                   | 369  | 6    |
|       |             |                                   | 353  | 2    |
| 96906 | MS35436-44  | 5940-00-151-9361                  | 352  | 10   |
|       |             |                                   | 365  | 3    |
|       |             |                                   | 347  | 2    |
| 96906 | MS35436-6   | 5940-00-534-0991                  | 348  | 4    |
| 96906 | MS35436-7   | 5940-00-660-3632                  | 367  | 12   |
| 96906 | MS35436-9   | 5940-00-892-3151                  | 349  | 14   |
|       |             |                                   | 353  | 10   |
| 96906 | MS35436-9   | 5940-00-592-3151                  | 111  | 42   |

## NATIONAL STOCK NUMBER AND PART NUMBER INDEX

| FSCM  | PART NUMBER  | PART NUMBER INDEX<br>STOCK NUMBER | FIG. | ITEM |
|-------|--------------|-----------------------------------|------|------|
| 96906 | MS35436-9    | 5940-00-892-3151                  | 110  | 40   |
|       |              |                                   | 96   | 11   |
|       |              |                                   | 116  | 48   |
|       |              |                                   | 113  | 42   |
|       |              |                                   | 147  | 36   |
|       |              |                                   | 115  | 41   |
|       |              |                                   | 149  | 24   |
|       |              |                                   | 114  | 48   |
| 96906 | MS35458-76   | 5305-00-182-9561                  | 409  | 10   |
| 96906 | MS35478-1683 | 6240-00-044-6914                  | 89   | 3    |
|       |              |                                   | 88   | 15   |
|       |              |                                   | 87   | 12   |
|       |              |                                   | 514  | 4    |
| 96906 | MS35489-11   | 5325-00-291-9366                  | 370  | 6    |
| 96906 | MS35489-110  | 5325-00-202-4005                  | 99   | 15   |
| 96906 | MS35489-116  | 5315-01-054-6989                  | 360  | 22   |
| 96906 | MS35489-134  | 5325-00-543-2902                  | 498  | 7    |
| 96906 | MS35489-138  | 5325-00-754-1072                  | 460  | 12   |
| 96906 | MS35489-16   | 5325-00-276-6089                  | 346  | 10   |
| 96906 | MS35489-17   | 5325-00-281-1557                  | 339  | 19   |
|       |              |                                   | 340  | 17   |
|       |              |                                   | 346  | 1    |
|       |              |                                   | 366  | 1    |
|       |              |                                   | 367  | 22   |
|       |              |                                   | 368  | 8    |
|       |              |                                   | 99   | 18   |
| 96906 | MS35489-2    | 5325-00-174-5316                  | 64   | 2    |
| 96906 | MS35489-22   | 5325-00-270-8890                  | 346  | 14   |
| 96906 | MS35489-27   | 5325-00-290-1960                  | 359  | 3    |
|       |              |                                   | 491  | 16   |
| 96906 | MS35489-39   | 5325-00-164-2087                  | 513  | 11   |
| 96906 | MS35489-4    | 5325-00-174-5317                  | 494  | 13   |
| 96906 | MS35489-40   | 5325-00-185-0004                  | 451  | 3    |
| 96906 | MS35489-51   | 5325-00-171-6387                  | 346  | 9    |
| 96906 | MS35489-6    | 5325-00-263-6632                  | 364  | 3    |
| 96906 | MS35489-79   | 5325-01-124-7760                  | 496  | 23   |
|       |              |                                   | 494  | 6    |
|       |              |                                   | 489  | 6    |
| 96906 | MS35489-9    | 5325-00-276-6228                  | 365  | 8    |
|       |              |                                   | 367  | 1    |
| 96906 | MS35493-1    | 5305-00-900-3243                  | 481  | 13   |
| 96906 | MS35493-51   | 5305-00-901-2099                  | 480  | 3    |
| 96906 | MS35493-52   | 5305-00-901-2135                  | 324  | 11   |
|       |              |                                   | 332  | 7    |
| 96906 | MS35648-3    | 5340-00-050-1589                  | 388  | 23   |
|       |              |                                   | 403  | 59   |
| 96906 | MS35648-8    | 5340-00-050-1600                  | 4    | 27   |
| 96906 | MS35649-202  | 5310-00-934-9758                  | 91   | 14   |
|       |              |                                   | 91   | 14   |
| 96906 | MS35649-2312 | 5310-00-829-9981                  | 37   | 11   |

## NATIONAL STOCK NUMBER AND PART NUMBER INDEX

| FSCM  | PART NUMBER  | PART NUMBER INDEX |           |
|-------|--------------|-------------------|-----------|
|       |              | STOCK NUMBER      | FIG. ITEM |
| 96906 | MS35649-262  | 5310-00-834-9747  | 493 5     |
| 80045 | MS35649-262  | 5310-00-934-9747  | 367 15    |
| 96906 | MS35649-282  | 5310-00-934-9757  | 105 4     |
|       |              |                   | 101 7     |
|       |              |                   | 344 17    |
|       |              |                   | 329 15    |
| 96906 | MS35650-302  | 5310-00-934-9751  | 82 25     |
|       |              |                   | 82 21     |
|       |              |                   | 82 15     |
|       |              |                   | 82 28     |
|       |              |                   | 517 9     |
|       |              |                   | 516 9     |
| 96906 | MS35650-3254 | 5310-00-400-5503  | 105 7     |
| 96906 | MS35650-3312 | 5310-00-054-4892  | 104 19    |
| 96906 | MS35650-3382 | 5310-00-058-1626  | 64 3      |
|       |              |                   | 461 7     |
|       |              |                   | 461 10    |
|       |              |                   | 460 10    |
|       |              |                   | 219 6     |
| 96906 | MS35650-362  | 5310-00-934-9755  | 83 6      |
| 96906 | MS35650-382  | 5310-00-934-9754  | 109 14    |
| 96906 | MS35671-42   | 5315-00-014-2972  | 386 17    |
| 96906 | MS35671-57   | 5315-00-081-9924  | 315 8     |
| 96906 | MS35672-46   | 5315-01-132-3569  | 307 12    |
| 96906 | MS35677-46   | 5315-00-682-2207  | 333 32    |
| 96906 | MS35677-48   | 5315-00-866-2673  | 322 16    |
|       |              |                   | 323 46    |
| 96906 | MS35690-504  | 5310-01-064-3422  | 304 27    |
| 96906 | MS35690-604  | 5310-00-655-9544  | 99 23     |
| 96906 | MS35690-82   | 5310-01-133-4480  | 237 8     |
| 96906 | MS35691-13   | 5310-00-853-9335  | 408 16    |
| 96906 | MS35691-2    | 5310-00-834-8736  | 259 21    |
| 96906 | MS35691-2    | 5310-00-242-7346  | 259 14    |
| 96906 | MS35691-22   | 5310-00-891-1751  | 64 16     |
| 96906 | MS35691-25   | 5310-00-891-1711  | 266 21    |
|       |              |                   | 268 3     |
| 96906 | MS35691-33   | 5310-00-834-8732  | 383 6     |
|       |              |                   | 414 24    |
|       |              |                   | 331 19    |
| 96906 | MS35691-35   | 5310-00-989-5945  | 105 14    |
| 96906 | MS35691-37   | 5310-00-834-8734  | 301 3     |
|       |              |                   | 450 4     |
| 96906 | MS35691-38   | 5310-00-891-1733  | 231 22    |
|       |              |                   | 147 53    |
| 96906 | MS35691-45   | 5310-00-839-2066  | 235 3     |
| 96906 | MS35691-49   | 5310-00-851-2677  | 507 1     |
|       |              |                   | 413 4     |
| 96906 | MS35691-5    | 5310-00-971-7989  | 30 14     |
| 65434 | MS35691-5    | 5310-00-971-7989  | 58 25     |
| 96906 | MS35691-5    | 5310-00-971-7989  | 58 8      |

## NATIONAL STOCK NUMBER AND PART NUMBER INDEX

| FSCM  | PART NUMBER  | PART NUMBER INDEX |           |
|-------|--------------|-------------------|-----------|
|       |              | STOCK NUMBER      | FIG. ITEM |
|       |              |                   | 38 16     |
|       |              |                   | 35 13     |
| 96906 | MS35691-57   | 5310-00-838-1702  | 387 25    |
| 96906 | MS35691-73   | 5310-00-891-3426  | 507 2     |
| 96906 | MS35691-9    | 5310-00-891-1709  | 386 37    |
| 96906 | MS35692-1422 | 5310-00-813-0407  | 229 15    |
| 96906 | MS35692-53   | 5310-00-842-7783  | 308 22    |
| 96906 | MS35692-61   | 5310-00-998-0608  | 306 11    |
| 96906 | MS35692-69   | 5310-00-835-2140  | 172 14    |
| 96906 | MS35692-93   | 5310-00-849-6874  | 421 23    |
| 96906 | MS35743-16   | 5320-01-069-6365  | 99 7      |
| 96906 | MS35743-36   | 5320-00-478-3313  | 293 5     |
| 96906 | MS35743-36   | 5320-01-032-6530  | 294 2     |
|       |              |                   | 301 30    |
| 96906 | MS35743-38   | 5320-00-889-2632  | 301 24    |
|       |              |                   | 303 5     |
|       |              |                   | 299 7     |
|       |              |                   | 303 18    |
|       |              |                   | 299 13    |
|       |              |                   | 301 10    |
|       |              |                   | 447 9     |
| 96906 | MS35743-39   | 5320-00-478-3313  | 313 3     |
| 96906 | MS35743-55   | 5320-01-145-3191  | 289 10    |
| 96906 | MS35743-57   | 5320-01-069-6364  | 328 15    |
| 96906 | MS35743-60   | 5320-01-186-1277  | 328 9     |
| 96906 | MS35743-73   | 5320-01-145-3183  | 66 28     |
| 96906 | MS35743-79   | 5320-01-136-4495  | 239 14    |
| 96906 | MS35746-1    | 4730-00-595-0083  | 222 12    |
|       |              |                   | 196 5     |
|       |              |                   | 189 14    |
|       |              |                   | 186 17    |
|       |              |                   | 195 22    |
| 96906 | MS35751-41   | 5306-00-721-5944  | 302 48    |
| 96906 | MS35751-42   | 5306-00-911-5005  | 302 2     |
|       |              |                   | 509 29    |
|       |              |                   | 302 31    |
|       |              |                   | 300 38    |
|       |              |                   | 302 15    |
|       |              |                   | 304 34    |
|       |              |                   | 300 14    |
| 96906 | MS35751-43   | 5306-00-753-6996  | 509 9     |
|       |              |                   | 304 39    |
|       |              |                   | 302 5     |
|       |              |                   | 304 14    |
|       |              |                   | 302 26    |
|       |              |                   | 300 24    |
| 96906 | MS35751-44   | 5306-00-012-0231  | 509 10    |
|       |              |                   | 304 20    |
|       |              |                   | 300 29    |
|       |              |                   | 304 40    |



## NATIONAL STOCK NUMBER AND PART NUMBER INDEX

| FSCM  | PART NUMBER  | PART NUMBER INDEX |           |
|-------|--------------|-------------------|-----------|
|       |              | STOCK NUMBER      | FIG. ITEM |
| 96906 | MS35751-47   | 5306-00-054-8024  | 304 7     |
|       |              |                   | 302 16    |
|       |              |                   | 300 5     |
| 96906 | MS35751-71   | 5306-00-816-2441  | 297 10    |
| 96906 | MS35751-72   | 5306-00-010-9115  | 298 18    |
| 96906 | MS35756-1    | 5315-00-616-5519  | 440 5     |
|       |              |                   | 386 28    |
|       |              |                   | 387 4     |
| 96906 | MS35756-13   | 5315-00-616-5521  | 427 33    |
| 96906 | MS35756-14   | 5315-00-616-5520  | 439 32    |
|       |              |                   | 308 4     |
|       |              |                   | 508 18    |
| 96906 | MS35756-17   | 5315-00-012-4553  | 401 18    |
| 96906 | MS35756-17   | 5315-00-012-4533  | 147 18    |
| 96906 | MS35756-18   | 5315-00-616-5527  | 12 7      |
| 96906 | MS35756-20   | 5315-00-616-5501  | 398 28    |
| 96906 | MS35756-21   | 5315-00-616-5500  | 398 27    |
|       |              |                   | 403 33    |
|       |              |                   | 397 5     |
| 96906 | MS35756-38   | 5315-00-043-1789  | 443 16    |
| 96906 | MS35756-6    | 5315-00-616-5514  | 233 3     |
| 96906 | MS35756-8    | 5315-00-616-5526  | 78 10     |
| 96906 | MS35764-1297 | 5306-00-616-2015  | 139 21    |
| 96906 | MS35769-21   | 5330-00-514-3289  | 173 2     |
| 96906 | MS35769-21   | 5330-00-514-3289  | 167 10    |
| 96906 | MS35782-1    | 4820-00-684-0880  | 63 4      |
| 96906 | MS35782-2    | 4820-00-720-4488  | 70 9      |
| 96906 | MS35782-4    | 4820-00-752-9040  | 74 12     |
|       |              |                   | 43 20     |
|       |              |                   | 45 19     |
|       |              |                   | 46 15     |
|       |              |                   | 498 20    |
| 96906 | MS35782-5    | 4820-00-849-1220  | 199 8     |
| 96906 | MS35783-2    | 4820-00-845-1096  | 141 12    |
|       |              |                   | 23 10     |
| 96906 | MS35810-1    | 5315-00-417-5223  | 328 16    |
| 96906 | MS35810-11   | 5315-01-070-2168  | 447 10    |
| 96906 | MS35810-6    | 5315-00-140-1938  | 336 14    |
|       |              |                   | 147 27    |
| 96906 | MS35812-1    | 5340-00-969-6407  | 442 2     |
| 96906 | MS35812-11   | 5340-00-177-3957  | 147 52    |
|       |              |                   | 147 23    |
|       |              |                   | 336 15    |
| 96906 | MS35812-2    | 5340-00-865-9496  | 123 18    |
| 96906 | MS35812-3    | 5340-00-057-3537  | 371 2     |
|       |              |                   | 439 17    |
| 96906 | MS35812-4    | 5340-00-985-0823  | 319 17    |
| 96906 | MS35812-6    | 5340-00-550-8070  | 331 15    |
| 96906 | MS35842-11   | 4730-00-908-3194  | 490 9     |
|       |              |                   | 22 5      |

## NATIONAL STOCK NUMBER AND PART NUMBER INDEX

| FSCM  | PART NUMBER | PART NUMBER INDEX |           |
|-------|-------------|-------------------|-----------|
|       |             | STOCK NUMBER      | FIG. ITEM |
|       |             |                   | 491 9     |
|       |             |                   | 495 53    |
|       |             |                   | 22 2      |
| 96906 | MS35842-12  | 4730-00-908-3193  | 495 11    |
| 96906 | MS35842-13  | 4730-00-909-8627  | 85 2      |
|       |             |                   | 99 19     |
| 96906 | MS35842-14  | 4730-00-908-6292  | 490 16    |
|       |             |                   | 495 4     |
| 96906 | MS35842-16  | 4730-00-908-6294  | 490 1     |
|       |             |                   | 496 7     |
|       |             |                   | 37 17     |
| 96906 | MS35914-148 | 5340-01-006-2246  | 100 8     |
| 96906 | MS35916-2   | 6680-00-825-2076  | 517 7     |
| 96906 | MS35931-2   | 4820-00-163-3019  | 497 27    |
| 96906 | MS36333-49  | 5310-00-582-6714  | 195 16    |
| 96906 | MS39020-1   | 9905-00-752-4649  | 514 18    |
| 96906 | MS39021-2   | 6680-00-933-3599  | 516 7     |
| 96906 | MS39060-1   | 5930-00-898-0500  | 81 14     |
|       |             |                   | 83 21     |
| 96906 | MS39060-2   | 5930-00-699-9438  | 83 53     |
|       |             |                   | 82 2      |
|       |             |                   | 512 23    |
|       |             |                   | 513 21    |
|       |             |                   | 511 30    |
| 96906 | MS39158-27  | 4730-01-226-3705  | 497 13    |
| 96906 | MS39158-3   | 4730-00-900-3296  | 491 5     |
|       |             |                   | 497 16    |
| 19207 | MS39158-5   | 4730-00-408-4583  | 497 23    |
| 96906 | MS39158-5   | 4730-00-408-4583  | 70 2      |
| 96906 | MS39162-3   | 4730-00-254-6211  | 71 13     |
|       |             |                   | 491 20    |
| 96906 | MS39166-3   | 4730-00-011-6452  | 149 6     |
|       |             |                   | 190 2     |
|       |             |                   | 340 18    |
|       |             |                   | 349 20    |
|       |             |                   | 200 7     |
| 96906 | MS39179-1   | 4730-00-277-8750  | 210 5     |
|       |             |                   | 340 13    |
|       |             |                   | 339 13    |
| 96906 | MS39179-15  | 4730-00-202-9035  | 205 5     |
|       |             |                   | 207 21    |
| 96906 | MS39179-2   | 4730-00-220-4580  | 200 4     |
| 96906 | MS39179-2   | 4730-00-270-4580  | 44 6      |
|       |             |                   | 49 15     |
|       |             |                   | 42 6      |
|       |             |                   | 47 15     |
| 96906 | MS39179-4   | 4730-00-142-3075  | 213 21    |
| 96906 | MS39179-5   | 4730-00-069-1186  | 198 12    |
|       |             |                   | 207 2     |
|       |             |                   | 199 5     |

## NATIONAL STOCK NUMBER AND PART NUMBER INDEX

| FSCM  | PART NUMBER | PART NUMBER INDEX |           |
|-------|-------------|-------------------|-----------|
|       |             | STOCK NUMBER      | FIG. ITEM |
|       |             |                   | 123 22    |
|       |             |                   | 195 5     |
|       |             |                   | 150 1     |
|       |             |                   | 151 9     |
|       |             |                   | 149 22    |
|       |             |                   | 148 8     |
|       |             |                   | 196 8     |
|       |             |                   | 189 26    |
|       |             |                   | 195 28    |
|       |             |                   | 503 7     |
|       |             |                   | 518 5     |
|       |             |                   | 498 4     |
| 96906 | MS39179-9   | 4730-00-142-3076  | 194 4     |
|       |             |                   | 193 5     |
| 96906 | MS39181-4   | 4730-00-277-8770  | 191 13    |
|       |             |                   | 150 11    |
|       |             |                   | 505 1     |
|       |             |                   | 504 16    |
|       |             |                   | 221 2     |
| 96906 | MS39181-5   | 4730-00-173-1867  | 200 25    |
|       |             |                   | 197 7     |
| 96906 | MS39182-1   | 4730-00-921-3240  | 47 12     |
| 96906 | MS39182-2   | 4730-00-943-8051  | 213 5     |
|       |             |                   | 207 6     |
|       |             |                   | 213 14    |
| 96906 | MS39182-3   | 4730-00-069-1187  | 213 13    |
|       |             |                   | 213 25    |
|       |             |                   | 212 15    |
|       |             |                   | 151 7     |
|       |             |                   | 191 4     |
| 96906 | MS39182-5   | 4730-00-289-0155  | 212 7     |
|       |             |                   | 206 14    |
| 96906 | MS39182-6   | 4730-00-289-0051  | 186 4     |
|       |             |                   | 187 7     |
| 96906 | MS39182-8   | 4730-00-143-9282  | 189 1     |
|       |             |                   | 198 13    |
|       |             |                   | 196 22    |
|       |             |                   | 222 6     |
|       |             |                   | 505 6     |
|       |             |                   | 504 1     |
| 96906 | MS39185-1   | 4730-00-701-7677  | 221 4     |
|       |             |                   | 219 8     |
|       |             |                   | 151 1     |
| 96906 | MS39185-2   | 4730-00-541-7500  | 202 1     |
|       |             |                   | 208 1     |
|       |             |                   | 209 1     |
| 96906 | MS39185-6   | 4830-01-014-9045  | 212 1     |
| 96906 | MS39185-7   | 4730-01-117-1614  | 193 1     |
|       |             |                   | 194 1     |
| 96906 | MS39189-2   | 4730-00-278-8902  | 186 7     |

## NATIONAL STOCK NUMBER AND PART NUMBER INDEX

| FSCM  | PART NUMBER   | PART NUMBER INDEX<br>STOCK NUMBER | FIG. | ITEM |
|-------|---------------|-----------------------------------|------|------|
| 96906 | MS39190-4     | 4730-00-288-9491                  | 206  | 3    |
| 96906 | MS39191-2     | 4730-00-813-7811                  | 213  | 24   |
| 96906 | MS39191-3     | 4730-00-930-6354                  | 208  | 4    |
|       |               |                                   | 209  | 4    |
| 96906 | MS39196-4     | 4730-00-054-2572                  | 200  | 34   |
| 96906 | MS39197-4     | 4730-00-054-2571                  | 200  | 35   |
| 96906 | MS39230-4     | 4730-00-253-4414                  | 419  | 45   |
| 96906 | MS39230-5     | 4730-00-253-4415                  | 495  | 16   |
| 96906 | MS39230-7     | 4730-00-012-7823                  | 396  | 2    |
| 96906 | MS39231-1     | 4730-00-249-3932                  | 94   | 6    |
| 96906 | MS39231-4     | 4730-00-249-3935                  | 495  | 63   |
|       |               |                                   | 205  | 1    |
| 96906 | MS39231-9     | 4730-00-017-9447                  | 394  | 6    |
| 96906 | MS45904-68    | 5310-00-899-2528                  | 497  | 4    |
| 96906 | MS45904-68    | 5310-00-889-2528                  | 494  | 5    |
|       |               |                                   | 91   | 19   |
| 96906 | MS45904-72    | 5310-00-889-2527                  | 147  | 31   |
| 96906 | MS45904-73    | 5310-00-728-2044                  | 86   | 4    |
|       |               |                                   | 496  | 21   |
| 96906 | MS45904-74    | 5310-00-901-0279                  | 106  | 19   |
|       |               |                                   | 105  | 18   |
| 96906 | MS45904-76    | 5310-00-061-1258                  | 110  | 46   |
|       |               |                                   | 104  | 23   |
|       |               |                                   | 105  | 12   |
|       |               |                                   | 106  | 26   |
|       |               |                                   | 91   | 9    |
|       |               |                                   | 111  | 48   |
|       |               |                                   | 149  | 29   |
|       |               |                                   | 513  | 31   |
|       |               |                                   | 512  | 18   |
| 96906 | MS45904-84    | 5310-00-935-8984                  | 101  | 2    |
| 96906 | MS45904-87    | 5310-00-901-1339                  | 101  | 5    |
| 96906 | MS490006-10   | 4730-00-968-6129                  | 167  | 8    |
| 96906 | MS49005-16    | 4730-00-203-0549                  | 4    | 6    |
| 96906 | MS49005-2C    | 4730-01-030-4950                  | 213  | 19   |
| 96906 | MS49005-6     | 4730-00-057-5555                  | 18   | 18   |
|       |               |                                   | 130  | 7    |
|       |               |                                   | 387  | 28   |
|       |               |                                   | 392  | 6    |
| 96906 | MS49005-8     | 4730-00-289-5176                  | 416  | 34   |
| 96906 | MS49005-9     | 4730-00-288-8555                  | 403  | 11   |
| 96906 | MS49006-10    | 4730-00-968-6129                  | 403  | 28   |
|       |               |                                   | 398  | 20   |
| 96906 | MS500040-6    | 6680-00-226-4574                  | 93   | 4    |
|       |               |                                   | 93   | 4    |
| 96906 | MS500091-2    | 2540-00-481-3637                  | 452  | 3    |
| 96906 | MS51000-131-2 |                                   | 403  | 17   |
| 96906 | MS51031-130   | 5305-01-186-7140                  | 417  | 29   |
| 96906 | MS51065-48-2  | 3030-00-983-2873                  | 78   | 8    |
| 96906 | MS51066-48-2  | 3030-00-832-4321                  | 233  | 9    |

## NATIONAL STOCK NUMBER AND PART NUMBER INDEX

| FSCM  | PART NUMBER    | PART NUMBER INDEX<br>STOCK NUMBER | FIG. | ITEM |
|-------|----------------|-----------------------------------|------|------|
| 96906 | MS51069C-49-2  | 3030-01-118-1318                  | 77   | 32   |
| 96906 | MS51071-16     | 6680-00-507-9992                  | 516  | 2    |
| 96906 | MS51072-16     | 6680-00-600-3860                  | 516  | 4    |
| 96906 | MS51095-374    | 5305-00-964-0565                  | 18   | 28   |
| 96906 | MS51095-386    | 5305-00-941-9460                  | 177  | 10   |
|       |                |                                   | 171  | 10   |
| 96906 | MS51095-410    | 5305-00-903-7794                  | 175  | 14   |
| 96906 | MS51095-416    | 5305-00-964-0589                  | 375  | 31   |
| 96906 | MS51096-359    | 5305-00-912-5113                  | 140  | 3    |
|       |                |                                   | 450  | 6    |
|       |                |                                   | 283  | 4    |
|       |                |                                   | 257  | 28   |
|       |                |                                   | 276  | 12   |
|       |                |                                   | 90   | 5    |
|       |                |                                   | 95   | 12   |
|       |                |                                   | 53   | 2    |
|       |                |                                   | 37   | 4    |
|       |                |                                   | 104  | 21   |
|       |                |                                   | 201  | 16   |
| 96906 | MS51113-1      | 2920-00-307-8856                  | 81   | 28   |
| 96906 | MS51301-1      | 2590-00-900-1640                  | 95   | 1    |
| 96906 | MS51321-1      | 2910-00-710-6054                  | 339  | 5    |
|       |                |                                   | 340  | 5    |
| 96906 | MS51321-2      | 2910-00-930-9367                  | 497  | 5    |
| 96906 | MS51323-26     | 2540-00-770-3429                  | 445  | 1    |
| 96906 | MS51323-28     | 2540-00-741-6338                  | 445  | 1    |
| 96906 | MS51324-16     | 2540-00-402-2157                  | 445  | 7    |
| 96906 | MS51324-18     | 2540-00-741-6339                  | 445  | 7    |
| 96906 | MS51324-4      | 2540-00-860-0516                  | 509  | 31   |
| 96906 | MS51329-1      | 6220-00-669-5623                  | 81   | 4    |
| 96906 | MS51374-1      | 2640-00-994-5773                  | 226  | 4    |
| 96906 | MS51443-36     | 5310-00-814-0672                  | 111  | 49   |
| 96906 | MS51500-A12-8  | 4730-00-865-9251                  | 205  | 2    |
| 96906 | MS51500-A16-12 | 4730-00-021-1802                  | 372  | 37   |
|       |                |                                   | 376  | 34   |
| 96906 | MS515100-A24   | 4730-00-676-7566                  | 423  | 10   |
|       |                |                                   | 376  | 16   |
| 96906 | MS51500-A4     | 4730-00-289-0383                  | 210  | 3    |
|       |                |                                   | 141  | 22   |
| 96906 | MS51500-A5-4   | 4730-00-620-6904                  | 137  | 12   |
| 96906 | MS51500-A6-6   | 4730-00-322-8457                  | 123  | 6    |
| 96906 | MS51500-A8-8   | 4730-00-809-9427                  | 191  | 2    |
|       |                |                                   | 203  | 30   |
|       |                |                                   | 422  | 5    |
| 96906 | MS51500-B6     | 4730-00-088-8908                  | 212  | 13   |
| 96906 | MS51500-B8     | 4730-00-813-9611                  | 212  | 8    |
|       |                |                                   | 187  | 11   |
| 96906 | MS51500A10     | 4730-00-278-4311                  | 409  | 5    |
| 96906 | MS51500A16-12  | 4730-00-021-1802                  | 375  | 34   |
|       |                |                                   | 423  | 32   |

## NATIONAL STOCK NUMBER AND PART NUMBER INDEX

| FSCM  | PART NUMBER  | PART NUMBER INDEX<br>STOCK NUMBER | FIG. | ITEM |
|-------|--------------|-----------------------------------|------|------|
| 96906 | MS51500A20   | 4730-00-202-8470                  | 396  | 14   |
|       |              |                                   | 394  | 12   |
| 96906 | MS51500A6-2  | 4730-00-803-5776                  | 211  | 2    |
| 96906 | MS51500A6-6  | 4730-00-322-8457                  | 150  | 12   |
| 96906 | MS51500A8    | 4730-00-813-9611                  | 188  | 4    |
| 96906 | MS51500A8-8  | 4730-00-809-9427                  | 188  | 5    |
|       |              |                                   | 211  | 7    |
|       |              |                                   | 419  | 43   |
| 96906 | MS51504-A10  | 4730-00-833-8230                  | 374  | 30   |
| 96906 | MS51504-A12  | 4730-00-289-4912                  | 141  | 13   |
| 96906 | MS51504-A16  | 4730-00-833-9315                  | 422  | 24   |
| 96906 | MS51504-A6   | 4730-00-812-7999                  | 219  | 14   |
|       |              |                                   | 503  | 13   |
| 96906 | MS51504-A6-2 | 4730-00-803-5765                  | 123  | 1    |
| 96906 | MS51504-A6-6 | 4730-00-835-3003                  | 207  | 7    |
| 96906 | MS51504-A8-8 | 4730-00-618-8125                  | 192  | 10   |
| 96906 | MS51504-B6   | 4730-00-359-3103                  | 212  | 14   |
| 96906 | MS51504-B8   | 4730-00-359-3103                  | 192  | 4    |
| 96906 | MS51504-38   | 4730-00-359-3103                  | 201  | 1    |
| 96906 | MS51504A10S  | 4730-00-322-8339                  | 373  | 10   |
| 96906 | MS51504A4    | 4730-00-647-3207                  | 210  | 10   |
| 96906 | MS51504A6    | 4730-00-812-7999                  | 148  | 16   |
| 96906 | MS51504A8-8  | 4730-00-618-8125                  | 203  | 9    |
|       |              |                                   | 419  | 39   |
| 96906 | MS51506-A20  | 4730-01-163-7823                  | 396  | 17   |
| 96906 | MS51506-A24  | 4730-00-081-0311                  | 372  | 23   |
| 96906 | MS51506A24   | 4730-00-081-0311                  | 374  | 15   |
| 96906 | MS51508-A8   | 4730-00-995-1570                  | 201  | 5    |
| 96906 | MS51508-A8   | 4730-00-995-1520                  | 191  | 3    |
| 96906 | MS51508-B12  | 4730-01-028-8147                  | 141  | 18   |
| 96906 | MS51508A6-6S | 4730-01-005-0623                  | 206  | 1    |
| 96906 | MS51508A8-8  | 4730-00-052-3420                  | 192  | 9    |
| 96906 | MS515121A10  | 4730-01-139-1585                  | 417  | 40   |
| 96906 | MS51514-A6   |                                   | 123  | 3    |
| 96906 | MS51521-A10  | 4730-01-139-1585                  | 375  | 3    |
|       |              |                                   | 376  | 3    |
| 96906 | MS51521-B10  | 4730-01-139-1585                  | 374  | 21   |
| 96906 | MS51521-B24  | 4730-00-409-8797                  | 418  | 20   |
| 96906 | MS51521A10   | 4730-01-139-1585                  | 423  | 30   |
|       |              |                                   | 372  | 3    |
| 96906 | MS51521A16   | 4730-00-163-0236                  | 419  | 52   |
| 96906 | MS51521A20   | 4730-00-804-5092                  | 417  | 4    |
| 96906 | MS51522-A16  | 4730-01-192-9578                  | 418  | 29   |
| 96906 | MS51522-A5   | 4730-01-139-4231                  | 211  | 6    |
| 96906 | MS51522A32   | 4730-01-232-7159                  | 419  | 9    |
| 96906 | MS51523-B16  | 4730-00-827-5852                  | 418  | 2    |
| 96906 | MS51523-B20  | 4730-01-067-3932                  | 417  | 6    |
| 96906 | MS51523A16   | 4730-00-827-5852                  | 418  | 11   |
| 96906 | MS51523A20   | 4730-01-067-3932                  | 417  | 2    |
| 96906 | MS51523A8    | 4730-00-074-0713                  | 419  | 42   |

## NATIONAL STOCK NUMBER AND PART NUMBER INDEX

| FSCM  | PART NUMBER     | PART NUMBER INDEX |           |
|-------|-----------------|-------------------|-----------|
|       |                 | STOCK NUMBER      | FIG. ITEM |
| 96906 | MS51525-A10-12S | 4730-01-116-5969  | 375 2     |
| 96906 | MS51525-A12     | 4730-00-710-5571  | 375 6     |
| 96906 | MS51525-A16     | 4730-00-930-5392  | 419 53    |
| 96906 | MS51525A10-12S  | 4730-01-116-5969  | 376 2     |
|       |                 |                   | 423 1     |
|       |                 |                   | 372 2     |
| 96906 | MS51525A16      | 4730-00-930-5392  | 394 15    |
| 96906 | MS51525A20      | 4730-01-066-1282  | 417 3     |
| 96906 | MS51525A20      | 4730-01-121-1834  | 394 11    |
| 96906 | MS51526-B10     | 4730-00-173-1829  | 372 41    |
|       |                 |                   | 375 37    |
|       |                 |                   | 423 29    |
| 96906 | MS51526A10      | 4730-01-192-9590  | 376 32    |
| 96906 | MS51527-A10     | 4730-00-974-7313  | 376 5     |
| 96906 | MS51527-A8      | 4730-00-822-5609  | 417 36    |
| 96906 | MS51527A10      | 4730-00-974-7313  | 423 27    |
|       |                 |                   | 375 5     |
|       |                 |                   | 372 5     |
| 96906 | MS51527A32      | 4730-01-147-7954  | 419 56    |
| 96906 | MS51527A6       | 4730-00-143-3941  | 235 6     |
| 96906 | MS51528A32      | 4730-01-195-7339  | 394 8     |
| 96906 | MS51531-B4      | 4730-00-314-8366  | 343 9     |
| 96906 | MS51533-B4      | 4730-01-043-6300  | 343 8     |
| 96906 | MS51815-3       | 4730-00-096-8756  | 340 3     |
|       |                 |                   | 339 4     |
| 96906 | MS51817-3       | 4730-00-278-4651  | 210 9     |
| 96906 | MS51838-147     | 5315-00-054-4028  | 386 41    |
| 96906 | MS51845-2       | 4730-00-277-5542  | 497 2     |
| 96906 | MS51845-4       | 4730-00-249-3885  | 189 24    |
|       |                 |                   | 196 11    |
| 96906 | MS51846-10      | 4730-00-196-1964  | 149 1     |
| 96906 | MS51846-13      | 4730-00-196-1966  | 200 2     |
|       |                 |                   | 148 13    |
| 96906 | MS51846-58      | 4730-00-222-1839  | 198 14    |
|       |                 |                   | 198 32    |
| 96906 | MS51846-64      | 4730-00-196-1991  | 196 17    |
|       |                 |                   | 189 23    |
| 96906 | MS51846-67      | 4730-00-196-1993  | 189 23    |
| 96906 | MS51846-77      | 4730-00-222-1890  | 435 16    |
| 96906 | MS51849-65      | 5305-01-006-2052  | 326 31    |
| 96906 | MS51850-96      | 5305-01-226-1945  | 512 16    |
| 96906 | MS51851-106     | 5305-01-090-3012  | 337 23    |
| 96906 | MS51851-108     | 5305-00-003-9255  | 337 20    |
| 96906 | MS51851-112     | 5305-01-144-1625  | 319 8     |
| 96906 | MS51851-126     | 5305-01-101-3312  | 491 15    |
| 96906 | MS51851-128     | 5305-01-219-5386  | 261 15    |
| 96906 | MS51851-129     | 5305-01-209-7112  | 343 13    |
| 96906 | MS51851-85      | 5305-00-191-3640  | 341 5     |
|       |                 |                   | 261 3     |
| 96906 | MS51861-12      | 5305-00-140-8001  | 481 10    |

## NATIONAL STOCK NUMBER AND PART NUMBER INDEX

| FSCM  | PART NUMBER | PART NUMBER INDEX |           |
|-------|-------------|-------------------|-----------|
|       |             | STOCK NUMBER      | FIG. ITEM |
|       |             |                   | 480 1     |
|       |             |                   | 481 1     |
| 96906 | MS51861-15  | 5305-00-432-4173  | 321 22    |
| 96906 | MS51861-22  | 5305-00-432-8027  | 475 8     |
|       |             |                   | 470 2     |
| 96906 | MS51861-24  | 5305-00-432-4163  | 319 2     |
|       |             |                   | 335 13    |
|       |             |                   | 280 22    |
|       |             |                   | 278 11    |
| 96906 | MS51861-34  | 5305-00-058-1082  | 335 2     |
|       |             |                   | 342 10    |
| 96906 | MS51861-35  | 5305-00-432-4170  | 342 16    |
|       |             |                   | 341 13    |
|       |             |                   | 335 11    |
|       |             |                   | 343 12    |
|       |             |                   | 337 5     |
|       |             |                   | 336 6     |
|       |             |                   | 332 26    |
|       |             |                   | 332 20    |
|       |             |                   | 325 15    |
|       |             |                   | 330 19    |
|       |             |                   | 346 4     |
|       |             |                   | 331 3     |
|       |             |                   | 329 10    |
|       |             |                   | 329 10    |
|       |             |                   | 329 8     |
|       |             |                   | 364 10    |
|       |             |                   | 366 3     |
|       |             |                   | 367 23    |
|       |             |                   | 87 6      |
| 96906 | MS51861-35  | 5305-00-431-4170  | 88 8      |
| 96906 | MS51861-35C | 5305-00-433-3711  | 320 14    |
| 96906 | MS51861-36  | 5305-00-432-4171  | 327 8     |
|       |             |                   | 337 15    |
|       |             |                   | 335 14    |
| 96906 | MS51861-37  | 5305-00-432-4172  | 333 30    |
|       |             |                   | 332 28    |
|       |             |                   | 338 7     |
|       |             |                   | 346 6     |
|       |             |                   | 330 6     |
|       |             |                   | 331 11    |
|       |             |                   | 324 1     |
|       |             |                   | 323 41    |
|       |             |                   | 324 19    |
|       |             |                   | 321 2     |
|       |             |                   | 320 11    |
|       |             |                   | 343 3     |
|       |             |                   | 322 24    |
|       |             |                   | 342 19    |
|       |             |                   | 362 10    |



## NATIONAL STOCK NUMBER AND PART NUMBER INDEX

| FSCM  | PART NUMBER | PART NUMBER INDEX |           |
|-------|-------------|-------------------|-----------|
|       |             | STOCK NUMBER      | FIG. ITEM |
| 96906 | MS51861-37C | 5305-00-433-3685  | 320 4     |
| 96906 | MS51861-40  | 5305-00-432-7956  | 96 4      |
| 96906 | MS51861-44  | 5305-00-138-0069  | 334 12    |
|       |             |                   | 406 20    |
| 96906 | MS51861-45  | 5305-00-432-4201  | 406 18    |
|       |             |                   | 358 17    |
|       |             |                   | 340 4     |
|       |             |                   | 339 18    |
|       |             |                   | 346 2     |
|       |             |                   | 321 11    |
|       |             |                   | 325 8     |
|       |             |                   | 326 30    |
|       |             |                   | 344 6     |
|       |             |                   | 442 15    |
| 96906 | MS51861-47  | 5305-00-432-4203  | 324 2     |
|       |             |                   | 323 44    |
|       |             |                   | 330 26    |
|       |             |                   | 329 22    |
|       |             |                   | 321 18    |
|       |             |                   | 319 9     |
|       |             |                   | 322 14    |
|       |             |                   | 339 12    |
|       |             |                   | 340 12    |
|       |             |                   | 333 2     |
|       |             |                   | 332 31    |
|       |             |                   | 363 6     |
|       |             |                   | 282 3     |
| 96906 | MS51861-49  | 5305-00-432-4205  | 322 13    |
|       |             |                   | 323 2     |
| 96906 | MS51861-49C | 5305-00-477-0124  | 513 10    |
| 96906 | MS51861-65  | 5305-00-432-4251  | 271 30    |
|       |             |                   | 342 3     |
|       |             |                   | 460 38    |
|       |             |                   | 442 5     |
| 96906 | MS51861-66  | 5305-00-432-4252  | 459 1     |
|       |             |                   | 322 45    |
|       |             |                   | 344 9     |
| 96906 | MS51861-67  | 5305-00-432-4253  | 337 1     |
|       |             |                   | 336 37    |
|       |             |                   | 336 23    |
|       |             |                   | 341 2     |
|       |             |                   | 338 9     |
|       |             |                   | 321 10    |
| 96906 | MS51861-68  | 5305-00-477-0144  | 322 46    |
|       |             |                   | 322 2     |
|       |             |                   | 321 23    |
|       |             |                   | 345 15    |
|       |             |                   | 333 21    |
|       |             |                   | 344 19    |
|       |             |                   | 333 33    |

## NATIONAL STOCK NUMBER AND PART NUMBER INDEX

| FSCM  | PART NUMBER | PART NUMBER INDEX |  | FIG. | ITEM |
|-------|-------------|-------------------|--|------|------|
|       |             | STOCK NUMBER      |  |      |      |
|       |             |                   |  | 323  | 47   |
|       |             |                   |  | 323  | 22   |
|       |             |                   |  | 345  | 21   |
| 96906 | MS51861-69  | 5305-00-432-4254  |  | 319  | 23   |
| 96906 | MS51861-72  | 5305-01-121-2696  |  | 330  | 25   |
| 96906 | MS51862-12  | 5305-01-028-4831  |  | 358  | 6    |
| 96906 | MS51862-13  | 5305-00-432-4387  |  | 365  | 5    |
| 96906 | MS51862-16  | 5305-00-432-4390  |  | 330  | 14   |
| 96906 | MS51862-23  | 5305-00-402-4211  |  | 281  | 4    |
| 96906 | MS51862-24  | 5305-00-432-4394  |  | 365  | 10   |
| 96906 | MS51862-26  | 5305-00-483-0554  |  | 327  | 10   |
|       |             |                   |  | 323  | 36   |
|       |             |                   |  | 322  | 31   |
| 96906 | MS51862-33  | 5305-01-066-8646  |  | 336  | 34   |
| 96906 | MS51862-36  | 5305-00-149-8610  |  | 334  | 10   |
|       |             |                   |  | 329  | 14   |
|       |             |                   |  | 314  | 16   |
| 96906 | MS51862-56  | 5305-01-186-7137  |  | 328  | 12   |
| 96906 | MS51862-56  | 5305-00-455-0408  |  | 327  | 11   |
| 96906 | MS51862-56  | 5305-01-186-7137  |  | 337  | 13   |
| 96906 | MS51862-56C | 5305-00-269-0770  |  | 325  | 4    |
| 96906 | MS51862-61  | 5305-00-196-5570  |  | 334  | 17   |
| 96906 | MS51873-32  |                   |  | 123  | 4    |
| 96906 | MS51874-10  | 4730-00-019-0236  |  | 121  | 13   |
| 96906 | MS51887-19  | 4730-00-202-6670  |  | 388  | 6    |
| 96906 | MS51922-1   | 5310-00-088-1251  |  | 326  | 5    |
|       |             |                   |  | 513  | 33   |
|       |             |                   |  | 511  | 2    |
|       |             |                   |  | 455  | 3    |
|       |             |                   |  | 456  | 3    |
|       |             |                   |  | 457  | 3    |
|       |             |                   |  | 455  | 7    |
| 96906 | MS51922-13  | 5310-00-984-3807  |  | 446  | 17   |
|       |             |                   |  | 511  | 17   |
|       |             |                   |  | 288  | 17   |
|       |             |                   |  | 342  | 14   |
|       |             |                   |  | 64   | 25   |
| 96906 | MS51922-17  | 5310-00-087-4652  |  | 65   | 5    |
|       |             |                   |  | 298  | 1    |
|       |             |                   |  | 297  | 1    |
|       |             |                   |  | 395  | 4    |
| 96906 | MS51922-21  | 5310-00-959-1488  |  | 509  | 16   |
|       |             |                   |  | 305  | 3    |
|       |             |                   |  | 301  | 31   |
|       |             |                   |  | 509  | 26   |
|       |             |                   |  | 275  | 14   |
|       |             |                   |  | 286  | 8    |
|       |             |                   |  | 302  | 13   |
|       |             |                   |  | 511  | 25   |
|       |             |                   |  | 303  | 6    |

## NATIONAL STOCK NUMBER AND PART NUMBER INDEX

| FSCM  | PART NUMBER | PART NUMBER INDEX |  | FIG. | ITEM |
|-------|-------------|-------------------|--|------|------|
|       |             | STOCK NUMBER      |  |      |      |
|       |             |                   |  | 300  | 21   |
|       |             |                   |  | 512  | 13   |
|       |             |                   |  | 304  | 46   |
|       |             |                   |  | 301  | 33   |
|       |             |                   |  | 304  | 21   |
|       |             |                   |  | 299  | 14   |
|       |             |                   |  | 286  | 18   |
|       |             |                   |  | 283  | 7    |
|       |             |                   |  | 286  | 17   |
|       |             |                   |  | 291  | 20   |
|       |             |                   |  | 286  | 19   |
|       |             |                   |  | 37   | 2    |
|       |             |                   |  | 43   | 10   |
|       |             |                   |  | 47   | 8    |
|       |             |                   |  | 39   | 9    |
|       |             |                   |  | 111  | 27   |
|       |             |                   |  | 40   | 3    |
|       |             |                   |  | 90   | 4    |
|       |             |                   |  | 112  | 31   |
|       |             |                   |  | 114  | 38   |
|       |             |                   |  | 50   | 19   |
|       |             |                   |  | 45   | 4    |
|       |             |                   |  | 41   | 6    |
|       |             |                   |  | 110  | 26   |
|       |             |                   |  | 71   | 18   |
|       |             |                   |  | 49   | 8    |
|       |             |                   |  | 46   | 10   |
|       |             |                   |  | 48   | 12   |
|       |             |                   |  | 59   | 10   |
|       |             |                   |  | 91   | 8    |
|       |             |                   |  | 313  | 12   |
|       |             |                   |  | 449  | 13   |
|       |             |                   |  | 182  | 1    |
|       |             |                   |  | 116  | 40   |
|       |             |                   |  | 115  | 32   |
|       |             |                   |  | 198  | 7    |
|       |             |                   |  | 119  | 20   |
|       |             |                   |  | 200  | 23   |
|       |             |                   |  | 257  | 9    |
| 96906 | MS51922-33  | 5310-00-225-6993  |  | 336  | 20   |
| 96906 | MS51922-37  | 5310-00-067-9507  |  | 241  | 23   |
|       |             |                   |  | 239  | 24   |
|       |             |                   |  | 245  | 24   |
|       |             |                   |  | 242  | 25   |
|       |             |                   |  | 243  | 25   |
|       |             |                   |  | 240  | 24   |
|       |             |                   |  | 244  | 29   |
|       |             |                   |  | 140  | 7    |
|       |             |                   |  | 41   | 17   |
|       |             |                   |  | 39   | 3    |

## NATIONAL STOCK NUMBER AND PART NUMBER INDEX

| FSCM  | PART NUMBER | PART NUMBER INDEX |  | FIG. | ITEM |
|-------|-------------|-------------------|--|------|------|
|       |             | STOCK NUMBER      |  |      |      |
|       |             |                   |  | 293  | 14   |
|       |             |                   |  | 286  | 11   |
|       |             |                   |  | 291  | 27   |
|       |             |                   |  | 511  | 19   |
|       |             |                   |  | 307  | 10   |
|       |             |                   |  | 502  | 23   |
|       |             |                   |  | 308  | 9    |
|       |             |                   |  | 308  | 13   |
|       |             |                   |  | 362  | 9    |
|       |             |                   |  | 382  | 12   |
| 96906 | MS51922-5   | 5310-00-959-7600  |  | 419  | 30   |
|       |             |                   |  | 508  | 8    |
|       |             |                   |  | 512  | 12   |
|       |             |                   |  | 273  | 11   |
|       |             |                   |  | 272  | 10   |
|       |             |                   |  | 506  | 19   |
|       |             |                   |  | 113  | 32   |
|       |             |                   |  | 111  | 30   |
|       |             |                   |  | 110  | 29   |
|       |             |                   |  | 64   | 35   |
|       |             |                   |  | 112  | 36   |
|       |             |                   |  | 114  | 28   |
|       |             |                   |  | 115  | 29   |
|       |             |                   |  | 116  | 37   |
|       |             |                   |  | 200  | 33   |
|       |             |                   |  | 447  | 5    |
|       |             |                   |  | 488  | 5    |
| 96906 | MS51922-53  | 5310-00-225-6408  |  | 308  | 8    |
|       |             |                   |  | 265  | 2    |
| 96906 | MS51922-6   | 5310-00-143-6102  |  | 43   | 4    |
|       |             |                   |  | 45   | 27   |
|       |             |                   |  | 46   | 5    |
|       |             |                   |  | 374  | 23   |
| 96906 | MS51922-61  | 5310-00-832-9719  |  | 269  | 1    |
| 96906 | MS51922-9   | 5310-00-984-3806  |  | 302  | 9    |
|       |             |                   |  | 267  | 10   |
|       |             |                   |  | 266  | 2    |
|       |             |                   |  | 304  | 28   |
|       |             |                   |  | 300  | 34   |
|       |             |                   |  | 302  | 41   |
| 96906 | MS51923-361 | 5315-01-129-4621  |  | 220  | 3    |
| 96906 | MS51928-1   | 5340-01-107-6971  |  | 83   | 38   |
| 96906 | MS51932-103 | 5315-00-236-6625  |  | 415  | 8    |
| 96906 | MS51932-135 | 5315-01-129-9190  |  | 415  | 11   |
| 96906 | MS51932-154 | 5315-00-237-6341  |  | 299  | 18   |
|       |             |                   |  | 303  | 11   |
|       |             |                   |  | 301  | 39   |
| 96906 | MS51934-36  | 5310-00-814-0672  |  | 159  | 1    |
| 96906 | MS51937-5   | 5306-00-050-0347  |  | 507  | 10   |
| 96906 | MS51943-12  | 5310-01-137-7062  |  | 488  | 3    |

## NATIONAL STOCK NUMBER AND PART NUMBER INDEX

| FSCM  | PART NUMBER | PART NUMBER INDEX |           |
|-------|-------------|-------------------|-----------|
|       |             | STOCK NUMBER      | FIG. ITEM |
| 96906 | MS51943-16  | 5310-00-045-1031  | 414 17    |
| 96906 | MS51943-22  | 5310-00-935-9022  | 93 14     |
| 96906 | MS51943-32  | 5310-00-935-9022  | 64 42     |
|       |             |                   | 72 2      |
|       |             |                   | 114 34    |
|       |             |                   | 91 18     |
|       |             |                   | 112 27    |
|       |             |                   | 90 12     |
| 96906 | MS51943-32  | 5310-00-933-9022  | 106 27    |
| 96906 | MS51943-32  | 5310-00-935-9022  | 113 29    |
|       |             |                   | 90 7      |
|       |             |                   | 110 21    |
|       |             |                   | 51 14     |
|       |             |                   | 115 20    |
|       |             |                   | 90 16     |
| 96906 | MS51943-32  | 2310-00-935-9022  | 111 22    |
| 96906 | MS51943-32  | 5310-00-935-9022  | 68 17     |
|       |             |                   | 427 16    |
|       |             |                   | 371 23    |
|       |             |                   | 493 14    |
|       |             |                   | 489 1     |
|       |             |                   | 470 5     |
|       |             |                   | 496 1     |
|       |             |                   | 36 10     |
|       |             |                   | 454 6     |
|       |             |                   | 490 22    |
|       |             |                   | 494 9     |
|       |             |                   | 460 5     |
|       |             |                   | 454 14    |
|       |             |                   | 458 5     |
| 96906 | MS51943-32  | 5310-00-035-9022  | 456 6     |
| 96906 | MS51943-32  | 5310-00-935-9022  | 495 20    |
|       |             |                   | 461 18    |
|       |             |                   | 439 15    |
|       |             |                   | 497 6     |
|       |             |                   | 498 23    |
|       |             |                   | 291 17    |
|       |             |                   | 510 6     |
|       |             |                   | 506 17    |
|       |             |                   | 279 1     |
| 96906 | MS51943-32  | 5310-00-814-0673  | 259 29    |
| 96906 | MS51943-32  | 5310-00-935-9022  | 291 6     |
|       |             |                   | 273 9     |
|       |             |                   | 260 10    |
|       |             |                   | 196 1     |
|       |             |                   | 123 12    |
|       |             |                   | 196 16    |
|       |             |                   | 189 18    |
|       |             |                   | 116 28    |
|       |             |                   | 189 22    |

## NATIONAL STOCK NUMBER AND PART NUMBER INDEX

| FSCM  | PART NUMBER | PART NUMBER INDEX |  | FIG. | ITEM |
|-------|-------------|-------------------|--|------|------|
|       |             | STOCK NUMBER      |  |      |      |
|       |             |                   |  | 235  | 8    |
|       |             |                   |  | 210  | 8    |
|       |             |                   |  | 213  | 10   |
|       |             |                   |  | 203  | 1    |
|       |             |                   |  | 246  | 7    |
|       |             |                   |  | 213  | 15   |
|       |             |                   |  | 220  | 11   |
|       |             |                   |  | 212  | 18   |
| 96906 | MS51943-33  | 5310-00-814-0673  |  | 197  | 11   |
|       |             |                   |  | 492  | 6    |
|       |             |                   |  | 495  | 31   |
| 96906 | MS51943-34  | 5310-00-241-6658  |  | 439  | 12   |
|       |             |                   |  | 460  | 25   |
|       |             |                   |  | 496  | 14   |
|       |             |                   |  | 495  | 8    |
|       |             |                   |  | 490  | 17   |
| 96906 | MS51943-34  | 5310-00-982-4912  |  | 449  | 5    |
| 96906 | MS51943-34  | 5310-00-241-6658  |  | 141  | 9    |
|       |             |                   |  | 190  | 17   |
|       |             |                   |  | 188  | 1    |
|       |             |                   |  | 186  | 3    |
|       |             |                   |  | 116  | 33   |
|       |             |                   |  | 200  | 39   |
|       |             |                   |  | 222  | 1    |
|       |             |                   |  | 228  | 3    |
|       |             |                   |  | 221  | 15   |
|       |             |                   |  | 505  | 7    |
|       |             |                   |  | 506  | 15   |
|       |             |                   |  | 261  | 12   |
|       |             |                   |  | 504  | 8    |
|       |             |                   |  | 515  | 18   |
|       |             |                   |  | 501  | 10   |
|       |             |                   |  | 50   | 24   |
|       |             |                   |  | 115  | 25   |
|       |             |                   |  | 83   | 32   |
|       |             |                   |  | 64   | 30   |
|       |             |                   |  | 72   | 8    |
|       |             |                   |  | 88   | 19   |
|       |             |                   |  | 48   | 24   |
|       |             |                   |  | 62   | 9    |
|       |             |                   |  | 314  | 1    |
| 96906 | MS51943-34  | 5310-00-241-6685  |  | 316  | 10   |
| 96906 | MS51943-36  | 5310-00-814-0672  |  | 316  | 12   |
|       |             |                   |  | 318  | 3    |
|       |             |                   |  | 317  | 2    |
|       |             |                   |  | 314  | 8    |
|       |             |                   |  | 102  | 14   |
|       |             |                   |  | 104  | 6    |
|       |             |                   |  | 90   | 20   |
|       |             |                   |  | 109  | 12   |

## NATIONAL STOCK NUMBER AND PART NUMBER INDEX

| FSCM  | PART NUMBER | PART NUMBER INDEX |  | FIG. | ITEM |
|-------|-------------|-------------------|--|------|------|
|       |             | STOCK NUMBER      |  |      |      |
|       |             |                   |  | 112  | 58   |
|       |             |                   |  | 66   | 32   |
|       |             |                   |  | 114  | 24   |
|       |             |                   |  | 115  | 39   |
|       |             |                   |  | 113  | 26   |
|       |             |                   |  | 68   | 14   |
|       |             |                   |  | 66   | 12   |
|       |             |                   |  | 110  | 47   |
|       |             |                   |  | 69   | 19   |
|       |             |                   |  | 53   | 1    |
|       |             |                   |  | 66   | 7    |
|       |             |                   |  | 500  | 7    |
|       |             |                   |  | 305  | 3    |
|       |             |                   |  | 286  | 18   |
|       |             |                   |  | 307  | 19   |
|       |             |                   |  | 292  | 8    |
|       |             |                   |  | 500  | 4    |
|       |             |                   |  | 305  | 7    |
|       |             |                   |  | 503  | 4    |
|       |             |                   |  | 293  | 15   |
|       |             |                   |  | 278  | 1    |
|       |             |                   |  | 296  | 3    |
|       |             |                   |  | 295  | 5    |
|       |             |                   |  | 274  | 6    |
|       |             |                   |  | 282  | 8    |
|       |             |                   |  | 283  | 7    |
|       |             |                   |  | 291  | 7    |
|       |             |                   |  | 294  | 5    |
|       |             |                   |  | 263  | 14   |
|       |             |                   |  | 504  | 10   |
|       |             |                   |  | 500  | 4    |
|       |             |                   |  | 271  | 5    |
|       |             |                   |  | 258  | 23   |
|       |             |                   |  | 205  | 19   |
|       |             |                   |  | 207  | 24   |
| 96906 | MS51943-36  | 5310-00-982-4903  |  | 245  | 32   |
| 96906 | MS51943-36  | 5310-00-814-0672  |  | 254  | 6    |
|       |             |                   |  | 257  | 7    |
|       |             |                   |  | 228  | 4    |
|       |             |                   |  | 255  | 8    |
|       |             |                   |  | 256  | 6    |
|       |             |                   |  | 203  | 5    |
|       |             |                   |  | 241  | 28   |
|       |             |                   |  | 240  | 32   |
|       |             |                   |  | 253  | 7    |
|       |             |                   |  | 258  | 6    |
|       |             |                   |  | 257  | 26   |
|       |             |                   |  | 237  | 16   |
|       |             |                   |  | 227  | 1    |
|       |             |                   |  | 239  | 19   |

## NATIONAL STOCK NUMBER AND PART NUMBER INDEX

| FSCM  | PART NUMBER | PART NUMBER INDEX |  | FIG. | ITEM |
|-------|-------------|-------------------|--|------|------|
|       |             | STOCK NUMBER      |  |      |      |
|       |             |                   |  | 165  | 1    |
|       |             |                   |  | 191  | 8    |
|       |             |                   |  | 154  | 13   |
|       |             |                   |  | 198  | 6    |
|       |             |                   |  | 200  | 31   |
|       |             |                   |  | 197  | 15   |
|       |             |                   |  | 198  | 24   |
|       |             |                   |  | 140  | 6    |
|       |             |                   |  | 192  | 3    |
|       |             |                   |  | 195  | 27   |
|       |             |                   |  | 195  | 6    |
|       |             |                   |  | 161  | 13   |
|       |             |                   |  | 195  | 10   |
|       |             |                   |  | 197  | 15   |
|       |             |                   |  | 188  | 19   |
|       |             |                   |  | 157  | 1    |
|       |             |                   |  | 163  | 1    |
| 96906 | MS51943-36  | 5310-00-814-0672  |  | 155  | 16   |
| 96906 | MS51943-36  | 5310-00-814-0672  |  | 151  | 12   |
|       |             |                   |  | 166  | 1    |
|       |             |                   |  | 188  | 19   |
|       |             |                   |  | 162  | 16   |
|       |             |                   |  | 187  | 6    |
| 96906 | MS51943-36  | 5305-00-269-2804  |  | 149  | 36   |
| 96906 | MS51943-36  | 5310-00-814-0672  |  | 201  | 14   |
|       |             |                   |  | 178  | 2    |
|       |             |                   |  | 160  | 1    |
|       |             |                   |  | 158  | 1    |
|       |             |                   |  | 147  | 21   |
| 96906 | MS51943-36  | 5310-00-982-4908  |  | 449  | 21   |
| 96906 | MS51943-36  | 5310-00-814-0672  |  | 439  | 5    |
|       |             |                   |  | 493  | 13   |
|       |             |                   |  | 449  | 13   |
|       |             |                   |  | 439  | 30   |
|       |             |                   |  | 495  | 26   |
|       |             |                   |  | 490  | 6    |
|       |             |                   |  | 496  | 17   |
|       |             |                   |  | 450  | 8    |
|       |             |                   |  | 492  | 8    |
|       |             |                   |  | 371  | 16   |
|       |             |                   |  | 375  | 11   |
|       |             |                   |  | 427  | 19   |
|       |             |                   |  | 427  | 5    |
|       |             |                   |  | 423  | 5    |
|       |             |                   |  | 392  | 11   |
|       |             |                   |  | 373  | 13   |
|       |             |                   |  | 394  | 28   |
|       |             |                   |  | 372  | 12   |
|       |             |                   |  | 395  | 11   |
|       |             |                   |  | 406  | 4    |



## NATIONAL STOCK NUMBER AND PART NUMBER INDEX

| FSCM  | PART NUMBER | PART NUMBER INDEX |  | FIG. | ITEM |
|-------|-------------|-------------------|--|------|------|
|       |             | STOCK NUMBER      |  |      |      |
|       |             |                   |  | 427  | 24   |
|       |             |                   |  | 373  | 22   |
|       |             |                   |  | 376  | 9    |
| 96906 | MS51943-37  | 5310-00-241-6659  |  | 41   | 3    |
| 96906 | MS51943-38  | 5310-00-994-1006  |  | 376  | 10   |
|       |             |                   |  | 423  | 25   |
|       |             |                   |  | 372  | 13   |
| 96906 | MS51943-39  | 5310-00-488-3889  |  | 374  | 18   |
| 96906 | MS51943-40  | 5310-00-488-3888  |  | 375  | 14   |
|       |             |                   |  | 423  | 6    |
|       |             |                   |  | 372  | 14   |
|       |             |                   |  | 417  | 24   |
|       |             |                   |  | 422  | 21   |
|       |             |                   |  | 427  | 11   |
|       |             |                   |  | 373  | 21   |
|       |             |                   |  | 376  | 11   |
|       |             |                   |  | 406  | 6    |
|       |             |                   |  | 374  | 8    |
|       |             |                   |  | 38   | 2    |
|       |             |                   |  | 69   | 11   |
|       |             |                   |  | 66   | 15   |
|       |             |                   |  | 66   | 17   |
|       |             |                   |  | 66   | 18   |
|       |             |                   |  | 41   | 8    |
|       |             |                   |  | 101  | 3    |
|       |             |                   |  | 41   | 3    |
|       |             |                   |  | 66   | 13   |
|       |             |                   |  | 495  | 18   |
|       |             |                   |  | 439  | 11   |
|       |             |                   |  | 2    | 15   |
| 96906 | MS51943-40  | 5310-00-428-3888  |  | 159  | 16   |
| 96906 | MS51943-40  | 5310-00-488-3888  |  | 246  | 14   |
|       |             |                   |  | 239  | 3    |
|       |             |                   |  | 252  | 5    |
|       |             |                   |  | 258  | 14   |
|       |             |                   |  | 239  | 49   |
|       |             |                   |  | 243  | 17   |
|       |             |                   |  | 250  | 2    |
|       |             |                   |  | 243  | 3    |
|       |             |                   |  | 251  | 6    |
|       |             |                   |  | 256  | 14   |
|       |             |                   |  | 240  | 39   |
|       |             |                   |  | 245  | 39   |
|       |             |                   |  | 246  | 14   |
|       |             |                   |  | 244  | 3    |
|       |             |                   |  | 241  | 36   |
|       |             |                   |  | 248  | 1    |
|       |             |                   |  | 245  | 17   |
|       |             |                   |  | 240  | 8    |
|       |             |                   |  | 230  | 1    |

## NATIONAL STOCK NUMBER AND PART NUMBER INDEX

| FSCM  | PART NUMBER | PART NUMBER INDEX |  | FIG. | ITEM |
|-------|-------------|-------------------|--|------|------|
|       |             | STOCK NUMBER      |  |      |      |
|       |             |                   |  | 239  | 38   |
|       |             |                   |  | 255  | 12   |
|       |             |                   |  | 243  | 55   |
|       |             |                   |  | 243  | 42   |
|       |             |                   |  | 242  | 40   |
|       |             |                   |  | 246  | 15   |
|       |             |                   |  | 256  | 9    |
|       |             |                   |  | 247  | 2    |
|       |             |                   |  | 254  | 9    |
|       |             |                   |  | 241  | 3    |
|       |             |                   |  | 255  | 13   |
|       |             |                   |  | 244  | 54   |
|       |             |                   |  | 257  | 17   |
|       |             |                   |  | 253  | 14   |
|       |             |                   |  | 244  | 42   |
|       |             |                   |  | 260  | 14   |
|       |             |                   |  | 242  | 3    |
|       |             |                   |  | 301  | 35   |
|       |             |                   |  | 286  | 15   |
|       |             |                   |  | 271  | 28   |
|       |             |                   |  | 308  | 18   |
|       |             |                   |  | 283  | 1    |
|       |             |                   |  | 502  | 6    |
|       |             |                   |  | 303  | 8    |
|       |             |                   |  | 299  | 16   |
|       |             |                   |  | 514  | 7    |
|       |             |                   |  | 269  | 6    |
|       |             |                   |  | 291  | 23   |
|       |             |                   |  | 298  | 17   |
|       |             |                   |  | 306  | 4    |
|       |             |                   |  | 515  | 1    |
|       |             |                   |  | 286  | 11   |
| 96906 | MS51943-42  | 5310-00-241-6661  |  | 245  | 47   |
|       |             |                   |  | 240  | 45   |
|       |             |                   |  | 244  | 50   |
|       |             |                   |  | 241  | 45   |
| 96906 | MS51943-42  | 5310-00-982-4903  |  | 243  | 51   |
| 96906 | MS51943-42  | 5310-00-241-6661  |  | 239  | 45   |
|       |             |                   |  | 242  | 48   |
| 96906 | MS51943-43  | 5310-00-241-6658  |  | 307  | 23   |
| 96906 | MS51943-44  | 5310-00-241-6664  |  | 298  | 10   |
| 96906 | MS51943-44  | 5310-00-291-6664  |  | 297  | 7    |
| 96906 | MS51943-44  | 5310-00-241-6664  |  | 306  | 7    |
|       |             |                   |  | 307  | 20   |
|       |             |                   |  | 263  | 13   |
|       |             |                   |  | 250  | 3    |
|       |             |                   |  | 251  | 2    |
|       |             |                   |  | 247  | 1    |
|       |             |                   |  | 244  | 26   |
|       |             |                   |  | 246  | 11   |

## NATIONAL STOCK NUMBER AND PART NUMBER INDEX

| FSCM  | PART NUMBER | PART NUMBER INDEX |           |
|-------|-------------|-------------------|-----------|
|       |             | STOCK NUMBER      | FIG. ITEM |
|       |             |                   | 248 2     |
|       |             |                   | 242 22    |
| 96906 | MS51943-44  | 5310-00-421-6664  | 246 16    |
| 96906 | MS51943-44  | 5310-00-241-6664  | 245 21    |
|       |             |                   | 240 21    |
|       |             |                   | 252 2     |
|       |             |                   | 241 18    |
|       |             |                   | 239 22    |
|       |             |                   | 243 23    |
|       |             |                   | 143 17    |
| 96906 | MS51943-44  | 5310-00-982-5009  | 143 36    |
| 96906 | MS51943-44  | 5310-00-241-6664  | 2 12      |
| 96906 | MS51943-44  | 5310-00-241-6669  | 317 4     |
| 96906 | MS51943-46  | 5310-00-935-3569  | 245 22    |
|       |             |                   | 240 9     |
|       |             |                   | 228 5     |
|       |             |                   | 239 20    |
|       |             |                   | 244 27    |
| 96906 | MS51943-46  | 5310-00-435-3569  | 251 3     |
| 96906 | MS51943-46  | 5310-00-935-3569  | 241 19    |
|       |             |                   | 242 23    |
|       |             |                   | 252 3     |
|       |             |                   | 297 9     |
|       |             |                   | 69 16     |
| 96906 | MS51943-48  | 5310-00-241-6665  | 375 13    |
| 96906 | MS51943-50  | 5310-00-340-4953  | 413 24    |
| 96906 | MS51952-1   | 4730-00-053-0266  | 148 6     |
| 96906 | MS51952-2   | 4730-00-277-5553  | 498 2     |
| 96906 | MS51952-2   | 4730-00-277-5533  | 497 1     |
| 96906 | MS51952-2   | 4730-00-277-5553  | 491 7     |
| 96906 | MS51952-4   | 4730-00-277-5555  | 198 3     |
|       |             |                   | 195 19    |
|       |             |                   | 198 33    |
|       |             |                   | 196 20    |
|       |             |                   | 189 7     |
|       |             |                   | 186 16    |
| 96906 | MS51953-124 | 4730-00-196-1506  | 394 4     |
| 96906 | MS51953-154 | 4730-00-288-7495  | 407 27    |
| 96906 | MS51953-33  | 4730-00-196-1486  | 498 5     |
| 96906 | MS51953-55  | 4730-00-196-1489  | 495 48    |
| 96906 | MS51953-78  | 4730-00-196-1493  | 495 2     |
| 96906 | MS51953-80  | 4730-00-196-1495  | 419 47    |
|       |             |                   | 203 32    |
| 96906 | MS51953-807 | 4730-01-224-5402  | 197 1     |
| 96906 | MS51953-81  | 4730-00-196-1496  | 419 46    |
| 96906 | MS51953-97  | 4730-00-196-1468  | 19 9      |
| 96906 | MS51953-97B | 4730-00-196-2058  | 361 8     |
| 96906 | MS51953-978 | 4730-00-196-2058  | 363 7     |
| 96906 | MS51955-36  | 5305-00-054-9271  | 421 2     |
| 96906 | MS51955-71  | 5305-00-054-9285  | 383 5     |

## NATIONAL STOCK NUMBER AND PART NUMBER INDEX

| FSCM  | PART NUMBER | PART NUMBER INDEX |           |
|-------|-------------|-------------------|-----------|
|       |             | STOCK NUMBER      | FIG. ITEM |
| 96906 | MS51961-15  | 3110-00-227-3245  | 415 3     |
| 96906 | MS51961-30  | 3110-00-227-3253  | 414 20    |
| 96906 | MS51961-32  | 3110-00-227-3255  | 390 2     |
|       |             |                   | 391 6     |
| 96906 | MS51961-40  | 3110-00-752-7760  | 414 6     |
| 96906 | MS51961-6   | 3110-00-227-3239  | 414 12    |
| 96906 | MS51961-9   | 3110-00-227-3241  | 386 21    |
| 96906 | MS51963-101 | 5305-00-724-6810  | 383 12    |
|       |             |                   | 384 8     |
| 96906 | MS51963-137 | 5305-00-725-0168  | 386 12    |
| 96906 | MS51963-155 | 5305-00-724-7206  | 384 5     |
|       |             |                   | 383 30    |
| 96906 | MS51963-170 | 5305-00-725-0194  | 416 17    |
| 96906 | MS51963-172 | 5305-00-725-0197  | 387 30    |
| 96906 | MS51963-34  | 5305-00-719-5342  | 332 10    |
|       |             |                   | 324 6     |
| 96906 | MS51963-67  | 5305-00-723-4383  | 371 6     |
| 96906 | MS51963-67  | 5305-00-723-9383  | 442 10    |
| 96906 | MS51963-83  | 5305-00-724-5898  | 386 32    |
| 96906 | MS51965-43  | 5305-00-726-3091  | 326 18    |
| 96906 | MS51965-90  | 5305-00-724-5830  | 403 53    |
| 96906 | MS51967 2   | 5310-00-761-6882  | 288 31    |
| 96906 | MS51967-14  | 5310-01-070-2105  | 288 22    |
|       |             |                   | 507 13    |
| 96906 | MS51967-14  | 5310-00-768-0318  | 384 27    |
|       |             |                   | 407 16    |
| 96906 | MS51967-18  | 5310-00-763-8919  | 172 20    |
| 96906 | MS51967-2   | 5310-00-761-6882  | 512 33    |
|       |             |                   | 513 13    |
|       |             |                   | 301 22    |
|       |             |                   | 302 29    |
|       |             |                   | 325 19    |
|       |             |                   | 331 6     |
|       |             |                   | 449 8     |
|       |             |                   | 496 4     |
|       |             |                   | 489 3     |
| 96906 | MS51967-20  | 5310-00-763-8920  | 320 17    |
| 96906 | MS51967-23  | 5310-00-763-8921  | 413 14    |
| 96906 | MS51967-24  | 5310-00-763-8922  | 416 15    |
| 96906 | MS51967-5   | 5310-00-880-7744  | 383 27    |
|       |             |                   | 413 17    |
|       |             |                   | 387 14    |
|       |             |                   | 331 20    |
|       |             |                   | 336 19    |
|       |             |                   | 300 28    |
|       |             |                   | 300 1     |
|       |             |                   | 302 40    |
|       |             |                   | 302 23    |
|       |             |                   | 304 19    |
|       |             |                   | 509 27    |

## NATIONAL STOCK NUMBER AND PART NUMBER INDEX

| FSCM  | PART NUMBER | PART NUMBER INDEX |           |
|-------|-------------|-------------------|-----------|
|       |             | STOCK NUMBER      | FIG. ITEM |
|       |             |                   | 304 1     |
|       |             |                   | 288 29    |
|       |             |                   | 509 13    |
|       |             |                   | 302 10    |
|       |             |                   | 302 32    |
|       |             |                   | 304 43    |
|       |             |                   | 300 33    |
| 96906 | MS51967-8   | 5310-00-732-0558  | 89 8      |
|       |             |                   | 92 20     |
| 96906 | MS51968-14  | 5310-00-732-0560  | 268 7     |
|       |             |                   | 266 25    |
|       |             |                   | 362 8     |
|       |             |                   | 382 11    |
|       |             |                   | 415 19    |
|       |             |                   | 383 26    |
|       |             |                   | 15 3      |
|       |             |                   | 15 12     |
|       |             |                   | 15 7      |
|       |             |                   | 244 30    |
|       |             |                   | 242 26    |
|       |             |                   | 243 26    |
|       |             |                   | 245 25    |
|       |             |                   | 239 25    |
|       |             |                   | 240 25    |
|       |             |                   | 241 22    |
| 96906 | MS51968-15  | 5310-00-943-2141  | 268 13    |
| 96906 | MS51968-17  | 5310-00-763-8911  | 265 25    |
| 96906 | MS51968-17  | 5310-00-763-8711  | 172 46    |
| 96906 | MS51968-19  | 5310-00-834-8335  | 308 27    |
| 96906 | MS51968-2   | 5310-01-063-0858  | 180 3     |
| 96906 | MS51968-2   | 5310-00-768-0319  | 236 6     |
|       |             |                   | 421 45    |
|       |             |                   | 364 1     |
|       |             |                   | 89 26     |
|       |             |                   | 95 8      |
|       |             |                   | 89 19     |
| 96906 | MS51968-20  | 5310-00-763-8905  | 92 33     |
|       |             |                   | 229 3     |
|       |             |                   | 334 24    |
| 96906 | MS51968-5   | 5310-00-880-7746  | 64 21     |
|       |             |                   | 271 22    |
| 96906 | MS51968-8   | 5310-00-732-0559  | 502 8     |
|       |             |                   | 95 14     |
|       |             |                   | 319 18    |
|       |             |                   | 442 22    |
| 96906 | MS51977-50  | 5305-00-058-9378  | 387 7     |
| 96906 | MS51977-74  | 5305-00-058-9389  | 426 10    |
|       |             |                   | 380 10    |
| 96906 | MS51977-84  | 5305-00-939-0576  | 386 13    |
| 96906 | MS52125-2   | 6220-01-093-4439  | 87 2      |

## NATIONAL STOCK NUMBER AND PART NUMBER INDEX

| FSCM  | PART NUMBER   | PART NUMBER INDEX |           |
|-------|---------------|-------------------|-----------|
|       |               | STOCK NUMBER      | FIG. ITEM |
| 96906 | MS521301A203R | 4720-00-491-0102  | BULK 11   |
| 96906 | MS521301A207R |                   | BULK 10   |
| 96906 | MS521303A203R | 4720-00-080-5379  | BULK 12   |
| 96906 | MS52846-24    | 4730-00-193-2709  | 198 22    |
| 96906 | MS53000-1     | 2590-00-801-2355  | 86 2      |
| 96906 | MS53007-1     | 9905-00-999-7370  | 468 1     |
|       |               |                   | 468 1     |
| 96906 | MS53007-2     | 9905-00-999-7369  | 468 2     |
|       |               |                   | 468 2     |
| 96906 | MS53011-1     | 2920-00-304-3493  | 79 2      |
| 96906 | MS53015-2     | 2540-00-788-5637  | 454 22    |
| 96906 | MS53046-3     | 6140-00-404-2669  | 99 24     |
| 96906 | MS53063-3     | 2940-00-071-2653  | 36 7      |
| 96906 | MS53067-1     | 2530-00-859-7335  | 210 6     |
| 96906 | MS53068-1     | 2530-00-693-1029  | 224 2     |
|       |               |                   | 225 16    |
| 96906 | MS53068-2     | 2530-00-359-1162  | 225 16    |
|       |               |                   | 224 2     |
| 96906 | MS59143-46    | 5310-00-935-3569  | 243 21    |
| 96906 | MS75004-1     | 5940-00-549-6581  | 98 16     |
| 96906 | MS75004-2     | 5940-00-549-6583  | 98 11     |
| 96906 | MS75021-2     | 5935-00-846-3884  | 113 7     |
|       |               |                   | 112 14    |
|       |               |                   | 114 6     |
|       |               |                   | 116 11    |
|       |               |                   | 110 14    |
|       |               |                   | 115 11    |
| 96906 | MS75021-2     | 5935-00-549-3884  | 111 14    |
| 96906 | MS77074-3     | 5940-00-159-1292  | 85 8      |
| 96906 | MS77074-7     | 5940-00-531-0530  | 85 9      |
|       |               |                   | 112 46    |
| 96906 | MS87006-13    | 4030-00-780-9350  | 246 20    |
|       |               |                   | 247 13    |
|       |               |                   | 259 25    |
|       |               |                   | 312 15    |
|       |               |                   | 312 10    |
|       |               |                   | 336 36    |
| 96906 | MS87006-33    | 4030-00-948-7315  | 247 10    |
|       |               |                   | 246 23    |
|       |               |                   | 307 4     |
|       |               |                   | 301 16    |
| 96906 | MS87006-53    | 4030-00-916-2141  | 260 3     |
|       |               |                   | 259 12    |
|       |               |                   | 259 19    |
| 96906 | MS87006-63    | 4030-00-729-6054  | 260 8     |
| 96906 | MS9024-18     | 5340-00-685-0567  | 374 26    |
|       |               |                   | 373 15    |
| 96906 | MS90707-1050  | 5365-00-419-3322  | 419 20    |
|       |               |                   | 407 28    |
| 96906 | MS90723-38    | 5310-01-127-7599  | 461 13    |

## NATIONAL STOCK NUMBER AND PART NUMBER INDEX

| FSCM  | PART NUMBER | PART NUMBER INDEX<br>STOCK NUMBER | FIG. | ITEM |
|-------|-------------|-----------------------------------|------|------|
| 96906 | MS90725-10  | 5305-00-071-2241                  | 460  | 18   |
|       |             |                                   | 38   | 9    |
|       |             |                                   | 31   | 2    |
|       |             |                                   | 136  | 14   |
| 96906 | MS90725-103 | 5305-00-717-3999                  | 268  | 8    |
| 96906 | MS90725-113 | 5305-00-042-6417                  | 374  | 17   |
| 96906 | MS90725-162 | 5305-00-724-5910                  | 397  | 7    |
|       |             |                                   | 387  | 11   |
|       |             |                                   | 319  | 5    |
| 96906 | MS90725-173 | 5305-00-724-5939                  | 2    | 3    |
| 96906 | MS90725-187 | 5305-00-939-9204                  | 384  | 14   |
|       |             |                                   | 413  | 16   |
|       |             |                                   | 383  | 18   |
|       |             |                                   | 416  | 6    |
| 96906 | MS90725-3   | 5305-00-068-0500                  | 122  | 17   |
| 96906 | MS90725-31  | 5306-00-225-8496                  | 268  | 22   |
|       |             |                                   | 71   | 5    |
| 96906 | MS90725-34  | 5306-00-225-8499                  | 342  | 22   |
| 96906 | MS90725-36  | 5305-00-225-9081                  | 21   | 11   |
| 96906 | MS90725-39  | 5306-00-225-8503                  | 304  | 33   |
|       |             |                                   | 300  | 39   |
|       |             |                                   | 302  | 47   |
|       |             |                                   | 218  | 25   |
| 96906 | MS90725-43  | 5305-00-225-8507                  | 288  | 30   |
| 96906 | MS90725-6   | 5305-00-068-0502                  | 289  | 12   |
|       |             |                                   | 325  | 20   |
|       |             |                                   | 193  | 7    |
|       |             |                                   | 194  | 7    |
| 96906 | MS90725-67  | 5305-00-269-3217                  | 121  | 9    |
| 96906 | MS90725-8   | 5305-00-225-3839                  | 289  | 4    |
| 96906 | MS90725-99  | 5305-00-069-5583                  | 266  | 19   |
| 96906 | MS90726-109 | 5305-00-226-7767                  | 313  | 8    |
|       |             |                                   | 69   | 8    |
|       |             |                                   | 101  | 1    |
|       |             |                                   | 399  | 25   |
|       |             |                                   | 374  | 25   |
|       |             |                                   | 388  | 21   |
|       |             |                                   | 406  | 22   |
|       |             |                                   | 401  | 26   |
|       |             |                                   | 403  | 4    |
|       |             |                                   | 511  | 9    |
|       |             |                                   | 256  | 19   |
| 96906 | MS90726-111 | 5305-00-761-4227                  | 398  | 2    |
| 96906 | MS90726-111 | 5305-00-719-5219                  | 159  | 15   |
| 96906 | MS90726-113 | 5305-00-725-4183                  | 373  | 17   |
|       |             |                                   | 417  | 31   |
|       |             |                                   | 415  | 17   |
|       |             |                                   | 382  | 13   |
|       |             |                                   | 398  | 31   |
| 257   | 21          |                                   |      |      |

## NATIONAL STOCK NUMBER AND PART NUMBER INDEX

| FSCM  | PART NUMBER | PART NUMBER INDEX<br>STOCK NUMBER | FIG. | ITEM |
|-------|-------------|-----------------------------------|------|------|
|       |             |                                   | 246  | 10   |
|       |             |                                   | 255  | 15   |
|       |             |                                   | 252  | 7    |
|       |             |                                   | 256  | 11   |
|       |             |                                   | 258  | 8    |
|       |             |                                   | 254  | 20   |
|       |             |                                   | 255  | 20   |
|       |             |                                   | 246  | 10   |
|       |             |                                   | 247  | 6    |
|       |             |                                   | 253  | 9    |
|       |             |                                   | 308  | 6    |
|       |             |                                   | 308  | 14   |
|       |             |                                   | 306  | 5    |
|       |             |                                   | 41   | 4    |
|       |             |                                   | 39   | 12   |
|       |             |                                   | 313  | 9    |
|       |             |                                   | 362  | 3    |
| 96906 | MS90726-114 | 5305-00-719-5235                  | 242  | 15   |
|       |             |                                   | 243  | 8    |
| 96906 | MS90726-114 | 5305-00-725-4187                  | 247  | 8    |
| 96906 | MS90726-118 | 5305-00-716-8181                  | 260  | 15   |
| 96906 | MS90726-120 | 5305-00-246-6566                  | 266  | 12   |
| 96906 | MS90726-124 | 5305-00-716-8174                  | 306  | 8    |
| 96906 | MS90726-130 | 5305-00-144-8217                  | 197  | 6    |
| 96906 | MS90726-132 | 5305-00-724-6803                  | 64   | 43   |
| 96906 | MS90726-134 | 5305-00-902-9338                  | 65   | 4    |
| 96906 | MS90726-139 | 5305-00-724-6772                  | 240  | 41   |
|       |             |                                   | 244  | 47   |
|       |             |                                   | 242  | 45   |
|       |             |                                   | 241  | 43   |
|       |             |                                   | 245  | 43   |
|       |             |                                   | 239  | 42   |
|       |             |                                   | 243  | 48   |
| 96906 | MS90726-14  | 5305-00-267-8980                  | 212  | 10   |
| 96906 | MS90726-169 | 5305-00-726-2556                  | 143  | 40   |
| 96906 | MS90726-170 | 5305-00-725-4138                  | 334  | 7    |
| 96906 | MS90726-237 | 5305-01-128-4095                  | 413  | 26   |
| 96906 | MS90726-3   | 5305-00-068-0504                  | 461  | 17   |
| 96906 | MS90726-31  | 5306-00-225-9086                  | 490  | 14   |
|       |             |                                   | 501  | 7    |
|       |             |                                   | 498  | 16   |
| 96906 | MS90726-33  | 5306-00-225-9088                  | 403  | 41   |
| 96906 | MS90726-33  | 5306-00-255-9088                  | 314  | 3    |
| 96906 | MS90726-33  | 5306-00-225-9088                  | 186  | 1    |
|       |             |                                   | 50   | 22   |
|       |             |                                   | 48   | 22   |
| 96906 | MS90726-34  | 5306-00-225-9089                  | 200  | 41   |
|       |             |                                   | 190  | 19   |
|       |             |                                   | 504  | 6    |
| 96906 | MS90726-36  | 5305-00-225-9091                  | 116  | 31   |



## NATIONAL STOCK NUMBER AND PART NUMBER INDEX

| FSCM  | PART NUMBER | PART NUMBER INDEX |           |
|-------|-------------|-------------------|-----------|
|       |             | STOCK NUMBER      | FIG. ITEM |
|       |             |                   | 115 23    |
|       |             |                   | 496 11    |
| 96906 | MS90726-37  | 5305-00-225-9092  | 37 27     |
|       |             |                   | 460 27    |
|       |             |                   | 449 1     |
|       |             |                   | 64 40     |
| 96906 | MS90726-40  | 5306-00-225-9095  | 66 1      |
|       |             |                   | 501 11    |
| 96906 | MS90726-42  | 5306-00-225-9097  | 86 6      |
| 96906 | MS90726-43  | 5306-00-225-9098  | 261 7     |
| 96906 | MS90726-44  | 5306-00-225-9099  | 221 5     |
| 96906 | MS90726-45  | 5306-00-225-9100  | 307 21    |
| 96906 | MS90726-45  | 5306-00-255-9100  | 505 4     |
| 96906 | MS90726-5   | 5305-00-068-0505  | 213 17    |
|       |             |                   | 213 9     |
|       |             |                   | 494 7     |
| 96906 | MS90726-60  | 5305-00-269-2803  | 496 19    |
|       |             |                   | 495 35    |
|       |             |                   | 493 11    |
|       |             |                   | 492 10    |
|       |             |                   | 37 1      |
|       |             |                   | 449 16    |
|       |             |                   | 253 19    |
|       |             |                   | 257 11    |
|       |             |                   | 254 12    |
|       |             |                   | 258 10    |
|       |             |                   | 500 2     |
|       |             |                   | 513 30    |
|       |             |                   | 291 21    |
|       |             |                   | 500 5     |
|       |             |                   | 296 1     |
|       |             |                   | 294 7     |
|       |             |                   | 286 1     |
|       |             |                   | 305 5     |
|       |             |                   | 275 16    |
|       |             |                   | 500 2     |
|       |             |                   | 293 8     |
|       |             |                   | 291 2     |
|       |             |                   | 276 15    |
|       |             |                   | 295 2     |
|       |             |                   | 283 10    |
|       |             |                   | 286 4     |
|       |             |                   | 503 6     |
|       |             |                   | 282 10    |
|       |             |                   | 292 6     |
|       |             |                   | 90 14     |
|       |             |                   | 111 39    |
|       |             |                   | 71 17     |
|       |             |                   | 99 3      |
|       |             |                   | 40 5      |

## NATIONAL STOCK NUMBER AND PART NUMBER INDEX

| FSCM  | PART NUMBER | PART NUMBER INDEX |  | FIG. | ITEM |
|-------|-------------|-------------------|--|------|------|
|       |             | STOCK NUMBER      |  |      |      |
|       |             |                   |  | 39   | 11   |
|       |             |                   |  | 66   | 34   |
|       |             |                   |  | 41   | 14   |
|       |             |                   |  | 65   | 10   |
|       |             |                   |  | 91   | 15   |
|       |             |                   |  | 90   | 10   |
|       |             |                   |  | 66   | 39   |
|       |             |                   |  | 53   | 3    |
|       |             |                   |  | 187  | 4    |
|       |             |                   |  | 194  | 10   |
|       |             |                   |  | 178  | 1    |
|       |             |                   |  | 203  | 8    |
|       |             |                   |  | 198  | 26   |
|       |             |                   |  | 193  | 10   |
|       |             |                   |  | 198  | 29   |
|       |             |                   |  | 358  | 15   |
|       |             |                   |  | 427  | 21   |
|       |             |                   |  | 409  | 7    |
|       |             |                   |  | 372  | 9    |
|       |             |                   |  | 373  | 20   |
|       |             |                   |  | 371  | 17   |
| 96906 | MS90726-61  | 5305-00-269-2804  |  | 427  | 15   |
|       |             |                   |  | 419  | 29   |
|       |             |                   |  | 406  | 8    |
|       |             |                   |  | 314  | 6    |
|       |             |                   |  | 162  | 14   |
|       |             |                   |  | 191  | 9    |
|       |             |                   |  | 155  | 14   |
|       |             |                   |  | 200  | 20   |
|       |             |                   |  | 200  | 29   |
|       |             |                   |  | 188  | 17   |
|       |             |                   |  | 149  | 34   |
|       |             |                   |  | 197  | 17   |
|       |             |                   |  | 192  | 1    |
|       |             |                   |  | 188  | 17   |
|       |             |                   |  | 151  | 10   |
|       |             |                   |  | 195  | 25   |
|       |             |                   |  | 68   | 2    |
|       |             |                   |  | 43   | 26   |
|       |             |                   |  | 45   | 26   |
|       |             |                   |  | 46   | 21   |
|       |             |                   |  | 285  | 6    |
|       |             |                   |  | 291  | 22   |
|       |             |                   |  | 274  | 9    |
|       |             |                   |  | 258  | 3    |
|       |             |                   |  | 254  | 3    |
|       |             |                   |  | 257  | 29   |
|       |             |                   |  | 255  | 17   |
|       |             |                   |  | 227  | 7    |
|       |             |                   |  | 228  | 8    |

## NATIONAL STOCK NUMBER AND PART NUMBER INDEX

| FSCM  | PART NUMBER | PART NUMBER INDEX |           |
|-------|-------------|-------------------|-----------|
|       |             | STOCK NUMBER      | FIG. ITEM |
|       |             |                   | 205 17    |
| 96906 | MS90726-62  | 5305-00-269-2805  | 207 25    |
| 96906 | MS90726-67  | 5305-00-269-2811  | 509 25    |
|       |             |                   | 147 20    |
|       |             |                   | 178 10    |
| 96906 | MS90727-10  | 5305-00-267-8954  | 196 14    |
|       |             |                   | 189 19    |
|       |             |                   | 510 2     |
|       |             |                   | 95 9      |
| 96906 | MS90727-108 | 5305-00-990-0695  | 123 28    |
|       |             |                   | 392 16    |
| 96906 | MS90727-11  | 5305-00-267-8955  | 64 38     |
|       |             |                   | 447 3     |
| 96906 | MS90727-111 | 5305-00-719-5219  | 39 10     |
|       |             |                   | 41 5      |
|       |             |                   | 49 13     |
|       |             |                   | 66 11     |
| 96906 | MS90727-111 | 5305-00-719-5129  | 41 15     |
| 96906 | MS90727-111 | 5305-00-719-5219  | 101 6     |
|       |             |                   | 416 28    |
|       |             |                   | 374 6     |
|       |             |                   | 402 2     |
|       |             |                   | 403 20    |
|       |             |                   | 407 29    |
|       |             |                   | 406 21    |
|       |             |                   | 299 10    |
|       |             |                   | 303 2     |
|       |             |                   | 515 5     |
| 96906 | MS90727-111 | 5305-00-761-4227  | 283 2     |
| 96906 | MS90727-111 | 5305-00-719-5219  | 301 37    |
|       |             |                   | 306 2     |
|       |             |                   | 271 23    |
| 96906 | MS90727-111 | 5305-00-761-4227  | 266 1     |
| 96906 | MS90727-111 | 5305-00-719-5219  | 502 19    |
|       |             |                   | 286 10    |
|       |             |                   | 246 18    |
|       |             |                   | 240 11    |
| 96906 | MS90727-112 | 5303-00-725-0154  | 245 36    |
| 96906 | MS90727-112 | 5305-00-725-0154  | 244 39    |
|       |             |                   | 240 36    |
| 96906 | MS90727-112 | 5305-00-725-0159  | 241 33    |
| 96906 | MS90727-112 | 5305-00-725-0154  | 240 3     |
|       |             |                   | 241 30    |
|       |             |                   | 239 33    |
|       |             |                   | 243 37    |
|       |             |                   | 242 37    |
|       |             |                   | 243 39    |
|       |             |                   | 422 23    |
|       |             |                   | 382 8     |
|       |             |                   | 401 9     |

## NATIONAL STOCK NUMBER AND PART NUMBER INDEX

| FSCM  | PART NUMBER | PART NUMBER INDEX |  | FIG. | ITEM |
|-------|-------------|-------------------|--|------|------|
|       |             | STOCK NUMBER      |  |      |      |
| 96906 | MS90727-112 | 5305-00-716-8184  |  | 140  | 5    |
| 96906 | MS90727-113 | 5305-00-719-5221  |  | 422  | 6    |
|       |             |                   |  | 239  | 4    |
|       |             |                   |  | 242  | 41   |
|       |             |                   |  | 245  | 40   |
|       |             |                   |  | 243  | 43   |
|       |             |                   |  | 241  | 37   |
|       |             |                   |  | 240  | 4    |
|       |             |                   |  | 244  | 43   |
|       |             |                   |  | 291  | 26   |
|       |             |                   |  | 286  | 10   |
|       |             |                   |  | 286  | 13   |
|       |             |                   |  | 271  | 21   |
|       |             |                   |  | 308  | 15   |
|       |             |                   |  | 41   | 5    |
| 96906 | MS90727-114 | 5305-00-719-5235  |  | 77   | 4    |
|       |             |                   |  | 66   | 16   |
|       |             |                   |  | 41   | 15   |
|       |             |                   |  | 69   | 17   |
|       |             |                   |  | 40   | 4    |
|       |             |                   |  | 291  | 18   |
|       |             |                   |  | 298  | 13   |
|       |             |                   |  | 308  | 26   |
|       |             |                   |  | 286  | 10   |
|       |             |                   |  | 230  | 3    |
|       |             |                   |  | 250  | 5    |
|       |             |                   |  | 254  | 17   |
|       |             |                   |  | 244  | 23   |
|       |             |                   |  | 257  | 19   |
|       |             |                   |  | 243  | 4    |
|       |             |                   |  | 244  | 4    |
|       |             |                   |  | 258  | 16   |
|       |             |                   |  | 252  | 6    |
|       |             |                   |  | 240  | 27   |
|       |             |                   |  | 245  | 4    |
|       |             |                   |  | 242  | 4    |
|       |             |                   |  | 243  | 53   |
|       |             |                   |  | 241  | 4    |
|       |             |                   |  | 256  | 12   |
|       |             |                   |  | 245  | 15   |
|       |             |                   |  | 244  | 52   |
|       |             |                   |  | 251  | 7    |
|       |             |                   |  | 253  | 15   |
|       |             |                   |  | 239  | 47   |
|       |             |                   |  | 382  | 3    |
|       |             |                   |  | 372  | 33   |
|       |             |                   |  | 417  | 34   |
|       |             |                   |  | 375  | 30   |
|       |             |                   |  | 376  | 28   |
|       |             |                   |  | 420  | 1    |

## NATIONAL STOCK NUMBER AND PART NUMBER INDEX

| FSCM  | PART NUMBER | PART NUMBER INDEX |  | FIG. | ITEM |
|-------|-------------|-------------------|--|------|------|
|       |             | STOCK NUMBER      |  |      |      |
|       |             |                   |  | 382  | 3    |
|       |             |                   |  | 383  | 16   |
|       |             |                   |  | 423  | 23   |
|       |             |                   |  | 39   | 10   |
| 96906 | MS90727-115 | 5305-00-719-5238  |  | 495  | 22   |
|       |             |                   |  | 372  | 34   |
|       |             |                   |  | 423  | 24   |
|       |             |                   |  | 376  | 29   |
|       |             |                   |  | 242  | 17   |
| 96906 | MS90727-115 | 5305-00-719-5234  |  | 239  | 16   |
| 96906 | MS90727-115 | 5305-00-719-5238  |  | 257  | 13   |
|       |             |                   |  | 248  | 7    |
|       |             |                   |  | 242  | 35   |
|       |             |                   |  | 245  | 3    |
|       |             |                   |  | 244  | 21   |
|       |             |                   |  | 245  | 16   |
| 96906 | MS90727-115 | 5305-00-226-7768  |  | 243  | 19   |
| 96906 | MS90727-115 | 5305-00-719-5238  |  | 241  | 38   |
|       |             |                   |  | 256  | 7    |
| 96906 | MS90727-115 | 5305-00-226-7768  |  | 243  | 19   |
| 96906 | MS90727-115 | 5305-00-719-5238  |  | 252  | 7    |
|       |             |                   |  | 239  | 39   |
|       |             |                   |  | 254  | 7    |
|       |             |                   |  | 244  | 37   |
|       |             |                   |  | 240  | 18   |
|       |             |                   |  | 243  | 44   |
|       |             |                   |  | 258  | 27   |
|       |             |                   |  | 293  | 11   |
|       |             |                   |  | 502  | 3    |
|       |             |                   |  | 298  | 11   |
|       |             |                   |  | 66   | 19   |
|       |             |                   |  | 66   | 20   |
| 96906 | MS90727-116 | 5305-00-719-5239  |  | 250  | 12   |
|       |             |                   |  | 251  | 8    |
|       |             |                   |  | 427  | 9    |
|       |             |                   |  | 439  | 9    |
| 96906 | MS90727-117 | 5305-00-719-5240  |  | 260  | 9    |
| 96906 | MS90727-117 | 5305-00-716-5240  |  | 269  | 4    |
| 96906 | MS90727-118 | 5305-00-719-5241  |  | 515  | 11   |
| 96906 | MS90727-12  | 5305-00-267-8956  |  | 235  | 11   |
| 96906 | MS90727-121 | 5305-00-719-5262  |  | 515  | 13   |
| 96906 | MS90727-122 | 5305-00-725-0154  |  | 239  | 35   |
| 96906 | MS90727-123 | 5305-00-719-5270  |  | 2    | 7    |
| 96906 | MS90727-125 | 5305-00-719-5274  |  | 307  | 8    |
|       |             |                   |  | 417  | 19   |
| 96906 | MS90727-127 | 5305-00-945-6412  |  | 417  | 12   |
| 96906 | MS90727-128 | 5305-00-719-5275  |  | 409  | 2    |
|       |             |                   |  | 416  | 40   |
| 96906 | MS90727-13  | 5305-00-267-8957  |  | 421  | 48   |
|       |             |                   |  | 113  | 30   |

## NATIONAL STOCK NUMBER AND PART NUMBER INDEX

| FSCM  | PART NUMBER | PART NUMBER INDEX<br>STOCK NUMBER | FIG. | ITEM |
|-------|-------------|-----------------------------------|------|------|
|       |             |                                   | 112  | 34   |
|       |             |                                   | 115  | 27   |
|       |             |                                   | 116  | 35   |
|       |             |                                   | 111  | 28   |
|       |             |                                   | 114  | 26   |
|       |             |                                   | 110  | 27   |
| 96906 | MS90727-14  | 5305-00-267-8958                  | 322  | 43   |
|       |             |                                   | 323  | 25   |
| 96906 | MS90727-140 | 5305-00-725-0145                  | 244  | 51   |
|       |             |                                   | 243  | 52   |
|       |             |                                   | 242  | 49   |
|       |             |                                   | 239  | 46   |
| 96906 | MS90727-140 | 5305-00-724-0145                  | 241  | 46   |
| 96906 | MS90727-140 | 5305-00-724-6773                  | 245  | 48   |
| 96906 | MS90727-140 | 5305-00-725-0145                  | 240  | 46   |
| 96906 | MS90727-158 | 5305-00-726-2525                  | 385  | 24   |
| 96906 | MS90727-161 | 5305-00-726-2544                  | 390  | 9    |
| 96906 | MS90727-162 | 5305-00-727-2283                  | 401  | 6    |
|       |             |                                   | 246  | 17   |
| 96906 | MS90727-162 | 5305-00-727-5677                  | 250  | 11   |
| 96906 | MS90727-163 | 5305-00-726-2550                  | 240  | 28   |
|       |             |                                   | 242  | 28   |
|       |             |                                   | 239  | 27   |
|       |             |                                   | 248  | 5    |
|       |             |                                   | 241  | 26   |
|       |             |                                   | 251  | 14   |
|       |             |                                   | 244  | 32   |
|       |             |                                   | 252  | 13   |
|       |             |                                   | 245  | 27   |
|       |             |                                   | 243  | 28   |
|       |             |                                   | 263  | 5    |
|       |             |                                   | 398  | 33   |
|       |             |                                   | 310  | 5    |
|       |             |                                   | 306  | 6    |
| 96906 | MS90727-164 | 5305-00-726-2551                  | 307  | 15   |
|       |             |                                   | 402  | 8    |
|       |             |                                   | 263  | 11   |
|       |             |                                   | 248  | 4    |
|       |             |                                   | 246  | 2    |
|       |             |                                   | 250  | 9    |
| 96906 | MS90727-165 | 5305-00-726-2552                  | 263  | 10   |
|       |             |                                   | 250  | 7    |
|       |             |                                   | 229  | 7    |
|       |             |                                   | 298  | 16   |
|       |             |                                   | 317  | 9    |
| 96906 | MS90727-166 | 5305-00-726-2553                  | 317  | 9    |
|       |             |                                   | 263  | 17   |
| 96906 | MS90727-172 | 5305-00-726-2559                  | 513  | 37   |
| 96906 | MS90727-174 | 5305-00-726-2561                  | 2    | 8    |
| 96906 | MS90727-187 | 5305-00-916-2345                  | 242  | 20   |

## NATIONAL STOCK NUMBER AND PART NUMBER INDEX

| FSCM  | PART NUMBER | PART NUMBER INDEX |           |
|-------|-------------|-------------------|-----------|
|       |             | STOCK NUMBER      | FIG. ITEM |
|       |             |                   | 241 17    |
|       |             |                   | 244 25    |
|       |             |                   | 239 21    |
|       |             |                   | 243 22    |
|       |             |                   | 245 20    |
|       |             |                   | 240 20    |
| 96906 | MS90727-187 | 5305-00-916-7345  | 421 44    |
| 96906 | MS90727-189 | 5305-00-762-6041  | 251 12    |
|       |             |                   | 252 10    |
| 96906 | MS90727-190 | 5305-00-926-1826  | 251 10    |
|       |             |                   | 252 8     |
|       |             |                   | 297 8     |
| 96906 | MS90727-191 | 5305-00-948-0803  | 252 12    |
|       |             |                   | 251 13    |
| 96906 | MS90727-2   | 5305-00-267-8951  | 259 27    |
|       |             |                   | 260 13    |
| 96906 | MS90727-200 | 5305-00-728-5475  | 404 17    |
| 96906 | MS90727-211 | 5305-00-022-3843  | 411 2     |
| 96906 | MS90727-217 | 5305-00-213-8886  | 230 8     |
| 96906 | MS90727-3   | 5305-00-267-8952  | 497 7     |
|       |             |                   | 64 45     |
| 96906 | MS90727-32  | 5306-00-050-1238  | 72 9      |
| 96906 | MS90727-32  | 5306-00-950-1238  | 64 18     |
| 96906 | MS90727-32  | 5306-00-050-1238  | 104 18    |
|       |             |                   | 88 4      |
|       |             |                   | 62 17     |
|       |             |                   | 446 16    |
|       |             |                   | 495 5     |
|       |             |                   | 222 2     |
|       |             |                   | 228 1     |
|       |             |                   | 271 27    |
|       |             |                   | 506 1     |
|       |             |                   | 316 11    |
|       |             |                   | 197 13    |
|       |             |                   | 190 20    |
| 96906 | MS90727-33  | 5305-00-051-4075  | 515 15    |
| 96906 | MS90727-35  | 5306-00-051-4077  | 504 14    |
| 96906 | MS90727-35  | 5305-00-051-4077  | 141 14    |
| 96906 | MS90727-35  | 5306-00-051-4077  | 205 11    |
|       |             |                   | 496 22    |
|       |             |                   | 460 21    |
|       |             |                   | 449 18    |
| 96906 | MS90727-38  | 5306-00-050-1239  | 359 6     |
| 96906 | MS90727-39  | 5306-00-051-4081  | 460 24    |
| 96906 | MS90727-4   | 5305-00-068-0512  | 490 12    |
|       |             |                   | 506 2     |
| 96906 | MS90727-5   | 5305-00-267-8953  | 508 5     |
|       |             |                   | 498 21    |
|       |             |                   | 287 3     |
|       |             |                   | 272 2     |

## NATIONAL STOCK NUMBER AND PART NUMBER INDEX

| FSCM  | PART NUMBER | PART NUMBER INDEX |           |
|-------|-------------|-------------------|-----------|
|       |             | STOCK NUMBER      | FIG. ITEM |
|       |             |                   | 273 3     |
|       |             |                   | 501 4     |
|       |             |                   | 489 12    |
|       |             |                   | 496 29    |
|       |             |                   | 497 3     |
|       |             |                   | 36 8      |
|       |             |                   | 150 9     |
|       |             |                   | 90 8      |
|       |             |                   | 66 25     |
|       |             |                   | 46 1      |
|       |             |                   | 83 31     |
|       |             |                   | 43 1      |
|       |             |                   | 45 30     |
| 96906 | MS90727-55  | 5305-00-269-3231  | 112 56    |
|       |             |                   | 114 18    |
|       |             |                   | 113 24    |
|       |             |                   | 115 37    |
| 96906 | MS90727-57  | 5305-00-269-3233  | 100 2     |
|       |             |                   | 43 9      |
|       |             |                   | 49 7      |
|       |             |                   | 46 8      |
|       |             |                   | 47 7      |
|       |             |                   | 48 15     |
|       |             |                   | 50 5      |
| 96906 | MS90727-58  | 5305-00-269-3234  | 112 29    |
|       |             |                   | 109 17    |
|       |             |                   | 45 1      |
|       |             |                   | 91 11     |
|       |             |                   | 105 10    |
|       |             |                   | 110 24    |
|       |             |                   | 111 25    |
|       |             |                   | 119 22    |
|       |             |                   | 490 3     |
|       |             |                   | 495 24    |
|       |             |                   | 283 9     |
|       |             |                   | 502 12    |
|       |             |                   | 296 18    |
|       |             |                   | 295 1     |
|       |             |                   | 333 10    |
|       |             |                   | 316 13    |
|       |             |                   | 318 4     |
|       |             |                   | 312 5     |
|       |             |                   | 311 2     |
|       |             |                   | 323 10    |
|       |             |                   | 322 20    |
|       |             |                   | 219 9     |
|       |             |                   | 391 10    |
|       |             |                   | 390 14    |
|       |             |                   | 400 4     |
|       |             |                   | 414 5     |



## NATIONAL STOCK NUMBER AND PART NUMBER INDEX

| FSCM  | PART NUMBER | PART NUMBER INDEX |           |           |                  |     |    |
|-------|-------------|-------------------|-----------|-----------|------------------|-----|----|
|       |             | STOCK NUMBER      | FIG. ITEM |           |                  |     |    |
| 96906 | MS90727-59  | 5305-00-269-3235  | 386       | 38        |                  |     |    |
|       |             |                   | 258       | 25        |                  |     |    |
|       |             |                   | 283       | 4         |                  |     |    |
|       |             |                   | 293       | 16        |                  |     |    |
|       |             |                   | 283       | 10        |                  |     |    |
|       |             |                   | 43        | 17        |                  |     |    |
|       |             |                   | 96906     | MS90727-6 | 5305-00-068-0513 | 111 | 20 |
|       |             |                   |           |           |                  | 113 | 27 |
|       |             |                   |           |           |                  | 93  | 11 |
|       |             |                   |           |           |                  | 93  | 6  |
| 106   | 17          |                   |           |           |                  |     |    |
| 114   | 32          |                   |           |           |                  |     |    |
| 112   | 25          |                   |           |           |                  |     |    |
| 110   | 37          |                   |           |           |                  |     |    |
| 105   | 20          |                   |           |           |                  |     |    |
| 91    | 21          |                   |           |           |                  |     |    |
| 115   | 21          |                   |           |           |                  |     |    |
| 90    | 15          |                   |           |           |                  |     |    |
| 64    | 49          |                   |           |           |                  |     |    |
| 85    | 6           |                   |           |           |                  |     |    |
| 110   | 19          |                   |           |           |                  |     |    |
| 116   | 29          |                   |           |           |                  |     |    |
| 98    | 26          |                   |           |           |                  |     |    |
| 291   | 4           |                   |           |           |                  |     |    |
| 512   | 10          |                   |           |           |                  |     |    |
| 273   | 4           |                   |           |           |                  |     |    |
| 506   | 4           |                   |           |           |                  |     |    |
| 272   | 8           |                   |           |           |                  |     |    |
| 291   | 9           |                   |           |           |                  |     |    |
| 371   | 18          |                   |           |           |                  |     |    |
| 427   | 28          |                   |           |           |                  |     |    |
| 458   | 7           |                   |           |           |                  |     |    |
| 488   | 9           |                   |           |           |                  |     |    |
| 439   | 23          |                   |           |           |                  |     |    |
| 493   | 16          |                   |           |           |                  |     |    |
| 22    | 9           |                   |           |           |                  |     |    |
| 460   | 3           |                   |           |           |                  |     |    |
| 495   | 19          |                   |           |           |                  |     |    |
| 454   | 2           |                   |           |           |                  |     |    |
| 203   | 27          |                   |           |           |                  |     |    |
| 96906 | MS90727-60  | 5305-00-269-3236  | 20        | 6         |                  |     |    |
| 96906 | MS90727-62  | 5305-00-269-3238  | 37        | 6         |                  |     |    |
|       |             |                   | 439       | 8         |                  |     |    |
|       |             |                   | 149       | 34        |                  |     |    |
|       |             |                   | 140       | 1         |                  |     |    |
|       |             |                   | 124       | 27        |                  |     |    |
|       |             |                   | 178       | 13        |                  |     |    |
|       |             |                   | 197       | 16        |                  |     |    |
|       |             |                   | 188       | 20        |                  |     |    |
|       |             |                   | 195       | 12        |                  |     |    |

## NATIONAL STOCK NUMBER AND PART NUMBER INDEX

| FSCM  | PART NUMBER | PART NUMBER INDEX |  | FIG. | ITEM |
|-------|-------------|-------------------|--|------|------|
|       |             | STOCK NUMBER      |  |      |      |
|       |             |                   |  | 197  | 16   |
|       |             |                   |  | 195  | 12   |
|       |             |                   |  | 195  | 12   |
|       |             |                   |  | 203  | 23   |
|       |             |                   |  | 421  | 15   |
|       |             |                   |  | 401  | 33   |
|       |             |                   |  | 427  | 8    |
|       |             |                   |  | 373  | 12   |
|       |             |                   |  | 295  | 3    |
|       |             |                   |  | 305  | 8    |
|       |             |                   |  | 104  | 5    |
|       |             |                   |  | 66   | 10   |
|       |             |                   |  | 256  | 3    |
|       |             |                   |  | 237  | 15   |
| 96906 | MS90727-62  | 5305-00-260-3238  |  | 258  | 19   |
| 96906 | MS90727-62  | 5305-00-269-3238  |  | 253  | 3    |
|       |             |                   |  | 257  | 3    |
|       |             |                   |  | 254  | 21   |
|       |             |                   |  | 255  | 3    |
|       |             |                   |  | 240  | 34   |
| 96906 | MS90727-63  | 5305-00-269-3239  |  | 271  | 2    |
|       |             |                   |  | 210  | 7    |
| 96906 | MS90727-63  | 5305-00-269-2806  |  | 233  | 8    |
| 96906 | MS90727-63  | 5305-00-269-3239  |  | 246  | 6    |
|       |             |                   |  | 59   | 1    |
|       |             |                   |  | 276  | 9    |
|       |             |                   |  | 275  | 12   |
|       |             |                   |  | 512  | 17   |
|       |             |                   |  | 275  | 8    |
|       |             |                   |  | 427  | 34   |
|       |             |                   |  | 201  | 7    |
|       |             |                   |  | 203  | 3    |
|       |             |                   |  | 189  | 12   |
|       |             |                   |  | 196  | 24   |
|       |             |                   |  | 192  | 7    |
|       |             |                   |  | 454  | 9    |
|       |             |                   |  | 495  | 41   |
|       |             |                   |  | 449  | 11   |
|       |             |                   |  | 442  | 9    |
|       |             |                   |  | 439  | 33   |
|       |             |                   |  | 37   | 31   |
|       |             |                   |  | 361  | 4    |
| 96906 | MS90727-64  | 5305-00-269-2807  |  | 318  | 5    |
| 96906 | MS90727-64  | 5305-00-269-3240  |  | 317  | 8    |
|       |             |                   |  | 449  | 15   |
|       |             |                   |  | 195  | 29   |
|       |             |                   |  | 423  | 3    |
|       |             |                   |  | 372  | 7    |
|       |             |                   |  | 376  | 7    |
|       |             |                   |  | 375  | 8    |

## NATIONAL STOCK NUMBER AND PART NUMBER INDEX

| FSCM  | PART NUMBER | PART NUMBER INDEX<br>STOCK NUMBER | FIG. | ITEM |
|-------|-------------|-----------------------------------|------|------|
|       |             |                                   | 372  | 8    |
|       |             |                                   | 305  | 4    |
|       |             |                                   | 291  | 22   |
|       |             |                                   | 286  | 6    |
|       |             |                                   | 263  | 2    |
| 96906 | MS90727-65  | 5305-00-269-3241                  | 255  | 5    |
|       |             |                                   | 253  | 5    |
|       |             |                                   | 239  | 15   |
|       |             |                                   | 243  | 34   |
|       |             |                                   | 257  | 5    |
|       |             |                                   | 241  | 31   |
|       |             |                                   | 245  | 34   |
|       |             |                                   | 511  | 22   |
|       |             |                                   | 362  | 2    |
|       |             |                                   | 64   | 15   |
|       |             |                                   | 76   | 25   |
| 96906 | MS90727-66  | 5305-00-269-3242                  | 91   | 15   |
|       |             |                                   | 392  | 20   |
|       |             |                                   | 178  | 12   |
| 96906 | MS90727-68  | 5305-00-269-3244                  | 375  | 9    |
|       |             |                                   | 421  | 32   |
|       |             |                                   | 68   | 6    |
|       |             |                                   | 69   | 9    |
|       |             |                                   | 304  | 45   |
|       |             |                                   | 300  | 18   |
|       |             |                                   | 509  | 15   |
|       |             |                                   | 304  | 22   |
| 19207 | MS90727-68  | 5305-00-269-3244                  | 302  | 12   |
| 96906 | MS90727-69  | 5305-00-269-3245                  | 372  | 8    |
|       |             |                                   | 188  | 12   |
| 96906 | MS90727-7   | 5305-00-068-0514                  | 189  | 8    |
|       |             |                                   | 196  | 23   |
|       |             |                                   | 275  | 2    |
|       |             |                                   | 276  | 2    |
|       |             |                                   | 51   | 1    |
|       |             |                                   | 68   | 1    |
| 96906 | MS90727-70  | 5305-00-269-3246                  | 392  | 12   |
| 96906 | MS90727-71  | 5305-00-269-3247                  | 41   | 16   |
|       |             |                                   | 40   | 10   |
|       |             |                                   | 39   | 13   |
| 96906 | MS90727-74  | 5305-00-269-3250                  | 388  | 17   |
|       |             |                                   | 403  | 10   |
| 96906 | MS90727-75  | 5305-00-269-4528                  | 307  | 14   |
| 96906 | MS90727-8   | 5305-00-068-0515                  | 106  | 25   |
|       |             |                                   | 115  | 18   |
|       |             |                                   | 116  | 26   |
|       |             |                                   | 72   | 6    |
|       |             |                                   | 114  | 29   |
|       |             |                                   | 123  | 9    |
| 96906 | MS90727-86  | 5305-00-709-8516                  | 178  | 21   |

## NATIONAL STOCK NUMBER AND PART NUMBER INDEX

| FSCM  | PART NUMBER  | PART NUMBER INDEX<br>STOCK NUMBER | FIG. | ITEM |
|-------|--------------|-----------------------------------|------|------|
| 96906 | MS90727-87   | 5305-00-709-8523                  | 420  | 14   |
| 96906 | MS90727-9    | 5305-00-068-0516                  | 454  | 17   |
| 96906 | MS90727-91   | 5305-00-709-8542                  | 423  | 34   |
| 96906 | MS90727-94   | 5305-00-709-8537                  | 515  | 10   |
| 96906 | MS90727-96   | 5305-00-709-8482                  | 78   | 7    |
| 96906 | MS907270-163 | 5305-00-726-2550                  | 247  | 5    |
| 96906 | MS90728-107  | 5305-00-732-0512                  | 495  | 56   |
|       |              |                                   | 121  | 5    |
|       |              |                                   | 121  | 14   |
| 96906 | MS90728-107L | 5306-01-118-4889                  | 137  | 18   |
| 96906 | MS90728-112  | 5305-00-071-2068                  | 2    | 17   |
|       |              |                                   | 68   | 7    |
| 96906 | MS90728-113  | 5305-00-071-2069                  | 2    | 18   |
|       |              |                                   | 423  | 13   |
|       |              |                                   | 418  | 22   |
|       |              |                                   | 372  | 20   |
|       |              |                                   | 417  | 38   |
|       |              |                                   | 376  | 18   |
|       |              |                                   | 375  | 19   |
|       |              |                                   | 419  | 1    |
| 96906 | MS90728-114  | 5305-00-071-2070                  | 403  | 46   |
|       |              |                                   | 420  | 5    |
|       |              |                                   | 388  | 1    |
|       |              |                                   | 419  | 7    |
| 96906 | MS90728-115  | 5305-00-071-2071                  | 384  | 11   |
|       |              |                                   | 177  | 7    |
|       |              |                                   | 171  | 7    |
| 96906 | MS90728-117  | 5305-00-071-2073                  | 384  | 20   |
|       |              |                                   | 383  | 24   |
| 96906 | MS90728-118  | 5305-00-071-2077                  | 71   | 8    |
| 96906 | MS90728-12   | 5305-00-071-2509                  | 259  | 15   |
|       |              |                                   | 259  | 22   |
| 96906 | MS90728-127  | 5305-00-071-2083                  | 407  | 8    |
| 96906 | MS90728-139  | 5305-00-716-7456                  | 173  | 12   |
| 96906 | MS90728-16   | 5305-00-071-2513                  | 129  | 18   |
| 96906 | MS90728-160  | 5305-00-724-7219                  | 172  | 32   |
|       |              |                                   | 384  | 2    |
|       |              |                                   | 383  | 8    |
|       |              |                                   | 320  | 15   |
| 96906 | MS90728-163  | 5305-00-724-7221                  | 413  | 6    |
|       |              |                                   | 403  | 21   |
|       |              |                                   | 121  | 4    |
|       |              |                                   | 79   | 6    |
| 96906 | MS90728-164  | 5305-00-724-7222                  | 383  | 25   |
|       |              |                                   | 384  | 22   |
|       |              |                                   | 417  | 23   |
|       |              |                                   | 416  | 43   |
|       |              |                                   | 513  | 17   |
| 96906 | MS90728-165  | 5305-00-724-7223                  | 172  | 31   |
| 96906 | MS90728-167  | 5305-00-724-7225                  | 265  | 4    |

## NATIONAL STOCK NUMBER AND PART NUMBER INDEX

| FSCM  | PART NUMBER | PART NUMBER INDEX |           |
|-------|-------------|-------------------|-----------|
|       |             | STOCK NUMBER      | FIG. ITEM |
| 96906 | MS90728-18  | 5305-00-071-2515  | 134 4     |
| 96906 | MS90728-185 | 5305-00-900-1118  | 387 2     |
| 96906 | MS90728-188 | 5305-00-900-0576  | 416 33    |
| 96906 | MS90728-189 | 5305-00-292-7994  | 413 12    |
| 96906 | MS90728-189 | 5305-00-922-7994  | 416 1     |
|       |             |                   | 264 3     |
| 96906 | MS90728-197 | 5305-00-947-4360  | 69 14     |
| 96906 | MS90728-38  | 5306-00-226-4831  | 218 57    |
|       |             |                   | 345 20    |
| 96906 | MS90728-40  | 5306-00-226-4833  | 215 9     |
| 96906 | MS90728-57  | 5305-00-721-5492  | 51 12     |
| 96906 | MS90728-60  | 5305-00-269-2803  | 449 17    |
| 96906 | MS90728-61  | 5305-00-543-2419  | 440 15    |
|       |             |                   | 176 24    |
|       |             |                   | 170 24    |
| 96906 | MS90728-62  | 5305-00-068-0511  | 147 29    |
|       |             |                   | 78 1      |
|       |             |                   | 418 13    |
|       |             |                   | 372 28    |
|       |             |                   | 376 22    |
|       |             |                   | 375 25    |
|       |             |                   | 423 17    |
|       |             |                   | 419 22    |
|       |             |                   | 375 7     |
| 96906 | MS90728-64  | 5305-00-269-3214  | 233 10    |
| 96906 | MS90728-65  | 5305-00-821-3869  | 77 1      |
|       |             |                   | 498 11    |
| 96906 | MS90728-7   | 5305-00-071-2505  | 38 19     |
| 96906 | MS90728-8   | 5305-00-225-3843  | 449 11    |
|       |             |                   | 344 3     |
|       |             |                   | 331 28    |
| 96906 | MS90728-87  | 5305-00-071-1788  | 69 3      |
|       |             |                   | 233 12    |
|       |             |                   | 419 35    |
|       |             |                   | 417 14    |
|       |             |                   | 418 4     |
| 96906 | MS90728-90  | 5305-00-071-2056  | 33 4      |
| 96906 | MS90728-92  | 5305-00-071-2058  | 143 1     |
| 96906 | MS9245-46   | 5315-00-939-0832  | 259 2     |
| 96906 | MS9245-95   | 5315-01-127-7201  | 422 20    |
| 96906 | MS9316-08   | 5305-00-081-3728  | 100 23    |
| 96906 | MS9316-13   | 5305-00-857-3367  | 191 14    |
| 96906 | MS9320-14   | 5310-00-184-8992  | 384 12    |
| 96906 | MS9355-12   | 5330-00-776-2830  | 141 3     |
| 96906 | MS9466-10   | 5315-01-127-7765  | 99 25     |
| 96906 | MS9845-34   | 5315-01-219-3665  | 261 23    |
| 81349 | M12133/1-6P | 5310-01-053-1936  | 257 27    |
| 81348 | M12133/1-6P | 5310-01-053-1936  | 258 24    |
| 81349 | M13486/1-12 | 6145-00-805-3354  | BULK 49   |
| 81349 | M13486/1-14 | 6145-00-705-6674  | BULK 50   |

## NATIONAL STOCK NUMBER AND PART NUMBER INDEX

| FSCM  | PART NUMBER    | PART NUMBER INDEX<br>STOCK NUMBER | FIG. | ITEM |
|-------|----------------|-----------------------------------|------|------|
| 81349 | M13486/1-3     | 6145-00-161-1609                  | BULK | 47   |
| 81349 | M13486/1-5     | 6145-00-152-6499                  | BULK | 48   |
| 81349 | M13516/1-1     | 5925-00-026-4767                  | 84   | 2    |
|       |                |                                   | 494  | 3    |
|       |                |                                   | 362  | 11   |
| 81349 | M13516/1-4     | 5925-00-333-1584                  | 84   | 3    |
| 61465 | M2020817       | 2520-00-740-9037                  | 421  | 34   |
| 81349 | M24240-4-20916 | 5306-01-226-5917                  | 381  | 1    |
| 81349 | M24243/1-B402  | 5320-00-510-7823                  | 467  | 2    |
| 61465 | M305815        | 2520-00-740-9667                  | 416  | 3    |
| 81349 | M43436/1-1     | 9905-00-752-4649                  | 367  | 6    |
|       |                |                                   | 114  | 49   |
|       |                |                                   | 111  | 37   |
|       |                |                                   | 120  | 20   |
|       |                |                                   | 81   | 25   |
|       |                |                                   | 107  | 5    |
|       |                |                                   | 120  | 11   |
|       |                |                                   | 112  | 54   |
|       |                |                                   | 105  | 22   |
|       |                |                                   | 120  | 26   |
|       |                |                                   | 118  | 11   |
|       |                |                                   | 114  | 45   |
|       |                |                                   | 110  | 52   |
|       |                |                                   | 116  | 45   |
|       |                |                                   | 111  | 9    |
|       |                |                                   | 110  | 34   |
|       |                |                                   | 117  | 31   |
|       |                |                                   | 62   | 13   |
|       |                |                                   | 113  | 43   |
|       |                |                                   | 119  | 19   |
|       |                |                                   | 104  | 1    |
|       |                |                                   | 112  | 47   |
|       |                |                                   | 108  | 3    |
|       |                |                                   | 115  | 42   |
|       |                |                                   | 111  | 43   |
|       |                |                                   | 109  | 1    |
|       |                |                                   | 119  | 13   |
|       |                |                                   | 106  | 3    |
|       |                |                                   | 115  | 35   |
|       |                |                                   | 117  | 5    |
|       |                |                                   | 83   | 46   |
|       |                |                                   | 117  | 26   |
|       |                |                                   | 62   | 24   |
|       |                |                                   | 115  | 51   |
|       |                |                                   | 113  | 22   |
|       |                |                                   | 111  | 52   |
|       |                |                                   | 119  | 5    |
|       |                |                                   | 114  | 22   |
|       |                |                                   | 120  | 5    |
|       |                |                                   | 112  | 43   |

## NATIONAL STOCK NUMBER AND PART NUMBER INDEX

| FSCM  | PART NUMBER | PART NUMBER INDEX |  | FIG. | ITEM |
|-------|-------------|-------------------|--|------|------|
|       |             | STOCK NUMBER      |  |      |      |
|       |             |                   |  | 91   | 5    |
|       |             |                   |  | 117  | 14   |
| 81349 | M43436/1-1  | 9905-01-013-8723  |  | 83   | 11   |
| 81349 | M43436/1-1  | 9905-00-752-4649  |  | 117  | 39   |
|       |             |                   |  | 113  | 39   |
|       |             |                   |  | 116  | 49   |
|       |             |                   |  | 110  | 41   |
|       |             |                   |  | 102  | 5    |
|       |             |                   |  | 348  | 3    |
|       |             |                   |  | 361  | 13   |
|       |             |                   |  | 361  | 19   |
|       |             |                   |  | 361  | 16   |
|       |             |                   |  | 357  | 4    |
|       |             |                   |  | 364  | 12   |
|       |             |                   |  | 352  | 3    |
|       |             |                   |  | 147  | 5    |
|       |             |                   |  | 147  | 42   |
| 81349 | M43436/1-2  | 9905-00-841-4445  |  | 356  | 2    |
|       |             |                   |  | 353  | 15   |
|       |             |                   |  | 356  | 7    |
|       |             |                   |  | 352  | 8    |
|       |             |                   |  | 348  | 7    |
|       |             |                   |  | 351  | 7    |
|       |             |                   |  | 355  | 9    |
| 81349 | M43436/1-3  | 9905-00-893-3570  |  | 350  | 9    |
|       |             |                   |  | 348  | 6    |
|       |             |                   |  | 355  | 4    |
|       |             |                   |  | 354  | 3    |
|       |             |                   |  | 354  | 6    |
|       |             |                   |  | 350  | 3    |
|       |             |                   |  | 348  | 2    |
|       |             |                   |  | 98   | 6    |
|       |             |                   |  | 98   | 15   |
|       |             |                   |  | 98   | 20   |
|       |             |                   |  | 100  | 16   |
|       |             |                   |  | 111  | 10   |
|       |             |                   |  | 100  | 20   |
| 81349 | M43436/1-5  | 9905-00-820-3065  |  | 114  | 46   |
| 81349 | M43436/2-1  | 9905-01-069-7222  |  | 116  | 22   |
|       |             |                   |  | 357  | 6    |
|       |             |                   |  | 347  | 3    |
|       |             |                   |  | 354  | 5    |
|       |             |                   |  | 356  | 3    |
|       |             |                   |  | 350  | 2    |
|       |             |                   |  | 356  | 6    |
|       |             |                   |  | 355  | 2    |
|       |             |                   |  | 355  | 7    |
|       |             |                   |  | 354  | 2    |
|       |             |                   |  | 367  | 18   |
|       |             |                   |  | 368  | 3    |

## NATIONAL STOCK NUMBER AND PART NUMBER INDEX

| FSCM  | PART NUMBER  | PART NUMBER INDEX<br>STOCK NUMBER | FIG. | ITEM |
|-------|--------------|-----------------------------------|------|------|
| 81349 | M43436/3-1   | 9905-01-013-8723                  | 369  | 5    |
|       |              |                                   | 353  | 16   |
|       |              |                                   | 351  | 8    |
|       |              |                                   | 349  | 13   |
|       |              |                                   | 350  | 7    |
|       |              |                                   | 352  | 9    |
|       |              |                                   | 353  | 3    |
|       |              |                                   | 367  | 11   |
|       |              |                                   | 349  | 6    |
|       |              |                                   | 352  | 4    |
|       |              |                                   | 115  | 6    |
|       |              |                                   | 110  | 53   |
|       |              |                                   | 113  | 44   |
|       |              |                                   | 108  | 23   |
|       |              |                                   | 113  | 5    |
|       |              |                                   | 114  | 50   |
|       |              |                                   | 114  | 5    |
| 81349 | M43436/3-1   | 9905-01-752-4649                  | 111  | 38   |
| 81349 | M43436/3-1   | 9905-01-013-8723                  | 115  | 43   |
|       |              |                                   | 111  | 44   |
|       |              |                                   | 115  | 52   |
|       |              |                                   | 110  | 6    |
| 81349 | M43436/3-1   | 9905-00-935-3863                  | 117  | 21   |
| 81349 | M43436/3-1   | 9905-01-013-8723                  | 112  | 13   |
|       |              |                                   | 116  | 50   |
|       |              |                                   | 110  | 42   |
|       |              |                                   | 98   | 4    |
|       |              |                                   | 116  | 6    |
|       |              |                                   | 112  | 48   |
|       |              |                                   | 112  | 44   |
|       |              |                                   | 123  | 32   |
|       |              |                                   | 116  | 46   |
|       |              |                                   | 113  | 40   |
|       |              |                                   | 149  | 25   |
| 81349 | M43436/4-1   | 9905-00-935-3865                  | 116  | 58   |
| 81349 | M43436/4-1   | 9905-00-935-3863                  | 102  | 19   |
|       |              |                                   | 357  | 7    |
|       |              |                                   | 353  | 4    |
|       |              |                                   | 350  | 8    |
|       |              |                                   | 347  | 4    |
|       |              |                                   | 410  | 2    |
| 81349 | M43436/4-2   | 9905-00-935-7777                  | 347  | 5    |
|       |              |                                   | 113  | 17   |
| 81349 | M52525/16-16 | 4730-00-755-7609                  | 423  | 19   |
|       |              |                                   | 372  | 30   |
|       |              |                                   | 376  | 25   |
|       |              |                                   | 419  | 28   |
|       |              |                                   | 418  | 16   |
|       |              |                                   | 375  | 27   |
| 81349 | M52525/16-20 | 4730-00-255-0560                  | 419  | 33   |



## NATIONAL STOCK NUMBER AND PART NUMBER INDEX

| FSCM  | PART NUMBER       | PART NUMBER INDEX<br>STOCK NUMBER | FIG. | ITEM |
|-------|-------------------|-----------------------------------|------|------|
|       |                   |                                   | 417  | 17   |
|       |                   |                                   | 418  | 6    |
| 81349 | M52525/16-24      | 4730-00-089-3406                  | 418  | 26   |
|       |                   |                                   | 419  | 3    |
|       |                   |                                   | 423  | 11   |
|       |                   |                                   | 372  | 18   |
|       |                   |                                   | 375  | 17   |
|       |                   |                                   | 417  | 9    |
|       |                   |                                   | 376  | 15   |
| 81349 | M52525/16-40      | 4730-00-400-6544                  | 419  | 6    |
| 40342 | N-11728-BY        |                                   | 216  | 6    |
| 40342 | N-13484-C         |                                   | 216  | 15   |
| 40342 | N-13556-E         | 2530-01-134-3667                  | 216  | 5    |
| 40342 | N-13807-C         | 2530-01-134-0902                  | 216  | 3    |
| 40342 | N-13808           | 2530-01-134-0903                  | 216  | 14   |
| 78500 | N-14-C            | 5310-01-063-0858                  | 181  | 7    |
| 40342 | N-14370           | 5365-01-135-2077                  | 216  | 10   |
| 78500 | N-19-1-C          | 5310-01-226-9067                  | 173  | 15   |
| 40342 | N-20856-D         | 2530-00-854-4457                  | 216  | 1    |
| 78500 | N-35-P            | 5310-00-177-1258                  | 185  | 9    |
|       |                   |                                   | 184  | 10   |
| 80205 | NAS1021-N17       | 5310-00-325-1900                  | 310  | 2    |
| 80205 | NAS1297-5-10      | 5306-01-028-2443                  | 342  | 26   |
| 80205 | NAS1329A3-130     | 5310-00-824-8802                  | 335  | 16   |
| 80205 | NAS1329A3-80      | 5310-00-052-7528                  | 335  | 16   |
| 80205 | NAS1399-B4-4      | 5320-00-995-8907                  | 287  | 10   |
| 80205 | NAS3104-12-12     |                                   | 374  | 13   |
| 80205 | NAS3104-14-14     | 5306-01-027-4634                  | 374  | 12   |
| 80205 | NAS3104-9-10      | 5306-01-173-3524                  | 419  | 25   |
| 80205 | NAS427W34         | 5315-00-584-9809                  | 261  | 14   |
| 80205 | NAS43HT4-24       | 5365-00-300-4379                  | 261  | 4    |
| 80205 | NAS43HT5-32       | 5365-00-827-6452                  | 261  | 8    |
| 78500 | NL-25-1-C         | 5310-01-126-0566                  | 185  | 1    |
|       |                   |                                   | 184  | 1    |
|       |                   |                                   | 440  | 9    |
| 81348 | NN-P-530TY1GROUPB |                                   | BULK | 17   |
| 50603 | NP5053220         | 4730-00-196-1504                  | 200  | 38   |
| 50663 | NP5053220         | 4730-00-196-1504                  | 196  | 4    |
|       |                   |                                   | 189  | 11   |
|       |                   |                                   | 195  | 21   |
|       |                   |                                   | 51   | 11   |
| 78500 | NU-HX7-20-1       | 5310-01-135-4798                  | 420  | 18   |
| 78500 | NU-SL20-18-3      | 5310-01-135-9506                  | 162  | 3    |
| 06721 | N13553A           | 4820-00-595-3669                  | 222  | 8    |
| 79136 | N5002-500MD       | 5365-00-914-5837                  | 77   | 13   |
| 03038 | N72006            | 5330-00-873-7214                  | 393  | 3    |
| 05779 | N72259            | 5330-00-152-1759                  | 393  | 7    |
| 05779 | N72260            | 5330-01-166-3662                  | 393  | 5    |
| 62983 | OFM101-25         | 4330-00-488-8613                  | 373  | 23   |
| 78500 | P-26-C            | 5365-01-129-6777                  | 153  | 6    |

## NATIONAL STOCK NUMBER AND PART NUMBER INDEX

| FSCM  | PART NUMBER | PART NUMBER INDEX |           |
|-------|-------------|-------------------|-----------|
|       |             | STOCK NUMBER      | FIG. ITEM |
| 81901 | P-9838      | 5930-01-141-8414  | 147 2     |
| 70040 | PF297       | 2940-00-950-8410  | 373 24    |
|       |             |                   | 422 28    |
| 43334 | QH2031-2N01 | 3110-00-277-0476  | 416 5     |
| 61112 | QS4577      | 5930-01-069-2776  | 62 2      |
| 40342 | RN-32-G     | 2530-01-133-1459  | KITS 140  |
| 78500 | RR-1R22-2   |                   | 420 10    |
| 98996 | RV-200-6-4  | 5320-00-582-3276  | 322 28    |
| 70960 | RV-876      | 5320-01-146-9582  | 179 5     |
| 98996 | RV200-6-1   | 5320-00-616-4350  | 341 27    |
| 98996 | RV200-6-2   | 5320-00-584-1285  | 322 39    |
|       |             |                   | 344 4     |
|       |             |                   | 320 12    |
|       |             |                   | 345 10    |
|       |             |                   | 334 20    |
|       |             |                   | 333 28    |
|       |             |                   | 329 19    |
|       |             |                   | 479 1     |
| 98996 | RV200-6-3   | 5320-00-582-3268  | 479 7     |
|       |             |                   | 329 25    |
|       |             |                   | 345 3     |
|       |             |                   | 333 23    |
|       |             |                   | 341 8     |
|       |             |                   | 321 3     |
| 98996 | RV200-6-4   | 5320-00-582-3276  | 329 3     |
| 98996 | RV200-6-5   | 5320-00-582-3301  | 341 25    |
| 98996 | RV200-6-6   | 5320-00-582-3499  | 341 28    |
| 98996 | RV250-4-1   | 5320-00-582-3273  | 467 4     |
| 98996 | RY20-6-4    | 5320-00-582-3276  | 341 6     |
| 98996 | RY200-6-2   | 5320-00-584-1285  | 341 21    |
| 15434 | S-1075      | 4730-00-428-5631  | 19 6      |
| 15434 | S-112-A     | 5305-01-114-8095  | 7 13      |
| 15434 | S-1315      | 5305-00-757-6567  | 38 14     |
| 72210 | S-13227     | 2530-00-848-4361  | 237 4     |
| 72210 | S-13353     | 2530-01-132-4902  | 237 6     |
| 72210 | S-13354D    | 2530-01-131-7855  | 237 3     |
| 78500 | S-146-C     | 5306-01-062-3148  | 181 3     |
| 78500 | S-146-C     | 5603-01-062-3148  | 180 8     |
| 72210 | S-14955T    | 5305-01-132-8387  | 237 10    |
| 72210 | S-15079H    | 5340-01-124-3189  | 237 7     |
| 72210 | S-15079H    | 2530-00-134-4633  | 237 2     |
| 15434 | S-159-B     | 5305-00-493-3959  | 58 4      |
| 15434 | S-16052     | 3110-00-516-5289  | 29 11     |
| 15434 | S-16255     | 2815-00-815-0355  | 76 11     |
| 15434 | S-190-C     | 5305-00-795-9345  | 38 10     |
| 15434 | S-199-A     | 5305-01-126-8811  | 18 29     |
| 15434 | S-223       | 5310-00-521-8595  | 58 1      |
| 15434 | S-2286      | 5305-00-804-6318  | 465 1     |
|       |             |                   | 463 2     |

## NATIONAL STOCK NUMBER AND PART NUMBER INDEX

| FSCM  | PART NUMBER | PART NUMBER INDEX<br>STOCK NUMBER | FIG. | ITEM |
|-------|-------------|-----------------------------------|------|------|
|       |             |                                   | 35   | 19   |
|       |             |                                   | 30   | 19   |
| 78500 | S-2420-1-C  |                                   | 440  | 8    |
| 78500 | S-255-C     | 5305-00-411-9331                  | 180  | 19   |
|       |             |                                   | 181  | 17   |
| 78500 | S-256-1-C   | 5306-01-126-1618                  | 441  | 10   |
| 78500 | S-265-1-C   | 5305-01-130-3267                  | 143  | 15   |
| 78500 | S-2710-1-C  | 5305-00-338-5162                  | 153  | 10   |
|       |             |                                   | 143  | 24   |
|       |             |                                   | 440  | 26   |
| 78500 | S-2712-1    | 5306-01-084-5389                  | 144  | 10   |
| 15434 | S-285       | 5310-00-470-6154                  | 76   | 23   |
| 70960 | S-2914-C-1  | 5305-01-135-3536                  | 143  | 10   |
| 15434 | S-315       | 5315-00-886-1432                  | 218  | 44   |
| 19691 | S-4055C-15T | 2540-01-201-0968                  | 389  | 8    |
| 72210 | S-4281      | 5310-01-133-5843                  | 237  | 9    |
| 72210 | S-5145      | 5360-00-703-6587                  | 237  | 5    |
| 15434 | S-603       | 5310-00-820-6653                  | 8    | 4    |
| 15434 | S-604       | 5310-00-261-7340                  | 76   | 15   |
| 15434 | S-608       | 5310-01-200-1318                  | 3    | 3    |
| 15434 | S-622       | 5310-00-562-6557                  | 33   | 5    |
| 15434 | S-631       | 5310-00-562-6560                  | 38   | 7    |
| 78500 | S-853       | 5305-01-142-2792                  | 441  | 14   |
|       |             |                                   | 153  | 4    |
| 15434 | S-910-B     | 4730-01-160-3579                  | 21   | 23   |
| 15434 | S-923-E     | 4820-00-242-2998                  | 59   | 9    |
| 15434 | S-987       | 4730-00-193-7080                  | 19   | 5    |
| 78500 | SE-RUR14-2  |                                   | 420  | 12   |
| 78500 | SE-RUR22-2  |                                   | 172  | 8    |
| 78500 | SE-RUR25-2  | 5330-01-135-3376                  | 161  | 11   |
|       |             |                                   | 164  | 10   |
| 78500 | SE-RUR33-4  | 5330-01-082-1818                  | 163  | 9    |
|       |             |                                   | 166  | 10   |
| 78500 | SERUR-40-3  | 3040-01-083-4404                  | 156  | 8    |
| 70411 | SP2346CM    | 4820-00-808-6905                  | 123  | 13   |
| 24446 | SP6192      |                                   | 346  | 11   |
| 15434 | S1002A      | 4730-00-365-2690                  | 75   | 1    |
| 15434 | S1003A      | 5365-00-598-5255                  | 75   | 5    |
|       |             |                                   | 75   | 8    |
| 15434 | S1004A      | 4730-00-289-5179                  | 75   | 4    |
|       |             |                                   | 75   | 9    |
| 15434 | S1005A      | 4730-00-374-4282                  | 75   | 10   |
| 15434 | S1074       | 4730-00-203-3480                  | 19   | 8    |
| 15434 | S1090       | 4730-01-201-0717                  | 75   | 6    |
| 15434 | S126        | 5305-00-177-5552                  | 23   | 11   |
| 15434 | S130A       | 5305-00-206-4527                  | 18   | 30   |
| 15434 | S1354       | 5305-00-804-6454                  | 21   | 1    |
| 15434 | S140        | 5305-00-010-0149                  | 218  | 65   |
| 15434 | S147B       | 5306-00-136-9751                  | 21   | 13   |
| 15434 | S152        | 5305-00-340-3492                  | 25   | 10   |

## NATIONAL STOCK NUMBER AND PART NUMBER INDEX

| FSCM  | PART NUMBER      | PART NUMBER INDEX<br>STOCK NUMBER | FIG. | ITEM |
|-------|------------------|-----------------------------------|------|------|
| 15434 | S155             | 5305-01-028-8869                  | 218  | 64   |
| 15434 | S16053           | 3110-00-516-5289                  | 34   | 11   |
| 15434 | S176             | 5305-00-795-9343                  | 3    | 2    |
|       |                  |                                   | 76   | 19   |
| 15434 | S189-C           | 5305-00-509-8106                  | 80   | 2    |
| 15434 | S217             | 5310-00-650-0187                  | 218  | 68   |
| 15434 | S223             | 5310-00-521-8595                  | 20   | 1    |
| 15434 | S606             | 5310-00-410-6756                  | 34   | 26   |
| 15434 | S622             | 5310-00-562-6557                  | 25   | 9    |
|       |                  |                                   | 21   | 22   |
| 15434 | S626             | 5310-00-562-6558                  | 21   | 9    |
|       |                  |                                   | 218  | 55   |
|       |                  |                                   | 218  | 23   |
| 15434 | S670             | 5310-00-083-1610                  | 76   | 21   |
| 15434 | S719             | 5340-00-276-5847                  | 4    | 7    |
| 15434 | S911B            | 4730-00-018-9566                  | 26   | 7    |
|       |                  |                                   | 4    | 14   |
|       |                  |                                   | 5    | 5    |
| 81348 | S911B            | 4730-00-018-9566                  | 24   | 11   |
| 15434 | S915A            | 4730-00-801-8186                  | 21   | 24   |
| 15434 | S965E            | 5365-00-404-2934                  | 218  | 37   |
| 59875 | TD97203          | 5325-00-263-6651                  | 147  | 46   |
| 17875 | TRVC-8           | 2640-01-098-2029                  | 226  | 5    |
| 91265 | TS33-016         | 5330-00-951-3238                  | 80   | 17   |
| 03743 | TWAD75           | 5975-00-284-6167                  | 360  | 6    |
| 81348 | TY IV/CL1/TR VC3 | 2640-00-050-1235                  | 223  | 12   |
|       |                  |                                   | 223  | 18   |
| 77640 | UC28246          | 2530-01-146-8941                  | 227  | 3    |
| 92878 | UH68D            | 4520-00-114-1055                  | 342  | 1    |
| 43334 | U1218TAM         | 3110-00-158-6011                  | 171  | 1    |
|       |                  |                                   | 177  | 1    |
| 17875 | VS-1072          | 4820-01-210-8821                  | 223  | 17   |
|       |                  |                                   | 223  | 9    |
| 78500 | WA-LH8-3         | 5310-00-031-2673                  | 156  | 4    |
| 78500 | WA-LM7-2         | 5310-00-486-5355                  | 420  | 17   |
| 78500 | WA-R21-3         | 5310-01-135-6752                  | 162  | 4    |
| 78500 | WA-14-C          | 5310-01-063-2299                  | 181  | 4    |
|       |                  |                                   | 180  | 7    |
| 82679 | WA132            | 5310-00-079-9573                  | 92   | 31   |
| 81348 | WC596-13-3       | 5935-01-005-3579                  | 350  | 6    |
| 81349 | WS896/2-02A      | 5930-00-660-5584                  | 368  | 1    |
| 81349 | WS896/2-08A      | 5930-00-724-5417                  | 367  | 7    |
| 81348 | WS89612-08A      | 5930-00-724-5417                  | 368  | 1    |
| 81348 | WW-P-471AASBUD   | 4730-00-834-6187                  | 421  | 13   |
| 81348 | WW-P-471ACABCA   | 4730-00-018-9566                  | 396  | 19   |
|       |                  |                                   | 395  | 7    |
|       |                  |                                   | 394  | 2    |
| 81348 | WW-P-471ACABCB   | 4730-00-954-1281                  | 387  | 9    |
| 81348 | WW-P-471ACABCB   | 4730-00-221-2137                  | 150  | 17   |
| 81348 | WW-P-471ACABCB   | 4730-00-954-1281                  | 499  | 4    |

## NATIONAL STOCK NUMBER AND PART NUMBER INDEX

| FSCM  | PART NUMBER                          | PART NUMBER INDEX<br>STOCK NUMBER | FIG. | ITEM |
|-------|--------------------------------------|-----------------------------------|------|------|
| 81343 | WW-P-471ACABCC                       | 4730-01-224-4152                  | 190  | 22   |
| 81349 | WW-P-471ACABCD                       | 4730-01-206-6162                  | 198  | 1    |
|       |                                      |                                   | 126  | 3    |
|       |                                      |                                   | 200  | 28   |
|       |                                      |                                   | 374  | 29   |
| 81343 | WW-P-471ACABCE                       | 4730-00-359-3872                  | 192  | 6    |
| 81348 | WW-P-471BDQBCDB                      | 4730-01-192-4729                  | 197  | 22   |
|       |                                      |                                   | 198  | 23   |
|       |                                      |                                   | 203  | 11   |
|       |                                      |                                   | 203  | 29   |
| 81348 | WW-P-471BDQBCDC                      | 4730-01-243-1504                  | 200  | 42   |
| 81349 | WW-P-471BDQBUFD                      | 4730-00-203-2836                  | 419  | 51   |
| 81348 | WWP-471ACABCD                        | 4730-01-206-6162                  | 373  | 16   |
| 78500 | X76-3276-L-12                        | 2530-01-125-6076                  | 185  | 5    |
| 81348 | ZZ-I-550/G2/11.00-20/TR<br>78A/ONCTR | 2610-00-051-9450                  | 226  | 3    |
|       |                                      |                                   | 226  | 3    |
| 81348 | ZZ-I-550E/GP2/14.00-20/<br>TR179A/OC | 2610-00-051-9464                  | 226  | 3    |
| 81348 | ZZ-T-381M/GAP3/14.00-20<br>/F/TBCC   | 2610-00-204-2545                  | 226  | 1    |
| 81348 | ZZ-V-25/TYIV/CL1/TR-VC-2             | 2640-00-060-3550                  | 223  | 20   |
|       |                                      |                                   | 223  | 10   |
| 77640 | 020196                               | 5306-00-419-5876                  | 238  | 15   |
| 77640 | 020251                               | 5305-01-136-1619                  | 232  | 39   |
| 77640 | 020252                               | 5305-01-138-5115                  | 232  | 5    |
| 77640 | 021200                               | 5305-00-899-2049                  | 231  | 3    |
| 77640 | 021318                               | 5305-01-138-6295                  | 232  | 2    |
| 77640 | 021333                               | 5305-01-129-6842                  | 232  | 4    |
| 77640 | 021336                               | 5305-01-136-1686                  | 232  | 41   |
| 77640 | 025121                               | 5310-01-088-5851                  | 232  | 1    |
| 07367 | 025122                               | 5310-01-133-9186                  | 232  | 3    |
| 07367 | 025124                               | 5310-01-129-0193                  | 232  | 37   |
| 77640 | 028271                               | 5310-00-861-2316                  | 238  | 3    |
| 77640 | 028272                               | 5365-00-876-6862                  | 238  | 5    |
| 77640 | 028426                               | 5310-01-135-6758                  | 232  | 20   |
| 77640 | 028430                               | 3120-01-128-1565                  | 232  | 32   |
| 77640 | 028433                               | 5310-01-135-6754                  | 231  | 18   |
| 77640 | 028434                               | 5310-01-135-6755                  | 231  | 9    |
| 77640 | 028435                               | 5310-01-161-6131                  | 231  | 8    |
| 77640 | 028445                               | 5310-01-141-8465                  | 232  | 35   |
| 77640 | 032156                               | 5977-00-578-6495                  | 97   | 12   |
| 77640 | 032200-17                            | 5330-00-733-9765                  | 238  | 7    |
| 77640 | 032205                               | 5330-00-733-9766                  | 238  | 2    |
| 77640 | 032229                               | 5330-01-135-4807                  | 232  | 10   |
| 77640 | 032249                               | 5330-00-798-4635                  | 238  | 6    |
| 77640 | 032272                               | 5330-00-798-4637                  | 238  | 10   |
| 77640 | 032361                               | 5330-00-195-5757                  | 238  | 20   |
| 77640 | 032460                               | 5330-01-143-6486                  | 238  | 13   |
| 77640 | 032536                               | 5339-01-135-4066                  | 232  | 15   |
| 77640 | 032552                               | 5330-01-135-4808                  | 232  | 16   |

## NATIONAL STOCK NUMBER AND PART NUMBER INDEX

| FSCM  | PART NUMBER  | PART NUMBER INDEX<br>STOCK NUMBER | FIG. | ITEM |
|-------|--------------|-----------------------------------|------|------|
| 77640 | 032570       | 5330-01-135-4067                  | 232  | 17   |
| 77640 | 032571       | 5330-01-135-4809                  | 232  | 18   |
| 77640 | 032577-A1    | 5330-01-143-6013                  | 232  | 34   |
| 77640 | 032579       | 5330-01-143-4186                  | 232  | 38   |
| 77640 | 032586       | 5330-01-143-2780                  | 231  | 15   |
| 77640 | 032590       | 5330-01-135-4069                  | 232  | 31   |
| 77640 | 032591       | 5330-01-143-4185                  | 231  | 20   |
| 77640 | 032615       | 5330-01-135-4068                  | 232  | 30   |
| 77640 | 032616       | 5330-01-149-7229                  | 232  | 8    |
| 77640 | 032634-A1    | 5330-01-135-0682                  | 231  | 17   |
| 77640 | 032791-A1    | 5330-01-135-4064                  | 231  | 7    |
| 77640 | 036141       | 5340-00-443-6132                  | 231  | 23   |
| 77640 | 040124       | 4820-01-134-6619                  | 232  | 27   |
| 77640 | 040125       | 2530-01-134-3669                  | 232  | 28   |
| 77640 | 040127       | 3110-01-137-9725                  | 232  | 14   |
| 77640 | 062005       | 2530-00-225-0680                  | 232  | 4    |
| 77640 | 067026       | 3110-00-649-9498                  | 232  | 33   |
| 77640 | 071016       | 3110-01-137-9726                  | 231  | 10   |
|       |              |                                   | 231  | 13   |
| 14371 | 08-203713    | 5305-01-127-7087                  | 469  | 4    |
| 30780 | 1-4X1-8FGS   | 4730-00-226-8874                  | 82   | 17   |
| 23382 | 1AB2568      | 5315-00-532-9388                  | 4    | 11   |
| 11083 | 1F7960       | 5310-00-595-6153                  | 76   | 28   |
| 64203 | 10-11641A    | 5325-01-122-4661                  | 436  | 5    |
|       |              |                                   | 437  | 26   |
|       |              |                                   | 437  | 3    |
| 64203 | 10-12295A    | 5365-01-123-7063                  | 437  | 32   |
|       |              |                                   | 437  | 9    |
| 64203 | 10-17117-19  | 4730-01-126-0265                  | 435  | 11   |
|       |              |                                   | 433  | 32   |
| 64203 | 10-17118B-18 | 4730-01-126-0267                  | 433  | 7    |
| 64203 | 10-17118B-20 | 4730-01-131-6099                  | 433  | 44   |
| 64203 | 10-27728     | 5305-01-122-0851                  | 437  | 2    |
| 64203 | 10-27728A    | 5305-01-122-0851                  | 437  | 25   |
| 64203 | 10-30326A    | 5330-01-122-5392                  | 436  | 18   |
| 64203 | 10-31091B    | 5330-01-122-0864                  | 437  | 4    |
|       |              |                                   | 437  | 27   |
| 64203 | 10-31103A    | 5330-01-122-5637                  | 437  | 38   |
|       |              |                                   | 437  | 15   |
| 64203 | 10-40133-A   | 5340-01-122-4489                  | 429  | 5    |
| 64203 | 10-40178A-28 | 3040-01-138-5391                  | 438  | 5    |
| 64203 | 10-40214-A   | 5315-01-122-2014                  | 430  | 16   |
| 64203 | 10-40397A    | 3130-01-145-3943                  | 430  | 6    |
| 64203 | 10-40436-A   | 3040-01-198-2652                  | 430  | 19   |
| 64203 | 10-40446-A   | 3040-01-125-5529                  | 430  | 24   |
| 64203 | 10-40447-A   | 5315-01-122-8482                  | 431  | 13   |
| 64203 | 10-40450-A   | 5315-01-126-9412                  | 430  | 29   |
| 77820 | 10-40457-12S | 5975-00-522-7125                  | 83   | 44   |
| 64203 | 10-40723-A   | 5340-01-155-9468                  | 433  | 38   |
| 64203 | 10-40724-A   | 3040-01-146-5952                  | 431  | 6    |
| 64203 | 10-40726-A   | 5315-01-126-9485                  | 436  | 1    |
| 64203 | 10-40730-A   | 3040-01-141-5032                  | 432  | 10   |

## NATIONAL STOCK NUMBER AND PART NUMBER INDEX

| FSCM  | PART NUMBER | PART NUMBER INDEX |           |
|-------|-------------|-------------------|-----------|
|       |             | STOCK NUMBER      | FIG. ITEM |
| 64203 | 10-40771A   | 4710-01-125-6212  | 433 2     |
| 64203 | 10-40772A   | 4710-00-162-1018  | 433 5     |
| 64203 | 10-40897A   |                   | 436 7     |
| 64203 | 10-40953-A  | 5310-01-122-5993  | 436 15    |
| 64203 | 10-41045A   | 2590-01-126-0093  | 437 29    |
|       |             |                   | 437 6     |
| 64203 | 10-41058A   | 4730-00-314-1738  | 433 10    |
| 64203 | 10-41247    | 5315-01-126-9484  | 436 2     |
| 64203 | 10-41311A   | 5330-01-122-4609  | 437 30    |
|       |             |                   | 437 7     |
| 64203 | 10-41317B   | 3040-01-142-3991  | 437 8     |
|       |             |                   | 437 31    |
| 64203 | 10-41318B   | 4320-01-125-9714  | 437 36    |
|       |             |                   | 437 13    |
| 64203 | 10-41320A   | 5330-01-122-5636  | 436 9     |
| 64203 | 10-41321A   | 2590-01-125-9770  | 436 8     |
| 64203 | 10-41360C   | 2590-01-125-9828  | 436 16    |
| 64203 | 10-41361C   | 2590-01-126-0373  | 436 10    |
| 32946 | 10-41535    | 7690-01-173-2183  | 479 8     |
| 64203 | 10-41540-C  | 4730-01-121-7718  | 436 19    |
| 64203 | 10-41638    | 9905-01-186-7948  | 479 8     |
| 64203 | 10-42090-B  | 5340-01-122-4491  | 430 25    |
| 64203 | 10-42163-A  | 3040-01-126-0230  | 430 26    |
| 64203 | 10-42253    | 5305-01-135-4839  | 430 7     |
|       |             |                   | 429 2     |
|       |             |                   | 433 6     |
| 64203 | 10-42256-A  | 5305-01-122-4634  | 435 3     |
| 64203 | 10-42258-A  | 3120-01-128-5222  | 430 13    |
| 64203 | 10-42259-A  | 5305-01-145-8385  | 430 11    |
| 64203 | 10-42264-A  | 5360-01-127-0858  | 431 8     |
| 64203 | 10-42265-A  | 5315-01-122-2033  | 432 8     |
| 64203 | 10-42266-A  | 5340-01-122-4632  | 432 2     |
| 64203 | 10-42276-A  | 5305-01-138-7624  | 430 30    |
| 64203 | 10-42284A   | 5305-01-139-6484  | 433 15    |
| 64203 | 10-42286A   | 3010-01-125-9837  | 438 1     |
| 64203 | 10-42288A   | 2520-01-126-0443  | 438 6     |
| 64203 | 10-42289-A  | 4730-01-126-3845  | 433 22    |
| 64203 | 10-42296-A  | 5306-01-122-5388  | 431 9     |
| 64203 | 10-42297-A  | 5360-01-122-0634  | 431 15    |
| 64203 | 10-42322A   | 5310-01-123-0905  | 437 12    |
|       |             |                   | 437 35    |
| 64203 | 10-42351    | 5340-01-123-8324  | 435 8     |
| 64203 | 10-42417A   | 5305-01-122-5639  | 433 23    |
| 64203 | 10-42426    | 4730-01-126-0266  | 435 4     |
| 64203 | 10-42427-D  | 2590-01-143-1455  | 430 15    |
| 64203 | 10-42451-A  | 5305-01-122-4703  | 432 6     |
| 64203 | 10-42466A   | 5340-01-126-4895  | 433 28    |
| 64203 | 10-42469-A  | 5305-01-122-5474  | 430 17    |
| 64203 | 10-42473-A  | 5315-01-122-4490  | 431 4     |
| 64203 | 10-42481    | 5305-01-122-4635  | 435 6     |

## NATIONAL STOCK NUMBER AND PART NUMBER INDEX

| FSCM  | PART NUMBER  | PART NUMBER INDEX<br>STOCK NUMBER | FIG. | ITEM |
|-------|--------------|-----------------------------------|------|------|
| 64203 | 10-42505A    | 4730-01-131-5944                  | 433  | 14   |
| 64203 | 10-42507A    | 4730-01-132-4852                  | 433  | 9    |
| 64203 | 10-42508A    | 4820-01-134-3457                  | 433  | 11   |
| 64203 | 10-42509A    | 5305-01-122-5638                  | 433  | 36   |
| 64203 | 10-42512     | 5340-01-123-8045                  | 435  | 7    |
| 64203 | 10-42513     | 4730-01-125-9681                  | 435  | 19   |
| 64203 | 10-42513A    | 4730-01-125-9681                  | 437  | 16   |
| 64203 | 10-42514-A   | 4730-01-135-2194                  | 437  | 21   |
| 64203 | 10-42516-A   | 4730-01-135-3009                  | 437  | 20   |
| 64203 | 10-42517A    | 4730-01-125-9680                  | 437  | 19   |
| 64203 | 10-42518A    | 4730-01-125-9679                  | 437  | 18   |
| 32946 | 10-42521     | 7690-01-173-9197                  | 479  | 10   |
| 64203 | 10-42599A    | 4730-01-132-8700                  | 433  | 20   |
| 77820 | 10-42617-10S | 5935-00-605-9322                  | 108  | 11   |
| 77820 | 10-42622-235 | 5935-00-614-3959                  | 104  | 27   |
| 64203 | 10-42651-A   | 5365-01-123-7082                  | 430  | 5    |
| 64203 | 10-42685A    | 5315-01-136-7307                  | 436  | 21   |
| 64203 | 10-42723-A   | 5305-01-122-4702                  | 430  | 22   |
| 95019 | 10-5-68X     |                                   | 227  | 11   |
| 95019 | 10-6-48X     |                                   | 227  | 10   |
| 95019 | 10-7-29      |                                   | 227  | 9    |
| 64203 | 10-9115A     | 5365-01-122-6136                  | 436  | 11   |
| 70960 | 10X-1250     | 5306-01-132-8271                  | 179  | 3    |
| 70960 | 10X-507-C    | 5306-01-129-6589                  | 179  | 14   |
| 15434 | 100099       | 5330-00-809-2667                  | 31   | 6    |
| 15434 | 100478       | 5330-00-081-9289                  | 30   | 4    |
|       |              |                                   | 35   | 3    |
| 15434 | 100670       |                                   | 12   | 3    |
| 15434 | 100764       | 5330-00-506-4866                  | 29   | 22   |
| 40342 | 100880       | 4820-01-134-3788                  | 216  | 2    |
| 40342 | 101374       |                                   | 216  | 13   |
| 56442 | 1014M5       | 4730-00-203-0028                  | 207  | 22   |
|       |              |                                   | 206  | 12   |
| 18876 | 10161958     | 2520-00-232-1938                  | 443  | 11   |
| 18876 | 10164117     | 4730-00-251-6827                  | 419  | 50   |
| 15434 | 101662       | 2815-00-327-6439                  | 18   | 26   |
| 19207 | 102352       | 2530-01-112-6435                  | 182  | 2    |
| 79470 | 103-60047    | 4730-01-233-8998                  | 221  | 16   |
| 06853 | 103998       |                                   | 212  | 12   |
| 64203 | 1042460-A    | 5340-01-205-9057                  | 431  | 11   |
| 15434 | 105199       | 2815-00-829-5227                  | 25   | 6    |
| 78385 | 10530B       | 2540-01-194-3323                  | 496  | 8    |
| 15434 | 105375       | 9905-00-733-7622                  | 465  | 2    |
| 15434 | 105574       | 5305-00-463-0429                  | 21   | 4    |
| 15434 | 105953       |                                   | 4    | 20   |
| 15434 | 106549       | 5305-01-210-1608                  | 76   | 14   |
| 21450 | 106912       | 5320-01-194-5034                  | 328  | 4    |
| 15434 | 107738       | 2815-00-505-5119                  | 13   | 7    |
| 15434 | 108330       | 5310-00-486-2505                  | 218  | 60   |
| 15434 | 108392       | 5365-01-197-3179                  | 24   | 7    |



## NATIONAL STOCK NUMBER AND PART NUMBER INDEX

| FSCM  | PART NUMBER | PART NUMBER INDEX |           |
|-------|-------------|-------------------|-----------|
|       |             | STOCK NUMBER      | FIG. ITEM |
| 19207 | 10871081    | 5310-00-647-2962  | 159 11    |
| 19207 | 10871093    | 2520-00-656-0323  | 159 13    |
| 19207 | 10871206    | 2510-01-120-2891  | 243 9     |
| 19207 | 10871207    | 5340-00-231-0278  | 242 19    |
|       |             |                   | 298 12    |
| 19207 | 10871208    | 5340-00-409-4019  | 298 5     |
|       |             |                   | 242 31    |
| 19207 | 10871210    | 5340-00-409-9018  | 242 16    |
| 19207 | 10871210    | 5340-00-409-4018  | 298 14    |
| 19207 | 10871251    | 5306-00-869-6549  | 267 3     |
| 19207 | 10871253    | 5306-00-175-4967  | 268 37    |
| 19207 | 10871273    |                   | 266 9     |
| 19207 | 10871278    |                   | 304 30    |
| 19207 | 10871279    |                   | 304 29    |
| 19207 | 10871282    | 2510-01-131-0112  | 304 25    |
| 19207 | 10871283    | 2510-01-131-0113  | 304 25    |
| 19207 | 10871284    | 2510-01-083-1156  | 304 24    |
| 19207 | 10871285    | 2510-01-082-3788  | 304 24    |
| 19207 | 10871286    |                   | 304 38    |
| 19207 | 10871287    | 2540-01-082-7457  | 304 37    |
| 19207 | 10871288    | 2510-01-103-5995  | 304 37    |
| 19207 | 10871289    | 2510-00-408-2439  | 303 14    |
| 19207 | 10871290    | 2510-00-408-2453  | 303 14    |
| 19207 | 10871291    |                   | 304 12    |
| 19207 | 10871292    |                   | 304 13    |
| 19207 | 10871293    | 2540-01-082-3592  | 304 11    |
| 19207 | 10871294    | 2510-01-129-6074  | 304 11    |
| 19207 | 10871295    | 2510-00-409-4020  | 303 13    |
| 19207 | 10871296    | 2510-00-408-2452  | 303 13    |
| 19207 | 10871297    | 2510-00-408-2448  | 303 15    |
| 19207 | 10871302    | 2510-00-405-0210  | 445 6     |
| 19207 | 10871302-1  | 2510-01-138-1157  | 448 6     |
| 19207 | 10871356-1  | 2510-01-082-7508  | 303 16    |
| 19207 | 10871356-2  | 2510-01-210-6230  | 303 16    |
| 19207 | 10871456    | 2540-00-417-2583  | 293 10    |
| 19207 | 10871458-1  | 2510-01-125-4082  | 293 12    |
| 19207 | 10871462    | 2540-00-472-1696  | 293 4     |
| 19207 | 10872080-1  | 2590-00-880-3797  | 64 7      |
| 19207 | 10872111    | 5340-01-157-3752  | 295 9     |
| 19207 | 10872414    | 2510-01-163-4902  | 326 32    |
| 19207 | 10875107-7  | 5330-01-119-5801  | 387 34    |
| 19207 | 10876131    | 5330-00-522-1174  | 403 43    |
| 19207 | 10876132    | 5330-00-826-5203  | 398 15    |
| 19207 | 10876133    | 5330-00-826-5202  | 398 5     |
| 19207 | 10876134    | 3020-00-522-1175  | 403 31    |
| 19207 | 10876135    | 3020-00-522-1177  | 403 45    |
| 19207 | 10876137-1  | 2590-00-522-1450  | 395 10    |
| 19207 | 10876139    | 4720-00-826-5607  | 394 30    |
| 19207 | 10876142    | 4720-00-826-5606  | 394 33    |
| 19207 | 10876144    | 4720-00-826-5610  | 394 25    |

## NATIONAL STOCK NUMBER AND PART NUMBER INDEX

| FSCM  | PART NUMBER | PART NUMBER INDEX |           |
|-------|-------------|-------------------|-----------|
|       |             | STOCK NUMBER      | FIG. ITEM |
|       |             |                   | 396 3     |
| 19207 | 10876145    | 4720-00-522-1449  | 396 5     |
| 19207 | 10876146-1  | 4720-01-221-1448  | 395 1     |
| 19207 | 10876150    | 2520-00-504-8999  | 397 3     |
| 19207 | 10876151    | 2520-00-504-9030  | 397 4     |
| 19207 | 10876153    | 2590-00-504-8923  | 405 13    |
|       |             |                   | 399 20    |
| 19207 | 10876157    | 2590-00-504-8929  | 403 48    |
| 19207 | 10876158    | 3120-00-504-8930  | 401 2     |
|       |             |                   | 400 7     |
| 19207 | 10876159    | 3120-00-826-5630  | 405 7     |
|       |             |                   | 399 9     |
| 19207 | 10876163    | 2590-00-504-9038  | 398 7     |
| 19207 | 10876164    | 2590-00-504-9037  | 403 26    |
| 19207 | 10876166    | 5310-01-101-0078  | 398 16    |
| 19207 | 10876173    | 2590-01-120-8506  | 401 1     |
| 19207 | 10876174    | 2590-00-235-4400  | 403 52    |
| 19207 | 10876182    |                   | 404 4     |
| 19207 | 10876186    |                   | 398 26    |
| 19207 | 10876190    |                   | 401 21    |
| 19207 | 10876197    | 2590-00-974-9670  | 402 6     |
| 19207 | 10876198    | 2590-00-933-9585  | 398 1     |
| 19207 | 10876202    | 2510-00-417-2732  | 406 9     |
| 19207 | 10876205    | 2590-00-179-7053  | 404 3     |
| 19207 | 10876210    | 2590-00-972-2639  | 405 1     |
| 19207 | 10876213    | 2590-00-972-2638  | 399 4     |
| 19207 | 10876226    | 2590-00-414-6561  | 398 14    |
| 19207 | 10876227    | 2590-00-179-5581  | 401 8     |
| 19207 | 10876231    | 2590-00-221-4824  | 401 14    |
| 19207 | 10876232    | 2590-00-177-9266  | 398 21    |
| 19207 | 10876240    | 2590-00-351-7834  | 315 3     |
| 19207 | 10876243    | 2590-01-131-0126  | 315 12    |
| 19207 | 10876244    | 2590-00-231-7418  | 315 6     |
| 19207 | 10876246    | 2590-00-421-3961  | 403 29    |
| 19207 | 10876247    | 2520-01-101-0007  | 403 38    |
| 19207 | 10876249    | 2590-00-418-0603  | 389 6     |
| 19207 | 10876250    | 3940-00-414-6533  | 389 3     |
| 19207 | 10876252    | 2590-00-421-3962  | 403 40    |
| 19207 | 10876253    | 2590-00-471-8631  | 403 15    |
| 19207 | 10876254    | 2590-01-085-3596  | 315 1     |
| 19207 | 10876261-1  | 2590-01-205-2503  | 406 3     |
| 19207 | 10876266    | 2590-01-082-3611  | 406 11    |
| 19207 | 10876279    | 2590-01-155-7941  | 400 1     |
| 19207 | 10876292    | 3040-00-933-9579  | 400 10    |
| 19207 | 10876307    | 3040-01-101-0085  | 405 3     |
| 19207 | 10876309    | 3040-01-101-0096  | 405 17    |
| 19207 | 10876310    | 2590-00-177-9196  | 399 10    |
|       |             |                   | 405 8     |
| 19207 | 10876311    |                   | 399 5     |
| 19207 | 10876312    | 2815-01-137-6264  | 399 13    |

## NATIONAL STOCK NUMBER AND PART NUMBER INDEX

| FSCM  | PART NUMBER | PART NUMBER INDEX |           |
|-------|-------------|-------------------|-----------|
|       |             | STOCK NUMBER      | FIG. ITEM |
| 19207 | 10876324    | 5310-01-132-4879  | 310 13    |
| 19207 | 10876325    | 5510-01-132-7138  | 310 11    |
| 19207 | 10876326    | 5510-01-132-7139  | 310 11    |
| 19207 | 10876329    | 2590-01-131-0123  | 310 7     |
| 19207 | 10876331    | 5510-01-132-8746  | 310 9     |
| 19207 | 10876332    | 5306-00-151-5726  | 310 8     |
| 19207 | 10876333    | 5306-00-419-5878  | 310 8     |
| 19207 | 10876355    | 2590-01-101-0086  | 403 24    |
| 19207 | 10876356    | 2590-00-177-7830  | 403 51    |
| 19207 | 10876357    | 2950-00-421-3960  | 403 55    |
| 19207 | 10876359    | 2590-01-146-5257  | 401 15    |
| 19207 | 10876360    | 3020-00-972-2641  | 398 19    |
| 19207 | 10876361    | 3040-00-972-2640  | 398 29    |
| 19207 | 10876364    | 2590-00-504-8913  | 403 32    |
| 19207 | 10876370    | 5340-00-118-8694  | 401 17    |
| 19207 | 10876382    | 2520-01-137-6294  | 398 4     |
| 19207 | 10876383    | 3020-00-446-8616  | 404 13    |
| 19207 | 10876391    | 2590-00-231-7491  | 406 10    |
| 19207 | 10876395    | 2590-00-351-7835  | 315 2     |
| 19207 | 10876396    | 2590-00-444-2107  | 310 4     |
| 19207 | 10876397    | 2590-00-444-2108  | 310 4     |
| 19207 | 10876401    | 2540-00-972-2642  | 444 7     |
| 19207 | 10876402    | 2540-00-063-4730  | 444 6     |
| 19207 | 10876412    | 3040-01-114-7741  | 401 11    |
| 19207 | 10876416    | 2590-00-351-7836  | 315 11    |
| 19207 | 10876418    | 5340-00-299-0069  | 315 9     |
| 19207 | 10876423    | 3020-00-419-5854  | 389 11    |
| 19207 | 10876428    | 4710-00-933-9587  | 395 6     |
| 19207 | 10876430    | 4710-00-089-6193  | 395 2     |
| 19207 | 10876433    | 2540-00-860-2355  | 444 2     |
| 19207 | 10876437    | 2590-00-857-2782  | 401 22    |
| 19207 | 10876453    | 2590-00-972-2632  | 405 12    |
| 19207 | 10876454    | 5310-00-445-7238  | 405 10    |
|       |             |                   | 399 17    |
| 19207 | 10876461    | 4730-00-238-5594  | 405 5     |
|       |             |                   | 399 7     |
|       |             |                   | 312 8     |
| 19207 | 10876502    | 2510-00-421-3956  | 312 13    |
| 19207 | 10876503    | 5315-00-446-8732  | 312 13    |
| 19207 | 10876506    | 5310-00-419-3082  | 399 16    |
|       |             |                   | 405 14    |
| 19207 | 10876527    | 2590-00-231-7422  | 117 17    |
| 19207 | 10876543    | 2590-00-231-7423  | 117 17    |
| 19207 | 10876552    | 2590-00-237-3706  | 406 17    |
| 19207 | 10876554    | 2590-00-417-2725  | 391 7     |
|       |             |                   | 390 3     |
| 19207 | 10876563    | 2590-00-045-4206  | 402 11    |
| 19207 | 10876565    | 2540-00-860-2357  | 444 1     |
| 19207 | 10876566    | 2540-00-860-2356  | 444 3     |
| 19207 | 10876570    | 2590-00-972-2634  | 399 19    |
| 19207 | 10876579    | 2510-01-081-9226  | 313 14    |

## NATIONAL STOCK NUMBER AND PART NUMBER INDEX

| FSCM  | PART NUMBER | PART NUMBER INDEX |           |
|-------|-------------|-------------------|-----------|
|       |             | STOCK NUMBER      | FIG. ITEM |
| 19207 | 10876599    | 2540-01-085-3589  | 262 1     |
| 19207 | 10882221    | 5340-00-495-0236  | 331 30    |
| 19207 | 10882484    | 2540-00-809-7796  | 323 45    |
| 19207 | 10883101    | 2540-00-408-4618  | 283 3     |
| 19207 | 10883102    | 2510-00-408-4634  | 283 3     |
| 19207 | 10883106-1  | 2510-00-407-5087  | 90 11     |
| 19207 | 10883109    |                   | 160 15    |
|       |             |                   | 157 13    |
| 19207 | 10883111    |                   | 160 15    |
| 19207 | 10883112-1  |                   | 159 9     |
| 19207 | 10883113    | 2510-00-407-5084  | 246 12    |
| 19207 | 10883114    | 5340-01-108-7265  | 248 3     |
| 19207 | 10883115    | 5340-01-108-9109  | 248 6     |
| 19207 | 10883116-1  | 2510-01-082-2517  | 248 9     |
| 19207 | 10883118    | 5305-00-140-4765  | 246 3     |
| 19207 | 10883119    | 5305-00-740-9507  | 246 3     |
| 19207 | 10883130    | 2530-00-999-8591  | 178 15    |
| 19207 | 10883157    | 5305-00-139-7074  | 266 18    |
| 19207 | 10883158    | 5305-01-089-3070  | 266 1     |
| 19207 | 10883167    |                   | 158 15    |
| 19207 | 10883168    |                   | 158 15    |
| 19207 | 10883175    | 5340-00-159-4569  | 509 6     |
|       |             |                   | 445 5     |
|       |             |                   | 445 5     |
|       |             |                   | 445 5     |
| 19207 | 10883199    | 5305-00-139-7075  | 268 2     |
| 19207 | 10883200    | 5305-00-139-7072  | 268 2     |
| 19207 | 10883203    | 5306-00-741-1113  | 267 13    |
| 19207 | 10883205    | 2510-00-179-3639  | 267 12    |
| 19207 | 10883223    | 5306-00-471-3273  | 242 24    |
|       |             |                   | 245 23    |
|       |             |                   | 240 23    |
|       |             |                   | 239 23    |
|       |             |                   | 243 24    |
|       |             |                   | 244 28    |
|       |             |                   | 241 20    |
|       |             |                   | 382 9     |
|       |             |                   | 362 6     |
| 19207 | 10883319    | 5365-00-496-9706  | 235 10    |
| 19207 | 10883328    | 2530-00-179-7123  | 189 21    |
| 19207 | 10883329    | 5340-00-448-4073  | 196 19    |
| 19207 | 10883331    | 5340-00-157-7938  | 196 9     |
|       |             |                   | 189 20    |
| 19207 | 10883335    | 2510-00-408-4642  | 263 15    |
| 19207 | 10883351    | 9905-00-933-4632  | 475 11    |
| 19207 | 10883360    | 5340-00-419-3080  | 250 4     |
| 19207 | 10883437    | 2510-00-127-4768  | 196 2     |
| 19207 | 10883438    | 5340-00-419-9487  | 196 3     |
|       |             |                   | 189 16    |
| 19207 | 10883445    | 3020-01-089-7333  | 400 12    |

## NATIONAL STOCK NUMBER AND PART NUMBER INDEX

| FSCM  | PART NUMBER | PART NUMBER INDEX |           |
|-------|-------------|-------------------|-----------|
|       |             | STOCK NUMBER      | FIG. ITEM |
| 19207 | 10883450    | 2510-00-222-8973  | 90 21     |
| 19207 | 10891476    | 5365-00-159-4668  | 331 31    |
| 19207 | 10896277    | 2590-00-421-1595  | 64 29     |
| 19207 | 10896285-2  | 6695-01-083-4251  | 106 22    |
| 19207 | 10896477    | 5340-01-206-8586  | 490 4     |
| 19207 | 10896514    | 7690-00-030-6615  | 489 11    |
| 19207 | 10896515    | 7690-01-032-5639  | 496 28    |
| 19207 | 10896651    | 9905-01-032-7002  | 489 9     |
|       |             |                   | 497 21    |
| 19207 | 10896726    | 5306-00-182-9267  | 173 8     |
|       |             |                   | 224 4     |
| 19207 | 10896774    | 5340-00-419-5881  | 336 35    |
| 19207 | 10896779-1  | 2590-01-161-7631  | 332 2     |
| 19207 | 10896780    |                   | 332 3     |
| 19207 | 10896781    |                   | 332 6     |
| 19207 | 10896789    | 5315-01-105-3318  | 332 9     |
|       |             |                   | 324 7     |
| 19207 | 10896799-1  | 2510-00-809-8046  | 324 12    |
|       |             |                   | 332 4     |
| 19207 | 10896812    | 5410-01-161-7703  | 332 13    |
| 19207 | 10896813    | 2510-01-128-5529  | 332 11    |
|       |             |                   | 324 8     |
| 19207 | 10896815    | 2510-01-179-4083  | 324 5     |
|       |             |                   | 332 25    |
| 19207 | 10896816-1  |                   | 324 9     |
| 19207 | 10896841    | 2540-01-101-8453  | 332 19    |
| 19207 | 10896845    | 2540-01-046-9402  | 332 21    |
| 19207 | 10896856    |                   | 332 16    |
| 19207 | 10896867    |                   | 332 15    |
| 19207 | 10896868    | 5310-01-185-4675  | 332 18    |
| 19207 | 10896870-1  | 5680-01-183-9754  | 332 23    |
| 19207 | 10896870-2  | 5680-01-185-4944  | 332 22    |
| 19207 | 10896881    |                   | 324 13    |
| 19207 | 10896883    |                   | 324 10    |
| 19207 | 10896885-1  | 5680-01-177-1526  | 324 15    |
| 19207 | 10896885-2  | 5680-01-177-1525  | 324 14    |
| 19207 | 10896925-2  | 5340-01-158-7095  | 295 7     |
| 19207 | 10896925-3  | 5340-01-158-7096  | 295 7     |
| 19207 | 10897028-1  | 2520-01-221-8893  | 327 15    |
| 19207 | 10899201    | 2510-00-860-0523  | 509 18    |
| 19207 | 10899202    | 2540-00-860-0518  | 509 18    |
| 19207 | 10899203    | 2540-01-173-9176  | 509 28    |
| 19207 | 10899204    | 2540-01-173-9175  | 509 28    |
| 19207 | 10899205    | 2540-01-173-9173  | 509 23    |
| 19207 | 10899206    | 2540-01-173-9172  | 509 23    |
| 19207 | 10899207    | 2540-01-173-9174  | 509 24    |
| 19207 | 10899208    |                   | 509 22    |
| 19207 | 10899217    | 2510-00-860-0522  | 509 8     |
| 19207 | 10899218    | 2540-00-860-0520  | 509 8     |
| 19207 | 10899219    | 2510-01-205-2759  | 509 17    |

## NATIONAL STOCK NUMBER AND PART NUMBER INDEX

| FSCM  | PART NUMBER           | PART NUMBER INDEX<br>STOCK NUMBER | FIG. | ITEM |
|-------|-----------------------|-----------------------------------|------|------|
| 19207 | 10899220              | 5340-01-185-7768                  | 509  | 12   |
| 19207 | 10899221              | 2540-01-173-9160                  | 509  | 14   |
| 19207 | 10899222              | 2540-00-860-0519                  | 509  | 2    |
| 19207 | 10899223              | 2540-01-173-9147                  | 509  | 7    |
| 19207 | 10899224              | 2540-01-173-9304                  | 509  | 4    |
| 19207 | 10899232              | 3020-01-214-1530                  | KITS | 150  |
| 19207 | 10899255              | 5340-00-407-6767                  | 53   | 5    |
| 19207 | 10899256              | 2510-00-407-6768                  | 53   | 4    |
| 19207 | 10899258              | 2510-00-408-4631                  | 53   | 6    |
| 19207 | 10899259              | 2510-00-408-4632                  | 53   | 6    |
| 19207 | 10899366              | 5315-00-052-0100                  | 401  | 23   |
| 19207 | 10899372              | 2510-00-417-2713                  | 53   | 4    |
| 19207 | 10899416              | 5340-00-158-3774                  | 316  | 9    |
| 19207 | 10899434              | 5340-00-158-4078                  | 105  | 5    |
| 19207 | 10899976              | 5315-00-446-8740                  | 404  | 18   |
| 19207 | 10899978              | 2590-00-231-7451                  | 401  | 30   |
| 19207 | 10899979              | 3040-00-234-3250                  | 401  | 28   |
| 19207 | 10899980              | 3040-00-150-7145                  | 401  | 31   |
| 19207 | 10899983              | 2590-00-231-7452                  | 401  | 24   |
| 19207 | 10899986              | 2590-00-134-1121                  | 404  | 5    |
| 19207 | 10899989              | 5315-00-244-1340                  | 404  | 15   |
| 19207 | 10899991              | 2590-00-421-3931                  | 399  | 23   |
| 19207 | 10899994              | 3120-00-937-1164                  | 398  | 23   |
| 19207 | 10899995              | 5330-00-182-3489                  | 397  | 2    |
| 19207 | 10899996              | 3110-00-069-3047                  | 398  | 22   |
| 96151 | 109-1094-004/A-11-219 | 2520-01-137-6293                  | 381  | 3    |
| 19207 | 10900003              | 9905-00-197-1746                  | 475  | 7    |
| 19207 | 10900004              | 5365-00-405-4378                  | 401  | 12   |
| 19207 | 10900005              | 5365-00-422-1160                  | 401  | 13   |
| 19207 | 10900013              | 5315-01-106-4036                  | 399  | 2    |
| 19207 | 10900017              | 2590-00-220-5104                  | 402  | 3    |
| 19207 | 10900018              | 3040-00-255-5700                  | 402  | 10   |
| 19207 | 10900021              | 2590-00-045-4205                  | 402  | 12   |
| 19207 | 10900023              | 9905-00-197-1744                  | 475  | 9    |
| 19207 | 10900027              | 9905-00-197-1742                  | 475  | 5    |
| 19207 | 10900051-2            | 9905-01-185-5762                  | 406  | 2    |
| 19207 | 10900055              | 5365-01-103-6006                  | 390  | 6    |
| 19207 | 10900056              | 3020-01-115-0619                  | 400  | 9    |
|       |                       |                                   | 401  | 4    |
| 19207 | 10900080              | 2520-00-134-1122                  | 394  | 18   |
|       |                       |                                   | 396  | 7    |
| 19207 | 10900081              |                                   | 394  | 24   |
| 19207 | 10900082              |                                   | 394  | 19   |
| 19207 | 10900083              | 3040-00-414-6535                  | 389  | 5    |
| 19207 | 10900086              | 2590-00-421-7235                  | 312  | 4    |
| 19207 | 10900089              | 3040-00-184-9720                  | 397  | 1    |
| 19207 | 10900090              | 5330-00-064-3691                  | 403  | 39   |
| 19207 | 10900091              |                                   | 394  | 21   |
|       |                       |                                   | 396  | 10   |
| 19207 | 10900101              | 5365-00-185-7835                  | 403  | 50   |

## NATIONAL STOCK NUMBER AND PART NUMBER INDEX

| FSCM  | PART NUMBER | PART NUMBER INDEX |           |
|-------|-------------|-------------------|-----------|
|       |             | STOCK NUMBER      | FIG. ITEM |
| 19207 | 10900102    | 5310-00-512-5213  | 403 18    |
| 19207 | 10900106    | 2590-00-231-7450  | 392 3     |
| 19207 | 10900107    |                   | 394 20    |
|       |             |                   | 396 11    |
| 19207 | 10900108    | 4730-00-439-6028  | 394 1     |
| 19207 | 10900112    | 2590-00-443-4847  | 394 3     |
| 19207 | 10900113    |                   | 396 8     |
|       |             |                   | 394 23    |
| 19207 | 10900129    | 2590-01-082-2516  | 313 4     |
| 19207 | 10900130    | 5306-00-231-0211  | 310 10    |
| 19207 | 10900133    | 5340-01-131-0125  | 313 10    |
| 19207 | 10900134    | 2510-00-351-7842  | 310 6     |
| 19207 | 10900137    | 2510-01-131-0124  | 310 12    |
| 19207 | 10900151    | 5310-00-470-2107  | 405 15    |
|       |             |                   | 399 15    |
| 19207 | 10900171-1  | 5307-01-107-3675  | 313 15    |
| 19207 | 10900172    | 5355-00-191-1029  | 419 18    |
|       |             |                   | 407 2     |
| 19207 | 10900175    | 2590-01-083-1107  | 313 5     |
| 19207 | 10900181    | 9905-00-933-4635  | 475 16    |
| 19207 | 10900182    | 9905-00-197-1743  | 475 13    |
| 19207 | 10900183    | 9905-00-197-1741  | 475 17    |
| 19207 | 10900184    | 9905-01-172-2394  | 475 15    |
| 19207 | 10900185    | 4820-00-461-4216  | 392 7     |
| 19207 | 10900186    | 9905-00-197-1748  | 475 14    |
| 19207 | 10900189    | 5360-00-136-4759  | 398 24    |
| 19207 | 10900202    | 3120-01-101-0076  | 398 17    |
| 19207 | 10900203    | 3040-00-143-6390  | 404 1     |
|       |             |                   | 401 34    |
| 19207 | 10900204    | 3020-01-115-0619  | 398 25    |
| 19207 | 10900212    | 5340-01-101-0090  | 398 18    |
| 19207 | 10900232    | 3120-01-101-0077  | 398 11    |
| 19207 | 10900237    |                   | 389 1     |
| 19207 | 10900247    | 5365-00-177-9194  | 404 8     |
| 19207 | 10900249    | 2540-00-860-2358  | 444 8     |
| 19207 | 10900266    | 4730-00-456-9831  | 396 18    |
|       |             |                   | 395 8     |
| 19207 | 10900278    | 2590-00-417-2787  | 390 12    |
|       |             |                   | 391 8     |
| 19207 | 10900282    | 2590-01-134-6535  | 390 7     |
| 19207 | 10900300    | 5330-00-523-4235  | 399 8     |
|       |             |                   | 405 6     |
| 19207 | 10900304    | 5350-00-523-4305  | 399 18    |
|       |             |                   | 405 11    |
| 19207 | 10900308    | 2590-00-533-3398  | 409 9     |
| 19207 | 10900396    | 5330-00-419-5872  | 170 9     |
|       |             |                   | 176 9     |
| 19207 | 10900408    | 5310-00-355-5453  | 175 11    |
|       |             |                   | 169 11    |
| 19207 | 10900409    | 5310-00-483-2266  | 168 2     |

## NATIONAL STOCK NUMBER AND PART NUMBER INDEX

| FSCM  | PART NUMBER   | PART NUMBER INDEX |           |
|-------|---------------|-------------------|-----------|
|       |               | STOCK NUMBER      | FIG. ITEM |
|       |               |                   | 174 2     |
| 19207 | 10900472      | 9390-00-166-0254  | 406 12    |
| 19207 | 10906322      | 2590-00-421-3942  | 395 5     |
| 19207 | 10906350      | 2510-00-179-5708  | 281 7     |
| 19207 | 10910268      | 5330-00-191-1161  | 406 14    |
| 19207 | 10910298      | 5340-00-419-3084  | 395 3     |
|       |               |                   | 394 29    |
| 19207 | 10910299      | 5340-00-421-3992  | 394 31    |
|       |               |                   | 395 12    |
| 19207 | 10910303      |                   | 411 7     |
| 19207 | 10910304      |                   | 411 6     |
| 19207 | 10910347      | 2590-00-101-5594  | 401 27    |
| 19207 | 10910956-1    | 4930-01-230-6702  | 406 19    |
| 19207 | 10911036-1    | 2590-00-630-1567  | 333 6     |
| 19207 | 10911036-2    | 2540-00-918-4184  | 333 6     |
| 19207 | 10911102      | 3120-00-951-1850  | 399 12    |
| 19207 | 10913152      | 4730-01-101-0089  | 396 16    |
| 19207 | 10915159      | 9390-00-405-0215  | BULK 40   |
| 19207 | 10915159-235  | 9390-00-405-0215  | 334 27    |
| 19207 | 10915207      | 5315-00-495-6497  | 312 9     |
| 19207 | 10919646      | 4520-01-169-8680  | 342 5     |
| 19207 | 10919647      | 5365-00-389-0317  | 342 11    |
| 19207 | 10919648      | 2540-00-378-9049  | 342 9     |
| 19207 | 10919652      | 5340-00-423-4080  | 342 6     |
| 19207 | 10921633      | 2590-00-135-6537  | 393 1     |
| 05779 | 10921637      | 2590-01-119-4103  | 393 8     |
| 19207 | 10921722-2    | 5970-01-188-7419  | BULK 28   |
| 19207 | 10921722-2-52 |                   | 332 14    |
| 19207 | 10921898-1    | 5930-01-136-1098  | 96 5      |
| 19207 | 10922156-1    | 4820-01-170-5055  | 498 28    |
| 19207 | 10923475      | 5330-00-626-8281  | 342 12    |
| 19207 | 10923515      | 2930-01-101-0080  | 491 10    |
|       |               |                   | 460 33    |
| 19207 | 10924753      | 2530-00-832-8077  | 148 4     |
| 19207 | 10924753      | 2520-00-832-8077  | 213 20    |
| 19207 | 10924916      | 4210-00-933-2929  | 316 3     |
| 19207 | 10924933      | 5320-00-956-7355  | 334 4     |
|       |               |                   | 336 7     |
| 19207 | 10929868      | 2920-00-909-2483  | 78 9      |
| 15434 | 109319        | 2815-00-406-8936  | 18 5      |
| 19207 | 10931962      | 5340-00-036-0236  | 51 15     |
| 19207 | 10932088-1    | 8145-01-134-6538  | 486 1     |
| 19207 | 10932091      |                   | 478 3     |
| 19207 | 10937077      | 5340-01-147-0861  | 364 7     |
| 19207 | 10937462      | 2510-00-930-2714  | 301 9     |
| 19207 | 10937495      | 2510-01-131-0120  | 302 43    |
| 19207 | 10937496      | 2510-01-131-0121  | 302 38    |
| 19207 | 10937519      | 2590-00-351-7868  | 348 1     |
| 19207 | 10937522      | 2590-00-444-2094  | 367 5     |
| 19207 | 10937530      | 9905-00-407-7000  | 479 5     |



## NATIONAL STOCK NUMBER AND PART NUMBER INDEX

| FSCM  | PART NUMBER   | PART NUMBER INDEX<br>STOCK NUMBER | FIG. | ITEM |
|-------|---------------|-----------------------------------|------|------|
| 19207 | 10937532      | 2590-00-222-8943                  | 352  | 6    |
| 19207 | 10937533      | 2590-00-231-7454                  | 352  | 1    |
| 19207 | 10937535      | 5925-00-497-9659                  | 358  | 12   |
| 19207 | 10937536      | 5975-00-168-9172                  | 367  | 2    |
| 19207 | 10937537      | 5925-00-497-9661                  | 358  | 9    |
| 19207 | 10937538      | 5935-01-107-9924                  | 367  | 21   |
| 19207 | 10937540      | 5925-00-497-9658                  | 358  | 14   |
| 19207 | 10937541      | 5930-00-116-0531                  | 365  | 6    |
|       |               |                                   | 358  | 5    |
| 19207 | 10937542      | 5945-00-496-9708                  | 358  | 4    |
| 19207 | 10937550      | 5925-01-108-0996                  | 358  | 10   |
| 19207 | 10937560      | 2590-01-181-9445                  | 319  | 19   |
| 19207 | 10937568      | 2510-00-421-3944                  | 319  | 21   |
| 19207 | 10937579-1    | 5320-00-418-0985                  | 319  | 24   |
| 19207 | 10937607      | 2540-00-417-2758                  | 319  | 16   |
| 19207 | 10937619      | 2510-01-178-7046                  | 322  | 29   |
| 19207 | 10937627-1    | 5330-01-106-2067                  | 322  | 27   |
| 19207 | 10937627-2    | 5330-01-124-5055                  | 323  | 39   |
| 19207 | 10937632      | 4010-00-445-7212                  | 319  | 25   |
| 19207 | 10937640      | 5330-00-338-0774                  | BULK | 41   |
| 19207 | 10937640-204  |                                   | 329  | 4    |
| 19207 | 10937640-206  |                                   | 336  | 33   |
| 19207 | 10937677      | 2510-00-090-4479                  | 336  | 8    |
| 19207 | 10937682      | 5680-01-105-3335                  | BULK | 44   |
| 19207 | 10937682-81   |                                   | 332  | 5    |
| 19207 | 10937683-2    | 9390-00-158-2408                  | BULK | 45   |
| 19207 | 10937683-2-35 |                                   | 321  | 5    |
| 19207 | 10937683-3    | 9390-01-221-9183                  | BULK | 46   |
| 19207 | 10937683-3-35 |                                   | 336  | 29   |
| 19207 | 10937687      | 5340-00-328-5458                  | 344  | 2    |
| 19207 | 10937691      | 5330-01-098-6555                  | BULK | 42   |
| 19207 | 10937691-35   |                                   | 336  | 30   |
| 19207 | 10937693-2    | 2510-01-184-4765                  | 321  | 6    |
| 19207 | 10937693-3    | 2510-01-197-4200                  | 321  | 7    |
| 19207 | 10937693-4    | 5365-01-208-3878                  | 336  | 28   |
| 19207 | 10937727      | 5330-01-164-1245                  | BULK | 43   |
| 19207 | 10937727-206  |                                   | 336  | 31   |
| 19207 | 10937760      | 9905-00-111-6662                  | 462  | 13   |
| 19207 | 10937774      | 2530-01-107-9690                  | 195  | 30   |
| 19207 | 10937774      | 4730-01-107-9690                  | 195  | 7    |
| 19207 | 10937774      | 2530-01-107-9690                  | 188  | 21   |
| 19207 | 10937774-1    | 2530-01-108-5103                  | 188  | 9    |
| 19207 | 10937774-1    | 4730-01-108-5103                  | 497  | 24   |
| 19207 | 10937841-1    | 2590-01-170-4947                  | 359  | 9    |
| 19207 | 10937846-1    | 5975-01-099-6418                  | 359  | 7    |
| 19207 | 10937847-1    | 2590-01-170-4948                  | 359  | 10   |
| 19207 | 10937878      | 2540-00-930-3139                  | 445  | 2    |
| 19207 | 10937879      | 2540-00-420-5036                  | 445  | 4    |
| 19207 | 10937880      | 2510-00-124-1297                  | 302  | 37   |
| 19207 | 10937881      | 2540-00-930-2716                  | 450  | 2    |

## NATIONAL STOCK NUMBER AND PART NUMBER INDEX

| FSCM  | PART NUMBER | PART NUMBER INDEX |           |
|-------|-------------|-------------------|-----------|
|       |             | STOCK NUMBER      | FIG. ITEM |
| 19207 | 10937882    | 5340-00-930-2717  | 450 7     |
| 19207 | 10937885    | 2510-00-123-0278  | 301 1     |
| 19207 | 10937889    | 5315-01-083-9387  | 301 19    |
| 19207 | 10937897    | 5306-00-421-3950  | 450 3     |
| 19207 | 10937932    | 2510-00-119-3904  | 302 22    |
| 19207 | 10937933    | 5306-01-090-8620  | 301 4     |
| 19207 | 10937936    |                   | 301 2     |
| 19207 | 10938046-1  | 2590-01-101-6741  | 102 15    |
| 19207 | 10938292    | 5330-01-132-5312  | 172 35    |
| 19207 | 10938295    | 5360-00-941-8684  | 64 31     |
| 19207 | 10938304-2  | 5310-00-263-9488  | 229 6     |
|       |             |                   | 229 9     |
| 19207 | 10938443-1  | 5310-00-141-0447  | 224 1     |
|       |             |                   | 225 15    |
| 19207 | 10938443-2  | 5310-00-480-7606  | 224 1     |
|       |             |                   | 225 15    |
| 19207 | 10938444-1  | 5310-00-176-6525  | 224 1     |
|       |             |                   | 225 15    |
| 19207 | 10938444-2  | 5310-00-176-6521  | 224 1     |
|       |             |                   | 225 15    |
| 19207 | 10938449    | 5340-00-483-2163  | 316 8     |
| 19207 | 10938454    | 5330-00-419-5875  | 403 56    |
| 19207 | 10939520    |                   | 501 3     |
| 19207 | 10944429-1  | 2510-00-417-2788  | 325 11    |
| 19207 | 10944429-2  | 2510-00-417-2789  | 325 9     |
| 19207 | 10946835    | 4320-00-930-2045  | 490 15    |
|       |             |                   | 495 3     |
| 19207 | 10947439    | 2920-00-900-7993  | 508 3     |
| 19207 | 10947447    | 5310-00-249-6584  | 176 6     |
|       |             |                   | 170 6     |
| 19207 | 10949040-4  | 5340-01-151-6145  | 66 22     |
| 15434 | 109557      | 5310-00-186-7403  | 218 5     |
| 15434 | 109686      | 5360-01-222-6880  | 58 34     |
| 15434 | 109917      | 5305-01-109-1292  | 58 9      |
| 50153 | 11M011      | 2530-01-095-3561  | 185 8     |
| 50153 | 11M012      | 2530-01-084-6975  | 185 7     |
| 15434 | 110058      | 5340-00-716-4975  | 58 6      |
| 15434 | 110058      | 5340-00-716-4775  | 35 11     |
| 15434 | 110058      | 5340-00-716-4975  | 30 13     |
| 21450 | 110093      | 5305-01-133-5811  | 507 15    |
| 15434 | 110453      | 5330-00-143-8371  | 21 7      |
| 15434 | 110827      | 5330-00-785-7894  | 23 3      |
| 15434 | 110848      | 2930-00-701-2091  | 23 5      |
| 24617 | 111274      | 5320-01-150-7745  | 241 42    |
|       |             |                   | 245 44    |
|       |             |                   | 242 44    |
| 24617 | 111274      | 5320-01-150-3186  | 242 30    |
| 24617 | 111274      | 5320-01-150-7745  | 244 44    |
|       |             |                   | 240 43    |
|       |             |                   | 243 50    |

## NATIONAL STOCK NUMBER AND PART NUMBER INDEX

| FSCM  | PART NUMBER | PART NUMBER INDEX |           |
|-------|-------------|-------------------|-----------|
|       |             | STOCK NUMBER      | FIG. ITEM |
| 17773 | 11176106-5  | 5340-00-150-1658  | 346 7     |
| 15434 | 112076      | 5365-01-160-1832  | 30 1      |
| 15434 | 112302      | 5365-00-420-9696  | 76 9      |
| 15434 | 112408      | 5310-00-735-7460  | 58 7      |
| 15434 | 112700      | 2815-01-136-1987  | 13 1      |
| 89346 | 112877      | 4730-00-848-3488  | 123 14    |
| 21450 | 113038      | 5305-01-119-8889  | 414 25    |
| 90407 | 11345P11    | 4730-00-289-1266  | 396 12    |
| 15434 | 114421      | 5340-00-409-9978  | 19 2      |
| 15434 | 114638      | 5310-00-887-8325  | 25 2      |
| 15434 | 114850      | 5340-00-203-1281  | 38 21     |
| 73342 | 11501033    | 5310-01-143-0512  | 129 33    |
| 21450 | 115224      | 4730-00-196-0936  | 460 32    |
| 15434 | 115519      | 3110-00-107-7564  | 76 8      |
| 19207 | 11592371    | 5430-01-146-7667  | 490 13    |
| 19207 | 11592371    | 5340-01-146-7667  | 495 6     |
| 19207 | 11592462    | 2540-00-809-7792  | 333 31    |
| 19207 | 11592566    | 5330-00-414-6695  | 333 25    |
|       |             |                   | 323 32    |
| 19207 | 11592567-1  | 2510-01-178-7045  | 333 26    |
| 19207 | 11592567-2  | 2510-00-421-3949  | 333 26    |
| 19207 | 11592573-1  | 2510-01-179-4084  | 323 6     |
| 19207 | 11592573-2  | 2510-01-166-2016  | 322 23    |
| 19207 | 11592574    | 5340-01-168-9267  | 329 2     |
| 19207 | 11593204    | 2590-00-483-1107  | 406 15    |
| 19207 | 11593218    | 5340-00-480-7602  | 245 14    |
|       |             |                   | 242 9     |
| 19207 | 11593258    | 2510-00-471-8635  | 317 5     |
| 19207 | 11593266    |                   | 329 26    |
| 19207 | 11593267    | 2510-01-163-4905  | 329 1     |
| 19207 | 11593275-2  | 2540-00-405-0212  | 318 6     |
| 19207 | 11593277    | 2540-01-110-4057  | 318 7     |
| 19207 | 11593371    | 2530-00-478-5865  | 189 9     |
| 19207 | 11593372-1  | 4010-01-083-1159  | 301 15    |
| 19207 | 11593374-1  | 2510-01-083-1158  | 301 23    |
| 19207 | 11593374-2  | 2510-01-210-6229  | 301 23    |
| 19207 | 11599001    | 9330-00-165-6006  | 83 62     |
| 19207 | 11601640    | 5935-00-470-2118  | 359 4     |
| 19207 | 11601642    | 5935-00-222-9013  | 359 5     |
| 19207 | 11601643    | 6150-00-134-0847  | 296 12    |
| 19207 | 11601651    | 5310-00-079-1974  | 440 3     |
| 19207 | 11601698    | 2990-00-997-1532  | 490 2     |
| 19207 | 11602155    | 2530-00-857-2737  | 190 21    |
| 19207 | 11602159    | 2530-00-062-9719  | 503 5     |
|       |             |                   | 219 7     |
| 19207 | 11602160    | 5930-00-789-6192  | 94 9      |
|       |             |                   | 123 25    |
| 19207 | 11604520-5  | 5330-00-432-2142  | 37 22     |
| 19207 | 11604545    | 2940-00-134-4657  | 37 23     |
| 19207 | 11604607    | 9905-00-197-5962  | 466 1     |

## NATIONAL STOCK NUMBER AND PART NUMBER INDEX

| FSCM  | PART NUMBER    | PART NUMBER INDEX<br>STOCK NUMBER | FIG. | ITEM |
|-------|----------------|-----------------------------------|------|------|
| 19207 | 11604608       | 9905-00-197-5957                  | 466  | 2    |
| 19207 | 11607262       | 5330-00-243-3571                  | 323  | 15   |
| 19207 | 11607263       | 5330-00-415-1481                  | 323  | 14   |
| 19207 | 11607265-1     | 5340-00-478-5877                  | 333  | 3    |
| 19207 | 11607265-2     | 5340-00-478-5878                  | 333  | 3    |
| 19207 | 11607265-3     | 2540-00-231-0206                  | 323  | 3    |
| 19207 | 11607265-4     | 2540-00-231-0207                  | 322  | 17   |
| 19207 | 11607266       | 2540-00-809-2824                  | 333  | 8    |
| 19207 | 11607267       |                                   | BULK | 25   |
| 19207 | 11607267-2-203 |                                   | 327  | 14   |
| 19207 | 11607269       | 2540-00-809-7793                  | 322  | 15   |
| 19207 | 11607302       | 5330-00-340-3637                  | BULK | 26   |
| 19207 | 11607302-24    |                                   | 345  | 13   |
| 19207 | 11607302-78    |                                   | 323  | 24   |
|       |                |                                   | 322  | 4    |
|       |                |                                   | 333  | 20   |
|       |                |                                   | 345  | 7    |
| 19207 | 11607334       | 2510-01-178-7044                  | 329  | 5    |
| 19207 | 11607335       | 2510-00-497-6718                  | 330  | 22   |
| 19207 | 11607374       | 2540-00-417-2722                  | 319  | 22   |
| 19207 | 11607383-3     | 2510-01-173-0092                  | 333  | 1    |
| 19207 | 11607383-4     | 2510-01-173-0091                  | 333  | 1    |
| 19207 | 11607385       | 2510-00-405-1970                  | 322  | 1    |
| 19207 | 11607385-1     | 2510-01-143-1267                  | 322  | 1    |
| 19207 | 11607388       |                                   | 322  | 7    |
| 19207 | 11607392       |                                   | 322  | 9    |
| 19207 | 11607393-1     |                                   | 323  | 16   |
| 19207 | 11607394       | 2510-01-178-0759                  | 333  | 43   |
| 19207 | 11607395       | 2510-01-179-4911                  | 322  | 8    |
| 19207 | 11607401       | 2590-01-176-9359                  | 325  | 2    |
| 19207 | 11607402       | 5340-00-178-6080                  | 323  | 4    |
| 19207 | 11607430       | 5340-00-232-6056                  | 331  | 23   |
| 19207 | 11608763       | 2540-01-088-6036                  | 305  | 2    |
| 19207 | 11608772       | 5340-00-480-7608                  | 178  | 3    |
| 19207 | 11608778       | 2540-00-169-2855                  | 305  | 1    |
| 19207 | 11608788       | 9905-00-116-5295                  | 471  | 3    |
| 19207 | 11608789       | 9905-00-116-5294                  | 471  | 1    |
| 19207 | 11608799       | 2540-00-933-8645                  | 445  | 1    |
| 19207 | 11608806-1     |                                   | 306  | 16   |
| 19207 | 11608806-2     |                                   | 306  | 16   |
| 19207 | 11608809       |                                   | 306  | 9    |
| 19207 | 11608818       | 2510-00-409-7960                  | 241  | 15   |
| 19207 | 11608822-1     | 2510-01-138-0923                  | 448  | 2    |
| 19207 | 11608822-2     | 2510-01-138-0924                  | 448  | 3    |
| 19207 | 11608824       | 2540-01-139-2947                  | 448  | 9    |
| 19207 | 11608826       |                                   | 245  | 8    |
| 19207 | 11608831       | 2510-01-140-2378                  | 244  | 11   |
| 19207 | 11608871       | 2590-01-181-9449                  | 339  | 17   |
| 19207 | 11608875       | 2590-00-222-8906                  | 349  | 9    |
| 19207 | 11608882       | 2510-00-422-2017                  | 263  | 7    |

## NATIONAL STOCK NUMBER AND PART NUMBER INDEX

| FSCM  | PART NUMBER | PART NUMBER INDEX |           |
|-------|-------------|-------------------|-----------|
|       |             | STOCK NUMBER      | FIG. ITEM |
| 19207 | 11608925    | 2540-00-933-6267  | 454 4     |
| 19207 | 11608931    | 5306-00-409-4066  | 280 37    |
|       |             |                   | 454 10    |
| 19207 | 11608933    | 2540-00-933-6263  | 454 16    |
| 19207 | 11608936    | 5306-00-189-1775  | 454 7     |
| 19207 | 11608938    | 2540-00-933-6262  | 454 15    |
| 19207 | 11608950-16 | 4730-00-908-6293  | 460 39    |
| 19207 | 11608950-2  | 4730-01-091-9370  | 236 2     |
| 19207 | 11609215    | 5330-00-269-4953  | 421 17    |
| 19207 | 11609301    | 5930-00-453-9367  | 148 5     |
| 19207 | 11609348-11 | 5340-01-106-5488  | 66 2      |
| 19207 | 11609358-2  | 5305-00-097-7372  | 93 3      |
|       |             |                   | 93 3      |
| 19207 | 11609677    | 5306-01-130-5994  | 511 21    |
|       |             |                   | 502 25    |
| 19207 | 11609727-2  | 5310-00-176-6690  | 66 4      |
| 19207 | 11609734    | 5340-01-104-3827  | 506 18    |
| 19207 | 11611570    | 2510-00-898-5415  | 301 28    |
| 19207 | 11611570-1  | 2510-01-226-9408  | 301 28    |
| 19207 | 11611587    | 2520-01-163-4906  | 329 1     |
| 19207 | 11611588    |                   | 329 26    |
| 19207 | 11611597    | 9520-01-131-0116  | 302 28    |
| 19207 | 11611598    | 2510-00-930-7778  | 302 27    |
| 19207 | 11611600    |                   | 302 36    |
| 19207 | 11611601    |                   | 302 33    |
| 19207 | 11611602-1  | 2510-01-131-0117  | 302 24    |
| 19207 | 11611602-2  | 2510-01-131-0118  | 302 17    |
| 19207 | 11611604    |                   | 302 19    |
| 19207 | 11611605    |                   | 302 20    |
| 19207 | 11611606    |                   | 302 25    |
| 19207 | 11611607    |                   | 302 18    |
| 19207 | 11611609-1  | 2510-01-131-0114  | 302 35    |
| 19207 | 11611609-2  | 2510-01-131-0115  | 302 34    |
| 19207 | 11611612    | 2510-00-409-3991  | 302 14    |
| 19207 | 11611613    | 5340-00-482-4339  | 450 5     |
| 19207 | 11611614    | 5340-00-421-5083  | 301 18    |
| 19207 | 11611615    | 2510-00-409-4005  | 301 20    |
| 19207 | 11611618    | 2510-01-131-0119  | 302 21    |
| 19207 | 11611632    | 2540-00-169-2856  | 449 9     |
| 19207 | 11611633    | 2510-00-409-3992  | 449 10    |
| 19207 | 11611644    |                   | 242 8     |
|       |             |                   | 244 8     |
|       |             |                   | 240 6     |
| 19207 | 11611648    | 2510-00-409-7958  | 239 5     |
|       |             |                   | 245 5     |
|       |             |                   | 241 5     |
|       |             |                   | 244 5     |
|       |             |                   | 242 5     |
|       |             |                   | 243 5     |
|       |             |                   | 240 5     |

## NATIONAL STOCK NUMBER AND PART NUMBER INDEX

| FSCM  | PART NUMBER | PART NUMBER INDEX |           |
|-------|-------------|-------------------|-----------|
|       |             | STOCK NUMBER      | FIG. ITEM |
| 19207 | 11611648-1  | 5340-01-089-9128  | 241 16    |
|       |             |                   | 243 20    |
| 19207 | 11611648-1  | 5340-01-079-9128  | 240 19    |
| 19207 | 11611648-1  | 5340-01-089-9128  | 245 18    |
|       |             |                   | 239 18    |
|       |             |                   | 244 24    |
|       |             |                   | 242 21    |
|       |             |                   | 404 10    |
| 19207 | 11611656    | 5365-00-413-4371  | 242 7     |
| 19207 | 11611789    |                   | 245 7     |
|       |             |                   | 244 7     |
|       |             |                   | 244 17    |
| 19207 | 11611804-1  | 2510-01-131-0109  | 244 14    |
| 19207 | 11611805-1  | 9520-01-130-7937  | 244 10    |
| 19207 | 11611806    | 2510-01-130-7936  | 85 4      |
| 19207 | 11613631    | 5945-00-789-3706  | 85 1      |
| 19207 | 11613632    | 6220-00-431-3771  | 82 7      |
| 19207 | 11614131    | 5930-00-134-5036  | 88 5      |
| 19207 | 11614156    | 6220-00-880-1624  | 244 13    |
| 19207 | 1161804-2   | 2510-01-131-0110  | 471 2     |
| 19207 | 11621056-3  | 5320-01-134-8671  | 407 10    |
| 19207 | 11621116    | 2540-00-320-4408  | 407 1     |
| 19207 | 11621117    | 2590-00-449-5059  | 407 9     |
| 19207 | 11621118    | 5315-00-401-4383  | 419 15    |
| 19207 | 11621118-1  | 5315-01-121-7689  | 419 16    |
| 19207 | 11621118-2  | 5315-01-121-7688  | 407 13    |
| 19207 | 11621120    | 4710-00-235-4819  | 407 3     |
| 19207 | 11621121-1  | 2590-00-498-2386  | 407 6     |
| 19207 | 11621121-2  | 2590-00-498-2389  | 407 7     |
| 19207 | 11621122-1  | 2590-00-436-4603  | 407 24    |
| 19207 | 11621123    | 5340-00-491-0329  | 407 14    |
| 19207 | 11621124    | 5340-00-491-0331  | 285 11    |
| 19207 | 11621624-2  | 5340-00-240-9228  | 407 21    |
| 19207 | 11621890    | 4730-00-449-5067  | 407 25    |
| 19207 | 11621891    | 4730-00-249-4416  | 407 11    |
| 19207 | 11621892    | 4730-01-120-8547  | 407 19    |
| 19207 | 11621894-1  | 4730-00-450-9671  | 407 17    |
| 19207 | 11621894-2  | 4730-00-449-7356  | 508 4     |
| 19207 | 11623670-1  | 2510-01-194-9885  | 501 2     |
| 19207 | 11630581    | 1450-00-455-5899  | 467 3     |
| 19207 | 11630585-1  | 9905-01-043-5322  | 501 8     |
| 19207 | 11630594    | 2590-00-264-8828  | 328 11    |
| 19207 | 11637822-1  | 5315-00-415-6294  | 328 3     |
|       |             |                   | 26 6      |
| 15434 | 116391      | 3120-00-792-9834  | 88 18     |
| 19207 | 11639519-1  | 5330-00-463-0200  | 87 15     |
| 19207 | 11639519-2  | 5330-00-462-0907  | 87 3      |
| 19207 | 11639520    | 2510-01-067-4717  | 87 4      |
| 19207 | 11639522    |                   | 87 5      |
| 19207 | 11639524    |                   | 87 14     |
| 19207 | 11639535    | 6220-00-179-4324  |           |

## NATIONAL STOCK NUMBER AND PART NUMBER INDEX

| FSCM  | PART NUMBER | PART NUMBER INDEX |           |
|-------|-------------|-------------------|-----------|
|       |             | STOCK NUMBER      | FIG. ITEM |
| 19207 | 11639541    | 2510-01-067-4718  | 88 6      |
| 19207 | 11639542    |                   | 88 7      |
| 19207 | 11639543    |                   | 88 13     |
| 19207 | 11639546    | 6220-00-179-4325  | 88 17     |
| 78500 | 1164        |                   | KITS 160  |
| 19207 | 11640341    | 5365-00-809-6292  | 265 40    |
| 19207 | 11640362-1  | 5310-01-117-0610  | 265 23    |
| 19207 | 11640377-9  | 4520-01-178-6680  | 335 19    |
| 19207 | 11640398-1  | 2590-00-498-2388  | 407 4     |
| 19207 | 11640398-2  | 2590-00-498-2387  | 407 5     |
| 19207 | 11640433    | 5310-01-139-9856  | 408 15    |
| 19207 | 11640442-1  | 2540-01-108-9110  | 288 1     |
| 19207 | 11640446    | 5330-01-131-7453  | 408 25    |
| 19207 | 11640447    | 5330-01-137-7089  | 408 24    |
| 19207 | 11640504-1  | 5340-00-757-5877  | 288 11    |
| 19207 | 11640504-2  | 5340-00-757-5901  | 288 14    |
| 19207 | 11640506    | 5315-00-171-2590  | 288 38    |
| 19207 | 11640507    | 5340-00-004-6854  | 288 6     |
| 19207 | 11640508    | 5360-00-832-0178  | 288 23    |
| 19207 | 11640510    | 5307-00-102-0962  | 288 37    |
| 19207 | 11640512    | 2540-01-130-7946  | 288 40    |
| 19207 | 11640513    | 2540-00-436-8289  | 288 4     |
| 19207 | 11640515-1  | 5360-00-482-4813  | 288 34    |
| 19207 | 11640515-2  | 5360-00-482-4814  | 288 36    |
| 19207 | 11640516    | 2540-00-470-1543  | 288 43    |
| 19207 | 11640520    | 2540-00-470-1564  | 288 24    |
| 19207 | 11640521-1  | 2540-01-108-5052  | 288 5     |
| 19207 | 11640522    | 2540-00-460-5815  | 288 10    |
| 19207 | 11640523-1  | 2540-01-120-8445  | 288 19    |
| 19207 | 11640524    | 2540-01-215-1615  | 288 20    |
| 19207 | 11640525-1  |                   | 288 27    |
| 19207 | 11640526    | 2540-00-460-5826  | 288 3     |
| 19207 | 11641043    |                   | 288 41    |
| 19207 | 1164271-1   |                   | 244 53    |
|       |             |                   | 240 47    |
| 19207 | 11648420    |                   | 241 7     |
| 19207 | 11648456    | 5340-01-107-5220  | 314 7     |
| 19207 | 11648457    | 2510-01-082-3595  | 449 3     |
| 19207 | 11648458-1  | 5340-01-107-5219  | 314 10    |
| 19207 | 11648458-2  | 5340-01-109-7553  | 314 11    |
| 19207 | 11648460    | 2540-01-091-5450  | 449 4     |
| 19207 | 11648461    | 2510-01-083-1105  | 449 19    |
| 19207 | 11648462-1  | 5365-01-109-2472  | 314 12    |
| 19207 | 11648463    | 5340-01-097-8094  | 449 2     |
| 19207 | 11648464    | 2510-01-083-1106  | 449 6     |
| 19207 | 11648465-1  | 2540-01-089-5017  | 314 5     |
| 19207 | 11648465-2  | 2540-01-091-5449  | 314 4     |
| 19207 | 11648466    | 2540-01-089-5018  | 314 9     |
| 19207 | 11648493    | 4730-01-027-6590  | 235 4     |
| 19207 | 11648494    | 7690-00-409-8937  | 466 5     |

## NATIONAL STOCK NUMBER AND PART NUMBER INDEX

| FSCM  | PART NUMBER | PART NUMBER INDEX |           |
|-------|-------------|-------------------|-----------|
|       |             | STOCK NUMBER      | FIG. ITEM |
| 19207 | 11648495    | 4710-00-493-8899  | 22 1      |
| 19207 | 11648497    |                   | 22 6      |
|       |             |                   | 22 3      |
| 19207 | 11648498    | 4730-01-233-8998  | 505 13    |
| 19207 | 11648500    | 4710-00-405-1962  | 236 8     |
| 19207 | 11648534    | 5340-01-109-7950  | 489 2     |
|       |             |                   | 496 2     |
| 19207 | 11648559    | 2990-01-176-4801  | 492 3     |
|       |             |                   | 495 27    |
| 19207 | 11648560-1  | 4720-01-088-9680  | 461 1     |
| 19207 | 11648560-2  | 4720-01-088-9681  | 461 16    |
| 19207 | 11648568-1  | 4820-01-117-7949  | 51 2      |
| 19207 | 11648582    | 2940-01-129-0261  | 37 9      |
| 19207 | 11648628    | 5307-00-174-4863  | 495 29    |
|       |             |                   | 492 4     |
| 19207 | 11648633    | 5975-01-105-1878  | 112 23    |
| 19207 | 11648643    | 5340-00-484-8588  | 2 13      |
| 19207 | 11648644    | 4720-00-096-9630  | 197 8     |
| 19207 | 11648729    | 5340-00-007-9442  | 22 8      |
| 19207 | 11648730    | 5340-01-112-8909  | 197 5     |
| 19207 | 11648745    | 2930-00-147-5202  | 71 1      |
| 19207 | 11648745-1  |                   | 71 2      |
| 19207 | 11656448-1  | 5340-01-187-0527  | 495 32    |
| 19207 | 11656458-3  | 4720-01-175-7421  | 495 12    |
| 19207 | 11656473    | 4730-01-175-7343  | 495 10    |
| 19207 | 11658679    | 2510-00-407-2612  | 90 3      |
| 19207 | 11658682-1  | 2510-00-407-5085  | 90 17     |
| 19207 | 11658682-2  | 2510-00-407-5086  | 90 17     |
| 19207 | 11658683-1  | 2510-00-407-5093  | 90 13     |
| 19207 | 11658683-2  | 2510-00-407-5095  | 90 13     |
| 19207 | 11658685    | 2510-00-407-2617  | 90 6      |
| 19207 | 11658686-1  | 2510-00-231-7437  | 90 18     |
| 19207 | 11658686-2  | 2510-00-231-7438  | 90 18     |
| 19207 | 11658687    | 6220-00-428-5943  | 88 3      |
| 19207 | 11658696    | 5365-00-446-8770  | 263 16    |
| 19207 | 11658697    | 2510-00-408-4652  | 263 1     |
| 19207 | 1166236     | 2590-01-141-6305  | 408 7     |
| 19207 | 11662389-2  | 2640-00-158-5617  | 226 2     |
| 19207 | 11662487    | 5306-00-020-1058  | 288 28    |
| 19207 | 11662489    | 5340-00-470-1537  | 288 33    |
| 19207 | 11662537    | 4820-01-145-9140  | 408 13    |
| 19207 | 11662758    | 4730-01-076-2735  | 408 11    |
| 19207 | 11662760    | 4820-01-148-8270  | 408 21    |
| 19207 | 11662860    | 5306-01-117-4900  | 265 28    |
| 19207 | 11662913    | 4730-01-109-8001  | 452 17    |
| 19207 | 11663036    | 5310-00-001-4719  | 288 42    |
| 19207 | 11663037    | 5340-01-107-9688  | 37 10     |
| 19207 | 11663054    | 5925-01-114-7582  | 361 10    |
| 19207 | 11663055    | 5925-01-128-9524  | 361 9     |
| 19207 | 11663070    | 5305-01-104-9018  | 284 17    |



## NATIONAL STOCK NUMBER AND PART NUMBER INDEX

| FSCM  | PART NUMBER | PART NUMBER INDEX |           |
|-------|-------------|-------------------|-----------|
|       |             | STOCK NUMBER      | FIG. ITEM |
|       |             |                   | 288 44    |
|       |             |                   | 282 13    |
| 19207 | 11663099    | 5975-01-114-7661  | 360 4     |
| 19207 | 11663108    | 5935-01-114-7678  | 366 4     |
| 19207 | 11663109    | 5935-01-114-7677  | 366 8     |
| 19207 | 11663213    | 5390-01-115-2322  | 363 3     |
| 19207 | 11663288    | 5935-01-114-7615  | 350 5     |
| 19207 | 11663314    | 6240-01-114-7627  | 370 8     |
| 19207 | 11663315    | 5930-01-114-7581  | 363 5     |
| 19207 | 11663341    | 5306-00-020-0857  | 288 26    |
| 19207 | 11663365    | 5330-01-054-4011  | 360 8     |
| 19207 | 11663369    | 5975-00-456-0627  | 355 3     |
|       |             |                   | 355 8     |
| 19207 | 11663384    | 2530-01-089-9129  | 227 5     |
| 19207 | 11663385-1  | 2540-01-108-9114  | 288 2     |
| 19207 | 11664234-3  | 2940-01-090-4480  | 37 26     |
| 19207 | 11664241    | 5310-00-231-0280  | 233 5     |
| 19207 | 11664243    | 5306-00-238-5661  | 233 6     |
| 19207 | 11664244    | 3020-00-134-7946  | 233 4     |
| 19207 | 1166427-1   |                   | 243 54    |
| 19207 | 11664271-1  |                   | 242 50    |
|       |             |                   | 241 47    |
|       |             |                   | 239 48    |
|       |             |                   | 245 49    |
| 19207 | 11664286    | 5330-01-089-3073  | 237 13    |
| 19207 | 11664287    | 2530-00-409-8936  | 237 12    |
| 19207 | 11664388-3  | 2590-01-107-9917  | 64 1      |
| 19207 | 11664431    | 5330-00-143-7737  | 79 3      |
| 19207 | 11664432-1  | 5365-01-104-3804  | 79 4      |
| 19207 | 11664437    | 3040-01-107-9928  | 64 22     |
|       |             |                   | 439 29    |
| 19207 | 11664456    | 5340-00-532-9231  | 66 36     |
| 19207 | 11664472-1  | 4720-01-088-9650  | 71 12     |
| 19207 | 11664473    | 4720-00-177-6184  | 71 14     |
| 19207 | 11664473-1  | 4720-01-235-9629  | 497 17    |
| 19207 | 11664479-1  | 5306-01-106-3850  | 79 1      |
| 19207 | 11664480    | 5330-00-252-3274  | 79 5      |
| 19207 | 11664491    | 2940-01-145-0350  | 37 24     |
| 19207 | 11664493    | 2510-00-134-4663  | 2 2       |
| 19207 | 11664495    |                   | 2 6       |
| 19207 | 11664496    |                   | 2 5       |
| 19207 | 11664534    | 2530-00-134-4632  | 266 27    |
| 19207 | 11664540    | 2530-00-134-4619  | 237 17    |
| 19207 | 11664542-1  | 2520-01-107-9932  | 227 8     |
| 19207 | 11664545    | 4720-00-134-4655  | 37 8      |
| 19207 | 11664549    | 2530-00-230-3598  | 233 19    |
| 19207 | 11664558    | 4720-00-177-6162  | 236 1     |
| 19207 | 11664559    |                   | 236 3     |
| 19207 | 11664560    | 4720-00-177-6160  | 236 10    |
| 19207 | 11664569    | 2510-00-417-2752  | 266 13    |

## NATIONAL STOCK NUMBER AND PART NUMBER INDEX

| FSCM  | PART NUMBER | PART NUMBER INDEX |           |
|-------|-------------|-------------------|-----------|
|       |             | STOCK NUMBER      | FIG. ITEM |
| 19207 | 11664570    | 5306-00-445-7240  | 266 6     |
| 19207 | 11664571    | 5310-00-470-4271  | 2 14      |
| 19207 | 11664574    | 8115-00-134-3691  | 484 1     |
| 19207 | 11664597-1  | 2530-01-088-9357  | 172 41    |
| 19207 | 11664598    | 2530-00-231-0178  | 172 41    |
| 19207 | 11664599    | 5307-00-483-1105  | 172 12    |
| 19207 | 11664613    | 5340-00-472-1953  | 64 47     |
| 19207 | 11664614    | 4720-00-001-7854  | 51 7      |
| 19207 | 11664615    | 4720-00-096-9648  | 51 8      |
| 19207 | 11664675    | 2530-00-230-3596  | 233 17    |
| 19207 | 11664676-1  | 4720-01-200-8645  | 498 13    |
| 19207 | 11664676-5  |                   | 498 27    |
| 19207 | 11664676-7  |                   | 499 1     |
| 19207 | 11664701-2  | 2590-01-100-3871  | 498 10    |
| 19207 | 11664706    | 2910-00-421-3967  | 63 3      |
| 19207 | 11664719    | 4730-01-026-0446  | 236 11    |
| 19207 | 11664720    | 4730-01-026-0929  | 236 9     |
| 19207 | 11665738    |                   | 297 2     |
| 19207 | 11665751    |                   | 335 8     |
| 19207 | 11665759    | 9535-01-106-2065  | 334 22    |
| 19207 | 11665760    | 2510-01-162-0562  | 334 19    |
| 19207 | 11665761    | 2510-01-162-0561  | 334 18    |
| 19207 | 11665767    | 5340-01-217-0818  | 334 16    |
| 19207 | 11665775    |                   | 335 7     |
| 19207 | 11667980-2  | 6250-01-114-7549  | 370 5     |
| 19207 | 11667981    | 6210-01-147-5823  | 370 1     |
| 19207 | 11668054    | 4730-01-090-6468  | 43 23     |
|       |             |                   | 46 18     |
|       |             |                   | 45 22     |
| 19207 | 11668054-1  | 4730-01-104-4314  | 46 19     |
|       |             |                   | 43 24     |
|       |             |                   | 45 23     |
| 19207 | 11668948    | 2540-01-076-9286  | 495 34    |
| 19207 | 11668950    | 2990-01-202-4128  | 493 7     |
| 19207 | 11668979    | 5310-01-100-2067  | 89 5      |
| 19207 | 11668993    | 2530-01-119-8710  | 230 7     |
| 19207 | 11669021-1  | 4730-01-104-3805  | 271 17    |
| 19207 | 11669043    | 5975-01-129-5739  | 360 7     |
| 19207 | 11669053    | 5340-01-117-3793  | 288 15    |
| 19207 | 11669066    | 4810-01-107-9694  | 503 2     |
|       |             |                   | 220 1     |
| 19207 | 11669076    | 4810-01-108-5107  | 220 17    |
| 19207 | 11669079-1  | 4730-01-089-4596  | 67 1      |
| 19207 | 11669079-2  | 4730-01-117-3837  | 67 6      |
|       |             |                   | 68 11     |
| 19207 | 11669079-4  | 4730-01-225-9003  | 67 12     |
| 19207 | 11669081    | 4730-01-114-7541  | 123 27    |
| 19207 | 11669082    | 4730-01-112-6561  | 50 23     |
|       |             |                   | 48 23     |
|       |             |                   | 207 23    |

## NATIONAL STOCK NUMBER AND PART NUMBER INDEX

| FSCM  | PART NUMBER | PART NUMBER INDEX |           |
|-------|-------------|-------------------|-----------|
|       |             | STOCK NUMBER      | FIG. ITEM |
|       |             |                   | 149 35    |
|       |             |                   | 151 11    |
| 19207 | 11669094    | 2530-01-120-8441  | 93 2      |
| 19207 | 11669101    | 2540-01-101-0010  | 453 7     |
| 19207 | 11669104    | 4820-01-114-7543  | 198 20    |
| 19207 | 11669105    | 4820-01-107-9695  | 215 1     |
| 19207 | 11669108    | 2990-01-085-3786  | 66 38     |
| 19207 | 11669109    | 5340-01-101-0005  | 68 10     |
|       |             |                   | 69 4      |
| 19207 | 11669131    | 2530-01-101-0084  | 229 13    |
| 19207 | 11669142    | 6220-01-089-2987  | 93 8      |
| 19207 | 11669164    | 2520-01-098-5124  | 140 2     |
| 19207 | 11669165    | 2930-01-133-2143  | 70 3      |
| 19207 | 11669167-1  | 2540-01-117-3025  | 288 18    |
| 19207 | 11669167-2  | 2540-01-117-4882  | 288 16    |
| 19207 | 11669173-1  |                   | 121 15    |
| 19207 | 11669174    | 5340-01-126-7910  | 121 8     |
| 19207 | 11669185    | 2930-01-089-3058  | 77 3      |
| 19207 | 11669206    | 4720-01-058-9489  | 396 15    |
| 19207 | 11669207    | 4720-01-058-9490  | 394 27    |
| 19207 | 11669214    | 5930-01-098-6743  | 83 1      |
| 19207 | 11669271    | 4820-00-115-3896  | 198 28    |
|       |             |                   | 200 37    |
| 19207 | 11669304    | 2590-01-144-8674  | 86 7      |
| 19207 | 11669313    | 2520-01-105-6465  | 443 1     |
| 19207 | 11669322    | 3020-01-090-6695  | 78 13     |
| 19207 | 11669323    | 2920-01-083-5408  | 78 4      |
| 19207 | 11669324-1  | 5340-01-197-2183  | 78 16     |
| 19207 | 11669326    | 4720-01-160-0733  | 222 7     |
| 19207 | 11669329    | 4810-01-105-6966  | 418 27    |
| 19207 | 11669330    | 2590-01-127-6922  | 418 18    |
| 19207 | 11669333    | 3010-01-090-7747  | 420 6     |
| 19207 | 11669334    | 5340-01-090-7631  | 420 3     |
| 19207 | 11669335    | 4320-01-090-7632  | 420 4     |
| 19207 | 11669342-1  | 2590-01-083-1155  | 439 13    |
| 19207 | 11669345    | 5315-01-144-8675  | 122 12    |
| 19207 | 11669346    | 3040-01-104-9151  | 122 10    |
| 19207 | 11669350    | 2590-01-112-8365  | 418 24    |
| 19207 | 11669352    | 4810-01-106-2062  | 410 1     |
| 19207 | 11669353-1  | 2910-01-090-9338  | 52 1      |
| 19207 | 11669353-2  | 2910-01-090-9340  | 52 9      |
| 19207 | 11669353-4  | 2910-01-136-8748  | 52 6      |
|       |             |                   | 52 16     |
| 19207 | 11669354    | 2910-01-090-9339  | 52 19     |
|       |             |                   | 52 19     |
| 19207 | 11669354-1  | 2910-01-136-8749  | 52 24     |
| 19207 | 11669355    | 6685-01-098-5110  | 82 22     |
| 19207 | 11669413-1  | 2510-01-094-6714  | 263 4     |
| 19207 | 11669414    | 5930-01-090-7634  | 82 18     |
| 19207 | 11669414-1  | 5930-01-189-0494  | 94 1      |

## NATIONAL STOCK NUMBER AND PART NUMBER INDEX

| FSCM  | PART NUMBER | PART NUMBER INDEX |           |
|-------|-------------|-------------------|-----------|
|       |             | STOCK NUMBER      | FIG. ITEM |
| 19207 | 11669428    | 2520-01-114-3691  | 130 18    |
| 19207 | 11669456    | 2940-01-112-6438  | 422 27    |
| 19207 | 11669457-1  | 4810-01-112-2162  | 423 28    |
| 19207 | 11669461    | 2520-01-111-2280  | 426 1     |
|       |             |                   | 380 1     |
| 19207 | 11669463    | 4010-01-106-2040  | 442 16    |
| 19207 | 11669464    | 4010-01-112-6562  | 371 14    |
| 19207 | 11669464-1  | 2920-01-142-1310  | 427 18    |
| 19207 | 11669472    | 4820-01-114-7539  | 217 1     |
| 19207 | 11669531-1  | 5935-01-192-0627  | 494 11    |
| 19207 | 11669618-1  | 2540-01-131-2090  | 452 7     |
| 19207 | 11669705    | 2590-01-125-6154  | 496 6     |
|       |             |                   | 489 10    |
| 19207 | 11669790    | 4730-01-165-4647  | 343 7     |
| 19207 | 11669805    |                   | 104 8     |
| 19207 | 11669826    | 4810-01-140-8221  | 137 15    |
| 19207 | 11669856    | 3020-01-216-2332  | 417 27    |
| 19207 | 11669857    | 3040-01-215-6599  | 417 28    |
| 19207 | 11669858    | 3020-01-215-8827  | 417 30    |
| 19207 | 11669859    | 2590-01-215-6598  | 417 26    |
| 19207 | 11672522    | 2540-00-121-9081  | KITS 170  |
| 19207 | 11672523    | 2540-00-121-9082  | KITS 180  |
| 19207 | 11672524    | 2540-00-319-4724  | KITS 190  |
| 19207 | 11672543-1  | 2510-01-101-8359  | 321 1     |
| 19207 | 11672543-2  | 2510-01-101-8358  | 321 1     |
| 19207 | 11674728    | 5935-01-059-0117  | 100 1     |
| 19207 | 11674729    | 5330-01-059-4286  | 100 5     |
| 19207 | 11674730    | 5970-01-044-8391  | 100 4     |
| 19207 | 11675004    | 5340-01-059-0114  | 100 6     |
| 19207 | 11675004-1  |                   | 100 7     |
| 19207 | 11677047-3  | 2510-01-195-9280  | 514 9     |
| 19207 | 11677306    | 2590-01-111-5391  | 96 2      |
| 19207 | 11677309    | 4710-01-058-9494  | 394 17    |
| 19207 | 11677310    | 5315-01-130-5963  | 502 24    |
| 19207 | 11677311    | 2540-01-130-5769  | 502 KIT   |
| 19207 | 11677498-2  | 2540-01-195-9405  | 514 14    |
| 19207 | 11677576    | 5975-01-231-9293  | 360 21    |
| 19207 | 11677578    | 5975-01-120-3728  | 360 5     |
| 19207 | 11677580    | 5365-01-191-3575  | 335 12    |
| 19207 | 11677584    | 9905-01-054-3827  | 481 5     |
| 19207 | 11677607    | 5325-00-164-2087  | 36 2      |
| 19207 | 11677627-1  | 2990-01-106-2296  | 496 15    |
| 19207 | 11677641-1  | 2590-01-135-4426  | 361 17    |
| 19207 | 11677641-2  | 2590-01-135-4427  | 361 14    |
| 19207 | 11677641-3  | 2590-01-135-4428  | 361 11    |
| 19207 | 11677663    | 9905-01-054-4002  | 483 2     |
|       |             |                   | 481 4     |
| 19207 | 11677668    | 9905-01-046-4676  | 483 3     |
| 19207 | 11677675    | 9905-01-046-4677  | 481 6     |
| 19207 | 11677676    | 9905-01-054-3828  | 483 4     |

## NATIONAL STOCK NUMBER AND PART NUMBER INDEX

| FSCM  | PART NUMBER | PART NUMBER INDEX |           |
|-------|-------------|-------------------|-----------|
|       |             | STOCK NUMBER      | FIG. ITEM |
| 19207 | 11677677    | 5340-01-184-3464  | 296 4     |
| 19207 | 11677678    | 2540-01-158-7171  | 318 6     |
| 19207 | 11677679    | 2540-01-158-7093  | 318 7     |
| 19207 | 11677680    | 2510-01-120-8449  | 320 3     |
| 19207 | 11677681    | 2540-01-158-7169  | 318 1     |
| 19207 | 11677685    | 2590-01-135-4425  | 368 2     |
|       |             |                   | 367 16    |
| 19207 | 11677686    | 5340-00-158-0066  | 350 1     |
| 19207 | 11677687    | 5975-01-125-6777  | 360 19    |
| 19207 | 11677688    | 2540-01-163-4777  | 449 10    |
| 19207 | 11677689    | 2590-01-135-4424  | 369 4     |
| 19207 | 11677690    | 2540-00-163-5170  | 449 9     |
| 19207 | 11677692    | 2590-01-135-4423  | 367 10    |
| 19207 | 11677693    | 5340-01-179-4303  | 295 4     |
| 19207 | 11677693-1  | 5340-01-179-1476  | 296 2     |
| 19207 | 11677695    | 5925-01-114-7585  | 358 11    |
| 19207 | 11677696    | 2590-01-134-3777  | 355 1     |
| 19207 | 11677698    | 5925-01-114-7584  | 358 13    |
| 19207 | 11677700    | 5340-01-114-7747  | 361 2     |
| 19207 | 11677701    | 5340-01-181-0840  | 295 12    |
| 19207 | 11677702    | 2590-01-120-8483  | 355 6     |
| 19207 | 11677704    | 5975-01-115-7087  | 360 2     |
| 19207 | 11677706    | 5975-01-123-4562  | 360 3     |
| 19207 | 11677707    | 5420-01-117-4884  | 359 2     |
| 19207 | 11677708    | 2590-01-135-4482  | 350 4     |
| 19207 | 11677709    | 2590-01-135-4405  | 354 4     |
| 19207 | 11677711    | 2590-01-135-4404  | 354 1     |
| 19207 | 11677712    | 2510-01-120-8448  | 320 1     |
| 19207 | 11677713    | 2540-01-175-7230  | 449 10    |
| 19207 | 11677714    | 2510-01-213-1040  | 335 15    |
| 19207 | 11677716    | 5340-01-114-7748  | 361 20    |
| 19207 | 11677717    | 2590-01-135-4481  | 356 5     |
| 19207 | 11677718    | 2540-01-158-7170  | 318 1     |
| 19207 | 11677719    | 2590-01-135-4403  | 357 5     |
| 19207 | 11677720-1  | 5340-01-180-4819  | 296 17    |
| 19207 | 11677720-2  | 5340-01-227-6479  | 296 16    |
| 19207 | 11677723    | 2590-01-135-4480  | 353 8     |
| 19207 | 11677724    | 2540-01-158-7092  | 318 2     |
| 19207 | 11677726    | 2540-01-160-7915  | 318 2     |
| 19207 | 11677727    | 6110-01-114-7701  | 361 6     |
| 19207 | 11677728    | 2590-01-135-4402  | 357 5     |
| 19207 | 11677729    | 2590-01-135-4401  | 349 1     |
| 19207 | 11677730    | 2590-01-143-9543  | 356 1     |
| 19207 | 11677731    | 2590-01-135-4479  | 353 1     |
| 19207 | 11677732    | 3010-01-168-1490  | 362 5     |
| 19207 | 11677736    | 2540-01-180-8503  | 335 10    |
| 19207 | 11677737    | 2540-01-180-3577  | 335 9     |
| 19207 | 11677738    | 2590-01-183-2693  | 347 1     |
| 19207 | 11677739    | 5975-01-116-6269  | 360 20    |
| 19207 | 11677740    | 2590-01-135-4478  | 347 1     |

## NATIONAL STOCK NUMBER AND PART NUMBER INDEX

| FSCM  | PART NUMBER    | PART NUMBER INDEX<br>STOCK NUMBER | FIG. | ITEM |
|-------|----------------|-----------------------------------|------|------|
| 19207 | 11677741       | 2540-01-180-3579                  | 335  | 33   |
| 19207 | 11677744       | 5925-01-114-7700                  | 358  | 1    |
| 19207 | 11677745-5     |                                   | 327  | 1    |
| 19207 | 11677745-6     |                                   | 327  | 1    |
| 19207 | 11677747       | 2540-01-183-6796                  | 335  | 32   |
| 19207 | 11677749       | 5925-01-115-0557                  | 358  | 7    |
| 19207 | 11677754-1     | 7220-01-104-8966                  | 325  | 1    |
| 19207 | 11677754-2     | 7220-01-104-8965                  | 325  | 1    |
| 19207 | 11677758       | 2510-01-197-8562                  | 335  | 31   |
| 19207 | 11677828-1     |                                   | 317  | 6    |
| 19207 | 11677828-2     |                                   | 317  | 6    |
| 19207 | 11677829-1     |                                   | 317  | 14   |
| 19207 | 11677829-2     |                                   | 317  | 14   |
| 19207 | 11681630       | 7690-00-555-6073                  | 481  | 15   |
| 19207 | 11681649       | 4730-01-202-4101                  | 342  | 2    |
| 19207 | 11682088-1     | 5340-01-114-7712                  | 450  | 1    |
| 19207 | 11682319       | 5340-01-089-9130                  | 239  | 17   |
|       |                |                                   | 242  | 18   |
|       |                |                                   | 245  | 19   |
|       |                |                                   | 244  | 22   |
|       |                |                                   | 240  | 17   |
|       |                |                                   | 243  | 18   |
| 19207 | 11682321       | 2510-01-022-5783                  | 280  | 11   |
| 19207 | 11682323-1     |                                   | 298  | 3    |
| 19207 | 11682323-2     |                                   | 298  | 3    |
| 19207 | 11682324-1     |                                   | 298  | 2    |
| 19207 | 11682324-2     |                                   | 298  | 2    |
| 19207 | 11682345       | 5935-01-044-8382                  | 100  | 12   |
| 73342 | 117212         | 5310-00-568-6077                  | 129  | 27   |
| 78500 | 1173           |                                   | KITS | 200  |
| 78500 | 1174           |                                   | KITS | 210  |
| 15434 | 118226         | 5305-00-161-0902                  | 29   | 27   |
|       |                |                                   | 34   | 25   |
| 15434 | 118377         | 3120-00-791-1440                  | 13   | 14   |
| 15434 | 118378         | 3120-00-659-7808                  | 13   | 8    |
| 15434 | 118939         | 5315-00-777-3544                  | 13   | 6    |
|       |                |                                   | 13   | 12   |
| 15434 | 119810         | 2530-00-903-7174                  | 218  | 31   |
| 15434 | 119859         | 5365-00-922-9101                  | 218  | 27   |
| 78500 | 1199-M-1105    | 3120-00-516-7516                  | 143  | 4    |
| 78500 | 1199-N-1106    | 4730-00-202-9539                  | 143  | 6    |
| 81343 | 12-12 120202BA | 4730-01-123-8824                  | 207  | 15   |
| 10001 | 12Z48PC611     | 5315-00-839-2325                  | 447  | 11   |
| 78500 | 1205-B-2004    |                                   | 180  | 5    |
|       |                |                                   | 181  | 8    |
| 78500 | 1205-C-2005    |                                   | 181  | 11   |
|       |                |                                   | 180  | 13   |
| 78500 | 1205-Y-1663    | 5330-01-126-0565                  | 153  | 2    |
| 78500 | 1205-Y-1663Y   | 5330-01-137-4799                  | 441  | 15   |
| 24617 | 120622         | 5310-00-012-0622                  | 345  | 2    |

## NATIONAL STOCK NUMBER AND PART NUMBER INDEX

| FSCM  | PART NUMBER | PART NUMBER INDEX<br>STOCK NUMBER | FIG. | ITEM |
|-------|-------------|-----------------------------------|------|------|
| 15434 | 120819      |                                   | 13   | 16   |
| 72582 | 121208      | 4730-00-196-1467                  | 490  | 23   |
|       |             |                                   | 419  | 49   |
| 19207 | 12225902    | 2510-01-083-3015                  | 273  | 10   |
| 78500 | 1224-D-551  | 5310-01-128-1592                  | 172  | 15   |
| 78500 | 1224-G-553  | 5365-01-055-8769                  | 172  | 15   |
| 19207 | 12250498    | 5340-01-176-9443                  | 493  | 10   |
| 19207 | 12251446    | 4720-01-089-4595                  | 68   | 18   |
| 19207 | 12251616    |                                   | 502  | 14   |
| 19207 | 12253104-4  | 4010-01-027-0356                  | 384  | 30   |
|       |             |                                   | 383  | 35   |
| 19207 | 12253104-5  | 4010-01-035-0159                  | 413  | 23   |
| 19207 | 12253105-13 |                                   | 384  | 28   |
| 19207 | 12253105-15 |                                   | 383  | 33   |
| 19207 | 12253105-19 |                                   | 413  | 21   |
| 19207 | 12255630    | 5305-01-143-6534                  | 310  | 1    |
| 19207 | 12255634    | 4210-01-183-4822                  | 338  | 1    |
|       |             |                                   | 510  | 3    |
| 19207 | 12255644-1  | 2530-01-136-8721                  | 178  | 17   |
| 19207 | 12255648    | 2590-01-082-2510                  | 373  | 19   |
| 19207 | 12255651-2  | 4730-01-090-4919                  | 372  | 17   |
|       |             |                                   | 373  | 3    |
|       |             |                                   | 376  | 14   |
|       |             |                                   | 423  | 9    |
| 19207 | 12255660    | 5360-01-120-4610                  | 96   | 12   |
| 19207 | 12255677    | 5330-01-099-0554                  | 96   | 1    |
| 19207 | 12255711    | 9905-01-140-8219                  | 470  | 3    |
| 19207 | 12255731-1  | 5340-01-090-7643                  | 83   | 61   |
| 19207 | 12255731-2  | 5340-01-090-7644                  | 83   | 36   |
| 19207 | 12255736    | 2520-01-083-5443                  | 121  | 7    |
| 19207 | 12255752    | 5340-01-089-3047                  | 227  | 2    |
| 19207 | 12255753    | 2530-01-090-7636                  | 228  | 2    |
| 19207 | 12255758    | 5340-01-090-7637                  | 230  | 2    |
| 19207 | 12255760    | 2530-01-090-7638                  | 230  | 6    |
| 19207 | 12255761    | 3040-01-089-3081                  | 228  | 6    |
| 19207 | 12255764    | 5365-01-090-7769                  | 227  | 4    |
| 19207 | 12255776    | 2510-01-082-3824                  | 273  | 1    |
| 19207 | 12255797    | 2930-01-083-1141                  | 272  | 4    |
| 19207 | 12255806    | 6135-01-093-4256                  | 99   | 26   |
| 19207 | 12255807-1  | 2540-01-130-7947                  | 289  | 11   |
| 19207 | 12255807-2  | 2540-01-130-7948                  | 289  | 11   |
| 19207 | 12255817    | 5330-01-104-7354                  | 66   | 3    |
| 19207 | 12255820    | 2510-01-085-3593                  | 271  | 13   |
| 19207 | 12255829-1  | 2540-01-092-9323                  | 282  | 9    |
| 19207 | 12255829-2  | 2540-01-092-9324                  | 282  | 9    |
| 19207 | 12255837    | 5340-01-104-8944                  | 69   | 7    |
| 19207 | 12255840    | 9905-01-108-1034                  | 462  | 9    |
| 19207 | 12255844    | 5340-01-105-0992                  | 69   | 5    |
| 19207 | 12255847-1  |                                   | 275  | 9    |
| 19207 | 12255848    | 5340-01-107-9693                  | 219  | 4    |

## NATIONAL STOCK NUMBER AND PART NUMBER INDEX

| FSCM  | PART NUMBER | PART NUMBER INDEX |           |
|-------|-------------|-------------------|-----------|
|       |             | STOCK NUMBER      | FIG. ITEM |
| 19207 | 12255849    | 2540-01-093-4305  | 503 3     |
| 19207 | 12255850    |                   | 275 1     |
| 19207 | 12255852    | 2930-01-131-0107  | 275 10    |
| 19207 | 12255855    | 2930-01-066-6086  | 69 1      |
| 19207 | 12255857    | 2590-01-136-1438  | 69 15     |
| 19207 | 12255858    | 2540-01-082-7460  | 291 10    |
| 19207 | 12255862    | 4730-01-090-7622  | 286 2     |
| 19207 | 12255868    | 2990-01-083-1123  | 37 18     |
| 19207 | 12255871    | 2540-01-090-7640  | 66 37     |
| 19207 | 12255874    |                   | 291 25    |
| 19207 | 12255880    | 2590-01-130-8045  | 291 1     |
| 19207 | 12255881    | 6135-01-093-5836  | 99 1      |
| 19207 | 12255882    | 6140-01-143-4538  | 99 5      |
| 19207 | 12255886    | 2510-01-083-1148  | 99 6      |
| 19207 | 12255890    | 2510-01-083-1149  | 278 6     |
| 19207 | 12255895    |                   | 271 1     |
| 19207 | 12255897    | 2510-01-083-5442  | 275 7     |
| 19207 | 12255901    | 5340-01-104-4328  | 273 5     |
| 19207 | 12255901-1  | 5340-01-104-4327  | 271 4     |
| 19207 | 12255909    | 2540-01-126-0176  | 271 3     |
| 19207 | 12255911    | 2510-01-090-7641  | 291 12    |
|       |             |                   | 286 9     |
|       |             |                   | 291 24    |
| 19207 | 12255913    | 5330-01-110-2462  | 282 5     |
| 19207 | 12255915    | 5315-01-109-1443  | 289 9     |
| 19207 | 12255916    | 5340-01-110-9205  | 382 14    |
| 19207 | 12255917-1  | 2590-01-082-2520  | 382 15    |
| 19207 | 12255917-2  | 2590-01-082-2521  | 382 15    |
| 19207 | 12255918-1  | 2510-01-082-3629  | 282 1     |
| 19207 | 12255918-2  | 2510-01-082-3625  | 282 1     |
| 19207 | 12255919-1  | 2510-01-085-5353  | 382 6     |
| 19207 | 12255919-2  | 2510-01-083-5404  | 382 6     |
| 19207 | 12255920    | 2990-01-083-5715  | 66 5      |
| 19207 | 12255921    | 2540-01-131-0108  | 83 34     |
| 19207 | 12255922    | 2510-01-082-3624  | 289 5     |
| 19207 | 12255925    | 5360-01-108-0828  | 289 8     |
| 19207 | 12255926    | 2510-01-082-2515  | 382 7     |
| 19207 | 12255935    | 2540-01-138-0925  | 460 8     |
| 19207 | 12255937    | 2540-01-092-1264  | 446 3     |
| 19207 | 12255938    | 2510-01-081-9227  | 446 1     |
| 19207 | 12255939-2  | 2540-01-119-5679  | 446 2     |
| 19207 | 12255940    | 2540-01-083-1116  | 461 3     |
| 19207 | 12255940-1  |                   | 496 16    |
| 19207 | 12255941    | 2540-01-083-1109  | 460 4     |
| 19207 | 12255944    | 5340-01-103-7587  | 122 19    |
| 19207 | 12255947    |                   | 446 9     |
| 19207 | 12255949    | 2540-01-083-1113  | 461 20    |
| 19207 | 12255959    | 2930-01-130-3437  | 68 16     |
| 19207 | 12255960    | 2540-01-084-9644  | 289 1     |
| 19207 | 12255961    | 2540-01-082-7510  | 289 13    |



## NATIONAL STOCK NUMBER AND PART NUMBER INDEX

| FSCM  | PART NUMBER | PART NUMBER INDEX |           |
|-------|-------------|-------------------|-----------|
|       |             | STOCK NUMBER      | FIG. ITEM |
| 19207 | 12255962    |                   | 197 9     |
| 19207 | 12255963    | 4720-01-108-9118  | 67 9      |
| 19207 | 12255964    | 2990-01-082-9009  | 66 24     |
| 19207 | 12255965-1  | 3040-01-090-4482  | 64 24     |
| 19207 | 12255967-1  |                   | 197 25    |
| 19207 | 12255967-3  |                   | 197 25    |
| 19207 | 12255968-1  |                   | 197 18    |
| 19207 | 12255968-2  |                   | 197 18    |
| 19207 | 12255968-3  |                   | 197 18    |
| 19207 | 12255969-1  | 5340-01-112-6554  | 198 5     |
| 19207 | 12255970    | 5340-01-107-9691  | 186 2     |
| 19207 | 12255972    | 3040-01-090-9341  | 64 23     |
| 19207 | 12255974    | 5340-01-112-6436  | 198 8     |
| 19207 | 12255975    | 5360-01-112-6546  | 182 19    |
| 19207 | 12255978    | 4720-01-089-9049  | 67 8      |
| 19207 | 12255981    | 5340-01-090-7650  | 37 15     |
| 19207 | 12255982    | 2530-00-111-2260  | 198 2     |
| 19207 | 12255983    | 2530-01-111-2261  | 200 27    |
|       |             |                   | 198 9     |
| 19207 | 12255984    | 5306-01-112-6560  | 199 9     |
|       |             |                   | 122 8     |
| 19207 | 12255985    | 4730-01-107-9692  | 149 37    |
|       |             |                   | 207 1     |
| 19207 | 12255986    | 4730-01-115-0433  | 203 12    |
|       |             |                   | 203 26    |
|       |             |                   | 205 12    |
| 19207 | 12255988    |                   | 240 29    |
|       |             |                   | 243 29    |
|       |             |                   | 241 25    |
|       |             |                   | 245 28    |
|       |             |                   | 242 29    |
|       |             |                   | 239 32    |
|       |             |                   | 244 33    |
| 19207 | 12255989-1  | 2540-01-190-8484  | 460 19    |
| 19207 | 12255991    | 2510-01-083-1145  | 278 4     |
| 19207 | 12255994    | 2510-01-082-3630  | 454 18    |
| 19207 | 12255995    | 2510-01-082-7448  | 454 8     |
| 19207 | 12255996    | 2510-01-085-8136  | 454 20    |
| 19207 | 12255997    | 2510-00-082-2523  | 454 11    |
| 19207 | 12255998    | 2510-01-083-5406  | 454 23    |
| 19207 | 12255999    | 2510-01-082-2522  | 454 12    |
| 19207 | 12256002-1  | 2590-01-083-1187  | 110 1     |
| 19207 | 12256002-2  | 2590-01-085-3834  | 110 1     |
| 19207 | 12256002-3  | 2590-01-084-9634  | 115 1     |
| 19207 | 12256002-4  | 2590-01-083-1188  | 116 1     |
| 19207 | 12256003    | 2930-01-083-1115  | 271 29    |
| 19207 | 12256005    | 5330-01-108-7567  | 461 21    |
| 19207 | 12256006    | 2590-01-083-5728  | 103 1     |
| 19207 | 12256007    | 2590-01-083-1161  | 107 1     |
| 19207 | 12256008    | 2590-01-083-1154  | 98 17     |

## NATIONAL STOCK NUMBER AND PART NUMBER INDEX

| FSCM  | PART NUMBER | PART NUMBER INDEX |           |
|-------|-------------|-------------------|-----------|
|       |             | STOCK NUMBER      | FIG. ITEM |
| 19207 | 12256009    | 5340-01-089-3076  | 460 17    |
| 19207 | 12256012-1  | 2510-01-083-1121  | 278 20    |
| 19207 | 12256012-2  | 2510-01-083-1120  | 278 20    |
| 19207 | 12256018    | 4710-01-104-9099  | 121 11    |
| 19207 | 12256018-1  | 4710-01-114-7761  | 121 12    |
| 19207 | 12256019    | 2930-01-083-1122  | 71 15     |
| 19207 | 12256023    | 5340-01-090-9331  | 65 14     |
|       |             |                   | 122 7     |
| 19207 | 12256024    | 5340-01-091-1630  | 65 13     |
| 19207 | 12256025    | 3020-01-090-4484  | 65 16     |
| 19207 | 12256026-1  |                   | 65 12     |
| 19207 | 12256028    | 2510-01-088-9157  | 240 30    |
|       |             |                   | 245 30    |
| 19207 | 12256028    | 2510-00-088-9157  | 241 24    |
| 19207 | 12256028    | 2510-01-088-9157  | 239 29    |
|       |             |                   | 243 31    |
|       |             |                   | 244 35    |
|       |             |                   | 242 33    |
| 19207 | 12256030-1  | 2510-01-091-1609  | 286 14    |
| 19207 | 12256030-2  | 2510-01-091-1610  | 291 19    |
| 19207 | 12256031-2  | 5340-01-090-7619  | 37 33     |
| 19207 | 12256032    | 2510-01-091-7627  | 282 6     |
| 19207 | 12256033    | 2510-01-088-5914  | 242 36    |
|       |             |                   | 241 32    |
|       |             |                   | 244 38    |
|       |             |                   | 240 35    |
|       |             |                   | 239 34    |
|       |             |                   | 245 35    |
|       |             |                   | 243 38    |
| 19207 | 12256036    | 2510-01-088-9156  | 240 31    |
|       |             |                   | 243 33    |
|       |             |                   | 242 34    |
|       |             |                   | 244 36    |
|       |             |                   | 241 27    |
|       |             |                   | 239 30    |
| 19207 | 12256040    | 5340-01-090-7627  | 37 3      |
| 19207 | 12256042    | 5340-01-112-2292  | 37 30     |
| 19207 | 12256043    | 2530-01-091-1611  | 237 14    |
| 19207 | 12256044    | 2540-01-091-1612  | 286 12    |
| 19207 | 12256045    | 4730-01-090-7620  | 37 29     |
| 19207 | 12256046-1  | 2510-01-086-6802  | 282 12    |
| 19207 | 12256046-2  | 2510-01-082-3623  | 282 12    |
| 19207 | 12256051    | 2590-01-147-5423  | 85 7      |
| 19207 | 12256063-1  | 5365-01-106-6060  | 86 3      |
| 19207 | 12256063-3  | 5365-01-117-6655  | 86 5      |
| 19207 | 12256065    | 4710-01-131-7529  | 95 10     |
| 19207 | 12256068    | 4720-01-090-7617  | 37 34     |
| 19207 | 12256070    | 5340-01-103-7839  | 287 9     |
| 19207 | 12256075    | 2990-01-083-1142  | 66 35     |
| 19207 | 12256080    | 4730-01-090-0258  | 453 5     |

## NATIONAL STOCK NUMBER AND PART NUMBER INDEX

| FSCM  | PART NUMBER | PART NUMBER INDEX |           |
|-------|-------------|-------------------|-----------|
|       |             | STOCK NUMBER      | FIG. ITEM |
| 19207 | 12256082-1  | 5330-01-109-9410  | 66 23     |
| 19207 | 12256083    | 5340-01-089-2988  | 143 38    |
| 19207 | 12256084    | 2540-01-087-4741  | 461 19    |
| 19207 | 12256088    | 9905-01-115-0570  | 462 6     |
| 19207 | 12256092    | 5340-01-104-8946  | 95 11     |
| 19207 | 12256094    | 5340-01-090-9334  | 65 18     |
| 19207 | 12256095    | 2510-01-085-3594  | 271 12    |
| 19207 | 12256096    | 4710-01-090-4486  | 37 16     |
| 19207 | 12256097    | 2590-01-083-1152  | 114 1     |
| 19207 | 12256098    | 2590-01-082-9040  | 112 39    |
|       |             |                   | 114 41    |
|       |             |                   | 111 33    |
|       |             |                   | 113 35    |
|       |             |                   | 110 48    |
|       |             |                   | 115 47    |
|       |             |                   | 116 41    |
| 19207 | 12256099    | 2590-01-083-5479  | 111 41    |
|       |             |                   | 114 47    |
|       |             |                   | 113 41    |
|       |             |                   | 116 47    |
|       |             |                   | 110 39    |
|       |             |                   | 112 45    |
|       |             |                   | 115 40    |
| 19207 | 12256101    |                   | 197 25    |
| 19207 | 12256102    | 2590-01-082-3828  | 112 1     |
| 19207 | 12256104    |                   | 239 41    |
| 19207 | 12256106    | 2540-01-120-8454  | 488 6     |
| 19207 | 12256108    |                   | 239 8     |
| 19207 | 12256112    | 5340-01-090-9335  | 65 17     |
| 19207 | 12256115    | 9905-01-115-0563  | 462 5     |
| 19207 | 12256116    | 9905-01-115-0562  | 462 5     |
| 19207 | 12256117    | 9905-01-108-1030  | 462 5     |
| 19207 | 12256118    | 9905-01-114-7591  | 462 5     |
| 19207 | 12256136    | 2540-01-091-1613  | 275 11    |
| 19207 | 12256137    | 2540-01-091-1614  | 275 13    |
| 19207 | 12256140    |                   | 488 4     |
| 19207 | 12256145    |                   | 488 7     |
| 19207 | 12256148    | 9905-01-108-1032  | 469 1     |
| 19207 | 12256150-1  |                   | 243 2     |
|       |             |                   | 240 2     |
|       |             |                   | 239 2     |
| 19207 | 12256150-2  |                   | 245 2     |
|       |             |                   | 244 2     |
|       |             |                   | 241 2     |
|       |             |                   | 242 2     |
| 19207 | 12256156-1  | 2520-01-117-6592  | 173 1     |
| 19207 | 12256156-2  | 2520-01-117-3041  | 173 1     |
| 19207 | 12256156-3  | 2520-01-117-4933  | 173 1     |
| 19207 | 12256156-4  | 2520-01-117-3015  | 173 1     |
| 19207 | 12256157    | 2805-01-093-4266  | 172 1     |

## NATIONAL STOCK NUMBER AND PART NUMBER INDEX

| FSCM  | PART NUMBER | PART NUMBER INDEX |           |
|-------|-------------|-------------------|-----------|
|       |             | STOCK NUMBER      | FIG. ITEM |
| 19207 | 12256158    |                   | 43 15     |
| 19207 | 12256159    |                   | 43 12     |
|       |             |                   | 45 16     |
| 19207 | 12256160    |                   | 43 6      |
| 19207 | 12256165    | 5340-01-106-6015  | 140 8     |
| 19207 | 12256166    | 2510-01-082-2645  | 299 6     |
| 19207 | 12256166-1  | 2510-01-210-6228  | 299 6     |
| 19207 | 12256169    | 5340-01-090-6407  | 305 6     |
| 19207 | 12256171    | 2510-01-082-7507  | 299 4     |
| 19207 | 12256176-1  | 5340-01-090-7645  | 41 13     |
|       |             |                   | 41 7      |
| 19207 | 12256176-2  | 5340-01-090-7649  | 41 13     |
|       |             |                   | 40 11     |
|       |             |                   | 39 8      |
| 19207 | 12256177    |                   | 46 12     |
| 19207 | 12256178    |                   | 48 17     |
| 19207 | 12256179    |                   | 48 8      |
| 19207 | 12256180    |                   | 46 6      |
| 19207 | 12256181    |                   | 48 1      |
| 19207 | 12256182    |                   | 48 10     |
| 19207 | 12256183    |                   | 47 3      |
| 19207 | 12256184    |                   | 47 1      |
| 19207 | 12256185    | 4720-01-091-5169  | 46 4      |
|       |             |                   | 43 5      |
|       |             |                   | 45 28     |
| 19207 | 12256186    | 4720-01-090-7618  | 43 27     |
|       |             |                   | 45 25     |
|       |             |                   | 46 22     |
| 19207 | 12256187    | 5340-01-090-7658  | 45 31     |
|       |             |                   | 46 2      |
|       |             |                   | 43 2      |
| 19207 | 12256188    | 5340-01-089-2989  | 143 16    |
| 19207 | 12256199    |                   | 496 13    |
| 19207 | 12256205    | 5365-01-108-4811  | 68 13     |
|       |             |                   | 69 18     |
| 19207 | 12256205-1  | 5310-01-109-6755  | 248 10    |
| 19207 | 12256205-2  | 5310-01-109-6756  | 248 11    |
| 19207 | 12256206-1  |                   | 239 1     |
| 19207 | 12256206-2  |                   | 239 1     |
| 19207 | 12256206-3  |                   | 239 1     |
| 19207 | 12256206-4  |                   | 239 1     |
| 19207 | 12256213    | 2510-01-082-7458  | 291 8     |
| 19207 | 12256214    | 5306-01-119-5834  | 488 12    |
| 19207 | 12256216    | 2510-01-083-5400  | 306 1     |
| 19207 | 12256226    | 2540-01-096-5018  | 499 KIT   |
| 19207 | 12256227    | 2540-01-096-5023  | 488 KIT   |
| 19207 | 12256233    | 2590-01-091-1617  | 260 1     |
|       |             |                   | 259 17    |
|       |             |                   | 259 10    |
| 19207 | 12256234    | 2510-01-114-7546  | 259 28    |

## NATIONAL STOCK NUMBER AND PART NUMBER INDEX

| FSCM  | PART NUMBER | PART NUMBER INDEX |           |
|-------|-------------|-------------------|-----------|
|       |             | STOCK NUMBER      | FIG. ITEM |
|       |             |                   | 260 11    |
| 19207 | 12256239    | 3950-01-094-1381  | 259 1     |
| 19207 | 12256239-1  | 2510-01-130-7939  | 259 6     |
| 19207 | 12256239-2  | 3990-01-128-1549  | 259 5     |
| 19207 | 12256239-3  | 2510-01-120-8442  | 259 4     |
| 19207 | 12256241-1  | 2590-01-091-7628  | 259 9     |
| 19207 | 12256241-2  | 2510-01-114-7545  | 259 16    |
| 19207 | 12256244    | 2590-01-091-1618  | 259 8     |
| 19207 | 12256245    | 5360-01-093-0644  | 259 24    |
|       |             |                   | 260 7     |
| 19207 | 12256248    | 2540-01-091-1619  | 257 12    |
| 19207 | 12256249    | 2590-01-091-1620  | 255 10    |
|       |             |                   | 257 8     |
| 19207 | 12256251-1  | 5315-01-125-4688  | 260 4     |
|       |             |                   | 259 20    |
|       |             |                   | 259 13    |
| 19207 | 12256252    | 2540-01-091-1621  | 255 16    |
| 19207 | 12256253    | 2540-01-091-1622  | 255 11    |
| 19207 | 12256255-2  | 2540-01-091-1624  | 253 13    |
|       |             |                   | 254 15    |
|       |             |                   | 258 13    |
|       |             |                   | 257 16    |
| 19207 | 12256255-3  | 2540-01-140-6470  | 253 18    |
| 19207 | 12256256    | 2540-01-091-1625  | 255 14    |
| 19207 | 12256261    | 4710-01-123-4576  | 150 10    |
| 19207 | 12256262    | 4710-01-125-3608  | 150 16    |
| 19207 | 12256263    | 4720-01-112-2325  | 191 1     |
| 19207 | 12256264    | 4710-01-120-8538  | 210 2     |
| 19207 | 12256265    | 5340-01-107-9929  | 186 14    |
|       |             |                   | 195 17    |
| 19207 | 12256266    | 5340-01-147-6759  | 197 12    |
|       |             |                   | 106 24    |
| 19207 | 12256269-1  | 4720-01-112-2328  | 203 4     |
| 19207 | 12256269-3  | 4720-01-112-2329  | 188 6     |
| 19207 | 12256270-1  | 4720-01-145-0371  | 187 12    |
| 19207 | 12256271-1  | 4720-01-122-2333  | 192 8     |
| 19207 | 12256271-2  | 4720-01-112-6576  | 201 8     |
| 19207 | 12256271-5  | 4720-01-112-6577  | 201 2     |
| 19207 | 12256271-6  | 4720-01-188-5139  | 192 5     |
| 29207 | 12256272    | 4720-01-107-9939  | 150 13    |
| 19207 | 12256272    | 4720-01-107-9939  | 148 15    |
|       |             |                   | 219 13    |
|       |             |                   | 503 11    |
| 19207 | 12256272-1  |                   | 204 8     |
| 19207 | 12256272-2  | 4720-01-119-5844  | 204 7     |
| 19207 | 12256277    | 5365-01-110-8163  | 442 6     |
| 19207 | 12256279    | 2510-01-082-7455  | 290 7     |
| 19207 | 12256280    | 2930-01-082-2514  | 72 1      |
| 19207 | 12256280-1  | 2930-01-082-3631  | 72 4      |
| 19207 | 12256280-2  | 2930-01-082-2513  | 72 5      |

## NATIONAL STOCK NUMBER AND PART NUMBER INDEX

| FSCM  | PART NUMBER | PART NUMBER INDEX |           |
|-------|-------------|-------------------|-----------|
|       |             | STOCK NUMBER      | FIG. ITEM |
| 19207 | 12256281-3  | 4720-01-120-8086  | 211 5     |
| 19207 | 12256283-1  | 2930-01-085-8137  | 272 5     |
| 19207 | 12256283-2  | 2930-01-083-3016  | 272 5     |
| 19207 | 12256283-3  | 2930-01-085-8138  | 272 6     |
| 19207 | 12256283-4  | 2930-01-083-3017  | 272 6     |
| 19207 | 12256283-5  | 5330-01-104-4329  | 272 7     |
| 19207 | 12256283-6  | 5330-01-104-4330  | 272 7     |
| 19207 | 12256284    | 2930-01-082-2512  | 71 16     |
| 19207 | 12256285    | 5340-01-128-5302  | 427 27    |
|       |             |                   | 371 19    |
| 19207 | 12256286    | 5365-01-109-3353  | 371 24    |
|       |             |                   | 427 14    |
| 19207 | 12256288    | 5340-01-112-2164  | 192 2     |
| 19207 | 12256292    | 2510-01-082-2511  | 66 26     |
| 19207 | 12256293    | 2510-01-084-0446  | 290 1     |
| 19207 | 12256294-1  | 2510-01-082-3622  | 290 15    |
| 19207 | 12256294-2  | 2510-01-082-3621  | 290 14    |
| 19207 | 12256295-1  | 2510-01-082-3604  | 290 2     |
| 19207 | 12256295-2  | 2510-01-082-3603  | 290 6     |
| 19207 | 12256296    | 2510-01-083-1140  | 290 5     |
| 19207 | 12256297    | 2510-01-082-3605  | 290 3     |
| 19207 | 12256298    | 2990-01-085-3833  | 66 6      |
| 19207 | 12256299    |                   | 243 46    |
| 19207 | 12256301    | 2530-01-114-7764  | 505 KIT   |
| 19207 | 12256303    | 2510-01-083-1146  | 290 4     |
| 19207 | 12256307    | 5340-01-090-7628  | 37 7      |
| 19207 | 12256310    | 4730-01-090-7621  | 37 21     |
| 19207 | 12256311    | 2940-01-090-4481  | 37 20     |
| 19207 | 12256312    | 5340-01-090-7629  | 37 19     |
| 19207 | 12256314    | 4710-01-090-4487  | 37 14     |
| 19207 | 12256315    | 4710-01-090-4584  | 37 14     |
| 19207 | 12256316-1  | 2510-01-082-3620  | 282 11    |
| 19207 | 12256316-2  | 2510-01-082-3619  | 282 11    |
| 19207 | 12256322    | 9905-01-115-0567  | 462 5     |
| 19207 | 12256323    | 9905-01-122-6095  | 462 5     |
| 19207 | 12256328    | 9905-01-120-3698  | 462 5     |
| 19207 | 12256329    | 9905-01-115-0558  | 462 5     |
| 19207 | 12256330    | 9905-01-114-7592  | 462 5     |
| 19207 | 12256331    | 9905-01-115-0559  | 462 5     |
| 19207 | 12256332    | 9905-01-115-0565  | 462 5     |
| 19207 | 12256333    | 9905-01-115-0560  | 462 5     |
| 19207 | 12256334    | 9905-01-115-0561  | 462 5     |
| 19207 | 12256336    | 9905-01-114-7593  | 462 5     |
| 19207 | 12256337    | 9905-01-114-7587  | 462 5     |
| 19207 | 12256338    | 9905-01-114-7589  | 466 6     |
| 19207 | 12256340    |                   | 244 48    |
| 19207 | 12256341    |                   | 241 13    |
| 19207 | 12256343    |                   | 243 46    |
| 19207 | 12256344    |                   | 240 48    |
| 19207 | 12256345    |                   | 242 47    |

## NATIONAL STOCK NUMBER AND PART NUMBER INDEX

| FSCM  | PART NUMBER | PART NUMBER INDEX |           |
|-------|-------------|-------------------|-----------|
|       |             | STOCK NUMBER      | FIG. ITEM |
| 19207 | 12256346    |                   | 245 42    |
| 19207 | 12256350    | 5365-01-111-1520  | 439 14    |
| 19207 | 12256352    | 2910-01-090-9342  | 64 28     |
| 19207 | 12256353    | 5306-01-090-9344  | 64 32     |
| 19207 | 12256356-1  | 3040-01-104-9154  | 427 1     |
| 19207 | 12256356-2  | 3040-01-104-9155  | 439 1     |
| 19207 | 12256357    | 5340-01-090-9332  | 64 41     |
| 19207 | 12256358    |                   | 240 10    |
| 19207 | 12256359    |                   | 241 48    |
| 19207 | 12256360    |                   | 242 52    |
| 19207 | 12256361    |                   | 243 57    |
| 19207 | 12256362    |                   | 244 56    |
| 19207 | 12256364    |                   | 243 57    |
| 19207 | 12256366    | 5305-01-090-7625  | 64 39     |
| 19207 | 12256370    | 2590-01-130-7949  | 291 5     |
| 19207 | 12256372    | 5340-01-104-9012  | 439 24    |
| 19207 | 12256376    | 5340-01-111-9878  | 427 35    |
| 19207 | 12256377    | 5365-01-090-2074  | 439 27    |
|       |             |                   | 427 29    |
| 19207 | 12256378    | 5330-01-104-8943  | 439 26    |
|       |             |                   | 427 30    |
| 19207 | 12256382    | 5365-01-109-9490  | 427 32    |
|       |             |                   | 439 31    |
| 19207 | 12256386    | 2540-01-091-1631  | 253 11    |
| 19207 | 12256390    | 5340-01-096-3494  | 506 16    |
| 19207 | 12256391    | 2590-01-096-5022  | 506 3     |
| 19207 | 12256395    |                   | 502 15    |
| 19207 | 12256396    | 5340-01-235-9621  | 502 7     |
| 19207 | 12256397    |                   | 502 1     |
| 19207 | 12256398    |                   | 502 5     |
| 19207 | 12256399    |                   | 502 26    |
| 19207 | 12256402    |                   | 502 4     |
| 19207 | 12256406    | 2590-01-083-5729  | 113 1     |
| 19207 | 12256407    | 2590-01-085-3806  | 421 1     |
| 19207 | 12256407-1  | 2590-01-210-2174  | 421 1     |
| 19207 | 12256409    | 2590-01-085-3584  | 421 37    |
| 19207 | 12256409-1  | 2590-01-210-0203  | 421 37    |
| 19207 | 12256411    | 2590-01-082-2524  | 427 2     |
| 19207 | 12256413-1  |                   | 240 1     |
| 19207 | 12256413-2  |                   | 240 1     |
| 19207 | 12256414    |                   | 241 1     |
| 19207 | 12256415    |                   | 242 1     |
| 19207 | 12256415-1  |                   | 242 1     |
| 19207 | 12256416-1  |                   | 243 1     |
| 19207 | 12256416-2  |                   | 243 1     |
| 19207 | 12256417-1  |                   | 244 1     |
| 19207 | 12256417-2  |                   | 244 1     |
| 19207 | 12256417-3  |                   | 244 1     |
| 19207 | 12256417-4  |                   | 244 1     |
| 19207 | 12256419-1  |                   | 243 1     |

## NATIONAL STOCK NUMBER AND PART NUMBER INDEX

| FSCM  | PART NUMBER | PART NUMBER INDEX |           |
|-------|-------------|-------------------|-----------|
|       |             | STOCK NUMBER      | FIG. ITEM |
| 19207 | 12256419-2  |                   | 243 1     |
| 19207 | 12256425-3  | 2590-01-114-7614  | 274 7     |
| 19207 | 12256427-3  | 2920-01-131-0141  | 108 22    |
| 19207 | 12256428-2  | 2920-01-095-8307  | 497 9     |
| 19207 | 12256429    | 5340-01-090-9333  | 64 34     |
| 19207 | 12256430    | 2920-01-095-8308  | 496 5     |
| 19207 | 12256434    | 2540-01-236-1175  | 491 25    |
|       |             |                   | 495 62    |
| 19207 | 12256437    |                   | 490 5     |
| 19207 | 12256438    | 2920-01-096-5053  | 489 5     |
| 19207 | 12256442    | 6665-01-095-8285  | 506 KIT   |
| 19207 | 12256443    | 2540-01-095-8286  | 497 KIT   |
| 19207 | 12256449    | 4720-01-106-3986  | 491 4     |
| 19207 | 12256456-2  | 4730-01-089-3071  | 141 2     |
| 19207 | 12256456-3  | 4730-01-089-3072  | 141 21    |
| 19207 | 12256456-4  | 4730-01-110-4059  | 141 7     |
| 19207 | 12256456-5  | 4730-01-155-5449  | 141 11    |
| 19207 | 12256466    | 2815-01-095-8287  | 492 KIT   |
| 19207 | 12256467    |                   | 239 7     |
| 19207 | 12256468    | 4720-01-089-1108  | 67 11     |
| 19207 | 12256469-1  | 2510-01-091-1632  | 245 45    |
| 19207 | 12256469-2  | 2510-01-019-1633  | 246 52    |
| 19207 | 12256470    | 2510-01-084-1233  | 446 4     |
| 19207 | 12256489    | 4720-01-089-3074  | 141 23    |
| 19207 | 12256491    | 5365-01-104-7846  | 71 10     |
| 19207 | 12256518    |                   | 487 1     |
| 19207 | 12256531    | 4730-01-091-0266  | 94 4      |
|       |             |                   | 141 1     |
| 19207 | 12256535    | 2590-01-082-7519  | 111 1     |
| 19207 | 12256540    | 2520-01-091-1659  | 167 1     |
| 19207 | 12256540-1  | 2520-01-091-1660  | 167 1     |
| 19207 | 12256547-1  | 5340-01-089-2990  | 147 51    |
| 19207 | 12256547-2  | 5340-01-089-2991  | 147 22    |
| 19207 | 12256548-1  | 3040-01-121-7742  | 147 54    |
| 19207 | 12256548-2  | 3040-01-121-7741  | 147 26    |
| 19207 | 12256551    | 3040-01-088-9401  | 147 19    |
| 19207 | 12256552    | 5330-01-089-2992  | 147 48    |
| 19207 | 12256555    | 5330-01-089-3046  | 147 49    |
| 19207 | 12256559    | 4720-01-120-8518  | 394 16    |
| 19207 | 12256561    | 4720-01-120-8517  | 396 1     |
| 19207 | 12256562    | 2590-01-114-7550  | 392 18    |
| 19207 | 12256563    | 2590-01-114-7551  | 392 9     |
| 19207 | 12256563-2  | 2590-01-210-0201  | 392 9     |
| 19207 | 12256567    |                   | 243 7     |
| 19207 | 12256568    | 4710-01-089-2059  | 394 13    |
|       |             |                   | 409 6     |
| 19207 | 12256574    | 5365-01-145-1310  | 244 16    |
| 19207 | 12256577    | 2510-01-091-1634  | 271 19    |
| 19207 | 12256578-4  | 5325-01-114-7763  | 371 22    |
| 19207 | 12256578-5  | 5325-01-106-4125  | 442 33    |



## NATIONAL STOCK NUMBER AND PART NUMBER INDEX

| FSCM  | PART NUMBER | PART NUMBER INDEX |  | FIG. | ITEM |
|-------|-------------|-------------------|--|------|------|
|       |             | STOCK NUMBER      |  |      |      |
| 19207 | 12256579    | 5340-01-103-8688  |  | 122  | 16   |
| 19207 | 12256581    | 5365-01-108-4815  |  | 271  | 6    |
| 19207 | 12256582    | 5340-01-104-9013  |  | 442  | 30   |
| 19207 | 12256589    | 5340-01-114-7655  |  | 442  | 31   |
| 19207 | 12256590    | 5340-01-115-0615  |  | 271  | 7    |
| 19207 | 12256591-1  |                   |  | 271  | 10   |
| 19207 | 12256591-2  |                   |  | 317  | 1    |
| 19207 | 12256591-3  |                   |  | 317  | 1    |
| 19207 | 12256591-4  |                   |  | 317  | 1    |
| 19207 | 12256592    | 2540-01-197-6302  |  | 317  | 1    |
| 19207 | 12256592-2  | 2590-01-210-0202  |  | 392  | 13   |
| 19207 | 12256594    | 4730-01-112-2168  |  | 392  | 13   |
|       |             |                   |  | 205  | 10   |
|       |             |                   |  | 200  | 40   |
| 19207 | 12256595    |                   |  | 49   | 1    |
| 19207 | 12256596    |                   |  | 49   | 3    |
| 19207 | 12256597    |                   |  | 50   | 1    |
| 19207 | 12256598    |                   |  | 50   | 15   |
| 19207 | 12256599    |                   |  | 50   | 17   |
| 19207 | 12256600    |                   |  | 50   | 3    |
| 19207 | 12256602-1  |                   |  | 394  | 7    |
| 19207 | 12256603    | 2590-01-129-7523  |  | 392  | 1    |
| 19207 | 12256604    |                   |  | 392  | 4    |
| 19207 | 12256609    | 2540-01-095-8288  |  | 487  | KIT  |
| 19207 | 12256611    | 4720-01-089-2061  |  | 68   | 12   |
| 19207 | 12256615    |                   |  | 309  | 1    |
| 19207 | 12256615-1  |                   |  | 309  | 1    |
| 19207 | 12256616    |                   |  | 312  | 1    |
| 19207 | 12256619    | 2540-01-083-5402  |  | 313  | 1    |
| 19207 | 12256620    | 2540-01-083-5403  |  | 313  | 2    |
| 19207 | 12256622    | 2590-01-082-3608  |  | 411  | 1    |
| 19207 | 12256623    | 2590-01-082-3607  |  | 409  | 1    |
| 19207 | 12256629-1  | 2510-01-083-1126  |  | 274  | 4    |
| 19207 | 12256629-2  | 2510-01-083-1125  |  | 274  | 4    |
| 19207 | 12256632-1  | 2990-01-085-5349  |  | 66   | 21   |
| 19207 | 12256632-2  | 2990-01-085-5350  |  | 66   | 21   |
| 19207 | 12256637    | 4710-01-120-8543  |  | 419  | 24   |
| 19207 | 12256638    | 4710-01-120-8544  |  | 419  | 37   |
| 19207 | 12256639    | 4710-01-120-8539  |  | 418  | 10   |
| 19207 | 12256640    | 4730-01-128-1554  |  | 418  | 9    |
| 19207 | 12256642    | 4710-01-120-8541  |  | 418  | 1    |
| 19207 | 12256644    | 4710-01-120-8542  |  | 418  | 19   |
| 19207 | 12256647    | 4710-01-120-8540  |  | 417  | 7    |
| 19207 | 12256650    | 2590-01-083-1117  |  | 66   | 14   |
| 19207 | 12256656    | 2590-01-090-9336  |  | 439  | 34   |
| 19207 | 12256657    | 5315-01-104-8942  |  | 439  | 2    |
| 19207 | 12256658-2  | 4720-01-120-8521  |  | 419  | 38   |
| 19207 | 12256658-3  | 4720-01-173-4609  |  | 419  | 57   |
| 19207 | 12256659    | 4720-01-122-6166  |  | 419  | 59   |
| 19207 | 12256660    | 4720-01-120-8522  |  | 417  | 5    |

## NATIONAL STOCK NUMBER AND PART NUMBER INDEX

| FSCM  | PART NUMBER | PART NUMBER INDEX |           |
|-------|-------------|-------------------|-----------|
|       |             | STOCK NUMBER      | FIG. ITEM |
| 19207 | 12256661-1  | 4730-01-121-9889  | 419 23    |
|       |             |                   | 418 15    |
| 19207 | 12256661-2  | 4730-01-114-7742  | 418 3     |
|       |             |                   | 419 36    |
| 19207 | 12256661-3  | 4730-01-114-7743  | 419 58    |
|       |             |                   | 417 39    |
| 19207 | 12256665    | 4730-01-132-4858  | 418 8     |
| 19207 | 12256665-1  | 2590-01-121-7604  | 418 12    |
| 19207 | 12256668    | 5340-01-089-3067  | 255 9     |
| 19207 | 12256669    | 2510-01-091-1635  | 258 17    |
|       |             |                   | 254 18    |
|       |             |                   | 253 16    |
|       |             |                   | 257 20    |
| 19207 | 12256670    | 5340-01-089-3068  | 243 35    |
|       |             |                   | 240 33    |
|       |             |                   | 245 33    |
|       |             |                   | 241 29    |
| 19207 | 12256680    |                   | 312 12    |
| 19207 | 12256683    | 5306-01-109-9384  | 439 20    |
| 19207 | 12256689    | 3040-01-103-6009  | 439 10    |
| 19207 | 12256694    | 2510-01-140-2379  | 311 1     |
| 19207 | 12256696    |                   | 411 5     |
| 19207 | 12256699-1  |                   | 100 17    |
| 19207 | 12256699-2  |                   | 100 13    |
| 19207 | 12256705    | 2510-01-083-1143  | 271 15    |
| 19207 | 12256707    | 5340-01-104-7843  | 271 14    |
| 19207 | 12256720    | 2590-01-082-3610  | 311 4     |
| 19207 | 12256720-2  | 2590-01-210-4659  | 311 4     |
| 19207 | 12256727    |                   | 241 8     |
| 19207 | 12256736    | 2510-01-120-8444  | 278 2     |
| 19207 | 12256737    | 2510-01-136-4442  | 278 5     |
| 19207 | 12256738-1  | 5365-01-110-8183  | 278 3     |
| 19207 | 12256738-2  | 5365-01-108-4814  | 278 3     |
| 19207 | 12256740    | 2590-01-120-8452  | 419 17    |
| 19207 | 12256796    | 2590-01-120-8453  | 417 32    |
| 19207 | 12256800    | 5340-01-160-2299  | 66 30     |
| 19207 | 12256800-1  |                   | 66 31     |
| 19207 | 12256800-2  |                   | 66 33     |
| 19207 | 12256801    | 2990-01-130-7932  | 66 29     |
| 19207 | 12256802    | 5340-01-103-7589  | 66 27     |
| 19207 | 12256808-1  | 2590-01-121-7606  | 417 8     |
| 19207 | 12256808-2  | 2590-01-121-7605  | 417 16    |
| 19207 | 12256810    | 4720-01-120-8519  | 418 21    |
| 19207 | 12256811    | 4720-01-114-7703  | 418 28    |
|       |             |                   | 417 37    |
| 19207 | 12236812    | 2590-01-082-3609  | 311 5     |
| 19207 | 12256997    | 2815-01-066-7554  | 121 2     |
| 19207 | 12257052    |                   | 245 50    |
| 19207 | 12257053    |                   | 245 1     |
| 19207 | 12257055    |                   | 45 11     |

## NATIONAL STOCK NUMBER AND PART NUMBER INDEX

| FSCM  | PART NUMBER | PART NUMBER INDEX |           |
|-------|-------------|-------------------|-----------|
|       |             | STOCK NUMBER      | FIG. ITEM |
| 19207 | 12257056    | 9905-01-115-0569  | 462 5     |
| 19207 | 12257057    |                   | 45 7      |
| 19207 | 12257058    |                   | 45 5      |
| 19207 | 12257059    |                   | 45 14     |
| 19207 | 12257060    | 9905-01-1147-7598 | 462 6     |
| 19207 | 12257062    | 5330-01-106-6735  | 292 4     |
| 19207 | 12257065    | 2540-01-084-9630  | 292 1     |
| 19207 | 12257069    | 5970-01-144-4841  | 99 13     |
| 19207 | 12257070    | 5970-01-134-5093  | 99 14     |
| 19207 | 12257108    | 4710-01-089-2060  | 423 15    |
|       |             |                   | 376 20    |
|       |             |                   | 375 23    |
|       |             |                   | 372 26    |
| 19207 | 12257109-2  | 4720-01-105-4067  | 376 13    |
|       |             |                   | 372 16    |
|       |             |                   | 423 8     |
| 19207 | 12257109-3  | 4720-01-089-9887  | 375 16    |
| 19207 | 12257110-1  | 4720-01-089-0766  | 376 4     |
|       |             |                   | 372 4     |
|       |             |                   | 375 4     |
| 19207 | 12257110-2  | 4720-01-106-3982  | 376 24    |
|       |             |                   | 423 20    |
| 19207 | 12257112    | 4710-01-106-0914  | 375 22    |
|       |             |                   | 372 25    |
| 19207 | 12257113    | 4730-01-090-6474  | 376 35    |
|       |             |                   | 375 35    |
|       |             |                   | 372 38    |
| 19207 | 12257113    | 4730-01-090-4474  | 423 33    |
| 19207 | 12257114    | 4730-01-120-8495  | 419 8     |
| 19207 | 12257119    | 4730-01-089-3829  | 375 20    |
|       |             |                   | 372 21    |
| 19207 | 12257120    | 4730-01-090-4924  | 375 24    |
|       |             |                   | 376 21    |
|       |             |                   | 372 27    |
|       |             |                   | 423 16    |
| 19207 | 12257122    | 5340-01-095-8289  | 506 11    |
| 19207 | 12257123    | 2920-01-095-8341  | 506 9     |
| 19207 | 12257125    | 2940-01-084-9631  | 422 1     |
|       |             |                   | 373 1     |
| 19207 | 12257126    | 2590-01-085-5352  | 373 5     |
| 19207 | 12257127    | 5340-01-104-4326  | 372 15    |
|       |             |                   | 376 12    |
|       |             |                   | 375 15    |
|       |             |                   | 423 7     |
| 19207 | 12257128    | 5340-01-104-3828  | 423 4     |
|       |             |                   | 376 8     |
|       |             |                   | 372 11    |
| 19207 | 12258931-1  | 6680-01-114-7653  | 94 2      |
| 19207 | 12258932-7  | 6620-01-146-7132  | 93 10     |
| 19207 | 12258939-1  | 5315-01-156-6314  | 106 9     |

## NATIONAL STOCK NUMBER AND PART NUMBER INDEX

| FSCM  | PART NUMBER | PART NUMBER INDEX |           |
|-------|-------------|-------------------|-----------|
|       |             | STOCK NUMBER      | FIG. ITEM |
| 19207 | 12258939-2  | 5999-01-150-8808  | 106 13    |
|       |             |                   | 106 12    |
|       |             |                   | 106 8     |
| 19207 | 12258940-4  | 5935-01-114-7616  | 106 11    |
| 19207 | 12258941    | 5935-01-102-7124  | 109 10    |
| 19207 | 12258943    | 5935-01-116-3431  | 109 11    |
| 19207 | 12267238    |                   | 276 6     |
| 19207 | 12269868    | 4020-01-092-0331  | 100 9     |
| 78500 | 1227-C-939  | 5310-01-109-6056  | 440 11    |
| 14262 | 1227-K-1051 | 5310-01-099-0397  | 179 9     |
|       |             |                   | 143 28    |
| 19207 | 12276902-1  | 2590-01-082-2518  | 373 18    |
| 19207 | 12276902-2  | 2590-01-082-2519  | 373 18    |
| 19207 | 12276904    | 2590-01-084-1232  | 383 23    |
|       |             |                   | 384 19    |
| 19207 | 12276906    | 5340-01-107-5221  | 427 20    |
|       |             |                   | 371 15    |
| 19207 | 12276907    | 2590-01-084-9632  | 442 7     |
| 19207 | 12276908    | 5340-01-103-8772  | 442 13    |
| 19207 | 12276913    | 3040-01-089-9326  | 442 12    |
| 19207 | 12276914    | 3040-01-104-9152  | 371 7     |
| 19207 | 12276915    | 2590-01-101-6712  | 383 21    |
|       |             |                   | 384 15    |
| 19207 | 12276916    | 5340-01-104-9005  | 427 13    |
|       |             |                   | 371 13    |
| 19207 | 12276917    | 4720-01-105-3564  | 422 25    |
| 19207 | 12276920    | 4710-01-089-9375  | 372 25    |
| 19207 | 12276921-1  | 5355-01-107-4178  | 371 5     |
|       |             |                   | 442 11    |
| 19207 | 12276922    | 9905-01-114-7603  | 474 2     |
| 19207 | 12276924    | 9905-01-108-9187  | 474 1     |
| 19207 | 12276929    | 2510-01-114-7542  | 200 30    |
| 19207 | 12276930    | 2530-01-083-1147  | 287 1     |
| 19207 | 12276933    | 2540-01-103-6010  | 286 3     |
| 19207 | 12276938    | 6685-01-109-5695  | 518 4     |
| 19207 | 12276939    | 5340-01-091-1608  | 147 28    |
| 19207 | 12276944-1  | 4720-01-112-2326  | 207 9     |
| 19207 | 12276944-4  | 4720-01-153-8240  | 206 2     |
| 19207 | 12276944-5  | 4720-01-112-2327  | 207 8     |
| 19207 | 12276945    | 5340-01-105-0993  | 68 15     |
| 19207 | 12276950    | 4730-01-116-7886  | 200 36    |
| 19207 | 12276953-1  | 2590-01-082-9042  | 111 50    |
|       |             |                   | 110 32    |
| 19207 | 12276953-2  | 2590-01-083-1153  | 115 33    |
|       |             |                   | 112 52    |
|       |             |                   | 114 20    |
|       |             |                   | 113 20    |
| 19207 | 12276954    | 3040-01-104-3851  | 427 10    |
| 19207 | 12276955    | 5340-01-111-1351  | 427 17    |
| 19207 | 12276958    | 2510-01-091-1687  | 275 15    |

## NATIONAL STOCK NUMBER AND PART NUMBER INDEX

| FSCM  | PART NUMBER | PART NUMBER INDEX |           |     |
|-------|-------------|-------------------|-----------|-----|
|       |             | STOCK NUMBER      | FIG. ITEM |     |
| 19207 | 12276959    | 5340-01-089-3126  | 256       | 1   |
|       |             |                   | 258       | 1   |
|       |             |                   | 255       | 1   |
|       |             |                   | 257       | 1   |
|       |             |                   | 254       | 1   |
|       |             |                   | 153       | 1   |
| 19207 | 12276960-1  | 5306-01-090-4544  | 255       | 18  |
|       |             |                   | 257       | 30  |
|       |             |                   | 253       | 20  |
| 19207 | 12276960-6  | 5306-01-210-0264  | 254       | 24  |
|       |             |                   | 258       | 28  |
|       |             |                   | 256       | 17  |
|       |             |                   | 293       | 3   |
| 19207 | 12276967    | 5340-01-089-3057  | 293       | 3   |
| 19207 | 12276970-1  | 4720-01-088-9651  | 372       | 24  |
| 19207 | 12276970-2  | 4720-01-105-4068  | 372       | 24  |
| 19207 | 12276970-3  | 4720-01-105-4069  | 372       | 24  |
| 19207 | 12276970-4  | 4720-01-132-4859  | 375       | 21  |
| 19207 | 12276970-5  |                   | 374       | 19  |
| 19207 | 12276971    | 7690-01-114-7620  | 473       | 1   |
| 19207 | 12276972-1  | 4720-01-106-8289  | 373       | 11  |
| 19207 | 12276973    | 4720-01-089-2016  | 372       | 36  |
|       |             |                   | 375       | 33  |
|       |             |                   | 376       | 33  |
|       |             |                   | 423       | 31  |
|       |             |                   | 462       | 10  |
| 19207 | 12276976    | 5340-01-109-8013  | 462       | 10  |
| 19207 | 12276977    | 5340-01-130-7938  | 239       | 28  |
| 19207 | 12276978    | 5315-01-109-6846  | 384       | 17  |
|       |             |                   | 383       | 20  |
| 19207 | 12276982    |                   | 501       | 6   |
| 19207 | 12276983    |                   | 501       | 1   |
| 19207 | 12276984    |                   | 501       | 9   |
| 19207 | 12276986    | 2540-01-096-5020  | 501       | KIT |
| 19207 | 12276998-1  | 5340-01-117-0606  | 40        | 1   |
| 19207 | 12276998-2  | 5340-01-090-7657  | 41        | 1   |
|       |             |                   | 39        | 1   |
| 19207 | 12277002    | 5340-01-108-9268  | 91        | 12  |
| 19207 | 12277002-1  | 5340-01-231-9291  | 91        | 16  |
| 19207 | 12277004-1  | 2590-01-131-0147  | 119       | 9   |
| 19207 | 12277004-2  | 2590-01-131-0148  | 119       | 15  |
| 19207 | 12277004-4  | 2590-01-131-0150  | 120       | 22  |
| 19207 | 12277004-5  | 2920-01-095-8309  | 120       | 1   |
| 19207 | 12277004-6  | 2920-01-095-8310  | 120       | 16  |
| 19207 | 12277005-2  | 6150-01-130-8042  | 120       | 7   |
|       |             |                   | 119       | 1   |
| 19207 | 12277026-1  | 5330-01-117-0608  | 40        | 7   |
|       |             |                   | 39        | 5   |
|       |             |                   | 41        | 10  |
| 19207 | 12277026-2  | 5330-01-117-0609  | 39        | 6   |
|       |             |                   | 40        | 8   |
|       |             |                   | 40        | 2   |
| 19207 | 12277027-1  | 9390-01-207-8125  | 40        | 2   |

## NATIONAL STOCK NUMBER AND PART NUMBER INDEX

| FSCM  | PART NUMBER | PART NUMBER INDEX |           |
|-------|-------------|-------------------|-----------|
|       |             | STOCK NUMBER      | FIG. ITEM |
| 19207 | 12277027-2  | 9390-01-192-1610  | 41 2      |
|       |             |                   | 39 2      |
| 19207 | 12277030    | 5340-01-112-2169  | 40 6      |
|       |             |                   | 41 9      |
|       |             |                   | 39 4      |
| 19207 | 12277032    | 5340-01-108-9121  | 278 10    |
| 19207 | 12277033    | 5310-01-120-8507  | 68 4      |
| 19207 | 12277034    | 5340-01-130-7933  | 68 9      |
| 19207 | 12277035    | 2930-01-130-7934  | 68 5      |
| 19207 | 12277037    | 5340-01-159-2995  | 498 25    |
| 19207 | 12277040    | 2590-01-122-2419  | 102 1     |
| 19207 | 12277042-1  | 2540-01-121-7601  | 91 20     |
| 19207 | 12277042-2  | 5340-01-106-2068  | 91 20     |
| 19207 | 12277043    | 5325-01-108-7375  | 287 4     |
| 19207 | 12277044    | 4720-01-129-6082  | 417 20    |
| 19207 | 12277045    | 4730-01-123-1516  | 417 15    |
| 19207 | 12277047    | 5365-01-108-9258  | 91 17     |
| 19207 | 12277050    |                   | 98 1      |
| 19207 | 12277051    |                   | 98 1      |
| 19207 | 12277052    | 5935-01-120-3744  | 109 13    |
| 19207 | 12277055    | 5910-01-096-5021  | 97 15     |
| 19207 | 12277055-1  |                   | 97 16     |
| 19207 | 12277058    | 2510-01-108-9122  | 284 1     |
| 19207 | 12277059    |                   | 285 9     |
| 19207 | 12277060-1  |                   | 285 37    |
| 19207 | 12277060-2  |                   | 285 37    |
| 19207 | 12277061    | 2510-01-130-7942  | 285 8     |
| 19207 | 12277062-1  | 2510-01-110-4060  | 285 32    |
| 19207 | 12277062-2  | 2510-01-114-3689  | 285 32    |
| 19207 | 12277066    | 2510-01-109-3696  | 285 42    |
| 19207 | 12277069-1  | 2510-01-130-7943  | 285 20    |
| 19207 | 12277069-2  | 2510-01-130-7944  | 285 20    |
| 19207 | 12277072    | 9340-01-109-5934  | 285 45    |
| 19207 | 12277073    | 2510-01-109-5697  | 285 25    |
| 19207 | 12277074    | 5340-01-114-3694  | 285 23    |
| 19207 | 12277075    | 2510-01-114-3693  | 285 21    |
| 19207 | 12277085-1  |                   | 452 21    |
| 19207 | 12277085-2  |                   | 452 19    |
| 19207 | 12277085-3  |                   | 451 1     |
| 19207 | 12277085-4  |                   | 451 1     |
| 19207 | 12277088    | 9905-01-185-5787  | 462 2     |
| 19207 | 12277090    | 9905-01-210-4733  | 462 6     |
| 19207 | 12277091    | 9905-01-210-4734  | 462 6     |
| 19207 | 12277094    | 2520-01-121-7744  | 147 16    |
| 19207 | 12277111    | 2940-01-112-2170  | 37 13     |
| 19207 | 12277124    | 5680-01-122-5214  | 285 22    |
| 19207 | 12277125    | 9905-01-114-7606  | 467 1     |
| 19207 | 12277126    | 5340-01-108-7263  | 273 6     |
|       |             |                   | 279 6     |
| 19207 | 12277127    | 5340-01-108-9123  | 279 2     |

## NATIONAL STOCK NUMBER AND PART NUMBER INDEX

| FSCM  | PART NUMBER   | PART NUMBER INDEX |           |
|-------|---------------|-------------------|-----------|
|       |               | STOCK NUMBER      | FIG. ITEM |
|       |               |                   | 273 8     |
| 19207 | 12277128      | 5330-01-115-0604  | 381 4     |
| 19207 | 12277131      | 9905-01-114-7607  | 472 7     |
| 19207 | 12277132      | 6140-01-125-6075  | 491 1     |
| 19207 | 12277132      | 6410-01-125-6075  | 495 61    |
| 19207 | 12277132      | 6140-01-125-6075  | 99 10     |
| 19207 | 12277133      | 6140-01-125-6074  | 99 9      |
|       |               |                   | 491 3     |
|       |               |                   | 495 59    |
| 19207 | 12277134      | 6140-01-125-6073  | 495 60    |
|       |               |                   | 491 2     |
|       |               |                   | 99 11     |
| 19207 | 12277135      | 2590-01-156-6187  | 99 16     |
| 19207 | 12277138      | 4720-01-122-3656  | 99 17     |
| 19207 | 12277147      | 9905-01-119-5788  | 462 4     |
| 19207 | 12277149      | 2540-01-130-7931  | 64 5      |
| 19207 | 12277150      | 5340-01-108-5109  | 36 6      |
| 19207 | 12277152      |                   | 81 13     |
| 19207 | 12277153-1    | 6110-01-108-9125  | 81 1      |
| 19207 | 12277166      | 6220-01-129-5740  | 81 8      |
| 19207 | 12277167      | 6220-01-108-5108  | 81 7      |
| 19207 | 12277168      | 4730-01-117-0602  | 67 7      |
| 19207 | 12277170      | 4710-01-114-7759  | 67 3      |
| 19207 | 12277171      | 4710-01-121-7600  | 67 10     |
| 19207 | 12277172-1    | 4720-01-121-7749  | 67 2      |
| 19207 | 12277172-3    | 4720-01-108-5346  | 67 4      |
| 19207 | 12277173      | 4720-01-108-5347  | 67 5      |
| 19207 | 12277175      | 2540-01-130-7935  | 82 29     |
| 19207 | 12277176-1    | 2540-01-149-5830  | 82 1      |
| 19207 | 12277177      | 2540-01-189-6401  | 83 30     |
| 19207 | 12277179      | 4720-01-115-2274  | 141 24    |
| 19207 | 12277182      | 2510-01-135-4762  | 285 27    |
| 19207 | 12277189-1    | 2590-01-109-7990  | 461 5     |
| 19207 | 12277189-2    | 2590-01-109-7991  | 461 8     |
| 19207 | 12277189-3    | 2590-01-109-7992  | 460 9     |
| 19207 | 12277192      | 5340-01-129-0474  | 91 10     |
| 19207 | 12277227      | 4720-01-134-3847  | 211 1     |
| 19207 | 12277229-2    | 2590-01-128-2755  | 101 4     |
| 19207 | 12277230      | 2590-01-157-6240  | 83 45     |
| 19207 | 12277231      | 6150-01-145-0361  | 81 21     |
| 19207 | 12277233      |                   | 276 8     |
| 19207 | 12277234      | 2540-01-130-7940  | 276 13    |
| 19207 | 12277235      |                   | 276 5     |
| 19207 | 12277236      |                   | 276 7     |
| 19207 | 12277237      | 5340-01-130-7941  | 276 10    |
| 19207 | 12277239      | 2540-01-108-9124  | 276 1     |
| 19207 | 12277240      | 5910-01-121-7603  | 147 38    |
| 19207 | 12277246-1-37 |                   | 453 18    |
| 19207 | 12277246-2-20 |                   | 453 2     |
| 19207 | 12277246-3-33 |                   | 453 4     |

## NATIONAL STOCK NUMBER AND PART NUMBER INDEX

| FSCM  | PART NUMBER | PART NUMBER INDEX |           |
|-------|-------------|-------------------|-----------|
|       |             | STOCK NUMBER      | FIG. ITEM |
| 19207 | 12277247    |                   | 498 22    |
| 19207 | 12277248    |                   | 499 12    |
| 19207 | 12277249    |                   | 498 6     |
| 19207 | 12277326-3  |                   | 117 1     |
| 19207 | 12277327-1  |                   | 117 27    |
| 19207 | 12277328    |                   | 117 22    |
| 19207 | 12277329    |                   | 117 35    |
| 19207 | 12277330    | 5306-01-165-3272  | 406 7     |
| 19207 | 12277332    | 2590-01-164-3440  | 118 1     |
| 19207 | 12277333    | 2590-01-146-5258  | 406 5     |
| 19207 | 12277334    |                   | 117 9     |
| 19207 | 12277338    | 2590-01-212-2464  | 100 22    |
| 19207 | 12277340    | 4720-01-132-4868  | 99 20     |
| 19207 | 12277340-1  | 4720-01-195-7604  | 100 21    |
| 19207 | 12277352-1  | 5340-01-164-7597  | 240 42    |
|       |             |                   | 241 41    |
|       |             |                   | 244 45    |
|       |             |                   | 242 43    |
|       |             |                   | 243 49    |
|       |             |                   | 239 43    |
| 19207 | 12277352-2  | 5340-01-164-7598  | 244 57    |
|       |             |                   | 241 50    |
|       |             |                   | 239 52    |
|       |             |                   | 242 54    |
|       |             |                   | 240 51    |
|       |             |                   | 243 59    |
| 19207 | 12277356    | 2920-01-131-2053  | 508 2     |
| 19207 | 12277358    | 3020-01-131-2078  | 508 19    |
| 19207 | 12277359    | 2920-01-131-1939  | 508 KIT   |
| 19207 | 12277361    | 5340-01-123-1333  | 149 30    |
| 19207 | 12277362    |                   | 147 9     |
| 19207 | 12277363    | 2520-01-123-9581  | 147 1     |
| 19207 | 12277367    |                   | 290 8     |
| 19207 | 122773678-2 |                   | 290 10    |
| 19207 | 12277368-1  |                   | 290 13    |
| 19207 | 12277369    |                   | 290 9     |
| 19207 | 12277371    | 2540-01-144-8676  | 453 16    |
| 19207 | 12277374    | 5325-01-156-9497  | 451 2     |
| 19207 | 12277375    |                   | 290 12    |
| 19207 | 12277376    | 9905-01-172-2393  | 462 14    |
| 19207 | 12277377    | 4730-01-128-9559  | 62 8      |
| 19207 | 12277378    | 2910-01-128-9537  | 62 7      |
| 19207 | 12277379    | 2910-01-130-1535  | 62 25     |
| 19207 | 12277380    | 2910-01-124-5056  | 62 11     |
| 19207 | 12277381    | 5340-01-128-9558  | 62 18     |
| 19207 | 12277382    | 8145-01-117-4978  | 485 1     |
| 19207 | 12277387    | 2530-01-190-8376  | 235 1     |
| 19207 | 12277388    | 4710-01-190-8490  | 235 7     |
| 19207 | 12277389    |                   | 290 11    |
| 19207 | 12277391    | 5340-01-168-3102  | 442 29    |



## NATIONAL STOCK NUMBER AND PART NUMBER INDEX

| FSCM  | PART NUMBER   | PART NUMBER INDEX |           |
|-------|---------------|-------------------|-----------|
|       |               | STOCK NUMBER      | FIG. ITEM |
| 19207 | 12277392-1    | 5315-01-157-3518  | 442 17    |
| 19207 | 12277393      | 2510-01-131-7452  | 283 8     |
| 19207 | 12277394      | 2540-01-133-2150  | 283 5     |
| 19207 | 12277395-1    | 2540-01-082-3594  | 460 29    |
| 19207 | 12277395-2    | 2540-01-082-3592  | 460 31    |
| 19207 | 12277396      | 5340-01-160-6919  | 460 30    |
| 19207 | 12277397      | 5340-01-147-9892  | 460 28    |
| 19207 | 12277398-1    | 4720-01-136-4454  | 141 10    |
| 19207 | 12277398-2    | 4720-01-137-1453  | 141 19    |
| 78500 | 1229-E-1513   | 5310-00-411-5241  | 144 11    |
|       |               |                   | 440 27    |
| 78500 | 1229-E-1513-C | 5310-01-133-3613  | 143 2     |
| 78500 | 1229-E-1513C  | 5310-01-133-3613  | 153 11    |
| 78500 | 1229-E-1669-C | 5310-01-200-9879  | 184 2     |
|       |               |                   | 185 2     |
|       |               |                   | 441 9     |
| 78500 | 1229-H-1022   |                   | 174 6     |
|       |               |                   | 168 6     |
| 78500 | 1229-H-2816   | 5365-01-126-7264  | 440 23    |
| 78500 | 1229-N-2796   | 5310-01-133-3614  | 145 9     |
| 78500 | 1229-Q-1031   |                   | 168 13    |
|       |               |                   | 174 13    |
| 78500 | 1229-R-2800   | 3120-01-143-9249  | 145 15    |
| 78500 | 1229-S-513-C  | 5310-01-062-3384  | 181 16    |
|       |               |                   | 180 18    |
| 78500 | 1229-T-1450   | 5310-01-129-4373  | 179 10    |
|       |               |                   | 143 27    |
| 78500 | 1229-U-2803   | 5310-01-145-3991  | 145 7     |
| 78500 | 1229-U-2829   | 5365-01-129-6849  | 143 43    |
| 78500 | 1229-V-2544   | 5310-01-063-2297  | 173 14    |
| 78500 | 1229E1331     | 5310-00-286-3727  | 440 10    |
| 19207 | 12296577-1    | 6150-01-222-6585  | 511 7     |
| 19207 | 12296642      | 5340-01-217-8296  | 511 6     |
|       |               |                   | 512 8     |
|       |               |                   | 513 14    |
| 19207 | 12300567      | 2530-01-115-2354  | 223 25    |
| 19207 | 12300575      | 5340-01-118-5972  | 172 21    |
| 19207 | 12300579      | 2510-01-158-0773  | 264 5     |
| 19207 | 12300580      | 2510-01-119-2646  | 265 43    |
| 19207 | 12300582      | 5340-01-158-3123  | 264 12    |
| 19207 | 12300583      | 5340-01-119-2735  | 265 26    |
| 19207 | 12300584      | 2510-01-120-3054  | 265 24    |
| 19207 | 12300585      | 5315-01-119-2733  | 264 13    |
| 19207 | 12300586      |                   | 264 2     |
| 19207 | 12300587      |                   | 264 8     |
| 19207 | 12300588      | 3120-01-079-9882  | 265 41    |
| 19207 | 12300589      | 5310-01-080-9012  | 264 4     |
|       |               |                   | 265 12    |
| 19207 | 12300590      | 5360-01-080-9008  | 265 13    |
| 19207 | 12300591      | 5315-01-079-8059  | 265 39    |

## NATIONAL STOCK NUMBER AND PART NUMBER INDEX

| FSCM  | PART NUMBER | PART NUMBER INDEX |           |
|-------|-------------|-------------------|-----------|
|       |             | STOCK NUMBER      | FIG. ITEM |
| 19207 | 12300592    | 2510-01-119-2645  | 265 6     |
| 19207 | 12300593    | 5340-01-134-6530  | 265 46    |
| 19207 | 12300594    | 2510-01-119-2643  | 265 44    |
| 19207 | 12300595    | 5306-01-080-4757  | 265 31    |
| 19207 | 12300596    | 2510-01-120-2164  | 265 22    |
| 19207 | 12300600    | 5315-01-079-8060  | 265 21    |
| 19207 | 12300601    | 5315-01-081-4275  | 265 38    |
| 19207 | 12300602    | 2510-01-119-2647  | 265 34    |
| 19207 | 12300603    | 5365-01-119-2739  | 265 20    |
| 19207 | 12300604    | 5307-01-080-0492  | 265 42    |
| 19207 | 12300605    |                   | 265 15    |
|       |             |                   | 265 37    |
| 19207 | 12300606    |                   | 264 1     |
| 19207 | 12300608    | 5310-01-079-7059  | 265 18    |
| 19207 | 12300609    | 5310-01-080-9007  | 265 3     |
| 19207 | 12300610    | 2510-01-119-2644  | 265 10    |
| 19207 | 12300611    | 2510-01-119-2642  | 265 27    |
| 19207 | 12300612    | 4730-01-080-0930  | 265 9     |
| 19207 | 12300613    |                   | 265 36    |
|       |             |                   | 265 16    |
| 19207 | 12300614    | 5360-01-119-2737  | 265 29    |
| 19207 | 12300615-1  | 2510-01-080-6424  | 265 35    |
| 19207 | 12300617    |                   | 265 33    |
| 19207 | 12300626    | 5360-01-119-2736  | 265 8     |
| 19207 | 12300634    | 5304-01-127-6920  | 308 17    |
| 19207 | 12300635    | 2590-01-124-5054  | 422 18    |
| 19207 | 12300638    | 5315-01-123-6812  | 422 16    |
| 19207 | 12300639    | 5340-01-127-6921  | 422 7     |
| 19207 | 12300640    | 5360-01-125-6118  | 422 17    |
| 19207 | 12300641    | 2590-01-125-6078  | 308 19    |
| 19207 | 12300643    | 2510-01-129-0278  | 422 10    |
| 19207 | 12300644    | 4720-01-128-0179  | 422 8     |
| 19207 | 12300659    | 9905-01-135-7474  | 475 3     |
| 19207 | 12300661    | 5330-01-131-5416  | 416 32    |
| 19207 | 12300663    | 9905-01-146-8945  | 475 4     |
| 19207 | 12300665-1  | 2590-01-131-0128  | 384 24    |
| 19207 | 12300665-2  | 2590-01-131-0129  | 384 24    |
| 19207 | 12300666-1  | 2590-01-131-0130  | 384 25    |
| 19207 | 12300666-2  | 2590-01-131-0131  | 384 25    |
| 19207 | 12300679    | 2590-01-124-5052  | 422 14    |
| 19207 | 12300691-2  | 9905-01-142-3114  | 472 3     |
| 19207 | 12300691-3  | 9905-01-135-7476  | 472 3     |
| 19207 | 12300707    |                   | 502 22    |
| 19207 | 12300722    | 5340-01-208-5371  | 335 27    |
| 19207 | 12300723    | 5340-01-205-3548  | 335 23    |
| 19207 | 12300724    | 5340-01-205-3549  | 335 25    |
| 19207 | 12300731    | 5365-01-239-9381  | 323 12    |
| 19207 | 12300732    | 5365-01-219-9172  | 323 42    |
|       |             |                   | 322 12    |
| 19207 | 12300738    |                   | 264 7     |

## NATIONAL STOCK NUMBER AND PART NUMBER INDEX

| FSCM  | PART NUMBER | PART NUMBER INDEX |           |
|-------|-------------|-------------------|-----------|
|       |             | STOCK NUMBER      | FIG. ITEM |
| 19207 | 12300739    |                   | 264 6     |
| 19207 | 12300740    | 9905-01-143-4526  | 481 12    |
| 19207 | 12300742    |                   | 360 13    |
| 19207 | 12300743    | 2590-01-143-4527  | 348 5     |
| 19207 | 12300744    | 5365-01-231-9280  | 342 25    |
| 19207 | 12300745    | 3040-01-192-8356  | 342 13    |
|       |             |                   | 341 17    |
| 19207 | 12300747    | 5340-01-209-7447  | 342 24    |
| 19207 | 12300751    | 2510-01-189-6403  | 343 14    |
| 19207 | 12300756    | 2510-01-187-0379  | 341 1     |
| 19207 | 12300828    | 5340-01-165-4546  | 454 3     |
| 19207 | 12300829    | 2540-01-165-4677  | 454 21    |
| 19207 | 12300865    |                   | 335 29    |
| 19207 | 12300866    |                   | 335 21    |
| 19207 | 12300867    | 2510-01-237-2945  | 334 23    |
| 19207 | 12300868    |                   | 334 1     |
| 19207 | 12300869    |                   | 335 5     |
| 19207 | 12300870    |                   | 335 4     |
| 19207 | 12300871    |                   | 335 30    |
| 19207 | 12300872    |                   | 335 18    |
| 19207 | 12300873    |                   | 335 6     |
| 19207 | 12300875    |                   | 335 28    |
| 19207 | 12300881    | 2510-01-225-1000  | 334 3     |
| 19207 | 12300882    |                   | 334 5     |
| 19207 | 12300895    | 2510-01-187-3614  | 334 15    |
| 19207 | 12300897    | 5510-01-204-0084  | 334 14    |
| 19207 | 12300914    |                   | 323 17    |
| 19207 | 12300920    |                   | 323 38    |
| 19207 | 12300923-1  | 2510-01-187-3639  | 323 1     |
| 19207 | 12300923-2  | 2510-00-187-3638  | 323 1     |
| 19207 | 12300934-1  |                   | 333 29    |
| 19207 | 12300934-2  |                   | 333 29    |
| 19207 | 12300936-1  | 2510-01-177-4461  | 321 15    |
| 19207 | 12300936-2  | 2510-01-177-4460  | 321 15    |
| 19207 | 12300937    | 2520-01-177-4463  | 328 10    |
| 19207 | 12300938    | 2510-01-177-4468  | 328 5     |
| 19207 | 12300939    | 2520-01-177-4462  | 328 8     |
| 19207 | 12300947    | 5340-01-190-0373  | 337 17    |
| 19207 | 12300960    | 2510-01-177-4457  | 337 10    |
| 19207 | 12300961-1  |                   | 337 4     |
| 19207 | 12300961-2  |                   | 337 4     |
| 19207 | 12300963-1  |                   | 337 19    |
| 19207 | 12300963-2  |                   | 337 19    |
| 19207 | 12300967-1  |                   | 321 14    |
| 19207 | 12300967-2  |                   | 321 14    |
| 19207 | 12300968-1  |                   | 333 17    |
| 19207 | 12300968-2  |                   | 333 17    |
| 19207 | 12300971-1  |                   | 336 10    |
| 19207 | 12300971-2  |                   | 336 10    |
| 19207 | 12300973-1  | 2510-01-177-4456  | 337 3     |

## NATIONAL STOCK NUMBER AND PART NUMBER INDEX

| FSCM  | PART NUMBER | PART NUMBER INDEX |           |
|-------|-------------|-------------------|-----------|
|       |             | STOCK NUMBER      | FIG. ITEM |
| 19207 | 12300973-2  | 2510-01-177-4455  | 337 22    |
|       |             |                   | 337 22    |
|       |             |                   | 337 3     |
| 19207 | 12300975-1  | 2510-01-179-4112  | 336 1     |
| 19207 | 12300975-2  | 2510-01-177-4458  | 336 1     |
| 19207 | 12300990    | 5360-01-179-4599  | 264 10    |
| 19207 | 12301004    | 5306-01-209-7114  | 331 8     |
| 19207 | 12301007    | 5330-01-192-5788  | 329 33    |
| 19207 | 12301022    | 6220-01-204-2597  | 514 1     |
| 19207 | 12301036-1  | 6220-01-213-1558  | 514 5     |
| 19207 | 12301036-2  | 6220-01-225-2972  | 514 2     |
| 19207 | 12301040    | 9030-01-222-6087  | 246 1     |
| 19207 | 12301057    | 6220-01-213-1280  | 511 KIT   |
| 19207 | 12301062    | 5905-01-205-2504  | 511 5     |
|       |             |                   | 512 7     |
|       |             |                   | 513 4     |
|       |             |                   | 511 11    |
| 19207 | 12301063    | 5905-01-205-2505  | 511 11    |
| 19207 | 12301064    | 4710-01-200-4244  | 511 18    |
| 19207 | 12301066    | 5306-01-205-2677  | 511 10    |
| 19207 | 12301067    | 4710-01-200-4404  | 511 8     |
| 19207 | 12301067-4  | 4710-01-226-7389  | 512 31    |
| 19207 | 12301084    | 6220-01-213-1280  | 512 1     |
|       |             |                   | 511 1     |
|       |             |                   | 513 1     |
|       |             |                   | 511 29    |
| 19207 | 12301085    | 2590-01-200-2419  | 511 29    |
| 19207 | 12301087    | 2590-01-200-3203  | 512 22    |
|       |             |                   | 511 36    |
|       |             |                   | 513 36    |
| 19207 | 12301087    | 2590-01-200-3202  | 513 36    |
| 19207 | 12301092    | 5340-01-210-2158  | 66 8      |
| 19207 | 12301094    | 2510-01-210-2159  | 258 5     |
| 19207 | 12301094    | 9520-01-210-2159  | 256 5     |
| 19207 | 12301094    | 2510-01-210-2159  | 254 5     |
| 19207 | 12301095    | 9520-01-210-2160  | 256 5     |
| 19207 | 12301095    | 2510-01-210-2160  | 258 5     |
|       |             |                   | 254 5     |
| 19207 | 12301096    | 2510-01-212-8476  | 259 15    |
| 19207 | 12301098    | 2510-01-210-2167  | 256 16    |
| 19207 | 12301100    | 2590-01-290-2168  | 259 8     |
| 19207 | 12301101    | 2510-01-216-6834  | 256 2     |
|       |             |                   | 254 2     |
|       |             |                   | 258 2     |
|       |             |                   | 256 13    |
| 19207 | 12301102    | 2510-01-210-2166  | 256 13    |
| 19207 | 12301103    | 2510-01-211-6612  | 260 5     |
| 19207 | 12301104    | 9905-01-214-4053  | 511 13    |
| 19207 | 12301110    | 2510-01-210-2165  | 256 10    |
| 19207 | 12301117    |                   | 223 7     |
| 19207 | 12301119    | 2530-01-211-8405  | 223 15    |
| 19207 | 12301124    | 5306-01-210-0200  | 223 14    |
| 19207 | 12301125    | 5310-01-210-0199  | 223 6     |
| 19207 | 12301126    | 5330-01-210-2155  | 223 8     |

## NATIONAL STOCK NUMBER AND PART NUMBER INDEX

| FSCM  | PART NUMBER  | PART NUMBER INDEX<br>STOCK NUMBER | FIG. | ITEM |
|-------|--------------|-----------------------------------|------|------|
| 19207 | 12301128-1   |                                   | 223  | 4    |
|       |              |                                   | 223  | 4    |
| 19207 | 12301147     |                                   | 514  | KIT  |
| 19207 | 12301151     | 6220-01-219-7620                  | 512  | KIT  |
| 19207 | 12301152     | 4730-01-235-9617                  | 417  | 41   |
| 19207 | 12301165     | 4710-01-226-7390                  | 512  | 28   |
| 19207 | 12301166-1   | 6150-01-223-7251                  | 512  | 19   |
| 19207 | 12301166-2   | 6150-01-223-7252                  | 513  | 34   |
| 19207 | 12301167-1   | 6150-01-223-7270                  | 512  | 6    |
| 19207 | 12301167-2   | 6150-01-223-7271                  | 513  | 2    |
| 19207 | 12301168-1   | 6150-01-223-7269                  | 512  | 15   |
| 19207 | 12301168-2   | 6150-01-223-7272                  | 513  | 8    |
| 19207 | 12301193     | 6220-01-219-7621                  | 513  | KIT  |
| 19207 | 12301194     | 5340-01-223-3538                  | 513  | 18   |
| 19207 | 12301195     | 5340-01-223-0359                  | 513  | 39   |
| 19207 | 12301208     | 4730-01-221-1445                  | 513  | 15   |
| 19207 | 12301226-480 |                                   | 512  | 9    |
|       |              |                                   | 513  | 28   |
| 19207 | 12301340     |                                   | 515  | KIT  |
| 19207 | 12301343     |                                   | 515  | 14   |
| 19207 | 12301344     |                                   | 515  | 3    |
| 96906 | 12301346     |                                   | 515  | 4    |
| 19207 | 12301442-1   |                                   | 515  | 8    |
| 19207 | 12301487     |                                   | 515  | 6    |
| 19207 | 12301489     | 2540-01-245-2445                  | 515  | 7    |
| 19207 | 12302045     | 2510-01-210-4657                  | 261  | 17   |
| 19207 | 12302600     | 2540-01-131-7454                  | 502  | KIT  |
| 19207 | 12302605     | 4710-01-149-5078                  | 52   | 15   |
|       |              |                                   | 52   | 5    |
|       |              |                                   | 52   | 23   |
| 19207 | 12302606     | 4710-01-149-5079                  | 52   | 13   |
| 19207 | 12302607     | 5330-01-152-5943                  | 285  | 19   |
| 19207 | 12302611     | 7690-01-131-2061                  | 478  | 4    |
| 19207 | 12302615     |                                   | 197  | 4    |
| 19207 | 12302618     | 5340-01-235-5442                  | 70   | 5    |
| 19207 | 12302621     | 5330-01-232-1487                  | 70   | 4    |
| 19207 | 12302623     | 2930-01-131-7444                  | 70   | 7    |
| 19207 | 12302624     | 2930-01-131-7443                  | 70   | 6    |
| 19207 | 12302625     | 2920-01-195-9383                  | 508  | 11   |
| 19207 | 12302626     |                                   | 497  | 12   |
| 19207 | 12302627     | 2590-01-215-0930                  | 496  | 20   |
| 19207 | 12302628-1   | 4720-01-235-9628                  | 497  | 26   |
| 19207 | 12302628-2   | 4720-01-215-3226                  | 497  | 8    |
| 19207 | 12302629     | 5940-00-231-9151                  | 140  | 4    |
| 19207 | 12302630     | 5340-01-168-7904                  | 276  | 16   |
| 19207 | 12302632     | 2540-01-183-7557                  | 509  | 30   |
| 19207 | 12302635     | 5330-01-197-3228                  | 495  | 14   |
|       |              |                                   | 491  | 12   |
| 19207 | 12302637     |                                   | 490  | 11   |
| 19207 | 12302639     | 2990-01-192-9724                  | 491  | 11   |

## NATIONAL STOCK NUMBER AND PART NUMBER INDEX

| FSCM  | PART NUMBER | PART NUMBER INDEX |           |
|-------|-------------|-------------------|-----------|
|       |             | STOCK NUMBER      | FIG. ITEM |
| 19207 | 12302640    | 7690-01-131-7490  | 466 4     |
| 19207 | 12302641    | 7690-01-143-1270  | 466 3     |
| 19207 | 12302643    | 5961-01-180-5634  | 96 7      |
|       |             |                   | 147 32    |
| 19207 | 12302645    | 4730-01-214-6720  | 496 9     |
| 19207 | 12302646    | 5340-01-167-5535  | 123 11    |
| 19207 | 12302647    | 5315-01-173-0397  | 123 23    |
| 19207 | 12302648    | 5910-01-165-5255  | 123 30    |
| 19207 | 12302650    | 2510-01-131-7448  | 257 24    |
|       |             |                   | 258 21    |
| 19207 | 12302653    | 2510-01-131-7449  | 257 25    |
| 19207 | 12302653-1  | 2510-01-210-8800  | 258 22    |
| 19207 | 12302654    | 2510-01-131-7447  | 257 23    |
| 19207 | 1302654-1   | 2510-01-210-8799  | 258 20    |
| 19207 | 12302655    | 2530-01-197-8081  | 178 5     |
| 19207 | 12302657    | 2530-01-112-2167  | 178 20    |
| 19207 | 12302660    | 4710-01-195-7644  | 137 1     |
| 19207 | 12302661    | 4710-01-195-7645  | 137 11    |
| 19207 | 12302662    | 2920-01-140-8242  | 137 16    |
| 19207 | 12302663    | 4720-01-165-9531  | 419 40    |
| 19207 | 12302664    | 4720-01-196-1166  | 419 41    |
| 19207 | 12302665    | 5340-01-176-5923  | 419 26    |
| 19207 | 12302666    | 4820-01-160-0759  | 419 48    |
| 19207 | 12302667    | 4820-01-157-4138  | 419 44    |
| 19207 | 12302669    | 5310-01-164-1642  | 271 16    |
| 19207 | 12302671    |                   | 288 35    |
| 19207 | 12302672    | 2510-01-170-4940  | 245 38    |
|       |             |                   | 242 39    |
|       |             |                   | 241 35    |
|       |             |                   | 243 41    |
|       |             |                   | 240 38    |
|       |             |                   | 239 37    |
|       |             |                   | 244 41    |
| 19207 | 12302674-4  |                   | 244 55    |
| 19207 | 12302674-1  | 2510-01-090-7639  | 239 50    |
| 19207 | 12302674-1  |                   | 242 51    |
|       |             |                   | 243 56    |
|       |             |                   | 240 49    |
| 19207 | 12302674-2  |                   | 382 1     |
| 19207 | 12302675    | 4730-01-195-1884  | 193 4     |
|       |             |                   | 194 5     |
|       |             |                   | 201 4     |
| 19207 | 12302677    | 2510-01-172-4592  | 253 17    |
|       |             |                   | 257 22    |
| 19207 | 12302678    | 2510-01-156-0421  | 246 5     |
| 19207 | 12302679-1  | 2910-01-189-6406  | 64 37     |
| 19207 | 12302683    | 5340-01-185-0455  | 498 15    |
| 19207 | 12302684    | 5930-01-161-9580  | 93 9      |
| 19207 | 12302690    | 9330-01-204-0357  | BULK 27   |
| 19207 | 12302690-6  | 9330-01-204-0357  | 188 15    |

## NATIONAL STOCK NUMBER AND PART NUMBER INDEX

| FSCM  | PART NUMBER | PART NUMBER INDEX |           |
|-------|-------------|-------------------|-----------|
|       |             | STOCK NUMBER      | FIG. ITEM |
| 19207 | 12302690-6  |                   | 195 3     |
| 19207 | 12302691    | 2530-01-188-5086  | 194 9     |
|       |             |                   | 193 9     |
| 19207 | 12302693    | 5340-01-197-8214  | 203 6     |
| 19207 | 12302694    | 5340-01-197-9300  | 187 5     |
| 19207 | 12302696    | 2540-01-155-0112  | 509 KIT   |
| 19207 | 12302701    | 4720-01-126-5379  | 130 10    |
| 19207 | 12302702    | 5340-01-171-8267  | 273 12    |
| 19207 | 12302703    | 6150-01-225-9535  | 105 13    |
| 19207 | 12302705-1  | 2510-01-187-0372  | 341 14    |
| 19207 | 12302705-2  | 2510-01-187-0378  | 341 18    |
| 19207 | 12302706-1  | 2510-01-187-0373  | 341 24    |
| 19207 | 12302706-2  | 2510-01-187-0374  | 341 19    |
| 19207 | 12302720    |                   | 341 23    |
| 19207 | 12302720-1  |                   | 341 23    |
| 19207 | 12302722    |                   | 341 9     |
| 19207 | 12302730    | 2510-01-187-0377  | 341 20    |
| 19207 | 12302730-1  | 2510-01-211-6613  | 341 20    |
| 19207 | 12302731    | 2510-01-225-5864  | 341 11    |
| 19207 | 12302732    | 2510-01-187-0376  | 341 3     |
| 19207 | 12302738    |                   | 344 13    |
| 19207 | 12302739    | 2510-01-187-0365  | 344 15    |
| 19207 | 12302740    | 2510-01-187-0566  | 344 1     |
| 19207 | 12302742    | 2510-01-187-0363  | 344 12    |
| 19207 | 12302744    | 5330-01-209-7354  | 344 11    |
| 19207 | 12302747    | 5340-01-231-9313  | 342 15    |
| 19207 | 12302748    | 2510-01-187-0375  | 341 12    |
| 19207 | 12302750    | 2510-01-187-0364  | 344 18    |
| 19207 | 12302753    | 5340-01-210-7510  | 371 15    |
| 19207 | 12302754    | 5340-01-197-8215  | 375 10    |
|       |             |                   | 372 11    |
| 19207 | 12302755    | 2530-01-188-5088  | 198 8     |
| 19207 | 12302756    | 5340-01-198-2415  | 200 21    |
| 19207 | 12302759    | 4730-01-195-0095  | 191 11    |
|       |             |                   | 188 23    |
| 19207 | 12302763    | 2510-01-187-0380  | 343 6     |
| 19207 | 12302764    | 2510-01-189-6402  | 343 4     |
| 19207 | 12302765    | 2510-01-187-0381  | 343 2     |
| 19207 | 12302766    | 2510-01-187-0382  | 342 18    |
| 19207 | 12302768    | 2530-01-188-5087  | 203 18    |
|       |             |                   | 104 2     |
| 19207 | 12302774    |                   | 341 10    |
| 19207 | 12302775    | 2540-01-182-1077  | 495 KIT   |
| 19207 | 12302777    | 5340-01-206-2209  | 495 21    |
| 19207 | 12302779    | 4720-01-192-0625  | 495 33    |
| 19207 | 12302780    | 4710-01-199-4367  | 495 13    |
| 19207 | 12302781    | 4710-01-199-4366  | 495 44    |
| 19207 | 12302782    | 4710-01-200-3255  | 495 42    |
| 19207 | 12302783    | 5340-01-211-1563  | 495 58    |
| 19207 | 12302784-1  |                   | 495 46    |

## NATIONAL STOCK NUMBER AND PART NUMBER INDEX

| FSCM  | PART NUMBER | PART NUMBER INDEX |  | FIG. | ITEM |
|-------|-------------|-------------------|--|------|------|
|       |             | STOCK NUMBER      |  |      |      |
| 19207 | 12302784-3  |                   |  | 495  | 55   |
| 19207 | 12302784-4  |                   |  | 495  | 17   |
| 19207 | 12302784-5  |                   |  | 495  | 39   |
| 19207 | 12302785    | 5340-01-205-9263  |  | 495  | 40   |
| 19207 | 12302786    | 5340-01-210-3953  |  | 495  | 9    |
| 19207 | 12302787    | 5340-01-207-0378  |  | 495  | 38   |
| 19207 | 12302788    | 2925-01-192-0639  |  | 464  | 1    |
| 19207 | 12302789-2  | 2930-01-189-0458  |  | 495  | 15   |
| 19207 | 12302790    | 4710-01-196-1028  |  | 495  | 36   |
| 19207 | 12302791    | 4710-01-195-9100  |  | 495  | 43   |
| 19207 | 12302792    | 2540-01-202-4064  |  | 495  | 23   |
| 19207 | 12302799    | 5340-01-203-5659  |  | 495  | 25   |
| 19207 | 12302805    | 2510-01-187-0368  |  | 345  | 5    |
| 19207 | 12302809    | 2510-01-187-0369  |  | 345  | 18   |
| 19207 | 12302810    | 2510-01-202-0965  |  | 345  | 17   |
| 19207 | 12302811-1  | 2510-01-187-0366  |  | 345  | 9    |
| 19207 | 12302811-2  | 2510-01-187-0367  |  | 345  | 9    |
| 19207 | 12302812    |                   |  | 493  | 2    |
| 19207 | 12302814    | 2540-01-175-7257  |  | 500  | KIT  |
| 19207 | 12302816    | 5340-01-186-7174  |  | 500  | 6    |
| 19207 | 12302817-1  |                   |  | 345  | 8    |
| 19207 | 12302817-2  |                   |  | 345  | 8    |
| 19207 | 12302819    | 5340-01-196-8113  |  | 345  | 12   |
| 19207 | 12302822    | 5340-01-192-0626  |  | 493  | 8    |
| 19207 | 12302825    |                   |  | 493  | 17   |
| 19207 | 12302826    | 5930-01-192-0641  |  | 494  | 10   |
| 19207 | 12302838    | 5340-01-223-9799  |  | 439  | 16   |
| 19207 | 12302840    | 3040-01-215-8853  |  | 417  | 21   |
| 19207 | 12302842    | 2510-01-187-0370  |  | 345  | 14   |
| 19207 | 12302844    | 2510-01-187-0371  |  | 345  | 16   |
| 19207 | 12302846    | 2510-01-225-1071  |  | 345  | 6    |
| 19207 | 12302848-1  | 2510-01-187-0567  |  | 345  | 1    |
| 19207 | 12302848-2  | 2510-01-187-0568  |  | 345  | 1    |
| 19207 | 12302849    | 9905-01-185-5782  |  | 475  | 1    |
| 19207 | 12302850    | 9905-01-185-5781  |  | 470  | 1    |
| 19207 | 12302851    | 9905-01-185-5783  |  | 475  | 6    |
| 19207 | 12302852    | 9905-01-185-5784  |  | 475  | 10   |
| 19207 | 12302853    | 2510-01-189-6417  |  | 335  | 1    |
| 19207 | 12302854    | 5340-01-231-9290  |  | 335  | 3    |
| 19207 | 12302855-1  | 2510-01-189-6415  |  | 334  | 26   |
| 19207 | 12302855-2  | 2510-01-189-6416  |  | 334  | 26   |
| 19207 | 12302856    | 9905-01-185-5778  |  | 479  | 2    |
| 19207 | 12302857    | 9905-01-185-5779  |  | 479  | 3    |
| 19207 | 12302858    | 9905-01-185-5780  |  | 479  | 3    |
| 19207 | 12302859    | 5340-01-205-9262  |  | 93   | 1    |
| 19207 | 12302860    | 9905-01-185-5785  |  | 476  | 2    |
| 19207 | 12302861    | 9905-01-185-5786  |  | 476  | 3    |
| 19207 | 12302862    | 5340-01-194-7036  |  | 439  | 19   |
| 19207 | 12302864    |                   |  | 212  | 2    |



## NATIONAL STOCK NUMBER AND PART NUMBER INDEX

| FSCM  | PART NUMBER | PART NUMBER INDEX |           |
|-------|-------------|-------------------|-----------|
|       |             | STOCK NUMBER      | FIG. ITEM |
| 19207 | 12302865    |                   | 212 3     |
| 19207 | 12302867    |                   | 123 5     |
|       |             |                   | 123 2     |
| 19207 | 12302868    | 4730-01-192-4381  | 498 19    |
| 19207 | 12302869    | 7690-01-196-6355  | 466 7     |
| 19207 | 12302870    | 5340-01-229-8365  | 200 19    |
| 19207 | 12302871    | 4720-01-192-3504  | 423 14    |
|       |             |                   | 376 19    |
| 19207 | 12302873    | 4720-01-195-9518  | 205 3     |
| 96906 | 12302874    | 5310-00-192-5760  | 147 25    |
| 19207 | 12302875    | 5310-01-244-9142  | 147 24    |
| 19207 | 12302876    | 4210-01-220-6376  | 510 KIT   |
| 19207 | 12302878    |                   | 510 1     |
| 19207 | 12302879    | 5365-01-204-2104  | 510 4     |
| 19207 | 12302881    | 9905-01-199-6809  | 475 12    |
| 19207 | 12302893    |                   | 188 6     |
| 19207 | 12302894    |                   | 212 9     |
| 19207 | 12302896    |                   | 213 16    |
| 19207 | 12302898    |                   | 213 11    |
| 19207 | 12302899    | 4730-01-215-3218  | 422 3     |
| 19207 | 12302900    | 4720-01-215-4295  | 422 4     |
| 19207 | 12302904    |                   | 213 6     |
| 19207 | 12302904-1  |                   | 213 8     |
| 19207 | 12302904-2  |                   | 213 7     |
| 19207 | 12302918    | 2510-01-210-4652  | 258 7     |
| 19207 | 12302919    | 2510-01-210-2162  | 258 18    |
|       |             |                   | 254 19    |
| 19207 | 12302920    | 2510-01-210-4653  | 258 11    |
| 19207 | 12302922    | 9905-01-210-0222  | 462 5     |
| 19207 | 12302923    | 9905-01-210-0221  | 462 5     |
| 19207 | 12302924    | 9905-01-212-8497  | 462 5     |
| 19207 | 12302925    | 9905-01-210-0211  | 462 5     |
| 19207 | 12302929    | 9905-01-210-0226  | 462 5     |
| 19207 | 12302930    | 9905-01-210-0227  | 462 5     |
| 19207 | 12302934    | 9905-01-210-0216  | 462 5     |
| 19207 | 12302935    | 9905-01-210-0229  | 462 5     |
| 19207 | 12302936    | 9905-01-210-0212  | 462 5     |
| 19207 | 12302937    | 9905-01-210-0213  | 462 5     |
| 19207 | 12302938    | 9905-01-210-0225  | 462 5     |
| 19207 | 12302939    | 9905-01-210-0214  | 462 5     |
| 19207 | 12302940    | 9905-01-210-0215  | 462 5     |
| 19207 | 12302941    | 9905-01-210-0223  | 462 5     |
| 19207 | 12302942    | 9905-01-210-0224  | 462 5     |
| 19207 | 12302943    | 9905-01-210-0228  | 462 5     |
| 19207 | 12302944    | 9905-01-210-0230  | 462 6     |
| 19207 | 12302946    | 9905-01-210-0217  | 462 6     |
| 19207 | 12302947    | 9905-01-210-0231  | 462 6     |
| 19207 | 12302956    | 2510-01-210-4658  | 283 8     |
| 19207 | 12302957    | 5340-01-217-9141  | 374 28    |
| 19207 | 12302960    | 2530-01-210-4892  | 223 22    |

## NATIONAL STOCK NUMBER AND PART NUMBER INDEX

| FSCM  | PART NUMBER | PART NUMBER INDEX |           |
|-------|-------------|-------------------|-----------|
|       |             | STOCK NUMBER      | FIG. ITEM |
| 19207 | 12302961    |                   | 223 16    |
| 19207 | 12302962    | 9905-01-210-0219  | 479 3     |
| 19207 | 12302963    | 9905-01-210-0220  | 479 3     |
| 19207 | 12302965    | 2510-01-210-2164  | 258 26    |
|       |             |                   | 254 23    |
| 19207 | 12302966    | 2510-01-210-2163  | 254 22    |
| 19207 | 12302970    | 2540-01-210-6231  | 247 7     |
| 19207 | 12302980    |                   | 306 9     |
| 19207 | 12302992    | 2590-01-210-6199  | 374 1     |
| 19207 | 12302993    | 4730-01-211-6614  | 374 14    |
| 19207 | 12302994    | 5340-01-210-6238  | 374 10    |
| 19207 | 12302998    |                   | 374 16    |
| 19207 | 12303002    |                   | 312 1     |
| 19207 | 12303012    | 2510-01-210-4651  | 256 13    |
| 19207 | 12303014    | 4720-01-210-6200  | 374 22    |
| 19207 | 12303015    | 4730-01-210-6201  | 374 20    |
| 19207 | 12303016    | 5325-01-231-7594  | 223 21    |
|       |             |                   | 223 13    |
| 19207 | 12303018    | 5340-01-218-7159  | 242 16    |
| 19207 | 12303020    | 5340-01-217-4069  | 242 31    |
| 19207 | 12303021    | 5340-01-223-8037  | 242 19    |
| 19207 | 12303028    | 2510-01-210-2161  | 254 10    |
| 19207 | 12303032    | 2510-01-211-6611  | 254 13    |
| 19207 | 12303034    | 2510-01-210-6197  | 306 1     |
| 19207 | 12303038    | 2510-01-210-4656  | 261 6     |
| 19207 | 12303039    | 5340-01-219-0163  | 261 16    |
| 19207 | 12303040    | 3040-01-216-5337  | 261 20    |
| 19207 | 12303043    | 5365-01-218-9917  | 261 18    |
| 19207 | 12303046    | 2510-01-210-6198  | 340 2     |
| 19207 | 12303050    | 3040-01-216-6982  | 261 21    |
| 19207 | 12303051    | 2510-01-210-4654  | 261 1     |
| 19207 | 12303055    | 2510-01-210-6196  | 261 9     |
| 19207 | 12303056    | 2510-01-210-4655  | 261 5     |
| 19207 | 12303057    | 3590-01-216-9319  | 261 22    |
| 19207 | 12303061    | 9905-01-226-9437  | 462 2     |
| 19207 | 12303064    | 5340-01-233-4202  | 254 8     |
|       |             |                   | 256 8     |
| 19207 | 12303065    | 2530-01-239-4943  | 223 24    |
| 19207 | 1230615-2   | 2510-01-080-6423  | 265 14    |
| 19207 | 1230989     | 5360-01-179-3105  | 264 9     |
| 15434 | 123558      | 5315-00-866-5015  | 14 10     |
| 78500 | 1244-D-1590 | 5365-01-129-6590  | 143 12    |
| 78500 | 1244-Y-1585 | 5365-01-133-0069  | 145 18    |
| 78500 | 1244B548    | 5310-00-312-0808  | 172 15    |
| 78500 | 1246-Q-615  |                   | 145 10    |
| 78500 | 125/Z182    | 4730-00-595-4827  | 173 6     |
| 78500 | 1250C3      | 5365-00-595-4948  | 440 21    |
| 21450 | 125915      | 4730-00-193-0883  | 396 4     |
| 15434 | 126304      | 2815-00-828-7013  | 18 6      |
| 15434 | 127316      | 5310-00-081-8500  | 8 3       |

## NATIONAL STOCK NUMBER AND PART NUMBER INDEX

| FSCM  | PART NUMBER  | PART NUMBER INDEX |           |
|-------|--------------|-------------------|-----------|
|       |              | STOCK NUMBER      | FIG. ITEM |
| 15434 | 127459       | 2990-00-174-3424  | 233 16    |
| 15434 | 127554       | 5340-01-143-6048  | 14 1      |
| 15434 | 127558       | 2815-00-791-1453  | 18 9      |
| 19207 | 1277026-1    | 5330-01-117-0608  | 41 11     |
| 21450 | 127851       | 5305-00-754-4355  | 497 22    |
|       |              |                   | 489 8     |
| 15434 | 127863       | 2815-00-430-2090  | 23 7      |
| 15434 | 127935       |                   | 14 12     |
| 15434 | 127936       | 5330-00-941-3762  | 218 8     |
| 15434 | 127940       | 4820-00-445-0610  | 218 17    |
| 72582 | 127950       | 4730-00-287-3281  | 371 21    |
| 21450 | 127951       | 4730-00-012-7951  | 497 25    |
|       |              |                   | 70 8      |
| 21450 | 127960       | 4730-00-287-1649  | 82 16     |
| 15434 | 128080       | 5360-00-895-3216  | 218 18    |
| 15434 | 128085       | 5330-00-905-2679  | 218 16    |
| 15434 | 128086       | 5330-00-441-0145  | 218 7     |
| 15434 | 128807       | 5365-00-823-6002  | 61 5      |
| 15434 | 129768       | 5310-00-082-1888  | 80 14     |
| 15434 | 129826       | 2990-00-829-5600  | 80 7      |
| 15434 | 129838       | 5355-00-082-1189  | 80 6      |
| 15434 | 129839       | 2910-00-084-7787  | 80 11     |
| 15434 | 129888       | 5330-00-081-9299  | 80 10     |
| 15434 | 130226       | 5330-00-106-6370  | 76 18     |
| 15434 | 130227       | 2930-00-408-9404  | 76 17     |
| 15434 | 130240       | 5330-00-106-6369  | 76 13     |
| 15434 | 130394       | 4730-00-404-2906  | 74 3      |
| 15434 | 131026       | 5330-00-143-8485  | 38 24     |
| 15434 | 131622       | 2930-01-196-7521  | 76 27     |
| 15434 | 132019       | 2930-00-799-0843  | 74 10     |
| 97403 | 13207E6882-1 | 9905-00-114-1334  | 110 10    |
|       |              |                   | 114 17    |
|       |              |                   | 112 19    |
| 96906 | 13207E6882-1 | 9905-00-114-1334  | 115 11    |
| 97403 | 13207E6882-1 | 9905-00-114-1334  | 116 10    |
| 97403 | 13216E6310   | 4120-01-137-5085  | 343 1     |
| 97403 | 13219E0079   | 5510-00-270-6031  | BULK 54   |
| 15434 | 133538       | 5305-01-133-2060  | 31 13     |
| 15434 | 133848       | 2815-00-485-9224  | 18 15     |
| 23382 | 13400085     | 5306-00-225-9090  | 221 12    |
| 15434 | 134074       | 2910-00-085-7436  | 80 12     |
| 15434 | 134285       | 5330-00-465-5818  | 18 39     |
| 15434 | 134596       | 5340-00-833-7966  | 18 7      |
| 15434 | 134736       |                   | 59 4      |
| 19554 | 13521G2      | 2590-01-178-7043  | 324 4     |
|       |              |                   | 332 24    |
| 21450 | 135290       | 5320-01-148-3706  | 285 36    |
| 15434 | 135308       | 2815-01-146-4164  | 38 23     |
| 15434 | 135957       | 2815-00-739-6098  | 14 13     |
| 15434 | 136403       | 9905-00-473-7260  | 463 1     |

## NATIONAL STOCK NUMBER AND PART NUMBER INDEX

| FSCM  | PART NUMBER | PART NUMBER INDEX |           |
|-------|-------------|-------------------|-----------|
|       |             | STOCK NUMBER      | FIG. ITEM |
| 15434 | 136521      |                   | 22 7      |
| 15434 | 137075      | 5330-00-452-1748  | 9 5       |
| 72582 | 137401      | 4730-00-013-7401  | 75 3      |
| 21450 | 137415      | 4730-00-278-8888  | 48 16     |
|       |             |                   | 45 13     |
|       |             |                   | 50 20     |
| 21450 | 137417      | 4730-00-278-8889  | 50 8      |
|       |             |                   | 45 10     |
| 21450 | 137423      | 4730-00-277-8274  | 47 14     |
|       |             |                   | 48 7      |
|       |             |                   | 45 9      |
|       |             |                   | 43 18     |
|       |             |                   | 50 14     |
|       |             |                   | 49 14     |
| 15434 | 138042      | 5305-01-205-3407  | 8 5       |
| 15434 | 138608      | 5365-00-974-9851  | 24 5      |
| 15434 | 138609      | 5330-00-599-4517  | 24 6      |
| 15434 | 138795      | 5360-01-215-5766  | 54 5      |
| 15434 | 138988      | 2815-00-033-9392  | 11 11     |
| 15434 | 138999      | 5360-01-137-6707  | 54 5      |
| 15434 | 139395      | 5340-00-243-7145  | 20 4      |
| 15434 | 139988      | 5330-00-809-3276  | 31 8      |
| 11757 | 14-P-36     | 5365-00-121-2776  | 443 19    |
| 15434 | 140218      | 5310-00-082-1882  | 4 21      |
| 15434 | 140297      | 2815-01-079-1799  | 15 19     |
| 15434 | 140330      | 3120-00-589-3537  | 15 5      |
|       |             |                   | 15 14     |
| 15434 | 140410      | 5306-00-420-1691  | 7 15      |
| 15434 | 140411      | 5310-00-829-5238  | 7 14      |
| 24617 | 141231      | 5315-00-241-7523  | 130 11    |
| 15434 | 141632      | 2910-00-238-5434  | 57 1      |
|       |             |                   | 55 1      |
| 15434 | 141634      | 2910-01-189-0901  | 57 1      |
|       |             |                   | 55 1      |
| 15434 | 142234      | 5330-00-659-3178  | 25 5      |
| 21450 | 142341      | 5320-00-203-2609  | 472 5     |
| 24617 | 142390      | 5320-01-145-3187  | 243 12    |
| 24617 | 142391      | 5320-01-145-3185  | 243 15    |
|       |             |                   | 243 12    |
|       |             |                   | 245 11    |
|       |             |                   | 240 14    |
|       |             |                   | 243 10    |
|       |             |                   | 242 12    |
|       |             |                   | 243 11    |
|       |             |                   | 241 11    |
|       |             |                   | 244 12    |
| 24617 | 142392      | 5320-01-145-3184  | 240 16    |
|       |             |                   | 243 30    |
|       |             |                   | 244 9     |
|       |             |                   | 243 14    |

## NATIONAL STOCK NUMBER AND PART NUMBER INDEX

| FSCM  | PART NUMBER | PART NUMBER INDEX |           |
|-------|-------------|-------------------|-----------|
|       |             | STOCK NUMBER      | FIG. ITEM |
|       |             |                   | 241 39    |
|       |             |                   | 245 13    |
|       |             |                   | 243 15    |
|       |             |                   | 242 14    |
| 24617 | 142393      | 5320-01-145-3189  | 244 15    |
| 21450 | 142433      | 4730-00-014-2433  | 46 7      |
|       |             |                   | 49 4      |
|       |             |                   | 48 9      |
|       |             |                   | 50 16     |
|       |             |                   | 45 15     |
|       |             |                   | 47 4      |
|       |             |                   | 45 6      |
|       |             |                   | 48 18     |
|       |             |                   | 50 2      |
|       |             |                   | 43 7      |
| 12204 | 142435      | 4730-00-014-2435  | 48 11     |
|       |             |                   | 45 17     |
|       |             |                   | 50 4      |
|       |             |                   | 49 2      |
|       |             |                   | 43 16     |
|       |             |                   | 47 2      |
|       |             |                   | 43 13     |
|       |             |                   | 45 12     |
|       |             |                   | 46 13     |
|       |             |                   | 48 2      |
|       |             |                   | 50 18     |
|       |             |                   | 45 8      |
| 15434 | 142511      | 6685-00-042-4165  | 94 5      |
| 15434 | 142689      |                   | 26 2      |
| 15434 | 142804      |                   | 7 9       |
| 24617 | 142851      | 4730-00-196-1964  | 151 4     |
| 21450 | 142976      | 5315-00-014-2976  | 421 28    |
| 15434 | 143848      | 5360-01-095-3661  | 54 2      |
| 21450 | 143982      | 4730-00-278-3380  | 387 19    |
| 21450 | 144077      | 4730-00-541-7790  | 196 21    |
|       |             |                   | 189 2     |
| 21450 | 144089      | 4730-00-765-9102  | 203 31    |
| 15434 | 144178      | 5315-00-082-0448  | 56 4      |
|       |             |                   | 54 4      |
| 15434 | 144179      | 5310-00-727-8353  | 56 3      |
|       |             |                   | 54 3      |
| 15434 | 144195      | 5360-00-082-0124  | 55 2      |
|       |             |                   | 57 2      |
| 12195 | 1443F-1538  | 2530-01-210-8827  | 223 23    |
| 24617 | 144401      | 4730-00-113-9498  | 207 17    |
| 15434 | 144948      | 3805-00-955-5320  | 218 11    |
| 62983 | 1454        | 5310-00-732-0558  | 378 2     |
|       |             |                   | 379 2     |
|       |             |                   | 425 2     |
| 15434 | 145504      | 5330-01-051-4243  | 61 4      |

## NATIONAL STOCK NUMBER AND PART NUMBER INDEX

| FSCM  | PART NUMBER | PART NUMBER INDEX |           |
|-------|-------------|-------------------|-----------|
|       |             | STOCK NUMBER      | FIG. ITEM |
| 15434 | 145701      | 2815-00-962-5623  | 14 14     |
| 15434 | 146160      | 5310-00-809-3078  | 34 20     |
| 15434 | 146483      | 2910-00-790-8736  | 61 1      |
|       |             |                   | 60 4      |
| 62983 | 146835      | 5305-01-020-0709  | 425 14    |
|       |             |                   | 378 14    |
|       |             |                   | 379 14    |
| 15434 | 147100      | 2910-00-928-3505  | 38 2      |
| 15434 | 147389      | 5305-00-062-4378  | 14 7      |
| 15434 | 147588      | 2930-01-134-3860  | 76 24     |
| 24617 | 147601      | 5305-01-133-7201  | 198 4     |
| 15434 | 147610      | 3120-01-016-4883  | 218 35    |
| 78500 | 15-X-1557   | 5306-01-132-0834  | 440 2     |
| 79780 | 15X-725     | 5306-00-498-7209  | 185 15    |
| 79780 | 15X725      | 5306-00-498-7209  | 184 8     |
| 15434 | 151623      | 5330-01-082-1906  | 9 1       |
| 15434 | 151911      | 5330-00-961-6341  | 18 31     |
| 15434 | 151917      | 2815-01-126-9367  | 18 32     |
| 73842 | 152-705-961 | 2610-01-214-1344  | 226 6     |
| 15434 | 153336      | 2910-00-829-5616  | 31 5      |
| 15434 | 153338      | 2910-00-829-5617  | 31 10     |
| 15434 | 153516      | 4930-01-124-3523  | 17 11     |
| 15434 | 153518      | 5330-01-044-2096  | 17 6      |
| 15434 | 153519-S    | 5360-01-118-5596  | 17 8      |
| 15434 | 153520      | 5310-00-249-6540  | 17 7      |
| 15434 | 153521      | 1680-01-100-5608  | 17 5      |
| 15434 | 153526      | 2815-00-131-1700  | 18 21     |
| 15434 | 153528      |                   | 17 2      |
| 15434 | 153854      | 5360-01-205-2658  | 56 2      |
| 15434 | 153964      | 4310-01-146-5921  | 218 20    |
| 15434 | 153966      | 2530-01-142-7939  | 218 6     |
| 62983 | 154008      |                   | 425 17    |
|       |             |                   | 379 17    |
|       |             |                   | 378 17    |
| 15434 | 154018      | 5330-00-852-7347  | 218 36    |
| 15434 | 154028      | 4820-00-909-4175  | 218 12    |
| 15434 | 154088      | 5330-00-961-9470  | 60 1      |
| 62983 | 154129      | 5330-00-948-6482  | 378 4     |
|       |             |                   | 379 4     |
|       |             |                   | 425 4     |
| 15434 | 154966      | 3020-00-929-0713  | 76 12     |
| 15434 | 157088      | 5365-00-507-3271  | 60 2      |
| 15434 | 157551      | 5330-00-143-8376  | 21 17     |
| 15434 | 157870      |                   | 12 4      |
| 15434 | 158139      |                   | 17 3      |
| 15434 | 158145      | 2815-00-404-2947  | 6 2       |
| 56442 | 1593E3      | 9390-00-737-3292  | 280 16    |
| 78500 | 16-X-70     | 5315-00-010-6749  | 143 41    |
| 78500 | 16NF3       |                   | 164 11    |
|       |             |                   | 162 13    |

## NATIONAL STOCK NUMBER AND PART NUMBER INDEX

| FSCM  | PART NUMBER       | PART NUMBER INDEX<br>STOCK NUMBER | FIG. | ITEM |
|-------|-------------------|-----------------------------------|------|------|
|       |                   |                                   | 161  | 10   |
| 78500 | 16NLS32-2         |                                   | 161  | 5    |
|       |                   |                                   | 164  | 6    |
| 78500 | 16NYS28-21        |                                   | 162  | 5    |
| 78500 | 16N1-1A           |                                   | 164  | 4    |
|       |                   |                                   | 161  | 6    |
| 78500 | 16N2-2A           |                                   | 162  | 8    |
| 78500 | 16N4-OA           |                                   | 162  | 12   |
| 78500 | 16N4-3A           |                                   | 164  | 7    |
|       |                   |                                   | 161  | 4    |
| 15434 | 160514            | 5365-00-965-0870                  | 31   | 9    |
| 24446 | 161A820P1         | 5310-00-596-9763                  | 232  | 6    |
| 15434 | 162426            | 3010-00-447-9799                  | 33   | 2    |
|       |                   |                                   | 28   | 2    |
| 21450 | 162684            | 5305-00-215-0290                  | 488  | 11   |
| 24617 | 163162            | 5305-01-130-4256                  | 488  | 1    |
| 15434 | 163759            | 4730-01-089-5902                  | 20   | 10   |
| 15434 | 163944            | 3120-00-904-9595                  | 34   | 9    |
|       |                   |                                   | 29   | 10   |
| 78500 | 1641              |                                   | 420  | 9    |
| 15434 | 164164            | 5315-00-425-0118                  | 18   | 14   |
| 62983 | 1656              | 3110-00-899-4353                  | 425  | 15   |
|       |                   |                                   | 379  | 15   |
|       |                   |                                   | 378  | 15   |
| 15434 | 166009            | 5360-00-132-0245                  | 27   | 8    |
| 15434 | 166777            | 5305-01-091-2498                  | 76   | 22   |
| 15434 | 167157            |                                   | 27   | 10   |
| 29510 | 167961R1          | 2530-00-848-4361                  | 238  | 25   |
| 15434 | 168306            | 5305-00-947-3437                  | 15   | 8    |
|       |                   |                                   | 15   | 4    |
|       |                   |                                   | 15   | 13   |
| 15434 | 168319            | 5305-00-297-4022                  | 15   | 15   |
| 15434 | 169657            | 5305-00-795-9308                  | 18   | 37   |
| 80244 | 17-C-18035-50     | 5975-01-217-8550                  | BULK | 6    |
| 80244 | 17-C-18035-50-119 |                                   | 117  | 13   |
| 80244 | 17-C-18035-50-50  |                                   | 349  | 7    |
| 80244 | 17-C-18035-60     | 5975-00-177-1930                  | BULK | 7    |
| 80244 | 17-C-18035-60-15  |                                   | 352  | 2    |
|       |                   |                                   | 352  | 7    |
| 80244 | 17-C-18035-60-38  |                                   | 339  | 3    |
| 80244 | 17-C-18035-60-52  |                                   | 339  | 7    |
| 80244 | 17-C-18035-60-68  |                                   | 340  | 7    |
| 80244 | 17-C-18035-60-92  |                                   | 339  | 9    |
| 80244 | 17-C-18035-90     | 5975-01-217-8549                  | BULK | 8    |
| 80244 | 17-C-18035-90-50  |                                   | 353  | 14   |
| 80244 | 17-C-8035-60-90   |                                   | 340  | 9    |
| 80244 | 17-1-1725-56      | 5970-00-296-6078                  | 357  | 3    |
| 80244 | 17-1-1728-651     | 5970-00-811-0640                  | 100  | 15   |
| 78500 | 17NFI             |                                   | 165  | 9    |
|       |                   |                                   | 166  | 11   |

## NATIONAL STOCK NUMBER AND PART NUMBER INDEX

| FSCM  | PART NUMBER     | PART NUMBER INDEX |  | FIG. | ITEM |
|-------|-----------------|-------------------|--|------|------|
|       |                 | STOCK NUMBER      |  |      |      |
| 78500 | 17NF2           |                   |  | 163  | 10   |
| 78500 | 17NLS40-24      |                   |  | 163  | 5    |
| 78500 | 17NLS40-43      |                   |  | 166  | 6    |
|       |                 |                   |  | 163  | 5    |
| 78500 | 17N1-19A        |                   |  | 165  | 7    |
|       |                 |                   |  | 166  | 4    |
|       |                 |                   |  | 163  | 3    |
| 78500 | 17N4-15A        |                   |  | 165  | 3    |
|       |                 |                   |  | 166  | 7    |
|       |                 |                   |  | 163  | 6    |
| 15434 | 170226          | 2815-00-404-2946  |  | 3    | 1    |
| 15434 | 170296          | 2815-00-933-3009  |  | 14   | 2    |
| 78500 | 1707-C-3        | 5340-00-181-1546  |  | 180  | 20   |
|       |                 |                   |  | 181  | 14   |
| 21450 | 171104          | 5305-00-429-1552  |  | 323  | 29   |
|       |                 |                   |  | 322  | 36   |
| 78500 | 1718-D-134      | 5340-00-613-7784  |  | 181  | 5    |
|       |                 |                   |  | 180  | 6    |
| 15434 | 172034          | 2815-00-632-6239  |  | 14   | 4    |
| 15434 | 172049          | 5330-01-072-8984  |  | 32   | 5    |
| 15434 | 172648          | 5330-00-404-2920  |  | 8    | 2    |
| 78500 | 1727-N-40       | 5310-00-123-2572  |  | 184  | 14   |
|       |                 |                   |  | 185  | 16   |
| 15434 | 173086          |                   |  | 27   | 16   |
| 15434 | 174299          |                   |  | 27   | 13   |
| 15434 | 175831          | 5340-00-485-0945  |  | 13   | 19   |
| 15434 | 176025          | 4310-01-079-3319  |  | 218  | 34   |
| 15434 | 176027          | 5330-00-129-9389  |  | 218  | 46   |
| 80201 | 17657/55-542465 | 5330-01-150-9691  |  | 388  | 24   |
|       |                 |                   |  | 403  | 7    |
| 15434 | 177734          | 5305-01-072-4270  |  | 5    | 6    |
| 78500 | 1779-Q-433      | 2530-00-087-0163  |  | 184  | 7    |
|       |                 |                   |  | 185  | 13   |
| 78500 | 1779-Z-260      | 5310-00-949-6280  |  | 179  | 18   |
| 15434 | 178869          | 5360-00-837-1180  |  | 14   | 3    |
| 73342 | 179397          | 5306-00-559-1022  |  | 139  | 32   |
| 15434 | 179688          | 2815-00-404-2957  |  | 21   | 16   |
| 73342 | 179814          | 5306-01-214-3473  |  | 65   | 9    |
|       |                 |                   |  | 137  | 9    |
| 15434 | 180175          | 5305-01-112-9698  |  | 8    | 12   |
| 24617 | 180178          | 5305-00-018-0178  |  | 170  | 5    |
|       |                 |                   |  | 176  | 5    |
| 15434 | 180371          | 5340-01-079-8097  |  | 38   | 20   |
| 15434 | 180372          | 5340-00-719-4601  |  | 38   | 5    |
| 15434 | 180626          | 5310-01-066-2942  |  | 27   | 21   |
| 15434 | 180810          |                   |  | 218  | 30   |
| 15434 | 181213          | 4730-00-444-1710  |  | 38   | 22   |
| 15434 | 181466          | 5310-00-484-1718  |  | 31   | 12   |
|       |                 |                   |  | 29   | 26   |
|       |                 |                   |  | 32   | 7    |



## NATIONAL STOCK NUMBER AND PART NUMBER INDEX

| FSCM  | PART NUMBER | PART NUMBER INDEX |           |
|-------|-------------|-------------------|-----------|
|       |             | STOCK NUMBER      | FIG. ITEM |
| 78500 | 1828-S-149  | 3110-00-293-8439  | 80 3      |
| 78500 | 1829S149    | 3110-00-035-5407  | 144 2     |
| 78500 | 1829S149    | 3110-00-350-5407  | 177 12    |
| 78500 | 1829S149    | 3110-00-350-5407  | 171 12    |
| 15434 | 183429      | 5365-00-369-4729  | 218 19    |
| 78500 | 1844-J-634  | 2520-01-132-6847  | 441 3     |
| 78500 | 1846-M-351  | 5315-01-143-4220  | 145 19    |
| 78500 | 1846-X-258  | 2520-01-120-3673  | 440 18    |
| 78500 | 1850-Q-43C  | 4730-01-068-0590  | 143 31    |
| 78500 | 1850-Z-78   | 5340-00-752-1372  | 152 7     |
| 15434 | 185012      | 3040-00-484-8546  | 58 17     |
| 15434 | 185138      | 5340-01-079-4678  | 27 12     |
| 15434 | 185139      | 2910-01-105-6457  | 27 7      |
| 15434 | 185574      | 5365-01-121-3068  | 11 10     |
| 15434 | 185804      | 5305-00-463-0428  | 21 20     |
| 62983 | 186580      | 5365-00-674-6831  | 425 3     |
|       |             |                   | 379 3     |
|       |             |                   | 378 3     |
| 15434 | 186780      | 5330-00-864-5422  | 73 4      |
| 62983 | 187000      |                   | 379 24    |
|       |             |                   | 378 24    |
|       |             |                   | 425 24    |
| 15434 | 187126      | 2910-01-098-6741  | 58 2      |
| 15434 | 187127      | 5306-00-461-6070  | 58 3      |
| 21450 | 187343      | 4730-00-288-9953  | 340 16    |
| 15434 | 187350      |                   | 218 29    |
| 15434 | 187420      |                   | 10 10     |
| 21450 | 187527      | 5306-00-018-7527  | 406 16    |
|       |             |                   | 403 1     |
|       |             |                   | 416 24    |
|       |             |                   | 388 18    |
| 15434 | 187556      | 5305-00-138-9848  | 80 13     |
| 24617 | 187838      | 5305-00-018-7838  | 137 17    |
| 24617 | 187995      | 5305-00-696-5285  | 279 4     |
| 15434 | 188040      | 3120-00-129-9200  | 218 45    |
| 15434 | 188042      | 3120-00-129-9206  | 218 45    |
| 15434 | 188044      | 3120-01-129-9210  | 218 45    |
| 24617 | 189509      | 5320-00-018-9509  | 239 11    |
| 24617 | 189510      | 5320-01-174-4726  | 239 31    |
| 19207 | 189512      | 5320-00-018-9512  | 298 6     |
|       |             |                   | 239 10    |
| 78500 | 1898-H-34   | 2520-01-126-1493  | 440 20    |
| 15434 | 189800      | 5365-00-462-4504  | 57 16     |
|       |             |                   | 55 16     |
| 15434 | 190334      | 5360-00-129-9415  | 218 13    |
| 15434 | 190397      | 2930-00-401-9531  | 26 19     |
| 24617 | 190575      | 5305-00-019-0575  | 105 6     |
| 15434 | 190876      | 5330-00-132-0274  | 80 9      |
| 15434 | 191037      | 4310-01-084-7148  | 218 9     |
| 15434 | 191517      | 5310-00-442-6899  | 26 11     |

## NATIONAL STOCK NUMBER AND PART NUMBER INDEX

| FSCM  | PART NUMBER  | PART NUMBER INDEX<br>STOCK NUMBER | FIG. | ITEM |
|-------|--------------|-----------------------------------|------|------|
| 21450 | 191559       | 4730-00-334-7789                  | 340  | 14   |
| 21450 | 191561       | 4730-00-278-4594                  | 51   | 6    |
| 15434 | 191916       | 2910-00-238-5435                  | 27   | 22   |
| 15434 | 191970       |                                   | 10   | 7    |
| 21450 | 192043       | 4730-00-196-1481                  | 36   | 5    |
| 21450 | 192417       | 5305-00-019-2417                  | 446  | 15   |
| 15434 | 193136       | 5310-01-124-6463                  | 26   | 20   |
| 15434 | 193736       |                                   | 27   | 3    |
| 24617 | 193780       | 5320-01-224-9157                  | 292  | 2    |
| 15434 | 194037       | 2815-00-404-2940                  | 15   | 10   |
| 15434 | 194921       | 2815-00-404-2926                  | 25   | 4    |
| 15434 | 194923       | 2815-00-404-2931                  | 25   | 8    |
| 60703 | 1951-28D     | 5305-01-188-6715                  | 452  | 5    |
| 15434 | 195755       | 5305-01-109-9307                  | 35   | 12   |
|       |              |                                   | 30   | 15   |
| 15434 | 196282       | 4730-01-085-4156                  | 218  | 54   |
| 15434 | 196844       | 5365-01-132-1984                  | 76   | 10   |
| 15434 | 196845       |                                   | 76   | 4    |
| 15434 | 199349       | 3010-01-079-3461                  | 26   | 13   |
| 15434 | 199410       | 2930-01-134-3480                  | 76   | 7    |
| 11757 | 2-P-283      | 3020-00-464-4438                  | 443  | 23   |
| 40342 | 2-X-39       | 5310-00-199-6581                  | 216  | 4    |
| 81343 | 2-4-140139C  | 4730-00-226-8874                  | 498  | 17   |
| 77873 | 2A17552-3    | 2520-00-904-4557                  | 157  | 2    |
| 78500 | 2WCS24-75    |                                   | 420  | 16   |
| 64203 | 20-24761-21  | 4720-01-125-4467                  | 435  | 5    |
| 64203 | 20-24762-13  | 4720-01-125-9759                  | 435  | 13   |
| 64203 | 20-24762-14  | 4720-01-131-2857                  | 433  | 18   |
| 64203 | 20-24765B-15 | 4720-01-125-9768                  | 433  | 8    |
| 64203 | 20-24765B-20 | 4720-01-125-9767                  | 433  | 42   |
| 64203 | 20-24768B-25 | 4720-01-125-5521                  | 433  | 33   |
| 64203 | 20-27728     | 5305-01-136-1688                  | 436  | 4    |
| 64203 | 20-33064-C   | 2520-01-126-3847                  | 430  | 28   |
| 64203 | 20-33069C    | 5340-01-126-0268                  | 433  | 29   |
| 64203 | 20-33138     | 4820-01-143-4172                  | 435  | 20   |
| 64203 | 20-33139-11  | 4720-01-125-5865                  | 435  | 12   |
| 64203 | 20-33139B-10 | 4720-01-126-4862                  | 433  | 43   |
| 64203 | 20-33139B-11 | 4720-01-125-5867                  | 433  | 19   |
| 64203 | 20-33140-A   | 4720-01-134-3422                  | 434  | 1    |
| 64203 | 20-33169     | 4820-01-135-5372                  | 435  | 1    |
| 64203 | 20-33170A    | 4820-01-125-9698                  | 437  | 22   |
| 64203 | 20-33191C    | 6105-01-117-7944                  | 433  | 21   |
| 64203 | 20-33214-D   |                                   | 430  | 21   |
| 64203 | 20-33281-D   |                                   | 430  | 10   |
| 64203 | 20-33341-D   | 5305-01-122-5304                  | 429  | 6    |
| 64203 | 20-33433B    | 5340-01-204-8720                  | 429  | 1    |
| 64203 | 20-33479-B   | 2520-01-126-0272                  | 430  | 20   |
| 64203 | 20-33506-B   | 3040-01-126-1749                  | 430  | 27   |
| 64203 | 20-33607-A   | 5340-01-205-9479                  | 429  | 4    |
| 64203 | 20-33623-A   | 3040-01-135-0346                  | 432  | 9    |

## NATIONAL STOCK NUMBER AND PART NUMBER INDEX

| FSCM  | PART NUMBER | PART NUMBER INDEX |           |
|-------|-------------|-------------------|-----------|
|       |             | STOCK NUMBER      | FIG. ITEM |
| 64203 | 20-33660-A  | 5340-01-140-1156  | 431 14    |
| 64203 | 20-33662    | 4730-01-126-3541  | 435 14    |
| 64203 | 20-33726-A  | 3040-01-125-9678  | 432 13    |
| 64203 | 20-33736-A  | 5340-01-135-6743  | 431 3     |
| 64203 | 20-33738-A  | 5340-01-211-1622  | 431 16    |
| 64203 | 20-33739-A  | 3040-01-198-2653  | 431 1     |
| 64203 | 20-33762-B  | 2510-01-122-2822  | 430 4     |
| 64203 | 20-33820B   | 5340-01-122-2015  | 433 3     |
| 64203 | 20-33821B   | 5340-01-155-9469  | 433 37    |
| 64203 | 20-33822    | 2590-01-117-6597  | 437 1     |
| 64203 | 20-33823-B  |                   | 432 5     |
| 64203 | 20-34197-B  |                   | 432 1     |
| 64203 | 20-34198-B  | 2590-01-238-0863  | 432 1     |
| 64203 | 20-34206-11 | 4720-01-125-1365  | 435 18    |
| 64203 | 20-34219A   | 4710-01-125-6574  | 437 23    |
| 64203 | 20-34220A   | 4710-01-131-7815  | 437 17    |
| 64203 | 20-34363D   | 3830-01-126-3886  | 437 24    |
| 64203 | 20-34366B   |                   | 437 11    |
|       |             |                   | 437 34    |
| 64203 | 20-34409B   | 3040-01-125-6491  | 436 6     |
| 64203 | 20-34410D   | 2590-01-117-6597  | 436 3     |
| 64203 | 20-34412B   |                   | 436 13    |
| 64203 | 20-34431B   | 3040-01-133-4821  | 437 5     |
|       |             |                   | 437 28    |
| 78500 | 20X-1336    | 5307-01-132-8274  | 225 9     |
|       |             |                   | 224 17    |
| 78500 | 20X-1337X   | 5307-01-132-8273  | 225 9     |
|       |             |                   | 224 17    |
| 78500 | 20X-1526    | 5307-01-135-9291  | 225 9     |
| 78500 | 20X-1527    | 5307-01-135-9290  | 225 9     |
| 78500 | 20X-1528    | 5307-01-142-4784  | 224 17    |
| 78500 | 20X-1529    | 5307-01-142-4783  | 224 17    |
| 15434 | 200064      | 5340-00-418-5800  | 20 9      |
| 15434 | 200517      | 4720-01-135-6694  | 218 49    |
| 40342 | 200743-A    |                   | 216 8     |
| 15434 | 200809      | 5330-00-026-2931  | 26 14     |
| 15434 | 200819      | 4820-00-400-5189  | 18 22     |
| 72447 | 200825-3    | 2520-00-318-0983  | 158 3     |
| 15434 | 200861      | 5310-00-134-4171  | 8 11      |
| 15434 | 200908      | 5305-00-005-0666  | 25 1      |
| 15434 | 200919      | 5340-00-132-3203  | 25 3      |
| 06853 | 200981      | 5315-01-105-9475  | 182 10    |
| 15434 | 200998      | 5330-01-051-1053  | 34 22     |
| 15434 | 201007      | 2910-01-051-4292  | 61 3      |
| 61465 | 2012993-4   | 5330-00-972-2635  | 399 6     |
| 24076 | 2012993-4   | 5330-00-972-2635  | 405 4     |
| 15434 | 201806      | 4820-01-106-1760  | 35 10     |
| 79470 | 202X5X4     | 4730-00-288-9953  | 339 16    |
| 01276 | 2021-2-5S   | 4730-00-618-8497  | 211 4     |
| 15434 | 202334      | 2930-00-404-3050  | 74 7      |

## NATIONAL STOCK NUMBER AND PART NUMBER INDEX

| FSCM  | PART NUMBER | PART NUMBER INDEX |           |
|-------|-------------|-------------------|-----------|
|       |             | STOCK NUMBER      | FIG. ITEM |
| 15434 | 202356      | 5340-01-177-7580  | 218 62    |
| 15434 | 202586      | 2815-00-404-2924  | 24 4      |
| 15434 | 202603      | 4710-00-425-5921  | 19 7      |
| 06853 | 202682      | 5310-00-167-0835  | 217 4     |
| 15434 | 202890      | 2815-00-404-2921  | 24 2      |
| 15434 | 202891      | 2815-00-472-2626  | 7 10      |
| 15434 | 202897      | 2910-00-951-3536  | 31 7      |
| 15434 | 202903      | 5315-01-058-4551  | 4 13      |
| 06853 | 202998      | 5307-00-215-5399  | 183 14    |
| 79470 | 2030X4A     | 4730-00-132-4588  | 200 5     |
|       |             |                   | 50 11     |
|       |             |                   | 47 11     |
|       |             |                   | 49 11     |
|       |             |                   | 44 2      |
|       |             |                   | 42 4      |
|       |             |                   | 48 4      |
| 15434 | 203131      | 5310-00-426-3990  | 14 8      |
| 15434 | 203346      | 5365-01-119-4954  | 57 17     |
| 15434 | 203426      | 5315-01-079-6506  | 27 9      |
| 15434 | 203502      | 2815-01-114-7399  | 18 40     |
| 15434 | 203762      | 5360-00-140-2078  | 58 26     |
| 15434 | 203849      | 4730-01-087-9859  | 32 4      |
| 15434 | 204531      | 2815-00-138-8280  | 21 8      |
| 72447 | 204581-1    | 2520-01-176-9422  | 160 3     |
| 15434 | 204586      | 6620-01-047-2811  | 73 5      |
| 15434 | 204587      | 2990-01-133-6947  | 20 7      |
| 15434 | 204898      |                   | 75 2      |
| 15434 | 204904      | 4710-01-133-1538  | 218 50    |
| 15434 | 204966      | 5340-00-821-2364  | 20 5      |
| 15434 | 204993      | 6680-00-159-1732  | 20 8      |
| 15434 | 206326      | 5305-01-113-1179  | 28 5      |
| 61465 | 2069245     | 5305-00-270-7328  | 440 16    |
| 15434 | 208045      | 2805-00-421-9524  | 16 4      |
| 15434 | 208069      | 5330-00-006-2529  | 11 13     |
| 15434 | 208346      | 5305-01-179-2380  | 4 20      |
| 15434 | 209726      | 4730-01-078-2731  | 38 12     |
| 11757 | 21-P-131    | 3130-00-240-9897  | 443 31    |
| 81348 | 21-R-162    |                   | BULK 18   |
| 81348 | 21-R-358    |                   | BULK 19   |
| 95019 | 210084-3X   | 3130-00-908-8589  | 155 6     |
| 06853 | 210492      | 5365-00-650-0979  | 182 6     |
| 15434 | 210879      | 2815-01-137-9707  | 25 7      |
| 15434 | 210884      | 5365-01-150-6257  | 4 15      |
| 15434 | 211255      | 5330-00-135-6382  | 11 7      |
| 15434 | 211305      | 5340-01-110-1505  | 58 18     |
| 15434 | 211315      | 5330-01-060-9061  | 218 14    |
| 15434 | 211662      | 3120-01-129-7659  | 218 42    |
| 15434 | 211999      | 5360-00-009-9270  | 14 11     |
| 06853 | 212193      |                   | 203 20    |
| 06853 | 212227      | 2530-00-545-5406  | 222 3     |

## NATIONAL STOCK NUMBER AND PART NUMBER INDEX

| FSCM  | PART NUMBER | PART NUMBER INDEX |           |
|-------|-------------|-------------------|-----------|
|       |             | STOCK NUMBER      | FIG. ITEM |
| 15434 | 212601      | 2910-01-070-9004  | 34 16     |
|       |             |                   | 29 17     |
| 15434 | 212602      | 3020-01-086-4158  | 29 18     |
|       |             |                   | 34 18     |
| 15434 | 212603      | 5330-01-072-8828  | 29 4      |
|       |             |                   | 34 4      |
| 15434 | 212604      | 5365-01-081-0662  | 29 12     |
|       |             |                   | 34 12     |
| 15434 | 212605      | 2910-01-070-9003  | 29 13     |
|       |             |                   | 34 13     |
| 15434 | 212609      | 3120-01-087-2539  | 34 6      |
|       |             |                   | 29 6      |
| 15434 | 212610      | 3020-01-086-8780  | 29 7      |
|       |             |                   | 34 7      |
| 15434 | 212613      | 3040-01-080-1529  | 34 19     |
|       |             |                   | 29 19     |
| 15434 | 212639      | 3010-01-088-5727  | 29 14     |
|       |             |                   | 34 14     |
| 15434 | 212668      | 5315-01-087-0534  | 34 17     |
|       |             |                   | 29 16     |
| 15434 | 212954      | 5305-01-079-7028  | 27 5      |
| 15434 | 213394      | 5340-01-087-0682  | 5 4       |
| 15434 | 213395      | 5340-01-087-0681  | 5 2       |
| 15434 | 213559      | 2815-01-048-6702  | 13 13     |
| 06853 | 213630      | 5330-00-090-2128  | 195 23    |
|       |             |                   | 189 15    |
|       |             |                   | 222 13    |
|       |             |                   | 186 18    |
|       |             |                   | 196 6     |
| 15434 | 213768      | 5330-01-072-8983  | 30 5      |
|       |             |                   | 35 4      |
| 15434 | 213769      | 3110-01-079-8190  | 30 17     |
|       |             |                   | 35 17     |
| 15434 | 214633      | 5330-00-193-7652  | 11 1      |
| 15434 | 214730      |                   | 10 3      |
| 15434 | 214950      | 3120-01-087-3004  | 10 13     |
| 15434 | 214951      | 3120-01-155-4442  | 10 13     |
| 15434 | 214952      | 3120-01-157-3316  | 10 13     |
| 15434 | 214953      | 3120-01-155-8707  | 10 13     |
| 15434 | 215090      | 5330-00-064-4399  | 4 3       |
| 15434 | 215218      | 5340-01-203-9261  | 38 3      |
| 15434 | 216165      | 2990-01-120-2883  | 9 2       |
| 77640 | 216191-X1   | 3110-01-163-4932  | 232 23    |
| 06853 | 216310      | 4730-00-595-2572  | 197 20    |
|       |             |                   | 198 30    |
|       |             |                   | 207 20    |
|       |             |                   | 200 16    |
|       |             |                   | 198 18    |
| 15434 | 216524      | 5340-01-086-6193  | 5 3       |
| 15434 | 216908      |                   | 29 3      |

## NATIONAL STOCK NUMBER AND PART NUMBER INDEX

| FSCM  | PART NUMBER      | PART NUMBER INDEX<br>STOCK NUMBER | FIG. | ITEM |
|-------|------------------|-----------------------------------|------|------|
|       |                  |                                   | 34   | 3    |
| 15434 | 216983           |                                   | 10   | 2    |
| 15434 | 217381           |                                   | 8    | 8    |
| 15434 | 217385           | 2520-01-127-6254                  | 8    | 10   |
| 24617 | 2173982          | 5340-00-456-1011                  | 303  | 4    |
| 21450 | 2173982          | 5340-00-456-1011                  | 446  | 14   |
| 15434 | 217632           | 4730-01-085-7328                  | 74   | 5    |
| 24617 | 217985           | 4730-00-249-1511                  | 495  | 47   |
| 15434 | 218025           |                                   | 10   | 1    |
| 15434 | 218153           | 3120-01-079-5208                  | 15   | 9    |
| 21450 | 218709           | 4730-00-138-8133                  | 396  | 13   |
| 15434 | 218732           |                                   | 10   | 4    |
| 15434 | 218736           | 4730-01-124-0293                  | 15   | 18   |
| 15434 | 219153           | 5306-01-079-7027                  | 10   | 12   |
| 24617 | 219682           | 4730-00-138-8121                  | 422  | 26   |
| 21450 | 219760           | 5310-00-021-9760                  | 186  | 12   |
|       |                  |                                   | 195  | 15   |
|       |                  |                                   | 196  | 13   |
|       |                  |                                   | 189  | 5    |
| 21450 | 219831           | 4730-00-287-3790                  | 372  | 22   |
| 11757 | 22-P-24-1        | 5330-01-485-0863                  | 443  | 30   |
| 11757 | 22-P-24-2        | 5330-00-485-0865                  | 443  | 30   |
| 10001 | 22-W-1642-100    | 9505-00-554-0098                  | BULK | 51   |
| 80244 | 22-W-1642-125    | 9505-00-191-3680                  | BULK | 52   |
| 80544 | 22-W-1642-125-12 |                                   | 169  | 15   |
| 80244 | 22-W-1642-125-12 |                                   | 175  | 15   |
|       |                  |                                   | 171  | 11   |
|       |                  |                                   | 177  | 11   |
| 80244 | 22-W-1642-125-36 |                                   | 168  | 10   |
|       |                  |                                   | 174  | 10   |
| 10001 | 22-W-16420100-40 |                                   | 172  | 25   |
| 72962 | 22NA797-82       | 5310-00-596-7753                  | 414  | 27   |
| 78500 | 2203-L-7786      | 5365-01-128-5061                  | 143  | 19   |
| 78500 | 2203-M-7787      | 5365-01-133-3749                  | 143  | 19   |
| 78500 | 2203-N-7788      | 5365-01-133-3750                  | 143  | 19   |
| 78500 | 2203-P-7790      | 5365-01-128-5062                  | 143  | 35   |
| 78500 | 2203-Q-7791      | 5365-01-128-5063                  | 143  | 35   |
| 78500 | 2203-R-7792      | 5365-01-128-5064                  | 143  | 35   |
| 78500 | 2203-V-7848      | 5365-01-135-2829                  | 143  | 13   |
| 78500 | 2203-W-7849      | 5365-01-135-2830                  | 143  | 13   |
|       |                  |                                   | 143  | 13   |
| 78500 | 2203-X-7850      | 5365-01-135-2831                  | 143  | 13   |
| 78500 | 2205-Q-43        | 2520-01-127-7790                  | 440  | 14   |
| 78500 | 2206-F-58        | 4730-01-134-6988                  | 440  | 30   |
|       |                  |                                   | 153  | 9    |
| 78500 | 2206-J-88        | 4730-01-127-7346                  | 153  | 7    |
|       |                  |                                   | 440  | 28   |
| 78500 | 2207-K-11        | 3040-01-134-3605                  | 153  | 3    |
| 78500 | 2208-U-697       | 5330-00-549-7694                  | 440  | 22   |
| 10988 | 221-845          | 4730-00-278-3380                  | 392  | 5    |

## NATIONAL STOCK NUMBER AND PART NUMBER INDEX

| FSCM  | PART NUMBER | PART NUMBER INDEX |  | FIG. | ITEM |
|-------|-------------|-------------------|--|------|------|
|       |             | STOCK NUMBER      |  |      |      |
|       |             |                   |  | 416  | 48   |
| 78500 | 2221-B-2    | 5310-01-141-8464  |  | 145  | 12   |
| 62983 | 222640      | 2530-00-087-0327  |  | 425  | 19   |
|       |             |                   |  | 378  | 19   |
|       |             |                   |  | 379  | 19   |
| 78500 | 2233-W-101  |                   |  | 168  | 12   |
|       |             |                   |  | 174  | 12   |
| 62983 | 223388      | 5360-00-953-5205  |  | 379  | 16   |
|       |             |                   |  | 378  | 16   |
|       |             |                   |  | 425  | 16   |
| 62983 | 223489      |                   |  | 425  | 9    |
|       |             |                   |  | 378  | 9    |
|       |             |                   |  | 379  | 9    |
| 62983 | 223493      |                   |  | 379  | 10   |
|       |             |                   |  | 378  | 10   |
|       |             |                   |  | 425  | 10   |
| 24617 | 223734      | 5306-01-142-2712  |  | 231  | 21   |
| 78500 | 2244-D-30   | 2520-01-134-7657  |  | 152  | 6    |
| 78500 | 2244-Y-25   | 2520-01-136-8719  |  | 152  | 12   |
| 78500 | 2244-Z-26   | 3040-01-134-1318  |  | 152  | 4    |
| 78500 | 2255-H-86   |                   |  | 184  | 4    |
|       |             |                   |  | 185  | 4    |
| 78500 | 2258-E-629  |                   |  | 181  | 19   |
| 78500 | 2258-P-640  | 5360-01-147-4787  |  | 152  | 10   |
| 04074 | 226         | 6250-01-114-7548  |  | 370  | 4    |
| 62983 | 226161      |                   |  | 378  | 11   |
|       |             |                   |  | 379  | 11   |
|       |             |                   |  | 425  | 11   |
| 53655 | 22637-1     | 4720-00-522-9151  |  | BULK | 35   |
| 13636 | 22696-5     | 2590-01-101-0075  |  | 69   | 12   |
| 78500 | 2292-Y-4341 | 5306-01-196-6632  |  | 184  | 15   |
| 97286 | 2297-C-627  | 2520-00-255-5149  |  | 143  | 26   |
|       |             |                   |  | 143  | 30   |
| 78500 | 2297-D-2448 | 2530-00-271-9407  |  | 184  | 12   |
|       |             |                   |  | 185  | 11   |
| 78500 | 2297-J-2376 |                   |  | 180  | 10   |
| 78500 | 2297-J-3832 | 2520-01-142-1979  |  | 153  | 1    |
| 78500 | 2297-L-3886 |                   |  | 180  | 4    |
| 78500 | 2297-S-3815 | 2520-01-127-2624  |  | 143  | 5    |
| 78500 | 2297-T-3816 | 3020-01-126-8444  |  | 143  | 42   |
| 78500 | 2297-Y-4341 | 5306-01-196-6632  |  | 185  | 17   |
| 78500 | 2297-Y-5329 |                   |  | 181  | 9    |
|       |             |                   |  | 180  | 4    |
| 78500 | 2297-Z-5330 |                   |  | 181  | 9    |
| 80045 | 23MS5338-50 | 5310-00-820-6653  |  | 172  | 30   |
|       |             |                   |  | 121  | 3    |
|       |             |                   |  | 2    | 11   |
|       |             |                   |  | 2    | 4    |
|       |             |                   |  | 513  | 16   |
|       |             |                   |  | 401  | 7    |

## NATIONAL STOCK NUMBER AND PART NUMBER INDEX

| FSCM  | PART NUMBER | PART NUMBER INDEX |      | FIG. | ITEM |
|-------|-------------|-------------------|------|------|------|
|       |             | STOCK NUMBER      |      |      |      |
|       |             |                   |      | 390  | 8    |
|       |             |                   |      | 397  | 6    |
|       |             |                   |      | 387  | 12   |
|       |             |                   |      | 385  | 23   |
|       |             |                   |      | 388  | 29   |
|       |             |                   |      | 383  | 9    |
|       |             |                   |      | 229  | 4    |
|       |             |                   |      | 265  | 5    |
| 80045 | 23M35338-50 | 5310-00-820-6653  |      | 384  | 3    |
| 73342 | 23010320    | 3010-00-403-5223  |      | 124  | 23   |
| 73342 | 23010437    | 2520-01-130-8067  |      | 124  | 5    |
| 73342 | 23010610    | 5330-01-141-9503  |      | 129  | 31   |
| 73342 | 23010654    | 2520-01-140-8227  |      | 132  | 17   |
| 73342 | 23011093    | 2520-01-084-0465  |      | 124  | 3    |
| 06853 | 230111      | 4730-00-012-7951  |      | 182  | 18   |
|       |             |                   |      | 215  | 8    |
| 73342 | 23011665    | 2520-01-146-1034  |      | 131  | 7    |
| 73342 | 23011821    | 2520-01-146-5254  |      | 129  | 8    |
| 73342 | 23011825    | 2520-01-130-5772  |      | 132  | 30   |
| 73342 | 23011924    | 4730-01-078-2732  |      | 132  | 8    |
| 73342 | 23012036    | 4730-01-146-1075  |      | 129  | 1    |
|       |             |                   |      | 130  | 9    |
| 95019 | 230123-8    | 5310-01-135-6700  |      | 155  | 4    |
| 73342 | 23012446    | 2520-01-148-9278  |      | 127  | 4    |
| 73342 | 23012502    | 2520-01-134-1324  | KITS | 220  |      |
| 73342 | 23012925    | 5360-01-157-9921  |      | 124  | 13   |
| 73342 | 23013398    | 5306-00-570-8942  |      | 129  | 14   |
| 73342 | 23013437    |                   |      | 139  | 17   |
| 73342 | 23013438    | 2520-01-098-5108  |      | 124  | 17   |
| 73342 | 23013746    | 2520-01-149-1785  |      | 127  | 6    |
| 73342 | 23013747    | 5360-01-150-9693  |      | 127  | 5    |
| 73342 | 23013789    | 2500-01-150-0901  |      | 132  | 20   |
| 73342 | 23014094    | 5310-01-145-6923  |      | 129  | 13   |
| 73342 | 23014221    | 5330-00-557-6518  |      | 139  | 30   |
| 73342 | 23014632    | 2520-00-557-6211  |      | 132  | 19   |
| 73342 | 23015397    |                   |      | 139  | 7    |
| 73342 | 23015398    |                   |      | 139  | 7    |
| 73342 | 23015399    |                   |      | 139  | 7    |
| 73342 | 23015400    | 3020-01-104-3803  |      | 139  | 7    |
| 73342 | 23015617    | 2520-01-184-1876  |      | 139  | 29   |
| 73342 | 23015799    | 3110-00-557-6163  |      | 127  | 16   |
| 73342 | 23015870    | 2520-01-146-3039  |      | 139  | 1    |
| 73342 | 23015872    | 2520-01-134-6534  |      | 139  | 12   |
| 73342 | 23015872    |                   |      | 139  | 16   |
| 73342 | 23015876    |                   |      | 139  | 18   |
| 73342 | 23015880    | 5330-00-001-4909  |      | 132  | 32   |
| 72582 | 23015880    | 5330-00-146-6053  |      | 127  | 11   |
| 95019 | 230160-1    | 5310-01-135-6699  |      | 155  | 3    |
| 73342 | 23016018    | 2520-01-150-0899  |      | 130  | 5    |
| 73342 | 23016019    |                   |      | 130  | 6    |



## NATIONAL STOCK NUMBER AND PART NUMBER INDEX

| FSCM  | PART NUMBER | PART NUMBER INDEX |           |
|-------|-------------|-------------------|-----------|
|       |             | STOCK NUMBER      | FIG. ITEM |
| 73342 | 23016107    |                   | 139 6     |
| 73342 | 23016347    | 5330-01-068-1713  | 139 3     |
| 73342 | 23016366    | 5360-01-224-9218  | 135 5     |
| 73342 | 23016413    | 4820-01-221-5415  | 135 1     |
| 73342 | 23016606    | 2520-00-557-5807  | 131 4     |
| 73342 | 23016608    | 2520-00-557-6076  | 132 4     |
| 73342 | 23016610    | 2520-01-065-0077  | 127 20    |
| 73342 | 23016643    | 5330-01-219-2375  | 139 2     |
| 73342 | 23016682    |                   | 129 25    |
| 73342 | 23016683    | 5330-00-781-7774  | 129 2     |
| 73342 | 23016862    | 2520-01-123-1648  | 126 5     |
| 73342 | 23016957    | 2520-00-406-2303  | 124 6     |
| 73342 | 23016995    | 2520-01-134-0898  | 124 1     |
| 73342 | 23017172    |                   | 127 8     |
| 73342 | 23017264    | 2520-01-006-7118  | 132 22    |
| 73342 | 23017361    |                   | 132 9     |
| 73342 | 23017363    | 2520-01-220-5378  | 132 6     |
| 73342 | 23017373    | 2520-01-179-7515  | 130 1     |
| 73342 | 23017610    |                   | 129 32    |
| 73342 | 23017696    | 2520-01-130-5770  | 127 2     |
| 73342 | 23017699    | 2520-01-131-2694  | 128 15    |
| 73342 | 23017700    |                   | 128 17    |
| 73342 | 23018884    | 2520-01-206-9575  | 129 22    |
| 73342 | 23019201    | 2520-01-211-6702  | KITS 230  |
| 73342 | 23019442    |                   | 134 1     |
| 73342 | 23019595    | 2520-01-122-7749  | KITS 240  |
| 06853 | 230250      | 5310-01-133-7216  | 182 4     |
| 06853 | 230412      | 5310-00-119-4864  | 215 24    |
| 73342 | 23045054    | 2520-01-226-3399  | 133 1     |
| 73342 | 23045085    | 2520-00-557-5885  | 129 11    |
| 73342 | 23045606    | 2520-00-557-6548  | 128 8     |
| 61038 | 23046       | 5305-00-253-5618  | 469 2     |
| 73342 | 23046638    | 3020-01-098-6742  | 139 4     |
| 73342 | 23046718    |                   | 132 2     |
| 73342 | 23046719    |                   | 132 16    |
| 62983 | 232797      | 4820-00-960-9329  | 425 6     |
|       |             |                   | 379 6     |
| 62983 | 233019      | 4820-01-132-0582  | 378 6     |
| 06853 | 233955      | 5330-00-074-2692  | 182 12    |
| 06853 | 234045      | 5330-00-311-9234  | 215 4     |
|       |             |                   | 183 28    |
| 26151 | 236-0317    | 4720-00-477-8933  | 37 25     |
| 62983 | 237736      |                   | 379 12    |
|       |             |                   | 378 12    |
|       |             |                   | 425 12    |
| 06853 | 239029      | 5330-00-454-0364  | 183 10    |
| 06853 | 239136      | 5330-00-883-2799  | 183 33    |
| 71843 | 2392-A      | 5340-00-679-1496  | 336 16    |
| 06853 | 239219      | 5330-00-465-6453  | 183 29    |
| 06853 | 239330      | 5360-01-127-0953  | 220 8     |

## NATIONAL STOCK NUMBER AND PART NUMBER INDEX

| FSCM  | PART NUMBER | PART NUMBER INDEX |           |
|-------|-------------|-------------------|-----------|
|       |             | STOCK NUMBER      | FIG. ITEM |
| 06853 | 239357      | 5310-01-105-7227  | 220 6     |
| 06853 | 239643      | 5330-00-085-3494  | 183 19    |
| 06853 | 239658      | 5330-00-225-0707  | 215 15    |
| 60703 | 2397-10ZF   | 5310-01-135-4828  | 451 8     |
| 60703 | 2397-6ZT    | 5310-01-134-4833  | 452 9     |
| 06853 | 239743      | 5330-00-470-7960  | 214 5     |
| 06853 | 239898      | 5330-00-167-8209  | 214 7     |
| 30327 | 24SG-12X08  | 4730-00-189-3034  | 495 50    |
| 06853 | 2400381     |                   | 220 7     |
| 06853 | 240212      | 5330-00-811-0696  | 214 9     |
| 06853 | 240223      |                   | 217 8     |
| 06853 | 240273      | 4820-01-104-9992  | 220 4     |
| 06853 | 240277      | 4820-00-484-3539  | 220 9     |
|       |             |                   | 217 3     |
| 06853 | 240345      | 5340-00-738-7552  | 183 31    |
| 06853 | 240445      | 5315-01-112-4507  | 182 13    |
| 06853 | 240480      | 5330-00-484-1816  | 217 6     |
| 06853 | 241559      | 5340-00-931-4527  | 183 43    |
| 06853 | 242775      | 5330-00-453-6299  | 215 3     |
| 24617 | 2436165     | 5310-01-121-1703  | 77 6      |
| 06853 | 243633      |                   | 220 18    |
| 06853 | 243635      | 5360-01-020-7063  | 220 14    |
| 06853 | 243637      | 4810-01-160-9597  | 220 13    |
| 06853 | 243890      | 5305-01-133-7193  | 182 5     |
| 06853 | 243973      | 5330-00-494-2497  | 215 18    |
| 06853 | 244282      | 5355-01-160-9820  | 220 2     |
| 06853 | 244435      | 2530-01-083-6420  | 215 6     |
|       |             |                   | 183 25    |
| 06853 | 244437      | 5360-01-083-9766  | 183 26    |
|       |             |                   | 215 5     |
| 06853 | 244680      | 2530-01-104-9313  | 182 11    |
| 06853 | 244682      | 2540-01-103-9128  | 182 8     |
| 06853 | 245118      | 3120-01-132-5579  | 182 7     |
| 06853 | 245290      | 5330-00-494-2634  | 215 22    |
| 62983 | 246632      | 5360-00-960-9326  | 425 26    |
|       |             |                   | 378 26    |
|       |             |                   | 379 26    |
| 06853 | 247213      |                   | 183 3     |
| 06853 | 247216      | 2530-01-127-3971  | 183 6     |
| 06853 | 247217      | 5360-01-124-6811  | 183 7     |
| 06853 | 247221      | 5330-01-124-5720  | 183 44    |
| 06853 | 247222      |                   | 183 22    |
| 06853 | 247224      | 5360-01-124-1402  | 183 32    |
| 06853 | 247231      | 5360-01-125-1671  | 183 21    |
| 06853 | 247232      | 2530-01-122-3743  | 183 20    |
| 06853 | 247233      | 5330-01-132-4734  | 183 35    |
| 06853 | 247234      | 5330-01-124-6405  | 183 45    |
| 06853 | 247235      | 5330-01-123-4536  | 183 36    |
| 06853 | 247236      | 2530-01-127-3970  | 183 40    |
| 06853 | 247606      | 4720-01-009-9058  | BULK 15   |

## NATIONAL STOCK NUMBER AND PART NUMBER INDEX

| FSCM  | PART NUMBER   | PART NUMBER INDEX<br>STOCK NUMBER | FIG. | ITEM |
|-------|---------------|-----------------------------------|------|------|
| 06853 | 247607        | 4720-01-009-9941                  | BULK | 16   |
| 06853 | 248114        |                                   | 183  | 15   |
| 06853 | 248534        | 2520-01-083-8102                  | 183  | 24   |
| 06853 | 248535        | 2530-01-132-9011                  | 215  | 7    |
| 06853 | 249312        |                                   | 215  | 2    |
| 06853 | 249315        |                                   | 215  | 17   |
| 06853 | 249317        | 5365-01-137-7242                  | 215  | 14   |
| 06853 | 249318        | 2815-01-140-2432                  | 215  | 21   |
| 06853 | 249319        |                                   | 215  | 20   |
| 06853 | 249361        | 5306-01-108-8371                  | 215  | 11   |
| 79470 | 250X5         | 4730-00-334-7789                  | 339  | 14   |
| 73342 | 25010408      |                                   | 129  | 20   |
| 70040 | 25011150      | 2940-01-126-9489                  | 141  | 15   |
| 70040 | 25011151      |                                   | 141  | 16   |
| 70040 | 25011159      | 2520-01-123-2649                  | 141  | 17   |
| 15434 | 251081        | 5310-00-420-8044                  | 59   | 3    |
| 15434 | 251152        | 5360-00-932-7452                  | 18   | 23   |
| 15434 | 251390        |                                   | 59   | 6    |
| 33457 | 252916        | 2940-00-552-3842                  | 17   | 1    |
| 15434 | 256416        |                                   | 59   | 7    |
| 33457 | 256424        | 4330-01-110-9054                  | 59   | 8    |
| 33457 | 256476        | 2910-00-152-2033                  | KITS | 250  |
| 01276 | 2565-8        | 4720-00-670-6037                  | BULK | 13   |
| 33457 | 256546        | 4930-00-477-8276                  | 59   | 2    |
| 15434 | 257548        | 2910-01-097-8591                  | 59   | 5    |
| 62983 | 259871        | 5360-00-918-1920                  | 378  | 5    |
|       |               |                                   | 379  | 5    |
|       |               |                                   | 425  | 5    |
| 62983 | 26VQ14A-1C-20 |                                   | 424  | 1    |
|       |               |                                   | 377  | 1    |
| 78500 | 26X-230       | 5305-01-142-2794                  | 152  | 9    |
| 78500 | 26X-235       | 5305-01-142-2793                  | 152  | 3    |
| 10001 | 265850PC88    | 5310-00-193-9753                  | 442  | 21   |
| 81348 | 27-W-918      |                                   | BULK | 29   |
| 81348 | 27-W-918-20   |                                   | 392  | 14   |
| 81348 | 27-W-918-31   |                                   | 392  | 15   |
| 81348 | 27-W-921      |                                   | BULK | 30   |
| 81348 | 27-W-921-19   |                                   | 392  | 19   |
| 81348 | 27-W-921-40   |                                   | 392  | 10   |
| 70960 | 2710-U-151    | 5307-01-132-8272                  | 179  | 15   |
| 62983 | 271722        |                                   | 425  | 18   |
|       |               |                                   | 378  | 18   |
|       |               |                                   | 329  | 18   |
| 04164 | 272M0075P0004 | 4730-00-580-7408                  | 199  | 6    |
| 24617 | 272977        | 4730-01-030-4950                  | 182  | 17   |
|       |               |                                   | 388  | 26   |
|       |               |                                   | 11   | 18   |
| 73342 | 273340        | 5306-00-400-5541                  | 134  | 3    |
| 70960 | 2740-D-1122   | 2530-01-135-0187                  | 179  | 7    |
| 06853 | 274226        | 5330-01-126-1233                  | 183  | 34   |

## NATIONAL STOCK NUMBER AND PART NUMBER INDEX

| FSCM  | PART NUMBER | PART NUMBER INDEX |           |
|-------|-------------|-------------------|-----------|
|       |             | STOCK NUMBER      | FIG. ITEM |
| 73342 | 274613      | 5365-00-349-8518  | 139 26    |
| 70485 | 2758        | 5325-00-249-6345  | 453 6     |
| 78500 | 2758-A-53   | 5360-00-758-6456  | 179 8     |
| 78500 | 2758-W-127  | 5360-00-482-4422  | 180 15    |
| 06853 | 278599      | 2530-00-981-8736  | 212 5     |
| 06853 | 278614      | 4820-01-109-5983  | 188 3     |
|       |             |                   | 190 18    |
|       |             |                   | 221 13    |
|       |             |                   | 504 12    |
| 06853 | 279000      | 4820-00-436-3033  | 505 5     |
|       |             |                   | 221 6     |
| 78500 | 2797-V-100  | 5340-00-015-7560  | 185 10    |
|       |             |                   | 184 11    |
| 11757 | 28-P-49     | 5330-00-187-3635  | 443 10    |
| 11757 | 28-P-52     | 5330-00-237-7828  | 443 14    |
| 88044 | 28H24       | 5305-00-063-5043  | 35 21     |
| 78500 | 2803-L-220  | 5365-00-614-3903  | 441 4     |
| 78500 | 2803-M-221  | 5340-00-545-3723  | 441 5     |
| 62983 | 282027      | 5305-00-471-3909  | 425 21    |
|       |             |                   | 378 21    |
|       |             |                   | 379 21    |
| 62983 | 282971      |                   | 379 25    |
|       |             |                   | 378 25    |
|       |             |                   | 425 25    |
| 62983 | 283856      |                   | 425 8     |
|       |             |                   | 378 8     |
|       |             |                   | 379 8     |
| 62983 | 284154      | 5340-00-889-5209  | 379 22    |
|       |             |                   | 378 22    |
|       |             |                   | 425 22    |
| 62983 | 284155      |                   | 425 23    |
|       |             |                   | 379 23    |
|       |             |                   | 378 23    |
| 62983 | 284156      | 5310-00-867-1465  | 379 1     |
| 62983 | 284156      | 5310-00-867-1456  | 378 1     |
| 62983 | 284156      | 5310-00-867-1465  | 425 1     |
| 78500 | 2849-N-92   | 2520-00-734-9606  | 440 17    |
| 06853 | 285152      | 2530-01-134-1334  | 215 13    |
| 06853 | 285153      | 2530-01-134-3862  | 215 19    |
| 06853 | 285172      | 4820-00-420-5499  | 189 10    |
|       |             |                   | 198 15    |
|       |             |                   | 196 18    |
|       |             |                   | 195 20    |
| 78500 | 2858-T-20   | 5360-00-321-5710  | 440 19    |
| 62983 | 286669      |                   | 425 7     |
|       |             |                   | 378 7     |
|       |             |                   | 379 7     |
| 06853 | 289022      | 2530-01-132-1677  | 183 13    |
| 06853 | 289143      | 2530-01-134-3861  | 214 6     |
| 06853 | 289352      | 2530-01-134-1834  | KITS 260  |

## NATIONAL STOCK NUMBER AND PART NUMBER INDEX

| FSCM  | PART NUMBER | PART NUMBER INDEX |           |
|-------|-------------|-------------------|-----------|
|       |             | STOCK NUMBER      | FIG. ITEM |
| 06853 | 289353      | 2530-01-134-1835  | KITS 270  |
| 06853 | 289849      | 2530-01-128-5552  | 214 1     |
| 06853 | 290185      | 5360-01-125-1670  | 183 37    |
| 06853 | 290186      | 5305-01-125-0929  | 183 18    |
| 06853 | 290187      | 2530-01-132-0606  | 183 42    |
| 06853 | 290188      | 5310-01-126-8834  | 183 41    |
| 06853 | 290189      | 5340-01-137-4292  | 183 38    |
| 06853 | 290202      | 2530-01-122-9933  | 183 17    |
| 06853 | 290217      |                   | 215 23    |
| 06853 | 290371      | 2530-01-134-8877  | 214 8     |
| 06853 | 290401      |                   | 215 10    |
| 06853 | 290714      | 4820-01-134-2193  | 215 16    |
| 06853 | 291021      |                   | 217 2     |
| 06853 | 291043      | 5310-01-160-9610  | 217 9     |
| 06853 | 291053      | 5330-01-160-9852  | 217 10    |
| 06853 | 291111      | 5315-01-160-9618  | 217 12    |
| 06853 | 291534      | 5360-01-097-7779  | 214 4     |
| 06853 | 291792      | 5305-01-069-8462  | 217 7     |
| 06853 | 291865      | 5330-01-135-3477  | 214 10    |
| 06853 | 291882      | 5330-01-123-6409  | 182 3     |
| 06853 | 291883      | 2530-01-123-3105  | 182 16    |
| 06853 | 291924      | 5305-01-136-1739  | 214 12    |
| 06853 | 292231      | 2530-01-134-1335  | 215 25    |
| 06853 | 292234      | 5330-01-135-3480  | 215 26    |
| 06853 | 292495      |                   | 214 11    |
| 06853 | 292532      | 2540-01-131-9639  | 182 9     |
| 06853 | 292894      | 2530-01-120-3733  | 183 27    |
| 06853 | 292896      | 2530-01-134-1838  | 183 5     |
| 06853 | 292897      | 5365-00-836-2131  | 183 11    |
| 06853 | 292898      | 5330-01-125-6280  | 183 8     |
| 06853 | 292899      | 5330-01-123-7038  | 183 9     |
| 06853 | 293046      |                   | 214 3     |
| 06853 | 293337      | 5306-01-124-1225  | 182 15    |
| 06853 | 294829      |                   | 217 11    |
| 06853 | 294831      | 5310-01-160-9611  | 217 5     |
| 06853 | 294906      |                   | 217 13    |
| 11757 | 3-P-202     | 3040-00-125-2961  | 443 15    |
| 40342 | 3-X-285     | 5305-01-135-5447  | 216 11    |
| 98343 | 3-4006      | 4720-01-014-4915  | BULK 38   |
| 60528 | 3-82-6      | 5365-00-700-1851  | 266 20    |
| 78500 | 3NDCA-4     |                   | 420 13    |
| 78500 | 3NF20       |                   | 420 15    |
| 91723 | 30-154      | 6125-01-020-7268  | 362 1     |
| 15434 | 3000171     | 4310-01-092-9816  | 26 4      |
| 15434 | 3000173     | 5306-01-119-4271  | 218 59    |
| 15434 | 3000174     | 3040-01-085-2732  | 218 41    |
|       |             |                   | 26 10     |
| 15434 | 3000266     | 4820-01-085-2616  | 80 8      |
| 15434 | 3000446     | 2520-01-098-5115  | 30 18     |
|       |             |                   | 35 18     |

## NATIONAL STOCK NUMBER AND PART NUMBER INDEX

| FSCM  | PART NUMBER | PART NUMBER INDEX |           |
|-------|-------------|-------------------|-----------|
|       |             | STOCK NUMBER      | FIG. ITEM |
| 15434 | 3000464     | 2910-01-076-8632  | 27 7      |
| 15434 | 3000465     | 5310-01-079-6708  | 27 4      |
| 15434 | 3000521     | 5330-01-084-9067  | 15 17     |
| 15434 | 3000940     | 5360-01-222-6879  | 55 17     |
| 15434 | 3001155     | 5360-01-191-2950  | 57 18     |
| 41625 | 300130-60   | 2590-01-079-1506  | 65 7      |
| 15434 | 3002110     | 2910-01-086-7715  | 29 2      |
|       |             |                   | 34 2      |
| 15434 | 3003156     | 5330-01-072-8830  | 58 20     |
|       |             |                   | 55 9      |
|       |             |                   | 57 11     |
| 15434 | 3004293     | 4730-01-078-4703  | 30 12     |
|       |             |                   | 35 15     |
| 15434 | 3004724     | 5365-01-126-3334  | 34 5      |
|       |             |                   | 29 5      |
| 15434 | 3005133     | 4310-01-092-9815  | 26 1      |
| 15434 | 3005152     | 2530-01-130-2339  | 218 38    |
| 15434 | 3005543     | 5340-01-109-4013  | 58 28     |
| 15434 | 3006175     | 5305-01-072-8826  | 30 6      |
|       |             |                   | 35 5      |
| 15434 | 3006182     | 5305-01-118-8826  | 16 2      |
| 15434 | 3006183     | 2815-01-142-1732  | 16 7      |
| 15434 | 3006343     | 2910-01-086-1449  | 35 9      |
|       |             |                   | 30 10     |
| 15434 | 3006344     | 5305-01-135-5446  | 35 8      |
|       |             |                   | 30 9      |
| 15434 | 3006350     | 2910-01-150-4926  | 35 7      |
|       |             |                   | 30 8      |
| 15434 | 3006358     | 2815-01-146-1024  | 16 1      |
| 15434 | 3006430     | 2910-01-122-4015  | 30 7      |
|       |             |                   | 35 6      |
| 15434 | 3006456     | 2815-01-085-2618  | 14 5      |
| 15434 | 3006737     | 5330-00-005-0858  | 9 4       |
| 15434 | 3007024     | 4730-01-070-6667  | 38 18     |
| 15434 | 3007025     |                   | 38 15     |
| 15434 | 3007148     | 2815-01-126-7404  | 8 13      |
| 15434 | 3007279     | 2815-01-114-7397  | 8 7       |
| 15434 | 3007759     | 5330-01-072-4436  | 27 17     |
| 15434 | 3007835     | 2815-01-146-4182  | 5 1       |
| 15434 | 3008017     | 5330-01-079-6514  | 23 13     |
| 15434 | 3008047     |                   | 4 19      |
| 15434 | 3008048     |                   | 4 17      |
| 15434 | 3008049     |                   | 4 12      |
| 15434 | 3008069     | 5305-01-212-5210  | 21 19     |
| 15434 | 3008465     | 4730-01-165-9491  | 8 1       |
| 15434 | 3008466     | 4730-00-954-1281  | 23 6      |
|       |             |                   | 4 29      |
|       |             |                   | 24 10     |
| 15434 | 3008468     | 4730-01-147-2223  | 4 18      |
|       |             |                   | 218 47    |

## NATIONAL STOCK NUMBER AND PART NUMBER INDEX

| FSCM  | PART NUMBER | PART NUMBER INDEX |           |     |
|-------|-------------|-------------------|-----------|-----|
|       |             | STOCK NUMBER      | FIG. ITEM |     |
| 15434 | 3008469     | 4730-01-106-0202  | 18        | 19  |
|       |             |                   | 4         | 25  |
|       |             |                   | 21        | 12  |
|       |             |                   | 8         | 15  |
| 15434 | 3008591     | 5330-01-086-3523  | 24        | 1   |
| 15434 | 3008595     | 2815-01-146-1092  | 16        | 6   |
| 15434 | 3008706     |                   | 27        | 14  |
| 15434 | 3008947     | 5330-01-129-6541  | 26        | 17  |
| 15434 | 3009213     |                   | 4         | 21  |
| 15434 | 3009846     | 4710-01-218-6950  | 38        | 6   |
| 15434 | 3010240     | 5330-00-632-3813  | KITS      | 280 |
| 15434 | 3010589     | 5305-01-129-6901  | 16        | 3   |
| 15434 | 3010590     | 5305-01-119-8621  | 26        | 15  |
| 15434 | 3010592     | 5305-01-176-8018  | 218       | 61  |
| 15434 | 3010593     | 5305-01-197-3449  | 13        | 21  |
| 15434 | 3010594     | 5305-01-130-6100  | 9         | 3   |
|       |             |                   | 76        | 16  |
|       |             |                   | 6         | 3   |
|       |             |                   | 23        | 1   |
| 15434 | 3010596     | 5305-01-088-6019  | 18        | 41  |
|       |             |                   | 74        | 8   |
|       |             |                   | 218       | 40  |
|       |             |                   | 233       | 15  |
|       |             |                   | 73        | 1   |
| 15434 | 3010597     | 5305-01-086-7036  | 56        | 6   |
| 15434 | 3010810     | 5340-01-145-1549  | 54        | 6   |
|       |             |                   | 58        | 11  |
| 15434 | 3010941     | 3120-01-160-1891  | 58        | 13  |
| 15434 | 3010942     | 2910-01-181-9509  | 58        | 14  |
| 15434 | 3010945     | 5330-01-161-0289  | 13        | 16  |
| 15434 | 3011272     |                   | 13        | 16  |
| 15434 | 3011273     |                   | 8         | 6   |
| 15434 | 3011315     | 5306-01-203-6299  | 8         | 19  |
| 15434 | 3011342     | 5305-01-135-5344  | 11        | 5   |
| 15434 | 3011472     | 5330-00-480-6133  | KITS      | 290 |
| 15434 | 3011711     | 5305-01-147-4033  | 11        | 15  |
| 15434 | 3011713     | 5305-01-145-8381  | 11        | 12  |
| 15434 | 3011714     | 5305-01-165-3892  | 24        | 9   |
| 15434 | 3011715     | 5305-01-072-8816  | 27        | 18  |
| 15434 | 3011934     | 2910-01-146-0048  | 16        | 5   |
| 15434 | 3012297     | 2815-01-215-1705  | 21        | 14  |
| 15434 | 3012473     | 5305-01-137-6706  | 18        | 36  |
| 15434 | 3012479     | 5305-00-795-9352  | 18        | 38  |
| 15434 | 3012480     | 5305-01-227-6249  | 58        | 22  |
| 15434 | 3012497     | 2910-01-098-5093  | 26        | 21  |
| 15434 | 3012526     | 5310-01-126-1045  | 27        | 11  |
| 15434 | 3012537     | 2910-01-152-8531  | 24        | 3   |
| 15434 | 3012972     | 5330-01-131-2967  | 74        | 1   |
| 15434 | 3013001     | 2930-01-134-2238  | 73        | 3   |
| 15434 | 3013607     | 6620-01-158-3125  | 4         | 24  |
| 15434 | 3013786     | 4730-00-010-3867  |           |     |

## NATIONAL STOCK NUMBER AND PART NUMBER INDEX

| FSCM  | PART NUMBER | PART NUMBER INDEX |           |
|-------|-------------|-------------------|-----------|
|       |             | STOCK NUMBER      | FIG. ITEM |
|       |             |                   | 11 6      |
| 15434 | 3013786     | 4730-01-161-5115  | 74 6      |
| 15434 | 3013904     | 5305-01-112-9021  | 58 19     |
|       |             |                   | 74 11     |
| 15434 | 3013930     | 2815-01-086-4508  | 10 9      |
| 15434 | 3014103     | 5310-00-081-9292  | 26 9      |
| 15434 | 3014149     | 2815-01-086-2704  | KITS 300  |
| 15434 | 3014622     | 2815-00-132-0240  | 14 12     |
| 15434 | 3014623     | 2815-01-127-1060  | 14 12     |
| 15434 | 3014624     | 2815-01-127-3597  | 14 12     |
| 15434 | 3014625     | 2815-01-127-3598  | 14 12     |
| 15434 | 3014979     | 2805-00-404-2917  | 8 14      |
| 15434 | 3015282     | 5305-01-129-4384  | 28 7      |
| 15434 | 3015469     | 5310-01-145-1114  | 27 2      |
| 15434 | 3016021     | 2910-01-177-8816  | 58 10     |
| 15434 | 3017031     | 3040-01-146-0075  | 13 18     |
| 15434 | 3017051     | 5305-01-112-9110  | 55 8      |
|       |             |                   | 58 27     |
|       |             |                   | 57 12     |
|       |             |                   | 34 24     |
|       |             |                   | 29 24     |
| 15434 | 3017052     | 5305-01-126-1128  | 58 23     |
|       |             |                   | 29 28     |
|       |             |                   | 57 9      |
|       |             |                   | 55 11     |
| 15434 | 3017065     | 3020-00-331-7672  | 18 17     |
| 15434 | 3017544     | 5315-01-126-0601  | 13 15     |
| 15434 | 3017750     | 5330-00-861-8592  | 16 8      |
| 15434 | 3017946     | 2815-01-202-9715  | 7 11      |
| 15434 | 3018049     | 2815-00-705-2851  | 13 10     |
| 15434 | 3018051     | 2815-01-114-7398  | 13 3      |
| 15434 | 3018151     | 4310-00-369-7846  | 218 33    |
| 15434 | 3018491     | 2530-01-183-0651  | 218 2     |
| 15434 | 3018527     | 2990-01-080-0533  | 218 1     |
| 15434 | 3018682     |                   | 29 29     |
| 15434 | 3018835     | 2910-00-404-3054  | 27 1      |
| 15434 | 3019061     | 3030-01-200-6004  | 76 26     |
| 15434 | 3019077     |                   | 8 9       |
| 15434 | 3019116     | 5330-01-160-7458  | 23 4      |
| 15434 | 3019174     |                   | 7 16      |
| 15434 | 3019175     |                   | 7 16      |
| 15434 | 3019176     |                   | 7 16      |
| 15434 | 3019177     |                   | 7 16      |
| 15434 | 3019178     |                   | 7 16      |
| 15434 | 3019180     |                   | 7 7       |
| 15434 | 3019181     |                   | 7 7       |
| 15434 | 3019182     |                   | 7 7       |
| 15434 | 3019183     |                   | 7 7       |
| 15434 | 3019184     |                   | 7 7       |
| 15434 | 3019186     |                   | 7 7       |



## NATIONAL STOCK NUMBER AND PART NUMBER INDEX

| FSCM  | PART NUMBER | PART NUMBER INDEX |           |
|-------|-------------|-------------------|-----------|
|       |             | STOCK NUMBER      | FIG. ITEM |
| 15434 | 3019187     |                   | 7 1       |
| 15434 | 3019188     |                   | 7 1       |
| 15434 | 3019189     |                   | 7 1       |
| 15434 | 3019190     |                   | 7 1       |
| 15434 | 3019192     |                   | 7 6       |
| 15434 | 3019193     |                   | 7 6       |
| 15434 | 3019194     |                   | 7 6       |
| 15434 | 3019195     |                   | 7 6       |
| 15434 | 3019196     |                   | 7 6       |
| 15434 | 3019198     |                   | 7 3       |
| 15434 | 3019199     |                   | 7 3       |
| 15434 | 3019200     |                   | 7 3       |
| 15434 | 3019201     |                   | 7 3       |
| 15434 | 3019202     |                   | 7 3       |
| 15434 | 3019204     |                   | 7 5       |
| 15434 | 3019205     |                   | 7 5       |
| 15434 | 3019206     |                   | 7 5       |
| 15434 | 3019207     |                   | 7 5       |
| 15434 | 3019208     |                   | 7 5       |
| 15434 | 3019218     |                   | 7 2       |
| 15434 | 3019301     | 5365-01-221-8749  | 38 4      |
| 15434 | 3019573     | 5305-01-145-8359  | 218 39    |
| 15434 | 3019955     | 5365-01-147-9802  | 4 2       |
| 15434 | 3019956     | 5365-00-488-0799  | 4 2       |
| 15434 | 3019957     | 5365-01-147-2496  | 4 2       |
| 15434 | 3019958     | 5365-01-147-2497  | 4 2       |
| 15434 | 3019959     | 5365-01-148-8353  | 4 2       |
| 15434 | 3019960     | 5365-01-147-2495  | 4 2       |
| 70960 | 302-Z-676   | 2530-01-138-8578  | 179 16    |
| 15434 | 3020479     | 2930-01-134-2192  | 76 6      |
| 15434 | 3020523     | 2910-01-173-0133  | 58 5      |
| 15434 | 3021470     | 5305-01-144-6233  | 218 4     |
| 15434 | 3021735     | 5330-01-082-6985  | 8 17      |
| 15434 | 3022589     | 5306-01-119-8870  | 29 21     |
|       |             |                   | 34 21     |
| 15434 | 3022590     | 5305-01-129-4214  | 218 58    |
| 15434 | 3023101     | 5360-01-086-3480  | 218 10    |
| 15434 | 3023451     |                   | 34 10     |
| 15434 | 3024416     | 2815-00-404-2915  | 11 2      |
| 15434 | 3024709     | 5330-01-145-5381  | 74 13     |
| 15434 | 3024989     | 2990-01-143-5489  | 56 1      |
|       |             |                   | 54 1      |
| 15434 | 3025198     | 3020-00-820-7915  | 18 33     |
| 15434 | 3025458     | 4730-00-011-3175  | 80 16     |
| 15434 | 3025459     | 5340-01-143-6046  | 57 10     |
|       |             |                   | 55 10     |
| 15434 | 3025460     | 4730-01-124-3762  | 35 20     |
|       |             |                   | 30 20     |
| 15434 | 3026163     | 5330-01-136-8569  | 32 8      |
| 15434 | 3026556     | 3120-01-147-5275  | 26 3      |

## NATIONAL STOCK NUMBER AND PART NUMBER INDEX

| FSCM  | PART NUMBER | PART NUMBER INDEX |           |
|-------|-------------|-------------------|-----------|
|       |             | STOCK NUMBER      | FIG. ITEM |
| 15434 | 3028279     | 5305-01-145-0777  | 26 8      |
| 15434 | 3028293     | 2815-01-122-4010  | 27 19     |
| 15434 | 3028302     |                   | 14 9      |
| 15434 | 3028368     | 2910-01-141-4337  | 29 9      |
| 15434 | 3028370     | 2815-01-179-7516  | 29 8      |
| 15434 | 3029340     | 2815-00-453-8994  | 34 8      |
| 15434 | 3029803     | 2530-00-603-1506  | 7 4       |
| 15434 | 3029852     | 3120-00-877-2213  | 218 3     |
| 15434 | 3030038     | 2815-01-159-1789  | 11 3      |
| 15434 | 3030269     | 2910-01-146-1999  | 14 6      |
| 15434 | 3030276     | 2910-01-090-9345  | 29 1      |
| 15434 | 3030464     | 5340-01-157-9898  | 34 1      |
| 15434 | 3030506     | 3020-01-195-6990  | 23 9      |
| 15434 | 3030866     | 2930-01-204-4475  | 26 18     |
| 15434 | 3030970     | 2910-01-146-1048  | 74 4      |
| 15434 | 3031137     | 2910-01-150-4925  | 80 15     |
| 15434 | 3031434     | 5330-01-147-4071  | 27 20     |
| 15434 | 3031469     | 5330-00-351-6428  | 18 1      |
| 15434 | 3031619     |                   | 21 3      |
| 15434 | 3032014     | 5360-01-290-1626  | 75 7      |
| 15434 | 3032014     | 5360-01-240-1626  | 57 6      |
| 15434 | 3032682     | 2815-01-136-1986  | 55 6      |
| 15434 | 3032874     | 5330-01-220-2389  | 13 2      |
| 15434 | 3033677     | 5330-00-005-0407  | 4 4       |
| 15434 | 3033740     | 4820-01-164-7002  | 76 3      |
| 15434 | 3033742     | 4730-00-403-5385  | 32 1      |
| 15434 | 3034217     | 2990-01-166-5647  | 32 3      |
| 15434 | 3034438     | 5315-01-177-7507  | 32 2      |
| 15434 | 3035053     | 5330-01-160-7460  | 26 12     |
| 15434 | 3035194     |                   | 33 1      |
| 15434 | 3035344     | 4810-01-187-4925  | 12 2      |
| 15434 | 3035612     | 4710-01-218-6951  | 80 5      |
| 15434 | 3035614     | 4710-01-218-6949  | 38 13     |
| 15434 | 3035616     | 4710-01-218-6952  | 38 17     |
| 15434 | 3035961     | 2815-01-085-2569  | 38 13     |
| 15434 | 3036285     |                   | 15 1      |
| 15434 | 3036472     | 2990-01-218-6935  | 15 16     |
| 15434 | 3036474     | 2910-01-241-6939  | 55 5      |
| 15434 | 3037045     | 5365-01-241-3888  | 57 5      |
| 15434 | 3038215     | 2910-00-803-2631  | 4 22      |
| 15434 | 3038216     | 5360-01-228-0747  | 55 4      |
| 15434 | 3038668     | 2910-01-219-5697  | 57 4      |
| 15434 | 3040760     | 2910-01-230-1919  | 35 1      |
| 15434 | 3042320     |                   | 54 6      |
| 15434 | 3042763     |                   | 10 6      |
| 15434 | 3043254     |                   | 4 1       |
| 15434 | 3043947     | 4820-00-909-4174  | 30 2      |
| 15434 | 3044389     |                   | 218 15    |
|       |             |                   | 218 22    |
|       |             |                   | 22 4      |

## NATIONAL STOCK NUMBER AND PART NUMBER INDEX

| FSCM  | PART NUMBER  | PART NUMBER INDEX<br>STOCK NUMBER | FIG. | ITEM |
|-------|--------------|-----------------------------------|------|------|
| 15434 | 3044876      |                                   | 24   | 4    |
| 15434 | 3044992      |                                   | 27   | 15   |
| 15434 | 3044993      |                                   | 27   | 15   |
| 15434 | 3044994      |                                   | 27   | 15   |
| 15434 | 3044995      |                                   | 27   | 15   |
| 15434 | 3045173      | 5330-01-072-8829                  | 29   | 15   |
|       |              |                                   | 34   | 15   |
| 15434 | 3045423-4144 | 2910-01-215-6721                  | 28   | 6    |
| 15434 | 3045424-9254 | 2910-01-218-5158                  | 33   | 3    |
| 15434 | 3045552      | 9905-01-229-3443                  | 463  | 3    |
| 15434 | 3045670      | 4310-01-079-6938                  | 218  | 32   |
| 15434 | 3046281      | 2910-01-218-5155                  | 27   | 1    |
| 15434 | 3046337      | 2910-01-219-2086                  | 27   | 6    |
| 61465 | 304677       | 5360-00-740-9727                  | 384  | 7    |
|       |              |                                   | 383  | 11   |
| 15434 | 3047159      | 5330-00-131-7072                  | 218  | 21   |
| 15434 | 3047402      | 5330-01-080-5021                  | 5    | 8    |
| 15434 | 3048341      |                                   | 28   | 1    |
| 15434 | 3054535      | 2910-01-191-8470                  | 27   | 6    |
| 15434 | 3054841      | 5303-01-145-3985                  | 16   | 9    |
| 62983 | 307198       | 5365-00-182-6713                  | 378  | 13   |
|       |              |                                   | 379  | 13   |
|       |              |                                   | 425  | 13   |
| 62983 | 307951       |                                   | 425  | 20   |
|       |              |                                   | 378  | 20   |
|       |              |                                   | 379  | 20   |
| 11757 | 31-P-27      | 5310-00-469-4039                  | 443  | 22   |
| 56232 | 310-8        | 5340-00-809-1492                  | 150  | 7    |
| 70797 | 3104         | 5325-00-737-3246                  | 506  | 13   |
| 78500 | 3107-E-31    | 2520-01-127-6901                  | 146  | 1    |
| 78500 | 3107-V-22    | 2520-01-123-5556                  | 441  | 16   |
| 10001 | 319119PC12   | 5310-00-010-4131                  | 298  | 15   |
| 78500 | 3196-H-8     | 4710-01-126-9565                  | 440  | 25   |
| 15434 | 320-1850     | 5330-01-181-0631                  | 218  | 63   |
| 15434 | 3201386      | 5330-01-181-0630                  | 218  | 52   |
| 78500 | 3211-D-2994  |                                   | 181  | 6    |
| 78500 | 3211-H-2868  |                                   | 180  | 11   |
| 78500 | 3211-K-2871  |                                   | 181  | 6    |
| 78500 | 3211-L-2872  |                                   | 180  | 11   |
| 78500 | 3219-C-4345  | 2530-01-134-6570                  | 224  | 18   |
|       |              |                                   | 225  | 10   |
| 70960 | 3219-H-4064  | 2530-01-138-2015                  | 179  | 12   |
| 79470 | 3220X8X6     | 4730-00-817-6578                  | 460  | 36   |
| 78500 | 3236-J-2012  | 2530-01-122-6015                  | 180  | 1    |
| 78500 | 3236-K-2013  | 2530-01-122-6016                  | 180  | 16   |
| 78500 | 3236-L-2014  | 2530-01-076-9567                  | 181  | 15   |
| 70960 | 3264-V-10C   | 2530-01-138-2016                  | 179  | 1    |
| 78500 | 3264-W-101   | 2520-01-137-4843                  | 143  | 7    |
| 78500 | 3266-F-864   | 2520-01-139-3124                  | 143  | 20   |
| 78500 | 3268-A-1067  | 2520-01-131-2831                  | 440  | 4    |

## NATIONAL STOCK NUMBER AND PART NUMBER INDEX

| FSCM  | PART NUMBER | PART NUMBER INDEX |  | FIG. | ITEM |
|-------|-------------|-------------------|--|------|------|
|       |             | STOCK NUMBER      |  |      |      |
| 78500 | 3280-A-1977 | 5365-01-132-2015  |  | 225  | 17   |
| 78500 | 3280-B-1978 | 2530-00-741-1105  |  | 224  | 3    |
| 78500 | 3280-U-7535 | 2520-01-142-9631  |  | 179  | 11   |
| 78500 | 3280-V-7536 | 2520-01-127-2336  |  | 145  | 4    |
| 78500 | 3282-K-63   |                   |  | 441  | 12   |
| 11757 | 328273X     | 2520-00-232-1944  |  | 443  | 17   |
| 78500 | 3290-Y-233  |                   |  | 144  | 1    |
| 78500 | 3296-C-107  | 2520-01-136-8717  |  | 152  | 2    |
| 78500 | 3296-V-74   | 2520-01-136-8718  |  | 152  | 8    |
| 78500 | 3297-C-55   |                   |  | 441  | 11   |
| 78500 | 3297-L-64   | 2520-01-127-2625  |  | 144  | 6    |
| 78500 | 3299-F-5362 |                   |  | 185  | 3    |
| 78500 | 3299-G-5363 |                   |  | 185  | 3    |
| 78500 | 3299-M-5369 |                   |  | 184  | 3    |
| 78500 | 3299-N-5370 |                   |  | 184  | 3    |
| 10001 | 33G1724     | 5325-00-276-6343  |  | 491  | 21   |
| 15434 | 3301954     | 5306-01-118-2300  |  | 17   | 9    |
| 15434 | 3301956     | 5365-01-209-7625  |  | 17   | 4    |
| 78500 | 333-U-801   | 3040-01-134-1184  |  | 225  | 11   |
| 11757 | 34P17       | 1450-00-175-9752  |  | 443  | 7    |
| 95019 | 35-P-41     | 5330-01-133-0205  |  | 442  | 24   |
| 11757 | 35-P-8      | 5330-00-485-0895  |  | 443  | 32   |
| 78500 | 35R4-2A     |                   |  | 420  | 11   |
| 77640 | 365509-S-1  | 2530-01-134-3670  |  | 238  | 1    |
| 11757 | 37-P-20     | 5360-00-472-6822  |  | 443  | 8    |
| 11757 | 378003      | 5310-00-838-1490  |  | 443  | 3    |
| 11757 | 378004      | 5310-00-469-4073  |  | 443  | 5    |
| 95019 | 378041-4    | 5306-01-135-7202  |  | 442  | 20   |
| 11757 | 378391      | 5365-00-477-0304  |  | 443  | 28   |
| 11757 | 378430-10   | 5306-01-104-1048  |  | 443  | 6    |
| 11757 | 378452-3    | 5305-01-133-0163  |  | 443  | 24   |
| 95019 | 378478-14   | 5307-01-055-8843  |  | 442  | 23   |
| 11757 | 378545      | 3110-01-140-8880  |  | 443  | 18   |
| 15434 | 3801030     | 2815-00-791-1448  |  | 12   | 5    |
| 15434 | 3801104     | 2815-00-008-1741  |  | 10   | 5    |
| 15434 | 3801260     | 3120-01-132-9339  |  | KITS | 330  |
| 15434 | 3801261     | 3120-01-143-9547  |  | KITS | 340  |
| 15434 | 3801262     | 3120-01-144-8882  |  | KITS | 350  |
| 15434 | 3801263     | 3120-01-145-9132  |  | KITS | 360  |
| 15434 | 3801264     | 3120-01-193-7083  |  | KITS | 370  |
| 15434 | 3801314     |                   |  | 4    | 5    |
| 15434 | 3801397     | 5330-01-133-9326  |  | KITS | 310  |
| 15434 | 3801535     | 2815-00-005-7629  |  | KITS | 380  |
| 15434 | 3801538     | 2815-01-218-4995  |  | KITS | 390  |
| 15434 | 3801607     |                   |  | KITS | 320  |
| 73342 | 3829139     | 5306-00-024-6580  |  | 129  | 19   |
| 78500 | 3892-A-4473 | 3020-01-142-8090  |  | 144  | 7    |
| 78500 | 3892-B-4474 | 3020-01-146-4198  |  | 145  | 5    |
| 78500 | 3892-J-4430 | 3020-01-133-9037  |  | 440  | 6    |
| 78500 | 3892-Y-4471 | 3020-01-141-1554  |  | 145  | 3    |

## NATIONAL STOCK NUMBER AND PART NUMBER INDEX

| FSCM  | PART NUMBER      | PART NUMBER INDEX<br>STOCK NUMBER | FIG. | ITEM |
|-------|------------------|-----------------------------------|------|------|
| 73342 | 3909063          | 5365-01-143-0542                  | 132  | 15   |
| 73342 | 3921988          | 5365-01-089-3573                  | 129  | 23   |
| 24617 | 3921989          | 5330-00-107-3925                  | 129  | 24   |
| 78500 | 394A             | 3110-00-100-0305                  | 144  | 4    |
| 78500 | 39520            | 3110-00-143-7586                  | 144  | 9    |
| 78500 | 39578            | 3110-01-143-9242                  | 144  | 8    |
| 81343 | 4 120111B        | 4730-00-278-8825                  | 95   | 5    |
| 11757 | 4-P-45           | 5365-00-121-2780                  | 443  | 27   |
| 72442 | 4-14-19          | 2520-00-457-6660                  | 158  | 13   |
| 72447 | 4-14-19          | 2520-00-457-6660                  | 154  | 9    |
| 81343 | 4-2 120102BA     | 4730-00-277-8750                  | 190  | 5    |
| 81343 | 4-2 120103BA     | 4730-00-933-2928                  | 149  | 3    |
| 81343 | 4-2 120202BA     | 4730-00-921-3240                  | 49   | 13   |
|       |                  |                                   | 63   | 2    |
|       |                  |                                   | 48   | 3    |
|       |                  |                                   | 42   | 3    |
|       |                  |                                   | 44   | 1    |
|       |                  |                                   | 50   | 10   |
| 81348 | 4-2 1202038A     | 4730-00-912-9114                  | 36   | 4    |
| 78500 | 4-34165          | 2520-01-118-5971                  | 440  | 1    |
| 78500 | 4X1240-1-C       | 5307-01-177-8362                  | 167  | 4    |
|       |                  |                                   | 173  | 11   |
| 77640 | 400122-X1        | 2530-01-143-4203                  | 232  | 22   |
| 77640 | 401212           | 5360-00-795-6975                  | 238  | 24   |
| 77640 | 401233           | 5365-00-806-4105                  | 238  | 4    |
| 77640 | 401264           | 5365-00-806-4104                  | 238  | 8    |
| 77640 | 401309           | 5365-00-613-7796                  | 231  | 14   |
| 77640 | 401314           | 5365-00-476-5259                  | 232  | 36   |
| 77640 | 401375           | 5360-01-135-4065                  | 232  | 29   |
| 77640 | 401379           | 5340-01-135-6350                  | 232  | 25   |
| 05779 | 401422           | 4330-01-163-2733                  | 393  | 4    |
| 77640 | 401445           | 5365-01-142-1365                  | 231  | 6    |
| 77640 | 402230           | 2530-00-415-1373                  | 238  | 12   |
| 77640 | 402235-A1        | 4320-00-922-4933                  | 97   | 3    |
| 77640 | 402341           | 2530-01-132-4654                  | 238  | 14   |
| 07367 | 402368-A1        | 2530-01-127-5006                  | 231  | 16   |
| 07367 | 402377           | 2530-01-126-8445                  | 232  | 7    |
| 77640 | 402380           | 5340-01-136-1660                  | 232  | 21   |
| 77640 | 403490           | 2530-01-132-8943                  | 238  | 26   |
| 19207 | 4044253          | 5360-00-704-4253                  | 249  | 5    |
| 07367 | 41537-A1         | 5365-01-134-0522                  | 232  | 9    |
| 77640 | 415442           | 2530-01-139-4346                  | 232  | 26   |
| 57733 | 418049-50IN      | 6680-00-741-6396                  | 517  | 4    |
| 80244 | 42-C-15120-205   |                                   | BULK | 4    |
| 80244 | 42-C-15120-205-6 |                                   | 246  | 21   |
| 80244 | 42-C-15120-205-8 |                                   | 319  | 27   |
| 80244 | 42-C-16560       |                                   | BULK | 1    |
| 80244 | 42-C-16560-9     |                                   | 71   | 4    |
| 80244 | 42-C-16570       | 4010-00-757-9556                  | BULK | 2    |
| 80244 | 42-C-16570-6     |                                   | 296  | 14   |

## NATIONAL STOCK NUMBER AND PART NUMBER INDEX

| FSCM  | PART NUMBER    | PART NUMBER INDEX<br>STOCK NUMBER | FIG. | ITEM |
|-------|----------------|-----------------------------------|------|------|
| 80244 | 42C15120-205-6 |                                   | 267  | 6    |
| 81348 | 42C15120-205-6 |                                   | 249  | 12   |
| 80244 | 42C15120-205-6 |                                   | 247  | 12   |
| 21450 | 423533         | 5305-00-484-6186                  | 285  | 24   |
| 21450 | 423568         | 5305-00-042-3568                  | 88   | 1    |
|       |                |                                   | 87   | 1    |
| 24617 | 423569         | 5306-01-226-0798                  | 514  | 8    |
| 21450 | 425346         | 5306-00-421-9402                  | 331  | 1    |
| 21450 | 425544         | 5305-01-125-1181                  | 83   | 20   |
| 21450 | 425567         | 5305-00-042-5567                  | 285  | 13   |
| 21450 | 425570         | 5306-00-042-5570                  | 275  | 6    |
|       |                |                                   | 373  | 14   |
|       |                |                                   | 374  | 24   |
|       |                |                                   | 105  | 16   |
| 24617 | 425601         | 5305-00-042-5601                  | 116  | 38   |
|       |                |                                   | 111  | 31   |
|       |                |                                   | 112  | 37   |
|       |                |                                   | 110  | 30   |
|       |                |                                   | 115  | 30   |
| 24617 | 425603         | 5305-00-042-5603                  | 114  | 35   |
| 21450 | 425647         | 5306-01-134-1966                  | 279  | 13   |
| 24617 | 425648         | 5305-00-042-5648                  | 511  | 27   |
| 24617 | 425734         | 5306-01-136-5331                  | 502  | 21   |
| 21450 | 425736         | 5306-01-166-6895                  | 122  | 14   |
| 24617 | 425841         | 5306-00-042-5841                  | 454  | 1    |
| 24617 | 425859         | 5306-00-042-5859                  | 83   | 63   |
| 24617 | 425923         | 5320-01-145-3186                  | 241  | 14   |
|       |                |                                   | 242  | 30   |
|       |                |                                   | 242  | 32   |
|       |                |                                   | 245  | 29   |
|       |                |                                   | 244  | 34   |
| 24617 | 425924         | 5320-01-145-4621                  | 241  | 6    |
|       |                |                                   | 239  | 6    |
| 24617 | 425924         | 5320-01-145-5621                  | 243  | 6    |
| 24617 | 425924         | 5320-01-145-4621                  | 244  | 6    |
| 24617 | 425924         | 5320-01-145-5621                  | 245  | 6    |
| 24617 | 425924         | 5320-01-145-4621                  | 242  | 6    |
|       |                |                                   | 240  | 7    |
| 21450 | 426686         | 5325-00-604-9662                  | 446  | 12   |
| 21450 | 426687         | 5325-00-281-8643                  | 446  | 8    |
| 24617 | 432468         | 5340-01-203-0110                  | 497  | 20   |
| 24617 | 432476         |                                   | 497  | 18   |
| 24617 | 432527         |                                   | 497  | 19   |
| 60602 | 4333-60        | 3040-01-208-5897                  | 122  | 9    |
| 15434 | 44035          |                                   | 13   | 20   |
| 21450 | 440502         | 5306-00-044-0502                  | 147  | 50   |
|       |                |                                   | 442  | 32   |
|       |                |                                   | 439  | 28   |
|       |                |                                   | 427  | 31   |
| 24617 | 441294         | 3110-00-100-0231                  | 144  | 5    |

## NATIONAL STOCK NUMBER AND PART NUMBER INDEX

| FSCM  | PART NUMBER | PART NUMBER INDEX |           |
|-------|-------------|-------------------|-----------|
|       |             | STOCK NUMBER      | FIG. ITEM |
| 24617 | 442340      | 4730-01-148-7397  | 43 14     |
|       |             |                   | 48 19     |
| 24617 | 443987      | 4730-01-122-0245  | 498 1     |
|       |             |                   | 149 15    |
| 24617 | 444004      | 4730-00-475-5168  | 212 4     |
|       |             |                   | 189 6     |
| 24617 | 444012      | 4730-00-529-1487  | 206 13    |
|       |             |                   | 94 7      |
| 24617 | 444014      | 4730-00-200-0257  | 207 10    |
| 24617 | 444026      | 4730-00-180-5038  | 190 6     |
|       |             |                   | 149 8     |
|       |             |                   | 200 9     |
|       |             |                   | 207 11    |
| 92679 | 444040      | 4730-01-225-8957  | 221 18    |
| 24617 | 444040      |                   | 212 16    |
| 24617 | 444040      |                   | 419 19    |
| 24617 | 444042      |                   | 188 24    |
| 21450 | 444072      | 4730-00-253-5794  | 51 9      |
| 24617 | 444073      | 4730-00-722-2759  | 495 51    |
| 21450 | 444120      | 4730-01-092-6442  | 149 16    |
|       |             |                   | 498 3     |
| 21450 | 444122      | 4730-00-277-7331  | 499 8     |
| 19207 | 444134      | 4730-00-088-8666  | 149 17    |
| 24617 | 444134      | 4730-00-088-8666  | 212 17    |
| 24617 | 444152      | 4730-00-540-2745  | 197 21    |
|       |             |                   | 205 4     |
|       |             |                   | 203 10    |
|       |             |                   | 203 10    |
|       |             |                   | 198 21    |
|       |             |                   | 198 34    |
| 24617 | 444153      | 4730-00-138-8050  | 495 1     |
| 19207 | 444166      | 4730-00-277-5553  | 343 5     |
| 24617 | 444325      | 4730-00-457-6295  | 207 14    |
|       |             |                   | 205 9     |
| 24617 | 444544      |                   | 497 14    |
| 21450 | 444655      | 4730-00-044-4655  | 419 11    |
| 21450 | 444673      | 4730-01-107-2027  | 398 13    |
|       |             |                   | 392 8     |
| 72582 | 444692      | 4730-00-044-4692  | 167 7     |
| 61849 | 444958C1    | 2520-01-065-2530  | 128 12    |
| 61849 | 444969C1    | 3020-01-008-2768  | 128 2     |
| 73342 | 445090      | 5340-00-095-7146  | 129 30    |
| 15434 | 44678       | 2910-00-858-3522  | 57 13     |
|       |             |                   | 55 12     |
| 21450 | 451081      | 5310-00-045-1081  | 387 24    |
| 24617 | 451956      | 5320-01-145-3188  | 245 10    |
|       |             |                   | 242 11    |
|       |             |                   | 240 13    |
|       |             |                   | 244 18    |
|       |             |                   | 241 10    |

## NATIONAL STOCK NUMBER AND PART NUMBER INDEX

| FSCM  | PART NUMBER | PART NUMBER INDEX |      | FIG. | ITEM |
|-------|-------------|-------------------|------|------|------|
|       |             | STOCK NUMBER      |      |      |      |
|       |             |                   |      | 243  | 11   |
| 21450 | 453570      | 3110-01-160-8019  |      | 132  | 7    |
| 24617 | 453861      |                   |      | 374  | 11   |
| 78500 | 454         | 3110-00-100-0316  |      | 145  | 13   |
| 24617 | 454086      | 4730-01-066-3071  |      | 491  | 24   |
| 26417 | 454147      |                   |      | 490  | 21   |
| 63005 | 454815      | 5305-01-057-4265  |      | 134  | 2    |
| 73342 | 454817      | 5306-00-570-8940  |      | 136  | 15   |
|       |             |                   |      | 135  | 8    |
| 78500 | 455S        | 3110-00-101-0836  |      | 145  | 14   |
| 21450 | 455172      | 5305-00-696-5291  |      | 216  | 16   |
| 21450 | 455176      | 5305-01-225-2106  |      | 280  | 6    |
| 73342 | 457118      | 3110-00-830-8802  |      | 124  | 15   |
| 19207 | 4704495     | 2540-00-108-1940  | KITS | 470  | 470  |
| 27996 | 48B2071     | 3040-00-512-9223  |      | 421  | 3    |
| 30780 | 5-FBTXS     | 4730-00-618-8497  |      | 137  | 2    |
| 11757 | 5-P-320     | 3020-00-035-7894  |      | 443  | 21   |
| 11757 | 5-P-569     | 3020-01-132-8860  |      | 443  | 20   |
| 78500 | 5-X-633     | 5330-01-133-7262  |      | 225  | 3    |
| 95019 | 5-103X      | 2520-01-032-6678  | KITS | 400  | 400  |
| 95019 | 5-2-629     |                   |      | 154  | 11   |
|       |             |                   |      | 155  | 13   |
| 95019 | 5-280X      | 2520-00-347-6478  | KITS | 410  | 410  |
| 95019 | 5-3-2751X   |                   |      | 154  | 5    |
| 95019 | 5-4-1721    |                   |      | 155  | 5    |
| 95019 | 5-60-249    |                   |      | 155  | 7    |
| 95019 | 5-60-354    |                   |      | 154  | 10   |
| 11083 | 5M6214      | 4730-00-924-7886  |      | 443  | 26   |
|       |             |                   |      | 17   | 12   |
| 78500 | 5X625       | 5330-00-740-9312  |      | 268  | 17   |
| 95019 | 500024-16   | 5315-01-136-1658  |      | 155  | 2    |
| 21450 | 500163      | 5330-00-178-2191  |      | 398  | 9    |
| 95019 | 500168-2    | 4730-00-906-0982  |      | 154  | 8    |
| 21450 | 500207      | 5330-00-585-3210  |      | 416  | 13   |
| 95019 | 500398-12   | 5305-01-132-8390  |      | 442  | 26   |
| 95019 | 500398-30   | 5305-01-051-9898  |      | 442  | 25   |
| 11757 | 500409-6    | 5305-00-885-7252  |      | 443  | 2    |
| 21450 | 501514      | 5340-01-136-8387  |      | 416  | 35   |
| 21450 | 506207      | 5940-00-050-6207  |      | 92   | 8    |
|       |             |                   |      | 112  | 53   |
|       |             |                   |      | 92   | 13   |
| 11757 | 51-P-22     | 3040-00-847-3169  |      | 443  | 4    |
| 19207 | 5139123     | 5310-00-700-7089  |      | 224  | 12   |
|       |             |                   |      | 225  | 2    |
|       |             |                   |      | 170  | 13   |
|       |             |                   |      | 176  | 13   |
|       |             |                   |      | 268  | 27   |
| 19207 | 5167785     | 5310-01-088-9298  |      | 227  | 6    |
| 30327 | 51807       | 4820-00-588-8604  |      | 80   | 1    |
| 19207 | 5186592     | 2520-00-518-6592  |      | 441  | 6    |



## NATIONAL STOCK NUMBER AND PART NUMBER INDEX

| FSCM  | PART NUMBER | PART NUMBER INDEX |           |
|-------|-------------|-------------------|-----------|
|       |             | STOCK NUMBER      | FIG. ITEM |
| 95019 | 5190076     | 2520-00-388-4197  | KITS 420  |
| 19207 | 5196397     | 4820-00-726-4719  | 403 12    |
| 57733 | 5196397     | 4820-00-726-4719  | 214 2     |
|       |             |                   | 182 14    |
| 19207 | 5196397     | 4820-00-726-4719  | 213 12    |
|       |             |                   | 212 11    |
| 57733 | 5196397     | 4820-00-726-4719  | 167 2     |
| 19207 | 5196397     | 4820-00-726-4719  | 173 16    |
|       |             |                   | 123 15    |
|       |             |                   | 388 7     |
| 19207 | 5214479     | 2520-00-521-4479  | 158 8     |
|       |             |                   | 155 11    |
| 19207 | 5214483     | 5306-00-270-7387  | 155 10    |
| 19207 | 5214483     | 5360-00-270-7387  | 158 9     |
| 19207 | 5225875     | 5306-00-281-1651  | 172 19    |
| 19207 | 5228623     | 4730-00-244-9848  | 222 9     |
| 19204 | 5237556     | 5315-00-523-7556  | 502 17    |
| 19207 | 5277992     | 5360-00-664-4374  | 388 15    |
|       |             |                   | 403 5     |
| 19207 | 5287638     | 5310-00-528-7638  | 508 6     |
| 19207 | 5294507     | 5310-00-350-2655  | 89 6      |
| 19207 | 5298551     | 5310-00-275-8264  | 266 15    |
| 19207 | 5310615     | 5310-00-463-0268  | 89 17     |
| 19207 | 5329467     | 5310-00-532-9467  | 517 5     |
|       |             |                   | 516 5     |
| 19207 | 5331179     | 5310-00-241-0157  | 187 10    |
|       |             |                   | 206 6     |
|       |             |                   | 200 12    |
|       |             |                   | 190 9     |
|       |             |                   | 149 11    |
| 19207 | 5340153     | 4820-00-409-8935  | 504 5     |
| 19207 | 5381051     | 5930-01-197-8661  | 81 16     |
|       |             |                   | 83 57     |
|       |             |                   | 83 23     |
|       |             |                   | 83 5      |
|       |             |                   | 82 6      |
| 19207 | 5381087     | 5310-01-108-5236  | 83 59     |
|       |             |                   | 82 4      |
|       |             |                   | 83 25     |
|       |             |                   | 81 18     |
|       |             |                   | 83 3      |
| 19207 | 5381088     | 5930-00-130-5349  | 81 15     |
|       |             |                   | 83 2      |
|       |             |                   | 83 22     |
|       |             |                   | 83 56     |
|       |             |                   | 82 3      |
|       |             |                   | 513 22    |
|       |             |                   | 512 27    |
|       |             |                   | 511 31    |
| 19207 | 5416501     | 5360-00-541-6501  | 416 36    |

## NATIONAL STOCK NUMBER AND PART NUMBER INDEX

| FSCM  | PART NUMBER | PART NUMBER INDEX |           |
|-------|-------------|-------------------|-----------|
|       |             | STOCK NUMBER      | FIG. ITEM |
| 21450 | 543852      | 4820-00-274-3646  | 491 6     |
| 21450 | 543858      | 4820-01-140-4298  | 499 2     |
| 21450 | 549176      | 5325-01-198-5532  | 493 6     |
| 21450 | 549182      | 5340-00-111-3605  | 446 11    |
| 21450 | 549222      | 5325-00-303-4932  | 446 7     |
| 64203 | 55-1607     | 5315-01-122-2032  | 434 15    |
| 64203 | 55-1608     | 5365-01-122-7672  | 434 11    |
| 64203 | 55-1609     | 5315-01-122-4605  | 434 8     |
| 64203 | 55-1610     | 4320-01-125-6028  | 434 4     |
| 64203 | 55-1611     | 5365-01-122-7671  | 434 18    |
| 64203 | 55-1612     | 5365-01-123-5599  | 434 19    |
| 64203 | 55-1613     | 4320-01-125-9810  | 434 10    |
| 64203 | 55-1614     | 4320-01-125-9858  | 434 3     |
| 64203 | 55-1615     | 4320-01-125-6471  | 434 7     |
| 64203 | 55-1616     | 4320-01-125-5894  | 434 14    |
| 64203 | 55-1617     | 4320-01-125-5893  | 434 12    |
| 64203 | 55-1618     | 5365-01-122-4645  | 434 9     |
| 64203 | 55-1619     | 5365-01-122-4644  | 434 5     |
| 64203 | 55-1620     | 5330-01-122-2017  | 434 17    |
| 64203 | 55-1621     | 3110-01-134-5596  | 434 6     |
| 64203 | 55-1622     | 3110-01-128-9018  | 434 20    |
| 64203 | 55-1623     | 5305-01-135-6714  | 434 16    |
| 64203 | 55-1624     | 5305-01-122-5994  | 434 2     |
| 64203 | 55-1625     | 4320-01-125-5381  | 434 13    |
| 11757 | 550221      | 3110-00-198-2170  | 443 13    |
| 11757 | 550397      | 3110-00-151-8636  | 443 12    |
| 95019 | 550532      | 3110-00-100-9862  | 443 29    |
| 89346 | 55602H      | 3120-00-770-2941  | 266 8     |
|       |             |                   | 266 24    |
| 21450 | 5593416     | 4030-00-514-4420  | 267 5     |
| 90005 | 569020-02   | 2920-01-094-0791  | 233 2     |
| 19207 | 5702838     | 2940-01-107-9689  | KITS 430  |
| 19207 | 5704273     | 4820-01-093-5785  | KITS 440  |
| 19207 | 5704274     | 2590-00-606-2383  | KITS 450  |
| 19207 | 5704278     | 2520-00-421-7229  | KITS 460  |
| 19207 | 5704507     | 2815-01-111-2262  | 1 1       |
| 19207 | 5704510     | 2530-01-125-9272  | KITS 480  |
| 19207 | 5704512     | 2520-01-117-3010  | 125 1     |
| 19207 | 5704517     | 2520-01-144-1528  | 142 1     |
| 19207 | 5704519     | 2910-01-159-4839  | KITS 490  |
| 19207 | 5704528     |                   | KITS 500  |
| 19207 | 5704533     | 3020-01-231-9296  | KITS 510  |
| 19207 | 5724494     | 5975-00-660-5962  | 113 4     |
| 21450 | 582818      | 5330-01-217-0734  | 331 7     |
| 21450 | 582826      | 5330-00-522-8544  | 336 5     |
| 21450 | 583244      | 5325-00-282-7435  | 447 7     |
| 21450 | 587646      | 5325-01-200-4035  | 493 1     |
| 27783 | 5888        | 2640-01-111-5467  | 223 19    |
|       |             |                   | 223 11    |
| 21450 | 589931      | 5315-00-058-9931  | 403 37    |

## NATIONAL STOCK NUMBER AND PART NUMBER INDEX

| FSCM  | PART NUMBER             | PART NUMBER INDEX<br>STOCK NUMBER | FIG. | ITEM |
|-------|-------------------------|-----------------------------------|------|------|
| 21450 | 589965                  | 5315-01-139-6568                  | 416  | 23   |
| 14371 | 59-002366               | 9905-01-122-6098                  | 469  | 3    |
| 21450 | 590029                  | 5315-00-059-0029                  | 387  | 23   |
| 21450 | 592786                  | 4820-00-272-3351                  | 339  | 1    |
| 21450 | 593416                  | 4030-00-514-4420                  | 319  | 28   |
| 81343 | 6 120115B               | 4730-00-293-7108                  | 95   | 4    |
| 81343 | 6-2 120102BA            | 4730-00-142-3075                  | 150  | 4    |
| 96906 | 6-2 120103BA            | 4730-00-200-0528                  | 518  | 3    |
| 81343 | 6-2 120202BA            | 4730-00-287-1604                  | 503  | 1    |
| 81343 | 6-2 120202BA            | 4730-00-943-8051                  | 149  | 40   |
| 81343 | 6-2 120202BA            | 4730-00-287-1604                  | 219  | 3    |
|       |                         |                                   | 204  | 1    |
|       |                         |                                   | 148  | 3    |
|       |                         |                                   | 138  | 1    |
|       |                         |                                   | 95   | 3    |
| 81343 | 6-2 120203BA            | 4730-00-289-4052                  | 148  | 12   |
|       |                         |                                   | 151  | 13   |
| 81343 | 6-4 120102BA            | 4730-00-069-1186                  | 219  | 16   |
| 81343 | 6-4 120102BA (LONG NUT) | 4730-00-069-1186                  | 188  | 10   |
| 81343 | 6-4 120202BA            | 4730-00-069-1187                  | 151  | 1    |
|       |                         |                                   | 204  | 4    |
|       |                         |                                   | 222  | 10   |
|       |                         |                                   | 195  | 14   |
|       |                         |                                   | 219  | 17   |
|       |                         |                                   | 503  | 14   |
| 96906 | 6-4 120202BA            | 4730-00-069-1187                  | 453  | 14   |
| 81343 | 6-4 120202BA (LONG NUT) | 4730-00-069-1187                  | 505  | 11   |
|       |                         |                                   | 188  | 22   |
| 96906 | 6-4 120202BA (LONG NUT) | 4730-00-541-7500                  | 123  | 26   |
| 96906 | 6-4 120202BA (LONG NUT) | 4730-00-069-1187                  | 123  | 20   |
| 81343 | 6-4 120202BA (LONG NUT) | 4730-00-069-1187                  | 149  | 14   |
|       |                         |                                   | 138  | 4    |
| 81343 | 6-6 060102B             | 4703-00-270-4616                  | 201  | 3    |
| 81343 | 6-6 060102B             | 4730-00-270-4616                  | 221  | 9    |
|       |                         |                                   | 209  | 8    |
|       |                         |                                   | 208  | 8    |
| 81343 | 6-6 120103BA            | 4730-00-277-8770                  | 148  | 9    |
| 81343 | 6-6 120202BA            | 4730-00-289-0155                  | 208  | 7    |
|       |                         |                                   | 209  | 7    |
|       |                         |                                   | 201  | 10   |
|       |                         |                                   | 221  | 7    |
| 96906 | 6-6 120202BA            | 4730-00-289-0155                  | 205  | 8    |
| 81343 | 6-6 120202BA            | 4730-00-289-0155                  | 504  | 11   |
|       |                         |                                   | 505  | 8    |
| 81343 | 6-6-2 120425BA          | 4730-00-782-5461                  | 150  | 15   |
| 81343 | 6-6-4 120425BA          | 4730-00-494-6580                  | 150  | 6    |
| 95019 | 6-60-58-1426            |                                   | 157  | 13   |
| 81343 | 6-8 120102BA            | 4730-00-837-1177                  | 505  | 12   |
|       |                         |                                   | 149  | 33   |
| 08595 | 6G1042                  |                                   | 370  | 2    |

## NATIONAL STOCK NUMBER AND PART NUMBER INDEX

| FSCM  | PART NUMBER  | PART NUMBER INDEX |           |
|-------|--------------|-------------------|-----------|
|       |              | STOCK NUMBER      | FIG. ITEM |
| 77820 | 60-37398-12  | 5340-00-726-1670  | 83 15     |
| 40342 | 601068       |                   | 216 9     |
| 81343 | 604 120102BA | 4730-00-069-1186  | 221 10    |
| 81343 | 604 120202BA | 4730-00-069-1187  | 199 1     |
| 15434 | 60408        | 5315-00-238-0882  | 4 26      |
| 15434 | 60575        | 5365-00-428-6201  | 4 22      |
| 96906 | 606060102B   | 4730-00-270-4616  | 202 4     |
| 81343 | 608 120102BA | 4730-00-837-1177  | 205 22    |
| 09990 | 612668       | 5360-00-934-0089  | 408 20    |
| 80203 | 615116       | 2540-00-489-7104  | 288 25    |
| 15434 | 61554        | 4720-00-918-9634  | 218 51    |
| 59206 | 62C-8        | 4730-00-278-3220  | 499 9     |
| 81343 | 62120102BA   | 4730-00-142-3075  | 451 15    |
| 81343 | 62120202BA   | 4730-00-287-1604  | 453 12    |
| 11757 | 63-P-16      | 2520-01-145-6820  | 443 9     |
| 09990 | 635439       | 4330-01-144-5557  | 408 22    |
| 57733 | 649-BP       | 3010-01-236-1213  | 516 11    |
| 57328 | 65003-S      | 5310-01-099-2550  | 298 19    |
| 57329 | 65003-5      | 5310-01-099-2550  | 317 3     |
| 15434 | 650330       |                   | 218 28    |
| 15434 | 65274        | 5330-00-246-0309  | 6 1       |
| 19207 | 6566675      | 2590-00-473-6331  | 316 1     |
|       |              |                   | 293 2     |
| 15434 | 66292        | 5310-00-197-5304  | 4 16      |
| 81343 | 664120425BA  | 4730-00-494-6580  | 451 14    |
| 89346 | 66966R1      | 3120-00-692-6153  | 147 10    |
| 73342 | 6700213      | 3110-00-799-4903  | 136 3     |
| 15434 | 67270        | 5330-00-171-3879  | 11 8      |
| 73342 | 6750020      | 5365-01-079-6526  | 124 20    |
| 73342 | 6757563      | 5330-00-923-1409  | 130 19    |
| 73342 | 6758740      | 5330-00-582-0456  | 124 4     |
| 73342 | 6761244      | 5330-00-579-8108  | 132 18    |
| 73342 | 6762127      |                   | 129 15    |
| 73342 | 6762187      | 2520-01-006-9622  | 139 19    |
| 15434 | 67684        | 5310-00-262-2986  | 80 4      |
| 73342 | 6769319      | 5365-00-089-1262  | 128 13    |
| 73342 | 6769636      | 5310-00-776-7670  | 124 22    |
| 73342 | 6770492      | 5330-00-999-3760  | 124 2     |
| 73342 | 6771070      | 3110-00-916-4286  | 124 25    |
| 73342 | 6771144      | 5310-00-478-0548  | 130 17    |
| 73342 | 6771366      | 5330-00-911-9411  | 124 18    |
| 73342 | 6772552      | 2520-00-402-0421  | 124 7     |
| 73342 | 6773311      | 5330-00-999-3752  | 130 16    |
| 73342 | 6774322      | 2520-00-919-7240  | 129 3     |
| 73342 | 6775703      | 2920-01-143-1262  | 129 21    |
| 73342 | 6778156      | 5360-00-450-0346  | 136 10    |
| 15434 | 67944        | 4730-00-097-4236  | 19 4      |
| 15434 | 67946        | 5365-00-197-9327  | 21 6      |
|       |              |                   | 24 8      |
| 11757 | 68-P-2       | 9905-00-134-3558  | 474 3     |

## NATIONAL STOCK NUMBER AND PART NUMBER INDEX

| FSCM  | PART NUMBER | PART NUMBER INDEX |           |
|-------|-------------|-------------------|-----------|
|       |             | STOCK NUMBER      | FIG. ITEM |
| 15434 | 68061-A     | 5330-00-970-3461  | 30 11     |
| 15434 | 68152       | 5340-00-286-1868  | 75 11     |
| 15434 | 68192A      |                   | 11 9      |
| 15434 | 68192B      |                   | 11 9      |
| 15434 | 68192C      |                   | 11 9      |
| 15434 | 68193       | 5340-00-404-2944  | 12 1      |
| 15434 | 68210       | 5330-00-328-8656  | 23 8      |
| 15434 | 68226-1     | 3120-00-882-7960  | 11 4      |
| 15434 | 68274       | 5360-00-664-5343  | 18 8      |
| 73342 | 6830187     | 2520-00-405-1842  | 124 16    |
| 73342 | 6831656     | 5360-00-211-9547  | 132 13    |
| 73342 | 6831774     | 5315-00-108-1112  | 129 28    |
| 73342 | 6833891     | 5365-00-038-9592  | 135 7     |
|       |             |                   | 136 7     |
| 73342 | 6833896     | 4820-01-007-0962  | 135 6     |
| 73342 | 6833949     | 5310-00-007-0260  | 136 8     |
| 73342 | 6833981     | 5330-01-010-9689  | 127 12    |
|       |             |                   | 132 33    |
| 73342 | 6833986     |                   | 132 11    |
| 73342 | 6833993     | 5365-00-557-5794  | 133 3     |
|       |             |                   | 131 10    |
| 73342 | 6833999     | 5330-01-010-9688  | 127 3     |
| 73342 | 6834229     | 2520-00-557-5799  | 132 2     |
| 73342 | 6834230     | 2520-01-006-7120  | 132 12    |
| 73342 | 6834339     | 2520-01-064-8849  | 133 4     |
| 73342 | 6834354     | 2520-01-065-0078  | 132 14    |
| 73342 | 6834369     | 2520-01-065-0841  | 127 15    |
|       |             |                   | 132 26    |
| 73342 | 6834370     | 2520-01-006-7116  | 132 23    |
|       |             |                   | 127 19    |
| 73342 | 6834374     | 2520-01-006-7115  | 132 24    |
| 73342 | 6834389     | 2520-00-568-6118  | 128 5     |
| 73342 | 6834410     | 2520-01-011-1068  | 139 13    |
| 73342 | 6834412     | 2520-01-011-1067  | 139 25    |
| 73342 | 6834413     | 2520-01-007-0345  | 139 9     |
| 73342 | 6834414     | 2520-01-007-0346  | 139 11    |
| 73342 | 6834512     | 5365-00-557-5835  | 128 6     |
| 73342 | 6834556     | 5365-01-124-2831  | 130 3     |
| 73342 | 6834566     | 5365-01-145-6920  | 132 21    |
|       |             |                   | 127 17    |
| 73342 | 6834567     | 5365-00-557-5897  | 130 15    |
| 73342 | 6834583     | 5365-00-566-6577  | 128 18    |
| 73342 | 6834624     | 2520-00-557-5900  | 129 9     |
| 73342 | 6834669     | 2520-01-064-8849  | 131 9     |
| 73342 | 6834670     | 2520-00-557-5924  | 132 2     |
| 73342 | 6834908     | 2520-00-557-5942  | 139 31    |
| 73342 | 6834940     | 5315-01-010-9777  | 128 9     |
| 73342 | 6835386     | 2520-00-557-5943  | 128 3     |
| 73342 | 6835560     | 3020-01-008-2769  | 128 7     |
| 73342 | 6835561     | 3020-01-008-2770  | 128 14    |

## NATIONAL STOCK NUMBER AND PART NUMBER INDEX

| FSCM  | PART NUMBER | PART NUMBER INDEX |           |
|-------|-------------|-------------------|-----------|
|       |             | STOCK NUMBER      | FIG. ITEM |
| 73342 | 6835562     | 2520-00-557-5980  | 128 24    |
| 73342 | 6835568     | 3020-01-110-8251  | 131 11    |
| 73342 | 6835571     | 2520-00-557-5981  | 131 2     |
| 73342 | 6835572     | 2520-01-064-8847  | 131 2     |
| 73342 | 6835573     | 2520-00-563-6041  | 131 2     |
| 73342 | 6835687     | 2520-00-163-0713  | 131 3     |
| 73342 | 6835720     | 2520-00-557-6090  | 132 3     |
|       |             |                   | 133 2     |
| 73342 | 6835920     | 4820-01-007-0350  | 136 22    |
| 73342 | 6835921     | 2520-01-006-9629  | 136 21    |
| 73342 | 6836202     | 4820-01-011-1069  | 139 15    |
| 73342 | 6836265     | 5365-00-557-6164  | 132 5     |
| 73342 | 6836266     | 5365-00-557-6183  | 132 5     |
| 73342 | 6836267     | 5365-00-557-6207  | 132 5     |
|       |             |                   | 132 1     |
| 73342 | 6836268     | 5365-00-557-6210  | 132 5     |
| 73342 | 6836277     | 5360-01-079-6704  | 139 10    |
| 73342 | 6836773     | 2520-01-079-3096  | 127 14    |
|       |             |                   | 132 27    |
| 73342 | 6836928     | 5360-01-123-5483  | 129 10    |
| 73342 | 6837167     | 2920-01-094-4751  | 124 11    |
| 73342 | 6837976     | 3110-00-941-3830  | 124 12    |
| 73342 | 6838278     | 3040-01-122-5201  | 129 26    |
| 73342 | 6838364     | 5330-01-010-9687  | 127 9     |
| 73342 | 6838494     | 9905-01-006-1771  | 464 1     |
| 73342 | 6838750     | 4730-01-083-9925  | 136 17    |
| 73342 | 6839122     | 5315-01-004-4835  | 136 18    |
| 73342 | 6839163     | 2520-00-374-4873  | 127 1     |
| 73342 | 6839214     | 5360-01-074-8305  | 136 5     |
| 73342 | 6839271     | 5360-01-004-4863  | 136 20    |
| 73342 | 6839364     | 2520-00-557-6568  | 128 1     |
| 73342 | 6839761     | 5310-01-084-1768  | 129 29    |
| 73342 | 6839963     | 3020-01-078-0627  | 139 6     |
| 73342 | 6839975     | 2520-01-098-5117  | 124 10    |
| 73342 | 6839976     | 5365-01-080-0482  | 124 9     |
| 73342 | 6839977     | 5365-01-080-0483  | 124 9     |
| 73342 | 6839978     | 5365-01-080-0484  | 124 9     |
| 73342 | 6839979     | 5365-01-080-0485  | 124 9     |
| 73342 | 6839980     | 5365-01-080-0486  | 124 9     |
| 73342 | 6839985     | 2520-01-080-0448  | 124 30    |
| 15434 | 68445       | 5315-00-281-7610  | 4 28      |
| 15434 | 68513       | 5315-00-041-0916  | 13 9      |
| 15434 | 68585       | 5315-00-014-1195  | 4 10      |
| 15434 | 68586       | 3120-00-661-6646  | 18 11     |
|       |             |                   | 18 16     |
|       |             |                   | 18 25     |
| 15434 | 68588       | 3020-00-353-9384  | 18 13     |
| 73342 | 6880008     | 2520-01-122-9928  | 128 20    |
| 73342 | 6880020     | 2520-01-122-5169  | 126 8     |
| 73342 | 6880024     | 3120-01-126-1097  | 126 11    |

## NATIONAL STOCK NUMBER AND PART NUMBER INDEX

| FSCM  | PART NUMBER | PART NUMBER INDEX |           |
|-------|-------------|-------------------|-----------|
|       |             | STOCK NUMBER      | FIG. ITEM |
| 73342 | 6880152     | 2520-01-132-6849  | 136 13    |
| 73342 | 6880158     | 5315-01-004-4836  | 136 9     |
| 73342 | 6880251     | 2520-01-079-3097  | 131 8     |
|       |             |                   | 133 5     |
| 73342 | 6880353     | 2520-01-040-3541  | KITS 520  |
| 73342 | 6880389     | 5330-01-141-9579  | 124 24    |
| 73342 | 6880899     | 5340-01-056-0037  | 124 26    |
| 73342 | 6880923     | 2520-01-134-1830  | 130 2     |
| 73342 | 6880967     |                   | 129 12    |
| 73342 | 6881009     |                   | 136 11    |
| 73342 | 6881072     | 5360-01-079-6702  | 139 14    |
| 73342 | 6881138     | 4820-01-083-2127  | 136 6     |
| 73342 | 6881227     | 2520-01-106-0826  | 129 6     |
| 73342 | 6881380     | 2520-01-079-1615  | 139 23    |
| 73342 | 6881381     | 5360-01-079-6703  | 139 24    |
| 73342 | 6881386     | 2520-01-127-5005  | 136 16    |
| 73342 | 6881387     |                   | 136 24    |
| 73342 | 6881580     | 3020-01-122-5906  | 126 13    |
| 73342 | 6881581     | 5365-01-133-4679  | 126 4     |
| 73342 | 6881645     |                   | 139 5     |
| 73342 | 6882321     | 2520-01-078-6123  | 132 16    |
| 73342 | 6882410     | 2520-01-078-5564  | 132 16    |
| 73342 | 6882565     | 2520-00-557-5974  | 128 4     |
| 73342 | 6882586     | 5305-01-124-5779  | 129 5     |
| 73342 | 6882687     | 2520-01-074-9642  | 137 3     |
| 73342 | 6882689     | 5330-01-080-3254  | 137 4     |
| 73342 | 6883020     | 3020-01-149-3836  | 127 21    |
| 73342 | 6883031     |                   | 133 8     |
|       |             |                   | 131 5     |
| 73342 | 6883033     | 5330-01-079-6700  | 131 6     |
| 73342 | 6883035     |                   | 132 10    |
|       |             |                   | 133 7     |
| 73342 | 6883046     | 4710-01-078-8748  | 129 16    |
| 73342 | 6883090     | 2520-01-148-9279  | 127 18    |
| 73342 | 6883575     |                   | 135 3     |
| 73342 | 6883577     | 2520-01-127-2335  | 135 4     |
| 73342 | 6883579     | 2520-01-127-1675  | 136 1     |
| 73342 | 6883581     | 2520-01-130-5821  | 136 12    |
| 73342 | 6883707     | 2520-01-127-6900  | 128 16    |
| 73342 | 6883901     | 3020-01-152-8895  | 128 23    |
| 73342 | 6883974     | 2520-01-131-2729  | 130 8     |
| 73342 | 6883999     | 3020-01-149-1239  | 126 12    |
| 73342 | 6884259     | 2520-01-140-2376  | KITS 530  |
| 73342 | 6884275     | 5365-00-007-2969  | 131 1     |
| 73342 | 6884653     | 5365-01-197-4545  | 132 28    |
| 73342 | 6884749     | 2520-01-131-0279  | KITS 540  |
| 73342 | 6884872     | 2520-01-131-0279  | 129 7     |
| 73342 | 6885146     | 3020-01-065-0183  | 127 10    |
| 73342 | 6885151     | 3020-01-124-3421  | 128 19    |
| 73342 | 6885153     | 2520-01-149-3808  | 127 13    |

## NATIONAL STOCK NUMBER AND PART NUMBER INDEX

| FSCM  | PART NUMBER | PART NUMBER INDEX |           |     |
|-------|-------------|-------------------|-----------|-----|
|       |             | STOCK NUMBER      | FIG. ITEM |     |
| 73342 | 6885154     | 2520-01-150-0900  | 132       | 29  |
|       |             |                   | 132       | 29  |
|       |             |                   | 127       | 13  |
| 73342 | 6885155     | 2520-01-149-3438  | 127       | 13  |
|       |             |                   | 132       | 29  |
| 73342 | 6885156     | 5365-01-145-6921  | 132       | 25  |
|       |             |                   | 127       | 22  |
| 73342 | 6885157     | 5330-01-149-9634  | 130       | 4   |
|       |             |                   | 126       | 1   |
| 73342 | 6885158     | 2520-01-151-3568  | 126       | 2   |
| 73342 | 6885159     | 2520-01-151-2628  | 133       | 6   |
| 73342 | 6885160     | 2520-01-150-3690  | 133       | 6   |
| 73342 | 6885161     | 2520-01-149-3439  | 133       | 6   |
| 73342 | 6885166     | 5360-01-113-9615  | 136       | 19  |
| 73342 | 6885188     | 2520-01-133-1461  | 136       | 4   |
| 73342 | 6885213     | 2520-01-081-9043  | KITS      | 550 |
| 73342 | 6885571     | 2910-01-051-9444  | 137       | 6   |
| 16945 | 691-10014   | 5330-00-252-8888  | 31        | 14  |
| 15434 | 69324       | 5310-01-112-4307  | 28        | 3   |
|       |             |                   | 218       | 66  |
| 15434 | 69519       | 5315-00-475-2574  | 18        | 12  |
| 15434 | 69699       | 5310-00-962-5610  | 5         | 17  |
| 15434 | 69736       | 5305-00-339-1415  | 13        | 17  |
| 15434 | 69952       | 5305-01-209-7068  | 76        | 29  |
| 15434 | 69960       | 5305-00-795-9341  | 18        | 35  |
| 15434 | 69962       | 5365-00-695-1247  | 21        | 5   |
| 40342 | 7-X-106     | 5365-01-138-7102  | 216       | 7   |
| 11083 | 7B5049      | 5320-00-262-6492  | 280       | 38  |
| 11083 | 7N9738      | 5935-01-149-5165  | 106       | 7   |
| 21450 | 700287      | 3110-00-554-3929  | 403       | 35  |
|       |             |                   | 388       | 25  |
| 19207 | 7003615     | 2520-00-509-3036  | 419       | 12  |
| 21450 | 700536      | 3110-00-554-3184  | 403       | 30  |
| 19207 | 7005602     | 2510-00-740-9686  | 447       | 6   |
| 19207 | 7005603     | 2510-00-740-9687  | 447       | 6   |
| 19207 | 7005638     | 2510-00-036-0298  | 447       | 4   |
| 19207 | 7005798     | 2540-00-891-7830  | 447       | 4   |
| 19207 | 7007127     | 5310-00-700-7127  | 267       | 9   |
| 15434 | 70089-1     | 5330-00-537-2382  | 74        | 9   |
| 19207 | 7014965     | 2530-00-270-3878  | 189       | 13  |
|       |             |                   | 195       | 24  |
|       |             |                   | 196       | 7   |
|       |             |                   | 268       | 10  |
| 19207 | 7017002     | 5306-00-446-8762  | 39        | 7   |
| 19207 | 7017087-1   |                   | 40        | 9   |
|       |             |                   | 41        | 12  |
|       |             |                   | 387       | 5   |
|       |             |                   | 387       | 6   |
| 19207 | 7017190     | 2520-00-745-7685  | 387       | 5   |
| 19207 | 7017195     | 2520-00-860-7340  | 387       | 6   |
| 19207 | 7017450     | 5340-01-205-8934  | 330       | 13  |
| 19207 | 7018109     | 5975-00-414-6466  | 330       | 8   |



## NATIONAL STOCK NUMBER AND PART NUMBER INDEX

| FSCM  | PART NUMBER | PART NUMBER INDEX |           |
|-------|-------------|-------------------|-----------|
|       |             | STOCK NUMBER      | FIG. ITEM |
| 06853 | 7022-23     | 2530-01-127-2337  | 183 2     |
| 06853 | 7022-24     | 2530-01-134-1836  | 183 4     |
| 06853 | 7022-25     | 4820-01-131-6123  | 183 16    |
| 06853 | 7022-26     | 2530-01-134-1837  | 183 23    |
| 06853 | 7022-27     | 2530-01-127-1677  | 183 1     |
| 15434 | 70295       | 4730-00-011-3175  | 218 53    |
|       |             |                   | 76 5      |
| 21450 | 703189      | 3110-00-100-4177  | 170 33    |
|       |             |                   | 176 33    |
| 19207 | 7035447     | 5340-00-264-7182  | 336 9     |
| 19207 | 7038782     | 5310-00-885-7734  | 341 26    |
| 15434 | 70415       | 5330-00-664-1055  | 58 12     |
| 15434 | 70441       | 5330-00-508-0411  | 73 6      |
| 19207 | 7045151     | 5340-00-445-4561  | 327 3     |
| 19207 | 7047096     | 2510-00-235-1888  | 324 3     |
| 19207 | 7047097     | 2510-00-679-1420  | 326 22    |
| 19207 | 7047098     | 2510-00-679-1733  | 326 20    |
| 19207 | 7047102     | 2510-01-106-2064  | 332 1     |
| 19207 | 7047876     | 5340-01-134-7635  | 292 3     |
| 19207 | 7053776     | 7690-00-489-8322  | 480 5     |
|       |             |                   | 481 9     |
| 15434 | 70550       | 2815-01-124-0232  | 10 11     |
|       |             |                   | 26 16     |
| 19207 | 7056639     | 5970-00-705-6639  | 100 19    |
| 19207 | 7056640     | 5970-01-174-9449  | 98 14     |
|       |             |                   | 98 5      |
|       |             |                   | 98 19     |
| 19207 | 7056701     | 5940-00-705-6701  | 349 8     |
| 19207 | 7056707     | 5940-00-705-6707  | 109 9     |
| 19207 | 7056708     | 5940-00-705-6708  | 83 42     |
| 19207 | 7056709     | 5940-00-705-6709  | 108 9     |
|       |             |                   | 410 9     |
| 19207 | 7056711     | 5940-00-705-6711  | 110 15    |
|       |             |                   | 115 13    |
|       |             |                   | 102 20    |
|       |             |                   | 111 16    |
|       |             |                   | 112 16    |
|       |             |                   | 114 9     |
|       |             |                   | 116 13    |
|       |             |                   | 113 10    |
| 19207 | 7056715     | 5940-00-705-6715  | 104 24    |
| 19207 | 7056730     | 5940-00-705-6730  | 100 14    |
|       |             |                   | 100 18    |
| 19207 | 7059240     | 5330-00-414-6754  | 364 8     |
| 19207 | 7059241     | 5340-00-419-5866  | 346 5     |
| 19207 | 7059245     | 2590-00-426-0766  | 364 11    |
| 19207 | 7059459     | 5340-00-158-3890  | 112 22    |
| 19207 | 7059461     | 5340-00-176-0868  | 83 55     |
|       |             |                   | 83 27     |
|       |             |                   | 81 20     |

## NATIONAL STOCK NUMBER AND PART NUMBER INDEX

| FSCM  | PART NUMBER | PART NUMBER INDEX |           |
|-------|-------------|-------------------|-----------|
|       |             | STOCK NUMBER      | FIG. ITEM |
|       |             |                   | 511 35    |
|       |             |                   | 512 24    |
|       |             |                   | 513 25    |
| 19207 | 7059462     | 9905-00-252-5586  | 462 11    |
| 19207 | 7060039     | 5940-01-121-4280  | 97 8      |
| 19207 | 7060040     | 2590-01-114-3697  | 97 9      |
| 19207 | 7060041     | 5970-01-121-6587  | 97 7      |
| 19207 | 7060081-2   | 5330-01-127-3803  | 220 19    |
| 19207 | 7060081-3   | 5330-01-127-7134  | 220 15    |
| 19207 | 7061092     | 2540-00-622-7750  | 302 3     |
| 19207 | 7061093     | 2540-00-592-1823  | 304 17    |
|       |             |                   | 302 7     |
|       |             |                   | 300 20    |
|       |             |                   | 509 11    |
|       |             |                   | 304 41    |
| 19207 | 7061094     | 2540-00-521-6179  | 304 42    |
|       |             |                   | 300 27    |
|       |             |                   | 304 18    |
|       |             |                   | 302 8     |
| 19207 | 7061307     | 6140-01-120-8557  | 98 23     |
| 19207 | 7061871     | 5310-00-050-3520  | 249 3     |
| 15434 | 70624       | 5330-00-506-4874  | 74 2      |
| 19207 | 7064151     | 2540-00-351-0145  | 509 3     |
|       |             |                   | 445 4     |
|       |             |                   | 445 4     |
| 19207 | 7064165     | 2510-00-119-3903  | 307 7     |
|       |             |                   | 299 11    |
|       |             |                   | 301 38    |
|       |             |                   | 303 3     |
| 19207 | 7064246     | 5340-00-456-1011  | 299 8     |
| 19207 | 7064597     | 3120-00-509-8270  | 404 12    |
| 15434 | 70653       | 2815-00-772-9434  | 4 23      |
| 19207 | 7065553     | 4030-00-706-5553  | 413 22    |
| 15434 | 70657       | 2815-01-122-8002  | 8 18      |
| 19207 | 7066008     | 4820-00-595-2761  | 197 23    |
| 19207 | 7066092     |                   | 158 14    |
| 19207 | 7066093     |                   | 158 6     |
| 19207 | 7066097     |                   | 155 8     |
|       |             |                   | 154 6     |
|       |             |                   | 158 4     |
| 19207 | 7066101     |                   | 158 7     |
|       |             |                   | 154 4     |
|       |             |                   | 155 12    |
| 34623 | 7066104     | 2520-01-067-1740  | 158 12    |
| 19207 | 7066437     | 5310-01-128-1566  | 416 30    |
| 15434 | 70700       | 5360-00-597-4570  | 60 3      |
|       |             |                   | 61 2      |
| 15434 | 70705       | 5330-00-562-1176  | 55 13     |
|       |             |                   | 58 37     |
|       |             |                   | 57 14     |

## NATIONAL STOCK NUMBER AND PART NUMBER INDEX

| FSCM  | PART NUMBER | PART NUMBER INDEX |           |
|-------|-------------|-------------------|-----------|
|       |             | STOCK NUMBER      | FIG. ITEM |
| 15434 | 70713       | 5340-00-898-1497  | 55 15     |
| 15434 | 70715       | 5310-00-507-3259  | 57 3      |
|       |             |                   | 55 3      |
| 15434 | 70716       | 5305-00-506-5722  | 55 7      |
|       |             |                   | 57 7      |
| 15434 | 70717       | 5365-00-507-3260  | 55 16     |
|       |             |                   | 57 16     |
| 15434 | 70717-A     | 5365-00-507-3261  | 55 16     |
|       |             |                   | 57 16     |
| 15434 | 70717-B     | 5365-00-507-3262  | 57 16     |
|       |             |                   | 55 16     |
| 19207 | 7071882     | 4030-00-262-3152  | 389 2     |
| 19207 | 7074517     | 4030-00-158-2409  | 383 34    |
|       |             |                   | 384 29    |
| 15434 | 70772       | 5305-00-477-6769  | 38 1      |
| 21450 | 707726      | 3110-00-227-3249  | 386 9     |
| 21450 | 707728      | 3110-00-227-3245  | 385 20    |
| 15434 | 70778       | 5360-00-698-7100  | 58 31     |
| 15434 | 70790       | 5306-00-485-0790  | 32 6      |
| 15434 | 70798       | 5340-00-572-8042  | 58 32     |
| 15434 | 70811       | 5310-00-550-8124  | 58 35     |
| 15434 | 70811-A     | 5365-00-550-8125  | 58 35     |
| 15434 | 70811-B     | 5365-00-550-8127  | 58 35     |
| 15434 | 70813       | 5305-00-899-8054  | 58 15     |
| 15434 | 70815       | 5330-00-580-5327  | 35 14     |
| 15434 | 70820       | 2990-00-567-4367  | 58 30     |
| 15434 | 70834       | 2910-00-773-2108  | 58 16     |
| 15434 | 70836       | 2910-00-711-5372  | 58 36     |
| 19207 | 7084716     | 2510-00-470-2090  | 337 24    |
| 19207 | 7084724     | 5340-01-208-8080  | 337 11    |
| 19207 | 7084725     | 5340-00-799-2218  | 326 3     |
| 19207 | 7084726     | 2510-00-470-2091  | 337 2     |
| 19207 | 7084729     | 5340-01-183-5954  | 336 13    |
| 19207 | 7084730     | 5340-00-419-9474  | 337 21    |
| 19207 | 7084732     | 5340-00-421-3989  | 337 6     |
| 19207 | 7084738     | 2590-00-471-5343  | 336 11    |
|       |             |                   | 336 26    |
| 19207 | 7084744     | 9540-00-231-0197  | 327 5     |
|       |             |                   | 327 13    |
| 19207 | 7084768     | 2510-01-121-2541  | 321 13    |
| 19207 | 7084769     | 2510-01-204-7704  | 321 13    |
| 19207 | 7084770     | 5340-01-178-3734  | 321 12    |
| 19207 | 7084771     | 2510-01-178-7087  | 321 4     |
| 19207 | 7084772     | 5365-00-421-9697  | 321 16    |
|       |             |                   | 319 11    |
| 19207 | 7084792     | 2510-01-024-3618  | 324 16    |
|       |             |                   | 332 30    |
| 19207 | 7084793     | 2510-01-024-3619  | 332 29    |
|       |             |                   | 324 18    |
| 19207 | 7084794     | 2510-01-022-2580  | 324 17    |

## NATIONAL STOCK NUMBER AND PART NUMBER INDEX

| FSCM  | PART NUMBER | PART NUMBER INDEX |           |    |
|-------|-------------|-------------------|-----------|----|
|       |             | STOCK NUMBER      | FIG. ITEM |    |
| 19207 | 7084799     | 5340-00-238-5606  | 332       | 27 |
|       |             |                   | 358       | 20 |
|       |             |                   | 333       | 14 |
| 19207 | 7084828     | 2540-00-231-0200  | 323       | 33 |
|       |             |                   | 322       | 32 |
| 19207 | 7084840     | 2590-00-405-9771  | 322       | 26 |
| 19207 | 7084860     | 5120-00-231-0216  | 322       | 25 |
| 19207 | 7084861     | 5340-00-419-9464  | 322       | 30 |
|       |             |                   | 323       | 37 |
| 19207 | 7084876     | 5365-00-231-7440  | 327       | 9  |
| 19207 | 7084881     | 2510-00-234-3258  | 331       | 22 |
|       |             |                   | 331       | 2  |
| 19207 | 7084882     | 2510-00-234-3259  | 331       | 2  |
|       |             |                   | 331       | 22 |
| 19207 | 7084886-139 |                   | 330       | 20 |
| 19207 | 7084887-140 |                   | 330       | 15 |
| 19207 | 7084888-140 |                   | 330       | 15 |
| 19207 | 7084889     |                   | 330       | 28 |
| 19207 | 7084890     |                   | 330       | 28 |
| 19207 | 7084891-139 |                   | 330       | 20 |
| 19207 | 7084892     | 5340-01-191-0596  | 330       | 27 |
| 19207 | 7084893     | 5340-01-052-9022  | 331       | 26 |
| 19207 | 7084894     | 5340-01-052-9023  | 331       | 14 |
| 19207 | 7084895     | 5340-01-052-9024  | 331       | 5  |
| 19207 | 7084896     | 5340-00-421-9696  | 331       | 4  |
|       |             |                   | 330       | 18 |
| 19207 | 7084939     | 2510-01-163-9752  | 344       | 7  |
| 19207 | 7084942     | 5340-01-163-9912  | 344       | 5  |
| 19207 | 7084949     | 2510-00-159-8822  | 342       | 17 |
| 19207 | 7084952     | 2510-01-180-8571  | 341       | 15 |
| 19207 | 7084955     | 2510-01-181-0310  | 334       | 25 |
| 19207 | 7084956     | 2510-01-180-1092  | 334       | 9  |
| 19207 | 7084957     | 2510-01-181-6059  | 334       | 9  |
| 19207 | 7084958     | 2510-01-179-5802  | 334       | 11 |
| 19207 | 7084960     | 2510-01-181-0309  | 329       | 13 |
| 19207 | 7084961     | 2510-00-425-0512  | 328       | 14 |
| 19207 | 7084969     | 3020-00-421-7240  | 328       | 2  |
| 19207 | 7084984     | 5340-01-186-3505  | 321       | 12 |
| 19207 | 7084985     | 2510-01-178-7086  | 321       | 4  |
| 19207 | 7084987     | 5340-00-158-3877  | 336       | 12 |
| 19207 | 7084988     | 5340-00-041-3126  | 321       | 9  |
| 19207 | 7084989     | 5340-00-107-7769  | 333       | 19 |
| 19207 | 7084990     | 5340-00-158-4077  | 322       | 5  |
|       |             |                   | 323       | 21 |
| 19207 | 7084996     | 5340-00-679-1493  | 331       | 25 |
| 19207 | 7084997     | 5340-00-679-1494  | 331       | 17 |
| 19207 | 7085367     | 5310-00-493-3986  | 488       | 10 |
| 19207 | 7106057     |                   | 502       | 11 |
| 19207 | 7106058     |                   | 502       | 13 |
| 78500 | 712148      | 3110-00-195-0460  | 170       | 19 |

## NATIONAL STOCK NUMBER AND PART NUMBER INDEX

| FSCM  | PART NUMBER | PART NUMBER INDEX<br>STOCK NUMBER | FIG. | ITEM |
|-------|-------------|-----------------------------------|------|------|
| 21450 | 712627      | 3110-00-100-5825                  | 176  | 19   |
|       |             |                                   | 171  | 13   |
|       |             |                                   | 177  | 13   |
| 21450 | 713536      | 3110-00-100-5355                  | 176  | 17   |
|       |             |                                   | 170  | 17   |
| 21450 | 713806      | 3110-00-227-3381                  | 401  | 16   |
| 21450 | 714042      | 3110-00-554-3411                  | 398  | 10   |
| 19207 | 7212871     |                                   | 92   | 4    |
| 08752 | 725197      | 5365-01-137-8828                  | 408  | 23   |
| 19207 | 7264749     | 2540-00-287-2571                  | 323  | 11   |
|       |             |                                   | 333  | 11   |
| 19207 | 7320642     | 5340-00-732-0642                  | 92   | 3    |
| 71183 | 7321        | 5975-01-044-5419                  | 366  | 6    |
| 19207 | 7326126     | 5365-00-732-6126                  | 167  | 9    |
| 19207 | 7326126     |                                   | 173  | 3    |
| 19207 | 7331177     | 5365-01-212-0599                  | 511  | 14   |
|       |             |                                   | 512  | 29   |
|       |             |                                   | 513  | 20   |
|       |             |                                   | 513  | 41   |
| 19207 | 7335051     |                                   | 160  | 7    |
|       |             |                                   | 157  | 6    |
|       |             |                                   | 159  | 6    |
| 19207 | 7335052     |                                   | 157  | 5    |
|       |             |                                   | 160  | 6    |
| 19207 | 7335053     | 2520-01-119-5682                  | 159  | 7    |
|       |             |                                   | 157  | 7    |
|       |             |                                   | 160  | 8    |
| 19207 | 7335054     | 5306-01-119-5681                  | 157  | 8    |
|       |             |                                   | 160  | 9    |
|       |             |                                   | 159  | 8    |
| 19207 | 7336048     | 5999-00-458-0730                  | 365  | 9    |
| 19207 | 7336049     | 5940-00-150-4396                  | 365  | 4    |
| 19207 | 7336056     | 5930-00-174-6224                  | 363  | 2    |
| 19207 | 7336057     | 5940-01-107-9687                  | 364  | 4    |
| 19207 | 7336058     | 5305-00-421-3986                  | 341  | 4    |
| 19207 | 7336402-1   | 4730-01-202-3351                  | 149  | 7    |
|       |             |                                   | 200  | 8    |
| 96906 | 7336402-1   | 4730-01-202-3351                  | 190  | 1    |
| 19207 | 7339964     | 5315-01-108-7340                  | 267  | 7    |
| 19207 | 7339966-1   | 5315-01-206-2239                  | 267  | 4    |
| 19207 | 7339982     | 4730-00-421-3924                  | 200  | 10   |
|       |             |                                   | 187  | 8    |
|       |             |                                   | 190  | 7    |
|       |             |                                   | 206  | 4    |
|       |             |                                   | 149  | 9    |
| 19207 | 7345195-1   | 5305-01-203-9064                  | 512  | 30   |
| 19207 | 7345195-1   | 5305-01-203-9047                  | 513  | 40   |
| 19207 | 7345195-1   | 5305-01-203-9064                  | 511  | 15   |
|       |             |                                   | 513  | 19   |
| 19207 | 7346807     | 5330-00-513-1443                  | KITS | 560  |

## NATIONAL STOCK NUMBER AND PART NUMBER INDEX

| FSCM  | PART NUMBER | PART NUMBER INDEX |           |
|-------|-------------|-------------------|-----------|
|       |             | STOCK NUMBER      | FIG. ITEM |
| 19207 | 7346811     | 5307-00-734-6811  | 172 40    |
| 19207 | 7346813     | 5310-00-274-7721  | 172 44    |
|       |             |                   | 168 1     |
| 19207 | 7346813     | 5320-00-274-7721  | 174 1     |
| 19207 | 7346814     | 5340-00-437-2282  | 172 42    |
| 19207 | 7346815     | 2530-00-734-6815  | 172 37    |
| 19207 | 7346816     | 5365-00-734-6818  | 168 16    |
| 19207 | 7346816-1   | 2520-00-006-7469  | 172 37    |
| 19207 | 7346817     | 5306-00-734-6817  | 175 12    |
|       |             |                   | 169 12    |
| 19207 | 7346818     | 5365-00-734-6818  | 174 16    |
| 19207 | 7346819     | 2530-00-734-6819  | 175 13    |
|       |             |                   | 169 13    |
| 19207 | 7346820     | 2520-00-734-6820  | 169 3     |
|       |             |                   | 175 3     |
| 19207 | 7346822     | 5306-00-734-6822  | 174 14    |
| 19207 | 7346822     | 5306-00-734-0622  | 168 14    |
| 19207 | 7346823     | 5310-00-734-6823  | 174 11    |
|       |             |                   | 168 11    |
| 19207 | 7346824     |                   | 168 8     |
|       |             |                   | 174 8     |
| 19207 | 7346825     |                   | 177 4     |
|       |             |                   | 171 4     |
| 19207 | 7346877     | 3110-00-734-6877  | 171 9     |
|       |             |                   | 177 9     |
| 19207 | 7346878     |                   | 177 5     |
| 19207 | 7346878     | 5330-00-734-6878  | 171 5     |
| 19207 | 7346879     | 5635-00-734-6879  | 171 5     |
| 19207 | 7346879     |                   | 177 5     |
| 19207 | 7346880     | 5365-00-734-6880  | 171 5     |
| 19207 | 7346880     |                   | 177 5     |
| 19207 | 7346881     | 3020-00-734-6881  | 170 27    |
|       |             |                   | 176 27    |
| 19207 | 7346882     | 5310-00-033-6012  | 171 2     |
|       |             |                   | 177 2     |
| 19207 | 7346883     | 3120-00-734-6883  | 169 6     |
|       |             |                   | 175 6     |
| 19207 | 7346886     | 5330-00-734-6886  | 176 34    |
|       |             |                   | 170 34    |
| 19207 | 7346888     |                   | 170 15    |
|       |             |                   | 176 15    |
| 19207 | 7346889     |                   | 176 15    |
|       |             |                   | 170 15    |
| 19207 | 7346890     |                   | 170 15    |
|       |             |                   | 176 15    |
| 19207 | 7346892     | 3040-00-734-6892  | 170 18    |
|       |             |                   | 176 18    |
| 19207 | 7346893     | 5310-00-282-5661  | 170 2     |
|       |             |                   | 176 2     |
| 19207 | 7346894     | 3120-00-662-3370  | 176 20    |

## NATIONAL STOCK NUMBER AND PART NUMBER INDEX

| FSCM  | PART NUMBER | PART NUMBER INDEX |           |     |
|-------|-------------|-------------------|-----------|-----|
|       |             | STOCK NUMBER      | FIG. ITEM |     |
| 19207 | 7346895     | 2520-00-734-6895  | 170       | 20  |
|       |             |                   | 170       | 21  |
|       |             |                   | 176       | 21  |
| 19207 | 7346896     | 5330-00-641-2466  | 170       | 26  |
|       |             |                   | 176       | 26  |
| 19207 | 7346897     | 2520-00-734-6897  | 170       | 7   |
|       |             |                   | 176       | 7   |
| 19207 | 7346899     | 5330-00-734-6899  | 175       | 16  |
|       |             |                   | 169       | 16  |
| 19207 | 7346900     | 5307-00-734-6900  | 172       | 38  |
| 19207 | 7346922     | 4910-00-357-5494  | 500       | 1   |
|       |             |                   | 295       | 8   |
| 19207 | 7346951     | 2520-00-734-6951  | 172       | 33  |
| 19207 | 7346953     | 3040-00-734-6953  | 270       | 10  |
| 19207 | 7346954     | 2530-00-734-6954  | 270       | 8   |
| 19207 | 7346956     | 5306-00-272-3747  | 270       | 1   |
| 19207 | 7346959     | 2520-00-734-6959  | KITS      | 570 |
| 19207 | 7346960     | 2520-00-734-6960  | 173       | 5   |
| 19207 | 7346962     | 2510-00-191-8172  | 268       | 14  |
| 49207 | 7346970     | 2520-00-734-6970  | 168       | 3   |
| 19207 | 7346970     | 2520-00-734-6970  | 174       | 3   |
| 19207 | 7346971     | 2530-00-734-6971  | 172       | 16  |
| 19207 | 7346972     | 3120-00-288-1889  | 172       | 17  |
| 19207 | 7346974     | 2530-00-734-6974  | 172       | 27  |
| 19207 | 7346975     | 2520-00-734-6975  | 172       | 24  |
| 19207 | 7346977     | 2520-00-734-6977  | 172       | 29  |
| 19207 | 7346979     | 2530-00-734-6979  | 172       | 29  |
| 19207 | 7346982     | 2530-00-734-6982  | 172       | 2   |
| 19207 | 7346983     | 3120-00-537-0614  | 172       | 4   |
| 19207 | 7346986     | 5310-00-033-6007  | 172       | 34  |
|       |             |                   | 172       | 6   |
| 19207 | 7346991     | 2520-00-734-6991  | 224       | 6   |
| 19207 | 7346992     | 5340-00-734-6992  | 224       | 7   |
| 19207 | 7347548     | 2520-00-734-7548  | 169       | 5   |
|       |             |                   | 175       | 5   |
| 15434 | 7348-2      | 2815-00-362-1780  | 13        | 11  |
| 19207 | 7348101     | 2520-00-734-8101  | 157       | 12  |
|       |             |                   | 160       | 13  |
|       |             |                   | 157       | 14  |
| 19207 | 7348215     |                   | 159       | 3   |
|       |             |                   | 160       | 14  |
|       |             |                   | 229       | 1   |
| 19207 | 7348877     | 2530-00-734-8877  | 229       | 1   |
| 19207 | 7351272     | 5330-00-735-1272  | 97        | 11  |
| 19207 | 7351285     | 5340-00-409-4008  | 240       | 22  |
| 19207 | 7351289     | 5310-00-281-2180  | 285       | 4   |
| 19207 | 7353671     | 2530-00-735-3671  | 223       | 3   |
| 19207 | 7353762     | 2530-00-287-5701  | 223       | 1   |
| 19207 | 7353763     |                   | 223       | 2   |
| 19207 | 735520      | 5940-00-735-5520  | 98        | 7   |
| 19207 | 7355520     | 5940-00-735-5520  | 98        | 21  |

## NATIONAL STOCK NUMBER AND PART NUMBER INDEX

| FSCM  | PART NUMBER | PART NUMBER INDEX |           |
|-------|-------------|-------------------|-----------|
|       |             | STOCK NUMBER      | FIG. ITEM |
| 10001 | 7356702     | 5940-00-705-6702  | 104 11    |
| 19207 | 7357965     |                   | 507 8     |
| 19207 | 7358098     | 5315-00-290-1349  | 259 11    |
|       |             |                   | 259 18    |
|       |             |                   | 260 2     |
|       |             |                   | 312 11    |
| 19207 | 7358621     | 6210-00-337-7345  | 82 11     |
| 19204 | 7358622-1   | 6220-00-451-8161  | 81 11     |
| 19207 | 7358672     | 6210-00-548-0504  | 81 5      |
| 19207 | 7359274     |                   | 446 10    |
| 19207 | 7363002     | 2590-00-177-8220  | 83 7      |
| 19207 | 7363004-1   | 2590-01-082-3818  | 116 18    |
| 19207 | 7363005-1   | 2920-01-130-8102  | 116 54    |
| 19207 | 7363046     | 4730-00-136-3406  | 451 4     |
| 19207 | 7364214     | 4730-00-278-4822  | 51 10     |
|       |             |                   | 209 5     |
|       |             |                   | 208 5     |
| 19207 | 7368622     | 2510-00-736-8622  | 284 3     |
| 19207 | 7368623     | 2510-00-409-3993  | 284 5     |
| 19207 | 7368624     | 2510-01-082-3596  | 284 6     |
| 19207 | 7368625     | 5340-01-104-7400  | 284 4     |
| 19207 | 7369963     | 2530-00-303-4923  | 229 8     |
| 19207 | 7369964     | 2530-00-211-6111  | 229 5     |
| 19207 | 7370134     | 5315-00-737-0134  | 301 7     |
|       |             |                   | 304 35    |
|       |             |                   | 300 42    |
| 19207 | 7370148     | 2540-00-561-7606  | 302 4     |
| 19207 | 7370149     | 2540-00-622-7757  | 300 25    |
|       |             |                   | 304 15    |
| 19207 | 7370383     | 2540-00-591-1108  | 302 1     |
| 19207 | 7370384     | 2510-00-106-2200  | 300 32    |
|       |             |                   | 304 26    |
|       |             |                   | 302 39    |
| 19207 | 7370394     | 2540-00-293-4730  | 445 2     |
|       |             |                   | 445 2     |
| 19207 | 7371886     | 5310-00-264-4083  | 285 6     |
| 19207 | 7372083     | 5305-00-569-8909  | 272 1     |
|       |             |                   | 343 16    |
| 19207 | 7372083-1   | 5305-01-090-7626  | 278 7     |
|       |             |                   | 282 2     |
|       |             |                   | 271 11    |
|       |             |                   | 272 11    |
|       |             |                   | 83 35     |
| 19207 | 7372705     | 5330-00-483-2408  | 454 19    |
| 19207 | 7372711     | 2510-00-737-2711  | 447 8     |
| 19207 | 7372712     | 2510-00-737-2712  | 447 8     |
| 19207 | 7372716     | 2510-00-693-0589  | 447 16    |
| 19207 | 7372718     | 2510-00-693-0591  | 447 12    |
| 19207 | 7372719     | 2510-00-693-0592  | 447 12    |
| 19207 | 7372720     | 5330-00-737-2720  | 447 14    |
| 19207 | 7372721     | 5330-01-060-0992  | 447 14    |



## NATIONAL STOCK NUMBER AND PART NUMBER INDEX

| FSCM  | PART NUMBER | PART NUMBER INDEX |           |
|-------|-------------|-------------------|-----------|
|       |             | STOCK NUMBER      | FIG. ITEM |
| 19207 | 7372722     | 5330-00-737-2722  | 447 15    |
| 19207 | 7372781     | 2510-00-737-2781  | 445 6     |
|       |             |                   | 445 6     |
| 19207 | 7372788     | 5340-00-737-2788  | 300 40    |
|       |             |                   | 304 31    |
|       |             |                   | 302 46    |
|       |             |                   | 509 20    |
| 19207 | 7372790     | 2540-00-737-2790  | 304 23    |
|       |             |                   | 302 11    |
|       |             |                   | 300 19    |
|       |             |                   | 304 44    |
| 19207 | 7372792     | 5360-00-737-2792  | 298 7     |
|       |             |                   | 297 4     |
|       |             |                   | 317 13    |
| 19207 | 7372793     | 5360-00-737-2793  | 317 12    |
|       |             |                   | 297 5     |
|       |             |                   | 298 8     |
| 19207 | 7373206     | 5340-00-664-9863  | 239 13    |
| 19207 | 7373215     | 5306-00-401-9561  | 239 26    |
|       |             |                   | 241 21    |
|       |             |                   | 240 26    |
|       |             |                   | 245 26    |
|       |             |                   | 243 27    |
|       |             |                   | 244 31    |
|       |             |                   | 242 27    |
|       |             |                   | 382 10    |
|       |             |                   | 362 7     |
| 19207 | 7373218     | 5340-00-523-5999  | 65 11     |
| 19207 | 7373244     | 5310-00-269-7044  | 178 19    |
| 19207 | 7373271     | 5305-00-696-5285  | 279 11    |
| 19207 | 7373276     | 2540-00-737-3276  | 280 13    |
| 19207 | 7373277     | 2540-00-737-3277  | 280 13    |
| 19207 | 7373279     | 5305-01-104-9019  | 287 8     |
| 19207 | 7373283     | 5340-00-737-3283  | 280 23    |
| 19207 | 7373286     | 2540-00-737-3286  | 280 12    |
| 19207 | 7373287     | 2510-00-737-3287  | 280 10    |
| 19207 | 7373289     | 2540-00-693-0602  | 280 15    |
| 19207 | 7373290     | 2540-00-693-0603  | 280 15    |
| 19207 | 7373291     | 9390-00-737-3291  | 280 25    |
| 19207 | 7373291-1   | 5330-01-106-4443  | 322 35    |
| 19207 | 7373291-2   | 5330-01-126-7512  | 329 20    |
| 19207 | 7373291-3   | 5330-00-152-3217  | 325 6     |
|       |             |                   | 334 13    |
| 19207 | 7373293     | 2510-00-737-3293  | 279 5     |
| 19207 | 7373294     | 2510-00-737-3294  | 279 5     |
| 19207 | 7373295     | 2510-00-737-3295  | 281 3     |
| 19207 | 7373296     | 2540-00-737-3296  | 281 8     |
| 19207 | 7373297     | 2540-00-737-3297  | 281 8     |
| 19207 | 7373298     | 2540-00-737-3298  | 280 1     |
| 19207 | 7373299     | 2510-00-693-0604  | 280 20    |

## NATIONAL STOCK NUMBER AND PART NUMBER INDEX

| FSCM  | PART NUMBER | PART NUMBER INDEX |           |
|-------|-------------|-------------------|-----------|
|       |             | STOCK NUMBER      | FIG. ITEM |
| 19207 | 7373300     | 9390-00-737-3300  | 281 2     |
| 19207 | 7373301     | 9390-00-737-3301  | 281 6     |
| 19207 | 7373302     | 5340-00-737-3302  | 279 3     |
| 19207 | 7373316     | 2510-00-693-0607  | 278 12    |
| 19207 | 7373317     | 9390-00-737-3317  | 278 18    |
| 19207 | 7373318     | 5306-01-104-8389  | 284 12    |
| 19207 | 7373319     | 5307-00-206-8510  | 284 16    |
| 19207 | 7373321     | 5340-00-696-0264  | 284 8     |
| 19207 | 7373322     | 5340-00-696-0265  | 284 8     |
| 19207 | 7373324     | 2510-00-693-0608  | 285 14    |
| 19207 | 7373325-1   |                   | 285 31    |
| 19207 | 7373326     | 2510-00-737-3326  | 285 12    |
| 19207 | 7373327-1   | 2510-01-152-8812  | 285 1     |
| 19207 | 7373330     | 5340-00-737-3330  | 285 40    |
| 19207 | 7373330-1   | 2510-01-141-0832  | 285 40    |
| 19207 | 7373332     | 5330-01-121-9886  | 285 15    |
| 19207 | 7373333     | 9390-00-599-6405  | 285 15    |
| 19207 | 7373334     | 5330-01-120-9864  | 285 16    |
| 19207 | 7373335     |                   | 284 10    |
| 19207 | 7373336     | 2510-00-693-0610  | 285 18    |
| 19207 | 7373338     | 5310-00-737-3338  | 284 9     |
| 19207 | 7373381     | 5340-00-337-9619  | 203 17    |
|       |             |                   | 516 10    |
|       |             |                   | 516 10    |
| 19207 | 7374809     | 5305-00-350-1210  | 285 7     |
| 19207 | 7376150     | 5306-00-191-1139  | 166 2     |
|       |             |                   | 160 2     |
|       |             |                   | 157 15    |
|       |             |                   | 162 17    |
|       |             |                   | 158 2     |
|       |             |                   | 154 12    |
|       |             |                   | 164 2     |
|       |             |                   | 163 13    |
|       |             |                   | 155 17    |
|       |             |                   | 161 12    |
| 19207 | 7376203     | 2540-00-737-6203  | 246 8     |
| 19207 | 7376584     | 5330-00-737-6584  | 121 1     |
| 19207 | 7385905     | 6220-01-155-2357  | 92 2      |
| 19207 | 7388359     | 5935-00-178-6075  | 105 1     |
| 19207 | 7388366     | 5365-00-507-8766  | 115 4     |
|       |             |                   | 114 16    |
|       |             |                   | 110 4     |
|       |             |                   | 105 2     |
|       |             |                   | 112 4     |
|       |             |                   | 116 4     |
|       |             |                   | 113 16    |
|       |             |                   | 111 4     |
| 19207 | 7388820     | 2530-00-603-5768  | 223 1     |
|       |             |                   | 223 1     |
| 19207 | 7389061     | 2530-00-738-9061  | 223 3     |

## NATIONAL STOCK NUMBER AND PART NUMBER INDEX

| FSCM  | PART NUMBER | PART NUMBER INDEX<br>STOCK NUMBER | FIG. | ITEM |
|-------|-------------|-----------------------------------|------|------|
| 19207 | 7389493     |                                   | 223  | 2    |
| 19207 | 7392454     | 5330-01-110-4062                  | 81   | 17   |
|       |             |                                   | 83   | 4    |
|       |             |                                   | 83   | 58   |
|       |             |                                   | 83   | 24   |
| 19207 | 7392454     | 5310-01-110-4062                  | 82   | 5    |
| 19207 | 7397673     | 2510-01-083-1108                  | 280  | 33   |
| 19207 | 7397674     | 2510-01-083-1112                  | 280  | 33   |
| 19207 | 7397723     | 5315-00-453-9349                  | 278  | 15   |
| 19207 | 7397725     |                                   | 278  | 16   |
| 19207 | 7397726     | 5340-00-622-7700                  | 278  | 17   |
| 19207 | 7397729     |                                   | 284  | 11   |
| 84324 | 7397744-1   | 5325-01-231-5963                  | 105  | 21   |
| 19207 | 7397758     | 2590-00-178-1036                  | 88   | 21   |
| 19207 | 7397775     | 3120-00-073-3163                  | 112  | 32   |
|       |             |                                   | 110  | 23   |
|       |             |                                   | 115  | 26   |
|       |             |                                   | 116  | 34   |
|       |             |                                   | 111  | 24   |
| 19207 | 7397776     | 5325-00-739-7776                  | 104  | 25   |
|       |             |                                   | 258  | 15   |
|       |             |                                   | 254  | 16   |
|       |             |                                   | 257  | 18   |
| 19207 | 7397785     | 5340-01-117-9876                  | 106  | 20   |
|       |             |                                   | 98   | 24   |
|       |             |                                   | 187  | 14   |
|       |             |                                   | 517  | 10   |
|       |             |                                   | 371  | 20   |
|       |             |                                   | 495  | 37   |
| 19207 | 7397788     | 5340-01-120-8510                  | 259  | 26   |
|       |             |                                   | 260  | 12   |
| 19207 | 7397790     | 2590-00-053-1116                  | 112  | 21   |
|       |             |                                   | 116  | 59   |
|       |             |                                   | 111  | 55   |
|       |             |                                   | 110  | 55   |
|       |             |                                   | 113  | 19   |
| 19207 | 7397798     | 2540-00-115-2565                  | 64   | 10   |
| 19207 | 7397843     | 5365-01-107-9967                  | 291  | 14   |
|       |             |                                   | 294  | 3    |
|       |             |                                   | 293  | 6    |
| 19207 | 7397852     | 5330-00-621-2565                  | 280  | 17   |
| 19207 | 7397853     | 5340-00-621-2591                  | 337  | 14   |
|       |             |                                   | 327  | 12   |
| 19207 | 7397994     |                                   | 302  | 45   |
| 19207 | 7397995     | 2510-00-622-3931                  | 302  | 44   |
| 19207 | 7402359     | 5310-00-167-0835                  | 220  | 10   |
| 19207 | 7409002     | 2510-00-740-9002                  | 308  | 25   |
| 19207 | 7409008     | 2510-00-740-9008                  | 308  | 24   |
| 19207 | 7409009     | 5304-01-153-0890                  | 308  | 23   |
| 19207 | 7409010     | 2510-00-422-2019                  | 308  | 12   |

## NATIONAL STOCK NUMBER AND PART NUMBER INDEX

| FSCM  | PART NUMBER | PART NUMBER INDEX |           |
|-------|-------------|-------------------|-----------|
|       |             | STOCK NUMBER      | FIG. ITEM |
| 19207 | 7409011     | 3040-00-422-2008  | 308 5     |
| 19207 | 7409012     | 3040-00-409-4021  | 308 3     |
| 19207 | 7409013     | 2510-00-740-9013  | 308 7     |
| 19207 | 7409017     | 5315-00-740-9017  | 307 5     |
| 19207 | 7409020     | 5315-00-740-9020  | 421 29    |
| 19207 | 7409023     | 2510-00-786-4631  | 421 49    |
| 19207 | 7409024     | 5315-00-740-9024  | 421 47    |
| 19207 | 7409025     | 2520-00-740-9025  | 421 41    |
| 19207 | 7409025     | 4330-01-168-6891  | 374 5     |
| 19207 | 7409025     | 2520-00-740-9025  | 373 6     |
| 19207 | 7409026     | 6680-00-740-9026  | 373 8     |
|       |             |                   | 374 3     |
|       |             |                   | 421 39    |
| 19207 | 7409027     | 4730-01-123-4546  | 421 38    |
|       |             |                   | 374 2     |
|       |             |                   | 373 9     |
| 19207 | 7409029     | 5360-00-411-2511  | 306 14    |
| 19207 | 7409030     | 5304-00-489-0363  | 306 13    |
| 19207 | 7409038     | 2520-00-740-9038  | 421 35    |
| 19207 | 7409040     | 2520-00-740-9040  | 421 25    |
| 19207 | 7409041     | 2520-00-740-9041  | 421 30    |
| 19207 | 7409042     | 2520-00-740-9042  | 421 27    |
| 19207 | 7409043     | 5315-00-740-9043  | 307 22    |
| 19207 | 7409045     | 5315-00-740-9045  | 307 17    |
| 19207 | 7409050     | 5330-00-740-9050  | 421 16    |
| 19207 | 7409054     | 5360-00-597-4075  | 421 12    |
| 19207 | 7409058     | 4730-00-740-9058  | 421 7     |
| 19207 | 7409079     | 5365-00-740-9079  | 421 6     |
| 19207 | 7409080     | 5365-00-182-9635  | 421 8     |
| 19207 | 7409080     | 5356-00-182-9635  | 421 40    |
| 19207 | 7409080     | 5365-00-182-9635  | 374 4     |
|       |             |                   | 373 7     |
| 19207 | 7409150     | 2540-00-740-9150  | 386 36    |
|       |             |                   | 387 13    |
|       |             |                   | 383 28    |
|       |             |                   | 413 18    |
| 19207 | 7409212     | 2510-00-740-9212  | 308 20    |
| 19207 | 7409213     | 2510-00-040-2264  | 307 6     |
| 19207 | 7409299     | 3120-00-740-9299  | 421 31    |
| 19207 | 7409335     | 5340-00-740-9335  | 267 1     |
|       |             |                   | 266 4     |
| 19207 | 7409337     | 2510-00-740-9337  | 242 46    |
|       |             |                   | 244 49    |
|       |             |                   | 243 47    |
|       |             |                   | 245 46    |
|       |             |                   | 240 44    |
|       |             |                   | 239 44    |
|       |             |                   | 241 44    |
| 19207 | 7409340     | 2510-00-740-9340  | 266 16    |
| 19207 | 7409341     | 2510-00-740-9341  | 266 16    |

## NATIONAL STOCK NUMBER AND PART NUMBER INDEX

| FSCM  | PART NUMBER | PART NUMBER INDEX |           |
|-------|-------------|-------------------|-----------|
|       |             | STOCK NUMBER      | FIG. ITEM |
| 19207 | 7409343     | 2540-00-740-9343  | 266 26    |
| 19207 | 7409344     | 2510-00-740-9344  | 266 7     |
| 19207 | 7409361     | 5340-00-740-9361  | 178 11    |
| 19207 | 7409372     | 3040-00-740-9372  | 178 18    |
| 19207 | 7409445     | 2530-00-740-9445  | 186 19    |
| 19207 | 7409508     | 2510-00-740-9508  | 240 50    |
|       |             |                   | 239 51    |
|       |             |                   | 241 49    |
|       |             |                   | 244 58    |
|       |             |                   | 243 58    |
|       |             |                   | 242 53    |
|       |             |                   | 245 51    |
| 19207 | 7409514     | 2510-00-740-9514  | 246 4     |
|       |             |                   | 247 3     |
| 19207 | 7409523     | 4030-00-740-9523  | 247 4     |
| 19207 | 7409524     | 4710-00-740-9524  | 246 13    |
| 19207 | 7409525     |                   | 246 9     |
| 19207 | 7409534     | 2510-00-740-9534  | 257 4     |
|       |             |                   | 253 4     |
|       |             |                   | 255 4     |
| 19207 | 7409534-2   | 2540-01-088-9162  | 255 6     |
| 19207 | 7409553     | 2530-00-740-9553  | 268 19    |
|       |             |                   | 225 12    |
| 19207 | 7409565     | 2590-00-740-9565  | 403 61    |
|       |             |                   | 388 22    |
| 19207 | 7409591     | 3120-00-740-959   | 387 35    |
| 19207 | 7409596     | 2510-00-740-9596  | 447 1     |
| 19207 | 7409597     | 2510-00-740-9597  | 447 1     |
| 19207 | 7409601     | 2510-00-740-9601  | 268 5     |
| 19207 | 7409602     | 2510-00-740-9602  | 268 4     |
| 19207 | 7409606     | 5330-00-740-9606  | 268 18    |
| 19207 | 7409607     | 2510-00-740-9607  | 268 15    |
| 19207 | 7409609     | 5315-00-740-9609  | 386 4     |
| 19207 | 7409612     | 2510-00-740-9612  | 268 6     |
| 19207 | 7409613     | 2510-00-740-9613  | 268 1     |
| 19207 | 7409617     | 2540-00-740-9617  | 269 7     |
| 19207 | 7409618     | 5365-00-740-9618  | 269 3     |
| 19207 | 7409619     | 5315-00-740-9619  | 269 5     |
| 19207 | 7409660     | 2510-00-740-9660  | 250 1     |
| 19207 | 7409661     | 2510-00-740-9661  | 250 6     |
| 19207 | 7409663     | 2590-00-740-9663  | 416 27    |
| 19207 | 7409665     | 2520-00-740-9665  | 415 9     |
| 19207 | 7409666     | 3120-00-740-9666  | 416 12    |
| 19207 | 7409668     | 2520-00-740-9668  | 415 16    |
| 19207 | 7409669     | 2520-00-740-9669  | 416 11    |
| 19207 | 7409671     | 9520-01-120-8551  | 416 8     |
| 19207 | 7409673     | 2520-00-740-9673  | 416 25    |
| 19207 | 7409677     | 5306-00-740-9677  | 387 26    |
| 19207 | 7409684     | 5340-00-740-9684  | 387 21    |
| 19207 | 7409685     | 3120-00-740-9685  | 387 32    |

## NATIONAL STOCK NUMBER AND PART NUMBER INDEX

| FSCM  | PART NUMBER | PART NUMBER INDEX |           |
|-------|-------------|-------------------|-----------|
|       |             | STOCK NUMBER      | FIG. ITEM |
| 19207 | 7409686     | 2510-00-740-9686  | 447 2     |
| 19207 | 7409687     | 2510-00-740-9687  | 447 2     |
| 19207 | 7409694     | 2520-00-740-9694  | 386 8     |
| 19207 | 7409695     | 3120-00-740-9695  | 386 16    |
| 19207 | 7409697     | 5330-00-740-9697  | 387 31    |
| 19207 | 7409725     | 2590-00-740-9725  | 386 7     |
| 19207 | 7409728     | 5310-00-740-9728  | 386 14    |
| 19207 | 7409729     | 3120-00-740-9729  | 386 5     |
|       |             |                   | 389 9     |
|       |             |                   | 404 11    |
| 19207 | 7409784     | 5365-00-740-9784  | 315 7     |
| 19207 | 7409800     | 3120-00-740-9800  | 387 27    |
|       |             |                   | 388 32    |
|       |             |                   | 403 13    |
| 19207 | 7409803     | 5306-00-740-9803  | 388 30    |
| 19207 | 7409804     | 2520-00-740-9804  | 386 11    |
| 19207 | 7409805     | 2520-00-740-9805  | 386 44    |
| 19207 | 7409807     | 3120-00-740-9807  | 386 15    |
|       |             |                   | 402 5     |
|       |             |                   | 401 19    |
| 19207 | 7409809     | 3110-00-740-9809  | 388 3     |
| 19207 | 7409812     | 9520-00-740-9812  | 387 1     |
| 19207 | 7409813     | 2520-00-740-9813  | 384 4     |
| 19207 | 7409814     | 2520-00-740-9814  | 387 33    |
| 19207 | 7409816     | 2520-00-740-9816  | 388 19    |
|       |             |                   | 403 2     |
| 19207 | 7409817     | 2520-00-740-9817  | 403 6     |
|       |             |                   | 388 13    |
| 19207 | 7409821     | 5330-00-740-9821  | 388 27    |
|       |             |                   | 403 14    |
| 19207 | 7409822     | 5330-00-057-3823  | 403 36    |
|       |             |                   | 388 4     |
|       |             |                   | 384 18    |
|       |             |                   | 383 22    |
| 19207 | 7409823     | 3020-00-740-9823  | 388 33    |
|       |             |                   | 403 25    |
| 19207 | 7409835     | 5315-00-740-9835  | 315 4     |
| 19207 | 7409862     | 5310-00-740-9862  | 315 10    |
| 19207 | 7409883     | 2510-00-740-9883  | 263 12    |
| 19207 | 7409884     | 2510-00-740-9884  | 263 8     |
| 19207 | 7409889     | 5330-00-740-9889  | 414 8     |
| 19207 | 7409892     | 2520-00-740-9892  | 414 10    |
| 19207 | 7409893     | 2540-00-740-9893  | 414 3     |
| 19207 | 7409896     | 3110-00-740-9896  | 414 13    |
| 19207 | 7409903     | 5360-00-740-9903  | 265 45    |
| 19207 | 7409925     | 2590-00-740-9925  | 416 31    |
| 19207 | 7409928     | 5310-00-740-9928  | 391 4     |
|       |             |                   | 390 4     |
| 19207 | 7409929     | 5330-00-740-9929  | 385 19    |
|       |             |                   | 415 2     |

## NATIONAL STOCK NUMBER AND PART NUMBER INDEX

| FSCM  | PART NUMBER | PART NUMBER INDEX |           |
|-------|-------------|-------------------|-----------|
|       |             | STOCK NUMBER      | FIG. ITEM |
| 19207 | 7409930     | 2520-00-740-9930  | 415 6     |
| 19207 | 7409931     | 5330-00-166-4333  | 416 9     |
| 19207 | 7409932     | 5330-00-740-9932  | 416 26    |
| 19207 | 7409933     | 5330-00-740-9933  | 416 45    |
| 19207 | 7409934     | 3020-00-740-9934  | 416 47    |
| 19207 | 7409935     | 2520-00-740-9935  | 415 10    |
| 19207 | 7409939     | 2520-00-740-9939  | 391 5     |
|       |             |                   | 390 1     |
| 19207 | 7409940     | 5330-00-292-1600  | 416 4     |
| 19207 | 7409945     | 2590-00-740-9945  | 415 13    |
| 19207 | 7409947     | 2520-00-740-9947  | 390 11    |
|       |             |                   | 391 1     |
| 19207 | 7409948     | 2510-00-740-9948  | 415 4     |
| 19207 | 7409950     | 2520-00-740-9950  | 414 16    |
| 19207 | 7409952     | 3020-00-740-9952  | 414 30    |
| 19207 | 7409953     | 3120-00-740-9953  | 414 1     |
| 19207 | 7409954     | 2540-00-740-9954  | 413 2     |
| 19207 | 7409955     | 5310-00-740-9955  | 414 28    |
| 19207 | 7409958     | 3120-00-740-9958  | 414 18    |
| 19207 | 7409959     | 5330-00-740-9959  | 414 19    |
| 19207 | 7409960     | 2510-00-740-9960  | 414 21    |
| 19207 | 7409962     | 5310-00-740-9962  | 414 22    |
| 19207 | 7409975     | 5310-00-740-9975  | 415 1     |
| 19207 | 7409977     | 5310-00-740-9977  | 416 14    |
| 19207 | 7409978     | 3120-00-740-9978  | 390 5     |
|       |             |                   | 391 3     |
| 19207 | 7409979     | 5310-00-740-9979  | 416 19    |
| 19207 | 7409980     | 2540-00-740-9980  | 413 1     |
| 19207 | 7409990-1   | 9905-01-108-5164  | 462 7     |
| 19207 | 7409993     | 9905-00-252-5587  | 462 8     |
|       |             |                   | 512 26    |
|       |             |                   | 511 32    |
|       |             |                   | 513 23    |
| 19207 | 7410218     | 5310-00-407-9566  | 403 42    |
|       |             |                   | 271 26    |
|       |             |                   | 218 24    |
| 15434 | 7410218     | 5310-00-407-9566  | 21 10     |
| 19207 | 7410715     | 2540-00-741-0715  | 280 8     |
| 19207 | 7411068     | 5340-00-741-1068  | 143 37    |
| 19207 | 7411110     | 2510-00-741-1110  | 266 17    |
| 19207 | 7411111     | 2510-00-741-1111  | 266 23    |
| 19207 | 7411112     | 2510-00-741-1112  | 266 22    |
| 19207 | 7411114     | 2510-00-741-1114  | 268 1     |
| 19207 | 7411115     | 2510-00-741-1115  | 268 5     |
| 19207 | 7411116     | 2510-00-741-1116  | 268 4     |
| 19207 | 7411121     | 3020-00-741-1121  | 385 6     |
| 19207 | 7411122-1   | 2590-01-082-9050  | 383 1     |
| 19207 | 7411123     | 3110-00-741-1123  | 385 15    |
| 19207 | 7411124     | 3110-00-741-1124  | 385 17    |
| 19207 | 7411125     | 3120-00-741-1125  | 385 8     |

## NATIONAL STOCK NUMBER AND PART NUMBER INDEX

| FSCM  | PART NUMBER | PART NUMBER INDEX |           |
|-------|-------------|-------------------|-----------|
|       |             | STOCK NUMBER      | FIG. ITEM |
| 19207 | 7411142     | 2520-00-741-1142  | 173 5     |
| 19207 | 7411152     | 3120-00-159-6992  | 385 18    |
| 19207 | 7411153     | 5310-00-741-1153  | 385 22    |
| 19207 | 7411154     | 5330-00-741-1154  | 385 2     |
| 19207 | 7411155     | 5306-00-741-1155  | 385 32    |
| 19207 | 7411156     | 3120-00-741-1156  | 385 12    |
| 19207 | 7411159     | 5330-00-741-1159  | 385 28    |
| 19207 | 7411160     | 5330-00-741-1160  | 385 13    |
| 19207 | 7411161     | 2590-00-741-1161  | 386 40    |
| 19207 | 7411162     | 5365-01-106-4286  | 386 1     |
| 19207 | 7411163     | 3120-00-661-9026  | 386 30    |
| 19207 | 7411164     | 3120-00-741-1164  | 386 25    |
| 19207 | 7411166     | 2520-00-741-1166  | 386 33    |
| 19207 | 7411170     | 3120-00-741-1170  | 386 19    |
| 19207 | 7411410     | 2520-00-741-1410  | 439 7     |
| 19207 | 7411410     | 2520-00-741-1401  | 427 7     |
| 19207 | 7412376     | 2510-00-741-2376  | 266 10    |
| 19207 | 7412382-1   | 2590-01-082-2644  | 384 1     |
| 19207 | 7412636     | 5330-00-741-2636  | 157 11    |
|       |             |                   | 160 12    |
| 19207 | 7412924     | 5315-00-741-2924  | 246 19    |
|       |             |                   | 247 9     |
| 19207 | 7413375     | 5365-01-149-5416  | 285 26    |
| 19207 | 7413447     | 5330-00-961-3596  | 225 7     |
| 19207 | 7413456     |                   | 243 13    |
| 19207 | 7413458     | 2510-00-741-3458  | 253 2     |
| 19207 | 7413458-1   | 2510-00-741-3458  | 257 2     |
|       |             |                   | 255 2     |
| 19207 | 7413565     | 5340-01-128-0191  | 99 8      |
| 19207 | 7413565-1   | 5340-01-143-8312  | 292 5     |
| 19207 | 7414180     | 5325-00-741-4180  | 92 26     |
| 19207 | 7414388     | 2510-00-567-0130  | 92 34     |
| 19207 | 7414917     | 5340-00-419-9473  | 112 28    |
| 19207 | 7415746     | 5315-00-741-5746  | 178 7     |
| 19207 | 7415752     | 5340-00-222-1653  | 188 16    |
|       |             |                   | 195 2     |
|       |             |                   | 188 16    |
| 19207 | 7416861     | 5340-00-923-4253  | 92 27     |
| 19207 | 7416862     | 5310-00-741-6862  | 92 22     |
| 19207 | 7416865     | 5306-00-741-6865  | 92 30     |
| 19207 | 7416866     | 6220-01-008-6448  | 92 28     |
| 19207 | 7416867     | 5310-00-741-6867  | 92 32     |
| 19207 | 7416869     | 5340-00-741-6869  | 92 17     |
| 19207 | 7417084     | 5306-00-741-7084  | 413 3     |
| 19207 | 7417093     | 5330-00-741-7093  | 386 20    |
| 19207 | 7417094     | 5330-00-741-7094  | 386 6     |
| 19207 | 7418774     | 5330-00-866-6236  | 387 8     |
| 19207 | 7418959     | 2590-00-057-1642  | 83 39     |
| 19207 | 7418960     | 6250-00-741-8960  | 83 37     |
| 19207 | 7418962     | 5310-00-531-9120  | 143 39    |



## NATIONAL STOCK NUMBER AND PART NUMBER INDEX

| FSCM                                  | PART NUMBER | PART NUMBER INDEX |                                       |
|---------------------------------------|-------------|-------------------|---------------------------------------|
|                                       |             | STOCK NUMBER      | FIG. ITEM                             |
| 19207                                 | 7418971     | 5315-00-741-8971  | 312 14                                |
|                                       |             |                   | 301 17                                |
|                                       |             |                   | 259 31                                |
|                                       |             |                   | 260 17                                |
|                                       |             |                   | 246 22                                |
|                                       |             |                   | 247 11                                |
|                                       |             |                   | 73342 7455672 3110-01-134-1796 126 10 |
| 73342 7455739 3110-01-179-1161 124 19 |             |                   |                                       |
| 75543 747R 5340-00-264-7182 331 12    |             |                   |                                       |
| 19207                                 | 7521651     | 5315-00-752-1651  | 167 5                                 |
|                                       |             |                   | 173 10                                |
| 19207                                 | 7521718     | 5305-00-752-1718  | 169 7                                 |
|                                       |             |                   | 175 7                                 |
| 19207                                 | 7521743     | 4730-00-595-4827  | 143 32                                |
| 19207                                 | 7521975     | 5360-00-752-1975  | 427 3                                 |
|                                       |             |                   | 439 3                                 |
| 19207                                 | 7525938     | 5305-00-752-5938  | 92 5                                  |
| 19207                                 | 7527645     | 5975-00-697-7769  | 108 12                                |
| 19207                                 | 7529133-10  | 5340-01-232-3568  | 508 20                                |
| 19207                                 | 7529133-5   | 5340-01-106-8346  | 141 4                                 |
| 19207                                 | 7529133-7   | 5340-01-197-7597  | 151 6                                 |
| 19207                                 | 7529133-8   | 5340-01-197-9350  | 203 16                                |
|                                       |             |                   | 203 16                                |
| 19207                                 | 7529133-9   | 5340-01-231-5357  | 201 15                                |
| 19207                                 | 7529296     | 5340-00-689-7213  | 303 7                                 |
|                                       |             |                   | 299 15                                |
|                                       |             |                   | 301 32                                |
|                                       |             |                   | 301 34                                |
| 19207                                 | 7529300     | 5365-01-129-0399  | 279 8                                 |
| 19207                                 | 7529301     | 5340-01-114-7656  | 280 35                                |
| 19207                                 | 7529302     | 5340-01-114-7657  | 280 36                                |
| 19207                                 | 7529304     | 2510-00-674-4487  | 281 1                                 |
| 19207                                 | 7529305     | 2510-00-650-1015  | 281 1                                 |
| 19207                                 | 7529306     | 5340-00-625-9617  | 280 3                                 |
| 19207                                 | 7529307     | 9340-01-047-4100  | 281 5                                 |
| 19207                                 | 7529309     | 2540-00-562-0422  | 280 14                                |
| 19207                                 | 7529310     | 5340-00-621-2563  | 279 9                                 |
| 19207                                 | 7529312     | 2510-00-546-4759  | 278 14                                |
| 19207                                 | 7529317     | 5340-01-104-9076  | 284 15                                |
| 19207                                 | 7529318     | 2540-00-622-3941  | 284 15                                |
| 19207                                 | 7529319     | 5340-01-104-9075  | 284 13                                |
| 19207                                 | 7529320     | 5340-01-162-5686  | 284 13                                |
| 19207                                 | 7529322     | 5305-00-638-0957  | 285 5                                 |
| 19207                                 | 7529324-1   | 2510-01-187-3620  | 285 3                                 |
| 19207                                 | 7529327     | 2540-00-622-3946  | 285 2                                 |
| 19207                                 | 7529332     | 2540-01-142-1294  | 285 43                                |
| 19207                                 | 753242      | 5306-00-753-9242  | 200 26                                |
| 19207                                 | 7534653-15  |                   | 335 26                                |
| 19207                                 | 7534653-206 |                   | 329 6                                 |
|                                       |             |                   | 325 13                                |

## NATIONAL STOCK NUMBER AND PART NUMBER INDEX

| FSCM  | PART NUMBER | PART NUMBER INDEX |  | FIG. | ITEM |
|-------|-------------|-------------------|--|------|------|
|       |             | STOCK NUMBER      |  |      |      |
| 19207 | 7534653-242 |                   |  | 329  | 12   |
| 19207 | 7534653-28  |                   |  | 335  | 22   |
| 19207 | 7534653-39  |                   |  | 327  | 6    |
| 19207 | 7534653-4   |                   |  | 338  | 5    |
|       |             |                   |  | 320  | 10   |
| 19207 | 7534653-6   |                   |  | 329  | 27   |
| 19207 | 7534653-78  |                   |  | 321  | 20   |
| 19207 | 7534653-86  |                   |  | 329  | 17   |
| 19207 | 7534654     | 5340-01-065-7287  |  | 344  | 8    |
| 19207 | 7534663     | 5340-01-183-5953  |  | 336  | 24   |
| 19207 | 7534717     | 5315-00-597-2723  |  | 169  | 9    |
|       |             |                   |  | 175  | 9    |
| 19207 | 7534781     | 5315-00-276-5385  |  | 177  | 3    |
|       |             |                   |  | 171  | 3    |
| 19207 | 7535048     | 2520-00-563-8309  |  | 170  | 4    |
|       |             |                   |  | 176  | 4    |
| 19207 | 7535079     | 5330-00-138-8388  |  | 175  | 4    |
|       |             |                   |  | 169  | 4    |
| 19207 | 7535564     | 2510-00-405-1946  |  | 323  | 23   |
| 19207 | 7535572     | 5340-01-165-0469  |  | 331  | 10   |
| 19207 | 7535583     | 5330-00-415-1484  |  | 331  | 9    |
| 19207 | 7535587     | 2590-00-231-0201  |  | 365  | 2    |
| 19207 | 7535589     | 2590-00-222-8988  |  | 351  | 1    |
| 19207 | 7535590     | 5330-01-158-6289  |  | 320  | 7    |
|       |             |                   |  | 338  | 3    |
| 19207 | 7535591     | 5530-00-262-8180  |  | 338  | 2    |
|       |             |                   |  | 320  | 6    |
| 19207 | 7535592     | 5340-01-194-5298  |  | 320  | 9    |
|       |             |                   |  | 338  | 4    |
| 19207 | 7535593     | 5340-01-194-6474  |  | 338  | 6    |
|       |             |                   |  | 320  | 8    |
| 19207 | 7535597     | 9905-00-106-5750  |  | 481  | 8    |
| 19207 | 7535600     | 9905-00-659-7757  |  | 479  | 6    |
| 19207 | 7535601     | 9905-00-106-5746  |  | 483  | 5    |
|       |             |                   |  | 481  | 7    |
|       |             |                   |  | 480  | 2    |
| 19207 | 7535603     | 9905-00-106-5744  |  | 481  | 2    |
| 19207 | 7535608     | 9905-00-403-4814  |  | 481  | 11   |
|       |             |                   |  | 482  | 1    |
| 19207 | 7535612     | 2540-00-679-1447  |  | 342  | 21   |
| 19207 | 7535615     | 9905-00-659-7755  |  | 479  | 4    |
| 19207 | 7535620     | 5340-00-766-6336  |  | 323  | 27   |
| 19207 | 7535620-1   | 5365-00-230-9682  |  | 322  | 41   |
| 19207 | 7535627     | 2540-00-231-0195  |  | 322  | 3    |
| 19207 | 7535631     | 5315-01-217-2269  |  | 326  | 11   |
| 19207 | 7535639     | 2590-00-234-3248  |  | 357  | 1    |
| 19207 | 7535641     | 9905-00-106-5745  |  | 481  | 3    |
| 19207 | 7535642     | 9905-01-013-4599  |  | 480  | 4    |
| 19207 | 7535643     | 5340-00-766-3330  |  | 330  | 23   |
|       |             |                   |  | 319  | 6    |

## NATIONAL STOCK NUMBER AND PART NUMBER INDEX

| FSCM  | PART NUMBER | PART NUMBER INDEX |           |
|-------|-------------|-------------------|-----------|
|       |             | STOCK NUMBER      | FIG. ITEM |
| 19207 | 7535644     | 9905-00-659-7754  | 481 14    |
| 19207 | 7535647     | 4520-01-186-5897  | 338 8     |
| 19207 | 7538146     | 5305-00-353-0969  | 89 23     |
| 19207 | 7538688     | 3020-00-262-7572  | 398 12    |
| 19207 | 7538706     | 5360-00-753-8706  | 383 31    |
|       |             |                   | 387 17    |
|       |             |                   | 386 34    |
|       |             |                   | 413 20    |
| 19207 | 7538712     | 5360-01-042-9532  | 387 37    |
| 19207 | 7538725     | 5306-00-753-8725  | 387 15    |
| 19207 | 7538726     | 2540-00-753-8726  | 387 36    |
| 19207 | 7538733     | 5305-00-873-6946  | 387 20    |
| 19207 | 7539072     | 5330-00-753-9072  | 93 5      |
|       |             |                   | 93 5      |
| 19207 | 7539107-2   | 4720-00-482-8956  | 339 15    |
|       |             |                   | 340 15    |
| 19207 | 7539108     | 5340-01-139-1002  | 119 21    |
| 19207 | 7539114     | 2540-00-753-9114  | 64 13     |
| 19207 | 7539130     | 3040-00-753-9130  | 64 11     |
| 19207 | 7539131     | 5315-00-338-1621  | 64 12     |
| 19207 | 7539184     | 2910-00-753-9184  | 64 26     |
| 19207 | 7539185     | 5340-00-699-8463  | 319 1     |
|       |             |                   | 301 13    |
| 19207 | 7539214     | 2540-00-753-9214  | 273 2     |
| 19207 | 7539221     | 5340-00-709-5879  | 293 7     |
| 19207 | 7539222-1   | 5340-01-231-5516  | 291 15    |
| 19207 | 7539300     | 2530-00-753-9300  | 150 5     |
| 19207 | 7539501     | 5306-01-168-1510  | 99 21     |
| 19207 | 7539545     | 2590-00-753-9545  | 90 9      |
| 19207 | 7539657     | 2510-00-753-9657  | 279 12    |
| 19207 | 7539658     | 2510-00-418-0764  | 502 18    |
| 19207 | 7539659     | 2510-00-753-9659  | 502 20    |
| 19207 | 7539688     | 5310-00-753-9688  | 516 6     |
|       |             |                   | 517 6     |
| 19207 | 7539689     | 5330-00-753-9689  | 516 3     |
|       |             |                   | 517 3     |
| 19207 | 7540419     | 2540-00-754-0419  | 279 10    |
| 19200 | 7550233-1   | 5340-00-753-3741  | 295 10    |
| 19200 | 7550233-2   | 5340-01-032-8448  | 295 11    |
| 19204 | 7551074     | 4910-00-624-0058  | 507 9     |
| 19207 | 7551080     | 9905-01-118-6092  | 476 4     |
| 19207 | 7551081     | 7690-01-114-7621  | 476 5     |
| 60703 | 76115J      | 5310-00-804-1209  | 452 11    |
| 19207 | 7699767     | 4010-00-961-9780  | BULK 21   |
| 19207 | 7699769     | 2590-00-941-8668  | BULK 20   |
| 19207 | 7700246     | 5340-01-106-6751  | 461 14    |
|       |             |                   | 460 16    |
| 19207 | 7700263-2   | 5340-01-127-8703  | 460 2     |
| 60703 | 77121-1     | 5310-00-760-7493  | 452 13    |
| 60703 | 77121-32T   | 5310-01-028-4848  | 452 12    |

## NATIONAL STOCK NUMBER AND PART NUMBER INDEX

| FSCM  | PART NUMBER | PART NUMBER INDEX |           |
|-------|-------------|-------------------|-----------|
|       |             | STOCK NUMBER      | FIG. ITEM |
| 19207 | 7714880     | 2540-00-237-3693  | 249 4     |
| 19207 | 7714911     | 5310-00-771-4911  | 249 14    |
| 19207 | 7716428     | 5340-00-771-6428  | 487 2     |
| 19207 | 7716634     | 5975-00-771-6634  | 115 3     |
|       |             |                   | 113 15    |
|       |             |                   | 110 3     |
|       |             |                   | 114 15    |
|       |             |                   | 108 16    |
|       |             |                   | 116 3     |
|       |             |                   | 112 3     |
|       |             |                   | 105 27    |
|       |             |                   | 111 3     |
| 19207 | 7720497     | 5935-01-130-3536  | 83 10     |
| 19207 | 7722322     | 5365-00-772-2322  | 102 10    |
|       |             |                   | 104 29    |
| 19207 | 7722333     | 5365-00-090-5426  | 108 17    |
|       |             |                   | 110 13    |
|       |             |                   | 111 15    |
|       |             |                   | 115 12    |
|       |             |                   | 116 12    |
|       |             |                   | 114 7     |
|       |             |                   | 112 15    |
|       |             |                   | 113 8     |
| 19207 | 7722343     | 5365-00-772-2343  | 93 9      |
|       |             |                   | 83 40     |
| 19207 | 7722344     | 5935-00-772-2344  | 108 13    |
| 19207 | 7722353     | 5935-00-772-2353  | 102 9     |
| 19207 | 7723306     | 5935-00-333-3088  | 83 8      |
|       |             |                   | 83 43     |
| 19207 | 7723307     | 5935-00-772-3307  | 108 14    |
| 19207 | 7723308     | 5935-00-333-9414  | 104 30    |
|       |             |                   | 102 11    |
| 19207 | 7723309     | 5310-00-393-6685  | 112 5     |
|       |             |                   | 111 5     |
|       |             |                   | 113 9     |
|       |             |                   | 110 5     |
|       |             |                   | 114 8     |
|       |             |                   | 108 18    |
|       |             |                   | 116 8     |
|       |             |                   | 105 3     |
|       |             |                   | 115 5     |
| 19207 | 7728780     | 5940-01-035-4212  | 98 3      |
| 19207 | 7731428     | 5935-00-773-1428  | 116 36    |
|       |             |                   | 111 29    |
|       |             |                   | 115 28    |
|       |             |                   | 110 28    |
|       |             |                   | 114 27    |
|       |             |                   | 112 35    |
|       |             |                   | 113 31    |
| 19207 | 7748089     | 2510-01-147-4992  | 285 35    |

## NATIONAL STOCK NUMBER AND PART NUMBER INDEX

| FSCM  | PART NUMBER | PART NUMBER INDEX |           |
|-------|-------------|-------------------|-----------|
|       |             | STOCK NUMBER      | FIG. ITEM |
| 19207 | 7748743     | 5310-00-177-0892  | 169 2     |
|       |             |                   | 175 2     |
| 19207 | 7748911     | 5340-00-839-0098  | 323 8     |
|       |             |                   | 322 18    |
|       |             |                   | 333 4     |
| 19207 | 7759184     | 5935-00-242-3488  | 364 9     |
| 19207 | 7759189     | 2510-00-405-1921  | 365 11    |
| 19207 | 7762738     | 6150-00-776-2738  | 98 12     |
| 19207 | 7764909     | 5310-00-776-4909  | 249 16    |
| 19207 | 7951057     | 2540-00-177-8108  | 460 37    |
| 19207 | 7951084-3   |                   | 492 11    |
| 19207 | 7951713     | 7510-01-076-4238  | 477 2     |
| 19207 | 7951714     | 7690-01-078-5855  | 477 1     |
| 19207 | 7951891     | 5310-01-122-2060  | 460 13    |
|       |             |                   | 461 11    |
| 19207 | 7952641     | 3040-00-795-2641  | 517 2     |
| 19207 | 7954454     | 2590-00-919-2915  | 387 38    |
| 19207 | 7954470     | 2590-01-083-5407  | 386 10    |
| 19207 | 7954471     | 2590-00-351-7831  | 384 9     |
|       |             |                   | 383 13    |
| 19207 | 7954473     | 2520-00-921-0478  | 388 10    |
| 19207 | 7954475     | 3040-00-118-5554  | 388 12    |
|       |             |                   | 403 58    |
| 19207 | 7954476     | 2520-00-923-4233  | 388 28    |
| 19207 | 7954477     | 2590-00-118-5551  | 387 29    |
| 19207 | 7954478     | 2590-00-231-0219  | 388 5     |
| 19207 | 7954482     | 2590-00-222-8991  | 387 22    |
| 19207 | 7954483     | 2590-00-121-0707  | 383 2     |
| 19207 | 7954484     | 2590-00-405-1931  | 388 8     |
|       |             |                   | 403 57    |
| 19207 | 7954486     | 2590-00-351-7865  | 384 10    |
|       |             |                   | 383 14    |
| 19207 | 7954534     | 3110-01-120-8450  | 416 20    |
| 19207 | 7954539-1   | 5310-01-138-5516  | 414 2     |
| 19207 | 7954562     | 3830-00-328-8862  | 416 7     |
| 19207 | 7954563     | 3830-00-506-8451  | 416 18    |
| 19207 | 7954574     | 2590-00-418-0887  | 413 8     |
| 19207 | 7954584     |                   | 415 12    |
| 19207 | 7954585     |                   | 416 21    |
| 19207 | 7954586     | 2590-01-120-8451  | 416 16    |
| 19207 | 7954587     | 5340-01-144-3233  | 416 41    |
| 19207 | 7954588     | 2530-01-119-8711  | 416 37    |
| 19207 | 7954590     | 2590-01-120-8512  | 413 11    |
| 19207 | 7954727     | 4730-00-289-1245  | 394 5     |
| 19207 | 7971324     | 5305-00-422-1161  | 308 2     |
| 19207 | 7971653     | 5306-00-512-9218  | 298 4     |
|       |             |                   | 297 3     |
|       |             |                   | 317 10    |

## NATIONAL STOCK NUMBER AND PART NUMBER INDEX

| FSCM  | PART NUMBER | PART NUMBER INDEX |           |
|-------|-------------|-------------------|-----------|
|       |             | STOCK NUMBER      | FIG. ITEM |
| 19207 | 7971949     | 2590-00-332-0095  | 421 36    |
| 19207 | 7973325     | 9905-00-409-8948  | 478 2     |
| 19207 | 7973326     |                   | 478 5     |
| 19207 | 7973339     | 5330-00-895-3424  | 388 20    |
|       |             |                   | 403 3     |
| 19207 | 7974745-1   | 2530-01-085-3787  | 412 1     |
| 19207 | 7975607     | 2540-00-737-3304  | 280 26    |
| 19207 | 7975609     | 2540-00-797-5609  | 280 18    |
| 19207 | 7979183     | 5310-00-740-9621  | 270 3     |
| 19207 | 7979224     | 2530-00-797-9224  | 270 5     |
| 19207 | 7979263     | 5310-00-353-2427  | 68 26     |
|       |             |                   | 176 11    |
|       |             |                   | 224 11    |
|       |             |                   | 225 1     |
|       |             |                   | 170 11    |
| 19207 | 7979265     | 5310-00-740-9615  | 268 16    |
| 19207 | 7979272     | 2510-00-734-6952  | 270 4     |
| 19207 | 7979274     | 5330-00-740-9600  | 268 25    |
| 19207 | 7979275     | 5330-00-731-6993  | 173 4     |
| 19207 | 7979275     | 5330-00-734-6993  | 224 10    |
| 19207 | 7979305     | 2510-00-797-9305  | 268 32    |
| 19207 | 7979306     | 2510-00-740-9391  | 268 24    |
| 19207 | 7979308     | 5310-00-374-0836  | 268 28    |
|       |             |                   | 224 13    |
|       |             |                   | 225 4     |
|       |             |                   | 176 30    |
|       |             |                   | 170 30    |
| 19207 | 7979309     |                   | 176 31    |
|       |             |                   | 170 31    |
|       |             |                   | 224 14    |
|       |             |                   | 225 5     |
|       |             |                   | 268 30    |
| 19207 | 7979310     |                   | 268 29    |
|       |             |                   | 225 6     |
|       |             |                   | 224 15    |
|       |             |                   | 176 32    |
|       |             |                   | 170 32    |
| 19207 | 7979327     | 5310-00-734-6957  | 270 7     |
| 19207 | 7979329     | 5306-00-740-9608  | 268 34    |
| 19207 | 7979349     | 5330-00-740-9550  | 268 20    |
|       |             |                   | 224 19    |
|       |             |                   | 225 13    |
| 19207 | 7979363     | 2510-00-734-6998  | 267 11    |
| 19207 | 7982399     | 6220-00-906-0159  | 97 6      |
| 19207 | 7982401     | 5935-00-399-6673  | 81 24     |
| 18876 | 7982403     | 5935-00-868-2606  | 349 5     |
| 19207 | 7982404     | 5935-00-900-6281  | 496 26    |
| 19207 | 7982907     | 5935-00-214-0904  | 496 25    |
|       |             |                   | 351 6     |
|       |             |                   | 106 15    |

## NATIONAL STOCK NUMBER AND PART NUMBER INDEX

| FSCM  | PART NUMBER  | PART NUMBER INDEX<br>STOCK NUMBER | FIG. | ITEM |
|-------|--------------|-----------------------------------|------|------|
|       |              |                                   | 110  | 12   |
|       |              |                                   | 115  | 14   |
|       |              |                                   | 116  | 24   |
|       |              |                                   | 109  | 4    |
|       |              |                                   | 105  | 24   |
|       |              |                                   | 116  | 15   |
|       |              |                                   | 112  | 18   |
|       |              |                                   | 512  | 2    |
|       |              |                                   | 513  | 5    |
| 19207 | 7982997      | 1015-00-798-2997                  | 113  | 2    |
|       |              |                                   | 112  | 9    |
|       |              |                                   | 110  | 7    |
|       |              |                                   | 119  | 2    |
|       |              |                                   | 120  | 8    |
|       |              |                                   | 115  | 7    |
|       |              |                                   | 108  | 21   |
|       |              |                                   | 120  | 23   |
|       |              |                                   | 119  | 16   |
|       |              |                                   | 110  | 45   |
|       |              |                                   | 111  | 11   |
|       |              |                                   | 114  | 2    |
|       |              |                                   | 120  | 2    |
|       |              |                                   | 116  | 55   |
|       |              |                                   | 120  | 17   |
|       |              |                                   | 116  | 19   |
|       |              |                                   | 119  | 10   |
|       |              |                                   | 107  | 4    |
|       |              |                                   | 116  | 9    |
|       |              |                                   | 349  | 10   |
|       |              |                                   | 353  | 11   |
|       |              |                                   | 349  | 2    |
|       |              |                                   | 96   | 10   |
|       |              |                                   | 83   | 14   |
| 19207 | 7986268      | 4720-01-181-0098                  | 492  | 2    |
| 19207 | 7992548      | 5340-00-482-3791                  | 266  | 3    |
| 19207 | 7994440      | 5310-00-276-3012                  | 158  | 11   |
| 19207 | 7994954      | 2590-01-085-3592                  | 385  | 25   |
| 19207 | 7994965      | 2590-00-417-2756                  | 386  | 27   |
| 19207 | 7994966      | 9905-00-634-5269                  | 472  | 6    |
| 19207 | 7994976-1    | 2590-01-194-9884                  | 385  | 14   |
| 40342 | 8-X-19       | 5340-01-136-1665                  | 216  | 12   |
| 81343 | 8-4 120202BA | 4730-00-409-7854                  | 190  | 14   |
|       |              |                                   | 186  | 11   |
|       |              |                                   | 149  | 21   |
| 81343 | 8-6 120102BA | 4730-00-142-3076                  | 186  | 8    |
|       |              |                                   | 499  | 7    |
| 81343 | 8-6 120103BA | 4730-00-173-1867                  | 201  | 17   |
| 81343 | 8-6 120202BA | 4730-00-289-0051                  | 205  | 16   |
|       |              |                                   | 190  | 10   |
|       |              |                                   | 201  | 11   |

## NATIONAL STOCK NUMBER AND PART NUMBER INDEX

| FSCM  | PART NUMBER     | PART NUMBER INDEX<br>STOCK NUMBER | FIG. | ITEM |
|-------|-----------------|-----------------------------------|------|------|
| 81343 | 8-6 120302BA    | 4730-01-117-1614                  | 200  | 15   |
|       |                 |                                   | 203  | 28   |
| 81343 | 8-6 120302BA    | 4730-01-116-1614                  | 200  | 43   |
| 81343 | 8-6 120302BA    | 4730-01-117-1614                  | 190  | 15   |
|       |                 |                                   | 149  | 18   |
| 81343 | 8-8 070202(CAD) | 4730-00-273-6686                  | 203  | 25   |
| 81343 | 8-8 120101BA    | 4730-00-278-3220                  | 197  | 19   |
| 96906 | 8-8 120101BA    | 4730-00-202-9036                  | 197  | 24   |
| 81343 | 8-8 120102BA    | 4730-00-202-9036                  | 206  | 7    |
|       |                 |                                   | 198  | 35   |
| 96906 | 8-8 120102BA    | 4730-00-202-9036                  | 203  | 24   |
| 81343 | 8-8 120102BA    | 4730-00-202-9036                  | 197  | 3    |
|       |                 |                                   | 43   | 19   |
|       |                 |                                   | 46   | 14   |
|       |                 |                                   | 45   | 18   |
| 81343 | 8-8 130239C     | 4730-01-221-3565                  | 490  | 7    |
|       |                 |                                   | 491  | 17   |
| 81343 | 8-8-6120425BA   | 4730-01-131-5951                  | 187  | 15   |
| 81343 | 8-8120102BA     | 4730-00-202-9036                  | 205  | 13   |
|       |                 |                                   | 203  | 13   |
| 70434 | 8BCO            | 4730-00-050-4652                  | 236  | 7    |
| 70411 | 8X29            |                                   | 51   | 5    |
| 60703 | 82415-15ZF      | 5355-01-135-4804                  | 451  | 10   |
| 15434 | 8265            | 5310-00-246-0221                  | 17   | 10   |
| 60703 | 82845-JD        | 5310-01-163-2472                  | 452  | 6    |
| 19207 | 8327011-4       | 4720-00-108-5989                  | 419  | 10   |
| 19207 | 8327027         | 2540-00-832-7027                  | 250  | 10   |
| 19207 | 8327123         | 2530-00-421-7227                  | 172  | 23   |
| 19207 | 8327139         | 2510-00-277-9786                  | 268  | 9    |
| 19207 | 8327209         | 2510-00-318-0959                  | 268  | 11   |
| 19207 | 8327210         | 2510-00-318-0960                  | 268  | 12   |
| 19207 | 8327443         | 5315-00-281-7650                  | 388  | 11   |
| 19207 | 8327444         | 5315-00-281-7652                  | 388  | 9    |
|       |                 |                                   | 403  | 23   |
| 19207 | 8327473         | 5306-00-207-4932                  | 198  | 16   |
| 19207 | 8327979         | 2590-00-513-5786                  | 421  | 5    |
| 19207 | 8327980         | 2590-00-513-5787                  | 421  | 18   |
| 19207 | 8327982         | 4730-00-335-1812                  | 421  | 9    |
| 19207 | 8327983         | 3040-00-513-5788                  | 421  | 22   |
| 19207 | 8327984         | 5330-00-291-2439                  | 421  | 19   |
| 19207 | 8327985         | 2590-00-287-8126                  | 421  | 21   |
| 19207 | 8327986         | 2590-00-318-0912                  | 421  | 20   |
| 19207 | 8328341         | 5315-00-281-7651                  | 398  | 8    |
| 19207 | 8328777         |                                   | 49   | 16   |
| 19207 | 8328777         | 4730-00-488-5270                  | 50   | 21   |
| 19207 | 8328777         | 4730-01-208-5859                  | 48   | 21   |
| 19207 | 8328782         | 4730-00-278-6318                  | 213  | 2    |
|       |                 |                                   | 219  | 15   |
|       |                 |                                   | 204  | 5    |
|       |                 |                                   | 213  | 26   |



## NATIONAL STOCK NUMBER AND PART NUMBER INDEX

| FSCM  | PART NUMBER | PART NUMBER INDEX |           |
|-------|-------------|-------------------|-----------|
|       |             | STOCK NUMBER      | FIG. ITEM |
|       |             |                   | 503 12    |
|       |             |                   | 148 7     |
| 19207 | 8330265     | 2540-00-040-2308  | 267 2     |
| 19207 | 8330333     | 5340-00-040-2314  | 2 10      |
| 19207 | 8330338     | 5340-00-344-2767  | 111 23    |
|       |             |                   | 116 32    |
|       |             |                   | 110 22    |
|       |             |                   | 112 26    |
|       |             |                   | 115 24    |
| 19207 | 8330339     | 5340-00-495-6494  | 114 33    |
| 19207 | 8330340     | 5340-00-482-2451  | 112 30    |
|       |             |                   | 110 25    |
|       |             |                   | 111 26    |
| 19207 | 8330341     | 5340-00-445-4557  | 115 19    |
|       |             |                   | 116 27    |
| 19207 | 8330342     | 5340-00-833-0342  | 111 19    |
|       |             |                   | 113 28    |
|       |             |                   | 110 18    |
|       |             |                   | 114 30    |
|       |             |                   | 112 24    |
|       |             |                   | 110 18    |
| 19207 | 8330343     | 5340-00-419-3077  | 110 20    |
|       |             |                   | 112 33    |
|       |             |                   | 116 30    |
|       |             |                   | 115 22    |
|       |             |                   | 111 21    |
| 19207 | 8330344     | 5340-00-419-3079  | 114 39    |
| 19207 | 8330414     | 5310-00-595-5839  | 388 14    |
|       |             |                   | 403 60    |
| 19207 | 8330478     | 5315-00-282-2583  | 413 9     |
| 19207 | 8330737     | 2510-00-231-7488  | 251 5     |
| 19207 | 8330741     | 2510-00-231-7489  | 251 1     |
| 19207 | 8330742     | 2510-00-040-2321  | 251 9     |
|       |             |                   | 252 11    |
| 19207 | 8330743     | 2510-00-040-2322  | 252 1     |
| 19207 | 8330743-1   | 5340-00-096-9662  | 252 1     |
| 19207 | 8331198     |                   | 244 20    |
|       |             |                   | 245 12    |
|       |             |                   | 242 13    |
|       |             |                   | 243 13    |
|       |             |                   | 239 12    |
|       |             |                   | 240 15    |
| 19207 | 8331199     |                   | 241 12    |
| 19207 | 8331200     | 2540-00-231-7486  | 251 4     |
|       |             |                   | 252 4     |
| 19207 | 8331202     | 2520-00-040-2331  | 387 10    |
| 19207 | 8331791-1   | 5307-01-121-9883  | 143 18    |
| 19207 | 8331864     | 5340-00-209-9377  | 271 25    |
| 19207 | 8332238     | 2520-00-040-2338  | 157 2     |
| 19207 | 8332248     | 2520-01-093-4274  | 158 3     |

## NATIONAL STOCK NUMBER AND PART NUMBER INDEX

| FSCM  | PART NUMBER | PART NUMBER INDEX |           |
|-------|-------------|-------------------|-----------|
|       |             | STOCK NUMBER      | FIG. ITEM |
| 19207 | 8332250-1   | 2520-01-117-8024  | 159 2     |
| 19207 | 83338567    | 5310-00-833-8567  | 102 17    |
| 19207 | 8337078     | 2590-00-095-1484  | 507 17    |
| 19207 | 8337079     | 5306-00-218-1773  | 507 18    |
| 19207 | 8337103     |                   | 507 5     |
| 19207 | 8337175     |                   | 507 16    |
| 19207 | 8337176     |                   | 507 14    |
| 19207 | 8338087     |                   | 507 4     |
| 19207 | 8338561     | 5935-00-833-8561  | 508 12    |
|       |             |                   | 513 6     |
|       |             |                   | 514 10    |
|       |             |                   | 512 3     |
|       |             |                   | 514 17    |
|       |             |                   | 119 12    |
|       |             |                   | 108 24    |
|       |             |                   | 112 42    |
|       |             |                   | 119 18    |
|       |             |                   | 116 51    |
|       |             |                   | 110 51    |
|       |             |                   | 113 6     |
|       |             |                   | 115 44    |
|       |             |                   | 111 45    |
|       |             |                   | 111 13    |
|       |             |                   | 112 12    |
|       |             |                   | 120 25    |
|       |             |                   | 116 7     |
|       |             |                   | 102 2     |
|       |             |                   | 120 19    |
|       |             |                   | 114 10    |
|       |             |                   | 120 4     |
|       |             |                   | 110 9     |
|       |             |                   | 114 44    |
|       |             |                   | 117 12    |
|       |             |                   | 109 8     |
| 19207 | 8338561     | 5938-00-833-8561  | 116 44    |
| 19207 | 8338561     | 5935-00-833-8561  | 113 45    |
|       |             |                   | 107 2     |
| 19207 | 8338561     | 5935-00-533-8561  | 115 9     |
| 19207 | 8338561     | 5935-00-833-8561  | 117 4     |
|       |             |                   | 112 49    |
|       |             |                   | 119 4     |
|       |             |                   | 111 36    |
|       |             |                   | 120 10    |
|       |             |                   | 147 35    |
|       |             |                   | 118 5     |
|       |             |                   | 110 43    |
|       |             |                   | 113 38    |
|       |             |                   | 115 20    |
|       |             |                   | 114 51    |
|       |             |                   | 349 4     |

## NATIONAL STOCK NUMBER AND PART NUMBER INDEX

| FSCM  | PART NUMBER | PART NUMBER INDEX |  | FIG. | ITEM |
|-------|-------------|-------------------|--|------|------|
|       |             | STOCK NUMBER      |  |      |      |
|       |             |                   |  | 353  | 13   |
|       |             |                   |  | 349  | 12   |
|       |             |                   |  | 351  | 4    |
|       |             |                   |  | 496  | 24   |
|       |             |                   |  | 410  | 3    |
|       |             |                   |  | 497  | 15   |
|       |             |                   |  | 96   | 8    |
|       |             |                   |  | 83   | 12   |
|       |             |                   |  | 83   | 50   |
|       |             |                   |  | 83   | 28   |
| 19207 | 8338562     | 5970-00-833-8562  |  | 96   | 9    |
|       |             |                   |  | 81   | 23   |
|       |             |                   |  | 83   | 13   |
|       |             |                   |  | 83   | 51   |
|       |             |                   |  | 410  | 4    |
|       |             |                   |  | 349  | 11   |
|       |             |                   |  | 349  | 3    |
|       |             |                   |  | 351  | 3    |
|       |             |                   |  | 353  | 12   |
|       |             |                   |  | 108  | 25   |
|       |             |                   |  | 149  | 27   |
|       |             |                   |  | 118  | 6    |
|       |             |                   |  | 107  | 3    |
|       |             |                   |  | 119  | 3    |
|       |             |                   |  | 114  | 52   |
|       |             |                   |  | 115  | 49   |
|       |             |                   |  | 112  | 10   |
|       |             |                   |  | 120  | 9    |
|       |             |                   |  | 117  | 29   |
|       |             |                   |  | 123  | 34   |
|       |             |                   |  | 112  | 41   |
|       |             |                   |  | 110  | 50   |
|       |             |                   |  | 117  | 3    |
|       |             |                   |  | 102  | 3    |
|       |             |                   |  | 117  | 24   |
|       |             |                   |  | 111  | 46   |
|       |             |                   |  | 111  | 12   |
|       |             |                   |  | 113  | 46   |
|       |             |                   |  | 115  | 8    |
|       |             |                   |  | 116  | 17   |
|       |             |                   |  | 110  | 8    |
|       |             |                   |  | 147  | 40   |
|       |             |                   |  | 117  | 11   |
|       |             |                   |  | 120  | 3    |
|       |             |                   |  | 120  | 18   |
|       |             |                   |  | 108  | 20   |
|       |             |                   |  | 120  | 24   |
|       |             |                   |  | 110  | 44   |
| 19207 | 8338562     | 5970-00-883-8562  |  | 114  | 3    |
| 19207 | 8338562     | 5970-00-833-8562  |  | 114  | 43   |

## NATIONAL STOCK NUMBER AND PART NUMBER INDEX

| FSCM  | PART NUMBER | PART NUMBER INDEX |           |
|-------|-------------|-------------------|-----------|
|       |             | STOCK NUMBER      | FIG. ITEM |
|       |             |                   | 111 35    |
|       |             |                   | 119 11    |
|       |             |                   | 115 45    |
|       |             |                   | 113 3     |
|       |             |                   | 113 37    |
|       |             |                   | 116 52    |
|       |             |                   | 147 34    |
|       |             |                   | 116 8     |
|       |             |                   | 112 50    |
|       |             |                   | 116 43    |
|       |             |                   | 508 13    |
|       |             |                   | 514 11    |
|       |             |                   | 514 16    |
| 19207 | 8338564     | 5940-00-399-6676  | 514 12    |
|       |             |                   | 514 15    |
|       |             |                   | 508 14    |
| 19207 | 8338564     | 5840-00-399-6676  | 149 28    |
| 19207 | 8338564     | 5940-00-399-6676  | 116 42    |
|       |             |                   | 117 2     |
|       |             |                   | 114 42    |
|       |             |                   | 113 47    |
|       |             |                   | 108 26    |
|       |             |                   | 115 46    |
|       |             |                   | 102 4     |
|       |             |                   | 111 34    |
|       |             |                   | 147 39    |
|       |             |                   | 116 53    |
|       |             |                   | 117 23    |
|       |             |                   | 111 47    |
|       |             |                   | 114 53    |
|       |             |                   | 147 33    |
|       |             |                   | 112 40    |
|       |             |                   | 117 10    |
|       |             |                   | 117 28    |
|       |             |                   | 113 36    |
|       |             |                   | 112 51    |
|       |             |                   | 123 35    |
|       |             |                   | 115 48    |
|       |             |                   | 118 7     |
|       |             |                   | 110 49    |
|       |             |                   | 351 2     |
|       |             |                   | 410 5     |
|       |             |                   | 81 22     |
|       |             |                   | 83 52     |
| 19207 | 8338566     | 5935-00-572-9180  | 91 22     |
|       |             |                   | 83 47     |
|       |             |                   | 88 12     |
|       |             |                   | 87 10     |
|       |             |                   | 410 8     |
|       |             |                   | 496 27    |

## NATIONAL STOCK NUMBER AND PART NUMBER INDEX

| FSCM  | PART NUMBER | PART NUMBER INDEX |           |
|-------|-------------|-------------------|-----------|
|       |             | STOCK NUMBER      | FIG. ITEM |
|       |             |                   | 353 7     |
|       |             |                   | 351 5     |
|       |             |                   | 105 25    |
|       |             |                   | 117 6     |
|       |             |                   | 112 17    |
|       |             |                   | 110 11    |
|       |             |                   | 118 10    |
|       |             |                   | 120 12    |
|       |             |                   | 116 14    |
|       |             |                   | 115 15    |
|       |             |                   | 119 6     |
|       |             |                   | 113 13    |
|       |             |                   | 102 18    |
|       |             |                   | 109 3     |
|       |             |                   | 102 6     |
|       |             |                   | 106 14    |
|       |             |                   | 117 20    |
|       |             |                   | 107 6     |
|       |             |                   | 512 4     |
|       |             |                   | 513 7     |
| 19207 | 8338567     | 5310-00-833-8567  | 117 7     |
|       |             |                   | 119 7     |
|       |             |                   | 117 19    |
|       |             |                   | 107 7     |
|       |             |                   | 118 9     |
|       |             |                   | 113 12    |
|       |             |                   | 102 7     |
|       |             |                   | 120 13    |
|       |             |                   | 353 6     |
|       |             |                   | 410 7     |
|       |             |                   | 87 9      |
|       |             |                   | 83 48     |
|       |             |                   | 88 11     |
|       |             |                   | 91 23     |
| 19207 | 8338569     | 2590-00-695-9076  | 116 21    |
|       |             |                   | 116 57    |
| 19207 | 8338570     | 5310-00-298-8903  | 116 56    |
|       |             |                   | 116 20    |
| 19207 | 8342290     | 5975-00-403-9490  | 367 9     |
| 19207 | 8342292-3   | 2920-01-203-5687  | 328 6     |
| 19207 | 8343681     | 5365-00-409-8987  | 387 16    |
| 19207 | 8344234     | 2590-01-082-2526  | 383 32    |
| 19207 | 8344235     | 9905-00-262-9929  | 472 1     |
| 19207 | 8344240     | 2590-00-226-2347  | 413 19    |
|       |             |                   | 383 29    |
|       |             |                   | 386 35    |
| 19207 | 8344241     | 5310-00-419-9476  | 385 10    |
| 19207 | 8344242     | 3120-01-085-3338  | 385 1     |
|       |             |                   | 403 47    |
| 19207 | 8344243     | 2590-01-082-9008  | 385 21    |

## NATIONAL STOCK NUMBER AND PART NUMBER INDEX

| FSCM  | PART NUMBER | PART NUMBER INDEX |           |
|-------|-------------|-------------------|-----------|
|       |             | STOCK NUMBER      | FIG. ITEM |
| 19207 | 8344244     | 4730-00-186-4967  | 385 35    |
| 19207 | 8344245     | 2590-01-082-3599  | 385 26    |
| 19207 | 8344246     | 2590-01-101-6713  | 385 34    |
| 19207 | 8344247     | 5365-01-106-4282  | 386 2     |
| 19207 | 8344248     | 2590-00-179-3540  | 386 26    |
| 19207 | 8344250     | 3020-00-484-5831  | 386 22    |
| 19207 | 8344251     | 2590-00-234-3262  | 386 31    |
| 19207 | 8344505     | 2590-01-082-3598  | 385 3     |
| 19207 | 8344506     | 2590-01-085-3595  | 386 29    |
| 19207 | 8345033     | 5340-01-158-7094  | 295 6     |
| 19207 | 8352678     | 5340-01-170-5007  | 123 31    |
| 19207 | 8352679     | 5340-00-421-7254  | 71 11     |
| 19207 | 8365663     | 2530-00-040-2401  | 178 6     |
| 19207 | 8366166-1   | 4730-01-095-2034  | 45 21     |
|       |             |                   | 43 22     |
|       |             |                   | 46 17     |
| 19207 | 8376311     | 4730-00-419-9424  | 189 3     |
|       |             |                   | 186 15    |
|       |             |                   | 189 25    |
|       |             |                   | 195 18    |
|       |             |                   | 196 10    |
| 19207 | 8376499-1   | 6210-01-124-9301  | 81 10     |
| 19207 | 8376500     | 6210-00-699-9458  | 82 10     |
| 19207 | 8376629-1   | 5340-01-038-7759  | 294 4     |
| 19207 | 8376986     | 5340-00-302-1840  | 319 10    |
| 19207 | 8380401     | 2540-00-222-8883  | 327 7     |
| 19207 | 8380402     | 2510-00-231-7442  | 327 5     |
|       |             |                   | 327 13    |
| 19207 | 8380412     | 2590-01-120-8447  | 320 13    |
| 19207 | 8380419     | 2540-00-159-8823  | 336 2     |
| 19207 | 8380420     | 9320-00-451-8080  | BULK 24   |
| 19207 | 8380420-206 |                   | 336 25    |
| 19207 | 8380420-27  |                   | 345 11    |
| 19207 | 8380420-51  |                   | 344 10    |
| 19207 | 8380420-77  |                   | 333 18    |
|       |             |                   | 322 6     |
|       |             |                   | 323 20    |
| 19207 | 8380420-78  |                   | 321 8     |
| 19207 | 8380421     | 2510-01-180-1006  | 321 21    |
| 19207 | 8380422     | 5340-01-165-4506  | 329 16    |
| 19207 | 8380423     | 2510-01-180-1004  | 325 14    |
| 19207 | 8380424     | 2510-01-147-1517  | 325 12    |
| 19207 | 8380425     | 2510-01-180-1005  | 329 7     |
| 19207 | 8380425-1   | 2510-01-186-9584  | 329 7     |
| 19207 | 8380431     | 5330-00-415-1488  | 336 4     |
| 19207 | 8380436     |                   | 330 1     |
|       |             |                   | 330 12    |
| 19207 | 8380437     | 2510-01-181-0311  | 330 12    |
|       |             |                   | 330 1     |
| 19207 | 8380438     | 2510-01-182-1847  | 330 2     |

## NATIONAL STOCK NUMBER AND PART NUMBER INDEX

| FSCM  | PART NUMBER  | PART NUMBER INDEX<br>STOCK NUMBER | FIG. | ITEM |
|-------|--------------|-----------------------------------|------|------|
| 19207 | 8380439      | 2510-01-185-1278                  | 330  | 3    |
| 19207 | 8380440      | 2510-01-186-3720                  | 330  | 4    |
| 19207 | 8380441      | 2510-01-186-3724                  | 330  | 5    |
| 19207 | 8380442      | 2510-01-186-6096                  | 330  | 5    |
| 19207 | 8380443      | 2540-00-924-1296                  | 323  | 18   |
|       |              |                                   | 322  | 11   |
| 19207 | 8380444      | 2510-00-417-2735                  | 322  | 10   |
|       |              |                                   | 333  | 15   |
| 19207 | 8380445      | 2540-00-924-1425                  | 323  | 13   |
| 19207 | 8380446      | 2510-01-188-0316                  | 330  | 11   |
| 19207 | 8380447      | 2510-01-186-3725                  | 337  | 18   |
| 19207 | 8380448      | 2510-01-188-0318                  | 333  | 16   |
| 19207 | 8380453-1    | 2510-01-173-9200                  | 337  | 16   |
| 19207 | 8380454      | 2510-01-202-5769                  | 330  | 17   |
| 19207 | 8380462      | 2510-01-186-9585                  | 320  | 5    |
| 19207 | 8380463      | 2510-01-194-6994                  | 337  | 9    |
| 19207 | 8380464      | 2510-01-198-0964                  | 337  | 7    |
| 19207 | 8380465      | 2510-01-197-7239                  | 337  | 8    |
| 19207 | 8380467      | 5340-00-679-1495                  | 331  | 17   |
| 19207 | 8380468      | 5340-00-679-1492                  | 331  | 25   |
| 19207 | 8380469      | 5365-01-187-3591                  | 329  | 11   |
| 19207 | 8380470      | 5365-01-187-3590                  | 329  | 9    |
| 19207 | 8380471      | 5365-01-187-3589                  | 329  | 32   |
| 19207 | 8380472      | 5365-01-186-3773                  | 329  | 31   |
| 19207 | 8380473      | 2510-01-186-0867                  | 329  | 30   |
| 19207 | 8380474      | 5365-01-131-3396                  | 329  | 29   |
| 19207 | 8380475      | 5365-01-186-7247                  | 329  | 28   |
| 19207 | 8380476      | 2510-01-186-3723                  | 330  | 10   |
| 19207 | 8380477      | 2510-01-192-6089                  | 330  | 10   |
| 19207 | 8380479      | 2510-01-194-2149                  | 330  | 7    |
| 19207 | 8380480      | 2510-01-186-3721                  | 330  | 7    |
| 19207 | 8380481      | 2510-01-188-0317                  | 330  | 9    |
| 19207 | 8380482      | 2510-01-186-3722                  | 330  | 9    |
|       |              |                                   | 320  | 2    |
| 19207 | 8380484      | 2510-00-417-2611                  | 333  | 22   |
| 19207 | 8380498      | 2590-00-471-5344                  | 336  | 11   |
|       |              |                                   | 336  | 26   |
| 19207 | 8380499      | 2510-00-231-0210                  | 334  | 6    |
|       |              |                                   | 319  | 3    |
| 19207 | 8380747      | 5975-01-115-0616                  | 366  | 7    |
| 19207 | 8390117      | 2590-00-600-9035                  | 507  | KIT  |
| 94222 | 85-15-140-16 | 5325-00-343-5531                  | 287  | 5    |
| 94222 | 85-34-101-20 | 5310-00-822-8525                  | 287  | 6    |
| 94222 | 85-35-295-15 | 5325-00-282-7471                  | 287  | 7    |
| 78500 | 85WBL548-19  |                                   | 156  | 6    |
| 78500 | 85WBYSM48-68 |                                   | 156  | 9    |
| 78500 | 850N1-4A     |                                   | 172  | 7    |
| 78500 | 850N20       |                                   | 172  | 10   |
| 78500 | 850N4A       |                                   | 172  | 9    |
| 73342 | 8613263      |                                   | 137  | 8    |

## NATIONAL STOCK NUMBER AND PART NUMBER INDEX

| FSCM  | PART NUMBER | PART NUMBER INDEX |           |
|-------|-------------|-------------------|-----------|
|       |             | STOCK NUMBER      | FIG. ITEM |
| 73342 | 8622361     | 5305-00-557-6612  | 464 2     |
| 73342 | 8622757     |                   | 132 31    |
| 73342 | 8623232     |                   | 137 7     |
| 73342 | 8623262     | 2520-01-127-3969  | 137 10    |
| 73342 | 8623484     | 2520-01-007-0802  | 126 7     |
| 73342 | 8625431     | 2520-00-008-7361  | 129 17    |
| 73342 | 8627650     | 2520-00-557-6619  | 65 6      |
| 60703 | 86324-1J    | 5365-00-946-2231  | 452 10    |
| 19207 | 8668878     |                   | 507 7     |
| 19207 | 8668879     |                   | 507 6     |
| 19207 | 8675779     | 4710-00-899-7893  | BULK 36   |
| 19207 | 8675779-28  |                   | 63 1      |
| 19207 | 8675779-32  |                   | 36 1      |
| 19207 | 8686994     |                   | 285 34    |
| 19207 | 8689204     | 4710-01-134-2111  | BULK 31   |
| 19207 | 8689204-38  |                   | 62 10     |
| 19207 | 8689206     | 4710-00-277-5525  | BULK 32   |
| 19207 | 8689206-26  |                   | 452 20    |
| 19207 | 8689206-34  |                   | 210 4     |
| 19207 | 8689206-40  |                   | 339 2     |
| 19207 | 8689206-54  |                   | 339 6     |
| 19207 | 8689206-68  |                   | 343 10    |
| 19207 | 8689206-70  |                   | 340 6     |
| 19207 | 8689206-92  |                   | 339 11    |
|       |             |                   | 340 11    |
| 19207 | 8689208     | 4710-00-203-3172  | BULK 33   |
| 19207 | 8689210     | 4710-00-277-5529  | BULK 34   |
| 19207 | 8689233     |                   | 507 11    |
| 19204 | 8690471     | 5340-00-753-3742  | 502 10    |
| 19207 | 8690527     |                   | 293 1     |
| 19207 | 8690527     | 2540-00-968-4060  | 316 2     |
| 19207 | 8690884     | 2590-00-998-4711  | 386 18    |
| 19207 | 8690891     | 2590-00-404-0752  | 413 15    |
| 19207 | 8690892     | 5310-00-421-3994  | 385 11    |
| 19207 | 8690893     | 2590-00-470-2097  | 414 11    |
| 19207 | 8690894     | 2520-01-114-7402  | 414 15    |
| 19207 | 8690899     | 9905-00-913-6879  | 472 7     |
| 19207 | 8690900     | 9905-00-141-1619  | 472 4     |
| 19207 | 8693035-1   | 5330-01-067-8567  | 220 5     |
| 19207 | 8693035-2   | 5330-01-127-8550  | 220 16    |
| 19207 | 8698433     | 5340-00-231-7428  | 336 3     |
| 19207 | 8698434     | 2540-00-679-1446  | 331 27    |
| 19207 | 8698440     | 5305-00-415-1491  | 326 6     |
| 19207 | 8701223     | 5320-01-029-7722  | 83 19     |
| 19207 | 8701226     | 5330-00-990-5804  | 83 16     |
| 19207 | 8701233     | 4010-01-039-4831  | 83 18     |
| 19207 | 8701287     | 5999-01-123-4557  | 83 17     |
| 19207 | 8701325     | 5310-00-655-9860  | 104 28    |
| 19207 | 8707524     | 5340-01-173-0241  | 492 9     |
|       |             |                   | 496 18    |



## NATIONAL STOCK NUMBER AND PART NUMBER INDEX

| FSCM  | PART NUMBER | PART NUMBER INDEX |           |
|-------|-------------|-------------------|-----------|
|       |             | STOCK NUMBER      | FIG. ITEM |
| 19207 | 8710557     |                   | 495 54    |
| 19207 | 8710557-23  |                   | 490 10    |
| 19207 | 8710557-28  |                   | 460 35    |
| 19207 | 8710557-32  |                   | 460 34    |
| 19207 | 8710557-46  |                   | 491 19    |
| 19207 | 8710557-84  |                   | 491 22    |
| 19207 | 8710557-92  |                   | 490 18    |
| 19207 | 8710565-270 |                   | 448 1     |
| 19207 | 8710565-322 |                   | 448 8     |
| 19207 | 8710565-33  |                   | 448 7     |
| 19207 | 8710565-56  |                   | 448 4     |
| 19207 | 8710626     | 2540-00-921-0481  | 249 13    |
| 19207 | 8710627     | 2540-00-821-2277  | 249 6     |
| 19207 | 8710628     | 4730-00-047-3946  | 249 10    |
| 19207 | 8710629     | 3040-00-821-2275  | 249 7     |
| 19207 | 8710630     | 2540-00-047-3926  | 249 1     |
| 19207 | 8712058     | 2910-00-911-5635  | 36 11     |
| 19207 | 8720328     | 2510-01-130-7945  | 285 33    |
| 19207 | 8720887     | 4010-00-809-6294  | 307 2     |
| 19207 | 8720887-1   | 4010-01-090-9352  | 307 3     |
| 19207 | 8720944     | 3040-01-103-7831  | 421 10    |
| 19207 | 8722186-20  | 5340-01-205-9264  | 333 7     |
| 19207 | 8722186-21  | 2510-01-197-8555  | 322 21    |
|       |             |                   | 323 5     |
| 19207 | 8722186-22  | 2510-01-197-8556  | 323 7     |
|       |             |                   | 322 22    |
| 19207 | 8722186-23  | 9510-01-233-7768  | 333 5     |
| 19207 | 8723828     | 5315-00-696-0789  | 387 18    |
| 19207 | 8724198     | 5935-00-772-0495  | 83 41     |
| 19207 | 8724225     | 5935-00-080-1020  | 115 2     |
| 19207 | 8724255     | 5935-00-080-1020  | 116 2     |
|       |             |                   | 112 2     |
|       |             |                   | 113 14    |
|       |             |                   | 110 2     |
|       |             |                   | 111 2     |
|       |             |                   | 114 14    |
| 19207 | 8724258     | 5935-00-686-2599  | 108 15    |
| 19207 | 8724260     | 5935-00-081-0401  | 105 26    |
| 19207 | 8724264     | 5325-00-678-8435  | 105 28    |
| 19207 | 8724381     | 5340-00-594-8032  | 509 1     |
| 19207 | 8724494     | 5975-00-660-5962  | 112 11    |
|       |             |                   | 115 16    |
|       |             |                   | 118 12    |
|       |             |                   | 116 23    |
|       |             |                   | 117 25    |
|       |             |                   | 111 17    |
|       |             |                   | 149 26    |
|       |             |                   | 110 16    |
|       |             |                   | 123 33    |
|       |             |                   | 147 41    |

## NATIONAL STOCK NUMBER AND PART NUMBER INDEX

| FSCM  | PART NUMBER | PART NUMBER INDEX |           |
|-------|-------------|-------------------|-----------|
|       |             | STOCK NUMBER      | FIG. ITEM |
|       |             |                   | 117 30    |
|       |             |                   | 116 16    |
|       |             |                   | 114 4     |
| 19207 | 8724495     | 5935-00-691-5591  | 117 32    |
|       |             |                   | 118 4     |
|       |             |                   | 111 8     |
|       |             |                   | 147 45    |
|       |             |                   | 123 38    |
|       |             |                   | 112 8     |
|       |             |                   | 122 6     |
|       |             |                   | 117 38    |
|       |             |                   | 147 6     |
|       |             |                   | 114 13    |
|       |             |                   | 92 9      |
|       |             |                   | 98 8      |
|       |             |                   | 62 21     |
|       |             |                   | 62 14     |
|       |             |                   | 92 14     |
| 19207 | 8724497     | 5310-00-656-0067  | 98 9      |
|       |             |                   | 62 22     |
|       |             |                   | 92 15     |
|       |             |                   | 92 10     |
|       |             |                   | 62 16     |
|       |             |                   | 112 7     |
|       |             |                   | 117 37    |
|       |             |                   | 123 37    |
|       |             |                   | 122 5     |
|       |             |                   | 114 12    |
|       |             |                   | 147 44    |
|       |             |                   | 111 7     |
|       |             |                   | 147 7     |
|       |             |                   | 118 3     |
|       |             |                   | 117 33    |
| 19207 | 8724501     | 5975-00-483-5756  | 236 5     |
| 19207 | 8728126     | 2530-00-933-4941  | 270 2     |
| 19207 | 8728128     | 2530-00-235-4756  | 270 2     |
| 19207 | 8728234     | 2590-00-525-1352  | 97 13     |
| 19207 | 8734961     | 3830-00-179-6635  | 296 11    |
| 19207 | 8734990     | 2510-00-231-7465  | 325 17    |
| 19207 | 8735018-1   | 2510-01-225-1001  | 326 1     |
| 19207 | 8735022     | 3020-00-415-1479  | 326 8     |
| 19207 | 8735023     | 3040-00-231-7470  | 326 19    |
| 19207 | 8735024     | 5365-00-455-1382  | 326 9     |
| 19207 | 8735025     | 3020-01-161-7710  | 326 13    |
| 19207 | 8735026     | 3120-01-216-6699  | 326 12    |
| 19207 | 8735027     | 2510-01-163-4903  | 326 12    |
| 19207 | 8735028     | 5365-00-299-0067  | 326 14    |
| 19207 | 8735029     | 3040-00-231-0221  | 326 17    |
| 19207 | 8735030     | 3040-00-419-9431  | 326 21    |
| 19207 | 8735033     | 2510-00-417-2736  | 326 29    |

## NATIONAL STOCK NUMBER AND PART NUMBER INDEX

| FSCM  | PART NUMBER | PART NUMBER INDEX |           |
|-------|-------------|-------------------|-----------|
|       |             | STOCK NUMBER      | FIG. ITEM |
| 19207 | 8735034     | 5330-00-419-9468  | 326 25    |
| 19207 | 8735035     | 5330-00-470-2115  | 326 24    |
| 19207 | 8735036     | 5330-00-419-9469  | 326 28    |
| 19207 | 8735037     | 2510-00-419-5859  | 325 16    |
| 19207 | 8735038     | 2510-00-419-5860  | 325 10    |
| 19207 | 8735038-1   | 5340-01-226-9161  | 325 7     |
| 19207 | 8735050     | 5365-00-419-9465  | 296 8     |
| 19207 | 8735056     | 2510-00-231-0212  | 326 7     |
| 19207 | 8735057     | 3120-00-766-3327  | 326 15    |
|       |             |                   | 296 7     |
| 19207 | 8735058     | 5365-00-443-9901  | 296 10    |
| 19207 | 8735059     | 3040-00-421-3966  | 296 5     |
| 19207 | 8735060     | 2510-00-443-4839  | 296 9     |
| 19207 | 8735074     | 2590-00-231-7484  | 326 10    |
| 19207 | 8735084     | 5340-00-415-1494  | 328 13    |
| 19207 | 8735124     |                   | 341 22    |
| 19207 | 8735125     |                   | 341 22    |
| 19207 | 8735151     |                   | 335 17    |
| 19207 | 8735226     |                   | 334 28    |
| 19207 | 8735318     | 5330-00-222-8992  | 342 28    |
| 19207 | 8735338     | 2510-00-351-7851  | 329 21    |
| 19207 | 8735349     | 2510-00-351-7852  | 329 23    |
| 19207 | 8735423-1   | 2590-01-226-4587  | 326 23    |
| 19207 | 8735425     | 5340-00-158-3889  | 321 17    |
|       |             |                   | 319 13    |
| 19207 | 8735431     | 5975-00-418-0861  | 364 2     |
| 19207 | 8735435     | 5340-00-421-3990  | 319 12    |
| 19207 | 8735437     | 5340-00-419-9484  | 325 5     |
| 19207 | 8735566     | 5340-00-512-1948  | 178 14    |
| 19207 | 8737999     | 2540-01-083-1110  | 453 3     |
| 19207 | 8738000     | 4730-01-089-4370  | 453 1     |
| 19207 | 8739551     | 6220-00-878-7301  | 92 1      |
| 19207 | 8739552     | 2590-00-991-6707  | 92 7      |
| 19207 | 8739556     | 5935-00-991-6708  | 92 35     |
| 19207 | 8739559     | 6220-00-397-3335  | 92 23     |
| 19207 | 8739573     | 5930-00-991-6713  | 92 12     |
| 19207 | 8741316     | 4010-01-155-6142  | BULK 22   |
| 19207 | 8741435     | 5310-00-241-6921  | 89 12     |
| 19207 | 8741437     | 5305-00-832-5743  | 89 20     |
| 19207 | 8741441     | 5340-00-182-3726  | 89 16     |
| 19207 | 8741442     | 5325-00-088-6147  | 92 19     |
|       |             |                   | 89 15     |
| 19207 | 8741446     | 5365-00-832-5650  | 89 21     |
| 19207 | 8741447     | 6220-00-998-6142  | 89 24     |
| 19207 | 8741461     | 6220-00-443-0589  | 89 13     |
| 19207 | 8741462     | 6220-00-678-9045  | 89 11     |
| 19207 | 8741491     | 6240-00-966-3831  | 89 22     |
| 19207 | 8741492     | 5935-00-807-4109  | 92 18     |
|       |             |                   | 89 14     |
| 60703 | 87415-163ZT | 2540-01-123-6823  | 452 4     |

## NATIONAL STOCK NUMBER AND PART NUMBER INDEX

| FSCM  | PART NUMBER | PART NUMBER INDEX |           |
|-------|-------------|-------------------|-----------|
|       |             | STOCK NUMBER      | FIG. ITEM |
| 19207 | 8741539     | 5306-00-575-5419  | 267 13    |
| 19207 | 8741768     | 2590-00-652-5548  | 413 5     |
|       |             |                   | 383 7     |
| 19207 | 8743871     | 5975-00-254-3141  | 368 7     |
|       |             |                   | 367 3     |
|       |             |                   | 366 2     |
| 19207 | 8743908     | 5305-00-483-2339  | 280 7     |
| 19207 | 8743909     | 5305-00-088-1302  | 280 19    |
| 19207 | 8743910     | 5305-00-145-0602  | 280 24    |
| 19207 | 8743911     | 5305-00-078-7021  | 280 34    |
| 19207 | 8743917     | 5305-00-144-1514  | 280 32    |
| 19207 | 8754124     | 5365-01-144-4871  | 96 6      |
| 60703 | 87549-1ZT   | 5310-01-135-4835  | 453 11    |
| 19207 | 8757842-1   | 2510-01-084-9633  | 280 28    |
| 19207 | 8757843     | 2510-00-057-1630  | 280 27    |
| 19207 | 8758038     | 2510-00-498-2392  | 299 9     |
|       |             |                   | 303 1     |
| 19207 | 8758038-1   | 2510-01-226-9407  | 303 1     |
|       |             |                   | 299 9     |
| 19207 | 8758064     | 2510-00-654-4606  | 299 2     |
| 19207 | 8758065     | 2540-01-130-7952  | 300 2     |
| 19207 | 8758067     | 2510-01-131-0122  | 300 4     |
| 19207 | 8758068     | 2510-01-082-3597  | 300 15    |
| 19207 | 8758070     |                   | 300 16    |
| 19207 | 8758071     |                   | 300 3     |
| 19207 | 8758083     | 2510-01-130-7950  | 304 2     |
|       |             |                   | 300 11    |
| 19207 | 8758086     | 2540-01-130-7951  | 304 8     |
|       |             |                   | 300 7     |
| 19207 | 8758090     | 2540-01-131-0111  | 304 3     |
|       |             |                   | 300 10    |
| 19207 | 8758092     |                   | 304 10    |
|       |             |                   | 300 13    |
| 19207 | 8758093     |                   | 300 8     |
|       |             |                   | 304 5     |
| 19207 | 8758094     |                   | 300 9     |
|       |             |                   | 304 6     |
| 19207 | 8758095     | 5306-01-108-3186  | 300 12    |
|       |             |                   | 304 9     |
| 19207 | 8758096     | 5306-01-108-3185  | 304 4     |
|       |             |                   | 300 6     |
| 19207 | 8758106     | 5340-00-119-3906  | 301 36    |
|       |             |                   | 303 9     |
|       |             |                   | 299 17    |
|       |             |                   | 307 9     |
| 19207 | 8758124     | 2510-00-179-7093  | 299 1     |
| 19207 | 8758125     | 2540-00-179-7094  | 300 17    |
| 19207 | 8758126     |                   | 300 22    |
| 19207 | 8758127     |                   | 300 23    |
| 19207 | 8758128     | 2510-00-177-7852  | 300 30    |

## NATIONAL STOCK NUMBER AND PART NUMBER INDEX

| FSCM  | PART NUMBER | PART NUMBER INDEX |           |
|-------|-------------|-------------------|-----------|
|       |             | STOCK NUMBER      | FIG. ITEM |
| 19207 | 8758129     | 2510-00-177-7903  | 300 31    |
| 19207 | 8758132     | 2510-01-110-4061  | 300 36    |
| 19207 | 8758136     |                   | 300 37    |
| 19207 | 8758137     |                   | 300 41    |
| 19207 | 8758138     | 2510-00-179-5706  | 299 5     |
| 19207 | 8758139     | 2540-01-085-3588  | 300 17    |
| 19207 | 8758140     |                   | 300 22    |
| 19207 | 8758141     |                   | 300 23    |
| 19207 | 8758143     | 2510-01-083-2642  | 300 30    |
| 19207 | 8758146     |                   | 300 37    |
| 19207 | 8758147     |                   | 300 41    |
| 19207 | 8758156     | 2540-00-626-1359  | 449 20    |
| 19207 | 8758157     | 2540-00-715-7407  | 449 12    |
| 19207 | 8758158     | 2540-00-857-6344  | 449 14    |
| 19207 | 8758159     | 2540-01-182-1309  | 305 1     |
| 19207 | 8758160     | 2540-00-857-6332  | 305 2     |
| 19207 | 8758177     | 2510-00-409-7973  | 299 3     |
| 19207 | 8758194     | 5310-00-419-9461  | 255 7     |
|       |             |                   | 253 6     |
|       |             |                   | 257 6     |
| 19207 | 8758195     | 2510-00-405-1978  | 255 10    |
| 19207 | 8758195-1   | 2510-01-120-8443  | 253 8     |
| 19207 | 8758198     | 6210-01-089-3037  | 458 8     |
| 19207 | 8758202     | 3110-00-419-9471  | 176 14    |
| 19207 | 8758203     |                   | 174 7     |
|       |             |                   | 168 7     |
| 19207 | 8758204     |                   | 176 28    |
|       |             |                   | 170 28    |
| 19207 | 8758205     |                   | 170 29    |
|       |             |                   | 176 29    |
| 19207 | 8758206     |                   | 168 9     |
|       |             |                   | 174 9     |
| 19207 | 8758207     |                   | 170 22    |
|       |             |                   | 176 22    |
| 19207 | 8758208     | 2520-00-494-6586  | 171 6     |
| 19207 | 8758208     | 2520-00-494-6786  | 177 6     |
| 19207 | 8758209     |                   | 170 16    |
|       |             |                   | 176 16    |
| 19207 | 8758211     |                   | 170 16    |
|       |             |                   | 176 16    |
| 19207 | 8758213     |                   | 176 16    |
|       |             |                   | 170 16    |
| 19207 | 8758215     |                   | 170 16    |
|       |             |                   | 176 16    |
| 19207 | 8758217     |                   | 176 16    |
|       |             |                   | 170 16    |
| 19207 | 8758219     |                   | 170 16    |
|       |             |                   | 176 16    |
| 19207 | 8758221     |                   | 170 16    |
|       |             |                   | 176 16    |

## NATIONAL STOCK NUMBER AND PART NUMBER INDEX

| FSCM  | PART NUMBER | PART NUMBER INDEX |           |
|-------|-------------|-------------------|-----------|
|       |             | STOCK NUMBER      | FIG. ITEM |
| 19207 | 8758223     |                   | 170 16    |
|       |             |                   | 176 16    |
| 19207 | 8758225     |                   | 176 16    |
|       |             |                   | 170 16    |
| 19207 | 8758227     |                   | 170 16    |
|       |             |                   | 176 16    |
| 19207 | 8758229     |                   | 170 16    |
|       |             |                   | 176 16    |
| 19207 | 8758231     |                   | 176 16    |
|       |             |                   | 170 16    |
| 19207 | 8758233     |                   | 170 16    |
|       |             |                   | 176 16    |
| 19207 | 8758235     |                   | 176 16    |
|       |             |                   | 170 16    |
| 19207 | 8758237     |                   | 170 16    |
|       |             |                   | 176 16    |
| 19207 | 8758239     |                   | 176 16    |
|       |             |                   | 170 16    |
| 19207 | 8758241     |                   | 176 16    |
|       |             |                   | 170 16    |
| 19207 | 8758243     |                   | 170 16    |
|       |             |                   | 176 16    |
| 19207 | 8758245     |                   | 170 16    |
|       |             |                   | 176 16    |
| 19207 | 8758248     | 2520-00-445-4555  | 175 17    |
|       |             |                   | 169 17    |
| 19207 | 8758249     |                   | 175 10    |
|       |             |                   | 169 10    |
| 19207 | 8758251     |                   | 170 8     |
|       |             |                   | 176 8     |
| 19207 | 8758252     |                   | 174 5     |
|       |             |                   | 168 5     |
| 19207 | 8758252-1   |                   | 172 39    |
| 19207 | 8758253     |                   | 172 18    |
| 19207 | 8758258     | 5310-00-147-3274  | 170 12    |
|       |             |                   | 176 12    |
| 19207 | 8758260     |                   | 169 8     |
|       |             |                   | 175 8     |
| 19207 | 8758268     | 5330-01-098-6668  | 172 36    |
| 19207 | 8758275     | 2510-00-418-1009  | 267 14    |
| 19207 | 8758276     |                   | 172 3     |
| 19207 | 8758278     |                   | 224 9     |
| 19207 | 8758280     | 5310-01-054-2568  | 172 15    |
| 19207 | 8758282     | 5310-01-134-0209  | 172 15    |
| 19207 | 8758283     | 5310-01-134-5791  | 172 15    |
| 19207 | 8758285     | 2520-00-419-9422  | 174 4     |
|       |             |                   | 168 4     |
| 19207 | 8758322     |                   | 173 9     |
| 19207 | 8758325     |                   | 229 2     |
| 19207 | 8758343     |                   | 167 6     |

## NATIONAL STOCK NUMBER AND PART NUMBER INDEX

| FSCM  | PART NUMBER | PART NUMBER INDEX |           |
|-------|-------------|-------------------|-----------|
|       |             | STOCK NUMBER      | FIG. ITEM |
| 19207 | 8758344     |                   | 173 9     |
| 19207 | 8758345     |                   | 167 3     |
| 19207 | 8758352     |                   | 172 39    |
| 19207 | 8758365     | 2510-01-027-0203  | 263 9     |
| 19207 | 8758374     | 2590-00-999-6469  | 421 42    |
| 19207 | 8758375     |                   | 307 1     |
| 19207 | 8758403     | 2540-01-088-9161  | 245 41    |
|       |             |                   | 244 46    |
|       |             |                   | 243 45    |
|       |             |                   | 241 40    |
|       |             |                   | 242 42    |
|       |             |                   | 240 40    |
|       |             |                   | 239 40    |
| 19207 | 8758409     | 2510-01-088-9153  | 241 9     |
|       |             |                   | 243 9     |
| 19207 | 8758409     | 2510-00-088-9153  | 242 10    |
| 19207 | 8758409     | 2510-01-088-9153  | 239 9     |
|       |             |                   | 240 12    |
|       |             |                   | 244 19    |
|       |             |                   | 245 9     |
| 19207 | 8758436-1   | 2540-01-108-9129  | 294 1     |
| 19207 | 8758442     | 2510-01-088-9152  | 253 12    |
|       |             |                   | 258 12    |
|       |             |                   | 257 15    |
|       |             |                   | 254 14    |
| 19207 | 8758443     | 2540-01-089-1355  | 257 10    |
| 19207 | 8758598     | 3040-00-409-7974  | 308 1     |
| 19207 | 8758599     | 2510-00-409-8941  | 308 11    |
| 19207 | 8758628     | 2510-00-177-7883  | 307 13    |
| 19207 | 8758629     | 2510-00-762-4559  | 307 13    |
| 19207 | 8758705     | 2540-00-999-6467  | 307 18    |
| 19207 | 8758706     | 5315-00-150-4146  | 307 11    |
| 19207 | 8758719     | 5305-00-482-1035  | 306 15    |
| 19207 | 8759398     | 2510-01-163-9755  | 344 14    |
| 19207 | 8759465     | 2510-00-231-7444  | 323 28    |
|       |             |                   | 322 38    |
| 19207 | 8764802     |                   | 157 3     |
|       |             |                   | 160 4     |
|       |             |                   | 159 4     |
| 19207 | 8764875     | 5940-01-117-4895  | 361 3     |
| 19207 | 8764985-5   | 5975-01-124-5053  | 360 1     |
| 19207 | 878202      | 3110-00-419-9471  | 170 14    |
| 60703 | 88944-17    | 5355-01-136-4506  | 453 9     |
| 41885 | 89190       | 2530-01-210-8837  | 223 5     |
| 60703 | 89515-16    | 2540-01-106-7121  | 453 8     |
| 11757 | 9P35        | 2520-00-125-2959  | 443 25    |
| 05779 | 900719      | 2590-01-184-3938  | 393 2     |
| 05779 | 901403      | 4330-01-185-1226  | 393 6     |
| 78500 | 9030444862  |                   | 380 4     |
| 78500 | 9035544862  |                   | 426 4     |

## NATIONAL STOCK NUMBER AND PART NUMBER INDEX

| FSCM  | PART NUMBER | PART NUMBER INDEX<br>STOCK NUMBER | FIG. | ITEM |
|-------|-------------|-----------------------------------|------|------|
| 21450 | 904030      | 4820-00-274-3646                  | 490  | 20   |
| 73342 | 908215      | 3110-01-056-0031                  | 130  | 14   |
| 72447 | 908930-3716 | 2520-01-112-2157                  | 155  | 1    |
| 95019 | 912257-0416 | 2520-01-112-8366                  | 154  | 1    |
| 60703 | 91522-ZF    | 5310-01-204-2002                  | 452  | 8    |
| 62983 | 920021      | 5330-01-098-9210                  | KITS | 580  |
| 61822 | 920095-15   | 5306-00-679-8343                  | 154  | 2    |
| 61822 | 920095-4    | 5310-00-679-8346                  | 160  | 11   |
|       |             |                                   | 157  | 10   |
| 13445 | 92113-06    | 2920-01-114-7538                  | 122  | 3    |
| 15434 | 9226        | 5315-00-014-1284                  | 4    | 9    |
| 62983 | 922906      | 5330-00-960-9332                  | KITS | 590  |
| 62983 | 923080      | 4820-01-139-4888                  | KITS | 600  |
| 15434 | 9235-1      | 3120-00-374-4342                  | 12   | 6    |
| 15434 | 9260-1      | 2815-00-311-2521                  | 13   | 5    |
| 15434 | 9266        |                                   | 13   | 16   |
| 15434 | 9266A       |                                   | 13   | 16   |
| 81321 | 9303557     | 6680-01-147-2421                  | 392  | 2    |
| 15434 | 9333-1      | 5330-00-729-4427                  | 8    | 16   |
| 79470 | 9405-16-16  | 4730-00-359-4708                  | 396  | 6    |
|       |             |                                   | 394  | 32   |
| 73342 | 9409037     | 5306-00-292-4595                  | 124  | 21   |
| 24617 | 9409106     | 5306-00-283-0407                  | 220  | 12   |
| 24617 | 9409115     | 5306-00-286-1476                  | 284  | 18   |
| 24617 | 9409225     | 5306-00-638-2362                  | 139  | 22   |
| 24617 | 9409919     | 4730-01-193-7684                  | 149  | 2    |
|       |             |                                   | 200  | 3    |
| 24617 | 9409934     | 4730-01-221-8821                  | 497  | 11   |
| 24617 | 9410285     | 4730-00-163-0236                  | 407  | 23   |
| 73342 | 9410360     | 5365-01-134-8660                  | 137  | 5    |
| 73342 | 9411417     | 5310-01-084-2362                  | 130  | 12   |
| 24617 | 9414044     | 5365-00-740-1424                  | 139  | 8    |
| 24617 | 9414109     | 5305-01-229-9587                  | 513  | 27   |
| 24617 | 9416095     | 5310-01-102-2715                  | 493  | 12   |
| 73342 | 9417722     | 3110-00-916-9273                  | 124  | 14   |
| 24617 | 9417794     | 5310-01-202-6775                  | 331  | 18   |
| 73342 | 9418483     | 3110-01-007-2609                  | 126  | 6    |
| 73342 | 9418910     |                                   | 139  | 27   |
| 24617 | 9418924     | 5310-01-132-8275                  | 442  | 27   |
| 19207 | 9418924     | 5310-01-132-8275                  | 515  | 17   |
| 24617 | 9418924     | 5310-01-132-8275                  | 72   | 7    |
| 73342 | 9420965     | 5315-01-083-6352                  | 136  | 2    |
| 11862 | 9421394     | 5310-01-199-2293                  | 493  | 15   |
| 73342 | 9422961     | 5305-01-126-2619                  | 130  | 13   |
| 73342 | 9423346     | 5315-01-083-6351                  | 136  | 23   |
| 73342 | 9424899     | 5305-01-084-5370                  | 136  | 25   |
| 73342 | 9428493     | 5315-01-010-9779                  | 135  | 2    |
| 73342 | 9432512     | 3110-00-557-6666                  | 128  | 11   |
| 73342 | 9432513     | 3110-00-557-6708                  | 128  | 10   |
| 73342 | 9434057     | 3110-01-065-2469                  | 128  | 21   |



## NATIONAL STOCK NUMBER AND PART NUMBER INDEX

| FSCM  | PART NUMBER   | PART NUMBER INDEX<br>STOCK NUMBER | FIG. | ITEM |
|-------|---------------|-----------------------------------|------|------|
| 73342 | 9436116       |                                   | 128  | 22   |
| 73342 | 9436972       | 3110-01-079-7049                  | 124  | 29   |
| 73342 | 9436973       | 3110-01-146-7144                  | 124  | 28   |
| 73342 | 9438017       | 3110-01-149-0876                  | 139  | 20   |
| 03743 | 95T150        | 5975-00-661-1003                  | 360  | 23   |
| 73342 | 954528        | 3110-00-198-2848                  | 124  | 8    |
| 78500 | 963-92-48-253 | 2520-01-112-2156                  | 156  | 1    |
| 19207 | 97358098      | 2531-50-029-0134                  | 260  | 2    |
| 34623 | 976683        | 4720-00-809-2430                  | 460  | 1    |
| 95109 | 98-741        | 2520-00-521-4479                  | 154  | 3    |
| 61848 | 981072        | 5330-00-982-4259                  | 393  | 9    |
| 78500 | 983-SS-44760  |                                   | 161  | 9    |
| 78500 | 983-04-44757  | 2520-01-127-6953                  | 164  | 3    |
| 78500 | 983-55-44478  |                                   | 164  | 12   |
| 78500 | 983-55-44757  |                                   | 164  | 12   |
| 78500 | 983-65-44761  |                                   | 162  | 7    |
| 78500 | 9830444478    | 2520-01-127-6954                  | 164  | 3    |
| 78500 | 9830444760    | 2520-01-127-6950                  | 161  | 1    |
| 78500 | 9836444       | 2520-01-127-6951                  | 162  | 1    |
| 78500 | 984-04-44479  | 2520-01-127-6955                  | 166  | 3    |
| 78500 | 984-04-44758  | 2520-01-190-8485                  | 166  | 3    |
|       |               |                                   | 163  | 2    |
| 78500 | 984-04-44759  | 2520-01-127-6952                  | 163  | 2    |
| 78500 | 984-55-44479  |                                   | 166  | 12   |
| 78500 | 984-55-44758  |                                   | 163  | 11   |
|       |               |                                   | 166  | 12   |
| 78500 | 984-55-44759  |                                   | 163  | 11   |
| 78500 | 984-65-44858  |                                   | 165  | 6    |
| 78500 | 9846444858    | 2520-01-130-8075                  | 165  | 2    |
| 89346 | 99311R1       | 2540-00-693-0676                  | 247  | 7    |
| 62983 | 9955          | 5315-00-455-7188                  | 377  | 2    |

By Order of the Secretaries of the Army and the Air Force:

Official:

CARL E. VUONO  
*General, United States Army*  
*Chief of Staff*

R.L. DILWORTH  
*Brigadier General United States Army*  
*The Adjutant General*

Official:

NORMAND G. LEZY  
*Colonel, USAF*  
*Director of Administration*

LARRY D. WELCH  
*General, USAF*  
*Chief of staff*

Distribution:

To be distributed in accordance with DA Form 12-38, Direct Support and General Support Maintenance requirements for Truck Diesel, 5-Ton, 6 x 6, M939 and M939A1-Series.





THEN... JOT DOWN THE DOPE ABOUT IT ON THIS FORM. CAREFULLY TEAR IT OUT. FOLD IT AND DROP IT IN THE MAIL!

# SOMETHING WRONG WITH THIS PUBLICATION?

FROM: (PRINT YOUR UNIT'S COMPLETE ADDRESS)

Your Mailing Address

DATE SENT  
DATE You Filled Out this Form

|  |                                       |                   |
|--|---------------------------------------|-------------------|
| PUBLICATION NUMBER<br><b>TM 9-2320-272-34P-1</b> | PUBLICATION DATE<br><i>DATE OF TM</i> | PUBLICATION TITLE |
|--|---------------------------------------|-------------------|

| BE EXACT...PIN-POINT WHERE IT IS |            |            |           | IN THIS SPACE TELL WHAT IS WRONG AND WHAT SHOULD BE DONE ABOUT IT:   |
|----------------------------------|------------|------------|-----------|--|
| PAGE NO.                         | PARA-GRAPH | FIGURE NO. | TABLE NO. |  |
| 200-2                            |            | 200        |           | <p><i>Item 35, SLEEVE, COMPRESSION PART NUMBER MS 391997-4 is incorrect. The part number should read MS 39197-4.</i></p> |
|                                  |            |            |           |  |

**SAMPLE**

|  |                                       |
|--|---------------------------------------|
| PRINTED NAME, GRADE OR TITLE, AND TELEPHONE NUMBERS<br><i>Your Name, Rank, and Phone No.</i> | SIGN HERE:<br><i>SGT. John D. Doe</i> |
|--|---------------------------------------|

**SAMPLE**

FILL IN YOUR  
UNIT'S ADDRESS



FOLD BACK

DEPARTMENT OF THE ARMY

---

---

**OFFICIAL BUSINESS  
PENALTY FOR PRIVATE USE \$300**

**POSTAGE AND FEES PAID  
DEPARTMENT OF THE ARMY  
DOD 314**



**COMMANDER  
U.S. ARMY TANK-AUTOMOTIVE COMMAND  
ATTN: AMSTA-MB  
WARREN, MI 48397-5000**

TEAR ALONG PERFORATED LINE



FILL IN YOUR  
UNIT'S ADDRESS

FOLD BACK

TEAR ALONG PERFORATED LINE

DEPARTMENT OF THE ARMY

\_\_\_\_\_  
\_\_\_\_\_

OFFICIAL BUSINESS  
PENALTY FOR PRIVATE USE \$300

POSTAGE AND FEES PAID  
DEPARTMENT OF THE ARMY  
DOD 314



Commander  
US Army Tank-Automotive Command  
ATTN: AMSTA-MB  
Warren, Michigan 48397-5000

RECOMMENDED CHANGES TO EQUIPMENT TECHNICAL PUBLICATIONS



THEN... JOT DOWN THE DOPE ABOUT IT ON THIS FORM. CAREFULLY TEAR IT OUT. FOLD IT AND DROP IT IN THE MAIL!

SOMETHING WRONG WITH THIS PUBLICATION?

FROM: (PRINT YOUR UNIT'S COMPLETE ADDRESS)

DATE SENT

PUBLICATION NUMBER

TM 9-2320-272-34P-1

PUBLICATION DATE

12 May 1988

PUBLICATION TITLE

DS & GS MAINTENANCE REPAIR PARTS AND SPECIAL TOOLS LISTS

BE EXACT. PIN-POINT WHERE IT IS

PAGE NO

PARA-GRAPH

FIGURE NO

TABLE NO

IN THIS SPACE TELL WHAT IS WRONG AND WHAT SHOULD BE DONE ABOUT IT:

PRINTED NAME, GRADE OR TITLE AND TELEPHONE NUMBER

SIGN HERE



FILL IN YOUR  
UNIT'S ADDRESS

FOLD BACK

DEPARTMENT OF THE ARMY

OFFICIAL BUSINESS  
PENALTY FOR PRIVATE USE \$300

POSTAGE AND FEES PAID  
DEPARTMENT OF THE ARMY  
DOD 314



TEAR ALONG PERFORATED LINE

Commander  
US Army Tank-Automotive Command  
ATTN: AMSTA-MB  
Warren, Michigan 48397-5000



FILL IN YOUR  
UNIT'S ADDRESS



FOLD BACK

DEPARTMENT OF THE ARMY

---

---

OFFICIAL BUSINESS  
PENALTY FOR PRIVATE USE \$300

POSTAGE AND FEES PAID  
DEPARTMENT OF THE ARMY  
DOD 314



TEAR ALONG PERFORATED LINE

Commander  
US Army Tank-Automotive Command  
ATTN: AMSTA-MB  
Warren, Michigan 48397-5000

## THE METRIC SYSTEM AND EQUIVALENTS

### LINEAR MEASURE

1 Centimeter = 10 Millimeters = 0.01 Meters = 0.3937 Inches  
 1 Meter = 100 Centimeters = 1,000 Millimeters = 39.37 Inches  
 1 Kilometer = 1,000 Meters = 0.621 Miles

### WEIGHTS

1 Gram = 0.001 Kilograms = 1,000 Milligrams = 0.035 Ounces  
 1 Kilogram = 1,000 Grams = 2.2 Lb  
 1 Metric Ton = 1,000 Kilograms = 1 Megagram = 1.1 Short  
 Tons

### LIQUID MEASURE

1 Milliliter = 0.001 Liters = 0.0338 Fluid Ounces  
 1 Liter = 1,000 Milliliters = 33.82 Fluid Ounces

### SQUARE MEASURE

1 Sq Centimeter = 100 Sq Millimeters = 0.155 Sq Inches  
 1 Sq Meter = 10,000 Sq Centimeters = 10.76 Sq Feet  
 1 Sq Kilometer = 1,000,000 Sq Meters = 0.386 Sq Miles

### CUBIC MEASURE

1 Cu Centimeter = 1,000 Cu Millimeters = 0.06 Cu Inches  
 1 Cu Meter = 1,000,000 Cu Centimeters = 35.31 Cu Feet

### TEMPERATURE

$5/9 (^{\circ}\text{F} - 32) = ^{\circ}\text{C}$   
 212° Fahrenheit is equivalent to 100° Celsius  
 90° Fahrenheit is equivalent to 32° Celsius  
 32° Fahrenheit is equivalent to 0° Celsius  
 $9/5 \text{ C}^{\circ} + 32 = \text{F}^{\circ}$

## APPROXIMATE CONVERSION FACTORS

| TO CHANGE              | TO                   | MULTIPLY BY |
|------------------------|----------------------|-------------|
| Inches                 | Centimeters          | 2.540       |
| Feet                   | Meters               | 0.305       |
| Yards                  | Meters               | 0.914       |
| Miles                  | Kilometers           | 1.609       |
| Square Inches          | Square Centimeters   | 6.451       |
| Square Feet            | Square Meters        | 0.093       |
| Square Yards           | Square Meters        | 0.836       |
| Square Miles           | Square Kilometers    | 2.590       |
| Acres                  | Square Hectometers   | 0.405       |
| Cubic Feet             | Cubic Meters         | 0.028       |
| Cubic Yards            | Cubic Meters         | 0.765       |
| Fluid Ounces           | Milliliters          | 29.573      |
| Pints                  | Liters               | 0.473       |
| Quarts                 | Liters               | 0.946       |
| Gallons                | Liters               | 3.785       |
| Ounces                 | Grams                | 28.349      |
| Pounds                 | Kilograms            | 0.454       |
| Short Tons             | Metric Tons          | 0.907       |
| Pound-Feet             | Newton-Meters        | 1.356       |
| Pounds Per Square Inch | Kilopascals          | 6.895       |
| Miles Per Gallon       | Kilometers Per Liter | 0.425       |
| Miles Per Hour         | Kilometers Per Hour  | 1.609       |

| TO CHANGE            | TO                     | MULTIPLY BY |
|----------------------|------------------------|-------------|
| Centimeters          | Inches                 | 0.394       |
| Meters               | Feet                   | 3.280       |
| Meters               | Yards                  | 1.094       |
| Kilometers           | Miles                  | 0.621       |
| Square Centimeters   | Square Inches          | 0.155       |
| Square Meters        | Square Feet            | 10.764      |
| Square Meters        | Square Yards           | 1.196       |
| Square Kilometers    | Square Miles           | 0.386       |
| Square Hectometers   | Acres                  | 2.471       |
| Cubic Meters         | Cubic Feet             | 35.315      |
| Cubic Meters         | Cubic Yards            | 1.308       |
| Milliliters          | Fluid Ounces           | 0.034       |
| Liters               | Pints                  | 2.113       |
| Liters               | Quarts                 | 1.057       |
| Liters               | Gallons                | 0.264       |
| Grams                | Ounces                 | 0.035       |
| Kilograms            | Pounds                 | 2.205       |
| Metric Tons          | Short Tons             | 1.102       |
| Newton-Meters        | Pound-Feet             | 0.738       |
| Kilopascals          | Pounds Per Square Inch | 0.145       |
| Kilometers Per Liter | Miles Per Gallon       | 2.354       |
| Kilometers Per Hour  | Miles Per Hour         | 0.621       |

