

TECHNICAL MANUAL

**UNIT, DIRECT SUPPORT AND GENERAL SUPPORT
MAINTENANCE REPAIR PARTS AND SPECIAL TOOLS LISTS**

**TRUCK TRACTOR, LINE HAUL, 50,000 GVWR, 6x4, M915
NSN 2320-01-028-4395**

**TRUCK TRACTOR, LIGHT EQUIPMENT TRANSPORTER,
56,000 GVWR, 6x6 WINCH, M916
NSN 2320-01-028-4396**

**TRUCK TRACTOR, MEDIUM EQUIPMENT TRANSPORTER,
75,000 GVWR, 8x6, W/WINCH, M920
NSN 2320-01-028-4397**

**TRUCK CHASSIS, 75,000 GVWR, 8x6, FOR 20 TON DUMP TRUCK, M917
NSN 3805-01-028-4389**

**TRUCK CHASSIS, 56,000 GVWR, 6x6, FOR BITUMINOUS DISTRIBUTOR
TRUCK, M918
NSN 3895-01-4390**

**TRUCK CHASSIS, 75,000 GVWR, 8x6, FOR CONCRETE-MOBILE MIXER
TRUCK, M919
NSN 3895-01-028-4301**

**SUPERSEDES TM 9-2320-273-20P DATED 1 SEPTEMBER, 1986 AND
TM 9-2320-273-34P DATED 1 SEPTEMBER, 1986 AND ALL CHANGES.**

Approved for Public Release; Distribution is Unlimited

HEADQUARTERS, DEPARTMENT OF THE ARMY

February 1990

TM 9-2320-273-24P

TECHNICAL MANUAL

TM9-2320-273-24P*

HEADQUARTERS
DEPARTMENT OF THE ARMY
Washington D. C., 18 February 1990

UNIT, DIRECT SUPPORT AND GENERAL SUPPORT
MAINTENANCE REPAIR PARTS AND SPECIAL TOOLS LISTS

- TRUCK TRACTOR, LINE HAUL, 50,000 GVWR, 6X4, M915**
NSN 2320-01-028-4395
- TRUCK TRACTOR, LIGHT EQUIPMENT TRANSPORTER, 56,000 GVWR, 6x6 W/WINCH, M916**
NSN 2320-01-028-4396
- TRUCK TRACTOR, MEDIUM EQUIPMENT TRANSPORTER, 75, 000 GVWR, 8x6 W/WINCH, M920**
NSN 2320-01-028-4397
- TRUCK CHASSIS, 75,000 GVWR, 8x6, FOR 20 TON DUMP TRUCK, M917**
NSN 3805-01-028-4389
- TRUCK CHASSIS, 56,000 GVWR, 6x6, FOR BITUMINOUS DISTRIBUTOR TRUCK, M918**
NSN 3895-01-028-4390
- TRUCK CHASSIS, 75,000 GVWR, 8x6, FOR CONCRETE-MOBILE MIXER TRUCK, M919**
NSN 3895-01-028-4301

Current as of 31 May 1989.

REPORTING ERRORS AND RECOMMENDING IMPROVEMENTS

You can help improve this manual. If you find any mistakes or if you know of a way to improve the procedures, please let us know. Mail your letter, DA Form 2028, (Recommended Changes to Publications and Blank Forms), or DA Form 2028-2 located in back of this manual direct to: U.S. Army Tank-Automotive Command, ATTN: AMSTA-MB Warren, MI 48397-5000. A reply will be furnished to you.

Approved for public release: distribution is unlimited.

TABLE OF CONTENTS

	PAGE	ILLUS FIG
SECTION 1.	INTRODUCTION	1
SECTION II	REPAIR PARTS LIST	1-1
GROUP 01	ENGINE	
	0100-ENGINE ASSEMBLY	1-1
	ENGINE MOUNTS	1-1
	ENGINE LIFTING BRACKETS AND DATA PLATES	2-1
	0105-VALVES, CAMSHAFTS AND TIMING SYSTEM	3-1
	ROCKER COVERS	3-1
	0106-ENGINE LUBRICATION SYSTEM	4-1
	BYPASS OIL FILTER AND LINES	4-1
	OIL FILTER	5-1

● SUPERSEDES TM 9-2320-273-20P DATED 1 SEPTEMBER 1986 AND TM 9-2320-273-34P DATED 1 SEPTEMBER 1986 and all changes.

TABLE OF CONTENTS

	PAGE	ILLUS FIG
BREATHER TUBE RELATED PARTS	6-1	6
0109-ACCESSORY DRIVE MECHANISMS	7-1	
ACCESSORY DRIVE PULLEY ATTACHING HARDWARE	7-1	7
GROUP 03 FUEL SYSTEM		
0302-FUEL Pumps	8-1	
FUEL PUMP RELATED PARTS	8-1	8
FUEL LINES	9-1	9
0304-AIR CLEANER	10-1	
AIR CLEANER CLAMPS AND TUBES	10-1	10
AIR CLEANER ASSEMBLY	11-1	11
0306-TANKS, LINES, FITTINGS, HEADERS	12-1	
FUEL TANK ASSEMBLY	12-1	12
FUEL SOLENOID SHUTOFF VALVE ASSEMBLY	13-1	13
FUEL FILTER ELEMENT	14-1	14
0311-ENGINE STARTING AIDS	15-1	
ETHER QUICK START KIT.....	15-1	15
0312-ACCELERATOR, THROTTLE OR CHOKE CONTROLS	16-1	
ACCELERATOR PEDAL ASSEMBLY	16-1	16
THROTTLE CONTROL LEVER.....	17-1	17
GROUP 04 EXHAUST SYSTEM		
0401-MUFFLER AND PIPES.....	18-1	
EXHAUST SYSTEM	18-1	18
GROUP 05 COOLING SYSTEM		
0501-RADIATOR, EVAPORATIVE COOLER OR HEAT EXCHANGER	19-1	
RADIATOR AND RELATED PARTS	19-1	19
RADIATOR, EXPLODED VIEW.....	20-1	20
RADIATOR GRILLE	21-1	21
RADIATOR GRILLE SUPPORT BRACKETS	22-1	22
0502-COWLING, DEFLECTORS, AIR DUCTS, SHROUDS	23-1	
RADIATOR SHROUDS	23-1	23
0503-WATER MANIFOLD, HEADERS, THERMOSTATS AND HOUSING GASKET	24-1	
RADIATOR LINES, FITTINGS AND HOSES	24-1	24
WATER MANIFOLDS, FRONT, CENTER AND REAR	25-1	25
COOLANT FILTER KIT	26-1	26
0504-WATER Pump	27-1	
WATER PUMP AND IDLER ASSEMBLY	27-1	27
0505-FAN ASSMBLY	28-1	
FAN AND FAN CLUTCH ASSEMBLY	28-1	28
FAN CLUTCH ACTUATOR ASSEMBLY (MODELS M915, M916, M917, M918 AND M920)	29-1	29
0507-AUXILIARY COOLING	30-1	
FAN CLUTCH ACTUATOR ASSEMBLY (MODEL M919)	30-1	30
GROUP 06 ELECTRICAL SYSTEM		
0601-GENERATOR, ALTERNATOR	31-1	
GENERATOR AND RELATED PARTS 0	31-1	31
GENERATOR, EXPLODED VIEW	32-1	32
REGULATOR AND TRANSFORMER	33-1	33
0603-STARTING MOTOR	33-1	
STARTER MOTOR ATTACHING HARDWARE	34-1	34

TABLE OF CONTENTS

	PAGE	ILLUS FIG
STARTER MOTOR	35-1	35
MAGNETIC STARTER SWITCH.....	36-1	36
0607-INSTRUMENT OR CONTROL PANEL	37-1	
GAGES	37-1	37
SWITCHES AND MAIN CONTROL PANEL	38-1	38
CIRCUIT BREAKER	39-1	39
TURN SIGNAL	40-1	40
SENSITIVE SWITCH	41-1	41
0609-LIGHTS	42-1	
HEADLAMP ASSEMBLY	42-1	42
CLEARANCE MARKER LIGHT AND TAILLIGHT	43-1	43
BLACKOUT LIGHT	44-1	44
TAILLAMP AND DOMELAMP ASSEMBLY	45-1	45
FLOODLIGHT	46-1	46
0610-SENDING UNITS AND WARNING SWITCHES	47-1	
SENDING UNITS AND WARNING SWITCHES	47-1	47
0611-HORN, SIREN	48-1	
HORN AND ALARM ASSEMBLY.....	48-1	48
0612-BATTERIES, STORAGE.....	49-1	
BATTERY BOX	49-1	49
BATTERY RECEPTACLE AND BRACKETS	50-1	50
STORAGE BATTERY	51-1	51
0613-CHASSIS WIRING HARNESS	52-1	
ENGINE WIRING HARNESS	52-1	52
CHASSIS WIRING HARNESS	53-1	53
BLACKOUT, SIGNAL AND MARKER LAMP WIRING HARNESSES	54-1	54
INSTRUMENT PANEL WIRING HARNESS	55-1	55
CAB AND FAN DRIVE WIRING HARNESS	56-1	56
INTERVEHICULAR CONNECTOR (MODELS M915, M916 AND M920)	57-1	57
GROUP 07		
TRANSMISSION		
0705-TRANSMISSION SHIFTING COMPONENTS	58-1	
RATIO SELECTOR MOUNTING AND AIRLINE CONTROL	58-1	58
SELECTOR SHIELD, AIRLINE CONTROL VALVE ASSEMBLY AND HOUSING	59-1	59
LEVER ASSEMBLY	60-1	60
PLATE ASSEMBLY ATTACHING HARDWARE	61-1	61
PLATE ASSEMBLY	62-1	62
0710-TRANSMISSION ASSEMBLY	63-1	
TRANSMISSION ASSEMBLY, MOUNTS AND TUBE ASSEMBLY	63-1	63
TRANSMISSION FRONT BRAKE ASSEMBLY	64-1	64
FRONT BRAKE PLATE ASSEMBLY	65-1	65
TRANSMISSION CASE	66-1	66
TRANSMISSION GEAR CLUSTER	67-1	67
TRANSMISSION REAR CLUTCH.....	68-1	68
REAR CLUTCH ASSEMBLY	69-1	69
TRANSMISSION FRONT CLUTCH	70-1	70
TRANSMISSION CONTROL	71-1	71
TRANSMISSION CONTROL GROUP AND MANIFOLD	72-1	72
TRANSMISSION CONTROL GROUP UPPER MANIFOLD ASSEMBLY PLATE	73-1	73
TRANSMISSION CONTROL GROUP VALVE ASSEMBLY PLATE	74-1	74
TRANSMISSION CONTROL GROUP LOWER MANIFOLD ASSEMBLY PLATE	75-1	75

TABLE OF CONTENTS

	PAGE	ILLUS F I G
0721 -COOLERS, PUMPS, MOTORS	76-1	
TRANSMISSION OIL PUMP COOLER AND LINES	76-1	76
GROUP 08 TRANSFER AND FINAL DRIVE ASSEMBLIES		
0801-POWER TRANSFER AND FINAL DRIVE ASSEMBLIES	77-1	
TOP INPUT AND OUTPUT SHAFT (MODELS M916, M917, M918, M919 AND M920)	77-1	77
INTERMEDIATE SHAFT ASSEMBLY (MODELS M916, M917, M918, M919 AND M920)	78-1	78
CHAMBER ASSEMBLY (MODELS M916, M917, M918 M919 AND M920)	79-1	79
LOWER FRONT OUTPUT SHAFT (MODELS M916, M917, M918, M919 AND M920)	80-1	80
LOWER REAR OUTPUT SHAFT(MODELS M916, M917, M918, M919 AND M920)	81 -1	81
TRANSFER CASE MOUNTING (MODELS M916, M917, M918, M919 AND M920)	82-1	82
0803-GEAR SHIFT, VACUUM BOOSTER AND CONTROLS	83-1	
QUICK OPERATING VALVE AND LINEAR DIRECT VALVE..	83-1	83
0804-LUBRICATION, COOLING, HYDRAULIC COMPONENT AND SERVO UNITS	84-1	
TRANSFER CASE OIL COOLER (MODELS M916 AND M920)	84-1	84
GROUP 09 PROPELLER AND PROPELLER SHAFTS		
0900-PROPELLER SHAFTS...	85-1	
FRONT AND REAR PROPELLER SHAFTS (MODEL M915)	85-1	85
PROPELLER SHAFTS TO FRONT AXLE (MODELS M916, M917, M918, M919 AND M920)	86-1	86
PROPELLER SHAFTS TO REAR AXLE (MODELS M916, M917, M918, M919 AND M920)	87-1	87
GROUP 10 FRONT AXLE		
1000-FRONT AXLE ASSEMBLY	88-1	
DRIVING AND NON-DRIVING FRONT AXLES	88-1	88
1002-DIFFERENTIAL	89-1	
FRONT DIFFERENTIAL Carrier ASSEMBLY (MODELS M916, M917, M918, M919 AND M920)	89-1	89
1004-STEERING AND LEANING WHEEL MECHANISM	90-1	
NON-DRIVING FRONT AXLE STEERING MECHANISM (MODEL M915)	90-1	90
DRIVING FRONT AXLE STEERING MECHANISM (MODELS M916, M917, M918, M919 AND M920)	91-1	91
GROUP 11 REAR AXLE		
1100-REAR AXLE ASSEMBLY...	92-1	
FORWARD REAR AXLE AND REAR REAR AXLE ASSEMBLIES (MODEL M915)	92-1	92
FORWARD REAR AXLE ASSEMBLY (MODELS M916, M917, M918, M919 AND M920)	93-1	93
REAR REAR AXLE ASSEMBLY (MODELS M916, M917, M198, M919 AND M920)	94-1	94
1102-DIFFERENTIAL	95-1	
FORWARD REAR AXLE DIFFERENTIAL CARRIER ASSEMBLY (MODEL M915)	95-1	95

TABLE OF CONTENTS		PAGE	ILLUS FIG
	FORWARD REAR AXLE DIFFERENTIAL CARRIER AND BEARING ASSEMBLY (MODEL M915)	96-1	96
	DIFFERENTIAL DRIVE GEAR AND PINION ASSEMBLY (MODEL M915)	97-1	97
	SIDE GEAR AND DRIVE GEAR ASSEMBLY (MODEL M915)	98-1	98
	REAR COVER INPUT SHAFT AND SHIFT ASSEMBLY (MODEL M915)	99-1	99
	REAR REAR AXLE DIFFERENTIAL CARRIER ASSEMBLY (MODEL M915)	100-1	100
	DIFFERENTIAL BEVEL GEAR AND CONE ASSEMBLY (MODEL M915)	101-1	101
	FORWARD REAR AXLE DIFFERENTIAL CARRIER ASSEMBLY (MODELS M916, M917, M918, M919 AND M920)	102-1	102
	CASE ASSEMBLY (MODELS M916, M917, M918, M919 AND M920)	103-1	103
	DIFFERENTIAL ASSEMBLY (MODELS M916, M917, M918, M919 AND M920)	104-1	104
	VALVE BODY ASSEMBLY (MODELS M916, M917, M918, M919 AND M920)	105-1	105
	DIFFERENTIAL SHIFT ASSEMBLY (MODELS M916, M917, M918, M919 AND M920)	106-1	106
	CAGE AND BEARING ASSEMBLY (MODELS M916, M917, M918, M919 AND M920)	107-1	107
	REAR REAR AXLE DIFFERENTIAL CARRIER ASSEMBLY (MODELS M916, M917, M918, M919 AND M920)	108-1	108
	CASE AND GEAR ASSEMBLY (MODELS M916, M917, M918, M919 AND M920)	109-1	109
	1108-WALKING BEAMS, STUB AXLES AND PARTS	110-1	
	PUSHER AXLE, SUSPENSION ASSEMBLY AND AIR RIDE SPRING LOBE ASSEMBLY (MODELS M917, M919 AND M920)	110-1	110
	WEAR PLATES, COUPLER ASSEMBLY, AXLE AND DRAWBAR ASSEMBLY (MODELS M917, M919 AND M920)	111-1	111
	REAR SADDLE ASSEMBLY AND BELL CRANK ASSEMBLY (MODELS M917, M919 AND M920)	112-1	112
GROUP 12	BRAKES		
	1202-SERVICE BRAKES	113-1	
	SLACK ADJUSTER	113-1	113
	FRONT BRAKE ASSEMBLY (MODEL M915)	114-1	114
	FRONT BRAKE ASSEMBLY (MODELS M916, M917, M918, M919 AND M920)	115-1	115
	TANDEM AXLE BRAKE ASSEMBLY (MODEL M915)	116-1	116
	TANDEM AXLE BRAKE ASSEMBLY (MODELS M916, M917, M918, M919 AND M920)	117-1	117
	PUSHER AXLE BRAKE ASSEMBLY (MODELS M917, M919 AND M920)	118-1	118
	1208-AIR BRAKE SYSTEM	119-1	
	AIR BRAKE LINES AND FITTINGS (MODEL M915)	119-1	119
	BRAKE FRONT HOSE ASSEMBLY (MODEL M915)	120-1	120
	DOUBLE CHECK VALVE AND AIR BRAKE LINES AND FITTINGS (MODEL M915)	121-1	121
	TRAILER HANDBRAKE AIRLINES AND FITTINGS (MODEL M915)	122-1	122
	PARKING BRAKE VALVE, LINES AND FITTINGS (MODELS M915, M916 AND M918)	123-1	123
	TRAILER SUPPLY BRAKE VALVE (MODEL M915)	124-1	124

TABLE OF CONTENTS

	PAGE	ILLUS FIG
TRACTOR PROTECTION VALVE (MODEL M915)	125-1	125
EXTERNAL AIR COUPLINGS (MODEL M915)	126-1	126
FRONT QUICK RELEASE VALVE (MODEL M915)	127-1	127
FRONT QUICK RELEASE VALVE AIR LINES AND FITTINGS (MODEL M915)	128-1	128
RELAY VALVE (MODEL M915)	129-1	129
REAR QUICK RELEASE VALVE (MODEL M915)	130-1	130
AIR LINES AND FITTINGS (MODEL M915)	131-1	131
REAR BRAKE HOSE ASSEMBLY (MODEL M915)	132-1	132
AIR PRESSURE GAGE LINES AND FITTINGS	133-1	133
AIR LINES AND FITTINGS, REAR CONNECTIONS (MODEL M915)	134-1	134
AIR LINES AND FITTINGS, FRONT CONNECTIONS (MODEL M915)	135-1	135
ENGINE AIR LINES AND FITTINGS	136-1	136
AIR COMPRESSOR LINES AND FITTINGS (MODEL M915)	137-1	137
AIR RESERVOIR LINES AND FITTINGS (MODEL M915)	138-1	138
AIR RESERVOIR LINES (MODEL M915)	139-1	139
AIR HARNESS AND MOUNTING PARTS (MODEL M915)	140-1	140
SPRING AND SERVICE BRAKE AIRLINES AND FITTINGS (MODELS M916 AND M918)	141-1	141
AIR LINES AND FITTINGS (MODELS M916 AND M918)	142-1	142
BRAKE CONTROL AND DOUBLE CHECK VALVE LINES AND FITTINGS (MODELS M916 AND M918)	143-1	143
TRAILER HAND BRAKE VALVE, LINES AND FITTINGS (MODELS M916 AND M918)	144-1	144
TRAILER SUPPLY VALVE LINES AND FITTINGS (MODEL M916)	145-1	145
TRACTOR PROTECTION VALVE LINES AND FITTINGS (MODEL M916)	146-1	146
TRACTOR TO TRAILER CONNECTIONS (MODEL M916)	147-1	147
FRONT QUICK RELEASE VALVE (MODELS M916 AND M918)	148-1	140
INTERMEDIATE QUICK RELEASE VALVE (MODELS M916 AND M918)	149-1	149
TUBE SUPPORT MOUNTINGS (MODELS M916 AND M918)	150-1	150
REAR QUICK RELEASE VALVE (MODELS M916 AND M918)	151-1	151
REAR BRAKE AIR CHAMBER LINES AND FITTINGS (MODELS M916 AND M918)	152-1	152
RELAY VALVE LINES AND FITTINGS (MODELS M916 AND M918)	153-1	153
REAR BRAKE AIR LINES AND FITTINGS (MODELS M916 AND M918)	154-1	154
AIR COMPRESSOR LINES AND FITTINGS (MODELS M916 AND M918)	155-1	155
TRAILER SUPPLY VALVE LINES AND FITTINGS (MODELS M916 AND M918)	156-1	156
AIR LINES HARNESS (MODELS M916 AND M918)	157-1	157
AIR LINES AND FITTINGS, REAR CONNECTIONS (MODEL M916)	158-1	158
AIR LINES AND FITTINGS, FRONT CONNECTIONS (MODEL M916 AND M918)	159-1	159
AIR RESERVOIR LINES AND FITTINGS (MODELS M916 AND M918)	160-1	160
AIR BRAKE RESERVOIR LINES AND FITTINGS (MODELS M916 AND M918)	161-1	161

TABLE OF CONTENTS

	PAGE	ILLUS FIG
AIR BRAKE LINES AND FITTINGS (MODELS M917, M919 AND M920)	162-1	162
DOUBLE CHECK VALVE, LINES AND FITTINGS (MODELS M917, M919 AND M920)	163-1	163
QUICK RELEASE VALVE AIRLINES AND FITTINGS (MODELS M917, M919 AND M920)	164-1	164
AIR LINE MOUNTINGS (MODELS M917, M918 AND M919)	165-1	165
PARKING BRAKE VALVE, LINES AND FITTINGS (MODELS M917, M919 AND M920)	166-1	166
TRAILER SUPPLY VALVE, LINES AND FITTINGS (MODELS M917 AND M920)	167-1	167
QUICK RELEASE AND DOUBLE CHECK VALVE LINES AND FITTINGS (MODELS M917, M919 AND M920)	168-1	168
QUICK RELEASE, RELAY VALVE, LINES AND FITTINGS (MODELS M917, M919 AND M920)	169-1	169
FRONT QUICK RELEASE VALVE, LINES AND FITTINGS (MODELS M919 AND M920)	170-1	170
SUPPLY RESERVOIR AND FRONT CONNECTION LINES AN D FITTINGS (MODELS M917, M919 AND M920)	171-1	171
LINEAR VALVE, LINES AND FITTINGS (MODELS M917, M919 AND M920)	172-1	172
DOUBLE CHECK VALVE, LINES AND FITTINGS (MODELS M917, M919 AND M920)	173-1	173
AIR COMPRESSOR LINES AND FITTINGS (MODELS M917, M919 AND M920)	174-1	174
QUICK RELEASE VALVE AND SPRING AND SERVICE BRAKE CHAMBER FRONT LINES AND FITTINGS (MODELS M917, M919 AND M920)	175-1	175
AIR BRAKE CHAMBER LINES AND FITTINGS (MODELS M917, M919 AND M920)	176-1	176
PRESSURE GAGE AND PRESSURE PROTECTION VALVE LINES AND FITTINGS (MODELS M917, M919 AND M920)	177-1	177
PUSHER AXLE CONTROL VALVE LINES AND FITTINGS (MODELS M917, M919 AND M920)	178-1	178
TRACTOR PROTECTION VALVE REAR CONNECTION LINES AND FITTINGS (MODELS M917 AND M920)	179-1	179
TRACTOR PROTECTION VALVE FITTINGS (MODEL M920)	180-1	180
PRIMARY RESERVOIR LINES AND FITTINGS (MODELS M917, M919 AND M920)	181-1	181
AIR BRAKE LINES AND FITTINGS (MODELS M917, M919 AND M920)	182-1	182
CHECK VALVE REAR LINES AND FITTINGS (MODELS M917, M919 AND M920)	183-1	183
BRAKE VALVE AND TREADLE ASSEMBLY	184-1	184
DOUBLE CHECK VALVE	185-1	185
QUICK RELEASE VALVE	186-1	186
SPRINGBRAKE VALVE (MODELS M916, M917, M918, M919 AND M920)	187-1	187
RATIO VALVE	188-1	188
TRAILER HAND BRAKE VALVE (MODELS M915, M916, M917 AND M920)	189-1	189
FRONT BRAKE CHAMBER ASSEMBLY	190-1	190
TANDEM AXLE BRAKE CHAMBER ASSEMBLY	191-1	191
PUSHER AXLE BRAKE CHAMBER ASEMBLY (MODELS M917, M919 AND M920)	192-1	192
SECONDARY RESERVOIR (MODEL M915)	193-1	193

TABLE OF CONTENTS

	PAGE	ILLUS FIG
PRIMARY RESERVOIR (MODEL M915)	194-1	194
SUPPLY RESERVOIR (MODEL M915)	195-1	195
AUXILIARY RESERVOIR (MODEL M915)	196-1	196
SUPPLY RESERVOIR (MODELS M916 AND M918)	197-1	197
PRIMARY RESERVOIR (MODELS M916 AND M918)	198-1	198
SECONDARY RESERVOIR (MODELS M916 AND M918)	199-1	199
AUXILIARY RESERVOIR (MODELS M916 AND M918)	200-1	200
SUPPLY RESERVOIR (MODELS M917, M919 AND M920)	201-1	201
PRIMARY RESERVOIR (MODELS M917, M919 AND M920)	202-1	202
SECONDARY RESERVOIR (MODELS M917, M919 AND M920)	203-1	203
AUXILIARY RESERVOIR (MODELS M917, M919 AND M920)	204-1	204
AIR DRYER ASSEMBLY	205-1	205
AIR DRYER LINES AND FITTINGS (MODEL M915)	206-1	206
AIR DRYER LINES AND FITTINGS (MODELS M916, M917, M918, M919 AND M920)	207-1	207
 GROUP 13 WHEELS AND TRACKS		
1311-WHEEL ASSEMBLY	208-1	
WHEELS	208-1	208
FRONT AXLE HUB AND DRUM ASSEMBLY (MODEL M915)	209-1	209
TANDEM AXLE HUB AND DRUM ASSEMBLY (MODEL M915)	210-1	210
FRONT AXLE HUB AND DRUM ASSEMBLY (MODELS M916, M917, M918, M919 AND M920)	211-1	211
TANDEM AXLE HUB AND DRUM ASSEMBLY (MODELS M916, M917, M918, M919 AND M920)	212-1	212
PUSHER AXLE HUB AND DRUM ASSEMBLY (MODELS M917, M919 AND M920)	213-1	213
1313-TIRES, TUBES, TIRE CHAINS	214-1	
TIRE AND TUBE ASSEMBLY	214-1	214
 GROUP 14 STEERING		
1401-MECHANICAL STEERING GEAR ASSEMBLY	215-1	
UPPER STEERING COLUMN	215-1	215
LOWER STEERING COLUMN	216-1	216
1407-POWER STEERING GEAR ASSEMBLY	217-1	
POWER STEERING GEAR ASSEMBLY AND SEALS	217-1	217
1410-HYDRAULIC PUMP OR FLUID MOTOR ASSEMBLY	218-1	
POWER STEERING PUMP ASSEMBLY	218-1	218
1411-HOSES, LINES, FITTINGS	219-1	
POWER STEERING COOLER HOSES AND FITTINGS	219-1	219
1412-HYDRAULIC OR AIR CYLINDERS	220-1	
POWER STEERING CYLINDER ASSEMBLY (MODELS M916, M917, M918, M919 AND M920)	220-1	220
1413-TANKS, RESERVOIRS	221-1	
POWER STEERING COOLER	221-1	221
 GROUP 15 FRAME, TOWING ATTACHMENTS AND DRAWBARS AND ARTICULATION SYSTEMS		
1501-FRAME ASSEMBLY	222-1	
BUMPER ASSEMBLY	222-1	222
TAIL ROLLER ASSEMBLY AND RAMPS	223-1	223
1503-PINTLES AND TOWING ATTACHMENTS	224-1	
PINTLE HOOK ASSEMBLY AND FRONT EYE HOOK ASSEMBLY	224-1	224
1504-SPARE WHEEL CARRIER AND TIRE LOCK	225-1	
TIRE CARRIER ASSEMBLY (MODEL M915)	225-1	225

TABLE OF CONTENTS

	PAGE	ILLUS FIG
SPARE TIRE HOIST ASSEMBLY AND DECK PLATES	226-1	226
SPARE TIRE HOIST AND RACK ASSEMBLY (MODEL M916)	227-1	227
SPARE TIRE HOIST ASSEMBLY, EXPLODED VIEW (MODELS M915 AND M916)	228-1	228
1506-FIFTH WHEEL	229-1	
FIFTH WHEEL ASSEMBLY (MODEL M915)	229-1	229
FIFTH WHEEL ASSEMBLY (MODELS M916 AND M920)	230-1	230
COMPENSATOR FRAME (MODELS M916 AND M920)	231-1	231
 GROUP 16		
SPRINGS AND SHOCK ABSORBERS		
1601-SPRINGS	232-1	
FRONT SUSPENSION ASSEMBLY ATTACHING PARTS	232-1	232
FRONT SUSPENSION ASSEMBLY	233-1	233
SUSPENSION SYSTEM, REAR AXLE	234-1	234
EQUALIZER BEAM ASSEMBLY	235-1	235
1604-SHOCK ABSORBER EQUIPMENT	236-1	
SHOCK ABSORBERS	236-1	236
1605-TORQUE, RADIUS AND Stabilizer RODS	237-1	
TORQUE ROD ASSEMBLY	237-1	237
 GROUP 18		
BODY, CAB, HOOD AND HULL		
1801-BODY, CAB, HOOD AND HULL ASSEMBLIES	238-1	
DOOR FRAME	238-1	238
DOOR HANDLE ASSEMBLY	239-1	239
DOOR LATCH, PLATE AND LEVER ASSEMBLY	240-1	240
BOW HANDLE, OUTSIDE	241-1	241
VENTILATOR AND DASH PANEL MOUNTING HARDWARE	242-1	242
CAB AND MOUNTING HARDWARE	243-1	243
FIRE EXTINGUISHER BRACKET AND MOUNTING HARDWARE	244-1	244
HOOD ASSEMBLY	245-1	245
HOOD SUPPORT	246-1	246
SPLASH GUARDS AND MOUNTING HARDWARE (MODELS M915, M916 AND M920)	247-1	247
1802-FENDERS, RUNNING BOARDS WITH MOUNTING AND ATTACHING PARTS, WINDSHIELD, GLASS	248-1	
FRONT FENDERS AND SPLASH SHIELDS	248-1	248
FRONT WINDSHIELD AND REAR WINDOW	249-1	249
REAR SLIDING WINDOW (MODELS M916 AND M920)	250-1	250
CAB WINDOWS	251-1	251
1806-UPHOLSTERY SEATS AND CARPET	252-1	
SUNVISOR, FLOOR MATS AND CAB TRIM	252-1	252
DRIVER'S SEAT ASSEMBLY	253-1	253
LEVER ASSEMBLY, DRIVER'S SEAT	254-1	254
COMPANION SEAT ASSEMBLY	255-1	255
1808-STOWAGE RACKS, BOXES	256-1	
SEAT RISER AND TOOLBOX	256-1	256
 GROUP 20		
HOIST WINCH, CAPSTAN, WINDLASS, POWER CONTROL UNIT AND POWER TAKEOFF		
2001-HOIST, CAPSTAN, WINDLASS, CRANE OR WINCH ASSEMBLY	257-1	
WINCH ASSEMBLY (MODELS M916 AND M920)	257-1	257
HYDRAULIC WINCH SUPPORT (MODELS M916 AND M920)	258-1	258
WINCH HYDRAULIC MOTOR (MODELS M916 AND M920)	259-1	259
FAILSAFE BRAKE (MODELS M916 AND M920)	260-1	260
PRIMARY SPEED (MODELS M916 AND M920)	261-1	261

TABLE OF CONTENTS

	PAGE	ILLUS FIG
WINCH DRUM (MODELS M916 AND M920)	262-1	262
FINAL DRIVE (MODELS M916 AND M920)	263-1	263
AUXILIARY/SPEED CONTROL VALVE (MODEL M916 AND M920)	264-1	264
DIRECTIONAL/BRAKE CONTROL VALVE (MODELS M916 AND M920)	265-1	265
RESERVOIR, STRAINER AND FILTER (MODELS M916 AND M920)	266-1	266
RESERVOIR TO PUMP LINES AND FITTINGS (MODELS M916 AND M920)	267-1	267
HYDRAULIC PUMP (MODELS M916 AND M920)	268-1	268
CONTROL VALVE TO PUMP LINES (MODELS M916 AND M920)	269-1	269
SPEED AND DIRECTIONAL CONTROL VALVE LINES AND FITTINGS (MODELS M916 AND M920)	270-1	270
HYDRAULIC MOTOR LINES AND FITTINGS (MODELS M916 AND M920)	271-1	271
WINCH BRAKE VALVE LINES AND FITTINGS (MODELS M916 AND M920)	272-1	272
THROTTLE CONTROL VALVE (MODELS M916 AND M920)	273-1	273
THROTTLE CONTROL ASSEMBLY (MODELS M916 AND M920)	274-1	274
2004-POWER TAKEOFF ASSEMBLY	275-1	
POWER TAKEOFF ASSEMBLY (MODELS M916, M917 AND M920)	275-1	275
POWER TAKEOFF (MODEL M918)	276-1	276
POWER TAKEOFF (MODEL M919)	277-1	277
ADAPTER GEAR ASSEMBLY (MODELS M916, M917, M918 M919 AND M920)	278-1	278
GROUP 22		
CHASSIS AND HULL ACCESSORY ITEMS		
2202-ACCESSORY ITEMS	279-1	
WINDSHIELD WIPER ASSEMBLY	279-1	279
WINDSHIELD MOTOR ASSEMBLY	280-1	280
WINDSHIELD WASHER ASSEMBLY	281-1	281
AIR HORN AND REFLECTORS	282-1	282
AIR HORN LINES AND FITTINGS	283-1	283
EXTERIOR MIRROR ASSEMBLY AND CONVEX MIRROR	284-1	284
HEATER HOSES AND VALVES	285-1	285
DEFROSTER CLAMPS AND HOSES	286-1	286
HEATER ASSEMBLY	287-1	287
AIR DIFFUSER ASSEMBLY	288-1	288
HEATER CONTROL	289-1	289
2207-WINTERIZATION EQUIPMENT	290-1	
WINTERIZATION KIT	290-1	290
TRANSMISSION HEATER ASSEMBLY	291-1	291
HEATER ASSEMBLY	292-1	292
HEATER ASSEMBLY COOLANT	293-1	293
BATTERY BOX INSULATION	294-1	294
BATTERY BOX REAR COVER ASSEMBLY	295-1	295
BATTERY BOX BOTTOM AND FRONT COVER ASSEMBLY	296-1	296
CIRCUIT BREAKER BOX ASSEMBLY	297-1	297
TRANSMISSION CONTROL HEATER	298-1	298
TRANSMISSION HEATER INDICATOR LAMP ASSEMBLY	299-1	299
MAGNETIC SWITCH MOUNTING	300-1	300
2210-DATA PLATES AND INSTRUCTION HOLDERS	301-1	
DOOR, INSTRUMENT PANEL DECALS AND INSTRUCTION PLATES	301-1	301

TABLE OF CONTENTS

	PAGE	ILLUS FIG
IDENTIFICATION, INSTRUCTION AND SERIAL NUMBER DECALS AND DATA PLATES.....	302-1	302
HYDRAULIC TANK, WINCH OPERATION AND FAN CLUTCH OVERRIDE DECALS AND INSTRUCTION PLATES	303-1	303
ENGINE RELATED DECALS AND INSTRUCTION PLATES	304-1	304
HOOD AND FAN DECALS AND INSTRUCTION PLATES,.....	305-1	305
AXLE AND WHEEL DECALS AND INSTRUCTION PLATES	306-1	306
GROUP 47 GAGES, WEIGHING AND MEASURING DEVICES		
4701 -INSTRUMENTS	307-1	
TACHOGRAPH AND CABLES	307-1	307
PUSHER AXLE GAGE AND PANEL ASSEMBLY (MODELS M917, M919 AND M920).....	308-1	308
AIR PRESSURE GAGES	309-1	309
GROUP 94 REPAIR KITS		
9401-REPAIR KITS	KIT-1	
KIT	KIT-1	KIT
GROUP 95 BULK MATERIEL		
9501-BULK MATERIEL	BULK-I	
BULK	BULK-I	BULK
 SECTION III . SPECIAL TOOLS LIST		
GROUP 26 SPECIAL TOOLS AND TEST EQUIPMENT		
2604-SPECIAL TOOLS,	310-1	
DIRECT SUPPORT TOOLS	310-1	310
SPECIAL TOOLS	311-1	311
YOKE INSTALLER TOOL ASSEMBLY AND RELATED GENERAL SUPPORT TOOLS,	312-1	312
 SECTION IV. CROSS REFERENCE INDEXES		
NATIONAL STOCK NUMBER INDEX	I-1	
PART NUMBER INDEX	I-53	
FIGURE AND ITEM NUMBER INDEX	I-177	

UNIT
DIRECT SUPPORT AND
GENERAL SUPPORT MAINTENANCE
REPAIR PARTS AND SPECIAL TOOLS LISTS

SECTION I. INTRODUCTION

1. Scope.

This RPSTL lists and authorizes spares and repair Parts; special tools; special test, measurement, and diagnostic equipment" (TMDE); and other special support equipment required for performance of Unit, Direct Support and General Support Maintenance of the Truck, Tractor, Truck Chassis. It authorizes the requisitioning, issue, and disposition of spares, repair parts and special tools as indicated by the source, maintenance and recoverability (SMR) codes.

2. General.

In addition to Section 1. Introduction, this Repair Parts and Special Tools List is divided into the following sections:

a. *Section II. Repair Parts List.* A list of spares and repair parts authorized by this RPSTL for use in the performance of maintenance. The list also includes parts which must be removed for replacement of the authorized parts. Parts lists are composed of functional groups in ascending alphanumeric sequence, with the parts in each group listed in ascending figure and item number sequence. Bulk materials are listed in item name sequence. Repair kits are listed separately in their own functional group within Section II. Repair parts for repairable special tools are also listed in the section. Items listed are shown on the associated illustration(s) /figure(s).

b. *Section III. Special Tools List.* A list of special tools, special TMDE, and other special support equipment authorized by this RPSTL (as indicated by Basis of Issue (BOI) information in DESCRIPTION AND USABLE ON CODE column) for the performance of maintenance.

c. *Cross-reference Indexes.* A list, in National item identification number (NIIN) sequence, of all National stock numbered items appearing in the listing, followed by a list in alphanumeric sequence of all part numbers appearing; in the listings. National stock numbers and part numbers are cross-referenced to each illustration figure and item number appearance. The figure and item number index lists figure and item numbers in alphanumeric sequence and cross-references NSN, FSCM, and part numbers.

3. Explanation of Columns (Sections II and III).

a. *ITEM NO. (Column (7)).* Indicates the number used to identify items called out in the illustration.

b. *SMR CODE (Column (2)).* The Source, Maintenance, and Recoverability (SMR) code is a 5-position code containing supply/requisitioning information, maintenance category authorization criteria, and disposition instructions, as shown in the following breakout:

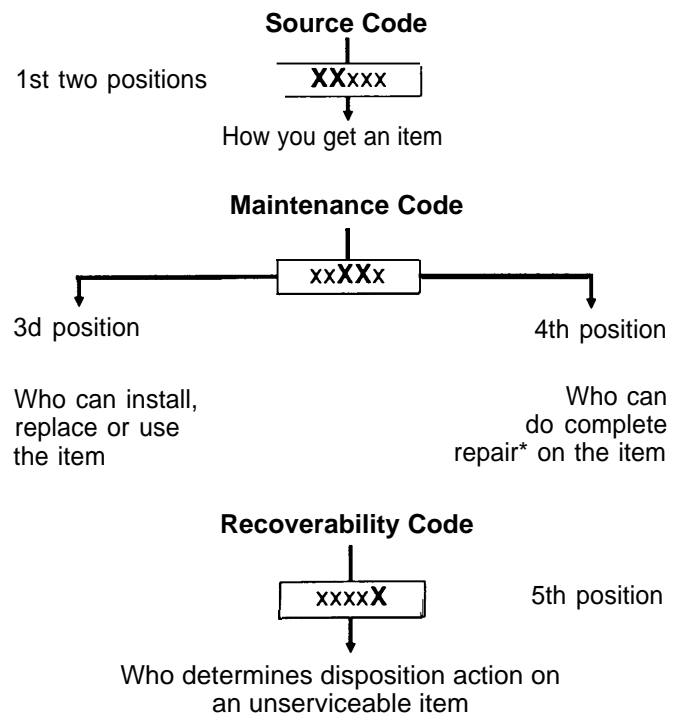

* *Complete Repair.* Maintenance capacity, capability, and authority to perform all corrective maintenance tasks of the "Repair" function in a use/user environment in order to restore serviceability to a failed item.

(1) *Source Code*. The source code tells you how to get an item needed for maintenance, repair, or overhaul of an end item/equipment. Explanations of source codes follows:

<u>Code</u>	<u>Application/Explanation</u>
PA	Stocked items; use the applicable NSN to request/requisition items with these source codes. They are authorized to the category indicated by the code entered in the 3d position of the SMR code.
PB	
PC**	
PD	
PE	
PF	
PG	I *Items coded PC are subject to deterioration.
KD	Items with these codes are not to be requested/requisitioned individually . They are part of a kit which is authorized to the maintenance category indicated in the 3d position of the SMR code. The complete kit must be requisitioned and applied.
KF	
KB	
MO-(Made at UM/ A VUM Level)	Items with these codes are not to be requested/requisitioned individually. They must be made from bulk material which is identified by the part number in the DESCRIPTION AND USABLE ON CODE (UOC) column and listed in the Bulk Material group of the repair parts list in this RPSTL. If the item is authorized to you by the 3d position code of the SMR code, but the source code indicates it is made at a higher level, order the item from the higher level of maintenance,
MF-(Made at IDS/ A VUM Level)	
MH-(Made at IGS Level)	
ML-(Made at Specialized Repair Act (SRA))	
MD-(Made at Depot)	
AO-(Assembled by UM/AVUM Level)	
AF-(Assembled by IDS/AVIM Level)	Items with these codes are not to be requested/requisitioned individually. The parts that make up the assembled item must be requisitioned or fabricated and assembled at the level of maintenance indicated by the source code. If the 3d position code of the SMR code authorizes you to replace the item, but the source code indicates the item is assembled at a higher level, order the item from the higher level of maintenance.
AH-(Assembled by IGS Category)	
AL-(Assembled by SRA)	
AD-(Assembled by Depot)	
XA -	

XB -	If an "XB"* item is not available from salvage, order it using the FSCM and part number given.
XC -	Installation drawing, diagram, instruction sheet, field service drawing, that is identified by the manufacturer's part number.
XD -	Item is not stocked. Order an "XD"-coded item through normal supply channels using the FSCM and part number given, if no NSN is available.

NOTE: Cannibalization or controlled exchange, when authorized, may be used as source of supply for items with the above source codes, except for those source coded 'XA" or those aircraft support items restricted by requirements of AR 700-42.

(2) *Maintenance Code*. Maintenance codes tell you the level(s) of maintenance authorized to USE and REPAIR support items. The maintenance codes are entered in the third and fourth positions of the SMR Code as follows:

(a) The maintenance code entered in the third position tells you the lowest maintenance level authorized to remove, replace and use an item. The maintenance code entered in the third position will indicate authorization to one of the following levels of maintenance:

<u>Code</u>	<u>Application/Explanation</u>
c -	Crew or operator maintenance done within unit maintenance or aviation unit maintenance.
o -	Unit maintenance or aviation unit category can remove, replace and use the item.

(b) The maintenance code entered in the fourth position tells whether or not the item is to be repaired and identifies the lowest maintenance level with the capability to do complete repair (i.e., perform all authorized repair functions). (NOTE: Some limited repair may be done on the item at a lower level of maintenance, if authorized by the Maintenance Allocation Chart (MAC) and SMR codes.) This Position will contain one of the following maintenance codes:

<u>Code</u>	<u>Application/Explanation</u>
o -	Unit maintenance or Aviation unit is the lowest level that can do complete repair of the item.
F -	Direct support or Aviation intermediate is the lowest level that can do complete repair of the item.
H -	General support is the lowest level that can do complete repair of the item.

- D* - Depot is the lowest level that can do complete repair of the item.
- L* - Specialized repair activity is the lowest level that can do complete repair of the item.
- Z* - Nonreparable. No repair is authorized.
- B* - No repair is authorized. (No parts or special tools are authorized for the maintenance of a "B" coded item). However, the item may be reconditioned by adjusting, lubrication, etc., at the user level.

(3) *Recoverability Code*. Recoverability codes are assigned to items to indicate the disposition action on unserviceable items. The recoverability code is entered in the fifth position of the SMR Code as follows:

<u>Code</u>	<u>Application/Explanation</u>
<i>Z</i> -	Nonreparable item. When unserviceable, condemn and dispose of the item at the level of maintenance shown in 3d position of SMR Code.
<i>O</i> -	Reparable item. When uneconomically repairable, condemn and dispose of the item at unit maintenance or aviation unit level.
— <i>F</i> -	Reparable item. When uneconomically repairable, condemn and dispose of the item at the direct support or aviation intermediate level.
<i>H</i> -	Reparable item. When uneconomically repairable, condemn and dispose of the item at the general support level.
<i>D</i> -	Reparable item. When beyond lower level repair capability, return to depot. Condemnation and disposal of item not authorized below depot level.
<i>L</i> -	Reparable item. Condemnation and disposal of item not authorized below specialized repair activity (SRA).
<i>A</i> -	Item requires special handling or condemnation procedures because of specific reasons (e.g., precious metal content, high dollar value, critical material, or hazardous material). Refer to appropriate manuals/directives for specific instructions.

c. *FSCM (Column 3)*. The Federal Supply Code for Manufacturer (FSCM) is a 5-digit numeric code which is used to identify the manufacturer, distributor, or Government agency, etc., that supplies the item.

d. *PART NUMBER (Column 4)*. Indicates the primary number used by the manufacturer (individual, company, firm, corporation, or Government activity), which controls the design and characteristics of the item by means of its engineering drawings, specifications standards, and inspection requirements to identify an item or range of items.

NOTE When you use a NSN to requisition an item, the item you receive may have a different part number from the part ordered.

e. *DESCRIPTION AND USABLE ON CODE (UOC) (Column 5)*. This column includes the following information:

(1) The Federal . item name and, when required, a minimum description to identify the item.

(2) Physical security classification. Not applicable.

(3) Items that are included in kits and sets are listed below the name of the kit or set on Figure KIT.

(4) Spare/repair parts that make up an assembled item are listed immediately following the assembled item line entry.

(5) Part numbers for bulk materials are referenced in this column in the line item entry for the item to be manufactured/fabricated.

(6) When the item is not used with all serial numbers of the same model, the effective serial numbers are shown on the last line(s) of the description (before UOC).

(7) The usable on code, when applicable (see paragraph 5, Special information).

(8) In the Special Tools List section, the basis of issue (BOI) appears as the last line(s) in the entry for each special tool, special TMDE, and other special support equipment. When density of equipments supported exceeds density spread indicated in the basis of issue, the total authorization is increased proportionately.

(9) The statement "END OF FIGURE" appears just below the last item description in Column 5 for a given figure in both Section II and Section III.

f. *QTY (Column 6)*. The QTY (quantity per figure column) indicates the quantity of the item used in the breakout shown on the illustration figure, which is prepared for a functional group, subfunctional group, or an assembly. A "V" appearing in this column in lieu of a quantity indicates that the quantity is variable and the quantity may vary from application to application.

4. Explanation of Columns (Section IV).

a. *NATIONAL STOCK NUMBER (NSN) INDEX*.

f. QTY (Column (6)). The QTY (quantity per figure column) indicates the quantity of the item used in the breakout shown on the illustration figure, which is prepared for a functional group, subfunctional group or an assembly. A "V" appearing in this column in lieu of a quantity indicates that the quantity is variable and the quantity may vary from application to application.

4. Explanation of Columns (Section IV).

a. NATIONAL STOCK NUMBER (NSN) INDEX.

(1) STOCK NUMBER column. This column lists the NSN by National item identification number (NIIN) sequence. The NIIN consists of the last nine

NSN
|

digits of the NSN (i.e., 5305-01-674-1467.) When using

NIIN

this column to locate an item, ignore the first 4 digits of the NSN. However, the complete NSN should be used when ordering items by stock number.

(2) FIG. column This column lists the number of the Figure where the item is identified/located. The figures are in numerical order in Section II and Section III.

(3) ITEM column. The item number identifies the item associated with the figure listed in the adjacent FIG. column. This item is also identified by the NSN listed on the same line.

b. PART NUMBER INDEX. Part numbers in this index are listed by part number in ascending alphanumeric sequence (i.e., vertical arrangement of letter and number combination which places the first letter or digit of each group in order A through Z, followed by the numbers O through 9 and each following letter or digit in like order).

(1) FSCM column. The Federal Supply Code for Manufacturer (FSCM) is a 5 digit numeric code used to identify the manufacturer, distributor or Government agency, etc., that supplies the item.

(2) PART NUMBER column. Indicates the primary number used by the manufacturer (individual, firm, corporation, or Government activity) which controls the design and characteristics of the item by means of its engineering drawings, specifications standards and inspection requirements to identify an item or range of items.

(3) STOCK NUMBER column. This column lists the NSN for the associated part number and manufacturer identified in the PART NUMBER and FSCM columns to the left.

(4) FIG. column. This column lists the number of the figure where the item is identified/located in Section II and III.

(5) ITEM column. The item number is that number assigned to the item as it appears in the figure referenced in the adjacent figure number column.

c. FIGURE AND ITEM NUMBER INDEX.

(1) FIG. column. This column lists the number of the figure where the item is identified/located in Section II and III.

(2) ITEM column. The item number is that number assigned to the item as it appears in the figure referenced in the adjacent figure number column.

(3) STOCK NUMBER column. This column lists the NSN for the item.

(4) FSCM column. The Federal Supply Code for Manufacturer (FSCM) is a 5-digit numeric code used to identify the manufacturer, distributor or Government agency, etc., that supplies the item.

(5) PART NUMBER column. Indicates the primary number used by the manufacturer (individual, firm, corporation, or Government activity) which controls the design and characteristics of the item by means of its engineering drawings, specifications standards and inspection requirements to identify an item or range of items.

5. Special Information.

Use the following subparagraphs as applicable:

a. USABLE ON CODE. The usable on code appears in the lower left corner of the Description column heading. Usable on codes are shown as "U O C" in the description column (left justified) on the first line following the applicable item description/nomenclature. Uncoded items are applicable to all models. Identification of the usable on codes in the RPSTL are:

<u>Code</u>	<u>Used On</u>
U21	M915
U22	M916
U23	M917
U24	M918
U25	M919
U26	M920

b. FABRICATION INSTRUCTIONS. Bulk materials required to manufacture items are listed in the Bulk Material Functional Group of this RPSTL. Part numbers for bulk materials are also referenced in the description column of the line item entry for the item to be manufactured/fabricated. Detailed fabrication

instructions for items source coded to be manufacture or fabricated are found in TM 9-2320-273-20 and TM 9-2320-273-34.

C. ASSEMBLY INSTRUCTION. Detailed assembly instructions for items source coded to be assembled from component spare/repair parts are found in TM 9-2320-273-20 and TM 9-2320-273-34. Items that make up the assembly are listed immediately following the assembly entry or reference is made to an applicable figure.

d. KITS. Line item entries for repair parts kits appear in group 9401 in Section II.

e. //INDEX NUMBERS. Items which have the word BULK in the figure column will have an index number shown in the item number column. This index number is a cross-reference between the National Stock Number/Part Number Index and the bulk material list in Section II.

f. ASSOCIATED PUBLICATIONS. The publications listed below pertain to the Truck, Tractor, Truck Chassis and its components:

<u>Publication</u>	<u>Short Title</u>
TM 9-2320-273-20	Truck, Tractor, Truck Chassis
TM 9-2320-273-34	Truck, Tractor Truck Chassis
TM 9-2320-273-34P	Truck, Tractor Truck Chassis
LO 9-2320-273-12	Truck, Tractor Truck Chassis
TM 9-28 15-222-34&P	Engine, Diesel Model NTC-400
TM 5-3895-371-10	Bituminous Distributor M918
TM 5-3895-271- 10-HR	Bituminous Distributor M918
TM 5-3895-271-24&P	Bituminous Distributor M918
LO 5-3895-271-12	Bituminous Distributor M918
TM 5-3895-372-10	Concrete-Mixer, M919
TM 5-3895-372- 10-HR	Concrete-Mixer, M919

TM 5-3895-372-20 Concrete-Mixer, M919

TM 5-3895-372-34 Concrete-Mixer, M919

TM 5-3895-372-34P Concrete-Mixer, M919

LO 5-3895-372-12 Concrete-Mixer, M919

6. How to Locate Repair Parts.

a. When National Stock Number or Part Number is Not Known:

(1) *First.* Using the table of contents, determine the assembly group or subassembly group to which the item belongs. This is necessary since figures are prepared for assembly groups and subassembly groups and listings are divided into the same groups.

(2) *Second.* Find the figure covering the assembly group or subassembly group to which the item belongs.

(3) *Third.* Identify the item on the figure and use the Figure and Item Number Index to find the NSN.

b. When National Stock Number or Part Number is Known:

(1) *First.* Using the National Stock Number or the Part Number Index, find the pertinent National Stock Number or Part Number. The NSN index is in National Item Identification Number (NIIN) sequence (see 4a(1)). The part numbers in the Part Number index are listed in ascending alphanumeric sequence (see 4. b). Both indexes cross-reference you to the illustration/figure and item number of the item you are looking for.

(2) *Second.* Turn to the figure and item number, verify that the item is the one you're looking for, then locate the item number in the repair parts list for the figure.

7. Abbreviations.

For standard abbreviations see MIL-STD-12D, Military Standard Abbreviations For Use On Drawings, Specifications, Standards And In Technical Documents.

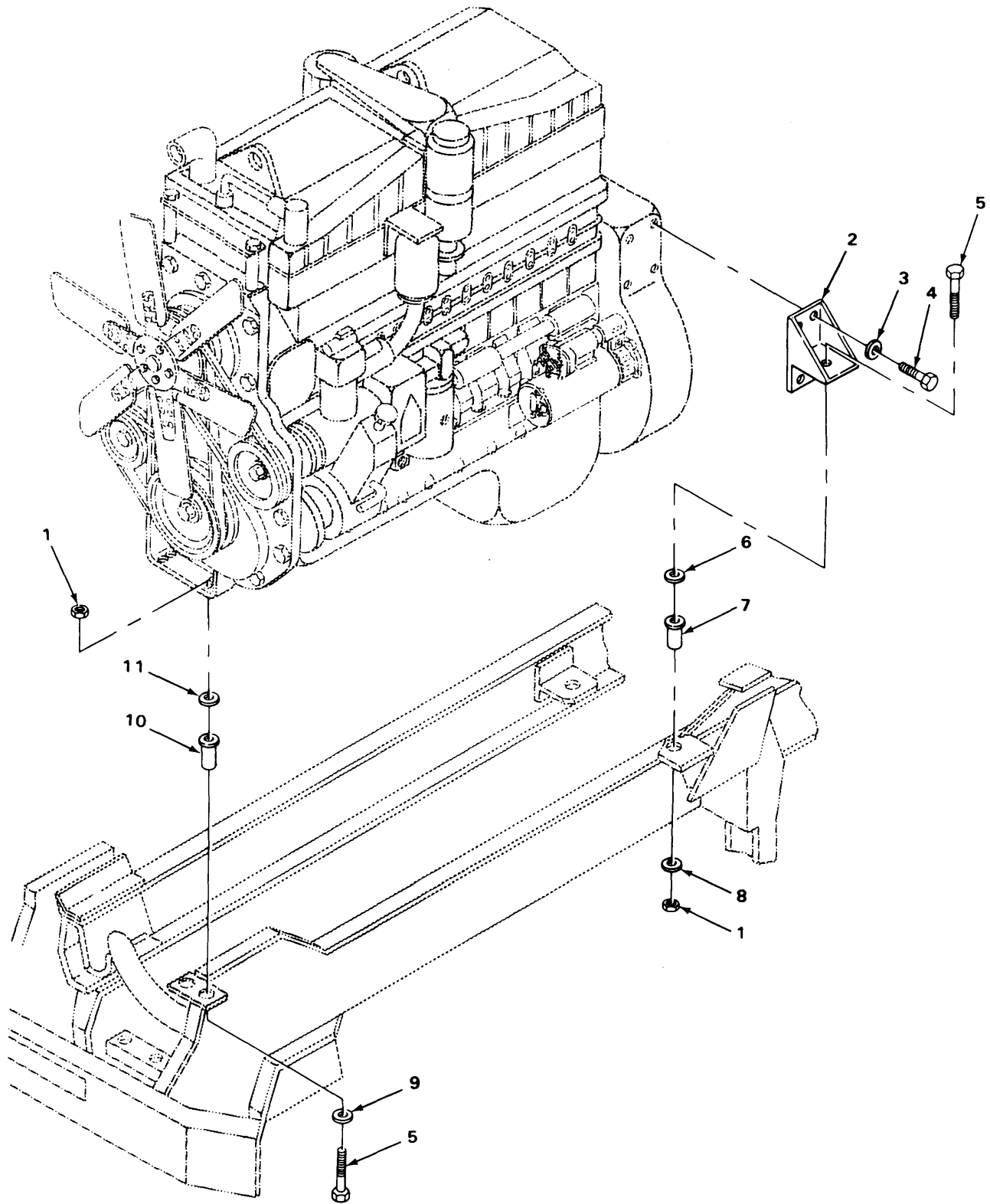
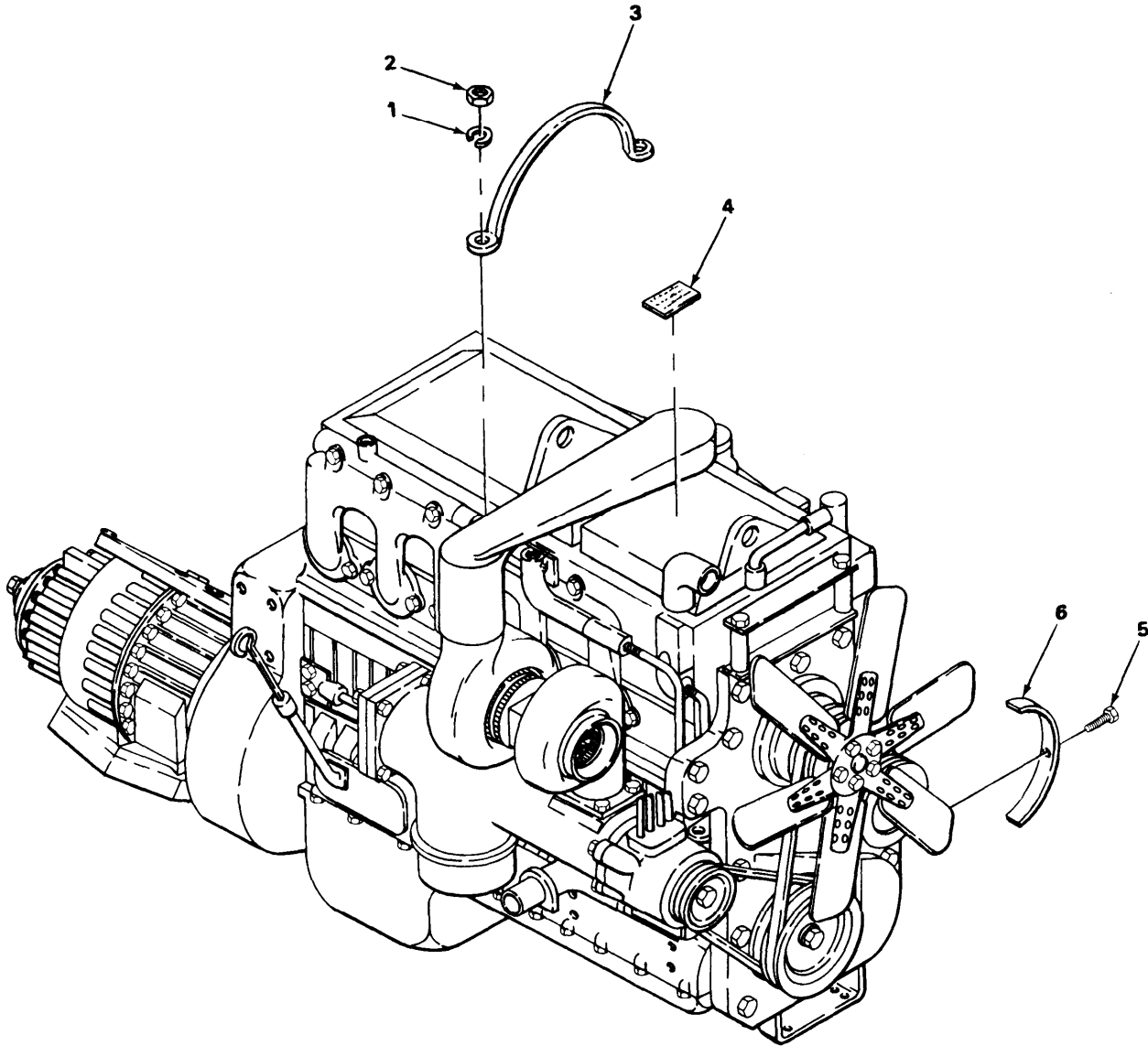

FIGURE 1. ENGINE MOUNTS,

SECTION II		TM9-2320-273-24P			
(1)	(2)	(3)	(4)	(5)	(6)
ITEM NO	SMR CODE	FSCM	PART NUMBER	DESCRIPTION AND USABLE ON CODE (UOC)	QTY
				GROUP:01 ENGINE	
				GROUP:0100 ENGINE ASSEMBLY	
				FIGURE 1. ENGINE MOUNTS.	
1	PAFZZ	24617	9422307	NUT, SELF-LOCKING	4
2	PBFZZ	34623	MD32K-20002	BRACKET, EYE, NONROTA REAR	2
				UOC:U21	
2	PBFZZ	34623	MD32K-20003	BRACKET, EYE, NONROTA REAR	2
				UOC:U22, U23, U24, U25, U26	
3	PBFZZ	23862	2436168	WASHER, FLAT	8
4	PBFZZ	96906	MS90725-187	SCREW, CP, HEXAGON	8
5	PAFZZ	96906	MS90728-195	SCREW, CAP, HEXAGON	4
6	PBFZZ	34623	M/362-20013	WASHER, FLAT	2
7	PCFZZ	76005	CB1009-9	GROMMET	2
8	PBFZZ	34623	M/362-20014	WASHER, FLAT	2
9	PBFZZ	34623	M-362-20015	WASHER, FLAT	4
10	PAFZZ	76005	CBA28-800	MOUNT, RESILIENT FRONT	2
11	PAFZZ	34623	M/362-20017	WASHER, FLAT	4
				UOC:U22, U23, U24, U25, U26	
				END OF FIGURE	



TA235694

FIGURE 2. ENGINE LIFTING BRACKETS AND DATA PLATES.

SECTION II		TM9-2320-273-24P			
(1)	(2)	(3)	(4)	(5)	(6)
ITEM	SMR		PART		
NO	CODE	FSCM	NUMBER	DESCRIPTION AND USABLE ON CODE (UOC)	QTY
				GROUP:0100 ENGINE ASSEMBLY	
				FIGURE 2. ENGINE LIFTING BRACKETS AND DATA PLATES.	
1	PAOZZ	96906	MS35338-48	WASHER, LOCK	4
2	PAOZZ	75078	001094	NUT, PLAIN	4
3	PBOZZ	15434	170226	BRACKET, ENGINE LIFT	2
4	XDOZZ	15434	3003480	LABEL	1
5	PAOZZ	15434	S-2286	SCREW	5
6	PAOZZ	15434	3045551	MARKER, IDENTIFCATIO	1
				END OF FIGURE	

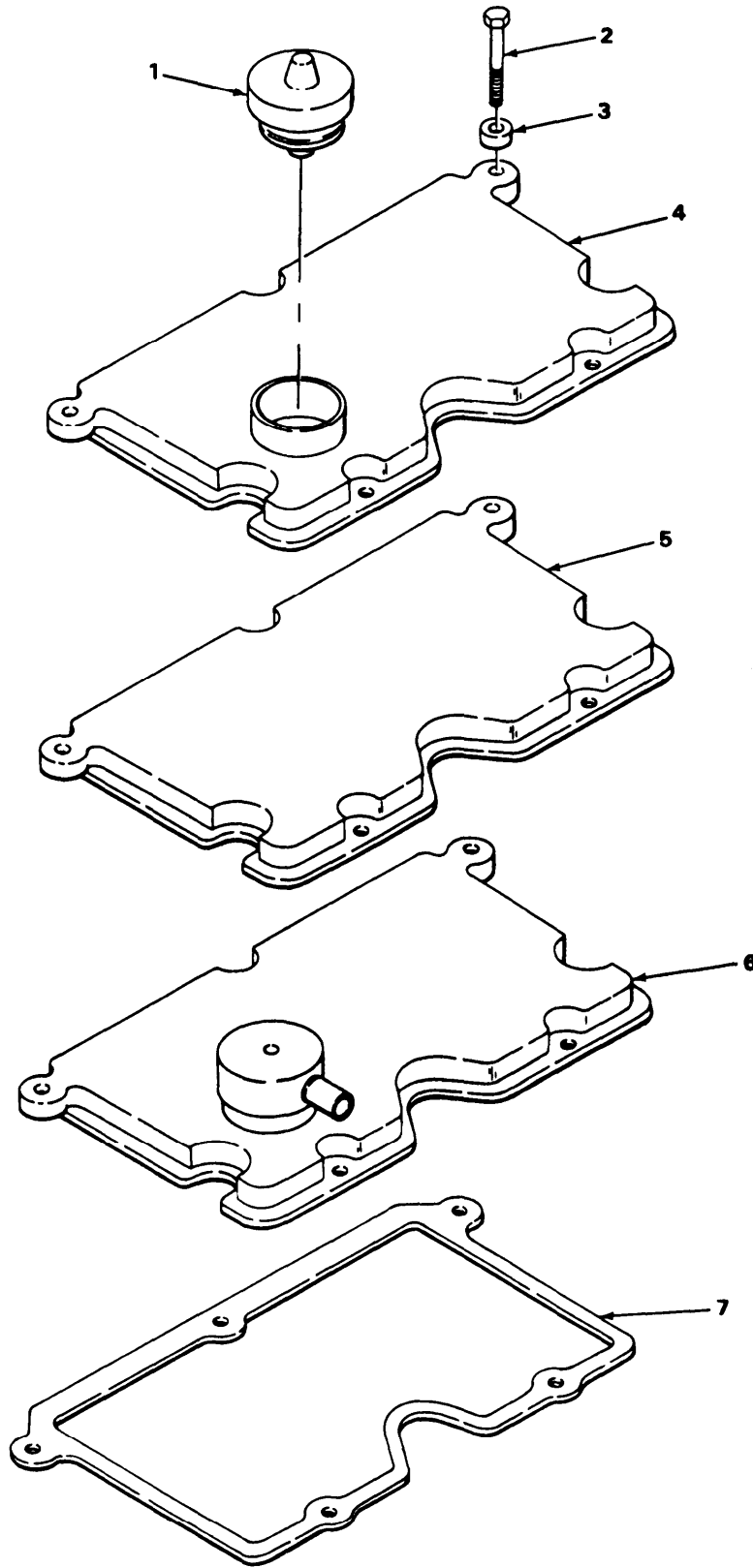

FIGURE 3. ROCKER COVERS.

SECTION II				TM9-2320-273-24P		
(1)	(2)	(3)	(4)	(5)		(6)
ITEM NO	SMR CODE	FSCM	PART NUMBER	DESCRIPTION AND USABLE ON CODE (UOC)		QTY
GROUP:0105 VALVES, CAMSHAFTS AND TIMING SYSTEM						
FIGURE 3. ROCKER COVERS.						
1	PAOZZ	15434	101322	CAP, FILLER OPENING		1
2	PBOZZ	15434	3006182	SCREW, CAP, HEXAGON		15
3	PBOZZ	15434	64709	SPACER, SLEEVE		15
4	PBOZZ	15434	3006349	COVER, ENGINE POPPE		1
5	PAOZZ	15434	3006183	COVER, ENGINE POPPE		1
6	PAOZZ	15434	300658	COVER, ENGINE POPPE		1
7	PAOZZ	73165	B 90429	GASKET		3
END OF FIGURE						

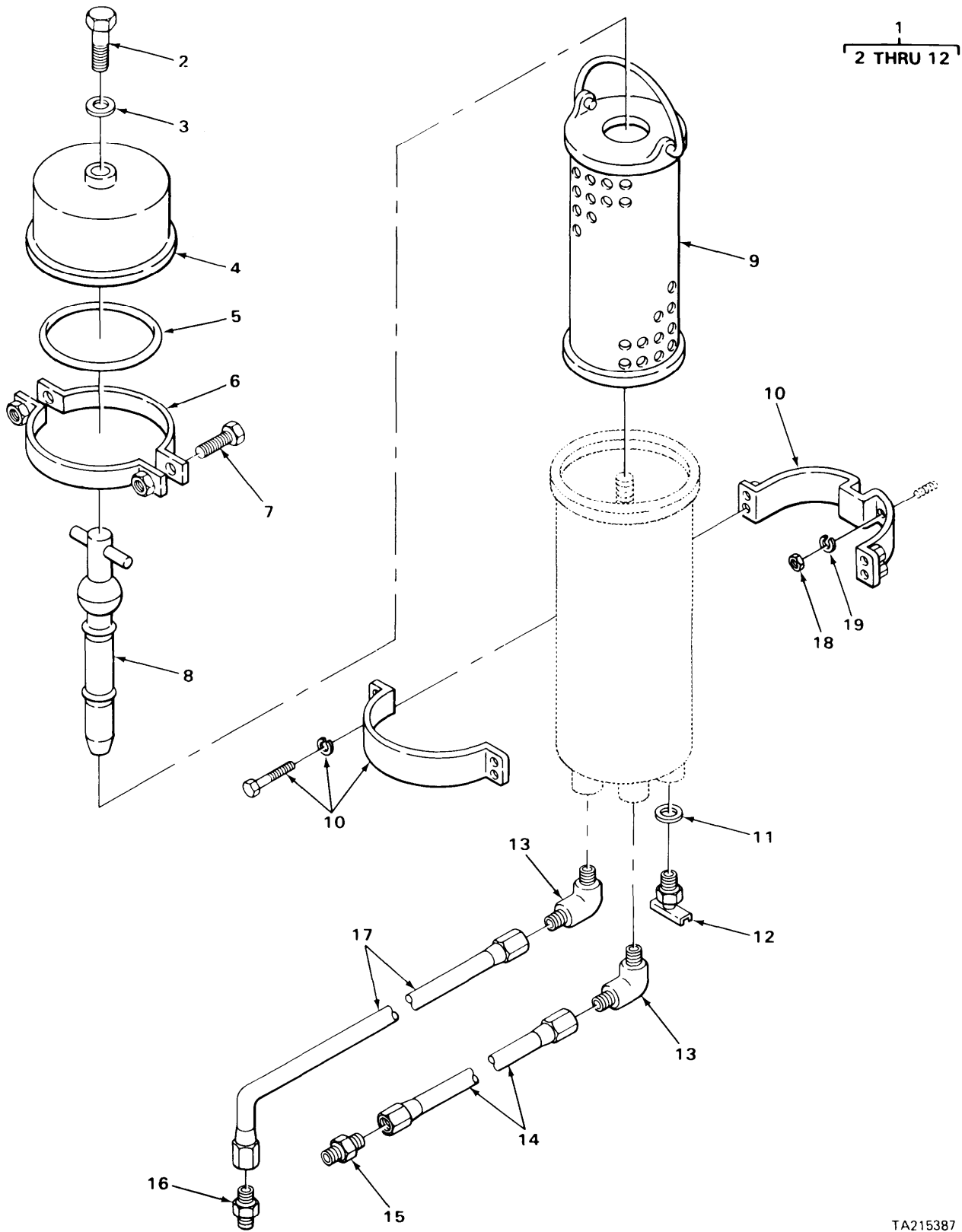

FIGURE 4. BYPASS OIL FILTER AND LINES.

SECTION II		TM9-2320-273-24P			
(1)	(2)	(3)	(4)	(5)	(6)
ITEM NO	SMR CODE	FSCM	PART NUMBER	DESCRIPTION AND USABLE ON CODE (UOC)	QTY
GROUP:0106 ENGINE LUBRICATION SYSTEM					
FIGURE 4. BYPASS OIL FILTER AND LINES.					
1	PAOOO	37099	5216	BYPASS FILTER ASSY	1
2	PBOZZ	37099	2360	.SCREW,CAP,HEXAGON	1
3	PAOZZ	37099	2361	.WASHER,FLAT	1
4	PBOZZ	37099	2254	.COVER,OIL FILTER BR	1
5	PAOZZ	37099	4311	.GASKET	1
6	PAOZZ	37099	3566	.CLAMP,RING	1
7	PAOZZ	37099	3564	.BOLT,MACHINE	2
8	PAOZZ	37099	2258	.PARTS KIT,FLUID PRE	1
9	PAOZZ	87405	C175AP	.FILTER ELEMENT,FLUI	1
10	PAOZZ	37099	2233	.BRACKET ASSEMBLY,FI	2
11	PAOZZ	37099	1586	.WASHER,FLAT	1
12	PAOZZ	37099	2322	.COCK,DRAIN	1
13	PAOZZ	03924	1024-8-8B	ELBOW	2
UOC:U22,U23,U24,U25,U26					
14	PCOZZ	98441	AA1512E0522EE	HOSE ASSEMBLY	1
15	PAOZZ	41947	A4739	ADAPTER,STRAIGHT,PI	3
16	XDOZZ	03924	1011-8-8B	ADAPTER,STRAIGHT,PI	1
17	PCOZZ	34623	M/145-20019	HOSE ASSEMBLY,NONME	1
18	PBOZZ	72560	9411382	NUT	8
19	PBOZZ	24617	453788	WASHER,LOCK	8
END OF FIGURE					

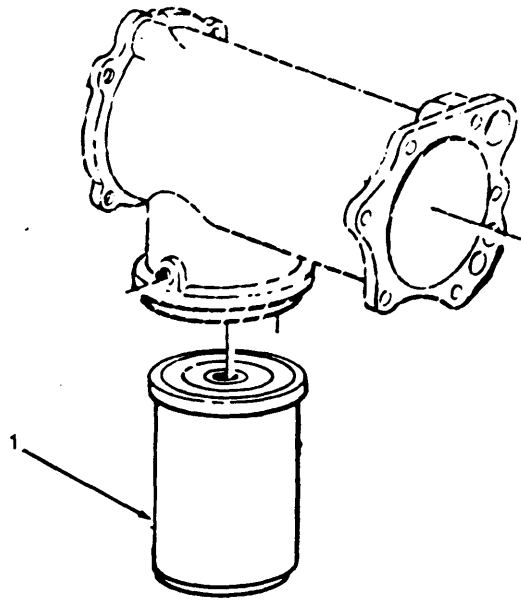

FIGURE 5. OIL FILTER.

SECTION II		TM9-2320-273-24P			
(1)	(2)	(3)	(4)	(5)	(6)
ITEM	SMR		PART		
NO	CODE	FSCM	NUMBER	DESCRIPTION AND USABLE ON CODE (UOC)	QTY
				GROUP:0106 ENGINE LUBRICATION SYSTEM	
				FIGURE 5. OIL FILTER.	
1	PAOZZ	33457	LF670	FILTER ELEMENT,FLUI	1
				END OF FIGURE	

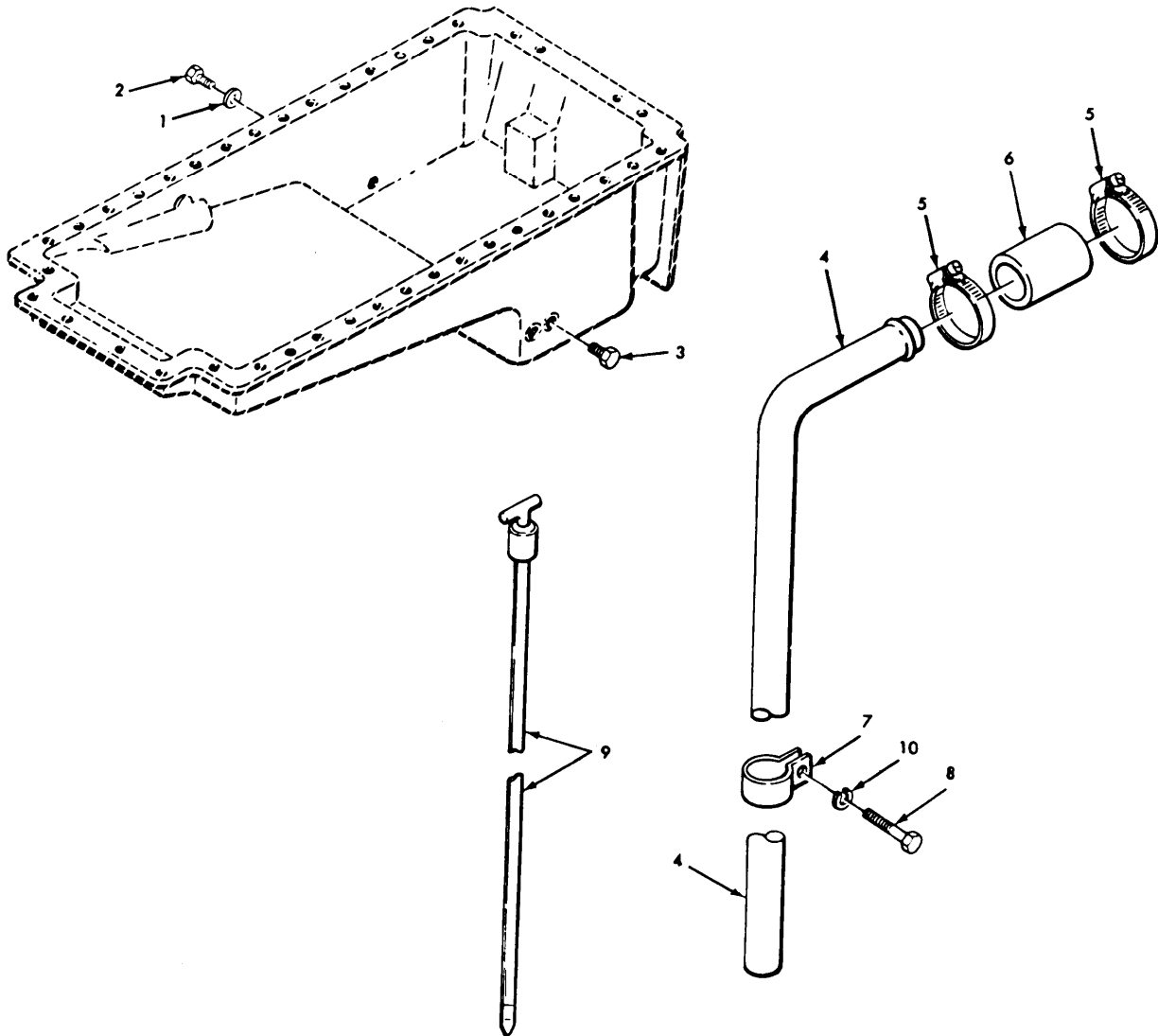

FIGURE 6. BREATHER TUBE RELATED PARTS.

SECTION II		TM9-2320-273-24P			
(1)	(2)	(3)	(4)	(5)	(6)
ITEM	SMR		PART		
NO	CODE	FSCM	NUMBER	DESCRIPTION AND USABLE ON CODE (UOC)	QTY
GROUP:0106 ENGINE LUBRICATION SYSTEM					
FIGURE6. BREATHER TUBE RELATED PARTS.					
1	PCOZZ	15434	67946	SPACER, RING	1
2	PAOZZ	96906	MS51884-5	PLUG, PIPE	1
3	PAOZZ	15434	69962	PLUG, MACHINE THREA	1
4	PBOZZ	15434	3008599	TUBE ASSEMBLY,METAL	1
5	PAOZZ	15434	3008596	CLAMP, HOSE	2
6	PCOZZ	28835	2CA647	HOSE, NONMETALLIC	1
7	PAOZZ	15434	68425	CLAMP, LOOP	1
8	PAOZZ	15434	S126	SCREW, CAP, HEXAGON	1
9	PAOZZ	15434	3017292	GAGE,ROD,LIQUID LEV	1
10	PAOZZ	15434	S-604	WASHER,LOCK	1
END OF FIGURE					

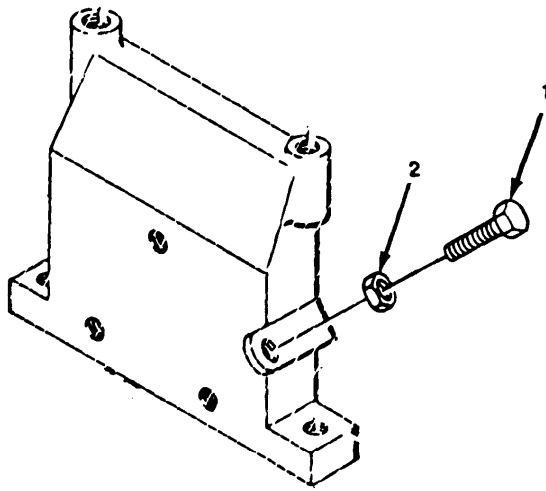

FIGURE 7. ACCESSORY DRIVE PULLEY ATTACHING HARDWARE

SECTION II				TM9-2320-273-24P		
(1)	(2)	(3)	(4)	(5)	(6)	
ITEM	SMR		PART			
NO	CODE	FSCM	NUMBER	DESCRIPTION AND USABLE ON CODE (UOC)		QTY
				GROUP:0109 ACCESSORY DRIVE MECHANISMS		
				FIGURE 7. ACCESSORY DRIVE PULLEY ATTACHING HARDWARE.		
1	PBOZZ	15434	166777	SCREW, ADJUSTING		1
2	PBOZZ	15434	S285	NUT,PLAIN,HEXAGON		1
				END OF FIGURE		

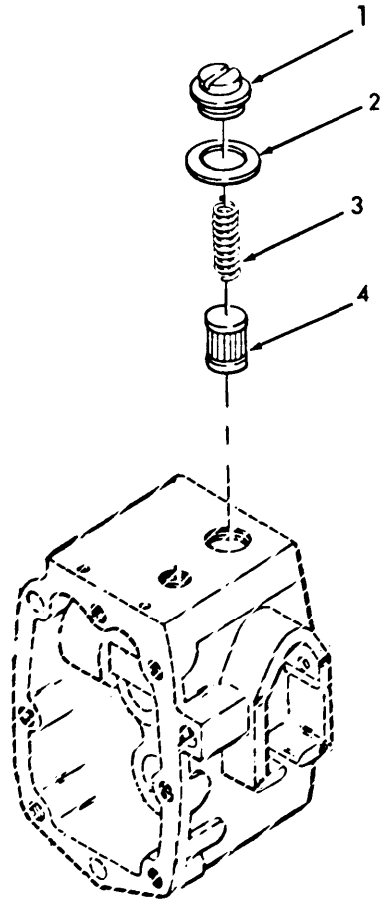

FIGURE 8. FUEL PUMP RELATED PARTS.

SECTION II				TM9-2320-273-24P		
(1)	(2)	(3)	(4)	(5)		(6)
ITEM	SMR		PART			
NO	CODE	FSCM	NUMBER	DESCRIPTION AND USABLE ON CODE (UOC)		QTY
				GROUP:0302 FUEL PUMPS		
				FIGURE 8. FUEL PUMP RELATED PARTS.		
1	PBOZZ	15434	157088	PLUB, MACHINE THREA		1
2	PCOZZ	15434	154088	SEAL CAP		1
3	PBOZZ	15434	70700	SPRING,HELICAL,COMP		1
4	PAOZZ	15434	146483	FILTER ELEMENT,FLUI		1
				END OF FIGURE		

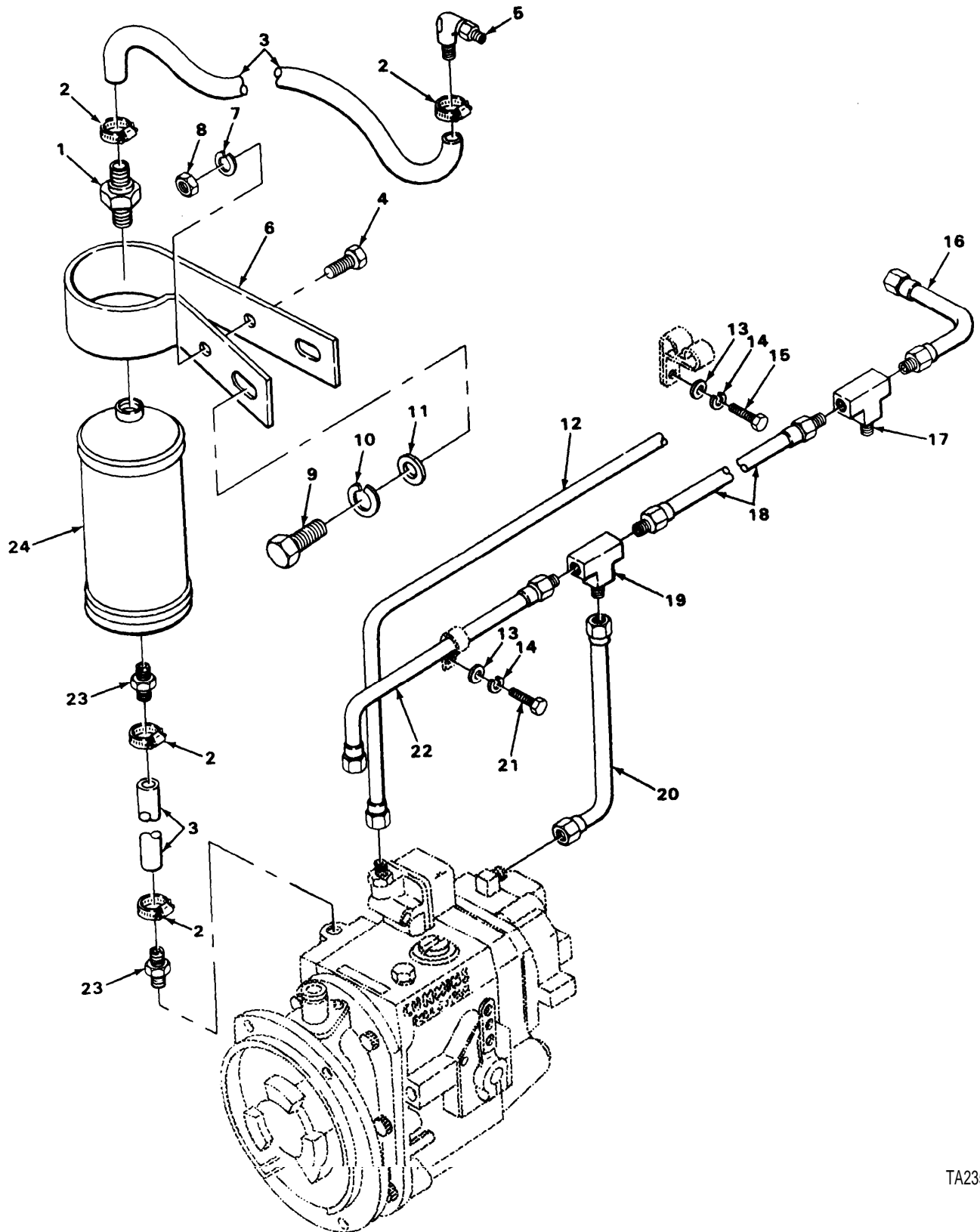
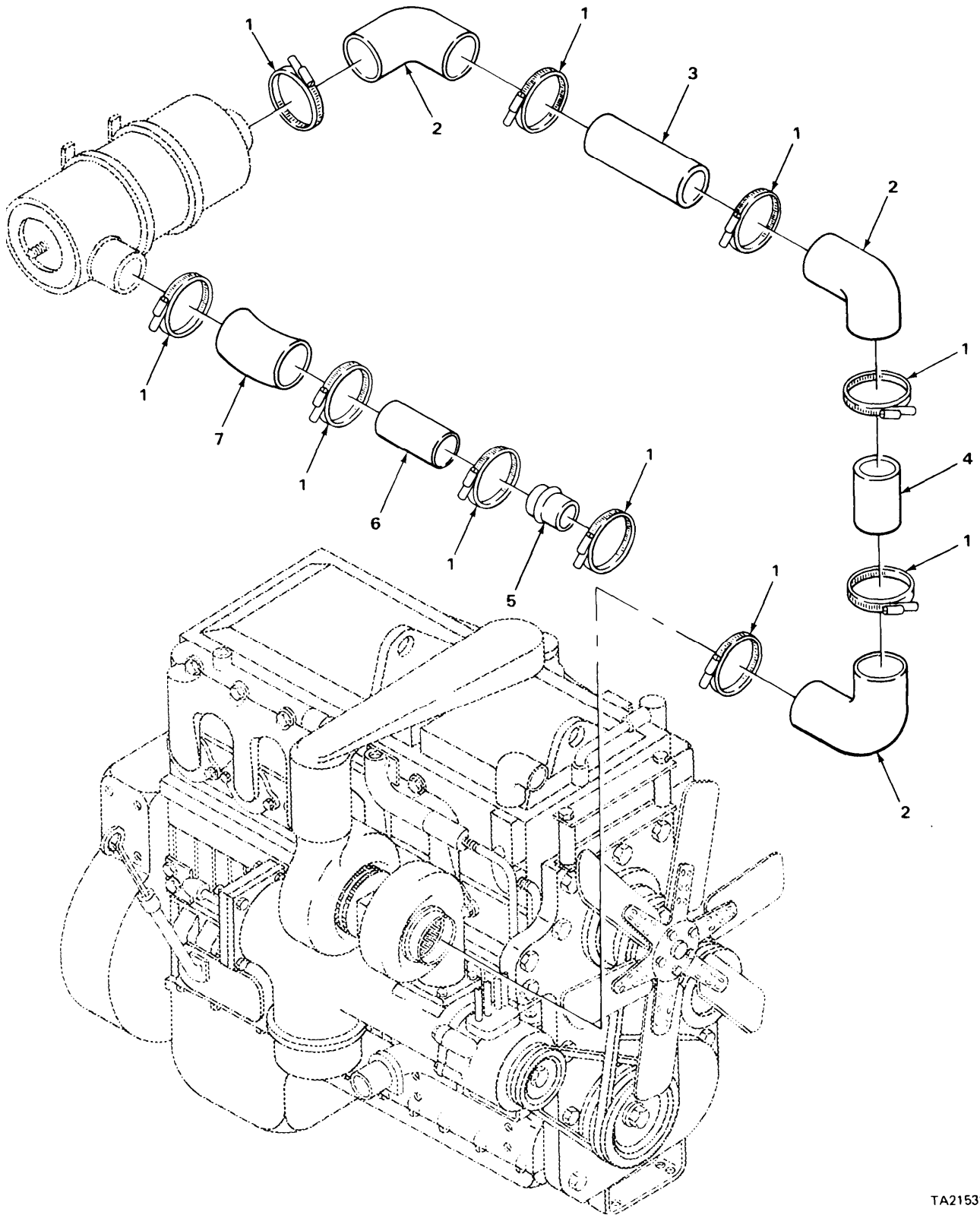

FIGURE 9. FUEL LINES.

SECTION II (1) ITEM NO	(2) SMR CODE	(3) FSCM	TM9-2320-273-24P (4) PART NUMBER	(5) DESCRIPTION AND USABLE ON CODE (UOC)	(6) QTY
GROUP:0302 FUEL PUMPS					
FIGURE 9. FUEL LINES.					
1	KFOZZ	15434	3020754	BODY,CHECK VALVE PART OF KIT P/N 3021124	1
2	PAOZZ	88044	AN737TW22	CLAMP, HOSE PART OF KIT P/N 3021124 UOC:U22,U23,U24,U25,U26	4
3	MOOZZ	19207	5414243-20	HOSE, NONMETALLIC MAKE FROM P/N 28430 PART OF KIT P/N 3021124	2
4	KFOZZ	15434	S-109	SCREW, CAP, HEXAGON PART OF KIT P/N 3021124	1
5	PAOZZ	15434	68139	ELBOW PART OF KIT P/N 3021124 UOC:U22,U23,U24,U25,U26	1
6	KFOZZ	15434	170970	CLAMP PART OF KIT P/N 3021124	1
7	KFOZZ	15434	S-604	WASHER,LOCK PART OF KIT P/N 3021124	1
8	KFOZZ	15434	S-223	NUT, HEXAGON PART OF KIT P/N 3021124	1
9	KFOZZ	15434	S-151C	SCREW, CAP, HEXAGON PART OF KIT P/N 3021124	1
10	KFOZZ	15434	S-609	WASHER,LOCK PART OF KIT P/N 3021124	1
11	KFOZZ	15434	S689	WASHER, PLAIN PART OF KIT P/N 3021124	1
12	PBOZZ	15434	2161228	TUBE ASSEMBLY,METAL	1
13	PAOZZ	15434	S631	WASHER, FLAT	2
14	PAOZZ	96906	MS122032	WASHER, LOCK	2
15	PAOZZ	15434	137796	BOLT, MACHINE	1
16	PBOZZ	15434	3009848	TUBE ASSEMBLY,METAL UOC:U22,U23,U24,U25,U26	1
17	PAOZZ	15434	3014398	TEE UOC:U22,U23,U24,U25,U26	1
18	PBOZZ	15434	3015393	TUBE ASSEMBLY,METAL	1
19	PAOZZ	15434	3014397	TEE	1
20	PBOZZ	15434	3015375	TUBE ASSEMBLY,METAL	1
21	PAOZZ	96906	MS18154-10	SCREW, CAP, HEXAGON UOC:U22,U23,U24,U25,U26	1
22	PBOZZ	15434	3015373	TUBE ASSEMBLY,METAL	1
23	PAOZZ	72983	248X4	ADAPTER,STRAIGHT,PI PART OF KIT P/N 3021124 UOC:U22,U23,U24,U25,U26	2
24	KFOZZ	15434	3020753	TANK, AIR PART OF KIT P/N 3021124	1

END OF FIGURE



TA215388

FIGURE 10. AIR CLEANER CLAMPS AND TUBES.

SECTION II		TM9-2320-273-24P				
(1)	(2)	(3)	(4)	(5)	(6)	
ITEM NO	SMR CODE	FSCM	PART NUMBER	DESCRIPTION AND USABLE ON CODE (UOC)	QTY	
				GROUP:03 FUEL SYSTEM		
				GROUP:0304 AIR CLEANER		
				FIGURE 10. AIR CLEANER CLAMPS AND TUBES.		
1	PAOZZ	96906	MS35842-16	CLAMP,HOSE	10	
2	PAOZZ	03924	18010-88R	HOSE,PREFORMED	3	
3	PAOZZ	34623	MC319-20008	TUBE,BENT,METALLIC UPPER	1	
4	PAOZZ	34623	MB319-20007	PIPE METALLIC,PRECU LOWER	1	
5	PBOZZ	98933	HH6	HOSE,PREFORMED	1	
6	PAOZZ	34623	M/319-20024	TUBE,METALLIC LOWER	1	
7	PCOZZ	98933	RL622	HOSE,PREFORMED	1	
				END OF FIGURE		

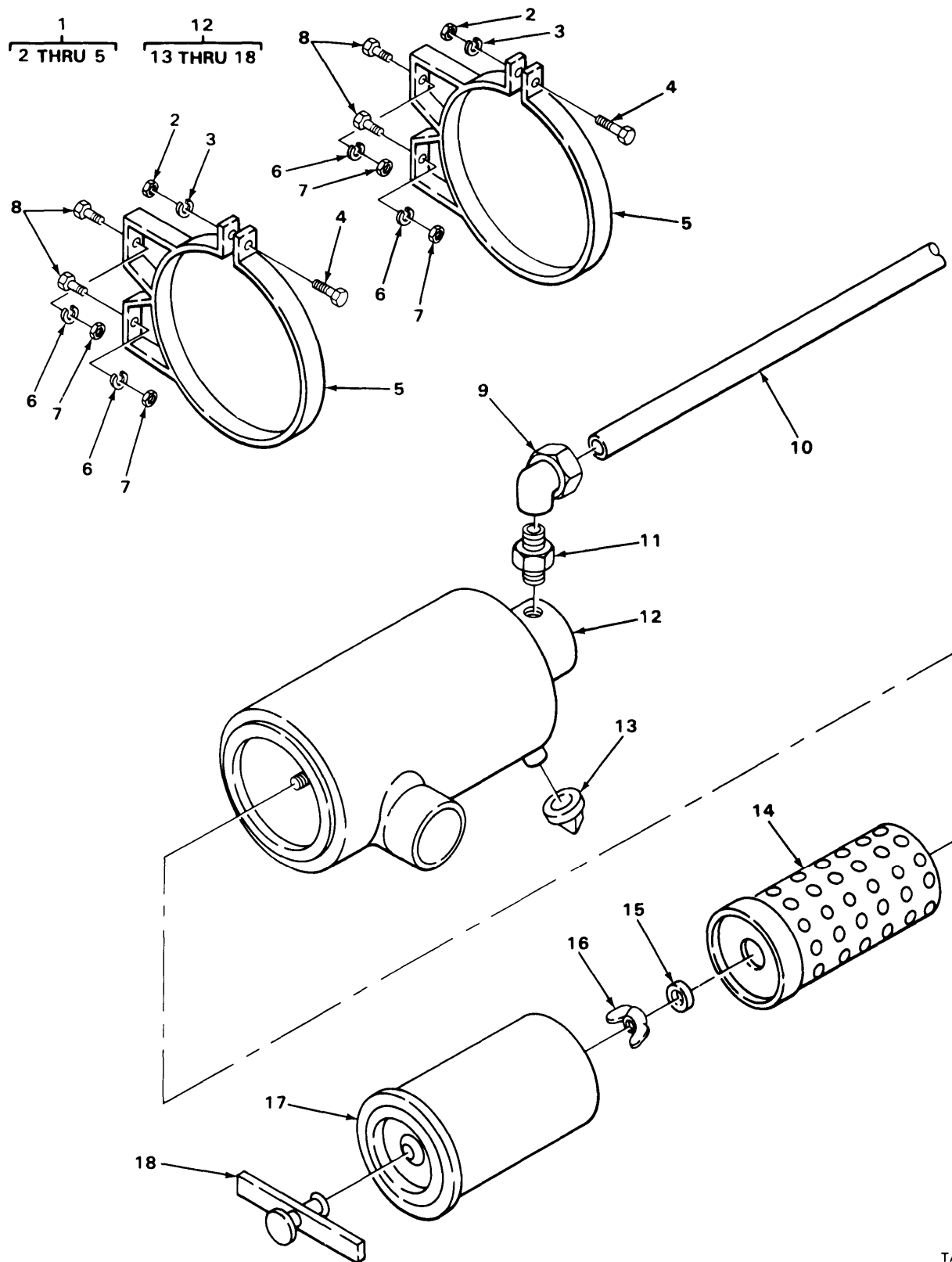

TA215389

FIGURE 11. AIR CLEANER ASSEMBLY.

SECTION II		TM9-2320-273-24P			
(1)	(2)	(3)	(4)	(5)	(6)
ITEM NO	SMR CODE	FSCM	PART NUMBER	DESCRIPTION AND USABLE ON CODE (UOC)	QTY
GROUP:0304 AIR CLEANER					
FIGURE 11. AIR CLEANER ASSEMBLY.					
1	PBOOO	78940	432C9K01	BRACKET, INTAKE AIR	2
2	PAOZZ	78940	952A14	.NUT, PLAIN, HEXAGON	1
3	PAOZZ	78940	988A17	.WASHER, LOCK	1
4	PAOZZ	96906	MS90728-62	.SCREW, CAP, HEXAGON	1
5	XAOZZ	78940	432CK01	.BRACKET	1
6	PAOZZ	74617	453788	WASHE, LOCK	4
7	PAOZZ	72560	9411382	NUT	4
8	PAOZZ	96906	MS90728-59	UOC:U22,U23,U24,U25,U26 SCREW, CAP, HEXAGON	4
9	PAOZZ	30327	4-470-F-04X2	ELBOW	1
10	MOOZZ	19207	8675779-17	UOC:U22,U23,U24,U25,U26 TUBING, NONMETALLIC MAKE FROM P/N 8675779	1
11	PAOZZ	19207	8712058	ASSY, FILTER, FLUID	1
12	PAOOO	78940	L-116D5G	AIR CLEANER, INTAKE	1
13	PAOZZ	78940	L-638C2GS	.BOOT, DUST AND MOIST	1
14	PAOZZ	78940	250C127S	.FILTER ELEMENT, INTA	1
15	PBOZZ	78940	540A66	.WASHER, CONVEX	1
16	PBOZZ	78940	0-645A2	.NUT, PLAIN, WING	1
17	PAOZZ	78940	250C128S	.FILTER ELEMENT, INTA	1
18	PBOZZ	78940	E-193C5-K01B	.CLAMP ASSEMBLY	1
END OF FIGURE					

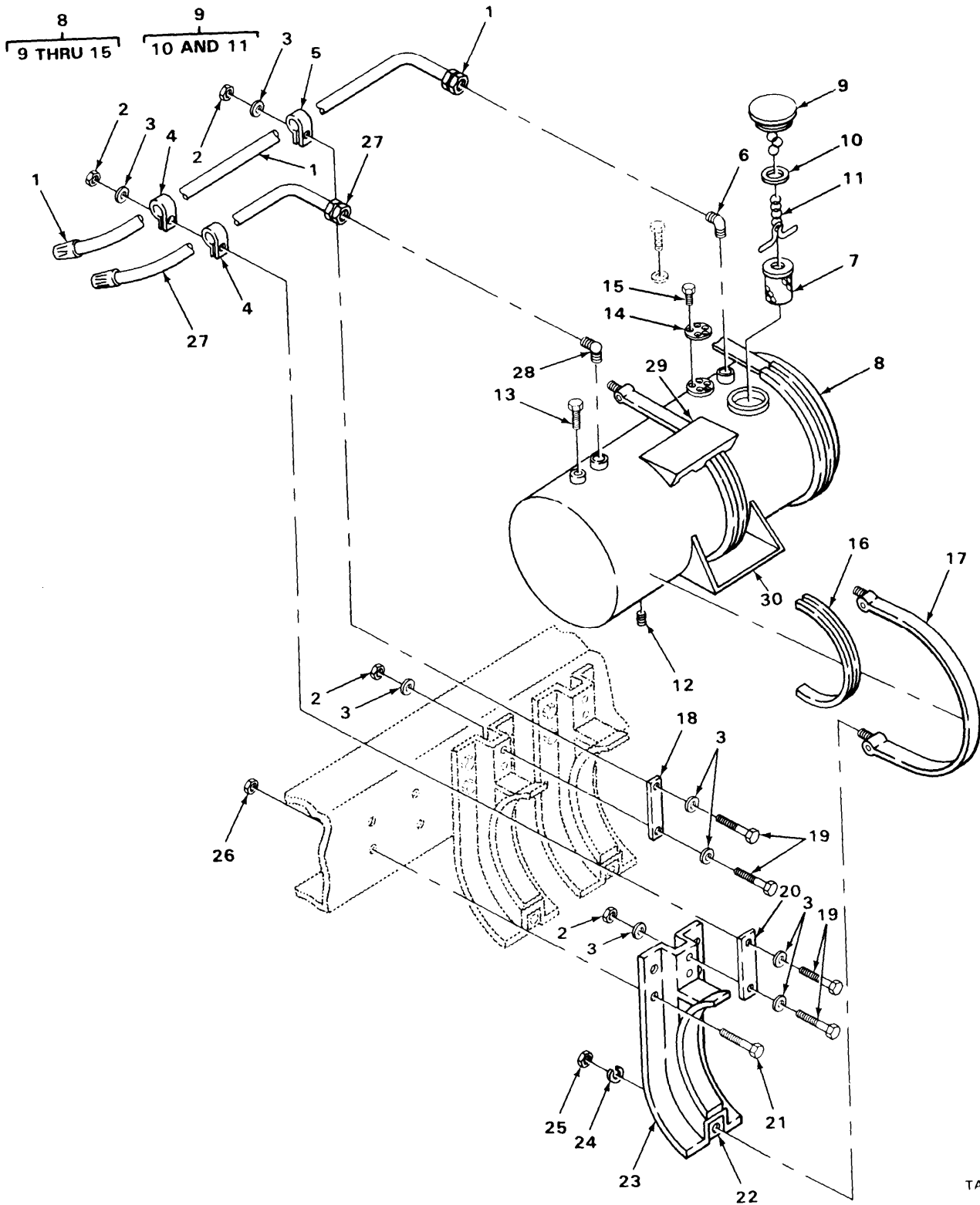

TA215390

FIGURE 12. FUEL TANK ASSEMBLY.

SECTION II (1) ITEM NO	(2) SMR CODE	(3) FSCM	TM9-2320-273-24P (4) PART NUMBER	(5) DESCRIPTION AND USABLE ON CODE (UOC)	(6) QTY
GROUP:0306 TANKS, LINES, FITTINGS, HEADERS					
FIGURE 12. FUEL TANK ASSEMBLY.					
1	PCOZZ	34623	M/145-20015	HOSE ASSEMBLY,NONME	1
2	PAOZZ	24617	9422295	NUT,SELF-LOCKING	4
3	PAOZZ	24617	2436162	WASHER,FLAT	8
4	PAOZZ	96906	MS21333-114	CLAMP,LOOP	2
5	PAOZZ	96906	MS21333-115	CLAMP-LOOP	1
6	PAOZZ	03924	1024-8-8B	ELBOW	1
UOC:U22,U23,U24,U25,U26					
7	PBFZZ	98440	5160-3	BAFFLE,FUEL TANK	1
8	PAOFF	98440	5834	TANK,FUEL,ENGINE	1
9	PAOOO	98440	8732-1	.CAP,FILLER OPENING	1
10	PCOZZ	98440	8896	..GASKET	1
11	PBOZZ	98440	A3781	..BAR,FUEL CAP	1
12	PAOZZ	98440	2861-3	.PLUG,PIPE	1
13	PAOZZ	98440	384A	.PLUG,VENT	1
14	PCOZZ	98440	2013	.GASKET	1
15	PAOZZ	98440	1428	.SCREW,MACHINE	5
16	PCOZZ	34623	MB163-20005	INSULATOR,FUEL TANK	3
17	PAOZZ	34623	M-C294A-20000	STRAP ASSEMBLY	3
18	PBOZZ	19207	11609947	SPACER,PLATE	2
UOC:U21					
19	PAOZZ	24617	9418918	SCREW,CAP,HEXAGON	4
20	PBOZZ	34623	MA242A-20149	CLAMP,LOOP	1
UOC:U22,U23,U24,U25,U26					
21	PAOZZ	34623	M/25-20016	BOLT,MACHINE	12
UOC:U21					
21	PAOZZ	34623	M/25-20014	SCREW,CAP,HEXAGON	12
UOC:U22,U23,U24,U25,U26					
22	PCOZZ	34623	M-A163-20004	INSULATOR,FUEL TANK	3
23	PAOZZ	98440	BA-8922	BRACKET ASSEMBLY	3
24	PAOZZ	96906	MS35340-48	WASHER,LOCK	6
25	PBOZZ	24617	9418932	NUT,PLAIN,HEXAGON	6
26	PAOZZ	34623	M/219B20002	NUT,PLAIN,EXTENDED	12
27	PCOZZ	34623	M/145-20016	HOSE ASSEMBLY,NONME	1
28	PAOZZ	96906	MS39162-8	ELBOW	1
29	PGFZZ	34623	MA293-21000	STEP,FUEL TANK TOP	3
30	PGFZZ	34623	MA293-21001	STEP,FUEL TANK BOT	3

END OF FIGURE

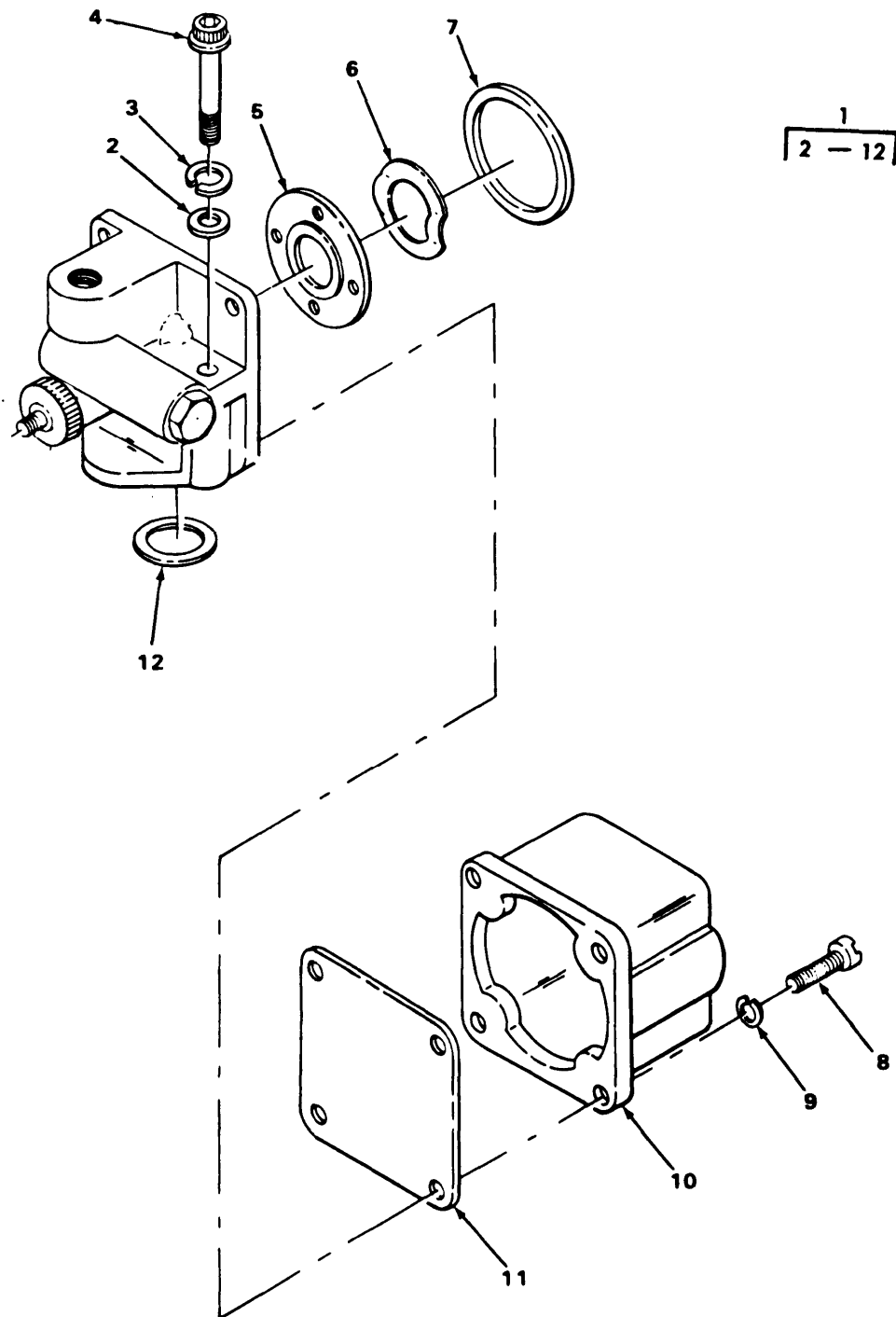

FIGURE 13 FUEL SOLENOID SHUTOFF VALVE ASSEMBLY.

SECTION II		TM9-2320-273-24P			
(1)	(2)	(3)	(4)	(5)	(6)
ITEM NO	SMR CODE	FSCM	PART NUMBER	DESCRIPTION AND USABLE ON CODE (UOC)	QTY
				GROUP:0306 TANKS, LINES, FITTINGS, HEADERS	
				FIGURE 13. FUEL SOLENOID SHUTOFF VALVE ASSEMBLY.	
1	PAOFF	15434	3035342	VALVE, SOLENOID	1
2	PAOZZ	15434	67684	.WASHER, FLAT	2
3	PAOZZ	15434	181466	.WASHER, LOCK	2
4	PAOZZ	15434	S189C	.SCREW, CAP, SOCKET	2
5	PAOZZ	15434	3030970	.DISK, VALVE	1
6	PAOZZ	15434	1129768	.WASHER, SPRING TENS	1
7	PCOZZ	15434	129888	.PACKING, PREFORMED PART OF KIT P/N 3010242	1
8	PAOZZ	15434	187556	.SCREW, MACHINE	4
9	PAOZZ	24617	120217	.WASHER, LOCK	4
10	PAOZZ	15434	30546	UOC:U22,U23,U24,U25,U26	
11	PAOZZ	15434	129839	.COIL, ELECTRICAL	1
12	PCOZZ	91265	TS33-016	.COVER, ACCESS	1
				.GASKET PART OF KIT P/N 3010242	1
				END OF FIGURE	

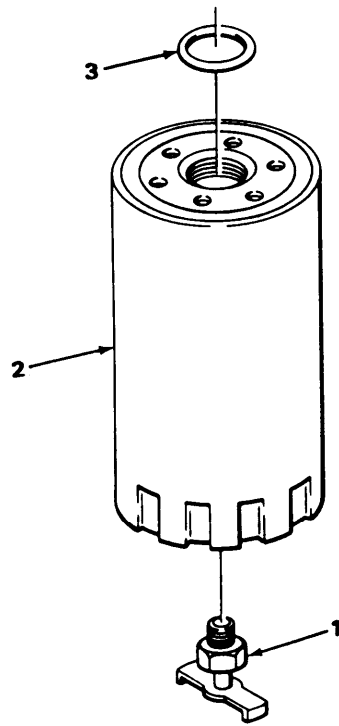
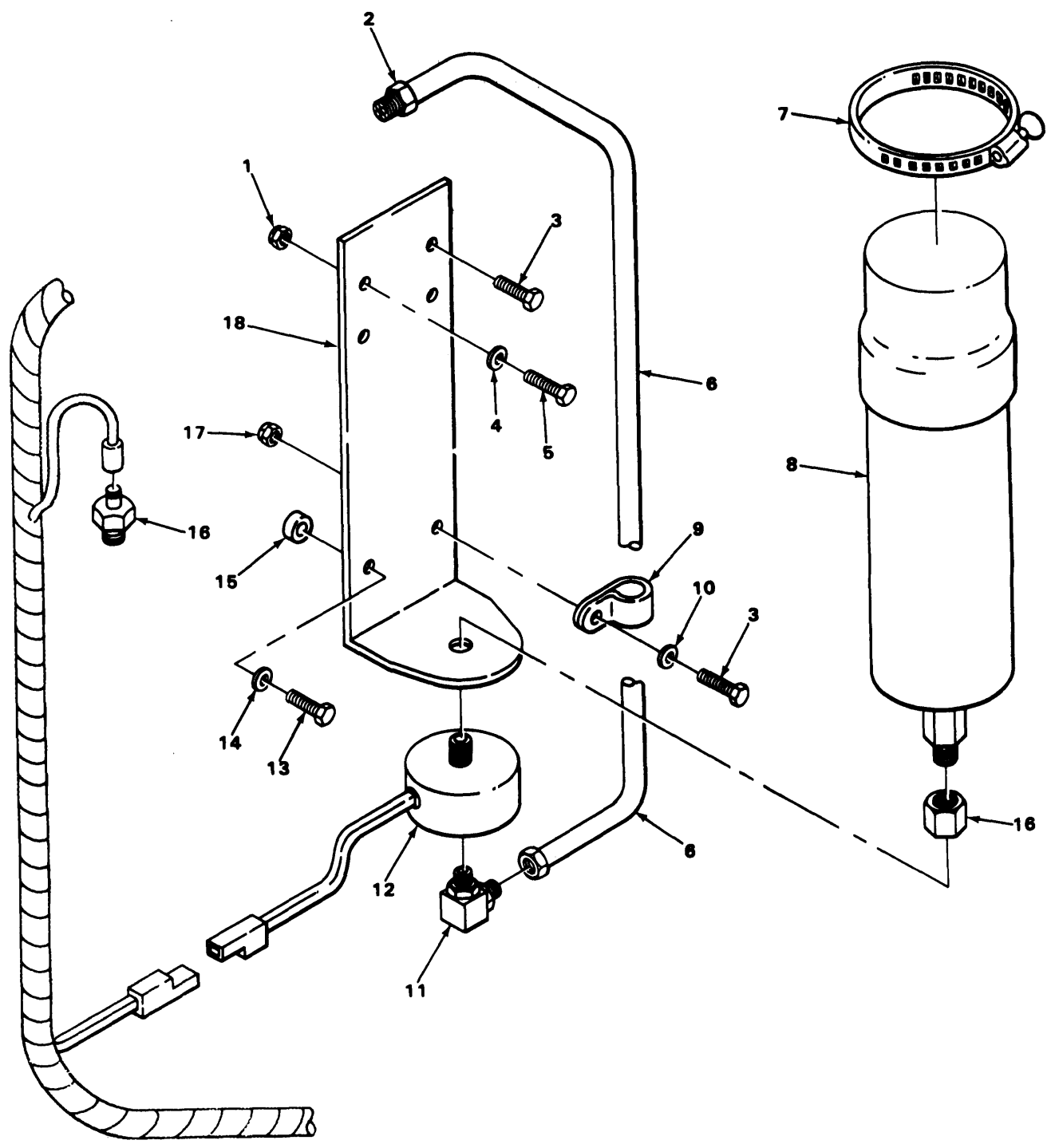

FIGURE 14. FUEL FILTER ELEMENT.

SECTION II				TM9-2320-273-24P		
(1)	(2)	(3)	(4)	(5)		(6)
ITEM	SMR		PART			
NO	CODE	FSCM	NUMBER	DESCRIPTION AND USABLE ON CODE (UOC)		QTY
				GROUP:0309 FUEL FILTERS		
				FIGURE 14. FUEL FILTER ELEMENT.		
1	PAOZZ	96906	MS35782-4	COCK, DRAIN		1
2	PAOZZ	15434	156172	ELEMENT,FUEL FILTER		1
3	PCOZZ	15434	213079	PACKING, PREFORMED PART OF KIT P/N 3010242		1
				END OF FIGURE		



TA235703

FIGURE 15. ETHER QUICK START KIT

SECTION II		TM9-2320-273-24P			
(1)	(2)	(3)	(4)	(5)	(6)
ITEM NO	SMR CODE	FSCM	PART NUMBER	DESCRIPTION AND USABLE ON CODE (UOC)	QTY
GROUP:0311 ENGINE STARTING AIDS					
FIGURE 15. ETHER QUICK START KIT.					
1	PAOZZ	06991	102030	NUT,PLAIN,HEXAGON	2
2	PAOZZ	06991	913024-06	ATOMIZER,QUICK STAR	1
3	PAOZZ	24617	94199002	SCREW,CAP,HEXAGON	2
4	PAOZZ	06991	103031	WASHER, FLAT	2
5	PAOZZ	06991	101037-05	BOLT, MACHINE	2
6	PCOZZ	06991	501096-04	TUBING,NONMETALLIC	1
7	PBOZZ	06991	913020	CLAMP,LOOP	1
8	PAOZZ	53203	20000	CARTRIDGE,ENGINE ST PART OF KIT P/N 9294151	1
9	PAOZZ	96906	MS21333-98	CLAMP, LOOP UOC:U22,U23,U24,U25,U26	1
10	PAOZZ	24617	2436161	WASHER, FLAT PART OF KIT P/N 8294151	1
11	PAOZZ	06991	125049	ELBOW	1
12	PAOZZ	6Y402	829-4151	ETHER STARTING AID	1
13	PAOZZ	24617	272547	BOLT, MACHINE	2
14	PAOZZ	34623	M-B362-20001	WASHER, FLAT	1
15	PAOZZ	06991	50188	SPACER	2
16	PAOZZ	06991	321028-01	SWITCH,THERMOSTATIC	1
17	PAOZZ	24617	9422273	NUT	1
18	PAOZZ	06991	108289	CLAMP PART OF KIT P/N 8294151	1
END OF FIGURE					

SECTION II

TM9-2320-273-24P

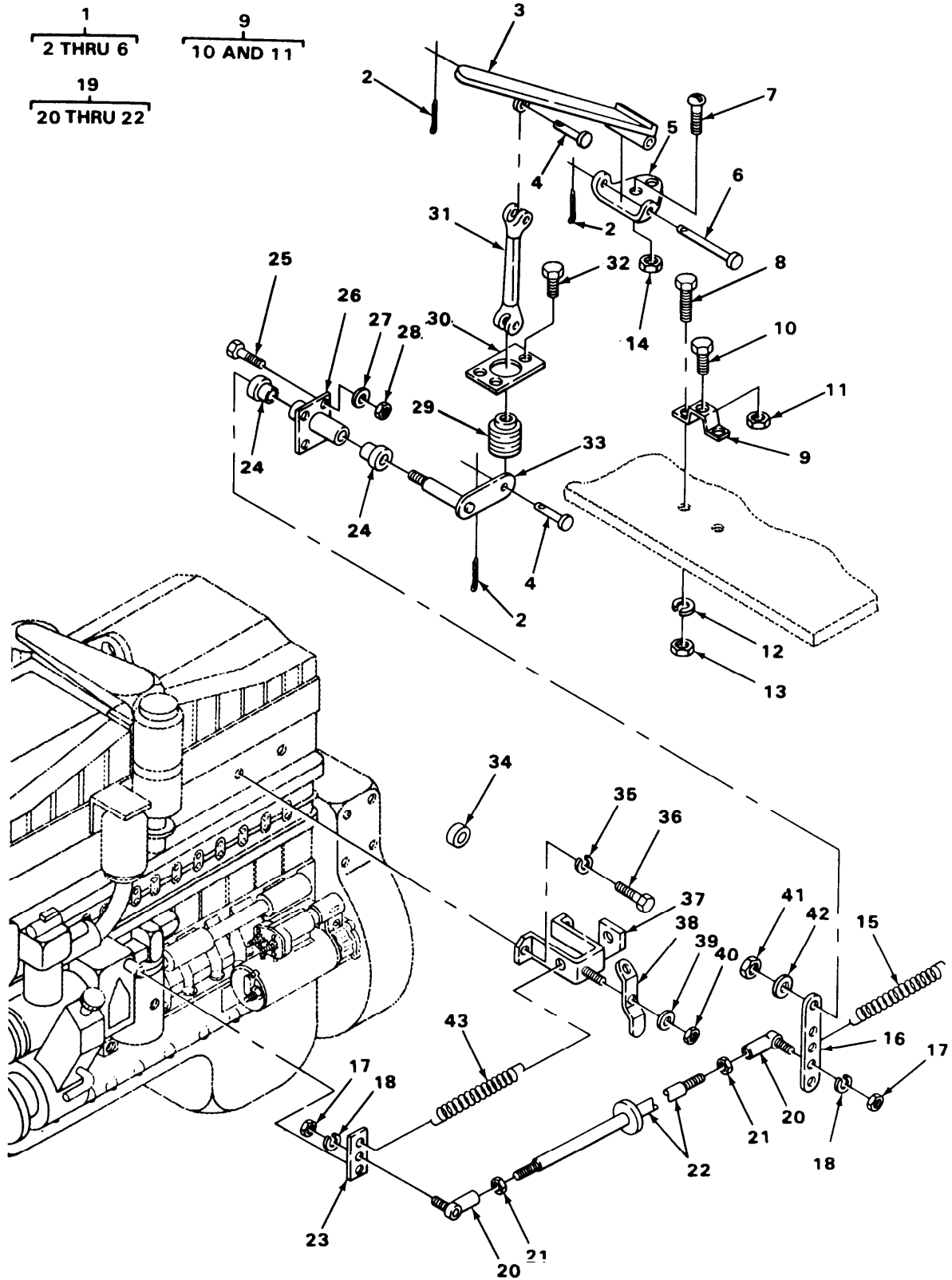
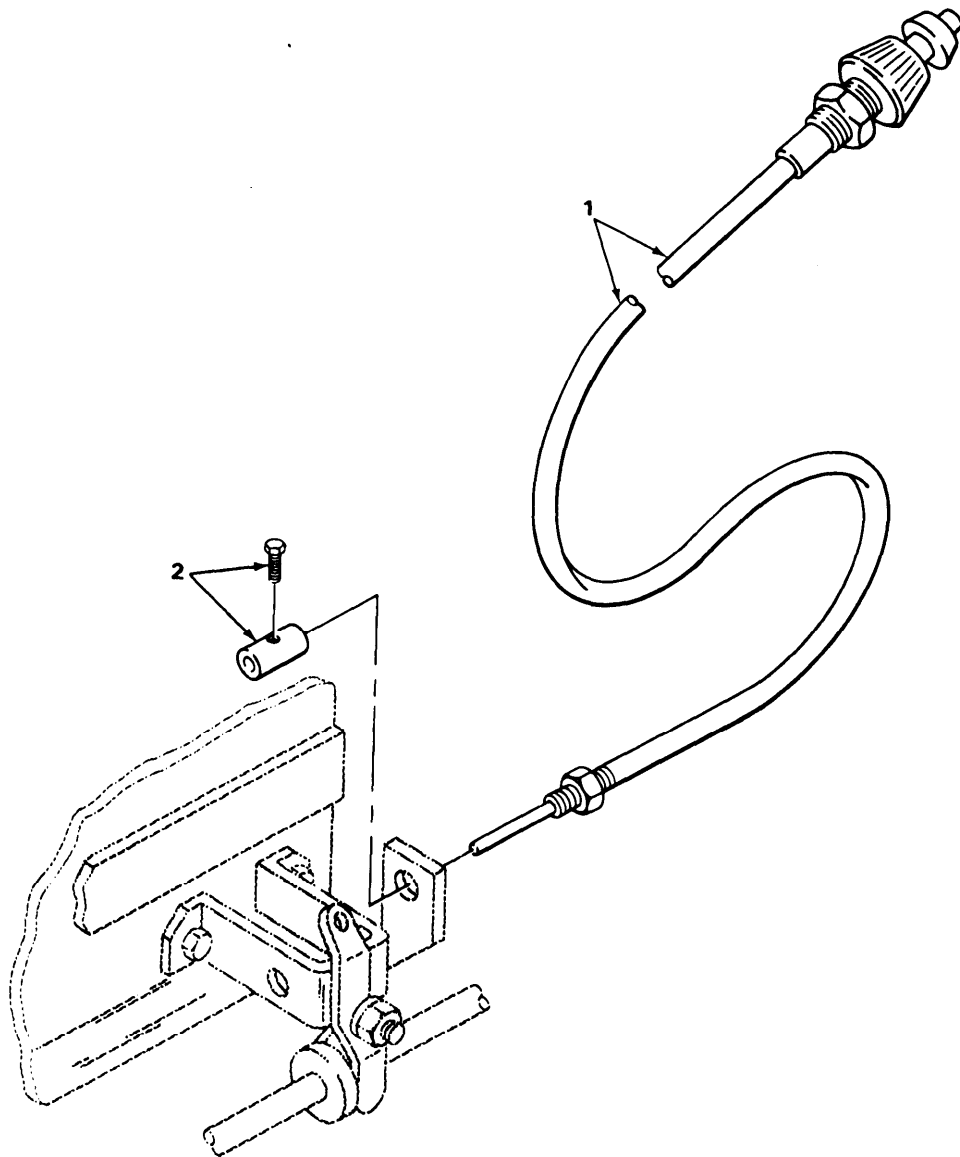

FIGURE 16. ACCELERATOR PEDAL ASSEMBLY.

TA215391

SECTION II (1) ITEM NO	(2) SMR CODE	(3) FSCM	TM9-2320-273-24P (4) PART NUMBER	(5) DESCRIPTION AND USABLE ON CODE (UOC)	(6) QTY
GROUP:0312 ACCELERATOR, THROTTLE OR CHOKE CONTROLS					
FIGURE 16. ACCELERATOR PEDAL ASSEMBLY.					
1	PFOO	34623	7397798	PEDAL, CONTROL	1
2	PAOZZ	96906	MS24665-134	.PIN, COTTER	3
3	PAOZZ	56442	851H4	.PEDAL, CONTROL	1
4	PAOZZ	24617	138077	.PIN, STRAIGHT, HEADED	2
5	PBOZZ	34623	598693	.BRACKET, ACCELERATOR	1
6	PAOZZ	19207	7539131	.PIN, STRAIGHT, HEADED	1
7	PAOZZ	24617	99437559	SCREW, MACHINE	2
8	PAOZZ	24617	9421432	SCREW, MACHINE	2
9	PAOZZ	34623	M-B 32-20056	STRAP, RETAINING	1
10	PAOZZ	24617	MS90725-65	.SCREW, CAP, HEXAGON	1
11	PBOZZ	96906	MS35691-17	.NUT, PLAIN, HEXAGON	1
12	PAOZZ	96906	MS35338-44	WASHER, LOCK	2
13	PAOZZ	24617	9419912	NUT, PLAIN, HEXAGON	2
14	PAOZZ	11862	9419337	NUT, PLAIN, ASSEMBLED	2
15	PAOZZ	34623	MB292-20001	SPRING, SPIRAL, TORSI	1
16	PBOZZ	34623	MB242A-20116	CONNECTING LINK, RIG	1
17	PAOZZ	24617	9418892	NUT, PLAIN, HEXAGON	2
18	PAOZZ	24617	9417953	WASHER, LOCK	2
19	PBOO	34623	M/269A-20010	LINKAGE ASSEMBLY	1
20	PAOZZ	31633	KFS-5-G	.STUD	2
21	PAOZZ	24617	9421077	.NUT, PLAIN, HEXAGON	2
22	PBOZZ	34623	SF-M-B269A-20008	.CONNECTING LINK, RIG	1
23	PBOZZ	34623	MB70-20107	BRACKET, ACCELERATOR	1
24	PBOZZ	96881	8L8-F TYPE 5	BEARING, SLEEVE	2
25	PAOZZ	24617	9425117	BOLT, MACHINE	4
26	PBOZZ	34623	MB32-20057	BRACKET, MOUNTING, BE	1
27	PAOZZ	24617	2436162	WASHER, FLAT	4
28	PAOZZ	24617	9422295	NUT, SELF-LOCKING, CO	4
29	PCOZZ	76385	ZFD-1532	BELLOWS, PROTECTION	1
30	PBOZZ	34623	M-B242A-20118	WASHER, FLAT	1
31	PBOZZ	34623	5989682	CONNECTING LINK, RIG	1
32	PBOZZ	96906	MS51861-45	SCREW, TAPPING, THREA	3
33	PAOZZ	34623	MB32-20055	LEVER AND BELL CRAN ASSEMBLY	1
34	PBOZZ	34623	MA35-20004	SPACER, SLEEVE	1
35	PAOZZ	24617	9429690	WASHER, LOCK	2
36	PAOZZ	24617	9430846	SCREW, CAP, HEXAGON	2
37	PBOZZ	34623	MC32-20070	BRACKET ASSEMBLY	1
38	XDOZZ	34623	MB207-20083	LEVER, REMOTE CONTRO	1
39	PAOZZ	96906	MS15795-842	WASHER, FLAT	1
40	PAOZZ	24617	9419435	NUT, SELF-LOCKING	1
41	PAOZZ	34623	M/219B-20003	NUT, PLAIN, EXTENDED	1
42	PBOZZ	34623	M-B362-20001	WASHER, FLAT	1
43	PAOZZ	19207	10938295	SPRING, HELICAL, EXTE	1

END OF FIGURE



TA215392

FIGURE 17 THROTTLE CONTROL LEVER.

SECTION II				TM9-2320-273-24P		
(1)	(2)	(3)	(4)	(5)	(6)	
ITEM NO	SMR CODE	FSCM	PART NUMBER	DESCRIPTION AND USABLE ON CODE (UOC)	QTY	
				GROUP:0312 ACCELERATOR, THROTTLE OR CHOKE CONTROLS		
				FIGURE 17. THROTTLE CONTROL LEVER.		
1	PAOZZ	85757	35214-2	CONTROL ASSEMBLY, PU	1	
2	PAOZZ	85757	39011-2	NUT ASSEMBLY	1	
				END OF FIGURE		

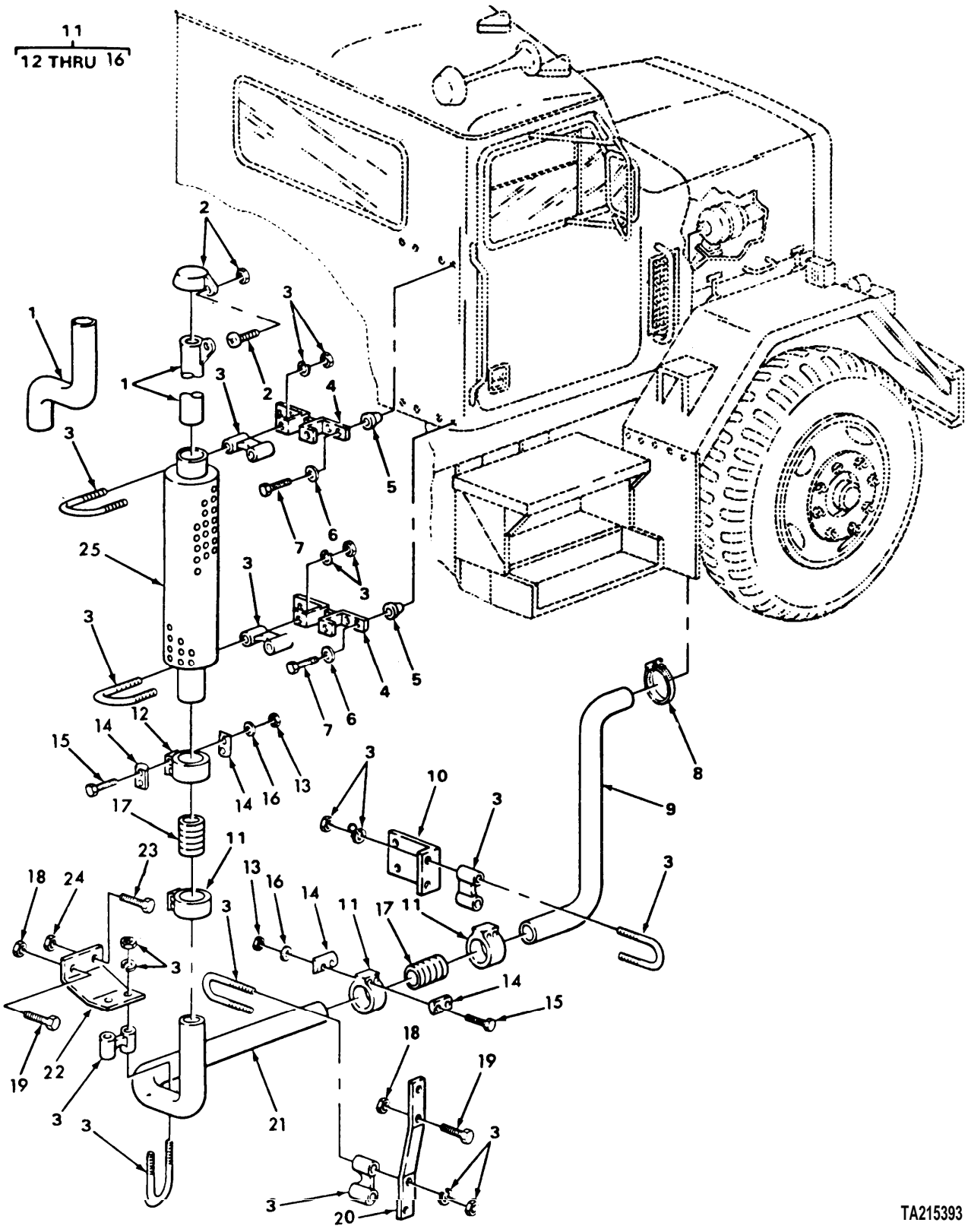

TA215393

FIGURE 18. EXHAUST SYSTEM.

SECTION II (1) ITEM NO	(2) SMR CODE	(3) FSCM	TM9-2320-273-24P (4) PART NUMBER	(5) DESCRIPTION AND USABLE ON CODE (UOC)	(6) QTY
GROUP:04 EXHAUST SYSTEM					
GROUP:0401 MUFFLER AND PIPES					
FIGURE 18. EXHAUST SYSTEM.					
1	PAOZZ	34623	MB241A-20003	PIPE, EXHAUST UOC:U21,U22,U24,U26	1
1	PAOZZ	34623	MC241A-20006	PIPE, EXHAUST UOC:U23	1
2	PAOZZ	97907	9148003	CAP ASSEMBLY, PROTEC	1
3	PAOZZ	01652	U-500	CLAMP, LOOP	5
4	PAOZZ	34623	MC32-20058	BRACKET ASSEMBLY	2
5	PAOZZ	76005	J7153-1	BUSHING, RUBBER	8
6	PAOZZ	34623	M/362-20018	WASHER, FLAT	8
7	PAOZZ	24617	9425098	SCREW, CAP, HEXAGON	8
8	PAOZZ	15434	186917	CLAMP, HOSE	1
9	PAOZZ	34623	M-D241A-20001	PIPE, EXHAUST UOC:U21	1
9	PAOZZ	34623	ME241A-20004	PIPE, EXHAUST UOC:U22,U23,U24,U25,U26	1
10	PBOZZ	34623	MC10-20079	BRACKET, ANGLE UOC:U21	1
10	PAOZZ	34623	MC10-20100	BRACKET, SPECIAL UOC:U22,U23,U24,U25,U26	1
11	PAOZZ	61393	1430-50A	CLAMP, LOOP	3
12	PAOZZ	C1393	1431-50A	.COUPLING, REDUCER	1
13	XAOZZ	34623	MA217-21015	.NUT, PLAIN, HEXAGON	2
14	XAOZZ	34623	1244	.SPACER	2
15	XAOZZ	34623	1267	.BOLT, MACHINE	2
16	XAOZZ	96906	MS27183-12	.WASHER, FLAT	8
17	PAOZZ	34623	M-B241A-20002	HOSE, METALLIC	2
18	PAOZZ	34623	M/219B20002	NUT, PLAIN, EXTENDED	3
19	PAOZZ	34623	M/25-20016	BOLT, MACHINE	3
20	PAOZZ	34623	MC294-20001	SUPPORT, FRONT, MUFFL	1
21	PAOZZ	34623	MD241A-20000	PIPE, EXHAUST UOC:U21	1
21	PAOZZ	34623	M-D241A-20005	PIPE, EXHAUST UOC:U22,U23,U24,U25,U26	1
22	PAOZZ	34623	MC32-20052	BRACKET, MUFFLER, REA	1
23	PBOZZ	34623	M/25-20004	SCREW, CAP, HEXAGON UOC:U22,U23,U24,U25,U26	1
24	PAOZZ	34623	M/219B-20001	NUT, PLAIN, EXTENDED UOC:U22,U23,U24,U25,U26	1
25	PAOZZ	76700	18861-N	MUFFLER, EXHAUST	1
END OF FIGURE					

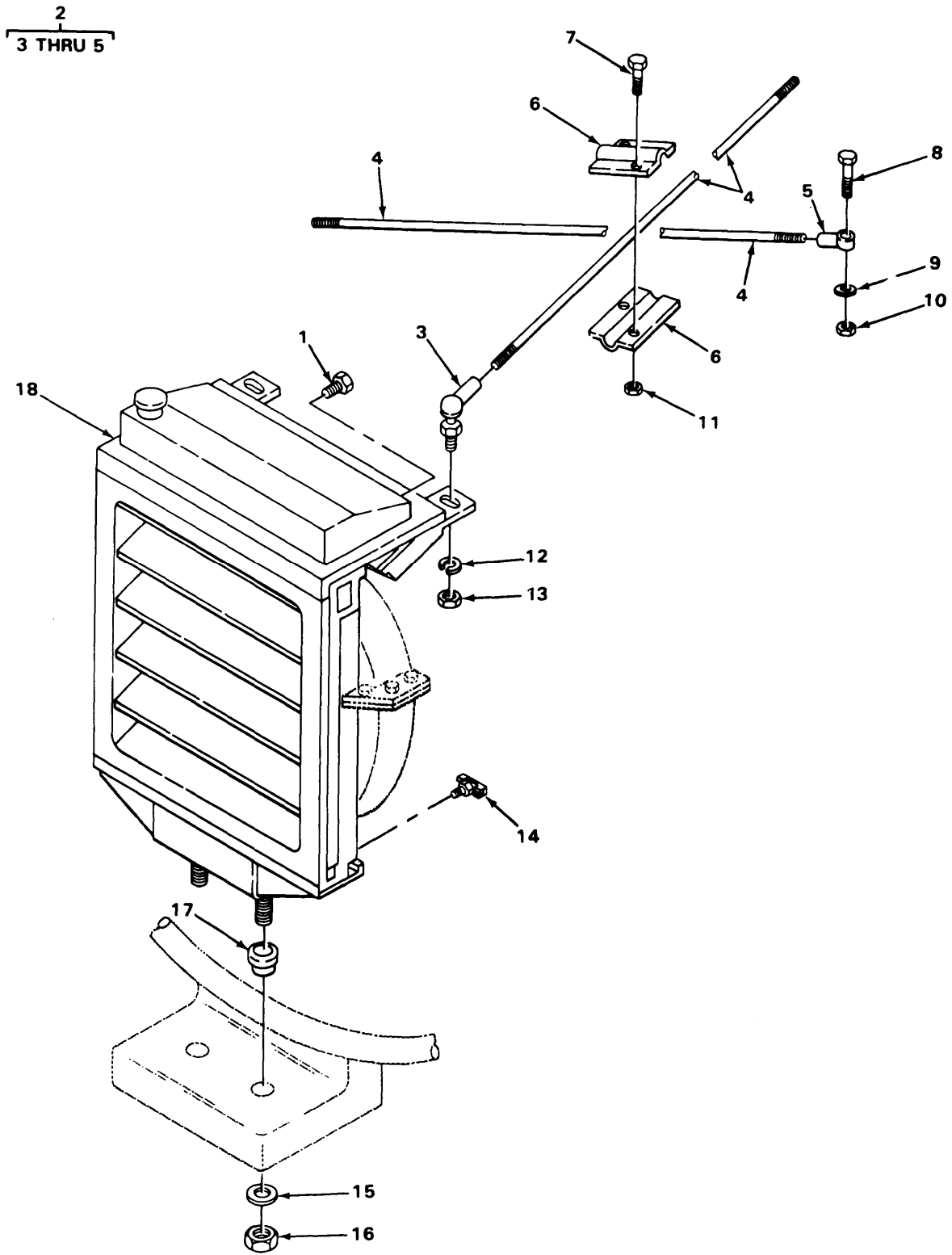
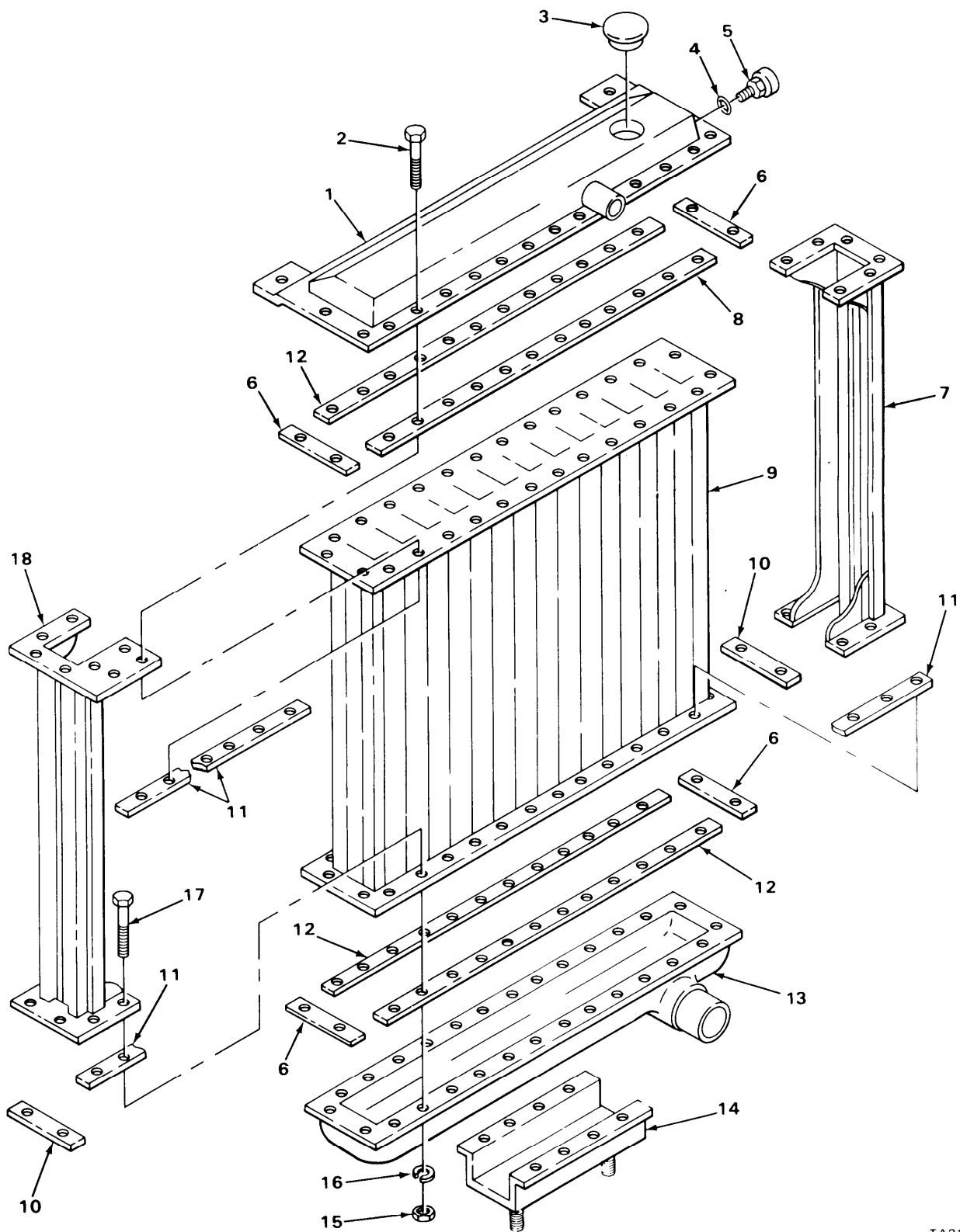

FIGURE 19. RADIATOR AND RELATED PARTS.

SECTION II		TM9-2320-273-24P			
(1)	(2)	(3)	(4)	(5)	(6)
ITEM NO	SMR CODE	FSCM	PART NUMBER	DESCRIPTION AND USABLE ON CODE (UOC)	QTY
GROUP:05 COOLING SYSTEM					
GROUP:0501 RADIATOR, EVAPORATIVE					
COOLER OR HEAT EXCHANGER					
FIGURE 19. RADIATOR AND RELATED PARTS.					
1	PAOZZ	96906	MS20913-1S	PLUG,PIPE	1
2	PBOOO	34623	MC269A-20005	ROD ASSEMBLY,RADIAT BALL AND STUD	2
3	PBOZZ	31633	KFS-8-G	.CONNECTOR,ROD END	1
4	XAOZZ	34623	M/269A-20006	.ROD	2
5	PBOZZ	31633	KF-8-G	.CONNECTOR,ROD END	1
6	PBOZZ	34623	MB282-20052	CLAMP,BRIDGE	2
7	PAOZZ	24617	9418822	BOLT,MACHINE	2
8	PAOZZ	24617	9419103	SCREW,CAP,HEXAGON	2
9	PAOZZ	06032	2310-0143-001	WASHER,FLAT	2
10	PAOZZ	24617	9422301	NUT,SELF-LOCKING	2
11	PAOZZ	24617	9422277	NUT,SELF-LOCKING	2
12	PAOZZ	96906	MS35338-67	WASHER,LOCK	2
13	PBOZZ	24617	9418932	NUT,PLAIN,HEXAGON	2
14	PAOZZ	96906	MS35782-5	COCK,DRAIN	2
15	PBOZZ	34623	M/362-20020	WASHER,FLAT	2
16	PAOZZ	24617	9422305	NUT,SELF-LOCKING	2
17	PAOZZ	76005	CBA24-500	BUSHING,SLEEVE	2
18	PAOFF	39215	DG797700E	RADIATOR,ENGINE COO	1

END OF FIGURE



TA215395

FIGURE 20 RADIATOR, EXPLODED VIEW.

SECTION II (1) ITEM NO	(2) SMR CODE	(3) FSCM	TM9-2320-273-24P (4) PART NUMBER	(5) DESCRIPTION AND USABLE ON CODE (UOC)	(6) QTY
				GROUP:0501 RADIATOR, EVAPORATIVE COOLER OR HEAT EXCHANGER	
				FIGURE 20. RADIATOR, EXPLODED VIEW.	
1	PAFZZ	39215	D797708	.TOP,TANK ASSEMBLY	1
2	KFOZZ	39215	34650	.BOLT,MACHINE PART OF KIT P/N 797759	2
3	PAOZZ	39215	797712	.CAP,FILLER OPENING	1
4	PCOZZ	74841	241-04	.PACKING,PREFORMED	1
5	PAOZZ	39215	554955	.INDICAGOR,SIGHT,LIQ UOC:U22,U23,U24,U25,U26	1
6	PAFZZ	39215	781921-C	.GASKET	4
7	PBFZZ	39215	D797709	.CHANNEL ASSEMBLY,RH PART OF KIT P/N 797758	1
8	PAFZZ	34623	MA284A-21110	.GASKET	1
9	XDFZZ	76225	D797701	.CORE,RADIATOR	1
10	PAFZZ	39215	571264	.CLAMP STRIP	4
11	PAFZZ	39215	571260	.CLAMP STRIP	4
12	PAFZZ	34215	781921	.GASKET	3
13	PAFZZ	39215	D797711	.TANK ASSEMBLY,BOTT	1
14	PBFZZ	39215	D797781	.SADDLE ASSEMBLY,MOU	1
15	KFOZZ	76225	1399	.NUT,PLAIN,HEXAGON PART OF KIT P/N 797759	56
16	PAOZZ	39215	10245	.WASHER,LOCK PART OF KIT P/N 797759	56
17	KFOZZ	76225	34119	.BOLT,MACHINE PART OF KIT P/N 797759	56
18	PBFZZ	39215	D797710D	.CHANNEL ASSEMBLY,LH PART OF KIT P/N 797758	1

END OF FIGURE

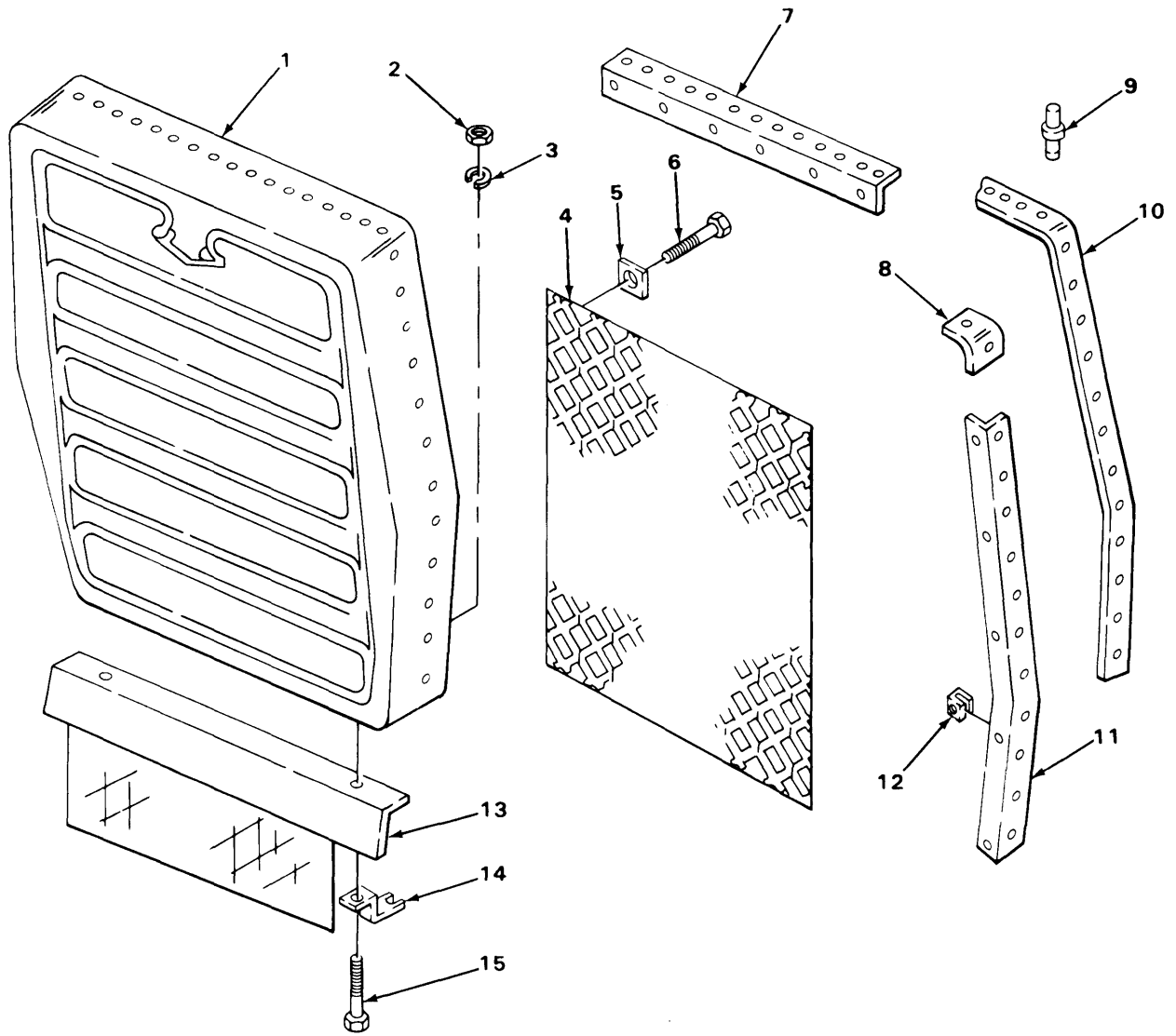
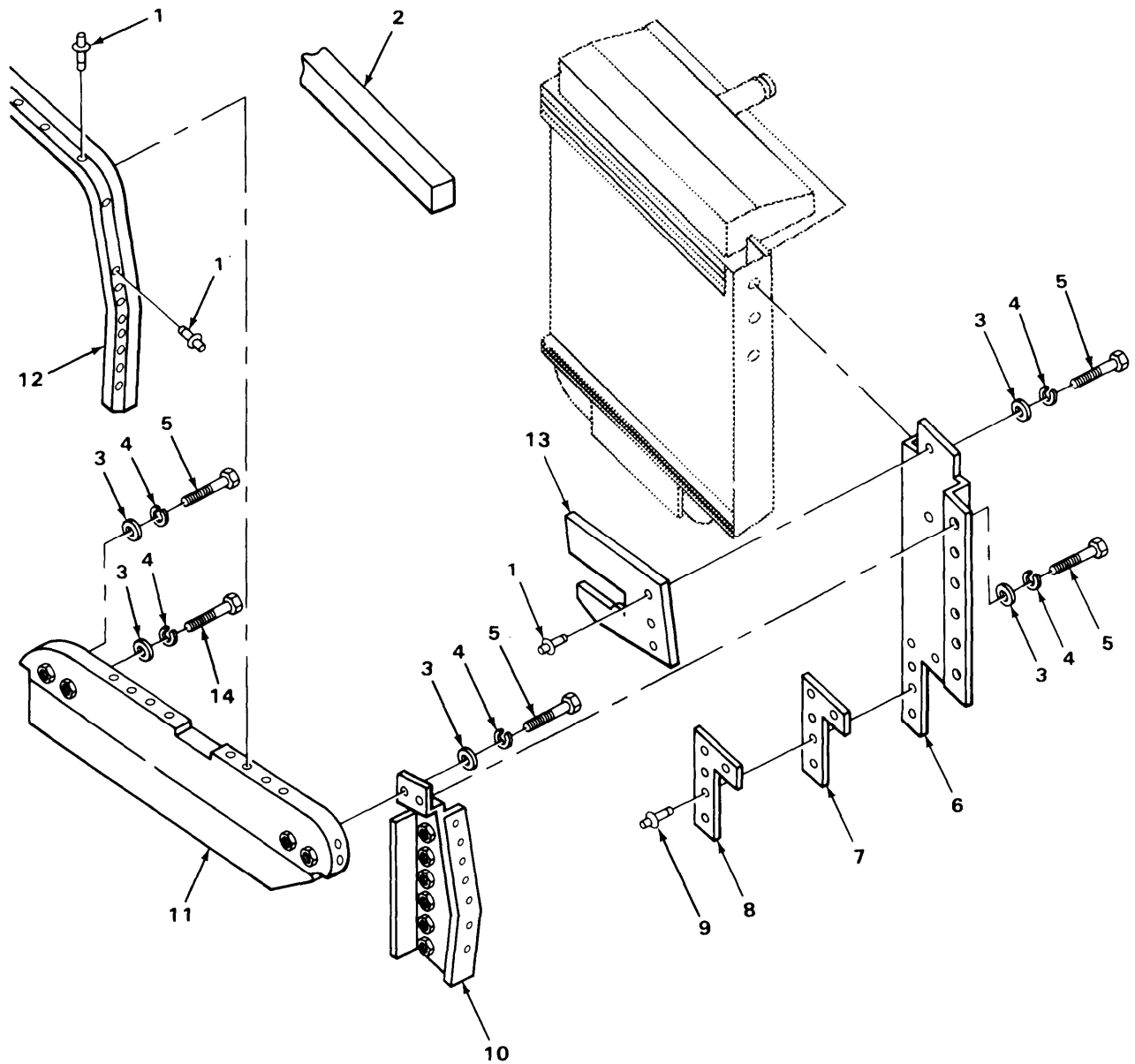

FIGURE 21. RADIATOR GRILLE.

SECTION II (1) ITEM NO	(2) SMR CODE	(3) FSCM	TM9-2320-273-24P (4) PART NUMBER	(5) DESCRIPTION AND USABLE ON CODE (UOC)	(6) QTY
GROUP: 0501 RADIATOR, EVAPORATIVE COOLER OR HEATER EXCHANGER					
FIGURE 21. RADIATOR GRILLE.					
1	PBOOO	34623	ME207-20001	GRILLE,METAL,RADIAT	1
2	PAOZZ	96906	MS51967-2	NUT,PLAIN,HEXAGON UOC:U22,U23,U24,U25,U26	2
3	PAOZZ	96906	MS35338-48	WASHER,LOCK UOC:U22,U23,U24,U25,U26	2
4	PBOZZ	34623	ME282-20046	SCREEN,BUG AND DIR	1
5	PAOZZ	34623	MA242A-20165	PLATE,SCREEN CLAMP	23
6	PAOZZ	34623	MA25-20037	SCREW,TAPPING,THREA	23
7	PBOZZ	34623	MD10-20070	BRACKET,ANGLE UPPER	1
8	PAOZZ	34623	MC282-20064	RETAINER,CORNER	2
9	PAOZZ	05693	SSP V-86	RIVET,BLIND V	
10	PBOZZ	34623	MA207-20036	RUBBER STRIP	1
11	PBOZZ	34623	M/10-20046	BRACKET,GRILLE RH	1
11	PBOZZ	34623	MD10-20045	BRACKET,RAIL,GRILLE LH	1
12	PAOZZ	78583	C31038-5618	NUT,CLIP	16
13	PBOZZ	34623	MC207-20078	GUARD,MECHANICAL DR UOC:U22,U23,U24,U25,U26	1
14	PAOZZ	34623	MB378-20017	BRACKET,DOUBLE ANGL UOC:U22,U23,U24,U25,U26	2
15	PAOZZ	96906	MS90725-3	SCREW,CAP,HEXAGON UOC:U22,U23,U24,U25,U26	2
END OF FIGURE					



TA217164

FIGURE 22. RADIATOR GRILLE SUPPORT BRACKETS.

SECTION II (1)	(2)	TM9-2320-273-24P (3)	(4)	(5)	(6)
ITEM NO	SMR CODE	FSCM	PART NUMBER	DESCRIPTION AND USABLE ON CODE (UOC)	QTY
GROUP:0501 RADIATOR, EVAPORATORATIVE COOLER OR HEAT EXCHANGER					
FIGURE 22. RADIATOR GRILLE SUPPORT BRACKETS.					
1	PAOZZ	05693	SSLQ-64	RIVET,BLIND	V
2	PBOZZ	34623	M-A284A-20012	RUBBER STRIP	1
3	PAOZZ	24617	9418304	WASHER,FLAT	16
4	PAOZZ	24617	9417953	WASHER,LOCK	16
5	PAOZZ	96906	MS90728-32	BOLT,MACHINE	16
6	PAOZZ	34623	M-D282-20083	BRACKET,MOUNTING RH	1
6	PAOZZ	34623	MD282-20048	BRACKET,RADIATOR LH	1
7	PBOZZ	34623	MB284A-20010	UOC:U22,U23,U24,U25,U26 SHIELD,RECIRCULATIO UOC:U21	2
8	PBOZZ	34623	MB242A-20105	BRACE,CORNER	2
9	PBOZZ	05693	SSLQ-66	RIVET,BLIND	10
10	PBOZZ	34623	MC32-20067	BRACKET,RADIATOR GR LH	1
10	PBOZZ	34623	M/32-20068	BRACKET,DOUBLE ANGL RH	1
11	PBOZZ	34623	MC32-20066	SUPPORT ASSEMBLY,RA UPPER	1
12	PBOZZ	74687	68DX869-2(125.0I N)	SEAL HOOD,FRONT	1
13	PAOZZ	34623	MB284A-20013	BAFFLE,RADIATOR	2
14	PAOZZ	24617	9418918	SCREW,CAP,HEXAGON	17
END OF FIGURE					

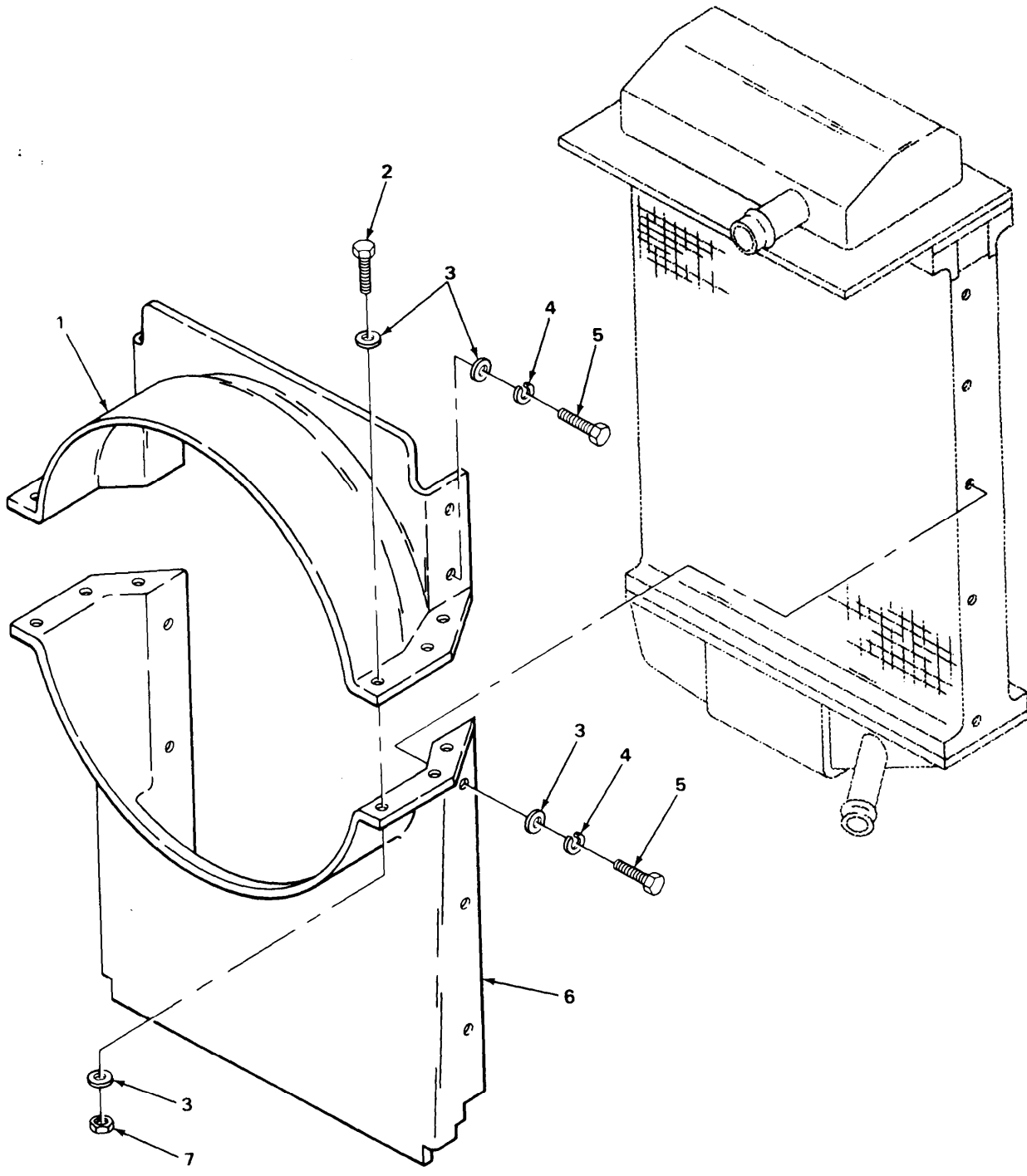

TA215396

FIGURE 23. RADIATOR SHROUDS.

SECTION II		TM9-2320-273-24P				
(1)	(2)	(3)	(4)	(5)		(6)
ITEM NO	SMR CODE	FSCM	PART NUMBER	DESCRIPTION AND USABLE ON CODE (UOC)		QTY
				GROUP:0502 COWLING, DEFLECTORS, AIR DUCTS AND SHROUDS		
				FIGURE 23. RADIATOR SHROUDS.		
1	PAOZZ	34623	ME278H-20000	SHROUD,UPPER		1
2	PAOZZ	24617	9430677	BOLT,MACHINE		6
3	PAOZZ	96906	MS27183-13	WASHER,FLAT		20
4	PAOZZ	24617	9417953	WASHER,LOCK		8
5	PAOZZ	24617	9424877	BOLT,MACHINE		8
6	PAOZZ	34623	M/278H-20001	SHROUD, LOWER		1
7	PAOZZ	24617	9422295	NUT,SELF-LOCKING		6
				END OF FIGURE		

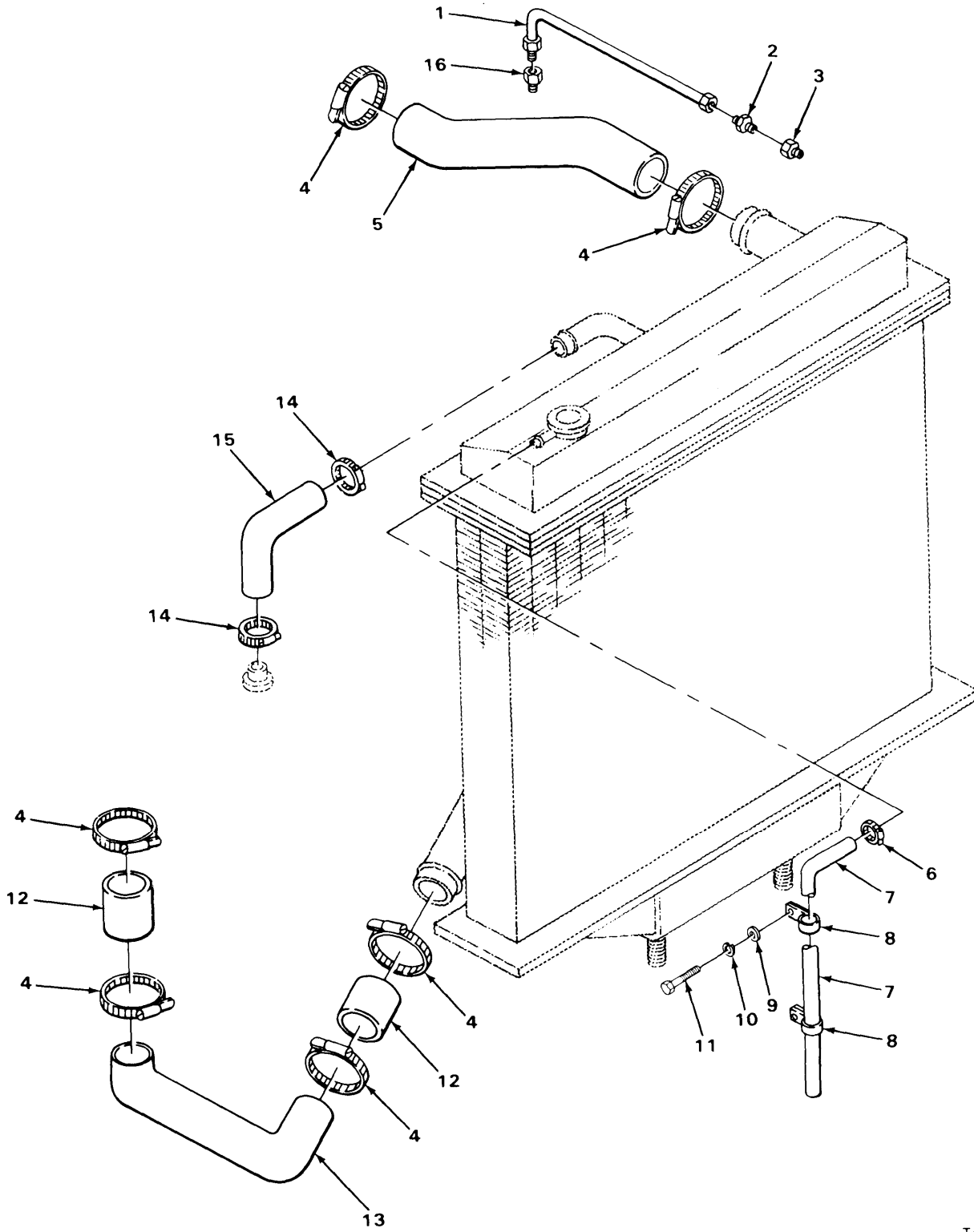

TA215397

FIGURE 24. RADIATOR LINES, FITTINGS AND HOSES.

SECTION II		TM9-2320-273-24P			
(1)	(2)	(3)	(4)	(5)	(6)
ITEM	SMR		PART		
NO	CODE	FSCM	NUMBER	DESCRIPTION AND USABLE ON CODE (UOC)	QTY
				GROUP:0503 WATER MANIFOLD,HEADERS, THERMOSTATS AND HOUSING GASKET	
				FIGURE 24. RADIATOR LINES, FITTINGS AND HOSES.	
1	PAOZZ	34623	M/145-20044	HOSE ASSEMBLY, NONME	1
2	PAOZZ	96906	MS39158-7	ADAPTER, STRAIGHT, PI MALE	1
3	PAOZZ	02413	130-S-1993	BUSHING, PIPE	1
4	PAOZZ	76599	4844-SS	CLAMP, HOSE	6
5	PAOZZ	34623	MC147-20000	HOSE, PREFORMED	1
6	PAOZZ	76599	GS-4SS	CLAMP, HOSE	1
7	PAOZZ	61463	5139-5/16	HOSE, NONMETALLIC	1
8	PAOZZ	21450	128281	CLIP, TUBING	2
9	PAOZZ	96906	MS27183-13	WASHER, FLAT	2
10	PAOZZ	24617	9417953	WASHER, LOCK	2
11	PAOZZ	72582	9428477	PLUG, EXPANSION	2
12	MOOZZ	34623	MB147-20001	HOSE MAKE FROM P/N MS521302A221184	2
13	PAOZZ	34623	MD319-20002	TUBE, BENT, METALLIC	1
14	PAOZZ	76599	4816-SS-305	CLAMP, HOSE	2
15	PAOZZ	96906	MS521301B206R	HOSE, PREFORMED	1
16	PAOZZ	30379	119928	BUSHING, PIPE	1
				END OF FIGURE	

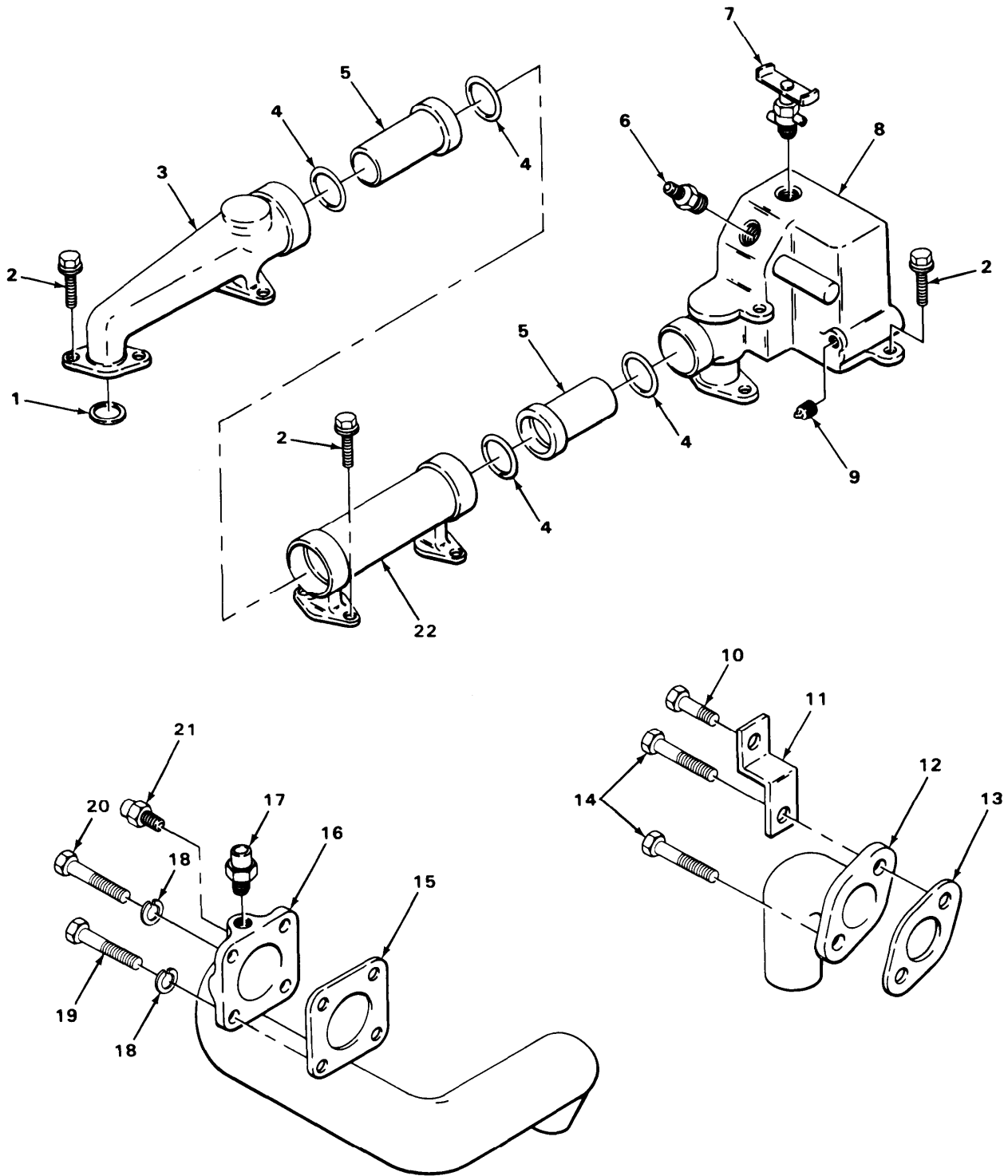

TA235705

FIGURE 25. WATER MANIFOLDS, FRONT, CENTER AND REAR.

SECTION II (1) ITEM NO	(2) SMR CODE	(3) FSCM	TM9-2320-273-24P (4) PART NUMBER	(5) DESCRIPTION AND USABLE ON CODE (UOC)	(6) QTY
GROUP:0503 WATER MANIFOLD,HEADERS, THERMOSTATS AND HOUSING GASKET					
FIGURE 25. WATER MANIFOLDS, FRONT, CENTER AND REAR.					
1	PCOZZ	15434	148203	GASKET PART OF KIT P/N 3801350	6
2	PAOZZ	15434	3010596	SCREW,ASSEMBLED WAS	16
3	PAOZZ	15434	301300	MANIFOLD,FLUID COOL REAR	2
4	PCOZZ	15434	70624	PACKING, PREFORMED PART OF KIT P/N 3801350	4
5	PAOZZ	15434	130394	COUPLING, MANIFOLD	2
6	PAOZZ	24617	115224	BUSHING, PIPE 3/4 NPT TO 3/8 NPT	1
7	PAOZZ	15434	214345	COCK, DRAIN	1
9	PAOZZ	96906	MS20913-45	PLUG, PIPE	2
10	PAOZZ	96906	MS18154-59	SCREW,CAP,HEXAGON	3
11	PBOZZ	15434	3004261	BRACKET, DOUBLE ANG	1
12	PAOZZ	15434	3012438	ELBOW	1
13	PAOZZ	15434	3011931	GASKET PART OF KIT P/N 3801350	1
14	PAOZZ	15434	3010595	SCREW, MACHINE	2
15	PAOZZ	15434	3024960	GASKET PART OF KIT P/N 3801350	1
16	PAOZZ	15434	216467	CONNECTION,WATER TR	1
17	PAOZZ	79470	110-03270	ADAPTER,STRAIGHT,PI	1
18	PAOZZ	96906	MS35338-8	WASHER, LOCK	4
19	PAOZZ	15434	S130A	SCREW,CAP,HEXAGON	2
20	PFOZZ	15434	3012476	SCREW	2
21	PAOZZ	24617	137410	ADAPTER,STRAIGHT,PI	1
22	PAOZZ	15434	130118	MANIFOLD,FLUID COOL	1

END OF FIGURE

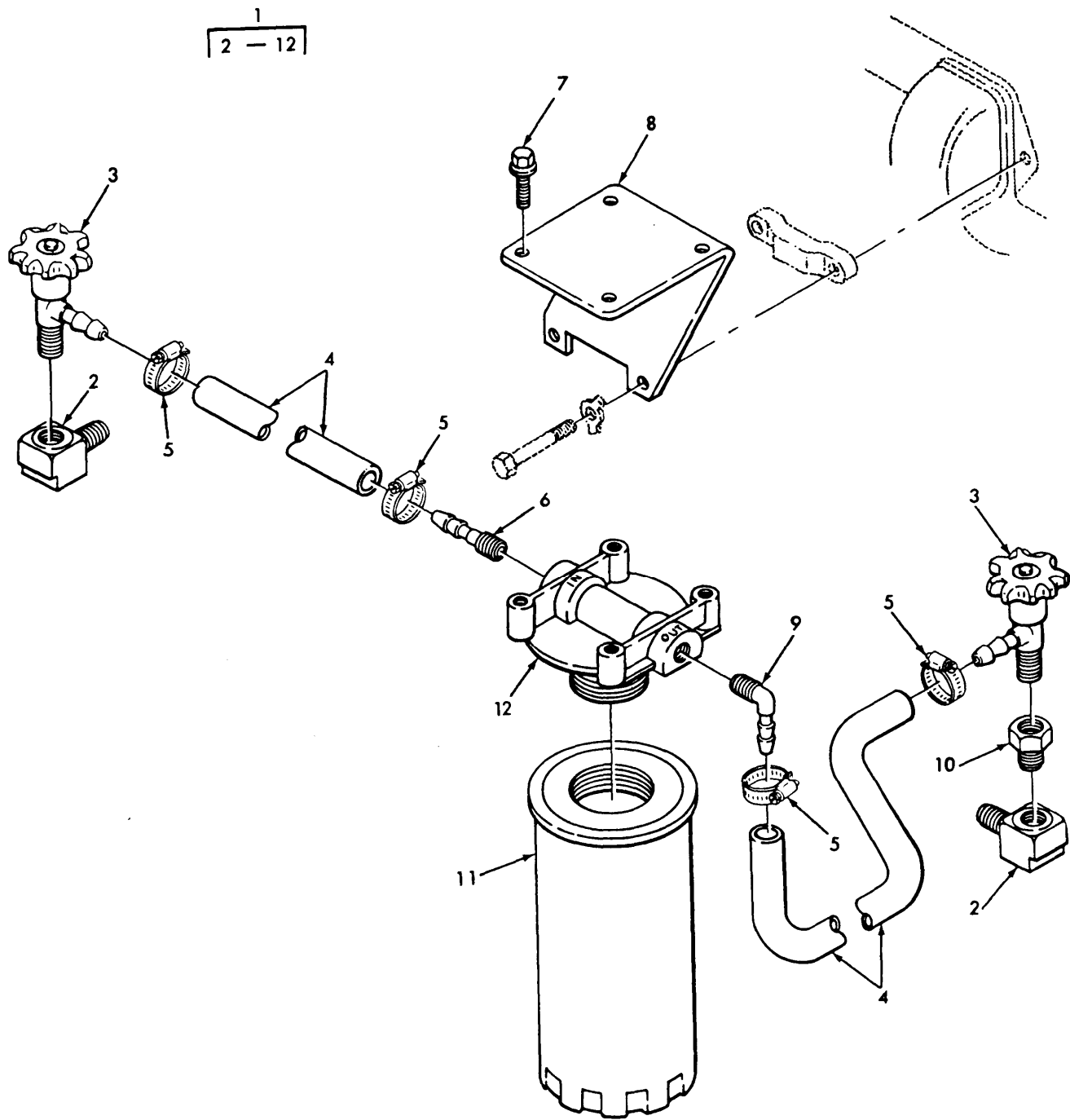

TA235706

FIGURE 26. COOLANT FILTER KIT.

SECTION II (1)	(2)	(3)	TM9-2320-273-24P (4)	(5)	(6)
ITEM NO	SMR CODE	FSCM	PART NUMBER	DESCRIPTION AND USABLE ON CODE (UOC)	QTY
GROUP:0503 WATER MANIFOLD, HEADERS, THERMOSTATS AND HOUSING GASKET					
FIGURE 26. COOLANT FILTER KIT.					
1	PAOOO	34623	5739124	KIT, COOLANT FILTER	1
2	KFOZZ	34623	5730774	.ELBOW	2
3	KFOZZ	34623	5730765	.VALVE, ANGLE	2
4	KFOZZ	34623	5710454	.HOSE	1
5	PAOZZ	96906	MS35842-10	.CLAMP, HOSE	4
6	PAOZZ	34623	5730775	UOC:U22,U23,U24,U25,U26 .COUPLING, HALF, QUICK	1
7	KFOZZ	34623	MA25-21056	UOC:U22,U23,U24,U25,U26 .SCREW, ASSEMBLED WAS	4
8	PAOZZ	34623	5730758	.BRACKET, ANGLE	1
9	PAOZZ	34623	5730761	UOC:U22,U23,U24,U25,U26 .ELBOW	1
10	KFOZZ	34623	5730770	UOC:U22,U23,U24,U25,U26 .ADAPTER, STRAIGHT, PI	1
11	KFOZZ	34623	5730768	.ELEMENT, FLUID FILTE	1
12	KFOZZ	34623	5730769	.HEAD, FLUID FILTER	1
END OF FIGURE					

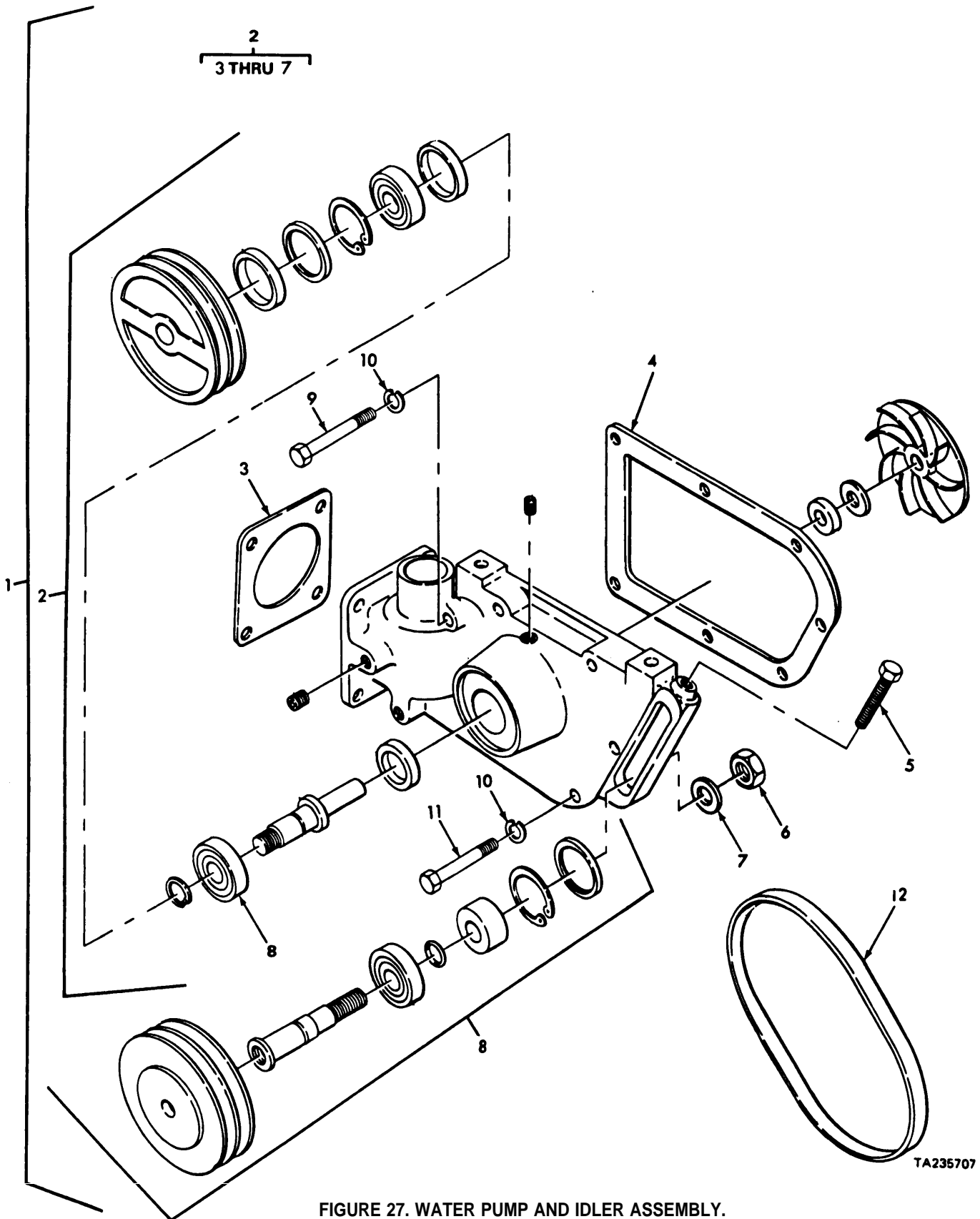

TA235707

FIGURE 27. WATER PUMP AND IDLER ASSEMBLY.

SECTION II				TM9-2320-273-24P		
(1)	(2)	(3)	(4)	(5)		(6)
ITEM	SMR		PART			
NO	CODE	FSCM	NUMBER	DESCRIPTION AND USABLE ON CODE (UOC)		QTY
				GROUP:0504 WATER PUMP		
				FIGURE 27. WATER PUMP AND IDLER ASSEMBLY.		
1	PAOFF	15434	AR45217	PUMP, WATER		1
2	PAOFF	15434	3801788	.PUMP, COOLANT		1
3	PAOZZ	15434	3024960	..GASKET		1
4	PAOZZ	15434	3002385	..GASKET		1
5	PAOZZ	15434	182706	..SCREW,CAP,HEXAGON		1
6	PAOZZ	34623	MS51967-20	..NUT,PLAIN,HEXAGON		1
7	PAOZZ	15434	213082	..WASHER,FLAT		1
8	PAOFF	15434	AR5189	.IDLER ASSEMBLY		1
9	PAOZZ	15434	3012469	SCREW,CAP,HEXAGON		2
10	PAOZZ	96906	MS35338-8	WASHER, LOCK		7
11	PAOZZ	15434	3012468	SCREW,CAP,HEXAGON		5
12	PCOZZ	24161	K060436	V-BELT		1
				END OF FIGURE		

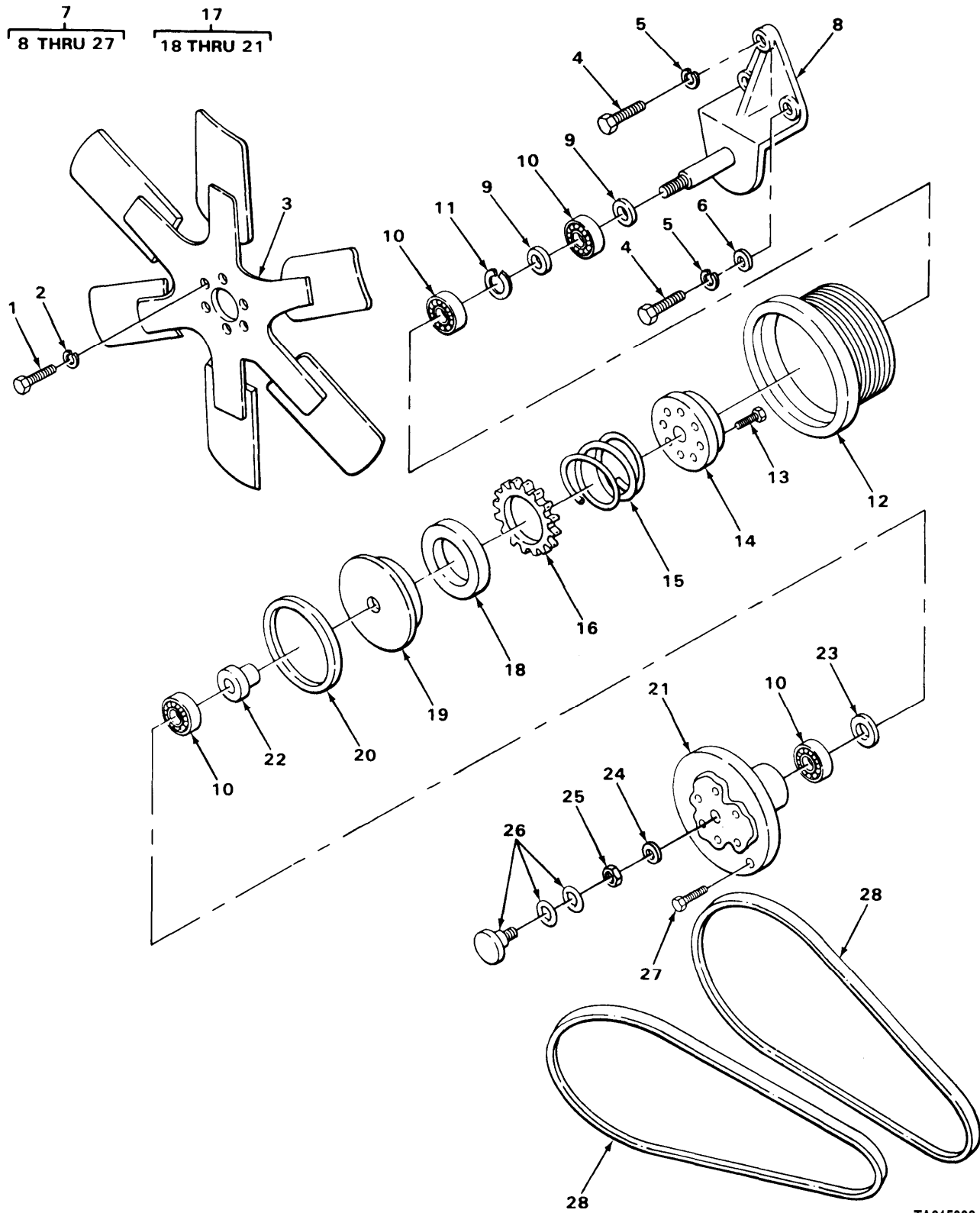

TA215398

FIGURE 28. FAN AND FAN CLUTCH ASSEMBLY.

SECTION II (1)	(2)	(3)	TM9-2320-273-24P (4)	(5)	(6)
ITEM NO	SMR CODE	FSCM	PART NUMBER	DESCRIPTION AND USABLE ON CODE (UOC)	QTY
GROUP:0505 FAN ASSEMBLY					
FIGURE 28. FAN AND FAN CLUTCH ASSEMBLY.					
1	PAOZZ	24617	9424338	BOLT, MACHINE	6
2	PAOZZ	96906	MS35338-8	WASHER, LOCK	6
3	PAOZZ	74080	197632	IMPELLER, FAN, AXIAL	1
4	PAOZZ	24617	9426323	SCREW, CAP, HEXAGON	3
5	PAOZZ	96906	MS35340-48	WASHER, LOCK	3
6	PAOZZ	19204	10910174-4	WASHER, FLAT	2
7	PAOFF	21102	FC212002	CLUTCH ASSEMBLY, ENG	1
8	PFFZZ	21102	FC330X	. BRACKET ASSEMBLY	1
9	PAFZZ	21102	FD30A	. SPACER, RING	2
10	PAFZZ	43334	RT9506XR1U9	. BEARING, BALL, ANNULA PART OF KIT P/N FC212024	4
11	PAFZZ	21102	N5000-244	. RING, RETAINING	1
12	PBFZZ	21102	FC405X	. PULLEY, FAN CLUTCH PART OF KIT P/N FC212024	1
13	PAFZZ	21102	FC030047	. SCREW, CAP, SOCKET	8
14	PAFZZ	21002	FD60B	. THRUST CAP, TRANSIMIS	1
15	PBFZZ	21102	FD19A	. SPRING, HELICAL, COMP	1
16	PAFZZ	21102	FD65D	UOC:U22,U23,U24,U25,U26 . LINING, FRICTION PART OF KIT P/N FC212024	1
17	PAFFF	21102	FC200018	. HOUSING, ASSEMBLY, CL	1
18	KFFZZ	21102	FD145D	. . PACKING, PREFORMED PART OF KIT P/N FC212024	1
19	PBFZZ	21102	FD58D	. . PISTON	1
20	PAFZZ	21102	FD0077	. . PACKING PREFORMED PART OF KIT P/N FC212024	1
21	XAFZZ	21102	FD103D	. . HOUSING	1
22	PAFZZ	21102	FC030044	. BUSHING, SLEEVE	1
23	PAFZZ	21102	FC030093	. SPACER, RING	1
24	PAFZZ	21102	FD70A	. WASHER, RECESSED STEPPED	1
25	PAFZZ	96906	MS21044N12	. NUT, SELF-LOCKING PART OF KIT P/N FC212024	1
26	PAFZZ	21102	FC33A	. PLUG ASSEMBLY	1
27	PAFZZ	24617	9417527	. SCREW, CAP, HEXAGON	1
28	PCOZZ	81300	42-7096	BELTS, V, MATCHED SET	1
END OF FIGURE					

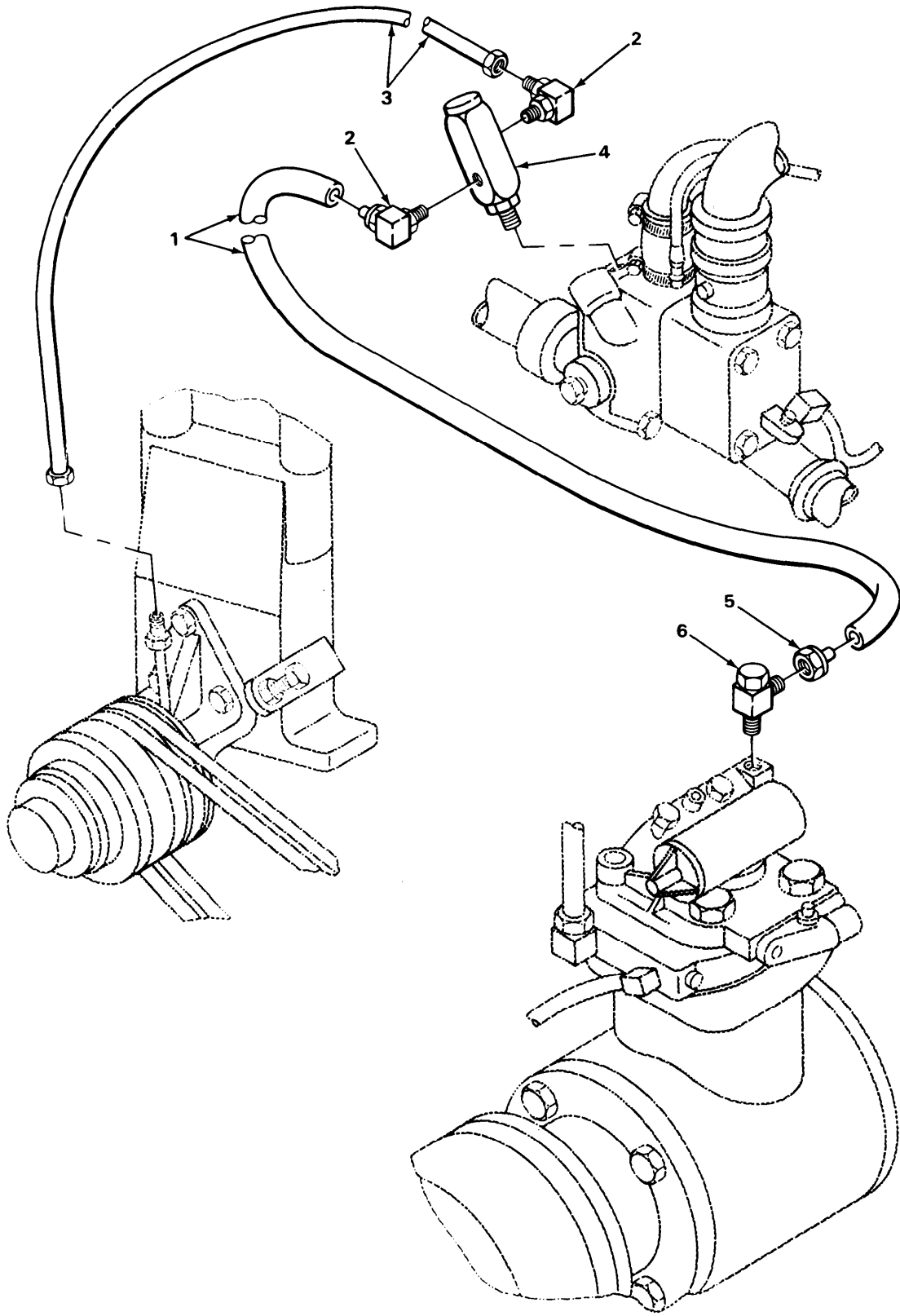

TA215399

FIGURE 29. FAN CLUTCH ACTUATOR ASSEMBLY (MODELS M915, M916, M917, M918 AND M920).

SECTION II		TM9-2320-273-24P			
(1)	(2)	(3)	(4)	(5)	(6)
ITEM	SMR		PART		
NO	CODE	FSCM	NUMBER	DESCRIPTION AND USABLE ON CODE (UOC)	QTY
				GROUP:0507 AUXILIARY COOLING	
				FIGURE 29. FAN CLUTCH ACTUATOR ASSEMBLY (MODELS M915, M916, M917, M918 AND M920).	
1	PAOZZ	85757	1203-43503	TUBING,METALLIC UOC:U21,U22,U23,U24,U26	1
2	PAOZZ	81343	4-2 120202BA	ELBOW UOC:U21,U22,U23,U24,U26	2
3	PAOZZ	34623	M/357-20118	TUBING,NONMETALLIC UOC:U21,U22,U23,U24,U26	1
4	PAOZZ	21102	CAS190	ACTUATOR,FAN,CLUTCH UOC:U21,U22,U23,U24,U26	1
5	PAOZZ	79470	1466X4	ADAPTER,STRAIGHT,PI UOC:U21,U22,U23,U24,U26	1
6	PAOZZ	79470	1471X4	TEE UOC:U21,U22,U23,U24,U26	1
				END OF FIGURE	

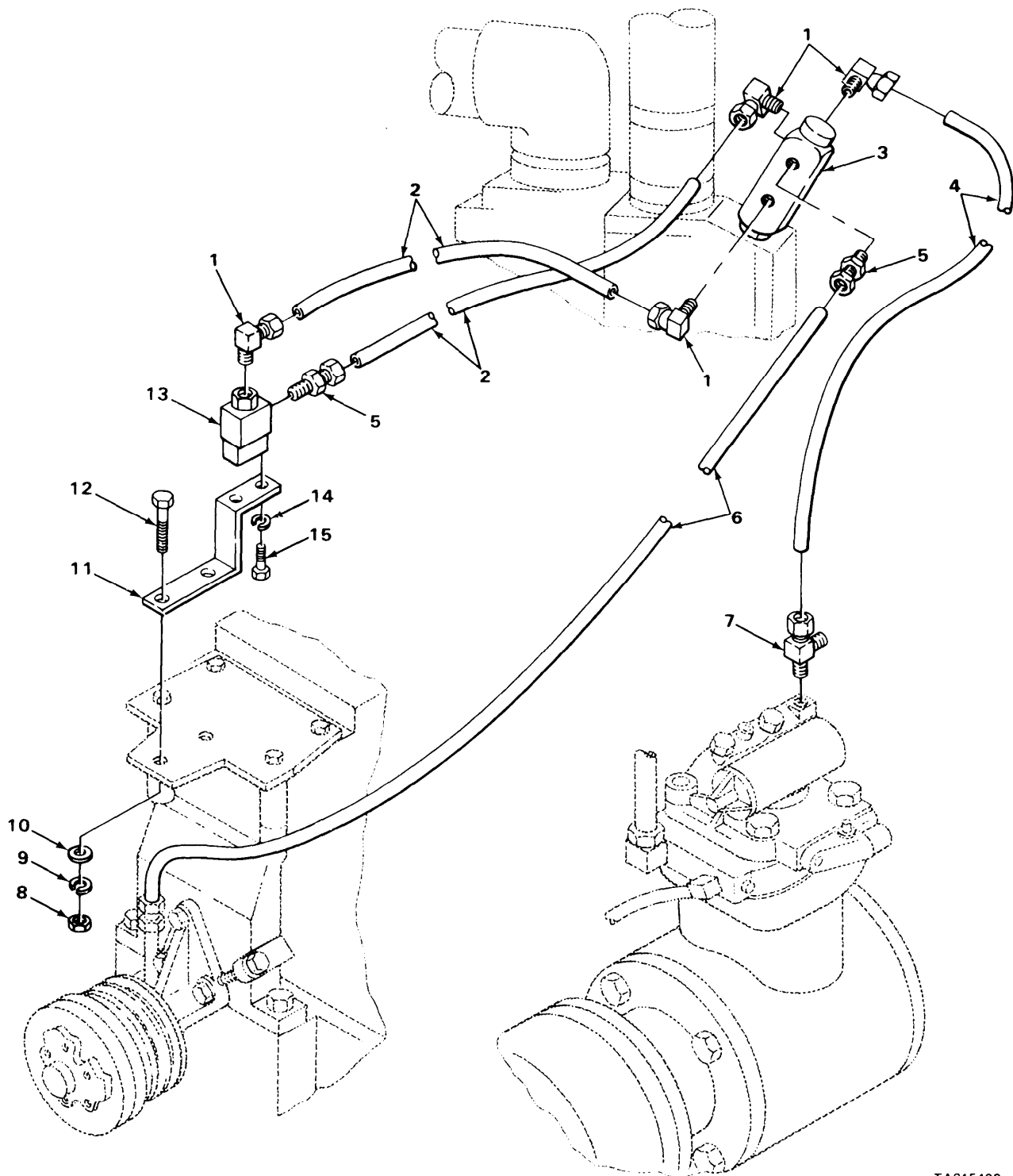

TA215400

FIGURE 30. FAN CLUTCH ACTUATOR ASSEMBLY (MODEL M919).

SECTION II (1) ITEM NO	(2) SMR CODE	(3) FSCM	TM9-2320-273-24P (4) PART NUMBER	(5) DESCRIPTION AND USABLE ON CODE (UOC)	(6) QTY
GROUP:0507 AUXILIARY COOLING					
FIGURE 30. FAN CLUTCH ACTUATOR ASSEMBLY (MODEL M919).					
1	PAOZZ	79470	1469X4	ELBOW UOC:U25	4
2	PCOZZ	85757	4246-0410	HOSE, NONMETALLIC UOC:U25	2
3	PAOZZ	21102	CA0190	ACTUATOR, CLUTCH FA UOC:U25	1
4	PAOZZ	85757	1203-43503	TUBING, NONMETALLIC	1
5	PAOZZ	79470	1468X4	ADAPTER, STRAIGHT, PI MALE UOC:U25	2
6	PAOZZ	34623	M/357-20118	TUBING, NONMETALLIC UOC:U25	1
7	PAOZZ	79470	1471X4	TEE UOC:U25	1
8	PAOZZ	96906	MS51967-14	NUT, PLAIN, HEXAGON UOC:U25	2
9	PAOZZ	96906	MS35338-67	WASHER, LOCK UOC:U22, U23, U24, U25, U26	2
10	PAOZZ	24617	9421275	WASHER, FLAT UOC:U25	1
11	PFOZZ	34623	M-B378-20007	BRACKET, DOUBLE ANGL UOC:U25	1
12	PAOZZ	96906	MS18154-113	SCREW, CAP, HEXAGON UOC:U25	2
13	PAOZZ	73212	3X21	VALVE, SOLENOID OVERRIDE UOC:U25	1
14	PAOZZ	96906	MS35338-42	WASHER, LOCK UOC:U25	2
15	PAOZZ	13799	110775	SCREW, MACHINE UOC:U25	2
END OF FIGURE					

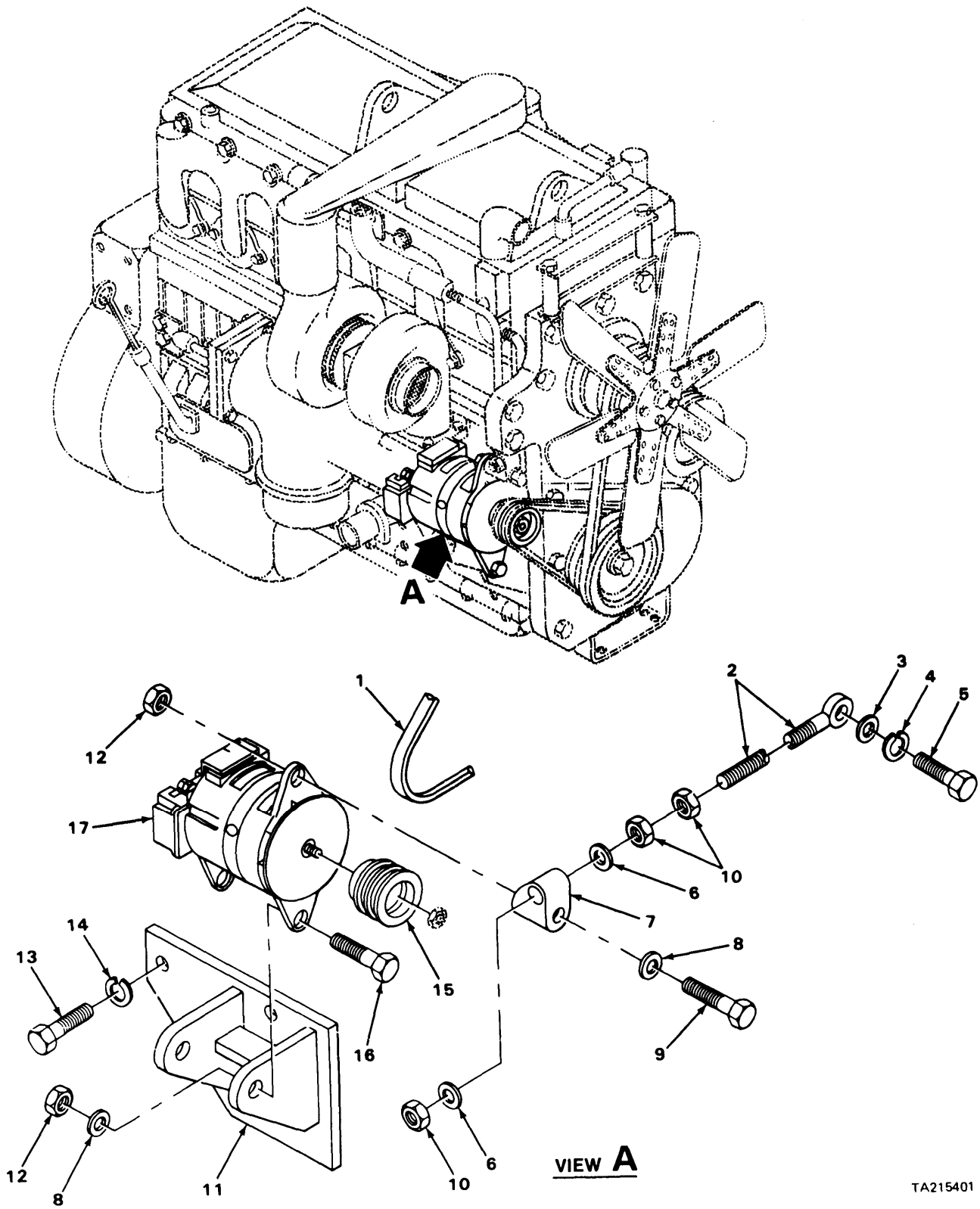

TA215401

FIGURE 31. GENERATOR AND RELATED PARTS.

SECTION II (1)	(2)	TM9-2320-273-24P (4)	(5)	(6)
ITEM NO	SMR CODE	FSCM	PART NUMBER	DESCRIPTION AND USABLE ON CODE (UOC) QTY
				GROUP:06 ELECTRICAL SYSTEM GROUP:0601 GENERATOR, ALTERNATOR
				FIGURE 31. GENERATOR AND RELATED PARTS.
1	PAOZZ	81348	ZZ-B-190/2C45B2R	BELTS,V,MATCHED SET UOC:U21 1
1	PAOZZ	23B62	112471	BELTS,V, MATCHED UOC:U22,U23,U24,U25,U26 1
2	PAOZZ	34623	MB269A-20000	ROD,ALTERNATOR ADJU 1
3	PAOZZ	24617	9420022	WASHER,FLAT 1
4	PAOZZ	24617	120383	WASHER, LOCK 1
5	PAOZZ	34623	G9430783	BOLT,MACHINE 1
6	PAOZZ	24617	9429661	WASHER,FLAT 2
7	PBOZZ	34623	MB207-20015	BRACKET,ENGINE ACCE 1
8	PAOZZ	19207	10910174-4	WASHER,FLAT 3
9	PAOZZ	24617	9417033	SCREW,CAP,HEXAGON 1
10	PAOZZ	96906	MS51967-17	NUT,PLAIN,HEXAGON 3
11	PBOZZ	34623	MD242A-20005	BRACKET,ENGINE ACCE UOC:U21 1
11	PBOZZ	34623	MD242A-20130	BRACKET,ENGINE ACCE UOC:U22,U23,U24,U25,U26 1
12	PAOZZ	34623	M/219B20002	NUT,PLAIN,EXTENDED 3
13	PAOZZ	24617	9427321	SCREW,CAP,HEXAGON 3
13	PAOZZ	72582	186678	SCREW,CAP,HEXAGON UOC:U22,U23,U24,U25,U26 3
14	PAOZZ	24617	9419871	WASHER, LOCK 3
15	PAOZZ	34623	M-C207-20014	PULLEY,GROOVE 1
16	PAOZZ	96906	MS90728-114	SCREW,CAP,HEXAGON 2
17	PAOFF	24975	A001-09-0555	GENERATOR,ALTERNATI 1

END OF FIGURE

$\frac{17}{18}$ $\frac{32}{33}$

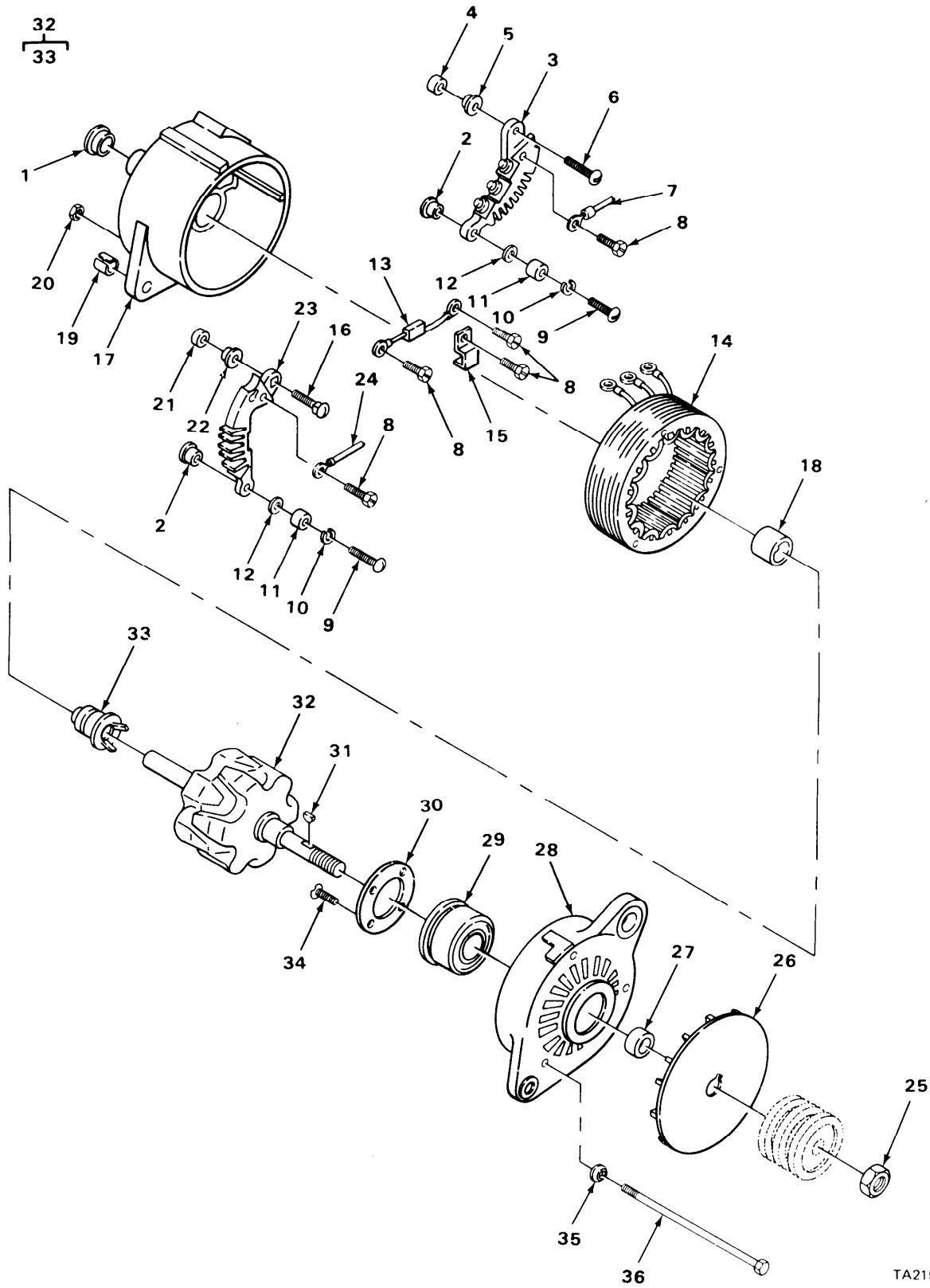

TA215403

FIGURE 32. GENERATOR, EXPLODED VIEW.

SECTION II (1) ITEM NO	(2) SMR CODE	(3) FSCM	TM9-2320-273-24P (4) PART NUMBER	(5) DESCRIPTION AND USABLE ON CODE (UOC)	(6) QTY
GROUP:0601 GENERATOR, ALTERNATOR					
FIGURE 32. GENERATOR, EXPLODED VIEW.					
1	PAFZZ	24975	78990	.CAP, PROTECTIVE, DUST	1
2	PAFZZ	24975	73547	.BUSHING, SLEEVE	2
3	PAFZZ	35510	71181	.REC. HEATSINK NEG	1
4	PAFZZ	24975	79070	.BUSHING, SLEEVE	1
5	PAFZZ	35510	73545	.INSULATOR, BUSHING	1
6	PAFZZ	35510	78993	.SCREW	
7	PAFZZ	35510	79028	.LEAD, IGNITION, ENGIN	1
8	PAFZZ	35510	73543	.SCREW, TAPPING, THREA	5
9	PFFZZ	34623	5550509	.SCREW, MACHINE	2
10	PAFZZ	35510	2434	.WASHER, LOCK	2
11	PAFZZ	19315	19128	.WASHER, FLAT	2
12	PAFZZ	35510	13657	.WASHER, FLAT	2
13	PAFZZ	35510	96545	.CAPACITOR ASSEMBLY	1
14	PAFZZ	35510	77303	.STATOR, ENGINE GENER	1
15	PAFZZ	35510	73760	.CLAMP, ANGLE	1
16	PAFZZ	35510	78997	.BOLT, SQUARE NECK	1
17	PAFFF	35510	79022	.HOUSING, SLIP RING, A	1
18	PAFZZ	60380	DB-50426	.BEARING, ROLLER, NEED	1
19	PAFZZ	24975	77916	.BUSHING, SLEEVE	1
20	PAFZZ	35510	26175	.NUT, HEXAGON	3
21	PAFZZ	24975	79071	.BUSHING, SLEEVE	1
22	PAFZZ	35510	73546	.INSULATOR, BUSHING	1
23	PAFZZ	35510	71180	.REC. HEATSINK POS	1
24	PAFZZ	35510	79029	.LEAD, ELECTRICAL	1
25	PAOZZ	35510	76985	.NUT, HEXAGON	1
26	PAFZZ	35510	79035	.HOLDER ASSEMBLY, FAN	1
27	PAFZZ	35510	59225	.WASHER, KEYWAY	1
28	PAFZZ	35510	78983	.HOUSING, ALTERNATOR	1
29	PAFZZ	21335	W205PPF S50191	.BEARING, BALL, ANNULA	1
30	PAFZZ	35510	59234	.PLATE, RETAINING, BEA	1
31	PAOZZ	35510	06399	.KEY, MACHINE	1
32	PAFFF	35510	79045	.ROTOR, GENERATOR	1
33	PAFZZ	35510	71189	. . RING ASSEMBLY, ELECT	1
34	PBFZZ	35510	58754	.SCREW, MACHINE	4
35	PAFZZ	35510	75451	.WASHER, SPRING TENSI	3
36	PAFZZ	35510	78991	.SCREW, CAP, HEXAGON	3

END OF FIGURE

22
23 AND 24

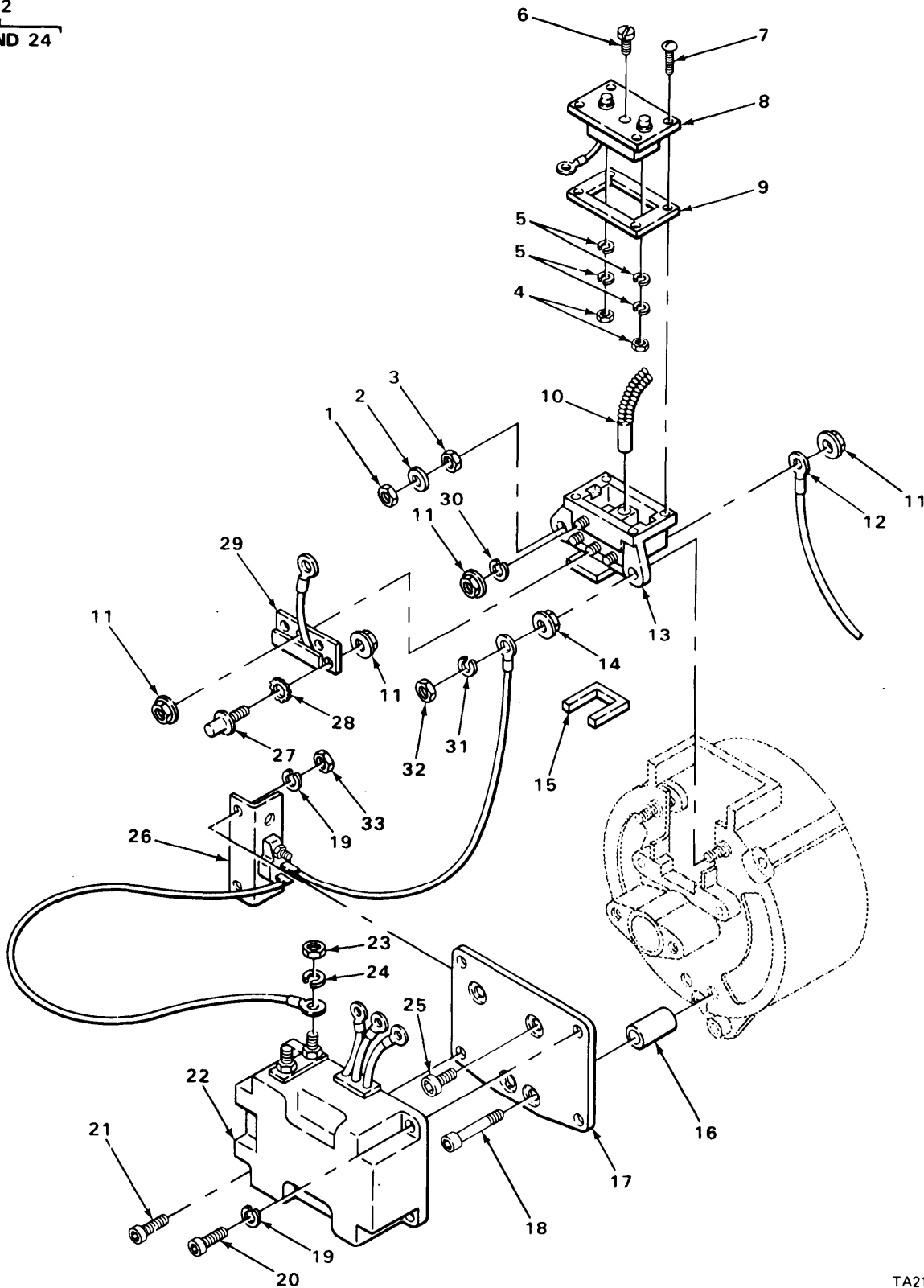

FIGURE 33. REGULATOR AND TRANSFORMER.

SECTION II (1) ITEM NO	(2) SMR CODE	(3) FSCM	TM9-2320-273-24P (4) PART NUMBER	(5) DESCRIPTION AND USABLE ON CODE (UOC)	(6) QTY
GROUP:0601 GENERTOR,ALTERNATOR					
FIGURE 33. REGULATOR AND TRANSFORMER					
1	PBFZZ	35510	79006	.NUT,PLAIN,HEXAGON	1
2	PAFZZ	35510	62394	.WASHER,FLAT	1
3	PAFZZ	35510	79017	.NUT,PLAIN,HEXAGON	1
4	PBFZZ	34623	MA217-21012	.NUT,PLAIN,HEXAGON	2
5	PPAFZZ	35510	74133	.WASHER,LOCK	2
6	PAFZZ	35510	77976	.BUTON,PLUG	1
UOC:U22,U23,U24,U25,U26					
7	PAFZZ	35510	79043	.SCREW,MACHINE	4
8	PAFZZ	35510	79000	.REGULATOR,ENGINE GE	1
9	PAFZZ	35510	A0420 97706	.GASKET	1
10	PAFZZ	35510	A010077650	.BRUSH,ELECTRICAL CO	2
11	PAFZZ	35510	79024	.NUT	3
12	PAFZZ	96906	MS20659-105	.TERMINAL,LUG	3
13	PAFZZ	34623	MA207-21180	.HOLDER ASSEMBLY,ALT	1
14	PAFZZ	35510	73009	.NUT TERMINAL	1
15	PAFZZ	35510	79031	.GASKET	1
16	PAFZZ	35510	97309	.SPACER,SLEEVE	2
17	PFFZZ	35510	97231	.PLATE,MOUNTING,TRAN	1
UOC:U22,U23,U24,U26					
18	PAFZZ	35510	97827	.SCREW,CAP,HEXAGON	2
19	PAFZZ	24975	02523	.WASHER,LOCK	4
20	PAFZZ	35510	97253	.SCREW,SELF-LOCKING	2
21	PAFZZ	35510	60023	.SCREW	2
22	PAFFF	24975	5114TB	.TRANSFORMER-RECTIFI	1
23	PAOZZ	24975	02771	.NUT,PLAIN,HEXAGON	2
24	PAFZZ	24975	02523	.WASHER,LOCK	2
25	PAFZZ	35510	97252	.SCREW,CAP,SOCKET	2
UOC:U22,U23,U24,U25,U26					
26	PAFZZ	24975	1026EA	.CIRCUIT BREAKER KIT	1
27	PBFZZ	35510	79036	.SCREW	1
UOC:U22,U23,U24,U25,U26					
28	PAFZZ	35510	29968	.WASHER,LOCK	1
29	PAFZZ	35510	79027	.SEMICONDUCTOR DEVIC	1
30	PAFZZ	35510	2434	.WASHER,LOCK	1
31	PAOZZ	35510	03231	.WASHER,LOCK	1
32	PAOZZ	24975	02364	.NUT,HEX	1
33	PAOZZ	24975	02771	.NUT,PLAIN,HEXAGON	2

END OF FIGURE

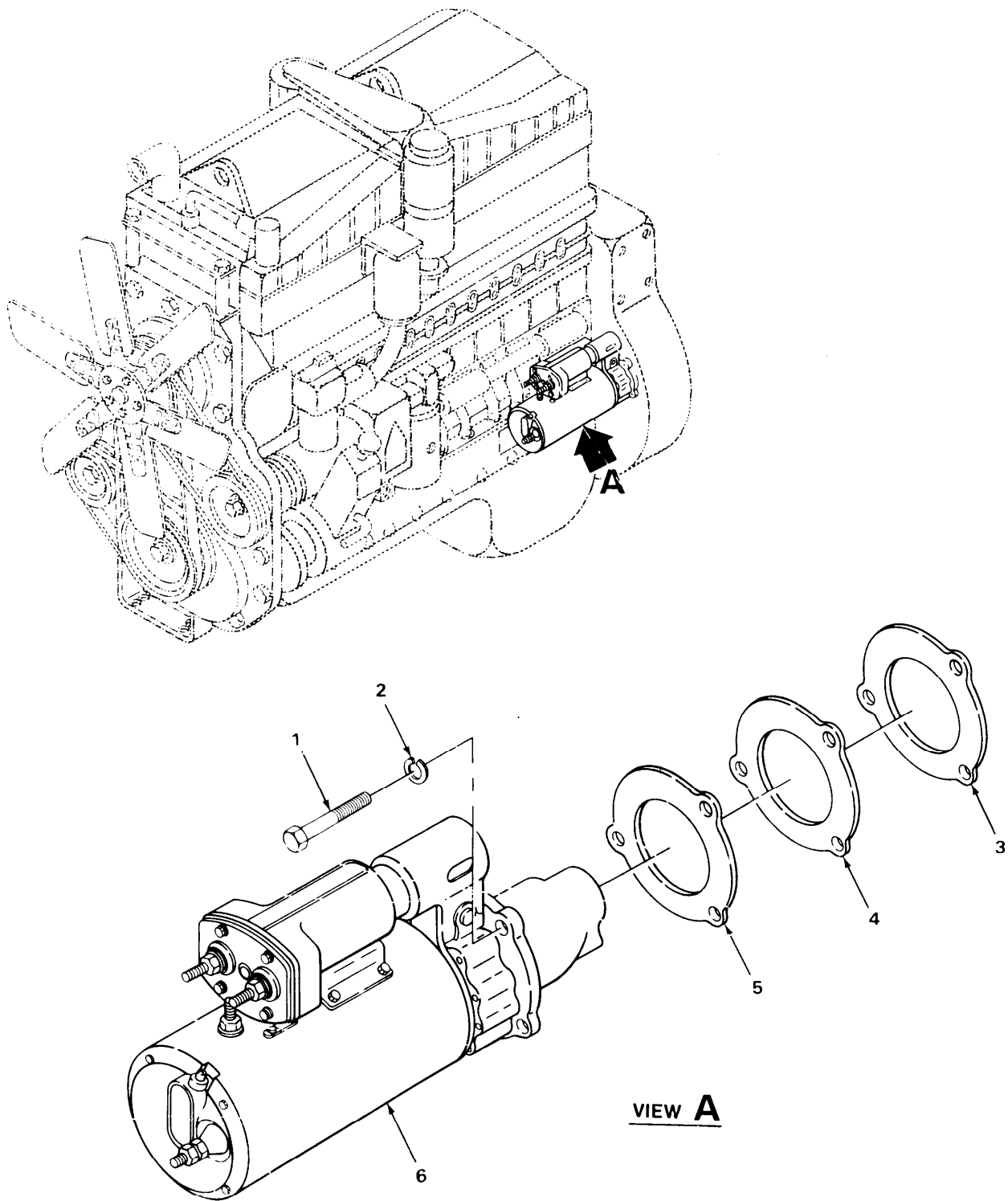
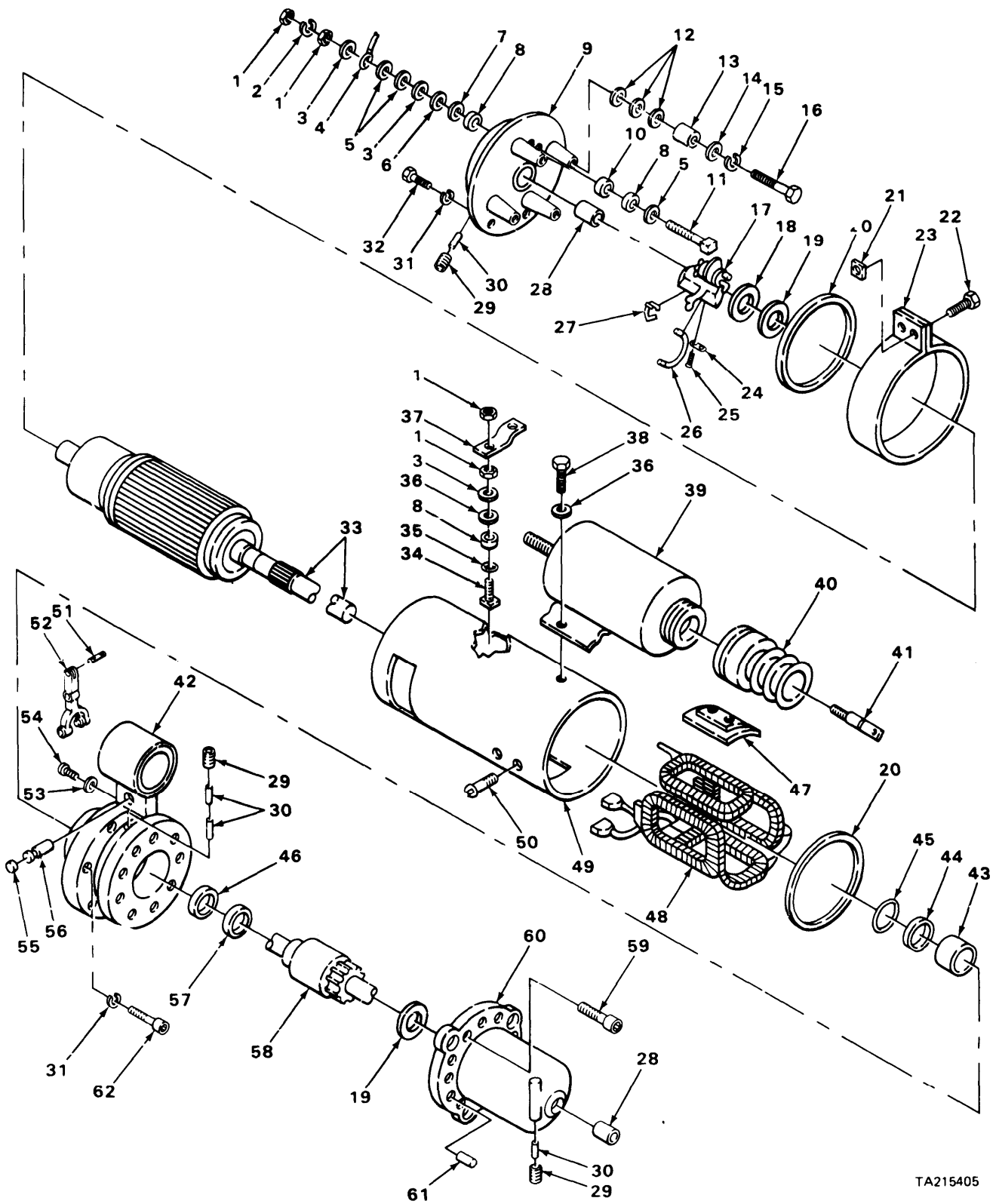

FIGURE 34. STARTER MOTOR ATTACHING HARDWARE.

SECTION II				TM9-2320-273-24P		
(1)	(2)	(3)	(4)	(5)		(6)
ITEM NO	SMR CODE	FSCM	PART NUMBER	DESCRIPTION AND USABLE ON CODE (UOC)		QTY
				GROUP:0603 STARTING MOTOR		
				FIGURE 34. STARTER MOTOR ATTACHING HARDWARE.		
1	PAOZZ	34623	MB25-20026	BOLT, MACHINE		3
2	PFOZZ	24617	9429691	WASHER, LOCK		3
3	PAOZZ	19207	11664480	GASKET		1
4	PFOZZ	34623	11664432	SPACER, RING		1
5	PAOZZ	19207	11664431	GASKET		1
6	PAOFF	35510	M001094125	STARTING, ENGINE, ELEC		1
				END OF FIGURE		



TA215405

FIGURE 35. STARTER MOTOR.

SECTION II (1) ITEM NO	(2) SMR CODE	(3) FSCM	TM9-2320-273-24P (4) PART NUMBER	(5) DESCRIPTION AND USABLE ON CODE (UOC)	(6) QTY
GROUP:0603 STARTING MOTOR					
FIGURE 35. STARTER MOTOR.					
1	PAFZZ	35510	73450	.NUT,PLAIN,HEXAGON UOC:U22,U23,U24,U25,U26	4
2	PAFZZ	96906	MS35338-47	.WASHER,LOCK	1
3	PAFZZ	35510	3249	.WASHER,FLAT	3
4	PAFZZ	35510	78882	.CABLE ASSEMBLY,SPEC	1
5	PAFZZ	35510	75777	.WASHER,SPRING TENSI	2
6	PAFZZ	35510	75784	.INSULATOR, .WASHER UOC:U22,U23,U24,U25,U26	1
7	PAFZZ	35510	73447	.WASHER,FLAT	1
8	PAFZZ	24975	75783	.INSULATOR,BUSHING	3
9	PAFZZ	35510	73579	.HOUSING,COMMUTATOR	1
10	PAFZZ	35510	73575	.GASKET	1
11	PAFZZ	24975	55272	.JUMPER ASSEMBLY	1
12	PAFZZ	35510	52722	.WASHER,FLAT	12
13	PAFZZ	35510	38426	.INSULATOR,BUSHING	4
14	PAFZZ	83298	19128	.WASHER,FLAT	4
15	PAFZZ	35510	7434	.WASHER,LOCK	4
16	PAFZZ	35510	57035	.SCREW,TAPPING,THREA	4
17	PAFZZ	35510	79140	.JUMPER,STARTING MOT	1
18	PAFZZ	24975	71046	.WASHER,FLAT	1
19	PAFZZ	24975	71045	.WASHER,FLAT	2
20	PCFZZ	24975	71040	.PACKING,PREFORMED	2
21	PAFZZ	35510	5955	.NUT,PLAIN,SQUARE	2
22	PAFZZ	35510	3966	.SCREW,MACHINE	2
23	PAFZZ	35510	74987	.COVER,ACCESS	1
24	PAFZZ	35510	54387	.PLATE,LOCK,BRUSH HO	4
25	PAFZZ	96906	MS35206-243	.SCREW,MACHINE	8
26	PAFZZ	35510	52720	.HOLDER ASSEMBLY,ELE	8
27	PAFZZ	34623	MA35-21072	.BRUSH SET,ELECTRICA	8
28	PAFZZ	35510	38401	.BUSHING,SLEEVE	2
29	PAFZZ	21450	444688	.PLUG,PIPE	3
30	PAFZZ	35510	38406	.WICK	4
31	PAFZZ	35510	2523	.WASHER,LOCK	5
32	PAFZZ	96906	MS90725-6	.SCREW,CAP,HEXAGON	4
33	PAFZZ	24975	79390	.ARMATURE ASSEMBLY	1
34	PAFZZ	24975	79413	.TERMINAL,STUD	1
35	PAFZZ	24975	79337	.INSULATOR,PLATE	1
36	PAFZZ	24975	79138	.INSULATOR,BUSHING	1
37	PAFZZ	35510	78138	.JUMPER,STARTING MOT	1
38	PAFZZ	24975	73503	.SCREW	2
39	PAFZZ	35510	77452	.SWITCH ASSEMBLY	1
40	PCFZZ	24975	71163	.BOOT,DUST AND MOIST	1
41	PAFZZ	35510	M027077493	.SCREW,EYE	1
42	PBFZZ	35510	78099	.HOUSING,SHIFT,DRIVE	1
43	PAFZZ	35510	73644	.BUSHING,SLEEVE	1
44	PAFZZ	35510	97800	.BEARING, .WASHER,THRU PART OF KIT P/N 50059	1
45	PAFZZ	24975	97799	.SEAL,PLAIN ENCASED PART OF KIT P/N	1

SECTION II		TM9-2320-273-24P			
(1)	(2)	(3)	(4)	(5)	(6)
ITEM	SMR	FSCM	PART		
NO	CODE		NUMBER	DESCRIPTION AND USABLE ON CODE (UOC)	QTY
				50059	
46	PAFZZ	35510	73498	.SEAL,PLAIN PART OF KIT P/N 50059	1
47	PAFZZ	24975	79123	.POLE PIECE	4
48	PAFZZ	24975	79388	.ASSY,COIL AND JUMPE	1
49	XAFZZ	24975	79121	.RING,FIELD STARTER MOTOR NHA	1
				35510M001094125	
50	PAFZZ	35510	7092	.SCREW	8
51	PAFZZ	24975	73515	.PIN	1
52	PBFZZ	35510	75008	.ARM ASSEMBLY	1
53	PAFZZ	35510	36900	.WASHER	1
54	PAFZZ	80205	NAS1351-3-6	.SCREW,CAP,HEXAGON	1
55	PCFZZ	35510	71038	.PACKING,PREFORMED	1
56	PAFZZ	35510	73587	.PIN,SHOULDER,HEADLE	1
				UOC:U22,U23,U24,U25,U26	
57	PAFZZ	35510	71164	.WASHER,FLAT	1
58	PAFZZ	35510	71157	.DRIVE,ENGINE,ELECTR	1
59	PAFZZ	35510	73502	.SCREW,CAP,SOCKET	6
60	PBFZZ	24975	78136	.HOUSING,NOSE	1
61	PAFZZ	35510	73571	.PLUG,PROTECTIVE,DUS	6
				UOC:U22,U23,U24,U25,U26	
62	PAFZZ	35510	31757	.SCREW,CAP,SOCKET	5
				END OF FIGURE	

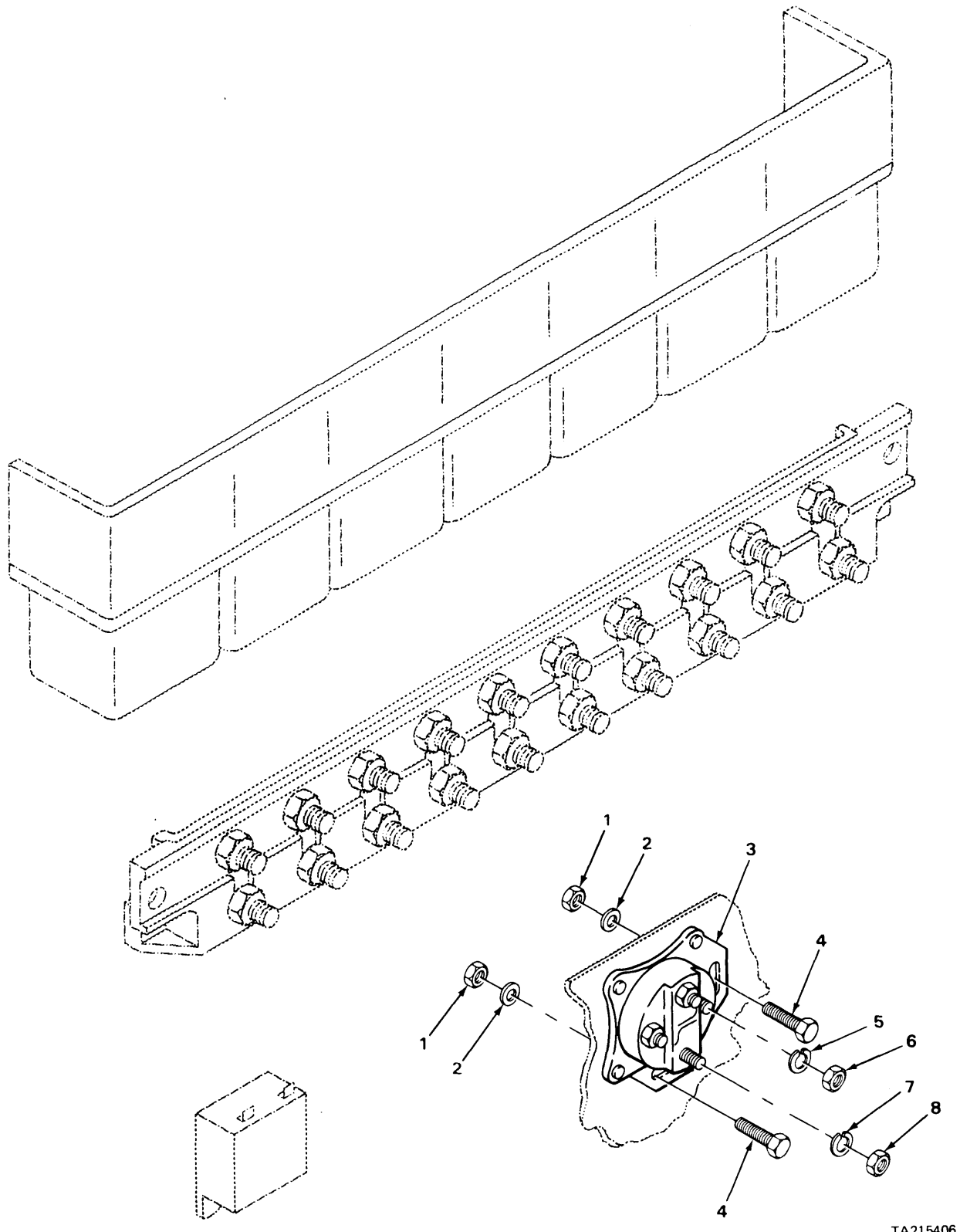

TA215406

FIGURE 36. MAGNETIC STARTER SWITCH.

SECTION II		TM9-2320-273-24P			
(1)	(2)	(3)	(4)	(5)	(6)
ITEM	SMR		PART		
NO	CODE	FSCM	NUMBER	DESCRIPTION AND USABLE ON CODE (UOC)	QTY
				GROUP:0603 STARTING MOTOR	
				FIGURE 36. MAGNETIC STARTER SWITCH.	
1	PAOZZ	21450	131245	NUT, SELF-LOCKING	2
2	PAOZZ	24617	2436161	WASHER, FLAT	2
3	PAOZZ	68505	SAZ 4201BR	RELAY-SOLDENOID, ENGI	1
4	PAOZZ	24617	9419002	SCREW, CAP, HEXAGON	2
5	PAOZZ	34623	5962516	WASHER, LOCK	2
6	PAOZZ	96906	MS51967-5	NUT, PLAIN, HEXAGON	2
7	PAOZZ	34623	5962514	WASHER, LOCK	2
8	PAOZZ	96906	MS35650-302	NUT, PLAIN, HEXAGON	2
				END OF FIGURE	

6
7 AND 8

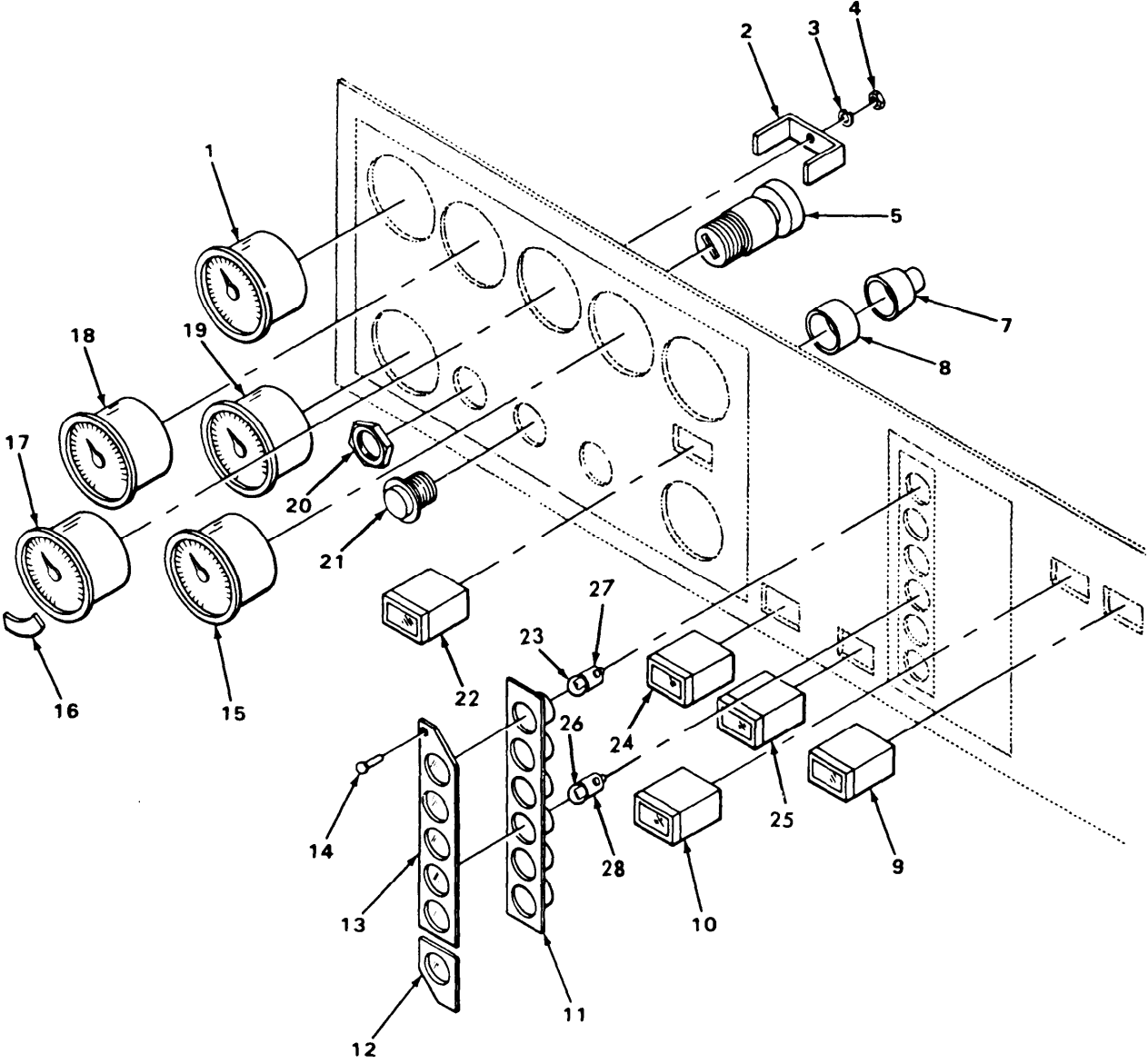

TA215407

FIGURE 37. GAGES.

SECTION II (1) ITEM NO	(2) SMR CODE	(3) FSCM	TM9-2320-273-24P (4) PART NUMBER	(5) DESCRIPTION AND USABLE ON CODE (UOC)	(6) QTY
GROUP:0607 INSTRUMENT OR CONTROL PANEL					
FIGURE 37. GAGES.					
1	PAOZZ	95879	284-M	INDICATOR,LIQUID QU	1
2	PAOZZ	98738	824936-14	BRACKET,DOUBLE ANGL	5
3	PAOZZ	34623	5962514	WASHER,LOCK	10
4	PAOZZ	96906	MS35650-302	NUT,PLAIN,HEXAGON	10
5	PAOZZ	77236	31-164	SWITCH, ELECTRICAL (NOTE: ORDER LOCK CYLINDER WITH KEY NSN 2540-01- 155-3601 ORDER KEY BLAMKS NSN 5340-00-357-9269)	1
6	PAOOO	98738	206836	SOCKET,PLUG-IN ELEC	1
7	PAOZZ	10966	206836	.DIAPHRAGM,PRESSURE	1
8	PAOZZ	10966	LU-27031	.SHELL,ELECTRICAL CO	1
9	PAOZZ	91802	2410A71	LIGHT,INDICATOR WASHER	1
10	PAOZZ	91802	2410A70	LIGHT,INDICATOR WIPER	1
11	PAOZZ	34623	5990382	TUBE ASSEMBLY	1
12	PAOZZ	34623	MB190-20000	LENS,LIGHT	1
13	PAOZZ	34623	MB190-20001	LENS,LIGHT	1
14	PBOZZ	05693	SSP-62	RIVET,BLIND	2
15	PAOZZ	98738	460R	GAGE,PRESSURE,DIAL	1
16	PAOZZ	34623	MB162-20013	OVERLAY GAGE	1
17	PAOZZ	98738	465S	GAGE ASSY,OIL TEMP	1
18	PAOZZ	98738	470M	VOLTIMETER	1
19	PAOZZ	57733	284J	INDICATOR,TERMPERATU	1
20	PAOZZ	77326	31-118-100	NUT,PLAIN,SINGLE	1
21	PAOZZ	13445	9095	SWITCH,PUSH	1
22	PAOZZ	91802	2410A75	LIGHT,INDICATOR	1
23	PAOZZ	08108	1895	LAMP,INCANDESCENT	13
24	PAOZZ	34623	M-C191-20001	LIGHT,INDICATOR	1
25	PAOZZ	91802	2410-B-32	LIGHT,INDICATOR	1
26	PAOZZ	08108	256	LAMP,INCANDESCENT	1
27	PAOZZ	13445	2506	SOCKET 2 WIRE	1
28	PAOZZ	13445	2505	SOCKET 1 WIRE	1

END OF FIGURE

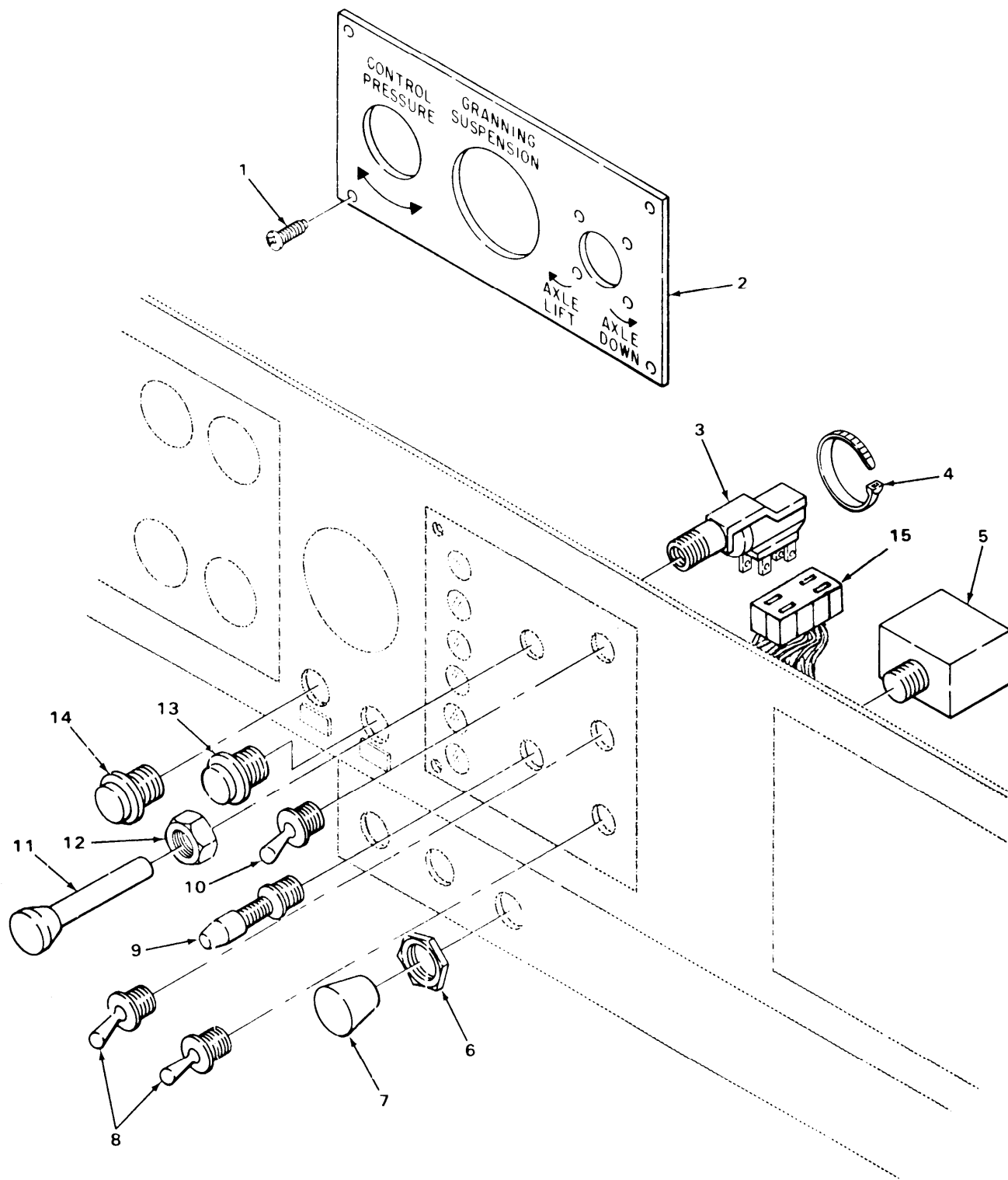

TA21540E

FIGURE 38. SWITCHES AND MAIN CONTROL PANEL.

SECTION II (1)	ITEM (2)	(3)	TM9-2320-273-24P (4)	(5)	(6)
NO	SMR CODE	FSCM	PART NUMBER	DESCRIPTION AND USABLE ON CODE (UOC)	QTY
				GROUP:0607 INSTRUMENT OR CONTROL PANEL	
				FIGURE 38. SWITCHES AND MAIN CONTROL PANEL.	
1	PFOZZ	96906	MS51861-45	.SCREW,TAPPING,THREA UOC:U23,U25,U26	4
2	XDOZZ	34623	2190	.CONTROL PANEL UOC:U23,U25,U26	1
3	PAOZZ	88690	14475-4	SWITCH,ROTARY	1
4	PAOZZ	96906	MS3367-2-0	STRAP,TIEDOWN,ELECT	1
5	PAOZZ	21102	HV25118	SWITCH,ROTARY	1
6	PAOZZ	34623	5950553	NUT, PLAIN, HEXAGON	1
7	PAOZZ	21102	HV026970	KNOB, SWITCH	1
8	PAOZZ	96906	MS35058-22	SWITCH, TOGGLE UOC:U22,U26	2
9	PFOZZ	96906	MS25127-E3	SWITCH,TOGGLE BLACKOUT	1
10	PAOZZ	75078	002957	SWITCH,TOGGLE RETARDER	1
11	PAOZZ	34623	990529	CONTROL ROD	1
12	PAOZZ	34623	997961	LOCKNUT,ELECTRICAL	1
13	PAOZZ	13445	9115	SWITCH,PUSH	1
14	PAOZZ	06991	309015	SWITCH,PUSH	1
15	PAOZZ	77060	2977224	CONNECTOR BODY,PLUG	1
				END OF FIGURE	

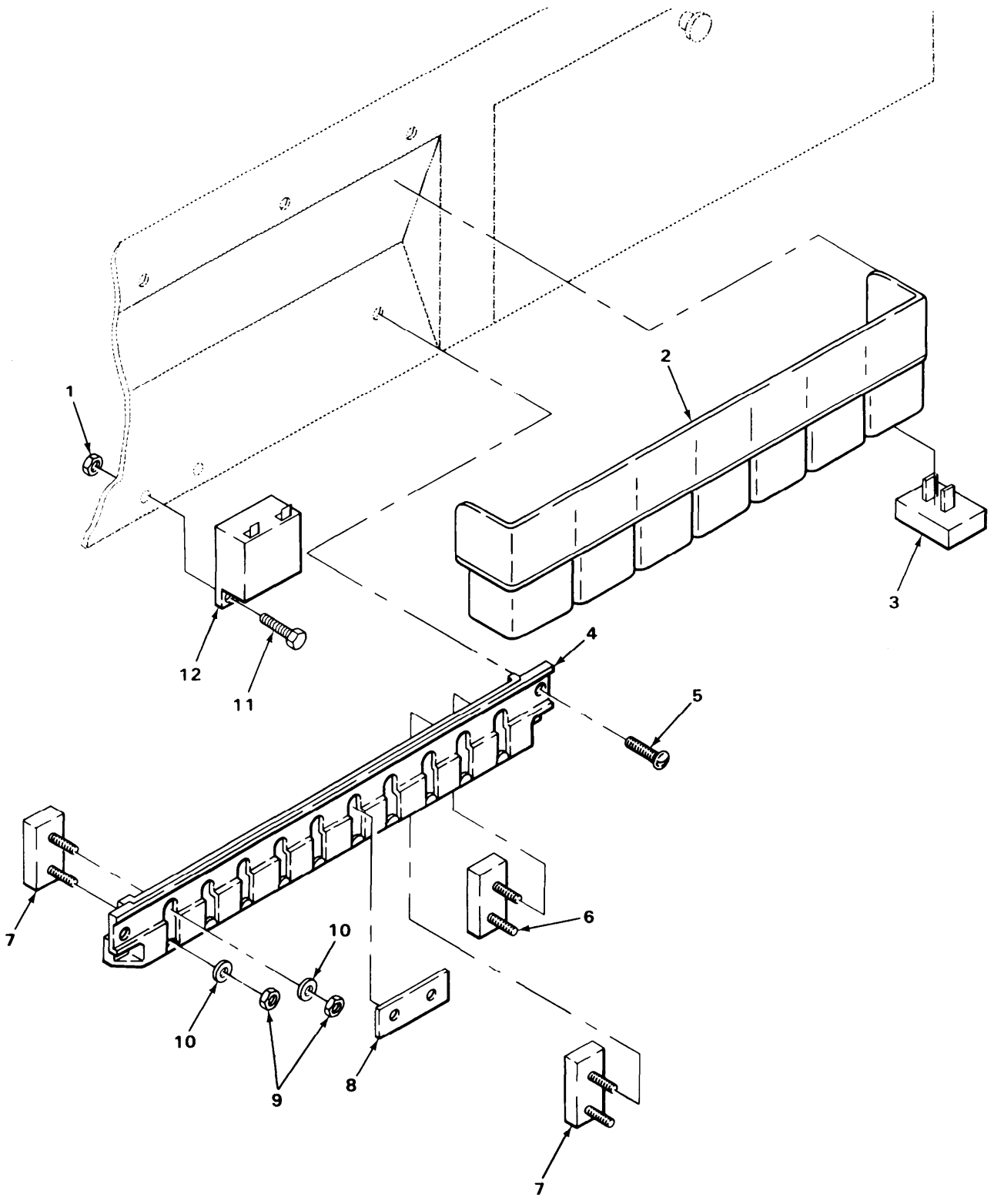

TA215409

FIGURE 39. CIRCUIT BREAKER.

SECTION II		TM9-2320-273-24P			
(1)	(2)	(3)	(4)	(5)	(6)
ITEM NO	SMR CODE	FSCM	PART NUMBER	DESCRIPTION AND USABLE ON CODE (UOC)	QTY
GROUP:0607 INSTRUMENT OR CONTROL PANEL					
FIGURE 39. CIRCUIT BREAKER.					
1	PAOZZ	24617	271172	NUT, SELF-LOCKING	2
2	PBOZZ	34623	5991087	CONNECTOR, RECEPTACL	1
3	PAOZZ	53867	0-332-204-151	RELAY, ELECTROMAGNET UOC: U23, U24, U25	2
3	PAOZZ	53867	0332-204-101	RELAY, ELECTROMAGNET UOC: U21, U22, U26	7
4	PAOZZ	11873	5413-10	BRACKET, PANEL MOUNT	1
5	PAOZZ	34623	G167084	SCREW, MACHINE	2
6	PAOZZ	11873	13730-3-S	SEMICONDUCTOR DEVIC	1
7	PAOZZ	35683	B1S302-00-3557	CIRCUIT BREAKER UOC: U21	9
7	PAOZZ	35683	B1S302-00-3557	CIRCUIT BREAKER UOC: U22, U23, U24, U25, U26	10
8	PAOZZ	34623	5986444	BUS, CONNECTOR	1
9	PAOZZ	11873	B 004-5247	NUT, PLAIN, HEXAGON	20
10	PAOZZ	11873	1119	WASHER, FLAT	20
11	PAOZZ	96906	MS35206-280	SCREW, MACHINE	2
12	PAOZZ	13445	4099	BUZZER, WARNING, LOW	1
END OF FIGURE					

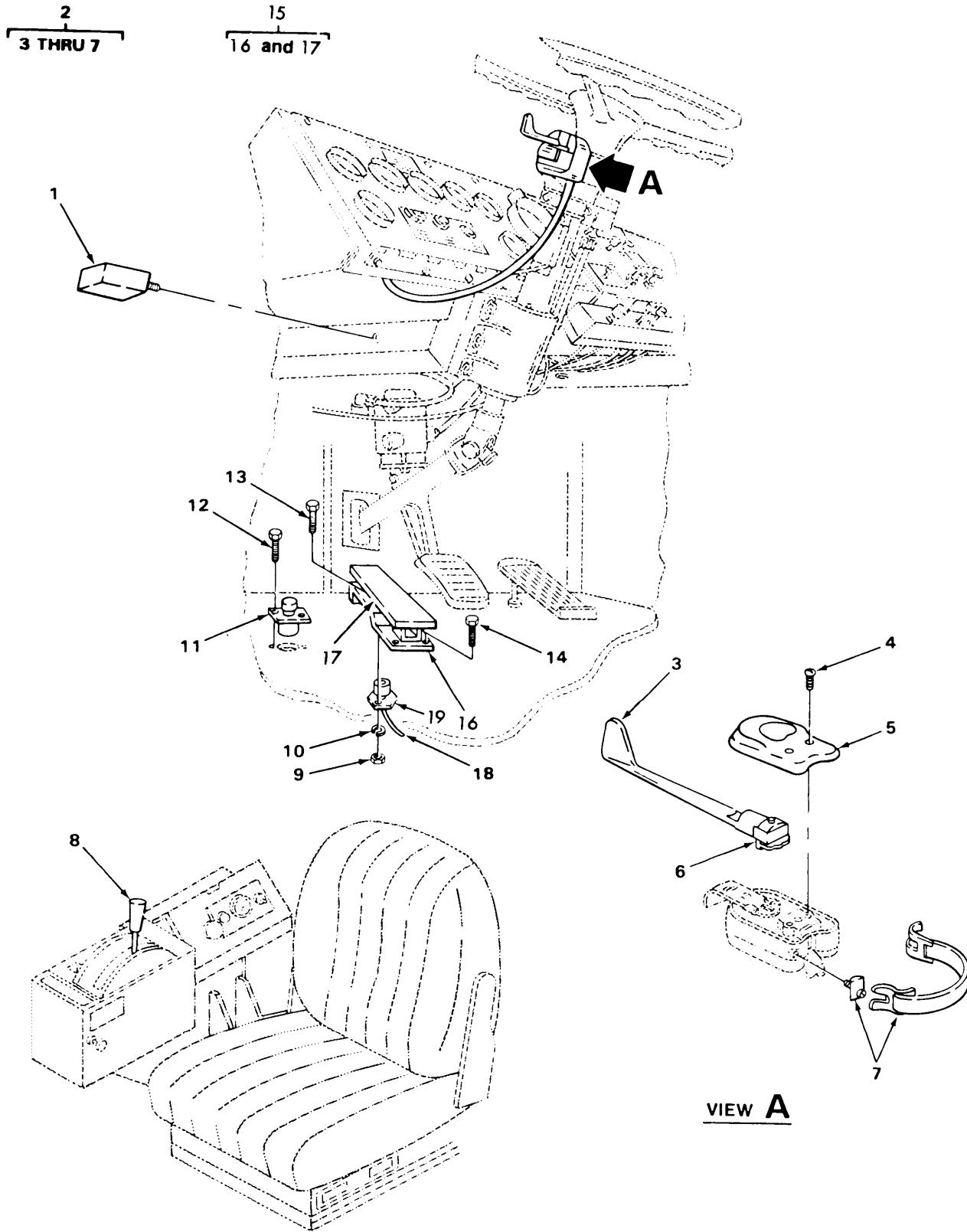

FIGURE 40. TURN SIGNAL.

SECTION II		TM9-2320-273-24P			
(1)	(2)	(3)	(4)	(5)	(6)
ITEM	SMR	FSCM	PART	DESCRIPTION AND USABLE ON CODE (UOC)	QTY
NO	CODE		NUMBER		
GROUP:0607 INSTRUMENT OR CONTROL PANEL					
FIGURE 40. TURN SIGNAL.					
1	PAOZZ	03533	A-105A-5	FLASHER, THERMAL	1
2	PAOOO	77977	900	CONTROL, DIRECTIONAL	1
3	PBOZZ	77977	7-107-70	.HANDLE, MANUAL CONTR	1
4	PBOZZ	24617	9415346	.SCREW	2
5	PBOZZ	77977	00-00111-00000	.LENS, LIGHT	1
6	PAOZZ	81348	W-L-00111/61	.LAMP, INCANDESCENT	1
7	PBOZZ	77977	19-254	.STRAP, RETAINING	1
8	PAOZZ	21793	600429	SWITCH, TOGGLE	1
9	PAOZZ	24617	9419912	NUT, PLAIN, HEXAGON	2
10	PAOZZ	96906	MS35338-48	WASHER, LOCK	2
11	PAOZZ	80089	14603-3	SWITCH, FOOT, DIMMER	1
12	PAOZZ	24617	191985	SCREW, ASSEMBLED	2
13	PAOZZ	24617	160539	SCREW	2
14	PAOZZ	24617	9422037	SCREW, TAPPING, THREA	4
15	PAOOO	34623	MD32-20072	BRACKET, FOOT SWITCH	1
16	PAOOO	34623	MB70-20111	.PEDAL, CONTROL	1
17	PAOOO	34623	MA207-200089	.PEDAL, PAD	1
18	PAOZZ	75078	007007	WIRING HARNESS	1
19	PAOZZ	75078	007006	SWITCH, FOOT	1
END OF FIGURE					

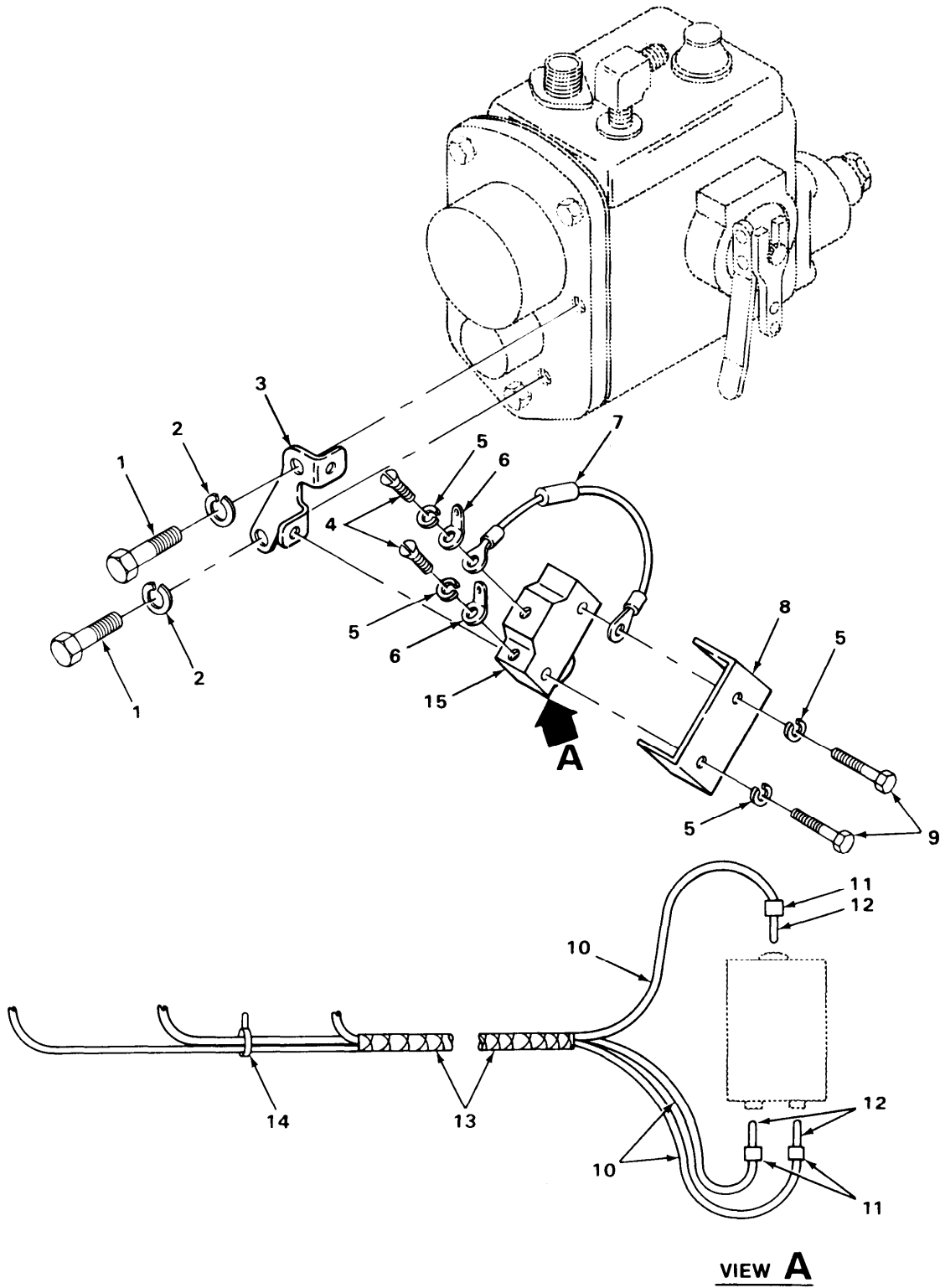
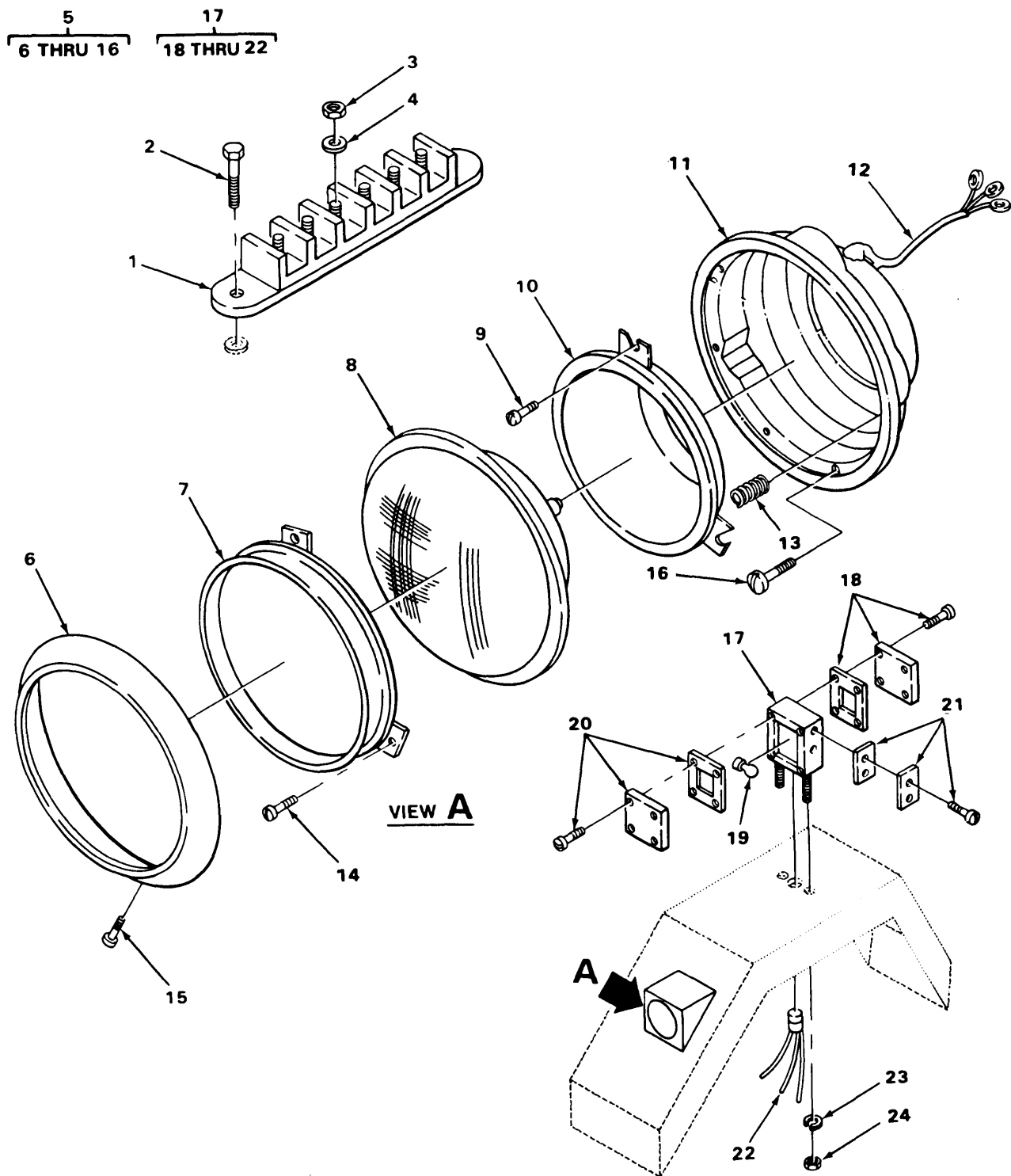

FIGURE 41. SENSITIVE SWITCH.

SECTION II		TM9-2320-273-24P			
(1)	(2)	(3)	(4)	(5)	(6)
ITEM	SMR		PART		
NO	CODE	FSCM	NUMBER	DESCRIPTION AND USABLE ON CODE (UOC)	QTY
GROUP:0607 INSTRUMENT OR CONTROL PANEL					
FIGURE 41. SENSITIVE SWITCH.					
1	PAOZZ	96906	MS35206-263	SCREW,MACHINE	2
2	PAOZZ	24617	MS35335-60	WASHER, LOCK	2
3	PFOZZ	75078	001178	BRACKET,BOUBLE ANGL	1
4	PAOZZ	75078	001558	SCREW,MACHINE	2
5	PAOZZ	75078	001559	WASHER, LOCK	4
6	PAOZZ	75078	001512	TERMINAL,LUG	2
7	PAOZZ	75078	001534	SEMICONDUCTOR DEVIC	1
8	PAOZZ	75078	001180	COVER,ELECTRICAL SW	1
9	PAOZZ	75078	001244	SCREW,TAPPING,THREA	2
10	PAOZZ	75078	3881	WIRING HARNESS	3
11	PAOZZ	75078	003708	TUBE,SHRINK,ELECTRI	3
12	PAOZZ	75078	007137	CONNECTOR,RECEPTACL	3
13	PAOZZ	75078	003778	LOOM,AUTOMOTIVE	1
14	PAOZZ	75078	006833	TIE,CABLE	12
15	PAOZZ	75078	001218	SWITCH,SENSITIVE	1
END OF FIGURE					



TA215412

FIGURE 42. HEADLAMP ASSEMBLY.

SECTION II (1) ITEM NO	(2) SMR CODE	(3) FSCM	TM9-2320-273-24P (4) PART NUMBER	(5) DESCRIPTION AND USABLE ON CODE (UOC)	(6) QTY
GROUP:0609 LIGHTS					
FIGURE 42. HEADLAMP ASSEMBLY.					
1	PAOZZ	11873	C4559-6	TERMIANL BOARD	1
2	PAOZZ	24617	9419380	SCREW,TAPPING,THREA	2
3	PAOZZ	96906	MS35649-202	NUT,PLAIN,HEXAGON	5
4	PAOZZ	34623	5962514	WASHER,LOCK	5
5	PAOOO	34623	SF-MA 191A-20000	HEADLIGHT	2
6	PAOZZ	34623	2-866-60-P	.RETAINER,HADLAMP	1
7	PAOZZ	34623	MA5-21004	.RING,RETAINING	1
8	PAOZZ	08108	6015	.LAMP,INCANDESCENT	1
9	PAOZZ	34623	MA310-21173	.SETSCREW	2
10	XAOZZ	34623	MA207-22885	.NEST,BULB	1
11	XAOZZ	34623	MA207-22886	.BODY,HEADLAMP ASSY	1
12	PAOZZ	34623	MA207-22887	.CABLE ASSEMBLY,SPEC	1
13	PAOZZ	34623	6-816	.SPRING,HELICAL,EXTE	1
14	PAOZZ	34623	MA268-21126	.SCREW,TAPPING,THREA	3
15	PAOZZ	96906	MS51861-45	.SCREW,TAPPING,THREA	6
16	PAOZZ	34623	2-588	.SCREW	1
17	PAOOO	89346	444660C91	STOP LIGHT-TAILLIGH LH	1
17	PAOOO	29930	444659C91	DIRCTIONAL LIGHT,V RH	1
18	PAOZZ	77977	9079	.LENS,LIGHT	1
19	PAOZZ	81343	1156	.LAMP,INCANDESCENT	1
20	PAOZZ	77977	9079A	.LENS,LIGHT	1
21	PAOZZ	77977	9080	.KIT,LENS	1
22	PAOZZ	77977	9260	.FUSE,PLUG	1
23	PAOZZ	24617	2436162	WASHER,FLAT	4
24	PAOZZ	24617	9422295	NUT,SELF-LOCKING	4
END OF FIGURE					

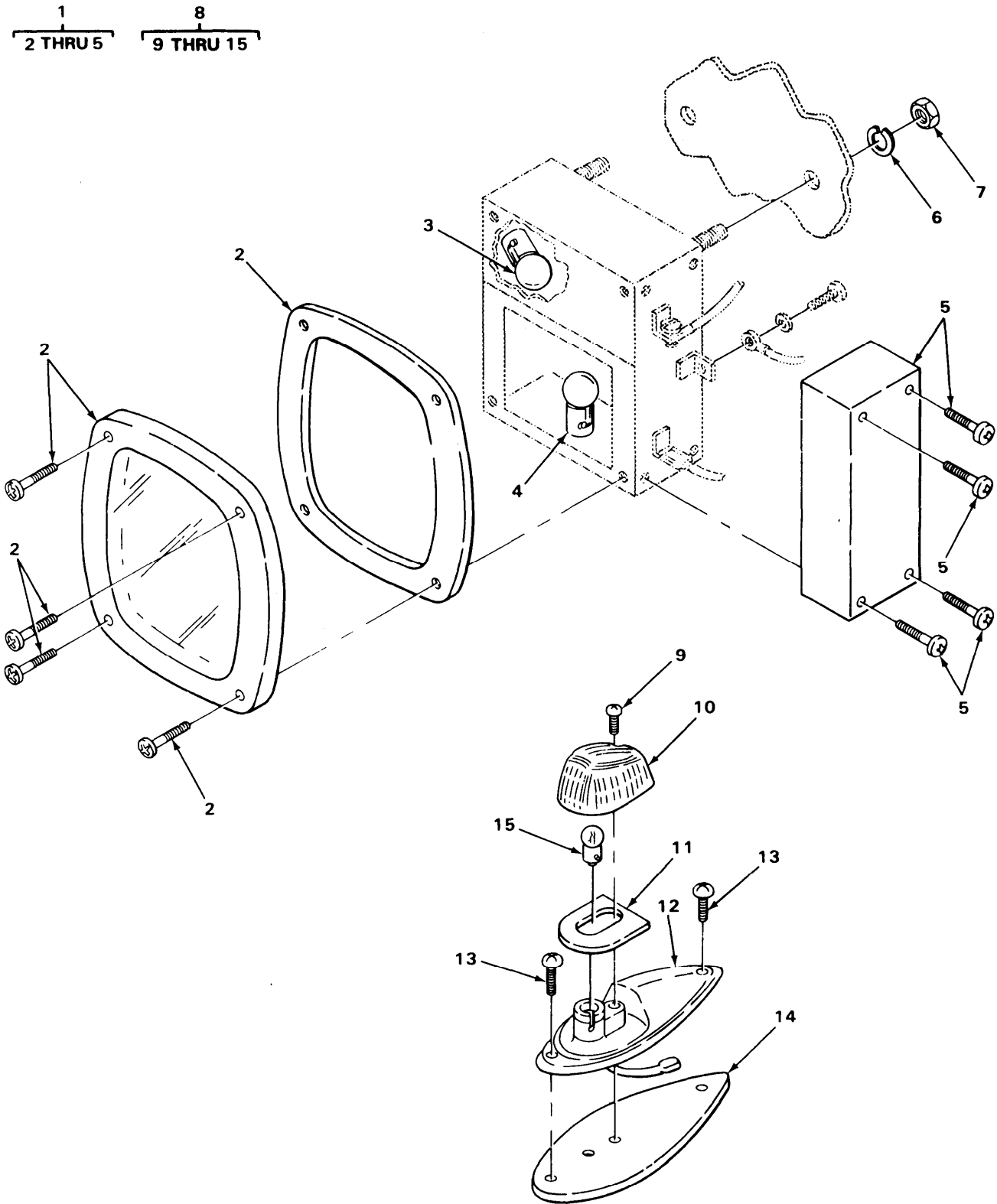

TA215413

FIGURE 43. CLEARANCE MARKER LIGHT AND TAILLIGHT,

SECTION II (1) ITEM NO	(2) SMR CODE	(3) FSCM	TM9-2320-273-24P (4) PART NUMBER	(5) DESCRIPTION AND USABLE ON CODE (UOC)	(6) QTY
GROUP:0609 LIGHTS					
FIGURE 43. CLEARANCE MARKER LIGHT AND TAILLIGHT.					
1	PAOOO	81834	50952	STOP LIGHT-TAILLIGH RH AND LH UOC:U21,U22,U23,U25,U26	2
2	PAOZZ	77977	9071	.LENS,LIGHT WITH SCREWS,GASKET UOC:U21,U22,U23,U25,U26	1
3	PAOZZ	23040	C3DZ13466A	.LAMP, INCANDESCENT UOC:U21,U22,U23,U25,U26	1
4	PAOZZ	81343	1157	.LAMP, INCANDESCENT UOC:U21,U22,U23,U25,U26	1
5	PAOZZ	77977	3137	.COVER,JUNCTION BOX UOC:U21,U22,U23,U25,U26	1
6	PAOZZ	96906	MS35338-48	WASHER, LOCK UOC:U21,U22,U23,U25,U26	4
7	PAOZZ	24617	9419912	NUT, PLAIN, HEXAGON UOC:U21,U22,U23,U25,U26	4
8	PAOOO	77977	1312AY101	LIGHT, MARKER, CLEARA	5
9	KFOZZ	77977	31-0406-70	.SCREW,MACHINE PART OF KIT P/N 9087A	1
10	PAOZZ	77977	24-1043-21	.LENS,LIGHT PART OF KIT P/N 9087A	1
11	KFOZZ	77977	15-0300	.GASKET,LENS PART OF KIT P/N 9087A	1
12	XAOZZ	77977	07-0420-70	.HOUSING,LAMP	1
13	PAOZZ	96906	MS51862-39	.SCREW,TAPPING, THREA UOC:U21	2
14	PCOZZ	34623	MA254-21005	.SEAL, NONMETALLIC SP	1
15	PAOZZ	08108	67	.LAMP, INCANDESCENT	1
END OF FIGURE					

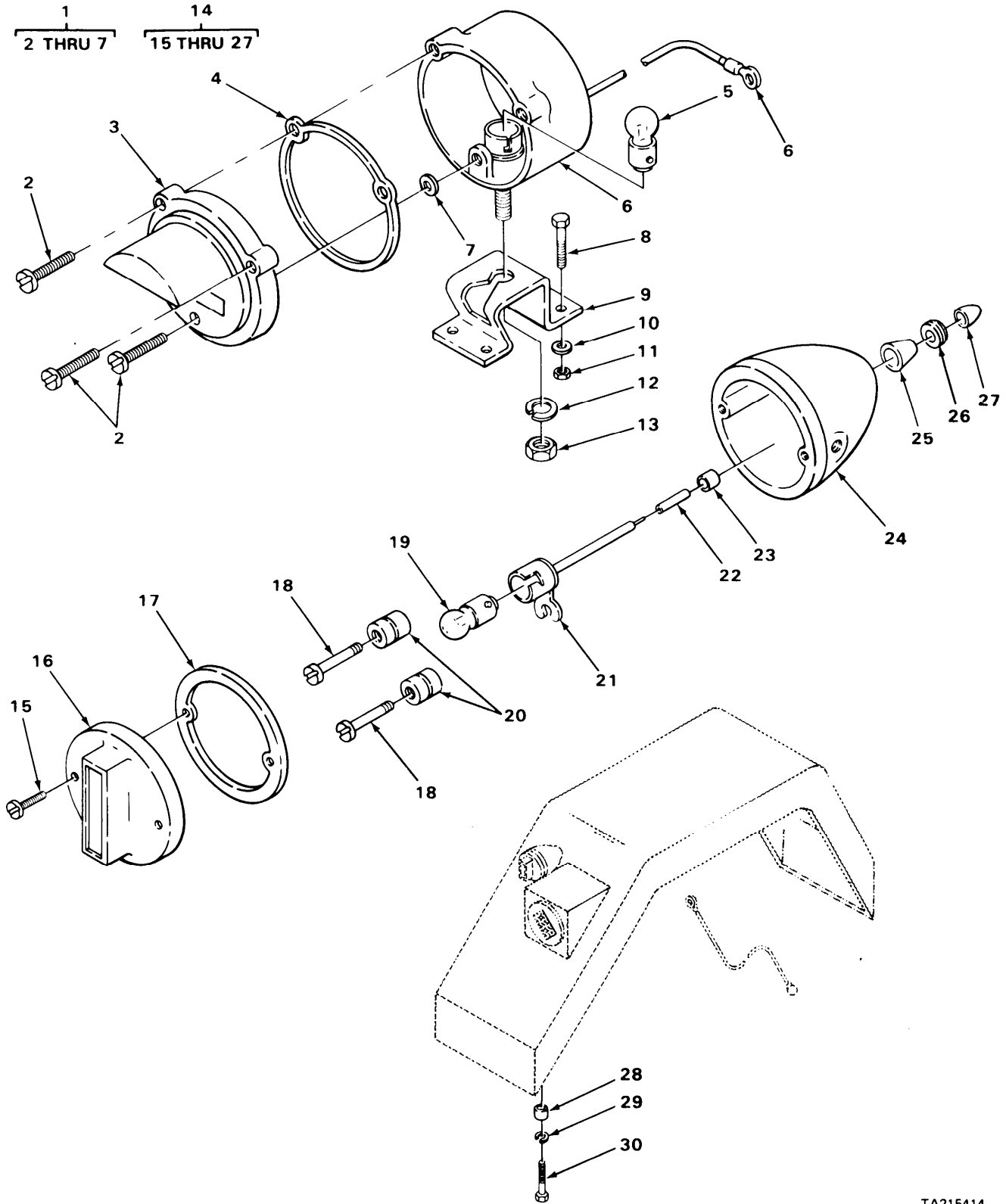

TA215414

FIGURE 44. BLACKOUT LIGHT.

SECTION II (1) ITEM NO	(2) SMR CODE	(3) FSCM	TM9-2320-273-24P (4) PART NUMBER	(5) DESCRIPTION AND USABLE ON CODE (UOC)	(6) QTY
GROUP:0609 LIGHTS					
FIGURE 44. BLACKOUT LIGHT.					
1	PAOOO	34904	DC8225-1	HEADLIGHT ASSEMBLY	1
2	PAOZZ	19207	11639536	.SCREW,EXTERNAL	3
3	PBOZZ	34904	DC8218	.RETAINER,LENS	1
4	PCOZZ	34904	DC8211	.GASKET	1
5	PAOZZ	96906	MS35478-1073	.LAMP,INCANDESCENT	1
6	PBOZZ	34904	DC8217	.DOOR,BLACKOUT LAMP	1
7	PCOZZ	34904	DC-8226	.GASKET	1
8	PAOZZ	24617	9424877	BOLT,MACHINE	4
9	PBOZZ	34623	MC32-20062	BRACKET ASSEMBLY	1
10	PAOZZ	24617	2436162	WASHER,FLAT	4
11	PAOZZ	24617	9422295	NUT,SELF-LOCKING	4
12	PAOZZ	96906	MS35338-46	WASHER,LOCK	1
13	PAOZZ	96906	MS51967-8	NUT,PLAIN,HEXAGON	1
14	PAOOO	96906	MS51303-1	LIGHT,MARKER,CLEARA FRONT	1
15	PAOZZ	96906	MS51959-46	.SCREW,MACHINE	2
16	PAOZZ	19207	8741648	.RETAINER,LENS	1
17	PCOZZ	73331	5942528	.GASKET	1
18	PAOZZ	19207	8335233	.SCREW,SHOULDER	2
19	PAOZZ	59690	D3509	.LAMP,INCANDESCENT	1
20	PAOZZ	24617	5942525	.GROMMET,NONMETALLIC	2
21	PAOZZ	19207	8741651	.LAMPHOLDER	1
22	PAOZZ	19207	8386477	.TERMINAL,FEEDTHRU	1
23	PAOZZ	19207	8386476	.WASHER,FLAT	1
24	PAOZZ	19207	8741650	.HOUSING,LIGHT	1
25	PBOZZ	06853	235842	.INSULATION SLEEVING	1
26	PAOZZ	19207	8386475	.INSULATOR,WASHER	1
27	PAOZZ	78553	C10592-012-1	.PUSH-ON NUT	1
28	PAOZZ	34623	M-A285-20001	SPACER,SLEEVE	1
29	PAOZZ	96906	MS35333-41	WASHER,LOCK	1
30	PAOZZ	24617	9423181	BOLT,MACHINE UOC:U21	1
30	PAOZZ	24617	9427625	BOLT,MACHINE UOC:U22,U23,U24,U25,U26	1

END OF FIGURE

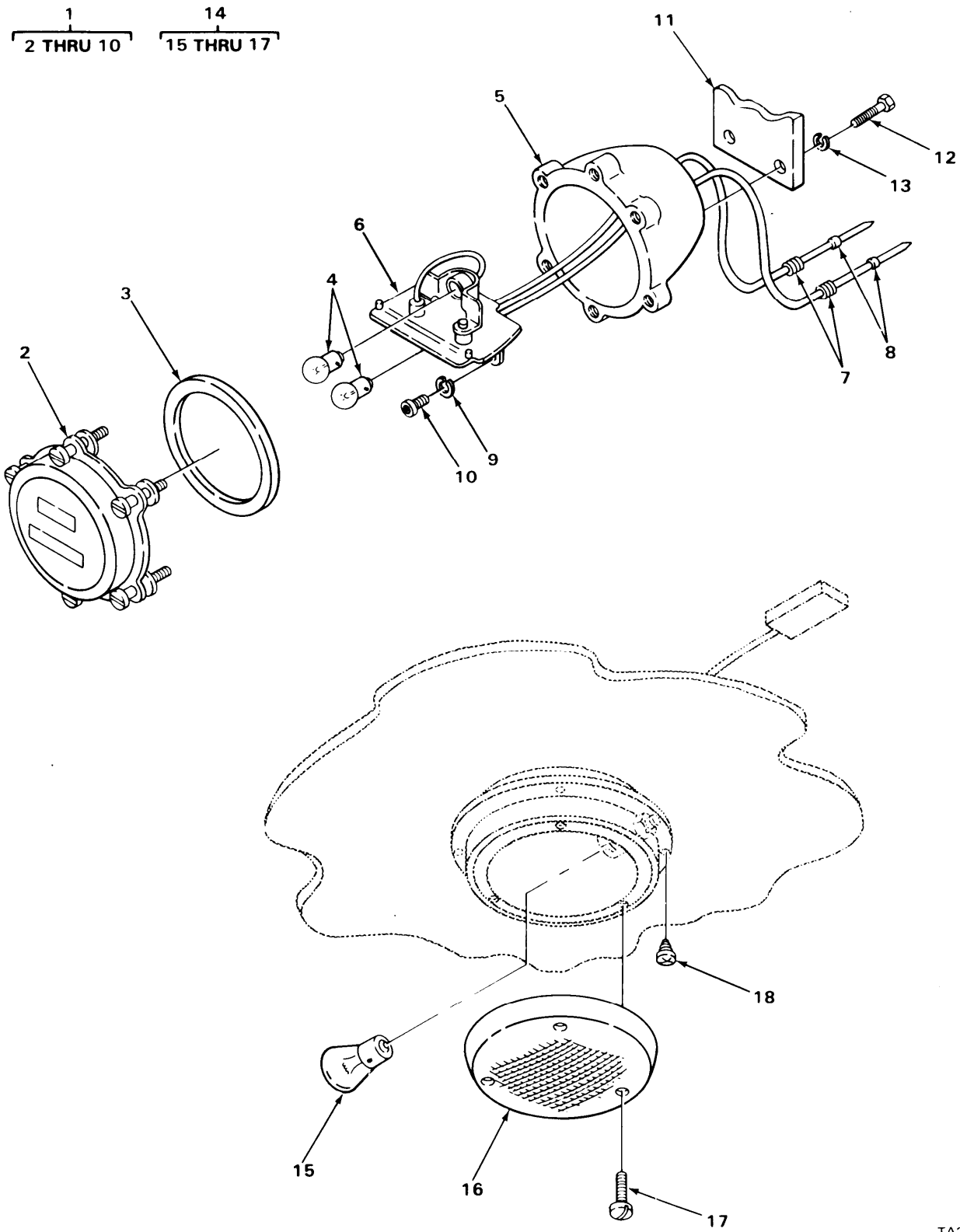

FIGURE 45. TAILLAMP AND DOMELAMP ASSEMBLY.

SECTION II (1)	SMR (2)	FSCM (3)	TM9-2320-273-24P PART NUMBER (4)	DESCRIPTION AND USABLE ON CODE (UOC) GROUP:0609 LIGHTS FIGURE 45. TAILLAMP AND DOMELAMP ASSEMBLY. (5)	(6)
ITEM NO	CODE	FSCM	NUMBER	DESCRIPTION AND USABLE ON CODE (UOC)	QTY
1	PAOOO	96906	MS51330-1	STOP LIGHT-TAILLIGH BLACKOUT	2
2	PAOZZ	19207	7526018	.RETAINER,LENS	1
3	PCOZZ	19207	7320658	.PACKING,PREFORMED	1
4	PAOZZ	59690	D3509	.LAMP,INCANDESCENT	2
5	PBOZZ	96906	MS53047-1	.LIGHT,PARKING	1
6	PAOZZ	19207	8378662	.LAMPHOLDER ASSEMBLY	1
7	PBOZZ	19207	8338567	.WASHER,SLOTTED	2
8	PBOZZ	19207	8338566	.SHELL,ELECTRICAL CO	2
9	PAOZZ	96906	MS35338-42	.WASHER,LOCK	2
10	PAOZZ	96906	MS35206-242	.SCREW,MACHINE	2
11	PAOZZ	34623	M/10-20066	BRACKET,BLACKOUT RH UOC:U21,U22,U26	1
11	PFOZZ	34623	M-C10-20065	BRACKET,ANGLE LH UOC:U21,U22,U26	1
12	PAOZZ	24617	9427321	SCREW,CAP,HEXAGON	2
13	PAOZZ	96906	MS35338-8	WASHER,LOCK	2
14	PAOOO	75175	5291344	LIGHT,DOVE	1
15	PAOZZ	96906	MS35478-1141	.LAMP,INCANDESCENT	1
16	PAOZZ	75175	3313-031	.LENS,LIGHT	1
17	PAOZZ	75175	34544	.SCREW,TAPPING,THREA	3
18	PAOZZ	96906	MS51861-46	SCREW,TAPPING,THREA	2
END OF FIGURE					

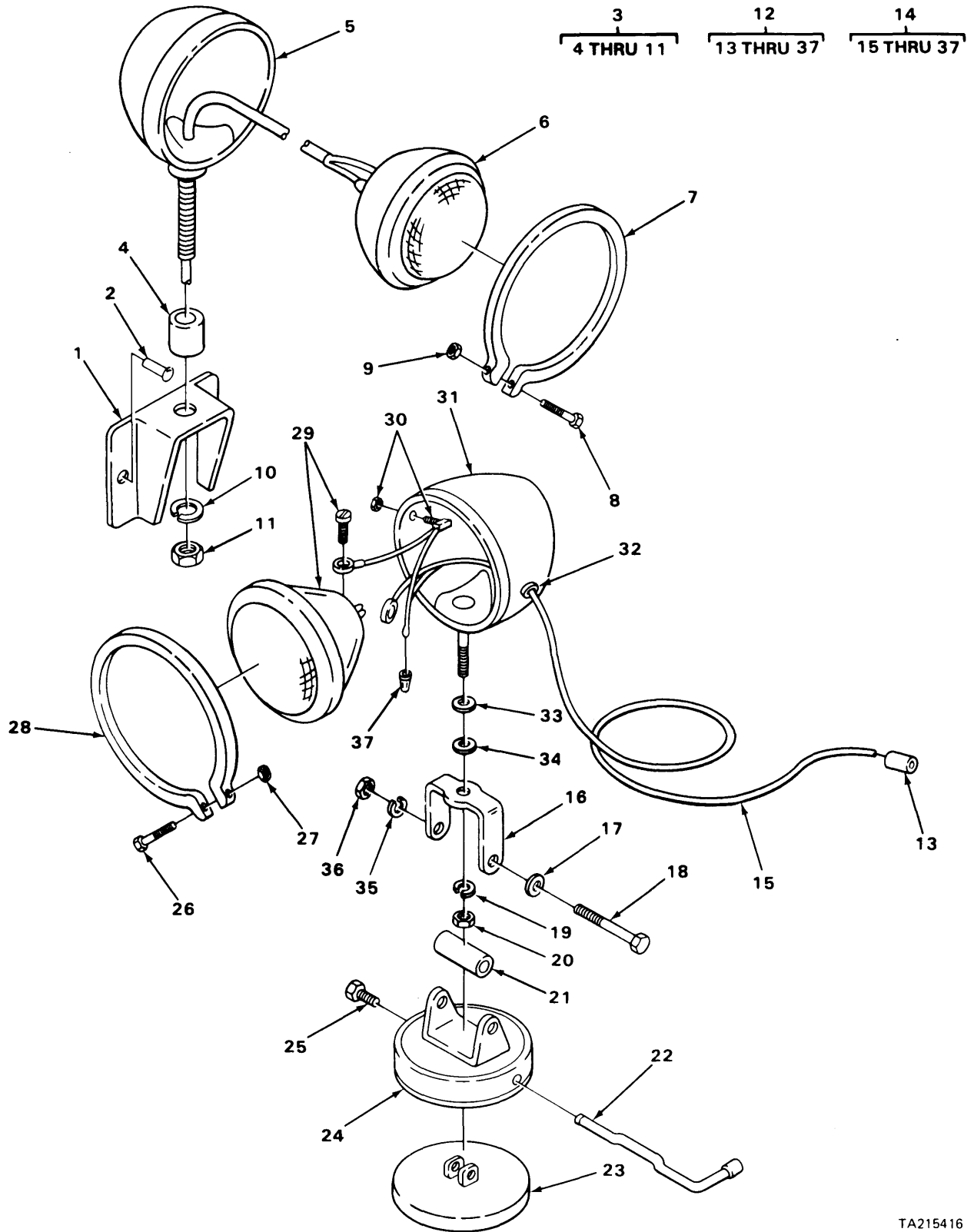
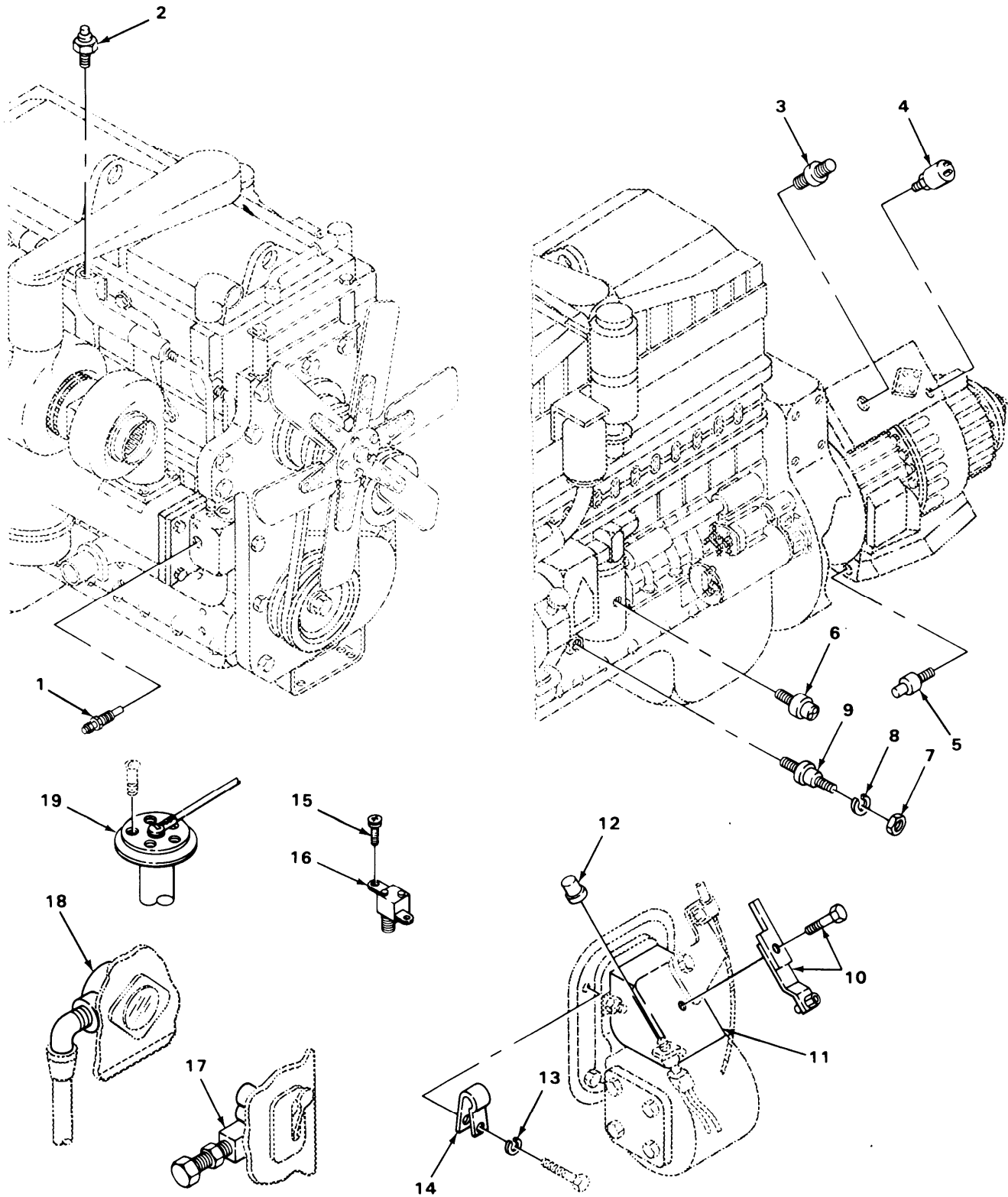

FIGURE 46. FLOODLIGHT.

SECTION II (1) ITEM NO	(2) SMR CODE	(3) FSCM	TM9-2320-273-24P (4) PART NUMBER	(5) DESCRIPTION AND USABLE ON CODE (UOC)	(6) QTY
GROUP:0609 LIGHTS					
FIGURE 46. FLOODLIGHT.					
1	PBOZZ	34623	M-C282-20088	BRACKET,MOUNTING UOC:U22,U23,U24,U25,U26	1
2	PAOZZ	19738	2771-0817	RIVET,BLIND UOC:U22,U23,U24,U25,U26	6
3	PAOOO	72635	009-51502	FLOODLIGHT,ELECTRIC FIXED WORK UOC:U22,U23,U24,U25,U26	2
4	XAOZZ	80019	39031	.SLEEVE UOC:U22,U23,U24,U25,U26	2
5	XAOZZ	75175	92043-201	.BODY,LAMP HOUSING UOC:U22,U23,U24,U25,U26	1
6	PAOZZ	08108	4419	.LAMP,INCANDESCENT UOC:U22,U23,U24,U25,U26	1
7	PBOZZ	75175	39917	.RING,RETAINING UOC:U22,U23,U24,U25,U26	1
8	PAOZZ	75175	39920	.SCREW,MACHINE UOC:U22,U23,U24,U25,U26	1
9	PAOZZ	75175	31551	.NUT,PLAIN,CONE SEAT UOC:U22,U23,U24,U25,U26	1
10	PAOZZ	75175	6810	.WASHER,LOCK UOC:U22,U23,U24,U25,U26	1
11	PAOZZ	75175	38812	.NUT,PLAIN,HEXAGON UOC:U22,U23,U24,U25,U26	1
12	PAOOO	34623	MA207-22904	FLOODLIGHT,ELECTRIC PORTABLE	1
13	PAOZZ	81348	WC596/10-1	.CONNECTOR,PLUG,ELEC	1
14	PBOOO	75175	899-3-3-011	.FLOODLIGHT,ELECTRIC	1
15	PAOZZ	75175	92044-19	..WIRE ASSEMBLY	1
16	PFOZZ	75175	39042	..BRACKET	1
17	PAOZZ	75175	39325	..WASHER,FLAT	1
18	PAOZZ	75175	39041	..SCREW,CAP,HEXAGON	1
19	PAOZZ	96906	MS35338-47	..WASHER,LOCK	1
20	PAOZZ	96906	MS35690-724	..NUT,PLAIN,HEXAGON UOC:U22,U23,U24,U25,U26	1
21	PFOZZ	75175	39321	..SPACER UOC:U22,U26	1
22	PFOZZ	75175	39073	..HANDLE	1
23	PAOZZ	75175	39074	..PLATE AND PAD,VEHI	1
24	PFOZZ	75175	90133	..SUCTION CUP	1
25	PAOZZ	75175	7040	..SCREW,MACHINE UOC:U22,U23,U24,U25,U26	1
26	PAOZZ	75175	39920	..SCREW,MACHINE UOC:U22,U23,U24,U25,U26	1
27	PAOZZ	75175	31551	..NUT,PLAIN,CONE SEAT UOC:U22,U23,U24,U25,U26	1
28	PBOZZ	75175	39917	..RING,RETAINING UOC:U22,U23,U24,U25,U26	1
29	PAOZZ	08108	4435	..LAMP,INCANDESCENT SEALED UNIT	1
30	PAOZZ	80019	89907-00	..SWITCH ASSEMBLY	1
31	XAOZZ	75175	39504-30	..HOUSING	1

SECTION II				TM9-2320-273-24P		
(1)	(2)	(3)	(4)	(5)		(6)
ITEM NO	SMR CODE	FSCM	PART NUMBER	DESCRIPTION AND USABLE ON CODE (UOC)		QTY
32	PCOZZ	75175	42295	..GROMMET, NONMETALLIC UOC: U22, U23, U24, U25, U26		1
33	PAOZZ	96906	MS27183-15	..WASHER, FLAT		1
34	PAOZZ	96906	39522	..WASHER, FLAT		1
35	PAOZZ	96906	31199	..WASHER, LOCK		1
36	PAOZZ	75175	31193	..NUT, HEX		1
37	PAOZZ	80019	38802	..NUT, WIRE		1

END OF FIGURE



TA215417

FIGURE 47. SENDING UNITS AND WARNING SWITCHES.

SECTION II (1) ITEM NO	(2) SMR CODE	(3) FSCM	TM9-2320-273-24P (4) PART NUMBER	(5) DESCRIPTION AND USABLE ON CODE (UOC)	(6) QTY
GROUP:0610 SENDING UNITS AND WARNING SWITCHES					
FIGURE 47. SENDING UNITS AND WARNING SWITCHES.					
1	PAOZZ	57733	334AD	TRANSMITTER,PRESSUR	1
2	PAOZZ	70040	6402609	SWITCH,PRESSURE	1
3	PAOZZ	89346	416372C1	SWITCH,SENSITIVE UOC:U22,U23,U24,U25,U26	1
4	PAOZZ	11083	9G8010	SWITCH,PRESSURE ENGINE RETARDER	1
5	PAOZZ	57733	334-S	SENSOR,TEMPERATURE	1
6	PAOZZ	09527	2901-21	SWITCH,PRESSURE LOW ENGINE OIL PRESSURE	1
7	PAOZZ	96906	MS35650-302	NUT,PLAIN,HEXAGON	1
8	PAOZZ	34623	5962514	WASHER,LOCK	1
9	PAOZZ	95879	353-BY	SWITCH,PRESSURE OIL PRESSURE,ENGINE	1
10	PAOZZ	34623	MB242A-20153	LEVER,MANUAL CONTRO UOC:U22,U23,U24,U25,U26	1
11	PAOZZ	34623	MB10-20112	BRACKET,MOUNTING UOC:U22,U23,U24,U25,U26	1
12	PAOZZ	13445	90043-18	SWITCH,PUSH UOC:U22,U23,U24,U25,U26	1
13	PAOZZ	96906	MS45904-76	WASHER,LOCK UOC:U22,U23,U24,U25,U26	1
14	PAOZZ	75272	COV-0517Z1	STRAP,RETAINING UOC:U22,U23,U24,U25,U26	1
15	PAOZZ	24617	273228	SCREW,ASSEMBLED	2
16	PAOZZ	06853	280337	SWITCH,PUSH	1
17	PAOZZ	09527	2904-106	SWITCH,PRESSURE DIFFERENTIAL LOCKOUT	1
18	PAOZZ	09527	2902	SWITCH,PRESSURE PARKING BRAKE	1
19	PAOZZ	57733	391-JK	TRANSMITTER,LIQUID	1

END OF FIGURE

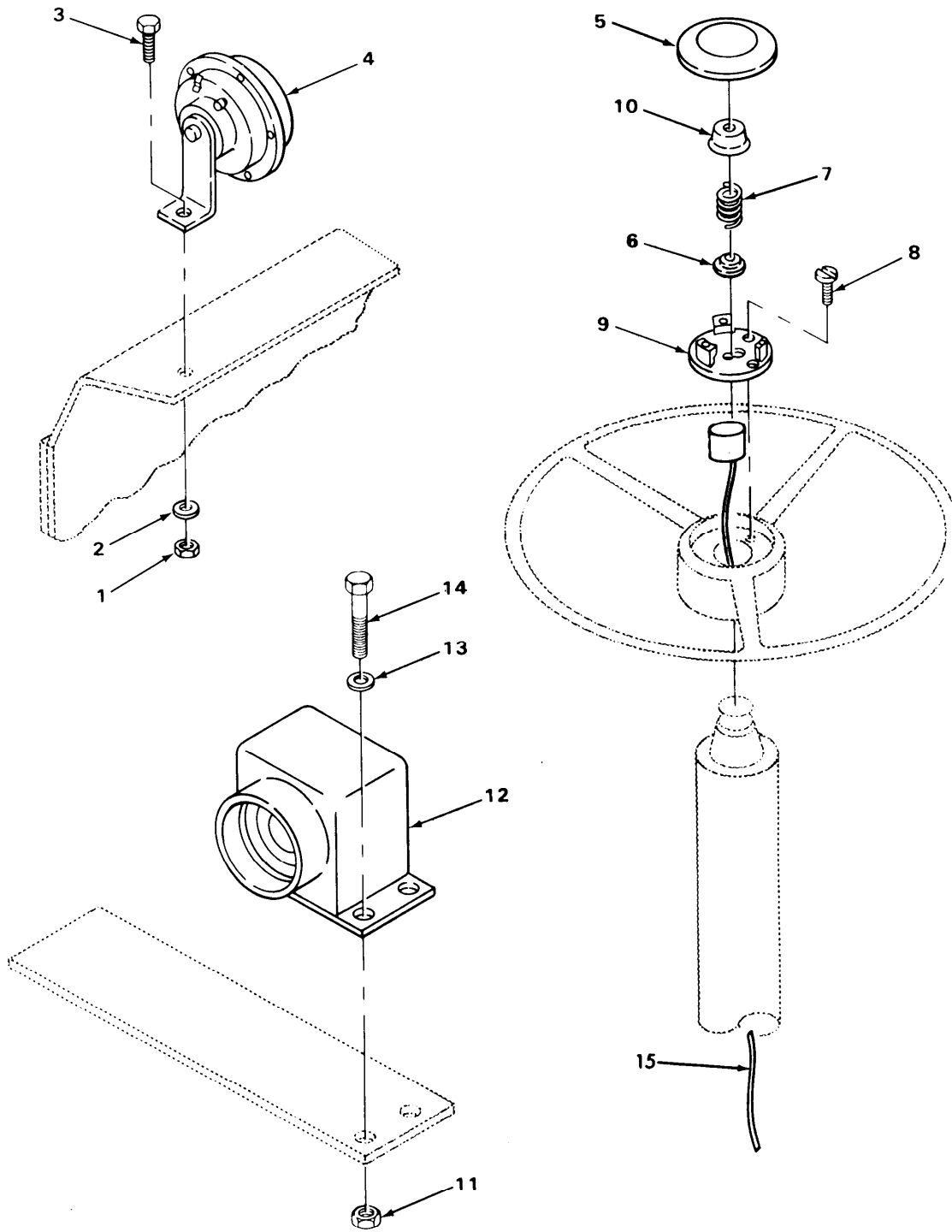

TA215418

FIGURE 48. HORN AND ALARM ASSEMBLY.

SECTION II (1) ITEM NO	(2) SMR CODE	(3) FSCM	TM9-2320-273-24P (4) PART NUMBER	(5) DESCRIPTION AND USABLE ON CODE (UOC)	(6) QTY
GROUP:0611 HORN SIREN					
FIGURE 48. HORN AND ALARM ASSEMBLY.					
1	PAOZZ	24617	9422295	NUT,SELF-LOCKING	1
2	PAOZZ	24617	2436162	WASHER,FLAT	1
3	PAOZZ	24617	9430677	BOLT,MACHINE	1
4	PAOZZ	21003	C-020112	HORN,ELECTRICAL	1
5	PAOZZ	34623	MA207-22703	HORN BUTTON,VEHICUL PART OF KIT P/N 1367	1
6	KFOZZ	81263	46748	CAP,HORN BUTTON PART OF KIT P/N 1367	1
7	KFOZZ	81363	46749	SPRING,HORN BUTTON PART OF KIT P/N 1367	1
8	KFOZZ	81263	46752	SCREW,MACHINE PART OF KIT P/N 1367	3
9	KFOZZ	81263	46751	PLATE,HORN BUTTON PART OF KIT P/N 1367	1
10	KFOZZ	81263	46747	CUP,HORN BUTTON PART OF KIT P/N 1367	1
11	PAOZZ	24617	9422273	NUT,SELF-LOCKING	4
12	PAOZZ	34623	MC40-20000	UOC:U22,U23,U24,U25,U26 HORN,ELECTRICAL	1
13	PAOZZ	24617	2436161	UOC:U22,U23,U24,U25,U26 WASHER,FLAT	4
14	PAOZZ	24617	9410006	UOC:U22,U23,U24,U25,U26 BOLT	4
15	PAOZZ	77640	451710	WIRE,HORN	1
END OF FIGURE					

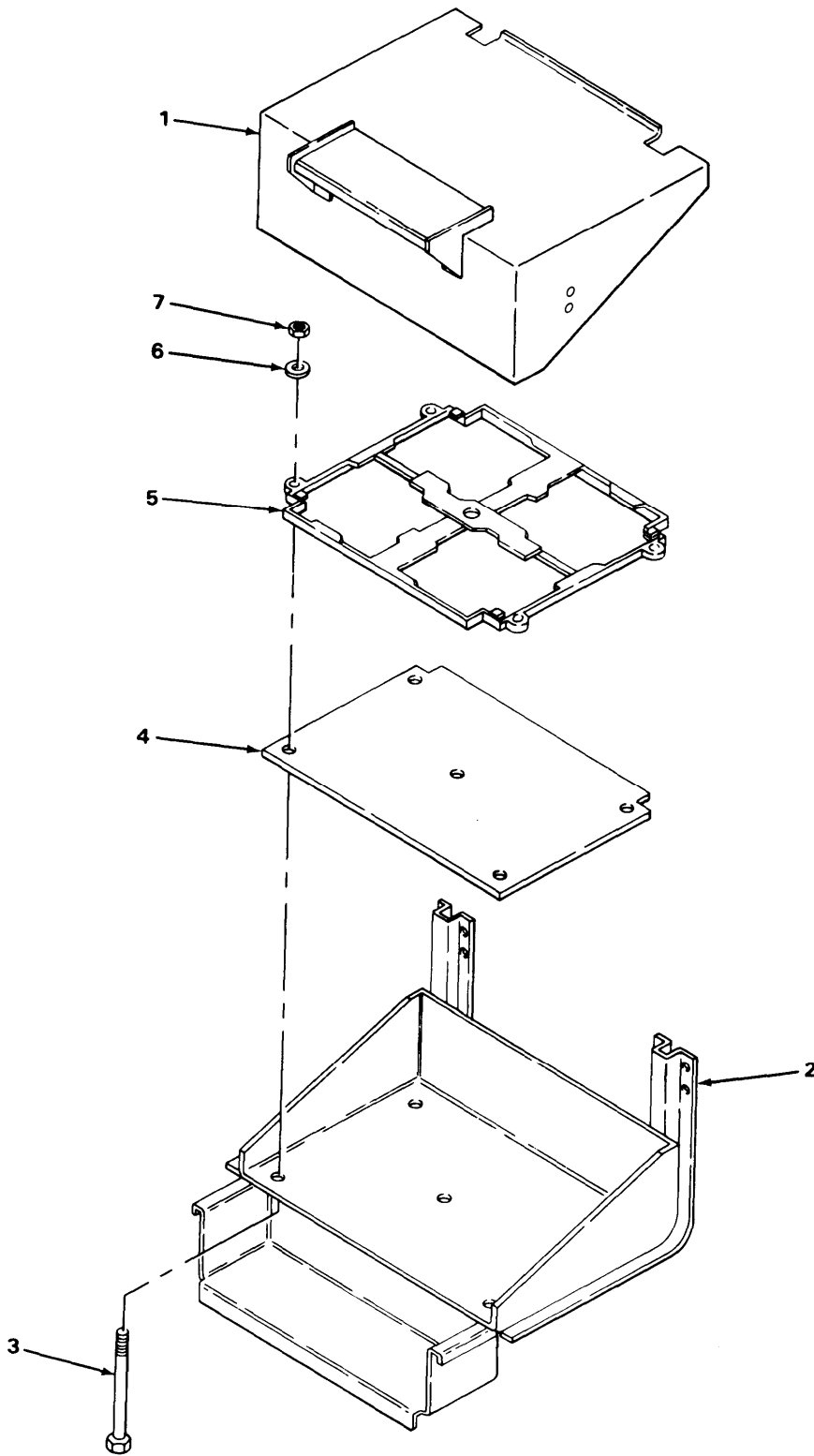
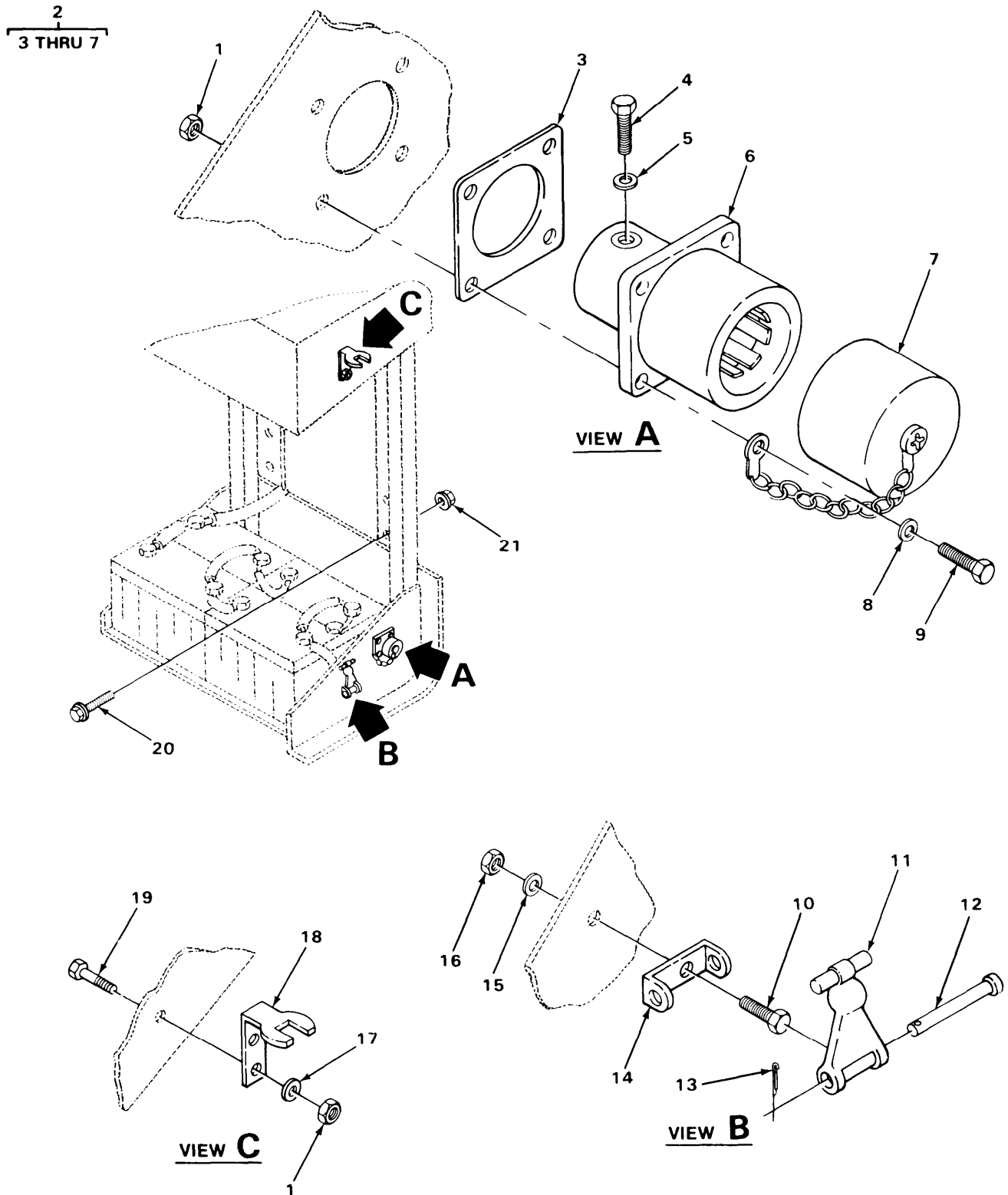

FIGURE 49 BATTERY BOX.

SECTION II				TM9-2320-273-24P	
(1)	(2)	(3)	(4)	(5)	(6)
ITEM	SMR		PART		
NO	CODE	FSCM	NUMBER	DESCRIPTION AND USABLE ON CODE (UOC)	QTY
				GROUP:0612 BATTERIES,STORAGE	
				FIGURE 49. BATTERY BOX.	
1	PAOZZ	34623	ME63A20000	COVER,BATTERY BOX	1
2	PAOZZ	34623	ME32-20093	BATTERY BOX	1
3	PAOZZ	24617	189309	SCREW,CAP,HEXAGON	5
4	PAOZZ	34623	MB284F-20001	SPACER,PLATE	1
5	PAOZZ	34623	ME32-20092	HOLD DOWN ASSEMBLY	1
6	PAOZZ	24617	9421042	WASHER,FLAT	5
7	PAOZZ	24617	9422277	NUT,SELF-LOCKING	5
				END OF FIGURE	



TA215420

FIGURE 50. BATTERY RECEPTACLE AND BRACKETS.

SECTION II (1)	SMR (2)	FSCM (3)	TM9-2320-273-24P PART NUMBER (4)	DESCRIPTION AND USABLE ON CODE (UOC) GROUP:0612 BATTERIES,STORAGE FIGURE 50. BATTERY RECEPTACLE AND BRACKETS.	(6)
ITEM NO	CODE				QTY
1	PBOZZ	96906	MS35649-202	NUT,PLAIN,HEXAGON	8
2	PBOOO	19207	11674728	ASSY,CONNECTOR RECE	1
3	PCOZZ	19207	11674730	.INSULATOR,PLATE	1
4	PAOZZ	96906	MS90727-57	.SCREW,CAP,HEXAGON	2
5	PAOZZ	96906	MS35338-46	.WASHER,LOCK	2
6	PAOZZ	19207	11682345	.CONNECTOR,RECEPTACL	1
7	PAOZZ	19207	11675004	.CAP,PROTECTIVE,DUST	1
8	PAOZZ	24617	9421021	WASHER,LOCK	4
9	PBOZZ	24617	274758	SCREW,MACHINE	4
10	PAOZZ	24617	9424877	BOLT,MACHINE	2
11	PAOZZ	74687	68D842-1101	HOOK,BATTERY BOX CO	2
12	PAOZZ	74687	179-A-54	PIN	2
13	PAOZZ	24617	453689	PIN,COTTER	2
14	PAOZZ	64386	277-A-80ZP	STRAP,RETAINING	2
15	PAOZZ	24617	2436162	WASHER,FLAT	2
16	PAOZZ	24617	9422295	NUT,SELF-LOCKING	2
17	PAOZZ	96906	MS35335-32	WASHER,LOCK	4
18	PAOZZ	74687	028-561	HOOK,SUPPORT	2
19	PAOZZ	96906	MS35206-263	SCREW,MACHINE	4
20	PAOZZ	34623	M/25-20014	SCREW,CAP,HEXAGON	4
				UOC:U21	
20	PAOZZ	34623	M/25-20016	BOLT,MACHINE	3
				UOC:U21	
20	PAOZZ	34623	M/25-20013	SCREW,CAP,HEXAGON	4
				UOC:U22,U23,U24,U25,U26	
21	PAOZZ	24623	M/219B20002	NUT,PLAIN,EXTENDED	7

END OF FIGURE

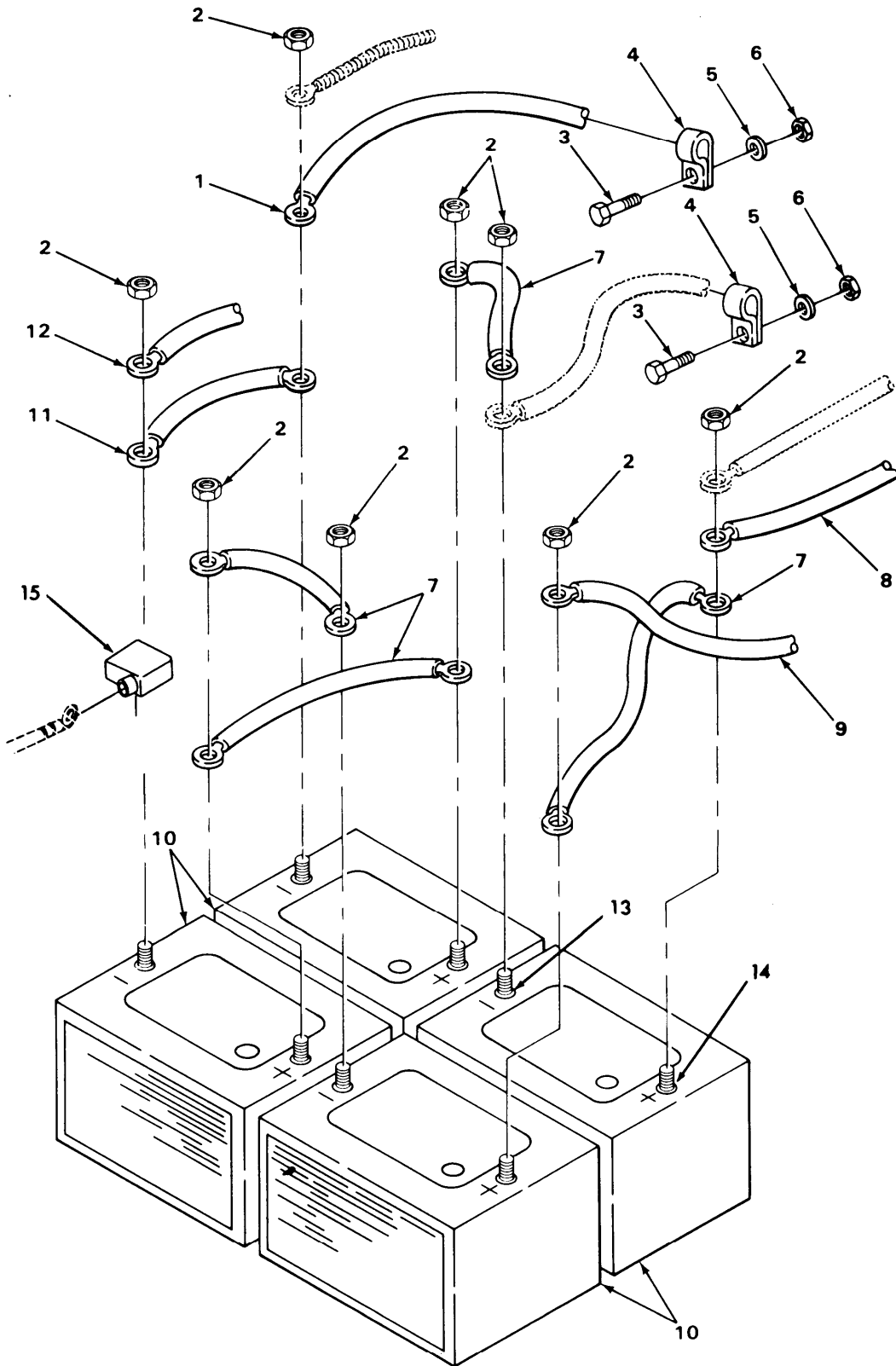
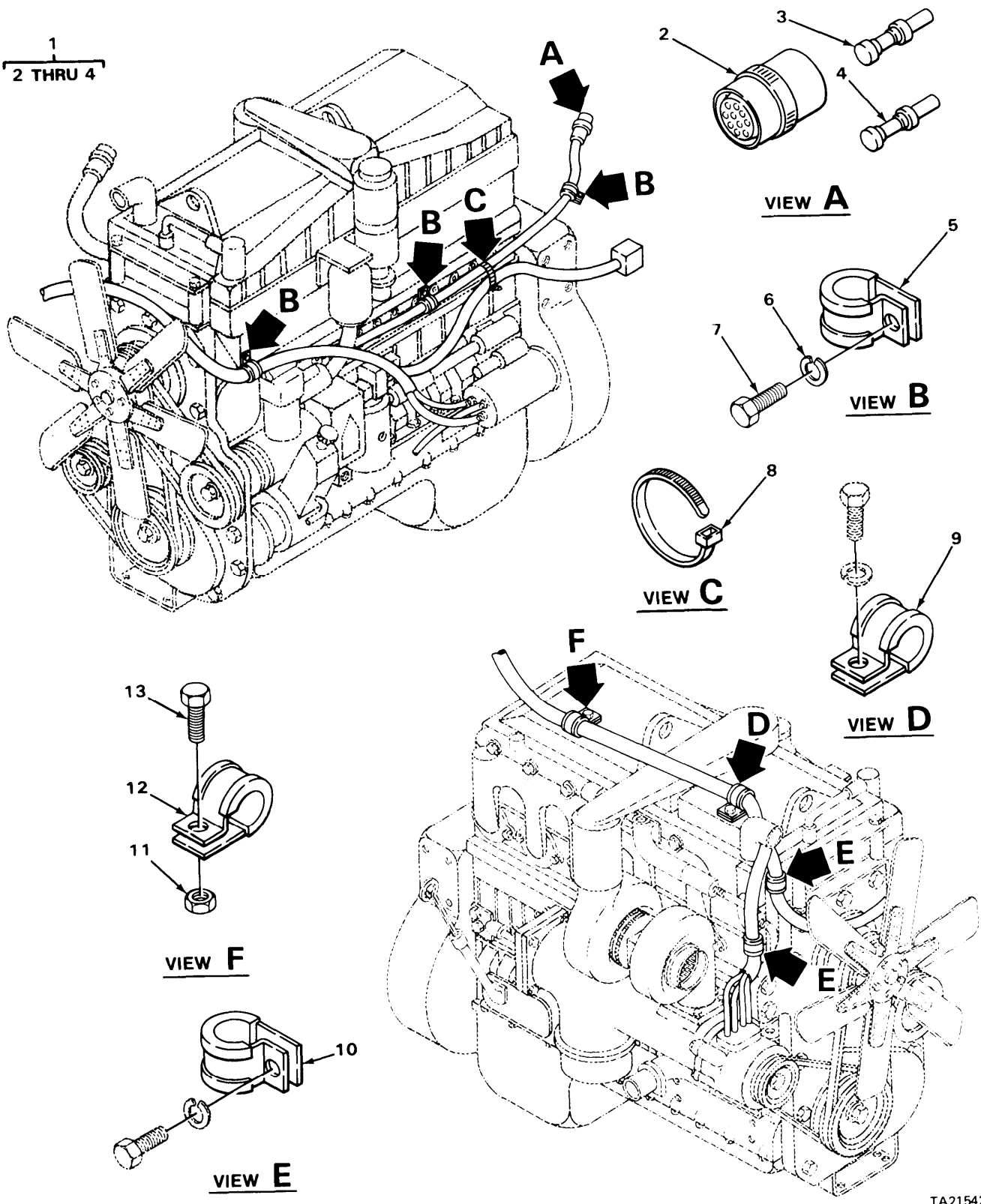

FIGURE 51. STORAGE BATTERY.

SECTION II (1)	SMR (2)	FSCM (3)	PART (4)	DESCRIPTION AND USABLE ON CODE (UOC) (5)	QTY (6)
TM9-2320-273-24P					
GROUP:0612 BATTERIES, STORAGE					
FIGURE 51. STORAGE BATTERY.					
1	PAOZZ	34623	MB73-20005	LEAD, ELECTRICAL	1
2	PAOZZ	24617	431904	NUT, PLAIN, HEXAGON	8
3	PAOZZ	24617	9419563	BOLT, MACHINE	2
4	PAOZZ	75272	COV-1311	CLAMP, LOOP	2
5	PAOZZ	24617	9417953	WASHER, LOCK	2
6	PAOZZ	96906	MS51967-5	NUT, PLAIN, HEXAGON	2
7	PAOZZ	34623	MA73-20012	LEAD	4
8	PAOZZ	34623	MB73-20004	LEAD, ELECTRICAL	1
9	PAOZZ	34623	MB73-20002	LEAD	1
10	PAOZA	96906	MS35000-3	BATTERY	4
10	PAOZA	16764	1980397	BATTERY, STORAGE 12 VOLT	4
11	PAOZZ	34623	MA73-20013	LEAD	1
12	PAOZZ	34623	MB73-20003	LEAD, ELECTRICAL	1
13	PAOZZ	96906	MS75004-1	TERMINAL LUG	4
14	PAOZZ	96906	MS75004-2	TERMINAL LUG	4
15	PAOZZ	19207	10942521	COVER, BATTERY	8
END OF FIGURE					

1
2 THRU 4



TA215422

FIGURE 52. ENGINE WIRING HARNESS.

SECTION II (1) ITEM NO	(2) SMR CODE	(3) FSCM	TM9-2320-273-24P (4) PART NUMBER	(5) DESCRIPTION AND USABLE ON CODE (UOC)	(6) QTY
GROUP:0613 CHASSIS WIRING HARNESS					
FIGURE 52. ENGINE WIRING HARNESS.					
1	PCOOO	64449	M-D-365-20006	WIRING HARNESS,BRAN UOC:U21	1
1	PCOOO	34623	M-D365-20011	WIRING HARNESS,BRAN UOC:U22,U23,U24,U25,U26	1
2	PAOZZ	11139	HD56-24-19SN	.CONNECTOR BODY,PLUG UOC:U22,U23,U24,U25,U26	1
3	PAOZZ	45152	EE-101242	.CONTACT,ELECTRICAL UOC:U22,U23,U24,U25,U26	6
4	PAOZZ	11139	0461-201-1690	.TERMINAL,STUD	13
5	PAOZZ	96906	MS21333-127	CLAMP,LOOP	3
6	PAOZZ	96906	MS45904-76	WASHER,LOCK	3
7	PAOZZ	96906	MS90727-57	SCREW,CAP,HEXAGON	3
8	PAOZZ	06383	SST4S	STRAP,TIEDOWN,ELECT	6
9	PAOZZ	96906	MS21333-123	CLAMP,LOOP	3
10	PAOZZ	18076	S-332-G-12	CLAMP,LOOP	2
11	PAOZZ	24617	9422273	NUT,SELF-LOCKING	1
12	PAOZZ	96906	MS21333-106	CLAMP,LOOP	1
13	PAOZZ	24617	9419002	SCREW,CAP,HEXAGON	1
END OF FIGURE					

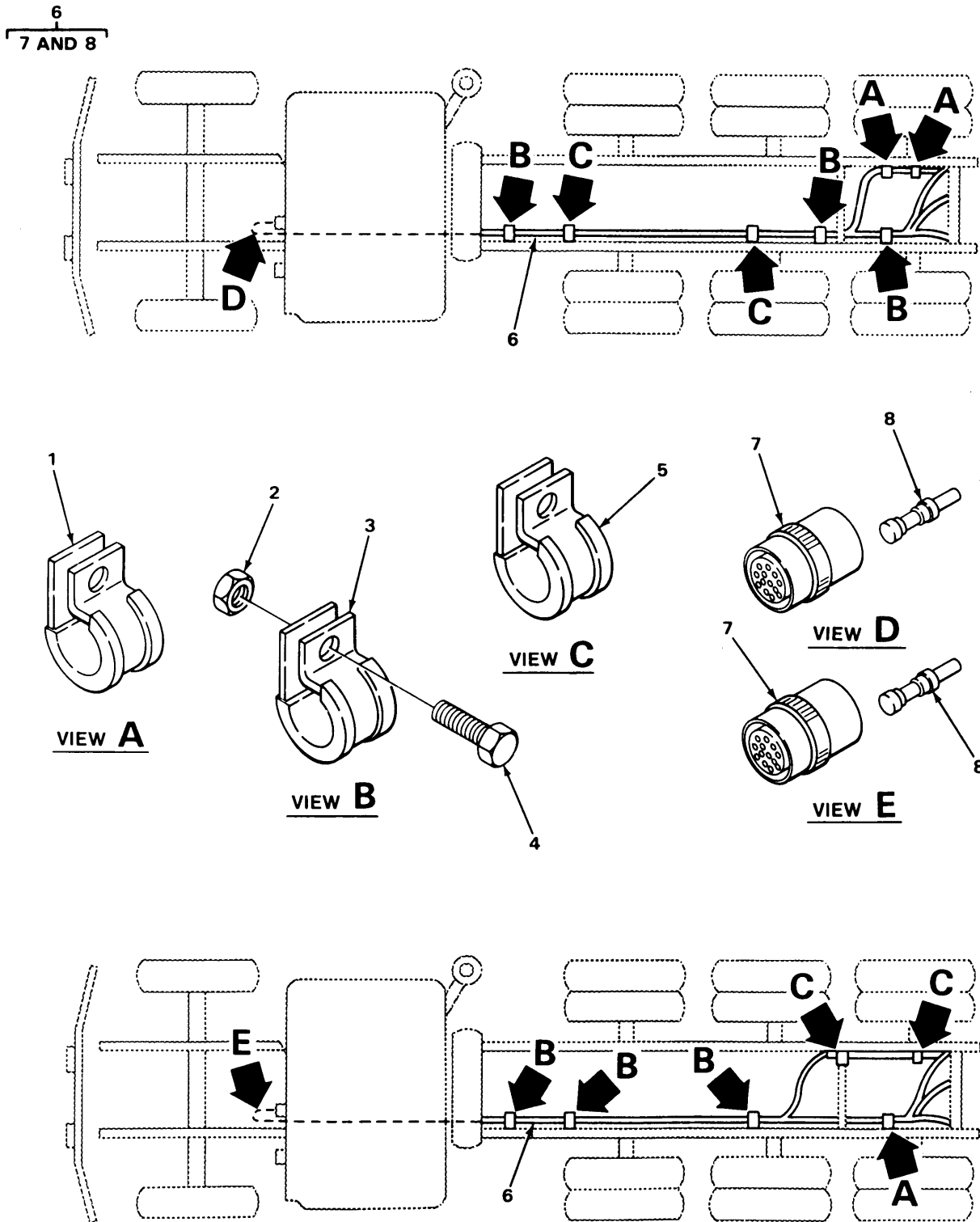

FIGURE 53. CHASSIS WIRING HARNESS.

SECTION II (1) ITEM NO	(2) SMR CODE	(3) FSCM	TM9-2320-273-24P (4) PART NUMBER	(5) DESCRIPTION AND USABLE ON CODE (UOC)	(6) QTY
GROUP:0613 CHASSIS WIRING HARNESS					
FIGURE 53. CHASSIS WIRING HARNESS.					
1	PAOZZ	96906	MS21333-123	CLAMP, LOOP	3
2	PAOZZ	24617	9422273	NUT, SELF-LOCKING	3
3	PAOZZ	96906	MS21333-106	CLAMP, LOOP	3
4	PAOZZ	24617	9419002	SCREW, CAP, HEXAGON	3
5	PAOZZ	96906	MS21333-102	CLAMP, LOOP	4
6	PCOOO	34623	MD365-20008	WIRING HARNESS, BRAN UOC:U21	1
6	PCOOO	34623	M-D365-20012	WIRING HARNESS, BRAN UOC:U22	1
6	PCOOO	34623	M-D365-20017	WIRING HARNESS, BRAN UOC:U23	1
6	PCOOO	34623	MD365-20024	WIRING HARNESS UOC:U25	1
6	PCOOO	34623	M/365-20013	WIRING HARNESS, BRAN UOC:U26	1
6	PCOOO	34623	MD365-20016	WIRING HARNESS, BRAN UOC:U24	1
7	PAOZZ	11139	HD56-24-16SN	.CONNECTOR BODY, PLUG UOC:U22, U23, U24, U25, U26	1
8	PAOZZ	45152	EE-101242	.CONTACT, ELECTRICAL UOC:U22, U23, U24, U25, U26	16
END OF FIGURE					

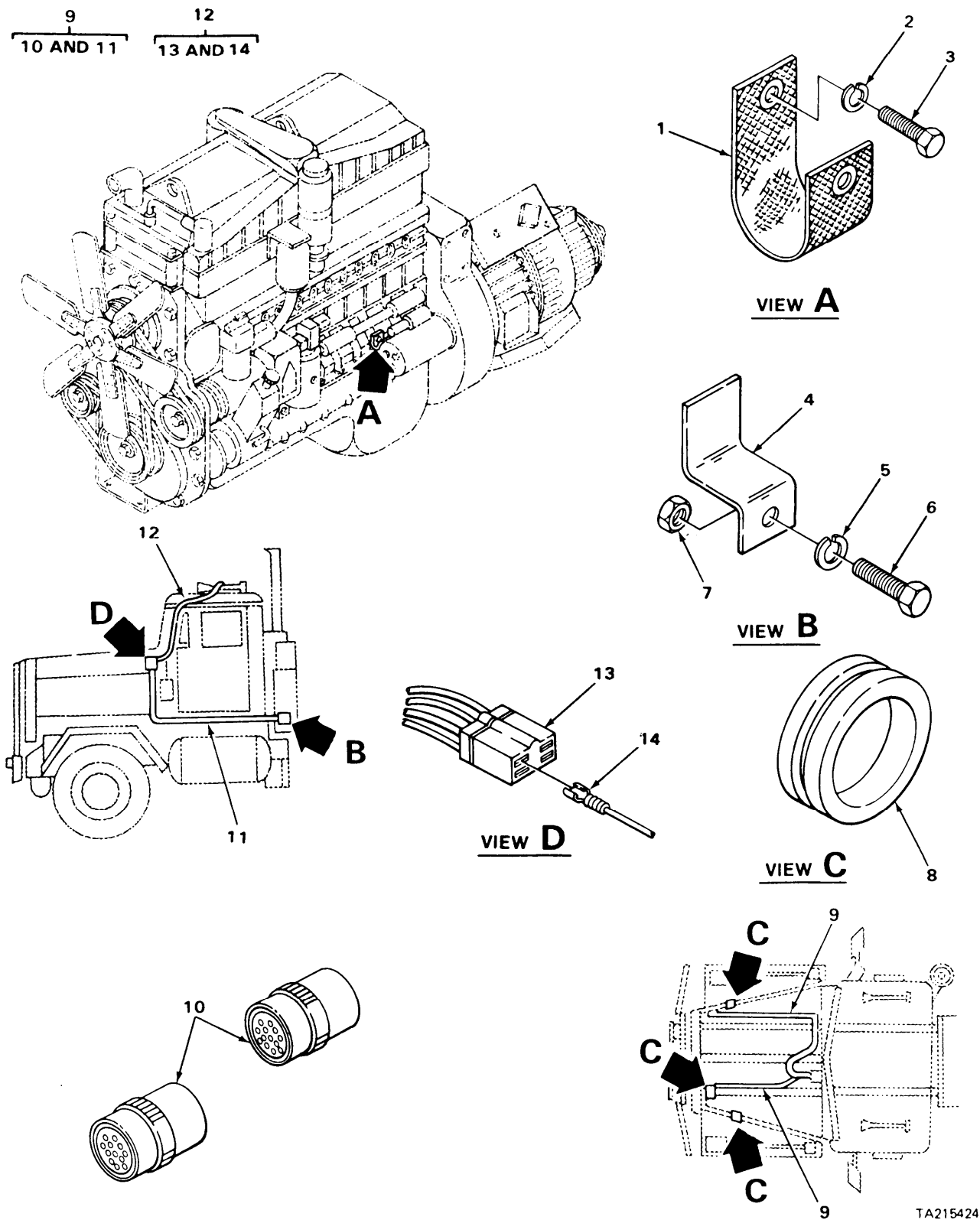

FIGURE 54. BLACKOUT, SIGNAL AND MARKER LAMP WIRING HARNESSSES.

SECTION II (1) ITEM NO	(2) SMR CODE	(3) FSCM	TM9-2320-273-24P (4) PART NUMBER	(5) DESCRIPTION AND USABLE ON CODE (UOC)	(6) QTY
GROUP:0613 CHASSIS WIRING HARNESS					
FIGURE 54. BLACKOUT, SIGNAL AND MARKER LAMP WIRING HARNESSIS.					
1	PCOZZ	34623	5962558	LEAD,ELECTRICAL	1
2	PAOZZ	96906	MS45904-76	WASHER,LOCK	1
3	PAOZZ	96906	MS90726-60	SCREW,CAP,HEXAGON	1
4	PBOZZ	34623	MB10-20110	BRACKET,ANGLE UOC:U24,U25	1
5	PAOZZ	24617	9417953	WASHER,LOCK UOC:U24,U25	2
6	PAOZZ	24617	9418725	SCREW,CAP,HEXAGON UOC:U24,U25	2
7	PAOZZ	24617	9416507	NUT,PLAIN,HEXAGON	2
8	PAOZZ	96906	MS35489-11	GROMMET,NONMETALLIC	3
9	PCOOO	34623	MC365-20005	CABLE ASSEMBLY,SPEC FENDER, RH	1
9	PCOOO	34623	MC365-20002	WIRING HARNESS,BRAN SIGNAL LAMP, RH.	1
9	PCOOO	34623	MB73-20007	CABLE ASSEMBLY BLACKOUT BARKER LAMP	1
9	PCOOO	34623	MC365-20004	CABLE ASSEMBLY, SPEC FENDER, LH	1
9	PCOOO	34623	M-C365-20003	CABLE ASSEMBLY,SPEC SIGNAL LAMP, LH	1
9	PCOOO	34623	MB73-20006	CABLE ASSEMBLY,SPEC BLACKOUT HEADLAMP	1
10	PAOZZ	96906	MS27142-3	.CONNECTOR,PLUG,ELEC UOC:U22,U23,U24,U25,U26	1
11	PCOZZ	34623	M-A365-20019	.CABLE ASSEMBLY	1
12	PCOOO	34623	MC365-20018	WIRING HARNESS,BRAN UOC:U21	1
12	PCOOO	34623	M-C365-20001	WIRING HARNESS,BRAN UOC:U23,U24,U25	1
12	PCOOO	34623	MC365-20010	WIRING HARNESS,BRAN UOC:U22,U26	1
13	PAOZZ	77060	2977048	.CONNECTOR,PLUG,ELEC UOC:U22,U23,U24,U25,U26	1
14	PAOZZ	92219	SS1090	.TERMINAL,QUICK DISC UOC:U22,U23,U24,U25,U26	4

END OF FIGURE

153-415- 0-94-5

1
2 THRU 6

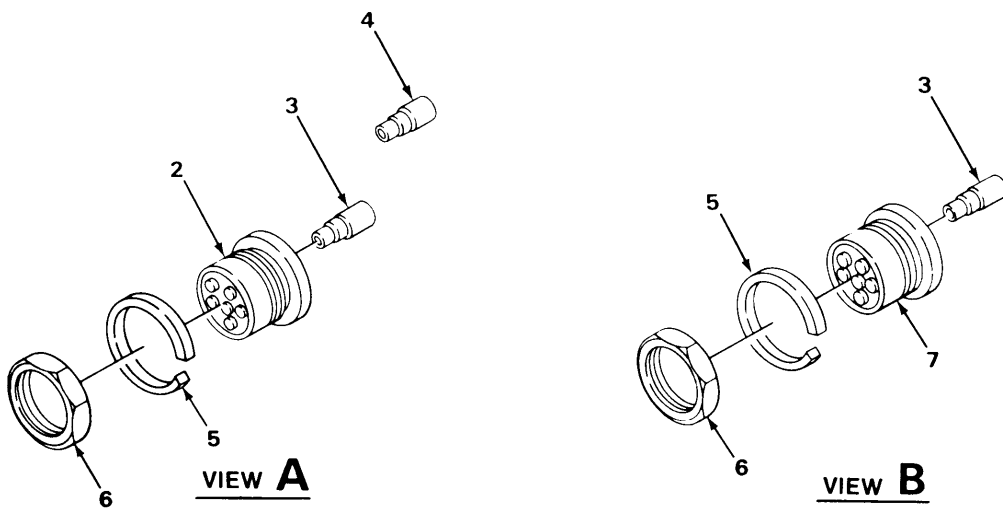
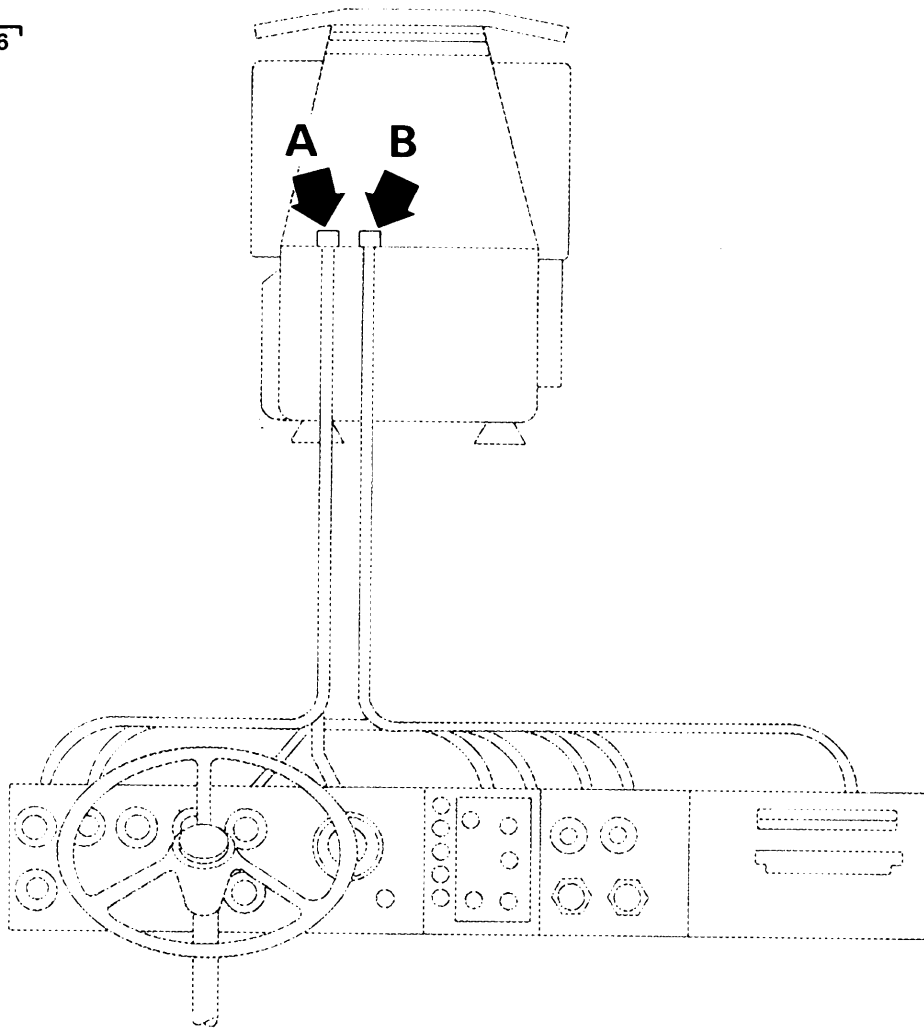
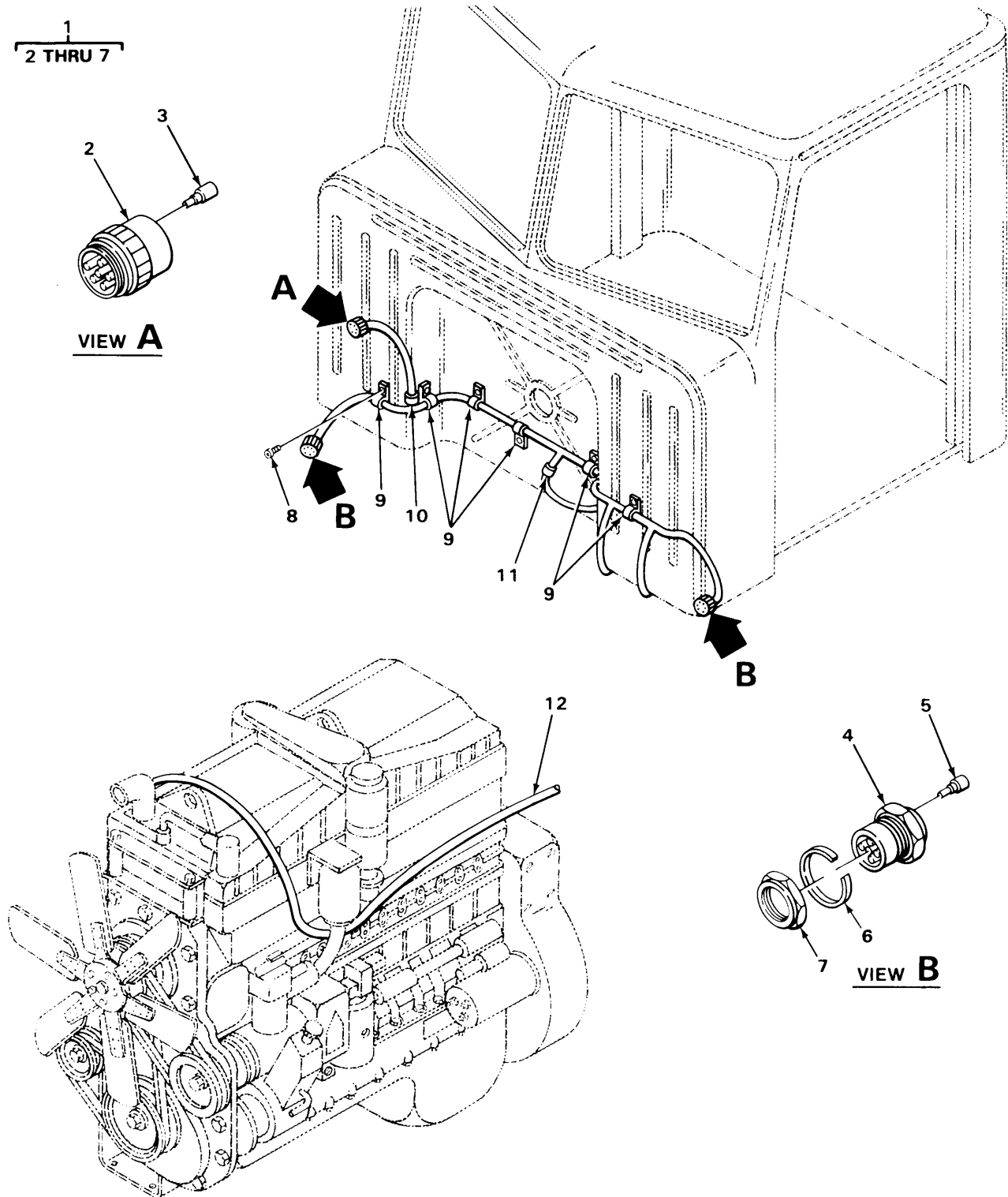

FIGURE 55. INSTRUMENT PANEL WIRING HARNESS.

SECTION II (1) ITEM NO	(2) SMR CODE	(3) FSCM	TM9-2320-273-24P (4) PART NUMBER	(5) DESCRIPTION AND USABLE ON CODE (UOC)	(6) QTY
GROUP:0613 CHASSIS WIRING HANESS					
FIGURE 55. INSTRUMENT PANEL WIRING HARNESS.					
1	PCOOO	34623	ME365-20009	WIRING HARNESS,BRAN UOC:U21	1
1	PCOOO	34623	ME365-20015	WIRING HARNESS,BRAN UOC:U23,U24,U25	1
1	PCOOO	34623	ME36520-014	WIRING HARNESS,BRAN UOC:U22,U26	1
2	PAOZZ	11139	HD54-24-19PN	.CONNECTOR BODY,RECE UOC:U22,U23,U24,U25,U26	1
3	PAOZZ	45152	EE-101241	.CONTACT,ELECTRICAL	22
4	PAOZZ	11139	0460-201-1690	.CONNECTOR,PLUG,ELEC	13
5	PAOZZ	11139	112264	.WASHER,LOCK	2
6	PAOZZ	11139	112263-90	.NUT,PLAIN,HEXAGON	2
7	PAOZZ	45152	58355AX	CONNECTOR,RECEPTACL UOC:U22,U23,U24,U25,U26	1
END OF FIGURE					



TA215426

FIGURE 56. CAB AND FAN DRIVE WIRING HARNESSSES.

SECTION II		TM9-2320-273-24P			
(1)	(2)	(3)	(4)	(5)	(6)
ITEM NO	SMR CODE	FSCM	PART NUMBER	DESCRIPTION AND USABLE ON CODE (UOC)	QTY
GROUP:0613 CHASSIS WIRING HARNESS					
FIGURE 56. CAB AND FAN DRIVE WIRING HARNESS.					
1	PCOOO	34623	MD365-20007	WIRING HARNESS,BRAN	1
2	PAOZZ	11139	HD56-24-16SN	.CONNECTOR BODY,PLUG UOC:U22,U23,U24,U25,U26	1
3	PAOZZ	45152	EE-101242	.CONTACT,ELECTRICAL UOC:U22,U23,U24,U25,U26	16
4	PAOZZ	45152	EE-101253	.CONNECTOR,RECEPTACL UOC:U22,U23,U24,U25,U26	2
5	PAOZZ	45152	EE-101241	.CONTACT,ELECTRICAL	16
6	PAOZZ	11139	114021	.WASHER,LOCK	2
7	PAOZZ	11139	114020-90	.NUT,PLAIN,HEXAGON	2
8	PAOZZ	24617	9420065	SCREW,TAPPING,THREA	6
9	PAOZZ	75272	COV-1309	CLAMP,LOOP	6
10	PAOZZ	75272	COV0909	CLAMP,LOOP	1
11	PAOZZ	96906	MS21333-102	CLAMP,LOOP	1
12	PCOOO	34623	MB365-20020	CABLE ASSEMBLY,SPEC UOC:U25	1
END OF FIGURE					

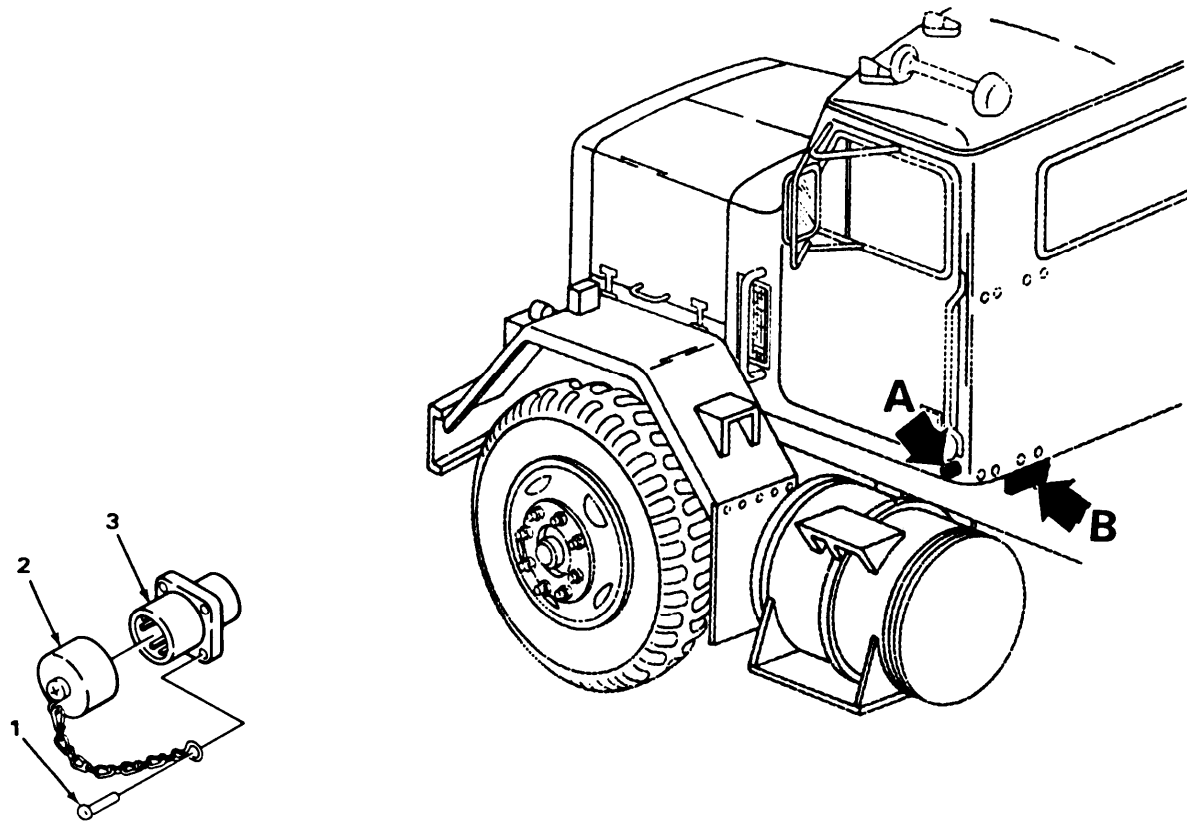

VIEW A

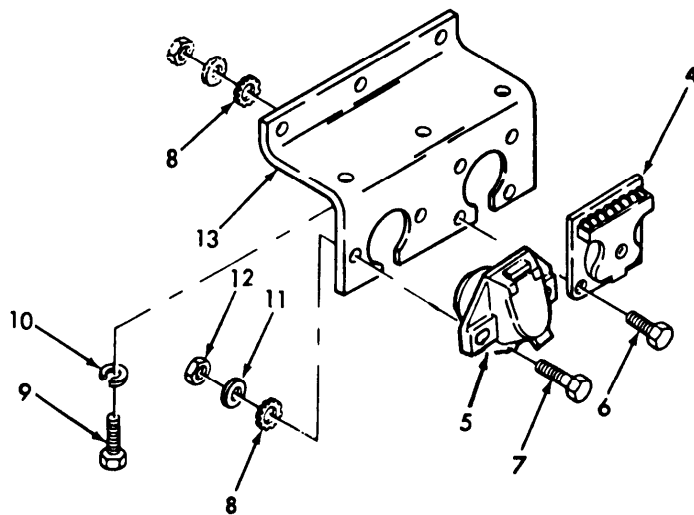

VIEW B

FIGURE 57. INTERVEHICULAR CONNECTOR (MODELS M915, M916 AND M920).

SECTION II		TM9-2320-273-24P				
(1)	(2)	(3)	(4)	(5)		(6)
ITEM NO	SMR CODE	FSCM	PART NUMBER	DESCRIPTION AND USABLE ON CODE (UOC)		QTY
GROUP:0613 CHASSIS WIRING HARNESS						
FIGURE 57. INTERVEHICULAR CONNECTOR (MODELS M915, M916 AND M920).						
1	PAOZZ	05693	SSPQ-41	RIVET,BLIND UOC:U21,U22,U26		4
2	PAOZZ	34623	MA207-20073	COVER,ELECTRICAL CO UOC:U21,U22,U26		2
3	PAOZZ	34623	MA207-20072	CONNECTOR,RECEPTACL UOC:U21,U22,U26		2
4	PBOZZ	19207	7731428	COVER,ELECTRICAL CO UOC:U21,U22,U26		1
5	PAOZZ	29486	77-S	CONNECTOR,CONTACT		1
6	PAOZZ	96906	MS90728-8	SCREW,CAP,HEXAGON UOC:U21,U22,U26		4
7	PAOZZ	96906	MS90728-32	BOLT,MACHINE UOC:U21,U22,U26		2
8	PAOZZ	96906	MS45904-68	WASHER,LOCK UOC:U21,U22,U26		6
9	PAOZZ	24617	9418725	SCREW,CAP,HEXAGON UOC:U21,U22,U26		3
10	PAOZZ	24617	9417953	WASHER,LOCK UOC:U21,U22,U26		3
11	PAOZZ	24617	2436162	WASHER,FLAT UOC:U21,U22,U26		2
12	PAOZZ	24617	9422295	NUT,SELF-LOCKING,CO UOC:U21,U22,U26		2
13	PBOZZ	34623	MC10-20103	BRACKET,DOUBLE ANGL TRAINLER RECEPTACLE UOC:U21,U22,U26		1
END OF FIGURE						

1
2 THRU 5

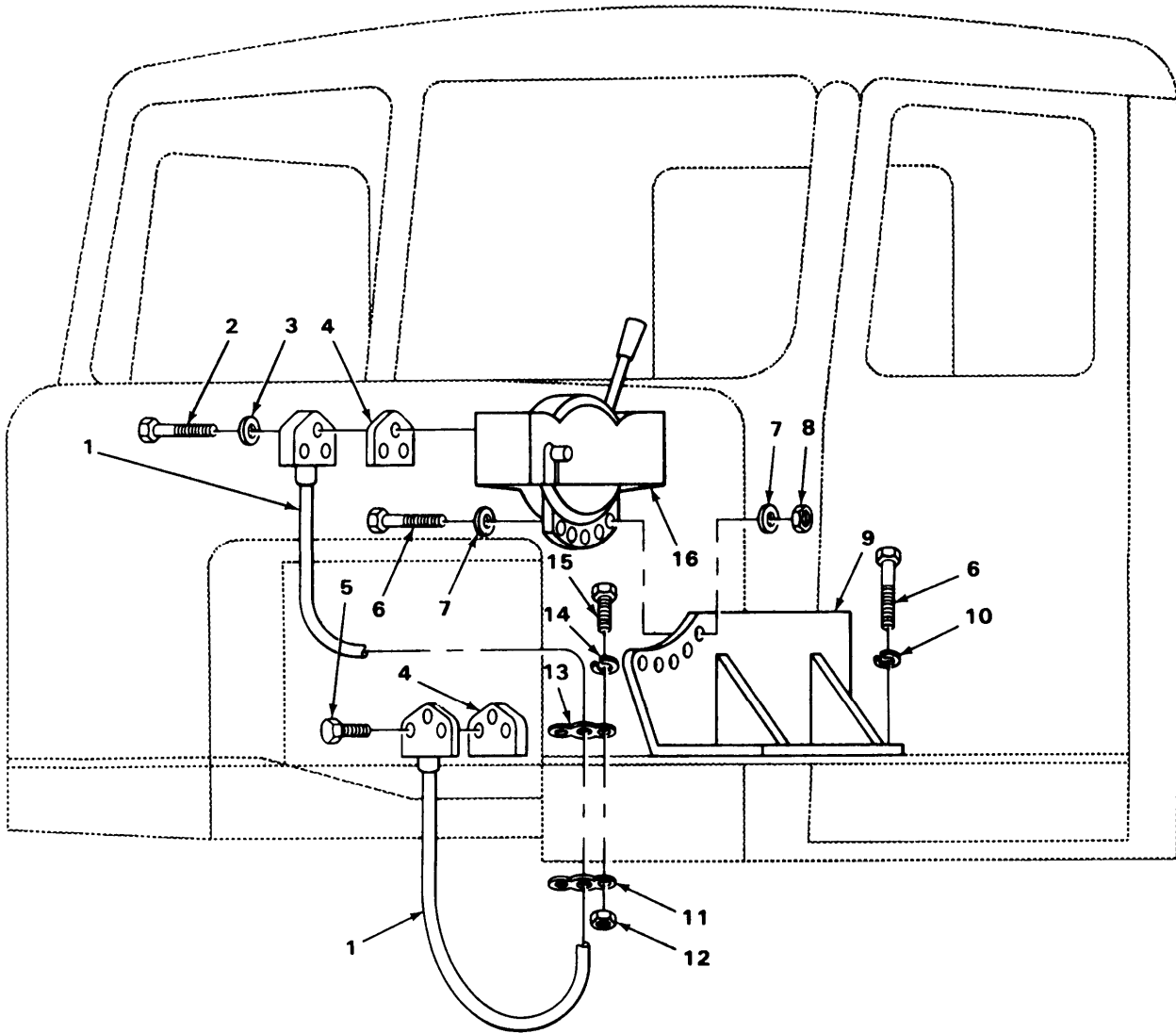

TA215427

FIGURE 58, RATIO SELECTOR MOUNTING AND AIR LINE CONTROL.

SECTION II		TM9-2320-273-24P			
(1)	(2)	(3)	(4)	(5)	(6)
ITEM NO	SMR CODE	FSCM	PART NUMBER	DESCRIPTION AND USABLE ON CODE (UOC)	QTY
				GROUP:07 TRANSMISSION GROUP:0705 TRANSMISSION SHIFTING COMPONENTS	
				FIGURE 58. TATIO SELECTOR MOUNTING AND AIR LINE CONTROL.	
1	PAOZZ	11083	9N2680	LINES GROUP,AIR CON	1
2	PAOZZ	11083	1D4541	.BOLT,MACHINE	3
3	PAOZZ	11083	1A6240	.WASHER	3
4	PAOZZ	11083	9N4010	.GASKET	2
5	PAOZZ	96906	MS90728-48	.BOLT,MACHINE	3
6	PBOZZ	24617	9420462	SCREW,CAP,HEXAGON	8
7	PAOZZ	96906	MS27183-16	WASHER,FLAT	8
8	PAOZZ	24617	9422277	NUT,SELF-LOCKING,HE	4
9	PBOZZ	34623	ME32-20016	BRACKET ASSEMBLY,RA	1
10	PAOZZ	24617	9419871	WASHER,LOCK	4
11	PCOZZ	34623	MB131-20000	GROMMET,NONMETALLIC	1
12	PAOZZ	78553	C31072-1024	NUTSERT,ALUMINUM	2
13	PAOZZ	34623	809223	RETAINER ASSEMBLY	1
14	PAOZZ	24617	9421021	WASHER,LOCK	2
15	PBOZZ	24617	9417267	SCREW,MACHIE	2
16	PAOHH	11083	9N1803	CONTROL ASSEMBLY,TR	1
				END OF FIGURE	

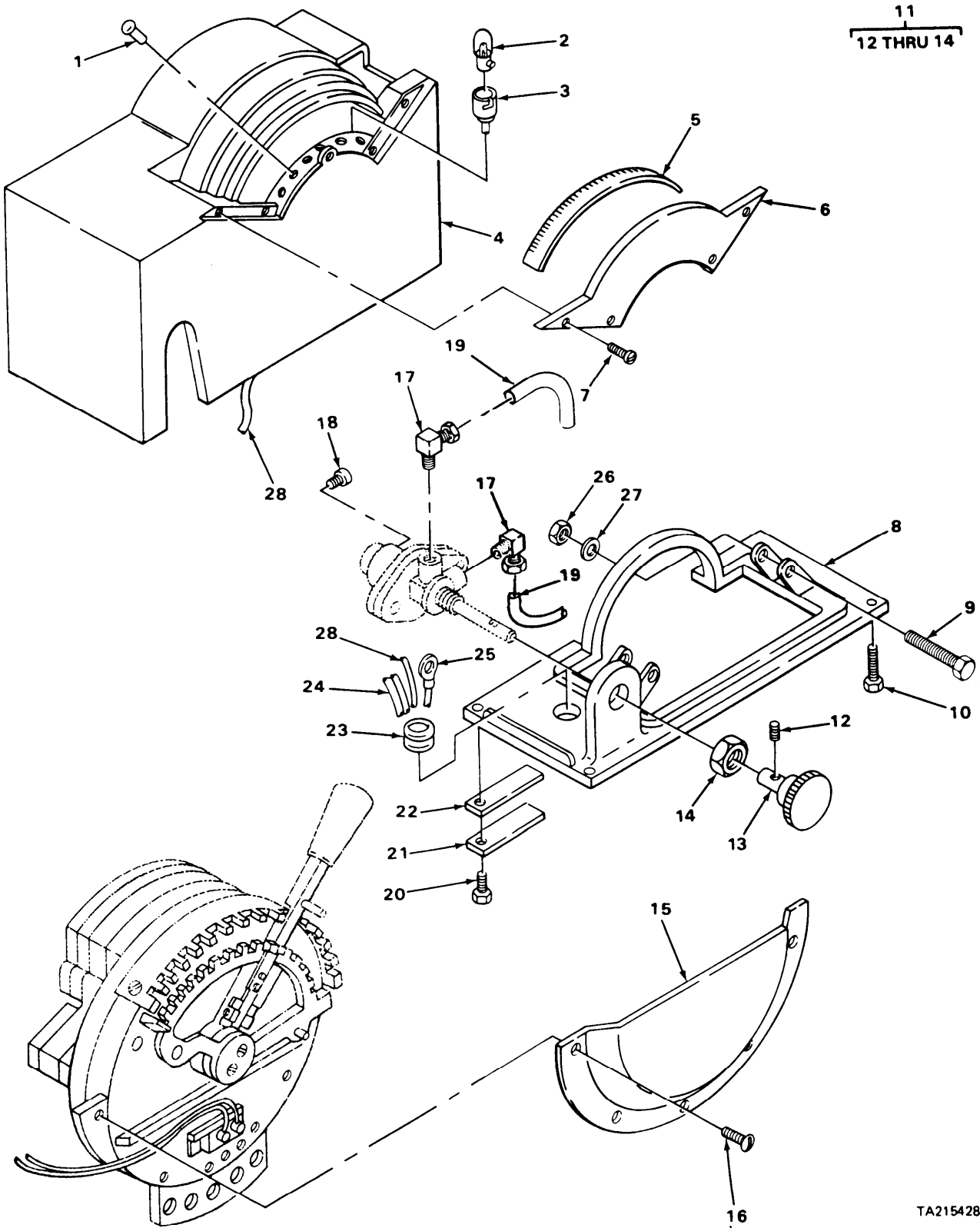

TA215428

FIGURE 59 SELECTOR SHIELD, AIR LINE CONTROL VALVE ASSEMBLY AND HOUSING.

SECTION II (1)	SMR (2)	FSCM (3)	TM9-2320-273-24P PART NUMBER (4)	DESCRIPTION AND USABLE ON CODE (UOC) GROUP:0705 TRANSMISSION SHIFTING COMPONENTS FIGURE 59. SELECTOR SHIELD, AIR LINE CONTROL VALVE ASSEMBLY AND HOUSING	(6) QTY
1	PBOZZ	81349	M24243/1-A403	.RIVET,BLIND	3
2	PAOZZ	08108	1819	.LAMP, INCANDESCENT	4
3	PAOZZ	11083	9N1753	.CABLE ASSEMBLY,SPEC	1
4	PAOZZ	11083	9N1732	.HOUSING,SELECTOR	1
5	PAOZZ	11083	9N1767	.DIAL	1
6	PAOZZ	11083	9N1768	.COVER,DRIVE SELECTRO	1
7	PAOZZ	11083	5P1029	.SCREW,MACHINE	5
8	PAFZZ	11083	9N1761	.BRACKET,DRIVE SELEC	1
9	PAFZZ	77445	466473	.BOLT,MACHINE	4
10	PAHZZ	96906	MS35265-64	.SCREW,MACHINE	4
11	PBOOO	11083	9N1760	.VALVE,VENT	1
12	PAOZZ	06853	238379	..PIN,SPRING	1
13	PAOZZ	06853	248091	..KNOB	1
14	PBOZZ	06853	239357	..NUT,PLAIN,HEXAGON	1
15	PAOZZ	11083	9N1765	.SHIELD,SELECTOR	1
16	PAOZZ	11083	7H3715	.SCREW,MACHINE	9
17	PAHZZ	11083	5P4423	.ELBOW,TUBE	2
18	PAHZZ	21450	444688	.PLUG,PIPE	1
19	PAHZZ	84561	4-035-250	.TUBING,NONMETALLIC	2
20	PAHZZ	11083	3L6592	.SCREW,MACHINE	2
21	PAHZZ	11083	9N1480	.TERMINAL BOARD	1
22	PAHZZ	83330	MS599-4	.PLATE,DESIGNATION	1
23	PAHZZ	11083	9H5156	.GROMMET	1
24	PAHZZ	11083	9N1477	.LEAD,IGNITION,ENGIN	1
25	PAHZZ	11083	9N1476	.LEAD,IGNITION,ENGIN	1
26	PAHZZ	11083	2D6235	.NUT,SELF-LOCKING,HE	2
27	PAHZZ	11083	8H9620	.WASHER,FLAT	2
28	PAOZZ	11083	9N1478	.LEAD,INGITTON,ENGIN	1

END OF FIGURE

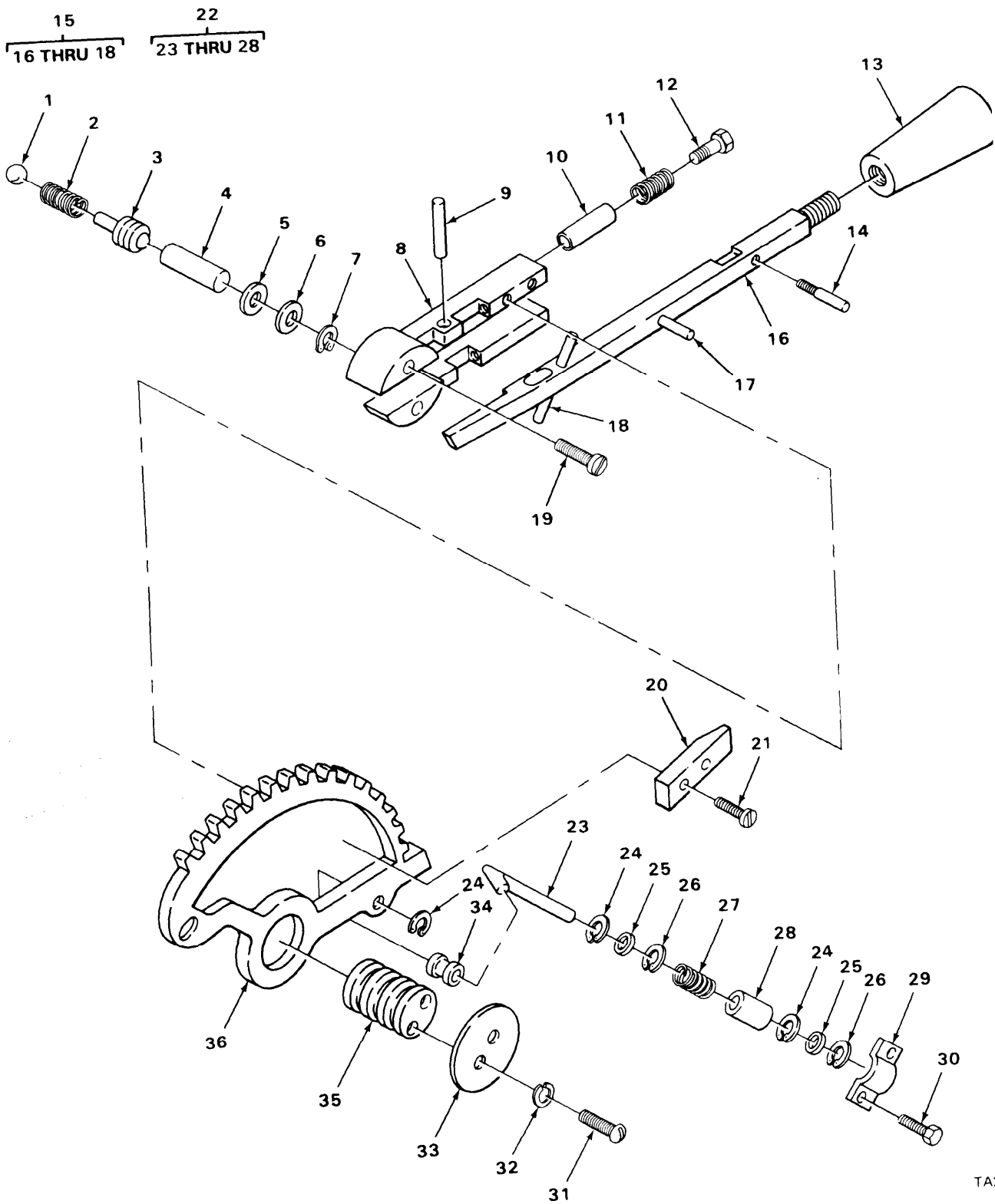

TA215431

FIGURE 60. LEVER ASSEMBLY.

SECTION II (1) ITEM NO	(2) SMR CODE	(3) FSCM	TM9-2320-273-24P (4) PART NUMBER	(5) DESCRIPTION AND USABLE ON CODE (UOC)	(6) QTY
GROUP:0705 TRANSMISSION SHIFTING COMPONENTS					
FIGURE 60. LEVER ASSEMBLY					
1	PAHZZ	11083	9N1746	.BALL,BEARING	1
2	PAHZZ	11083	9N1747	.SPRING,HELICAL,COMP	1
3	PAHZZ	11083	9N1748	.STEM ASSEMBLY,VALVE	1
4	PAZZ	11083	9N1729	.PLUNGER,DETENT	1
5	PAHZZ	11083	3L9316	.WASHER,FLAT	1
6	PAHZZ	11083	5M4317	.WASHER,FLAT	1
7	PAHZZ	11083	3L5927	.RING,RETAINING	1
8	PBHZZ	11083	9N2004	.BASE,LEVER	1
9	PAHZZ	11083	3H0702	.DOWEL	1
10	PAHZZ	11083	9N1788	.PIN,STRAIGHT,HEADLE	2
11	PAHZZ	11083	9N4049	.SPRING,HELICAL,COMP	2
12	PAHZZ	11083	3H1118	.PIN	2
13	PAHZZ	11083	7M706	.KNOB	1
14	PAHZZ	11083	9N1482	.INDICATOR,SELECTOR	1
15	PAHHH	11083	9N2670	.LEVER,MANUAL CONTRO	1
16	XAHZZ	11083	9N2669	..LEVER	1
17	PAHZZ	11083	3N2955	..PIN,STRAIGHT,HEADLE	1
18	PAHZZ	11083	3H3433	..PIN,OIL PUMP DRIVE	1
19	PAHZZ	11083	8H707	.SCREW,CAP,SOCKET HE	2
20	PAHZZ	11083	9N1555	.GUIDE,CONTROL,TRANS	1
21	PBHZZ	11083	4L2572	.SCREW,MACHINE	2
22	PAHZZ	11083	9N2696	.RATIO SELECTOR CONT	1
23	XAHZZ	11083	9N1712	..LEVER,MANUAL CONTRO	1
24	PAHZZ	11083	3D9369	..RING,RETAINING	3
25	PAHZZ	11083	9N1713	..WASHER,FLAT	2
26	PAHZZ	11083	2S8418	..RING,RETAINING	2
27	PAHZZ	11083	9N4000	..SPRING,HELICAL,COMP	1
28	PAHZZ	11083	9N1711	..SPRING	1
29	PBHZZ	11083	9N1744	.STRAP,RETAINING	1
30	PAHZZ	11083	8J5883	.SCREW,MACHINE	2
31	PAHZZ	11083	4L1417	.SCREW,MACHINE	2
32	PAHZZ	11083	1H159	.WASHER,LOCK	2
33	PAHZZ	11083	9N2003	.RETAINER,HELICAL CO	1
34	PAHZZ	11083	9N1763	.BUSHING,SLEEVE	1
35	PAHZZ	11083	9N1993	.SHIM	3
35	PAHZZ	11083	9N1994	.SHIM	3
36	PBHZZ	11083	9N1716	.DETENT PLATE	1

END OF FIGURE

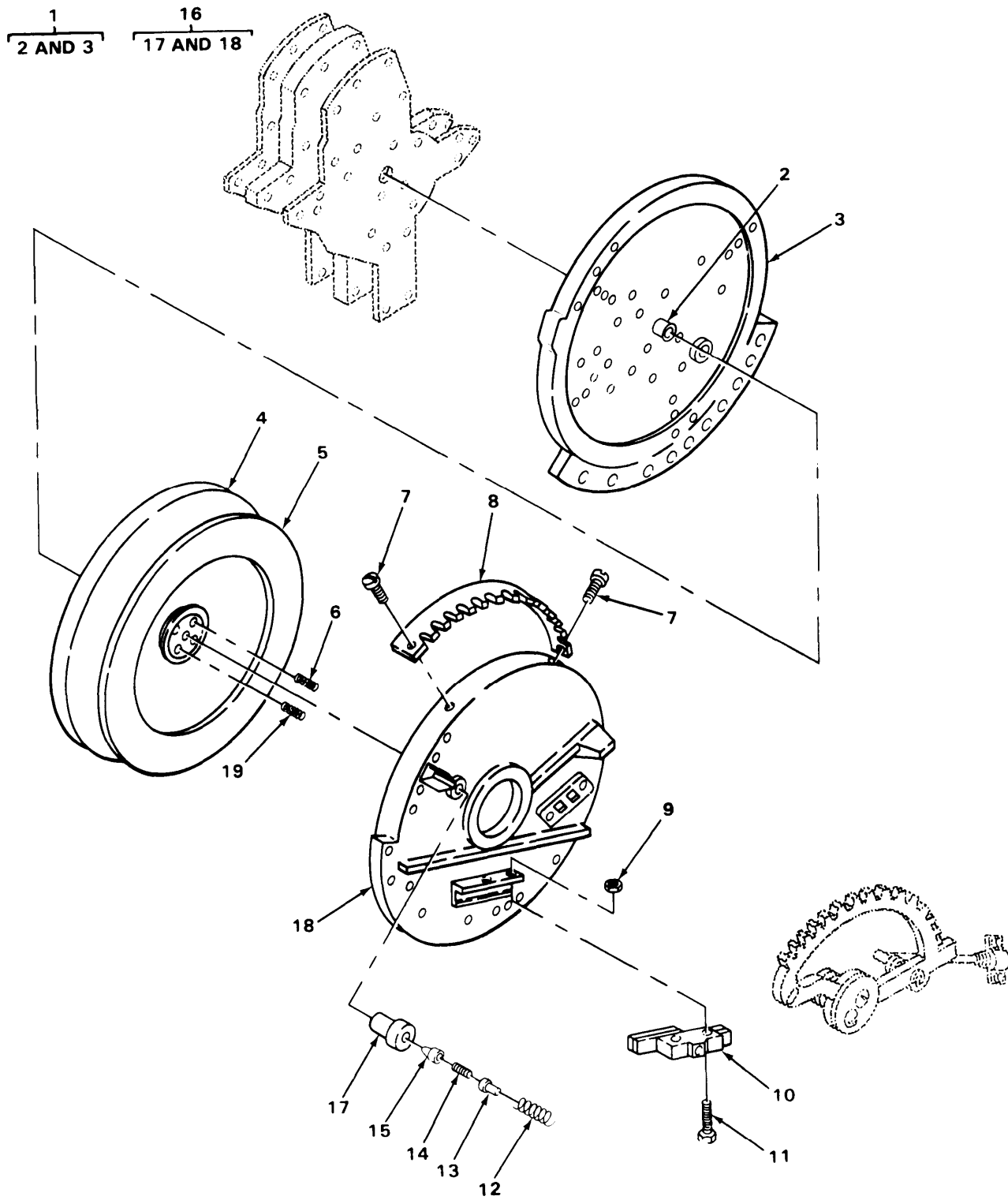

TA215432

FIGURE 61. PLATE ASSEMBLY ATTACHING HARDWARE.

SECTION II		TM9-2320-273-24P			
(1)	(2)	(3)	(4)	(5)	(6)
ITEM	SMR		PART		
NO	CODE	FSCM	NUMBER	DESCRIPTION AND USABLE ON CODE (UOC)	QTY
GROUP:0705 TRANSMISSION SHIFTING COMPONENTS					
FIGURE 61. PLATE ASSEMBLY ATTACHING HARDWARE.					
1	PAHHH	11083	9N1980	.BUSHING,SLEEVE	1
2	PAHZZ	11083	9N2682	..BUSHING,SLEEVE	1
2	XAHZZ	11083	9N1979	..PLATE,MOUNTING	1
4	PBHZZ	11083	9N2691	.PLATE,CAM,OVERDRIVE	1
5	PAHZZ	11083	9N1988	.SHIM	1
5	PAHZZ	11083	9N1780	.SHIM	1
6	PAHZZ	11083	9N1772	.SPRING,HELICAL,COMP	1
7	PAFZZ	11083	3K9076	.SCREW,ASSEMBLED WAS	3
8	PAFZZ	11083	9N2668	.GATE,SELECTOR	1
9	PAOZZ	11083	6D3982	.NUT,PLAIN,HEXAGON	2
10	PAOZZ	11083	9N1750	.SWITCH,SAFETY,NEUTR	1
11	PAOZZ	11083	5P1079	.SCREW,MACHINE SLOTT	2
12	PAHZZ	11083	9N1773	.SPRING,HELICAL,COMP	1
13	PAHZZ	11083	9N1739	.PLUNGER,DETENT	1
14	PAHZZ	11083	9N2001	.SPRING,HELICAL,COMP	1
15	PAHZZ	11083	9N1740	.SPACER,PLASTIC	1
16	PAHZZ	11083	9N1777	.COVER,ACCESS	1
17	PAHZZ	11083	9N1766	..BUSHING,SLEEVE	1
18	XAHZZ	11083	9N1730	..COVER	1
19	PAHZZ	11083	9N1720	.SPRING,HELICAL,COMP	1
END OF FIGURE					

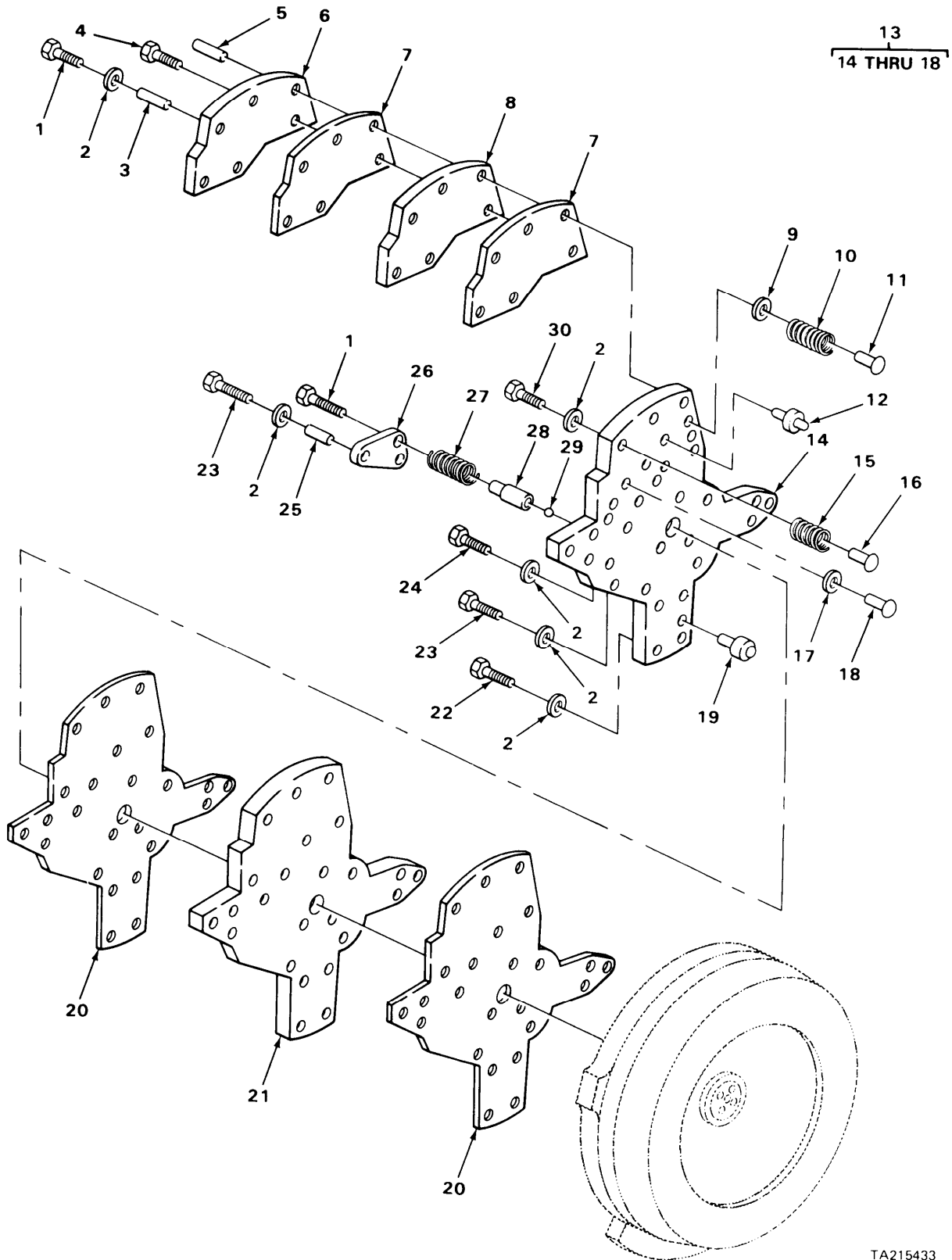

FIGURE 62. PLATE ASSEMBLY,

SECTION II (1)	(2)	(3)	TM9-2320-273-24P (4)	(5)	(6)
ITEM NO	SMR CODE	FSCM	PART NUMBER	DESCRIPTION AND USABLE ON CODE (UOC)	QTY
GROUP:0705 TRANSMISSION SHIFTING COMPONENTS					
FIGURE 62. PLATE ASSEMBLY.					
1	PAHZZ	77445	466473	.BOLT,MACHINE	6
2	PAHZZ	11083	8H9620	.WASHER,FLAT	V
3	PAHZZ	11083	5P4344	.PIN	1
4	PAHZZ	11083	1B2714	.BOLT,MACHINE	4
5	PAHZZ	11083	5P4346	.PIN	1
6	PFHZZ	11083	9N1715	.COVER,ACCESS	1
7	PAHZZ	11083	9N1731	.GASKET	2
8	PFHZZ	11083	9N4074	.PLATE,VALVE,TRANSMI	1
9	PAOZZ	11083	9N1749	.PACKING,PREFORMED	6
10	PAHZZ	11083	8S1995	.SPRING,HELICAL,COMP	6
11	PAOZZ	11083	9N4058	.VALVE,POPPET,VEHICU	6
12	PAHZZ	11083	9N4089	.FLOW CONTROL,VALVE	2
13	PBHHH	11083	9N1981	.PLATE ASSEMBLY,AIR	1
14	XAHZZ	11083	9N4070	..PLATE ASSEMBLY	1
15	PAHZZ	11083	9N1565	..SPRING,HELICAL,COMP	1
16	PAHZZ	11083	9N4116	..PISTON,POWER SHIFT	3
17	POHZZ	11083	5P8942	..PACKING,PREFORMED	3
18	PAHZZ	11083	9N4115	..PLUG,ROTARY,VALVE	3
19	PAHZZ	11083	9N1748	.STEM ASSEMBLY,VALVE	1
20	PAHZZ	11083	9N1977	.GASKET	2
21	PBHZZ	11083	9N4075	.HOUSING ASSEMBLY	1
22	PAHZZ	11083	7B8167	.SCREW,CAP,HEXAGON	2
23	PAHZZ	18876	9054219	.BOLT,MACHINE	2
24	PAHZZ	11083	9F7022	.BOLT,MACHINE	4
25	PAHZZ	11083	5P4345	.PIN	1
26	PFHZZ	11083	9N1727	.COVER,VALVE,TRANSMI	1
27	PAHZZ	11083	9N1751	.SPRING,HELICAL,COMP	1
28	PAHZZ	11083	9N4012	.PLUNGER,DETENT	1
29	PAHZZ	11083	2D6642	.BALL,BEARING	1
30	PAHZZ	11083	2A5546	.BOLT,MACHINE	2

END OF FIGURE

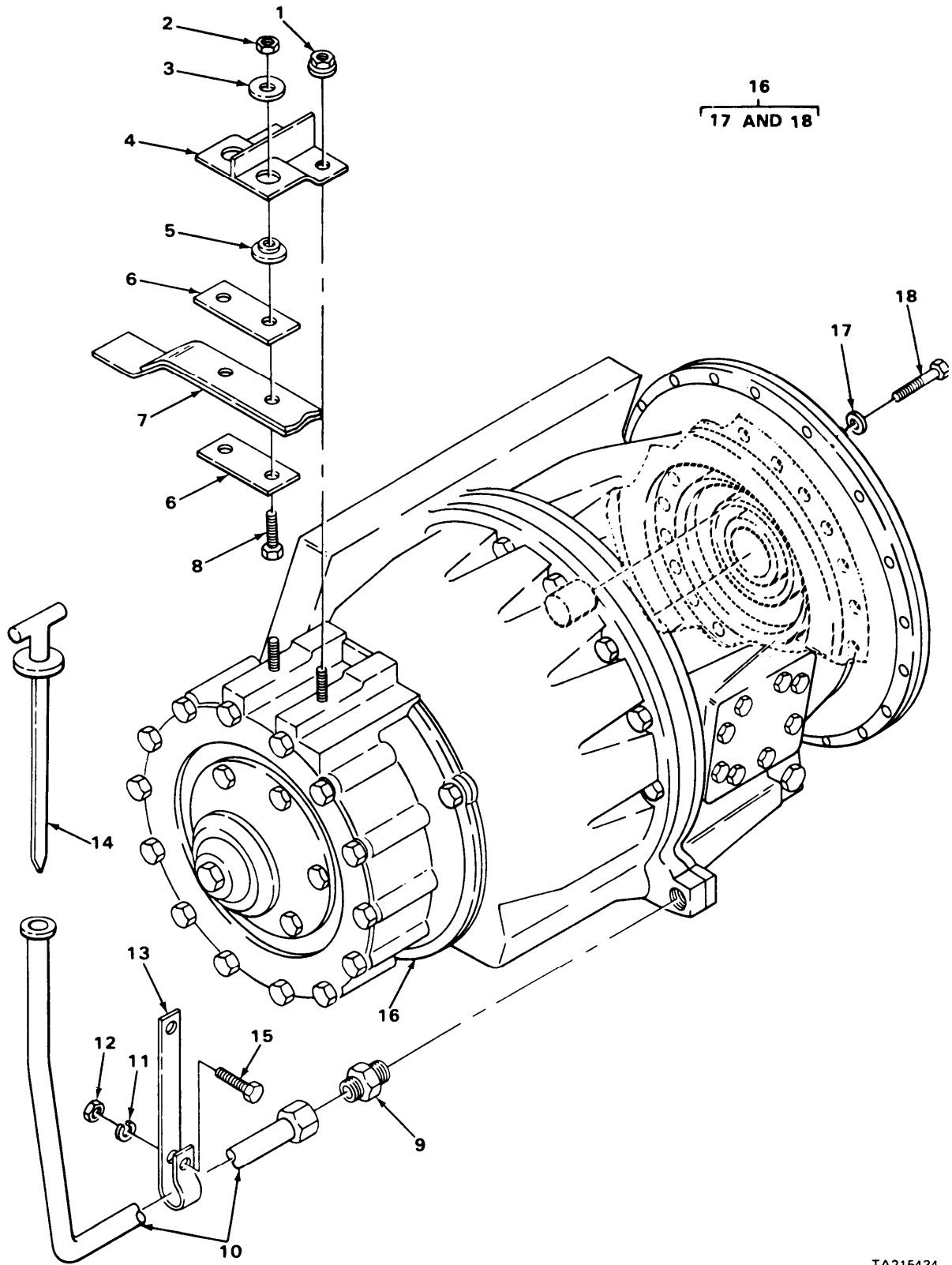

FIGURE 63. TRANSMISSION ASSEMBLY, MOUNTS AND TUBE ASSEMBLY,

SECTION II (1)	(2)	(3)	TM9-2320-273-24P (4)	(5)	(6)
ITEM NO	SMR CODE	FSCM	PART NUMBER	DESCRIPTION AND USABLE ON CODE (UOC)	QTY
GROUP:0710 TRANSMISSION ASSEMBLY					
FIGURE 63. TRANSMISSION ASSEMBLY. MOUNTS AND TUBE ASSEMBLY					
1	PAFZZ	34623	M/219B-20001	NUT, PLAIN, EXTENDED	2
2	PAFZZ	24617	9422301	NUT, SELF-LOCKING, HE	2
3	PAFZZ	34623	M/362-20016	WASHER, FLAT	2
4	PPFZZ	34623	MC33F-20000	BRACKET, TRANSMISIO	1
				UOC:U21	
4	PPFZZ	34623	MC33F-20001	BRACKET, TRANSMISSIO	1
				UOC:U22, U23, U24, U25, U26	
5	PCFZZ	76005	CBA20-300	MOUNT, RESILIENT	2
6	PPFZZ	34623	M-B242A-20047	SPACER, PLATE	2
7	PPFZZ	34623	M-C292-20000	SPRING ASSEMBLY	1
8	PAFZZ	24617	9425123	SCREW, CAP, HEXAGONRACKET	2
9	PAFZZ	34623	MA12520010	ADAPTER	1
10	PBFZZ	34623	MD319-20014	TUBE ASSEMBLY, METAL	1
				UOC:U21	
10	PBFZZ	34623	M-D319-20026	TUBE ASSEMBLY, METAL	1
				UOC:U22, U23, U24, U25, U26	
11	PAFZZ	96906	MS35338-8	WASHER, LOCK	1
12	PAFZZ	96906	MS51967-8	NUT, PLAIN, HEXAGON	1
13	PAFZZ	14153	01900	CLAMP, LOOP	1
				UOC:U21	
13	PAFZZ	34623	MB242A-20135	SUPPORT, TUBE, TRANSM	1
				UOC:U22, U23, U24, U26	
14	PAOZZ	01943	41094	GAGE ROD-CAP, LIQUID	1
15	PAFZZ	24617	9427321	SCREW, CAP, HEXAGON	1
16	PAPHH	34623	MA317-21020	TRANSMISSION, HYD	1
17	PAHZZ	34623	M/362-20002	.WASHER, FLAT	12
18	PAHZZ	96906	MS35307-389	.SCREW, CAP, HEXAGON	12
END OF FIGURE					

1
2 THRU 33

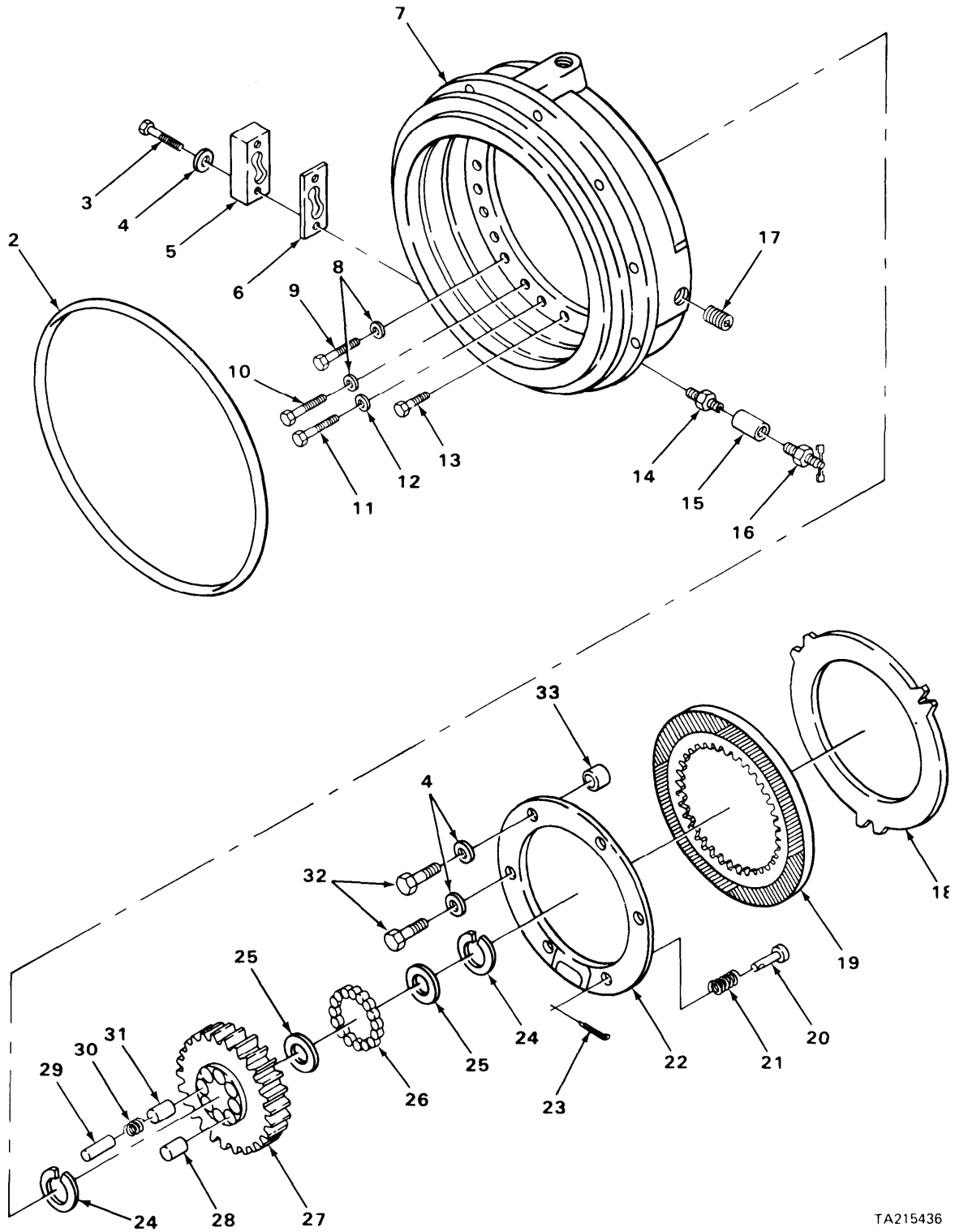

FIGURE 64. TRANSMISSION FRONT BRAKE ASSEMBLY.

SECTION II (1) ITEM NO	(2) SMR CODE	(3) FSCM	TM9-2320-273-24P (4) PART NUMBER	(5) DESCRIPTION AND USABLE ON CODE (UOC)	(6) QTY
GROUP:0710 TRANSMISSION ASSEMBLY					
FIGURE 64. TRANSMISSION FRONT BRAKE ASSEMBLY.					
1	AHHHH	11083	9N1807	.BRAKE ASSEMBLY, TRA	1
2	POHZZ	11083	2D6507	..SEAL,RING PART OF KIT P/N 6V284	1
3	PAHZZ	96906	MS90728-66	PART OF KIT P/N 5R7826	8
4	PAHZZ	11083	5M2894	..SCREW,CAP,HEXAGON	10
5	PBHZZ	11083	9N4082	UOC:U22,U23,U24,U25,U26	1
6	PFHZZ	11083	9N4081	..WASHER,FLAT	1
7	PAHZZ	11083	9N4078	..COVER,ACCESS	1
8	PAHZZ	11083	3K6113	..GASKET PART OF KIT P/N 6V284 PART	1
9	PAHZZ	11083	1D4707	OF KIT P/N 5R7826	1
10	PAHZZ	11083	1D4556	..HOUSING,MECHANICAL	19
11	PAHZZ	11083	5B5059	..WASHER,FLAT	17
12	PAHZZ	11083	2S932	..BOLT,MACHINE	2
13	PAHZZ	11083	T320	..BOLT,MACHINE	1
14	PAOZZ	92392	925010-1	..BOLT,MACHINE	1
15	PAOZZ	10001	45C3482	..REDUCER,PIPE PART OF KIT P/N	1
16	PAOZZ	96906	MS35782-2	5705369	1
17	PAOZZ	96906	MS4005-14	..COUPLING,PIPE PART OF KIT P/M	1
18	PBHZZ	11083	9N1629	5705369	1
19	PAHZZ	11083	9N1683	..COCK,DRAIN PART OF KIT P/N 5705369	1
20	PAHZZ	11083	9N1625	..PLUG,PIPE	1
21	PAHZZ	11083	9N1626	..DISK,BRAKE PART OF KIT P/N 5R7826	1
22	PBHZZ	11083	9N1603	..DISK,CLUTCH PART OF KIT P/N 5R7826	1
23	PAHZZ	96152	A 82-1	..DISK,VALVE	1
24	PAHZZ	11083	616711	..SPRING,HELICAL COMP PART OF KIT	1
25	PAHZZ	11083	9N1628	P/N 5R7826	1
26	PAHZZ	60380	NTA4458	..PLATE,BACKING,BRAKE PART OF KIT	1
27	PAHZZ	11083	9N4059	P/N 5R7826	1
28	PAHZZ	11083	9N1621	..PIN,COTTER	1
29	PAHZZ	11083	9N1687	..RING,RETAINING, EXT PART OF KIT	2
30	PAHZZ	11083	9N1622	P/N 5R7826	2
31	PAHZZ	11083	9N1623	..SEAT,BEARING, THRUS PART OF KIT	2
32	PAHZZ	11083	T65	P/N 5R7826	1
33	PAHZZ	11083	9N1602	..RETAINER AND ROLLER	1
				..BRAKE DRUM	1
				..PIN,STRAIGHT,HEADLE PART OF KIT	8
				P/N 5R7826	4
				..PIN,STRAIGHT,HEADED PART OF KIT	4
				P/N 5R7826	4
				..SPRING,HELICAL COMP PART OF KIT	4
				P/N 5R7826	4
				..BUSHING,SLEEVE PART OF KIT P/N	4
				5R7826	4
				..BOLT,MACHINE	2
				..SPACER,SLEEVE	6

END OF FIGURE

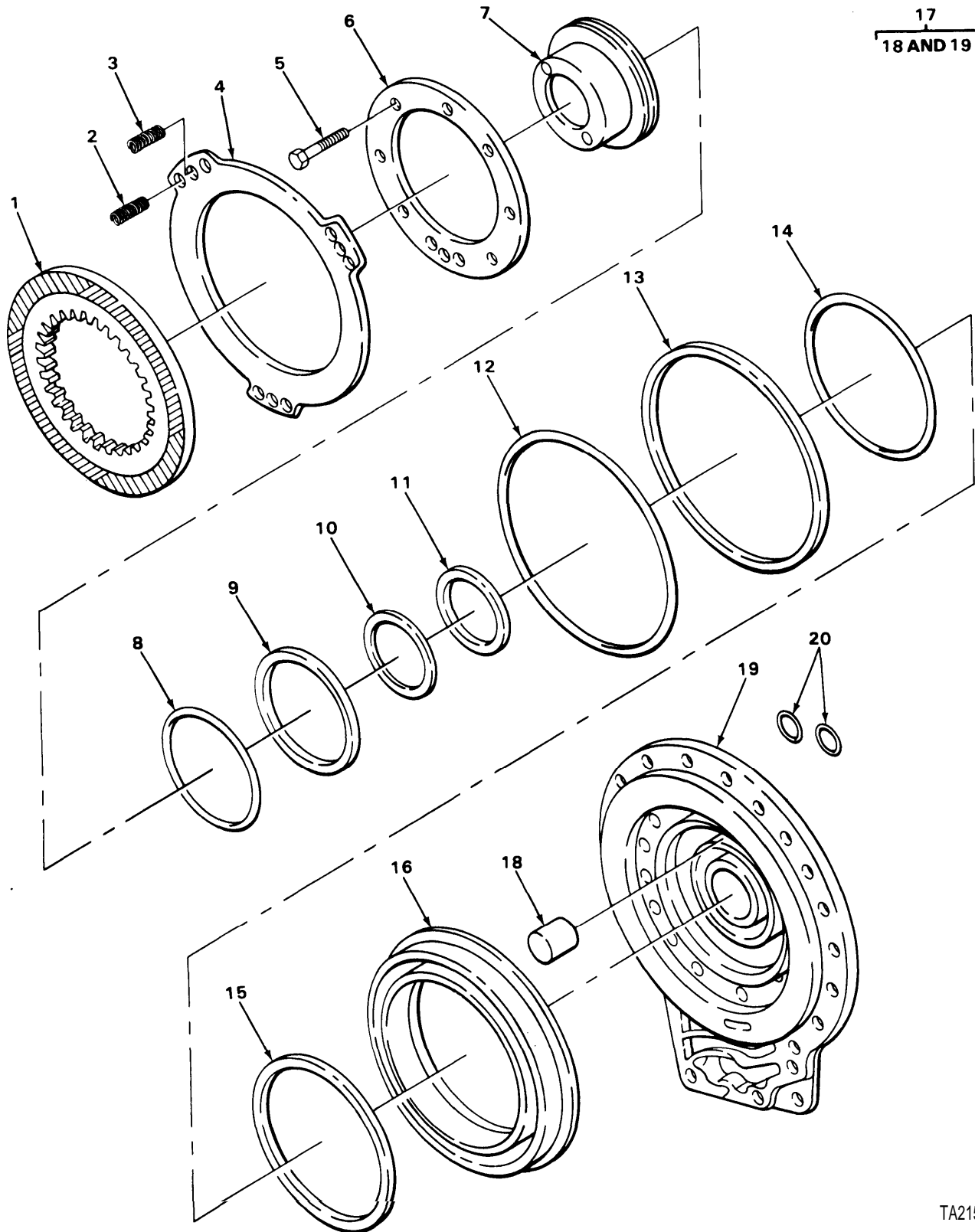
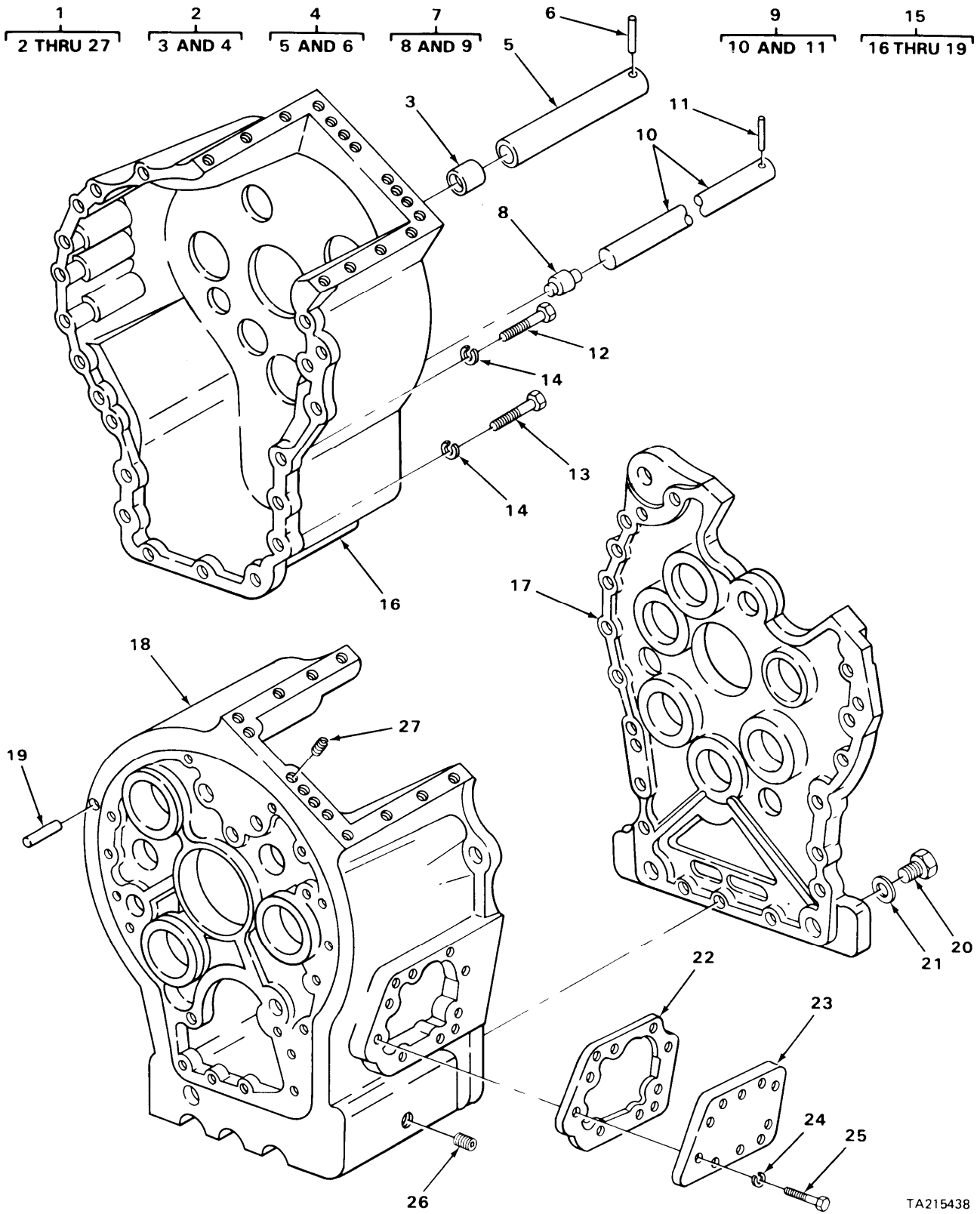

FIGURE 65. FRONT BRAKE PLATE ASSEMBLY.

SECTION II (1) ITEM NO	(2) SMR CODE	(3) FSCM	TM9-2320-273-24P (4) PART NUMBER	(5) DESCRIPTION AND USABLE ON CODE (UOC)	(6) QTY
GROUP:0710 TRANSMISSION ASSEMBLY					
FIGURE 65. FRONT BRAKE PLATE ASSEMBLY					
1	PAHZZ	11083	9N1683	..DISK,CLUTCH	1
2	PAHZZ	11083	9N1610	..SPRING,HELICAL COMP PART OF KIT P/N 5R7826	6
3	PAHZZ	11083	9N1653	..SPRING,HELICAL COMP PART OF KIT P/N 5R7826 PART OF KIT P/N 5R7827	3
4	PAHZZ	11083	9N1604	..COVER,ACCESS PART OF KIT P/N 5R7826	1
5	PAHZZ	96906	MS90728-36	..BOLT,MACHINE	8
6	PAHZZ	11083	9N1614	..RING,RETAINING	1
7	PAHZZ	11083	9N1615	..PISTON,CLUTCH	1
8	KFHZZ	11083	9N2694	..PACKING,PREFORMED PART OF KIT P/N 6V284 PART OF KIT P/N 5R7826	1
9	PFHZZ	11083	9N1617	..PACKING,PREFORMED PART OF KIT P/N 6V284 PART OF KIT P/N 5R7826	1
10	KFHZZ	11083	9N2693	..PACKING,PREFORMED PART OF KIT P/N 6V284 PART OF KIT P/N 5R7826	1
11	KFHZZ	11083	9N1618	..RING,SEAL,PLASTIC PART OF KIT P/N 6V284 PART OF KIT P/N 5R7826	1
12	PFHZZ	11083	9N1520	..PACKING,PREFORMED PART OF KIT P/N 6V284 PART OF KIT P/N 5R7826	1
13	KFHZZ	11083	9N1607	..RING,SEAL,PLASTIC PART OF KIT P/N 6V284 PART OF KIT P/N 5R7826	1
14	KFHZZ	11083	9N1609	..PACKING,PREFORMED PART OF KIT P/N 6V284 PART OF KIT P/N 5R7826	1
15	PFHZZ	11083	9N1608	..PACKING,PREFORMED PART OF KIT P/N 6V284 PART OF KIT P/N 5R7826	1
16	PAHZZ	11083	9N1605	..PISTON,BRAKE	1
17	XDHHH	11083	9N4080	..PLATE ASSEMBLY	1
18	PBHZZ	11083	9H5602	...DOWEL	1
19	PAHZZ	11083	9N4079	...PLATE,FRONT,TRANSMI	1
20	PAHZZ	11083	8M4437	..PACKING,PREFORMED PART OF KIT P/N 6V284 PART OF KIT P/N 5R7826	2

END OF FIGURE



TA215438

FIGURE 66 TRANSMISSION CASE.

SECTION II (1) ITEM NO	(2) SMR CODE	(3) FSCM	TM9-2320-273-24P (4) PART NUMBER	(5) DESCRIPTION AND USABLE ON CODE (UOC)	(6) QTY
GROUP:0710 TRANSMISSION ASSEMBLY					
FIGURE 66. TRANSMISSION CASE.					
1	PAHHH	11083	9N1808	.HOUSING,MECHANICAL	1
2	PAHHH	11083	9N1964	..TUBE,METALLIC	1
3	PFHZZ	11083	9N1682	...PLUG,TUBE FITTING	1
4	PAHHH	11083	9N1513	...TUBE ASSEMBLY,OIL	1
5	XAHZZ	11083	9N1514TUBE,OIL SPRAY	1
6	PAHZZ	11083	3K8282	...PIN	1
7	PAHHH	11083	9N1966	..TUBE ASSEMBLY,METAL	1
8	PAHZZ	11083	9N1508	...VALVE,VENT	1
9	PAHHH	11083	9N1513	...TUBE ASSEMBLY,OIL	1
10	XAHZZ	11083	9N1514TUBE,OIL SPRAY	1
11	PAHZZ	11083	3K8282	...PIN	1
12	PAHZZ	11083	L1143	..BOLT,MACHINE	4
13	PAHZZ	11083	S1619	..BOLT,MACHINE	15
14	PAHZZ	11083	3B4506	..WASHER,LOCK	19
15	PAHHH	11083	9N1500	..CASE ASSEMBLY,TRANS	1
16	XAHZZ	11083	9N1505	...CASE,REAR	1
17	XAHZZ	11083	9N1503	..PLATE,CENTER	1
18	XAHZZ	11083	9N1501	...CASE,FRONT	1
19	PBHZZ	11083	9N1962	..PIN	3
20	PAOZZ	11083	5P9537	..PLUG,MACHINE THREAD	1
21	PCOZZ	99517	A180-119MILP2573 2	..PACKING,PREFORMED PART OF KIT P/N 5R7826	1
22	PAOZZ	11083	9N1507	..GASKET UOC:U21	1
22	PAOZZ	11083	9N1507	..GASKET PART OF KIT P/N 6V284 PART OF KIT P/N 5R7826 UOC:U22,U23,U24,U26	1
23	PAOZZ	11083	9N1506	..COVER,ACCESS UOC:C21	2
23	PAOZZ	11083	9N1506	..COVER,ACCESS UOC:U22,U23,U24,U25,U26	1
24	PAOZZ	96906	MS35340-47	..WASHER,LOCK UOC:U21	16
24	PAOZZ	96906	MS35340-47	..WASHER,LOCK UOC:U22,U23,U24,U25,U26	8
25	PAOZZ	11083	3L526	..BOLT,MACHINE UOC:U21	16
25	PAOZZ	11083	3L526	..BOLT,MACHINE UOC:U22,U23,U24,U25,U26	8
26	PAOZZ	96906	MS4005-14	..PLUG,PIPE	1
27	PAHZZ	28265	DJX2003	..PLUG,PIPE	1

END OF FIGURE

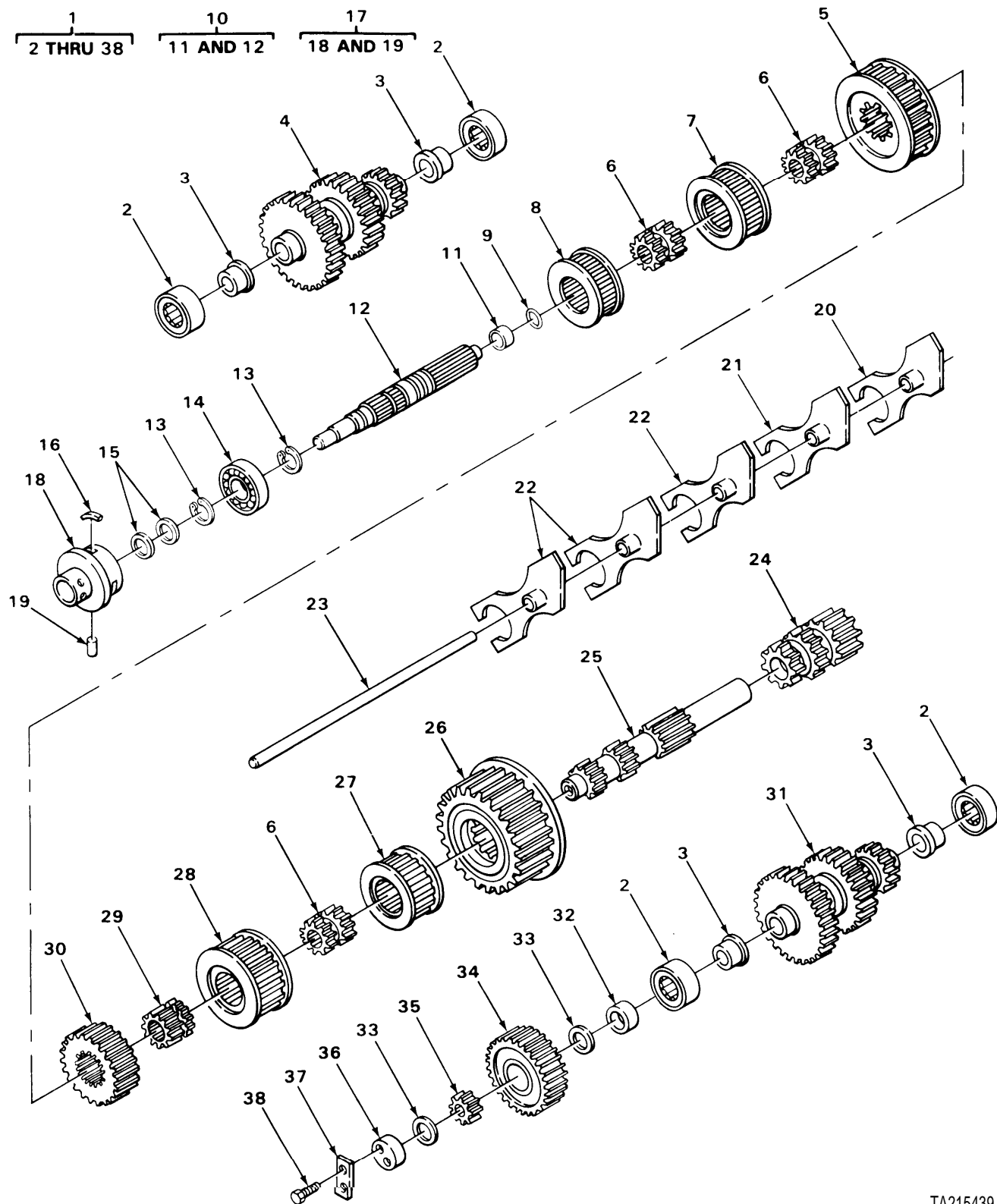
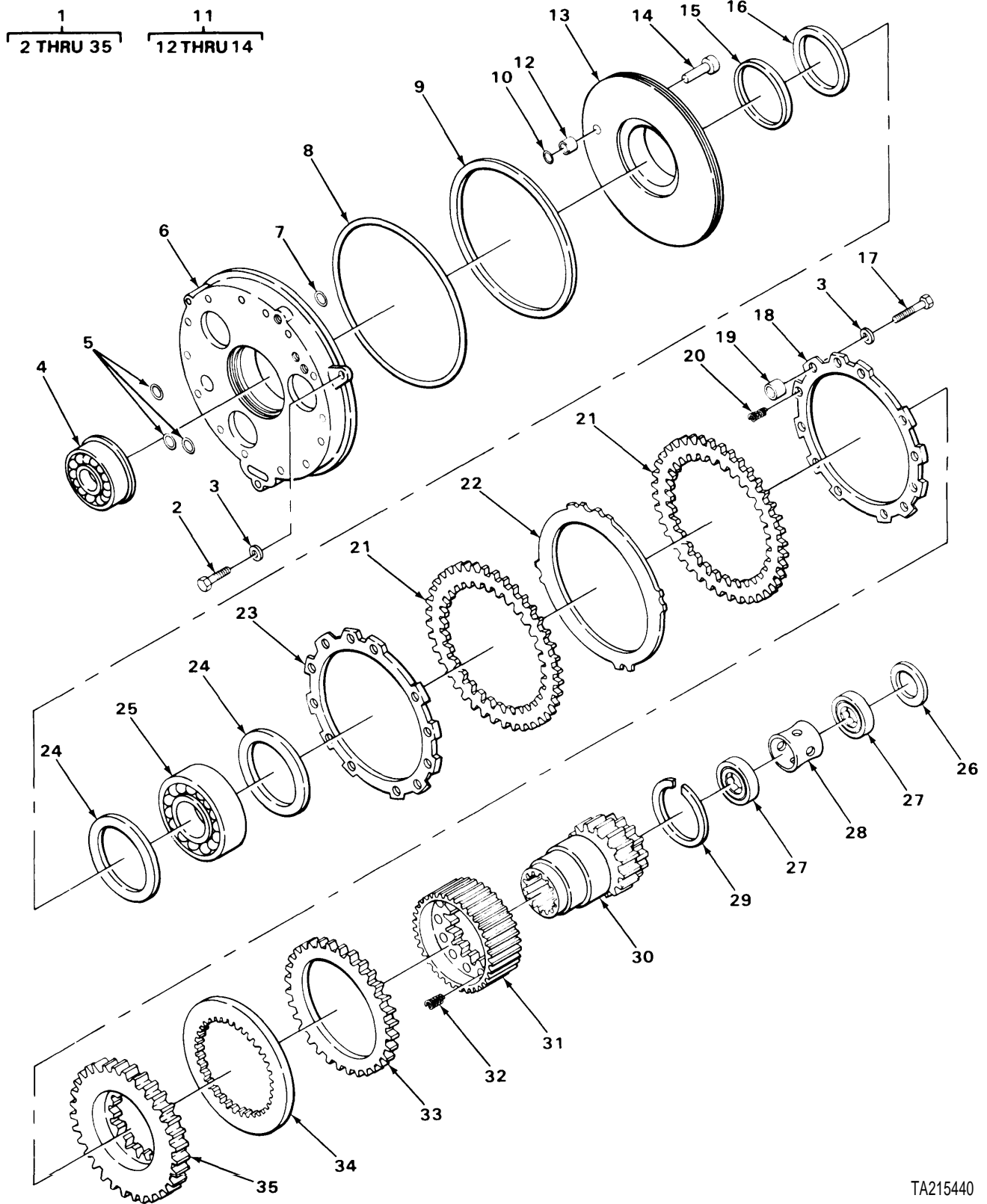

FIGURE 67. TRANSMISSION GEAR CLUSTER.

SECTION II (1) ITEM NO	(2) SMR CODE	(3) FSCM	TM9-2320-273-24P (4) PART NUMBER	(5) DESCRIPTION AND USABLE ON CODE (UOC)	(6) QTY
GROUP:0710 TRANSMISSION ASSEMBLY					
FIGURE 67. TRANSMISSION GEAR CLUSTER					
1	AHHHH	11083	9N1809	.GEAR CLUSTER, TRANS	1
2	PAHZZ	11083	9N1484	..BEARING,ROLLER,CYLI	4
3	PAHZZ	11083	5P6766	..RING	4
4	PAHZZ	11083	9N1973	..GEAR CLUSTER	1
5	PAHZZ	11083	9N1403	..GEAR ASSEMBLY,SPUR	1
6	PAHZZ	11083	9N1425	..COLLAR,TRANSMISSION	3
7	PAHZZ	11083	9N1402	..GEAR,SPUR	1
8	PAHZZ	11083	9N1401	..GEAR ASSEMBLY	1
9	PAHZZ	11083	9N1543	..SEAL,PLAIN,PLASTIC PART OF KIT P/N 5R7826	1
10	PAHHH	11083	9N4008	..SHAFT,SHOULDERED	1
11	XAHZZ	11083	9N1433	..PLUG	1
12	XAHZZ	11083	9N4060	..SHAFT,INPUT	1
13	PAHZZ	11083	616711	..RING,RETAINING	2
14	PAHZZ	11083	9N1434	..BEARING, BALL ANNUL	1
15	PAHZZ	11083	9N1984	..SEAL,PLAIN,PLASTIC PART OF KIT P/N 5R7826	2
16	PAHZZ	11083	9N1435	..SPRING,FLAT	3
17	PAHHH	11083	9N1441	..RETAINER ASSEMBLY	1
18	XAHZZ	11083	9N1442	...RETAINER	1
19	PAHZZ	11083	9N4111	...PIN	1
20	PAHZZ	11083	9N1473	..FORK ASSEMBLY	1
21	PAHZZ	11083	9N1472	..YOKE ASSEMBLY	1
22	PAHZZ	11083	9N1469	..FOFK ASSEMBLY,TRANS	3
23	PAHZZ	11083	9N1470	..TUBE,METALLIC	1
24	PAHZZ	11083	9N1436	..GEAR SHAFT	1
25	PAHZZ	11083	9N1443	..GEARSHAFT,SPUR	1
26	PAHZZ	11083	9N1691	..GEAR,SPUR	1
27	PAHZZ	11083	9N1461	..GEAR,SPUR	1
28	PAHZZ	11083	9N1462	..GEAR,SPUR	1
29	PAHZZ	11083	9N1447	..COLLAR,TRANSMISSION	1
30	PAHZZ	11083	9N1407	..GEAR,SPUR	1
31	PAHZZ	11083	9N1974	..GEARSHAFT,SPUR	1
32	PAHZZ	11083	9N1999	..SPACER,STEPPED	1
33	PAHZZ	11083	3T5834	..BEARING,WASHER,THRU	1
34	PAHZZ	11083	9N1417	..GEAR,SPUR	1
35	PAHZZ	11083	5M578	..BEARING	1
36	PAHZZ	11083	9N1446	..BEARING	1
37	PAHZZ	11083	OTO329	..LOCKING PLATE,NUT	1
38	PAHZZ	11083	L1351	..BOLT,MACHINE	2

END OF FIGURE



TA215440

FIGURE 68. TRANSMISSION REAR CLUTCH.

SECTION II (1) ITEM NO	(2) SMR CODE	(3) FSCM	TM9-2320-273-24P (4) PART NUMBER	(5) DESCRIPTION AND USABLE ON CODE (UOC)	(6) QTY
GROUP:0710 TRANSMISSION ASSEMBLY					
FIGURE 68. TRANSMISSION REAR CLUTCH					
1	PAHHH	11083	9N1813	..CLUTCH ASSEMBLY, REA	1
2	PAHZZ	11083	2D2285	..BOLT, MACHINE	3
3	PBHZZ	11083	9N1627	..WASHER	15
4	PAHZZ	11083	9N1542	..BEARING	1
5	PAHZZ	11083	8M4437	..PACKING, PREFORMED PART OF KIT P/N 6V285	3
6	PAHZZ	11083	9N1560	..PLATE, RETAINING, SHA	1
7	PAHZZ	11083	8M5127	..SEAL, OIL PART OF KIT P/N 6V285	1
8	KFHZZ	11083	9N1551	..RING, SEAL PART OF KIT P/N 6V285	1
9	KFHZZ	11083	9N1562	..PACKING, PREFORMED PART OF KIT P/N 6V285	1
10	PAHZZ	11083	8M8515	..PACKING, PREFORMED PART OF KIT P/N 6V285	1
11	PAHHH	11083	9N1549	..PISTON ASSEMBLY	1
12	PAHZZ	11083	9N4085	...SPACER, SLEEVE	1
13	XAHZZ	11083	9N1550	...PISTON	1
14	PAHZZ	11083	9N1601	...PIN	1
15	KFHZZ	11083	9N1540	..RING, SEAL, PLASTIC PART OF KIT P/N 6V285	1
16	PAHZZ	15434	143938	..SHIM SET PART OF KIT P/N 6V285	V
17	PAHZZ	96906	MS90728-66	..SCREW, CAP, HEXAGON UOC:U22,U23,U24,U25,U26	12
18	PAHZZ	11083	9N1535	..DISK, BRAKE PART OF KIT P/N 5R7827	1
19	PAHZZ	11083	9N1534	..SPACER, SLEEVE	12
20	PAHZZ	11083	4B184	..SPRING, HELICAL, COMP PART OF KIT P/N 5R7827	12
21	PAHZZ	11083	9N1684	..DISK, CLUTCH PART OF KIT P/N 5R7827	2
22	PAHZZ	11083	9N2692	..PLATE, BRAKE PART OF KIT P/N 5R7827	1
23	PAHZZ	11083	9N1541	..PLATE, BRAKE REACTIO PART OF KIT P/N 5R7827	1
24	PAHZZ	11083	9N1546	..BEARING, THRUST-SPL	2
25	PAHZZ	11083	9N1547	..RETAINER AND ROLLER	1
26	PAHZZ	11083	4M8910	..RING, RETAINING INTE	1
27	PAHZZ	11083	9N1484	..BEARING, ROLLER, CYLI	2
28	PAHZZ	11083	9N1544	..SPACER, RING	1
29	PAHZZ	11083	5P2769	..RING, RETAINING EXTE	1
30	PAHZZ	11083	9N1523	..HUB, TRANSMISSION	1
31	PAHZZ	11083	9N1522	..GEAR, SPUR	1
32	PAHZZ	11083	9N1653	..SPRING, HELICAL COMP	12
33	PAHZZ	11083	9N2671	..DISK, CLUTHC PART OF KIT P/N 5R7827	1
34	PAHZZ	11083	9N2672	..DISK, CLUTHC PART OF KIT P/N 5R7827	1
35	PAHZZ	11083	9N1548	..DISK, CLUTCH	1

END OF FIGURE

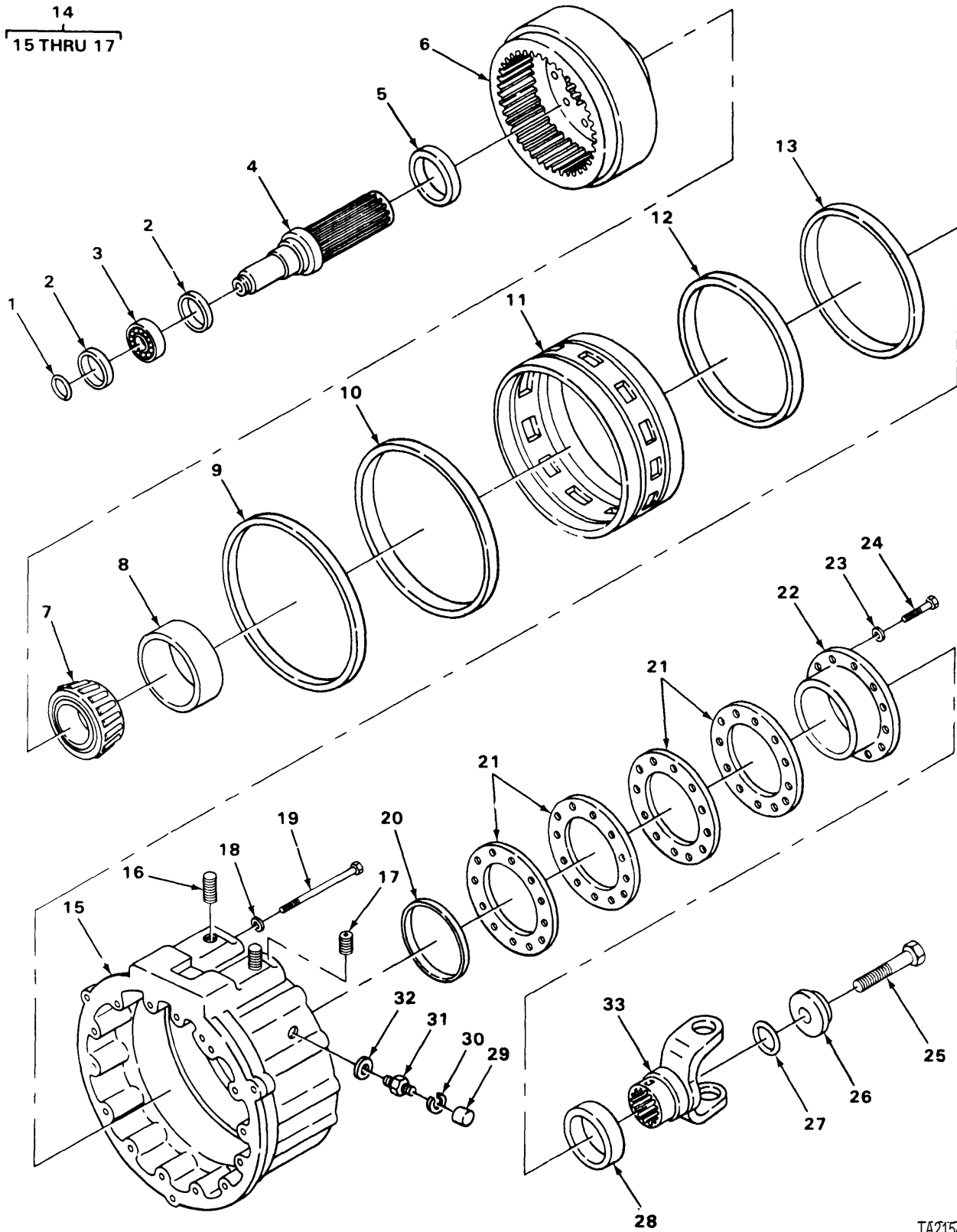
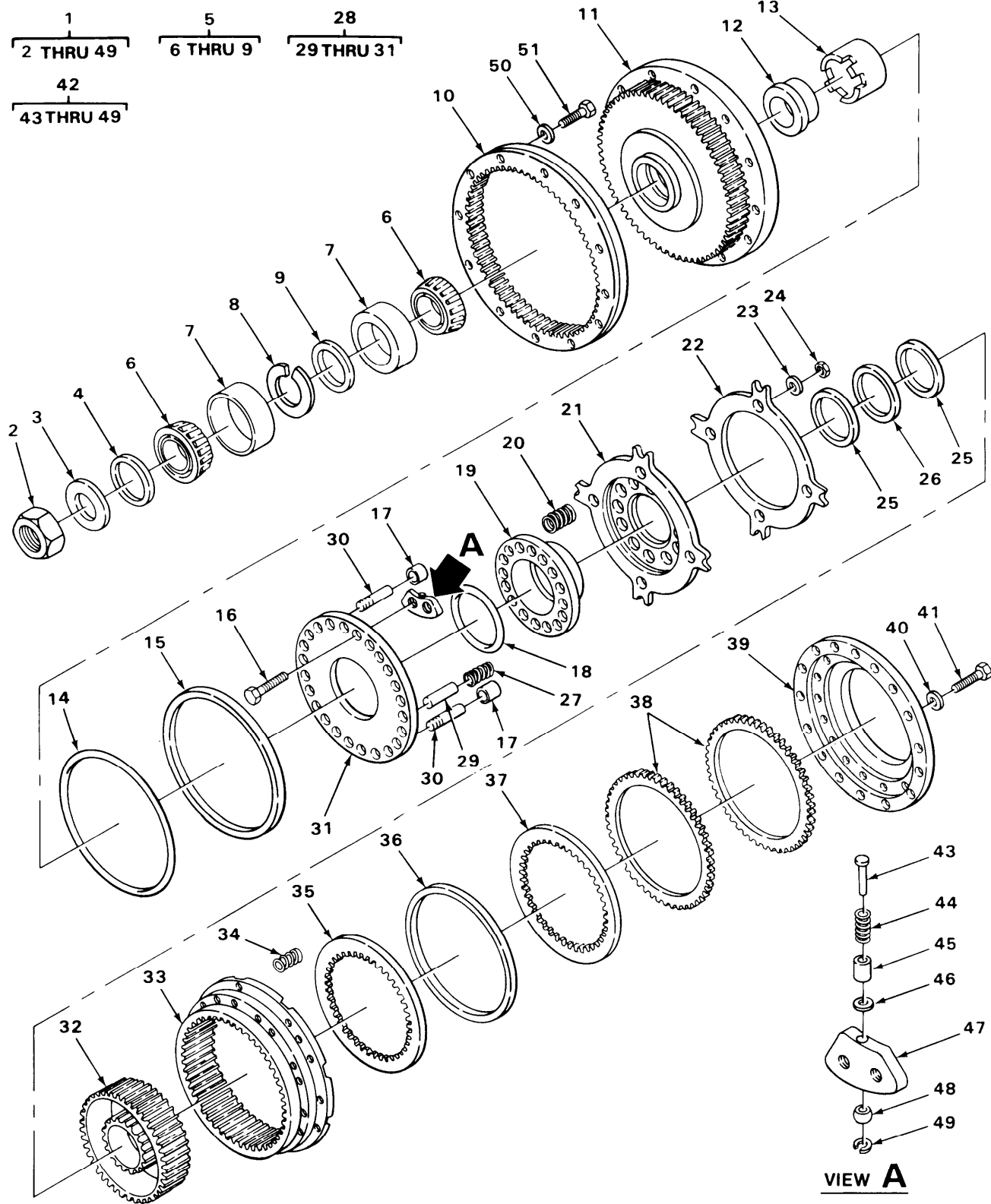

FIGURE 69. REAR CLUTCH ASSEMBLY.

SECTION II (1) ITEM NO	(2) SMR CODE	(3) FSCM	TM9-2320-273-24P (4) PART NUMBER	(5) DESCRIPTION AND USABLE ON CODE (UOC)	(6) QTY
GROUP:0710 TRANSMISSION ASSEMBLY					
FIGURE 69. REAR CLUTCH ASSEMBLY.					
1	PAHZZ	11083	9N1543	..SEAL,PLAIN,NONMETAL PART OF KIT P/N 6V285	1
2	PAHZZ	60380	TRD4860	..SEAT,BEARING	2
3	PAHZZ	11083	3S8022	..RETAINER AND ROLLER PART OF KIT P/N 5R7827	1
4	PAHZZ	11083	9N1530	..SHAFT,SHOULDERED	1
5	PAHZZ	11083	9N1527	..RING, SHAFT	1
6	PAHZZ	11083	9N1558	..HUB ASSEMBLY,TRANSM	1
7	PAHZZ	60038	JHM720249	..CONE AND ROLLERS,TA	1
8	PAHZZ	11083	2B3253	..CUP, BEARING	1
9	KFHZZ	11083	9N1519	..RING,SEAL PART OF KIT P/N 6V285	1
10	PFHZZ	11083	9N1520	..PACKING,PREFORMED PART OF KIT P/N 6V285	1
11	PAHZZ	11083	9N1518	..PISTON,BRAKE,CLUTCH	1
12	PAHZZ	11083	9N1561	..GASKET PART OF KIT P/N 6V285 PART OF KIT P/N 5R7825	1
13	KFHZZ	11083	9N1562	..PACKING,PREFORMED PART OF KIT P/N 6V285	1
14	PAHHH	11083	9N1516	..COVER ASSEMBLY,REAR	1
15	XAHZZ	11083	9N1517	...COVER	1
16	PAHZZ	11083	2D8822	...STUD,POSITIVE LOCK	1
17	PAHZZ	11083	7F9504	...PLUG,PIPE	1
18	PAHZZ	11083	8M9024	..WASHER,FLAT	14
19	PAHZZ	11083	6L3670	..BOLT,SPECIAL	14
20	PAHZZ	11083	2K2939	..PACKING,PREFORMED PART OF KIT P/N 6V285	1
21	PAHZZ	11083	9N1533	..SHIM	4
22	PAHZZ	11083	9N1524	..RETAINER ASSEMBLY	1
23	PAHZZ	61510	CKE42A	..WASHER,FLAT	12
24	PAHZZ	11083	3H5368	..BOLT,MACHINE	12
25	PAFZZ	11083	ID3419	..SCREW,CAP,HEXAGON	1
26	PAFZZ	11083	9N1531	..RETAINER	1
27	PCFZZ	11083	5F3092	..PACKING,PREFORMED PART OF KIT P/N 6V285	1
28	PAFZZ	11083	5P1179	..SEAL,PLAIN PART OF KIT P/N 6V285	1
29	PAFZZ	11083	9B2232	..CAP,INDICATOR	1
30	PAHZZ	11083	2J157	..PACKING,PREFORMED PART OF KIT P/N 6V285	1
31	PAHZZ	11083	9N1553	..REDUCER,TUBE	1
32	PAHZZ	11083	9N1989	..WASHER,FLAT	1
33	PAFZZ	78500	17NYS51	.YOKE,UNIVERSAL JOIN UOC:U21	1
34	PAFZZ	11083	92NYS51	.YOKE,OUTPUT UOC:U22,U23,U24,U25,U26	1



TA215442

FIGURE 70. TRANSMISSION FRONT CLUTCH

SECTION II (1) ITEM NO	(2) SMR CODE	(3) FSCM	TM9-2320-273-24P (4) PART NUMBER	(5) DESCRIPTION AND USABLE ON CODE (UOC)	(6) QTY
GROUP:0710 TRANSMISSION ASSEMBLY					
FIGURE 70. TRANSMISSION FRONT CLUTCH					
1	AHHHH	11083	9N2700	.CLUTCH, FRICTION	1
2	PAHZZ	11083	7J6877	..NUT PART OF KIT P/N 5R7825	1
3	PAHZZ	11083	9N1685	..RETAINER, OIL SEAL	1
4	PAHZZ	11083	9N1686	..RETAINER, OIL SEAL PART OF KIT P/N 5R7825	1
5	PAHHH	11083	300058	..BEARING, ROLLER, TAPE PART OF KIT P/N 5R7825	1
6	XAHZZ	11083	LM603049	...CONE, BEARING	2
7	XAHZZ	11083	LM603011	...CUP, BEARING	1
8	XAHZZ	11083	K109152R	...SPACER, CONE	1
9	XAHZZ	11083	K109151R	...SPACER, CUP	1
10	PAHZZ	11083	9N1599	..SPACER	1
UOC: U22, U23, U24, U25, U26					
11	PAOZZ	11083	9N2663	..ADAPTER, FLYWHEEL	1
12	PAHZZ	71129	CS502BA0625	..BEARING, SLEEVE	1
13	PAHZZ	11083	9N1878	..SLEEVE, CLUTHC	1
14	PCHZZ	11083	5D5959	..PACKING, PREFORMED PART OF KIT P/N 6V284 PART OF KIT P/N 5R7825	1
15	PAHZZ	11083	9N1561	..GASKET, PLATIC TFE	1
16	PAHZZ	11083	310217	..SCREW, CAP, HEXAGON	8
17	PAHZZ	11083	9N1649	..BUSHING, SLEEVE	4
18	PCHZZ	81349	M83248/2-156	..PACKING, PREFORMED PART OF KIT P/N 6V284	1
19	PAHZZ	11083	9N2673	..DEFLECTOR, DIRT	1
20	PAHZZ	11083	9N1644	..SPRING, HELICAL, COMP PART OF KIT P/N 5R7825	16
21	PAHZZ	11083	9N4003	..PLATE, PRESSURE	1
22	PAHZZ	11083	9N1648	..PLATE, CLUTCH PART OF KIT P/N 5R7825	1
23	PAHZZ	11083	9N1650	..WASHER, FLAT PART OF KIT P/N 5R7825	4
24	PAHZZ	11083	2K4973	..LOCKNUT PART OF KIT P/N 5R7825	4
25	PAHZZ	11083	9N1628	..SEAT, BEARING THRUST	2
26	PAHZZ	60380	NTA4458	..RETAINER AND ROLLER	1
27	PAHZZ	11083	9N1646	..SPRING, HELICAL, COMP PART OF KIT P/N 5R7825	4
28	PAHHH	11083	9N4063	..PISTON, HYDRAULIC	1
29	PAHZZ	11083	9N1985	...PIN, STRAIGHT, HEADED	4
30	PAHZZ	11083	9N4004	...BOLT, SELF-LOCKING	4
31	XAHZZ	11083	9N4062	...PISTON	1
32	PAHZZ	11083	9N1651	..HUB, CLUTCH	1
33	PAHZZ	11083	9N4064	..HUB, CLUTCH	1
34	PAHZZ	11083	9N1659	..SPRING PART OF KIT P/N 5R7825	12
35	PAHZZ	11083	9N1656	..PLATE PART OF KIT P/N 5R7825	1
36	PAHZZ	11083	9N1655	..DISK, CLUTHC PART OF KIT P/N 5R7825	1
37	PAHZZ	11083	9N1654	..PLATE PART OF KIT P/N 5R7825	1
38	PAHZZ	11083	9N4083	..DISK, CLUTCH	2
39	PAHZZ	11083	9N1657	..PLATE, PRESSURE, CLUT	1
40	PAHZZ	11083	5M2894	..WASHER, FLAT	12

SECTION II		TM9-2320-273-24P			
(1)	(2)	(3)	(4)	(5)	(6)
ITEM NO	SMR CODE	FSCM	PART NUMBER	DESCRIPTION AND USABLE ON CODE (UOC)	QTY
41	PAHZZ	11083	1M644	. . SCREW, CAP, HEXAGON UOC: U22, U23, U24, U25, U26	12
42	PAHHH	11083	9N2014	. . VALVE ASSEMBLY PART OF KIT P/N 5R7825	1
43	XAHZZ	11083	9N2011	. . . PISTON, STEEL	1
44	XAHZZ	11083	9N4007	. . . SPRING	1
45	XAHZZ	11083	9N2013	. . . SLEEVE, STEEL	1
46	XAHZZ	11083	6J9515	. . . SHIM STEEL	1
47	XAHZZ	11083	9N2674	. . . BODY, VALVE	1
48	XAHZZ	11083	9N2010	. . . VALVE, ALUMINUM	1
49	XAHZZ	11083	331860	. . . RING, RETAINING	1
50	PAFZZ	34623	MA362-20019	WASHER, FLAT UOC: U22, U23, U24, U25, U26	12
51	PAFZZ	96906	MS90728-91	SCREW, CAP, HEXAGON	1

END OF FIGURE

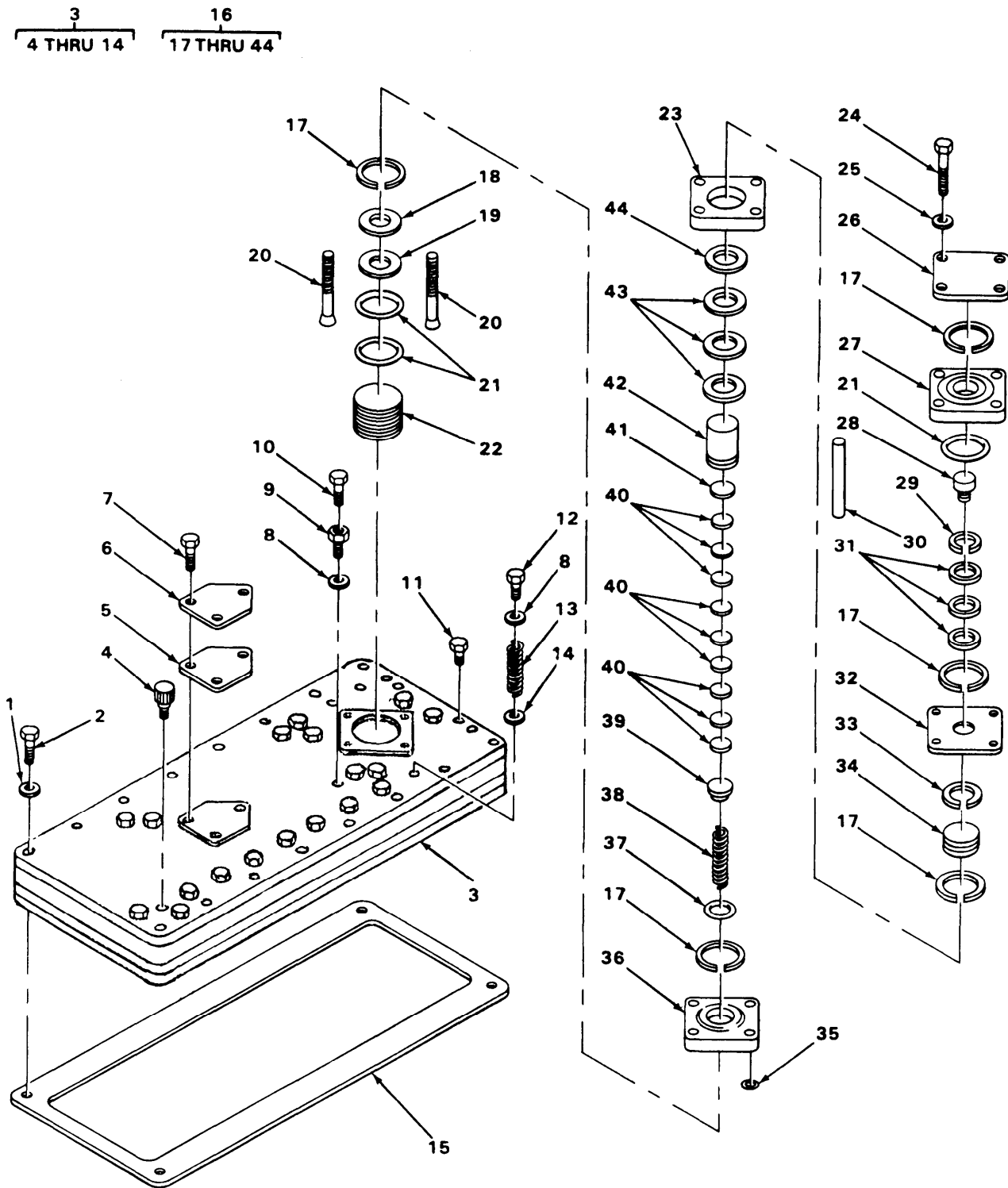

TA215443

FIGURE 71. TRANSMISSION CONTROL.

SECTION II (1) ITEM NO	(2) SMR CODE	(3) FSCM	TM9-2320-273-24P (4) PART NUMBER	(5) DESCRIPTION AND USABLE ON CODE (UOC)	(6) QTY
GROUP:0710 TRANSMISSION ASSEMBLY					
FIGURE 71. TRANSMISSION CONTROL.					
1	PAFZZ	11083	5M2894	.WASHER, FLAT	4
2	PAFZZ	11083	L1352	.BOLT, MACHINE	4
3	PAFHD	11083	9N4030	.CONTROL ASSEMBLY	1
4	PAOZZ	11083	9N1597	..BREATHER	12
5	PAOZZ	11083	9N4010	..GASKET	1
6	PBOZZ	11083	9N1704	..COVER, ACCESS	1
7	PAOZZ	96906	MS90728-42	..BOLT, MACHINE	3
8	PCFZZ	99517	A180-119MILP2573 2	..PACKING, PREFORMED PART OF KIT P/N 5R7825	2
9	PAFZZ	11083	9N1594	..STRAINER ELEMENT, SE	1
10	PAFZZ	58553	P3C	..PLUG, PIPE	1
11	PAOZZ	21450	444688	..PLUG, PIPE	12
12	PAFZZ	11083	5P9436	..PLUG, MACHINE THREAD	1
13	PAFZZ	11083	9N4053	..SPRINGHELICAL, COMP	1
14	PAFZZ	11083	9N4052	..DISKSOLID, PLAIN	6
15	PAFZZ	11083	9N1465	..GASKET	1
16	PAFFF	11083	9N4123	..VALVE, REGULATING, FL	1
17	PAFZZ	11083	5P3881	..SEALPLAIN PART OF KIT P/N 5R7826	5
18	PAFZZ	11083	9N4024	..WASHER, FLAT	1
19	PAFZZ	11083	9N4023	..WASHER, FLAT	3
20	PBFZZ	96906	MS35198-63	..SCREW, MACHINE, SLOTT	2
21	PAFZZ	11083	6V6755	..PACKING, PREFORMED	3
22	PAFZZ	11083	9N4094	..PISTON, TRANSMISSION	1
23	PBFZZ	11083	9N4020	..HOUSING, REGULATOR	1
24	PAFZZ	96906	MS90728-78	..SCREW, CAP, HEXAGON	4
				UOC:U22,U23,U24,U25,U26	
25	PAFZZ	11083	5M2894	..WASHER, FLAT	4
26	PBFZZ	11083	9N4016	..COVER, ACCESS	1
27	PBFZZ	11083	9N4017	..HOUSING, REGULATOR	1
28	PAFZZ	11083	9N4018	..PISTON, LINEAR ACTUA	1
29	PAFZZ	11083	8D5637	..SHIM OD.1.50 INCH,0.30 INCH THK	1
30	PAFZZ	11083	9N4122	..TUBE, METALLIC	1
				UOC:U22,U23,U24,U25,U26	
31	PAFZZ	11083	8D5636	..SHIM OD.1.50 INCH,0.010 INCH THK.	3
32	PAFZZ	11083	9N4019	..COVER, ACCESS	1
33	PAFZZ	11083	6V6756	..GASKET	1
				UOC:U22,U23,U24,U25,U26	
34	PAFZZ	11083	9N4021	..PISTON, LINEAR ACTUA	1
35	PCFZZ	11083	8M8468	..SEAL, PLAIN	4
36	PBFZZ	11083	9N4025	..HOUSING, REGULATOR	1
37	PCFZZ	11083	6V6754	..PACKING, PREFORMED	1
38	PAFZZ	11083	9N1577	..SPRING, HELICAL, COMP	1
39	PAFZZ	11083	9N4022	..GUIDE, SPRING	1
40	PAFZZ	11083	9N1574	..DISK, SOLID, PLAIN	9
41	PAFZZ	11083	9N1575	..DISK, SOLID, PLAIN	1
42	PAFZZ	11083	9N4026	..PISTON, LOWER REGULA	1
43	PAFZZ	11083	9N4027	..WASHER, FLAT	3
44	PAFZZ	11083	9N4028	..WASHER, FLAT	1

END OF FIGURE

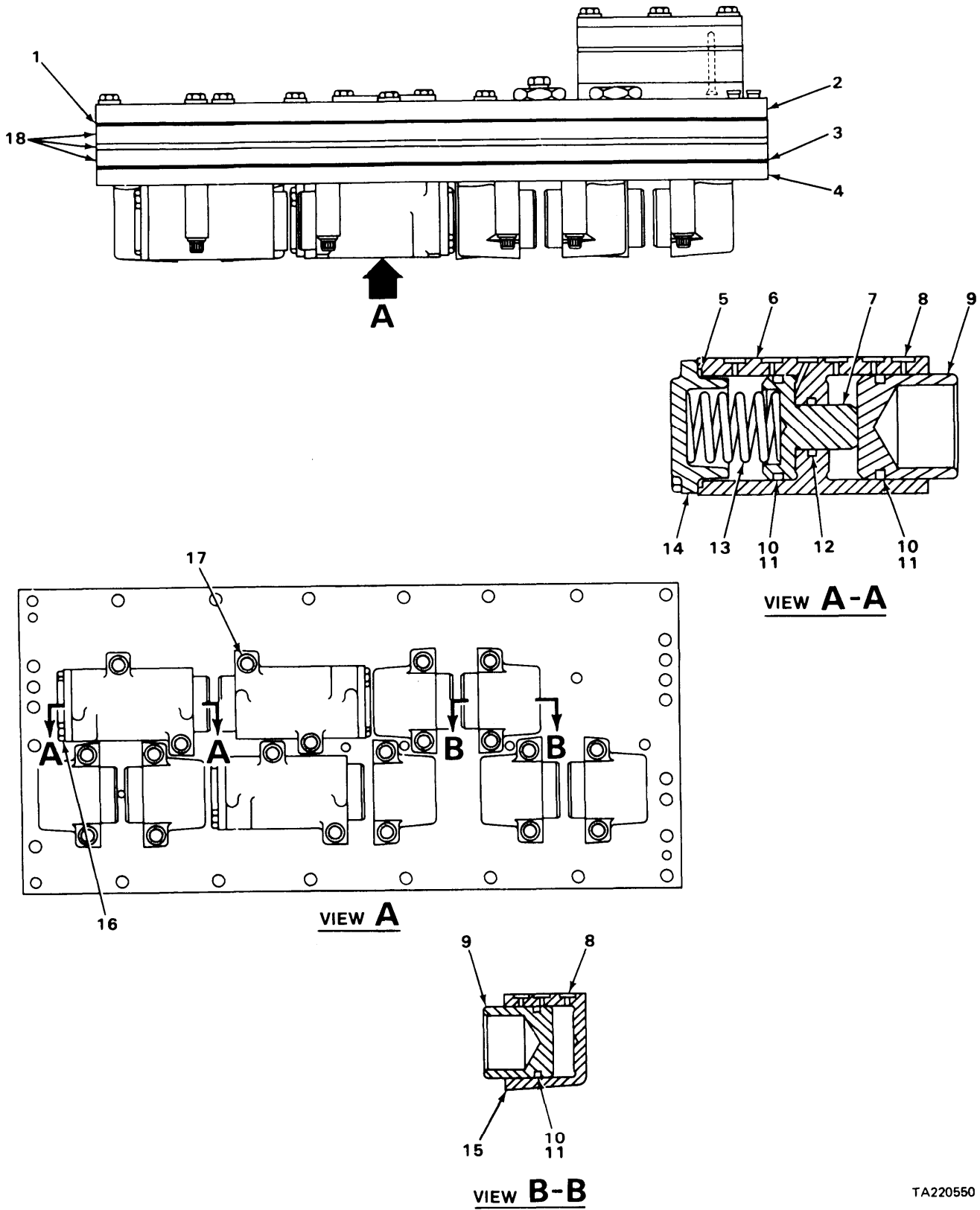
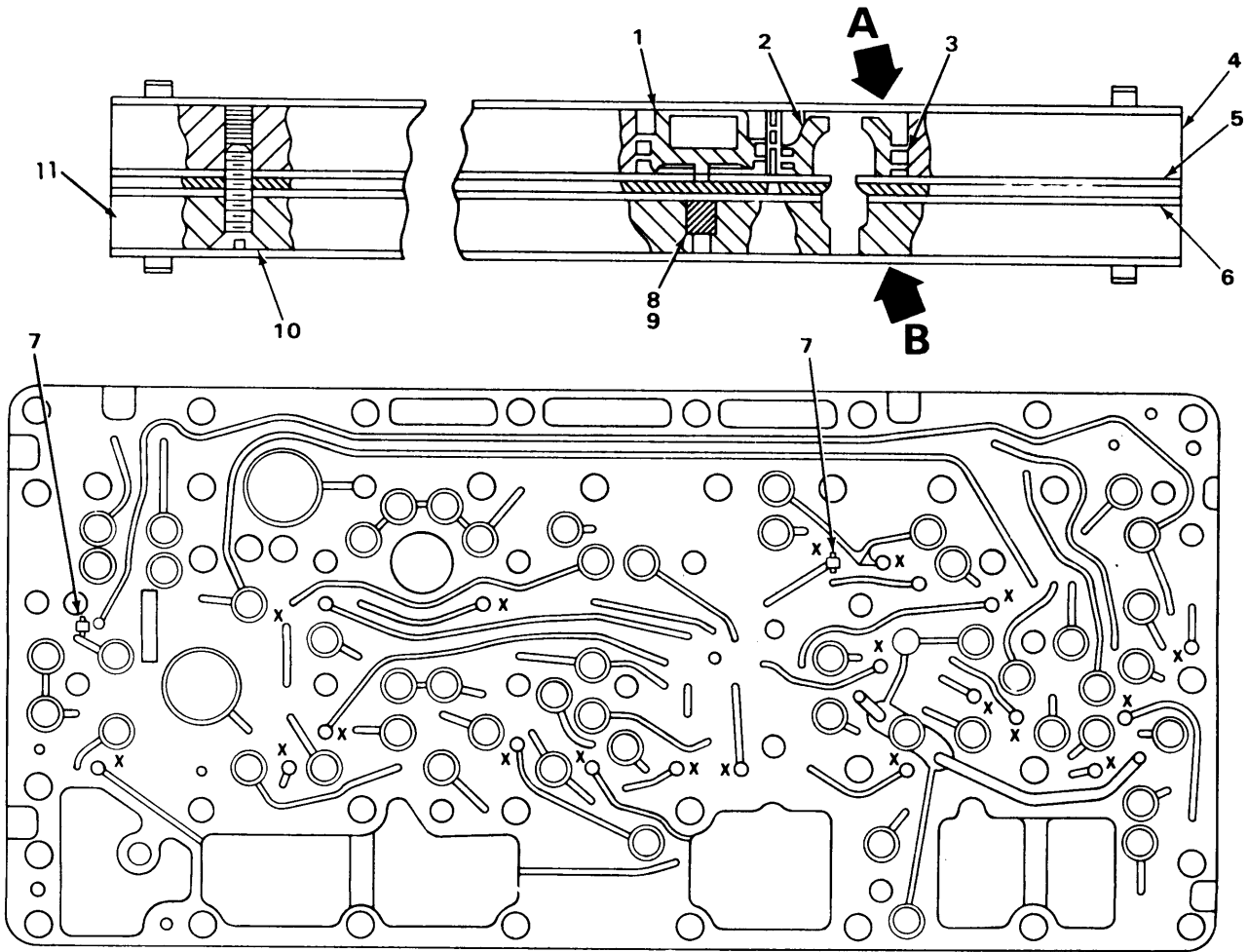

FIGURE 72. TRANSMISSION CONTROL GROUP AND MANIFOLD.

SECTION II (1)	SMR (2)	FSCM (3)	TM9-2320-273-24P PART NUMBER (4)	DESCRIPTION AND USABLE ON CODE (UOC) GROUP:0710 TRANSMISSION ASSEMBLY FIGURE 72. TRANSMISSION CONTROL GROUP AND MANIFOLD. ..GASKET ..PLATE,UPPER,TRANSMI ..GASKET ..PLATE,MOUNTING,TRAN ..PACKING,PREFORMED ..HOUSING,MECHANICAL ..PISTON,NEUTRAL,TRAN ..PACKING,PREFORMED ..PISTON,TRANSMISSION ..PACKING,PREFORMED ..PACKING,PREFORMED ..PACKING,PREFORMED ..PACKING,PREFORMED ..SPRING,HELICAL,COMP ..COVER,ACCESS ..HOUSING,MECHANICAL ..BOLT,SELF-LOCKING ..BOLT,MACHINE ..MANIFOLD GROUP	(6) QTY
1	PAHZZ	11083	9N4034	..GASKET	1
2	PFHZZ	11083	9N4032	..PLATE,UPPER,TRANSMI	1
3	PAHZZ	11083	9N4040	..GASKET	1
4	PFHZZ	11083	9N4041	..PLATE,MOUNTING,TRAN	1
5	PAHZZ	11083	5P8907	..PACKING,PREFORMED	3
6	PBHZZ	11083	9N4056	..HOUSING,MECHANICAL	3
7	PAHZZ	11083	9N4057	..PISTON,NEUTRAL,TRAN	6
8	PAHZZ	11083	3L6768	..PACKING,PREFORMED	39
9	PAHZZ	11083	9N1459	..PISTON,TRANSMISSION	10
10	PAHZZ	11083	8M4986	..PACKING,PREFORMED	13
11	PAOZZ	11083	9N1460	..PACKING,PREFORMED	13
12	PAHZZ	11083	5P6718	..PACKING,PREFORMED	3
13	PAHZZ	11083	9N4061	..SPRING,HELICAL,COMP	3
14	PBHZZ	11083	9N4055	..COVER,ACCESS	3
15	PBHZZ	11083	9N4048	..HOUSING,MECHANICAL	7
16	PAHZZ	96906	MS90728-5L	..BOLT,SELF-LOCKING	6
17	PAHZZ	11083	3S1307	..BOLT,MACHINE	20
18	PAHHH	11083	9N4033	..MANIFOLD GROUP	1

END OF FIGURE



VIEW A

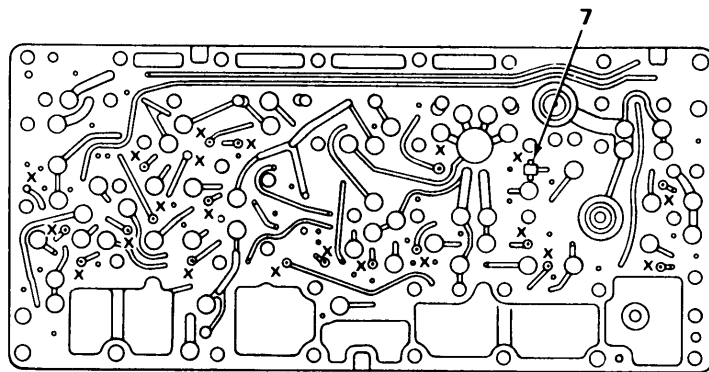

VIEW B

TA220551

FIGURE 73. TRANSMISSION CONTROL GROUP UPPER MANIFOLD ASSEMBLY PLATE.

SECTION II		TM9-2320-273-24P			
(1)	(2)	(3)	(4)	(5)	(6)
ITEM	SMR		PART		
NO	CODE	FSCM	NUMBER	DESCRIPTION AND USABLE ON CODES (UOC)	QTY
				GROUP:0710 TRANSMISSION ASSEMBLY	
				FIGURE 73. TRANSMISSION CONTROL GROUP UPPER MANIFOLD ASSEMBLY PLATE.	
1	PBHZZ	11083	9N4029	...PISTON,REGULATING	1
2	PAHZZ	11083	9N4094	...PISTON,TRANSMISSION	1
3	PAHZZ	11083	6V6755	...PACKING,PREFORMED	2
4	AHHHH	11083	9N4076	...MANIFLD GROUP	1
5	PAHZZ	11083	9N4036	...GASKET	1
6	PAHZZ	11083	9N4038	...GASKET	1
7	PAHZZ	11083	9N4068	...SEAT,BALL SOCKET	21
8	PAHZZ	11083	8S1995	...SPRING,HELICAL,COMP	1
9	PAHZZ	11083	9N4058	...VALVE,POPPET,VEHICU	1
10	PBHZZ	11083	4B1284	...SCREW,MACHINE	2
11	PAHZZ	11083	9N4072	...MANIFOLD, LOWER	1
				END OF FIGURE	

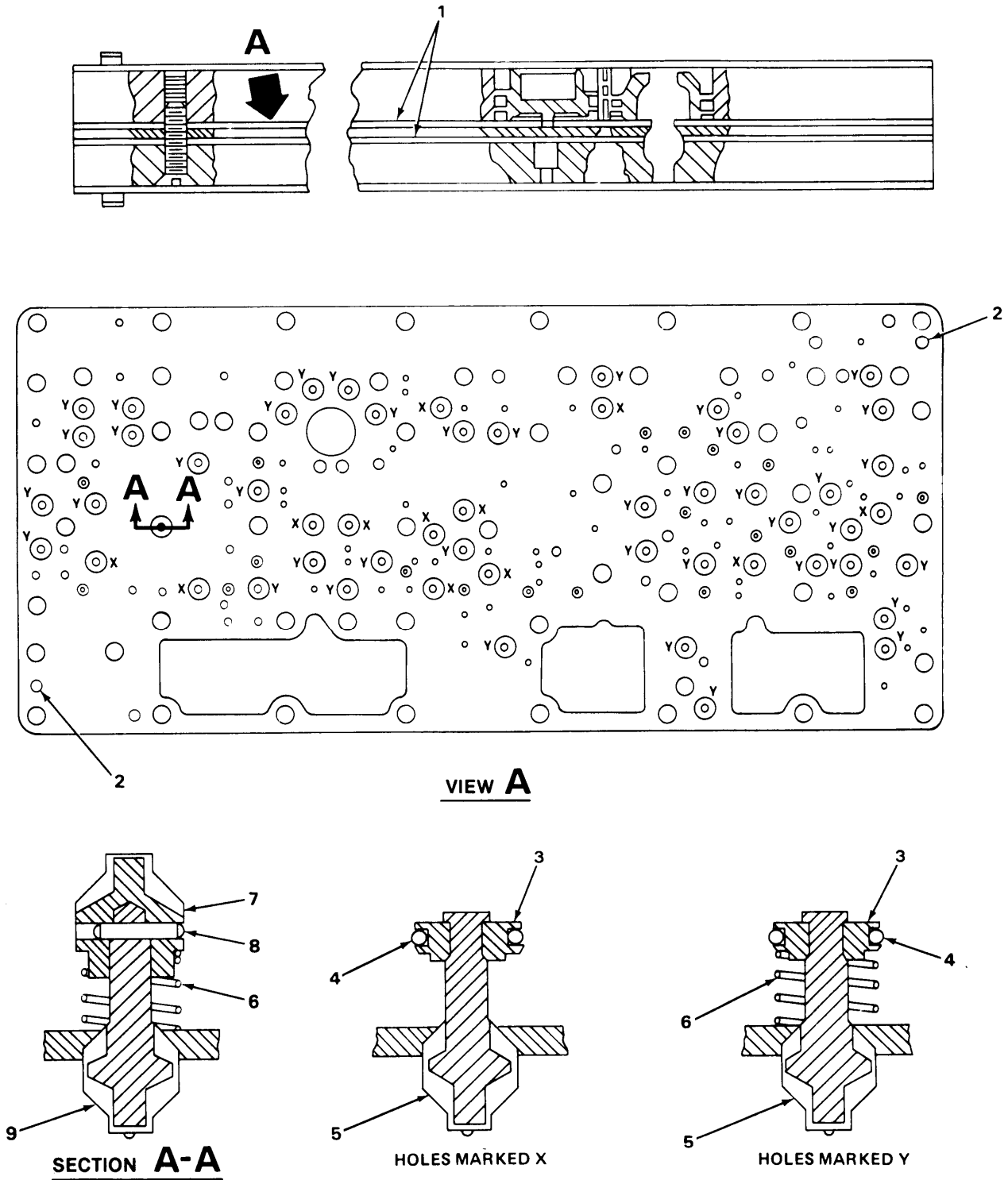

TA220552

FIGURE 74. TRANSMISSION CONTROL GROUP VALVE ASSEMBLY PLATE.

SECTION II		TM9-2320-273-24P			
(1)	(2)	(3)	(4)	(5)	(6)
ITEM	SMR		PART		
NO	CODE	FSCM	NUMBER	DESCRIPTION AND USABLE ON CODE (UOC)	QTY
				GROUP:0710 TRANSMISISON ASSEMBLY	
				FIGURE 74. TRANSMISSION CONTROL GROUP VALVE ASSEMBLY PLATE.	
1	PFHZZ	11083	9N4117	...PLATE,CENTER	1
2	PAHZZ	11083	4H4737	...PIN,SPRING	2
3	PAHZZ	11083	9N4116	...PISTON,POWER SHIFTE	54
4	PCHZZ	11083	5P8942	...PACKING,PREFORMED	54
5	PAHZZ	11083	9N4115	...PLUG,ROTARY,VALVE	54
6	PAHZZ	11083	9N1565	...SPRING,HELICAL,COMP	43
7	PAHZZ	11083	9N4118	...DISK,VALVE	1
8	PAHZZ	39428	73-062-0375	...PIN,SPRING	1
9	PAHZZ	11083	9N4120	...PLUG,ROTARY,VALVE	1
				END OF FIGURE	

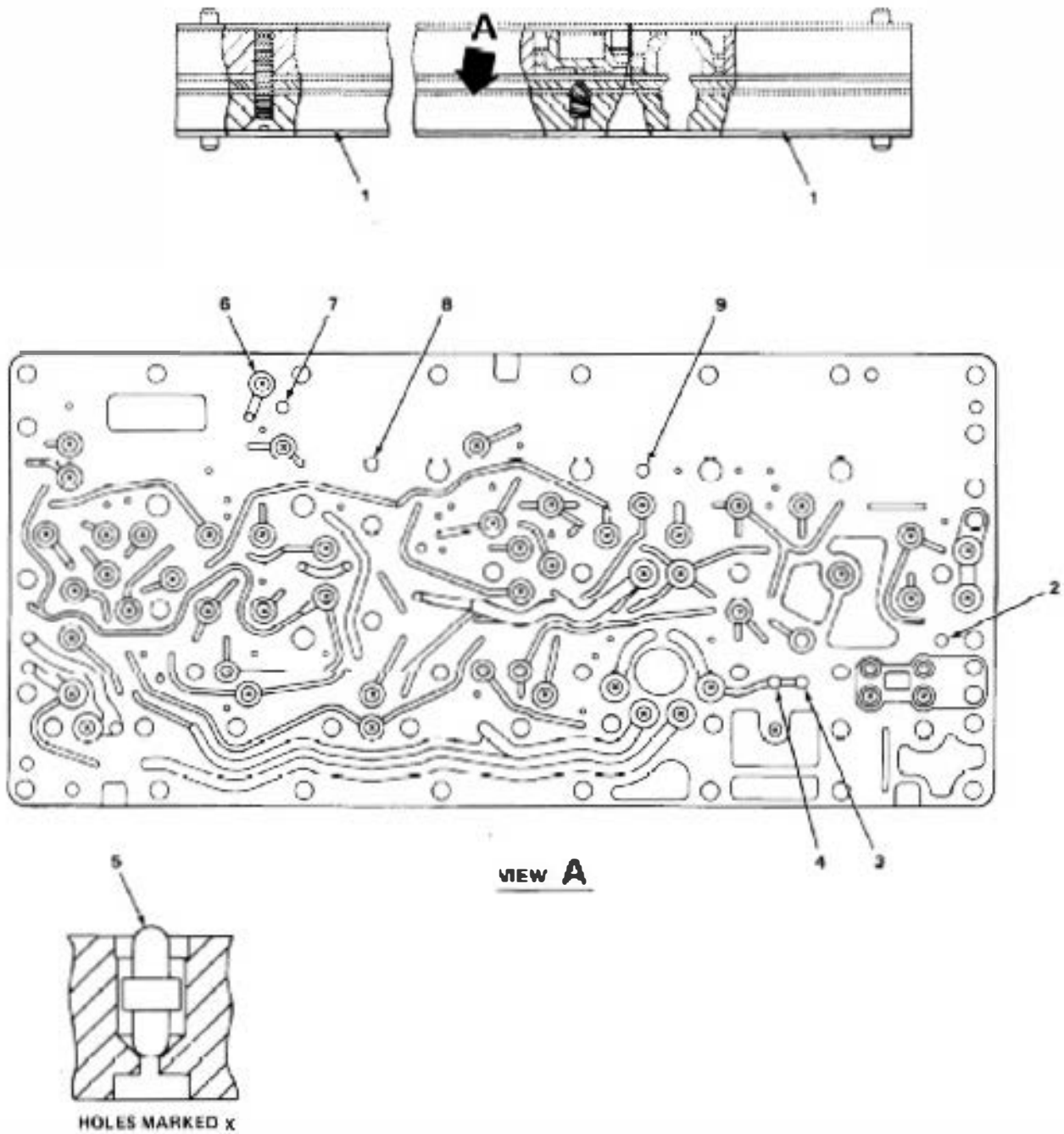

TA220553

FIGURE 75. TRANSMISSION CONTROL GROUP LOWER MANIFOLD ASSEMBLY PLATE.

SECTION II		TM9-2320-273-24P			
(1)	(2)	(3)	(4)	(5)	(6)
ITEM	SMR		PART		
NO	CODE	FSCM	NUMBER	DESCRIPTION AND USABLE ON CODE (UOC)	QTY
				GROUP:0710 TRANSMISSION ASSEMBLY	
				FIGURE 75. TRANSMISSION CONTROL GROUP LOWER MANIFOLD ASSEMBLY PLATE.	
1	PFHZZ	11083	9N4039	...MANIFOLD,UPPER	1
2	PFHZZ	11083	9N4105	...PLUG,VENT OUTPUT BR	1
3	PFHZZ	11083	9N4106	...PLUG,VENT OUTPUT CL	1
4	PFHZZ	11083	9N4104	...PLUG,VENT QUICK FIL	1
5	PAHZZ	11083	9N1598	...DISK,VALVE	21
6	PAHZZ	11083	9N4110	...INSERT,MANIFOLD CON	54
7	PFHZZ	11083	9N4101	...PLUG,VENT BRAKE DEL	1
8	PFHZZ	11083	9N4102	...PLUG,VENT INPUT BRA	1
9	PFHZZ	11083	9N4103	...PLUG,VENT OUTPUT BR	1
				END OF FIGURE	

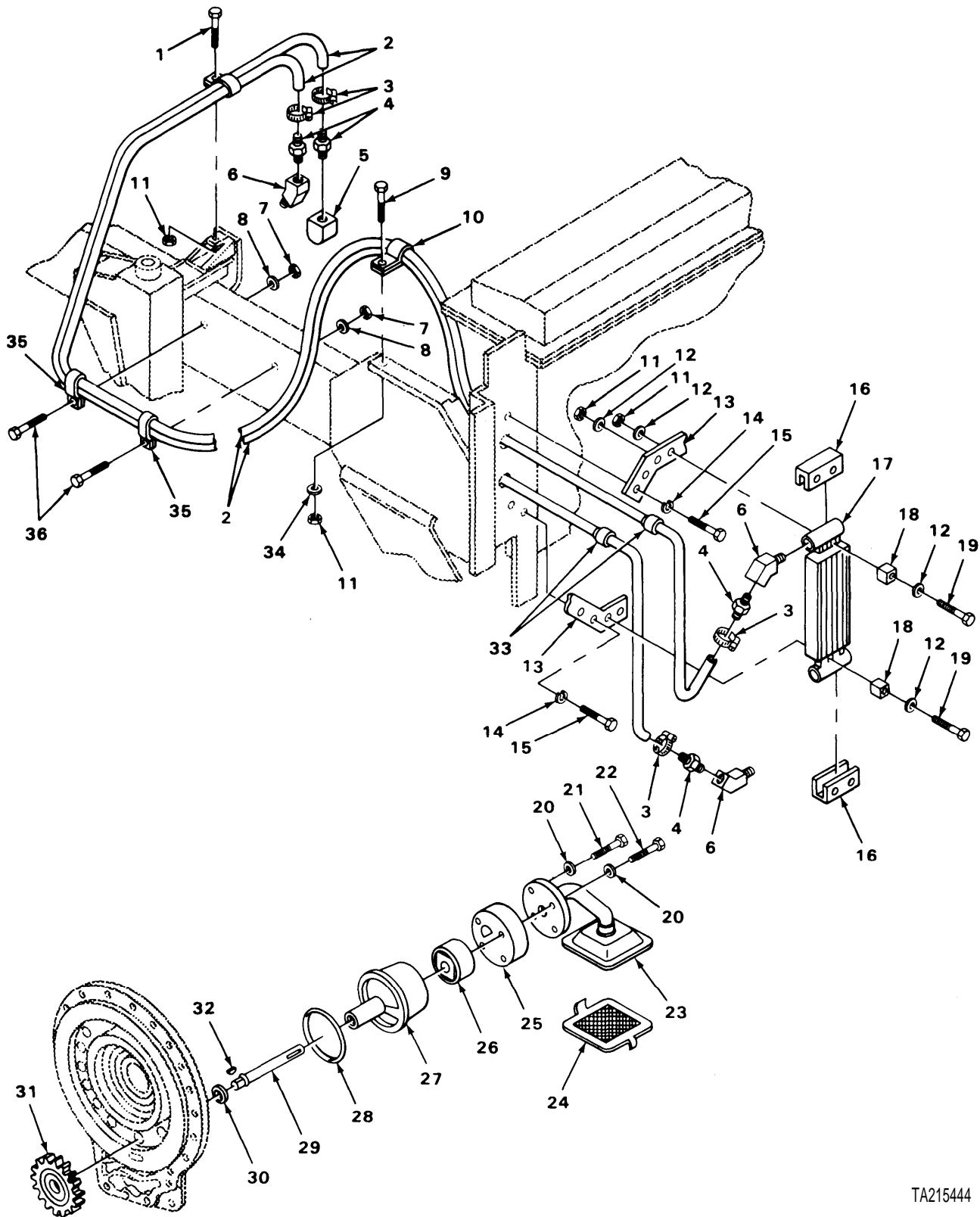
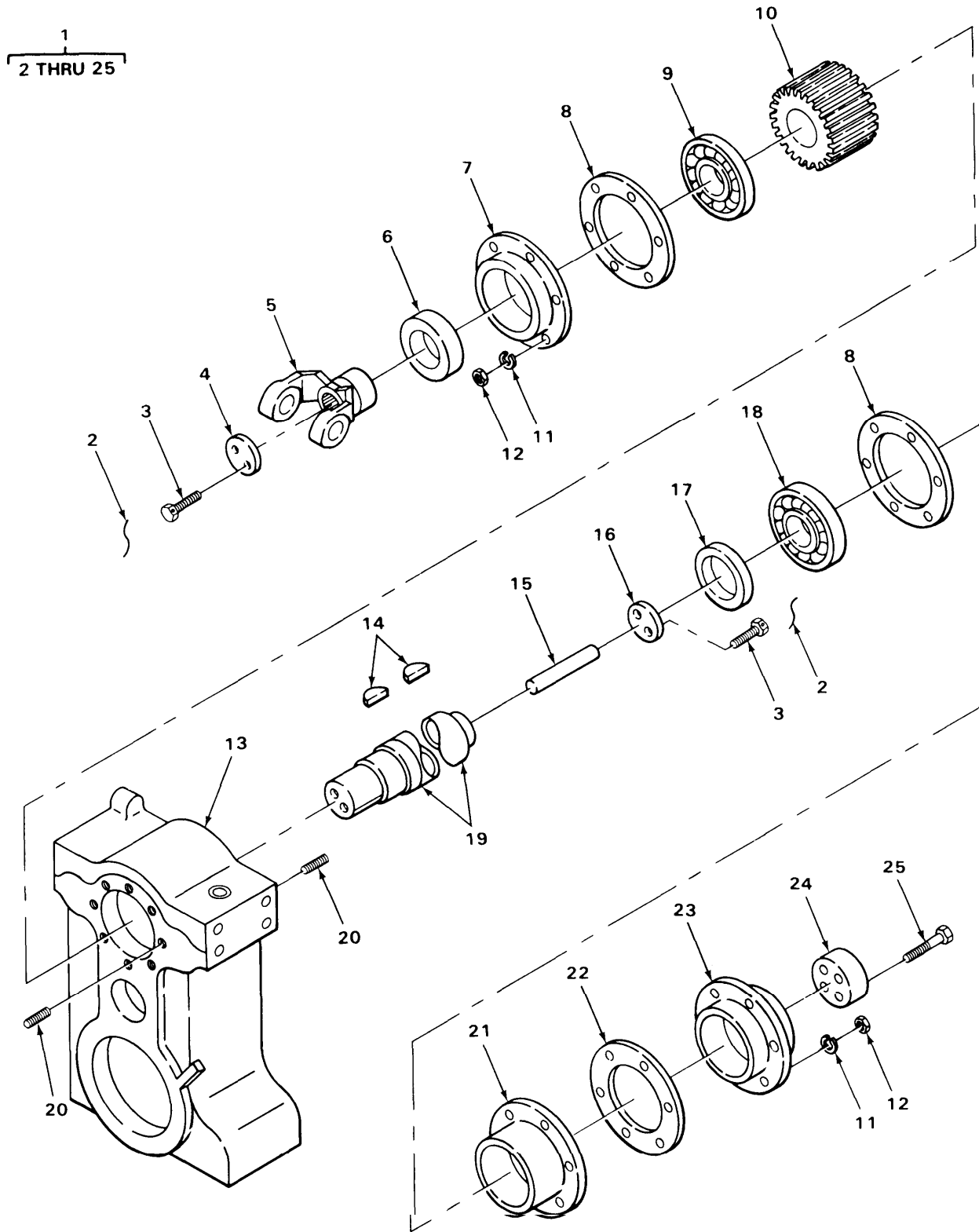

FIGURE 76. TRANSMISSION OIL PUMP COOLER AND LINES.

SECTION II (1) ITEM NO	(2) SMR CODE	(3) FSCM	TM9-2320-273-24P (4) PART NUMBER	(5) DESCRIPTION AND USABLE ON CODE (UOC)	(6) QTY
GROUP:0721 COOLERS,PUMPS,MOTORS					
FIGURE 76. TRANSMISSION OIL PUMP COOLER AND LINES.					
1	PAOZZ	96906	MS90728-32	BOLT,MACHINE	1
2	PAOZZ	01276	2565-8	HOSE,NONMETALLIC	3
3	PAOZZ	76599	GS-16-SS	CLAMP,HOSE	4
4	PBOZZ	03924	441-8-8B	ADAPTER,STRAIGHT,PI	4
5	PAOZZ	03924	1095-6-8S	ELBOW,PIPE	1
6	PAOZZ	96906	MS14307-4	ELBOW,PIPE	3
7	PAOZZ	80205	NAS1408A6	NUT,SELF-LOCKING	2
8	PAOZZ	24617	2436163	WASHER,FLAT	2
9	PAOZZ	24617	9430677	BOLT,MACHINE	1
10	PAOZZ	75272	CDV-1311	CLAMP,LOOP	2
11	PAOZZ	24617	9422295	NUT,SELF-LOCKING,CO	6
12	PAOZZ	24617	9418304	WASHER,FLAT	8
13	PBOZZ	34623	MB242A-20162	BRACE,CORNER	2
14	PAOZZ	24617	9419871	WASHER,LOCK	4
15	PAOZZ	24617	9427321	SCREW,CAP,HEXAGON	4
16	PBOZZ	34623	MB70-20109	STRAP,RETAINING	2
17	PAOFF	50184	006136	COOLER,FLUID,TRANSM	1
18	PCOZZ	50184	002094	PLUG,MOUNTING	4
19	PAOZZ	24617	9418993	SCREW,CAP,HEXAGON	4
20	PAHZZ	11083	9S5282	WASHER,FLAT	4
21	PAHZZ	96906	MS90728-39	BOLT,MACHINE	1
22	PAHZZ	11083	4B831	BOLT	3
23	PAHZZ	11083	9N1486	TUBE ASSEMBLY,METAL	1
24	PAOZZ	11083	9N1493	FILTER ELEMENT,FLUI MAGNETIC	1
25	PAHZZ	11083	9N1485	MANIFOLD,OIL PUMP	1
26	PAHZZ	11083	9N1633	GEROTOR ASSEMBLY,TR	1
27	PBHZZ	11083	9N1635	HOUSING,TRANSMISSIO	1
28	PAHZZ	11083	5P3881	SEAL,PLAIN PART OF KIT P/N 6V284	1
29	PAHZZ	11083	9N1632	SHAFT,STRAIGHT	1
30	PAHZZ	11083	3D2975	RING,EXTERNAL	1
31	PAHZZ	11083	9N1631	GEAR,SPUR	1
32	PAHZZ	96906	MS35756-8	KEY,WOODRUFF	2
UOC:U22,U23,U24,U25,U26					
33	PCOZZ	19207	MS35489-51	GROMMET,NONMETALLIC	2
34	PAOZZ	24617	2436162	WASHER,FLAT	1
35	PBOZZ	75272	CDV1313	CLAMP,LOOP	2
36	PAOZZ	24617	9420462	SCREW,CAP,HEXAGON	2

END OF FIGURE



TA215445

FIGURE 77. TOP INPUT AND OUTPUT SHAFT (MODELS M916, M917, M918, M919 AND M920).

SECTION II (1) ITEM NO	(2) SMR CODE	(3) FSCM	TM9-2320-273-24P (4) PART NUMBER	(5) DESCRIPTION AND USABLE ON CODE (UOC)	(6) QTY
				GROUP:08 TRANSFER AND FINAL DRIVE ASSEMBLIES GROUP:0801 POWER TRANSFER AND FINAL DRIVE ASSEMBLIES	
				FIGURE 77. TOP INPUT AND OUTPUT SHAFT (MODELS M916, M917, M918, M919 AND M920).	
1	PAFFH	45152	118008RU	TRANSFER TRANSMISSI UOC:U22,U23,U24,U25,U26	1
2	PAFZZ	45152	25806A	.LOCKWIRE V UOC:U22,U23,U24,U25,U26	
3	PAOZZ	45152	738-H-1	.SCREW,CAP,HEXAGON UOC:U22,U26	2
3	PAFZZ	45152	400A2	.SCREW,CAP,HEXAGON UOC:U23,U24,U25	6
4	PAFZZ	45152	21745F	.SPACER,PLATE UOC:U22,U23,U24,U25,U26	2
5	PAFZZ	78500	92NYS40-34	.YOKE,UNIVERSAL JOIN UOC:U22,U23,U24,U25,U26	2
6	PAFZZ	01212	417352	.SEAL,OIL UOC:U22,U23,U24,U25,U26	1
7	PAFZZ	45152	104555D	.PLATE,RETAINING UOC:U22,U23,U24,U25,U26	1
8	PAFZZ	45152	18108F	.GASKET PART OF KIT P/N 2SK-353 UOC:U22,U23,U24,U25,U26	2
9	PAFZZ	45152	18151F	.BEARING,BALL,ANNULA UOC:U22,U23,U24,U25,U26	2
10	PAFZZ	45152	18020-F	.GEAR,HELICAL UOC:U22,U23,U24,U25,U26	1
11	PAOZZ	45152	352-AX	.WASHER,LOCK UOC:U22,U23,U24,U25,U26	16
12	PBFZZ	45152	376A1	.NUT,PLAIN,HEXAGON UOC:U22,U23,U24,U25,U26	16
13	XAFZZ	45152	68954R	.HOUSING UOC:U22,U23,U24,U25,U26	1
14	PAFZZ	45152	18107F	.KEY,MACHINE UOC:U22,U23,U24,U25,U26	2
15	PBFZZ	45152	117992-A	.SPIRAL PIN UOC:U22,U26	1
16	PFFZZ	45152	19817FX	.TANG,DRIVE,PUMP TRA UOC:U23,U24,U25	1
16	PAFZZ	45152	115244-C	.TANG,DRIVE,PUMP TRA UOC:U22,U26	1
17	PAFZZ	45152	13331F	.SPACER,RING UOC:U22,U23,U24,U25,U26	1
18	PAFZZ	21760	1218	.BEARING,BALL,ANNULA UOC:U22,U23,U24,U25,U26	1
19	PAFZZ	45152	68692D	.SHAFT,SHOULDERED UOC:U22,U23,U24,U25,U26	1
20	PBFZZ	45152	53427-A	.STUD,PLAIN	16

SECTION II				TM9-2320-273-24P		
(1)	(2)	(3)	(4)	(5)	(6)	
ITEM	SMR	FSCM	PART			
NO	CODE		NUMBER	DESCRIPTION AND USABLE ON CODE (UOC)		QTY
21	PBFZZ	45152	18088FX	UOC:U22,U23,U24,U25,U26 .HOUSING,MECHANICAL		4
22	PAOZZ	45152	18109F	UOC:U22,U23,U24,U25,U26 .GASKET PART OF KIT P/N 2SK-353		1
23	PBFZZ	45152	115220-D	UOC:U22,U23,U24,U25,U26 .COVER,ACCESS		1
23	PBFZZ	45152	19818FX	UOC:U22,U26 .COVER,OUTER TOP		1
24	PBFZZ	45152	118053-A	UOC:U23,U24,U25 .PLATE,DRIVE COVER		1
25	PAFZZ	45152	1367HX1	UOC:U22,U26 .SCREW,CAP,HEXAGON		4
				UOC:U22,U26		
				END OF FIGURE		

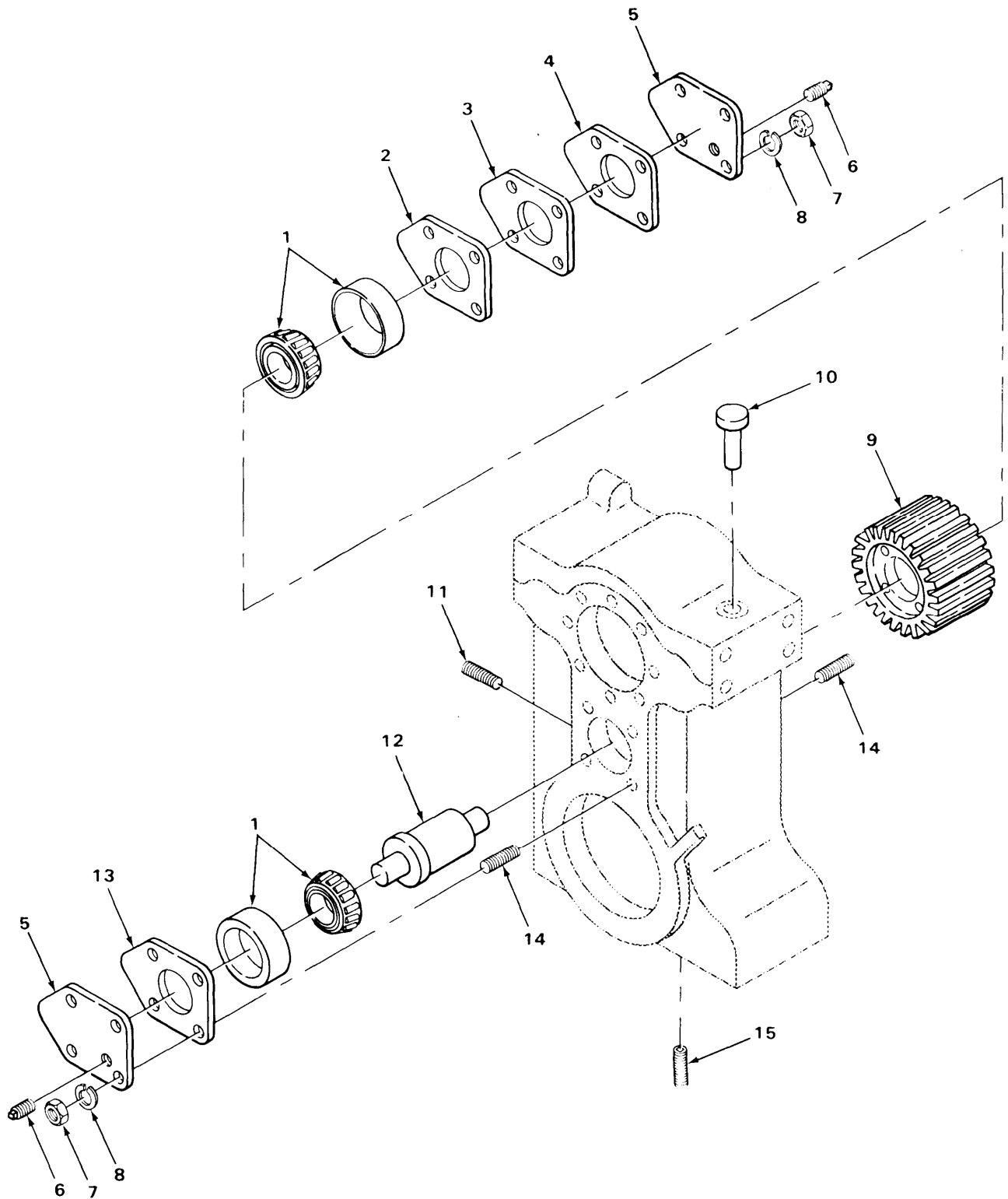

TA215446

FIGURE 78. INTERMEDIATE SHAFT ASSEMBLY (MODELS M916, M917, M918, M919 AND M920).

SECTION II (1) ITEM NO	(2) SMR CODE	(3) FSCM	TM9-2320-273-24P (4) PART NUMBER	(5) DESCRIPTION AND USABLE ON CODE (UOC)	(6) QTY
GROUP:0801 POWER TRANSFER AND FINAL DRIVE ASSEMBLIES					
FIGURE 78. INTERMEDIATE SHAFT ASSEMBLY (MODELS M916, M917, M918, M919 AND M920).					
1	PAFZZ	60038	4395-4335	.BEARING,ROLLER,TAPE UOC:U22,U23,U24,U25,U26	2
2	PAFZZ	45152	18103FX	.SHIM 0.030 IN PART OF KIT P/N 2SK-353 UOC:U22,U23,U24,U25,U26	V
3	PAFZZ	45152	18102FX	.SHIM 0.050 IN PART OF KIT P/N 2SK-353 UOC:U22,U23,U24,U25,U26	V
4	PAFZZ	45152	18101FX	.SPACER,PLATE 0.020 IN PART OF KIT P/N 2SK-353 UOC:U22,U23,U24,U25,U26	V
5	PBFZZ	45152	18100F	.COVER,ACCESS UOC:U22,U23,U24,U25,U26	2
6	PAOZZ	154343	S901	.PLUG,PIPE UOC:U22,U23,U24,U25,U26	1
7	PAFZZ	45152	376-A-1	.NUT,PLAIN,HEXAGON UOC:U22,U23,U24,U25,U26	8
8	PAFZZ	45152	352-AX	.WASHER,LOCK UOC:U22,U23,U24,U25,U26	8
9	PAOZZ	45152	18021FX	.GEAR,SPUR UOC:U22,U23,U24,U25,U26	1
10	PAFZZ	46717	L759-15	.BREATHER UOC:U23,U24,U25	1
11	PAOZZ	96906	MS51884-9	.PLUG,PIPE UOC:U22,U23,U24,U25,U26	1
12	PAFZZ	45152	111886C	.SHAFT,SHOULDERED UOC:U22,U23,U24,U25,U26	1
13	KFFZZ	45152	18099F	.GASKET,COVER PART OF KIT P/N 2SK-353 UOC:U22,U23,U24,U25,U26	1
14	PAFZZ	45152	53427-A	.STUD,PLAIN UOC:U22,U23,U24,U25,U26	16
15	PAFZZ	45152	2222H	.PLUG,PIPE,MAGNETIC UOC:U22,U23,U24,U25,U26	2

END OF FIGURE

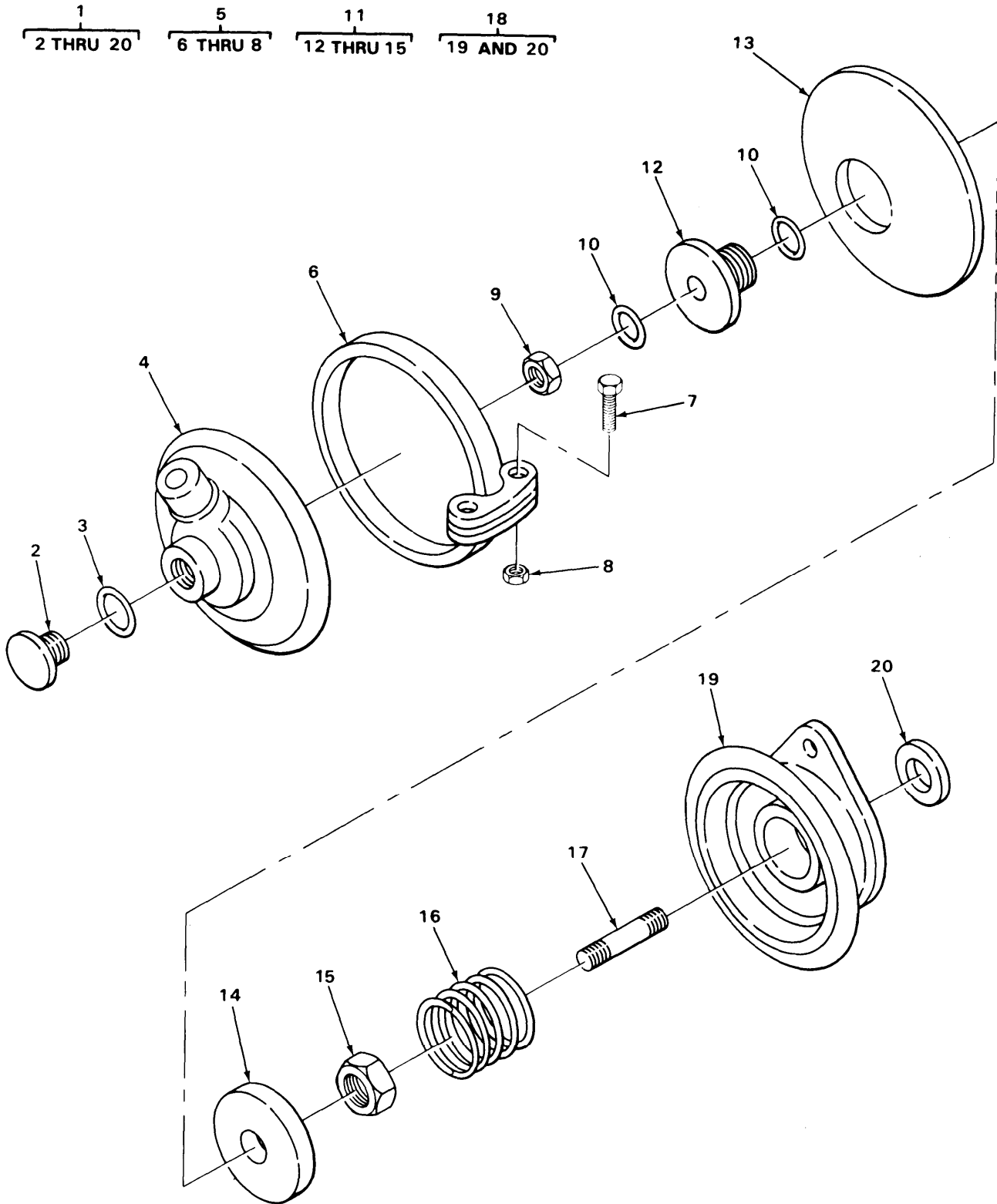

TA215447

FIGURE 79. CHAMBER ASSEMBLY (MODELS M916, M917, M918, M919 AND M920).

SECTION II (1) ITEM NO	(2) SMR CODE	(3) FSCM	TM9-2320-273-24P (4) PART NUMBER	(5) DESCRIPTION AND USABLE ON CODE (UOC)	(6) QTY
GROUP:0801 POWER TRANSFER AND FINAL DRIVE ASSEMBLIES					
FIGURE 79. CHAMBER ASSEMBLY(MODELS M916, M917, M918, M919 AND M920).					
1	PAFFF	06853	280937	.CHAMBER,AIR SHIFT UOC:U22,U23,U24,U25,U26	1
2	PAFZZ	06853	245339	. .NUT,PLAIN,CAP UOC:U22,U23,U24,U25,U26	1
3	PAFZZ	06853	235063	. .PACKING,PREFORMED UOC:U22,U23,U24,U25,U26	1
4	PAFZZ	06853	280941	. .COVER,AIR BRAKE CHA UOC:U22,U23,U24,U25,U26	1
5	PAFFF	06853	228280	. .CLAMP ASSEMBLY UOC:U22,U23,U24,U25,U26	1
6	PAFZZ	06853	238373	. . .RING,CLAMP UOC:U22,U23,U24,U25,U26	1
7	PAFZZ	06853	237886	. . .BOLT,MACHINE UOC:U22,U23,U24,U25,U26	2
8	PAFZZ	06853	237887	. . .NUT,PLAIN,HEXAGON UOC:U22,U23,U24,U25,U26	2
9	PAFZZ	96906	MS51968-5	. . .NUT,PLAIN,HEXAGON UOC:U22,U23,U24,U25,U26	1
10	PAFZZ	06853	230156	. .WASHER,FLAT UOC:U22,U23,U24,U25,U26	2
11	PAFFF	06853	280940	. .DIAPHRAGM ASSEMBLY UOC:U22,U23,U24,U25,U26	1
12	PAFZZ	06853	245332	. . .PUSH PLATE UOC:U22,U23,U24,U25,U26	1
13	PCFZZ	06853	245334	. . .DIAPHRAGM,CHAMBER,B UOC:U22,U23,U24,U25,U26	1
14	PAFZZ	06853	245333	. . .GUIDE,DIAPHRAGM UOC:U22,U23,U24,U25,U26	1
15	PAFZZ	06853	292149	. . .NUT,PLAIN,HEXAGON SPECIAL, THIN UOC:U22,U23,U24,U25,U26	1
16	PAFZZ	06853	233652	. .SPRING,HELICAL,COMP UOC:U22,U23,U24,U25,U26	1
17	PBFZZ	45152	63216-A	. .STUD,PLAIN UOC:U22,U23,U24,U25,U26	1
18	PAFFF	06853	280939	. .HOUSING,ASSEMBLY,TR UOC:U22,U23,U24,U25,U26	1
19	XAFZZ	06853	244331	. . .BODY UOC:U22,U23,U24,U25,U26	1
20	PCFZZ	06853	234322	. . .SEAL,PLAIN UOC:U22,U23,U24,U25,U26	1
END OF FIGURE					

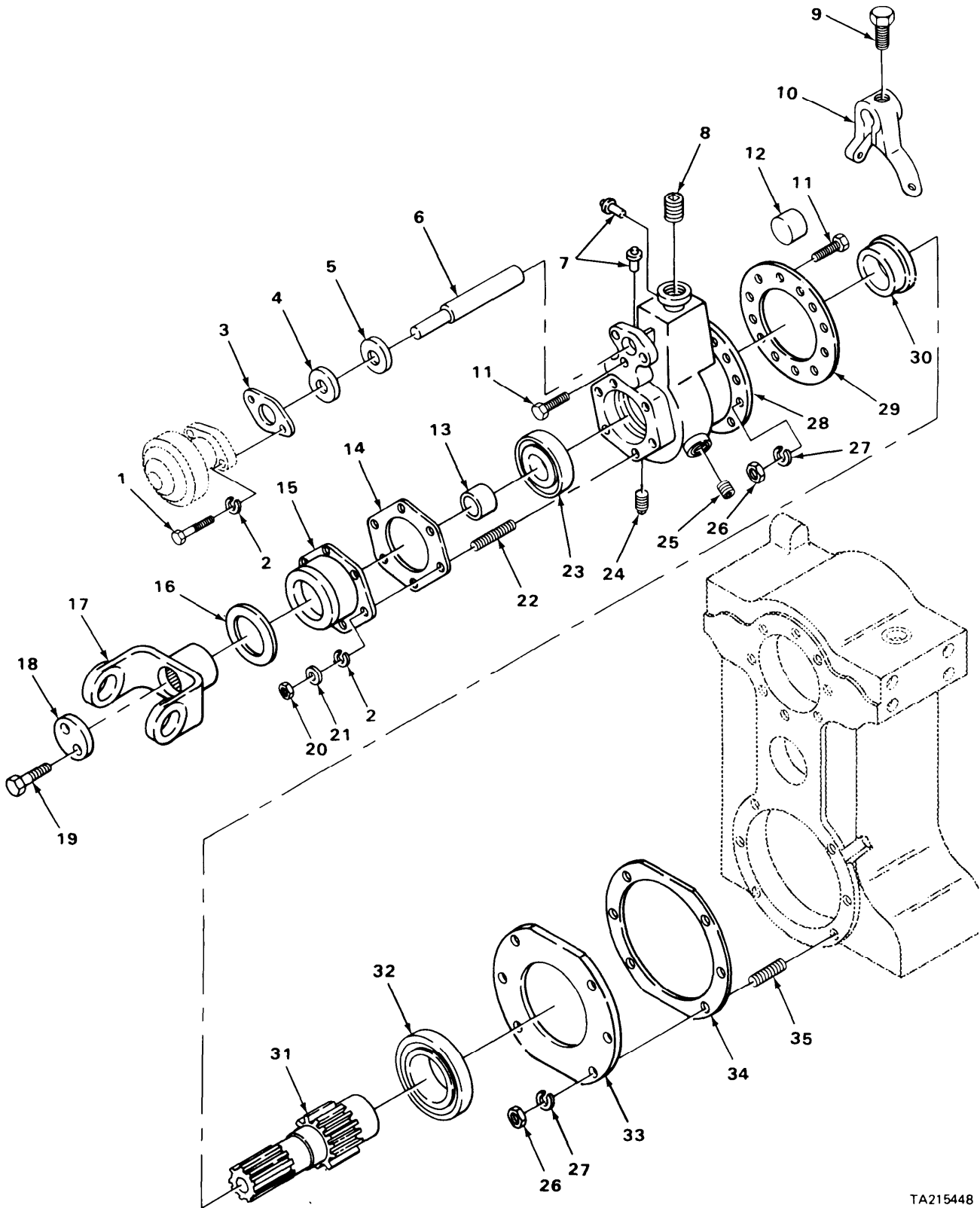

TA215448

FIGURE 80. LOWER FRONT OUTPUT SHAFT (MODELS M916, M917, M918, M919 AND M920).

SECTION II (1) ITEM NO	(2) SMR CODE	(3) FSCM	TM9-2320-273-24P (4) PART NUMBER	(5) DESCRIPTION AND USABLE ON CODE (UOC)	(6) QTY
GROUP:0801 POWER TRANSFER AND FINAL DRIVE ASSEMBLIES					
FIGURE 80. LOWER FRONT OUTPUT SHAFT (MODELS M916, M917, M918, M919 AND M920).					
1	PAFZZ	45152	420-A-1	.SCREW,CAP,HEXAGON UOC:U22,U23,U24,U25,U26	2
2	PAFZZ	45152	351A	.WASHER, LOCK UOC:U22,U23,U24,U25,U26	8
3	PAFZZ	45152	13308FX	.GASKET PART OF KIT P/N 2SK-353 UOC:U22,U23,U24,U25,U26	1
4	PAFZZ	45152	14173F	.SPACER,RING UOC:U22,U23,U24,U25,U26	1
5	PAFZZ	79150	C3189	.SEAL,OIL PART OF KIT P/N 2SK-353 UOC:U22,U23,U24,U25,U26	1
6	PAFZZ	45152	63218-C	.SHAFT,SHOULDERED UOC:U22,U23,U24,U25,U26	1
7	PBFZZ	45152	31TA7	.BREATHER ASSEMBLY UOC:U22,U23,U24,U25,U26	2
8	PAOZZ	72582	143696	.PLUG,PIPE UOC:U22,U23,U24,U25,U26	1
9	PBFZZ	45152	5106F	.SCREW,CAP,HEXAGON UOC:U22,U23,U24,U25,U26	1
10	PAFZZ	45152	14168F	.SHIFTER FORK UOC:U22,U23,U24,U25,U26	1
11	PBFZZ	45152	2649-H-1	.SETSCREW UOC:U22,U23,U24,U25,U26	2
12	PAFZZ	45152	2640-H	.PLUG,EXPANSION UOC:U22,U23,U24,U25,U26	1
13	PAFZZ	45152	68681A	.SPACER,SLEEVE YOKE UOC:U22,U23,U24,U25,U26	1
14	KFFZZ	45152	13343F	.GASKET PART OF KIT P/N 2SK-353 UOC:U22,U23,U24,U25,U26	1
15	PBFZZ	45152	68679CX	.HOUSING,MECHANICAL UOC:U22,U23,U24,U25,U26	1
16	PAFZZ	76680	35012	SEAL, PLAIN PART OF KIT P/N 2SK-353.	1
17	PAFZZ	78500	72NYS31-93	.YOKE,SPLINED UOC:U22,U23,U24,U25,U26	1
18	PAFZZ	45152	62200A	.PLATE,RETAINING,BEA UOC:U22,U23,U24,U25,U26	1
19	PAFZZ	45152	673HX1	.SCREW,CAP,HEXAGON UOC:U22,U23,U24,U25,U26	2
20	PAFZZ	45152	373-A	.NUT,PLAIN,HEXAGON UOC:U22,U23,U24,U25,U26	6
21	PAFZZ	45152	1161-H	.WASHER,FLAT UOC:U22,U23,U24,U25,U26	6
22	PAFZZ	45152	53425A	.STUD,PLAIN UOC:U22,U23,U24,U25,U26	1
22	PBFZZ	45152	53450-A	.STUD,PLAIN UOC:U22,U23,U24,U25,U26	5

SECTION II (1) ITEM NO	(2) SMR CODE	(3) FSCM	TM9-2320-273-24P (4) PART NUMBER	(5) DESCRIPTION AND USABLE ON CODE (UOC)	(6) QTY
23	PAFZZ	45152	876H	. BEARING, BALL, ANNULA UOC: U22, U23, U24, U25, U26	1
24	PAFZZ	15434	S901	. PLUG, PIPE UOC: U22, U23, U24, U25, U26	3
25	PAFZZ	45152	2222H	. PLUG, PIPE, MAGNETIC UOC: U22, U23, U24, U25, U26	2
26	PAFZZ	45152	376-A-1	. NUT, PLAIN, HEXAGON UOC: U22, U23, U24, U25, U26	12
27	PAFZZ	45152	352-AX	. WASHER, LOCK UOC: U22, U23, U24, U25, U26	12
28	PBFZZ	45152	53521RX	. HOUSING, MECHANICAL UOC: U22, U23, U24, U25, U26	1
29	PAFZZ	45152	13342FX	. GASKET PART OF KIT P/N 2SK-353 UOC: U22, U23, U24, U25, U26	1
30	PAFZZ	45152	14399FX	. COLLAR, CLUTCH UOC: U22, U23, U24, U25, U26	1
31	PAFZZ	45152	68680C	. GEARSHAFT, SPUR UOC: U22, U23, U24, U25, U26	1
32	PAFZZ	45152	1079G	. BEARING, BALL, ANNULA UOC: U22, U23, U24, U25, U26	1
33	PAFZZ	45152	53614D	. ADAPTER, CLUTCH HOUS UOC: U22, U23, U24, U25, U26	1
34	PAFZZ	45152	18121F	. GASKET PART OF KIT P/N 2SK-353 UOC: U22, U23, U24, U25, U26	2
35	PBFZZ	45152	53427-A	. STUD, PLAIN UOC: U22, U23, U24, U25, U26	6

END OF FIGURE

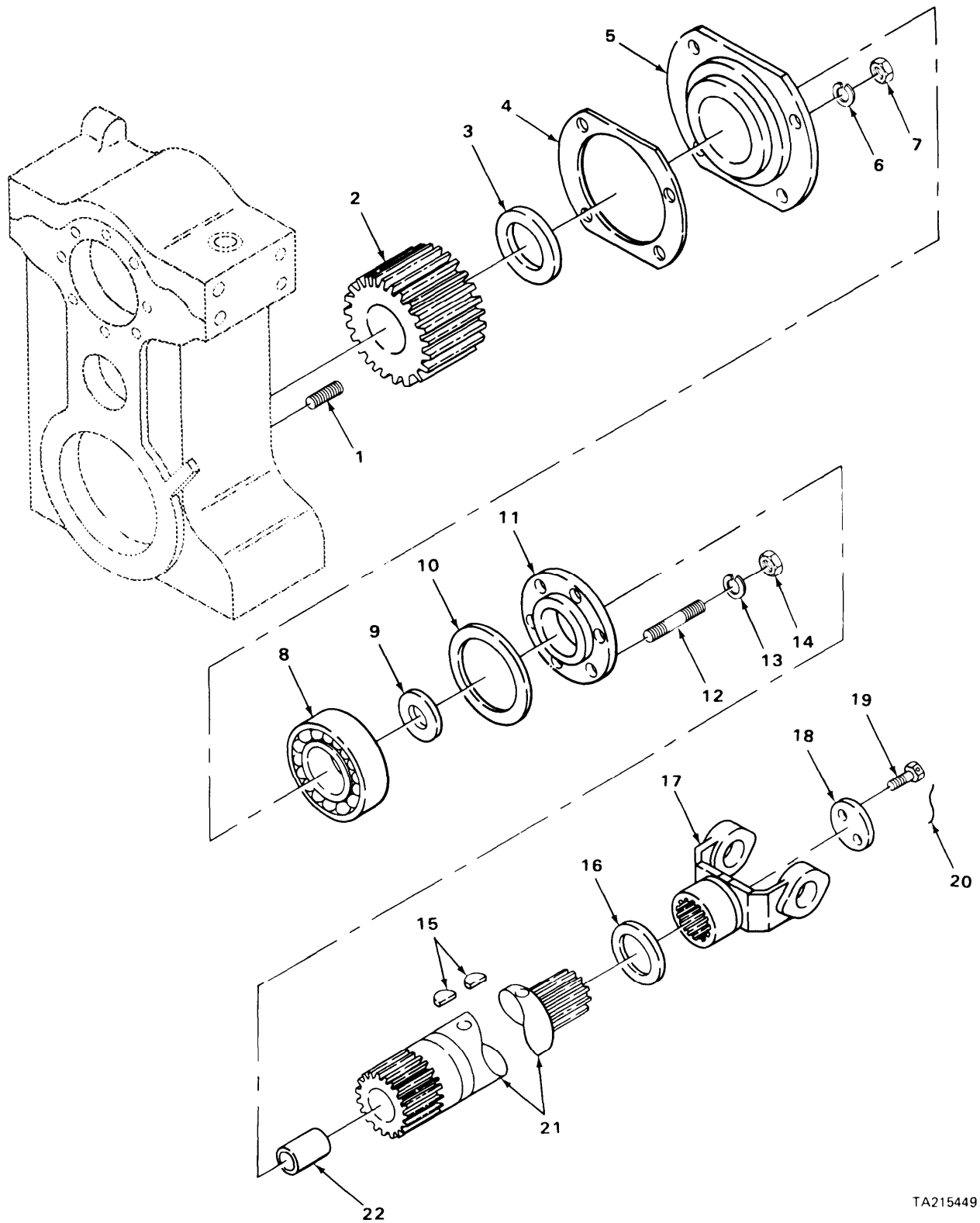

TA215449

FIGURE 81. LOWER REAR OUTPUT SHAFT (MODELS M916, M917, M918, M919 AND M920).

SECTION II (1) ITEM NO	(2) SMR CODE	(3) FSCM	TM9-2320-273-24P (4) PART NUMBER	(5) DESCRIPTION AND USABLE ON CODE (UOC)	(6) QTY
GROUP:0801 POWER TRANSFER AND FINAL DRIVE ASSEMBLIES					
FIGURE 81. LOWER REAR OUTPUT SHAFT (MODELS M916, M917, M918, M919 AND M920).					
1	PBFZZ	45152	53427-A	.STUD,PLAIN UOC:U22,U23,U24,U25,U26	4
2	PAFZZ	45152	18020-F	.GEAR,HELICAL UOC:U22,U23,U24,U25,U26	1
3	PAFZZ	45152	18126F	.SPACER,STEPPED UOC:U22,U23,U24,U25,U26	1
4	PAFZZ	45152	18121F	.GASKET UOC:U22,U23,U24,U25,U26	1
5	PAFZZ	45152	53520D	.HOUSING,MECHANICAL UOC:U22,U23,U24,U25,U26	1
6	PAFZZ	45152	352-AX	.WASHER,LOCK UOC:U22,U23,U24,U25,U26	4
7	PAFZZ	45152	376-A-1	.NUT,PLAIN,HEXAGON UOC:U22,U23,U24,U25,U26	4
8	PAFZZ	45152	18151F	.BEARING,BALL,ANNULA UOC:U22,U23,U24,U25,U26	1
9	PAFZZ	45152	18127FX	.SPACER,RING UOC:U22,U23,U24,U25,U26	1
10	PAFZZ	45152	18123F	.GASKET PART OF KIT P/N 2SK-353 UOC:U22,U23,U24,U25,U26	1
11	PAFZZ	45152	18122F	.CAP UOC:U22,U23,U24,U25,U26	1
12	PBFZZ	45152	53450-A	.STUD,PLAIN UOC:U22,U23,U24,U25,U26	6
13	PAFZZ	45152	351A	.WASHER, LOCK UOC:U22,U23,U24,U25,U26	6
14	PAFZZ	45152	373-A	.NUT,PLAIN,HEXAGON UOC:U22,U23,U24,U25,U26	6
15	PAFZZ	45152	18107F	.KEY,MACHINE UOC:U22,U23,U24,U25,U26	2
16	PAFZZ	80201	32397	.SEAL,PLAIN ENCASED PART OF KIT P/N 2SK-353 UOC:U22,U23,U24,U25,U26	1
17	PAFZZ	78500	92NYS40-34	.YOKE,UNIVERSL JOIN UOC:U22,U23,U24,U25,U26	1
18	PAFZZ	45152	21745F	.SPACER,PLATE UOC:U22,U23,U24,U25,U26	1
19	PAFZZ	45152	400A2	.SCREW,CAP,HEXAGON UOC:U22,U23,U24,U25,U26	2
20	PAOZZ	45152	25806A	LOCK WIRE	1
21	PAFZZ	45152	18143F2W	.SHAFT,SHOULDERED UOC:U22,U23,U24,U25,U26	1
22	PAFZZ	45152	1594F	.BEARING,SLEEVE UOC:U22,U23,U24,U25,U26	1

END OF FIGURE

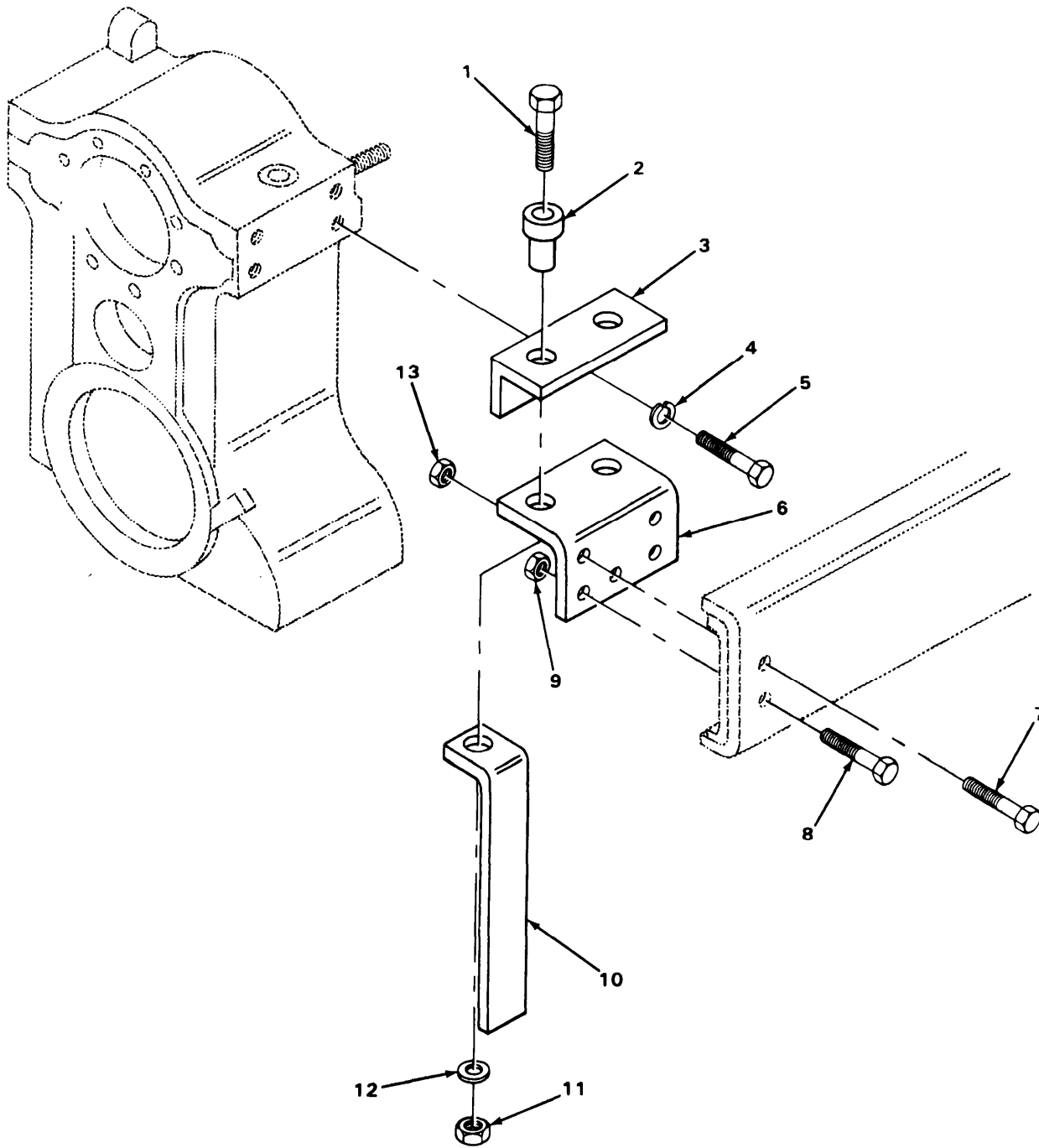

TA215450

FIGURE 82, TRANSFER CASE MOUNTING (MODELS M916, M917, M918, M919 AND M920).

SECTION II (1) ITEM NO	(2) SMR CODE	(3) FSCM	TM9-2320-273-24P (4) PART NUMBER	(5) DESCRIPTION AND USABLE ON CODE (UOC)	(6) QTY
GROUP:0801 POWER TRANSFER AND FINAL DRIVE ASSEMBLIES					
FIGURE 82. TRANSFER CASE MOUNTING (MODELS M916,M917,M918,M919 AND M920).					
1	PAFZZ	24617	9425565	BOLT, HEXAGON UOC:U22,U23,U24,U25,U26	2
2	PAFZZ	76005	CBA28-800	MOUNT, RESILIENT UOC:U22,U23,U24,U25,U26	2
3	PPFZZ	34623	MD32-20030	BRACKET, ANGLE LH UOC:U22,U23,U24,U25,U26	1
3	PPFZZ	34623	M-C32-20031	BRACKET, ANGLE RH UOC:U22,U23,U24,U25,U26	1
4	PAFZZ	96906	MS35340-50	WASHER, LOCK UOC:U22,U23,U24,U25,U26	8
5	PAFZZ	23862	9421226	SCREW, CAP, HEXAGON UOC:U22,U23,U24,U25,U26	8
6	PPFZZ	34623	MD32-20029	BRACKET, ANGLE LH UOC:U22,U23,U24,U25,U26	1
6	PPFZZ	34623	MD32-20028	BRACKET, ANGLE RH UOC:U22,U23,U24,U25,U26	1
7	PAFZZ	34623	M/25-20019	BOLT, MACHINE UOC:U22,U23,U24,U25,U26	4
8	PAFZZ	34623	M/25-20008	SCREW, CAP, HEXAGON UOC:U22,U24	6
8	PAFZZ	34623	M/25-20008	SCREW, CAP, HEXAGON UOC:U25	4
8	PAFZZ	34623	M/25-20008	SCREW, CAP, HEXAGON UOC:U23,U24,U25,	2
8	PAFZZ	34623	M/25-20030	SCREW, CAP, HEXAGON UOC:U23,U24,U25,U26	2
9	PAFZZ	34623	M-B219B-20000	NUT, PLAIN, EXTENDED UOC:U22,U23,U24,U25,U26	6
10	PBFZZ	34623	MB10-20118	BRACKET UOC:U22,U23,U24,U25,U26	1
11	PAFZZ	24617	9422307	NUT, SELF-LOCKING, CO UOC:U22,U23,U24,U25,U26	4
12	PAFZZ	34623	M-362-20015	WASHER, FLAT UOC:U22,U23,U24,U25,U26	4
13	PAFZZ	34623	MB219B20000	NUT, PLAIN, EXTENDED UOC:U22,U23,U24,U25,U26	4

END OF FIGURE

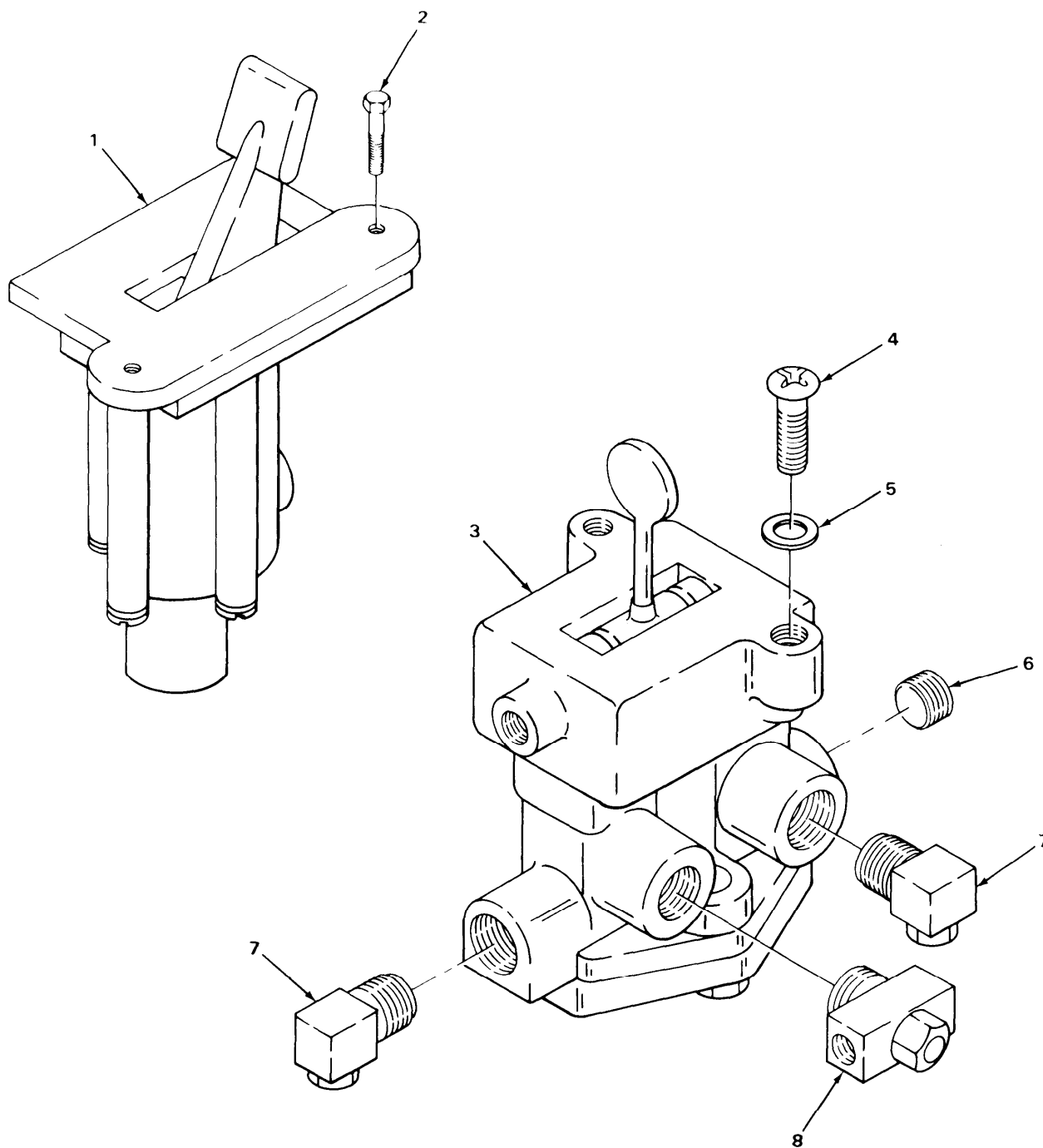

TA215452

FIGURE 83. QUICK OPERATING VALVE AND LINEAR DIRECT VALVE.

SECTION II (1) ITEM NO	(2) SMR CODE	(3) FSCM	TM9-2320-273-24P (4) PART NUMBER	(5) DESCRIPTION AND USABLE ON CODE (UOC)	(6) QTY
				GROUP:0803 GEAR SHIFT,VACUUM BOOSTER AND CONTROLS	
				FIGURE 83. QUICK OPERATING VALVE AND LINEAR DIRECT VALVE.	
1	PAOZZ	11331	WM219C4	VALVE, STOP-CHECK UOC:U21	1
2	PAOZZ	11331	114757	SCREW, CAP, HEXAGON UOC:U21	2
3	PAOZZ	06853	285402	VALVE, LINEAR, DIRECT UOC:U22, U23, U24, U25, U26	1
4	PAOZZ	16764	159920	SCREW UOC:U22, U23, U24, U25, U26	2
5	PAOZZ	96906	MS27183-42	WASHER, FLAT UOC:U22, U23, U24, U25, U26	2
6	PFOZZ	24617	272977	PLUG, PIPE UOC:U22, U23, U24, U25, U26	1
7	PAOZZ	79470	1469X4	ELBOW UOC:U22, U23, U24, U25, U26	2
8	PAOZZ	79470	3750X2	TEE, PIPE UOC:U22, U23, U24, U25, U26	1
				END OF FIGURE	

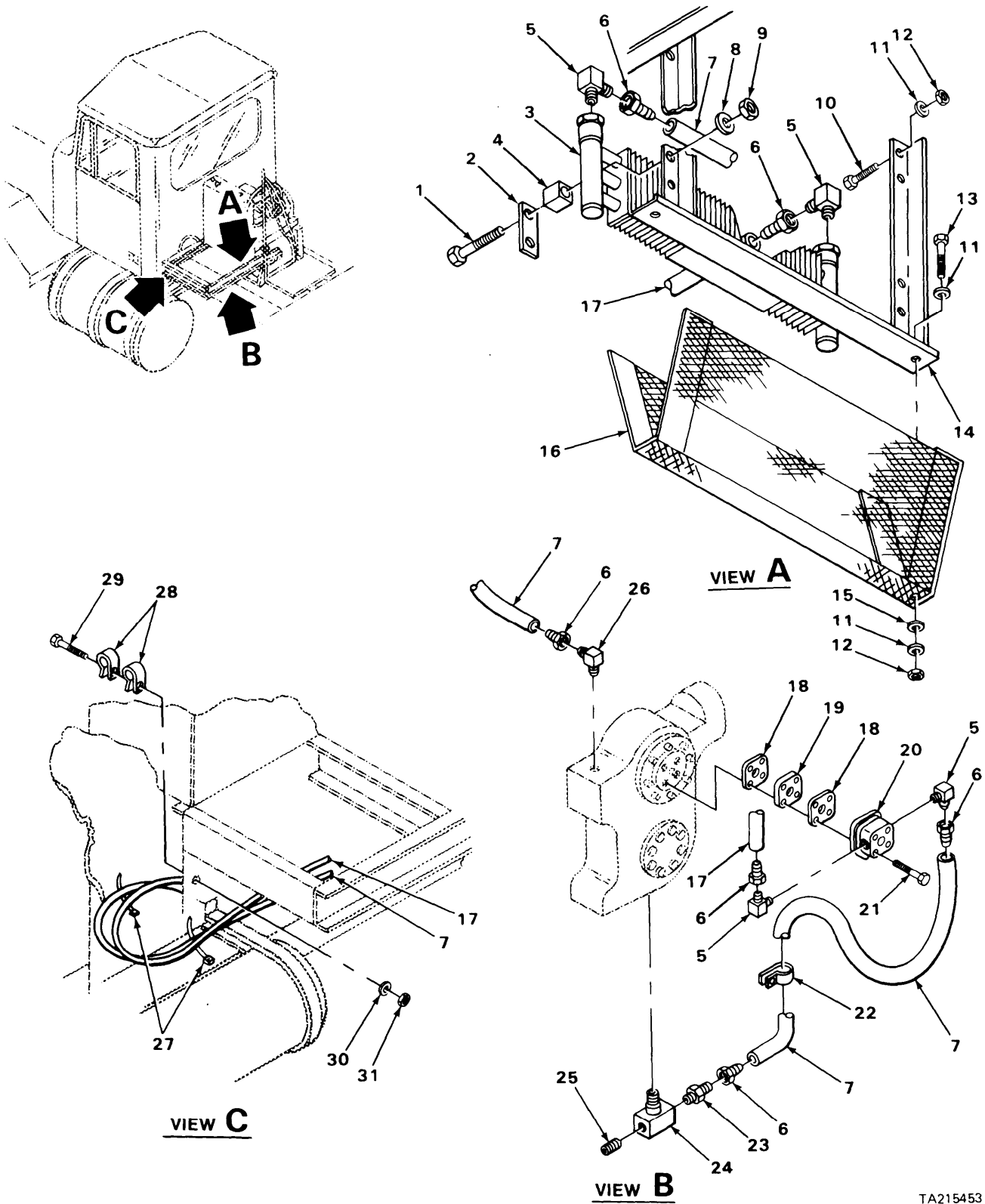

TA215453

FIGURE 84. TRANSFER CASE OIL COOLER (MODELS M916 AND M920).

SECTION II (1) ITEM NO	(2) SMR CODE	(3) FSCM	TM9-2320-273-24P (4) PART NUMBER	(5) DESCRIPTION AND USABLE ON CODE (UOC)	(6) QTY
GROUP:0804 LUBRICATION,COOLING HYDRUALIC COMPONENTS AND SERVO UNITS					
FIGURE 84. TRANSFER CASE OIL COOLER (MODELS M916 AND M920).					
1	PAOZZ	24617	9418993	SCREW,CAP,HEXAGON UOC:U22,U26	4
2	PFOZZ	34623	MB242A-20203	SPACER,PLATE UOC:U22,U26	2
3	PAOZZ	50184	006136	COOLER,FLUID,TRANSM UOC:U22,U26	1
4	PCOZZ	50184	002094	PLUG,MOUNTING UOC:U22,U26	4
5	PAOZZ	81343	8-8 070202CA(CAD)	ELBOW UOC:U22,U26	4
6	PAOZZ	03924	434-8-8B	ADAPTER,STRAIGHT,TU UOC:U22,U26	6
7	PAOZZ	34623	M/145-20059	HOSE,NONMETALLLIC UOC:U22,U26	2
8	PAOZZ	24617	9418304	WASHER,FLAT UOC:U22,U26	4
9	PAOZZ	24617	9418943	NUT,SELF-LOCKING,HE UOC:U22,U26	4
10	PAOZZ	96906	MS90728-32	BOLT,MACHINE UOC:U22,U26	4
11	PAOZZ	24617	2436162	WASHER,FLAT UOC:U22,U26	8
12	PAOZZ	24617	9422295	NUT,SELF-LOCKING,CO UOC:U22,U26	6
13	PAOZZ	24617	9418918	SCREW,CAP,HEXAGON UOC:U22,U26	2
14	PFOZZ	34623	MD32-20106	BRACKET UOC:U22,U23,U24,U25,U26	1
15	PAOZZ	24617	8330169	WASHER,FLAT UOC:U22,U26	2
16	PFOZZ	34623	MD32-20105	GRILLE,RADIATOR,VEH UOC:U22,U26	1
17	PAOZZ	34623	M/145-20068	HOSE,NONMETALLLIC UOC:U22,U26	1
18	PAOZZ	34623	MA128-20004	GASKET UOC:U22,U26	2
19	PBOZZ	34623	MB242A-20204	SPACER,PLATE UOC:U22,U26	1
20	PAOZZ	63097	GP-0570-AOV	PUMP ASSEMBLY,TRAN UOC:U22,U26	1
21	PAOZZ	24617	9430693	SCREW,CAP,HEXAGON UOC:U22,U26	4
22	PAOZZ	75272	COV-1415	CLAMP,LOOP UOC:U22,U26	1
23	PAOZZ	96906	MS51500-A12-8	ADAPTER,STRAIGHT,PI UOC:U22,U26	1

SECTION II				TM9-2320-273-24P		
(1)	(2)	(3)	(4)	(5)		(6)
ITEM	SMR	FSCM	PART			
NO	CODE		NUMBER	DESCRIPTION AND USABLE ON CODE (UOC)		QTY
24	PAOZZ	45152	2222H	PLUG, PIPE, MAGNETIC UOC: U22, U26		1
25	PAOZZ	34623	MA125-20048	STRAINER, TRANSFER UOC: U22, U26		1
26	PAOZZ	03924	1099-6-8S	ELBOW UOC: U22, U26		1
27	PAOZZ	06383	SST4S-M	STRAP, TIEDOWN, ELECT UOC: U22, U26		2
28	PAOZZ	96906	MS21333-106	CLAMP, LOOP UOC: U22, U26		2
29	PAOZZ	72582	9419006	SCREW, CAP, HEXAGON UOC: U22, U26		1
30	PAOZZ	24617	9419892	WASHER, FLAT UOC: U22, U26		1
31	PAOZZ	24617	9422273	NUT, SELF-LOCKING UOC: U22, U26		1

END OF FIGURE

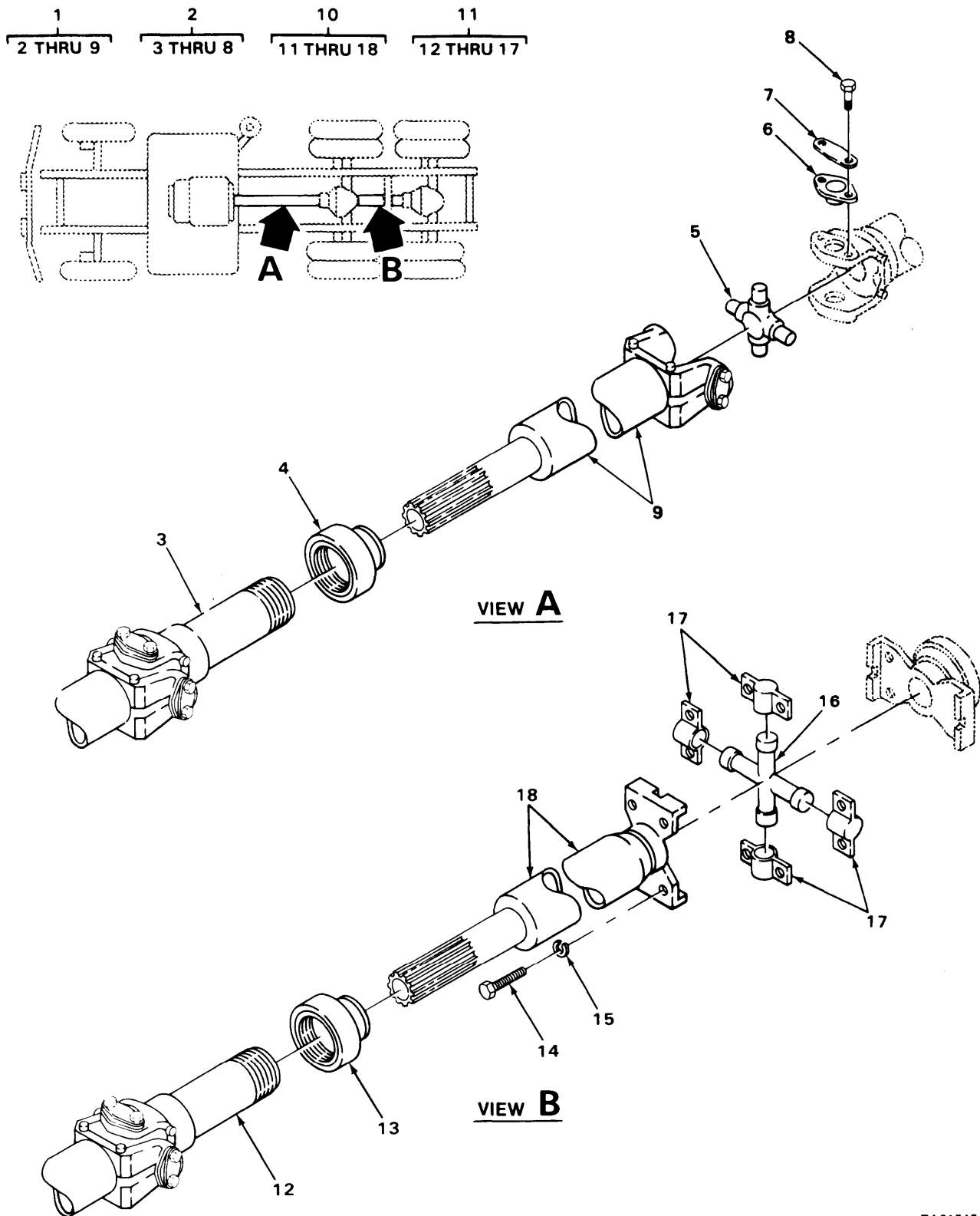

TA215454

FIGURE 85. FRONT AND REAR PROPELLER SHAFTS (MODEL M915).

SECTION II (1) ITEM NO	(2) SMR CODE	(3) FSCM	TM9-2320-273-24P (4) PART NUMBER	(5) DESCRIPTION AND USABLE ON CODE (UOC)	(6) QTY
GROUP:09 PROPELLER AND PROPELLER SHAFTS					
GROUP:0900 PROPELLER SHAFTS					
FIGURE 85. FRONT AND REAR PROPELLER SHAFTS (MODEL M915).					
1	PAOOO	78500	984-04-004-294	PROPELLER SHAFT WIT UOC:U21	1
2	PAOOO	78500	984-5844-367	.YOKE ASSEMBLY,SLIP UOC:U21	1
3	XAOZZ	78500	17NS40-42	..YOKE,SLIP UOC:U21	1
4	PAOZZ	78500	SERUR33-4	..SEAL UOC:U21	1
5	PAOZZ	78500	17N1-9A	..UNIVERSAL JOINT PART OF KIT P/N CP17N-37 UOC:U21	1
6	KFOZZ	78500	17N4-8A	..CUP,NEEDLE PART OF KIT P/N CP17N- 37 UOC:U21	4
7	PAOZZ	78500	LPHC39-3L	..LOCKING PLATE,NUT A PART OF KIT P/N CP17N-37 UOC:U21	4
8	PAOZZ	78500	CSH6-24-49C	..SCREW,CAP PART OF KIT P/N CP17N-37 UOC:U21	8
9	PAOZZ	78500	984-55-46786	.PROPELLER SHAFT WITH UNIVERSAL, PROPELLER SHAFT AND UNIVERSAL JOINTS UOC:U21	1
10	PAOZZ	78500	954-05-117-021	ASSY,PROPELLER SHAF UOC:U21	1
11	PAOOO	78500	954-58-446-78	.YOKE ASSEMBLY,SLIP UOC:U21	1
12	XAOZZ	78500	72NLS32-81	..YOKE,SLIP UOC:U21	1
13	PAOZZ	78500	SE-RUR25-1	..CAP,DUST,PROPELLER UOC:U21	1
14	PAOZZ	78500	CSH7-20-14	..SCREW PART OF KIT P/N CP72N-113 UOC:U21	8
15	PAOZZ	78500	WALM7-2	..WASHER,LOCK PART OF KIT P/N CP72N- 113 UOC:U21	1
16	KFOZZ	78500	72N1-20A	..CROSS,CENTER PART OF KIT P/N CP72N- 113 UOC:U21	1
17	KFOZZ	78500	72N4-15A	..CUP,NEEDLE PART OF KIT P/N CP72N- 113 UOC:U21	4
18	PAOZZ	78500	954-55-117-021	.PROPELLER SHAFT, FROM WITH UNIVERSAL JOINTS UOC:U21	1

END OF FIGURE

1
2 THRU 9

2
3 THRU 8

10
11 THRU 17

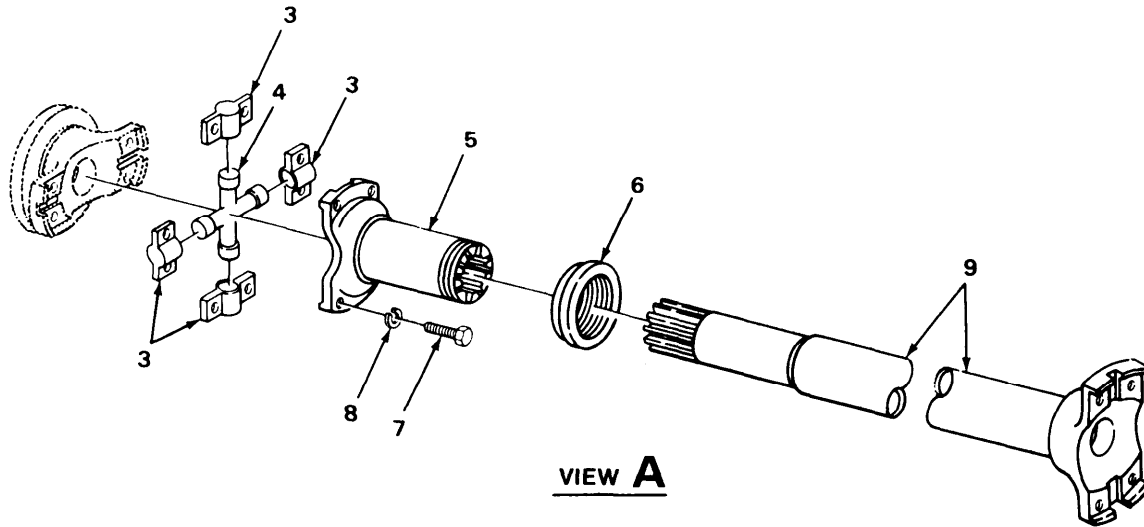
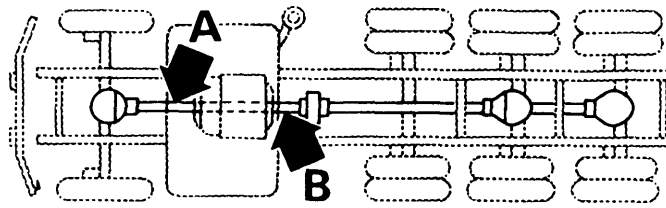

VIEW A

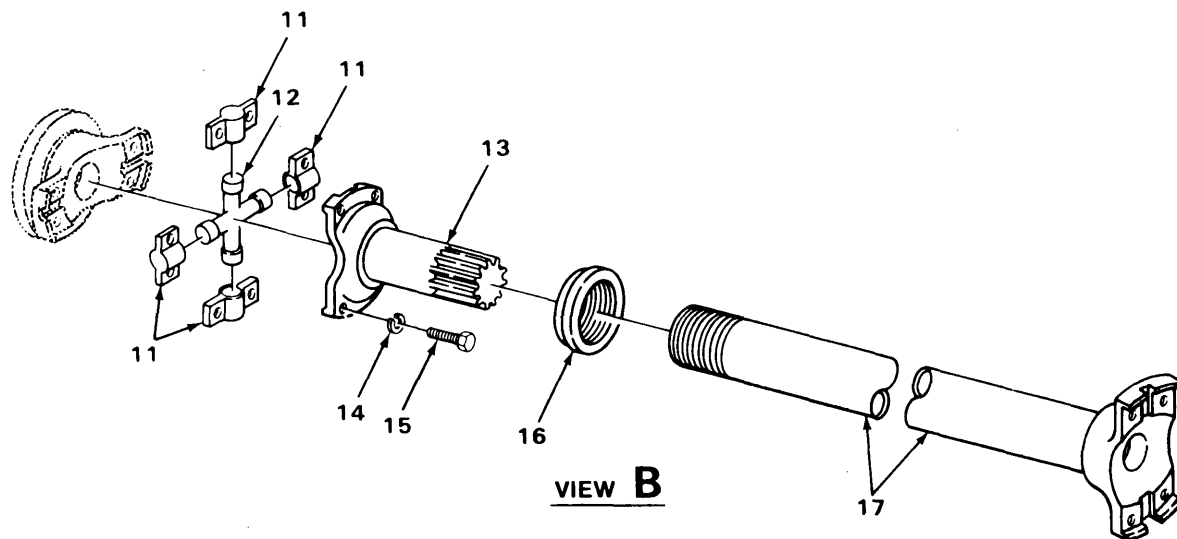

VIEW B

TA215456

FIGURE 86. PROPELLER SHAFTS TO FRONT AXLE (MODELS M916, M917, M918, M919 AND M920).

SECTION II (1) ITEM NO	(2) SMR CODE	(3) FSCM	TM9-2320-273-24P (4) PART NUMBER	(5) DESCRIPTION AND USABLE ON CODE (UOC)	(6) QTY
GROUP:0900 PROPELLER SHAFTS					
FIGURE 86. PROPELLER SHAFTS TO FRONT AXLE (MODELS M916, M917, M918, M919 AND M920).					
1	PAOOO	78500	954-05-101-443	ASSY,PROPELLER SHAF UOC:U22,U23,U24,U25,U26	1
2	PAOOO	78500	954-58-44-684	.YOKE ASSEMBLY,SLIP UOC:U22,U23,U24,U25,U26	1
3	KFOZZ	78500	72N4-15A	..CUP,NEEDLE PART OF KIT P/N CP72N- 113	4
4	KFOZZ	78500	72N1-20A	UOC:U22,U23,U24,U25,U26 ..CROSS,CENTER PART OF KIT P/N CP72N- -113	1
5	XAOZZ	78500	72NLS32-81	UOC:U22,U23,U24,U25,U26 ..YOKE,SLIP	1
6	PAOZZ	78500	SE-RUR25-1	UOC:U22,U23,U24,U25,U26 ..CAP,DUST,PROPELLER	1
7	PAOZZ	78500	CSH7-20-14	UOC:U22,U23,U24,U25,U26 ..SCREW PART OF KIT P/N CP72N-113	8
8	PAOZZ	78500	WALM7-2	UOC:U22,U23,U24,U25,U26 ..WASHER,LOCK PART OF KIT P/N CP72N- 113	8
9	XAOZZ	78500	95455101443	UOC:U22,U23,U24,U25,U26 .PROPELLER SHAFT	1
10	PAOOO	78500	960-924-40-80	UOC:U22,U23,U24,U25,U26 SHAFT ASSEMBLY,PROP	1
11	KFOZZ	78500	92N4-15A	UOC:U22,U23,U24,U25,U26 .CUP,NEEDLE PART OF KIT P/N CP92N-73	4
12	KFOZZ	78500	92N1-14A	UOC:U22,U23,U24,U25,U26 ..CROSS,CENTER PART OF KIT P/N CP92N- 73	1
13	PAOZZ	78500	92NYSM48-4	UOC:U22,U23,U24,U25,U26 .YOKE,SPLINE,MALE	1
14	PAOZZ	78500	WALH8-3	UOC:U22,U23,U24,U25,U26 ..WASHER,LOCK PART OF KIT P/N CP92N- 73	8
15	PAOZZ	78500	CSH8-20-16	UOC:U22,U23,U24,U25,U26 ..SCREW,CAP,HEXAGON PART OF KIT P/N CP92N-73	8
16	PAOZZ	78500	SE-RUR-40-3	UOC:U22,U23,U24,U25,U26 .CAP,DUST,PROPELLER	1
17	PAOZZ	78500	92NLS48-3	UOC:U22,U23,U24,U25,U26 .YOKE,SLIP	1
END OF FIGURE					

1
2 THRU 9

2
3 THRU 8

10
11 THRU 18

11
12 THRU 17

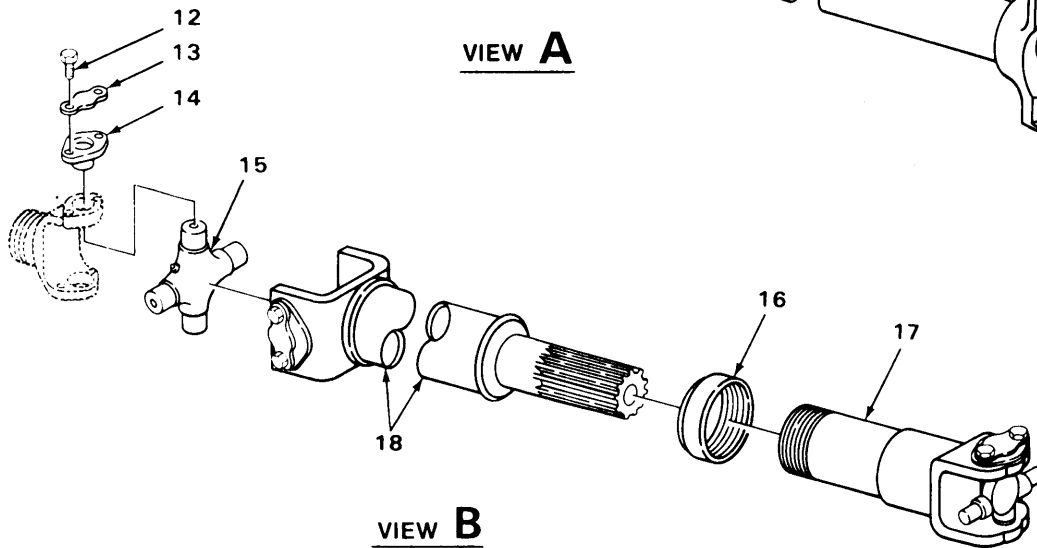
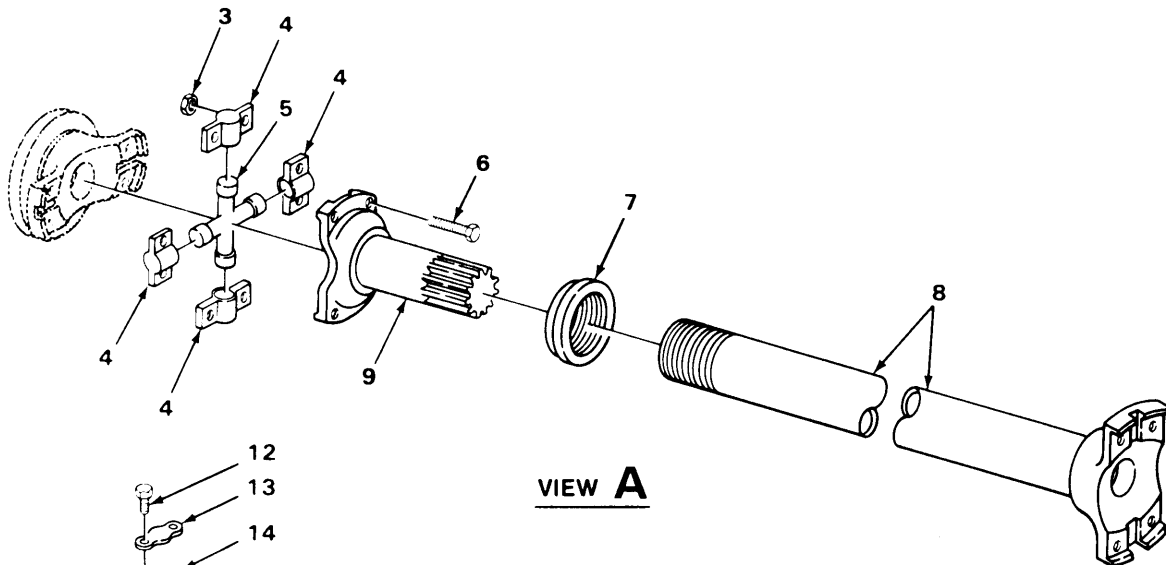
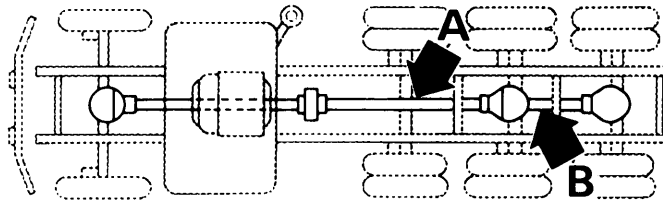

TA215458

FIGURE 87. PROPELLER SHAFTS TO REAR AXLE (MODELS M916, M917, M918, M919 AND M920).

SECTION II (1) ITEM NO	(2) SMR CODE	(3) FSCM	TM9-2320-273-24P (4) PART NUMBER	(5) DESCRIPTION AND USABLE ON CODE (UOC)	(6) QTY
GROUP:0900 PROPELLER SHAFTS					
FIGURE 87. PROPELLER SHAFTS TO REAR AXLE (MODELS M916, M917, M918, M919 AND M920).					
1	PAOOO	78500	96004853124	ASSY,RPOPELLER SHAF UOC:U22,U24	1
1	PAOOO	78500	96004853374	ASSY,PROPELLER SHAF UOC:U23,U25,U26	1
2	PAOOO	78500	9605844424	.YOKE ASSEMBLY,SLIP UOC:U22,U24	1
2	PAOOO	78500	9605744424	.YOKE ASSEMBLY,SLIP UOC:U22,U25,U26	1
3	PAOZZ	78500	NU-E18-20-8	.NUT,SELF-LOCKING,HE UOC:U22,U23,U24,U25,U26	8
4	KFOZZ	78500	92N4-15A	.CUP,NEEDLE PART OF KIT P/N CP92N-70 UOC:U22,U23,U24,U25,U26	4
5	KFOZZ	78500	92N1-14A	.CROSS,CENTER PART OF KIT P/N CP92N-70 UOC:U22,U23,U24,U25,U26	1
6	PAOZZ	78500	CSH8-20-20	.SCREW,CAP,HEXAGON PART OF KIT P/N CP92N-70 UOC:U22,U23,U24,U25,U26	8
7	PAOZZ	78500	SE-RUR-40-3	.CAP,DUST,PROPELLER UOC:U22,U23,U24,U25,U26	1
8	XAOZZ	78500	92NLS48-47	.YOKE,SLIP UOC:U22,U23,U24,U25,U26	1
9	PAOZZ	78500	960-55-46-793	.PROPELLER SHAFT UOC:U22,U24	1
9	PAOZZ	34623	MA250A-21005	.PROPELLER SHAFT UOC:U23,U25,U26	1
10	PAOOO	78500	984-05-018-025	ASSY,PROPELLER SHAF UOC:U22,U23,U24,U25,U26	1
11	PAOZZ	78500	984-58-444-09	.YOKE ASSEMBLY,SLOP UOC:U22,U23,U24,U25,U26	1
12	PAOZZ	78500	CSH6-24-49C	.SCREW, CAP PART OF KIT P/N CP17N-37 UOC:U22,U23,U24,U25,U26	8
13	PAOZZ	78500	LP-HC39-3	.PLATE,RETAINING,SHA PART OF KIT P/N CP17N-37 UOC:U22,U23,U24,U25,U26	4
14	KFOZZ	78500	17N4-8A	.CUP,NEEDLE PART OF KIT P/N CP17N-37 UOC:U22,U23,U24,U25,U26	4
15	KFOZZ	78500	17N1-9A	.UNIVERSAL JOINT PART OF KIT P/N CP17N-37 UOC:U22,U23,U24,U25,U26	1
16	PAOZZ	78500	SERUR33-4	.SEAL UOC:U22,U23,U24,U25,U26	1
17	XAOZZ	78500	17NLS40-72	.YOKE,SLIP UOC:U22,U23,U24,U25,U26	1

SECTION II		TM9-2320-273-24P			
(1)	(2)	(3)	(4)	(5)	(6)
ITEM NO	SMR CODE	FSCM	PART NUMBER	DESCRIPTION AND USABLE ON CODE (UOC)	QTY
18	XAOZZ	78500	984-55-444-09	.SHAFT PROP UOC:U22,U23,U24,U25,U26	1
END OF FIGURE					

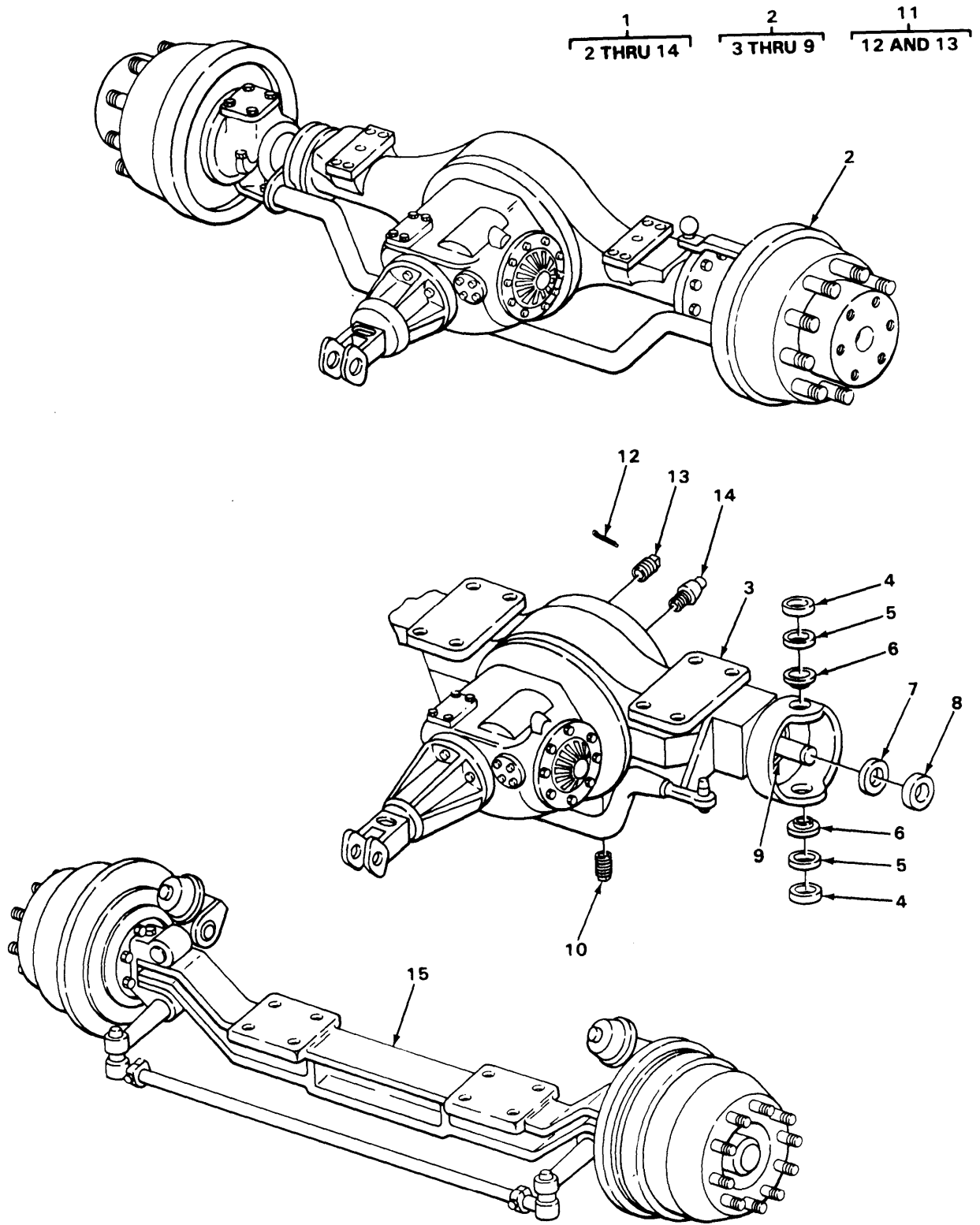

TA215461

FIGURE 88. DRIVING AND NON-DRIVING FRONT AXLES.

SECTION II (1)	ITEM (2)	(3)	TM9-2320-273-24P (4)	(5)	(6)
NO	SMR CODE	FSCM	PART NUMBER	DESCRIPTION AND USABLE ON CODE (UOC)	QTY
				GROUP:10 FRONT AXLE GROUP:1000 FRONT AXLE ASSEMBLY	
				FIGURE 88. DRIVING AND NON-DRIVING FRONT AXLES.	
1	PAFHH	78500	FDS1807RSA11	AXLE ASSEMBLY, AUTOM UOC:U22,U23,U24,U25,U26	1
1	PAFHH	78500	FDS1807RSA-50	AXLE ASSEMBLY, AUTOM (WET) UOC:U22,U23,U24,U25,U26	1
2	XAFFF	78500	C3121-Q-381	.HOUSING ASSY, AXLE UOC:U22,U23,U24,U25,U26	1
3	XAFFF	78500	A3121-Q-381	. .HOUSING ASSY, AXLE UOC:U22,U23,U24,U25,U26	1
4	PAFZZ	78500	A1205-X-1116	. .SEAL, PLAIN ENCASED UOC:U22,U23,U24,U25,U26	4
5	PAFZZ	60038	HM804810	. .CUP, TAPERED ROLLER UOC:U22,U23,U24,U25,U26	4
6	PAFZZ	78500	1250-U-333	. .SEAL, SPECIAL UOC:U22,U23,U24,U25,U26	4
7	PAFZZ	78500	1229-K-2403	. .BEARING, WASHER, THRU UOC:U22,U23,U24,U25,U26	2
8	PCFZZ	78500	A1205A1535	. .SEAL, SPECIAL UOC:U22,U23,U24,U25,U26	2
9	PAFZZ	78500	1825X310	. .BUSHING, SLEEVE UOC:U22,U23,U24,U25,U26	2
10	PAOZZ	78500	1250Z182	. PLUG, PIPE, MAGNETIC UOC:U22,U23,U24,U25,U26	1
11	PAOOO	78500	A-1199-S-1709	. PLUG ASSEMBLY UOC:U22,U23,U24,U25,U26	1
12	PAOZZ	96906	MS24665-283	. .PIN, COTTER UOC:U22,U23,U24,U25,U26	1
13	PAOZZ	78500	1850V48	. .PLUG, PIPE UOC:U22,U23,U24,U25,U26	1
14	PAOZZ	78500	A1199P1394	. BREATHER UOC:U22,U23,U24,U25,U26	1
15	PAFHH	78500	FF931RDAX61	AXLE, VEHICULAR, NOND UOC:U21	1

END OF FIGURE

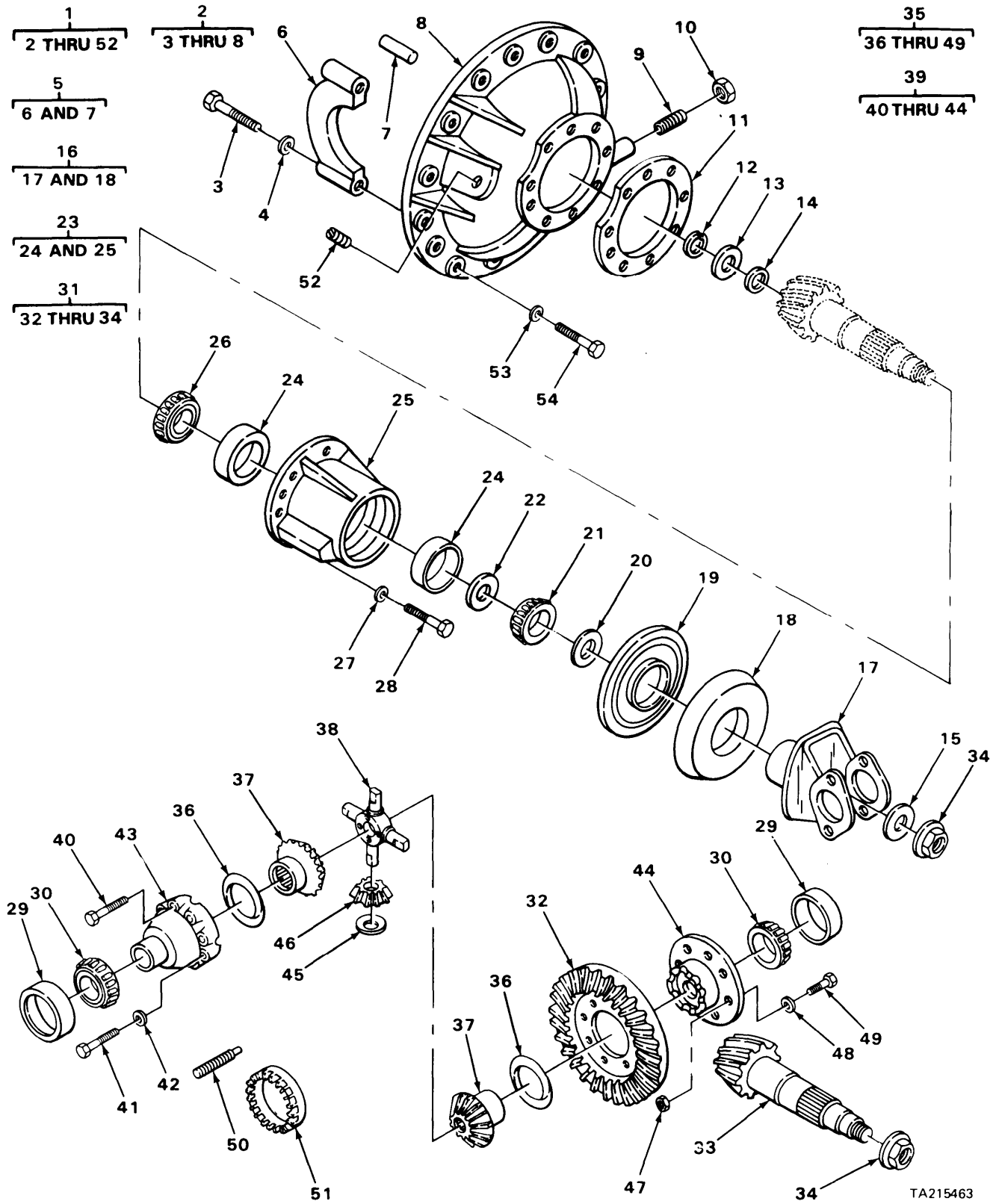

TA215463

FIGURE 89. FRONT DIFFERENTIAL CARRIER ASSEMBLY (MODELS M916, M917, M918, M919 AND M920).

SECTION II (1) ITEM NO	(2) SMR CODE	(3) FSCM	TM9-2320-273-24P (4) PART NUMBER	(5) DESCRIPTION AND USABLE ON CODE (UOC)	(6) QTY
GROUP:1002 DIFFERENTIAL					
FIGURE 89. FRONT DIFFERENTIAL CARREIR ASSEMBLY (MODEL M916, M917, M918, M919 AND M920).					
1	PAFHH	78500	E21-3200-H-606-6 .17	DIFFERENTIAL, CARRIER UOC:U22,U23,U24,U25,U26	1
2	PAHHH	78500	A2-3200H606	.CARRIER, DIFFERENTIAL UOC:U22,U23,U24,U25,U26	1
3	PAHZZ	78500	10X546	..SCREW, MACHINE UOC:U22,U23,U24,U25,U26	4
4	PAHZZ	78500	1229T1554	..WASHER, FLAT UOC:U22,U23,U24,U25,U26	4
5	PAHHH	78500	A-3212-U-203	..CAP, PILLLOW BLOCK UOC:U22,U23,U24,U25,U26	2
6	XAHZZ	78500	3212-U-203	...CAP, BEARING UOC:U22,U23,U24,U25,U26	1
7	PAHZZ	78500	1246D342	...PIN, SHOULDER, HEADLE UOC:U22,U23,U24,U25,U26	2
8	XAHZZ	78500	3200-H-606	..CARRIER UOC:U22,U23,U24,U25,U26	1
9	PAHZZ	78500	15X1025	.SETSCREW UOC:U22,U23,U24,U25,U26	1
10	PAHZZ	78500	13X41	.NUT, PLAIN, HEXAGON UOC:U22,U23,U24,U25,U26	1
11	PAOZZ	78500	2203L1260	.SHIM 0.003 IN UOC:U22,U23,U24,U25,U26	V
11	PAHZZ	78500	2203A469	.SHIM 0.005 IN UOC:U22,U23,U24,U25,U26	V
11	PAHZZ	78500	2203B470	.SHIM 0.010 IN UOC:U22,U23,U24,U25,U26	V
12	PAHZZ	78500	1229U1113	.RING, RETAINING UOC:U22,U23,U24,U25,U26	1
13	PAHZZ	78500	1199Z1430	.RETAINER UOC:U22,U23,U24,U25,U26	1
14	PAHZZ	78500	1228X154	.BEARING, ROLLER, CYLI UOC:U22,U23,U24,U25,U26	1
15	PBFZZ	78500	1229T1736	.WASHER, FLAT UOC:U22,U23,U24,U25,U26	1
16	PAFFF	78500	A-3280-V-6756	.YOKE, UNIVERSAL JOIN UOC:U22,U23,U24,U25,U26	1
17	XAFZZ	78500	3280-V-6756	..YOKE, DRIVE UOC:U22,U23,U24,U25,U26	1
18	PAFZZ	78500	2847V308	.DEFLECTOR, DIRT UOC:U22,U23,U24,U25,U26	1
19	PAFZZ	78500	A1-1805-S-149	.SEAL, SPECIAL UOC:U22,U23,U24,U25,U26	1
20	PAFZZ	79780	1229E1071	.WASHER, SPECIAL UOCLU22,U23,U24,U25,U26	1
21	PAHZZ	60038	H715334	.CONE AND ROLLERS, TA UOC:U22,U23,U24,U25,U26	1

SECTION II (1) ITEM NO	(2) SMR CODE	(3) FSCM	TM9-2320-273-24P (4) PART NUMBER	(5) DESCRIPTION AND USABLE ON CODE (UOC)	(6) QTY
22	PAHZZ	78500	2203L1078	.SPACER,BEARING 0.248 IN UOC:U22,U23,U24,U25,U26	V
22	PAHZZ	78500	2203M1079	.SPACER 0.249 IN UOC:U22,U23,U24,U25,U26	V
22	PAOZZ	78500	2203N1080	.SPACER,BEARING 0.250 IN UOC:U22,U23,U24,U25,U26	V
22	PAHZZ	78500	2203P1082	.BEARING,WASHER,THRU 0.251 IN UOC:U22,U23,U24,U25,U26	V
22	PAHZZ	78500	2203Q1083	.SPACER,RING 0.252 IN UOC:U22,U23,U24,U25,U26	V
22	PAOZZ	78500	2203R1084	.SPACER,RING 0.253 IN UOC:U22,U23,U24,U25,U26	V
22	PAHZZ	90407	3982P11	.SPACER,FORWARD BEAR 0.259 IN UOC:U22,U23,U24,U25,U26	V
22	PAHZZ	78500	2203T1086	.SPACER,RING 0.265 IN UOC:U22,U23,U24,U25,U26	V
22	PAHZZ	78500	2203U1087	.GASKET 0.271 IN UOC:U22,U23,U24,U25,U26	V
22	PAFZZ	78500	2203V1088	.SPACER,FORWARD BEAR 0.277 IN UOC:U22,U23,U24,U25,U26	V
22	PAHZZ	78500	2203W1089	.BEARING,WASHER,THRU 0.283 IN UOC:U22,U23,U24,U25,U26	V
23	PBHHH	7850	A-3226-T-878	.CAGE ASSEMBLY PINIO UOC:U22,U23,U24,U25,U26	1
24	PAHZZ	78500	H715311	.CUP,TAPERED ROLLER UOC:U22,U23,U24,U25,U26	2
25	XAHZZ	78500	3226-T-878	.CAGE,PINION UOC:U22,U23,U24,U25,U26	1
26	PAHZZ	60038	H715343	.CONE AND ROLLERS, T A UOC:U22,U23,U24,U25,U26	1
27	PAHZZ	38597	50-4-18-17-7	.WASHER,FLAT UOC:U22,U23,U24,U25,U26	8
28	PAHZZ	78500	S2813-1	.SCREW,CAP,HEXAGON	8
29	PAHZZ	30076	30295	.CUP,TAPERED ROLLER LH AND RH UOC:U22,U23,U24,U25,U26	2
30	PAHZZ	30076	30296	.CONE AND ROLLER,TA UOC:U22,U23,U24,U25,U26	2
31	PAFZZ	7850	A-35156-9.6.17	.PINION GEAR ASSY UOC:U22,U23,U24,U25,U26	1
32	XAHZZ	78500	35156	.GEAR,BEVEL UOC:U22,U23,U24,U25,U26	1
33	XAHZZ	78500	38249	.PINION,BEVEL UOC:U22,U23,U24,U25,U26	1
34	PBFZZ	78500	1227-J-947	.NUT,SELF-LOCKING UOC:U22,U23,U24,U25,U26	2
35	PAFHH	78500	A1-3235-N-1106	.DIFFERENTIAL ASSY UOC:U22,U23,U24,U25,U26	1
36	PAHZZ	78500	1229E993	.BEARING,WASHER,THRU UOC:U22,U23,U24,U25,U26	2
37	PAHZZ	78500	2234-F-344	.GEAR,SIDE UOC:U22,U23,U24,U25,U26	2
38	PAHZZ	78500	3278A79	.SPIDER,DIFFERENTIAL	1

SECTION II (1) ITEM NO	(2) SMR CODE	(3) FSCM	TM9-2320-273-24P (4) PART NUMBER	(5) DESCRIPTION AND USABLE ON CODE (UOC)	(6) QTY
39	PAHHH	78500	A32-3235-N-1106	UOC:C22,U23,U24,U25,U26 . . CASE ASSEMBLY, DIFF	1
40	PAHZZ	78500	15X1514	UOC:U22,U23,U24,U25,U26 . . . SCREW, CAP, HEXAGON	4
41	PAHZZ	78500	15X1515	UOC:U22,U23,U24,U25,U26 . . . SCREW, CAP, HEXAGON	8
42	PAHZZ	78500	1229U1503	UOC:U22,U23,U24,U25,U26 . . . WASHER, FLAT	12
43	XAHZZ	78500	3235-G-839	UOC:U22,U23,U24,U25,U26 . . . CASE, DIFFERENTIAL PLAIN HALF	1
44	XAHZZ	78500	3235-N-1106	UOC:U22,U23,U24,U25,U26 . . . CASE, DIFFERENTIAL FLANGE HALF	1
45	PAHZZ	78500	1229-D-992	UOC:U22,U23,U24,U25,U26 . . WASHER, SPRING TENSI	4
46	PAHZZ	78500	2233U99	UOC:U22,U23,U24,U25,U26 . . GEAR, BEVEL	4
47	PAHZZ	78500	NL-110-1	UOC:U22,U23,U24,U25,U26 . . NUT, HEX	12
48	PAHZZ	78500	1229U1503	UOC:U22,U23,U24,U25,U26 . . WASHER, FLAT DRIVE, SPECIAL	12
49	PAHZZ	78500	15X-1474	UOC:U22,U23,U24,U25,U26 . . BOLT	12
50	PAHZZ	78500	1199M2457	UOC:U22,U23,U24,U25,U26 . PIN, COTTER	2
51	PAHZZ	7850	2214X50	UOC:U22,U23,U24,U25,U26 . RING, ADJUSTING LH AND RH	2
52	PAOZZ	81348	WW-P-471ACBBLLE	UOC:U22,U23,U24,U25,U26 . PLUG, PIPE	1
53	PAFZZ	78500	1229U1503	UOC:U22,U23,U24,U25,U26 WASHER, FLAT	14
54	PAFZZ	78500	S21013	UOC:U22,U23,U24,U25,U26 SCREW, CAP, HEXAGON	10
54	PAFZZ	78500	S21019	UOC:U22,U23,U24,U25,U26 SCREW, CAP, HEXAGON	4

END OF FIGURE

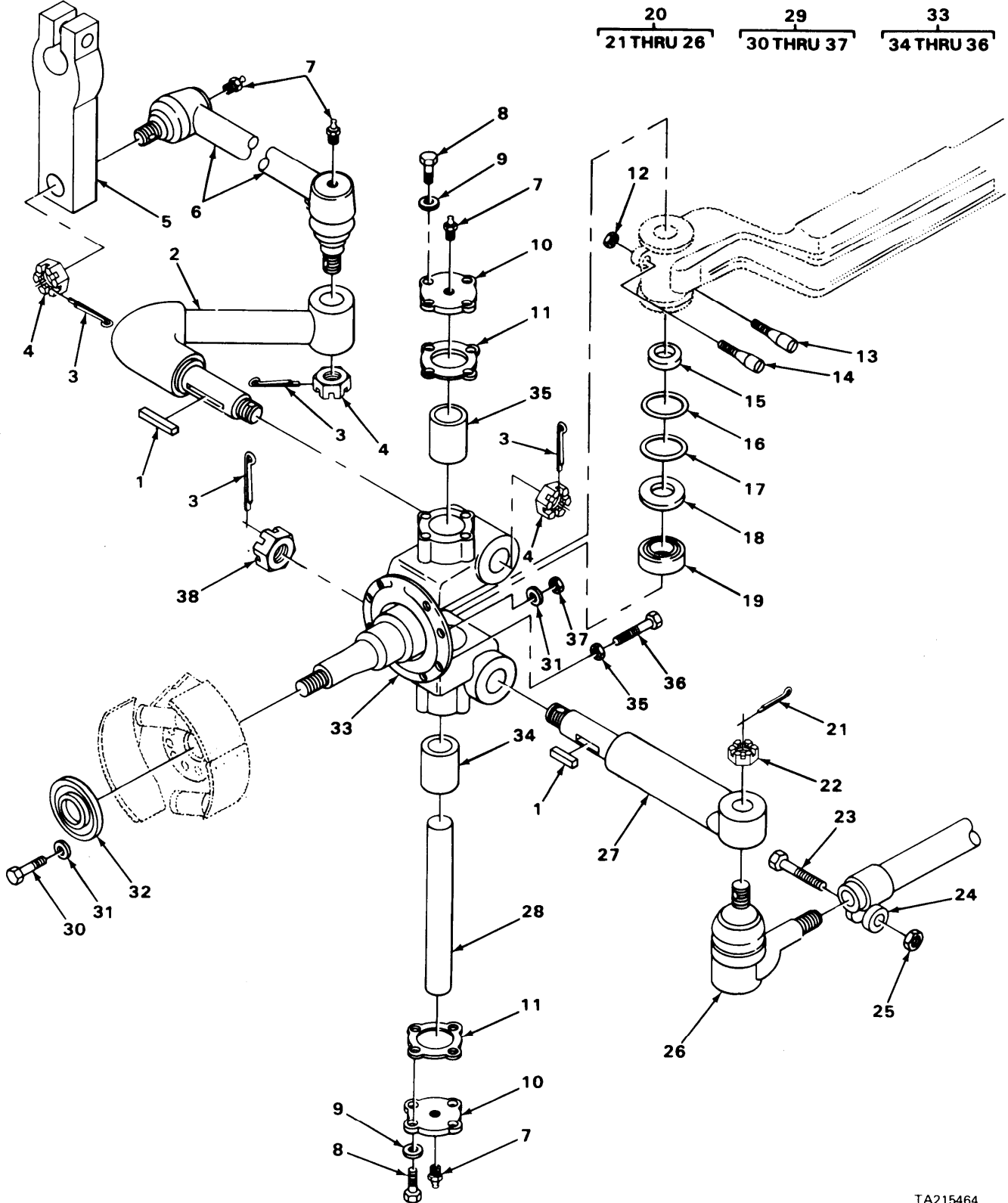

TA215464

FIGURE 90. NON-DRIVING FRONT AXLE STEERING MECHANISM (MODEL M915).

SECTION II (1) ITEM NO	(2) SMR CODE	(3) FSCM	TM9-2320-273-24P (4) PART NUMBER	(5) DESCRIPTION AND USABLE ON CODE (UOC)	(6) QTY
				GROUP:1004 STEERING AND LEANING WHEEL MECHANISM	
				FIGURE 90. NON-DRIVING FRONT AXLE STEERING MECHANISM (MODEL M915).	
1	PAOZZ	78500	16X-204	KEY UOC:U21	2
2	PAOZZ	78500	3133-P-5242	ARM,STEERING GEAR UOC:U21	1
3	PAOZZ	96906	MS24665-498	PIN,COTTER	4
4	PAOZZ	96906	MS35692-1824	NUT,PLAIN,SLOTTED PART OF KIT P/N KIT NO.195	3
5	PAOZZ	34623	MC2-20000	ARM UOC:U21	1
6	PAOZZ	34623	MA76-20000	LINK,VERTICAL O(DRAG LINK)	1
7	PAOZZ	96906	MS15003-1	FITTING,LUBRICATION	4
8	KFOZZ	78500	S-259-1	CAPSCREW PART OF KIT P/N KIT NO.195 UOC:U21	8
9	PAOZZ	19207	11601651	WASHER,FLAT PART OF KIT P/N KIT NO.195 UOC:U21	8
10	KFOZZ	78500	2297-C-2681	CAP PART OF KIT P/N KIT NO.195 UOC:U21	2
11	PFOZZ	78500	2208-Q-823	GASKET PART OF KIT P/N KIT NO.195 UOC:U21	2
12	KFOZZ	78500	1227-Z-780	NUT PART OF KIT P/N KIT NO.195 UOC:U21	2
13	PFOZZ	78500	7-X-111	KEY PART OF KIT P/N KIT NO.195 UOC:U21	1
14	PFOZZ	78500	7-X-112	KEY PART OF KIT P/N NO.195 UOC:U21	1
15	PFOZZ	78500	A-1205-X-1428	SEAL,PLAIN ENCASED PART OF KIT P/N KIT NO.195 UOC:U21	1
16	PFOZZ	78500	2203-L-3002	ISOLATOR,RADIO FREQ 0.005 PART OF KIT P/N KIT NO.195 UOC:U21	1
17	PFOZZ	78500	2203-K-3001	ISOLATOR,RADIO FREQ 0.010 PART OF KIT P/N KIT NO.195 UOC:U21	1
18	PFOZZ	78500	A-1205-B-1432	SEAL,PLAIN ENCASED PART OF KIT P/N KIT NO.195 UOC:U21	1
19	PFOZZ	09136	T182	BEARING,ROLLER,THRU PARR OF KIT P/N KIT NO.195 UOC:U21	1
20	PAOOO	78500	A-3102-Y-3457	TUBE ASSEMBLY,METAL UOC:U21	1
21	PAOZZ	96906	MS24665-498	.PIN,COTTER UOC:U21	1
22	PAOZZ	96906	MS35692-1824	.NUT,PLAIN,SLOTTED	1

SECTION II (1) ITEM NO	(2) SMR CODE	(3) FSCM	TM9-2320-273-24P (4) PART NUMBER	(5) DESCRIPTION AND USABLE ON CODE (UOC)	(6) QTY
23	PBOZZ	78500	S-1102-C	UOC:U21 .SCREW,CAP,HEXAGON	1
24	PAOZZ	78500	2257-Q-17	UOC:U21 .CLAMP,SPECIAL	1
25	PBOZZ	78500	NL110-C	UOC:U21 .NUT	1
26	PAOZZ	12603	1798422	UOC:U21 .TIE ROD END,STEERING RIGHT	1
26	PAOZZ	78500	A-3144-N-456	UOC:U21 .TIE ROD END,STEERIN LEFT	1
27	PAOZZ	78500	3133-K-999	UOC:U21 ARM,PIVOTING WHEEL LH	1
27	PAOZZ	78500	3133-J-998	UOC:U21 ARM,STEERING GEAR RH	1
28	PFOZZ	78500	3101-W-179	UOC:U21 PIN PART OF KIT P/N KIT NO.195	1
29	PBOZZ	78500	A14-3111-P-2070	UOC:U21 SPINDLE,WHEEL,DRIVI STEERING,RH	1
29	PBOZZ	78500	A11-3111-C-2187	UOC:U21 STEERING KNUCKLE LH	1
30	PBOZZ	78500	S21016-1	UOC:U21 .SCREW,CAP,HEXAGON	7
31	PAOZZ	78500	1229W1557	UOC:U21 .WASHER,FLAT	14
32	PAOZZ	78500	3286-Y-441	UOC:U21 .DEFLECTOR,DIRT RH	1
32	PAOZZ	78500	3286-J-348	UOC:U21 .DEFLECTOR,DIRT LH	1
33	PAFFF	78500	A-3111-P-2070	UOC:U21 .STEERING GEAR RH	1
33	PAFFF	78500	A-3111-C-2187	UOC:U21 .TIE ROD END,STEERIN LH	1
34	PFFZZ	78500	1225-D-836	UOC:U21 .BUSHING,SLEEVE PART OF KIT P/N KIT NO.195	2
35	PAOZZ	96906	MS51968-14	UOC:U21 .NUT,PLAIN,HEXAGON	4
36	PBOZZ	78500	26X-219	UOC:U21 .SCREW	2
37	PAOZZ	78500	NL-210-1	UOC:U21 .NUT,PLAIN,HEXAGON	7
38	PAOZZ	78500	N-214-1	UOC:U21 NUT	1

END OF FIGURE

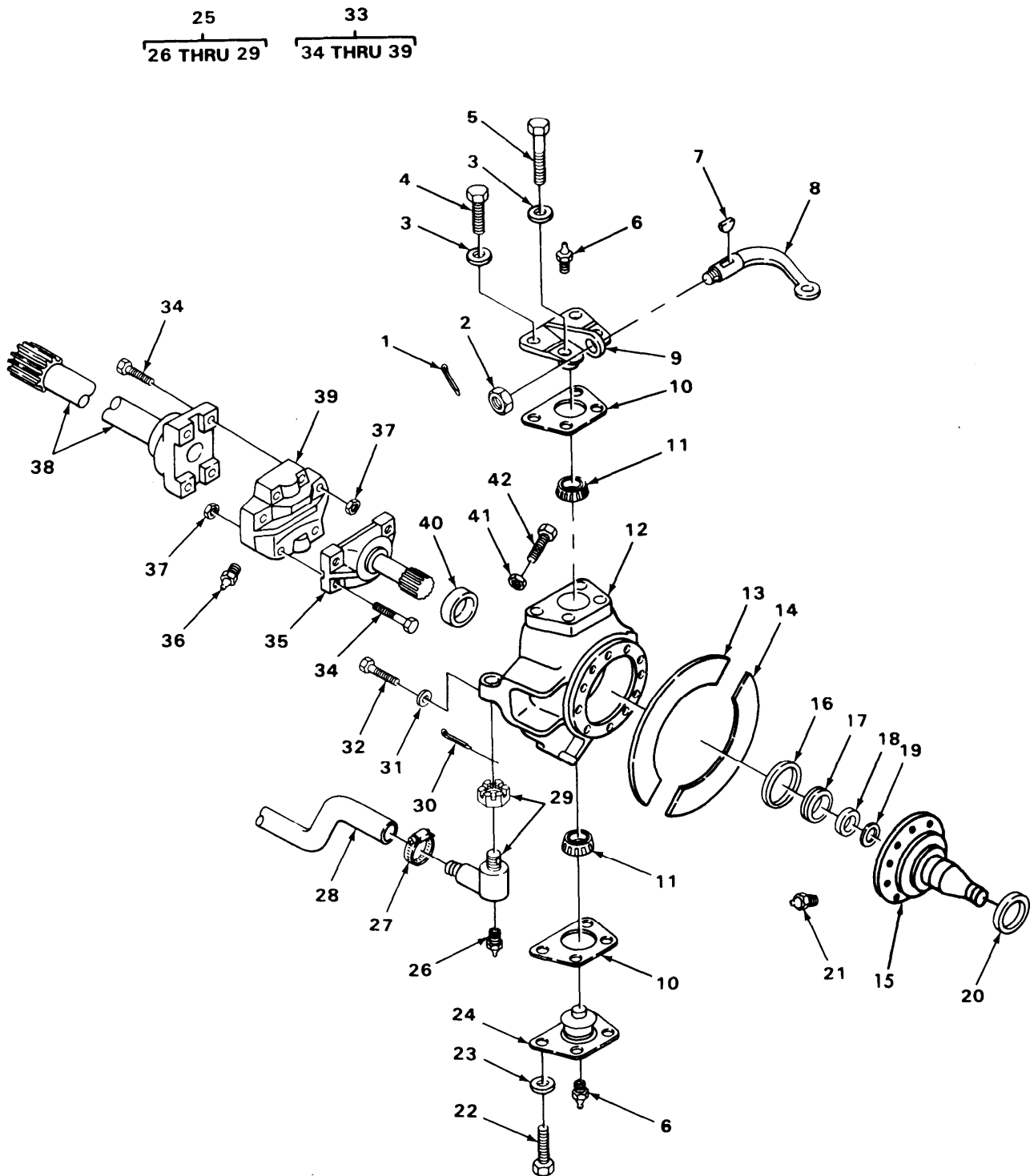

TA215465

FIGURE 91. DRIVING FRONT AXLE STEERING MECHANISM (MODELS M916, M917, M918, M919 AND M920).

SECTION II (1)	SMR (2)	FSCM (3)	TM9-2320-273-24P (4) PART NUMBER	(5) DESCRIPTION AND USABLE ON CODE (UOC)	(6) QTY
GROUP:1004 STEERING AND LEANING WHEEL MECHANISM					
FIGURE 91. DRIVING FRONT AXLE STEER- ING MECHANISM (MODELS M916, M917, M918, M919 AND M920).					
1	PAFZZ	96906	MS24665-499	PIN, COTTER UOC: U22, U23, U24, U25, U26	1
2	PPFZZ	78500	13X159	NUT, PLAIN, HEXAGON UOC: U22, U23, U24, U25, U26	1
3	PPFZZ	78500	1229-Y-1559	WASHER, FLAT UOC: U22, U23, U24, U25, U26	8
4	PPFZZ	78500	10X-1112	SCREW, CAP, HEXAGON UOC: U22, U23, U24, U25, U26	4
5	PAFZZ	78500	10X-1113	CAPSCREW UOC: U22, U23, U24, U25, U26	4
6	PAOZZ	78500	1199-B-3226	FITTING, LUBRICATION UOC: U22, U23, U24, U25, U26	4
7	PAFZZ	78500	16X-204	KEY LH AND RH UOC: U22, U23, U24, U25, U26	1
8	PBFZZ	78500	3133-Y-5043	ARM, STEERING GEAR LH AND RH UOC: U22, U23, U24, U25, U26	1
9	PPFZZ	78500	3280-E-4841	BRACKET UOC: U22, U23, U24, U25, U26	2
10	PAFZZ	78500	2203-E-7025	SHIM 0.003 IN UOC: U22, U23, U24, U25, U26	6
10	PAFZZ	78500	2203-F-7026	SHIM 0.005 IN UOC: U22, U23, U24, U25, U26	2
10	PAFZZ	78500	2203-G-7027	SHIM 0.010 IN UOC: U22, U23, U24, U25, U26	1
11	PAFZZ	60038	HM804840	CONE AND ROLLERS, TA UOC: U22, U23, U24, U25, U26	2
12	PBFZZ	78500	3111-K-2325	SPINDLE, WHEEL, DRIVI UOC: U22, U23, U24, U25, U26	1
12	PBFZZ	78500	3111-L-2326	ARM, PIVOTING WHEEL UOC: U22, U23, U24, U25, U26	1
13	PPFZZ	78500	A1-3236-D-2032	DEFLECTOR, DIRT LH UOC: U22, U23, U24, U25, U26	1
13	PPFZZ	78500	A-3236-D-2032	DEFLECTOR, DIRT RH UOC: U22, U23, U24, U25, U26	1
14	PPFZZ	78500	A1-3236-C-2031	DELFECTOR, DIRT LH UOC: U22, U23, U24, U25, U26	1
14	PPFZZ	78500	A-3236-C-2031	DEFLECTOR, DIRT RH UOC: U22, U23, U24, U25, U26	1
15	PAFFF	78500	A-3213-Q-693	SPINDLE ASSEMBLY, WH UOC: U22, U23, U24, U25, U26	1
16	PAFZZ	78500	3280-S6649	.SEAL, OIL, STEERING UOC: U22, U23, U24, U25, U26	1
17	PAFZZ	78500	5X-841	.SEAL, PLAIN UOC: U22, U23, U24, U25, U26	1
18	PPFZZ	78500	1205C-1537	.RING, RETAINING	1

SECTION II (1) ITEM NO	(2) SMR CODE	(3) FSCM	TM9-2320-273-24P (4) PART NUMBER	(5) DESCRIPTION AND USABLE ON CODE (UOC)	(6) QTY
19	PPFZZ	78500	1229-M-2561	UOC:U22,U23,U24,U25,U26 .BEARING,WASHER,THRU	1
20	PAFZZ	78500	1199-T-3166	UOC:U22,U23,U24,U25,U26 .SEAL,OIL STEERING	1
21	PAOZZ	78500	1199-T-2854	UOC:U22,U23,U24,U25,U26 .FITTING,LUBRICATION	1
22	PAOZZ	78500	S21218-1	UOC:U22,U23,U24,U25,U26 SCREW,CAP,HEXAGON	4
23	PAFZZ	19207	10900408	UOC:U22,U23,U24,U25,U26 WASHER,FLAT	4
24	PAFZZ	78500	3262-K-349	UOC:U21,U23,U24,U25,U26 CAP,STEERING MECHAN	1
25	PPFFF	78500	A1-3102-S-3711	UOC:U22,U23,U24,U25,U26 TIE ROD,STEERING LH	1
26	PAOZZ	78500	1199-T-2854	UOC:U22,U23,U24,U25,U26 .FITTING,LUBRICATION	1
27	PAFZZ	98349	L26CPS11B10	UOC:U22,U23,U24,U25,U26 .CLAMP ASSEMBLY	1
28	PAFZZ	98349	L20RS447X2	UOC:U22,U23,U24,U25,U26 .ROD,TIE	1
29	XAFZZ	98349	L285V5015A14	UOC:U22,U23,U24,U25,U26 .STUD,BALL,RIGHT	1
29	XAFZZ	98349	128V5000A30	UOC:U22,U23,U24,U25,U26 .STUD,BALL,LEFT	1
30	PAFZZ	78500	K2416	UOC:U22,U23,U24,U25,U26 PIN,COTTER	1
31	PPFZZ	78500	1229-B-1666	UOC:U22,U23,U24,U25,U26 WASHER,FLAT	4
32	PPFZZ	78500	S-265-1	UOC:U22,U23,U24,U25,U26 SCREW,CAP,HEXAGON	4
33	PAFFF	78500	A3202M6669	UOC:U22,U23,U24,U25,U26 AXLE ASSEMBLY,AUTOM LH AND RH	1
34	PPFZZ	7850	CSH8-20-20	UOC:U22,U23,U24,U25,U26 .SCREW,CAP,HEXAGON	8
35	PPFFF	78500	92NYSM-38-37	UOC:U22,U23,U24,U25,U26 .PROPELLER SHAFT	1
36	PAOZZ	57733	1644	UOC:U22,U23,U24,U25,U26 .FITTING,LUBRICATION	1
37	PPFZZ	78500	NUJ8-20-6	UOC:U22,U23,U24,U25,U26 .NUT,PLAIN,HEXAGON	4
38	PPFFF	78500	92NYSM38-38	UOC:U22,U23,U24,U25,U26 .PROPELLER SHAFT	1
39	PPFFF	78500	CP92N58	UOC:U22,U23,U24,U25,U26 .SPIDER,UNIVERSAL JO	1
40	PAFZZ	78500	A1205Z1534	UOC:U22,U23,U24,U25,U26 SEAL,SPECIAL	1
41	PPFZZ	96906	MS51967-17	UOC:U22,U23,U24,U25,U26 NUT,PLAIN,HEXAGON	2
42	PPFZZ	78500	S2916-1	UOC:U22,U23,U24,U25,U26 SCREW	2

END OF FIGURE

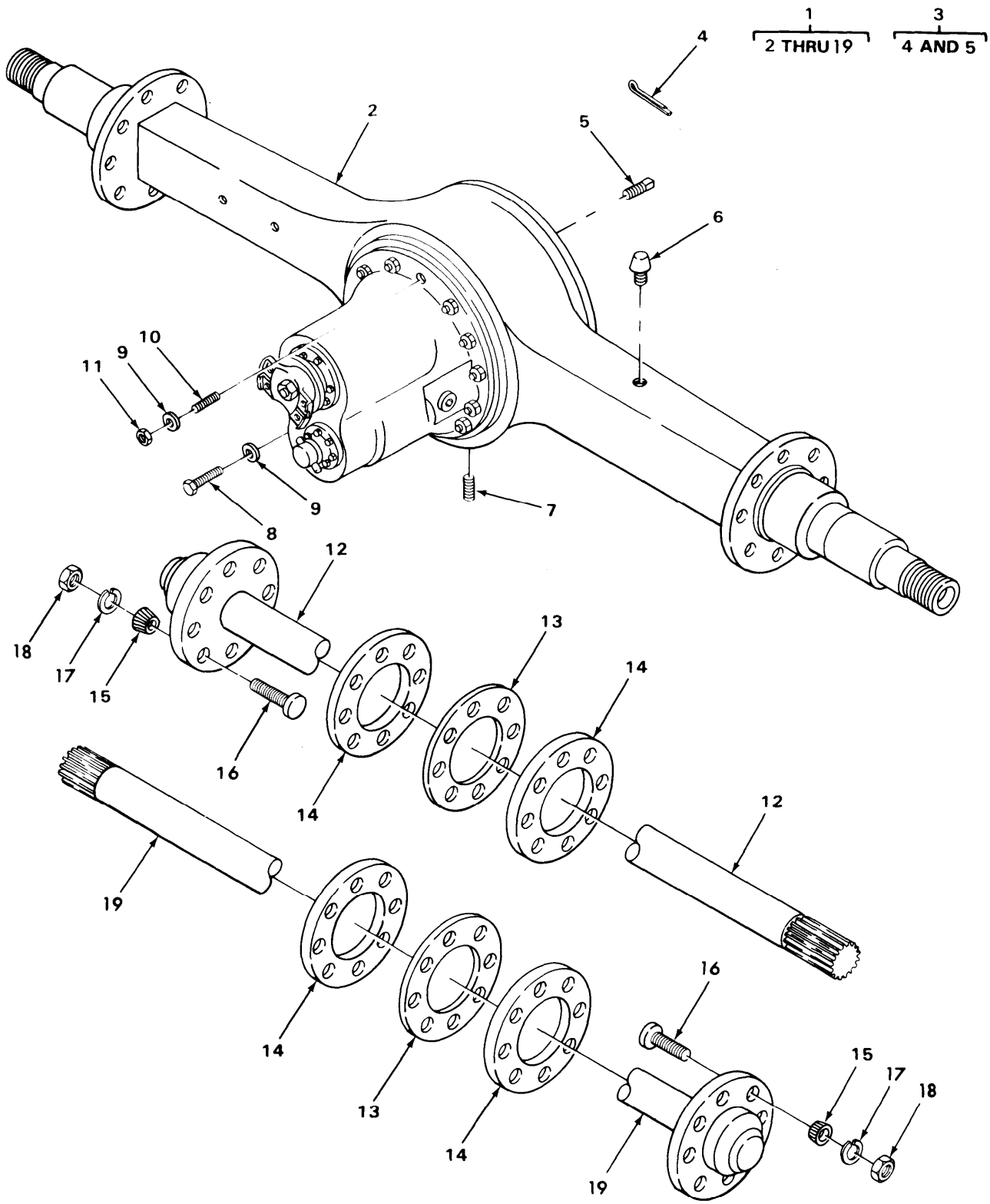

TA215466

FIGURE 92. FORWARD REAR AXLE AND REAR REAR AXLE ASSEMBLIES (MODEL M915).

SECTION II (1)	SMR (2)	FSCM (3)	TM9-2320-273-24P (4) PART NUMBER	(5) DESCRIPTION AND USABLE ON CODE (UOC)	(6) QTY
				GROUP:11 REAR AXLE GROUP:1100 REAR AXLE ASSEMBLY	
				FIGURE 92. FORWARD REAR AXLE AND REAR REAR AXLE ASSEMBLIES (MODEL M915).	
1	PAFHD	78500	QHP-QX1	AXLE ASSEMBLY,AUTOM FORWARD REAR, COMPONENTS SAME AS P/N QAR-QX65 EXCEPT WHERE INDIVIDUAL COMPONENTS ARE ANNOTATED UOC:U21	1
1	PAFHD	78500	QHP-QX49	AXLE ASSEMBLY,AUTOM FORWARD (WET), COMPONENTS SAME AS P/N QAR-QX65 EXCEPT WHERE INDIVIDUAL COMPONENTS ARE ANNOTATED UOC:U21	1
1	PAFHH	78500	QAR-QX65	AXLE ASSEMBLY,AUTOM (OIL) UOC:U21	1
2	XAFZZ	78500	C1-3121-B-28-S	.HOUSING ASSEMBLY UOC:U21	1
2	XAFZZ	78500	C 1-3121-C-29S	.HOUSING ASSEMBLY UOC:U21	1
3	PAOOO	78500	A-1199-S-1709	.PLUG,ASSEMBLY UOC:U21	1
4	PBOZZ	96906	MS4665-283	. .PIN,COTTER UOC:U21	1
5	PAOZZ	78500	1850V48	. .PLUG,PIPE UOC:U21	1
6	PAOZZ	78500	A 1199P1394	.BREATHER UOC:U21	1
7	PAOZZ	78500	1250Z182	.PLUG,PIPE,MAGNETIC UOC:U21	1
8	PBFZZ	78500	S-21014-1	.SCREW,CAP,HEXAGON UOC:U21	10
9	PAFZZ	78500	1229U1503	.WASHER,FLAT UOC:U21	14
10	PBFZZ	78500	SN1021-1	.STUD,PLAIN UOC:U21	4
11	PAFZZ	78500	N 110-1	.NUT,PLAIN,HEXAGON UOC:U21	4
12	PAOZZ	78500	3202-L-6356	.SHAFT,AXLE,AUTOMOTI FORWARD REAR, RH,USE WITH P/N QHP-QX1,QHP-QX49 UOC:U21	1
12	PAOZZ	78500	3202-N-6358	.SHAFT,AXLE,AUTOMOTI REAR-REAR,RH, USE WITH P/N QAR-QX1,QAR-QX65 UOC:U21	1
13	PAOZZ	78500	A1205U619	.SEAL OIL OUTER UOC:U21	2
13	PAOZZ	78500	A1205N612	.SEAL ASSY, OUTER UOC:U21	2
14	PAOZZ	79780	2208X440	.GASKET PART OF KIT P/N KIT-936 PART	4

SECTION II		TM9-2320-273-24P			
(1)	(2)	(3)	(4)	(5)	(6)
ITEM NO	SMR CODE	FSCM	PART NUMBER	DESCRIPTION AND USABLE ON CODE (UOC)	QTY
				OF KIT P/N KIT 940	
15	PAOZZ	78500	1246D290	UOC:U21 .BUSHING,TAPERED	16
16	PAOZZ	78500	4X1027	UOC:U21 .STUD	16
17	PAOZZ	96906	MS35335-39	UOC:U21 .WASHER,LOCK	16
18	PAOZZ	78500	NL-110-1	UOC:U21 .NUT,HEX	16
19	PAOZZ	78500	3202-N-6358	UOC:U21 .SHAFT,AXLE,AUTOMOTI FORWARD REAR, LH,USE WITH P/N QHP-QX1,QHP-QX49	1
19	PAOZZ	78500	3202-L-6356	UOC:U21 .SHAFT,AXLE,AUTOMOTI REAR-REAR,LH, USE WITH P/N QAR-QX1,QAR-QX65	1
				UOC:U21	
				END OF FIGURE	

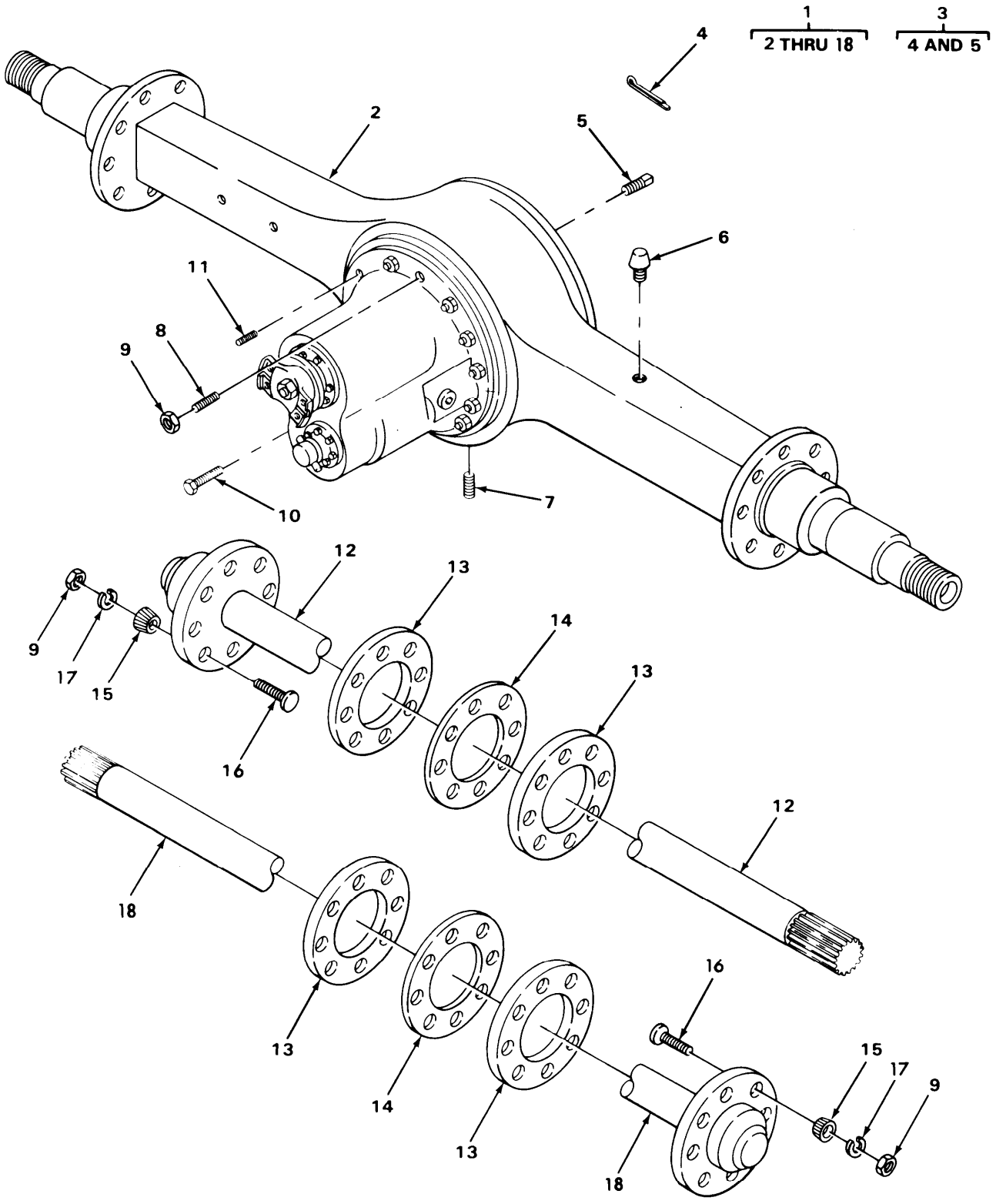

TA215468

FIGURE 93, FORWARD REAR AXLE ASSEMBLY (MODELS M916, M917, M918, M919 AND M920).

SECTION II (1) ITEM NO	(2) SMR CODE	(3) FSCM	TM9-2320-273-24P (4) PART NUMBER	(5) DESCRIPTION AND USABLE ON CODE (UOC)	(6) QTY
GROUP:1100 REAR AXLE ASSEMBLY					
FIGURE 93. FORWARD REAR AXLE ASSEMBLY (MODELS M916,M917,M918,M919 AND M920).					
1	PAFHD	78500	UHD-PX41	AXLE ASSEMBLY, AUTOM UOC:U22,U23,U24,U25,U26	1
2	XAFZZ	78500	C-3121-P-380	.AXLE ASSY HOUSING UOC:U22,U23,U24,U25,U26	1
3	PAOOO	78500	A-1199-S-1709	.PLUG, ASSEMBLY UOC:U22,U23,U24,U25,U26	1
4	PAOZZ	96906	MS24665-283	. . PIN, COTTER UOC:U22,U23,U24,U25,U26	1
5	PAOZZ	78500	1850V48	. . PLUG, PIPE UOC:U22,U23,U24,U25,U26	1
6	PAOZZ	78500	A1199P1394	.BREATHER UOC:U22,U23,U24,U25,U26	1
7	PAOZZ	78500	1250Z182	. PLUG, PIPE, MAGNETIC UOC:U22,U23,U24,U25,U26	1
8	PBFZZ	78500	4X1051	. STUD, PLAIN UOC:U22,U23,U24,U25,U26	4
9	PAFZZ	78500	N110-1	.NUT, PLAIN, HEXAGON UOC:U22,U23,U24,U25,U26	20
10	PBFZZ	78500	S-21014-1	. SCREW, CAP, HEXAGON UOC:U22,U23,U24,U25,U26	10
11	PBFZZ	78500	SN-1018-1	. STUD, PLAIN UOC:U22,U23,U24,U25,U26	2
12	PAOZZ	78500	3202-Z-7384	. SHAFT, AXLE, RH UOC:U22,U23,U24,U25,U26	1
13	PAOZZ	78500	2208W413	. GASKET UOC:U22,U23,U24,U25,U26	4
14	PAOZZ	78500	A1205U619	. SEAL OIL OUTER UOC:U22,U23,U24,U25,U26	2
15	PAOZZ	78500	1246D290	. BUSHING, TAPERED UOC:U22,U23,U24,U25,U26	16
16	PAOZZ	78500	4X1027	. STUD UOC:U22,U23,U24,U25,U26	16
17	PAOZZ	96906	MS35335-39	. WASHER, LOCK UOC:U22,U23,U24,U25,U26	16
18	PAOZZ	78500	3202-C-7387	. SHAFT, AXLE, LH UOC:U22,U23,U24,U25,U26	1

END OF FIGURE

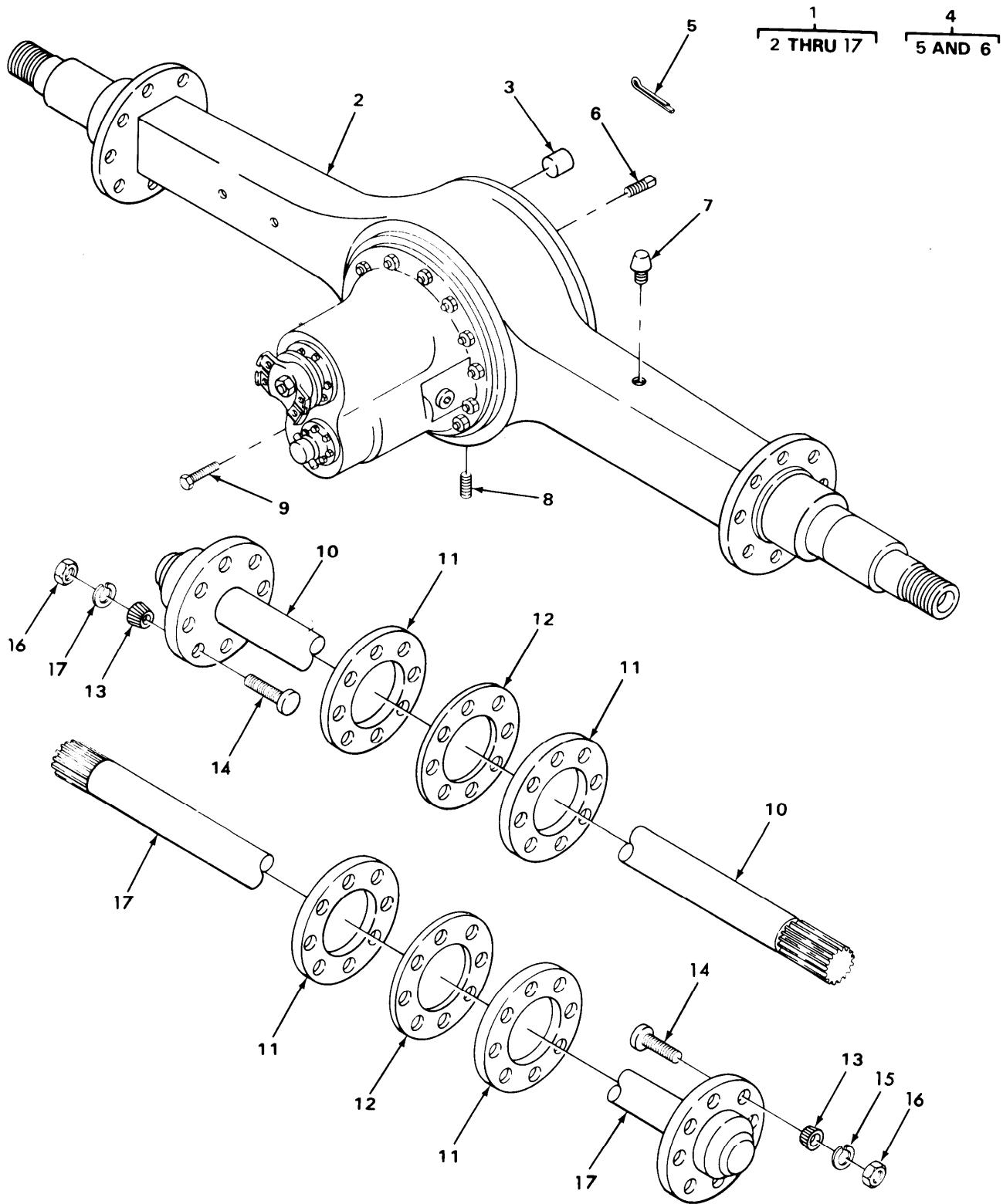

TA215469

FIGURE 94. REAR REAR AXLE ASSEMBLY (MODELS M916, M917, M918, M919 AND M920).

SECTION II (1) ITEM NO	(2) SMR CODE	(3) FSCM	TM9-2320-273-24P (4) PART NUMBER	(5) DESCRIPTION AND USABLE ON CODE (UOC)	(6) QTY
GROUP:1100 REAR AXLE ASSEMBLY					
FIGURE 94. REAR REAR AXLE ASSEMBLY (MODELS M916, M917, M918, M919 AND M920).					
1	PAFHH	78500	UHR-PX27	AXLE ASSEMBLY, AUTOM UOC:U22,U23,U24,U25,U26	1
2	XAFZZ	78500	C-3121-N-378	.HOUSING ASSEMBLY UOC:U22,U23,U24,U25,U26	1
3	PAOZZ	81348	WW-P-471ACBBLLE	.PLUG, PIPE UOC:U22,U23,U24,U25,U26	1
4	PAOOO	78500	A-1199-S-1709	.PLUG ASSEMBLY UOC:U22,U23,U24,U25,U26	1
5	PAOZZ	96906	MS24665-283	. . PIN, COTTER UOC:U22,U23,U24,U25,U26	1
6	PAOZZ	78500	1850V48	. . PLUG, PIPE UOC:U22,U23,U24,U25,U26	1
7	PAOZZ	78500	A 1199P1394	.BREATHER UOC:U22,U23,U24,U25,U26	1
8	PAOZZ	78500	1250Z182	. PLUG, PIPE MAGNETIC UOC:U22,U23,U24,U25,U26	1
9	PBFZZ	78500	S-21014-1	. SCREW, CAP, HEXAGON UOC:U22,U23,U24,U25,U26	16
10	PAOZZ	78500	3202-C-7387	. SHAFT, AXLE, AUTOMOTI RH UOC:U22,U23,U24,U25,U26	1
11	PAOZZ	78500	2208W413	.GASKET UOC:U22,U23,U24,U25,U26	4
12	PAOZZ	78500	A1205U619	. SEAL OIL OUTER UOC:U22,U23,U24,U25,U26	2
13	PAOZZ	78500	1246D290	. BUSHING, TAPERED UOC:U22,U23,U24,U25,U26	16
14	PAOZZ	78500	4X1027	.STUD UOC:U22,U23,U24,U25,U26	16
15	PAOZZ	96906	MS35335-39	. WASHER, LOCK UOC:U22,U23,U24,U25,U26	16
16	PAOZZ	78500	N110-1	. NUT, PLAIN, HEXAGON UOC:U22,U23,U24,U25,U26	16
17	PAOZZ	78500	3202-Z-7384	. SHAFT, AXLE, AUTOMOTI UOC:U22,U23,U24,U25,U26	1
END OF FIGURE					

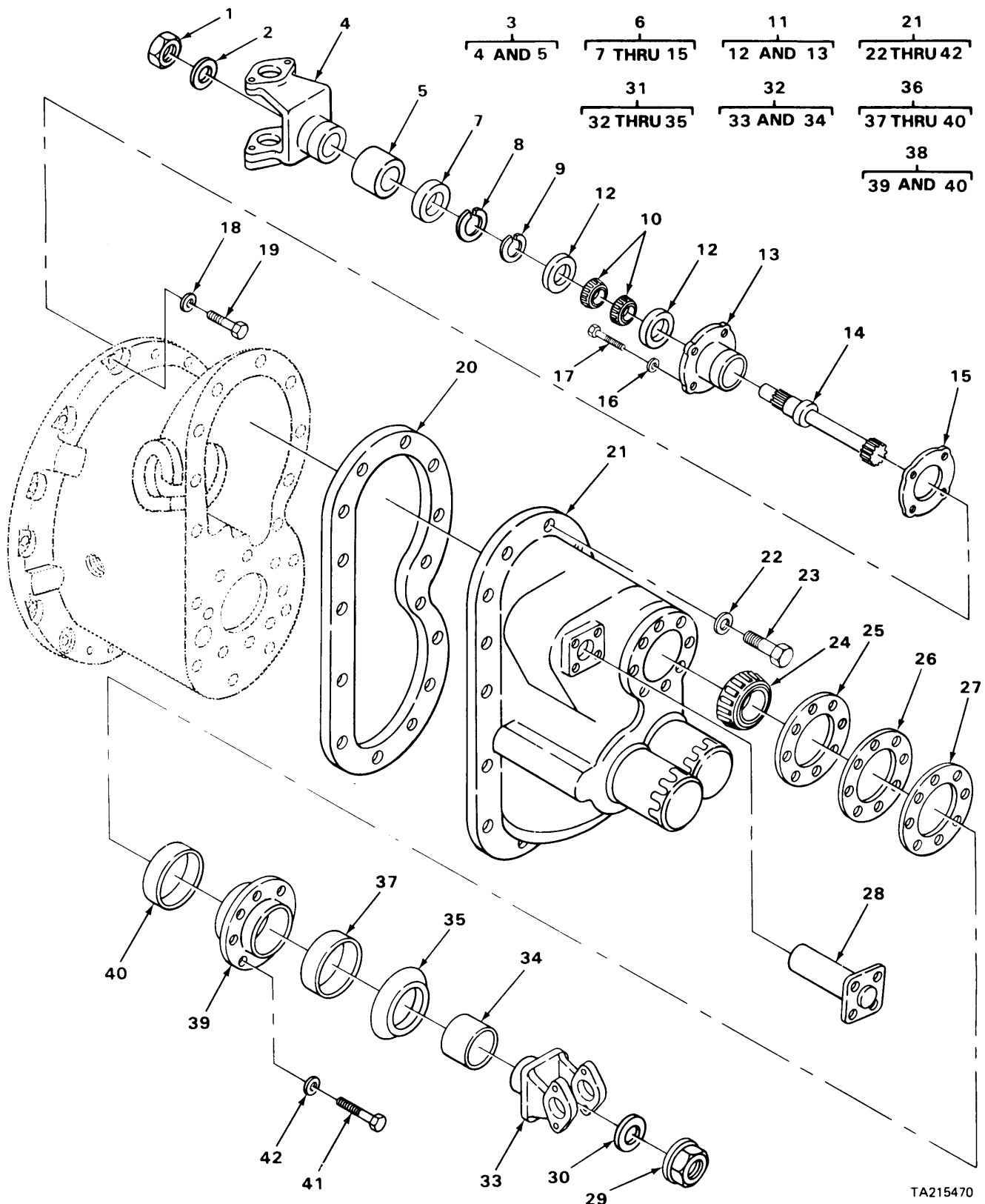

TA215470

FIGURE 95, FORWARD REAR AXLE DIFFERENTIAL CARRIER ASSEMBLY (MODEL M915).

SECTION II (1) ITEM NO	(2) SMR CODE	(3) FSCM	TM9-2320-273-24P (4) PART NUMBER	(5) DESCRIPTION AND USABLE ON CODE (UOC)	(6) QTY
GROUP:1102 DIFFERENTIAL					
FIGURE 95. FORWARD REAR AXLE DIFFERENTIAL CARRIER ASSEMBLY (MODEL M915).					
1	PBFZZ	78500	1227-Q-901	NUT, SELF-LOCKING UOC:U21	1
2	PBFZZ	78500	1229P1030	BEARING, WASHER, THRU UOC:U21	1
3	PAFZZ	78500	3260-Y-129	YOKE ASSEMBLY, DIFFE UOC:U21	1
4	XAFZZ	78500	3260-J-62	. YOKE UOC:U21	1
5	PAFZZ	78500	1199-A-3329	. BUSHING, SLEEVE	1
6	PAFFF	78500	A1-3226-X-596	RETAINER, SHAFT UOC:U21	1
7	PAHZZ	78500	A-1205-V-1374	. SEAL, PLAIN UOC:U21	1
8	PAHZZ	78500	1229-A-2237	. RING, RETAINING 0.155 IN UOC:U21	1
8	PAHZZ	78500	1229-B-2238	. RING, RETAINING 0.158 IN UOC:U21	1
8	PAHZZ	78500	1229-C-2239	. RING, RETANING 0.161 IN UOC:U21	1
8	PAHZZ	78500	1229-D-2240	. RING, RETANING 0.164 IN UOC:U21	1
8	PAHZZ	78500	1229-E-2241	. RING, RETAINING 0.167 IN UOC:U21	1
8	PAHZZ	78500	1229-F-2242	. RING, RETAINING 0.170 IN UOC:U21	1
8	PAHZZ	78500	1229-G-2243	. RING, RETAINING 0.173 IN UOC:U21	1
8	PAHZZ	78500	1229-H-2244	. RING, RETAINING 0.176 IN UOC:U21	1
8	PAHZZ	78500	1229-J-2246	. RING, RETAINING 0.179 IN UOC:U21	1
8	PAHZZ	78500	1229-K-2247	. RING, RETAINING 0.182 IN UOC:U21	1
9	PAHZZ	78500	1829-A-859	. RING, RETAINING UOC:U21	1
10	PAHZZ	23040	B 7A4221B	. CONE AND ROLLERS, TA UOC:U21	2
11	PAHHH	78500	A-3226-X-596	. HOUSING, MECHANICAL UOC:U21	1
12	PAHZZ	96906	MS19081-76	. . BEARING, ROLLER, TAPE UOC:U21	2
13	XAHZZ	78500	3226-X-596	. . CAGE, DIFFERENTIAL UOC:U21	1
14	PAHZZ	78500	3280-T-5688	. SHAFT, DIFFERENTIAL UOC:U21	1
15	PAHZZ	78500	2208C445	. GASKET	1

SECTION II (1) ITEM NO	(2) SMR CODE	(3) FSCM	TM9-2320-273-24P (4) PART NUMBER	(5) DESCRIPTION AND USABLE ON CODE (UOC)	(6) QTY
16	PAHZZ	78500	1229-K-1597	UOC:U21 WASHER, FLAT	4
17	PAHZZ	78500	S-268-1	UOC:U21 BOLT, MACHINE	4
18	PAFZZ	78500	1229U1503	UOC:U21 WASHER, FLAT	14
19	PBFZZ	78500	S-21014-1	UOC:U21 SCREW, CAP, HEXAGON	10
20	PCFZZ	78500	3208-Y-25	UOC:U21 GASKET	1
21	PAFHH	78500	C 26-3200-R-1032- 4.44-1	DIFFERENTIAL CARRIE FRONT REAR	1
22	PAHZZ	38597	50-4-18-17-7	UOC:U21 .WASHER, FLAT	12
23	PAHZZ	97286	S2812-1	UOC:U21 .SCREW, CAP, HEXAGON	12
24	PAHZZ	78500	JM-511946	UOC:U21 .CONE AND ROLLERS, TA	1
25	PAHZZ	78500	2203-R-6518	UOC:U21 .SHIM 0.003 IN	1
26	PAHZZ	78500	2203-S-6519	UOC:U21 .SHIM 0.005 IN	1
27	PAHZZ	78500	2203-T-6520	UOC:U21 .SHIM 0.010 IN	1
28	PAHZZ	78500	A3-3261-P-146	UOC:U21 .CHAMBER, AIR BRAKE	1
29	PAFZZ	78500	1227-R-902-S	UOC:U21 .LOCKNUT, TUBE FITTIN	1
30	PAFZZ	78500	1229T1736	UOC:U21, U24 .WASHER, FLAT	1
31	PAFFF	78500	A1-3280-H-5520	UOC:U21 .YOKE ASSEMBLY, DIFFE	1
32	XAFFF	78500	A-3280-H-5520	UOC:U21 ..YOKE AND SLV ASSY	1
33	XAFZZ	78500	3280-H-5520	UOC:U21 ...YOKE	1
34	PAFZZ	78500	1199-Z-3146	UOC:U21 ...BUSHING, SLEEVE	1
35	PBFZZ	78500	2297D2292	UOC:U21 ..DEFLECTOR, DIRT	1
36	PAHHH	78500	A 1-3226-M-585	UOC:U21 .GAGE ASSEMBLY, DIFF	1
37	PAHZZ	78500	A-1205-E-1227	UOC:U21 ..SEAL	1
38	PBHHH	78500	A-3226-M-585	UOC:U21 ..COVER, INPUT	1
39	XAHZZ	78500	3226-M-585	UOC:U21 ...COVER, INPUT BEARING	1
40	PAHZZ	78500	JM511910	UOC:U21 ...CUP, TAPERED ROLLER	1
41	PAHZZ	78500	S2711-1	UOC:U21 .BOLT, MACHINE	6
42	PAHZZ	78500	1229E1513	UOC:U21 .WASHER, FLAT	6

SECTION II		TM9-2320-273-24P			
(1)	(2)	(3)	(4)	(5)	(6)
ITEM NO	SMR CODE	FSCM	PART NUMBER	DESCRIPTION AND USABLE ON CODE (UOC)	QTY
				UOC:U21	
				END OF FIGURE	

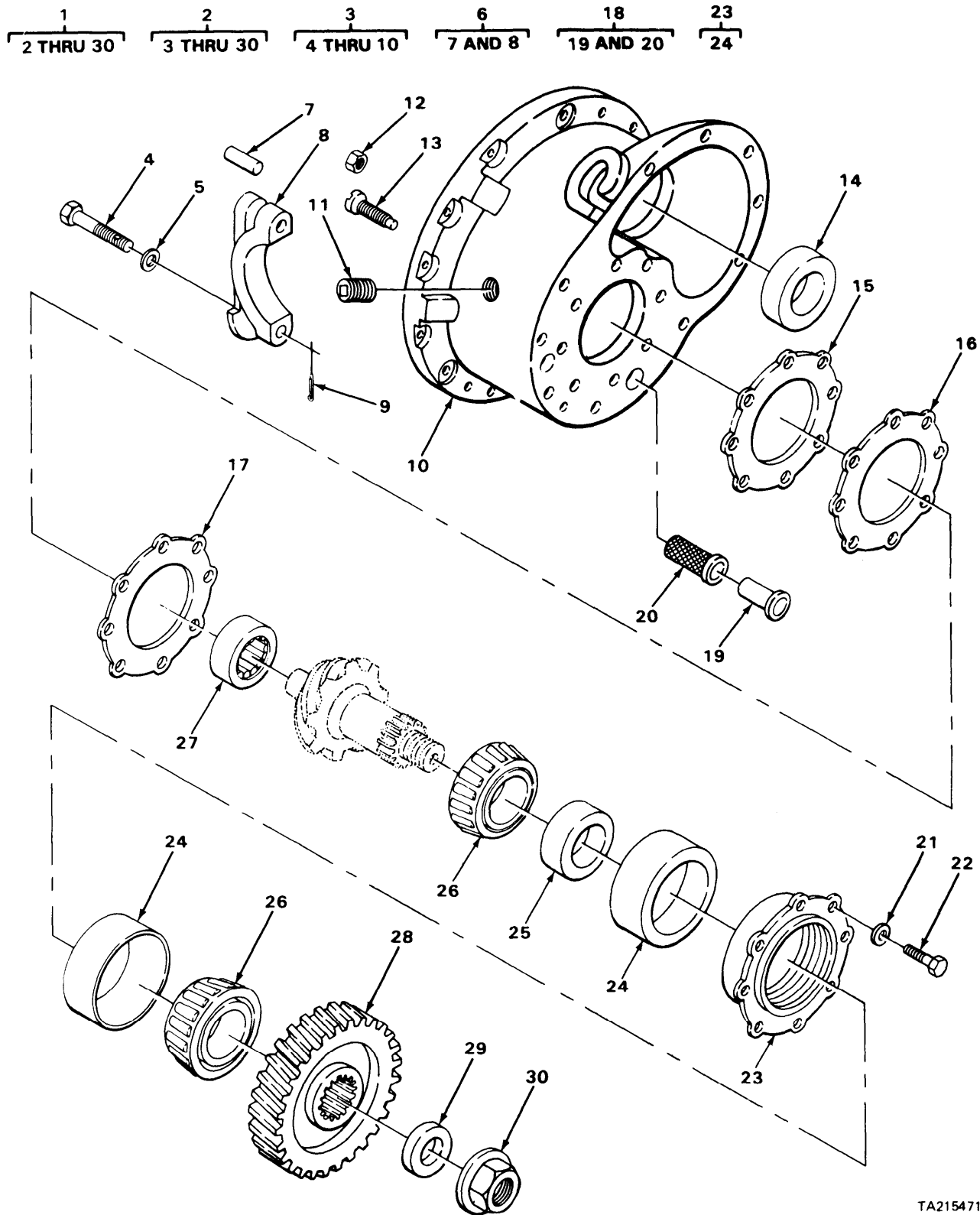

TA215471

FIGURE 96 FORWARD REAR AXLE DIFFERENTIAL CARRIER AND BEARING ASSEMBLY (MODEL M915).

SECTION II (1)	ITEM (2)	(3)	TM9-2320-273-24P (4)	(5)	(6)
NO	SMR CODE	FSCM	PART NUMBER	DESCRIPTION AND USABLE ON CODE (UOC)	QTY
				GROUP:1102 DIFFERENTIAL	
				FIGURE 96. FORWARD REAR AXLE DIFFERENTIAL CARRIER AND BEARING ASSEMBLY (MODEL M915).	
1	PBHHH	78500	C25-3200-R-1032- 4044-1	.DIFFERENTIAL,DRIVIN UOC:U21	1
2	XAHHH	78200	A3-3200-R-1032	..DIFF CARR,CAP AND BEARING ASSEMBLY UOC:U21	1
3	PBHHH	78500	A2-3200-R-1032	...CLAMP,RIM CLENCHING UOC:U21	1
4	PAHZZ	78500	S-21238-1	...SCREW,CAP UOC:U21	4
5	PAHZZ	19207	10900408	...WASHER,FLAT UOC:U21	4
6	PAHHH	78500	A-3212--330	...CAP AND DOWEL ASSY UOC:U21	1
7	PAHZZ	78500	1246D342PIN,SHOULDER,HEADLE UOC:U21	4
8	XAHZZ	78500	3212-R-330CAP UOC:U21	2
9	PAHZZ	78500	1199R2176PIN,COTTER UOC:U21	2
10	XAHZZ	78500	3200-R-1032	...CARR AND CAP ASSY UOC:U21	1
11	PAOZZ	81348	WW-P-471ACBBLLE	...PLUG,PIPE UOC:U21	1
12	PAHZZ	78500	13X41	...NUT,PLAIN,HEXAGON UOC:U21	1
13	PAHZZ	78500	15X1025	...SETSCREW UOC:U21	1
14	PAHZZ	60038	JLM710910	...CUP,TAPERED ROLLER UOC:U21	1
15	PAHZZ	78500	2203-A-6319	...SHIM 0.003 IN UOC:U21	3
16	PAHZZ	78500	2203-B-6320	...SHIM 0.005 IN UOC:U21	4
17	PAHZZ	78500	2203-C-6321	...SHIM 0.010 IN UOC:U21	1
18	PBFFF	78500	A-1199-Z-3328	...ASSY,OIL FILTER SCR UOC:U21	8
19	PAFZZ	78500	1199-Z-3332	...RETAINER,FILTER UOC:U21	1
20	PAFZZ	78500	1199-Z-3328	...FILTER ELEMENT,FLUI UOC:U21	1
21	PAHZZ	38597	50-4-18-17-7	...WASHER,FLAT UOC:U21	8
22	PAHZZ	97286	S2812-1	...SCREW,CAP,HEXAGON UOC:U21	8
23	PAFZZ	78500	A-3226-R-564	...RETAINER,BEARING	1

SECTION II (1) ITEM NO	(2) SMR CODE	(3) FSCM	TM9-2320-273-24P (4) PART NUMBER	(5) DESCRIPTION AND USABLE ON CODE (UOC)	(6) QTY
24	PAHZZ	78500	72487	UOC:U21 ...CUP,TAPERED ROLLER	2
25	PAHZZ	78500	2203-U-6079	UOC:U21 ...SHIM 0.599 IN. PART OF KIT P/N KIT545	V
25	KFHZZ	78500	2203-V-6080	UOC:U21 ...SHIM,SPACER 0.600 IN. PART OF KIT P/N KIT545	V
25	KFHZZ	78500	2203-W-6081	UOC:U21 ...SHIM,SPACER 0.601 IN. PART OF KIT P/N KIT545	V
25	KFHZZ	78500	2203-X-6082	UOC:U21 ...SHIM,SPACER 0.602 IN. PART OF KIT P/N KIT545	V
25	KFHZZ	78500	2203-Y-6083	UOC:U21 ...SHIM,SPACER 0.603 IN. PART OF KIT P/N KIT545	V
25	KFHZZ	78500	2203-Z-6084	UOC:U21 ...SHIM,SPACER 0.604 IN. PART OF KIT P/N KIT545	V
25	KFHZZ	78500	2203-A-6085	UOC:U21 ...SHIM,SPACER 0.605 IN, PART OF KIT P/N KIT545	V
25	KFHZZ	78500	2203-B-6086	UOC:U21 ...SHIM,SPACER 0.606 IN, PART OF KIT P/N KIT545	V
25	KFHZZ	78500	2203-C-6087	UOC:U21 ...SHIM,SPACER 0.607 IN. PART OF KIT P/N KIT545	V
25	KFHZZ	78500	2203-D-6088	UOC:U21 ...SHIM,SPACER 0.608 IN. PART OF KIT P/N KIT545	V
25	KFHZZ	78500	2203-E-6089	UOC:U21 ...SHIM,SPACER 0.609 IN. PART OF KIT P/N KIT545	V
25	KFHZZ	78500	2203-F-6090	UOC:U21 ...SHIM,SPACER 0.610 IN. PART OF KIT P/N KIT545	V
25	KFHZZ	78500	2203-G-6091	UOC:U21 ...SHIM,SPACER 0.611 IN. PART OF KIT P/N KIT545	V
25	KFHZZ	78500	2203-H-6092	UOC:U21 ...SHIM,SPACER 0.612 IN. PART OF KIT P/N KIT545	V
25	KFHZZ	78500	2203-J-6094	UOC:U21 ...SHIM,SPACER 0.613 IN. PART OF KIT P/N KIT545	V
25	KFHZZ	78500	2203-K-6095	UOC:U21 ...SHIM,SPACER 0.614 IN. PART OF KIT P/N KIT545	V
25	KFHZZ	78500	2203-L-6096	UOC:U21 ...SHIM,SPACER 0.615 IN. PART OF	V

SECTION II (1) ITEM NO	(2) SMR CODE	(3) FSCM	TM9-2320-273-24P (4) PART NUMBER	(5) DESCRIPTION AND USABLE ON CODE (UOC)	(6) QTY
25	KFHZZ	78500	2203-M-6097	KIT P/N KIT545 UOC:U21 ...SHIM,SPACER 0.616 IN. PART OF KIT P/N KIT545	V
25	KFHZZ	78500	2203-N-6098	UOC:U21 ...SHIM,SPACER 0.617 IN. PART OF KIT P/N KIT545	V
25	KFHZZ	78500	2203-P-6100	UOC:U21 ...SHIM,SPACER 0.618 IN. PART OF KIT P/N KIT545	V
25	KFHZZ	78500	2203-Q-6101	UOC:U21 ...SHIM,SPACER 0.619 IN. PART OF KIT P/N KIT545	V
25	KFHZZ	78500	2203-R-6102	UOC:U21 ...SHIM,SPACER 0.620 IN. PART OF KIT P/N KIT545	V
25	KFHZZ	78500	2203-S-6103	UOC:U21 ...SHIM,SPACER 0.621 IN. PART OF KIT P/N KIT545	V
25	KFHZZ	78500	2203-T-6104	UOC:U21 ...SHIM,SPACER 0.622 IN. PART OF KIT P/N KIT545	V
25	KFHZZ	78500	2203-U-6105	UOC:U21 ...SHIM,SPACER 0.623 IN. PART OF KIT P/N KIT545	V
25	KFHZZ	78500	2203-V-6106	UOC:U21 ...SHIM,SPACER 0.624 IN. PART OF KIT P/N KIT545	V
25	KFHZZ	78500	2203-W-6107	UOC:U21 ...SHIM,SPACER 0.625 IN. PART OF KIT P/N KIT545	V
25	KFHZZ	78500	2203-X-6108	UOC:U21 ...SHIM,SPACER 0.626 IN. PART OF KIT P/N KIT545	V
25	KFHZZ	78500	2203-Y-6109	UOC:U21 ...SHIM,SPACER 0.627 IN. PART OF KIT P/N KIT545	V
25	KFHZZ	78500	2203-Z-6110	UOC:U21 ...SHIM,SPACER 0.628 IN. PART OF KIT P/N KIT545	V
25	KFHZZ	78500	2203-A-6111	UOC:U21 ...SHIM,SPACER 0.629 IN. PART OF KIT P/N KIT545	V
25	KFHZZ	78500	2203-B-6112	UOC:U21 ...SHIM,SPACER 0.630 IN. PART OF KIT P/N KIT545	V
25	KFHZZ	78500	2203-C-6113	UOC:U21 ...SHIM,SPACER 0.631 IN. PART OF KIT P/N KIT545	V
25	KFHZZ	78500	2203-D-6114	UOC:U21 ...SHIM,SPACER 0.632 IN. PART OF KIT P/N KIT545	V

SECTION II (1) ITEM NO	(2) SMR CODE	(3) FSCM	TM9-2320-273-24P (4) PART NUMBER	(5) DESCRIPTION AND USABLE ON CODE (UOC)	(6) QTY
25	KFHZZ	78500	2203-E-6115	UOC:U21 ...SHIM,SPACER 0.633 IN. PART OF KIT P/N KIT545	V
25	KFHZZ	78500	2203-F-6116	UOC:U21 ...SHIM,SPACER 0.634 IN. PART OF KIT P/N KIT545	V
25	KFHZZ	78500	2203-G-6117	UOC:U21 ...SHIM,SPACER 0.635 IN. PART OF KIT P/N KIT545	V
25	KFHZZ	78500	2203-H-6118	UOC:U21 ...SHIM,SPACER 0.636 IN. PART OF KIT P/N KIT545	V
25	KFHZZ	78500	2203-J-6120	UOC:U21 ...SHIM,SPACER 0.637 IN. PART OF KIT P/N KIT545	V
25	KFHZZ	78500	2203-K-6121	UOC:U21 ...SHIM,SPACER 0.638 IN, PART OF KIT P/N KIT545	V
26	PAHZZ	60038	72212C	UOC:U21 ...CONE AND ROLLERS,TA	2
27	PAHZZ	78500	1228L298	UOC:U21 ...BEARING,ROLLER,CYLI	1
28	PAHZZ	78500	3892-S-3945	UOC:U21 ...GEAR,HELICAL	1
29	PAHZZ	78500	1229N1730	UOC:U21 ...WASHER,STEEL	1
30	PAHZZ	78500	1227-N-898	UOC:U21 ...NUT,PLAIN,HEXAGON	1

END OF FIGURE

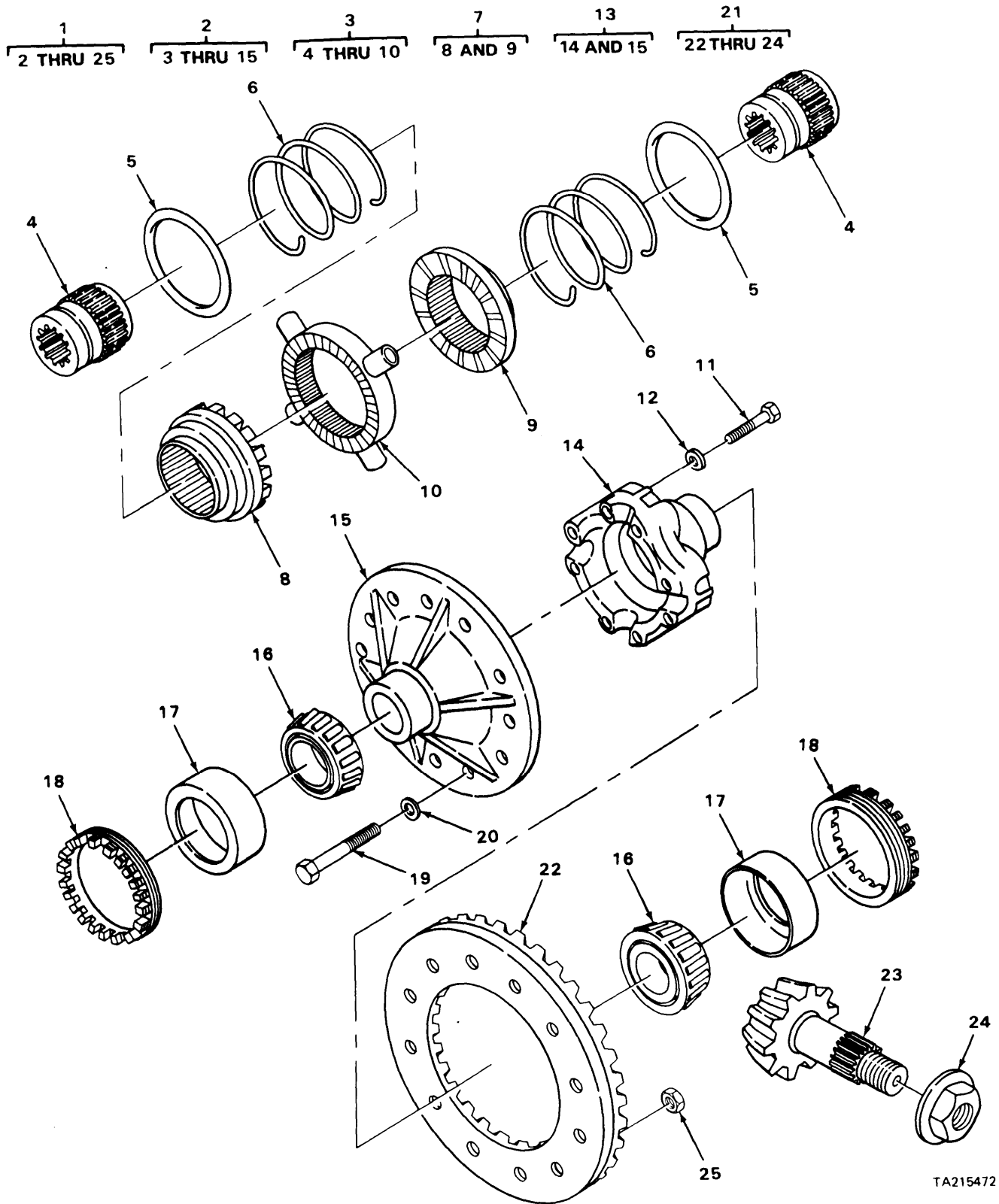

TA215472

FIGURE 97. DIFFERENTIAL DRIVE GEAR AND PINION ASSEMBLY (MODEL M915).

SECTION II (1) ITEM NO	(2) SMR CODE	(3) FSCM	TM9-2320-273-24P (4) PART NUMBER	(5) DESCRIPTION AND USABLE ON CODE (UOC)	(6) QTY
GROUP:1102 DIFFERENTIAL					
FIGURE 97. DIFFERENTIAL DRIVE GEAR AND PINION ASSEMBLY (MODEL M915).					
1	PAHHH	78500	A28-3235-L-1156-4.4401	...DIFFERENTIAL GEAR AND PINION ASSEMBLY UOC:U21	1
2	PAHHH	78500	A27-3235-L-1156-4.4401DIFFERENTIAL ASSY UOC:U21	1
3	PAOZZ	93251	68770CLUTCH AND SPIDER UOC:U21	1
4	XAHZZ	93251	66934GEAR, SIDE UOC:U21	2
5	PAHZZ	93251	66843GASKET UOC:U21	2
6	PAHZZ	93251	66842SPRING, HELICAL, COMP UOC:U21	2
7	PAHZZ	93251	67468CLUTCH, POSITIVE UOC:U21	2
8	XAHZZ	93251	66852RING, HOLDOUT UOC:U21	1
9	XAHZZ	93251	66921CLUTCH UOC:U21	1
10	PAHZZ	93251	67054SPIDER ASSEMBLY, CEN UOC:U21	1
11	PAHZZ	78500	15-X-1517SCREW, CAP, HEXAGON UOC:U21	16
12	PAHZZ	38597	50-4-18-17-7WASHER, FLAT UOC:U21	16
13	PAHZZ	78500	A26-3235-L-1156CASE, DIFFERENTIAL UOC:U21	1
14	XAHZZ	78500	3235-H-1360CASE-HALF-PLAIN UOC:U21	1
15	XAHZZ	78500	3235-L-1156CASE, HALF-FLANGED UOC:U21	1
16	PAHZZ	60038	JM716649CONE AND ROLLERS, TA UOC:U21	2
17	PAHZZ	78500	JM-716610CUP, TAPERED ROLLER UOC:U21	2
18	PAHZZ	78500	2214-G-163RING, BEARING ADJUST UOC:U21	2
19	PAHZZ	30076	287736BOLT UOC:U21	12
20	PAHZZ	78500	1229U1503WASHER, FLAT UOC:U21	12
21	PAHHH	78500	A-37530-2PARTS KIT, DRIVING A UOC:U21	1
22	XAHZZ	78500	37530GEAR, BEVEL UOC:U21	1
23	XAHZZ	78500	37575PINION	1
24	PBHZZ	78500	1227-N-898NUT, PLAIN, HEXAGON	1

SECTION II		TM9-2320-273-24P			
(1)	(2)	(3)	(4)	(5)	(6)
ITEM NO	SMR CODE	FSCM	PART NUMBER	DESCRIPTION AND USABLE ON CODE (UOC)	QTY
25	PAHZZ	78500	NL-110-1	UOC:U21 ...NUT,HEX UOC:U21	12
END OF FIGURE					

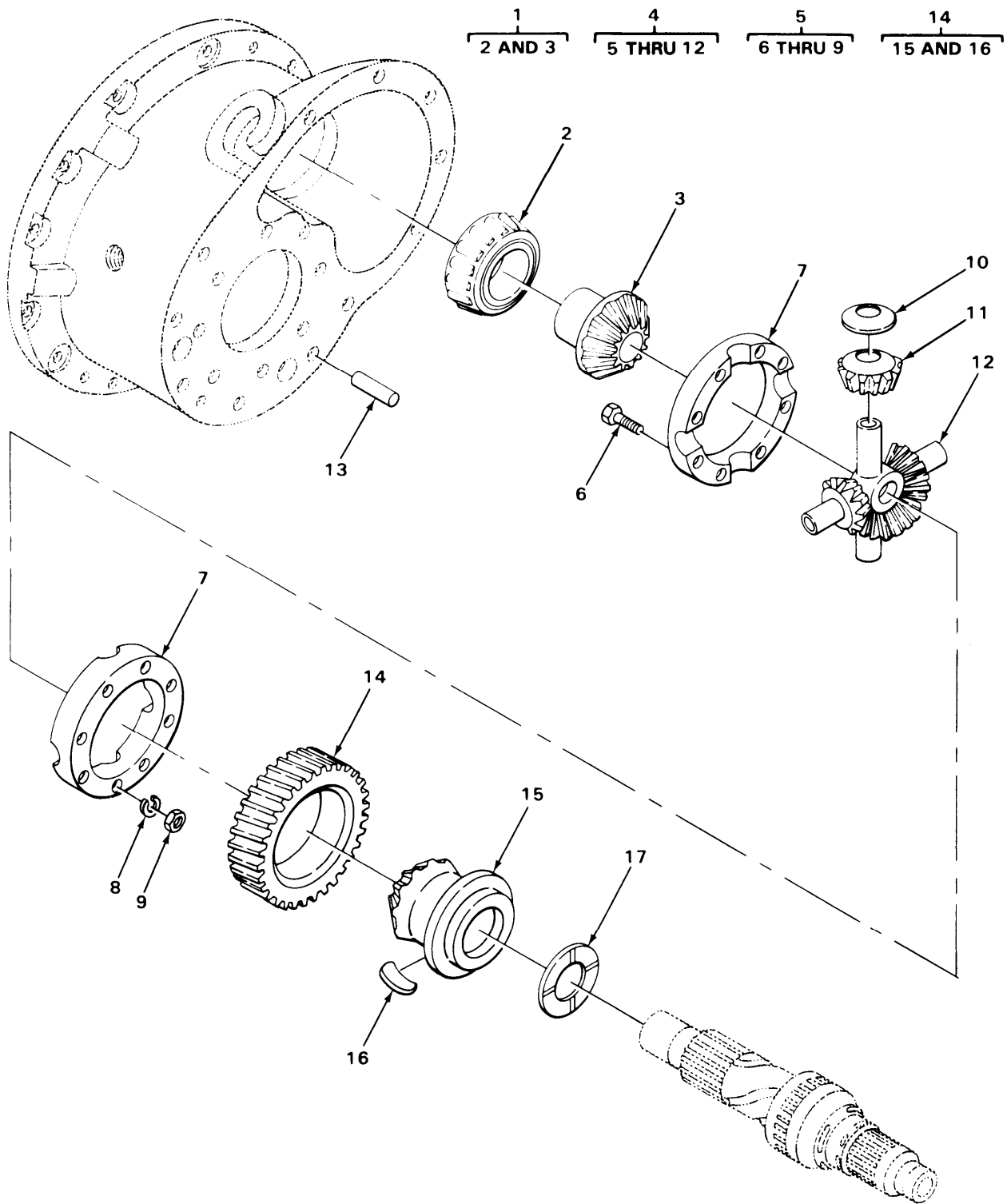

TA215473

FIGURE 98. SIDE GEAR AND DRIVE GEAR ASSEMBLY (MODEL M915).

SECTION II (1) ITEM NO	(2) SMR CODE	(3) FSCM	TM9-2320-273-24P (4) PART NUMBER	(5) DESCRIPTION AND USABLE ON CODE (UOC)	(6) QTY
GROUP:1102 DIFFERENTIAL					
FIGURE 98. SIDE GEAR AND DRIVE GEAR ASSEMBLY (MODEL M915).					
1	PAHHH	78500	A-2234-X-778	..BEARING AND SIDE GEAR UOC:U21	1
2	PFHZZ	08162	JLM710949	...CONE AND ROLLERS,TA UOC:U21	1
3	PAHZZ	78500	2234-X-778	...GEAR,BEVEL UOC:U21	1
4	PAHHH	78500	A4-3235-B-1172	..PINION AND SPIDER ASSEMBLY UOC:U21	1
5	XAHHH	78500	A1-3235-B-1172	...CASE UOC:U21	1
6	PAHZZ	78500	S-2623-1	...SCREW,CAP,HEXAGON UOC:U21	8
7	ZAHZZ	78500	3235-B-1172	...DIFFERENTIAL CASE UOC:U21	2
8	PAHZZ	78500	1229-C-1017	...WASHER,FLAT UOC:U21	8
9	PAHZZ	7800	NL-26-1	...NUT,PLAIN,HEXAGON UOC:U21	8
10	PAHZZ	78500	1229-V-1972	...BEARING,WASHER THRU UOC:U21	4
11	PAHZZ	78500	2233-J-192	...GEAR,BEVEL UOC:U21	4
12	PAHZZ	78500	3278-J-244	...SPIDER,DIFFERENTIAL UOC:U21	1
13	XAFZZ	78500	1246-M-455	..DOWEL UOC:U21	2
14	PAHHH	78500	2234-N-846	..GEAR ASSY,DIFFERENT UOC:U21	1
15	XAHZZ	78500	3892-P-3968	...GEAR,DRIVE UOC:U21	1
16	XAHZZ	78500	16-X-118	...KEY UOC:U21	1
17	PAHZZ	78500	1229-H-2764	..BEARING UOC:U21	1
END OF FIGURE					

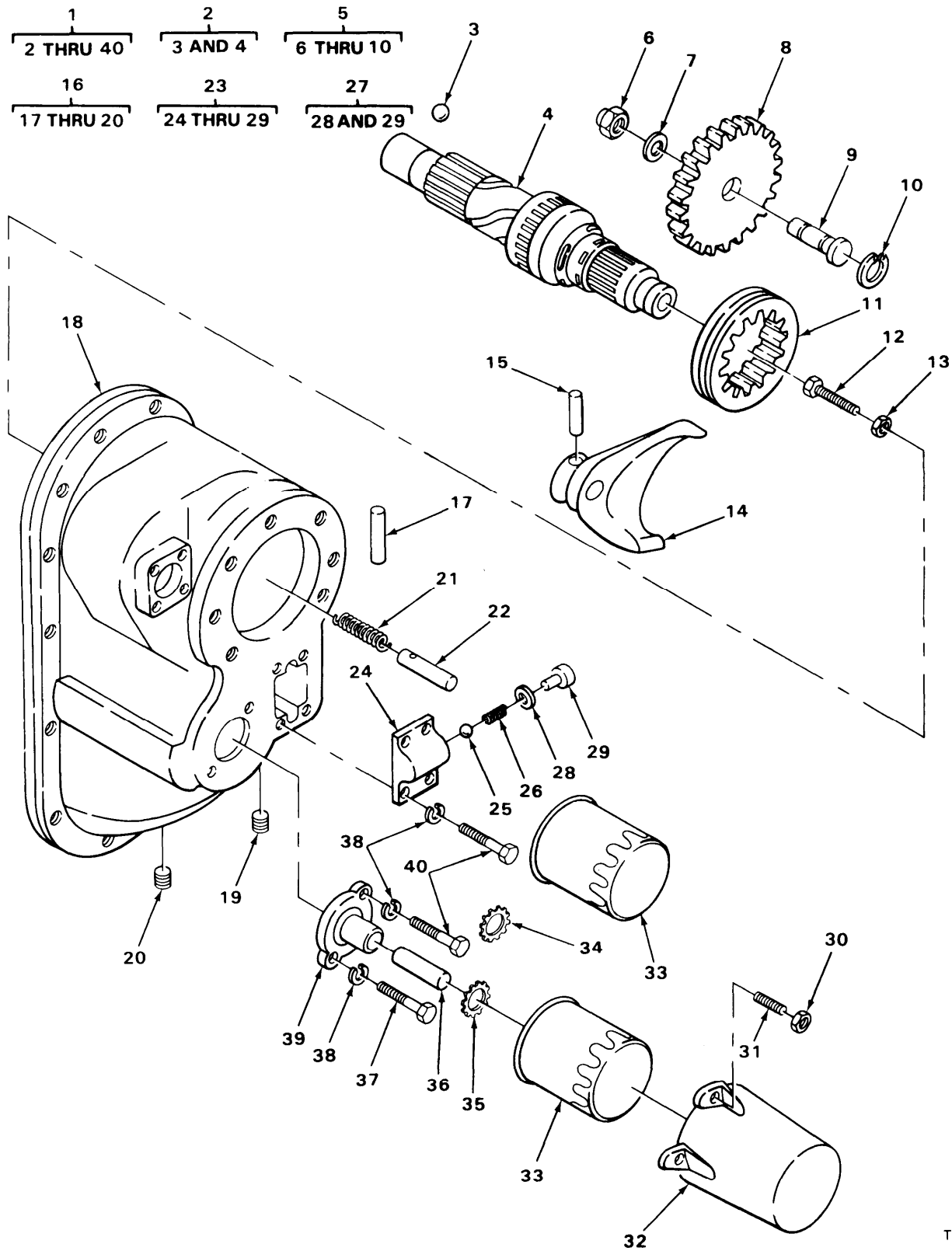

TA215474

FIGURE 99 REAR COVER INPUT SHAFT AND SHIFT ASSEMBLY (MODEL M915).

SECTION II (1) ITEM NO	(2) SMR CODE	(3) FSCM	TM9-2320-273-24P (4) PART NUMBER	(5) DESCRIPTION AND USABLE ON CODE (UOC)	(6) QTY
GROUP:1102 DIFFERENTIAL					
FIGURE 99. REAR COVER INPUT SHAFT AND SHIFT ASSEMBLY (MODEL M915).					
1	PAFHH	78500	A6-3280-A-7463	..HOUSING ASSY UOC:U21	1
2	PBHHH	78500	A1-3297-X-50	...SHAFT,AXLE AUTOMOTI UOC:U21	1
3	PBHZZ	88042	AF216-1-24	...BALL,BEARING UOC:U21	1
4	PAHZZ	78500	A1-3297X50	...SHAFT,AXLE AUTOMOTI UOC:U21	1
5	PBFFF	78500	A1-2297-A-3589	...DRIVE GEAR ASSEMBLY UOC:U21	1
6	PAFZZ	78500	1227-N-1106	...NUT,SELF-LOCKING UOC:U21	1
7	PAFZZ	78500	1229W1505	...WASHER,FLAT UOC:U21	1
8	XAFZZ	78500	3892-Y-4367	...GEAR,PUMP DRIVEN UOC:U21	1
9	XAFZZ	78500	2297-A-3589	...DRIVE SHAFT,PUMP UOC:U21	1
10	PAFZZ	78500	1229-G-2763	...RING,RETAINING UOC:U21	1
11	PAHZZ	78500	3280-G-5519	...GEAR,INTERNAL UOC:U21	1
12	PAHZZ	97286	S2812-1	...SCREW,CAP,HEXAGON UOC:U21	1
13	PAHZZ	78500	N-68-1	...NUT,PLAIN,HEXAGON UOC:U21	1
14	PAHZZ	78500	3296-E-57	...FORK,SHIFT UOC:U21	1
15	PAHZZ	78500	1246-S-539	...PIN,STRAIGHT,HEADLE UOC:U21	1
16	PBFFF	78500	A-3280-A-7463	...HOUSING,MECHANICAL UOC:U21	1
17	PBFZZ	78500	2297-V-2284	...TUBE,METALLIC UOC:U21	1
18	XAFZZ	78500	3280-A-7463	...COVER,GEAR UOC:U21	1
19	PAFZZ	96906	MS35648-6	...PLUG,EXPANSION UOC:U21	1
20	PAFZZ	78500	P-26	...PLUG,MACHINE THREAD UOC:U21	1
21	PAFZZ	78500	2258U411	...SPRING,HELICAL,COMP UOC:U21	1
22	PBFZZ	78500	2297-X-2494	...PIN,STRAIGHT,HEADLE UOC:U21	1
23	PAFFF	78500	A-3266-P-510	...VALVE,SAFETY RELIEF UOC:U21	1
24	XAFZZ	78500	3266-P-510	...COVER,PUMP	1

SECTION II (1) ITEM NO	(2) SMR CODE	(3) FSCM	TM9-2320-273-24P (4) PART NUMBER	(5) DESCRIPTION AND USABLE ON CODE (UOC)	(6) QTY
25	PAFZZ	78500	1199-N-3394	UOC:U21 ...BALL, BEARING	1
26	PAFZZ	78500	2258-A-521	UOC:U21 ...SPRING, HELICAL, COMP	1
27	PBFFF	78500	A-1199-V-3402	UOC:U21 ...PLUNGER, DETENT	1
28	PCFZZ	78500	1205-T-1268	UOC:U21 ...PACKING, PREFORMED	1
29	XAFZZ	78500	1199-V-3402	UOC:U21 ...PLUG	1
30	PAOZZ	78500	NL-25-1	UOC:U21 ...NUT, SELF-LOCKING, KN	2
31	PBOZZ	78500	4-X-1707	UOC:U21 ...STUD	2
32	PAOZZ	78500	3280-V-6964	UOC:U21 ...COVER, FLUID FILTER	1
33	PAOZZ	78500	3280-V-5040	UOC:U21 ...FILTER ELEMMENT, FLUI	1
34	PAFZZ	78500	3892Z4368	UOC:U21 ...GEAR ASSEMBLY, SPEED	1
35	PAFZZ	78500	3892-A-4369	UOC:U21 ...GEAR, SPUR PUMP DRIVEN	1
36	PBFZZ	78500	1199-R-3346	UOC:U21 ...SHAFT, STRAIGHT	1
37	PAFZZ	78500	S-2510-1	UOC:U21 ...SCREW, CAP	2
38	PAFZZ	19207	11601651	UOC:U21 ...WASHER, FLAT	8
39	PAFZZ	78500	2297-E-2293	UOC:U21 ...ADAPTER, FILTER	1
40	PAFZZ	78500	S-256-1	UOC:U21 ...SCREW	6

END OF FIGURE

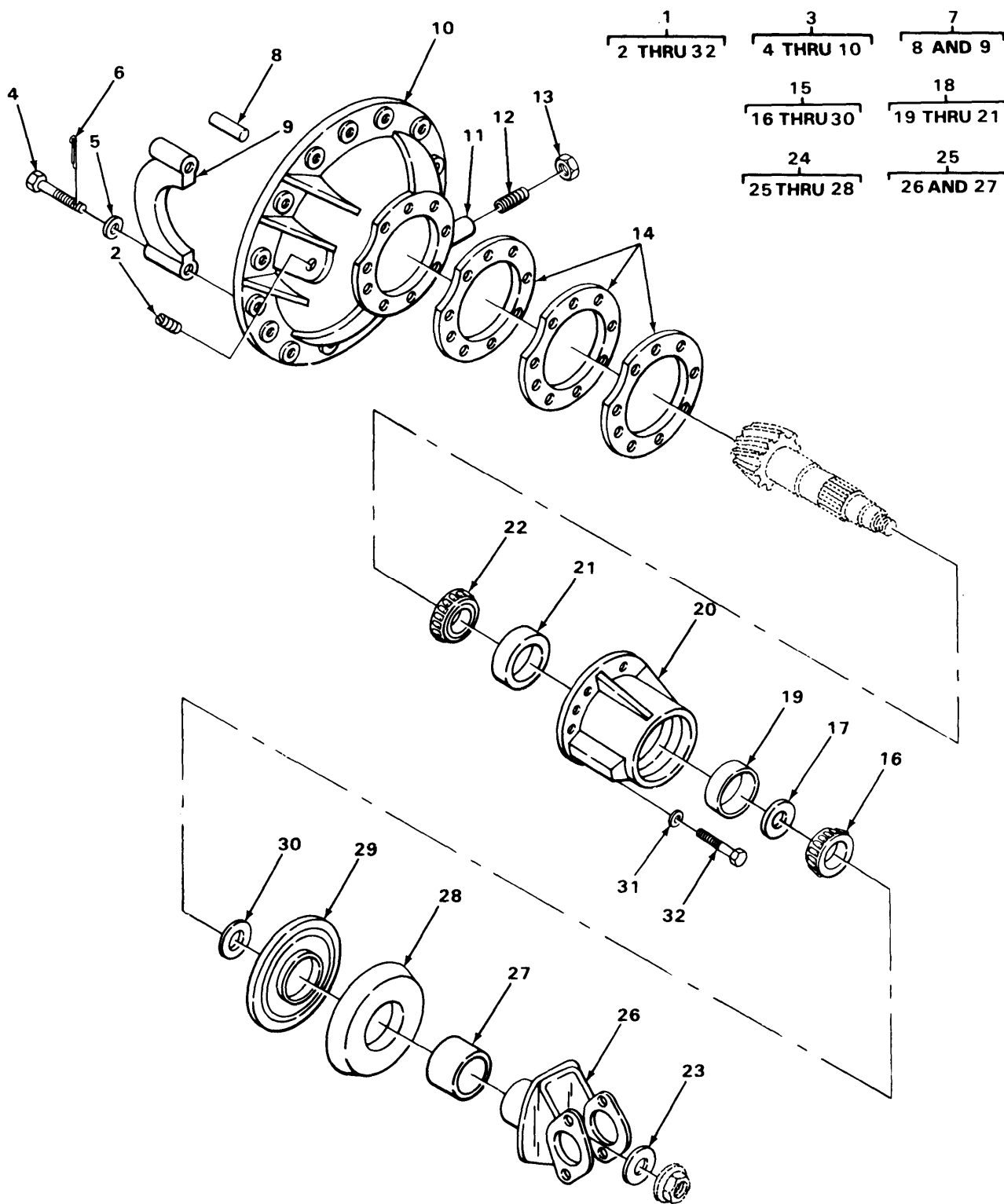

TA215475

FIGURE 100 REAR REAR AXLE DIFFERENTIAL CARRIER ASSEMBLY (MODEL M915).

SECTION II (1) ITEM NO	(2) SMR CODE	(3) FSCM	TM9-2320-273-24P (4) PART NUMBER	(5) DESCRIPTION AND USABLE ON CODE (UOC)	(6) QTY
GROUP:1102 DIFFERENTIAL					
FIGURE 100. REAR REAR AXLE DIFFERENTIAL CARRIER ASSEMBLY (MODEL M919).					
1	PAFHH	78500	A54-3200-Y-1039-4.44	CARRIER ASSEMBLY DI UOC:U21	1
2	PAOZZ	81348	WW-P-471ACBBLLE	.PLUG,PIPE UOC:U21	1
3	PAHHH	78500	A2-3200-Y-1039	.DIFFERENTIAL AND CA UOC:U21	1
4	PBHZZ	78500	S-21238-1	..SCREW,CAP,HEXAGON UOC:U21	2
5	PAHZZ	19207	10900408	..WASHER,FLAT UOC:U21	2
6	PAHZZ	78500	1199R2176	..PIN,COTTER UOC:U21	2
7	PBHHH	78500	A-3212-R-330	..BEARING CAP AND DOWEL ASSEMBLY UOC:U21	2
8	PAHZZ	78500	1246D342	...PIN,SHOULDER,HEADLE UOC:U21	1
9	XAHZZ	78500	3212-R-330	...CAP UOC:U21	1
10	PAHZZ	78500	3200-Y-1039	..CARRIER,DIFFERENTIAL UOC:U21	1
11	PAHZZ	78500	2297Q563	.BLOCK,THRUST,AXLE UOC:U21	1
12	PAHZZ	78500	10X382	.SETSCREW UOC:U21	1
13	PAHZZ	78500	13X41	.NUT,PLAIN,HEXAGON UOC:U21	1
14	PAHZZ	78500	2203-P-6386	.SHIM 0.003 IN. PART OF KIT P/N KIT 940 UOC:U21	1
14	PAHZZ	78500	2203-Q-6387	.SHIM 0.005 IN PART OF KIT P/N KIT 940 UOC:U21	3
14	PAHZZ	78500	2203-R-6388	.SHIM 0.010 IN. PART OF KIT P/N KIT 940 UOC:U21	4
15	PAHHH	78500	MPS-3357	.PARTS KIT,DRIVING A CAGE AND YOKE ASSEMBLY UOC:U21	1
16	PAFZZ	60038	72201C AND 72487	..BEARING,ROLLER,TAPE OUTER PART OF KIT P/N KIT-936 PART OF KIT P/N KIT -1390 UOC:U21	1
17	KFHZZ	78500	2203-A-6397	..SHIM 0.449 IN. PART OF KIT P/N KIT-1390 UOC:U21	V
17	KFHZZ	78500	2203-B-6398	..SHIM 0.450 IN. PART OF KIT P/N KIT-1390	V

SECTION II (1) ITEM NO	(2) SMR CODE	(3) FSCM	TM9-2320-273-24P (4) PART NUMBER	(5) DESCRIPTION AND USABLE ON CODE (UOC)	(6) QTY
17	KFHZZ	78500	2203-C-6399	UOC:U21 ..SHIM 0.451 IN. PART OF KIT P/N KIT-1390	
17	KFHZZ	78500	2203-D-6400	UOC:U21 ..SHIM 0.452 IN. PART OF KIT P/N KIT-1390	
17	KFHZZ	78500	2203-E-6401	UOC:U21 ..SHIM 0.453 IN. PART OF KIT P/N KIT-1390	
17	KFHZZ	78500	2203-F-6402	UOC:U21 ..SHIM 4.454 IN. PART OF KIT P/N KIT-1390	
17	KFHZZ	78500	2203-G-6403	UOC:U21 ..SHIM 0.455 IN. PART OF KIT P/N KIT-1390	
17	KFHZZ	78500	2203-H-6404	UOC:U21 ..SHIM 0.456 IN. PART OF KIT P/N KIT-1390	
17	KFHZZ	78500	2203-J-6406	UOC:U21 ..SHIM 0.457 IN. PART OF KIT P/N KIT-1390	V
17	KFHZZ	78500	2203-K-6407	UOC:U21 ..SHIM 0.458 IN. PART OF KIT P/N KIT-1390	V
17	KFHZZ	78500	2203-L-6408	UOC:U21 ..SHIM 0.459 IN. PART OF KIT P/N KIT-1390	V
17	KFHZZ	78500	2203-M-6409	UOC:U21 ..SHIM 0.460 IN. PART OF KIT P/N KIT-1390	V
17	KFHZZ	78500	2203-N-6410	UOC:U21 ..SHIM 0.461 IN. PART OF KIT P/N KIT-1390	V
17	KFHZZ	78500	2203-P-6412	UOC:U21 ..SHIM 0.462 IN. PART OF KIT P/N KIT-1390	V
17	KFHZZ	78500	2203-Q-6413	UOC:U21 ..SHIM 0.463 IN. PART OF KIT P/N KIT-1390	V
17	KFHZZ	78500	2203-R-6414	UOC:U21 ..SHIM 0.464 IN. PART OF KIT P/N KIT-1390	V
17	KFHZZ	78500	2203-S-6415	UOC:U21 ..SHIM 0.465 IN. PART OF KIT P/N KIT-1390	V
17	KFHZZ	78500	2203-T-6416	UOC:U21 ..SHIM 0.466 IN. PART OF KIT P/N KIT-1390	V
17	KFHZZ	78500	2203-U-6417	UOC:U21 ..SHIM 0.467 IN. PART OF KIT P/N KIT-1390	V

SECTION II (1) ITEM NO	(2) SMR CODE	(3) FSCM	TM9-2320-273-24P (4) PART NUMBER	(5) DESCRIPTION AND USABLE ON CODE (UOC)	(6) QTY
17	KFHZZ	78500	2203-V-6418	..SHIM 0.468 IN. PART OF KIT P/N KIT-1390 UOC:U21	V
17	KFHZZ	78500	2203-W-6419	..SHIM 0.469 IN. PART OF KIT P/N KIT-1390 UOC:U21	V
17	KFHZZ	78500	2203-X-6420	..SHIM 0.470 IN. PART OF KIT P/N KIT-1390 UOC:U21	V
17	KFHZZ	78500	2203-Y-6421	..SHIM 0.471 IN. PART OF KIT P/N KIT-1390 UOC:U21	V
17	KFHZZ	78500	2203-Z-6422	..SHIM 0.472 PART OF KIT P/N KIT-1390 UOC:U21	V
17	KFHZZ	78500	2203-A-6423	..SHIM 0.473 IN. PART OF KIT P/N KIT-1390 UOC:U21	V
17	KFHZZ	78500	2203-B-6424	..SHIM 0.474 IN. PART OF KIT P/N KIT-1390 UOC:U21	V
17	KFHZZ	78500	2203-C-6425	..SHIM 0.475 IN. PART OF KIT P/N KIT-1390 UOC:U21	V
17	KFHZZ	78500	2203-D-6426	..SHIM 0.476 IN. PART OF KIT P/N KIT-1390 UOC:U21	V
17	KFHZZ	78500	2203-E-6427	..SHIM 0.477 IN. PART OF KIT P/N KIT-1390 UOC:U21	V
17	KFHZZ	78500	2203-F-6428	..SHIM 0.478 IN. PART OF KIT P/N KIT-1390 UOC:U21	V
17	KFHZZ	78500	2203-G-6429	..SHIM 0.479 IN. PART OF KIT P/N KIT-1390 UOC:U21	V
17	KFHZZ	78500	2203-H-6430	..SHIM 0.480 IN. PART OF KIT P/N KIT-1390 UOC:U21	V
17	KFHZZ	78500	2203-J-6432	..SHIM 0.481 IN. PART OF KIT P/N KIT-1390 UOC:U21	V
17	KFHZZ	78500	2203-K-6433	..SHIM 0.482 IN. PART OF KIT P/N KIT-1390 UOC:U21	V
17	KFHZZ	78500	2203-L-6434	..SHIM 0.483 IN. PART OF KIT P/N KIT-1390 UOC:U21	V
17	KFHZZ	78500	2203-M-6435	..SHIM 0.484 IN. PART OF KIT P/N KIT-1390 UOC:U21	V
17	KFHZZ	78500	2203-N-6436	..SHIM 0.485 IN. PART OF KIT P/N	V

SECTION II (1) ITEM NO	(2) SMR CODE	(3) FSCM	TM9-2320-273-24P (4) PART NUMBER	(5) DESCRIPTION AND USABLE ON CODE (UOC)	(6) QTY
17	KFHZZ	78500	2203-P-6438	KIT-1390 UOC:U21 ..SHIM 0.486 IN. PART OF KIT P/N KIT-1390	V
17	KFHZZ	78500	2203-Q-6439	UOC:U21 ..SHIM 0.487 IN. PART OF KIT P/N KIT-1390	V
18	PAHHH	78500	A-3226-W-569	UOC:U21 ..HUB	1
19	PAHZZ	78500	72487	UOC:U21 ...CUP,TAPERED ROLLER OUTER	1
20	XAHZZ	78500	3226-W-569	UOC:U21 ...PINION BRG CAGE	1
21	PAHZZ	78500	65500	UOC:U21 ...CUP,TAPERED ROLLER INNER	1
22	PAHZZ	78500	65237	UOC:U21 ..CONE AND ROLLERS,TA INNER PART OF KIT P/N KIT-936 PART OF KIT P/N KIT -1390	1
23	PBFZZ	78500	1229-F-2918	UOC:U21 ..WASHER,PINION BRG PART OF KIT P/N KIT-1390	1
24	PAFFF	78500	A1-3260-J-62	UOC:U21 ..YOKE ASSEMBLY,UNIVE	1
25	PAFZZ	78500	3260-Y-129	UOC:U21 ...YOKE ASSEMBLY,DIFFE	1
26	XAFZZ	78500	3260-J-62	UOC:U21 ...YOKE	1
27	PAFZZ	78500	1199-A-3329	UOC:U21 ...BUSHING,SLEEVE	1
28	PBFZZ	78500	2297-N-3888	UOC:U21 ...DEFLECTOR	1
29	PAFZZ	78500	A-1205-B-1328	..SEAL,SPECIAL PART OF KIT P/N KIT- 936 PART OF KIT P/N KIT-1390	1
30	PBFZZ	78500	1229-F-2658	UOC:U21 ..WASHER,FLAT	1
31	PAHZZ	38597	50-4-18-17-7	UOC:U21 ..WASHER,FLAT	8
32	PAHZZ	97286	S2812-1	UOC:U21 ..SCREW,CAP,HEXAGON	8

END OF FIGURE

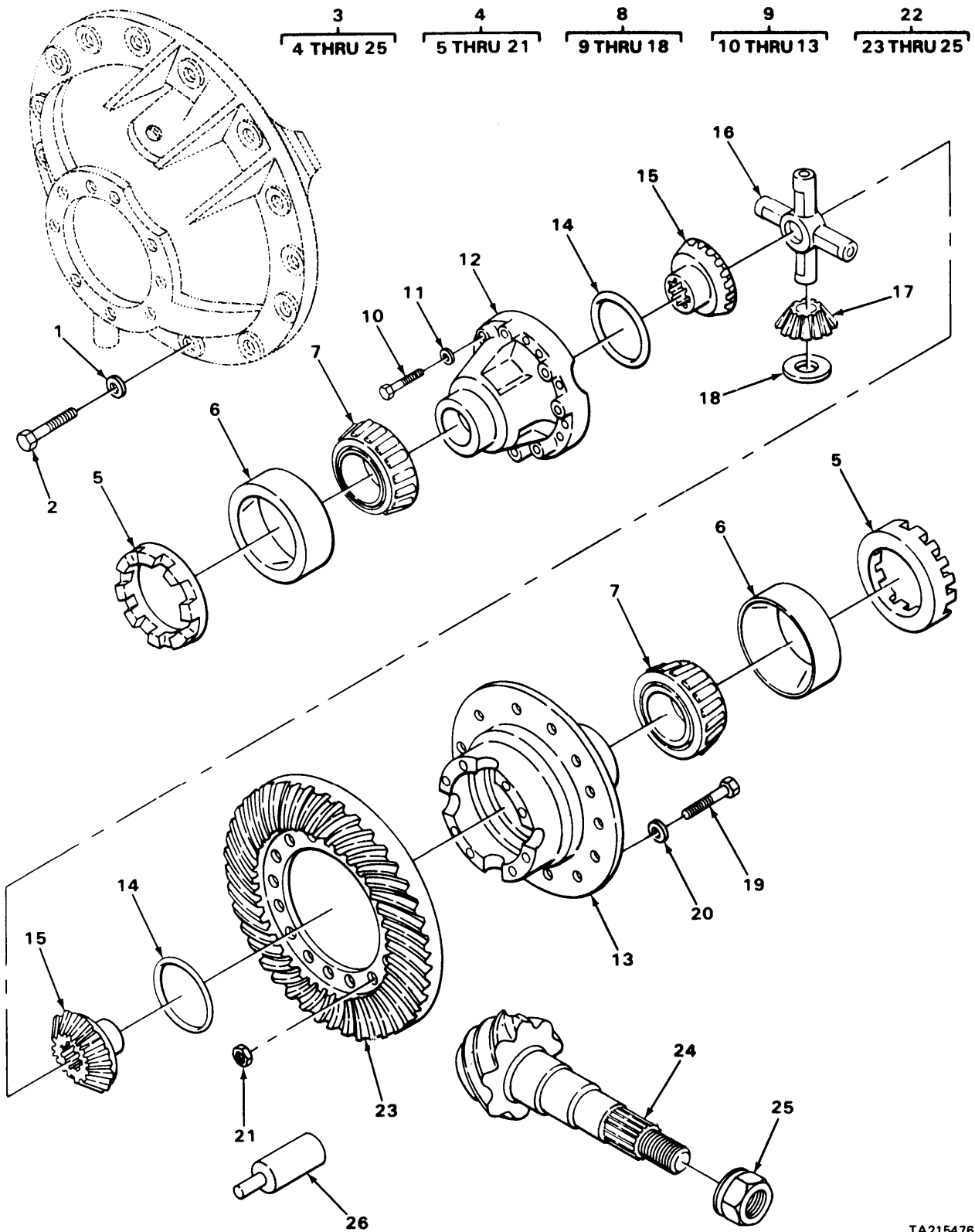

TA215476

FIGURE 101 DIFFERENTIAL BEVEL GEAR AND CONE ASSEMBLY (MODEL M915).

SECTION II (1) ITEM NO	(2) SMR CODE	(3) FSCM	TM9-2320-273-24P (4) PART NUMBER	(5) DESCRIPTION AND USABLE ON CODE (UOC)	(6) QTY
GROUP:1102 DIFFERENTIAL					
FIGURE 101. DIFFERENTIAL BEVEL GEAR AND CONE ASSEMBLY (MODEL M915).					
1	PAFZZ	78500	1229U1503	WASHER,FLAT UOC:U21	10
2	PBFZZ	78500	S-21014-1	SCREW,CAP,HEXAGON UOC:U21	10
3	XDHHH	78500	A19-3235-L-1156-4.44	DIFFERENTIAL BEVEL GEAR AND CONE ASSEMBLY UOC:U21	1
4	PAHHH	78500	A18-3235-L-1156-4.44	.DRIVE GEAR AND ASSY PART OF KIT P/N KIT-1390 UOC:U21	1
5	PAHZZ	78500	2214-G-163	..RING,BEARING ADJUST UOC:U21	2
6	PAHZZ	78500	JM-716610	..CUP,TAPERED ROLLER UOC:U21	2
7	PAHZZ	60038	JM716649	..CONE AND ROLLERS,TA UOC:U21	2
8	PAHHH	78500	A17-3235-L-1156	..DIFFERENTIAL ASSY UOC:U21	1
9	PAHHH	78500	A26-3235-L-1156	...CASE,DIFFERENTIAL UOC:U21	1
10	PAHZZ	78500	15-X-1517	...SCREW,CAP,HEXAGON UOC:U21	16
11	PAHZZ	38597	50-4-18-17-7	...WASHER,FLAT UOC:U21	16
12	XAHZZ	78500	3235-H-1360	...DIFFERENTIAL CASE PLAIN HALF UOC:U21	1
13	XAHZZ	78500	3235-L-1156	...CASE,DIFFERENTIAL FLANGED HALF UOC:U21	1
14	PAHZZ	78500	1229T1034	..TERMINAL,LUG PART OF KIT P/N KIT 326 UOC:U21	2
15	PBHZZ	78500	2234-C-783	..GEAR,BEVEL PART OF KIT P/N KIT 326 UOC:U21	2
16	PAHZZ	78500	3278H86	...SPIDER,DIFFERENTIAL PART OF KIT P/N KIT 326 UOC:U21	1
17	KFHZZ	78500	2233U151	...PINION PART OF KIT P/N KIT 326 UOC:U21	4
18	PAHZZ	78500	1229R1032	...BEARING,WASHER,THRU PART OF KIT P/N KIT 326 UOC:U21	4
19	PAHZZ	30076	287736	..BOLT PART OF KIT P/N KIT-1390 UOC:U21	12
20	PAHZZ	78500	1229U1503	..WASHER,FLAT PART OF KIT P/N KIT-1390 UOC:U21	12

SECTION II					
(1)	(2)	(3)	(4)	(5)	(6)
ITEM NO	SMR CODE	FSCM	PART NUMBER	DESCRIPTION AND USABLE ON CODE (UOC)	QTY
21	PAHZZ	78500	NL-110-1	..NUT,HEX PART OF KIT P/N KIT 1390 UOC:U21	12
22	PAHZZ	78500	A-37532-3.4.44	.GEAR SET,HELICAL,MA UOC:U21	1
23	XAHZZ	78500	37532	..BEVEL GEAR UOC:U21	1
24	XAHZZ	78500	37533	..DRIVE GEAR UOC:U21	1
25	PFHZZ	14262	1227K1051	..NUT UOC:U21	1
26	PCHZZ	78500	1199-T-3842	GASKET PART OF KIT P/N KIT 936 PART OF KIT P/N KIT 940	V

END OF FIGURE

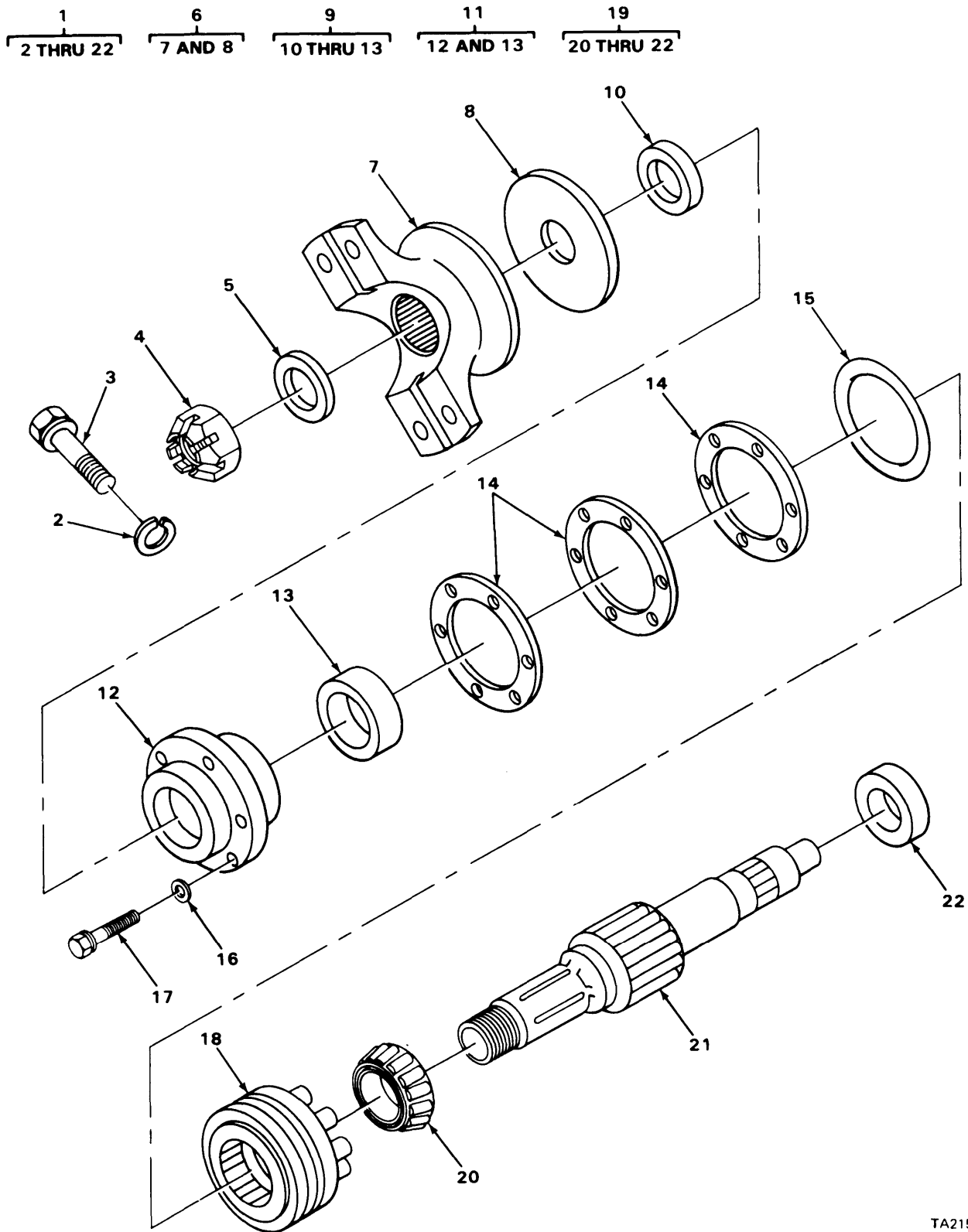

TA215477

FIGURE 102. FORWARD REAR AXLE DIFFERENTIAL CARRIER ASSEMBLY (MODELS M916, M917, M918, M919 AND M920).

SECTION II (1) ITEM NO	(2) SMR CODE	(3) FSCM	TM9-2320-273-24P (4) PART NUMBER	(5) DESCRIPTION AND USABLE ON CODE (UOC)	(6) QTY
GROUP:1102 DIFFERENTIAL					
FIGURE 102. FORWARD REAR AXLE DIFFERENTIAL CARRIER ASSEMBLY (MODELS M916, M917, M918, M919 AND M920).					
1	PAFHH	78500	A3-3200-M-1235-6 .17	CARRIER AND DIFFERE FRONT REAR UOC:U22,U23,U24,U25,U26	1
2	PAFZZ	78500	1229-C-1017	.WASHER,FLAT UOC:U22,U23,U24,U25,U26	4
3	PAFZZ	78500	S-268-1	.BOLT,MACHINE UOC:U22,U23,U24,U25,U26	4
4	PAFZZ	78500	1227-D-940	.NUT,PLAIN,CASTELLAT UOC:U22,U23,U24,U25,U26	1
5	PAFZZ	78500	1229N1730	.WASHER,STEEL UOC:U22,U23,U24,U25,U26	1
6	PAFFF	78500	A3280-B-6736	.YOKE,DRIVE,DIFFEREN UOC:U22,U23,U24,U25,U26	1
7	PAFZZ	78500	3280-B-6736	.YOKE,DRIVE,DIFFEREN UOC:U22,U23,U24,U25,U26	1
8	PAFZZ	78500	2297-D-2708	.SPACER,RING UOC:U22,U23,U24,U25,U26	1
9	PAHHH	78500	A1-3226-E-629	.CAGE ASSEMBLY UOC:U22,U23,U24,U25,U26	1
10	PCHZZ	08162	415304	.SEAL,PLAIN ENCASED UOC:U22,U23,U24,U25,U26	1
11	PAHHH	78500	A-3226-E-629	.CAGE ASSEMBLY,DIFF UOC:U22,U23,U24,U25,U26	1
12	XAHZZ	78500	3226-E-629	.CAGE,BEARING UOC:U22,U23,U24,U25,U26	1
13	PAHZZ	60038	JH211710	.CUP,TAPERED ROLLER UOC:U22,U23,U24,U25,U26	1
14	PAHZZ	78500	2203-Q-6803	.SHIM 0.003 IN UOC:U22,U23,U24,U25,U26	3
14	PAHZZ	78500	2203-R-6804	.SHIM 0.005 IN UOC:U22,U23,U24,U25,U26	2
14	PAHZZ	78500	2203-S-6805	.SHIM 0.010 IN UOC:U22,U23,U24,U25,U26	1
15	PCHZZ	78500	5X591	.PACKING,PREFORMED UOC:U22,U23,U24,U25,U26	1
16	PAHZZ	78500	1229E1513	.WASHER,FLAT UOC:U22,U23,U24,U25,U26	7
17	PAHZZ	78500	S-2712-1	.BOLT,MACHINE UOC:U22,U23,U24,U25,U26	7
18	PAHZZ	78500	MPS-2637	.COLLAR,CLUTCH,DIFFE UOC:U22,U23,U24,U25,U26	1
19	PAHHH	78500	A4-3280-N-6748	.INPUT SHAFT ASSY UOC:U22,U23,U24,U25,U26	1
20	PAHZZ	60038	JH211749	.CONE AND ROLLERS,TA UOC:U22,U23,U24,U25,U26	1
21	XAHZZ	78500	3280-N-6748	.SHAFT,INPUT	1

SECTION II		TM9-2320-273-24P			
(1)	(2)	(3)	(4)	(5)	(6)
ITEM	SMR		PART		
NO	CODE	FSCM	NUMBER	DESCRIPTION AND USABLE ON CODE (UOC)	QTY
22	PBHZZ	78500	1229-C-2785	UOC:U22,U23,U24,U25,U26 ..SPACER,RING UOC:U22,U23,U24,U25,U26	1
END OF FIGURE					

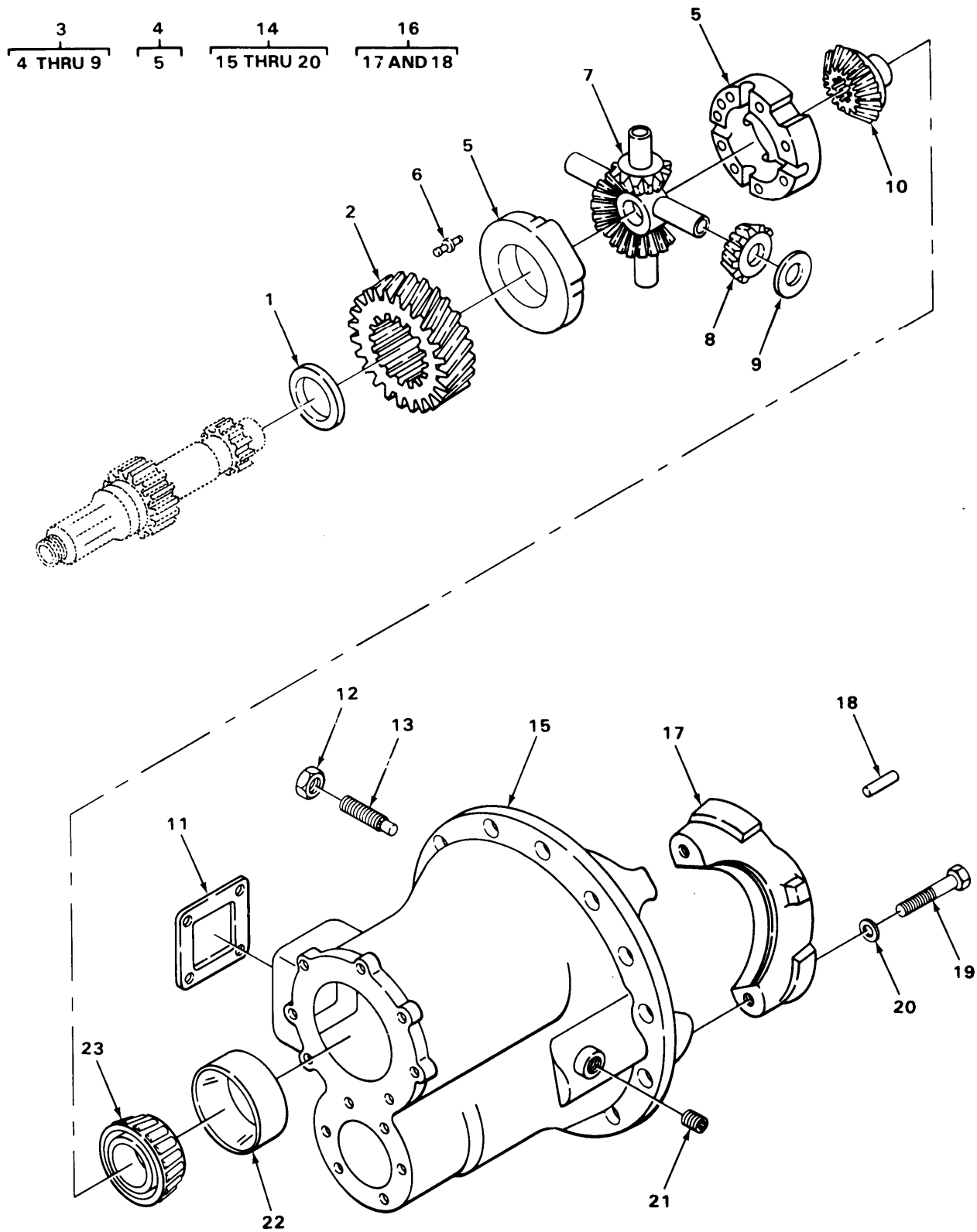

TA215478

FIGURE 103. CASE ASSEMBLY (MODELS M916, M917, M918, M919 AND M920).

SECTION II (1) ITEM NO	(2) SMR CODE	(3) FSCM	TM9-2320-273-24P (4) PART NUMBER	(5) DESCRIPTION AND USABLE ON CODE (UOC)	(6) QTY
GROUP:1102 DIFFERENTIAL					
FIGURE 103. CASE ASSEMBLY (MODELS M916, M917, M918, M919 AND M920).					
1	PAHZZ	78500	1229-M-2769	. . BEARING, WASHER, THRU UOC: U22, U23, U24, U25, U26	1
2	PAHZZ	78500	3892-F-1826	. . GEAR, BEVEL UOC: U22, U23, U24, U25, U26	1
3	PAHHH	78500	A3-3235-B-1250	. . NEST ASSEMBLY, DIFFE UOC: U22, U23, U24, U25, U26	1
4	PAHHH	78500	A2-3235-B-1250	. . . CASE ASSEMBLY, DIFFE UOC: U22, U23, U24, U25, U26	1
5	XAHZZ	78500	3235-B-1250 CASE, DIFFERENTIAL UOC: U22, U23, U24, U25, U26	2
6	PAHZZ	78500	17X-234	. . . PIN, SHOULDER, HEADED UOC: U22, U23, U24, U25, U26	8
7	PAHZZ	78500	3278-Y-259	. . . SPIDER, DIFFERENTIAL UOC: U22, U23, U24, U25, U26	1
8	PAHZZ	78500	2233-W-153	. . . GEAR, PINION UOC: U22, U23, U24, U25, U26	4
9	PAHZZ	78500	1229-I-1606	. . . BEARING, WASHER, THRU UOC: U22, U23, U24, U25, U26	4
10	PAHZZ	78500	2234-X-778	. GEAR, BEVEL UOC: U21, U22, U23, U24, U25	1
11	PAHZZ	78500	2208-G-501	. GASKET UOC: U22, U23, U24, U25, U26	1
12	PAFZZ	78500	13X41	. NUT, PLAIN, HEXAGON UOC: U22, U23, U24, U25, U26	1
13	PAFZZ	78500	15X1025	. SETSCREW UOC: U22, U23, U24, U25, U26	1
14	PBHHH	78500	A2-3200-M-1235	. HOUSING, MECHANICAL UOC: U22, U23, U24, U25, U26	1
15	XAHZZ	78500	3200-M-1235	. . CARRIER, DIFF UOC: U22, U23, U24, U25, U26	1
16	XAHHH	78500	A-3212-S-201	. . CAP ASSEMBLY LH UOC: U22, U23, U24, U25, U26	1
16	XDHHH	78500	A-3212-F-110	. . CAP ASSEMBLY RH UOC: U22, U23, U24, U25, U26	1
17	XAHZZ	78500	3212-S-201	. . . CAP, BEARING LH UOC: U22, U23, U24, U25, U26	1
17	XAHZZ	78500	3212-F-110	. . . CAP, BEARING RH UOC: U22, U23, U24, U25, U26	1
18	PAHZZ	78500	1246D342	. . . PIN, SHOULDER, HEADLE UOC: U22, U23, U24, U25, U26	2
19	PAHZZ	78500	10X546	. . SCREW, MACHINE UOC: U22, U23, U24, U25, U26	4
20	PAHZZ	78500	1229T1554	. . WASHER, FLAT UOC: U22, U23, U24, U25, U26	4
21	PAOZZ	81348	WW-P-471ACBBLLE	. PLUG, PIPE UOC: U22, U23, U24, U25, U26	1
22	PAHZZ	60038	JLM714110	. CUP, TAPERED ROLLER	1

SECTION II		TM9-2320-273-24P			
(1)	(2)	(3)	(4)	(5)	(6)
ITEM	SMR		PART		
NO	CODE	FSCM	NUMBER	DESCRIPTION AND USABLE ON CODE (UOC)	QTY
23	PAHZZ	60038	JLM714149	UOC:U22,U23,U24,U25,U26 .CONE AND ROLLERS,TA UOC:U22,U23,U24,U25,U26	1
END OF FIGURE					

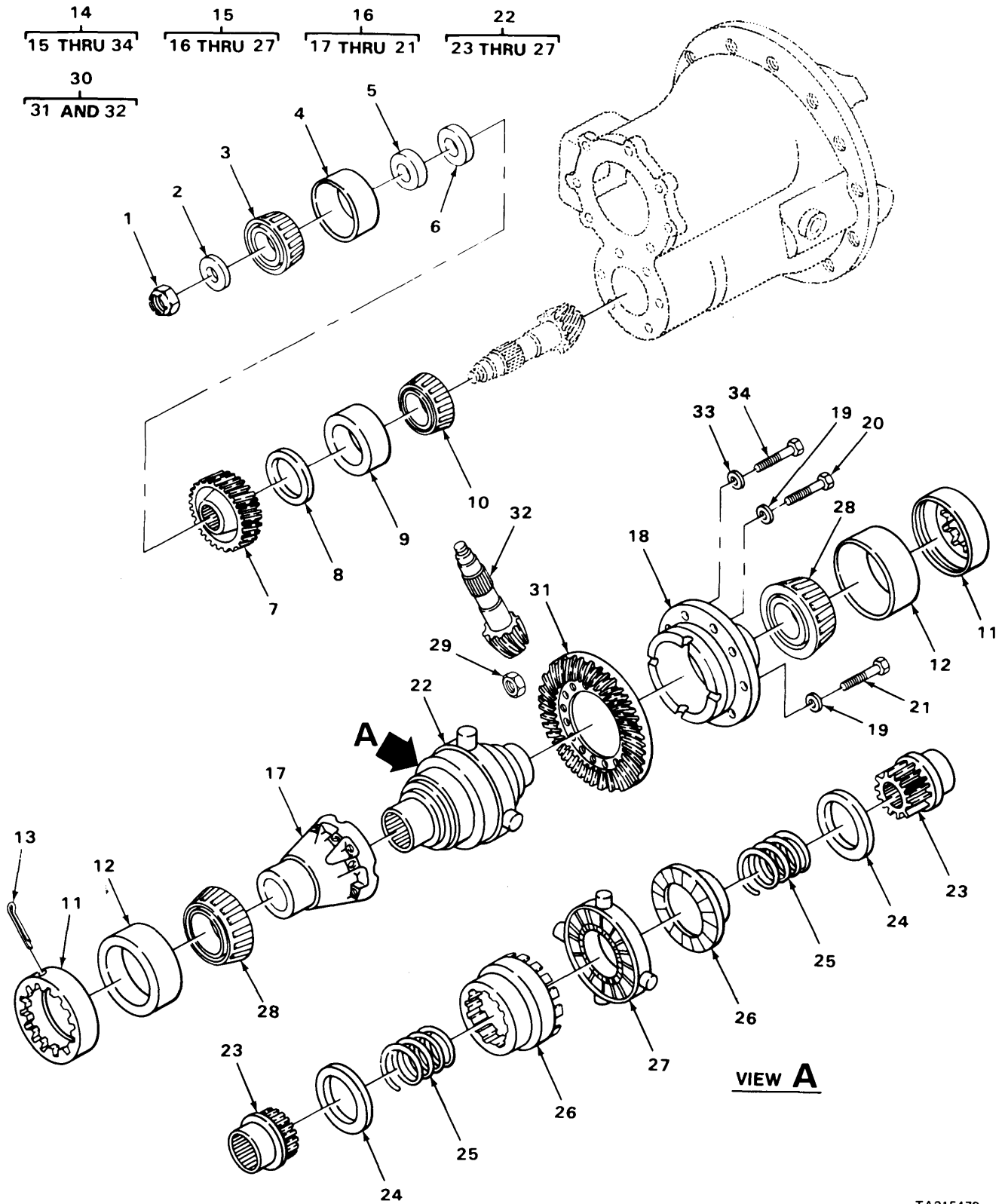

TA215479

FIGURE 104. DIFFERENTIAL ASSEMBLY (MODELS M916, M917, M918, M919 AND M920).

SECTION II (1) ITEM NO	(2) SMR CODE	(3) FSCM	TM9-2320-273-24P (4) PART NUMBER	(5) DESCRIPTION AND USABLE ON CODE (UOC)	(6) QTY
GROUP:1102 DIFFERENTIAL					
FIGURE 104. DIFFERENTIAL ASSEMBLY (MODELS M916, M917, M918, M919 AND M920).					
1	PAHZZ	78500	1227-D-940	.NUT,PLAIN,CASTELLAT UOC:U22,U23,U24,U25,U26	1
2	PBHZZ	78500	1229-S-1605	.WASHER,FLAT UOC:U22,U23,U24,U25,U26	1
3	PAHZZ	78500	65237	.CONE AND ROLLERS,TA OUTER UOC:U22,U23,U24,U25,U26	1
4	PAHZZ	78500	65500	.CUP,TAPERED ROLLER UOC:U21,U23,U24,U25,U26	1
5	PBHZZ	03533	2203-P-6126	.SPACER SET,RING 0.480 IN UOC:U22,U23,U24,U25,U26	V
5	PBHZZ	03533	2203-Q-6127	.SPACER SET,RING 0.481 IN UOC:U22,U23,U24,U25,U26	V
5	PBHZZ	03533	2203-R-6128	.SPACER SET,RING 0.482 IN UOC:U22,U23,U24,U25,U26	V
5	PBHZZ	03533	2203-S-6129	.SPACER SET,RING 0.483 IN UOC:U22,U23,U24,U25,U26	V
5	PBHZZ	03533	2203-T-6130	.SPACER SET,RING 0.484 IN UOC:U22,U23,U24,U25,U26	V
5	PBHZZ	03533	2203-U-6131	.SPACER SET,RING 0.485 IN UOC:U22,U23,U24,U25,U26	V
5	PBHZZ	03533	2203-V-6132	.SPACER SET,RING 0.486 IN UOC:U22,U23,U24,U25,U26	V
5	PBHZZ	03533	2203-W-6133	.SPACER SET,RING 0.487 IN UOC:U22,U23,U24,U25,U26	V
5	PBHZZ	03533	2203-X-6134	.SPACER SET,RING 0.488 IN UOC:U22,U23,U24,U25,U26	V
5	PBHZZ	03533	2203-Y-6135	.SPACER SET,RING 0.489 IN UOC:U22,U23,U24,U25,U26	V
5	PBHZZ	03533	2203-Z-6136	.SPACER SET,RING 0.490 IN UOC:U22,U23,U24,U25,U26	V
5	PBHZZ	03533	2203-A-6137	.SPACER,RING 0.491 IN UOC:U22,U23,U24,U25,U26	V
5	PBHZZ	03533	2203-B-6138	.SPACER SET,RING 0.492 IN UOC:U22,U23,U24,U25,U26	V
5	PBHZZ	03533	2203-C-6139	.SPACER SET,RING 0.493 IN UOC:U22,U23,U24,U25,U26	V
5	PBHZZ	03533	2203-D-6140	.SPACER SET,RING 0.494 IN UOC:U22,U23,U24,U25,U26	V
5	PBHZZ	03533	2203-E-6141	.SPACER SET,RING 0.495 IN UOC:U22,U23,U24,U25,U26	V
5	PBHZZ	03533	2203-F-6142	.SPACER SET,RING 0.496 IN UOC:U22,U23,U24,U25,U26	V
5	PBHZZ	03533	2203-G-6143	.SPACER SET,RING 0.497 IN UOC:U22,U23,U24,U25,U26	V
5	PBHZZ	03533	2203-H-6144	.SPACER SET,RING 0.498 IN UOC:U22,U23,U24,U25,U26	V

SECTION II (1) ITEM NO	(2) SMR CODE	(3) FSCM	TM9-2320-273-24P (4) PART NUMBER	(5) DESCRIPTION AND USABLE ON CODE (UOC)	(6) QTY
5	PBHZZ	03533	2203-J-6146	.SPACER SET,RING 0.499 IN UOC:U22,U23,U24,U25,U26	V
5	PBHZZ	03533	2203-U-645	.SPACER SET,RING 0.500 IN UOC:U22,U23,U24,U25,U26	V
5	PBHZZ	03533	2203-V-646	.SPACER SET,RING 0.501 IN UOC:U22,U23,U24,U25,U26	V
5	PBHZZ	03533	2203-W-647	.SPACER SET,RING 0.502 IN UOC:U22,U23,U24,U25,U26	V
5	PBHZZ	03533	2203-X-648	.SPACER SET,RING 0.503 IN UOC:U22,U23,U24,U25,U26	V
5	PBHZZ	03533	2203-Y-649	.SPACER SET,RING 0.504 IN UOC:U22,U23,U24,U25,U26	V
5	PBHZZ	03533	2203-Z-650	.SPACER SET,RING 0.505 IN UOC:U22,U23,U24,U25,U26	V
5	PBHZZ	03533	2203-A-651	.SPACER SET,RING 0.506 IN UOC:U22,U23,U24,U25,U26	V
5	PBHZZ	03533	2203-B-652	.SPACER SET,RING 0.507 IN UOC:U22,U23,U24,U25,U26	V
5	PBHZZ	03533	2203-C-653	.SPACER SET,RING 0.508 IN UOC:U22,U23,U24,U25,U26	V
5	PBHZZ	03533	2203-D-654	.SPACER SET,RING 0.509 IN UOC:U22,U23,U24,U25,U26	V
5	PBHZZ	03533	2203-E-655	.SPACER SET,RING 0.510 IN UOC:U22,U23,U24,U25,U26	V
5	PBHZZ	03533	2203-F-656	.SPACER SET,RING 0.511 IN UOC:U22,U23,U24,U25,U26	V
5	PBHZZ	03533	2203-G-657	.SPACER SET,RING 0.512 IN UOC:U22,U23,U24,U25,U26	V
5	PBHZZ	03533	2203-H-658	.SPACER SET,RING 0.513 IN UOC:U22,U23,U24,U25,U26	V
5	PBHZZ	03533	2203-J-660	.SPACER SET,RING 0.514 IN UOC:U22,U23,U24,U25,U26	V
5	PBHZZ	03533	2203-K-661	SHIM 0.515 IN UOC:U22,U23,U24,U25,U26	V
5	PBHZZ	03533	2203-L-662	SHIM 0.516 IN UOC:U22,U23,U24,U25,U26	V
5	PBHZZ	03533	2203-M-663	SHIM 0.517 IN UOC:U22,U23,U24,U25,U26	V
5	PBHZZ	03533	2203-N-664	.SPACER SET,RING 0.518 IN UOC:U22,U23,U24,U25,U26	V
5	PBHZZ	03533	2203-P-666	.SPACER 0.519 IN UOC:U22,U23,U24,U25,U26	V
5	PBHZZ	03533	2203-Q-667	.SPACER 0.520 IN UOC:U22,U23,U24,U25,U26	V
5	PBHZZ	03533	2203-R-668	SHIM 0.521 IN UOC:U22,U23,U24,U25,U26	V
5	PBHZZ	03533	2203-S-669	SHIM 0.522 IN UOC:U22,U23,U24,U25,U26	V
5	PBHZZ	03533	2203-T-670	.SPACER SET,RING 0.523 IN UOC:U22,U23,U24,U25,U26	V
5	PBHZZ	03533	2203-U-671	.SPACER SET,RING 0.524 IN UOC:U22,U23,U24,U25,U26	V

SECTION II (1) ITEM NO	(2) SMR CODE	(3) FSCM	TM9-2320-273-24P (4) PART NUMBER	(5) DESCRIPTION AND USABLE ON CODE (UOC)	(6) QTY
5	PBHZZ	03533	2203-V-672	.SPACER SET,RING 0.525 IN UOC:U22,U23,U24,U25,U26	V
5	PBHZZ	03533	2203-H-996	.SPACER 0.526 IN UOC:U22,U23,U24,U25,U26	V
5	PBHZZ	03533	2203-J-998	.SPACER SET,RING 0.527 IN UOC:U22,U23,U24,U25,U26	V
5	PBHZZ	03533	2203-K-999	.SPACER SET,RING 0.528 IN UOC:U22,U23,U24,U25,U26	V
5	PBHZZ	03533	2203-L-1000	.SPACER SET,RING 0.529 IN UOC:U22,U23,U24,U25,U26	V
5	PBHZZ	03533	2203-M-1001	.SPACER SET,RING 0.530 IN UOC:U22,U23,U24,U25,U26	V
5	PBHZZ	03533	2203-N-1002	.SPACER SET,RING 0.531 IN UOC:U22,U23,U24,U25,U26	V
5	PBHZZ	03533	2203-P-1004	.SPACER SET,RING 0.532 IN UOC:U22,U23,U24,U25,U26	V
5	PBHZZ	03533	2203-Q-1005	.SPACER SET,RING 0.533 IN UOC:U22,U23,U24,U25,U26	V
5	PBHZZ	03533	2203-R-1006	.SPACER SET,RING 0.534 IN UOC:U22,U23,U24,U25,U26	V
6	PBHZZ	78500	1224-G-787	.SPACER,RING UOC:U22,U23,U24,U25,U26	1
7	PBHZZ	78500	3892-D-1798	.GEAR,DROP BOX UOC:U22,U23,U24,U25,U26	1
8	PBHZZ	78500	2203-F-2788	.SHIM 0.003 IN UOC:U22,U23,U24,U25,U26	4
8	PBHZZ	78500	2203-G-2789	.SHIM 0.005 IN UOC:U22,U23,U24,U25,U26	2
8	PBHZZ	78500	2203-H-2790	.SHIM 0.010 IN UOC:U22,U23,U24,U25,U26	4
9	PAHZZ	78500	H715311	.CUP,TAPERED ROLLER UOC:U22,U23,U24,U25,U26	1
10	PAHZZ	60038	H715343	.CONE AND ROLLERS,TA UOC:U22,U23,U24,U25,U26	1
11	PAHZZ	78500	2214X50	.RING,ADJUSTING UOC:U22,U23,U24,U25,U26	2
12	PAHZZ	30076	3C295	.CUP,TAPERED ROLLER LH AND RH UOC:U22,U23,U24,U25,U26	2
13	PAHZZ	78500	1199M2457	.PIN,COTTER UOC:U22,U23,U24,U25,U26	2
14	PAFHH	78500	A84-3235-N-1106- 6.17	.PARTS KIT,DIFFERENT UOC:U22,U23,U24,U25,U26	1
15	PAFZZ	78500	B1-3235-N-1106	..DIFFERENTIAL ASSY NO-SPIN UOC:U22,U23,U24,U25,U26	1
16	PAHHH	78500	A32-3235-N-1106	...CASE ASSEMBLY UOC:U22,U23,U24,U25,U26	1
17	XAHZZ	78500	3235-G-839	...CASE,DIFFERENTIAL PLAIN HALF UOC:U22,U23,U24,U25,U26	1
18	XAHZZ	78500	3235-N-1106	...CASE,DIFFERENTIAL FLANGE HALF UOC:U22,U23,U24,U25,U26	1
19	PAHZZ	78500	1229U1503	...WASHER,FLAT UOC:U22,U23,U24,U25,U26	12

SECTION II (1) ITEM NO	(2) SMR CODE	(3) FSCM	TM9-2320-273-24P (4) PART NUMBER	(5) DESCRIPTION AND USABLE ON CODE (UOC)	(6) QTY
20	PAHZZ	78500	15X-1515	...SCREW, CAP, HEXAGON UOC:U22,U23,U24,U25,U26	8
21	PAHZZ	78500	15X-1514	...SCREW, CAP, HEXAGON UOC:U22,U23,U24,U25,U26	4
22	PAHHH	93251	67284	...DIFFERENTIAL ASSY NO SPIN UOC:U22,U23,U24,U25,U26	1
23	XAHZZ	93251	67286	...GEAR, SIDE UOC:U22,U23,U24,U25,U26	2
24	PBHZZ	78500	67207	...SPACER, RING UOC:U22,U23,U24,U25,U26	2
25	PBHZZ	93251	67204	...SPRING, HELICAL, COMP UOC:U22,U23,U24,U25,U26	2
26	XAHZZ	78500	67483	...CLUTCH, DIFFERENTIAL UOC:U22,U23,U24,U25,U26	2
27	PBHZZ	93251	67368	...SPIDER ASSEMBLY, CEN UOC:U22,U23,U24,U25,U26	1
28	PAHZZ	30076	30296	..CONE AND ROLLERS, TA LH AND RH UOC:U22,U23,U24,U25,U26	2
29	PAHZZ	78500	NL-110-1	..NUT, HEX UOC:U22,U23,U24,U25,U26	12
30	PAHZZ	78500	A-35916-9-6.17	..PINION AND BEVEL GE UOC:U22,U23,U24,U25,U26	1
31	XAHZZ	78500	35916	..GEAR, BEVEL UOC:U22,U23,U24,U25,U26	1
32	XAHZZ	78500	38275	...PINION, BEVEL UOC:U22,U23,U24,U25,U26	1
33	PAHZZ	78500	1229U1503	..WASHER, FLAT UOC:U22,U23,U24,U25,U26	12
34	PAHZZ	78500	15X-1474	..BOLT UOC:U22,U23,U24,U25,U26	12

END OF FIGURE

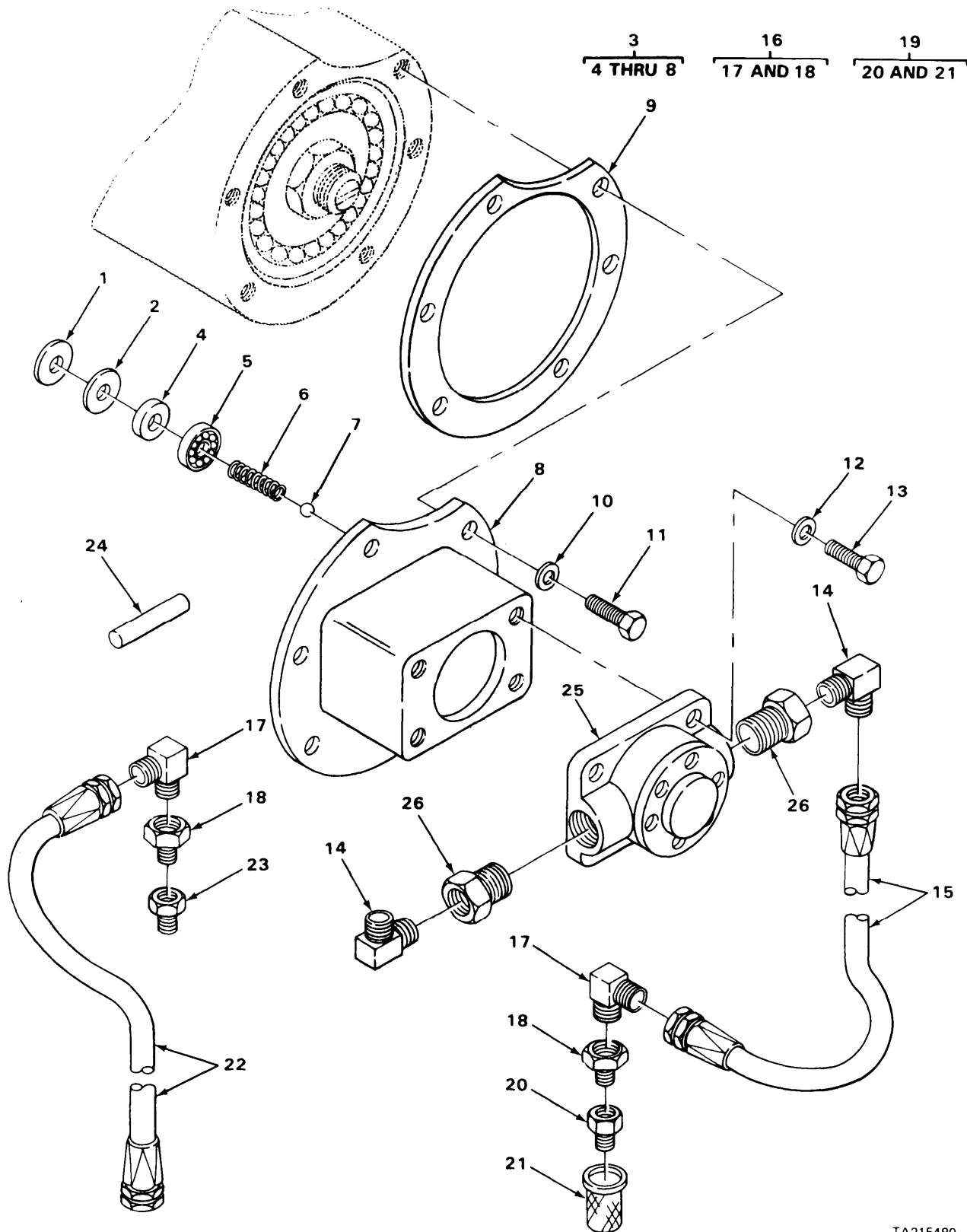

TA215480

FIGURE 105. VALVE BODY ASSEMBLY (MODELS M916, M917, M918, M919 AND M920).

SECTION II (1) ITEM NO	(2) SMR CODE	(3) FSCM	TM9-2320-273-24P (4) PART NUMBER	(5) DESCRIPTION AND USABLE ON CODE (UOC)	(6) QTY
GROUP:1102 DIFFERENTIAL					
FIGURE 105. VALVE BODY ASSEMBLY (MODELS M916, M917, M918, M919 AND M920).					
1	PBFZZ	78500	1229-Y-2856	. WASHER, FLAT UOC:U22,U23,U24,U25,U26	1
2	PBFZZ	78500	1229-Y-2755	. WASHER, FLAT UOC:U22,U23,U24,U25,U26	1
3	PAFFF	78500	A1-3280-K-7603	. PARTS KIT, VALVE UOC:U22,U23,U24,U25,U26	1
4	XAFZZ	78500	1229-Z-2756	. . WASHER, SPECIAL UOC:U22,U23,U24,U25,U26	1
5	XAFZZ	78500	1229-F-1124	. . RETAINER UOC:U22,U23,U24,U25,U26	1
6	PAFZZ	78500	2258-A-521	. . SPRING, HELICAL, COMP UOC:U22,U23,U24,U25,U26	1
7	PAFZZ	78500	1199-N-3394	. . BALL, BEARING UOC:U22,U23,U24,U25,U26	1
8	PAFZZ	78500	A-3280-K-7603	. . VALVE BODY ASSEMBLY UOC:U22,U23,U24,U25,U26	1
9	PAFZZ	78500	2208-F-500	. GASKET UOC:U22,U23,U24,U25,U26	1
10	PAFZZ	78500	1229-B-1666	. WASHER, FLAT UOC:U22,U23,U24,U25,U26	6
11	PAFZZ	78500	S-268-1	. BOLT, MACHINE UOC:U22,U23,U24,U25,U26	6
12	PAFZZ	19207	11601651	. WASHER, FLAT UOC:U21,U23,U24,U25,U26	4
13	PAFZZ	78500	S-2510-1	. SCREW, CAP, HEXAGON UOC:U22,U23,U24,U25,U26	4
14	PBFZZ	78500	1199-E-3359	. ELBOW, PIPE UOC:U22,U23,U24,U25,U26	2
15	PCFZZ	78500	A-2296-E-31	. HOSE ASSEMBLY, NONME UOC:U22,U23,U24,U25,U26	1
16	PAFFF	78500	A-2206-E-5	. ELBOW ASSEMBLY UOC:U22,U23,U24,U25,U26	2
17	XAFZZ	78500	2206-E-5	. . ELBOW UOC:U22,U23,U24,U25,U26	1
18	XAFZZ	78500	2206-C-3	. . BUSHING UOC:U22,U23,U24,U25,U26	1
19	PAFFF	78500	A-2206-D-4	. TUBE ADAPTER ASSY UOC:U22,U23,U24,U25,U26	1
20	PBFZZ	78500	2206D4	. . ADAPTER, STRAIGHT, PI UOC:U22,U23,U24,U25,U26	1
21	PAFZZ	78500	2297-D-3644	. . STRAINER ELEMENT, SE UOC:U22,U23,U24,U25,U26	1
22	PAFZZ	78500	A-2296-D-30	. HOSE ASSEMBLY, NONME UOC:U22,U23,U24,U25,U26	1
23	PBFZZ	78500	2206-D4	. ADAPTER, STRAIGHT, PI UOC:U22,U23,U24,U25,U26	1

SECTION II		TM9-2320-273-24P			
(1)	(2)	(3)	(4)	(5)	(6)
ITEM	SMR		PART		
NO	CODE	FSCM	NUMBER	DESCRIPTION AND USABLE ON CODE (UOC)	QTY
24	PAFZZ	78500	2297-C-3799	.PIN, STRAIGHT, HEADLE UOC: U22, U23, U24, U25, U26	1
25	PAFZZ	78500	A-3303-H-8	.PUMP ASSEMBLY UOC: U22, U23, U24, U25, U26	1
26	PBFZZ	78500	1199-K-3365	.BUSHING, PIPE UOC: U22, U23, U24, U25, U26	2

END OF FIGURE

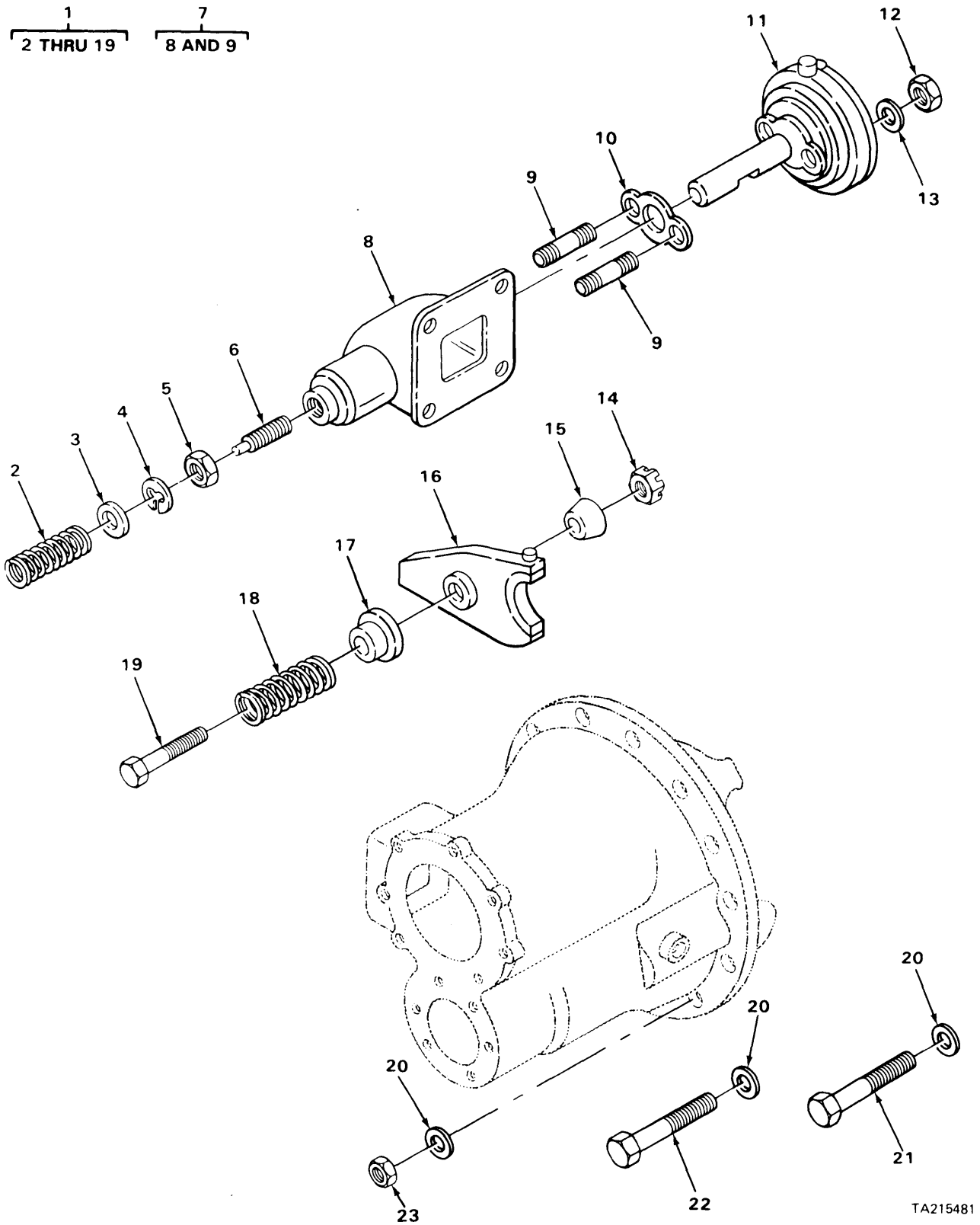

TA215481

FIGURE 106. DIFFERENTIAL SHIFT ASSEMBLY (MODELS M916, M917, M918, M919 AND M920).

SECTION II (1) ITEM NO	(2) SMR CODE	(3) FSCM	TM9-2320-273-24P (4) PART NUMBER	(5) DESCRIPTION AND USABLE ON CODE (UOC)	(6) QTY
GROUP:1102 DIFFERENTIAL					
FIGURE 106. DIFFERENTIAL SHIFT ASSEMBLY (MODELS M916, M917, M918, M919 AND M20).					
1	PBHHH	78500	A3-3280-D-2448	.DIFFERENTIAL SHIFT UOC:U22,U23,U24,U25,U26	1
2	PAHZZ	78500	2258-L-402	. . SPRING, HELICAL, COMP UOC:U22,U23,U24,U25,U26	1
3	PAHZZ	78500	1229R798	. . WASHER, FLAT UOC:U22,U23,U24,U25,U26	1
4	PAHZZ	78500	1229W1245	. . RING, RETAINING UOC:U22,U23,U24,U25,U26	1
5	PFHZZ	44185	15190	. . NUT, PLAIN, HEXAGON UOC:U22,U23,U24,U25,U26	1
6	PBHZZ	78500	3X-338	. . BOLT, ADJUSTING UOC:U22,U23,U24,U25,U26	1
7	PBHHH	78500	A-3280-D-2448	. . HOUSING ASSEMBLY UOC:U22,U23,U24,U25,U26	1
8	XAHZZ	78500	3280-D-2448	. . . HOUSING, PUSH ROD UOC:U22,U23,U24,U25,U26	1
9	PFHZZ	78500	SN-613-1	. . . STUD, PLAIN UOC:U22,U23,U24,U25,U26	2
10	PAOZZ	63734	2208M429	. . GASKET UOC:U22,U23,U24,U25,U26	1
11	PAOZZ	78500	A3261-C-289	. . CHAMBER, SHIFT AIR UOC:U22,U23,U24,U25,U26	1
12	PFOZZ	78500	NL-16-1	. . NUT UOC:U22,U23,U24,U25,U26	1
13	PAOZZ	96906	MS27183-14	. . WASHER, FLAT UOC:U22,U23,U24,U25,U26	2
14	PFHZZ	79780	N16-1	. . NUT, PLAIN, HEXAOGN UOC:U22,U23,U24,U25,U26	2
15	PAHZZ	78500	1199V1712	. . WASHER, CONVEX UOC:U22,U23,U24,U25,U26	1
16	PAHZZ	78500	A-2297-D-862	. . SHIFTER FORK UOC:U22,U23,U24,U25,U26	1
17	PAHZZ	78500	1229M1599	. . WASHER, FINISHING UOC:U22,U23,U24,U25,U26	1
18	PAHZZ	78500	2258R408	. . SPRING, FORK UOC:U22,U23,U24,U25,U26	1
19	PFHZZ	78500	15-X-1337	. . SCREW UOC:U22,U23,U24,U25,U26	1
20	PAFZZ	78500	1229U1503	. WASHER, FLAT UOC:U22,U23,U24,U25,U26	14
21	PAFZZ	78500	S-21022-1	. SCREW, CAP, HEX HEAD UOC:U22,U23,U24,U25,U26	2
22	PAFZZ	78500	S-21013-1	. SCREW, CAP, HEX HEAD UOC:U22,U23,U24,U25,U26	8
23	PAFZZ	78500	N110-1	. NUT, PLAIN, HEXAGON UOC:U22,U23,U24,U25,U26	4

END OF FIGURE

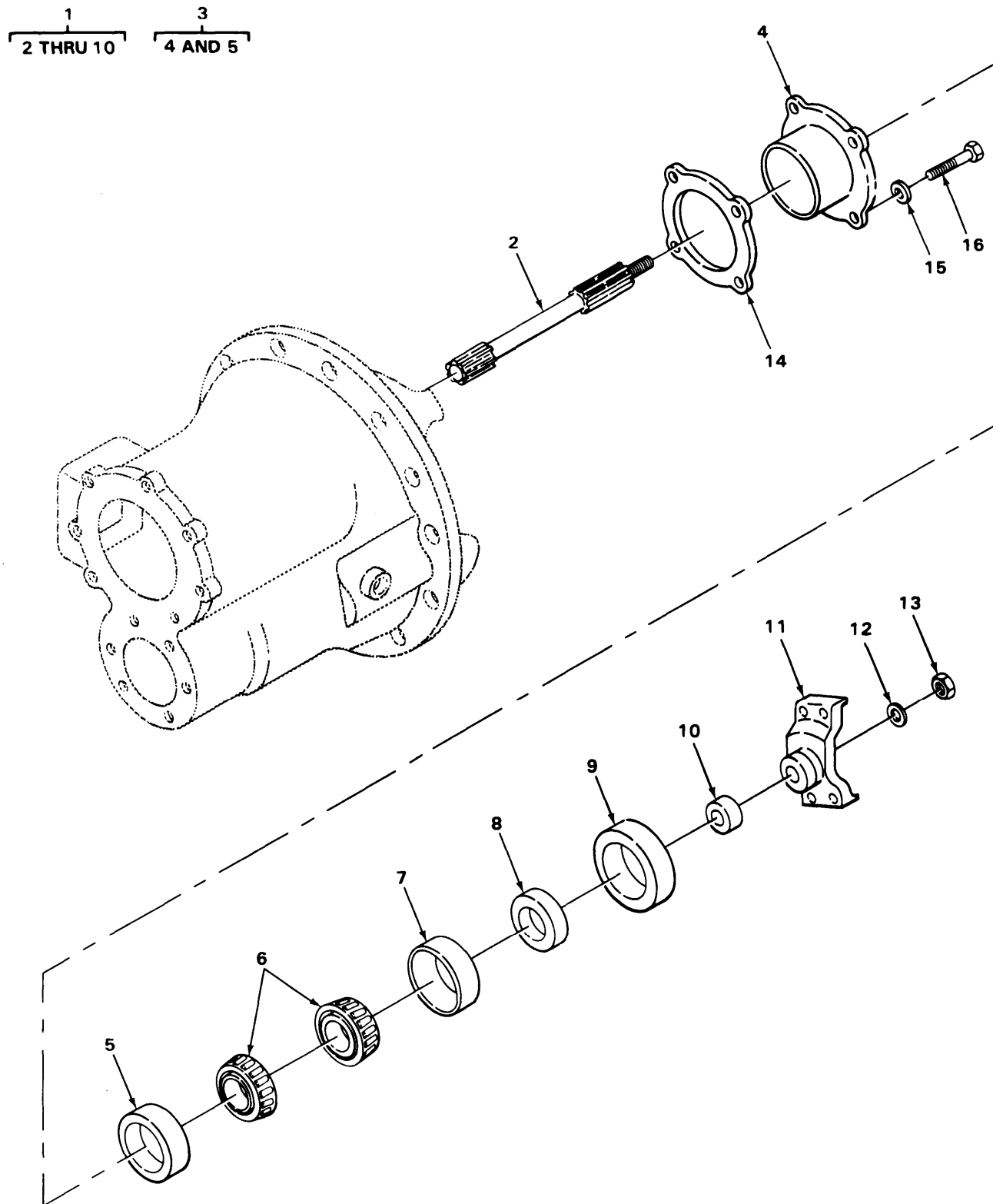

TA215482

FIGURE 107 CAGE AND BEARING ASSEMBLY (MODELS M916, M917, M918, M919 AND M920).

SECTION II (1) ITEM NO	(2) SMR CODE	(3) FSCM	TM9-2320-273-24P (4) PART NUMBER	(5) DESCRIPTION AND USABLE ON CODE (UOC)	(6) QTY
GROUP:1102 DIFFERENTIAL					
FIGURE 107. CAGE AND BEARING ASSEMBLY (MODELS M916, M917, M918, M919 AND M920).					
1	PBHHH	78500	A1-3226-W-699	BEARING,ROLLER,CYLI UOC:U22,U23,U24,U25,U26	1
2	PBHZZ	78500	3280-L-6720	.SHAFT,STRAIGHT UOC:U22,U23,U24,U25,U26	1
3	PBHHH	78500	A-3226-W-699	.CAGE ASSEMBLY UOC:U22,U23,U24,U25,U26	1
4	XAHZZ	78500	3226-W-699	.CAGE,BEARING UOC:U22,U23,U24,U25,U26	1
5	PAHZZ	60038	JLM104910	.CUP,TAPERED ROLLER UOC:U22,U23,U24,U25,U26	1
6	PAHZZ	60038	LM104949	.CONE AND ROLLERS,TA UOC:U22,U23,U24,U25,U26	2
7	PAHZZ	60038	JLM104910	.CUP,TAPERED ROLLER UOC:U22,U23,U24,U25,U26	1
8	PBHZZ	78500	1229-P-2590	.SPACER,RING .155 IN UOC:U22,U23,U24,U25,U26	1
8	PBHZZ	78500	1229-Q-2591	.SPACER,RING .159 IN UOC:U22,U23,U24,U25,U26	1
8	PBHZZ	78500	1229-R-2592	.SPACER,RING .161 IN UOC:U22,U23,U24,U25,U26	1
8	PBHZZ	78500	1229-S-2593	.SPACER,RING .164 IN UOC:U22,U23,U24,U25,U26	1
8	PBHZZ	78500	1229-T-2594	.SPACER,RING .167 IN UOC:U22,U23,U24,U25,U26	1
8	PBHZZ	78500	1229-U-2595	.SHIM .170 IN UOC:U22,U23,U24,U25,U26	1
8	PBHZZ	78500	1229-V-2596	.SHIM .173 IN UOC:U22,U23,U24,U25,U26	1
8	PBHZZ	78500	1229-W-2597	.SHIM .176 IN UOC:U22,U23,U24,U25,U26	1
8	PBHZZ	78500	1229-X-2598	.SHIM .179 IN UOC:U22,U23,U24,U25,U26	1
8	PBHZZ	78500	1229-Y-2599	.SHIM .182 IN UOC:U22,U23,U24,U25,U26	1
9	PCHZZ	78500	A1805D212	.SEAL,PLAIN ENCASED UOC:U22,U23,U24,U25,U26	1
10	PAHZZ	78500	1229-C-2057	.BEARING,WASHER,THRU UOC:U22,U23,U24,U25,U26	1
11	PAFZZ	78500	3280-X-6758	.YOKE,DRIVE,DIFFEREN UOC:U22,U23,U24,U25,U26	1
12	PBFZZ	78500	1229T1736	WASHER,FLAT UOC:U22,U23,U24,U25,U26	1
13	PBFZZ	78500	1227-J-946-S	NUT, YOKE UOC:U22,U23,U24,U25,U26	1
14	PAHZZ	78500	2208C445	GASKET UOC:U22,U23,U24,U25,U26	1

SECTION II		TM9-2320-273-24P			
(1)	(2)	(3)	(4)	(5)	(6)
ITEM NO	SMR CODE	FSCM	PART NUMBER	DESCRIPTION AND USABLE ON CODE (UOC)	QTY
15	PBHZZ	78500	1229-K-1597	WASHER, FLAT UOC: U22, U23, U24, U25, U26	4
16	PBHZZ	78500	S-268-1	BOLT, MACHINE UOC: U22, U23, U24, U25, U26	4

END OF FIGURE

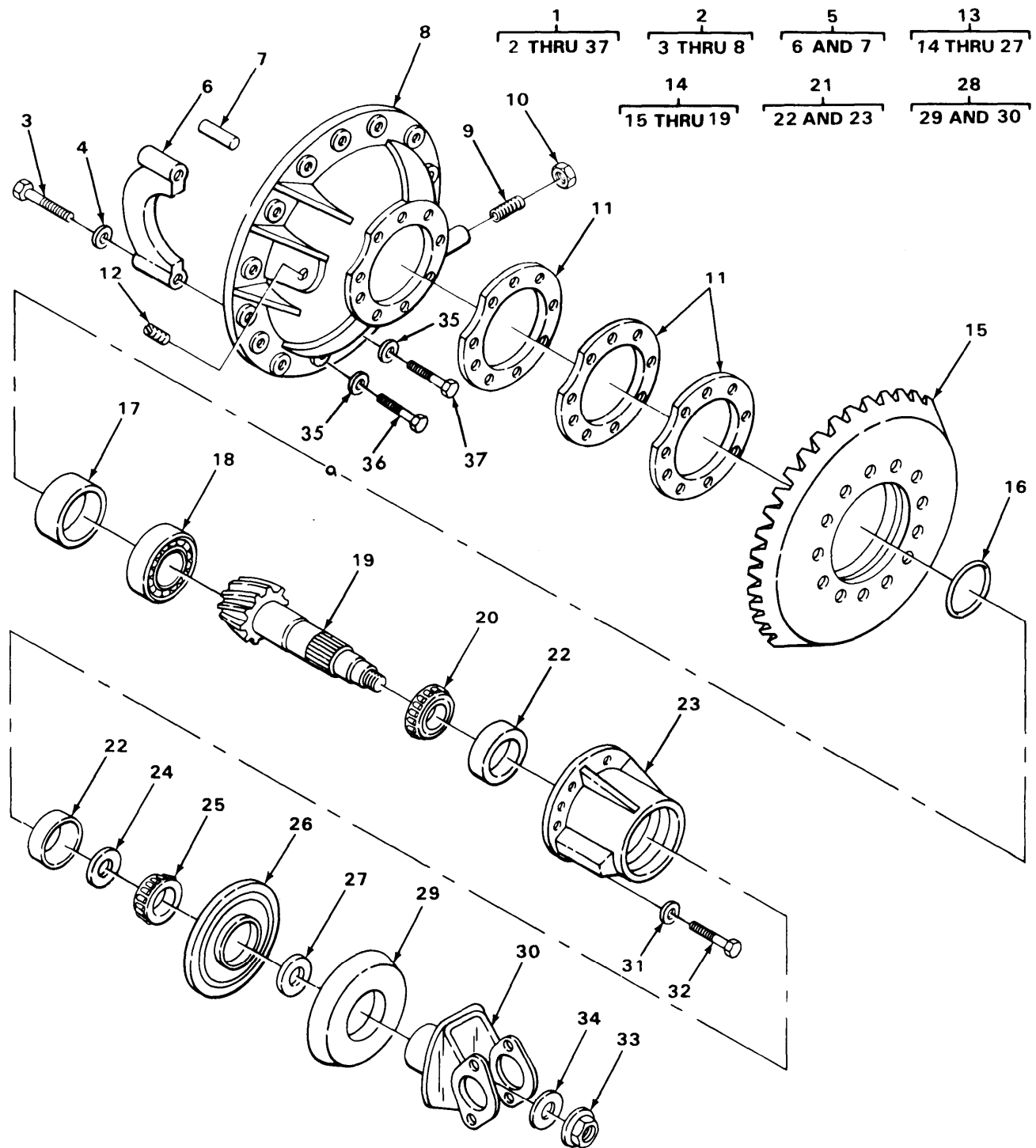

TA215483

FIGURE 108. REAR REAR AXLE DIFFERENTIAL CARRIER ASSEMBLY (MODELS M916, M917, M918, M919 AND M920).

SECTION II (1) ITEM NO	(2) SMR CODE	(3) FSCM	TM9-2320-273-24P (4) PART NUMBER	(5) DESCRIPTION AND USABLE ON CODE (UOC)	(6) QTY
GROUP:1102 DIFFERENTIAL					
FIGURE 108. REAR REAR AXLE DIFFERENTIAL CARRIER ASSEMBLY (MODELS M916, M917, M918, M919 AND M920).					
1	PAFHH	78500	E26-3200-H-606-6 .17	CARRIER ASSEMBLY,DI UOC:U22,U23,U24,U25,U26	1
2	PAHHH	78500	A2-3200H606	.CARRIER,DIFFERENTIA UOC:U22,U23,U24,U25,U26	1
3	PAHZZ	78500	10X546	..SCREW,MACHINE UOC:U22,U23,U24,U25,U26	4
4	PAHZZ	78500	1229T1554	..WASHER,FLAT UOC:U22,U23,U24,U25,U26	4
5	XAHHH	78500	A-3212-U-203	..CAP ASSY,BEARING UOC:U22,U23,U24,U25,U26	2
6	XAHZZ	78500	3212-U-203	..CAP,BEARING UOC:U22,U23,U24,U25,U26	1
7	PAHZZ	78500	1246D342	..PIN,SHOULDER,HEADLE UOC:U22,U23,U24,U25,U26	2
8	XAHZZ	78500	3200-H-606	..DIFFERENTIAL CARR UOC:U22,U23,U24,U25,U26	1
9	PAHZZ	78500	15X1025	.SETSCREW UOC:U22,U23,U24,U25,U26	1
10	PAHZZ	78500	13X41	.NUT,PLAIN,HEXAGON UOC:U22,U23,U24,U25,U26	1
11	PAHZZ	78500	2203L1260	.SHIM 0.003 IN UOC:U22,U23,U24,U25,U26	1
11	PAHZZ	78500	2203A469	.SHIM 0.005 IN UOC:U22,U23,U24,U25,U26	1
11	PAHZZ	78500	2203B470	.SHIM 0.010 IN UOC:U22,U23,U24,U25,U26	1
12	PAOZZ	81348	WW-P-471ACBBLLE	.PLUG,PIPE UOC:U22,U23,U24,U25,U26	1
13	PAHHH	78500	A1-3226-T-878	.CASE AND GEAR ASSY UOC:U22,U23,U24,U25,U26	1
14	PAFHH	78500	A38249-6.17	..GEARSHAFT,BEVEL-SPU UOC:U22,U23,U24,U25,U26	1
15	XAHZZ	78500	35156-6.17	..GEAR,BEVEL UOC:U22,U23,U24,U25,U26	1
16	PAHZZ	78500	1229U1113	..RING,RETAINING UOC:U22,U23,U24,U25,U26	1
17	PAHZZ	78500	1199Z1430	..RETAINER UOC:U22,U23,U24,U25,U26	1
18	PAHZZ	78500	1228X154	..BEARING,ROLLER,CYLI UOC:U22,U23,U24,U25,U26	1
19	XAHZZ	78500	38249-6.17	..PINION UOC:U22,U23,U24,U25,U26	1
20	PAHZZ	60038	H715343	..CONE AND ROLLERS,TA UOC:U22,U23,U24,U25,U26	1
21	PBHHH	78500	A-3226-T-878	..CAGE ASSEMBLY PINIO	1

SECTION II (1) ITEM NO	(2) SMR CODE	(3) FSCM	TM9-2320-273-24P (4) PART NUMBER	(5) DESCRIPTION AND USABLE ON CODE (UOC)	(6) QTY
22	PAHZZ	78500	H715311	UOC:U22,U23,U24,U25,U26 ...CUP,TAPERED ROLLER INNER AND OUTER	2
23	XAHZZ	78500	3226-T-878	UOC:U22,U23,U24,U25,U26 ...CAGE,PINION	1
24	PAHZZ	78500	2203L1078	UOC:U22,U23,U24,U25,U26 ..SPACER,BEARING 0.248 IN	V
24	PAHZZ	78500	2203M1079	UOC:U22,U23,U24,U25,U26 ..SPACER 0.249 IN	V
24	PAHZZ	78500	2203N1080	UOC:U22,U23,U24,U25,U26 ..SPACER,BEARING 0.250 IN	V
24	PBHZZ	78500	2203P1082	UOC:U22,U23,U24,U25,U26 ..BEARING,WASHER,THRU 0.251 IN	V
24	PAHZZ	78500	2203Q1083	UOC:U22,U23,U24,U25,U26 ..SPACER,RING 0.252 IN	V
24	PAHZZ	78500	2203R1084	UOC:U22,U23,U24,U25,U26 ..SPACER,RING 0.253 IN	V
24	PAHZZ	90407	3982P11	UOC:U22,U23,U24,U25,U26 ..SPACER,BEARING 0.259 IN	V
24	PAHZZ	78500	2203T1086	UOC:U22,U23,U24,U25,U26 ..SPACER,RING 0.265 IN	V
24	PAHZZ	78500	2203U1087	UOC:U22,U23,U24,U25,U26 ..GASKET 0.271 IN	V
24	PAHZZ	78500	2203V1088	UOC:U22,U23,U24,U25,U26 ..SPACER,BEARING 0.277 IN	V
24	PAHZZ	78500	2203W1089	UOC:U22,U23,U24,U25,U26 ..BEARING,WASHER,THRU 0.283 IN	V
25	PAHZZ	60038	H715334	UOC:U22,U23,U24,U25,U26 ..CONE AND ROLLERS,TA OUTER	1
26	PAHZZ	78500	A1-1805-S-149	UOC:U22,U23,U24,U25,U26 ...SEAL,SPECIAL	1
27	PAHZZ	79780	1229E1071	UOC:U22,U23,U24,U25,U26 ..WASHER,SPECIAL	1
28	PAHZZ	78500	A-3280-X-6758	UOC:U22,U23,U24,U25,U26 ..YOKE,UNIVERSAL JOIN	1
29	PAHZZ	78500	2847V308	UOC:U22,U23,U24,U25,U26 ..DEFLECTOR,DIRT	1
30	PAHZZ	78500	3280-X-6758	UOC:U22,U23,U24,U25,U26 ..YOKE,DRIVE,DIFFEREN	1
31	PAHZZ	38597	50-4-18-17-7	UOC:U22,U23,U24,U25,U26 ..WASHER,FLAT	8
32	PAFZZ	78500	S2813-1	UOC:U22,U23,U24,U25,U26 ..BOLT	1
33	PAHZZ	78500	1227-J-946	UOC:U22,U23,U24,U25,U26 ..NUT,PLAIN,EXTENDED	1
34	PAHZZ	78500	1229T1736	UOC:U22,U23,U24,U25,U26 ..WASHER,FLAT	1
35	PAFZZ	78500	1229U1503	UOC:U22,U23,U24,U25,U26 ..WASHER,FLAT	14
36	PAFZZ	78500	S-21013-1	UOC:U22,U23,U24,U25,U26 ..SCREW,CAP,HEXAGON	10

SECTION II		TM9-2320-273-24P			
(1)	(2)	(3)	(4)	(5)	(6)
ITEM NO	SMR CODE	FSCM	PART NUMBER	DESCRIPTION AND USABLE ON CODE (UOC)	QTY
37	PAFZZ	78500	S-21019-1	. SCREW,CAP,HEXAGON UOC:U22,U23,U24,U25,U26	4
END OF FIGURE					

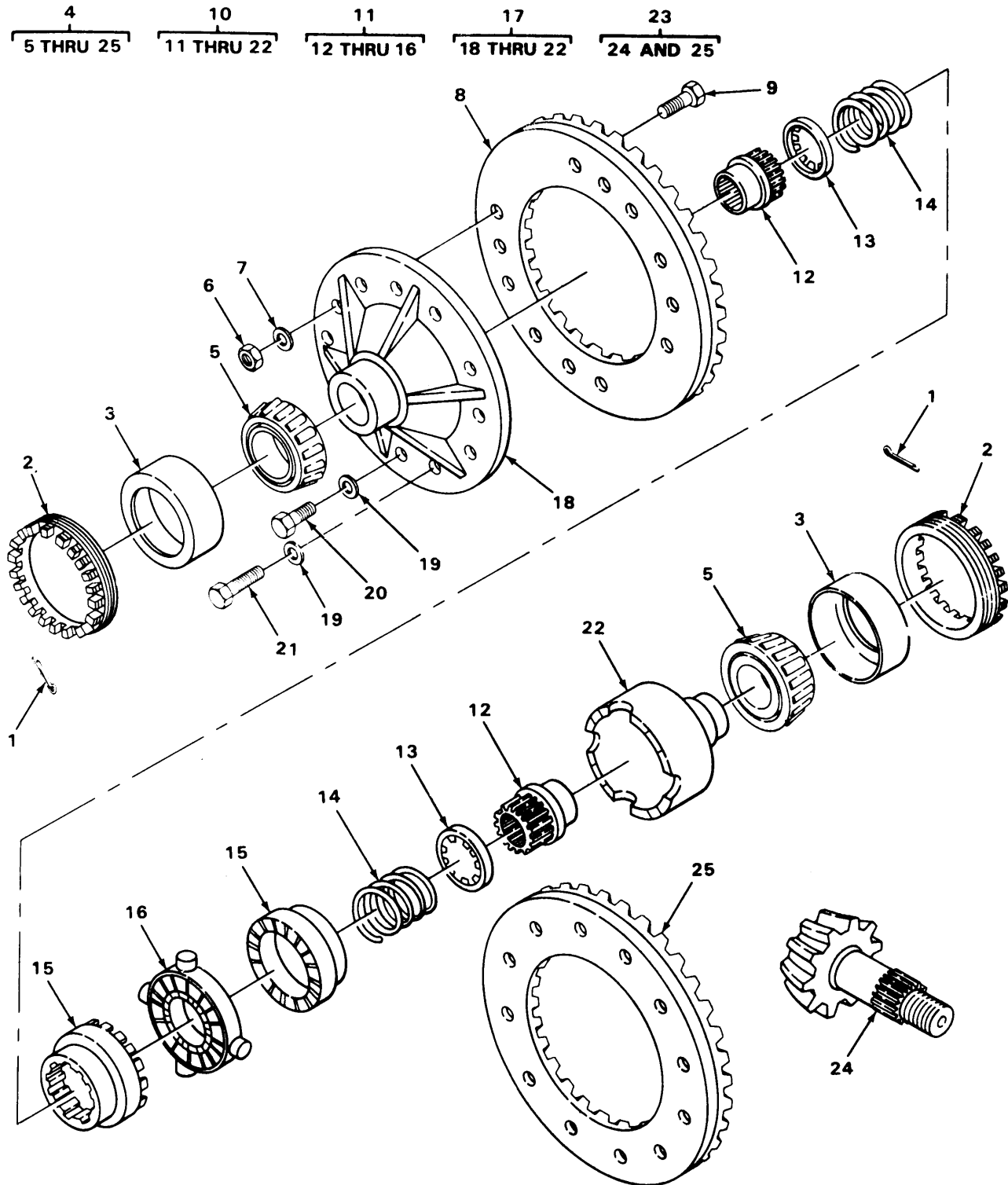

TA215484

FIGURE 109. CASE AND GEAR ASSEMBLY (MODELS M916, M917, M918, M919 AND M920).

SECTION II (1) ITEM NO	(2) SMR CODE	(3) FSCM	TM9-2320-273-24P (4) PART NUMBER	(5) DESCRIPTION AND USABLE ON CODE (UOC)	(6) QTY
GROUP:1102 DIFFERENTIAL					
FIGURE 109. CASE AND GEAR ASSEMBLY (MODELS M916, M917, M918, M919 AND M920).					
1	PAHZZ	78500	1199M2457	. PIN, COTTER UOC:U22,U23,U24,U25,U26	2
2	PAHZZ	78500	2214X50	. RING, ADJUSTING UOC:U22,U23,U24,U25,U26	2
3	PAHZZ	30076	30295	. CUP, TAPERED ROLLER UOC:U22,U23,U24,U25,U26	2
4	PBHHH	78500	B2-3235-N-1106	. DIFFERENTIAL GEAR A UOC:U22,U23,U24,U25,U26	1
5	PAHZZ	30076	30296	. . CONE AND ROLLERS, TA UOC:U22,U23,U24,U25,U26	2
6	PAHZZ	78500	NL-110-1	. . NUT, HEX UOC:U22,U23,U24,U25,U26	12
7	PAHZZ	78500	1229U1503	. . WASHER, FLAT UOC:U22,U23,U24,U25,U26	12
8	XAHZZ	78500	35156-6.17	. . GEAR, BEVEL UOC:U22,U23,U24,U25,U26	1
9	PAHZZ	78500	15X-1474	. . BOLT UOC:U22,U23,U24,U25,U26	12
10	PAFHH	78500	B1-3235-N-1106	. . DIFFERENTIAL ASSY UOC:U22,U23,U24,U25,U26	1
11	PAHHH	93251	67284	. . . DIFFERENTIAL ASSY UOC:U22,U23,U24,U25,U26	1
12	XAHZZ	93251	67286 GEAR, SIDE UOC:U22,U23,U24,U25,U26	2
13	XAHZZ	93251	67207 RETAINER, SPRING UOC:U22,U23,U24,U25,U26	2
14	PAHZZ	93251	67204 SPRING, HELICAL, COMP UOC:U22,U23,U24,U25,U26	2
15	XAHZZ	93251	67483 CLUTCH, DIFFERENTIAL UOC:U22,U23,U24,U25,U26	2
16	PAHZZ	93251	67368 SPIDER ASSEMBLY, CEN UOC:U22,U23,U24,U25,U26	1
17	PBHZZ	78500	A32-3235-N-1106- 5.29	. . . CASE ASSEMBLY UOC:U22,U23,U24,U25,U26	1
18	XAHZZ	78500	3235-N-1106 CASE, HALF FLANGE UOC:U22,U23,U24,U25,U26	1
19	PAHZZ	78500	1229U1503 WASHER, FLAT UOC:U22,U23,U24,U25,U26	12
20	PAHZZ	78500	15X-1514 SCREW, CAP, HEXAGON UOC:U22,U23,U24,U25,U26	4
21	PAHZZ	78500	15X-1515 SCREW, CAP, HEXAGON UOC:U22,U23,U24,U25,U26	8
22	XAHZZ	78500	3235-G-839 CASE, HALF PLAIN UOC:U22,U23,U24,U25,U26	1
23	PAHZZ	78500	A-35156-8-6.17	. . PINION GEAR ASSY UOC:U22,U23,U24,U25,U26	1

SECTION II		TM9-2320-273-24P			
(1)	(2)	(3)	(4)	(5)	(6)
ITEM NO	SMR CODE	FSCM	PART NUMBER	DESCRIPTION AND USABLE ON CODE (UOC)	QTY
24	XAHZZ	78500	38249-6.17	...PINION, BEVEL UOC:U22,U23,U24,U25,U26	1
25	XAHZZ	78500	35156-6.17	...GEAR, BEVEL UOC:U22,U23,U24,U25,U26	1

END OF FIGURE

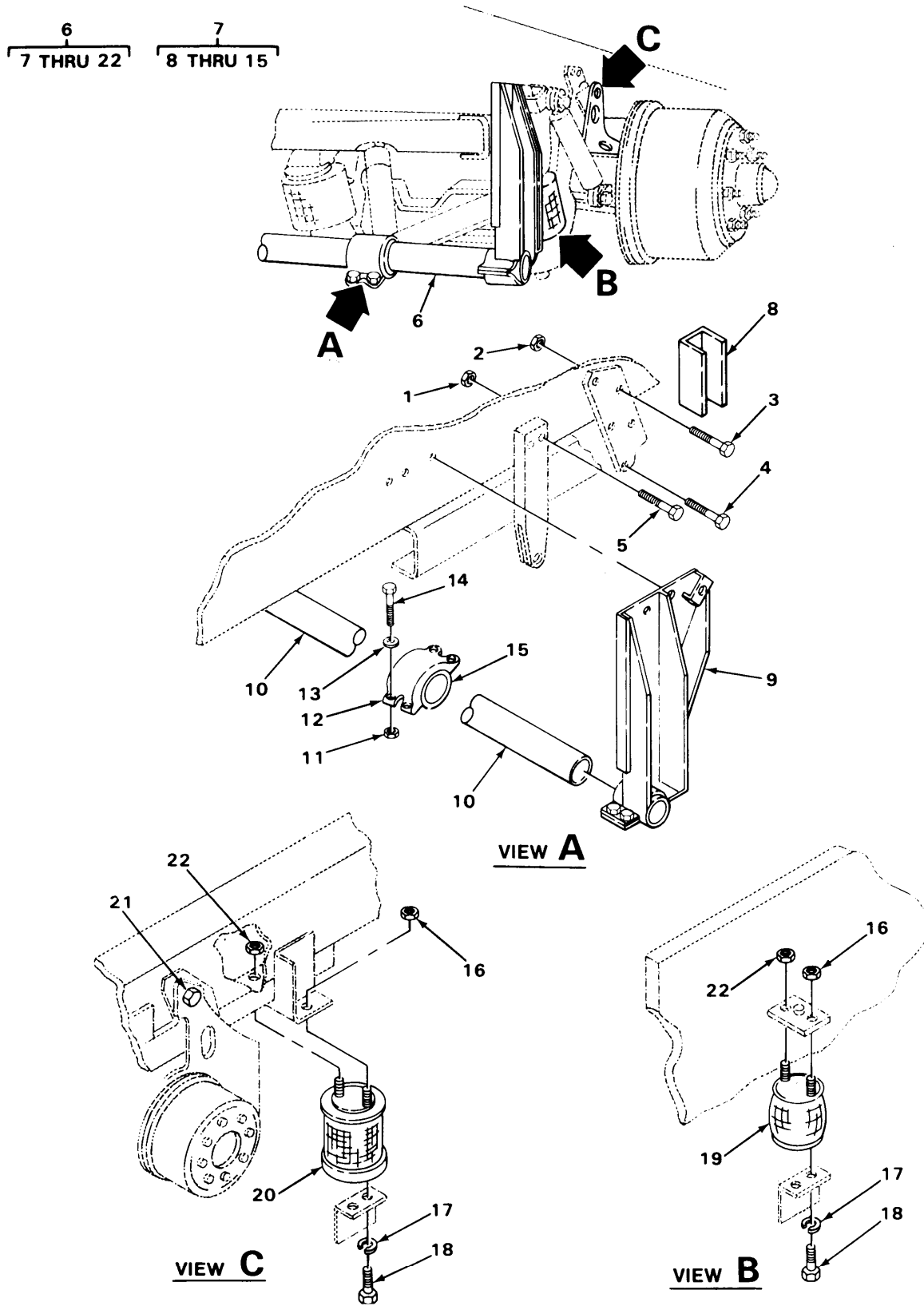

TA215485

FIGURE 110. PUSHER AXLE, SUSPENSION ASSEMBLY, AND AIR RIDE SPRING LOBE ASSEMBLY (MODELS M917, M919 AND M920).

SECTION II (1) ITEM NO	(2) SMR CODE	(3) FSCM	TM9-2320-273-24P (4) PART NUMBER	(5) DESCRIPTION AND USABLE ON CODE (UOC)	(6) QTY
GROUP:1108 WALKING BEAMS,STUB AXLES AND PARTS					
FIGURE 110. PUSHER AXLE,SUSPENSION ASSEMBLY AND AIR RIDE SPRING LOBE ASSEMBLY (MODELS M917,M919 AND M920).					
1	PAFZZ	34623	MB219B20000	NUT,PLAIN,EXTENDED UOC:U23,U25,U26	4
2	PAFZZ	34623	M/219B20002	NUT,PLAIN,EXTENDED UOC:U23,U25,U26	12
3	PBFZZ	34623	MB25-20031	SCREW,CAP, SOCKET HE UOC:U23,U25,U26	4
4	PBFZZ	34623	M/25-20032	SCREW,CAP,HEXAGON UOC:U23,U25,U26	8
5	PAFZZ	34623	MC25-20001	SCREW,CAP,HEXAGON UOC:U23,U25,U26	4
6	PAFZZ	34623	9197	AXLE ASSEMBLY,SUSPE UOC:U23,U25,U26	1
7	XAFFF	34623	MA94-21000	.SUSPENSION ASSEMBLY UOC:U23,U25,U26	1
8	XAFZZ	34623	MA355-21000	.SUB FRAME CHAN ASSY UOC:U23,U25,U26	1
9	PBFZZ	34623	2186	.FRAME SECTION,STRUC UOC:U23,U25,U26	1
10	PAOZZ	57005	1156	.TORQUE ROD,TANDEM UOC:U23,U25,U26	1
11	PAFZZ	24617	274639	.NUT,SELF-LOCKING,HE UOC:U23,U25,U26	4
12	PAFZZ	34623	1132	.CLAMP,HUB UOC:U23,U25,U26	1
13	PAFZZ	24617	9422850	.WASHER,FLAT UOC:U23,U25,U26	4
14	PAFZZ	73342	223738	.SCREW,CAP,HEXAGON UOC:U22,U25,U26	4
15	PFFZZ	34623	1178	.BUSHING,RUBBER UOC:U23,U25,U26	2
16	PAOZZ	24617	219758	.NUT,PLAIN,HEXAGON UOC:U23,U25,U26	4
17	PAOZZ	96906	MS35338-48	.WASHER,LOCK UOC:U23,U25,U26	8
18	PAOZZ	96906	MS18154-113	.SCREW,CAP,HEXAGON UOC:U23,U25,U26	8
19	PCOZZ	34623	MA207-21234	.LOBE ASSEMBLY,AIR L UOC:U23,U25,U26	2
20	PCOZZ	34623	MA207-21233	.LOBE,AIRRIIDE SPRING UOC:U23,U25,U26	2
21	PBFZZ	34623	1148	.SCREW,CAP,HEXAGON UOC:U23,U25,U26	2
22	PAOZZ	72582	120371	.NUT UOC:U23,U25,U26	4

END OF FIGURE

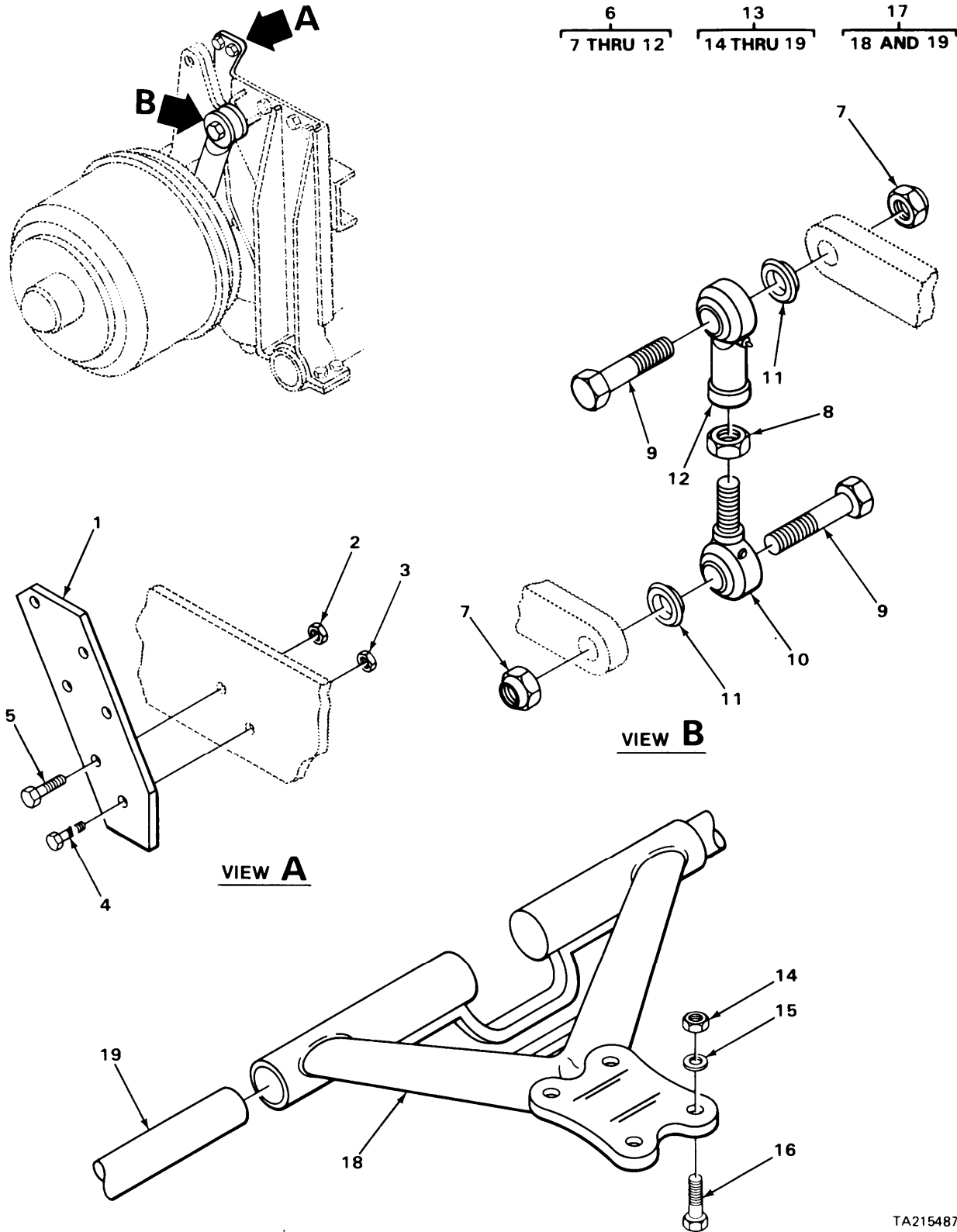

TA215487

FIGURE 111. WEAR PLATES, COUPLER ASSEMBLY, AXLE AND DRAWBAR ASSEMBLY (MODELS M917, M919 AND M920).

SECTION II (1) ITEM NO	(2) SMR CODE	(3) FSCM	TM9-2320-273-24P (4) PART NUMBER	(5) DESCRIPTION AND USABLE ON CODE (UOC)	(6) QTY
GROUP:1108 WALKING BEAMS, STUB AXLES AND PARTS					
FIGURE 111. WEAR PLATES, COUPLER ASSEMBLY, AXLE AND DRAWBAR ASSEMBLY (MODELS M917, M919, AND M920).					
1	PBFZZ	34623	2197	.PLATE,MENDING RH UOC:U23,U25,U26	1
1	PAFZZ	34623	2196	.PLATE,MENDING LH UOC:U23,U25,U26	1
2	PAFZZ	24617	9411818	.NUT,SELF-LOCKING,AS UOC:U23,U25,U26	4
3	PAFZZ	24617	274639	.NUT,SELF-LOCKING,HE UOC:U23,U25,U26	4
4	PAFZZ	73342	223738	.SCREW,CAP,HEXAGON UOC:U22,U25,U26	4
5	PAFZZ	34623	1242	.SCREW,CAP,HEXAGON UOC:U23,U25,U26	4
6	PBFFF	34623	MA74-21035	.COUPLER ASSEMBLY,PU UOC:U23,U25,U26	1
7	PAFZZ	61928	9422308	.NUT,SELF-LOCKING,HE UOC:U23,U25,U26	2
8	PAFZZ	24617	219758	.NUT,PLAIN,HEXAGON UOC:U23,U25,U26	1
9	XDFZZ	24617	223755	.BOLT,MACHINE UOC:U23,U25,U26	2
10	XAFZZ	34623	2080	.ROD END,MALE UOC:U23,U25,U26	1
11	PBFZZ	34623	2191	.WASHER,CONCAVE UOC:U23,U25,U26	2
12	XAFZZ	34623	2079	.ROD END,FEMALE UOC:U23,U25,U26	1
13	XAFFF	34623	2101	.AXLE AND DRAWBAR ASSEMBLY UOC:U23,U25,U26	1
14	PBFZZ	24617	274639	.NUT,SELF-LOCKING,HE UOC:U23,U25,U26	2
15	PBFZZ	24617	9422850	.WASHER,HARDEN UOC:U23,U25,U26	2
16	PBFZZ	96906	MS90722-176	.SCREW,CAP,HEXAGON UOC:U23,U25,U26	2
17	XAFFF	34623	MA207-22259	.AXLE MEMBER AND BAR UOC:U23,U25,U26	1
18	XAFZZ	34623	2063	.DRAWBAR UOC:U23,U25,U26	1
19	XAFZZ	34623	D30-3274-H-1152A	.MEMBER,AXLE UOC:U23,U25,U26	1

END OF FIGURE

1
2 THRU 8

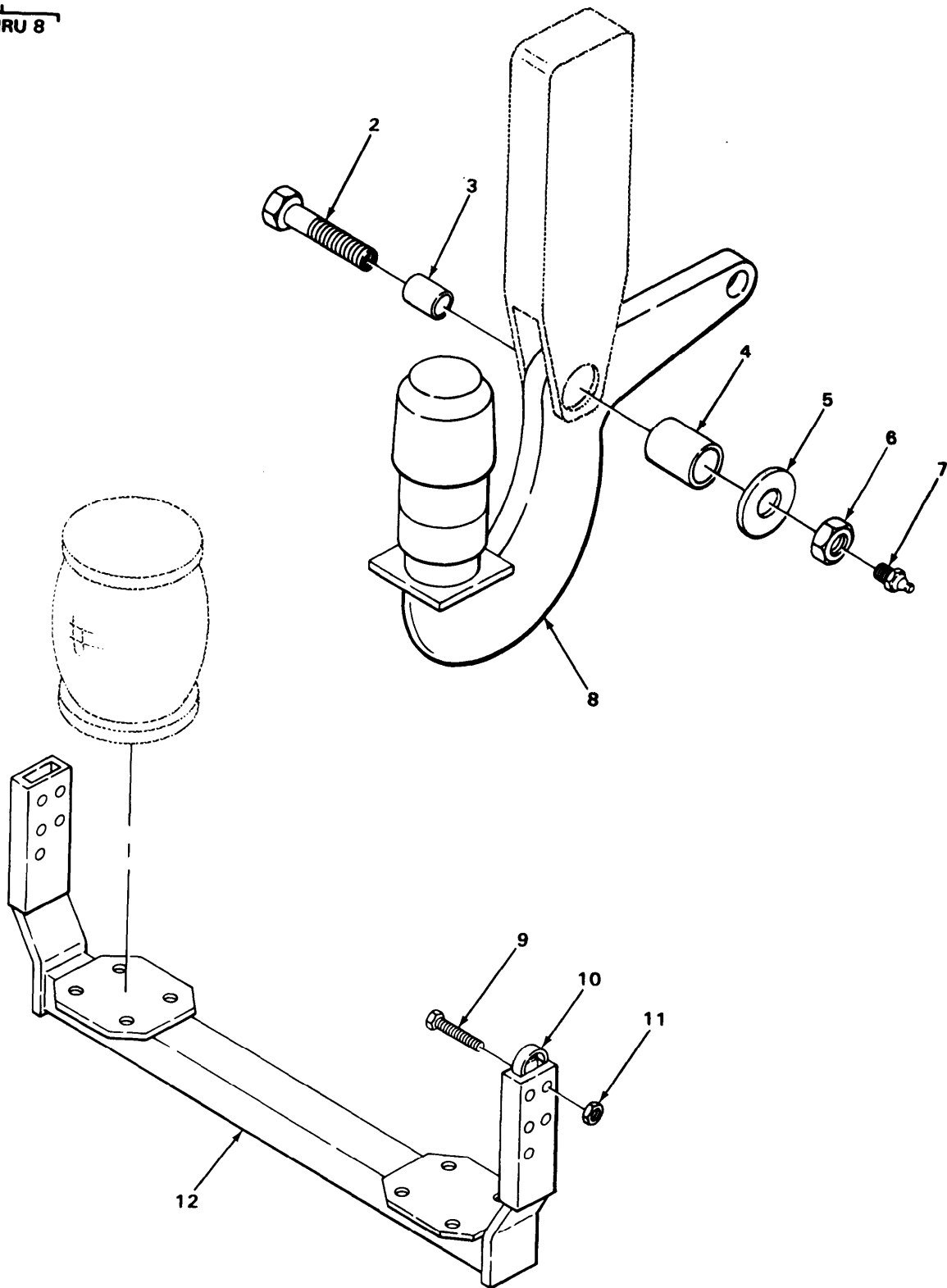

TA215488

FIGURE 112. REAR SADDLE ASSEMBLY AND BELLCRANK ASSEMBLY (MODELS M917, M919 AND M920).

SECTION II (1)	ITEM (2)	(3)	TM9-2320-273-24P (4)	(5)	(6)
NO	SMR CODE	FSCM	PART NUMBER	DESCRIPTION AND USABLE ON CODE (UOC)	QTY
				GROUP:1108 WALKING BEAMS, STUB AXLES AND PARTS	
				FIGURE 112. REAR SADDLE ASSEMBLY AND BELLCRANK ASSEMBLY (MODELS M917,M919 AND M920).	
1	PFFFF	34623	2099	.BELL CRANK ASSEMBLY LH UOC:U23,U25,U26	1
1	PFFFF	34623	2100	.BELL CRANK ASSEMBLY RH UOC:U23,U25,U26	1
2	PAFZZ	34623	2082	. .SCREW,CAP,HEXAGON UOC:U23,U25,U26	1
3	PBFZZ	34623	2094	. .BUSHING,SLEEVE UOC:U23,U25,U26	1
4	PBFZZ	34623	2192	. .BUSHING,SLEEVE UOC:U23,U25,U26	1
5	PAFZZ	96906	MS27183-23	. .WASHER,FLAT UOC:U23,U25,U26	1
6	PAFZZ	61928	9422308	. .NUT,SELF-LOCKING,HE UOC:U23,U25,U26	1
7	PAFZZ	96906	MS15003-1	. .FITTING,LUBRICATION UOC:U23,U25,U26	1
8	XAFZZ	34623	2072	. .BELL CRANK,RIGHT UOC:U23,U25,U26	1
8	XAFZZ	34623	2071	. .BELL CRANK,LEFT UOC:U23,U25,U26	1
9	PAFZZ	34623	1241	.SCREW,CAP,HEXAGON UOC:U23,U25,U26	6
10	XAFZZ	34623	1125	.SUPPORT,PIVOT UOC:U23,U25,U26	2
11	PBFZZ	24617	9411818	.NUT,SELF-LOCKING UOC:U23,U25,U26	6
12	PBFZZ	34623	2118	.FRAME SECTION,STRUC UOC:U23,U25,U26	1

END OF FIGURE

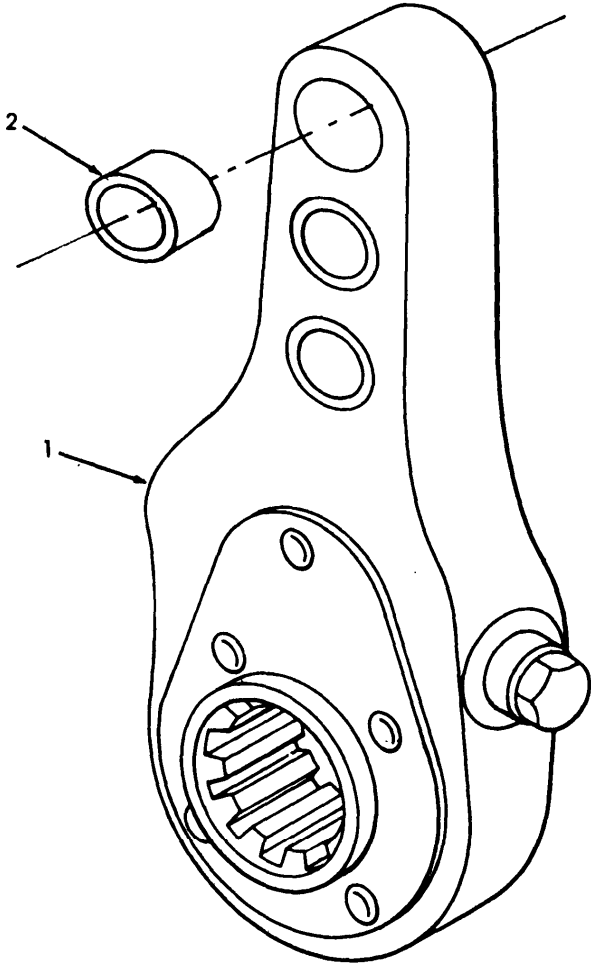
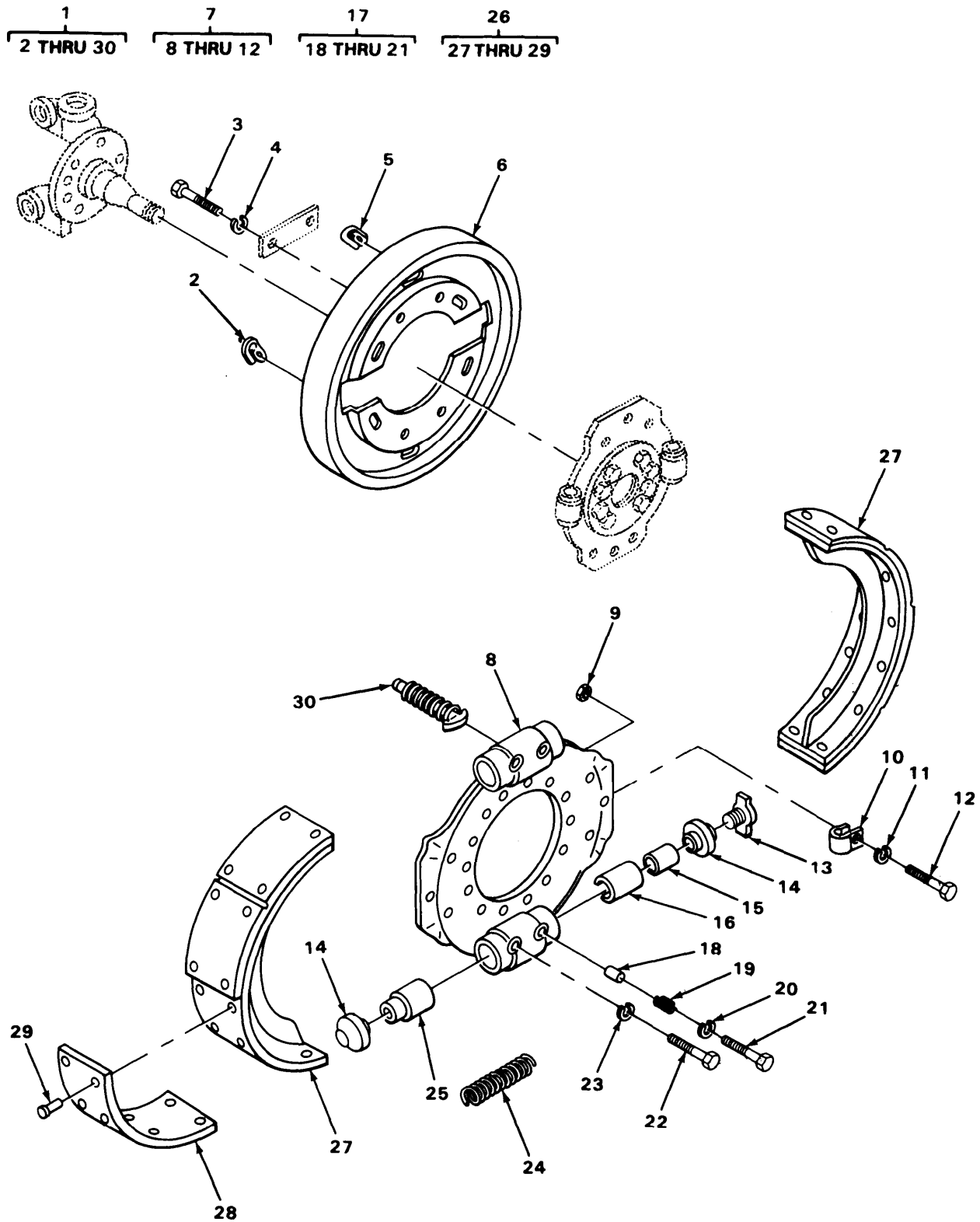

FIGURE 113. SLACK ADJUSTER.

SECTION II		TM9-2320-273-24P			
(1)	(2)	(3)	(4)	(5)	(6)
ITEM NO	SMR CODE	FSCM	PART NUMBER	DESCRIPTION AND USABLE ON CODE (UOC)	QTY
				GROUP:12 BRAKES	
				GROUP:1202 SERVICE BRAKES	
				FIGURE 113. SLACK ADJUSTER.	
1	PAOOO	06853	288753	ADJUSTER, SLACK, BRAK UOC:U21	4
1	PAOOO	06853	286965	SLACK ADJUSTER, BRAK UOC:U22, U23, U24, U25, U26	4
1	PAOZZ	78500	A-3275-X-596	ADJUSTER, SLACK, BRAK UOC:U23, U25, U26	4
2	PAOZZ	06853	201225	BEARING, SLEEVE USE WITH SLACK ADJUSTER P/N 288753 AND P/N 286965	4
				END OF FIGURE	



TA215493

FIGURE 114. FRONT BRAKE ASSEMBLY (MODEL M915).

SECTION II (1) ITEM NO	(2) SMR CODE	(3) FSCM	TM9-2320-273-24P (4) PART NUMBER	(5) DESCRIPTION AND USABLE ON CODE (UOC)	(6) QTY
GROUP:1202 SERVICE BRAKES					
FIGURE 114. FRONT BRAKE ASSEMBLY (MODEL M915).					
1	PAOFF	78500	RD-1150-533	BRAKE,SERVICE,FRONT LH UOC:U21	1
1	PAOFF	78500	RD-1550-534	BRAKE,SERVICE,FRONT RH UOC:U21	1
2	PAOZZ	78500	1707C3	.CAP-PLUG,PROTECTIVE UOC:U21	4
3	PFOZZ	78500	S-255	.SCREW UOC:U21	4
4	PAOZZ	78500	1229S513	.WASHER,LOCK UOC:U21	4
5	PAOZZ	78500	1707B2	.COVER,DUST UOC:U21	2
6	PAOZZ	78500	3236-D1798	.SHIELD, DUST UOC:U21	1
7	PAOOO	78500	A13-3211-T-2308	.SPIDER,BRAKE LH UOC:U21	1
7	PAOOO	78500	A13-3211-X-2806	.SPIDER,BEAKE RH UOC:U21	1
8	XAOZZ	78500	3211-T-2308	.SPIDER,LH UOC:U21	1
8	XAOZZ	78500	3211-X-2806	.SPIDER,RH UOC:U21	1
9	PAOZZ	78500	N-14	.NUT,PLAIN,HEXAGON UOC:U21	2
10	PAOZZ	79780	1718D134	.CLIP UOC:U21	2
11	PAOZZ	78500	WA-14	.WASHER, SPLIT UOC:U21	2
12	PAOZZ	79780	S146	.BOLT,SPECIAL UOC:U21	2
13	PBOZZ	78500	A1-2297-L-3158	.BOLT LH UOC:U21	2
14	PCOZZ	97286	A1705K219	.SEAL,PLAIN, ENCASED UOC:U21	4
15	PAOZZ	78500	A-2297-N-3212	.CAMSHAFT,ACTUATING UOC:U21	2
16	PAOZZ	78500	2297-L-2378	.PLUNGER,AUTOMATIC UOC:U21	2
17	PAOOO	78500	A1199Z3432	.KIT,GUIDE,AIR BRAKE UOC:U21	2
18	XAOZZ	78500	1199-Z-3432	.PAWL,GUIDE UOC:U21	1
19	XAOZZ	78500	2258-S-539	.SPRING,GUIDE UOC:U21	1
20	PAOZZ	78500	1729B262	.WASHER,LOCK UOC:U21	1
21	PAOZZ	78500	1199-F-3464	.CAPSCREW	1

SECTION II (1) ITEM NO	(2) SMR CODE	(3) FSCM	TM9-2320-273-24P (4) PART NUMBER	(5) DESCRIPTION AND USABLE ON CODE (UOC)	(6) QTY
22	PAOZZ	97286	1779M195	UOC:U21 .GUIDE,ANCHOR UOC:U21	2
23	PAOZZ	78500	1729B262	.WASHER,LOCK UOC:U21	2
24	PAOZZ	78500	2758W127	.SPRING UOC:U21	2
25	PAOZZ	78500	2797-G-423	.PLUNGER,DETENT LH UOC:U21	2
25	PBOZZ	78500	2797-B-5332	.PLUNGER,DETENT RH UOC:U21	2
26	PAOFF	78500	A8-3722-T-358	.BRAKE SHOE SET,INTE LINING ASSEMBLY UOC:U21	2
27	PAFZZ	78500	A-3722-T-358	.BRAKE SHOE UOC:U21	1
28	KFFZZ	78500	2740-W985	.LINING, BRAKE PART OF KIT P/N 2000 -B-496 UOC:U21	8
29	PAFZZ	97286	RV3109	.RIVET,TUBULAR PART OF KIT P/N 2000 -B-496 UOC:U21	80
30	PAOZZ	63734	A2747J114	.WEDGE ASSEMBLY ACTUATOR UOC:U21	2

END OF FIGURE

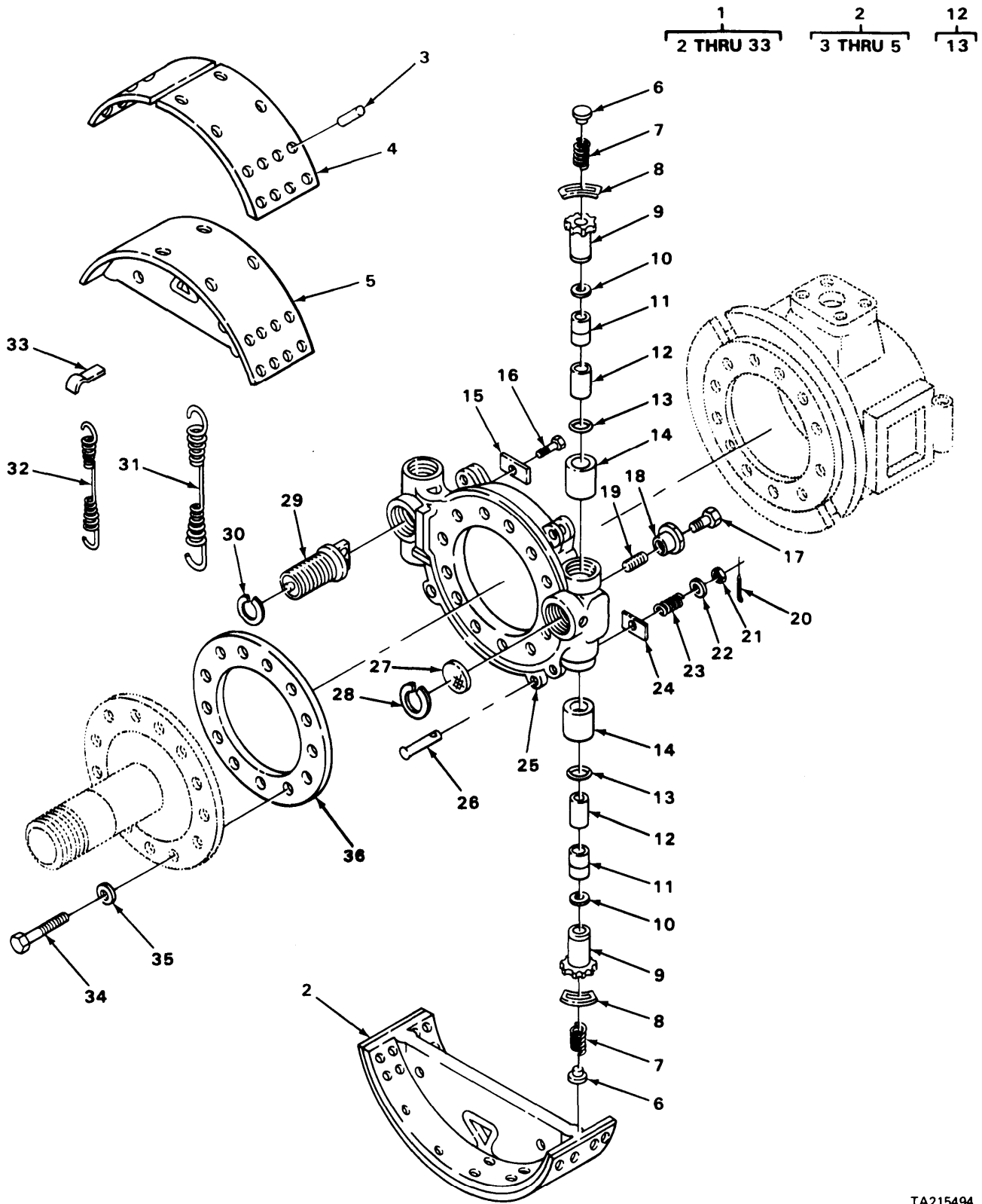

TA215494

FIGURE 115. FRONT BRAKE ASSEMBLY (MODELS M916, M917, M918, M919 AND M920).

SECTION II (1) ITEM NO	(2) SMR CODE	(3) FSCM	TM9-2320-273-24P (4) PART NUMBER	(5) DESCRIPTION AND USABLE ON CODE (UOC)	(6) QTY
GROUP:1202 SERVICE BRAKES					
FIGURE 115. FRONT BRAKE ASSEMBLY (MODELS M919, M917, M918, M919 AND M920).					
1	PAOFF	78500	RSA-17006-47	BRAKE ASSY, FRONT LH AND RH UOC:U22,U23,U24,U25,U26	2
2	PAOFF	78500	A4-3722-U-489	.BRAKE SHOE ASSEMBLY UOC:U22,U23,U24,U25,U26	2
3	PAFZZ	81343	SIZE10	..RIVET,TUBULAR PART OF KIT P/N 2000 -P-822 UOC:U22,U23,U24,U25,U26	128
4	KFFZZ	78500	2240-T-2802	..LINING PART OF KIT P/N 2000-P-822 UOC:U22,U23,U24,U25,U26	4
5	XAFZZ	78500	3722-U-489	..SHOE ,BRAKE UOC:U22,U23,U24,U25,U26	2
6	PBOZZ	78500	1199T3738	.SHOE RETAINER,ADJUS UOC:U22,U23,U24,U25,U26	2
7	PAOZZ	78500	1718-B-158	.SPRING,HELICAL UOC:U22,U23,U24,U25,U26	2
8	PAOZZ	78500	1718-T-150	.SPRING, DETENTION UOC:U22,U23,U24,U25,U26	2
9	PBOZZ	78500	2297N2822	.BOLT UOC:U22,U23,U24,U25,U26	2
10	PBOZZ	78500	2297-T-3894	.ANCHOR PLUNGER,BRAK UOC:U22,U23,U24,U25,U26	2
11	PBOZZ	78500	2297S2827	.PLUNGER,BRAKE SHOE UOC:U22,U23,U24,U25,U26	2
12	PBOZZ	78500	A2-1705H138	.PACKING WITH RETAIN UOC:U22,U23,U24,U25,U26	2
13	PCOZZ	78500	1205-E-1409	..SEAL,NONMETALLIC RO UOC:U22,U23,U24,U25,U26	2
14	PBOZZ	78500	2297-U-3895	.ANCHOR PLUNGER,BRAK UOC:U22,U23,U24,U25,U26	2
15	PAOZZ	63734	1729G293	.WASHER,FLAT UOC:U22,U23,U24,U25,U26	2
16	PAOZZ	63734	1779J218	.GUIDE,PLUNGER,ANCHO UOC:U22,U23,U24,U25,U26	2
17	PBOZZ	78500	1199-D-3384	.GUIDE, PAWL UOC:U22,U23,U24,U25,U26	1
18	PAOZZ	78500	1779-E-739	.SCREW, CAP, HOLLOW UOC:U22,U23,U24,U25,U26	1
19	PAOZZ	78500	2258-N-534	.SCREW UOC:U22,U23,U24,U25,U26	2
20	PAOZZ	78500	K227	.PIN, COTTER UOC:U22,U23,U24,U25,U26	2
21	PAOZZ	63734	N54C	.NUT,PLAIN,SLOTTED UOC:U22,U23,U24,U25,U26	2
22	PAOZZ	78500	1729-W-205Z	.WASHER,FLAT UOC:U22,U23,U24,U25,U26	2
23	PAOZZ	78500	2758R70	.SPRING,HELICAL,COMP	2

SECTION II (1) ITEM NO	(2) SMR CODE	(3) FSCM	TM9-2320-273-24P (4) PART NUMBER	(5) DESCRIPTION AND USABLE ON CODE (UOC)	(6) QTY
24	PAOZZ	78500	1729X258	UOC:U22,U23,U24,U25,U26 .WASHER,FLAT	2
25	PBOZZ	78500	3211-R-3008	UOC:U22,U23,U24,U25,U26 .SPIDER, BRAKE	1
26	XAOZZ	78500	19X94	UOC:U22,U23,U24,U25,U26 .PIN	2
27	PBOZZ	78500	1250-T-410	UOC:U22,U23,U24,U25,U26 .CAP,PLUG-PROTECTIVE	1
28	PBOZZ	78500	1229R2462	UOC:U22,U23,U24,U25,U26 .RING,RETAINING	2
29	PAOZZ	78500	A-2247-D-56	UOC:U22,U23,U24,U25,U26 .WEDGE ASSY, BRAKE	1
30	PAOZZ	78500	1229A1223	UOC:U22,U23,U24,U25,U26 .WASHER	2
31	PAOZZ	45152	15RS11	UOC:U22,U23,U24,U25,U26 .SPRING,ANCHOR	1
32	PAOZZ	78500	2258-F-630	UOC:U22,U23,U24,U25,U26 .SPRING,FLAT	1
33	PBOZZ	78500	3299-A-5279	UOC:U22,U23,U24,U25,U26 .BRACKET,MOUNTING	1
34	PAOZZ	78500	S-21018-1	UOC:U22,U23,U24,U25,U26 SCREW,CAP,HEXAGON	28
35	PAOZZ	78500	1229W1557	UOC:U22,U23,U24,U25,U26 WASHER,FLAT	28
36	PBOZZ	78500	3286-V-490	UOC:U22,U23,U24,U25,U26 DEFLECTOR,DIRT	2

END OF FIGURE

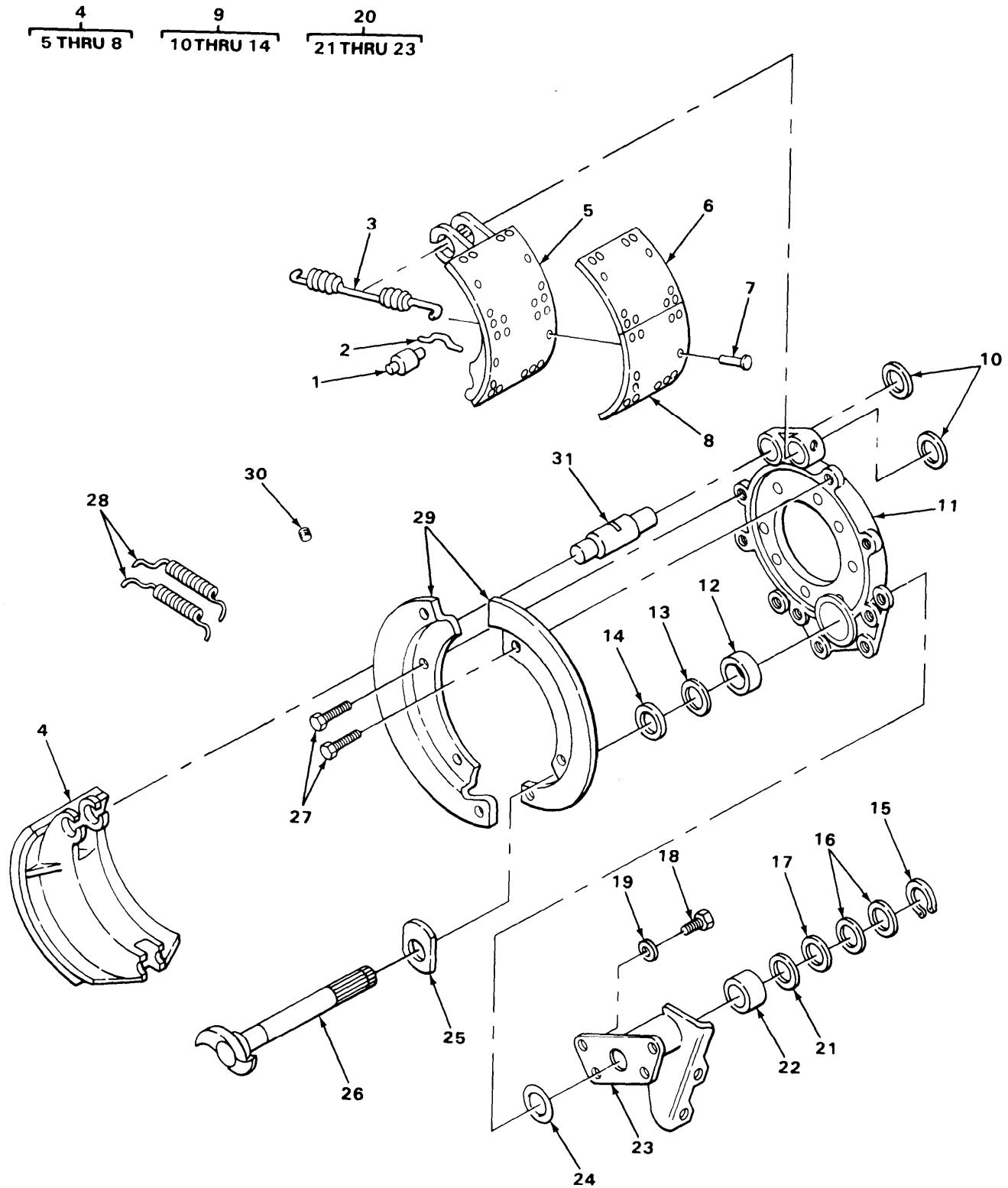

TA215495

FIGURE 116. TANDEM AXLE BRAKE ASSEMBLY (MODEL M915).

SECTION II (1) ITEM NO	(2) SMR CODE	(3) FSCM	TM9-2320-273-24P (4) PART NUMBER	(5) DESCRIPTION AND USABLE ON CODE (UOC)	(6) QTY
GROUP:1202 SERVICE BRAKES					
FIGURE 116. TANDEM AXLE BRAKE ASSEMBLY (MODEL M915).					
1	PAOZZ	78500	1779R18	ROLLER,LINEAR-ROTAR PART OF KIT P/N KIT8203GH UOC:U21	2
2	PAOZZ	78500	1218G85	PIN,RETURN SPRING UOC:U21	2
3	PAOZZ	78500	2258-U-619	SPRING PART OF KIT P/N KIT8203GH UOC:U21	1
4	PAOFF	78500	A2-3222-S-1293	BRAKE SHOE AND LINING ASSEMBLY RH, LH UOC:U21	2
5	XAFZZ	78500	A-3222-S-1293	.SHOE UOC:U21	1
6	KFFZZ	78500	2240-Q-3267	.LINING PART OF KIT P/N KIT8203GH UOC:U21	1
7	PAFZZ	97286	RV3109	.RIVET,TUBULAR PART OF KIT P/N KIT8203GH UOC:U21	28
8	KFFZZ	78500	2240-R-3268	.LINING PART OF KIT P/N KIT8203GH UOC:U21	1
9	PBOOO	78500	A2-3211-S-3295	.SPIDER, BUSHING AND OIL SEAL ASSEMBLY UOC:U21	1
10	PAOZZ	78500	1225B496	.BUSHING,ANCHOR PIN UOC:U21	2
11	XAOZZ	78500	A-3211S3295	.SPIDER,BRAKE UOC:U21	1
12	PAOZZ	78500	1225N378	.BEARING,SLEEVE UOC:U21	1
13	PAOZZ	78500	A-1205-V-1556	.SEAL ASSEMBLY UOC:U21	1
14	PCOZZ	78500	1779-J-1024	.PACKING,PREFORMED UOC:U21	1
15	PAOZZ	19207	11662296-9	RING,RETAINING UOC:U21	1
16	PAOZZ	78500	1229-Q-433	SPACER,RING UOC:U21	2
17	PAOZZ	78500	1229-S-2697	SPACER,RING UOC:U21	1
18	PAOZZ	97286	S2812-1	SCREW,CAP,HEXAGON UOC:U21	4
19	PAOZZ	78500	1229W1505	WASHER,FLAT UOC:U21	4
20	PBOOO	78500	B31-3299-T-1554	BRACKET ASSY, RH UOC:U21	1
20	PBOOO	78500	B31-3299-U-1555	BRACKET ASSY, LH UOC:U21	1
21	PAOZZ	78500	A-1205-V-1556	SEAL ASSEMBLY	1

SECTION II (1) ITEM NO	(2) SMR CODE	(3) FSCM	TM9-2320-273-24P (4) PART NUMBER	(5) DESCRIPTION AND USABLE ON CODE (UOC)	(6) QTY
22	PAOZZ	78500	1225N378	UOC:U21 .BEARING,SLEEVE	1
23	XAOZZ	78500	3299-T-1554	UOC:U21 .BRACKET,BRAKE CHAMB RH	1
23	XAOZZ	78500	3299-U-1555	UOC:U21 BRACKET,BRAKE CHAMB LH	1
24	PAOZZ	78500	2208T514	UOC:U21 GASKET	1
25	PBOZZ	78500	1229-N-2250	UOC:U21 WASHER	1
26	PBOZZ	78500	2210-A-5331S	UOC:U21 CAMSHAFT,ACTUATING RH	1
26	PBOZZ	78500	2210-B-5332S	UOC:U21 CAMSHAFT,ACTUATING LH	1
27	PAOZZ	78500	15X1176	UOC:U21 SCREW,CAP,HEXAGON	4
28	PAOZZ	78500	2258-Q-615	UOC:U21 SPRING,HELICAL,EXTE PART OF KIT P/N KIT8203GH	2
29	PAOZZ	78500	3236-0-2097	UOC:U21 DUST SHIELD,BRAKE	1
30	PAOZZ	78500	1250-C-419	UOC:U21 PLUG,PROTECTIVE,DUS	1
31	PAOZZ	78500	1259-N-274	UOC:U21 PIN,SHOULDER,HEADLE	2

END OF FIGURE

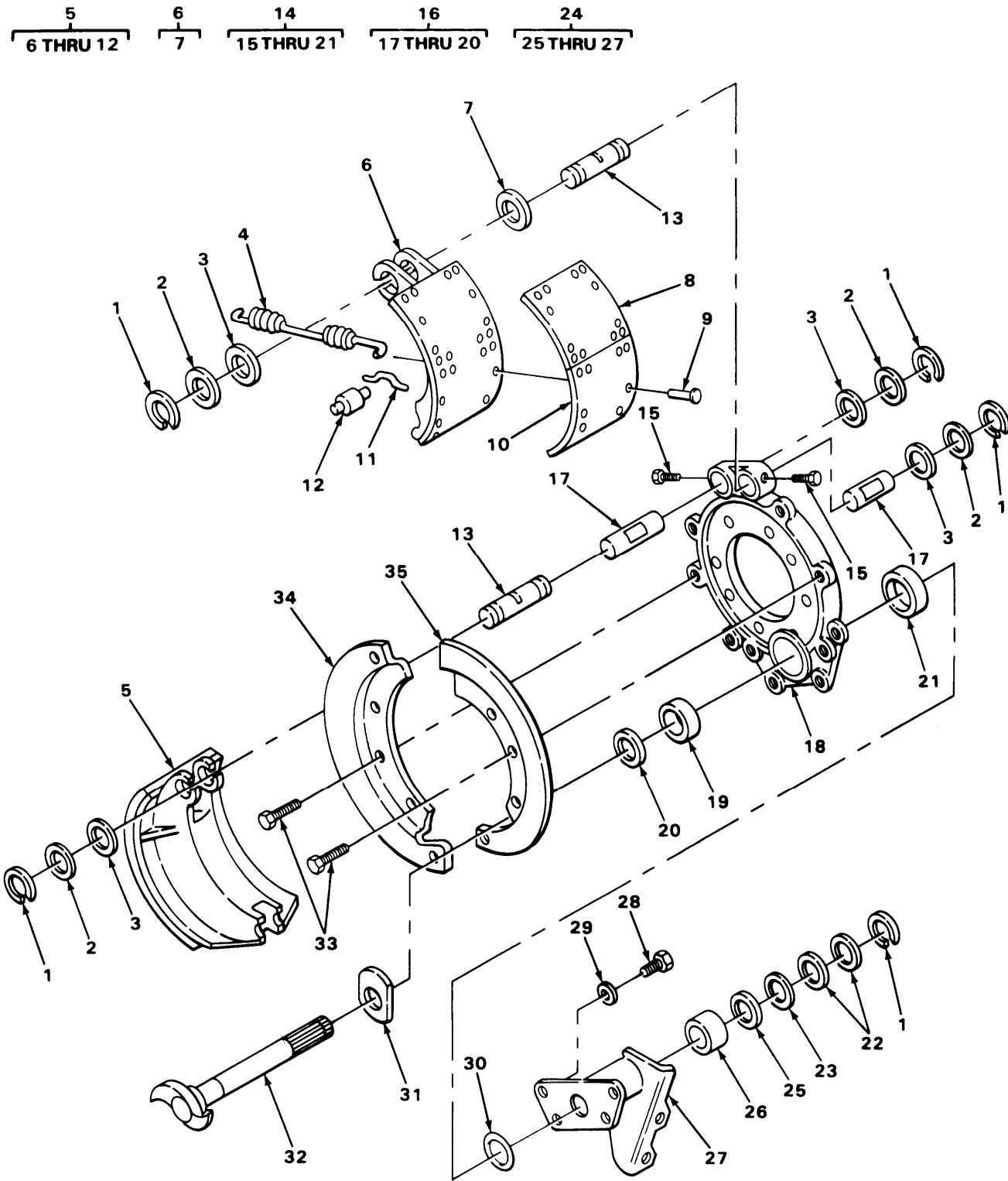

TA215496

FIGURE 117. TANDEM AXLE BRAKE ASSEMBLY (MODELS M916, M917, M918, M919 AND M920).

SECTION II (1) ITEM NO	(2) SMR CODE	(3) FSCM	TM9-2320-273-24P (4) PART NUMBER	(5) DESCRIPTION AND USABLE ON CODE (UOC)	(6) QTY
GROUP:1202 SERVICE BRAKES					
FIGURE 117. TANDEM AXLE BRAKE ASSEMBLY (MODELS M916,M917,M918, M919 AND M920).					
1	PAOZZ	19207	11662296-9	RING,RETAINING UOC:U22,U23,U24,U25,U26	5
2	PAOZZ	78500	1205K193	RETAINER,PACKING UOC:U22,U23,U24,U25,U26	4
3	PAOZZ	78500	5X640	FELT,MECHANICAL,PRE UOC:U22,U23,U24,U25,U26	4
4	PAOZZ	78500	2258-U-619	SPRING UOC:U22,U23,U24,U25,U26	1
5	PAOFF	22852	E-2674-82	BRAKE SHOE AND LINING ASSEMBLY,RH, LH UOC:U22,U23,U24,U25,U26	4
6	XAFFF	78500	A-3222-H-1074	.SHOE AND BUSHING ASSEMBLY UOC:U22,U23,U24,U25,U26	1
7	PAFZZ	78500	1225F266	. . BEARING, SLEEVE UOC:U22,U23,U24,U25,U26	1
8	PAFZZ	78500	2000-N-799	. LINING, FRICTION UOC:U22,U23,U24,U25,U26	1
9	PAFZZ	97826	RV3109	. RIVET, TUBULAR UOC:U22,U23,U24,U25,U26	16
10	PAFZZ	78500	2240-M-3107	. LINING, FRICTION UOC:U22,U23,U24,U25,U26	1
11	PAOZZ	78500	1218G85	. PIN, RETURN SPRING UOC:U22,U23,U24,U25,U26	1
12	PBOZZ	78500	1199-A-3719	. ROLLER UOC:U22,U23,U24,U25,U26	1
13	PBOZZ	78500	1259-R-252	PIN, ANCHOR UOC:U22,U23,U24,U25,U26	2
14	PBOOO	78500	A63-3211-T-1372	SPIDER ASSEMBLY UOC:U22,U23,U24,U25,U26	1
15	PAOZZ	96906	MS18154-58	. SCREW, CAP, HEXAGON UOC:U22,U23,U24,U25,U26	2
16	PBOOO	78500	A-3211-J-3780	. PLATE, BACKING UOC:U22,U23,U24,U25,U26	1
17	PAOZZ	78500	1225-U-827	. . BUSHING, SLEEVE UOC:U22,U23,U24,U25,U26	2
18	XAOZZ	78500	4211-T-1372	. . SPIDER UOC:U22,U23,U24,U25,U26	1
19	PAOZZ	78500	1225N378	. . BEARING, SLEEVE UOC:U22,U23,U24,U25,U26	1
20	PAOZZ	78500	A-1205-V-1556	. . SEAL ASSEMBLY UOC:U22,U23,U24,U25,U26	1
21	PCOZZ	78500	1779-J-1024	. PACKING, PREFORMED UOC:U22,U23,U24,U25,U26	1
22	PAOZZ	78500	1229-Q-433	SPACER,RING UOC:U22,U23,U24,U25,U26	2
23	PAOZZ	78500	1229-S-2697	SPACER,RING	1

SECTION II (1) ITEM NO	(2) SMR CODE	(3) FSCM	TM9-2320-273-24P (4) PART NUMBER	(5) DESCRIPTION AND USABLE ON CODE (UOC)	(6) QTY
24	PBOOO	78500	A13-3299-U-1555	UOC:U22,U23,U24,U25,U26 BRACKET ASSY, LH UOC:U22,U23,U24,U25,U26	1
24	PBOOO	78500	A13-3299-T-1354	BRACKET ASSY, RH UOC:U22,U23,U24,U25,U26	1
25	PAOZZ	78500	A-1205-V-1556	.SEAL ASSEMBLY UOC:U22,U23,U24,U25,U26	1
26	PAOZZ	78500	1225N378	.BEARING,SLEEVE UOC:U22,U23,U24,U25,U26	1
27	XAOZZ	78500	A12-3299-U-1555	.BRACKET ASSY, LH UOC:U22,U23,U24,U25,U26	1
27	XAOZZ	78500	A 12-3299-T-1554	.BRACKET ASSY, RH UOC:U22,U23,U24,U25,U26	1
28	PAOZZ	97286	S2812-1	SCREW,CAP,HEXAGON UOC:U22,U23,U24,U25,U26	4
29	PAOZZ	38597	50-4-18-17-7	WASHER,FLAT UOC:U22,U23,U24,U25,U26	4
30	PAOZZ	78500	2208T514	GASKET UOC:U22,U23,U24,U25,U26	1
31	PAOZZ	96906	MS35338-57	WASHER,LOCK UOC:U22,U23,U24,U25,U26	1
32	PBOZZ	78500	2210-B-5331-S	CAMSHAFT,ACTUATING UOC:U22,U23,U24,U25,U26	1
32	PBOZZ	78500	2210-A-5332-S	CAMSHAFT,ACTUATING UOC:U22,U23,U24,U25,U26	1
32	PBOZZ	78500	2210-B-5332-S	CAMSHAFT,ACTUATING UOC:U22,U23,U24,U25,U26	1
32	PBOZZ	78500	2210-A-5331-S	CAMSHAFT,ACTUATING UOC:U22,U23,U24,U25,U26	1
33	PAOZZ	78500	S-264-1	BOLT UOC:U22,U23,U24,U25,U26	6
34	PBOZZ	78500	A1-3736-D-134	SHIELD, DUST UOC:U22,U23,U24,U25,U26	1
35	PBOZZ	78500	3736-E-135	SHIELD,DUST UOC:U22,U23,U24,U25,U26	1

END OF FIGURE

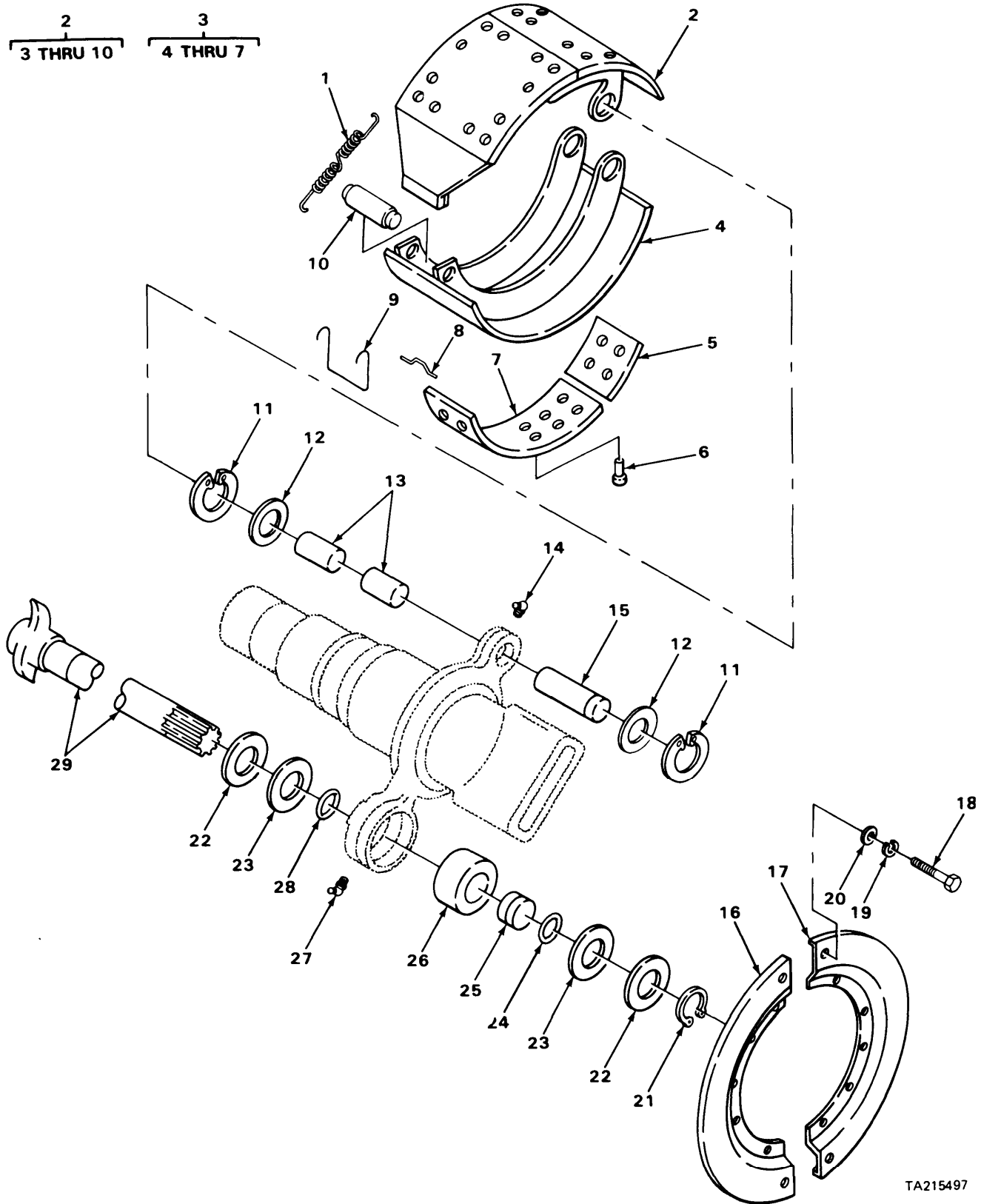

TA215497

FIGURE 118. PUSHER AXLE BRAKE ASSEMBLY (MODELS M917, M919 AND M920).

SECTION II (1) ITEM NO	(2) SMR CODE	(3) FSCM	TM9-2320-273-24P (4) PART NUMBER	(5) DESCRIPTION AND USABLE ON CODE (UOC)	(6) QTY
GROUP:1202 SERVICE BRAKES					
FIGURE 118. PUSHER AXLE BRAKE ASSEMBLY (MODELS M917, M919 AND M920).					
1	PBOZZ	78500	2258-U-619	SPRING UOC:U23,U25,U26	1
2	PAOFF	78500	C87-3722-N-66	BRAKE SHOE SET,INTE WITH LINING UOC:U23,U25,U26	2
3	PAFFF	78500	C90-3722-N-66	.BRAKE SHOE ASSEMBLY UOC:U23,U25,U26	1
4	XAFZZ	78500	A 3722-N-66	.SHOE UOC:U23,U25,U26	1
5	PAFZZ	78500	2240-M-3445	.LINING, FRICTION ANCHOR END UOC:U23,U25,U26	1
6	PAFZZ	97286	RV3109	.RIVET,TUBULAR V UOC:U23,U25,U26	
7	PAFZZ	78500	2240-L-3444	.LINING, FRICTION CAM END UOC:U23,U25,U26	1
8	PAOZZ	78500	1218G85	.PIN, RETURN SPRING UOC:U23,U25,U26	1
9	PAOZZ	78500	1718Y103	.RETAINER, BRAKE SHOE UOC:U23,U25,U26	1
10	PAOZZ	78500	1779R18	.ROLLER, LINEAR-ROTAR UOC:U23,U25,U26	1
11	PAOZZ	19207	11662296-9	RING, RETAINING UOC:U23,U25,U26	2
12	PAOZZ	78500	1229-B-1848	WASHER, FLAT UOC:U23,U25,U26	2
13	PAOZZ	78500	1225B496	BUSHING, ANCHOR PIN UOC:U23,U25,U26	2
14	PAOZZ	78500	1199J1908	FITTING, LUBRICATION UOC:U23,U25,U26	1
15	PAOZZ	78500	1259-J-218	PIN, STRAIGHT, HEADLE UOC:U23,U25,U26	1
16	PBOZZ	78500	3236-W-1453	SHIELD, DUST UOC:U23,U25,U26	1
17	PBOZZ	78500	3236-X-1454	SHIELD, BRAKE DISK UOC:U23,U25,U26	1
18	PAOZZ	78500	S255C	SCREW, CAP UOC:U23,U25,U26	4
19	PAOZZ	78500	1229-J-1370	WASHER, SLOTTED UOC:U23,U25,U26	4
20	PAOZZ	96906	MS27183-12	WASHER, FLAT UOC:U23,U25,U26	4
21	PAOZZ	78500	1229-A-1119	RING, SNAP UOC:U23,U25,U26	1
22	PAOZZ	78500	1229-F-2502	WASHER, FLAT UOC:U23,U25,U26	2
23	PAOZZ	78500	1205-M-1105	SEAL UOC:U23,U25,U26	2

SECTION II		TM9-2320-273-24P				
(1)	(2)	(3)	(4)	(5)		(6)
ITEM NO	SMR CODE	FSCM	PART NUMBER	DESCRIPTION AND USABLE ON CODE (UOC)		QTY
24	PAOZZ	78500	1205U1451	SEAL UOC:U23,U25,U26		1
25	PAOZZ	78500	1225N378	BEARING,SLEEVE UOC:U23,U25,U26		1
26	PAOZZ	78500	1225-B-834	SPIDER,BRAKE UOC:U23,U25,U26		1
27	PAOZZ	96906	MS15003-1	FITTING,LUBRICATION UOC:U23,U25,U26		1
28	PAOZZ	78500	1205V1452	PACKING,PREFORMED UOC:U23,U25,U26		1
29	PAOZZ	78500	2210-Q-4333	CAMSHAFT,ACTUATING RH UOC:U23,U25,U26		1
29	PBOZZ	78500	2210-R-4334	CAMSHAFT,ACTUATING LH UOC:U23,U25,U26		1

END OF FIGURE

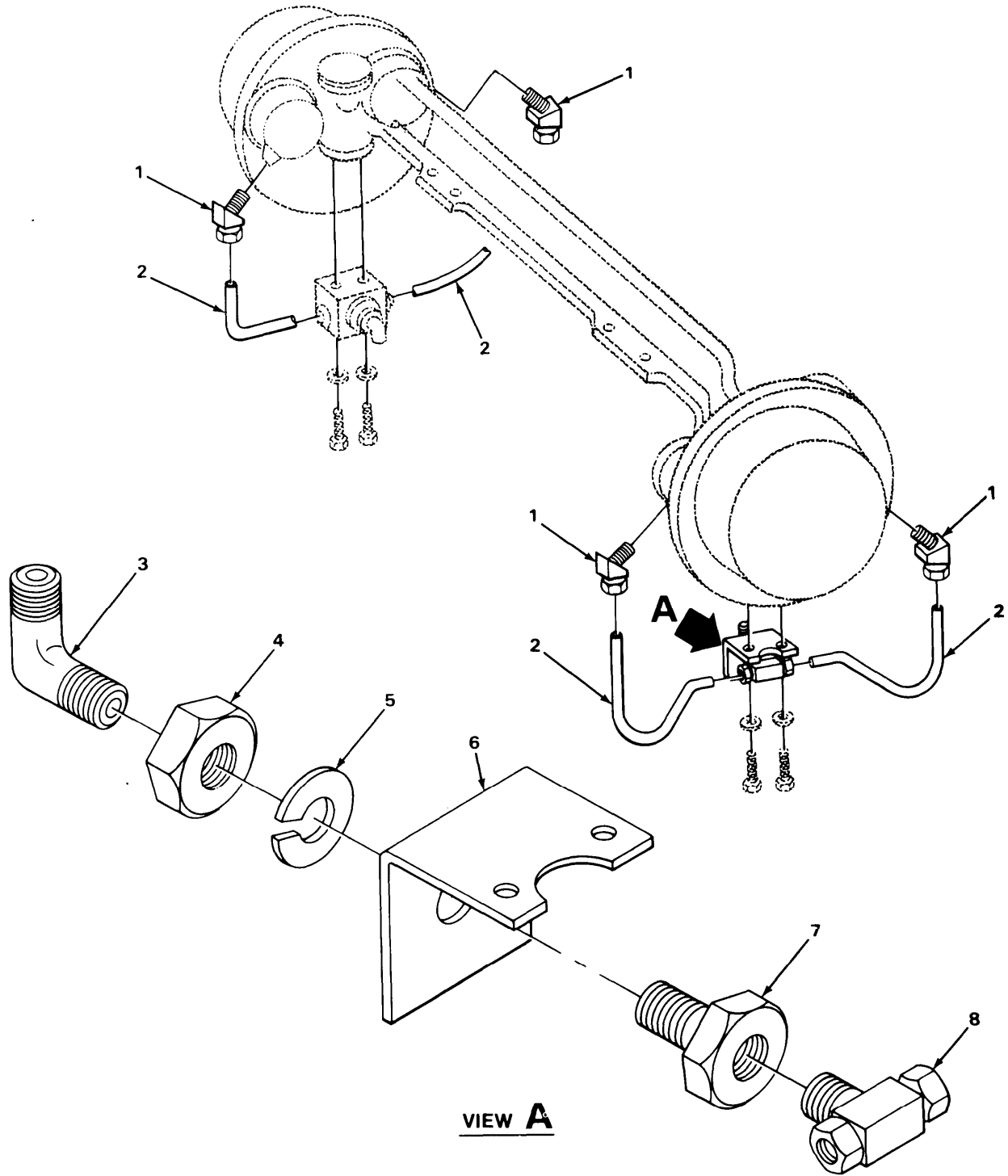

TA215498

FIGURE 119. AIR BRAKE LINES AND FITTINGS (MODEL M915).

SECTION II (1) ITEM NO	(2) SMR CODE	(3) FSCM	TM9-2320-273-24P (4) PART NUMBER	(5) DESCRIPTION AND USABLE ON CODE (UOC)	(6) QTY
GROUP:1208 AIR BRAKE SYSTEM					
FIGURE 119. AIR BRAKE LINES AND FITTINGS (MODEL M915).					
1	PAOZZ	79740	1480X6X6	ELBOW UOC:U21	4
2	MOOZZ	34623	M/357-20002	TUBE,METALLIC MAKE FROM P/N 246115 UOC:U21	4
3	PAOZZ	96906	MS39162-7	ELBOW UOC:U21	2
4	PAOZZ	79470	120-10113	NUT,PLAIN,HEXAGON UOC:U21	2
5	PAOZZ	79470	120-20278	WASHER,LOCK UOC:U21	2
6	PBOZZ	34623	MB10-20082	BRACKET,ANGLE UOC:U21	2
7	PAOZZ	79470	103-23519	UNION,PIPE UOC:U21	2
8	PAOZZ	79470	1472X6X6X6	TEE UOC:U21	2
END OF FIGURE					

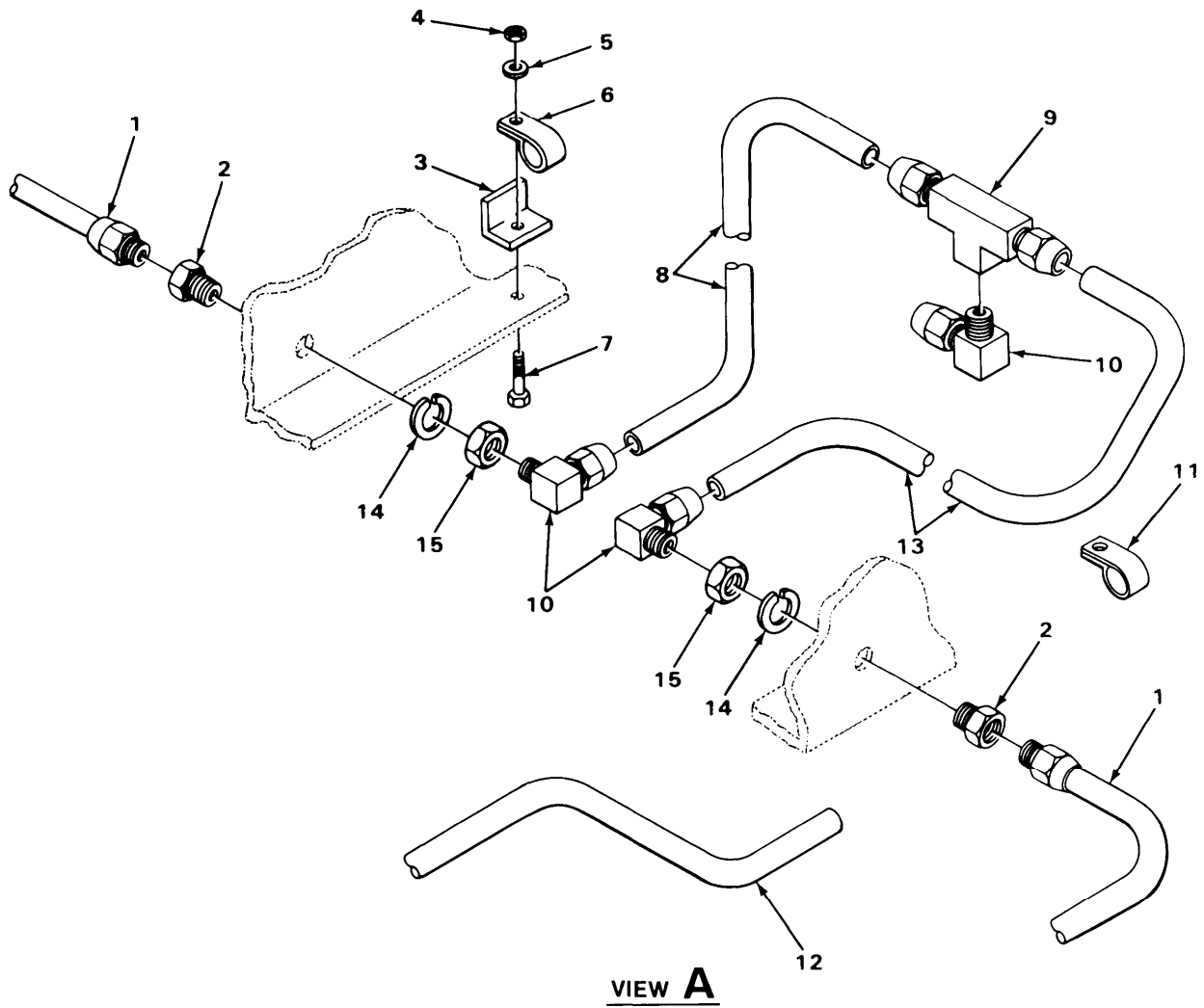
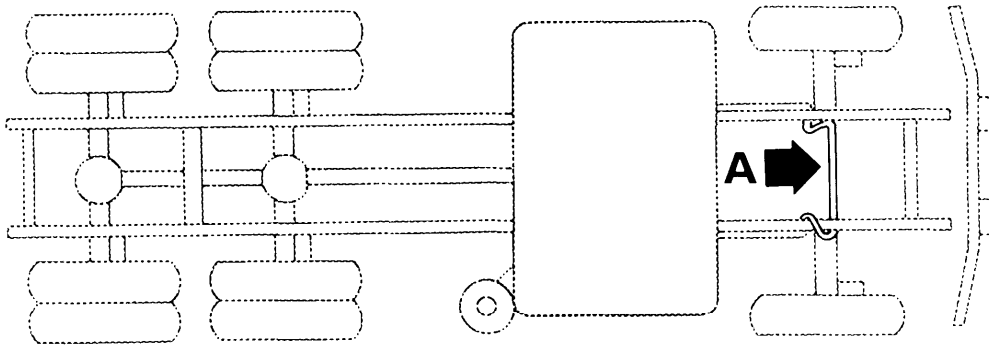

TA215499

FIGURE 120. BRAKE FRONT HOSE ASSEMBLY (MODEL M915).

SECTION II (1) ITEM NO	(2) SMR CODE	(3) FSCM	TM9-2320-273-24P (4) PART NUMBER	(5) DESCRIPTION AND USABLE ON CODE (UOC)	(6) QTY
GROUP:1208 AIR BRAKE SYSTEM					
FIGURE 120. BRAKE FRONT HOSE ASSEMBLY (MODEL M915).					
1	PAOZZ	34623	M/145-20021	HOSE ASSEMBLY, NONME UOC:U21	2
2	PAOZZ	79470	103-23519	UNION, PIPE UOC:U21	2
3	PAOZZ	34623	MB10-20093	BRACKET UOC:U21	2
4	PAOZZ	24617	9422273	NUT, SELF-LOCKING HE UOC:U21	2
5	PAOZZ	24617	2436161	WASHER, FLAT UOC:U21	2
6	PAOZZ	75272	COV0909	CLAMP, LOOP UOC:U21	2
7	PAOZZ	96039	1-4-20X3-4	SCREW, CAP, HEXAGON UOC:U21	2
8	MOOZZ	34623	M/357-20075	TUBE, METALLIC MAKE FROM P/N C608 UOC:U21	1
9	PAOZZ	79470	1472X6X6X6	TEE UOC:U21	2
10	PAOZZ	79470	1469X8	ELBOW UOC:U21	3
11	PBOZZ	75272	COV-1109	CLAMP, LOOP UOC:U21	1
12	MOOZZ	34623	M/357-20077	TUBE, NONMETALLIC MAKE FROM P/N C608 UOC:U21	1
13	MOOZZ	34623	M/357-20076	TUBE, NONMETALLIC MAKE FROM P/N C608 UOC:U21	1
14	PAOZZ	79470	120-20278	WASHER, LOCK UOC:U21	2
15	PAOZZ	79470	120-10113	NUT, PLAIN, HEXAGON UOC:U21	2

END OF FIGURE

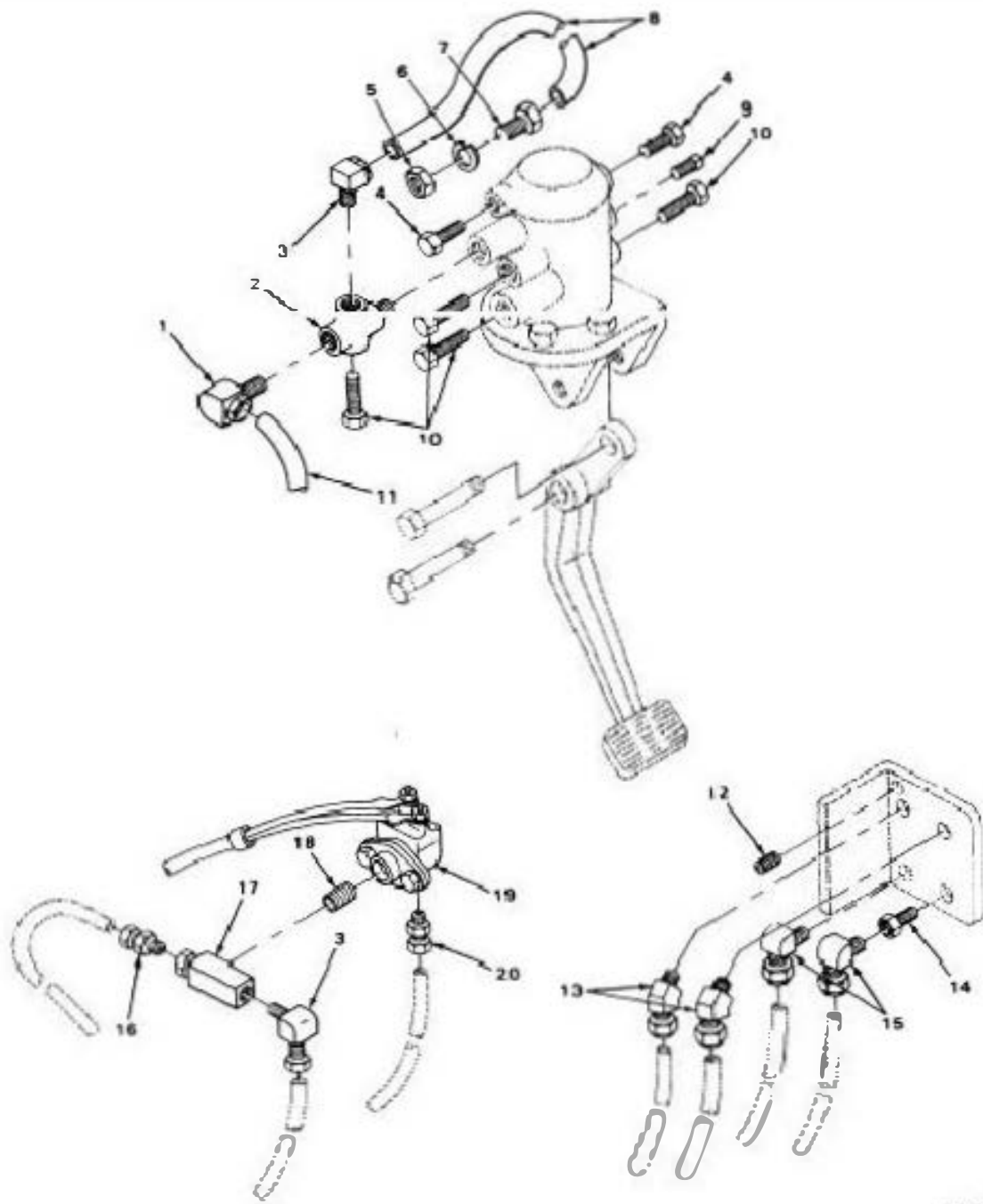

TA215500

FIGURE 121. DOUBLE CHECK VALVE AND AIR BRAKE LINES AND FITTINGS (MODEL M045).

SECTION II (1) ITEM NO	(2) SMR CODE	(3) FSCM	TM9-2320-273-24P (4) PART NUMBER	(5) DESCRIPTION AND USABLE ON CODE (UOC)	(6) QTY
GROUP:1208 AIR BRAKE SYSTEM					
FIGURE 121. DOUBLE CHECK VALVE AND AIR BRAKE LINES AND FITTINGS (MODEL M915).					
1	PAOZZ	30327	269N3-8X3-8NPT	ELBOW,MALE UOC:U21	1
2	PAOZZ	06853	280809	VALVE,BRAKE,PROPORT UOC:U21	1
3	PAOZZ	10988	222-2645	ELBOW, MALE UOC:U21	2
4	PAOZZ	24617	444620	PLUG,PIPE UOC:U21	2
5	PAOZZ	79470	120-10113	NUT,PLAIN,HEXAGON UOC:U21	1
6	PAOZZ	79470	120-20278	WASHER,LOCK UOC:U21	1
7	PAOZZ	79470	103-23519	UNION,PIPE UOC:U21	1
8	MOOZZ	34623	M/357-20070	TUBE,NONMETALLIC MAKE FROM P/N 246115 UOC:U21	1
9	PAOZZ	24617	444689	PLUG,PIPE UOC:U21	1
10	PAOZZ	24617	444626	PLUG,PIPE UOC:U21	4
11	MOOZZ	34623	M/357-20069	TUBE,NONMETALLIC MAKE FROM P/N 246115 UOC:U21	1
12	PAOZZ	24617	444699	PLUG,PIPE UOC:U21	1
13	PAOZZ	79470	1480X8X8	ELBOW UOC:U21	2
14	PAOZZ	96906	MS14315-4	BUSHING,PIPE UOC:U21	1
15	PAOZZ	79470	1480X6X6	ELBOW UOC:U21	2
16	PAOZZ	93061	68NTA-6-4	ADAPTER,STRAIGHT,PI MALE UOC:U21	1
17	PAOZZ	79470	1482X6X4X4	TEE UOC:U21	1
18	PAOZZ	79470	3206X4	REDUCER,PIPE UOC:U21	1
19	PAOZZ	06853	228165	SWITCH,ELECTRICAL UOC:U21	1
20	PAOZZ	93061	68NTA-6-6	ADAPTER,STRAIGHT,PI MALE UOC:U21,U22	1

END OF FIGURE

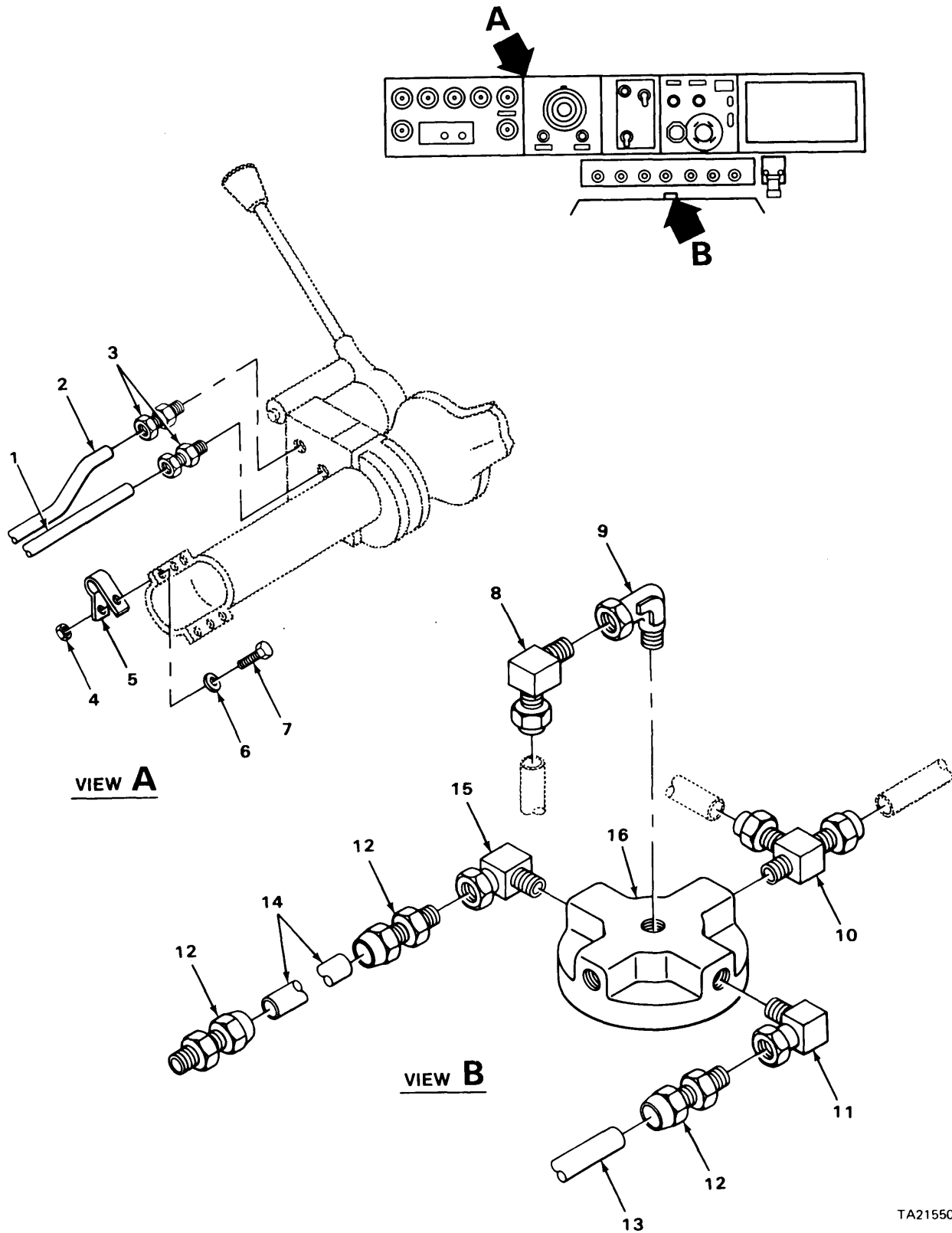
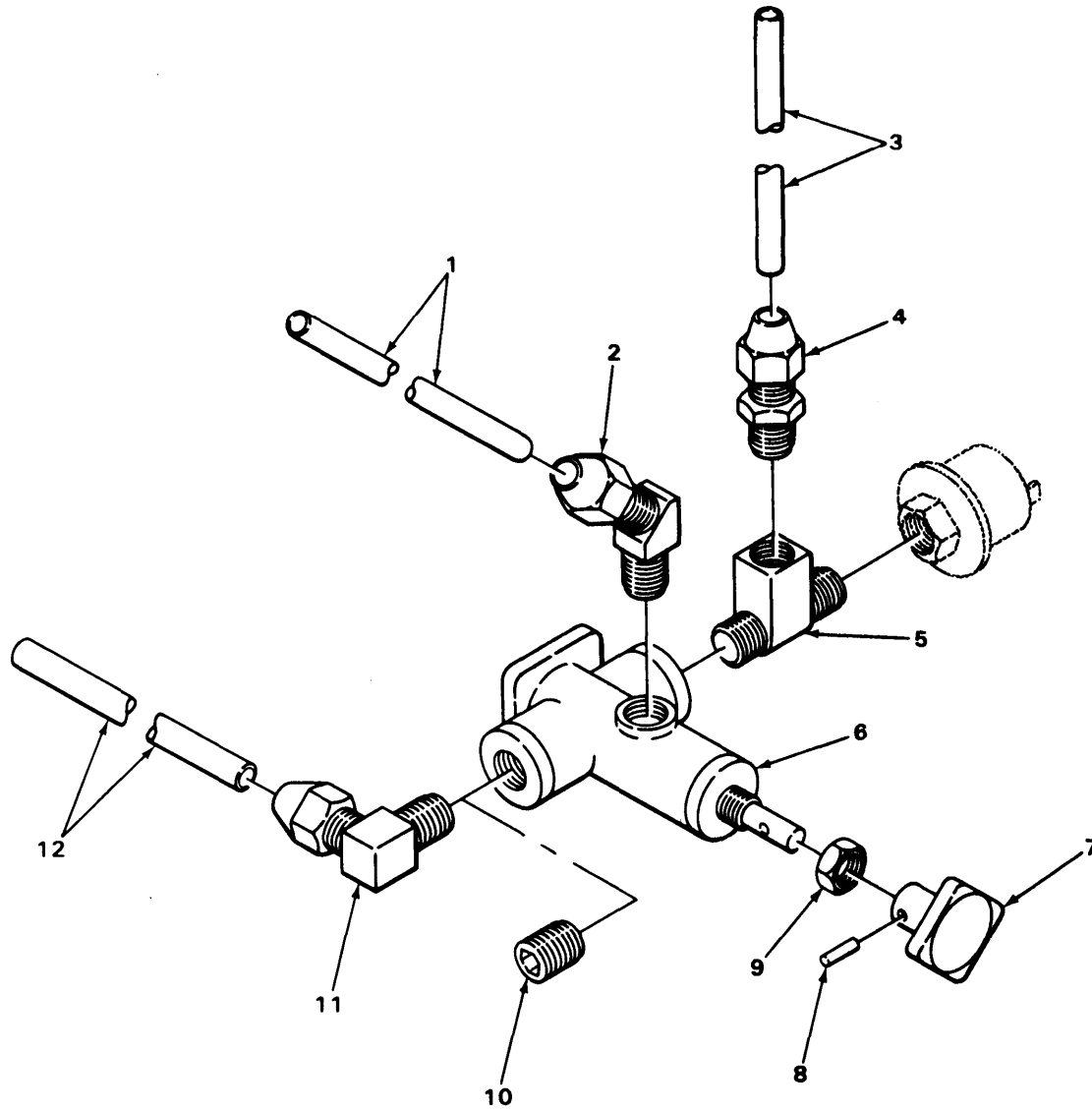

FIGURE 122. TRAILER HANDBRAKE AIR LINES AND FITTINGS (MODEL M915).

SECTION II (1) ITEM NO	(2) SMR CODE	(3) FSCM	TM9-2320-273-24P (4) PART NUMBER	(5) DESCRIPTION AND USABLE ON CODE (UOC)	(6) QTY
GROUP:1208 AIR BRAKE SYSTEM					
FIGURE 122. RETAINER TRAILER HANDBRAKE AIR LINES AND FITTINGS (MODEL M915).					
1	MOOZZ	34623	M/357-20068	TUBE, NONMETALLIC MAKE FROM P/N 246115 UOC:U21	1
2	MOOZZ	34623	M/357-20064	TUBE, NONMETALLIC MAKE FROM P/ N246115 UOC:U21	1
3	PAOZZ	93061	68NTA-6-4	ADAPTER, STRAIGHT, PI MALE UOC:U21	2
4	PAOZZ	24617	9422273	NUT UOC:U21	2
5	PAOZZ	75272	COV1313	CLAMP, LOOP UOC:U21	2
6	PAOZZ	24617	2436161	WASHER, FLAT UOC:U21	2
7	PAOZZ	96039	1-4-20X3-4	SCREW, CAP, HEXAGON UOC:U21	2
8	PAOZZ	81343	6-6 120202BA	ELBOW UOC:U21	1
9	PAOZZ	30327	269N3-8X3-8NPT	ELBOW UOC:U21	1
10	PAOZZ	93061	271NTA4-4	TEE UOC:U21	1
11	PAOZZ	93061	269NTA-8-6	ELBOW UOC:U21	1
12	PAOZZ	79470	1468X4	ADAPTER, STRAIGHT, PI UOC:U21	3
13	MOOZZ	34623	M/357-20061	TUBE, NONMETALLIC MAKE FROM P/N 246115 UOC:U21	1
14	MOOZZ	34623	M/357-20062	TUBE, NONMETALLIC MAKE FROM P/N CPR104420-1 UOC:U21	1
15	PAOZZ	10988	222-2645	ELBOW UOC:U21	1
16	PAOZZ	78330	4020	MANIFOLD, AIR LINE UOC:U21	1

END OF FIGURE

6
7 THRU 9



TA215502

FIGURE 123 PARKING BRAKE VALVE, LINES AND FITTINGS (MODELS M915, M916 AND M918).

SECTION II (1) ITEM NO	(2) SMR CODE	(3) FSCM	TM9-2320-273-24P (4) PART NUMBER	(5) DESCRIPTION AND USABLE ON CODE (UOC)	(6) QTY
GROUP:1208 AIR BRAKE SYSTEM					
FIGURE 123. PARKING BRAKE VALVE, LINES AND FITTINGS (MODEL M915,M916 AND M918).					
1	MOOZZ	34623	M/357-20061	TUBE, NONMETALLIC MAKE FROM P/N 246115 UOC:U21	1
1	MOOZZ	34623	M/357-20063	TUBE, NONMETALLIC MAKE FROM P/N CPR104220-1 UOC:U22,U24	1
2	PAOZZ	81343	6-4 120202BA(LON	ELBOW G NUT)	1
2	PAOZZ	93061	279NTA-8-6	ELBOW UOC:U22,U24	1
3	MOOZZ	34623	M/357-20064	HOSE, NONMETALLIC MAKE FROM P/N 246115 UOC:U22,U24	1
4	PAOZZ	93061	68NTA-6-4	ADAPTER, STRAIGHT, PI UOC:U21,U22,U24	1
5	PAOZZ	72582	444148	TEE, PIPE UOC:U21,U22,U24	1
6	PAOOO	78330	1073	VALVE BRAKE, PARKING UOC:U21,U22,U24	1
7	PAOZZ	78330	106010	.KNOB UOC:U21,U22,U24	1
8	PBOZZ	78330	106017	.PIN UOC:U21,U22,U24	1
9	PAOZZ	78330	1060018	.NUT, PLAIN, HEXAGON UOC:U21,U22,U24	1
10	PAOZZ	24617	444620	PLUG, PIPE UOC:U24	1
11	PAOZZ	30327	169F3-8X1-4	ELBOW, MALE UOC:U21	1
11	PAOZZ	81343	6-4 120202BA(LON	ELBOW G NUT)	1
12	PAOZZ	34623	SF-M-B320-20006	TUBING, COPPER UOC:U21,U22	1
END OF FIGURE					

3
4 THRU 6

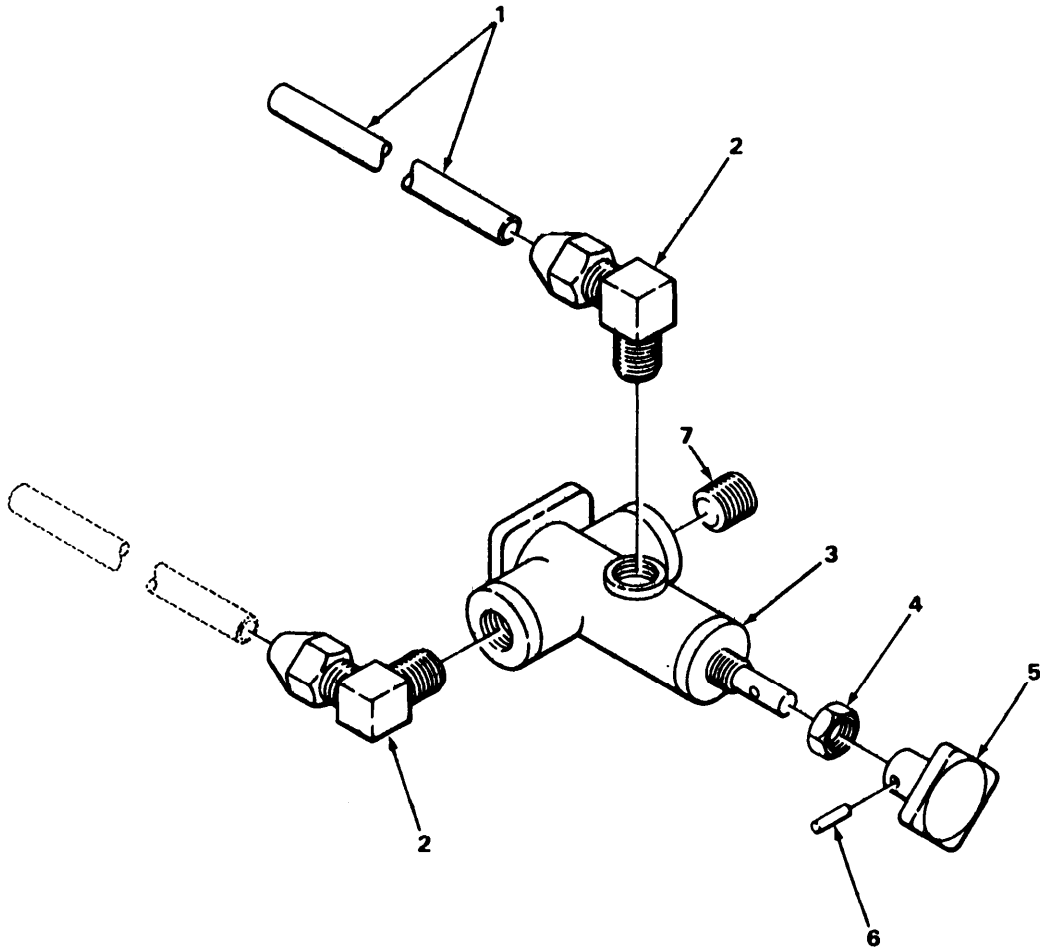

FIGURE 124. TRAILER SUPPLY BRAKE VALVE (MODEL M915).

SECTION II (1)	SMR (2)	FSCM (3)	PART (4)	DESCRIPTION AND USABLE ON CODE (UOC) (5)	QTY (6)
			TM9-2320-273-24P		
ITEM NO	CODE	FSCM	NUMBER		
				GROUP:1208 AIR BRAKE SYSTEM	
				FIGURE 124. TRAILER SUPPLY BRAKE VALVE (MODEL M915).	
1	PAOZZ	34623	SF-M-B320-20006	TUBING,COPPER UOC:U21	1
2	PAOZZ	81343	6-4 120202BA(LONG NUT)	ELBOW UOC:U21,U24	2
3	PAOZZ	78330	105195	VALVE ASSY,TRAILER UOC:U21	1
4	PAOZZ	78330	1060018	.NUT,PLAIN,HEXAGON UOC:U21	1
5	PBOZZ	78330	106104	.KNOB UOC:U21	1
6	PBOZZ	78330	106017	.PIN UOC:U21	1
7	PAOZZ	10001	12Z6000-17	PLUG,PIPE UOC:U21	1
				END OF FIGURE	

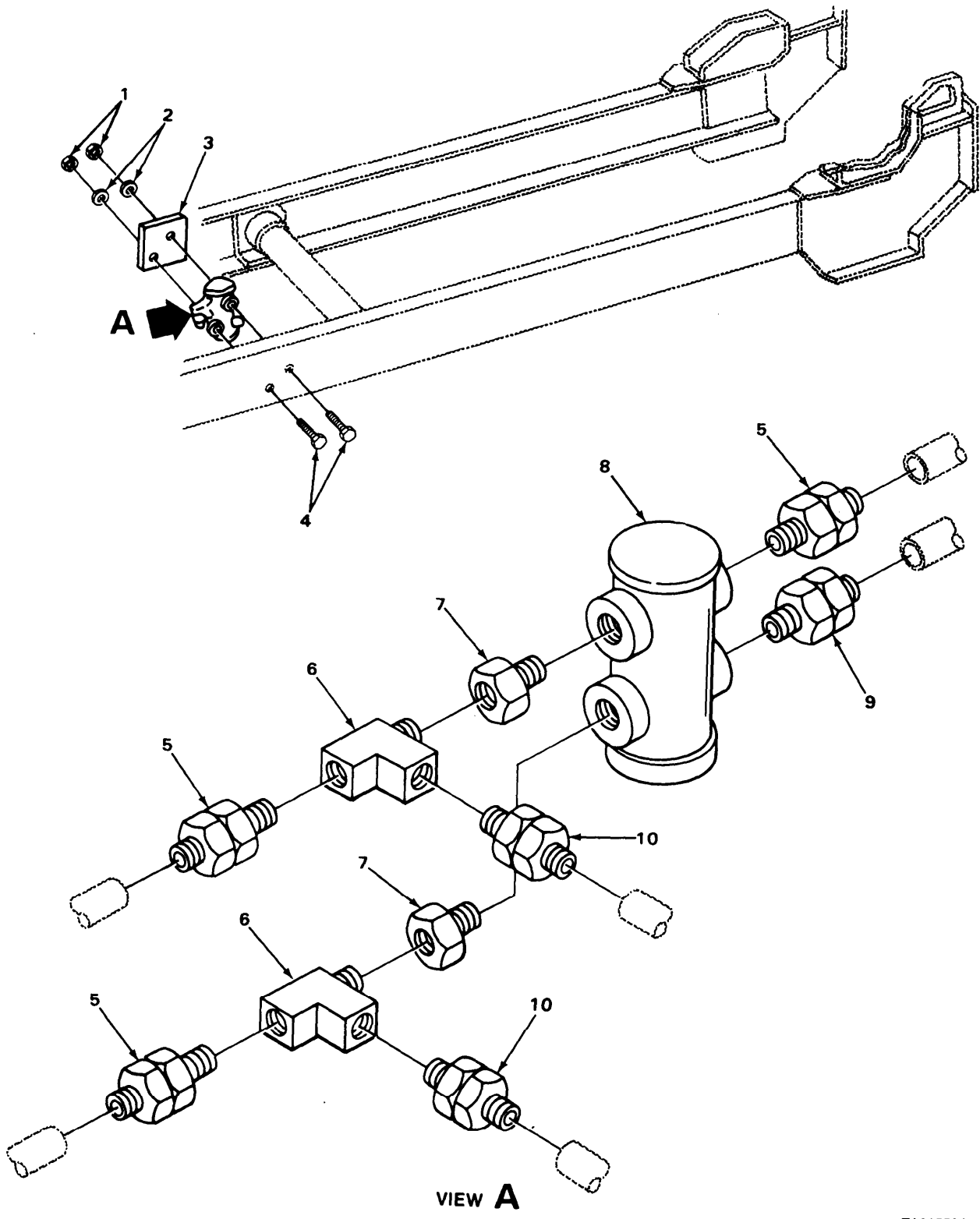

FIGURE 125 TRACTOR PROTECTION VALVE (MODEL M915).

SECTION II (1) ITEM NO	(2) SMR CODE	(3) FSCM	TM9-2320-273-24P (4) PART NUMBER	(5) DESCRIPTION AND USABLE ON CODE (UOC)	(6) QTY
GROUP:1208 AIR BRAKE SYSTEM					
FIGURE 125. TRACTOR PROTECTION VALVE (MODEL M915)					
1	PAOZZ	24617	9422295	NUT, SELF-LOCKING, CO UOC:U21	2
2	PAOZZ	24617	2436162	WASHER, FLAT UOC:U21	2
3	PBOZZ	34623	MA242A-20186	PLATE, MOUNTING VALV UOC:U21	1
4	PAOZZ	24617	9419045	BOLT, MACHINE UOC:U21	2
5	PAOZZ	93061	68NTA-6-6	ADAPTER, STRAIGHT, PI UOC:U21, U22	3
6	PAOZZ	79470	3750X6	TEE, PIPE UOC:U21	2
7	PAOZZ	96906	MS14315-4	BUSHING, PIPE UOC:U21	2
8	PAOZZ	78330	1051	VALVE, TRACTOR PROTE UOC:U21	1
9	PAOZZ	93061	68NTA-6-8	ADAPTER, STRAIGHT, PI MALE UOC:U21	1
10	PAOZZ	96906	MS39158-7	ADAPTER, STRAIGHT, PI MALE UOC:U21	2
END OF FIGURE					

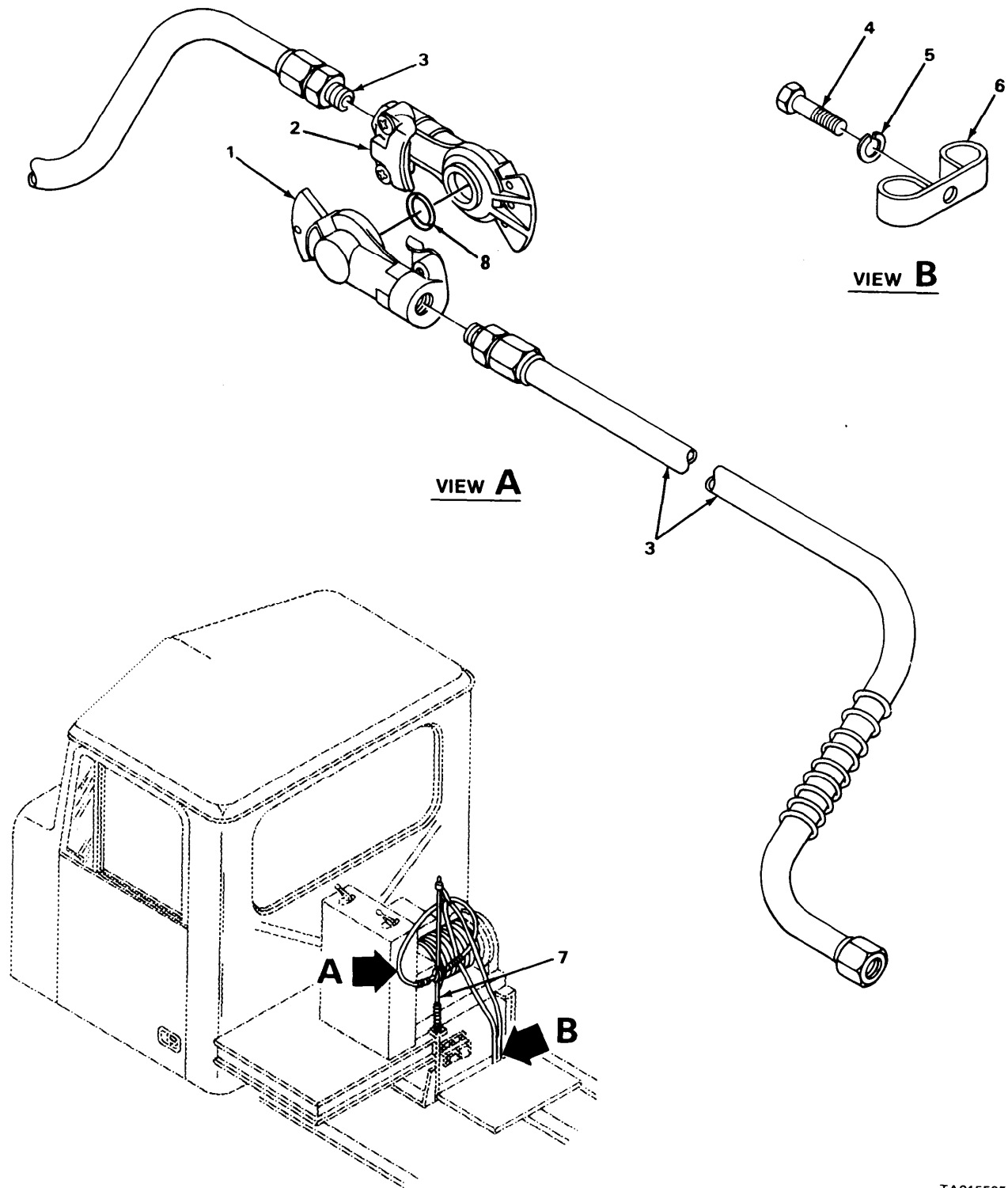

FIGURE 126. EXTERNAL AIR COUPLINGS (MODEL M915).

SECTION II (1) ITEM NO	(2) SMR CODE	(3) FSCM	TM9-2320-273-24P (4) PART NUMBER	(5) DESCRIPTION AND USABLE ON CODE (UOC)	(6) QTY
GROUP:1208 AIR BRAKE SYSTEM					
FIGURE 126. EXTERNAL AIR COUPLINGS (MODEL M915).					
1	PAOZZ	06853	228851	COUPLING HALF,QUICK UOC:U21	1
2	PAOZZ	06853	278850	COUPLING HALF,QUICK UOC:U21	1
3	PAOZZ	79146	0220060	HOSE ASSEMBLY,NONME UOC:U21	2
4	PAOZZ	96039	1-4-20X3-4	SCREW,CAP,HEXAGON UOC:U21	2
5	PAOZZ	96906	MS35338-44	WASHER,LOCK UOC:U21	2
6	PBOZZ	75272	COV-1309	CLAMP,LOOP UOC:U21	2
7	PAOZZ	79146	58H-11AM-1	TENDER,HOSE UOC:U21	1
8	PAOZZ	96906	MS35748-1	PACKING, PREFORMED	1
END OF FIGURE					

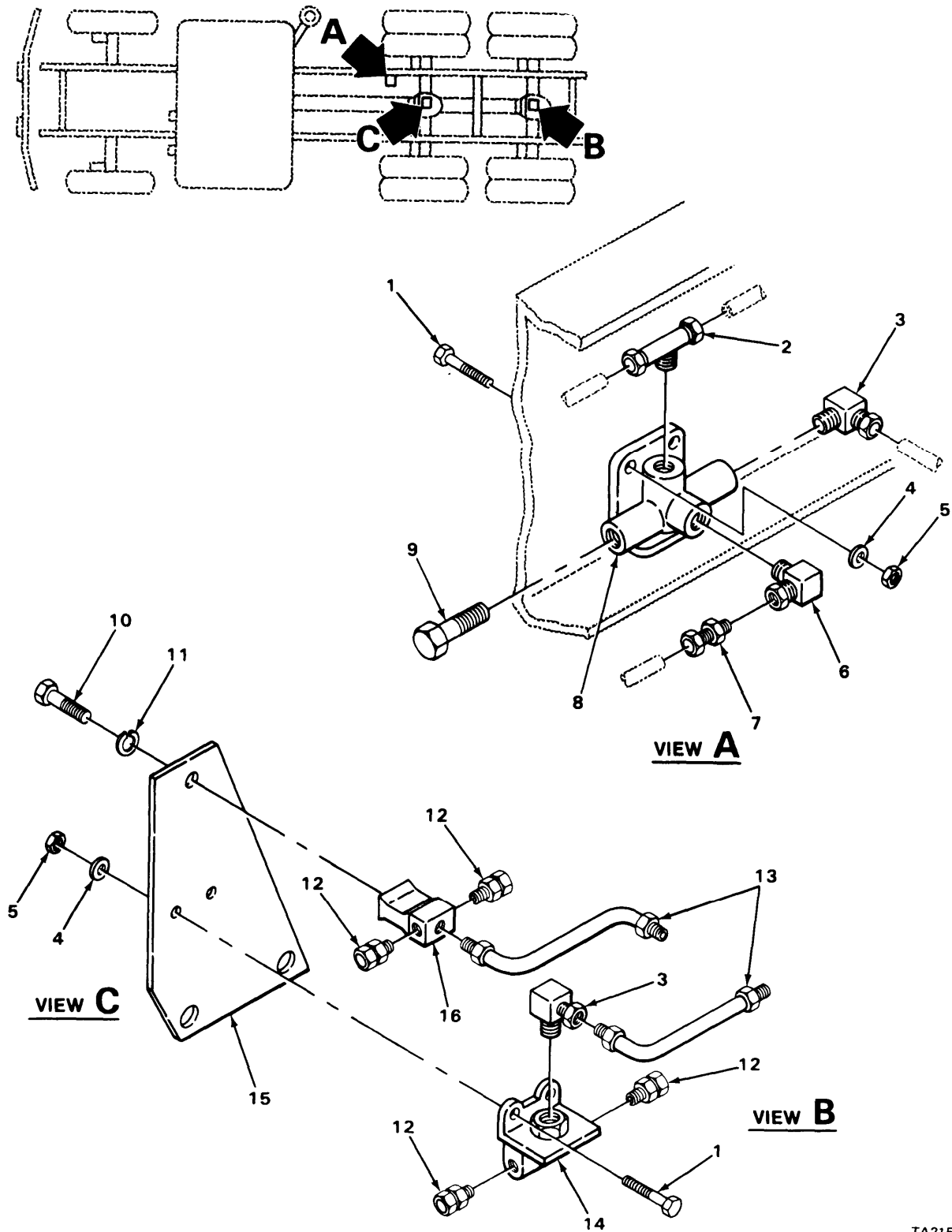

FIGURE 127. FRONT QUICK RELEASE VALVE (MODEL M915).

SECTION II (1) ITEM NO	(2) SMR CODE	(3) FSCM	TM9-2320-273-24P (4) PART NUMBER	(5) DESCRIPTION AND USABLE ON CODE (UOC)	(6) QTY
GROUP:1208 AIR BRAKE SYSTEM					
FIGURE 127. FRONT QUICK RELEASE VALVE (MODEL 915).					
1	PAOZZ	24617	9418918	SCREW,CAP,HEXAGON UOC:U21	4
2	PAOZZ	93061	272NTA-4-4	TEE UOC:U21	1
3	PAOZZ	96906	MS39162-7	ELBOW UOC:U21	2
4	PAOZZ	24617	2436162	WASHER,FLAT UOC:U21	4
5	PAOZZ	24617	9422295	NUT,SELF-LOCKING,CO. UOC:U21	4
6	PAOZZ	81343	6-4 120202BA(LONG NUT)	ELBOW UOC:U21,U24	1
7	PAOZZ	79470	1468X10X6	ADAPTER,STRAIGHT,PI MALE UOC:U21	1
8	PAOZZ	06853	289714	VALVE,QUICK RELEASE WITH DOUBLE CHECK UOC:U21	1
9	PAOZZ	24617	444626	PLUG,PIPE UOC:U21	1
10	PAOZZ	24617	9424338	BOLT,MACHINE UOC:U21	1
11	PAOZZ	24617	9419871	WASHER,LOCK UOC:U21	1
12	PAOZZ	93061	68NTA-8-6	ADAPTER,STRAIGHT,PI UOC:U21	4
13	PAOZZ	34623	M/145-20022	HOSE ASSEMBLY,NONME UOC:U21	2
14	PAOZZ	06853	229859	VALVE,SAFETY RELIEF UOC:U21	1
15	PBOZZ	34623	MB242A-20150	BRACKET,MOUNTING UOC:U21	1
16	PAOZZ	78330	4003	TEE,AIR LINE UOC:U21	1

END OF FIGURE

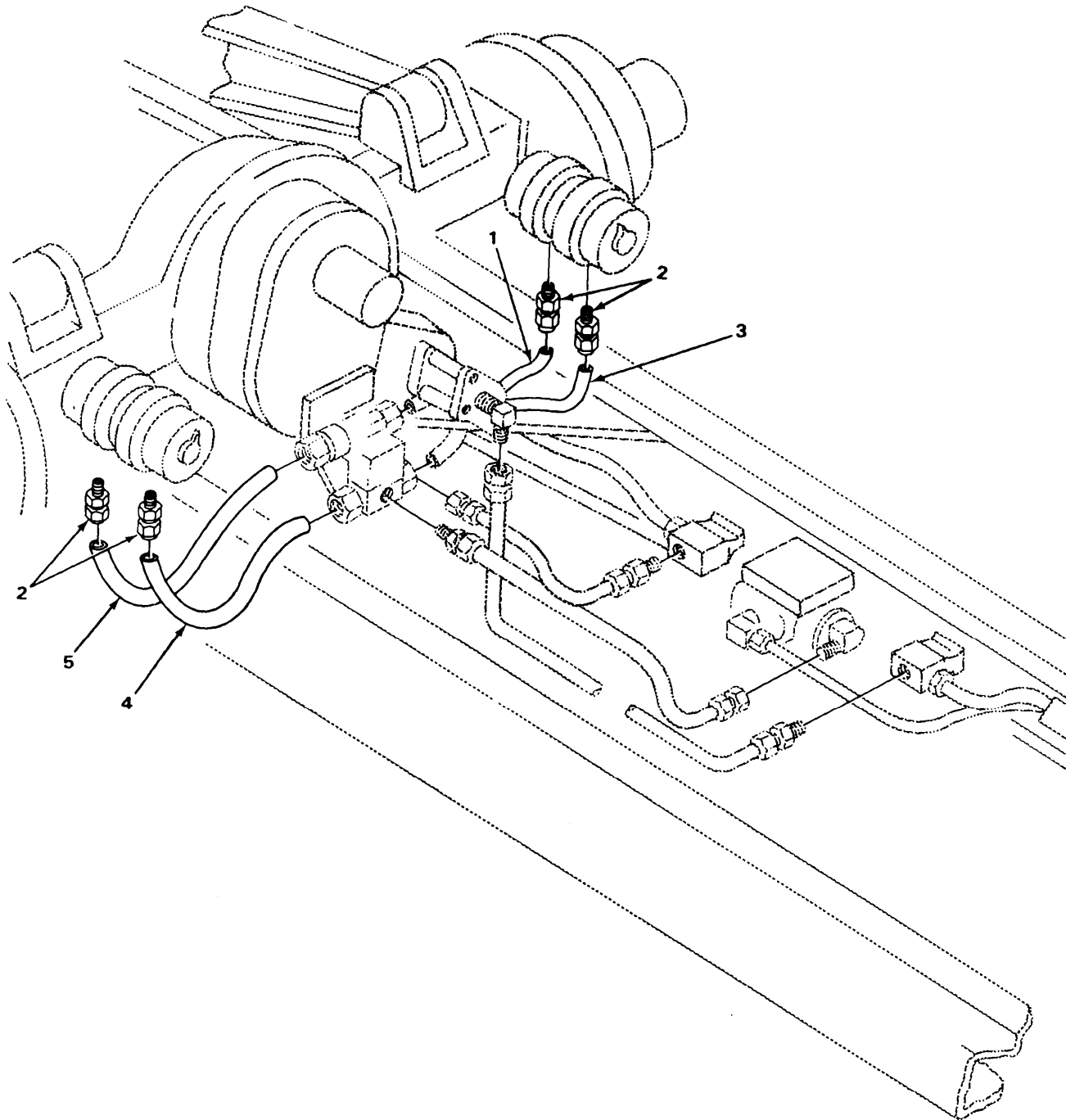
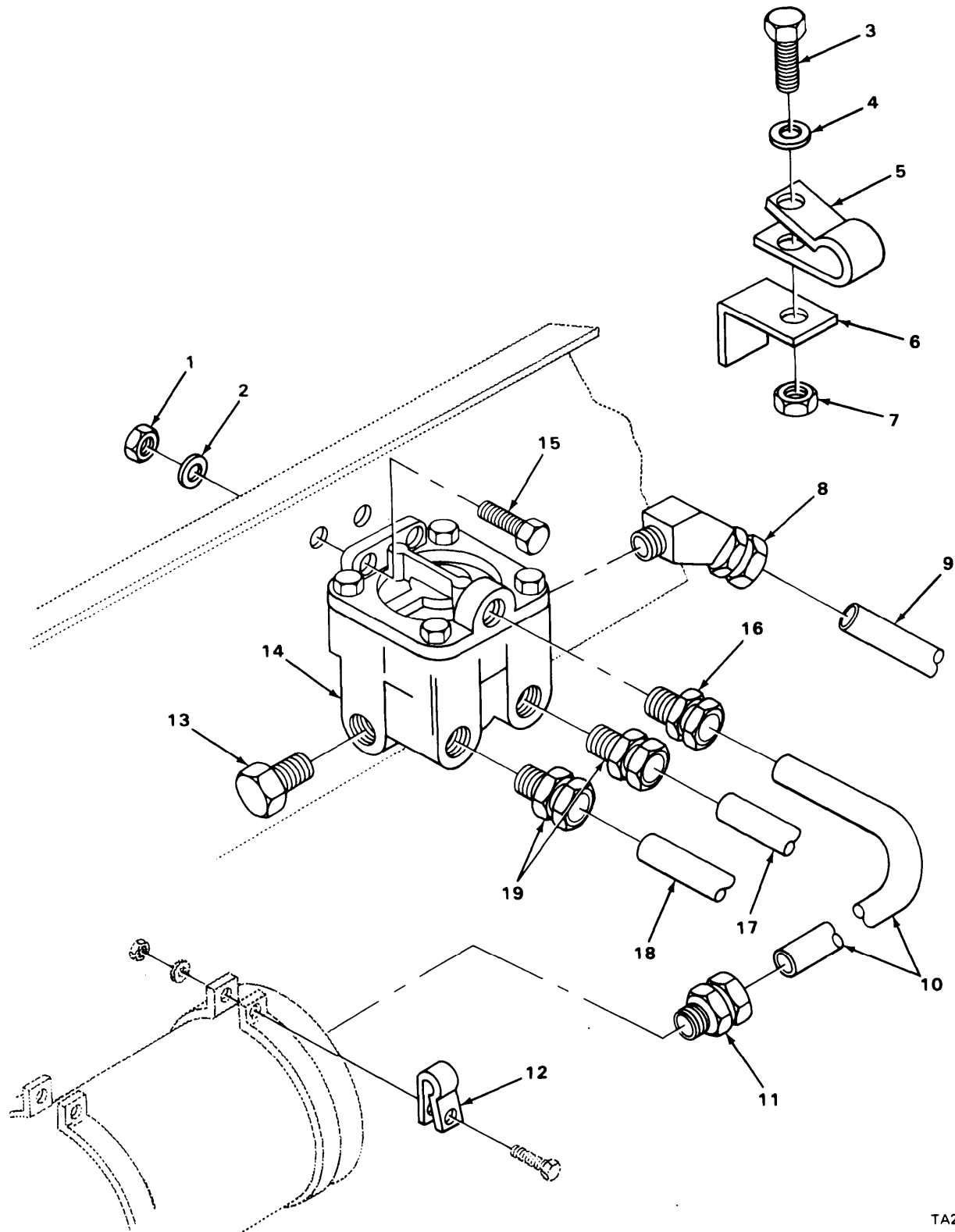

FIGURE 128 FRONT QUICK RELEASE VALVE AIR LINES AND FITTINGS (MODEL M915).

TA215507

SECTION II		TM9-2320-273-24P			
(1)	(2)	(3)	(4)	(5)	(6)
ITEM	SMR		PART		
NO	CODE	FSCM	NUMBER	DESCRIPTION AND USABLE ON CODE (UOC)	QTY
				GROUP:1208 AIR BRAKE SYSTEM	
				FIGURE 128. FRONT QUICK RELEASE VALVE AIR LINES AND FITTINGS (MODEL M915).	
1	MOOZZ	34623	M/357-20001	TUBE, NONMETALLIC MAKE FROM P/N CPRI04420-1 UOC:U21	1
2	PAOZZ	93061	68NTA-8-6	ADAPTER, STRAIGHT, PI UOC:U21	4
3	MOOZZ	34623	M/357-20117	TUBE, NONMETALLIC MAKE FROM P/N C608 UOC:U21	1
4	MOOZZ	34623	M/357-20087	TUBE, NONMETALLIC MAKE FROM P/N C608 UOC:U21	1
5	MOOZZ	34623	M/357-20116	TUBE, NONMETALLIC MAKE FROM P/N C608 UOC:U21	1
				END OF FIGURE	



TA215508

FIGURE 129 RELAY VALVE (MODEL M915).

SECTION II (1) ITEM NO	(2) SMR CODE	(3) FSCM	TM9-2320-273-24P (4) PART NUMBER	(5) DESCRIPTION AND USABLE ON CODE (UOC)	(6) QTY
GROUP:1208 AIR BRAKE SYSTEM					
FIGURE 129. RELAY VALVE (MODEL M915)					
1	PAOZZ	24617	9422295	NUT, SELF-LOCKING, CO UOC:U21	2
2	PAOZZ	24617	2436162	WASHER, FLAT UOC:U21	2
3	PAOZZ	96039	1-4-20X3-4	SCREW, CAP, HEXAGON UOC:U21	1
4	PAOZZ	24617	2436161	WASHER, FLAT UOC:U21	1
5	PBOZZ	75272	COV-1509	CLAMP, LOOP UOC:U21	1
6	PAOZZ	34623	MB10-20093	BRACKET UOC:U21	1
7	PAOZZ	24617	9422273	NUT UOC:U21	1
8	PAOZZ	79470	1480X10	ELBOW UOC:U21	1
9	MOOZZ	34623	M/357-20053	TUBE, NONMETALLIC MAKE FROM P/N CPR104420-4 UOC:U21	1
10	MOOZZ	34623	M/357-20012	TUBE, NONMETALLIC MAKE FROM P/N CPR104420-4 UOC:U21	1
11	PAOZZ	79470	1468X10X12	ADAPTER, STRAIGHT, PI UOC:U21	1
12	PAOZZ	75272	C0V0713	CLAMP, LOOP UOC:U21	2
13	PAOZZ	96906	MS20913-4	PLUG, PIPE UOC:U21	1
14	PAOZZ	06721	N-30096-L	VALVE, DIAPHRAGM, STO UOC:U21	1
15	PAOZZ	24617	9418992	BOLT, MACHINE UOC:U21	2
16	PAOZZ	93061	68NTA-4-6	ADAPTER, STRAIGHT, PI UOC:U21	1
17	MOOZZ	34623	M/357-20001	TUBE, NONMETALLIC MAKE FROM P/N CPR104420-1 UOC:U21	1
18	MOOZZ	34623	M/357-20009	TUBE, NONMETALLIC MAKE FROM P/N CPR104420-4 UOC:U21	1
19	PAOZZ	79470	1468X10	ADAPTER, STRAIGHT, PI MALE UOC:U21	2

END OF FIGURE

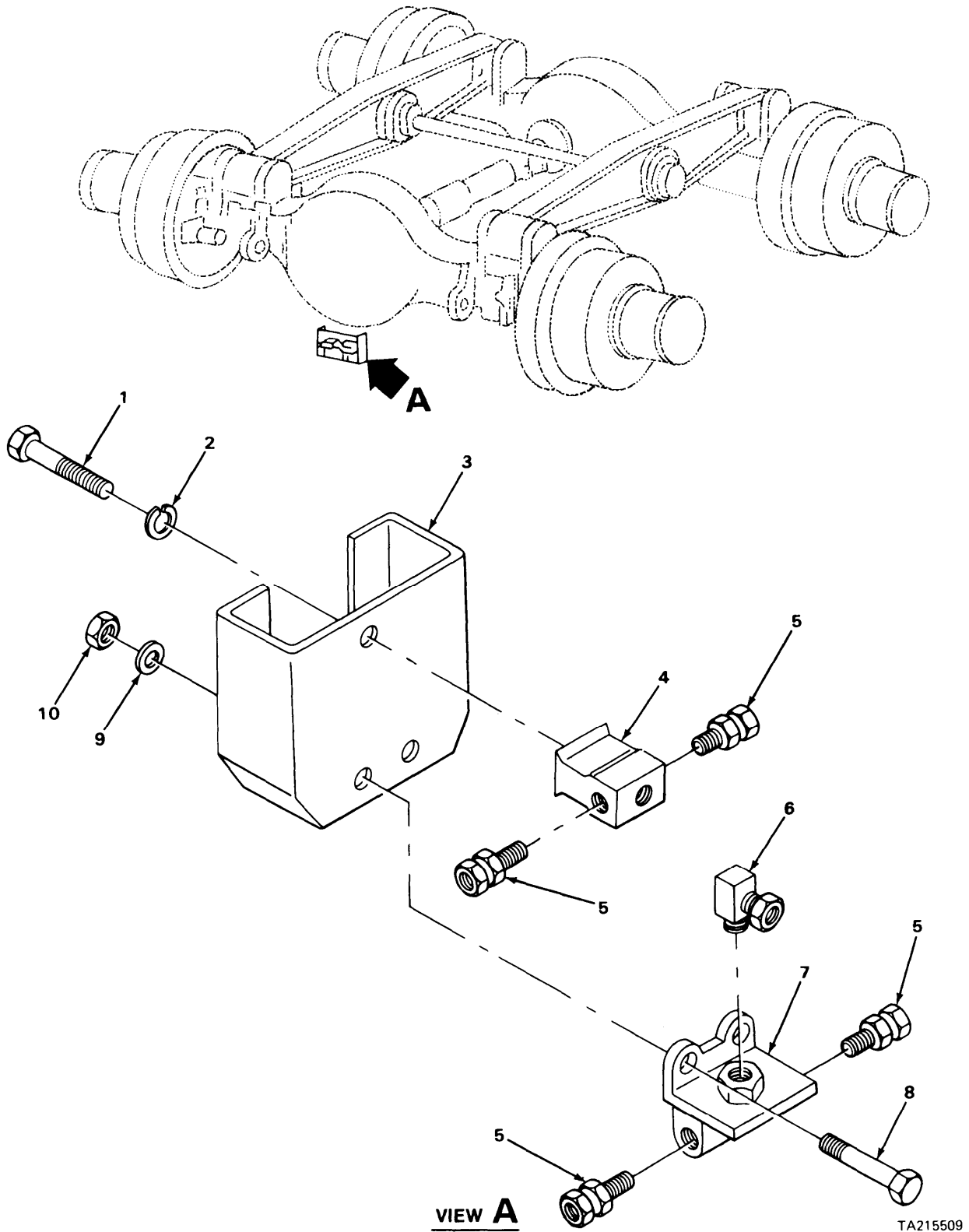
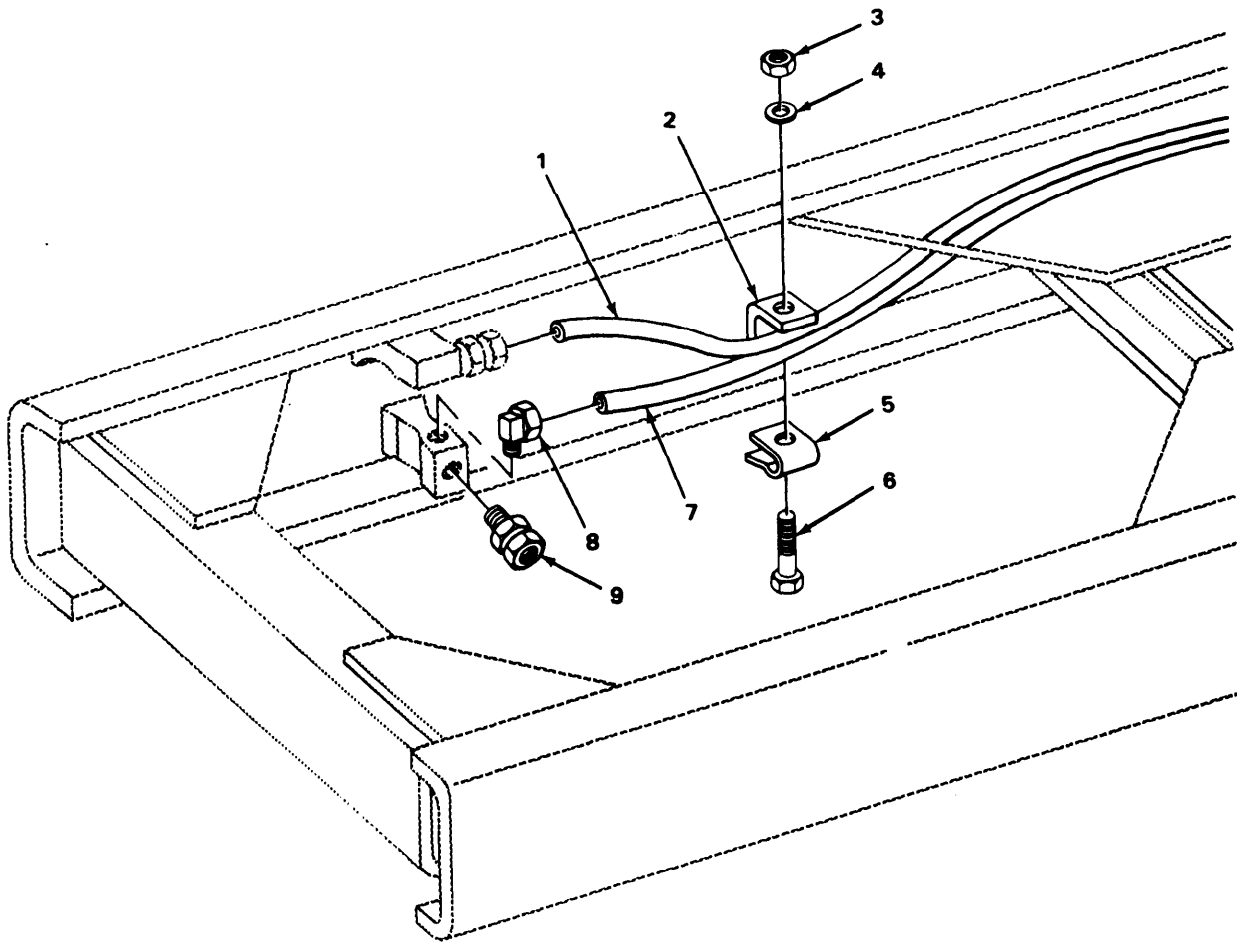

FIGURE 130. REAR QUICK RELEASE VALVE (MODEL M915).

TA215509

SECTION II (1) ITEM NO	(2) SMR CODE	(3) FSCM	TM9-2320-273-24P (4) PART NUMBER	(5) DESCRIPTION AND USABLE ON CODE (UOC)	(6) QTY
GROUP:1208 AIR BRAKE SYSTEM					
FIGURE 130. REAR QUICK RELEASE VALVE (MODEL M915).					
1	PAOZZ	24617	9420462	SCREW,CAP,HEXAGON UOC:U21	1
2	PAOZZ	24617	9419871	WASHER,LOCK UOC:U21	1
3	PBOZZ	34623	MC32-20076	BRACKET,VALVE MOUNT UOC:U21	1
4	PAOZZ	78330	4003	TEE,AIR LINE UOC:U21	1
5	PAOZZ	93061	68NTA-8-6	ADAPTER,STRAIGHT,PI UOC:U21	4
6	PAOZZ	96906	MS39162-7	ELBOW UOC:U21	1
7	PAOZZ	06853	289714	VALVE,QUICK RELEASE UOC:U21	1
8	PAOZZ	24617	9418918	SCREW,CAP,HEXAGON UOC:U21	2
9	PAOZZ	24617	2436162	WASHER,FLAT UOC:U21	2
10	PAOZZ	24617	9422295	NUT,SELF-LOCKING,CO UOC:U21	2
END OF FIGURE					



TA215510

FIGURE 131. AIR LINES AND FITTINGS (MODEL M915).

SECTION II (1) ITEM NO	(2) SMR CODE	(3) FSCM	TM9-2320-273-24P (4) PART NUMBER	(5) DESCRIPTION AND USABLE ON CODE (UOC)	(6) QTY
GROUP:1208 AIR BRAKE SYSTEM					
FIGURE 131. AIR LINES AND FITTINGS (MODEL M915).					
1	MOOZZ	34623	M/357-20012	TUBE, NONMETALLIC MAKE FROM P/N CPR104420-4 UOC:U21	1
2	PAOZZ	34623	MB10-20093	BRACKET UOC:U21	1
3	PAOZZ	24617	9422273	NUT UOC:U21	1
4	PAOZZ	24617	2436161	WASHER, FLAT UOC:U21	1
5	PFOZZ	75272	COV-1109	CLAMP, LOOP UOC:U21	1
6	PAOZZ	96039	1-4-20X3-4	SCREW, CAP, HEXAGON UOC:U21	1
7	MOOZZ	34623	M/357-20126	TUBE, NONMETALLIC MAKE FROM P/N C608 UOC:U21	1
8	PAOZZ	79470	1469X8	ELBOW UOC:U21	1
9	PAOZZ	96906	MS39158-7	ADAPTER, STRAIGHT, PI UOC:U21	1
END OF FIGURE					

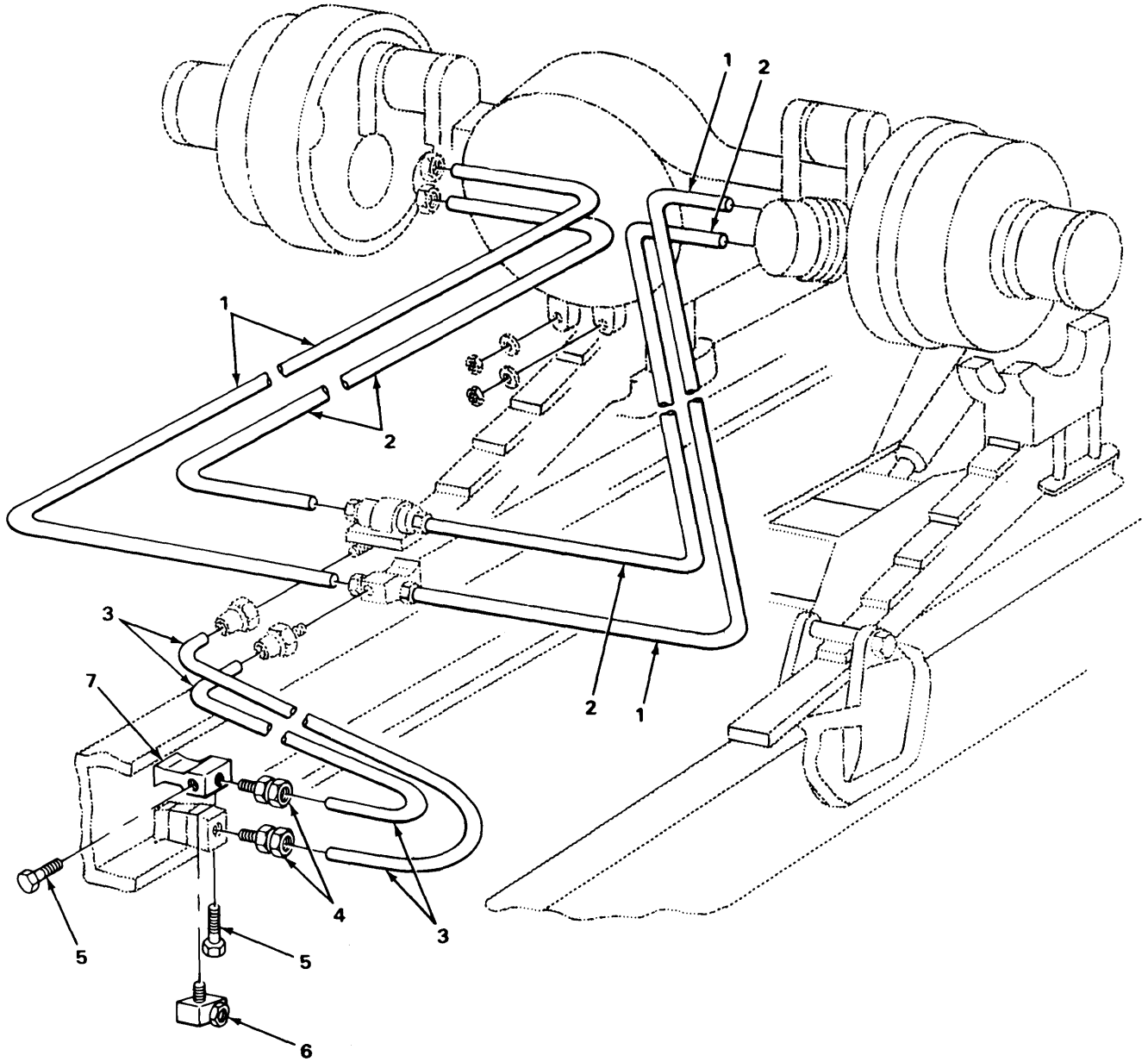

TA215511

FIGURE 132 REAR BRAKE HOSE ASSEMBLY (MODEL M915).

SECTION II				TM9-2320-273-24P		
(1)	(2)	(3)	(4)	(5)		(6)
ITEM	SMR		PART			
NO	CODE	FSCM	NUMBER	DESCRIPTION AND USABLE ON CODE (UOC)		QTY
				GROUP:1208 AIR BRAKE SYSTEM		
				FIGURE 132. REAR BRAKE HOSE ASSEMBLY (MODEL M915).		
1	MOOZZ	34623	M357-20117	TUBE, NONMETALLIC MAKE FROM P/N C608 UOC:U21		2
2	MOOZZ	34623	M/357-20112	TUBE, NONMETALLIC MAEK FROM P/N C608 UOC:U21		2
3	PAOZZ	34623	M/145-20022	HOSE ASSEMBLY, NONME UOC:U21		2
4	PAOZZ	96906	MS39158-7	ADAPTER, STRAIGHT, PI UOC:U21		2
5	PAOZZ	24617	444626	PLUG, PIPE UOC:U21		2
6	PAOZZ	96906	MS39162-7	ELBOW UOC:U21		1
7	PAOZZ	78330	4003	TEE, AIR LINE UOC:U21		1
				END OF FIGURE		

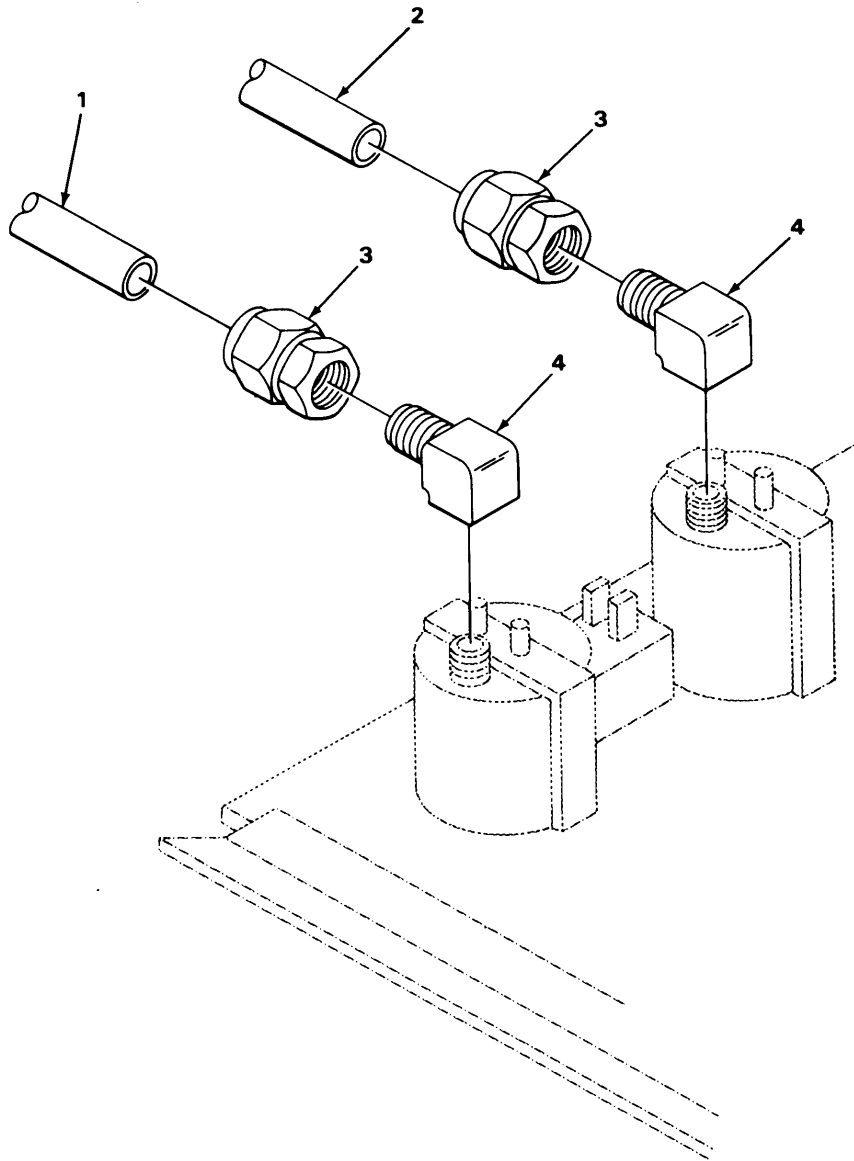

TA215512

FIGURE 133. AIR PRESSURE GAGE LINES AND FITTINGS.

SECTION II				TM9-2320-273-24P		
(1)	(2)	(3)	(4)	(5)		(6)
ITEM NO	SMR CODE	FSCM	PART NUMBER	DESCRIPTION AND USABLE ON CODE (UOC)		QTY
				GROUP:1208 AIR BRAKE SYSTEM		
				FIGURE 133. AIR PRESSURE GAGE LINES AND FITTINGS.		
1	MOOZZ	34623	M/357-20072	TUBE, NONMETALLIC MAKE FROM P/N CPR104420-1		1
2	MOOZZ	34623	M/357-20071	TUBE, NONMETALLIC MAKE FROM P/N CPR104420-1		1
3	PAOZZ	79470	1466X4	ADAPTER, STRAIGHT, PI		2
4	PAOZZ	07334	A0563	ELBOW UOC:U21		2
4	PAOZZ	30327	4-470-F-04X2	ELBOW UOC:U22,U24		2
4	PAOZZ	79470	1469X4	ELBOW UOC:U23,U25,U26		2
				END OF FIGURE		

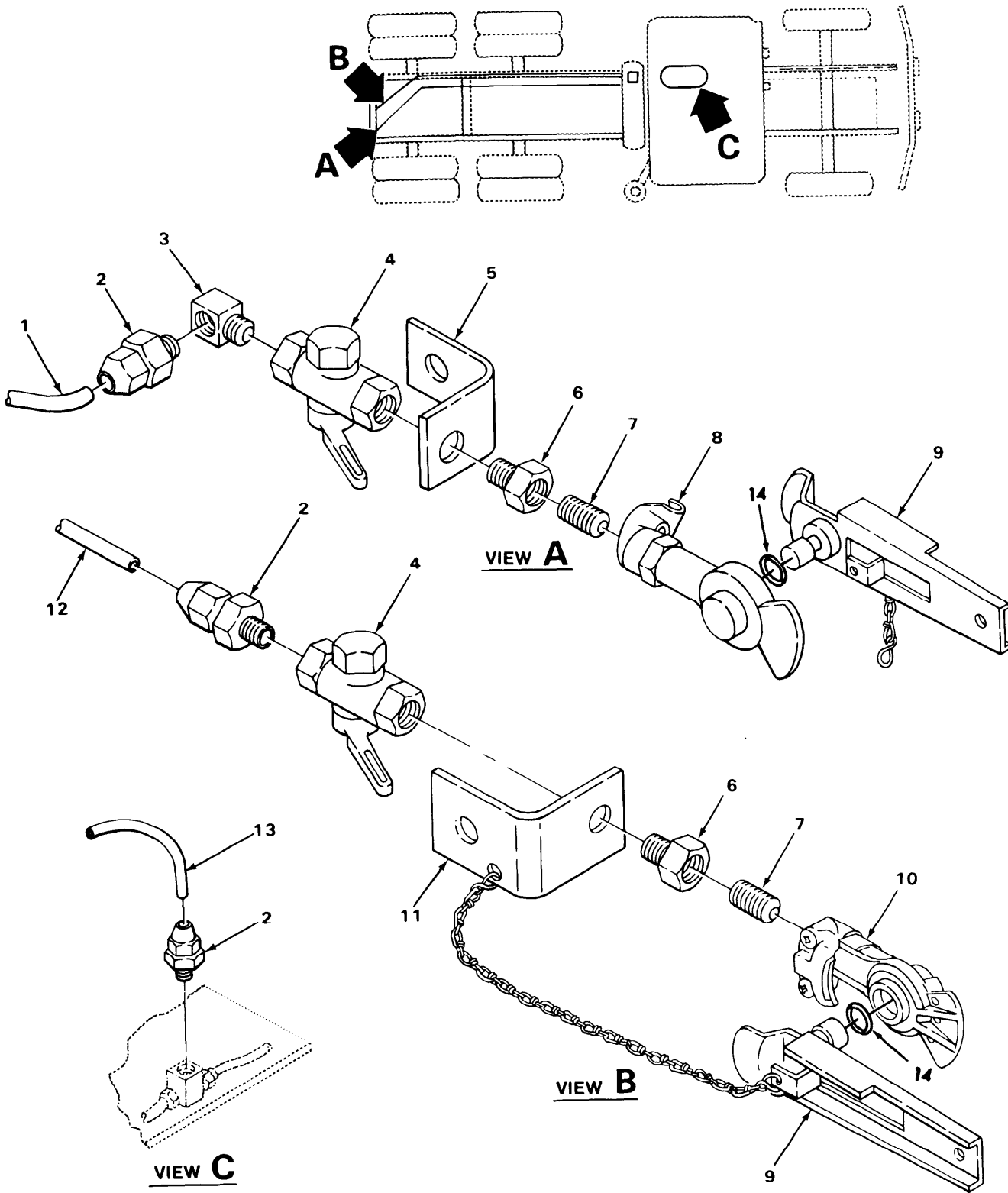

TA215513

FIGURE 134. AIR LINES AND FITTINGS, REAR CONNECTIONS (MODEL M915).

SECTION II (1) ITEM NO	(2) SMR CODE	(3) FSCM	TM9-2320-273-24P (4) PART NUMBER	(5) DESCRIPTION AND USABLE ON CODE (UOC)	(6) QTY
GROUP:1208 AIR BRAKE SYSTEM					
FIGURE 134. AIR LINES AND FITTINGS, REAR CONNECTIONS (MODEL M915).					
1	MOOZZ	34623	M/357-20134	TUBE, NONMETALLIC MAKE FROM P/N 246115 UOC:U21	1
2	PAOZZ	93061	68NTA-6-8	ADAPTER, STRAIGHT, PI UOC:U21	3
3	PAOZZ	93061	269NTA-6-8	ELBOW UOC:U21	1
4	PAOZZ	06853	285172	VALVE, BALL UOC:U21	2
5	PBOZZ	34623	MB10-20133	BRACKET, ANGLE RH UOC:U21	1
6	PAOZZ	79470	W05730	REDUCER, PIPE UOC:U21	2
7	PAOZZ	96906	MS51846-58	NIPPLE, PIPE UOC:U21	2
8	PAOZZ	06853	278850	COUPLING HALF, QUICK UOC:U21	1
9	PAOZZ	19207	7338409	DUMMY COUPLING, AUTO UOC:U21	2
10	PAOZZ	06853	278851	COUPLING HALF, QUICK UOC:U21	1
11	PFOZZ	34623	M-B10-20132	BRACKET, ANGLE LH UOC:U21	1
12	MOOZZ	34623	M/357-20135	TUBE, NONMETALLIC MAKE FROM P/N 246115 UOC:U21	1
13	MOOZZ	34623	M/357-20132	TUBE, NONMETALLIC MAKE FROM P/N 246115 UOC:U21	1
14	PAOZZ	96906	MS35748-1	PACKING, PREFORMED UOC:U21	1

END OF FIGURE

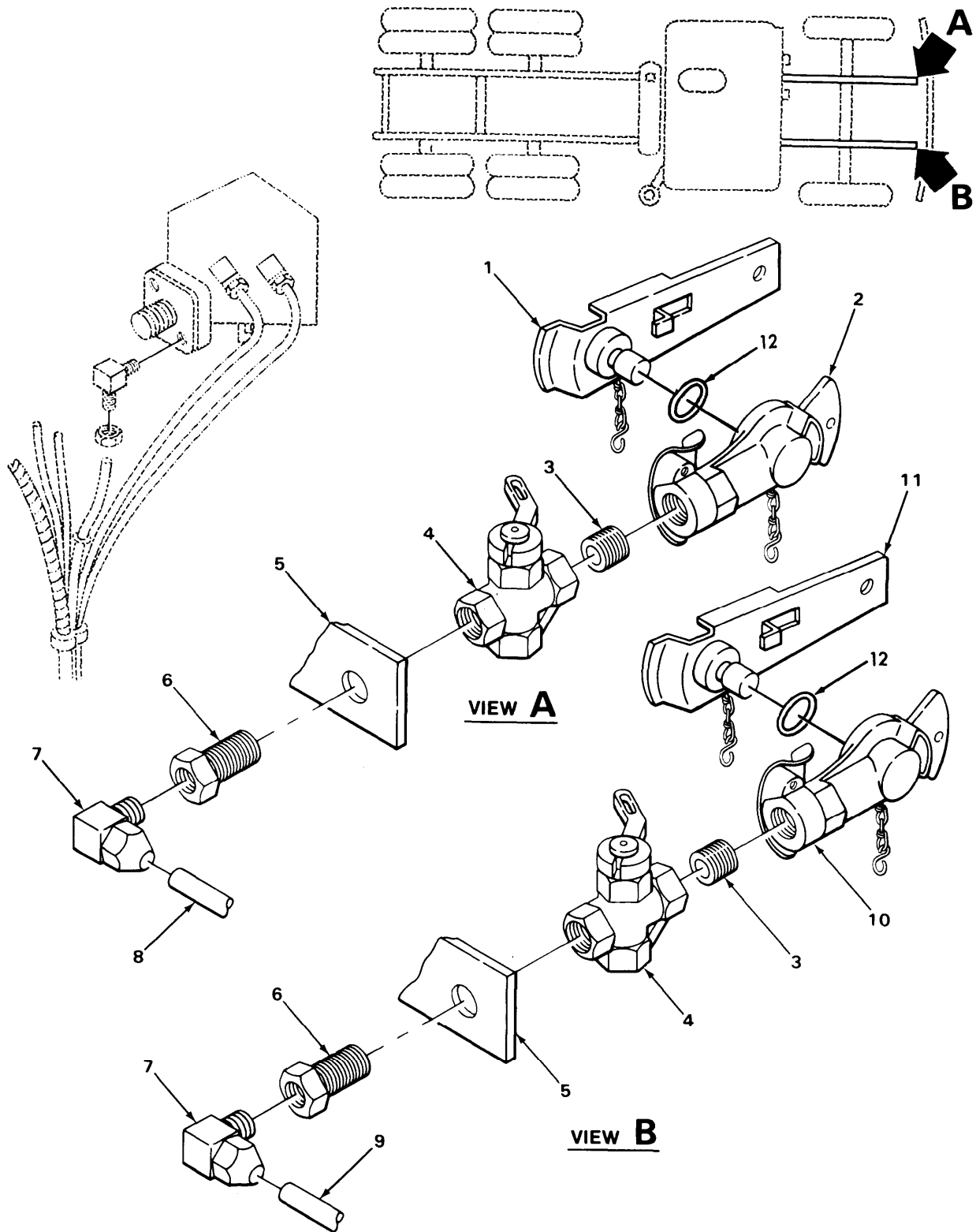

TA215514

FIGURE 135. AIR LINES AND FITTINGS, FRONT CONNECTIONS

SECTION II (1) ITEM NO	(2) SMR CODE	(3) FSCM	TM9-2320-273-24P (4) PART NUMBER	(5) DESCRIPTION AND USABLE ON CODE (UOC)	(6) QTY
GROUP:1208 AIR BRAKE SYSTEM					
FIGURE 135. AIR LINES AND FITTINGS, FRONT CONNECTIONS (MODEL M915).					
1	PAOZZ	19207	7409445	DUMMY COUPLING,AUTO UOC:U21	1
2	PAOZZ	06853	278850	COUPLING HALF,QUICK UOC:U21	1
3	PAOZZ	96906	MS51846-58	NIPPLE,PIPE UOC:U21	2
4	PAOZZ	19207	10945045	VALVE,BALL UOC:U21	2
5	PBOZZ	34623	MB10-20134	BRACKET,ANGLE UOC:U21	2
6	PAOZZ	79470	W05730	REDUCER,PIPE UOC:U21	2
7	PAOZZ	93061	269NTA-6-4	ELBOW UOC:U21	1
8	MOOZZ	34623	M/357-20131	TUBE,NONMETALLIC MAKE FROM P/N 246115 UOC:U21	1
9	MOOZZ	34623	M/357-20132	TUBE,NONMETALLIC MAKE FROM P/N 246115 UOC:U21	1
10	PAOZZ	06583	278851	COUPLING HALF,QUICK UOC:U21	1
11	PAOZZ	19207	7338409	DUMMY COUPLING,AUTO UOC:U21	1
12	PAOZZ	96906	MS35748-1	PACKING, PREFORMED UOC:U21	1
END OF FIGURE					

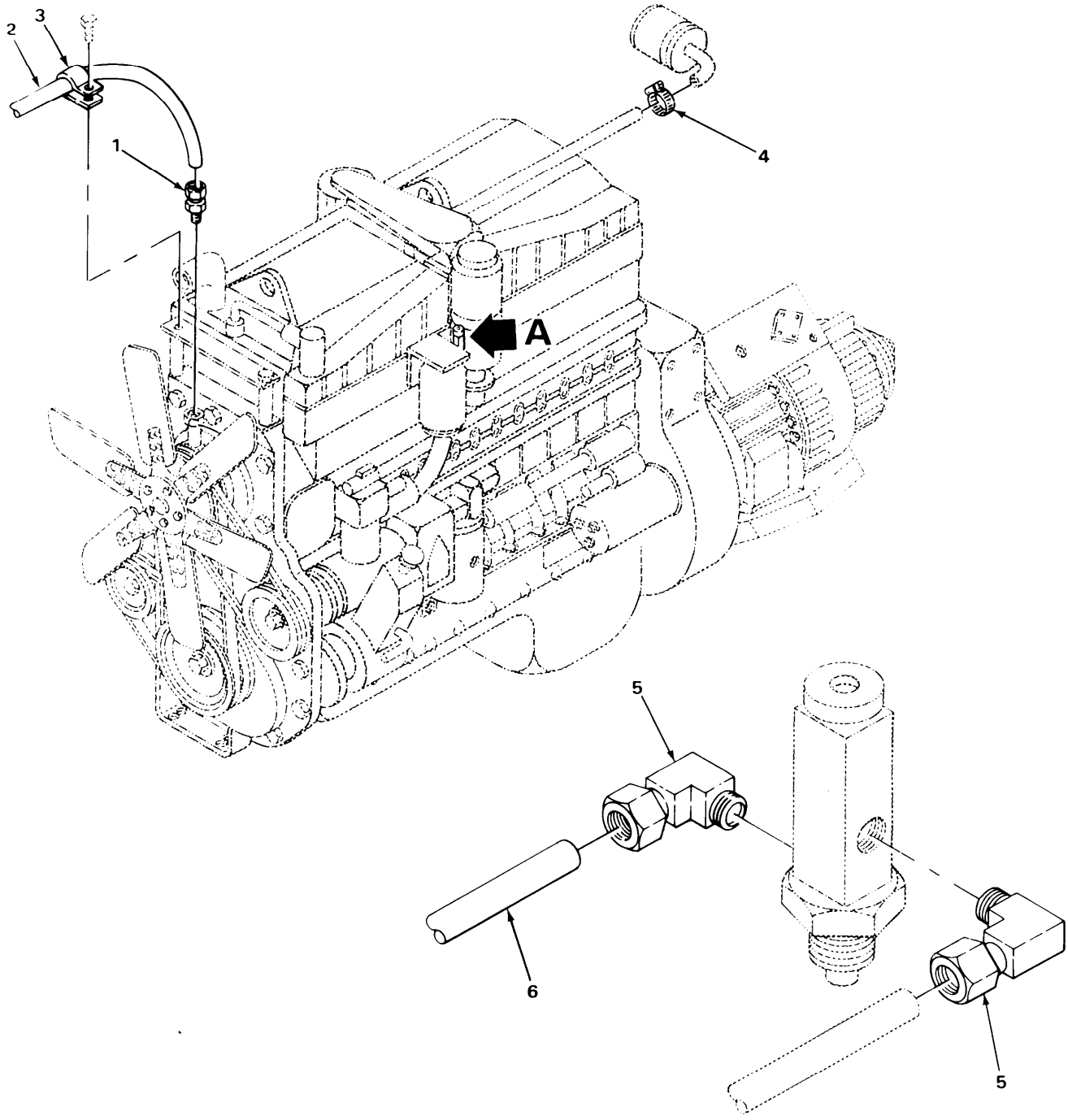

VIEW A

TA215515

FIGURE 136. ENGINE AIR LINES AND FITTINGS

SECTION II		TM9-2320-273-24P			
(1)	(2)	(3)	(4)	(5)	(6)
ITEM	SMR		PART		
NO	CODE	FSCM	NUMBER	DESCRIPTION AND USABLE ON CODE (UOC)	QTY
				GROUP:1208 AIR BRAKE SYSTEM	
				FIGURE 136. ENGINE AIR LINES AND FITTINGS.	
1	PAOZZ	79470	1468X4	ADAPTER, STRAIGHT, PI UOC:U21	2
1	PAOZZ	79470	1466X4	ADAPTER, STRAIGHT, PI UOC:U22, U24	1
2	PAOZZ	34623	M/357-20118	TUBING, NONMETALLIC	1
3	PAOZZ	75272	COV-0517Z1	STRAP, RETAINING	1
4	PAOZZ	96906	MS35842-11	CLAMP, HOSE	1
5	PAOZZ	79470	1469X4	ELBOW	2
6	PAOZZ	85757	1203-43503	TUBING, NONMETALLIC UOC:U23, U25, U26	1
				END OF FIGURE	

10
11 AND 12

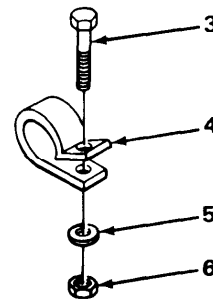
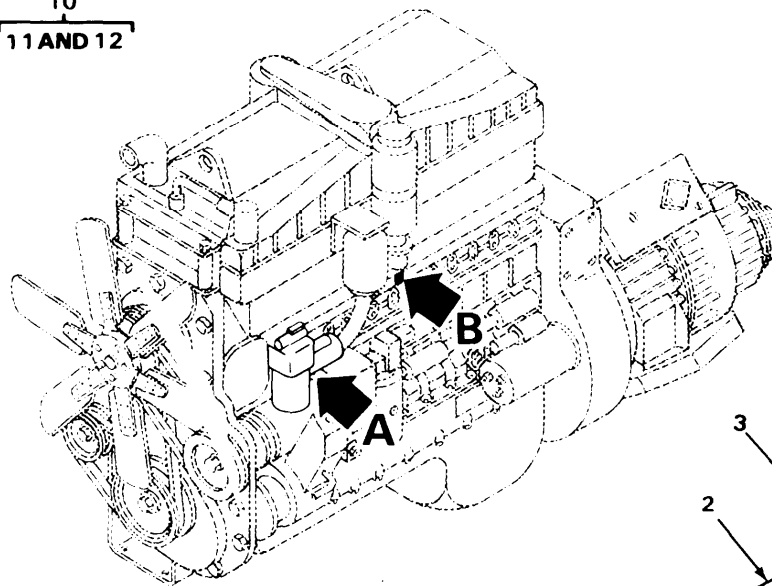

VIEW B

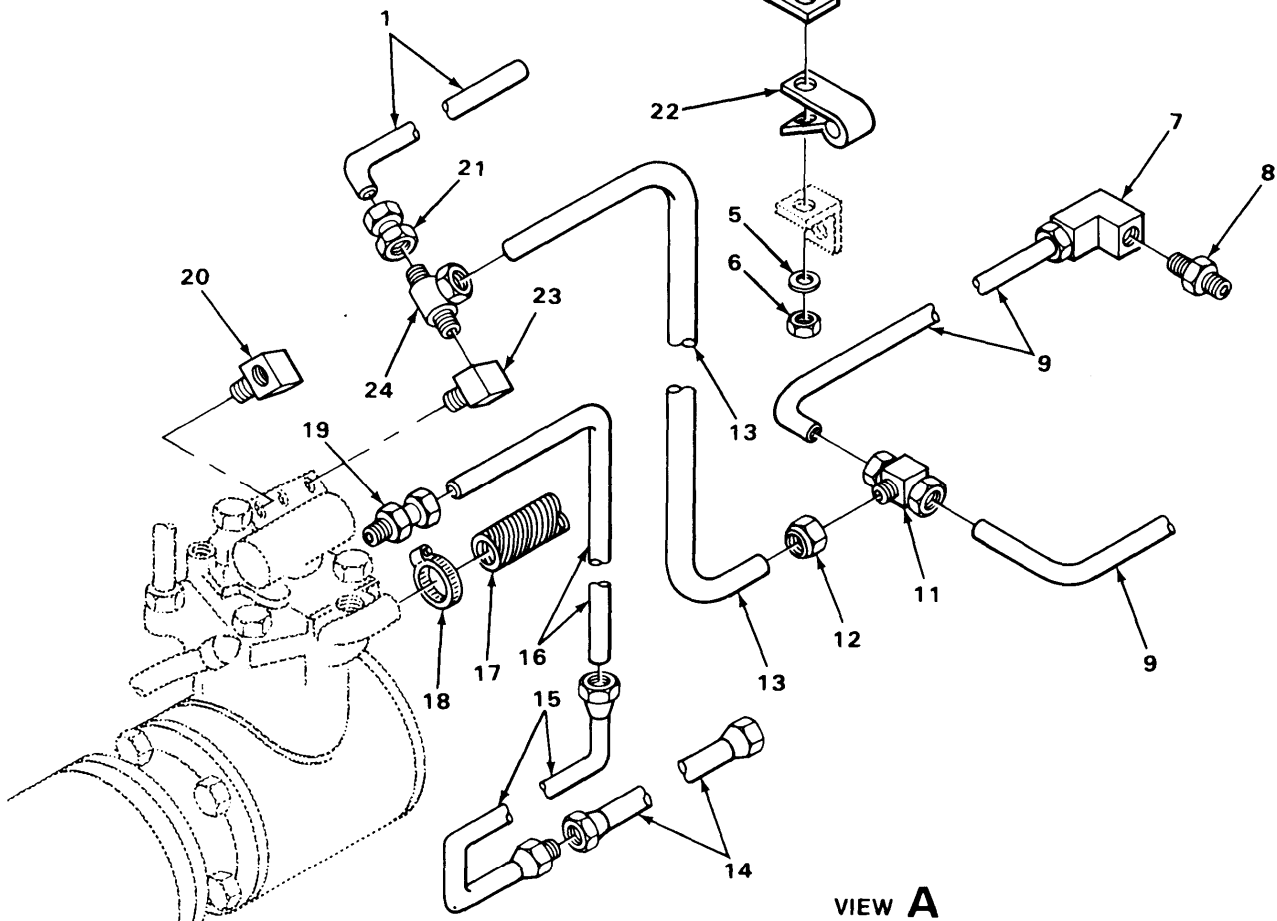

VIEW A

TA215516

FIGURE 137. AIR COMPRESSOR LINES AND FITTINGS (MODEL M915).

SECTION II (1) ITEM NO	(2) SMR CODE	(3) FSCM	TM9-2320-273-24P (4) PART NUMBER	(5) DESCRIPTION AND USABLE ON CODE (UOC)	(6) QTY
GROUP:1208 AIR BRAKE SYSTEM					
FIGURE 137. AIR COMPRESSOR LINES AND FITTINGS (MODEL M915).					
1	PAOZZ	85757	1203-43503	TUBING, NONMETALLIC UOC: U21	1
2	PAOZZ	75272	COV050971	CLAMP, LOOP UOC: U21	1
3	PAOZZ	96039	1-4-20X3-4	SCREW, CAP, HEXAGON UOC: U21	2
4	PAOZZ	75272	COV-2509	CLAMP, LOOP UOC: U21	1
5	PAOZZ	24617	2436161	WASHER, FLAT UOC: U21	2
6	PAOZZ	24617	9422273	NUT UOC: U21	2
7	PAOZZ	10988	222-2645	ELBOW UOC: U21	1
8	PAOZZ	06853	221204	COUPLING, PIPE UOC: U21	1
9	MOOZZ	34623	M/357-20073	TUBE, NONMETALLIC MAKE FROM P/N CPR104420-1 UOC: U21	2
10	PAOOO	34623	MA125-20033	TEE ASSEMBLY UOC: U21	1
11	PAOZZ	79470	1464X4	.TEE, TUBE UOC: U21	1
12	PAOZZ	06853	200455	.NUT, TUBE COUPLING UOC: U21	1
13	PAOZZ	34623	MC320-20004	TUBE, BENT, METALLIC UOC: U21	1
14	PAOZZ	34623	M-D320-20002	TUBE, BENT, METALLIC UOC: U21	1
15	PAOZZ	34623	M/145-20024	HOSE ASSEMBLY, NONME UOC: U21	1
16	PAOZZ	34623	MC320-20003	TUBE, BENT, METALLIC UOC: U21	1
17	PAOZZ	34623	MA145-20000	HOSE, NONMETALLIC WIRE REINFORCED UOC: U21	1
18	PAOZZ	96906	MS35842-11	CLAMP, HOSE UOC: U21	1
19	PAOZZ	96906	MS39179-13	ADAPTER, STRAIGHT, PI UOC: U21	1
20	PAOZZ	89346	137420	ELBOW UOC: U21	1
21	PAOZZ	79470	1466X4	ADAPTER, STRAIGHT, PI UOC: U21	1
22	PBOZZ	75272	COV-1109	CLAMP, LOOP UOC: U21	1
23	PAOZZ	96906	MS14307-1	ELBOW MALE-FEMALE UOC: U21	1

SECTION II		TM9-2320-273-24P			
(1)	(2)	(3)	(4)	(5)	(6)
ITEM	SMR		PART		
NO	CODE	FSCM	NUMBER	DESCRIPTION AND USABLE ON CODE (UOC)	QTY
24	PAOZZ	79470	1471X4	TEE,MALE UOC:U21	1
END OF FIGURE					

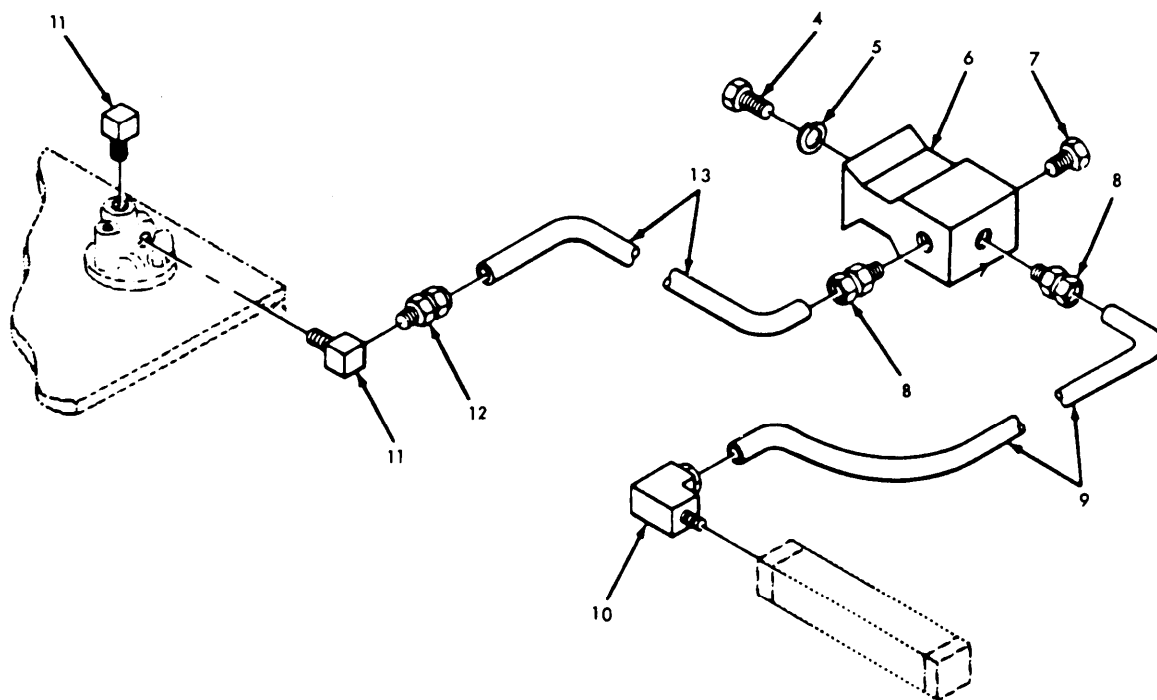
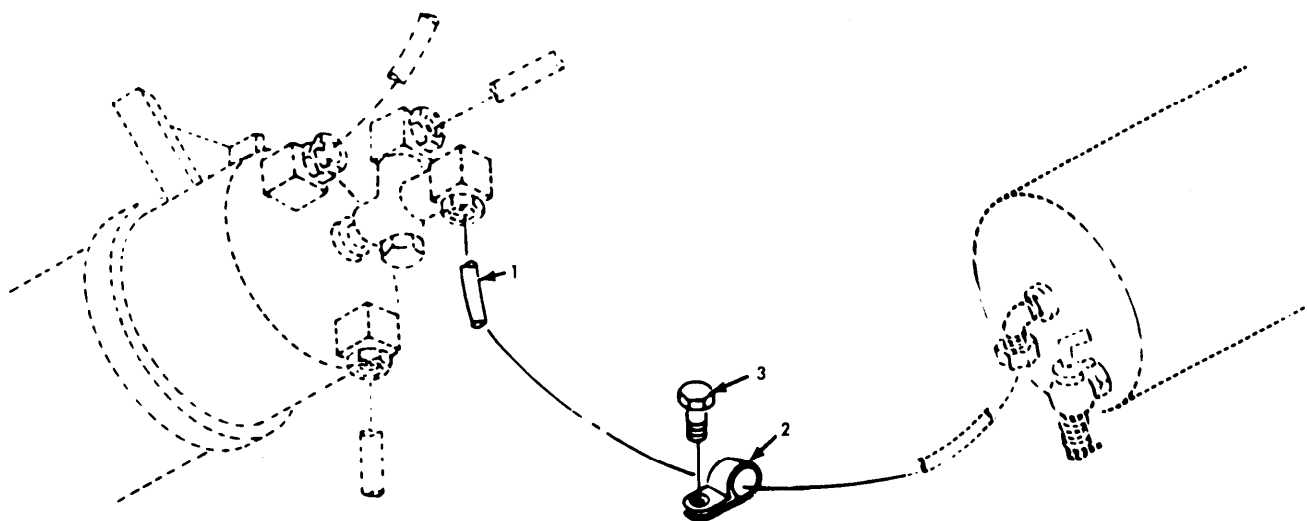

TA 56881

FIGURE 138. AIR RESERVOIR LINES AND FITTINGS (MODEL M915)

SECTION II (1) ITEM NO	(2) SMR CODE	(3) FSCM	TM9-2320-273-24P (4) PART NUMBER	(5) DESCRIPTION AND USABLE ON CODE (UOC)	(6) QTY
GROUP:1208 AIR BRAKE SYSTEM					
FIGURE 138. AIR RESERVOIR LINES AND FITTINGS (MODEL M915).					
1	MOOZZ	34623	M/357-20074	TUBE, NONMETALLIC MAKE FROM P/N C608 UOC:U21	1
2	PAOZZ	10988	49885	CLAMP, LOOP UOC:U21	1
3	PAOZZ	24617	9419004	SCREW, CAP, HEXAGON UOC:U21	1
4	PAOZZ	24617	9420462	SCREW, CAP, HEXAGON UOC:U21	1
5	PAOZZ	24617	9419871	WASHER, LOCK UOC:U21	1
6	PAOZZ	78330	4003	TEE, AIR LINE UOC:U21	1
7	PAOZZ	24617	444626	PLUG, PIPE UOC:U21	1
8	PAOZZ	93061	68NTA-8-6	ADAPTER, STRAIGHT, PI UOC:U21	2
9	PAOZZ	34623	M/145-20022	HOSE ASSEMBLY, NONME UOC:U21	1
10	PAOZZ	03924	1024-4-8B	ELBOW UOC:U21	1
11	PAOZZ	79470	1469X4	ELBOW UOC:U21	2
12	PAOZZ	93061	68NTA-4-6	ADAPTER, STRAIGHT, PI UOC:U21	1
13	MOOZZ	34623	M/357-20078	TUBE, NONMETALLIC MAKE FROM P/N CPR104420-1 UOC:U21	1

END OF FIGURE

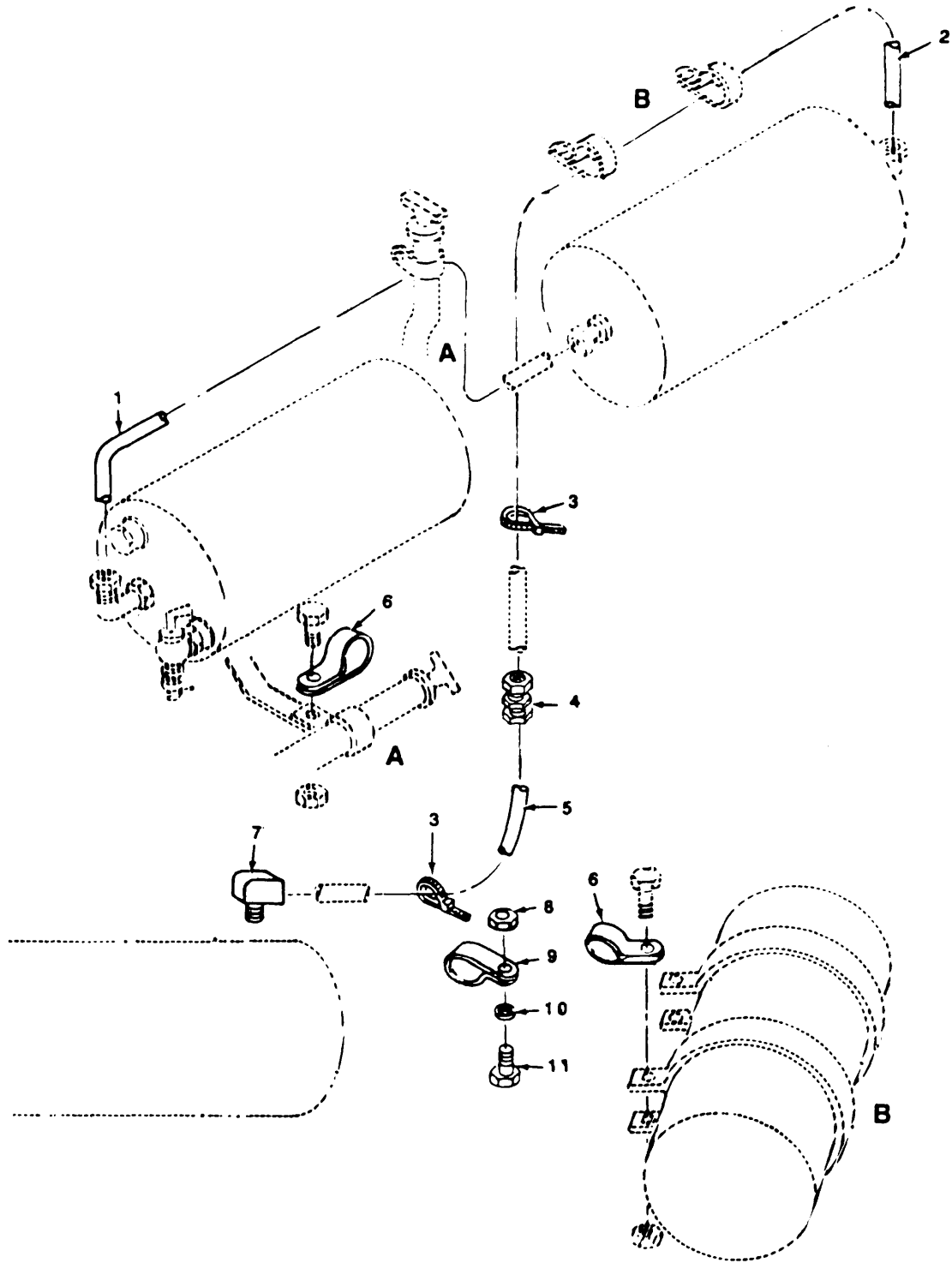

TA 56882

FIGURE 139. AIR RESERVOIR LINES (MODEL M915).

SECTION II (1) ITEM NO	(2) SMR CODE	(3) FSCM	TM9-2320-273-24P (4) PART NUMBER	(5) DESCRIPTION AND USABLE ON CODE (UOC)	(6) QTY
GROUP: 1208 AIR BRAKE SYSTEM					
FIGURE 139. AIR RESERVOIR LINES (MODELS M915).					
1	MOOZZ	19207	CPR104420-4-57	TUBE MAKE FROM P/N CPR104420-4 PART OF KIT P/N 12357132 UOC: U21	1
2	MOOZZ	19207	CPR104420-4-53	TUBE MAKE FROM P/N CPR104420-4 PAR OF KIT P/N 12357132 UOC:U21	1
3	PAOZZ	96906	MS3367-7-9	STRAP, TIE DOWN PART OF KIT P/N 12357132 UOC:U21	2
4	PAOZZ	81343	SAEJ246 10-10-10 0101BA	UNION ASSEMBLY PART OF KIT P/N 12357132 UOC:U21	1
5	MOOZZ	34623	M/357-20052	TUBE MAKE FROM P/N CPR104420-4 UOC:U21	1
6	PAOZZ	96906	MS21333-127	CLAMP PART OF KIT P/N 12357132 UOC:U21	3
7	PAOZZ	79470	1469X10X6	ELBOW UOC:U21	1
8	PAOZZ	24617	9422273	NUT UOC:U21	1
9	PAOZZ	75272	C0V-1309	CLAMP. LOOP UOC:U21	1
10	PAOZZ	24617	2436161	WASHER, FLAT UOC:U21	1
11	PAOZZ	24617	9419004	SCREW UOC:U21	1
END OF FIGURE					

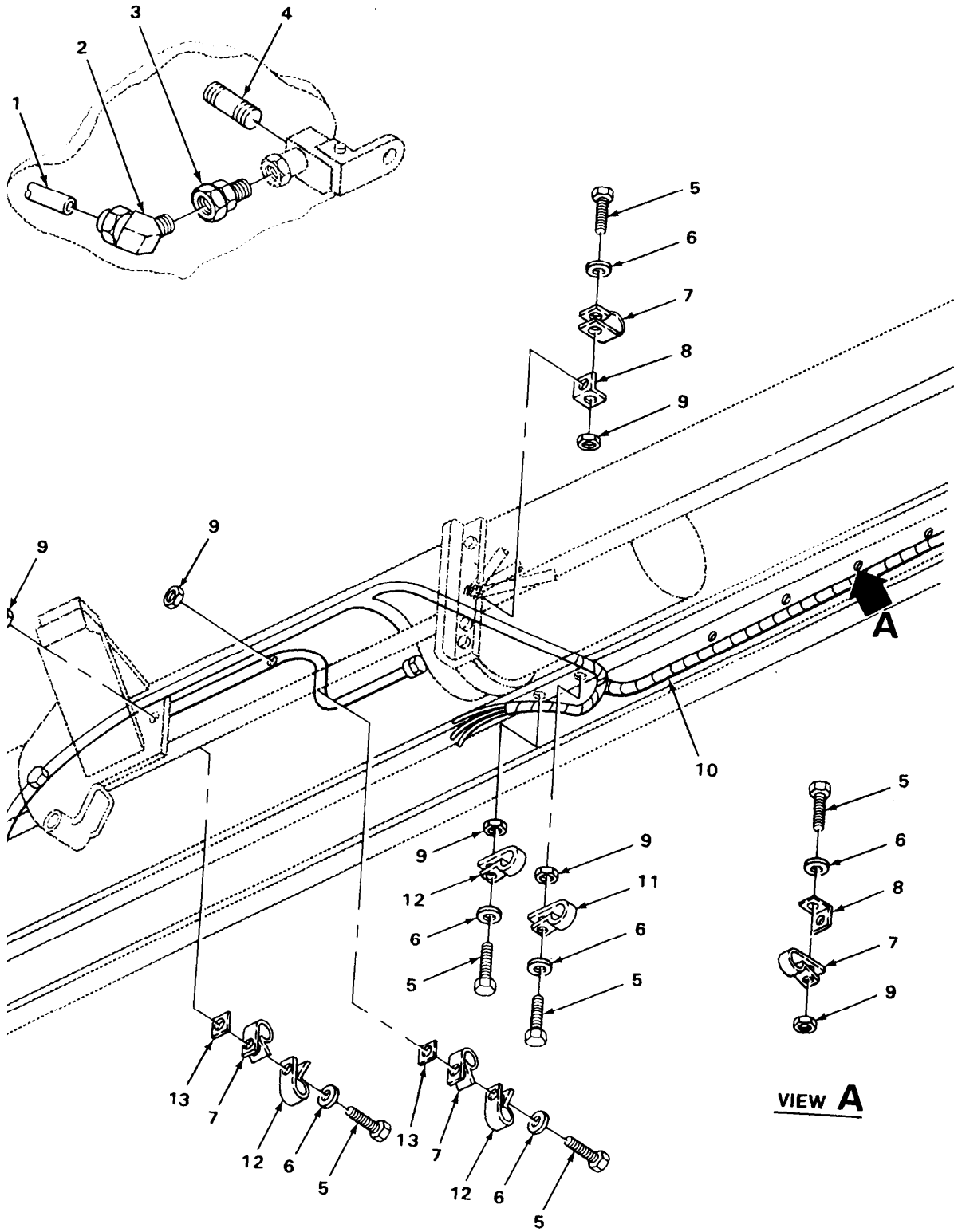
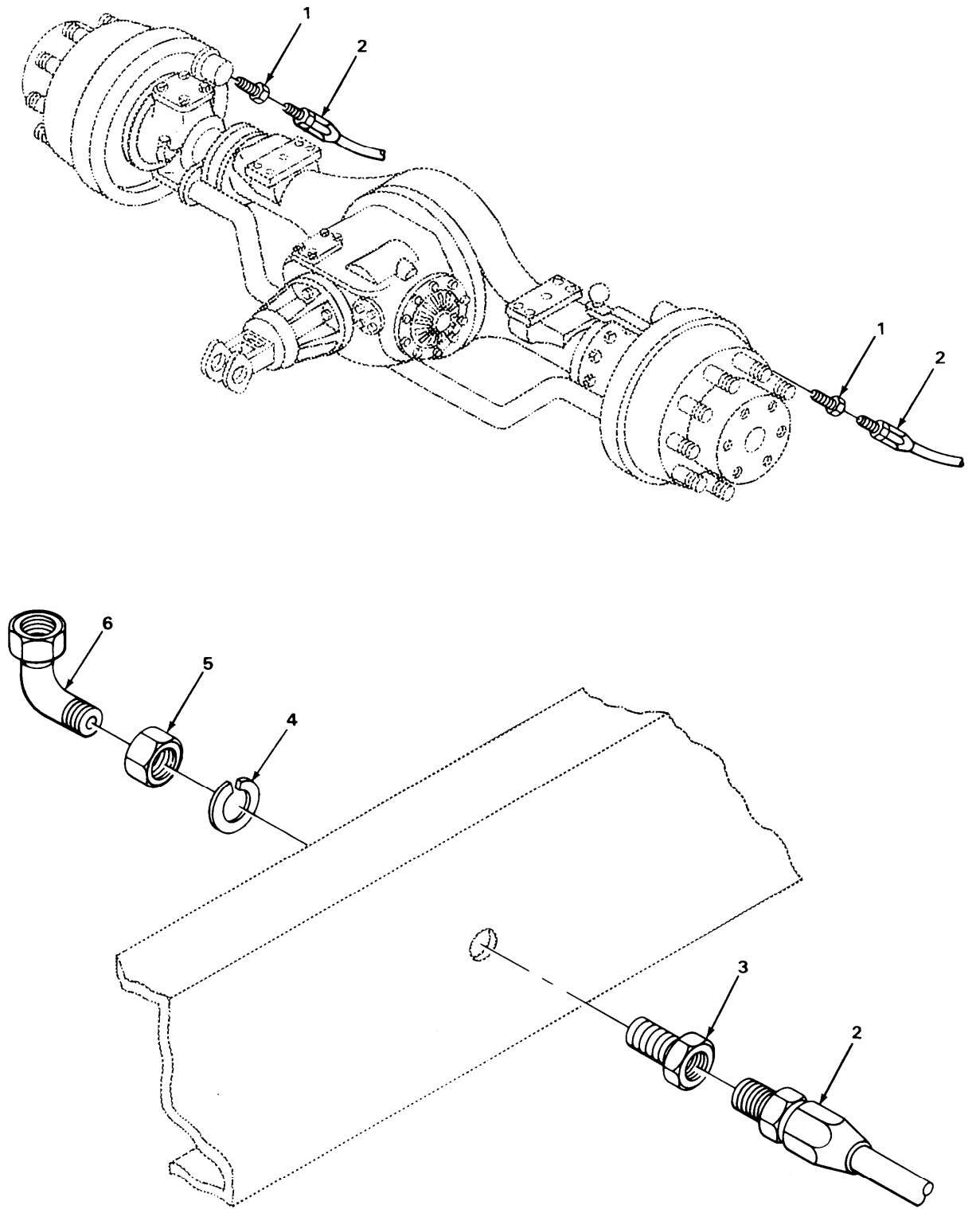

FIGURE 140. AIR HARNESS AND MOUNTING PARTS (MODEL M915).

TA215518

SECTION II (1) ITEM NO	(2) SMR CODE	(3) FSCM	TM9-2320-273-24P (4) PART NUMBER	(5) DESCRIPTION AND USABLE ON CODE (UOC)	(6) QTY
GROUP:1208 AIR BRAKE SYSTEM					
FIGURE 140. AIR HARNESS AND MOUNTING PARTS (MODEL M915).					
1	MOOZZ	34623	M/357-20063	TUBE, NONMETALLIC MAKE FROM P/N CPR104420-1 UOC:U21	1
2	PAOZZ	81343	4-4 100302 BA	ELBOW UOC:U21	1
3	PAOZZ	93061	68NTA-4-4	ADAPTER, STRAIGHT, PI UOC:U21	1
4	PAOZZ	96906	MS51846-10	NIPPLE, PIPE UOC:U21	1
5	PAOZZ	96039	1-4-20X3-4	SCREW, CAP, HEXAGON UOC:U21	6
6	PAOZZ	24617	2436161	WASHER, FLAT UOC:U21	6
7	PFOZZ	75272	COV-1109	CLAMP, LOOP UOC:U21	4
8	PAOZZ	34623	MB10-20093	BRACKET UOC:U21	2
9	PAOZZ	24617	9422273	NUT UOC:U21	6
10	PBOZZ	34623	MD357-20013	HARNESS ASSEMBLY, AI UOC:U21	1
11	PAOZZ	75272	COV-2509	CLAMP, LOOP UOC:U21	3
12	PAOZZ	75272	COV2709	CLAMP UOC:U21	1
13	PBOZZ	34623	MB10-20090	BRACKET	2

END OF FIGURE



TA215519

FIGURE 141. SPRING AND SERVICE BRAKE AIR LINES AND FITTINGS (MODELS M916 AND M918).

SECTION II				TM9-2320-273-24P		
(1)	(2)	(3)	(4)	(5)		(6)
ITEM	SMR		PART			
NO	CODE	FSCM	NUMBER	DESCRIPTION AND USABLE ON CODE (UOC)		QTY
GROUP:1208 AIR BRAKE SYSTEM						
FIGURE 141. SPRING AND SERVICE BRAKE AIR LINES AND FITTINGS (MODELS M916 AND M918).						
1	PAOZZ	96906	MS39158-7	ADAPTER, STRAIGHT, PI UOC: U22, U24		2
2	PAOZZ	34623	M/145-20022	HOSE ASSEMBLY, NONME UOC: U22, U24		3
3	PAOZZ	34623	M-B125-20037	CONNECTOR, BULKHEAD UOC: U22, U24		1
4	PAOZZ	79470	120-20278	WASHER, LOCK UOC: U22, U24		1
5	PAOZZ	79470	120-10113	NUT, PLAIN, HEXAGON UOC: U22, U24		1
6	PAOZZ	79470	1469X8	ELBOW UOC: U22, U24		1
END OF FIGURE						

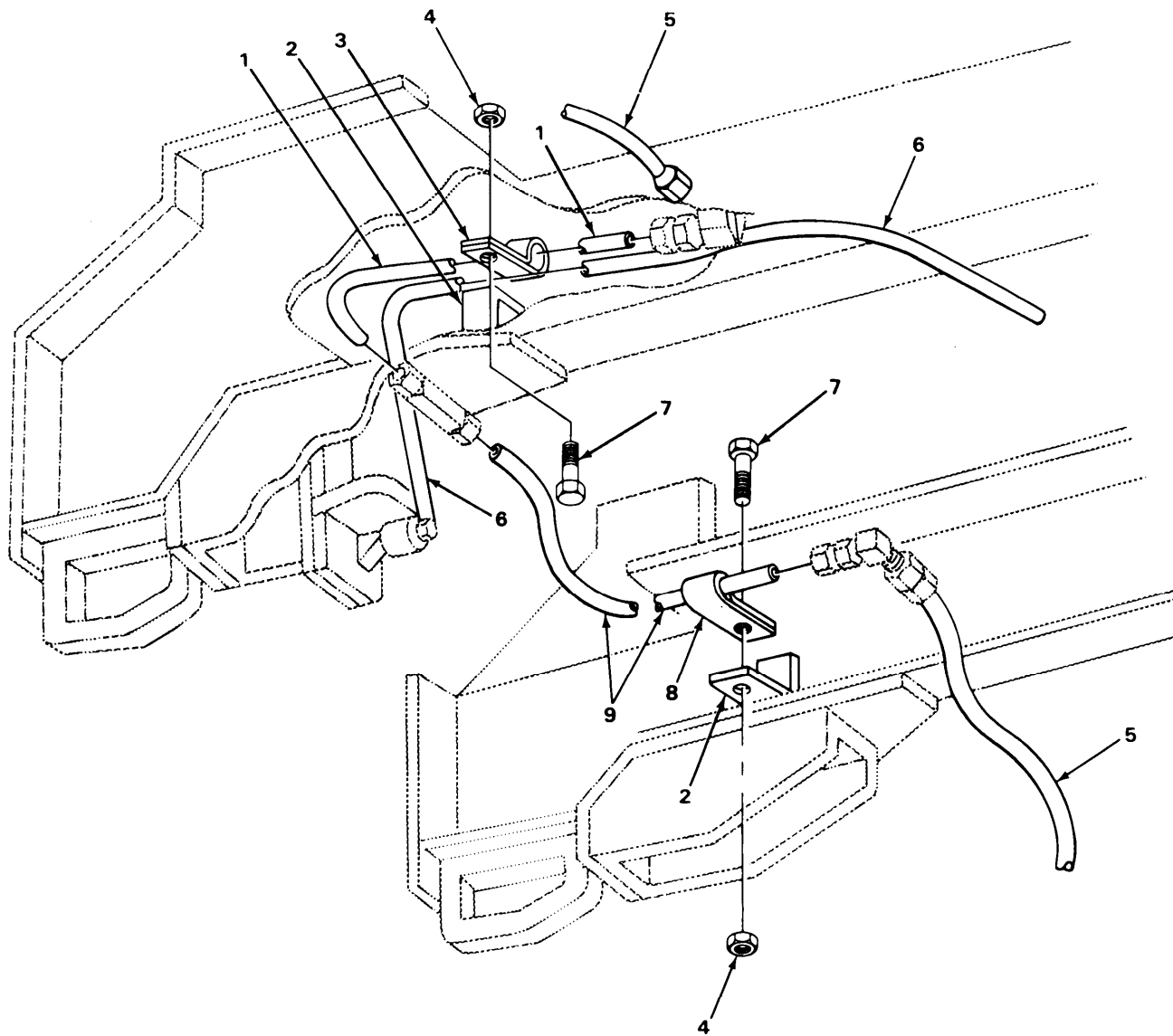
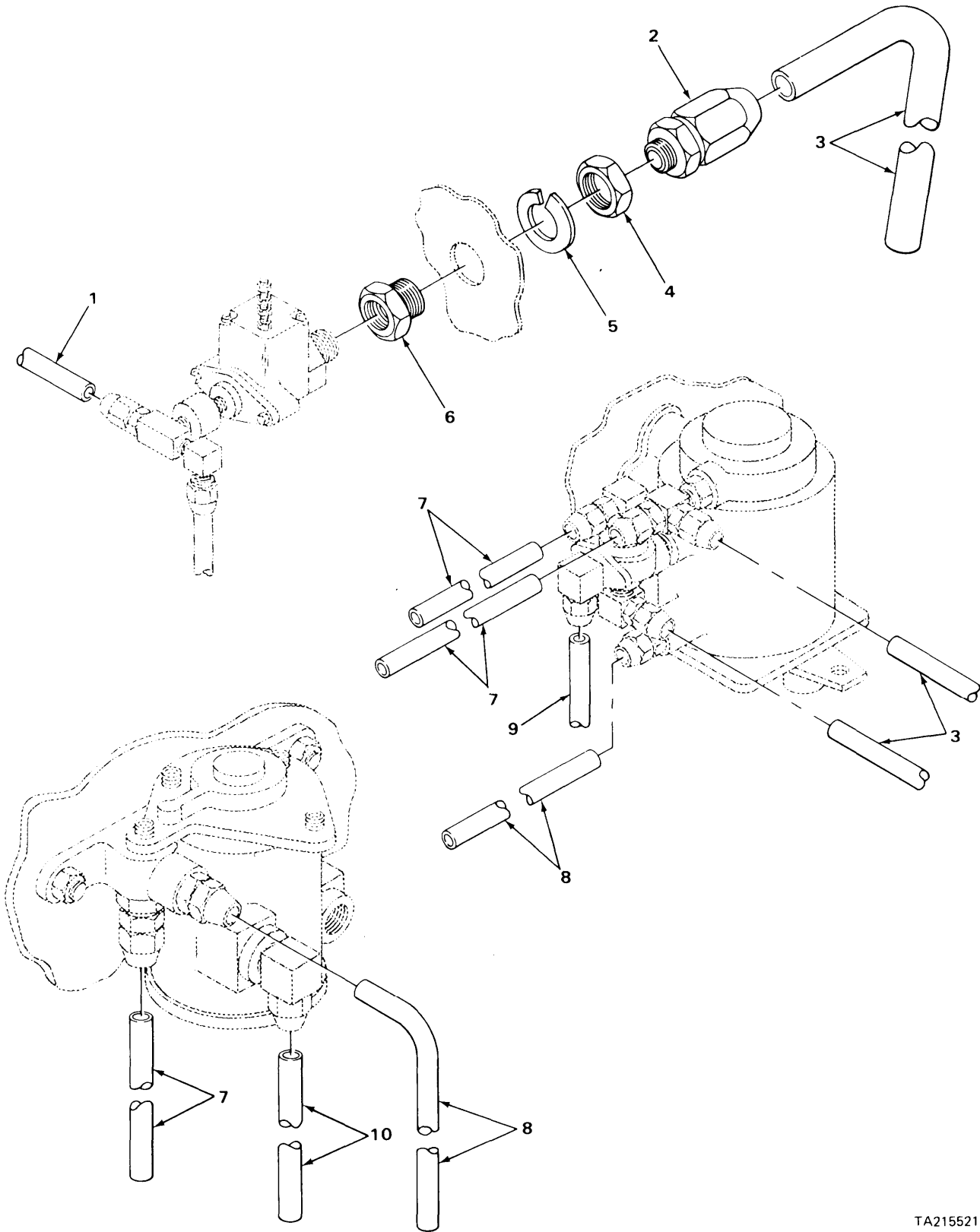

FIGURE 142. AIR LINES AND FITTINGS (MODELS M916 AND M918).

SECTION II (1) ITEM NO	(2) SMR CODE	(3) FSCM	TM9-2320-273-24P (4) PART NUMBER	(5) DESCRIPTION AND USABLE ON CODE (UOC)	(6) QTY
GROUP:1208 AIR BRAKE SYSTEM					
FIGURE 142. AIR LINES AND FITTINGS (MODELS M916 AND M918).					
1	MOOZZ	34623	M/357-20076	TUBE, NONMETALLIC MAKE FROM P/N C608 UOC:U22,U24	1
2	PBOZZ	34623	MB10-20090	BRACKET UOC:U22,U24	13
3	PAOZZ	75272	COV-2509	CLAMP, LOOP UOC:U22,U24	10
4	PAOZZ	24617	9422295	NUT, SELF-LOCKING, CO UOC:U22,U24	13
5	PAOZZ	34623	M/145-20022	HOSE ASSEMBLY, NONME UOC:U22,U24	2
6	MOOZZ	34623	M/357-20077	TUBE, NONMETALLIC MAKE FROM P/N C608 UOC:U22,U24	1
7	PAOZZ	96906	MS90728-32	BOLT, MACHINE UOC:U22,U24	13
8	PBOZZ	75272	COV-1109	CLAMP, LOOP UOC:U22,U24	3
9	MOOZZ	34623	M/357-20075	TUBE, NONMETALLIC MAKE FROM P/N C608 UOC:U22,U24	1
END OF FIGURE					



TA215521

FIGURE 143 BRAKE CONTROL AND DOUBLE CHECK VALVE LINES AND FITTINGS (MODELS M916 AND M918).

SECTION II (1) ITEM NO	(2) SMR CODE	(3) FSCM	TM9-2320-273-24P (4) PART NUMBER	(5) DESCRIPTION AND USABLE ON CODE (UOC)	(6) QTY
GROUP:1208 AIR BRAKE SYSTEM					
FIGURE 143. BRAKE CONTROL AND DOUBLE CHECK VALVE LINES AND FITTINGS (MODELS M916 AND M918).					
1	MOOZZ	34623	M/357-20005	TUBE, NONMETALLIC MAKE FROM P/N C608 UOC:U22,U24	1
2	PAOZZ	93061	68NTA-6-6	ADAPTER, STRAIGHT, PI UOC:U22	1
2	PAOZZ	93061	68NTA-4-6	ADAPTER, STRAIGHT, PI UOC:U24	1
3	MOOZZ	34623	M/357-20097	TUBE, NONMETALLIC MAKE FROM P/N 246115 UOC:U22	1
3	MOOZZ	34623	M/357-20070	TUBE, NONMETALLIC MAKE FROM P/N C608 UOC:U24	2
4	PAOZZ	79470	120-10113	NUT, PLAIN, HEXAGON UOC:U22,U24	1
5	PAOZZ	79470	120-20278	WASHER, LOCK UOC:U22,U24	1
6	PAOZZ	79470	103-23519	UNION, PIPE UOC:U21,U24	1
7	MOOZZ	34623	M/357-20098	TUBE, NONMETALLIC MAKE FROM P/N CPR104420-1 UOC:U22,U24	3
8	MOOZZ	34623	M/357-20097	TUBE, NONMETALLIC MAKE FROM P/N CPR104420-1 UOC:U22,U24	2
9	MOOZZ	34623	M/357-20068	TUBE, NONMETALLIC MAKE FROM P/N C608 UOC:U22,U24	1
10	MOOZZ	34623	M/357-20091	TUBE, NONMETALLIC MAKE FROM P/N 246115 UOC:U22,U24	1
END OF FIGURE					

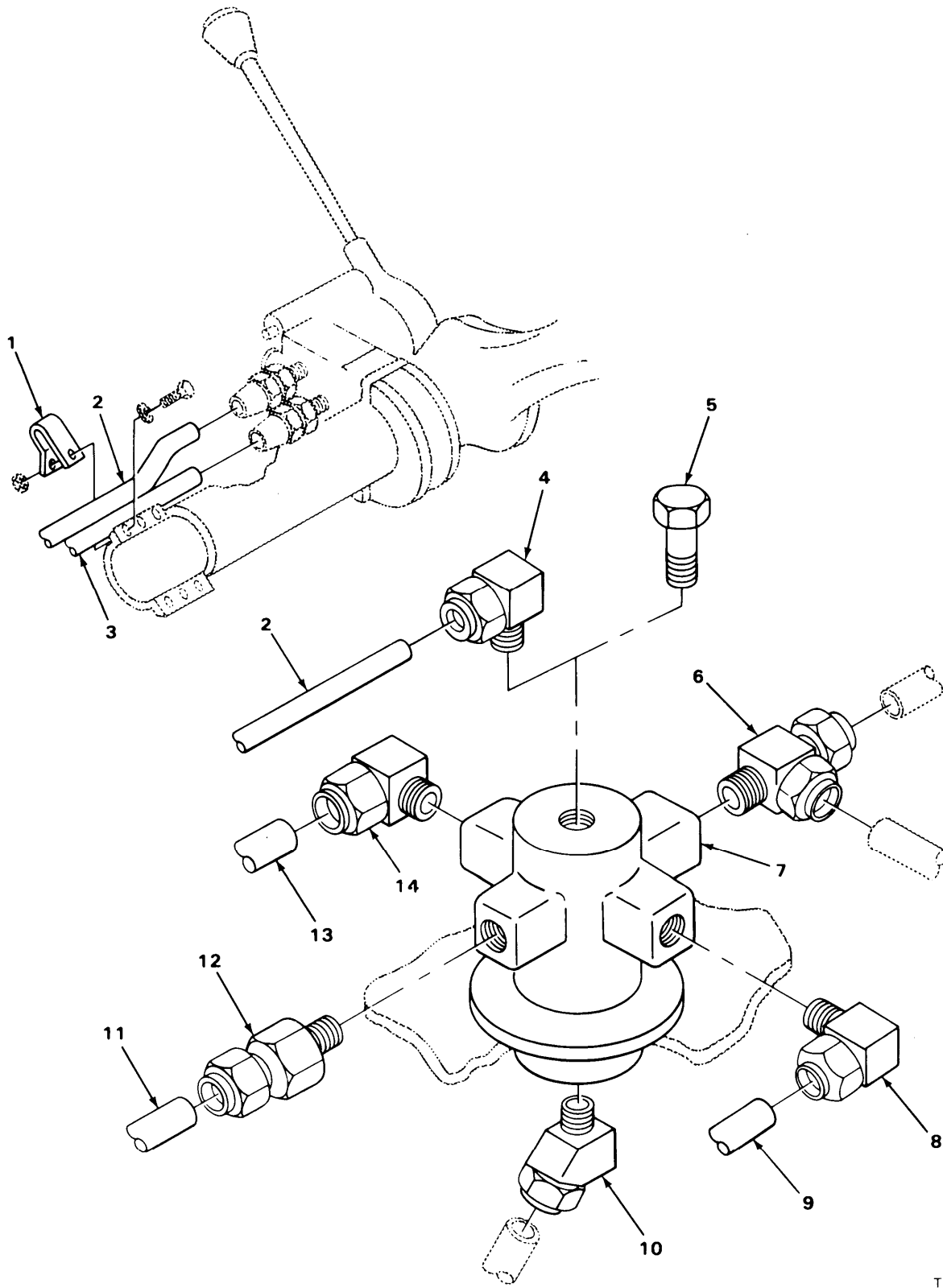

TA215522

FIGURE 144. TRAILER HANDBRAKE VALVE, LINES AND FITTINGS (MODEL M916 AND M918).

SECTION II (1) ITEM NO	(2) SMR CODE	(3) FSCM	TM9-2320-273-24P (4) PART NUMBER	(5) DESCRIPTION AND USABLE ON CODE (UOC)	(6) QTY
GROUP:1208 AIR BRAKE SYSTEM					
FIGURE 144. TRAILER HANDBRAKE VALVE, LINES AND FITTINGS (MODELS M916 AND M918).					
1	PAOZZ	75272	C0V1313	CLAMP, LOOP UOC:U22,U24	1
2	MOOZZ	34623	M/357-20064	TUBE, NONMETALLIC MAKE FROM P/N C608 UOC:U22,U24	2
3	MOOZZ	34623	M357/20068	HOSE, NONMETALLIC MAKE FROM P/N 246115 UOC:U22,U24	1
4	PAOZZ	30327	269N3-8X3-8NPT	ELBOW UOC:U22	1
5	PAOZZ	24617	444626	PLUG, PIPE UOC:U24	1
6	PAOZZ	93061	271NTA4-4	TEE UOC:U22,U24	1
7	PAOZZ	78330	4020	MAINFOLD, AIR LINE UOC:U21,U24	1
8	PAOZZ	81343	6-4 120202BA(LON G NUT)	ELBOW UOC:U22,U24	1
9	MOOZZ	34623	M/357-20061	TUBE, NONMETALLIC MAKE FROM P/N 246115 UOC:U22,U24	1
10	PAOZZ	93061	279NTA-8-6	ELBOW UOC:U22,U24	1
11	MOOZZ	34623	M/357-20063	TUBE, NONMETALLIC MAKE FROM P/N CPR104420-1 UOC:U22,U24	1
12	PAOZZ	93061	68NTA-4-4	ADAPTER, STRAIGHT, PI UOC:U22,U24	1
13	MOOZZ	34623	M/357-20060	TUBE, NONMETALLIC MAKE FROM P/N CPR104420-1 UOC:U22,U24	1
14	PAOZZ	10988	222-2645	ELBOW UOC:U21,U24	1
END OF FIGURE					

5
6 THRU 8

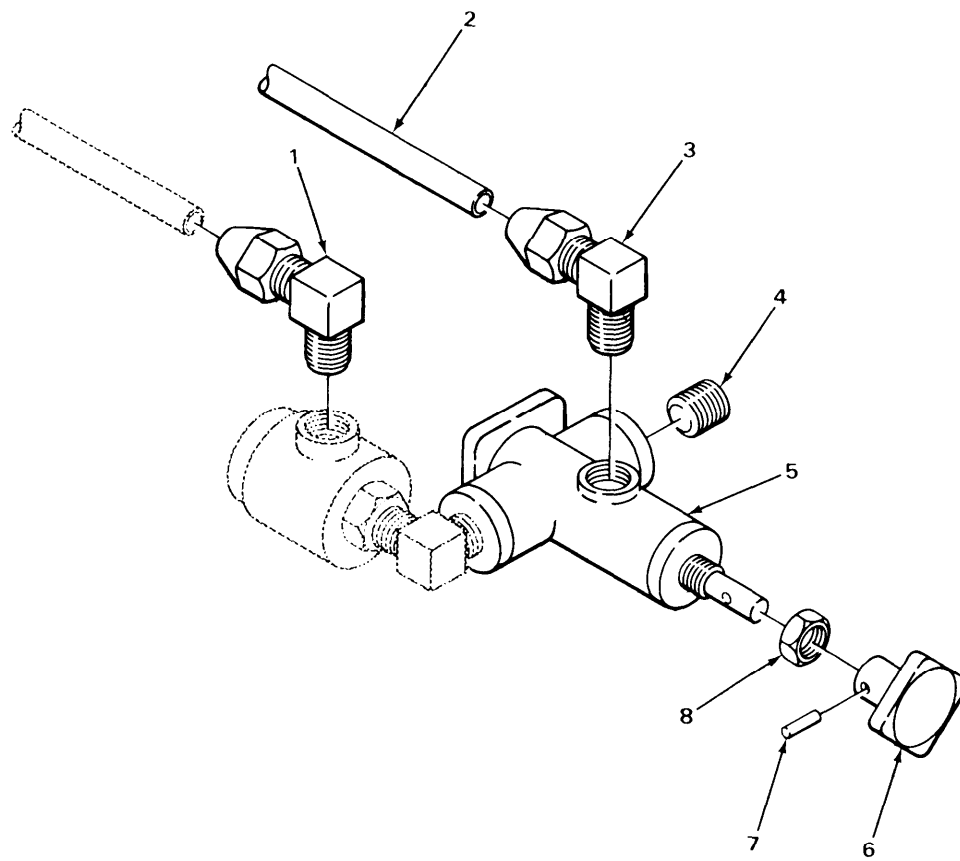

FIGURE 145 TRAILER SUPPLY VALVE LINES AND FITTINGS (MODEL M916).

SECTION II (1)	SMR (2)	FSCM (3)	PART NUMBER (4)	DESCRIPTION AND USABLE ON CODE (UOC) (5)	QTY (6)
TM9-2320-273-24P					
GROUP:1208 AIR BRAKE SYSTEM					
FIGURE 145. TRAILER SUPPLY VALVE LINES AND FITTINGS (MODEL M916).					
1	PAOZZ	81343	6-4 120202BA(LON G NUT)	ELBOW UOC:U22,U24	1
2	PAOZZ	06853	MB320-20006	TUBING,COPPER UOC:U22	1
3	PAOZZ	81343	6-4 120202BA(LON G NUT)	ELBOW UOC:U22	1
4	PAOZZ	10001	12Z6000-17	PLUG,PIPE UOC:U22	1
5	PAOOO	78330	105195	VALVE ASSEMBLY,CONT TRAILER SUPPLY. UOC:U22	1
6	PBOZZ	78330	106104	.KNOB UOC:U22	1
7	PBOZZ	78330	106017	.PIN UOC:U22	1
8	PAOZZ	78330	1060018	.NUT,PLAIN,HEXAGON UOC:U22	1
END OF FIGURE					

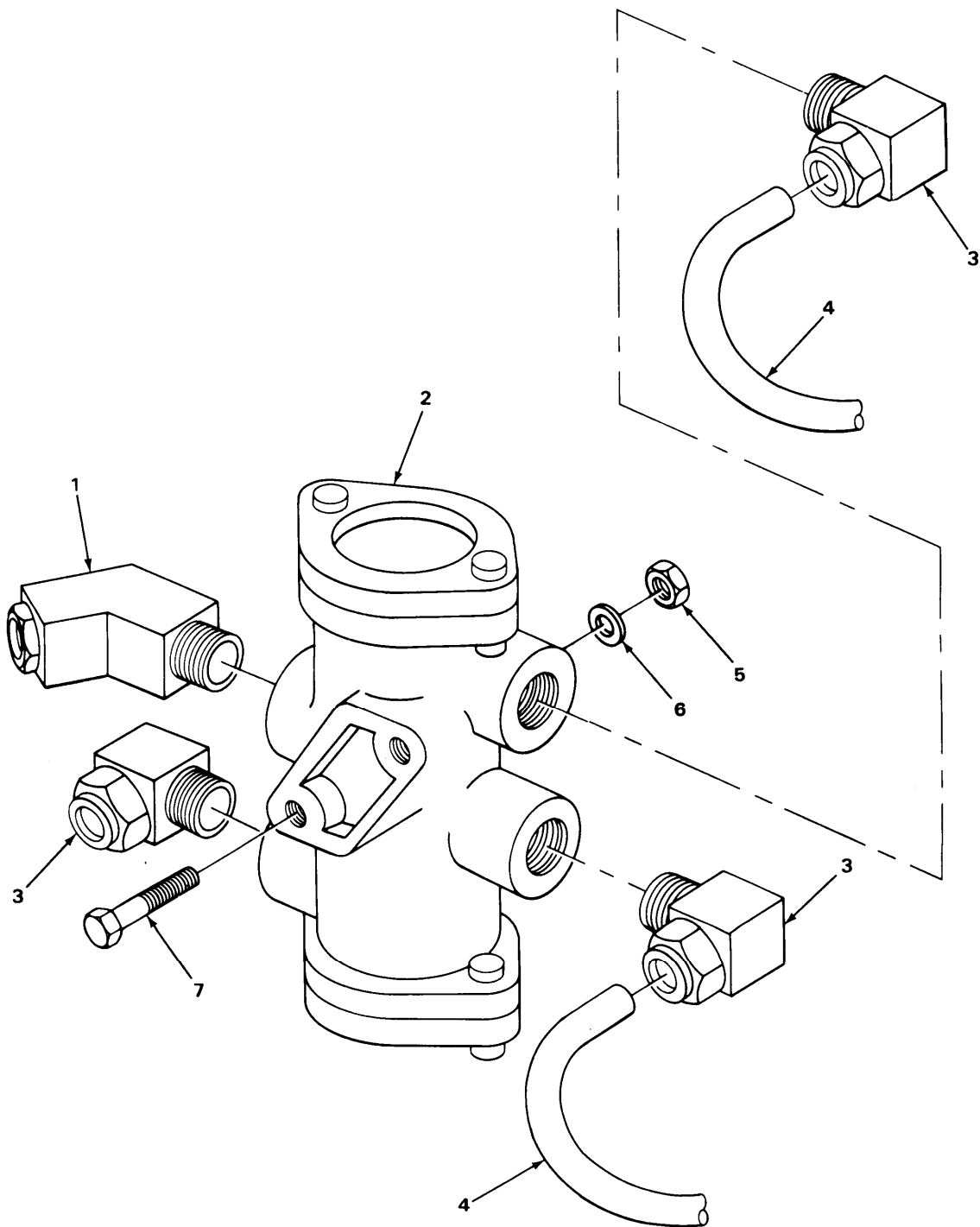
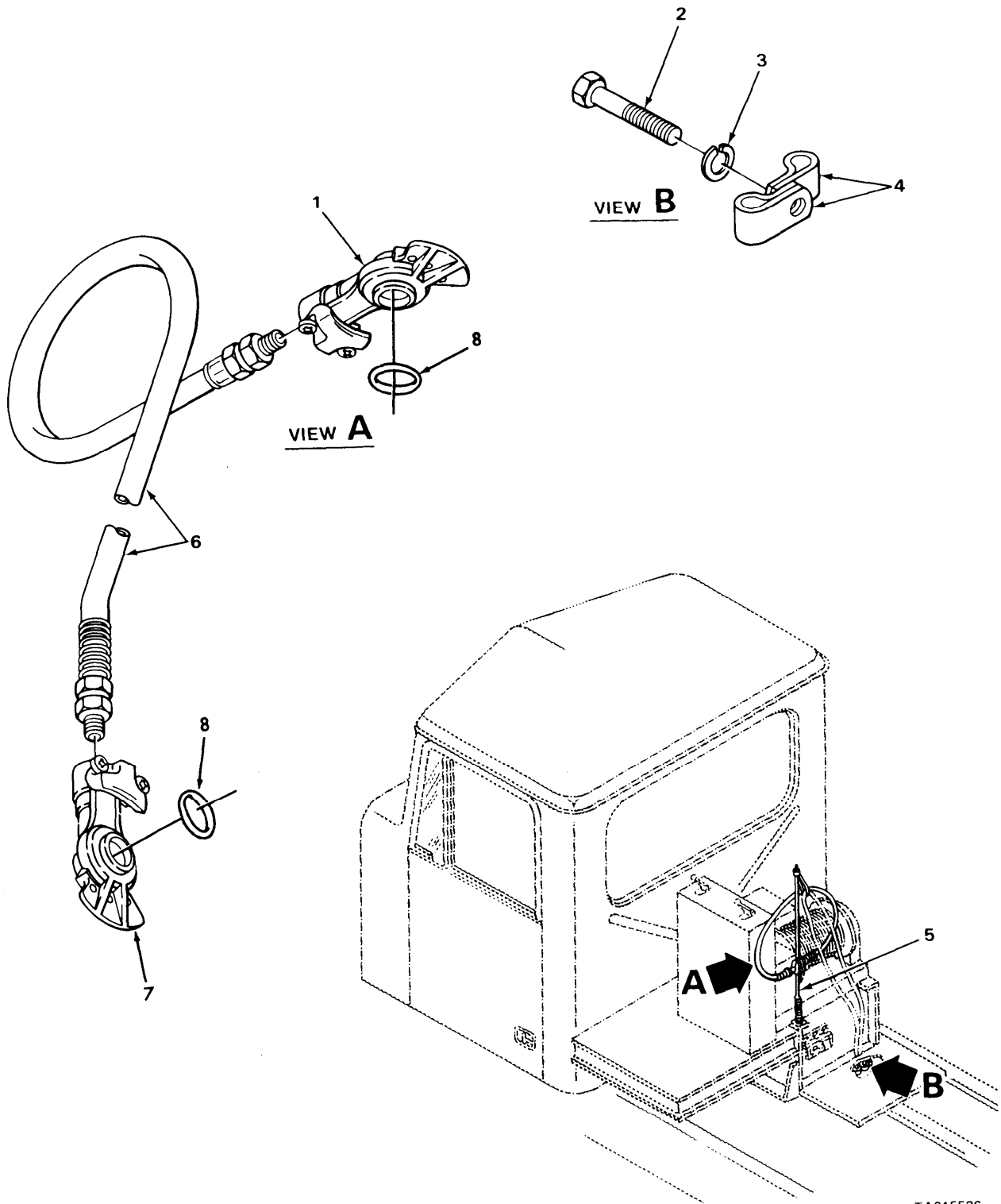

FIGURE 146. TRACTOR PROTECTION VALVE LINES AND FITTINGS (MODEL M916).

SECTION II (1) ITEM NO	(2) SMR CODE	(3) FSCM	TM9-2320-273-24P (4) PART NUMBER	(5) DESCRIPTION AND USABLE ON CODE (UOC)	(6) QTY
GROUP:1208 AIR BRAKE SYSTEM					
FIGURE 146. TRACTOR PROTECTION VALVE LINES AND FITTINGS (MODEL M916).					
1	PAOZZ	79470	1480X6X6	ELBOW UOC:U22	1
2	PAOZZ	78330	1051	VLAVE,TRACTOR PROTE UOC:U22	1
3	PAOZZ	79470	1480X6X8	ELBOW UOC:U22	3
4	MOOZZ	34623	M/357-20127	TUBE,NONMETALLIC MAKE FROM P/N 246115 UOC:U22	2
5	PAOZZ	24617	9422295	NUT,SELF-LOCKING,CO UOC:U22	2
6	PAOZZ	24617	2436162	WASHER,FLAT UOC:U22	2
7	PAOZZ	24617	9419043	SCREW, HEX HEAD UOC:U22	2
END OF FIGURE					



TA215526

FIGURE 147. TRACTOR TO TRAILER CONNECTIONS (MODEL M916).

SECTION II				TM9-2320-273-24P		
(1)	(2)	(3)	(4)	(5)		(6)
ITEM	SMR		PART			
NO	CODE	FSCM	NUMBER	DESCRIPTION AND USABLE ON CODE (UOC)		QTY
				GROUP:1208 AIR BRAKE SYSTEM		
				FIGURE 147. TRACTOR TO TRAILER CONNECTIONS (MODEL M916).		
1	PAOZZ	06853	278850	COUPLING HALF,QUICK UOC:U22		1
2	PAOZZ	96039	1-4-20X3-4	SCREW,CAP,HEXAGON UOC:U22		1
3	PAOZZ	96906	MS35338-44	WASHER,LOCK UOC:U22		1
4	PAOZZ	75272	C0V1313	CLAMP,LOOP UOC:U22		2
5	PCOZZ	79146	58H-11AM-1	TENDER,HOSE UOC:U22		1
6	PAOZZ	79146	0220060	HOSE ASSEMBLY,NONME BRAKE UOC:U22		2
7	PAOZZ	06853	278851	COUPLING HALF,QUICK EMERGENCY UOC:U22		1
8	PAOZZ	96906	MS35748-1	PACKING, PREFORMED UOC:U22		1
				END OF FIGURE		

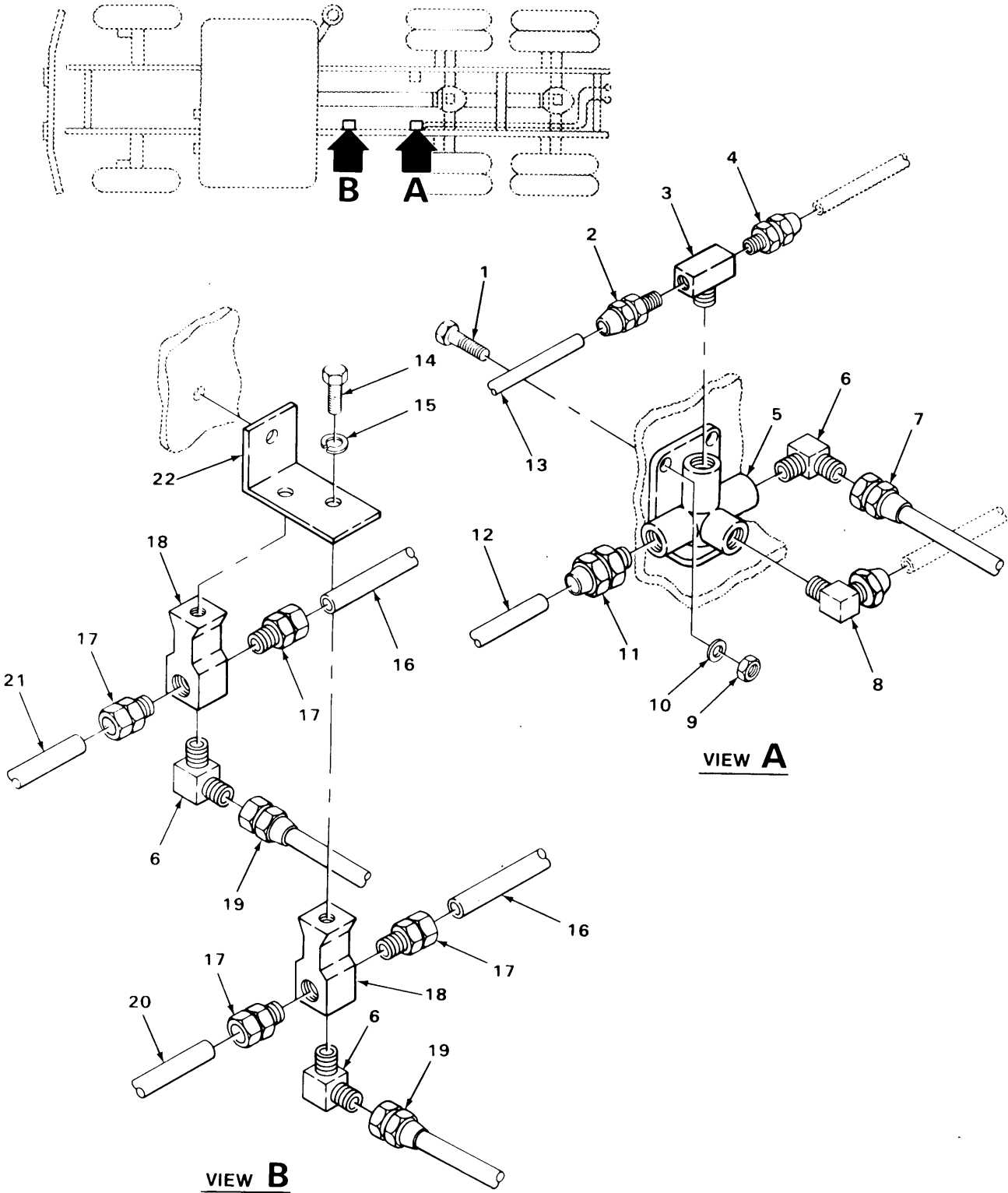

TA215527

FIGURE 148. FRONT QUICK RELEASE VALVE (MODELS M916 AND M918).

SECTION II (1) ITEM NO	(2) SMR CODE	(3) FSCM	TM9-2320-273-24P (4) PART NUMBER	(5) DESCRIPTION AND USABLE ON CODE (UOC)	(6) QTY
GROUP:1208 AIR BRAKE SYSTEM					
FIGURE 148. FRONT QUICK RELEASE VALVE (MODELS M916 AND M918).					
1	PAOZZ	24617	9418918	SCREW,CAP,HEXAGON UOC:U22,U24	2
2	PAOZZ	93061	68NTA-4-4	ADAPTER,STRAIGHT,PI UOC:U22,U24	1
3	PAOZZ	24617	444134	TEE,PIPE UOC:U22,U24	1
4	PAOZZ	93061	68NTA-8-4	ADAPTER,STRAIGHT,PI UOC:U22,U24	1
5	PAOZZ	06853	289714	VALVE,QUICK RELEASE WITH DOUBLE CHECK UOC:U22,U24	1
6	PAOZZ	96906	MS39162-7	ELBOW UOC:U22,U24	3
7	PAOZZ	34623	M/145-20022	HOSE ASSEMBLY,NONME UOC:U22,U24	1
8	PAOZZ	81343	6-4 120202BA(LONG NUT)	ELBOW UOC:U22,U24	1
9	PAOZZ	24617	9422295	NUT,SELF-LOCKING,CO UOC:U22,U24	2
10	PAOZZ	24617	2436162	WASHER,FLAT UOC:U22,U24	2
11	PAOZZ	93061	68NTA-8-6	ADAPTER,STRAIGHT,PI UOC:U22,U24	1
12	MOOZZ	34623	M/357-20113	TUBE,NONMETALLIC MAKE FROM P/N 0608 UOC:U22,U24	1
13	MOOZZ	34623	M/357-20099	TUBE,NONMETALLIC MAKE FROM P/N CPR104420-1 UOC:U22,U24	1
14	PAOZZ	24617	9424338	BOLT,MACHINE UOC:U22,U24	2
15	PAOZZ	24617	9419871	WASHER,LOCK UOC:U22,U24	2
16	MOOZZ	34623	M/357-20127	HOSE,NONMETALLIC MAKE FROM P/N 246115 UOC:U22,U24	2
17	PAOZZ	93061	68NTA-6-6	ADAPTER,STRAIGHT,PI UOC:U22	4
18	PAOZZ	78330	4003	TEE,AIR LINE UOC:U22,U24	2
19	PAOZZ	79146	0220060	HOSE ASSEMBLY,NONME UOC:U22	2
20	MOOZZ	34623	M/357-20129	TUBE,NONMETALLIC MAKE FROM P/N 246115 UOC:U22,U24	1
21	MOOZZ	34623	M/357-20130	TUBE,NONMETALLIC MAKE FROM P/N 246115 UOC:U22,U24	1

SECTION II		TM9-2320-273-24P			
(1)	(2)	(3)	(4)	(5)	(6)
ITEM NO	SMR CODE	FSCM	PART NUMBER	DESCRIPTION AND USABLE ON CODE (UOC)	QTY
22	PBOZZ	34623	M-B10-20127	BRACKET, ANGLE UOC: U22, U24	1
END OF FIGURE					

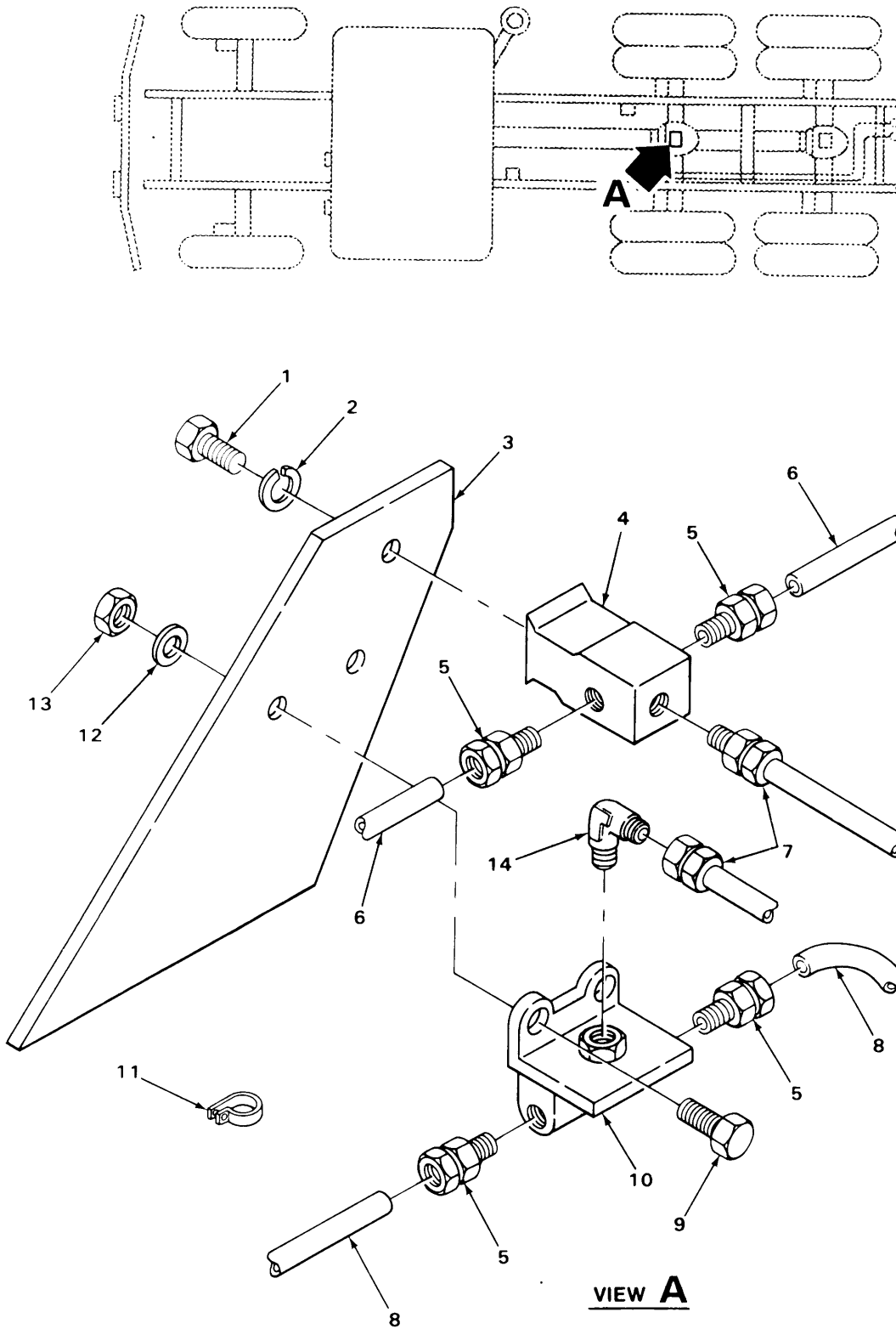

TA215528

FIGURE 149. INTERMEDIATE QUICK RELEASE VALVE (MODELS M916 AND M918).

SECTION II (1) ITEM NO	(2) SMR CODE	(3) FSCM	TM9-2320-273-24P (4) PART NUMBER	(5) DESCRIPTION AND USABLE ON CODE (UOC)	(6) QTY
GROUP:1208 AIR BRAKE STSTEM					
FIGURE 149. INTERMEDIATE QUICK RELEASE VALVE (MODELS M916 AND M918)					
1	PAOZZ	24617	9424338	BOLT,MACHINE UOC:U22,U24	1
2	PAOZZ	24617	9419871	WASHER,LOCK UOC:U22,U24	1
3	PBOZZ	34623	MB242A-20171	BRACKET UCO:U22,U24	1
4	PAOZZ	78330	4003	TEE,AIR LINE UOC:U22,U24	1
5	PAOZZ	93061	68NTA-8-6	ADAPTER,STRAIGHT,PI UOC:U22,U24	4
6	MOOZZ	34623	M/357-20115	TUBE,NONMETALLIC MAKE FROM P/N 0608 UOC:U22,U24	2
7	PAOZZ	34623	M/145-20022	HOSE ASSEMBLY,NONME UOC:U22,U24	2
8	MOOZZ	34623	M/357-20057	TUBE,NONMETALLIC MAKE FROM P/N C608 UOC:U22,U24	2
9	PAOZZ	24617	9418918	SCREW,CAP,HEXAGON UOC:U22,U24	2
10	PAOZZ	06853	229859	VALVE,SAFETY RELIEF UOC:U22,U24	1
11	PAOZZ	96906	MS21333-106	CLAMP,LOOP UOC:U22,U24	1
12	PAOZZ	24617	2436162	WASHER,FLAT UOC:U22,U24	2
13	PAOZZ	24617	9422295	NUT,SELF-LOCKING,CO UOC:LU22,U24	2
14	PAOZZ	96906	MS39162-7	ELBOW UOC:U22,U24	1

END OF FIGURE

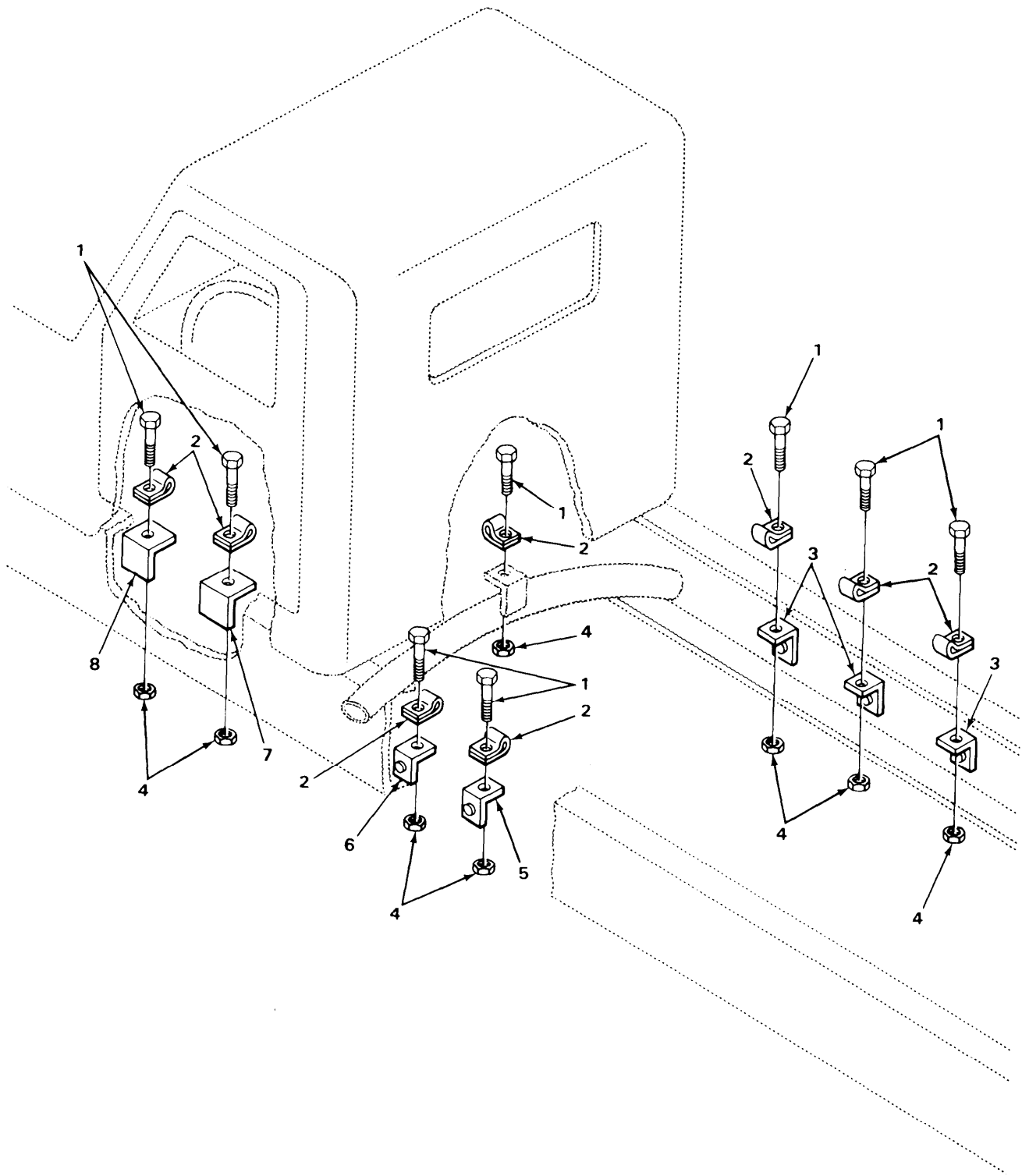
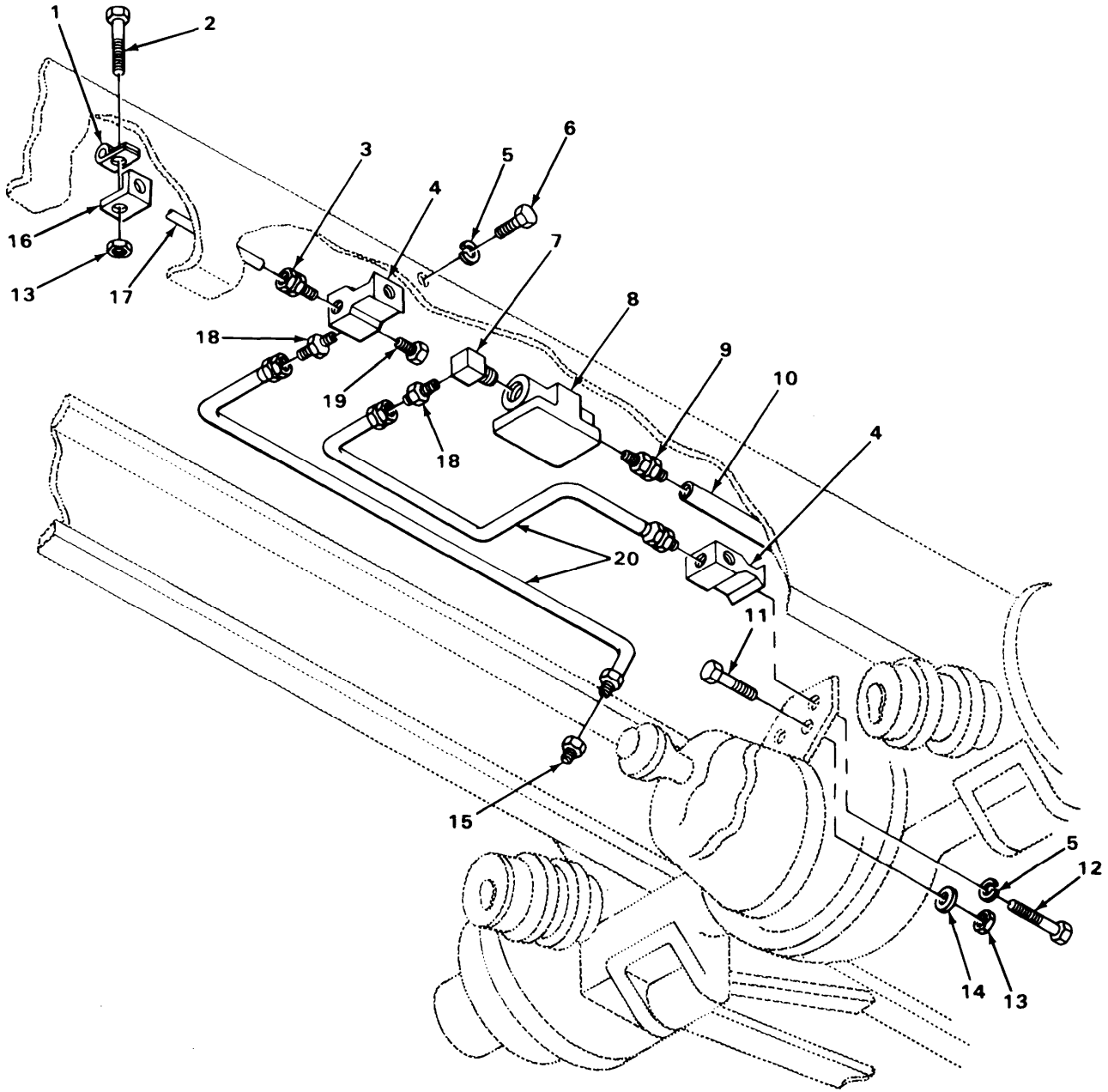

FIGURE 150. TUBE SUPPORT MOUNTINGS (MODEL M916 AND M918)

TA215529

SECTION II (1) ITEM NO	(2) SMR CODE	(3) FSCM	TM9-2320-273-24P (4) PART NUMBER	(5) DESCRIPTION AND USABLE ON CODE (UOC)	(6) QTY
GROUP:1208 AIR BRAKE SYSTEM					
FIGURE 150. TUBE SUPPORT MOUNTINGS (MODELS M916 AND M918).					
1	PAOZZ	96906	MS90725-33	BOLT,MACHINE UOC:U22,U24	8
2	PAOZZ	75272	COV-2509	CLAMP,LOOP UOC:U22,U24	8
3	PBOZZ	34623	M/10-20105	BRACKET,ANGLE UOC:U22,U24	3
4	PAOZZ	24617	9422295	NUT,SELF-LOCKING,CO UOC:U22,U24	8
5	PBOZZ	34623	MB10-20090	BRACKET,MOUNTING UOC:U22,U24	1
6	PBOZZ	34623	MB10-20159	BRACKET,MOUNTING UOC:U22,U24	1
7	PBOZZ	34623	MA242A-20147	BRACKET,MOUNTING UOC:U22,U24	1
8	PBOZZ	34623	MA242A-20149	BRACKET,MOUNTING UOC:U22,U24	1
END OF FIGURE					



TA215530

FIGURE 151. REAR QUICK RELEASE VALVE (MODELS M916 AND M918).

SECTION II (1) ITEM NO	(2) SMR CODE	(3) FSCM	TM9-2320-273-24P (4) PART NUMBER	(5) DESCRIPTION AND USABLE ON CODE (UOC)	(6) QTY
GROUP:1208 AIR BRAKE SYSTEM					
FIGURE 151. REAR QUICK RELEASE VALVE (MODELS M916 AND M918).					
1	PAOZZ	75272	COV-2509	CLAMP, LOOP UOC:U22,U24	1
2	PAOZZ	96906	MS90725-33	BOLT, MACHINE UOC:U22,U24	1
3	PAOZZ	93061	68NTA-4-6	ADAPTER, STRAIGHT, PI UOC:U22,U24	1
4	PAOZZ	78330	4003	TEE, AIR LINE UOC:U22,U24	2
5	PAOZZ	24617	9419871	WASHER, LOCK UOC:U22,U24	2
6	PAOZZX	24617	9421235	SCREW, CAP, HEXAGON UOC:U22,U24	1
7	PAOZZ	96906	MS39162-7	ELBOW UOC:U22,U24	1
8	PAOZZ	06853	289714	VALVE, QUICK RELEASE UOC:U22,U24	1
9	PAOZZ	93061	68NTA-8-6	ADAPTER, STRAIGHT, PI UOC:U22,U24	1
10	MOOZZ	34623	M/357-20113	TUBING, NONMETALLIC MAKE FROM P/N C608 UOC:U22,U24	1
11	PAOZZ	24617	9418918	SCREW, CAP, HEXAGON UOC:U22,U24	1
12	PAOZZ	24617	9424338	BOLT, MACHINE UOC:U22,U24	1
13	PAOZZ	24617	9422295	NUT, SELF-LOCKING, CO UOC:U22,U24	2
14	PAOZZ	24617	2436162	WASHER, FLAT UOC:U22,U24	1
15	PAOZZ	96906	MS39158-29	ADAPTER, STRAIGHT, PI MALE UOC:U22,U24	1
16	PAOZZ	34623	MB10-20093	BRACKET UOC:U22,U24	1
17	MOOZZ	19207	0587213-1	TUBE, NONMETALLIC MAKE FROM P/N CPR104420-1 UOC:U22,U24	1
18	PAOZZ	96906	MS39158-7	ADAPTER, STRAIGHT, PI UOC:U22,U24	2
19	PAOZZ	24617	444626	PLUG, PIPE UOC:U22,U24	1
20	PAOZZ	34623	M/145-20022	HOSE ASSEMBLY, NONME UOC:U22,U24	2

END OF FIGURE

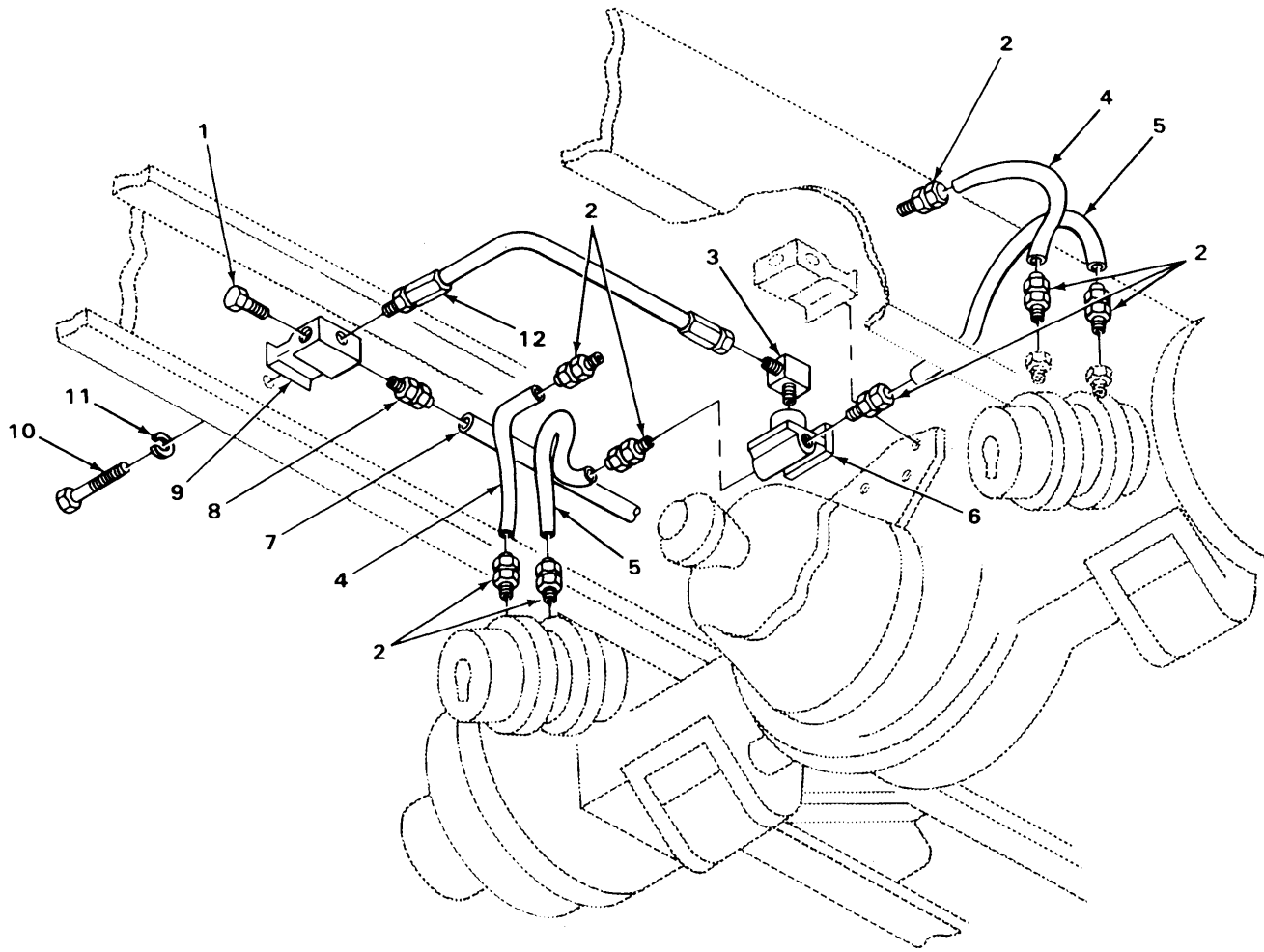

TA215531

FIGURE 152. REAR BRAKE AIR CHAMBER LINES AND FITTINGS (MODELS M916 AND M918).

SECTION II (1) ITEM NO	(2) SMR CODE	(3) FSCM	TM9-2320-273-24P (4) PART NUMBER	(5) DESCRIPTION AND USABLE ON CODE (UOC)	(6) QTY
GROUP:1208 AIR BRAKE SYSTEM					
FIGURE 152. REAR BRAKE AIR CHAMBER LINES AND FITTINGS (MODELS M916 AND M918).					
1	PAOZZ	24617	444626	PLUG, PIPE UOC:U22,U24	1
2	PAOZZ	93061	68NTA-8-6	ADAPTER, STRAIGHT, PI UOC:U22,U24	8
3	PAOZZ	96906	MS39162-7	ELBOW UOC:U22,U24	1
4	MOOZZ	34623	M/357-20115	TUBING, NONMETALLIC MAKE FROM P/N C608 UOC:U22,U24	2
5	MOOZZ	34623	M/357-20057	TUBING, NONMETALLIC MAKE FROM P/N C608 UOC:U22,U24	2
6	PAOZZ	06853	229859	VALVE, SAFETY RELIEF UOC:U22,U24	1
7	MOOZZ	34623	M/357-20008	TUBE, NONMETALLIC MAKE FROM P/N C608 UOC:U22,U24	1
8	PAOZZ	79470	1468X10X6	ADPATER, STRAIGHT, PI UOC:U22,U24	1
9	PAOZZ	78330	4003	TEE, AIR LINE UOC:U22,U24	1
10	PAOZZ	24617	9421235	SCREW, CAP, HEXAGON UOC:U22,U24	1
11	PAOZZ	24617	9419871	WASHER, LOCK UOC:U22,U24	1
12	PAOZZ	34623	M/145-20022	HOSE ASSEMBLY, NONME UOC:U22,U24	1

END OF FIGURE

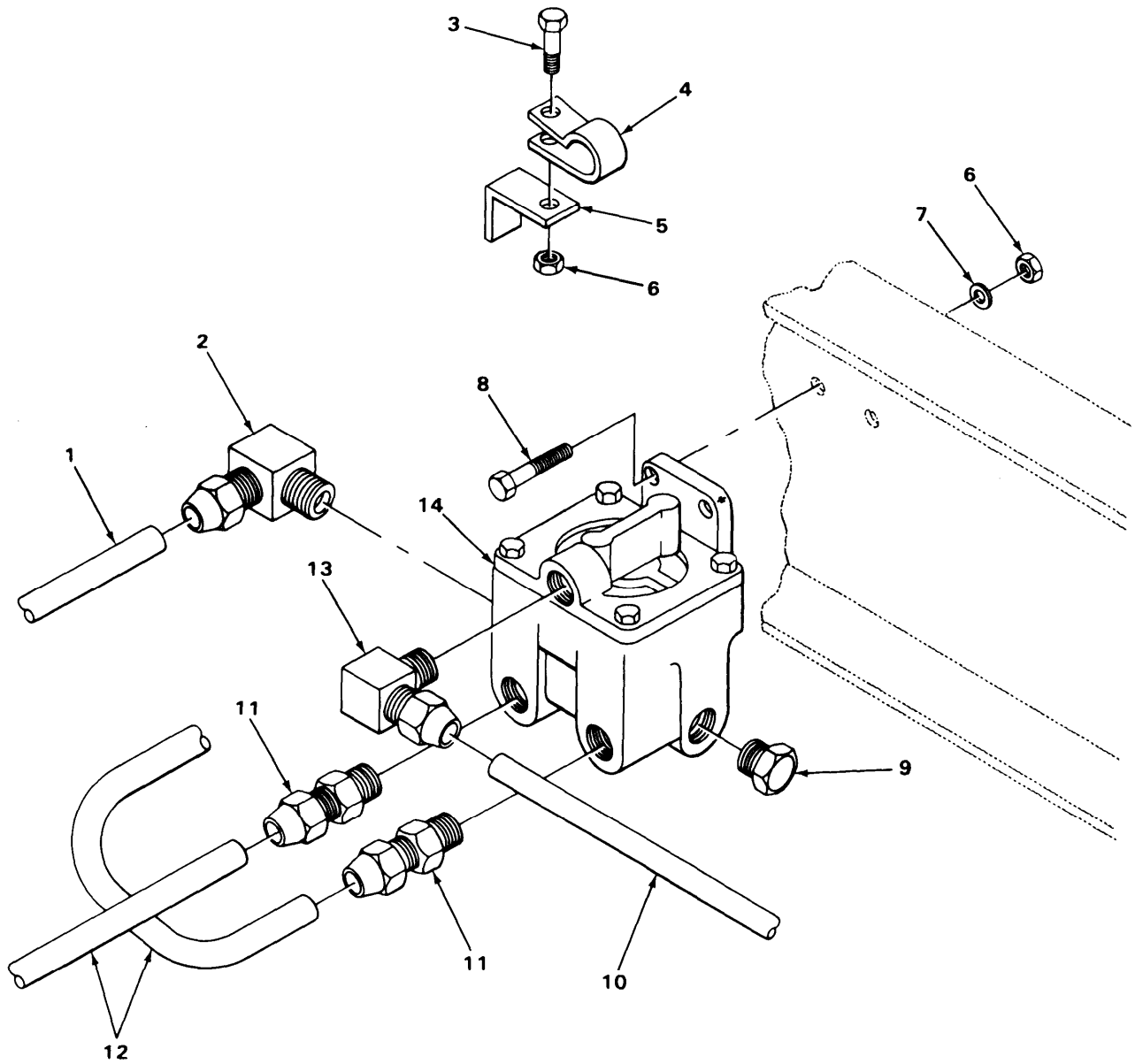

TA215532

FIGURE 153. RELAY VALVE LINES AND FITTINGS (MODELS M916 AND M918).

SECTION II (1) ITEM NO	(2) SMR CODE	(3) FSCM	TM9-2320-273-24P (4) PART NUMBER	(5) DESCRIPTION AND USABLE ON CODE (UOC)	(6) QTY
GROUP:1208 AIR BRAKE SYSTEM					
FIGURE 153. RELAY VALVE LINES AND FITTINGS (MODELS M916 AND M918).					
1	MOOZZ	34623	M/357-20103	TUBE, NONMETALLIC MAKE FROM HOSE P/N CRP1004420-4 UOC:U22,U24	1
2	PAOZZ	79470	1469X10	ELBOW UOC:U22,U24	1
3	PAOZZ	96906	MS90725-33	BOLT, MACHINE UCO:U22,U24	1
4	PAOZZ	75272	COV-2509	CLAMP, LOOP UOC:U22,U24	1
5	PAOZZ	34623	MB10-20093	BRACKET UOC:U22,U24	1
6	PAOZZ	24617	9422295	NUT, SELF-LOCKING, CO UOC:U22,U24	3
7	PAOZZ	24617	2436162	WASHER, FLAT UOC:U22,U24	2
8	PBOZZ	24617	9418992	BOLT, MACHINE UOC:U22,U24	2
9	PAOZZ	96906	MS20913-4	PLUG, PIPE UOC:U21,U24	1
10	MOOZZ	34623	M/357-20099	TUBING, NONMETALLIC MAKE FROM P/N CPR104420-4 UOC:U22,U24	1
11	PAOZZ	79470	1468X10	ADAPTER, STRAIGHT, PI UOC:U22,U24	2
12	MOOZZ	34623	M/357-20008	TUBING, NONMETALLIC MAKE FROM P/N CPR104420-4 UOC:U22,U24	2
13	PAOZZ	79470	1469X4X6	ELBOW UOC:U22,U24	1
14	PAOZZ	06721	N-30096-L	VALVE, DIAPHRAGM, STO RELAY UOC:U22,U24	1

END OF FIGURE

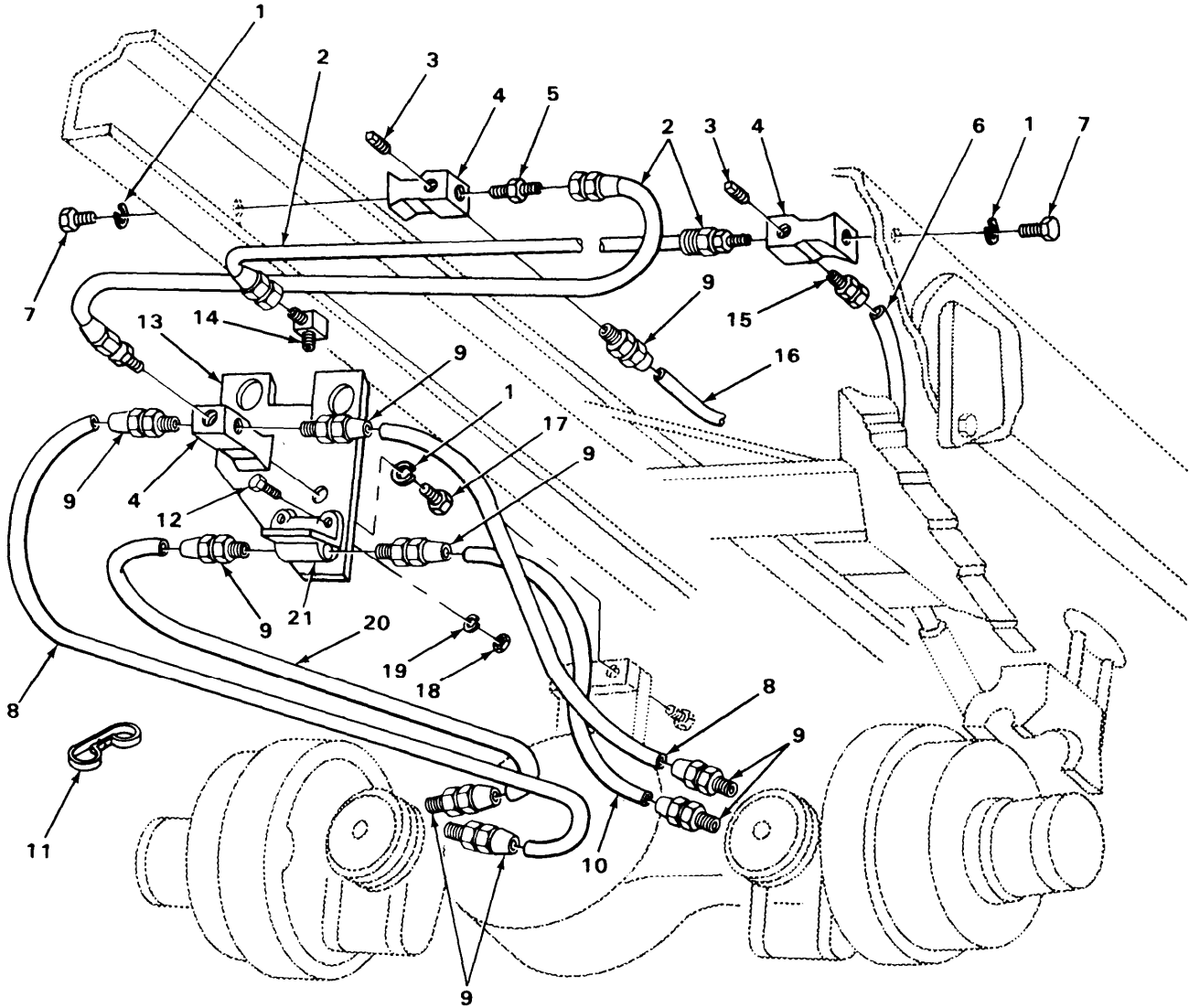

TA215533

FIGURE 154. REAR BRAKE AIR LINES AND FITTINGS (MODELS M916 AND M918).

SECTION II (1) ITEM NO	(2) SMR CODE	(3) FSCM	TM9-2320-273-24P (4) PART NUMBER	(5) DESCRIPTION AND USABLE ON CODE (UOC)	(6) QTY
GROUP:1208 AIR BRAKE SYSTEM					
FIGURE 154. REAR BRAKE AIR LINES AND FITTINGS (MODELS M916 AND M918).					
1	PAOZZ	24617	9419871	WASHER, LOCK UOC:U22,U24	3
2	PAOZZ	34623	M/145-20022	HOSE ASSEMBLY, NONME UOC:U22,U24	2
3	PAOZZ	24617	444626	PLUG, PIPE UOC:U22,U24	2
4	PAOZZ	78330	4003	TEE, AIR LINE UOC:U22,U24	3
5	PBOZZ	03924	1011-6-813	UNION, PIP TO HOSE UOC:U22,U24	1
6	MOOZZ	34623	M/357-20008	HOSE, NONMETALLIC MAKE FROM P/N CPR104420-4 UOC:U22,U24	1
7	PAOZZ	24617	9421235	SCREW, CAP, HEXAGON UOC:U22,U24	2
8	MOOZZ	34623	M/357-20114	TUBE, NONMETALLIC MAKE FROM P/N C608 UOC:U22,U24	2
9	PAOZZ	93061	68NTA-8-6	ADAPTER, STRAIGHT, PI UOC:U22,U24	10
10	MOOZZ	34623	M/357-20116	TUBE, NONMETALLIC MAKE FROM P/N C608 UOC:U22,U24	1
11	PAOZZ	98343	1507	BRAKE HOSE ASSEMBLY UOC:U22,U24	1
12	PAOZZ	24617	9418918	SCREW, CAP, HEXAGON UOC:U22,U24	1
13	PBOZZ	34623	MD242A-20157	BRACKET, MOUNTING UOC:U22,U24	1
14	PAOZZ	96906	MS39162-7	ELBOW UOC:U22,U24	1
15	PAOZZ	79470	1468X10X6	ADAPTER, STRAIGHT, PI UOC:U22,U24	1
16	MOOZZ	34623	M/357-20113	TUBING, NONMETALLIC MAKE FROM P/N C608 UOC:U22,U24	1
17	PAOZZ	24617	9424338	BOLT, MACHINE UOC:U22,U24	1
18	PAOZZ	24617	9422295	NUT, SELF-LOCKING, CO UOC:U22,U24	1
19	PAOZZ	24617	2436162	WASHER, FLAT UOC:U22,U24	1
20	MOOZZ	34623	M/357-20112	TUBE, NONMETALLIC MAKE FROM P/N C608 UOC:U22,U24	1
21	PAOZZ	06853	229859	VALVE, SAFETY RELIEF UOC:U22,U24	1

END OF FIGURE

6
7 AND 8

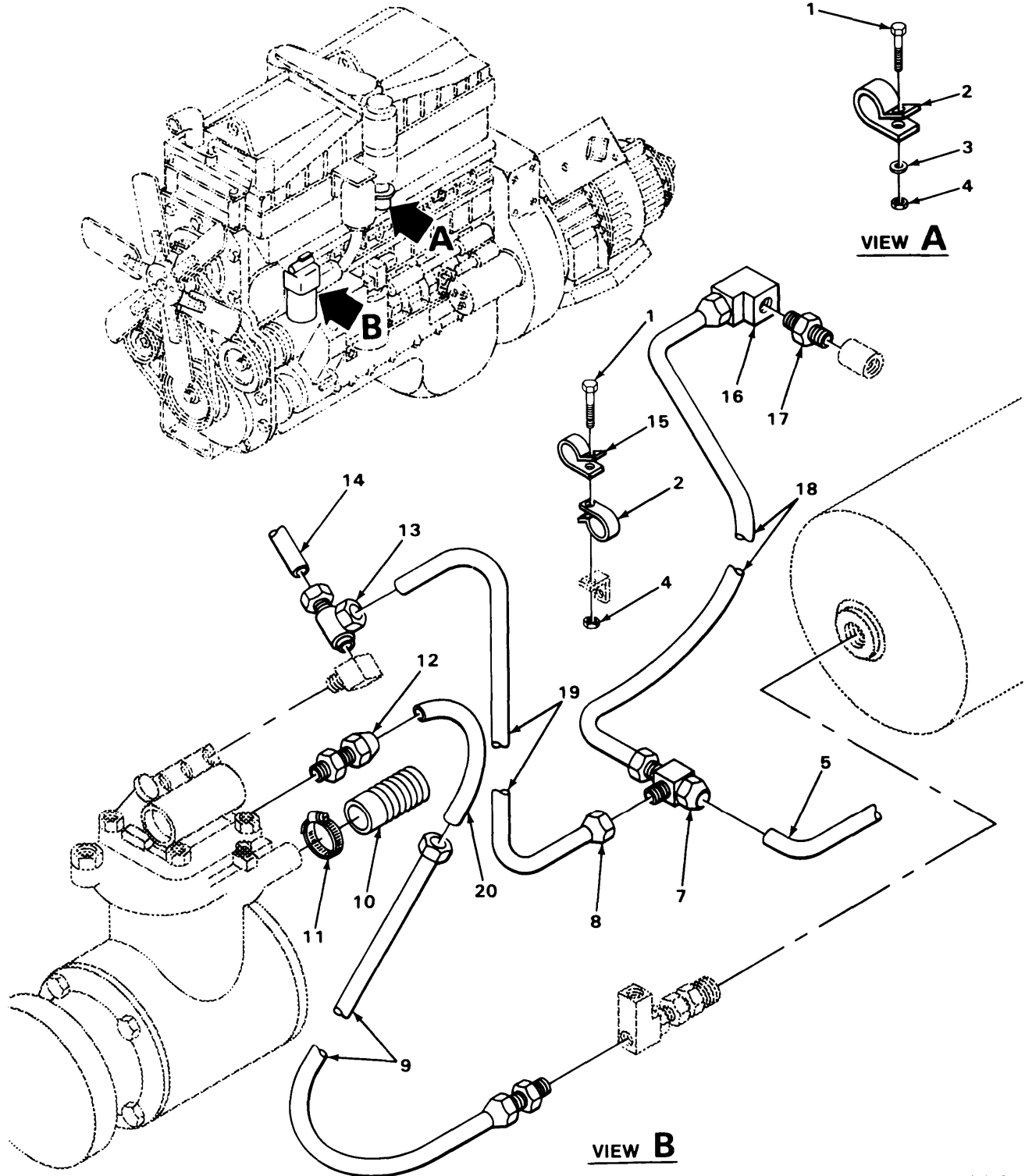

FIGURE 155. AIR COMPRESSOR LINES AND FITTINGS (MODELS M916 AND M918).

SECTION II (1) ITEM NO	(2) SMR CODE	(3) FSCM	TM9-2320-273-24P (4) PART NUMBER	(5) DESCRIPTION AND USABLE ON CODE (UOC)	(6) QTY
GROUP:1208 AIR BRAKE SYSTEM					
FIGURE 155. AIR COMPRESSOR LINES AND FITTINGS (MODELS M916 AND M918).					
1	PAOZZ	96906	MS90725-33	BOLT,MACHINE UOC:U22,U24	2
2	PAOZZ	75272	COV050971	CLAMP,LOOP UOC:U22,U24	2
3	PAOZZ	24617	2436162	WASHER,FLAT UOC:U22,U24	1
4	PAOZZ	24617	9422295	NUT,SELF-LOCKING,CO UOC:U22,U24	2
5	MOOZZ	34623	M/357-20102	TUBE,NONMETALLIC MAKE FROM P/N CPR104420-1 UOC:U22,U24	1
6	PAOOO	34623	MA125-20033	TEE ASSEMBLY UOC:U22,U24	1
7	PAOZZ	79470	1464X4	.TEE,TUBE UOC:U22,U24	1
8	PAOZZ	06853	200455	.NUT,TUBE COUPLING UOC:U22,U24	1
9	PAOZZ	34623	M/145-20047	HOSE ASSEMBLY,NONME DISCHARGE UOC:U22,U24	1
10	PAOZZ	34623	MA145-20000	HOSE,NONMETALLIC WIRE REINFORCED UOC:U22,U24	1
11	PAOZZ	96906	MS35842-11	CLAMP,HOSE UOC:U22,U24	2
12	PAOZZ	96906	MS39179-13	ADAPTER,STRAIGHT,PI UOC:U24,U24	1
13	PAOZZ	79470	1471X4	TEE, MALE UOC:U22,U24	1
14	PAOZZ	85757	1203-43503	TUBING,NONMETALLIC UOC:U22,U24	1
15	PBOZZ	75272	COV-1109	CLAMP,LOOP UOC:U22,U24	1
16	PAOZZ	10988	222-2645	ELBOW UOC:U21,U24	1
17	PAOZZ	06853	221204	COUPLING,PIPE UOC:U22,U24	1
18	MOOZZ	34623	M/357-20073	TUBE,NONMETALLIC MAKE FROM P/N CPR104420-1 UOC:U22,U24	1
19	PAOZZ	34623	MC320-20004	TUBE,BENT,METALLIC UOC:U22,U24	1
20	PAOZZ	34623	MB320-20010	TUBE,BENT,METALLIC UOC:U22,U24	1

END OF FIGURE

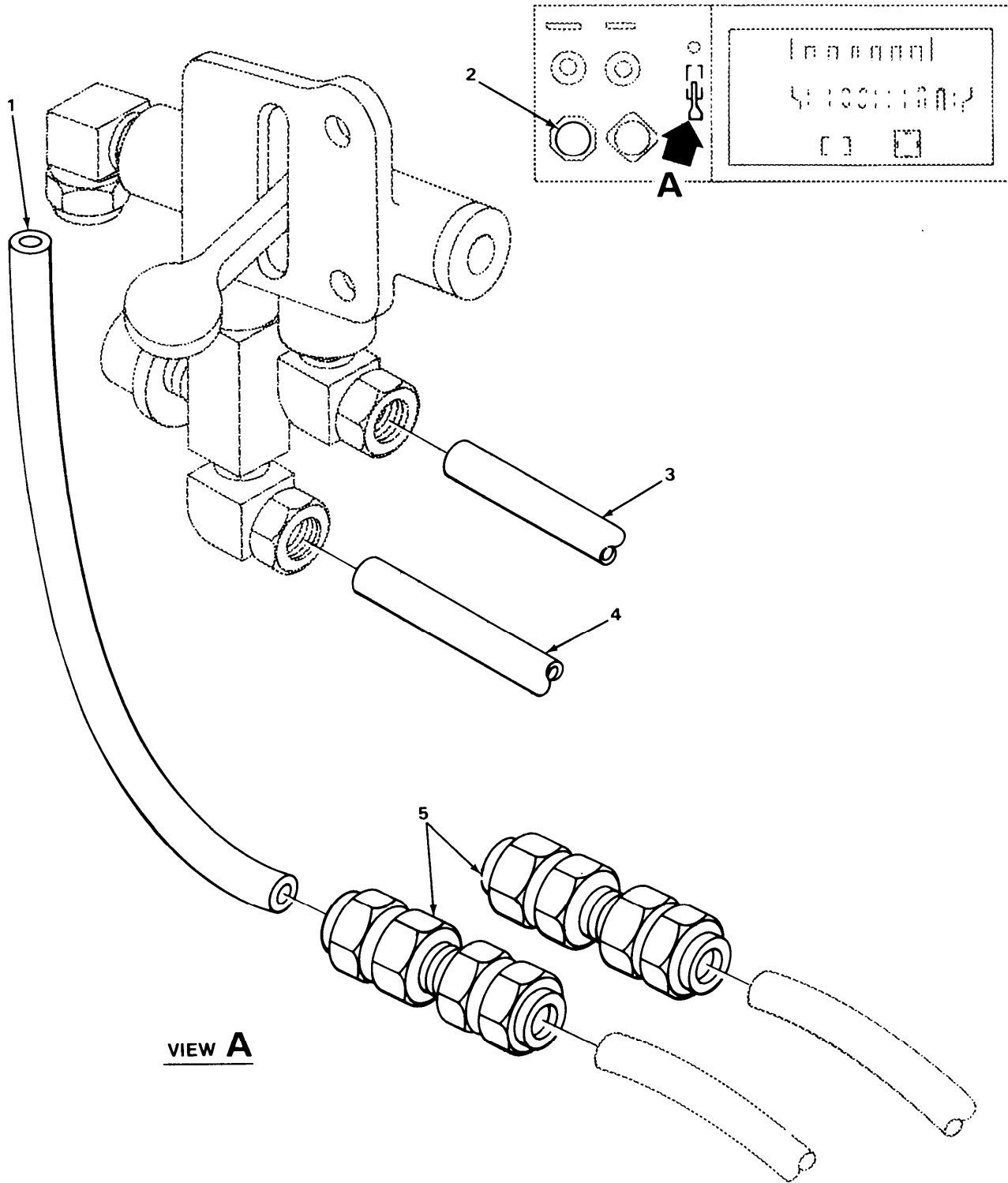
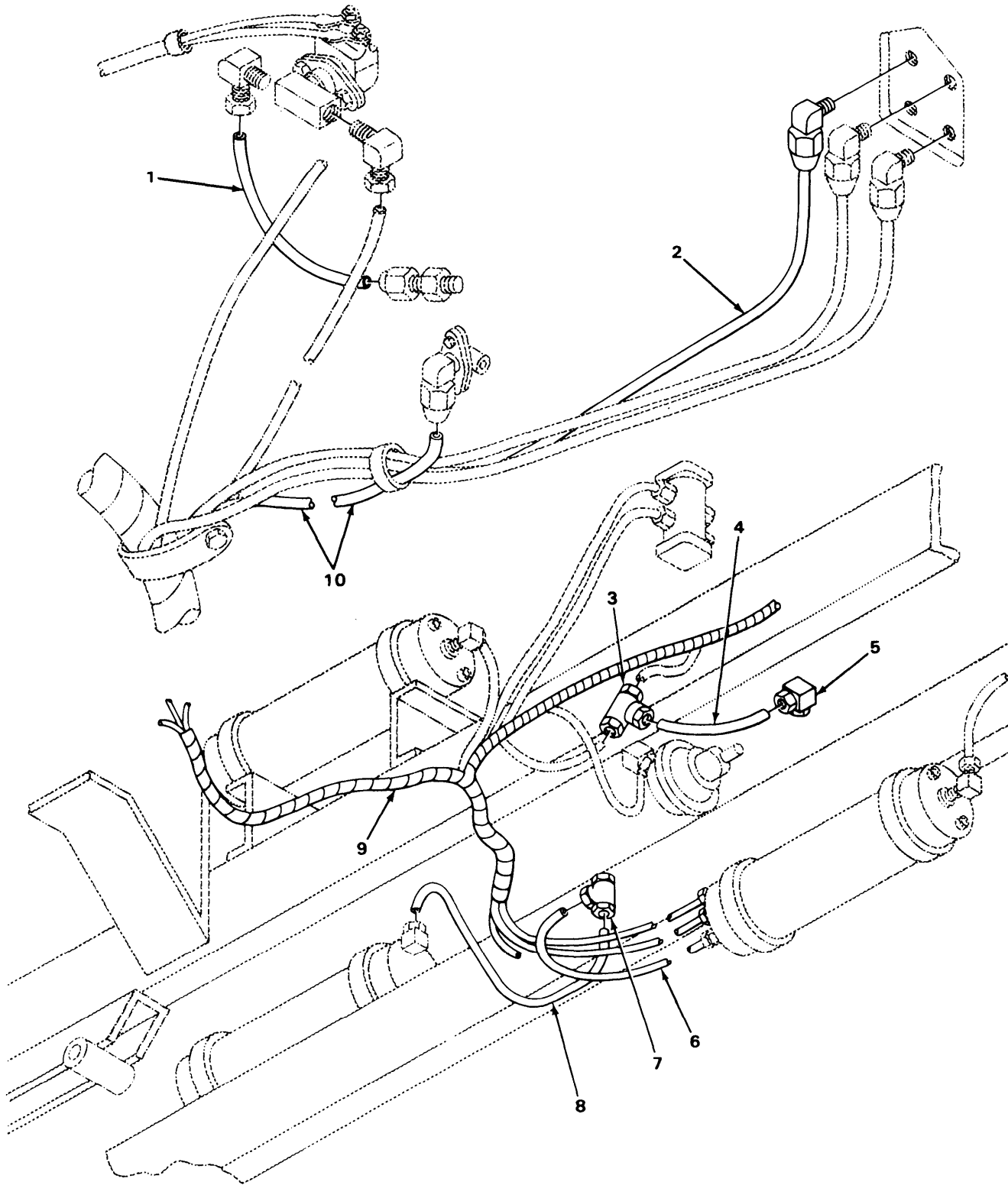

FIGURE 156. TRAILER SUPPLY VALVE LINES AND FITTINGS (MODELS M916 AND M918).

SECTION II		TM9-2320-273-24P		(5)	(6)
(1)	(2)	(3)	(4)		
ITEM	SMR		PART		
NO	CODE	FSCM	NUMBER	DESCRIPTION AND USABLE ON CODE (UOC)	QTY
GROUP:1208 AIR BRAKE SYSTEM					
FIGURE 156. TRAILER SUPPLY VALVE LINES AND FITTINGS (MODELS M916 AND M918).					
1	MOOZZ	34623	M/357-20096	TUBE, NONMETALLIC MAKE FROM P/N CPR104420-1 UOC:U22,U24	1
2	PAOZZ	24617	432268	BUTTON, PLUG UOC:U22,U24	1
3	MOOZZ	34623	M/357-20060	TUBE, NONMETALLIC MAKE FROM P/N CPR104420-1 UOC:U22,U24	1
4	MOOZZ	34623	M/357-20078	TUBE, NONMETALLIC MAKE FROM P/N CPR104420-1 UOC:U22,U24	1
5	PAOZZ	93061	62NTA-4	NIPPLE, TUBE UOC:U22,U24	2
END OF FIGURE					



TA217078

FIGURE 157. AIR LINE HARNESS (MODELS M916 AND M918).

SECTION II (1) ITEM NO	(2) SMR CODE	(3) FSCM	TM9-2320-273-24P (4) PART NUMBER	(5) DESCRIPTION AND USABLE ON CODE (UOC)	(6) QTY
GROUP:1208 AIR BRAKE SYSTEM					
FIGURE 157. AIR LINES HARNESS (MODELS M916 AND M918).					
1	MOOZZ	34623	M/357-20005	TUBING,NONMETALLIC MAKE FROM P/N C608 UOC:U22,U24	1
2	MOOZZ	34623	M/357-20077	TUBING,NONMETALLIC MAKE FROM P/N C608 UOC:U22,U24	2
3	PAOZZ	93061	264NTA-4	TEE UOC:U22,U24	1
4	MOOZZ	34623	M/357-20062	TUBE,NONMETALLIC MAKE FROM P/N CPR104420-1 UOC:U22,U24	1
5	PAOZZ	10988	222-2645	ELBOW UOC:U21,U24	1
6	MOOZZ	34623	M/357-20006	TUBE,NONMETALLIC MAKE FROM P/N C608 UOC:U22,U24	1
7	PAOZ	93061	264NTA-8	TEE,TUBE UOC:U22,U24	1
8	MOOZZ	34623	M/357-20090	TUBE,NONMETALLIC MAKE FROM P/N C608 UOC:U22,U24	1
9	PBOZZ	34623	MD357-20106	HARNESS,AIR LINES UOC:U22	1
9	PBOZZ	34623	MD357-20105	HARNESS ASSEMBLY AI UOC:U24	1
10	MOOZZ	34623	M/357-20131	TUBE,NONMETALLIC MAKE FROM P/N 246115 UOC:U22,U24	1
END OF FIGURE					

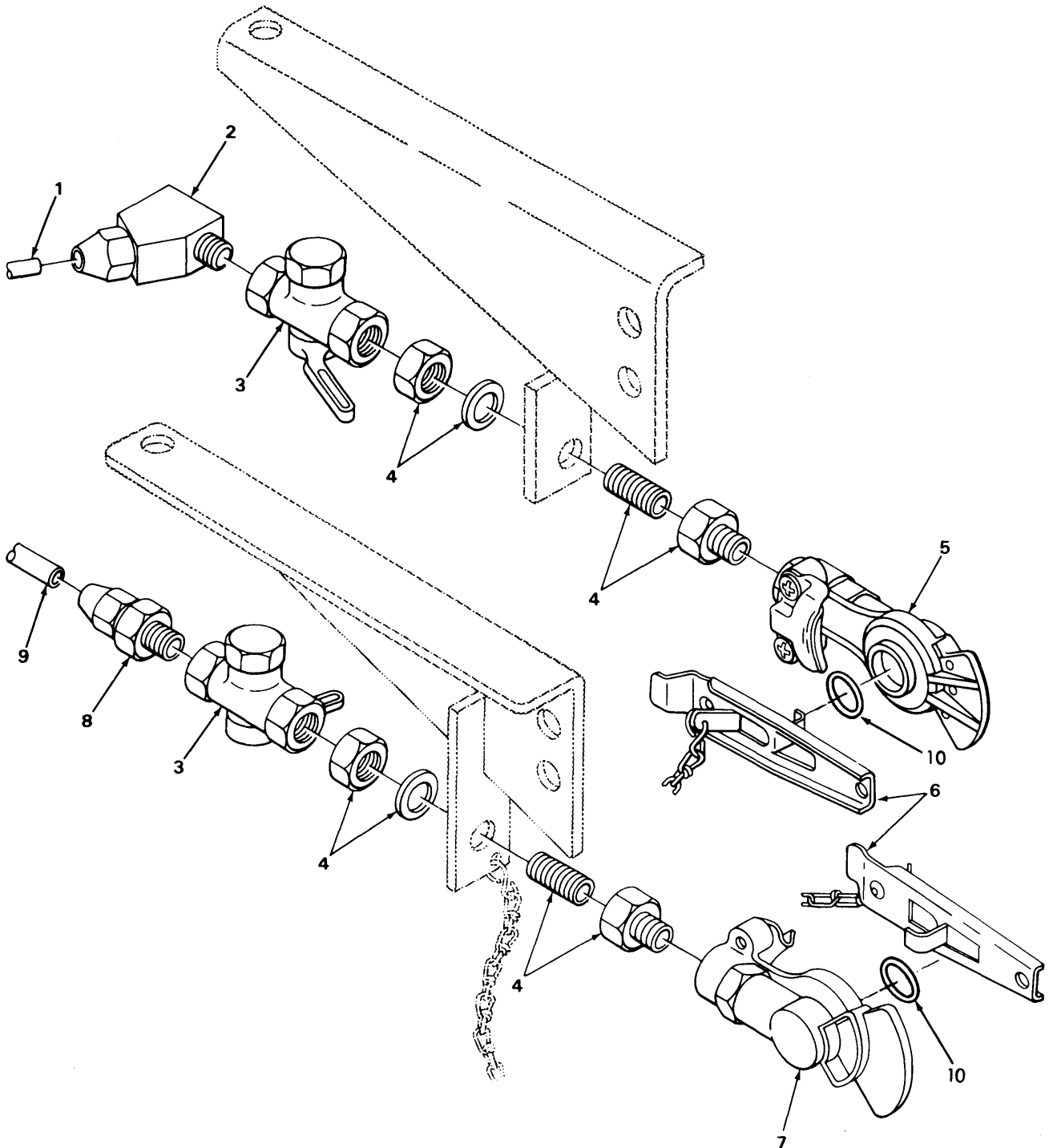

TA217079

FIGURE 158 AIR LINES AND FITTINGS, REAR CONNECTIONS (MODEL M916).

SECTION II (1) ITEM NO	(2) SMR CODE	(3) FSCM	TM9-2320-273-24P (4) PART NUMBER	(5) DESCRIPTION AND USABLE ON CODE (UOC)	(6) QTY
GROUP:1208 AIR BRAKE SYSTEM					
FIGURE 158. AIR LINES AND FITTINGS, REAR CONNECTIONS (MODEL M916).					
1	MOOZZ	34623	M/357-20130	HOSE, NONMETALLIC MAKE FROM P/N 246115 UOC:U22	1
2	PAOZZ	79470	1480X6X8	ELBOW UOC:U22	1
3	PAOZZ	06853	285172	VALVE, BALL UOC:U21, U22	2
4	PAOZZ	79470	W05730	REDUCER, PIPE UOC:U22	2
5	PAOZZ	06853	278850	COUPLING HALF, QUICK UOC:U22	1
6	PAOZZ	06853	220636	DUMMY COUPLING, AUTO UOC:U22	2
7	PAOZZ	96906	MS35746-1	COUPLING HALF, QUICK UOC:U22	1
8	PAOZZ	93061	68NTA-6-8	ADAPTER, STRAIGHT, PI UOC:U21, U22	1
9	MOOZZ	34623	M/357-20129	HOSE, NONMETALLIC MAKE FROM P/N 246115 UOC:U22	1
10	PAOZZ	96906	MS35748-1	PAKCKING, PREFORMED	1
END OF FIGURE					

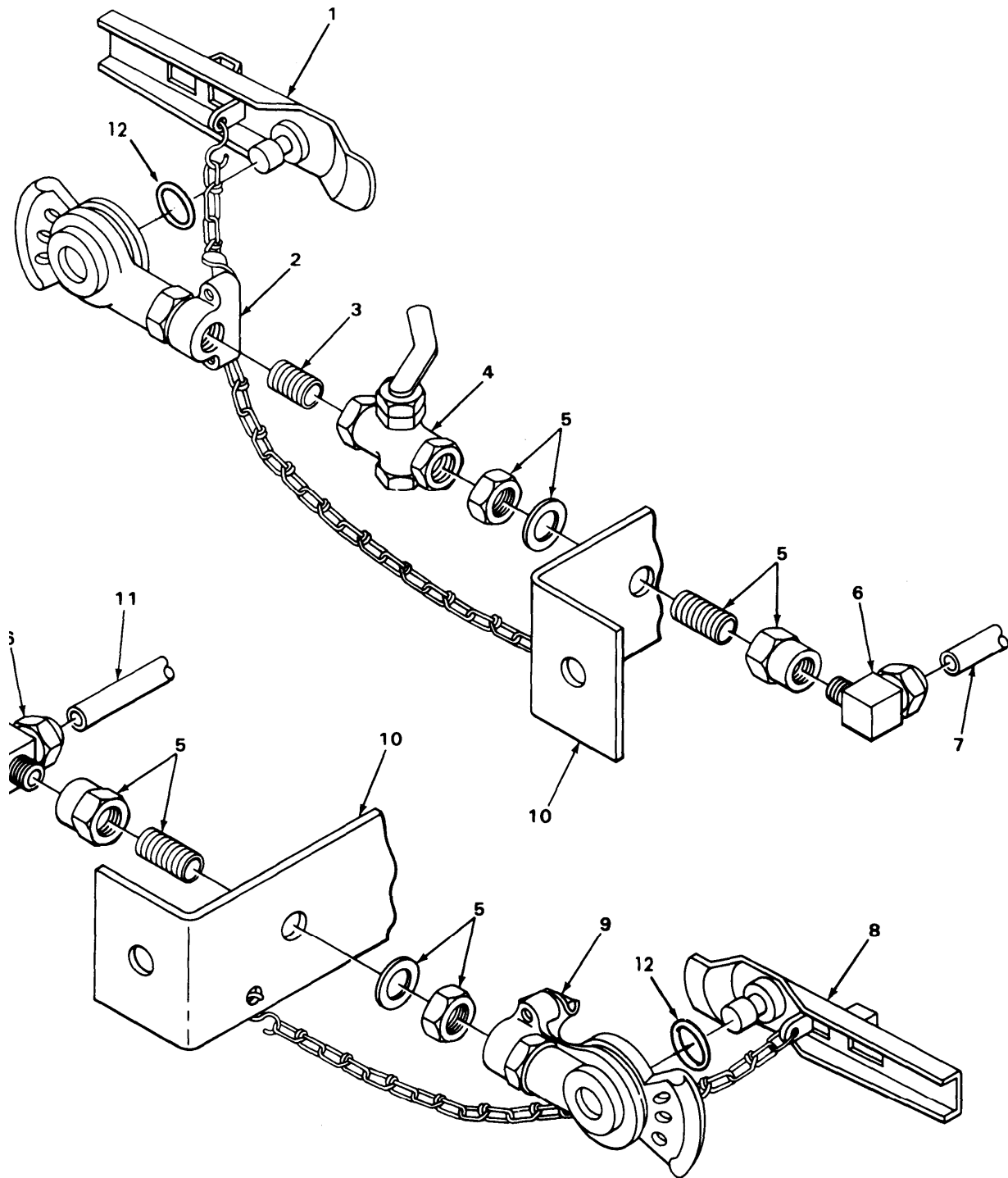

TA217081

FIGURE 159. AIR LINES AND FITTINGS, FRONT CONNECTIONS (MODELS M916 AND M918).

SECTION II (1) ITEM NO	(2) SMR CODE	(3) FSCM	TM9-2320-273-24P (4) PART NUMBER	(5) DESCRIPTION AND USABLE ON CODE (UOC)	(6) QTY
GROUP:1208 AIR BRAKE SYSTEM					
FIGURE 159. AIR LINES AND FITTINGS, FIGURE CONNECTIONS (MODELS M916 AND M918).					
1	XDOZZ	06853	220633	COUPLING ASSEMBLY DUMMY,EMERGENCY (FRONT) UOC:U22,U24	1
2	PAOZZ	06853	278851	COUPLING HALF,QUICK EMERGENCY, GLADHAND (FRONT) UOC:U21,U24	1
3	PAOZZ	96906	MS51846-58	NIPPLE,PIPE UOC:U22,U24	1
4	PAOZZ	06853	285172	VALVE,BALL UOC:U21,U24	1
5	PAOZZ	79470	W05730	REDUCER,PIPE UOC:U22,U24	2
6	PAOZZ	81343	6-4 120202BA(LON G NUT)	ELBOW UOC:U22,U24	2
7	MOOZZ	34623	M/357-20133	TUBE,NONMETALLIC MAKE FROM P/N 246115 UOC:U22,U24	1
8	PAOZZ	06853	220636	DUMMY COUPLING,AUTO SERVICE,W/VENT (FRONT) UOC:U22,U26	1
9	PAOZZ	06853	278850	COUPLING HALF,QUICK SERVICE, GLADHAND (FRONT) UOC:U22,U24	1
10	PFOZZ	34623	MB10-20134	BRACKET,ANGLE UOC:U22,U24	2
11	MOOZZ	34623	M/357-20131	HOSE,NONMETALLIC MAKE FROM P/N 246115 UOC:U22,U24	1
12	PAOZZ	96906	MS35748-1	PACKING, PREFORMED UOC:U22,U24	1
END OF FIGURE					

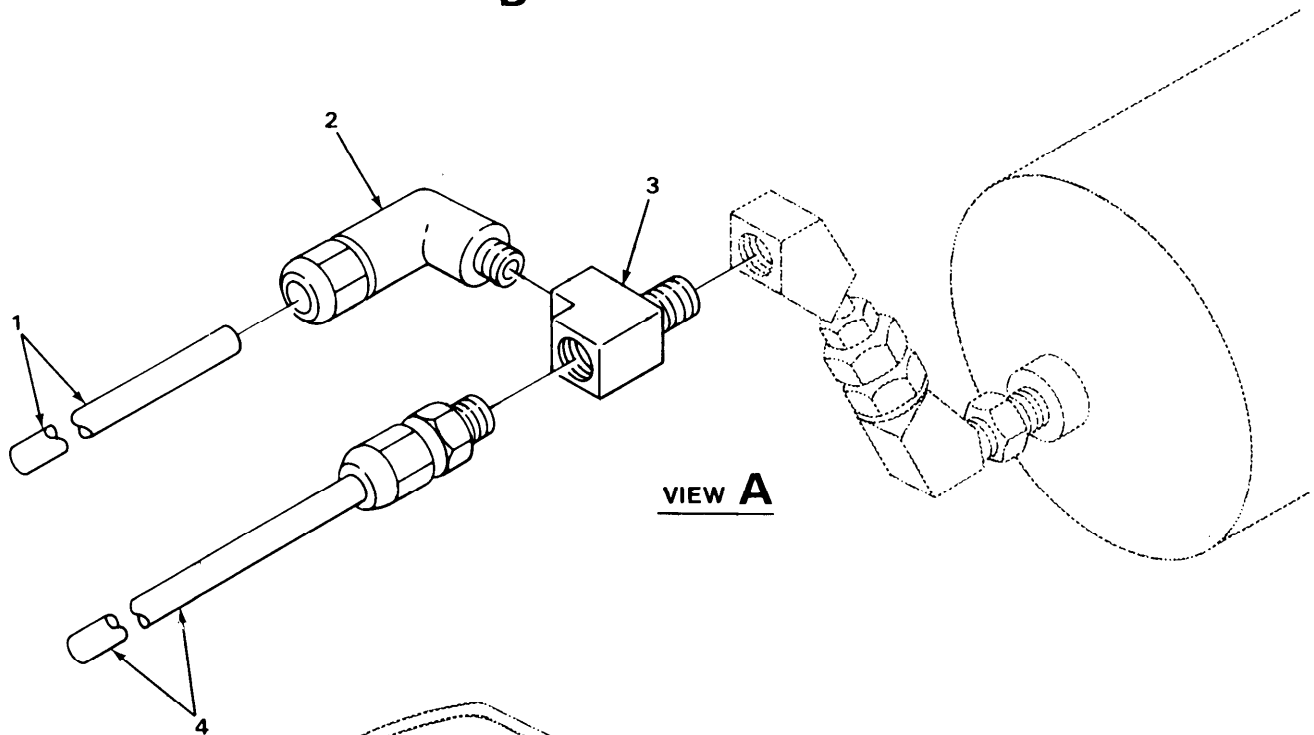
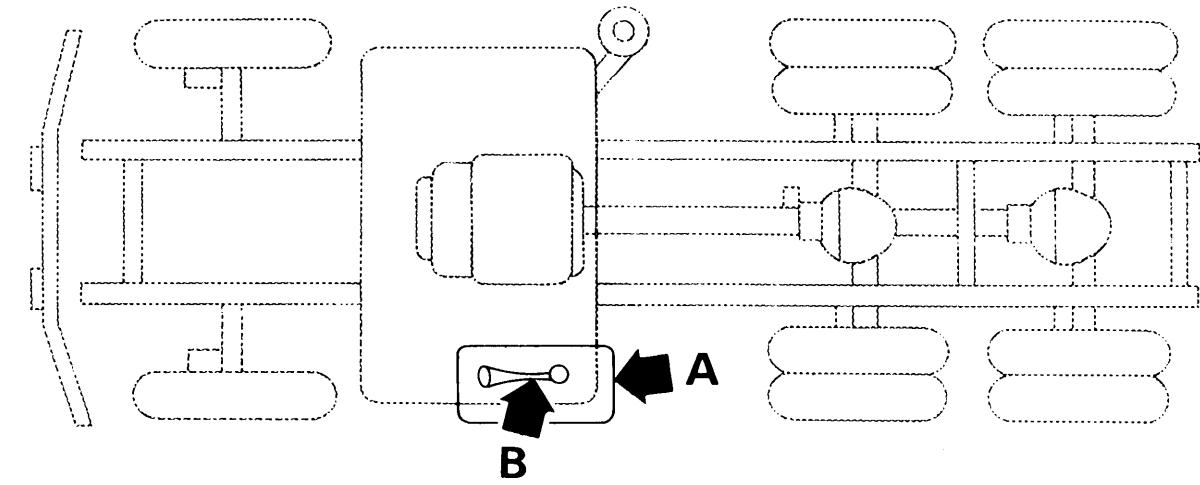

VIEW A

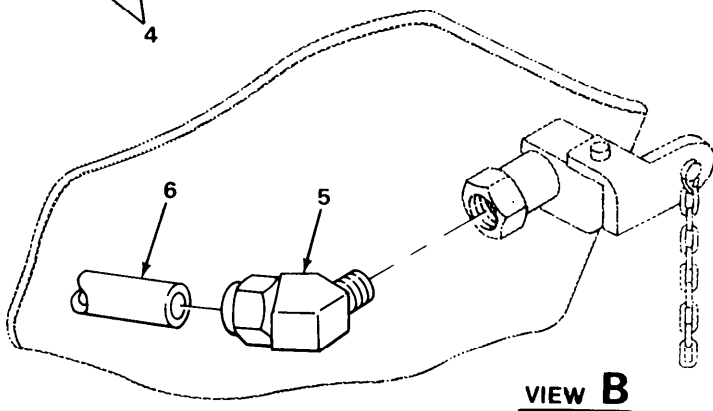

VIEW B

TA217082

FIGURE 160. AIR RESERVOIR LINES AND FITTINGS (MODELS M916 AND M918).

SECTION II (1)	SMR (2)	FSCM (3)	PART (4)	DESCRIPTION AND USABLE ON CODE (UOC) (5)	QTY (6)
			TM9-2320-273-24P		
ITEM NO	SMR CODE	FSCM	PART NUMBER		
GROUP:1208 AIR BRAKE SYSTEM					
FIGURE 160. AIR RESERVOIR LINES AND FITTINGS (MODELS M916 AND M918).					
1	MOOZZ	34623	M/357-20133	HOSE, NONMETALLIC MAKE FROM P/N 246115 UOC:U22,U24	1
2	PAOZZ	93061	269NTA-6-8	ELBOW UOC:U22,U24	1
3	PAOZZ	19207	444152	TEE, PIPE UOC:U22,U24	1
4	PAOZZ	34623	M/145-20047	HOSE ASSEMBLY, NONME UOC:U22,U24	1
5	PAOZZ	81343	4-4 100302 BA	ELBOW UOC:U22,U24	1
6	MOOZZ	34623	M/357-20063	TUBE, NONMETALLIC MAKE FROM P/N CPR104420-1 UOC:U22,U24	1
END OF FIGURE					

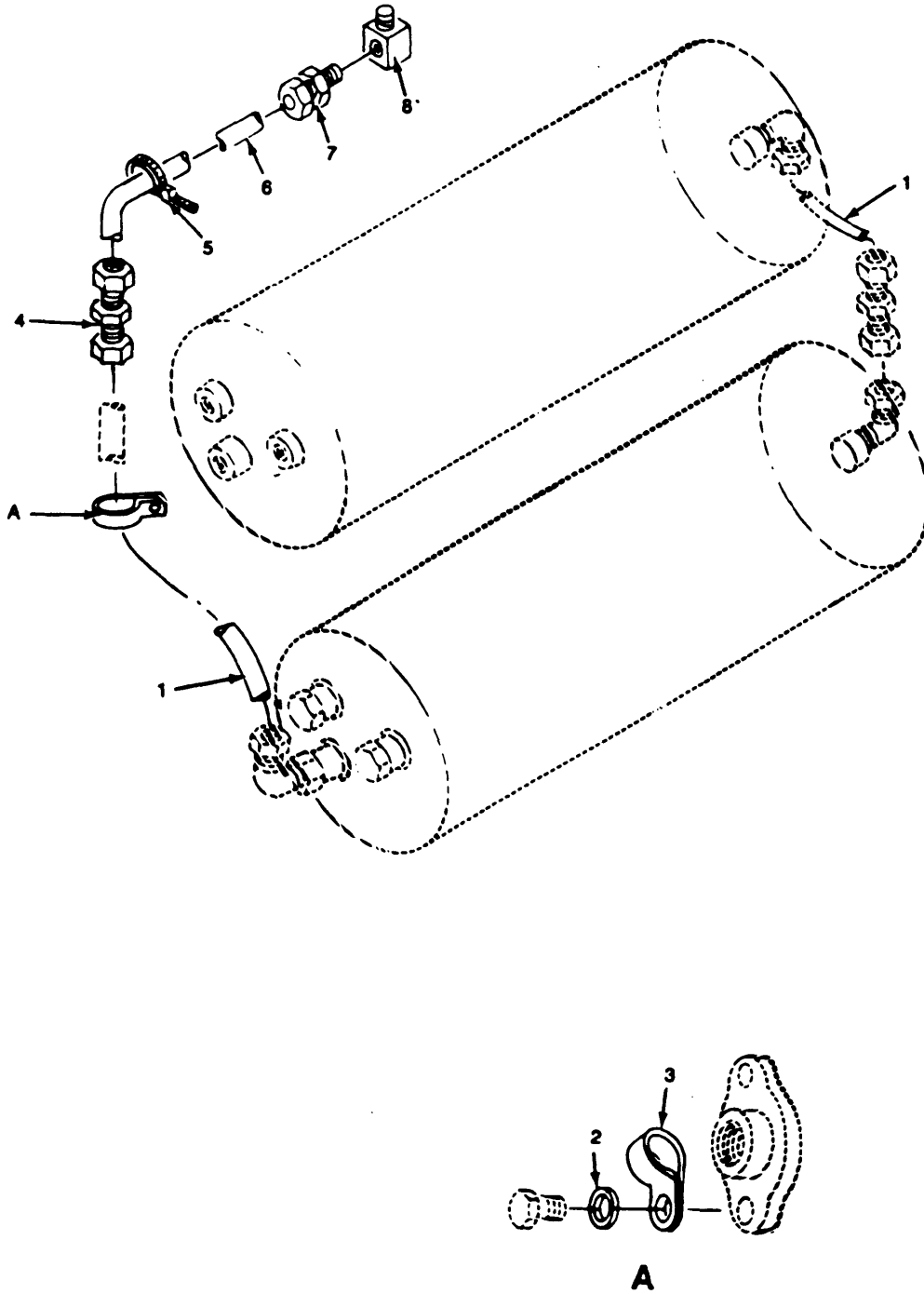

TA 56883

FIGURE 161. AIR BRAKE RESERVOIR LINES AND FITTINGS (MODELS M916 AND M918).

SECTION II		TM9-2320-273-24P			
(1)	(2)	(3)	(4)	(5)	(6)
ITEM	SMR		PART		
NO	CODE	FSCM	NUMBER	DESCRIPTION AND USABLE ON CODE (UOC)	QTY
				GROUP:1208 AIR BRAKE SYSTEM	
				FIGURE 161. AIR BRAKE RESERVOIR LINES AND FITTINGS (MODEL M916 AND M918).	
1	MOOZZ	19207	CPR104420-4-11	TUBE MAKE FROM P/N CPR104420-4 PART OF KIT P/N 12368245 UOC:U22,U24	2
2	PAOZZ	96906	MS27183-9	WASHER PART OF KIT P/N 12368245 UOC:U22,U24	1
3	PAOZZ	96906	MS21333-114	CLAMP PART OF KIT P/N 12368245 UOC:U22,U24	1
4	PAOZZ	81343	SAEJ246 10-10 10 0101BA	UNION PART OF KIT P/N 12368245 UOC:U22,U24	1
5	PAOZZ	96906	MS3367-7-9	STRAP, TIE DOWN PART OF KIT P/N 12368245 UOC:U22,U24	1
6	MOOZZ	34623	M/357-20052	TUBE MAKE FROM P/N CPR104420-1 UOC:U22,U24	1
7	PAOZZ	93061	68NTA-8-6	ADAPTER UOC:U22,U24	1
8	PAOZZ	93061	269NTA-6-8	ELBOW UOC:U22,U24	1
				END OF FIGURE	

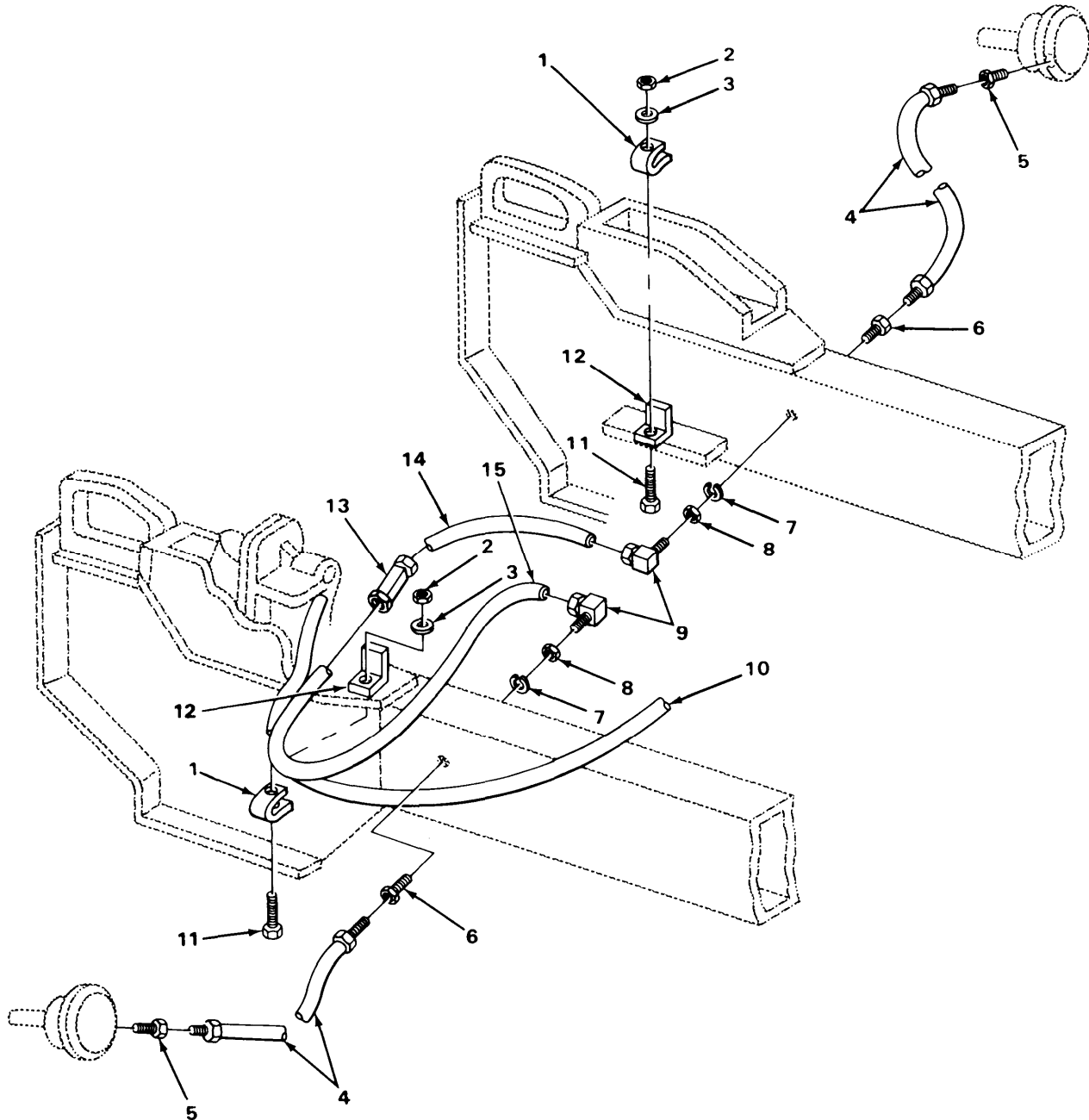

TA217083

FIGURE 162. AIR BRAKE LINES AND FITTINGS (MODELS M917, M919 AND M920).

SECTION II (1) ITEM NO	(2) SMR CODE	(3) FSCM	TM9-2320-273-24P (4) PART NUMBER	(5) DESCRIPTION AND USABLE ON CODE (UOC)	(6) QTY
GROUP:1208 AIR BRAKE SYSTEM					
FIGURE 162. AIR BRAKE LINES AND FITTINGS (MODELS M917, M919 AND M920).					
1	PAOZZ	75272	C0V0909	CLAMP, LOOP UOC:U23,U25,U26	2
2	PAOZZ	24617	9422273	NUT, SELF-LOCKING HE UOC:U23,U25,U26	2
3	PAOZZ	24617	2436161	WASHER, FLAT UOC:U23,U25,U26	2
4	PAOZZ	34623	M/145-20022	HOSE ASSEMBLY, NONME UOC:U23,U25,U26	1
5	PAOZZ	96906	MS39158-7	ADAPTER, STRAIGHT, PI UOC:U23,U25,U26	2
6	PAOZZ	34623	M-B125-20037	CONNECTOR, BULKHEAD UOC:U23,U25,U26	2
7	PFOZZ	79470	120-20278	WASHER, LOCK UOC:U23,U25,U26	2
8	PFOZZ	79470	120-10113	NUT, PLAIN, HEXAGON UOC:U23,U25,U26	2
9	PAOZZ	79470	1469X8	ELBOW UOC:U23,U25,U26	2
10	MOOZZ	34623	M/357-20077	TUBE, NONMETALLIC MAKE FROM P/N C608 UOC:U23,U25,U26	1
11	PAOZZ	96039	1-4-20X3-4	SCREW, CAP, HEXAGON UOC:U23,U25,U26	2
12	PAOZZ	34623	MB10-20093	BRACKET UOC:U23,U25,U26	2
13	PAOZZ	93061	272NTA-8-6	TEE UOC:U22,U26	1
13	PAOZZ	93061	271NTA4-4	TEE UOC:U25	1
14	MOOZZ	34623	M/357-20075	TUBE, NONMETALLIC MAKE FROM P/N C608 UOC:U23,U25,U26	1
15	MOOZZ	34623	M/357-20076	TUBE, NONMETALLIC MAKE FROM P/N C608 UOC:U23,U25,U26	1

END OF FIGURE

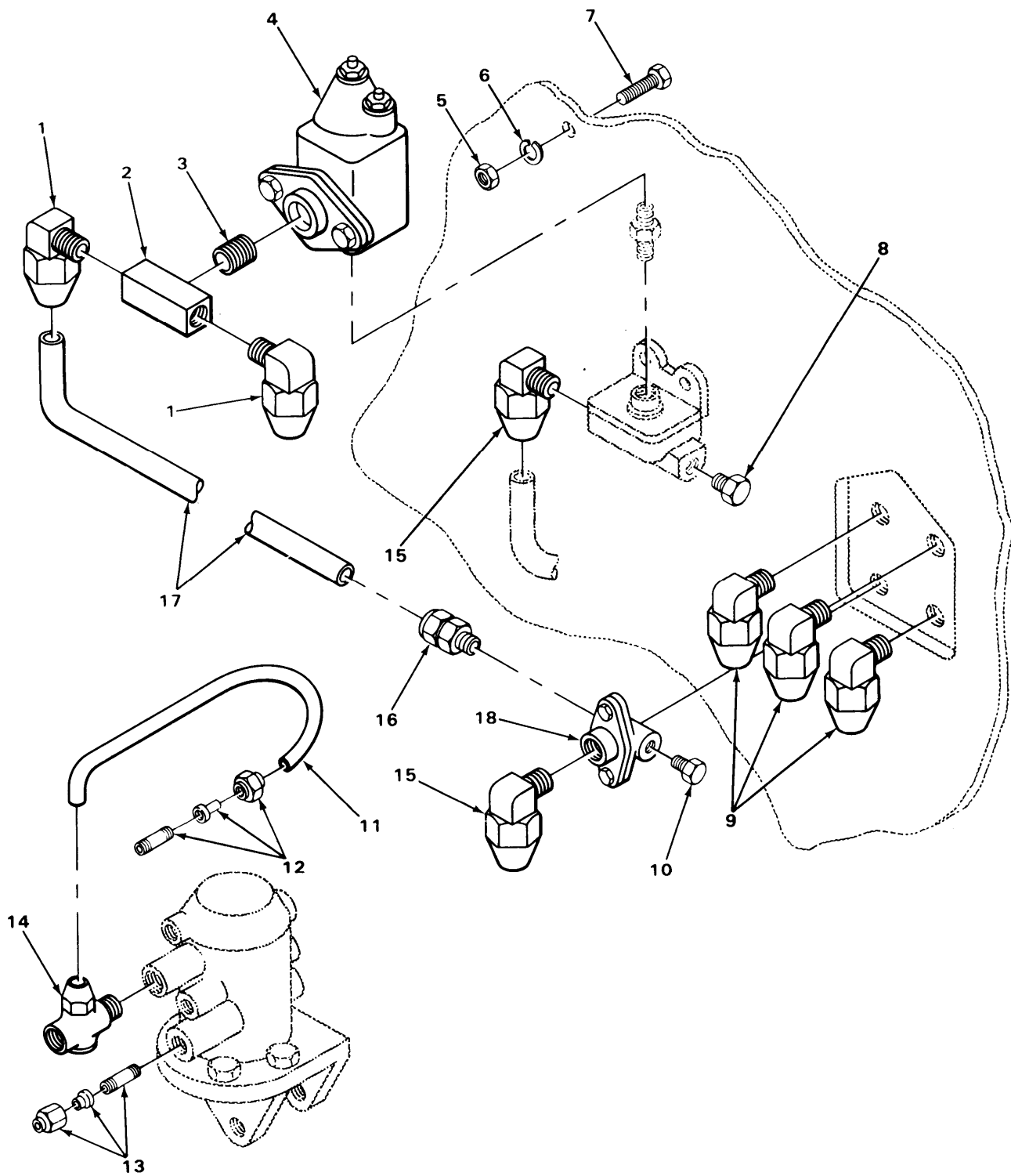

TA217084

FIGURE 163. DOUBLE CHECK VALVE, LINES AND FITTINGS (MODELS M917, M919 AND M920).

SECTION II (1) ITEM NO	(2) SMR CODE	(3) FSCM	TM9-2320-273-24P (4) PART NUMBER	(5) DESCRIPTION AND USABLE ON CODE (UOC)	(6) QTY
GROUP:1208 AIR BRAKE SYSTEM					
FIGURE 163. DOUBLE CHECK VALVE,LINES AND FITTINGS (MODELS M917, M919 AND M920).					
1	PAOZZ	79470	1469X8	ELBOW UOC:U23,U25,U26	2
2	PAOZZ	72582	444136	TEE,PIPE UOC:U23,U25,U26	1
3	PAOZZ	79470	3206X4	REDUCER,PIPE UOC:U23,U25,U26	1
4	PAOZZ	06853	228165	SWITCH,ELECTRICAL DOUBLE CHECK AND STOPLIGHT UOC:U23,U25,U26	1
5	PFOZZ	79470	120-10113	NUT,PLAIN,HEXAGON UOC:U23,U25,U26	1
6	PFOZZ	79470	120-20278	WASHER,LOCK UOC:U23,U25,U26	1
7	PAOZZ	79470	103-23519	UNION,PIPE UOC:U21,U25,U26	1
8	PAOZZ	24617	444699	PLUG,PIPE UOC:U23,U25,U26	1
9	PAOZZ	79470	1480X8X8	ELBOW UOC:U23,U25,U26	3
10	PAOZZ	24617	444626	PLUG,PIPE UOC:U23,U25,U26	1
11	MOOZZ	34623	M/357-20070	TUBE,NONMETALLIC MAKE FROM P/N 246115 UOC:U23,U25,U26	1
12	PAOZZ	93061	68NTA-6-6	ADAPTER,STRAIGHT,PI UOC:U22,U25,U26	1
13	PAOZZ	93061	68NTA-4-6	ADAPTER,STRAIGHT,PI UOC:U23,U25,U26	1
14	PAOZZ	06853	280809	VALVE,BRAKE,PROPORT UOC:U23,U25,U26	1
15	PAOZZ	81343	6-6 120202BA	ELBOW UOC:U23,U25,U26	1
16	PAOZZ	93061	68NTA-8-6	ADAPTER,STRAIGHT,PI UOC:U23,U25,U26	1
17	MOOZZ	34623	M/357-20005	TUBE,NONMETALLIC MAKE FORM P/N C608 UOC:U23,U25,U26	1
18	PAOZZ	06853	278599	VALVE,DOUBLE CHECK UOC:U23,U25,U26	1

END OF FIGURE

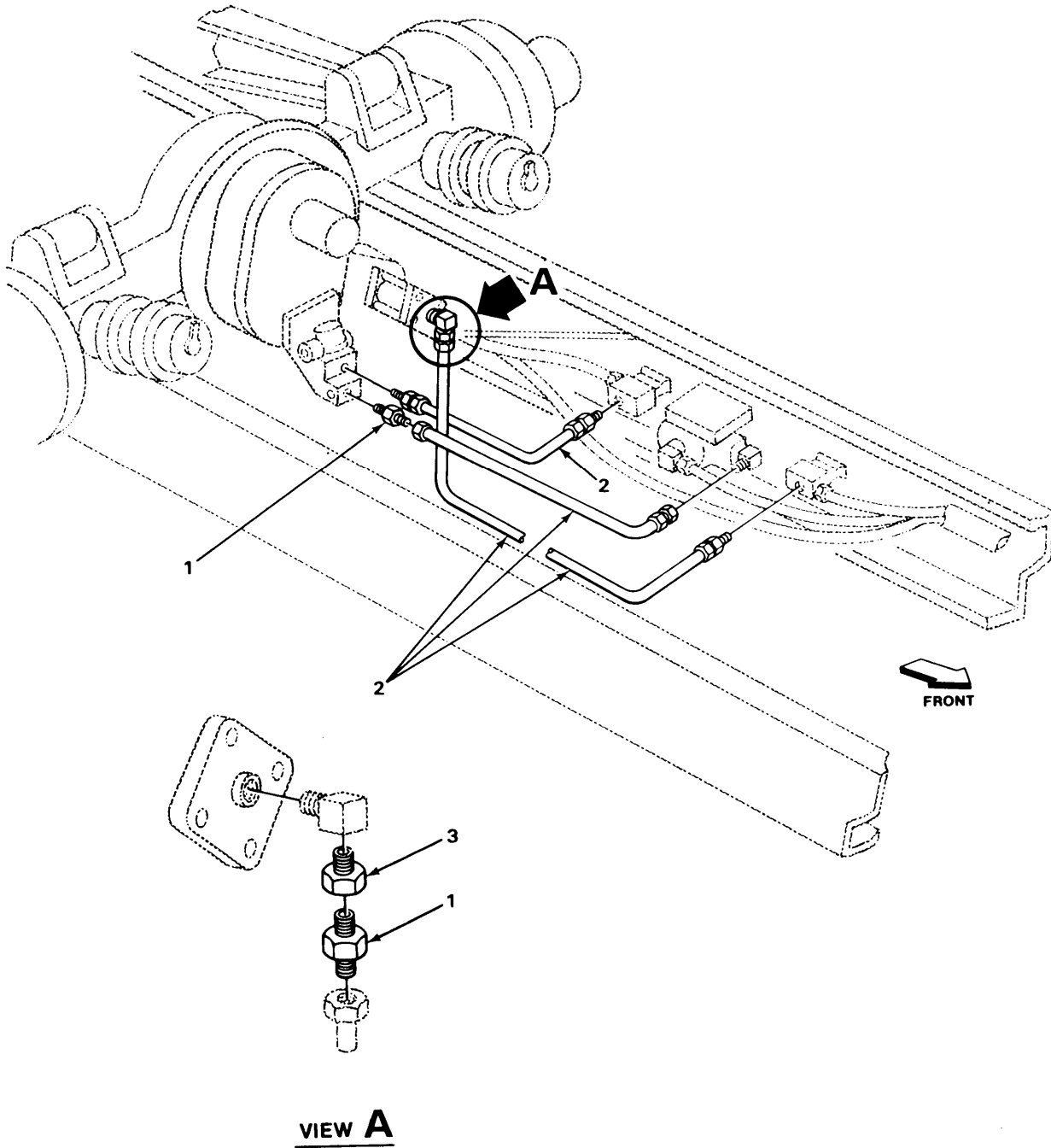
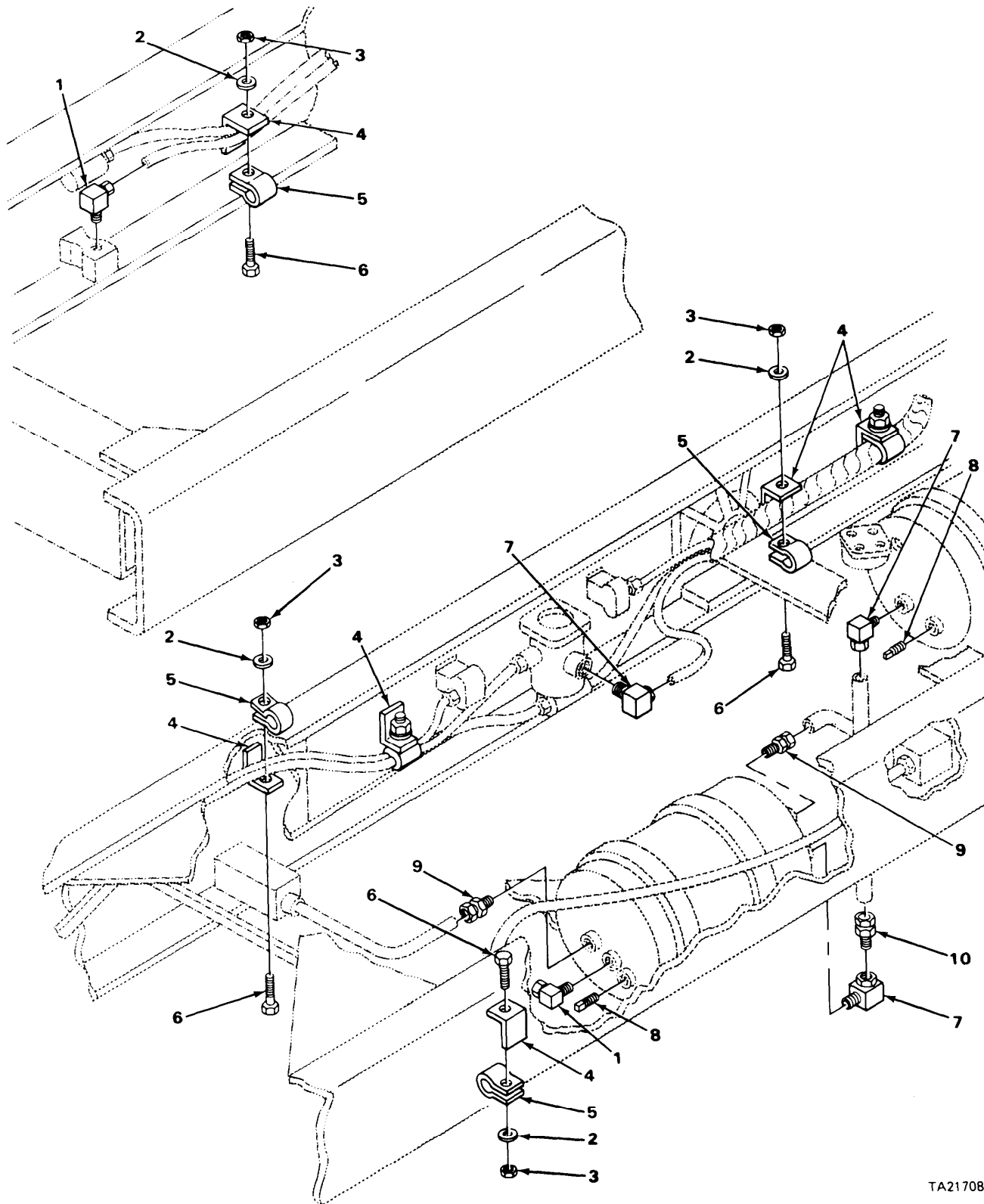

FIGURE 164. QUICK RELEASE VALVE AIR LINES AND FITTINGS (MODELS M917, M919 AND M920).

SECTION II				TM9-2320-273-24P		
(1)	(2)	(3)	(4)	(5)		(6)
ITEM	SMR		PART			
NO	CODE	FSCM	NUMBER	DESCRIPTION AND USABLE ON CODE (UOC)		QTY
				GROUP:1208 AIR BRAKE SYSTEM		
				FIGURE 164. QUICK RELEASE VALVE AIR LINES AND FITTINGS (MODELS M917,M919 AND M920).		
1	PAOZZ	96906	MS39158-7	ADAPTER, STRAIGHT, PI UOC:U23,U25,U26		2
2	PAOZZ	34623	M/145-20022	HOSE ASSEMBLY, NONME UOC:U23,U25,U26		3
3	PAOZZ	79470	3206X4	REDUCER, PIPE UOC:U23,U25,U26		1
				END OF FIGURE		



TA217086

FIGURE 165. AIR LINE MOUNTINGS (M917, M918 AND M919).

SECTION II (1) ITEM NO	(2) SMR CODE	(3) FSCM	TM9-2320-273-24P (4) PART NUMBER	(5) DESCRIPTION AND USABLE ON CODE (UOC)	(6) QTY
GROUP:1208 AIR BRAKE SYSTEM					
FIGURE 165. AIR LINE MOUNTINGS (MODELS M917, M918 AND M919).					
1	PAOZZ	10988	222-2645	ELBOW UOC:U21,U25,U26	2
2	PAOZZ	24617	2436161	WASHER,FLAT UOC:U23	6
3	PAOZZ	24617	9422273	NUT UOC:U23,U25,U26	6
4	PAOZZ	34623	MB10-20093	BRACKET UOC:U23,U25,U26	6
5	PAOZZ	75272	C0V0909	CLAMP,LOOP UOC:U23,U25,U26	6
6	PAOZZ	96039	1-4-20X3-4	SCREW,CAP,HEXAGON UOC:U21,U23,U25,U26	6
7	PAOZZ	79470	1469X4X6	ELBOW UOC:U23,U25,U26	3
8	PAOZZ	24617	444620	PLUG,PIPE UOC:U23,U25,U26	2
9	PAOZZ	93061	68NTA-8-6	ADAPTER,STRAIGHT,PI UOC:U23,U25,U26	2
10	PAOZZ	93061	68NTA-6-4	ADAPTER,STRAIGHT,PI UOC:U23,U25,U26	1
END OF FIGURE					

5
6 THRU 8

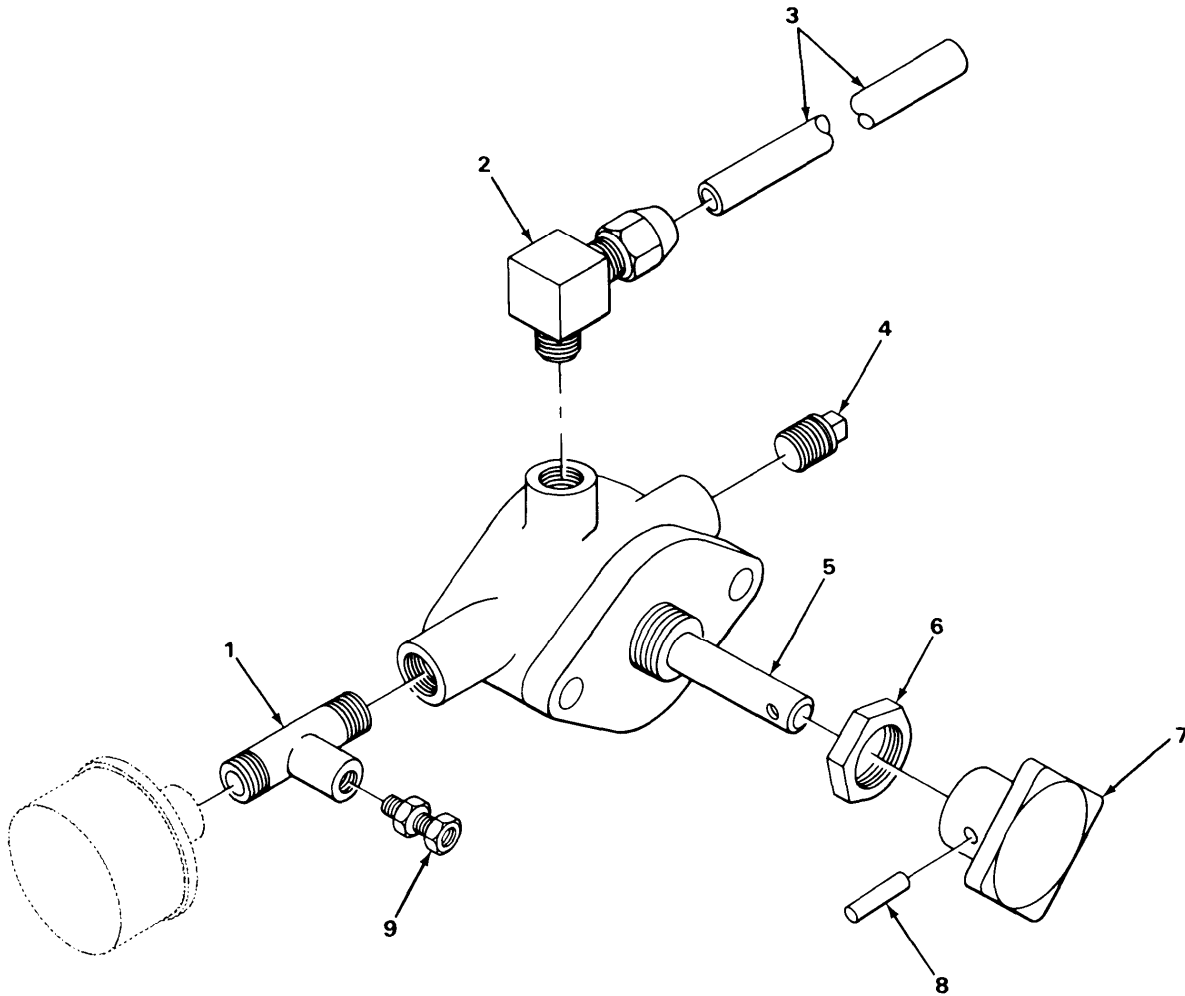

TA217087

FIGURE 166. PARKING BRAKE VALVE, LINES AND FITTINGS (MODEL M917, M919 AND M920).

SECTION II		TM9-2320-273-24P			
(1)	(2)	(3)	(4)	(5)	(6)
ITEM NO	SMR CODE	FSCM	PART NUMBER	DESCRIPTION AND USABLE ON CODE (UOC)	QTY
GROUP:1208 AIR BRAKE SYSTEM					
FIGURE 166. PARKING BRAKE VALVE, LINES AND FITTINGS (MODELS M917, M919 AND M920).					
1	PAOZZ	72582	444148	TEE, PIPE UOC:U23,U25,U26	1
2	PAOZZ	81343	6-4 120202BA(LONG NUT)	ELBOW UOC:U23,U24,U25,U26	1
3	MOOZZ	34623	M/357-20061	TUBE, NONMETALLIC MAKE FROM P/N 246115 UOC:U23,U25,U26	1
4	PAOZZ	24617	444620	PLUG, PIPE UOC:U23,U25,U26	1
5	PAOOO	78330	1073	VALVE, PARKING BRAKE UOC:U23,U25,U26	1
6	PAOZZ	78330	1060018	.NUT, PLAIN, HEXAGON UOC:U23,U25,U26	1
7	PAOZZ	78330	106010	.KNOB UOC:U23,U25,U26	1
8	PBOZZ	78330	106017	.PIN UOC:U23,U25,U26	1
9	PAOZZ	93061	68NTA-6-4	ADAPTER, STRAIGHT, PI UOC:U23,U25,U26	1
END OF FIGURE					

5
6 THRU 8

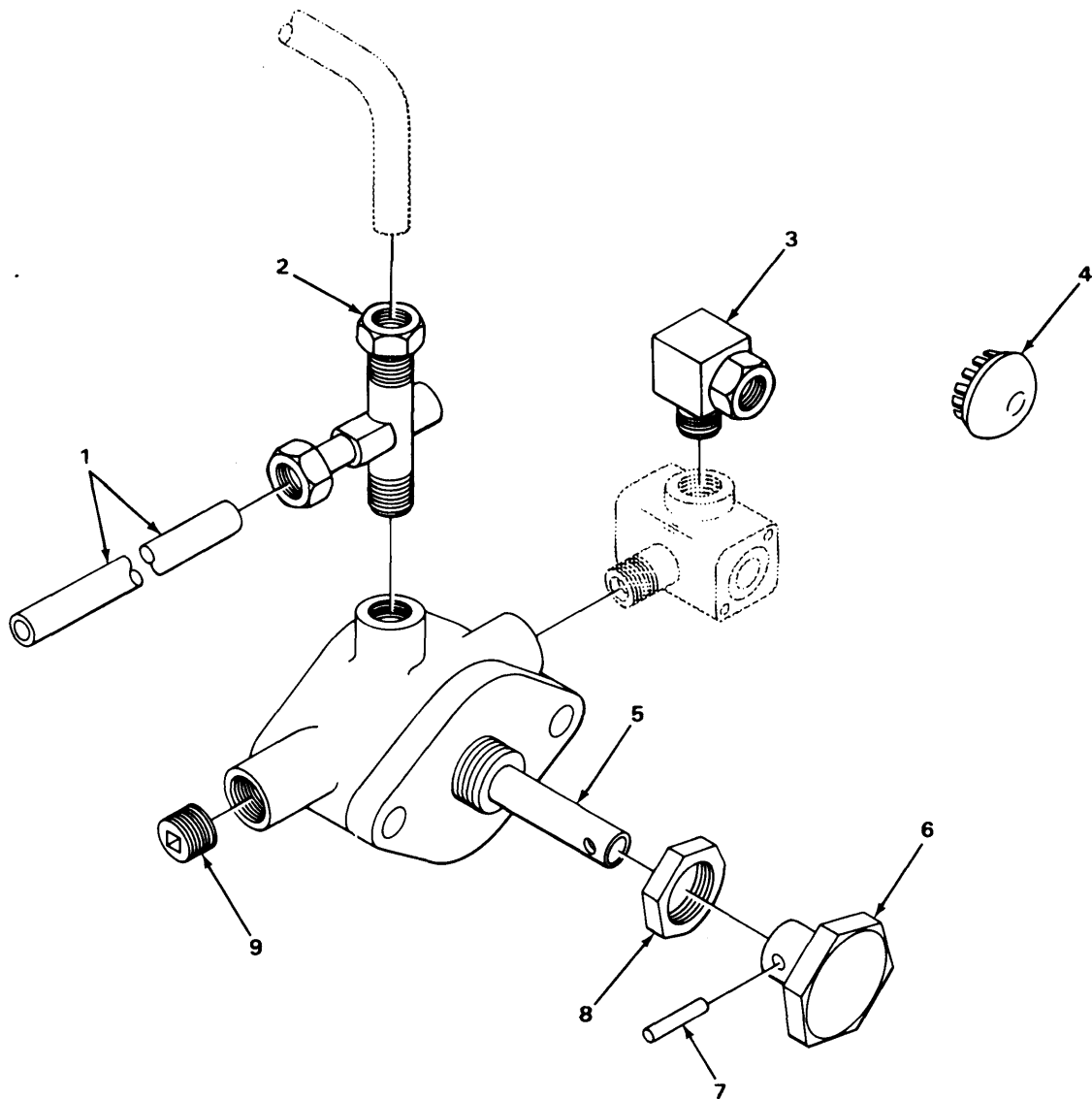

TA217088

FIGURE 167. TRAILER SUPPLY VALVE, LINES AND FITTINGS (MODELS M917 AND M920).

SECTION II (1) ITEM NO	(2) SMR CODE	(3) FSCM	TM9-2320-273-24P (4) PART NUMBER	(5) DESCRIPTION AND USABLE ON CODE (UOC)	(6) QTY
GROUP:1208 AIR BRAKE SYSTEM					
FIGURE 167. TRAILER SUPPLY VALVE, LINES AND FITTINGS (MODELS M917 AND M920).					
1	PAOZZ	34623	SF-M-B320-20006	TUBING,COPPER UOC:U23,U26	1
2	PAOZZ	93061	271NTA-6-4	TEE UOC:U23,U26	1
3	PAOZZ	30759	269ABX6-4	ELBOW UOC:U23,U26	1
4	PAOZZ	57771	D3560	BUTTON,PLUG UOC:U23,U25,U26	1
5	PAOOO	78330	105195	VALVE ASSY,TRAILER UOC:U23,U26	1
6	PBOZZ	78330	106104	.KNOB UOC:U23,U26	1
7	PBOZZ	78330	106017	.PIN UOC:U23,U26	1
8	PAOZZ	78330	1060018	.NUT,PLAIN,HEXAGON UOC:U23,U26	1
9	PAOZZ	10001	12Z6000-17	PLUG,PIPE UOC:U23,U26	1
END OF FIGURE					

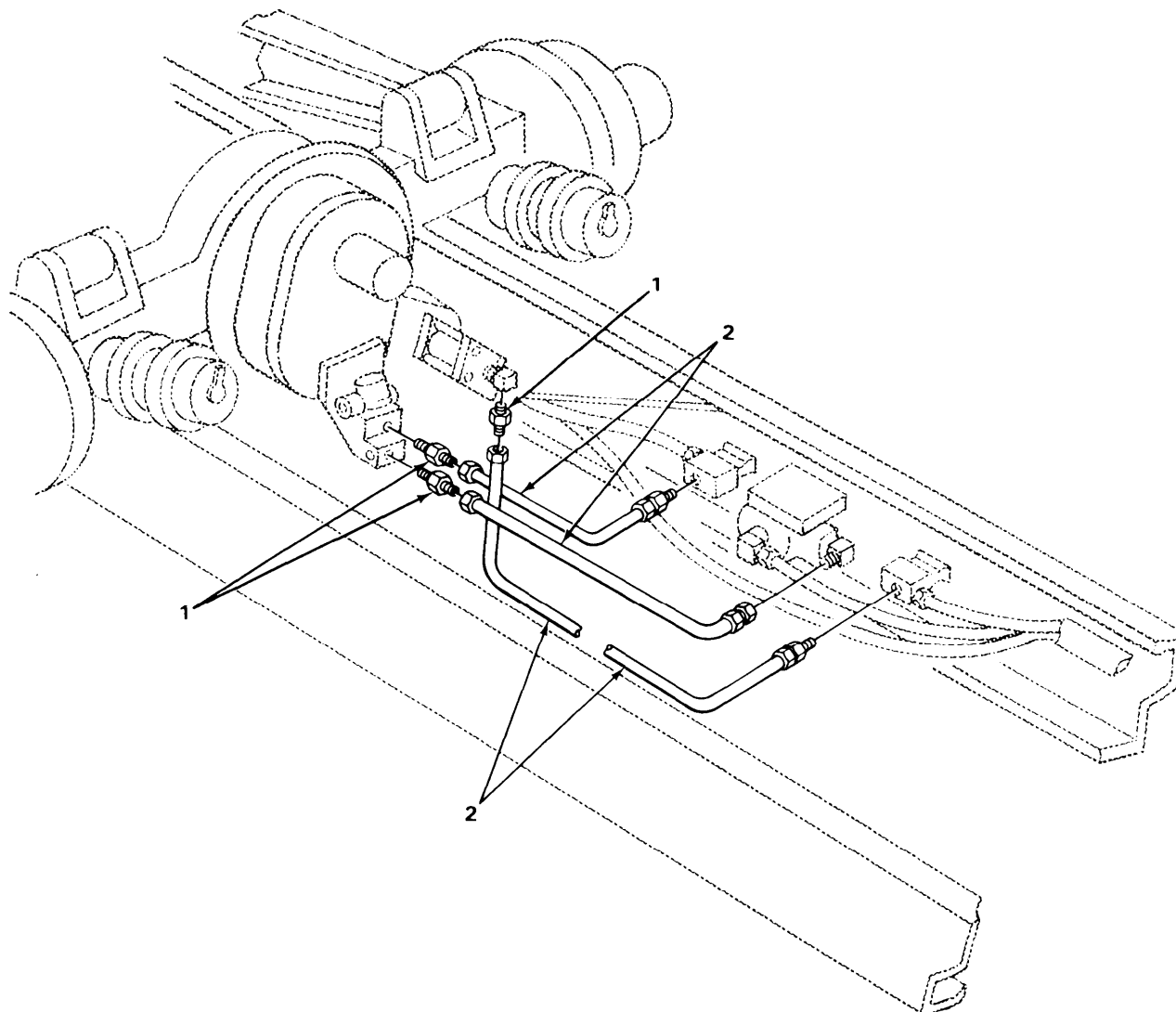

TA217089

FIGURE 168. QUICK RELEASE AND DOUBLE CHECK VALVE LINES AND FITTINGS (MODELS M917, M919 AND M920).

SECTION II				TM9-2320-273-24P		
(1)	(2)	(3)	(4)	(5)	(6)	
ITEM	SMR		PART			
NO	CODE	FSCM	NUMBER	DESCRIPTION AND USABLE ON CODE (UOC)		QTY
				GROUP:1208 AIR BRAKE SYSTEM		
				FIGURE 168. QUICK RELEASE AND DOUBLE CHECK VALVE LINES AND FITTINGS (MODELS M917,M919 AND M920).		
1	PAOZZ	96906	MS39158-7	ADAPTER,STRAIGHT,PI UOC:U23,U25,U26		3
2	PAOZZ	34623	M/145-20022	HOSE ASSEMBLY,NONME UOC:U23,U25,U26		3
				END OF FIGURE		

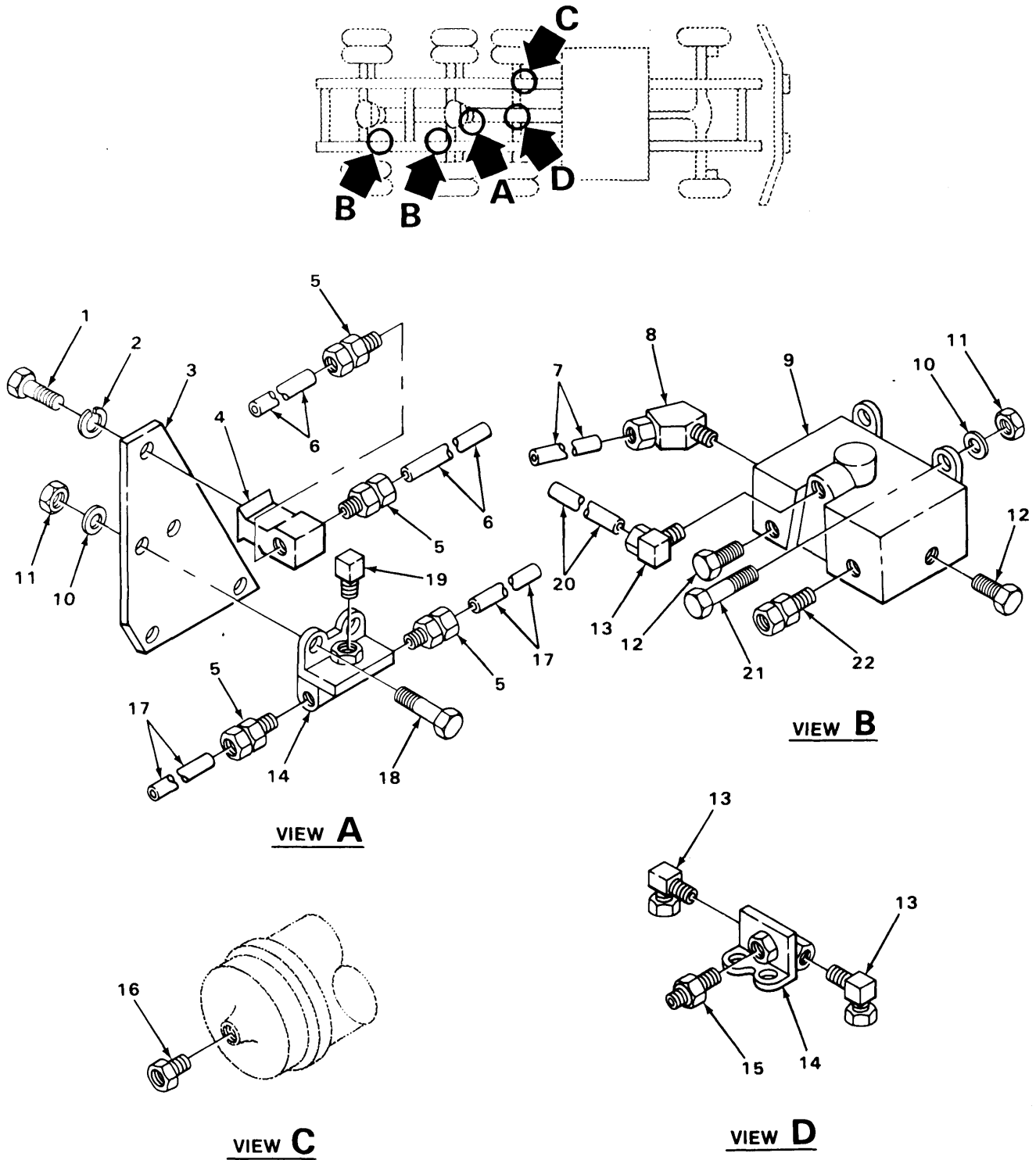
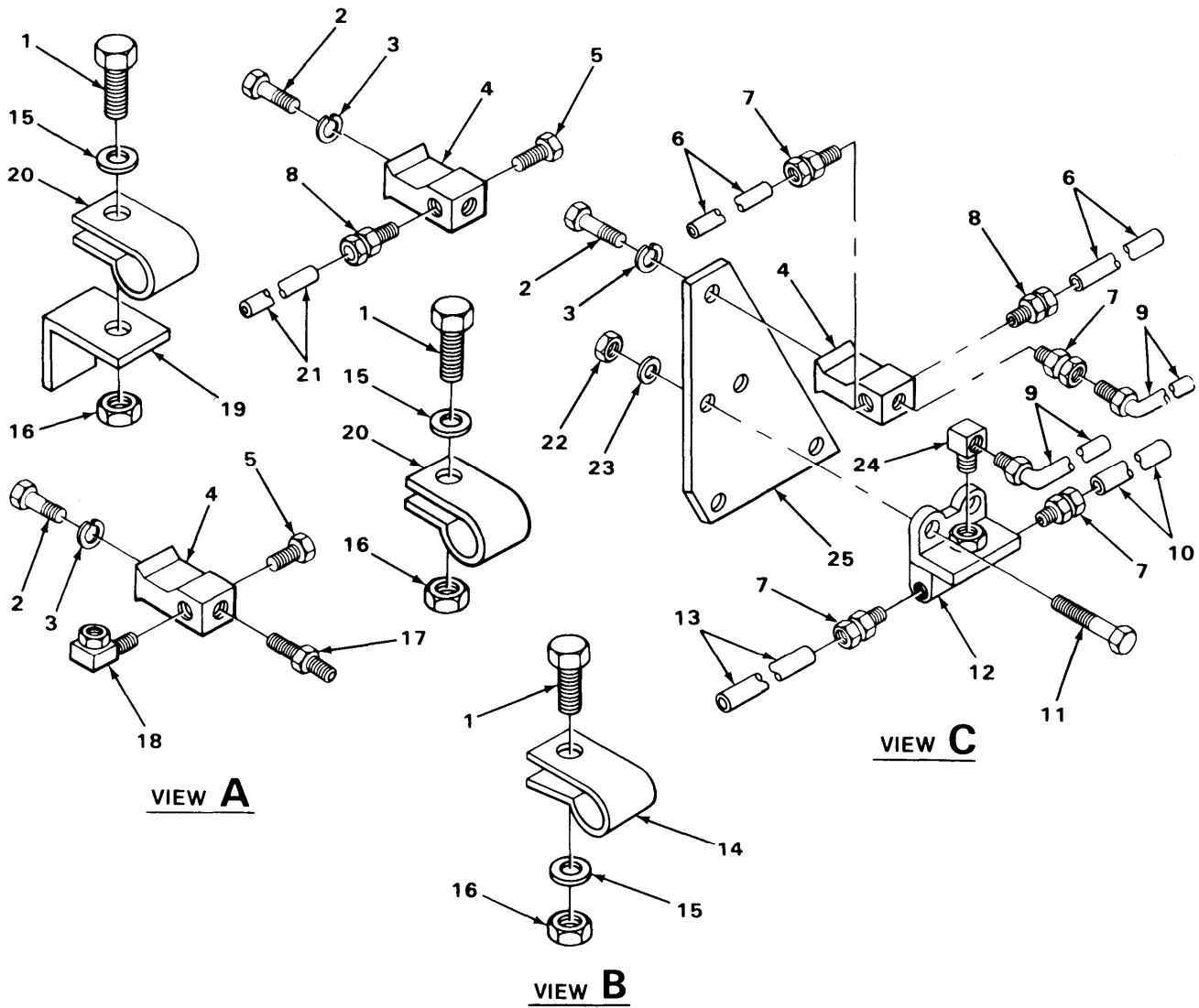
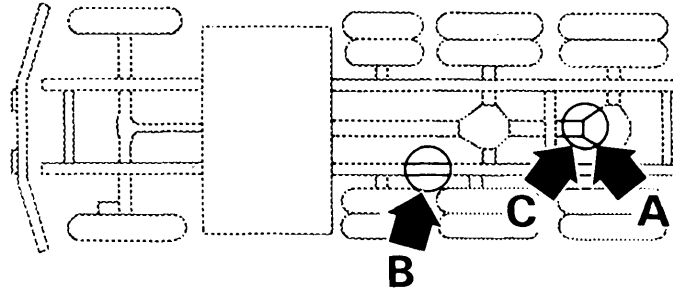

FIGURE 169. QUICK RELEASE VALVE, RELAY VALVE, LINES AND FITTINGS (MODELS M917, M919 AND M920).

SECTION II (1) ITEM NO	(2) SMR CODE	(3) FSCM	TM9-2320-273-24P (4) PART NUMBER	(5) DESCRIPTION AND USABLE ON CODE (UOC)	(6) QTY
GROUP:1208 AIR BRAKE SYSTEM					
FIGURE 169. QUICK RELEASE VALVE, RELAY VALVE, LINES AND FITTINGS (MODELS M917, M919 AND M920).					
1	PAOZZ	24617	9424338	BOLT,MACHINE UOC:U23,U25,U26	1
2	PAOZZ	24617	9419871	WASHER,LOCK UOC:U23,U25,U26	1
3	PBOZZ	34623	MB242A-20171	BRACKET UOC:U23,U25,U26	1
4	PAOZZ	78330	4003	TEE UOC:U23,U25,U26	1
5	PAOZZ	93061	68NTA-8-6	ADAPTER,STRAIGHT,PI UOC:U23,U25,U26	4
6	MOOZZ	34623	M/357-20115	TUBE,NONMETALLIC MAKE FROM P/N C608 UOC:U23,U25,U26	2
7	MOOZZ	34623	M/357-20080	TUBE,NONMETALLIC MAKE FROM P/N CPR104420-4 UOC:U23,U25,U26	2
8	PAOZZ	79470	1480X8X8	ELBOW UOC:U23,U25,U26	2
9	PAOZZ	06721	N-30096-L	VALVE,DIAPHRAGM,STO UOC:U23,U25,U26	2
10	PAOZZ	24617	2436162	WASHER,FLAT UOC:U23,U25,U26	6
11	PAOZZ	24617	9422295	NUT,SELF-LOCKING,CO UOC:U23,U25,U26	6
12	PAOZZ	96906	MS20913-4	PLUG,PIPE UOC:U21,U25,U26	4
13	PAOZZ	10988	222-2645	ELBOW UOC:U21,U25,U26	3
14	PAOZZ	06853	229859	VALVE,SAFETY RELIEF UOC:U23,U25,U26	1
15	PAOZZ	79470	1468X10X6	ADAPTER,STRAIGHT,PI UOC:U22,U23,U24,U25,U26	1
16	PAOZZ	01276	2081-12-8S	BUSHING,PIPE UOC:U23,U25,U26	1
17	MOOZZ	34623	M/357-20057	TUBE,NONMETALLIC MAKE FROM P/N C608 UOC:U23,U25,U26	2
18	PAOZZ	24617	9418918	SCREW,CAP,HEXAGON UOC:U23,U25,U26	2
19	PAOZZ	96906	MS39162-7	ELBOW UOC:U23,U25,U26	1
20	MOOZZ	34623	M/357-20099	TUBE,NONMETALLIC MAKE FROM P/N CPR104420-1 UOC:U23,U25,U26	1
21	PFOZZ	24617	9418992	BOLT,MACHINE UOC:U23,U25,U26	4
22	PAOZZ	79470	1468X10	ADAPTER,STRAIGHT,PI UOC:U23,U25,U26	3

END OF FIGURE



TA217091

FIGURE 170 FRONT QUICK RELEASE VALVE, LINES AND FITTINGS (MODELS M917, M919 AND M920).

SECTION II (1) ITEM NO	(2) SMR CODE	(3) FSCM	TM9-2320-273-24P (4) PART NUMBER	(5) DESCRIPTION AND USABLE ON CODE (UOC)	(6) QTY
GROUP:1208 AIR BRAKE SYSTEM					
FIGURE 170. FRONT QUICK RELEASE VALVE, LINES AND FITTINGS (MODELS M919 AND M920).					
1	PAOZZ	96039	1-4-20X3-4	SCREW,CAP,HEXAGON UOC:U23,U25,U26	3
2	PAOZZ	24617	9424338	BOLT,MACHINE UOC:U23,U25,U26	3
3	PAOZZ	24617	9419871	WASHER,LOCK UOC:U23,U25,U26	3
4	PAOZZ	78330	4003	TEE UOC:U23,U25,U26	3
5	PAOZZ	24617	444626	PLUG,PIPE UOC:U23,U25,U26	2
6	MOOZZ	34623	M/357-20114	TUBE,NONMETALLIC MAKE FROM P/N C608 UOC:U23,U25,U26	2
7	PAOZZ	93061	68NTA-8-6	ADAPTER,STRAIGHT,PI UOC:U23,U25,U26	4
8	PAOZZ	79470	1468X10	ADAPTER,STRAIGHT,PI UOC:U23,U25,U26	2
9	PAOZZ	34623	M/145-20022	HOSE ASSEMBLY,NONME UOC:U23,U25,U26	2
10	MOOZZ	34623	M/357-20116	TUBE,NONMETALLIC MAKE FROM P/N C608 UOC:U23,U25,U26	1
11	PAOZZ	24617	9418918	SCREW,CAP,HEXAGON UOC:U23,U25,U26	2
12	PAOZZ	06853	229859	VALVE,SAFETY RELIEF UOC:U23,U25,U26	1
13	MOOZZ	34623	M/357-20112	TUBE,NONMETALLIC MAKE FROM P/N C608 UOC:U23,U25,U26	1
14	PFOZZ	75272	COV-1109	CLAMP,LOOP UOC:U23,U25,U26	1
15	PAOZZ	24617	2436161	WASHER,FLAT UOC:U23,U25,U26	3
16	PAOZZ	24617	9422273	NUT UOC:U23,U25,U26	3
17	PAOZZ	93061	68NTA-8-4	ADAPTER,STRAIGHT,PI UOC:U23,U25,U26	1
18	PAOZZ	79470	1469X8	ELBOW UOC:U23,U25,U26	1
19	PFOZZ	34623	M/10-20105	BRACKET,ANGLE UOC:U22,U24,U25,U26	1
20	PAOZZ	75272	C0V0909	CLAMP,LOOP UOC:U23,U25,U26	2
21	MOOZZ	34623	M/357-20113	TUBE,NONMETALLIC MAKE FROM P/N C608 UOC:U23,U25,U26	1
22	PAOZZ	24617	9422295	NUT,SELF-LOCKING,CO UOC:U23,U25,U26	2
23	PAOZZ	24617	2436162	WASHER,FLAT UOC:U23,U25,U26	2

SECTION II		TM9-2320-273-24P			
(1)	(2)	(3)	(4)	(5)	(6)
ITEM NO	SMR CODE	FSCM	PART NUMBER	DESCRIPTION AND USABLE ON CODE (UOC)	QTY
24	PAOZZ	96906	MS39162-7	ELBOW UOC:U23,U25,U26	1
25	XDOZZ	34623	MD242A-20157	BRACKET, VALVE MOUNT UOC:U23,U25,U26	1

END OF FIGURE

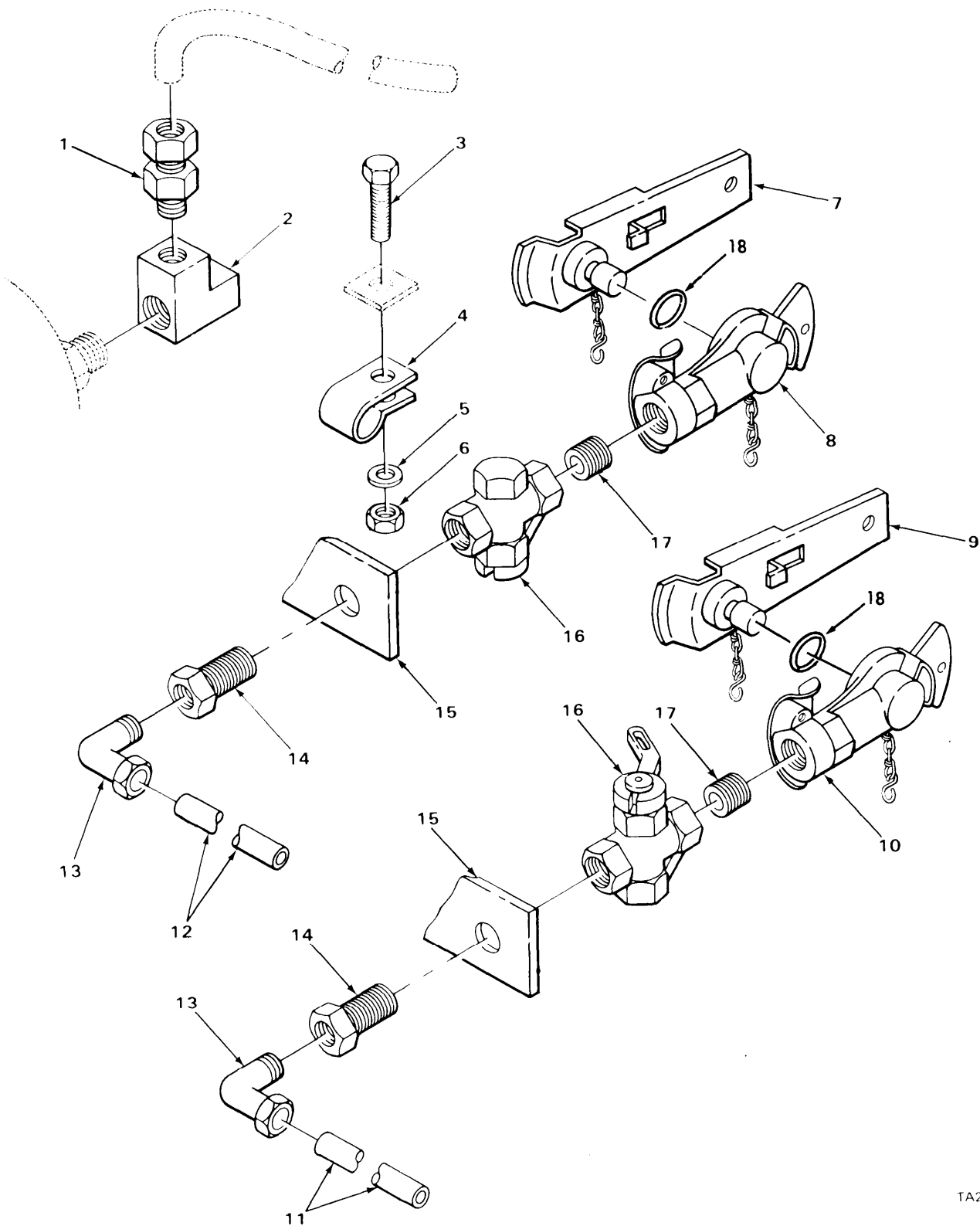

TA217093

FIGURE 171. SUPPLY RESERVOIR AND FRONT CONNECTION LINES AND FITTINGS (MODELS M917, M919 AND M920).

SECTION II (1) ITEM NO	(2) SMR CODE	(3) FSCM	TM9-2320-273-24P (4) PART NUMBER	(5) DESCRIPTION AND USABLE ON CODE (UOC)	(6) QTY
GROUP:1208 AIR BRAKE SYSTEM					
FIGURE 171. SUPPLY RESERVOIR AND FRONT CONNECTION LINES AND FITTINGS (MODELS M917, M919 AND M920).					
1	PAOZZ	93061	68NTA-6-8	ADAPTER, STRAIGHT, PI UOC:U21,U25,U26	1
2	PAOZZ	19207	444152	TEE UOC:U22,U24,U25,U26	1
3	POAZZ	96039	1-4-20X3-4	SCREW, CAP, HEXAGON UOC:U23,U25,U26	1
4	PFOZZ	75272	COV-1509	CLAMP, LOOP UOC:U23,U25,U26	1
5	PAOZZ	24617	2436161	WASHER, FLAT UOC:U23,U25,U26	1
6	PAOZZ	24617	9422273	NUT UOC:U23,U25,U26	1
7	PAOZZ	19207	7409445	DUMMY COUPLING, AUTO UOC:U23,U25,U26	1
8	PAOZZ	06853	278850	COUPLING HALF, QUICK UOC:U23,U25,U26	1
9	PAOZZ	19207	7338409	DUMMY COUPLING, AUTO UOC:U23,U25,U26	1
10	PAOZZ	06853	278851	COUPLING HALF, QUICK UOC:U21,U25,U26	1
11	MOOZZ	34623	M/357-20133	TUBE, NONMETALLIC MAKE FROM P/N 246115 UOC:U23,U25,U26	1
12	MOOZZ	34623	M/357-20131	TUBE, NONMETALLIC MAKE FROM P/N 246115 UOC:U23,U25,U26	1
13	PAOZZ	81343	6-4 120202BA(LONG NUT)	ELBOW UOC:U22,U24,U25,U26	2
14	PAOZZ	79470	W05730	REDUCER, PIPE UOC:U23,U25,U26	2
15	PBOZZ	34623	MB10-20134	BRACKET, ANGLE UOC:U23,U25,U26	2
16	PAOZZ	06853	285172	VALVE, BALL UOC:U21,U25,U26	2
17	PAOZZ	96906	MS51846-58	NIPPLE, PIPE UOC:U23,U25,U26	2
18	PAOZZ	96906	MS35748-1	PACKING, PREFORMED	2
END OF FIGURE					

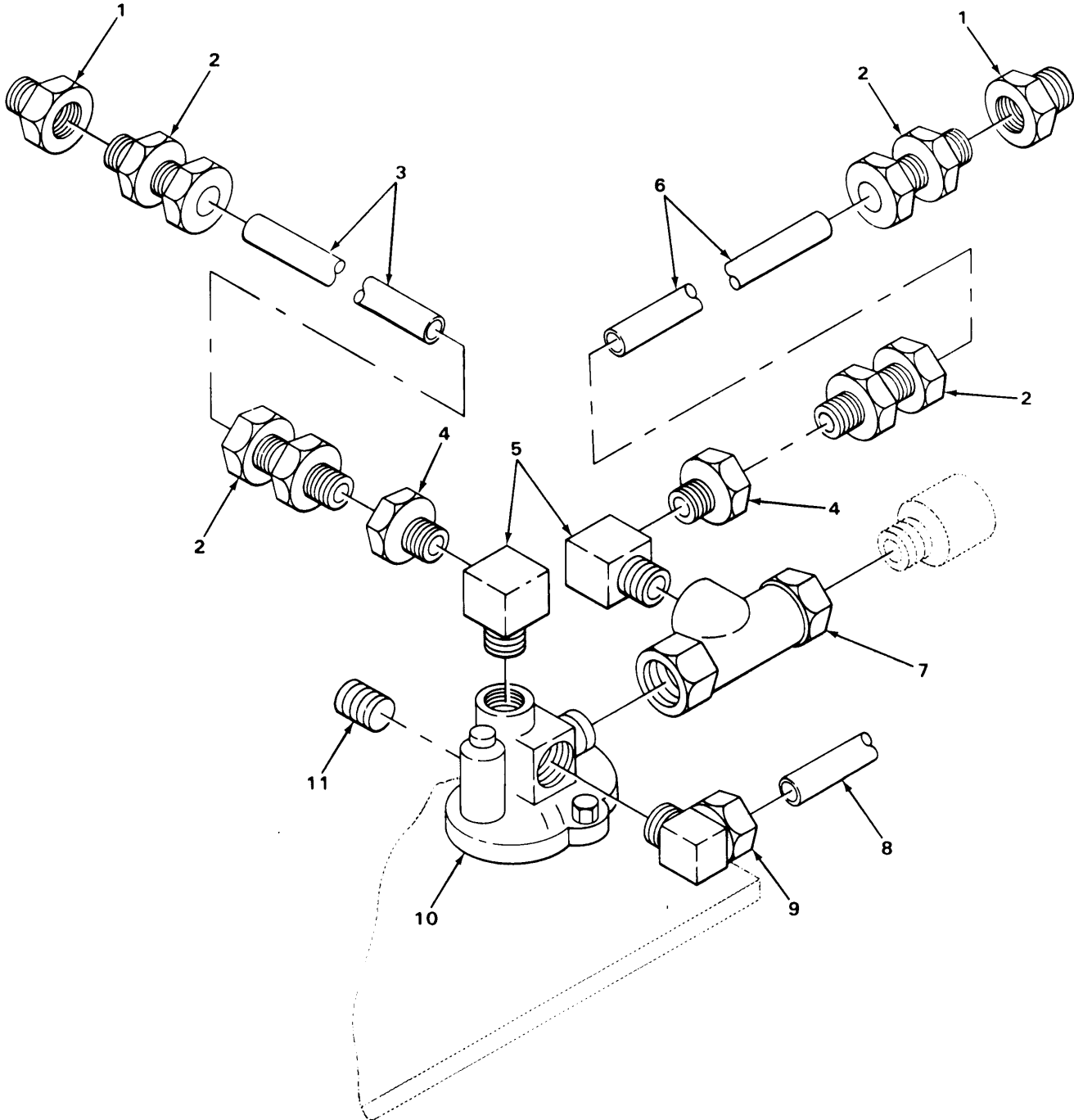

TA217094

FIGURE 1/2. LINEAR VALVE, LINES AND FITTINGS (MODELS M917, M919 AND M920).

SECTION II			TM9-2320-273-24P		
(1)	(2)	(3)	(4)	(5)	(6)
ITEM NO	SMR CODE	FSCM	PART NUMBER	DESCRIPTION AND USABLE ON CODES(UOC)	QTY
GROUP:1208 AIR BRAKE SYSTEM					
FIGURE 172. LINEAR VALVE, LINES AND FITTINGS (MODELS M917, M919 AND M920).					
1	PAOZZ	93061	62NTA-4	NIPPLE,TUBE.....	2
				UOC:U23,U25,U26	
2	PAOZZ	93061	68NTA-8-6	ADAPTER,STRAIGHT,PI.....	4
				UOC:U23,U25,U26	
3	MOOZZ	34623	M/357-20096	TUBE,NONMETALLIC MAKE FROM P/N	1
				CPR104420-1.....	
				UOC:U23,U25,U26	
4	PAOZZ	96906	MS 39158-29	ADAPTER,STRAIGHT,PI.....	2
				UOC:U23,U25,U26	
5	PAOZZ	93061	279NTA-8-6	ELBOW.....	2
				UOC:U23,U25,U26	
6	MOOZZ	34623	M/357-20078	TUBE,NONMETALLIC MAKE FROM P/N	1
				CPR104420-1.....	
				UOC:U23,U25,U26	
7	PAOZZ	79470	1464X4	TEE.....	1
				UOC:U23,U25,U26	
8	MOOZZ	34623	M/357-20060	TUBE,NONMETALLIC MAKE FROM P/N	1
				CPR104420-1.....	
				UOC:U23,U25,U26	
9	PAOZZ	93061	68NTA-6-4	ADAPTER,STRAIGHT,PI.....	1
				UOC:U23,U25,U26	
10	PAOZZ	06853	285402	VALVE,LINEAR,DIRECT.....	1
				UOC:U23,U25,U26	
11	PAOZZ	66640	9112001	PLUG,PIPE.....	1
				UOC:U23,U25,U26	

END OF FIGURE

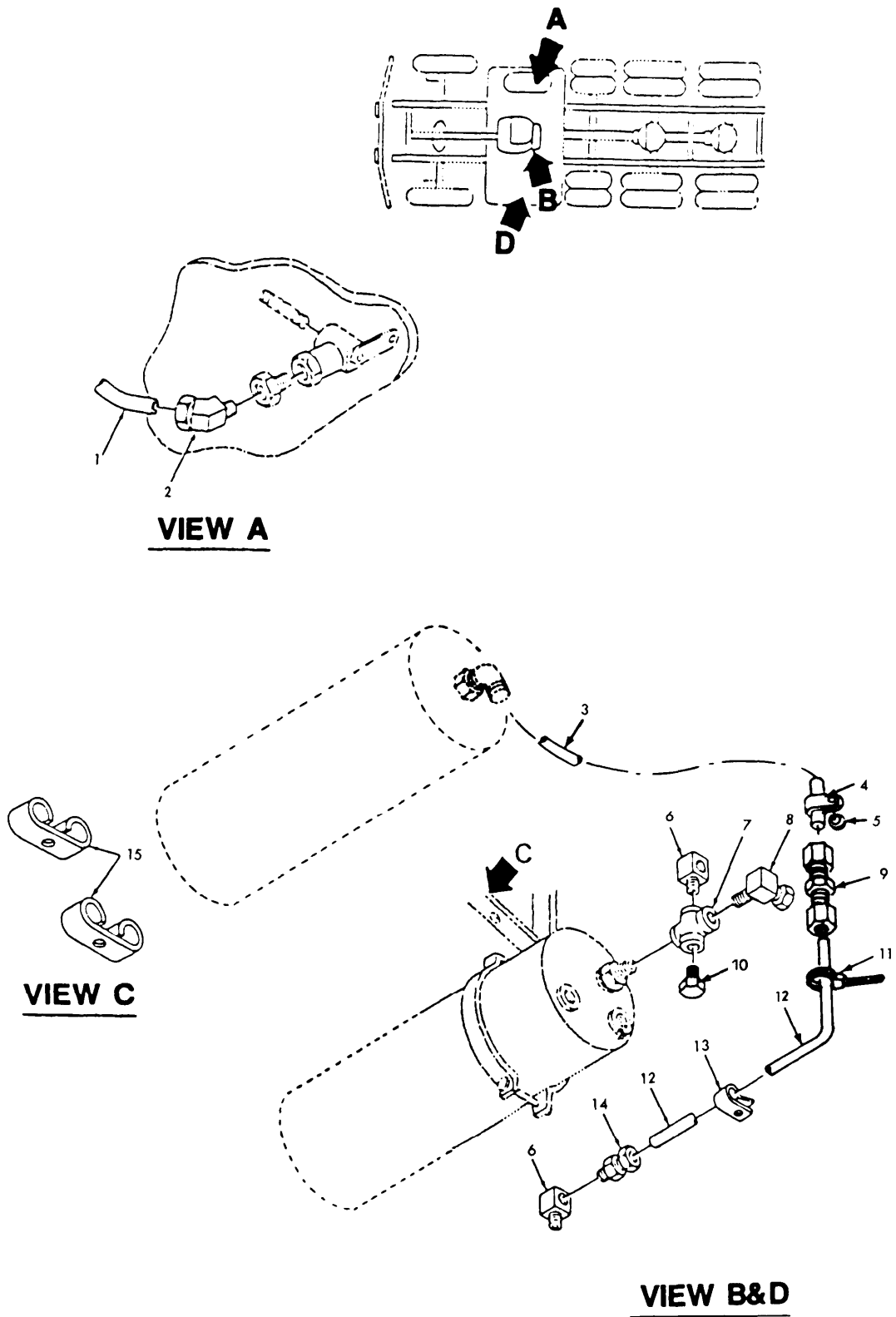
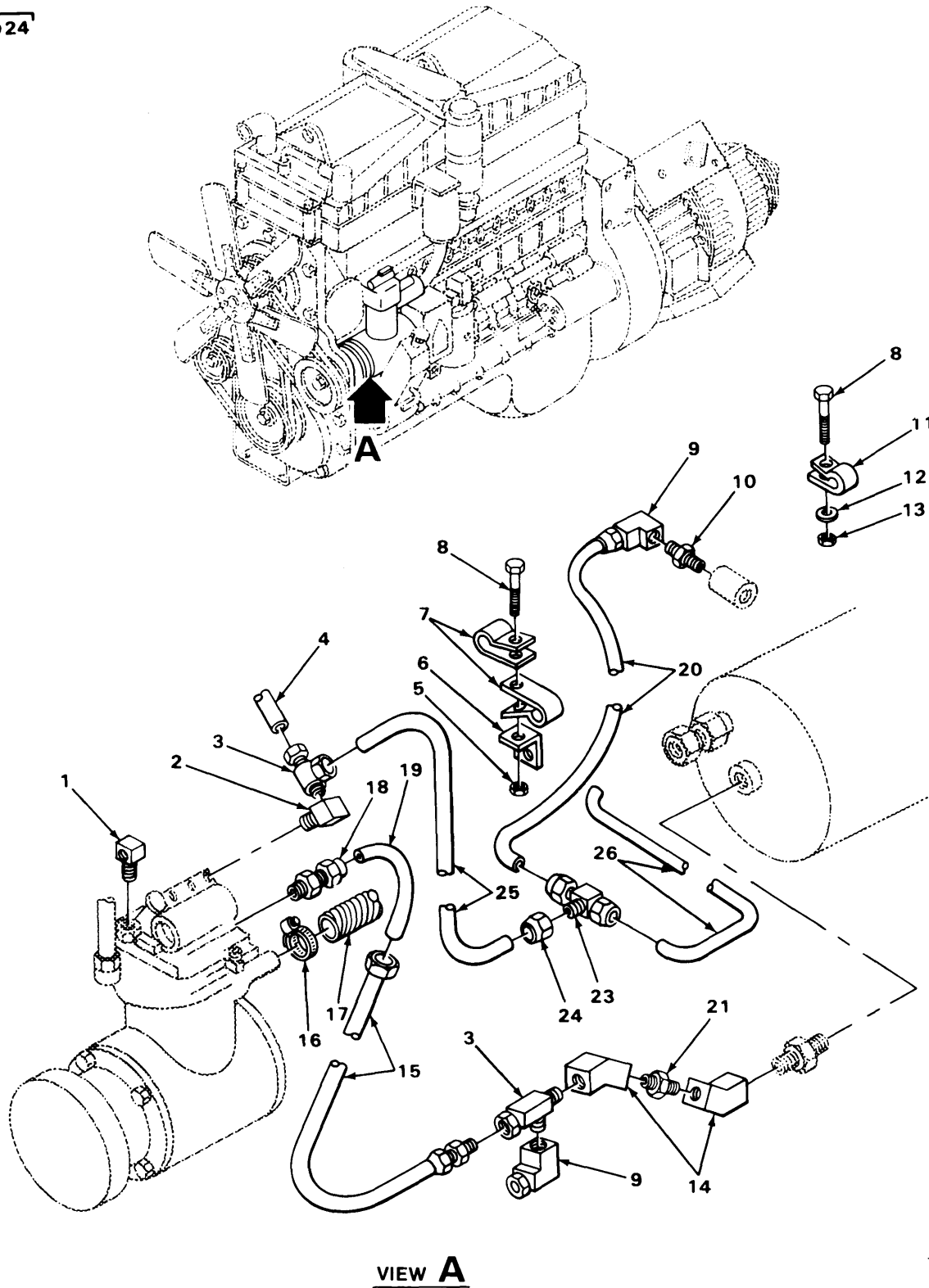

FIGURE 173. DOUBLE CHECK VALVE, LINES AND FITTINGS (MODELS M917, M919, AND M920).

SECTION II (1) ITEM NO	(2) SMR CODE	(3) FSCM	TM9-2320-273-24P (4) PART NUMBER	(5) DESCRIPTION AND USABLE ON CODE (UOC)	(6) QTY
GROUP:1208 AIR BRAKE SYSTEM					
FIGURE 173. DOUBLE CHECK VALVE, LINES AND FITTINGS (MODELS M917, M919 AND M920).					
1	MOOZZ	34623	M/357-20063	TUBE, NONMETALLIC MAKE FROM P/N CPR104420-1 UOC:U23,U25,U26	1
2	PAOZZ	81343	4-4 100302 BA	ELBOW UOC:U23,U25,U26	1
3	MOOZZ	19207	CPR104420-4-11	TUBE, NONMETALLIC MAKE FROM P/N CPR104420-4 UOC:U23,U25,U26	2
4	PAOZZ	96906	MS21333-114	CLAMP UOC:U23,U25,U26	1
5	PAOZZ	96906	MS27183-9	WASHER UOC:U23,U25,U26	1
6	PAOZZ	93061	269NTA-6-8	ELBOW UOC:U23,U25,U26	1
7	PAOZZ	06853	280809	VALVE, BRAKE, PROPORT UOC:U23,U25,U26	1
8	PAOZZ	79470	1469X10X6	ELBOW UOC:U23,U25,U26	2
9	PAOZZ	81343	SAEJ246 10-10 10 0101BA	UNION UOC:U23,U25,U26	1
10	PAOZZ	81343	SAEJ514 6 080109 B	PLUG UOC:U23,U25,U26	1
11	PAOZZ	96906	MS3367-7-9	STRAP UOC:U23,U25,U26	1
12	MOOZZ	34623	M/357-20052	TUBE, NONMETALLIC MAKE FROM P/N CPR104420-1 UOC:U23,U25,U26	1
13	PAOZZ	10988	49885	CLAMP, LOOP UOC:U23,U25,U26	1
14	PAOZZ	93061	68NTA-8-6	ADAPTER, STRAIGHT, PI UOC:U23,U25,U26	1
15	PAOZZ	75272	COV-1309	CLAMP, LOOP UOC:U23,U25,U26	2
END OF FIGURE					

22
23 AND 24



TA217096

FIGURE 174. AIR COMPRESSOR LINES AND FITTINGS (MODELS M917, M919 AND M920).

SECTION II (1) ITEM NO	(2) SMR CODE	(3) FSCM	TM9-2320-273-24P (4) PART NUMBER	(5) DESCRIPTION AND USABLE ON CODE (UOC)	(6) QTY
GROUP:1208 AIR BRAKE SYSTEM					
FIGURE 174. AIR COMPRESSOR LINES AND FITTINGS (MODELS M917, M919 AND M920).					
1	PAOZZ	89346	137420	ELBOW UOC:U23,U25,U26	1
2	PAOZZ	96906	MS14307-1	ELBOW MALE-FEMALE UOC:U23,U25,U26	1
3	PAOZZ	79470	1471X4	TEE UOC:U23,U25,U26	1
4	PAOZZ	85757	1203-43503	TUBING, NONMETALLIC UOC:U23,U25,U26	1
5	PAOZZ	24617	9422274	NUT, PLAIN, HEXAGON UOC:U23,U25,U26	1
6	PAOZZ	34623	MB10-20093	BRACKET UOC:U23,U25,U26	1
7	PAOZZ	75272	COV050971	CLAMP, LOOP UOC:U23,U25,U26	2
8	PAOZZ	96039	1-4-20X3-4	SCREW, CAP, HEXAGON UOC:U23,U25,U26	2
9	PAOZZ	10988	222-2645	ELBOW UOC:U23,U25,U26	2
10	PAOZZ	06853	221204	COUPLING, PIPE UOC:U23,U25,U26	1
11	PAOZZ	75272	COV-2509	CLAMP, LOOP UOC:U23,U25,U26	1
12	PAOZZ	24617	2436161	WASHER, FLAT UOC:U23,U25,U26	1
13	PAOZZ	24617	9422273	NUT UOC:U23,U25,U26	1
14	PAOZZ	96906	MS14307-4	ELBOW, PIPE UOC:U23,U25,U26	2
15	PAOZZ	34623	M/145-20047	HOSE ASSEMBLY, NONME UOC:U23,U25,U26	1
16	PAOZZ	96906	MS35842-11	CLAMP, HOSE UOC:U23,U25,U26	1
17	PAOZZ	34623	MA145-20000	HOSE, NONMETALLIC UOC:U23,U25,U26	1
18	PAOZZ	96906	MS39179-13	ADAPTER, STRAIGHT, PI UOC:U21,U25,U26	1
19	PAOZZ	34623	MC320-20004	TUBE, BENT, METALLIC UOC:U23,U25,U26	1
20	MOOZZ	34623	M/357-20073	TUBE, NONMETALLIC MAKE FROM P/N CPR104420-1 UOC:U23,U25,U26	1
21	PAOZZ	06853	227717	VALVE, CHECK UOC:U23,U25,U26	1
22	PAOOO	34623	MA125-20033	TEE ASSEMBLY UOC:U23,U25,U26	1
23	PAOZZ	79470	1464X4	.TEE	1

SECTION II		TM9-2320-273-24P			
(1)	(2)	(3)	(4)	(5)	(6)
ITEM	SMR		PART		
NO	CODE	FSCM	NUMBER	DESCRIPTION AND USABLE ON CODE (UOC)	QTY
24	PAOZZ	06853	200455	UOC:U23,U25,U26 .NUT,TUBE COUPLING	1
25	PAOZZ	34623	MB320-20010	UOC:U23,U25,U26 TUBE,BENT,METALLIC	1
26	MOOZZ	34623	M/357-20102	UOC:U23,U25,U26 TUBE,NONMETALLIC MAKE FROM P/N CPR104420-1 UOC:U23,U25,U26	1
END OF FIGURE					

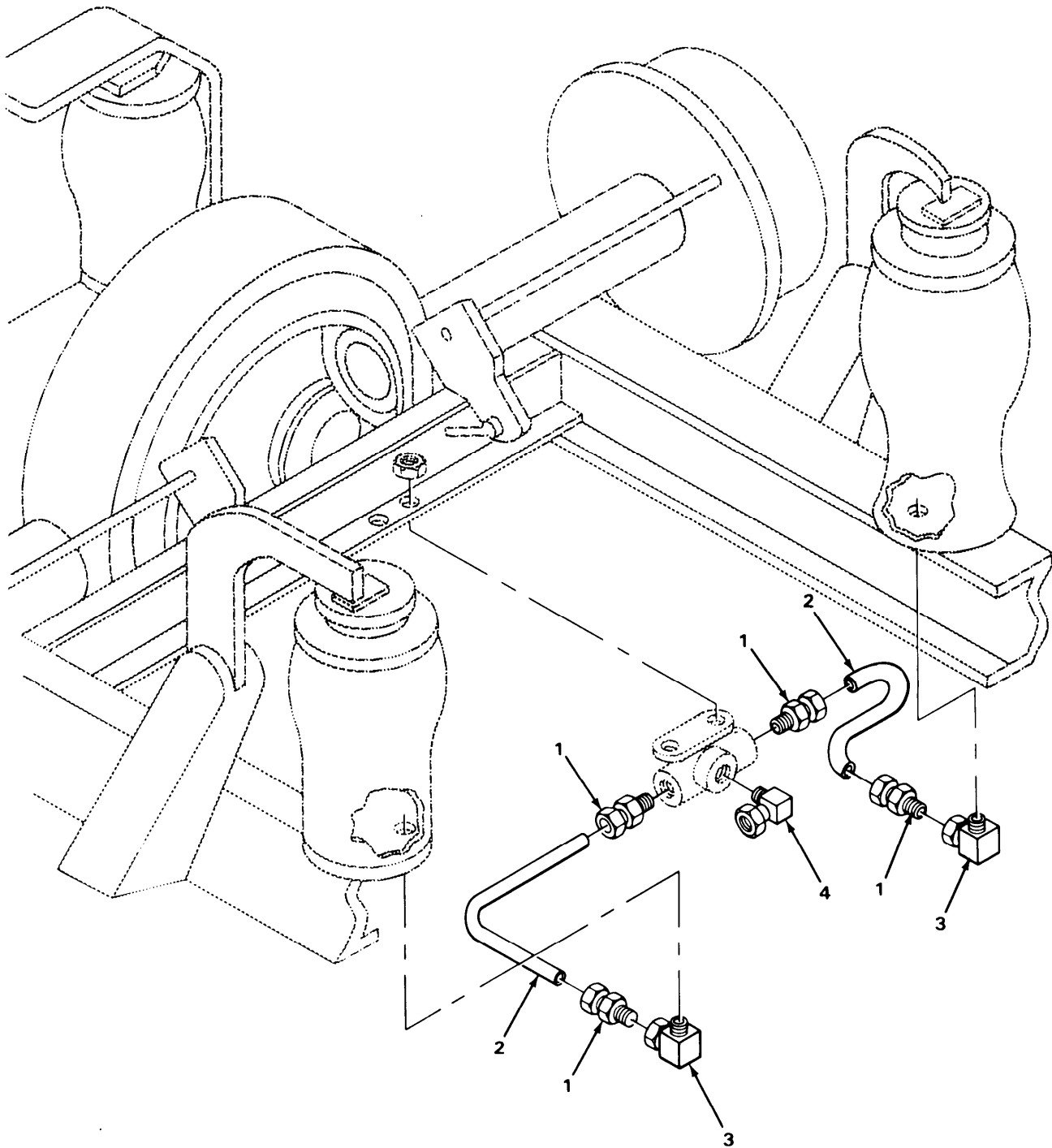

TA217097

FIGURE 175. QUICK RELEASE VALVE AND SPRING AND SERVICE BRAKE CHAMBER FRONT LINES AND FITTINGS (MODELS M917, M919 AND M920).

SECTION II				TM9-2320-273-24P		
(1)	(2)	(3)	(4)	(5)		(6)
ITEM NO	SMR CODE	FSCM	PART NUMBER	DESCRIPTION AND USABLE ON CODE (UOC)		QTY
GROUP:1208 AIR BRAKE SYSTEM						
FIGURE 175. QUICK RELEASE VALVE AND SPRING AND SERVICE BRAKE CHAMBER FRONT LINES AND FITTINGS (MODELS M917, M919 AND M920).						
1	PAOZZ	93061	68NTA-8-6	ADAPTER, STRAIGHT, PI UOC:U23,U25,U26		4
2	MOOZZ	34623	M/357-20066	TUBING, NONMETALLIC MAKE FROM P/N CPR104420-1 UOC:U23,U25,U26		2
3	PAOZZ	10988	222-2645	ELBOW UOC:U21,U25,U26		2
4	PAOZZ	79470	1469X8	ELBOW UOC:U23,U25,U26		1
END OF FIGURE						

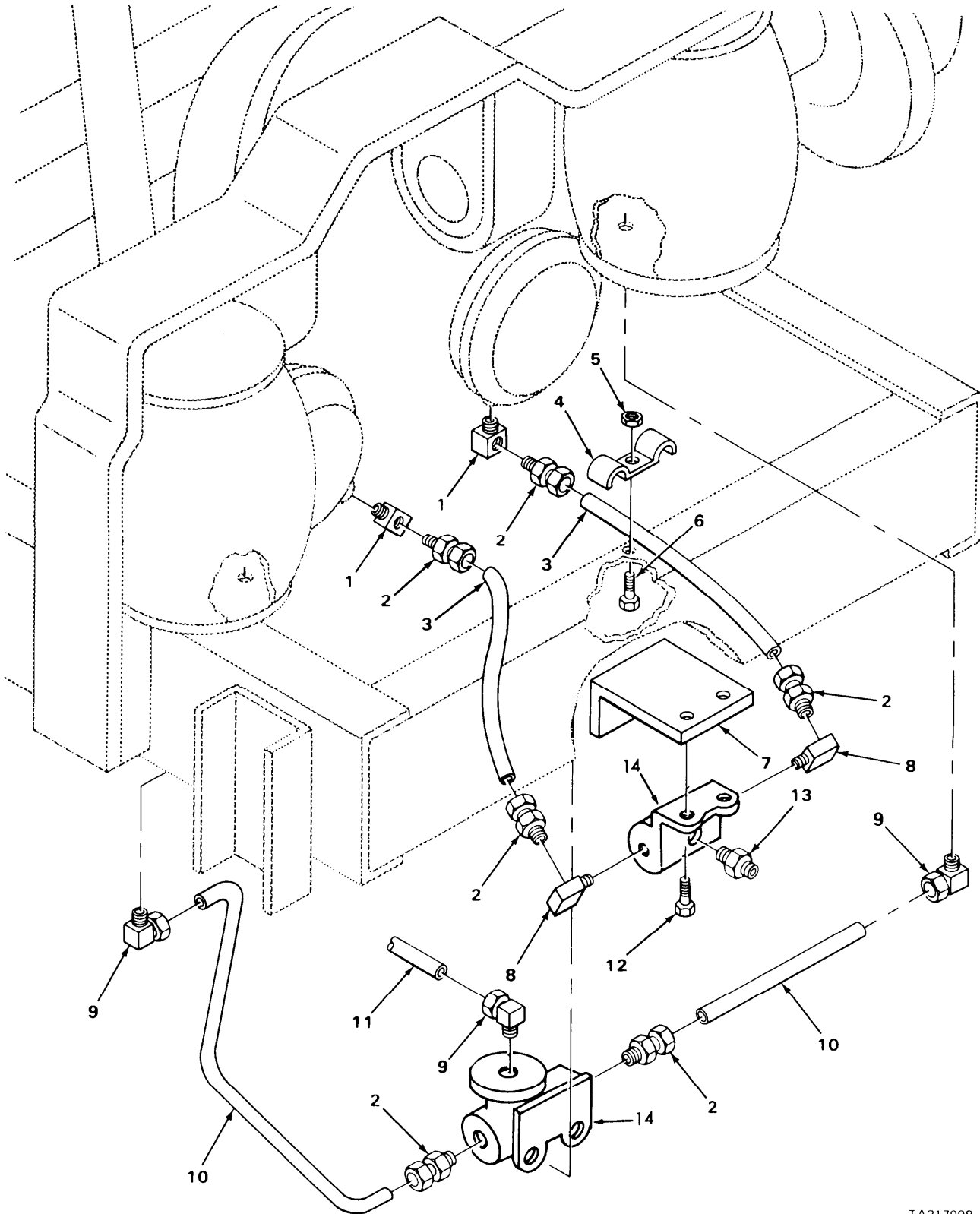

TA217098

FIGURE 176. AIR BRAKE CHAMBER LINES AND FITTINGS (MODELS M917, M919 AND M920).

SECTION II (1) ITEM NO	(2) SMR CODE	(3) FSCM	TM9-2320-273-24P (4) PART NUMBER	(5) DESCRIPTION AND USABLE ON CODE (UOC)	(6) QTY
GROUP:1208 AIR BRAKE SYSTEM					
FIGURE 176. AIR BRAKE CHAMBER LINES AND FITTINGS (MODELS M917, M919 AND M920).					
1	PAOZZ	88044	AN915-3	ELBOW UOC:U23,U25,U26	2
2	PAOZZ	93061	68NTA-8-6	ADAPTER, STRAIGHT, PI UOC:U23,U25,U26	6
3	PAOZZ	34623	M/145-20021	HOSE ASSEMBLY, NONME UOC:U23,U25,U26	2
4	PAOZZ	75272	COV-1311	CLAMP, LOOP UOC:U23,U25,U26	1
5	PAOZZ	96906	MS51967-5	NUT, PLAIN, HEXAGON UOC:U23,U25,U26	1
6	PAOZZ	96906	MS90728-32	BOLT, MACHINE UOC:U23,U25,U26	1
7	PBOZZ	34623	MB10-20109	BRACKET, ANGLE UOC:U23,U25,U26	1
8	PAOZZ	03924	1024-8-8B	ELBOW UOC:U23,U25,U26	2
9	PAOZZ	10988	222-2645	ELBOW UOC:U21,U25,U26	3
10	MOOZZ	34623	M/357-20092	TUBE, NONMETALLIC MAKE FROM P/N 246115 UOC:U23,U25,U26	2
11	MOOZZ	34623	M/357-20100	TUBE, NONMETALLIC MAKE FROM P/N CPR104420-1 UOC:U23,U25,U26	1
12	PAOZZ	24617	9419032	BOLT, MACHINE UOC:U23,U25,U26	2
13	PAOZZ	79470	1468X10X6	ADAPTER, STRAIGHT, PI UOC:U23,U25,U26	1
14	PAOZZ	57005	1032	VALVE, AIRBAG PRESSU UOC:U23,U25,U26	1
END OF FIGURE					

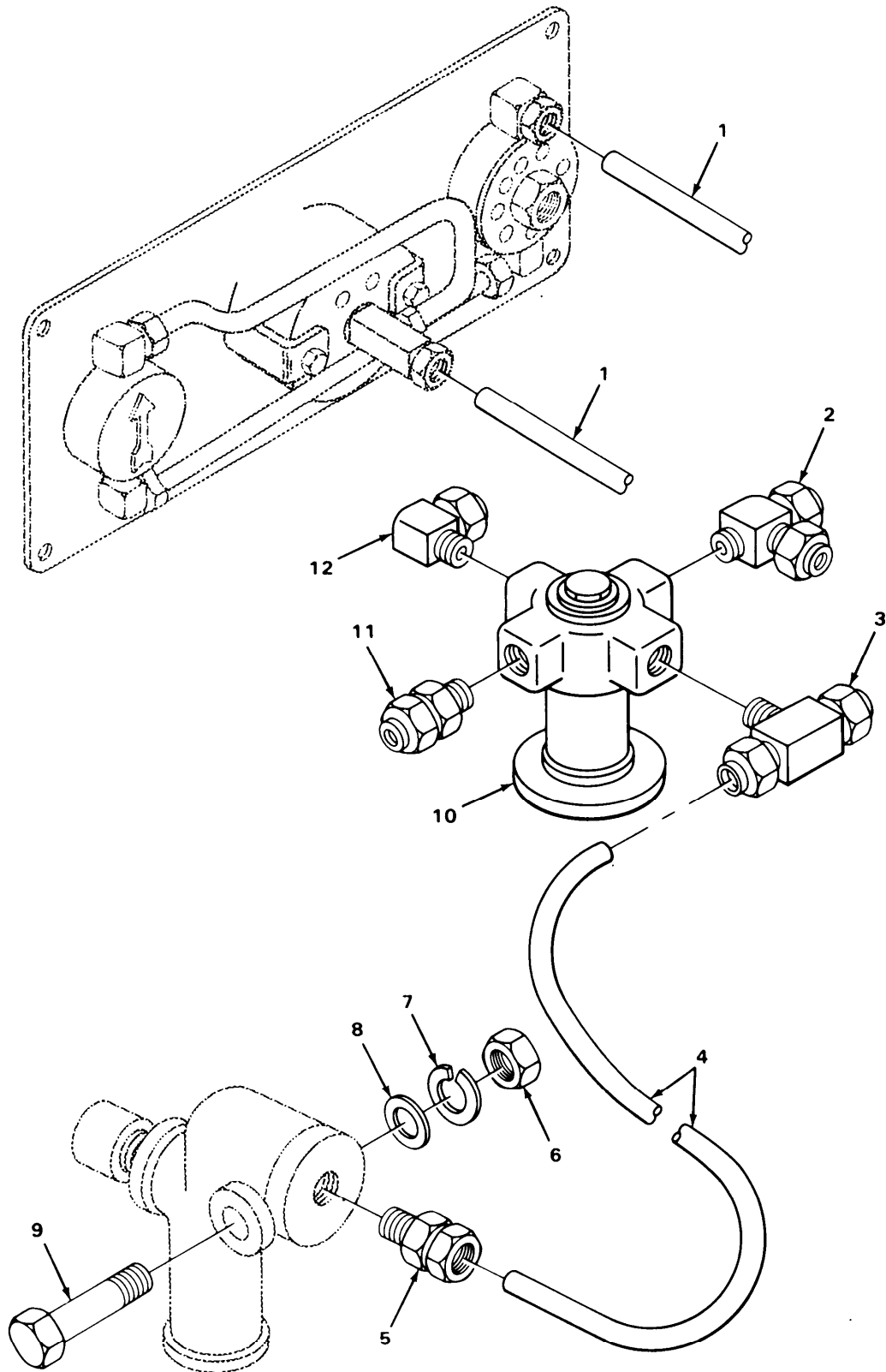

TA217099

FIGURE 177. PRESSURE GAGE AND PRESSURE PROTECTION VALVE LINES AND FITTINGS (MODELS M917, M919 AND M920).

SECTION II (1) ITEM NO	(2) SMR CODE	(3) FSCM	TM9-2320-273-24P (4) PART NUMBER	(5) DESCRIPTION AND USABLE ON CODE (UOC)	(6) QTY
GROUP:1208 AIR BRAKE SYSTEM					
FIGURE 177. PRESSURE GAGE AND PRESSURE PROTECTION VALVE LINES AND FITTINGS (MODELS M917, M919 AND M920).					
1	MOOZZ	34623	M/357-20101	TUBE, NONMETALLIC MAKE FROM P/N CPR104420-1 UOC:U23,U25,U26	2
2	PAOZZ	93061	271NTA4-4	TEE UOC:U23,U25,U26	1
3	PAOZZ	93061	272NTA-6-4	TEE UOC:U23,U25,U26	1
4	MOOZZ	34623	M/357-20095	TUBE, NONMETALLIC MAKE FROM P/N 246115 UOC:U23,U25,U26	1
5	PAOZZ	93061	68NTA-8-6	ADAPTER, STRAIGHT, PI UOC:U23,U25,U26	1
6	PAOZZ	96906	MS51967-5	NUT, PLAIN, HEXAGON UOC:U23,U25,U26	1
7	PAOZZ	24617	9417953	WASHER, LOCK UOC:U23,U25,U26	1
8	PAOZZ	24617	9418304	WASHER, FLAT UOC:U23,U25,U26	1
9	PAOZZ	96906	MS90728-38	BOLT, MACHINE UOC:U23,U25,U26	1
10	PAOZZ	78330	4020	MANIFOLD UOC:U21,U25,U26	1
11	PAOZZ	79470	1468X4	ADAPTER, STRAIGHT, PI UOC:U23,U25,U26	1
12	PAOZZ	79470	1469X6L	ELBOW UOC:U23,U25,U26	1
END OF FIGURE					

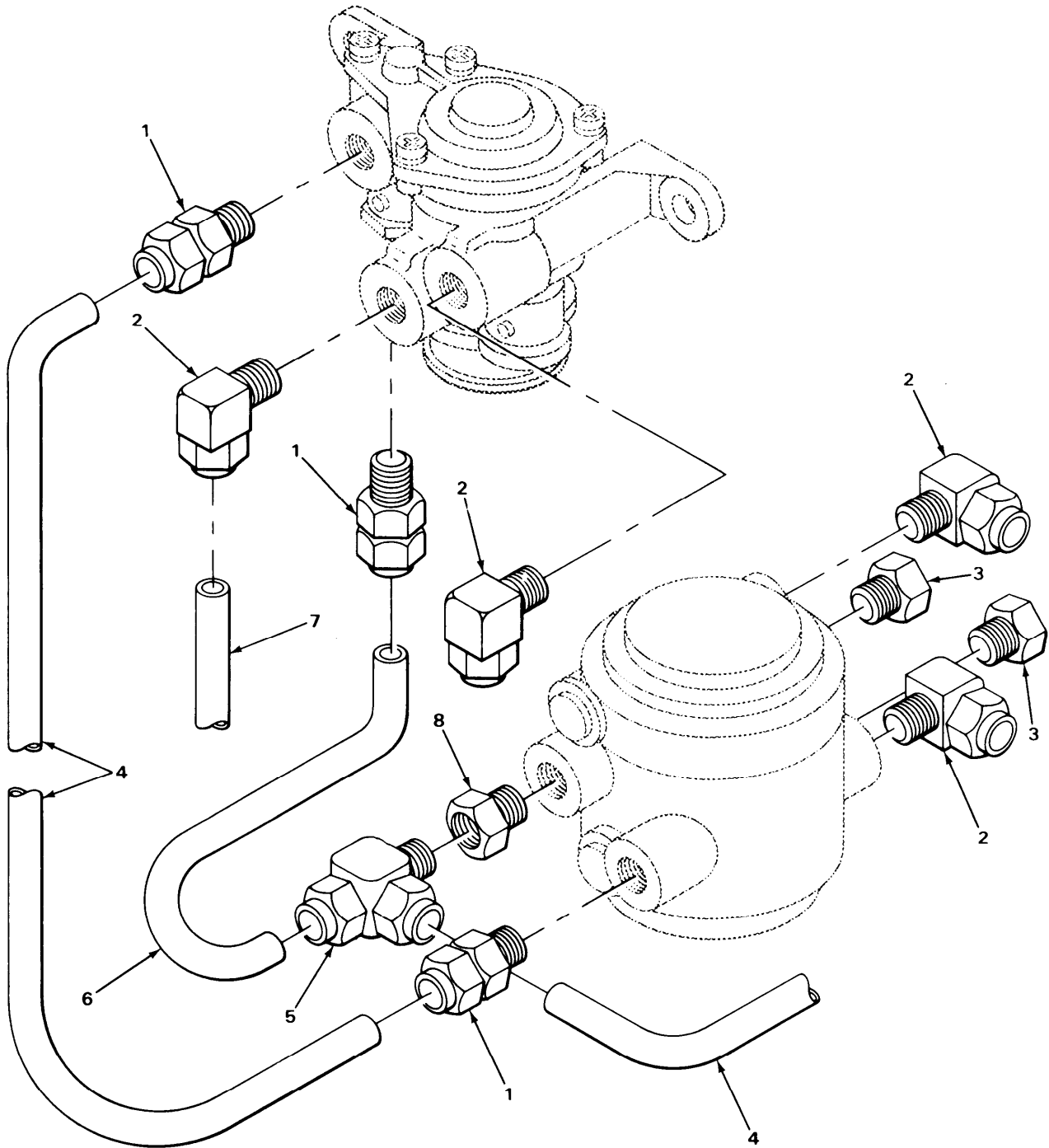

TA217101

FIGURE 178, PUSHER AXLE CONTROL VALVE LINES AND FITTINGS (MODELS M917, M919, AND M920).

SECTION II (1) ITEM NO	(2) SMR CODE	(3) FSCM	TM9-2320-273-24P (4) PART NUMBER	(5) DESCRIPTION AND USABLE ON CODE (UOC)	(6) QTY
GROUP:1208 AIR BRAKE SYSTEM					
FIGURE 178. PUSHER AXLE CONTROL VALVE LINES AND FITTINGS (MODELS M917, M919 AND M920).					
1	PAOZZ	93061	68NTA-8-6	ADAPTER, STRAIGHT, PI UOC:U23,U25,U26	3
2	PAOZZ	81343	6-4 120202BA(LONG NUT)	ELBOW UOC:U23,U24,U25,U26	4
3	PAOZZ	24617	444626	PLUG, PIPE UOC:U23,U25,U26	2
4	MOOZZ	34623	M/357-20097	TUBE, NONMETALLIC MAKE FROM P/N CPR104420-1 UOC:U23,U25,U26	2
5	PAOZZ	24617	444134	TEE UOC:U23,U25,U26	1
6	MOOZZ	34623	M/357-20098	TUBE, NONMETALLIC MAKE FROM P/N CPR104420-1 UOC:U23,U25,U26	1
7	MOOZZ	34623	M/357-20091	TUBE, NONMETALLIC MAKE FROM P/N 246115 UOC:U23,U25,U26	1
8	PAOZZ	30379	119928	BUSHING, PIPE UOC:U23,U25,U26	1
END OF FIGURE					

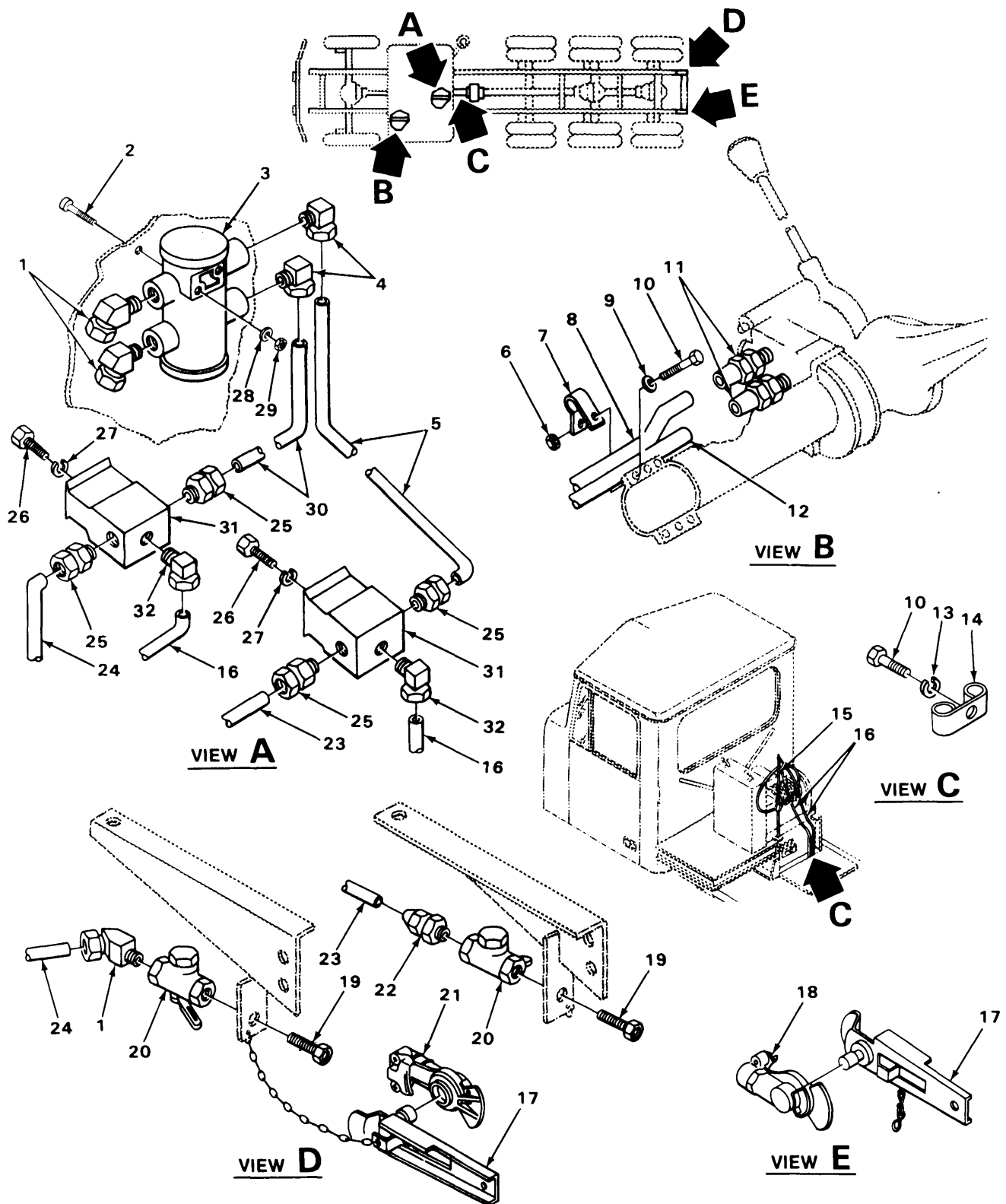

TA217102

FIGURE 179. TRACTOR Protection VALVE REAR Connection LINES AND FITTINGS (MODELS M917 AND M920).

SECTION		TM9-2320-273-24P			
(1)	(2)	(3)	(4)	(5)	(6)
ITEM NO	SMR CODE	FSCM	PART NUMBER	DESCRIPTION AND USABLE ON CODES(UOC)	QTY
GROUP:1208 AIR BRAKE SYSTEM					
FIGURE 179. TRACTOR PROTECTION VALVE REAR CONNECTION LINES AND FITTINGS (MODELS M917 AND M920).					
1	PAOZZ	79470	1480X6X8	ELBOW.....	3
				UOC:U23,U26	
2	PAOZZ	24617	9419043	SCREW, CAP, HEXAGON.....	2
				UOC:U23,U26	
3	PAOZZ	78330	1051	VALVE,TRACTOR PROTE.....	1
				UOC:U23,U26	
4	PAOZZ	79470	1480X6X6	ELBOW.....	2
				UOC:U23,U26	
5	MOOZZ	34623	M/357-20127 7	TUBE,NONMETALLIC MAKE FROM P/N 246115.....	1
				UOC:U23,U26	
6	PAOZZ	24617	9422273	NUT.....	1
				UOC:U23,U26	
7	PAOZZ	75272	0 CV1313	CLAMP,LCCP.....	1
				UOC:U23,U26	
8	MOOZZ	34623	M/357-20064	TUBE,PLASTIC MAKE FROM P/N 246115..	1
				UOC:U23,U26	
9	PAOZZ	24617	2436161	WASHER,FLAT.....	1
				UOC:U23,U26	
10	PAOZZ	96039	1-4-20X3-4	SCREW,CAP,HEXAGON.....	2
				UOC:U23,U26	
11	PAOZZ	93061	68NTA-6-4	ADAPTER,STRAIGHT,PI.....	2
				UOC:U23,U26	
12	MOOZZ	34623	M/357-20068	TUBE,PLASTIC MAKE FROM P/N 246115..	1
				UOC:U23,U26	
13	PAOZZ	96906	MS35338-44	WASHER,LOCK.....	1
				UOC:U26	
14	PAOZZ	75272	COV-L309	CLAMP,LCCP.....	1
				UOC:U23,U26	
15	PAOZZ	79146	58H-11AM-1	TENDER,HOSE.....	1
				UOC:U23,U26	
16	PAOZZ	79146	0220060	HOSE ASSEMBLY,NONME.....	2
				UOC:U26	
17	PAOZZ	19207	7338409	DUMMY COUPLING,AUTO.....	2
				UOC:U23,U26	
18	PAOZZ	96906	MS35746-1	COUPLING HALF,QUICK.....	1
				UOC:U21,U26	
19	PAOZZ	79470	W05730	REDUCER,PIPE.....	2
				UOC:U23,U26	
20	PAOZZ	19207	10945045	VALVE,BALL.....	2
				UOC:U21,U26	
21	PAOZZ	34623	MA125-20033	TEE ASSEMBLY.....	1
				UOC:U22,U24,U25,U26	
22	PAOZZ	93061	68NTA-8-6	ADAPTER,STRAIGHT,PI.....	1
				UOC:U23,U26	
23	MOOZZ	34623	M/357-20129	TUBE,NONMETALLIC MAKE FROM P/N	2

SECTION II			TM9-2320-273-24P			
(1)	(2)	(3)	(4)	(5)	(6)	
ITEM NO	SMR CODE	FSCM	PART NUMBER	DESCRIPTION AND USABLE ON CODES(UOC)	QTY	
23	MOOZZ	34623	M/357-20093	246115..... UOC:U26 TUBE, NONMETALLIC MAKE FROM P/N	2	
24	MOOZZ	34623	M/357-20130	246115..... UOC:U23 TUBE, NONMETALLIC MAKE FROM P/N	1	
24	MOOZZ	34623	M/357-20094	246115..... UOC:U26 TUBE, NONMETALLIC MAKE FROM P/N	1	
25	PAOZZ	93061	68NTA-6-6	246115..... UOC:U23 ADAPTER, STRAIGHT, PI.....	4	
26	PAOZZ	24617	9424338	UOC:U22, U26 BOLT, MACHINE.....	2	
27	PAOZZ	24617	9419871	UOC:U23, U26 WASHER, LOCK.....	2	
28	PAOZZ	24617	2436162	UOC:U23, U26 WASHER, FLAT.....	2	
29	PAOZZ	24617	9422295	UOC:U23, U26 NUT, SELF-LOCKING, CO.....	2	
30	MOOZZ	34623	M/357-20128	UOC:U23, U26 TUBE, NONMETALLIC MAKE FROM P/N	1	
31	PAOZZ	78330	4003	246115..... UOC:U23, U26 TEE.....	2	
32	PAOZZ	10988	222-2645	UOC:U23, U26 ELBOW.....	2	

END OF FIGURE

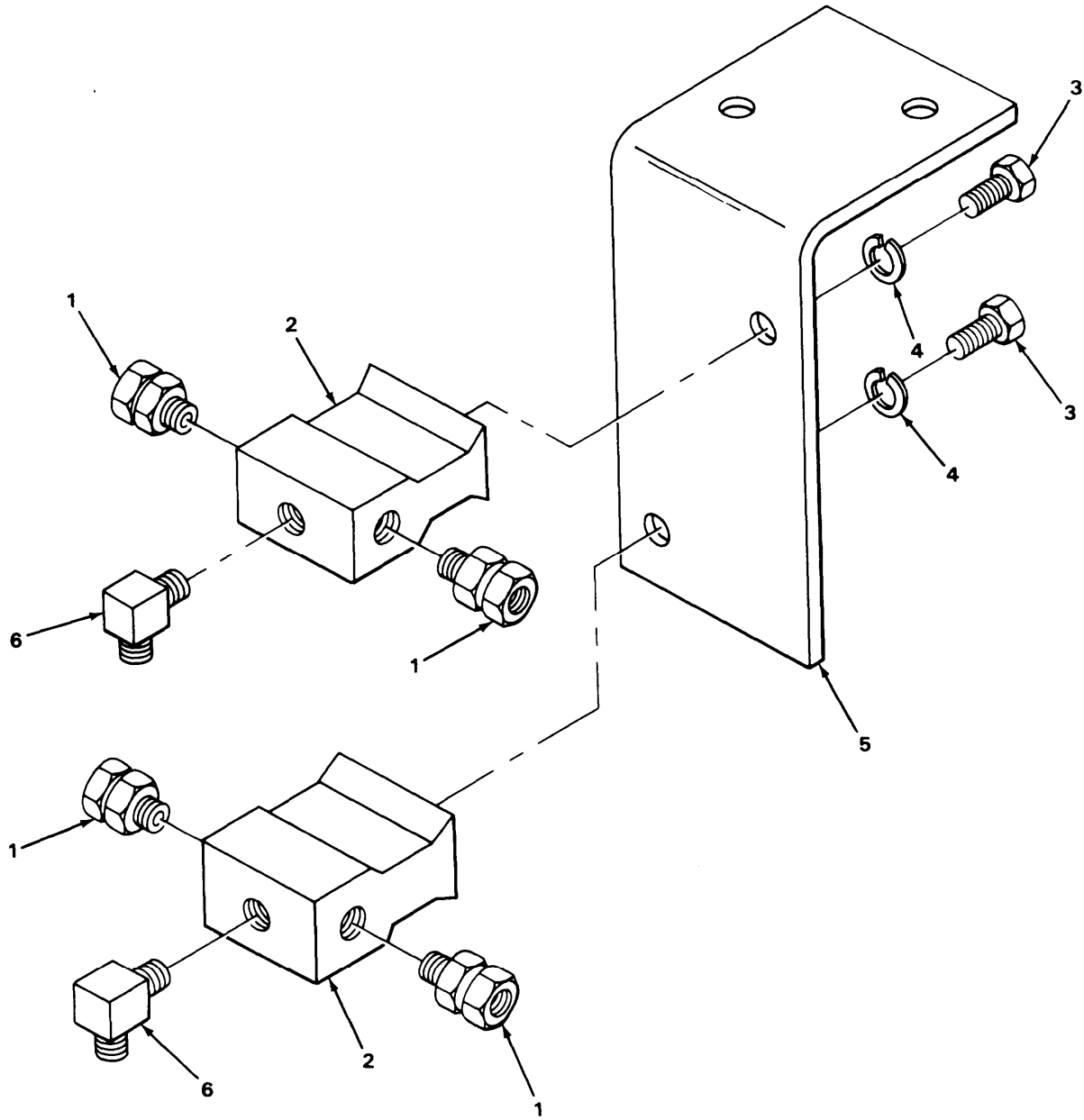

TA217103

FIGURE 180. TRACTOR PROTECTION VALVE FITTINGS (MODEL M920).

SECTION II		TM9-2320-273-24P			
(1)	(2)	(3)	(4)	(5)	(6)
ITEM	SMR		PART		
NO	CODE	FSCM	NUMBER	DESCRIPTION AND USABLE ON CODE (UOC)	QTY
				GROUP:1208 AIR BRAKE SYSTEM	
				FIGURE 180. TRACTOR PROTECTION VALVE FITTINGS (MODEL M920).	
1	PAOZZ	93061	68NTA-6-6	ADAPTER, STRAIGHT, PI UOC:U22,U26	4
2	PAOZZ	78330	4003	TEE UOC:U26	2
3	PAOZZ	24617	9424338	BOLT, MACHINE UOC:U26	2
4	PAOZZ	24617	9419871	WASHER, LOCK UOC:U26	2
5	PBOZZ	34623	MB10-20127	BRACKET UOC:U26	1
6	PAOZZ	96906	MS39162-7	ELBOW UOC:U26	2
				END OF FIGURE	

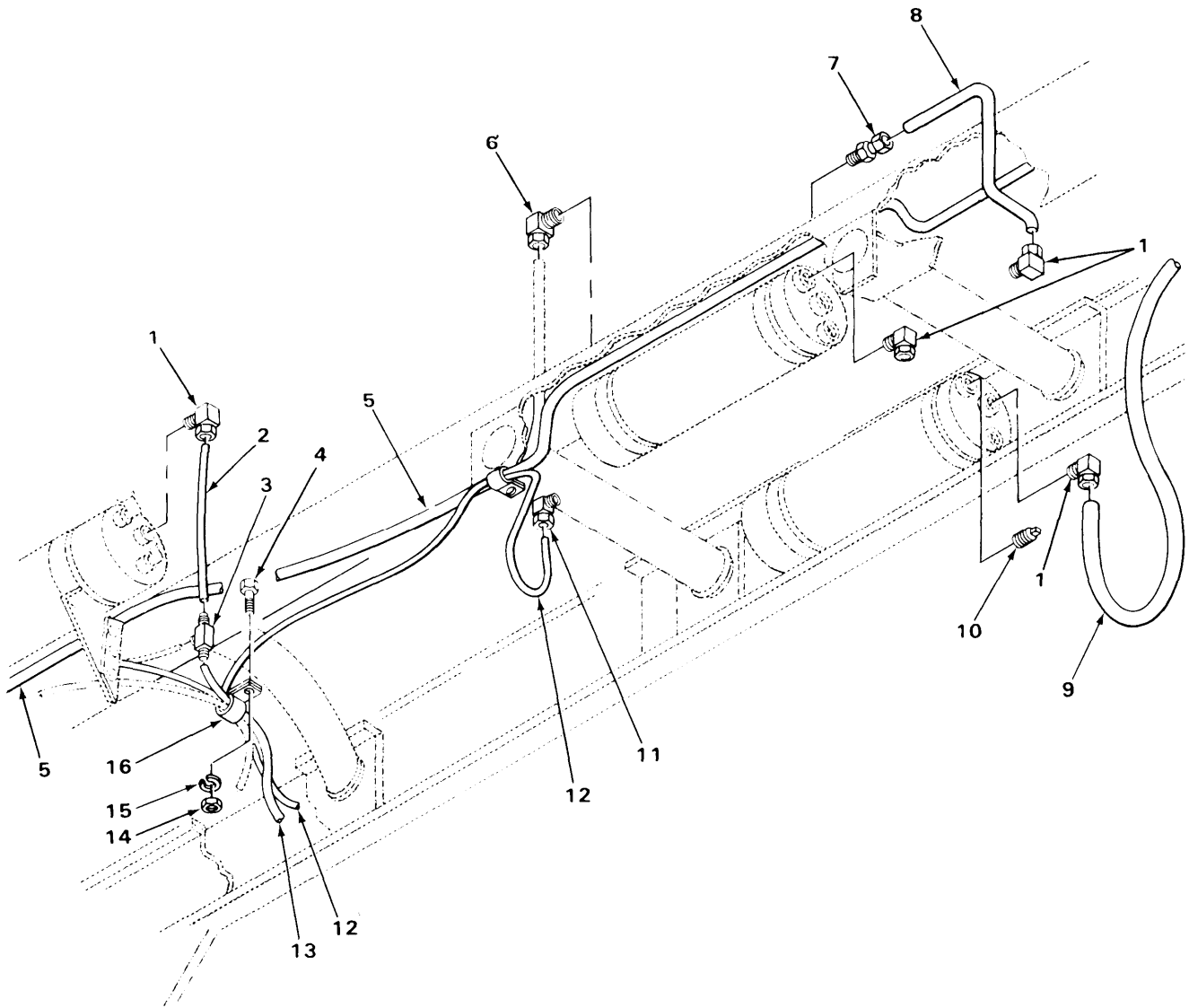

TA217104

FIGURE 181. PRIMARY RESERVOIR LINES AND FITTINGS (MODELS M917, M919 AND M920).

SECTION II (1) ITEM NO	(2) SMR CODE	(3) FSCM	TM9-2320-273-24P (4) PART NUMBER	(5) DESCRIPTION AND USABLE ON CODE (UOC)	(6) QTY
GROUP:1208 AIR BRAKE SYSTEM					
FIGURE 181. PRIMARY RESERVOIR LINES AND FITTINGS (MODELS M917, M919 AND M920).					
1	PAOZZ	79470	1469X8	ELBOW UOC:U21,U23,U25,U26	10
2	MOOZZ	34623	M/357-20089	TUBE, NONMETALLIC MAKE FROM P/N C608 UOC:U23,U25,U26	1
3	PAOZZ	93061	264NTA-8	TEE UOC:U23,U25,U26	1
4	PAOZZ	53711	5979393-1	SCREW, CAP, HEXAGON UOC:U23,U25,U26	17
5	PAOZZ	34623	MD357-20104	HARNES, AIR LINES UOC:U25	1
5	PAOZZ	34623	MD357-20079	HARNES, AIR LINES UOC:U23,U26	1
6	PAOZZ	79470	1469X10X12	ELBOW UOC:U23,U25,U26	1
7	PAOZZ	93061	68NTA-8-6	ADAPTER, STRAIGHT, PI UOC:U23,U25,U26	1
8	MOOZZ	34623	M/357-20086	TUBE, NONMETALLIC MAKE FROM P/N C608 UOC:U23,U25,U26	1
9	MOOZZ	34623	M/357-20090	TUBE, NONMETALLIC MAKE FROM P/N CPR104420-1 UOC:U23,U25,U26	1
10	PAOZZ	24617	444626	PLUG, PIPE UOC:U23,U25,U26	1
11	PAOZZ	78330	4020	MANIFOLD UOC:U21,U25,U26	1
12	MOOZZ	34623	M/357-20088	TUBE, NONMETALLIC MAKE FROM P/N C608 UOC:U23,U25,U26	1
13	MOOZZ	34623	M/357-20089	TUBE, NONMETALLIC MAKE FROM P/N C608 UOC:U23,U25,U26	1
14	PAOZZ	96906	MS51967-3	NUT, PLAIN, HEXAGON UOC:U23,U25,U26	17
15	PAOZZ	96906	MS15795-409	WASHER, FLAT UOC:U23,U25,U26	17
16	PAOZZ	75272	COV-2509	CLAMP, LOOP UOC:U23,U25,U26	17

END OF FIGURE

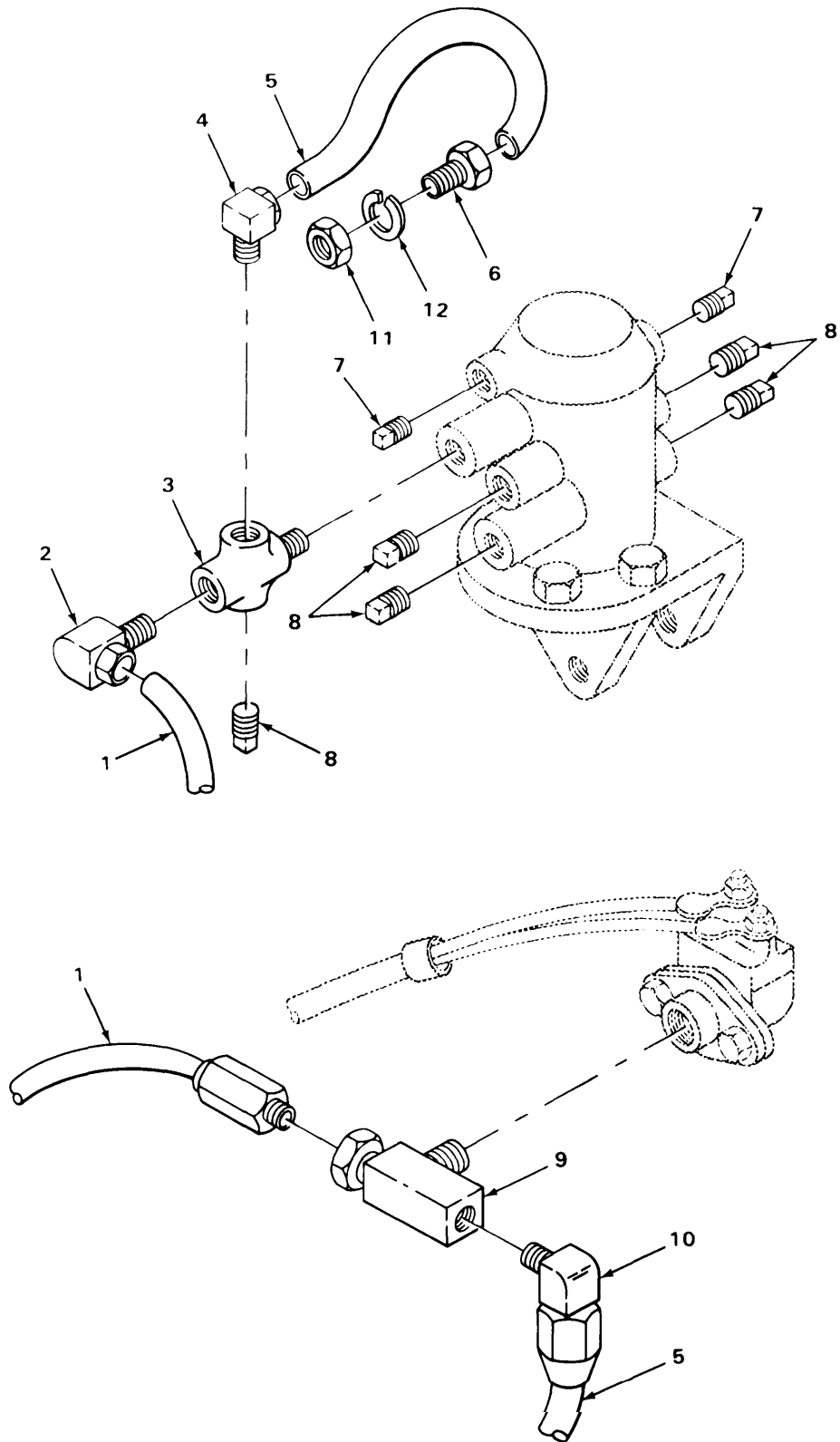

FIGURE 182. AIR BRAKE LINES AND FITTINGS (MODELS M917, M919 AND M920),

SECTION II (1) ITEM NO	(2) SMR CODE	(3) FSCM	TM9-2320-273-24P (4) PART NUMBER	(5) DESCRIPTION AND USABLE ON CODE (UOC)	(6) QTY
GROUP:1208 AIR BRAKE SYSTEM					
FIGURE 182. AIR BRAKE LINES AND FITTINGS (MODELS M917, M919, AND M920).					
1	MOOZZ	34623	M/357-20061	TUBE, NONMETALLIC MAKE FROM P/N 246115 UOC:U23,U25,U26	2
2	PAOZZ	93061	68NTA-4-6	ADAPTER, STRAIGHT, PI UOC:U23,U25,U26	2
3	PAOZZ	06853	278599	VALVE, DOUBLE CHECK UOC:U23,U25,U26	1
4	PAOZZ	81343	6-6 120202BA	ELBOW UOC:U23,U25,U26	2
5	MOOZZ	34623	M/357-20070	TUBE, NONMETALLIC MAKE FROM P/N C608 UOC:U23,U25,U26	2
6	PAOZZ	93061	68NTA-8-6	ADAPTER, STRAIGHT, PI UOC:U23,U25,U26	2
7	PAOZZ	24617	444620	PLUG, PIPE UOC:U23,U25,U26	2
8	PAOZZ	24617	444626	PLUG, PIPE UOC:U23,U25,U26	5
9	PAOZZ	79470	1464X4	TEE UOC:U23,U25,U26	1
10	PAOZZ	10988	222-2645	ELBOW UOC:U21,U25,U26	2
11	PAOZZ	79470	120-10113	NUT, PLAIN, HEXAGON UOC:U23,U25,U26	3
12	PAOZZ	79470	120-20278	WASHER, LOCK UOC:U23,U25,U26	3
END OF FIGURE					

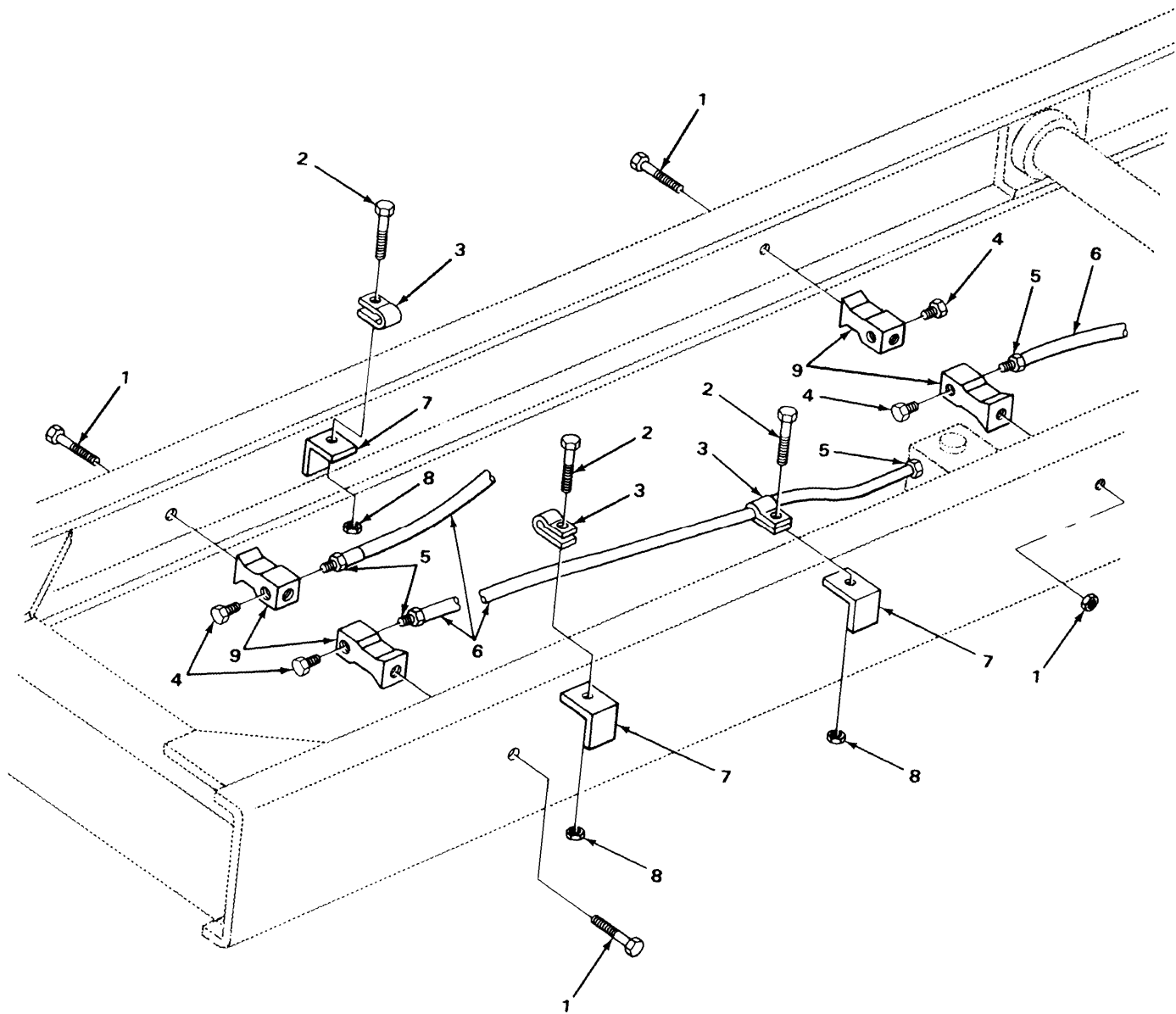

FIGURE 183. CHECK VALVE REAR LINES AND FITTINGS (MODELS M917, M919 AND M920). TA2T7106

SECTION II (1) ITEM NO	(2) SMR CODE	(3) FSCM	TM9-2320-273-24P (4) PART NUMBER	(5) DESCRIPTION AND USABLE ON CODE (UOC)	(6) QTY
GROUP:1208 AIR BRAKE SYSTEM					
FIGURE 183. CHECK VALVE REAR LINES AND FITTINGS (MODELS M917, M919 AND M920).					
1	PAOZZ	24617	9424338	BOLT,MACHINE UOC:U23,U25,U26	4
2	PAOZZ	96039	1-4-20X3-4	SCREW,CAP,HEXAGON UOC:U23,U25,U26	3
3	PAOZZ	75272	C0V0909	CLAMP,LOOP UOC:U23,U25,U26	3
4	PAOZZ	24617	444626	PLUG,PIPE UOC:U23,U25,U26	4
5	PAOZZ	79470	1468X10X6	ADAPTER,STRAIGHT,PI UOC:U23,U25,U26	4
6	MOOZZ	34623	M/357-20133	HOSE,NONMETALLIC MAKE FROM P/N 246115 UOC:U23,U25,U26	3
7	PAOZZ	34623	MB10-20093	BRACKET UOC:U23,U25,U26	3
8	PAOZZ	24617	9422273	NUT UOC:U23,U25,U26	3
9	PAOZZ	78330	4003	TEE UOC:U23,U25,U26	4
END OF FIGURE					

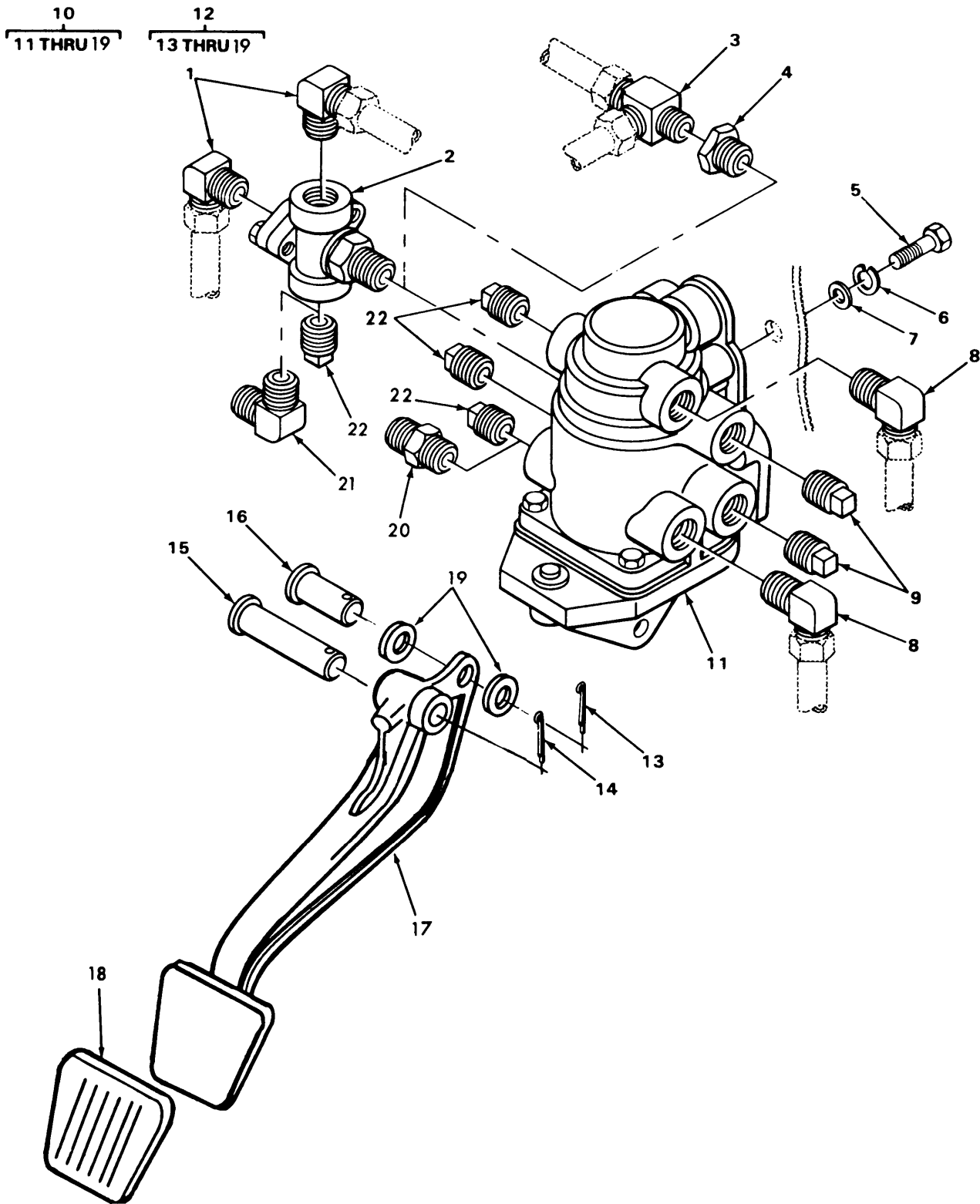

FIGURE 184, BRAKE VALVE AND TREADLE ASSEMBLY.

TA217107

SECTION II (1)	SMR (2)	FSCM (3)	TM9-2320-273-24P (4) PART NUMBER	(5) DESCRIPTION AND USABLE ON CODE (UOC)	(6) QTY
GROUP:1208 AIR BRAKE SYSTEM					
FIGURE 184. BRAKE VALVE AND TREADLE ASSEMBLY.					
1	PAOZZ	30327	269N3-8X3-8NPT	ELBOW UOC:U21,U22,U23,U26	2
2	PAOZZ	06853	280809	VALVE,BRAKE,PROPORT MALE UOC:U21,U22,U23,U26	2
3	PAOZZ	93061	271NTA4-4	TEE MALE UOC:U24,U25	1
4	PAOZZ	30379	119928	BUSHING,PIPE UOC:U24,U25	1
5	PAOZZ	24617	9427321	SCREW,CAP,HEXAGON	3
6	PAOZZ	24617	9419871	WASHER,LOCK	3
7	PAOZZ	24617	2436163	WASHER,FLAT	3
8	PAOZZ	10988	222-2645	ELBOW UOC:U21	2
9	PAOZZ	24617	444620	PLUG,PIPE	2
10	PAOOO	06853	101231	VALVE,AIR BRAKE	1
11	PAOFF	06853	288267	.VALVE,BRAKE	1
12	PAOOO	06853	287086	.PEDAL,CONTROL	1
13	PAOZZ	06853	236290	..RING,RETAINING	1
14	PAOZZ	96906	MS24665-302	..PIN,COTTER	1
15	PAOZZ	06853	200981	..PIN,STRAIGHT,HEADED	1
16	PAOZZ	06853	240445	..PIN,STRAIGHT,HEADED	1
17	XAOZZ	06853	291018	..PEDAL	1
18	PAOZZ	06853	244682	..PEDAL PAD	1
19	PAOZZ	06853	244954	..ROLLER, LINEAR	1
20	PAOZZ	93061	68NTA-4-6	ADAPTER,STRAIGHT,PI UOC:U22,U23,U26	1
21	PAOZZ	81343	6-4 120202BA(LONG NUT)	ELBOW UOC:U22,U23,U24,U25,U26	1
22	PAOZZ	24617	444626	PLUG,PIPE	2

END OF FIGURE

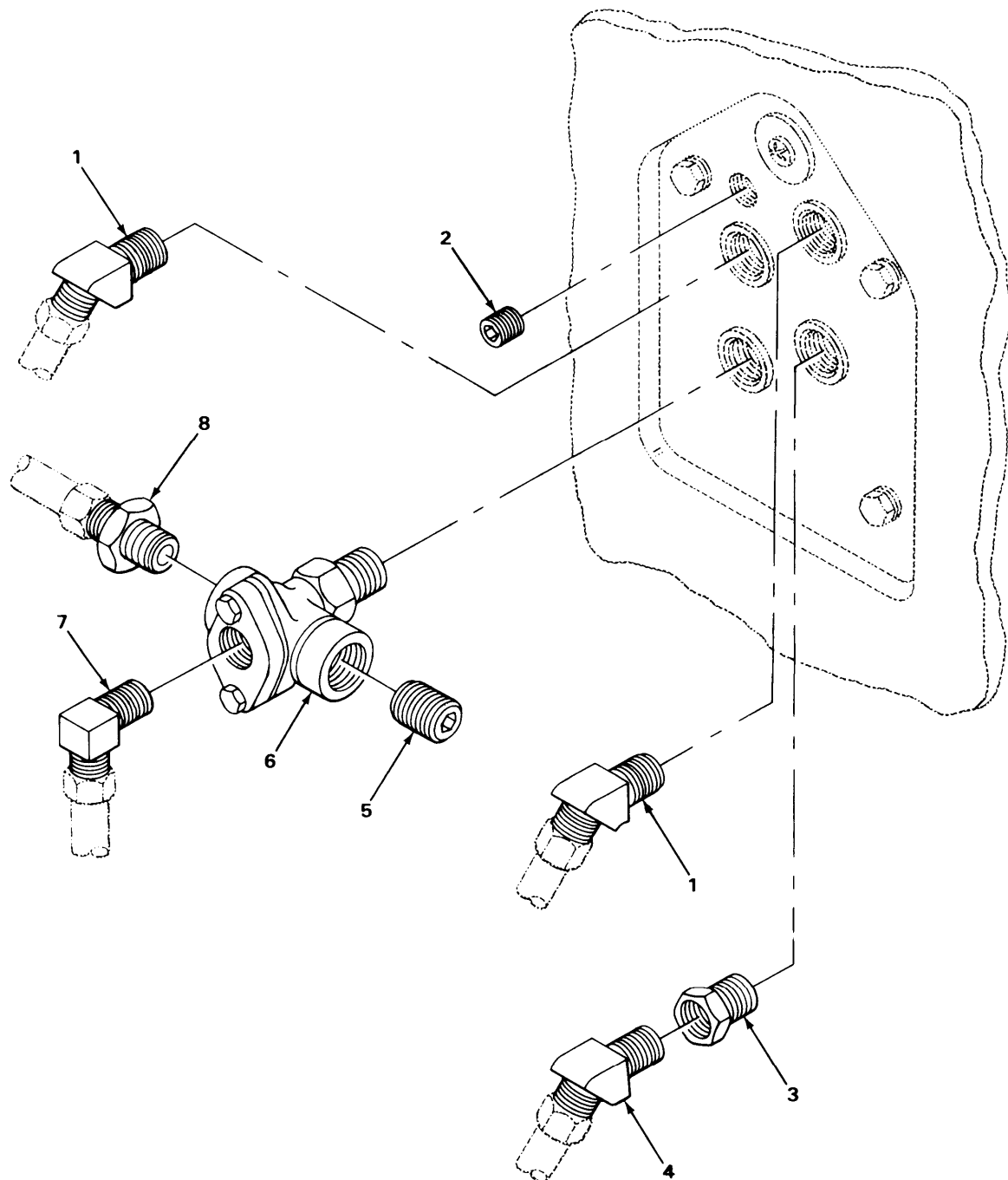

FIGURE 185. DOUBLE CHECK VALVE.

SECTION II		TM9-2320-273-24P			
(1)	(2)	(3)	(4)	(5)	(6)
ITEM NO	SMR CODE	FSCM	PART NUMBER	DESCRIPTION AND USABLE ON CODE (UOC)	QTY
GROUP:1208 AIR BRAKE SYSTEM					
FIGURE 185. DOUBLE CHECK VALVE.					
1	PAOZZ	79470	1480X8X8	ELBOW	2
2	PAOZZ	24617	444689	PLUG,PIPE	1
3	PAOZZ	96906	MS14315-4	BUSHING,PIPE	1
				UOC:U21	
4	PAOZZ	79470	1480X6X6	ELBOW	1
				UOC:U21	
4	PAOZZ	79470	1480X8X8	ELBOW	1
				UOC:U22,U23,U24,U25,U26	
5	PAOZZ	24617	444626	PLUG,PIPE	1
6	PAOZZ	06853	278599	VALVE,DOUBLE CHECK	1
7	PAOZZ	30327	269N3-8X3-8NPT	ELBOW	1
8	PAOZZ	93061	68NTA-8-6	ADAPTER,STRAIGHT,PI	1
				UOC:U22,U23,U24,U25,U26	
8	PAOZZ	93061	68NTA-6-6	ADAPTER,STRAIGHT,PI	1
				UOC:U21,U22	
END OF FIGURE					

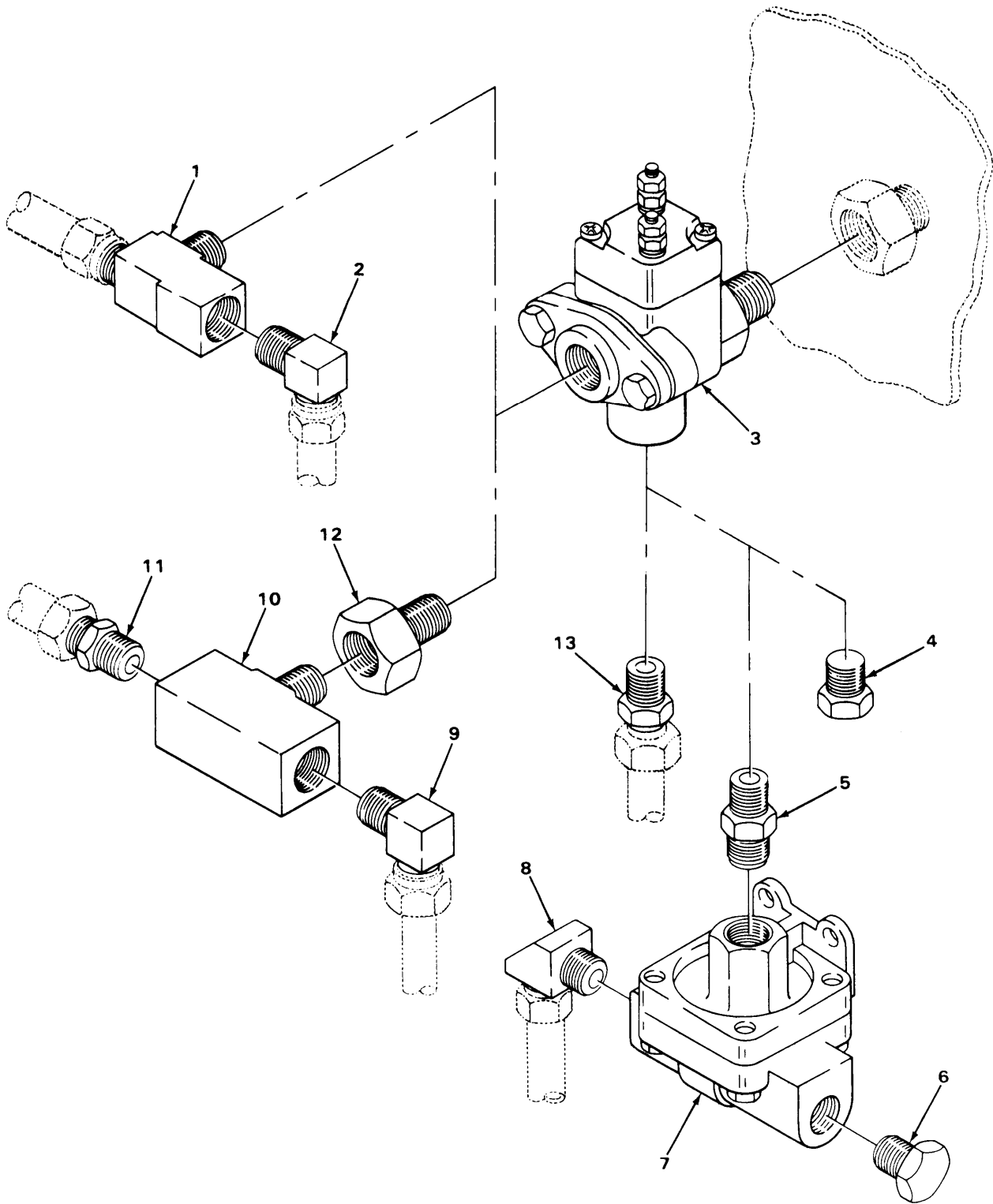
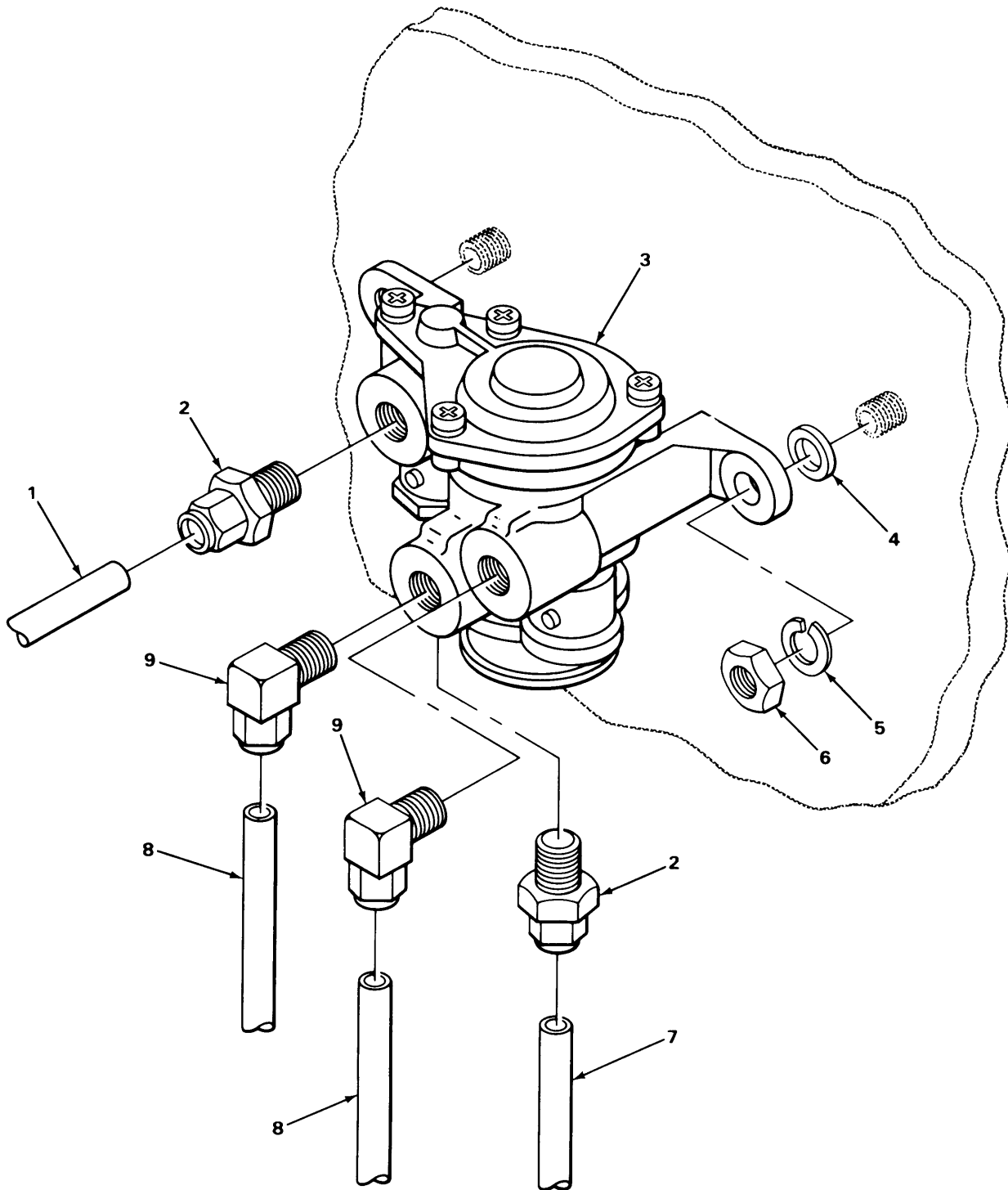

FIGURE 186. QUICK RELEASE VALVE,

SECTION II		TM9-2320-273-24P			
(1)	(2)	(3)	(4)	(5)	(6)
ITEM NO	SMR CODE	FSCM	PART NUMBER	DESCRIPTION AND USABLE ON CODE (UOC)	QTY
GROUP:1208 AIR BRAKE SYSTEM					
FIGURE 186. QUICK RELEASE VALVE.					
1	PAOZZ	79470	1482X6X4X4	TEE UOC:U21	1
2	PAOZZ	10988	222-2645	ELBOW UOC:U21	1
3	PAOZZ	06853	228165	SWITCH,ELECTRICAL	1
4	PAOZZ	24617	444620	PLUG,PIPE UOC:U24,U25	1
5	PAOZZ	24617	443990	REDUCER,PIPE UOC:U23,U26	1
6	PAOZZ	24617	444699	PLUG,PIPE UOC:U23,U26	1
7	PAOZZ	06853	229859	VALVE,SAFETY RELIEF UOC:U23,U26	1
8	PAOZZ	30327	269N3-8X3-8NPT	ELBOW UOC:U23,U26	1
9	PAOZZ	93061	269NTA-8-6	ELBOW UOC:U22,U23,U24,U25,U26	1
10	PAOZZ	72582	444136	TEE MALE UOC:U22,U23,U24,U25,U26	1
11	PAOZZ	93061	68NTA-8-6	ADAPTER,STRAIGHT,PI UOC:U22,U23,U24,U25,U26	1
12	PAOZZ	79470	3206X4	REDUCER,PIPE UOC:U22,U23,U25,U26	1
13	PAOZZ	93061	68NTA-6-4	ADAPTER,STRAIGHT,PI UOC:U21	1

END OF FIGURE



TA217110

FIGURE 187. SPRING BRAKE VALVE (MODELS M916, M917, M918, M919 AND M920).

SECTION II (1) ITEM NO	(2) SMR CODE	(3) FSCM	TM9-2320-273-24P (4) PART NUMBER	(5) DESCRIPTION AND USABLE ON CODE (UOC)	(6) QTY
GROUP:1208 AIR BRAKE SYSTEM					
FIGURE 187. SPRING BRAKE VALVE (MODELS M916, M917, M918, M919 AND M920).					
1	MOOZZ	34623	M/357-20097	TUBE, NONMETALLIC UOC: U22, U23, U24, U25, U26	1
2	PAOZZ	93061	68NTA-4-4	ADAPTER, STRAIGHT, PI UOC: U22, U23, U24, U25, U26	2
3	PAOZZ	06853	286364	VALVE, BRAKE CONTROL UOC: U22, U23, U24, U25, U26	1
4	PAOZZ	24617	9418304	WASHER, FLAT UOC: U22, U23, U24, U25, U26	2
5	PAOZZ	24617	9417953	WASHER, LOCK UOC: U22, U23, U24, U25, U26	2
6	PAOZZ	96906	MS51967-5	NUT, PLAIN, HEXAGON UOC: U22, U23, U24, U25, U26	2
7	MOOZZ	34623	M/357-20098	TUBE, NONMETALLIC MAKE FROM P/N CPR104420-1 UOC: U22, U23, U24, U25, U26	1
8	MOOZZ	34623	M/357-20091	TUBE, NONMETALLIC MAKE FROM P/N 246115 UOC: U22, U23, U24, U25, U26	2
9	PAOZZ	81343	6-6 120202BA	ELBOW UOC: U22, U23, U24, U25, U26	2
END OF FIGURE					

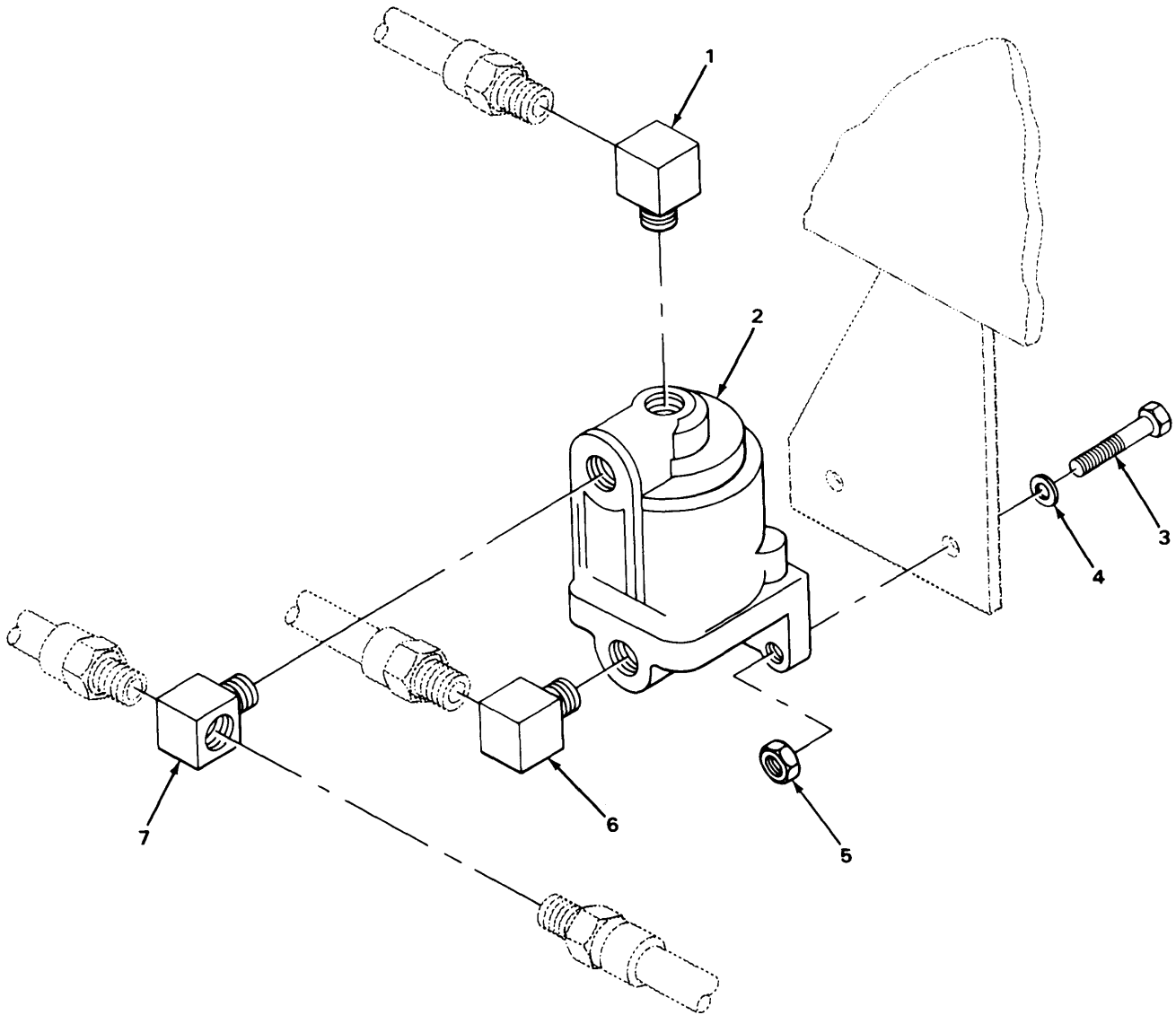

TA217111

FIGURE 188. RATIO VALVE.

SECTION II		TM9-2320-273-24P			
(1)	(2)	(3)	(4)	(5)	(6)
ITEM	SMR		PART		
NO	CODE	FSCM	NUMBER	DESCRIPTION AND USABLE ON CODE (UOC)	QTY
				GROUP:1208 AIR BRAKE SYSTEM	
				FIGURE 188. RATIO VALVE.	
1	PAOZZ	81343	4-2 120202BA	ELBOW	1
2	PAOZZ	06853	101249	VALVE,AIR,PRESSURE	1
3	PAOZZ	24617	9418918	SCREW,CAP,HEXAGON	2
4	PAOZZ	24617	2436162	WASHER,FLAT	2
5	PAOZZ	24617	9422295	NUT,SLEF-LOCKING,CO	2
6	PAOZZ	79470	1469X8	ELBOW	1
7	PAOZZ	93061	272NTA-8-6	TEE	1
				UOC:U22,U23,U24,U25,U26	
				END OF FIGURE	

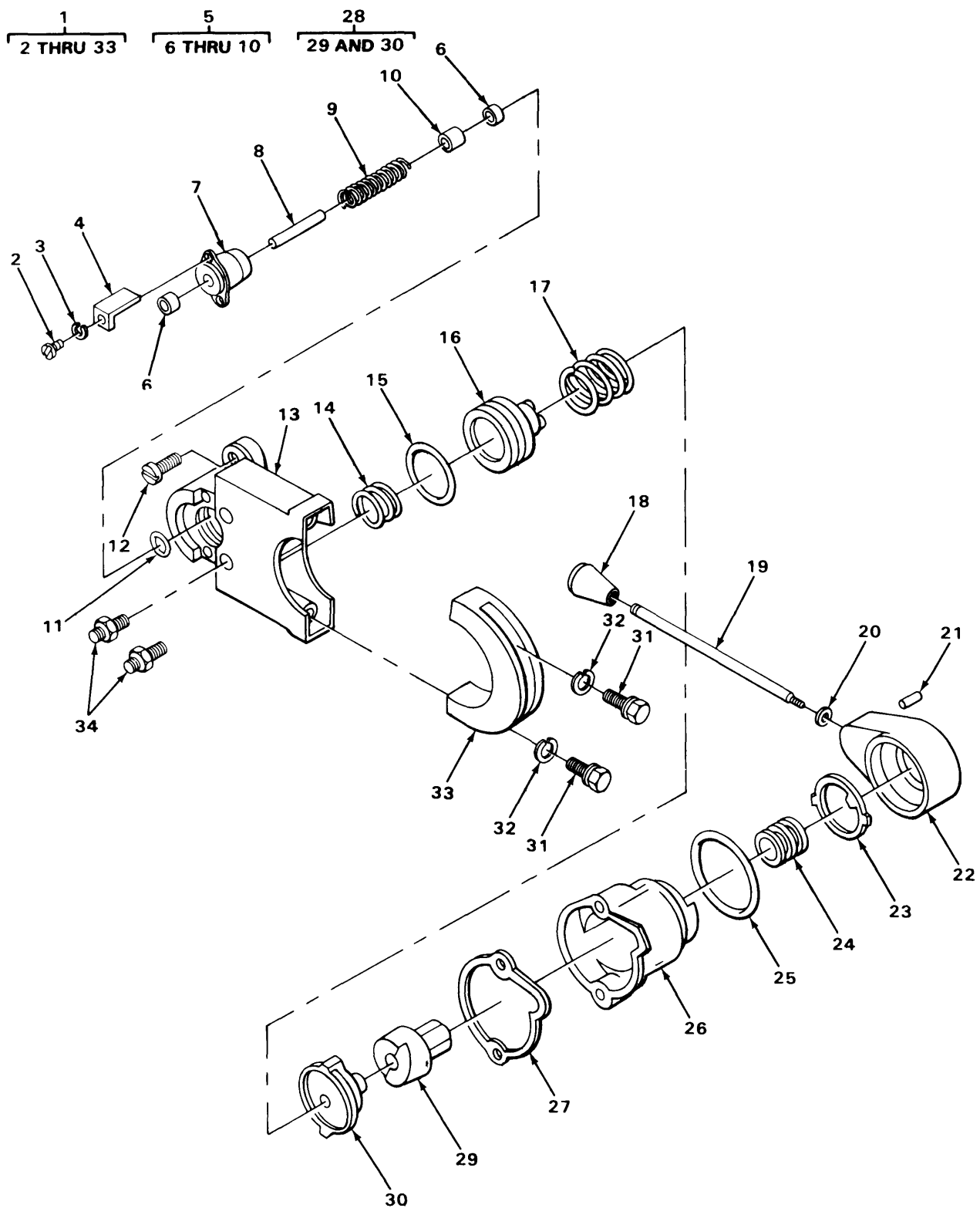

TA217112

FIGURE 189. TRAILER HAND BRAKE VALVE (MODELS M915, M916, M917 AND M920).

SECTION II (1) ITEM NO	(2) SMR CODE	(3) FSCM	TM9-2320-273-24P (4) PART NUMBER	(5) DESCRIPTION AND USABLE ON CODE (UOC)	(6) QTY
GROUP:1208 AIR BRAKE SYSTEM					
FIGURE 189. TRAILER HAND BRAKE VALVE (MODELS M915, M916, M917 AND M920).					
1	PAOOO	06853	275107	VALVE,TRAILER HAND UOC:U21,U22,U23,U26	1
2	PAOZZ	06853	239903	.SCREW,MACHINE UOC:U21,U22,U23,U26	2
3	PAOZZ	06853	239383	.WASHER,LOCK UOC:U21,U22,U23,U26	2
4	XDOZZ	06853	245704	.PLATE,DESIGNATION UOC:U21,U22,U23,U26	1
5	PAOOO	89346	412427C1	.VALVE ASSY,INLET/EX UOC:U21,U22,U23,U26	1
6	PAOZZ	06853	239901	. .BALL,VALVE,PORTED UOC:U21,U22,U23,U26	2
7	PAOZZ	06853	239899	. .SEAT,VALVE UOC:U21,U22,U23,U26	1
8	PBOZZ	06853	239900	. .STEM,FLUID VALVE UOC:U21,U22,U23,U26	1
9	PAOZZ	06853	240288	. .SPRING,HELICAL,COMP UOC:U21,U22,U23,U26	1
10	PAOZZ	06853	239902	. .BRAKE VALVE ASSY UOC:U21,U22,U23,U26	1
11	PAOZZ	06853	239898	. PACKING,PREFORMED UOC:U21,U22,U23,U26	1
12	PAOZZ	96906	MS35206-295	.SCREW,MACHINE UOC:U21,U22,U23,U26	2
13	PBOZZ	06853	240236	.BODY,RETARDER VALVE UOC:U21,U22,U23,U26	1
14	PAOZZ	06853	239904	.SPRING,HELICAL,COMP UOC:U21,U22,U23,U26	1
15	PCOZZ	06853	238327	.PACKING,PREFORMED UOC:U21,U22,U23,U26	1
16	PAOZZ	06853	248334	.PISTON,LINEAR ACTUA UOC:U21,U22,U23,U26	1
17	PAOZZ	06853	239909	.SPRING,HELICAL,COMP UOC:U21,U22,U23,U26	1
18	PBOZZ	06853	246226	.KNOB UOC:U21,U22,U23,U26	1
19	PBOZZ	06853	239940	.LEVER,MANUAL CONTRO UOC:U21,U22,U23,U26	1
20	PCOZZ	96906	MS28775-008	.PACKING,PREFORMED UOC:U21,U22,U23,U26	1
21	PAOZZ	06853	241556	.PIN,SPRING UOC:U21,U22,U23,U26	1
22	PBOZZ	06853	239939	.HEAD,AIR BRAKE,ACTU UOC:U21,U22,U23,U26	1
23	PAOZZ	06853	239911	.WASHER,KEY UOC:U21,U22,U23,U26	1
24	PAOZZ	06853	239910	.RING,ADJUSTING	1

SECTION II		TM9-2320-273-24P			
(1)	(2)	(3)	(4)	(5)	(6)
ITEM	SMR	FSCM	PART		
NO	CODE		NUMBER	DESCRIPTION AND USABLE ON CODE (UOC)	QTY
25	PCOZZ	06853	231159	UOC:U21,U22,U23,U26 .PACKING,PREFORMED	1
26	PBOZZ	06853	239906	UOC:U21,U22,U23,U26 .COVER	1
27	PAOZZ	06853	240457	UOC:U21,U22,U23,U26 .GASKET	1
28	PAOOO	06853	277587	UOC:U21,U22,U23,U26 .CAM AND FOLLOWER ASSEMBLY	1
29	XAOZZ	06853	239907	UOC:U21,U22,U23,U26 .FOLLOWER,CAM	1
30	XAOZZ	06853	239908	UOC:U21,U22,U23,U26 .CAM	1
31	PAOZZ	97907	9030495	UOC:U21,U22,U23,U26 .BOLT,MACHINE	2
32	PAOZZ	06853	233997	UOC:U21,U22,U23,U26 .WASHER,LOCK	2
33	PAOZZ	06853	240775	UOC:U21,U22,U23,U26 .STRAP,RETAINING	1
34	PAOZZ	93061	68NTA-6-4	UOC:U21,U22,U23,U26 ADAPTER,STRAIGHT,PI MALE	2

END OF FIGURE

1
2 THRU 11

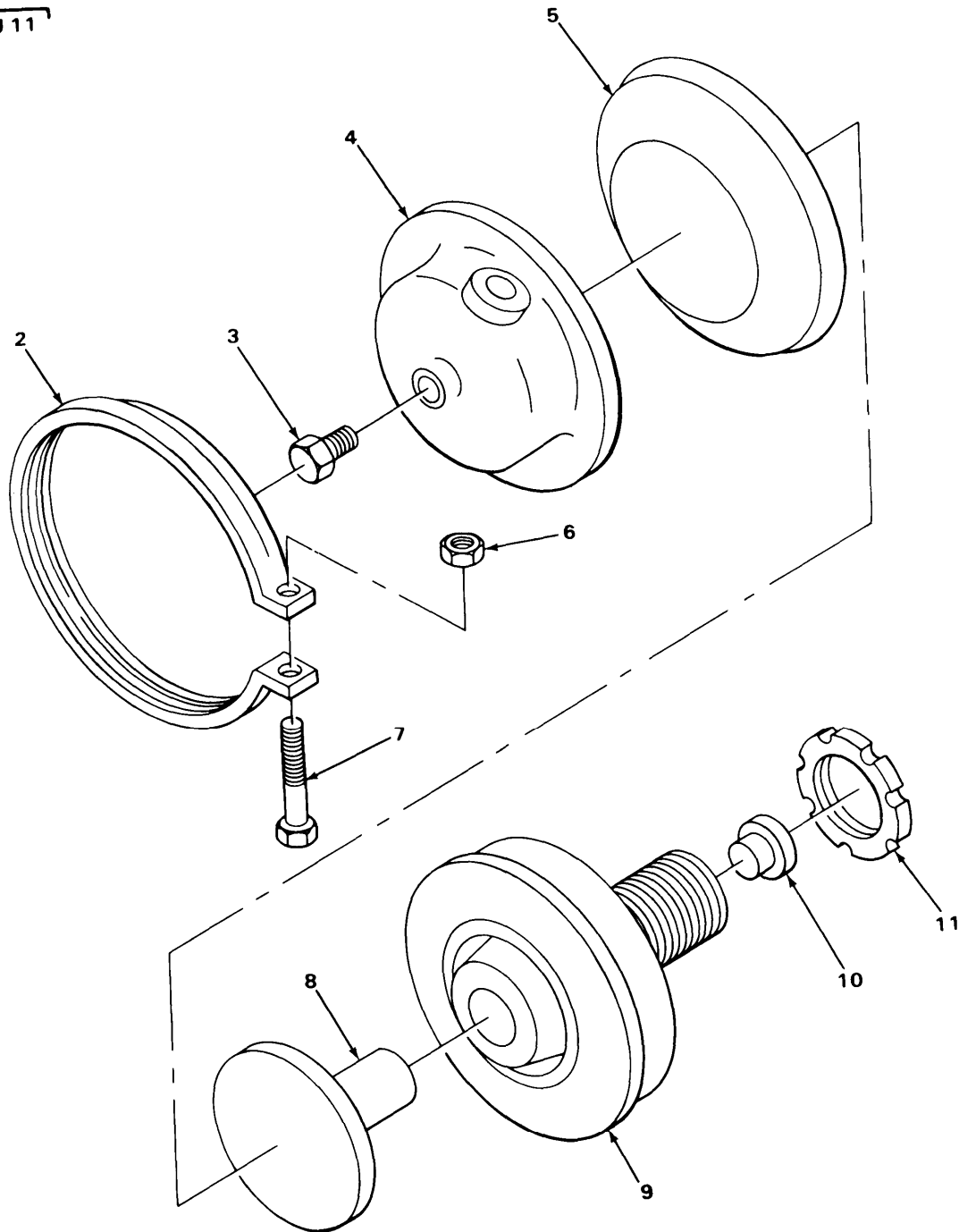

TA21711S

FIGURE 190 FRONT BRAKE CHAMBER ASSEMBLY.

SECTION II (1) ITEM NO	(2) SMR CODE	(3) FSCM	TM9-2320-273-24P (4) PART NUMBER	(5) DESCRIPTION AND USABLE ON CODE (UOC)	(6) QTY
GROUP:1208 AIR BRAKE SYSTEM					
FIGURE 190. FRONT BRAKE CHAMBER ASSEMBLY.					
1	PAOOO	78500	Y-3276-J-10	CHAMBER,AIR BRAKE UOC:U21	1
1	PAOOO	78500	Z-55-3276-P-16	CHAMBER,AIR BRAKE UOC:U22,U23,U24,U25,U26	1
2	PBOZZ	78500	2797-X-102	.CLAMP,LOOP UOC:U21	1
2	PBOZZ	78500	2797-G-111	.CLAMP,LOOP UOC:U22,U23,U24,U25,U26	1
3	PAOZZ	78500	1199-A-3797	.PLUG,CHAMBER UOC:U22,U23,U24,U25,U26	1
4	PBOZZ	78500	A3-3780-N-66	.HOUSING ASSEMBLY,AC UOC:U22,U23,U24,U25,U26	1
4	PBOZZ	78500	A1-3780-Y-77	.HOUSING ASSEMBLY UOC:U21	1
5	PCOZZ	78500	2797-R-96	.DIAPHRAGM UOC:U21	1
5	PCOZZ	78500	2797B106	.DIAPHRAGM UOC:U22,U23,U24,U25,U26	1
6	PBOZZ	78500	N35P	.NUT,PLAIN,HEXAGON	1
7	PBOZZ	79780	15X725	.BOLT,SPECIAL	1
8	PAOZZ	78500	A38-1779-W-231	.ROD UOC:U21	1
8	PAOZZ	78500	A51-1779-X-232	.ROD UOC:U22,U23,U24,U25,U26	1
9	PBOZZ	78500	A3-3780-Q-121	.HOUSING, NONPRESSUR UOC:U21	1
9	PBOZZ	78500	A70-3780-S-123	.HOUSING, NONPRESSUR UOC:U22,U23,U24,U25,U26	1
10	PAOZZ	63734	1779Q433	.GUIDE,BRAKE ASSY UOC:U21	1
10	PAOZZ	63734	1779S435	.GUIDE,WEDGE UOC:U22,U23,U24,U25,U26	1
11	PAOZZ	78500	1727N40	.NUT,SELF-LOCKING,SI UOC:U21	1
END OF FIGURE					

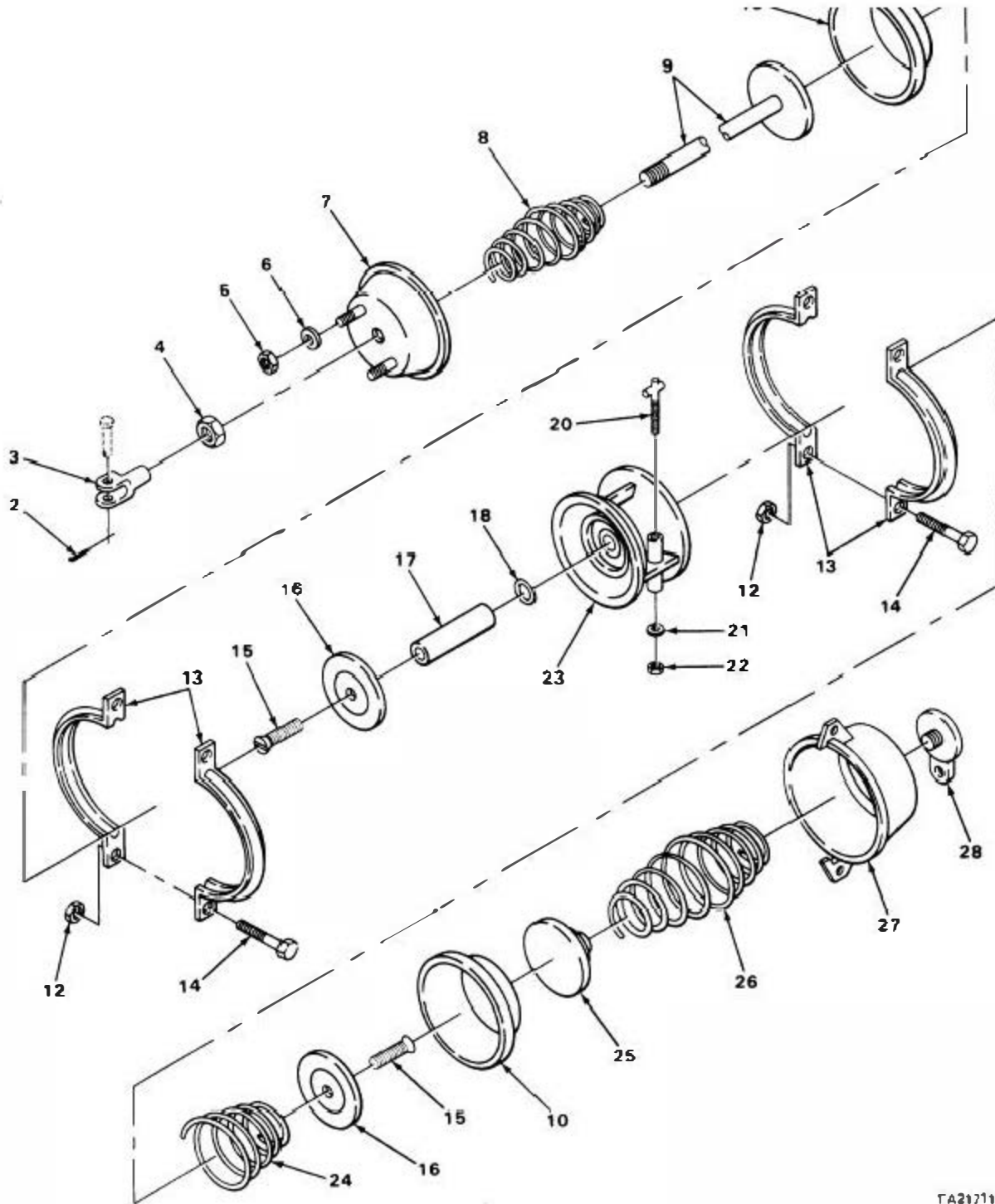

TA217114

FIGURE 191. TANDEM AXLE BRAKE CHAMBER ASSEMBLY.

SECTION II (1)	SMR (2)	FSCM (3)	TM9-2320-273-24P PART NUMBER (4)	DESCRIPTION AND USABLE ON CODE (UOC) (5)	QTY (6)
GROUP:1208 AIR BRAKE SYSTEM					
FIGURE 191. TANDEM AXLE BRAKE CHAMBER ASSEMBLY.					
1	PAOFF	50153	162324	BRAKE CHAMBER ASSEM BRAKE, FORWARD REAR AXLE, RH AND REAR-REAR AXLE, LH	1
1	PAOFF	50153	162325	BRAKE CHAMBER ASSEM BRAKE, FORWARD REAR AXLE, LH AND REAR-REAR AXLE, RH	1
2	PAOZZ	96906	MS24665-418	.PIN, COTTER UOC:U22,U23,U24,U25,U26	1
3	PAFZZ	50153	11M018-5/8	.CLEVIS AND U-BOLT	1
4	PAFZZ	96906	MS51968-20	.NUT, PLAIN, HEXAGON	1
5	PAOZZ	98349	L-10-MNS-500-X-9	.NUT, SELF-LOCKING, HE UOC:U22,U23,U24,U25,U26	2
6	PAOZZ	50153	11M066	.WASHER, FLAT	2
7	PBFZZ	50153	1126M015	.HOUSING, AIRBRAKE CH	1
8	PAFZZ	50153	11M016	.SPRING, HELICAL, COMP	1
9	PAFZZ	50153	1126M017	.PUSH ROD ASSEMBLY UOC:U22,U23,U24,U25,U26	1
10	PCFZZ	50153	1126M009	.DIAPHRAGM, BRAKE CHA	2
11	PAFFF	50153	1126M005-CA	.CLAMP	2
12	PAFZZ	50153	11M051	..NUT, PLAIN, EXTENDED	4
13	XAFZZ	50153	1126M005-1	..CLAMP, BRAKE CHAMBER	4
14	PAFZZ	96906	MS35751-74	..SCREW	4
15	XAFZZ	50153	11428R8	.SCREW, SELF-LOCKING	2
16	XAFZZ	50153	11M037	.PLATE, BACKING, BRAKE	2
17	XAFZZ	50153	1126M038	.ADAPTER, PUSH ROD	1
18	XAFZZ	50153	11M114	.PACKING, PREFORMED	1
19	PAFFF	50153	11M011	.STUD ASSEMBLY, RELEA SPRING BRAKE	1
20	PAFZZ	50153	11M011	..STUD ASSEMBLY, RELEA RETURN RELEASE	1
21	PAOZZ	50153	6152-11M042	..WASHER, FLAT	1
22	PAFZZ	50153	11M043	..NUT, PLAIN, HEXAGON	1
23	XAFZZ	50153	1126M001	.ADAPTER	1
24	XAFZZ	50153	11M014	.SPRING	1
25	XAFZZ	50153	1126M003	.PLATE, PRESSURE, AIR	1
26	XAFZZ	50153	1126M006	.SPRING, HELICAL, COMP	1
27	XAFZZ	50153	1126M002-S	.BODY, CHAMBER, AIR BR	1
28	PAOZZ	50153	11M012	.PLUG, CHAMBER TOP	1
END OF FIGURE					

4
5 THRU 14

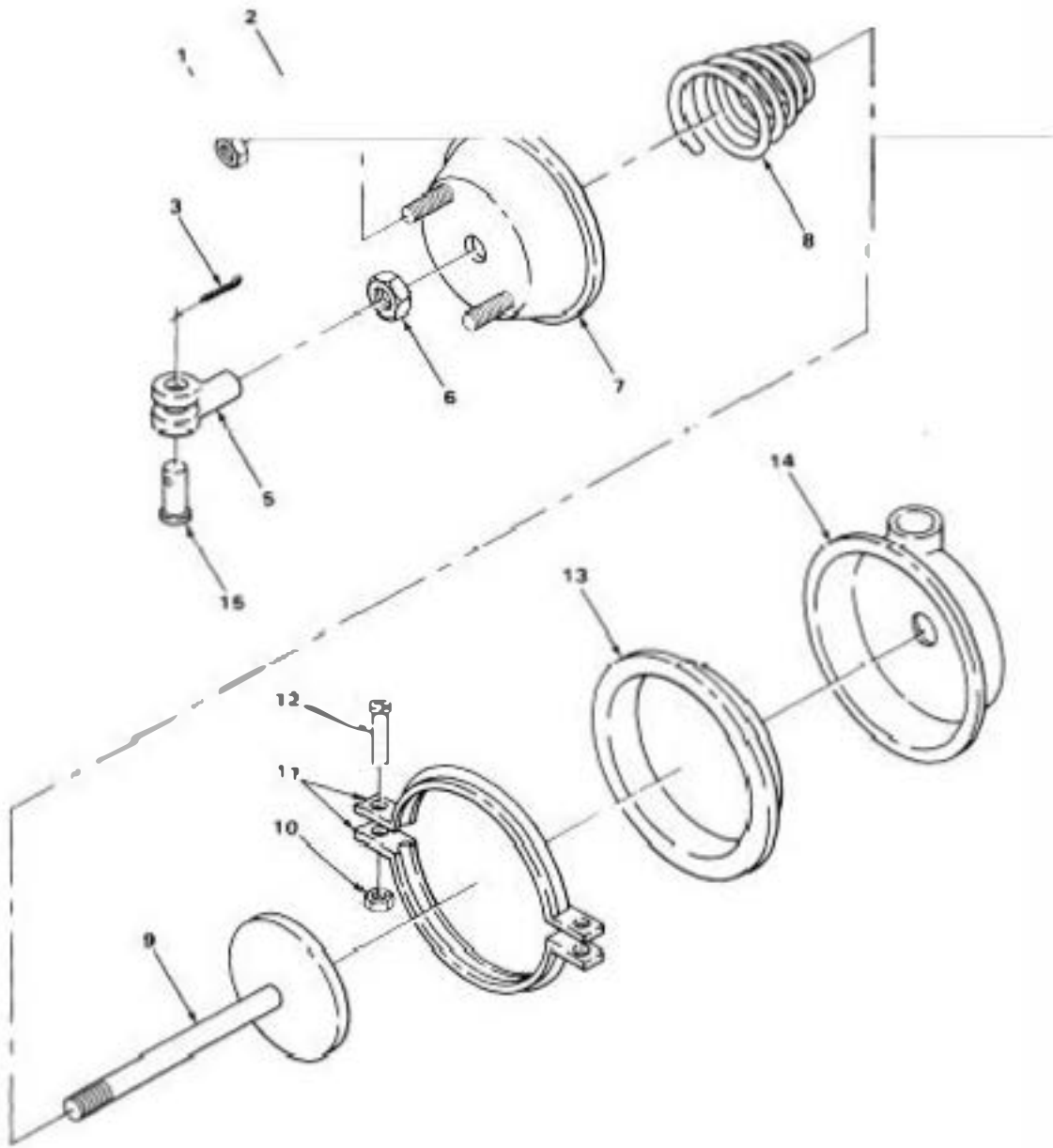

T/231715

FIGURE 192. PUSHER AXLE BRAKE CHAMBER ASSEMBLY (MODELS M917, M919 AND M920).

SECTION II (1) ITEM NO	(2) SMR CODE	(3) FSCM	TM9-2320-273-24P (4) PART NUMBER	(5) DESCRIPTION AND USABLE ON CODE (UOC)	(6) QTY
GROUP:1208 AIR BRAKE SYSTEM					
FIGURE 192. PUSHER AXLE BRAKE CHAMBER ASSEMBLY (MODELS M917, M919 AND M920)					
1	PAOZZ	78500	NL-110	NUT, LOCK UOC:U23,U25,U26	2
2	PAOZZ	78500	1229U1503Z	WASHER,FLAT UOC:U23,U25,U26	2
3	PAOZZ	56442	DX226	PIN,COTTER UOC:U23,U25,U26	1
4	PAOOO	78500	V33-3276-D-30	CHAMBER,AIR BRAKE RH UOC:U23,U25,U26	1
4	PAOOO	78500	V32-3236-D-30	CHAMBER, AIR BRAKE LH UOC:U23,U25,U26	1
5	PAOZZ	50153	11M018-518	.YOKE UOC:U23,U25,U26	1
6	PAOZZ	40342	02W24018	.NUT, PLAIN, HEXAGON UOC:U23,U25,U26	1
7	PBOZZ	40342	102415-A	.BODY ASSEMBLY UOC:U23,U25,U26	1
8	PAOZZ	40342	600399-WS	.SPRING UOC:U23,U25,U26	1
9	PAOZZ	40342	N-14095-T	.PLUNGER,QUICK RELEA UOC:U23,U25,U26	1
10	PAOZZ	40342	2-X-5729	.NUT UOC:U23,U25,U26	2
11	PAOZZ	40342	N-20163-D	.CLAMP,RIM CLENCHING UOC:U23,U25,U26	2
12	PAOZZ	40342	3-X-706	.BOLT,CARRIAGE UOC:U23,U25,U26	2
13	PCOZZ	40342	N-201300RF	.DIAPHRAGM AIR BRAKE UOC:U23,U25,U26	1
14	PBOZZ	40342	N-13433-L	.COVER ASSEMBLY UOC:U23,U25,U26	1
15	PAOZZ	78500	19X41	PIN STRAIGHT HEADED UOC:U23,U25,U26	1

END OF FIGURE

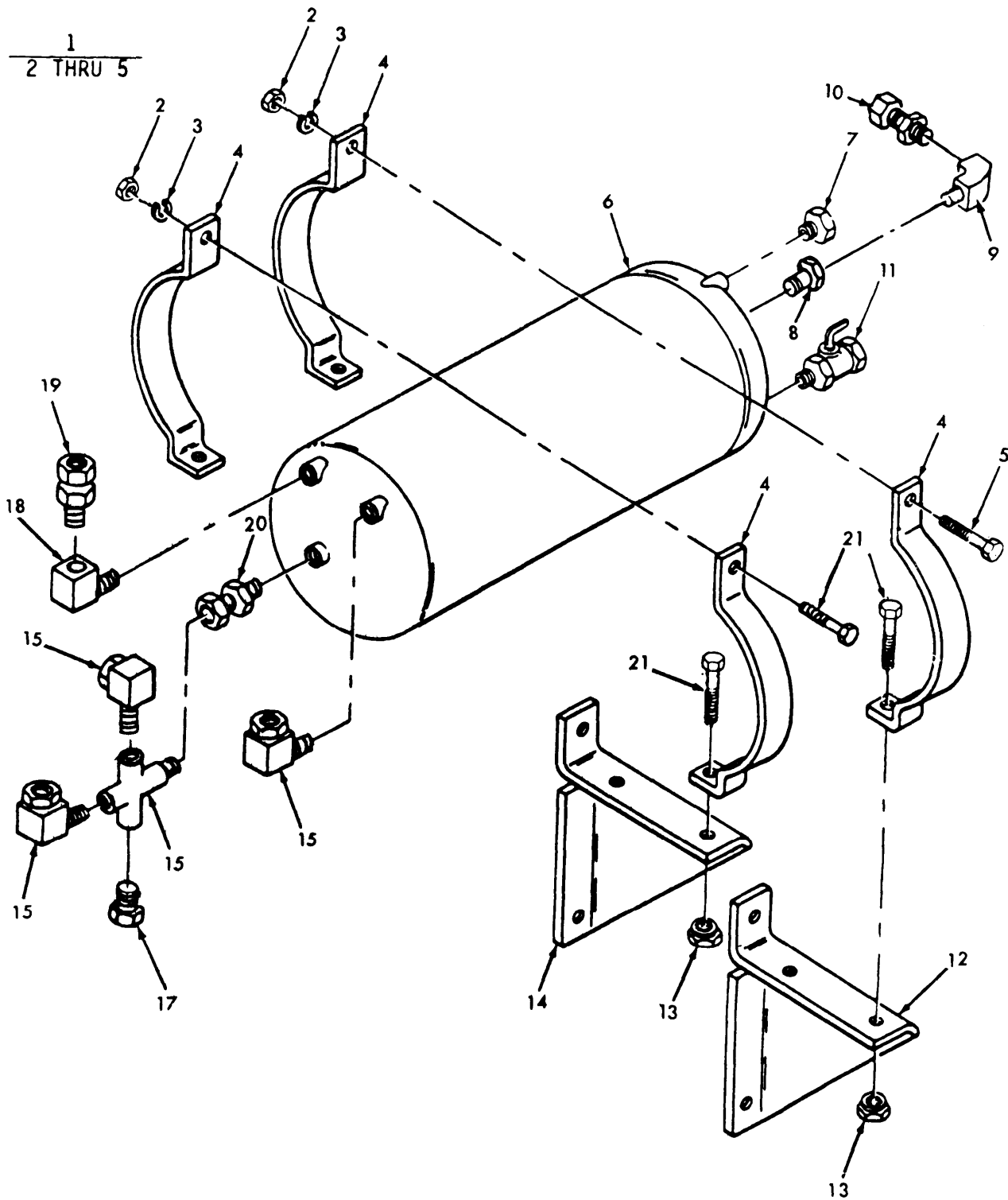

FIGURE 193. SECONDARY RESERVOIR (MODEL M915).

SECTION II (1) ITEM NO	(2) SMR CODE	(3) FSCM	TM9-2320-273-24P (4) PART NUMBER	(5) DESCRIPTION AND USABLE ON CODE (UOC)	(6) QTY
GROUP:1208 AIR BRAKE SYSTEM					
FIGURE 193. SECONDARY RESERVOIR (MODEL M915).					
1	PAOOO	19207	12357128	CLAMP, LOOP UOC:U21	2
2	PAOZZ	06853	203888	.NUT, PLAIN, HEXAGON UOC:U21	1
3	PAOZZ	23382	4303	.WASHER, LOCK UOC:U21	1
4	PBOZZ	19207	12357128-1	.STRAP UOC:U21	2
5	PAOZZ	06853	214884	.SCREW, CAP, HEXAGON UOC:U21	1
6	PAOZZ	19207	12357129	TANK, PRESSURE UOC:U21	1
7	PAOZZ	24617	444626	PLUG, PIPE UOC:U21	1
8	PAOZZ	24617	444638	PLUG, PIPE UOC:U21	1
8	PAOZZ	81343	SEAJ530 12-8 130 140B	BUSHING UOC:U21	1
9	PAOZZ	81343	SEAJ530 8-8 1302 39B	ELBOW	1
10	PAOZZ	81343	SEAJ246 10-8 100 102BA	CONNECTOR	1
11	PAOZZ	06853	220332	COCK, PLUG UOC:U21	1
12	PBOZZ	34623	M/10-20078	SUPPORT, PRESSURE TA UOC:U21	1
13	PAOZZ	34623	M/219B-20003	NUT, PLAIN, EXTENDED UOC:U21	4
14	PBOZZ	34623	MC10-20077	SUPPORT, TANK PRESSU UOC:U21	1
15	PAOZZ	79470	1469X8	ELBOW MALE UOC:U21	3
16	PAOZZ	06853	280809	VALVE, BRAKE, PROPORT UOC:U21	1
17	PAOZZ	81343	SAEJ514 6 080109 B	PLUG UOC:U21	1
18	PAOZZ	78330	1040	VALVE, CHECK UOC:U21	1
19	PAOZZ	93061	68NTA-8-6	ADAPTER, STRAIGHT, PI UOC:U21	1
20	PAOZZ	03924	1093-12-6S	BUSHING, PIPE UOC:U21	1
21	PAOZZ	96906	MS90728-62	SCREW, CAP, HEXAGON	4
END OF FIGURE					

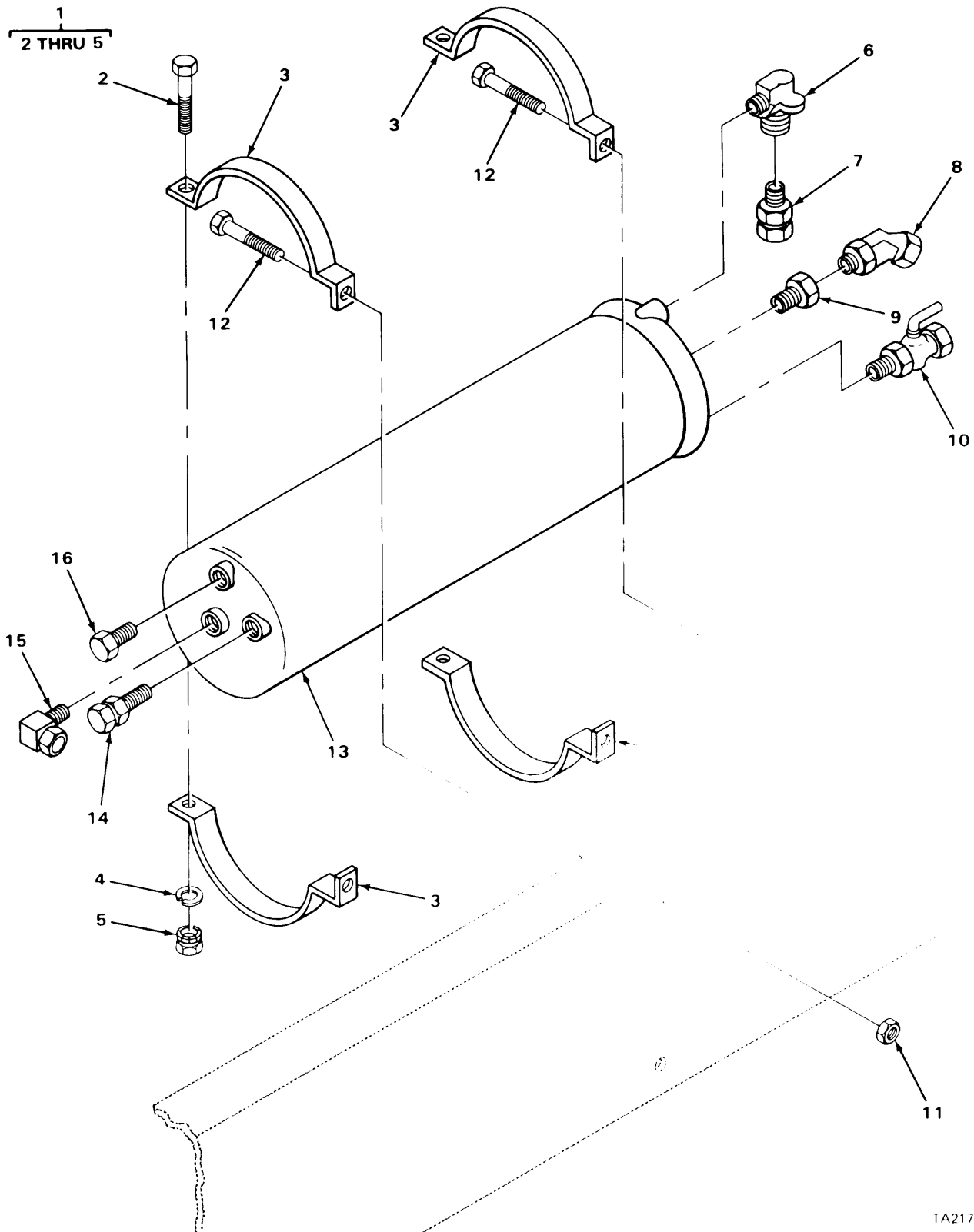
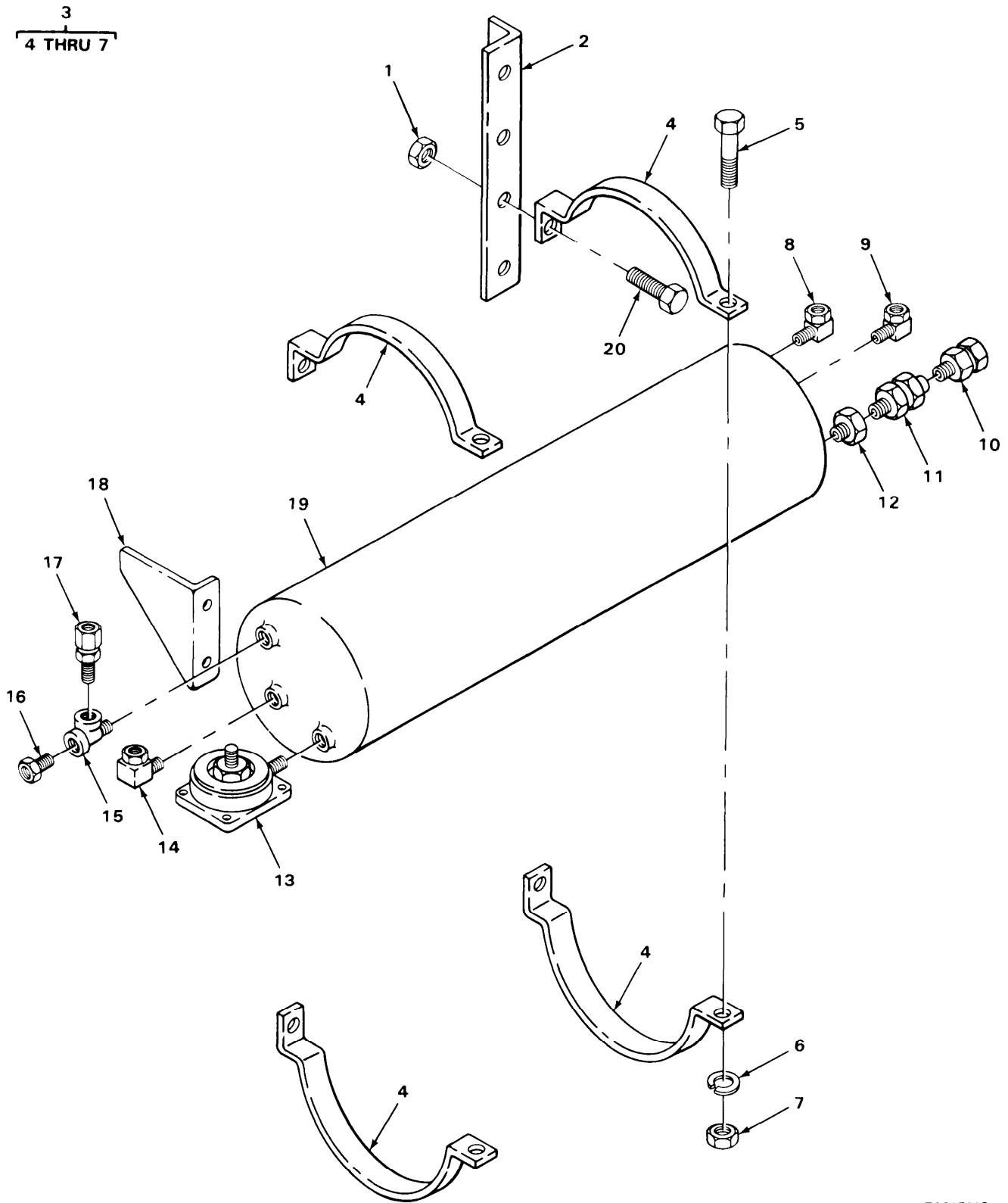

FIGURE 194. PRIMARY RESERVOIR (MODEL M915).

SECTION II (1) ITEM NO	(2) SMR CODE	(3) FSCM	TM9-2320-273-24P (4) PART NUMBER	(5) DESCRIPTION AND USABLE ON CODE (UOC)	(6) QTY
GROUP:1208 AIR BRAKE SYSTEM					
FIGURE 194. PRIMARY RESERVOIR (MODEL M915).					
1	PAOOO	19207	12357128	CLAMP, LOOP UOC:U21	2
2	PAOZZ	06853	214884	. SCREW, CAP, HEXAGON UOC:U21	1
3	PBOZZ	19207	12357128-1	. STRAP UOC:U21	2
4	PAOZZ	23382	4303	. WASHER, LOCK UOC:U21	1
5	PAOZZ	06853	203888	. NUT, PLAIN, HEXAGON UOC:U21	1
6	PAOZZ	78330	1040	VALVE, CHECK UOC:U21	1
7	PAOZZ	93061	68NTA-8-6	ADAPTER, STRAIGHT, PI UOC:U21	1
8	PAOZZ	79470	1480X8X8	ELBOW MALE UOC:U21	1
9	PAOZZ	01276	2081-12-8S	BUSHING, PIPE UOC:U21	1
10	PAOZZ	79470	W20332	COCK, PLUG UOC:U21	1
11	PAOZZ	34623	M/219B-20003	NUT, PLAIN, EXTENDED UOC:U21	2
12	PAOZZ	96906	MS90728-62	SCREW, CAP, HEXAGON UOC:U21, U22, U23, U24, U25	2
13	PAOZZ	19207	12357129	TANK, PRESSURE UOC:U21	1
14	PAOZZ	81343	12-8 100102BA	ADAPTER, STRAIGHT, PI MALE UOC:U21	1
15	PAOZZ	30327	269N3-8X3-8NPT	ELBOW MALE UOC:U21	1
16	PAOZZ	24617	444626	PLUG, PIPE UOC:U21	1
END OF FIGURE					



TA217118

FIGURE 195. SUPPLY RESERVOIR (MODEL M915).

SECTION II (1) ITEM NO	(2) SMR CODE	(3) FSCM	TM9-2320-273-24P (4) PART NUMBER	(5) DESCRIPTION AND USABLE ON CODE (UOC)	(6) QTY
GROUP:1208 AIR BRAKE SYSTEM					
FIGURE 195. SUPPLY RESERVOIR (MODEL M915).					
1	PAOZZ	34623	M/219B-20003	NUT,PLAIN,EXTENDED UOC:U21	1
2	PAOZZ	34623	M-B10-20034	BRACKET,ANGLE UOC:U21	1
3	PAOOO	19207	12357128	CLAMP,LOOP UOC:U212	2
4	PBOZZ	19207	12357128-1	.STRAP UOC:U21	2
5	PAOZZ	06853	214884	.SCREW,CAP,HEXAGON UOC:U21	1
6	PAOZZ	23382	4303	.WASHER,LOCK UOC:U21	1
7	PAOZZ	06853	203888	.NUT,PLAIN,HEXAGON UOC:U21	1
8	PAOZZ	81343	6-6 120202BA	ELBOW MALE UOC:U21	1
9	PAOZZ	79470	1469X8	ELBOW UOC:U21	1
10	PAOZZ	96906	MS39179-13	ADAPTER,STRAIGHT,PI UOC:U21	1
11	PAOZZ	06853	227717	VALVE,CHECK SINGLE UOC:U21	1
12	PAOZZ	01276	2081-12-8S	BUSHING,PIPE UOC:U21	1
13	PAOZZ	06853	284795	VALVE,DRAIN RESERVO UOC:U21	1
14	PAOZZ	79470	1469X8X12	ELBOW UOC:U21	1
15	PAOZZ	80713	6MT6F6F	TEE UOC:U21	1
16	PAOZZ	78330	1021	VALVE,SAFETY RELIEF UOC:U21	1
17	PAOZZ	81349	M4109-01-12-00-B	COUPLING HALF,QUICK DISCONNECT UOC:U21	1
18	PFOZZ	34623	M-C10-20096	BRACKET,ANGLE REAR UOC:U21	1
19	PAOZZ	84290	12357129	TANK,PRESSURE UOC:U21	1
20	PAOZZ	96906	MS90725-26	SCREW,CAP,HEXAGON UOC:U21	2

END OF FIGURE

1
2 THRU 5

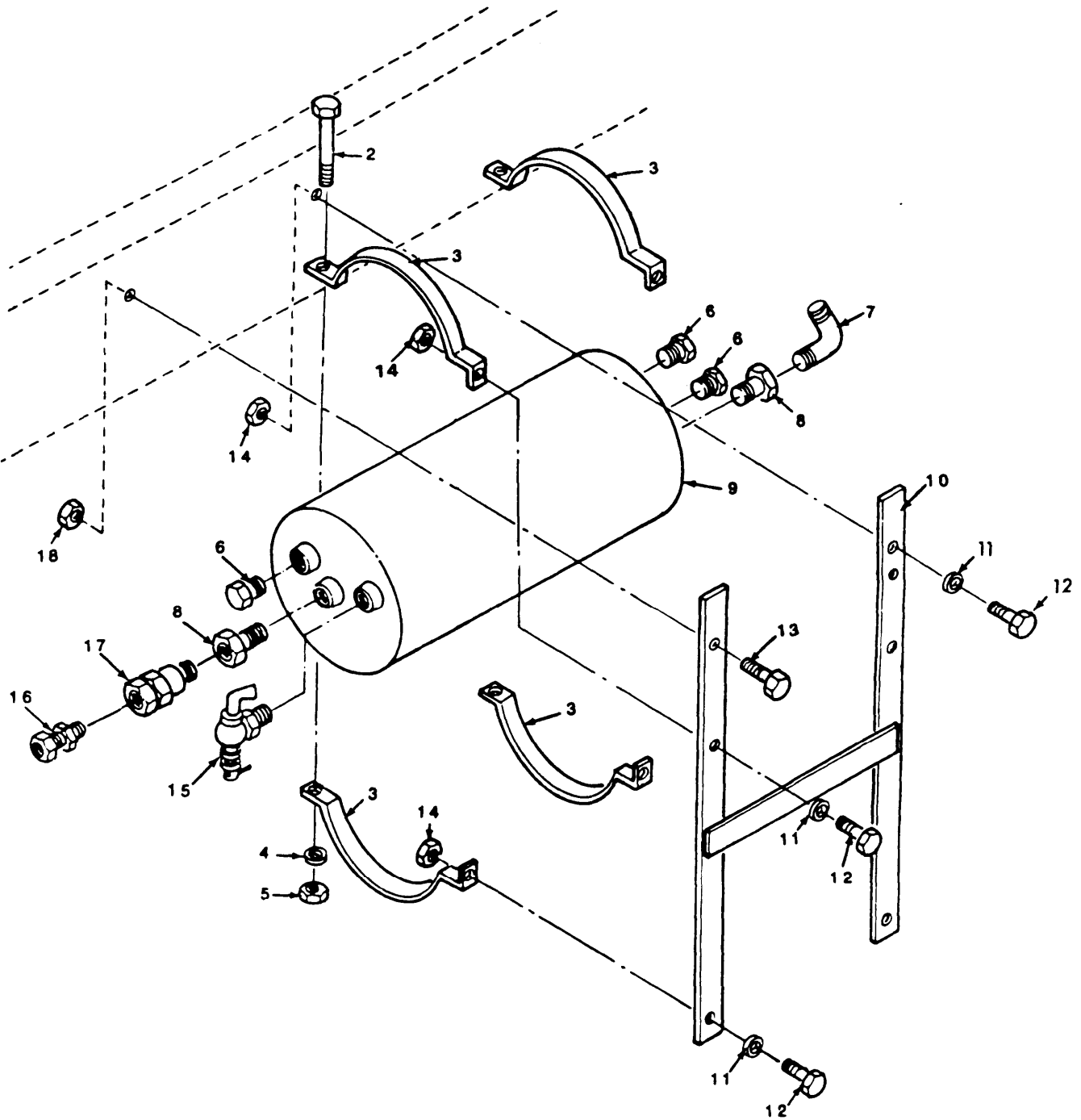

TA 56886

FIGURE 196. AUXILIARY RESERVOIR (MODEL M915).

SECTION II (1) ITEM NO	(2) SMR CODE	(3) FSCM	TM9-2320-273-24P (4) PART NUMBER	(5) DESCRIPTION AND USABLE ON CODE (UOC)	(6) QTY
GROUP: 1208 AIR BRAKE SYSTEM					
FIGURE 196. AUXILIARY RESERVOIR (MODEL M915).					
1	PAOOO	19207	12357128	CLAMP ASSEMBLY UOC:U21	2
2	PAOZZ	24617	9428489	.SCREW UOC:U21	1
3	PBOZZ	19207	12357128-1	.STRAP UOC:U21	2
4	PAOZZ	96906	MS27183-14	.WASHER UOC:U21	1
5	PAOZZ	96906	MS51943-5	.NUT UOC:U21	1
6	PAOZZ	81343	6 080109B	PLUG UOC:U21	3
7	PAOZZ	81343	10-8 100202BA	ELBOW UOC:U21	1
8	PAOZZ	81343	12-8 130140B	BUSHING UOC:U21	2
9	PAOZZ	19207	12357129	TANK, AIR RESERVOIR UOC:U21	1
10	PAOZZ	19207	12357127	SUPPORT UOC:U21	1
11	PAOZZ	96906	MS27183-14	WASHER UOC:U21	6
12	PAOZZ	96906	MS90725-61	SCREW UOC:U21	6
13	PAOZZ	34623	M/25-20005	SCREW UOC:U21	1
14	PAOZZ	96906	MS51943-5	NUT UOC:U21	6
15	PAOZZ	96906	MS35784-2	COCK, DRAIN UOC:U21	1
16	PAOZZ	96906	10-8 100102BA	CONNECTOR UOC:U21	1
17	PAOZZ	19207	11669271	VALVE, CHECK UOC:U21	1
18	PAOZZ	34623	M/219B-20001	NUT UOC:U21	1

END OF FIGURE

3
4 THRU 7

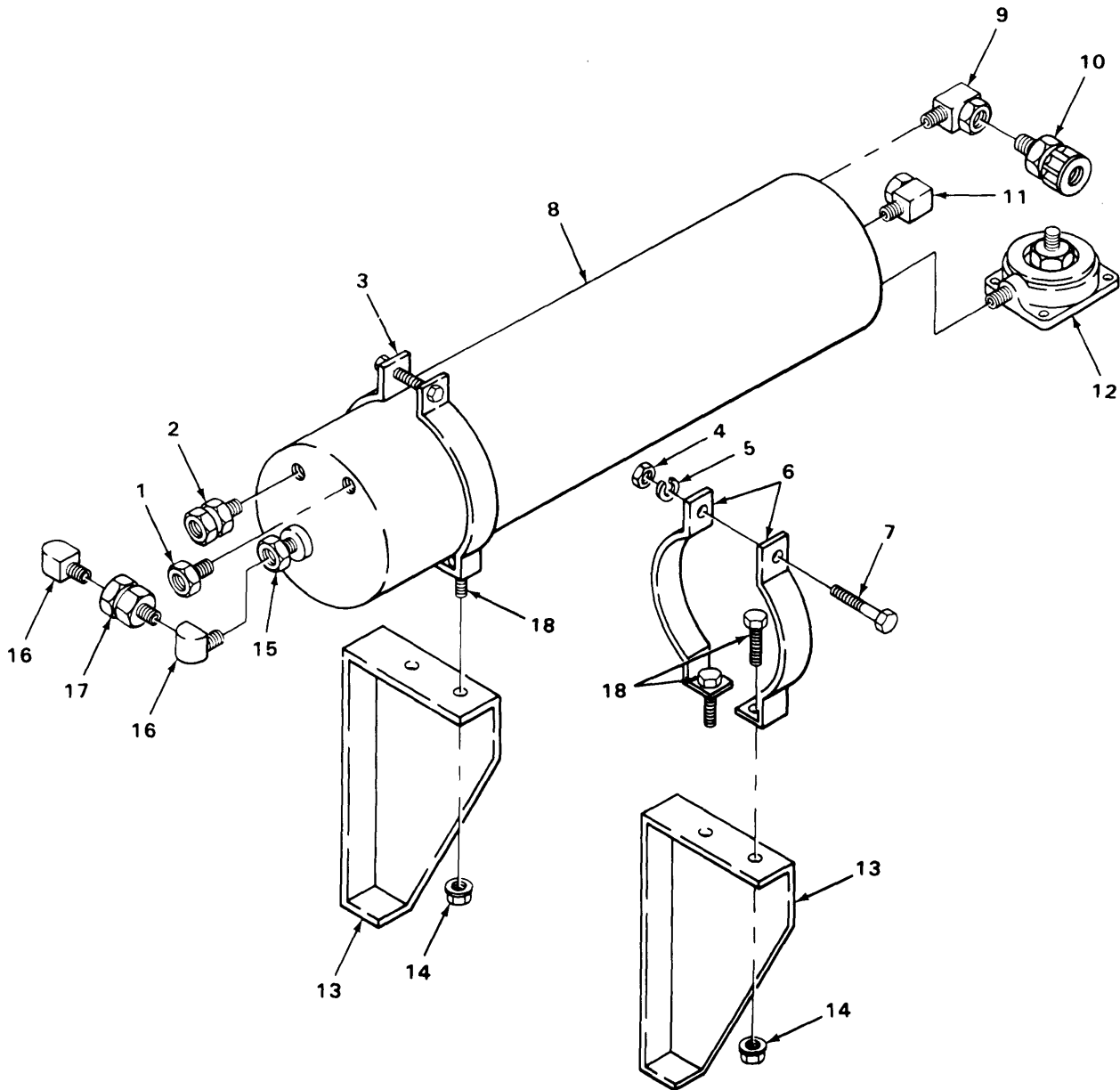

FIGURE 197. SUPPLY RESERVOIR (MODELS M916 AND M918),

SECTION II (1) ITEM NO	(2) SMR CODE	(3) FSCM	TM9-2320-273-24P (4) PART NUMBER	(5) DESCRIPTION AND USABLE ON CODE (UOC)	(6) QTY
GROUP:1208 AIR BRAKE SYSTEM					
FIGURE 197. SUPPLY RESERVOIR (MODELS M916 AND M918).					
1	PAOZZ	78330	1021	VALVE,SAFETY RELIEF UOC:U22,U24	1
2	PAOZZ	93061	68NTA-4-6	ADAPTER,STRAIGHT,PI UOC:U22,U24	1
3	PAOOO	19207	12357128	CLAMP,LOOP UOC:U22,U24	2
4	PAOZZ	06853	203888	.NUT,PLAIN,HEXAGON UOC:U22,U24	1
5	PAOZZ	23382	4303	.WASHER,LOCK UOC:U22,U24	1
6	PBOZZ	19207	12357128-1	.STRAP UOC:U22,U24	2
7	PAOZZ	06853	214884	.SCREW,CAP,HEXAGON UOC:U22,U24	2
8	PAOZZ	19207	12357129	TANK,PRESSURE UOC:U22,U24	1
9	PAOZZ	79470	3400X6	ELBOW UOC:U22,U24	1
10	PAOZZ	81349	M4109-01-12-00B	COUPLING HALF,QUICK DISCONNECT UOC:U22,U24	1
11	PAOZZ	79470	1469X8X12	ELBOW MALE UOC:U22,U24	1
12	PAOZZ	06853	284795	VALVE,DRAIN RESERVO AUTOMATIC UOC:22,U24	1
13	PBOZZ	34623	MC10-20101	BRACKET,ANGLE UOC:U22,U24	2
14	PAOZZ	34623	M/219B-20003	NUT,PLAIN,EXTENDED UOC:U22,U24	4
15	PAOZZ	01276	2081-12-8S	BUSHING,PIPE UOC:U22,U24	1
16	PAOZZ	96906	MS14307-4	ELBOW UOC:U23,U24,U25,U26	2
17	PAOZZ	06853	227717	VALVE,CHECK SINGLE UOC:U22,U24	1
18	PAOZZ	96906	MS90728-62	SCREW,CAP,HEXAGON UOC:U21,U24	2

END OF FIGURE

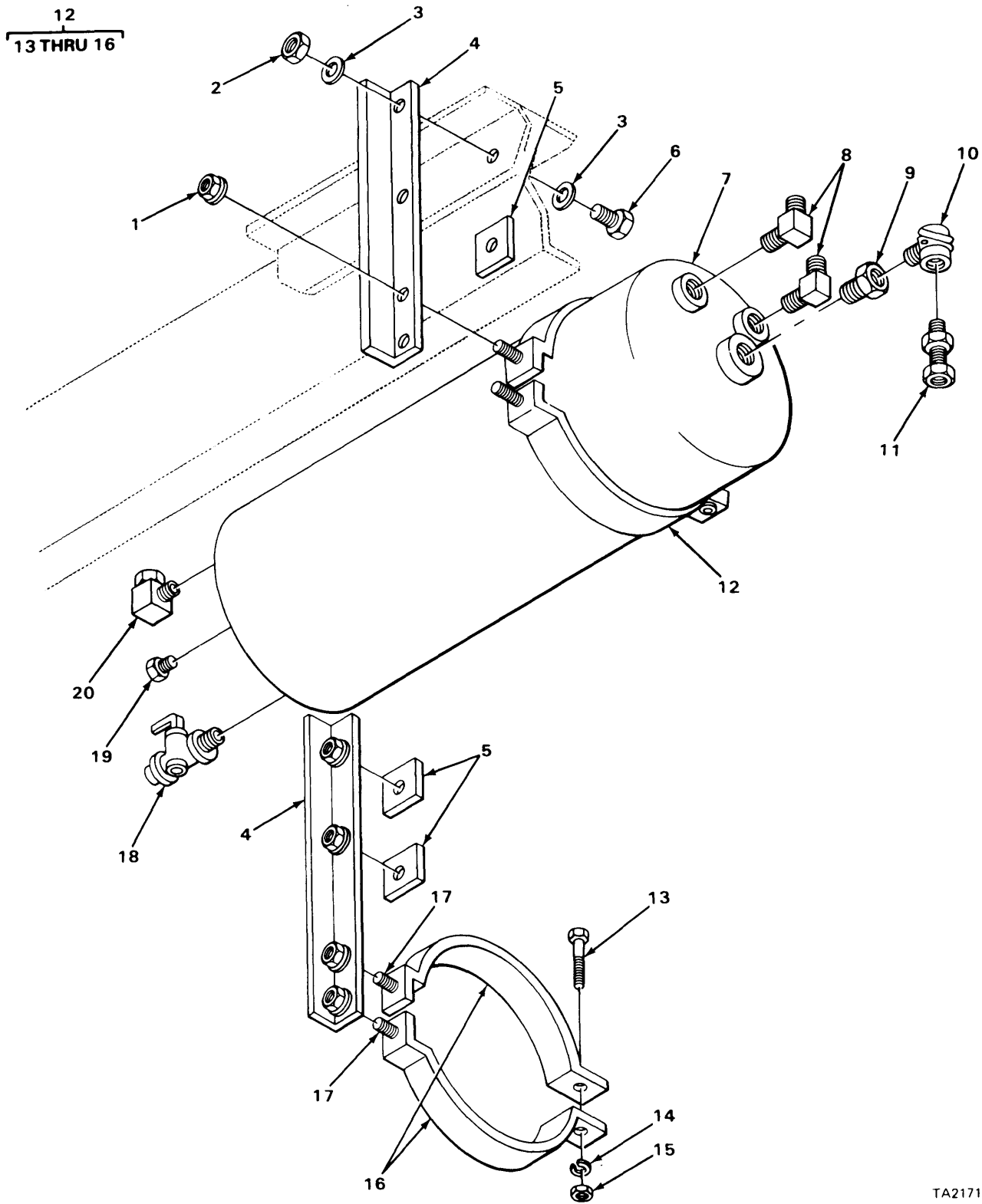

FIGURE 198 PRIMARY RESERVOIR (MODELS M916 AND M918).

SECTION II (1) ITEM NO	(2) SMR CODE	(3) FSCM	TM9-2320-273-24P (4) PART NUMBER	(5) DESCRIPTION AND USABLE ON CODE (UOC)	(6) QTY
GROUP:1208 AIR BRAKE SYSTEM					
FIGURE 198. PRIMARY RESERVOIR (MODELS M916 AND M918)					
1	PAOZZ	34623	M/219B-20003	NUT, PLAIN, EXTENDED UOC: U22, U24	4
2	PAOZZ	80205	NAS1408A6	NUT, SELF-LOCKING, HE UOC: U22, U24	4
3	PAOZZ	24617	2436163	WASHER, FLAT UOC: U22, U24	8
4	PBOZZ	34623	M-B10-20104	BRACKET, ANGLE UOC: U22, U24	2
5	PAOZZ	34623	MA242A-20143	SPACER, PLATE UOC: U22	3
6	PAOZZ	24617	9423490	SCREW, CAP, HEXAGON UOC: U22	4
6	PAOZZ	24617	9421235	SCREW, CAP, HEXAGON UOC: U24	4
7	PAOZZ	19207	12357129	TANK, PRESSURE UOC: U22, U24	1
8	PAOZZ	93061	269NTA-8-6	ELBOW MALE UOC: U22, U24	2
9	PAOZZ	78330	1040	VALVE, CHECK ONE-WAY UOC: U22, U24	1
10	PAOZZ	24617	115224	BUSHING, PIPE UOC: U22, U24	1
11	PAOZZ	93061	68NTA-8-6	ADAPTER, STRAIGHT, PI UOC: U22, U24	1
12	PAOOO	34623	MB32-20064	CLAMP, LOOP UOC: U22, U24	2
13	PAOZZ	06853	214884	. SCREW, CAP, HEXAGON UOC: U22, U24	1
14	PAOZZ	23382	4303	. WASHER, LOCK UOC: U22, U24	1
15	PAOZZ	06853	203888	. NUT, PLAIN, HEXAGON UOC: U22, U24	1
16	XAOZZ	34623	5951366	. STRAP UOC: U22, U24	2
17	PAOZZ	96906	MS90728-62	SCREW, CAP, HEXAGON UOC: U21, U24	2
18	PAOZZ	06853	220332	COCK, PLUG UOC: U22, U24	1
19	PAOZZ	24617	444626	PLUG, PIPE UOC: U22, U24	1
20	PAOZZ	79470	1469X10X12	ELBOW UOC: U22, U24	1

END OF FIGURE

1
2 THRU 5

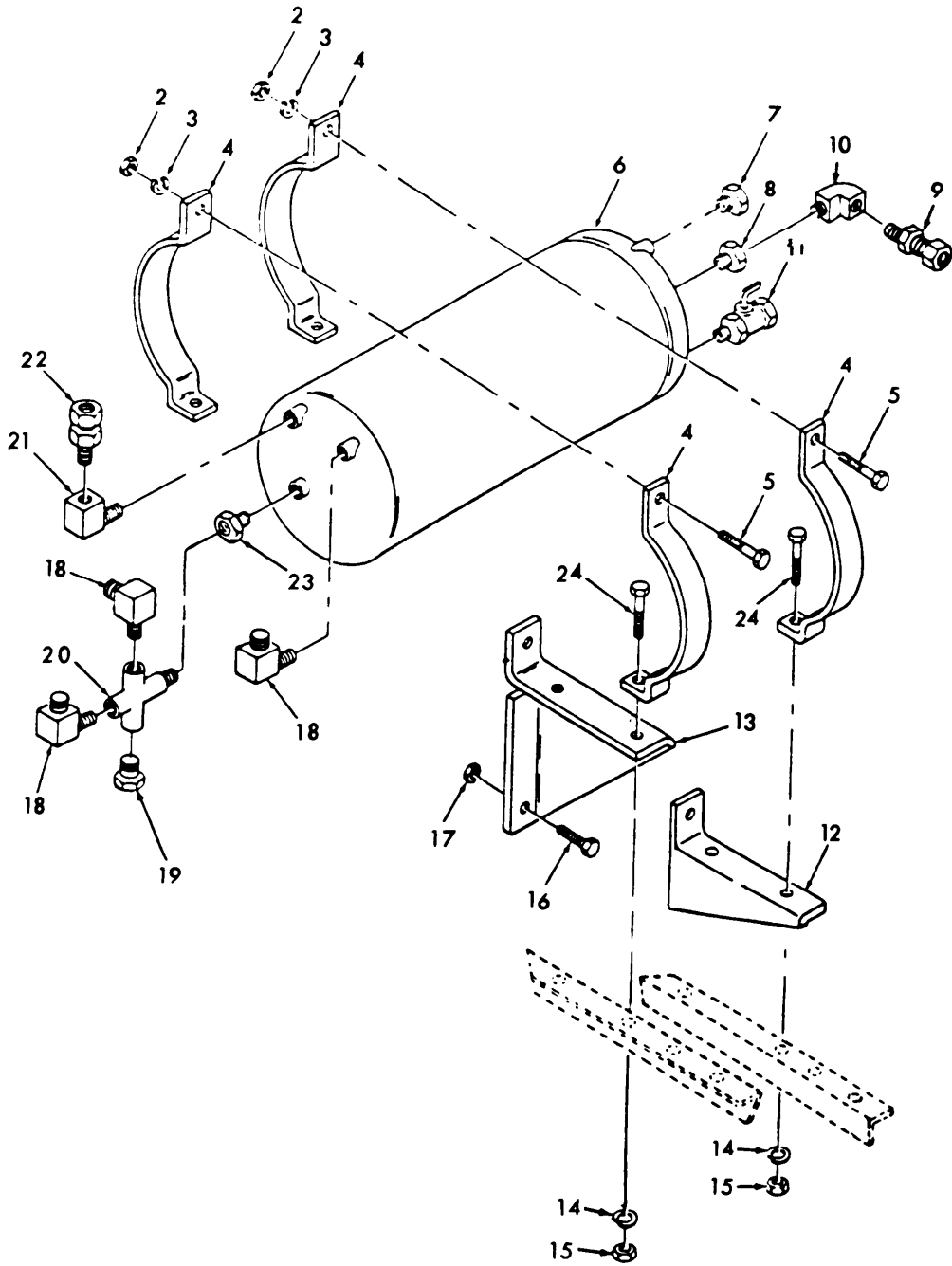

FIGURE 199, SECONDARY RESERVOIR (MODELS M916 AND M918)

SECTION II (1) ITEM NO	(2) SMR CODE	(3) FSCM	TM9-2320-273-24P (4) PART NUMBER	(5) DESCRIPTION AND USABLE ON CODE (UOC)	(6) QTY
GROUP:1208 AIR BRAKE SYSTEM					
FIGURE 199. SECONDARY RESERVOIR (MODELS M916 AND M918).					
1	PAOOO	19207	12357128	CLAMP, LOOP UOC: U22, U24	2
2	PAOZZ	06853	203888	.NUT, PLAIN, HEXAGON PART OF KIT P/N 12368245 UOC: U22, U24	1
3	PAOZZ	23382	4303	. WASHER, LOCK UOC: U22, U24	1
4	PBOZZ	19207	12357128-1	. STRAP UOC: U22, U24	2
5	PAOZZ	06853	214884	. SCREW, CAP, HEXAGON UOC: U22, U24	1
6	PAOZZ	19207	12357129	TANK, PRESSURE UOC: U22, U24	1
7	PAOZZ	24617	444626	PLUG, PIPE UOC: U22, U24	1
8	PAOZZ	81343	SAEJ530 12-8 130 140B	BUSHING UOC: U22, U24	1
9	PAOZZ	81343	SAEJ246 10-8 100 102BA	CONNECTOR UOC: U22, U24	1
10	PAOZZ	81343	SAEJ530 8-813023 9B	ELBOW UOC: U22, U24	1
11	PAOZZ	06853	220332	COCK, PLUG UOC: U22, U24	1
12	PBOZZ	34623	M/10-20078	SUPPORT, PRESSURE TA UOC: U22, U24	1
13	PBOZZ	34623	MC10-20077	SUPPORT, TANK PRESSU UOC: U22, U24	1
14	PAOZZ	96906	MS27183-14	WASHER UOC: U22, U24	1
15	PAOZZ	96906	MS51943-5	NUT UOC: U22, U24	4
16	PAOZZ	34623	M/25-20005	BOLT, MACHINE UOC: U22, U24	2
17	PAOZZ	34623	M/219B-20001	NUT, PLAIN, EXTENDED UOC: U22, U24	2
18	PAOZZ	93061	269NTA-8-6	ELBOW MALE UOC: U22, U24	3
19	PAOZZ	79470	1469X10X6	ELBOW MALE UOC: U22, U24	1
20	PAOZZ	06853	280809	VALVE, BRAKE, PROPORT UOC: U22, U24	1
21	PAOZZ	78330	1040	VALVE, CHECK UOC: U22, U24	1
22	PAOZZ	93061	68NTA-8-6	ADAPTER, STRAIGHT, PI UOC: U22, U24	1
23	PAOZZ	03924	1093-12-6S	BUSHING, PIPE UOC: U22, U24	1

SECTION II		TM9-2320-273-24P			
(1)	(2)	(3)	(4)	(5)	(6)
ITEM	SMR		PART		
NO	CODE	FSCM	NUMBER	DESCRIPTION AND USABLE ON CODE (UOC)	QTY
24	PAOZZ	96906	MS90728-62	SCREW, CAP, HEXAGON UOC:U21,U22	2
END OF FIGURE					

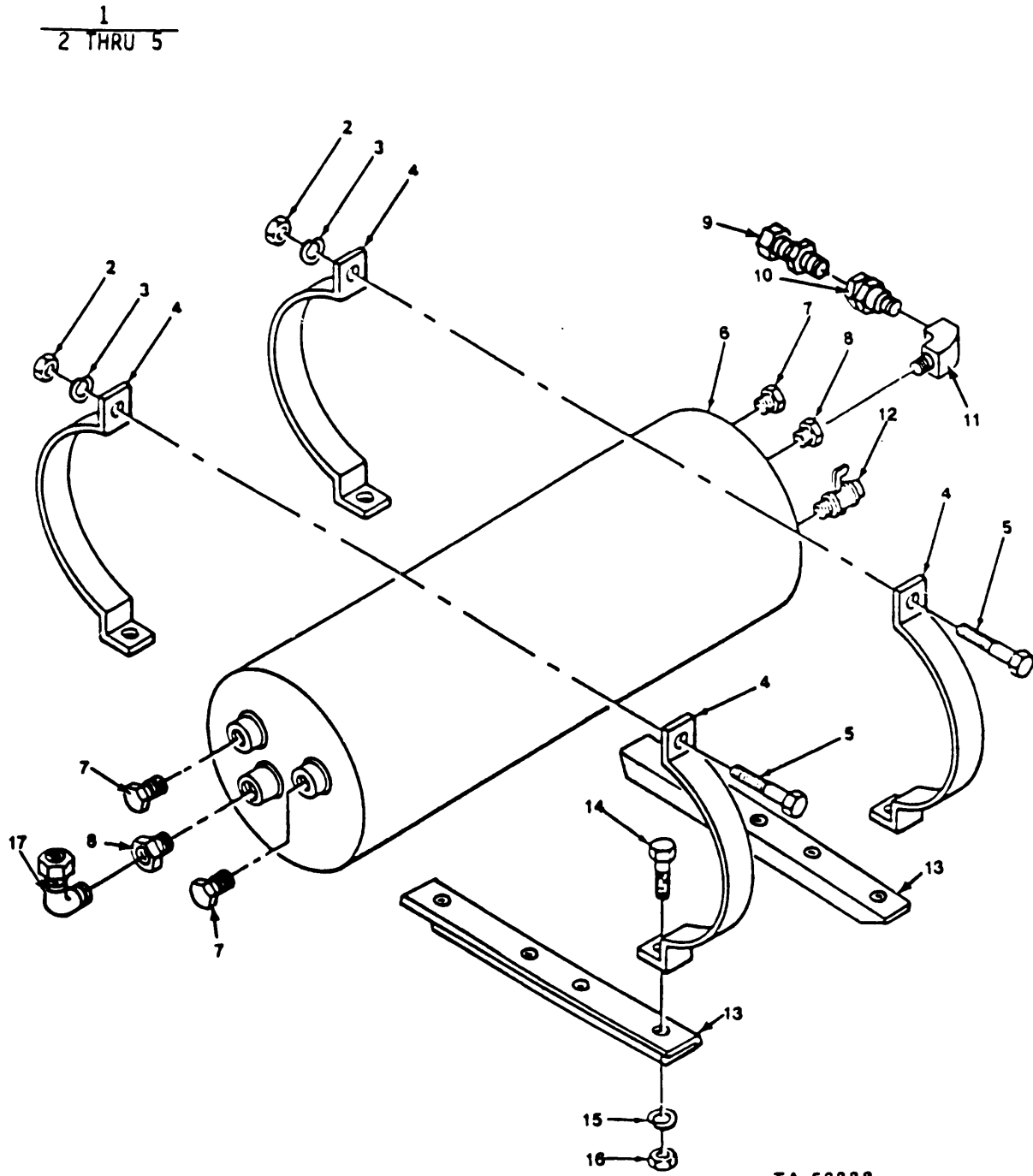
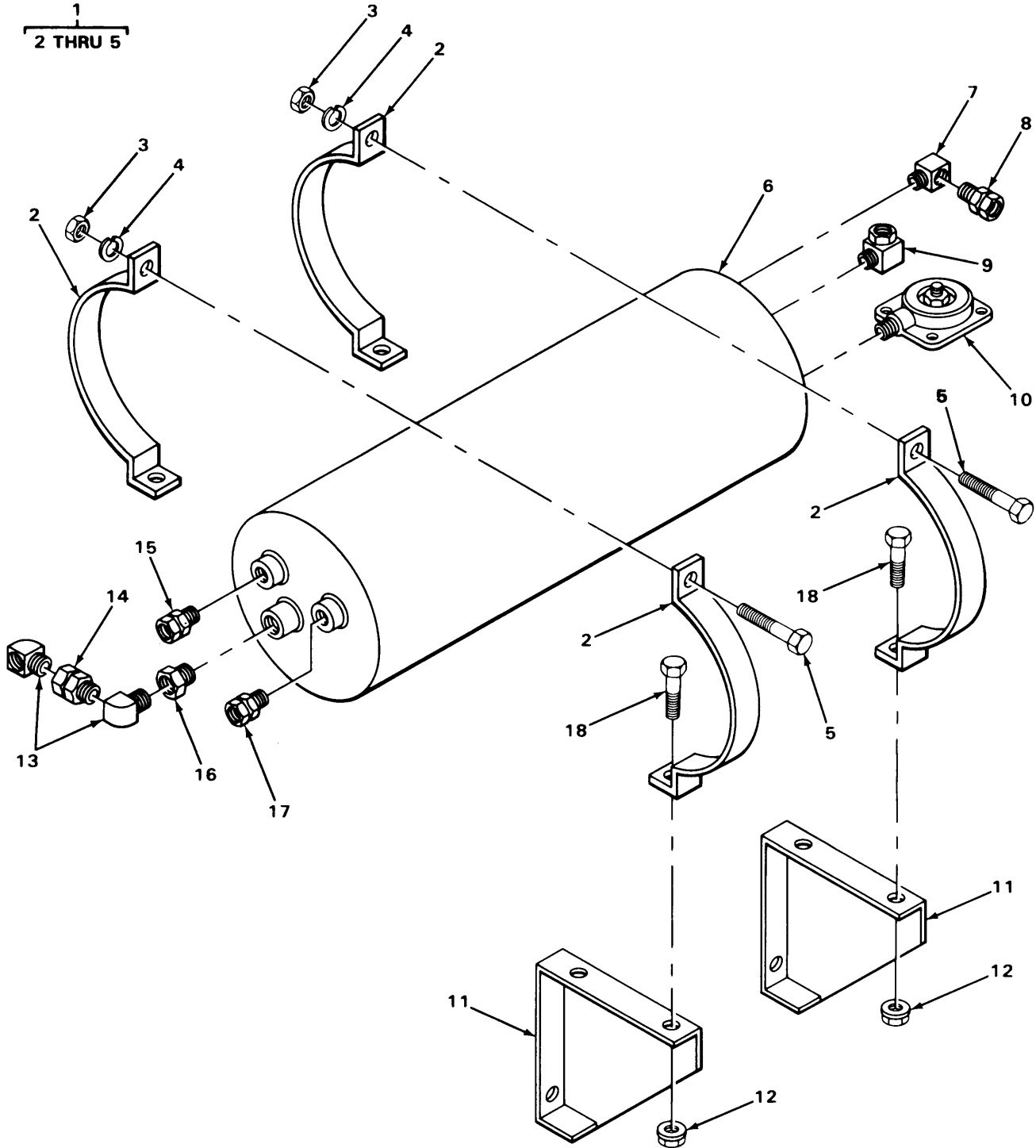

FIGURE 200 AUXILIARY RESERVIOR (MODELS M916 AND M918).

SECTION II (1) ITEM NO	(2) SMR CODE	(3) FSCM	TM9-2320-273-24P (4) PART NUMBER	(5) DESCRIPTION AND USABLE ON CODE (UOC)	(6) QTY
GROUP:1208 AIR BRAKE SYSTEM					
FIGURE 200. AUXILIARY RESERVOIR (MODELS M916 AND M918).					
1	PAOOO	19207	12357128	CLAMP UOC:U22,U24	2
2	PAOZZ	96906	MS51943-5	.NUT UOC:U22,U24	1
3	PAOZZ	96906	MS27183-14	.WASHER UOC:U22,U24	1
4	PBOZZ	19207	12357128	.STRAP UOC:U22,U24	2
5	PAOZZ	24617	9428489	.SCREW UOC:U22,U24	1
6	PAOZZ	19207	12357129	TANK UOC:U22,U24	1
7	PAOZZ	81343	6 080109B	PLUG UOC:U22,U24	3
8	PAOZZ	81343	12-8 130140B	BUSHING UOC:U22,U24	2
9	PAOZZ	81343	10-8 100102BA	CONNECTOR UOC:U22,U24	1
10	PAOZZ	19207	11669271	VALVE,CHECK UOC:U22,U24	1
11	PAOZZ	81343	8-8 1302239B	ELBOW UOC:U22,U24	1
12	PAOZZ	96906	MS35784-2	COCK,DRAIN UOC:U22,U24	1
13	PAOZZ	19207	12357130	SUPPORT UOC:U22,U24	2
14	PAOZZ	96906	MS90725-64	SCREW UOC:U22,U24	4
15	PAOZZ	96906	MS27183-14	WASHER UOC:U22,U24	4
16	PAOZZ	96906	MS51943-5	NUT UOC:U22,U24	4
17	PAOZZ	81343	10-8 100202BA	ELBOW UOC:U22,U24	1
END OF FIGURE					



TA217122

FIGURE 201. SUPPLY RESERVOIR (MODELS M917, M919 AND M920).

SECTION II (1) ITEM NO	(2) SMR CODE	(3) FSCM	TM9-2320-273-24P (4) PART NUMBER	(5) DESCRIPTION AND USABLE ON CODE (UOC)	(6) QTY
GROUP:1208 AIR BRAKE SYSTEM					
FIGURE 201. SUPPLY RESERVOIR (MODELS M917, M919 AND M920).					
1	PAOOO	19207	12357128	CLAMP, LOOP UOC:U23,U25,U26	2
2	PBOZZ	19207	12357128-1	.STRAP UOC:U23,U25,U26	2
3	PAOZZ	06853	203888	.NUT, PLAIN, HEXAGON UOC:U23,U25,U26	2
4	PAOZZ	23382	4303	.WASHER, LOCK UOC:U23,U25,U26	2
5	PAOZZ	06853	214884	.SCREW, CAP, HEXAGON UOC:U23,U25,U26	2
6	PAOZZ	19207	12357129	TANK, PRESSURE UOC:U23,U25,U26	1
7	PAOZZ	79470	3400X6	ELBOW UOC:U23,U25,U26	1
8	PAOZZ	81349	M4109-01-12-00B	COUPLING HALF, QUICK DISCONNECT UOC:U23,U25,U26	1
9	PAOZZ	79470	1469X8X12	ELBOW UOC:U23,U25,U26	2
10	PAOZZ	06853	284795	VALVE, DRAIN RESERVO UOC:U23,U25,U26	1
11	PBOZZ	34623	MC10-20101	BRACKET, ANGLE UOC:U23,U25,U26	2
12	PAOZZ	34623	M/219B-20003	NUT, PLAIN, EXTENDED UOC:U23,U25,U26	4
13	PAOZZ	96906	MS14307-4	ELBOW UOC:U23,U25,U26	1
14	PAOZZ	06853	227717	VALVE, CHECK UOC:U23,U25,U26	1
15	PAOZZ	93061	68NTA-4-6	ADAPTER, STRAIGHT, PI UOC:U23,U25,U26	1
16	PAOZZ	01276	2081-12-8S	BUSHING, PIPE UOC:U23,U25,U26	1
17	PAOZZ	78330	1021	VALVE, SAFETY RELIEF AIR PRESSURE UOC:U23,U25,U26	1
18	PAOZZ	96906	MS90728-62	SCREW, CAP, HEXAGON UOC:U21,U25,U26	2

END OF FIGURE

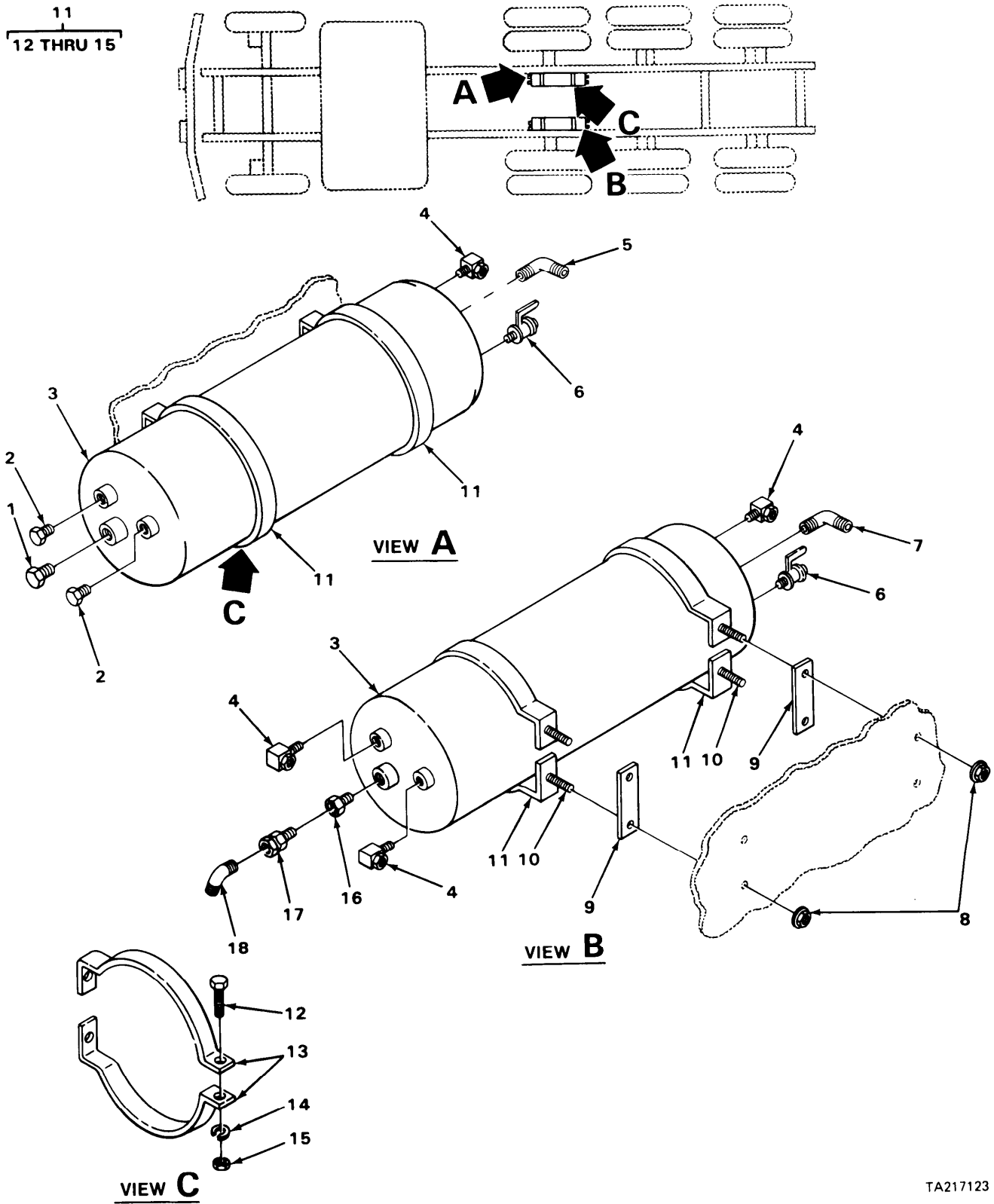

TA217123

FIGURE 202. PRIMARY RESERVOIR (MODELS M917, M919 AND M920).

SECTION II (1) ITEM NO	(2) SMR CODE	(3) FSCM	TM9-2320-273-24P (4) PART NUMBER	(5) DESCRIPTION AND USABLE ON CODE (UOC)	(6) QTY
GROUP:1208 AIR BRAKE SYSTEM					
FIGURE 202. PRIMARY RESERVOIR (MODELS M917, M919 AND M920).					
1	PAOZZ	24617	444638	PLUG, PIPE UOC:U23,U25,U26	1
2	PAOZZ	24617	444626	PLUG, PIPE UOC:U23,U25,U26	2
3	PBOZZ	34623	MC327-20000	TANK, PRESSURE UOC:U23,U25,U26	2
4	PAOZZ	93061	269NTA-8-6	ELBOW UOC:U23,U25,U26	4
5	PAOZZ	79470	1469X10X12	ELBOW UOC:U23,U25,U26	1
6	PAOZZ	06853	220332	COCK, PLUG UOC:U23,U25,U26	2
7	PAOZZ	79470	1469X8X12	ELBOW UOC:U23,U25,U26	1
8	PAOZZ	34623	M/219B-20003	NUT, PLAIN, EXTENDED UOC:U23,U25,U26	8
9	PAOZZ	34623	MA242A-20144	SPACER, PLATE UOC:U23,U25,U26	4
10	PAOZZ	96906	MS90728-62	SCREW, CAP, HEXAGON UOC:U21,U25,U26	2
11	PAOOO	34623	MB32-20064	CLAMP, LOOP UOC:U23,U25,U26	4
12	PAOZZ	06853	214884	. SCREW, CAP, HEXAGON UOC:U23,U25,U26	1
13	PBOZZ	19207	12357128-1	. STRAP UOC:U23,U25,U26	2
14	PAOZZ	23382	4303	. WASHER, LOCK UOC:U23,U25,U26	1
15	PAOZZ	06853	203888	. NUT, PLAIN, HEXAGON UOC:U23,U25,U26	1
16	PAOZZ	01276	2081-12-8S	BUSHING, PIPE UOC:U23,U25,U26	1
17	PAOZZ	06853	227717	VALVE, CHECK UOC:U23,U25,U26	1
18	PAOZZ	79470	1480X8X8	ELBOW UOC:U23,U25,U26	1

END OF FIGURE

1
2 THRU 5

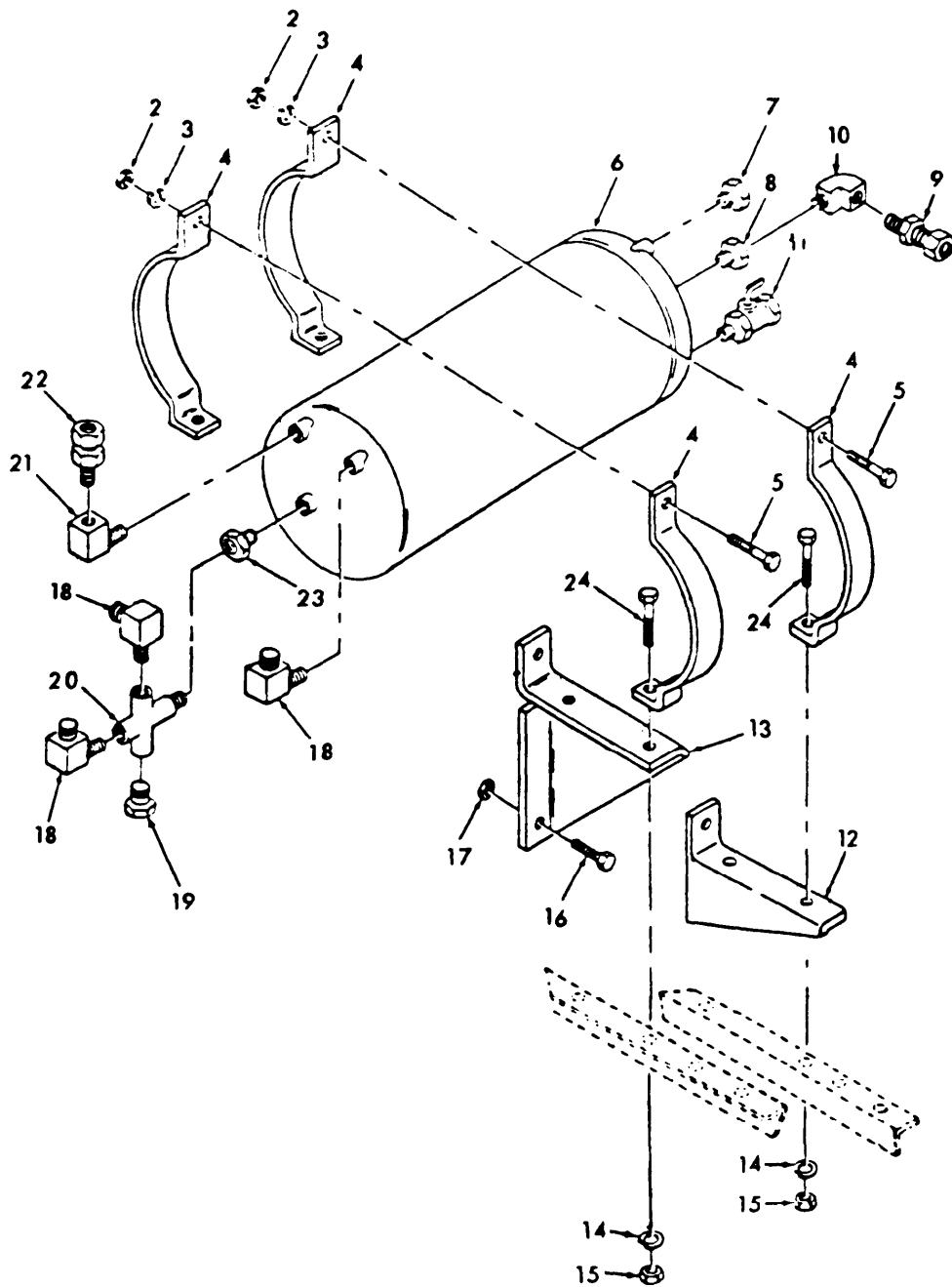

FIGURE 203. SECONDARY RESERVOIR (MODELS M917, M919, AND M920).

SECTION II (1) ITEM NO	(2) SMR CODE	(3) FSCM	TM9-2320-273-24P (4) PART NUMBER	(5) DESCRIPTION AND USABLE ON CODE (UOC)	(6) QTY
GROUP:1208 AIR BRAKE SYSTEM					
FIGURE 203. SECONDARY RESERVOIR (MODELS M917, M919 AND M920).					
1	PAOOO	34623	MB32-20064	CLAMP, LOOP UOC: U23, U25, U26	2
2	PAOZZ	06853	203888	.NUT, PLAIN, HEXAGON UOC: U23, U25, U26	1
3	PAOZZ	23382	4303	. WASHER, LOCK UOC: U23, U25, U26	1
4	XAOZZ	34623	5951366	. STRAP UOC: U23, U25, U26	2
5	PAOZZ	06853	214884	. SCREW, CAP, HEXAGON UOC: U23, U25, U26	1
6	PAOZZ	19207	12357129	TANK, PRESSURE UOC: U23, U25, U26	1
7	PAOZZ	24617	444626	PLUG, PIPE UOC: U23, U25, U26	1
8	PAOZZ	81343	SAEJ530 12-8 130 140B	BUSHING UOC: U23, U25, U26	1
9	PAOZZ	81434	SAEJ530 8-8 1302 39B	ELBOW UOC: U23, U25, U26	1
10	PAOZZ	81343	SAEJ246 10-8 100 102BA	CONNECTOR UOC: U23, U25, U26	1
11	PAOZZ	06853	220332	COCK, PLUG UOC: U23, U25, U26	1
12	PBOZZ	34623	M/10-20078	SUPPORT, PRESSURE TA UOC: U23, U25, U26	1
13	PBOZZ	34623	MC10-20077	SUPPORT, PRESSURE TA UOC: U23, U25, U26	1
14	PAOZZ	96906	MS27183-14	WASHER UOC: U23, U25, U26	4
15	PAOZZ	96906	MS51943-5	NUT UOC: U23, U25, U26	4
16	PAOZZ	34623	M/25-20005	BOLT, MACHINE UOC: U23, U25, U26	4
17	PAOZZ	34623	M/219B-20001	NUT, PLAIN, EXTENDED UOC: U23, U25, U26	4
18	PAOZZ	93061	269NTA-8-6	ELBOW UOC: U23, U25, U26	3
19	PAOZZ	79470	1469X10X6	ELBOW MALE UOC: U23, U25, U26	1
20	PAOZZ	06853	280809	VALVE, BRAKE, PROPORT UOC: U23, U25, U26	1
21	PAOZZ	78330	1040	VALVE, CHECK ONE-WAY UOC: U23, U25, U26	1
22	PAOZZ	93061	68NTA-8-6	ADAPTER, STRAIGHT, PI UOC: U23, U25, U26	1
23	PAOZZ	03924	1093-12-6S	BUSHING, PIPE UOC: U23, U25, U26	1
24	PAOZZ	96906	MS90728-62	SCREW, CAP, HEXAGON	2

SECTION II		TM9-2320-273-24P			
(1)	(2)	(3)	(4)	(5)	(6)
ITEM NO	SMR CODE	FSCM	PART NUMBER	DESCRIPTION AND USABLE ON CODE (UOC)	QTY
				UOC:U23,U25,U26	
				END OF FIGURE	

$\frac{1}{2}$ THRU 5

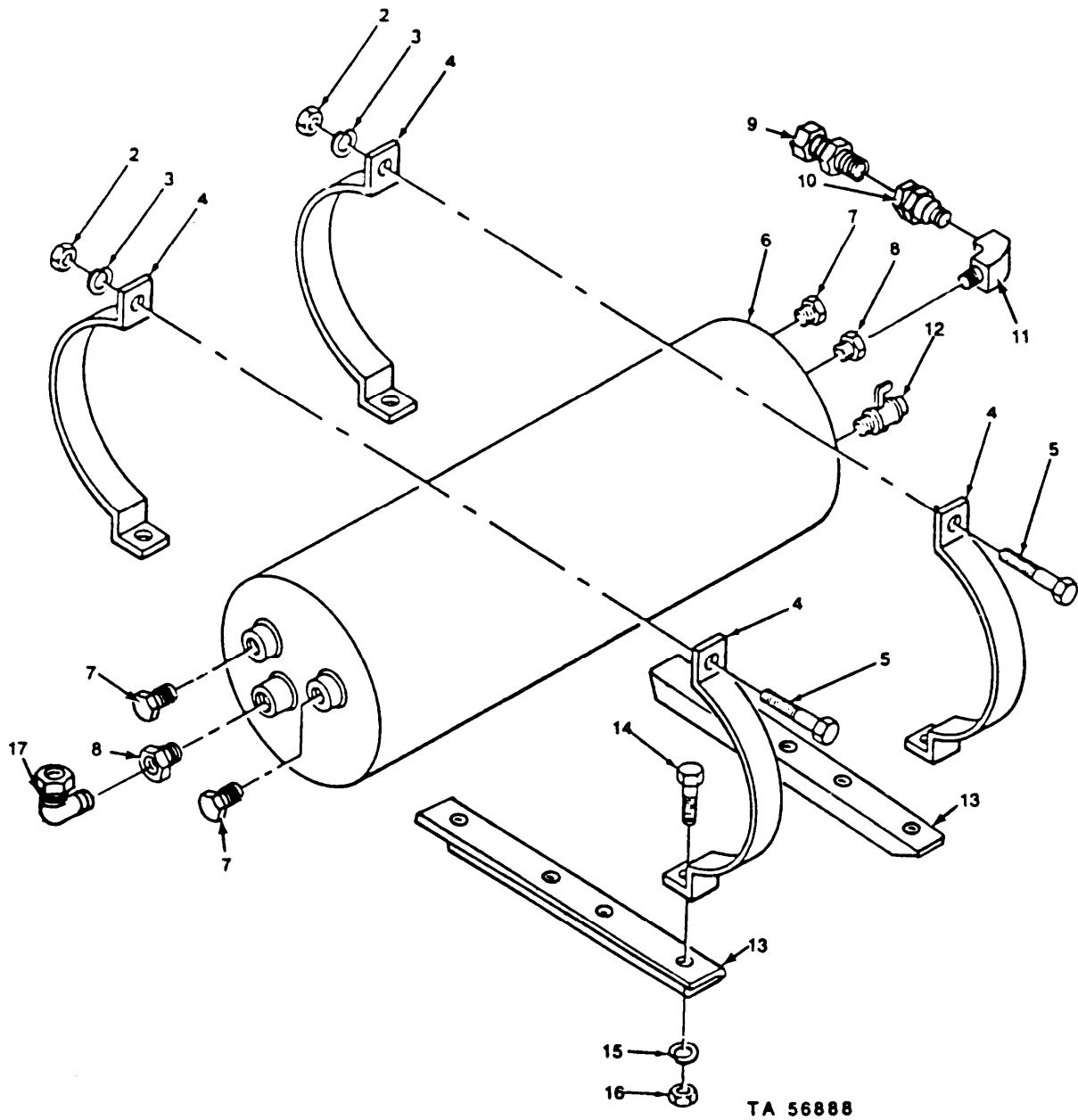

FIGURE 204. AUXILIARY RESERVOIR (MODELS 917, M919, and M920).

SECTION II (1) ITEM NO	(2) SMR CODE	(3) FSCM	TM9-2320-273-24P (4) PART NUMBER	(5) DESCRIPTION AND USABLE ON CODE (UOC)	(6) QTY
GROUP:1208 AIR BRAKE SYSTEM					
FIGURE 204. AUXILIARY RESERVOIR (MODELS M917, M919 AND M920).					
1	PAOOO	19207	12357128	CLAMP UOC:U23,U25,U26	2
2	PAOZZ	96906	MS51943-5	.NUT UOC:U23,U25,U26	1
3	PAOZZ	96906	MS27183-14	.WASHER UOC:U23,U25,U26	1
4	PBOZZ	19207	12357128-1	.STRAP UOC:U23,U25,U26	2
5	PAOZZ	24617	9428489	.SCREW UOC:U23,U25,U26	1
6	PAOZZ	19207	12357129	TANK UOC:U23,U25,U26	1
7	PAOZZ	81343	6 080109B	PLUG UOC:U23,U25,U26	3
8	PAOZZ	81343	12-8 130140B	BUSHING UOC:U23,U25,U26	2
9	PAOZZ	81343	10-8 100102BA	CONNECTOR UOC:U23,U25,U26	1
10	PAOZZ	19207	11669271	VALVE,CHECK UOC:U23,U25,U26	1
11	PAOZZ	81343	8-8 130239	ELBOW UOC:U23,U25,U26	1
12	PAOZZ	96906	MS35784-2	COCK,DRAIN UOC:U23,U25,U26	1
13	PAOZZ	19207	12357130	SUPPORT UOC:U23,U25,U26	2
14	PAOZZ	96906	MS90725-64	SCREW UOC:U23,U25,U26	4
15	PAOZZ	96906	MS27183-14	WASHER UOC:U23,U25,U26	4
16	PAOZZ	96906	MS51943-5	NUT UOC:U23,U25,U26	4
17	PAOZZ	19207	10-8 100202BA	ELBOW UOC:U23,U25,U26	1
END OF FIGURE					

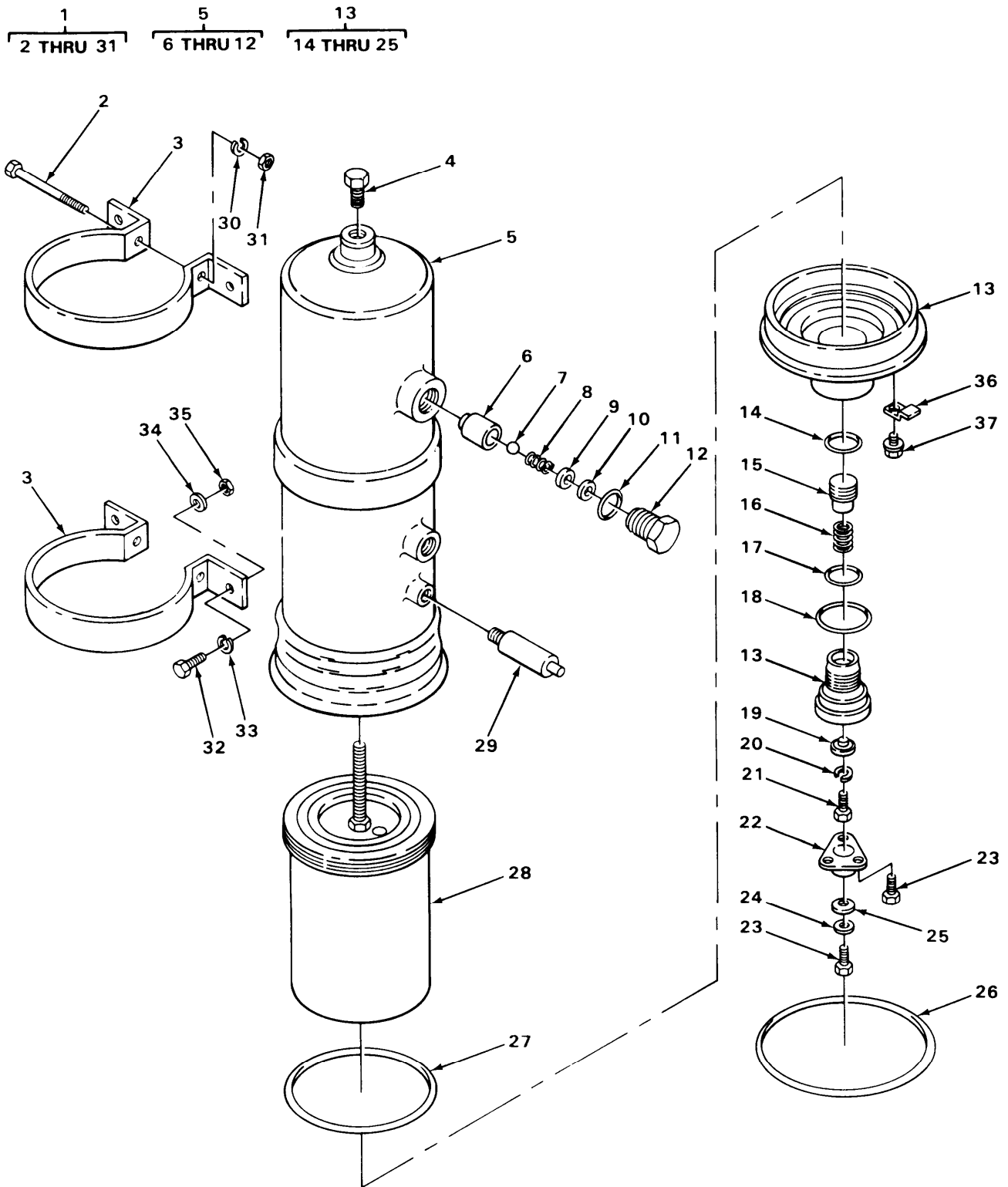
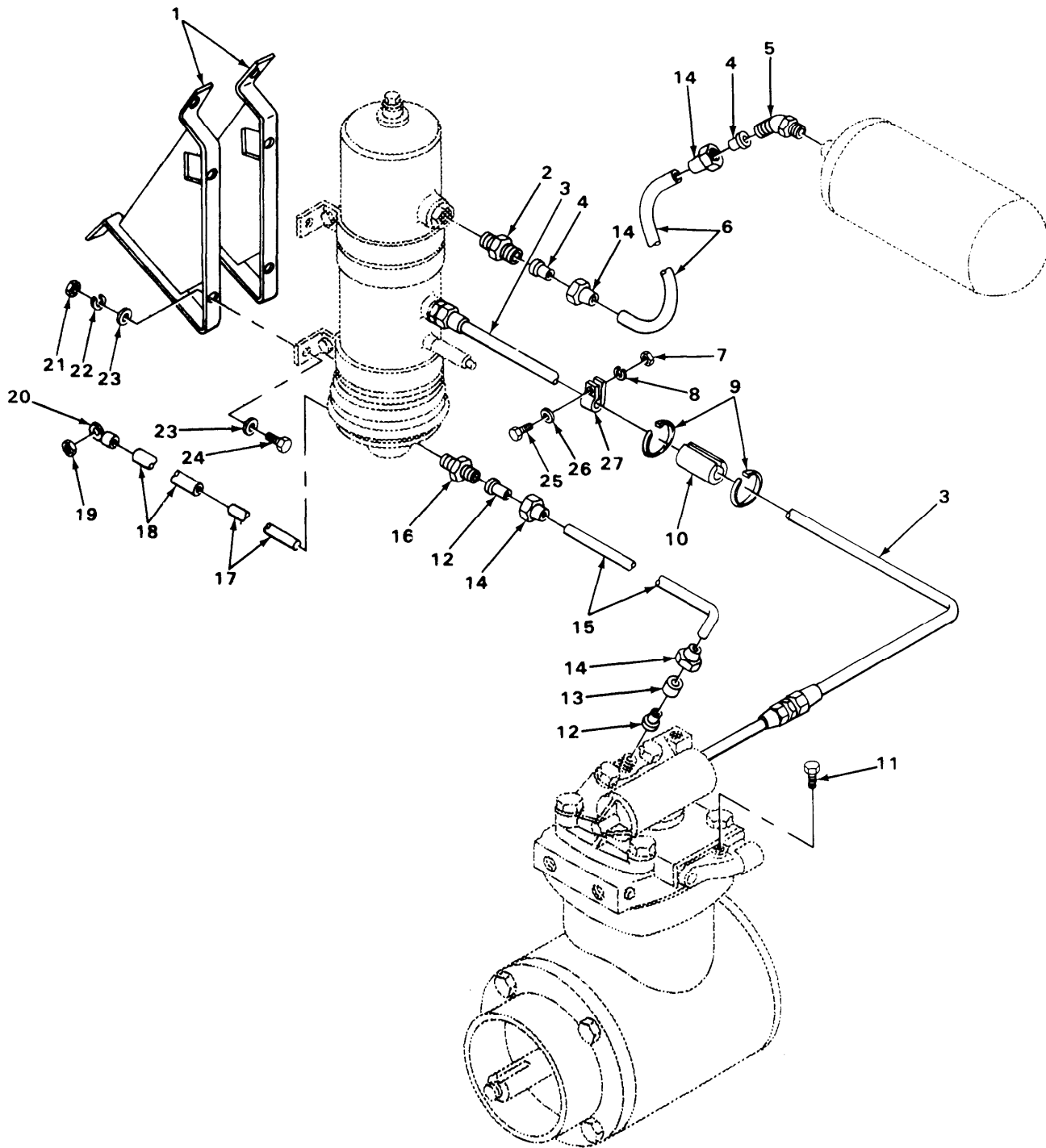

FIGURE 205. AIR DRYER ASSEMBLY.

SECTION II (1) ITEM NO	(2) SMR CODE	(3) FSCM	TM9-2320-273-24P (4) PART NUMBER	(5) DESCRIPTION AND USABLE ON CODE (UOC)	(6) QTY
GROUP:1208 AIR BRAKE SYSTEM					
FIGURE 205. AIR DRYER ASSEMBLY.					
1	PAOOO	06853	103228	AIR DRYER,DESICCANT	1
2	PAOZZ	06853	247728	.BOLT,MACHINE UOC:U22,U23,U24,U25,U26	2
3	PAOZZ	06853	247954	.BRACKET	2
4	PFOZZ	96906	MS14314-4	.PLUG,PIPE UOC:U21	1
5	PAOOO	06853	286868	.VALVE,CHECK UOC:U22,U23,U24,U25,U26	1
6	XAOZZ	06853	290789	..CAP,VALVE	1
7	KFOZZ	06853	290791	..BALL PART OF KIT P/N 287298	1
8	KFOZZ	06853	295435	..SPRING PART OF KIT P/N 287298	1
9	PAOZZ	06859	292829	..SEAT,VALVE UOC:U22,U23,U24,U25,U26	1
10	PFOZZ	06853	290792	..SEAL,PLAIN PART OF KIT P/N 287298	1
11	PFOZZ	06853	240211	..PACKING,PREFORMED PART OF KIT P/N 287298	1
12	XAOZZ	06857	290788	..BODY,VALVE	1
13	PAOZZ	06853	286875	.HEAD ASSEMBLY	1
14	PAOZZ	06853	239898	..PACKING,PREFORMED PART OF KIT P/N 287053	1
15	PAOZZ	06853	286873	..VALVE,VENT	1
16	KFOZZ	06853	290808	..SPRING PART OF KIT P/N 287053	1
17	PFOZZ	06853	239743	..PACKING,PREFORMED PART OF KIT P/N 287053	1
18	PFOZZ	06853	247221	..PACKING,PREFORMED PART OF KIT P/N 287053	1
19	KFOZZ	06853	290806	..PURGE,VALVE PART OF KIT P/N 287053	1
20	PAOZZ	06853	202981	..WASHER,LOCK UOC:U21	1
21	PAOZZ	06853	203198	..SCREW,CAP,HEXAGON UOC:U22,U23,U24,U25,U26	1
22	PAOZZ	06853	290812	..HEAD ASSEMBLY	1
23	PAOZZ	96906	MS24621-17	..SCREW,TAPPING,THREA	4
24	PAOZZ	06853	246369	..WASHER,RECESSED	1
25	KFOZZ	06853	294504	..DIAPHRAM,EXH PART OF KIT P/N 287053	1
26	PAOZZ	06853	247770	.RING,RETAINING UOC:U22,U23,U24,U25,U26	1
27	PFOZZ	06853	292236	..PACKING,PREFORMED PART OF KIT P/N 287298	1
28	PAOOO	06853	101900	.CARTRIDGE, DEHYDRAT	1
29	PAOZZ	06853	285835	.VALVE,SAFETY RELIEF	1
30	PAOZZ	96906	MS35340-45	.WASHER,LOCK	2
31	PAOZZ	06853	204214	.NUT,PLAIN,HEXAGON UOC:U22,U23,U24,U25,U26	2
32	PAOZZ	06853	242962	SCREW UOC:U22,U23,U24,U25,U26	4
33	PAOZZ	23382	4303	WASHER,LOCK	4

SECTION II				TM9-2320-273-24P		
(1)	(2)	(3)	(4)	(5)		(6)
ITEM	SMR	FSCM	PART			
NO	CODE		NUMBER	DESCRIPTION AND USABLE ON CODE (UOC)		QTY
34	PAOZZ	06853	204235	UOC:U21 WASHER, FLAT UOC:U22, U23, U24, U25, U26		4
35	PAOZZ	06853	203888	NUT, PLAIN, HEXAGON		4
36	PAOZZ	06853	247955	CLIP, SPRING TENSION		3
37	PAOZZ	06853	291931	SCREW, ASSEMBLED WAS UOC:U22, U23, U24, U25, U26		3
END OF FIGURE						



TA220728

FIGURE 206. AIR DRYER LINES AND FITTINGS (MODEL M915).

SECTION II (1) ITEM NO	(2) SMR CODE	(3) FSCM	TM9-2320-273-24P (4) PART NUMBER	(5) DESCRIPTION AND USABLE ON CODE (UOC)	(6) QTY
GROUP:1208 AIR BRAKE SYSTEM					
FIGURE 206. AIR DRYER LINES AND FITTINGS (MODEL M915).					
1	PBOZZ	06853	103285	BRACKET PART OF KIT P/N 209906 UOC:U21	2
2	PAOZZ	06853	216684	ADAPTER,STRAIGHT,PI PART OF KIT P/N 209906 UOC:U21	1
3	PBOZZ	06853	103290	HOSE ASSEMBLY,NONME PART OF KIT P/N 209906 UOC:U21	1
4	PAOZZ	06853	247608	FERRULE,BRAZING,TUB PART OF KIT P/N 209906 UOC:U21	2
5	PAOZZ	23382	222065	ADAPTER,STRAIGHT,PI PART OF KIT P/N 209906 UOC:U21	1
6	PAOZZ	06853	296336	HOSE,NONMETALLIC PART OF KIT P/N 209906	1
7	PAOZZ	06853	203105	NUT,PLAIN,HEXAGON PART OF KIT P/N 209906 UOC:U21	2
8	PAOZZ	06853	202981	WASHER,LOCK PART OF KIT P/N 209906 UOC:U21	2
9	PAOZZ	06853	294288	STRAP,TIEDOWN,ELECT PART OF KIT P/N 209906 UOC:U21	14
10	PAOZZ	06853	296339	HOSE,NONMETALLIC PART OF KIT P/N 209906 UOC:U21	4
11	PAOZZ	06853	232999	PLUG,PIPE PART OF KIT P/N 209906 UOC:U21	1
12	KFOZZ	23382	246088	INSERT,TUBE FITTING PART OF KIT P/N 209906 UOC:U21	2
13	KFOZZ	23382	200457	SLEEVE,COMPRESSION PART OF KIT P/N 209906 UOC:U21	1
14	KFOZZ	23382	200455	NUT,TUBE COUPLING PART OF KIT P/N 209906 UOC:U21	4
15	PAOZZ	30327	44-NSR-BLACK	TUBING,NONMETALLIC UOC:U21	1
16	PAOZZ	06853	205183	ADAPTER,STRAIGHT,PI PART OF KIT P/N 209906 UOC:U21	1
17	PAOZZ	06853	296341	CABLE,POWER,ELECTRI UOC:U21	1
18	PAOZZ	59556	999-00134	TUBING,NONMETALLIC UOC:U21	1

SECTION II				TM9-2320-273-24P		
(1)	(2)	(3)	(4)	(5)	(6)	
ITEM	SMR	FSCM	PART			
NO	CODE		NUMBER	DESCRIPTION AND USABLE ON CODE (UOC)		QTY
19	PAOZZ	06853	213349	NUT,PLAIN,HEXAGON PART OF KIT P/N 209906 UOC:U21		1
20	PAOZZ	96906	MS20659-104	TERMINAL,LUG PART OF KIT P/N 209906 UOC:U21		1
21	PAOZZ	06853	203888	NUT,PLAIN,HEXAGON PART OF KIT P/N 209906 UOC:U21		4
22	PAOZZ	23382	4303	WASHER,LOCK PART OF KIT P/N 209906 UOC:U21		4
23	PAOZZ	06853	204235	WASHER,FLAT PART OF KIT P/N 209906		8
24	PAOZZ	06853	242962	SCREW PART OF KIT P/N 209906		4
25	PAOZZ	06853	291872	SCREW PART OF KIT P/N 209906 UOC:U21		2
26	PAOZZ	06853	214709	WASHER PART OF KIT P/N 209906 UOC:U21		2
27	PAOZZ	06853	232825	CLAMP,LOOP PART OF KIT P/N 209906 UOC:U21		2

END OF FIGURE

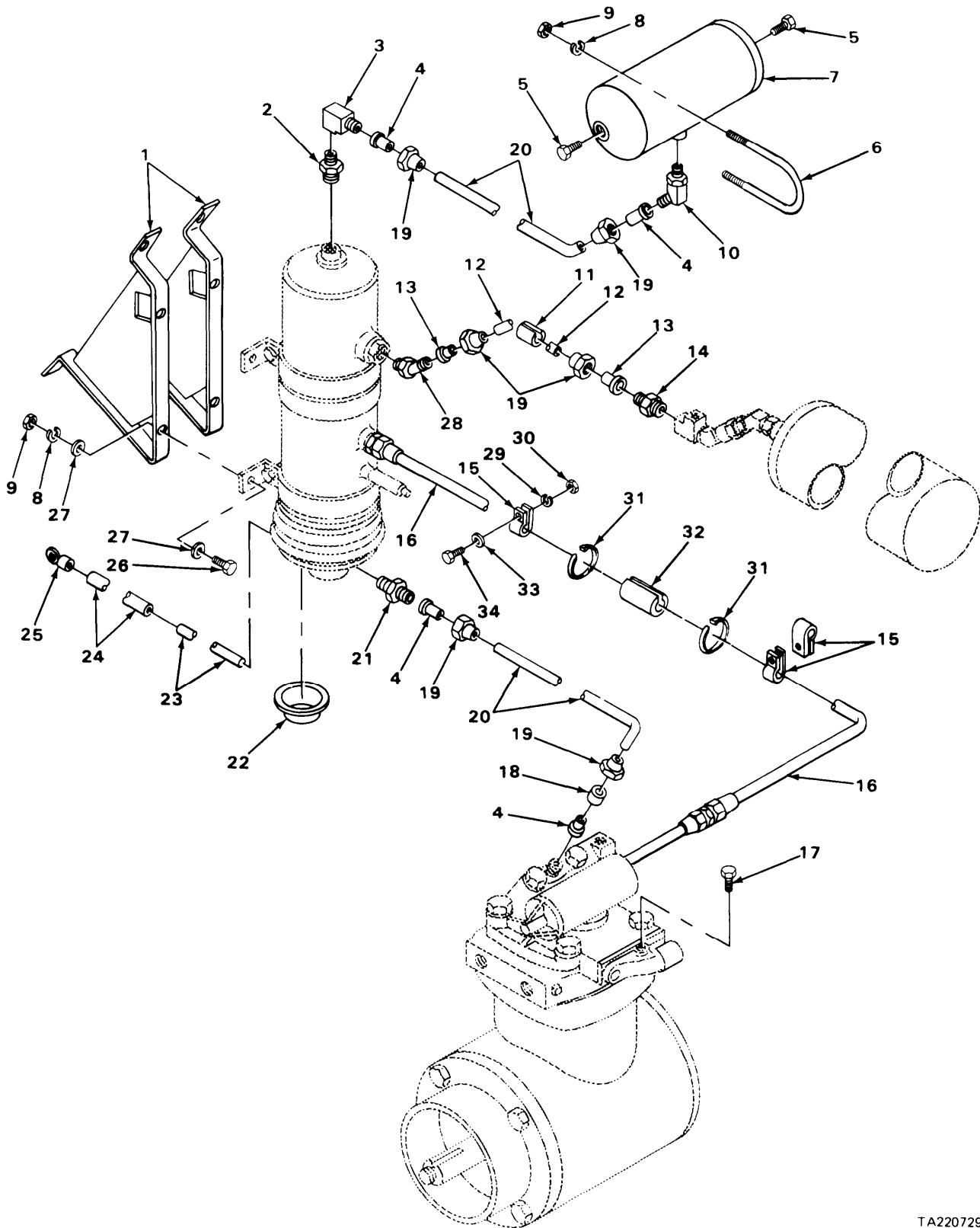

FIGURE 207. AIR DRYER LINES AND FITTINGS (MODELS M916, M917, M918, M919 AND M920).

SECTION II (1) ITEM NO	(2) SMR CODE	(3) FSCM	TM9-2320-273-24P (4) PART NUMBER	(5) DESCRIPTION AND USABLE ON CODE (UOC)	(6) QTY
GROUP:1208 AR BRAKE SYSTEM					
FIGURE 207. AIR DRYER LINES AND FITTINGS (MODELS M916, M917, M918, M919 AND M920).					
1	PBOZZ	06853	103285	BRACKET PART OF KIT P/N 209910 UOC:U21	2
2	PAOZZ	06853	212741	BUSHING,PIPE PART OF KIT P/N 209910 UOC:U22,U23,U24,U25,U26	1
3	PAOZZ	06853	224318	ELBOW PART OF KIT P/N 209910 UOC:U22,U23,U24,U25,U26	1
4	PAOZZ	79470	2030X4A	INSERT,TUBE FITTING PART OF KIT P/N 209910 UOC:U22,U23,U24,U25,U26	4
5	PAOZZ	06853	230111	PLUG,PIPE PART OF KIT P/N 209910 UOC:U22,U23,U24,U25,U26	2
6	PAOZZ	06853	296709	BOLT,U PART OF KIT P/N 209910 UOC:U22,U23,U24,U25,U26	2
7	PAOZZ	06853	225906	RESERVOIR PART OF KIT P/N 209910 UOC:U22,U23,U24,U25,U26	1
8	PAOZZ	23382	4303	WASHER,LOCK PART OF KIT P/N 209910 UOC:U22,U23,U24,U25,U26	8
9	PAOZZ	06853	203888	NUT,PLAIN,HEXAGON PART OF KIT P/N 209910 UOC:U22,U23,U24,U25,U26	8
10	PAOZZ	06853	280560	ADAPTER,STRAIGHT PI PART OF KIT P/N 209910 UOC:U22,U23,U24,U25,U26	1
11	PAOZZ	06853	296339	HOSE,NONMETALLIC PART OF KIT P/N 209910 UOC:U21	1
12	PAOZZ	06853	296336	HOSE,NONMETALLIC PART OF KIT P/N 209910 UOC:U22,U23,U24,U25,U26	1
13	PAOZZ	06853	247608	FERRULE,BRAZING,TUB PART OF KIT P/N 209910	2
14	PAOZZ	06853	216684	ADAPTER,STRAIGHT,PI PART OF KIT P/N 209910 UOC:U21	1
15	PAOZZ	06853	232285	CLAMP PART OF KIT P/N 209910	3
16	PBOZZ	06853	103290	HOSE ASSEMBLY,NONME PART OF KIT P/N 209910	1
17	PAOZZ	06853	232999	PLUG,PIPE PART OF KIT P/N 209910 UOC:U21	1
18	PAOZZ	81343	4 120115B	SLEEVE,COMPRESSION PART OF KIT P/N 209910 UOC:U22,U23,U24,U25,U26	1
19	PAOZZ	06853	200455	NUT,TUBE COUPLING PART OF KIT P/N 209910 UOC:U22,U23,U24,U25,U26	6
20	PAOZZ	30327	44-NSR-BLACK	TUBING,NONMETALLIC	2

SECTION II				TM9-2320-273-24P		
(1)	(2)	(3)	(4)	(5)	(6)	
ITEM NO	SMR CODE	FSCM	PART NUMBER	DESCRIPTION AND USABLE ON CODE (UOC)	QTY	
21	PAOZZ	06853	205183	ADAPTER, STRAIGHT, PI PART OF KIT P/N 209910 UOC:U21	1	
22	KFOZZ	06853	296792	TERMINAL PROTECTOR PART OF KIT P/N 209910 UOC:U22,U23,U24,U25,U26	1	
23	PFOZZ	06853	296341	CABLE, POWER, ELECTRI	1	
24	PAOZZ	59556	999-00134	TUBING, NONMETALLIC	1	
25	PAOZZ	96906	MS20659-104	TERMINAL, LUG PART OF KIT P/N 209910 UOC:U22,U23,U24,U25,U26	2	
26	PAOZZ	06853	242962	SCREW PART OF KIT P/N 209910 UOC:U22,U23,U24,U25,U26	4	
27	PAOZZ	06853	204235	WASHER, FLAT PART OF KIT P/N 209910 UOC:U22,U23,U24,U25,U26	8	
28	PAOZZ	06853	222065	ELBOW PART OF KIT P/N 209910 UOC:U22,U23,U24,U25,U26	1	
29	PAOZZ	06853	202981	WASHER, LOCK PART OF KIT P/N 209910 UOC:U21	3	
30	PAOZZ	06853	203105	NUT, PLAIN, HEXAGON PART OF KIT P/N 209910 UOC:U22,U23,U24,U25,U26	3	
31	PAOZZ	06853	294288	STRAP, TIEDOWN, ELECT PART OF KIT P/N 209910	10	
32	MOOZZ	06853	296710	HOSE MAKE FROM P/N 0604 UOC:U22,U23,U24,U25,U26	2	
33	PAOZZ	06853	214709	WASHER PART OF KIT P/N 209910	3	
34	PAOZZ	06853	291872	SCREW PART OF KIT P/N 209910	3	

END OF FIGURE

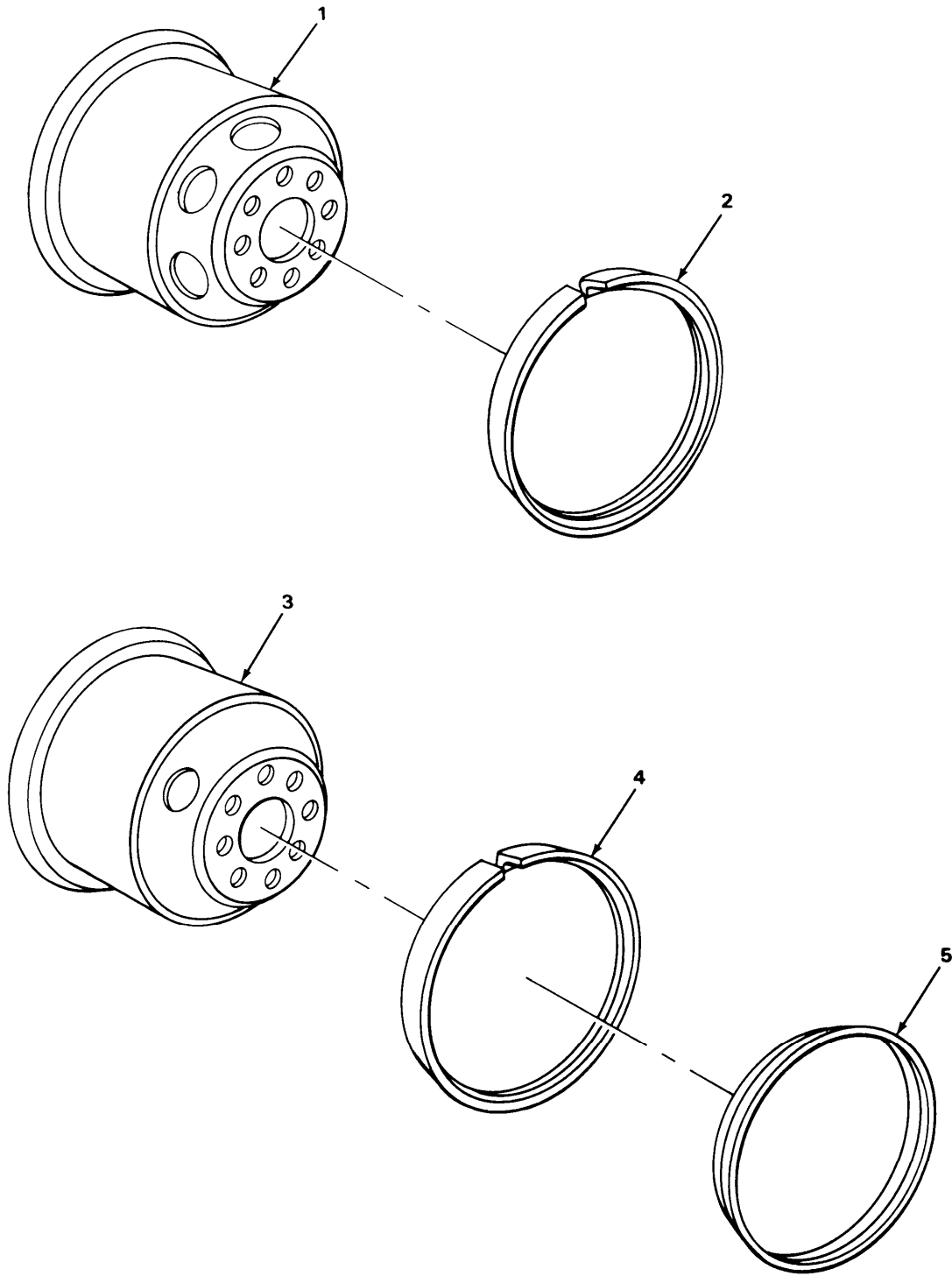
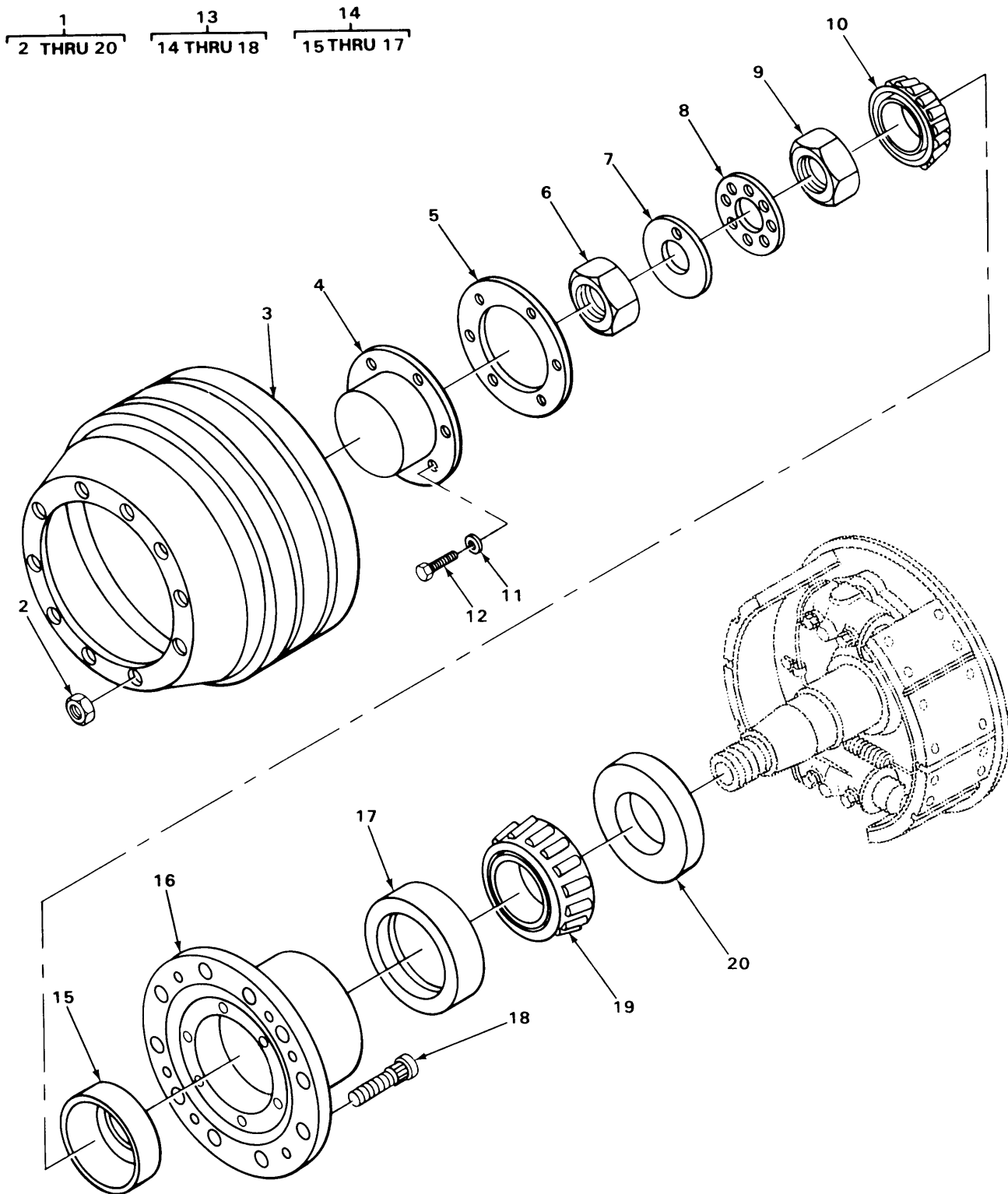

FIGURE 208. WHEELS.

SECTION II (1) ITEM NO	(2) SMR CODE	(3) FSCM	TM9-2320-273-24P (4) PART NUMBER	(5) DESCRIPTION AND USABLE ON CODE (UOC)	(6) QTY
GROUP:13 WHEELS AND TRACKS					
GROUP:1311 WHEEL ASSEMBLY					
FIGURE 208. WHEELS.					
1	PAOZZ	09386	R47890	WHEEL,PNEUMATIC TIR UOC:U21	11
2	PAOZZ	73842	R8020LW	RING,SIDE AND LOCK UOC:U21	11
3	PAOZZ	34623	MA363-20001	WHEEL,PNEUMATIC TIR UOC:U22	11
3	PAOZZ	34623	MA363-20001	WHEEL,PNEUMATIC TIR UOC:U23,U25,U26	14
3	PAOZZ	34623	MA363-20001	WHEEL,PNEUMATIC TIR UOC:U24	10
4	PAOZZ	22337	LR242-5DEG	RING,LOCK,AUTOMOTIV UOC:U22	11
4	PAOZZ	22337	LR242-5DEG	RING,LOCK,AUTOMOTIV UOC:U23,U25,U26	14
4	PAOZZ	22337	LR242-5DEG	RING,LOCK,AUTOMOTIV UOC:U24	10
5	PAOZZ	22337	SR264-5DEG	RING,SIDE,AUTOMOTIV UOC:U22	11
5	PAOZZ	22337	SR264-5DEG	RING,SIDE,AUTOMOTIV UOC:U23,U25,U26	14
5	PAOZZ	22337	SR264-5DEG	RING,SIDE,AUTOMOTIV UOC:U24	10
END OF FIGURE					



TA217130

FIGURE 209. FRONT AXLE HUB AND DRUM ASSEMBLY (MODEL M915).

SECTION II (1) ITEM NO	(2) SMR CODE	(3) FSCM	TM9-2320-273-24P (4) PART NUMBER	(5) DESCRIPTION AND USABLE ON CODE (UOC)	(6) QTY
GROUP:1311 WHEEL ASSEMBLY					
FIGURE 209. FRONT AXLE HUB AND DRUM ASSEMBLY (MODEL M915).					
1	PAOOO	78500	A14-333-E-2397	DRUM AND HUB ASSY RH UOC:U21	1
1	PAOOO	78500	A13-333-E-2397	HUB AND DRUM ASSY LH UOC:U21	1
2	PAOZZ	78500	1199N118	.NUT,CAP PUTER SINGLE,RH UOC:U21	10
2	PAOZZ	96906	MS51983-3	.NUT,PLAIN,SINGLE BA LH UOC:U21	10
3	PAOFF	78500	3219-H-3570	.BRAKE DRUM UOC:U21	1
4	PAOZZ	78500	3262A53	.CAP UOC:U21	1
5	PAOZZ	78500	2208-M-819	.GASKET UOC:U21	1
6	PAOZZ	78500	1227B106	.NUT,PLAIN,HEXAGON UOC:U21	1
7	PAOZZ	78500	1229F474	.LOCK WHEEL UOC:U21	1
8	PAOZZ	78500	1229G475	.RING WHEEL BEARING UOC:U21	1
9	PAOZZ	78500	1227-U-541	.NUT,WHEEL UOC:U21	1
10	PAOZZ	78500	3782	.CONE AND ROLLERS,TA UOC:U21	1
11	PAOZZ	19207	11601651	.WASHER,FLAT UOC:U21	6
12	PAOZZ	78500	S-256-1	.SCREW UOC:U21	6
13	PAOOO	78500	A2-333-E-2397	.DRUM,HUB AND STUD A UOC:U21	1
14	PAOOO	78500	A-333-E-2397	..HUB AND CUP ASSY UOC:U21	1
15	PAOZZ	78500	3720	...CUP,TAPERED ROLLER UOC:U21	1
16	PBOZZ	78500	333-E-2397	...HUB,WHEEL,VEHICULAR UOC:U21	1
17	PAOZZ	60038	HM212011	...CUP,TAPERED ROLLER UOC:U21	1
18	PAOZZ	78500	20-X-1478	..STUD,SELF-LOCKING RH UOC:U21	10
18	PAOZZ	78500	20X-1357	..STUD LH UOC:U21	10
19	PAOZZ	73782	A620735	.CONE AND ROLLERS,TA UOC:U21	1
20	PCOZZ	78500	A-1205-L-1338	.SEAL,SPECIAL UOC:U21	1

END OF FIGURE

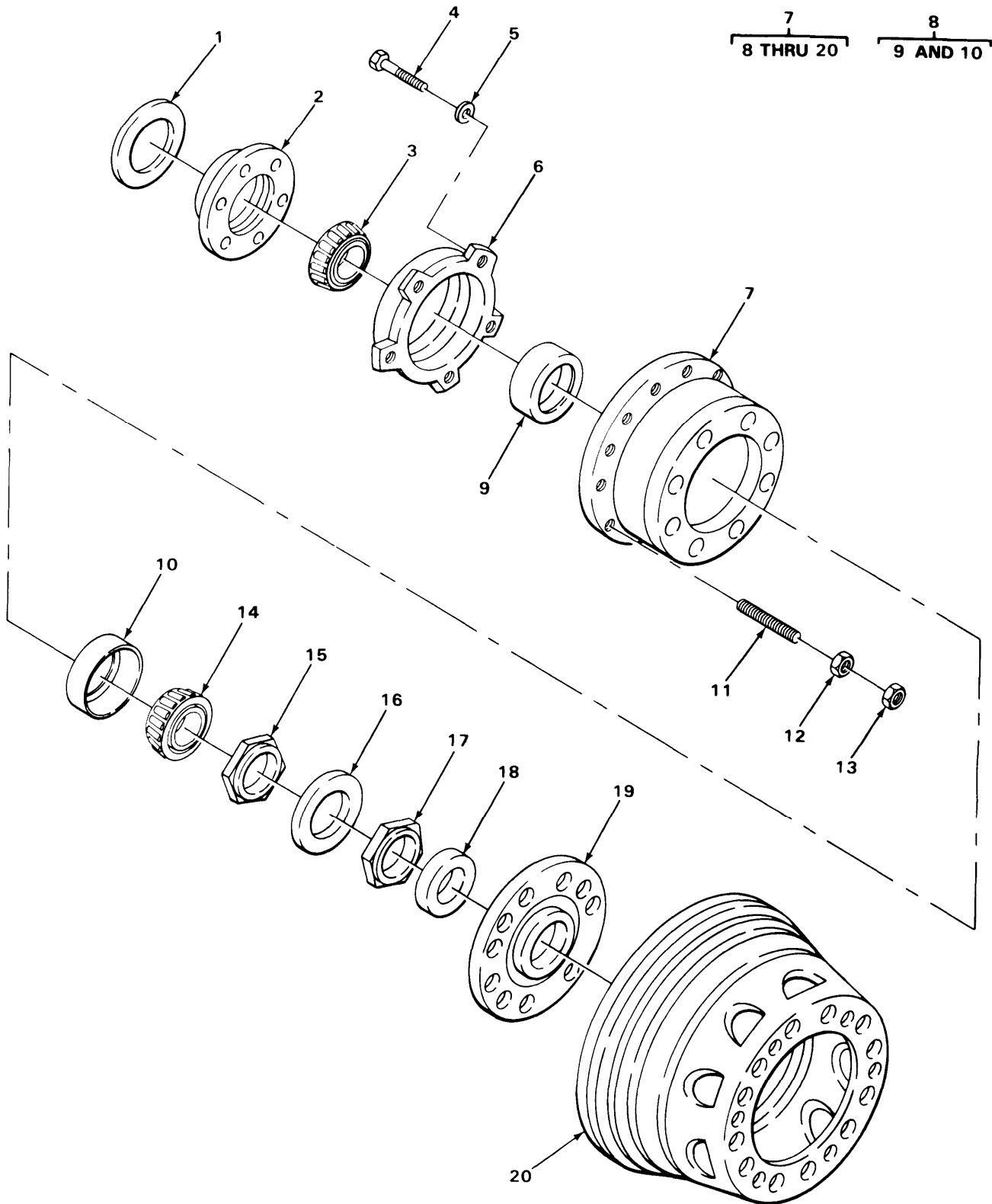
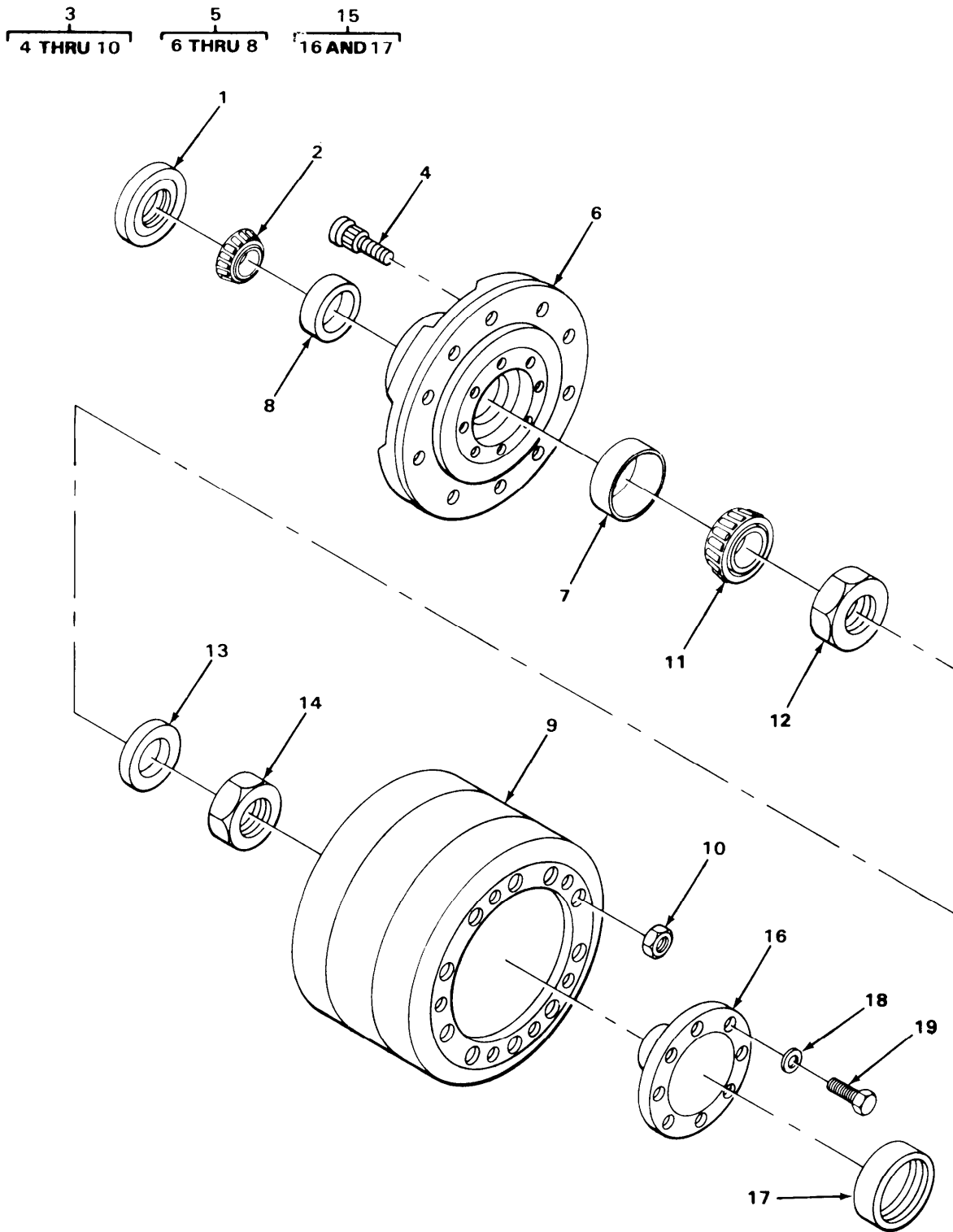

FIGURE 210. TANDEM AXLE HUB AND DRUM ASSEMBLY (MODEL M915).

SECTION II (1) ITEM NO	(2) SMR CODE	(3) FSCM	TM9-2320-273-24P (4) PART NUMBER	(5) DESCRIPTION AND USABLE ON CODE (UOC)	(6) QTY
GROUP:1311 WHEEL ASSEMBLY					
FIGURE 210. TANDEM AXLE HUB AND DRUM ASSEMBLY (MODEL M915).					
1	PAOZZ	78500	1199B1666	RING,WIPER INNER UOC:U21	1
2	PAOZZ	65282	839495	SEAL,PLAIN,ENCASED OIL, INNER UOC:U21	1
3	PAOZZ	78500	598A	CONE AND ROLLERS,TA INNER UOC:U21	1
4	PAOZZ	78500	S255C	SCREW,CAP UOC:U21	5
5	PAOZZ	19207	11601651	WASHER,FLAT UOC:U21	5
6	PAOZZ	78500	3286-C-445	DEFLECTOR,DIRT UOC:U21	1
7	PAOOO	78500	A66-333-Q-2331	HUB AND DRUM ASSY RH UOC:U21	1
7	PAOOO	78500	A65-333-Q-2331	BRAKE DRUM ASSEMBLY LH UOC:U21	1
8	PAOOO	78500	A2-333-Q-2331	.HUB AND STUD ASSY RH UOC:U21	1
8	PAOOO	78500	A1-333-Q-2331	.HUB AND STUD ASSY LH UOC:U21	1
9	PAOZZ	78500	572	.CUP,TAPERED ROLLER OUTER UOC:U21	1
10	PAOZZ	78500	592A	.CUP,TAPERED ROLLER INNER UOC:U21	1
11	PAOZZ	78500	20-X-1464	.STUD,PLAIN RH UOC:U21	10
11	PAOZZ	78500	20-X-1463	.STUD,PLAIN LH UOC:U21	10
12	PAOZZ	78500	1199J114	.NUT CAP ASSEMBLY INNER, RH	10
13	PAOZZ	78500	1199N118	.NUT,CAP PUTER RH UOC:U21	10
13	PAOZZ	96906	MS51983-3	.NUT,PLAIN,SINGLE BA LH UOC:U21	10
14	PAOZZ	78500	580	.CONE AND ROLLERS,TA OUTER UOC:U21	1
15	PAOZZ	78500	1227W517	.NUT,WHEEL BEARING UOC:U21	1
16	PAOZZ	78500	1229U1009	.WASHER,KEY UOC:U21	1
17	PAOZZ	78500	1227-R-330	.NUT,PLAIN,HEXAGON UOC:U21	1
18	PAOZZ	78500	A-1199-S-1917	.WIPER OUTER UOC:U21	1
19	PAOZZ	78500	A1205N612	.SEAL ASSEMBLY,BEARI UOC:U21	1
20	PAOFF	78500	3219-G-3933	.BRAKE DRUM UOC:U21	1

END OF FIGURE



TA217132

FIGURE 211. FRONT AXLE HUB AND DRUM ASSEMBLY (MODELS M916, M917, M918, M919 AND M920).

SECTION II (1) ITEM NO	(2) SMR CODE	(3) FSCM	TM9-2320-273-24P (4) PART NUMBER	(5) DESCRIPTION AND USABLE ON CODE (UOC)	(6) QTY
GROUP:1311 WHEEL ASSEMBLY					
FIGURE 211. FRONT AXLE HUB AND DRUM ASSEMBLY (MODELS M916, M917, M918, M919 AND M920).					
1	PCOZZ	78500	A-1205-Y-1533	SEAL ASSEMBLY,OIL UOC:U22,U23,U24,U25,U26	1
2	PAOZZ	60038	JHM720249	CONE AND ROLLERS,TA INNER UOC:U22,U23,U24,U25,U26	1
3	PAOOO	78500	A2-333-F-2658	HUB AND DRUM ASSY RH UOC:U22,U23,U24,U25,U26	1
3	PAOOO	78500	A1-333-F-2658	HUB AND DRUM ASSY LH UOC:U22,U23,U24,U25,U26	1
4	PAOZZ	43999	20X1565	.STUD LH UOC:U22,U23,U24,U25,U26	10
4	PAOZZ	78500	20X1488	.STUD RH UOC:U22,U23,U24,U25,U26	10
5	PAOOO	78500	A-333-F-2658	.HUB AND CUP ASSY UOC:U22,U23,U24,U25,U26	1
6	XAOZZ	78500	333-F-2658	..HUB WHEEL UOC:U22,U23,U24,U25,U26	1
7	PAOZZ	78500	52637	..CUP,TAPERED ROLLER OUTER UOC:U22,U23,U24,U25,U26	1
8	PAOZZ	60038	JHM720210	..CUP,TAPERED ROLLER INNER UOC:U22,U23,U24,U25,U26	1
9	PAOFF	78500	3219-L-4302	.BRAKE DRUM UOC:U22,U23,U24,U25,U26	1
10	PAOZZ	96906	MS51983-3	.NUT,PLAIN,SINGLE BA LH UOC:U22,U23,U24,U25,U26	10
10	PAOZZ	78500	1199N118	.NUT,CAP PUTER RH UOC:U22,U23,U24,U25,U26	10
11	PAOZZ	24617	187286	CONE AND ROLLERS,TA OUTER UOC:U22,U23,U24,U25,U26	1
12	PAOZZ	78500	1227-D-1018	NUT UOC:U22,U23,U24,U25,U26	1
13	PAOZZ	78500	1229-L-2560	LOCK RING UOC:U22,U23,U24,U25,U26	1
14	PAOZZ	78500	1227-K-1025	NUT UOC:U22,U23,U24,U25,U26	1
15	PAOZZ	78500	A-3270-G-163	PLATE,RETAINING,SHA UOC:U22,U23,U24,U25,U26	1
16	PAOZZ	78500	3270-G-163	.FLANGE, DRIVE UOC:U22,U23,U24,U25,U26	1
17	PAOZZ	78500	PW243	.PLUG,EXPANSION UOC:U22,U23,U24,U25,U26	1
18	PAOZZ	78500	1229U1503	WASHER,FLAT UOC:U22,U23,U24,U25,U26	8
19	PBOZZ	78500	S-21014-1	SCREW,CAP,HEXAGON UOC:U22,U23,U24,U25,U26	8

END OF FIGURE

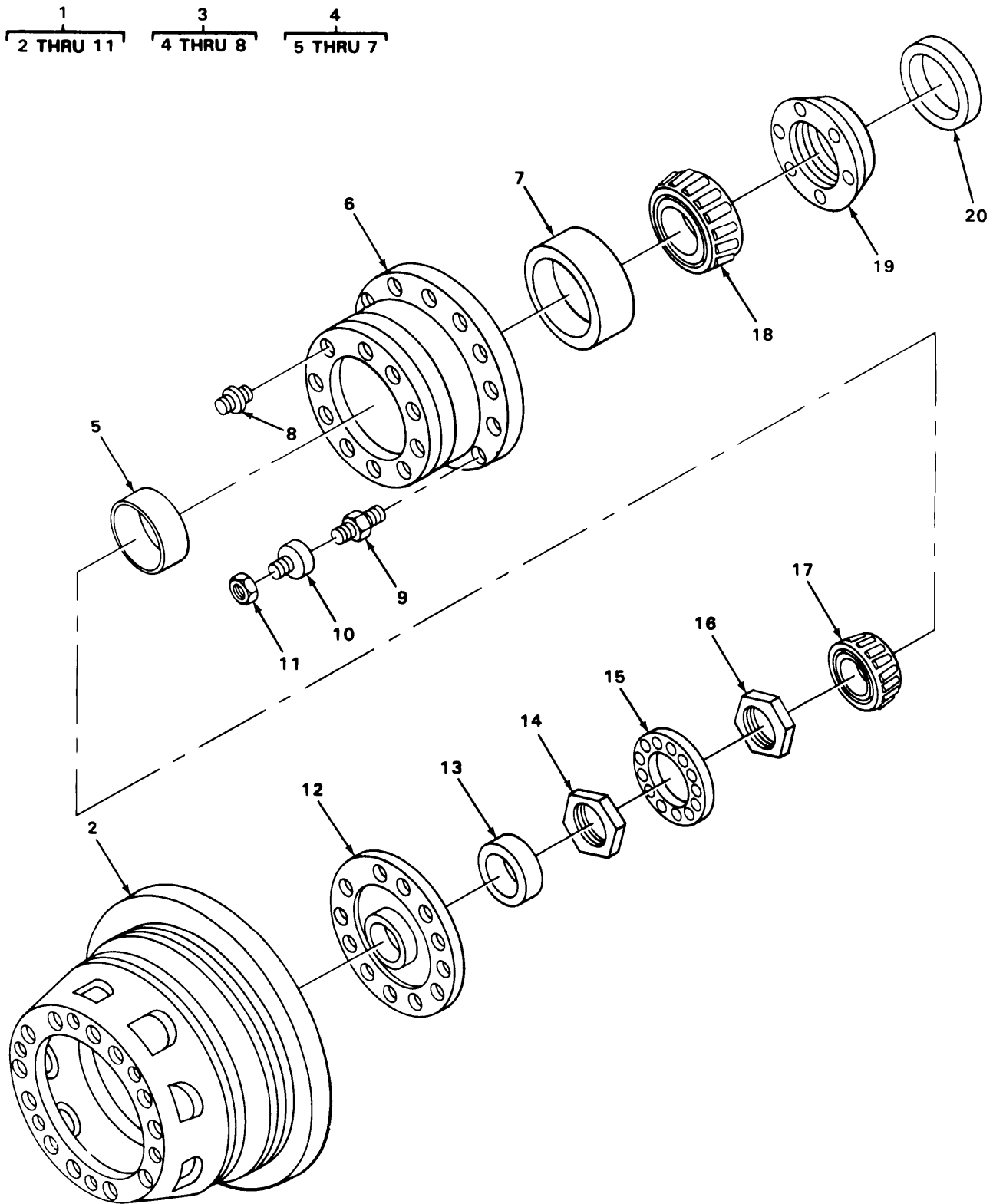

TA217133

FIGURE 212, TANDEM AXLE HUB AND DRUM ASSEMBLY
(M916, M917, M919, M919, AND M920)

SECTION II (1) ITEM NO	(2) SMR CODE	(3) FSCM	TM9-2320-273-24P (4) PART NUMBER	(5) DESCRIPTION AND USABLE ON CODE (UOC)	(6) QTY
GROUP:1311 WHEEL ASSEMBLY					
FIGURE 212. TANDEM AXLE HUB AND DRUM ASSEMBLY (MODELS M916, M917, M918, M919 AND M920).					
1	PAOOO	78500	A3-333-M-1365	HUB,AND,DRUM,REAR LH UOC:U22,U23,U24,U25,U26	1
1	PAOOO	78500	A2-333-M-1365	HUB,DRUM,REAR RH UOC:U22,U23,U24,U25,U26	1
2	PAOFF	78500	A1-3219-W-2623	.BRAKE DRUM UOC:U22,U23,U24,U25,U26	1
3	PAOOO	78500	A1-333-M-1365	.HUB AND STUD UOC:U22,U23,U24,U25,U26	1
4	PAOOO	78500	A-333-M-1365	..HUB AND CUP ASSY UOC:U22,U23,U24,U25,U26	1
5	PAOZZ	55396	A0S545-10	...CUP,TAPERED ROLLER UOC:U22,U23,U24,U25,U26	1
6	XAOZZ	78500	333-M01365	...HUB UOC:U22,U23,U24,U25,U26	1
7	PAOZZ	78500	742	...CUP,TAPERED ROLLER OUTER UOC:U22,U23,U24,U25,U26	1
8	PAOZZ	78500	SC-1023	..STUD UOC:U22,U23,U24,U25,U26	10
9	PAOZZ	78500	20X-853	.STUD WHEEL,LH UOC:U22,U23,U24,U25,U26	10
9	PAOZZ	78500	20X852	.STUD,LOCKED IN RH UOC:U22,U23,U24,U25,U26	10
10	PAOZZ	96906	MS53068-1	.NUT,CAP,DUAL WHEEL LH UOC:U22,U23,U24,U25,U26	10
10	PAOZZ	78500	1199J114	.NUT CAP ASSEMBLY RH UOC:U22,U23,U24,U25,U26	10
11	PAOZZ	96906	MS51983-3	.NUT,PLAIN,SINGLE BA LH UOC:U22,U23,U24,U25,U26	10
11	PAOZZ	78500	1199N118	.NUT,CAP PUTER RH UOC:U22,U23,U24,U25,U26	10
12	PAOZZ	78500	A1205U619	SEAL,OIL OUTER UOC:U22,U23,U24,U25,U26	1
13	PAOZZ	78500	A1199H1698	SEAL,OIL WIPER UOC:U22,U23,U24,U25,U26	1
14	PAOZZ	78500	1227-R-330	NUT,PLAIN,HEXAGON UOC:U22,U23,U24,U25,U26	1
15	PAOZZ	78500	1229U1009	WASHER,KEY UOC:U22,U23,U24,U25,U26	1
16	PAOZZ	78500	1227W517	NUT,WHEEL BEARING UOC:U22,U23,U24,U25,U26	1
17	PAOZZ	78500	749	CONE AND ROLLERS,TA UOC:U22,U23,U24,U25,U26	1
18	PAOZZ	89346	31630H	CONE AND ROLLERS,TA UOC:U22,U23,U24,U25,U26	1
19	PAOZZ	02397	A1205T774	SEAL UOC:U22,U23,U24,U25,U26	1

SECTION II		TM9-2320-273-24P			
(1)	(2)	(3)	(4)	(5)	(6)
ITEM NO	SMR CODE	FSCM	PART NUMBER	DESCRIPTION AND USABLE ON CODE (UOC)	QTY
20	PAOZZ	78500	1244U879	SEAL UOC:U22,U23,U24,U25,U26	1
END OF FIGURE					

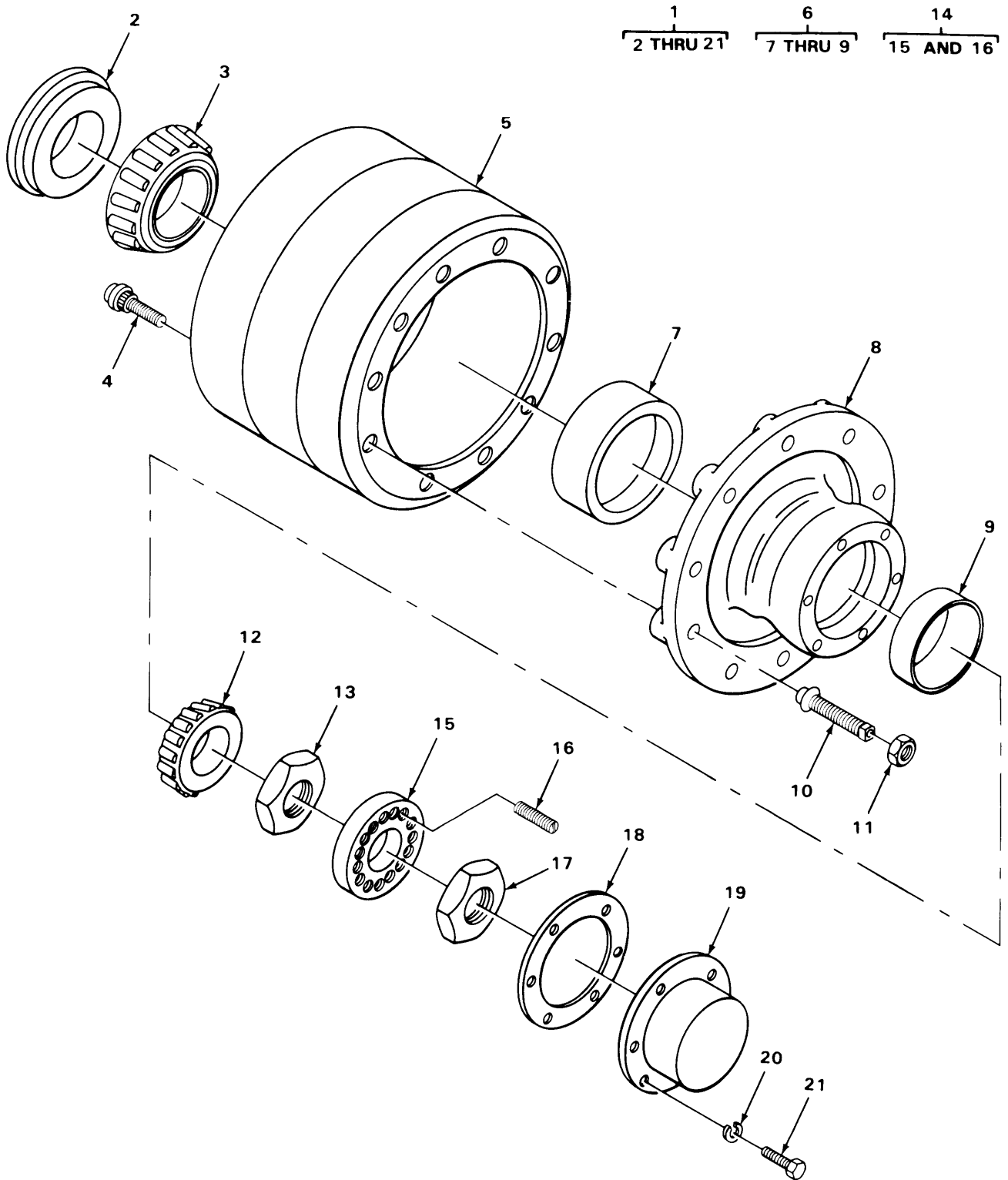

TA217134

FIGURE 213. PUSHER AXLE HUB AND DRUM ASSEMBLY
(MODELS M917, M919, AND 920).

SECTION II (1) ITEM NO	(2) SMR CODE	(3) FSCM	TM9-2320-273-24P (4) PART NUMBER	(5) DESCRIPTION AND USABLE ON CODE (UOC)	(6) QTY
GROUP:1311 WHEEL ASSEMBLY					
FIGURE 213. PUSHER AXLE HUB AND DRUM ASSEMBLY (MODELS M917, AND M919 AND M920).					
1	PAOOO	78500	A10-333-Z-2756	DRUM AND HUB ASSY RH UOC:U23,U25,U26	1
1	PAOOO	78500	A9-333-Z-2756	DRUM AND HUB ASSY LH UOC:U23,U25,U26	1
2	PCOZZ	78500	1205-P-1212	.SEAL,PLAIN UOC:U23,U25,U26	2
3	PAOZZ	60038	HM212049-4-395	.CONE AND ROLLERS,TA UOC:U23,U25,U26	2
4	PAOZZ	78500	20-X-1572	.STUD,WHEEL RH UOC:U23,U25,U26	10
4	PAOZZ	78500	20X997	.STUD LH UOC:U23,U25,U26	10
5	PAOFH	78500	3219-F-2450	.BRAKE,DRUM UOC:U23,U25,U26	1
6	PAOOO	78500	A-333-Z-2756	.HUB AND CUP ASSY UOC:U23,U25,U26	1
7	PAOZZ	78500	1228-P-406	.CUP,BEARING UOC:U23,U25,U26	1
8	XAOZZ	78500	333-Z-2756	.HUB UOC:U23,U25,U26	1
9	PAOZZ	60038	HM212011	.CUP,TAPERED ROLLER OUTER UOC:U23,U25,U26	1
10	PAOZZ	78500	1199J114	.NUT CAP ASSEMBLY RH UOC:U22,U25,U26	10
10	PAOZZ	96906	MS53068-1	.NUT,CAP,DUAL WHEEL LH UOC:U23,U25,U26	10
11	PAOZZ	78500	1199N118	.NUT,CAP PUTER RH UOC:U23,U25,U26	10
11	PAOZZ	96906	MS51983-3	.NUT,PLAIN,SINGLE BA LH UOC:U23,U25,U26	10
12	PAOZZ	60038	HM218248	.CONE AND ROLLERS,TA OUTER UOC:U23,U25,U26	2
13	PAOZZ	78500	1227C549	.NUT INNER WHEEL BEA UOC:U23,U25,U26	2
14	PAOZZ	78500	A1229-W-2545	.WASHER ASSY, LOCK UOC:U23,U25,U26	2
15	PAOZZ	78500	1229W2545	.WASHER,LOCK UOC:U23,U25,U26	1
16	PAOZZ	78500	1199-K-3859	.SETSCREW UOC:U23,U25,U26	1
17	PAOZZ	78500	1227-B-756	.NUT,PLAIN,HEXAGON UOC:U23,U25,U26	2
18	PAOZZ	78500	2208-P-796	.GASKET UOC:U23,U25,U26	2
19	PAOZZ	78500	3262S45	.HUB CAP,WHEEL UOC:U23,U25,U26	2

SECTION II		TM9-2320-273-24P			
(1)	(2)	(3)	(4)	(5)	(6)
ITEM NO	SMR CODE	FSCM	PART NUMBER	DESCRIPTION AND USABLE ON CODE (UOC)	QTY
20	PAOZZ	78500	1229-J-1570	.WASHER, LOCK UOC: U23, U25, U26	2
21	PAOZZ	78500	S255C	.SCREW, CAP UOC: U23, U25, U26	6

END OF FIGURE

1
2 THRU 5

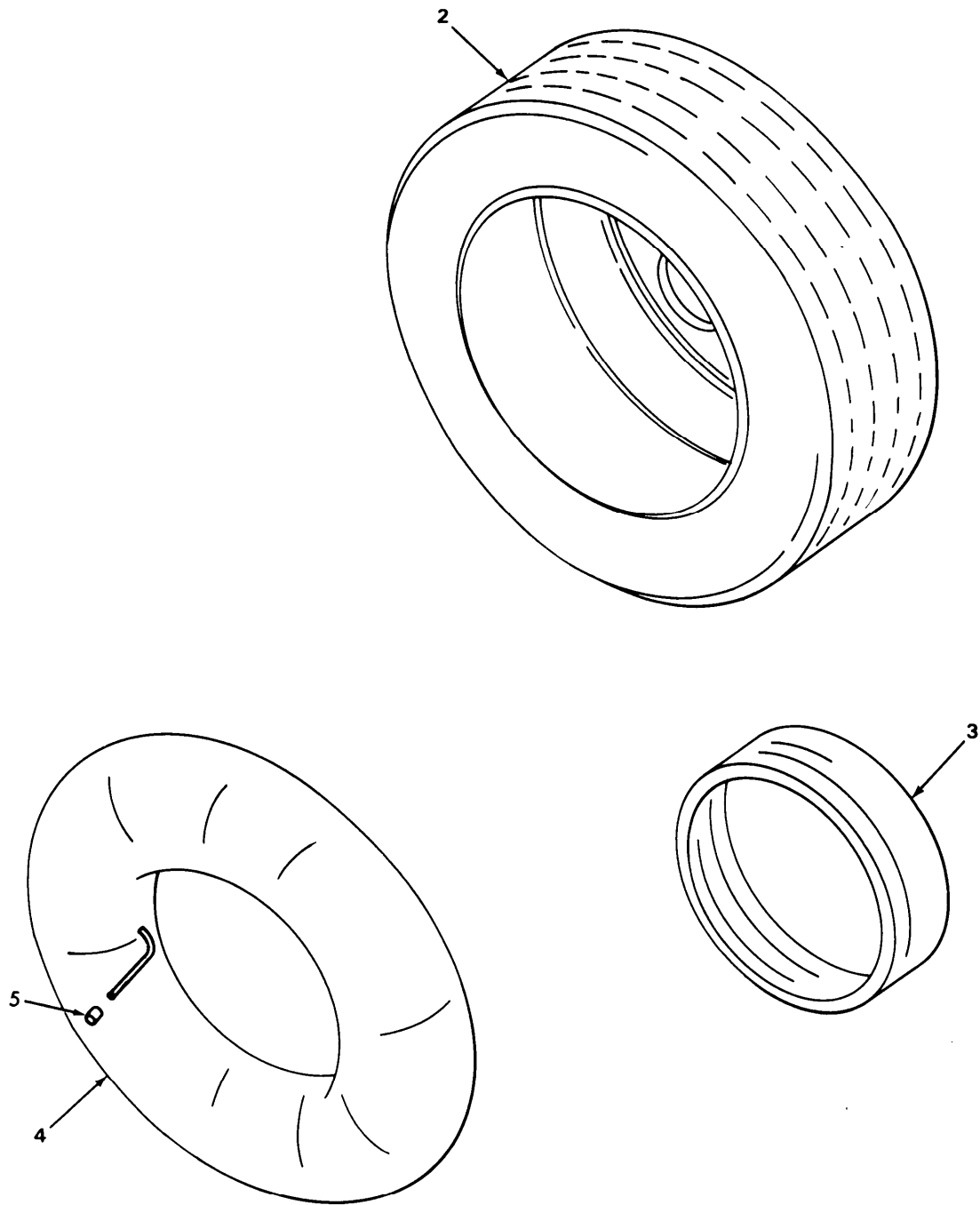

TA217135

FIGURE 214. TIRE AND TUBE ASSEMBLY.

SECTION II (1) ITEM NO	(2) SMR CODE	(3) FSCM	TM9-2320-273-24P (4) PART NUMBER	(5) DESCRIPTION AND USABLE ON CODE (UOC)	(6) QTY
GROUP:1313 TIRES, TUBES, TIRE CHAINS					
FIGURE 214. TIRE AND TUBE ASSEMBLY					
1	XDOOO	34623	MA311A-20000	TIRE ASSEMBLY UOC:U21	10
1	XDOOO	34623	MA311A-20001	TIRE ASSEMBLY UOC:U22,U24	10
1	XDOOO	34623	MA311A-20001	TIRE ASSEMBLY UOC:U23,U25,U26	14
2	PCOOO	81343	10.00X20ZZT381	.TIRE,PNEUMATIC UOC:U21	1
2	PCOOO	81348	ZZ-T-381M/GRP3/1 1-00-24/G/TBDA	.TIRE,PNEUMATIC UOC:U22,U23,U24,U25,U26	1
3	PCOZZ	73808	20R	.FLAT,INNER TUBE,PNE REINFORCED UOC:U21	1
3	PCOOO	73842	24R	.FLAP,INNER TUBE,PNE UOC:U22,U23,U24,U25,U26	1
4	PCOOO	37999	ZZ-1-550-GP2-10 00-20/TR78A/ONCR	.INNER TUBE,PNEUMATI UOC:U21	1
4	PCOOO	37999	4017124	.INNER TUBE,PNEUMATI AND VALVE ASSEMBLY UOC:U22,U23,U24,U25,U26	1
5	PAOZZ	34623	A5986	.VALVE CAP	1
END OF FIGURE					

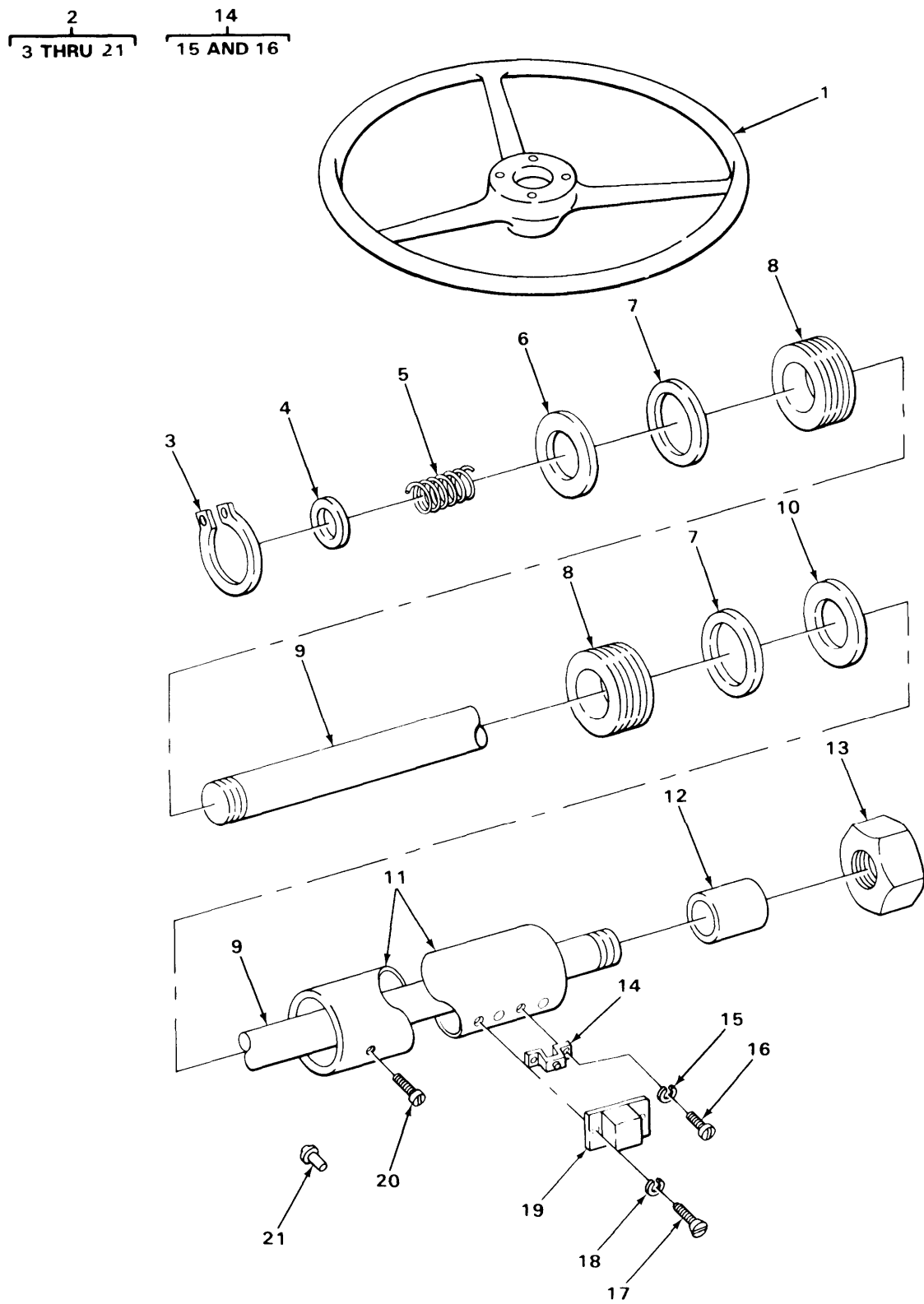
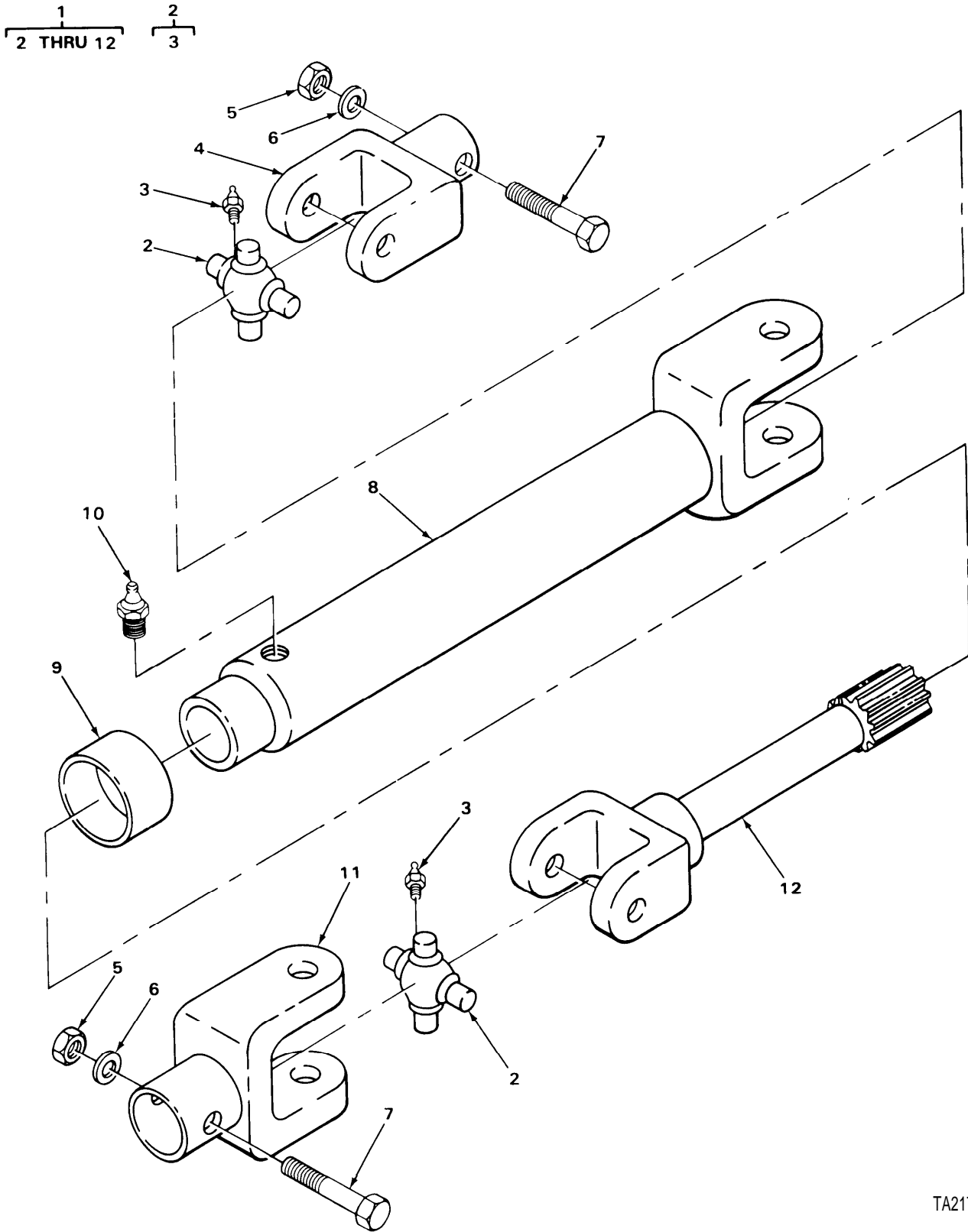

FIGURE 215. UPPER STEERING COLUMN.

SECTION II (1)	(2)	TM9-2320-273-24P (3)	(4)	(5)	(6)
ITEM NO	SMR CODE	FSCM	PART NUMBER	DESCRIPTION AND USABLE ON CODE (UOC)	QTY
				GROUP:14 STEERING GROUP:1401 MECHANICAL STEERING GEAR ASSEMBLY	
				FIGURE 215. UPPER STEERING COLUMN	
1	PAOZZ	77915	2469-00	STEERING WHEEL	1
2	PAOOO	81263	1353	ASSY,STEERING COLUM	1
3	PBOZZ	81263	46359	.RING,RETAINING	1
4	PBOZZ	81263	46358	.RETAINER,HELICAL CO	1
5	PBOZZ	81263	46360	.SPRING,HELICAL,COMP	1
6	PAOZZ	81263	46725	.WASHER,FLAT	1
7	PBOZZ	81263	46678	.BEARING,SLEEVE	2
8	PBOZZ	81263	46722	.BEARING,BALL,STEERI	2
9	PAOZZ	81263	46666	.SHAFT ASSY, FLEXIBL	1
10	PBOZZ	81263	46679	.SPACER,SLEEVE	1
11	PBOZZ	81263	46662	.STEERING COLUMN,CAB	1
12	PFOZZ	81263	46671	.RING,ELECTRICAL CON	1
13	PAOZZ	81263	46361	.NUT,PLAIN,HEXAGON	1
14	PAOOO	81263	46686	.HOLDER ASSY,ELECTRI	1
15	PAOZZ	81263	51104	.WASHER,KEY	2
16	PAOZZ	81263	50033	.SCREW,MACHINE	2
17	PAOZZ	81263	46781	.SCREW,TAPPING,THREA	2
18	PAOZZ	96906	MS35338-43	.WASHER,LOCK	2
19	PAOZZ	81263	46729	.COVER,BRUSH,HORN	1
20	PAOZZ	81263	50033	.SCREW,MACHINE	1
21	PFOZZ	81263	46672	.RIVET,BLIND	1

END OF FIGURE



TA217137

FIGURE 216. LOWER STEERING COLUMN.

SECTION II (1)	SMR (2)	FSCM (3)	TM9-2320-273-24P (4) PART NUMBER	(5) DESCRIPTION AND USABLE ON CODE (UOC)	(6) QTY
GROUP:1401 MECHANICAL STEERING GEAR ASSEMBLY					
FIGURE 216. LOWER STEERING COLUMN					
1	PFOOO	78500	902-06-44826	COLUMN,STEERING UOC:U21	1
1	PFOOO	78500	902-06-44865	STEERING COLUMN UOC:U22,U23,U24,U25,U26	1
2	PAOOO	78500	CPL6R40	.PARTS KIT,UNIVERSAL	2
3	PAOZZ	34623	MA125-21025	..FITTING,LUBRICATION	1
4	PAOZZ	78500	L6NYS14-69	.YOKE ASSEMBLY	1
5	PAOZZ	78500	NU-HX6-24-14	.NUT,PLAIN,HEXAGON	2
6	PAOZZ	78500	WA-LH6-3	.WASHER,LOCK	2
7	PAOZZ	78500	CS-H6-24-21	.SCREW	2
8	PBOZZ	78500	902-27-44826	.SLIP ASSEMBLY,UNIVE UOC:U21	1
8	PBOZZ	78500	902-27-44865	.STEERING COLUMN UOC:U22,U23,U24,U25,U26	1
9	PAOZZ	78500	DCL6N-10	.CAP,PROTECTIVE,DUST	1
10	PAOZZ	96906	MS15001-1	.FITTING,LUBRICATION	1
11	PAOZZ	78500	L6NYS16-16	.YOKE,UNIVERSAL JOIN	1
12	PAOZZ	78500	L6NYSM22-5	.PROPELLER SHAFT	1
END OF FIGURE					

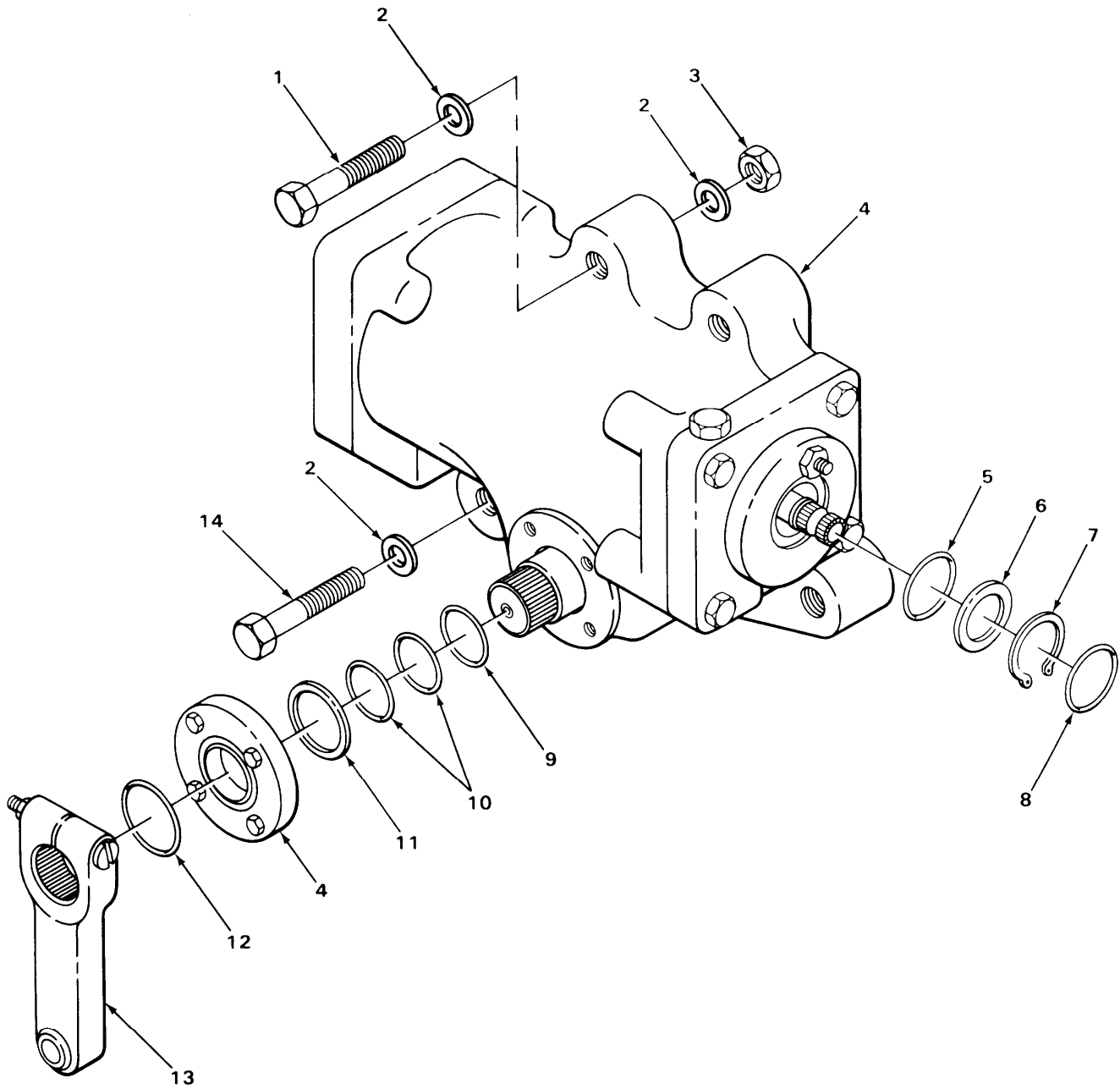

TA217138

FIGURE 217. POWER STEERING GEAR ASSEMBLY AND SEALS.

SECTION II (1)	SMR (2)	FSCM (3)	PART NUMBER (4)	DESCRIPTION AND USABLE ON CODE (UOC) (5)	QTY (6)
TM9-2320-273-24P					
GROUP:1407 POWER STEERING GEAR ASSEMBLY					
FIGURE 217. POWER STEERING GEAR ASSEMBLY AND SEALS					
1	PAFZZ	24617	9430985	BOLT,MACHINE	2
2	PAFZZ	34623	M/362-20006	WASHER,FLAT	8
3	PAFZZ	24617	9422309	NUT,SELF-LOCKING,HE	4
4	PAFFF	77640	HFB70033	STEERING GEAR	1
5	PAHZZ	77640	032647	PACKING,PREFORMED PART OF KIT P/N 5704934	1
6	PAHZZ	77640	028425	SPACER,RING PART OF KIT P/N 5704934	1
7	PAHZZ	77640	401382	RING,RETAINING PART OF KIT P/N 5704934	1
8	PAHZZ	77640	032539	SEAL,SPECIAL PART OF KIT P/N 5704934	1
9	PAHZZ	77640	032544	PACKING,PREFORMED PART OF KIT P/N 5704933	1
10	PAHZZ	34623	05553052	SEAL,PLAIN PART OF KIT P/N 5704933	2
11	PAHZZ	77640	028424	WASHER PART OF KIT P/N 5704933	1
12	PAHZZ	77640	032546	SEAL,PLAIN ENCASED PART OF KIT P/N 5704933	1
13	PAOZZ	34623	MC2-20000	ARM	1
14	PAFZZ	24617	9430987	BOLT,MACHINE UOC:U21	2

END OF FIGURE

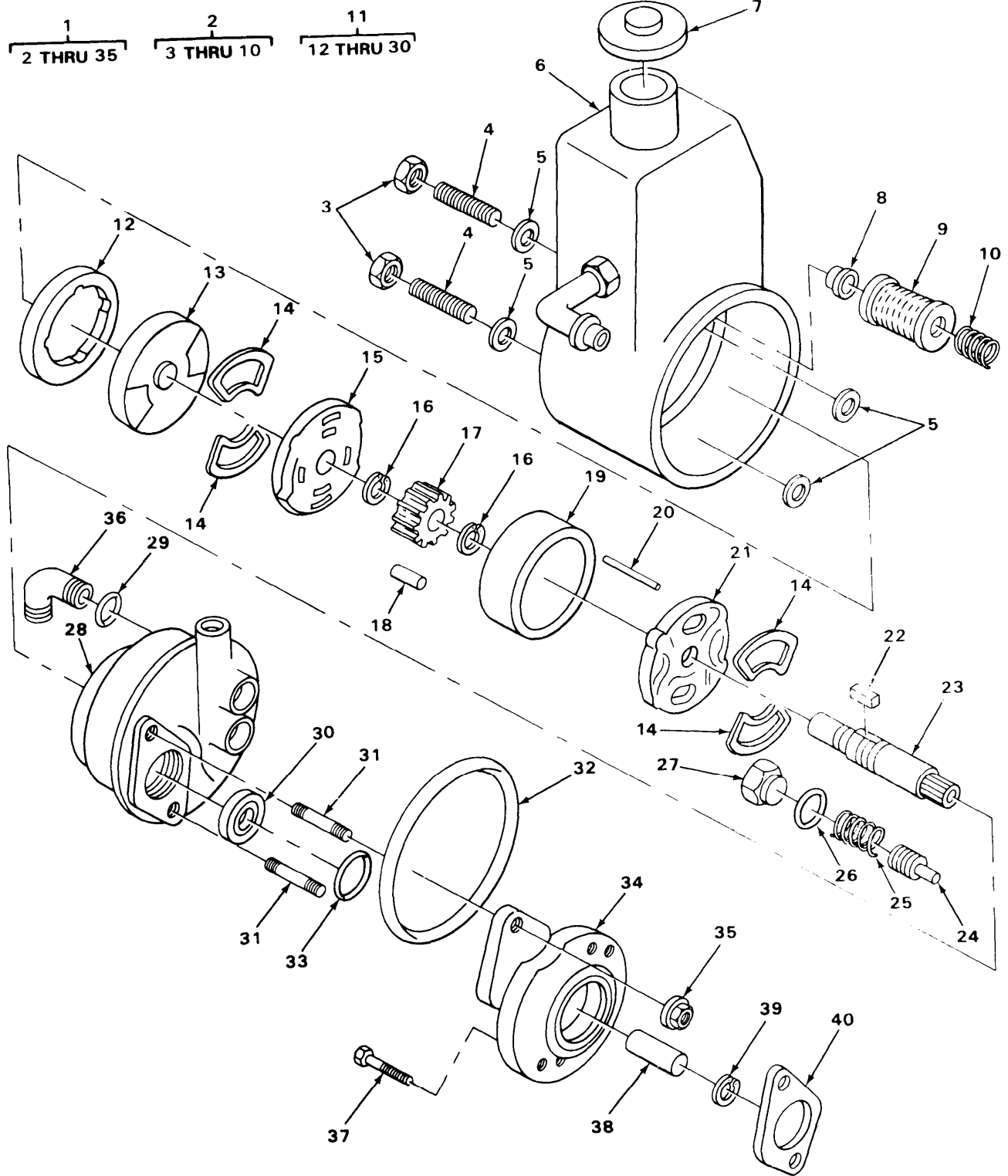

TA217139

FIGURE 218. POWER STEERING PUMP ASSEMBLY.

SECTION II (1) ITEM NO	(2) SMR CODE	(3) FSCM	TM9-2320-273-24P (4) PART NUMBER	(5) DESCRIPTION AND USABLE ON CODE (UOC)	(6) QTY
GROUP:1410 HYDRAULIC PUMP OR FLUID MOTOR ASSEMBLY					
FIGURE 218. POWER STEERING PUMP ASSEMBLY					
1	PAFFF	34623	MD253-20001	PUMP,ROTARY	1
2	PBFFF	19954	ERS-27491-PL	.RESERVOIR,PUMP ASSY	1
3	PAFZZ	19954	ER93151	..NUT,PLAIN,HEXAGON	2
4	PAFZZ	19954	ER-97043	..STUD	2
5	PFZZ	19954	ER93765	..WASHER PART OF KIT P/N ERS27309	4
6	XAFZZ	19954	ER-27491	..RESERVOIR	1
7	PBOZZ	19954	ER24926	..GAGE ROD-CAP,LIQUID	1
8	KFFZZ	19954	ER-93978	..CAP AND SPACER PART OF KIT P/N ERS27309	1
9	KFFZZ	19954	ER-93983	..FILTER PART OF KIT P/N ERS27309	1
10	KFFZZ	19954	ER-72126	..SPRING,FILTER PART OF KIT P/N ERS27309	1
11	PBFFF	19954	ERS-15880-1	.PUMP BASE ASSEMBLY	1
12	PBFZZ	19954	ER-93908	..SPACER,RING	1
13	KFFZZ	19954	ER-24498	..COVER PART OF KIT P/N ERS 27306PL	1
14	KFFZZ	19954	ER82083	..SEAL PART OF KIT P/N ERS27309	4
15	KFFZZ	19954	ER-97050	..END PLATE,REAR PART OF KIT P/N ERS27306PL	1
16	PAFZZ	19954	ER-9458	..RING,RETAINING	2
17	KFFZZ	89346	484684C91	..PARTS KIT,POWER STE PART OF KIT P/N ERS27306PL	1
18	KFFZZ	19954	ER-42132	..ROLL,CARRIER PART OF KIT P/N ERS27306PL	12
19	KFFZZ	19954	ER-42130	..CAM PART OF KIT P/N ERS27306PL	1
20	PBFZZ	19954	ER-97094	..PIN,STRAIGHT,HEADLE	1
21	KFFZZ	19954	ER-97051	..END PLATE, FRONT PART OF KIT P/N ERS27306PL	1
22	PBFZZ	19954	ER-92739-069	..PIN,STRAIGHT,HEADLE	1
23	PAFZZ	19954	ER62276	..SHAFT,STRAIGHT	1
24	PBFZZ	19954	ER-27115-190	..VALVE,FLOW CONTROL	1
25	PBFZZ	19954	ER-72181	..SPRING,HELICAL COMP	1
26	KFFZZ	19954	ER82076	..PACKING,PREFORMED PART OF KIT P/N ERS27309	1
27	PBFZZ	19954	ER7881	..CAP,FILLER OPENING UOC:U22,U23,U24,U25,U26	1
28	PBFZZ	19954	RES-24734R	..BODY,PUMP	1
29	PFZZ	19954	ER8544	..PACKING,PREFORMED PART OF KIT P/N ERS27309	1
30	KFFZZ	19954	ER-92999	..SEAL,SHAFT PART OF KIT P/N ERS27309	1
31	PAOZZ	19954	ER-97066	.STUD,PLAIN	2
32	PCFZZ	19954	ER-82081	.GASKET	1
33	PAOZZ	19954	008771-026	.GASKET	1
34	PBOZZ	19954	ER-99083	.CONNECTOR,FLUID,PUM	1
35	PAOZZ	19954	ER-94107	.NUT,PLAIN,EXTENDED	2
36	PAOZZ	96906	MS51528B8	ELBOW	1

SECTION II				TM9-2320-273-24P		
(1)	(2)	(3)	(4)	(5)	(6)	
ITEM	SMR		PART			
NO	CODE	FSCM	NUMBER	DESCRIPTION AND USABLE ON CODE (UOC)		QTY
37	PAOZZ	15434	3010596	SCREW, ASSEMBLED WAS		2
38	PAFZZ	15434	199589	COUPLING, SHAFT, RIGI		1
39	PAOZZ	15434	100475	RING, RETAINING		1
40	PAOZZ	15434	154916	GASKET		1

END OF FIGURE

18
19 AND 20

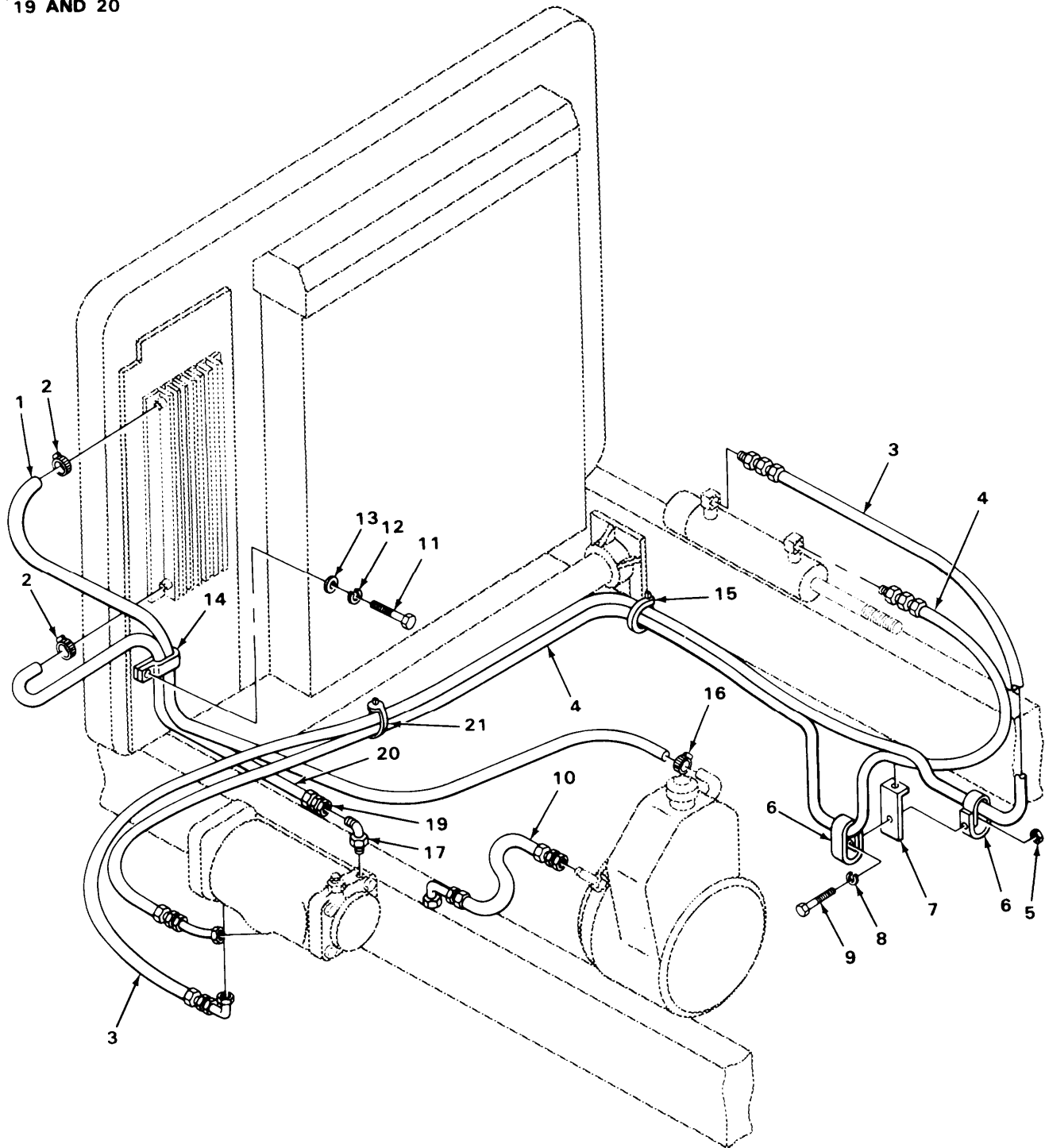

TA217140

FIGURE 219. POWER STEERING COOLER HOSES AND FITTINGS.

SECTION II (1) ITEM NO	(2) SMR CODE	(3) FSCM	TM9-2320-273-24P (4) PART NUMBER	(5) DESCRIPTION AND USABLE ON CODE (UOC)	(6) QTY
GROUP:1411 HOSES,LINES,FITTINGS					
FIGURE 219. POWER STEERING COOLER HOSES AND FITTINGS					
1	PAOZZ	01276	2565-8	HOSE, NONMETALLIC	1
2	PAOZZ	76599	4816-SS-305	CLAMP, HOSE	2
3	PCOZZ	34623	MA145-20052	HOSE ASSEMBLY, NONME UOC: U22, U23, U24, U25, U26	1
4	PCOZZ	34623	MA145-20050	HOSE UOC: U22, U23, U24, U25, U26	1
5	PAOZZ	24617	9422273	NUT, SELF-LOCKING, HE UOC: U22, U23, U24, U25, U26	1
6	PAOZZ	75272	COV-1309	CLAMP, LOOP UOC: U22, U23, U24, U25, U26	2
7	PAOZZ	34623	MB10-20093	BRACKET UOC: U22, U23, U24, U25, U26	1
8	PAOZZ	96906	MS35338-44	WASHER, LOCK UOC: U22, U23, U24, U25, U26	1
9	PAOZZ	96039	1-4-20X3-4	SCREW, CAP, HEXAGON UOC: U22, U23, U24, U25, U26	1
10	PCOZZ	34623	MA145-20018	HOSE ASSEMBLY, NONME UOC: U21	1
10	PCOZZ	34623	M-A145-20017	HOSE ASSEMBLY, NONME UOC: U22, U23, U24, U25, U26	1
11	PAOZZ	24617	9418918	SCREW, CAP, HEXAGON	1
12	PAOZZ	24617	9417953	WASHER, LOCK	1
13	PAOZZ	24617	9418304	WASHER, FLAT	1
14	PAOZZ	75272	CDV-1311	CLAMP, LOOP	1
15	PAOZZ	06383	PLT4H-MO	STRAP, TIEDOWN, ELECT UOC: U22, U23, U24, U25, U26	1
16	PAOZZ	19207	11608950-2	CLAMP, HOSE	1
17	PAOZZ	03924	1048-8-BS	ELBOW ASSEMBLY, ADJ	1
18	PCOOO	34623	5932560	HOSE ASSEMBLY, NONME	8
19	PAOZZ	03924	434-8-8S	. ADAPTER, STRAIGHT, TU	1
20	XAOZZ	34623	MB145-20058	. HOSE	1
21	PAOZZ	96906	MS3367-2-0	STRAP, TIEDOWN, ELECT UOC: U22, U23, U24, U25, U26	1

END OF FIGURE

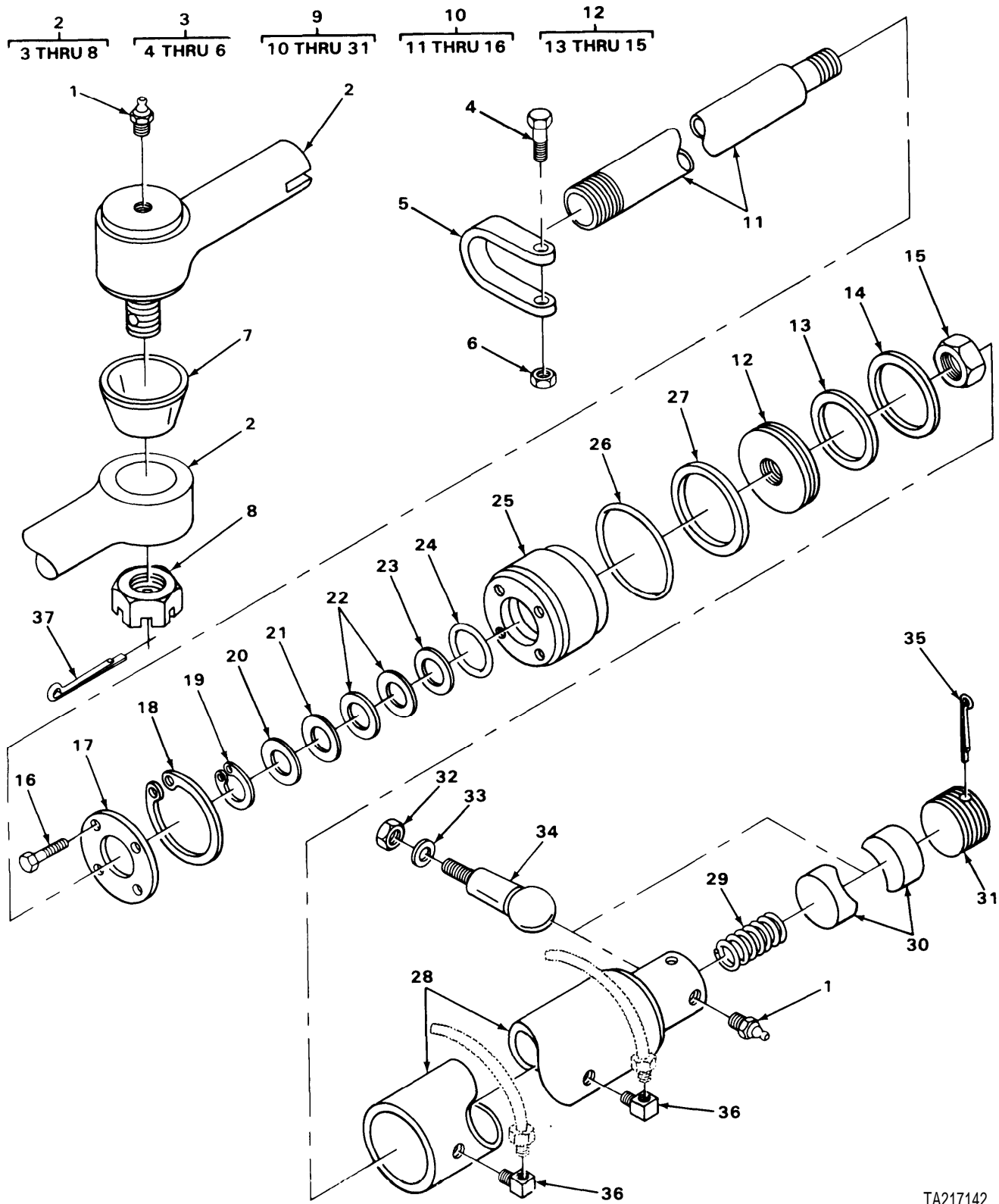

TA217142

FIGURE 220. POWER STEERING CYLINDER ASSEMBLY
(MODELS M916, M917, M918, M919, AND M920).

SECTION II (1)	SMR (2)	FSCM (3)	TM9-2320-273-24P (4) PART NUMBER	(5) DESCRIPTION AND USABLE ON CODE (UOC)	(6) QTY
				GROUP:1412 HYDRAULIC OR AIR CYLINDERS	
				FIGURE 220. POWER STEERING CYLINDER ASSEMBLY (MODELS M916, M917, M918, M919 AND M920).	
1	PAOZZ	96906	MS15003-1	FITTING, LUBRICATION UOC: U22, U23, U24, U25, U26	2
2	PAOOO	98349	L-28-SVZ-5206-A-11	PIVOT ASSY, POWER UOC: U22, U23, U24, U25, U26	1
3	PAOOO	98349	L22CPS7A10	. CLAMP UOC: U22, U23, U24, U25, U26	1
4	PAOZZ	98349	L-10-BTS-5440-X1	. . SCREW, CAP, HEXAGON UOC: U22, U23, U24, U25, U26	1
5	XAOZZ	98349	L-22-CP-7	. . CLAMP, HUB UOC: U22, U23, U24, U25, U26	1
6	PAOZZ	98349	L-10-MNS-500-X-1	. . NUT, SELF-LOCKING HE UOC: U22, U23, U24, U25, U26	1
7	PAOZZ	98349	L-28-VC-11	. COVER, DUST UOC: U22, U23, U24, U25, U26	1
8	PAOZZ	98349	L14MN4	. NUT UOC: U22, U23, U24, U25, U26	1
9	PAOFF	77640	C44538-A1-1200	CYLINDER ASSEMBLY UOC: U22, U23, U24, U25, U26	1
10	PAFFF	77640	C444008-A1-1856	. PISTON ASSEMBLY UOC: U22, U23, U24, U25, U26	1
11	PAFZZ	77640	C444102-1856	. . ROD, PISTON, LINEAR UOC: U22, U23, U24, U25, U26	1
12	PAFFF	77640	C444008-A2	. . PISTON, LINEAR ACTUA UOC: U22, U23, U24, U25, U26	1
13	PCFZZ	77640	032352	. . . PACKING, PREFORMED UOC: U22, U23, U24, U25, U26	1
14	PAFZZ	77640	C444003	. . . PISTON, LINEAR ACTUA UOC: U22, U23, U24, U25, U26	1
15	PAFZZ	24617	9422288	. . . NUT, SELF-LOCKING HE UOC: U22, U23, U24, U25, U26	1
16	PAFZZ	73740	020196	. . BOLT, ASSEMBLED WASH UOC: U22, U23, U24, U25, U26	4
17	PAFZZ	77640	402199	. PLATE, RETAINING, SHA UOC: U22, U23, U24, U25, U26	1
18	PAFZZ	77640	401236	. RING, RETAINING UOC: U22, U23, U24, U25, U26	1
19	PAFZZ	77640	401291	. RING, RETAINING UOC: U22, U23, U24, U25, U26	1
20	PAFZZ	77640	028292	. WASHER, FLAT UOC: U22, U23, U24, U25, U26	2
21	PAFZZ	77640	032225	. SEAL, PLAIN ENCASED UOC: U22, U23, U24, U25, U26	1
22	PAFZZ	77640	028310	. SPACER, RING UOC: U22, U23, U24, U25, U26	1
23	PAFZZ	77640	032282	. PISTON RING, SPRING	1

SECTION II (1) ITEM NO	(2) SMR CODE	(3) FSCM	TM9-2320-273-24P (4) PART NUMBER	(5) DESCRIPTION AND USABLE ON CODE (UOC)	(6) QTY
24	PCFZZ	77640	032200-19	UOC:U22,U23,U24,U25,U26 .PACKING,PREFORMED	1
25	PBFZZ	77640	C445516	UOC:U22,U23,U24,U25,U26 HUB,BODY	1
26	PCFZZ	77640	032201-8	UOC:U22,U23,U24,U25,U26 .PACKING,PREFORMED	1
27	PAFZZ	96906	MS28783-8	UOC:U22,U23,U24,U25,U26 .RETAINER,.PACKING	1
28	PBFZZ	77640	C443815-A2	UOC:U22,U23,U24,U25,U26 .CYLINDER ASSEMBLY	1
29	PBOZZ	77640	401211	UOC:U22,U23,U24,U25,U26 .SPRING,HELICAL,COMP	1
30	PBOZZ	77640	403486	UOC:U22,U23,U24,U25,U26 .SEAT,BALL SOCKET	2
31	PBOZZ	77640	403434	UOC:U22,U23,U24,U25,U26 .PLUG,ADJUSTING,BALL	1
32	PAOZZ	24617	9422310	UOC:U22,U23,U24,U25,U26 NUT,SELF-LOCKING HE	1
33	PAOZZ	34623	M/362-20006	UOC:U22,U23,U24,U25,U26 WASHER,FLAT	1
34	PAOZZ	34623	5563889	UOC:U22,U23,U24,U25,U26 STUD,BALL	1
35	PAOZZ	96906	MS246665-501	UOC:U22,U23,U24,U25,U26 PIN,COTTER	1
36	PAOZZ	01267	2062-6-8S	UOC:U22,U23,U24,U25,U26 ELBOW	2
37	PAOZZ	24617	103389	UOC:U22,U23,U24,U25,U26 PIN,COTTER	1

END OF FIGURE

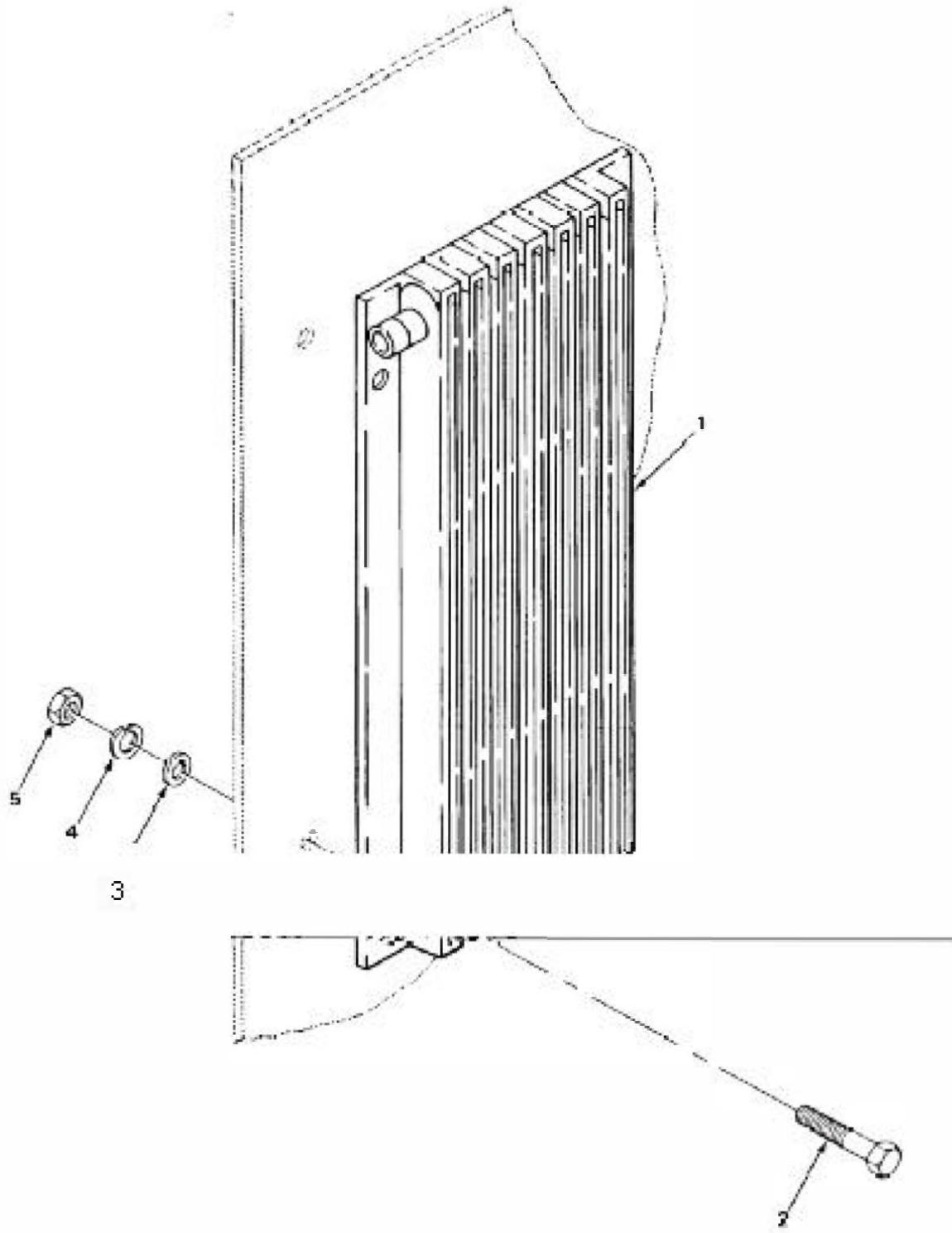
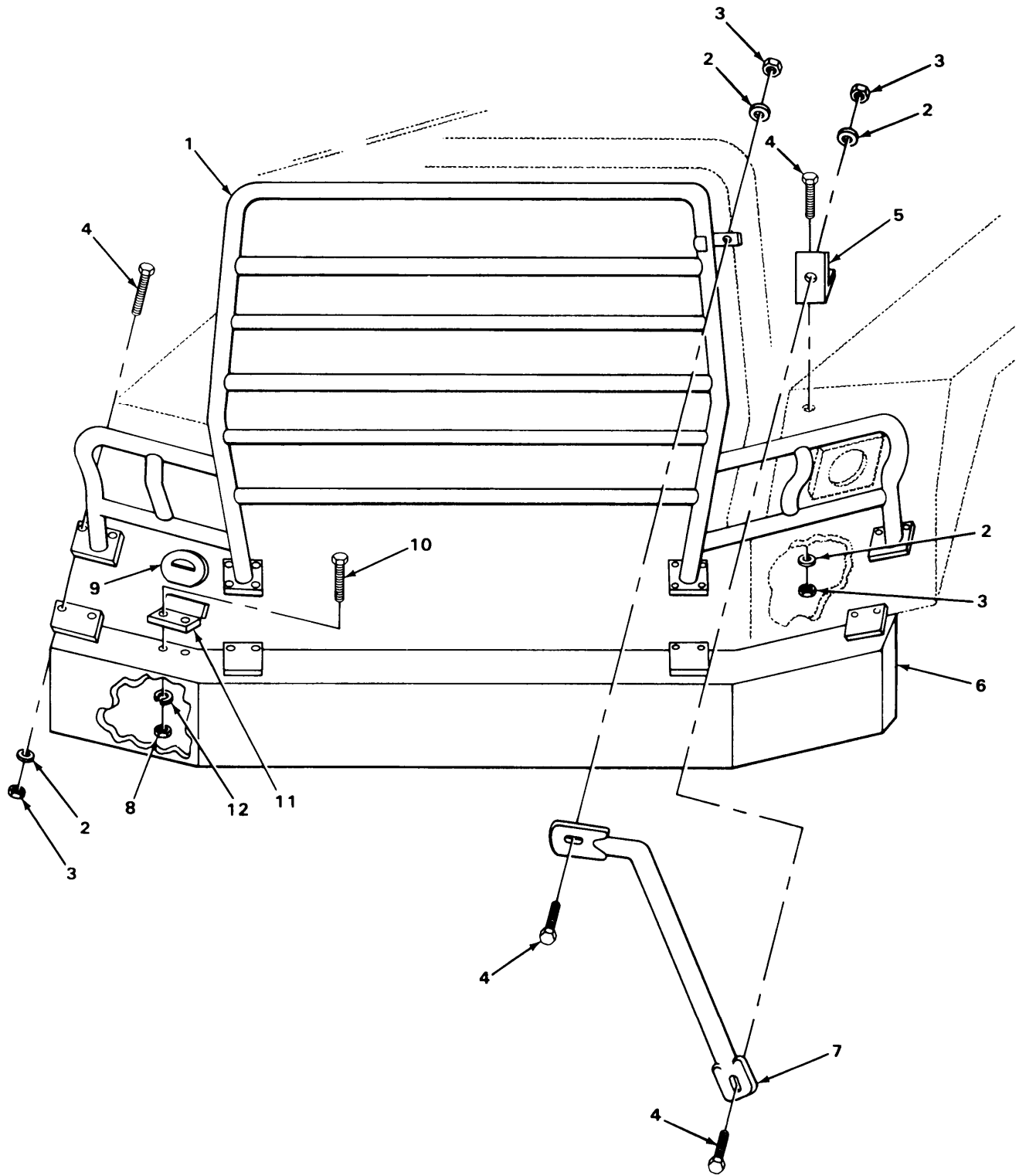

FIGURE 221. POWER STEERING COOLER.

SECTION II		TM9-2320-273-24P				
(1)	(2)	(3)	(4)	(5)	(6)	
ITEM NO	SMR CODE	FSCM	PART NUMBER	DESCRIPTION AND USABLE ON CODE (UOC)	QTY	
				GROUP:1413 TANKS, RESERVOIRS		
				FIGURE 221. POWER STEERING COOLER		
1	PAOZZ	34623	MD207-20086	COOLER, FLUID, TRANSM	1	
2	PAOZZ	11862	9419565	SCREW, CAP, HEXAGON	4	
				UOC:U22,U23,U24,U25,U26		
3	PAOZZ	11862	9419996	WASHER, FLAT	4	
				UOC:U22,U23,U24,U25,U26		
4	PAOZZ	96906	MS35338-48	WASHER, LOCK	4	
5	PAOZZ	96906	MS51967-2	NUT, PLAIN, HEXAGON	4	
				END OF FIGURE		



TA217144

FIGURE 222. BUMPER ASSEMBLY.

SECTION II (1)	SMR (2)	FSCM (3)	PART (4)	DESCRIPTION AND USABLE ON CODE (UOC) (5)	QTY (6)
			TM9-2320-273-24P		
ITEM NO	CODE	FSCM	NUMBER		
				GROUP:15 FRAME, TOWING ATTACHMENTS AND DRAWBARS AND ARTICULATION SYSTEMS GROUP:1501 FRAME ASSEMBLY	
				FIGURE 222. BUMPER ASSEMBLY	
1	PAOZZ	34623	M-E132G-20000	GUARD, BRUSH, RADIATO UOC: U22, U23, U24, U25, U26	1
2	PAOZZ	24617	2436162	WASHER, FLAT UOC: U22, U23, U24, U25, U26	16
3	PAOZZ	24617	9422295	NUT, SELF-LOCKING, CO UOC: U22, U23, U24, U25, U26	16
4	PAOZZ	24617	9424877	BOLT, MACHINE UOC: U22, U23, U24, U25, U26	16
5	PAOZZ	34623	MB10-20140	BRACKET, ANGLE UOC: U22, U23, U24, U25, U26	2
6	PAOZZ	34623	M-E33-20000	BUMPER UOC: U21	1
6	PAOZZ	34623	M/033-20001	BUMPER UOC: U22, U23, U24, U25, U26	1
7	PAOZZ	34623	MD319-20004	BRACE LH UOC: U22, U23, U24, U25, U26	1
7	PAOZZ	34623	M/319-20027	BRACE RH UOC: U22, U23, U24, U25, U26	1
8	PAOZZ	96906	MS51967-5	NUT, PLAIN, HEXAGON	2
9	PAOZZ	81337	6-1-2248	SIGN KIT, VEHICLE CL	1
10	PAOZZ	96906	MS90728-31	BOLT, MACHINE UOC: U22, U23, U24, U25, U26	2
11	PBOZZ	34623	MB378-20016	BRACKET, DOUBLE ANGL UOC: U22, U23, U24, U25, U26	1
12	PAOZZ	96906	MS35333-41	WASHER, LOCK	2
				END OF FIGURE	

SECTION II

4
5 THRU 8

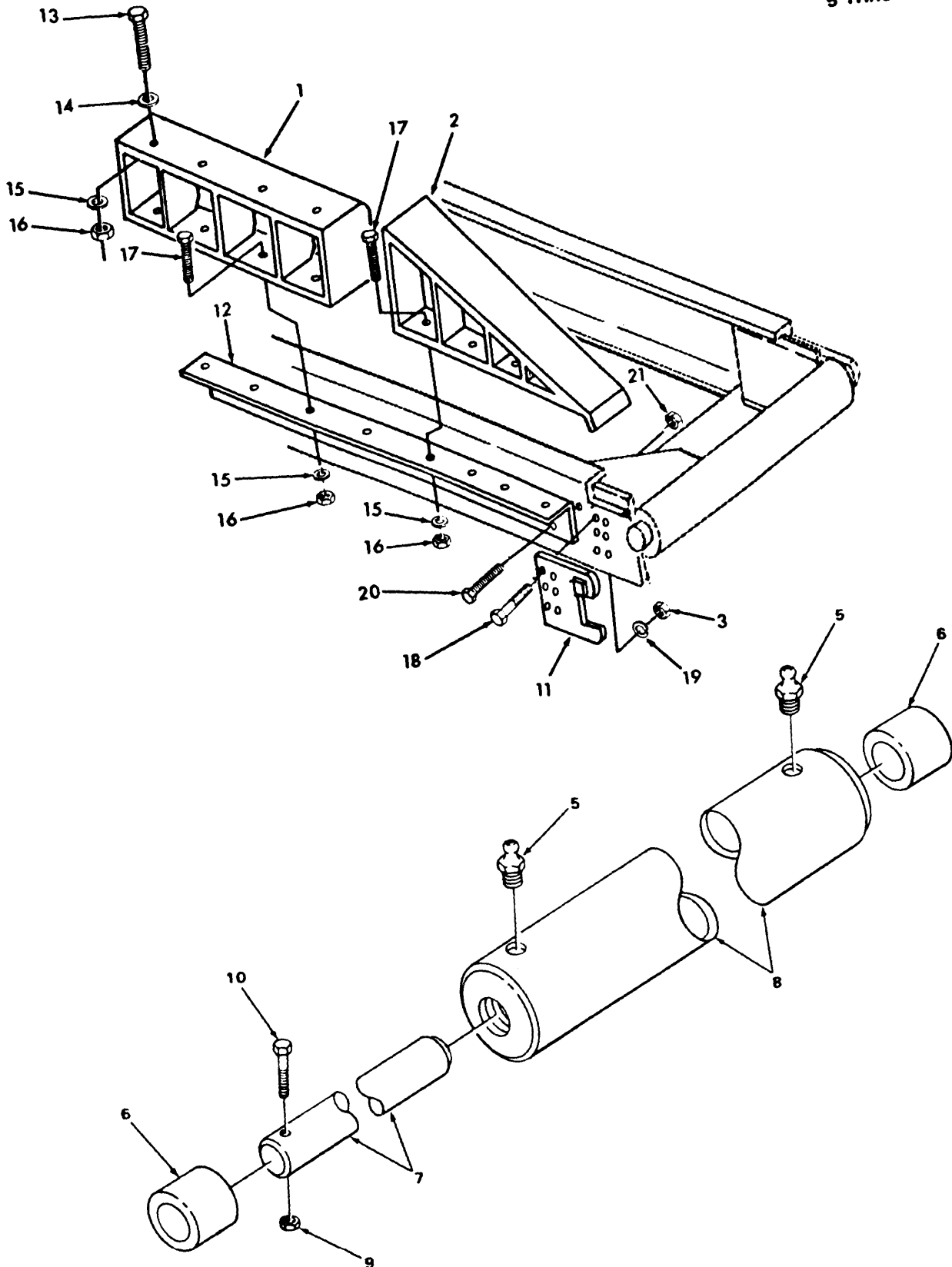

FIGURE 223. TAIL ROLLER ASSEMBLY AND RAMPS.

SECTION II (1) ITEM NO	(2) SMR CODE	(3) FSCM	TM9-2320-273-24P (4) PART NUMBER	(5) DESCRIPTION AND USABLE ON CODE (UOC)	(6) QTY
GROUP:1501 FRAME ASSEMBLY					
FIGURE 223. TAIL ROLLER ASSEMBLY AND RAMP					
1	PAOFF	19207	12370058	SPACER, FIFTH WHEEL	1
2	PAOFF	34623	M/32-20087	RAMP ASSEMBLY, FIFTH RH UOC:U22,U26	1
2	PAOFF	19207	12370051-1	RAMP ASSEMBLY, FIFTH LH UOC:U22,U26	1
2	PBOFF	34623	M/32-20096	RAMP ASSEMBLY, FIFTH RH UOC:U22	1
2	PBOFF	34623	M-D32-20095	RAMP ASSEMBLY, FIFTH LH UOC:U22	1
2	PBOFF	34623	M-D207-20008	RAMP ASSEMBLY, FIFTH LH UOC:U21	1
2	PBOFF	34623	M/207-20009	RAMP ASSEMBLY, FIFTH RH UOC:U21	1
3	PAOZZ	34623	MB219B20000	NUT, PLAIN, EXTENDED UOC:U22,U26	8
4	PBOFF	58864	11004	ROLLER ASSEMBLY, TAI UOC:U22,U26	1
5	PAOZZ	96906	MS15003-1	.FITTING, LUBRICATION UOC:U22,U26	1
6	PAOZZ	34623	81609	.BEARING, SLEEVE (OLD) UOC:U22,U26	2
6	PAOZZ	96906	MS35771-207	.BEARING, SLEEVE UOC:U22,U26	2
7	PBOZZ	19207	12370106	.SHAFT, STRAIGHT UOC:U22,U26	1
8	PBOZZ	19207	123701013	CYLINDER, ROLLER UOC:U22,U26	1
9	PAOZZ	80205	NAS1408A6	NUT, SELF-LOCKING, HE UOC:U22,U26	1
10	PAOZZ	11862	9430725	SCREW, CAP, HEXAGON UOC:U22,U26	1
10	PAOZZ	34623	M-C25-20001	SCREW, CAP, HEXAGON UOC:U22,U26	8
11	PBOZZ	19207	12370055-1	BRACKET LH UOC:U22,U26	1
11	PBOZZ	19207	12370055-2	BRACKET RH UOC:U22,U26	1
12	PBOZZ	34623	MD10-20056	BRACKET, ANGLE LH UOC:U22,U26	1
12	PBOZZ	34623	M/D10-20057	BRACKET, ANGLE RH UOC:U22,U26	1
13	PAOZZ	96906	MS90727-187	BOLT	10
14	PAOZZ	96906	MS27183-23	WASHER	10
15	PAOZZ	96906	MS35338-51	WASHER, LOCK	10
16	PAOZZ	96906	MS51968-24	NUT	10
17	PAOZZ	96906	MS90727-186	BOLT	8
18	PAOZZ	96906	MS90727-191	BOLT	8

SECTION II					
(1)	(2)	(3)	(4)	(5)	(6)
ITEM NO	SMR CODE	FSCM	PART NUMBER	DESCRIPTION AND USABLE ON CODE (UOC)	QTY
19	PAOZZ	96906	MS27183-23	WASHER	8
20	PAOZZ	34623	M25-20002	BOLT	12
21	PAOZZ	34623	M-B219B-2000	NUT	12

END OF FIGURE

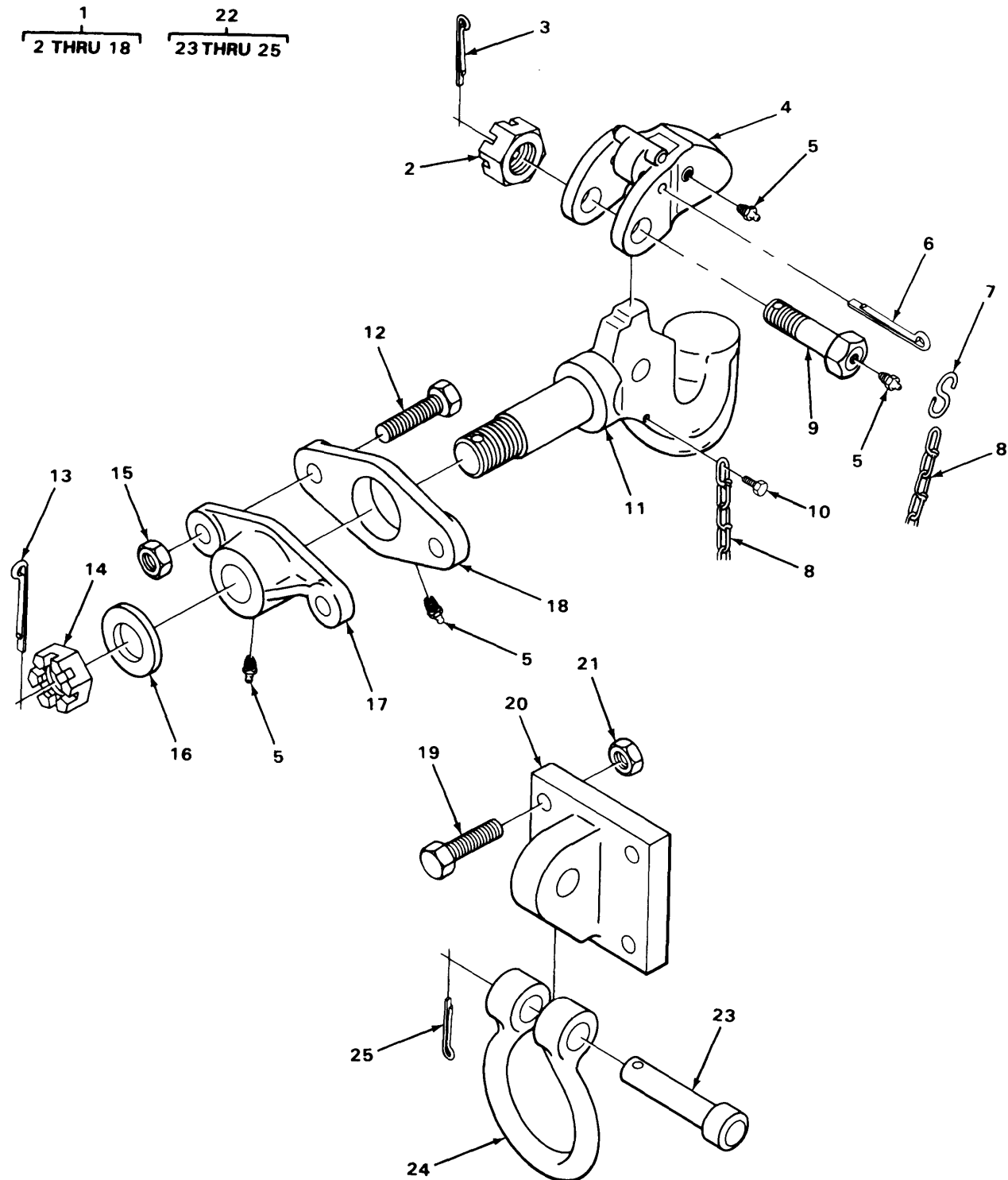

FIGURE 224. PINTLE HOOK ASSEMBLY AND FRONT TOW EYE HOOK ASSEMBLY.

SECTION II (1) ITEM NO	(2) SMR CODE	(3) FSCM	TM9-2320-273-24P (4) PART NUMBER	(5) DESCRIPTION AND USABLE ON CODE (UOC)	(6) QTY
GROUP:1503 PINTLES AND TOWING ATTACHMENTS					
FIGURE 224. PINTLE HOOK ASSEMBLY AND FRONT TOW EYE HOOK ASSEMBLY					
1	PBOOO	74410	760	PINTLE ASSEMBLY,TOW HEAVY DUTY UOC:U21,U22,U23,U26	1
2	PAOZZ	74410	120-2	.NUT,PLAIN,SLOTTED UOC:U21,U22,U23,U26	1
3	PAOZZ	74410	119-1	.PIN,COTTER UOC:U21,U22,U23,U26	1
4	PBOZZ	74410	764-A	.LATCH,PINTLE HOOL UOC:U21,U22,U23,U26	1
5	PAOZZ	96906	MS15001-1	.FITTING,LUBRICATION UOC:U21,U22,U23,U26	4
6	PAOZZ	74410	XB-770-1	.PIN,COTTER UOC:U21,U22,U23,U26	1
7	PAOZZ	74410	127	.LINK UOC:U21,U22,U23,U26	1
8	PAOZZ	80205	NAS1042-18	.SHACKLE UOC:U21,U22,U23,U26	1
9	PAOZZ	74410	766-1	.SCREW,CAP,HEXAGON UOC:U21,U22,U23,U26	1
10	PAOZZ	96906	MS21318-47	.SCREW,DRIVE UOC:U21,U22,U23,U26	1
11	PBOZZ	74410	761	.HOOK UOC:U21,U22,U23,U26	1
12	PAOZZ	96906	MS90727-191	.SCREW,CAP,HEXAGON UOC:U21,U22,U23,U26	2
13	PAOZZ	96906	MS24665-629	.PIN,COTTER UOC:U21,U22,U23,U26	1
14	PAOZZ	96906	MS35692-109	.NUT,PLAIN,HEXAGON UOC:U21,U22,U23,U26	1
15	PAOZZ	74410	XB-769	.NUT,SELF-LOCKING,HE UOC:U21,U22,U23,U26	2
16	PAOZZ	74410	768	.WASHER,FLAT UOC:U21,U22,U23,U26	1
17	PAOZZ	74410	7722048	.BRACKET,OUTER UOC:U21,U22,U23,U26	1
18	PAOZZ	74410	763	.BRACKET,EYE,ROTATIN INNER UOC:U21,U22,U23,U26	1
19	PAOZZ	34623	M/25-20019	BOLT,MACHINE	8
20	PAOZZ	34623	MC152-20004	EYE HOOK	2
21	PAOZZ	34623	MB219B20000	NUT,PLAIN,EXTENDED	8
22	PAOOO	34623	M-C279-20002	ASSY,SHACKLE AND PI UOC:U21,U22,U23,U26	4
22	PAOOO	34623	M-C279-20002	ASSY,SHACKLE AND PI UOC:U24,U25	2
23	PAOZZ	34623	M/243D-20002	.BOLT,SHOULDER UOC:U21,U22,U23,U26	4
23	PAOZZ	34623	M/243D-20002	.BOLT,SHOULDER	2

SECTION II (1) ITEM NO	(2) SMR CODE	(3) FSCM	TM9-2320-273-24P (4) PART NUMBER	(5) DESCRIPTION AND USABLE ON CODE (UOC)	(6) QTY
24	XAOZZ	34623	M/279-20003	UOC:U24,U25 .SHACKLE	4
24	XAOZZ	34623	M/279-20003	UOC:U21,U22,U23,U26 .SHACKLE	2
25	PAOZZ	46717	L6451-95	UOC:U24,U25 .PIN,COTTER	4
25	PAOZZ	46717	L6451-95	UOC:U21,U22,U23,U26 .PIN,COTTER UOC:U24,U25	2
END OF FIGURE					

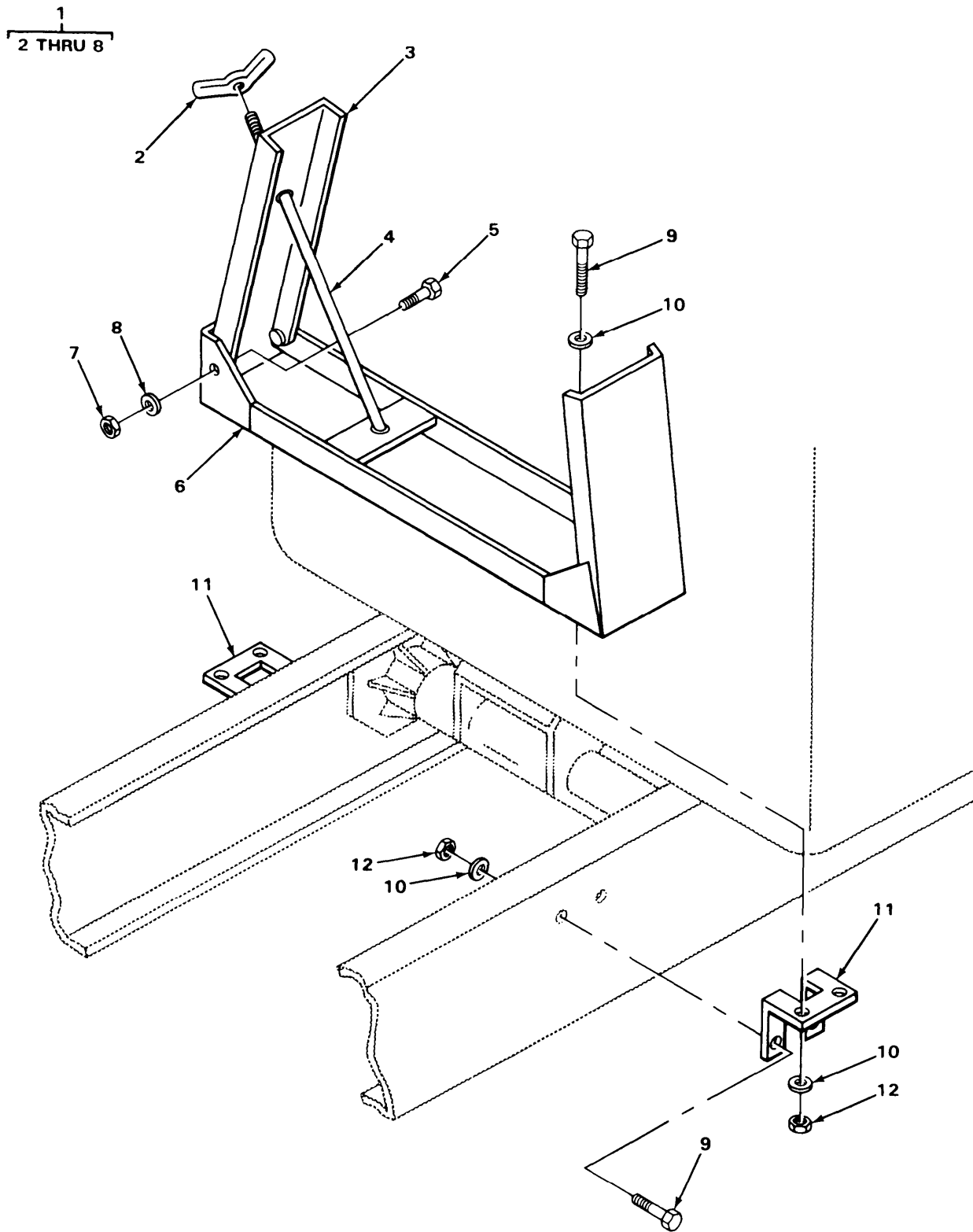
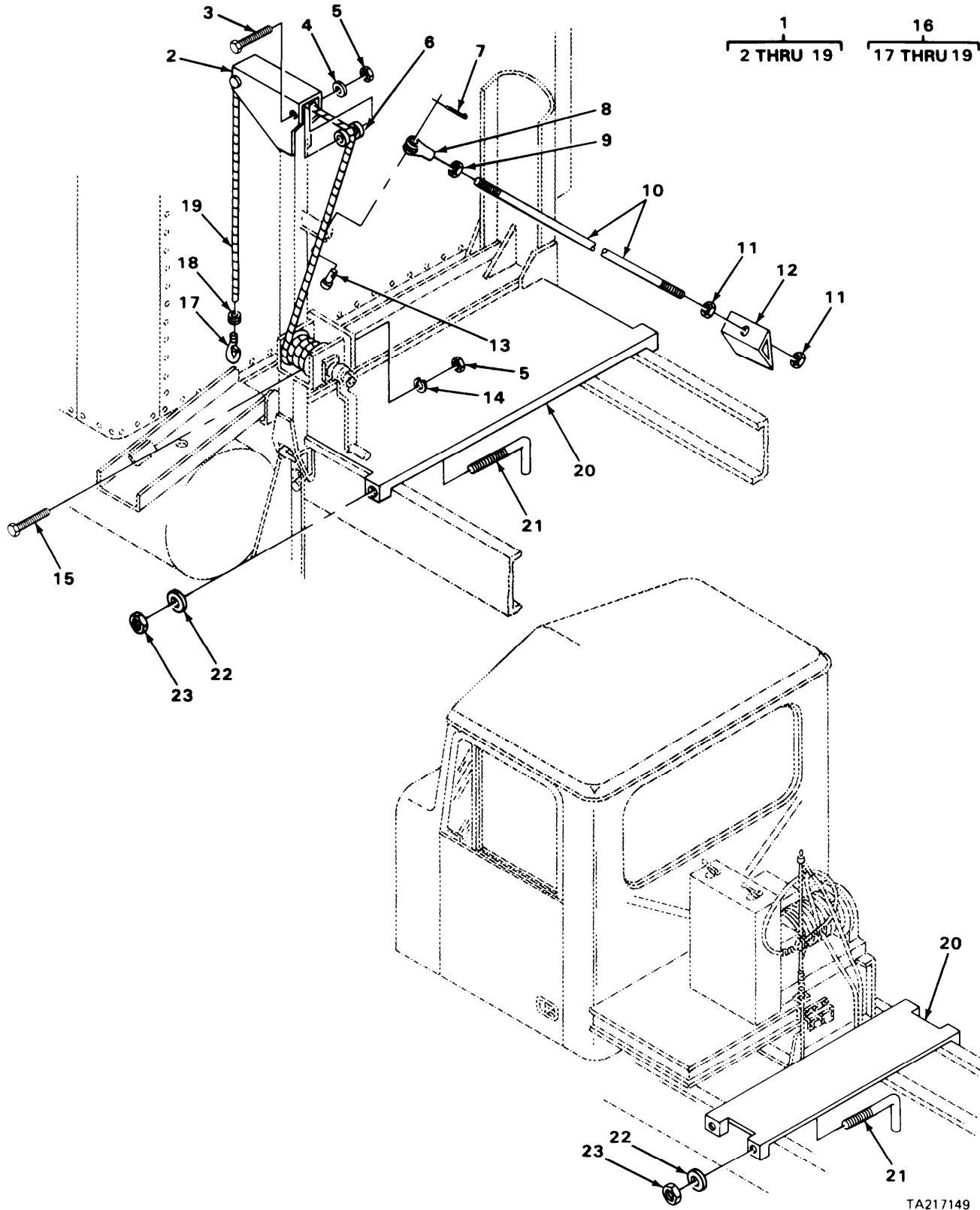

FIGURE 225. TIRE CARRIER ASSEMBLY (MODEL M915).

SECTION II (1) ITEM NO	(2) SMR CODE	(3) FSCM	TM9-2320-273-24P (4) PART NUMBER	(5) DESCRIPTION AND USABLE ON CODE (UOC)	(6) QTY
				GROUP:1504 SPACE WHEEL CARRIER AND TIRE LOCK	
				FIGURE 225. TIRE CARRIER ASSEMBLY (MODEL M915).	
1	PAOOO	34623	5994942	CARRIER ASSEMBLY, SP UOC:U21	1
2	PAOZZ	57750	500268	.NUT, PLAIN, WING UOC:U21	1
3	PAOZZ	81829	400119	.FRAME, STRUCTURAL UOC:U21	1
4	PBOZZ	81829	400120	.BOLT UOC:U21	1
5	PAOZZ	81829	600006	.SCREW, CAP, HEXAGON UOC:U21	2
6	PFOZZ	81829	400975	.FRAME, STRUCTURAL UOC:U21	1
7	PAOZZ	81829	600007	.NUT, PLAIN, HEXAGON UOC:U21	2
8	PAOZZ	81829	600005	.WASHER, FLAT UOC:U21	2
9	PAOZZ	96906	MS90728-113	SCREW, CAP, HEXAGON UOC:U21, U25	8
10	PAOZZ	06032	2310-0143-001	WASHER, FLAT UOC:U21	10
11	PFOZZ	34623	MB32-20011	BRACKET UOC:U21	2
12	PAOZZ	24617	9422301	NUT, SELF-LOCKING, HE UOC:U21	6
				END OF FIGURE	



TA217149

FIGURE 226. SPARE TIRE HOIST ASSEMBLY AND DECK PLATES.

SECTION II (1) ITEM NO	(2) SMR CODE	(3) FSCM	TM9-2320-273-24P (4) PART NUMBER	(5) DESCRIPTION AND USABLE ON CODE (UOC)	(6) QTY
				GROUP:1504 SPARE WHEEL CARRIER AND TIRE LOCK	
				FIGURE 226. SPARE TIRE HOIST ASSEMBLY AND DECK PLATES	
1	PBOOO	34623	MA184-20028	HOIST, TIRE UOC:U21	1
2	PAOZZ	34623	ME31-20033	.PILLAR ASSEMBLY, WIN UOC:U21	1
3	PAOZZ	24617	9419066	.SCREW, CAP, HEXAGON UOC:U21, U25	2
4	PAOZZ	24617	2436163	.WASHER, FLAT UOC:U21	2
5	PAOZZ	96906	MS51967-8	.NUT, PLAIN, HEXAGON UOC:U21	5
6	PAOZZ	34623	MB272-20001	.ROLLER, LINEAR-ROTAR UOC:U21	2
7	PAOZZ	96906	MS24665-353	.PIN, COTTER UOC:U21	1
8	PBOZZ	24617	144245	.CLEVIS, ROD END UOC:U21	1
9	PBOZZ	24617	9418932	.NUT, PLAIN, HEXAGON UOC:U21	1
10	PBOZZ	34623	MB269A-20011	.ROD, THREADED END UOC:U21	1
11	PAOZZ	34623	M/219B20002	.NUT, PLAIN, EXTENDED UOC:U21	2
12	PBOZZ	34623	MC32-20085	.BRACKET, EYE, NONROTA UOC:U21	1
13	PBOZZ	24617	9417948	.PIN, STRAIGHT, HEADED UOC:U21	1
14	PAOZZ	96906	MS35338-8	.WASHER, LOCK UOC:U21	3
15	PAOZZ	96906	MS18154-60	.SCREW, CAP, HEXAGON UOC:U21	3
16	PBOOO	34623	MA47-20002	.WIRE ROPE ASSEMBLY UOC:U21	1
17	XAOZZ	75535	S322C3/4TONW/S 4 055	.HOOK AND LATCH ASSY UOC:U21	1
18	PAOZZ	97706	188-4UM	.FERRULE, WIRE ROPE UOC:U21	1
19	PAOZZ	34623	MA207-21665	.ROPE, WIRE UOC:U21	1
20	PAOZZ	34623	MC207-20069	PLATFORM, WALK-WAY UOC:U21	1
20	PAOZZ	34623	MC207-20049	PLATE ASSEMBLY, DECK UOC:U21	1
20	PAOZZ	34623	MC207-20069	PLATFORM, WALK-WAY UOC:U22, U26	2
21	PAOZZ	34623	MA25-21241	BOLT, J UOC:U21, U22, U26	8

SECTION II		TM9-2320-273-24P			
(1)	(2)	(3)	(4)	(5)	(6)
ITEM NO	SMR CODE	FSCM	PART NUMBER	DESCRIPTION AND USABLE ON CODE (UOC)	QTY
22	PAOZZ	24617	2436162	WASHER, FLAT UOC: U21, U22, U26	8
23	PAOZZ	24617	9422295	NUT, SELF-LOCKING, CO UOC: U21, U22, U26	8

END OF FIGURE

1
2 THRU 13

3
4 THRU 7

4
5 THRU 7

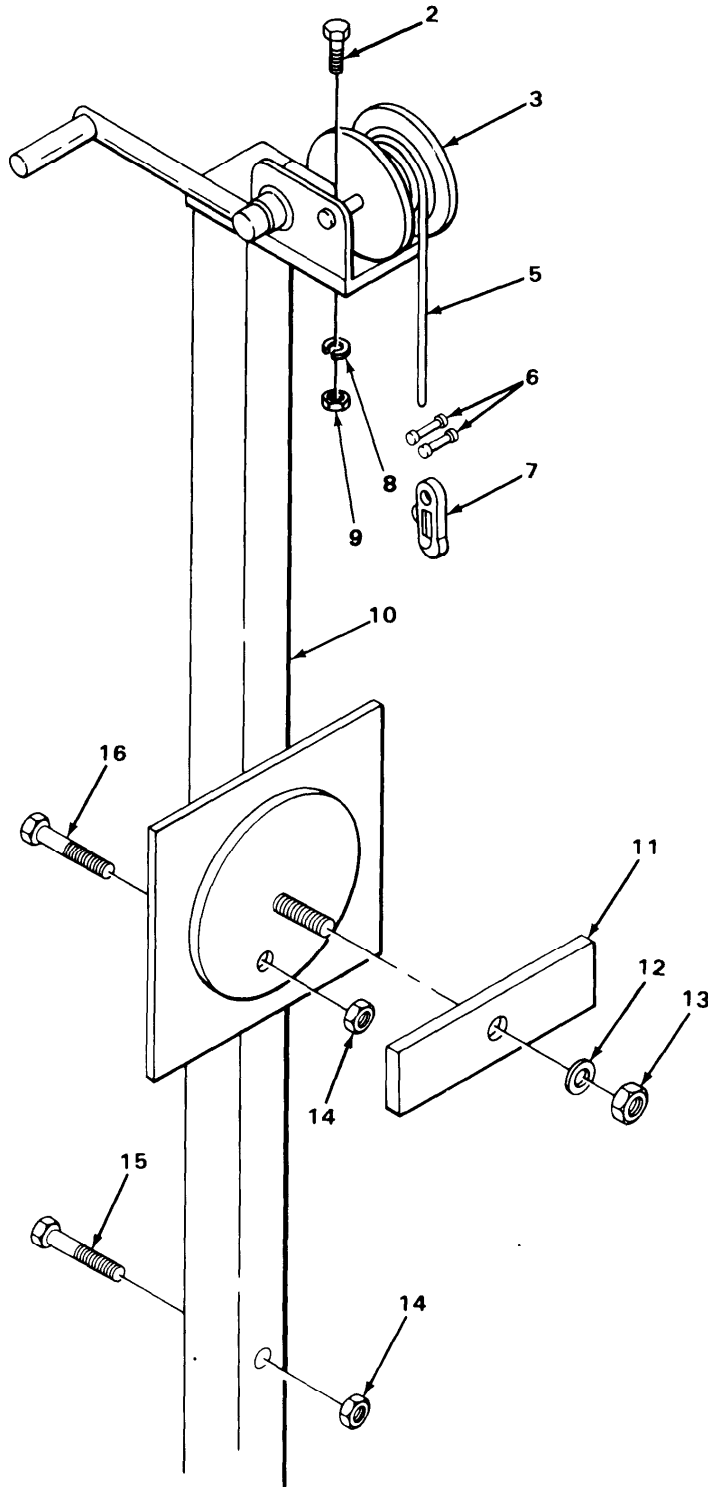

TA217150

FIGURE 227. SPARE TIRE HOIST AND RACK ASSEMBLY (MODEL M916).

SECTION II (1)	(2)	(3)	TM9-2320-273-24P (4)	(5)	(6)
ITEM NO	SMR CODE	FSCM	PART NUMBER	DESCRIPTION AND USABLE ON CODE (UOC)	QTY
				GROUP:1504 SPARE WHEEL CARRIER AND TIRE LOCK	
				FIGURE 227. SPARE TIRE HOIST AND RACK ASSEMBLY (MODEL M916).	
1	PBOOO	34623	MA207-20006	HOIST AND RACK ASSY UOC:U22	1
2	PAOZZ	64959	1302	.BOLT, HEX UOC:U22	4
3	PBOOO	34623	MA369-21001	.HOIST,SPARE TIRE WITH CABLE UOC:U22	1
4	PBOOO	34623	11057	. .WIRE ROPE ASSEMBLY UOC:U22	1
5	XAOZZ	75535	1/8X15FT/7X19	. . .CABLE,WIRE UOC:U22	1
6	XAOZZ	75535	S409-1SB	. . .SLEEVE ,SWAGE UOC:U22	1
7	XAOZZ	75535	S302C3/4TON-1S40 55	. . .HOOK AND LATCH ASSY UOC:U22	1
8	PAOZZ	96906	MS35336-21	.WASHER, LOCK UOC:U22	4
9	PAOZZ	96906	MS18154-60	NUT, HEX UOC:U22	4
10	PBOZZ	34623	MA266A-21000	.RACK,HOIST,TIRE UOC:U22	1
11	PAOZZ	05869	4278900-74	.BAR,METAL UOC:U22	1
12	PAOZZ	96906	MS27183-24	.WASHER,FLAT UOC:U22	1
13	PAOZZ	96906	MS16286-9	.NUT,PLAIN,HEXAGON UOC:U22	1
14	PAOZZ	34623	MB219B20000	NUT,PLAIN,EXTENDED UOC:U22	2
15	PAOZZ	34623	M/25-20028	SCREW,CAP,HEXAGON UOC:U22	1
16	PAOZZ	34623	M/25-20003	BOLT,MACHINE UOC:U22	2

END OF FIGURE

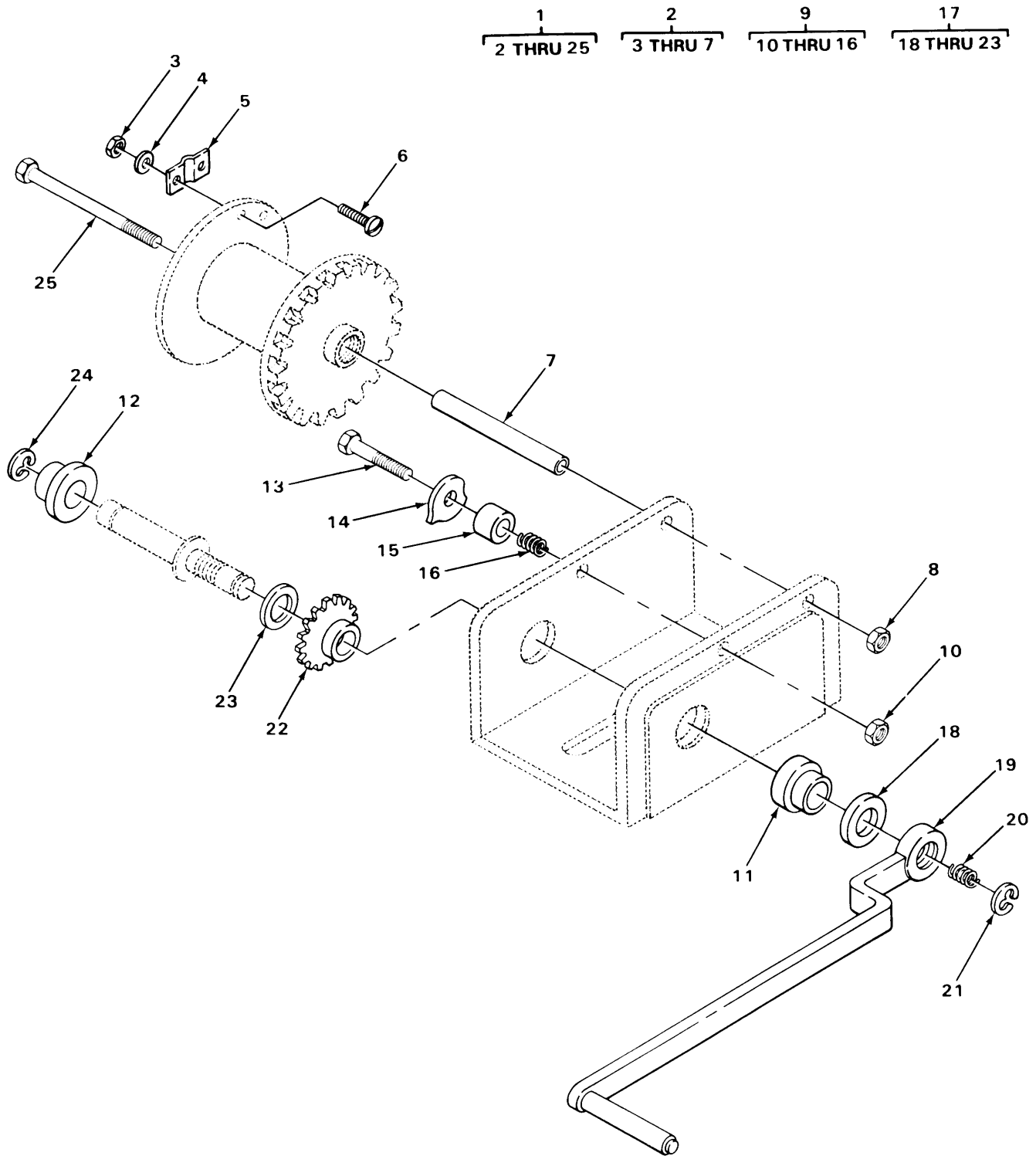

TA217151

FIGURE 228. SPARE TIRE HOIST ASSEMBLY, EXPLODED VIEW (MODELS M915 AND M916).

SECTION II (1) ITEM NO	(2) SMR CODE	(3) FSCM	TM9-2320-273-24P (4) PART NUMBER	(5) DESCRIPTION AND USABLE ON CODE (UOC)	(6) QTY
GROUP:1504 SPARE WHEEL CARRIER AND TIRE LOCK					
FIGURE 228. SPARE TIRE HOIST ASSEMBLY, EXPLODED VIEW (MODELS M915 AND M916).					
1	PBOOO	34623	MA369-21001	HOIST,SPARE TIRE WITH CABLE UOC:U21,U22	1
2	PAOOO	73470	9186	.REEL, CABLE UOC:U21,U22	1
3	KFOZZ	73470	1199	..NUT PART OF KIT P/N 6422S01 UOC:U21,U22	2
4	KFOZZ	73470	1198	..WASHER PART OF KIT P/N 6422S01 UOC:U21,U22	2
5	KFOZZ	73470	1197	..KEEPER,CABLE PART OF KIT P/N 6422S01 UOC:U21,U22	1
6	KFOZZ	73470	1191	..BOLT PART OF KIT P/N 6422S01 UOC:U21,U22	2
7	XAOZZ	73470	6284	..SPACER UOC:U21,U22	1
8	PAOZZ	73470	907	.NUT, LOCK UOC:U21,U22	1
9	PAOOO	73470	6404	.FRAME, HOIST UOC:U21,U22	1
10	KFOZZ	73470	1192	..NUT PART OF KIT P/N 6731-S00 UOC:U21,U22	1
11	KFOZZ	73470	4592	..BUSHING PART OF KIT P/N 6323S01 UOC:U21,U22	1
12	KFOZZ	73470	5790	..BUSHING PART OF KIT P/N 6323S01 UOC:U21,U22	1
13	KFOZZ	73470	1196	..BOLT PART OF KIT P/N 6731-S00 UOC:U21,U22	1
14	KFOZZ	73470	1195	..PAWL,RATCHET PART OF KIT P/N 6731-S00 UOC:U21,U22	1
15	KFOZZ	73470	1194	..SPACER,RATCHET PART OF KIT P/N 6731-S00 UOC:U21,U22	1
16	KFOZZ	73470	1193	..SPRING,RATCHET PART OF KIT P/N 6731-S00 UOC:U21,U22	1
17	PAOOO	73470	6323	.SHAFT,STRAIGHT PART OF KIT P/N 6323S01 UOC:U21,U22	1
18	KFOZZ	73470	6497	..SPACER, HANDLE PART OF KIT P/N 6422S01 PART OF KIT P/N 6433S00 PART OF KIT P/N 6323S01 UOC:U21,U22	1
19	PBOZZ	73470	8909S01	..HANDLE,HOIST UOC:U21	1

SECTION II				TM9-2320-273-24P		
(1)	(2)	(3)	(4)	(5)	(6)	
ITEM NO	SMR CODE	FSCM	PART NUMBER	DESCRIPTION AND USABLE ON CODE (UOC)	QTY	
20	KFOZZ	73470	6322	. .SPRING,HELICAL,COMP PART OF KIT P/N 6422S01 PART OF KIT P/N 6323S01 UOC:U21,U22	1	
21	PAOZZ	73470	936	. .RING,RETAINING PART OF KIT P/N 6422S01 PART OF KIT P/N 6323S01 UOC:U21,U22	1	
22	KFOZZ	73470	6272	. .GEAR,RATCHET PART OF KIT P/N 6323S01 UOC:U21,U22	1	
23	KFOZZ	73470	6433	. .DISC,HOIST BRAKE PART OF KIT P/N 6433S00 PART OF KIT P/N 6323S01 UOC:U21,U22	1	
24	KFOZZ	73470	57	.RING,RETAINING PART OF KIT P/N 6323S01 UOC:U21,U22	1	
25	PAOZZ	73470	4363	.BOLT, HEX HEAD UOC:U21,U22	1	
END OF FIGURE						

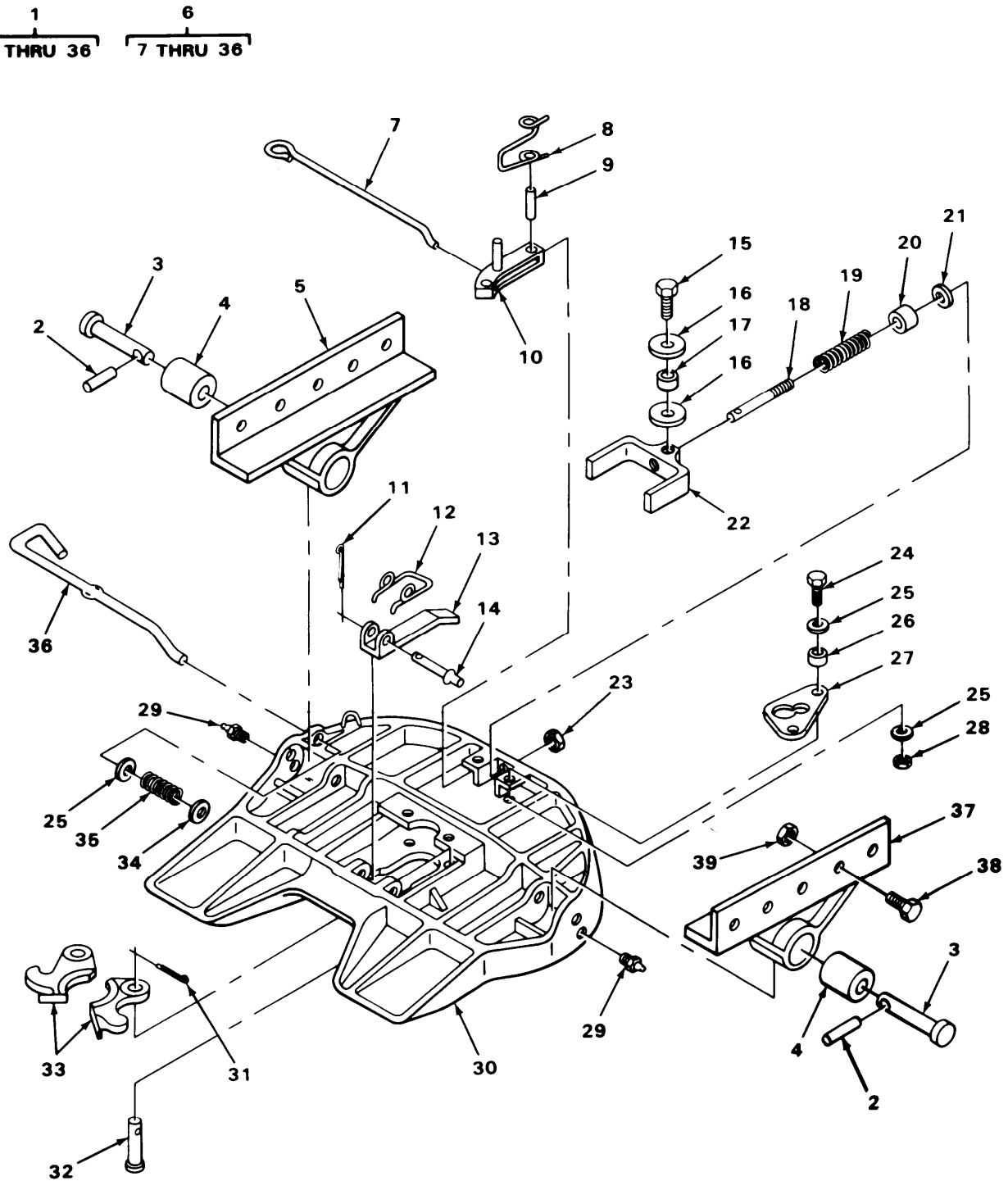

TA217152

FIGURE 229. FIFTH WHEEL ASSEMBLY (MODEL M915).

SECTION II (1) ITEM NO	(2) SMR CODE	(3) FSCM	TM9-2320-273-24P (4) PART NUMBER	(5) DESCRIPTION AND USABLE ON CODE (UOC)	(6) QTY
GROUP:1506 FIFTH WHEEL					
FIGURE 229. FIFTH WHEEL ASSEMBLY. (MODEL M915).					
1	PBOHH	74410	FW3600-S02631	FIFTH WHEEL ASSY UOC:U21	1
2	PAHZZ	74410	21-S-375-1750	.PIN UOC:U21	2
3	PAHZZ	74410	2016	.PIN, SHOULDER, HEADED UOC:U21	2
4	POHZZ	74410	1604-5	.BUSHING, RUBBER UOC:U21	2
5	PBHZZ	74410	2031-R-102	.BRACKET RH UOC:U21	1
6	PAHHH	74410	3601-A-36-SM	.PLATE, ASSEMBLY, TOP UOC:U21	1
7	PFHZZ	74410	3542-M	..HANDLE, SECONDARY PART OF KIT P/N 63511 UOC:U21	1
8	PFHZZ	74410	XB-2149	..SPRING, HELICAL, TORS PART OF KIT P/N 63511 UOC:U21	1
9	PFHZZ	74410	XB-21-S-500-2750	..PIN, STRAIGHT, HEADLE PART OF KIT P/N 63511 UOC:U21	1
10	PFHZZ	74410	XA-3528	..LOCK, SECONDARY, FIFTH RH PART OF KIT P/N 63511 UOC:U21	1
11	PAHZZ	74410	XB-16	..PIN, COTTER PART OF KIT P/N 63511 UOC:U21	1
12	PAHZZ	74410	XB-1044	..SPRING, HELICAL, TORS PART OF KIT P/N 63511 UOC:U21	1
13	PFHZZ	34623	MA132-21012	..GUARD, LOCK, FIFTH WH PART OF KIT P/N 63511 UOC:U21	1
14	PFHZZ	74410	XB-1055	..PIN PART OF KIT P/N 63511 UOC:U21	1
15	PFHZZ	74410	CX-58-F-134	..SCREW, CAP PART OF KIT P/N 63511 UOC:U21	1
16	PFHZZ	74410	XB-1030-1	..WASHER, FLAT PART OF KIT P/N 63511 UOC:U21	2
17	PFHZZ	74410	XA-1507	..ROLLER, LINEAR-ROTAR PART OF KIT P/N 63511 UOC:U21	1
18	PFHZZ	74410	XB-1706	..SHANK, YOKE PART OF KIT P/N 63511 UOC:U21	1
19	PFHZZ	74410	XB-1505	..SPRING, HELICAL, COMP PART OF KIT P/N 63511 UOC:U21	1
20	PFHZZ	74410	XB-1127	..SPACER, SLEEVE PART OF KIT P/N	1

SECTION II (1) ITEM NO	(2) SMR CODE	(3) FSCM	TM9-2320-273-24P (4) PART NUMBER	(5) DESCRIPTION AND USABLE ON CODE (UOC)	(6) QTY
				63511	
21	PFHZZ	74410	XB-PW-1316-112	UOC:U21 ..WASHER,FLAT PART OF KIT P/N 63511	1
22	PFHZZ	74410	XA-1703	UOC:U21 ..YOKE,FIFTH WHEEL PART OF KIT P/N 63511	1
23	PFHZZ	74410	XB-HNH-34-F	UOC:U21 ..NUT,SELF-LOCKING,HE PART OF KIT P/N 63511	1
24	PFHZZ	74410	1021	UOC:U21 ..SCREW,CAP,HEXAGON PART OF KIT P/N 63511	1
25	PFHZZ	74410	XB-T-49	UOC:U21 ..WASHER,FLAT PART OF KIT P/N 63511	3
26	PFHZZ	74410	XA-1029	UOC:U21 ..ROLLER,LINEAR-ROTAR PART OF KIT P/N 63511	1
27	PFHZZ	74410	XA-1705	UOC:U21 ..CAM,CONTROL PART OF KIT P/N 63511	1
28	PFHZZ	74410	XB-T-69-A	UOC:U21 ..NUT,SELF-LOCKING,HE PART OF KIT P/N 63511	1
29	PAOZZ	74410	H-38	UOC:U21 ..FITTING,LUBRICATION	2
30	PAOZZ	74410	XA-3601-02592-2	UOC:U21 ..PLATE, FIFTH WHEEL	1
31	PFHZZ	74410	5	UOC:U21 ..PIN,COTTER PART OF KIT P/N 63511 PART OF KIT P/N 63503-1	2
32	PFHZZ	74410	XA-1313	UOC:U21 ..PIN,STRAIGHT,HEADED PART OF KIT P/N 63511 PART OF KIT P/N 63503-1	2
33	PFHZZ	74410	XA-1704	UOC:U21 ..JAW PART OF KIT P/N 63511 PART OF KIT P/N 63503-1	1
34	PFHZZ	74410	XB-PW-17321-1	UOC:U21 ..WASHER PART OF KIT P/N 63511	1
35	PFHZZ	74410	XA-1028-1	UOC:U21 ..SPRING,HELICAL,EXTE PART OF KIT P/N 63511	1
36	PFHZZ	74410	XA-1707-M	UOC:U21 ..ARM,RELEASE PART OF KIT P/N 63511	1
37	PFHZZ	74410	2031-L-102	UOC:U21 BRACKET, MOUNTING	1
38	PAHZZ	34623	M/25-20005	UOC:U21 BOLT,MACHINE	10
39	PAHZZ	34623	M/219B-20001	UOC:U21 NUT,PLAIN,EXTENDED	10

END OF FIGURE

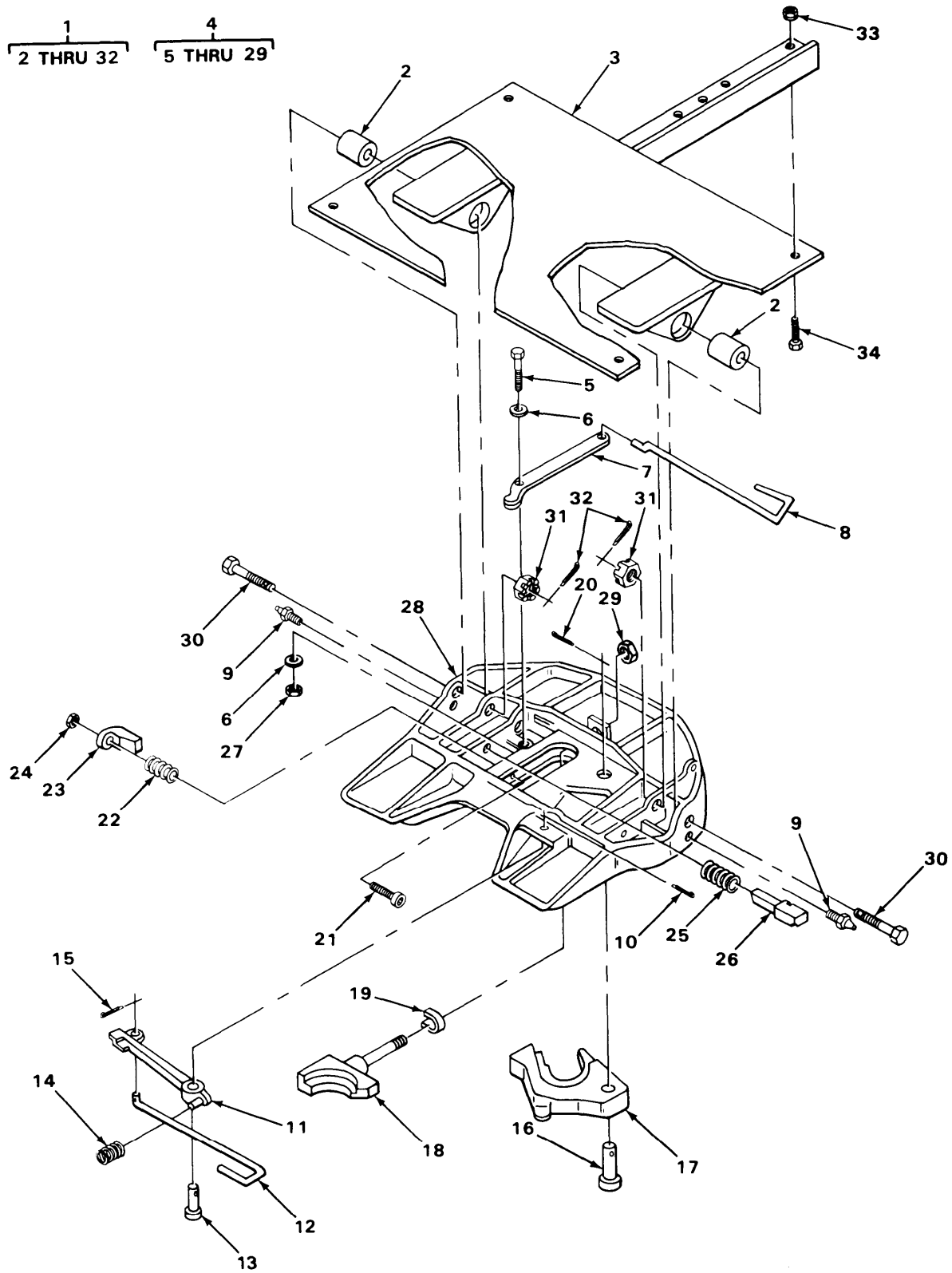

TA217153

FIGURE 230. FIFTH WHEEL ASSEMBLY (MODELS M916 AND M920)

SECTION II (1) ITEM NO	(2) SMR CODE	(3) FSCM	TM9-2320-273-24P (4) PART NUMBER	(5) DESCRIPTION AND USABLE ON CODE (UOC)	(6) QTY
GROUP:1506 FIFTH WHEEL					
FIGURE 230. FIFTH WHEEL ASSEMBLY (MODELS M916 AND M920).					
1	PAOHH	74410	FW-7040-107	FIFTH WHEEL ASSY UOC:U22,U26	1
2	POHZZ	74410	1604-9	.BUSHING,RUBBER UOC:U22,U26	2
3	PBHZZ	74410	5007-107	.FRAME,STRUCTURAL UOC:U22,U26	1
4	PAHHH	74410	FW-71-0A-15	.FIFTH WHEEL PLATE UOC:U22,U26	1
5	PAHZZ	74410	1021-3	..BOLT,INTERNALLY REL PART OF KIT P/N 65015 UOC:U22,U26	1
6	KFHZZ	74410	T-49	..WASHER,FLAT PART OF KIT P/N 65015 UOC:U22,U26	2
7	KFHZZ	74410	1005-FH	..LEVER,RELEASE PART OF KIT P/N 65015 UOC:U22,U26	1
8	KFHZZ	74410	1117-H	..HANDLE,RELEASE FORWARD PART OF KIT P/N 65015 UOC:U22,U26	1
9	PFOZZ	96906	MS15003-4	..FITTING,LUBRICATION UOC:U22,U26	2
10	PAHZZ	74410	5	..PIN,COTTER PART OF KIT P/N 65015 UOC:U22,U26	1
11	PFHZZ	74410	XA-FW-137	..LEVER,REMOTE CONTRO PART OF KIT P/N 65015 UOC:U22,U26	1
12	KFHZZ	74410	FW-78	..HANDLE,RELEASE PART OF KIT P/N 65015 UOC:U22,U26	1
13	PAHZZ	74410	1016	..PIN,STRAIGHT,HEADED PART OF KIT P/N 65015 UOC:U22,U26	1
14	KFHZZ	74410	1028-2	..SPRING,HELICAL,COMP PART OF KIT P/N 65015 UOC:U22,U26	1
15	KFHZZ	74410	16	..PIN,COTTER PART OF KIT P/N 65015 UOC:U22,U26	1
16	KFHZZ	74410	FW-108-D	..PIN,LOCK,HINGED PART OF KIT P/N 65015 UOC:U22,U26	1
17	KFHZZ	74410	FW-105-0-15	..LOCK,HINGED PART OF KIT P/N 65015 UOC:U22,U26	1
18	PAHZZ	74410	FW-104-0-15	..LOCK,FIFTH WHEEL PART OF KIT P/N 65015 UOC:U22,U26	1
19	KFHZZ	74410	FW-128	..SPRING,U PART OF KIT P/N 65015 UOC:U22,U26	1

SECTION II (1) ITEM NO	(2) SMR CODE	(3) FSCM	TM9-2320-273-24P (4) PART NUMBER	(5) DESCRIPTION AND USABLE ON CODE (UOC)	(6) QTY
20	PAHZZ	74410	XB-T-60	. .PIN,COTTER PART OF KIT P/N 65015 UOC:U22,U26	1
21	KFHZZ	74410	CS-58-C-312	. .SCREW,CAP,SOCKET HD PART OF KIT P/N 65015 UOC:U22,U26	1
22	KFHZZ	74410	403	. .SPRING,HELICAL,COMP PART OF KIT P/N 65015 UOC:U22,U26	1
23	PFHZZ	74410	XD-3123-1	. .WEDGE,LOCK,ADJUSTIN PART OF KIT P/N 65015 UOC:U22,U26	1
24	KFHZZ	74410	HNH-58-0	. .NUT,LOCK PART OF KIT P/N 65015 UOC:U22,U26	1
25	PAHZZ	74410	XB-1007	. .SPRING,HELICAL,COMP PART OF KIT P/N 65015 UOC:U22,U26	1
26	PBHZZ	74410	1104	. .PLUNGER,LOCK PART OF KIT P/N 65015 UOC:U22,U26	1
27	PFHZZ	74410	T-69-A	. .NUT PART OF KIT P/N 65015 UOC:U22,U26	1
28	XAHZZ	74410	FW-70-0-10	. .PLATE,FIFTH WHEEL UOC:U22,U26	1
29	KFHZZ	74410	FW-25	. .NUT,HEXAGON PART OF KIT P/N 65015 UOC:U22,U26	1
30	PAHZZ	74410	XB-2632	. BOLT,MACHINE UOC:U22,U26	2
31	PAHZZ	74410	XA-T-9N-2	. NUT,PLAIN,SLOTTED UOC:U22,U26	2
32	PAHZZ	74410	XB-T-60	. PIN,COTTER UOC:U22,U26	2
33	PAHZZ	34623	MB219B20000	NUT,PLAIN,EXTENDED UOC:U22,U26	10
34	PAHZZ	96906	MC25-20009	BOLT, MACHINE UOC:U22,U26	10

END OF FIGURE

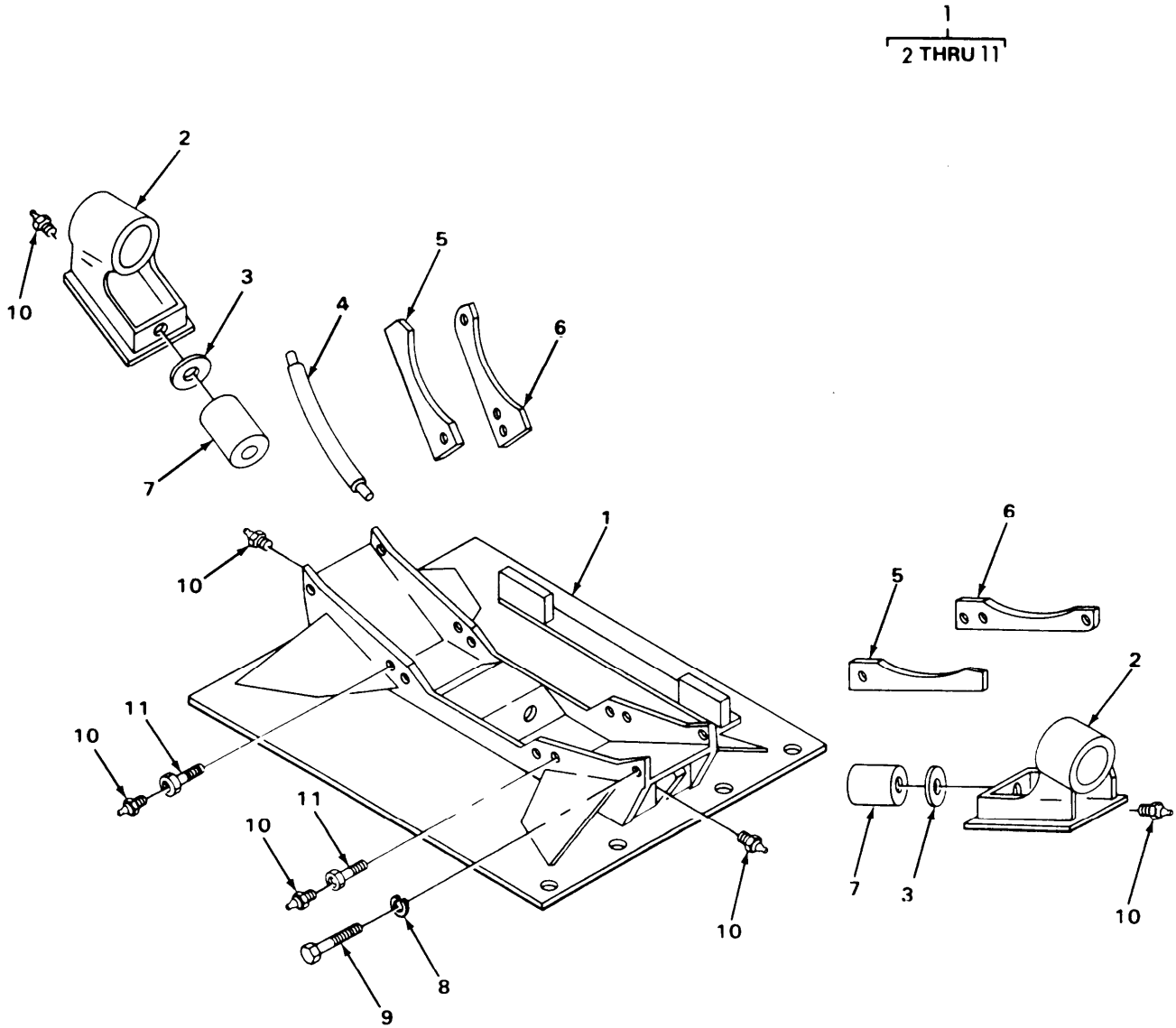

TA217154

FIGURE 231. COMPENSATOR FRAME (MODELS M916 AND M920).

SECTION II (1) ITEM NO	(2) SMR CODE	(3) FSCM	TM9-2320-273-24P (4) PART NUMBER	(5) DESCRIPTION AND USABLE ON CODE (UOC)	(6) QTY
GROUP:1506 FIFTH WHEEL					
FIGURE 231. KOMPENSATOR FRAME (MODELS M916 AND M920).					
1	PBHHH	74410	FW-40-70-107	KOMPENSATOR FRAME UOC:U22,U26	1
2	PAHZZ	74410	XA-FW-76	.SHOE,SUB ASSEMBLY UOC:U22,U26	2
3	PAHZZ	96906	MS15795-823	.WASHER,FLAT UOC:U22,U26	2
4	PBOZZ	34623	MA207-23111	.RISER,SPECIAL UOC:U26	2
5	PAHZZ	74410	XA-87	.SPACER,PLATE UOC:U22,U26	4
6	PBHZZ	74410	86	.PLATE,RETAINING,BEA UOC:U22,U26	4
7	PAHZZ	74410	70-2	.BUSHING UOC:U22,U26	2
8	PAHZZ	74410	T-45	.WASHER,LOCK UOC:U22,U26	8
9	PAHZZ	74410	XB-2083	.SCREW,CAP,HEXAGON UOC:U22,U26	8
10	PAHZZ	96906	MS15003-4	.FITTING,LUBRICATION UOC:U22,U26	10
11	PAOZZ	74410	1021-3	.BOLT,INTERNALLY REL UOC:U22,U26	4
END OF FIGURE					

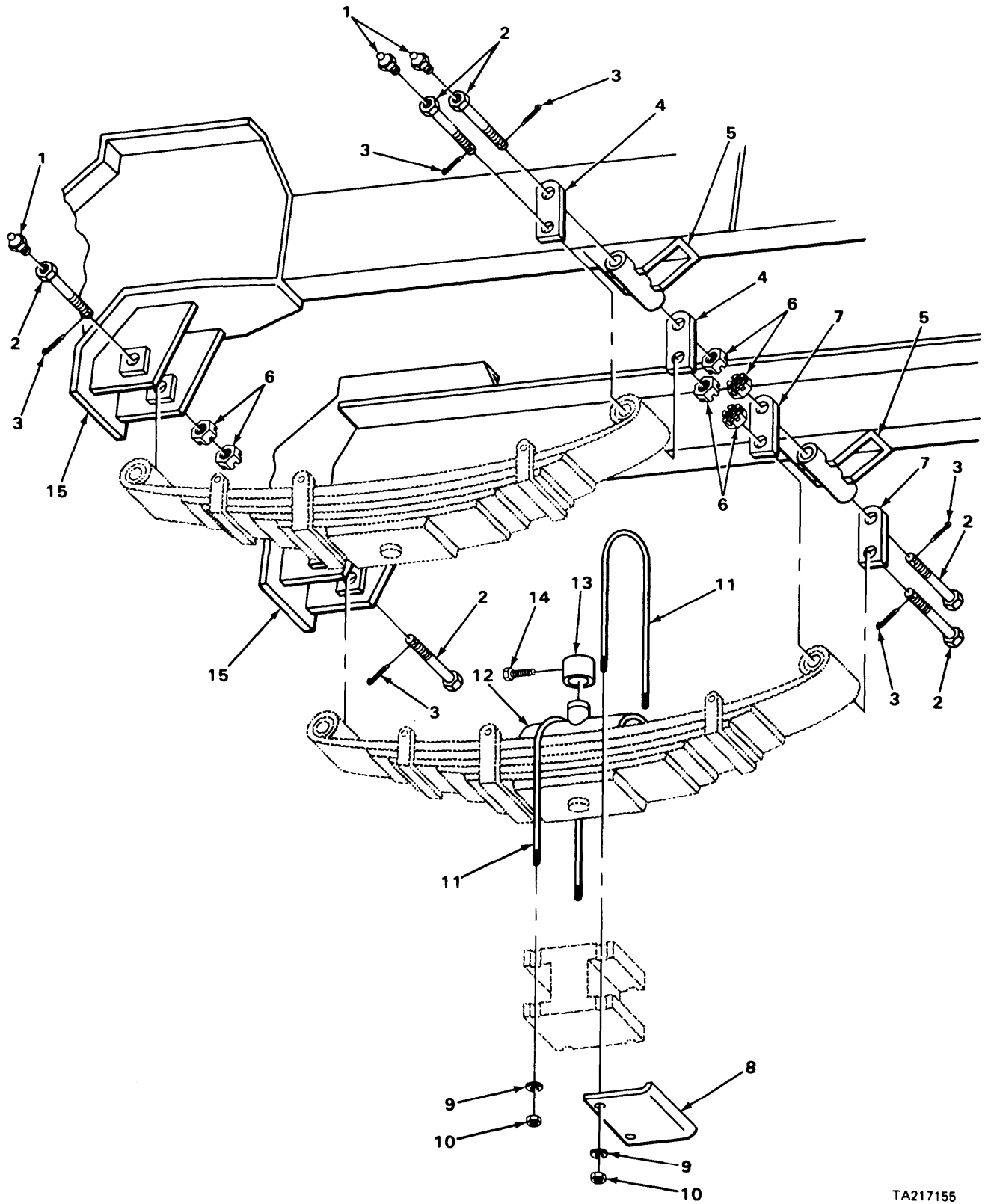
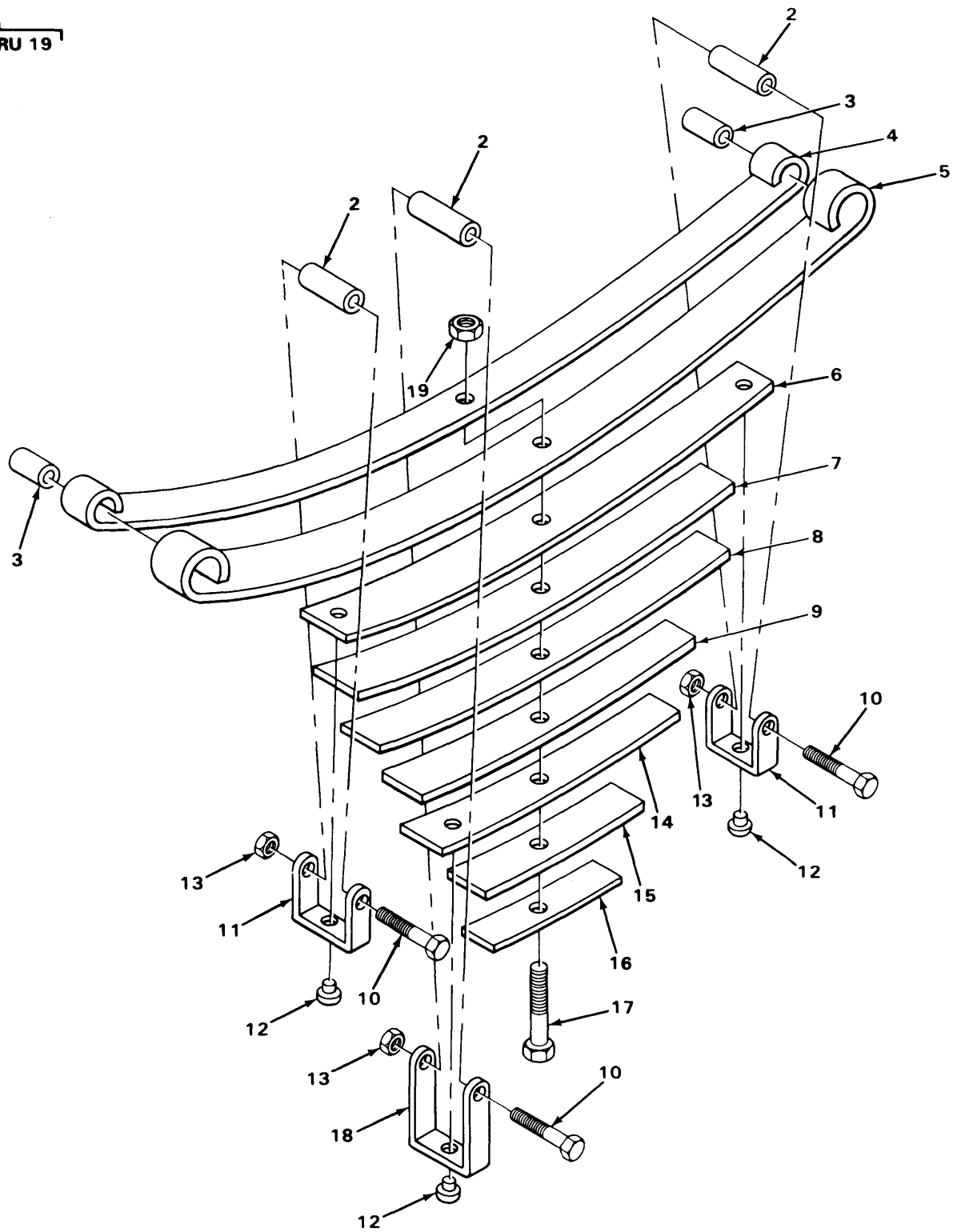

FIGURE 232 FRONT SUSPENSION ASSEMBLY ATTACHING

SECTION II (1) ITEM NO	(2) SMR CODE	(3) FSCM	TM9-2320-273-24P (4) PART NUMBER	(5) DESCRIPTION AND USABLE ON CODE (UOC)	(6) QTY
GROUP:16 SPRINGS AND SHOCK ABSORBERS					
GROUP:1601 SPRINGS					
FIGURE 232. FRONT SUSPENSION ASSEMBLY ATTACHING PARTS.					
1	PAOZZ	96906	MS15003-1	FITTING,LUBRICATION	6
2	PAFZZ	34623	MB25-20000	BOLT	6
3	PAFZZ	96906	MS24665-498	PIN,COTTER	6
4	PBFZZ	34623	MB279-20000	CONNECTING LINK,RIG OUTER	1
5	PAFZZ	19207	12357758-2	BRACKET,MOUNTING RH	2
				UOC:U22,U23,U24,U25,U26	
5	PAFZZ	19207	12357758-1	BRACKET,MOUNTING LH	2
				UOC:U22,U23,U24,U25,U26	
6	PAFZZ	34623	MA216-20000	NUT,PLAIN,SLOTTED	6
7	PBFZZ	34623	M/279-20001	CONNECTING LINK,RIG INNER	2
8	PBFZZ	34623	M32X-20001	BRACKET ASSEMBLY RH	1
				UOC:U21	
9	PBFZZ	34623	M-362-20005	WASHER,FLAT	8
				UOC:U21	
9	PBFZZ	34623	M/362-20006	WASHER,FLAT	8
				UOC:U22,U23,U24,U25,U26	
10	PAFZZ	24617	9422307	NUT,SELF-LOCKING,CO	8
				UOC:U21	
11	PAFZZ	34623	MC332-20000	BOLT,U	2
				UOC:U21	
11	PAFZZ	34623	MC332-20001	BOLT,U	4
				UOC:U22,U23,U24,U25,U26	
12	PBFZZ	34623	MD207-20021	SADDLE,SPRING	2
				UOC:U21	
12	PBFZZ	34623	M-D207-20042	SADDLE,SPRING	2
				UOC:U22,U23,U24,U25,U26	
13	PBFZZ	34623	MB34-20000	BUMPER,NONMETALLIC	2
14	PAFZZ	34623	G9425534	SCREW,TAPPING,THREA	2
15	PBFZZ	34623	M-E32-2001	BRACKET,ANGLE LH	2
				UOC:U21	
15	PBFZZ	34623	M/32-20022	FRAME SECTION,STRUC RH	2
				UOC:U21	
15	PBFZZ	34623	ME32-20048	BRACKET,ANGLE LH	2
				UOC:U22,U23,U24,U25,U26	
15	PBFZZ	34623	M/32-20049	FRAME SECTION,STRUC RH	2
				UOC:U22,U23,U24,U25,U26	

END OF FIGURE

1
2 THRU 19



TA217156

FIGURE 233. FRONT SUSPENSION ASSEMBLY.

SECTION II (1) ITEM NO	(2) SMR CODE	(3) FSCM	TM9-2320-273-24P (4) PART NUMBER	(5) DESCRIPTION AND USABLE ON CODE (UOC)	(6) QTY
GROUP:1601 SPRINGS					
FIGURE 233. FRONT SUSPENSION ASSEMBLY.					
1	PAFFF	34623	5738895	SPRING, ASSEMBLY, LEA UOC:U22,U23,U24,U25,U26	2
1	PBFFF	78500	4NA220	SPRING ASSEMBLY, LEA UOC:U21	2
2	PAFZZ	34623	MA284-21060	.SPACER, SLEEVE UOC:U21,U22,U23,U24,U25	3
3	PAFZZ	34623	MA35-21076	.BUSHING, SLEEVE	4
4	XAFZZ	78500	4NA220-.LEAF 1	.LEAF UOC:U21	1
4	XAFZZ	78500	4NA221-.LEAF1	.LEAF UOC:U22,U23,U24,U25,U26	2
5	XAFZZ	78500	4NA221-.LEAF2	.LEAF UOC:U22,U23,U24,U25,U26	2
5	XAFZZ	78500	4NA220-.LEAF 2	.LEAF UOC:U21	2
6	XAFZZ	78500	4NA220-.LEAF 3	.LEAF UOC:U21	2
6	XAFZZ	78500	4NA221-.LEAF3	.LEAF UOC:U22,U23,U24,U25,U26	2
7	XAFZZ	78500	4NA220-.LEAF 4	.LEAF UOC:U21	2
7	XAFZZ	78500	4NA221-.LEAF4	.LEAF UOC:U22,U23,U24,U25,U26	1
8	XAFZZ	78500	4NA220-.LEAF 5	.LEAF UOC:U21	2
8	XAFZZ	78500	4NA221-.LEAF5	.LEAF UOC:U22,U23,U24,U25,U26	2
9	XAFZZ	78500	4NA220-.LEAF 6	.LEAF UOC:U21	2
9	XAFZZ	78500	4NA221-.LEAF6	.LEAF UOC:U22,U23,U24,U25,U26	1
10	PBFZZ	78500	36224	.BOLT	6
11	PBFZZ	34623	MA52-21008	.ALIGNMENT CLIP, .LEAF UOC:U21	4
11	PBFZZ	34623	MA52-21008	.CLIP, .LEAF SPRING UOC:U21	4
11	PBFZZ	78500	7405	.BRACKET, DOUBLE ANGL UOC:U22,U23,U24,U25,U26	4
12	PBFZZ	24617	110432	.RIVET, SOLID UOC:U21	6
12	PBFZZ	24617	110953	.RIVET, SOLID UOC:U22,U23,U24,U25,U26	6
13	PAFZZ	78500	37132	.NUT, SELF-LOCKING HE UOC:U21,U22,U23,U24,U25	6
14	XAFZZ	78500	4NA220-.LEAF 7	.LEAF UOC:U21	2
14	XAFZZ	78500	4NA221-.LEAF7	.LEAF	2

SECTION II (1) ITEM NO	(2) SMR CODE	(3) FSCM	TM9-2320-273-24P (4) PART NUMBER	(5) DESCRIPTION AND USABLE ON CODE (UOC)	(6) QTY
15	XAFZZ	78500	4NA220-.LEAF 8	UOC:U22,U23,U24,U25,U26 .LEAF UOC:U21	2
15	XAFZZ	78500	4NA221-.LEAF8	.LEAF UOC:U22,U23,U24,U25,U26	2
16	XAFZZ	78500	4NA220-.LEAF 9	.LEAF UOC:U21	2
16	XAFZZ	78500	4NA221-.LEAF9	.LEAF UOC:U22,U23,U24,U25,U26	2
17	PBFZZ	78500	135898	.BOLT,MACHINE UOC:U21	2
17	PBFZZ	78500	135901	.SCREW,CAP,HEXAGON UOC:U22,U23,U24,U25,U26	2
18	PBFZZ	34623	MA52-21009	.ALIGNMENT CLIP, .LEAF UOC:U21	1
18	PBFZZ	78500	7406	.CLIP, LEAF UOC:U22,U23,U24,U25,U26	2
19	PBFZZ	78500	37103	.NUT, SELF-LOCKING, HE	2

END OF FIGURE

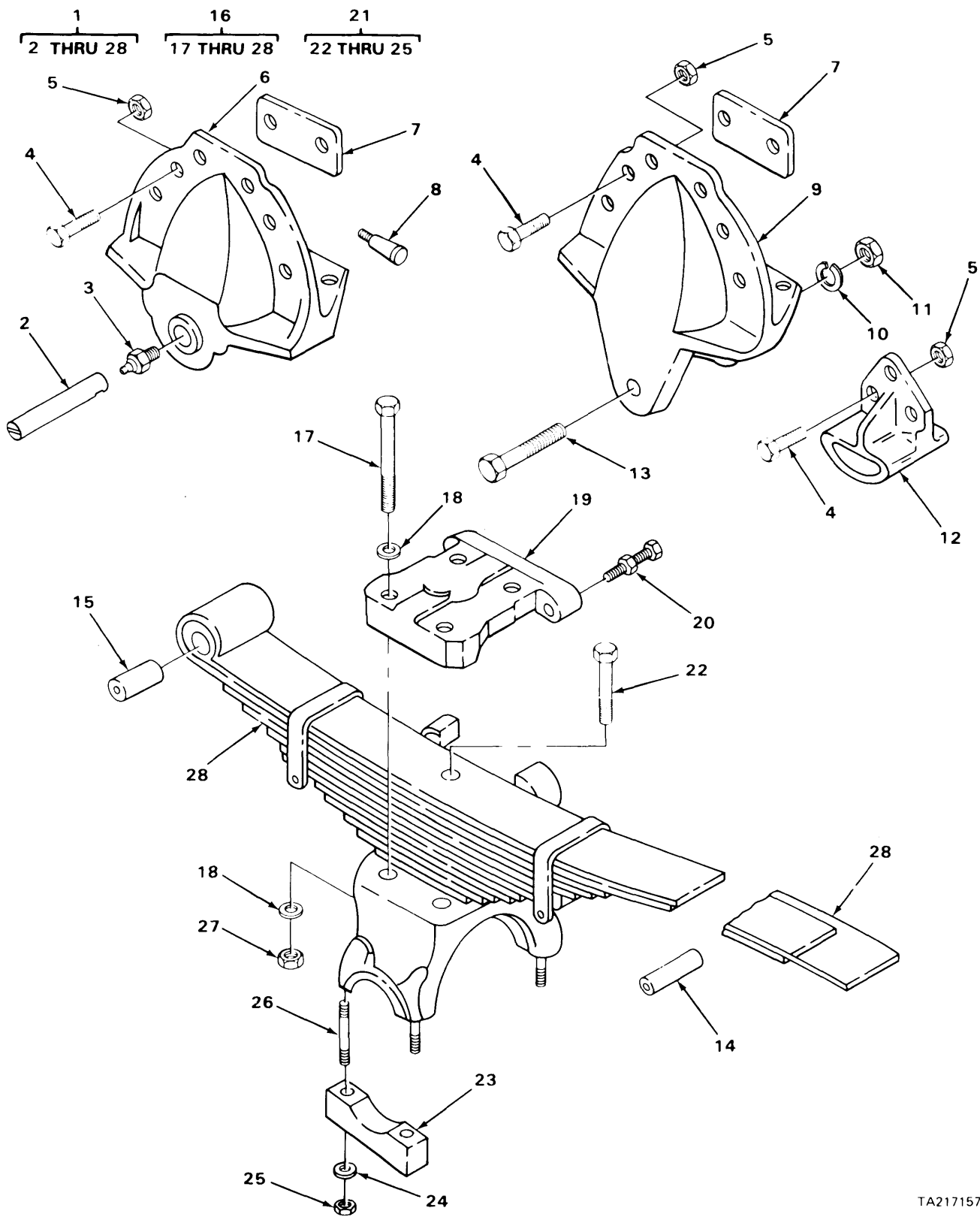

FIGURE 234. SUSPENSION SYSTEM, REAR AXLE.

SECTION II (1) ITEM NO	(2) SMR CODE	(3) FSCM	TM9-2320-273-24P (4) PART NUMBER	(5) DESCRIPTION AND USABLE ON CODE (UOC)	(6) QTY
GROUP:1601 SPRINGS					
FIGURE 234. SUSPENSION SYSTEM, REAR AXLE.					
1	PAFFF	28158	RTE380-29494-153	SUSPENSION SYSTEM UOC:U21	1
1	PAFFF	28158	RT450-45280-23	SUSPENSION ASSEMBLY UOC:U22,U23,U24,U25,U26	1
2	PAFZZ	28158	32277	.SHAFT,STRAIGHT PART OF KIT P/N AA-29828-26	2
3	PAFZZ	28158	33117	.FITTING,LUBRICATION PART OF KIT P/N AA-29828-26	2
4	PAFZZ	34623	M/25-20005	.BOLT,MACHINE UOC:U21	15
4	PAFZZ	34623	M/25-20019	.BOLT,MACHINE UOC:U22,U23,U24,U25,U26	12
5	PAFZZ	34623	M/219B-20001	.NUT,PLAIN,EXTENDED UOC:U21	15
5	PAFZZ	34623	MB219B20000	.NUT,PLAIN,EXTENDED UOC:U22,U23,U24,U25,U26	12
6	PAFZZ	28158	45736-1	.SHACKLE,LEAF SPRING UOC:U21	2
6	PAFZZ	28158	45736-3	.HANGER SPRING UOC:U22,U23,U24,U25,U26	2
7	PBFZZ	34623	MA242A-20014	.SPACER,PLATE UOC:U21	4
7	PBFZZ	34623	MA242A-20112	.SPACER,PLATE UOC:U22,U23,U24,U25,U26	4
8	KFFZZ	28158	62-1	.DRAWKEY ASSEMBLY PART OF KIT P/N AA-29828-26	2
9	PAFZZ	28158	45737-1	.HANGER,LEAF SPRING UOC:U21	2
9	PBFZZ	28158	45737-3	.HANGER SPRING UOC:U22,U23,U24,U25,U26	2
10	KFFZZ	28158	17341	.WASHER,LOCK PART OF KIT P/N AA-29828-26 UOC:U21,U22,U23,U24,U25	4
11	KFFZZ	28158	17351	.NUT PART OF KIT P/N AA-29828-26 UOC:U21,U22,U23,U24,U25	4
12	PAFZZ	28158	30249-7	.HANGER,SPRING,AUXIL UOC:U21	2
13	PPFZZ	28158	24531-5	.BOLT PART OF KIT P/N AA-29828-26 UOC:U21,U22,U23,U24,U25	2
14	PPFZZ	28158	194	.SPACER,SLEEVE PART OF KIT P/N AA-29828-26 UOC:U21,U22,U23,U24,U25	2
15	PAFZZ	28158	30057-8	.BUSHING,SLEEVE	2
16	PBFFF	28158	DA35100-681	.SPRING ASSEMBLY,LEA LH UOC:U21	1
16	PBBFFF	28158	DA35100-682	.SPRING ASSEMBLY,LEA RH UOC:U21	1

SECTION II (1)	SMR (2)	FSCM (3)	TM9-2320-273-24P (4) PART NUMBER	(5) DESCRIPTION AND USABLE ON CODE (UOC)	(6) QTY
16	PBFFF	28158	DA-35100-683	.SPRING AND SADDLE LH UOC:U22,U23,U24,U25,U26	1
16	PBFFF	28158	DA-35100-684	.SPRING AND SADDLE RH UOC:22,U23,U24,U25,U26	1
17	PAFZZ	28158	30550-4	..BOLT,MACHINE UOC:U21	8
17	PAFZZ	28158	30550-6	..BOLT,MACHINE UOC:U22,U23,U24,U25,U26	8
18	PAFZZ	28158	22962-6	..WASHER,FLAT	16
19	PBFZZ	28158	35064	..PAD,SPRING TOP	2
20	PAFZZ	28158	35370-2	..SETSCREW	4
21	PBFFF	28158	31017-6	..SADDLE ASSEMBLY,LEA UOC:U21	2
21	PBFFF	28158	31017-93	..SADDLE ASSEMBLY SPR UOC:U22,U23,U24,U25,U26	2
22	PBFZZ	28158	5069	...BOLT,MACHINE	2
23	PBFZZ	28158	6612	...CAP,SADDLE,SPRING UOC:U21	2
23	PBFZZ	28158	35229	...CAP,SADDLE UOC:U22,U23,U24,U25,U26	4
24	PAFZZ	28158	22962-2	..WASHER,FLAT	8
25	PAFZZ	28158	4842	...NUT,SELF-LOCKING,CO	8
26	PBFZZ	28158	6696	..STUD,PLAIN	8
27	PAFZZ	28158	8017	..NUT,SELF-LOCKING,CO	8
28	PAFZZ	28158	45121	..SPRING ASSEMBLY,LEA UOC:U21	2
28	PAFZZ	28158	46337	..SPRING ASSEMBLY,LEA UOC:U22,U23,U24,U25,U26	2

END OF FIGURE

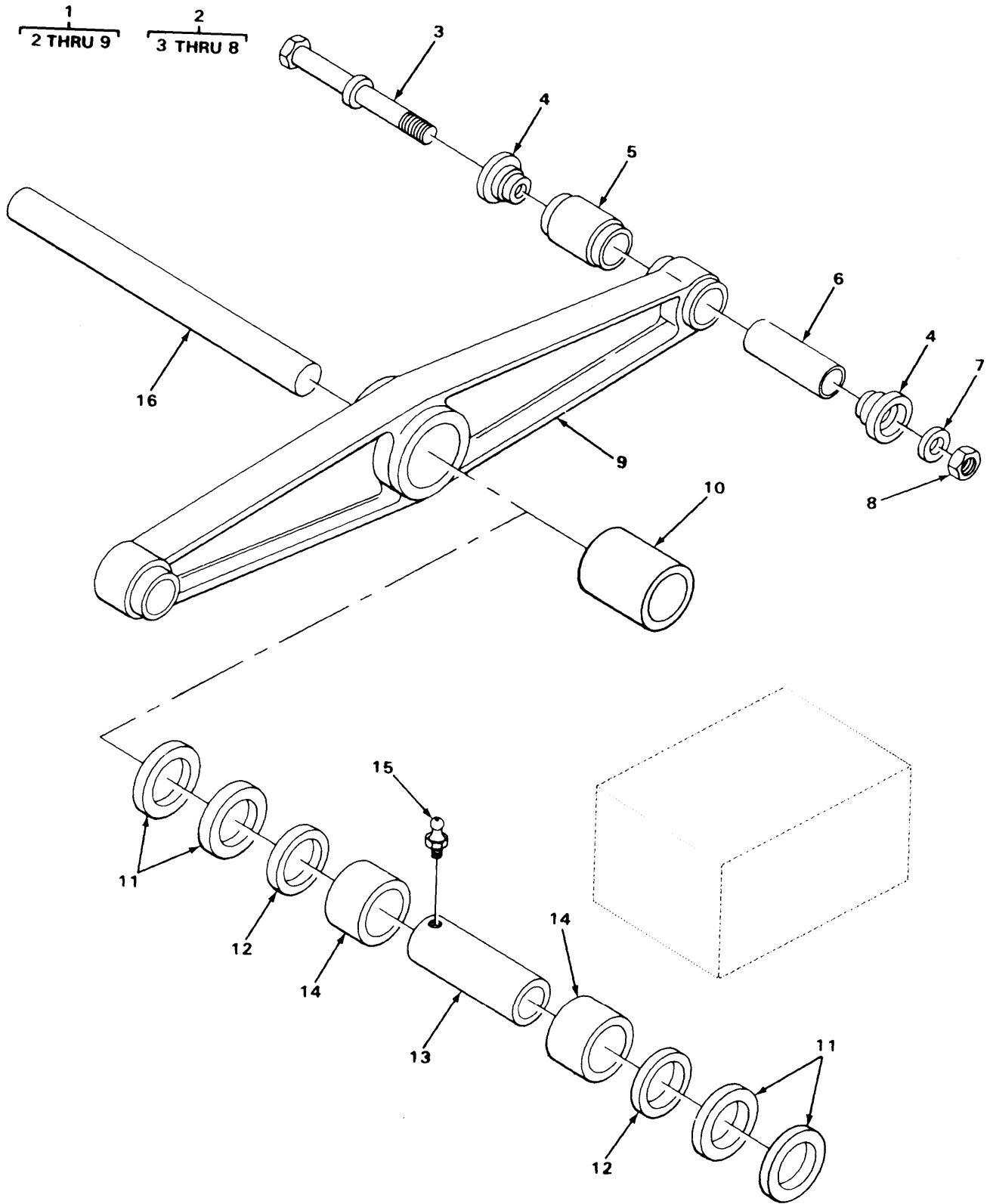
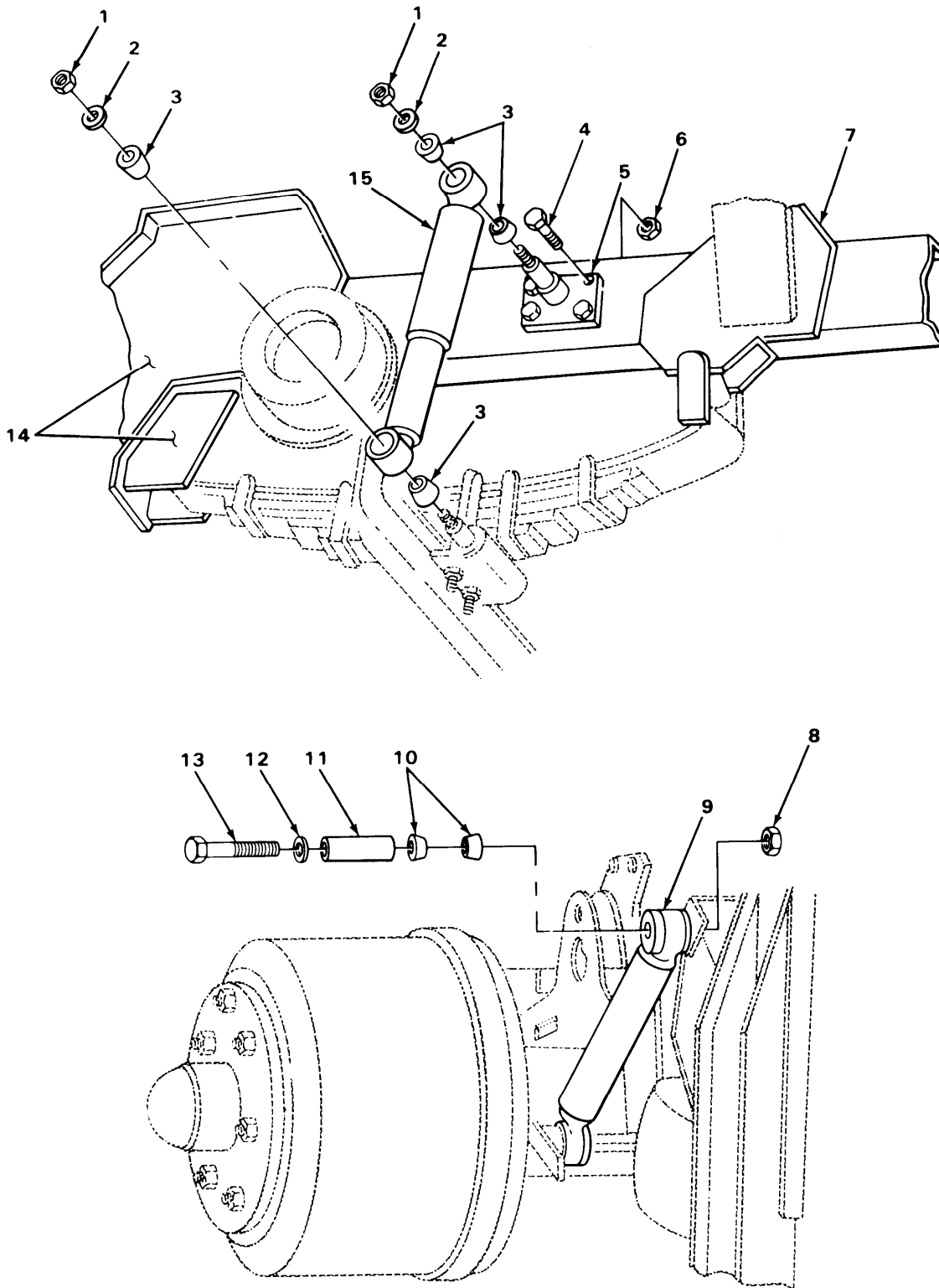

FIGURE 235. EQUALIZER BEAM ASSEMBLY.

TA217158

SECTION II (1) ITEM NO	(2) SMR CODE	(3) FSCM	TM9-2320-273-24P (4) PART NUMBER	(5) DESCRIPTION AND USABLE ON CODE (UOC)	(6) QTY
GROUP:1601 SPRINGS					
FIGURE 235. EQUALIZER BEAM ASSEMBLY.					
1	PAFFF	28158	DA-7500-445	.EQUALIZER,BEAM ASSY UOC:U21	2
1	PAFFF	28158	30247-101	.EQUALIZER BEAM ASSY UOC:U22,U23,U24,U25,U26	2
2	PAFFF	28158	45000-7	..BEAM END ADAPTER UOC:U21	4
2	PAFFF	28158	21140-34	..BEAM END ADAPTER UOC:U22,U23,U24,U25,U26	4
3	PBFZZ	28158	21867-23	...BOLT,MACHINE UOC:U21	4
3	PBFZZ	28158	30550-7	...BOLT,MACHINE UOC:U22,U23,U24,U25,U26	4
4	PBFZZ	28158	45163	...ADAPTER,BEAM END UOC:U21	8
4	PBFZZ	28158	45871	...ADAPTER,BEAM END UOC:U22,U23,U24,U25,U26	8
5	PAFZZ	28158	45900	...BUSHING ASSEMBLY UOC:U21	4
5	PAFZZ	28158	45407	...BUSHING,SLEEVE UOC:U22,U23,U24,U25,U26	4
6	PAFZZ	28158	45289-2	...SPACER,SLEEVE UOC:U21	4
6	AFZZ	28158	45289-4	...SPACER,SLEEVE UOC:U22,U23,U24,U25,U26	4
7	PBFZZ	28158	22962-1	...WASHER,FLAT UOC:U21	8
7	PBFZZ	28158	22962-8	...WASHER,FLAT UOC:U22,U23,U24,U25,U26	8
8	PBFZZ	28158	30191	...NUT,SELF-LOCKING,HE UOC:U21	4
8	PAFZZ	28158	8017	...NUT,SELF-LOCKING,CO UOC:U22,U23,U24,U25,U26	4
9	XAFZZ	28158	43164	..BEAM,EQUALIZER UOC:U21	2
9	XAFZZ	28158	26752-56	..BEAM,EQUALIZER UOC:U22,U23,U24,U25,U25,U26	2
10	PAFZZ	28158	5919	.BUSHING,SLEEVE UOC:U21	2
11	PAFZZ	28158	32365	.BEARING,WASHER,THRU UOC:U22,U23,U24,U25,U26	8
12	PAFZZ	28158	30334	.SEAL,PLAIN UOC:U22,U23,U24,U25,U26	4
13	PAFZZ	28158	14685	.BUSHING,SLEEVE UOC:U22,U23,U24,U25,U26	2
14	PAFZZ	28158	30240-2	.BUSHING,SLEEVE UOC:U22,U23,U24,U25,U26	2
15	PAOZZ	28158	30087	.FITTING,LUBRICATION UOC:U22,U23,U24,U25,U26	2

SECTION II		TM9-2320-273-24P			
(1)	(2)	(3)	(4)	(5)	(6)
ITEM NO	SMR CODE	FSCM	PART NUMBER	DESCRIPTION AND USABLE ON CODE (UOC)	QTY
16	PBFZZ	28158	44643-9	.CROSS TUBE	1
END OF FIGURE					



TA217159

FIGURE 236. SHOCK ABSORBERS.

SECTION II (1) ITEM NO	(2) SMR CODE	(3) FSCM	TM9-2320-273-24P (4) PART NUMBER	(5) DESCRIPTION AND USABLE ON CODE (UOC)	(6) QTY
GROUP:1604 SHOCK ABSORBER EQUIPMENT					
FIGURE 236. SHOCK ABSORBERS.					
1	PAOZZ	24617	9422307	NUT, SELF-LOCKING, CO UOC: U21	4
2	PAOZZ	96906	MS20002-12	WASHER, FLAT UOC: U21	4
3	PCOZZ	19207	7409618	BUSHING, RUBBER UOC: U21	8
4	PBOZZ	34623	M/25-20004	SCREW, CAP, HEXAGON UOC: U21	8
5	PBOZZ	34623	M-C32X-20002	BRACKET ASSEMBLY UOC: U21	2
6	PAOZZ	34623	M/219B-20001	NUT, PLAIN, EXTENDED UOC: U21	8
7	PBFZZ	34623	MB31-20008	BRACKET, ANGLE LH UOC: U21	1
7	PBFZZ	34623	M/31-20009	BRACKET, ANGLE RH UOC: U21	1
7	PBFZZ	34623	MB31-20018	BRACKET, ANGLE LH UOC: U22, U23, U24, U25, U26	1
7	PBFZZ	34623	M/31-20019	BRACKET, ANGLE RH UOC: U22, U23, U24, U25, U26	1
8	PAOZZ	61928	9422308	NUT, SELF-LOCKING, HE UOC: U22, U23, U24, U25, U26	2
9	PAOZZ	76445	12426	SHOCK ABSORBER, DIRE UOC: U22, U23, U24, U25, U26	1
10	PAOZZ	34623	1089	BUSHING, RUBBER UOC: U22, U23, U24, U25, U26	4
11	PAOZZ	34623	1087	BUSHING, SLEEVE UOC: U22, U23, U24, U25, U26	2
12	PAOZZ	34623	1088	WASHER, RETAINER UOC: U22, U23, U24, U25, U26	2
13	PAOZZ	96906	MS90727-193	SCREW, CAP, HEXAGON UOC: U22, U23, U24, U25, U26	2
14	PBFZZ	34623	ME32-20059	BRACKET, ANGLE LH UOC: U22, U23, U24, U25, U26	1
14	PBFZZ	34623	M/32-20060	BRACKET, MOUNTING RH UOC: U22, U23, U24, U25, U26	1
14	PBFZZ	34623	M/32-20010	SUPPORT ASSEMBLY UOC: U21	1
15	PAOZZ	19207	7409617	SHOCK ABSORBER, DIRE UOC: U21	2

END OF FIGURE

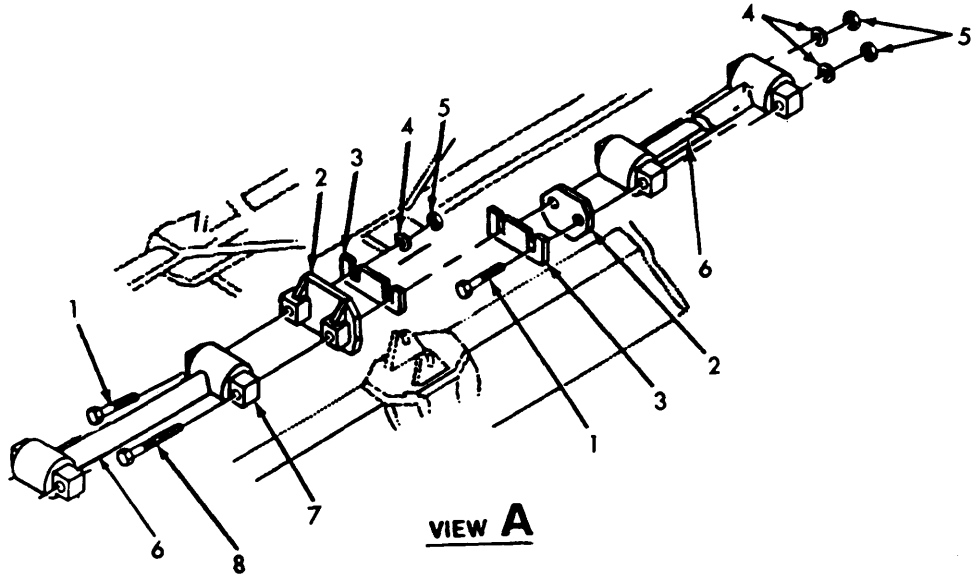

VIEW A

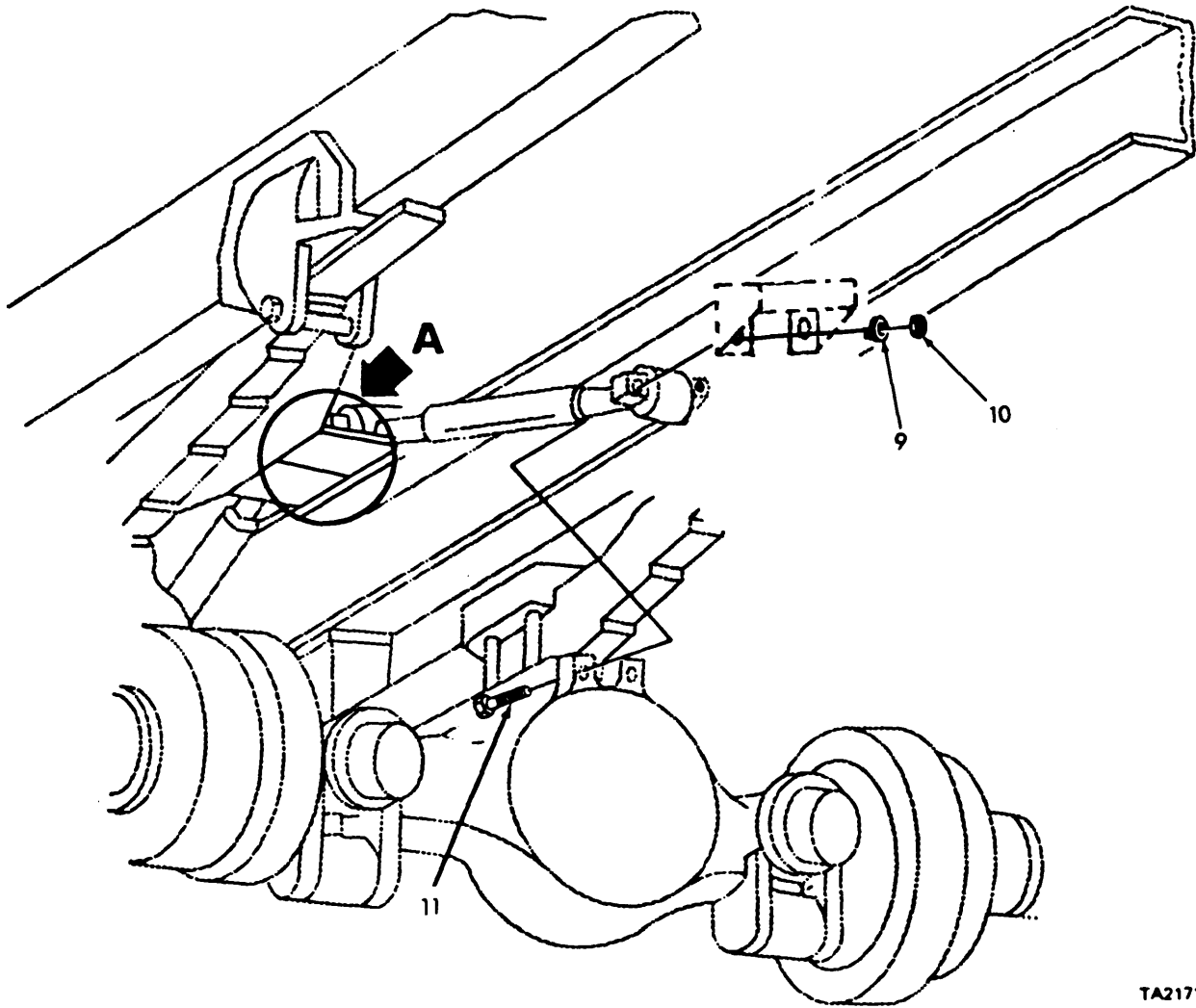

TA217162

FIGURE 237. TORQUE ROD ASSEMBLY.

SECTION II (1) ITEM NO	(2) SMR CODE	(3) FSCM	TM9-2320-273-24P (4) PART NUMBER	(5) DESCRIPTION AND USABLE ON CODE (UOC)	(6) QTY
				GROUP:1605 TORQUE,RADIUS AND STABILIZER RODS	
				FIGURE 237. TOQUE ROD ASSEMBLY.	
1	PBOZZ	24617	9430995	SCREW,CAP,HEXAGON UOC:U22,U23,U24,U25,U26	2
2	PBOZZ	28158	46015	BRACKET,TORQUE ROD UOC:U22,U23,U24,U25,U26	2
2	PBOZZ	28158	22186	BRACKET,STRADDLE UOC:U21	2
3	PAOZZ	34623	MC283-20001	SPACER,PLATE 0.0359 IN UOC:U21	V
3	PAOZZ	34623	M/283-20002	SPACER,PLATE 0.0598 IN UOC:U21	V
3	PAOZZ	34623	M/283-20003	SPACER,PLATE 0.1196 IN UOC:U21	V
3	PAOZZ	34623	M/283-20004	SPACER,PLATE 0.25 IN UOC:U21	V
3	PAOZZ	34623	MB283-20005	SPACER,PLATE 0.0359 IN UOC:U22,U23,U24,U25,U26	V
3	PAOZZ	34623	M/283-20006	SPACER,PLATE 0.0598 IN UOC:U22,U23,U24,U25,U26	V
3	PAOZZ	34623	M/283-20007	SPACER,PLATE 0.1196 IN UOC:U22,U23,U24,U25,U26	V
3	PAOZZ	34623	M/283-20008	SPACER,PLATE 0.25 IN UOC:U22,U23,U24,U25,U26	V
4	PAOZZ	34623	M/362-20004	WASHER,FLAT UOC:U22,U23,U24,U25,U26	3
4	PAOZZ	34623	M/362-20004	WASHER,FLAT UOC:U21	2
5	PAOZZ	34623	M/219B-20001	NUT,PLAIN,EXTENDED UOC:U21	2
5	PAOZZ	24617	9422309	NUT,SELF-LOCKING,HE UOC:U22,U23,U24,U25,U26	3
6	PAOZZ	28158	32271-21	TORQUE ROD ASSEMBLY UOC:U21	2
6	PAOZZ	28158	45577-7	TORQUE ROD,TANDEM UOC:U22,U23,U24,U25,U26	2
7	PAOZZ	28158	44695	.BUSHING	1
8	PAOZZ	34623	MB25-20023	BOLT UOC:U21	2
8	PBOZZ	34623	M/25-20025	BOLT,MACHINE UOC:U22,U23,U24,U25,U26	1
9	PAOZZ	34623	M/362-20006	WASHER,FLAT UOC:U22,U23,U24,U25,U26	4
10	PAOZZ	24617	9422309	NUT,SELF-LOCKING,HE UOC:U22,U23,U24,U25,U26	4
10	PAOZZ	24617	9422305	NUT,SELF-LOCKING,HE UOC:U21	4
11	PBOZZ	24617	9428039	SCREW,CAP,HEXAGON UOC:U21	4

SECTION II		TM9-2320-273-24P			
(1)	(2)	(3)	(4)	(5)	(6)
ITEM NO	SMR CODE	FSCM	PART NUMBER	DESCRIPTION AND USABLE ON CODE (UOC)	QTY
11	PBOZZ	24617	9430986	BOLT, MACHINE UOC: U22, U23, U24, U25, U26	4
END OF FIGURE					

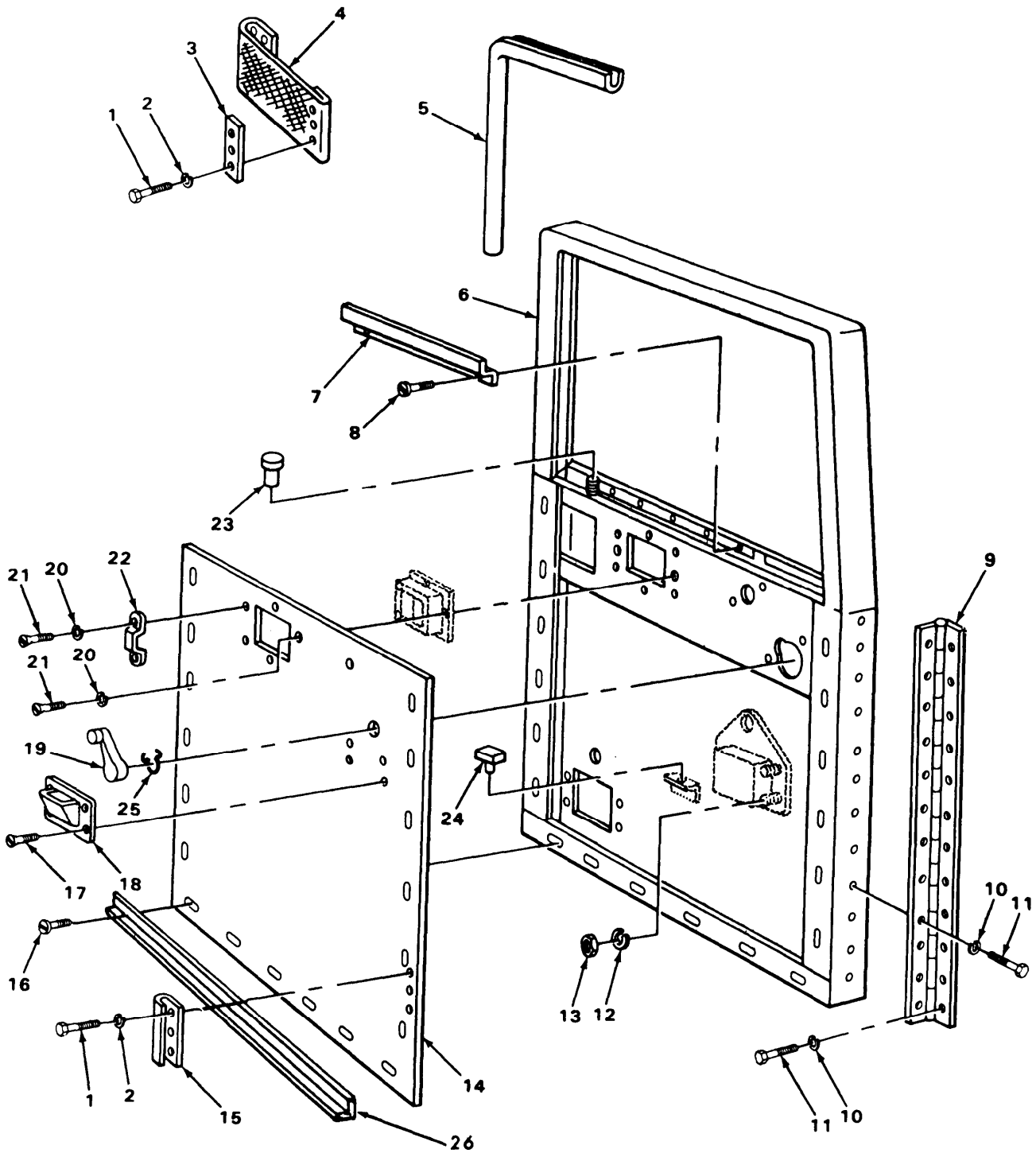
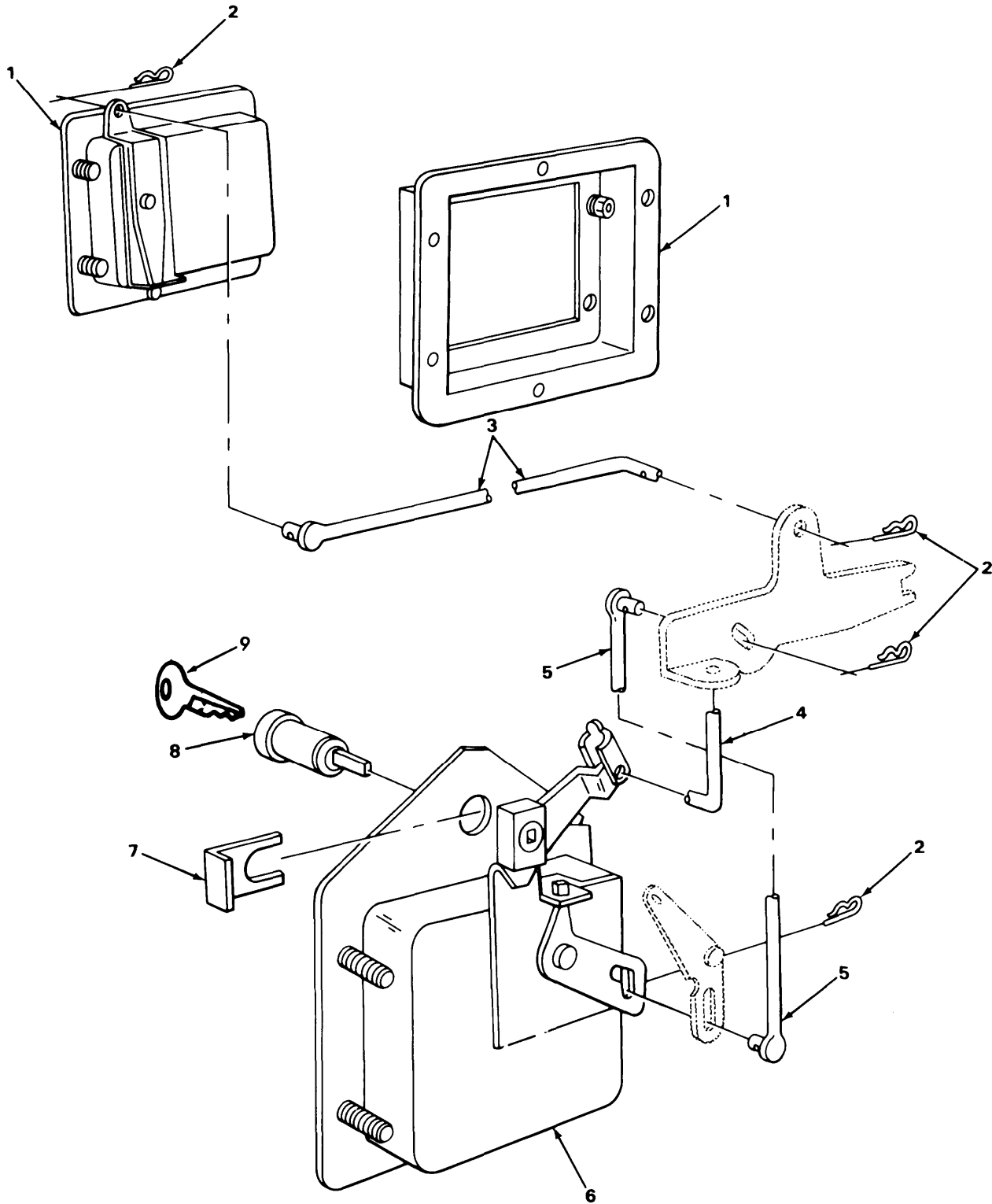

FIGURE 238, DOOR FRAME.

SECTION II (1)	SMR (2)	FSCM (3)	TM9-2320-273-24P PART (4)	DESCRIPTION AND USABLE ON CODE (UOC) (5)	QTY (6)
				GROUP:18 BODY,CAB,HOOD AND HULL GROUP:1801 BODY, CAB, HOOD AND HULL ASSEMBLIES	
				FIGURE 238. DOOR FRAME.	
1	PAFZZ	24617	9418918	SCREW,CAP,HEXAGON	12
2	PAFZZ	24617	9417933	WASHER,LOCK	12
3	PBFZZ	34623	MB242A-20087	PLATE,DOOR CHECK	2
4	PBFZZ	34623	MC294B-20000	STRAP,DOOR CHECK	2
5	PCFZZ	34623	MB284A-20014	SEAL	2
6	PBFZZ	34623	MA78-21009	FRAME ASSEMBLY LH	1
6	PAFZZ	34623	MA078-21010	FRAME ASSEMBLY RH	1
7	PAFZZ	82654	MR-162-X	WEATHER STRIP	2
8	PAFZZ	96906	MS24615-13	SCREW,TAPPING,THREA	10
9	PBFZZ	34623	MC14-20003	HINGE,BUTT LH	1
9	PBFZZ	34623	M/14-20004	HINGE RH	1
10	PAFZZ	96906	MS35335-35	WASHER,LOCK UOC:U21	48
11	PAFZZ	96906	MS18154-58	SCREW,CAP,HEXAGON	48
12	PAFZZ	30379	120217	WASHER,LOCK UOC:U22,U23,U24,U25,U26	8
13	PAFZZ	96906	MS35649-202	NUT,PLAIN,HEXAGON	8
14	PBFZZ	34623	M-E63-20005	PANEL ASSEMBLY LH	1
14	PBFZZ	34623	5995033	PANEL BODY RH	1
15	PBFZZ	34623	MB32-20044	LEAF,BUTT HINGE	2
16	PAFZZ	96906	MS24629-35	SCREW,TAPPING,THREA	36
17	PAFZZ	24617	9415927	SCREW,MACHINE	4
18	PBFZZ	72882	S-18-AR-RT-CP	ASH RECEIVER,TOBACC	2
19	PBFZZ	11862	1732326	HANDLE,WINDOW REGUL	2
20	PAFZZ	96906	MS35338-48	WASHER,LOCK	8
21	PAFZZ	24617	452751	SCREW	8
22	PBFZZ	34623	MB142-20005	HANDLE,BOW	2
23	PAFZZ	14153	01894	KNOB	2
24	PBFZZ	70485	1422	BUMPER,NONMETALLIC	2
25	PAFZZ	22428	9718137	RING,RETAINING	1
26	PAFZZ	82654	ST-36-A	SEAL	1

END OF FIGURE



TA217166

FIGURE 239. DOOR HANDLE ASSEMBLY.

SECTION II		TM9-2320-273-24P				
(1)	(2)	(3)	(4)	(5)		(6)
ITEM NO	SMR CODE	FSCM	PART NUMBER	DESCRIPTION AND USABLE ON CODE (UOC)		QTY
				GROUP:1801 BODY, CAB, HOOD AND HULL ASSEMBLIES		
				FIGURE 239. DOOR HANDLE ASSEMBLY.		
1	PBFZZ	22428	04005-3	HANDLE ASSEMBLY INSIDE, LH		1
1	PBFZZ	22428	04004-5	HANDLE ASSEMBLY INSIDE, RH		1
2	PAFZZ	34623	MA243B-20002	PIN, LOCK		8
3	PAFZZ	10777	06409-2	CONNECTING LINK, RIG		2
4	PAFZZ	75418	06410-6	ROD ASSEMBLY		2
5	PBFZZ	75418	06408-4	CONNECTING LINK, RIG		2
6	PBFZZ	22428	06403-3	HANDLE ASSEMBLY OUTSIDE, LH		1
6	PBFZZ	34623	M/14120001	HANDLE ASSEMBLY OUTSIDE, RH		1
7	PBFZZ	34623	957291	RETAINER, DOOR LOCK		2
8	PAFZZ	34623	M-A184-20006	IGNITION LOCK		2
9	PAOZZ	91636	B101H	KEY BLANK		2
				END OF FIGURE		

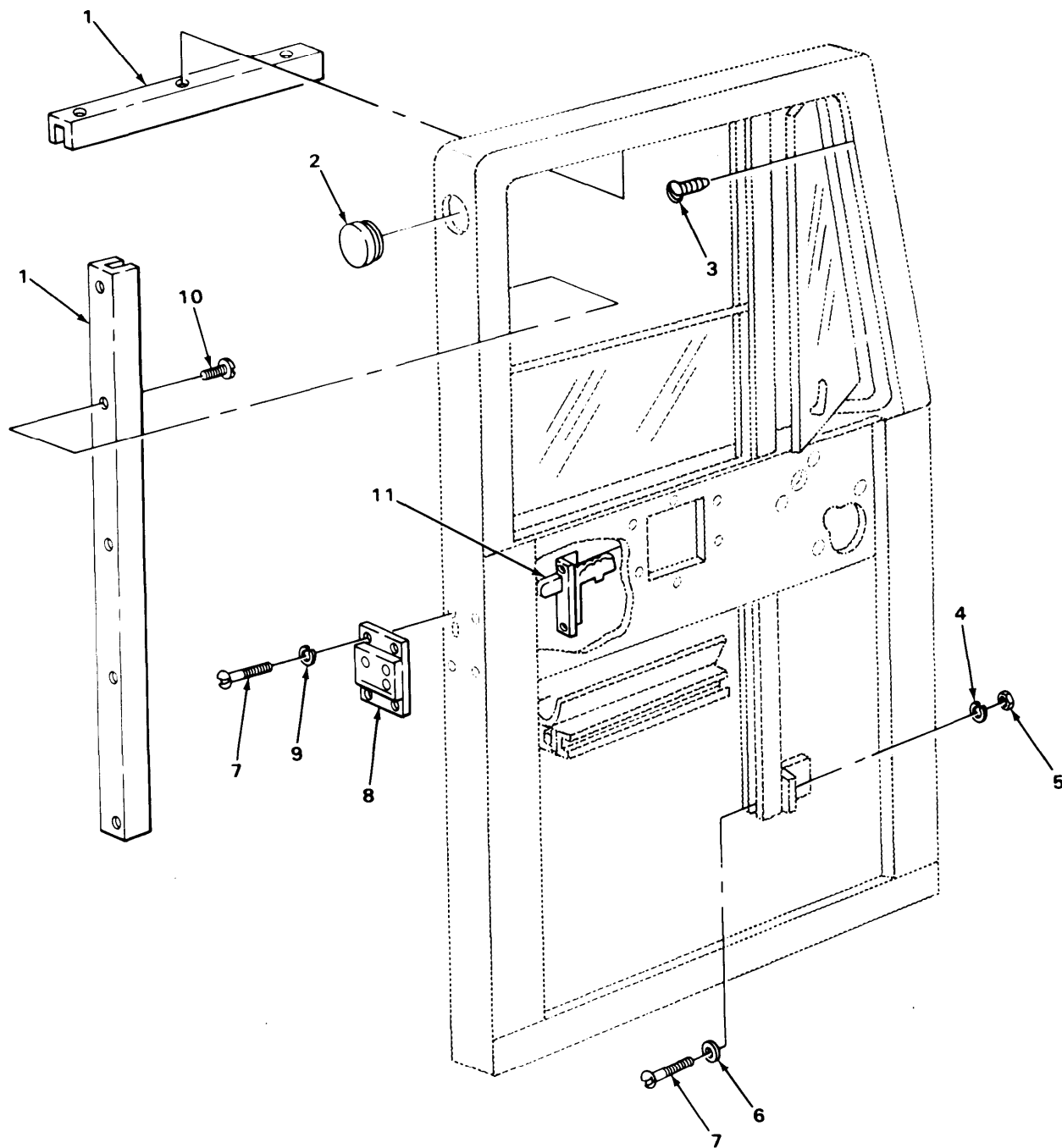

TA217168

FIGURE 240. DOOR LATCH, PLATE, AND LEVER ASSEMBLY.

SECTION II		TM9-2320-273-24P			
(1)	(2)	(3)	(4)	(5)	(6)
ITEM NO	SMR CODE	FSCM	PART NUMBER	DESCRIPTION AND USABLE ON CODE (UOC)	QTY
				GROUP:1801 BODY, CAB, HOOD AND HULL ASSEMBLIES	
				FIGURE 240. DOOR LATCH, PLATE AND LEVER ASSEMBLY.	
1	PBFZZ	82654	8A2	CHANNEL, LIFT, VEHICL	2
2	PBFZZ	99017	BPF1-2	CAP, PROTECTIVE, DUST	6
3	PAFZZ	96906	MS24629-35	SCREW, TAPPING, THREA	6
4	PAFZZ	24617	9421423	WASHER, LOCK	2
5	PAFZZ	96906	MS51967-2	NUT, PLAIN, HEXAGON	2
6	PAFZZ	96906	MS27183-10	WASHER, FLAT	2
7	PAFZZ	11862	14010976	SCREW, CAP, SOCKET HE	10
8	PAFZZ	34623	MB201-201-20000	RECEPTACLE LH	1
8	PBFZZ	75418	04016-9	RECEPTACLE RH	1
9	PAFZZ	96906	MS35338-48	WASHER, LOCK	8
10	PAFZZ	96906	MS24615-13	SCREW, TAPPING, THREA	10
11	PAFZZ	75418	04015-0	PLATE AND LEVER LH	1
11	PAFZZ	75418	04012-6	CONNECTING LINK, RIG RH	1
				END OF FIGURE	

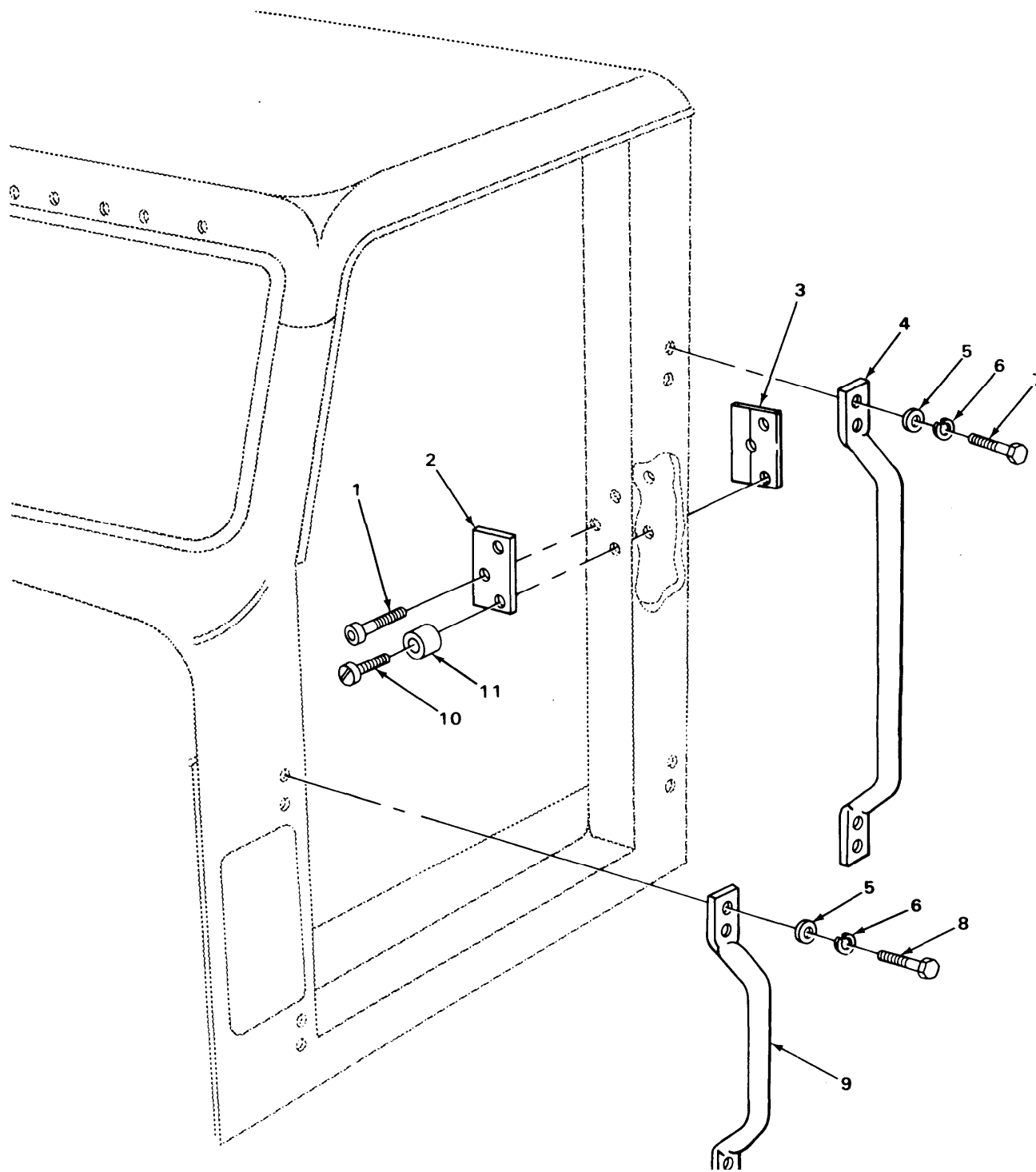

TA217169

FIGURE 241. BOW HANDLE, OUTSIDE,

SECTION II		TM9-2320-273-24P			
(1)	(2)	(3)	(4)	(5)	(6)
ITEM NO	SMR CODE	FSCM	PART NUMBER	DESCRIPTION AND USABLE ON CODE (UOC)	QTY
				GROUP:1801 BODY, CAB, HOOD AND HULL ASSEMBLIES	
				FIGURE 241. BOW HANDLE, OUTSIDE.	
1	PBFZZ	75418	04331-1	PIN	2
2	PBFZZ	75418	04328-1	STRIKE,CATCH	2
3	PBFZZ	75418	04317-6	LATCH PLATE	2
4	PAFZZ	34623	MC142-20002	HANDLE,BOW	2
5	PAOZZ	24617	9419892	WASHER,FLAT	8
6	PAFZZ	96906	MS35338-48	WASHER,LOCK	8
7	PAFZZ	96039	1-4-20X3-4	SCREW,CAP,HEXAGON	8
8	PAFZZ	72582	9419006	SCREW,CAP,HEXAGON	8
9	PAFZZ	34623	M/142-20003	HANDLE,BOW	2
10	PBFZZ	96906	MS35190-305	SCREW,MACHINE	4
11	PBFZZ	34623	MA823-20000	SPACER,SLEEVE	4
				END OF FIGURE	

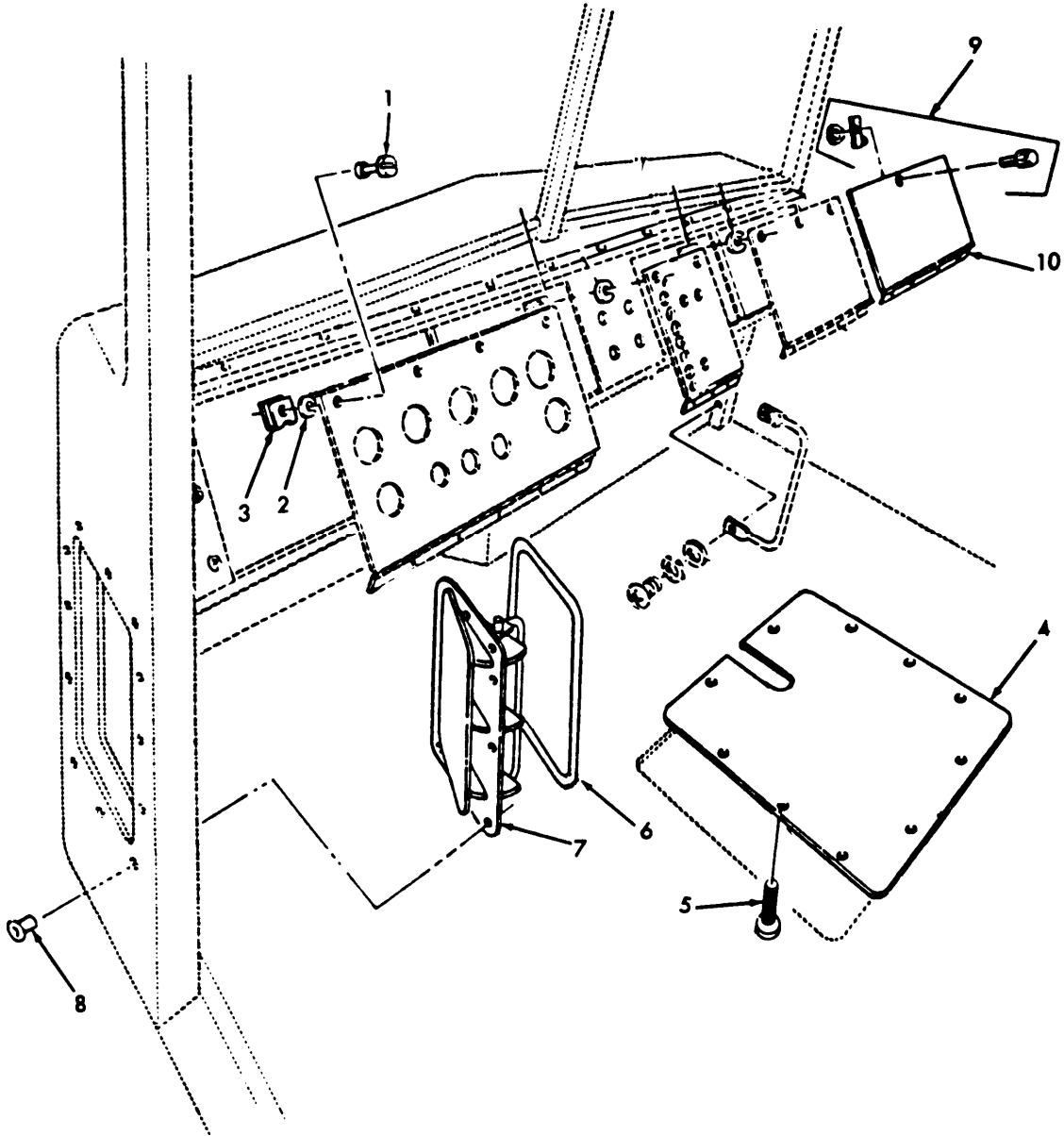

FIGURE 242. VENTILATOR AND DASH PANEL MOUNTING HARDWARE.

SECTION II		TM9-2320-273-24P				
(1)	(2)	(3)	(4)	(5)	(6)	
ITEM NO	SMR CODE	FSCM	PART NUMBER	DESCRIPTION AND USABLE ON CODE (UOC)	QTY	
				GROUP:1801 BODY, CAB, HOOD AND HULL ASSEMBLIES		
				FIGURE 242. VENTILATOR AND DASH PANEL MOUNTING HARDWARE.		
1	PAOZZ	94222	85-11-160-17	STUD,TURNLOCK FASTE	9	
2	PAOZZ	94222	85-34-101-20	WASHER,SPLIT	9	
3	PAOZZ	94222	85-47-101-15	RECEPTACLE,TURNLOCK	9	
4	PBOZZ	34623	MD63-20007	COVER,PAN ACCESS	1	
5	PBOZZ	96906	MS35206-263	SCREW,MACHINE	10	
6	PBOZZ	05693	5969820	GASKET	1	
7	PBOZZ	30187	690-210	VENTILATOR,AIR CIRC	1	
8	PAOZZ	05693	SSPV-86	RIVET,BLIND	12	
9	PAOZZ	94222	61-10-102-11	LATCH, GLOVE BOX	1	
10	PAOZZ	34623	MS78-20002	DOOR, GLOVE BOX	1	
				END OF FIGURE		

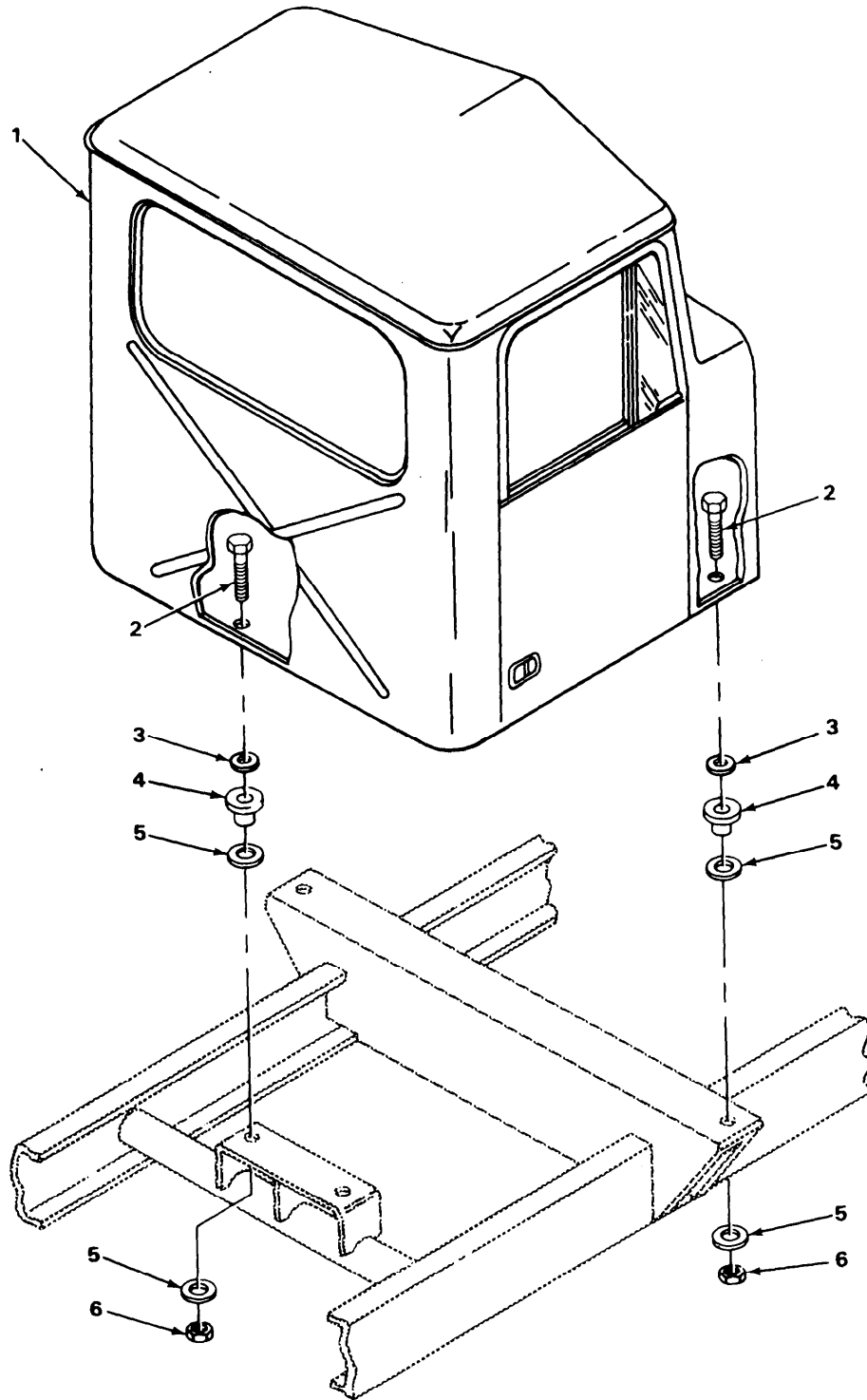
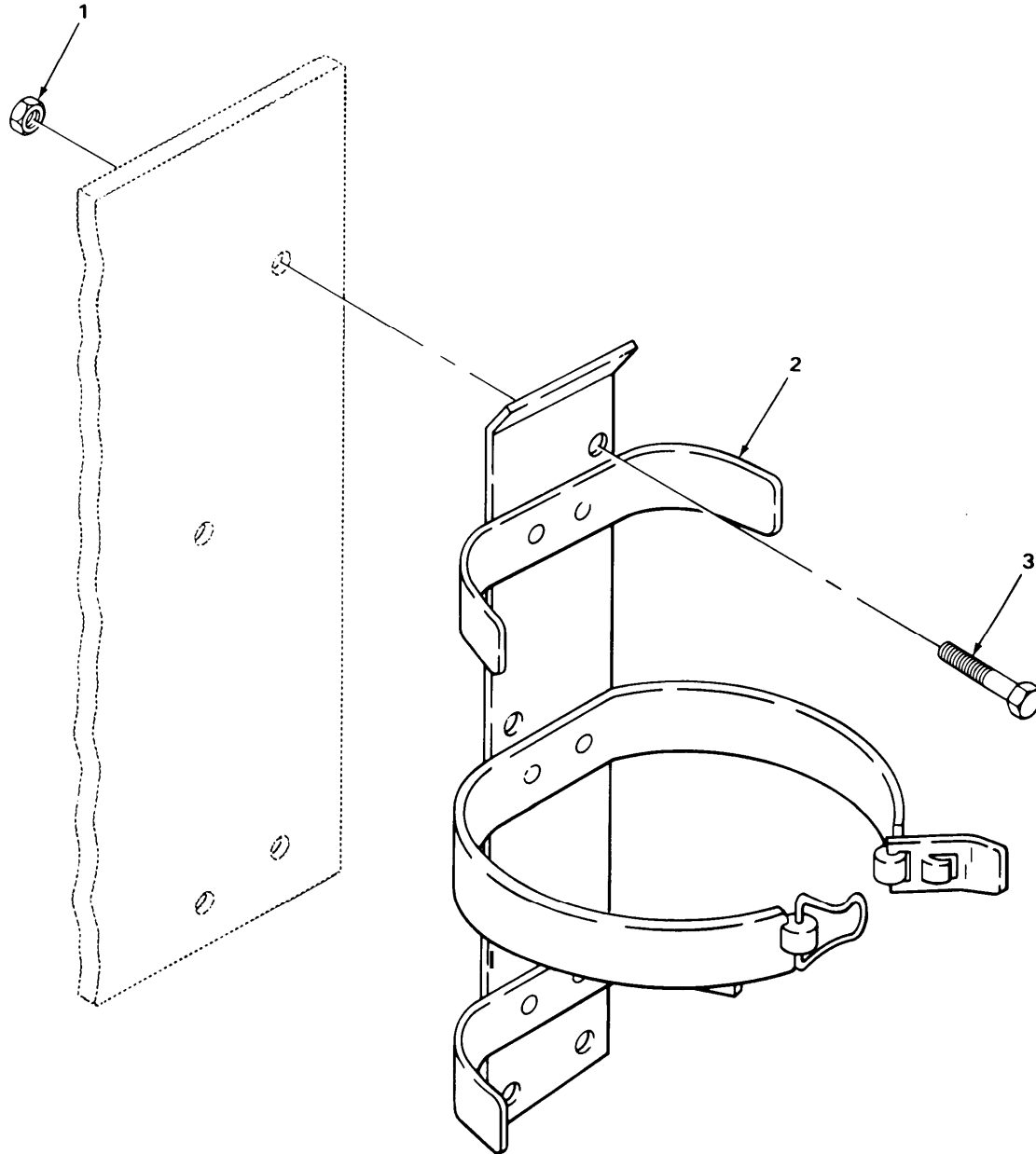

FIGURE 243. CAB AND MOUNTING HARDWARE.

SECTION II				TM9-2320-273-24P	
(1)	(2)	(3)	(4)	(5)	(6)
ITEM NO	SMR CODE	FSCM	PART NUMBER	DESCRIPTION AND USABLE ON CODE (UOC)	QTY
				GROUP:1801 BODY, CAB, HOOD AND HULL ASSEMBLIES	
				FIGURE 243. CAB AND MOUNTING HARDWARE.	
1	PBHHH	34623	MA207-23131	CAB ASSEMBLY	1
2	PAFZZ	24617	9430923	BOLT,MACHINE	4
3	PAFZZ	23862	2436168	WASHER,FLAT	4
4	PBFZZ	34623	M/163-20002	BUSHING,RUBBER	4
5	PAFZZ	34623	M-362-20015	WASHER,FLAT	8
6	PAFZZ	24617	9422307	NUT,SELF-LOCKING,CO	4
				END OF FIGURE	



TA217172

FIGURE 244. FIRE EXTINGUISHER BRACKET AND MOUNTING HARDWARE.

SECTION II				TM9-2320-273-24P		
(1)	(2)	(3)	(4)	(5)	(6)	
ITEM	SMR		PART			
NO	CODE	FSCM	NUMBER	DESCRIPTION AND USABLE ON CODE (UOC)		QTY
				GROUP:1801 BODY, CAB, HOOD AND HULL ASSEMBLIES		
				FIGURE 244. FIRE EXTINGUISHER BRACKET AND MOUNTING HARDWARE.		
1	PAOZZ	24617	454748	NUT, SELF-LOCKING, HE		4
2	PAOZZ	34623	MA207-20079	BRACKET, FIRE EXTING		1
3	PAOZZ	24617	159601	SCREW, MACHINE		4
				END OF FIGURE		

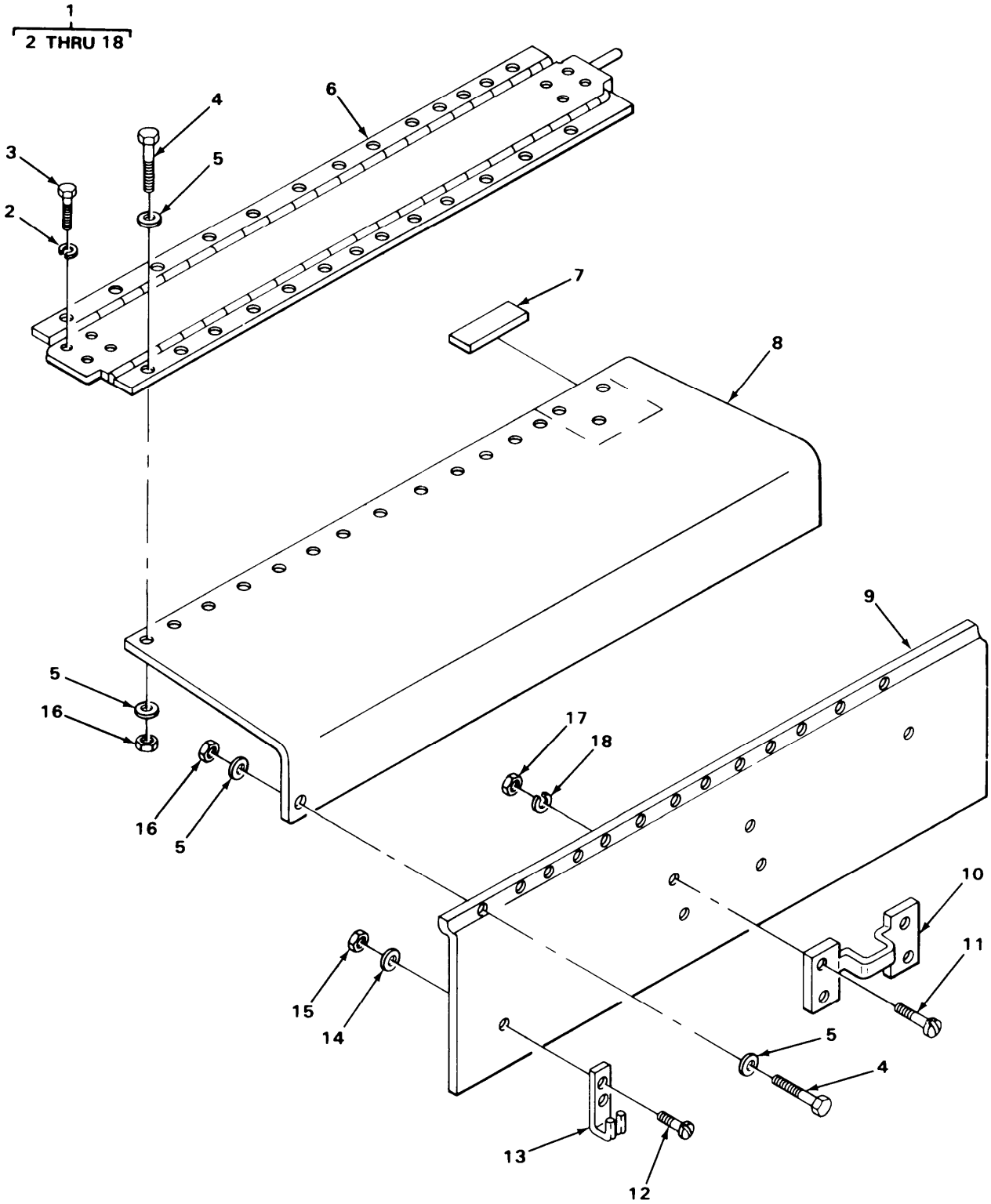

TA217173

FIGURE 245. HOOD ASSEMBLY.

SECTION II (1)	ITEM (2)	SMR (3)	FSCM (4)	PART (5)	DESCRIPTION AND USABLE ON CODE (UOC)	QTY (6)
					GROUP:1801 BODY, CAB, HOOD AND HULL ASSEMBLIES	
					FIGURE 245. HOOD ASSEMBLY.	
1	PAOFF	34623	MA207-22671		HOOD ASSEMBLY	1
2	PAOZZ	24617	9419871		.WASHER, LOCK	8
3	PBOZZ	24617	9418967		.BOLT, HEX HEAD	8
4	PAOZZ	96039	1-4-20X3-4		.SCREW, CAP, HEXAGON	V
5	PAOZZ	24617	2436161		.WASHER, FLAT	V
6	PAOZZ	34623	MD32-20073		.HOOD SUPPORT	1
7	PBOZZ	34623	MB242A-20166		.PLATE, MARKING, BLANK	2
8	PAOZZ	34623	MD32-20074		.PANEL AND HINGE LH	1
8	PAOZZ	34623	M/32-20075		.PANEL AND HINGE RH	1
9	PAOZZ	34623	ME282-20059		.PANEL, SIDE HOOD LH	1
9	PAOZZ	34623	M-282-20060		.HOOD, ENGINE COMPART	1
10	PAOZZ	56442	2025R1		.HANDLE, BOW	2
11	PAOZZ	23862	9428574		.SCREW, MACHINE	8
					UOC: U22, U23, U24, U25, U26	
12	PAOZZ	96906	MS35206-263		.SCREW, MACHINE	8
13	PAOZZ	74687	028-561		.HOOK, SUPPORT	4
14	PAOZZ	24617	9421021		.WASHER, LOCK	8
15	PAOZZ	96906	MS35649-202		.NUT, PLAIN, HEXAGON	8
16	PAOZZ	21450	131245		.NUT, SELF-LOCKING, HE	V
17	PAOZZ	96906	MS51967-2		.NUT, PLAIN, HEXAGON	8
18	PAOZZ	96906	MS35338-48		.WASHER, LOCK	8

END OF FIGURE

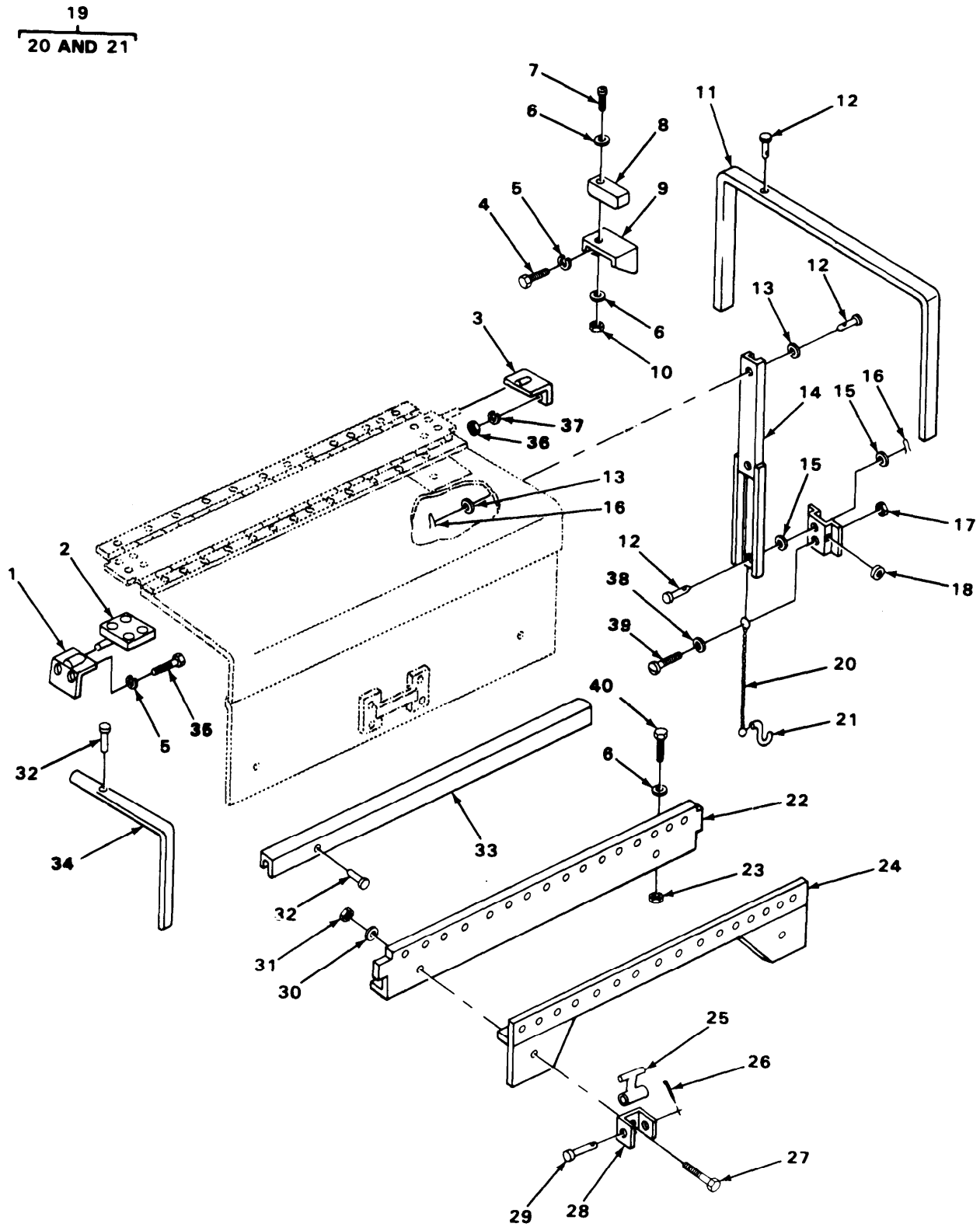

FIGURE 246. HOOD SUPPORT.

TA217174

SECTION II (1) ITEM NO	(2) SMR CODE	(3) FSCM	TM9-2320-273-24P (4) PART NUMBER	(5) DESCRIPTION AND USABLE ON CODE (UOC)	(6) QTY
GROUP:1801 BODY, CAB, HOOD AND HULL ASSEMBLIES					
FIGURE 246. HOOD SUPPORT.					
1	PAOZZ	34623	MC32-20050	BRACKET ASSEMBLY	1
2	PAOZZ	34623	MC32-20045	PIVOT ASSEMBLY	2
3	PAOZZ	34623	MC32-20051	BRACKET, ANGLE	1
4	PBOZZ	96906	MS90728-3	SCREW, CAP, HEXAGON	4
5	PAOZZ	96906	MS35338-46	WASHER, LOCK	4
6	PAOZZ	24617	2436161	WASHER, FLAT	8
7	PAOZZ	96906	MS35206-284	SCREW, MACHINE UOC:U22,U23,U24,U25,U26	4
8	PAOZZ	34623	MA207-20093	BUMPER, NONMETALLIC	2
9	PBOZZ	34623	MB282-20096	BRACKET	2
10	PAOZZ	24617	9422273	NUT, SELF-LOCKING, HE	4
11	PAOZZ	34623	MA213-20002	SEAL	1
12	PAOZZ	34623	0800-0250-00500	PIN, STRAIGHT, HEADED	4
13	PAOZZ	24617	2310152	WASHER, FLAT	4
14	PAOZZ	70523	2310	PROP ASSEMBLY, AUTOM	2
15	PAOZZ	96906	MS27183-10	WASHER, FLAT	4
16	PAOZZ	21450	137155	PIN, COTTER	4
17	PAOZZ	24617	9419435	NUT, SELF-LOCKING, HE	2
18	PAOZZ	81349	C3030	GROMMET, NONMETALLIC	2
19	PAOFF	34623	MA49A-20005	CHAIN ASSEMBLY, SING	2
20	PAOZZ	34623	M/49A-20006	.CHAIN, BEAD	1
21	PBOZZ	34623	5965789-1	.HOOK, CHAIN, S	2
22	PAOZZ	34623	MD10-20091	EXTENSION LH UOC:U22,U23,U24,U25,U26	1
22	PAOZZ	34623	M/10-20092	EXTENSION RH UOC:U22,U23,U24,U25,U26	1
23	PAOZZ	21450	131245	NUT, SELF-LOCKING, HE	V
24	PAOZZ	34623	MD10-20042	RETAINER UOC:U21	2
25	PAOZZ	74687	268D-842	HOOK, HOOD	4
26	PAOZZ	24617	453689	PIN, COTTER	4
27	PAOZZ	96906	MS90728-32	BOLT, MACHINE	4
28	PAOZZ	64386	277-A-80ZP	STRAP, RETAINING	4
29	PAOZZ	74687	179-A-54	PIN, STRAIGHT, HEADED	4
30	PAOZZ	24617	2436162	WASHER, FLAT	4
31	PAOZZ	24617	9422295	NUT, SELF-LOCKING, CO	4
32	PAOZZ	05693	SSLQ-64	RIVET, BLIND	V
33	PAOZZ	74687	68DX869-2(125.0IN)	SIDE SEAL, HOOD LH	2
34	PAOZZ	74687	68DX869-2	SEAL, RUBBER CHA RH	1
35	PBOZZ	34623	G9423547	SCREW, CAP, HEXAGON	2
36	PAOZZ	96906	MS51967-8	NUT, PLAIN, HEXAGON	2
37	PAOZZ	24617	9419871	WASHER, LOCK	4
38	PAOZZ	96906	MS15795-842	WASHER, FLAT	2
39	XDOZZ	16764	159920	SCREW	2
40	PAOZZ	96906	1-4-20X3-4	SCREW, CAP, HEXAGON	V

END OF FIGURE

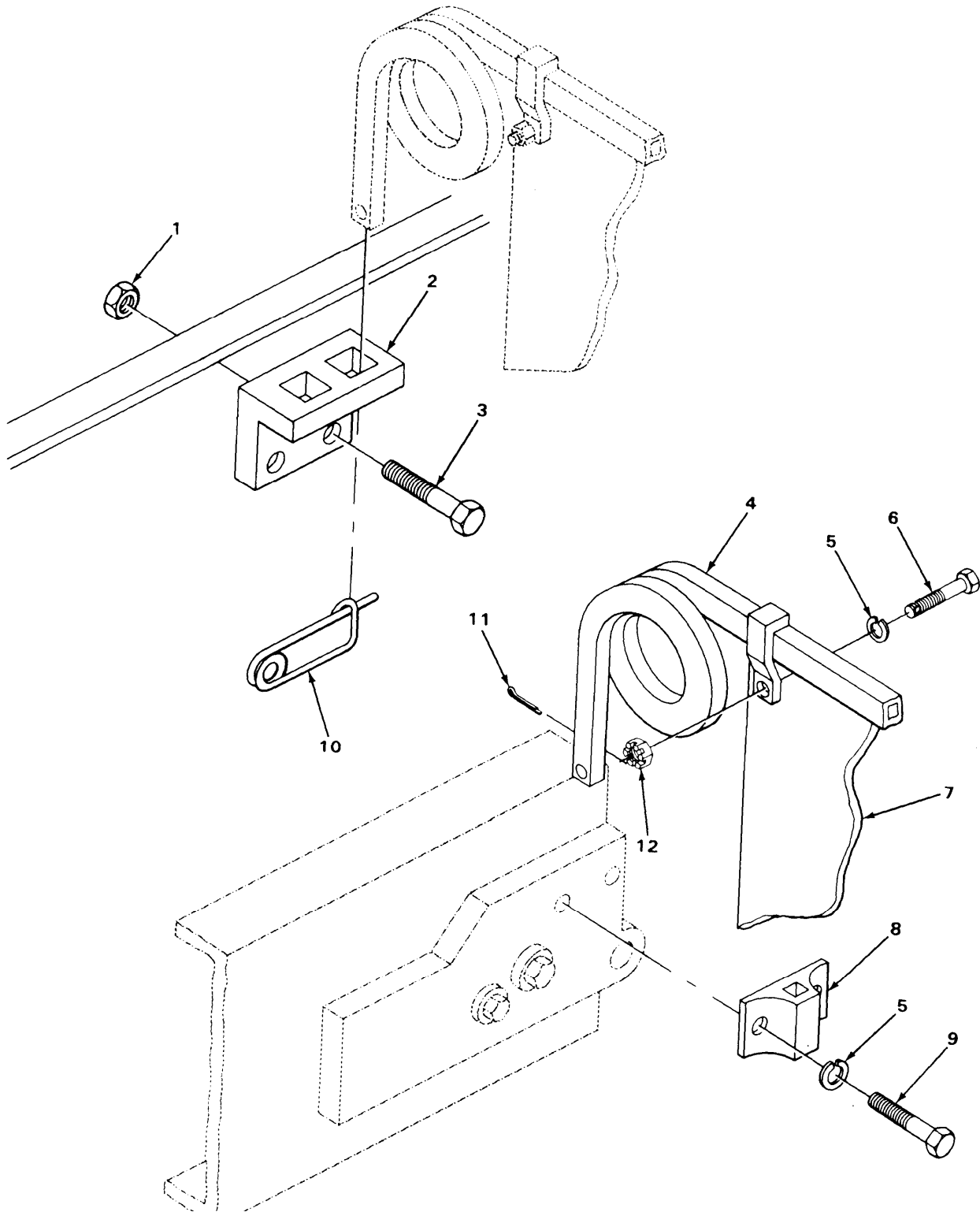

FIGURE 247. SPLASH GUARDS AND MOUNTING HARDWARE
(MODELS M915, M916, AND M920.)

TA217177

SECTION II (1) ITEM NO	(2) SMR CODE	(3) FSCM	TM9-2320-273-24P (4) PART NUMBER	(5) DESCRIPTION AND USABLE ON CODE (UOC)	(6) QTY
GROUP:1801 BODY, CAB, HOOD AND HULL ASSEMBLIES					
FIGURE 247. SPLASH GUARDS AND MOUNTING HARDWARE (MODELS M915, M916 AND M920).					
1	PAOZZ	34623	M/219B-20001	NUT,PLAIN,EXTENDED UOC:U21	2
2	PAOZZ	34623	MC32-20077	BRACKET,SPLASH GUAR UOC:U21	1
3	PAOZZ	34623	M/25-20005	BOLT,MACHINE UOC:U21	2
4	PAOZZ	34623	MA203-30025	HOLDER,MUD FLAP RH LH UOC:U21,U22,U26	1
4	PAOZZ	34623	MA207-20033	HOLDER, MUD FLAP RH UOC:U21,U22,U26	1
5	PAOZZ	96906	MS35340-47	WASHER,LOCK UOC:U21,U22,U26	8
6	PBOZZ	24617	9426559	BOLT,MACHINE UOC:U21,U22,U26	4
7	PCOZZ	96906	MS51331-6	GUARD,SPLASH, REAR UOC:U21,U22,U26	2
8	PAOZZ	85411	B-849	BRACKET,SPLASH GUAR UOC:U21,U22,U26	2
9	XDOZZ	24617	9424069	BOLT UOC:U21,U22,U26	4
10	PAOZZ	19207	7418971	PIN,RETAINING UOC:U21	2
11	PAOZZ	24617	455516	PIN,COTTER UOC:U22,U26	2
12	PAOZZ	34623	M/219B-20003	NUT,PLAIN,EXTENDED UOC:U21,U22,U26	4

END OF FIGURE

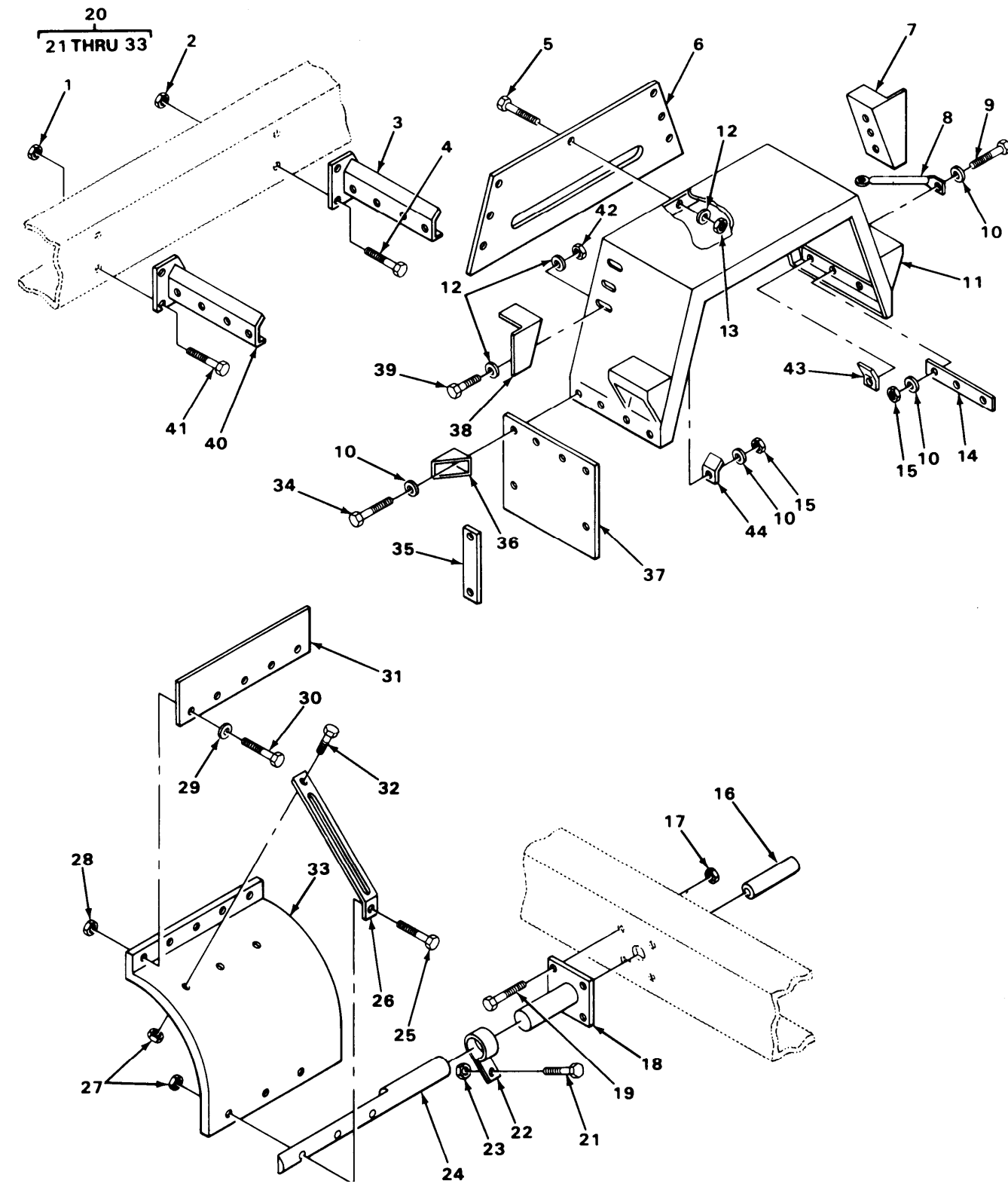

FIGURE 248. FRONT FENDERS AND SPLASH SHIELDS.

TA217175

SECTION II		TM9-2320-273-24P		(5)	(6)
(1)	(2)	(3)	(4)		
ITEM NO	SMR CODE	FSCM	PART NUMBER	DESCRIPTION AND USABLE ON CODES(UOC)	QTY
GROUP:1802 FENDERS, RUNNING BOARDS WITH MOUNTING AND ATTACHING PARTS, WINDSHIELD GLASS					
FIGURE 248. FRONT FENDERS AND SPLASH SHIELDS.					
1	PAOZZ	34623	M/219-20001	NUT,PLAIN,HEXAGCN.....	6
2	PAOZZ	34623	M/218-20001	NUT,PLAIN,EXTENDED.....	6
3	PAOZZ	34623	M/32M-20002	SUPPORT ASSEMBLY RH.....	1
3	PBOZZ	34623	MC32M-20000	SUPPORT ASSEMBLY LH.....	1
4	PAOZZ	34623	M/25-20004	SCREW,CAP,HEXAGON.....	6
5	PBOZZ	96906	MS90728-6	SCREW,CAP,HEXAGON.....	14
6	PAOZZ	34623	MD282-20065	SHIELD,FENDER FRONT.....	2
7	PBOZZ	34623	M/282-20056	FILLER RH.....	1
				UOC:U21	
7	PBOZZ	34623	M/282-20077	PANEL FILLER RH.....	1
				UOC:U22,U23,U24,U25,U26	
7	PBOZZ	34623	MD282-20055	FILLER LH.....	1
				UOC:U21	
7	PBOZZ	34623	MD282-20076	PANEL FILLER LH.....	1
				UOC:U22,U23,U24,U25,U26	
8	PBOZZ	34623	MC319-20031	BRACKET.....	2
				UOC:U21	
8	PAOZZ	34623	MC319-20032	BRACE,FENDER.....	2
				UOC:U22,U23,U24,U25,U26	
9	PAOZZ	24617	9427321	SCREW,CAP,HEXAGCN.....	4
10	PAOZZ	24617	9428848	WASHER,FLAT.....	V
11	PAOFF	34623	MEI01-20002	FENDER ASSEMBLY LH.....	1
				UOC:U21	
11	PAOFF	34623	M/101-20003	FENDER ASSEMBLY RH.....	1
				UOC:U21	
11	PAOFF	34623	M/101-20006	FENDER ASSEMBLY LH.....	1
				UOC:U22,U23,U24,U25,U26	
11	PAOFF	34623	M/101-20007	FENDER ASSEMBLY RH.....	1
				UOC:U22,U23,U24,U25,U26	
12	PAOZZ	24617	2436161	WASHER,FLAT.....	28
13	PAOZZ	24617	9422293	NUT,HEX.....	14
14	PAOZZ	34623	MB242A-20184	SPACER,PLATE.....	2
15	PAOZZ	80205	NAS1408A6	NUT,SELF-LCKING,HE.....	10
16	PAOZZ	98624	031-00001	SPACER,SLEEVE.....	2
				UOC:U22,U23,U26	
17	PAOZZ	34623	M/219B-20003	NUT,PLAIN,EXTENDED.....	8
				UOC:U21,U24,U25,U26	
17	PAOZZ	34623	M/219B-20001	NUT,PLAIN,EXTENDED.....	2
				UOC:U22,U25	
18	PBOZZ	34623	5571217	BRACE,FENDER.....	2
				UOC:U21	
19	PAOZZ	34623	MC25-20001	SCREW,CAP,HEXAGCN.....	8
				UOC:U21,U24,U25,U26	
19	PAOZZ	11862	9427812	SCREW,CAP,HEXAGCN.....	2
				UOC:U22	

SECTION II (1) ITEM NO	(2) SMR CODE	(3) FSCM	TM9-2320-273-24P (4) PART NUMBER	(5) DESCRIPTION AND USABLE ON CODE (UOC)	(6) QTY
20	PAOOO	98624	033-00116	FENDER SET UOC:U21,U22,U26	1
21	PAOZZ	98624	991-00005	.SCREW,CAP,HEXAGON	2
22	PAOZZ	98624	032-00012	.CLAMP,LOOP	2
23	PAOZZ	98624	992-00102	.NUT,SELF-LOCKING,HE	2
24	PAOZZ	34623	5735953	.TUBE,METALLIC	2
25	PAOZZ	98624	991-00004	.SCREW,CAP,HEXAGON	6
26	PBOZZ	98624	032-00016	.BRACKET, MOUNTING	6
27	PAOZZ	98624	992-01102	.NUT,PLAIN,ASSEMBLED	12
28	PAOZZ	98624	991-00001	.NUT,PLAIN,HEXAGON	12
29	PAOZZ	98624	993-00603	.WASHER,FLAT	12
30	PAOZZ	98624	991-00010	.SCREW,CAP,HEXAGON	12
31	PCOZZ	98624	033-00011	.GUARD,SPLASH	2
32	PAOZZ	98624	991-00020	.SCREW,CAP,HEXAGON	6
33	PBOZZ	98624	034-00001	.GUARD,SPLASH	2
34	PAOZZ	24617	9421037	SCREW,CAP,HEXAGON	8
35	PBOZZ	34623	MA242A-20179	BRACKET	2
36	PBOZZ	34623	MC32-20090	BRACE,REINFORCEMENT	2
37	PCOZZ	34623	MB207-20087	GUARD,SPLASH	2
38	PAOZZ	34623	M/282-20054	PANEL,REAR RH UOC:U21	1
38	PAOZZ	34623	M/282-20085	BRACKET,MOUNTING RH UOC:U22,U23,U24,U25,U26	1
38	PBOZZ	34623	MD282-20053	FILLER,REAR LH UOC:U21	1
38	PAOZZ	34623	M/282-20084	BRACKET,MOUNTING LH UOC:U22,U23,U24,U25,U26	1
39	PAOZZ	96039	1-4-20X3-4	SCREW,CAP,HEXAGON	12
40	PAOZZ	34623	M/32M-20003	SUPPORT ASSEMBLY RH	1
40	PAOZZ	34623	MC32M-20001	SUPPORT ASSEMBLY LH	1
41	PBOZZ	34623	M/25-20012	SCREW,CAP,HEXAGON	6
42	PAOZZ	24617	9422273	NUT,SELF-LOCKING,HE	12
43	PBOZZ	34623	MB10-20145	REINFORCEMENT	2
44	PBOZZ	34623	MB282-20110	BRACKET	2

END OF FIGURE

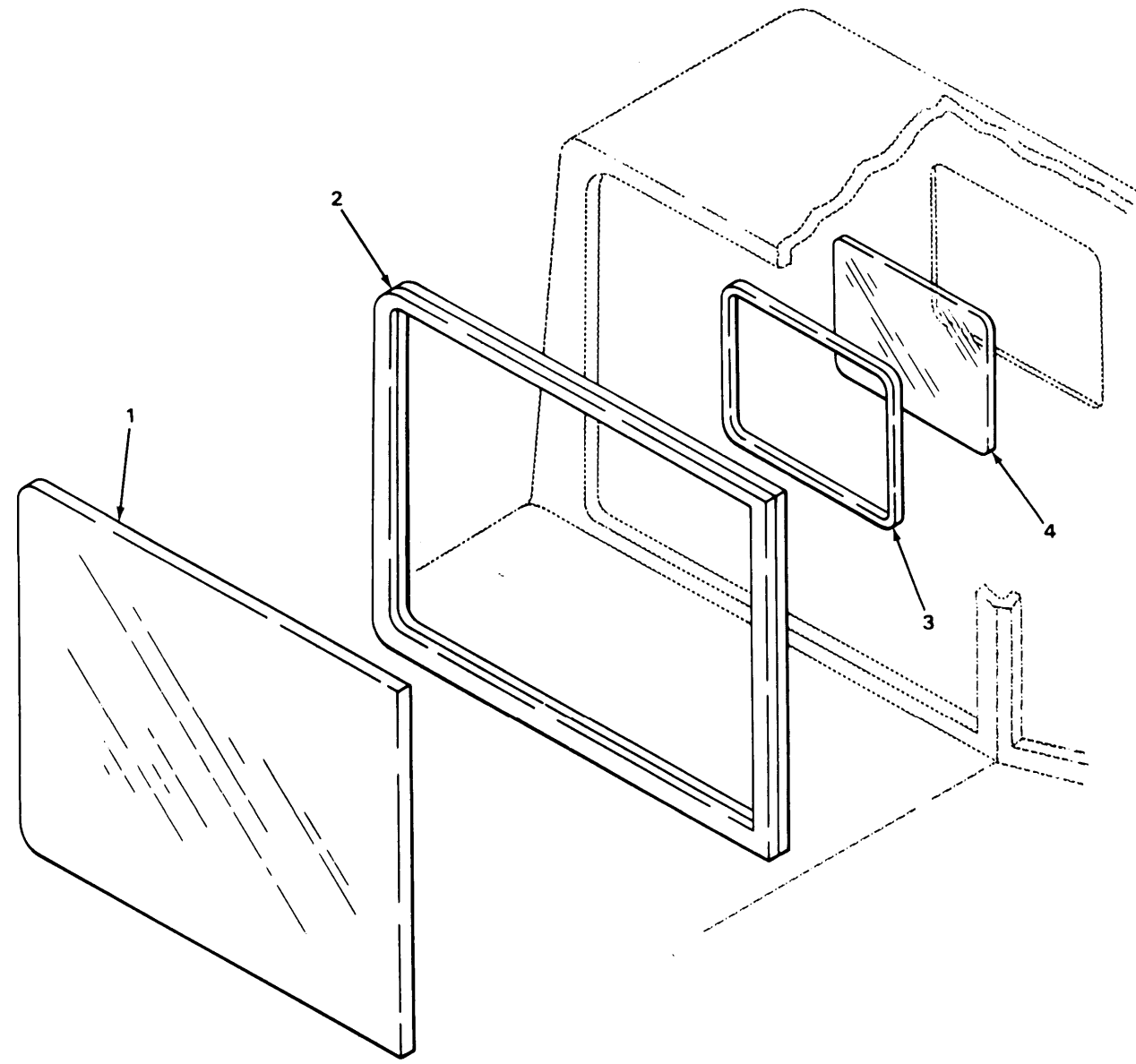

TA217178

FIGURE 249. FRONT WINDSHIELD AND REAR WINDOW.

SECTION II		TM9-2320-273-24P			
(1)	(2)	(3)	(4)	(5)	(6)
ITEM NO	SMR CODE	FSCM	PART NUMBER	DESCRIPTION AND USABLE ON CODE (UOC)	QTY
				GROUP:1802 FENDERS,RUNNING BOARDS WITH MOUNTING AND ATTACHING PARTS, WINDSHIELD GLASS	
				FIGURE 249. FRONT WINDSHIELD AND REAR WINDOW.	
1	PAFZZ	19207	12370013	GLASS	2
2	PAFZZ	19085	CC-405	GASKET	2
3	PCFZZ	34623	SF-M-C284A-20007	GASKET	1
				UOC:U21,U23,U24,U25	
4	PAFZZ	34623	MC137-20000	WINDOW,OBSERVATION	1
				UOC:U21,U23,U24,U25	
				END OF FIGURE	

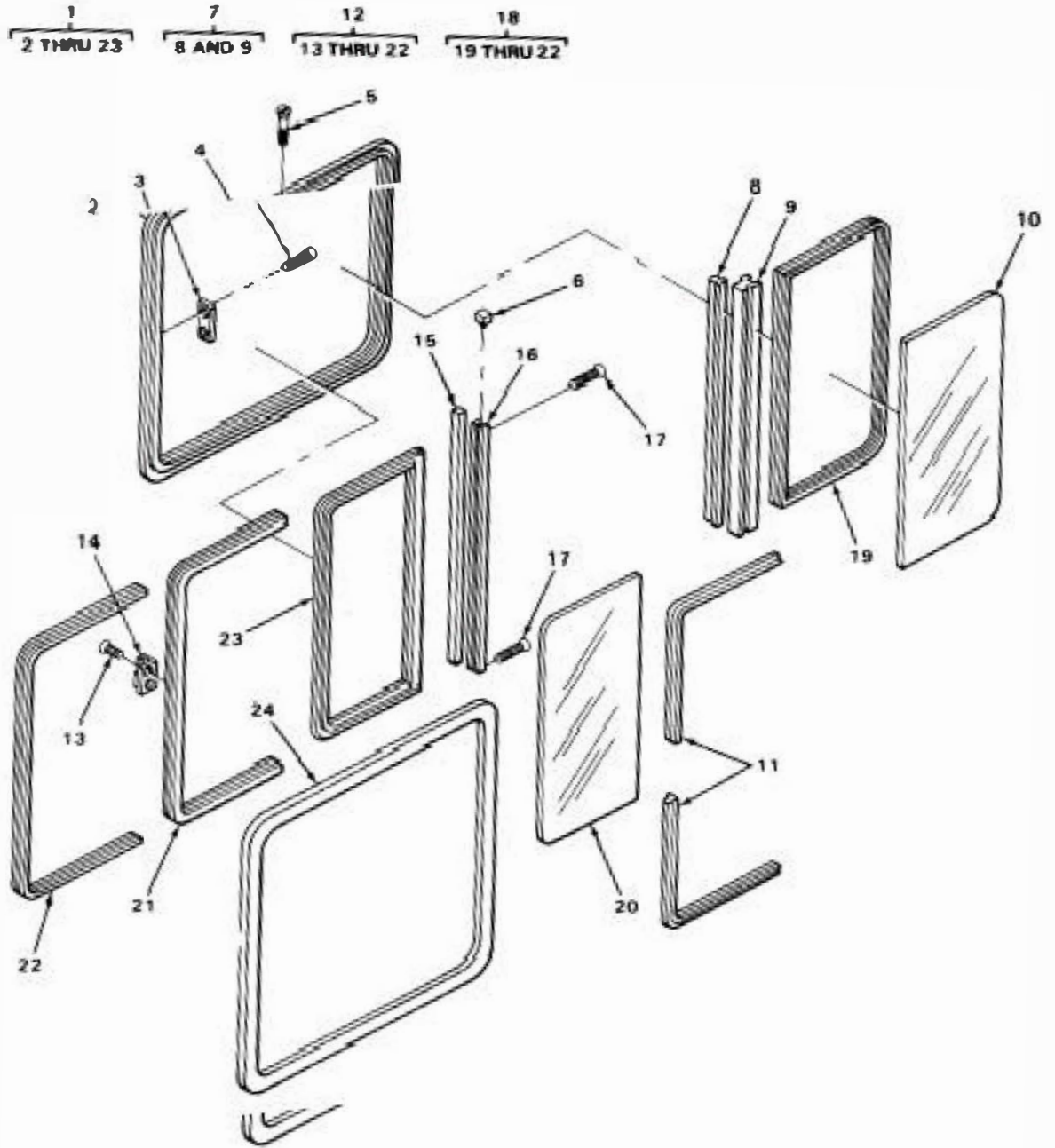
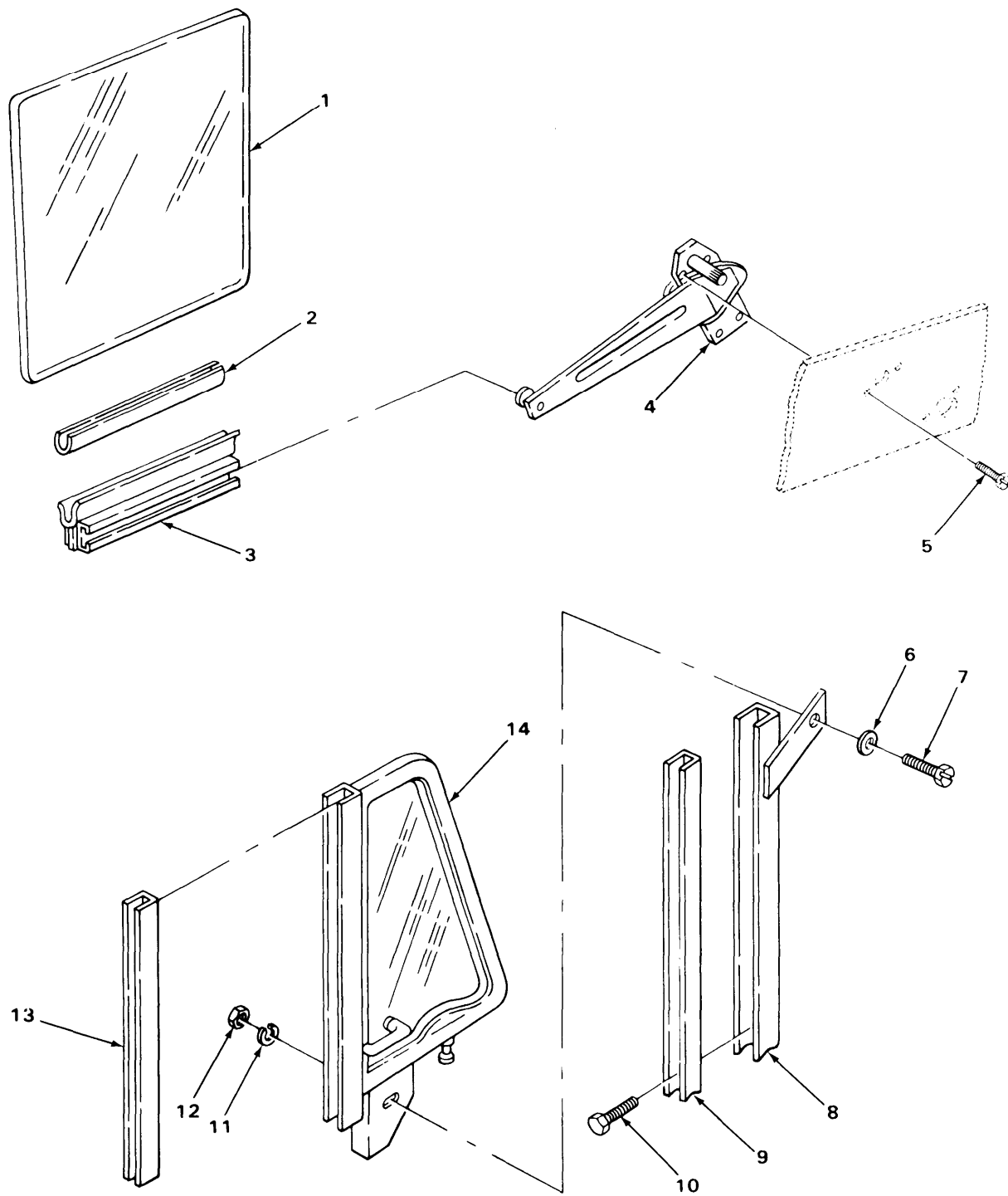

FIGURE 250. REAR SLIDING WINDOW (MODELS M916 AND M920).

TA217180

SECTION II (1) ITEM NO	(2) SMR CODE	(3) FSCM	TM9-2320-273-24P (4) PART NUMBER	(5) DESCRIPTION AND USABLE ON CODE (UOC)	(6) QTY
				GROUP:1802 FENDERS,RUNNING BOARDS WITH MOUNTING AND ATTACHING PARTS, WINDSHIELD GLASS	
				FIGURE 250. REAR SLIDING WINDOW (MODELS M916 AND M920).	
1	PBFFF	34623	MA137-20003	WINDOW,REAR SLIDING UOC:U22,U26	1
2	XAFZZ	34623	B296-21L	.FRAME UOC:U22,U26	1
3	PCFZZ	34623	M505-45	.PLATE,MENDING UOC:U22,U26	1
4	PAFZZ	34623	270-010872	.SCREW,MACHINE UOC:U22,U26	2
5	PAFZZ	34623	272-004520	.SCREW,TAPPING,THREA UOC:U22,U26	2
6	PCFZZ	34623	M401-30	.CAP,PROTECTIVE,DUST UOC:U22,U26	1
7	PAOZZ	34623	B296-17	.FELT,MECHANICAL,PRE UOC:U22,U26	1
8	PCFZZ	34623	132-011009	..NONMETALLIC SPECIAL UOC:U22,U26	V
9	XAFZZ	34623	B296-19	..RAIL, STATIONARY UOC:U22,U26	1
10	PAFZZ	34623	093-012980	.GLASS,STATIONARY UOC:U22,U26	1
11	XAFZZ	34623	M402-07	.PLUG,FILLER UOC:U22,U26	2
12	PAFFF	34623	B296-08	.SASH ASSEMBLY UOC:U22,U26	1
13	PAFZZ	34623	271-006171	..SCREW,TAPPING,THREA UOC:U22,U26	2
14	PBFZZ	34623	MA207-22721	..LATCH ASSEMBLY,WIND UOC:U22,U26	1
15	PCFZZ	34623	171-010668	..WEATHER STRIP UOC:U22,U26	V
16	XAFZZ	34623	B296-13	..RAIL,SLIDE FRAME UOC:U22,U26	1
17	PAFZZ	72286	272-004520	..SCREW UOC:U22,U26	2
18	PAFFF	34623	B296-15	..REAR WINDOW CHANNEL UOC:U22,U26	1
19	PCFZZ	34623	M586-14	..GLAZING STRIP UOC:U22,U26	1
20	PAFZZ	34623	093-012979	..SLIDE GLASS WINDOW UOC:U22,U26	1
21	XAFZZ	34623	B296-16	..FRAME,SLIDE UOC:U22,U26	1
22	XAFZZ	34623	170-005149	..CHANNEL,RUN UOC:U22,U26	V
23	PCFZZ	34623	M842-14	.STRIP,GLAZING	1

SECTION II		TM9-2320-273-24P			
(1)	(2)	(3)	(4)	(5)	(6)
ITEM NO	SMR CODE	FSCM	PART NUMBER	DESCRIPTION AND USABLE ON CODE (UOC)	QTY
24	PCFZZ	74928	CC-406	UOC:U22,U26 GASKET UOC:U22,U26	1
END OF FIGURE					



TA217167

FIGURE 251. CAB WINDOWS.

SECTION II (1)	SMR (2)	FSCM (3)	TM9-2320-273-24P PART NUMBER (4)	DESCRIPTION AND USABLE ON CODE (UOC) GROUP:1802 FENDERS,RUNNING BOARDS WITH MOUNTING AND ATTACHING PARTS, WINDSHIELD GLASS FIGURE 251. CAB WINDOWS.	(6) QTY
1	PBFZZ	34623	MB137-20001	WINDOW,OBSERVATION	2
2	PBFZZ	82654	A-4263-36	RUBBER STRIP	V
3	PBFZZ	34623	MB70-20054	CHANNEL,LIFT	2
4	PAFZZ	22428	9718275	REGULATOR,VEHICLE W DOOR, LH	1
4	PAFZZ	24617	9718274	REGULATOR,VEHICLE W DOOR, RH	1
5	PAFZZ	24617	157397	SCREW,MACHINE	8
6	PAFZZ	96906	MS27183-10	WASHER,FLAT	2
7	PAFZZ	24617	456966	SCREW,MACHINE	2
8	BFZZ	34623	MD70-20098	CHANNEL,LIFT FRONT LOWER, LH	2
8	PBFZZ	34623	M/70-20099	CHANNEL. LIFT FRONT LOWER, RH	2
9	PBFZZ	82654	ST-36-A	SEAL	2
10	PAFZZ	96906	MS24629-35	SCREW,TAPPING,THREA	V
11	PAFZZ	24617	9421423	WASHER,LOCK	2
12	PAFZZ	96906	MS51967-2	NUT,PLAIN,HEXAGON	2
13	PAFZZ	82654	AS-1340	SEAL,RUBBER CHANNEL	2
14	PAFZZ	72286	4-D839-1L	WINDOW ASSEMBLY LH	1
14	PAFZZ	72286	4-D839-1R	WINDOW RH	1

END OF FIGURE

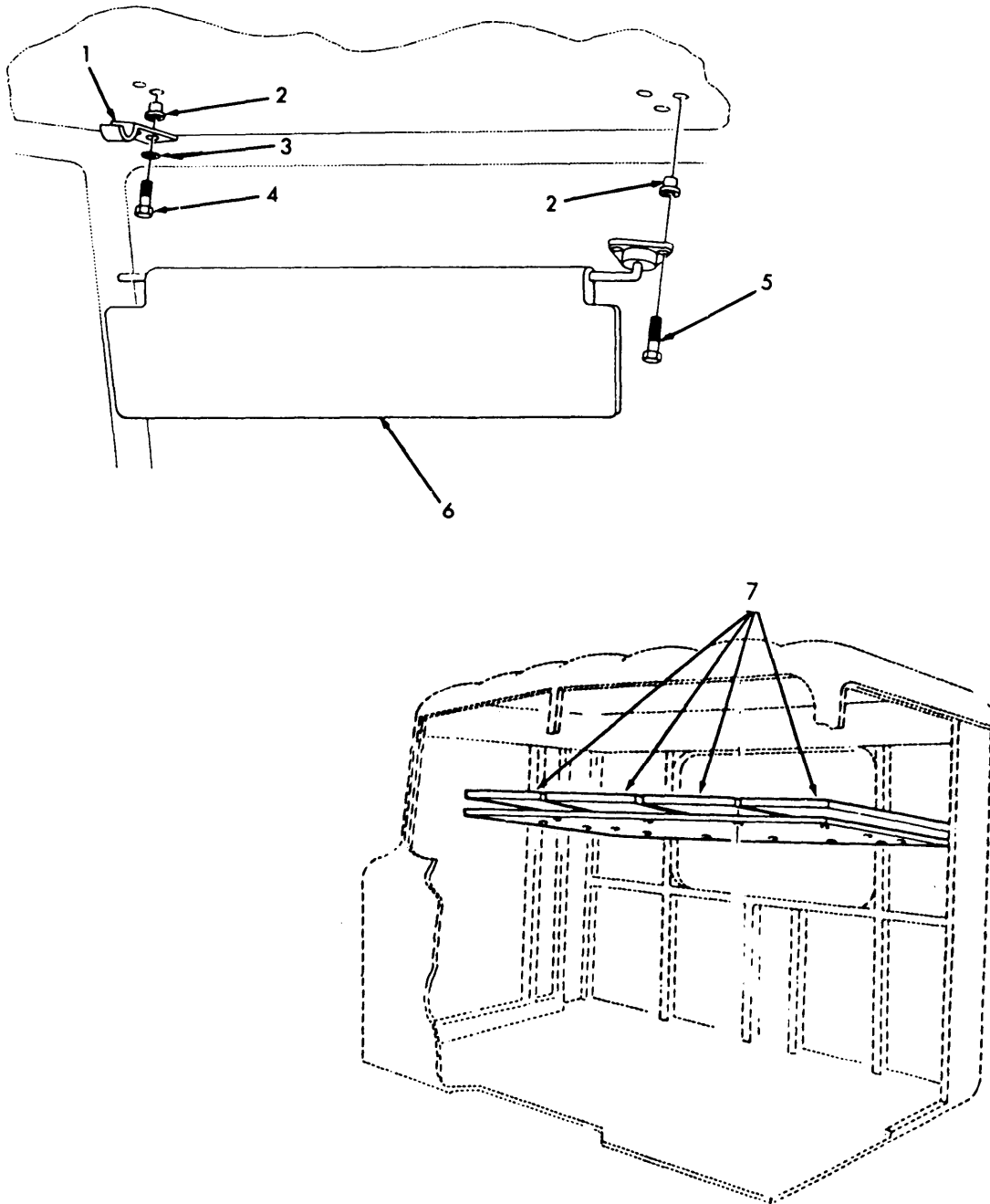

Figure 252. Sun Visor, Floor Mats, and Cab Trim
(Sheet 1 of 2)

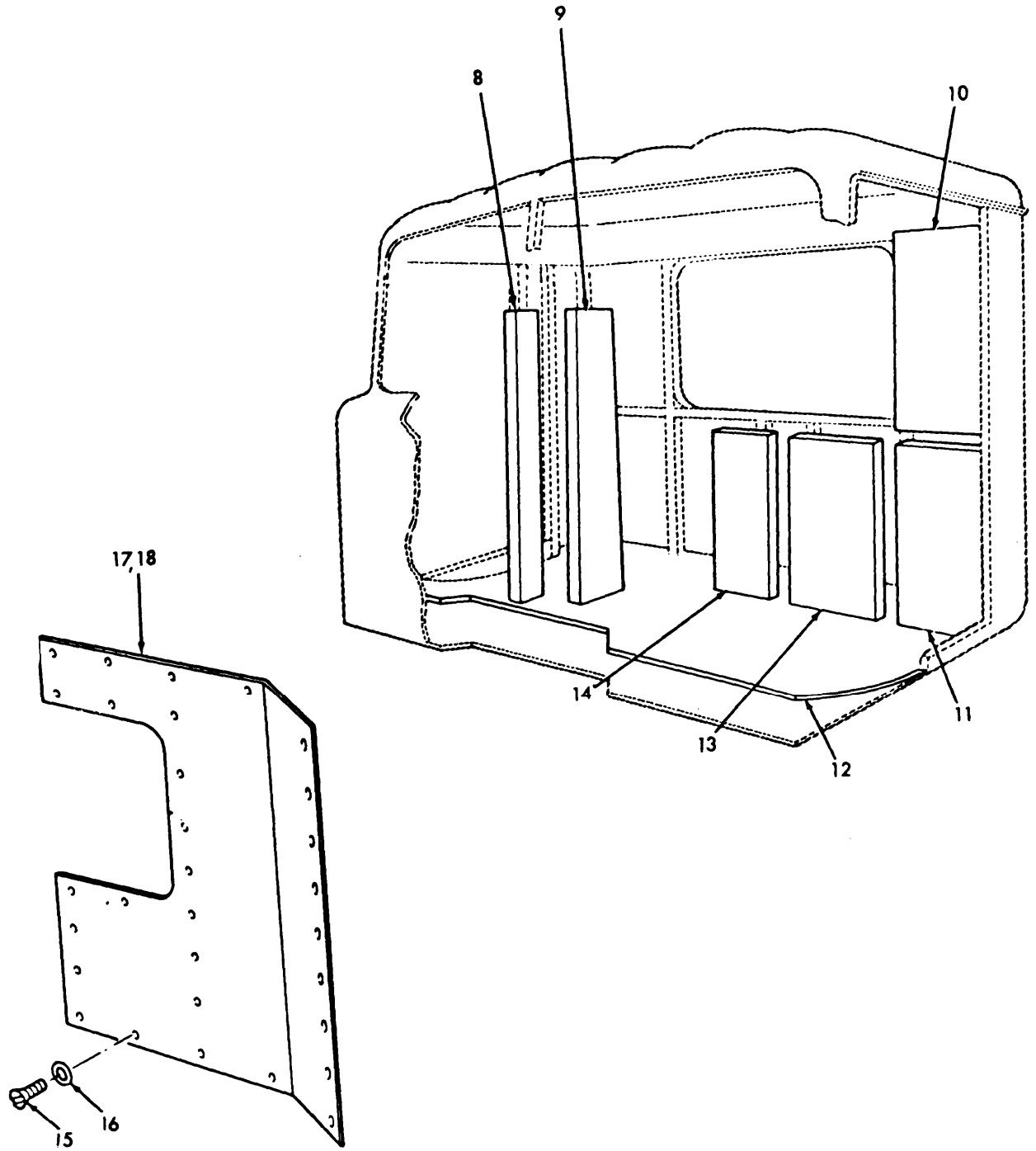
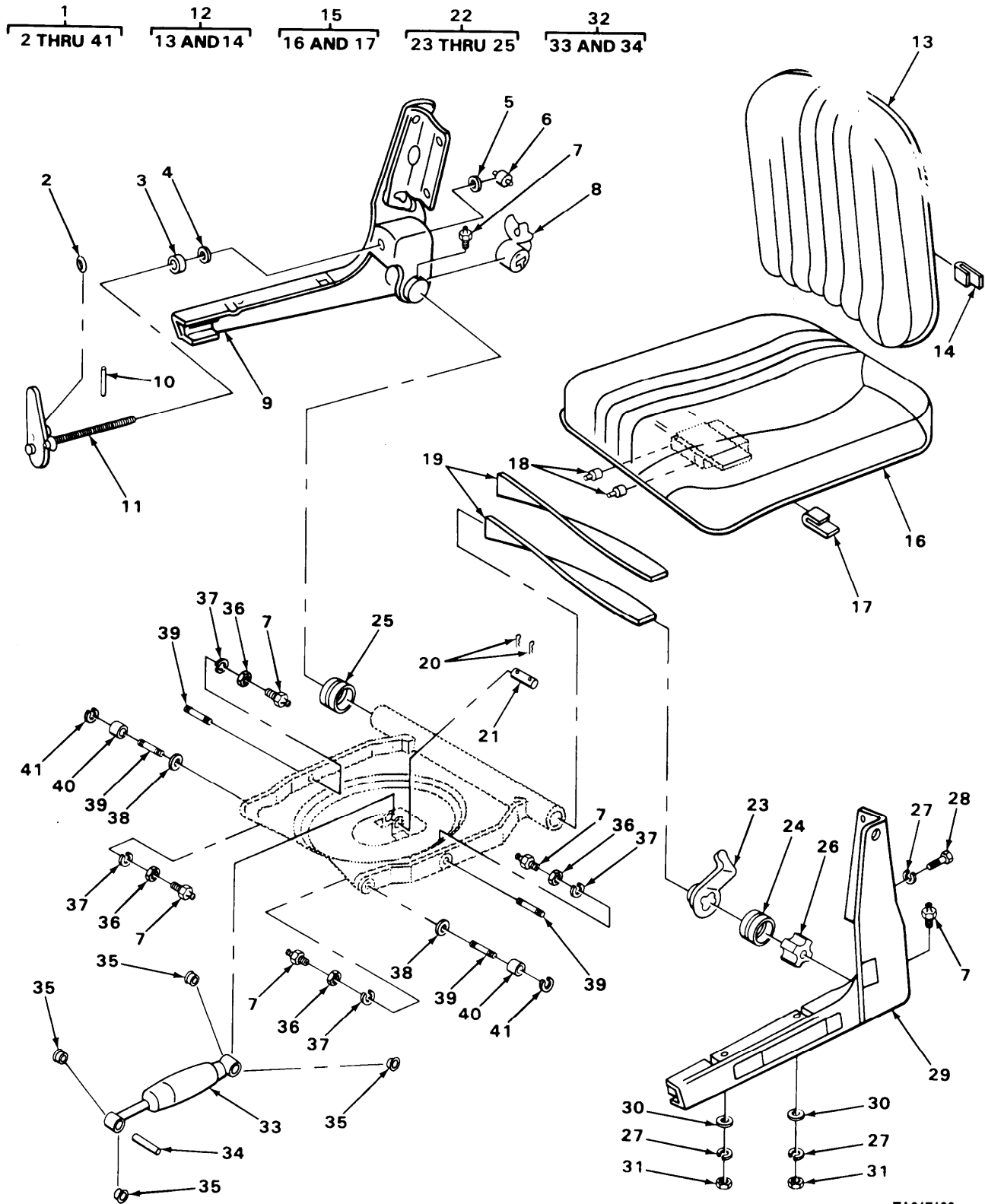

Figure 252. Sun visor, Floor Mats and Cab Trim
(Sheet 2 of 2)

SECTION II		TM9-2320-273-24P			
(1)	(2)	(3)	(4)	(5)	(6)
ITEM NO	SMR CODE	FSCM	PART NUMBER	DESCRIPTION AND USABLE ON CODE (UOC)	QTY
GROUP:1806 UPHOLSTERY SEATS AND CARPET					
FIGURE 252. SUNVISOR, FLOOR MATS AND CAB TRIM.					
1	PAOZZ	34623	MB52-20000	CLIP,SPRING TENSION	2
2	PAOZZ	34623	5971513	INSERT,SCREW THREAD	10
3	PAOZZ	96906	MS27183-42	WASHER,FLAT	4
4	PAOZZ	24617	3841575	SCREW,MACHINE	4
5	PAOZZ	96906	MS35191-272	SCREW,MACHINE	6
6	PAOZZ	34623	MC207-20022	SUNVISOR	2
7	PAOZZ	34623	M/164-20018	INSULATION BLANKET	4
8	PAOZZ	34623	M/164-20003	INSULATION BLANKET BACK PANEL, CORNER	2
9	PAOZZ	34623	M/164-20004	INSULATION BLANKET SIDE PANEL, REAR	2
10	PAOZZ	34623	M/164-20001	INSULATION BLANKET BACK PANEL, UPPER	2
11	PAOZZ	34623	M/164-20002	INSULATION BLANKET BACK PANEL, LOWER	2
12	PAOZZ	34623	ME207-20107	FLOOR MAT	1
13	PAOZZ	34623	MD164-20000	INSULATION BLANKET BACK PANEL, LH AND RH CENTER	2
14	PAOZZ	34623	M/164-20017	INSULATION BLANKET BACK PANEL, CENTER	1
15	PAOZZ	96906	MS27129-11	WASHER, FINISHING NO. 10	V
16	PAOZZ	34623	9420459	SCREW,TAPPING,THREA	V
17	PAOZZ	34623	M/241G-20003	PANEL, TRIM, CAB LH	1
18	PAOZZ	34623	ME241G-20002	PANEL, TRIM, CAB RH	1

END OF FIGURE



TA217182

FIGURE 253. DRIVER'S SEAT ASSEMBLY.

SECTION II (1) ITEM NO	(2) SMR CODE	(3) FSCM	TM9-2320-273-24P (4) PART NUMBER	(5) DESCRIPTION AND USABLE ON CODE (UOC)	(6) QTY
GROUP:1806 UPHOLSTERY SEATS AND CARPET					
FIGURE 253. DRIVER'S SEAT ASSEMBLY.					
1	PAOFF	71044	64034-001	SEAT ASSEMBLY,DRIVE	1
2	PAFZZ	71044	26445-802	.SPRING,HELICAL,EXTE	1
3	PAFZZ	71044	23308-801	.BEARING,BALL,THRUST	1
4	PAFZZ	71044	26827-801	.WASHER,FLAT	1
5	PAFZZ	71044	353034-801	.WASHER,FLAT	1
6	PAFZZ	71044	25810-801	.PIN,SHOULDER,HEADLE	1
7	PAOZZ	71044	27193-801	.FITTING,LUBRICATION	8
8	PAFZZ	71044	27160-802	.YOKE,ADJUSTER	1
9	PAFZZ	71044	42375-004	.SIDE PANEL ASSEMBLY	1
10	PAFZZ	71044	20816-801	.PIN	1
11	PAFZZ	71044	64999-002	.SCREW AND LEVER,ADJ	1
12	PAOOO	71044	28630-478	.CUSHION,SEAT BACK,V	1
13	PBOZZ	71044	28346-802	..BASE,SEAT,BACK,CUSH	1
14	PAOZZ	71044	27040-801	..CLIP	8
15	PAOZZ	71044	25998-592	.CUSHION,SEAT	1
16	PBOZZ	71044	25996-806	..SEAT,VEHICULAR	1
17	PAOZZ	71044	27040-801	..CLIP	4
18	PAFZZ	71044	27194-801	.BUMPER,SPECIAL	4
19	PBFZZ	71044	61153-001	.SET,TORSION BAR TWO PER SET	1
20	PAFZZ	71044	22525-801	.PIN,SPRING	2
21	PBFZZ	71044	25789-802	.SHAFT,HINGE	1
22	BFFF	71044	34044-001	.LEVER,MANUAL CONTRO	1
23	PAFZZ	71044	31015-801	..INDICATOR,RIDE LEVE	1
24	PPFZZ	71044	27191-801	..BEARING,HOUSING	1
25	PPFZZ	71044	25775-801	..BEARING,HOUSING	1
26	PPFZZ	71044	27159-802	.RETAINER,TORSION BA	1
27	PAFZZ	71044	353024-801	.WASHER,LOCK	12
28	PAFZZ	71044	351152-801	.SCREW,CAP,HEXAGON	4
29	PBFZZ	71044	42372-003	.PANEL ASSEMBLY,SEAT	1
30	PAFZZ	71044	353043-801	.WASHER,FLAT	4
31	PAFZZ	71044	351119-801	.NUT,PLAIN,HEXAGON	8
32	PAOOO	71044	60475-001	.SHOCK ABSORBER,DIRE	1
33	XAOZZ	34623	MA277A-21002	..SHOCK ABSORBER ASSY WITH BEARINGS	1
34	PBOZZ	71044	25790-802	..SHAFT,HINGE	2
35	PAOZZ	71044	22506	.BEARING,SLEEVE	4
36	PAFZZ	96906	MS51967-8	.NUT,PLAIN,HEXAGON	6
37	PAFZZ	71044	353019-801	.WASHER,LOCK	6
38	PAFZZ	71044	26988-801	.WASHER,FLAT	4
39	PAFZZ	71044	25777-801	.STUD,SHOULDERED	6
40	PAFZZ	71044	25690-801	.ROLLER,LINEAR-ROTAR	4
41	PAFZZ	71044	25989-801	.RING,RETAINING	10

END OF FIGURE

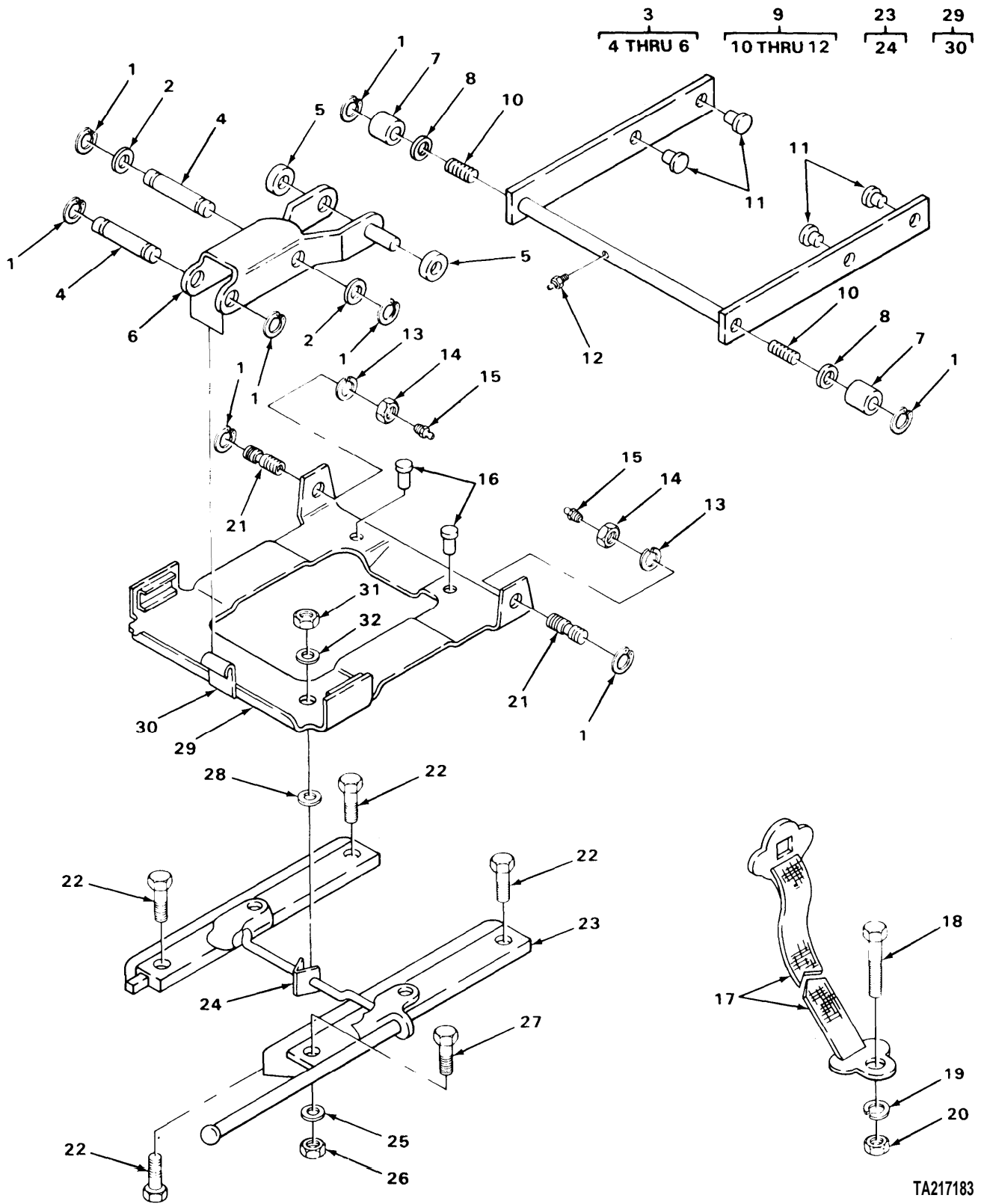

TA217183

FIGURE 254. LEVER ASSEMBLY, DRIVER'S SEAT.

SECTION II (1)	SMR (2)	FSCM (3)	TM9-2320-273-24P (4) PART NUMBER	(5) DESCRIPTION AND USABLE ON CODE (UOC)	(6) QTY
GROUP:1806 UPHOLSTERY SEATS AND CARPET					
FIGURE 254. LEVER ASSEMBLY, DRIVER'S SEAT.					
1	PAFZZ	71044	25989-801	.RING,RETAINING	8
2	PBFZZ	71044	353042	.WASHER,FLAT	2
3	PAFFF	71044	60470-001	.LEVER ASSEMBLY,SHOC	1
4	PFFZZ	71044	25790-802	..SHAFT,HINGE	2
5	PBFZZ	71044	30064-801	..CASTER	2
6	XAFZZ	34623	MA207-22590	..SHOCK LEVER ASSY	1
7	PAFZZ	71044	25690-801	.ROLLER,LINEAR-ROTAR	2
8	PAFZZ	71044	26988-801	.WASHER,FLAT	2
9	PAFFF	71044	25770-806	.LEVER ASSEMBLY,SEAT	1
10	PBFZZ	71044	25779-801	..PIN,GROOVED,HEADLES	2
11	PAFZZ	71044	26020	..BEARING,SLEEVE	4
12	PBOZZ	71044	25778-801	..FITTING,LUBRICATION	1
13	PAFZZ	71044	353019-801	WASHER,LOCK	2
14	PAFZZ	96906	MS51967-8	NUT,PLAIN,HEXAGON	2
15	PAOZZ	71044	27193-801	FITTING,LUBRICATION	2
16	PAFZZ	71044	27194-801	BUMPER,SPECIAL	2
17	PBOZZ	29944	MVSS 209	BELT,VEHICULAR SAFE	1
18	PBOZZ	24617	9427615	SCREW,CAP,HEXAGON	2
19	PAOZZ	24617	9422301	NUT,SELF-LOCKING,HE	2
20	PAOZZ	96906	MS51967-14	NUT,PLAIN,HEXAGON	2
21	PAFZZ	71044	25777-801	STUD,SHOULDERED	2
22	PAFZZ	71044	351199-001	SCREW,CAP,HEXAGON	4
23	PBFFF	71044	44618-1	SLIDE RAIL,SEAT	1
24	XAFZZ	71044	42378-021	.WIRE,LATCH	1
25	PAOZZ	96906	MS27183-12	WASHER,FLAT	4
26	PAOZZ	24617	9422295	NUT,SELF-LOCKING,CO	4
27	PAOZZ	96906	MS90728-32	BOLT,MACHINE	4
28	PAOZZ	71044	353031-801	WASHER,FLAT	8
29	PFFFF	71044	27901-001	BASE ASSEMBLY,SEAT	1
30	PAFZZ	71044	23838-801	.BEARING,SLEEVE	2
31	PAOZZ	71044	351119-801	NUT,PLAIN,HEXAGON	1
32	PAOZZ	71044	353043-801	WASHER,FLAT	1

END OF FIGURE

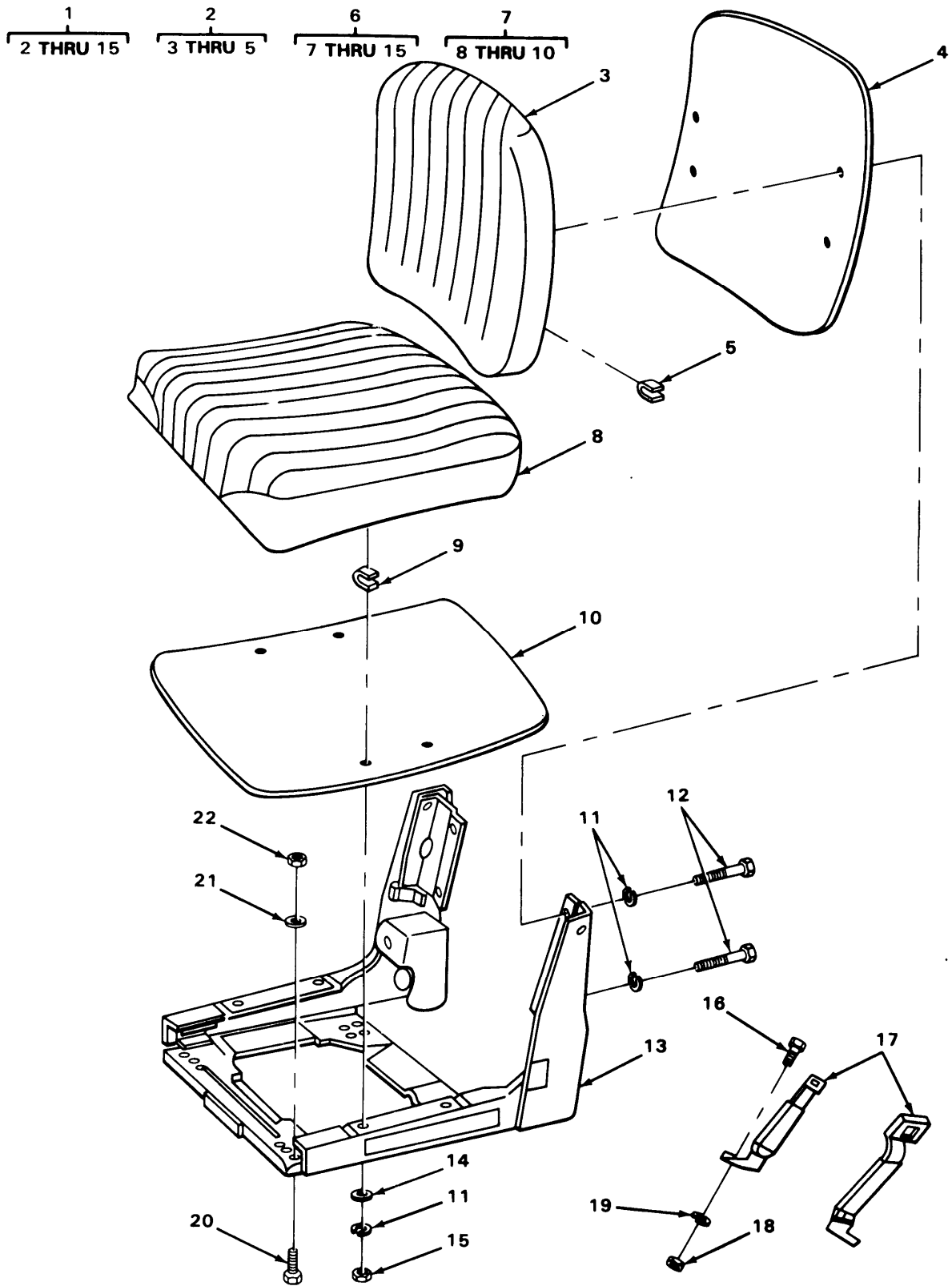

TA217184

FIGURE 255. COMPANION SEAT ASSEMBLY.

SECTION II		TM9-2320-273-24P			
(1)	(2)	(3)	(4)	(5)	(6)
ITEM NO	SMR CODE	FSCM	PART NUMBER	DESCRIPTION AND USABLE ON CODE (UOC)	QTY
GROUP:1806 UPHOLSTERY SEATS AND CARPET					
FIGURE 255. COMPANION SEAT ASSEMBLY.					
1	PFOOO	71044	63184-005	SEAT,VEHICULAR	1
2	PAOOO	71044	28630-478	.CUSHION,SEAT BACK	1
3	PBOZZ	71044	28630-479	..COVER,SEAT	1
4	PBOZZ	71044	28346-802	..BASE,SEAT,BACK,CUSH	1
5	PAOZZ	71044	27040-801	..CLIP,FASTENER	6
6	PAOOO	71044	63184-007	.SEAT,VEHICULAR	1
7	PAOOO	71044	27424-035	..CUSHION,SEAT	1
8	PAOZZ	34623	MA63-21153	...CUSHION,SEAT	1
9	PAOZZ	71044	27040-801	...CLIP,FASTENER	6
10	PBOZZ	71044	25996-806	...SEAT,VEHICULAR	1
11	PAOZZ	96906	MS35338-45	..WASHER,LOCK	8
12	PAOZZ	71044	351152-801	..SCREW,CAP,HEXAGON	4
13	PAFZZ	71044	63186-003	..FRAME,SEAT	1
14	PAOZZ	71044	353043-801	..WASHER,FLAT	4
15	PAOZZ	71044	351119-801	..NUT,PLAIN,HEXAGON	4
16	PAOZZ	24617	9427615	SCREW,CAP,HEXAGON	2
17	PBOZZ	29944	MVSS 209	BELT,VEHICULAR SAFE	1
18	PAOZZ	96906	MS51967-14	NUT,PLAIN,HEXAGON	2
19	PAOZZ	24617	9422301	NUT,SELF-LOCKING,HE	2
20	PAFZZ	96906	MS90728-32	BOLT,MACHINE	4
21	PAFZZ	96906	MS27183-12	WASHER,FLAT	4
22	PAFZZ	24617	9422295	NUT,SELF-LOCKING,CO	4

END OF FIGURE

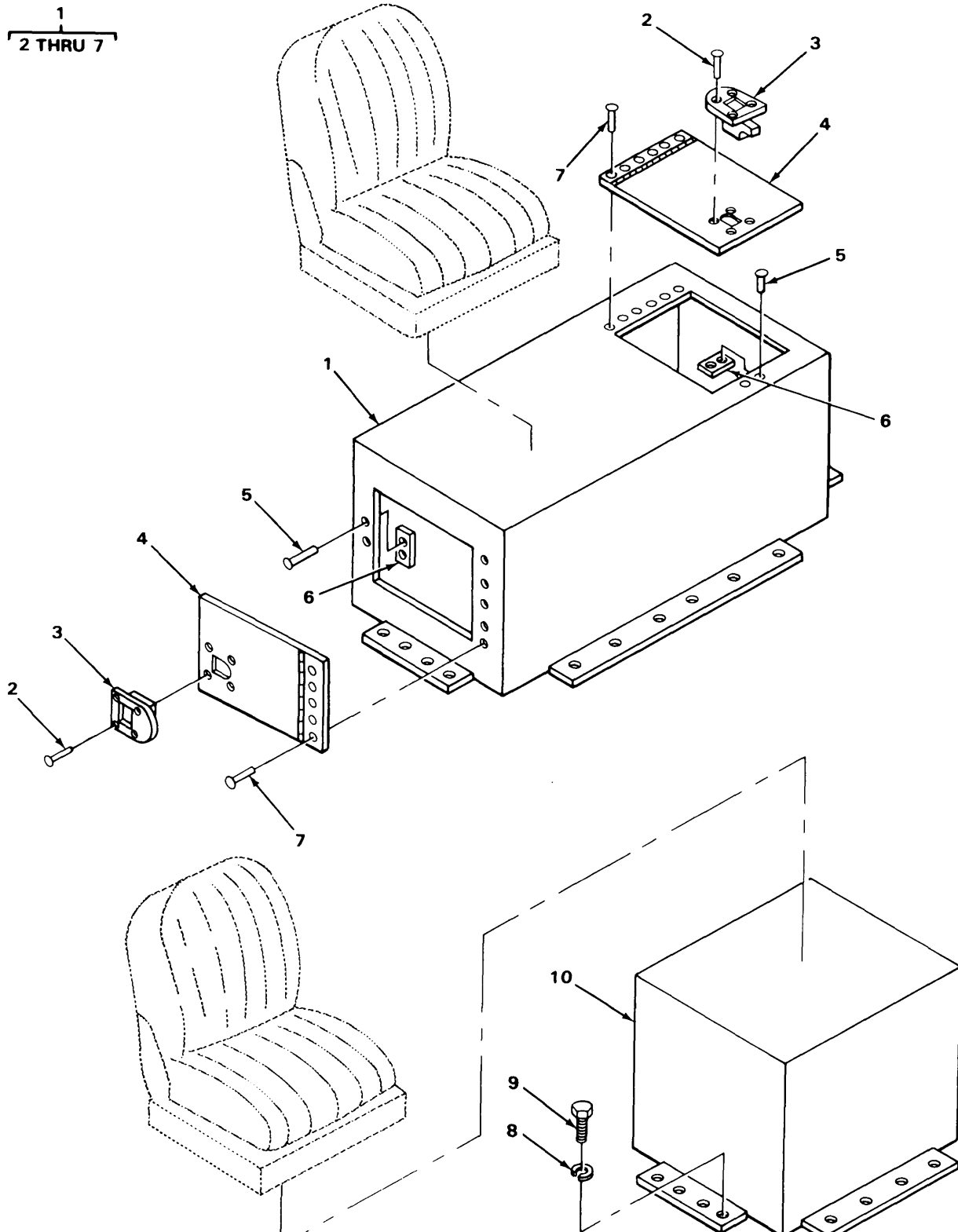

TA217185

FIGURE 256. SEAT RISER AND TOOL BOX ASSEMBLY.

SECTION II				TM9-2320-273-24P		
(1)	(2)	(3)	(4)	(5)	(6)	
ITEM NO	SMR CODE	FSCM	PART NUMBER	DESCRIPTION AND USABLE ON CODE (UOC)	QTY	
				GROUP:1808 STOWAGE RACKS,BOXES		
				FIGURE 256. SEAT RISER AND TOOL BOX ASSEMBLY.		
1	PAOOO	34623	ME324-20000	TOOL BOX, VEHICULAR	1	
2	PAOZZ	11815	SSP-4-2	,RIVET	8	
3	PAOZZ	19220	5-4860 CAD PLATING	.LATCH,RIM	2	
4	PAOZZ	34623	5731603	.DOOR,ACCESS	2	
5	PAOZZ	34623	MA273-20005	.RIVET,BLIND	4	
6	PAOZZ	34623	M-A32-20015	.SPACER,PLATE	2	
7	PAOZZ	34623	MA273-20002	.RIVET,BLIND	8	
8	PAOZZ	96906	MS35338-45	WASHER,LOCK	V	
9	PBOZZ	24617	9425118	SCREW,CAP,HEXAGON	V	
10	PBOZZ	34623	ME32-20008	PANEL,SEAT RISER	1	
				END OF FIGURE		

1
2 THRU 14

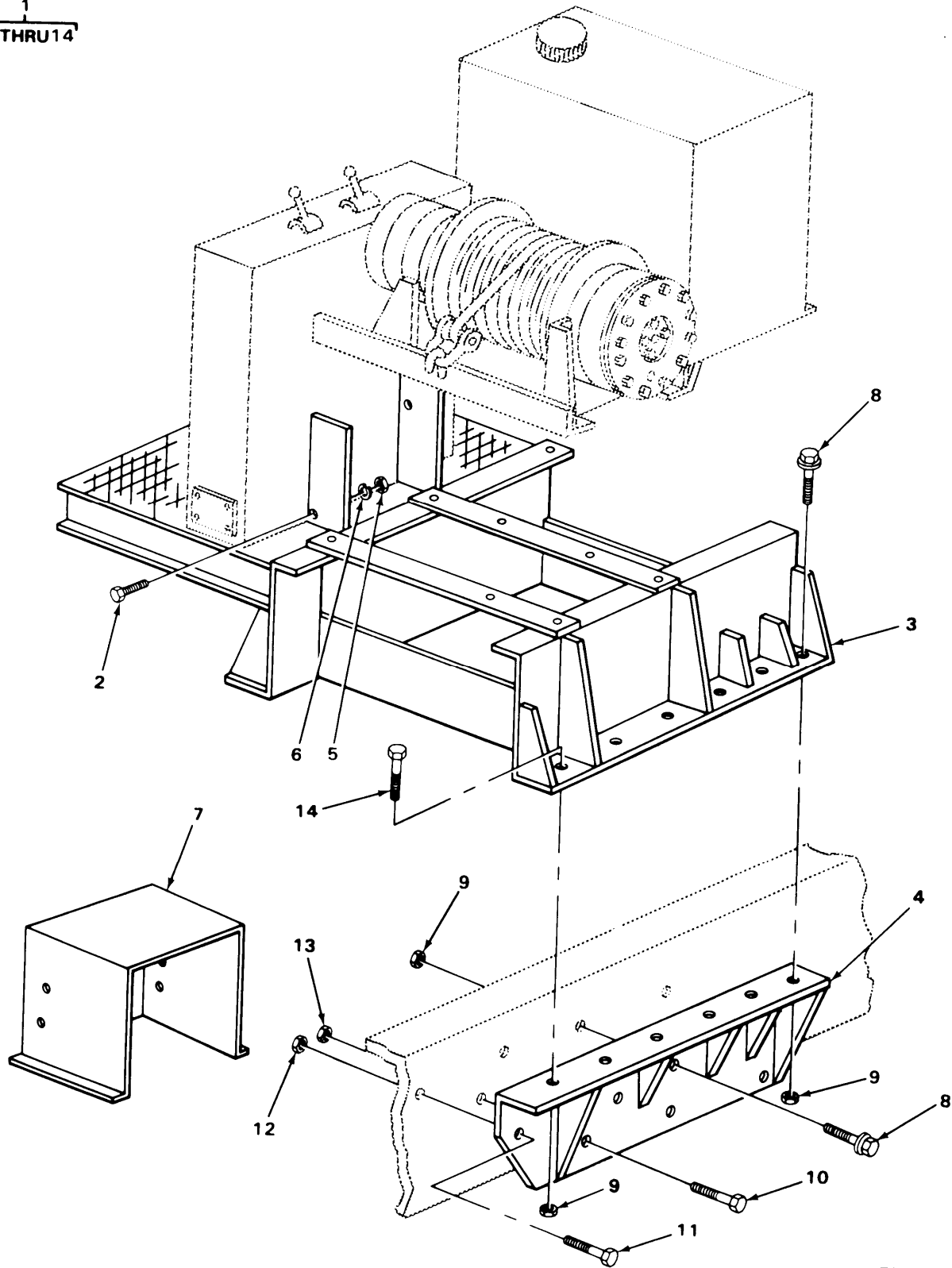

TA217186

FIGURE 257. WINCH ASSEMBLY (MODELS M916 AND M920).

SECTION II (1)	SMR (2)	FSCM (3)	TM9-2320-273-24P PART NUMBER (4)	DESCRIPTION AND USABLE ON CODE (UOC) (5)	QTY (6)
				GROUP:20 HOIST,WINCH,CAPSTAN, WINDLASS,POWER CONTROL UNIT AND POWER TAKEOFF GROUP:2001 HOIST,CAPSTAN, WINDLASS, CRANE OR WINCH ASSEMBLY	
				FIGURE 257. WINCH ASSEMBLY (MODELS M916 AND M920).	
1	PBFFF	34623	MA369-20000	WINCH,DRUM,VEHICLE UOC:U22,U26	1
2	PAFZZ	34623	1200	.SCREW,CAP,HEXAGON UOC:U22,U26	4
3	XAFZZ	34623	11045	.FRAME,MAIN WINCH UOC:U22,U26	1
4	XAFZZ	34623	11049	.SUPPORT,LOWER UOC:U22,U26	1
4	XAFZZ	34623	MA207-21735	.SUPPORT,LOWER UOC:U22,U26	1
5	PAFZZ	34623	1290	.NUT,PLAIN,HEXAGON UOC:U22,U26	4
6	PAFZZ	34623	1295	.WASHER, LOCK UOC:U22,U23	4
7	PAFZZ	34623	11030	.COVER,WINCH MOTOR UOC:U22,U26	1
8	PAFZZ	34623	M/25-20019	.BOLT,MACHINE UOC:U22,U26	14
9	PAFZZ	34623	MB219B20000	.NUT,PLAIN,EXTENDED UOC:U22,U26	20
10	PBFZZ	34623	M/25-20013	.SCREW,CAP,HEXAGON UOC:U22,U26	2
11	PBFZZ	34623	M/25-20008	.SCREW,CAP,HEXAGON UOC:U22,U26	4
12	PAFZZ	34623	M/219B-20001	.NUT,PLAIN,EXTENDED UOC:U22,U26	4
13	PAFZZ	34623	M/219B20002	.NUT,PLAIN,EXTENDED UOC:U22,U26	2
14	PAFZZ	34623	M/25-20027	.SCREW,CAP,HEXAGON UOC:U22,U26	6
				END OF FIGURE	

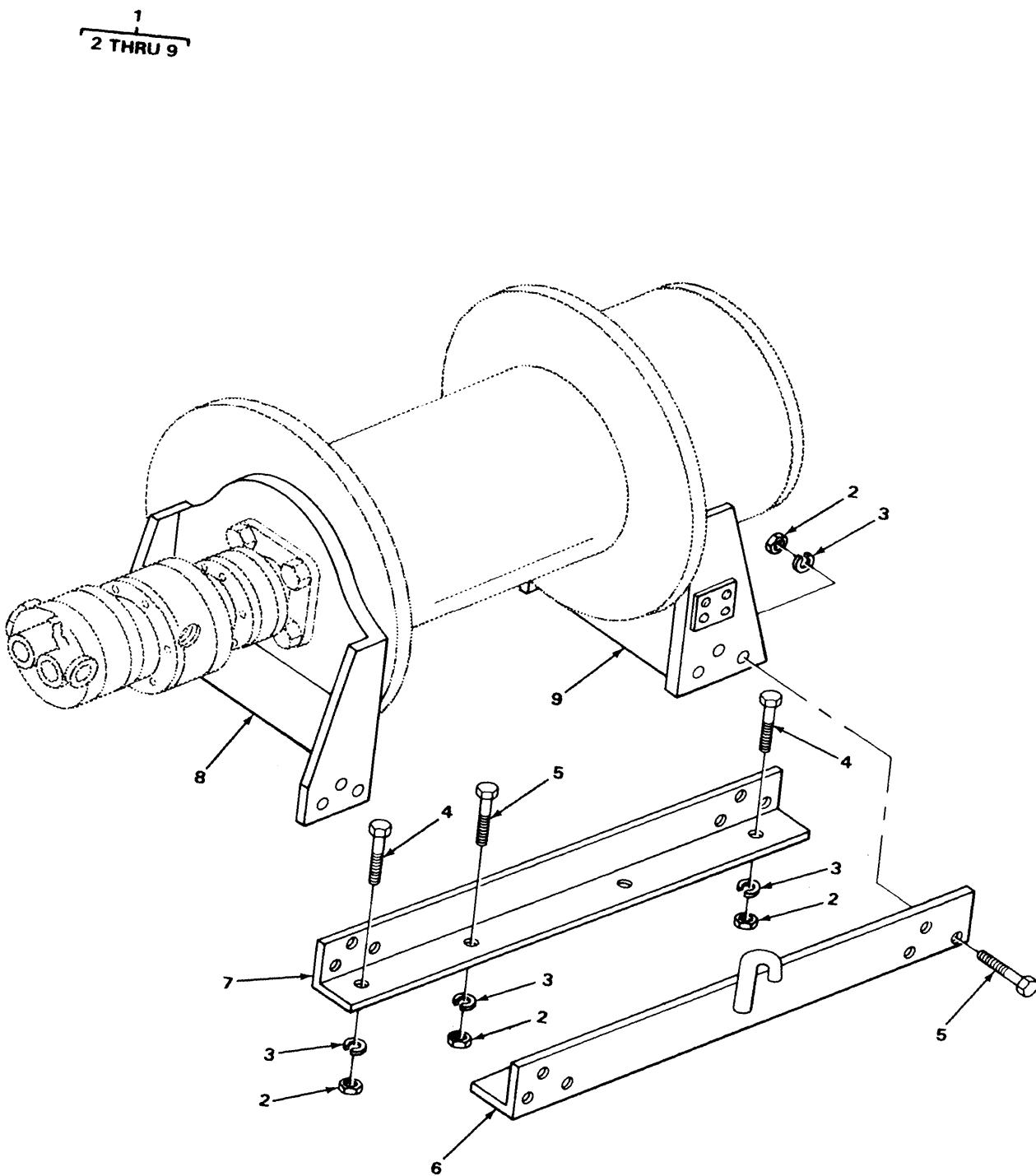
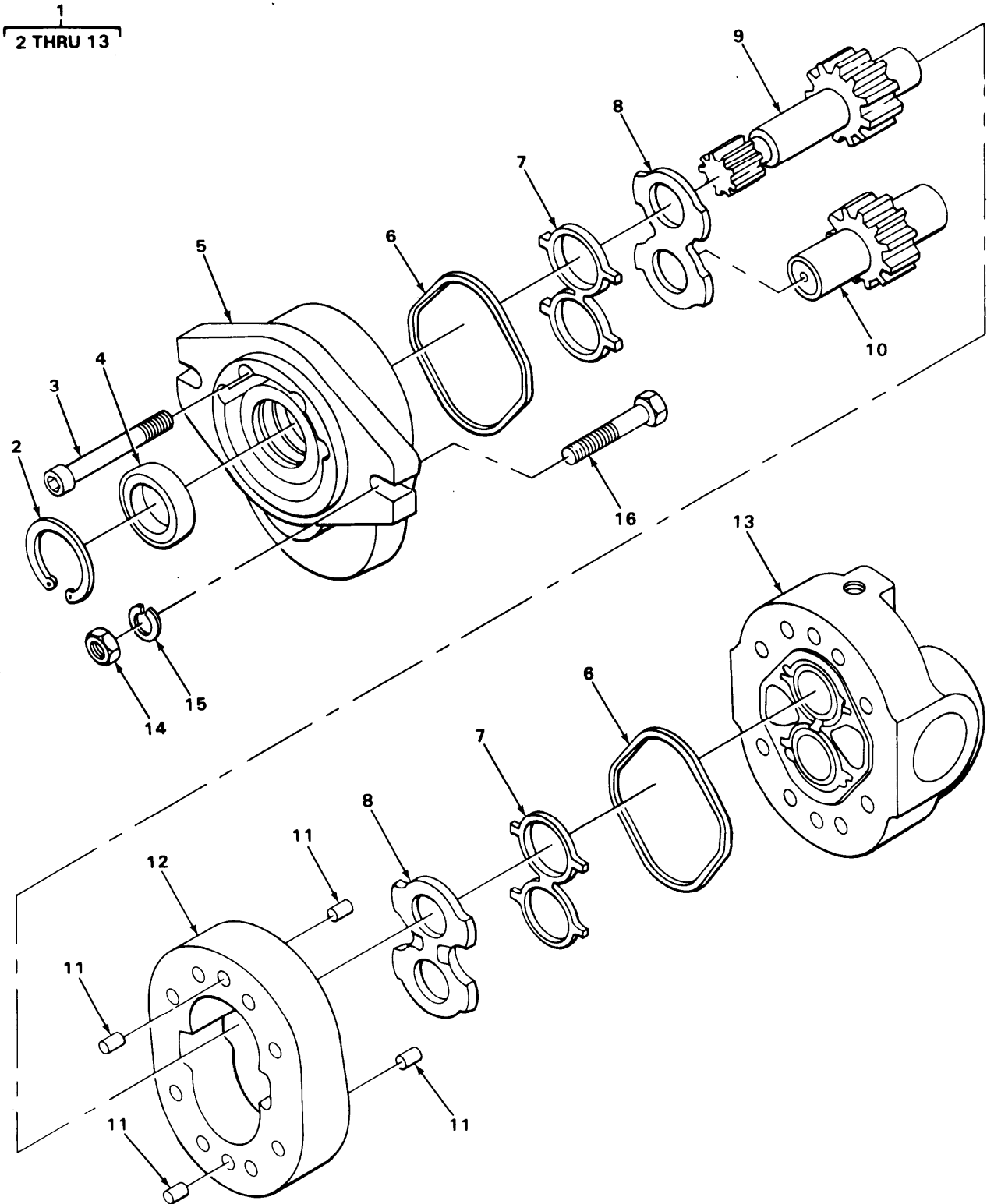

FIGURE 258. HYDRAULIC WINCH SUPPORT (MODELS M916 AND M920).

TA217187

SECTION II		TM9-2320-273-24P			
(1)	(2)	(3)	(4)	(5)	(6)
ITEM	SMR		PART		
NO	CODE	FSCM	NUMBER	DESCRIPTION AND USABLE ON CODE (UOC)	QTY
				GROUP:2001 HOIST,CAPSTAN,WINDLASS, CRANE OR WINCH ASSEMBLY	
				FIGURE 258. HYDRAULIC WINCH SUPPORT (MODELS M916 AND M920).	
1	XAFFF	58864	MA369-21002	.HYDRAULIC WINCH UOC:U22,U26	1
2	PAFZZ	34623	1690	. .NUT,PLAIN,HEXAGON UOC:U22,U26	20
3	PAFZZ	34623	1695	. .WASHER,LOCK UOC:U22,U26	20
4	PAFZZ	34623	1606	. .SCREW,CAP,HEXAGON UOC:U22,U26	4
5	PAFZZ	34623	1604	. .SCREW,CAP,HEXAGON UOC:U22,U26	16
6	PBFZZ	34623	11062	. .ANGLE BASE RH UOC:U22,U26	1
7	PAFZZ	34623	11024	. .BRACKET,ANGLE UOC:U22,U26	1
8	PAFZZ	34623	11010	. .BRACKET,MOUNTING UOC:U22,U26	1
9	PBFZZ	34623	11016	. .SUPPORT,WINCH UOC:U22,U26	1
				END OF FIGURE	



TA217188

FIGURE 259. WINCH HYDRAULIC MOTOR (MODELS M916 AND M920).

SECTION II (1) ITEM NO	(2) SMR CODE	(3) FSCM	TM9-2320-273-24P (4) PART NUMBER	(5) DESCRIPTION AND USABLE ON CODE (UOC)	(6) QTY
GROUP:2001 HOIST,CAPSTAN,WINDLASS CRANE OR WINCH ASSEMBLY					
FIGURE 259. WINCH HYDRAULIC MOTOR (MODELS M916 AND M920).					
1	PAOFF	58864	73018	..MOTOR, HYDRAULIC UOC:U22,U26	1
2	PBFZZ	11341	2A0466-175	...RING,RETAINING UOC:U22,U26	1
3	PBFZZ	69441	2A0079-636	...SCREW,CAP, SOCKET HE UOC:U22,U26	8
4	KFFZZ	34623	5A0009	...SEAL,SHAFT PART OF KIT P/N MA184- 21017 UOC:U22,U26	1
5	PAFZZ	34623	5P0003-001	...COVER,ACCESS UOC:U22,U26	1
6	KFFZZ	34623	1A1265	...SEAL,STATIC PART OF KIT P/N MA184- 21017 UOC:U22,U26	2
7	KFFZZ	34623	5A0077	...SEAL,LOADING PART OF KIT P/N MA184-21017 UOC:U22,U26	2
8	KFFZZ	34623	5P0013-001	...PLATE,THRUST PART OF KIT P/N MA184-21017 UOC:U22,U26	2
9	PAFZZ	34623	MA129-21043	...GEARSHAFT,SPUR UOC:U22,U26	1
10	PAFZZ	34623	5P0012-005	...GEAR,SPUR UOC:U22,U26	1
11	PBFZZ	69441	2A0310-710	...PIN,DOWEL UOC:U22,U26	4
12	PAFZZ	34623	5P0004-005	...HOUSING,LIQUID PUMP UOC:U22,U26	1
13	PAFZZ	34623	5P0007-007	...HOUSING,LIQUID PUMP UOC:U22,U26	1
14	PAOZZ	34623	1490	NUT,PLAIN	1
15	PAOZZ	34623	1495	WASHER, LOCK	1
16	PAOZZ	96906	MS35307-429	SCREW, HEAD	1

END OF FIGURE

1
2 THRU 24

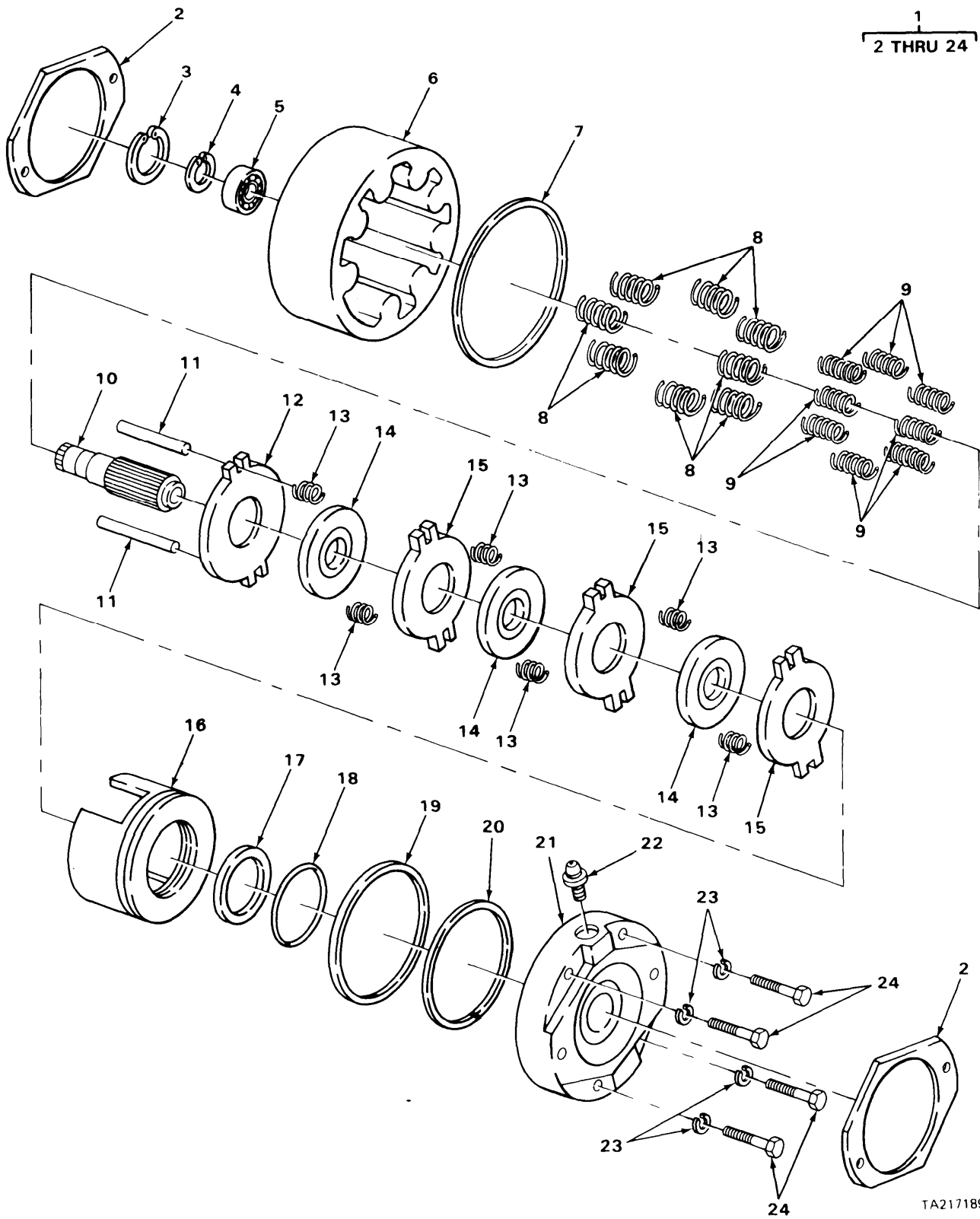

TA217189

FIGURE 260. FAILSAFE BRAKE (MODELS M916 AND M920).

SECTION II (1) ITEM NO	(2) SMR CODE	(3) FSCM	TM9-2320-273-24P (4) PART NUMBER	(5) DESCRIPTION AND USABLE ON CODE (UOC)	(6) QTY
GROUP:2001 HOIST,CAPSTAN,WINDLASS CRANE OR WINCH ASSEMBLY					
FIGURE 260. FAILSAFE BRAKE (MODELS M916 AND M920).					
1	PAFFF	34623	73019	..BRAKE,FAILSAFE UOC:U22,U26	1
2	PAFZZ	34623	28426	...GASKET UOC:U22,U26	2
3	XAFZZ	34623	28004	...RING,RETAINING UOC:U22,U26	1
4	XAFZZ	34623	28005	...RING,RETAINING UOC:U22,U26	1
5	PAFZZ	34623	28003	...BEARING,BALL,ANNULA UOC:U22,U26	1
6	PAFZZ	34623	27806	...BRAKE,SEGMENTED ROT UOC:U22,U26	1
7	KFFZZ	34623	30947	...PACKING,PREFORMED PART OF KIT P/N 9937 UOC:U22,U26	1
8	KFFZZ	34623	28963	...SPRING,HELICAL PART OF KIT P/N 73027 UOC:U22,U26	8
9	KFFZZ	34623	28962	...SPRING,HELICAL PART OF KIT P/N 73027 UOC:U22,U26	8
10	PAFZZ	34623	27927	...SHAFT,SHOULDERED UOC:U22,U26	1
11	KFFZZ	34623	27928	...PIN,STRAIGHT PART OF KIT P/N 73027 UOC:U22,U26	2
12	KFFZZ	34623	27603	...DISC,PRIMARY PART OF KIT P/N 73027 UOC:U22,U26	1
13	KFFZZ	34623	29203	...SPRING,HELICAL PART OF KIT P/N 73027 UOC:U22,U26	6
14	KFFZZ	34623	27519	...DISC,ROTATING PART OF KIT P/N 73027 UOC:U22,U26	3
15	KFFZZ	34623	27602	...DISC,STATIONARY PART OF KIT P/N 73027 UOC:U22,U26	3
16	PAFZZ	34623	27807	...PISTON,HYDRAULIC BR VOC:U22,U26	1
17	KFFZZ	34623	27967	...RING,BACK-UP PART OF KIT P/N 9937 UOC:U22,U26	1
18	KFFZZ	34623	27808	...PACKING,PREFORMED PART OF KIT P/N 9937 UOC:U22,U26	1
19	KFFZZ	34623	27966	...RING,BACK-UP PART OF KIT P/N 9937	1

SECTION II		TM9-2320-273-24P			
(1)	(2)	(3)	(4)	(5)	(6)
ITEM	SMR	FSCM	PART		
NO	CODE		NUMBER	DESCRIPTION AND USABLE ON CODE (UOC)	QTY
20	KFFZZ	34623	27777	UOC:U22,U26 ...PACKING,PREFORMED PART OF KIT P/N 9937	1
21	PAFZZ	34623	27804	UOC:U22,U26 ...CYLINDER,ACTUATING	1
22	PAFZZ	34623	29035	UOC:U22,U26 ...SETSCREW	1
23	PAFZZ	34623	28007	UOC:U22,U26 ...WASHER,LOCK	4
24	PAFZZ	34623	28006	UOC:U22,U26 ...SCREW,CAP,HEXAGON	4

END OF FIGURE

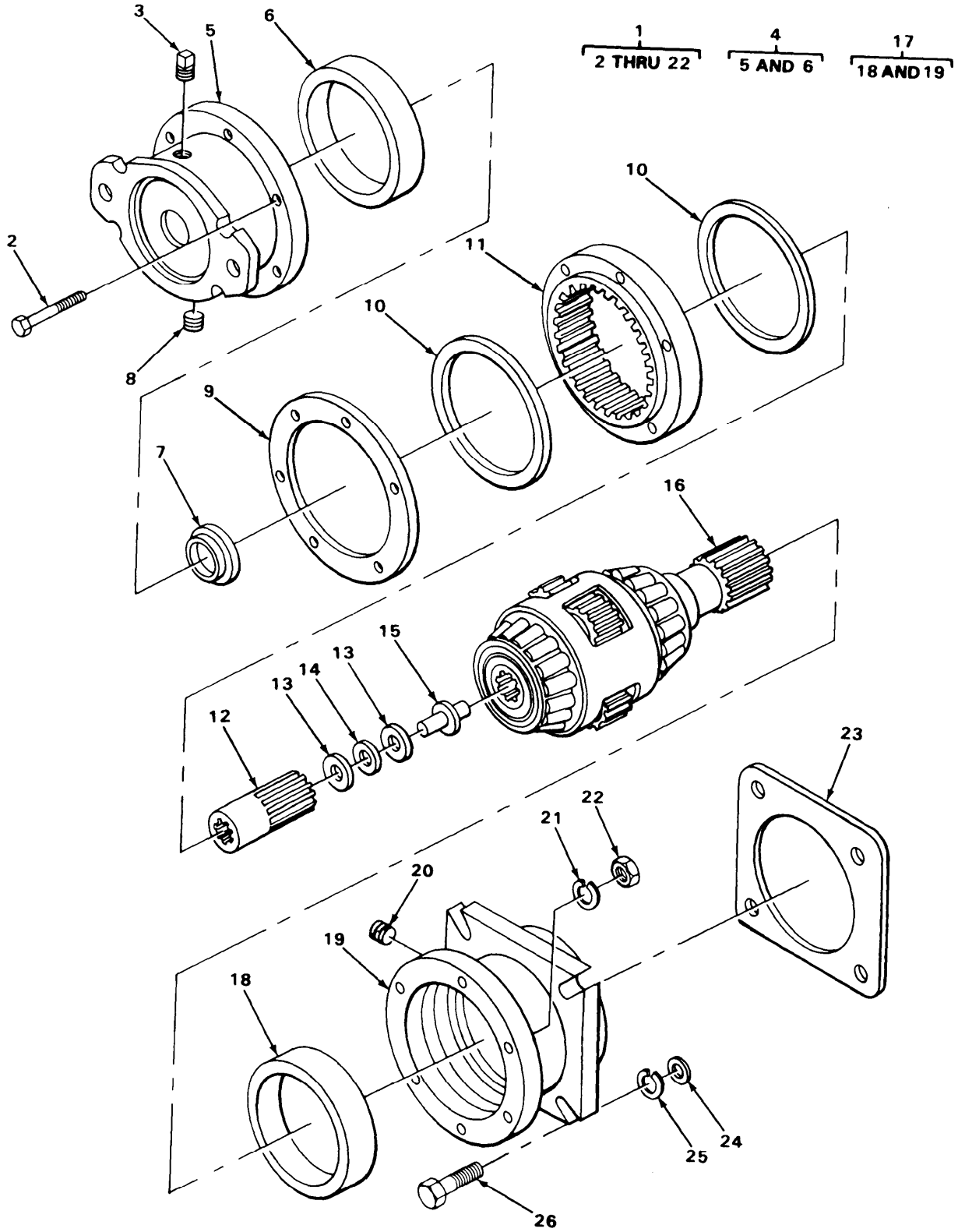

FIGURE 261. PRIMARY SPEED (MODELS M916 AND M920).

SECTION II (1) ITEM NO	(2) SMR CODE	(3) FSCM	TM9-2320-273-24P (4) PART NUMBER	(5) DESCRIPTION AND USABLE ON CODE (UOC)	(6) QTY
GROUP:2001 HOIST,CAPSTAN,WINDLASS CRANE OR WINCH ASSEMBLY					
FIGURE 261. PRIMARY SPEED (MODELS M916 AND M920).					
1	PAFFF	34623	MA129-21049	..HOUSING, MECHANICAL	1
2	PBFZZ	34623	2A0077	...SCREW,CAP,HEXAGON UOC:U22,U26	6
3	PAOZZ	34623	1987	...PLUG,PIPE UOC:U22,U26	1
4	PBFFF	34623	5P0020-082	...HOUSING ASSEMBLY UOC:U22,U26	1
5	XAFZZ	34623	5P0020-064	...HOUSING,GEAR ASSY UOC:U22,U26	1
6	PAFZZ	58864	81425	...CUP,TAPERED ROLLER UOC:U22,U26	1
7	PAFZZ	34623	5A0088	...SEAL UOC:U22,U26	1
8	PAOZZ	34623	5A0100	...PLUG,PIPE UOC:U22,U26	1
9	PAFZZ	34623	5P0020-067	...SHIM SET UOC:U22,U26	1
10	PCFZZ	34623	2A0283-7048	...PACKING,PREFORMED UOC:U22,U26	2
11	PAFZZ	34623	MA129-21045	...RING GEAR,SPEED RED UOC:U22,U26	1
12	PAFZZ	34623	MA129-21047	...GEAR,SPUR UOC:U22,U26	1
13	PBFZZ	34623	5A0090	...BEARING,WASHER,THRU UOC:U22,U26	2
14	PAFZZ	34623	MA268A-21057	...BEARING THRUST UOC:U22,U26	1
15	PAFZZ	34623	MA268-21059	...RETAINER,BEARING UOC:U22,U26	1
16	PAFZZ	34623	5P0020-080	...CARRIER ASSEMBLY UOC:U22,U26	1
17	PBFFF	34623	MA184-21020	...HOUSING,MECHANICAL UOC:U22,U26	1
18	PAFZZ	58864	81425	...CUP,TAPERED ROLLER UOC:U22,U26	1
19	XAFZZ	34623	5P0020-062	...HOUSING,GEAR ASSY UOC:U22,U26	1
20	PAOZZ	34623	1986	...PLUG,PIPE UOC:U22,U26	1
21	PAFZZ	96906	MS35338-105	...WASHER,LOCK UOC:U22,U26	6
22	PAFZZ	96906	MS51967-6	...NUT,PLAIN,HEXAGON UOC:U22,U26	6
23	PAFZZ	34623	MA128-21132	..GASKET UOC:U22,U26	1
24	PAFZZ	34623	1494	..WASHER,FLAT	4

SECTION II		TM9-2320-273-24P			
(1)	(2)	(3)	(4)	(5)	(6)
ITEM	SMR		PART		
NO	CODE	FSCM	NUMBER	DESCRIPTION AND USABLE ON CODE (UOC)	QTY
25	PAFZZ	34623	1495	UOC:U22,U26 . .WASHER,FLAT	4
26	PAFZZ	34623	1403	UOC:U22,U26 . .SCREW,CAP,HEXAGON	4
				UOC:U22,U26	
				END OF FIGURE	

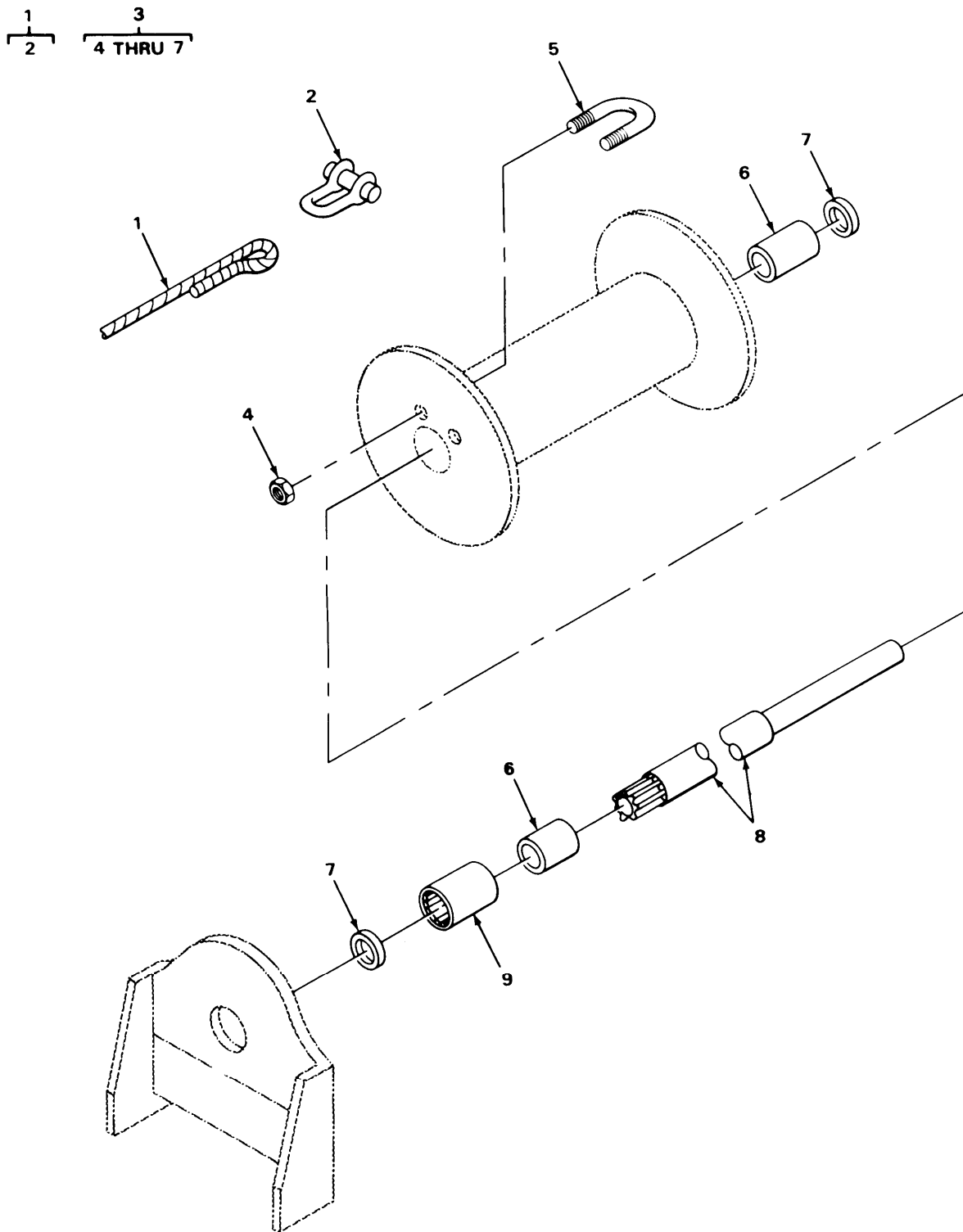
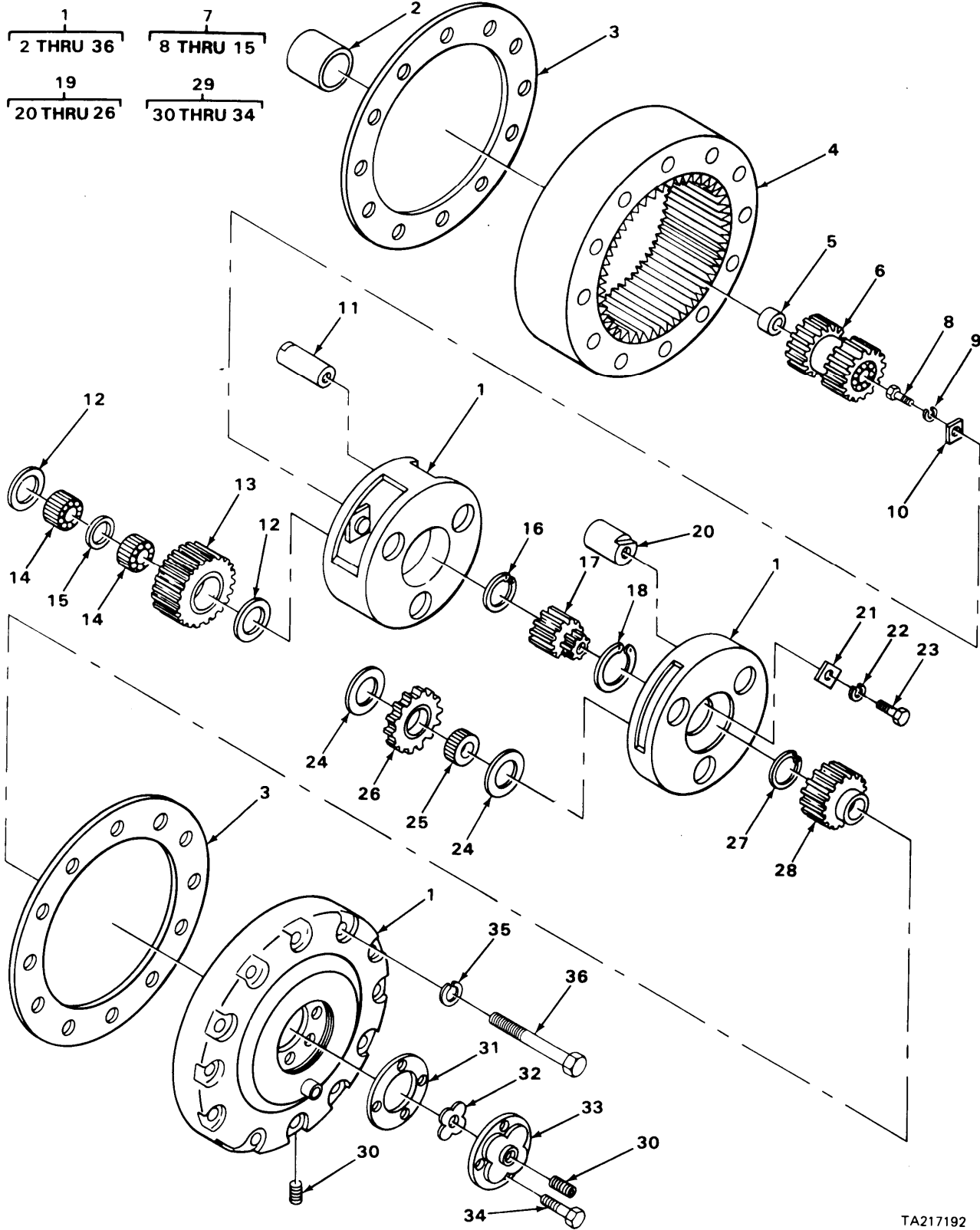

FIGURE 262. WINCH DRUM (MODELS M916 AND M920).

SECTION II (1) ITEM NO	(2) SMR CODE	(3) FSCM	TM9-2320-273-24P (4) PART NUMBER	(5) DESCRIPTION AND USABLE ON CODE (UOC)	(6) QTY
GROUP:2001 HOIST,CAPSTAN,WINDLASS, CRANE OR WINCH ASSEMBLY					
FIGURE 262. WINCH DRUM (MODELS M916 AND M920).					
1	PAOOO	34623	MA207-20005	..CABLE ASSY,WINCH UOC:U22,U26	1
2	PAOZZ	34623	1152	...SHACKLE UOC:U22,U26	1
3	PPFFF	34623	MA207-21731	..DRUM,WINCH UOC:U22,U26	1
4	PAFZZ	34623	1590	...NUT,PLAIN,HEXAGON UOC:U22,U26	2
5	PAFZZ	34623	11058	...BOLT,U UOC:U22,U26	1
6	KFFZZ	34623	10440	...BUSHING,SLEEVE PART OF KIT P/N 10522 UOC:U22,U26	2
7	PAFZZ	01212	415447	...SEAL,PLAIN ENCASED PART OF KIT P/N 10522 UOC:U22,U26	2
8	PAFZZ	34623	MA28021054	..SHAFT,SHOULDERED UOC:U22,U26	1
9	PBFZZ	34623	11032	..COUPLING,SHAFT,RIGI UOC:U22,U26	1
END OF FIGURE					



TA217192

FIGURE 263. FINAL DRIVE (MODELS M916 AND M920).

SECTION II (1) ITEM NO	(2) SMR CODE	(3) FSCM	TM9-2320-273-24P (4) PART NUMBER	(5) DESCRIPTION AND USABLE ON CODE (UOC)	(6) QTY
GROUP:2001 HOIST,CAPSTAN,WINDLASS, CRANE OR WINCH ASSEMBLY					
FIGURE 263. FINAL DRIVE (MODELS M916 AND M920).					
1	PAFFF	34623	80208	. . GEAR ASSEMBLY, SPEED UOC:U22,U26	1
2	KFFZZ	34623	11012	. . . BUSHING, SLEEVE PART OF KIT P/N 10523 UOC:U22,U26	1
3	KFFZZ	34623	9998	. . . GASKET PART OF KIT P/N 10523 UOC:U22,U26	2
4	PAFZZ	34623	14-01-162-001	. . . HOUSING WINCH REDUC UOC:U22,U26	1
5	KFFZZ	34623	81608	. . . BUSHING, SLEEVE PART OF KIT P/N 10523 UOC:U22,U26	1
6	PAFZZ	34623	MA28021053	. . . SHAFT, STRAIGHT UOC:U22,U26	1
7	PAFFF	34623	14-01-659-005	. . . GEARHEAD, CONTROL MO UOC:U22,U26	1
8	PAFZZ	34623	03-02-103-01 SCREW, CAP, HEXAGON UOC:U22,U26	3
9	PAFZZ	34623	03-08-101-04 WASHER, LOCK UOC:U22,U26	3
10	PBFZZ	21594	95-04-117-01 RETAINER, PINION UOC:U22,U26	3
11	PAFZZ	34623	MA243-21030 SHAFT, STRAIGHT UOC:U22,U26	3
12	PBFZZ	34623	14-01-193-001 BEARING, WASHER, THRU UOC:U22,U26	6
13	PAFZZ	34623	MA129-21055 GEAR, SPUR UOC:U22,U26	3
14	PAFZZ	34623	MA207-21727 ROLLER, BEARING UOC:U22,U26	6
15	PAFZZ	34623	14-01-053-001 BEARING UNIT, ROLLER UOC:U22,U26	3
16	PAFZZ	34623	14-00-139-002 RING, RETAINING UOC:U22,U26	1
17	PAFZZ	34623	14-01-165-001 GEAR CLUSTER UOC:U22,U26	1
18	PAFZZ	34623	94-04-123-01 RING, RETAINING UOC:U22,U26	1
19	PAFFF	34623	14-01-159-002 CARRIER, GEAR, WINCH UOC:U22,U26	1
20	PAFZZ	34623	14-01-042-001 SHAFT, STRAIGHT UOC:U22,U26	3
21	PAFZZ	34623	95-04-117-01 NUT, CLIP-ON UOC:U22,U26	3
22	PAFZZ	34623	03-03-101-04 WASHER, LOCK UOC:U22,U26	3

SECTION II (1) ITEM NO	(2) SMR CODE	(3) FSCM	TM9-2320-273-24P (4) PART NUMBER	(5) DESCRIPTION AND USABLE ON CODE (UOC)	(6) QTY
23	PAFZZ	34623	03-02-103-01 SCREW, CAP, HEXAGON UOC: U22, U26	3
24	PAFZZ	34623	14-01-193-001 BEARING, WASHER, THRU UOC: U22, U26	6
25	PAFZZ	60380	Q-5830 ROLLER, BEARING UOC: U22, U26	3
26	PAFZZ	34623	MA129-21051 GEAR, SPUR UOC: U22, U26	3
27	PAFZZ	58864	3057 RING, RETAINING UOC: U22, U26	1
28	PAFZZ	34623	14-01-165-002 GEAR, SPUR UOC: U22, U26	1
29	XAFFF	58864	3052 COVER, END BELL UOC: U22, U26	1
30	PAOZZ	34623	03-04-101-01 PLUG, DRAIN UOC: U22, U26	2
31	KFFZZ	34623	9997 GASKET PART OF KIT P/N 10523 UOC: U22, U26	1
32	XAFZZ	34623	95-04-115-01 WASHER, THRUST UOC: U22, U26	1
33	XAFZZ	34623	14-01-039-002 COVER, GEAR UOC: U22, U26	1
34	XAFZZ	34623	95-04-122-91 SCREW, CAP, HEXAGON UOC: U22, U26	4
35	PAFZZ	34623	1495 WASHER, LOCK UOC: U22, U26	12
36	PAFZZ	96906	MS35307-429 SCREW, CAP, HEXAGON UOC: U22, U26	12

END OF FIGURE

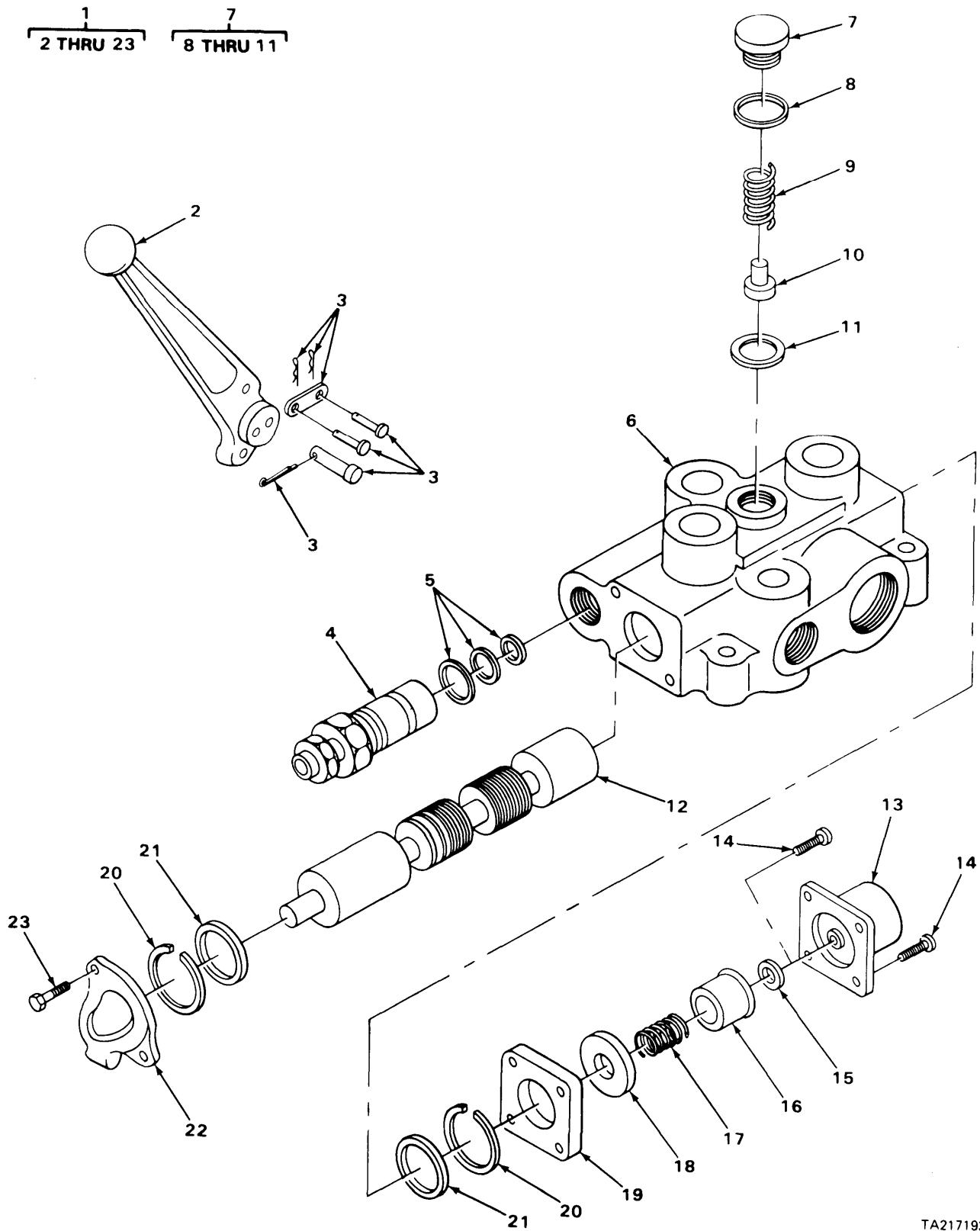

TA217193

FIGURE 264. AUXILIARY/SPEED CONTROL VALVE (MODELS M916 AND M920).

C

SECTION II (1) ITEM NO	(2) SMR CODE	(3) FSCM	TM9-2320-273-24P (4) PART NUMBER	(5) DESCRIPTION AND USABLE ON CODE (UOC)	(6) QTY
GROUP:2001 HOIST,CAPSTAN,WINDLASS, CRANE OR WINCH ASSEMBLY					
FIGURE 264. AUXILIARY/SPEED CONTROL VALVE (MODELS M916 AND M920).					
1	PAOFF	34623	70007	. VALVE,AUXILIARY/SPE CONTROL UOC:U22,U26	1
2	PBOZZ	34623	1V1703	..HANDLE	1
3	PAOZZ	34623	MA184-21015	..PIN,STRAIGHT,HEADED UOC:U22,U26	1
4	PAFZZ	34623	MA207-21697	..VALVE,SAFETY RELIEF UOC:U22,U26	1
5	KFFZZ	34623	2V0011	..KIT,RELIEF SEAL PART OF KIT P/N MA184-21009 UOC:U22,U26	1
6	XAFZZ	34623	1V0105	..BODY, VALVE UOC:U22,U26	1
7	PAFFF	34623	1V1725	..PARTS KIT,VALVE UOC:U22,U26	1
8	KFFZZ	34623	2A0283-9908	..PACKING,PREFORMED PART OF KIT P/N MA184-21009 UOC:U22,U26	1
9	XAFZZ	34623	1A0757	..SPRING,LOAD CHECK UOC:U22,U26	1
10	XAFZZ	34623	1V0081	..CHECK LOAD UOC:U22,U26	1
11	KFFZZ	34623	2A0283-9916	..SEAL,PLUG PART OF KIT P/N MA184- 21009 UOC:U22,U26	1
12	XAFZZ	34623	1V0092	..SPOOL,VALVE UOC:U22,U26	1
13	PBFZZ	69441	1A0294	..CAP,END UOC:U22,U26	1
14	PAFZZ	34623	2A0079-406	..SCREW,CAP,SOCKET HE UOC:U22,U26	4
15	PAFZZ	69441	1A0290	..WASHER,FLAT UOC:U22	1
16	XAFZZ	34623	1A0292	..COLLAR,SPOOL UOC:U22,U26	1
17	XAFZZ	34623	1A0744	..SPRING, CENTERING UOC:U22,U26	1
18	XAFZZ	34623	1A0291	..WASHER,STOP UOC:U22,U26	1
19	PBFZZ	11341	1A0709	..SPACER,PLATE UOC:U22,U26	1
20	PAFZZ	34623	1A0711	..RING,RETAINING UOC:U22,U26	2
21	KFFZZ	34623	2A0283-7214	..SEAL,SPOOL PART OF KIT P/N MA184- 21009 UOC:U22,U26	2
22	PBOZZ	34623	424306	..BRACKET	1

SECTION II		TM9-2320-273-24P			
(1)	(2)	(3)	(4)	(5)	(6)
ITEM NO	SMR CODE	FSCM	PART NUMBER	DESCRIPTION AND USABLE ON CODE (UOC)	QTY
23	PBOZZ	34623	2A0079-404	UOC:U22,U26 ..SCREW,MACHINE UOC:U22,U26	1
END OF FIGURE					

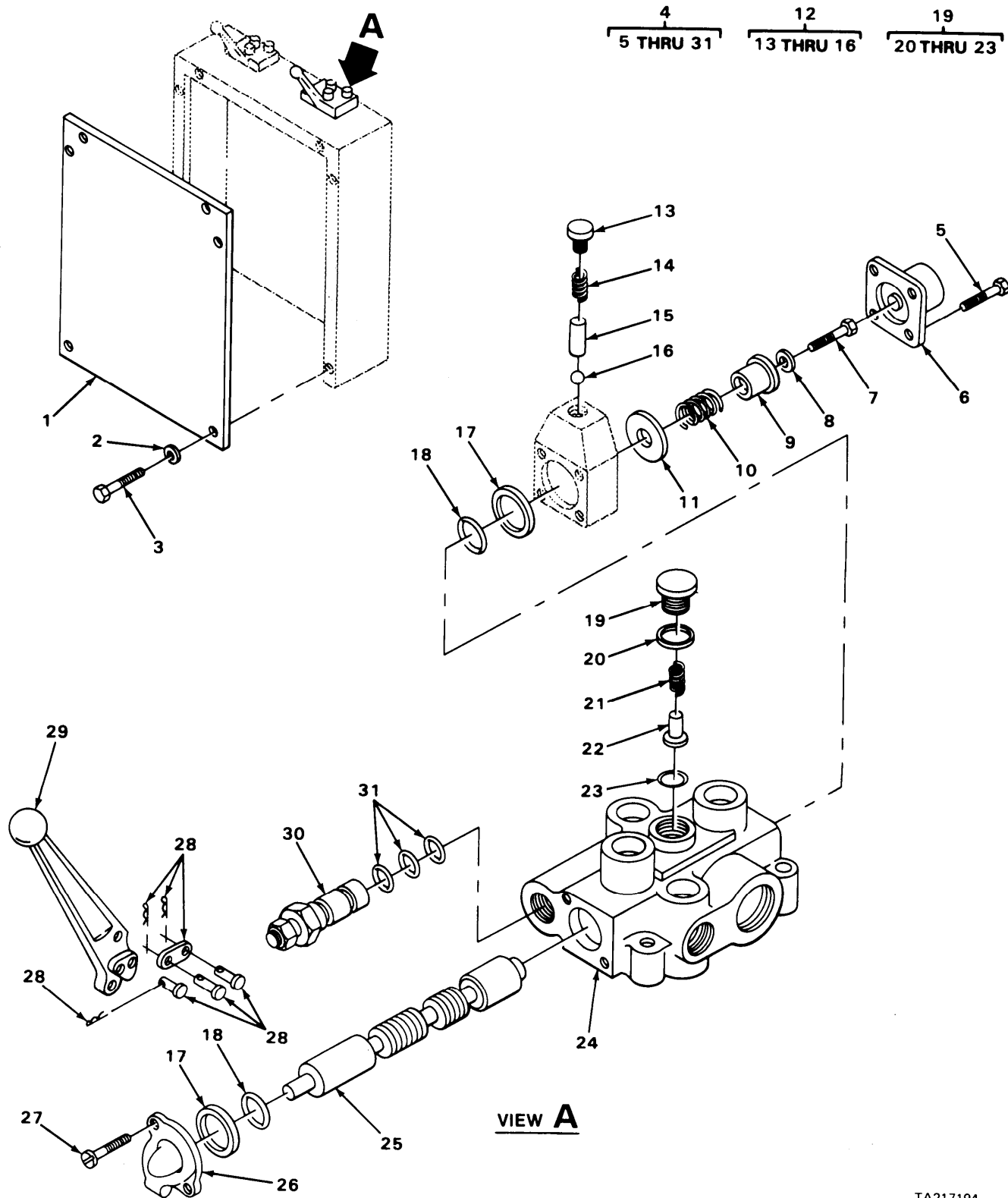
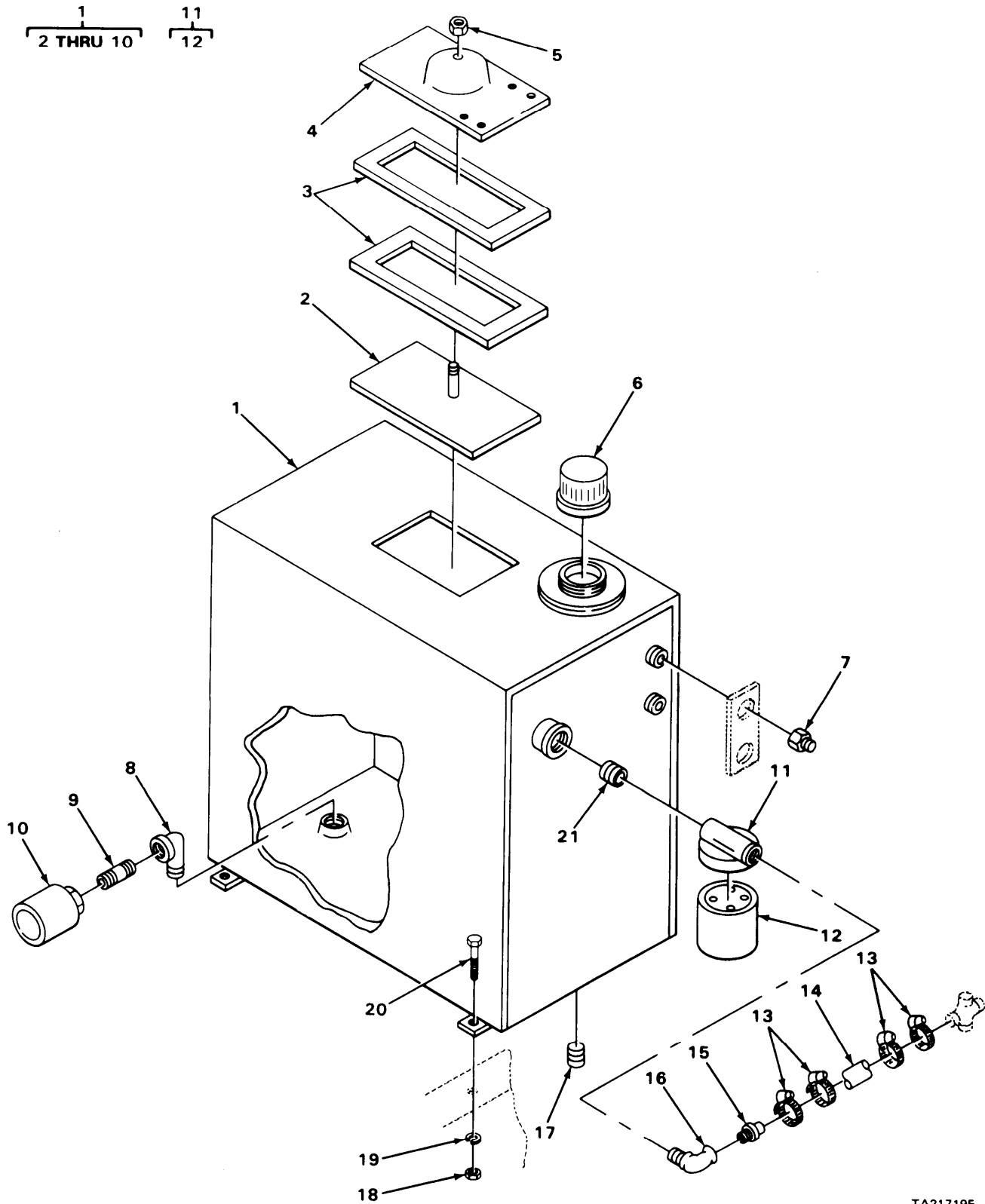

FIGURE 265. DIRECTIONAL/BRAKE CONTROL VALVE (MODELS M916 AND M920).

SECTION II (1) ITEM NO	(2) SMR CODE	(3) FSCM	TM9-2320-273-24P (4) PART NUMBER	(5) DESCRIPTION AND USABLE ON CODE (UOC)	(6) QTY
				GROUP:2001 HOIST, CAPSTAN, WINDLASS, CRANE OR WINCH ASSEMBLY	
				FIGURE 265. DIRECTIONAL BRAKE CONTROL VALVE (MODELS M916 AND M920)	
1	PBOZZ	34623	11077	.COVER,ACCESS UOC:U22,U26	1
2	PAOZZ	08645	90832	.WASHER,LOCK UOC:U22,U26	6
3	PAOZZ	34623	1200	.SCREW,CAP,HEXAGON UOC:U22,U26	6
4	PAOFF	34623	70017	.VALUE,DIRECTION/BRA UOC:U22,U26	1
5	PAFZZ	34623	2A0079-416	..SCREW,CAP,HEXAGON UOC:U22,U26	4
6	PBFZZ	44915	1A0294	..CAP,END UOC:U22,U26	1
7	XAFZZ	34623	2A0079-414	..SCREW,MACHINE UOC:U22,U26	1
8	XAFZZ	34623	1A0290	..WASHER,FLAT UOC:U22,U26	1
9	XAFZZ	34623	1A0292	..COLLAR,SPOOL UOC:U22,U26	1
10	XAFZZ	34623	1A0744	..SPRING UOC:U22,U26	1
11	XAFZZ	34623	1A0291	..WASHER,FLAT UOC:U22,U26	1
12	PAFFF	34623	1V1796	..DETENT ASSEMBLY UOC:U22,U26	1
13	XAFZZ	34623	1V0217	...PLUG,DETENT VOC:U22,U26	1
14	XAFZZ	34623	1A0610	...SPRING,DETENT UOC:U22,U26	1
15	XAFZZ	34623	1V0071	...SLEEVE,DETENT UOC:U22,U26	1
16	XAFZZ	34623	2A0017-8	..BALL UOC:U22,U26	1
17	PAFZZ	34623	1A0711	..RING,RETAINING UOC:U22,U26	2
18	KFFZZ	34623	2A0283-7214	..SEAL,SPOOL PART OF KIT P/N 9918 UOC:U22,U26	2
19	PAOFF	34623	1V1725	..PARTS KIT,VALVE VOC:U22,U26	1
20	KFFZZ	34623	2A0283-9908	...PACKING,PREFORMED PART OF KIT P/N 9918 UOC:U22,U26	1
21	PAFZZ	34623	1A0757	...SPRING,HELICAL,COMP UOC:U22,U26	1
22	XAFZZ	34623	1V0081	...CHECK,LOAD UOC:U22,U26	1
23	KFFZZ	34623	2A0283-9916	...SEAL,PLUG PART OF KIT P/N 9918	1

SECTION II		TM9-2320-273-24P			
(1)	(2)	(3)	(4)	(5)	(6)
ITEM	SMR	FSCM	PART	DESCRIPTION AND USABLE ON CODE (UOC)	QTY
NO	CODE		NUMBER		
24	XAFZZ	34623	1V0105	UOC:U22,U26 ..BODY,VALVE	1
25	XAFZZ	34623	1V0090	UOC:U22,U26 ..SPOOL,VALVE	1
26	PBOZZ	69441	4Z4306	UOC:U22,U26 ..BRACKET,MOUNTING	1
27	PAOZZ	80205	NAS1352-4LE8P	UOC:U22,U26 ..SCREW,MACHINE	2
28	PBOZZ	34623	MA184-21015	UOC:U22,U26 ..PIN,STRAIGHT,HEADED	1
29	PBOZZ	34623	MA142-21007	UOC:U22,U26 ..HANDLE,VALVE	1
30	PAFZZ	34623	MA207-21697	UOC:U22,U26 ..VALVE,SAFETY RELIEF	1
31	KFFZZ	34623	2V0011	UOC:U22,U26 ..KIT,RELIEF SEAL PART OF KIT P/N 9918 UOC:U22,U26	1

END OF FIGURE



TA217195

FIGURE 266. RESERVOIR, STRAINER AND FILTER (MODELS M916 AND M920).

SECTION II (1) ITEM NO	(2) SMR CODE	(3) FSCM	TM9-2320-273-24P (4) PART NUMBER	(5) DESCRIPTION AND USABLE ON CODE (UOC)	(6) QTY
				GROUP:2001 HOIST, CAPSTAN, WINDLASS, CRANE OR WINCH ASSEMBLY	
				FIGURE 266. RESERVOIR, STRAINER AND FILTER (MODELS M916 AND M920).	
1	PBOOO	34623	MA207-21671	.STRAINER BODY,SEDIM UOC:U22,U26	1
2	PBOZZ	34623	11072	..COVER ASSEMBLY UOC:U26	1
3	PAOZZ	34623	MA12821127	..GASKET UOC:U22,U26	2
4	PBOZZ	34623	11040	..COVER, UPPER UOC:U22,U26	1
5	PBOZZ	58864	1490	..NUT,PLAIN,HEXAGON UOC:U22,U26	1
6	PAOZZ	34623	MA207-21683	..CAP,FILLER,TANK UOC:U22,U26	1
7	PAOZZ	34623	MA207-22875	..INDICATOR,SIGHT,LIQ UOC:U22,U26	2
8	PAOZZ	34623	1949	..ELBOW UOC:U22,U26	1
9	PAOZZ	96906	MS51953-193B	..NIPPLE,PIPE UOC:U22,U26	1
10	PAOZZ	34623	MA207-21681	..FILTER ELEMENT,FLUI INLET UOC:U22,U26	1
11	PAOOO	34623	74009	.FILTER ASSEMBLY UOC:U22,U26	1
12	PAOZZ	07988	S58	..FILTER ELEMENT,FLUI UOC:U22,U26	1
13	PAOZZ	34623	1164	.CLAMP,HOSE UOC:U22,U26	12
14	PCOZZ	34623	77551	.HOSE,NONMETALLIC UOC:U22,U26	1
15	PAOZZ	34623	2077	.NIPPLE,PIPE UOC:U22,U26	5
16	PAOZZ	34623	1946	.ELBOW UOC:U22,U26	1
17	PAOZZ	78640	A1745	.PLUG,PIPE,MAGNETIC UOC:U22,U26	1
18	PAOZZ	96906	MS18154-60	.NUT,PLAIN,HEXAGON UOC:U22,U26	4
19	PAOZZ	23834	1395	.WASHER,LOCK UOC:U22,U26	4
20	PBOZZ	34623	1302	.SCREW,CAP,HEXAGON UOC:U22,U26	4
21	PAOZZ	34623	2062	.NIPPLE,PIPE UOC:U22,U26	1

END OF FIGURE

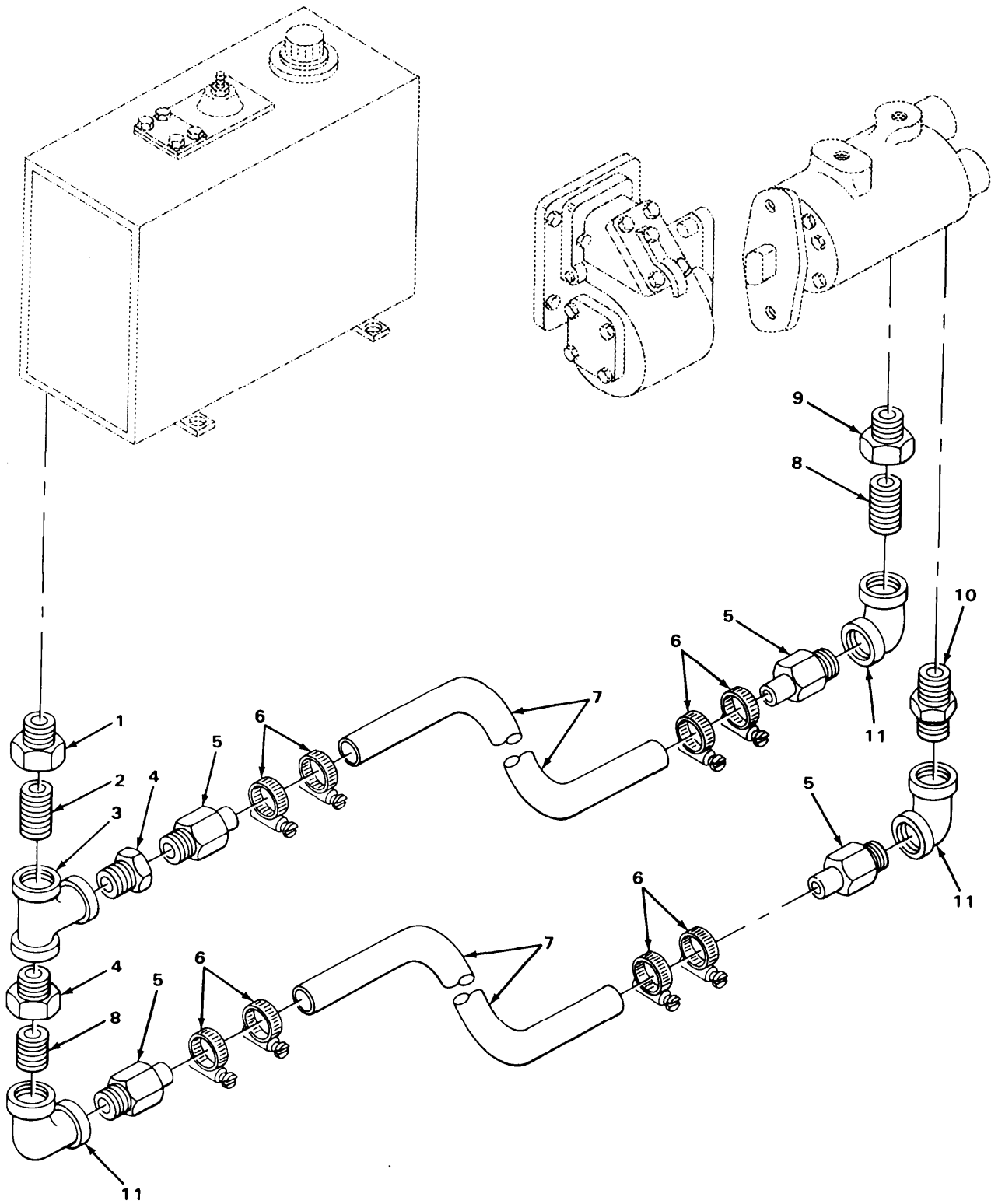
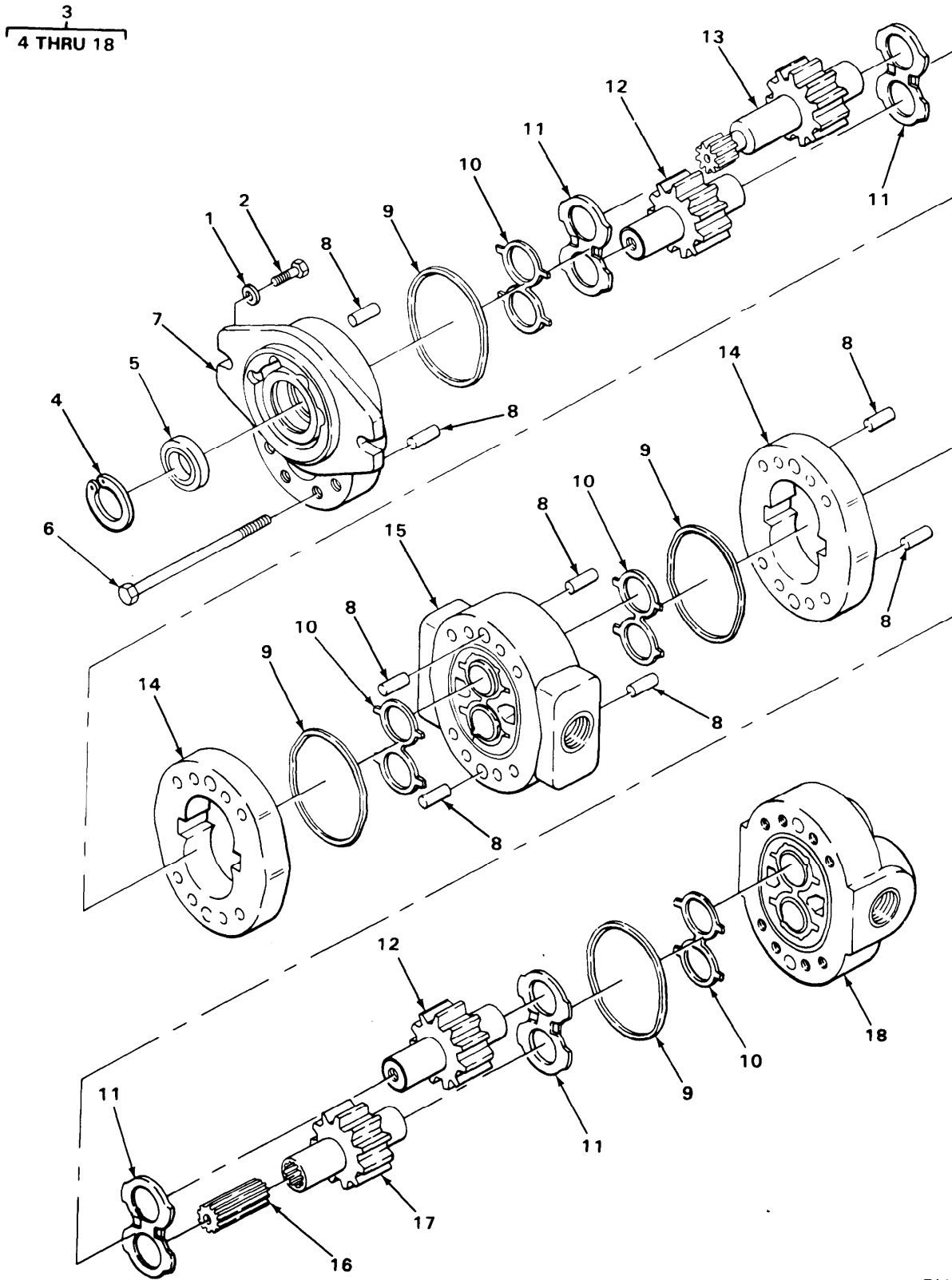

FIGURE 267. RESERVOIR TO PUMP LINES AND FITTINGS
(MODELS M916 AND M920).

SECTION II (1) ITEM NO	(2) SMR CODE	(3) FSCM	TM9-2320-273-24P (4) PART NUMBER	(5) DESCRIPTION AND USABLE ON CODE (UOC)	(6) QTY
				GROUP:2001 HOIST, CAPSTAN, WINDLASS, CRANE OR WINCH ASSEMBLY	
				FIGURE 267. RESERVOIR TO PUMP LINES AND FITTINGS (MODELS M916 AND M920).	
1	PAOZZ	58864	1970	.BUSHING,PIPE UOC:U22,U26	1
2	PAOZZ	34623	2067	.NIPPLE, PIPE CLOSE	1
3	PAOZZ	34623	1937	.TEE UOC:U22,U26	1
4	PAOZZ	34623	1965	.BUSHING,PIPE UOC:U22,U26	2
5	PAOZZ	34623	2077	.NIPPLE,PIPE UOC:U22,U26	4
6	PAOZZ	85480	1-16-4	.CLAMP, HOSE UOC:U22,U26	8
7	PAOZZ	12603	1304868	.HOSE, NONMETALLIC UOC:U22,U26	2
8	PAOZZ	34623	2062	.NIPPLE, PIPE UOC:U22,U26	2
9	PAOZZ	34623	76486	.ADAPTER UOC:U22,U26	1
10	PAOZZ	34623	2067	.NIPPLE,PIPE UOC:U22,U26	1
11	PAOZZ	34623	1916	.ELBOW UOC:U22,U26	3
				END OF FIGURE	



TA217197

FIGURE 268. HYDRAULIC PUMP (MODELS M916 AND M920).

SECTION II (1) ITEM NO	(2) SMR CODE	(3) FSCM	TM9-2320-273-24P (4) PART NUMBER	(5) DESCRIPTION AND USABLE ON CODE (UOC)	(6) QTY
				GROUP:2001 HOIST, CAPSTAN, WINDLASS, CRANE OR WINCH ASSEMBLY	
				FIGURE 268. HYDRAULIC PUMP (MODELS M916 AND M920).	
1	PAOZZ	34623	MA362-20003	.WASHER,FLAT UOC:U22,U26	2
2	PBOZZ	96906	MS90728-113	.SCREW,CAP,HEXAGON UOC:U25,U26	2
3	PAOFF	34623	MA253-21007	.PUMP UNIT,RECIPROCA UOC:U22,U26	1
4	KFFZZ	34623	2A0466-175	..RING,RETAINING PART OF KIT P/N 9917 UOC:U22,U26	1
5	KFFZZ	34623	5A0008	..SEAL,SHAFT PART OF KIT P/N 9917 UOC:U22,U26	1
6	PBFZZ	69441	2A0081-672	..SCREW,CAP,HEXAGON UOC:U22,U26	8
7	PBFZZ	34623	5P0003-001	..COVER,FRONT UOC:U22,U26	1
8	PBFZZ	69441	2A0310-710	..PIN,STRAIGHT HEADLE UOC:U22,U26	8
9	KFFZZ	34623	MA135-21065	..RING,SEALING PART OF KIT P/N 9971. UOC:U22,U26	4
10	KFFZZ	34623	5A0077	..SEAL,LOADING PART OF KIT P/N 9917. UOC:U22,U26	4
11	KFFZZ	34623	5P0013-001	..PLATE,THRUST PART OF KIT P/N 9917. UOC:U22,U26	4
12	PAFZZ	34623	5P0011-075	..GEAR DRIVE DUAL UOC:U22,U26	2
13	PAFZZ	34623	5P0011-009	..GEAR DRIVE UOC:U22,U26	1
14	PBFZZ	34623	5P0004-003	..BODY,PUMP UOC:U22,U26	1
15	PBFZZ	34623	5P0010-01	..ADAPTER SECTION UOC:U22,U26	1
16	PAFZZ	34623	5P0015-003	..SHAFT,STRAIGHT UOC:U22,U26	1
17	PAFZZ	34623	5P0012-003	..GEAR DRIVE UOC:U22,U26	1
18	PBFZZ	34623	5P0007-002	..COVER,REAR UOC:U22,U26	1
				END OF FIGURE	

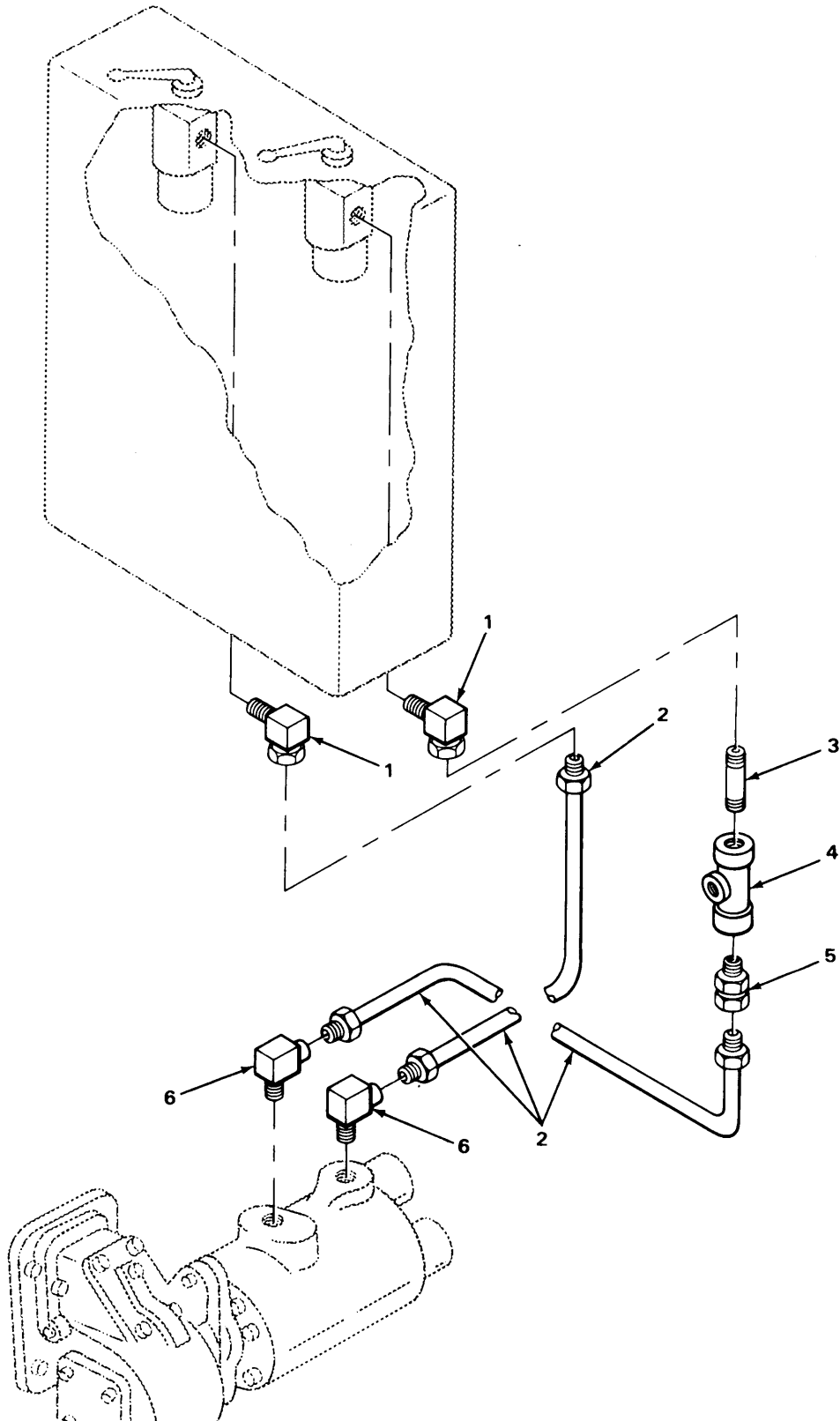

FIGURE 269. CONTROL VALVE TO PUMP LINES
(MODELS M916 AND M920).

SECTION II (1)	SMR (2)	FSCM (3)	PART (4)	DESCRIPTION AND USABLE ON CODE (UOC) (5)	QTY (6)
			TM9-2320-273-24P		
ITEM NO	CODE		NUMBER		
				GROUP:2001 HOIST, CAPSTAN, WINDLASS, CRANE OR WINCH ASSEMBLY	
				FIGURE 269. CONTROL VALVE TO PUMP LINES (MODELS M916 AND M920).	
1	PAOZZ	34623	76704	.ADAPTER, HOSE UOC:U22,U26	6
2	POOZZ	34623	MA145-21013	.HOSE ASSEMBLY,NONME UOC:U22,U26	2
3	PAOZZ	34623	2054	.NIPPLE, HOSE UOC:U22,U26	1
4	PAOZZ	80996	2134	.TEE UOC:U22,U26	1
5	PAOZZ	34623	76700	.ADAPTER, HOSE UOC:U22,U26	2
6	PAOZZ	34623	76813	.SWIVEL, JOINT, TUBE UOC:U22,U26	2
				END OF FIGURE	

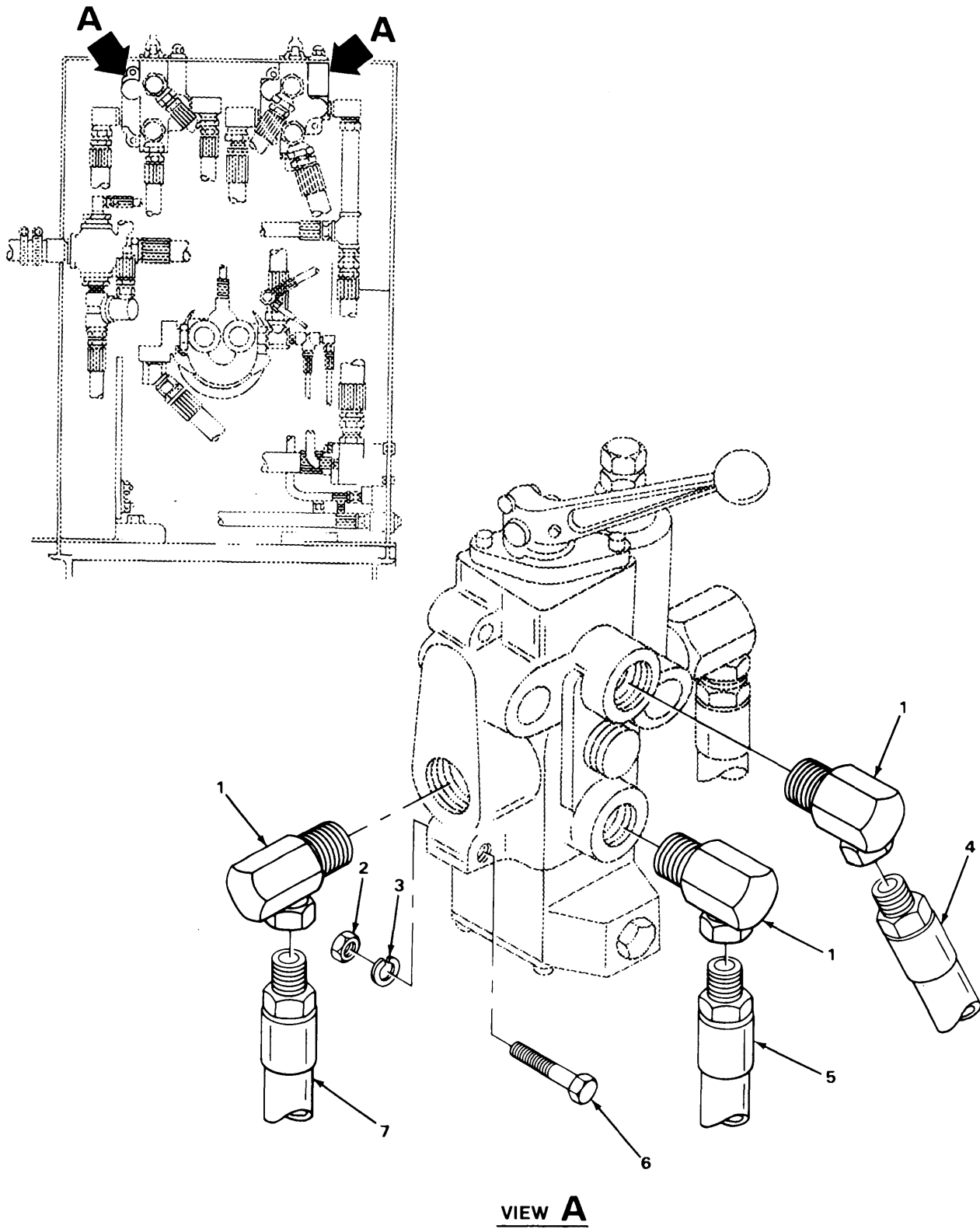
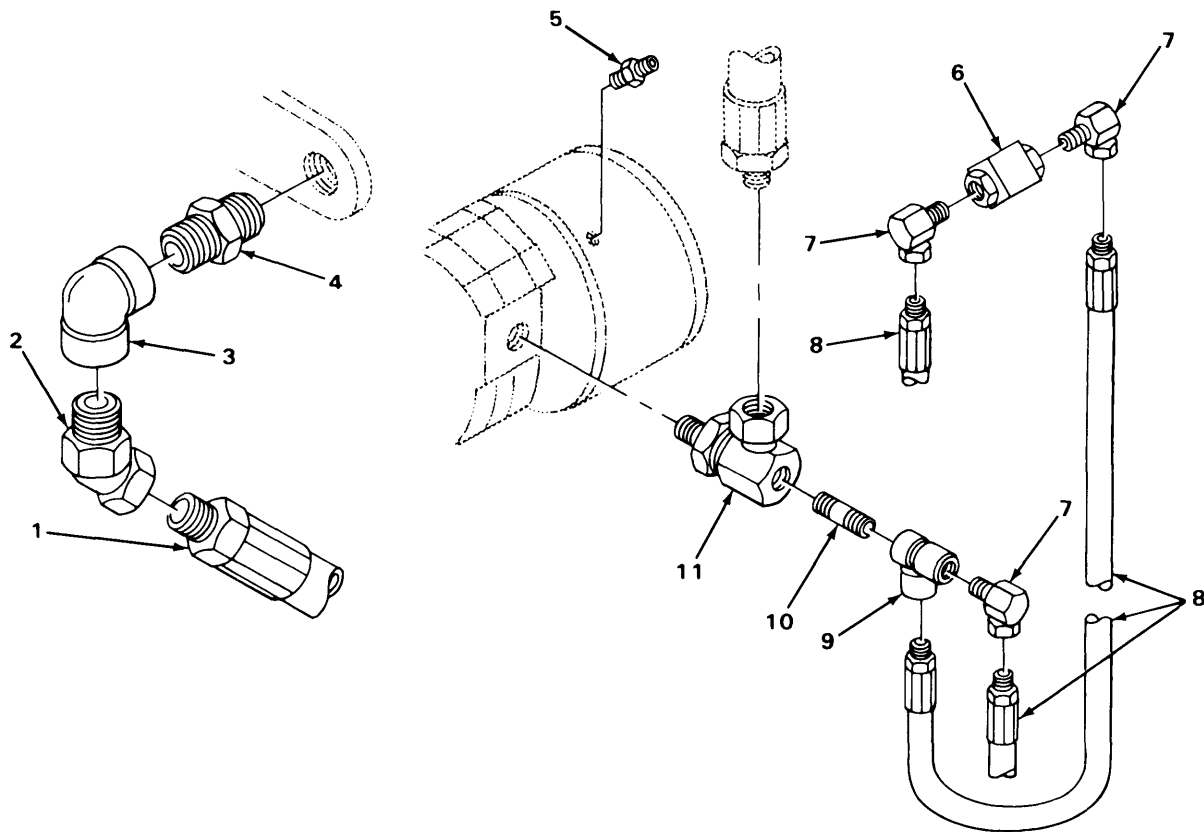
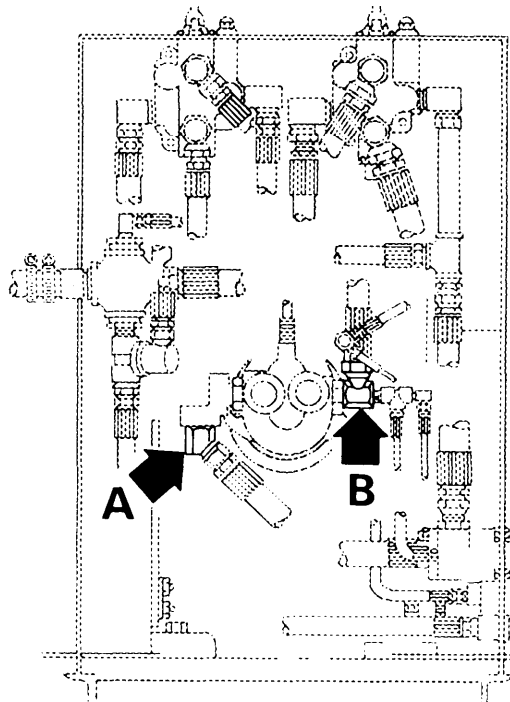

FIGURE 270. SPEED AND DIRECTIONAL CONTROL VALVE LINES AND FITTINGS (MODELS M916 AND M920).

SECTION II		TM9-2320-273-24P			
(1)	(2)	(3)	(4)	(5)	(6)
ITEM NO	SMR CODE	FSCM	PART NUMBER	DESCRIPTION AND USABLE ON CODE (UOC)	QTY
				GROUP:2001 HOIST, CAPSTAN, WINDLASS, CRANE OR WINCH ASSEMBLY	
				FIGURE 270. SPEED AND DIRECTIONAL CONTROL VALVE LINES AND FITTINGS (MODELS M916 AND M920).	
1	PAOZZ	34623	76704	ADAPTER, .HOSE UOC:U22,U26	3
1	PAOZZ	34623	76718	.ADAPTER, .HOSE UOC:U22,U26	3
2	PAOZZ	58864	1390	.NUT UOC:U22,U26	3
3	PAOZZ	23884	1395	.WASHER UOC:U22,U26	1
4	PAOZZ	34623	75520	.HOSE ASSEMBLY,NONME UOC:U22,U26	1
4	PAOZZ	34623	75669	.HOSE ASSEMBLY,NONME UOC:U22,U26	1
5	PAOZZ	34623	75519	.HOSE ASSEMBLY,NONME UOC:U22,U26	1
5	PAOZZ	34623	MA145-21018	.HOSE ASSEMBLY,NONME UOC:U22,U26	1
6	PBOZZ	34623	1305	.SCREW,CAP,HEXAGON UOC:U22,U26	6
7	PAOZZ	34623	75410	.HOSE ASSEMBLY,NONME UOC:U22,U26	1
7	POOZZ	34623	MA145-21020	.HOSE ASSEMBLY,NONME UOC:U22,U26	1
				END OF FIGURE	

1
2 THRU 4



TA217201

FIGURE 271. HYDRAULIC MOTOR LINES AND FITTINGS
(MODELS M916 AND M920).

SECTION II (1)	(2)	(3)	TM9-2320-273-24P (4)	(5)	(6)
ITEM NO	SMR CODE	FSCM	PART NUMBER	DESCRIPTION AND USABLE ON CODE (UOC)	QTY
				GROUP:2001 HOIST, CAPSTAN, WINDLASS, CRANE OR WINCH ASSEMBLY	
				FIGURE 271. HYDRAULIC MOTOR LINES AND FITTINGS (MODELS M916 AND M920).	
1	PCOOO	34623	MA145-21022	.HOSE ASSEMBLY,NONME UOC:U22,U26	1
2	PAOZZ	34623	76807	.ADAPTER UOC:U22,U26	1
3	PAOZZ	34623	MA207-21714	.ELBOW UOC:U22,U26	1
4	PAOZZ	34623	76442	.ADAPTER UOC:U22,U26	1
5	PAOZZ	34623	76513	.ADAPTER UOC:U22,U26	1
6	PAOZZ	34623	71001	.VALVE,SHUTTLE UCO:U22,U26	1
7	PAOZZ	34623	76503	.ADAPTER UOC:U22,U26	1
8	PAOZZ	34623	75026	.HOSE ASSEMBLY,NONME UOC:U22,U26	4
9	PAOZZ	34623	MA241A21063	.TEE UOC:U22,U26	1
10	PAOZZ	34623	2157	.NIPPLE UOC:U22,U26	1
11	PAOZZ	34623	11070	.ADAPTER UOC:U22,U26	1
				END OF FIGURE	

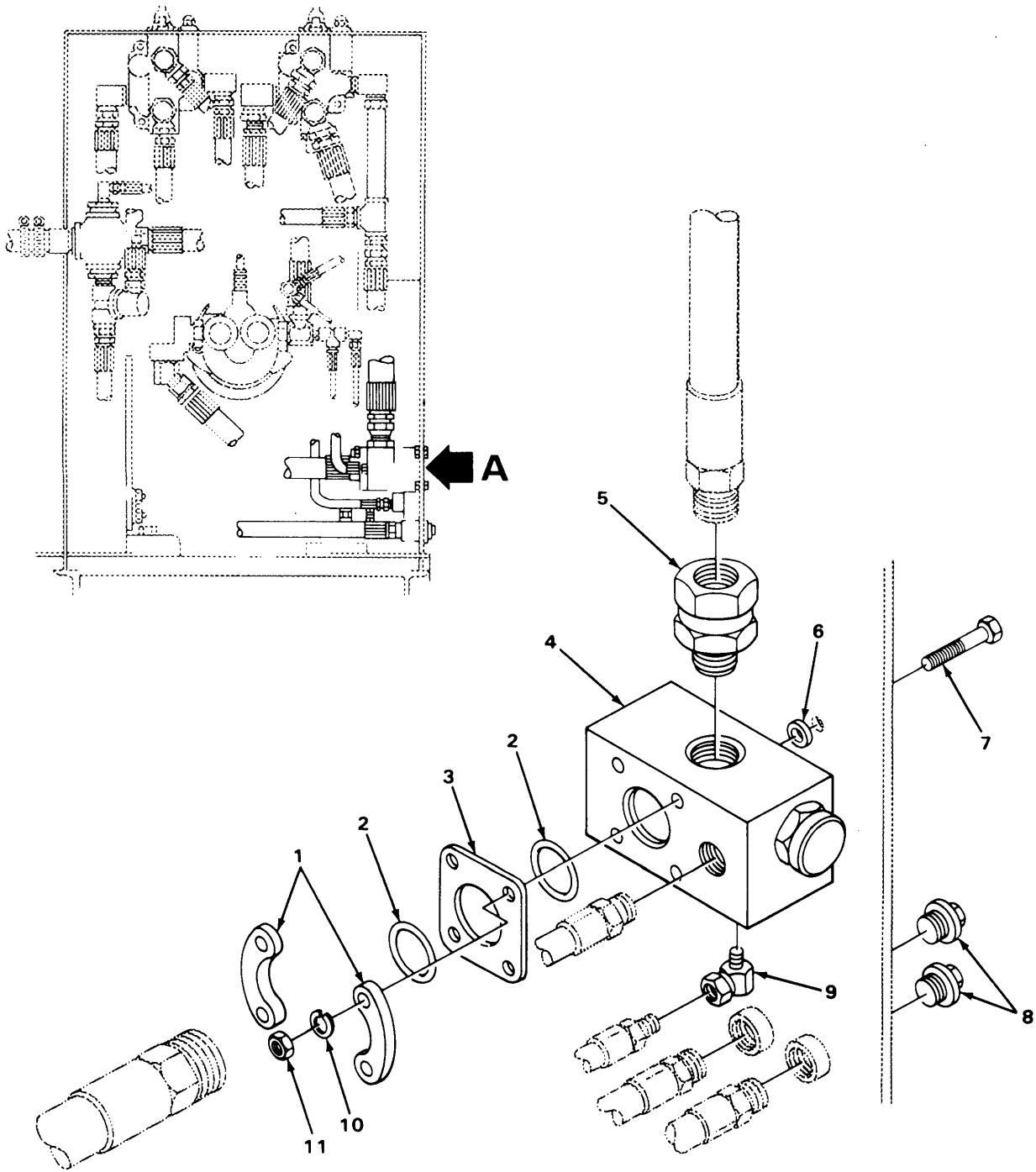

VIEW A

**FIGURE 272. WINCH BRAKE VALVE LINES AND FITTINGS
(MODELS M916 AND M920),**

TA217202

SECTION II		TM9-2320-273-24P			
(1)	(2)	(3)	(4)	(5)	(6)
ITEM	SMR		PART		
NO	CODE	FSCM	NUMBER	DESCRIPTION AND USABLE ON CODE (UOC)	QTY
				GROUP:2001 HOIST, CAPSTAN, WINDLASS, CRANE OR WINCH ASSEMBLY	
				FIGURE 272. WINCH BRAKE VALVE LINES AND FITTING (MODELS M916 AND M920).	
1	PBOZZ	34623	2398	.FLANGE, HALF SPLIT UOC:U22,U26	2
2	POOZZ	34623	MA236-21051	.PACKING, PREFORMED UOC:U22,U26	2
3	PBOZZ	34623	2399	.CONNECTOR, PLATE UOC:U22,U26	1
4	PAOZZ	34623	MA349-21006	.VALVE, CONTROL, WINCH VOC:U22,U26	1
5	PAOZZ	34623	76810	.ADAPTER, STRAIGHT UOC:U22,U26	1
6	PAOZZ	34623	1163	.SPACER, RING UOC:U22,U26	4
7	PBOZZ	34623	1385	.SCREW, CAP, HEXAGON UOC:U22,U26	1
8	PAOZZ	34623	1989	.PLUG, PIPE UOC:U22,U26	2
9	PAOZZ	58864	76503	.FITTING, HOSE UOC:U22,U26	1
10	PAOZZ	58864	1388	.WASHER, LOCK UOC:U22,U26	4
11	PAOZZ	34623	1389	.NUT, PLAIN, HEXAGON UOC:U22,U26	4
				END OF FIGURE	

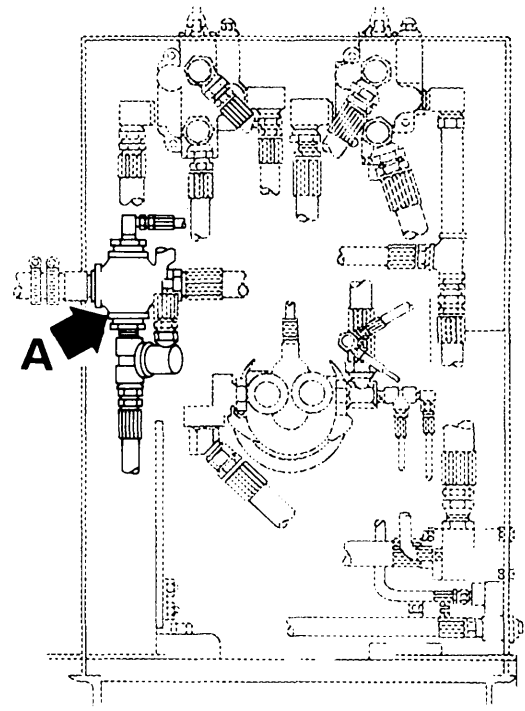
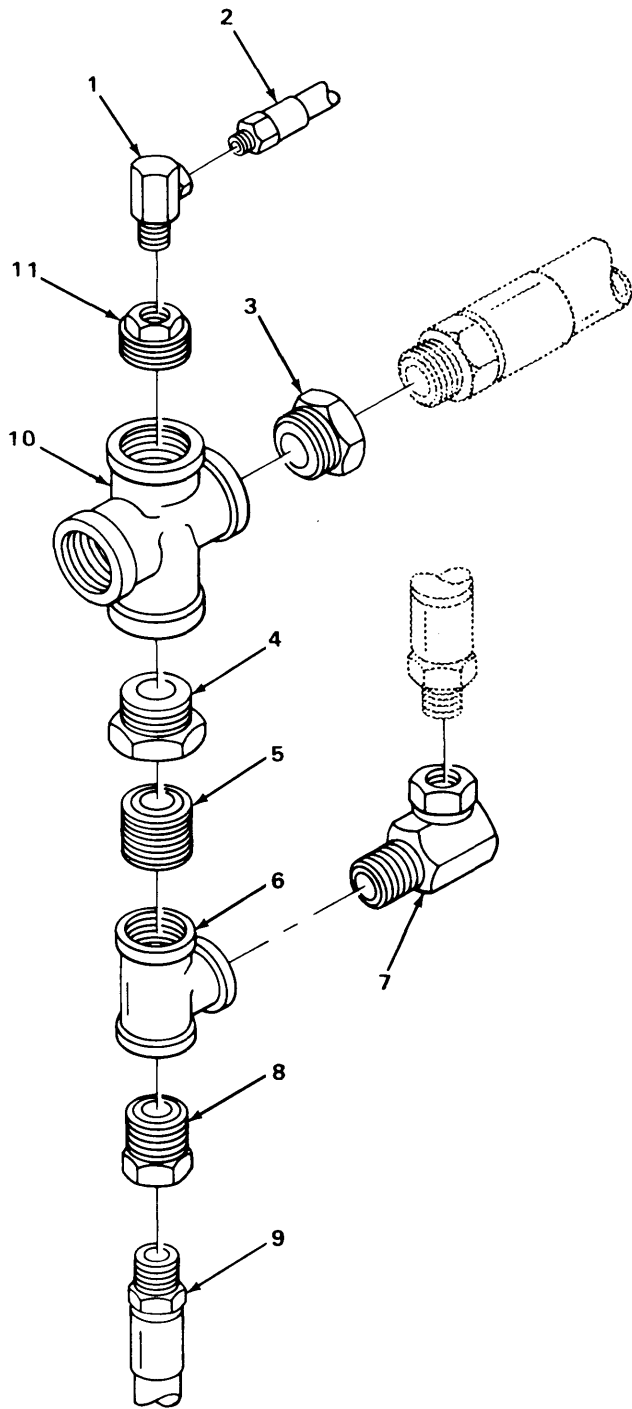

TA217203

FIGURE 273. THROTTLE CONTROL VALVE (MODELS M916 AND M920).

SECTION II		TM9-2320-273-24P			
(1)	(2)	(3)	(4)	(5)	(6)
ITEM	SMR	FSCM	PART		
NO	CODE		NUMBER	DESCRIPTION AND USABLE ON CODE (UOC)	QTY
				GROUP:2001 HOIST, CAPSTAN, WINDLASS, CRANE OR WINCH ASSEMBLY	
				FIGURE 273. THROTTLE CONTROL VALVE (MODELS M916 AND M920).	
1	PAOZZ	58864	76503	.FITTING, HOSE UOC:U22,U26	1
2	PAOZZ	34623	75026	.HOSE ASSEMBLY,NONME UOC:U22,U26	1
3	PAOZZ	34623	1962	.BUSHING, HEX UOC:U22,U26	1
4	PAOZZ	34623	1982	.REDUCER, PIPE UOC:U22,U26	1
5	PAOZZ	34623	2044	.NIPPLE, PIPE UOC:U22,U26	1
6	PAOZZ	34623	1934	.TEE UOC:U22,U26	1
7	PAOZZ	58864	76704	.ADAPTER, HOSE UOC:U22,U26	1
8	PAOZZ	34623	76700	.ADAPTER, HOSE UOC:U22,U26	1
9	PAOZZ	34623	75409	.HOSE ASSEMBLY,NONME UOC:U22,U26	1
10	PAOZZ	34623	2083	.CROSS, PIPE UOC:U22,U26	1
11	PAOZZ	34623	2084	.REDUCER, PIPE UOC:U22,U26	1
				END OF FIGURE	

1
2 THRU 5

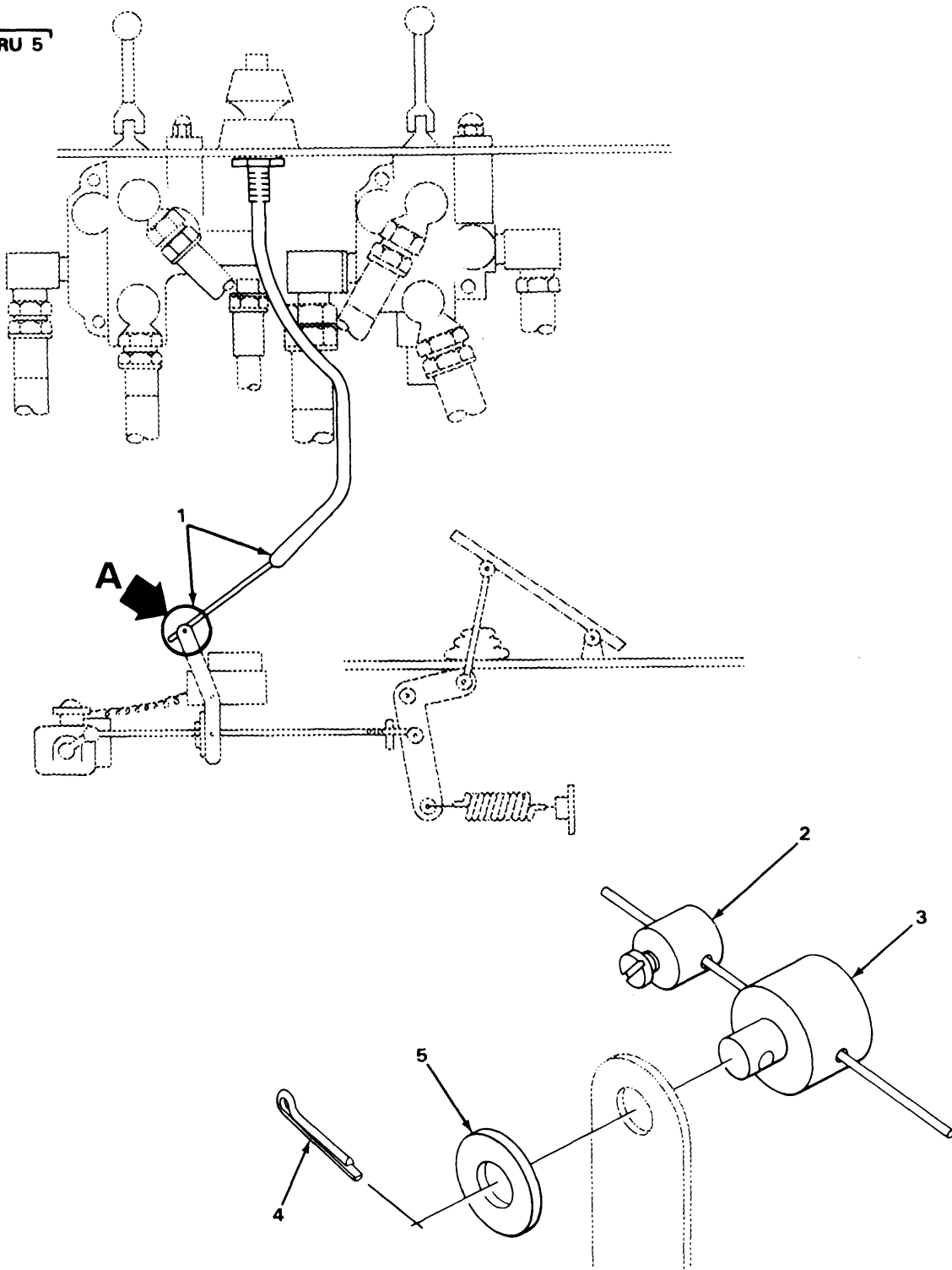

VIEW A

TA217204

THROTTLE CONTROL ASSEMBLY (MODELS M916 AND M920).

SECTION II		TM9-2320-273-24P			
(1)	(2)	(3)	(4)	(5)	(6)
ITEM	SMR		PART		
NO	CODE	FSCM	NUMBER	DESCRIPTION AND USABLE ON CODE (UOC)	QTY
				GROUP:2001 HOIST, CAPSTAN, WINDLASS, CRANE OR WINCH ASSEMBLY	
				FIGURE 274. THROTTLE CONTROL ASSEMBLY (MODELS M916 AND M920).	
1	PAOOO	34623	MB47-20000	.CONTROL ASSEMBLY,PU UOC:U22,U26	1
2	PAOZZ	85757	A30103	..NUT UOC:U22,U26	1
3	PAOZZ	34623	MA207-20031	.PIVOT,LOCKING UOC:U22,U26	1
4	PAOZZ	96906	MS24665-134	..PIN,COTTER UOC:U22,U26	1
5	PAOZZ	11862	9422770	..WASHER,FLAT UOC:U22,U26	1
				END OF FIGURE	

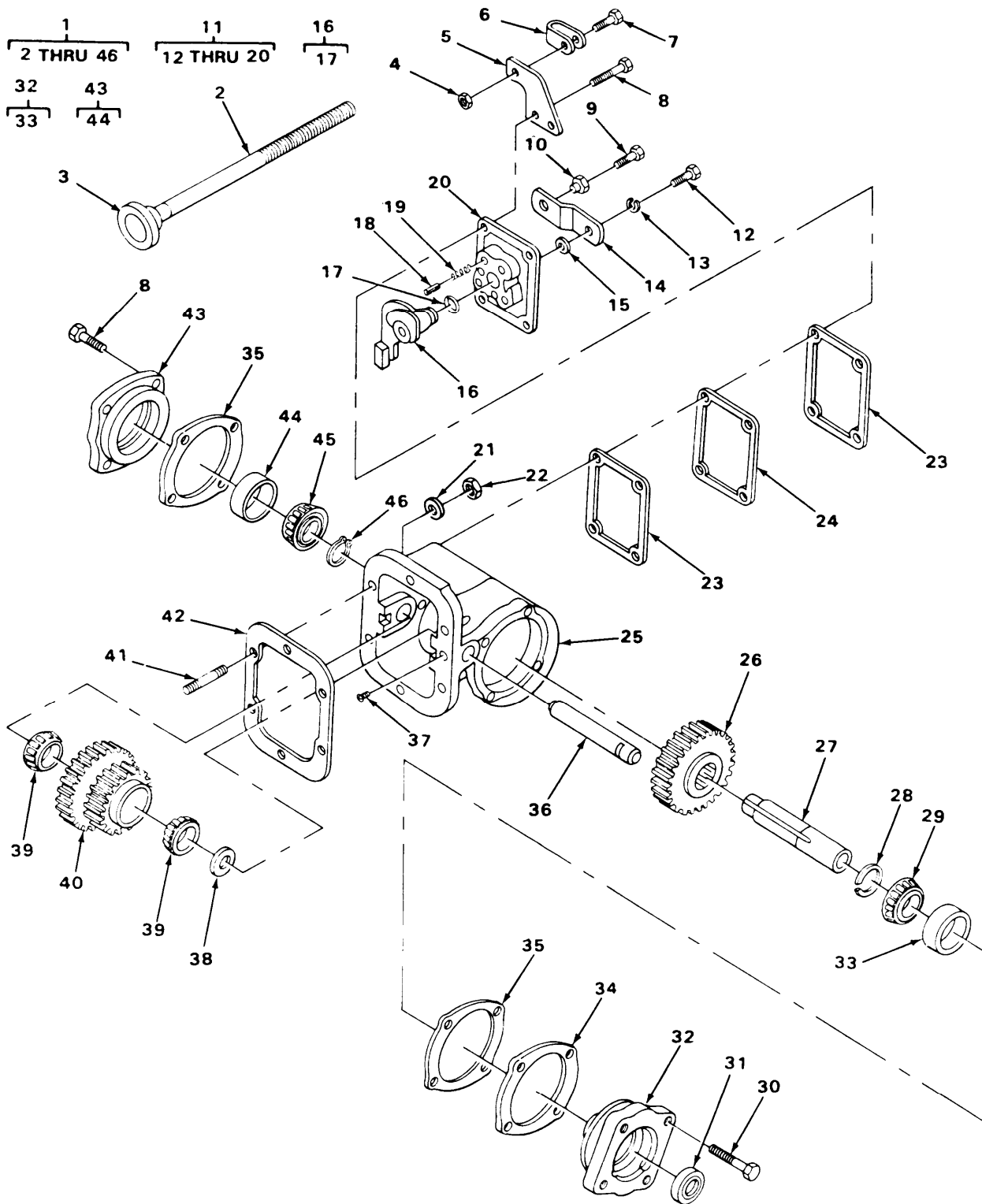

TA217205

FIGURE 275. POWER TAKEOFF ASSEMBLY (MODELS M916, M917 AND M920).

SECTION II (1) ITEM NO	(2) SMR CODE	(3) FSCM	TM9-2320-273-24P (4) PART NUMBER	(5) DESCRIPTION AND USABLE ON CODE (UOC)	(6) QTY
GROUP:2004 POWER TAKEOFF ASSEMBLY					
FIGURE 275. POWER TAKEOFF ASSEMBLY (MODELS M916, M917 AND M920).					
1	PAFFF	11757	42LWC6-113	POWER TAKEOFF,TRANS UOC:U22,U23,U26	1
2	PAOZZ	11757	328346-10X	.CABLE ASSEMBLY UOC:U22,U23,U26	1
3	PAOZZ	11757	378502	.KNOB UOC:U22,U23,U26	1
4	KFFZZ	18876	10163457	.NUT,HEXAGON PART OF KIT P/N 328380X UOC:U22,U23,U26	1
5	PAFZZ	11757	50P17	.BRACKET PART OF KIT P/N 328380X UOC:U22,U23,U26	1
6	PAFZZ	11757	50P19	.BRACKET PART OF KIT P/N 328380X UOC:U22,U23,U26	1
7	PAFZZ	11757	500396-8	.SCREW,CAP,HEXAGON PART OF KIT P/N 328380X UOC:U22,U23,U26	1
8	PBFZZ	11757	378430-10	.BOLT,MACHINE UOC:U22,U23,U26	12
9	KFFZZ	11757	500568-4	.SETSCREW PART OF KIT P/N 328380X UOC:U22,U23,U26	1
10	PAFZZ	18876	10163440	.NUT,SLEEVE PART OF KIT P/N 328380X UOC:U22,U23,U26	1
11	PAFFF	11757	328290-1X	.SHIFTER ASSEMBLY PO UOC:U22,U23,U26	1
12	PAFZZ	11757	500409-6	.SCREW UOC:U22,U23,U26	1
13	PAFZZ	11757	1178	.WASHER,LOCK UOC:U22,U23,U26	1
14	PAFZZ	11757	51P22	.CONNECTING LINK,RIG UOC:U22,U23,U26	1
15	PAFZZ	11757	378004	.WASHER,FLAT UOC:U22,U23,U26	1
16	PAFFF	11757	328289-1X	.PLATE SUBASSEMBLY UOC:U22,U23,U26	1
17	POFZZ	96906	MS28775-113	...PACKING,PREFORMED UOC:U22,U23,U26	1
18	PAFZZ	11757	63-P-16	.POPPET SHIFTER UOC:U22,U23,U26	1
19	PAFZZ	11757	37P20	.SPRING,HELICAL,COMP UOC:U22,U23,U26	1
20	PBFZZ	11757	34P17	.COVER,POWER TAKEOFF UOC:U22,U23,U26	1
21	PAFZZ	10001	265850PC88	.WASHER,FLAT PART OF KIT P/N 328170- 76X UOC:U22,U23,U26	6
22	PAFZZ	96906	MS35690-624	.NUT,PLAIN,HEXAGON PART OF KIT P/N 328170-76X UOC:U22,U23,U26	6

SECTION II (1) ITEM NO	(2) SMR CODE	(3) FSCM	TM9-2320-273-24P (4) PART NUMBER	(5) DESCRIPTION AND USABLE ON CODE (UOC)	(6) QTY
23	PAFZZ	11757	35P8	.GASKET UOC:U22,U23,U26	2
24	PAFZZ	11757	5A188	.GASKET UOC:U22,U23,U26	1
25	XAFZZ	11757	1P195	.CASE,STANDARD MOUNT POWER TAKEOFF NHA 34623MA247A-2000 UOC:U22,U23,U26	1
26	PAFZZ	11757	2-P-291	.GEAR,SPUR UOC:U22,U23,U26	1
27	KFFZZ	11757	3P351	.SHAFT,DIRECT DRIVE PART OF KIT P/N 328593-9X UOC:U22,U23,U26	1
28	PAFZZ	11757	378391	.RING,RETAINING UOC:U22,U23,U26	1
29	PAFZZ	60038	15126	.CONE AND ROLLERS,TA OUTPUT END PART OF KIT P/N 328593-9X UOC:U22,U23,U26	1
30	KFFZZ	11757	378447-9	.CAPSCREW,HEX HEAD PART OF KIT P/N 328593-9X UOC:U22,U23,U26	4
31	POFZZ	11757	28P52	.SEAL,OIL PART OF KIT P/N 328593-9X. UOC:U22,U23,U26	1
32	KFFFF	11757	328333X	.BEARING CAP ASSY PART OF KIT P/N 328593-9X UOC:U22,U23,U26	1
33	PAFZZ	90598	A3876	.CUP,TAPERED ROLLER UOC:U22,U23,U26	1
34	KFFZZ	11757	378336	.SPACER PART OF KIT P/N 328593-9X UOC:U22,U23,U26	1
35	PAFZZ	11757	22P24-2	.GASKET PART OF KIT P/N 328593-9X UOC:U22,U23,U26	2
35	PAFZZ	11757	22P24-1	.GASKET PART OF KIT P/N 328593-9X UOC:U22,U23,U26	2
36	PAFZZ	11757	9P60	.SHAFT,STRAIGHT UOC:U22,U23,U26	1
37	PAFZZ	95019	378452-7	.SETSCREW UOC:U22,U23,U26	1
38	KFFZZ	11757	14P15-1	.SPACER,INPUT GEAR PART OF KIT P/N 328594X UOC:U22,U23,U26	V
38	KFFZZ	11757	14P15-2	.SPACER,INPUT GEAR PART OF IT P/N 328594X UOC:U22,U23,U26	V
38	KFFZZ	11757	14P15-3	.SPACER,INPUT GEAR PART OF KIT P/N 328594X UOC:U22,U23,U26	V
38	KFFZZ	11757	14P15-4	.SPACER,INPUT GEAR PART OF KIT P/N 328594X UOC:U22,U23,U26	V
38	KFFZZ	11757	14P15-5	.SPACER,INPUT GEAR PART OF KIT P/N 328594X UOC:U22,U23,U26	V

SECTION II		TM9-2320-273-24P			
(1)	(2)	(3)	(4)	(5)	(6)
ITEM NO	SMR CODE	FSCM	PART NUMBER	DESCRIPTION AND USABLE ON CODE (UOC)	QTY
39	PAFZZ	58275	1690071	.CONE AND ROLLERS,TA UOC:U22,U23,U26	2
40	PAFZZ	11757	5-P-326	.GEAR CLUSTER UOC:U22,U23,U26	1
41	PAFZZ	95019	378478-14	.STUD,PLAIN PART OF KIT P/N 328170-76X UOC:U22,U23,U26	6
42	PAFZZ	11757	35P9-2	.GASKET UOC:U22,U23,U26	V
42	PAFZZ	11757	35P9-1	.GASKET UOC:U22,U23,U26	V
43	PBFZZ	11757	328278X	.HOUSING,BEARING UNI UOC:U22,U23,U26	1
44	PAFZZ	90598	A3876	.CUP,TAPERED ROLLER UOC:U22,U23,U26	1
45	PAFZZ	23040	C6TZ7025B	.CONE AND ROLLERS,TA CLOSED END UOC:U22,U23,U26	1
46	PAFZZ	11757	378391	.RING,RETAINING PART OF KIT P/N 328593-9X UOC:U22,U23,U26	2

END OF FIGURE

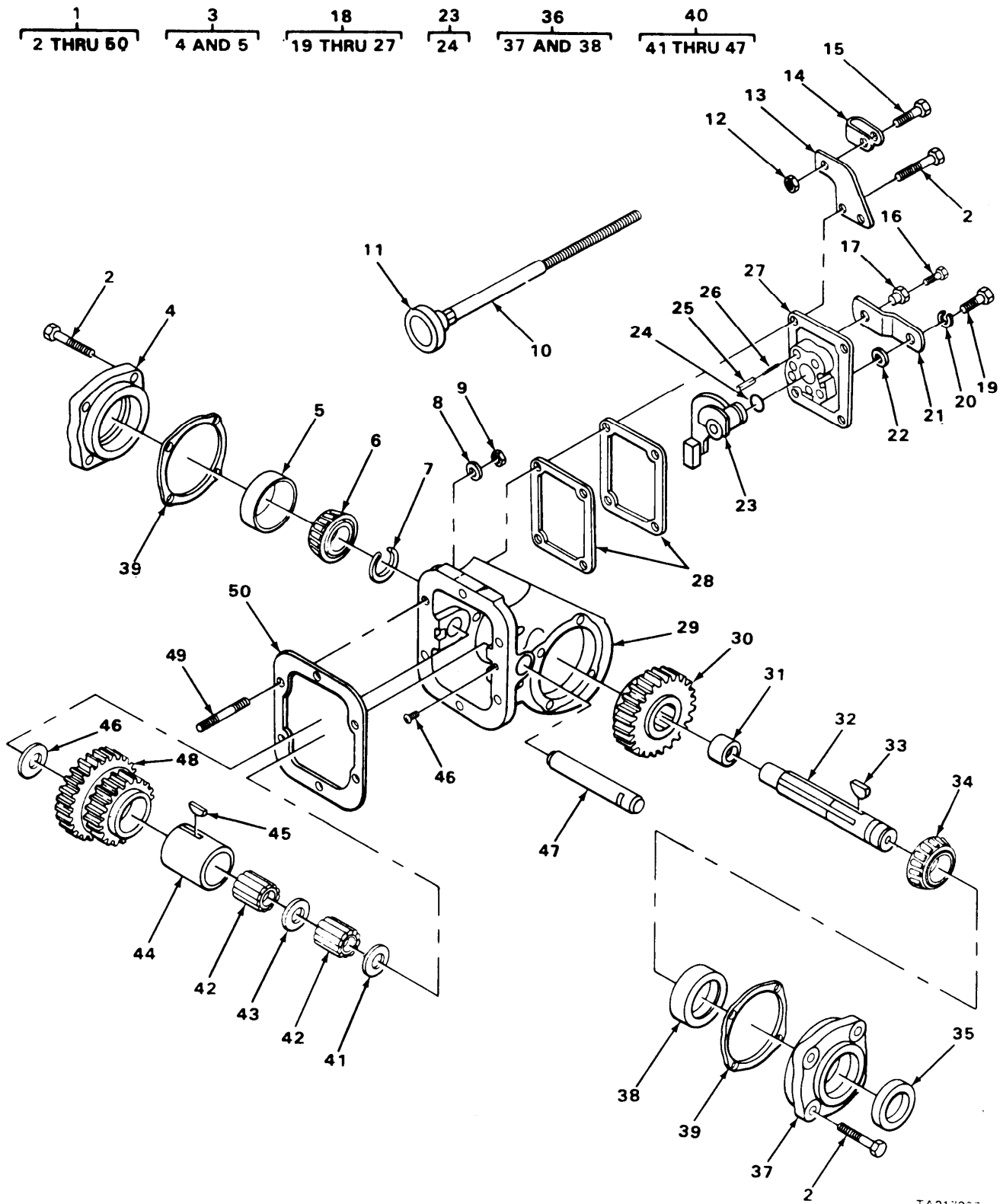

TA217207

FIGURE 276. POWER TAKEOFF (MODEL M918).

SECTION II (1) ITEM NO	(2) SMR CODE	(3) FSCM	TM9-2320-273-24P (4) PART NUMBER	(5) DESCRIPTION AND USABLE ON CODE (UOC)	(6) QTY
GROUP:2004 POWER TAKEOFF ASSEMBLY					
FIGURE 276. POWER TAKEOFF (MODEL M918).					
1	PAFFF	11757	381XSAH-WGXD	POWER TAKEOFF,TRANS UOC:U24	1
2	PBFZZ	11757	378430-10	.BOLT,MACHINE UOC:U24	12
3	XAFFF	11757	328276X	.CAP ASSY,BEARING CLOSED END UOC:U24	1
4	XAFZZ	11757	21P133	..COVER,BEARING UOC:U24	1
5	PAFZZ	90598	A3876	..CUP,TAPERED ROLLER UOC:U24	1
6	PAFZZ	23040	C6TZ7025B	.CONE AND ROLLERS,TA UOC:U24	1
7	PAFZZ	11757	378391	.RING,RETAINING UOC:U24	1
8	PAFZZ	10001	265850PC88	.WASHER,FLAT PART OF KIT P/N 328170-76X UOC:U22,U23,U24,U26	6
9	PAFZZ	96906	MS35690-624	.NUT,PLAIN,HEXAGON PART OF KIT P/N 328170-76X UOC:U24	6
10	PAOZZ	11757	328346-10X	.CABLE ASSEMBLY UOC:U24	1
11	PAOZZ	11757	378502	.KNOB UOC:U24	1
12	KFFZZ	18876	10163457	.NUT,HEXAGON PART OF KIT P/N 328380X UOC:U24	1
13	PAFZZ	11757	50P17	.BRACKET PART OF KIT P/N 328380X UOC:U24	1
14	PAFZZ	11757	50P19	.BRACKET,PTO PART OF KIT P/N 328380X UOC:U24	1
15	PAFZZ	11757	500396-8	.SCREW,CAP,HEXAGON PART OF KIT P/N 328380X UOC:U24	1
16	KFFZZ	11757	500568-4	.SETSCREW PART OF KIT P/N 328380X UOC:U24	1
17	PAFZZ	18876	10163440	.NUT,SLEEVE PART OF KIT P/N 328380X UOC:U24	1
18	XAFFF	11757	328296-1X	.SHIFTER COVER ASSY UOC:U24	1
19	PAFZZ	11757	500409-6	..SCREW UOC:U24	1
20	PAFZZ	11757	1178	..WASHER,LOCK UOC:U24	1
21	PAFZZ	11757	51P22	..CONNECTING LINK,RIG UOC:U24	1
22	PAFZZ	11757	378004	..WASHER,FLAT UOC:U24	1

SECTION II (1) ITEM NO	(2) SMR CODE	(3) FSCM	TM9-2320-273-24P (4) PART NUMBER	(5) DESCRIPTION AND USABLE ON CODE (UOC)	(6) QTY
23	PAFFF	11757	328295-1X	. . PLATE SHIFTER ASSY UOC:U24	1
24	PCFZZ	96906	MS28775-113	. . . PACKING, PREFORMED UOC:U24	1
25	PAFZZ	11757	63-P-16	. . POPPET SHIFTER UOC:U24	1
26	PBFZZ	95019	37-P-19	. . SPRING, HELICAL, COMP UOC:U24	1
27	PBFZZ	11757	34P17	. . COVER, POWER TAKEOFF UOC:U24	1
28	PAFZZ	11757	35P8	. GASKET UOC:U24	2
29	PBFZZ	11757	1P178	. HOUSING, CASTING UOC:U24	1
30	PAFZZ	11757	2P341	. GEAR, SPUR OUTPUT UOC:U24	1
31	PAFZZ	11757	4P63	. SPACER, SLEEVE UOC:U24	1
32	PAFZZ	11757	3P202	. SHAFT, SHOULDERED UOC:U24	1
33	PAFZZ	11757	500007-29	. . KEY, WOODRUFF UOC:U24	1
34	PAFZZ	60038	15126	. CONE AND ROLLER, TA UOC:U24	1
35	PCFZZ	11757	28P52	. SEAL, OIL UOC:U24	1
36	XAFFF	11757	328275X	. CAP ASSY, BEARING OPEN END UOC:U24	1
37	PBFZZ	11757	21-P-132	. . HOUSING, BEARING UNI UOC:U24	1
38	PAFZZ	90598	A3876	. . CUP, TAPERED ROLLER UOC:U24	1
39	PAFZZ	11757	22P24-1	. GASKET 0.010 IN THICK UOC:U24	V
39	PAFZZ	11757	22P24-2	. GASKET 0.020 IN THICK UOC:U24	V
40	XAFFF	11757	328298X	. BEARING AND SLEEVE UOC:U24	1
41	PAFZZ	11757	31P11	. . BEARING, WASHER, THRU UOC:U24	1
42	PAFZZ	11757	378408	. . ROLLER, BEARING UOC:U24	17
43	PAFZZ	11757	14P26	. . SPACER, RING UOC:U24	1
44	PAFZZ	11757	6P10	. . BEARING, SLEEVE UOC:U24	1
45	PAFZZ	11757	378210	. . KEY, WOODRUFF UOC:U24	1
46	PAFZZ	95019	378452-7	. . SETSCREW UOC:U24	1
47	PAFZZ	11757	9P25	. . SHAFT, STRAIGHT UOC:U24	1

SECTION II				TM9-2320-273-24P		
(1)	(2)	(3)	(4)	(5)		(6)
ITEM NO	SMR CODE	FSCM	PART NUMBER	DESCRIPTION AND USABLE ON CODE (UOC)		QTY
48	PAFZZ	11757	5P256	.GEAR, SPUR UOC:U24		1
49	PAFZZ	95019	378478-14	.STUD, PLAIN PART OF KIT P/N 328170-76X UOC:U22, U23, U24, U26		6
50	PAFZZ	11757	35P9-2	.GASKET 0.020 IN THICK UOC:U24		1
50	PAFZZ	11757	35P9-1	.GASKET 0.010 IN THICK UOC:U24		1

END OF FIGURE

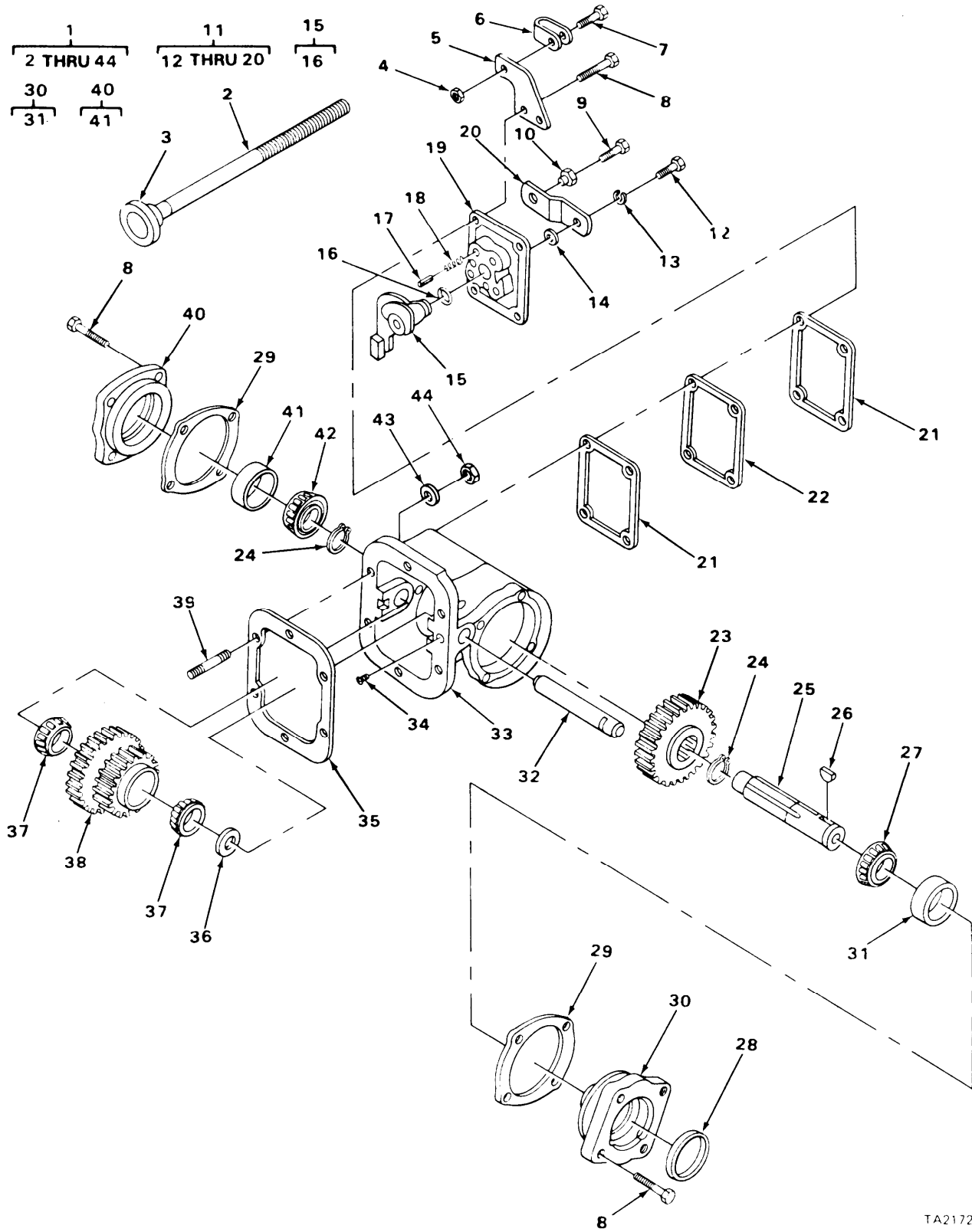

TA217208

FIGURE 277. POWER TAKEOFF (MODEL M919).

SECTION II (1) ITEM NO	(2) SMR CODE	(3) FSCM	TM9-2320-273-24P (4) PART NUMBER	(5) DESCRIPTION AND USABLE ON CODE (UOC)	(6) QTY
GROUP:2004 POWER TAKEOFF ASSEMBLY					
FIGURE 277. POWER TAKEOFF (MODEL M919).					
1	PAFFF	11757	420XQAHX-W6XD	POWER TAKEOFF, TRANS UOC:U25	1
2	PAOZZ	11757	328346-10X	.CABLE ASSEMBLY UOC:U25	1
3	PAOZZ	11757	378502	.KNOB UOC:U25	1
4	KFFZZ	18876	10163457	.NUT, HEXAGON PART OF KIT P/N 328380X UOC:U25	1
5	PAFZZ	11757	50P17	.BRACKET PART OF KIT P/N 328380X UOC:U25	1
6	PAFZZ	11757	50P19	.BRACKET PART OF KIT P/N 328380X UOC:U25	1
7	PAFZZ	11757	500396-8	.SCREW, CAP, HEXAGON PART OF KIT P/N 328380X UOC:U25	1
8	PBFZZ	11757	378430-10	.BOLT, MACHINE UOC:U25	12
9	KFFZZ	11757	500568-4	.SETSCREW PART OF KIT P/N 328380X UOC:U25	1
10	PFFZZ	18876	10163440	.NUT, SLEEVE PART OF KIT P/N 328380X UOC:U25	1
11	PAFFF	11757	328290-1X	.SHIFTER ASSEMBLY UOC:U25	1
12	PAFZZ	11757	500409-6	.SCREW, CAP, HEX UOC:U25	1
13	PAFZZ	11757	1178	.WASHER, LOCK UOC:U25	1
14	PAFZZ	11757	378004	.WASHER, FLAT UOC:U25	1
15	PAFFF	11757	328289-1X	.PLATE, SHIFTER ASSY UOC:U25	1
16	PCFZZ	96906	MS28775-113	.PACKING, PREFORMED UOC:U25	1
17	PAFZZ	11757	63-P-16	.POPPET SHIFTER UOC:U25	1
18	PBFZZ	95019	37-P-19	.SPRING, HELICAL, COMP UOC:U24, U25	1
19	PBFZZ	11757	34P17	.COVER UOC:U25	1
20	PAFZZ	11757	51P22	.CONNECTING LINK, RIG UOC:U25	1
21	PAFZZ	11757	35P8	.GASKET UOC:U25	2
22	PAFZZ	11757	5A188	.GASKET UOC:U25	1
23	PAFZZ	11757	2-P-291	.GEAR, SPUR UOC:U25	1

SECTION II (1) ITEM NO	(2) SMR CODE	(3) FSCM	TM9-2320-273-24P (4) PART NUMBER	(5) DESCRIPTION AND USABLE ON CODE (UOC)	(6) QTY
24	PAFZZ	11757	378391	.RING,RETAINING UOC:U25	2
25	PAFZZ	11757	3-P-352	.SHAFT,SHOULDERED UOC:U25	1
26	PAFZZ	11757	500007-29	.KEY,WOODRUFF UOC:U25	1
27	PAFZZ	60038	15126	.CONE AND ROLLERS,TA UOC:U25	1
28	PCFZZ	11757	28P52	.SEAL,OIL UOC:U25	1
29	PAFZZ	11757	22P24-1	.GASKET UOC:U25	V
29	PAFZZ	11757	22P24-2	.GASKET UOC:U25	V
30	XAFFF	11757	328277X	.CAP ASSEMBLY UOC:U25	1
31	PAFZZ	90598	A3876	.CUP,TAPERED ROLLER UOC:U25	1
32	PAFZZ	11757	9P60	.SHAFT,STRAIGHT UOC:U25	1
33	XAFZZ	11757	1-P-195	.CASE,PTO UOC:U25	1
34	XDFZZ	11757	3784-52-7	.SETSCREW UOC:U25	1
35	PAFZZ	11757	35P9-1	.GASKET UOC:U25	V
35	PAFZZ	11757	35P9-2	.GASKET UOC:U25	V
36	KFFZZ	11757	14P15-1	.SPACER 0.055 IN. PART OF KIT P/N 328594X UOC:U25	V
36	KFFZZ	11757	14P15-2	.SPACER 0.060 IN. PART OF KIT P/N 328594X UOC:U25	V
36	KFFZZ	11757	14P15-3	.SPACER 0.065 IN. PART OF KIT P/N 328594X UOC:U25	V
36	KFFZZ	11757	14P15-4	.SPACER 0.070 IN. PART OF KIT P/N 328594X UOC:U25	V
36	KFFZZ	11757	14P15-5	.SPACER 0.075 IN. PART OF KIT P/N 328594X UOC:U25	V
37	PAFZZ	58275	1690071	.CONE AND ROLLERS,TA UOC:U25	2
38	PAFZZ	11757	5-P-326	.GEAR CLUSTER UOC:U25	1
39	PAFZZ	95019	378478-14	.STUD,PLAIN PART OF KIT P/N 328170- 76X UOC:U22,U23,U25,U26	6
40	PAFFF	11757	328278X	.HOUSING,BEARING UNI UOC:U25	1

SECTION II					
(1)	(2)	(3)	(4)	(5)	(6)
ITEM NO	SMR CODE	FSCM	PART NUMBER	DESCRIPTION AND USABLE ON CODE (UOC)	QTY
41	PAFZZ	90598	A3876	. .CUP,TAPERED ROLLER UOC:U25	1
42	PAFZZ	23040	C6TZ7025B	.CONE AND ROLLERS,TA UOC:U25	1
43	PAFZZ	10001	265850PC88	.WASHER,FLAT PART OF KIT P/N 328170-76X UOC:U22,U23,U25,U26	6
44	PAFZZ	96906	MS35690-624	.NUT,PLAIN,HEXAGON PART OF KIT P/N 328170-76X UOC:U25	6

END OF FIGURE

1
2 THRU 11

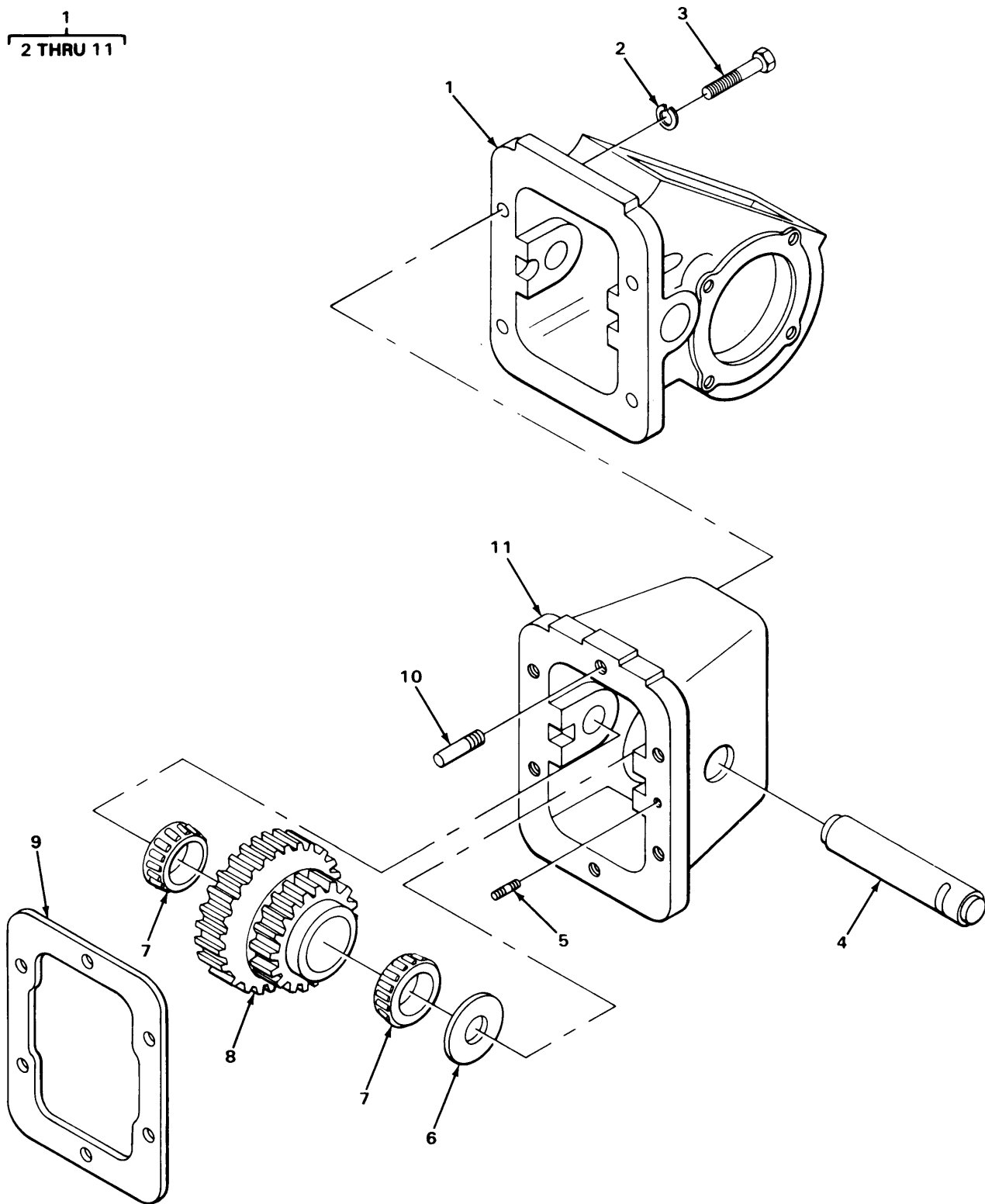

TA217209

FIGURE 278. ADAPTER GEAR ASSEMBLY
(MODELS M916, M917, M918 AND M920).

SECTION II (1) ITEM NO	(2) SMR CODE	(3) FSCM	TM9-2320-273-24P (4) PART NUMBER	(5) DESCRIPTION AND USABLE ON CODE (UOC) GROUP:2004 POWER TAKEOFF ASSEMBLY FIGURE 278. ADAPTER GEAR ASSEMBLY (MODELS M916, M917, M918, M919 AND M920).	(6) QTY
1	PAFFF	11757	328790-1X	ADAPTER ASSEMBLY UOC:U22,U23,U24,U25,U26	1
2	PAFZZ	95019	500357-12	.WASHER,LOCK UOC:U22,U23,U24,U25,U26	4
3	PBFZZ	11757	500399-14	.SCREW,CAP,HEX HEAD UOC:U22,U23,U24,U25,U26	1
4	PAFZZ	11757	9P60	.SHAFT,STRAIGHT UOC:U22,U23,U24,U25,U26	1
5	PAFZZ	95019	378452-7	.SETSCREW UOC:U22,U23,U24,U25,U26	1
6	PAFZZ	11757	14P15	.WASHER ASSORTMENT UOC:U22,U23,U24,U25,U26	1
7	PAFZZ	58275	1690071	.CONE AND ROLLERS,TA UOC:U22,U23,U24,U25,U26	2
8	PAFZZ	11757	43P117	.GEAR CLUSTER UOC:U22,U23,U24,U25,U26	1
9	PAFZZ	11757	35P39-1	.GASKET 0.010 IN. THICK UOC:U22,U23,U24,U25,U26	1
9	PAFZZ	11757	35P39-2	.GASKET 0.010 IN. THICK UOC:U22,U23,U24,U25,U26	1
10	PAFZZ	11757	379065	.PIN UOC:U22,U23,U24,U25,U26	2
11	XAFZZ	11757	42P117	.BODY,ADAPTER UOC:U22,U23,U24,U25,U26	1

END OF FIGURE

1
2 THRU 19

2
3 THRU 18

5
6 THRU 11

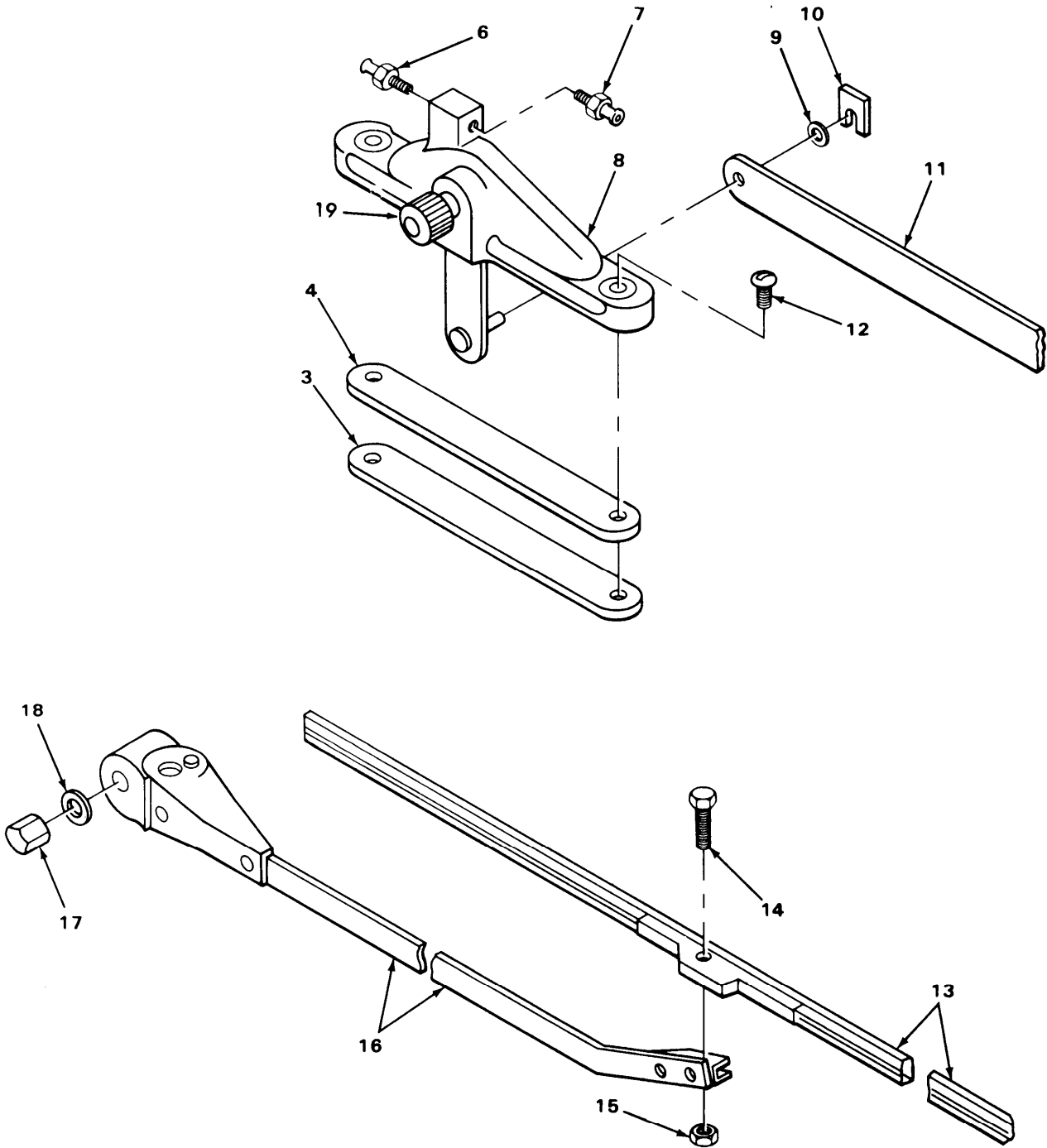

TA217210

FIGURE 279. WINDSHIELD WIPER ASSEMBLY.

SECTION II (1)	SMR (2)	FSCM (3)	PART (4)	DESCRIPTION AND USABLE ON CODE (UOC) (5)	QTY (6)
TM9-2320-273-24P					
GROUP:22 CHASSIS AND HULL ACCESSORY ITEMS					
GROUP:2202 ACCESSORY ITEMS					
FIGURE 279. WINDSHIELD WIPER ASSEMBLY.					
1	PAOOO	34623	5932051	ASSY,WASHER AND WIP	1
2	PAOOO	60703	9102-13	.WINDSHIELD WIPER	2
3	PBOZZ	60703	A86448J	..SPACER,PLATE	2
4	PBOZZ	60703	86447	..GASKET	2
5	PBOOO	34623	5731520	..PIVOT BODY ASSEMBLY AND	1
5	PBOOO	60703	89142-121ZF	CONNECTING ARM LH ..PIVOT ASSEMBLY,WIND AND	1
6	PAOZZ	60703	88171-4JD	CONNECTING ARM RH ...NOZZLE,WINDSHIELD	2
7	PAOZZ	60703	86022-4JD	UOC:U22,U23,U24,U25,U26 ...ADAPTER,STRAIGHT,TU	2
8	PAOZZ	60703	86446-2BC	...PIVOT,BODY	2
9	PBOZZ	60703	95000-37J	...WASHER,FLAT	2
10	PAOZZ	60703	78647-1J	...CLIP,SPRING TENSION	2
11	PFOZZ	60703	89340-284	...ARM,WINDSHIELD WIPE	1
11	PFOZZ	60703	89339-345	...CONNECTING LINK,RIG	1
12	PAOZZ	60703	86941-18JD	..SCREW,MACHINE	4
13	PAOZZ	34623	88600-47E	..BLADE,WINDSHIELD WI	1
14	PAOZZ	60703	NO.5-40X9/16	..SCREW,MACHINE	2
15	PAOZZ	60703	NO.5-40	..NUT,PLAIN,HEXAGON	2
16	PAOZZ	60703	90981-15BC	..ARM,WINDSHIELD WIPE LH	1
16	PAOZZ	60703	90982-15EC	..ARM,WINDSHIELD WIPE RH	1
17	PAOZZ	60703	75026-2ZF	UOC:U22,U23,U24,U25,U26 ..NUT,PLAIN,CAP	2
18	PAOZZ	60703	2397-J	..WASHER,LOCK	2
19	PAOZZ	60703	86324-13	..BUSHING, TAPERED	1

END OF FIGURE

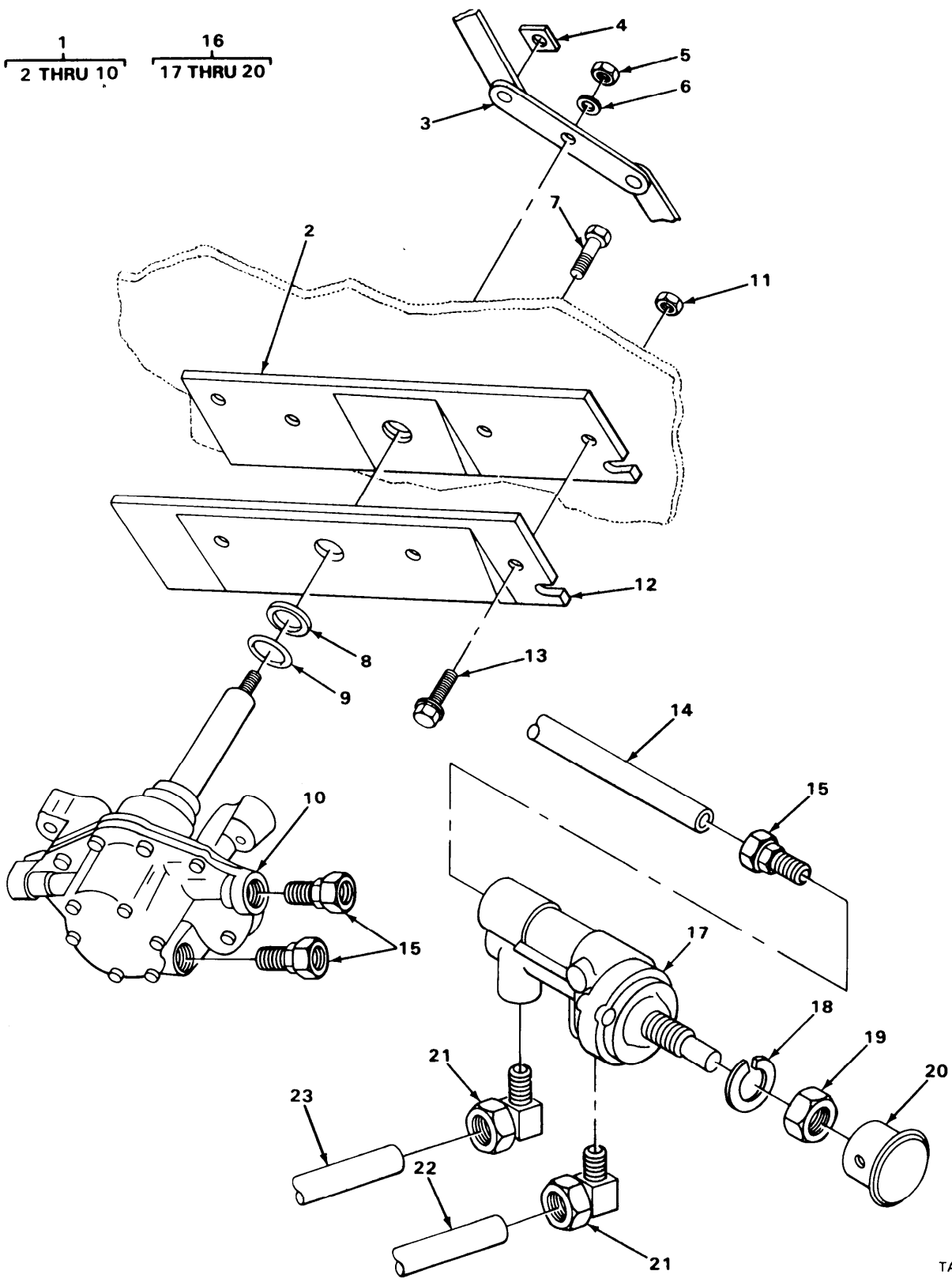

TA217211

WINDSHIELD MOTOR ASSEMBLY.

SECTION II (1)	SMR (2)	FSCM (3)	PART (4)	DESCRIPTION AND USABLE ON CODE (UOC) (5)	QTY (6)
			TM9-2320-273-24P		
ITEM NO	CODE	FSCM	NUMBER		
GROUP:2202 ACCESSORY ITEMS					
FIGURE 280. WINDSHIELD MOTOR ASSEMBLY.					
1	PAOOO	34623	MA242A-21065	..PLATE,MOUNTING,WIND	1
2	PBOZZ	60703	F-1366-19J	...PLATE,MOUNTING,WIND	1
3	PAOZZ	60703	81029-79K	...LEVER,REMOTE CONTRO	1
4	PAOZZ	60703	78647J	...SPRING RETAINER CLI	4
5	PAOZZ	60703	91221-1K	...NUT,PLAIN,EXTENDED	1
6	PAOZZ	60703	2350-4J	...WASHER,FLAT	2
7	PAOZZ	60703	90798-20J	...SCREW,MACHINE	2
8	PBOZZ	60703	95001-34	...WASHER,FLAT	1
9	PBOZZ	60703	95000-50J	...WASHER,FLAT	1
10	PAOZZ	60703	71621-10	...MOTOR,WINDSHIELD WI	1
11	PAOZZ	28056	90308	..NUT,PLAIN,PLATE	4
12	PCOZZ	99086	86791	..GASKET,RUBBER	1
13	PAOZZ	24617	187979	..BOLT,ASSEMBLED WASH	4
14	MOOZZ	34623	M/357-20059	..TUBE,NONMETALLIC MAKE FROM P/N CPR104420-1	1
15	PAOZZ	79470	1468X4	..ADAPTER,STRAIGHT,PI	4
16	PAOOO	60703	75470-68	..CONTROL,WINDSHIELD	1
17	XAOZZ	60703	75470-67	...CONTROL,VALVE	1
18	PAOZZ	60703	2397-10J	...WASHER,LOCK	1
19	PAOZZ	60703	F1343-1NS	...NUT,PLAIN,HEXAGON	1
20	PBOZZ	34623	MA183-21005	...KNOB	1
21	PAOZZ	79470	1469X4	.ELBOW	2
22	MOOZZ	34623	M/357-20066	.TUBING,NONMETALLIC MAKE FROM P/N CPR104420-1	1
23	MOOZZ	34623	M/357-20067	.TUBE,NONMETALLIC MAKE FROM P/N CPR104420-1	1

END OF FIGURE

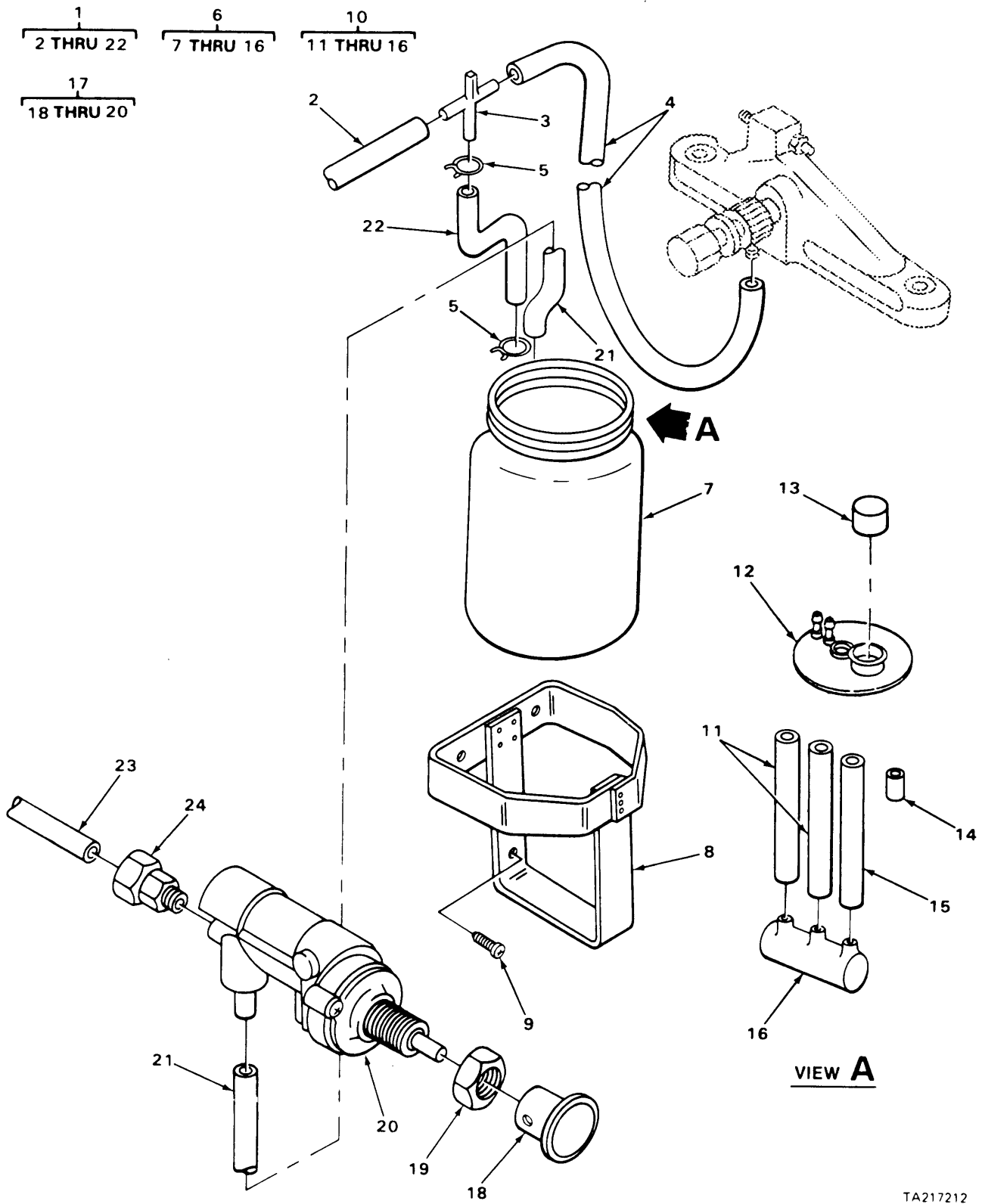

TA217212

FIGURE 281. WINDSHIELD WASHER ASSEMBLY,

SECTION II (1)	ITEM (2)	(3)	TM9-2320-273-24P (4)	(5)	(6)
NO	SMR CODE	FSCM	PART NUMBER	DESCRIPTION AND USABLE ON CODE (UOC)	QTY
GROUP:2202 ACCESSORY ITEMS					
FIGURE 281. WINDSHIELD WASHER ASSEMBLY.					
1	PBOOO	60703	9102-12	.WINDSHIELD WASHER	1
2	MOOZZ	60703	91430-32IN	..TUBING,NONMETALLIC MAKE FROM P/N 91431	1
3	PAOZZ	60703	87223-1	..TEE	1
4	MOOZZ	60703	91430-32IN	..TUBING,NONMETALLIC MAKE FROM P/N 91431	1
5	PBOZZ	05657	A6	..CLAMP,HOSE UOC:U22,U23,U24,U25,U26	2
6	PAOOO	60703	87900-112-J	..WINDSHIELD WASHER	1
7	PBOZZ	60703	82895-4	...RESERVOIR,WINDSHIEL	1
8	PBOZZ	60703	78364-81	...BRACKET AND STRAP	1
9	PAOZZ	34623	G167084	...SCREW,MACHINE	3
10	PAOOO	60703	J8884-33	...COVER AND FILTER,WI	1
11	PCOZZ	13841	30173	...TUBING,NONMETALLIC	2
12	PBOZZ	60703	91335-3	...CONNECTOR ASSEMBLY	1
13	PAOZZ	60703	89447-8	...CAP,FILLER OPENING	1
14	PBOZZ	60703	88171-44	...NOZZLE,WINDSHIELD	1
15	PAOZZ	60703	91339-8.5IN.	...HOSE,NONMETALLIC	1
16	PAOZZ	60703	89511-4	...PUMP ASSEMBLY,WASHE	1
17	PAOOO	60703	89515-16	..CONTROL,WASHER,WIND	1
18	PBOZZ	60703	88944-7	...KNOB	1
19	PAOZZ	60703	F1343INS	...NUT,PLAIN,HEXAGON	1
20	PAOZZ	60703	89515-8	...VALVE,ANGLE	1
21	PCOZZ	60703	91431-27IN	..HOSE,RUBBER	1
22	PAOZZ	60703	91431-13IN	..HOSE,NONMETALLIC	1
23	MOOZZ	34623	M/357-20060	.TUBING,NONMETALLIC MAKE FROM P/N CPR104420-1	1
24	PAOZZ	79470	1468X4	.ADAPTER,STRAIGHT,PI	1

END OF FIGURE

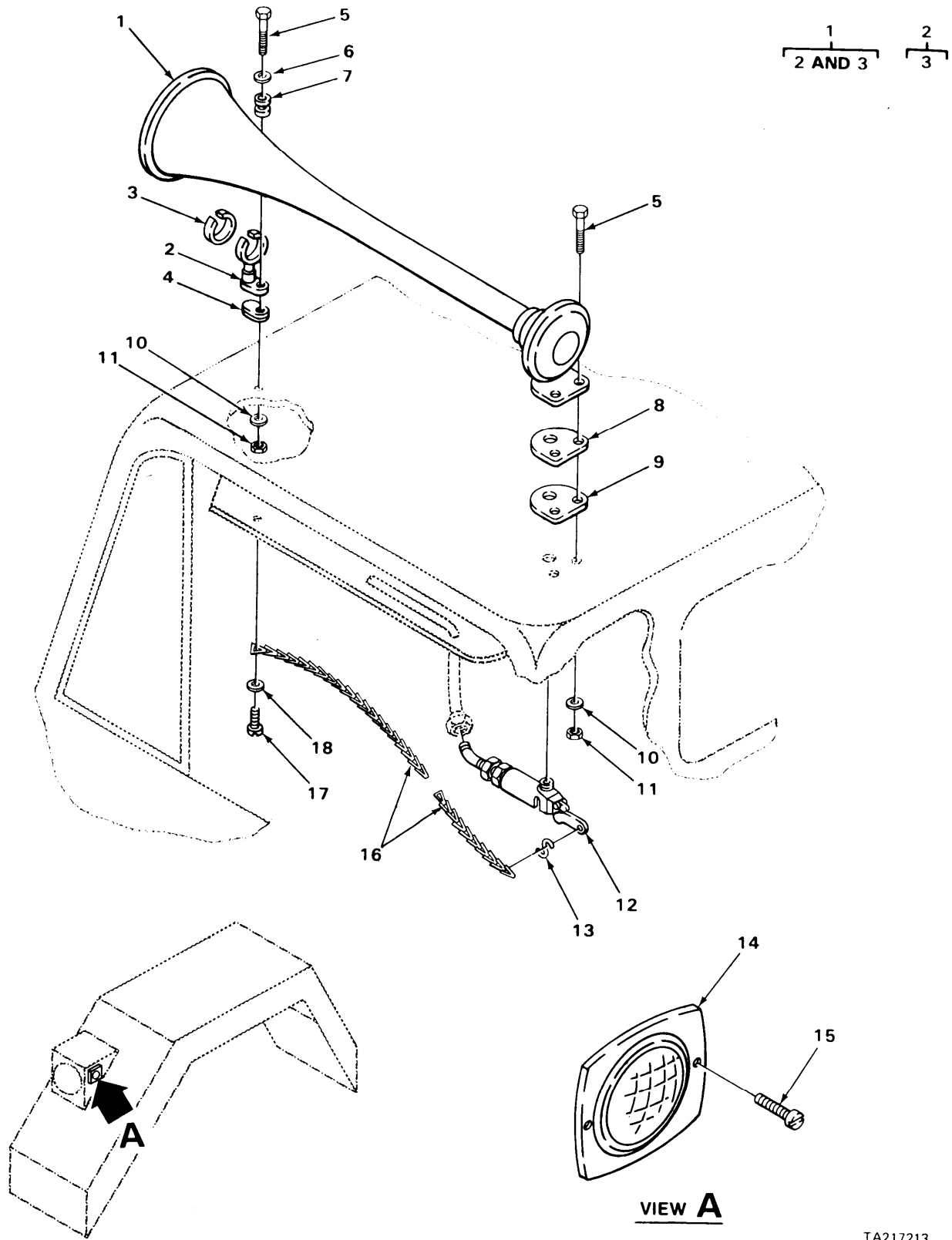
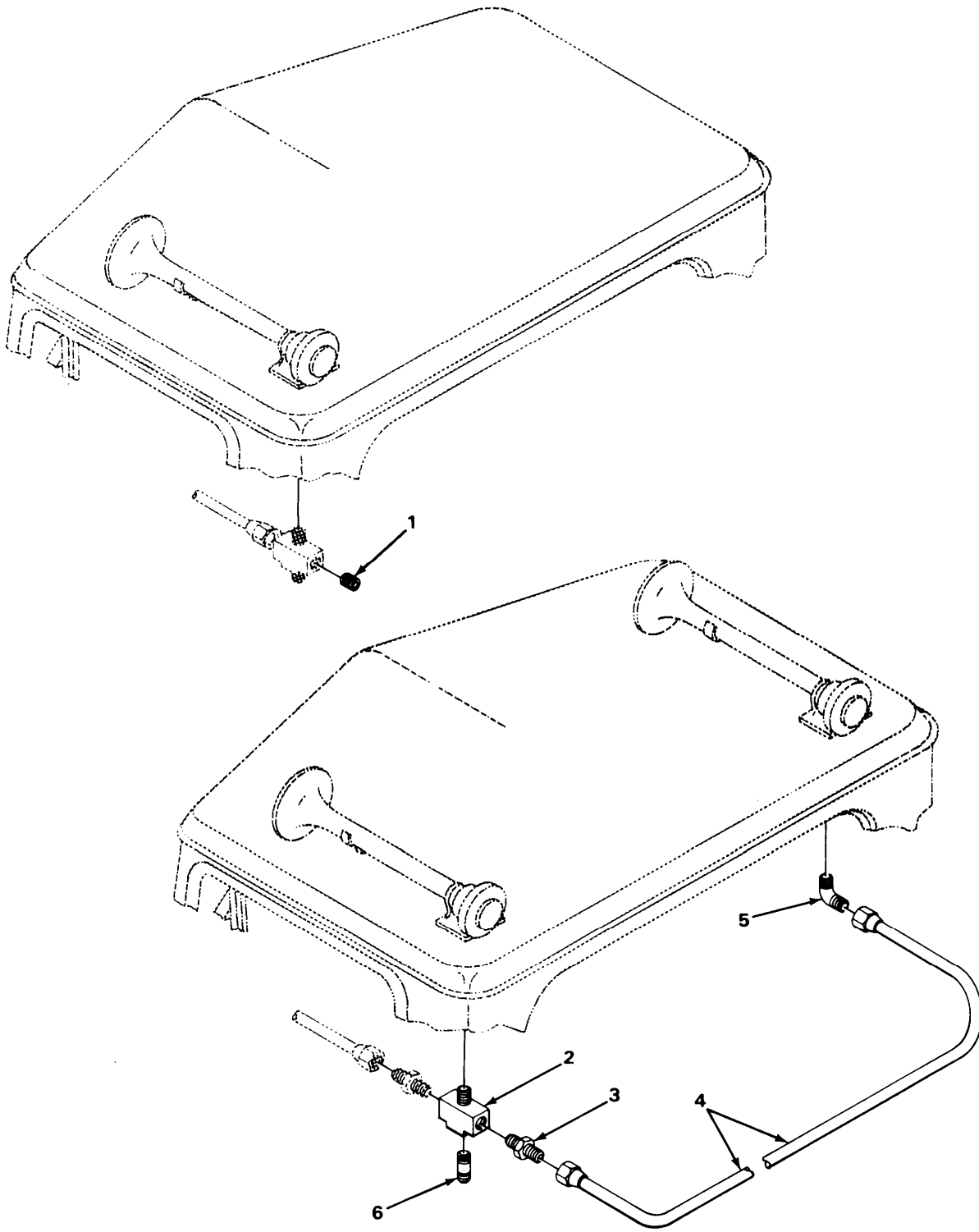

FIGURE 282. AIR HORN AND REFLECTORS.

SECTION II		TM9-2320-273-24P			
(1)	(2)	(3)	(4)	(5)	(6)
ITEM NO	SMR CODE	FSCM	PART NUMBER	DESCRIPTION AND USABLE ON CODE (UOC)	QTY
GROUP:2202 ACCESSORY ITEMS					
FIGURE 282. AIR HORN AND REFLECTORS.					
1	PAOOO	26501	1702	HORN, FLUID OPERATED	2
2	PAOOO	26501	1721	.PEDESTAL	1
3	PBOZZ	26501	1724	. .LINER, RUBBER	1
4	PCOZZ	26501	1822	GASKET	2
5	PAOZZ	24617	9422538	SCREW, MACHINE	6
6	PAOZZ	11862	9421394	WASHER, FLAT	2
				UOC:U23	
7	PAOZZ	86928	5613-45-62	WASHER, NEOPHRENE	1
				UOC:U23	
8	PBOZZ	34623	MB242A-20164	SPACER, PLATE	2
				UOC:U23	
9	PCOZZ	26501	1715	GASKET	2
10	PAOZZ	24617	2436161	WASHER, FLAT	6
11	PAOZZ	24617	9422273	NUT, SELF-LOCKING HE	6
12	PAOZZ	06853	228928	VALVE, ANGLE	1
13	PBOZZ	39528	3415-20271	HOOK, S-TYPE	1
14	PAOZZ	77977	3T3	REFLECTOR, PRISMATIC	2
				UOC:U22,U23,U24,U25,U26	
15	PAOZZ	24617	9417408	SCREW, PAN HEAD, RD	4
				UOC:U22,U23,U24,U25,U26	
16	PBOZZ	39528	2201-23501	CHAIN	1
17	PAOZZ	96906	MS51862-35	SCREW, TAPPING, THREA	1
18	PAOZZ	96906	MS27129-14	WASHER, FINISHING	1
END OF FIGURE					



TA217217

FIGURE 283. AIR HORN LINES AND FITTINGS.

SECTION II (1) ITEM NO	(2) SMR CODE	(3) FSCM	TM9-2320-273-24P (4) PART NUMBER	(5) DESCRIPTION AND USABLE ON CODE (UOC)	(6) QTY
GROUP:2202 ACCESSORY ITEMS					
FIGURE 283. AIR HORN LINES AND FITTINGS.					
1	PAOZZ	66640	9112001	PLUG,PIPE UOC:U23	1
2	PAOZZ	79470	3750X2	TEE	1
3	PAOZZ	79470	1468X4	ADAPTER,STRAIGHT,PI UOC:U21,U22,U24,U25,U26	1
4	PAOZZ	34623	M/357-20065	TUBE,NONMETALLIC UOC:U21,U22,U24,U25,U26	1
5	PAOZZ	79470	1469X4	ELBOW UOC:U21,U22,U24,U25,U26	1
6	PAOZZ	96906	MS51846-6	NIPPLE,PIPE	1
END OF FIGURE					

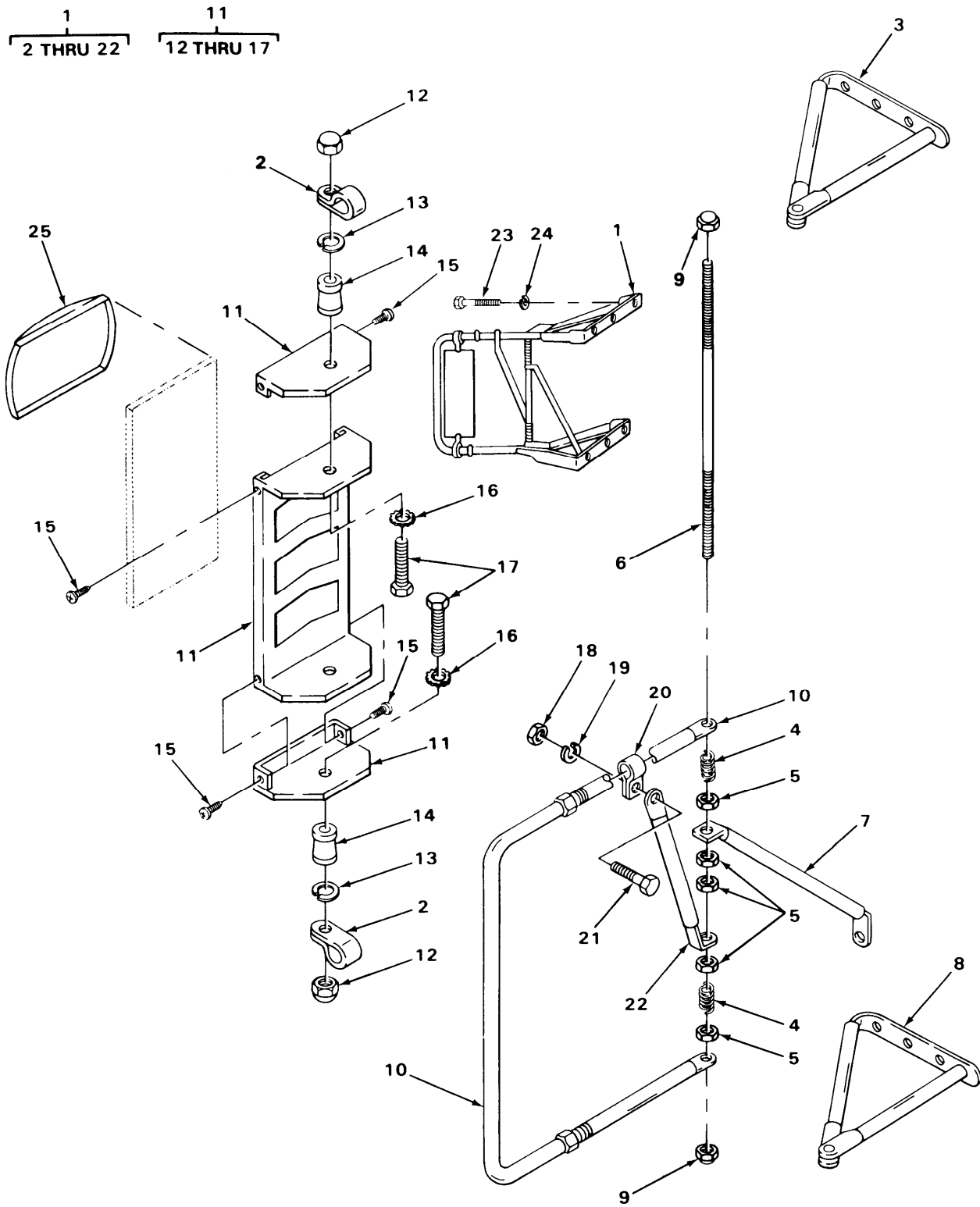

TA217218

FIGURE 284. EXTERIOR MIRROR ASSEMBLY AND CONVEX MIRROR.

SECTION II (1)	(2)	TM9-2320-273-24P (3)	(4)	(5)	(6)
ITEM NO	SMR CODE	FSCM	PART NUMBER	DESCRIPTION AND USABLE ON CODE (UOC)	QTY
GROUP:2202 ACCESSORY ITEMS					
FIGURE 284. EXTERIOR MIRROR ASSEMBLY AND CONVEX MIRROR.					
1	PAOOO	30226	158AGF1	CROSS BRACE,MIRROR LH	1
1	PAOOO	30226	158AG1B-R	MIRROR ASSEMBLY,REA RH	1
2	PBOZZ	30226	158-JB	.CLAMP,LOOP	2
3	PAOZZ	30226	158-147UL	.BRACKET,UPPER LH	1
3	PAOZZ	30226	158-147UR	.BRACKET,UPPER RH	1
4	PBOZZ	30226	158IB	.SPRING,HELICAL,COMP	2
5	PAOZZ	30226	158J2B	.NUT,SELF-LOCKING,HE	4
6	PAOZZ	30226	158EB	.ROD,THREADED	1
7	PAOZZ	30226	158AGF1	.CROSS BRACE	1
8	PAOZZ	30226	158-147LL	.BRACKET,LOWER LH	1
8	PAOZZ	30226	158-147LR	.BRACKET,LOWER RH	1
9	PAOZZ	30226	158JIB	.NUT,PLAIN,CAP	2
10	PAOZZ	30226	158-H2M1	.LOOP DETENT ASSY	1
11	PAOOO	30226	S158KB	.MIRROR ASSY, REAR	1
12	PAOZZ	30226	158-14	.NUT,PLAIN,CAP	2
13	PFOZZ	30226	Z-158-5	.WASHER,LOCK	2
14	PAOZZ	30226	158-11B	.SPACER,SLEEVE	2
15	PAOZZ	30226	158-19B	.SCREW,MACHINE	4
16	PAOZZ	30226	158-10	.WASHER,LOCK	2
17	PAOZZ	30226	158-8B	.BOLT,MACHINE	2
18	PAOZZ	30226	158-14B	.NUT,PLAIN,CAP	1
19	PAOZZ	30226	Z-158-5	.WASHER,LOCK	1
20	PBOZZ	30226	661CB	.CLAMP,LOOP	1
21	PAOZZ	58634	800412-612	.SCREW,CAP,HEXAGON	1
22	PAOZZ	30226	158AGF2	.CROSSBRACE	1
23	PAOZZ	21450	171027	SCREW,TAPPING,THREA	6
24	PAOZZ	96906	MS35338-48	WASHER,LOCK	6
25	PAOZZ	30226	S-46-AS	MIRROR,GLASS CONVEX STICK-ON	2

END OF FIGURE

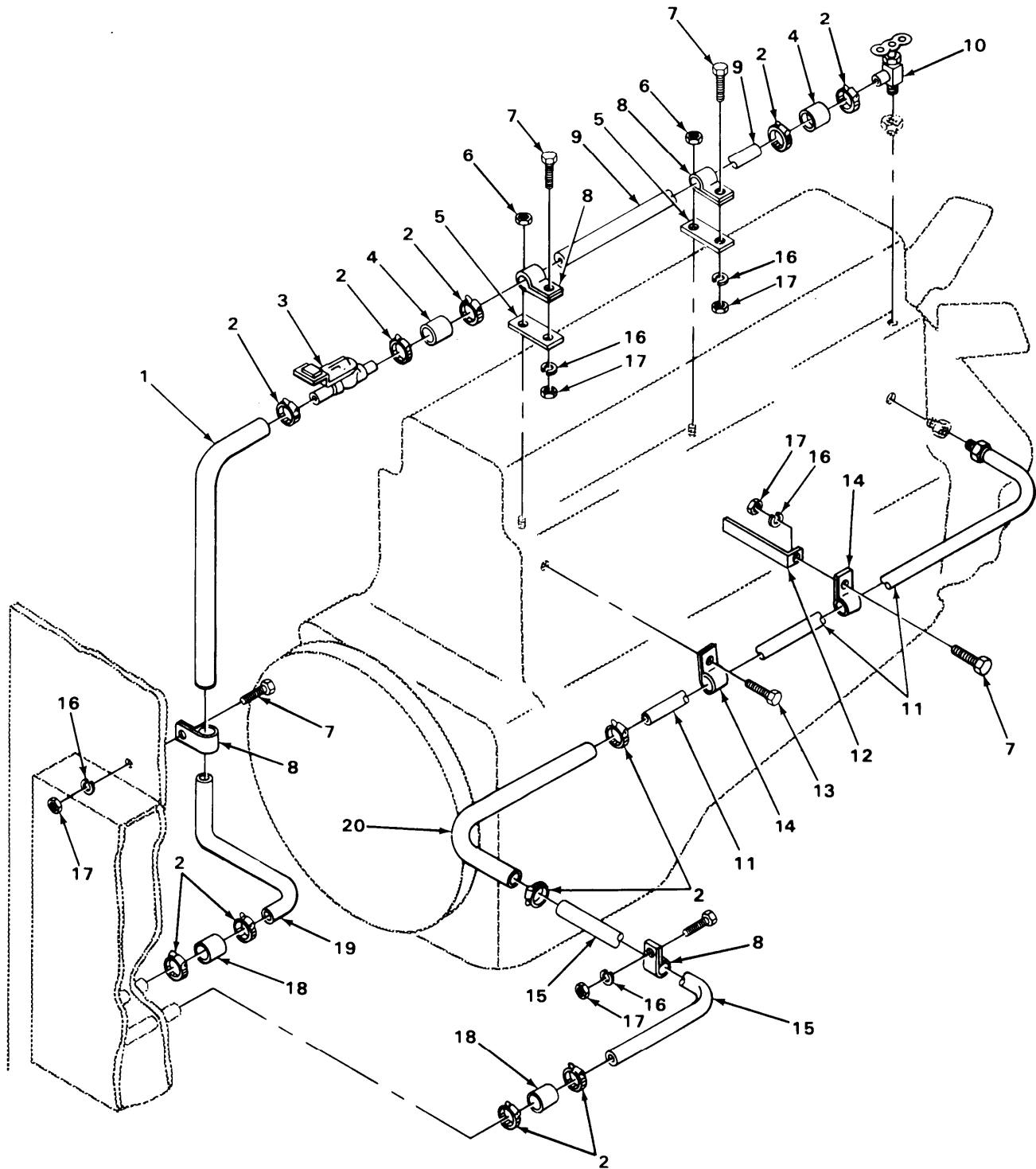

TA217220

FIGURE 285. HEATER HOSES AND VALVES.

SECTION II (1) ITEM NO	(2) SMR CODE	(3) FSCM	TM9-2320-273-24P (4) PART NUMBER	(5) DESCRIPTION AND USABLE ON CODE (UOC)	(6) QTY
GROUP:2202 ACCESSORY ITEMS					
FIGURE 285. HEATER HOSES AND VALVES.					
1	MOOZZ	34623	M/145-20028	HOSE, NONMETALLIC MAKE FROM P/N M/145-20038	1
2	PBOZZ	76599	48XXSS16	CLAMP, HOSE	12
3	PAOZZ	79470	1423	COCK, SHUTOFF	1
4	MOOZZ	34623	M/145-20027	HOSE, HEATER MAKE FROM P/N M/145-20038	1
5	PFOZZ	34623	M-A242A-20154	PLATE, MENDING	2
6	PAOZZ	96906	MS51967-14	NUT, PLAIN, HEXAGON	2
7	PAOZZ	11862	9419565	SCREW, CAP, HEXAGON	5
UOC: U22, U23, U24, 25, U26					
8	PBOZZ	75272	COV-1109	CLAMP, LOOP	V
9	PAOZZ	34623	MB320-20011	TUBE, METALLIC	1
10	PAOZZ	34623	MB347A-20000	VALVE, WATER	1
11	PBOZZ	34623	MD319-20016	TUBE ASSEMBLY, METAL	1
12	PBOZZ	34623	MB10-20111	BRACKET	1
13	PAOZZ	96906	MS90725-109	SCREW, CAP, HEXAGON	1
14	PBOZZ	18076	S-332-G-12	CLAMP, LOOP	1
15	PAOZZ	34623	MB319-20019	TUBE, BENT, METALLIC	1
16	PAOZZ	96906	MS35338-48	WASHER, LOCK	5
17	PAOZZ	96906	MS51967-2	NUT, PLAIN, HEXAGON	5
18	MOOZZ	34623	MA145-20001	HOSE, NONMETALLIC MAKE FROM P/N M/145-20038	2
19	PAOZZ	34623	MC319-20018	TUBE, BENT, METALLIC	1
20	MOOZZ	19207	9580339-1	HOSE, NONMETALLIC MAKE FROM P/N MS521304A403R	1

END OF FIGURE

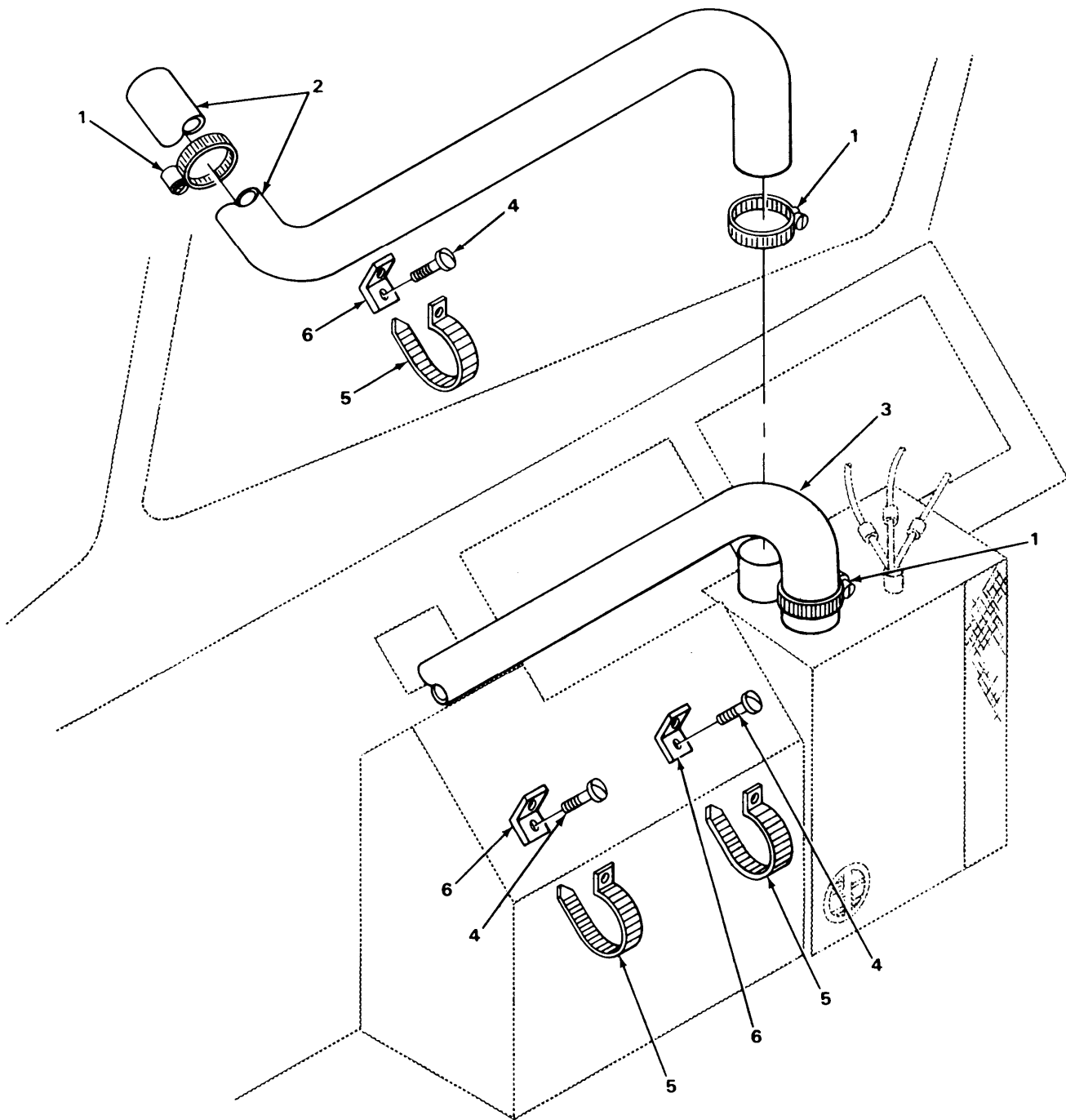
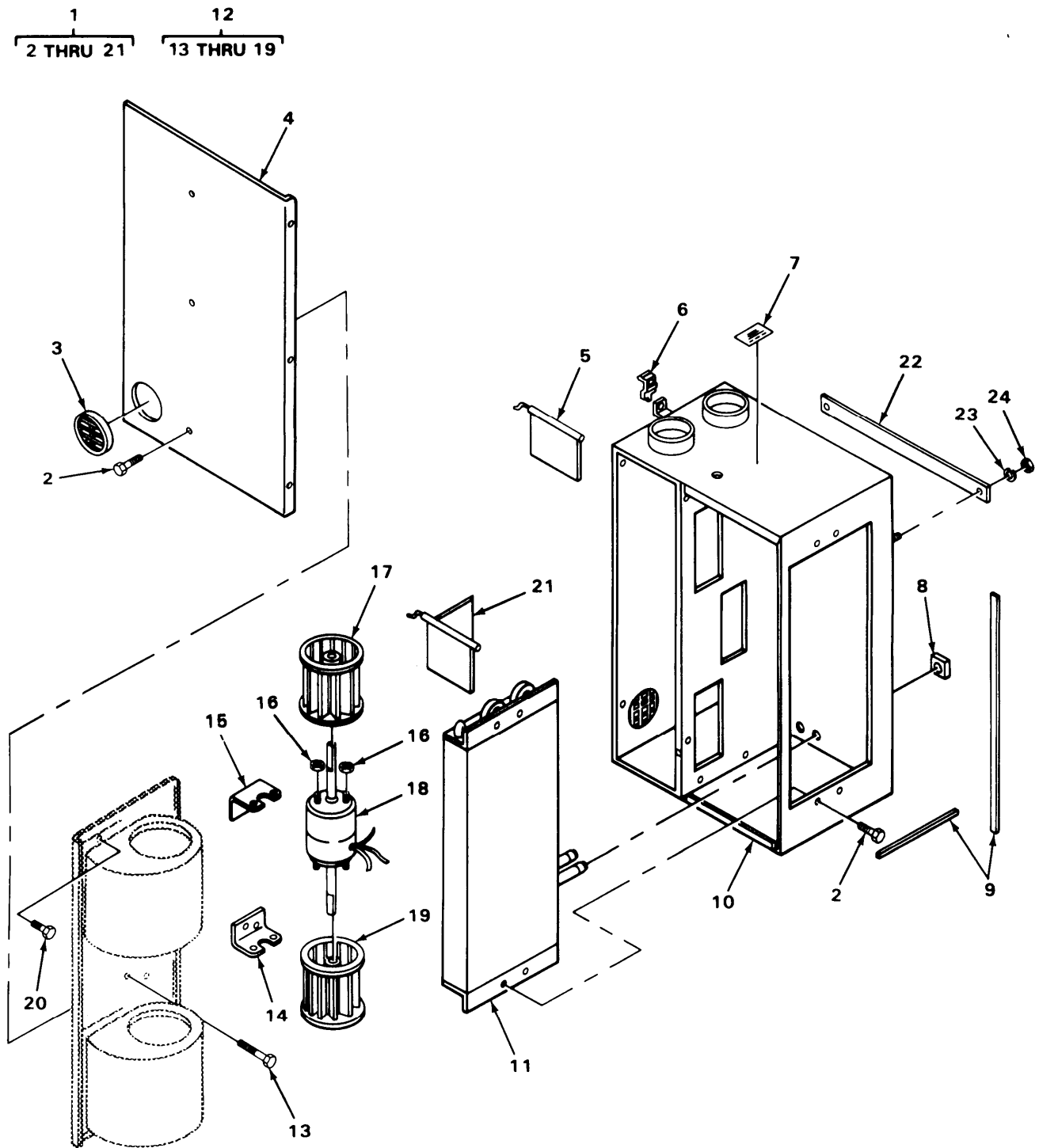

FIGURE 286. DEFROSTER CLAMPS AND HOSES.

SECTION II				TM9-2320-273-24P		
(1)	(2)	(3)	(4)	(5)		(6)
ITEM NO	SMR CODE	FSCM	PART NUMBER	DESCRIPTION AND USABLE ON CODE (UOC)		QTY
GROUP:2202 ACCESSORY ITEMS						
FIGURE 286. DEFROSTER CLAMPS AND HOSES.						
1	PBOZZ	76599	HF-52-SS	CLAMP, HOSE		3
2	PAOZZ	34623	MA145-20030	HOSE,DEFROSTER		1
3	PAOZZ	34623	MA145-20029	HOSE,AIR DUCT		1
4	PAOZZ	34623	G167084	SCREW,MACHINE,PAN		3
5	PAOZZ	06383	PLT4H-MO	STRAP,TIEDOWN,ELECT		3
6	PAOZZ	06383	TM3S10	BUMPTER,NONMETALLIC		3
END OF FIGURE						



TA217222

FIGURE 287. HEATER ASSEMBLY.

SECTION II (1)	SMR (2)	FSCM (3)	TM9-2320-273-24P (4) PART NUMBER	(5) DESCRIPTION AND USABLE ON CODE (UOC)	(6)
NO	CODE	FSCM	NUMBER	DESCRIPTION AND USABLE ON CODE (UOC)	QTY
GROUP:2202 ACCESSORY ITEMS					
FIGURE 287. HEATER ASSEMBLY.					
1	PAOFF	21102	HV212699	HEATER ASSEMBLY	1
2	PAFZZ	21102	9415162	.SCREW,CAP,HEXAGON	13
3	PBFZZ	21102	AM81413	.DEFLECTOR,AIR	1
4	PBFZZ	21102	HV031102	.COVER,WRAPPED,HEAT E	1
5	PBFZZ	21102	HV222597	.SHUTTER AND ROD	1
6	PAFZZ	21102	HV023962	.CLIP,HEATER	2
7	PAFZZ	21102	HV020329	.MARKER,IDENTIFICATI	1
8	PCFZZ	21102	HV028000	.SEAL,PLAIN	2
9	MFFZZ	21102	13L-00162	.RUBBER STRIP MAKE FROM P/N BL-00162	V
10	PBFFF	21102	HV222596	.CASE ASSEMBLY	1
11	PAFZZ	21102	FT200135	.CORE,HEATER	1
12	PAFFF	21102	HV222601	.BLOWER ASSEMBLY	1
13	PAFZZ	21102	HV026848	..SCREW,CAP,HEXAGON	4
14	PBFZZ	21102	HV221918	..BRACKET,ANGLE	1
15	PBFZZ	21102	HV221917	..BRACKET,ANGLE	1
16	PAFZZ	11862	271166	..NUT,PLAIN,ASSEMBLED UOC:U22,U23,U24,U25,U26	4
17	PAFZZ	21102	HV029254	..IMPELLER,FAN,CENTRI	1
18	PAFZZ	21102	HV029257	..MOTOR,DIRECT CURREN	1
19	PAFZZ	21102	HV029255	..IMPELLER,FAN,CENTRI	1
20	PAFZZ	21102	HV026848	.SCREW,CAP,HEXAGON	4
21	PBOFF	21102	HV222819	.SHUTTER AND ROD	1
22	PAOZZ	34623	MB163-20012	INSULATOR,HEATER	2
23	PAOZZ	96906	MS35335-33	WASHER,LOCK	4
24	PAOZZ	24617	9419912	NUT,PLAIN,HEXAGON	4

END OF FIGURE

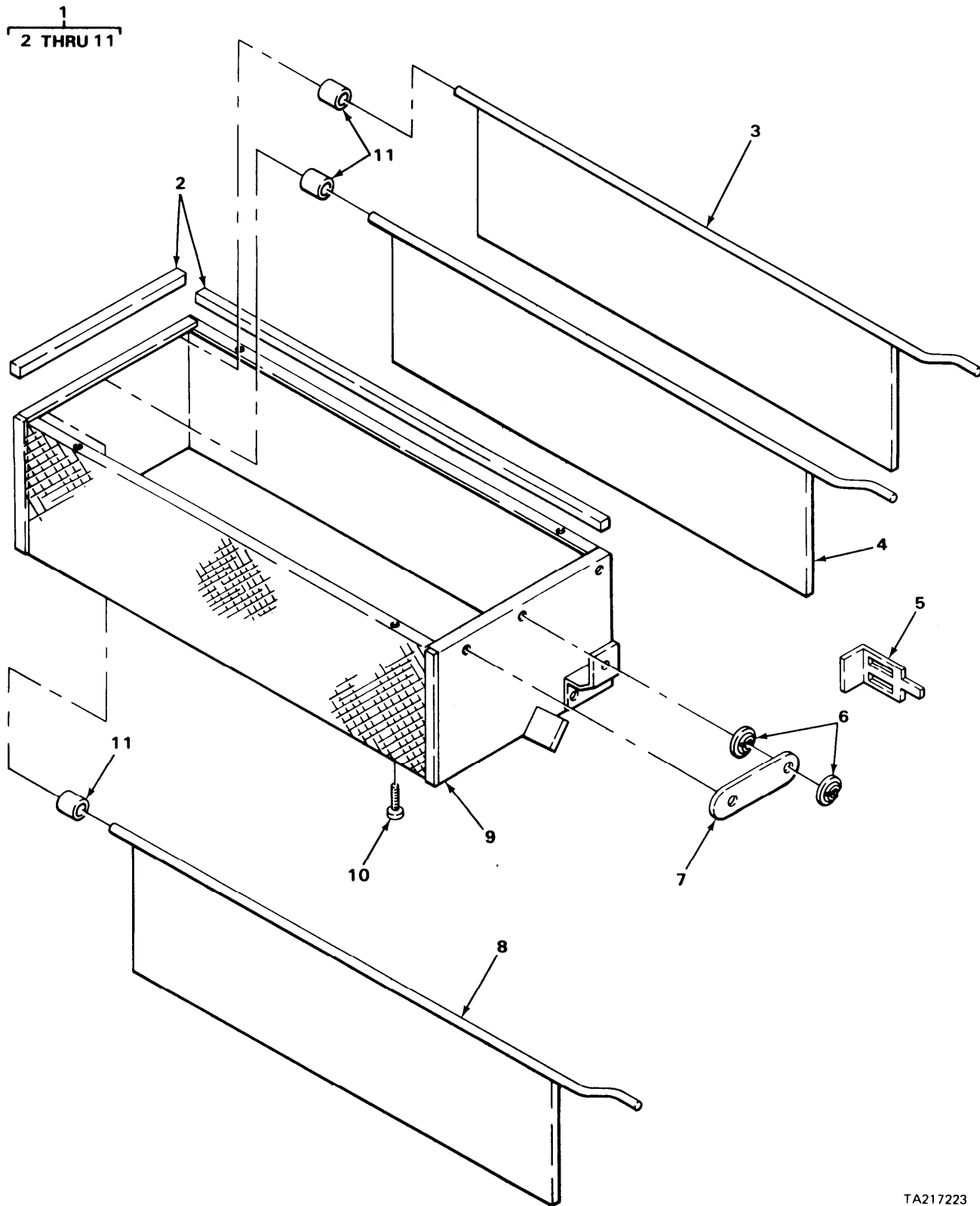

TA217223

FIGURE 288. AIR DIFFUSER ASSEMBLY

SECTION II		TM9-2320-273-24P			
(1)	(2)	(3)	(4)	(5)	(6)
ITEM NO	SMR CODE	FSCM	PART NUMBER	DESCRIPTION AND USABLE ON CODE (UOC)	QTY
GROUP:2202 ACCESSORY ITEMS					
FIGURE 288. AIR DIFFUSER ASSEMBLY.					
1	PAOOO	21102	HV212802	SHUTTER,RADIATOR,EN	1
2	MOOZZ	19207	1127629-2	.RUBBER STRIP MAKE FROM P/N BL-00162	V
3	PBOZZ	21102	HV222856	.SHUTTER,COMPARTMENT	1
4	PBOZZ	34623	MA283-21004	.SPACER,PLATE	1
5	PAOZZ	21102	HV023962	.CLIP,HEATER	2
6	PAOZZ	77122	PS188007	.NUT,SHEET SPRING	4
7	PBOZZ	21102	HV031833	.LINK,SHUTTER	1
8	PBOZZ	21102	HV222855	.SHUTTER,COMPARTMENT	1
9	XAOZZ	21102	HV222852	.WRAPPER	1
10	PAOZZ	24617	9422037	.SCREW,TAPPING,THREA	4
11	PAOZZ	21102	HV-16814	.SPACER,SLEEVE	3
END OF FIGURE					

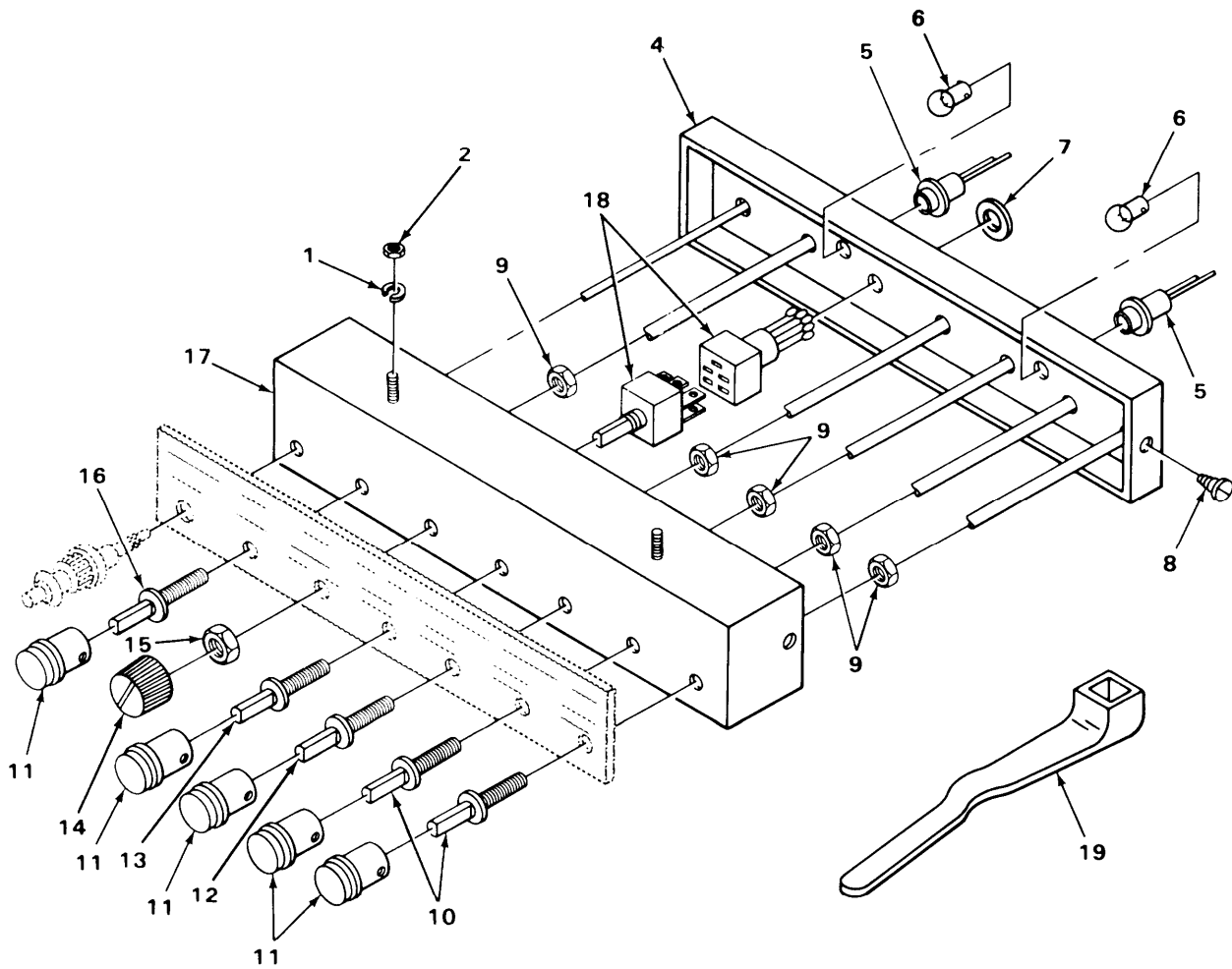
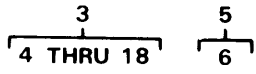
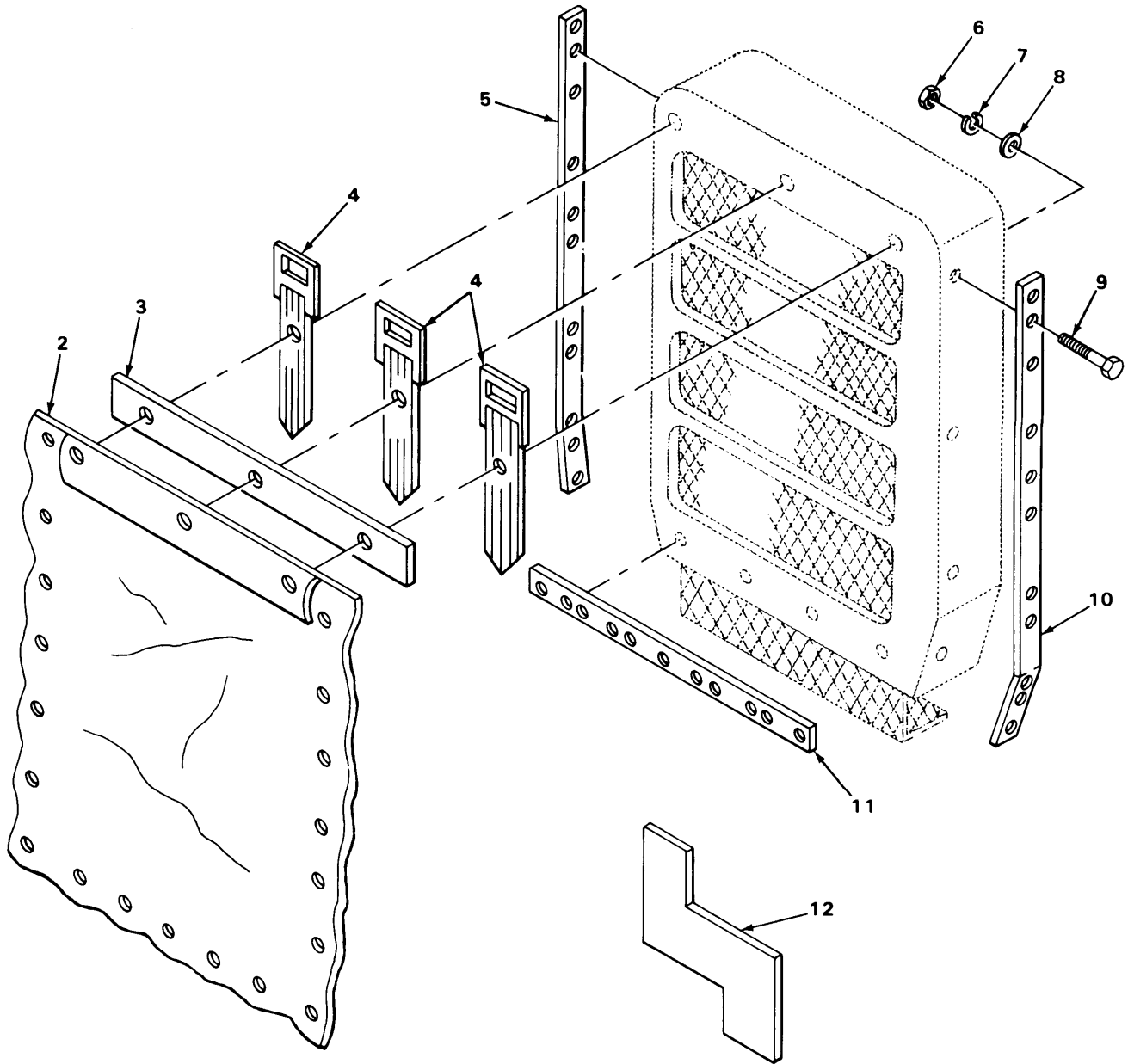

FIGURE 289. HEATER CONTROL

SECTION II (1) ITEM NO	(2) SMR CODE	(3) FSCM	TM9-2320-273-24P (4) PART NUMBER	(5) DESCRIPTION AND USABLE ON CODE (UOC)	(6) QTY
GROUP:2202 ACCESSORY ITEMS					
FIGURE 289. HEATER CONTROL.					
1	PAOZZ	30379	120217	WASHER, LOCK	2
2	PAOZZ	96906	MS35649-202	NUT, PLAIN, HEXAGON	2
3	PAOOO	21102	HV212708	CONTROL BOX, ELECTRI	1
4	PFOZZ	21102	HV031106	.COVER, CONTROL PANEL	1
5	PBOOO	21102	HV-32888	.LIGHT, INDICATOR	2
6	PAOZZ	08108	363	. . LAMP, INCANDESCENT	2
7	PCOZZ	21102	HV-4108	.GROMMET, NONMETALLIC	1
8	PAOZZ	21102	SP001868	.SCREW, MACHINE	2
9	PBOZZ	21102	HV028579	.NUT, PLAIN, HEXAGON	5
10	PAOZZ	21102	HV023127	.CONTROL ASSEMBLY, PU	2
11	PBOZZ	21102	HV022415	.KNOB	5
UOC:U22,U23,U24,U25,U26					
12	PAOZZ	21102	HV023917	.CONTROL ASSEMBLY, PU	1
13	PAOZZ	21102	HV033864	.SWITCH, PUSH PULL	1
14	PAOZZ	21102	HV026970	.KNOB	1
15	PAOZZ	21102	HV010667	.NUT, PLAIN, HEXAGON	1
16	PAOZZ	21102	HV026877	.CONTROL ASSEMBLY, PU	1
17	PFOZZ	21102	HV31104	.CONTROL PANEL, INSTR	1
18	PAOZZ	21102	HV25118	.SWITCH, ROTARY	1
19	PAOZZ	96906	MS3367-1-9	STRAP, TIEDOWN, ELECT	1
END OF FIGURE					

1
2 THRU 12



TA217225

FIGURE 290. WINTERIZATION KIT,

SECTION II		TM9-2320-273-24P			
(1)	(2)	(3)	(4)	(5)	(6)
ITEM NO	SMR CODE	FSCM	PART NUMBER	DESCRIPTION AND USABLE ON CODE (UOC)	QTY
GROUP:2207 WINTERIZATION EQUIPMENT					
FIGURE 290. WINTERIZATION KIT.					
1	PAOFF	70281	1020762	WINTERIZATION KIT	1
2	PFOZZ	70281	1020706	.COVER,RADIATOR	1
3.	PFOZZ	70281	1020782	.BUS,CONDUCTOR	1
4	PFOZZ	70281	1020789	.STRAP WINTERFRONT	3
5	XDOZZ	70281	1020786	.BUS,CONDUCTOR	1
6	PAOZZ	70281	0201-D-009	.NUT, HEXAGON	15
7	PAOZZ	70281	0302-D-005	.WASHER, LOCK	15
8	PAOZZ	70281	0305-D-005	.WASHER, FLAT	15
9	PAOZZ	70281	0L04-D-179	.SCREW, CAP, HEXAGON	15
10	PFOZZ	70281	1020787	.BUS,CONDUCTOR	1
11	PFOZZ	70281	1020788	.BUS,CONDUCTOR	1
12	PFOZZ	70281	1020792	.TEMPLATE,WINTERIZAT	1

END OF FIGURE

1
2 THRU 5

8
9 THRU 12

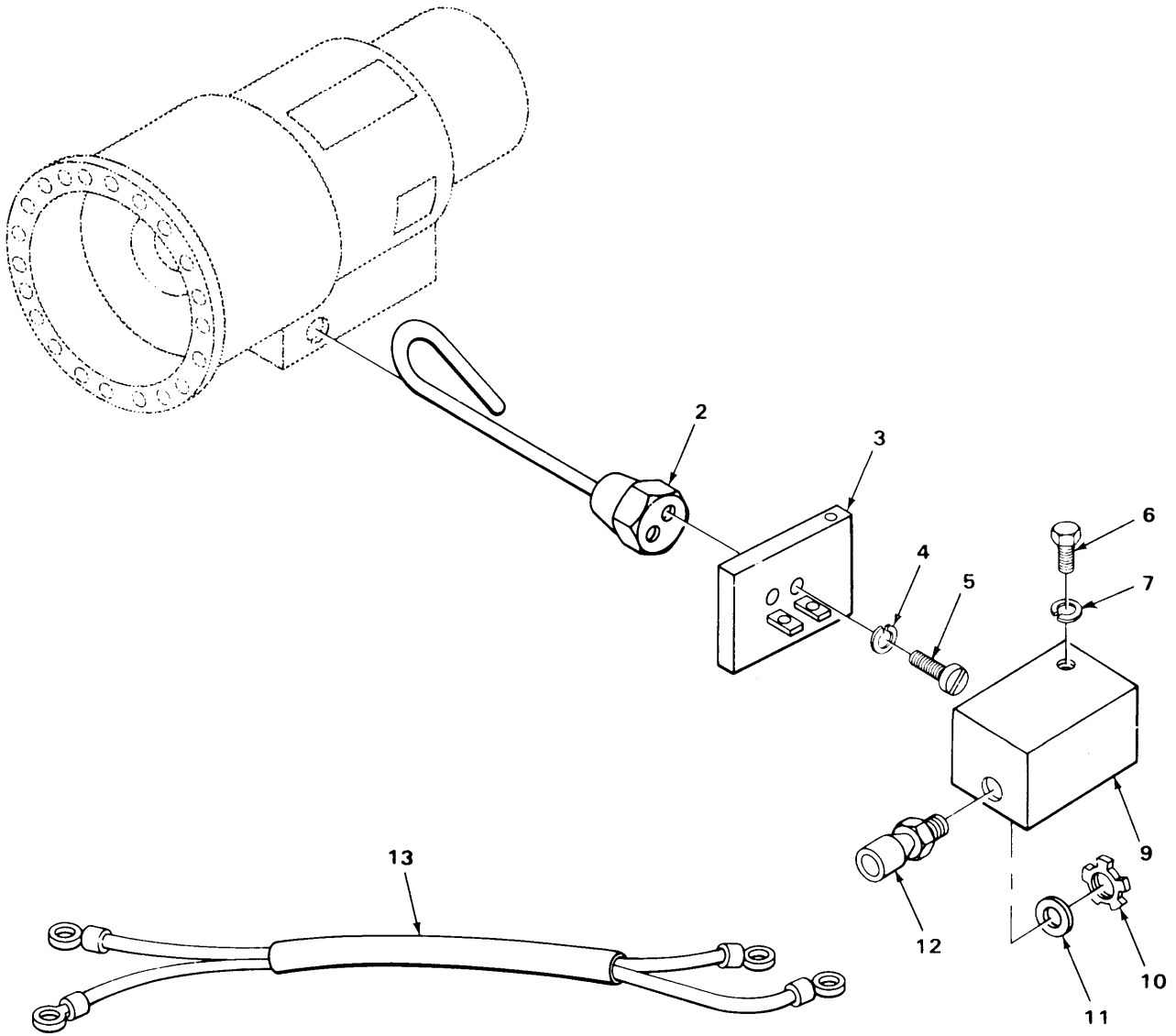

TA217226

FIGURE 291. TRANSMISSION HEATER ASSEMBLY.

SECTION II				TM9-2320-273-24P		
(1)	(2)	(3)	(4)	(5)		(6)
ITEM	SMR		PART			
NO	CODE	FSCM	NUMBER	DESCRIPTION AND USABLE ON CODE (UOC)		QTY
GROUP:2207 WINTERIZATION EQUIPMENT						
FIGURE 291. TRANSMISSION HEATER ASSEMBLY.						
1	PFOOO	70281	1020858	.HEATER ASSEMBLY,WIN		1
2	XAOZZ	70281	1020918	..HEATER, MODIFIED		1
3	XAOZZ	70281	1020677	..PLATE,MOUNTING		1
4	PAOZZ	70281	0302-D-005	..WASHER, LOCK		2
5	PAOZZ	70281	0108-D-221	..SCREW, PAN HEAD		2
6	PAOZZ	70281	0108-D-086	.BOLT, HEXAGON HEAD		2
7	PAOZZ	70281	0302-D-005	.WASHER, LOCK		2
8	PFOOO	70281	1020678	.COVER ASSEMBLY		1
9	XAOZZ	70281	1020920	..COVER WELDMENT		1
10	XAOZZ	70281	0240-D-009	..NUT, CONDUIT		1
11	PAOZZ	70281	0301-D-045	..GASKET		1
12	XAOZZ	70281	1310-V-006	..CABLE GRIP		1
13	PFOZZ	70281	1020815	.WIRING HARNESS BREAKER TO TRANSMISSION		1
END OF FIGURE						

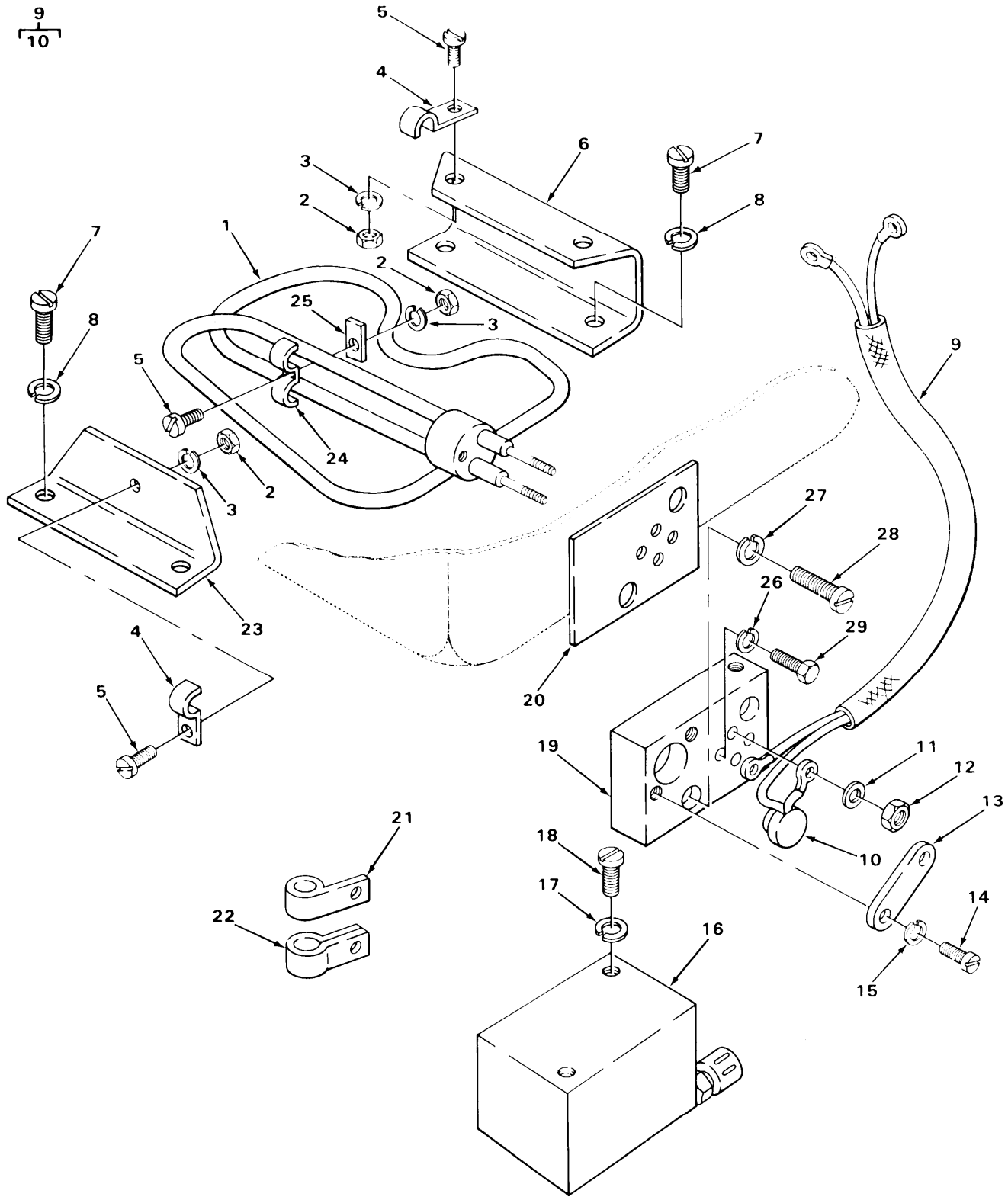

TA217227

FIGURE 292. HEATER ASSEMBLY.

SECTION II (1) ITEM NO	(2) SMR CODE	(3) FSCM	TM9-2320-273-24P (4) PART NUMBER	(5) DESCRIPTION AND USABLE ON CODE (UOC)	(6) QTY
GROUP:2207 WINTERIZATION EQUIPMENT					
FIGURE 292. HEATER ASSEMBLY.					
1	PPFZZ	70281	1020809	.HEATER ASSEMBLY	1
2	PAFZZ	78252	0209D014	.NUT, LOCK	4
3	PAFZZ	70281	0305-D-003	.WASHER, FLAT	4
4	PBFZZ	70281	1913-S-002	.CLIP	2
5	PAFZZ	70281	0108-D-044	.SCREW, PAN HEAD	11
6	XAFZZ	70281	1020801	.BRACKET	1
7	PAFZZ	70281	0146-D-054	.SCREW, PAN HEAD	4
8	PAFZZ	70281	0313-D-024	.WASHER, LOCK	4
9	PFOOO	70281	1020794	.THERMOSTAT W/WIRE	1
10	PFOZZ	70281	2404V017	.THERMOSTAT	1
11	PAOZZ	70281	0305-D-002	.WASHER, FLAT	2
12	PAOZZ	70281	0201-D-019	.NUT, HEXAGON	2
13	XAOZZ	70281	1020799	.STRAP	1
14	PAOZZ	70281	0104-D-135	.SCREW, PAN HEAD	2
15	PAOZZ	70281	0313-D-024	.WASHER, LOCK	2
16	PFOZZ	70281	1020658	.COVER ASSEMBLY, HEAT	1
17	PAOZZ	70281	0302-D-005	.WASHER, LOCK	2
18	PAOZZ	70281	0108-D-088	.SCREW, PAN HEAD	2
19	PPFZZ	70281	1020659	.PLATE, MOUNTING, HEAT	1
20	PPFZZ	70281	1020803	.GASKET	1
21	PAOZZ	70281	1307-V-002	.CABLE TIE	1
22	PAOZZ	70281	1912-S-142	.CLAMP	1
23	XAFZZ	70281	1020800	.SUPPORT	1
24	PAOZZ	70281	1913-S-023	.CLIP	1
25	PBOZZ	70281	1020802	.STRAP	1
26	PAOZZ	70281	0302-D-006	.WASHER, LOCK	2
27	PAFZZ	70281	0302-D-007	.WASHER, LOCK	1
28	PAFZZ	70281	0108-D-263	.SCREW, PAN HEAD	1
29	PAOZZ	70281	1020807	.SCREW, HEX HEAD	2

END OF FIGURE

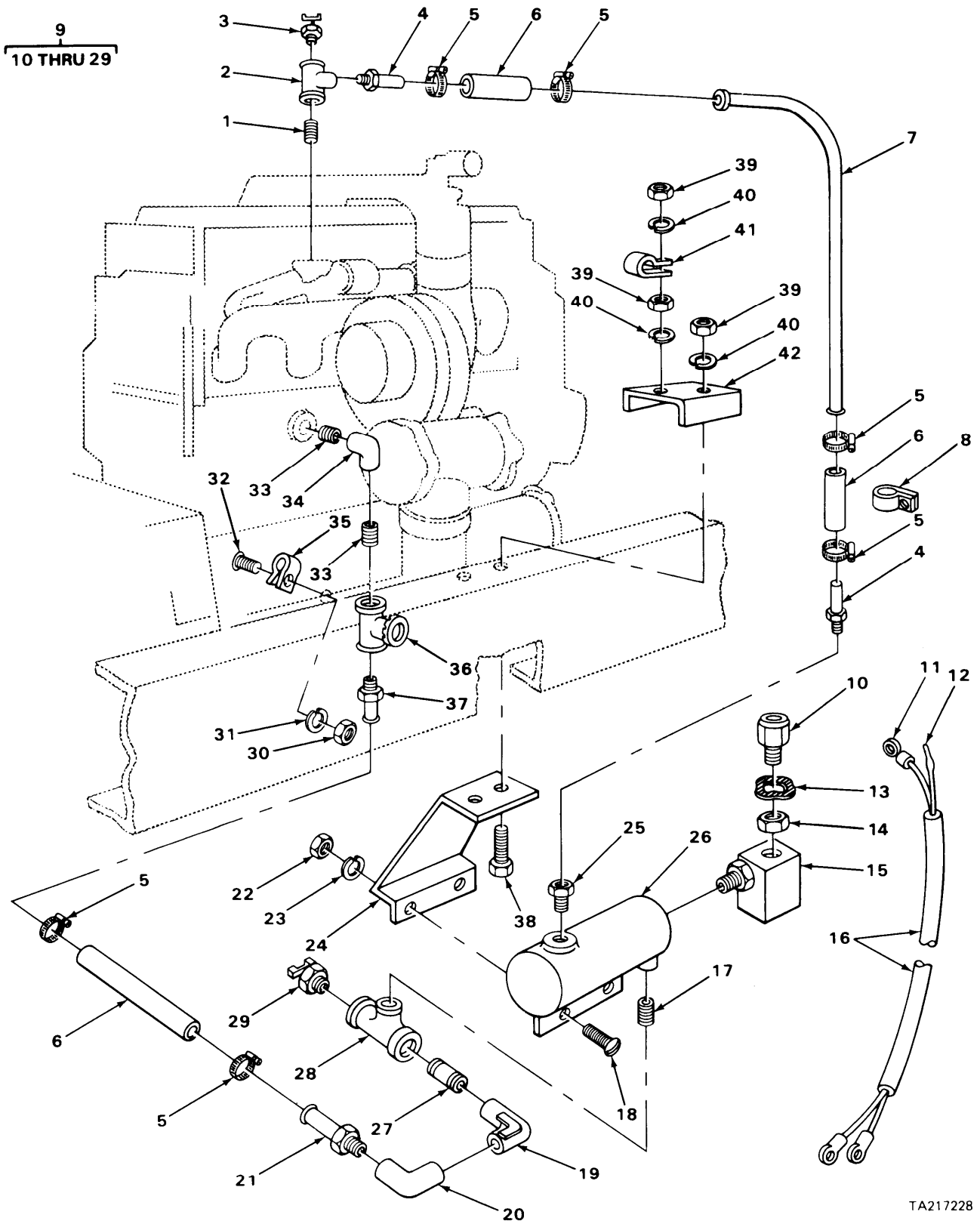

TA217228

FIGURE 293. HEATER ASSEMBLY COOLANT.

SECTION II (1) ITEM NO	(2) SMR CODE	(3) FSCM	TM9-2320-273-24P (4) PART NUMBER	(5) DESCRIPTION AND USABLE ON CODE (UOC)	(6) QTY
GROUP:2207 WINTERIZATION EQUIPMENT					
FIGURE 293. HEATER ASSEMBLY COOLANT.					
1	PAOZZ	70281	2210-S-011	.NIPPLE, CLOSE	1
2	PBOZZ	70281	221-M-013	.TEE	1
3	PAOZZ	96906	MS35782-7	.DRAIN COCK	1
4	PAOZZ	70281	2203-D-071	.ADAPTER, HOSE	1
5	PAOZZ	49349	1912C002	.CLAMP, HOSE	6
6	PFOZZ	70281	0702-R-010	.HOSE, NONMETALLIC	3
7	PFOZZ	70281	1020827	.TUBE, BENT, METALLIC	1
8	PBOZZ	70281	1912-D-151	.CLAMP	1
9	PFOOO	70281	1020818	.HEATER, COOLANT, ENGI	1
10	XAOZZ	70281	1310-V-006	..CABLE GRIP	1
11	XAOZZ	70281	1311-V-040	..TERMINAL	1
12	XAOZZ	70281	1313-P-125	..SPLICE CONNECTOR	1
13	XAOZZ	70281	0301-D-045	..WASHER, REDUCING	1
14	XAOZZ	70281	0240-D-009	..NUT, LOCK, CONDUIT	1
15	PFOZZ	70281	3005-V-003	..HEATER	1
16	PFOZZ	70281	1020814	..CABLE ASSEMBLY, SPEC	1
17	PAOZZ	70281	2210-S-016	..NIPPLE, CLOSE	1
18	PAOZZ	70281	0108-D-263	..SCREW, PAN HEAD	2
19	PBOZZ	70281	2207-S-024	..ELBOW	1
20	PBOZZ	70281	2208-S-013	..ELBOW	1
21	PBOZZ	70281	2203-D-071	..ADAPTER	1
22	PAOZZ	70281	0201-D-013	..NUT, HEXAGON	1
23	PAOZZ	70281	0302-D-007	..WASHER, LOCK	2
24	XAOZZ	70281	1020657	..SUPPORT, HEATER	1
25	PBOZZ	70281	2216-S-023	..BUSHING, REDUCER	1
26	PFOZZ	70281	3010V001	..HOUSING, HEATER	1
27	PBOZZ	70281	2210-S-106	..NIPPLE	1
28	PBOZZ	70281	2212-S-015	..TEE	1
29	PAOZZ	70281	1405-B-006	.DRAIN COCK	1
30	PAOZZ	70281	0201-D-009	.NUT, HEXAGON	1
31	PAOZZ	70281	0302-D-005	.WASHER, LOCK	1
32	PAOZZ	70281	0108-D-221	.SCREW, PAN HEAD	1
33	PBOZZ	70281	2210-S-014	.NIPPLE, CLOSE	2
34	PBOZZ	70281	2208-M-009	.ELBOW	1
35	PBOZZ	70281	1912-D-150	.CLAMP	1
36	PFOZZ	6N299	4403103	.VALVE, GLOBE	1
37	PBOZZ	70281	2203-D-068	.ADAPTER, HOSE	1
38	PAOZZ	70281	1020828	.BOLT ASSEMBLY	2
39	PAOZZ	70281	0201-D-013	.NUT, HEXAGON	3
40	PAOZZ	70281	0302-D-007	.WASHER, LOCK	3
41	PBOZZ	70281	1912-D-149	.CLAMP	1
42	XAOZZ	70281	1020656	.BRACKET, SINGLE UOC:U21	1
42	XAOZZ	70281	1020675	.BRACKET, DOUBLE UOC:U22,U23,U24,U25,U26	1

END OF FIGURE

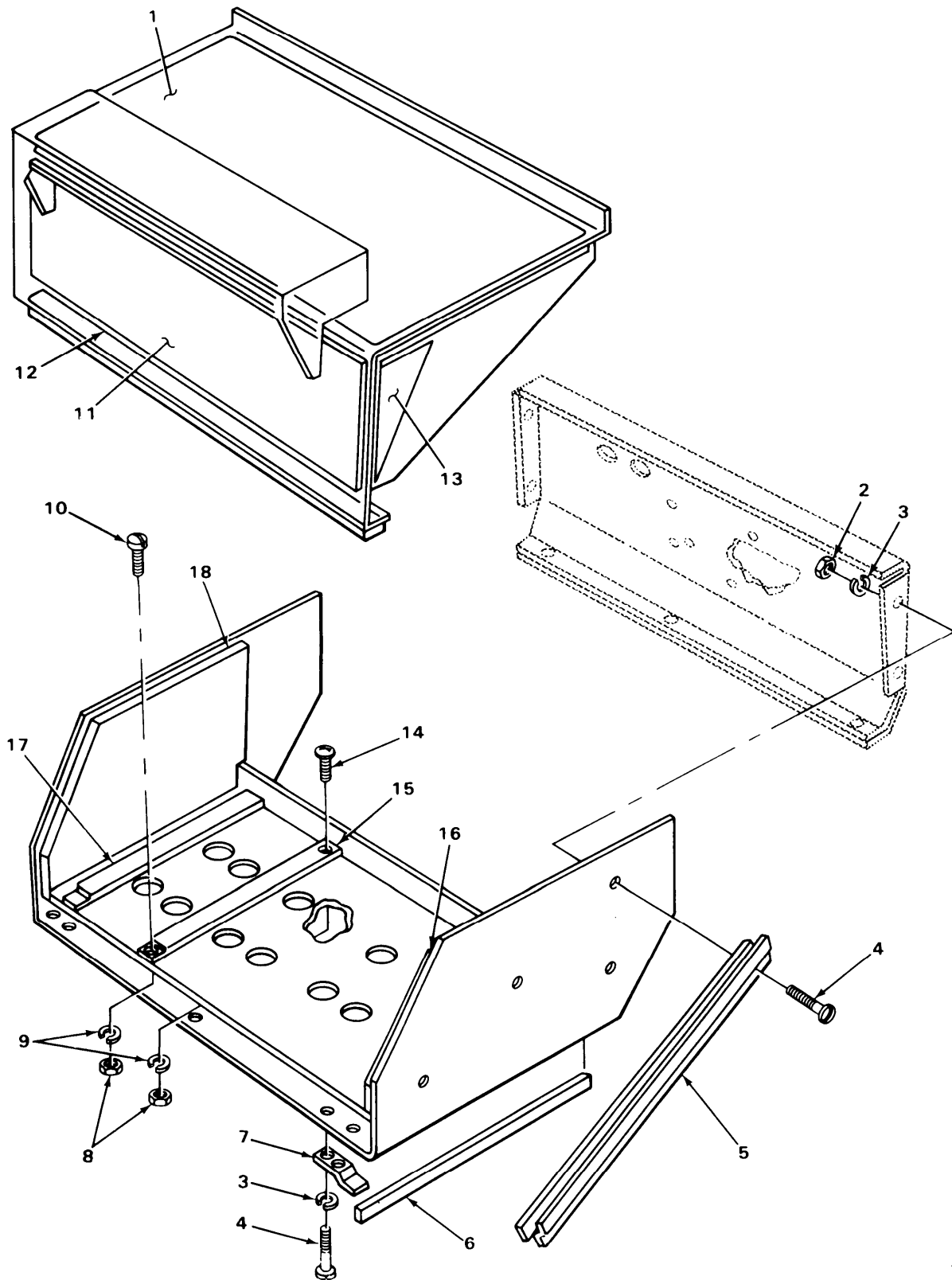

TA217229

FIGURE 294. BATTERY BOX INSULATION.

SECTION II		TM9-2320-273-24P			
(1)	(2)	(3)	(4)	(5)	(6)
ITEM NO	SMR CODE	FSCM	PART NUMBER	DESCRIPTION AND USABLE ON CODE (UOC)	QTY
GROUP:2207 WINTERIZATION EQUIPMENT					
FIGURE 294. BATTERY BOX .INSULATION.					
1	PFOZZ	70281	1020668	.INSULATION	1
2	PAOZZ	70281	0201-D-011	.NUT, HEXAGON	6
3	PAOZZ	70281	0302-D-006	.WASHER, LOCK	18
4	PAOZZ	70281	0108-D-108	.SCREW, PAN HEAD	18
5	PBOZZ	70281	1020663	.RETAINER, LH	1
5	PBOZZ	70281	1020664	.RETAINER, RH	1
6	PFOZZ	70281	1020842	.INSULATION	2
7	XAOZZ	70281	1020665	.BRACKET	2
8	PAOZZ	70281	0201-D-009	.NUT, HEXAGON	8
9	PAOZZ	70281	0302-D-005	.WASHER, LOCK	8
10	PAOZZ	70281	018-D-086	.SCREW,PAN HEAD	8
11	PFOZZ	70281	1020669	.INSULATION	1
12	PFOZZ	70281	1020672	.SEAL	1
13	PFOZZ	70281	1020670	.INSULATION LH	1
13	PFOZZ	70281	1020671	.INSULATION RH	1
14	PAOZZ	70281	0107-D-070	.SCREW,SLOTTED,TRUSS	4
15	XAOZZ	70281	1020666	.RETAINER	4
16	PFOZZ	70281	1020674	.INSULATION	1
17	PFOZZ	70281	1020667	.INSULATION, HEATER	4
18	PFOZZ	70281	1020673	.INSULATION	1
END OF FIGURE					

1
2 THRU 23

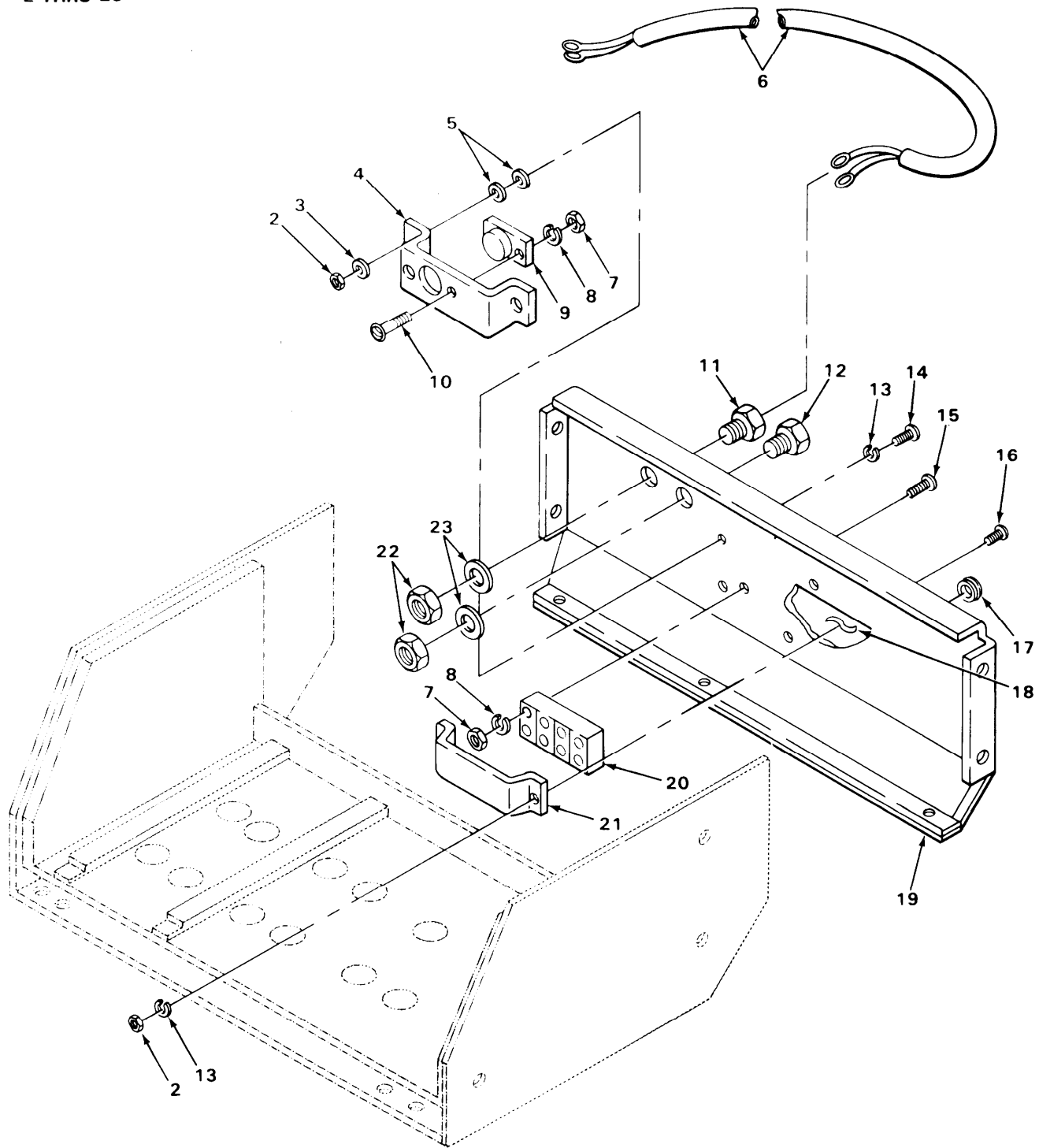

TA217230

FIGURE 295. BATTERY BOX REAR COVER ASSEMBLY.

SECTION II (1)	SMR (2)	FSCM (3)	TM9-2320-273-24P PART NUMBER (4)	DESCRIPTION AND USABLE ON CODE (UOC) GROUP:2207 WINTERIZATION EQUIPMENT FIGURE 295. BATTERY BOX REAR COVER ASSEMBLY.	(6) QTY
1	PFOOO	70281	1020660	.REAR COVER ASSEMBLY	1
2	PAOZZ	70281	0201-D-006	..NUT, HEXAGON	4
3	PFOZZ	70281	1018702	..BUSHING	2
4	XAOZZ	70281	1020719	..BRACKET	1
5	PFOZZ	70281	0301-V-037	..WASHER, FLAT	4
6	PFOZZ	70281	1020816	..LEAD ASSEMBLY,ELECT	1
7	PAOZZ	70281	0201-D-003	..NUT, HEXAGON	4
8	PAOZZ	70281	0313-D-013	..WASHER, LOCK EXTERN	2
9	PFOZZ	70281	1020877	..THERMOSTAT ASSEMBLY	1
10	PAOZZ	70281	0104-D-020	..SCREW, PAN HEAD	2
11	PBOZZ	70281	1310-V-006	..GRIP, CABLE	1
12	XAOZZ	70281	1310-V-001	..GRIP, CABLE	1
13	PAOZZ	70281	0313-D-014	..WASHER, LOCK EXTERN	4
14	PAOZZ	70281	0104-D-153	..SCREW, PAN HEAD	2
15	PAOZZ	70281	0104-D-129	..SCREW, PAN HEAD	2
16	PAOZZ	78252	0104D046	..SCREW,MACHINE UOC:U22,U23,U24,U25,U26	2
17	PFOZZ	70281	1224R059	..GROMMET	2
18	PFOZZ	70281	1020723	..INSULATION	1
19	XAOZZ	70281	1020722	..COVER,REAR	1
20	PCOZZ	18876	10640925-1	..RUBBER STRIP	1
21	XAOZZ	70281	1020676	..COVER	1
22	XAOZZ	70281	0240-D-009	..NUT, CONDUIT	2
23	PAOZZ	70281	0301-D-045	..GASKET	2

END OF FIGURE

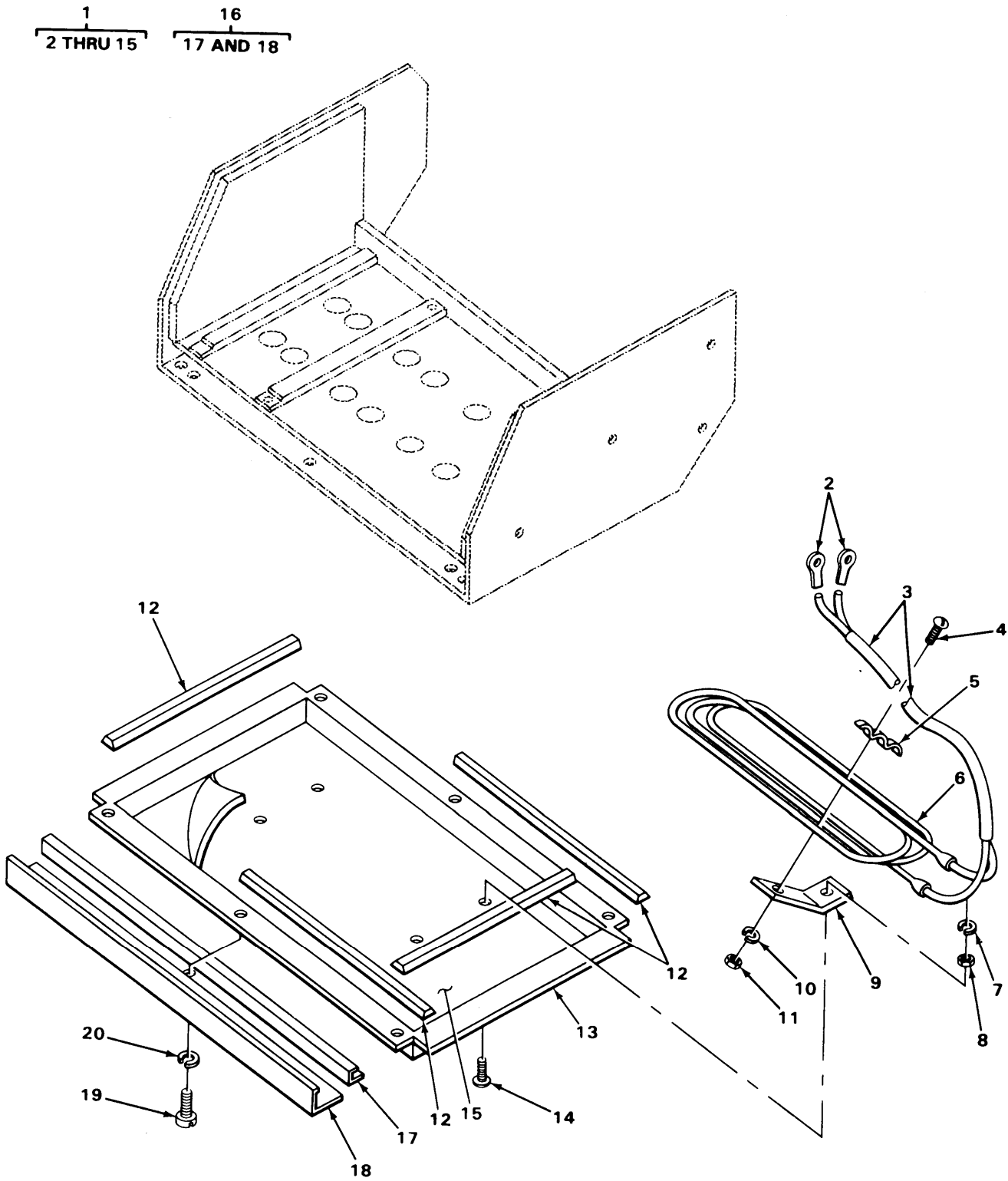

TA217231

FIGURE 296. BATTERY BOX BOTTOM AND FRONT COVER ASSEMBLY.

SECTION II (1)	SMR (2)	FSCM (3)	PART (4)	DESCRIPTION AND USABLE ON CODE (UOC) (5)	QTY (6)
			TM9-2320-273-24P		
ITEM NO	CODE	FSCM	PART NUMBER		
GROUP:2207 WINTERIZATION EQUIPMENT					
FIGURE 296. BATTERY BOX BOTTOM AND FRONT COVER ASSEMBLY.					
1	PFOOO	70281	1020661	.BOTTOM COVER ASSY	1
2	XAOZZ	70281	1311-V-044	..TERMINAL	2
3	XAOZZ	70281	1327-V-009	..LOOM	1
4	PAOZZ	70281	0108-D-048	..SCREW, PAN HEAD	8
5	XAOZZ	70281	1020880	..CLIP	4
6	PFOFF	70281	1020878	..HEATING ELEMENT	1
7	PAOZZ	70281	0302-D-005	..WASHER, LOCK	4
8	PAOZZ	70281	0201-D-009	..NUT, HEXAGON	4
9	PBOZZ	70281	1020879	..BRACKET	4
10	PAOZZ	70281	0302-D-003	..WASHER, LOCK	8
11	PAOZZ	70281	0201-D-005	..NUT, HEXAGON	8
12	PCOZZ	70281	1214-R-061	..SEAL	4
13	PBOZZ	70281	1020936	..DOOR, ACCESS	1
14	PAOZZ	70281	0108-D-089	..SCREW, PAN HEAD	4
15	PFOZZ	70281	1020937	..LINER	1
16	PFOOO	70281	1020662	.FRONT COVER	1
17	PFOZZ	70281	1020944	..INSULATION	1
18	PBOZZ	70281	1020948	..COVER WELDMENT	1
19	PAOZZ	70281	0108-D-108	.SCREW,PAN HEAD	6
20	PAOZZ	70281	0302-D-006	.WASHER,LOCK	6
END OF FIGURE					

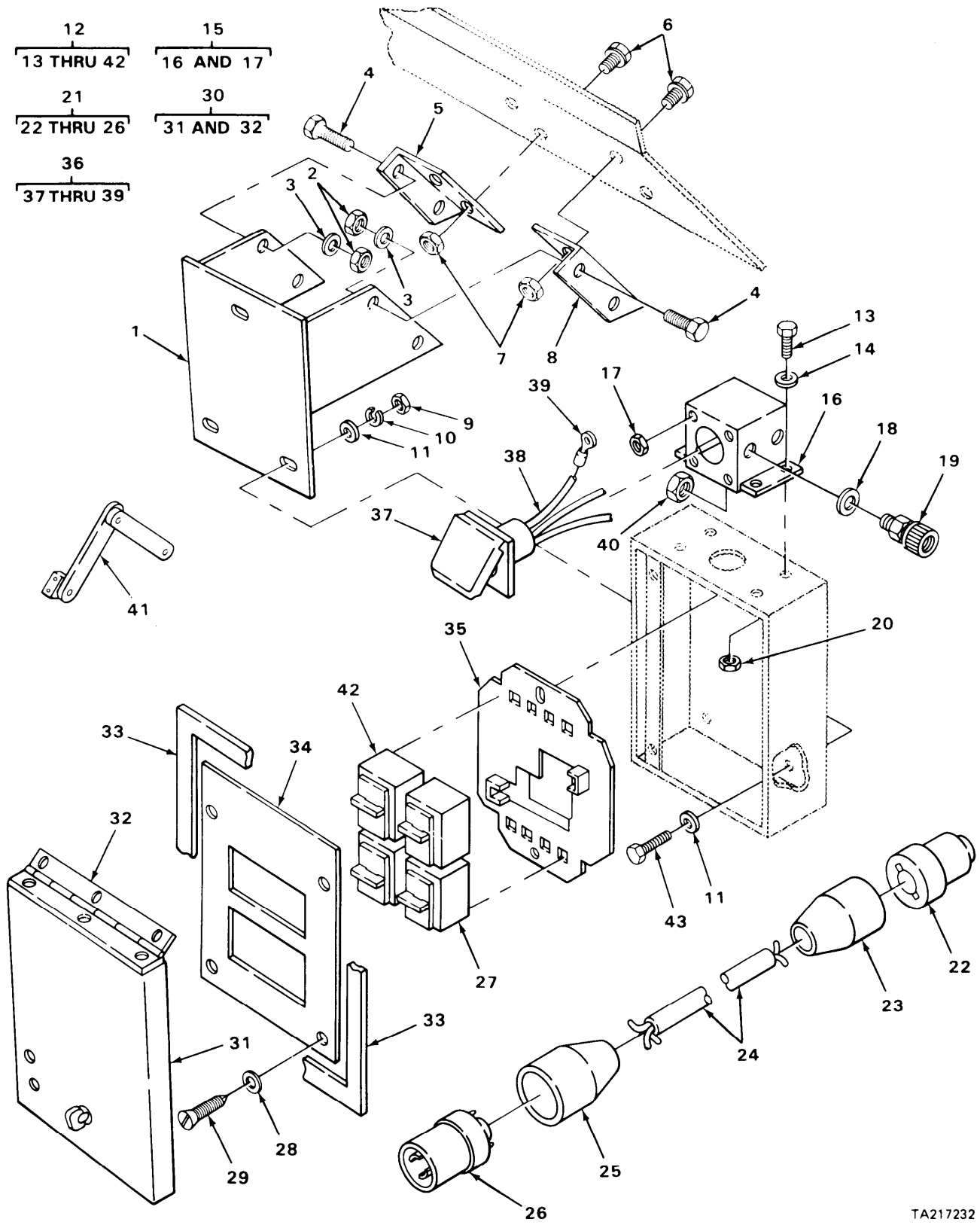

TA217232

FIGURE 297. CIRCUIT BREAKER BOX ASSEMBLY.

SECTION II (1) ITEM NO	(2) SMR CODE	(3) FSCM	TM9-2320-273-24P (4) PART NUMBER	(5) DESCRIPTION AND USABLE ON CODE (UOC)	(6) QTY
GROUP:2207 WINTERIZATION EQUIPMENT					
FIGURE 297. CIRCUIT BREAKER BOX ASSEMBLY.					
1	PBOZZ	70281	1020718	.PLATE	1
2	XAOZZ	70281	0215-D-010	.NUT, CAGE	4
3	PAOZZ	70281	0304-D-005	.WASHER, FLAT	4
4	PAOZZ	70281	0108-D-261	.SCREW, CAP, HEXAGON	4
5	PFOZZ	70281	1020780	.BRACKET ASSEMBLY	1
6	PAOZZ	70281	0152-S-135	.SCREW, CAP, HEXAGON	4
7	PAOZZ	70281	0204-S-018	.NUT, PLAIN, HEXAGON	4
8	PFOZZ	70281	1020781	.ANGLE LH	1
9	PAOZZ	70281	0201-D-009	.NUT, HEX	3
10	PAOZZ	70281	0302D005	.WASHER, LOCK	3
11	PAOZZ	70281	0304D003	.WASHER, FLAT	6
12	PBOOO	70281	1020655	.BOX ASSEMBLY,CIRCUIT	1
13	PAOZZ	70281	0108D089	..SCREW, HEXAGON HEAD	4
14	PAOZZ	70281	0304D003	..WASHER, FLAT	4
15	XAOOO	70281	1020930	..BOX, WELDMENT	1
16	XAOZZ	70281	1020928	..BOX, JUNCTION	1
17	PAOZZ	70281	0225S047	...NUT	4
18	PAOZZ	70281	0301D045	..WASHER, FLAT	4
19	PAOZZ	70281	1310V006	..GRIP, CABLE	4
20	PAOZZ	70281	0201D009	..NUT, HEXAGON	4
21	PFOOO	70281	1020903	..POWER CABLE ASSY	1
22	PFOZZ	70281	1316V038	...CONNECTOR,PLUG,ELEC FEMALE	1
23	PFOZZ	70281	1316R042	...COVER SEAL-TITE	1
24	PAOZZ	70281	1303-V-015	...CABLE	1
25	PFOZZ	70281	1316R041	...COVER SEAL-TITE	1
26	PFOZZ	70281	1316V039	...CONNECTOR,RECEPTACL MALE	1
27	XDOZZ	78176	MP230	..AMMETER	1
28	PAOZZ	96906	MS27183-10	..WASHER,FLAT	4
29	PAOZZ	70281	0115D134	..SCREW	4
30	PBOOO	70281	1020934	..COVER ASSEMBLY	1
31	XAOZZ	70281	1020946	...COVER	1
32	XAOZZ	70281	1020945	...HINGE	1
33	PFOZZ	70281	1214R035	..RUBBER STRIP	V
34	XAOZZ	70281	1020935	..PANEL, INNER	1
35	PFOZZ	70281	1020931	..CIRCUIT BREAKER,SUB	1
36	PFOOO	70281	1020932	..POWER INLET ASSY	1
37	XAOZZ	70281	1316-V-040	...POWER INLET	1
38	XAOZZ	70281	1303-V-024	...WIRE	1
39	PAOZZ	70281	1311-V-048	...TERMINAL	1
40	PAOZZ	70281	0240D009	..NUT, LOCK	4
41	PFOZZ	70281	2501-D-042	..STAY, FOLDING LH	1
41	PFOZZ	70281	2501-D-043	..HINGE, BRACE RH	1
42	PAOZZ	04009	MP215	..CIRCUIT BREAKER	3
43	PAOZZ	70281	0108-D-089	.BOLT, HEXAGON HEAD	3

END OF FIGURE

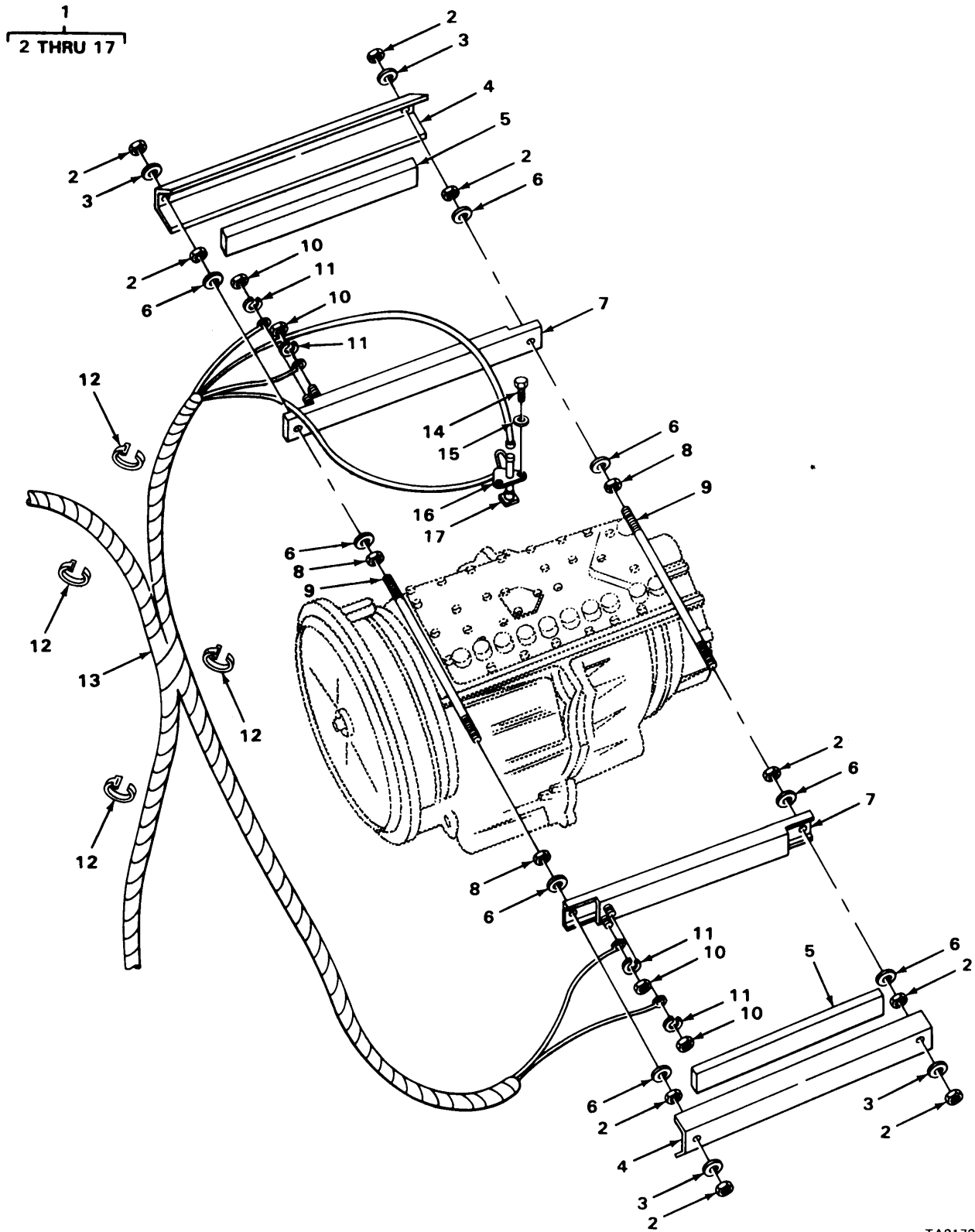

TA217234

FIGURE 298. TRANSMISSION CONTROL HEATER.

SECTION II (1) ITEM NO	(2) SMR CODE	(3) FSCM	TM9-2320-273-24P (4) PART NUMBER	(5) DESCRIPTION AND USABLE ON CODE (UOC)	(6) QTY
GROUP:2207 WINTERIZATION EQUIPMENT					
FIGURE 298. TRANSMISSION CONTROL HEATER.					
1	PBOOO	34623	MA184-20019	PARTS KIT,TRANSMISS	1
2	PAOZZ	24617	9422273	.NUT,SELF-LOCKING,HE	10
3	PAOZZ	96906	MS27183-11	.WASHER,FLAT	1
4	PBOZZ	34623	MB282-20109	.BRACKET,ENGINE ACCE	2
5	PBOZZ	34623	M/164-20018	.INSULATION,ROOF PAN	2
6	PAOZZ	24617	2436161	.WASHER,FLAT	10
7	PAOZZ	13905	ED-220	.HEATING ELEMENT	2
8	PAOZZ	96906	MS51967-2	.NUT,PLAIN,HEXAGON	4
9	PBOZZ	34623	MB269A-20012	.ROD	2
10	PAOZZ	96906	MS35650-302	.NUT,PLAIN,HEXAGON	8
11	PAOZZ	34623	5962514	.WASHER,LOCK	8
12	PAOZZ	06383	SST4S	.STRAP,TIEDOWN,ELECT	8
13	PAOZZ	34623	MC365-20025	.HARNES ASSEMBLY	1
14	PAOZZ	11083	L1143	.BOLT,MACHINE	2
15	PAOZZ	11083	5M2894	.WASHER,FLAT	2
16	PBOZZ	34623	MB242A-20195	.BRACKET	1
17	PAOZZ	34623	5995126-A	.SWITCH,THERMOSTATIC	1
END OF FIGURE					

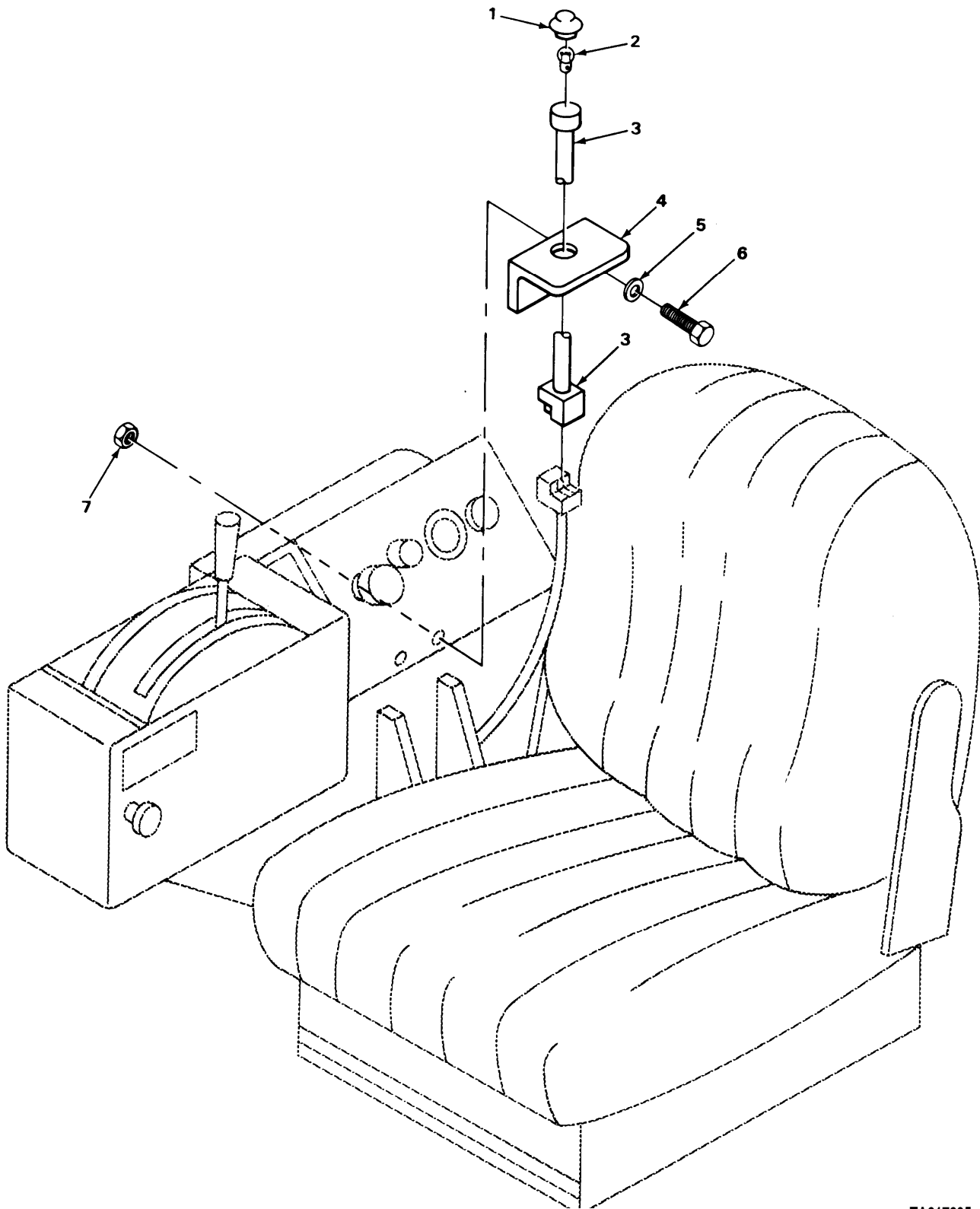

TA217235

FIGURE 299. TRANSMISSION HEATER INDICATOR LAMP ASSEMBLY.

SECTION II		TM9-2320-273-24P			
(1)	(2)	(3)	(4)	(5)	(6)
ITEM NO	SMR CODE	FSCM	PART NUMBER	DESCRIPTION AND USABLE ON CODE (UOC)	QTY
GROUP:2207 WINTERIZATION EQUIPMENT					
FIGURE 299. TRANSMISSION HEATER INDICATOR LAMP ASSEMBLY.					
1	PAOZZ	13445	PL-35	.LIGHT, INDICATOR	1
2	PAOZZ	34623	997787	.LAMP, INCANDESCENT	1
3	PAOZZ	34623	MB365-20028	.WIRING HARNESS, LAMP	1
4	PBOZZ	34623	MA10-20163	.BRACKET, INDICATOR	1
5	PAOZZ	24617	2436161	.WASHER, FLAT	2
6	PAOZZ	72582	9419006	.SCREW, CAP, HEXAGON	2
7	PAOZZ	24617	9422273	.NUT	2
END OF FIGURE					

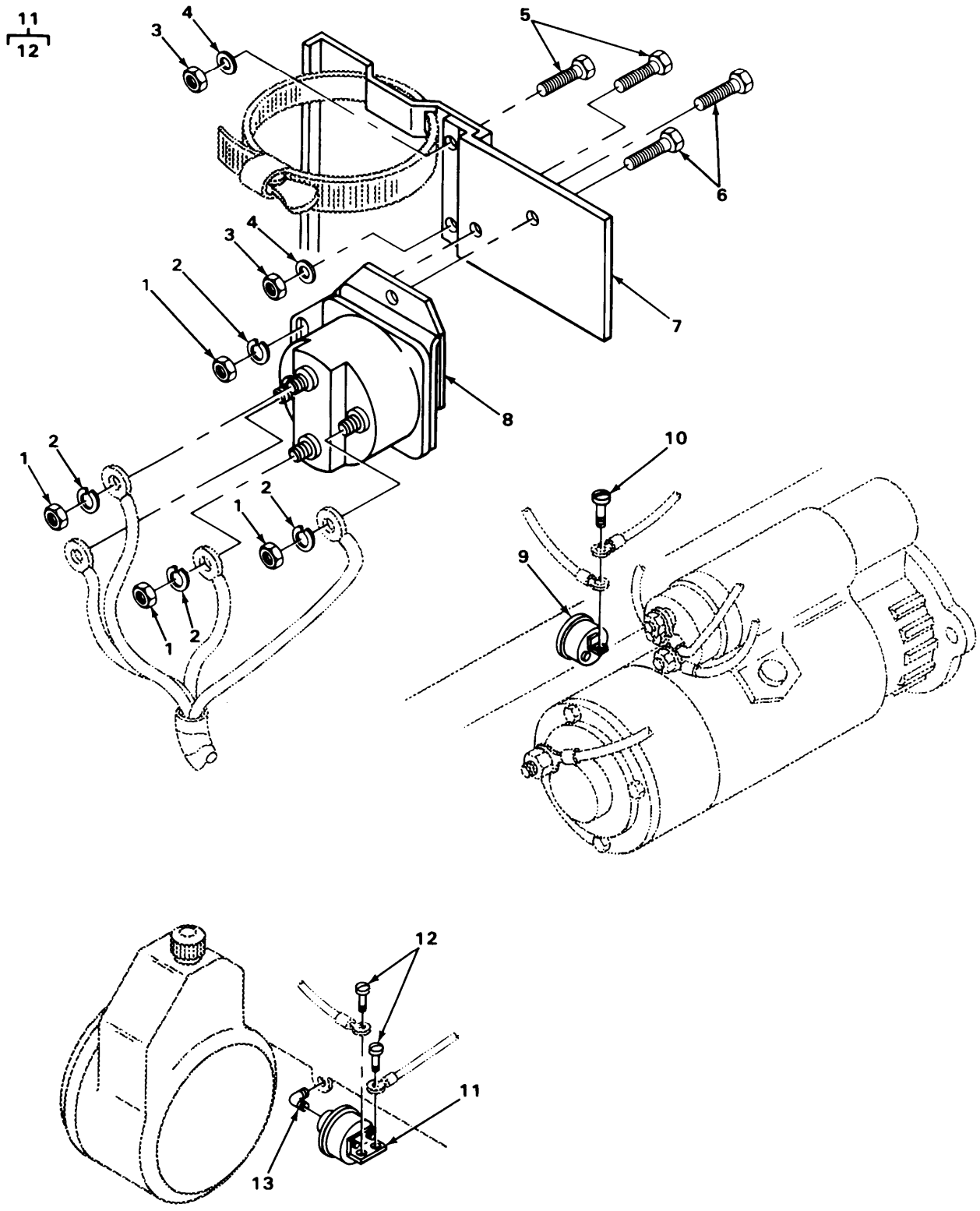

FIGURE 300. MAGNETIC SWITCH MOUNTING.

SECTION II		TM9-2320-273-24P			
(1)	(2)	(3)	(4)	(5)	(6)
ITEM NO	SMR CODE	FSCM	PART NUMBER	DESCRIPTION AND USABLE ON CODE (UOC)	QTY
GROUP:2207 WINTERIZATION EQUIPMENT					
FIGURE 300. MAGNETIC SWITCH MOUNTING					
1	PAOZZ	24617	454407	.NUT,PLAIN,HEXAGON	6
2	PAOZZ	34623	5962516	.WASHER,LOCK	6
3	PAOZZ	24617	9422295	.NUT,SELF-LOCKING,CO	2
4	PAOZZ	24617	8330169	.WASHER,FLAT	2
				UOC:U22,U23,U24,U25,U26	
5	PAOZZ	96906	MS90728-32	.BOLT,MACHINE	2
6	PAOZZ	24617	9419002	.SCREW,CAP,HEXAGON	2
7	PAOZZ	34623	MB242A-20196	.PLATE,MAGNETIC	1
8	PAOZZ	68505	SAZ4201BR	.RELAY-SOLENOID,ENGI	1
9	PAOZZ	95879	353-BY	.SWITCH,PRESSURE ENGINE,LOW OIL PRESSURE	1
10	PAOZZ	24617	421531	.SCREW	1
11	PAOZZ	34623	MA308-20009	.SWITCH,PRESSURE	1
12	PAOZZ	24617	421531	..SCREW	2
13	PBOZZ	79470	C3359X2	.ELBOW	1
END OF FIGURE					

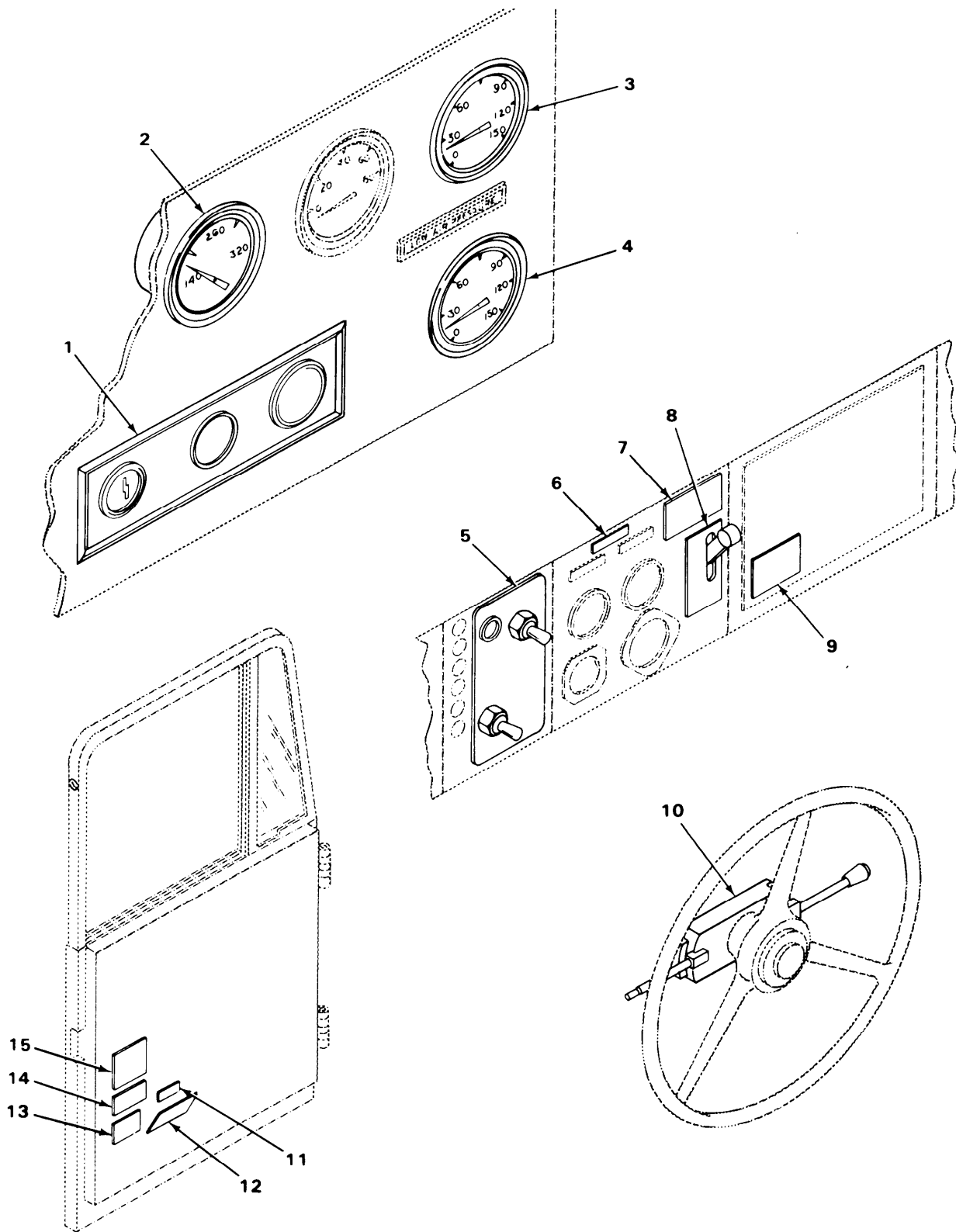
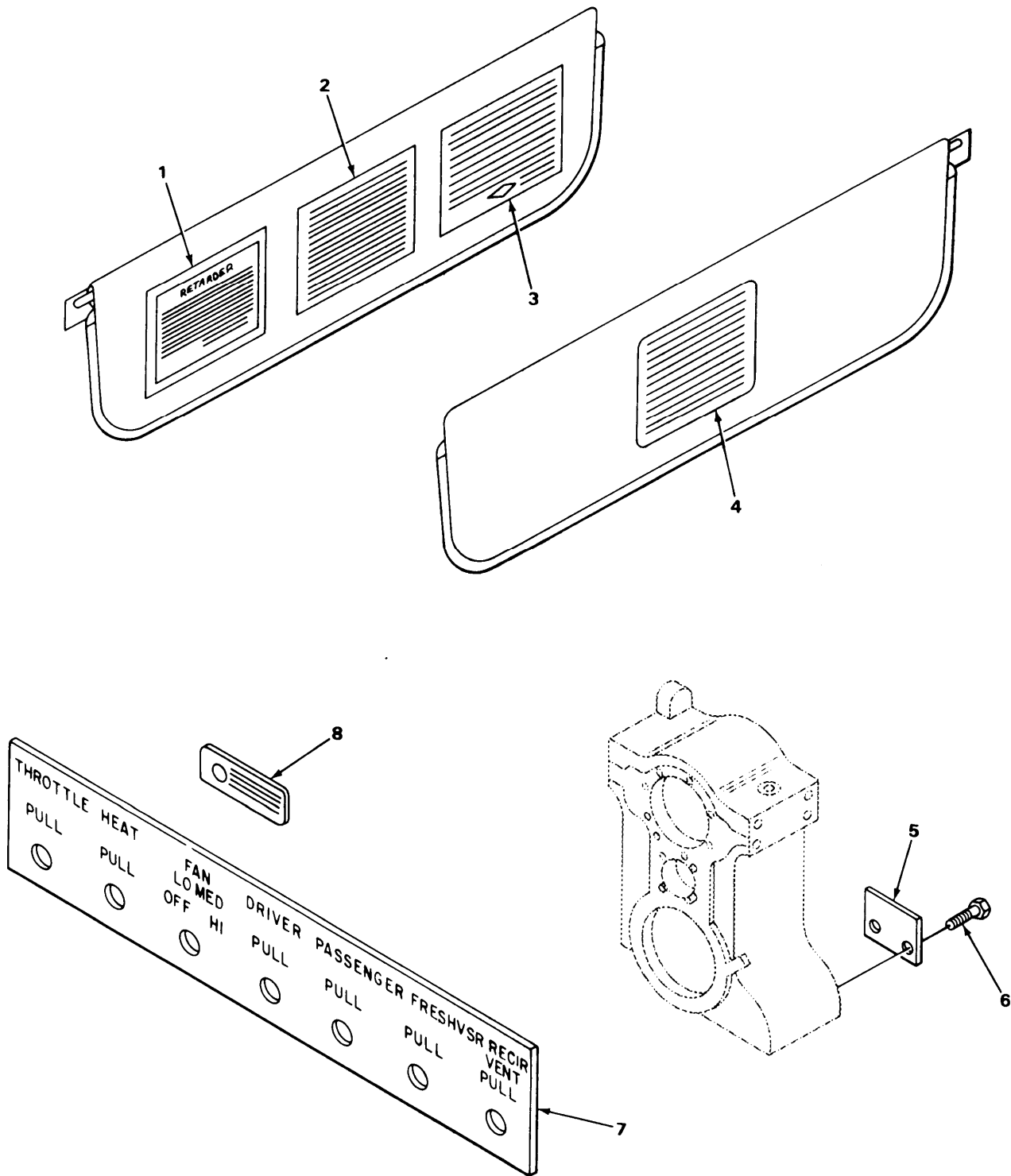

FIGURE 301. DOOR, INSTRUMENT PANEL DECALS AND INSTRUCTION PLATES.

SECTION II (1) ITEM NO	(2) SMR CODE	(3) FSCM	TM9-2320-273-24P (4) PART NUMBER	(5) DESCRIPTION AND USABLE ON CODE (UOC)	(6) QTY
GROUP:2210 DATA PLATES AND INSTRUCTION HOLDERS					
FIGURE 301. DOOR, INSTRUMENT PANEL DECALS AND INSTUCTION PLATES.					
1	PAOZZ	34623	MB245-20004	PLATE, IDENTIFICATIO	1
2	PAOZZ	34623	MB162-20013	OVERLAY GAGE OIL TEMPERATURE, TRANSMISSION	1
3	PAOZZ	34623	M/162-20015	OVERLAY,GAGE INDENT,FRONT AIR PSI	1
4	PAOZZ	34623	M/162-20014	OVERLAY,GAGE INDENT,REAR AIR PSI	1
5	PAOZZ	34623	M-D245-20001	PLATE, IDENTIFICATIO INSTRUMENT PANEL, RH UOC:U21	1
5	PAOZZ	34623	M/245-20002	PLATE, IDENTIFICATIO INSTRUMENT PANEL, RH UOC:U23, U24, U25	1
5	PAOZZ	34623	M-245-20003	PLATE, IDENTIFICATIO INSTRUMENT PANEL, RH UOC:U22, U26	1
6	PCOZZ	34623	M-A162-20018	MARKER, IDENTIFICATI QUICK STARTING INSTRUCTIONS	1
7	PBOZZ	34623	MB162-20020	PLATE, INSTRUCTION PARK INSTRUCTIONS UOC:U21	1
8	PAOZZ	34623	M-B245-20006	PLATE, IDENTIFICAQTIO LOCKING POSITION, INTER-AXLE DIFFERENTIAL UOC:U21	1
8	PAOZZ	34623	M-B245-20007	MARKER, IDENTIFICATI LOCKING POSITION, INTER-AXLE DIFFERENTIAL UOC:U22, U26	1
9	PAOZZ	4623	M-A162-20009	MARKER, IDENTIFICATI WARRANTY	1
10	XDOZZ	06853	245704	PLATE, DESIGNATION	1
11	PAOZZ	34623	M-B162-20000	MARKER, IDENTIFICATI RUST PROOFING	1
12	PCOZZ	34623	M-A162-20016	MARKER, IDENTIFICATI NO SPIN DIFFERENTIAL	1
13	PAOZZ	34623	M-B245-20005	PLATE, IDENTIFICATIO	1
14	PAOZZ	34623	MA162-20008	MARKER, IDENTIFICATI SERVICE INSTRUCTIONS, TRANSMISSION	1
15	PCOZZ	34623	M-D162-20002	MARKER, IDENTIFICATI FMVSR 5667 CERTIFICATION UOC:U21	1
15	PCOZZ	34623	M-162-20003	MARKER, IDENTIFICATI FMVSR 567 CERTIFICATION UOC:U22	1
15	PCOZZ	34623	M-/162-20004	MARKER, IDENTIFICATI FMVSR 567 CERTIFICATION UOC:U23	1
15	PAOZZ	34623	MD162-20007	LABEL FMVSR 567 CERTIFICATION UOC:U26	1
15	PAOZZ	34623	M-B162-20019	MARKER, IDENTIFICATI FMVSR CERTIFICATION UOC:U25, U26	1

END OF FIGURE



TA217239

FIGURE 302. IDENTIFICATION, INSTRUCTION AND SERIAL NUMBER DECALS AND DATA PLATES.

SECTION II (1) ITEM NO	(2) SMR CODE	(3) FSCM	TM9-2320-273-24P (4) PART NUMBER	(5) DESCRIPTION AND USABLE ON CODE (UOC)	(6) QTY
GROUP:2210 DATA PLATES AND INSTRUCTION HOLDERS					
FIGURE 302. IDENTIFICATION, INSTRUCTION AND SERIAL NUMBER DECALS AND DATA PLATES.					
1	PAOZZ	75078	002959	PLATE, INSTRUCTION	1
2	PAOZZ	11083	9N1774	MARKER, IDENTIFICATI	1
3	PCOZZ	34623	MA162-20010	DECAL PTO INSTRUCTIONS	1
3	PAOZZ	19954	ER-99346	UOC:U22,U23,U24,U25,U26 MARKER, IDENTIFICATI POWER STEERING PUMP	1
4	PAOZZ	34623	M-B162-20001	MARKER, IDENTIFICATI VEHICLE NOISE EMISSION INFO	1
5	PBOZZ	45152	11757FX	PLATE, IDENTIFICATIO SERIAL NUMBER	1
6	PAOZZ	45152	2697HX	UOC:U22,U23,U24,U25,U26 SCREW, DRIVE	2
7	PBOZZ	21102	HV031038	UOC:U22,U23,U24,U25,U26 PLATE, DESIGNATION HEATER AND DEFROSTER	1
8	PAOZZ	78500	1779-M-507	TAG, IDENTIFICATION BRAKE, SERVICE-FRONT, LH AND RH	1
UOC:U22,U23,U24,U25,U26					
END OF FIGURE					

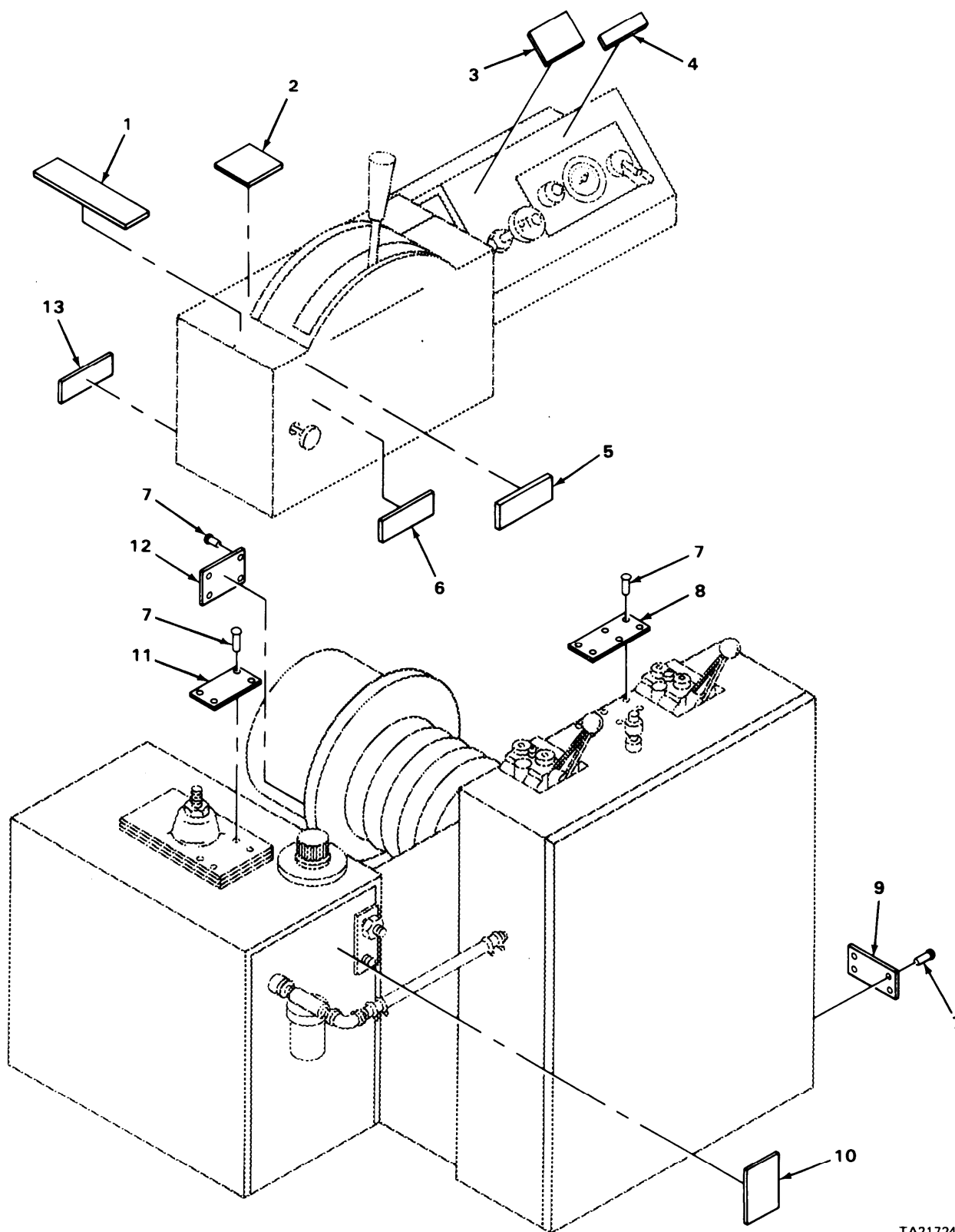

TA217240

FIGURE 303. HYDRAULIC TANK, WINCH OPERATION AND FAN CLUTCH
OVERRIDE DECALS AND INSTRUCTION PLATES.

SECTION II (1)	SMR (2)	FSCM (3)	TM9-2320-273-24P PART NUMBER (4)	DESCRIPTION AND USABLE ON CODE (UOC) GROUP:2210 DATA PLATES AND INSTRUCTOR HOLDERS FIGURE 303. HYDRAULIC TANK, WINCH OPERATION AND FAN CLUTCH OVERRIDE DECALS AND INSTRUCTION PLATES	(6)
ITEM NO	CODE				QTY
1	PAOZZ	34623	M-A162-20034	MARKER, IDENTIFI TRANSMISSION HEATER, INDICATOR LIGHT	1
2	PAOZZ	11083	9N1694	MARKER, INDICATI	1
3	PAOZZ	11083	9N2002	MARKER, INDIFICATI	1
4	PAOZZ	34623	MA162-20021	PLATE, INSTRUCTION FAN CLUTCH OVERRIDE	1
5	PAOZZ	11083	9N1642	MARKER, IDENTIFICATI	
6	PAOZZ	11083	9N1688	MARKER, IDENTIFICATI	1
7	PAOZZ	34623	1165	RIVET UOC:U22,U26	18
8	PBOZZ	34623	11064	PALTE, INSTRUCTION WINCH OPERATION UOC:U22,U26	1
9	PAOZZ	34623	MA245-21011	PALTE, IDENTIFICATIO PORTS AUX, HYD UOC:U22,U26	1
10	PAOZZ	34623	MA207-21679	PALTE, IDENTIFICATIO GAGE PLATE HYD UOC:U22,U26	1
11	PAOZZ	34623	MA245-21009	PLATE, IDENTIFICATIO HYD. TANK UOC:U22,U26	1
12	PAOZZ	34623	MA242A-21068	PLATE, IDENTIFICATIO UOC:U22,U26	1
13	PAOZZ	83330	MS599-4	PLATE, DESIGNATION	1

END OF FIGURE

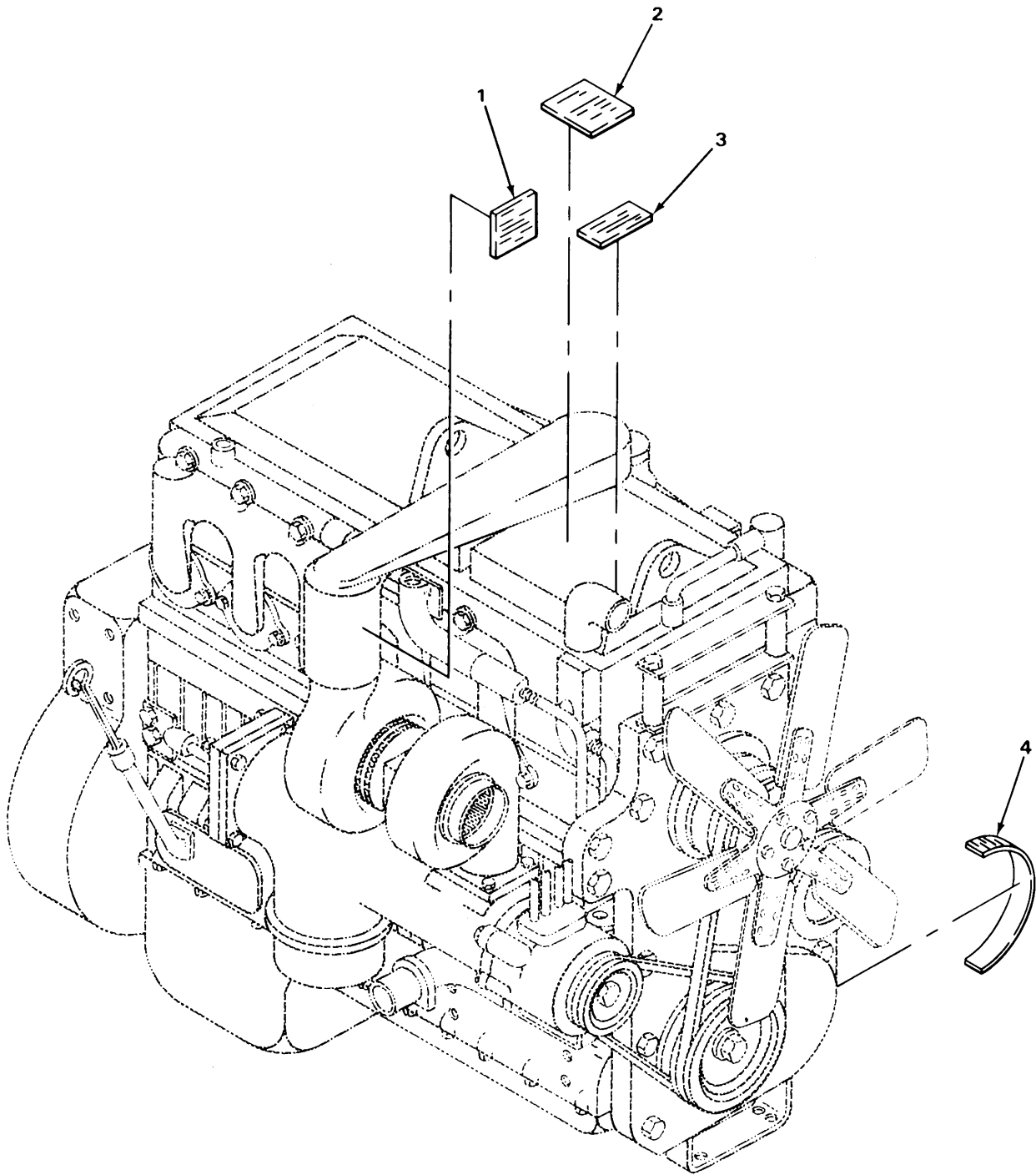
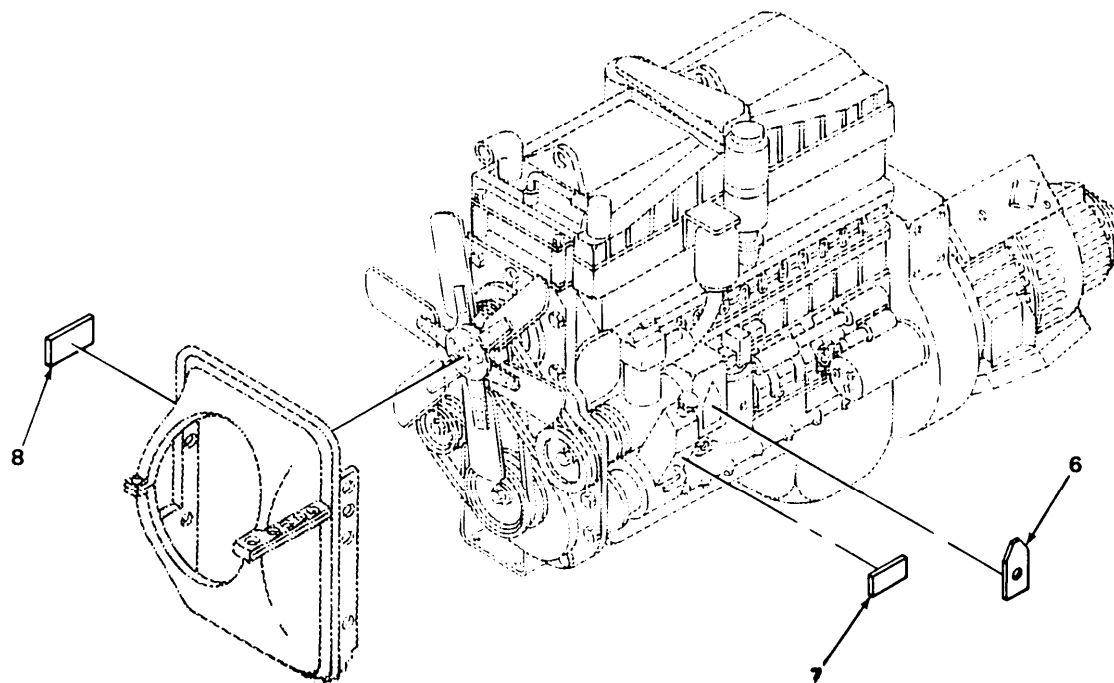
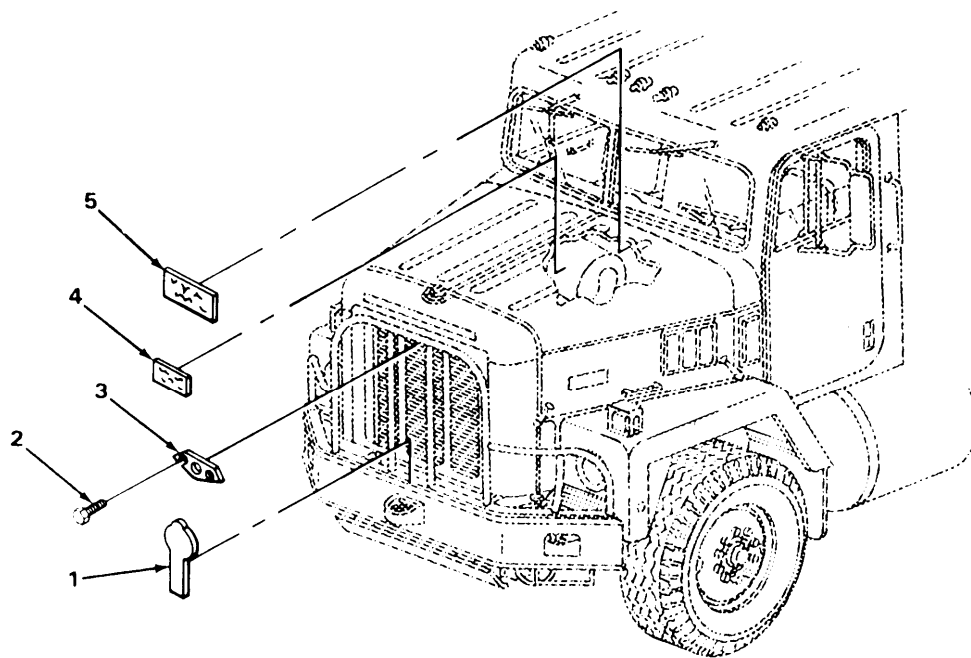

FIGURE 304. ENGINE RELATED DECALS AND INSTRUCTION PLATES.

TA217241

SECTION II				TM9-2320-273-24P		
(1)	(2)	(3)	(4)	(5)		(6)
ITEM	SMR		PART			
NO	CODE	FSCM	NUMBER	DESCRIPTION AND USABLE ON CODE (UOC)		QTY
				GROUP:2210 DATA PLATES AND INSTRUCTION HOLDERS		
				FIGURE 304. ENGINE RELATED DECALS AND INSTRUCTION PLATES.		
1	PAOZZ	34623	MA246 21 001	NAMEPLATE, TURBO		1
2	PAOZZ	15434	68088	OIL LINE BAND,LUBRI		1
3	PAOZZ	15434	3003480	LABEL		1
4	PAOZZ	15434	3045551	MARKER, IDENTIFICATI		1
				END OF FIGURE		



TA217242

FIGURE 305. HOOD AND FAN DECALS AND INSTRUCTION PLATES.

SECTION II				TM9-2320-273-24P		
(1)	(2)	(3)	(4)	(5)		(6)
ITEM NO	SMR CODE	FSCM	PART NUMBER	DESCRIPTION AND USABLE ON CODE (UOC)		QTY
				GROUP:2210 DATA PLATES AND INSTRUCTION HOLDERS		
				FIGURE 305. HOOD AND FAN DECALS AND INSTRUCTION PLATES		
1	PAOZZ	81337	6-1-2248	SIGN KIT, VEHICLE CL		1
2	PAOZZ	24617	9422037	SCREW, TAPPING, THREA		2
3	PAOZZ	34623	MA246-20000	PLATE, IDENTIFICATIO		1
4	PAOZZ	78940	603A36	MARKER, IDENTIFICATI		1
5	PAOZZ	34623	M-A162-20022	MARKER, IDENTIFICATI HOOD PROP, SAFETY		1
6	PAOZZ	15434	105375	PLATE, IDENTIFICATIO		1
7	PBOZZ	19954	ER-97965	MARKER, IDENTIFICATI		1
8	PAOZZ	34623	MA162-20023	MARKER, IDENTIFICATI FAN SAFETY		1
				END OF FIGURE		

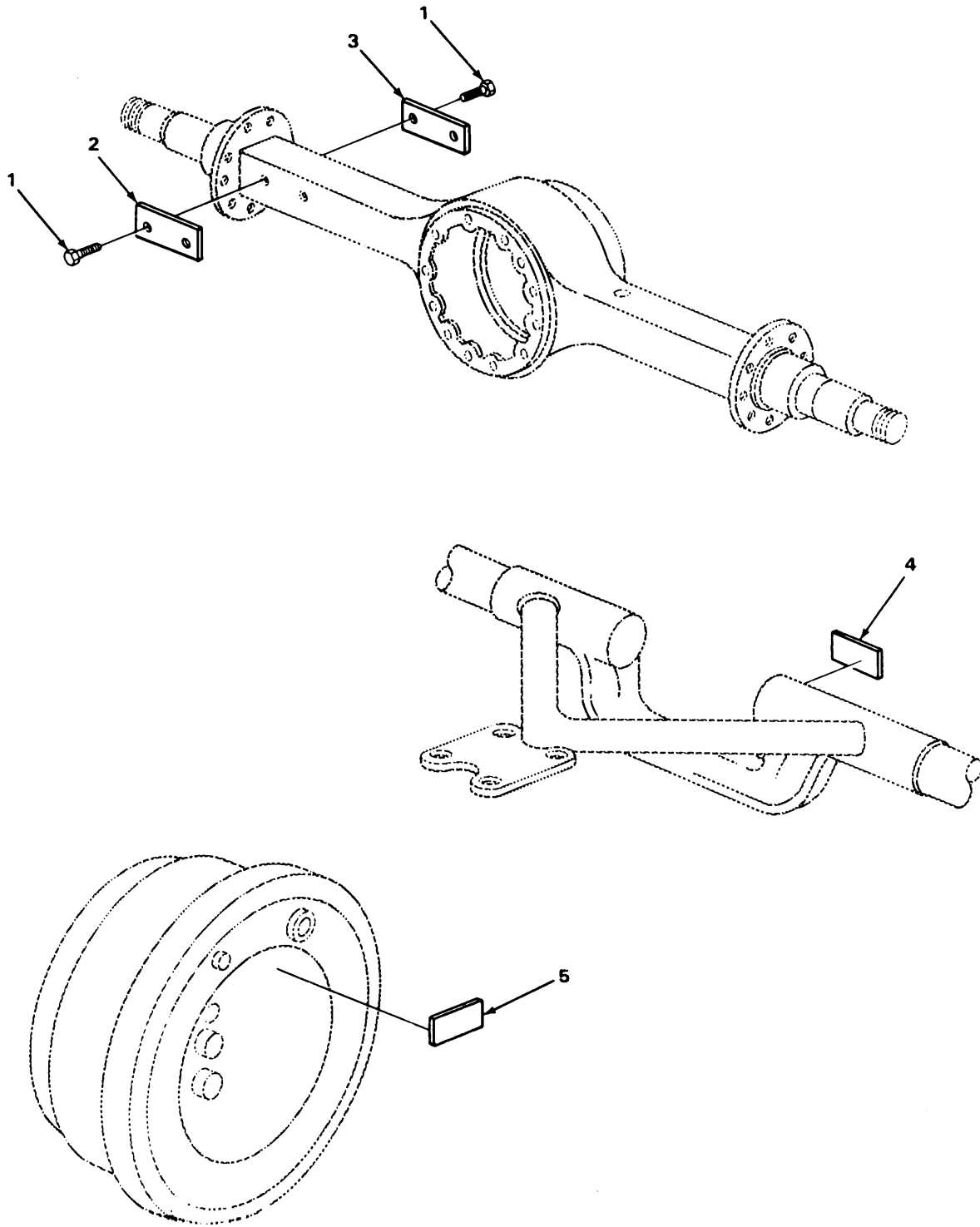

TA217243

FIGURE 306. AXLE AND WHEEL DECALS AND INSTRUCTION PLATES.

SECTION II		TM9-2320-273-24P			
(1)	(2)	(3)	(4)	(5)	(6)
ITEM	SMR		PART		
NO	CODE	FSCM	NUMBER	DESCRIPTION AND USABLE ON CODE (UOC)	QTY
				GROUP:2110 DATA PLATES AND INSTRUCTION HOLDERS	
				FIGURE 306. AXLE AND WHEEL DECALS AND INSTRUCTION PLATES	
1	PFOZZ	78500	9-X-16	SCREW	2
2	PFOZZ	78500	119-K-1493	PLATE, IDENTIFICATI	2
3	PFOZZ	78500	3280-S-7533	PLATE, IDENTIFICAIO	1
				UOC:U22,U23,U24,U25,U26	
4	PFOZZ	78500	2297-R-3580	PLATE, IDENTIFICATI	1
				UOC:U21	
5	PFOZZ	78500	1197-K-1493K	EMBLEM, TRADEMARK	1
				END OF FIGURE	

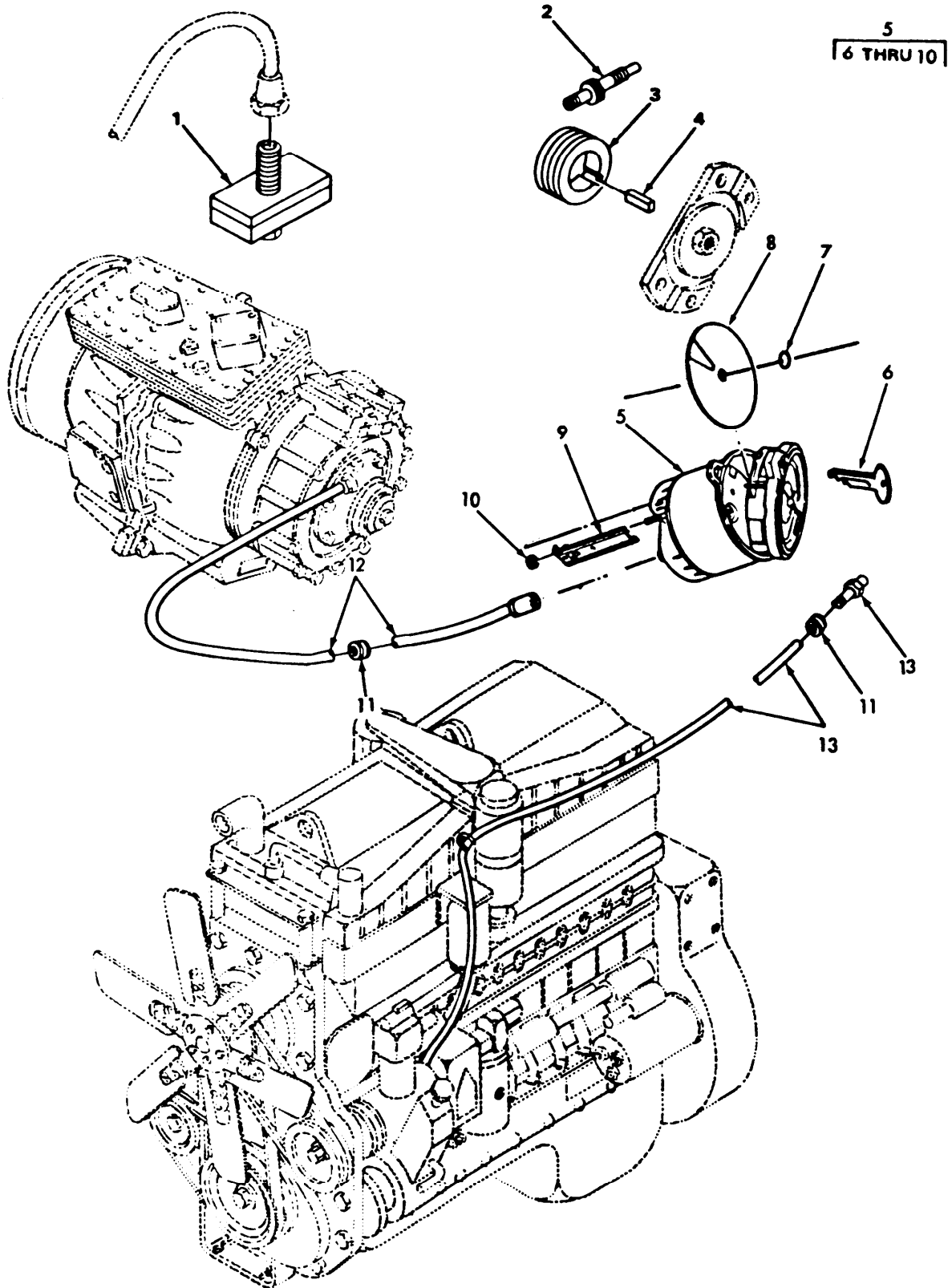
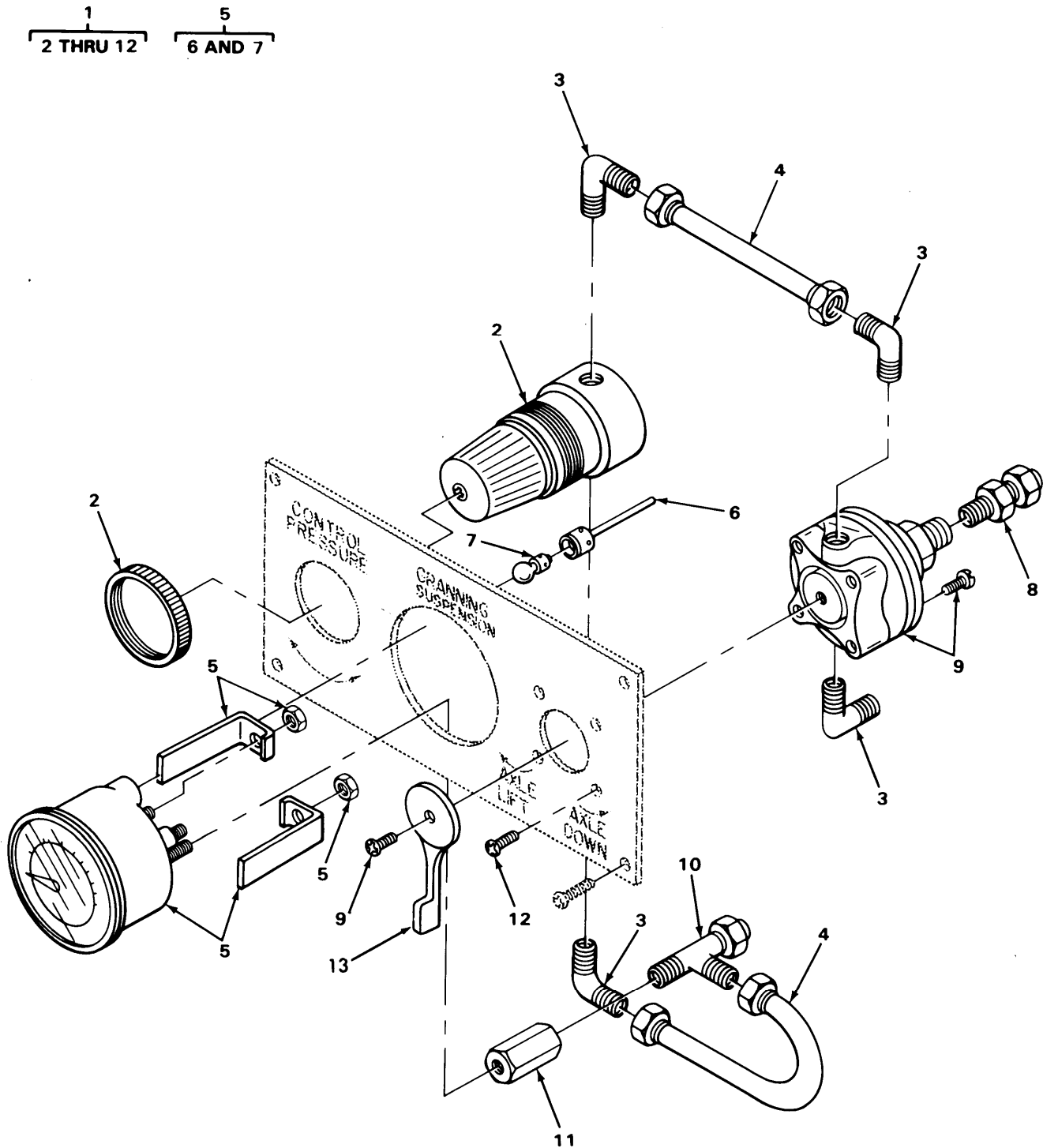

FIGURE 307 TACHOGRAPH AND CABLES.

SECTION II		TM9-2320-273-24P			
(1)	(2)	(3)	(4)	(5)	(6)
ITEM	SMR		PART		
NO	CODE	FSCM	NUMBER	DESCRIPTION AND USABLE ON CODE (UOC)	QTY
				GROUP: 47 GAGES, WEIGHING AND MEASURING DEVICES	
				GROUP:4701 INSTRUMENTS	
				FIGURE 307. TACHOGRAPH AND CABLES.	
1	PAOZZ	72588	TA1818-8000	ADAPTER, OFFSET	1
2	PAOZZ	98738	890249	GEARSHAFT,HELICAL	1
3	PAOZZ	98738	447728	GEAR,HELICAL	1
4	PAOZZ	96906	MS35756-6	KEY,WOODRUFF	1
				UOC:U22,U23,U24,U25,U26	
5	PAOFD	34623	1 711 007 021	SPEEDOMETER,TACHOME	1
6	PAOZZ	59197	8-127-305-185	.KEY, TACHOGRAPH	1
7	PAOZZ	54197	8-121-028-156	.RING, CHART FASTENE	1
8	PAOZZ	59197	A 720 430 240	.CHART, RECORDING	1
9	PAOZZ	59157	1308-01-11-025	.CLAMP, MOUNTING	2
10	PAOZZ	59157	1305-00-06-013	.NUT, KNURLED	2
11	PAOZZ	70485	2283	GROMMET	1
12	PAOZZ	34623	MB280G-20000	SHAFT ASSEMBLY,FLEX	1
13	PAOZZ	34623	MA280J-20000	SHAFT ASSY,FLEXIBL	1
				END OF FIGURE	



TA217245

FIGURE 308. PUSHER AXLE GAGE AND PANEL ASSEMBLY (MODELS M917, M919 AND M920).

SECTION II		TM9-2320-273-24P			
(1)	(2)	(3)	(4)	(5)	(6)
ITEM	SMR	FSCM	PART		
NO	CODE		NUMBER	DESCRIPTION AND USABLE ON CODE (UOC)	QTY
GROUP:4702 GAGES,MOUNTINGS,LINES AND FITTINGS					
FIGURE 308. PUSHER AXLE GAGE AND PANEL ASSEMBLY (MODELS M917, M919 AND M9201).					
1	PAOOO	34623	9099	CONTROL PANEL ASSY UOC:U23,U25,U26	1
2	PAOZZ	34623	1066	.VALVE,PRESSURE CONT UOC:U23,U25,U26	1
3	PBOZZ	34623	0417	.ELBOW UOC:U23,U25,U26	4
4	PBOZZ	34623	0420	.TUBE ASSEMBLY UOC:U23,U25,U26	2
5	PAOOO	34623	MA139-21004	.GAGE,PRESSURE DIAL UOC:U23,U25,U26	1
6	PBOZZ	70281	MA19121006	. .LIGHT PANEL UOC:U23,U25,U26	1
7	PAOZZ	81348	W-L-00111/61	. .LAMP UOC:U23,U25,U26	1
8	PBOZZ	34623	0416	.CONNECTOR,STRAIGHT UOC:U23,U25,U26	1
9	PAOZZ	34623	1325	.VALVE,CONTROL LIFT UOC:U23,U25,U26	1
10	PBOZZ	34623	0418	.TEE UOC:U23,U25,U26	1
11	PBOZZ	34623	0419	.COUPLING UOC:U23,U25,U26	1
12	PAOZZ	24617	159587	.SCREW UOC:U23,U25,U26	4
13	PAOZZ	34623	2903	.KNOB UOC:U23,U25,U26	1
END OF FIGURE					

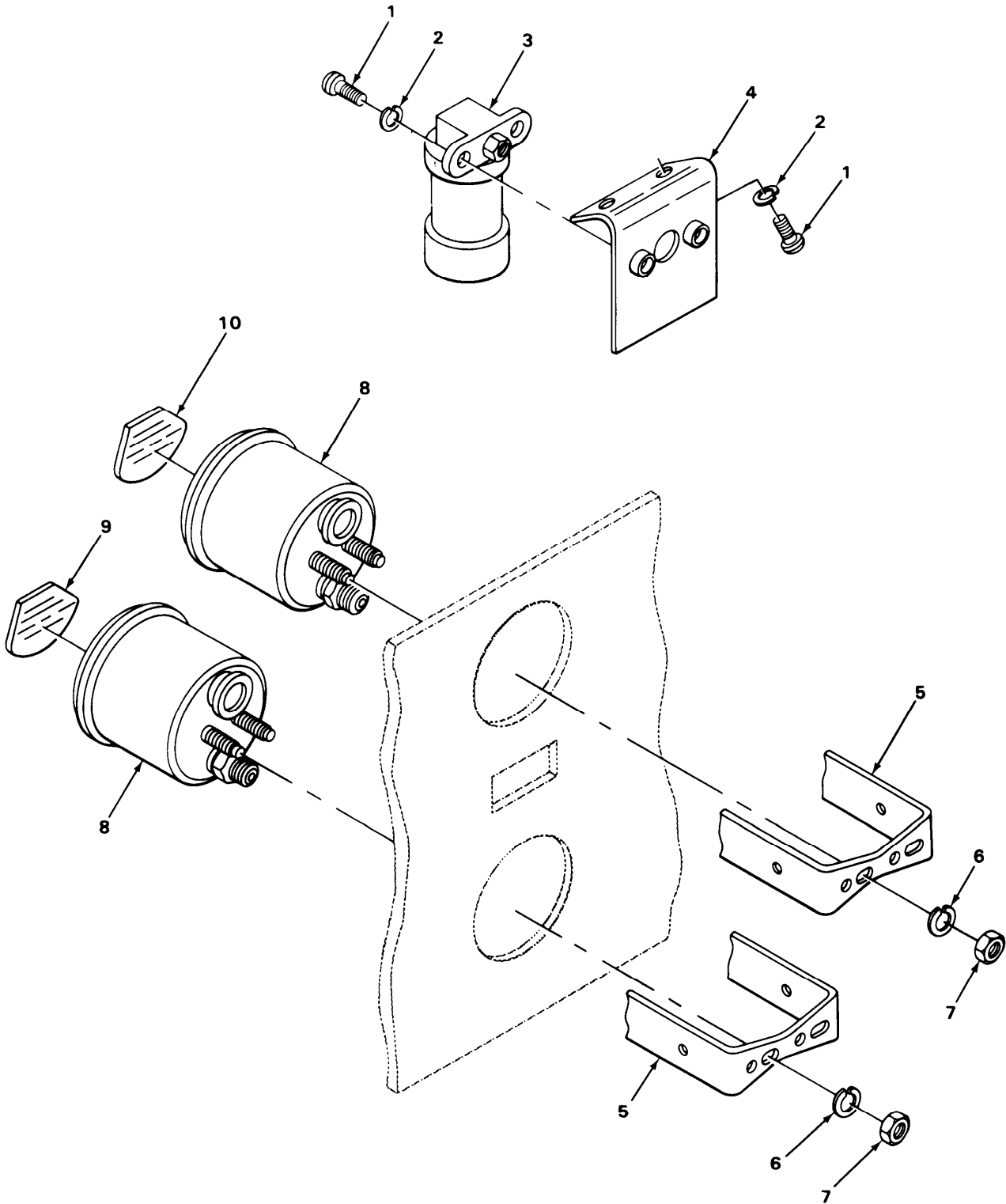

TA217246

FIGURE 309. AIR PRESSURE GAGES

SECTION II				TM9-2320-273-24P		
(1)	(2)	(3)	(4)	(5)	(6)	
ITEM NO	SMR CODE	FSCM	PART NUMBER	DESCRIPTION AND USABLE ON CODE (UOC)	QTY	
GROUP:4702 GAGES, MOUNTINGS, LINES AND FITTINGS						
FIGURE 309. AIR PRESSURE GAGES.						
1	PAOZZ	96906	MS35206-280	SCREW	4	
2	PAOZZ	96906	MS35335-33	WASHER, LOCK	4	
3	PAOZZ	05083	63-0076	GAGE ASSEMBLY	1	
4	PBOZZ	34623	MC10-20067	BRACKET, ANGLE	1	
5	PBOZZ	98738	824936-12	BRACKET	2	
6	PBOZZ	34623	5962514	WASHER, LOCK	4	
7	PAOZZ	96906	MS35650-302	NUT, PLAIN, HEXAGON	4	
8	PAOZZ	98238	490BW	GAGE, PRESSURE DIAL	2	
9	PAOZZ	34623	M/162-20014	OVERLAY, GAGE REAR AIR PSI	1	
10	PAOZZ	34623	M/162-20015	OVERLAY, GAGE FRONT AIR PSI	1	
END OF FIGURE						

SECTION II (1)	SMR (2)	FSCM (3)	TM9-2320-273-24P (4) PART NUMBER	(5) DESCRIPTION AND USABLE ON CODE (UOC)	(6) QTY
				GROUP:94 REPAIR KITS GROUP:9401 REPAIR KITS FIGURE KITS.	
PBFZZ		28158	AA-29828-26	PARTS KIT,LEAF SPRI BOLT (2) 234-13 DRAWKEY ASSEMBLY (2) 234-8 FITTING,LUBRICATION(2) 234-3 NUT (4) 234-11 SHAFT,STRAIGHT (2) 234-2 SPACER,SLEEVE (2) 234-14 WASHER, LOCK (4) 234-10	1
PAOZZ		78500	CP72N-113	PARTS KIT,UNIVERSAL UOC:U23,U23,U24,U25,U26 SCREW (8) 86-7 SPRING, HELICAL, CO(12) 68-20 WASHER,LOCK (8) 86-8 CROSS,CENTER (1) 86-4 CUP, NEEDLE (4) 86-3	1
PAOZZ		78500	CP72N-113	PARTS KIT,UNIVERSAL UOC:U21 CROSS, CENTER CUP, NEEDLE (4) 85-17 SCREW (8) 85-14 WASHER,LOCK (8) 85-15	1
PAOZZ		78500	CP17N-37	PARTS KIT,UNIVERSAL SCREW,CAP (8) 87-12 PLATE,RETAINING (4) 87-13 UNIVERSAL JOINT (1) 87-15 CUP, NEEDLE (4) 87-14	1
PAOZZ		78500	CP17N-37	PARTS KIT,UNIVERSAL JOINT REPAIR UOC:U21 SCREW,CAP (8) 85-8 LOCKING PLATE (4) 85-7 UNIVERSAL JOINT (1) 87-5 CUP, NEEDLE (1) 87-6	1
PAOZZ		78500	CP92N-70	PARTS KIT,UNIVERSAL UOC:U22,U23,U24,U25,U26 SCREW, CAP, HEXAGON(8) 87-6 CROSS, CENTER (1) 87-5 CUP, NEEDLE (4) 87-4	1
PAOZZ		78500	CP92N-73	PARTS KIT,UNIVERSAL UOC:U22,U23,U24,U25,U26 SCREW, CAP, HEXAGON(8) 86-15 WASHER, LOCK (8) 86-14 CROSS, CENTER (1) 86-12 CUP, NEEDLE (4) 86-11	1
PAHZH		19954	ERS27306PL	PUMPING ELEMENT,POW SERVICE COVER (1) 218-13 CAM (1) 218-19 ROLL, CARRIER (12) 218-18	1

KIT-1

SECTION II (1)	SMR (2)	FSCM (3)	TM9-2320-273-24P (4) PART NUMBER	(5) DESCRIPTION AND USABLE ON CODE (UOC)	(6) QTY
	PAHZZ	19954	ERS27309	END PLATE, REAR (1) 218-15 END PLATE, FRONT (1) 218-21 PARTS KIT, POWER ST(1) 218-17 PARTS KIT,POWER STE FILTER (1) 218-9 PACKING, PREFORMED (1) 218-26 PACKING, PREFORMED (1) 218-29 SEAL (4) 218-14 SEAL, SHAFT (1) 218-30 WASHER (4) 218-5	1
	PAOZZ	78500	KIT NO.195	PARTS KIT, KNUCKLE P UOC:U21 BEARING, ROLLER (1) 90-19 BUSHING, SLEEVE (2) 90-34 CAP (2) 90-10 CAPSCREW (8) 90-8 GASKET (2) 90-11 ISOLATOR, RADIO FRE(1) 90-16 ISOLATOR, RADIO FRE(1) 90-17 KEY (1) 90-13 KEY (1) 90-14 NUT (2) 90-12 NUT, PLAIN, SLOTTED(3) 90-4 PIN (1) 90-28 SEAL, PLAIN, ENCASE(1) 90-15 SEAL, PLAIN, ENCASE(1) 90-18 WASHER, FLAT (8) 90-9	1
	PAHZZ	78500	KIT 326	PARTS KIT, DRIVING A DIFFERENTIAL UOC:U21 GEAR, BEVEL (2) 101-15 BEARING, WASHER, TH(4) 101-18 PINION (4) 101-17 SPIDER, DIFFERENTIAL(1) 101-16 TERMINAL, LUG (2) 101-14	1
	PAHZZ	78500	KIT 940	GASKET AND SHIM SET UOC:U21 GASKET (4) 92-14 GASKET (V) 101-26 SHIM (1) 100-14 SHIM (3) 100-14 SHIM (4) 100-14	1
	PAHZZ	78500	KIT-1390	PARTS KIT, GEAR AND PINION SET UOC:U21 BEARING, ROLLER (1) 100-16 BOLT (12) 101-19 CONE AND ROLLERS (1) 100-22 DRIVE GEAR AND ASSY(1) 101-4 NUT, HEX (12) 101-21 SEAL, SPECIAL (1) 101-29 SHIM (V) 100-17 SHIM (V) 100-17 SHIM (V) 100-17	1

KIT-2

SECTION II (1)	ITEM (2)	(3)	TM9-2320-273-24P (4)	(5)	(6)
NO	SMR CODE	FSCM	PART NUMBER	DESCRIPTION AND USABLE ON CODE (UOC)	QTY
				SEAL, LOADING (2) 259-7 SEAL, SHAFT (1) 259-4 SEAL, STATIC (2) 259-6	
	PAFZZ	21102	FC212024	PARTS KIT, FRICTION BEARING, BALL, ANNU(4) 28-10 LINING, FRICTION (1) 28-16 NUT, SELF-LOCKING (1) 28-25 PACKING, PREFORMED (1) 28-18 PACKING, PREFORMED (1) 28-20 PULLEY, FAN CLUTCH (1) 28-12	1
	PAFZZ	58864	10522	PARTS KIT, WINCH DRU UOC:U22,U26	1
	PAFZZ	34623	10523	BUSHING SLEEVE (2) 262-6 SEAL, PLAIN, ENCASE(2) 262-7 PARTS KIT, GEAR ASSE FINAL DRIVE UOC:U22,U26	1
	XDOZZ	19207	12357132	BUSHING, SLEEVE (1) 263-2 BUSHING, SLEEVE (1) 263-5 GASKET (1) 263-31 GASKET (2) 263-3	
				KIT, AIR TANK, AUXIL TUBE (1) 139-2 TUBE (1) 139-1 CLAMP (3) 139-6 STRAP, TIEDOWN (2) 139-3 UNION ASSEMBLY (1) 139-4	1
	PAOZZ	19207	12368245	KIT UOC:U22,U24	1
				TUBE (2) 161-1 CLAMP (1) 161-2 WASHER (1) 161-3 STRAP, TIEDOWN (1) 161-5 UNION (1) 161-4	
	PAOZZ	81263	1367	PARTS KIT, HORN BUTT CAP, HORN BUTTON (1) 48-6 CUP, HORN BUTTON (1) 48-10 HORN BUTTON (1) 48-5 PLATE, HORN BUTTON (1) 48-9 SPRING (1) 48-7	1
	PAFZZ	45152	2SK-353	SCREW, MACHINE (3) 48-8 PARTS, KIT, TRANSFER OIL SEAL AND GASKET UOC:U22,U23,U24,U25,U26	1
				GASKET (2) 77-8 GASKET (1) 77-22 GASKET (2) 80-34 GASKET (1) 81-10 GASKET (1) 80-3 GASKET (1) 80-29 GASKET (1) 80-29 GASKET, COVER (1) 78-13 GASKET (1) 78-13 SEAL, OIL (1) 80-5	

KIT-5

SECTION II (1) ITEM NO	(2) SMR CODE	(3) FSCM	TM9-2320-273-24P (4) PART NUMBER	(5) DESCRIPTION AND USABLE ON CODE (UOC)	(6) QTY
				SEAL, PLAIN, ENCASE(1) 81-16	
				SHIM (V) 78-3	
				SHIM (V) 78-2	
				SPACER, PLATE (V) 78-4	
				SEAL, PLAIN (1) 80-16	
	PAFZZ	78500	2000-B-496	PARTS KIT,BRAKE SHO	1
				UOC:U21	
				LINING (8) 114-28	
				RIVET, TUBULAR (80) 114-29	
	PAFZZ	78500	2000-P-822	PARTS KIT,BRAKE SHO	1
				UOC:U22,U23,U24,U25,U26	
				LINING (4) 115-4	
				RIVET, TUBULAR (128) 115-3	
	PAOFF	06853	209906	AIR DRYER KIT	1
				UOC:U21	
				ADAPTER, STRAIGHT (1) 206-16	
				ADAPTER, STRAIGHT (1) 206-5	
				ADAPTER, STRAIGHT (1) 206-2	
				BRACKET (2) 206-1	
				CLAMP, LOOP (2) 206-27	
				FERRULE, BRAZING (2) 206-4	
				HOSE ASSEMBLY, NONM(1) 206-3	
				HOSE, NONMETALLIC (4) 206-10	
				HOSE, NONMETALLIC (1) 206-6	
				INSERT (2) 206-12	
				NUT, PLAIN, HEXAGON(2) 206-7	
				NUT, PLAIN, HEXAGON(4) 206-21	
				NUT, TUBE COUPLING(4) 206-14	
				PLUG, PIPE (1) 206-11	
				SCREW (4) 206-24	
				SCREW (2) 206-25	
				SLEEVE, COMPRESSION(1) 206-13	
				STRAP, TIEDOWN (14) 206-9	
				TERMINAL, LUG (1) 206-20	
				WASHER (2) 206-26	
				WASHER, FLAT (8) 206-23	
				WASHER, LOCK (2) 206-8	
				WASHER, LOCK (4) 206-22	
	PAOFF	06853	209910	PARTS KIT,AIR DRYER	1
				UOC:U22,U23,U24,U25,U26	
				ADAPTER, STRAIGHT (1) 207-21	
				ADAPTER, STRAIGHT (1) 207-14	
				ADAPTER, STRAIGHT (1) 207-10	
				BOLT, U (2) 207-6	
				BRACKET (2) 207-1	
				BUSHING, PIPE (1) 207-2	
				CLAMP (3) 207-15	
				ELBOW (1) 207-28	
				ELBOW (1) 207-3	
				FERRULE, BRAZING (2) 207-13	
				HOSE, NONMETALLIC (1) 207-12	

KIT-6

SECTION II (1)	SMR (2)	FSCM (3)	TM9-2320-273-24P PART NUMBER (4)	DESCRIPTION AND USABLE ON CODE (UOC) (5)	QTY (6)
				HOSE, NONMETALLIC (1) 207-11	
				INSERT (4) 207-4	
				NUT, PLAIN, HEXAGON(8) 207-9	
				NUT, PLAIN, HEXAGON(3) 207-30	
				NUT, TUBE COUPLING (6) 207-19	
				PLUG, PIPE (1) 207-17	
				PLUG, PIPE (2) 207-5	
				RESERVOIR (1) 207-7	
				SCREW (4) 207-26	
				SCREW (3) 207-34	
				SLEEVE, COMPRESSION(1) 207-18	
				STRAP, TIEDOWN (10) 207-31	
				TERMINAL PROTECTOR (1) 207-22	
				TERMINAL, LUG (2) 207-25	
				WASHER (3) 207-33	
				WASHER, FLAT (8) 207-27	
				WASHER, LOCK (3) 207-29	
				WASHER, LOCK (8) 207-8	
				SPRING (1) 205-16	
PAOZZ	06853	287053		PARTS KIT,AIR DRYER	1
				DIAPHRAGM, EXH (1) 205-25	
				SPRING (1) 205-14	
				PACKING, PREFORMED (1) 205-17	
				PACKING, PREFORMED (1) 205-18	
				PURGE, VALVE (1) 205-19	
				SPRING (1) 205-16	
PAOZZ	06853	287298		PARTS KIT, CHECK VAL	1
				BALL (1) 205-7	
				PACKING, PREFORMED (1) 205-11	
				PACKING, PREFORMED (1) 205-27	
				SEAL, PLAIN (1) 205-10	
				SPRING (1) 205-8	
PAFZZ	11757	328170-76X		PARTS KIT,POWER TAK	1
				NUT, PLAIN,HEXAGON (6) 275-22	
				STUD, PLAIN (6) 275-41	
				WASHER, FLAT (6) 275-21	
PAFZZ	11757	328170-76X		PARTS KIT, POWER TA	1
				UOC:U24	
				NUT, PLAIN, HEXAGON(6) 276-9	
				STUD, PLAIN (6) 276-49	
				WASHER, FLAT (6) 276-8	
PAFZZ	11757	328170-76X		PARTS KIT, POWER TA	1
				UOC:U25	
				NUT, PLAIN, HEXAGON(6) 277-44	
				STUD, PLAIN (6) 277-39	
				WASHER, FLAT (6) 277-43	
PAFZZ	95019	328380X		PARTS KIT,WINCH	1
				UOC:U22,U23,U24,U25,U26	
				BRACKET (1) 275-5	
				BRACKET (1) 275-6	
				NUT, HEXAGON (1) 275-4	
				NUT, SLEEVE (1) 275-10	

KIT-7

SECTION II (1)	ITEM (2)	(3)	TM9-2320-273-24P (4)	(5)	(6)
NO	SMR CODE	FSCM	PART NUMBER	DESCRIPTION AND USABLE ON CODE (UOC)	QTY
	PAFZZ	95019	328380X	SCREW, CAP, HEXAGON(1) 276-7 SETSCREW (1) 275-9 PARTS KIT, WINCH UOC:U24 BRACKET (1) 276-13 BRACKET (1) 276-14 NUT, PLAIN, HEXAGON(1) 276-12 NUT, SLEEVE (1) 276-17 SCREW, CAP, HEXAGON(1) 276-15 SETSCREW (1) 276-16	1
	PAFZZ	95019	328380X	PARTS KIT, WINCH UOC:U25 BRACKET (1) 277-5 BRACKET (1) 277-6 NUT, PLAIN, HEXAGON(1) 277-4 NUT, SLEEVE (1) 277-10 SCREW, CAP, HEXAGON(1) 277-7 SETSCREW (1) 277-9	1
	PAFZZ	11757	328593-9X	PARTS KIT, HYDRAULIC FLANGE AND OUTPUT SHAFT UOC:U22,U23,U26 BEARING CUP ASSY (1) 275-32 CAPSCREW, HEX HEAD (4) 275-30 CONE AND ROLLERS (1) 275-29 GASKET (2) 275-35 GASKET (2) 275-35 RING, RETAINING (2) 275-46 SEAL, OIL (1) 275-31 SHAFT, DIRECT DRIVE(1) 275-27 SPACER (1) 275-34	1
	PAFZZ	11757	328594X	PARTS KIT, POWER TAK UOC:U22,U23,U25,U26 SPACER (V) 275-38 SPACER (V) 275-38 SPACER (V) 275-38 SPACER (V) 275-38 SPACER (V) 275-38	1
	PAFZZ	11757	328594X	PARTS KIT, POWER TA UOC:U25 SPACER (V) 277-36 SPACER (V) 277-36 SPACER (V) 277-36 SPACER (V) 277-36 SPACER (V) 277-36	1
	PAFZZ	24975	50059	PARTS KIT, SEAL REPL STARTER MOTOR BEARING, WASHER, TH(1) 35-44 SEAL, PLAIN (1) 35-46 SEAL, PLAIN, ENCASE(1) 35-45	1
	PAHZZ	11083	5R7825	KIT, FRONT CLUTCH, TR PACKING, PREFORMED (2) 71-8 SHIM SET (V) 68-16 LOCKNUT (4) 70-24	1

KIT-8

SECTION II (1)	(2)	(3)	TM9-2320-273-24P (4)	(5)	(6)
ITEM NO	SMR CODE	FSCM	PART NUMBER	DESCRIPTION AND USABLE ON CODE (UOC)	QTY
				BEARING, ROLLER, TA(1) 70-5	
				PACKING, PREFORMED (1) 70-14	
				NUT (1) 70-2	
				GASKET (1) 69-12	
				PACKING, PREFORMED (3) 68-5	
				SEAL, OIL (1) 68-7	
				PACKING, PREFORMED (1) 68-10	
				RING, SEAL (1) 68-8	
				RING, SEAL, PLASTIC (1) 68-15	
				SPRING, HELICAL, CO(16) 70-20	
				SEAL, PLAIN, NONMETAL(1) 69-1	
				RING, SEAL (1) 69-9	
				PACKING, PREFORMED (1) 69-10	
				PACKING, PREFORMED (1) 68-9	
				SPRING, HELICAL, CO(4) 70-27	
				PLATE, CLUTCH (1) 70-22	
				WASHER, FLAT (4) 70-23	
				PLATE (1) 70-37	
				DISK, CLUTCH (1) 70-36	
				PLATE (1) 70-35	
				SPRING (12) 70-34	
				RETAINER, OIL SEAL (1) 70-4	
				VALVE, ASSEMBLY (1) 70-42	
PAHZZ	11083	5R7826		KIT, FRONT BRAKE, TRA	1
				PACKING, PREFORMED (1) 66-21	
				SEAL, RING (1) 64-2	
				RING, RETAINING (1) 64-24	
				SEAL, PLAIN (5) 71-17	
				PACKING, PREFORMED (2) 65-20	
				GASKET (1) 66-22	
				SPRING, HELICAL, CO(3) 65-3	
				SEAL, PLAIN, PLASTI(1) 67-9	
				PLATE, BACKING, BRA(1) 64-22	
				COVER, ACCESS (1) 65-4	
				RING, SEAL, PLASTIC(1) 65-13	
				PACKING, PREFORMED (1) 65-15	
				PACKING, PREFORMED (1) 65-14	
				SPRING, HELICAL, CO(6) 65-2	
				PACKING, PREFORMED (1) 65-9	
				RING, SEAL, PLASTIC(1) 65-11	
				PACKING, PREFORMED (1) 65-12	
				PIN, STRAIGHT, HEAD(8) 64-28	
				SPRING, HELICAL, CO(4) 64-30	
				BUSHING, SLEEVE (4) 64-31	
				SPRING, HELICAL, CO(1) 64-21	
				SEAT, BEARING, THRU(1) 64-25	
				DISK, BRAKE (1) 64-18	
				SPRING, HELICAL, CO(3) 65-3	
				DISK, CLUTCH (1) 64-19	
				PIN, STRAIGHT, HEADED(4) 64-29	
				PACKING, PREFORMED (1) 65-10	
				SEAL, PLAIN, PLASTI(2) 67-15	

KIT-9

SECTION II (1)	(2)	(3)	TM9-2320-273-24P (4)	(5)	(6)
ITEM NO	SMR CODE	FSCM	PART NUMBER	DESCRIPTION AND USABLE ON CODE (UOC)	QTY
				PACKING, PREFORMED (1) 65-8 GASKET (1) 64-6 KIT, REAR CLUTCH AND BRAKE, TRANS RETAINER AND ROLLER(1) 69-3 SPRING, HELICAL, COMP(12) 68-20 DISK, BRAKE (1) 68-18 PLATE, BRAKE REACTI(1) 68-23 SPRING, HELICAL, COMP(3) 65-3 DISK, CLUTCH (2) 68-21 DISK, CLUTCH (1) 68-33 DISK, CLUTCH (1) 68-34 PLATE, BRAKE (1) 68-22	
PAHZZ	11083	5R7827			1
				GASKET AND SEAL SET OUTPUT SHAFT PACKING, PREFORMED (1) 217-9 SEAL, PLAIN (2) 217-10 SEAL, PLAIN, ENCASE(1) 217-12 WASHER (1) 217-11	
PAHZZ	34623	5704933			1
				GASKET AND SEAL SET INPUT SHAFT PACKING, PREFORMED (1) 217-5 RING, RETAINING (1) 217-7 SEAL, SPECIAL (1) 217-8 SPACER (1) 217-6	
PAHZZ	34623	5704934			1
				OIL ANALYSIS KIT COCK, DRAIN (1) 64-16 COUPLING, PIPE (1) 64-15 REDUCER, PIPE (1) 64-14	
PAOZZ	19207	5705369			1
				GASKET KIT TRANSMIS FRONT CLUTCH AND BRAKE ASSY GASKET (1) 64-6 PACKING, PREFORMED (1) 70-14 PACKING, PREFORMED (1) 70-18 PACKING, PREFORMED (2) 65-20 PACKING, PREFORMED (1) 65-10 PACKING, PREFORMED (1) 65-9 PACKING, PREFORMED (1) 65-8 PACKING, PREFORMED (1) 65-15 PACKING, PREFORMED (1) 65-14 PACKING, PREFORMED (1) 65-12 RING, SEAL, PLASTIC(1) 65-11 RING, SEAL, PLASTIC(1) 65-13 SEAL, PLAIN (1) 76-28 SEAL, RING (1) 64-2	
PCHZZ	11083	6V284			1
				GASKET KIT TRANSMIS GASKET (1) 69-12 PACKING, PREFORMED (1) 69-27 PACKING, PREFORMED (1) 69-20 PACKING, PREFORMED (1) 68-9 PACKING, PREFORMED (1) 68-10 PACKING, PREFORMED (3) 68-5 PACKING, PREFORMED (1) 69-13 PACKING, PREFORMED (1) 69-10 PACKING, PREFORMED (1) 69-30	
PCHZZ	11083	6V285			1

KIT-10

SECTION II (1)	SMR (2)	FSCM (3)	TM9-2320-273-24P PART NUMBER (4)	DESCRIPTION AND USABLE ON CODE (UOC) (5)	QTY (6)
				RING, SEAL, PLASTIC(1) 68-15	
				SHIM SET (V) 68-16	
				RING, SEAL (1) 68-8	
				RING, SEAL (1) 69-9	
				SEAL, OIL (1) 68-7	
				SEAL, PLAIN (1) 69-28	
				SEAL, PLAIN, NONMET(1) 69-1	
				PARTS KIT, WINCH GEAR	1
				UOC:U21,U22	
				BUSHING (1) 228-11	
				BUSHING (1) 228-12	
				DISC, HOIST BRAKE (1) 228-23	
				GEAR, RATCHET (1) 228-23	
				SPACER, HANDLE (1) 228-18	
				RING, RETAINING (1) 228-21	
				RING, RETAINING (1) 228-24	
				SHAFT, STRAIGHT (1) 228-17	
				SPRING, HELICAL, CO(1) 228-20	
				KIT,LOCK	1
				UOC:U21	
				JAW (1) 229-33	
				PIN, COTTER (2) 229-31	
				PIN, STRAIGHT, HEAD(2) 229-32	
				KIT,REBUILD FIFTH W	1
				UOC:U21	
				ARM, RELEASED (1) 229-36	
				CAM, CONTROL (1) 229-27	
				GUARD, LOCK, FIFTH (1) 229-13	
				HANDLE, SECONDARY (1) 229-7	
				JAW (1) 229-33	
				LOCK, SECONDARY (1) 229-10	
				NUT, SELF-LOCKING (1) 229-28	
				NUT, SELF-LOCKING (1) 229-23	
				PIN (1) 229-14	
				PIN, COTTER (1) 229-11	
				PIN, COTTER (2) 229-31	
				PIN, STRAIGHT, HEAD(1) 229-9	
				PIN, STRAIGHT, HEAD(2) 229-32	
				ROLLER, LINEAR-ROTA(1) 229-17	
				ROLLER, LINEAR-ROTA(1) 229-26	
				SCREW, CAP (1) 229-15	
				SCREW, CAP, HEXAGON(1) 229-24	
				SHANK, YOKE (1) 229-18	
				SPACER, SLEEVE (1) 229-20	
				SPRING, HELICAL, CO(1) 229-12	
				SPRING, HELICAL, COM(1) 229-8	
				SPRING, HELICAL, EX(1) 229-35	
				SPRING, HELICAL, CO(1) 229-19	
				WASHER (1) 229-34	
				WASHER, FLAT (3) 229-25	
				WASHER, FLAT (2) 229-16	
				WASHER, FLAT (1) 229-21	

KIT-11

SECTION II (1) ITEM NO	(2) SMR CODE	(3) FSCM	TM9-2320-273-24P (4) PART NUMBER	(5) DESCRIPTION AND USABLE ON CODE (UOC)	(6) QTY
PAOZZ	73470	6422S01		YOKE, FIFTH WHEEL (1) 229-22 ROPE KEEPER KIT UOC:U21,U22 BOLT (2) 228-6 KEEPER, CABLE (1) 228-5 NUT (2) 228-3 RING, RETAINING (1) 228-21 SPRING, HELICAL, CO(1) 228-20 WASHER (2) 228-4 SPACER, HANDLE (1) 228-18	1
PAOZZ	73470	6433S00		BRAKE FACE DISK KIT UOC:U21,U22 DISC, HOLST BRAKE (1) 228-23 SPACER, HANDLE (1) 228-18	1
PAHZZ	74410	65015		PARTS KIT,FIFTH WHE UOC:U22,U26 BOLT, INTERNALLY RE(1) 230-5 HANDLE, RELEASE (1) 230-12 HANDLE, RELEASE (1) 230-8 LEVER, RELEASE (1) 230-7 LEVER, REMOTE CONTR(1) 230-11 LOCK, FIFTH WHEEL (1) 230-18 LOCK, HINGED (1) 230-17 NUT (1) 230-27 NUT, HEXAGON (1) 230-29 NUT, LOCK (1) 230-24 PIN, COTTER (1) 230-10 PIN, COTTER (1) 230-20 PIN, COTTER (1) 230-15 PIN, LOCK, HINGED (1) 230-16 PIN, STRAIGHT, HEAD(1) 230-13 PLUNGER, LOCK (1) 230-26 SCREW, CAP, SOCKET (1) 230-21 SPRING, HELICAL, CO(1) 230-14 SPRING, HELICAL, CO(1) 230-22 SPRING, HELICAL, CO(1) 230-25 U-SPRING (1) 230-19 WASHER, FLAT (2) 230-6 WEDGE, LOCK, ADJUST(1) 230-23	1
PAOZZ	73470	6731-S00		PARTS KIT,WINCH RATCHET UOC:U21,U22 BOLT (1) 228-13 NUT (1) 228-10 PAWL, RATCHET (1) 228-14 SPACER, RATCHET (1) 228-15 SPRING, RATCHET (1) 228-16	1
XDFZZ	34623	73027		PARTS KIT,WINCH UOC:U22,U26 DISC, PRIMARY (1) 260-12 DISC, ROTATING (3) 260-14 DISC, STATIONARY (3) 260-15 PIN, STRAIGHT (2) 260-11	1

KIT-12

SECTION II (1) ITEM NO	(2) SMR CODE	(3) FSCM	TM9-2320-273-24P (4) PART NUMBER	(5) DESCRIPTION AND USABLE ON CODE (UOC)	(6) QTY
				SPRING, HELICAL (6) 260-13	
				SPRING, HELICAL (8) 260-8	
				SPRING, HELICAL (8) 260-9	
	PAFZZ	39215	797758	CHANNEL KIT,RADIATO	1
				CHANNEL ASSY, RH (1) 20-7	
	PAOZZ	39215	797759	CHANNEL ASSY, LH (1) 20-18	
				PARTS KIT,RADIATOR MOUNTING	1
				HARDWARE	
				BOLT, MACHINE (56) 20-17	
				BOLT, MACHINE (2) 20-2	
				NUT, PLAIN, HEXAGON(56) 20-15	
	PAOZZ	06991	8294151	WASHER, LOCK (56) 20-16	
				PARTS KIT,QUICK STA	1
				CLAMP (1) 15-18	
				CARTRIDGE, ENGINE (1) 15-8	
	PAOZZ	77977	9087A	WASHER, FLAT (1) 15-10	
				LENS KIT,LIGHT	1
				GASKET, LENS (1) 43-11	
				LENS, LIGHT (1) 43-10	
	PAFZZ	34623	9917	SCREW, MACHINE (1) 43-9	
				PARTS KIT,HYDRAULIC PUMP	1
				UOC:U22,U26	
				PLATE, THRUST (4) 268-11	
				RING, RETAINING (1) 268-4	
				RING, SEALING (4) 268-9	
				SEAL, LOADING (4) 268-10	
	PCFZZ	34623	9918	SEAL, SHAFT (1) 268-5	
				SEAL KIT	1
				UOC:U22,U26	
				KIT, RELIEF SEAL (1) 265-31	
				PACKING, PREFORMED (1) 265-20	
				SEAL, PLUG (1) 265-23	
				SEAL, SPOON (2) 265-18	
	XDFZZ	34623	9937	SEAL KIT	1
				UOC:U22,U26	
				PACKING, PREFORMED (1) 260-7	
				PACKING, PREFORMED (1) 260-18	
				PACKING, PREFORMED (1) 260-20	
				RING, BACKUP (1) 260-17	
				RING, BACKUP (1) 260-19	
				END OF FIGURE	

KIT-13

SECTION II		TM9-2320-273-24P			
(1)	(2)	(3)	(4)	(5)	(6)
ITEM	SMR		PART		
NO	CODE	FSCM	NUMBER	DESCRIPTION AND USABLE ON CODE (UOC)	QTY
				GROUP:95 GENERAL USE STANDARDIZED PARTS	
				GROUP:9501 BULK MATERIEL	
				FIGURE BULK.	
1	PCOZZ	21102	BL-00162	RUBBER STRIP	V
2	PAOZZ	19207	CPR104420-1	TUBING, NONMETALLIC	V
3	PAOZZ	19207	CPR104420-4	HOSE, NONMETALLIC	V
4	PAOZZ	13174	C604	TUBING, NONMETALLIC	V
5	PAOZZ	30327	C608	HOSE, NONMETALLIC	V
6	PAFZZ	34623	MA128-21097	GASKET	1
7	PAOZZ	96906	MS521302A221184	HOSE, NONMETALLIC	V
8	PAOZZ	96906	MS521304A403R	HOSE, RUBBER	V
9	PAOZZ	34623	M/145-20038	HOSE, NONMETALLIC	V
10	PAOZZ	06853	246115	HOSE, NONMETALLIC	V
11	PAOZZ	24161	28430	HOSE, NONMETALLIC	V
12	PAOZZ	19207	8675779	TUBING, NONMETALLIC	V
13	PAOZZ	60703	91431	HOSE, NONMETALLIC	V
				END OF FIGURE	

BULK-1

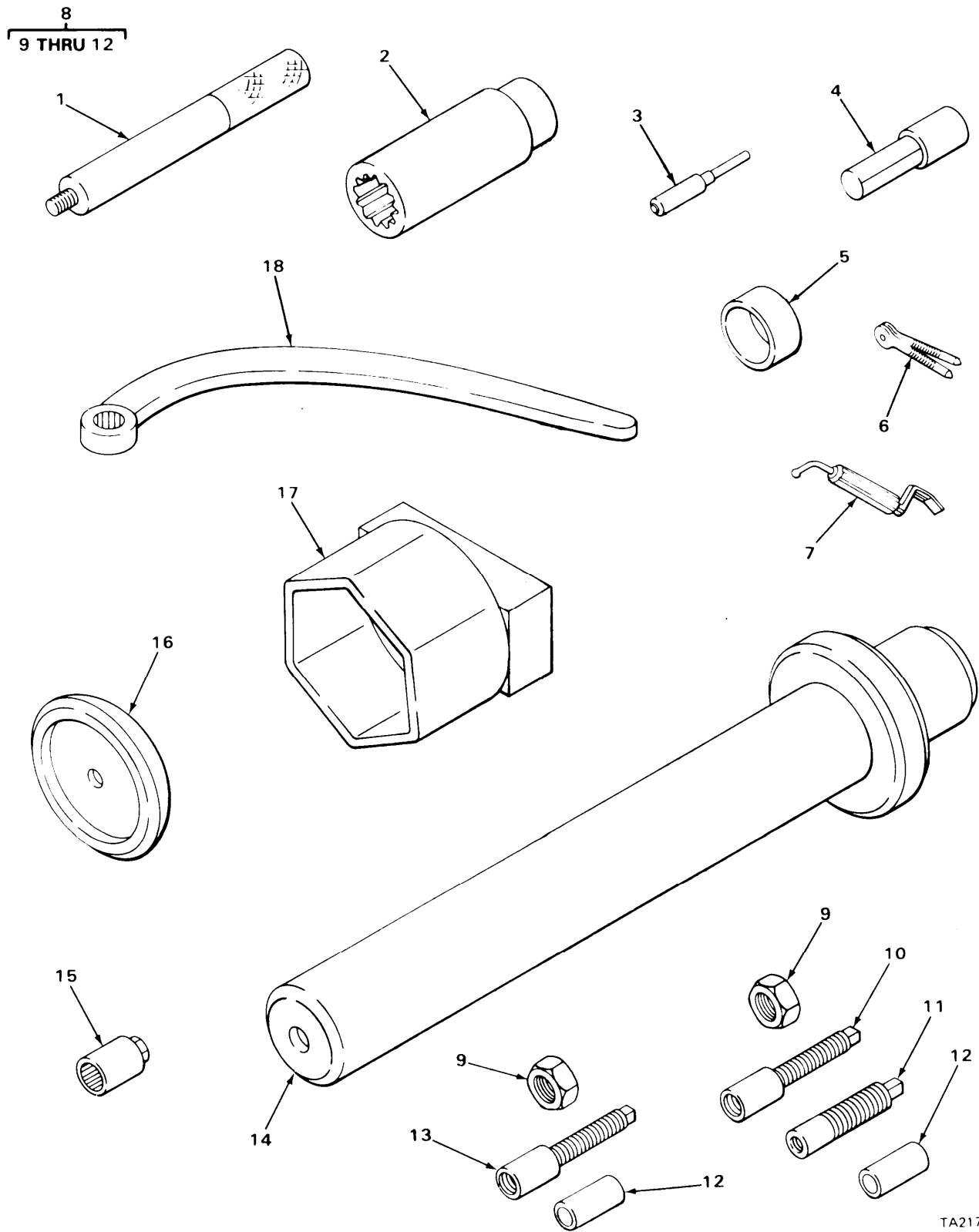

TA217247

FIGURE 310. DIRECT SUPPORT TOOLS.

SECTION III (1)	(2)	(3)	TM9-2320-273-24P (4)	(5)	(6)
ITEM NO	SMR CODE	FSCM	PART NUMBER	DESCRIPTION AND USABLE ON CODE (UOC)	QTY
				GROUP:26 SPECIAL TOOLS AND TEST EQUIPMENT GROUP:2604 SPECIAL TOOLS	
				FIGURE 310. DIRECT SUPPORT TOOLS.	
1	PEFZZ	01212	RD263	ADAPTER, INSTALLATI SEAL INSTALLING TOOL	
2	PEFZZ	30106	32008-02	SOCKET, WRENCH	
3	PEFZZ	55719	CG-40-11	ROD, EXPANDING	
4	PEFZZ	55719	CG-40-4	ROD, EXPANDING	
5	PEFZZ	33287	J-26424	WEAR SLEEVE	
6	PEFZZ	33287	J-972	WRENCH, DIFFERENTIA	
7	PEFZZ	19207	CPR109701	TOOL,REMOVER-REPLAC WINDSHIELD MOLDING	
8	PEFZZ	33287	J-26422	YOKE INSTALLER	
9	PEFZZ	33287	J-26422-3	.NUT	
10	PEFZZ	33287	J-26422-2	.SHAFT	
11	PEFZZ	33287	J-26422-4	.SHAFT	
12	PEFZZ	33287	J-26422-1	.SLEEVE	
13	PEFZZ	33287	J-24622-10	INSTALLER, YOKE	
14	PEFZZ	34623	11074	BAR BEARING PULLER UOC:U22,U23,U24,U25,U26	
15	PEFZZ	33287	J-7757-2	SOCKET, PUSHER AXLE	
16	PEFZZ	01212	RD259A	ADAPTER, SEAL INSTA	
17	PEFZZ	45225	1922	SOCKET,WRENCH LOCKN	
18	PEFZZ	15434	3376845	WRENCH,BOX AIR COMPRESSOR	

END OF FIGURE

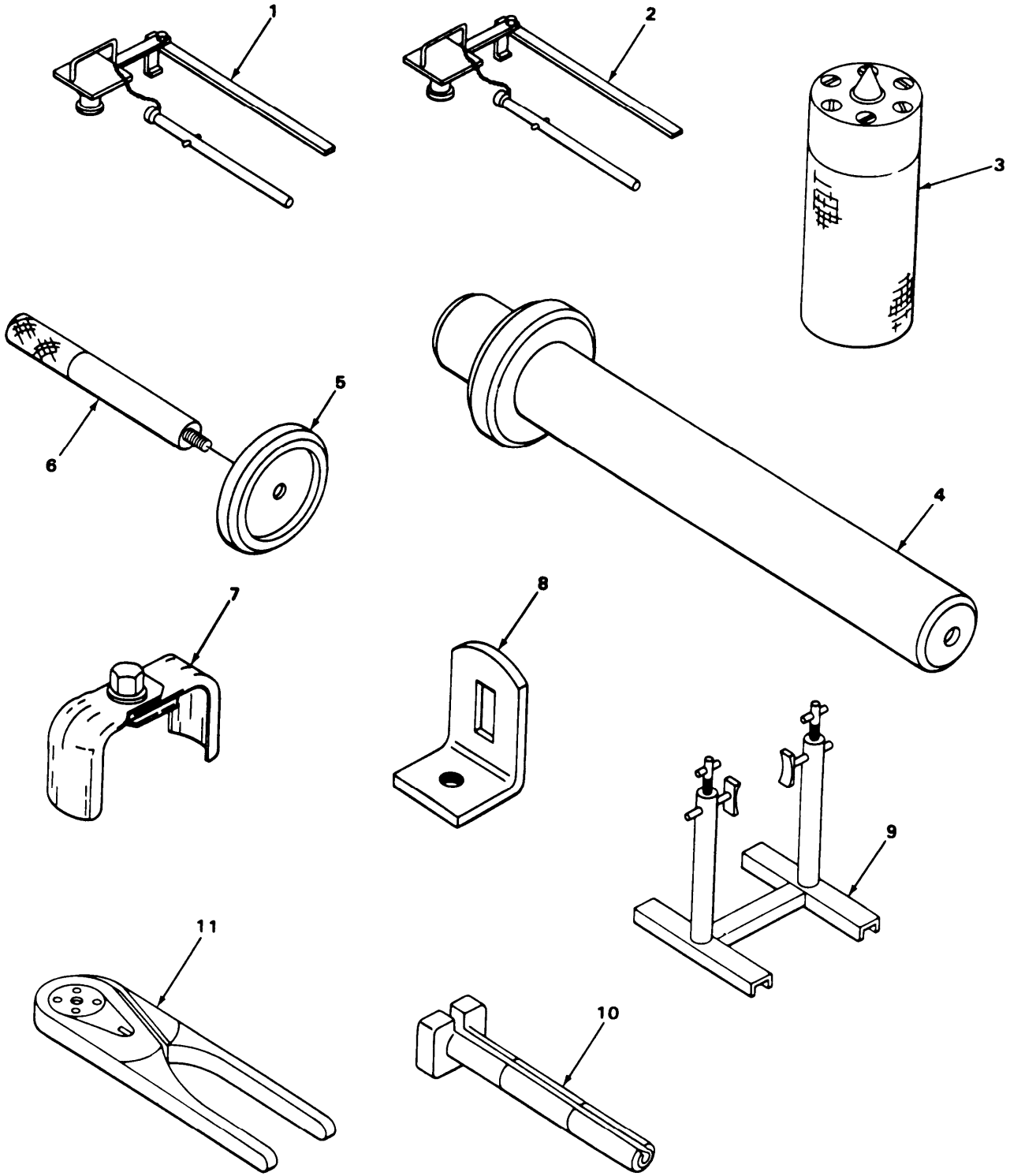

FIGURE 3110 SPECIAL TOOLS.

SECTION III				TM9-2320-273-24P		
(1)	(2)	(3)	(4)	(5)		(6)
ITEM	SMR	FSCM	PART			
NO	CODE		NUMBER	DESCRIPTION AND USABLE ON CODE (UOC)		QTY
				GROUP:2604 SPECIAL TOOLS		
				FIGURE 311. SPECIAL TOOLS.		
1	PEHZZ	74410	TLN-1000	LOCK TESTER		1
2	PEHZZ	33287	26883	ADAPTER, LOCK TEST		1
3	PEHZZ	33287	26883	STAKING TOOL PINION BEARING		
4	PEHZZ	34623	11074	BAR, BEARING		1
5	PEHZZ	01212	RD263	ADAPTER, SEAL INSTA		1
6	PEHZZ	01212	RD259A	ADAPTER, SEAL INSTA		1
7	PEHZZ	93389	2304	REMOVAL TOOL, OIL FI		
8	PEHZZ	34623	MA326-21442	BRACKET, ANGLE		
9	PEHZZ	33287	J-3409-01	STAND,MAINTENANCE		
10	PEOZZ	11139	114010	REMOVAL TOOL, CONNE		
10	PEOZZ	11139	0411-204-1605	REMOVAL TOOL, CONNE		
11	PEOZZ	81263	5417	CRIMPING TOOL, TERM		

END OF FIGURE

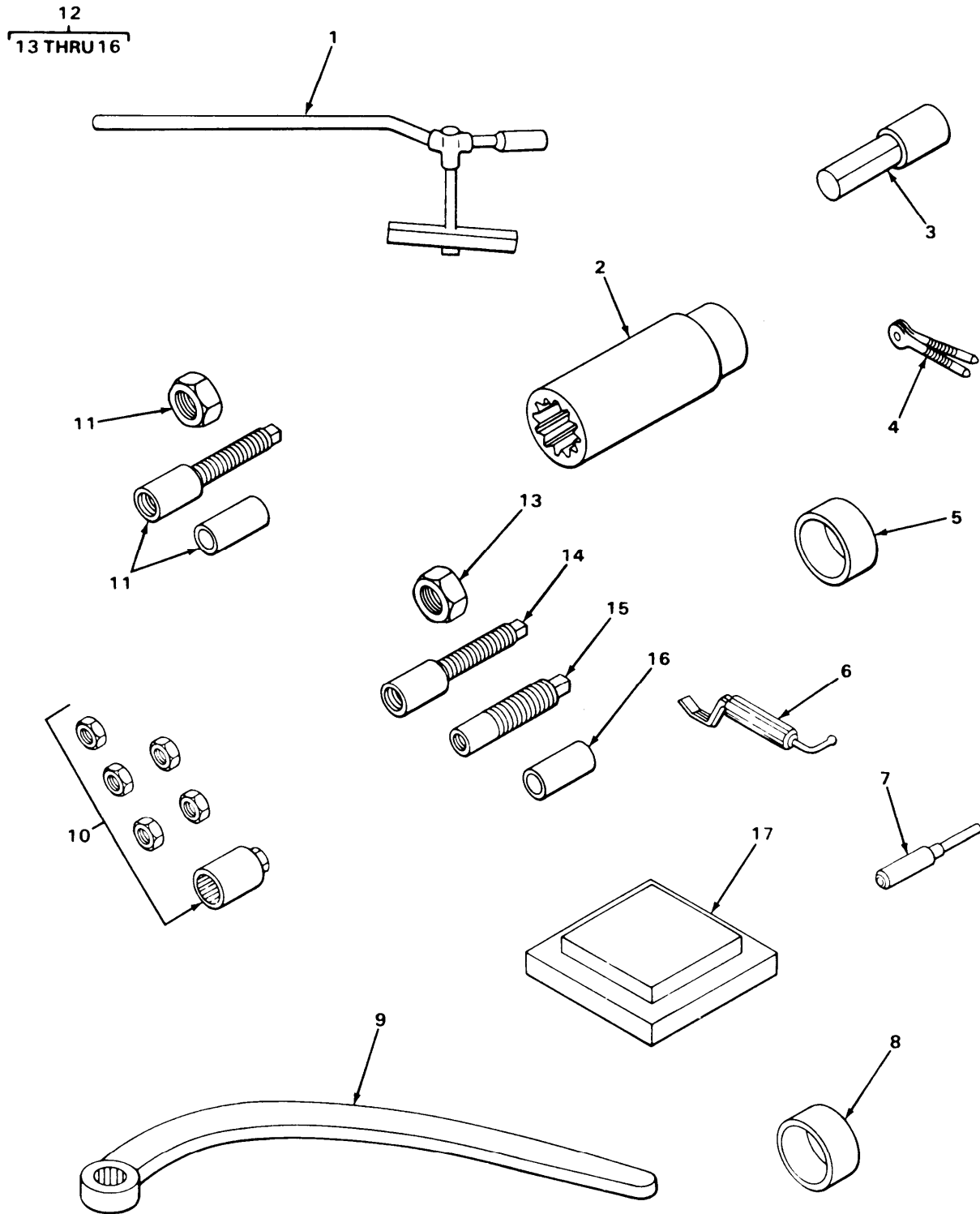

FIGURE 312. YOKE INSTALLER TOOL ASSEMBLY AND RELATED GENERAL SUPPORT TOOLS.

SECTION III (1)	(2)	(3)	TM9-2320-273-24P (4)	(5)	(6)
ITEM NO	SMR CODE	FSCM	PART NUMBER	DESCRIPTION AND USABLE ON CODE (UOC)	QTY
GROUP:2604 SPECIAL TOOLS					
FIGURE 312. YOKE INSTALLER TOOL ASSEMBLY AND RELATED GENERAL SUPPORT TOOLS.					
1	PEHZZ	11083	2P8260	INSTALLER	
2	PEHZZ	30106	32008-02	WRENCH, SOCKET	
3	PEFZZ	55719	CG-40-4	ROD,EXPANDING	
4	PEFZZ	33287	J-972	WRENCH, DIFFERENTIAL	ADJUSTING NUT
5	PEHZZ	33287	J-26424	WEAR SLEEVE	
6	PEHZZ	19207	CPR109701	TOOL,REMOVER-REPLACE	WINDSHIELD MOLDING
7	PEFZZ	55719	CG-40-11	ROD,EXPANDING	
8	PEHZZ	33287	J-28490	INSTALLER,INPUT SHA	
9	PEHZZ	15434	3375159	WRENCH BOX	
10	PEHZZ	33287	J-7757-2	SOCKET PUSHER	
11	PEFZZ	33287	J-26422-10	INSTALLER,YOKE	
12	PEHHH	33287	J-26422	UOC:U22, U23,U24,U25,U26	YOKE INSTALLER PROPELLER SHAFT
13	PEHZZ	33287	J-26422-3	.NUT	
14	PEHZZ	33287	J-26422-4	.SHAFT	
15	PEHZZ	33287	J-26422-2	.SHAFT	
16	PEHZZ	33287	J-26422-1	.SLEEVE	
17	PEHZZ	11083	8B7560	STEP PLATE,MECHANIC	
END OF FIGURE					

CROSS-REFERENCE INDEXES

NATIONAL STOCK NUMBER INDEX

STOCK NUMBER	FIG	ITEM	STOCK NUMBER	FIG	ITEM
4730-00-007-2275	118	14	4730-00-044-4699	121	12
5310-00-007-3018	253	37		163	8
	254	13		186	6
5310-00-007-6159	254	2	5310-00-045-3296	215	18
5930-00-008-4449	40	8	5310-00-045-3299	30	14
5315-00-010-3389	91	30		45	9
	192	3	5310-00-045-5001	82	4
	220	37	4730-00-050-4203	216	10
4730-00-010-3874	66	27		224	5
4730-00-010-3875	89	52	4730-00-050-4208	90	7
	94	3		112	7
	96	11		118	27
	100	2		220	1
	103	21		223	5
	108	12		232	1
5310-00-011-6121	19	12	2610-00-051-9578	214	4
	30	9	5305-00-052-5918	71	20
4730-00-012-7951	207	5	5305-00-053-1118	205	23
5310-00-013-1245	36	1	6140-00-057-2554	51	10
	245	16	5340-00-057-3052	12	4
	246	23		161	3
6240-00-013-1282	40	6		173	4
	308	7	5305-00-057-7162	238	8
5315-00-013-7155	246	16		240	10
5310-00-014-5850	83	5	5305-00-058-6604	27	5
	252	3	2920-00-058-6608	35	11
2530-00-015-7564	114	22	2640-00-060-3550	214	5
5330-00-015-7565	114	14	2610-00-060-9960	214	2
5305-00-016-9519	35	16	5310-00-061-1258	47	13
5330-00-017-6133	77	22		52	6
4730-00-018-4914	293	5		54	2
5306-00-018-7979	280	13	4730-00-062-5470	218	36
4730-00-018-9566	172	11	3120-00-064-1723	35	28
	283	1	3110-00-066-8196	32	29
5365-00-020-8588	18	5	5305-00-068-0500	21	15
5305-00-022-7997	89	28	5305-00-068-0502	35	32
	108	32	5305-00-068-0508	248	5
4730-00-024-3971	24	6	5305-00-068-0511	11	4
5310-00-031-2673	86	14		193	21
5305-00-040-9880	18	7		194	12
5305-00-040-9881	151	6		197	18
	152	10		198	17
	154	7		199	24
	198	6		201	18
5305-00-044-4153	285	13		202	10
4730-00-044-4689	121	9		203	24
	185	2	4730-00-069-1187	123	2
4730-00-044-4693	124	7		123	11
	145	4		124	2
	167	9		127	6

CROSS-REFERENCE INDEXES

NATIONAL STOCK NUMBER INDEX

STOCK NUMBER	FIG	ITEM	STOCK NUMBER	FIG	ITEM
4730-00-069-1187	144	8	5330-00-090-2128	147	8
	145	1		158	10
	145	3		159	12
	148	8		171	18
	159	6	5310-00-094-3421	16	14
	166	2	3110-00-097-6344	78	1
	171	13	3110-00-100-0329	210	9
	178	2	3110-00-100-0337	212	7
	184	21	3110-00-100-0339	212	5
5305-00-071-2057	70	51	3110-00-100-0376	209	15
5305-00-071-2069	225	9		261	6
	268	2		261	18
5305-00-071-2070	31	16	3110-00-100-0595	211	7
5305-00-071-2506	246	4	3110-00-100-0607	100	21
5975-00-074-2072	289	19		104	4
6620-00-077-2714	47	1	3110-00-100-0615	96	24
5310-00-079-1974	90	9		100	19
	99	38	3110-00-100-0643	210	14
	105	12	3110-00-100-0683	212	17
	209	11	3110-00-100-0695	212	18
	210	5	3110-00-100-2368	28	10
4730-00-080-4005	76	4	3110-00-100-3104	209	10
5310-00-080-6004	106	13	3110-00-100-3532	275	39
	196	4		277	37
	196	11		278	7
	199	14	3110-00-100-3618	211	11
	200	3	3110-00-100-6155	99	3
	200	15	5305-00-100-6791	86	15
	203	14	3110-00-100-7340	89	14
	204	3		108	18
	204	15	3110-00-100-9862	275	45
5310-00-081-4219	118	20		276	6
	254	25		277	42
	255	21	2520-00-101-2561	68	7
5330-00-081-9299	13	7	5940-00-107-1481	206	20
5305-00-082-6821	223	17		207	25
5320-00-083-5009	59	1	3120-00-111-3711	35	43
5340-00-084-7787	13	11	5330-00-111-3795	35	46
2530-00-087-0163	190	10	9390-00-112-8047	35	30
5310-00-087-0306	205	20	5910-00-112-8051	32	13
	206	8	5940-00-114-1300	33	12
	207	29	5935-00-115-2306	54	10
5310-00-087-7493	23	3	4820-00-115-3896	196	17
	24	9		200	10
4730-00-088-8666	148	3		204	10
	178	5	5305-00-115-9526	117	15
2990-00-089-2079	18	2		238	11
5330-00-090-2128	126	8	5330-00-116-6807	89	22
	134	14		108	24
	135	12	2530-00-116-6809	89	13

CROSS-REFERENCE INDEXES

NATIONAL STOCK NUMBER INDEX

STOCK NUMBER	FIG	ITEM	STOCK NUMBER	FIG	ITEM
2530-00-116-6809	108	17	5305-00-138-9848	13	8
2540-00-116-9747	254	23	2520-00-141-3171	266	6
2520-00-117-0296	216	12	4730-00-142-1630	88	13
2530-00-117-0313	190	5		92	5
5310-00-117-4788	64	4		93	5
	70	40		94	6
	71	1	3110-00-142-4390	210	10
	71	25	5330-00-143-7737	34	5
	298	15	5330-00-143-8369	25	1
2530-00-117-9147	220	31	3110-00-144-9455	97	17
5306-00-118-3055	69	19		101	6
4730-00-118-5177	207	3	3110-00-144-9793	97	16
5305-00-118-6286	82	5		101	7
5310-00-118-9086	89	20	3110-00-151-8636	275	29
	108	27		276	34
5310-00-119-4801	193	2		277	27
	194	5	3110-00-155-6462	80	32
	195	7	6240-00-155-7799	45	15
	197	4	6240-00-155-7923	44	19
	198	15		45	4
	199	2	6240-00-155-8707	59	2
	201	3	6240-00-155-8717	43	15
	202	15	5975-00-156-3253	52	8
	203	2		84	27
	205	35		298	12
	206	21	2640-00-158-5617	214	3
	207	9	6250-00-158-9029	37	28
5330-00-119-4842	12	14	5310-00-159-6209	9	14
3110-00-120-4463	253	3	5970-00-160-4001	32	22
5305-00-121-2420	265	27	5970-00-160-4066	32	5
5305-00-121-2705	12	15	5340-00-161-9718	156	2
4730-00-122-0477	207	18		167	4
5310-00-123-2572	190	11	5310-00-161-9964	209	2
5330-00-123-2727	68	10		210	13
4730-00-124-0770	84	26		211	10
3040-00-125-2961	276	32		212	11
4730-00-125-7883	69	17		213	11
4730-00-125-7979	163	2	5330-00-164-8881	81	16
	186	10	5310-00-167-0721	44	29
4730-00-132-4588	207	4		222	12
4730-00-132-4625	121	4	5330-00-167-8209	189	11
	123	10		205	14
	165	8	5330-00-171-5051	220	27
	166	4	5325-00-171-6387	76	33
	182	7	4730-00-172-0028	230	9
	184	9		231	10
	186	4	2910-00-174-5822	14	2
5945-00-132-6422	40	1	1450-00-175-9752	275	20
2530-00-136-4443	208	2		276	27
2640-00-138-8290	214	3		277	19

CROSS-REFERENCE INDEXES

NATIONAL STOCK NUMBER INDEX

STOCK NUMBER	FIG	ITEM	STOCK NUMBER	FIG	ITEM
5310-00-177-1258	190	6	4730-00-200-0257	163	3
5305-00-177-5552	6	8		164	3
5305-00-177-5568	35	62		186	12
5305-00-177-5597	44	2	4730-00-202-6491	24	16
5305-00-177-5629	275	7		178	8
	276	15		184	4
	277	7	4730-00-202-9539	69	31
5310-00-178-7733	192	2	4730-00-203-0178	195	17
5340-00-181-1546	114	2		197	10
5306-00-182-9230	235	3		201	8
5310-00-184-2091	218	3	4730-00-203-0552	195	15
5325-00-184-9846	246	18	4720-00-203-3031	BULK	7
4730-00-187-4210	78	11	4730-00-203-3848	207	2
5315-00-187-9549	191	2	4730-00-203-6406	91	36
4730-00-188-3515	129	13	5365-00-204-5061	116	15
	153	9		117	1
	169	12		118	11
5310-00-190-7773	35	7	4820-00-204-9659	189	7
3110-00-191-3923	107	5	5305-00-206-4527	25	19
	107	7	5305-00-207-2226	100	12
5310-00-191-5671	280	19	5305-00-207-8253	287	13
	281	19		287	20
4730-00-193-2707	283	6	5310-00-209-0786	287	23
5310-00-193-9753	275	21		309	2
	276	8	5310-00-209-0965	35	2
	277	43		46	19
5310-00-194-9209	227	8	5340-00-209-9263	238	24
	266	19	6220-00-211-6146	40	2
5310-00-195-8969	210	12	5310-00-212-0099	99	7
	212	10		116	19
	213	10	3120-00-217-9661	95	2
4730-00-196-0936	25	6	4730-00-221-2136	19	1
	198	10	2940-00-221-3470	99	33
4730-00-196-1964	140	4	5930-00-221-8992	37	21
4730-00-196-2062	266	9	4730-00-222-1839	134	7
5310-00-197-4144	4	11		135	3
5365-00-197-9327	6	1		159	3
3110-00-198-2170	275	33		171	17
	275	44	4730-00-223-9255	64	15
	276	5	5305-00-225-3843	57	6
	276	38	5306-00-225-8498	150	1
	277	31		151	2
	277	41		153	3
5310-00-198-3715	265	2		155	1
5310-00-198-6691	110	11	5306-00-226-4824	222	10
	111	3	5306-00-226-4825	22	5
	111	14		57	7
4730-00-200-0201	206	2		76	1
	207	14		84	10
4730-00-200-0257	121	18		142	7

CROSS-REFERENCE INDEXES

NATIONAL STOCK NUMBER INDEX

STOCK NUMBER	FIG	ITEM	STOCK NUMBER	FIG	ITEM
5306-00-226-4825	176	6	5310-00-238-7560	278	6
	246	27	5340-00-240-9228	240	2
	254	27	5315-00-246-0057	74	8
	255	20	5365-00-247-3620	71	12
	300	5	2510-00-248-3124	239	7
5306-00-226-4829	65	5	5120-00-251-3990	311	11
5306-00-226-4831	177	9	5330-00-252-3274	34	3
5306-00-226-4832	76	21	6240-00-252-7138	46	293
5306-00-226-4835	71	7	5365-00-252-9289	12	18
5306-00-226-4841	58	5	5306-00-253-3376	62	30
5305-00-226-7234	195	20	5305-00-253-5626	224	10
4820-00-227-0169	293	36	5305-00-253-7630	70	41
3110-00-227-2925	89	29	4730-00-254-6215	119	3
	104	12		127	3
	109	3		130	6
3110-00-227-3673	90	19		132	6
3110-00-227-3707	100	22		148	6
	104	3		149	14
3110-00-227-3719	210	3		151	7
3110-00-227-3729	89	24		152	3
	104	9		154	14
	108	22		169	19
3110-00-227-4067	89	30		170	24
	104	28		180	6
	109	5	4730-00-254-6229	4	13
4820-00-227-8746	83	1		12	6
4730-00-231-3906	176	1		176	8
5320-00-232-0807	256	2	5330-00-255-0310	93	13
2520-00-232-1939	275	5		94	11
	276	13	3120-00-255-6042	116	10
	277	5		118	13
2520-00-232-1940	275	6	5365-00-255-6673	229	4
	276	14	5315-00-260-0816	230	13
	277	6	5306-00-260-4513	64	13
5340-00-232-5723	99	19	5310-00-261-7340	6	10
5315-00-234-1672	224	25		25	18
	224	25		27	10
5315-00-234-1848	224	13		28	2
5315-00-234-1864	184	14		45	13
5310-00-234-7815	46	20		63	11
4730-00-235-1483	138	10		226	14
5310-00-235-6116	106	14	5310-00-262-2986	13	2
5310-00-236-3694	59	27	5320-00-262-6494	115	3
	62	2	4730-00-263-2733	83	8
5365-00-236-6665	79	5		283	2
5315-00-237-7589	276	33	4730-00-263-4983	167	
	277	26	5306-00-263-7301	67	38
5330-00-237-7828	275	31	4730-00-266-0541	24	2
	276	35		125	10
	277	28		131	9

CROSS-REFERENCE INDEXES

NATIONAL STOCK NUMBER INDEX

STOCK NUMBER	FIG	ITEM	STOCK NUMBER	FIG	ITEM
4730-00-266-0541	132	4	4730-00-278-8824	174	24
	141	1		207	19
	151	18	4730-00-278-9200	9	2
	162	5	5120-00-279-8422	310	7
	164	1		312	6
	168	1	5310-00-279-9469	115	15
4730-00-266-0544	4	15	5306-00-285-1368	66	12
5306-00-268-5997	64	9		298	14
5305-00-269-2803	54	3	5305-00-285-5286	40	12
5305-00-269-3214	200	14	4820-00-287-4268	196	15
	204	14		200	12
5305-00-269-3233	50	4		204	12
	52	7	4730-00-289-0155	122	8
5310-00-269-6493	89	10		163	15
	96	12		182	4
	100	13		187	9
	103	12		195	8
	108	10	4730-00-289-1935	25	21
2530-00-270-3878	134	9	4730-00-289-5943	193	8
	135	11		202	1
	158	6	5330-00-291-1654	80	16
	159	8	5330-00-291-4858	69	27
	171	9	5325-00-291-9366	54	8
	179	17	5930-00-292-0520	47	3
2530-00-271-9339	114	30	3110-00-293-8566	209	19
2530-00-272-9841	115	16	3110-00-293-8997	209	17
4730-00-273-6686	84	5		213	9
5310-00-274-4546	35	3	5310-00-294-9912	115	21
2530-00-275-1382	190	10	5330-00-297-7106	45	3
5310-00-276-2698	92	11	5365-00-314-2896	89	22
	93	9		108	24
	94	16	5365-00-314-2897	89	22
	106	23		106	24
5325-00-276-6100	307	11	5365-00-314-2899	89	22
5310-00-276-8731	89	45		108	24
4730-00-277-1896	24	3	2940-00-316-1413	4	9
4730-00-277-5683	137	23	5310-00-316-6513	76	7
	174	2		198	2
4730-00-277-8269	137	20		223	9
	174	1		248	15
4720-00-278-1092	24	7	5310-00-321-9974	210	16
4730-00-278-4822	197	9		212	15
	201	7	3120-00-322-6430	116	1
4720-00-278-4890	6	6		118	10
4730-00-278-6318	137	8	2530-00-332-5729	118	9
	155	17	5330-00-334-0517	220	21
	174	10	5305-00-335-4067	35	50
4730-00-278-6335	266	17	6220-00-337-6471	45	1
4730-00-278-8824	137	12	5315-00-338-1621	16	6
	155	8	3120-00-349-1056	88	9

CROSS-REFERENCE INDEXES

NATIONAL STOCK NUMBER INDEX

STOCK NUMBER	FIG	ITEM	STOCK NUMBER	FIG	ITEM
5315-00-349-8379	229	3	4720-00-403-9317	29	1
5310-00-350-0928	220	20		30	4
3120-00-350-5296	117	7		136	6
2520-00-352-9190	89	22		137	1
	108	24		155	14
5365-00-352-9191	89	22		174	4
	108	24	5306-00-404-1417	62	24
3120-00-352-9192	89	22	4730-00-404-2906	25	5
	108	24	2815-00-404-2946	2	3
2520-00-352-9195	89	22	5940-00-404-3381	54	14
	108	24	5340-00-404-4101	122	5
2520-00-352-9198	89	22		144	1
	108	24		147	4
3120-00-352-9199	89	22		179	7
	108	24	5310-00-406-0806	38	6
5365-00-352-9201	89	11	2815-00-406-6737	304	1
	108	11	4730-00-406-6754	78	6
5365-00-352-9202	89	11		80	24
	108	11	2530-00-406-6785	114	5
6250-00-353-0955	45	6	4730-00-406-6957	281	3
2520-00-353-2286	88	14	5310-00-407-9566	255	11
	92	6		256	8
	93	6	2530-00-408-9269	90	27
	94	7	2530-00-408-9270	90	27
5310-00-355-5453	91	23	5330-00-409-5771	210	2
	96	5	5325-00-409-7203	59	23
	100	5	5310-00-410-0150	106	15
6680-00-365-5325	69	29	5310-00-411-5241	95	42
5340-00-369-5038	4	6		102	16
5310-00-375-0518	69	23	5310-00-411-5248	189	3
2520-00-376-8169	89	38	5305-00-411-9331	118	18
2520-00-377-4786	89	2		210	4
	108	2		213	21
2520-00-377-4787	89	51	9320-00-412-2275	297	33
	104	11	4720-00-415-1362	24	15
	109	2	5306-00-418-2276	15	13
2540-00-383-5082	224	7	5306-00-419-5876	220	16
5340-00-385-8820	56	10	4820-00-420-5499	134	4
	120	6		135	4
	162	1		158	3
	165	5		159	4
	170	20		171	16
	183	3		179	20
5365-00-400-3452	89	11	2530-00-420-8605	189	28
	108	11	5340-00-423-8146	67	37
5340-00-400-3657	189	33	5306-00-423-9609	64	11
2530-00-400-3658	189	19	3110-00-425-1801	32	18
3110-00-400-8419	107	6	5306-00-426-2865	71	2
5310-00-401-5175	90	4	5306-00-426-2932	66	13
	90	22	5306-00-426-2974	64	32

153-415 0 - 94 - 26

CROSS-REFERENCE INDEXES

NATIONAL STOCK NUMBER INDEX

STOCK NUMBER	FIG	ITEM	STOCK NUMBER	FIG	ITEM
5306-00-426-3189	62	4	2590-00-454-3620	58	13
2530-00-426-8971	213	19	2540-00-459-2872	238	19
5360-00-427-0762	230	25	5305-00-461-5860	35	59
2510-00-427-0774	230	26	5330-00-465-6638	189	15
5365-00-427-2282	92	15	5305-00-465-7854	205	21
	93	15	2530-00-467-3009	213	4
	94	13	5306-00-467-3010	213	4
4730-00-427-5121	71	10	5310-00-469-4073	275	15
2540-00-427-5712	253	22		276	22
5310-00-428-6461	32	12		277	14
5310-00-429-2686	33	14	4730-00-469-7797	125	6
5310-00-429-3127	32	20	5330-00-470-3576	218	29
5310-00-429-3453	32	35	5310-00-470-5567	69	18
5360-00-431-7017	189	9	5310-00-470-6154	7	2
5360-00-431-7018	189	17	5330-00-470-7960	205	17
5340-00-431-7066	32	15	5360-00-472-6822	275	19
4730-00-432-1557	18	8	5120-00-473-6921	312	17
5310-00-432-3959	32	25	2520-00-475-6554	100	11
5305-00-432-4201	16	32	5305-00-476-5308	60	19
	38	1	5365-00-477-0304	275	28
	42	15		275	46
5305-00-432-4202	45	18		276	7
5305-00-432-4253	40	14		277	24
	288	10	5305-00-477-4671	35	54
	305	2	5330-00-477-6727	106	10
5305-00-432-8220	282	17	5307-00-478-6782	218	4
6220-00-433-5966	44	24	6350-00-480-1410	39	12
4730-00-434-6396	206	4	5330-00-480-6152	95	15
	207	13		107	14
5305-00-435-0409	95	23	2920-00-482-1999	35	53
	96	22	5360-00-482-4422	114	24
	99	12	5305-00-483-0551	43	13
	100	32	2530-00-483-0834	121	2
	116	18		163	14
	117	28		173	7
3120-00-435-1160	253	40		184	2
	254	7		193	16
5310-00-442-0966	32	11		199	20
	35	14		203	20
4720-00-443-4746	30	2	5310-00-483-2385	218	5
	BULK	4	5310-00-484-1718	13	3
3110-00-449-2671	64	26	5330-00-484-1736	275	42
	70	26		276	50
5305-00-450-0463	32	34		277	35
5340-00-450-5712	24	11	5330-00-484-1770	275	42
5310-00-451-0599	278	2		276	50
5310-00-451-0631	32	27		277	35
3110-00-451-1534	32	30	2590-00-484-7521	KIT	
5305-00-451-1623	32	8		KIT	
5330-00-454-0370	79	3		KIT	

CROSS-REFERENCE INDEXES

NATIONAL STOCK NUMBER INDEX

STOCK NUMBER	FIG	ITEM	STOCK NUMBER	FIG	ITEM
5310-00-484-8816	224	2	5310-00-519-6552	189	23
5305-00-484-8829	85	14	5306-00-519-6666	189	31
	86	7	5305-00-519-7976	189	2
5330-00-485-0863	275	35	4730-00-526-0304	206	16
	276	39		207	21
	277	29	3120-00-529-8150	81	22
5330-00-485-0865	275	35	5315-00-532-4359	60	18
	276	39	5306-00-537-0106	95	41
	277	29	4730-00-540-2745	160	3
5330-00-485-0895	275	23		171	2
	276	28	4720-00-541-4243	BULK	11
	277	21	4820-00-542-2370	293	3
5310-00-486-5355	85	15	4030-00-542-3184	224	8
	86	8	5930-00-543-8617	38	13
2610-00-489-8040	214	2	2910-00-545-1350	266	12
4730-00-490-2388	137	19	5940-00-549-6581	51	13
	155	12	5940-00-549-6583	51	14
	7174	18	3110-00-554-3176	80	23
	195	10	3110-00-554-3181	77	18
2520-00-491-3155	216	2	3110-00-555-5210	77	9
5360-00-494-2165	99	21		81	8
4730-00-497-1667	193	20	2540-00-560-1551	280	4
	199	23	5305-00-562-3421	46	25
	203	23	5310-00-562-6560	9	13
5310-00-498-2381	111	7	9905-00-565-6267	222	9
	112	6		305	1
	236	8	5975-00-570-9598	139	3
5306-00-498-7113	114	12		161	5
5340-00-498-7201	286	2		173	11
5306-00-498-7209	190	7	6220-00-571-6855	44	14
6220-00-500-0437	45	5	5935-00-572-9180	45	8
5930-00-501-4700	47	18	5310-00-577-5354	261	21
5330-00-506-4874	25	4	5330-00-579-3158	189	20
5365-00-507-3271	8	1	5330-00-580-6567	92	14
5310-00-508-5439	35	21	5330-00-582-2855	275	17
5305-00-509-8106	13	4		276	24
2520-00-512-0040	79	11		277	16
5310-00-514-6849	66	14	5310-00-582-5965	16	12
5310-00-515-9627	89	27		126	5
	95	22		147	3
	96	21		179	13
	97	12		219	8
	100	31	5330-00-584-2025	220	24
	101	11	9905-00-584-4709	59	22
	108	31		303	13
	117	29	5310-00-584-5272	2	1
5310-00-517-6564	35	1		21	3
3020-00-517-7683	89	46		40	10
5340-00-518-1440	138	2		43	6
	173	13		110	17

CROSS-REFERENCE INDEXES

NATIONAL STOCK NUMBER INDEX

STOCK NUMBER	FIG	ITEM	STOCK NUMBER	FIG	ITEM
5310-00-584-5272	221	4	4820-00-621-3066	198	18
	238	20		199	11
	240	9		202	6
	241	6		203	11
	245	18	5325-00-623-0928	44	20
	284	24	5310-00-627-6128	238	10
	285	16	5305-00-633-0785	44	18
5310-00-584-7888	223	15	5330-00-633-6976	35	10
5310-00-584-7890	117	31	5310-00-637-3632	227	13
4730-00-586-8463	76	3		50	5
2590-00-590-7378	3	1		246	5
5940-00-594-5073	101	14	5310-00-638-2830	209	6
2520-00-594-5097	101	16	4730-00-639-9730	133	4
4730-00-595-0083	158	7	5330-00-641-1120	117	2
	179	18	5330-00-641-2079	107	9
4730-00-595-0143	76	6	5935-00-644-6750	57	3
	174	14	2910-00-646-9727	15	8
	197	16	5365-00-650-0979	184	13
	201	13	5930-00-655-1514	38	8
4820-00-595-2761	205	29	5310-00-655-9370	66	24
2530-00-595-4141	89	18		66	24
	108	29		247	5
4730-00-595-4827	88	10	5305-00-660-2832	63	18
	92	7	3120-00-661-3141	89	36
	93	7	3120-00-661-9253	113	2
	94	8	3120-00-661-9349	116	12
5310-00-595-6612	236	2		116	22
5310-00-596-7691	50	17		117	19
5315-00-597-2723	89	7		117	26
	96	7		118	25
	100	8	4720-00-670-6037	76	2
	103	18		219	1
	108	7	4720-00-673-7747	281	11
5360-00-597-4570	8	3	5330-00-678-9047	44	17
4730-00-603-0671	300	13	5310-00-680-7297	193	3
4720-00-604-6497	59	19		194	4
3110-00-606-9574	88	5		195	6
3110-00-606-9575	91	11		197	5
5340-00-613-7784	114	10		198	14
5305-00-614-0245	59	10		199	3
5930-00-615-9278	38	9		201	4
5315-00-616-5514	307	4		202	14
5315-00-616-5526	76	32		203	3
6240-00-617-0991	44	5		205	33
3110-00-618-0248	213	12		206	22
5310-00-618-0404	106	17		207	8
5340-00-621-2591	245	10	5310-00-689-3877	16	0/
4820-00-621-3066	193	11		246	17
	194	10	2530-00-693-1029	212	10

CROSS-REFERENCE INDEXES

NATIONAL STOCK NUMBER INDEX

STOCK NUMBER	FIG	ITEM	STOCK NUMBER	FIG	ITEM
2530-00-693-1029	213	10	2540-00-740-9617	236	15
5365-00-695-1247	6	3	5365-00-740-9618	236	3
4810-00-695-3284	13	1	6250-00-741-5451	44	21
5310-00-696-5172	287	16	5315-00-741-8971	247	10
5306-00-698-2177	64	10	5365-00-752-1285	106	4
2530-00-700-1705	209	7	6240-00-752-2424	42	8
2530-00-700-1709	209	8	6220-00-752-6018	45	2
5305-00-701-7630	259	16	4820-00-752-9040	14	1
	263	36	2530-00-753-0702	189	1
6220-00-702-0002	46	3	2540-00-753-9114	16	3
5306-00-702-4484	191	14	5306-00-757-5950	66	25
4730-00-702-6340	121	1		66	25
	122	9	5977-00-758-9555	35	27
	144	4	5310-00-760-7442	114	4
	184	1	5310-00-760-7460	106	3
	185	7	6240-00-761-2135	289	6
	186	8	5310-00-761-6882	21	2
	194	15		221	5
5360-00-706-7413	79	16		240	5
5365-00-717-6936	79	6		245	17
4820-00-720-4488	64	16		251	12
5310-00-720-8208	44	27		285	17
5310-00-721-3682	231	3		298	8
5306-00-721-5679	62	23	5310-00-763-0025	96	29
5340-00-725-5267	12	5		102	5
5310-00-725-7382	275	22	5310-00-763-0038	189	32
	276	9	5310-00-763-8894	223	16
	277	44	5310-00-763-8905	191	4
8040-00-728-3088	101	26	5310-00-763-8913	31	10
5305-00-728-5474	236	13		91	41
5970-00-731-9667	35	13	5305-00-764-0070	44	15
5310-00-732-0558	44	13	5340-00-764-7361	35	23
	63	12	2920-00-764-7365	35	9
	226	5	2530-00-765-6054	220	17
	246	36	3110-00-768-0543	95	10
	253	36	2590-00-770-6746	210	1
	254	14	2540-00-772-2048	224	17
5310-00-732-0560	90	35	3040-00-772-2049	224	18
5310-00-732-4986	35	12	2540-00-772-2050	224	1
6240-00-733-2984	46	6	5935-00-773-1428	57	4
9905-00-733-7622	305	6	2530-00-773-5347	209	4
5940-00-738-6272	51	15	4820-00-774-8299	174	21
5310-00-738-7536	90	31		195	11
	115	35		197	17
2520-00-738-8662	KIT			201	14
4820-00-740-8795	195	16		202	17
	197	1	5310-00-775-5139	32	10
	201	17		33	30
2530-00-740-9445	135	1	5310-00-775-5182	35	31
	171	7	5310-00-776-0105	224	16

CROSS-REFERENCE INDEXES

NATIONAL STOCK NUMBER INDEX

STOCK NUMBER	FIG	ITEM	STOCK NUMBER	FIG	ITEM
5330-00-779-7760	117	3	4730-00-810-3614	158	5
5970-00-781-9861	44	26		159	9
5310-00-781-9862	44	23		171	8
5305-00-782-9489	64	3	5305-00-810-6653	193	5
	68	17		194	2
9920-00-783-5056	238	18		195	5
5315-00-784-0637	116	2		197	7
	117	11		198	13
	118	8		199	5
4730-00-788-5959	206	11		201	5
	207	17		202	12
3110-00-789-1842	95	12		203	5
2910-00-790-8736	8	4	5330-00-811-0689	205	11
5330-00-792-7524	80	3	5306-00-811-5685	79	7
5330-00-792-7525	80	29	5310-00-812-2933	275	10
6220-00-792-8288	44	16		276	17
5310-00-800-0695	92	17		277	10
	93	17	4730-00-816-2787	281	5
	94	15	5120-00-817-1187	310	2
5305-00-801-8157	30	15		312	2
4730-00-801-8186	12	12	4730-00-817-6578	121	14
5306-00-801-9785	58	2		125	7
4820-00-802-9337	4	12		185	3
5305-00-804-6318	2	5	5310-00-822-8525	242	2
5365-00-807-3471	220	18	5310-00-823-8804	161	2
5330-00-807-5256	220	26		173	5
5330-00-807-8123	92	13	3110-00-830-8802	69	3
	210	19	5340-00-833-3049	52	5
3950-00-807-8131	210	18		139	6
5340-00-809-1490	15	9	5310-00-833-8567	45	7
4720-00-809-2889	293	6	6220-00-834-1852	45	156
5310-00-809-3078	298	3	5310-00-834-7606	12	24
5310-00-809-4058	240	6		28	5
	246	15	5305-00-836-3889	45	17
	251	6	5310-00-838-1490	275	13
	297	28		276	20
5310-00-809-4061	46	33		277	31
5310-00-809-4085	58	7	5340-00-839-0653	6	7
5310-00-809-8533	112	5	5315-00-839-2325	64	23
	112	14	5315-00-839-5820	16	2
	223	19		274	4
5310-00-809-8536	227	12	5315-00-839-5822	226	7
4730-00-810-3578	134	10	5315-00-842-3044	88	12
	147	7		93	4
	159	2		94	5
	171	10	5315-00-842-3045	91	1
4730-00-810-3614	126	2	5310-00-842-7634	224	14
	134	8	4730-00-842-7841	121	10
	135	2		127	9
	147	1		132	5

CROSS-REFERENCE INDEXES

NATIONAL STOCK NUMBER INDEX

STOCK NUMBER	FIG	ITEM	STOCK NUMBER	FIG	ITEM
4730-00-842-7841	138	7	2530-00-875-2008	220	7
	144	5	4730-00-878-4199	186	5
	151	19	5310-00-880-2004	209	2
	152	1		210	13
	154	3		211	10
	163	10		212	11
	170	5		213	11
	178	3	5315-00-880-6027	96	9
	181	10		100	6
	182	8	5305-00-880-6539	89	9
	183	4		96	13
	184	22		103	13
	185	5		108	9
	193	7	5310-00-880-7744	36	6
	194	16		51	6
	198	19		176	5
	199	7		177	6
	202	2		187	6
	203	7		222	8
3030-00-844-3603	31	1	5310-00-880-7746	79	9
3040-00-847-3169	275	14	5310-00-883-9384	16	39
	276	21		246	38
	277	20	5305-00-885-7252	275	12
4820-00-849-1220	19	14		276	19
5315-00-849-9854	90	3		277	12
	90	21	5305-00-885-9796	120	7
	229	31		122	7
	230	10		126	4
	232	3		129	3
5310-00-851-2682	16	11		131	6
5330-00-852-1312	189	25		137	3
5306-00-853-0324	68	2		140	5
5315-00-853-4406	89	50		147	2
	104	13		162	11
	109	1		165	6
5305-00-855-0961	238	16		170	1
	240	3		171	3
	251	10		174	8
5340-00-855-4975	12	13		179	10
5306-00-857-5672	59	9		183	2
	62	1		219	9
5330-00-858-8224	69	30		241	7
5120-00-865-0933	311	7		245	4
4730-00-865-9251	84	23		248	39
5310-00-866-5114	106	5	2530-00-886-1103	213	13
5310-00-866-5293	28	6	6240-00-889-1799	43	4
5940-00-867-5245	44	22	5310-00-889-2528	57	8
5365-00-869-5055	89	12	5305-00-889-3002	45	10
	108	16	5330-00-890-3536	189	27
2090-00-869-7142	246	25	5355-00-891-4401	60	13

CROSS-REFERENCE INDEXES

NATIONAL STOCK NUMBER INDEX

STOCK NUMBER	FIG	ITEM	STOCK NUMBER	FIG	ITEM
3120-00-891-8887	70	12	5310-00-934-9751	309	7
5315-00-896-8950	192	15	5310-00-934-9758	42	3
5975-00-899-4606	38	4		50	1
	219	21		238	13
5330-00-899-7672	69	20		245	15
4720-00-899-7893	BULK	12		289	2
4730-00-900-3296	9	23	2540-00-938-8160	212	19
5310-00-905-0762	181	14	5305-00-939-9204	1	4
5970-00-906-0159	44	25	2530-00-941-1715	220	14
4730-00-908-3194	136	4	5360-00-941-8684	16	43
	137	18	5305-00-942-2196	226	15
	155	11		227	9
	174	16		266	18
4730-00-908-3195	26	5	5330-00-942-5114	65	20
4730-00-908-6294	10	1		68	5
2910-00-911-5635	11	11	6240-00-944-1266	37	26
5930-00-914-2983	121	19	6240-00-946-9654	37	23
	163	4		299	2
	186	3	5305-00-947-4358	1	5
5310-00-914-8217	288	6	5305-00-948-0803	223	18
5305-00-915-8087	30	12		224	12
	110	18	5320-00-948-7636	114	29
5306-00-916-1943	69	24		116	7
5305-00-916-2345	223	13		117	9
2520-00-917-7434	210	15		118	6
	212	16	5940-00-949-5518	59	21
2520-00-917-7576	89	22	5310-00-949-9296	89	4
	108	24		103	20
4730-00-921-3240	29	2		108	4
	188	1	5310-00-950-0440	181	15
4730-00-921-3245	12	28	5305-00-950-2879	89	3
5305-00-921-3897	284	23		103	19
2540-00-921-5069	247	7		108	3
5310-00-922-2017	238	12	5307-00-950-3031	93	8
	289	1	5330-00-951-3538	13	12
5330-00-922-3424	262	7	2520-00-951-3781	78	10
5360-00-923-5799	189	14	5310-00-953-5023	89	42
6240-00-924-7526	43	3		89	48
3110-00-927-4159	89	26		89	53
	104	10		92	9
	108	20		95	18
2930-00-928-3595	25	22		97	20
4720-00-930-5388	266	14		101	1
	267	7		101	20
5330-00-930-5736	72	10		104	19
5310-00-931-8167	261	22		104	33
5310-00-934-9751	36	8		106	20
	37	4		108	35
	47	7		109	7
	298	10		109	19

CROSS-REFERENCE INDEXES

NATIONAL STOCK NUMBER INDEX

STOCK NUMBER	FIG	ITEM	STOCK NUMBER	FIG	ITEM
5310-00-953-5023	211	18	3110-00-992-1048	62	29
4730-00-954-9510	26	6	5325-00-998-3351	242	3
4720-00-958-0339	BULK	8	4720-01-003-6705	206	15
5305-00-958-5469	241	10		207	20
5310-00-959-4679	205	30	4720-01-003-6706	BULK	5
5330-00-961-9470	8	2	4730-01-005-3262	123	5
5330-00-964-0097	102	15		166	1
5305-00-964-0503	71	24	3110-01-005-6653	95	40
5310-00-964-7811	114	20	4720-01-009-9058	BULK	3
	114	23	5305-01-010-2362	25	10
6740-00-966-6625	207	7	5310-01-010-9635	115	24
3110-00-969-7315	89	21	2540-01-011-0614	236	9
	108	25	5330-01-012-2722	35	20
5330-00-969-8761	116	24	2530-01-012-2880	114	17
	117	30	3110-01-013-3083	102	13
5305-00-970-4114	33	21	3110-01-013-4036	102	20
3110-00-976-9742	69	2	4720-01-014-4915	281	15
5360-00-979-4810	229	12		BULK	10
3110-00-980-5621	96	26	5977-01-014-7438	33	10
2530-00-981-8736	163	18	5305-01-015-5427	84	29
	182	3		241	8
	185	6		299	6
5310-00-982-6496	252	15	3110-01-015-6906	276	42
	282	18	5360-01-016-8470	115	23
5310-00-982-6810	28	25	5330-01-016-9315	118	23
5305-00-984-5675	189	12	2530-01-017-0616	118	3
5305-00-984-6191	32	25	2940-01-019-4513	5	1
5305-00-984-6210	41	1	3110-01-021-1919	95	24
	50	19	5935-01-021-7420	46	13
	242	5	5330-01-022-9019	70	18
	245	12	5330-01-023-5229	118	24
4730-00-984-7175	169	16	2520-01-024-1273	11	13
	194	9	5330-01-024-2294	118	28
	195	12	5310-01-024-9749	102	4
	197	15		104	1
	201	16	5310-01-028-6341	254	28
	202	16	5310-01-028-6368	253	31
5305-00-984-7363	252	5		254	31
5340-00-984-8540	53	5		255	15
	56	11	5360-01-028-9042	253	2
5340-00-984-8541	52	12	4730-01-028-9239	253	7
	53	3		254	15
	84	28	5305-01-029-0673	253	28
	149	11		255	12
5305-00-988-1170	246	7	5305-01-029-0674	254	22
5305-00-988-1724	39	11	5325-01-029-6488	242	1
	309	1	5340-01-029-7637	253	14
5305-00-989-0830	31	13		253	17
5340-00-989-1771	52	9		255	5
	53	1		255	9

CROSS-REFERENCE INDEXES

NATIONAL STOCK NUMBER INDEX

STOCK NUMBER	FIG	ITEM	STOCK NUMBER	FIG	ITEM
5340-01-029-9172	129	12	3110-01-053-8960	211	8
4730-01-030-4950	35	29	5330-01-054-5899	190	5
	59	18	5305-01-054-7305	302	6
	71	11	4730-01-055-4013	30	1
	83	6		83	7
2590-01-030-9038	275	2		133	4
	276	10		136	5
	277	2		138	11
6140-01-032-1326	51	10		280	21
5305-01-032-2313	9	21		283	5
2530-01-032-5118	187	3	4730-01-055-4017	30	5
5307-01-032-8634	210	11		122	12
5307-01-032-8635	210	11		136	1
3110-01-033-1220	103	22		177	11
5330-01-033-2697	102	10		280	15
2920-01-033-4319	33	8		281	24
5961-01-034-0828	32	3		283	3
5961-01-034-0829	32	23	5307-01-055-6734	212	8
3110-01-034-7824	103	23	5310-01-055-8817	205	34
4030-01-035-7875	262	1		206	23
5330-01-037-0663	44	4		207	27
2530-01-038-4613	90	26	5307-01-055-8843	275	41
5310-01-038-4660	253	30		276	49
	254	32		277	39
	255	14	5340-01-056-1102	254	5
2530-01-038-8116	205	13	4720-01-058-7213	BULK	2
	205	22	5310-01-058-8071	70	24
4820-01-038-8135	205	5	5340-01-059-0114	50	7
5340-01-038-9481	137	2	5935-01-059-0117	50	2
	155	2	5310-01-059-0711	89	47
	174	7		92	18
5310-01-038-9579	244	1		97	25
2520-01-041-0895	79	1		101	21
2530-01-041-1215	79	13		104	29
2520-01-041-1619	80	30		109	6
5355-01-043-5547	189	18	2520-01-059-9357	60	9
5315-01-044-3195	189	21	4820-01-060-0313	189	26
5935-01-044-8382	50	6	7530-01-060-1628	307	8
5970-01-044-8391	50	3	5360-01-061-0094	191	8
2540-01-049-3988	253	32	5310-01-061-3322	80	20
4820-01-050-5584	83	3		81	14
	172	10	4730-01-061-4949	129	19
5305-01-052-0001	275	37		153	11
	276	46		169	22
	278	5	2530-01-061-9197	191	10
3110-01-052-5910	69	7	5305-01-062-1017	77	35
	211	2	2530-01-062-1353	191	7
5310-01-053-3836	58	3	5310-01-062-1451	191	6
5306-01-053-7336	76	22	4730-01-062-2570	121	16
5310-01-053-8066	70	2		122	3

CROSS-REFERENCE INDEXES

NATIONAL STOCK NUMBER INDEX

STOCK NUMBER	FIG	ITEM	STOCK NUMBER	FIG	ITEM
4730-01-062-2570	123	4	2930-01-072-8056	27	2
	165	10	2990-01-072-8361	18	9
	166	9	6115-01-072-9661	31	17
	172	9	2520-01-072-9957	71	3
	179	11	2520-01-073-0056	77	1
	186	13	5120-01-074-0017	310	8
	189	34		312	12
4730-01-062-5762	154	11	4320-01-074-2917	218	1
2520-01-062-7136	76	30	2990-01-074-8140	18	21
5315-01-062-7137	60	12	5330-01-075-0789	89	19
2530-01-063-0235	191	9		108	26
6685-01-063-8379	47	5	5330-01-075-0790	212	20
5365-01-064-8298	71	31	2520-01-075-2734	66	15
5365-01-064-8299	71	29	2520-01-075-2735	58	16
4820-01-065-4763	189	5	2920-01-075-5666	34	6
5935-01-065-7983	54	13	5330-01-075-6926	91	40
2940-01-065-8396	11	14	5330-01-075-6927	88	8
3030-01-065-9404	27	12	5330-01-076-2886	92	13
2940-01-066-1327	11	17		93	14
2520-01-066-1418	69	8		94	12
5330-01-066-3908	3	7		212	12
6220-01-066-4075	42	17	5330-01-076-2887	212	13
6220-01-066-4076	42	17	5330-01-076-4830	4	5
4720-01-066-4098	18	17	5310-01-076-4959	191	5
2540-01-066-4237	279	13	5330-01-076-6172	44	7
5330-01-066-4537	64	2	4710-01-076-8500	67	23
5330-01-066-5350	27	4	2920-01-076-8571	59	25
2990-01-066-9361	18	9	2920-01-076-8572	59	4
2990-01-067-2423	18	21	2530-01-076-8633	68	23
5305-01-067-6984	80	19	2520-01-076-8634	67	20
5310-01-068-1077	205	24	3040-01-076-8635	67	10
6150-01-068-3488	51	8	3040-01-076-8636	67	5
6150-01-068-3489	51	1	3040-01-076-8637	67	24
5310-01-068-5880	292	2	2520-01-076-8638	59	15
6210-01-068-8409	37	22	2910-01-076-8639	61	15
5315-01-069-0602	59	12	4820-01-076-8640	60	3
5961-01-069-9653	33	29		62	19
5310-01-070-2105	30	8	2990-01-076-8641	18	20
	254	20	2990-01-076-8642	31	7
	255	18	3040-01-076-8665	67	25
	285	6	3040-01-076-8667	71	28
2530-01-070-9220	114	26	3020-01-076-8680	68	31
6220-01-071-1495	43	1	2520-01-076-8710	68	21
5365-01-071-1970	68	26	5305-01-076-9282	33	27
5330-01-071-5727	218	40	2920-01-076-9332	35	4
5340-01-071-6389	47	14	4820-01-076-9493	193	18
	136	3		194	6
2530-01-071-9892	117	5		198	9
5120-01-072-2952	310	18		199	21
	312	9		203	21

CROSS-REFERENCE INDEXES

NATIONAL STOCK NUMBER INDEX

STOCK NUMBER	FIG	ITEM	STOCK NUMBER	FIG	ITEM
2920-01-076-9521	59	28	2520-01-077-2790	69	5
2920-01-076-9812	35	17	2520-01-077-2791	69	6
4820-01-077-0751	70	42	2520-01-077-2792	67	21
4820-01-077-0752	66	8	2520-01-077-2793	67	6
2520-01-077-0753	71	42	2520-01-077-2794	67	29
2590-01-077-0754	59	6	2520-01-077-2795	72	7
4820-01-077-0755	75	5	2520-01-077-2796	59	4
2530-01-077-0779	68	18	2590-01-077-2798	62	11
2590-01-077-0819	282	1		73	9
2920-01-077-0910	35	24	2520-01-077-2799	28	14
2920-01-077-0911	35	37	2540-01-077-2800	232	8
2520-01-077-1084	76	24	2520-01-077-2803	71	4
2530-01-077-1181	65	6	2990-01-077-2817	18	1
4820-01-077-1182	64	20	2590-01-077-2869	48	4
2520-01-077-1183	69	14	2520-01-077-2873	64	19
2520-01-077-1184	68	30		65	1
3020-01-077-1185	67	28	3040-01-077-2883	234	2
4820-01-077-1187	195	13	3020-01-077-3474	67	4
	197	12	2520-01-077-4009	28	16
	201	10	2520-01-077-4012	70	19
2530-01-077-1320	64	18	2520-01-077-4019	76	26
3020-01-077-1354	76	31	3040-01-077-4020	69	4
2520-01-077-1470	68	34	2520-01-077-4378	68	35
2590-01-077-1475	17	1	3020-01-077-4412	31	15
2540-01-077-1485	222	6	5306-01-077-4461	232	2
2590-01-077-1633	282	2		237	8
4730-01-077-2015	71	9	5315-01-077-4665	60	10
2990-01-077-2101	70	11	5330-01-077-4699	58	4
2520-01-077-2102	70	39		71	5
2520-01-077-2103	70	21	5330-01-077-4700	66	22
2520-01-077-2104	70	22		66	22
2520-01-077-2105	69	22	2520-01-077-4913	65	7
2520-01-077-2106	68	11	2530-01-077-4914	65	16
2530-01-077-2107	69	11	2520-01-077-4915	72	9
2520-01-077-2108	67	22	2520-01-077-4916	61	8
3020-01-077-2109	67	7	2990-01-077-4917	18	22
3020-01-077-2110	67	27	2930-01-077-4918	28	7
2520-01-077-2111	71	39	2920-01-077-4919	31	2
2540-01-077-2112	59	8	3020-01-077-4945	67	34
2520-01-077-2113	60	14	2530-01-077-4975	60	36
3040-01-077-2221	71	34	5310-01-077-5254	36	7
2530-01-077-2323	64	22		37	3
3040-01-077-2331	76	29		42	4
4710-01-077-2359	76	53		47	8
5340-01-077-2695	71	32		298	11
2520-01-077-2785	70	10		309	6
2520-01-077-2786	70	13	2520-01-077-6003	70	33
2520-01-077-2787	70	38	2540-01-077-6390	222	7
2520-01-077-2788	70	32	2540-01-077-6401	222	6
2520-01-077-2789	68	6	6220-01-077-6438	43	8

CROSS-REFERENCE INDEXES

NATIONAL STOCK NUMBER INDEX

STOCK NUMBER	FIG	ITEM	STOCK NUMBER	FIG	ITEM
2910-01-077-6457	12	9	2520-01-079-3323	66	9
3020-01-077-6508	67	30	2520-01-079-3324	72	18
2530-01-077-6519	64	27	2520-01-079-3325	60	20
2530-01-077-6531	237	6	2540-01-079-3327	284	25
7690-01-077-7280	301	14	3110-01-079-3328	80	18
	303	2	3040-01-079-3381	66	1
7690-01-077-7281	303	3	3020-01-079-3386	77	10
7690-01-077-7282	303	5		81	2
7690-01-077-7283	302	2	2910-01-079-3452	12	8
2520-01-077-7304	69	26	5310-01-079-4645	12	26
3020-01-077-7305	67	26		18	18
3040-01-077-7401	67	31		31	12
6680-01-077-7509	47	19		50	21
2510-01-077-7735	222	1		110	2
4730-01-077-7979	59	17		226	11
7690-01-077-7992	303	6		257	13
4320-01-077-8593	218	27	5310-01-079-4646	82	9
5340-01-077-8772	65	4		82	13
5310-01-077-9437	33	11		110	1
5310-01-077-9438	33	2		223	3
5305-01-077-9439	33	7		224	21
5310-01-077-9648	33	28		227	14
5310-01-077-9649	33	5		230	33
5305-01-077-9659	32	36		234	5
5306-01-078-2719	32	16		257	9
5330-01-078-2825	33	15	5360-01-079-4660	70	34
5330-01-078-2826	33	9	5360-01-079-4661	70	20
2520-01-078-3667	76	25	5360-01-079-4662	64	30
2520-01-078-3772	68	33	5360-01-079-4663	65	2
3020-01-078-4267	67	8	5360-01-079-4664	64	21
5310-01-078-6442	79	10	3110-01-079-4665	68	4
6220-01-079-1673	42	5	3120-01-079-4666	68	24
3010-01-079-1788	218	38	5360-01-079-4667	67	16
9905-01-079-1864	301	5	3110-01-079-4668	67	17
9905-01-079-1865	301	1	3110-01-079-4669	67	14
3110-01-079-1966	67	2	3110-01-079-4670	67	3
	68	27	3120-01-079-4671	67	36
2520-01-079-3094	81	11	5340-01-079-4672	60	33
4730-01-079-3134	234	6	5360-01-079-4673	60	22
4730-01-079-3275	21	13		60	28
	163	9	5360-01-079-4722	62	15
	169	8		74	6
	185	1	5360-01-079-4723	62	27
	185	4	5360-01-079-4724	61	14
	194	8	5360-01-079-4725	61	12
	202	18	5360-01-079-4726	60	2
4720-01-079-3286	137	15	5360-01-079-4727	62	10
2815-01-079-3317	25	16		73	8
2520-01-079-3322	58	1	5360-01-079-4729	70	27
2520-01-079-3323	66	4	5360-01-079-4730	72	13

CROSS-REFERENCE INDEXES

NATIONAL STOCK NUMBER INDEX

STOCK NUMBER	FIG	ITEM	STOCK NUMBER	FIG	ITEM
5360-01-079-4731	61	6	5315-01-079-6712	62	5
5360-01-079-4732	61	19	5315-01-079-6713	35	51
5360-01-079-4733	60	11	5340-01-079-6715	18	3
5330-01-079-4735	67	15	5315-01-079-6741	50	13
5330-01-079-4736	67	9		246	26
	69	1	5315-01-079-6742	70	29
5330-01-079-4737	71	17	5315-01-079-6743	64	29
	76	28	5315-01-079-6744	64	28
5330-01-079-4739	71	35	5315-01-079-6745	60	17
5330-01-079-4742	70	14	5330-01-079-6748	62	17
5330-01-079-4743	62	20		74	4
5330-01-079-4744	62	7	5365-01-079-6758	64	24
5330-01-079-4745	12	10		67	13
5330-01-079-4747	71	15	5365-01-079-6759	60	24
3120-01-079-4760	70	17	5365-01-079-6760	60	26
3120-01-079-4761	64	31	5365-01-079-6761	60	7
3120-01-079-4762	61	1	3120-01-079-6764	235	5
	61	2	3120-01-079-6765	235	14
3120-01-079-4763	61	17	3120-01-079-6766	235	13
3120-01-079-4764	60	34	5310-01-079-6767	35	19
5310-01-079-4767	60	6	5340-01-079-6769	18	10
5310-01-079-4768	60	5	5325-01-079-6770	69	16
5310-01-079-4769	69	32	5365-01-079-6775	61	5
5310-01-079-4770	71	19	5365-01-079-6776	237	3
5310-01-079-4771	71	18	5365-01-079-6777	237	3
5310-01-079-4772	71	43	5365-01-079-6778	237	3
5310-01-079-4773	71	44	5306-01-079-7029	70	30
5310-01-079-4774	60	25	3110-01-079-7030	67	35
5310-01-079-4777	36	5	5315-01-079-7031	62	3
	300	2	5365-01-079-7032	28	9
5340-01-079-4780	71	40	3120-01-079-7034	28	22
5340-01-079-4781	71	41	5365-01-079-7035	28	23
5340-01-079-4782	71	14	5310-01-079-7036	28	24
5365-01-079-4792	60	35	5305-01-079-7037	237	1
5365-01-079-4793	61	5	5330-01-079-7128	62	9
5330-01-079-4795	70	4	5330-01-079-7131	80	34
5360-01-079-6370	65	3		81	4
	68	32	5310-01-079-7154	35	18
5330-01-079-6372	35	45	5365-01-079-7169	69	21
5330-01-079-6513	28	20	5365-01-079-7170	60	35
5365-01-079-6535	237	3	5360-01-079-8085	71	13
5330-01-079-6539	70	3	5310-01-079-8096	KIT	
5365-01-079-6540	49	4	3040-01-079-8348	81	21
5340-01-079-6550	62	28	3030-01-079-8522	28	28
5340-01-079-6551	61	13	2520-01-079-9147	81	5
5340-01-079-6552	60	4	9905-01-079-9873	301	5
3110-01-079-6603	60	1	9905-01-079-9874	301	8
5325-01-079-6709	58	11	5365-01-080-0606	64	33
3110-01-079-6710	70	5	5365-01-080-0631	67	32
5315-01-079-6711	62	25	5365-01-080-0633	68	28

CROSS-REFERENCE INDEXES

NATIONAL STOCK NUMBER INDEX

STOCK NUMBER	FIG	ITEM	STOCK NUMBER	FIG	ITEM
5355-01-080-1516	59	5	2520-01-081-5875	79	12
5306-01-080-1634	12	21	5310-01-081-5921	79	2
	18	19	5999-01-081-9032	52	3
	50	20		53	8
3110-01-080-1824	64	25		56	3
	70	25	3120-01-082-0203	234	15
5330-01-080-2236	69	12	2530-01-082-0638	79	14
	70	15	5306-01-082-1817	284	6
5360-01-080-3643	71	38	5330-01-082-1818	85	4
5305-01-080-4755	35	38		87	16
5305-01-080-4846	110	5	5340-01-082-1973	238	22
	223	10	3120-01-082-2078	235	10
	248	19	5365-01-082-2151	217	6
5306-01-080-4847	237	11	5340-01-082-2153	253	18
5360-01-080-5473	68	20		254	16
6210-01-080-6360	37	24	5330-01-082-2177	217	9
5340-01-080-6654	25	11	6220-01-082-2236	37	13
7690-01-080-7335	301	6	7690-01-082-2255	305	4
7690-01-080-7336	301	11	2530-01-082-2648	88	15
2530-01-080-7413	237	6	4710-01-082-3076	66	2
4820-01-080-7437	KIT		2520-01-082-3078	87	11
2520-01-080-8024	89	1	3020-01-082-3082	103	8
2520-01-080-8079	91	33	4730-01-082-3177	235	15
5310-01-080-9025	284	12	4730-01-082-3178	91	6
7690-01-080-9595	301	9	4720-01-082-3213	12	1
7690-01-080-9596	302	4	4720-01-082-3215	12	27
7690-01-080-9597	301	15	4720-01-082-3223	24	5
4820-01-080-9603	KIT		4710-01-082-3227	24	13
5310-01-081-0785	234	27	2540-01-082-3582	284	10
	235	8	2530-01-082-3583	91	15
5310-01-081-0798	56	6	2520-01-082-3773	93	18
5310-01-081-0799	55	5		94	10
5310-01-081-1283	77	11	2520-01-082-3774	93	12
	78	8		94	17
	80	27	2530-01-082-3775	211	9
	81	6	2920-01-082-4066	61	10
5310-01-081-2518	234	18	9905-01-082-4495	305	3
5310-01-081-2523	284	16	5360-01-082-5135	115	7
5365-01-081-2702	205	26	5330-01-082-5198	105	9
4820-01-081-2750	205	15	2520-01-082-5582	60	8
7690-01-081-3868	301	12	2910-01-082-5583	12	17
2540-01-081-5020	290	1	4820-01-082-5585	189	10
3110-01-081-5084	68	25	2520-01-082-5587	98	4
4730-01-081-5546	122	10	2520-01-082-5588	216	8
	144	6	2520-01-082-5590	106	11
	162	13	5307-01-082-5746	212	9
	177	2	6620-01-082-5848	37	17
	184	3	6135-01-082-5866	49	1
5340-01-081-5687	205	36	4730-01-082-5969	254	12
2530-01-081-5874	79	4	5330-01-082-5974	235	12

CROSS-REFERENCE INDEXES

NATIONAL STOCK NUMBER INDEX

STOCK NUMBER	FIG	ITEM	STOCK NUMBER	FIG	ITEM
5330-01-082-5984	103	11	3120-01-082-6996	32	2
3020-01-082-5989	99	35	2530-01-082-6998	90	33
6620-01-082-5997	37	15	5340-01-082-6999	224	20
2520-01-082-6000	103	7	5307-01-082-7000	220	34
5365-01-082-6009	102	14	5365-01-082-7006	100	14
5365-01-082-6010	102	14	5365-01-082-7007	100	14
2530-01-082-6122	189	16	5365-01-082-7008	100	14
5330-01-082-6456	95	37	5365-01-082-7009	95	25
2920-01-082-6458	32	26	5365-01-082-7010	95	26
2520-01-082-6460	99	39	5365-01-082-7011	95	27
2520-01-082-6462	95	6	5365-01-082-7012	96	16
2520-01-082-6463	95	14	5365-01-082-7013	96	17
2530-01-082-6464	114	1	5330-01-082-7099	77	8
2530-01-082-6465	114	1	2530-01-082-7161	123	6
2530-01-082-6466	216	1		166	5
2520-01-082-6467	216	4	2530-01-082-7163	114	16
2520-01-082-6468	216	11	2530-01-082-7164	212	3
5360-01-082-6530	99	26	3010-01-082-7169	86	13
	105	6	4730-01-082-7174	229	29
5330-01-082-6534	99	28	2920-01-082-7179	32	7
3020-01-082-6536	98	11	2520-01-082-7180	98	12
3020-01-082-6538	96	28	2530-01-082-7181	190	1
2530-01-082-6560	209	3	2530-01-082-7182	190	1
2530-01-082-6569	90	33	2530-01-082-7186	90	26
2920-01-082-6571	32	14	2520-01-082-7189	96	25
4720-01-082-6572	155	9	2520-01-082-7288	97	3
	160	4	2520-01-082-7390	70	36
	174	15	2540-01-082-7885	284	3
5365-01-082-6573	96	15	2930-01-082-7922	19	18
5340-01-082-6577	66	23	5330-01-082-7965	209	20
	66	23	5330-01-082-7966	100	29
3020-01-082-6580	98	3	5330-01-082-8127	91	17
	103	10	2520-01-082-8143	63	16
5330-01-082-6644	280	12	2590-01-082-8166	257	1
4720-01-082-6695	4	17	5365-01-082-8173	91	10
2530-01-082-6727	KIT		5365-01-082-8174	102	14
2520-01-082-6729	70	37	2520-01-082-8192	92	1
2520-01-082-6730	70	35	2530-01-082-8193	110	6
2920-01-082-6731	35	39	2540-01-082-8488	284	8
2940-01-082-6786	11	12	2540-01-082-8489	284	1
6680-01-082-6802	307	13		284	7
5360-01-082-6930	104	25	3010-01-082-8498	87	2
	109	14	2530-01-082-8499	212	4
5315-01-082-6938	90	1	3020-01-082-8500	89	37
	91	7	3010-01-082-8501	85	2
5340-01-082-6939	90	24	2520-01-082-8502	85	11
5315-01-082-6970	32	31	2590-01-082-8503	54	11
5330-01-082-6979	95	7	5310-01-082-8578	90	37
2530-01-082-6993	90	2	5330-01-082-8595	209	5
2530-01-082-6995	212	2	5365-01-082-8602	95	8

CROSS-REFERENCE INDEXES

NATIONAL STOCK NUMBER INDEX

STOCK NUMBER	FIG	ITEM	STOCK NUMBER	FIG	ITEM
5365-01-082-8603	95	8	5365-01-083-0100	95	9
2920-01-082-8605	32	24	3120-01-083-0103	95	5
2520-01-082-8607	85	13		100	27
	86	6	4720-01-083-0107	127	13
2520-01-082-8619	KIT			132	3
	KIT			138	9
3010-01-082-8621	89	16		141	2
2520-01-082-8622	87	1		142	5
2520-01-082-8623	87	9		148	7
2520-01-082-8625	85	9		149	7
2520-01-082-8626	85	10		151	20
2520-01-082-8633	106	16		152	12
4820-01-082-8636	99	23		154	2
2530-01-082-8639	116	4		162	4
3110-01-082-8752	96	14		164	2
4730-01-082-8799	127	7		168	2
	152	8		170	9
	154	15	2520-01-083-0521	277	1
	169	15	2540-01-083-0522	284	1
	176	13	2530-01-083-0569	212	1
	183	5	2520-01-083-0570	89	39
2520-01-082-8838	97	10		104	16
9905-01-082-8981	301	13		109	17
5305-01-082-9167	115	19	2530-01-083-0684	208	5
2520-01-082-9169	96	20		208	5
5365-01-082-9407	68	29		208	5
5365-01-082-9408	217	7	2530-01-083-0906	191	11
5365-01-082-9409	95	8	2530-01-083-0907	191	1
5365-01-082-9410	95	8	2520-01-083-0921	97	7
5365-01-082-9411	95	8	3010-01-083-0971	86	17
5365-01-082-9412	95	8	2520-01-083-0972	85	1
5365-01-082-9413	95	8	3040-01-083-0991	77	19
3120-01-082-9417	32	21	3040-01-083-0995	80	31
3120-01-082-9418	32	4	2590-01-083-0997	54	12
3120-01-082-9419	32	19	2590-01-083-1001	54	1
3120-01-082-9420	103	1	3020-01-083-1011	101	22
3120-01-082-9421	103	9	2590-01-083-1044	54	12
3120-01-082-9422	107	10	2530-01-083-1055	210	20
2520-01-082-9433	KIT		2530-01-083-1056	208	1
2520-01-082-9434	KIT		2540-01-083-1057	253	12
	KIT		255	2	
2590-01-082-9479	53	6	7690-01-083-1931	301	15
5365-01-082-9665	66	20	2815-01-083-2123	25	8
2540-01-082-9684	284	3	2530-01-083-2128	210	8
2540-01-082-9685	284	22	2530-01-083-2129	210	7
2530-01-082-9689	210	7	2530-01-083-2130	210	8
5365-01-083-0077	99	20	2530-01-083-2221	95	28
5365-01-083-0097	95	8	4720-01-083-2440	120	1
5365-01-083-0098	95	8		176	3
5365-01-083-0099	95	8	2540-01-083-2498	284	8

CROSS-REFERENCE INDEXES

NATIONAL STOCK NUMBER INDEX

STOCK NUMBER	FIG	ITEM	STOCK NUMBER	FIG	ITEM
2530-01-083-2499	125	8	5310-01-083-9360	106	12
	146	2	5305-01-083-9361	106	19
	179	3	5310-01-083-9507	98	8
2530-01-083-2502	191	1		102	2
2920-01-083-2738	52	1	5310-01-083-9508	104	2
2530-01-083-2945	114	15	5310-01-083-9509	95	16
2520-01-083-2946	86	2		107	15
2520-01-083-2947	87	2	5365-01-083-9531	104	8
2540-01-083-2950	110	19	5365-01-083-9532	104	8
2530-01-083-3090	117	8	5365-01-083-9533	104	8
3040-01-083-3108	86	1	5306-01-083-9556	205	2
2520-01-083-3109	87	9	2590-01-084-0024	55	1
3110-01-083-3919	98	1	2910-01-084-0243	15	12
3110-01-083-3940	99	25	2530-01-084-0444	212	1
	105	7	5330-01-084-1063	116	13
2530-01-083-4001	117	10		116	21
2520-01-083-4404	86	16		117	20
	87	7		117	25
2520-01-083-4407	87	10	5315-01-084-1077	115	20
3010-01-083-5456	104	7	5330-01-084-1087	116	14
2520-01-083-5948	104	27		117	21
	109	16	2590-01-084-1606	48	12
2590-01-083-5959	53	6	5935-01-084-1942	56	4
5970-01-083-6117	35	35	5935-01-084-1943	55	7
5970-01-083-6118	35	36	5330-01-084-2352	88	6
9340-01-083-6269	251	1	6105-01-084-3049	35	47
9340-01-083-6270	249	4	2530-01-084-3314	115	11
3120-01-083-6350	98	17	2520-01-084-3385	102	9
2540-01-083-6355	110	20	3020-01-084-3966	103	2
5330-01-083-6405	249	3	5306-01-084-5389	102	17
	250	24	5306-01-084-5390	95	17
2520-01-083-6793	103	4		102	3
3120-01-083-7055	67	33		105	11
5340-01-083-7084	191	3		107	16
2590-01-083-7093	53	6	5307-01-084-5447	106	9
2590-01-083-7469	55	1	2530-01-084-6975	191	28
2590-01-083-7470	53	6	5365-01-084-9033	218	39
2530-01-083-7538	208	3	5330-01-084-9068	14	3
	208	3	5305-01-084-9628	253	11
	208	3	4820-01-085-0756	272	4
2540-01-083-7852	284	11	2540-01-085-0758	253	23
7530-01-083-7892	304	3	5220-01-085-0767	37	16
5360-01-083-9028	115	8		301	2
5360-01-083-9098	106	2	2510-01-085-0768	234	1
3120-01-083-9176	254	11	2540-01-085-1854	236	5
3120-01-083-9177	253	35	5940-01-085-2754	42	1
5360-01-083-9348	115	31	6220-01-085-2801	43	2
5310-01-083-9350	115	30	2520-01-085-3152	85	18
5306-01-083-9353	115	9	4820-01-085-3342	282	12
5305-01-083-9357	306	1	5220-01-085-3581	301	

CROSS-REFERENCE INDEXES

NATIONAL STOCK NUMBER INDEX

STOCK NUMBER	FIG	ITEM	STOCK NUMBER	FIG	ITEM
5220-01-085-3581	309	10	5310-01-085-8176	236	6
2530-01-085-3727	188	2		237	5
5310-01-085-3738	225	2		247	1
6685-01-085-5582	37	19		248	2
9905-01-085-6101	301	5		248	17
4710-01-085-6134	9	18		257	12
2530-01-085-6136	124	3	5305-01-085-8197	25	14
	145	5	4820-01-085-8218	271	6
	167	5	4320-01-085-8929	268	3
3010-01-085-6137	261	16	3040-01-085-8934	261	17
3010-01-085-6138	261	4	4730-01-085-9119	25	12
5999-01-085-6244	55	3	4820-01-085-9231	264	1
	56	5	4710-01-085-9348	9	22
4320-01-085-6259	259	1	4710-01-085-9349	9	20
2540-01-085-6290	184	10	2530-01-085-9533	113	1
4730-01-085-6291	266	10	5930-01-085-9678	40	19
3040-01-085-6303	218	23	3120-01-086-1021	254	30
4730-01-085-6577	153	16	4720-01-086-1191	270	7
	165	7	4540-01-086-1216	291	1
4720-01-085-6580	270	5	5220-01-086-1444	301	4
4720-01-085-6581	273	9		309	9
4720-01-085-6582	271	8	2815-01-086-1559	304	2
	273	2	5360-01-086-1611	284	4
2540-01-085-6617	254	3	4720-01-086-1799	270	5
4720-01-085-6618	270	4	4720-01-086-1800	270	7
6150-01-085-6647	54	9	6150-01-086-1973	54	9
2920-01-085-6650	52	1	2590-01-086-1977	53	6
2920-01-085-6651	55	1	2540-01-086-1978	289	3
5310-01-085-6763	232	9	5305-01-086-2370	73	10
2520-01-085-6980	88	1	4730-01-086-2864	119	1
2520-01-085-6981	93	1		121	15
2520-01-085-6982	94	1		146	1
5970-01-085-7303	295	3		179	4
6140-01-085-7304	296	1		185	4
4320-01-085-7402	KIT		6680-01-086-2868	218	7
4820-01-085-7607	265	4	2920-01-086-2971	54	9
2510-01-085-7701	246	14	2590-01-086-3330	54	9
4910-01-085-7729	311	9	4720-01-086-3338	271	1
2990-01-085-7732	293	9	5340-01-086-3935	297	5
2590-01-085-7995	274	1	5325-01-086-3949	1	7
6150-01-085-8005	290	11	2520-01-086-3954	70	28
6150-01-085-8008	290	3	5305-01-086-4031	80	1
2990-01-085-8095	293	26	5307-01-086-4055	77	20
5310-01-085-8176	18	24		78	14
	63	1		80	35
	196	18		81	1
	199	17	4730-01-086-4064	121	3
	203	17		122	15
	229	39		137	7
	234	5		144	14

CROSS-REFERENCE INDEXES

NATIONAL STOCK NUMBER INDEX

STOCK NUMBER	FIG	ITEM	STOCK NUMBER	FIG	ITEM
4730-01-086-4064	155	16	2510-01-088-1095	246	33
	157	5	2930-01-088-2382	28	3
	165	1	5330-01-088-2454	260	2
	169	13	2510-01-088-2739	21	1
	174	9	2510-01-088-3204	21	4
	175	3	4820-01-088-3445	285	3
	176	9	2530-01-088-4432	35	40
	179	32	3040-01-088-5261	277	25
	182	10	5320-01-088-5837	303	7
	184	8	5930-01-088-5923	47	16
	186	2	5330-01-088-5963	272	2
2530-01-086-4286	260	1	5330-01-088-5964	261	10
5307-01-086-5008	79	17	5305-01-088-6019	25	2
5307-01-086-5012	80	22		218	37
	81	12	4810-01-088-6164	30	13
2990-01-086-5497	28	12	5330-01-088-6868	35	55
5315-01-086-6188	50	12	5330-01-088-6869	217	5
	246	9	2910-01-088-7327	12	23
5330-01-086-6203	25	13	2530-01-088-7329	211	5
5330-01-086-6205	278	9	2530-01-088-7330	115	29
5310-01-086-7725	56	7	2990-01-088-7334	41	10
5310-01-086-7726	55	6	4540-01-088-7442	298	7
2920-01-086-8097	54	9	4820-01-088-7463	59	11
4730-01-086-8652	25	17	4730-01-088-7498	139	7
4720-01-086-8657	269	2		173	8
5330-01-086-9813	278	9		199	19
5365-01-086-9820	115	28		203	19
2520-01-087-0022	89	35	4730-01-088-7502	29	5
2540-01-087-0124	290	2		133	3
4720-01-087-0356	270	4		136	1
5305-01-087-0749	80	11		137	21
9905-01-087-3581	303	10	4720-01-088-7504	24	1
9905-01-087-3582	303	11	3020-01-088-7652	217	4
9905-01-087-3583	303	9	2510-01-088-7763	233	1
6685-01-087-3640	292	10	2510-01-088-7764	233	1
2815-01-087-4740	KIT		4730-01-088-7798	24	14
6150-01-087-4806	293	16		219	2
5925-01-087-6981	297	12	2520-01-088-7905	100	10
3110-01-087-7572	215	8	2520-01-088-8172	28	19
5935-01-087-8641	297	23	2530-01-088-8173	90	29
5935-01-087-8642	297	25	2530-01-088-8252	90	32
5935-01-087-8694	297	22	2530-01-088-8353	115	2
5935-01-087-8738	297	26	2520-01-088-8377	221	1
6210-01-088-0356	37	10	5330-01-088-8901	88	4
6210-01-088-0357	37	9	5330-01-088-8910	20	4
2530-01-088-0614	76	18	5365-01-088-8925	237	3
	84	4	7690-01-088-9005	287	7
2520-01-088-1015	76	17	5340-01-088-9093	80	12
	84	3	5330-01-088-9142	211	1
2510-01-088-1095	22	12	2530-01-088-9173	211	3

CROSS-REFERENCE INDEXES

NATIONAL STOCK NUMBER INDEX

STOCK NUMBER	FIG	ITEM	STOCK NUMBER	FIG	ITEM
5310-01-088-9298	215	13	2520-01-090-6138	96	19
5961-01-089-0555	41	7	2530-01-090-6139	213	1
2530-01-089-1946	90	32	2530-01-090-6236	91	8
2530-01-089-2039	90	29	5977-01-090-6508	215	14
3010-01-089-3242	30	3	2530-01-090-6536	216	1
4720-01-089-4376	29	3	5340-01-090-7073	190	2
	30	6	2510-01-090-7616	248	11
	136	2	3020-01-090-7652	268	12
2520-01-089-5680	100	3	3020-01-090-7653	268	13
3020-01-089-5681	101	4	2590-01-090-7654	263	4
2520-01-089-5682	80	17	3010-01-090-8167	95	3
2520-01-089-5862	92	12		100	25
	92	19	2510-01-090-8171	KIT	
2590-01-089-6306	56	1	2530-01-090-8307	91	12
2540-01-089-7418	253	15	2990-01-090-8541	65	18
5310-01-089-7668	206	7	4730-01-090-8953	91	21
	207	30		91	26
2520-01-089-8468	92	12	2590-01-090-9446	54	9
	92	19	5305-01-090-9576	256	9
5340-01-089-9347	76	10	4720-01-090-9582	219	18
	219	14	5340-01-091-0782	76	16
5310-01-090-0743	220	8	2520-01-091-0914	62	13
5307-01-090-0744	211	4	2520-01-091-0924	62	21
5307-01-090-0745	211	4	5330-01-091-1018	275	24
2520-01-090-1396	101	8		277	22
5330-01-090-2106	91	20	5330-01-091-1107	KIT	
5330-01-090-2107	213	2	4320-01-091-1424	KIT	
3120-01-090-2365	88	7	2520-01-091-1463	80	33
4730-01-090-3237	148	4	2530-01-091-1473	202	3
	170	17	4710-01-091-1586	66	7
5340-01-090-3524	1	10	5305-01-091-2498	7	1
	82	2	2530-01-091-2633	118	7
3020-01-090-4471	268	17	5307-01-091-2653	209	18
2540-01-090-4472	280	16	4730-01-091-2809	123	2
2510-01-090-4475	248	20		144	10
2510-01-090-4476	248	11		172	5
2510-01-090-4477	248	11	9390-01-091-3127	16	29
2510-01-090-4547	234	28	2530-01-091-3198	220	2
2540-01-090-4550	280	10	2510-01-091-3199	248	11
2520-01-090-4556	275	1	2530-01-091-3201	181	5
2520-01-090-4577	KIT		2530-01-091-3202	157	9
5330-01-090-4753	91	16	2540-01-091-3420	256	1
2530-01-090-4769	91	12	5340-01-091-3532	311	8
2530-01-090-4770	91	24	4730-01-091-4012	156	5
3110-01-090-4883	260	5		172	1
3010-01-090-5959	KIT		2530-01-091-4441	118	5
3010-01-090-5960	KIT		5310-01-091-6066	232	6
3010-01-090-5961	100	24	2510-01-091-7094	246	22
2530-01-090-5962	213	1	2510-01-091-7095	246	22
2530-01-090-5963	209	13	2540-01-091-7506	287	22

CROSS-REFERENCE INDEXES

NATIONAL STOCK NUMBER INDEX

STOCK NUMBER	FIG	ITEM	STOCK NUMBER	FIG	ITEM
5330-01-091-7657	217	8	3010-01-091-8993	98	14
5310-01-091-7658	217	11	3040-01-091-9088	78	12
3110-01-091-7662	96	23	4730-01-091-9212	140	3
2520-01-091-7753	97	13		144	12
	101	9		148	2
5310-01-091-7768	114	9		187	2
2520-01-091-7852	KIT		4730-01-091-9370	219	16
6220-01-091-8016	46	12	5330-01-092-0062	217	12
	46	14	2520-01-092-0104	276	23
4730-01-091-8030	140	2	4710-01-092-0109	285	9
	160	5	5365-01-092-0154	243	4
	173	2	5340-01-092-0164	76	13
4730-01-091-8032	127	12	2510-01-092-0442	229	1
	128	2	2530-01-092-0514	68	22
	130	5	4710-01-092-0515	285	15
	138	8	2520-01-092-1282	99	1
	148	11	2520-01-092-1290	275	11
	149	5		277	11
	151	9	4720-01-092-1312	286	3
	152	2	4710-01-092-1313	123	12
	154	9		124	1
	161	7		145	2
	163	16		167	1
	165	9	2520-01-092-1314	298	1
	169	5	2530-01-092-1317	115	6
	170	7	3010-01-092-1378	95	31
	172	2	5340-01-092-1637	50	18
	173	14		245	13
	175	1	4720-01-092-1693	BULK	9
	176	2	2940-01-092-1720	4	8
	177	5	2510-01-092-1797	245	9
	178	1	5315-01-092-2034	276	45
	179	22	3040-01-092-2723	276	47
	181	7	2530-01-092-3100	90	6
	182	6	2520-01-092-4755	276	1
	185	8	2520-01-092-5913	278	1
	186	11	2520-01-092-6166	65	19
	193	19	3040-01-092-6183	307	2
	194	7	2520-01-092-6388	104	15
	198	11		109	10
	199	22	2520-01-092-6390	102	1
	203	22	2520-01-092-6392	103	3
2510-01-091-8130	245	9	4730-01-092-6587	78	15
2510-01-091-8131	246	1		80	25
2540-01-091-8231	252	6		84	24
5365-01-091-8245	276	31	2510-01-092-6609	246	2
5365-01-091-8249	276	43	3020-01-092-6616	276	48
2530-01-091-8944	208	4	2520-01-092-8227	102	18
	208	4	3020-01-092-8386	307	3
	208	4	4710-01-092-8462	285	19

CROSS-REFERENCE INDEXES

NATIONAL STOCK NUMBER INDEX

STOCK NUMBER	FIG	ITEM	STOCK NUMBER	FIG	ITEM
4720-01-092-8463	286	2	7690-01-094-6720	304	4
4820-01-092-8477	285	10	2510-01-094-8982	234	21
3120-01-092-8636	276	44	3010-01-094-9008	KIT	
3120-01-092-8791	276	41	3010-01-094-9023	263	1
2530-01-092-9218	140	10	4820-01-095-0492	62	12
4820-01-092-9220	308	9	4710-01-095-0690	155	20
4820-01-092-9221	308	2		174	25
2530-01-092-9222	112	1	4720-01-095-1649	137	17
3020-01-092-9230	104	30		155	10
2520-01-092-9231	102	19		174	17
2520-01-092-9233	107	11	4820-01-095-1697	127	8
	108	30		130	7
2510-01-092-9290	234	16		148	5
5340-01-092-9327	38	11		151	8
2530-01-093-0562	115	1	2920-01-095-1911	32	32
6685-01-093-0566	309	3	5330-01-095-1933	79	20
2540-01-093-0567	42	6	4710-01-095-1978	137	16
2520-01-093-0569	77	16	4720-01-095-2035	219	10
2510-01-093-0570	234	1	4720-01-095-2040	206	18
2540-01-093-0571	287	12		207	24
2540-01-093-0572	287	5	7690-01-095-2048	303	1
2540-01-093-0577	293	15	5940-01-095-3303	35	34
2530-01-093-3786	KIT		5330-01-095-3351	279	4
2520-01-093-4068	77	5	4730-01-095-3430	137	11
	81	17		155	7
2530-01-093-4142	112	1		157	3
2520-01-093-4143	100	1		172	7
2510-01-093-4267	234	16		174	23
5340-01-093-5518	63	5		182	9
2530-01-093-7794	215	2	2540-01-095-3505	281	14
2540-01-093-8252	220	10	2530-01-095-3561	191	19
2590-01-093-8254	298	13		191	20
2520-01-093-8265	KIT		5330-01-095-3719	238	26
	KIT			251	9
	KIT		5306-01-095-3851	284	17
5930-01-093-8287	47	17	5310-01-095-3852	284	18
6220-01-094-1440	44	1	5310-01-095-3853	289	9
2520-01-094-2695	KIT		5330-01-095-3865	282	9
2510-01-094-2696	235	1	5330-01-095-3866	282	4
2510-01-094-2698	234	9	5310-01-095-3874	284	5
2510-01-094-2699	234	12	5305-01-095-3878	284	15
2520-01-094-2700	104	22	5340-01-095-3882	232	13
	109	11	6680-01-095-4314	63	14
2510-01-094-2701	250	18	5330-01-095-4656	43	14
2510-01-094-2702	250	20	3020-01-095-4874	276	30
2510-01-094-6559	250	19	5977-01-095-5206	32	33
2540-01-094-6561	290	12	4730-01-095-5217	134	6
5930-01-094-6604	38	10		135	6
5930-01-094-6608	41	15		158	4
7690-01-094-6720	2	6		159	5

CROSS-REFERENCE INDEXES

NATIONAL STOCK NUMBER INDEX

STOCK NUMBER	FIG	ITEM	STOCK NUMBER	FIG	ITEM
4730-01-095-5217	141	14	3040-01-095-8325	263	6
	179	19	3040-01-095-8326	262	8
5365-01-095-5622	80	4	2590-01-095-8494	KIT	
2590-01-095-5639	KIT		3040-01-095-8558	47	10
5315-01-095-5640	77	15	3020-01-095-8565	275	26
5365-01-095-5667	284	14		277	23
4720-01-095-5670	105	15	3040-01-095-8653	232	4
4730-01-095-5833	119	8	4730-01-095-8667	122	16
	120	9		144	7
3040-01-095-5870	275	36		177	10
	277	32		181	11
	278	4	2990-01-095-8748	275	16
3040-01-095-5875	80	6		277	15
2590-01-095-5877	KIT		6210-01-095-9441	289	5
2520-01-095-6075	77	7	2540-01-095-9611	279	5
5930-01-095-6193	47	6	3040-01-095-9691	232	7
5930-01-095-6194	47	4	5935-01-095-9760	37	8
5340-01-095-6246	40	7	5930-01-095-9805	47	2
5945-01-095-6280	39	3	5930-01-095-9823	38	14
5305-01-095-6338	58	6	5930-01-095-9836	38	3
	76	36	4730-01-096-0574	129	8
	130	1	5340-01-096-0662	256	3
	138	4	4540-01-096-0710	296	6
6210-01-095-6526	299	1	4730-01-096-0737	105	21
2520-01-095-6916	KIT		2540-01-096-0753	248	31
2590-01-095-6918	KIT		4820-01-096-1333	129	14
2540-01-095-7509	255	7		153	14
3020-01-095-7538	275	40		169	9
	277	38	2530-01-096-1618	114	27
5935-01-095-7545	37	6	2510-01-096-1627	232	12
4730-01-095-7717	120	10	2540-01-096-1718	279	16
	122	11	2540-01-096-1719	279	16
	131	8	4730-01-096-2003	151	15
	141	6		172	4
	162	9	4730-01-096-2004	119	7
	163	1		120	2
	170	18		121	7
	175	4		143	6
	181	1		163	7
	186	9	3020-01-096-2112	263	13
	188	6	5340-01-096-2377	279	10
	193	15	4730-01-096-2507	129	11
	195	9	6680-01-096-2851	266	7
	198	8	2530-01-096-3013	118	2
	199	18	4730-01-096-3169	134	3
	202	4		146	3
	203	18		158	2
2520-01-095-7794	80	10		160	2
4710-01-095-7806	63	10		173	6
2540-01-095-8284	46	23		179	1

CROSS-REFERENCE INDEXES

NATIONAL STOCK NUMBER INDEX

STOCK NUMBER	FIG	ITEM	STOCK NUMBER	FIG	ITEM
4730-01-096-3174	121	17	4730-01-096-9127	171	1
	186	1	4730-01-096-9128	121	20
3010-01-096-3221	263	11		125	5
2530-01-096-3231	127	16		143	2
	130	4		148	17
	132	7		163	12
	138	6		179	25
	148	18		180	1
	149	4		185	8
	151	4	2590-01-096-9226	54	12
	152	9	6105-01-096-9239	287	18
	154	4	3040-01-096-9242	220	9
	169	4	5330-01-096-9307	294	12
	170	4	9905-01-096-9308	282	14
	179	31	4730-01-096-9398	129	16
	180	2		138	12
	183	9		143	2
6680-01-096-3299	307	5		151	3
2530-01-096-3430	118	29		163	13
5355-01-096-3698	289	11		182	2
4730-01-096-4388	181	6		184	20
	198	20		197	2
	202	5		201	15
3950-01-096-5028	KIT		2510-01-096-9496	234	28
2520-01-096-5032	71	22	2540-01-097-0150	292	19
	73	2	2540-01-097-0151	291	8
2530-01-096-5033	192	13	2540-01-097-0152	292	16
6150-01-096-5050	53	6	2540-01-097-0153	292	1
4730-01-096-5068	266	1	2540-01-097-0155	294	13
5930-01-096-5828	38	5	2540-01-097-0156	295	1
	289	18	5640-01-097-0158	294	16
5355-01-096-6253	124	5	5640-01-097-0159	294	18
	145	6	5640-01-097-0160	294	6
	167	6	5640-01-097-0161	294	17
5305-01-096-6938	60	21	2510-01-097-0162	246	24
5310-01-096-6981	30	10	5640-01-097-0163	294	13
5310-01-096-6987	50	8	5330-01-097-0164	296	12
	58	14	6130-01-097-0165	297	36
	245	14	6685-01-097-0166	292	9
5310-01-096-6988	34	2	2540-01-097-0167	296	16
5305-01-096-7317	295	16	2920-01-097-0169	297	21
2930-01-096-9035	27	1	5340-01-097-0171	47	11
4720-01-096-9052	4	14	2520-01-097-0195	79	18
4710-01-096-9085	137	13	2530-01-097-0200	KIT	
	155	19	9905-01-097-0203	302	7
	174	19	6150-01-097-0212	291	13
4730-01-096-9124	177	12	4730-01-097-0386	177	3
4730-01-096-9127	125	9	4730-01-097-0387	157	7
	134	2		181	3
	158	8	2530-01-097-0654	220	30

CROSS-REFERENCE INDEXES

NATIONAL STOCK NUMBER INDEX

STOCK NUMBER	FIG	ITEM	STOCK NUMBER	FIG	ITEM
2540-01-097-3205	279	2	5310-01-097-8039	24	10
3010-01-097-3780	KIT		51	5	
5945-01-097-5453	39	3		54	5
5930-01-097-5483	47	12		57	10
4730-01-097-5518	195	14		177	7
	197	11		187	5
	201	9		219	12
	202	7	5355-01-097-8090	123	7
3020-01-097-6779	278	8		166	7
2930-01-097-6896	KIT		4010-01-097-8262	227	4
2520-01-097-6897	KIT		5365-01-097-8874	46	7
	KIT			46	28
2590-01-097-6898	265	12	3120-01-097-8878	223	6
4910-01-097-6946	312	1	5305-01-097-8899	77	3
4910-01-097-6949	310	15	5310-01-097-9417	31	14
	312	10		58	10
4910-01-097-6950	310	12		76	14
	312	16		127	11
4910-01-097-6951	310	10		130	2
	312	15		138	5
4910-01-097-6952	310	9		148	15
	312	13		149	2
4910-01-097-6953	310	11		151	5
	312	14		152	11
4910-01-097-6954	310	5		154	1
	312	5		169	2
4910-01-097-6990	310	14		170	3
	311	4		179	27
4910-01-097-6991	310	4		180	4
	312	3		184	6
4910-01-097-6992	310	3		245	2
	312	7		246	37
2530-01-097-6993	235	1	5365-01-097-9820	77	17
2530-01-097-6994	235	2	5305-01-097-9885	110	14
5330-01-097-7074	292	20		111	4
2530-01-097-7079	113	1	5305-01-097-9886	36	4
5315-01-097-7751	278	10		52	13
5355-01-097-7773	38	7		53	4
	289	14		300	6
5360-01-097-7778	220	29	5365-01-098-0495	80	13
5330-01-097-7786	220	13	5365-01-098-0512	81	3
5305-01-097-7797	46	8	5325-01-098-0530	46	32
	46	26	5365-01-098-1416	264	20
5365-01-097-7802	220	19		265	17
5310-01-097-7812	279	9	5365-01-098-1422	230	2
5325-01-097-7851	289	7	5365-01-098-1452	261	9
5310-01-097-7953	284	9	2530-01-098-1920	302	8
5310-01-097-8039	16	18	5340-01-098-1921	290	4
	22	4	2520-01-098-1924	102	6
	23	4	2520-01-098-1925	102	7

CROSS-REFERENCE INDEXES

NATIONAL STOCK NUMBER INDEX

STOCK NUMBER	FIG	ITEM	STOCK NUMBER	FIG	ITEM
4820-01-098-1926	105	3	4820-01-100-6264	265	30
7690-01-098-2026	302	3	3020-01-100-6467	263	26
2530-01-098-2033	110	10	3040-01-100-7142	260	10
5307-01-098-3042	80	22	6220-01-100-7428	42	18
4710-01-098-3804	293	7	2520-01-100-7604	KIT	
6220-01-098-3938	KIT		2920-01-100-7605	239	8
2540-01-098-4158	287	1	5930-01-100-7652	300	11
4710-01-098-4389	137	14	3040-01-100-7933	268	16
3950-01-098-5145	258	9	3020-01-100-9101	263	19
2540-01-098-5210	287	11	3020-01-100-9296	259	10
5306-01-098-5852	97	19	7690-01-100-9766	301	8
	101	19	6685-01-100-9954	308	5
5330-01-098-5989	81	10	2520-01-100-9991	108	13
5330-01-098-6000	261	23	3020-01-100-9992	89	31
5365-01-098-6012	263	27		109	23
5365-01-098-6013	263	18	2520-01-100-9993	102	11
2530-01-098-6754	235	2	2520-01-100-9994	95	36
5306-01-098-6916	237	8	2520-01-100-9995	84	20
5365-01-098-7114	77	4	2510-01-100-9996	231	1
	81	18	2540-01-101-0010	281	6
3110-01-098-7877	263	25	2510-01-101-0082	230	1
3110-01-099-0022	98	2	5310-01-101-0447	236	12
5310-01-099-0383	46	9	3040-01-101-1018	259	9
	46	27	7690-01-101-1166	301	15
5310-01-099-0397	101	25	3110-01-101-1537	263	14
5330-01-099-0477	287	8	4730-01-101-1667	263	30
5930-01-099-0608	37	7	4730-01-101-2479	261	8
2910-01-099-1104	12	22	5365-01-101-2486	236	10
4030-01-099-5012	224	22	3020-01-101-2632	261	11
	224	22	5330-01-101-2674	266	3
2520-01-099-6334	97	1	3120-01-101-2694	236	11
2530-01-099-6337	181	5	2530-01-101-4111	113	1
2520-01-099-6338	97	2	2520-01-101-4112	84	25
2520-01-099-6350	108	1	2510-01-101-4113	246	11
3110-01-099-7052	261	14	5306-01-101-4765	82	7
5315-01-099-7107	77	14		224	19
	81	15		234	4
5305-01-099-7164	77	3		257	8
	81	19	2510-01-101-5020	245	1
5330-01-099-9422	BULK	6	2510-01-101-5021	245	8
3110-01-099-9559	100	16	2510-01-101-5022	245	6
2530-01-100-0138	209	1	2510-01-101-5023	248	6
5340-01-100-2474	50	14	2510-01-101-5024	234	16
	246	28	2510-01-101-5025	234	16
4720-01-100-2518	219	3	2510-01-101-5026	234	21
4720-01-100-3213	219	4	2510-01-101-5027	234	6
4710-01-100-3513	63	10	2510-01-101-5028	234	9
2520-01-100-3746	109	4	2540-01-101-5029	281	1
2990-01-100-4993	18	1	2530-01-101-5030	157	9
4820-01-100-6264	264	4	2540-01-101-5109	248	37

CROSS-REFERENCE INDEXES

NATIONAL STOCK NUMBER INDEX

STOCK NUMBER	FIG	ITEM	STOCK NUMBER	FIG	ITEM
4730-01-101-7182	261	3	5306-01-102-5311	104	34
5340-01-101-8262	56	9		109	9
	126	6	7690-01-102-6565	305	5
	173	15	2530-01-102-6877	218	11
	179	14	5330-01-102-6970	95	20
	219	6	5305-01-102-7343	69	25
5330-01-101-8345	250	23	5310-01-102-7356	16	21
2510-01-101-8346	250	10	2510-01-102-7521	234	19
2510-01-101-8363	245	8	5925-01-102-8368	297	35
6145-01-101-8388	297	24	5950-01-102-8586	33	22
5940-01-101-8398	41	6	4720-01-102-8813	105	22
5330-01-101-8456	246	34	6220-01-102-9027	42	20
4910-01-102-0063	310	16	2990-01-103-3313	18	4
	311	6	4320-01-103-3333	281	16
4910-01-102-0064	310	1	2540-01-103-6105	281	7
	311	5	2590-01-103-7357	56	12
2510-01-102-0068	KIT		2540-01-103-7734	250	14
3020-01-102-1617	261	12	9905-01-103-8498	302	1
3110-01-102-1758	261	15	3010-01-103-9116	108	28
5310-01-102-2478	70	23	2540-01-103-9128	184	18
5310-01-102-3270	15	10	2540-01-103-9129	240	1
	36	2	4720-01-104-0680	219	10
	48	13	5306-01-104-1048	275	8
	120	5		276	2
	122	6		277	8
	129	4	2540-01-104-3286	251	4
	131	4	5310-01-104-4736	295	5
	137	5	5305-01-104-4846	31	13
	139	10		45	12
	140	6		63	15
	162	3		76	15
	165	2		184	5
	170	15		248	9
	171	5	5310-01-104-8190	33	23
	174	12		33	33
	179	9	5310-01-104-8244	33	19
	245	5		33	24
	246	6	6135-01-104-8935	50	11
	248	12	2920-01-104-8950	35	48
	282	10	2920-01-104-8951	35	33
	298	6	2520-01-104-8952	104	14
	299	5	2530-01-104-8955	209	1
5315-01-102-3432	246	12	5305-01-105-1807	284	21
3010-01-102-3885	69	33	5340-01-105-2271	51	4
4730-01-102-4123	153	2		176	4
	196	7	2520-01-105-3045	97	18
	200	17		101	5
7690-01-102-4146	301	15	7690-01-105-5978	305	8
5640-01-102-4631	294	1	7690-01-105-5979	302	3
5306-01-102-5311	89	49		305	7

CROSS-REFERENCE INDEXES

NATIONAL STOCK NUMBER INDEX

STOCK NUMBER	FIG	ITEM	STOCK NUMBER	FIG	ITEM
7690-01-105-5980	301	15	5340-01-109-1275	19	5
9905-01-105-6764	303	12	3950-01-109-4180	KIT	
6140-01-105-7022	51	11	5120-01-109-5698	310	6
5310-01-105-7024	123	9		312	4
	124	4	5120-01-109-5699	312	11
	145	8	5365-01-109-8190	84	19
	166	6	4730-01-109-8501	9	19
	167	8	4730-01-109-8809	24	4
5310-01-105-7227	59	14	5306-01-109-9054	34	1
5330-01-105-7274	84	18	5325-01-109-9077	295	17
2930-01-105-7526	20	3	2530-01-109-9788	216	8
5315-01-105-9475	184	15	5330-01-109-9895	77	6
2530-01-105-9583	213	5	4010-01-110-1014	226	16
2530-01-106-0494	213	6	6625-01-110-3081	37	18
4820-01-106-1756	189	6	5961-01-110-6851	39	6
2930-01-106-3802	KIT		5365-01-110-7817	KIT	
5330-01-106-6495	115	12	5330-01-110-7862	22	2
2530-01-106-6644	KIT		5340-01-111-1510	137	4
2540-01-106-7121	281	17		140	11
5970-01-106-7862	295	18		142	3
2540-01-106-7969	295	6		150	2
4710-01-106-8068	9	16		151	1
2940-01-106-9056	4	1		153	4
5340-01-107-0152	84	22		174	11
2530-01-107-1734	211	3		181	16
6220-01-107-2613	44	3	2815-01-111-2252	220	23
6220-01-107-2614	42	21	5330-01-111-2281	251	13
3120-01-107-3672	235	11	5315-01-111-2435	90	13
2590-01-107-5026	223	4	3120-01-111-2678	117	17
4730-01-107-5103	261	20	5305-01-111-2774	237	11
5310-01-107-5172	76	20	5340-01-111-4176	18	10
2520-01-107-6372	100	18	3120-01-111-9326	35	44
5930-01-107-6474	47	9	5340-01-111-9338	198	12
	300	9		202	11
5340-01-107-7039	33	6		203	1
5970-01-107-7163	35	8	5120-01-112-0593	310	17
9905-01-107-8349	303	4	2530-01-112-0753	KIT	
5985-01-107-9290	90	16	5315-01-112-1505	90	28
5985-01-107-9291	90	17	5310-01-112-1738	35	57
5360-01-107-9716	116	3	5310-01-112-1740	35	5
	117	4	2530-01-112-1743	220	11
	118	1	5306-01-112-4341	72	16
5365-01-108-4369	91	10	5315-01-112-4507	184	16
4730-01-108-6410	194	14	2910-01-112-5797	15	2
6625-01-108-7127	59	3	2540-01-112-5798	239	1
9340-01-108-7261	249	1	2540-01-112-5799	239	1
6140-01-108-7328	51	7	2540-01-112-7508	239	6
6680-01-108-7410	6	9	5365-01-112-8300	237	3
5315-01-109-1200	67	19	4730-01-112-8375	141	3
5340-01-109-1274	19	3		162	6

CROSS-REFERENCE INDEXES

NATIONAL STOCK NUMBER INDEX

STOCK NUMBER	FIG	ITEM	STOCK NUMBER	FIG	ITEM
5315-01-113-0395	35	56	5305-01-118-4285	84	1
4730-01-113-1791	11	9	5340-01-118-5466	76	35
	133	4	2510-01-118-5856	223	2
5340-01-113-2227	190	2	2510-01-118-7508	223	2
2530-01-113-2811	220	12	2510-01-118-7509	223	2
5365-01-113-3980	91	10	5310-01-118-7936	84	15
5340-01-113-5385	114	25		300	4
5340-01-113-5386	114	25	2510-01-118-7975	223	2
2590-01-114-0180	289	10	2510-01-118-8491	223	2
5310-01-114-2203	90	38	3120-01-118-8821	19	17
2530-01-114-3925	KIT		5305-01-118-8826	3	2
2590-01-114-4888	289	12	5315-01-118-9501	247	11
5365-01-114-5094	237	3	5310-01-119-1024	12	3
5310-01-114-5637	209	9		16	27
5307-01-114-5638	209	18		42	23
3120-01-114-9065	90	34		44	10
2590-01-115-2176	289	16		48	2
2520-01-115-2271	28	17		50	15
2530-01-115-2275	230	4		57	11
2510-01-115-3347	243	1		76	34
5365-01-115-4432	237	3		84	11
4010-01-115-4962	246	19		125	2
5315-01-115-8025	90	14		127	4
5330-01-115-8112	90	11		129	2
5307-01-115-8147	212	9		130	9
5330-01-116-1065	KIT			146	6
5330-01-116-1132	90	18		148	10
5310-01-116-4765	213	14		149	12
5330-01-116-5309	90	15		151	14
2530-01-116-6807	189	22		153	7
2510-01-116-7641	232	12		154	19
5925-01-116-7882	297	42		155	3
5925-01-116-8225	33	26		169	10
2530-01-116-8495	189	24		170	23
2530-01-117-1915	218	2		179	28
2530-01-117-1967	192	4		188	4
4330-01-117-1977	99	32		222	2
5310-01-117-2404	213	17		226	22
5307-01-117-3156	92	16		246	30
	93	16	5310-01-119-3668	12	2
	94	14		16	28
5305-01-117-4196	28	4		23	7
6135-01-117-6133	49	5		42	24
5975-01-117-6468	219	15		44	11
	286	5		48	1
2930-01-117-8312	19	2		50	16
6140-01-117-9510	51	9		57	12
5310-01-118-4258	191	21		76	11
5305-01-118-4283	84	21		84	12
5305-01-118-4285	76	19		125	1

CROSS-REFERENCE INDEXES

NATIONAL STOCK NUMBER INDEX

STOCK NUMBER	FIG	ITEM	STOCK NUMBER	FIG	ITEM
5310-01-119-3668	127	5	5680-01-120-3725	238	7
	129	1	5330-01-120-4264	20	8
	130	10	5305-01-120-4362	49	3
	142	4	5305-01-120-7644	35	41
	146	5	5355-01-120-9958	280	20
	148	9		281	18
	149	13	5310-01-121-1703	19	9
	150	4		225	10
	151	13	5930-01-121-2222	40	11
	153	6	4720-01-121-2631	84	17
	154	18	2910-01-121-4953	12	16
	155	4	5305-01-121-5475	35	22
	169	11	2920-01-121-8859	13	10
	170	22	2920-01-122-4009	20	14
	179	29	5310-01-122-6108	191	22
	188	5	2930-01-122-7997	20	7
	222	3	2930-01-123-0124	20	18
	226	23	4730-01-123-2946	127	2
	246	31	2540-01-123-3447	247	2
	254	26	2510-01-123-6796	39	4
	255	22	5330-01-124-2451	66	21
	300	3		71	8
5310-01-119-3675	22	3	5360-01-124-3373	28	15
	76	12	2940-01-124-3420	4	4
	84	8	5975-01-124-3542	43	5
	177	8	6150-01-124-5404	39	8
	187	4	6220-01-124-5607	45	11
	219	13	5330-01-124-5720	205	18
2930-01-119-4889	20	1	2540-01-124-6176	253	1
2540-01-119-5582	240	8	2510-01-124-7658	248	3
4730-01-119-6895	162	13	5930-01-124-7660	41	8
	188	7	2930-01-124-8263	23	1
2930-01-119-6991	20	13	4210-01-124-8999	244	2
2930-01-119-6992	20	11	2540-01-124-9282	281	10
2930-01-119-6993	20	10	2510-01-124-9372	248	7
5305-01-119-8831	12	19	2930-01-124-9388	23	6
	22	14	2540-01-124-9414	251	4
	84	13	2540-01-125-0124	247	8
	127	1	4720-01-125-0426	BULK	13
	130	8	2930-01-125-0439	22	13
	148	1	2510-01-125-0440	251	14
	149	9	2540-01-125-0441	287	6
	151	11		288	5
	154	12	2510-01-125-0442	222	7
	169	18	4730-01-125-2071	266	15
	170	11		267	5
	188	3	2530-01-125-4083	88	11
	219	11		92	3
	238	1		93	3
5310-01-120-0300	49	6		94	4

CROSS-REFERENCE INDEXES

NATIONAL STOCK NUMBER INDEX

STOCK NUMBER	FIG	ITEM	STOCK NUMBER	FIG	ITEM
2510-01-125-6031	231	2	3040-01-127-1669	16	19
4710-01-125-6079	24	8	2590-01-127-1800	226	12
3040-01-125-9922	231	4	5930-01-127-2113	15	16
5310-01-126-1102	1	11	2510-01-127-2638	248	7
5360-01-126-1547	97	6	5315-01-127-3647	224	6
5310-01-126-2096	16	41	2530-01-127-5073	116	26
	193	13		117	32
	194	11	2920-01-127-5189	31	11
	195	1	2530-01-127-7215	264	7
	197	14		265	19
	198	1	6220-01-128-0087	44	6
	201	12	5305-01-128-4094	138	3
	202	8		139	11
	247	12	5315-01-128-4983	253	6
	248	17	5340-01-128-5055	21	8
5340-01-126-2593	19	6	5340-01-128-5056	246	3
2990-01-126-4973	1	2	5360-01-128-5096	115	32
2540-01-126-5083	253	9	5306-01-128-6430	28	1
2510-01-126-5084	250	1		127	10
2530-01-126-5374	105	25		148	14
3120-01-126-5468	226	6		149	1
2590-01-126-7227	126	7		151	12
	147	5		154	17
	179	15		169	1
4720-01-126-7367	281	22		170	2
5970-01-126-8703	35	6		179	26
2920-01-126-8751	31	11		180	3
2540-01-126-8925	287	3		183	1
5310-01-126-9404	19	11	5340-01-128-8715	248	40
	49	7	5340-01-129-0191	253	8
	58	8	5310-01-129-0594	12	25
2530-01-126-9528	116	26		19	13
	117	32		226	9
5365-01-126-9574	116	17	5310-01-129-4372	253	4
	117	23	5305-01-129-4386	27	11
3950-01-126-9830	228	19	5306-01-129-4434	230	5
3830-01-126-9834	223	12		231	11
4910-01-126-9877	226	1	5315-01-129-6588	123	8
2990-01-126-9926	1	2		124	6
5340-01-127-0445	35	61		145	7
5305-01-127-1024	224	9		166	8
5315-01-127-1025	253	10		167	7
5340-01-127-1046	252	1	5315-01-129-6771	226	13
3040-01-127-1059	99	2	5340-01-129-6776	226	8
	99	4	5310-01-129-6880	246	13
5305-01-127-1337	41	9	5315-01-129-6898	116	31
5340-01-127-1397	252	2	5365-01-129-6920	104	5
3120-01-127-1400	233	3	5310-01-129-8644	68	3
5340-01-127-1432	241	9	5306-01-129-9649	196	13
5340-01-127-1433	241	4		199	16

CROSS-REFERENCE INDEXES

NATIONAL STOCK NUMBER INDEX

STOCK NUMBER	FIG	ITEM	STOCK NUMBER	FIG	ITEM
5306-01-129-9649	203	16	5310-01-133-9474	31	6
	229	38	2930-01-133-9813	22	6
	234	4	4730-01-133-9867	29	6
	247	3		30	7
5306-01-130-0457	23	2		137	24
	48	3		155	13
	76	9		174	3
5306-01-130-0458	31	5	2510-01-133-9914	248	43
5310-01-130-0517	76	8	5310-01-134-0206	1	1
	184	7		82	11
	198	3		232	10
	226	4		236	1
3110-01-130-0945	231	6		243	6
5365-01-130-1027	116	16	5365-01-134-1947	104	5
	117	22	5365-01-134-1948	104	5
5305-01-130-3229	97	11	5365-01-134-2090	104	5
	101	10	5365-01-134-2091	104	5
5310-01-130-4274	19	16	5365-01-134-2092	104	5
	237	10	5365-01-134-2093	104	5
2530-01-130-5555	190	4	5365-01-134-5550	104	5
3110-01-130-6599	213	3	5365-01-134-5551	104	5
5330-01-130-8579	KIT		5365-01-134-5552	104	5
2530-01-131-3371	215	1	5310-01-134-5642	253	5
3805-01-131-6080	308	1	5365-01-134-5666	104	5
2520-01-131-6121	86	10	5365-01-134-5667	104	5
4730-01-131-7498	216	3	5365-01-134-5668	104	5
4730-01-132-0592	161	8	5365-01-134-5669	104	5
5310-01-132-1936	116	25	5365-01-134-5670	104	5
5330-01-132-2308	KIT		5365-01-134-5671	104	5
5306-01-132-3346	217	14	5365-01-134-5672	104	5
5310-01-132-4807	64	12	5365-01-134-5673	104	5
5365-01-133-0041	231	5	5365-01-134-5674	104	5
5330-01-133-0882	217	10	5365-01-134-5675	104	5
5340-01-133-0975	223	12	5365-01-134-5676	104	5
2530-01-133-2409	58	9	5365-01-134-5677	104	5
2510-01-133-2410	248	7	5365-01-134-5678	104	5
2510-01-133-4104	248	40	5365-01-134-5679	104	5
2530-01-133-4106	184	11	5365-01-134-5680	104	5
2510-01-133-4978	248	3	5365-01-134-5681	104	5
5310-01-133-5373	118	12	5365-01-134-5682	104	5
2540-01-133-6159	240	8	5365-01-134-5683	104	5
5340-01-133-6970	54	4	5365-01-134-5684	104	5
5120-01-133-6976	312	8	5365-01-134-5685	104	5
2530-01-133-7413	209	14	5365-01-134-5686	104	5
4720-01-133-7652	10	2	5365-01-134-5687	104	5
2520-01-133-7863	300	7	5365-01-134-5688	104	5
5310-01-133-7926	31	3	5365-01-134-5689	104	5
2520-01-133-7976	97	21	5365-01-134-5690	104	5
2510-01-133-8000	248	7	5365-01-134-5694	104	5
2940-01-133-8004	11	18	5365-01-134-5695	104	5

CROSS-REFERENCE INDEXES

NATIONAL STOCK NUMBER INDEX

STOCK NUMBER	FIG	ITEM	STOCK NUMBER	FIG	ITEM
5365-01-134-5696	104	5	5365-01-138-9355	241	11
5365-01-134-5697	104	5	2510-01-139-1610	238	6
5355-01-134-5860	238	23	4730-01-139-1825	219	19
4730-01-134-7760	167	2	2590-01-139-1913	227	3
5340-01-134-8700	246	8		228	1
5365-01-135-1033	104	5	5365-01-139-2005	104	5
5365-01-135-1034	104	5	5365-01-139-2006	104	5
5365-01-135-1036	104	5	5340-01-139-4200	32	1
5365-01-135-3507	104	5	5340-01-139-4201	190	3
5365-01-135-3508	104	5	5305-01-139-4293	39	5
5365-01-135-3509	104	5		281	9
5365-01-135-3510	104	5		286	4
5365-01-135-3511	104	5	5315-01-139-4600	241	1
3120-01-135-3588	95	34	5360-01-139-4695	16	15
5340-01-135-3969	63	13	4030-01-139-4728	262	2
5340-01-135-3970	248	8	2920-01-139-4894	32	17
5310-01-135-4730	110	22	5320-01-139-6402	57	1
5340-01-135-5349	120	3	5306-01-139-6419	224	23
	129	6		224	23
	131	2	5320-01-139-9774	21	9
	140	8		242	8
	151	16	5310-01-139-9862	99	30
	153	5	2540-01-140-4759	251	3
	162	12	2510-01-140-6133	238	6
	165	4	4730-01-140-6179	76	5
	174	6	5340-01-140-6320	238	9
	183	7	5340-01-140-7233	37	2
	219	7	5340-01-140-8823	241	2
5340-01-135-5813	116	30	5305-01-140-9118	11	8
5310-01-135-5851	4	18	5306-01-140-9914	233	17
	11	7	2530-01-141-1487	215	19
5310-01-135-6043	4	19	2920-01-141-1488	32	28
	11	6	2510-01-141-1520	21	11
2540-01-135-7600	279	6	5935-01-141-4698	39	2
5310-01-136-6099	11	15	5307-01-142-1170	16	20
5320-01-136-6152	22	1	2815-01-142-1732	3	5
	246	32	5305-01-142-2524	40	4
5305-01-136-8347	92	8	5310-01-142-3461	39	9
	93	10	2510-01-142-5095	248	38
	94	9	5306-01-142-7017	225	4
	95	19	2520-01-142-7913	210	6
	101	2	4730-01-142-8524	9	5
	211	19	2520-01-143-1311	61	4
5330-01-136-8430	238	5	4730-01-143-2778	279	7
5365-01-138-8897	104	5	5315-01-143-4217	254	10
5365-01-138-8898	104	5	2510-01-143-5488	251	14
5365-01-138-8899	104	5	2540-01-143-8080	255	6
5365-01-138-9351	253	41	5305-01-143-8112	25	20
	254	1	5310-01-144-3918	79	15
5365-01-138-9354	233	2	5310-01-144-6115	2	2

CROSS-REFERENCE INDEXES

NATIONAL STOCK NUMBER INDEX

STOCK NUMBER	FIG	ITEM	STOCK NUMBER	FIG	ITEM
9905-01-144-7858	302	5	2540-01-148-2626	255	10
5355-01-145-0687	59	13	5340-01-148-5977	256	4
5310-01-145-0762	27	7	5310-01-148-7475	18	6
5340-01-145-1181	15	7	5310-01-148-7477	248	10
5340-01-145-1597	26	8	2540-01-148-8193	255	1
5305-01-145-4001	50	9	2530-01-149-1317	29	4
6135-01-145-4330	49	2	5305-01-149-1939	248	41
2510-01-145-4778	21	11	3040-01-149-3453	16	26
5340-01-145-6681	77	23	3040-01-149-3474	16	16
2520-01-145-6820	275	18	4720-01-149-3485	10	7
	276	25	5310-01-149-4407	19	10
	277	17		63	2
5330-01-145-7557	69	28		225	12
4820-01-146-1048	13	5		254	19
4730-01-146-1059	15	11		255	19
4730-01-146-3111	6	5	5310-01-149-4409	1	9
4730-01-146-3633	9	17		82	12
4720-01-146-4126	15	6		243	5
2510-01-146-4158	235	16	5310-01-149-4410	64	8
4010-01-146-4518	12	11	5306-01-149-4420	226	10
5310-01-146-6147	15	1	5310-01-149-5395	248	13
5310-01-146-6150	15	4	5340-01-149-9658	284	20
2990-01-146-7074	18	25	5340-01-149-9659	284	2
5310-01-146-7303	15	14	5305-01-149-9669	282	5
	16	42	5305-01-150-0186	18	23
5330-01-146-7314	25	15		236	4
	27	3		248	4
5340-01-146-9816	15	18	3040-01-150-2282	240	11
4010-01-146-9990	226	19	4720-01-150-2286	10	5
2590-01-147-3005	225	11	4710-01-150-3761	10	4
2590-01-147-3006	225	1	5305-01-150-4836	198	6
5975-01-147-3575	38	12	5305-01-150-8598	42	16
6680-01-147-3611	307	12	5310-01-150-8599	224	15
4730-01-147-3972	137	10	5340-01-150-8761	309	4
	155	6	5305-01-150-9779	21	6
	174	22	5340-01-151-0921	307	9
	179	21	5306-01-151-1023	15	5
5305-01-147-4035	27	9	2510-01-151-2692	230	18
5310-01-147-4052	1	3	2940-01-151-3432	11	1
	243	3	2540-01-151-3867	16	33
2510-01-147-6438	248	35	2510-01-151-3868	248	38
5310-01-147-6697	1	6	5365-01-151-4205	256	6
2540-01-147-7973	256	10	2510-01-151-4483	227	10
2590-01-147-9285	282	3	5340-01-151-4512	63	7
5306-01-147-9690	243	2	6150-01-151-4675	51	12
4030-01-147-9706	246	21	5330-01-151-4957	21	10
2590-01-148-1464	226	2	5310-01-151-5545	11	2
2510-01-148-2537	21	5	2540-01-151-5703	224	4
2510-01-148-2568	227	1	5310-01-151-7354	240	4
2540-01-148-2626	253	16		251	11

CROSS-REFERENCE INDEXES

NATIONAL STOCK NUMBER INDEX

STOCK NUMBER	FIG	ITEM	STOCK NUMBER	FIG	ITEM
5310-01-151-8356	11	3	5305-01-154-3969	47	15
5310-01-152-0594	11	16	5310-01-154-3994	237	4
5310-01-152-0598	39	1		237	4
5977-01-152-2537	215	12	5330-01-154-3997	205	27
5305-01-152-2592	42	9	5310-01-154-4334	234	24
4140-01-152-2670	287	17	5935-01-154-4586	57	2
4140-01-152-2671	287	19	5935-01-154-4668	53	7
4320-01-152-7840	218	34		56	2
5306-01-152-8154	234	17	5935-01-154-4669	55	2
5310-01-152-8214	21	12	5306-01-154-5253	234	22
5305-01-152-8945	16	8	5305-01-154-5255	245	11
2530-01-152-9244	205	3	5320-01-154-5266	256	5
5305-01-153-0146	205	37	6220-01-154-5437	40	5
5305-01-153-0221	16	7	2510-01-154-5468	237	2
5306-01-153-0839	51	3	6150-01-154-5548	42	12
5307-01-153-1342	218	31	2510-01-154-5612	234	6
5307-01-153-1343	234	26	2510-01-154-6405	252	14
5340-01-153-1429	18	11	5305-01-154-8482	246	35
5315-01-153-1451	224	3	5365-01-154-8511	234	14
5950-01-153-2348	33	17	5340-01-154-8538	309	5
5320-01-153-7542	22	9	5315-01-154-9435	74	2
5365-01-153-7549	44	28	2540-01-154-9730	287	21
5305-01-153-8279	252	4	2815-01-154-9933	KIT	
5365-01-153-9242	264	19	4820-01-155-0190	205	9
5340-01-153-9425	120	11	5310-01-155-1846	280	18
	131	5	5340-01-155-1937	238	9
	137	22	6210-01-155-2364	37	25
	140	7	2540-01-155-2380	255	8
	142	8	5305-01-155-2569	223	10
	155	15	5305-01-155-3356	250	17
	170	14	2540-01-155-3385	281	12
	285	8	5305-01-155-3471	251	7
2510-01-153-9466	234	23	2510-01-155-3604	236	14
9905-01-153-9614	301	7	2540-01-155-3609	253	13
5310-01-154-0713	264	15		255	4
5935-01-154-0927	52	2	2540-01-155-3659	40	16
2510-01-154-1297	246	9	2540-01-155-4110	280	1
2510-01-154-1298	252	10		280	2
2510-01-154-1299	252	11	2540-01-155-4111	287	10
2510-01-154-1300	252	7	2540-01-155-4112	287	4
	298	5	4820-01-155-4126	125	3
2540-01-154-1322	242	7	2540-01-155-4132	251	8
2510-01-154-1349	233	11	2540-01-155-4138	253	26
	233	11	2540-01-155-4139	253	19
2510-01-154-1350	233	18	2540-01-155-4140	254	9
2540-01-154-1358	251	8	2540-01-155-4142	253	34
5310-01-154-1459	63	17		254	4
2920-01-154-2102	35	52	2530-01-155-4183	118	29
2920-01-154-2103	35	60	3010-01-155-4190	262	9
5360-01-154-2313	42	13	2930-01-155-4192	288	1

CROSS-REFERENCE INDEXES

NATIONAL STOCK NUMBER INDEX

STOCK NUMBER	FIG	ITEM	STOCK NUMBER	FIG	ITEM
5315-01-155-4265	253	20	5310-01-156-3755	237	9
5307-01-155-4320	253	39	5310-01-156-5122	16	30
	254	21	5320-01-156-5157	233	12
5306-01-155-4334	129	15	5305-01-156-5390	32	6
	153	8	3130-01-156-5391	253	24
	169	21	3130-01-156-5392	253	25
5305-01-155-4341	280	7	5305-01-156-6393	42	14
5305-01-155-4355	33	18	5310-01-156-6427	218	35
5305-01-155-4361	19	8	5935-01-156-7549	38	15
5320-01-155-4413	215	21	2510-01-156-8302	252	9
5320-01-155-4414	256	7	2540-01-156-9727	280	3
3120-01-155-4522	235	5	5365-01-156-9766	234	7
2590-01-155-5062	281	13	5305-01-157-0875	238	17
3040-01-155-5087	279	11	5305-01-157-0878	33	20
2510-01-155-5102	238	14	5320-01-157-0908	46	2
2510-01-155-5106	252	18	5310-01-157-1715	206	26
2540-01-155-5107	253	29		207	33
2540-01-155-5108	253	21	5306-01-157-1858	247	6
2510-01-155-5180	252	13	5310-01-157-1997	33	1
5305-01-155-5241	50	20	2520-01-157-2922	60	15
	257	10	4720-01-157-2945	206	3
2990-01-155-5793	1310	3		207	16
2540-01-155-5799	289	4	4720-01-157-2946	206	6
2920-01-155-5843	35	42		207	12
2540-01-155-5893	279	11	2530-01-157-2987	KIT	
5305-01-155-6684	42	2	2530-01-157-2988	205	1
2530-01-155-6702	215	11	5305-01-157-3228	206	25
2540-01-155-6751	184	12		207	34
2540-01-155-6946	255	3	5340-01-157-3467	134	11
5977-01-155-7352	35	26	4910-01-157-3571	311	1
5306-01-155-7659	16	25	2520-01-157-4360	71	27
5340-01-155-7981	238	15	5340-01-157-4875	21	7
2510-01-155-8031	252	8	3040-01-157-5173	239	3
5975-01-155-8412	206	9	4720-01-157-6387	206	10
	207	31		207	11
5305-01-155-8462	205	32	5310-01-157-7276	279	17
	206	24	5310-01-157-7277	205	31
	207	26	5305-01-157-7339	215	17
5305-01-155-8657	254	18	5310-01-157-7369	20	16
	255	16	5310-01-157-7370	41	5
2540-01-155-8796	240	11	5310-01-157-7405	280	5
2540-01-155-8798	239	4	5310-01-157-7411	280	6
5306-01-155-9767	234	17	5340-01-157-7522	206	1
5305-01-155-9770	32	9		207	1
5305-01-155-9777	61	7	5340-01-157-7954	71	26
5310-01-155-9820	235	7	5340-01-157-7955	71	6
5305-01-156-3744	227	15	2520-01-157-7974	71	23
5310-01-156-3755	217	2	4730-01-157-8283	206	5
	220	33		207	28
	232	9	5310-01-157-9818	16	13

CROSS-REFERENCE INDEXES

NATIONAL STOCK NUMBER INDEX

STOCK NUMBER	FIG	ITEM	STOCK NUMBER	FIG	ITEM
5310-01-157-9818	40	9	5340-01-159-5757	236	7
	43	7	2540-01-159-5864	254	29
	287	24	2540-01-159-5865	279	1
5310-01-157-9819	16	17	5305-01-159-6553	232	14
6150-01-158-0518	299	3	5310-01-159-6593	215	6
5360-01-158-1974	116	28	2510-01-159-7146	229	27
5305-01-158-1989	41	4	2530-01-159-7743	193	14
5305-01-158-2032	240	7		199	13
5310-01-158-2057	33	31		203	13
5340-01-158-2084	287	14	5360-01-159-8863	215	5
5340-01-158-2085	287	15	5340-01-159-8886	16	9
5120-01-158-4707	311	10	5306-01-160-0320	125	4
5120-01-158-4708	311	10	5305-01-160-0329	28	27
5310-01-158-6218	215	15	5310-01-160-0346	253	38
5306-01-158-6224	176	12		254	8
5365-01-158-6310	215	10	5310-01-160-0349	19	15
5340-01-158-6469	236	7	5340-01-160-0368	57	13
6145-01-158-6719	206	17	5305-01-160-0775	31	9
	207	23	5310-01-160-2031	206	19
5310-01-158-6778	280	8	5310-01-160-2034	59	26
5310-01-158-6779	280	9	5310-01-160-2047	235	7
2520-01-158-7537	71	36	5320-01-160-2136	37	14
2510-01-158-7549	22	11	5340-01-160-2163	45	11
5310-01-158-7839	119	4	5340-01-160-2434	58	12
	120	15	5340-01-160-2437	215	4
	121	5	5340-01-160-4005	195	2
	141	5	5340-01-160-4006	195	18
	143	4	4720-01-160-5816	126	3
	162	8		147	6
	163	5		148	19
	182	11		179	16
5340-01-158-9941	40	3	2920-01-160-5821	33	13
9905-01-159-0496	245	7	2540-01-160-5822	238	3
2510-01-159-0884	229	22	2510-01-160-5845	229	33
5365-01-159-1048	231	7	2510-01-160-5848	248	18
5330-01-159-1070	205	10	5340-01-160-5934	242	9
5365-01-159-1313	33	16	5310-01-160-6787	230	27
2530-01-159-1730	193	12	5310-01-160-7351	90	25
	199	12	5305-01-160-7408	114	3
	203	12	5305-01-160-7552	215	16
2510-01-159-2941	241	3		215	20
5310-01-159-4503	119	5	2530-01-160-7909	KIT	
	120	14	4730-01-160-8201	272	9
	121	6		273	1
	141	4	2540-01-160-8337	252	17
	143	5	5340-01-160-9602	184	19
	162	7	5310-01-160-9956	229	21
	163	6	5305-01-161-0018	229	24
	182	12	5305-01-161-0019	231	9
5305-01-159-5722	56	8	5305-01-161-2150	12	21

CROSS-REFERENCE INDEXES

NATIONAL STOCK NUMBER INDEX

STOCK NUMBER	FIG	ITEM	STOCK NUMBER	FIG	ITEM
5305-01-161-2150	50	20	2520-01-165-1501	62	8
2590-01-161-6539	48	5	5310-01-165-2274	229	28
2510-01-161-6584	229	13	5360-01-165-2290	229	19
2590-01-161-6586	40	15	5360-01-165-2291	276	26
2540-01-161-6665	248	33		277	18
3120-01-162-0055	215	7	5360-01-165-2301	229	8
2520-01-162-3760	92	1	5310-01-165-2373	229	16
2520-01-162-3761	92	1	5310-01-165-2483	63	3
5310-01-162-4753	229	23	5305-01-165-3266	59	16
5365-01-162-4787	229	20	5305-01-165-3298	70	16
5310-01-162-5737	272	10	5310-01-165-7510	70	50
5310-01-162-6003	33	4	5305-01-165-7522	61	11
5340-01-162-7873	64	5	2530-01-165-8143	111	6
5305-01-162-9719	54	6	5310-01-165-8513	60	32
	57	9	5310-01-166-1550	61	9
4730-01-163-0667	271	3	5315-01-166-1565	229	32
2510-01-163-0755	226	20	2540-01-166-2306	16	1
2520-01-163-0795	63	13	5975-01-166-6561	37	11
2540-01-163-3277	279	5	3830-01-166-6794	262	3
2540-01-163-3563	289	17	4820-01-166-6831	62	18
2520-01-163-3590	87	13		74	5
5330-01-163-5653	64	6	4820-01-166-6832	74	9
5305-01-163-5669	59	7	4820-01-166-6833	74	7
5305-01-163-5670	60	30	5340-01-166-6871	75	7
5305-01-163-5775	33	25	5340-01-166-6872	75	8
5340-01-163-5900	285	5	4710-01-166-8217	248	24
4730-01-163-7167	271	9	5340-01-166-8451	75	4
2510-01-163-7259	22	10	5340-01-166-8452	75	2
2520-01-163-7875	62	16	5315-01-167-0106	66	19
	74	3	5315-01-167-0107	66	6
5365-01-163-8204	235	6		66	11
4730-01-164-0008	66	3	5315-01-167-0207	229	9
5360-01-164-0884	60	27	5305-01-167-0232	234	20
5365-01-164-1009	68	19	2520-01-167-2882	73	1
2530-01-164-1870	235	4	2520-01-167-3749	75	6
2510-01-164-1871	234	23	5330-01-167-4071	73	5
5305-01-164-2327	4	2	4820-01-167-5415	265	29
5305-01-164-5474	60	31	2520-01-167-7106	62	26
2815-01-164-6103	3	4	2520-01-167-7107	72	2
2510-01-164-6190	22	7	2520-01-167-7108	72	4
5305-01-164-6340	62	22	2520-01-167-8872	63	4
5305-01-164-7465	63	8	2520-01-167-9928	72	6
2920-01-164-8123	35	58	5306-01-168-1728	72	17
5306-01-164-8277	4	7	2520-01-168-2692	63	4
5305-01-164-8490	59	20	2520-01-168-2694	75	1
2510-01-164-9270	238	4	2520-01-168-4178	88	1
3040-01-164-9277	229	10	5310-01-168-4485	217	3
4730-01-165-0749	26	9		237	5
5310-01-165-1330	284	13		237	10
	284	19	5340-01-168-4530	72	14

CROSS-REFERENCE INDEXES

NATIONAL STOCK NUMBER INDEX

STOCK NUMBER	FIG	ITEM	STOCK NUMBER	FIG	ITEM
5940-01-168-8458	52	4	5330-01-177-8151	71	37
3120-01-168-9203	229	26	5330-01-177-8185	65	12
3120-01-168-9204	229	17		69	10
5330-01-168-9242	72	3	5330-01-177-8214	97	5
2520-01-168-9580	72	15	5365-01-178-1286	215	3
5340-01-169-0801	73	7	5365-01-178-1854	263	16
5310-01-169-2917	39	10	5340-01-178-1983	135	5
5340-01-169-3163	220	3		159	10
2520-01-169-3697	76	27		171	15
5365-01-169-5525	279	3	5340-01-178-2157	206	27
5330-01-169-5580	73	6	5305-01-178-5955	90	36
5330-01-169-8278	72	1	5310-01-178-5976	235	8
5340-01-170-1294	129	5	4330-01-178-9783	4	10
	171	4	3020-01-178-9846	263	17
5920-01-170-1773	42	22	5935-01-179-1196	55	4
5315-01-170-3029	229	2	5310-01-179-4113	213	15
4710-01-170-4673	71	30	5310-01-179-4254	37	20
3040-01-170-9751	265	26	6220-01-179-4491	43	10
5340-01-171-0439	60	29	4730-01-179-6262	84	6
5340-01-171-2248	75	3	2530-01-179-7532	118	26
2910-01-171-8230	12	30	5315-01-179-7533	118	15
2910-01-171-8231	12	29	3020-01-180-7398	263	28
4030-01-172-1558	282	13	2530-01-181-3621	100	28
5330-01-172-1902	218	32	5330-01-181-4950	72	5
5340-01-172-2020	85	7	5330-01-181-4951	72	12
2520-01-172-3070	85	5	5330-01-181-4952	72	8
5310-01-172-6370	216	5	4730-01-181-5584	95	29
2530-01-173-0056	237	7	5305-01-181-6163	91	22
5315-01-173-0846	105	24	2520-01-183-8909	73	11
5330-01-173-1116	72	11	2930-01-184-1877	26	1
5305-01-173-3339	216	7	5340-01-184-6400	216	9
5315-01-173-3392	264	3	5340-01-184-6957	61	16
	265	28	5310-01-185-0433	89	15
2520-01-174-5954	28	8		95	30
5340-01-174-8796	150	3		107	12
	170	19		108	34
2510-01-175-0317	229	6	5310-01-185-0510	234	25
4710-01-175-2368	41	11	4710-01-185-2566	285	11
5315-01-175-3917	218	22	5310-01-185-7187	266	5
6105-01-175-5519	263	7	5307-01-186-0747	92	10
5340-01-175-6550	223	11	5310-01-186-5165	289	15
5340-01-175-6551	223	11	5305-01-186-5859	213	16
5340-01-176-2309	75	9	3120-01-186-9102	261	13
2520-01-176-4226	74	1	6680-01-188-5073	307	6
5340-01-176-9497	265	1	5355-01-188-9678	275	3
5935-01-177-1199	41	12		276	11
5310-01-177-3841	216	6		277	3
5340-01-177-7942	44	9	2530-01-189-0885	89	23
5330-01-177-8150	71	21		108	21
	73	3	4820-01-189-6664	189	8

CROSS-REFERENCE INDEXES

NATIONAL STOCK NUMBER INDEX

STOCK NUMBER	FIG	ITEM	STOCK NUMBER	FIG	ITEM
5310-01-189-8384	4	3	2530-01-200-3226	91	25
5305-01-190-1421	99	40	5306-01-201-0282	230	30
	209	12	2910-01-202-4565	16	37
5305-01-192-1424	115	34	2540-01-202-4617	239	6
5365-01-192-2176	34	4	5310-01-203-0253	274	5
2510-01-192-4518	226	20	5310-01-204-0451	280	11
	226	20	5306-01-204-3297	9	15
5365-01-193-4442	91	18	5315-01-204-4893	230	20
5310-01-193-6867	91	37		230	32
5310-01-193-6905	91	31	5310-01-205-3460	107	13
	105	10		108	33
2520-01-193-7720	91	14	2910-01-208-9319	16	23
2520-01-193-7721	91	13	2520-01-210-6949	80	7
5306-01-193-9104	226	21	5305-01-210-7876	40	13
5340-01-194-0392	91	9	5306-01-211-2965	217	1
3120-01-194-0502	91	19	5310-01-211-3806	84	9
5310-01-194-0658	91	2	3040-01-211-7214	16	31
5310-01-194-4837	91	3	2510-01-211-8527	248	44
5305-01-194-4882	91	4	4820-01-211-9367	71	16
5305-01-194-4883	91	32	3040-01-212-8283	228	17
2520-01-194-6857	91	13	2510-01-213-1621	237	2
2520-01-194-6858	91	14	4710-01-215-8158	6	4
2520-01-194-6987	91	38	2590-01-216-2358	90	5
2520-01-194-6988	91	35		217	13
2520-01-195-4170	91	39	5340-01-217-4086	78	5
5340-01-195-5128	222	5	4820-01-219-1990	127	14
5330-01-196-1644	251	2		149	10
5305-01-196-5534	91	42		152	6
5305-01-196-5547	87	6		154	21
	91	34		169	14
5330-01-196-6577	71	33		170	12
5305-01-196-6629	289	8		186	7
4730-01-196-7479	200	9	5330-01-223-6772	65	15
	204	9	5330-01-224-3696	65	9
5340-01-196-8099	22	10	2590-01-225-1070	263	10
5310-01-197-2358	221	3	5306-01-226-6644	234	13
5305-01-197-3441	221	2	2530-01-233-0808	115	36
	285	7	5340-01-236-0548	41	3
5310-01-197-4370	270	2	5305-01-237-3637	83	4
2510-01-198-0858	230	23	2530-01-237-6991	115	14
5340-01-198-9510	62	6	2530-01-237-6992	115	10
2520-01-198-9601	64	7	2520-01-238-0806	95	35
2510-01-198-9655	230	11	2910-01-238-5433	12	7
5315-01-199-2088	229	11	5310-01-238-8841	211	12
5310-01-199-2293	282	6	4820-01-240-9508	281	20
5310-01-199-3422	230	31	5365-01-241-3903	3	3
2530-01-199-5751	114	7	4440-01-241-7538	205	28
2530-01-199-5752	114	7	5306-01-242-0399	114	13
5310-01-199-9467	229	25	3040-01-242-4842	211	15
9510-01-200-2215	227	11	4730-01-244-2424	105	14

CROSS-REFERENCE INDEXES

NATIONAL STOCK NUMBER INDEX

STOCK NUMBER	FIG	ITEM	STOCK NUMBER	FIG	ITEM
2510-01-244-4760	84	16	5365-01-265-7251	218	16
2510-01-245-3696	248	36	4730-01-266-5623	273	7
2510-01-245-3705	21	13	5330-01-266-6453	20	6
3040-01-245-9213	239	5	4730-01-268-5322	269	6
5340-01-246-0666	52	10	4720-01-271-3682	10	3
	285	14	5365-01-271-9569	198	5
5365-01-246-7380	259	2	5365-01-271-9570	84	2
3040-01-247-5668	220	25	5340-01-272-2728	22	6
2990-01-249-0576	298	4	3040-01-272-3973	16	22
5310-01-249-0904	196	5	5340-01-272-6576	22	8
	196	14	5340-01-272-7384	232	15
	199	15	5340-01-272-7648	232	5
	200	2	5340-01-272-7649	232	5
	200	16	5340-01-272-8361	176	7
	203	15	5365-01-272-9078	234	7
	204	2	5365-01-272-9081	202	9
	204	16	5365-01-272-9083	248	14
3010-01-249-8960	99	34	5305-01-272-9972	110	3
5365-01-249-9570	110	15	5340-01-273-0038	21	14
3040-01-250-1627	80	28	5365-01-273-1672	282	8
3040-01-250-1629	80	15	5340-01-273-1681	198	4
3040-01-250-1913	77	23	5310-01-273-2239	95	1
3130-01-250-5432	275	43	5340-01-273-2328	82	6
	277	40	5340-01-273-4610	119	6
3040-01-251-7711	99	36	5315-01-273-4646	239	2
2520-01-252-4662	100	15	5340-01-273-4666	82	6
5310-01-254-4255	210	17	5365-01-273-6302	63	6
	212	14	5340-01-273-6324	222	11
2540-01-254-5583	288	8	5340-01-273-6386	298	16
2540-01-254-5584	288	3	5340-01-273-6898	197	13
5305-01-255-0094	248	19		201	11
3130-01-255-0287	276	37	5340-01-273-6899	82	3
5365-01-255-0430	220	22	5330-01-273-9944	213	18
5305-01-256-3046	28	13	5340-01-274-0089	148	22
5305-01-256-8504	181	4		180	5
5310-01-256-9247	77	12	5340-01-274-0116	12	20
	78	7		150	8
	80	26	5306-01-274-1255	232	11
	81	7	5340-01-274-2953	82	3
5365-01-256-9753	78	4	5305-01-276-3281	259	3
	288	4	5315-01-276-5757	259	11
5340-01-257-5004	211	17		268	8
5365-01-257-7767	288	11	6240-01-276-7074	273	6
5330-01-260-3189	242	6	5340-01-276-7429	84	14
4730-01-263-1035	271	5	5310-01-278-3994	1	8
2520-01-263-5376	68	1	5340-01-279-0511	30	11
2530-01-263-7279	90	20	5340-01-279-1319	242	4
2540-01-263-8063	271	10	3020-01-279-3108	78	9
5365-01-264-5968	78	3	2520-01-279-9944	KIT	
5365-01-265-1234	78	2	5305-01-280-5633	96	4

CROSS-REFERENCE INDEXES

NATIONAL STOCK NUMBER INDEX

STOCK NUMBER	FIG	ITEM	STOCK NUMBER	FIG	ITEM
5305-01-280-5633	100	4	3895-01-288-8422	228	9
5340-01-280-6273	46	1	5310-01-288-8890	228	8
4730-01-280-8190	269	5	5306-01-288-8934	235	3
	273	8	5315-01-288-8944	190	8
3120-01-283-0481	112	4	5315-01-288-8945	115	17
3130-01-286-5742	89	5	5315-01-288-8946	190	8
2530-01-286-5744	116	9	5315-01-288-8954	218	20
2530-01-286-5745	117	16	5305-01-288-9075	227	16
5340-01-286-5764	116	20	5305-01-288-9076	90	30
5340-01-286-5765	116	20	5305-01-288-9077	108	37
9905-01-287-0726	306	4	5305-01-288-9078	89	41
9905-01-287-0727	306	5		104	20
2590-01-287-2156	228	2		109	21
2520-01-287-2161	96	1	5305-01-288-9079	89	40
5340-01-287-2171	100	7		104	21
3040-01-287-2172	95	11		109	20
3040-01-287-2173	99	16	5305-01-288-9080	99	37
5340-01-287-2174	99	27		105	13
5340-01-287-5935	96	3	5365-01-288-9100	102	8
5340-01-287-6584	127	15	5365-01-288-9101	102	22
3020-01-287-9091	99	5	5365-01-288-9102	107	8
5310-01-288-0090	46	17	5365-01-288-9103	107	8
5310-01-288-1024	46	11	5306-01-288-9137	44	30
5310-01-288-1025	46	36	5305-01-288-9360	16	36
5365-01-288-1220	68	12	5305-01-288-9361	82	1
5310-01-288-1248	46	10	5310-01-289-1854	220	32
5310-01-288-1251	16	35	5365-01-289-1861	218	12
5305-01-288-1289	46	18	5310-01-289-1884	225	8
5305-01-288-1290	48	14	5310-01-289-1885	105	2
5305-01-288-1291	83	2	5310-01-289-1886	105	1
5305-01-288-1292	82	8	5340-01-289-1888	115	27
	82	8	5340-01-289-1898	236	7
	82	8	5365-01-289-1920	104	6
	257	11	5365-01-289-1921	104	24
5305-01-288-1293	82	8	5365-01-289-1922	107	8
9525-01-288-1350	77	2	5365-01-289-1923	107	8
	81	20	5365-01-289-1924	107	8
5340-01-288-4508	150	7	5330-01-289-1945	115	13
5365-01-288-5063	16	34	5340-01-289-1946	115	33
5340-01-288-5070	82	10	3110-01-289-2060	107	1
5306-01-288-5711	44	30	2940-01-289-2068	266	11
5306-01-288-6424	232	11	5340-01-289-2069	297	30
5307-01-288-6477	93	11	2510-01-289-2071	250	12
5315-01-288-6480	103	6	3040-01-289-2074	108	14
5305-01-288-6495	220	4	3040-01-289-2075	103	14
5305-01-288-6496	233	17	2530-01-289-2236	190	9
5305-01-288-6497	225	5	5310-01-289-2452	100	23
5305-01-288-6498	106	22	5310-01-289-2464	225	7
	108	36	5310-01-289-2548	100	30
5305-01-288-7799	80	9	5310-01-289-3158	220	6

CROSS-REFERENCE INDEXES

NATIONAL STOCK NUMBER INDEX

STOCK NUMBER	FIG	ITEM	STOCK NUMBER	FIG	ITEM
5310-01-289-3159	220	15	3020-01-290-1452	101	15
5310-01-289-3174	115	22	5310-01-290-2179	89	34
2590-01-289-3631	225	6	5310-01-290-2180	248	28
4820-01-289-3738	115	18	5310-01-290-2181	248	27
2530-01-289-3750	209	16	5310-01-290-2192	98	9
2510-01-289-3758	232	15	5310-01-290-2193	96	30
2510-01-289-3759	232	15		97	24
2540-01-289-3947	224	11	5310-01-290-2197	99	6
5360-01-289-4354	218	25	5310-01-290-2198	87	3
5305-01-289-4412	58	15	5310-01-290-2199	192	1
5365-01-289-4965	46	21	5305-01-290-2203	192	12
5305-01-289-4974	264	14	5306-01-290-2206	207	6
5305-01-289-4975	257	2	5310-01-290-2215	118	22
	265	3	5310-01-290-2219	111	11
5340-01-289-4987	266	4	5310-01-290-2220	114	11
5340-01-289-4988	266	2	5310-01-290-2221	99	13
5340-01-289-4997	248	38	5305-01-290-2226	116	27
5365-01-289-7520	118	21	5305-01-290-2227	90	23
5310-01-289-7717	192	6	5340-01-290-2246	248	38
5365-01-289-7766	238	25	5306-01-290-2248	146	7
5340-01-289-7788	258	7		179	2
5365-01-289-7799	107	8	5305-01-290-2252	117	33
5340-01-289-7810	259	5	4730-01-290-2514	266	13
	268	7	3040-01-290-2521	117	12
5340-01-289-7819	150	6	2530-01-290-2535	118	16
5340-01-289-7820	117	24	2530-01-290-2536	118	17
5340-01-289-7821	258	8	2530-01-290-2537	117	34
5310-01-289-9111	262	4	2510-01-290-2542	248	8
5315-01-289-9116	99	15	2510-01-290-2543	110	9
5315-01-289-9117	99	22	2510-01-290-2544	112	12
5360-01-289-9119	192	8	2540-01-290-2573	255	13
5340-01-289-9145	111	1	5305-01-290-2657	248	25
5340-01-289-9146	111	1	5305-01-290-2658	248	32
5340-01-289-9147	250	3	5305-01-290-2701	98	6
3120-01-289-9152	98	10	5305-01-290-2702	89	54
5310-01-289-9154	110	13	5305-01-290-2703	89	54
	11	15	3020-01-290-3412	99	11
5340-01-289-9156	250	6	5340-01-290-3487	248	22
5340-01-289-9166	134	5	5305-01-290-3497	228	25
5365-01-289-9178	107	8	5305-01-290-3498	265	5
5365-01-289-9179	107	8	5305-01-290-3499	263	8
5310-01-289-9186	111	2		263	23
	112	11	3040-01-290-3584	117	13
5340-01-289-9193	140	13	5340-01-290-3703	192	11
	142	2	4710-01-290-3758	99	17
	150	5	4730-01-290-3836	266	16
5340-01-289-9194	154	13	4730-01-290-3837	266	8
4320-01-290-0744	115	25	4730-01-290-3838	207	10
2530-01-290-1385	225	3	4730-01-290-3845	267	2
4320-01-290-1386	190	9		267	10

CROSS-REFERENCE INDEXES

NATIONAL STOCK NUMBER INDEXES

STOCK NUMBER	FIG	ITEM	STOCK NUMBER	FIG	ITEM
2530-01-290-3919	114	6	5306-01-290-6256	298	9
5940-01-290-4709	297	39	5340-01-290-6271	299	4
3040-01-290-4959	110	12	5340-01-290-6272	296	18
3040-01-290-5004	192	7	5305-01-290-6280	110	4
3040-01-290-5005	192	14	5305-01-290-6281	112	2
5310-01-290-6024	192	10	5305-01-290-6282	111	5
5310-01-290-6026	295	2	5305-01-290-6283	110	21
5310-01-290-6027	294	2	5305-01-290-6284	112	9
5310-01-290-6028	290	6	5305-01-290-6285	264	23
	293	30	5305-01-290-6286	261	26
	294	8	5305-01-290-6287	258	5
	296	8	5305-01-290-6288	258	4
	297	9	5305-01-290-6289	257	14
	297	20	5305-01-290-6291	260	24
5310-01-290-6029	296	11	5305-01-290-6292	278	3
5310-01-290-6030	297	7	5305-01-290-6293	272	7
5310-01-290-6032	292	12	5305-01-290-6294	270	6
5305-01-290-6035	282	15	5305-01-290-6295	292	29
5305-01-290-6137	250	4	5305-01-290-6296	297	6
5305-01-290-6142	292	28	5305-01-290-6297	297	4
	293	18	5305-01-290-6298	290	9
5305-01-290-6143	292	5	5305-01-290-6299	293	38
5305-01-290-6144	292	14	5305-01-290-6300	296	14
5305-01-290-6145	292	18		297	13
5305-01-290-6146	295	15		297	43
5305-01-290-6147	295	10	5340-01-290-6302	192	9
5305-01-290-6148	295	14	5365-01-290-6325	292	25
5305-01-290-6149	294	4	5340-01-290-6333	296	13
	296	19	3130-01-290-6335	263	15
5305-01-290-6150	294	14	5340-01-290-6344	294	5
5305-01-290-6171	250	5	5340-01-290-6346	297	1
5305-01-290-6172	250	13	5340-01-290-8094	292	4
5305-01-290-6175	260	22	5340-01-290-8179	292	24
3120-01-290-6205	112	3	5305-01-290-8193	296	4
3120-01-290-6217	263	12	5305-01-290-8194	297	29
	263	24	5340-01-290-8301	293	8
5310-01-290-6229	297	3	5340-01-290-8303	293	41
5310-01-290-6230	290	8	5340-01-290-8304	293	35
5310-01-290-6231	292	11	5340-01-290-8391	248	26
5310-01-290-6248	290	7	5340-01-290-8393	294	5
	291	4	5975-01-290-8756	297	19
	291	7	4730-01-290-9034	293	19
	292	17	4730-01-290-9036	293	4
	293	31		293	21
	294	9	4730-01-290-9076	285	2
	296	7	4730-01-290-9077	286	1
	297	10	4730-01-290-9163	293	20
5310-01-290-6249	295	8	4730-01-290-9164	293	34
5310-01-290-6250	295	13	4730-01-290-9168	271	7
5310-01-290-6251	296	10	4730-01-290-9169	270	1

CROSS-REFERENCE INDEXES

NATIONAL STOCK NUMBER INDEX

STOCK NUMBER	FIG	ITEM	STOCK NUMBER	FIG	ITEM
4730-01-290-9172	272	5	5310-01-291-5112	231	8
4730-01-290-9175	271	4	5305-01-291-5646	292	7
4730-01-290-9178	266	21	5365-01-291-5654	248	16
	267	8	5330-01-291-5662	250	7
4730-01-290-9179	273	5	4010-01-291-6547	246	20
4730-01-290-9180	293	27	5305-01-291-6569	248	34
4730-01-290-9181	293	33	5310-01-291-8862	297	17
4730-01-290-9182	293	1	5310-01-291-8866	297	11
4730-01-290-9190	293	28		297	14
4730-01-290-9192	271	11	5305-01-291-8979	291	5
4730-01-290-9201	273	10		293	32
3040-01-290-9234	107	2	5305-01-291-8980	291	6
2520-01-290-9291	99	14	4320-01-291-9651	257	7
5360-01-290-9570	265	21	3040-01-291-9676	259	13
5330-01-290-9594	291	11	3040-01-291-9677	259	12
	295	23	3040-01-291-9678	268	14
	297	18	3040-01-291-9679	268	15
5305-01-290-9635	248	30	5310-01-292-1415	282	7
5305-01-290-9636	248	21	4730-01-292-1591	272	1
5310-01-291-0001	211	14	3040-01-292-1620	268	18
5310-01-291-0002	293	22	4730-01-292-1739	273	4
	293	39	4730-01-292-1740	273	11
5310-01-291-0003	295	7	4730-01-292-1741	273	3
5365-01-291-0033	99	10	5340-01-292-4119	105	26
5310-01-291-0064	292	3	5310-01-292-6215	238	2
5310-01-291-0077	292	27	3040-01-292-6414	260	21
	293	23	4730-01-292-6439	293	25
	293	40	5310-01-292-9904	258	2
5310-01-291-0078	292	26	5310-01-292-9940	261	24
	294	3	5310-01-292-9944	258	3
	296	20	5310-01-293-0931	257	6
5310-01-291-0079	292	8			
	292	15			
5340-01-291-0091	292	22			
5340-01-291-0092	292	21			
5365-01-291-0110	272	6			
5365-01-291-0114	272	3			
5320-01-291-0179	233	12			
4730-01-291-1354	293	37			
4820-01-291-1404	293	29			
5310-01-291-2200	213	20			
5307-01-291-2202	99	31			
5365-01-291-2213	107	8			
5365-01-291-2214	107	8			
5340-01-291-2216	233	11			
3110-01-291-2218	77	16			
5305-01-291-4511	300	10			
	300	12			
4730-01-291-4644	267	1			
4730-01-291-4645	267	4			

CROSS-REFERENCE INDEXES

PART NUMBER INDEX

FSCM	PART NUMBER	STOCK NUMBER	FIG	ITEM
78500	A 3722-N-66		118	4
59197	A 720 430 240	7530-01-060-1628	307	8
03533	A-105A-5	5945-00-132-6422	40	1
78500	A-1199-S-1709	2530-01-125-4083	88	11
			92	3
			93	3
			94	4
78500	A-1199-S-1917	3950-00-807-8131	210	18
78500	A-1199-V-3402	5340-01-287-2174	99	27
78500	A-1199-Z-3328		96	18
78500	A-1205-B-1328	5330-01-082-7966	100	29
78500	A-1205-B-1432	5330-01-116-1132	90	18
78500	A-1205-E-1227	5330-01-082-6456	95	37
78500	A-1205-L-1338	5330-01-082-7965	209	20
78500	A-1205-V-1374	5330-01-082-6979	95	7
78500	A-1205-V-1556	5330-01-084-1063	116	13
			116	21
			117	20
			117	25
78500	A-1205-X-1428	5330-01-116-5309	90	15
78500	A-1205-Y-1533	5330-01-088-9142	211	1
78500	A-2206-D-4		105	19
78500	A-2206-E-5		106	16
78500	A-2234-X-778	3110-01-083-3919	98	1
78500	A-2247-D-56	2530-01-088-7330	115	29
78500	A-2296-D-30	4720-01-102-8813	105	22
78500	A-2296-E-31	4720-01-095-5670	105	15
78500	A-2297-D-862	2520-01-082-8633	106	16
78500	A-2297-N-3212	2530-01-083-2945	114	15
78500	A-3102-Y-3457	2530-01-263-7279	90	20
78500	A-3111-C-2187	2530-01-082-6998	90	33
78500	A-3111-P-2070	2530-01-082-6569	90	33
78500	A-3144-N-456	2530-01-082-7186	90	26
78500	A-3211-J-3780	2530-01-286-5745	117	16
78500	A-3211S3295		116	11
78500	A-3212--330		96	6
78500	A-3212-F-110		103	16
78500	A-3212-R-330	5340-01-287-2171	100	7
78500	A-3212-S-201		103	16
78500	A-3212-U-203	3130-01-286-5742	89	5
			108	5
78500	A-3213-Q-693	2530-01-082-3583	91	15
78500	A-3222-H-1074		117	6
78500	A-3222-S-1293		116	5
78500	A-3226-E-629	2520-01-100-9993	102	11
78500	A-3226-M-585		95	38
78500	A-3226-R-564	3110-01-091-7662	96	23
78500	A-3226-T-878	2530-01-189-0885	89	23
			108	21
78500	A-3226-W-569	2520-01-107-6372	100	18
78500	A-3226-W-699		107	3

CROSS-REFERENCE INDEXES

PART NUMBER INDEX

FSCM	PART NUMBER	STOCK NUMBER	FIG	ITEM
78500	A-3226-X-596	3040-01-287-2172	95	11
78500	A-3236-C-2031	2520-01-194-6858	91	14
78500	A-3236-D-2032	2520-01-193-7721	91	13
78500	A-3266-P-510	4820-01-082-8636	99	23
78500	A-3270-G-163	3040-01-242-4842	211	15
78500	A-3275-X-596	2530-01-097-7079	113	1
78500	A-3280-A-7463	3040-01-287-2173	99	16
78500	A-3280-D-2448		106	7
78500	A-3280-H-5520		95	32
78500	A-3280-K-7603		105	8
78500	A-3280-V-6756	3010-01-082-8621	89	16
78500	A-3280-X-6758	3010-01-103-9116	108	28
78500	A-3303-H-8	2530-01-126-5374	105	25
78500	A-333-E-2397	2530-01-133-7413	209	14
78500	A-333-F-2658	2530-01-088-7329	211	5
78500	A-333-M-1365	2530-01-082-8499	212	4
78500	A-333-Z-2756	2530-01-106-0494	213	6
78500	A-35156-8-6.17	3020-01-100-9992	109	23
78500	A-35156-9.6.17	3020-01-100-9992	89	31
78500	A-35916-9-6.17	3020-01-092-9230	104	30
78500	A-3722-T-358	2530-01-096-1618	114	27
78500	A-37530-2	2520-01-133-7976	97	21
78500	A-37532-3.4.44	3020-01-083-1011	101	22
82654	A-4263-36	5330-01-196-1644	251	2
28158	AA-29828-26	2510-01-102-0068	KIT	
98441	AA1512E0522EE	4720-01-096-9052	4	14
88042	AF216-1-24	3110-00-100-6155	99	3
21102	AM81413	2540-01-126-8925	287	3
88044	AN737TW22	4730-00-278-9200	9	2
88044	AN915-3	4730-00-231-3906	176	1
15434	AR45217	2930-01-096-9035	27	1
15434	AR5189		27	8
82654	AS-1340	5330-01-111-2281	251	13
55396	A0S545-10	3110-00-100-0339	212	5
24975	A001-09-0555	6115-01-072-9661	31	17
35510	A010077650	5977-01-014-7438	33	10
35510	A0420 97706	5330-01-078-2826	33	9
07334	A0563	4730-00-639-9730	133	4
78500	A1-1805-S-149	5330-01-075-0789	89	19
			108	26
78500	A1-2297-A-3589	3020-01-287-9091	99	5
78500	A1-2297-L-3158	5306-01-242-0399	114	13
78500	A1-3102-S-3711	2530-01-200-3226	91	25
78500	A1-3219-W-2623	2530-01-082-6995	212	2
78500	A1-3226-E-629	2520-01-084-3385	102	9
78500	A1-3226-M-585	2520-01-100-9994	95	36
78500	A1-3226-T-878	2520-01-100-9991	108	13
78500	A1-3226-W-699	3110-01-289-2060	107	1
78500	A1-3226-X-596	2520-01-082-6462	95	6
78500	A1-3235-B-1172		98	5
78500	A1-3235-N-1106	2520-01-087-0022	89	35

CROSS-REFERENCE INDEXES

PART NUMBER INDEX

FSCM	PART NUMBER	STOCK NUMBER	FIG	ITEM
78500	A1-3236-C-2031	2520-01-193-7720	91	14
78500	A1-3236-D-2032	2520-01-194-6857	91	13
78500	A1-3260-J-62	3010-01-090-5961	100	24
78500	A1-3280-H-5520	3010-01-092-1378	95	31
78500	A1-3280-K-7603	4820-01-098-1926	105	3
78500	A1-3297-X-50	3040-01-127-1059	99	2
78500	A1-3297X50	3040-01-127-1059	99	4
78500	A1-333-F-2658	2530-01-088-9173	211	3
78500	A1-333-M-1365	2530-01-082-7164	212	3
78500	A1-333-Q-2331	2530-01-083-2128	210	8
78500	A1-3736-D-134	2530-01-290-2537	117	34
78500	A1-3780-Y-77		190	4
78500	A10-333-Z-2756	2530-01-090-5962	213	1
78500	A11-3111-C-2187	2530-01-089-2039	90	29
78500	A1199H1698	5330-01-076-2887	212	13
78500	A1199P1394	2520-00-353-2286	88	14
			92	6
			93	6
			94	7
78500	A1199Z3432	2530-01-012-2880	114	17
78500	A12-3299-T-1554		117	27
78500	A12-3299-U-1555		117	27
78500	A1205-X-1116	5330-01-088-8901	88	4
78500	A1205A1535	5330-01-075-6927	88	8
78500	A1205N612	5330-00-807-8123	92	13
			210	19
02397	A1205T774	2540-00-938-8160	212	19
78500	A1205U619	5330-01-076-2886	92	13
			93	14
			94	12
			212	12
78500	A1205Z1534	5330-01-075-6926	91	40
78500	A1229-W-2545	5310-01-116-4765	213	14
78500	A13-3211-T-2308	2530-01-199-5752	114	7
78500	A13-3211-X-2806	2530-01-199-5751	114	7
78500	A13-3299-T-1354		117	24
78500	A13-3299-U-1555	5340-01-289-7820	117	24
78500	A13-333-E-2397	2530-01-100-0138	209	1
78500	A14-3111-P-2070	2530-01-088-8173	90	29
78500	A14-333-E-2397	2530-01-104-8955	209	1
78500	A17-3235-L-1156	2520-01-090-1396	101	8
97286	A1705K219	5330-00-015-7565	114	14
78640	A1745	4730-00-278-6335	266	17
78500	A18-3235-L-1156-4.44	3020-01-089-5681	101	4
99517	A180-119MILP25732	5330-01-124-2451	66	21
			71	8
78500	A1805D212	5330-00-641-2079	107	9
78500	A19-3235-L-1156-4.44		101	3

CROSS-REFERENCE INDEXES

PART NUMBER INDEX

FSCM	PART NUMBER	STOCK NUMBER	FIG	ITEM
78500	A2-1705H138	5330-01-106-6495	115	12
78500	A2-3200-M-1235	3040-01-289-2075	103	14
78500	A2-3200-R-1032	5340-01-287-5935	96	3
78500	A2-3200-Y-1039	2520-01-089-5680	100	3
78500	A2-3200H606	2520-00-377-4786	89	2
			108	2
78500	A2-3211-S-3295	2530-01-286-5744	116	9
78500	A2-3222-S-1293	2530-01-082-8639	116	4
78500	A2-3235-B-1250	2520-01-083-6793	103	4
78500	A2-333-E-2397	2530-01-090-5963	209	13
78500	A2-333-F-2658	2530-01-107-1734	211	3
78500	A2-333-M-1365	2530-01-083-0569	212	1
78500	A2-333-Q-2331	2530-01-083-2130	210	8
78500	A26-3235-L-1156	2520-01-091-7753	97	13
			101	9
78500	A27-3235-L-1156-4.4401	2520-01-099-6338	97	2
63734	A2747J114	2530-00-271-9339	114	30
78500	A28-3235-L-1156-4.4401	2520-01-099-6334	97	1
78500	A3-3200-M-1235-6.17	2520-01-092-6390	102	1
78500	A3-3200-R-1032		96	2
78500	A3-3235-B-1250	2520-01-092-6392	103	3
78500	A3-3261-P-146	2530-01-083-2221	95	28
78500	A3-3280-D-2448		106	1
78500	A3-333-M-1365	2530-01-084-0444	212	1
78500	A3-3780-N-66	2530-01-130-5555	190	4
78500	A3-3780-Q-121	4320-01-290-1386	190	9
85757	A30103		274	2
78500	A3121-Q-381		88	3
78500	A32-3235-N-1106	2520-01-083-0570	89	39
			104	16
78500	A32-3235-N-1106-5.29	2520-01-083-0570	109	17
78500	A3202M6669	2520-01-080-8079	91	33
78500	A3261-C-289	2520-01-082-5590	106	11
78500	A3280-B-6736	2520-01-098-1924	102	6
98440	A3781	4010-01-146-4518	12	11
78500	A38-1779-W-231	5315-01-288-8946	190	8
78500	A38249-6.17	3040-01-289-2074	108	14
90598	A3876	3110-00-198-2170	275	33
			275	44
			276	5
			276	38
			277	31
			277	41
78500	A4-3235-B-1172	2520-01-082-5587	98	4
78500	A4-3280-N-6748	2520-01-092-9231	102	19
78500	A4-3722-U-489	2530-01-088-8353	115	2
41947	A4739	4730-00-266-0544	4	15

CROSS-REFERENCE INDEXES

PART NUMBER INDEX

FSCM	PART NUMBER	STOCK NUMBER	FIG	ITEM
78500	A51-1779-X-232	5315-01-288-8944	190	8
78500	A54-3200-Y-1039-4.44	2520-01-093-4143	100	1
34623	A5986	2640-00-060-3550	214	5
05657	A6	4730-00-816-2787	281	5
78500	A6-3280-A-7463	2520-01-092-1282	99	1
73782	A620735	3110-00-293-8566	209	19
78500	A63-3211-T-1372		117	14
78500	A65-333-Q-2331	2530-01-082-9689	210	7
78500	A66-333-Q-2331	2530-01-083-2129	210	7
78500	A70-3780-S-123	2530-01-289-2236	190	9
78500	A8-3722-T-358	2530-01-070-9220	114	26
96152	A82-1	5315-00-839-2325	64	23
78500	A84-3235-N-1106-6.17	2520-01-104-8952	104	14
60703	A86448J	5365-01-169-5525	279	3
78500	A9-333-Z-2756	2530-01-090-6139	213	1
85411	B-849	2540-01-125-0124	247	8
98440	BA-8922	2910-01-088-7327	12	23
21102	BL-00162		BULK	1
99017	BPF1-2	5340-00-240-9228	240	2
11873	B004-5247	5310-01-142-3461	39	9
78500	B1-3235-N-1106	2520-01-092-6388	104	15
			109	10
35683	B1S302-00-3557		39	7
			39	7
91636	B101H		239	9
78500	B2-3235-N-1106	2520-01-100-3746	109	4
34623	B296-08	2510-01-289-2071	250	12
34623	B296-13		250	16
34623	B296-15	2510-01-094-2701	250	18
34623	B296-16		250	21
34623	B296-17	5330-01-291-5662	250	7
34623	B296-19		250	9
34623	B296-21L		250	2
78500	B31-3299-T-1554	5340-01-286-5764	116	20
78500	B31-3299-U-1555	5340-01-286-5765	116	20
23040	B7A4221B	3110-00-768-0543	95	10
73165	B90429	5330-01-066-3908	3	7
21003	C-020112	2590-01-077-2869	48	4
78500	C-3121-N-378		94	2
78500	C-3121-P-380		93	2
21102	CAS190	2530-01-149-1317	29	4
21102	CA0190	3010-01-089-3242	30	3
76005	CBA20-300	5340-01-093-5518	63	5
76005	CBA24-500	3120-01-118-8821	19	17
76005	CBA28-800	5340-01-090-3524	1	10
			82	2
76005	CB1009-9	5325-01-086-3949	1	7
19085	CC-405		249	2
74928	CC-406	5330-01-083-6405	250	24

CROSS-REFERENCE INDEXES

PART NUMBER INDEX

FSCM	PART NUMBER	STOCK NUMBER	FIG	ITEM
75272	CDV-1311	5340-01-089-9347	76	10
			219	14
75272	CDV1313	5340-01-118-5466	76	35
55719	DG-40-11	4910-01-097-6992	310	3
			312	7
55719	CG-40-4	4910-01-097-6991	310	4
			312	3
61510	CKE42A	5310-00-375-0518	69	23
75272	COV-0517Z1	5340-01-071-6389	47	14
75272	COV-1109	5340-01-153-9425	120	11
			131	5
			137	22
			140	7
			142	8
			155	15
			170	14
			285	8
75272	COV-1309	5340-01-101-8262	56	9
			126	6
			173	15
			179	14
			219	6
75272	COV-1311	5340-01-105-2271	51	4
			176	4
75272	COV-1415	5340-01-107-0152	84	22
75272	COV-1509	5340-01-170-1294	129	5
			171	4
75272	COV-2509	5340-01-111-1510	137	4
			140	11
			142	3
			150	2
			151	1
			153	4
			174	11
			181	16
78500	CPL6R40	2520-00-491-3155	216	2
19207	CPR104420-1	4720-01-058-7213	BULK	2
19207	CPR104420-4	4720-01-009-9058	BULK	3
19207	CPR104420-4-11		161	1
			173	3
19207	CPR104420-4-53		139	2
19207	CPR104420-4-57		139	1
19207	CPR109701	5120-00-279-8422	310	7
			312	6
78500	CP17N-37	2520-01-082-8619	KIT	
			KIT	
78500	CP72N-113	2520-01-082-9434	KIT	
			KIT	
78500	CP92N-70	2520-01-082-9433	KIT	
78500	CP92N-73	2520-00-738-8662	KIT	
78500	CP92N58	2520-01-195-4170	91	39

CROSS-REFERENCE INDEXES

PART NUMBER INDEX

FSCM	PART NUMBER	STOCK NUMBER	FIG	ITEM
78500	CS-H6-24-21	5305-01-173-3339	216	7
74410	CS-58-C-312		230	21
78500	CSH6-24-49C		85	8
			87	12
78500	CSH7-20-14	5305-00-484-8829	85	14
			86	7
78500	CSH8-20-16	5305-00-100-6791	86	15
78500	CSH8-20-20	5305-01-196-5547	87	6
			91	34
71129	CS502BA0625	3120-00-891-8887	70	12
74410	CX-58-F-134		229	15
75272	C0V-0517Z1	5340-01-071-6389	136	3
75272	C0V-1309		139	9
75272	C0V050971	5340-01-038-9481	137	2
			155	2
			174	7
75272	C0V0713	5340-01-029-9172	129	12
75272	C0V0909	5340-00-385-8820	56	10
			120	6
			162	1
			165	5
			170	20
			183	3
75272	C0V1313	5340-00-404-4101	122	5
			144	1
			147	4
			179	7
75272	C0V2709		140	12
78500	C1-3121-B-28-S		92	2
78500	C1-3121-C-29S		92	2
78553	C10592-012-1	5310-00-720-8208	44	27
87405	C175AP	2940-00-316-1413	4	9
78500	C25-3200-R-1032	2520-01-287-2161	96	1
	4044-1			
78500	C26-3200-R-1032		95	21
	4.44-1			
23040	C3DZ13466A	6240-00-924-7526	43	3
81349	C3030	5325-00-184-9846	246	18
78583	C31038-5618	5310-01-152-8214	21	12
78553	C31072-1024	5340-01-160-2434	58	12
78500	C3121-Q-381		88	2
79150	C3189		80	5
79470	C3359X2	4730-00-603-0671	300	13
77640	C443815-A2		220	28
77640	C444003	2530-00-941-1715	220	14
77640	C444008-A1-1856	2540-01-093-8252	220	10
77640	C444008-A2	2530-01-113-2811	220	12
77640	C444102-1856	2530-01-112-1743	220	11
77640	C44538-A1-1200	3040-01-096-9242	220	9
77640	C445516	3040-01-247-5668	220	25
11873	C4559-6	5940-01-085-2754	42	1

CROSS-REFERENCE INDEXES

PART NUMBER INDEX

FSCM	PART NUMBER	STOCK NUMBER	FIG	ITEM
23040	C6TZ7025B	3110-00-100-9862	275	45
			276	6
			277	42
13174	C604	4720-00-443-4746	BULK	4
30327	C608	4720-01-003-6706	BULK	5
78500	C87-3722-N-66	2530-01-096-3013	118	2
78500	C90-3722-N-66	2530-01-017-0616	118	3
28158	DA-35100-683	2510-01-101-5024	234	16
28158	DA-35100-684	2510-01-101-5025	234	16
28158	DA-7500-445	2510-01-094-2696	235	1
28158	DA35100-681	2510-01-092-9290	234	16
28158	DA35100-682	2510-01-093-4267	234	16
60380	DB-50426	3110-00-425-1801	32	18
34904	DC-8226	5330-01-076-6172	44	7
78500	DCL6N-10	5340-01-184-6400	216	9
34904	DC8211	5330-01-037-0663	44	4
34904	DC8217	6220-01-128-0087	44	6
34904	DC8218	6220-01-107-2613	44	3
34904	DC8225-1	6220-01-094-1440	44	1
39215	DG797700E	2930-01-082-7922	19	18
28265	DJX2003	4730-00-010-3874	66	27
56442	DX226	5315-00-010-3389	192	3
34623	D30-3274-H-1152A		111	19
59690	D3509	6240-00-155-7923	44	19
			45	4
57771	D3560	5340-00-161-9718	167	4
76225	D797701		20	9
39215	D797708	2930-01-119-4889	20	1
39215	D797709	2930-01-122-7997	20	7
39215	D797710D	2930-01-123-0124	20	18
39215	D797711	2930-01-119-6991	20	13
39215	D797781	2920-01-122-4009	20	14
78940	E-193C5-K01B	2940-01-133-8004	11	18
22852	E-2674-82	2530-01-071-9892	117	5
13905	ED-220	4540-01-088-7442	298	7
45152	EE-101241	5999-01-085-6244	55	3
			56	5
45152	EE-101242	5999-01-081-9032	52	3
			53	8
			56	3
45152	EE-101253	5935-01-084-1942	56	4
19954	ER-24498		218	13
19954	ER-27115-190		218	24
19954	ER-27491		218	6
19954	ER-42130		218	19
19954	ER-42132		218	18
19954	ER-72126		218	10
19954	ER-72181	5360-01-289-4354	218	25
19954	ER-82081	5330-01-172-1902	218	32
19954	ER-92739-069	5315-01-175-3917	218	22
19954	ER-92999		218	30

CROSS-REFERENCE INDEXES

PART NUMBER INDEX

FSCM	PART NUMBER	STOCK NUMBER	FIG	ITEM
19954	ER-93908	5365-01-289-1861	218	12
19954	ER-93978		218	8
19954	ER-93983		218	9
19954	ER-94107	5310-01-156-6427	218	35
19954	ER-9458	5365-01-265-7251	218	16
19954	ER-97043	5307-00-478-6782	218	4
19954	ER-97050		218	15
19954	ER-97051		218	21
19954	ER-97066	5307-01-153-1342	218	31
19954	ER-97094	5315-01-288-8954	218	20
19954	ER-97965	7690-01-105-5979	305	7
19954	ER-99083	4320-01-152-7840	218	34
19954	ER-99346	7690-01-105-5979	302	3
19954	ERS-15880-1	2530-01-102-6877	218	11
19954	ERS-27491-PL	2530-01-117-1915	218	2
19954	ERS27306PL	2530-01-097-0200	KIT	
19954	ERS27309	2530-01-114-3925	KIT	
19954	ER24926	6680-01-086-2868	218	7
19954	ER62276	3040-01-085-6303	218	23
19954	ER7881	4320-01-077-8593	218	27
19954	ER82076		218	26
19954	ER82083		218	14
19954	ER8544	5330-00-470-3576	218	29
19954	ER93151	5310-00-184-2091	218	3
19954	ER93765	5310-00-483-2385	218	5
78500	E21-3200-H-606-6 .17	2520-01-080-8024	89	1
78500	E26-3200-H-606-6 .17	2520-01-099-6350	108	1
60703	F-1366-19J	2540-01-155-4110	280	2
21102	FC030044	3120-01-079-7034	28	22
21102	FC030047	5305-01-256-3046	28	13
21102	FC030093	5365-01-079-7035	28	23
21102	FC200018	2520-01-115-2271	28	17
21102	FC212002	2930-01-077-4918	28	7
21102	FC212024	3010-01-097-3780	KIT	
21102	FC33A		28	26
21102	FC330X	2520-01-174-5954	28	8
21102	FC405X	2990-01-086-5497	28	12
78500	FDS1807RSA-50	2520-01-168-4178	88	1
78500	FDS1807RSA11	2520-01-085-6980	88	1
21102	FD0077	5330-01-079-6513	28	20
21102	FD103D		28	21
21102	FD145D		28	18
21102	FD19A	5360-01-124-3373	28	15
21102	FD30A	5365-01-079-7032	28	9
21102	FD58D	2520-01-088-8172	28	19
21002	FD60B	2520-01-077-2799	28	14
21102	FD65D	2520-01-077-4009	28	16
21102	FD70A	5310-01-079-7036	28	24
78500	FF931RDAX61	2530-01-082-2648	88	15

CROSS-REFERENCE INDEXES

PART NUMBER INDEX

FSCM	PART NUMBER	STOCK NUMBER	FIG	ITEM
21102	FT200135	2540-01-098-5210	287	11
74410	FW-104-0-15	2510-01-151-2692	230	18
74410	FW-105-0-15		230	17
74410	FW-108-D		230	16
74410	FW-128		230	19
74410	FW-25		230	29
74410	FW-40-70-107	2510-01-100-9996	231	1
74410	FW-70-0-10		230	28
74410	FW-7040-107	2510-01-101-0082	230	1
74410	FW-71-0A-15	2530-01-115-2275	230	4
74410	FW-78		230	12
74410	FW3600-S02631	2510-01-092-0442	229	1
60703	F1343-1NS	5310-00-191-5671	280	19
60703	F1343INS	5310-00-191-5671	281	19
63097	GP-0570-AOV	2520-01-100-9995	84	20
76599	GS-16-SS	4730-00-586-8463	76	3
76599	GS-4SS	4730-00-024-3971	24	6
34623	G167084	5305-01-139-4293	39	5
			281	9
			286	4
34623	G9423547	5305-01-154-8482	246	35
34623	G9425534	5305-01-159-6553	232	14
34623	G9430783	5306-01-130-0458	31	5
74410	H-38	4730-01-082-7174	229	29
11139	HD54-24-19PN	5935-01-154-4669	55	2
11139	HD56-24-16SN	5935-01-154-4668	53	7
			56	2
11139	HD56-24-19SN	5935-01-154-0927	52	2
76599	HF-52-SS	4730-01-290-9077	286	1
77640	HFB70033	3020-01-088-7652	217	4
98933	HH6	4720-01-150-2286	10	5
60038	HM212011	3110-00-293-8997	209	17
			213	9
60038	HM212049-4-395	3110-01-130-6599	213	3
60038	HM218248	3110-00-618-0248	213	12
60038	HM804810	3110-00-606-9574	88	5
60038	HM804840	3110-00-606-9575	91	11
74410	HNH-58-C		230	24
21102	HV-16814	5365-01-257-7767	288	11
21102	HV-32888	6210-01-095-9441	289	5
21102	HV-4108	5325-01-097-7851	289	7
21102	HV010667	5310-01-186-5165	289	15
21102	HV020329	7690-01-088-9005	287	7
21102	HV022415	5355-01-096-3698	289	11
21102	HV023127	2590-01-114-0180	289	10
21102	HV023917	2590-01-114-4888	289	12
21102	HV023962	2540-01-125-0441	287	6
			288	5
21102	HV026848	5305-00-207-8253	287	13
			287	20
21102	HV026877	2590-01-115-2176	289	16

CROSS-REFERENCE INDEXES

PART NUMBER INDEX

FSCM	PART NUMBER	STOCK NUMBER	FIG	ITEM
21102	HV026970	5355-01-097-7773	38	7
			289	14
21102	HV028000	5330-01-099-0477	287	8
21102	HV028579	5310-01-095-3853	289	9
21102	HV029254	4140-01-152-2670	287	17
21102	HV029255	4140-01-152-2671	287	19
21102	HV029257	6105-01-096-9239	287	18
21102	HV031038	9905-01-097-0203	302	7
21102	HV031102	2540-01-155-4112	287	4
21102	HV031106	2540-01-155-5799	289	4
21102	HV031833		288	7
21102	HV033864		289	13
21102	HV212699	2540-01-098-4158	287	1
21102	HV212708	2540-01-086-1978	289	3
21102	HV212802	2930-01-155-4192	288	1
21102	HV221917	5340-01-158-2085	287	15
21102	HV221918	5340-01-158-2084	287	14
21102	HV222596	2540-01-155-4111	287	10
21102	HV222597	2540-01-093-0572	287	5
21102	HV222601	2540-01-093-0571	287	12
21102	HV222819	2540-01-154-9730	287	21
21102	HV222852		288	9
21102	HV222855	2540-01-254-5583	288	8
21102	HV222856	2540-01-254-5584	288	3
21102	HV25118	5930-01-096-5828	38	5
			289	18
21102	HV31104	2540-01-163-3563	289	17
78500	H715311	3110-00-227-3729	89	24
			104	9
			108	22
60038	H715334	3110-00-969-7315	89	21
			108	25
60038	H715343	3110-00-927-4159	89	26
			104	10
			108	20
33287	J-24622-10		310	13
33287	J-26422	5120-01-074-0017	310	8
			312	12
33287	J-26422-1	4910-01-097-6950	310	12
			312	16
33287	J-26422-10	5120-01-109-5699	312	11
33287	J-26422-2	4910-01-097-6951	310	10
			312	15
33287	J-26422-3	4910-01-097-6952	310	9
			312	13
33287	J-26422-4	4910-01-097-6953	310	11
			312	14
33287	J-26424	4910-01-097-6954	310	5
			312	5
33287	J-28490	5120-01-133-6976	312	8
33287	J-3409-01	4910-01-085-7729	311	9

CROSS-REFERENCE INDEXES

PART NUMBER INDEX

FSCM	PART NUMBER	STOCK NUMBER	FIG	ITEM
33287	J-7757-2	4910-01-097-6949	310	15
			312	10
33287	J-972	5120-01-109-5698	310	6
			312	4
60038	JHM720210	3110-01-053-8960	211	8
60038	JHM720249	3110-01-052-5910	69	7
			211	2
60038	JH211710	3110-01-013-3083	102	13
60038	JH211749	3110-01-013-4036	102	20
60038	JLM104910	3110-00-191-3923	107	5
			107	7
60038	JLM710910	3110-01-082-8752	96	14
08162	JLM710949	3110-01-099-0022	98	2
60038	JLM714110	3110-01-033-1220	103	22
60038	JLM714149	3110-01-034-7824	103	23
78500	JM-511946	3110-01-021-1919	95	24
78500	JM-716610	3110-00-144-9455	97	17
			101	6
78500	JM511910	3110-01-005-6653	95	40
60038	JM716649	3110-00-144-9793	97	16
			101	7
76005	J7153-1	5365-00-020-8588	18	5
60703	J8884-33	2540-01-124-9282	281	10
31633	KF-8-G	5340-01-109-1275	19	5
31633	KFS-5-G	5307-01-142-1170	16	20
31633	KFS-8-G	5340-01-109-1274	19	3
78500	KIT NO. 195	2530-01-093-3786	KIT	
78500	KIT 326	2520-01-091-7852	KIT	
78500	KIT 940	5330-01-091-1107	KIT	
78500	KIT-1390	3010-01-090-5959	KIT	
78500	KIT-936	3010-01-090-5960	KIT	
78500	KIT545	5365-01-110-7817	KIT	
78500	KIT8203GH	2530-01-112-0753	KIT	
24161	K060436	3030-01-065-9404	27	12
11083	K109151R		70	9
11083	K109152R		70	8
78500	K227	5315-01-084-1077	115	20
78500	K2416	5315-00-010-3389	91	30
98349	L-10-BTS-5440-X-1	5305-01-288-6495	220	4
98349	L-10-MNS-500-X-1	5310-01-289-3158	220	6
98349	L-10-MNS-500-X-9	5310-01-076-4959	191	5
78940	L-116D5G	2940-01-082-6786	11	12
98349	L-22-CP-7		220	5
98349	L-28-SVZ-5206-A-11	2530-01-091-3198	220	2
98349	L-28-VC-11	2530-00-875-2008	220	7
78940	L-638C2GS	2520-01-024-1273	11	13
33457	LF670	2940-01-019-4513	5	1
60038	LM104949	3110-00-400-8419	107	6
11083	LM603011		70	7

CROSS-REFERENCE INDEXES

PART NUMBER INDEX

FSCM	PART NUMBER	STOCK NUMBER	FIG	ITEM
11083	LM603049		70	6
78500	LP-HC39-3	2520-01-163-3590	87	13
78500	LPHC39-3L	5340-01-172-2020	85	7
22337	LR242-5DEG	2530-01-091-8944	208	4
			208	4
			208	4
10966	LU-27031	5935-01-095-9760	37	8
11083	L1143	5306-00-285-1368	66	12
			298	14
11083	L1351	5306-00-263-7301	67	38
11083	L1352	5306-00-426-2865	71	2
98349	L14MN4	5310-01-090-0743	220	8
98349	L20RS447X2		91	28
98349	L22CPS7A10	5340-01-169-3163	220	3
98349	L26CPS11B10		91	27
98349	L285V5015A14		91	29
78500	L6NYSM22-5	2520-00-117-0296	216	12
78500	L6NYS14-69	2520-01-082-6467	216	4
78500	L6NYS16-16	2520-01-082-6468	216	11
46717	L6451-95	5315-00-234-1672	224	25
			224	25
46717	L759-15	2520-00-951-3781	78	10
34623	M-/162-20004	7690-01-083-1931	301	15
34623	M-A145-20017	4720-01-104-0680	219	10
34623	M-A162-20009	7690-01-080-9595	301	9
34623	M-A162-20016	7690-01-081-3868	301	12
34623	M-A162-20018	7690-01-080-7335	301	6
34623	M-A162-20022	7690-01-102-6565	305	5
34623	M-A162-20034	7690-01-095-2048	303	1
34623	M-A163-20004	2910-01-099-1104	12	22
34623	M-A184-20006	2920-01-100-7605	239	8
34623	M-A242A-20154	5340-01-163-5900	285	5
34623	M-A284A-20012	5330-01-110-7862	22	2
34623	M-A285-20001	5365-01-153-7549	44	28
34623	M-A32-20015	5365-01-151-4205	256	6
34623	M-A365-20019	2590-01-082-8503	54	11
34623	M-B10-20034	5340-01-160-4005	195	2
34623	M-B10-20104	5340-01-273-1681	198	4
34623	M-B10-20127	5340-01-274-0089	148	22
34623	M-B10-20132	5340-01-157-3467	134	11
34623	M-B125-20037	4730-01-112-8375	141	3
			162	6
34623	M-B162-20000	7690-01-080-7336	301	11
34623	M-B162-20001	7690-01-080-9596	302	4
34623	M-B162-20019	7690-01-102-4146	301	15
34623	M-B219B-2000		223	21
34623	M-B219B-20000	5310-01-079-4646	82	9
34623	M-B241A-20002	4720-01-066-4098	18	17
34623	M-B242A-20047	5365-01-273-6302	63	6
34623	M-B242A-20118	5310-01-156-5122	16	30
34623	M-B245-20005	9905-01-082-8981	301	13

CROSS-REFERENCE INDEXES

PART NUMBER INDEX

FSCM	PART NUMBER	STOCK NUMBER	FIG	ITEM
34623	M-B245-20006	9905-01-079-9874	301	8
34623	M-B245-20007	7690-01-100-9766	301	8
34623	M-B32-20056	5340-01-159-8886	16	9
34623	M-B362-20001	5310-01-146-7303	15	14
			16	42
34623	M-B378-20007	5340-01-279-0511	30	11
34623	M-C10-20065	5340-01-160-2163	45	11
34623	M-C10-20096	5340-01-160-4006	195	18
34623	M-C191-20001	6210-01-080-6360	37	24
34623	M-C207-20014	3020-01-077-4412	31	15
34623	M-C25-20001	5305-01-080-4846	223	10
34623	M-C279-20002	4030-01-099-5012	224	22
			224	22
34623	M-C282-20088	5340-01-280-6273	46	1
34623	M-C292-20000	5340-01-151-4512	63	7
34623	M-C294A-20000	2910-01-082-5583	12	17
34623	M-C32-20031	5340-01-274-2953	82	3
34623	M-C32X-20002	2540-01-085-1854	236	5
34623	M-C365-20001	2590-01-083-0997	54	12
34623	M-C365-20003	6150-01-085-6647	54	9
64449	M-D-365-20006	2920-01-085-6650	52	1
34623	M-D162-20002	7690-01-080-9597	301	15
34623	M-D207-20008	2510-01-118-7508	223	2
34623	M-D207-20042	2510-01-116-7641	232	12
34623	M-D241A-20001	2990-01-066-9361	18	9
34623	M-D241A-20005	2990-01-074-8140	18	21
34623	M-D245-20001	9905-01-079-1864	301	5
34623	M-D282-20083	5340-01-272-2728	22	6
34623	M-D319-20026	4710-01-100-3513	63	10
34623	M-D32-20095	2510-01-118-7975	223	2
34623	M-D320-20002	4710-01-098-4389	137	14
34623	M-D365-20011	2920-01-083-2738	52	1
34623	M-D365-20012	2590-01-083-7470	53	6
34623	M-D365-20017	2590-01-083-5959	53	6
34623	M-E132G-20000	2510-01-077-7735	222	1
34623	M-E32-2001		232	15
34623	M-E33-20000	2540-01-077-1485	222	6
34623	M-E63-20005		238	14
34623	M-162-20003	7690-01-101-1166	301	15
34623	M-245-20003	9905-01-079-9873	301	5
34623	M-282-20060	2510-01-092-1797	245	9
34623	M-362-20005	5310-01-085-6763	232	9
34623	M-362-20015	5310-01-149-4409	1	9
			82	12
			243	5
34623	M/D10-20057	3830-01-126-9834	223	12
34623	M/033-20001	2540-01-077-6401	222	6
34623	M/10-20046	2510-01-141-1520	21	11
34623	M/10-20066	6220-01-124-5607	45	11
34623	M/10-20078	2530-01-159-1730	193	12
			199	12

CROSS-REFERENCE INDEXES

PART NUMBER INDEX

FSCM	PART NUMBER	STOCK NUMBER	FIG	ITEM
34623	M/10-20078	2530-01-159-1730	203	12
34623	M/10-20092	2510-01-091-7095	246	22
34623	M/10-20105	5340-01-174-8796	150	3
			170	19
34623	M/101-20003	2510-01-090-4477	248	11
34623	M/101-20006	2510-01-091-3199	248	11
34623	M/101-20007	2510-01-090-7616	248	11
34623	M/14-20004	5340-01-140-6320	238	9
34623	M/14120001	2540-01-202-4617	239	6
34623	M/142-20003	5340-01-127-1432	241	9
34623	M/145-20015	4720-01-082-3213	12	1
34623	M/145-20016	4720-01-082-3215	12	27
34623	M/145-20019	4720-01-082-6695	4	17
34623	M/145-20021	4720-01-083-2440	120	1
			176	3
34623	M/145-20022	4720-01-083-0107	127	13
			132	3
			138	9
			141	2
			142	5
			148	7
			149	7
			151	20
			152	12
			154	2
			162	4
			164	2
			168	2
			170	9
34623	M/145-20024	4720-01-079-3286	137	15
34623	M/145-20027		285	4
34623	M/145-20028		285	1
34623	M/145-20038	4720-01-092-1693	BULK	9
34623	M/145-20044	4720-01-088-7504	24	1
34623	M/145-20047	4720-01-082-6572	155	9
			160	4
			174	15
34623	M/145-20059		84	7
34623	M/145-20068	4720-01-121-2631	84	17
34623	M/162-20014	5220-01-086-1444	301	4
			309	9
34623	M/162-20015	5220-01-085-3581	301	3
			309	10
34623	M/163-20002	5365-01-092-0154	243	4
34623	M/164-20001	2510-01-154-1298	252	10
34623	M/164-20002	2510-01-154-1299	252	11
34623	M/164-20003	2510-01-155-8031	252	8
34623	M/164-20004	2510-01-156-8302	252	9
34623	M/164-20017	2510-01-154-6405	252	14
34623	M/164-20018	2510-01-154-1300	252	7
			298	5

CROSS-REFERENCE INDEXES

PART NUMBER INDEX

FSCM	PART NUMBER	STOCK NUMBER	FIG	ITEM
34623	M/207-20009	2510-01-118-7509	223	2
34623	M/219-20001		248	1
34623	M/219B-20001	5310-01-085-8176	18	24
			63	1
			196	18
			199	17
			203	17
			229	39
			234	5
			236	6
			237	5
			247	1
			248	2
			248	17
			257	12
34623	M/219B-20003	5310-01-126-2096	16	41
			193	13
			194	11
			195	1
			197	14
			198	1
			201	12
			202	8
			247	12
			248	17
34623	M/219B20002	5310-01-079-4645	12	26
			18	18
			31	12
			50	21
			110	2
			226	11
			257	13
34623	M/241G-20003	2540-01-160-8337	252	17
34623	M/243D-20002	5306-01-139-6419	224	23
			224	23
34623	M/245-20002	9905-01-085-6101	301	5
34623	M/25-20003	5305-01-288-9075	227	16
34623	M/25-20004	5305-01-150-0186	18	23
			236	4
			248	4
34623	M/25-20005	5306-01-129-9649	196	13
			199	16
			203	16
			229	38
			234	4
			247	3
34623	M/25-20008	5305-01-288-1292	82	8
			82	8
			82	8
			257	11
34623	M/25-20012	5305-01-149-1939	248	41

CROSS-REFERENCE INDEXES

PART NUMBER INDEX

FSCM	PART NUMBER	STOCK NUMBER	FIG	ITEM
34623	M/25-20013	5305-01-155-5241	50	20
			257	10
34623	M/25-20014	5305-01-161-2150	12	21
			50	20
34623	M/25-20016	5306-01-080-1634	12	21
			18	19
			50	20
34623	M/25-20019	5306-01-101-4765	82	7
			224	19
			234	4
			257	8
34623	M/25-20025	5306-01-098-6916	237	8
34623	M/25-20027	5305-01-290-6289	257	14
34623	M/25-20028	5305-01-156-3744	227	15
34623	M/25-20030	5305-01-288-1293	82	8
34623	M/25-20032	5305-01-290-6280	110	4
34623	M/269A-20006		19	4
34623	M/269A-20010	3040-01-127-1669	16	19
34623	M/278H-20001	2930-01-124-9388	23	6
34623	M/279-20001	3040-01-095-9691	232	7
34623	M/279-20003		224	24
			224	24
34623	M/282-20054	2510-01-142-5095	248	38
34623	M/282-20056	2510-01-124-9372	248	7
34623	M/282-20077	2510-01-133-2410	248	7
34623	M/282-20084	5340-01-289-4997	248	38
34623	M/282-20085	5340-01-290-2246	248	38
34623	M/283-20002	5365-01-114-5094	237	3
34623	M/283-20003	5365-01-112-8300	237	3
34623	M/283-20004	5365-01-115-4432	237	3
34623	M/283-20006	5365-01-079-6777	237	3
34623	M/283-20007	5365-01-079-6778	237	3
34623	M/283-20008	5365-01-079-6535	237	3
34623	M/31-20009	5340-01-158-6469	236	7
34623	M/31-20019	5340-01-289-1898	236	7
34623	M/319-20024		10	6
34623	M/319-20027	2510-01-125-0442	222	7
34623	M/32-20010	2510-01-155-3604	236	14
34623	M/32-20022	2510-01-289-3758	232	15
34623	M/32-20049	2510-01-289-3759	232	15
34623	M/32-20060		236	14
34623	M/32-20068	5340-01-196-8099	22	10
34623	M/32-20075	2510-01-101-5021	245	8
34623	M/32-20087	2510-01-118-5856	223	2
34623	M/32-20096	2510-01-118-8491	223	2
34623	M/32M-20002	2510-01-124-7658	248	3
34623	M/32M-20003	5340-01-128-8715	248	40
34623	M/357-20001		128	1
			129	17
34623	M/357-20002		119	2
34623	M/357-20005		143	1

CROSS-REFERENCE INDEXES

PART NUMBER INDEX

FSCM	PART NUMBER	STOCK NUMBER	FIG	ITEM
34623	M/357-20005		157	1
			163	17
34623	M/357-20006		157	6
34623	M/357-20008		152	7
			153	12
			154	6
34623	M/357-20009		129	18
34623	M/357-20012		129	10
			131	1
34623	M/357-20052		139	5
			161	6
			173	12
34623	M/357-20053		129	9
34623	M/357-20057		149	8
			152	5
			169	17
34623	M/357-20059		280	14
34623	M/357-20060		144	13
			156	3
			172	8
			281	23
34623	M/357-20061		122	13
			123	1
			144	9
			166	3
			182	1
34623	M/357-20062		122	14
			157	4
34623	M/357-20063		123	1
			140	1
			144	11
			160	6
			173	1
34623	M/357-20064		122	2
			123	3
			144	2
			179	8
34623	M/357-20065		283	4
34623	M/357-20066		175	2
			280	22
34623	M/357-20067		280	23
34623	M/357-20068		122	1
			143	9
			179	12
34623	M/357-20069		121	11
34623	M/357-20070		121	8
			143	3
			163	11
			182	5
34623	M/357-20071		133	2
34623	M/357-20072		133	1

CROSS-REFERENCE INDEXES

PART NUMBER INDEX

FSCM	PART NUMBER	STOCK NUMBER	FIG	ITEM
34623	M/357-20073		137	9
			155	18
			174	20
34623	M/357-20074		138	1
34623	M/357-20075		120	8
			142	9
			162	14
34623	M/357-20076		120	13
			142	1
			162	15
34623	M/357-20077		120	12
			142	6
			157	2
			162	10
34623	M/357-20078		138	13
			156	4
			172	6
			169	7
34623	M/357-20080		181	8
34623	M/357-20086		128	4
34623	M/357-20087		181	12
34623	M/357-20088		181	2
34623	M/357-20089		181	13
34623	M/357-20090		157	8
			181	9
34623	M/357-20091		143	10
			178	7
			187	8
			176	10
34623	M/357-20092		179	23
34623	M/357-20093		179	24
34623	M/357-20094		177	4
34623	M/357-20095		156	1
34623	M/357-20096		172	3
			143	3
			143	8
			178	4
34623	M/357-20097		187	1
			143	7
			178	6
			187	7
34623	M/357-20098		148	13
			153	10
			169	20
			176	11
34623	M/357-20100		177	1
34623	M/357-20101		155	5
34623	M/357-20102		174	26
34623	M/357-20103		153	1
34623	M/357-20112		132	2
			154	20

CROSS-REFERENCE INDEXES

PART NUMBER INDEX

FSCM	PART NUMBER	STOCK NUMBER	FIG	ITEM
34623	M/357-20112		170	13
34623	M/357-20113		148	12
			151	10
			154	16
			170	21
34623	M/357-20114		154	8
			170	6
34623	M/357-20115		149	6
			152	4
			169	6
34623	M/357-20116		128	5
			154	10
			170	10
34623	M/357-20117		128	3
34623	M/357-20118	4720-01-089-4376	29	3
			30	6
			136	2
34623	M/357-20126		131	7
34623	M/357-20127		146	4
			148	16
			179	5
34623	M/357-20128		179	30
34623	M/357-20129		148	20
			158	9
			179	23
34623	M/357-20130		148	21
			158	1
			179	24
34623	M/357-20131		135	8
			157	10
			159	11
			171	12
34623	M/357-20132		134	13
			135	9
34623	M/357-20133		159	7
			160	1
			171	11
			183	6
34623	M/357-20134		134	1
34623	M/357-20135		134	12
34623	M/362-20002	5310-01-154-1459	63	17
34623	M/362-20004	5310-01-154-3994	237	4
			237	4
34623	M/362-20006	5310-01-156-3755	217	2
			220	33
			232	9
			237	9
34623	M/362-20013	5310-01-147-6697	1	6
34623	M/362-20014	5310-01-278-3994	1	8
34623	M/362-20016	5310-01-165-2483	63	3
34623	M/362-20017	5310-01-126-1102	1	11

CROSS-REFERENCE INDEXES

PART NUMBER INDEX

FSCM	PART NUMBER	STOCK NUMBER	FIG	ITEM
34623	M/362-20018	5310-01-148-7475	18	6
34623	M/362-20020	5310-01-160-0349	19	15
34623	M/365-20013	2590-01-083-7093	53	6
34623	M/49A-20006	4010-01-291-6547	246	20
34623	M/70-20099	2540-01-154-1358	251	8
34623	MA078-21010	2510-01-140-6133	238	6
34623	MA10-20163	5340-01-290-6271	299	4
34623	MA113A-20001		214	1
34623	MA125-20033	4730-01-147-3972	137	10
			155	6
			174	22
			179	21
34623	MA125-20048	2520-01-101-4112	84	25
34623	MA125-21025	4730-01-131-7498	216	3
34623	MA12520010		63	9
34623	MA128-20004	5330-01-105-7274	84	18
34623	MA128-21097	5330-01-099-9422	BULK	6
34623	MA128-21132	5330-01-098-6000	261	23
34623	MA12821127	5330-01-101-2674	266	3
34623	MA129-21043	3040-01-101-1018	259	9
34623	MA129-21045	3020-01-101-2632	261	11
34623	MA129-21047	3020-01-102-1617	261	12
34623	MA129-21049		261	1
34623	MA129-21051	3020-01-100-6467	263	26
34623	MA129-21055	3020-01-096-2112	263	13
34623	MA132-21012	2510-01-161-6584	229	13
34623	MA135-21065		268	9
34623	MA137-20003	2510-01-126-5084	250	1
34623	MA139-21004	6685-01-100-9954	308	5
34623	MA142-21007	4820-01-167-5415	265	29
34623	MA145-20000	4720-01-095-1649	137	17
			155	10
			174	17
34623	MA145-20001		285	18
34623	MA145-20018	4720-01-095-2035	219	10
34623	MA145-20029	4720-01-092-1312	286	3
34623	MA145-20030	4720-01-092-8463	286	2
34623	MA145-20050	4720-01-100-3213	219	4
34623	MA145-20052	4720-01-100-2518	219	3
34623	MA145-21013	4720-01-086-8657	269	2
34623	MA145-21018	4720-01-086-1799	270	5
34623	MA145-21020	4720-01-086-1800	270	7
34623	MA145-21022	4720-01-086-3338	271	1
34623	MA162-20008	7690-01-077-7280	301	14
34623	MA162-20010	7690-01-098-2026	302	3
34623	MA162-20021	9905-01-107-8349	303	4
34623	MA162-20023	7690-01-105-5978	305	8
34623	MA183-21005	5355-01-120-9958	280	20
34623	MA184-20019	2520-01-092-1314	298	1
34623	MA184-20028	4910-01-126-9877	226	1
34623	MA184-21009		KIT	

CROSS-REFERENCE INDEXES

PART NUMBER INDEX

FSCM	PART NUMBER	STOCK NUMBER	FIG	ITEM
34623	MA184-21015	5315-01-173-3392	264	3
			265	28
34623	MA184-21017	4320-01-091-1424	KIT	
34623	MA184-21020	3040-01-085-8934	261	17
70281	MA19121006		308	6
34623	MA203-30025		247	4
34623	MA207-20005	4030-01-035-7875	262	1
34623	MA207-20006	2510-01-148-2568	227	1
34623	MA207-200089		40	17
34623	MA207-20031		274	3
34623	MA207-20033		247	4
34623	MA207-20036	5330-01-151-4957	21	10
34623	MA207-20072	5935-00-644-6750	57	3
34623	MA207-20073	5935-01-154-4586	57	2
34623	MA207-20079	4210-01-124-8999	244	2
34623	MA207-20093	5340-01-134-8700	246	8
34623	MA207-21180	2920-01-160-5821	33	13
34623	MA207-21233	2540-01-083-6355	110	20
34623	MA207-21234	2540-01-083-2950	110	19
34623	MA207-21665	4010-01-146-9990	226	19
34623	MA207-21671	4730-01-096-5068	266	1
34623	MA207-21679	9905-01-087-3581	303	10
34623	MA207-21681	4730-01-085-6291	266	10
34623	MA207-21683	2520-00-141-3171	266	6
34623	MA207-21697	4820-01-100-6264	264	4
			265	30
34623	MA207-21714	4730-01-163-0667	271	3
34623	MA207-21727	3110-01-101-1537	263	14
34623	MA207-21731	3830-01-166-6794	262	3
34623	MA207-21735		257	4
34623	MA207-22259		111	17
34623	MA207-22590		254	6
34623	MA207-22671	2510-01-101-5020	245	1
34623	MA207-22703	2590-01-161-6539	48	5
34623	MA207-22721	2540-01-103-7734	250	14
34623	MA207-22875	6680-01-096-2851	266	7
34623	MA207-22885		42	10
34623	MA207-22886		42	11
34623	MA207-22887	6150-01-154-5548	42	12
34623	MA207-22904	6220-01-091-8016	46	12
34623	MA207-23111	3040-01-125-9922	231	4
34623	MA207-23131	2510-01-115-3347	243	1
34623	MA213-20002	2510-01-101-4113	246	11
34623	MA216-20000	5310-01-091-6066	232	6
34623	MA217-21012	5310-01-162-6003	33	4
34623	MA217-21015		18	13
34623	MA236-21051	5330-01-088-5963	272	2
34623	MA241A21063	4730-01-163-7167	271	9
34623	MA242A-20014	5365-01-156-9766	234	7
34623	MA242A-20112	5365-01-272-9078	234	7
34623	MA242A-20143	5365-01-271-9569	198	5

CROSS-REFERENCE INDEXES

PART NUMBER INDEX

FSCM	PART NUMBER	STOCK NUMBER	FIG	ITEM
34623	MA242A-20144	5365-01-272-9081	202	9
34623	MA242A-20147	5340-01-288-4508	150	7
34623	MA242A-20149	5340-01-274-0116	12	20
			150	8
34623	MA242A-20165	2510-01-148-2537	21	5
34623	MA242A-20179	2510-01-147-6438	248	35
34623	MA242A-20186	4820-01-155-4126	125	3
34623	MA242A-21065	2540-01-155-4110	280	1
34623	MA242A-21068	9905-01-105-6764	303	12
34623	MA243-21030	3010-01-096-3221	263	11
34623	MA243B-20002	5315-01-273-4646	239	2
34623	MA245-21009	9905-01-087-3582	303	11
34623	MA245-21011	9905-01-087-3583	303	9
34623	MA246 21 001	2815-00-406-6737	304	1
34623	MA246-20000	9905-01-082-4495	305	3
34623	MA25-20037	5305-01-150-9779	21	6
34623	MA25-21056		26	7
34623	MA25-21241	5306-01-193-9104	226	21
34623	MA250A-21005	2520-01-083-3109	87	9
34623	MA253-21007	4320-01-085-8929	268	3
34623	MA254-21005	5330-01-095-4656	43	14
34623	MA266A-21000	2510-01-151-4483	227	10
34623	MA268-21059	3110-01-102-1758	261	15
34623	MA268-21126	5305-01-156-6393	42	14
34623	MA268A-21057	3110-01-099-7052	261	14
34623	MA273-20002	5320-01-155-4414	256	7
34623	MA273-20005	5320-01-154-5266	256	5
34623	MA277A-21002		253	33
34623	MA280J-20000	6680-01-082-6802	307	13
34623	MA28021053	3040-01-095-8325	263	6
34623	MA28021054	3040-01-095-8326	262	8
34623	MA283-21004	5365-01-256-9753	288	4
34623	MA284-21060	5365-01-138-9354	233	2
34623	MA284A-21110	5330-01-120-4264	20	8
34623	MA293-21000	2910-01-171-8231	12	29
34623	MA293-21001	2910-01-171-8230	12	30
34623	MA308-20009	5930-01-100-7652	300	11
34623	MA310-21173	5305-01-152-2592	42	9
34623	MA311A-20000		214	1
34623	MA311A-20001		214	1
34623	MA317-21020	2520-01-082-8143	63	16
34623	MA326-21442	5340-01-091-3532	311	8
34623	MA349-21006	4820-01-085-0756	272	4
34623	MA35-20004	5365-01-288-5063	16	34
34623	MA35-21072	5977-00-758-9555	35	27
34623	MA35-21076	3120-01-127-1400	233	3
34623	MA355-21000		110	8
34623	MA362-20003		268	1
34623	MA362-20019	5310-01-165-7510	70	50
34623	MA363-20001	2530-01-083-7538	208	3
			208	3

CROSS-REFERENCE INDEXES

PART NUMBER INDEX

FSCM	PART NUMBER	STOCK NUMBER	FIG	ITEM
34623	MA363-20001	2530-01-083-7538	208	3
34623	MA369-20000	2590-01-082-8166	257	1
34623	MA369-21001	2590-01-139-1913	227	3
			228	1
58864	MA369-21002		258	1
34623	MA47-20002	4010-01-110-1014	226	16
34623	MA49A-20005	4010-01-115-4962	246	19
34623	MA5-21004		42	7
34623	MA52-21008	2510-01-154-1349	233	11
			233	11
34623	MA52-21009	2510-01-154-1350	233	18
34623	MA63-21153	2540-01-155-2380	255	8
34623	MA73-20012	6140-01-108-7328	51	7
34623	MA73-20013	6140-01-105-7022	51	11
34623	MA74-21035	2530-01-165-8143	111	6
34623	MA76-20000	2530-01-092-3100	90	6
34623	MA78-21009	2510-01-139-1610	238	6
34623	MA823-20000	5365-01-138-9355	241	11
34623	MA94-21000		110	7
34623	MB10-20082	5340-01-273-4610	119	6
34623	MB10-20090	5340-01-289-9193	140	13
			142	2
			150	5
34623	MB10-20093	5340-01-135-5349	120	3
			129	6
			131	2
			140	8
			151	16
			153	5
			162	12
			165	4
			174	6
			183	7
			219	7
34623	MB10-20109	5340-01-272-8361	176	7
34623	MB10-20110	5340-01-133-6970	54	4
34623	MB10-20111		285	12
34623	MB10-20112	5340-01-097-0171	47	11
34623	MB10-20118	5340-01-288-5070	82	10
34623	MB10-20127	5340-01-274-0089	180	5
34623	MB10-20133	5340-01-289-9166	134	5
34623	MB10-20134	5340-01-178-1983	135	5
			159	10
			171	15
34623	MB10-20140	5340-01-195-5128	222	5
34623	MB10-20145	2510-01-133-9914	248	43
34623	MB10-20159	5340-01-289-7819	150	6
34623	MB131-20000	5325-01-079-6709	58	11
34623	MB137-20001	9340-01-083-6269	251	1
34623	MB142-20005	5340-01-082-1973	238	22
34623	MB145-20058		219	20

CROSS-REFERENCE INDEXES

PART NUMBER INDEX

FSCM	PART NUMBER	STOCK NUMBER	FIG	ITEM
34623	MB147-20001		24	12
34623	MB162-20013	5220-01-085-0767	37	16
			301	2
34623	MB162-20020	9905-01-153-9614	301	7
34623	MB163-20005	2910-01-121-4953	12	16
34623	MB163-20012	2540-01-091-7506	287	22
34623	MB190-20000		37	12
34623	MB190-20001	6220-01-082-2236	37	13
34623	MB201-201-20000	2540-01-119-5582	240	8
34623	MB207-20015	2990-01-076-8642	31	7
34623	MB207-20083		16	38
34623	MB207-20087	2540-01-101-5109	248	37
34623	MB219B20000	5310-01-079-4646	82	13
			110	1
			223	3
			224	21
			227	14
			230	33
			234	5
			257	9
34623	MB241A-20003	2990-01-077-2817	18	1
34623	MB242A-20087	2540-01-160-5822	238	3
34623	MB242A-20105	5340-01-272-6576	22	8
34623	MB242A-20116	3040-01-149-3474	16	16
34623	MB242A-20135	2520-01-163-0795	63	13
34623	MB242A-20150	5340-01-287-6584	127	15
34623	MB242A-20153	3040-01-095-8558	47	10
34623	MB242A-20162	5340-01-092-0164	76	13
34623	MB242A-20164	5365-01-273-1672	282	8
34623	MB242A-20166	9905-01-159-0496	245	7
34623	MB242A-20171		149	3
			169	3
34623	MB242A-20184	5365-01-272-9083	248	14
34623	MB242A-20195	5340-01-273-6386	298	16
34623	MB242A-20196	2520-01-133-7863	300	7
34623	MB242A-20203	5365-01-271-9570	84	2
34623	MB242A-20204	5365-01-109-8190	84	19
34623	MB245-20004	9905-01-079-1865	301	1
34623	MB25-20000	5306-01-077-4461	232	2
34623	MB25-20023	5306-01-077-4461	237	8
34623	MB25-20026	5306-01-109-9054	34	1
34623	MB25-20031	5305-01-272-9972	110	3
34623	MB269A-20000	2920-01-077-4919	31	2
34623	MB269A-20011	5306-01-149-4420	226	10
34623	MB269A-20012	5306-01-290-6256	298	9
34623	MB272-20001	3120-01-126-5468	226	6
34623	MB279-20000	3040-01-095-8653	232	4
34623	MB280G-20000	6680-01-147-3611	307	12
34623	MB282-20052	5340-01-126-2593	19	6
34623	MB282-20096	2510-01-154-1297	246	9
34623	MB282-20109	2990-01-249-0576	298	4

CROSS-REFERENCE INDEXES

PART NUMBER INDEX

FSCM	PART NUMBER	STOCK NUMBER	FIG	ITEM
34623	MB282-20110	2510-01-211-8527	248	44
34623	MB283-20005	5365-01-079-6776	237	3
34623	MB284A-20010	2510-01-164-6190	22	7
34623	MB284A-20013	2930-01-125-0439	22	13
34623	MB284A-20014	5330-01-136-8430	238	5
34623	MB284F-20001	5365-01-079-6540	49	4
34623	MB292-20001	5360-01-139-4695	16	15
34623	MB31-20008	5340-01-159-5757	236	7
34623	MB31-20018		236	7
34623	MB319-20007	4710-01-150-3761	10	4
34623	MB319-20019	4710-01-092-0515	285	15
34623	MB32-20011	2590-01-147-3005	225	11
34623	MB32-20044	5340-01-155-7981	238	15
34623	MB32-20055	2540-01-151-3867	16	33
34623	MB32-20057	3040-01-149-3453	16	26
34623	MB32-20064	5340-01-111-9338	198	12
			202	11
			203	1
06853	MB320-20006	4710-01-092-1313	145	2
34623	MB320-20010	4710-01-095-0690	155	20
			174	25
34623	MB320-20011	4710-01-092-0109	285	9
34623	MB34-20000	5340-01-095-3882	232	13
34623	MB347A-20000	4820-01-092-8477	285	10
34623	MB365-20020	2590-01-103-7357	56	12
34623	MB365-20028	6150-01-158-0518	299	3
34623	MB378-20016	5340-01-273-6324	222	11
34623	MB378-20017	5340-01-273-0038	21	14
34623	MB47-20000	2590-01-085-7995	274	1
34623	MB52-20000	5340-01-127-1046	252	1
34623	MB70-20054	2540-01-140-4759	251	3
34623	MB70-20107	2910-01-208-9319	16	23
34623	MB70-20109	5340-01-091-0782	76	16
34623	MB70-20111	2540-01-155-3659	40	16
34623	MB73-20002	6140-01-117-9510	51	9
34623	MB73-20003	6150-01-151-4675	51	12
34623	MB73-20004	6150-01-068-3488	51	8
34623	MB73-20005	6150-01-068-3489	51	1
34623	MB73-20006	2590-01-086-3330	54	9
34623	MB73-20007	2590-01-090-9446	54	9
34623	MC10-20067	5340-01-150-8761	309	4
34623	MC10-20077	2530-01-159-7743	193	14
			199	13
			203	13
34623	MC10-20079	5340-01-111-4176	18	10
34623	MC10-20100	5340-01-079-6769	18	10
34623	MC10-20101	5340-01-273-6898	197	13
			201	11
34623	MC10-20103	5340-01-160-0368	57	13
34623	MC137-20000	9340-01-083-6270	249	4
34623	MC14-20003	5340-01-155-1937	238	9

CROSS-REFERENCE INDEXES

PART NUMBER INDEX

FSCM	PART NUMBER	STOCK NUMBER	FIG	ITEM
34623	MC142-20002	5340-01-127-1433	241	4
34623	MC147-20000	4720-01-082-3223	24	5
34623	MC152-20004	5340-01-082-6999	224	20
34623	MC2-20000	2590-01-216-2358	90	5
			217	13
34623	MC207-20022	2540-01-091-8231	252	6
34623	MC207-20049	2510-01-163-0755	226	20
34623	MC207-20069	2510-01-192-4518	226	20
			226	20
34623	MC207-20078	2510-01-245-3705	21	13
34623	MC241A-20006	2990-01-100-4993	18	1
34623	MC25-20001	5305-01-080-4846	110	5
			248	19
96906	MC25-20009		230	34
34623	MC269A-20005	2930-01-117-8312	19	2
34623	MC282-20064	5340-01-128-5055	21	8
34623	MC283-20001	5365-01-088-8925	237	3
34623	MC294-20001	2990-01-076-8641	18	20
34623	MC294B-20000	2510-01-164-9270	238	4
34623	MC319-20008	4720-01-271-3682	10	3
34623	MC319-20018	4710-01-092-8462	285	19
34623	MC319-20031	5340-01-135-3970	248	8
34623	MC319-20032	2510-01-290-2542	248	8
34623	MC32-20045	2510-01-092-6609	246	2
34623	MC32-20050	2510-01-091-8131	246	1
34623	MC32-20051	5340-01-128-5056	246	3
34623	MC32-20052	2990-01-077-4917	18	22
34623	MC32-20058	2990-01-103-3313	18	4
34623	MC32-20062	5340-01-177-7942	44	9
34623	MC32-20066	2510-01-158-7549	22	11
34623	MC32-20067	2510-01-163-7259	22	10
34623	MC32-20070	2910-01-202-4565	16	37
34623	MC32-20076	2990-01-155-5793	130	3
34623	MC32-20077	2540-01-123-3447	247	2
34623	MC32-20085	2590-01-127-1800	226	12
34623	MC32-20090	2510-01-245-3696	248	36
34623	MC32M-20000	2510-01-133-4978	248	3
34623	MC32M-20001	2510-01-133-4104	248	40
34623	MC320-20003	4710-01-095-1978	137	16
34623	MC320-20004	4710-01-096-9085	137	13
			155	19
			174	19
34623	MC327-20000	2530-01-091-1473	202	3
34623	MC33F-20000	2520-01-168-2692	63	4
34623	MC33F-20001	2520-01-167-8872	63	4
34623	MC332-20000	5306-01-288-6424	232	11
34623	MC332-20001	5306-01-274-1255	232	11
34623	MC365-20002	2920-01-086-8097	54	9
34623	MC365-20004	2920-01-086-2971	54	9
34623	MC365-20005	6150-01-086-1973	54	9
34623	MC365-20010	2590-01-083-1044	54	12

CROSS-REFERENCE INDEXES

PART NUMBER INDEX

FSCM	PART NUMBER	STOCK NUMBER	FIG	ITEM
34623	MC365-20018	2590-01-096-9226	54	12
34623	MC365-20025	2590-01-093-8254	298	13
34623	MC40-20000	2590-01-084-1606	48	12
34623	MD10-20042	2510-01-097-0162	246	24
34623	MD10-20045	2510-01-145-4778	21	11
34623	MD10-20056	5340-01-133-0975	223	12
34623	MD10-20070	5340-01-157-4875	21	7
34623	MD10-20091	2510-01-091-7094	246	22
34623	MD162-20007	7690-01-105-5980	301	15
34623	MD164-20000	2510-01-155-5180	252	13
34623	MD207-20021	2510-01-096-1627	232	12
34623	MD207-20086	2520-01-088-8377	221	1
34623	MD241A-20000	2990-01-067-2423	18	21
34623	MD242A-20005	2920-01-126-8751	31	11
34623	MD242A-20130	2920-01-127-5189	31	11
34623	MD242A-20157	5340-01-289-9194	154	13
			170	25
34623	MD253-20001	4320-01-074-2917	218	1
34623	MD282-20048	2930-01-133-9813	22	6
34623	MD282-20053	2510-01-151-3868	248	38
34623	MD282-20055	2510-01-127-2638	248	7
34623	MD282-20065	2510-01-101-5023	248	6
34623	MD282-20076	2510-01-133-8000	248	7
34623	MD319-20002	4710-01-082-3227	24	13
34623	MD319-20004	2540-01-077-6390	222	7
34623	MD319-20014	4710-01-095-7806	63	10
34623	MD319-20016	4710-01-185-2566	285	11
34623	MD32-20028	5340-01-273-4666	82	6
34623	MD32-20029	5340-01-273-2328	82	6
34623	MD32-20030	5340-01-273-6899	82	3
34623	MD32-20072	2590-01-161-6586	40	15
34623	MD32-20073	2510-01-101-5022	245	6
34623	MD32-20074	2510-01-101-8363	245	8
34623	MD32-20105	2510-01-244-4760	84	16
34623	MD32-20106	5340-01-276-7429	84	14
34623	MD32K-20002	2990-01-126-4973	1	2
34623	MD32K-20003	2990-01-126-9926	1	2
34623	MD357-20013	2530-01-092-9218	140	10
34623	MD357-20079	2530-01-091-3201	181	5
34623	MD357-20104	2530-01-099-6337	181	5
34623	MD357-20105	2530-01-101-5030	157	9
34623	MD357-20106	2530-01-091-3202	157	9
34623	MD365-20007	2590-01-089-6306	56	1
34623	MD365-20008	2590-01-086-1977	53	6
34623	MD365-20016	2590-01-082-9479	53	6
34623	MD365-20024	6150-01-096-5050	53	6
34623	MD63-20007	5340-01-279-1319	242	4
34623	MD70-20098	2540-01-155-4132	251	8
34623	ME101-20002	2510-01-090-4476	248	11
34623	ME207-20001	2510-01-088-2739	21	1
34623	ME207-20107		252	12

CROSS-REFERENCE INDEXES

PART NUMBER INDEX

FSCM	PART NUMBER	STOCK NUMBER	FIG	ITEM
34623	ME241A-20004	2990-01-072-8361	18	9
34623	ME241G-20002	2510-01-155-5106	252	18
34623	ME278H-20000	2930-01-124-8263	23	1
34623	ME282-20046	2510-01-088-3204	21	4
34623	ME282-20059	2510-01-091-8130	245	9
34623	ME31-20033	2590-01-148-1464	226	2
34623	ME32-20008	2540-01-147-7973	256	10
34623	ME32-20016	2530-01-133-2409	58	9
34623	ME32-20048	5340-01-272-7384	232	15
34623	ME32-20059		236	14
34623	ME32-20092	6135-01-117-6133	49	5
34623	ME32-20093	6135-01-145-4330	49	2
34623	ME324-20000	2540-01-091-3420	256	1
34623	ME365-20009	2920-01-085-6651	55	1
34623	ME365-20015	2590-01-083-7469	55	1
34623	ME36520-014	2590-01-084-0024	55	1
34623	ME63A20000	6135-01-082-5866	49	1
78500	MPS-2637	2520-01-092-8227	102	18
78500	MPS-3357	2520-01-252-4662	100	15
04009	MP215	5925-01-116-7882	297	42
78176	MP230		297	27
82654	MR-162-X	5680-01-120-3725	238	7
96906	MS122032	5310-00-159-6209	9	14
96906	MS14307-1	4730-00-277-5683	137	23
			174	2
96906	MS14307-4	4730-00-595-0143	76	6
			174	14
			197	16
			201	13
96906	MS14314-4		205	4
96906	MS14315-4	4730-00-817-6578	121	14
			125	7
			185	3
96906	MS15001-1	4730-00-050-4203	216	10
			224	5
96906	MS15003-1	4730-00-050-4208	90	7
			112	7
			118	27
			220	1
			223	5
			232	1
96906	MS15003-4	4730-00-172-0028	230	9
			231	10
96906	MS15795-409	5310-00-950-0440	181	15
96906	MS15795-823	5310-00-721-3682	231	3
96906	MS15795-842	5310-00-883-9384	16	39
			246	38
96906	MS16286-9	5310-00-637-3632	227	13
96906	MS18154-10	5305-01-032-2313	9	21
96906	MS18154-113	5305-00-915-8087	30	12
			110	18

CROSS-REFERENCE INDEXES

PART NUMBER INDEX

FSCM	PART NUMBER	STOCK NUMBER	FIG	ITEM
96906	MS18154-58	5305-00-115-9526	115	15
			238	11
96906	MS18154-59	5305-01-010-2362	25	10
96906	MS18154-60	5305-00-942-2196	226	15
			227	9
			266	18
96906	MS19081-76	3110-00-789-1842	95	12
96906	MS20002-12	5310-00-595-6612	236	2
96906	MS20659-104	5940-00-107-1481	206	20
			207	25
96906	MS20659-105	5940-00-114-1300	33	12
96906	MS20913-1S	4730-00-221-2136	19	1
96906	MS20913-4	4730-00-188-3515	129	13
			153	9
			169	12
96906	MS20913-45		25	9
96906	MS21044N12	5310-00-982-6810	28	25
96906	MS21318-47	5305-00-253-5626	224	10
96906	MS21333-102	5340-00-984-8540	53	5
			56	11
96906	MS21333-106	5340-00-984-8541	52	12
			53	3
			84	28
			149	11
96906	MS21333-114	5340-00-057-3052	12	4
			161	3
			173	4
96906	MS21333-115	5340-00-725-5267	12	5
96906	MS21333-123	5340-00-989-1771	52	9
			53	1
96906	MS21333-127	5340-00-833-3049	52	5
			139	6
96906	MS21333-98	5340-00-809-1490	15	9
96906	MS24615-13	5305-00-057-7162	238	8
			240	10
96906	MS24621-17	5305-00-053-1118	205	23
96906	MS24629-35	5305-00-855-0961	238	16
			240	3
			251	10
96906	MS24665-134	5315-00-839-5820	16	2
			274	4
96906	MS24665-283	5315-00-842-3044	88	12
			93	4
			94	5
96906	MS24665-302	5315-00-234-1864	184	14
96906	MS24665-353	5315-00-839-5822	226	7
96906	MS24665-418	5315-00-187-9549	191	2
96906	MS24665-498	5315-00-849-9854	90	3
			90	21
			232	3
96906	MS24665-499	5315-00-842-3045	91	1

CROSS-REFERENCE INDEXES

PART NUMBER INDEX

FSCM	PART NUMBER	STOCK NUMBER	FIG	ITEM
96906	MS24665-629	5315-00-234-1848	224	13
96906	MS246665-501		220	35
96906	MS25127-E3	5930-00-615-9278	38	9
96906	MS27129-11	5310-00-982-6496	252	15
96906	MS27129-14	5310-00-982-6496	282	18
96906	MS27142-3	5935-00-115-2306	54	10
96906	MS27183-10	5310-00-809-4058	240	6
			246	15
			251	6
			297	28
96906	MS27183-11	5310-00-809-3078	298	3
96906	MS27183-12		18	16
		5310-00-081-4219	118	20
			254	25
			255	21
96906	MS27183-13	5310-00-087-7493	23	3
			24	9
96906	MS27183-14	5310-00-080-6004	106	13
			196	4
			196	11
			199	14
			200	3
			200	15
			203	14
			204	3
			204	15
96906	MS27183-15	5310-00-809-4061	46	33
96906	MS27183-16	5310-00-809-4085	58	7
96906	MS27183-23	5310-00-809-8533	112	5
			223	14
			223	19
96906	MS27183-24	5310-00-809-8536	227	12
96906	MS27183-42	5310-00-014-5850	83	5
			252	3
96906	MS27183-9	5310-00-823-8804	161	2
			173	5
96906	MS28775-008	5330-00-579-3158	189	20
96906	MS28775-113	5330-00-582-2855	275	17
			276	24
			277	16
96906	MS28783-8	5330-00-171-5051	220	27
96906	MS3367-1-9	5975-00-074-2072	289	19
96906	MS3367-2-0	5975-00-899-4606	38	4
			219	21
96906	MS3367-7-9	5975-00-570-9598	139	3
			161	5
			173	11
96906	MS35000-3	6140-00-057-2554	51	10
96906	MS35058-22	5930-00-655-1514	38	8
96906	MS35190-305	5305-00-958-5469	241	10
96906	MS35191-272	5305-00-984-7363	252	5

CROSS-REFERENCE INDEXES

PART NUMBER INDEX

FSCM	PART NUMBER	STOCK NUMBER	FIG	ITEM
96906	MS35198-63	5305-00-052-5918	71	20
96906	MS35206-242	5305-00-889-3002	45	10
96906	MS35206-243	5305-00-984-6191	35	25
96906	MS35206-263	5305-00-984-6210	41	1
			50	19
			242	5
			245	12
96906	MS35206-280	5305-00-988-1724	39	11
			309	1
96906	MS35206-284	5305-00-988-1170	246	7
96906	MS35206-295	5305-00-984-5675	189	12
96906	MS35265-64	5305-00-614-0245	59	10
96906	MS35307-389	5305-00-660-2832	63	18
96906	MS35307-429	5305-00-701-7630	259	16
			263	36
96906	MS35333-41	5310-00-167-0721	44	29
			222	12
96906	MS35335-32	5310-00-596-7691	50	17
96906	MS35335-33	5310-00-209-0786	287	23
			309	2
96906	MS35335-35	5310-00-627-6128	238	10
96906	MS35335-39	5310-00-800-0695	92	17
			93	17
			94	15
24617	MS35335-60		41	2
96906	MS35336-21	5310-00-194-9209	227	8
96906	MS35338-105	5310-00-577-5354	261	21
96906	MS35338-42	5310-00-045-3299	30	14
			45	9
96906	MS35338-43	5310-00-045-3296	215	18
96906	MS35338-44	5310-00-582-5965	16	12
			126	5
			147	3
			179	13
			219	8
96906	MS35338-45	5310-00-407-9566	255	11
			256	8
96906	MS35338-46	5310-00-637-9541	44	12
			50	5
			246	5
96906	MS35338-47	5310-00-209-0965	35	2
			46	19
96906	MS35338-48	5310-00-584-5272	2	1
			21	3
			40	10
			43	6
			110	17
			221	4
			238	20
			240	9
			241	6

CROSS-REFERENCE INDEXES

PART NUMBER INDEX

FSCM	PART NUMBER	STOCK NUMBER	FIG	ITEM
96906	MS35338-48	5310-00-584-5272	245	18
			284	24
			285	16
96906	MS35338-51	5310-00-584-7888	223	15
96906	MS35338-57	5310-00-584-7890	117	31
96906	MS35338-67	5310-00-011-6121	19	12
			30	9
96906	MS35338-8	5310-00-261-7340	25	18
			27	10
			28	2
			45	13
			63	11
			226	14
96906	MS35340-45	5310-00-959-4679	205	30
96906	MS35340-47	5310-00-655-9370	66	24
			66	24
			247	5
96906	MS35340-48	5310-00-834-7606	12	24
			28	5
96906	MS35340-50	5310-00-045-5001	82	4
96906	MS35478-1073	6240-00-617-0991	44	5
96906	MS35478-1141	6240-00-155-7799	45	15
96906	MS35489-11	5325-00-291-9366	54	8
19207	MS35489-51	5325-00-171-6387	76	33
96906	MS35648-6	5340-00-232-5723	99	19
96906	MS35649-202	5310-00-934-9758	42	3
			50	1
			238	13
			245	15
			289	2
96906	MS35650-302	5310-00-934-9751	36	8
			37	4
			47	7
			298	10
			309	7
96906	MS35690-624	5310-00-725-7382	275	22
			276	9
			277	44
96906	MS35690-724	5310-00-234-7815	46	20
96906	MS35691-17	5310-00-851-2682	16	11
96906	MS35692-109	5310-00-842-7634	224	14
96906	MS35692-1824	5310-00-401-5175	90	4
			90	22
96906	MS35746-1	4730-00-595-0083	158	7
			179	18
96906	MS35748-1	5330-00-090-2128	126	8
			134	14
			135	12
			147	8
			158	10
			159	12

CROSS-REFERENCE INDEXES

PART NUMBER INDEX

FSCM	PART NUMBER	STOCK NUMBER	FIG	ITEM
96906	MS35748-1	5330-00-090-2128	171	18
96906	MS35751-74	5306-00-702-4484	191	14
96906	MS35756-6	5315-00-616-5514	307	4
96906	MS35756-8	5315-00-616-5526	76	32
96906	MS35771-207		223	6
96906	MS35782-2	4820-00-720-4488	64	16
96906	MS35782-4	4820-00-752-9040	14	1
96906	MS35782-5	4820-00-849-1220	19	14
96906	MS35782-7	4820-00-542-2370	293	3
96906	MS35784-2	4820-00-287-4268	196	15
			200	12
			204	12
96906	MS35842-10	4730-00-908-3195	26	5
96906	MS35842-11	4730-00-908-3194	136	4
			137	18
			155	11
			174	16
96906	MS35842-16	4730-00-908-6294	10	1
96906	MS39158-29	4730-01-096-2003	151	15
			172	4
96906	MS39158-7	4730-00-266-0541	24	2
			125	10
			131	9
			132	4
			141	1
			151	18
			162	5
			164	1
			168	1
96906	MS39162-7	4730-00-254-6215	119	3
			127	3
			130	6
			132	6
			148	6
			149	14
			151	7
			152	3
			154	14
			169	19
			170	24
			180	6
96906	MS39162-8	4730-00-921-3245	12	28
96906	MS39179-13	4730-00-490-2388	137	19
			155	12
			174	18
			195	10
96906	MS4005-14		64	17
			66	26
96906	MS45904-68	5310-00-889-2528	57	8
96906	MS45904-76	5310-00-061-1258	47	13
			52	6

CROSS-REFERENCE INDEXES

PART NUMBER INDEX

FSCM	PART NUMBER	STOCK NUMBER	FIG	ITEM
96906	MS45904-76	5310-00-061-1258	54	2
96906	MS4665-283		92	4
96906	MS51303-1	6220-00-571-6855	44	14
96906	MS51330-1	6220-00-337-6471	45	1
96906	MS51331-6	2540-00-921-5069	247	7
96906	MS51500-A12-8	4730-00-865-9251	84	23
96906	MS51528B8	4730-00-062-5470	218	36
96906	MS51846-10	4730-00-196-1964	140	4
96906	MS51846-58	4730-00-222-1839	134	7
			135	3
			159	3
			171	17
96906	MS51846-6	4730-00-193-2707	283	6
96906	MS51861-45	5305-00-432-4201	16	32
			38	1
			42	15
96906	MS51861-46	5305-00-432-4202	45	18
96906	MS51862-35	5305-00-432-8220	282	17
96906	MS51862-39	5305-00-483-0551	43	13
96906	MS51884-5		6	2
96906	MS51884-9	4730-00-187-4210	78	11
96906	MS51943-5	5310-01-249-0904	196	5
			196	14
			199	15
			200	2
			200	16
			203	15
			204	2
			204	16
96906	MS51953-193B	4730-00-196-2062	266	9
96906	MS51959-46	5305-00-764-0070	44	15
96906	MS51967-14	5310-01-070-2105	30	8
			254	20
			255	18
			285	6
96906	MS51967-17	5310-00-763-8913	31	10
			91	41
96906	MS51967-2	5310-00-761-6882	21	2
			221	5
			240	5
			245	17
			251	12
			285	17
			298	8
34623	MS51967-20		27	6
96906	MS51967-3	5310-00-905-0762	181	14
96906	MS51967-5	5310-00-880-7744	36	6
			51	6
			176	5
			177	6
			187	6

CROSS-REFERENCE INDEXES

PART NUMBER INDEX

FSCM	PART NUMBER	STOCK NUMBER	FIG	ITEM
96906	MS51967-5	5310-00-880-7744	222	8
96906	MS51967-6	5310-00-931-8167	261	22
96906	MS51967-8	5310-00-732-0558	44	13
			63	12
			226	5
			246	36
			253	36
			254	14
96906	MS51968-14	5310-00-732-0560	90	35
96906	MS51968-20	5310-00-763-8905	191	4
96906	MS51968-24	5310-00-763-8894	223	16
96906	MS51968-5	5310-00-880-7746	79	9
96906	MS51983-3	5310-00-880-2004	209	2
			210	13
			211	10
			212	11
			213	11
96906	MS521301B206R	4720-00-415-1362	24	15
96906	MS521302A221184	4720-00-203-3031	BULK	7
96906	MS521304A403R	4720-00-958-0339	BULK	8
96906	MS53047-1	6220-00-500-0437	45	5
96906	MS53068-1	2530-00-693-1029	212	10
			213	10
83330	MS599-4	9905-00-584-4709	59	22
			303	13
96906	MS75004-1	5940-00-549-6581	51	13
96906	MS75004-2	5940-00-549-6583	51	14
34623	MS78-20002		242	10
96906	MS90722-176		111	16
96906	MS90725-109	5305-00-044-4153	285	13
96906	MS90725-187	5305-00-939-9204	1	4
96906	MS90725-26	5305-00-226-7234	195	20
96906	MS90725-3	5305-00-068-0500	21	15
96906	MS90725-33	5306-00-225-8498	150	1
			151	2
			153	3
			155	1
96906	MS90725-6	5305-00-068-0502	35	32
96906	MS90725-61		196	12
96906	MS90725-64	5305-00-269-3214	200	14
			204	14
24617	MS90725-65		16	10
96906	MS90726-60	5305-00-269-2803	54	3
96906	MS90727-186	5305-00-082-6821	223	17
96906	MS90727-187	5305-00-916-2345	223	13
96906	MS90727-191	5305-00-948-0803	223	18
			224	12
96906	MS90727-193	5305-00-728-5474	236	13
96906	MS90727-57	5305-00-269-3233	50	4
			52	7
96906	MS90728-113	5305-00-071-2069	225	9

CROSS-REFERENCE INDEXES

PART NUMBER INDEX

FSCM	PART NUMBER	STOCK NUMBER	FIG	ITEM
96906	MS90728-113	5305-00-071-2069	268	2
96906	MS90728-114	5305-00-071-2070	31	16
96906	MS90728-195	5305-00-947-4358	1	5
96906	MS90728-3	5305-00-071-2506	246	4
96906	MS90728-31	5306-00-226-4824	222	10
96906	MS90728-32	5306-00-226-4825	22	5
			57	7
			76	1
			84	10
			142	7
			176	6
			246	27
			254	27
			255	20
			300	5
96906	MS90728-36	5306-00-226-4829	65	5
96906	MS90728-38	5306-00-226-4831	177	9
96906	MS90728-39	5306-00-226-4832	76	21
96906	MS90728-42	5306-00-226-4835	71	7
96906	MS90728-48	5306-00-226-4841	58	5
96906	MS90728-5L	5306-01-112-4341	72	16
96906	MS90728-59	5305-01-140-9118	11	8
96906	MS90728-6	5305-00-068-0508	248	5
96906	MS90728-62	5305-00-068-0511	11	4
			193	21
			194	12
			197	18
			198	17
			199	24
			201	18
			202	10
			203	24
96906	MS90728-66	5305-00-782-9489	64	3
			68	17
96906	MS90728-78	5305-00-964-0503	71	24
96906	MS90728-8	5305-00-225-3843	57	6
96906	MS90728-91	5305-00-071-2057	70	51
29944	MVSS 209		254	17
			255	17
35510	M001094125	2920-01-075-5666	34	6
35510	M027077493	5305-01-120-7644	35	41
81349	M24243/1-A403	5320-00-083-5009	59	1
34623	M25-20002		223	20
34623	M32X-20001	2540-01-077-2800	232	8
34623	M357-20117		132	1
34623	M357/20068		144	3
34623	M401-30	5340-01-289-9156	250	6
34623	M402-07		250	11
81349	M4109-01-12-00-B	4730-00-203-0178	195	17
81349	M4109-01-12-00B	4730-00-203-0178	197	10
			201	8

CROSS-REFERENCE INDEXES

PART NUMBER INDEX

FSCM	PART NUMBER	STOCK NUMBER	FIG	ITEM
34623	M505-45	5340-01-289-9147	250	3
34623	M586-14	2510-01-094-6559	250	19
81349	M83248/2-156	5330-01-022-9019	70	18
34623	M842-14	5330-01-101-8345	250	23
40342	N-13433-L	3040-01-290-5005	192	14
78500	N-14	5310-01-091-7768	114	9
40342	N-14095-T	5340-01-290-6302	192	9
40342	N-201300RF	2530-01-096-5033	192	13
40342	N-20163-D	5340-01-290-3703	192	11
78500	N-214-1	5310-01-114-2203	90	38
06721	N-30096-L	4820-01-096-1333	129	14
			153	14
			169	9
78500	N-68-1	5310-01-290-2221	99	13
80205	NAS1042-18	4030-00-542-3184	224	8
80205	NAS1351-3-6	5305-00-477-4671	35	54
80205	NAS1352-4LE8P	5305-00-121-2420	265	27
80205	NAS1408A6	5310-00-316-6513	76	7
			198	2
			223	9
			248	15
78500	NL-110	5310-01-290-2199	192	1
78500	NL-110-1	5310-01-059-0711	89	47
			92	18
			97	25
			101	21
			104	29
			109	6
78500	NL-16-1	5310-01-083-9360	106	12
78500	NL-210-1	5310-01-082-8578	90	37
78500	NL-25-1	5310-01-139-9862	99	30
78500	NL-26-1	5310-01-290-2192	98	9
78500	NL110-C	5310-01-160-7351	90	25
60703	NO.5-40		279	15
60703	NO.5-40X9/16		279	14
60380	NTA4458	3110-00-449-2671	64	26
			70	26
78500	NU-E18-20-8	5310-01-290-2198	87	3
78500	NU-HX6-24-14	5310-01-172-6370	216	5
78500	NUJ8-20-6	5310-01-193-6867	91	37
78500	N110-1	5310-00-276-2698	92	11
			93	9
			94	16
			106	23
79780	N16-1	5310-00-235-6116	106	14
78500	N35P	5310-00-177-1258	190	6
21102	N5000-244		28	11
63734	N54C	5310-00-294-9912	115	21
11083	OTO329	5340-00-423-8146	67	37
78500	P-26	5365-01-083-0077	99	20
13445	PL-35	6210-01-095-6526	299	1

CROSS-REFERENCE INDEXES

PART NUMBER INDEX

FSCM	PART NUMBER	STOCK NUMBER	FIG	ITEM
06383	PLT4H-MO	5975-01-117-6468	219	15
			286	5
77122	PS188007	5310-00-914-8217	288	6
78500	PW243	5340-01-257-5004	211	17
58553	P3C	4730-00-427-5121	71	10
60380	Q-5830	3110-01-098-7877	263	25
78500	QAR-QX65	2520-01-162-3760	92	1
78500	QHP-QX1	2520-01-082-8192	92	1
78500	QHP-QX49	2520-01-162-3761	92	1
78500	RD-1550-533	2530-01-082-6465	114	1
78500	RD-1550-534	2530-01-082-6464	114	1
01212	RD259A	4910-01-102-0063	310	16
			311	6
01212	RD263	4910-01-102-0064	310	1
			311	5
19954	RES-24734R		218	28
98933	RL622	4720-01-149-3485	10	7
78500	RSA-17006-47	2530-01-093-0562	115	1
28158	RTE380-29494-153	2510-01-085-0768	234	1
28158	RT450-45280-23	2510-01-093-0570	234	1
43334	RT9506XR1U9	3110-00-100-2368	28	10
97286	RV3109	5320-00-948-7636	114	29
			116	7
			117	9
			118	6
09386	R47890	2530-01-083-1056	208	1
73842	R8020LW	2530-00-136-4443	208	2
15434	S-109		9	4
78500	S-1102-C	5305-01-290-2227	90	23
15434	S-151C		9	9
72882	S-18-AR-RT-CP	9920-00-783-5056	238	18
78500	S-21013-1	5305-01-288-6498	106	22
			108	36
78500	S-21014-1	5305-01-136-8347	92	8
			93	10
			94	9
			95	19
			101	2
			211	19
78500	S-21018-1	5305-01-192-1424	115	34
78500	S-21019-1	5305-01-288-9077	108	37
78500	S-21022-1		106	21
78500	S-21238-1	5305-01-280-5633	96	4
			100	4
15434	S-223		9	8
15434	S-2286	5305-00-804-6318	2	5
78500	S-2510-1	5305-01-288-9080	99	37
			105	13
78500	S-255	5305-01-160-7408	114	3
78500	S-256-1	5305-01-190-1421	99	40
			209	12

CROSS-REFERENCE INDEXES

PART NUMBER INDEX

FSCM	PART NUMBER	STOCK NUMBER	FIG	ITEM
78500	S-259-1		90	8
78500	S-2623-1	5305-01-290-2701	98	6
78500	S-264-1	5305-01-290-2252	117	33
78500	S-265-1	5305-01-194-4883	91	32
78500	S-268-1	5306-01-084-5390	95	17
			102	3
			105	11
			107	16
78500	S-2712-1	5306-01-084-5389	102	17
18076	S-332-G-12	5340-01-246-0666	52	10
			285	14
30226	S-46-AS	2540-01-079-3327	284	25
15434	S-604	5310-00-261-7340	6	10
			9	7
15434	S-609		9	10
81343	SAEJ246 10-10 10 0101BA		139	4
			161	4
			173	9
81343	SAEJ246 10-8 100 102BA		199	9
			203	10
81343	SAEJ514 6 080109 B		173	10
			193	17
81343	SAEJ530 12-8 130 140B		199	8
			203	8
81434	SAEJ530 8-8 1302 39B		203	9
81343	SAEJ530 8-813023 9B		199	10
68505	SAZ 4201BR		36	3
68505	SAZ4201BR		300	8
78500	SC-1023	5307-01-055-6734	212	8
78500	SE-RUR-40-3	2520-01-083-4404	86	16
			87	7
78500	SE-RUR25-1	2520-01-082-8607	85	13
			86	6
81343	SEAJ246 10-8 100 102BA		193	10
81343	SEAJ530 12-8 130 140B		193	8
81343	SEAJ530 8-8 1302 39B		193	9
78500	SERUR33-4	5330-01-082-1818	85	4
			87	16
34623	SF-M-B269A-20008	3040-01-272-3973	16	22
34623	SF-M-B320-20006	4710-01-092-1313	123	12
			124	1
			167	1

CROSS-REFERENCE INDEXES

PART NUMBER INDEX

FSCM	PART NUMBER	STOCK NUMBER	FIG	ITEM
34623	SF-M-C284A-20007	5330-01-083-6405	249	3
34623	SF-MA 191A-20000	6220-01-079-1673	42	5
81343	SIZE10	5320-00-262-6494	115	3
78500	SN-1018-1	5307-01-288-6477	93	1
78500	SN-613-1	5307-01-084-5447	106	9
78500	SN1021-1	5307-01-186-0747	92	10
21102	SP001868	5305-01-196-6629	289	8
22337	SR264-5DEG	2530-01-083-0684	208	5
			208	5
			208	5
05693	SSLQ-64	5320-01-136-6152	22	1
			246	32
05693	SSLQ-66	5320-01-153-7542	22	9
11815	SSP-4-2	5320-00-232-0807	256	2
05693	SSP-62	5320-01-160-2136	37	14
05693	SSPQ-41	5320-01-139-6402	57	1
05693	SSPV-86	5320-01-139-9774	21	9
			242	8
06383	SST4S	5975-00-156-3253	52	8
			298	12
06383	SST4S-M	5975-00-156-3253	84	27
92219	SS1090	5940-00-404-3381	54	14
82654	ST-36-A	5330-01-095-3719	238	26
			251	9
15434	S126	5305-00-177-5552	6	8
15434	S130A	5305-00-206-4527	25	19
79780	S146	5306-00-498-7113	114	12
30226	S158KB	2540-01-083-7852	284	11
11083	S1619	5306-00-426-2932	66	13
15434	S189C	5305-00-509-8106	13	4
78500	S21013	5305-01-290-2702	89	54
78500	S21016-1	5305-01-288-9076	90	30
78500	S21019	5305-01-290-2703	89	54
78500	S21218-1	5305-01-181-6163	91	22
78500	S2550	5305-00-411-9331	118	18
			210	4
			213	21
78500	S2711-1	5306-00-537-0106	95	41
97286	S2812-1	5305-00-435-0409	95	23
			96	22
			99	12
			100	32
			116	18
			117	28
78500	S2813-1	5305-00-022-7997	89	28
			108	32
15434	S285	5310-00-470-6154	7	2
78500	S2916-1	5305-01-196-5534	91	42
75535	S302C3/4TON-1S40 55		227	7
75535	S322C3/4TONW/S 4 055		226	17

CROSS-REFERENCE INDEXES

PART NUMBER INDEX

FSCM	PART NUMBER	STOCK NUMBER	FIG	ITEM
75535	S409-1SB		227	6
07988	S58	2910-00-545-1350	266	12
15434	S631	5310-00-562-6560	9	13
15434	S689		9	11
15434	S901	4730-00-406-6754	78	6
			80	24
74410	T-45	5310-01-291-5112	231	8
74410	T-49		230	6
74410	T-69-A	5310-01-160-6787	230	27
72588	TA1818-8000		307	1
74410	TLN-1000	4910-01-157-3571	311	1
06383	TM3S10	5340-00-498-7201	286	6
60380	TRD4860	3110-00-976-9742	69	2
91265	TS33-016	5330-00-951-3538	13	12
09136	T182	3110-00-227-3673	90	19
11083	T320	5306-00-260-4513	64	13
11083	T65	5306-00-426-2974	65	32
01652	U-500	5340-01-079-6715	18	3
78500	UHD-PX41	2520-01-085-6981	93	1
78500	UHR-PX27	2520-01-085-6982	94	1
78500	V32-3236-D-30		192	4
78500	V33-3276-D-30	2530-01-117-1967	192	4
81348	W-L-00111/61	6240-00-013-1282	40	6
			308	7
78500	WA-LH6-3	5310-01-177-3841	216	6
78500	WA-14	5310-01-290-2220	114	11
78500	WALH8-3	5310-00-031-2673	86	14
78500	WALM7-2	5310-00-486-5355	85	15
			86	8
81348	WC596/10-1	5935-01-021-7420	46	13
11331	WM219C4	4820-00-227-8746	83	1
81348	WW-P-471ACBLLLE	4730-00-010-3875	89	52
			94	3
			96	11
			100	2
			103	21
			108	12
79470	W05730	4730-01-095-5217	134	6
			135	6
			158	4
			159	5
			171	14
			179	19
79470	W20332	4820-00-621-3066	194	10
21335	W205PPFS50191	3110-00-066-8196	32	29
74410	XA-FW-137	2510-01-198-9655	230	11
74410	XA-FW-76	2510-01-125-6031	231	2
74410	XA-T-9N-2	5310-01-199-3422	230	31
74410	XA-1028-1		229	35
74410	XA-1029	3120-01-168-9203	229	26
74410	XA-1313	5315-01-166-1565	229	32

CROSS-REFERENCE INDEXES

PART NUMBER INDEX

FSCM	PART NUMBER	STOCK NUMBER	FIG	ITEM
74410	XA-1507	3120-01-168-9204	229	17
74410	XA-1703	2510-01-159-0884	229	22
74410	XA-1704	2510-01-160-5845	229	33
74410	XA-1705	2510-01-159-7146	229	27
74410	XA-1707-M		229	36
74410	XA-3528	3040-01-164-9277	229	10
74410	XA-3601-02592-2		229	30
74410	XA-87	5365-01-133-0041	231	5
74410	XB-HNH-34-F	5310-01-162-4753	229	23
74410	XB-PW-1316-112	5310-01-160-9956	229	21
74410	XB-PW-17321-1		229	34
74410	XB-T-49	5310-01-199-9467	229	25
74410	XB-T-60	5315-01-204-4893	230	20
			230	32
74410	XB-T-69-A	5310-01-165-2274	229	28
74410	XB-1007	5360-00-427-0762	230	25
74410	XB-1030-1	5310-01-165-2373	229	16
74410	XB-1044	5360-00-979-4810	229	12
74410	XB-1055		229	14
74410	XB-1127	5365-01-162-4787	229	20
74410	XB-1505	5360-01-165-2290	229	19
74410	XB-16	5315-01-199-2088	229	11
74410	XB-1706		229	18
74410	XB-2083	5305-01-161-0019	231	9
74410	XB-21-S-500-2750	5315-01-167-0207	229	9
74410	XB-2149	5360-01-165-2301	229	8
74410	XB-2632	5306-01-201-0282	230	30
74410	XB-769	5310-01-150-8599	224	15
74410	XB-770-1	5315-01-127-3647	224	6
74410	XD-3123-1	2510-01-198-0858	230	23
78500	Y-3276-J-10	2530-01-082-7181	190	1
30226	Z-158-5	5310-01-165-1330	284	13
			284	19
78500	Z-55-3276-P-16	2530-01-082-7182	190	1
76385	ZFD-1532	9390-01-091-3127	16	29
81348	ZZ-B-190/2C45B2R	3030-00-844-3603	31	1
81348	ZZ-T-381M/GRP3/1	2610-00-489-8040	214	2
	1-00-24/G/TBDA			
37999	ZZ-1-550-GP2-10.		214	4
	00-20/TR78A/ONCR			
53867	0-332-204-151	5945-01-097-5453	39	3
78940	0-645A2	5310-01-152-0594	11	16
70281	0L04-D-179	5305-01-290-6298	290	9
77977	00-00111-00000	6220-01-154-5437	40	5
75078	001094	5310-01-144-6115	2	2
75078	001178	5340-01-236-0548	41	3
75078	001180	5930-01-124-7660	41	8
75078	001218	5930-01-094-6608	41	15
75078	001244	5305-01-127-1337	41	9
75078	001512	5940-01-101-8398	41	6
75078	001534	5961-01-089-0555	41	7

CROSS-REFERENCE INDEXES

PART NUMBER INDEX

FSCM	PART NUMBER	STOCK NUMBER	FIG	ITEM
75078	001558	5305-01-158-1989	41	4
75078	001559	5310-01-157-7370	41	5
50184	002094	2530-01-088-0614	76	18
			84	4
75078	002957	5930-01-094-6604	38	10
75078	002959	9905-01-103-8498	302	1
75078	003708	4710-01-175-2368	41	11
75078	003778		41	13
50184	006136	2520-01-088-1015	76	17
			84	3
75078	006833		41	14
75078	007006	5930-01-085-9678	40	19
75078	007007		40	18
75078	007137	5935-01-177-1199	41	12
19954	008771-026		218	33
72635	009-51502	6220-00-702-0002	46	3
70281	0104-D-020	5305-01-290-6147	295	10
70281	0104-D-129	5305-01-290-6146	295	15
70281	0104-D-135	5305-01-290-6144	292	14
70281	0104-D-153	5305-01-290-6148	295	14
78252	0104D046	5305-01-096-7317	295	16
70281	0107-D-070	5305-01-290-6150	294	14
70281	0108-D-044	5305-01-290-6143	292	5
70281	0108-D-048	5305-01-290-8193	296	4
70281	0108-D-086	5305-01-291-8980	291	6
70281	0108-D-088	5305-01-290-6145	292	18
70281	0108-D-089	5305-01-290-6300	296	14
			297	43
70281	0108-D-108	5305-01-290-6149	294	4
			296	19
70281	0108-D-221	5305-01-291-8979	291	5
			293	32
70281	0108-D-261	5305-01-290-6297	297	4
70281	0108-D-263	5305-01-290-6142	292	28
			293	18
70281	0108D089	5305-01-290-6300	297	13
70281	0115D134	5305-01-290-8194	297	29
70281	0146-D-054	5305-01-291-5646	292	7
70281	0152-S-135	5305-01-290-6296	297	6
70281	018-D-086		294	10
14153	01894	5355-01-134-5860	238	23
14153	01900	5340-01-135-3969	63	13
40342	02W24018	5310-01-289-7717	192	6
70281	0201-D-003	5310-01-291-0003	295	7
70281	0201-D-005	5310-01-290-6029	296	11
70281	0201-D-006	5310-01-290-6026	295	2
70281	0201-D-009	5310-01-290-6028	290	6
			293	30
			294	8
			296	8
			97	9

CROSS-REFERENCE INDEXES

PART NUMBER INDEX

FSCM	PART NUMBER	STOCK NUMBER	FIG	ITEM
70281	0201-D-011	5310-01-290-6027	294	2
70281	0201-D-013	5310-01-291-0002	293	22
			293	39
70281	0201-D-019	5310-01-290-6032	292	12
70281	0201D009	5310-01-290-6028	297	20
73740	020196	5306-00-419-5876	220	16
70281	0204-S-018	5310-01-290-6030	297	7
78252	0209D014	5310-01-068-5880	292	2
70281	0215-D-010		297	2
79146	0220060	4720-01-160-5816	126	3
			147	6
			148	19
			179	16
70281	0225S047	5310-01-291-8862	297	17
24975	02364		33	32
70281	0240-D-009		291	10
			293	14
			295	22
70281	0240D009		297	40
24975	02523	5310-01-104-8244	33	19
			33	24
24975	02771	5310-01-104-8190	33	23
			33	33
74687	028-561	5340-01-092-1637	50	18
			245	13
77640	028292	5310-00-350-0928	220	20
77640	028310	5365-01-255-0430	220	22
77640	028424	5310-01-091-7658	217	11
77640	028425	5365-01-082-2151	217	6
34623	03-02-103-01	5305-01-290-3499	263	8
			263	23
34623	03-03-101-04		263	22
34623	03-04-101-01	4730-01-101-1667	263	30
34623	03-08-101-04		263	9
70281	0301-D-045	5330-01-290-9594	291	11
			293	13
			295	23
70281	0301-V-037	5310-01-104-4736	295	5
70281	0301D045	5330-01-290-9594	297	18
70281	0302-D-003	5310-01-290-6251	296	10
70281	0302-D-005	5310-01-290-6248	290	7
			291	4
			291	7
			292	17
			293	31
			294	9
			296	7
70281	0302-D-006	5310-01-291-0078	292	26
			294	3
			296	20
70281	0302-D-007	5310-01-291-0077	292	27

CROSS-REFERENCE INDEXES

PART NUMBER INDEX

FSCM	PART NUMBER	STOCK NUMBER	FIG	ITEM
70281	0302-D-007	5310-01-291-0077	293	23
			293	40
70281	0302D005	5310-01-290-6248	297	10
70281	0304-D-005	5310-01-290-6229	297	3
70281	0304D003	5310-01-291-8866	297	11
			297	14
70281	0305-D-002	5310-01-290-6231	292	11
70281	0305-D-003	5310-01-291-0064	292	3
70281	0305-D-005	5310-01-290-6230	290	8
98624	031-00001	5365-01-291-5654	248	16
70281	0313-D-013	5310-01-290-6249	295	8
70281	0313-D-014	5310-01-290-6250	295	13
70281	0313-D-024	5310-01-291-0079	292	8
			292	15
98624	032-00012	5340-01-290-3487	248	22
98624	032-00016	5340-01-290-8391	248	26
77640	032200-19	5330-00-584-2025	220	24
77640	032201-8	5330-00-807-5256	220	26
77640	032225	5330-00-334-0517	220	21
77640	032282	2815-01-111-2252	220	23
35510	03231	5310-01-158-2057	33	31
77640	032352	5330-01-097-7786	220	13
77640	032539	5330-01-091-7657	217	8
77640	032544	5330-01-082-2177	217	9
77640	032546	5330-01-092-0062	217	12
77640	032647	5330-01-088-6869	217	5
98624	033-00011	2540-01-096-0753	248	31
98624	033-00116	2510-01-090-4475	248	20
53867	0332-204-101	5945-01-095-6280	39	3
98624	034-00001	2540-01-161-6665	248	33
22428	04004-5	2540-01-112-5799	239	1
22428	04005-3	2540-01-112-5798	239	1
75418	04012-6	3040-01-150-2282	240	11
75418	04015-0	2540-01-155-8796	240	11
75418	04016-9	2540-01-133-6159	240	8
11139	0411-204-1605	5120-01-158-4708	311	10
34623	0416		308	8
34623	0417		308	3
34623	0418		308	10
34623	0419		308	11
34623	0420		308	4
75418	04317-6	2510-01-159-2941	241	3
75418	04328-1	5340-01-140-8823	241	2
75418	04331-1	5315-01-139-4600	241	1
11139	0460-201-1690	5935-01-179-1196	55	4
11139	0461-201-1690	5940-01-168-8458	52	4
34623	05553052	5330-01-133-0882	217	10
19207	0587213-1		151	17
35510	06399	5315-01-082-6970	32	31
22428	06403-3	2540-01-112-7508	239	6
75418	06408-4	3040-01-245-9213	239	5

CROSS-REFERENCE INDEXES

PART NUMBER INDEX

FSCM	PART NUMBER	STOCK NUMBER	FIG	ITEM
10777	06409-2	3040-01-157-5173	239	3
75418	06410-6	2540-01-155-8798	239	4
77977	07-0420-70		43	12
70281	0702-R-010	4720-00-809-2889	293	6
34623	0800-0250-00500	5315-01-102-3432	246	12
34623	093-012979	2510-01-094-2702	250	20
34623	093-012980	2510-01-101-8346	250	10
34623	1 711 007 021	6680-01-096-3299	307	5
11757	1-P-195		277	33
85480	1-16-4		267	6
96039	1-4-20X3-4	5305-00-885-9796	120	7
			122	7
			126	4
			129	3
			131	6
			137	3
			140	5
			147	2
			162	11
			165	6
			170	1
			171	3
			174	8
			179	10
			183	2
			219	9
			241	7
			245	4
			246	40
			248	39
75535	1/8X15FT/7X19		227	5
69441	1A0290	5310-01-154-0713	264	15
			265	8
34623	1A0291		264	18
			265	11
34623	1A0292		264	16
			265	9
69441	1A0294		264	13
			265	6
34623	1A0610		265	14
11341	1A0709	5365-01-153-9242	264	19
34623	1A0711	5365-01-098-1416	264	20
			265	17
34623	1A0744		264	17
			265	10
34623	1A0757		264	9
		5360-01-290-9570	265	21
34623	1A1265		259	6
11083	1A6240	5310-01-053-3836	58	3
11083	1B2714	5306-00-426-3189	62	4
11083	1D3419	5305-01-102-7343	69	25

CROSS-REFERENCE INDEXES

PART NUMBER INDEX

FSCM	PART NUMBER	STOCK NUMBER	FIG	ITEM
11083	1D4541	5306-00-801-9785	58	2
11083	1D4556	5306-00-698-2177	64	10
11083	1D4707	5306-00-268-5997	64	9
11083	1H159	5310-01-165-8513	60	32
11083	1M644	5305-00-253-7630	70	41
11757	1P178		276	29
11757	1P195		275	25
34623	1V0071		265	15
34623	1V0081		264	10
			265	22
34623	1V0090		265	25
34623	1V0092		264	12
34623	1V0105		264	6
			265	24
34623	1V0217		265	13
34623	1V1703		264	2
34623	1V1725	2530-01-127-7215	264	7
			265	19
34623	1V1796	2590-01-097-6898	265	12
81343	10.00X20ZZT381	2610-00-060-9960	214	2
96906	10-8 100102BA		196	16
		4730-01-196-7479	200	9
			204	9
81343	10-8 100202BA	4730-01-102-4123	196	7
			200	17
			204	17
78500	10X-1112	5305-01-194-4882	91	4
78500	10X-1113		91	5
78500	10X382	5305-00-207-2226	100	12
78500	10X546	5305-00-950-2879	89	3
			103	19
			108	3
15434	100475	5365-01-084-9033	218	39
74410	1005-FH		230	7
06991	101037-05		15	5
03924	1011-6-813	5306-01-151-1023	154	5
03924	1011-8-8B		4	16
06853	101231	2540-01-085-6290	184	10
06853	101249	2530-01-085-3727	188	2
15434	101322	2590-00-590-7378	3	1
74410	1016	5315-00-260-0816	230	13
18876	10163440	5310-00-812-2933	275	10
			276	17
			277	10
18876	10163457		275	4
			276	12
			277	4
70281	1018702	5970-01-085-7303	295	3
06853	101900	4440-01-241-7538	205	28
06991	102030	5310-01-146-6147	15	1
70281	1020655	5925-01-087-6981	297	12

CROSS-REFERENCE INDEXES

PART NUMBER INDEX

FSCM	PART NUMBER	STOCK NUMBER	FIG	ITEM
70281	1020656		293	42
70281	1020657		293	24
70281	1020658	2540-01-097-0152	292	16
70281	1020659	2540-01-097-0150	292	19
70281	1020660	2540-01-097-0156	295	1
70281	1020661	6140-01-085-7304	296	1
70281	1020662	2540-01-097-0167	296	16
70281	1020663	5340-01-290-8393	294	5
70281	1020664	5340-01-290-6344	294	5
70281	1020665		294	7
70281	1020666		294	15
70281	1020667	5640-01-097-0161	294	17
70281	1020668	5640-01-102-4631	294	1
70281	1020669		294	11
70281	1020670	5640-01-097-0163	294	13
70281	1020671	2540-01-097-0155	294	13
70281	1020672	5330-01-096-9307	294	12
70281	1020673	5640-01-097-0159	294	18
70281	1020674	5640-01-097-0158	294	16
70281	1020675		293	42
70281	1020676		295	21
70281	1020677		291	3
70281	1020678	2540-01-097-0151	291	8
70281	1020706	2540-01-087-0124	290	2
70281	1020718	5340-01-290-6346	297	1
70281	1020719		295	4
70281	1020722		295	19
70281	1020723	5970-01-106-7862	295	18
70281	1020762	2540-01-081-5020	290	1
70281	1020780	5340-01-086-3935	297	5
70281	1020781		297	8
70281	1020782	6150-01-085-8008	290	3
70281	1020786		290	5
70281	1020787		290	10
70281	1020788	6150-01-085-8005	290	11
70281	1020789	5340-01-098-1921	290	4
70281	1020792	2540-01-094-6561	290	12
70281	1020794	6685-01-097-0166	292	9
70281	1020799		292	13
70281	1020800		292	23
70281	1020801		292	6
70281	1020802	5365-01-290-6325	292	25
70281	1020803	5330-01-097-7074	292	20
70281	1020807	5305-01-290-6295	292	29
70281	1020809	2540-01-097-0153	292	1
70281	1020814	6150-01-087-4806	293	16
70281	1020815	6150-01-097-0212	291	13
70281	1020816	2540-01-106-7969	295	6
70281	1020818	2990-01-085-7732	293	9
70281	1020827	4710-01-098-3804	293	7
70281	1020828	5305-01-290-6299	293	38

CROSS-REFERENCE INDEXES

PART NUMBER INDEX

FSCM	PART NUMBER	STOCK NUMBER	FIG	ITEM
70281	1020842	5640-01-097-0160	294	6
70281	1020858	4540-01-086-1216	291	1
70281	1020877		295	9
70281	1020878	4540-01-096-0710	296	6
70281	1020879		296	9
70281	1020880		296	5
70281	1020903	2920-01-097-0169	297	21
70281	1020918		291	2
70281	1020920		291	9
70281	1020928		297	16
70281	1020930		297	15
70281	1020931	5925-01-102-8368	297	35
70281	1020932	6130-01-097-0165	297	36
70281	1020934	5340-01-289-2069	297	30
70281	1020935		297	34
70281	1020936	5340-01-290-6333	296	13
70281	1020937		296	15
70281	1020944		296	17
70281	1020945		297	32
70281	1020946		297	31
70281	1020948	5340-01-290-6272	296	18
78330	1021	4820-00-740-8795	195	16
			197	1
			201	17
			229	24
		5305-01-161-0018	230	5
74410	1021-3	5306-01-129-4434	231	11
			138	10
03924	1024-4-8B	4730-00-235-1483	4	13
03924	1024-8-8B	4730-00-254-6229	12	6
			176	8
40342	102415-A	3040-01-290-5004	192	7
39215	10245	5310-01-157-7369	20	16
24975	1026EA	5925-01-116-8225	33	26
74410	1028-2		230	14
79470	103-23519	4730-01-096-2004	119	7
			120	2
			121	7
			143	6
			163	7
06991	103031	5310-01-146-6150	15	4
57005	1032		176	14
06853	103228	2530-01-157-2988	205	1
06853	103285	5340-01-157-7522	206	1
			207	1
06853	103290	4720-01-157-2945	206	3
			207	16
24617	103389	5315-00-010-3389	220	37
78330	1040	4820-01-076-9493	193	18
			194	6
			198	9

CROSS-REFERENCE INDEXES

PART NUMBER INDEX

FSCM	PART NUMBER	STOCK NUMBER	FIG	ITEM
78330	1040	4820-01-076-9493	199	21
			203	21
34623	10440		262	6
45152	104555D	2520-01-095-6075	77	7
03924	1048-8-B S		219	17
78330	1051	2530-01-083-2499	125	8
			146	2
			179	3
78330	105195	2530-01-085-6136	124	3
			145	5
			167	5
58864	10522	3950-01-096-5028	KIT	
34623	10523	3010-01-094-9008	KIT	
15434	105375	9905-00-733-7622	305	6
78330	1060018	5310-01-105-7024	123	9
			124	4
			145	8
			166	6
			167	8
78330	106010	5355-01-097-8090	123	7
			166	7
78330	106017	5315-01-129-6588	123	8
			124	6
			145	7
			166	8
			167	7
78330	106104	5355-01-096-6253	124	5
			145	6
			167	6
18876	10640925-1		295	20
34623	1066	4820-01-092-9221	308	2
78330	1073	2530-01-082-7161	123	6
			166	5
45152	1079G	3110-00-155-6462	80	32
06991	108289	5340-01-146-9816	15	18
34623	1087	3120-01-101-2694	236	11
34623	1088	5310-01-101-0447	236	12
34623	1089	5365-01-101-2486	236	10
19207	10900408	5310-00-355-5453	91	23
			96	5
			100	5
19204	10910174-4	5310-00-866-5293	28	6
			31	8
03924	1093-12-6S	4730-00-497-1667	193	20
			199	23
			203	23
19207	10938295	5360-00-941-8684	16	43
19207	10942521	5940-00-738-6272	51	15
19207	10945045	4820-00-420-5499	135	4
			179	20
03924	1095-6-8S	4730-01-140-6179	76	5

CROSS-REFERENCE INDEXES

PART NUMBER INDEX

FSCM	PART NUMBER	STOCK NUMBER	FIG	ITEM
03924	1099-6-8S	4730-00-124-0770	84	26
50153	11M016	5360-01-061-0094	191	8
50153	11M011	2530-01-095-3561	191	19
			191	20
50153	11M012	2530-01-084-6975	191	28
50153	11M014		191	24
50153	11M018-5/8	5340-01-083-7084	191	3
50153	11M018-518		192	5
50153	11M037		191	16
50153	11M043	5310-01-122-6108	191	22
50153	11M051		191	12
50153	11M066	5310-01-062-1451	191	6
50153	11M114		191	18
79470	110-0327C	4730-01-086-8652	25	17
58864	11004	2590-01-107-5026	223	4
34623	11010	5340-01-289-7821	258	8
34623	11012		263	2
34623	11016	3950-01-098-5145	258	9
34623	11024	5340-01-289-7788	258	7
34623	11030	4320-01-291-9651	257	7
34623	11032	3010-01-155-4190	262	9
74410	1104	2510-00-427-0774	230	26
34623	11040	5340-01-289-4987	266	4
24617	110432	5320-01-156-5157	233	12
34623	11045		257	3
34623	11049		257	4
34623	11057	4010-01-097-8262	227	4
34623	11058		262	5
34623	11062		258	6
34623	11064		303	8
34623	11070	4730-01-290-9192	271	11
34623	11072	5340-01-289-4988	266	2
34623	11074	4910-01-097-6990	310	14
			311	4
34623	11077	5340-01-176-9497	265	1
13799	110775	5305-00-801-8157	30	15
24617	110953	5320-01-291-0179	233	12
74410	1117-H		230	8
45152	111886C	3040-01-091-9088	78	12
11873	1119	5310-01-169-2917	39	10
11139	112263-90	5310-01-086-7726	55	6
11139	112264	5310-01-081-0799	55	5
23B62	112471		31	1
34623	1125		112	10
50153	1126M001		191	23
50153	1126M002-S		191	27
50153	1126M003		191	25
50153	1126M005-CA	2530-01-083-0906	191	11
50153	1126M005-1		191	13
50153	1126M006		191	26
50153	1126M009	2530-01-061-9197	191	10

CROSS-REFERENCE INDEXES

PART NUMBER INDEX

FSCM	PART NUMBER	STOCK NUMBER	FIG	ITEM
50153	1126M015	2530-01-062-1353	191	7
50153	1126M017	2530-01-063-0235	191	9
50153	1126M038		191	17
19207	1127629-2		288	2
15434	1129768		13	6
34623	1132	3040-01-290-4959	110	12
11139	114010	5120-01-158-4707	311	10
11139	114020-90	5310-01-086-7725	56	7
11139	114021	5310-01-081-0798	56	6
50153	11428R8		191	15
11331	114757	5305-01-288-1291	83	2
34623	1148	5305-01-290-6283	110	21
34623	1152	4030-01-139-4728	262	2
45152	115220-D	5340-01-145-6681	77	23
24617	115224	4730-00-196-0936	25	6
			198	10
45152	115244-C	2520-01-093-0569	77	16
81343	1156		42	19
		2530-01-098-2033	110	10
81343	1157	6240-00-889-1799	43	4
19207	11601651	5310-00-079-1974	90	9
			99	38
			105	12
			209	11
			210	5
19207	11608950-2	4730-01-091-9370	219	16
19207	11609947	5365-00-252-9289	12	18
45152	1161-H		80	21
34623	1163	5365-01-291-0110	272	6
19207	11639536	5305-00-177-5597	44	2
34623	1164	4730-01-290-2514	266	13
34623	1165	5320-01-088-5837	303	7
19207	11662296-9	5365-00-204-5061	116	15
			117	1
			118	11
19207	11664431	5330-00-143-7737	34	5
34623	11664432	5365-01-192-2176	34	4
19207	11664480	5330-00-252-3274	34	3
19207	11669271	4820-00-115-3896	196	17
			200	10
			204	10
19207	11674728	5935-01-059-0117	50	2
19207	11674730	5970-01-044-8391	50	3
19207	11675004	5340-01-059-0114	50	7
19207	11682345	5935-01-044-8382	50	6
45152	11757FX	9905-01-144-7858	302	5
34623	1178	5365-01-249-9570	110	15
		5310-00-838-1490	275	13
			276	20
			277	13
45152	117992-A	5315-01-095-5640	77	15

CROSS-REFERENCE INDEXES

PART NUMBER INDEX

FSCM	PART NUMBER	STOCK NUMBER	FIG	ITEM
45152	118008RU	2520-01-073-0056	77	1
45152	118053-A		77	24
78500	119-K-1493		306	2
74410	119-1	5315-01-153-1451	224	3
73470	1191		228	6
73470	1192		228	10
73470	1193		228	16
73470	1194		228	15
73470	1195		228	14
73470	1196		228	13
73470	1197		228	5
78500	1197-K-1493K	9905-01-287-0727	306	5
73470	1198		228	4
73470	1199		228	3
78500	1199-A-3329	3120-01-083-0103	95	5
			100	27
78500	1199-A-3719	3040-01-290-2521	117	12
78500	1199-A-3797	5340-01-139-4201	190	3
78500	1199-B-3226	4730-01-082-3178	91	6
78500	1199-D-3384	5315-01-288-8945	115	17
78500	1199-E-3359	4730-01-244-2424	105	14
78500	1199-F-3464		114	21
78500	1199-K-3365	5340-01-292-4119	105	26
78500	1199-K-3859	5305-01-186-5859	213	16
78500	1199-N-3394	3110-01-083-3940	99	25
			105	7
78500	1199-R-3346	3040-01-251-7711	99	36
78500	1199-T-2854	4730-01-090-8953	91	21
			91	26
78500	1199-T-3166	5330-01-090-2106	91	20
78500	1199-T-3842	8040-00-728-3088	101	26
78500	1199-V-3402		99	29
78500	1199-Z-3146	3120-01-135-3588	95	34
78500	1199-Z-3328	2520-01-082-9169	96	20
78500	1199-Z-3332	2520-01-090-6138	96	19
78500	1199-Z-3432		114	18
78500	1199B1666	2590-00-770-6746	210	1
78500	1199J114	5310-00-195-8969	210	12
			212	10
			213	10
78500	1199J1908	4730-00-007-2275	118	14
78500	1199M2457	5315-00-853-4406	89	50
			104	13
			109	1
78500	1199N118	5310-00-161-9964	209	2
			210	13
			211	10
			212	11
			213	11
78500	1199R2176	5315-00-880-6027	96	9
			100	6

CROSS-REFERENCE INDEXES

PART NUMBER INDEX

FSCM	PART NUMBER	STOCK NUMBER	FIG	ITEM
78500	1199T3738	2530-01-092-1317	115	6
78500	1199V1712	5310-00-410-0150	106	15
78500	1199Z1430	2530-00-116-6809	89	13
			108	17
30379	119928	4730-00-202-6491	24	16
			178	8
			184	4
81343	12-8 100102BA	4730-01-108-6410	194	14
81343	12-8 13014CB		196	8
			200	8
			204	8
10001	12Z6000-17	4730-00-044-4693	124	7
			145	4
			167	9
79470	120-10113	5310-01-158-7839	119	4
			120	15
			121	5
			141	5
			143	4
			162	8
			163	5
			182	11
74410	120-2	5310-00-484-8816	224	2
79470	120-20278	5310-01-159-4503	119	5
			120	14
			121	6
			141	4
			143	5
			162	7
			163	6
			182	12
34623	1200	5305-01-289-4975	257	2
			265	3
24617	120217		13	9
		5310-00-922-2017	238	12
			289	1
85757	1203-43503	4720-00-403-9317	29	1
			30	4
			136	6
			137	1
			155	14
			174	4
72582	120371	5310-01-135-4730	110	22
24617	120383		31	4
78500	1205-C-1537	5365-01-193-4442	91	18
78500	1205-E-1409	5330-01-289-1945	115	13
78500	1205-M-1105	5330-01-016-9315	118	23
78500	1205-P-1212	5330-01-090-2107	213	2
78500	1205-T-1268	5330-01-082-6534	99	28
78500	1205K193	5330-00-641-1120	117	2
78500	1205U1451	5330-01-023-5229	118	24

CROSS-REFERENCE INDEXES

PART NUMBER INDEX

FSCM	PART NUMBER	STOCK NUMBER	FIG	ITEM
78500	1205V1452	5330-01-024-2294	118	28
70281	1214-R-061	5330-01-097-0164	296	12
70281	1214R035	9320-00-412-2275	297	33
21760	1218	3110-00-554-3181	77	18
78500	1218G85	5315-00-784-0637	116	2
			117	11
			118	8
78500	1224-G-787	5365-01-289-1920	104	6
70281	1224R059	5325-01-109-9077	295	17
78500	1225-B-834	2530-01-179-7532	118	26
78500	1225-D-836	3120-01-114-9065	90	34
78500	1225-U-827	3120-01-111-2678	117	17
78500	1225B496	3120-00-255-6042	116	10
			118	13
78500	1225F266	3120-00-350-5296	117	7
78500	1225N378	3120-00-661-9349	116	12
			116	22
			117	19
			117	26
			118	25
78500	1227-B-756	5310-01-117-2404	213	17
78500	1227-D-1018	5310-01-238-8841	211	12
78500	1227-D-940	5310-01-024-9749	102	4
			104	1
78500	1227-J-946	5310-01-205-3460	108	33
78500	1227-J-946-S	5310-01-205-3460	107	13
78500	1227-J-947	5310-01-290-2179	89	34
78500	1227-K-1025	5310-01-291-0001	211	14
78500	1227-N-1106	5310-01-290-2197	99	6
78500	1227-N-898	5310-01-290-2193	96	30
			97	24
78500	1227-Q-901	5310-01-273-2239	95	1
78500	1227-R-330	5310-01-254-4255	210	17
			212	14
78500	1227-R-902-S	4730-01-181-5584	95	29
78500	1227-U-541	5310-01-114-5637	209	9
78500	1227-Z-780		90	12
78500	1227B106	5310-00-638-2830	209	6
78500	1227C549	2530-00-886-1103	213	13
14262	1227K1051	5310-01-099-0397	101	25
78500	1227W517	2520-00-917-7434	210	15
			212	16
78500	1228-P-406		213	7
78500	1228L298		96	27
78500	1228X154	3110-00-100-7340	89	14
			108	18
78500	1229-A-1119	5365-01-289-7520	118	21
78500	1229-A-2237	5365-01-082-9409	95	8
78500	1229-B-1666	5310-01-193-6905	91	31
			105	10
78500	1229-B-1848	5310-01-133-5373	118	12

CROSS-REFERENCE INDEXES

PART NUMBER INDEX

FSCM	PART NUMBER	STOCK NUMBER	FIG	ITEM
78500	1229-B-2238	5365-01-082-9410	95	8
78500	1229-C-1017	5310-01-083-9507	98	8
			102	2
78500	1229-C-2057	3120-01-082-9422	107	10
78500	1229-C-2239	5365-01-082-8602	95	8
78500	1229-C-2785	5365-01-288-9101	102	22
78500	1229-D-2240	5365-01-082-8603	95	8
78500	1229-D-992	5310-00-276-8731	89	45
78500	1229-E-2241	5365-01-083-0097	95	8
78500	1229-F-1124		89	45
78500	1229-F-2242	5365-01-082-9411	95	8
78500	1229-F-2502	5310-01-290-2215	118	22
78500	1229-F-2658	5310-01-289-2548	100	30
78500	1229-F-2918	5310-01-289-2452	100	23
78500	1229-G-2243	5365-01-082-9412	95	8
78500	1229-G-2763	5365-01-291-0033	99	10
78500	1229-H-2244	5365-01-082-9413	95	8
78500	1229-H-2764	3120-01-083-6350	98	17
78500	1229-J-1370		118	19
78500	1229-J-1570	5310-01-291-2200	213	20
78500	1229-J-2246	5365-01-083-0098	95	8
78500	1229-K-1597	5310-01-083-9509	95	16
			107	15
78500	1229-K-2247	5365-01-083-0099	95	8
78500	1229-K-2403	3120-01-090-2365	88	7
78500	1229-L-2560		211	13
78500	1229-M-2561	3120-01-194-0502	91	19
78500	1229-M-2769	3120-01-082-9420	103	1
78500	1229-N-2250	5310-01-132-1936	116	25
78500	1229-P-2590	5365-01-289-1922	107	8
78500	1229-Q-2591	5365-01-289-1923	107	8
78500	1229-Q-433	5365-01-130-1027	116	16
			117	22
78500	1229-R-2592	5365-01-289-1924	107	8
78500	1229-S-1605	5310-01-083-9508	104	2
78500	1229-S-2593	5365-01-288-9102	107	8
78500	1229-S-2697	5365-01-126-9574	116	17
			117	23
78500	1229-T-1606	3120-01-082-9421	103	9
78500	1229-T-2594	5365-01-288-9103	107	8
78500	1229-U-2595	5365-01-289-9178	107	8
78500	1229-V-1972	3120-01-289-9152	98	10
78500	1229-V-2596	5365-01-291-2213	107	8
78500	1229-W-2597	5365-01-291-2214	107	8
78500	1229-X-2598	5365-01-289-9179	107	8
78500	1229-Y-1559	5310-01-194-4837	91	3
78500	1229-Y-2599	5365-01-289-7799	107	8
78500	1229-Y-2755	5310-01-289-1885	105	2
78500	1229-Y-2856	5310-01-289-1886	105	1
78500	1229-Z-2756		105	4
78500	1229A1223	5310-01-083-9350	115	30

CROSS-REFERENCE INDEXES

PART NUMBER INDEX

FSCM	PART NUMBER	STOCK NUMBER	FIG	ITEM
79780	1229E1071	5310-00-118-9086	89	20
			108	27
78500	1229E1513	5310-00-411-5241	95	42
			102	16
78500	1229E993	3120-00-661-3141	89	36
78500	1229F474	2530-00-700-1705	209	7
78500	1229G475	2530-00-700-1709	209	8
78500	1229M1599	5310-00-618-0404	106	17
78500	1229N1730	5310-00-763-0025	96	29
			102	5
78500	1229P1030	3120-00-217-9661	95	2
78500	1229R1032		101	18
78500	1229R2462	5365-01-086-9820	115	28
78500	1229R798	5310-00-760-7460	106	3
78500	1229S513	5310-00-760-7442	114	4
78500	1229T1034	5940-00-594-5073	101	14
78500	1229T1554	5310-00-949-9296	89	4
			103	20
			108	4
78500	1229T1736	5310-01-185-0433	89	15
			95	30
			107	12
			108	34
78500	1229U1009	5310-00-321-9974	210	16
			212	15
78500	1229U1113	5365-00-869-5055	89	12
			108	16
78500	1229U1503	5310-00-953-5023	89	42
			89	48
			89	53
			92	9
			95	18
			97	20
			101	1
			101	20
			104	19
			104	33
			106	20
			108	35
			109	7
			109	19
			211	18
78500	1229U1503Z	5310-00-178-7733	192	2
78500	1229W1245	5365-00-752-1285	106	4
78500	1229W1505	5310-00-212-0099	99	7
			116	19
78500	1229W1557	5310-00-738-7536	90	31
			115	35
78500	1229W2545	5310-01-179-4113	213	15
19207	12357127		196	10
19207	12357128		193	1

CROSS-REFERENCE INDEX

PART NUMBER INDEX

FSCM	PART NUMBER	STOCK NUMBER	FIG	ITEM		
19207	12357128		194	1		
			195	3		
			196	1		
			197	3		
			199	1		
			200	1		
			200	4		
			201	1		
			204	1		
		19207	12357128-1		193	4
					194	3
					195	4
					196	3
	197			6		
	199			4		
	201			2		
	202			13		
	204			4		
19207	12357129				193	6
					194	13
					195	19
					196	9
			197	8		
			198	7		
			199	6		
			200	6		
			201	6		
			203	6		
			204	6		
		19207	12357130		200	13
					204	13
19207	12357132		KIT			
19207	12357758-1	5340-01-272-7648	232	5		
19207	12357758-2	5340-01-272-7649	232	5		
19207	12368245	2520-01-279-9944	KIT			
19207	12370013	9340-01-108-7261	249	1		
19207	12370051-1		223	2		
19207	12370055-1	5340-01-175-6550	223	11		
19207	12370055-2	5340-01-175-6551	223	11		
19207	12370058		223	1		
19207	123701013		223	8		
19207	12370106		223	7		
34623	1241	5305-01-290-6284	112	9		
34623	1242	5305-01-290-6282	111	5		
76445	12426	2540-01-011-0614	236	9		
34623	1244		18	14		
78500	1244U879	5330-01-075-0790	212	20		
78500	1246-M-455		98	13		
78500	1246-S-539	5315-01-289-9116	99	15		
78500	1246D290	5365-00-427-2282	92	15		
			93	15		

CROSS-REFERENCE INDEXES

PART NUMBER INDEX

FSCM	PART NUMBER	STOCK NUMBER	FIG	ITEM
78500	1246D290	5365-00-427-2282	94	13
78500	1246D342	5315-00-597-2723	89	7
			96	7
			100	8
			103	18
			108	7
78500	1250-C-419	5340-01-135-5813	116	30
78500	1250-T-410	5340-01-289-1888	115	27
78500	1250-U-333	5330-01-084-2352	88	6
78500	1250Z182	4730-00-595-4827	88	10
			92	7
			93	7
			94	8
06991	125049	4730-01-146-1059	15	11
78500	1259-J-218	5315-01-179-7533	118	15
78500	1259-N-274	5315-01-129-6898	116	31
78500	1259-R-252	3040-01-290-3584	117	13
34623	1267		18	15
74410	127	2540-00-383-5082	224	7
98349	128V5000A30		91	29
21450	128281	4710-01-125-6079	24	8
34623	1290		257	5
34623	1295	5310-01-293-0931	257	6
15434	129839	5340-00-084-7787	13	11
15434	129888	5330-00-081-9299	13	7
21102	13L-00162		287	9
78500	13X159	5310-01-194-0658	91	2
78500	13X41	5310-00-269-6493	89	10
			96	12
			100	13
			103	12
			108	10
02413	130-S-1993	4730-00-277-1896	24	3
15434	130118	2930-00-928-3595	25	22
64959	1302		227	2
			266	20
70281	1303-V-015	6145-01-101-8388	297	24
70281	1303-V-024		297	38
15434	130394	4730-00-404-2906	25	5
12603	1304868	4720-00-930-5388	267	7
34623	1305	5305-01-290-6294	270	6
59157	1305-00-06-013		307	10
70281	1307-V-002	5340-01-291-0092	292	21
59157	1308-01-11-025	5340-01-151-0921	307	9
70281	1310-V-001		295	12
70281	1310-V-006		291	12
			293	10
			295	11
70281	1310V006	5975-01-290-8756	297	19
70281	1311-V-040		293	11
70281	1311-V-044		296	2

CROSS-REFERENCE INDEXES

PART NUMBER INDEX

FSCM	PART NUMBER	STOCK NUMBER	FIG	ITEM
70281	1311-V-048	5940-01-290-4709	297	39
77977	1312AY101	6220-01-077-6438	43	8
21450	131245	5310-00-013-1245	36	1
			245	16
			246	23
70281	1313-P-125		293	12
70281	1316-V-040		297	37
70281	1316R041	5935-01-087-8642	297	25
70281	1316R042	5935-01-087-8641	297	23
70281	1316V038	5935-01-087-8694	297	22
70281	1316V039	5935-01-087-8738	297	26
34623	132-011009		250	8
34623	1325	4820-01-092-9220	308	9
70281	1327-V-009		296	3
45152	13308FX	5330-00-792-7524	80	3
45152	13331F	5365-01-097-9820	77	17
45152	13342FX	5330-00-792-7525	80	29
45152	13343F		80	14
81263	1353	2530-01-093-7794	215	2
78500	135898	5306-01-140-9914	233	17
78500	135901	5305-01-288-6496	233	17
35510	13657	5310-00-428-6461	32	12
81263	1367	2590-01-095-5877	KIT	
45152	1367HX1	5305-01-062-1017	77	25
21450	137155	5315-00-013-7155	246	16
11873	13730-3-S	5961-01-110-6851	39	6
24617	137410	4730-00-289-1935	25	21
89346	137420	4730-00-277-8269	137	20
			174	1
15434	137796	5306-01-204-3297	9	15
24617	138077		16	4
34623	1385	5305-01-290-6293	272	7
58864	1388	5310-01-162-5737	272	10
34623	1389		272	11
58864	1390	5310-01-197-4370	270	2
23834	1395	5310-00-194-9209	266	19
			270	3
76225	1399		20	15
34623	14-00-139-002	5365-01-178-1854	263	16
34623	14-01-039-002		263	33
34623	14-01-042-001		263	20
34623	14-01-053-001	3130-01-290-6335	263	15
34623	14-01-159-002	3020-01-100-9101	263	19
34623	14-01-162-001	2590-01-090-7654	263	4
34623	14-01-165-001	3020-01-178-9846	263	17
34623	14-01-165-002	3020-01-180-7398	263	28
34623	14-01-193-001	3120-01-290-6217	263	12
			263	24
34623	14-01-659-005	6105-01-175-5519	263	7
11757	14P15	5310-00-238-7560	278	6
11757	14P15-1		275	38

CROSS-REFERENCE INDEXES

PART NUMBER INDEX

FSCM	PART NUMBER	STOCK NUMBER	FIG	ITEM
11757	14P15-1		277	36
11757	14P15-2		275	38
			277	36
11757	14P15-3		275	38
			277	36
11757	14P15-4		275	38
			277	36
11757	14P15-5		275	38
			277	36
11757	14P26	5365-01-091-8249	276	43
11862	14010976	5305-01-158-2032	240	7
34623	1403	5305-01-290-6286	261	26
70281	1405-B-006	4820-01-291-1404	293	29
45152	14168F	2520-01-095-7794	80	10
45152	14173F	5365-01-095-5622	80	4
70485	1422	5340-00-209-9263	238	24
79470	1423	4820-01-088-3445	285	3
98440	1428	5305-00-121-2705	12	15
61393	1430-50A	5340-01-153-1429	18	11
C1393	1431-50A		18	12
72582	143696		80	8
15434	143938		68	16
45152	14399FX	2520-01-041-1619	80	30
24617	144245	5340-01-129-6776	226	8
88690	14475-4	5930-01-095-9836	38	3
80089	14603-3	5930-01-121-2222	40	11
79470	1464X4	4730-01-095-3430	137	11
			155	7
			172	7
			174	23
			182	9
15434	146483	2910-00-790-8736	8	4
79470	1466X4	4730-01-088-7502	29	5
			133	3
			136	1
			137	21
79470	1468X10	4730-01-061-4949	129	19
			153	11
			169	22
			170	8
79470	1468X10X12	4730-01-096-2507	129	11
79470	1468X10X6	4730-01-082-8799	127	7
			152	8
			154	15
			169	15
			176	13
			183	5
79470	1468X4	4730-01-055-4017	30	5
			122	12
			136	1
			177	11

CROSS-REFERENCE INDEXES

PART NUMBER INDEX

FSCM	PART NUMBER	STOCK NUMBER	FIG	ITEM
79470	1468X4	4730-01-055-4017	280	15
			281	24
			283	3
28158	14685	3120-01-079-6766	235	13
79470	1469X10	4730-01-102-4123	153	2
79470	1469X10X12	4730-01-096-4388	181	6
			198	20
			202	5
79470	1469X10X6	4730-01-088-7498	139	7
			173	8
			199	19
			203	19
79470	1469X4	4730-01-055-4013	30	1
			83	7
			133	4
			136	5
			138	11
			280	21
			283	5
79470	1469X4X6	4730-01-085-6577	153	13
			165	7
79470	1469X6L	4730-01-096-9124	177	12
79470	1469X8	4730-01-095-7717	120	10
			131	8
			141	6
			162	9
			163	1
			170	18
			175	4
			181	1
			188	6
			193	15
			195	9
79470	1469X8X12	4730-01-097-5518	195	14
			197	11
			201	9
			202	7
79470	1471X4	4730-01-133-9867	29	6
			30	7
			137	24
			155	13
			174	3
79470	1472X6X6X6	4730-01-095-5833	119	8
			120	9
79470	1480X10	4730-01-096-0574	129	8
79470	1480X6X6	4730-01-086-2864	119	1
			121	15
			146	1
			179	4
			185	4
79470	1480X6X8	4730-01-096-3169	146	3

CROSS-REFERENCE INDEXES

PART NUMBER INDEX

FSCM	PART NUMBER	STOCK NUMBER	FIG	ITEM
79470	1480X6X8	4730-01-096-3169	158	2
			179	1
79470	1480X8X8	4730-01-079-3275	121	13
			163	9
			169	8
			185	1
			185	4
			194	8
			202	18
79470	1482X6X4X4	4730-01-096-3174	121	17
			186	1
15434	148203	5330-00-143-8369	25	1
34623	1490		259	14
		5310-01-185-7187	266	5
34623	1494	5310-01-292-9940	261	24
34623	1495		259	15
			261	25
			263	35
78500	15-X-1337	5305-01-083-9361	106	19
78500	15-X-1517	5305-01-130-3229	97	11
			101	10
77977	15-0300		43	11
45152	15RS11	5360-01-083-9348	115	31
78500	15X-1474	5306-01-102-5311	89	49
			104	34
			109	9
78500	15X-1514	5305-01-288-9079	104	21
			109	20
78500	15X-1515	5305-01-288-9078	104	20
			109	21
78500	15X1025	5305-00-880-6539	89	9
			96	13
			103	13
			108	9
78500	15X1176	5305-01-290-2226	116	27
78500	15X1514	5305-01-288-9079	89	40
78500	15X1515	5305-01-288-9078	89	41
79780	15X725	5306-00-498-7209	190	7
98343	1507	4730-01-062-5762	154	11
60038	15126	3110-00-151-8636	275	29
			276	34
			277	27
44185	15190	5310-00-866-5114	106	5
15434	154088	5330-00-961-9470	8	2
15434	154916	5330-01-071-5727	218	40
15434	156172	2910-00-174-5822	14	2
15434	157088	5365-00-507-3271	8	1
24617	157397		251	5
30226	158-H2M1	2540-01-082-3582	284	10
30226	158-JB	5340-01-149-9659	284	2
30226	158-10	5310-01-081-2523	284	16

CROSS-REFERENCE INDEXES

PART NUMBER INDEX

FSCM	PART NUMBER	STOCK NUMBER	FIG	ITEM
30226	158-11B	5365-01-095-5667	284	14
30226	158-14	5310-01-080-9025	284	12
30226	158-14B	5310-01-095-3852	284	18
30226	158-147LL	2540-01-083-2498	284	8
30226	158-147LR	2540-01-082-8488	284	8
30226	158-147UL	2540-01-082-7885	284	3
30226	158-147UR	2540-01-082-9684	284	3
30226	158-19B	5305-01-095-3878	284	15
30226	158-8B	5306-01-095-3851	284	17
30226	158AGF1	2540-01-082-8489	284	1
			284	7
30226	158AGF2	2540-01-082-9685	284	22
30226	158AG1B-R	2540-01-083-0522	284	1
30226	158EB	5306-01-082-1817	284	6
30226	1581B	5360-01-086-1611	284	4
30226	158J1B	5310-01-097-7953	284	9
30226	158J2B	5310-01-095-3874	284	5
37099	1586	5310-00-197-4144	4	11
34623	1590	5310-01-289-9111	262	4
45152	1594F	3120-00-529-8150	81	22
24617	159587		308	12
24617	159601		244	3
16764	159920	5305-01-237-3637	83	4
			246	39
74410	16		230	15
78500	16-X-118		98	16
78500	16X-204	5315-01-082-6938	90	1
			91	7
34623	1604	5305-01-290-6287	258	5
74410	1604-5	5365-00-255-6673	229	4
74410	1604-9	5365-01-098-1422	230	2
24617	160539	5305-01-210-7876	40	13
34623	1606	5305-01-290-6288	258	4
50153	162324	2530-01-083-0907	191	1
50153	162325	2530-01-083-2502	191	1
57733	1644	4730-00-203-6406	91	36
15434	166777	5305-01-091-2498	7	1
30327	169F3-8X1-4		123	11
34623	1690	5310-01-292-9904	258	2
58275	1690071	3110-00-100-3532	275	39
			277	37
			278	7
34623	1695	5310-01-292-9944	258	3
78500	17NLS40-72		87	17
78500	17NS40-42		85	3
78500	17NYS51	3010-01-102-3885	69	33
78500	17N1-9A	2520-01-172-3070	85	5
			87	15
78500	17N4-8A		85	6
			87	14
78500	17X-234	5315-01-288-6480	103	6

CROSS-REFERENCE INDEXES

PART NUMBER INDEX

FSCM	PART NUMBER	STOCK NUMBER	FIG	ITEM
34623	170-005149		250	22
26501	1702	2590-01-077-0819	282	1
15434	170226	2815-00-404-2946	2	3
78500	1707B2	2530-00-406-6785	114	5
78500	1707C3	5340-00-181-1546	114	2
15434	170970		9	6
34623	171-010668		250	15
21450	171027	5305-00-921-3897	284	23
26501	1715	5330-01-095-3865	282	9
78500	1718-B-158	5360-01-082-5135	115	7
78500	1718-T-150	5360-01-083-9028	115	8
79780	1718D134	5340-00-613-7784	114	10
78500	1718Y103	2530-00-332-5729	118	9
26501	1721	2590-01-077-1633	282	2
26501	1724	2590-01-147-9285	282	3
78500	1727N40	5310-00-123-2572	190	11
78500	1729-W-205Z	5310-01-289-3174	115	22
78500	1729B262	5310-00-964-7811	114	20
			114	23
63734	1729G293	5310-00-279-9469	115	15
78500	1729X258	5310-01-010-9635	115	24
11862	1732326	2540-00-459-2872	238	19
28158	17341		234	10
28158	17351		234	11
78500	1779-E-739	4820-01-289-3738	115	18
78500	1779-J-1024	5330-01-084-1087	116	14
			117	21
78500	1779-M-507	2530-01-098-1920	302	8
63734	1779J218	2530-00-272-9841	115	16
97286	1779M195	2530-00-015-7564	114	22
63734	1779Q433	2530-00-087-0163	190	10
78500	1779R18	3120-00-322-6430	116	1
			118	10
63734	1779S435	2530-00-275-1382	190	10
74687	179-A-54	5315-01-086-6188	50	12
			246	29
12603	1798422	2530-01-038-4613	90	26
03924	18010-88R	4720-01-133-7652	10	2
45152	18020-F	3020-01-079-3386	77	10
			81	2
45152	18021FX	3020-01-279-3108	78	9
45152	18088FX		77	21
45152	18099F		78	13
45152	18100F	5340-01-217-4086	78	5
45152	18101FX	5365-01-256-9753	78	4
45152	18102FX	5365-01-264-5968	78	3
45152	18103FX	5365-01-265-1234	78	2
45152	18107F	5315-01-099-7107	77	14
			81	15
45152	18108F	5330-01-082-7099	77	8
45152	18109F	5330-00-017-6133	77	22

CROSS-REFERENCE INDEXES

PART NUMBER INDEX

FSCM	PART NUMBER	STOCK NUMBER	FIG	ITEM
45152	18121F	5330-01-079-7131	80	34
			81	4
45152	18122F	2520-01-079-3094	81	11
45152	18123F	5330-01-098-5989	81	10
45152	18126F	5365-01-098-0512	81	3
45152	18127FX		81	9
45152	18143F2W	3040-01-079-8348	81	21
15434	181466	5310-00-484-1718	13	3
45152	18151F	3110-00-555-5210	77	9
			81	8
08108	1819	6240-00-155-8707	59	2
26501	1822	5330-01-095-3866	282	4
78500	1825X310	3120-00-349-1056	88	9
15434	182706	5305-00-058-6604	27	5
78500	1829-A-859	5365-01-083-0100	95	9
78500	1850V48	4730-00-142-1630	88	13
			92	5
			93	5
			94	6
72582	186678	5305-00-989-0830	31	13
15434	186917	4730-00-432-1557	18	8
24617	187286	3110-00-100-3618	211	11
15434	187556	5305-00-138-9848	13	8
24617	187979	5306-00-018-7979	280	13
97706	188-4UM		226	18
76700	18861-N	2990-01-146-7074	18	25
24617	189309	5305-01-120-4362	49	3
08108	1895	6240-00-946-9654	37	23
77977	19-254	5340-01-095-6246	40	7
78500	19X41	5315-00-896-8950	192	15
78500	19X94		115	26
70281	1912-D-149	5340-01-290-8303	293	41
70281	1912-D-150	5340-01-290-8304	293	35
70281	1912-D-151	5340-01-290-8301	293	8
70281	1912-S-142	5340-01-291-0091	292	22
49349	1912C002	4730-00-018-4914	293	5
19315	19128	5310-00-442-0966	32	11
			35	14
70281	1913-S-002	5340-01-290-8094	292	4
70281	1913-S-023	5340-01-290-8179	292	24
34623	1916		267	11
24617	191985	5305-00-285-5286	40	12
45225	1922	5120-01-112-0593	310	17
34623	1934	6240-01-276-7074	273	6
34623	1937		267	3
28158	194	5365-01-154-8511	234	14
34623	1946	4730-01-290-3836	266	16
34623	1949	4730-01-290-3837	266	8
34623	1962	4730-01-292-1741	273	3
34623	1965	4730-01-291-4645	267	4
58864	1970	4730-01-291-4644	267	1

CROSS-REFERENCE INDEXES

PART NUMBER INDEX

FSCM	PART NUMBER	STOCK NUMBER	FIG	ITEM
74080	197632	2930-01-088-2382	28	3
16764	1980397	6140-01-032-1326	51	10
45152	19817FX	3110-01-291-2218	77	16
45152	19818FX	3040-01-250-1913	77	23
34623	1982	4730-01-292-1739	273	4
34623	1986	4730-01-107-5103	261	20
34623	1987	4730-01-101-7182	261	3
34623	1989		272	8
15434	199589	3010-01-079-1788	218	38
11757	2-P-291	3020-01-095-8565	275	26
			277	23
40342	2-X-5729	5310-01-290-6024	192	10
34623	2-588	5305-01-150-8598	42	16
34623	2-866-60-P	2540-01-093-0567	42	6
34623	2A0017-8		265	16
34623	2A0077		261	2
34623	2A0079-404	5305-01-290-6285	264	23
34623	2A0079-406	5305-01-289-4974	264	14
34623	2A0079-414		265	7
34623	2A0079-416	5305-01-290-3498	265	5
69441	2A0079-636	5305-01-276-3281	259	3
69441	2A0081-672		268	6
34623	2A0283-7048	5330-01-088-5964	261	10
34623	2A0283-7214		264	21
			265	18
34623	2A0283-9908		264	8
			265	20
34623	2A0283-9916		264	11
			265	23
69441	2A0310-710	5315-01-276-5757	259	11
			268	8
11341	2A0466-175	5365-01-246-7380	259	2
			268	4
11083	2A5546	5306-00-253-3376	62	30
28835	2CA647	4720-00-278-4890	6	6
11083	2D2285	5306-00-853-0324	68	2
11083	2D6235	5310-01-160-2034	59	26
11083	2D6507	5330-01-066-4537	64	2
11083	2D6642	3110-00-992-1048	62	29
11083	2D8822	5325-01-079-6770	69	16
11083	2J157	5330-00-858-8224	69	30
11083	2K2939	5330-00-899-7672	69	20
11083	2K4973	5310-01-058-8071	70	24
11083	2N3253	2520-01-066-1418	69	8
11757	2P341	3020-01-095-4874	276	30
11083	2P8260	4910-01-097-6946	312	1
45152	2SK-353	2520-01-094-2695	KIT	
11083	2S8418	5365-01-079-6760	60	26
11083	2S932	5310-01-132-4807	64	12
34623	2V0011		264	5
			265	31

CROSS-REFERENCE INDEXES

PART NUMBER INDEX

FSCM	PART NUMBER	STOCK NUMBER	FIG	ITEM
78500	20-X-1463	5307-01-032-8634	210	11
78500	20-X-1464	5307-01-032-8635	210	11
78500	20-X-1478	5307-01-091-2653	209	18
78500	20-X-1572	2530-00-467-3009	213	4
73808	20R	2640-00-158-5617	214	3
78500	20X-1357	5307-01-114-5638	209	18
78500	20X-853	5307-01-082-5746	212	9
78500	20X1488	5307-01-090-0745	211	4
43999	20X1565	5307-01-090-0744	211	4
78500	20X852	5307-01-115-8147	212	9
78500	20X997	5306-00-467-3010	213	4
78500	2000-B-496	2530-01-082-6727	KIT	
78500	2000-N-799	2530-01-083-3090	117	8
78500	2000-P-822	2530-01-106-6644	KIT	
53203	20000	2910-00-646-9727	15	8
06853	200455	4730-00-278-8824	137	12
			155	8
			174	24
			206	14
			207	19
23382	200457		206	13
06853	200981	5315-01-105-9475	184	15
06853	201225	3120-00-661-9253	113	2
98440	2013	5330-00-119-4842	12	14
74410	2016	5315-00-349-8379	229	3
56442	2025R1	5340-00-621-2591	245	10
06853	202981	5310-00-087-0306	205	20
			206	8
			207	29
79470	2030X4A	4730-00-132-4588	207	4
74410	2031-L-102		229	37
74410	2031-R-102		229	5
06853	203105	5310-01-089-7668	206	7
			207	30
06853	203198	5305-00-465-7854	205	21
06853	203888	5310-00-119-4801	193	2
			194	5
			195	7
			197	4
			198	15
			199	2
			201	3
			202	15
			203	2
			205	35
			206	21
			207	9
06853	204214	5310-01-157-7277	205	31
06853	204235	5310-01-055-8817	205	34
			206	23
			207	27

CROSS-REFERENCE INDEXES

PART NUMBER INDEX

FSCM	PART NUMBER	STOCK NUMBER	FIG	ITEM
34623	2044	4730-01-290-9179	273	5
06853	205183	4730-00-526-0304	206	16
			207	21
34623	2054		269	3
34623	2062	4730-01-290-9178	266	21
			267	8
01267	2062-6-8S		220	36
34623	2063		111	18
34623	2067	4730-01-290-3845	267	2
			267	10
98738	206836	5935-01-095-7545	37	6
		5930-01-099-0608	37	7
34623	2071		112	8
34623	2072		112	8
34623	2077	4730-01-125-2071	266	15
			267	5
34623	2079		111	12
34623	2080		111	10
01276	2081-12-8S	4730-00-984-7175	169	16
			194	9
			195	12
			197	15
			201	16
			202	16
71044	20816-801	5315-01-127-1025	253	10
34623	2082	5305-01-290-6281	112	2
34623	2083	4730-01-290-9201	273	10
34623	2084	4730-01-292-1740	273	11
34623	2094	3120-01-290-6205	112	3
34623	2099	2530-01-093-4142	112	1
06853	209906	2530-01-157-2987	KIT	
06853	209910	2530-01-160-7909	KIT	
11757	21-P-132	3130-01-255-0287	276	37
74410	21-S-375-1750	5315-01-170-3029	229	2
11757	21P133		276	4
34623	2100	2530-01-092-9222	112	1
34623	2101		111	13
28158	21140-34	2530-01-097-6994	235	2
34623	2118	2510-01-290-2544	112	12
06853	212741	4730-00-203-3848	207	2
15434	213079	5330-01-084-9068	14	3
15434	213082	5310-01-145-0762	27	7
06853	213349	5310-01-160-2031	206	19
80996	2134		269	4
15434	214345		25	7
06853	214709	5310-01-157-1715	206	26
			207	33
06853	214884	5305-00-810-6653	193	5
			194	2
			195	5
			197	7

CROSS-REFERENCE INDEXES

PART NUMBER INDEX

FSCM	PART NUMBER	STOCK NUMBER	FIG	ITEM
06853	214884	5305-00-810-6653	198	13
			199	5
			201	5
			202	12
			203	5
15434	215042	2815-01-083-2123	25	8
34623	2157	2540-01-263-8063	271	10
15434	2161228		9	12
15434	216467	2815-01-079-3317	25	16
06853	216684	4730-00-200-0201	206	2
			207	14
45152	21745F	5365-01-098-7114	77	4
			81	18
34623	2186	2510-01-290-2543	110	9
28158	21867-23	5306-00-182-9230	235	3
34623	2190		38	2
34623	2191	5310-01-290-2219	111	11
34623	2192	3120-01-283-0481	112	4
34623	2196	5340-01-289-9146	111	1
34623	2197	5340-01-289-9145	111	1
24617	219758		110	16
			111	8
11757	22P24-1	5330-00-485-0863	275	35
			276	39
			277	29
11757	22P24-2	5330-00-485-0865	275	35
			276	39
			277	29
39528	2201-23501		282	16
78500	2203-A-6C85		96	25
78500	2203-A-6111		96	25
03533	2203-A-6137	5365-01-134-2091	104	5
78500	2203-A-6319	5365-01-082-6573	96	15
78500	2203-A-6397		100	17
78500	2203-A-6423		100	17
03533	2203-A-651	5365-01-134-5694	104	5
78500	2203-B-6C86		96	25
78500	2203-B-6112		96	25
03533	2203-B-6138	5365-01-129-6920	104	5
78500	2203-B-6320	5365-01-082-7012	96	16
78500	2203-B-6398		100	17
78500	2203-B-6424		100	17
03533	2203-B-652	5365-01-134-5695	104	5
78500	2203-C-6087		96	25
78500	2203-C-6113		96	25
03533	2203-C-6139	5365-01-134-2092	104	5
78500	2203-C-6321	5365-01-082-7013	96	17
78500	2203-C-6399		100	17
78500	2203-C-6425		100	17
03533	2203-C-653	5365-01-134-2090	104	5
70281	2203-D-068	4730-01-291-1354	293	37

CROSS-REFERENCE INDEXES

PART NUMBER INDEX

FSCM	PART NUMBER	STOCK NUMBER	FIG	ITEM
70281	2203-D-071	4730-01-290-9036	293	4
			293	21
78500	2203-D-6C88		96	25
78500	2203-D-6114		96	25
03533	2203-D-6140	5365-01-134-2093	104	5
78500	2203-D-6400		100	17
78500	2203-D-6426		100	17
03533	2203-D-654	5365-01-134-5696	104	5
78500	2203-E-6C89		96	25
78500	2203-E-6115		96	25
03533	2203-E-6141	5365-01-135-3509	104	5
78500	2203-E-6401		100	17
78500	2203-E-6427		100	17
03533	2203-E-655	5365-01-134-5697	104	5
78500	2203-E-7025	5365-01-113-3980	91	10
78500	2203-F-2788	5365-01-083-9531	104	8
78500	2203-F-6090		96	25
78500	2203-F-6116		96	25
03533	2203-F-6142	5365-01-134-5687	104	5
78500	2203-F-6402		100	17
78500	2203-F-6428		100	17
03533	2203-F-656	5365-01-134-5666	104	5
78500	2203-F-7026	5365-01-108-4369	91	10
78500	2203-G-2789	5365-01-083-9532	104	8
78500	2203-G-6091		96	25
78500	2203-G-6117		96	25
03533	2203-G-6143	5365-01-134-5688	104	5
78500	2203-G-6403		100	17
78500	2203-G-6429		100	17
03533	2203-G-657	5365-01-134-5667	104	5
78500	2203-G-7027	5365-01-082-8173	91	10
78500	2203-H-2790	5365-01-083-9533	104	8
78500	2203-H-6092		96	25
78500	2203-H-6118		96	25
03533	2203-H-6144	5365-01-135-3510	104	5
78500	2203-H-6404		100	17
78500	2203-H-6430		100	17
03533	2203-H-658	5365-01-134-5668	104	5
03533	2203-H-996	5365-01-134-5552	104	5
78500	2203-J-6094		96	25
78500	2203-J-6120		96	25
03533	2203-J-6146	5365-01-135-3511	104	5
78500	2203-J-6406		100	17
78500	2203-J-6432		100	17
03533	2203-J-660	5365-01-134-5669	104	5
03533	2203-J-998	5365-01-134-5672	104	5
78500	2203-K-3001	5985-01-107-9291	90	17
78500	2203-K-6095		96	25
78500	2203-K-6121		96	25
78500	2203-K-6407		100	17
78500	2203-K-6433		100	17

CROSS-REFERENCE INDEXES

PART NUMBER INDEX

FSCM	PART NUMBER	STOCK NUMBER	FIG	ITEM
03533	2203-K-661	5365-01-135-1036	104	5
03533	2203-K-999	5365-01-134-5673	104	5
03533	2203-L-1000	5365-01-134-5674	104	5
78500	2203-L-3002	5985-01-107-9290	90	16
78500	2203-L-6096		96	25
78500	2203-L-6408		100	17
78500	2203-L-6434		100	17
03533	2203-L-662	5365-01-135-1033	104	5
03533	2203-M-1001	5365-01-134-5675	104	5
78500	2203-M-6C97		96	25
78500	2203-M-6409		100	17
78500	2203-M-6435		100	17
03533	2203-M-663	5365-01-135-1034	104	5
03533	2203-N-1002	5365-01-134-5676	104	5
78500	2203-N-6098		96	25
78500	2203-N-6410		100	17
78500	2203-N-6436		100	17
03533	2203-N-664	5365-01-134-5670	104	5
03533	2203-P-1004	5365-01-134-5677	104	5
78500	2203-P-6100		96	25
03533	2203-P-6126	5365-01-134-5680	104	5
78500	2203-P-6386	5365-01-082-7006	100	14
78500	2203-P-6412		100	17
78500	2203-P-6438		100	17
03533	2203-P-666	5365-01-134-5550	104	5
03533	2203-Q-1005	5365-01-134-5678	104	5
78500	2203-Q-6101		96	25
03533	2203-Q-6127	5365-01-134-5681	104	5
78500	2203-Q-6387	5365-01-082-7007	100	14
78500	2203-Q-6413		100	17
78500	2203-Q-6439		100	17
03533	2203-Q-667	5365-01-134-5551	104	5
78500	2203-Q-6803	5365-01-082-6009	102	14
03533	2203-R-1006	5365-01-134-5679	104	5
78500	2203-R-6102		96	25
03533	2203-R-6128	5365-01-134-5682	104	5
78500	2203-R-6388	5365-01-082-7008	100	14
78500	2203-R-6414		100	17
78500	2203-R-6518	5365-01-082-7009	95	25
03533	2203-R-668	5365-01-134-1947	104	5
78500	2203-R-6804	5365-01-082-6010	102	14
78500	2203-S-6103		96	25
03533	2203-S-6129	5365-01-134-5683	104	5
78500	2203-S-6415		100	17
78500	2203-S-6519	5365-01-082-7010	95	26
03533	2203-S-669	5365-01-134-1948	104	5
78500	2203-S-6805	5365-01-082-8174	102	14
78500	2203-T-6104		96	25
03533	2203-T-6130	5365-01-134-5684	104	5
78500	2203-T-6416		100	17
78500	2203-T-6520	5365-01-082-7011	95	27

CROSS-REFERENCE INDEXES

PART NUMBER INDEX

FSCM	PART NUMBER	STOCK NUMBER	FIG	ITEM
03533	2203-T-670	5365-01-134-5671	104	5
78500	2203-U-6079	2520-01-082-7189	96	25
78500	2203-U-6105		96	25
03533	2203-U-6131	5365-01-134-5685	104	5
78500	2203-U-6417		100	17
03533	2203-U-645	5365-01-134-5689	104	5
03533	2203-U-671	5365-01-135-3507	104	5
78500	2203-V-6080		96	25
78500	2203-V-6106		96	25
03533	2203-V-6132	5365-01-134-5686	104	5
78500	2203-V-6418		100	17
03533	2203-V-646	5365-01-134-5690	104	5
03533	2203-V-672	5365-01-135-3508	104	5
78500	2203-W-6081		96	25
78500	2203-W-6107		96	25
03533	2203-W-6133	5365-01-139-2006	104	5
78500	2203-W-6419		100	17
03533	2203-W-647		104	5
78500	2203-X-6082		96	25
78500	2203-X-6108		96	25
03533	2203-X-6134	5365-01-138-8897	104	5
78500	2203-X-6420		100	17
03533	2203-X-648		104	5
78500	2203-Y-6083		96	25
78500	2203-Y-6109		96	25
03533	2203-Y-6135	5365-01-138-8898	104	5
78500	2203-Y-6421		100	17
03533	2203-Y-649		104	5
78500	2203-Z-6084		96	25
78500	2203-Z-6110		96	25
03533	2203-Z-6136	5365-01-138-8899	104	5
78500	2203-Z-6422		100	17
03533	2203-Z-650	5365-01-139-2005	104	5
78500	2203A469	5365-00-352-9201	89	11
			108	11
78500	2203B470	5365-00-352-9202	89	11
			108	11
78500	2203L1078	2520-00-352-9190	89	22
			108	24
78500	2203L1260	5365-00-400-3452	89	11
			108	11
78500	2203M1079	2520-00-917-7576	89	22
			108	24
78500	2203N1080	5365-00-352-9191	89	22
			108	24
78500	2203P1082	3120-00-352-9192	89	22
			108	24
78500	2203Q1083	5365-00-314-2896	89	22
			108	24
78500	2203R1084	5365-00-314-2897	89	22
			108	24

CROSS-REFERENCE INDEXES

PART NUMBER INDEX

FSCM	PART NUMBER	STOCK NUMBER	FIG	ITEM
78500	2203T1086	5365-00-314-2899	89	22
			108	24
78500	2203U1087	5330-00-116-6807	89	22
			108	24
78500	2203V1088	2520-00-352-9198	89	22
			108	24
78500	2203W1089	3120-00-352-9199	89	22
			108	24
06853	220332	4820-00-621-3066	193	11
			198	18
			199	11
			202	6
			203	11
78500	2206-C-3		105	18
78500	2206-D4		105	23
78500	2206-E-5		105	17
78500	22060D4		105	20
06853	220633		159	1
06853	220636	2530-00-270-3878	158	6
			159	8
70281	2207-S-024	4730-01-290-9034	293	19
78500	2208-F-500	5330-01-082-5198	105	9
78500	2208-G-501	5330-01-082-5984	103	11
70281	2208-M-009	4730-01-290-9164	293	34
78500	2208-M-819	5330-01-082-8595	209	5
78500	2208-P-796	5330-01-273-9944	213	18
78500	2208-Q-823	5330-01-115-8112	90	11
70281	2208-S-013	4730-01-290-9163	293	20
78500	2208C445	5330-00-480-6152	95	15
			107	14
63734	2208M429	5330-00-477-6727	106	10
78500	2208T514	5330-00-969-8761	116	24
			117	30
78500	2208W413	5330-00-255-0310	93	13
			94	11
79780	2208X440	5330-00-580-6567	92	14
70281	221-M-013		293	2
78500	2210-A-5331-S	2530-01-126-9528	117	32
78500	2210-A-5331S	2530-01-126-9528	116	26
78500	2210-A-5332-S		117	32
78500	2210-B-5331-S		117	32
78500	2210-B-5332-S	2530-01-127-5073	117	32
78500	2210-B-5332S	2530-01-127-5073	116	26
78500	2210-Q-4333	2530-01-096-3430	118	29
78500	2210-R-4334	2530-01-155-4183	118	29
70281	2210-S-011	4730-01-290-9182	293	1
70281	2210-S-014	4730-01-290-9181	293	33
70281	2210-S-016		293	17
70281	2210-S-106	4730-01-290-9180	293	27
70281	2212-S-015	4730-01-290-9190	293	28
06853	221204	4730-00-278-6318	137	8

CROSS-REFERENCE INDEXES

PART NUMBER INDEX

FSCM	PART NUMBER	STOCK NUMBER	FIG	ITEM
06853	221204	4730-00-278-6318	155	17
			174	10
78500	2214-G-163	2520-01-105-3045	97	18
			101	5
78500	2214X50	2520-00-377-4787	89	51
			104	11
			109	2
70281	2216-S-023	4730-01-292-6439	293	25
28158	22186	2510-01-154-5468	237	2
10988	222-2645	4730-01-086-4064	121	3
			122	15
			137	7
			144	14
			155	16
			157	5
			165	1
			169	13
			174	9
			175	3
			176	9
			179	32
			182	10
			184	8
			186	2
23382	222065	4730-01-157-8283	206	5
			207	28
45152	2222H	4730-01-092-6587	78	15
			80	25
			84	24
37099	2233	4330-01-178-9783	4	10
78500	2233-J-192	3020-01-082-6536	98	11
78500	2233-W-153	3020-01-082-3082	103	8
78500	2233U151		101	17
78500	2233U99	3020-00-517-7683	89	46
78500	2234-C-783	3020-01-290-1452	101	15
78500	2234-F-344	3020-01-082-8500	89	37
78500	2234-N-846	3010-01-091-8993	98	14
78500	2234-X-778	3020-01-082-6580	98	3
			103	10
73342	223738	5305-01-097-9885	110	14
			111	4
24617	223755		111	9
78500	2240-L-3444	2530-01-091-2633	118	7
78500	2240-M-3107	2530-01-083-4001	117	10
78500	2240-M-3445	2530-01-091-4441	118	5
78500	2240-Q-3267		116	6
78500	2240-R-3268		116	8
78500	2240-T-2802		115	4
06853	224318	4730-00-118-5177	207	3
71044	22506	3120-01-083-9177	253	35
71044	22525-801	5315-01-155-4265	253	20

CROSS-REFERENCE INDEXES

PART NUMBER INDEX

FSCM	PART NUMBER	STOCK NUMBER	FIG	ITEM
37099	2254	2940-01-124-3420	4	4
78500	2257-Q-17	5340-01-082-6939	90	24
37099	2258	2940-01-092-1720	4	8
78500	2258-A-521	5360-01-082-6530	99	26
			105	6
78500	2258-F-630	5360-01-128-5096	115	32
78500	2258-L-402	5360-01-083-9098	106	2
78500	2258-N-534	5305-01-082-9167	115	19
78500	2258-Q-615	5360-01-158-1974	116	28
78500	2258-S-539		114	19
78500	2258-U-619	5360-01-107-9716	116	3
			117	4
			118	1
78500	2258R408		106	18
78500	2258U411	5360-00-494-2165	99	21
06853	225906	6740-00-966-6625	207	7
06853	227717	4820-00-774-8299	174	21
			195	11
			197	17
			201	14
			202	17
06853	228165	5930-00-914-2983	121	19
			163	4
			186	3
06853	228280	5365-00-236-6665	79	5
70485	2283	5325-00-276-6100	307	11
06853	228851		126	1
06853	228928	4820-01-085-3342	282	12
28158	22962-1	5310-01-160-2047	235	7
28158	22962-2	5310-01-154-4334	234	24
28158	22962-6	5310-01-081-2518	234	18
28158	22962-8	5310-01-155-9820	235	7
78500	2297-A-3589		99	9
78500	2297-C-2681		90	10
78500	2297-C-3799	5315-01-173-0846	105	24
78500	2297-D-2708	5365-01-288-9100	102	8
78500	2297-D-3644	4730-01-096-0737	105	21
78500	2297-E-2293	2520-01-082-6460	99	39
78500	2297-L-2378	2530-01-082-7163	114	16
78500	2297-N-3888	2530-01-181-3621	100	28
78500	2297-R-3580	9905-01-287-0726	306	4
78500	2297-T-3894	2530-01-237-6992	115	10
78500	2297-U-3895	2530-01-237-6991	115	14
78500	2297-V-2284	4710-01-290-3758	99	17
78500	2297-X-2494	5315-01-289-9117	99	22
78500	2297D2292	2520-01-238-0806	95	35
78500	2297N2822	5306-01-083-9353	115	9
78500	297Q563	2520-00-475-6554	100	11
78500	2297S2827	2530-01-084-3314	115	11
06853	229859	4820-01-219-1990	127	14
			149	10

CROSS-REFERENCE INDEXES

PART NUMBER INDEX

FSCM	PART NUMBER	STOCK NUMBER	FIG	ITEM
06853	229859	4820-01-219-1990	152	6
			154	21
			169	14
			170	12
			186	7
06853	230111	4730-00-012-7951	207	5
06853	230156	5310-01-078-6442	79	10
93389	2304	5120-00-865-0933	311	7
70523	2310	2510-01-085-7701	246	14
06032	2310-0143-001	5310-01-121-1703	19	9
			225	10
24617	2310152	5310-01-129-6880	246	13
06853	231159	5330-00-852-1312	189	25
37099	2322	4820-00-802-9337	4	12
06853	232285		207	15
06853	232825	5340-01-178-2157	206	27
06853	232999	4730-00-788-5959	206	11
			207	17
71044	23308-801	3110-00-120-4463	253	3
06853	233652	5360-00-706-7413	79	16
06853	233997	5310-00-763-0038	189	32
06853	234322	5330-01-095-1933	79	20
60703	2350-4J	5310-01-157-7411	280	6
06853	235063	5330-00-454-0370	79	3
06853	235842	5970-00-906-0159	44	25
37099	2360	5305-01-164-2327	4	2
37099	2361	5310-01-189-8384	4	3
06853	236290	5365-00-650-0979	184	13
06853	237886	5306-00-811-5685	79	7
06853	237887		79	8
06853	238327	5330-00-465-6638	189	15
06853	238373	5365-00-717-6936	79	6
06853	238379	5315-01-069-0602	59	12
71044	23838-801	3120-01-086-1021	254	30
06853	239357	5310-01-105-7227	59	14
06853	239383	5310-00-411-5248	189	3
60703	2397-J		279	18
60703	2397-10J	5310-01-155-1846	280	18
06853	239743	5330-00-470-7960	205	17
34623	2398	4730-01-292-1591	272	1
06853	239898	5330-00-167-8209	189	11
			205	14
06853	239899	4820-00-204-9659	189	7
34623	2399	5365-01-291-0114	272	3
06853	239900	4820-01-189-6664	189	8
06853	239901	4820-01-106-1756	189	10
06853	239902	4820-01-082-5585	189	10
06853	239903	5305-00-519-7976	189	2
06853	239904	5360-00-923-5799	189	14
06853	239906	4820-01-060-0313	189	26
06853	239907		189	29

CROSS-REFERENCE INDEXES

PART NUMBER INDEX

FSCM	PART NUMBER	STOCK NUMBER	FIG	ITEM
06853	239908		189	30
06853	239909	5360-00-431-7018	189	17
06853	239910	2530-01-116-8495	189	24
06853	239911	5310-00-519-6552	189	23
06853	239939	2530-01-116-6807	189	22
06853	239940	2530-00-400-3658	189	19
77977	24-1043-21	6220-01-179-4491	43	10
73842	24R	2640-00-138-8290	214	3
06853	240211	5330-00-811-0689	205	11
06853	240236		189	13
06853	240288	5360-00-431-7017	189	9
70281	2404V017	6685-01-087-3640	292	10
06853	240445	5315-01-112-4507	187	16
06853	240457	5330-00-890-3536	189	27
06853	240775	5340-00-400-3657	189	33
74841	241-04	5330-01-088-8910	20	4
91802	2410-B-32	6210-01-155-2364	37	25
91802	2410A70	6210-01-088-0356	37	10
91802	2410A71	6210-01-088-0357	37	9
91802	2410A75	6210-01-068-8409	37	22
06853	241556	5315-01-044-3195	189	21
06853	242962	5305-01-155-8462	205	32
			206	24
			207	26
35510	2434	5310-00-775-5139	32	10
			33	30
24617	2436161	5310-01-102-3270	15	10
			36	2
			48	13
			120	5
			122	6
			129	4
			131	4
			137	5
			139	10
			140	6
			162	3
			165	2
			170	15
			171	5
			174	12
			179	9
			245	5
			246	6
			248	12
			282	10
			298	6
			299	5
24617	2436162	5310-01-119-1024	12	3
			16	27
			42	23

CROSS-REFERENCE INDEXES

PART NUMBER INDEX

FSCM	PART NUMBER	STOCK NUMBER	FIG	ITEM	
24617	2436162	5310-01-119-1024	44	10	
			48	2	
			50	15	
			57	11	
			76	34	
			84	11	
			125	2	
			127	4	
			129	2	
			130	9	
			146	6	
			148	10	
			149	12	
			151	14	
			153	7	
			154	19	
				155	
				169	10
				170	23
				179	28
	188	4			
	222	2			
	226	22			
	246	30			
24617	2436163	5310-01-130-0517	76	8	
			184	7	
			198	3	
			226	4	
23862	2436168	5310-01-147-4052	1	3	
			243	3	
06853	244331		79	19	
06853	244682	2540-01-103-9128	184	18	
06853	244954	5340-01-160-9602	184	19	
28158	24531-5	5306-01-226-6644	234	13	
06853	245332	2520-01-081-5875	79	12	
06853	245333	2530-01-082-0638	79	14	
06853	245334	2530-01-041-1215	79	13	
06853	245339	5310-01-081-5921	79	2	
06853	245704		189	4	
			301	10	
23382	246088		206	12	
06853	246115	4720-01-014-4915	BULK	10	
06853	246226	5355-01-043-5547	189	18	
06853	246369	5310-01-068-1077	205	24	
77915	2469-00	2530-01-131-3371	215	1	
06853	247221	5330-01-124-5720	205	18	
06853	247608	4730-00-434-6396	206	4	
			207	13	
06853	247728	5306-01-083-9556	205	2	
06853	247770	5365-01-081-2702	205	26	
06853	247954	2530-01-152-9244	205	3	

CROSS-REFERENCE INDEXES

PART NUMBER INDEX

FSCM	PART NUMBER	STOCK NUMBER	FIG	ITEM
06853	247955	5340-01-081-5687	205	36
72983	248X4	4730-00-900-3296	9	23
06853	248091	5355-01-145-0687	59	13
06853	248334	2530-01-082-6122	189	16
78940	250C127S	2940-01-065-8396	11	14
78940	250C128S	2940-01-066-1327	11	17
70281	2501-D-042		297	41
70281	2501-D-043		297	41
13445	2505	6250-00-158-9029	37	28
13445	2506		37	27
35510	2523	5310-00-775-5182	35	31
08108	256	6240-00-944-1266	37	26
01276	2565-8	4720-00-670-6037	76	2
			219	1
71044	25690-801	3120-00-435-1160	253	40
			254	7
71044	25770-806	2540-01-155-4140	254	9
71044	25775-801	3130-01-156-5392	253	25
71044	25777-801	5307-01-155-4320	253	39
			254	21
71044	25778-801	4730-01-082-5969	254	12
71044	25779-801	5315-01-143-4217	254	10
71044	25789-802	2540-01-155-5108	253	21
71044	25790-802	2540-01-155-4142	253	34
			254	4
45152	25806A	9525-01-288-1350	77	2
			81	20
71044	25810-801	5315-01-128-4983	253	6
71044	25989-801	5365-01-138-9351	253	41
			254	1
71044	25996-806	2540-01-148-2626	253	16
			255	10
71044	25998-592	2540-01-089-7418	253	15
78500	26X-219	5305-01-178-5955	90	36
71044	26020	3120-01-083-9176	254	11
35510	26175	5310-00-429-3127	32	30
93061	264NTA-4	4730-01-095-3430	157	3
93061	264NTA-8	4730-01-097-0387	157	7
			181	3
45152	2640-H	5340-01-088-9093	80	12
71044	26445-802	5360-01-028-9042	252	2
45152	2649-H-1	5305-01-087-0749	80	11
10001	265850PC88	5310-00-193-9753	275	21
			276	8
			277	43
28158	26752-56		235	9
71044	26827-801	5310-01-129-4372	253	4
33287	26883		311	2
			311	3
30759	269ABX6-4	4730-00-263-4983	167	3
93061	269NTA-6-4		135	7

CROSS-REFERENCE INDEXES

PART NUMBER INDEX

FSCM	PART NUMBER	STOCK NUMBER	FIG	ITEM	
93061	269NTA-6-8	4730-01-096-3169	134	3	
			160	2	
		4730-01-132-0592	161	8	
		4730-01-096-3169	173	6	
93061	269NTA-8-6	4730-01-095-7717	122	11	
			186	9	
			198	8	
			199	18	
			202	4	
			203	18	
			121	1	
			122	9	
			144	4	
			184	1	
30327	269N3-8X3-8NPT	4730-00-702-6340	185	7	
			186	8	
			194	15	
			302	6	
			253	38	
			254	8	
			250	4	
			253	14	
			253	17	
			255	5	
45152	2697HX	5305-01-054-7305	255	9	
	71044	26988-801	250	13	
71044	26988-801	5310-01-160-0346	167	2	
			122	10	
34623	270-010872	5305-01-290-6137	144	6	
	71044	27040-801	162	13	
71044	27040-801	5340-01-029-7637	177	2	
			184	3	
34623	271-006171	5305-01-290-6172	287	16	
	93061	271NTA-6-4	39	1	
93061	271NTA-6-4	4730-01-134-7760	253	26	
		4730-01-081-5546	253	8	
93061	271NTA4-4	4730-01-081-5546	253	24	
			253	7	
11862	271166	5310-00-696-5172	254	15	
	24617	271172	253	18	
71044	27159-802	5310-01-152-0598	254	16	
	71044	27160-802	250	5	
71044	27160-802	2540-01-155-4138	250	17	
	71044	27191-801	4730-01-123-2946	127	2
71044	27191-801	5340-01-129-0191	4730-01-097-0386	177	3
	71044	27193-801	4730-01-119-6895	162	13
71044	27194-801	4730-01-028-9239	188	7	
			254	15	
71044	27194-801	5340-01-082-2153	253	18	
			254	16	
34623	272-004520	5305-01-290-6171	250	5	
		5305-01-155-3356	250	17	
93061	272NTA-4-4	4730-01-123-2946	127	2	
93061	272NTA-6-4	4730-01-097-0386	177	3	
93061	272NTA-8-6	4730-01-119-6895	162	13	
			188	7	
24617	272547	5306-00-418-2276	15	13	
24617	272977	4730-01-030-4950	83	6	
24617	273228	5305-01-154-3969	47	15	
78500	2740-W985		114	28	

CROSS-REFERENCE INDEXES

PART NUMBER INDEX

FSCM	PART NUMBER	STOCK NUMBER	FIG	ITEM
71044	27424-035	2540-01-095-7509	255	7
24617	274639	5310-00-198-6691	110	11
			111	3
			111	14
24617	274758	5305-01-145-4001	50	9
06853	275107	2530-00-753-0702	189	1
34623	27519		260	14
78500	2758R70	5360-01-016-8470	115	23
78500	2758W127	5360-00-482-4422	114	24
34623	27602		260	15
34623	27603		260	12
64386	277-A-80ZP	5340-01-100-2474	50	14
			246	28
19738	2771-0817	5320-01-157-0908	46	2
06853	277587	2530-00-420-8605	189	28
34623	27777		260	20
34623	27804	3040-01-292-6414	260	21
34623	27806		260	6
34623	27807		260	16
34623	27808		260	18
06853	278599	2530-00-981-8736	163	18
			182	3
			185	6
06853	278850	4730-00-810-3614	126	2
			134	8
			135	2
			147	1
			158	5
			159	9
			171	8
06853	278851	4730-00-810-3578	134	10
			135	10
			147	7
			159	2
			171	10
93061	279NTA-8-6	4730-01-091-2809	123	2
			144	10
			172	5
71044	27901-001	2540-01-159-5864	254	29
34623	27927	3040-01-100-7142	260	10
34623	27928		260	11
34623	27966		260	19
34623	27967		260	17
78500	2797-B-5332	5340-01-113-5386	114	25
78500	2797-G-111	5340-01-090-7073	190	2
78500	2797-G-423	5340-01-113-5385	114	25
78500	2797-R-96	5330-01-054-5899	190	5
78500	2797-X-102	5340-01-113-2227	190	2
78500	2797B106	2530-00-117-0313	190	5
11757	28P52	5330-00-237-7828	275	31
			276	35

CROSS-REFERENCE INDEXES

PART NUMBER INDEX

FSCM	PART NUMBER	STOCK NUMBER	FIG	ITEM
11757	28P52	5330-00-237-7828	277	28
34623	28003	3110-01-090-4883	260	5
34623	28004		260	3
34623	28005		260	4
34623	28006	5305-01-290-6291	260	24
34623	28007		260	23
06853	280337	5930-01-088-5923	47	16
06853	280560	4730-01-290-3838	207	10
06853	280809	2530-00-483-0834	121	2
			163	14
			173	7
			184	2
			193	16
			199	20
			203	20
06853	280937	2520-01-041-0895	79	1
06853	280939	2520-01-097-0195	79	18
06853	280940	2520-00-512-0040	79	11
06853	280941	2530-01-081-5874	79	4
71044	28346-802	2540-01-155-3609	253	13
			255	4
95879	284-M		37	1
57733	284J	6685-01-085-5582	37	19
34623	28426	5330-01-088-2454	260	2
24161	28430	4720-00-541-4243	BULK	11
78500	2847V308	2530-00-595-4141	89	18
			108	29
06853	284795	4820-01-077-1187	195	13
			197	12
			201	10
06853	285172	4820-00-420-5499	134	4
			158	3
			159	4
			171	16
06853	285402	4820-01-050-5584	83	3
			172	10
06853	285835	4820-00-595-2761	205	29
98440	2861-3	4730-00-801-8186	12	12
71044	28630-478	2540-01-083-1057	253	12
			255	2
71044	28630-479	2540-01-155-6946	255	3
06853	286364	2530-01-032-5118	187	3
06853	286868	4820-01-038-8135	205	5
06853	286873	4820-01-081-2750	205	15
06853	286875	2530-01-038-8116	205	13
06853	286965	2530-01-101-4111	113	1
06853	287053	4820-01-080-7437	KIT	
06853	287086	2540-01-155-6751	184	12
06853	287298	4820-01-080-9603	KIT	
30076	287736	5306-01-098-5852	97	19
			101	19

CROSS-REFERENCE INDEXES

PART NUMBER INDEX

FSCM	PART NUMBER	STOCK NUMBER	FIG	ITEM
06853	288267	2530-01-133-4106	184	11
06853	288753	2530-01-085-9533	113	1
34623	28962		260	9
34623	28963		260	8
06853	289714	4820-01-095-1697	127	8
			130	7
			148	5
			151	8
09527	2901-21	5930-01-095-6193	47	6
09527	2902	5930-00-501-4700	47	18
34623	2903		308	13
34623	29035	5305-01-290-6175	260	22
09527	2904-106	5930-01-093-8287	47	17
06857	290788		205	12
06853	290789		205	6
06853	290791		205	7
06853	290792	5330-01-159-1070	205	10
06853	290806		205	19
06853	290808		205	16
06853	290812	2530-01-038-8116	205	22
06853	291018		184	17
06853	291872	5305-01-157-3228	206	25
			207	34
06853	291931	5305-01-153-0146	205	37
34623	29203		260	13
06853	292149	5310-01-144-3918	79	15
06853	292236	5330-01-154-3997	205	27
06859	292829	4820-01-155-0190	205	9
06853	294288	5975-01-155-8412	206	9
			207	31
06853	294504		205	25
06853	295435		205	8
06853	296336	4720-01-157-2946	206	6
			207	12
06853	296339	4720-01-157-6387	206	10
			207	11
06853	296341	6145-01-158-6719	206	17
			207	23
06853	296709	5306-01-290-2206	207	6
06853	296710		207	32
06853	296792		207	22
77060	2977048	5935-01-065-7983	54	13
77060	2977224	5935-01-156-7549	38	15
35510	29968	5310-01-077-9648	33	28
11757	3-P-352	3040-01-088-5261	277	25
40342	3-X-706	5305-01-290-2203	192	12
11083	3B4506	5310-00-514-6849	66	14
11083	3D2975	2520-01-062-7136	76	30
11083	3D9369	5365-01-079-6759	60	24
11083	3H0702	2520-01-059-9357	60	9
11083	3H1118	5315-01-062-7137	60	12

CROSS-REFERENCE INDEXES

PART NUMBER INDEX

FSCM	PART NUMBER	STOCK NUMBER	FIG	ITEM
11083	3H3433	5315-00-532-4359	60	18
11083	3H5368	5306-00-916-1943	69	24
11083	3K6113	5310-01-149-4410	64	8
11083	3K8282	5315-01-167-0107	66	6
			66	11
11083	3K9076	5305-01-155-9777	61	7
11083	3L526	5306-00-757-5950	66	25
			66	25
11083	3L5927	5365-01-079-6761	60	7
11083	3L6592	5305-01-164-8490	59	20
11083	3L6768	5330-01-181-4952	72	8
11083	3L9316	5310-01-079-4768	60	5
11083	3N2955	5315-01-079-6745	60	17
11757	3P202	3040-00-125-2961	276	32
11757	3P351		275	27
11083	3S1307	5306-01-168-1728	72	17
11083	3S8022	3110-00-830-8802	69	3
77977	3T3	9905-01-096-9308	282	14
11083	3T5834	3120-01-083-7055	67	33
78500	3X-338		106	6
73212	3X21	4810-01-088-6164	30	13
11083	300058	3110-01-079-6710	70	5
15434	3002385	5330-01-066-5350	27	4
15434	3003480		2	4
		7530-01-083-7892	304	3
15434	3004261	5340-01-080-6654	25	11
70281	3005-V-003	2540-01-093-0577	293	15
28158	30057-8	3120-01-082-0203	234	15
15434	3006182	5305-01-118-8826	3	2
15434	3006183	2815-01-142-1732	3	5
15434	3006349	2815-01-164-6103	3	4
71044	30064-801	5340-01-056-1102	254	5
15434	300658		3	6
15434	3008596	4730-01-146-3111	6	5
15434	3008599	4710-01-215-8158	6	4
28158	30087	4730-01-082-3177	235	15
15434	3009848	4710-01-106-8068	9	16
70281	3010V001	2990-01-085-8095	293	26
15434	3010595	5305-01-085-8197	25	14
15434	3010596	5305-01-088-6019	25	2
			218	37
15434	3011931	5330-01-086-6203	25	13
15434	3012438	4730-01-085-9119	25	12
15434	3012468	5305-01-129-4386	27	11
15434	3012469	5305-01-147-4035	27	9
15434	3012476	5305-01-143-8112	25	20
15434	301300		25	3
15434	3014397	4730-01-109-8501	9	19
15434	3014398	4730-01-146-3633	9	17
15434	3015373	4710-01-085-9348	9	20
15434	3015375	4710-01-085-9349	9	20

SECTION IV

TM9-2320-273-24P

CROSS-REFERENCE INDEXES

FSCM	PART NUMBER	PART NUMBER INDEX STOCK NUMBER	FIG.	ITEM
15434	3015393	417-01-085-6134	9	18
15434	3017292	6680-01-108-7410	6	9
13841	30173	4720-00-673-7747	281	11
28158	30191	5310-01-178-5976	235	8
15434	3020753		9	24
15434	3020754		9	1
28158	30240-2	3120-01-079-6765	235	14
28158	30247-101	2530-01-097-6993	235	1
28158	30249-7	2510-01-094-2699	234	12
15434	3024960	5330-01-146-7314	25	15
			27	3
30076	30295	3110-00-227-2925	89	29
			104	12
			109	3
30076	30296	3110-00-227-4067	89	30
			104	28
			109	5
15434	3030970	4820-01-146-1048	13	5
28158	30334	5330-01-082-5974	235	12
15434	303542	4810-00-695-3284	13	1
15434	3045551	7690-01-094-6720	2	6
			304	4
58864	3052		263	29
15434	30546	2920-01-121-8859	13	10
28158	30550-4	5306-01-152-8154	234	17
28158	30550-6	5306-01-155-9767	234	17
28158	30550-7	5306-01-288-8934	235	3
58864	3057	5365-01-098-6012	263	27
06991	309015	5930-01-095-9823	38	14
34623	30947		260	7
77977	31-0406-70		43	9
77326	31-118-1CO	5310-01-179-4254	37	20
77236	31-164		37	5
11757	31P11	3120-01-092-8791	276	41
45152	31TA7	2520-01-210-6949	80	7
78500	3101-W-179	5315-01-112-1505	90	28
71044	31015-801	2540-01-085-0758	253	23
28158	31017-6	2510-01-094-8982	234	21
28158	31017-93	2510-01-101-5026	234	21
11083	310217	5305-01-165-3298	70	16
78500	3111-K-2325	2530-01-090-4769	91	12
78500	3111-L-2326	2530-01-090-8307	91	12
75175	31193	5310-01-288-1025	46	36
96906	31199		46	35
78500	3133-J-998	2530-00-408-9270	90	27
78500	3133-K-999	2530-00-408-9269	90	27
78500	3133-P-5242	2530-01-082-6993	90	2
78500	3133-Y-5043	2530-01-090-6236	91	8
77977	3137	5975-01-124-3542	43	5
75175	31551	5310-01-099-0383	46	9
			46	27

CROSS-REFERENCE INDEXES

PART NUMBER INDEX

FSCM	PART NUMBER	STOCK NUMBER	FIG	ITEM
89346	31630H	3110-00-100-0695	212	18
35510	31757	5305-00-177-5568	35	62
78500	3200-H-606		89	8
			108	8
78500	3200-M-1235		103	15
78500	3200-R-1032		96	10
78500	3200-Y-1039	2520-01-088-7905	100	10
30106	32008-02	5120-00-817-1187	310	2
			312	2
78500	3202-C-7387	2520-01-082-3773	93	18
			97	10
78500	3202-L-6356	2520-01-089-5862	92	12
			92	19
78500	3202-N-6358	2520-01-089-8468	92	12
			92	19
78500	3202-Z-7384	2520-01-082-3774	93	12
			94	17
79470	3206X4	4730-00-200-0257	121	18
			163	3
			164	3
			186	12
78500	3208-Y-25	5330-01-102-6970	95	20
06991	321028-01	5930-01-127-2113	15	16
78500	3211-R-3008	4320-01-290-0744	115	25
78500	3211-T-2308		114	8
78500	3211-X-2806		114	8
78500	3212-F-110		103	17
78500	3212-R-330		96	8
			100	9
78500	3212-S-201		103	17
78500	3212-U-203		89	6
			108	6
78500	3219-F-2450	2530-01-105-9583	213	5
78500	3219-G-3933	2530-01-083-1055	210	20
78500	3219-H-3570	2530-01-082-6560	209	3
78500	3219-L-4302	2530-01-082-3775	211	9
78500	3226-E-629		102	12
78500	3226-M-585		95	39
78500	3226-T-878		89	25
			108	23
78500	3226-W-569		100	20
78500	3226-W-699		107	4
78500	3226-X-596		95	13
28158	32271-21	2530-01-080-7413	237	6
28158	32277	3040-01-077-2883	234	2
78500	3235-B-1172		98	7
78500	3235-B-1250		103	5
78500	3235-G-839		89	43
			104	17
			109	22
78500	3235-H-1360		97	14

CROSS-REFERENCE INDEXES

PART NUMBER INDEX

FSCM	PART NUMBER	STOCK NUMBER	FIG	ITEM
78500	3235-H-1360		101	12
78500	3235-L-1156		97	15
			101	13
78500	3235-N-1106		89	44
			104	18
			109	18
78500	3236-D-1798	2530-01-290-3919	114	6
78500	3236-W-1453	2530-01-290-2535	118	16
78500	3236-X-1454	2530-01-290-2536	118	17
78500	3236-0-2097		116	29
28158	32365	3120-01-107-3672	235	11
80201	32397	5330-00-164-8881	81	16
35510	3249	5310-00-274-4546	35	3
78500	3260-J-62		95	4
			100	26
78500	3260-Y-129	3010-01-090-8167	95	3
			100	25
78500	3262-K-349	2530-01-090-4770	91	24
78500	3262A53	2530-00-773-5347	209	4
78500	3262S45	2530-00-426-8971	213	19
78500	3266-P-510		99	24
78500	3270-G-163		211	16
78500	3278-J-244	2520-01-082-7180	98	12
78500	3278-Y-259	2520-01-082-6000	103	7
78500	3278A79	2520-00-376-8169	89	38
78500	3278H86	2520-00-594-5097	101	16
78500	3280-A-7463		99	18
78500	3280-B-6736	2520-01-098-1925	102	7
78500	3280-D-2448		106	8
78500	3280-E-4841	5340-01-194-0392	91	9
78500	3280-G-5519	3020-01-290-3412	99	11
78500	3280-H-5520		95	33
78500	3280-L-6720	3040-01-290-9234	107	2
78500	3280-N-6748		102	21
78500	3280-S-7533		306	3
78500	3280-S6649	5330-01-090-4753	91	16
78500	3280-T-5688	2520-01-082-6463	95	14
78500	3280-V-5040	2940-00-221-3470	99	33
78500	3280-V-6756		89	17
78500	3280-V-6964	4330-01-117-1977	99	32
78500	3280-X-6758	2520-01-092-9233	107	11
			108	30
11757	328170-76X	2520-01-093-8265	KIT	
			KIT	
			KIT	
11757	328275X		276	36
11757	328276X		276	3
11757	328277X		277	30
11757	328278X	3130-01-250-5432	275	43
			277	40
11757	328289-1X	2990-01-095-8748	275	16

CROSS-REFERENCE INDEXES

PART NUMBER INDEX

FSCM	PART NUMBER	STOCK NUMBER	FIG	ITEM
11757	328289-1X	2990-01-095-8748	277	15
11757	328290-1X	2520-01-092-1290	275	11
			277	11
11757	328295-1X	2520-01-092-0104	276	23
11757	328296-1X		276	18
11757	328298X		276	40
11757	328333X		275	32
11757	328346-10X	2590-01-030-9038	275	2
			276	10
			277	2
95019	328380X	2590-00-484-7521	KIT	
			KIT	
			KIT	
11757	328593-9X	2520-01-090-4577	KIT	
11757	328594X	2520-01-097-6897	KIT	
			KIT	
78500	3286-C-445	2520-01-142-7913	210	6
78500	3286-J-348	2530-01-089-1946	90	32
78500	3286-V-490	2530-01-233-0808	115	36
78500	3286-Y-441	2530-01-088-8252	90	32
11757	328790-1X	2520-01-092-5913	278	1
78500	3296-E-57	2520-01-290-9291	99	14
78500	3299-A-5279	5340-01-289-1946	115	33
78500	3299-T-1554		116	23
78500	3299-U-1555		116	23
28158	33117	4730-01-079-3134	234	3
75175	3313-031	6220-00-834-1852	45	16
11083	331860		70	49
78500	333-E-2397	2530-01-289-3750	209	16
78500	333-F-2658		211	6
78500	333-M01365		212	6
78500	333-Z-2756		213	8
57733	334-S	6685-01-063-8379	47	5
57733	334AD	6620-00-077-2714	47	1
15434	3375159	5120-01-072-2952	312	9
15434	3376845	5120-01-072-2952	310	18
11757	34P17	1450-00-175-9752	275	20
			276	27
			277	19
79470	3400X6	4730-00-278-4822	197	9
			201	7
71044	34044-001	2540-00-427-5712	253	22
76225	34119		20	17
39528	3415-20271	4030-01-172-1558	282	13
75175	34544	5305-00-836-3889	45	17
39215	34650		20	2
11757	35P39-1	5330-01-086-9813	278	9
11757	35P39-2	5330-01-086-6205	278	9
11757	35P8	5330-00-485-0895	275	23
			276	28
			277	21

CROSS-REFERENCE INDEXES

PART NUMBER INDEX

FSCM	PART NUMBER	STOCK NUMBER	FIG	ITEM
11757	35P9-1	5330-00-484-1770	275	42
			276	50
			277	35
11757	35P9-2	5330-00-484-1736	275	42
			276	50
			277	35
76680	35012	5330-00-291-1654	80	16
28158	35064	2510-01-102-7521	234	19
45152	351A		80	2
			81	13
71044	351119-801	5310-01-028-6368	253	31
			254	31
			255	15
71044	351152-801	5305-01-029-0673	253	28
			255	12
71044	351199-001	5305-01-029-0674	254	22
78500	35156		89	32
78500	35156-6.17		108	15
			109	8
			109	25
45152	352-AX	5310-01-081-1283	77	11
			78	8
			80	27
			81	6
85757	35214-2	2590-01-077-1475	17	1
28158	35229	2510-01-164-1871	234	23
95879	353-BY	5930-01-107-6474	47	9
			300	9
71044	353019-801	5310-00-007-3018	253	37
			254	13
71044	353024-801		253	27
71044	353031-801	5310-01-028-6341	254	28
71044	353034-801	5310-01-134-5642	253	5
71044	353042	5310-00-007-6159	254	2
71044	353043-801	5310-01-038-4660	253	30
			254	32
			255	14
28158	35370-2	5305-01-167-0232	234	20
74410	3542-M		229	7
37099	3564	5306-01-164-8277	4	7
37099	3566	5340-00-369-5038	4	6
78500	35916		104	31
74410	3601-A-36-SM	2510-01-175-0317	229	6
78500	36224		233	10
08108	363	6240-00-761-2135	289	6
35510	36900	2920-00-482-1999	35	53
95019	37-P-19	5360-01-165-2291	276	26
			277	18
11757	37P20	5360-00-472-6822	275	19
78500	37103		233	19
78500	37132		233	13

CROSS-REFERENCE INDEXES

PART NUMBER INDEX

FSCM	PART NUMBER	STOCK NUMBER	FIG	ITEM
78500	3720	3110-00-100-0376	209	15
78500	3722-U-489		115	5
45152	373-A	5310-01-061-3322	80	20
			81	14
78500	3736-E-135		117	35
79470	3750X2	4730-00-263-2733	83	8
			283	2
79470	3750X6	4730-00-469-7797	125	6
78500	37530		97	22
78500	37532		101	23
78500	37533		101	24
78500	37575		97	23
45152	376-A-1	5310-01-256-9247	78	7
			80	26
			81	7
45152	376A1	5310-01-256-9247	77	12
11757	378004	5310-00-469-4073	275	15
			276	22
			277	14
78500	3782	3110-00-100-3104	209	10
11757	378210	5315-01-092-2034	276	45
11757	378336		275	34
11757	378391	5365-00-477-0304	275	28
			275	46
			276	7
			277	24
11757	3784-52-7		277	34
11757	378408	3110-01-015-6906	276	42
11757	378430-10	5306-01-104-1048	275	8
			276	2
			277	8
11757	378447-9		275	30
95019	378452-7	5305-01-052-0001	275	37
			276	46
			278	5
95019	378478-14	5307-01-055-8843	275	41
			276	49
			277	39
11757	378502	5355-01-188-9678	275	3
			276	11
			277	3
11757	379065	5315-01-097-7751	278	10
15434	3801788	2930-01-072-8056	27	2
11757	381XSAH-WGXD	2520-01-092-4755	276	1
78500	38249		89	33
78500	38249-6.17		108	19
			109	24
78500	38275		104	32
98440	384A	5340-00-855-4975	12	13
35510	38401	3120-00-064-1723	35	28
35510	38406	9390-00-112-8047	35	30

CROSS-REFERENCE INDEXES

PART NUMBER INDEX

FSCM	PART NUMBER	STOCK NUMBER	FIG	ITEM
24617	3841575	5305-01-153-8279	252	4
35510	38426	5970-00-731-9667	35	13
80019	38802		46	37
75078	3881	2990-01-088-7334	41	10
75175	38812	5310-01-288-1024	46	11
78500	3892-A-4369	3020-01-082-5989	99	35
78500	3892-D-1798	3010-01-083-5456	104	7
78500	3892-F-1826	3020-01-084-3966	103	2
78500	3892-P-3968		98	15
78500	3892-S-3945	3020-01-082-6538	96	28
78500	3892-Y-4367		99	8
78500	3892Z4368	3010-01-249-8960	99	34
85757	39011-2		17	2
80019	39031		46	4
75175	39041	5305-01-288-1289	46	18
75175	39042		46	16
75175	39073		46	22
75175	39074	2540-01-095-8284	46	23
57733	391-JK	6680-01-077-7509	47	19
75175	39321	5365-01-289-4965	46	21
75175	39325	5310-01-288-0090	46	17
75175	39504-30		46	31
96906	39522		46	34
35510	3966	5305-01-121-5475	35	22
90407	3982P11	2520-00-352-9195	89	22
			108	24
75175	39917	5365-01-097-8874	46	7
			46	28
75175	39920	5305-01-097-7797	46	8
			46	26
81343	4 120115B	4730-00-122-0477	207	18
72286	4-D839-1L	2510-01-143-5488	251	14
72286	4-D839-1R	2510-01-125-0440	251	14
78500	4-X-1707	5307-01-291-2202	99	31
84561	4-035-25C	4720-00-604-6497	59	19
81343	4-2 120202BA	4730-00-921-3240	29	2
			188	1
81343	4-4 100302 BA	4730-01-091-8030	140	2
			160	5
			173	2
30327	4-470-F-04X2	4730-01-113-1791	11	9
			133	4
11083	4B1284	5305-01-086-2370	73	10
11083	4B184	5360-01-080-5473	68	20
11083	4B831	5306-01-053-7336	76	22
11083	4H4737	5315-01-154-9435	74	2
11083	4L1417	5305-01-164-5474	60	31
11083	4L2572	5305-01-096-6938	60	21
11083	4M8910	5365-01-071-1970	68	26
78500	4NA220	2510-01-088-7763	233	1
78500	4NA220-LEAF 1		233	4

CROSS-REFERENCE INDEXES

PART NUMBER INDEX

FSCM	PART NUMBER	STOCK NUMBER	FIG	ITEM
78500	4NA220-LEAF 2		233	5
78500	4NA220-LEAF 3		233	6
78500	4NA220-LEAF 4		233	7
78500	4NA220-LEAF 5		233	8
78500	4NA220-LEAF 6		233	9
78500	4NA220-LEAF 7		233	14
78500	4NA220-LEAF 8		233	15
78500	4NA220-LEAF 9		233	16
78500	4NA221-LEAF1		233	4
78500	4NA221-LEAF2		233	5
78500	4NA221-LEAF3		233	6
78500	4NA221-LEAF4		233	7
78500	4NA221-LEAF5		233	8
78500	4NA221-LEAF6		233	9
78500	4NA221-LEAF7		233	14
78500	4NA221-LEAF8		233	15
78500	4NA221-LEAF9		233	16
11757	4P63	5365-01-091-8245	276	31
78500	4X1027	5307-01-117-3156	92	16
			93	16
			94	14
78500	4X1051	5307-00-950-3031	93	8
69441	4Z4306	3040-01-170-9751	265	26
45152	400A2	5305-01-099-7164	77	3
			81	19
81829	400119	2530-01-290-1385	225	3
81829	400120	5306-01-142-7017	225	4
78330	4003	2530-01-096-3231	127	16
			130	4
			132	7
			138	6
			148	18
			149	4
			151	4
			152	9
			154	4
			169	4
			170	4
			179	31
			180	2
			183	9
81829	400975	2590-01-289-3631	225	6
77640	401211	5360-01-097-7778	220	29
77640	401236	5365-00-807-3471	220	18
77640	401291	5365-01-097-7802	220	19
77640	401382	5365-01-082-9408	217	7
37999	4017124	2610-00-051-9578	214	4
78330	4020	4730-01-095-8667	122	16
			144	7
			177	10
			181	11

CROSS-REFERENCE INDEXES

PART NUMBER INDEX

FSCM	PART NUMBER	STOCK NUMBER	FIG	ITEM
77640	402199	2530-00-765-6054	220	17
74410	403		230	22
77640	403434	2530-00-117-9147	220	31
77640	403486	2530-01-097-0654	220	30
13445	4099	6350-00-480-1410	39	12
01943	41094	6680-01-095-4314	63	14
89346	41242701	4820-01-065-4763	189	5
08162	415304	5330-01-033-2697	102	10
01212	415447	5330-00-922-3424	262	7
89346	41637201	5930-00-292-0520	47	3
01212	417352	5330-01-109-9895	77	6
81300	42-7096	3030-01-079-8522	28	28
11757	42LWC6-113	2520-01-090-4556	275	1
11757	42P117		278	11
45152	420-A-1	5305-01-086-4031	80	1
11757	420XQAHX-W6XD	2520-01-083-0521	277	1
78500	4211-T-1372		117	18
24617	421531	5305-01-291-4511	300	10
			300	12
75175	42295	5325-01-098-0530	46	32
71044	42372-003	2540-01-155-5107	253	29
71044	42375-004	2540-01-126-5083	253	9
71044	42378-021		254	24
34623	424306		264	22
85757	4246-0410	4720-00-443-4746	30	2
05869	4278900-74	9510-01-200-2215	227	11
11757	43P117	3020-01-097-6779	278	8
23382	4303	5310-00-680-7297	193	3
			194	4
			195	6
			197	5
			198	14
			199	3
			201	4
			202	14
			203	3
			205	33
			206	22
			207	8
37099	4311	5330-01-076-4830	4	5
28158	43164		235	9
24617	431904		51	2
78940	432CK01		11	5
78940	432C9K01	2940-01-151-3432	11	1
24617	432268	5340-00-161-9718	156	2
03924	434-8-8B	4730-01-179-6262	84	6
03924	434-8-8S	4730-01-139-1825	219	19
73470	4363	5305-01-290-3497	228	25
60038	4395-4335	3110-00-097-6344	78	1
30327	44-NSR-BLACK	4720-01-003-6705	206	15
			207	20

CROSS-REFERENCE INDEXES

PART NUMBER INDEX

FSCM	PART NUMBER	STOCK NUMBER	FIG	ITEM
6N299	4403103	4820-00-227-0169	293	36
03924	441-8-8B	4730-00-080-4005	76	4
08108	4419	6240-00-733-2984	46	6
08108	4435	6240-00-252-7138	46	29
24617	443990	4730-00-878-4199	186	5
24617	444134	4730-00-088-8666	148	3
			178	5
72582	444136	4730-00-125-7979	163	2
			186	10
72582	444148	4730-01-005-3262	123	5
			166	1
19207	444152	4730-00-540-2745	160	3
			171	2
24617	444620	4730-00-132-4625	121	4
			123	10
			165	8
			166	4
			182	7
			184	9
			186	4
24617	444626	4730-00-842-7841	121	10
			127	9
			132	5
			138	7
			144	5
			151	19
			152	1
			154	3
			163	10
			170	5
			178	3
			181	10
			182	8
			183	4
			184	22
			185	5
			193	7
			194	16
			198	19
			199	7
			202	2
			203	7
24617	444638	4730-00-289-5943	193	8
			202	1
29930	444659091	6220-01-066-4076	42	17
89346	444660091	6220-01-066-4075	42	17
21450	444688	4730-01-030-4950	35	29
			59	18
			71	11
24617	444689	4730-00-044-4689	121	9
			185	2

CROSS-REFERENCE INDEXES

PART NUMBER INDEX

FSCM	PART NUMBER	STOCK NUMBER	FIG	ITEM
24617	444699	4730-00-044-4699	121	12
			163	8
			186	6
71044	44618-1	2540-00-116-9747	254	23
28158	44643-9	2510-01-146-4158	235	16
28158	44695	2530-01-173-0056	237	7
98738	447728	3020-01-092-8386	307	3
10001	45C3482	4730-00-223-9255	64	15
28158	45000-7	2530-01-098-6754	235	2
28158	45121	2510-01-096-9496	234	28
28158	45163		235	4
77640	451710		48	15
24617	452751		238	21
28158	45289-2	5365-01-163-8204	235	6
28158	45289-4		235	6
24617	453689	5315-01-079-6741	50	13
			246	26
24617	453788	5310-01-135-6043	4	19
			11	6
28158	45407	3120-01-079-6764	235	5
24617	454407		300	1
24617	454748	5310-01-038-9579	244	1
24617	455516	5315-01-118-9501	247	11
28158	45577-7	2530-01-077-6531	237	6
24617	456966	5305-01-155-3471	251	7
28158	45736-1	2510-01-154-5612	234	6
28158	45736-3	2510-01-101-5027	234	6
28158	45737-1	2510-01-094-2698	234	9
28158	45737-3	2510-01-101-5028	234	9
28158	45871	2530-01-164-1870	235	4
28158	45900	3120-01-155-4522	235	5
73470	4592		228	11
98738	460R	6620-01-082-5997	37	15
28158	46015	2510-01-213-1621	237	2
28158	46337	2510-01-090-4547	234	28
81263	46358	5340-01-160-2437	215	4
81263	46359	5365-01-178-1286	215	3
81263	46360	5360-01-159-8863	215	5
81263	46361	5310-01-088-9298	215	13
98738	465S	6620-01-082-5848	37	17
77445	466473	5306-00-857-5672	59	9
			62	1
81263	46662	2530-01-155-6702	215	11
81263	46666		215	9
81263	46671	5977-01-152-2537	215	12
81263	46672	5320-01-155-4413	215	21
81263	46678	3120-01-162-0055	215	7
81263	46679	5365-01-158-6310	215	10
81263	46686	5977-01-090-6508	215	14
81263	46722	3110-01-087-7572	215	8
81263	46725	5310-01-159-6593	215	6

CROSS-REFERENCE INDEXES

PART NUMBER INDEX

FSCM	PART NUMBER	STOCK NUMBER	FIG	ITEM
81263	46729	2530-01-141-1487	215	19
81263	46747		48	10
81263	46748		48	6
81263	46749		48	7
81263	46751		48	9
81263	46752		48	8
81263	46781	5305-01-157-7339	215	17
98738	470M	6625-01-110-3081	37	18
76599	48XXSS16	4730-01-290-9076	285	2
76599	4816-SS-305	4730-01-088-7798	24	14
			219	2
28158	4842	5310-01-185-0510	234	25
76599	4844-SS	4730-01-109-8809	24	4
89346	484684C91		218	17
98238	490BW		309	8
10988	49885	5340-00-518-1440	138	2
			173	13
74410	5	5315-00-849-9854	229	31
			230	10
11757	5-P-326	3020-01-095-7538	275	40
			277	38
19220	5-4860 CAD PLATI NG	5340-01-096-0662	256	3
34623	5A0008		268	5
34623	5A0009		259	4
34623	5A0077		259	7
			268	10
34623	5A0088		261	7
34623	5A0090	3120-01-186-9102	261	13
34623	5A0100	4730-01-101-2479	261	8
11757	5A188	5330-01-091-1018	275	24
			277	22
11083	5B5059	5306-00-423-9609	64	11
11083	5D5959	5330-01-079-4742	70	14
11083	5F3092	5330-00-291-4858	69	27
11083	5M2894	5310-00-117-4788	64	4
			70	40
			71	1
			71	25
			298	15
11083	5M4317	5310-01-079-4767	60	6
11083	5M578	3110-01-079-7030	67	35
34623	5P0003-001	5340-01-289-7810	259	5
			268	7
34623	5P0004-003	3040-01-291-9678	268	14
34623	5P0004-005	3040-01-291-9677	259	12
34623	5P0007-002	3040-01-292-1620	268	18
34623	5P0007-007	3040-01-291-9676	259	13
34623	5P0010-01	3040-01-291-9679	268	15
34623	5P0011-009	3020-01-090-7653	268	13
34623	5P0011-075	3020-01-090-7652	268	12

CROSS-REFERENCE INDEXES

PART NUMBER INDEX

FSCM	PART NUMBER	STOCK NUMBER	FIG	ITEM
34623	5P0012-003	3020-01-090-4471	268	17
34623	5P0012-005	3020-01-100-9296	259	10
34623	5P0013-001		259	8
			268	11
34623	5P0015-003	3040-01-100-7933	268	16
34623	5P0020-062		261	19
34623	5P0020-064		261	5
34623	5P0020-067	5365-01-098-1452	261	9
34623	5P0020-080	3010-01-085-6137	261	16
34623	5P0020-082	3010-01-085-6138	261	4
11083	5P1029	5305-01-163-5669	59	7
11083	5P1079	5305-01-165-7522	61	11
11083	5P1179	5330-01-145-7557	69	28
11757	5P256	3020-01-092-6616	276	48
11083	5P2769	5365-01-082-9407	68	29
11083	5P3881	5330-01-079-4737	71	17
			76	28
11083	5P4344	5315-01-079-7031	62	3
11083	5P4345	5315-01-079-6711	62	25
11083	5P4346	5315-01-079-6712	62	5
11083	5P4423	4730-01-077-7979	59	17
11083	5P6718	5330-01-181-4951	72	12
11083	5P6766	3110-01-079-4670	67	3
11083	5P8907	5330-01-181-4950	72	5
11083	5P8942	5330-01-079-6748	62	17
			74	4
11083	5P9436	5365-00-247-3620	71	12
11083	5P9537	5365-01-082-9665	66	20
11083	5R7825		KIT	
11083	5R7826		KIT	
11083	5R7827		KIT	
78500	5X-841	5330-01-082-8127	91	17
78500	5X591	5330-00-964-0097	102	15
78500	5X640	5330-00-779-7760	117	3
38597	50-4-18-17-7	5310-00-515-9627	89	27
			95	22
			96	21
			97	12
			100	31
			101	11
			108	31
			117	29
11757	50P17	2520-00-232-1939	275	5
			276	13
			277	5
11757	50P19	2520-00-232-1940	275	6
			276	14
			277	6
11757	500007-29	5315-00-237-7589	276	33
			277	26
57750	500268	5310-01-085-3738	225	2

CROSS-REFERENCE INDEXES

PART NUMBER INDEX

FSCM	PART NUMBER	STOCK NUMBER	FIG	ITEM
81263	50033	5305-01-160-7552	215	16
			215	20
95019	500357-12	5310-00-451-0599	278	2
11757	500396-8	5305-00-177-5629	275	7
			276	15
			277	7
11757	500399-14	5305-01-290-6292	278	3
11757	500409-6	5305-00-885-7252	275	12
			276	19
			277	12
11757	500568-4		275	9
			276	16
			277	9
24975	50059	5310-01-079-8096	KIT	
74410	5007-107		230	3
06991	501096-04	4720-01-146-4126	15	6
06991	50188		15	15
28158	5069	5306-01-154-5253	234	22
81834	50952	6220-01-071-1495	43	1
11757	51P22	3040-00-847-3169	275	14
			276	21
			277	20
45152	5106F	5305-01-288-7799	80	9
81263	51104	5310-01-158-6218	215	15
24975	5114TB	5950-01-102-8586	33	22
61463	5139-5/16	4720-00-278-1092	24	7
98440	5160-3	2910-01-238-5433	12	7
37099	5216	2940-01-106-9056	4	1
78500	52637	3110-00-100-0595	211	7
35510	52720	5977-01-155-7352	35	26
35510	52722	5310-00-732-4986	35	12
75175	5291344		45	14
45152	53425A	5307-01-098-3042	80	22
45152	53427-A	5307-01-086-4055	77	20
			78	14
			80	35
			81	1
45152	53450-A	5307-01-086-5012	80	22
			81	12
45152	53520D	2520-01-079-9147	81	5
45152	53521RX	3040-01-250-1627	80	28
45152	53614D	2520-01-091-1463	80	33
78940	540A66	5310-01-136-6099	11	15
11873	5413-10	2510-01-123-6796	39	4
19207	5414243-20		9	3
81263	5417	5120-00-251-3990	311	11
35510	54387	2920-01-077-0910	35	24
24975	55272	2920-00-058-6608	35	11
39215	554955		20	5
34623	5550509	5305-01-155-9770	32	9
34623	5563889	5307-01-082-7000	220	34

CROSS-REFERENCE INDEXES

PART NUMBER INDEX

FSCM	PART NUMBER	STOCK NUMBER	FIG	ITEM
34623	5571217	2510-01-160-5848	248	18
86928	5613-45-62	5310-01-292-1415	282	7
73470	57		228	24
35510	57035	5305-00-016-9519	35	16
34623	5704933	5330-01-132-2308	KIT	
34623	5704934	5330-01-130-8579	KIT	
19207	5705369	2815-01-154-9933	KIT	
34623	5710454		26	4
39215	571260	2930-01-119-6992	20	11
39215	571264	2930-01-119-6993	20	10
78500	572	3110-00-100-0329	210	9
34623	5730758	5340-01-145-1597	26	8
34623	5730761	4730-01-165-0749	26	9
34623	5730765		26	3
34623	5730768		26	11
34623	5730769		26	12
34623	5730770		26	10
34623	5730774		26	2
34623	5730775	4730-00-954-9510	26	6
34623	5731520	2540-01-163-3277	279	5
34623	5731603	5340-01-148-5977	256	4
34623	5735953	4710-01-166-8217	248	24
34623	5738895	2510-01-088-7764	233	1
34623	5739124	2930-01-184-1877	26	1
73470	5790		228	12
79146	58H-11AM-1	2590-01-126-7227	126	7
			147	5
			179	15
78500	580	3110-00-100-0643	210	14
98440	5834	2910-01-079-3452	12	8
45152	58355AX	5935-01-084-1943	55	7
35510	58754	5305-00-450-0463	32	34
28158	5919	3120-01-082-2078	235	10
78500	592A	3110-00-142-4390	210	10
35510	59225	5310-00-451-0631	32	27
35510	59234	3110-00-451-1534	32	30
34623	5932051	2540-01-159-5865	279	1
34623	5932560	4720-01-090-9582	219	18
24617	5942525	5325-00-623-0928	44	20
73331	5942528	5330-00-678-9047	44	17
34623	5950553	5310-00-406-0806	38	6
34623	5951366		198	16
			203	4
35510	5955	5310-00-508-5439	35	21
34623	5962514	5310-01-077-5254	36	7
			37	3
			42	4
			47	8
			298	11
			309	6
34623	5962516	5310-01-079-4777	36	5

CROSS-REFERENCE INDEXES

PART NUMBER INDEX

FSCM	PART NUMBER	STOCK NUMBER	FIG	ITEM
34623	5962516	5310-01-079-4777	300	2
34623	5962558	2590-01-083-1001	54	1
34623	5965789-1	4030-01-147-9706	246	21
05693	5969820	5330-01-260-3189	242	6
34623	5971513	5340-01-127-1397	252	2
53711	5979393-1	5305-01-256-8504	181	4
78500	598A	3110-00-227-3719	210	3
34623	5986444	6150-01-124-5404	39	8
34623	598693		16	5
34623	5989682	3040-01-211-7214	16	31
34623	5990382	5975-01-166-6561	37	11
34623	5991087	5935-01-141-4698	39	2
34623	5994942	2590-01-147-3006	225	1
34623	5995033	2510-01-155-5102	238	14
34623	5995126-A		298	17
81343	6 080109B		196	6
			200	7
			204	7
81337	6-1-2248	9905-00-565-6267	222	9
			305	1
81343	6-4 120202BA(LONG NUT)	4730-00-069-1187	123	2
			123	11
			124	2
			127	6
			144	8
			145	1
			145	3
			148	8
			159	6
			166	2
			171	13
			178	2
			184	21
81343	6-6 120202BA	4730-00-289-0155	122	8
			163	15
			182	4
			187	9
			195	8
34623	6-816	5360-01-154-2313	42	13
11083	6D3982	5310-01-166-1550	61	9
11083	6J9515		70	46
11083	6L3670	5306-00-118-3055	69	19
80713	6MT6F6F	4730-00-203-0552	195	15
11757	6P10	3120-01-092-8636	276	44
11083	6V284	2520-01-100-7604	KIT	
11083	6V285	2520-01-095-6916	KIT	
11083	6V6754	5330-01-177-8151	71	37
11083	6V6755	5330-01-177-8150	71	21
			73	3
11083	6V6756	5330-01-196-6577	71	33

CROSS-REFERENCE INDEXES

PART NUMBER INDEX

FSCM	PART NUMBER	STOCK NUMBER	FIG	ITEM
81829	600005	5310-01-289-1884	225	8
81829	600006	5305-01-288-6497	225	5
81829	600007	5310-01-289-2464	225	7
35510	60023	5305-00-970-4114	33	21
40342	600399-WS	5360-01-289-9119	192	8
21793	600429	5930-00-008-4449	40	8
08108	6015	6240-00-752-2424	42	8
78940	603A36	7690-01-082-2255	305	4
71044	60470-001	2540-01-085-6617	254	3
71044	60475-001	2540-01-049-3988	253	32
94222	61-10-102-11	5340-01-160-5934	242	9
71044	61153-001	2540-01-155-4139	253	19
50153	6152-11M042	5310-01-118-4258	191	21
11083	616711	5365-01-079-6758	64	24
			67	13
28158	62-1		234	8
93061	62NTA-4	4730-01-091-4012	156	5
			172	1
45152	62200A	3110-01-079-3328	80	18
35510	62394	5310-01-077-9438	33	2
73470	6272		228	22
73470	6284		228	7
11757	63-P-16	2520-01-145-6820	275	18
			276	25
			277	17
05083	63-0076	6685-01-093-0566	309	3
71044	63184-005	2540-01-148-8193	255	1
71044	63184-007	2540-01-143-8080	255	6
71044	63186-003	2540-01-290-2573	255	13
45152	63216-A	5307-01-086-5008	79	17
45152	63218-C	3040-01-095-5875	80	6
73470	6322		228	20
73470	6323	3040-01-212-8283	228	17
73470	6323S01	2590-01-095-8494	KIT	
74410	63503-1		KIT	
74410	63511		KIT	
70040	6402609	5930-01-095-9805	47	2
71044	64034-001	2540-01-124-6176	253	1
73470	6404	3895-01-288-8422	228	9
73470	6422S01	2590-01-095-6918	KIT	
73470	6433		228	23
73470	6433S00	2590-01-095-5639	KIT	
15434	64709	5365-01-241-3903	3	3
73470	6497		228	18
71044	64999-002	5305-01-084-9628	253	11
74410	65015	2510-01-090-8171	KIT	
78500	65237	3110-00-227-3707	100	22
			104	3
78500	65500	3110-00-100-0607	100	21
			104	4
30226	6610B	5340-01-149-9658	284	20

CROSS-REFERENCE INDEXES

PART NUMBER INDEX

FSCM	PART NUMBER	STOCK NUMBER	FIG	ITEM
28158	6612	2510-01-153-9466	234	23
93251	66842	5360-01-126-1547	97	6
93251	66843	5330-01-177-8214	97	5
93251	66852		97	8
93251	66921		97	9
93251	66934		97	4
28158	6696	5307-01-153-1343	234	26
08108	67	6240-00-155-8717	43	15
93251	67054	2520-01-082-8838	97	10
93251	67204	5360-01-082-6930	104	25
			109	14
78500	67207	5365-01-289-1921	104	24
			109	13
93251	67284	2520-01-094-2700	104	22
			109	11
93251	67286		104	23
			109	12
45152	673HXL	5305-01-067-6984	80	19
73470	6731-S00	3950-01-109-4180	KIT	
93251	67368	2520-01-083-5948	104	27
			109	16
93251	67468	2520-01-083-0921	97	7
78500	67483		104	26
			109	15
15434	67684	5310-00-262-2986	13	2
15434	67946	5365-00-197-9327	6	1
74687	68D-842	2090-00-869-7142	246	25
74687	68DX869-2	5330-01-101-8456	246	34
74687	68DX869-2(125.01 N)	2510-01-088-1095	22	12
			246	33
74687	68D842-1101	6135-01-104-8935	50	11
93061	68NTA-4-4	4730-01-091-9212	140	3
			144	12
			148	2
			187	2
93061	68NTA-4-6	4730-01-096-9398	129	16
			138	12
			143	2
			151	3
			163	13
			182	2
			184	20
			197	2
			201	15
93061	68NTA-6-4	4730-01-062-2570	121	16
			122	3
			123	4
			165	10
			166	9
			172	9

CROSS-REFERENCE INDEXES

PART NUMBER INDEX

FSCM	PART NUMBER	STOCK NUMBER	FIG	ITEM			
93061	68NTA-6-4	4730-01-062-2570	179	11			
			186	13			
			189	34			
93061	68NTA-6-6	4730-01-096-9128	121	20			
			125	5			
			143	2			
			148	17			
			163	12			
			179	25			
			180	1			
			185	8			
			93061	68NTA-6-8	4730-01-096-9127	125	9
						134	2
158	8						
93061	68NTA-8-4	4730-01-090-3237	171	1			
			148	4			
93061	68NTA-8-6	4730-01-091-8032	170	17			
			127	12			
15434	68088	2815-01-086-1559	128	2			
			130	5			
			138	8			
			148	11			
			149	5			
			151	9			
			152	2			
			154	9			
			161	7			
			163	16			
			165	9			
			169	5			
			170	7			
			172	2			
			173	14			
			175	1			
			176	2			
			177	5			
			178	1			
			179	22			
			181	7			
			182	6			
			185	8			
			186	11			
			193	19			
			194	7			
			198	11			
199	22						
203	22						
304	2						
75175	6810	5310-01-288-1248	46	10			
15434	68139	4730-01-142-8524	9	5			
15434	68425	5340-00-839-0653	6	7			

CROSS-REFERENCE INDEXES

PART NUMBER INDEX

FSCM	PART NUMBER	STOCK NUMBER	FIG	ITEM
45152	68679CX	3040-01-250-1629	80	15
45152	68680C	3040-01-083-0995	80	31
45152	68681A	5365-01-098-0495	80	13
45152	68692D	3040-01-083-0991	77	19
93251	68770	2520-01-082-7288	97	3
45152	68954R		77	13
30187	690-210	2540-01-154-1322	242	7
15434	69962	5365-00-695-1247	6	3
78500	7-X-111	5315-01-111-2435	90	13
78500	7-X-112	5315-01-115-8025	90	14
77977	7-107-70	5340-01-158-9941	40	3
11083	7B8167	5305-01-164-6340	62	22
11083	7F9504	4730-00-125-7883	69	17
11083	7H3715	5305-01-165-3266	59	16
11083	7J6877	5310-01-053-8066	70	2
11083	7M706	5355-00-891-4401	60	13
74410	70-2	5365-01-159-1048	231	7
34623	70007	4820-01-085-9231	264	1
34623	70017	4820-01-085-7607	265	4
75175	7040	5305-00-562-3421	46	25
15434	70624	5330-00-506-4874	25	4
15434	70700	5360-00-597-4570	8	3
35510	7092	5305-00-335-4067	35	50
34623	71001	4820-01-085-8218	271	6
35510	71038	5330-01-088-6868	35	55
24975	71040	5330-01-012-2722	35	20
24975	71045	5310-01-079-6767	35	19
24975	71046	5310-01-079-7154	35	18
35510	71157	2920-01-164-8123	35	58
24975	71163	2530-01-088-4432	35	40
35510	71164	5310-01-112-1738	35	57
35510	71180	5961-01-034-0829	32	23
35510	71181	5961-01-034-0828	32	3
35510	71189	5977-01-095-5206	32	33
60703	71621-10	2540-01-090-4550	280	10
78500	72NLS32-81		85	12
			86	5
78500	72NYS31-93	2520-01-089-5682	80	17
78500	72N1-20A		85	16
			86	4
78500	72N4-15A		85	17
			86	3
60038	72201C AND 72487	3110-01-099-9559	100	16
60038	72212C	3110-00-980-5621	96	26
78500	72487	3110-00-100-0615	96	24
			100	19
39428	73-062-0375	5315-00-246-0057	74	8
35510	73009	5310-00-429-2686	33	14
58864	73018	4320-01-085-6259	259	1
34623	73019	2530-01-086-4286	260	1
34623	73027		KIT	

CROSS-REFERENCE INDEXES

PART NUMBER INDEX

FSCM	PART NUMBER	STOCK NUMBER	FIG	ITEM
19207	7320658	5330-00-297-7106	45	3
19207	7338409	2530-00-270-3878	134	9
			135	11
			171	9
			179	17
35510	73447	5310-00-190-7773	35	7
35510	73450	5310-00-517-6564	35	1
35510	73498	5330-00-111-3795	35	46
35510	73502	5305-00-461-5860	35	59
24975	73503	5305-01-080-4755	35	38
24975	73515	5315-01-079-6713	35	51
35510	73543	5305-00-451-1623	32	8
35510	73545	5970-00-160-4066	32	5
35510	73546	5970-00-160-4001	32	22
24975	73547	3120-01-082-6996	32	2
35510	73571	5340-01-127-0445	35	61
35510	73575	5330-00-633-6976	35	10
35510	73579	2920-00-764-7365	35	9
35510	73587	5315-01-113-0395	35	56
35510	73644	3120-00-111-3711	35	43
35510	73760	5340-00-431-7066	32	15
45152	738-H-1	5305-01-097-8899	77	3
34623	7397798	2540-01-166-2306	16	1
34623	74009	2940-01-289-2068	266	11
78500	7405	5340-01-291-2216	233	11
78500	7406		233	18
19207	7409445	2530-00-740-9445	135	1
			171	7
19207	7409617	2540-00-740-9617	236	15
19207	7409618	5365-00-740-9618	236	3
35510	74133	5310-01-077-9649	33	5
19207	7418971	5315-00-741-8971	247	10
78500	742	3110-00-100-0337	212	7
35510	7434		35	15
78500	749	3110-00-100-0683	212	17
35510	74987	5340-00-764-7361	35	23
35510	75008	2920-01-154-2102	35	52
34623	75026	4720-01-085-6582	271	8
			273	2
60703	75026-2ZF	5310-01-157-7276	279	17
19207	7526018	6220-00-752-6018	45	2
19207	7539131	5315-00-338-1621	16	6
34623	75409	4720-01-085-6581	273	9
34623	75410	4720-01-086-1191	270	7
35510	75451	5310-00-429-3453	32	35
60703	75470-67		280	17
60703	75470-68	2540-01-090-4472	280	16
34623	75519	4720-01-085-6580	270	5
34623	75520	4720-01-087-0356	270	4
34623	75669	4720-01-085-6618	270	4
35510	75777	5310-01-112-1740	35	5

CROSS-REFERENCE INDEXES

PART NUMBER INDEX

FSCM	PART NUMBER	STOCK NUMBER	FIG	ITEM
24975	75783	5970-01-107-7163	35	8
35510	75784	5970-01-126-8703	35	6
74410	760	2540-00-772-2050	224	1
74410	761	2540-01-289-3947	224	11
74410	763	3040-00-772-2049	224	18
74410	764-A	2540-01-151-5703	224	4
34623	76442	4730-01-290-9175	271	4
34623	76486		267	9
34623	76503	4730-01-290-9168	271	7
		4730-01-160-8201	272	9
			273	1
34623	76513	4730-01-263-1035	271	5
74410	766-1	5305-01-127-1024	224	9
34623	76700	4730-01-280-8190	269	5
			273	8
34623	76704		269	1
			270	1
		4730-01-266-5623	273	7
34623	76718	4730-01-290-9169	270	1
74410	768	5310-00-776-0105	224	16
34623	76807		271	2
34623	76810	4730-01-290-9172	272	5
34623	76813	4730-01-268-5322	269	6
35510	76985	5310-00-432-3959	32	25
29486	77-S		57	5
74410	7722048	2540-00-772-2048	224	17
35510	77303	2920-01-082-6571	32	14
19207	7731428	5935-00-773-1428	57	4
35510	77452	2920-01-082-6731	35	39
34623	77551	4720-00-930-5388	266	14
24975	77916	3120-01-082-9419	32	19
35510	77976	5340-01-107-7039	33	6
35510	78099	2920-01-155-5843	35	42
24975	78136	2920-01-154-2103	35	60
35510	78138	2920-01-077-0911	35	37
34215	781921		20	12
39215	781921-C	5330-01-266-6453	20	6
60703	78364-81		281	8
60703	78647-1J	5340-01-096-2377	279	10
60703	78647J	2540-00-560-1551	280	4
35510	78882	2920-01-076-9332	35	4
35510	78983	2920-01-141-1488	32	28
24975	78990	5340-01-139-4200	32	1
35510	78991	5305-01-077-9659	32	36
35510	78993	5305-01-156-5390	32	6
35510	78997	5306-01-078-2719	32	16
35510	79000	2920-01-033-4319	33	8
35510	79006	5310-01-157-1997	33	1
35510	79017		33	3
35510	79022	2920-01-139-4894	32	17
35510	79024	5310-01-077-9437	33	11

CROSS-REFERENCE INDEXES

PART NUMBER INDEX

FSCM	PART NUMBER	STOCK NUMBER	FIG	ITEM
35510	79027	5961-01-069-9653	33	29
35510	79028	2920-01-082-7179	32	7
35510	79029	2920-01-082-8605	32	24
35510	79031	5330-01-078-2825	33	15
35510	79035	2920-01-082-6458	32	26
35510	79036	5305-01-076-9282	33	27
35510	79043	5305-01-077-9439	33	7
35510	79045	2920-01-095-1911	32	32
24975	79070	3120-01-082-9418	32	4
24975	79071	3120-01-082-9417	32	21
24975	79121		35	49
24975	79123	6105-01-084-3049	35	47
24975	79138	5970-01-083-6118	35	36
35510	79140	2920-01-076-9812	35	17
24975	79337	5970-01-083-6117	35	35
24975	79388	2920-01-104-8950	35	48
24975	79390	2920-01-104-8951	35	33
24975	79413	5940-01-095-3303	35	34
39215	797712	2930-01-105-7526	20	3
39215	797758	2930-01-097-6896	KIT	
39215	797759	2930-01-106-3802	KIT	
54197	8-121-028-156		307	7
59197	8-127-305-185	6680-01-188-5073	307	6
81343	8-8 070202CA(CAD)	4730-00-273-6686	84	5
81343	8-8 1302239B		200	11
81343	8-8 130239		204	11
82654	8A2	2540-01-103-9129	240	1
11083	8B7560	5120-00-473-6921	312	17
11083	8D5636	5365-01-064-8298	71	31
11083	8D5637	5365-01-064-8299	71	29
11083	8H707	5305-00-476-5308	60	19
11083	8H9620	5310-00-236-3694	59	27
			62	2
11083	8J5883	5305-01-163-5670	60	30
96881	8L 8-F TYPE 5	3120-00-585-5284	16	24
11083	8M4437	5330-00-942-5114	65	20
			68	5
11083	8M4986	5330-00-930-5736	72	10
11083	8M5127	2520-00-101-2561	68	7
11083	8M8468	5330-01-079-4739	71	35
11083	8M8515	5330-00-123-2727	68	10
11083	8M9024	5310-00-470-5567	69	18
11083	8S1995	5360-01-079-4727	62	10
			73	8
58634	800412-612	5305-01-105-1807	284	21
28158	8017	5310-01-081-0785	234	27
			235	8
34623	80208	3010-01-094-9023	263	1
34623	809223	2590-00-454-3620	58	13
60703	81029-79K	2540-01-156-9727	80	3

CROSS-REFERENCE INDEXES

PART NUMBER INDEX

FSCM	PART NUMBER	STOCK NUMBER	FIG	ITEM
58864	81425	3110-00-100-0376	261	6
			261	18
34623	81608		263	5
34623	81609	3120-01-097-8878	223	6
98738	824936-12	5340-01-154-8538	309	5
98738	824936-14	5340-01-140-7233	37	2
60703	82895-4	2540-01-103-6105	281	7
6Y402	829-4151	2910-01-084-0243	15	12
06991	8294151	2815-01-087-4740	KIT	
24617	8330169	5310-01-118-7936	84	15
			300	4
19207	8335233	5305-00-633-0785	44	18
19207	8338566	5935-00-572-9180	45	8
19207	8338567	5310-00-833-8567	45	7
19207	8378662	6250-00-353-0955	45	6
19207	8386475	5970-00-781-9861	44	26
19207	8386476	5310-00-781-9862	44	23
19207	8386477	5940-00-867-5245	44	22
65282	839495	5330-00-409-5771	210	2
94222	85-11-160-17	5325-01-029-6488	242	1
94222	85-34-101-20	5310-00-822-8525	242	2
94222	85-47-101-15	5325-00-998-3351	242	3
56442	851H4	2540-00-753-9114	16	3
74410	86	3110-01-130-0945	231	6
60703	86022-4JD	4730-01-143-2778	279	7
60703	86324-13		279	19
60703	86446-2BC		279	8
60703	86447	5330-01-095-3351	279	4
19207	8675779	4720-00-899-7893	BULK	12
19207	8675779-17		11	10
99086	86791	5330-01-082-6644	280	12
60703	86941-18JD		279	12
19207	8712058	2910-00-911-5635	11	11
60703	87223-1	4730-00-406-6957	281	3
98440	8732-1	2910-01-077-6457	12	9
19207	8741648	6220-00-792-8288	44	16
19207	8741650	6220-00-433-5966	44	24
19207	8741651	6250-00-741-5451	44	21
45152	876H	3110-00-554-3176	80	23
60703	87900-112-J	2540-01-101-0010	281	6
60703	88171-4JD	2540-01-135-7600	279	6
60703	88171-44	2540-01-095-3505	281	14
34623	88600-47E	2540-01-066-4237	279	13
60703	88944-7	5355-01-120-9958	281	18
98440	8896	5330-01-079-4745	12	10
98738	890249	3040-01-092-6183	307	2
73470	8909S01	3950-01-126-9830	228	19
60703	89142-121ZF	2540-01-095-9611	279	5
60703	89339-345	3040-01-155-5087	279	11
60703	89340-284	2540-01-155-5893	279	11
60703	89447-8	2590-01-155-5062	281	13

CROSS-REFERENCE INDEXES

PART NUMBER INDEX

FSCM	PART NUMBER	STOCK NUMBER	FIG	ITEM
60703	89511-4	4320-01-103-3333	281	16
60703	89515-16	2540-01-106-7121	281	17
60703	89515-8	4820-01-240-9508	281	20
75175	899-3-3-011	6220-01-091-8016	46	14
80019	89907-00		46	30
78500	9-X-16	5305-01-083-9357	306	1
11083	9B2232	6680-00-365-5325	69	29
11083	9F7022	5306-00-404-1417	62	24
11083	9G8010	5930-01-095-6194	47	4
11083	9H5156	5325-00-409-7203	59	23
11083	9H5602	2990-01-090-8541	65	18
11083	9N1401	3020-01-078-4267	67	8
11083	9N1402	3020-01-077-2109	67	7
11083	9N1403	3040-01-076-8636	67	5
11083	9N1407	3020-01-077-6508	67	30
11083	9N1417	3020-01-077-4945	67	34
11083	9N1425	2520-01-077-2793	67	6
11083	9N1433		67	11
11083	9N1434	3110-01-079-4669	67	14
11083	9N1435	5360-01-079-4667	67	16
11083	9N1436	3040-01-076-8637	67	24
11083	9N1441	3110-01-079-4668	67	17
11083	9N1442		67	18
11083	9N1443	3040-01-076-8665	67	25
11083	9N1446	3120-01-079-4671	67	36
11083	9N1447	2520-01-077-2794	67	29
11083	9N1459	2520-01-077-4915	72	9
11083	9N1460	5330-01-173-1116	72	11
11083	9N1461	3020-01-077-2110	67	27
11083	9N1462	3020-01-077-1185	67	28
11083	9N1465	5330-01-079-4747	71	15
11083	9N1469	2520-01-077-2108	67	22
11083	9N1470	4710-01-076-8500	67	23
11083	9N1472	2520-01-077-2792	67	21
11083	9N1473	2520-01-076-8634	67	20
11083	9N1476	2920-01-076-8571	59	25
11083	9N1477	2920-01-076-8572	59	24
11083	9N1478	2920-01-076-9521	59	28
11083	9N1480	5940-00-949-5518	59	21
11083	9N1482	2520-01-077-2113	60	14
11083	9N1484	3110-01-079-1966	67	2
			68	27
11083	9N1485	2520-01-078-3667	76	25
11083	9N1486	4710-01-077-2359	76	23
11083	9N1493	2520-01-077-1084	76	24
11083	9N1500	2520-01-075-2734	66	15
11083	9N1501		66	18
11083	9N1503		66	17
11083	9N1505		66	16
11083	9N1506	5340-01-082-6577	66	23
			66	23

CROSS-REFERENCE INDEXES

PART NUMBER INDEX

FSCM	PART NUMBER	STOCK NUMBER	FIG	ITEM
11083	9N1507	5330-01-077-4700	66	22
			66	22
11083	9N1508	4820-01-077-0752	66	8
11083	9N1513	2520-01-079-3323	66	4
			66	9
11083	9N1514		66	5
			66	10
11083	9N1516	2520-01-077-1183	69	14
11083	9N1517		69	15
11083	9N1518	2530-01-077-2107	69	11
11083	9N1519		69	9
11083	9N1520	5330-01-177-8185	65	12
			69	10
11083	9N1522	3020-01-076-8680	68	31
11083	9N1523	2520-01-077-1184	68	30
11083	9N1524	2520-01-077-2105	69	22
11083	9N1527	2520-01-077-2790	69	5
11083	9N1530	3040-01-077-4020	69	4
11083	9N1531	2520-01-077-7304	69	26
11083	9N1533	5365-01-079-7169	69	21
11083	9N1534	5365-01-164-1009	68	19
11083	9N1535	2530-01-077-0779	68	18
11083	9N1540		68	15
11083	9N1541	2530-01-076-8633	68	23
11083	9N1542	3110-01-079-4665	68	4
11083	9N1543	5330-01-079-4736	67	9
			69	1
11083	9N1544	5365-01-080-0633	68	28
11083	9N1546	3120-01-079-4666	68	24
11083	9N1547	3110-01-081-5084	68	25
11083	9N1548	2520-01-077-4378	68	35
11083	9N1549	2520-01-077-2106	68	11
11083	9N1550		68	13
11083	9N1551		68	8
11083	9N1553	4730-00-202-9539	69	31
11083	9N1555	2520-01-079-3325	60	20
11083	9N1558	2520-01-077-2791	69	6
11083	9N1560	2520-01-077-2789	68	6
11083	9N1561	5330-01-080-2236	69	12
			70	15
11083	9N1562		68	9
			69	13
11083	9N1565	5360-01-079-4722	62	15
			74	6
11083	9N1574	5340-01-079-4780	71	40
11083	9N1575	5340-01-079-4781	71	41
11083	9N1577	5360-01-080-3643	71	38
11083	9N1594	4730-01-077-2015	71	9
11083	9N1597	2520-01-077-2803	71	4
11083	9N1598	4820-01-077-0755	75	5
11083	9N1599	2520-01-077-2785	70	10

CROSS-REFERENCE INDEXES

PART NUMBER INDEX

FSCM	PART NUMBER	STOCK NUMBER	FIG	ITEM
11083	9N1601		68	14
11083	9N1602	5365-01-080-0606	64	33
11083	9N1603	2530-01-077-2323	64	22
11083	9N1604	5340-01-077-8772	65	4
11083	9N1605	2530-01-077-4914	65	16
11083	9N1607		65	13
11083	9N1608	5330-01-223-6772	65	15
11083	9N1609		65	14
11083	9N1610	5360-01-079-4663	65	2
11083	9N1614	2530-01-077-1181	65	6
11083	9N1615	2520-01-077-4913	65	7
11083	9N1617	5330-01-224-3696	65	9
11083	9N1618		65	11
11083	9N1621	5315-01-079-6744	64	28
11083	9N1622	5360-01-079-4662	64	30
11083	9N1623	3120-01-079-4761	64	31
11083	9N1625	4820-01-077-1182	64	20
11083	9N1626	5360-01-079-4664	64	21
11083	9N1627	5310-01-129-8644	68	3
11083	9N1628	3110-01-080-1824	64	25
			70	25
11083	9N1629	2530-01-077-1320	64	18
11083	9N1631	3020-01-077-1354	76	31
11083	9N1632	3040-01-077-2331	76	29
11083	9N1633	2520-01-077-4019	76	26
11083	9N1635	2520-01-169-3697	76	27
11083	9N1642	7690-01-077-7282	303	5
11083	9N1644	5360-01-079-4661	70	20
11083	9N1646	5360-01-079-4729	70	27
11083	9N1648	2520-01-077-2104	70	22
11083	9N1649	3120-01-079-4760	70	17
11083	9N1650	5310-01-102-2478	70	23
11083	9N1651	2520-01-077-2788	70	32
11083	9N1653	5360-01-079-6370	65	3
			68	32
11083	9N1654	2520-01-082-6729	70	37
11083	9N1655	2520-01-082-7390	70	36
11083	9N1656	2520-01-082-6730	70	35
11083	9N1657	2520-01-077-2102	70	39
11083	9N1659	5360-01-079-4660	70	34
11083	9N1682	4730-01-164-0008	66	3
11083	9N1683	2520-01-077-2873	64	19
			65	1
11083	9N1684	2520-01-076-8710	68	21
11083	9N1685	5330-01-079-6539	70	3
11083	9N1686	5330-01-079-4795	70	4
11083	9N1687	5315-01-079-6743	64	29
11083	9N1688	7690-01-077-7992	303	6
11083	9N1691	3020-01-077-7305	67	26
11083	9N1694	7690-01-077-7280	303	2
11083	9N1704	5340-01-157-7955	71	6

CROSS-REFERENCE INDEXES

PART NUMBER INDEX

FSCM	PART NUMBER	STOCK NUMBER	FIG	ITEM
11083	9N1711	5360-01-079-4673	60	28
11083	9N1712		60	23
11083	9N1713	5310-01-079-4774	60	25
11083	9N1715	5340-01-198-9510	62	6
11083	9N1716	2530-01-077-4975	60	36
11083	9N1720	5360-01-079-4732	61	19
11083	9N1727	2520-01-167-7106	62	26
11083	9N1729	5340-01-079-6552	60	4
11083	9N1730		61	18
11083	9N1731	5330-01-079-4744	62	7
11083	9N1732	2520-01-077-2796	59	4
11083	9N1739	5340-01-079-6551	61	13
11083	9N1740	2910-01-076-8639	61	15
11083	9N1744	5340-01-171-0439	60	29
11083	9N1746	3110-01-079-6603	60	1
11083	9N1747	5360-01-079-4726	60	2
11083	9N1748	4820-01-076-8640	60	3
			62	19
11083	9N1749	5330-01-079-7128	62	9
11083	9N1750	2920-01-082-4066	61	10
11083	9N1751	5360-01-079-4723	62	27
11083	9N1753	6625-01-108-7127	59	3
11083	9N1760	4820-01-088-7463	59	11
11083	9N1761	2540-01-077-2112	59	8
11083	9N1763	3120-01-079-4764	60	34
11083	9N1765	2520-01-076-8638	59	15
11083	9N1766	3120-01-079-4763	61	17
11083	9N1767	5355-01-080-1516	59	5
11083	9N1768	2590-01-077-0754	59	6
11083	9N1772	5360-01-079-4731	61	6
11083	9N1773	5360-01-079-4725	61	12
11083	9N1774	7690-01-077-7283	302	2
11083	9N1777	5340-01-184-6957	61	16
11083	9N1780	5365-01-079-4793	61	5
11083	9N1788	5315-01-077-4665	60	10
11083	9N1803	2520-01-075-2735	58	16
11083	9N1807		64	1
11083	9N1808	3040-01-079-3381	66	1
11083	9N1809		67	1
11083	9N1813	2520-01-263-5376	68	1
11083	9N1878	2520-01-077-2786	70	13
11083	9N1962	5315-01-167-0106	66	19
11083	9N1964	4710-01-082-3076	66	2
11083	9N1966	4710-01-091-1586	66	7
11083	9N1973	3020-01-077-3474	67	4
11083	9N1974	3040-01-077-7401	67	31
11083	9N1977	5330-01-079-4743	62	20
11083	9N1979		61	3
11083	9N1980	3120-01-079-4762	61	1
11083	9N1981	2520-01-091-0914	62	13
11083	9N1984	5330-01-079-4735	67	15

CROSS-REFERENCE INDEXES

PART NUMBER INDEX

FSCM	PART NUMBER	STOCK NUMBER	FIG	ITEM
11083	9N1985	5315-01-079-6742	70	29
11083	9N1988	5365-01-079-6775	61	5
11083	9N1989	5310-01-079-4769	69	32
11083	9N1993	5365-01-079-7170	60	35
11083	9N1994	5365-01-079-4792	60	35
11083	9N1999	5365-01-080-0631	67	32
11083	9N2001	5360-01-079-4724	61	14
11083	9N2002	7690-01-077-7281	303	3
11083	9N2003	5340-01-079-4672	60	33
11083	9N2004	2520-01-082-5582	60	8
11083	9N2010		70	48
11083	9N2011		70	43
11083	9N2013		70	45
11083	9N2014	4820-01-077-0751	70	42
11083	9N2663	2990-01-077-2101	70	11
11083	9N2668	2520-01-077-4916	61	8
11083	9N2669		60	16
11083	9N2670	2520-01-157-2922	60	15
11083	9N2671	2520-01-078-3772	68	33
11083	9N2672	2520-01-077-1470	68	34
11083	9N2673	2520-01-077-4012	70	19
11083	9N2674		70	47
11083	9N2680	2520-01-079-3322	58	1
11083	9N2682	3120-01-079-4762	61	2
11083	9N2691	2520-01-143-1311	61	4
11083	9N2692	2530-01-092-0514	68	22
11083	9N2693		65	10
11083	9N2694		65	8
11083	9N2696	5360-01-079-4673	60	22
11083	9N2700		70	1
11083	9N4000	5360-01-164-0884	60	27
11083	9N4003	2520-01-077-2103	70	21
11083	9N4004	5306-01-079-7029	70	30
11083	9N4007		70	44
11083	9N4008	3040-01-076-8635	67	10
11083	9N4010	5330-01-077-4699	58	4
			71	5
11083	9N4012	5340-01-079-6550	62	28
11083	9N4016	5340-01-157-7954	71	26
11083	9N4017	2520-01-157-4360	71	27
11083	9N4018	3040-01-076-8667	71	28
11083	9N4019	5340-01-077-2695	71	32
11083	9N4020	2520-01-157-7974	71	23
11083	9N4021	3040-01-077-2221	71	34
11083	9N4022	2520-01-077-2111	71	39
11083	9N4023	5310-01-079-4770	71	19
11083	9N4024	5310-01-079-4771	71	18
11083	9N4025	2520-01-158-7537	71	36
11083	9N4026	2520-01-077-0753	71	42
11083	9N4027	5310-01-079-4772	71	43
11083	9N4028	5310-01-079-4773	71	44

CROSS-REFERENCE INDEXES

PART NUMBER INDEX

FSCM	PART NUMBER	STOCK NUMBER	FIG	ITEM
11083	9N4029	2520-01-167-2882	73	1
11083	9N4030	2520-01-072-9957	71	3
11083	9N4032	2520-01-167-7107	72	2
11083	9N4033	2520-01-079-3324	72	18
11083	9N4034	5330-01-169-8278	72	1
11083	9N4036	5330-01-167-4071	73	5
11083	9N4038	5330-01-169-5580	73	6
11083	9N4039	2520-01-168-2694	75	1
11083	9N4040	5330-01-168-9242	72	3
11083	9N4041	2520-01-167-7108	72	4
11083	9N4048	2520-01-168-9580	72	15
11083	9N4049	5360-01-079-4733	60	11
11083	9N4052	5340-01-079-4782	71	14
11083	9N4053	5360-01-079-8085	71	13
11083	9N4055	5340-01-168-4530	72	14
11083	9N4056	2520-01-167-9928	72	6
11083	9N4057	2520-01-077-2795	72	7
11083	9N4058	2590-01-077-2798	62	11
			73	9
11083	9N4059	2530-01-077-6519	64	27
11083	9N4060		67	12
11083	9N4061	5360-01-079-4730	72	13
11083	9N4062		70	31
11083	9N4063	2520-01-086-3954	70	28
11083	9N4064	2520-01-077-6003	70	33
11083	9N4068	5340-01-169-0801	73	7
11083	9N4070		62	14
11083	9N4072	2520-01-183-8909	73	11
11083	9N4074	2520-01-165-1501	62	8
11083	9N4075	2520-01-091-0924	62	21
11083	9N4076		73	4
11083	9N4078	2520-01-198-9601	64	7
11083	9N4079	2520-01-092-6166	65	19
11083	9N4080		65	17
11083	9N4081	5330-01-163-5653	64	6
11083	9N4082	5340-01-162-7873	64	5
11083	9N4083	2520-01-077-2787	70	38
11083	9N4085	5365-01-288-1220	68	12
11083	9N4089	4820-01-095-0492	62	12
11083	9N4094	2520-01-096-5032	71	22
			73	2
11083	9N4101	5340-01-166-6871	75	7
11083	9N4102	5340-01-166-6872	75	8
11083	9N4103	5340-01-176-2309	75	9
11083	9N4104	5340-01-166-8451	75	4
11083	9N4105	5340-01-166-8452	75	2
11083	9N4106	5340-01-171-2248	75	3
11083	9N4110	2520-01-167-3749	75	6
11083	9N4111	5315-01-109-1200	67	19
11083	9N4115	4820-01-166-6831	62	18
			74	5

CROSS-REFERENCE INDEXES

PART NUMBER INDEX

FSCM	PART NUMBER	STOCK NUMBER	FIG	ITEM
11083	9N4116	2520-01-163-7875	62	16
			74	3
11083	9N4117	2520-01-176-4226	74	1
11083	9N4118	4820-01-166-6833	74	7
11083	9N4120	4820-01-166-6832	74	9
11083	9N4122	4710-01-170-4673	71	30
11083	9N4123	4820-01-211-9367	71	16
11757	9P25	3040-01-092-2723	276	47
11757	9P60	3040-01-095-5870	275	36
			277	32
			278	4
11083	9S5282	5310-01-107-5172	76	20
77977	900	6220-00-211-6146	40	2
13445	90043-18	5930-01-097-5483	47	12
75175	90133		46	24
78500	902-06-44826	2530-01-082-6466	216	1
78500	902-06-44865	2530-01-090-6536	216	1
78500	902-27-44826	2520-01-082-5588	216	8
78500	902-27-44865	2530-01-109-9788	216	8
97907	9030495	5306-00-519-6666	189	31
28056	90308	5310-01-204-0451	280	11
18876	9054219	5306-00-721-5679	62	23
73470	907	5310-01-288-8890	228	8
77977	9071	6220-01-085-2801	43	2
77977	9079	6220-01-100-7428	42	18
77977	9079A	6220-01-102-9027	42	20
60703	90798-20J	5305-01-155-4341	280	7
77977	9080	6220-01-107-2614	42	21
08645	90832	5310-00-198-3715	265	2
77977	9087A	6220-01-098-3938	KIT	
13445	9095	5930-00-221-8992	37	21
60703	90981-15BC	2540-01-096-1718	279	16
60703	90982-15EC	2540-01-096-1719	279	16
34623	9099	3805-01-131-6080	308	1
60703	9102-12	2540-01-101-5029	281	1
60703	9102-13	2540-01-097-3205	279	2
66640	9112001	4730-00-018-9566	172	11
			283	1
13445	9115	5930-00-543-8617	38	13
60703	91221-1K	5310-01-157-7405	280	5
06991	913020	5340-01-145-1181	15	7
06991	913024-06	2910-01-112-5797	15	2
60703	91335-3	2540-01-155-3385	281	12
60703	91339-8.5IN.	4720-01-014-4915	281	15
60703	91430-32IN		281	2
			281	4
60703	91431	4720-01-125-0426	BULK	13
60703	91431-13IN	4720-01-126-7367	281	22
60703	91431-27IN		281	21
97907	9148003	2990-00-089-2079	18	2
73470	9186	2590-01-287-2156	228	2

CROSS-REFERENCE INDEXES

PART NUMBER INDEX

FSCM	PART NUMBER	STOCK NUMBER	FIG	ITEM
34623	9197	2530-01-082-8193	110	6
78500	92NLS48-3	3010-01-083-0971	86	17
78500	92NLS48-47		87	8
78500	92NYSM-38-37	2520-01-194-6988	91	35
78500	92NYSM38-38	2520-01-194-6987	91	38
78500	92NYSM48-4	3010-01-082-7169	86	13
78500	92NYS40-34	2520-01-093-4068	77	5
			81	17
11083	92NYS51		69	33
78500	92N1-14A		86	12
			87	5
78500	92N4-15A		86	11
			87	4
75175	92043-201		46	5
75175	92044-19		46	15
92392	925010-1		64	14
77977	9260	5920-01-170-1773	42	22
73470	936		228	21
34623	94-04-123-01	5365-01-098-6013	263	18
24617	9410006	5305-01-288-1290	48	14
72560	9411382	5310-01-135-5851	4	18
			11	7
24617	9411818	5310-01-289-9186	111	2
			112	11
21102	9415162		287	2
24617	9415346	5305-01-142-2524	40	4
24617	9415927	5305-01-157-0875	238	17
24617	9416507		54	7
24617	9417033	5305-01-160-0775	31	9
24617	9417267	5305-01-289-4412	58	15
24617	9417408	5305-01-290-6035	282	15
24617	9417527	5305-01-160-0329	28	27
24617	9417933	5310-01-292-6215	238	2
24617	9417948	5315-01-129-6771	226	13
24617	9417953	5310-01-097-8039	16	18
			22	4
			23	4
			24	10
			51	5
			54	5
			57	10
			177	7
			187	5
			219	12
24617	9418304	5310-01-119-3675	22	3
			76	12
			84	8
			177	8
			187	4
			219	13
24617	9418725	5305-01-162-9719	54	6

CROSS-REFERENCE INDEXES

PART NUMBER INDEX

FSCM	PART NUMBER	STOCK NUMBER	FIG	ITEM
24617	9418725	5305-01-162-9719	57	9
24617	9418822		19	7
24617	9418892	5310-01-157-9819	16	17
24617	9418918	5305-01-119-8831	12	19
			22	14
			84	13
			127	1
			130	8
			148	1
			149	9
			151	11
			154	12
			169	18
			170	11
			188	3
			219	11
			238	1
24617	9418932	5310-01-129-0594	12	25
			19	13
			226	9
24617	9418943	5310-01-211-3806	84	9
24617	9418967		245	3
24617	9418992	5306-01-155-4334	129	15
			153	8
			169	21
24617	9418993	5305-01-118-4285	76	19
			84	1
24617	9419002	5305-01-097-9886	36	4
			52	13
			53	4
			300	6
24617	9419004	5305-01-128-4094	138	3
			139	11
72582	9419006	5305-01-015-5427	84	29
			241	8
			299	6
24617	9419032	5306-01-158-6224	176	12
24617	9419043	5306-01-290-2248	146	7
			179	2
24617	9419045	5306-01-160-0320	125	4
24617	9419066		226	3
24617	9419103	5305-01-155-4361	19	8
11862	9419337	5310-00-094-3421	16	14
24617	9419380	5305-01-155-6684	42	2
24617	9419435	5310-00-689-3877	16	40
			246	17
24617	9419563	5306-01-153-0839	51	3
11862	9419565	5305-01-197-3441	221	2
			285	7
24617	9419871	5310-01-097-9417	31	14
			58	10

CROSS-REFERENCE INDEXES

PART NUMBER INDEX

FSCM	PART NUMBER	STOCK NUMBER	FIG	ITEM			
24617	9419871	5310-01-097-9417	76	14			
			127	11			
			130	2			
			138	5			
			148	15			
			149	2			
			151	5			
			152	11			
			154	1			
			169	2			
			170	3			
			179	27			
			180	4			
			184	6			
			245	2			
			246	37			
			84	30			
			241	5			
			24617	94199002	5310-01-157-9818	15	3
16	13						
24617	9419912		40	9			
			43	7			
11862	9419996	5310-01-197-2358	287	24			
			221	3			
			31	3			
			56	8			
			252	16			
			58	6			
			76	36			
			130	1			
			138	4			
			50	8			
			58	14			
24617	9421021	5310-01-096-6987	245	14			
			248	34			
			49	6			
			16	21			
			82	5			
			151	6			
			152	10			
			154	7			
			198	6			
			30	10			
			282	6			
24617	9421037	5305-01-291-6569	240	4			
			251	11			
			16	8			
			40	14			
			288	10			
			305	2			
			15	17			
			11862	9421042	5310-01-120-0300		
24617	9421077	5310-01-102-7356					
23862	9421226	5305-00-118-6286					
24617	9421235	5305-00-040-9881					
24617	9421275	5310-01-096-6981					
11862	9421394	5310-01-199-2293					
24617	9421423	5310-01-151-7354					
24617	9421432	5305-01-152-8945					
24617	9422037	5305-00-432-4253					
24617	9422273						

CROSS-REFERENCE INDEXES

PART NUMBER INDEX

FSCM	PART NUMBER	STOCK NUMBER	FIG	ITEM			
24617	9422273		48	11			
			52	11			
			53	2			
						84	31
						120	4
						122	4
						129	7
						131	3
						137	6
						139	8
						140	9
						162	2
						165	3
						170	16
						171	6
						174	13
						179	6
						183	8
						219	5
						246	10
						248	42
						282	11
						298	2
						299	7
			24617	9422274		174	5
			24617	9422277	5310-01-126-9404	19	11
						49	7
						58	8
			24617	9422288	5310-01-289-3159	220	15
			24617	9422293	5310-01-149-5395	248	13
			24617	9422295	5310-01-119-3668	12	2
						16	28
						23	7
42	24						
44	11						
48	1						
50	16						
57	12						
76	11						
84	12						
125	1						
127	5						
129	1						
130	10						
142	4						
146	5						
148	9						
149	13						
150	4						
151	13						
153	6						

CROSS-REFERENCE INDEXES

PART NUMBER INDEX

FSCM	PART NUMBER	STOCK NUMBER	FIG	ITEM			
24617	9422295	5310-01-119-3668	154	18			
			155	4			
			169	11			
			170	22			
			179	29			
			188	5			
			222	3			
			226	23			
			246	31			
			254	26			
			255	22			
			300	3			
			24617	9422301	5310-01-149-4407	19	10
						63	2
						225	12
254	19						
255	19						
24617	9422305	5310-01-130-4274	19	16			
24617	9422307	5310-01-134-0206	237	10			
			1	1			
61928	9422308	5310-00-498-2381	82	11			
			232	10			
			236	1			
			243	6			
			111	7			
24617	9422309	5310-01-168-4485	112	6			
			236	8			
			217	3			
			237	5			
			237	10			
24617	9422310	5310-01-289-1854	220	32			
24617	9422538	5305-01-149-9669	282	5			
11862	9422770	5310-01-203-0253	274	5			
24617	9422850	5310-01-289-9154	110	13			
			111	15			
24617	9423181	5306-01-288-9137	44	30			
24617	9423490	5305-01-150-4836	198	6			
24617	9424069		247	9			
24617	9424338	5306-01-128-6430	28	1			
			127	10			
			148	14			
			149	1			
			151	12			
			154	17			
			169	1			
			170	2			
			179	26			
			180	3			
			183	1			
			24617	9424877		23	5
						44	8

CROSS-REFERENCE INDEXES

PART NUMBER INDEX

FSCM	PART NUMBER	STOCK NUMBER	FIG	ITEM
24617	9424877		50	10
			222	4
24617	9425098	5305-00-040-9880	18	7
24617	9425117	5306-01-155-7659	16	25
24617	9425118	5305-01-090-9576	256	9
24617	9425123	5305-01-164-7465	63	8
24617	9425565	5305-01-288-9361	82	1
24617	9426323	5305-01-117-4196	28	4
24617	9426559	5306-01-157-1858	247	6
24617	9427321	5305-01-104-4846	31	13
			45	12
			63	15
			76	15
			184	5
			248	9
24617	9427615	5305-01-155-8657	254	18
			255	16
24617	9427625	5306-01-288-5711	44	30
11862	9427812	5305-01-255-0094	248	19
24617	9428039	5305-01-111-2774	237	11
72582	9428477	5340-00-450-5712	24	11
24617	9428489		196	2
			200	5
			204	5
23862	9428574	5305-01-154-5255	245	11
24617	9428848	5310-01-148-7477	248	10
24617	9429661	5310-01-133-9474	31	6
24617	9429690	5310-01-288-1251	16	35
24617	9429691	5310-01-096-6988	34	2
24617	9430677	5306-01-130-0457	23	2
			48	3
			76	9
24617	9430693	5305-01-118-4283	84	21
11862	9430725	5305-01-155-2569	223	10
24617	9430846	5305-01-288-9360	16	36
24617	9430923	5306-01-147-9690	243	2
24617	9430985	5306-01-211-2965	217	1
24617	9430986	5306-01-080-4847	237	11
24617	9430987	5306-01-132-3346	217	14
24617	9430995	5305-01-079-7037	237	1
34623	95-04-115-01		263	32
21594	95-04-117-01	2590-01-225-1070	263	10
			263	21
34623	95-04-122-91		263	34
60703	95000-37J	5310-01-097-7812	279	9
60703	95000-50J	5310-01-158-6779	280	9
60703	95001-34	5310-01-158-6778	280	8
78940	952A14	5310-01-151-5545	11	2
78500	954-05-101-443	3040-01-083-3108	86	1
78500	954-05-117-021	2520-01-082-8626	85	10
78500	954-55-117-021	2520-01-085-3152	85	18

CROSS-REFERENCE INDEXES

PART NUMBER INDEX

FSCM	PART NUMBER	STOCK NUMBER	FIG	ITEM
78500	954-58-44-684	2520-01-083-2946	86	2
78500	954-58-446-78	2520-01-082-8502	85	11
78500	95455101443		86	9
34623	957291	2510-00-248-3124	239	7
19207	9580339-1		285	20
78500	960-55-46-793	2520-01-082-8623	87	9
78500	960-924-40-80	2520-01-131-6121	86	10
78500	96004853124	2520-01-082-8622	87	1
78500	96004853374		87	1
78500	9605744424	2520-01-083-2947	87	2
78500	9605844424	3010-01-082-8498	87	2
35510	96545	5910-00-112-8051	32	13
22428	9718137	5365-01-289-7766	238	25
24617	9718274	2540-01-104-3286	251	4
22428	9718275	2540-01-124-9414	251	4
35510	97231	5950-01-153-2348	33	17
35510	97252	5305-01-163-5775	33	25
35510	97253	5305-01-157-0878	33	20
35510	97309	5365-01-159-1313	33	16
24975	97799	5330-01-079-6372	35	45
35510	97800	3120-01-111-9326	35	44
35510	97827	5305-01-155-4355	33	18
78500	984-04-004-294	2520-01-083-0972	85	1
78500	984-05-018-025	2520-01-083-4407	87	10
78500	984-55-444-09		87	18
78500	984-55-46786	2520-01-082-8625	85	9
78500	984-58-444-09	2520-01-082-3078	87	11
78500	984-5844-367	3010-01-082-8501	85	2
78940	988A17	5310-01-151-8356	11	3
34623	990529	5340-01-092-9327	38	11
98624	991-00001	5310-01-290-2180	248	28
98624	991-00004	5305-01-290-2657	248	25
98624	991-00005	5305-01-290-9636	248	21
98624	991-00010	5305-01-290-9635	248	30
98624	991-00020	5305-01-290-2658	248	32
34623	9917	4320-01-085-7402	KIT	
34623	9918	5330-01-116-1065	KIT	
98624	992-00102		248	23
98624	992-01102	5310-01-290-2181	248	27
98624	993-00603		248	29
34623	9937		KIT	
24617	99437559	5305-01-153-0221	16	7
34623	997787	6240-00-946-9654	299	2
34623	997961	5975-01-147-3575	38	12
59556	999-00134	4720-01-095-2040	206	18
			207	24
34623	9997		263	31
34623	9998		263	3

CROSS-REFERENCE INDEXES

FIG	ITEM	FIGURE AND ITEM NUMBER INDEX		PART NUMBER
		STOCK NUMBER	FSCM	
BULK	1		21102	BL-00162
BULK	2	4720-01-058-7213	19207	CPR104420-1
BULK	3	4720-01-009-9058	19207	CPR104420-4
BULK	4	4720-00-443-4746	13174	C604
BULK	5	4720-01-003-6706	30327	C608
BULK	6	5330-01-099-9422	34623	MA128-21097
BULK	7	4720-00-203-3031	96906	MS521302A221184
BULK	8	4720-00-958-0339	96906	MS521304A403R
BULK	9	4720-01-092-1693	34623	M/145-20038
BULK	10	4720-01-014-4915	06853	246115
BULK	11	4720-00-541-4243	24161	28430
BULK	12	4720-00-899-7893	19207	8675779
BULK	13	4720-01-125-0426	60703	91431
KIT			11083	5R7825
KIT			11083	5R7826
KIT			11083	5R7827
KIT			19207	12357132
KIT			34623	MA184-21009
KIT			34623	73027
KIT			34623	9937
KIT			74410	63503-1
KIT			74410	63511
KIT		2510-01-090-8171	74410	65015
KIT		2510-01-102-0068	28158	AA-29828-26
KIT		2520-00-738-8662	78500	CP92N-73
KIT		2520-01-082-8619	78500	CP17N-37
KIT		2520-01-082-8619	78500	CP17N-37
KIT		2520-01-082-9433	78500	CP92N-70
KIT		2520-01-082-9434	78500	CP72N-113
KIT		2520-01-082-9434	78500	CP72N-113
KIT		2520-01-090-4577	11757	328593-9X
KIT		2520-01-091-7852	78500	KIT 326
KIT		2520-01-093-8265	11757	328170-76X
KIT		2520-01-093-8265	11757	328170-76X
KIT		2520-01-093-8265	11757	328170-76X
KIT		2520-01-094-2695	45152	2SK-353
KIT		2520-01-095-6916	11083	6V285
KIT		2520-01-097-6897	11757	328594X
KIT		2520-01-097-6897	11757	328594X
KIT		2520-01-100-7604	11083	6V284
KIT		2520-01-279-9944	19207	12368245
KIT		2530-01-082-6727	78500	2000-B-496
KIT		2530-01-093-3786	78500	KIT NO. 195
KIT		2530-01-097-0200	19954	ERS27306PL
KIT		2530-01-106-6644	78500	2000-P-822
KIT		2530-01-112-0753	78500	KIT8203GH
KIT		2530-01-114-3925	19954	ERS27309
KIT		2530-01-157-2987	06853	209906
KIT		2530-01-160-7909	06853	209910
KIT		2590-00-484-7521	95019	328380X
KIT		2590-00-484-7521	95019	328380X

CROSS-REFERENCE INDEXES

FIG	ITEM	FIGURE AND ITEM NUMBER INDEX		PART NUMBER
		STOCK NUMBER	FSCM	
KIT		2590-00-484-7521	95019	328380X
KIT		2590-01-095-5639	73470	6433S00
KIT		2590-01-095-5877	81263	1367
KIT		2590-01-095-6918	73470	6422S01
KIT		2590-01-095-8494	73470	6323S01
KIT		2815-01-087-4740	06991	8294151
KIT		2815-01-154-9933	19207	5705369
KIT		2930-01-097-6896	39215	797758
KIT		2930-01-106-3802	39215	797759
KIT		3010-01-090-5959	78500	KIT-1390
KIT		3010-01-090-5960	78500	KIT-936
KIT		3010-01-094-9008	34623	10523
KIT		3010-01-097-3780	21102	FC212024
KIT		3950-01-096-5028	58864	10522
KIT		3950-01-109-4180	73470	6731-S00
KIT		4320-01-085-7402	34623	9917
KIT		4320-01-091-1424	34623	MA184-21017
KIT		4820-01-080-7437	06853	287053
KIT		4820-01-080-9603	06853	287298
KIT		5310-01-079-8096	24975	50059
KIT		5330-01-091-1107	78500	KIT 940
KIT		5330-01-116-1065	34623	9918
KIT		5330-01-130-8579	34623	5704934
KIT		5330-01-132-2308	34623	5704933
KIT		5365-01-110-7817	78500	KIT545
KIT		6220-01-098-3938	77977	9087A
1	1	5310-01-134-0206	24617	9422307
1	2	2990-01-126-4973	34623	MD32K-20002
1	2	2990-01-126-9926	34623	MD32K-20003
1	3	5310-01-147-4052	23862	2436168
1	4	5305-00-939-9204	96906	MS90725-187
1	5	5305-00-947-4358	96906	MS90728-195
1	6	5310-01-147-6697	34623	M/362-20013
1	7	5325-01-086-3949	76005	CB1009-9
1	8	5310-01-278-3994	34623	M/362-20014
1	9	5310-01-149-4409	34623	M-362-20015
1	10	5340-01-090-3524	76005	CBA28-800
1	11	5310-01-126-1102	34623	M/362-20017
2	1	5310-00-584-5272	96906	MS35338-48
2	2	5310-01-144-6115	75078	001094
2	3	2815-00-404-2946	15434	170226
2	4		15434	3003480
2	5	5305-00-804-6318	15434	S-2286
2	6	7690-01-094-6720	15434	3045551
3	1	2590-00-590-7378	15434	101322
3	2	5305-01-118-8826	15434	3006182
3	3	5365-01-241-3903	15434	64709
3	4	2815-01-164-6103	15434	3006349
3	5	2815-01-142-1732	15434	3006183
3	6		15434	300658
3	7	5330-01-066-3908	73165	B90429

CROSS-REFERENCE INDEXES

FIG	ITEM	FIGURE AND ITEM NUMBER INDEX		PART NUMBER
		STOCK NUMBER	FSCM	
4	1	2940-01-106-9056	37099	5216
4	2	5305-01-164-2327	37099	2360
4	3	5310-01-189-8384	37099	2361
4	4	2940-01-124-3420	37099	2254
4	5	5330-01-076-4830	37099	4311
4	6	5340-00-369-5038	37099	3566
4	7	5306-01-164-8277	37099	3564
4	8	2940-01-092-1720	37099	2258
4	9	2940-00-316-1413	87405	C175AP
4	10	4330-01-178-9783	37099	2233
4	11	5310-00-197-4144	37099	1586
4	12	4820-00-802-9337	37099	2322
4	13	4730-00-254-6229	03924	1024-8-8 B
4	14	4720-01-096-9052	98441	AA1512E0522EE
4	15	4730-00-266-0544	41947	A4739
4	16		03924	1011-8-8B
4	17	4720-01-082-6695	34623	M/145-20019
4	18	5310-01-135-5851	72560	9411382
4	19	5310-01-135-6043	24617	453788
5	1	2940-01-019-4513	33457	LF670
6	1	5365-00-197-9327	15434	67946
6	2		96906	MS51884-5
6	3	5365-00-695-1247	15434	69962
6	4	4710-01-215-8158	15434	3008599
6	5	4730-01-146-3111	15434	3008596
6	6	4720-00-278-4890	28835	2CA647
6	7	5340-00-839-0653	15434	68425
6	8	5305-00-177-5552	15434	S126
6	10	5310-00-261-7340	15434	S-604
7	1	5305-01-091-2498	15434	166777
7	2	5310-00-470-6154	15434	S285
8	1	5365-00-507-3271	15434	157088
8	2	5330-00-961-9470	15434	154088
8	3	5360-00-597-4570	15434	70700
8	4	2910-00-790-8736	15434	146483
9	1		15434	3020754
9	2	4730-00-278-9200	88044	AN737TW22
9	3		19207	5414243-20
9	4		15434	S-109
9	5	4730-01-142-8524	15434	68139
9	6		15434	170970
9	7		15434	S-604
9	8		15434	S-223
9	9		15434	S-151C
9	10		15434	S-609
9	11		15434	S689
9	12		15434	2161228
9	13	5310-00-562-6560	15434	S631
9	14	5310-00-159-6209	96906	MS122032
9	15	5306-01-204-3297	15434	137796

CROSS-REFERENCE INDEXES

FIG	ITEM	FIGURE AND ITEM NUMBER INDEX		PART NUMBER
		STOCK NUMBER	FSCM	
9	16	4710-01-106-8068	15434	3009848
9	17	4730-01-146-3633	15434	3014398
9	18	4710-01-085-6134	15434	3015393
9	19	4730-01-109-8501	15434	3014397
9	20	4710-01-085-9349	15434	3015375
9	21	5305-01-032-2313	96906	MS18154-10
9	22	4710-01-085-9348	15434	3015373
9	23	4730-00-900-3296	72983	248X4
9	24		15434	3020753
10	1	4730-00-908-6294	96906	MS35842-16
10	2	4720-01-133-7652	03924	18010-88R
10	3	4720-01-271-3682	34623	MC319-20008
10	4	4710-01-150-3761	34623	MB319-20007
10	5	4720-01-150-2286	98933	HH6
10	6		34623	M/319-20024
10	7	4720-01-149-3485	98933	RL622
11	1	2940-01-151-3432	78940	432C9K01
11	2	5310-01-151-5545	78940	952A14
11	3	5310-01-151-8356	78940	988A17
11	4	5305-00-068-0511	96906	MS90728-62
11	5		78940	432CK01
11	6	5310-01-135-6043	24617	453788
11	7	5310-01-135-5851	72560	9411382
11	8	5305-01-140-9118	96906	MS90728-59
11	9	4730-01-113-1791	30327	4-470-F-04X2
11	10		19207	8675779-17
11	11	2910-00-911-5635	19207	8712058
11	12	2940-01-082-6786	78940	L-116D5G
11	13	2520-01-024-1273	78940	L-638C2GS
11	14	2940-01-065-8396	78940	250C127S
11	15	5310-01-136-6099	78940	540A66
11	16	5310-01-152-0594	78940	0-645A2
11	17	2940-01-066-1327	78940	250C128S
11	18	2940-01-133-8004	78940	E-193C5-K01B
12	1	4720-01-082-3213	34623	M/145-20015
12	2	5310-01-119-3668	24617	9422295
12	3	5310-01-119-1024	24617	2436162
12	4	5340-00-057-3052	96906	MS21333-114
12	5	5340-00-725-5267	96906	MS21333-115
12	6	4730-00-254-6229	03924	1024-8-8 B
12	7	2910-01-238-5433	98440	5160-3
12	8	2910-01-079-3452	98440	5834
12	9	2910-01-077-6457	98440	8732-1
12	10	5330-01-079-4745	98440	8896
12	11	4010-01-146-4518	98440	A3781
12	12	4730-00-801-8186	98440	2861-3
12	13	5340-00-855-4975	98440	384A
12	14	5330-00-119-4842	98440	2013
12	15	5305-00-121-2705	98440	1428
12	16	2910-01-121-4953	34623	MB163-20005
12	17	2910-01-082-5583	34623	M-C294A-20000

CROSS-REFERENCE INDEXES

FIG	ITEM	FIGURE AND ITEM NUMBER INDEX		PART NUMBER
		STOCK NUMBER	FSCM	
12	18	5365-00-252-9289	19207	11609947
12	19	5305-01-119-8831	24617	9418918
12	20	5340-01-274-0116	34623	MA242A-20149
12	21	5305-01-161-2150	34623	M/25-20014
12	21	5306-01-080-1634	34623	M/25-20016
12	22	2910-01-099-1104	34623	M-A163-20004
12	23	2910-01-088-7327	98440	BA-8922
12	24	5310-00-834-7606	96906	MS35340-48
12	25	5310-01-129-0594	24617	9418932
12	26	5310-01-079-4645	34623	M/219B20002
12	27	4720-01-082-3215	34623	M/145-20016
12	28	4730-00-921-3245	96906	MS39162-8
12	29	2910-01-171-8231	34623	MA293-21000
12	30	2910-01-171-8230	34623	MA293-21001
13	1	4810-00-695-3284	15434	3035342
13	2	5310-00-262-2986	15434	67684
13	3	5310-00-484-1718	15434	181466
13	4	5305-00-509-8106	15434	S189C
13	5	4820-01-146-1048	15434	3030970
13	6		15434	1129768
13	7	5330-00-081-9299	15434	129888
13	8	5305-00-138-9848	15434	187556
13	9		24617	120217
13	10	2920-01-121-8859	15434	30546
13	11	5340-00-084-7787	15434	129839
13	12	5330-00-951-3538	91265	TS33-016
14	1	4820-00-752-9040	96906	MS35782-4
14	2	2910-00-174-5822	15434	156172
14	3	5330-01-084-9068	15434	213079
15	1	5310-01-146-6147	06991	102030
15	2	2910-01-112-5797	06991	913024-06
15	3		24617	94199002
15	4	5310-01-146-6150	06991	103031
15	5	5306-01-151-1023	06991	101037-05
15	6	4720-01-146-4126	06991	501096-04
15	7	5340-01-145-1181	06991	913020
15	8	2910-00-646-9727	53203	20000
15	9	5340-00-809-1490	96906	MS21333-98
15	10	5310-01-102-3270	24617	2436161
15	11	4730-01-146-1059	06991	125049
15	12	2910-01-084-0243	6Y402	829-4151
15	13	5306-00-418-2276	24617	272547
15	14	5310-01-146-7303	34623	M-B362-20001
15	15		06991	50188
15	16	5930-01-127-2113	06991	321028-01
15	17		24617	9422273
15	18	5340-01-146-9816	06991	108289
16	1	2540-01-166-2306	34623	7397798
16	2	5315-00-839-5820	96906	MS24665-134
16	3	2540-00-753-9114	56442	851H4
16	4		24617	138077

CROSS-REFERENCE INDEXES

FIG	ITEM	FIGURE AND ITEM NUMBER INDEX		PART NUMBER
		STOCK NUMBER	FSCM	
16	5		34623	598693
16	6	5315-00-338-1621	19207	7539131
16	7	5305-01-153-0221	24617	99437559
16	8	5305-01-152-8945	24617	9421432
16	9	5340-01-159-8886	34623	M-B32-20056
16	10		24617	MS90725-65
16	11	5310-00-851-2682	96906	MS35691-17
16	12	5310-00-582-5965	96906	MS35338-44
16	13	5310-01-157-9818	24617	9419912
16	14	5310-00-094-3421	11862	9419337
16	15	5360-01-139-4695	34623	MB292-20001
16	16	3040-01-149-3474	34623	MB242A-20116
16	17	5310-01-157-9819	24617	9418892
16	18	5310-01-097-8039	24617	9417953
16	19	3040-01-127-1669	34623	M/269A-20010
16	20	5307-01-142-1170	31633	KFS-5-G
16	21	5310-01-102-7356	24617	9421077
16	22	3040-01-272-3973	34623	SF-M-B269A-20008
16	23	2910-01-208-9319	34623	MB70-20107
16	24	3120-00-585-5284	96881	8L8-F TYPE 5
16	25	5306-01-155-7659	24617	9425117
16	26	3040-01-149-3453	34623	MB32-20057
16	27	5310-01-119-1024	24617	2436162
16	28	5310-01-119-3668	24617	9422295
16	29	9390-01-091-3127	76385	ZFD-1532
16	30	5310-01-156-5122	34623	M-B242A-20118
16	31	3040-01-211-7214	34623	5989682
16	32	5305-00-432-4201	96906	MS51861-45
16	33	2540-01-151-3867	34623	MB32-20055
16	34	5365-01-288-5063	34623	MA35-20004
16	35	5310-01-288-1251	24617	9429690
16	36	5305-01-288-9360	24617	9430846
16	37	2910-01-202-4565	34623	MC32-20070
16	38		34623	MB207-20083
16	39	5310-00-883-9384	96906	MS15795-842
16	40	5310-00-689-3877	24617	9419435
16	41	5310-01-126-2096	34623	M/219B-20003
16	42	5310-01-146-7303	34623	M-B362-20001
16	43	5360-00-941-8684	19207	10938295
17	1	2590-01-077-1475	85757	35214-2
17	2		85757	39011-2
18	1	2990-01-077-2817	34623	MB241A-20003
18	1	2990-01-100-4993	34623	MC241A-20006
18	2	2990-00-089-2079	97907	9148003
18	3	5340-01-079-6715	01652	U-500
18	4	2990-01-103-3313	34623	MC32-20058
18	5	5365-00-020-8588	76005	J7153-1
18	6	5310-01-148-7475	34623	M/362-20018
18	7	5305-00-040-9880	24617	9425098
18	8	4730-00-432-1557	15434	186917
18	9	2990-01-066-9361	34623	M-D241A-20001

CROSS-REFERENCE INDEXES

FIG	ITEM	FIGURE AND ITEM NUMBER INDEX		PART NUMBER
		STOCK NUMBER	FSCM	
18	9	2990-01-072-8361	34623	ME241A-20004
18	10	5340-01-079-6769	34623	MC10-20100
18	10	5340-01-111-4176	34623	MC10-20079
18	11	5340-01-153-1429	61393	1430-50A
18	12		C1393	1431-50A
18	13		34623	MA217-21015
18	14		34623	1244
18	15		34623	1267
18	16		96906	MS27183-12
18	17	4720-01-066-4098	34623	M-B241A-20002
18	18	5310-01-079-4645	34623	M/219B20002
18	19	5306-01-080-1634	34623	M/25-20016
18	20	2990-01-076-8641	34623	MC294-20001
18	21	2990-01-067-2423	34623	MD241A-20000
18	21	2990-01-074-8140	34623	M-D241A-20005
18	22	2990-01-077-4917	34623	MC32-20052
18	23	5305-01-150-0186	34623	M/25-20004
18	24	5310-01-085-8176	34623	M/219B-20001
18	25	2990-01-146-7074	76700	18861-N
19	1	4730-00-221-2136	96906	MS20913-1S
19	2	2930-01-117-8312	34623	MC269A-20005
19	3	5340-01-109-1274	31633	KFS-8-G
19	4		34623	M/269A-20006
19	5	5340-01-109-1275	31633	KF-8-G
19	6	5340-01-126-2593	34623	MB282-20052
19	7		24617	9418822
19	8	5305-01-155-4361	24617	9419103
19	9	5310-01-121-1703	06032	2310-0143-001
19	10	5310-01-149-4407	24617	9422301
19	11	5310-01-126-9404	24617	9422277
19	12	5310-00-011-6121	96906	MS35338-67
19	13	5310-01-129-0594	24617	9418932
19	14	4820-00-849-1220	96906	MS35782-5
19	15	5310-01-160-0349	34623	M/362-20020
19	16	5310-01-130-4274	24617	9422305
19	17	3120-01-118-8821	76005	CBA24-500
19	18	2930-01-082-7922	39215	DG797700E
20	1	2930-01-119-4889	39215	D797708
20	2		39215	34650
20	3	2930-01-105-7526	39215	797712
20	4	5330-01-088-8910	74841	241-04
20	5		39215	554955
20	6	5330-01-266-6453	39215	781921-C
20	7	2930-01-122-7997	39215	D797709
20	8	5330-01-120-4264	34623	MA284A-21110
20	9		76225	D797701
20	10	2930-01-119-6993	39215	571264
20	11	2930-01-119-6992	39215	571260
20	12		34215	781921
20	13	2930-01-119-6991	39215	D797711
20	14	2920-01-122-4009	39215	D797781

CROSS-REFERENCE INDEXES

FIG	ITEM	FIGURE AND ITEM NUMBER INDEX		PART NUMBER
		STOCK NUMBER	FSCM	
20	15		76225	1399
20	16	5310-01-157-7369	39215	10245
20	17		76225	34119
20	18	2930-01-123-0124	39215	D797710D
21	1	2510-01-088-2739	34623	ME207-20001
21	2	5310-00-761-6882	96906	MS51967-2
21	3	5310-00-584-5272	96906	MS35338-48
21	4	2510-01-088-3204	34623	ME282-20046
21	5	2510-01-148-2537	34623	MA242A-20165
21	6	5305-01-150-9779	34623	MA25-20037
21	7	5340-01-157-4875	34623	MD10-20070
21	8	5340-01-128-5055	34623	MC282-20064
21	9	5320-01-139-9774	05693	SSPV-86
21	10	5330-01-151-4957	34623	MA207-20036
21	11	2510-01-141-1520	34623	M/10-20046
21	11	2510-01-145-4778	34623	MD10-20045
21	12	5310-01-152-8214	78583	C31038-5618
21	13	2510-01-245-3705	34623	MC207-20078
21	14	5340-01-273-0038	34623	MB378-20017
21	15	5305-00-068-0500	96906	MS90725-3
22	1	5320-01-136-6152	05693	SSLQ-64
22	2	5330-01-110-7862	34623	M-A284A-20012
22	3	5310-01-119-3675	24617	9418304
22	4	5310-01-097-8039	24617	9417953
22	5	5306-00-226-4825	96906	MS90728-32
22	6	2930-01-133-9813	34623	MD282-20048
22	6	5340-01-272-2728	34623	M-D282-20083
22	7	2510-01-164-6190	34623	MB284A-20010
22	8	5340-01-272-6576	34623	MB242A-20105
22	9	5320-01-153-7542	05693	SSLQ-66
22	10	2510-01-163-7259	34623	MC32-20067
22	10	5340-01-196-8099	34623	M/32-20068
22	11	2510-01-158-7549	34623	MC32-20066
22	12	2510-01-088-1095	74687	68DX869-2(125.0I N)
22	13	2930-01-125-0439	34623	MB284A-20013
22	14	5305-01-119-8831	24617	9418918
23	1	2930-01-124-8263	34623	ME278H-20000
23	2	5306-01-130-0457	24617	9430677
23	3	5310-00-087-7493	96906	MS27183-13
23	4	5310-01-097-8039	24617	9417953
23	5		24617	9424877
23	6	2930-01-124-9388	34623	M/278H-20001
23	7	5310-01-119-3668	24617	9422295
24	1	4720-01-088-7504	34623	M/145-20044
24	2	4730-00-266-0541	96906	MS39158-7
24	3	4730-00-277-1896	02413	130-S-1993
24	4	4730-01-109-8809	76599	4844-SS
24	5	4720-01-082-3223	34623	MC147-20000
24	6	4730-00-024-3971	76599	GS-4SS
24	7	4720-00-278-1092	61463	5139-5/16

CROSS-REFERENCE INDEXES

FIG	ITEM	FIGURE AND ITEM NUMBER INDEX		PART NUMBER
		STOCK NUMBER	FSCM	
24	8	4710-01-125-6079	21450	128281
24	9	5310-00-087-7493	96906	MS27183-13
24	10	5310-01-097-8039	24617	9417953
24	11	5340-00-450-5712	72582	9428477
24	12		34623	MB147-20001
24	13	4710-01-082-3227	34623	MD319-20002
24	14	4730-01-088-7798	76599	4816-SS-305
24	15	4720-00-415-1362	96906	MS521301B206R
24	16	4730-00-202-6491	30379	119928
25	1	5330-00-143-8369	15434	148203
25	2	5305-01-088-6019	15434	3010596
25	3		15434	301300
25	4	5330-00-506-4874	15434	70624
25	5	4730-00-404-2906	15434	130394
25	6	4730-00-196-0936	24617	115224
25	7		15434	214345
25	8	2815-01-083-2123	15434	215042
25	9		96906	MS20913-45
25	10	5305-01-010-2362	96906	MS18154-59
25	11	5340-01-080-6654	15434	3004261
25	12	4730-01-085-9119	15434	3012438
25	13	5330-01-086-6203	15434	3011931
25	14	5305-01-085-8197	15434	3010595
25	15	5330-01-146-7314	15434	3024960
25	16	2815-01-079-3317	15434	216467
25	17	4730-01-086-8652	79470	110-03270
25	18	5310-00-261-7340	96906	MS35338-8
25	19	5305-00-206-4527	15434	S130A
25	20	5305-01-143-8112	15434	3012476
25	21	4730-00-289-1935	24617	137410
25	22	2930-00-928-3595	15434	130118
26	1	2930-01-184-1877	34623	5739124
26	2		34623	5730774
26	3		34623	5730765
26	4		34623	5710454
26	5	4730-00-908-3195	96906	MS35842-10
26	6	4730-00-954-9510	34623	5730775
26	7		34623	MA25-21056
26	8	5340-01-145-1597	34623	5730758
26	9	4730-01-165-0749	34623	5730761
26	10		34623	5730770
26	11		34623	5730768
26	12		34623	5730769
27	1	2930-01-096-9035	15434	AR45217
27	2	2930-01-072-8056	15434	3801788
27	3	5330-01-146-7314	15434	3024960
27	4	5330-01-066-5350	15434	3002385
27	5	5305-00-058-6604	15434	182706
27	6		34623	MS51967-20
27	7	5310-01-145-0762	15434	213082
27	8		15434	AR5189

CROSS-REFERENCE INDEXES

FIG	ITEM	FIGURE AND ITEM NUMBER INDEX		PART NUMBER
		STOCK NUMBER	FSCM	
27	9	5305-01-147-4035	15434	3012469
27	10	5310-00-261-7340	96906	MS35338-8
27	11	5305-01-129-4386	15434	3012468
27	12	3030-01-065-9404	24161	K060436
28	1	5306-01-128-6430	24617	9424338
28	2	5310-00-261-7340	96906	MS35338-8
28	3	2930-01-088-2382	74080	197632
28	4	5305-01-117-4196	24617	9426323
28	5	5310-00-834-7606	96906	MS35340-48
28	6	5310-00-866-5293	19204	10910174-4
28	7	2930-01-077-4918	21102	FC212002
28	8	2520-01-174-5954	21102	FC330X
28	9	5365-01-079-7032	21102	FD30A
28	10	3110-00-100-2368	43334	RT9506XR1U9
28	11		21102	N5000-244
28	12	2990-01-086-5497	21102	FC405X
28	13	5305-01-256-3046	21102	FC030047
28	14	2520-01-077-2799	21002	FD60B
28	15	5360-01-124-3373	21102	FD19A
28	16	2520-01-077-4009	21102	FD65D
28	17	2520-01-115-2271	21102	FC200018
28	18		21102	FD145D
28	19	2520-01-088-8172	21102	FD58D
28	20	5330-01-079-6513	21102	FD0077
28	21		21102	FD103D
28	22	3120-01-079-7034	21102	FC030044
28	23	5365-01-079-7035	21102	FC030093
28	24	5310-01-079-7036	21102	FD70A
28	25	5310-00-982-6810	96906	MS21044N12
28	26		21102	FC33A
28	27	5305-01-160-0329	24617	9417527
28	28	3030-01-079-8522	81300	42-7096
29	1	4720-00-403-9317	85757	1203-43503
29	2	4730-00-921-3240	81343	4-2 120202BA
29	3	4720-01-089-4376	34623	M/357-20118
29	4	2530-01-149-1317	21102	CAS190
29	5	4730-01-088-7502	79470	1466X4
29	6	4730-01-133-9867	79470	1471X4
30	1	4730-01-055-4013	79470	1469X4
30	2	4720-00-443-4746	85757	4246-0410
30	3	3010-01-089-3242	21102	CA0190
30	4	4720-00-403-9317	85757	1203-43503
30	5	4730-01-055-4017	79470	1468X4
30	6	4720-01-089-4376	34623	M/357-20118
30	7	4730-01-133-9867	79470	1471X4
30	8	5310-01-070-2105	96906	MS51967-14
30	9	5310-00-011-6121	96906	MS35338-67
30	10	5310-01-096-6981	24617	9421275
30	11	5340-01-279-0511	34623	M-B378-20007
30	12	5305-00-915-8087	96906	MS18154-113
30	13	4810-01-088-6164	73212	3X21

CROSS-REFERENCE INDEXES

FIG	ITEM	FIGURE AND ITEM NUMBER INDEX		PART NUMBER
		STOCK NUMBER	FSCM	
30	14	5310-00-045-3299	96906	MS35338-42
30	15	5305-00-801-8157	13799	110775
31	1		23B62	112471
31	1	3030-00-844-3603	81348	ZZ-B-190/2C45B2R
31	2	2920-01-077-4919	34623	MB269A-20000
31	3	5310-01-133-7926	24617	9420022
31	4		24617	120383
31	5	5306-01-130-0458	34623	G9430783
31	6	5310-01-133-9474	24617	9429661
31	7	2990-01-076-8642	34623	MB207-20015
31	8		19207	10910174-4
31	9	5305-01-160-0775	24617	9417033
31	10	5310-00-763-8913	96906	MS51967-17
31	11	2920-01-126-8751	34623	MD242A-20005
31	11	2920-01-127-5189	34623	MD242A-20130
31	12	5310-01-079-4645	34623	M/219B20002
31	13	5305-00-989-0830	72582	186678
31	13	5305-01-104-4846	24617	9427321
31	14	5310-01-097-9417	24617	9419871
31	15	3020-01-077-4412	34623	M-C207-20014
31	16	5305-00-071-2070	96906	MS90728-114
31	17	6115-01-072-9661	24975	A001-09-0555
32	1	5340-01-139-4200	24975	78990
32	2	3120-01-082-6996	24975	73547
32	3	5961-01-034-0828	35510	71181
32	4	3120-01-082-9418	24975	79070
32	5	5970-00-160-4066	35510	73545
32	6	5305-01-156-5390	35510	78993
32	7	2920-01-082-7179	35510	79028
32	8	5305-00-451-1623	35510	73543
32	9	5305-01-155-9770	34623	5550509
32	10	5310-00-775-5139	35510	2434
32	11	5310-00-442-0966	19315	19128
32	12	5310-00-428-6461	35510	13657
32	13	5910-00-112-8051	35510	96545
32	14	2920-01-082-6571	35510	77303
32	15	5340-00-431-7066	35510	73760
32	16	5306-01-078-2719	35510	78997
32	17	2920-01-139-4894	35510	79022
32	18	3110-00-425-1801	60380	DB-50426
32	19	3120-01-082-9419	24975	77916
32	20	5310-00-429-3127	35510	26175
32	21	3120-01-082-9417	24975	79071
32	22	5970-00-160-4001	35510	73546
32	23	5961-01-034-0829	35510	71180
32	24	2920-01-082-8605	35510	79029
32	25	5310-00-432-3959	35510	76985
32	26	2920-01-082-6458	35510	79035
32	27	5310-00-451-0631	35510	59225
32	28	2920-01-141-1488	35510	78983
32	29	3110-00-066-8196	21335	W205PPFS50191

CROSS-REFERENCE INDEXES

FIG	ITEM	FIGURE AND ITEM NUMBER INDEX		PART NUMBER
		STOCK NUMBER	FSCM	
32	30	3110-00-451-1534	35510	59234
32	31	5315-01-082-6970	35510	06399
32	32	2920-01-095-1911	35510	79045
32	33	5977-01-095-5206	35510	71189
32	34	5305-00-450-0463	35510	58754
32	35	5310-00-429-3453	35510	75451
32	36	5305-01-077-9659	35510	78991
33	1	5310-01-157-1997	35510	79006
33	2	5310-01-077-9438	35510	62394
33	3		35510	79017
33	4	5310-01-162-6003	34623	MA217-21012
33	5	5310-01-077-9649	35510	74133
33	6	5340-01-107-7039	35510	77976
33	7	5305-01-077-9439	35510	79043
33	8	2920-01-033-4319	35510	79000
33	9	5330-01-078-2826	35510	A0420 97706
33	10	5977-01-014-7438	35510	A010077650
33	11	5310-01-077-9437	35510	79024
33	12	5940-00-114-1300	96906	MS20659-105
33	13	2920-01-160-5821	34623	MA207-21180
33	14	5310-00-429-2686	35510	73009
33	15	5330-01-078-2825	35510	79031
33	16	5365-01-159-1313	35510	97309
33	17	5950-01-153-2348	35510	97231
33	18	5305-01-155-4355	35510	97827
33	19	5310-01-104-8244	24975	02523
33	20	5305-01-157-0878	35510	97253
33	21	5305-00-970-4114	35510	60023
33	22	5950-01-102-8586	24975	5114TB
33	23	5310-01-104-8190	24975	02771
33	24	5310-01-104-8244	24975	02523
33	25	5305-01-163-5775	35510	97252
33	26	5925-01-116-8225	24975	1026EA
33	27	5305-01-076-9282	35510	79036
33	28	5310-01-077-9648	35510	29968
33	29	5961-01-069-9653	35510	79027
33	30	5310-00-775-5139	35510	2434
33	31	5310-01-158-2057	35510	03231
33	32		24975	02364
33	33	5310-01-104-8190	24975	02771
34	1	5306-01-109-9054	34623	MB25-20026
34	2	5310-01-096-6988	24617	9429691
34	3	5330-00-252-3274	19207	11664480
34	4	5365-01-192-2176	34623	11664432
34	5	5330-00-143-7737	19207	11664431
34	6	2920-01-075-5666	35510	M001094125
35	1	5310-00-517-6564	35510	73450
35	2	5310-00-209-0965	96906	MS35338-47
35	3	5310-00-274-4546	35510	3249
35	4	2920-01-076-9332	35510	78882
35	5	5310-01-112-1740	35510	75777

CROSS-REFERENCE INDEXES

FIG	ITEM	FIGURE AND ITEM NUMBER INDEX		PART NUMBER
		STOCK NUMBER	FSCM	
35	6	5970-01-126-8703	35510	75784
35	7	5310-00-190-7773	35510	73447
35	8	5970-01-107-7163	24975	75783
35	9	2920-00-764-7365	35510	73579
35	10	5330-00-633-6976	35510	73575
35	11	2920-00-058-6608	24975	55272
35	12	5310-00-732-4986	35510	52722
35	13	5970-00-731-9667	35510	38426
35	14	5310-00-442-0966	83298	19128
35	15		35510	7434
35	16	5305-00-016-9519	35510	57035
35	17	2920-01-076-9812	35510	79140
35	18	5310-01-079-7154	24975	71046
35	19	5310-01-079-6767	24975	71045
35	20	5330-01-012-2722	24975	71040
35	21	5310-00-508-5439	35510	5955
35	22	5305-01-121-5475	35510	3966
35	23	5340-00-764-7361	35510	74987
35	24	2920-01-077-0910	35510	54387
35	25	5305-00-984-6191	96906	MS35206-243
35	26	5977-01-155-7352	35510	52720
35	27	5977-00-758-9555	34623	MA35-21072
35	28	3120-00-064-1723	35510	38401
35	29	4730-01-030-4950	21450	444688
35	30	9390-00-112-8047	35510	38406
35	31	5310-00-775-5182	35510	2523
35	32	5305-00-068-0502	96906	MS90725-6
35	33	2920-01-104-8951	24975	79390
35	34	5940-01-095-3303	24975	79413
35	35	5970-01-083-6117	24975	79337
35	36	5970-01-083-6118	24975	79138
35	37	2920-01-077-0911	35510	78138
35	38	5305-01-080-4755	24975	73503
35	39	2920-01-082-6731	35510	77452
35	40	2530-01-088-4432	24975	71163
35	41	5305-01-120-7644	35510	M027077493
35	42	2920-01-155-5843	35510	78099
35	43	3120-00-111-3711	35510	73644
35	44	3120-01-111-9326	35510	97800
35	45	5330-01-079-6372	24975	97799
35	46	5330-00-111-3795	35510	73498
35	47	6105-01-084-3049	24975	79123
35	48	2920-01-104-8950	24975	79388
35	49		24975	79121
35	50	5305-00-335-4067	35510	7092
35	51	5315-01-079-6713	24975	73515
35	52	2920-01-154-2102	35510	75008
35	53	2920-00-482-1999	35510	36900
35	54	5305-00-477-4671	80205	NAS1351-3-6
35	55	5330-01-088-6868	35510	71038
35	56	5315-01-113-0395	35510	73587

CROSS-REFERENCE INDEXES

FIG	ITEM	FIGURE AND ITEM NUMBER INDEX		PART NUMBER
		STOCK NUMBER	FSCM	
35	57	5310-01-112-1738	35510	71164
35	58	2920-01-164-8123	35510	71157
35	59	5305-00-461-5860	35510	73502
35	60	2920-01-154-2103	24975	78136
35	61	5340-01-127-0445	35510	73571
35	62	5305-00-177-5568	35510	31757
36	1	5310-00-013-1245	21450	131245
36	2	5310-01-102-3270	24617	2436161
36	3		68505	SAZ 4201BR
36	4	5305-01-097-9886	24617	9419002
36	5	5310-01-079-4777	34623	5962516
36	6	5310-00-880-7744	96906	MS51967-5
36	7	5310-01-077-5254	34623	5962514
36	8	5310-00-934-9751	96906	MS35650-302
37	1		95879	284-M
37	2	5340-01-140-7233	98738	824936-14
37	3	5310-01-077-5254	34623	5962514
37	4	5310-00-934-9751	96906	MS35650-302
37	5		77236	31-164
37	6	5935-01-095-7545	98738	206836
37	7	5930-01-099-0608	10966	206836
37	8	5935-01-095-9760	10966	LU-27031
37	9	6210-01-088-0357	91802	2410A71
37	10	6210-01-088-0356	91802	2410A70
37	11	5975-01-166-6561	34623	5990382
37	12		34623	MB190-20000
37	13	6220-01-082-2236	34623	MB190-20001
37	14	5320-01-160-2136	05693	SSP-62
37	15	6620-01-082-5997	98738	460R
37	16	5220-01-085-0767	34623	MB162-20013
37	17	6620-01-082-5848	98738	465S
37	18	6625-01-110-3081	98738	470M
37	19	6685-01-085-5582	57733	284J
37	20	5310-01-179-4254	77326	31-118-100
37	21	5930-00-221-8992	13445	9095
37	22	6210-01-068-8409	91802	2410A75
37	23	6240-00-946-9654	08108	1895
37	24	6210-01-080-6360	34623	M-C191-20001
37	25	6210-01-155-2364	91802	2410-B-32
37	26	6240-00-944-1266	08108	256
37	27		13445	2506
37	28	6250-00-158-9029	13445	2505
38	1	5305-00-432-4201	96906	MS51861-45
38	2		34623	2190
38	3	5930-01-095-9836	88690	14475-4
38	4	5975-00-899-4606	96906	MS3367-2-0
38	5	5930-01-096-5828	21102	HV25118
38	6	5310-00-406-0806	34623	5950553
38	7	5355-01-097-7773	21102	HV026970
38	8	5930-00-655-1514	96906	MS35058-22
38	9	5930-00-615-9278	96906	MS25127-E3

CROSS-REFERENCE INDEXES

FIG	ITEM	FIGURE AND ITEM NUMBER INDEX		PART NUMBER
		STOCK NUMBER	FSCM	
38	10	5930-01-094-6604	75078	002957
38	11	5340-01-092-9327	34623	990529
38	12	5975-01-147-3575	34623	997961
38	13	5930-00-543-8617	13445	9115
38	14	5930-01-095-9823	06991	309015
38	15	5935-01-156-7549	77060	2977224
39	1	5310-01-152-0598	24617	271172
39	2	5935-01-141-4698	34623	5991087
39	3	5945-01-095-6280	53867	0332-204-101
39	3	5945-01-097-5453	53867	0-332-204-151
39	4	2510-01-123-6796	11873	5413-10
39	5	5305-01-139-4293	34623	G167084
39	6	5961-01-110-6851	11873	13730-3-S
39	7		35683	B1S302-00-3557
39	7		35683	B1S302-00-3557
39	8	6150-01-124-5404	34623	5986444
39	9	5310-01-142-3461	11873	B004-5247
39	10	5310-01-169-2917	11873	1119
39	11	5305-00-988-1724	96906	MS35206-280
39	12	6350-00-480-1410	13445	4099
40	1	5945-00-132-6422	03533	A-105A-5
40	2	6220-00-211-6146	77977	900
40	3	5340-01-158-9941	77977	7-107-70
40	4	5305-01-142-2524	24617	9415346
40	5	6220-01-154-5437	77977	00-00111-00000
40	6	6240-00-013-1282	81348	W-L-00111/61
40	7	5340-01-095-6246	77977	19-254
40	8	5930-00-008-4449	21793	600429
40	9	5310-01-157-9818	24617	9419912
40	10	5310-00-584-5272	96906	MS35338-48
40	11	5930-01-121-2222	80089	14603-3
40	12	5305-00-285-5286	24617	191985
40	13	5305-01-210-7876	24617	160539
40	14	5305-00-432-4253	24617	9422037
40	15	2590-01-161-6586	34623	MD32-20072
40	16	2540-01-155-3659	34623	MB70-20111
40	17		34623	MA207-200089
40	18		75078	007007
40	19	5930-01-085-9678	75078	007006
41	1	5305-00-984-6210	96906	MS35206-263
41	2		24617	MS35335-60
41	3	5340-01-236-0548	75078	001178
41	4	5305-01-158-1989	75078	001558
41	5	5310-01-157-7370	75078	001559
41	6	5940-01-101-8398	75078	001512
41	7	5961-01-089-0555	75078	001534
41	8	5930-01-124-7660	75078	001180
41	9	5305-01-127-1337	75078	001244
41	10	2990-01-088-7334	75078	3881
41	11	4710-01-175-2368	75078	003708
41	12	5935-01-177-1199	75078	007137

CROSS-REFERENCE INDEXES

FIG	ITEM	FIGURE AND ITEM NUMBER INDEX		PART NUMBER
		STOCK NUMBER	FSCM	
41	13		75078	003778
41	14		75078	006833
41	15	5930-01-094-6608	75078	001218
42	1	5940-01-085-2754	11873	C4559-6
42	2	5305-01-155-6684	24617	9419380
42	3	5310-00-934-9758	96906	MS35649-202
42	4	5310-01-077-5254	34623	5962514
42	5	6220-01-079-1673	34623	SF-MA 191A-20000
42	6	2540-01-093-0567	34623	2-866-60-P
42	7		34623	MA5-21004
42	8	6240-00-752-2424	08108	6015
42	9	5305-01-152-2592	34623	MA310-21173
42	10		34623	MA207-22885
42	11		34623	MA207-22886
42	12	6150-01-154-5548	34623	MA207-22887
42	13	5360-01-154-2313	34623	6-816
42	14	5305-01-156-6393	34623	MA268-21126
42	15	5305-00-432-4201	96906	MS51861-45
42	16	5305-01-150-8598	34623	2-588
42	17	6220-01-066-4075	89346	444660C91
42	17	6220-01-066-4076	29930	444659C91
42	18	6220-01-100-7428	77977	9079
42	19		81343	1156
42	20	6220-01-102-9027	77977	9079A
42	21	6220-01-107-2614	77977	9080
42	22	5920-01-170-1773	77977	9260
42	23	5310-01-119-1024	24617	2436162
42	24	5310-01-119-3668	24617	9422295
43	1	6220-01-071-1495	813834	50952
43	2	6220-01-085-2801	77977	9071
43	3	6240-00-924-7526	23040	C3DZ13466A
43	4	6240-00-889-1799	81343	1157
43	5	5975-01-124-3542	77977	3137
43	6	5310-00-584-5272	96906	MS35338-48
43	7	5310-01-157-9818	24617	9419912
43	8	6220-01-077-6438	77977	1312AY101
43	9		77977	31-0406-70
43	10	6220-01-179-4491	77977	24-1043-21
43	11		77977	15-0300
43	12		77977	07-0420-70
43	13	5305-00-483-0551	96906	MS51862-39
43	14	5330-01-095-4656	34623	MA254-21005
43	15	6240-00-155-8717	08108	67
44	1	6220-01-094-1440	34904	DC8225-1
44	2	5305-00-177-5597	19207	11639536
44	3	6220-01-107-2613	34904	DC8218
44	4	5330-01-037-0663	34904	DC8211
44	5	6240-00-617-0991	96906	MS35478-1073
44	6	6220-01-128-0087	34904	DC8217
44	7	5330-01-076-6172	34904	DC-8226
44	8		24617	9424877

CROSS-REFERENCE INDEXES

FIG	ITEM	FIGURE AND ITEM NUMBER INDEX		PART NUMBER
		STOCK NUMBER	FSCM	
44	9	5340-01-177-7942	34623	MC32-20062
44	10	5310-01-119-1024	24617	2436162
44	11	5310-01-119-3668	24617	9422295
44	12	5310-00-637-9541	96906	MS35338-46
44	13	5310-00-732-0558	96906	MS51967-8
44	14	6220-00-571-6855	96906	MS51303-1
44	15	5305-00-764-0070	96906	MS51959-46
44	16	6220-00-792-8288	19207	8741648
44	17	5330-00-678-9047	73331	5942528
44	18	5305-00-633-0785	19207	8335233
44	19	6240-00-155-7923	59690	D3509
44	20	5325-00-623-0928	24617	5942525
44	21	6250-00-741-5451	19207	8741651
44	22	5940-00-867-5245	19207	8386477
44	23	5310-00-781-9862	19207	8386476
44	24	6220-00-433-5966	19207	8741650
44	25	5970-00-906-0159	06853	235842
44	26	5970-00-781-9861	19207	8386475
44	27	5310-00-720-8208	78553	C10592-012-1
44	28	5365-01-153-7549	34623	M-A285-20001
44	29	5310-00-167-0721	96906	MS35333-41
44	30	5306-01-288-5711	24617	9427625
44	30	5306-01-288-9137	24617	9423181
45	1	6220-00-337-6471	96906	MS51330-1
45	2	6220-00-752-6018	19207	7526018
45	3	5330-00-297-7106	19207	7320658
45	4	6240-00-155-7923	59690	D3509
45	5	6220-00-500-0437	96906	MS53047-1
45	6	6250-00-353-0955	19207	8378662
45	7	5310-00-833-8567	19207	8338567
45	8	5935-00-572-9180	19207	8338566
45	9	5310-00-045-3299	96906	MS35338-42
45	10	5305-00-889-3002	96906	MS35206-242
45	11	5340-01-160-2163	34623	M-C10-20065
45	11	6220-01-124-5607	34623	M/10-20066
45	12	5305-01-104-4846	24617	9427321
45	13	5310-00-261-7340	96906	MS35338-8
45	14		75175	5291344
45	15	6240-00-155-7799	96906	MS35478-1141
45	16	6220-00-834-1852	75175	3313-031
45	17	5305-00-836-3889	75175	34544
45	18	5305-00-432-4202	96906	MS51861-46
46	1	5340-01-280-6273	34623	M-C282-20088
46	2	5320-01-157-0908	19738	2771-0817
46	3	6220-00-702-0002	72635	009-51502
46	4		80019	39031
46	5		75175	92043-201
46	6	6240-00-733-2984	08108	4419
46	7	5365-01-097-8874	75175	39917
46	8	5305-01-097-7797	75175	39920
46	9	5310-01-099-0383	75175	31551

CROSS-REFERENCE INDEXES

FIG	ITEM	FIGURE AND ITEM NUMBER INDEX		PART NUMBER
		STOCK NUMBER	FSCM	
46	10	5310-01-288-1248	75175	6810
46	11	5310-01-288-1024	75175	38812
46	12	6220-01-091-8016	34623	MA207-22904
46	13	5935-01-021-7420	81348	WC596/10-1
46	14	6220-01-091-8016	75175	899-3-3-011
46	15		75175	92044-19
46	16		75175	39042
46	17	5310-01-288-0090	75175	39325
46	18	5305-01-288-1289	75175	39041
46	19	5310-00-209-0965	96906	MS35338-47
46	20	5310-00-234-7815	96906	MS35690-724
46	21	5365-01-289-4965	75175	39321
46	22		75175	39073
46	23	2540-01-095-8284	75175	39074
46	24		75175	90133
46	25	5305-00-562-3421	75175	7040
46	26	5305-01-097-7797	75175	39920
46	27	5310-01-099-0383	75175	31551
46	28	5365-01-097-8874	75175	39917
46	29	6240-00-252-7138	08108	4435
46	30		80019	89907-00
46	31		75175	39504-30
46	32	5325-01-098-0530	75175	42295
46	33	5310-00-809-4061	96906	MS27183-15
46	34		96906	39522
46	35		96906	31199
46	36	5310-01-288-1025	75175	31193
46	37		80019	38802
47	1	6620-00-077-2714	57733	334AD
47	2	5930-01-095-9805	70040	6402609
47	3	5930-00-292-0520	89346	416372C1
47	4	5930-01-095-6194	11083	9G8010
47	5	6685-01-063-8379	57733	334-S
47	6	5930-01-095-6193	09527	2901-21
47	7	5310-00-934-9751	96906	MS35650-302
47	8	5310-01-077-5254	34623	5962514
47	9	5930-01-107-6474	95879	353-BY
47	10	3040-01-095-8558	34623	MB242A-20153
47	11	5340-01-097-0171	34623	MB10-20112
47	12	5930-01-097-5483	13445	90043-18
47	13	5310-00-061-1258	96906	MS45904-76
47	14	5340-01-071-6389	75272	COV-051721
47	15	5305-01-154-3969	24617	273228
47	16	5930-01-088-5923	06853	280337
47	17	5930-01-093-8287	09527	2904-106
47	18	5930-00-501-4700	09527	2902
47	19	6680-01-077-7509	57733	391-JK
48	1	5310-01-119-3668	24617	9422295
48	2	5310-01-119-1024	24617	2436162
48	3	5306-01-130-0457	24617	9430677
48	4	2590-01-077-2869	21003	C-020112

CROSS-REFERENCE INDEXES

FIG	ITEM	FIGURE AND ITEM NUMBER INDEX		PART NUMBER
		STOCK NUMBER	FSCM	
48	5	2590-01-161-6539	34623	MA207-22703
48	6		81263	46748
48	7		81263	46749
48	8		81263	46752
48	9		81263	46751
48	10		81263	46747
48	11		24617	9422273
48	12	2590-01-084-1606	34623	MC40-20000
48	13	5310-01-102-3270	24617	2436161
48	14	5305-01-288-1290	24617	9410006
48	15		77640	451710
49	1	6135-01-082-5866	34623	ME63A20000
49	2	6135-01-145-4330	34623	ME32-20093
49	3	5305-01-120-4362	24617	189309
49	4	5365-01-079-6540	34623	MB284F-20001
49	5	6135-01-117-6133	34623	ME32-20092
49	6	5310-01-120-0300	24617	9421042
49	7	5310-01-126-9404	24617	9422277
50	1	5310-00-934-9758	96906	MS35649-202
50	2	5935-01-059-0117	19207	11674728
50	3	5970-01-044-8391	19207	11674730
50	4	5305-00-269-3233	96906	MS90727-57
50	5	5310-00-637-9541	96906	MS35338-46
50	6	5935-01-044-8382	19207	11682345
50	7	5340-01-059-0114	19207	11675004
50	8	5310-01-096-6987	24617	9421021
50	9	5305-01-145-4001	24617	274758
50	10		24617	9424877
50	11	6135-01-104-8935	74687	68D842-1101
50	12	5315-01-086-6188	74687	179-A-54
50	13	5315-01-079-6741	24617	453689
50	14	5340-01-100-2474	64386	277-A-80ZP
50	15	5310-01-119-1024	24617	2436162
50	16	5310-01-119-3668	24617	9422295
50	17	5310-00-596-7691	96906	MS35335-32
50	18	5340-01-092-1637	74687	028-561
50	19	5305-00-984-6210	96906	MS35206-263
50	20	5305-01-155-5241	34623	M/25-20013
50	20	5305-01-161-2150	34623	M/25-20014
50	20	5306-01-080-1634	34623	M/25-20016
50	21	5310-01-079-4645	34623	M/219B20002
51	1	6150-01-068-3489	34623	MB73-20005
51	2		24617	431904
51	3	5306-01-153-0839	24617	9419563
51	4	5340-01-105-2271	75272	COV-1311
51	5	5310-01-097-8039	24617	9417953
51	6	5310-00-880-7744	96906	MS51967-5
51	7	6140-01-108-7328	34623	MA73-20012
51	8	6150-01-068-3488	34623	MB73-20004
51	9	6140-01-117-9510	34623	MB73 20002
51	10	6140-00-057-2554	96906	MS35000-3

CROSS-REFERENCE INDEXES

FIG	ITEM	FIGURE AND ITEM NUMBER INDEX		PART NUMBER
		STOCK NUMBER	FSCM	
51	10	6140-01-032-1326	16764	1980397
51	11	6140-01-105-7022	34623	MA73-20013
51	12	6150-01-151-4675	34623	MB73-20003
51	13	5940-00-549-6581	96906	MS75004-1
51	14	5940-00-549-6583	96906	MS75004-2
51	15	5940-00-738-6272	19207	10942521
52	1	2920-01-083-2738	34623	M-D365-20011
52	1	2920-01-085-6650	64449	M-D-365-20006
52	2	5935-01-154-0927	11139	HD56-24-19SN
52	3	5999-01-081-9032	45152	EE-101242
52	4	5940-01-168-8458	11139	0461-201-1690
52	5	5340-00-833-3049	96906	MS21333-127
52	6	5310-00-061-1258	96906	MS45904-76
52	7	5305-00-269-3233	96906	MS90727-57
52	8	5975-00-156-3253	06383	SST4S
52	9	5340-00-989-1771	96906	MS21333-123
52	10	5340-01-246-0666	18076	S-332-G-12
52	11		24617	9422273
52	12	5340-00-984-8541	96906	MS21333-106
52	13	5305-01-097-9886	24617	9419002
53	1	5340-00-989-1771	96906	MS21333-123
53	2		24617	9422273
53	3	5340-00-984-8541	96906	MS21333-106
53	4	5305-01-097-9886	24617	9419002
53	5	5340-00-984-8540	96906	MS21333-102
53	6	2590-01-082-9479	34623	MD365-20016
53	6	2590-01-083-5959	34623	M-D365-20017
53	6	2590-01-083-7093	34623	M/365-20013
53	6	2590-01-083-7470	34623	M-D365-20012
53	6	2590-01-086-1977	34623	MD365-20008
53	6	6150-01-096-5050	34623	MD365-20024
53	7	5935-01-154-4668	11139	HD56-24-16SN
53	8	5999-01-081-9032	45152	EE-101242
54	1	2590-01-083-1001	34623	5962558
54	2	5310-00-061-1258	96906	MS45904-76
54	3	5305-00-269-2803	96906	MS90726-60
54	4	5340-01-133-6970	34623	MB10-20110
54	5	5310-01-097-8039	24617	9417953
54	6	5305-01-162-9719	24617	9418725
54	7		24617	9416507
54	8	5325-00-291-9366	96906	MS35489-11
54	9	2590-01-086-3330	34623	MB73-20006
54	9	2590-01-090-9446	34623	MB73-20007
54	9	2920-01-086-2971	34623	MC365-20004
54	9	2920-01-086-8097	34623	MC365-20002
54	9	6150-01-085-6647	34623	M-C365-20003
54	9	6150-01-086-1973	34623	MC365-20005
54	10	5935-00-115-2306	96906	MS27142-3
54	11	2590-01-082-8503	34623	M-A365-20019
54	12	2590-01-083-0997	34623	M-C365-20001
54	12	2590-01-083-1044	34623	MC365-20010

CROSS-REFERENCE INDEXES

FIG	ITEM	FIGURE AND ITEM NUMBER INDEX		PART NUMBER
		STOCK NUMBER	FSCM	
54	12	2590-01-096-9226	34623	MC365-20018
54	13	5935-01-065-7983	77060	2977048
54	14	5940-00-404-3381	92219	SS1090
55	1	2590-01-083-7469	34623	ME365-20015
55	1	2590-01-084-0024	34623	ME36520-014
55	1	2920-01-085-6651	34623	ME365-20009
55	2	5935-01-154-4669	11139	HD54-24-19PN
55	3	5999-01-085-6244	45152	EE-101241
55	4	5935-01-179-1196	11139	0460-201-1690
55	5	5310-01-081-0799	11139	112264
55	6	5310-01-086-7726	11139	112263-90
55	7	5935-01-084-1943	45152	58355AX
56	1	2590-01-089-6306	34623	MD365-20007
56	2	5935-01-154-4668	11139	HD56-24-16SN
56	3	5999-01-081-9032	45152	EE-101242
56	4	5935-01-084-1942	45152	EE-101253
56	5	5999-01-085-6244	45152	EE-101241
56	6	5310-01-081-0798	11139	114021
56	7	5310-01-086-7725	11139	114020-90
56	8	5305-01-159-5722	24617	9420065
56	9	5340-01-101-8262	75272	COV-1309
56	10	5340-00-385-8820	75272	COV0909
56	11	5340-00-984-8540	96906	MS21333-102
56	12	2590-01-103-7357	34623	MB365-20020
57	1	5320-01-139-6402	05693	SSPQ-41
57	2	5935-01-154-4586	34623	MA207-20073
57	3	5935-00-644-6750	34623	MA207-20072
57	4	5935-00-773-1428	19207	7731428
57	5		29486	77-S
57	6	5305-00-225-3843	96906	MS90728-8
57	7	5306-00-226-4825	96906	MS90728-32
57	8	5310-00-889-2528	96906	MS45904-68
57	9	5305-01-162-9719	24617	9418725
57	10	5310-01-097-8039	24617	9417953
57	11	5310-01-119-1024	24617	2436162
57	12	5310-01-119-3668	24617	9422295
57	13	5340-01-160-0368	34623	MC10-20103
58	1	2520-01-079-3322	11083	9N2680
58	2	5306-00-801-9785	11083	1D4541
58	3	5310-01-053-3836	11083	1A6240
58	4	5330-01-077-4699	11083	9N4010
58	5	5306-00-226-4841	96906	MS90728-48
58	6	5305-01-095-6338	24617	9420462
58	7	5310-00-809-4085	96906	MS27183-16
58	8	5310-01-126-9404	24617	9422277
58	9	2530-01-133-2409	34623	ME32-20016
58	10	5310-01-097-9417	24617	9419871
58	11	5325-01-079-6709	34623	MB131-20000
58	12	5340-01-160-2434	78553	C31072-1024
58	13	2590-00-454-3620	34623	809223
58	14	5310-01-096-6987	24617	9421021

CROSS-REFERENCE INDEXES

FIG	ITEM	FIGURE AND ITEM NUMBER INDEX		PART NUMBER
		STOCK NUMBER	FSCM	
58	15	5305-01-289-4412	24617	9417267
58	16	2520-01-075-2735	11083	9N1803
59	1	5320-00-083-5009	81349	M24243/1-A403
59	2	6240-00-155-8707	08108	1819
59	3	6625-01-108-7127	11083	9N1753
59	4	2520-01-077-2796	11083	9N1732
59	5	5355-01-080-1516	11083	9N1767
59	6	2590-01-077-0754	11083	9N1768
59	7	5305-01-163-5669	11083	5P1029
59	8	2540-01-077-2112	11083	9N1761
59	9	5306-00-857-5672	77445	466473
59	10	5305-00-614-0245	96906	MS35265-64
59	11	4820-01-088-7463	11083	9N1760
59	12	5315-01-069-0602	06853	238379
59	13	5355-01-145-0687	06853	248091
59	14	5310-01-105-7227	06853	239357
59	15	2520-01-076-8638	11083	9N1765
59	16	5305-01-165-3266	11083	7H3715
59	17	4730-01-077-7979	11083	5P4423
59	18	4730-01-030-4950	21450	444688
59	19	4720-00-604-6497	84561	4-035-250
59	20	5305-01-164-8490	11083	3L6592
59	21	5940-00-949-5518	11083	9N1480
59	22	9905-00-584-4709	83330	MS599-4
59	23	5325-00-409-7203	11083	9H5156
59	24	2920-01-076-8572	11083	9N1477
59	25	2920-01-076-8571	11083	9N1476
59	26	5310-01-160-2034	11083	2D6235
59	27	5310-00-236-3694	11083	8H9620
59	28	2920-01-076-9521	11083	9N1478
60	1	3110-01-079-6603	11083	9N1746
60	2	5360-01-079-4726	11083	9N1747
60	3	4820-01-076-8640	11083	9N1748
60	4	5340-01-079-6552	11083	9N1729
60	5	5310-01-079-4768	11083	3L9316
60	6	5310-01-079-4767	11083	5M4317
60	7	5365-01-079-6761	11083	3L5927
60	8	2520-01-082-5582	11083	9N2004
60	9	2520-01-059-9357	11083	3H0702
60	10	5315-01-077-4665	11083	9N1788
60	11	5360-01-079-4733	11083	9N4049
60	12	5315-01-062-7137	11083	3H1118
60	13	5355-00-891-4401	11083	7M706
60	14	2520-01-077-2113	11083	9N1482
60	15	2520-01-157-2922	11083	9N2670
60	16		11083	9N2669
60	17	5315-01-079-6745	11083	3N2955
60	18	5315-00-532-4359	11083	3H3433
60	19	5305-00-476-5308	11083	8H707
60	20	2520-01-079-3325	11083	9N1555
60	21	5305-01-096-6938	11083	4L2572

CROSS-REFERENCE INDEXES

FIG	ITEM	FIGURE AND ITEM NUMBER INDEX		PART NUMBER
		STOCK NUMBER	FSCM	
60	22	5360-01-079-4673	11083	9N2696
60	23		11083	9N1712
60	24	5365-01-079-6759	11083	3D9369
60	25	5310-01-079-4774	11083	9N1713
60	26	5365-01-079-6760	11083	2S8418
60	27	5360-01-164-0884	11083	9N4000
60	28	5360-01-079-4673	11083	9N1711
60	29	5340-01-171-0439	11083	9N1744
60	30	5305-01-163-5670	11083	8J5883
60	31	5305-01-164-5474	11083	4L1417
60	32	5310-01-165-8513	11083	1H159
60	33	5340-01-079-4672	11083	9N2003
60	34	3120-01-079-4764	11083	9N1763
60	35	5365-01-079-4792	11083	9N1994
60	35	5365-01-079-7170	11083	9N1993
60	36	2530-01-077-4975	11083	9N1716
61	1	3120-01-079-4762	11083	9N1980
61	2	3120-01-079-4762	11083	9N2682
61	3		11083	9N1979
61	4	2520-01-143-1311	11083	9N2691
61	5	5365-01-079-4793	11083	9N1780
61	5	5365-01-079-6775	11083	9N1988
61	6	5360-01-079-4731	11083	9N1772
61	7	5305-01-155-9777	11083	3K9076
61	8	2520-01-077-4916	11083	9N2668
61	9	5310-01-166-1550	11083	6D3982
61	10	2920-01-082-4066	11083	9N1750
61	11	5305-01-165-7522	11083	5P1079
61	12	5360-01-079-4725	11083	9N1773
61	13	5340-01-079-6551	11083	9N1739
61	14	5360-01-079-4724	11083	9N2001
61	15	2910-01-076-8639	11083	9N1740
61	16	5340-01-184-6957	11083	9N1777
61	17	3120-01-079-4763	11083	9N1766
61	18		11083	9N1730
61	19	5360-01-079-4732	11083	9N1720
62	1	5306-00-857-5672	77445	466473
62	2	5310-00-236-3694	11083	8H9620
62	3	5315-01-079-7031	11083	5P4344
62	4	5306-00-426-3189	11083	1B2714
62	5	5315-01-079-6712	11083	5P4346
62	6	5340-01-198-9510	11083	9N1715
62	7	5330-01-079-4744	11083	9N1731
62	8	2520-01-165-1501	11083	9N4074
62	9	5330-01-079-7128	11083	9N1749
62	10	5360-01-079-4727	11083	8S1995
62	11	2590-01-077-2798	11083	9N4058
62	12	4820-01-095-0492	11083	9N4089
62	13	2520-01-091-0914	11083	9N1981
62	14		11083	9N4070
62	15	5360-01-079-4722	11083	9N1565

CROSS-REFERENCE INDEXES

FIG	ITEM	FIGURE AND ITEM NUMBER INDEX		PART NUMBER
		STOCK NUMBER	FSCM	
62	16	2520-01-163-7875	11083	9N4116
62	17	5330-01-079-6748	11083	5P8942
62	18	4820-01-166-6831	11083	9N4115
62	19	4820-01-076-8640	11083	9N1748
62	20	5330-01-079-4743	11083	9N1977
62	21	2520-01-091-0924	11083	9N4075
62	22	5305-01-164-6340	11083	7B8167
62	23	5306-00-721-5679	18876	9054219
62	24	5306-00-404-1417	11083	9F7022
62	25	5315-01-079-6711	11083	5P4345
62	26	2520-01-167-7106	11083	9N1727
62	27	5360-01-079-4723	11083	9N1751
62	28	5340-01-079-6550	11083	9N4012
62	29	3110-00-992-1048	11083	2D6642
62	30	5306-00-253-3376	11083	2A5546
63	1	5310-01-085-8176	34623	M/219B-20001
63	2	5310-01-149-4407	24617	9422301
63	3	5310-01-165-2483	34623	M/362-20016
63	4	2520-01-167-8872	34623	MC33F-20001
63	4	2520-01-168-2692	34623	MC33F-20000
63	5	5340-01-093-5518	76005	CBA20-300
63	6	5365-01-273-6302	34623	M-B242A-20047
63	7	5340-01-151-4512	34623	M-C292-20000
63	8	5305-01-164-7465	24617	9425123
63	9		34623	MA12520010
63	10	4710-01-095-7806	34623	MD319-20014
63	10	4710-01-100-3513	34623	M-D319-20026
63	11	5310-00-261-7340	96906	MS35338-8
63	12	5310-00-732-0558	96906	MS51967-8
63	13	2520-01-163-0795	34623	MB242A-20135
63	13	5340-01-135-3969	14153	01900
63	14	6680-01-095-4314	01943	41094
63	15	5305-01-104-4846	24617	9427321
63	16	2520-01-082-8143	34623	MA317-21020
63	17	5310-01-154-1459	34623	M/362-20002
63	18	5305-00-660-2832	96906	MS35307-389
64	1		11083	9N1807
64	2	5330-01-066-4537	11083	2D6507
64	3	5305-00-782-9489	96906	MS90728-66
64	4	5310-00-117-4788	11083	5M2894
64	5	5340-01-162-7873	11083	9N4082
64	6	5330-01-163-5653	11083	9N4081
64	7	2520-01-198-9601	11083	9N4078
64	8	5310-01-149-4410	11083	3K6113
64	9	5306-00-268-5997	11083	1D4707
64	10	5306-00-698-2177	11083	1D4556
64	11	5306-00-423-9609	11083	5B5059
64	12	5310-01-132-4807	11083	2S932
64	13	5306-00-260-4513	11083	T320
64	14		92392	925010-1
64	15	4730-00-223-9255	10001	45C3482

CROSS-REFERENCE INDEXES

FIG	ITEM	FIGURE AND ITEM NUMBER INDEX		PART NUMBER
		STOCK NUMBER	FSCM	
64	16	4820-00-720-4488	96906	MS35782-2
64	17		96906	MS4005-14
64	18	2530-01-077-1320	11083	9N1629
64	19	2520-01-077-2873	11083	9N1683
64	20	4820-01-077-1182	11083	9N1625
64	21	5360-01-079-4664	11083	9N1626
64	22	2530-01-077-2323	11083	9N1603
64	23	5315-00-839-2325	96152	A82-1
64	24	5365-01-079-6758	11083	616711
64	25	3110-01-080-1824	11083	9N1628
64	26	3110-00-449-2671	60380	NTA4458
64	27	2530-01-077-6519	11083	9N4059
64	28	5315-01-079-6744	11083	9N1621
64	29	5315-01-079-6743	11083	9N1687
64	30	5360-01-079-4662	11083	9N1622
64	31	3120-01-079-4761	11083	9N1623
64	32	5306-00-426-2974	11083	T65
64	33	5365-01-080-0606	11083	9N1602
65	1	2520-01-077-2873	11083	9N1683
65	2	5360-01-079-4663	11083	9N1610
65	3	5360-01-079-6370	11083	9N1653
65	4	5340-01-077-8772	11083	9N1604
65	5	5306-00-226-4829	96906	MS90728-36
65	6	2530-01-077-1181	11083	9N1614
65	7	2520-01-077-4913	11083	9N1615
65	8		11083	9N2694
65	9	5330-01-224-3696	11083	9N1617
65	10		11083	9N2693
65	11		11083	9N1618
65	12	5330-01-177-8185	11083	9N1520
65	13		11083	9N1607
65	14		11083	9N1609
65	15	5330-01-223-6772	11083	9N1608
65	16	2530-01-077-4914	11083	9N1605
65	17		11083	9N4080
65	18	2990-01-090-8541	11083	9H5602
65	19	2520-01-092-6166	11083	9N4079
65	20	5330-00-942-5114	11083	8M4437
66	1	3040-01-079-3381	11083	9N1808
66	2	4710-01-082-3076	11083	9N1964
66	3	4730-01-164-0008	11083	9N1682
66	4	2520-01-079-3323	11083	9N1513
66	5		11083	9N1514
66	6	5315-01-167-0107	11083	3K8282
66	7	4710-01-091-1586	11083	9N1966
66	8	4820-01-077-0752	11083	9N1508
66	9	2520-01-079-3323	11083	9N1513
66	10		11083	9N1514
66	11	5315-01-167-0107	11083	3K8282
66	12	5306-00-285-1368	11083	L1143
66	13	5306-00-426-2932	11083	S1619

CROSS-REFERENCE INDEXES

FIG	ITEM	FIGURE AND ITEM NUMBER INDEX		PART NUMBER
		STOCK NUMBER	FSCM	
66	14	5310-00-514-6849	11083	3B4506
66	15	2520-01-075-2734	11083	9N1500
66	16		11083	9N1505
66	17		11083	9N1503
66	18		11083	9N1501
66	19	5315-01-167-0106	11083	9N1962
66	20	5365-01-082-9665	11083	5P9537
66	21	5330-01-124-2451	99517	A180-119MILP2573 2
66	22	5330-01-077-4700	11083	9N1507
66	22	5330-01-077-4700	11083	9N1507
66	23	5340-01-082-6577	11083	9N1506
66	23	5340-01-082-6577	11083	9N1506
66	24	5310-00-655-9370	96906	MS35340-47
66	24	5310-00-655-9370	96906	MS35340-47
66	25	5306-00-757-5950	11083	3L526
66	25	5306-00-757-5950	11083	3L526
66	26		96906	MS4005-14
66	27	4730-00-010-3874	28265	DJX2003
67	1		11083	9N1809
67	2	3110-01-079-1966	11083	9N1484
67	3	3110-01-079-4670	11083	5P6766
67	4	3020-01-077-3474	11083	9N1973
67	5	3040-01-076-8636	11083	9N1403
67	6	2520-01-077-2793	11083	9N1425
67	7	3020-01-077-2109	11083	9N1402
67	8	3020-01-078-4267	11083	9N1401
67	9	5330-01-079-4736	11083	9N1543
67	10	3040-01-076-8635	11083	9N4008
67	11		11083	9N1433
67	12		11083	9N4060
67	13	5365-01-079-6758	11083	616711
67	14	3110-01-079-4669	11083	9N1434
67	15	5330-01-079-4735	11083	9N1984
67	16	5360-01-079-4667	11083	9N1435
67	17	3110-01-079-4668	11083	9N1441
67	18		11083	9N1442
67	19	5315-01-109-1200	11083	9N4111
67	20	2520-01-076-8634	11083	9N1473
67	21	2520-01-077-2792	11083	9N1472
67	22	2520-01-077-2108	11083	9N1469
67	23	4710-01-076-8500	11083	9N1470
67	24	3040-01-076-8637	11083	9N1436
67	25	3040-01-076-8665	11083	9N1443
67	26	3020-01-077-7305	11083	9N1691
67	27	3020-01-077-2110	11083	9N1461
67	28	3020-01-077-1185	11083	9N1462
67	29	2520-01-077-2794	11083	9N1447
67	30	3020-01-077-6508	11083	9N1407
67	31	3040-01-077-7401	11083	9N1974
67	32	5365-01-080-0631	11083	9N1999

CROSS-REFERENCE INDEXES

FIG	ITEM	FIGURE AND ITEM NUMBER INDEX		PART NUMBER
		STOCK NUMBER	FSCM	
67	33	3120-01-083-7055	11083	3T5834
67	34	3020-01-077-4945	11083	9N1417
67	35	3110-01-079-7030	11083	5M578
67	36	3120-01-079-4671	11083	9N1446
67	37	5340-00-423-8146	11083	OTO329
67	38	5306-00-263-7301	11083	L1351
68	1	2520-01-263-5376	11083	9N1813
68	2	5306-00-853-0324	11083	2D2285
68	3	5310-01-129-8644	11083	9N1627
68	4	3110-01-079-4665	11083	9N1542
68	5	5330-00-942-5114	11083	8M4437
68	6	2520-01-077-2789	11083	9N1560
68	7	2520-00-101-2561	11083	8M5127
68	8		11083	9N1551
68	9		11083	9N1562
68	10	5330-00-123-2727	11083	8M8515
68	11	2520-01-077-2106	11083	9N1549
68	12	5365-01-288-1220	11083	9N4085
68	13		11083	9N1550
68	14		11083	9N1601
68	15		11083	9N1540
68	16		15434	143938
68	17	5305-00-782-9489	96906	MS90728-66
68	18	2530-01-077-0779	11083	9N1535
68	19	5365-01-164-1009	11083	9N1534
68	20	5360-01-080-5473	11083	4B184
68	21	2520-01-076-8710	11083	9N1684
68	22	2530-01-092-0514	11083	9N2692
68	23	2530-01-076-8633	11083	9N1541
68	24	3120-01-079-4666	11083	9N1546
68	25	3110-01-081-5084	11083	9N1547
68	26	5365-01-071-1970	11083	4M8910
68	27	3110-01-079-1966	11083	9N1484
68	28	5365-01-080-0633	11083	9N1544
68	29	5365-01-082-9407	11083	5P2769
68	30	2520-01-077-1184	11083	9N1523
68	31	3020-01-076-8680	11083	9N1522
68	32	5360-01-079-6370	11083	9N1653
68	33	2520-01-078-3772	11083	9N2671
68	34	2520-01-077-1470	11083	9N2672
68	35	2520-01-077-4378	11083	9N1548
69	1	5330-01-079-4736	11083	9N1543
69	2	3110-00-976-9742	60380	TRD4860
69	3	3110-00-830-8802	11083	3S8022
69	4	3040-01-077-4020	11083	9N1530
69	5	2520-01-077-2790	11083	9N1527
69	6	2520-01-077-2791	11083	9N1558
69	7	3110-01-052-5910	60038	JHM720249
69	8	2520-01-066-1418	11083	2N3253
69	9		11083	9N1519
69	10	5330-01-177-8185	11083	9N1520

CROSS-REFERENCE INDEXES

FIG	ITEM	FIGURE AND ITEM NUMBER INDEX		PART NUMBER
		STOCK NUMBER	FSCM	
69	11	2530-01-077-2107	11083	9N1518
69	12	5330-01-080-2236	11083	9N1561
69	13		11083	9N1562
69	14	2520-01-077-1183	11083	9N1516
69	15		11083	9N1517
69	16	5325-01-079-6770	11083	2D8822
69	17	4730-00-125-7883	11083	7F9504
69	18	5310-00-470-5567	11083	8M9024
69	19	5306-00-118-3055	11083	6L3670
69	20	5330-00-899-7672	11083	2K2939
69	21	5365-01-079-7169	11083	9N1533
69	22	2520-01-077-2105	11083	9N1524
69	23	5310-00-375-0518	61510	CKE42A
69	24	5306-00-916-1943	11083	3H5368
69	25	5305-01-102-7343	11083	1D3419
69	26	2520-01-077-7304	11083	9N1531
69	27	5330-00-291-4858	11083	5F3092
69	28	5330-01-145-7557	11083	5P1179
69	29	6680-00-365-5325	11083	9B2232
69	30	5330-00-858-8224	11083	2J157
69	31	4730-00-202-9539	11083	9N1553
69	32	5310-01-079-4769	11083	9N1989
69	33		11083	92NYS51
69	33	3010-01-102-3885	78500	17NYS51
70	1		11083	9N2700
70	2	5310-01-053-8066	11083	7J6877
70	3	5330-01-079-6539	11083	9N1685
70	4	5330-01-079-4795	11083	9N1686
70	5	3110-01-079-6710	11083	300058
70	6		11083	LM603049
70	7		11083	LM603011
70	8		11083	K109152R
70	9		11083	K109151R
70	10	2520-01-077-2785	11083	9N1599
70	11	2990-01-077-2101	11083	9N2663
70	12	3120-00-891-8887	71129	CS502BA0625
70	13	2520-01-077-2786	11083	9N1878
70	14	5330-01-079-4742	11083	5D5959
70	15	5330-01-080-2236	11083	9N1561
70	16	5305-01-165-3298	11083	310217
70	17	3120-01-079-4760	11083	9N1649
70	18	5330-01-022-9019	81349	M83248/2-156
70	19	2520-01-077-4012	11083	9N2673
70	20	5360-01-079-4661	11083	9N1644
70	21	2520-01-077-2103	11083	9N4003
70	22	2520-01-077-2104	11083	9N1648
70	23	5310-01-102-2478	11083	9N1650
70	24	5310-01-058-8071	11083	2K4973
70	25	3110-01-080-1824	11083	9N1628
70	26	3110-00-449-2671	60380	NTA4458
70	27	5360-01-079-4729	11083	9N1646

CROSS-REFERENCE INDEXES

FIG	ITEM	FIGURE AND ITEM NUMBER INDEX		PART NUMBER
		STOCK NUMBER	FSCM	
70	28	2520-01-086-3954	11083	9N4063
70	29	5315-01-079-6742	11083	9N1985
70	30	5306-01-079-7029	11083	9N4004
70	31		11083	9N4062
70	32	2520-01-077-2788	11083	9N1651
70	33	2520-01-077-6003	11083	9N4064
70	34	5360-01-079-4660	11083	9N1659
70	35	2520-01-082-6730	11083	9N1656
70	36	2520-01-082-7390	11083	9N1655
70	37	2520-01-082-6729	11083	9N1654
70	38	2520-01-077-2787	11083	9N4083
70	39	2520-01-077-2102	11083	9N1657
70	40	5310-00-117-4788	11083	5M2894
70	41	5305-00-253-7630	11083	1M644
70	42	4820-01-077-0751	11083	9N2014
70	43		11083	9N2011
70	44		11083	9N4007
70	45		11083	9N2013
70	46		11083	6J9515
70	47		11083	9N2674
70	48		11083	9N2010
70	49		11083	331860
70	50	5310-01-165-7510	34623	MA362-20019
70	51	5305-00-071-2057	96906	MS90728-91
71	1	5310-00-117-4788	11083	5M2894
71	2	5306-00-426-2865	11083	L1352
71	3	2520-01-072-9957	11083	9N4030
71	4	2520-01-077-2803	11083	9N1597
71	5	5330-01-077-4699	11083	9N4010
71	6	5340-01-157-7955	11083	9N1704
71	7	5306-00-226-4835	96906	MS90728-42
71	8	5330-01-124-2451	99517	A180-119MILP2573 2
71	9	4730-01-077-2015	11083	9N1594
71	10	4730-00-427-5121	58553	P3C
71	11	4730-01-030-4950	21450	444688
71	12	5365-00-247-3620	11083	5P9436
71	13	5360-01-079-8085	11083	9N4053
71	14	5340-01-079-4782	11083	9N4052
71	15	5330-01-079-4747	11083	9N1465
71	16	4820-01-211-9367	11083	9N4123
71	17	5330-01-079-4737	11083	5P3881
71	18	5310-01-079-4771	11083	9N4024
71	19	5310-01-079-4770	11083	9N4023
71	20	5305-00-052-5918	96906	MS35198-63
71	21	5330-01-177-8150	11083	6V6755
71	22	2520-01-096-5032	11083	9N4094
71	23	2520-01-157-7974	11083	9N4020
71	24	5305-00-964-0503	96906	MS90728-78
71	25	5310-00-117-4788	11083	5M2894
71	26	5340-01-157-7954	11083	9N4016

CROSS-REFERENCE INDEXES

FIG	ITEM	FIGURE AND ITEM NUMBER INDEX		PART NUMBER
		STOCK NUMBER	FSCM	
71	27	2520-01-157-4360	11083	9N4017
71	28	3040-01-076-8667	11083	9N4018
71	29	5365-01-064-8299	11083	8D5637
71	30	4710-01-170-4673	11083	9N4122
71	31	5365-01-064-8298	11083	8D5636
71	32	5340-01-077-2695	11083	9N4019
71	33	5330-01-196-6577	11083	6V6756
71	34	3040-01-077-2221	11083	9N4021
71	35	5330-01-079-4739	11083	8M8468
71	36	2520-01-158-7537	11083	9N4025
71	37	5330-01-177-8151	11083	6V6754
71	38	5360-01-080-3643	11083	9N1577
71	39	2520-01-077-2111	11083	9N4022
71	40	5340-01-079-4780	11083	9N1574
71	41	5340-01-079-4781	11083	9N1575
71	42	2520-01-077-0753	11083	9N4026
71	43	5310-01-079-4772	11083	9N4027
71	44	5310-01-079-4773	11083	9N4028
72	1	5330-01-169-8278	11083	9N4034
72	2	2520-01-167-7107	11083	9N4032
72	3	5330-01-168-9242	11083	9N4040
72	4	2520-01-167-7108	11083	9N4041
72	5	5330-01-181-4950	11083	5P8907
72	6	2520-01-167-9928	11083	9N4056
72	7	2520-01-077-2795	11083	9N4057
72	8	5330-01-181-4952	11083	3L6768
72	9	2520-01-077-4915	11083	9N1459
72	10	5330-00-930-5736	11083	8M4986
72	11	5330-01-173-1116	11083	9N1460
72	12	5330-01-181-4951	11083	5P6718
72	13	5360-01-079-4730	11083	9N4061
72	14	5340-01-168-4530	11083	9N4055
72	15	2520-01-168-9580	11083	9N4048
72	16	5306-01-112-4341	96906	MS90728-5L
72	17	5306-01-168-1728	11083	3S1307
72	18	2520-01-079-3324	11083	9N4033
73	1	2520-01-167-2882	11083	9N4029
73	2	2520-01-096-5032	11083	9N4094
73	3	5330-01-177-8150	11083	6V6755
73	4		11083	9N4076
73	5	5330-01-167-4071	11083	9N4036
73	6	5330-01-169-5580	11083	9N4038
73	7	5340-01-169-0801	11083	9N4068
73	8	5360-01-079-4727	11083	8S1995
73	9	2590-01-077-2798	11083	9N4058
73	10	5305-01-086-2370	11083	4B1284
73	11	2520-01-183-8909	11083	9N4072
74	1	2520-01-176-4226	11083	9N4117
74	2	5315-01-154-9435	11083	4H4737
74	3	2520-01-163-7875	11083	9N4116
74	4	5330-01-079-6748	11083	5P8942

CROSS-REFERENCE INDEXES

FIG	ITEM	FIGURE AND ITEM NUMBER INDEX		PART NUMBER
		STOCK NUMBER	FSCM	
74	5	4820-01-166-6831	11083	9N4115
74	6	5360-01-079-4722	11083	9N1565
74	7	4820-01-166-6833	11083	9N4118
74	8	5315-00-246-0057	39428	73-062-0375
74	9	4820-01-166-6832	11083	9N4120
75	1	2520-01-168-2694	11083	9N4039
75	2	5340-01-166-8452	11083	9N4105
75	3	5340-01-171-2248	11083	9N4106
75	4	5340-01-166-8451	11083	9N4104
75	5	4820-01-077-0755	11083	9N1598
75	6	2520-01-167-3749	11083	9N4110
75	7	5340-01-166-6871	11083	9N4101
75	8	5340-01-166-6872	11083	9N4102
75	9	5340-01-176-2309	11083	9N4103
76	1	5306-00-226-4825	96906	MS90728-32
76	2	4720-00-670-6037	01276	2565-8
76	3	4730-00-586-8463	76599	GS-16-SS
76	4	4730-00-080-4005	03924	441-8-8B
76	5	4730-01-140-6179	03924	1095-6-8S
76	6	4730-00-595-0143	96906	MS14307-4
76	7	5310-00-316-6513	80205	NAS1408A6
76	8	5310-01-130-0517	24617	2436163
76	9	5306-01-130-0457	24617	9430677
76	10	5340-01-089-9347	75272	CDV-1311
76	11	5310-01-119-3668	24617	9422295
76	12	5310-01-119-3675	24617	9418304
76	13	5340-01-092-0164	34623	MB242A-20162
76	14	5310-01-097-9417	24617	9419871
76	15	5305-01-104-4846	24617	9427321
76	16	5340-01-091-0782	34623	MB70-20109
76	17	2520-01-088-1015	50184	006136
76	18	2530-01-088-0614	50184	002094
76	19	5305-01-118-4285	24617	9418993
76	20	5310-01-107-5172	11083	9S5282
76	21	5306-00-226-4832	96906	MS90728-39
76	22	5306-01-053-7336	11083	4B831
76	23	4710-01-077-2359	11083	9N1486
76	24	2520-01-077-1084	11083	9N1493
76	25	2520-01-078-3667	11083	9N1485
76	26	2520-01-077-4019	11083	9N1633
76	27	2520-01-169-3697	11083	9N1635
76	28	5330-01-079-4737	11083	5P3881
76	29	3040-01-077-2331	11083	9N1632
76	30	2520-01-062-7136	11083	3D2975
76	31	3020-01-077-1354	11083	9N1631
76	32	5315-00-616-5526	96906	MS35756-8
76	33	5325-00-171-6387	19207	MS35489-51
76	34	5310-01-119-1024	24617	2436162
76	35	5340-01-118-5466	75272	CDV1313
76	36	5305-01-095-6338	24617	9420462
77	1	2520-01-073-0056	45152	118008RU

CROSS-REFERENCE INDEXES

FIG	ITEM	FIGURE AND ITEM NUMBER INDEX		PART NUMBER
		STOCK NUMBER	FSCM	
77	2	9525-01-288-1350	45152	25806A
77	3	5305-01-097-8899	45152	738-H-1
77	3	5305-01-099-7164	45152	400A2
77	4	5365-01-098-7114	45152	21745F
77	5	2520-01-093-4068	78500	92NYS40-34
77	6	5330-01-109-9895	01212	417352
77	7	2520-01-095-6075	45152	104555D
77	8	5330-01-082-7099	45152	18108F
77	9	3110-00-555-5210	45152	18151F
77	10	3020-01-079-3386	45152	18020-F
77	11	5310-01-081-1283	45152	352-AX
77	12	5310-01-256-9247	45152	376A1
77	13		45152	68954R
77	14	5315-01-099-7107	45152	18107F
77	15	5315-01-095-5640	45152	117992-A
77	16	2520-01-093-0569	45152	115244-C
77	16	3110-01-291-2218	45152	19817FX
77	17	5365-01-097-9820	45152	13331F
77	18	3110-00-554-3181	21760	1218
77	19	3040-01-083-0991	45152	68692D
77	20	5307-01-086-4055	45152	53427-A
77	21		45152	18088FX
77	22	5330-00-017-6133	45152	18109F
77	23	3040-01-250-1913	45152	19818FX
77	23	5340-01-145-6681	45152	115220-D
77	24		45152	118053-A
77	25	5305-01-062-1017	45152	1367HX1
78	1	3110-00-097-6344	60038	4395-4335
78	2	5365-01-265-1234	45152	18103FX
78	3	5365-01-264-5968	45152	18102FX
78	4	5365-01-256-9753	45152	18101FX
78	5	5340-01-217-4086	45152	18100F
78	6	4730-00-406-6754	15434	S901
78	7	5310-01-256-9247	45152	376-A-1
78	8	5310-01-081-1283	45152	352-AX
78	9	3020-01-279-3108	45152	18021FX
78	10	2520-00-951-3781	46717	L759-15
78	11	4730-00-187-4210	96906	MS51884-9
78	12	3040-01-091-9088	45152	111886C
78	13		45152	18099F
78	14	5307-01-086-4055	45152	53427-A
78	15	4730-01-092-6587	45152	2222H
79	1	2520-01-041-0895	06853	280937
79	2	5310-01-081-5921	06853	245339
79	3	5330-00-454-0370	06853	235063
79	4	2530-01-081-5874	06853	280941
79	5	5365-00-236-6665	06853	228280
79	6	5365-00-717-6936	06853	238373
79	7	5306-00-811-5685	06853	237886
79	8		06853	237887
79	9	5310-00-880-7746	96906	MS51968-5

CROSS-REFERENCE INDEXES

FIG	ITEM	FIGURE AND ITEM NUMBER INDEX		PART NUMBER
		STOCK NUMBER	FSCM	
79	10	5310-01-078-6442	06853	230156
79	11	2520-00-512-0040	06853	280940
79	12	2520-01-081-5875	06853	245332
79	13	2530-01-041-1215	06853	245334
79	14	2530-01-082-0638	06853	245333
79	15	5310-01-144-3918	06853	292149
79	16	5360-00-706-7413	06853	233652
79	17	5307-01-086-5008	45152	63216-A
79	18	2520-01-097-0195	06853	280939
79	19		06853	244331
79	20	5330-01-095-1933	06853	234322
80	1	5305-01-086-4031	45152	420-A-1
80	2		45152	351A
80	3	5330-00-792-7524	45152	13308FX
80	4	5365-01-095-5622	45152	14173F
80	5		79150	C3189
80	6	3040-01-095-5875	45152	63218-C
80	7	2520-01-210-6949	45152	31TA7
80	8		72582	143696
80	9	5305-01-288-7799	45152	5106F
80	10	2520-01-095-7794	45152	14168F
80	11	5305-01-087-0749	45152	2649-H-1
80	12	5340-01-088-9093	45152	2640-H
80	13	5365-01-098-0495	45152	68681A
80	14		45152	13343F
80	15	3040-01-250-1629	45152	68679CX
80	16	5330-00-291-1654	76680	35012
80	17	2520-01-089-5682	78500	72NYS31-93
80	18	3110-01-079-3328	45152	62200A
80	19	5305-01-067-6984	45152	673HX1
80	20	5310-01-061-3322	45152	373-A
80	21		45152	1161-H
80	22	5307-01-086-5012	45152	53450-A
80	22	5307-01-098-3042	45152	53425A
80	23	3110-00-554-3176	45152	876H
80	24	4730-00-406-6754	15434	S901
80	25	4730-01-092-6587	45152	2222H
80	26	5310-01-256-9247	45152	376-A-1
80	27	5310-01-081-1283	45152	352-AX
80	28	3040-01-250-1627	45152	53521RX
80	29	5330-00-792-7525	45152	13342FX
80	30	2520-01-041-1619	45152	14399FX
80	31	3040-01-083-0995	45152	68680C
80	32	3110-00-155-6462	45152	1079G
80	33	2520-01-091-1463	45152	53614D
80	34	5330-01-079-7131	45152	18121F
80	35	5307-01-086-4055	45152	53427-A
81	1	5307-01-086-4055	45152	53427-A
81	2	3020-01-079-3386	45152	18020-F
81	3	5365-01-098-0512	45152	18126F
81	4	5330-01-079-7131	45152	18121F

CROSS-REFERENCE INDEXES

FIG	ITEM	FIGURE AND ITEM NUMBER INDEX		PART NUMBER
		STOCK NUMBER	FSCM	
81	5	2520-01-079-9147	45152	53520D
81	6	5310-01-081-1283	45152	352-AX
81	7	5310-01-256-9247	45152	376-A-1
81	8	3110-00-555-5210	45152	18151F
81	9		45152	18127FX
81	10	5330-01-098-5989	45152	18123F
81	11	2520-01-079-3094	45152	18122F
81	12	5307-01-086-5012	45152	53450-A
81	13		45152	351A
81	14	5310-01-061-3322	45152	373-A
81	15	5315-01-099-7107	45152	18107F
81	16	5330-00-164-8881	80201	32397
81	17	2520-01-093-4068	78500	92NYS40-34
81	18	5365-01-098-7114	45152	21745F
81	19	5305-01-099-7164	45152	400A2
81	20	9525-01-288-1350	45152	25806A
81	21	3040-01-079-8348	45152	18143F2W
81	22	3120-00-529-8150	45152	1594F
82	1	5305-01-288-9361	24617	9425565
82	2	5340-01-090-3524	76005	CBA28-800
82	3	5340-01-273-6899	34623	MD32-20030
82	3	5340-01-274-2953	34623	M-C32-20031
82	4	5310-00-045-5001	96906	MS35340-50
82	5	5305-00-118-6286	23862	9421226
82	6	5340-01-273-2328	34623	MD32-20029
82	6	5340-01-273-4666	34623	MD32-20028
82	7	5306-01-101-4765	34623	M/25-20019
82	8	5305-01-288-1292	34623	M/25-20008
82	8	5305-01-288-1292	34623	M/25-20008
82	8	5305-01-288-1292	34623	M/25-20008
82	8	5305-01-288-1293	34623	M/25-20030
82	9	5310-01-079-4646	34623	M-B219B-20000
82	10	5340-01-288-5070	34623	MB10-20118
82	11	5310-01-134-0206	24617	9422307
82	12	5310-01-149-4409	34623	M-362-20015
82	13	5310-01-079-4646	34623	MB219B20000
83	1	4820-00-227-8746	11331	WM219C4
83	2	5305-01-288-1291	11331	114757
83	3	4820-01-050-5584	06853	285402
83	4	5305-01-237-3637	16764	159920
83	5	5310-00-014-5850	96906	MS27183-42
83	6	4730-01-030-4950	24617	272977
83	7	4730-01-055-4013	79470	1469X4
83	8	4730-00-263-2733	79470	3750X2
84	1	5305-01-118-4285	24617	9418993
84	2	5365-01-271-9570	34623	MB242A-20203
84	3	2520-01-088-1015	50184	006136
84	4	2530-01-088-0614	50184	002094
84	5	4730-00-273-6686	81343	8-8 070202CA(CAD)
84	6	4730-01-179-6262	03924	434-8-8B

CROSS-REFERENCE INDEXES

FIG	ITEM	FIGURE AND ITEM NUMBER INDEX		PART NUMBER
		STOCK NUMBER	FSCM	
84	7		34623	M/145-20059
84	8	5310-01-119-3675	24617	9418304
84	9	5310-01-211-3806	24617	9418943
84	10	5306-00-226-4825	96906	MS90728-32
84	11	5310-01-119-1024	24617	2436162
84	12	5310-01-119-3668	24617	9422295
84	13	5305-01-119-8831	24617	9418918
84	14	5340-01-276-7429	34623	MD32-20106
84	15	5310-01-118-7936	24617	8330169
84	16	2510-01-244-4760	34623	MD32-20105
84	17	4720-01-121-2631	34623	M/145-20068
84	18	5330-01-105-7274	34623	MA128-20004
84	19	5365-01-109-8190	34623	MB242A-20204
84	20	2520-01-100-9995	63097	GP-0570-AOV
84	21	5305-01-118-4283	24617	9430693
84	22	5340-01-107-0152	75272	COV-1415
84	23	4730-00-865-9251	96906	MS51500-A12-8
84	24	4730-01-092-6587	45152	2222H
84	25	2520-01-101-4112	34623	MA125-20048
84	26	4730-00-124-0770	03924	1099-6-8S
84	27	5975-00-156-3253	06383	SST4S-M
84	28	5340-00-984-8541	96906	MS21333-106
84	29	5305-01-015-5427	72582	9419006
84	30		24617	9419892
84	31		24617	9422273
85	1	2520-01-083-0972	78500	984-04-004-294
85	2	3010-01-082-8501	78500	984-5844-367
85	3		78500	17NS40-42
85	4	5330-01-082-1818	78500	SERUR33-4
85	5	2520-01-172-3070	78500	17N1-9A
85	6		78500	17N4-8A
85	7	5340-01-172-2020	78500	LPHC39-3L
85	8		78500	CSH6-24-49C
85	9	2520-01-082-8625	78500	984-55-46786
85	10	2520-01-082-8626	78500	954-05-117-021
85	11	2520-01-082-8502	78500	954-58-446-78
85	12		78500	72NLS32-81
85	13	2520-01-082-8607	78500	SE-RUR25-1
85	14	5305-00-484-8829	78500	CSH7-20-14
85	15	5310-00-486-5355	78500	WALM7-2
85	16		78500	72N1-20A
85	17		78500	72N4-15A
85	18	2520-01-085-3152	78500	954-55-117-021
86	1	3040-01-083-3108	78500	954-05-101-443
86	2	2520-01-083-2946	78500	954-58-44-684
86	3		78500	72N4-15A
86	4		78500	72N1-20A
86	5		78500	72NLS32-81
86	6	2520-01-082-8607	78500	SE-RUR25-1
86	7	5305-00-484-8829	78500	CSH7-20-14
86	8	5310-00-486-5355	78500	WALM7-2

CROSS-REFERENCE INDEXES

FIG	ITEM	FIGURE AND ITEM NUMBER INDEX		PART NUMBER
		STOCK NUMBER	FSCM	
86	9		78500	95455101443
86	10	2520-01-131-6121	78500	960-924-40-80
86	11		78500	92N4-15A
86	12		78500	92N1-14A
86	13	3010-01-082-7169	78500	92NYSM48-4
86	14	5310-00-031-2673	78500	WALH8-3
86	15	5305-00-100-6791	78500	CSH8-20-16
86	16	2520-01-083-4404	78500	SE-RUR-40-3
86	17	3010-01-083-0971	78500	92NLS48-3
87	1		78500	96004853374
87	1	2520-01-082-8622	78500	96004853124
87	2	2520-01-083-2947	78500	9605744424
87	2	3010-01-082-8498	78500	9605844424
87	3	5310-01-290-2198	78500	NU-E18-20-8
87	4		78500	92N4-15A
87	5		78500	92N1-14A
87	6	5305-01-196-5547	78500	CSH8-20-20
87	7	2520-01-083-4404	78500	SE-RUR-40-3
87	8		78500	92NLS48-47
87	9	2520-01-082-8623	78500	960-55-46-793
87	9	2520-01-083-3109	34623	MA250A-21005
87	10	2520-01-083-4407	78500	984-05-018-025
87	11	2520-01-082-3078	78500	984-58-444-09
87	12		78500	CSH6-24-49C
87	13	2520-01-163-3590	78500	LP-HC39-3
87	14		78500	17N4-8A
87	15		78500	17N1-9A
87	16	5330-01-082-1818	78500	SERUR33-4
87	17		78500	17NLS40-72
87	18		78500	984-55-444-09
88	1	2520-01-085-6980	78500	FDS1807RSA11
88	1	2520-01-168-4178	78500	FDS1807RSA-50
88	2		78500	C3121-Q-381
88	3		78500	A3121-Q-381
88	4	5330-01-088-8901	78500	A1205-X-1116
88	5	3110-00-606-9574	60038	HM804810
88	6	5330-01-084-2352	78500	1250-U-333
88	7	3120-01-090-2365	78500	1229-K-2403
88	8	5330-01-075-6927	78500	A1205A1535
88	9	3120-00-349-1056	78500	1825X310
88	10	4730-00-595-4827	78500	1250Z182
88	11	2530-01-125-4083	78500	A-1199-S-1709
88	12	5315-00-842-3044	96906	MS24665-283
88	13	4730-00-142-1630	78500	1850V48
88	14	2520-00-353-2286	78500	A1199P1394
88	15	2530-01-082-2648	78500	FF931RDAX61
89	1	2520-01-080-8024	78500	E21-3200-H-606-6
				.17
89	2	2520-00-377-4786	78500	A2-3200H606
89	3	5305-00-950-2879	78500	10X546
89	4	5310-00-949-9296	78500	1229T1554

CROSS-REFERENCE INDEXES

FIG	ITEM	FIGURE AND ITEM NUMBER INDEX		PART NUMBER
		STOCK NUMBER	FSCM	
89	5	3130-01-286-5742	78500	A-3212-U-203
89	6		78500	3212-U-203
89	7	5315-00-597-2723	78500	1246D342
89	8		78500	3200-H-606
89	9	5305-00-880-6539	78500	15X1025
89	10	5310-00-269-6493	78500	13X41
89	11	5365-00-352-9201	78500	2203A469
89	11	5365-00-352-9202	78500	2203B470
89	11	5365-00-400-3452	78500	2203L1260
89	12	5365-00-869-5055	78500	1229U1113
89	13	2530-00-116-6809	78500	1199Z1430
89	14	3110-00-100-7340	78500	1228X154
89	15	5310-01-185-0433	78500	1229T1736
89	16	3010-01-082-8621	78500	A-3280-V-6756
89	17		78500	3280-V-6756
89	18	2530-00-595-4141	78500	2847V308
89	19	5330-01-075-0789	78500	A1-1805-S-149
89	20	5310-00-118-9086	79780	1229E1071
89	21	3110-00-969-7315	60038	H715334
89	22	2520-00-352-9190	78500	2203L1078
89	22	2520-00-352-9195	90407	3982P11
89	22	2520-00-352-9198	78500	2203V1088
89	22	2520-00-917-7576	78500	2203M1079
89	22	3120-00-352-9192	78500	2203P1082
89	22	3120-00-352-9199	78500	2203W1089
89	22	5330-00-116-6807	78500	2203U1087
89	22	5365-00-314-2896	78500	2203Q1083
89	22	5365-00-314-2897	78500	2203R1084
89	22	5365-00-314-2899	78500	2203T1086
89	22	5365-00-352-9191	78500	2203N1080
89	23	2530-01-189-0885	78500	A-3226-T-878
89	24	3110-00-227-3729	78500	H715311
89	25		78500	3226-T-878
89	26	3110-00-927-4159	60038	H715343
89	27	5310-00-515-9627	38597	50-4-18-17-7
89	28	5305-00-022-7997	78500	S2813-1
89	29	3110-00-227-2925	30076	30295
89	30	3110-00-227-4067	30076	30296
89	31	3020-01-100-9992	78500	A-35156-9.6.17
89	32		78500	35156
89	33		78500	38249
89	34	5310-01-290-2179	78500	1227-J-947
89	35	2520-01-087-0022	78500	A1-3235-N-1106
89	36	3120-00-661-3141	78500	1229E993
89	37	3020-01-082-8500	78500	2234-F-344
89	38	2520-00-376-8169	78500	3278A79
89	39	2520-01-083-0570	78500	A32-3235-N-1106
89	40	5305-01-288-9079	78500	15X1514
89	41	5305-01-288-9078	78500	15X1515
89	42	5310-00-953-5023	78500	1229U1503
89	43		78500	3235-G-839

CROSS-REFERENCE INDEXES

FIG	ITEM	FIGURE AND ITEM NUMBER INDEX		PART NUMBER
		STOCK NUMBER	FSCM	
89	44		78500	3235-N-1106
89	45	5310-00-276-8731	78500	1229-D-992
89	46	3020-00-517-7683	78500	2233U99
89	47	5310-01-059-0711	78500	NL-110-1
89	48	5310-00-953-5023	78500	1229U1503
89	49	5306-01-102-5311	78500	15X-1474
89	50	5315-00-853-4406	78500	1199M2457
89	51	2520-00-377-4787	78500	2214X50
89	52	4730-00-010-3875	81348	WW-P-471ACBBLLE
89	53	5310-00-953-5023	78500	1229U1503
89	54	5305-01-290-2702	78500	S21013
89	54	5305-01-290-2703	78500	S21019
90	1	5315-01-082-6938	78500	16X-204
90	2	2530-01-082-6993	78500	3133-P-5242
90	3	5315-00-849-9854	96906	MS24665-498
90	4	5310-00-401-5175	96906	MS35692-1824
90	5	2590-01-216-2358	34623	MC2-20000
90	6	2530-01-092-3100	34623	MA76-20000
90	7	4730-00-050-4208	96906	MS15003-1
90	8		78500	S-259-1
90	9	5310-00-079-1974	19207	11601651
90	10		78500	2297-C-2681
90	11	5330-01-115-8112	78500	2208-Q-823
90	12		78500	1227-Z-780
90	13	5315-01-111-2435	78500	7-X-111
90	14	5315-01-115-8025	78500	7-X-112
90	15	5330-01-116-5309	78500	A-1205-X-1428
90	16	5985-01-107-9290	78500	2203-L-3002
90	17	5985-01-107-9291	78500	2203-K-3001
90	18	5330-01-116-1132	78500	A-1205-B-1432
90	19	3110-00-227-3673	09136	T182
90	20	2530-01-263-7279	78500	A-3102-Y-3457
90	21	5315-00-849-9854	96906	MS24665-498
90	22	5310-00-401-5175	96906	MS35692-1824
90	23	5305-01-290-2227	78500	S-1102-C
90	24	5340-01-082-6939	78500	2257-Q-17
90	25	5310-01-160-7351	78500	NL110-C
90	26	2530-01-038-4613	12603	1798422
90	26	2530-01-082-7186	78500	A-3144-N-456
90	27	2530-00-408-9269	78500	3133-K-999
90	27	2530-00-408-9270	78500	3133-J-998
90	28	5315-01-112-1505	78500	3101-W-179
90	29	2530-01-088-8173	78500	A14-3111-P-2070
90	29	2530-01-089-2039	78500	A11-3111-C-2187
90	30	5305-01-288-9076	78500	S21016-1
90	31	5310-00-738-7536	78500	1229W1557
90	32	2530-01-088-8252	78500	3286-Y-441
90	32	2530-01-089-1946	78500	3286-J-348
90	33	2530-01-082-6569	78500	A-3111-P-2070
90	33	2530-01-082-6998	78500	A-3111-C-2187
90	34	3120-01-114-9065	78500	1225-D-836

CROSS-REFERENCE INDEXES

FIG	ITEM	FIGURE AND ITEM NUMBER INDEX		PART NUMBER
		STOCK NUMBER	FSCM	
90	35	5310-00-732-0560	96906	MS51968-14
90	36	5305-01-178-5955	78500	26X-219
90	37	5310-01-082-8578	78500	NL-210-1
90	38	5310-01-114-2203	78500	N-214-1
91	1	5315-00-842-3045	96906	MS24665-499
91	2	5310-01-194-0658	78500	13X159
91	3	5310-01-194-4837	78500	1229-Y-1559
91	4	5305-01-194-4882	78500	10X-1112
91	5		78500	10X-1113
91	6	4730-01-082-3178	78500	1199-B-3226
91	7	5315-01-082-6938	78500	16X-204
91	8	2530-01-090-6236	78500	3133-Y-5043
91	9	5340-01-194-0392	78500	3280-E-4841
91	10	5365-01-082-8173	78500	2203-G-7027
91	10	5365-01-108-4369	78500	2203-F-7026
91	10	5365-01-113-3980	78500	2203-E-7025
91	11	3110-00-606-9575	60038	HM804840
91	12	2530-01-090-4769	78500	3111-K-2325
91	12	2530-01-090-8307	78500	3111-L-2326
91	13	2520-01-193-7721	78500	A-3236-D-2032
91	13	2520-01-194-6857	78500	A1-3236-D-2032
91	14	2520-01-193-7720	78500	A1-3236-C-2031
91	14	2520-01-194-6858	78500	A-3236-C-2031
91	15	2530-01-082-3583	78500	A-3213-Q-693
91	16	5330-01-090-4753	78500	3280-S6649
91	17	5330-01-082-8127	78500	5X-841
91	18	5365-01-193-4442	78500	1205-C-1537
91	19	3120-01-194-0502	78500	1229-M-2561
91	20	5330-01-090-2106	78500	1199-T-3166
91	21	4730-01-090-8953	78500	1199-T-2854
91	22	5305-01-181-6163	78500	S21218-1
91	23	5310-00-355-5453	19207	10900408
91	24	2530-01-090-4770	78500	3262-K-349
91	25	2530-01-200-3226	78500	A1-3102-S-3711
91	26	4730-01-090-8953	78500	1199-T-2854
91	27		98349	L26CPS11B10
91	28		98349	L20RS447X2
91	29		98349	L285V5015A14
91	29		98349	128V5000A30
91	30	5315-00-010-3389	78500	K2416
91	31	5310-01-193-6905	78500	1229-B-1666
91	32	5305-01-194-4883	78500	S-265-1
91	33	2520-01-080-8079	78500	A3202M6669
91	34	5305-01-196-5547	78500	CSH8-20-20
91	35	2520-01-194-6988	78500	92NYSM-38-37
91	36	4730-00-203-6406	57733	1644
91	37	5310-01-193-6867	78500	NUJ8-20-6
91	38	2520-01-194-6987	78500	92NYSM38-38
91	39	2520-01-195-4170	78500	CP92N58
91	40	5330-01-075-6926	78500	A1205Z1534
91	41	5310-00-763-8913	96906	MS51967-17

CROSS-REFERENCE INDEXES

FIG	ITEM	FIGURE AND ITEM NUMBER INDEX		PART NUMBER
		STOCK NUMBER	FSCM	
91	42	5305-01-196-5534	78500	S2916-1
92	1	2520-01-082-8192	78500	QHP-QX1
92	1	2520-01-162-3760	78500	QAR-QX65
92	1	2520-01-162-3761	78500	QHP-QX49
92	2		78500	C1-3121-B-28-S
92	2		78500	C1-3121-C-29S
92	3	2530-01-125-4083	78500	A-1199-S-1709
92	4		96906	MS4665-283
92	5	4730-00-142-1630	78500	1850V48
92	6	2520-00-353-2286	78500	A1199P1394
92	7	4730-00-595-4827	78500	1250Z182
92	8	5305-01-136-8347	78500	S-21014-1
92	9	5310-00-953-5023	78500	1229U1503
92	10	5307-01-186-0747	78500	SN1021-1
92	11	5310-00-276-2698	78500	N110-1
92	12	2520-01-089-5862	78500	3202-L-6356
92	12	2520-01-089-8468	78500	3202-N-6358
92	13	5330-00-807-8123	78500	A1205N612
92	13	5330-01-076-2886	78500	A1205U619
92	14	5330-00-580-6567	79780	2208X440
92	15	5365-00-427-2282	78500	1246D290
92	16	5307-01-117-3156	78500	4X1027
92	17	5310-00-800-0695	96906	MS35335-39
92	18	5310-01-059-0711	78500	NL-110-1
92	19	2520-01-089-5862	78500	3202-L-6356
92	19	2520-01-089-8468	78500	3202-N-6358
93	1	2520-01-085-6981	78500	UDH-PX41
93	2		78500	C-3121-P-380
93	3	2530-01-125-4083	78500	A-1199-S-1709
93	4	5315-00-842-3044	96906	MS24665-283
93	5	4730-00-142-1630	78500	1850V48
93	6	2520-00-353-2286	78500	A1199P1394
93	7	4730-00-595-4827	78500	1250Z182
93	8	5307-00-950-3031	78500	4X1051
93	9	5310-00-276-2698	78500	N110-1
93	10	5305-01-136-8347	78500	S-21014-1
93	11	5307-01-288-6477	78500	SN-1018-1
93	12	2520-01-082-3774	78500	3202-Z-7384
93	13	5330-00-255-0310	78500	2208W413
93	14	5330-01-076-2886	78500	A1205U619
93	15	5365-00-427-2282	78500	1246D290
93	16	5307-01-117-3156	78500	4X1027
93	17	5310-00-800-0695	96906	MS35335-39
93	18	2520-01-082-3773	78500	3202-C-7387
94	1	2520-01-085-6982	78500	UHR-PX27
94	2		78500	C-3121-N-378
94	3	4730-00-010-3875	81348	WW-P-471ACBLLLE
94	4	2530-01-125-4083	78500	A-1199-S-1709
94	5	5315-00-842-3044	96906	MS24665-283
94	6	4730-00-142-1630	78500	1850V48
94	7	2520-00-353-2286	78500	A1199P1394

CROSS-REFERENCE INDEXES

FIG	ITEM	FIGURE AND ITEM NUMBER INDEX		PART NUMBER
		STOCK NUMBER	FSCM	
94	8	4730-00-595-4827	78500	1250Z182
94	9	5305-01-136-8347	78500	S-21014-1
94	10	2520-01-082-3773	78500	3202-C-7387
94	11	5330-00-255-0310	78500	2208W413
94	12	5330-01-076-2886	78500	A1205U619
94	13	5365-00-427-2282	78500	1246D290
94	14	5307-01-117-3156	78500	4X1027
94	15	5310-00-800-0695	96906	MS35335-39
94	16	5310-00-276-2698	78500	N110-1
94	17	2520-01-082-3774	78500	3202-Z-7384
95	1	5310-01-273-2239	78500	1227-Q-901
95	2	3120-00-217-9661	78500	1229P1030
95	3	3010-01-090-8167	78500	3260-Y-129
95	4		78500	3260-J-62
95	5	3120-01-083-0103	78500	1199-A-3329
95	6	2520-01-082-6462	78500	A1-3226-X-596
95	7	5330-01-082-6979	78500	A-1205-V-1374
95	8	5365-01-082-8602	78500	1229-C-2239
95	8	5365-01-082-8603	78500	1229-D-2240
95	8	5365-01-082-9409	78500	1229-A-2237
95	8	5365-01-082-9410	78500	1229-B-2238
95	8	5365-01-082-9411	78500	1229-F-2242
95	8	5365-01-082-9412	78500	1229-G-2243
95	8	5365-01-082-9413	78500	1229-H-2244
95	8	5365-01-083-0097	78500	1229-E-2241
95	8	5365-01-083-0098	78500	1229-J-2246
95	8	5365-01-083-0099	78500	1229-K-2247
95	9	5365-01-083-0100	78500	1829-A-859
95	10	3110-00-768-0543	23040	B7A4221B
95	11	3040-01-287-2172	78500	A-3226-X-596
95	12	3110-00-789-1842	96906	MS19081-76
95	13		78500	3226-X-596
95	14	2520-01-082-6463	78500	3280-T-5688
95	15	5330-00-480-6152	78500	2208C445
95	16	5310-01-083-9509	78500	1229-K-1597
95	17	5306-01-084-5390	78500	S-268-1
95	18	5310-00-953-5023	78500	1229U1503
95	19	5305-01-136-8347	78500	S-21014-1
95	20	5330-01-102-6970	78500	3208-Y-25
95	21		78500	C26-3200-R-1032- 4.44-1
95	22	5310-00-515-9627	38597	50-4-18-17-7
95	23	5305-00-435-0409	97286	S2812-1
95	24	3110-01-021-1919	78500	JM-511946
95	25	5365-01-082-7009	78500	2203-R-6518
95	26	5365-01-082-7010	78500	2203-S-6519
95	27	5365-01-082-7011	78500	2203-T-6520
95	28	2530-01-083-2221	78500	A3-3261-P-146
95	29	4730-01-181-5584	78500	1227-R-902-S
95	30	5310-01-185-0433	78500	1229T1736
95	31	3010-01-092-1378	78500	A1-3280-H-5520

CROSS-REFERENCE INDEXES

FIG	ITEM	FIGURE AND ITEM NUMBER INDEX		PART NUMBER
		STOCK NUMBER	FSCM	
95	32		78500	A-3280-H-5520
95	33		78500	3280-H-5520
95	34	3120-01-135-3588	78500	1199-Z-3146
95	35	2520-01-238-0806	78500	2297D2292
95	36	2520-01-100-9994	78500	A1-3226-M-585
95	37	5330-01-082-6456	78500	A-1205-E-1227
95	38		78500	A-3226-M-585
95	39		78500	3226-M-585
95	40	3110-01-005-6653	78500	JM511910
95	41	5306-00-537-0106	78500	S2711-1
95	42	5310-00-411-5241	78500	1229E1513
96	1	2520-01-287-2161	78500	C25-3200-R-1032-4044-1
96	2		78500	A3-3200-R-1032
96	3	5340-01-287-5935	78500	A2-3200-R-1032
96	4	5305-01-280-5633	78500	S-21238-1
96	5	5310-00-355-5453	19207	10900408
96	6		78500	A-3212-330
96	7	5315-00-597-2723	78500	1246D342
96	8		78500	3212-R-330
96	9	5315-00-880-6027	78500	1199R2176
96	10		78500	3200-R-1032
96	11	4730-00-010-3875	81348	WW-P-471ACBBLLE
96	12	5310-00-269-6493	78500	13X41
96	13	5305-00-880-6539	78500	15X1025
96	14	3110-01-082-8752	60038	JLM710910
96	15	5365-01-082-6573	78500	2203-A-6319
96	16	5365-01-082-7012	78500	2203-B-6320
96	17	5365-01-082-7013	78500	2203-C-6321
96	18		78500	A-1199-Z-3328
96	19	2520-01-090-6138	78500	1199-Z-3332
96	20	2520-01-082-9169	78500	1199-Z-3328
96	21	5310-00-515-9627	38597	50-4-18-17-7
96	22	5305-00-435-0409	97286	S2812-1
96	23	3110-01-091-7662	78500	A-3226-R-564
96	24	3110-00-100-0615	78500	72487
96	25		78500	2203-A-6085
96	25		78500	2203-A-6111
96	25		78500	2203-B-6086
96	25		78500	2203-B-6112
96	25		78500	2203-C-6087
96	25		78500	2203-C-6113
96	25		78500	2203-D-6088
96	25		78500	2203-D-6114
96	25		78500	2203-E-6089
96	25		78500	2203-E-6115
96	25		78500	2203-F-6090
96	25		78500	2203-F-6116
96	25		78500	2203-G-6091
96	25		78500	2203-G-6117
96	25		78500	2203-H-6092

CROSS-REFERENCE INDEXES

FIG	ITEM	FIGURE AND ITEM NUMBER INDEX		PART NUMBER
		STOCK NUMBER	FSCM	
96	25		78500	2203-H-6118
96	25		78500	2203-J-6094
96	25		78500	2203-J-6120
96	25		78500	2203-K-6095
96	25		78500	2203-K-6121
96	25		78500	2203-L-6096
96	25		78500	2203-M-6097
96	25		78500	2203-N-6098
96	25		78500	2203-P-6100
96	25		78500	2203-Q-6101
96	25		78500	2203-R-6102
96	25		78500	2203-S-6103
96	25		78500	2203-T-6104
96	25		78500	2203-U-6105
96	25		78500	2203-V-6080
96	25		78500	2203-V-6106
96	25		78500	2203-W-6081
96	25		78500	2203-W-6107
96	25		78500	2203-X-6082
96	25		78500	2203-X-6108
96	25		78500	2203-Y-6083
96	25		78500	2203-Y-6109
96	25		78500	2203-Z-6084
96	25		78500	2203-Z-6110
96	25	2520-01-082-7189	78500	2203-U-6079
96	25	3110-00-980-5621	60038	72212C
96	27		78500	1228L298
96	28	3020-01-082-6538	78500	3892-S-3945
96	29	5310-00-763-0025	78500	1229N1730
96	30	5310-01-290-2193	78500	1227-N-898
97	1	2520-01-099-6334	78500	A28-3235-L-1156-4.4401
97	2	2520-01-099-6338	78500	A27-3235-L-1156-4.4401
97	3	2520-01-082-7288	93251	68770
97	4		93251	66934
97	5	5330-01-177-8214	93251	66843
97	6	5360-01-126-1547	93251	66842
97	7	2520-01-083-0921	93251	67468
97	8		93251	66852
97	9		93251	66921
97	10	2520-01-082-8838	93251	67054
97	11	5305-01-130-3229	78500	15-X-1517
97	12	5310-00-515-9627	38597	50-4-18-17-7
97	13	2520-01-091-7753	78500	A26-3235-L-1156
97	14		78500	3235-H-1360
97	15		78500	3235-L-1156
97	16	3110-00-144-9793	60038	JM716649
97	17	3110-00-144-9455	78500	JM-716610
97	18	2520-01-105-3045	78500	2214-G-163
97	19	5306-01-098-5852	30076	287736

CROSS-REFERENCE INDEXES

FIG	ITEM	FIGURE AND ITEM NUMBER INDEX		PART NUMBER
		STOCK NUMBER	FSCM	
97	20	5310-00-953-5023	78500	1229U1503
97	21	2520-01-133-7976	78500	A-37530-2
97	22		78500	37530
97	23		78500	37575
97	24	5310-01-290-2193	78500	1227-N-898
97	25	5310-01-059-0711	78500	NL-110-1
98	1	3110-01-083-3919	78500	A-2234-X-778
98	2	3110-01-099-0022	08162	JLM710949
98	3	3020-01-082-6580	78500	2234-X-778
98	4	2520-01-082-5587	78500	A4-3235-B-1172
98	5		78500	A1-3235-B-1172
98	6	5305-01-290-2701	78500	S-2623-1
98	7		78500	3235-B-1172
98	8	5310-01-083-9507	78500	1229-C-1017
98	9	5310-01-290-2192	78500	NL-26-1
98	10	3120-01-289-9152	78500	1229-V-1972
98	11	3020-01-082-6536	78500	2233-J-192
98	12	2520-01-082-7180	78500	3278-J-244
98	13		78500	1246-M-455
98	14	3010-01-091-8993	78500	2234-N-846
98	15		78500	3892-P-3968
98	16		78500	16-X-118
98	17	3120-01-083-6350	78500	1229-H-2764
99	1	2520-01-092-1282	78500	A6-3280-A-7463
99	2	3040-01-127-1059	78500	A1-3297-X-50
99	3	3110-00-100-6155	88042	AF216-1-24
99	4	3040-01-127-1059	78500	A1-3297X50
99	5	3020-01-287-9091	78500	A1-2297-A-3589
99	6	5310-01-290-2197	78500	1227-N-1106
99	7	5310-00-212-0099	78500	1229W1505
99	8		78500	3892-Y-4367
99	9		78500	2297-A-3589
99	10	5365-01-291-0033	78500	1229-G-2763
99	11	3020-01-290-3412	78500	3280-G-5519
99	12	5305-00-435-0409	97286	S2812-1
99	13	5310-01-290-2221	78500	N-68-1
99	14	2520-01-290-9291	78500	3296-E-57
99	15	5315-01-289-9116	78500	1246-S-539
99	16	3040-01-287-2173	78500	A-3280-A-7463
99	17	4710-01-290-3758	78500	2297-V-2284
99	18		78500	3280-A-7463
99	19	5340-00-232-5723	96906	MS35648-6
99	20	5365-01-083-0077	78500	P-26
99	21	5360-00-494-2165	78500	2258U411
99	22	5315-01-289-9117	78500	2297-X-2494
99	23	4820-01-082-8636	78500	A-3266-P-510
99	24		78500	3266-P-510
99	25	3110-01-083-3940	78500	1199-N-3394
99	26	5360-01-082-6530	78500	2258-A-521
99	27	5340-01-287-2174	78500	A-1199-V-3402
99	28	5330-01-082-6534	78500	1205-T-1268

CROSS-REFERENCE INDEXES

FIGURE AND ITEM NUMBER INDEX				
FIG	ITEM	STOCK NUMBER	FSCM	PART NUMBER
99	29		78500	1199-V-3402
99	30	5310-01-139-9862	78500	NL-25-1
99	31	5307-01-291-2202	78500	4-X-1707
99	32	4330-01-117-1977	78500	3280-V-6964
99	33	2940-00-221-3470	78500	3280-V-5040
99	34	3010-01-249-8960	78500	3892Z4368
99	35	3020-01-082-5989	78500	3892-A-4369
99	36	3040-01-251-7711	78500	1199-R-3346
99	37	5305-01-288-9080	78500	S-2510-1
99	38	5310-01-079-1974	19207	11601651
99	39	2520-01-082-6460	78500	2297-E-2293
99	40	5305-01-190-1421	78500	S-256-1
100	1	2520-01-093-4143	78500	A54-3200-Y-1039- 4.44
100	2	4730-00-010-3875	81348	WW-P-471ACBBLLE
100	3	2520-01-089-5680	78500	A2-3200-Y-1039
100	4	5305-01-280-5633	78500	S-21238-1
100	5	5310-00-355-5453	19207	10900408
100	6	5315-00-880-6027	78500	1199R2176
100	7	5340-01-287-2171	78500	A-3212-R-330
100	8	5315-00-597-2723	78500	1246D342
100	9		78500	3212-R-330
100	10	2520-01-088-7905	78500	3200-Y-1039
100	11	2520-00-475-6554	78500	2297Q563
100	12	5305-00-207-2226	78500	10X382
100	13	5310-00-269-6493	78500	13X41
100	14	5365-01-082-7006	78500	2203-P-6386
100	14	5365-01-082-7007	78500	2203-Q-6387
100	14	5365-01-082-7008	78500	2203-R-6388
100	15	2520-01-252-4662	78500	MPS-3357
100	16	3110-01-099-9559	60038	72201C AND 72487
100	17		78500	2203-A-6397
100	17		78500	2203-A-6423
100	17		78500	2203-B-6398
100	17		78500	2203-B-6424
100	17		78500	2203-C-6399
100	17		78500	2203-C-6425
100	17		78500	2203-D-6400
100	17		78500	2203-D-6426
100	17		78500	2203-E-6401
100	17		78500	2203-E-6427
100	17		78500	2203-F-6402
100	17		78500	2203-F-6428
100	17		78500	2203-G-6403
100	17		78500	2203-G-6429
100	17		78500	2203-H-6404
100	17		78500	2203-H-6430
100	17		78500	2203-J-6406
100	17		78500	2203-J-6432
100	17		78500	2203-K-6407
100	17		78500	2203-K-6433

CROSS-REFERENCE INDEXES

FIG	ITEM	FIGURE AND ITEM NUMBER INDEX		PART NUMBER
		STOCK NUMBER	FSCM	
100	17		78500	2203-L-6408
100	17		78500	2203-L-6434
100	17		78500	2203-M-6409
100	17		78500	2203-M-6435
100	17		78500	2203-N-6410
100	17		78500	2203-N-6436
100	17		78500	2203-P-6412
100	17		78500	2203-P-6438
100	17		78500	2203-Q-6413
100	17		78500	2203-Q-6439
100	17		78500	2203-R-6414
100	17		78500	2203-S-6415
100	17		78500	2203-T-6416
100	17		78500	2203-U-6417
100	17		78500	2203-V-6418
100	17		78500	2203-W-6419
100	17		78500	2203-X-6420
100	17		78500	2203-Y-6421
100	17		78500	2203-Z-6422
100	18	2520-01-107-6372	78500	A-3226-W-569
100	19	3110-00-100-0615	78500	72487
100	20		78500	3226-W-569
100	21	3110-00-100-0607	78500	65500
100	22	3110-00-227-3707	78500	65237
100	23	5310-01-289-2452	78500	1229-F-2918
100	24	3010-01-090-5961	78500	A1-3260-J-62
100	25	3010-01-090-8167	78500	3260-Y-129
100	26		78500	3260-J-62
100	27	3120-01-083-0103	78500	1199-A-3329
100	28	2530-01-181-3621	78500	2297-N-3888
100	29	5330-01-082-7966	78500	A-1205-B-1328
100	30	5310-01-289-2548	78500	1229-F-2658
100	31	5310-00-515-9627	38597	50-4-18-17-7
100	32	5305-00-435-0409	97286	S2812-1
101	1	5310-00-953-5023	78500	1229U1503
101	2	5305-01-136-8347	78500	S-21014-1
101	3		78500	A19-3235-L-1156-4.44
101	4	3020-01-089-5681	78500	A18-3235-L-1156-4.44
101	5	2520-01-105-3045	78500	2214-G-163
101	6	3110-00-144-9455	78500	JM-716610
101	7	3110-00-144-9793	60038	JM716649
101	8	2520-01-090-1396	78500	A17-3235-L-1156
101	9	2520-01-091-7753	78500	A26-3235-L-1156
101	10	5305-01-130-3229	78500	15-X-1517
101	11	5310-00-515-9627	38597	50-4-18-17-7
101	12		78500	3235-H-1360
101	13		78500	3235-L-1156
101	14	5940-00-594-5073	78500	1229T1034
101	15	3020-01-290-1452	78500	2234-C-783

CROSS-REFERENCE INDEXES

FIG	ITEM	FIGURE AND ITEM NUMBER INDEX		PART NUMBER
		STOCK NUMBER	FSCM	
101	16	2520-00-594-5097	78500	3278H86
101	17		78500	2233U151
101	18		78500	1229R1032
101	19	5306-01-098-5852	30076	287736
101	20	5310-00-953-5023	78500	1229U1503
101	21	5310-01-059-0711	78500	NL-110-1
101	22	3020-01-083-1011	78500	A-37532-3.4.44
101	23		78500	37532
101	24		78500	37533
101	25	5310-01-099-0397	14262	1227K1051
101	26	8040-00-728-3088	78500	1199-T-3842
102	1	2520-01-092-6390	78500	A3-3200-M-1235-6
				.17
102	2	5310-01-083-9507	78500	1229-C-1017
102	3	5306-01-084-5390	78500	S-268-1
102	4	5310-01-024-9749	78500	1227-D-940
102	5	5310-00-763-0025	78500	1229N1730
102	6	2520-01-098-1924	78500	A3280-B-6736
102	7	2520-01-098-1925	78500	3280-B-6736
102	8	5365-01-288-9100	78500	2297-D-2708
102	9	2520-01-084-3385	78500	A1-3226-E-629
102	10	5330-01-033-2697	08162	415304
102	11	2520-01-100-9993	78500	A-3226-E-629
102	12		78500	3226-E-629
102	13	3110-01-013-3083	60038	JH211710
102	14	5365-01-082-6009	78500	2203-Q-6803
102	14	5365-01-082-6010	78500	2203-R-6804
102	14	5365-01-082-8174	78500	2203-S-6805
102	15	5330-00-964-0097	78500	5X591
102	16	5310-00-411-5241	78500	1229E1513
102	17	5306-01-084-5389	78500	S-2712-1
102	18	2520-01-092-8227	78500	MPS-2637
102	19	2520-01-092-9231	78500	A4-3280-N-6748
102	20	3110-01-013-4036	60038	JH211749
102	21		78500	3280-N-6748
102	22	5365-01-288-9101	78500	1229-C-2785
103	1	3120-01-082-9420	78500	1229-M-2769
103	2	3020-01-084-3966	78500	3892-F-1826
103	3	2520-01-092-6392	78500	A3-3235-B-1250
103	4	2520-01-083-6793	78500	A2-3235-B-1250
103	5		78500	3235-B-1250
103	6	5315-01-288-6480	78500	17X-234
103	7	2520-01-082-6000	78500	3278-Y-259
103	8	3020-01-082-3082	78500	2233-W-153
103	9	3120-01-082-9421	78500	1229-T-1606
103	10	3020-01-082-6580	78500	2234-X-778
103	11	5330-01-082-5984	78500	2208-G-501
103	12	5310-00-269-6493	78500	13X41
103	13	5305-00-880-6539	78500	15X1025
103	14	3040-01-289-2075	78500	A2-3200-M-1235
103	15		78500	3200-M-1235

CROSS-REFERENCE INDEXES

FIG	ITEM	FIGURE AND ITEM NUMBER INDEX		PART NUMBER
		STOCK NUMBER	FSCM	
103	16		78500	A-3212-F-110
103	16		78500	A-3212-S-201
103	17		78500	3212-F-110
103	17		78500	3212-S-201
103	18	5315-00-597-2723	78500	1246D342
103	19	5305-00-950-2879	78500	10X546
103	20	5310-00-949-9296	78500	1229T1554
103	21	4730-00-010-3875	81348	WW-P-471ACBBLLE
103	22	3110-01-033-1220	60038	JLM714110
103	23	3110-01-034-7824	60038	JLM714149
104	1	5310-01-024-9749	78500	1227-D-940
104	2	5310-01-083-9508	78500	1229-S-1605
104	3	3110-00-227-3707	78500	65237
104	4	3110-00-100-0607	78500	65500
104	5		03533	2203-W-647
104	5		03533	2203-X-648
104	5		03533	2203-Y-649
104	5	5365-01-129-6920	03533	2203-B-6138
104	5	5365-01-134-1947	03533	2003-R-668
104	5	5365-01-134-1948	03533	2203-S-669
104	5	5365-01-134-2090	03533	2203-C-653
104	5	5365-01-134-2091	03533	2203-A-6137
104	5	5365-01-134-2092	03533	2203-C-6139
104	5	5365-01-134-2093	03533	2203-D-6140
104	5	5365-01-134-5550	03533	2203-P-666
104	5	5365-01-134-5551	03533	2203-Q-667
104	5	5365-01-134-5552	03533	2203-H-996
104	5	5365-01-134-5666	03533	2203-F-656
104	5	5365-01-134-5667	03533	2203-G-657
104	5	5365-01-134-5668	03533	2203-H-658
104	5	5365-01-134-5669	03533	2203-J-660
104	5	5365-01-134-5670	03533	2203-N-664
104	5	5365-01-134-5671	03533	2203-T-670
104	5	5365-01-134-5672	03533	2203-J-998
104	5	5365-01-134-5673	03533	2203-K-999
104	5	5365-01-134-5674	03533	2203-L-1000
104	5	5365-01-134-5675	03533	2203-M-1001
104	5	5365-01-134-5676	03533	2203-N-1002
104	5	5365-01-134-5677	03533	2203-P-1004
104	5	5365-01-134-5678	03533	2203-Q-1005
104	5	5365-01-134-5679	03533	2203-R-1006
104	5	5365-01-134-5680	03533	2203-P-6126
104	5	5365-01-134-5681	03533	2203-Q-6127
104	5	5365-01-134-5682	03533	2203-R-6128
104	5	5365-01-134-5683	03533	2203-S-6129
104	5	5365-01-134-5684	03533	2203-T-6130
104	5	5365-01-134-5685	03533	2203-U-6131
104	5	5365-01-134-5686	03533	2203-V-6132
104	5	5365-01-134-5687	03533	2203-F-6142
104	5	5365-01-134-5688	03533	2203-G-6143
104	5	5365-01-134-5689	03533	2203-U-645

CROSS-REFERENCE INDEXES

FIG	ITEM	FIGURE AND ITEM NUMBER INDEX		PART NUMBER
		STOCK NUMBER	FSCM	
104	5	5365-01-134-5690	03533	2203-V-646
104	5	5365-01-134-5694	03533	2203-A-651
104	5	5365-01-134-5695	03533	2203-B-652
104	5	5365-01-134-5696	03533	2203-D-654
104	5	5365-01-134-5697	03533	2203-E-655
104	5	5365-01-135-1033	03533	2203-L-662
104	5	5365-01-135-1034	03533	2203-M-663
104	5	5365-01-135-1036	03533	2203-K-661
104	5	5365-01-135-3507	03533	2203-U-671
104	5	5365-01-135-3508	03533	2203-V-672
104	5	5365-01-135-3509	03533	2203-E-6141
104	5	5365-01-135-3510	03533	2203-H-6144
104	5	5365-01-135-3511	03533	2203-J-6146
104	5	5365-01-138-8897	03533	2203-X-6134
104	5	5365-01-138-8898	03533	2203-Y-6135
104	5	5365-01-138-8899	03533	2203-Z-6136
104	5	5365-01-139-2005	03533	2203-Z-650
104	5	5365-01-139-2006	03533	2203-W-6133
104	6	5365-01-289-1920	78500	1224-G-787
104	7	3010-01-083-5456	78500	3892-D-1798
104	8	5365-01-083-9531	78500	2203-F-2788
104	8	5365-01-083-9532	78500	2203-G-2789
104	8	5365-01-083-9533	78500	2203-H-2790
104	9	3110-00-227-3729	78500	H715311
104	10	3110-00-927-4159	60038	H715343
104	11	2520-00-377-4787	78500	2214X50
104	12	3110-00-227-2925	30076	30295
104	13	5315-00-853-4406	78500	1199M2457
104	14	2520-01-104-8952	78500	A84-3235-N-1106- 6.17
104	15	2520-01-092-6388	78500	B1-3235-N-1106
104	16	2520-01-083-0570	78500	A32-3235-N-1106
104	17		78500	3235-G-839
104	18		78500	3235-N-1106
104	19	5310-00-953-5023	78500	1229U1503
104	20	5305-01-288-9078	78500	15X-1515
104	21	5305-01-288-9079	78500	15X-1514
104	22	2520-01-094-2700	93251	67284
104	23		93251	67286
104	24	5365-01-289-1921	78500	67207
104	25	5360-01-082-6930	93251	67204
104	26		78500	67483
104	27	2520-01-083-5948	93251	67368
104	28	3110-00-227-4067	30076	30296
104	29	5310-01-059-0711	78500	NL-110-1
104	30	3020-01-092-9230	78500	A-35916-9-6.17
104	31		78500	35916
104	32		78500	38275
104	33	5310-00-953-5023	78500	1229U1503
104	34	5306-01-102-5311	78500	15X-1474
105	1	5310-01-289-1886	78500	1229-Y-2856

CROSS-REFERENCE INDEXES

FIG	ITEM	FIGURE AND ITEM NUMBER INDEX		PART NUMBER
		STOCK NUMBER	FSCM	
105	2	5310-01-289-1885	78500	1229-Y-2755
105	3	4820-01-098-1926	78500	A1-3280-K-7603
105	4		78500	1229-Z-2756
105	5		78500	1229-F-1124
105	6	5360-01-082-6530	78500	2258-A-521
105	7	3110-01-083-3940	78500	1199-N-3394
105	8		78500	A-3280-K-7603
105	9	5330-01-082-5198	78500	2208-F-500
105	10	5310-01-193-6905	78500	1229-B-1666
105	11	5306-01-084-5390	78500	S-268-1
105	12	5310-00-079-1974	19207	11601651
105	13	5305-01-288-9080	78500	S-2510-1
105	14	4730-01-244-2424	78500	1199-E-3359
105	15	4720-01-095-5670	78500	A-2296-E-31
105	16		78500	A-2206-E-5
105	17		78500	2206-E-5
105	18		78500	2206-C-3
105	19		78500	A-2206-D-4
105	20		78500	22060D4
105	21	4730-01-096-0737	78500	2297-D-3644
105	22	4720-01-102-8813	78500	A-2296-D-30
105	23		78500	2206-D4
105	24	5315-01-173-0846	78500	2297-C-3799
105	25	2530-01-126-5374	78500	A-3303-H-8
105	26	5340-01-292-4119	78500	1199-K-3365
106	1		78500	A3-3280-D-2448
106	2	5360-01-083-9098	78500	2258-L-402
106	3	5310-00-760-7460	78500	1229R798
106	4	5365-00-752-1285	78500	1229W1245
106	5	5310-00-866-5114	44185	15190
106	6		78500	3X-338
106	7		78500	A-3280-D-2448
106	8		78500	3280-D-2448
106	9	5307-01-084-5447	78500	SN-613-1
106	10	5330-00-477-6727	63734	2208M429
106	11	2520-01-082-5590	78500	A3261-C-289
106	12	5310-01-083-9360	78500	NL-16-1
106	13	5310-00-080-6004	96906	MS27183-14
106	14	5310-00-235-6116	79780	N16-1
106	15	5310-00-410-0150	78500	1199V1712
106	16	2520-01-082-8633	78500	A-2297-D-862
106	17	5310-00-618-0404	78500	1229M1599
106	18		78500	2258R408
106	19	5305-01-083-9361	78500	15-X-1337
106	20	5310-00-953-5023	78500	1229U1503
106	21		78500	S-21022-1
106	22	5305-01-288-6498	78500	S-21013-1
106	23	5310-00-276-2698	78500	N110-1
107	1	3110-01-289-2060	78500	A1-3226-W-699
107	2	3040-01-290-9234	78500	3280-L-6720
107	3		78500	A-3226-W-699

CROSS-REFERENCE INDEXES

FIG	ITEM	FIGURE AND ITEM NUMBER INDEX		PART NUMBER
		STOCK NUMBER	FSCM	
107	4		78500	3226-W-699
107	5	3110-00-191-3923	60038	JLM104910
107	6	3110-00-400-8419	60038	LM104949
107	7	3110-00-191-3923	60038	JLM104910
107	8	5365-01-288-9102	78500	1229-S-2593
107	8	5365-01-288-9103	78500	1229-T-2594
107	8	5365-01-289-1922	78500	1229-P-2590
107	8	5365-01-289-1923	78500	1229-Q-2591
107	8	5365-01-289-1924	78500	1229-R-2592
107	8	5365-01-289-7799	78500	1229-Y-2599
107	8	5365-01-289-9178	78500	1229-U-2595
107	8	5365-01-289-9179	78500	1229-X-2598
107	8	5365-01-291-2213	78500	1229-V-2596
107	8	5365-01-291-2214	78500	1229-W-2597
107	9	5330-00-641-2079	78500	A1805D212
107	10	3120-01-082-9422	78500	1229-C-2057
107	11	2520-01-092-9233	78500	3280-X-6758
107	12	5310-01-185-0433	78500	1229T1736
107	13	5310-01-205-3460	78500	1227-J-946-S
107	14	5330-00-480-6152	78500	2208C445
107	15	5310-01-083-9509	78500	1229-K-1597
107	16	5306-01-084-5390	78500	S-268-1
108	1	2520-01-099-6350	78500	E26-3200-H-606-6 .17
108	2	2520-00-377-4786	78500	A2-3200H606
108	2	5305-00-950-2879	78500	10X546
108	4	5310-00-949-9296	78500	1229T1554
108	5		78500	A-3212-U-203
108	6		78500	3212-U-203
108	7	5315-00-597-2723	78500	1246D342
108	8		78500	3200-H-606
108	9	5305-00-880-6539	78500	15X1025
108	10	5310-00-269-6493	78500	13X41
108	11	5365-00-352-9201	78500	2203A469
108	11	5365-00-352-9202	78500	2203B470
108	11	5365-00-400-3452	78500	2203L1260
108	12	4730-00-010-3875	81348	WW-P-471ACBBLLE
108	13	2520-01-100-9991	78500	A1-3226-T-878
108	14	3040-01-289-2074	78500	A38249-6.17
108	15		78500	35156-6.17
108	16	5365-00-869-5055	78500	1229U1113
108	17	2530-00-116-6809	78500	1199Z1430
108	18	3110-00-100-7340	78500	1228X154
108	19		78500	38249-6.17
108	20	3110-00-927-4159	60038	H715343
108	21	2530-01-189-0885	78500	A-3226-T-878
108	22	3110-00-227-3729	78500	H715311
108	23		78500	3226-T-878
108	24	2520-00-352-9190	78500	2203L1078
108	24	2520-00-352-9195	90407	3982P11
108	24	2520-00-352-9198	78500	2203V1088

CROSS-REFERENCE INDEXES

FIG	ITEM	FIGURE AND ITEM NUMBER INDEX		PART NUMBER
		STOCK NUMBER	FSCM	
108	24	2520-00-917-7576	78500	2203M1079
108	24	3120-00-352-9192	78500	52203P1082
108	24	3120-00-352-9199	78500	2203W1089
108	24	5330-00-116-6807	78500	2203U1087
108	24	5365-00-314-2896	78500	2203Q1083
108	24	5365-00-314-2897	78500	2203R1084
108	24	5365-00-314-2899	78500	2203T1086
108	24	5365-00-352-9191	78500	2203N1080
108	25	3110-00-969-7315	60038	H715334
108	26	5330-01-075-0789	78500	A1-1805-S-149
108	27	5310-00-118-9086	79780	1229E1071
108	28	3010-01-103-9116	78500	A-3280-X-6758
108	29	2530-00-595-4141	78500	2847V308
108	30	2520-01-092-9233	78500	3280-X-6758
108	31	5310-00-515-9627	38597	50-4-18-17-7
108	32	5305-00-022-7997	78500	S2813-1
108	33	5310-01-205-3460	78500	1227-J-946
108	34	5310-01-185-0433	78500	1229T1736
108	35	5310-00-953-5023	78500	1229U1503
108	36	5305-01-288-6498	78500	S-21013-1
108	37	5305-01-288-9077	78500	S-21019-1
109	1	5315-00-853-4406	78500	1199M2457
109	2	2520-00-377-4787	78500	2214X50
109	3	3110-00-227-2925	30076	30295
109	4	2520-01-100-3746	78500	B2-3235-N-1106
109	5	3110-00-227-4067	30076	30296
109	6	5310-01-059-0711	78500	NL-110-1
109	7	5310-00-953-5023	78500	1229U1503
109	8		78500	35156-6.17
109	9	5306-01-102-5311	78500	15X-1474
109	10	2520-01-092-6388	78500	B1-3235-N-1106
109	11	2520-01-094-2700	93251	67284
109	12		93251	67286
109	13		93251	67207
109	14	5360-01-082-6930	93251	67204
109	15		93251	67483
109	16	2520-01-083-5948	93251	67368
109	17	2520-01-083-0570	78500	A32-3235-N-1106- 5.29
109	18		78500	3235-N-1106
109	19	5310-00-953-5023	78500	1229U1503
109	20	5305-01-288-9079	78500	15X-1514
109	21	5305-01-288-9078	78500	15X-1515
109	22		78500	3235-G-839
109	23	3020-01-100-9992	78500	A-35156-8-6.17
109	24		78500	38249-6.17
109	25		78500	35156-6.17
110	1	5310-01-079-4646	34623	MB219B20000
110	2	5310-01-079-4645	34623	M/219B20002
110	3	5305-01-272-9972	34623	MB25-20031
110	4	5305-01-290-6280	34623	M/25-20032

CROSS-REFERENCE INDEXES

FIG	ITEM	FIGURE AND ITEM NUMBER INDEX		PART NUMBER
		STOCK NUMBER	FSCM	
110	5	5305-01-080-4846	34623	MC25-20001
110	6	2530-01-082-8193	34623	9197
110	7		34623	MA94-21000
110	8		34623	MA355-21000
110	9	2510-01--290-2543	34623	2186
110	10	2530-01-098-2033	57005	1156
110	11	5310-00-198-6691	24617	274639
110	12	3040-01-290-4959	34623	1132
110	13	5310-01-289-9154	24617	9422850
110	14	5305-01-097-9885	73342	223738
110	15	5365-01-249-9570	34623	1178
110	16		24617	219758
110	17	5310-00-584-5272	96906	MS35338-48
110	18	5305-00-915-8087	96906	MS18154-113
110	19	2540-01-083-2950	34623	MA207-21234
110	20	2540-01-083-6355	34623	MA207-21233
110	21	5305-01-290-6283	34623	1148
110	22	5310-01-135-4730	72582	120371
111	1	5340-01-289-9145	34623	2197
111	1	5340-01-289-9146	34623	2196
111	2	5310-01-289-9186	24617	9411818
111	3	5310-00-198-6691	24617	274639
111	4	5305-01-097-9885	73342	223738
111	5	5305-01-290-6282	34623	1242
111	6	2530-01-165-8143	34623	MA74-21035
111	7	5310-00-498-2381	61928	9422308
111	8		24617	219758
111	9		24617	223755
111	10		34623	2080
111	11	5310-01-290-2219	34623	2191
111	12		34623	2079
111	13		34623	2101
111	14	5310-00-198-6691	24617	274639
111	15	5310-01-289-9154	24617	9422850
111	16		96906	MS90722-176
111	17		34623	MA207-22259
111	18		34623	2063
111	19		34623	D30-3274-H-1152A
112	1	2530-01-092-9222	34623	2100
112	1	2530-01-093-4142	34623	2099
112	2	5305-01-290-6281	34623	2082
112	3	3120-01-290-6205	34623	2094
112	4	3120-01-283-0481	34623	2192
112	5	5310-00-809-8533	96906	MS27183-23
112	6	5310-00-498-2381	61928	9422308
112	7	4730-00-050-4208	96906	MS15003-1
112	8		34623	2071
112	8		34623	2072
112	9	5305-01-290-6284	34623	1241
112	10		34623	1125
112	11	5310-01-289-9186	24617	9411818

CROSS-REFERENCE INDEXES

FIG	ITEM	FIGURE AND ITEM NUMBER INDEX		PART NUMBER
		STOCK NUMBER	FSCM	
112	12	2510-01-290-2544	34623	2118
113	1	2530-01-085-9533	06853	288753
113	1	2530-01-097-7079	78500	A-3275-X-596
113	1	2530-01-101-4111	06853	286965
113	2	3120-00-661-9253	06853	201225
114	1	2530-01-082-6464	78500	RD-1550-534
114	1	2530-01-082-6465	78500	RD-1550-533
114	2	5340-00-181-1546	78500	1707C3
114	3	5305-01-160-7408	78500	S-255
114	4	5310-00-760-7442	78500	1229S513
114	5	2530-00-406-6785	78500	1707B2
114	6	2530-01-290-3919	78500	3236-D-1798
114	7	2530-01-199-5751	78500	A13-3211-X-2806
114	7	2530-01-199-5752	78500	A13-3211-T-2308
114	8		78500	3211-T-2308
114	8		78500	3211-X-2806
114	9	5310-01-091-7768	78500	N-14
114	10	5340-00-613-7784	79780	1718D134
114	11	5310-01-290-2220	78500	WA-14
114	12	5306-00-498-7113	79780	S146
114	13	5306-01-242-0399	78500	A1-2297-L-3158
114	14	5330-00-015-7565	97286	A1705K219
114	15	2530-01-083-2945	78500	A-2297-N-3212
114	16	2530-01-082-7163	78500	2297-L-2378
114	17	2530-01-012-2880	78500	A1199Z3432
114	18		78500	1199-Z-3432
114	19		78500	2258-S-539
114	20	5310-00-964-7811	78500	1729B262
114	21		78500	1199-F-3464
114	22	2530-00-015-7564	97286	1779M195
114	23	5310-00-964-7811	78500	1729B262
114	24	5360-00-482-4422	78500	2758W127
114	25	5340-01-113-5385	78500	2797-G-423
114	25	5340-01-113-5386	78500	2797-B-5332
114	26	2530-01-070-9220	78500	A8-3722-T-358
114	27	2530-01-096-1618	78500	A-3722-T-358
114	28		78500	2740-W985
114	29	5320-00-948-7636	97286	RV3109
114	30	2530-00-271-9339	63734	A2747J114
115	1	2530-01-093-0562	78500	RSA-17006-47
115	2	2530-01-088-8353	78500	A4-3722-U-489
115	3	5320-00-262-6494	81343	SIZE10
115	4		78500	2240-T-2802
115	5		78500	3722-U-489
115	6	2530-01-092-1317	78500	1199T3738
115	7	5360-01-082-5135	78500	1718-B-158
115	8	5360-01-083-9028	78500	1718-T-150
115	9	5306-01-083-9353	78500	2297N2822
115	10	2530-01-237-6992	78500	2297-T-3894
115	11	2530-01-084-3314	78500	2297S2827
115	12	5330-01-106-6495	78500	A2-1705H138

CROSS-REFERENCE INDEXES

FIG	ITEM	FIGURE AND ITEM NUMBER INDEX		PART NUMBER
		STOCK NUMBER	FSCM	
115	13	5330-01-289-1945	78500	1205-E-1409
115	14	2530-01-237-6991	78500	2297-U-3895
115	15	5310-00-279-9469	63734	1729G293
115	16	2530-00-272-9841	63734	1779J218
115	17	5315-01-288-8945	78500	1199-D-3384
115	18	4820-01-289-3738	78500	1779-E-739
115	19	5305-01-082-9167	78500	2258-N-534
115	20	5315-01-084-1077	78500	K227
115	21	5310-00-294-9912	63734	N54C
115	22	5310-01-289-3174	78500	1729-W-205Z
115	23	5360-01-016-8470	78500	2758R70
115	24	5310-01-010-9635	78500	1729X258
115	25	4320-01-290-0744	78500	3211-R-3008
115	26		78500	19X94
115	27	5340-01-289-1888	78500	1250-T-410
115	28	5365-01-086-9820	78500	1229R2462
115	29	2530-01-088-7330	78500	A-2247-D-56
115	30	5310-01-083-9350	78500	1229A1223
115	31	5360-01-083-9348	45152	15RS11
115	32	5360-01-128-5096	78500	2258-F-630
115	33	5340-01-289-1946	78500	3299-A-5279
115	34	5305-01-192-1424	78500	S-21018-1
115	35	5310-00-738-7536	78500	1229W1557
115	36	2530-01-233-0808	78500	3286-V-490
116	1	3120-00-322-6430	78500	1779R18
116	2	5315-00-784-0637	78500	1218G85
116	3	5360-01-107-9716	78500	2258-U-619
116	4	2530-01-082-8639	78500	A2-3222-S-1293
116	5		78500	A-3222-S-1293
116	6		78500	2240-Q-3267
116	7	5320-00-948-7636	97286	RV3109
116	8		78500	2240-R-3268
116	9	2530-01-286-5744	78500	A2-3211-S-3295
116	10	3120-00-255-6042	78500	1225B496
116	11		78500	A-3211S3295
116	12	3120-00-661-9349	78500	1225N378
116	13	5330-01-084-1063	78500	A-1205-V-1556
116	14	5330-01-084-1087	78500	1779-J-1024
116	15	5365-00-204-5061	19207	11662296-9
116	16	5365-01-130-1027	78500	1229-Q-433
116	17	5365-01-126-9574	78500	1229-S-2697
116	18	5305-00-435-0409	97286	S2812-1
116	19	5310-00-212-0099	78500	1229W1505
116	20	5340-01-286-5764	78500	B31-3299-T-1554
116	20	5340-01-286-5765	78500	B31-3299-U-1555
116	21	5330-01-084-1063	78500	A-1205-V-1556
116	22	3120-00-661-9349	78500	1225N378
116	23		78500	3299-T-1554
116	23		78500	3299-U-1555
116	24	5330-00-969-8761	78500	2208T514
116	25	5310-01-132-1936	78500	1229-N-2250

CROSS-REFERENCE INDEXES

FIG	ITEM	FIGURE AND ITEM NUMBER INDEX		PART NUMBER
		STOCK NUMBER	FSCM	
116	26	2530-01-126-9528	78500	2210-A-5331S
116	26	2530-01-127-5073	78500	2210-B-5332S
116	27	5305-01-290-2226	78500	15X1176
116	28	5360-01-158-1974	78500	2258-Q-615
116	29		78500	3236-0-2097
116	30	5340-01-135-5813	78500	1250-C-419
116	31	5315-01-129-6898	78500	1259-N-274
117	1	5365-00-204-5061	19207	11662296-9
117	2	5330-00-641-1120	78500	1205K193
117	3	5330-00-779-7760	78500	5X640
117	4	5360-01-107-9716	78500	2258-U-619
117	5	2530-01-071-9892	22852	E-2674-82
117	6		78500	A-3222-H-1074
117	7	3120-00-350-5296	78500	1225F266
117	8	2530-01-083-3090	78500	2000-N-799
117	9	5320-00-948-7636	97286	RV3109
117	10	2530-01-083-4001	78500	2240-M-3107
117	11	5315-00-784-0637	78500	1218G85
117	12	3040-01-290-2521	78500	1199-A-3719
117	13	3040-01-290-3584	78500	1259-R-252
117	14		78500	A63-3211-T-1372
117	15	5305-00-115-9526	96906	MS18154-58
117	16	2530-01-286-5745	78500	A-3211-J-3780
117	17	3120-01-111-2678	78500	1225-U-827
117	18		78500	4211-T-1372
117	19	3120-00-661-9349	78500	1225N378
117	20	5330-01-084-1063	78500	A-1205-V-1556
117	21	5330-01-084-1087	78500	1779-J-1024
117	22	5365-01-130-1027	78500	1229-Q-433
117	23	5365-01-126-9574	78500	1229-S-2697
117	24		78500	A13-3299-T-1354
117	24	5340-01-289-7820	78500	A13-3299-U-1555
117	25	5330-01-084-1063	78500	A-1205-V-1556
117	26	3120-00-661-9349	78500	1225N378
117	27		78500	A12-3299-T-1554
117	27		78500	A12-3299-U-1555
117	28	5305-00-435-0409	97286	S2812-1
117	29	5310-00-515-9627	38597	50-4-18-17-7
117	30	5330-00-969-8761	78500	2208T514
117	31	5310-00-584-7890	96906	MS35338-57
117	32		78500	2210-A-5332-S
117	32		78500	2210-B-5331-S
117	32	2530-01-126-9528	78500	2210-A-5331-S
117	32	2530-01-127-5073	78500	2210-B-5332-S
117	33	5305-01-290-2252	78500	S-264-1
117	34	2530-01-290-2537	78500	A1-3736-D-134
117	35		78500	3736-E-135
118	1	5360-01-107-9716	78500	2258-U-619
118	2	2530-01-096-3013	78500	C87-3722-N-66
118	3	2530-01-017-0616	78500	C90-3722-N-66
118	4		78500	A 3722-N-66

CROSS-REFERENCE INDEXES

FIG	ITEM	FIGURE AND ITEM NUMBER INDEX		PART NUMBER
		STOCK NUMBER	FSCM	
118	5	2530-01-091-4441	78500	2240-M-3445
118	6	5320-00-948-7636	97286	RV3109
118	7	2530-01-091-2633	78500	2240-L-3444
118	8	5315-00-784-0637	78500	1218G85
118	9	2530-00-332-5729	78500	1718Y103
118	10	3120-00-322-6430	78500	1779R18
118	11	5365-00-204-5061	19207	11662296-9
118	12	5310-01-133-5373	78500	1229-B-1848
118	13	3120-00-255-6042	78500	1225B496
118	14	4730-00-007-2275	78500	1199J1908
118	15	5315-01-179-7533	78500	1259-J-218
118	16	2530-01-290-2535	78500	3236-W-1453
118	17	2530-01-290-2536	78500	3236-X-1454
118	18	5305-00-411-9331	78500	S255C
118	19		78500	1229-J-1370
118	20	5310-00-081-4219	96906	MS27183-12
118	21	5365-01-289-7520	78500	1229-A-1119
118	22	5310-01-290-2215	78500	1229-F-2502
118	23	5330-01-016-9315	78500	1205-M-1105
118	24	5330-01-023-5229	78500	1205U1451
118	25	3120-00-661-9349	78500	1225N378
118	26	2530-01-179-7532	78500	1225-B-834
118	27	4730-00-050-4208	96906	MS15003-1
118	28	5330-01-024-2294	78500	1205V1452
118	29	2530-01-096-3430	78500	2210-Q-4333
118	29	2530-01-155-4183	78500	2210-R-4334
119	1	4730-01-086-2864	79470	1480X6X6
119	2		34623	M/357-20002
119	3	4730-00-254-6215	96906	MS39162-7
119	4	5310-01-158-7839	79470	120-10113
119	5	5310-01-159-4503	79470	120-20278
119	6	5340-01-273-4610	34623	MB10-20082
119	7	4730-01-096-2004	79470	103-23519
119	8	4730-01-095-5833	79470	1472X6X6X6
120	1	4720-01-083-2440	34623	M/145-20021
120	2	4730-01-096-2004	79470	103-23519
120	3	5340-01-135-5349	34623	MB10-20093
120	4		24617	9422273
120	5	5310-01-102-3270	24617	2436161
120	6	5340-00-385-8820	75272	COV0909
120	7	5305-00-885-9796	96039	1-4-20X3-4
120	8		34623	M/357-20075
120	9	4730-01-095-5833	79470	1472X6X6X6
120	10	4730-01-095-7717	79470	1469X8
120	11	5340-01-153-9425	75272	COV-1109
120	12		34623	M/357-20077
120	13		34623	M/357-20076
120	14	5310-01-159-4503	79470	120-20278
120	15	5310-01-158-7839	79470	120-10113
121	1	4730-00-702-6340	30327	269N3-8X3-8NPT
121	2	2530-00-483-0834	06853	280809

CROSS-REFERENCE INDEXES

FIG	ITEM	FIGURE AND ITEM NUMBER INDEX		PART NUMBER
		STOCK NUMBER	FSCM	
121	3	4730-01-086-4064	10988	222-2645
121	4	4730-00-132-4625	24617	444620
121	5	5310-01-158-7839	79470	120-10113
121	6	5310-01-159-4503	79470	120-20278
121	7	4730-01-096-2004	79470	103-23519
121	8		34623	M/357-20070
121	9	4730-00-044-4689	24617	444689
121	10	4730-00-842-7841	24617	444626
121	11		34623	M/357-20069
121	12	4730-00-044-4699	24617	444699
121	13	4730-01-079-3275	79470	1480X8X8
121	14	4730-00-817-6578	96906	MS14315-4
121	15	4730-01-086-2864	79470	1480X6X6
121	16	4730-01-062-2570	93061	68NTA-6-4
121	17	4730-01-096-3174	79470	1482X6X4X4
121	18	4730-00-200-0257	79470	3206X4
121	19	5930-00-914-2983	06853	228165
121	20	4730-01-096-9128	93061	68NTA-6-6
122	1		34623	M/357-20068
122	2		34623	M/357-20064
122	3	4730-01-062-2570	93061	68NTA-6-4
122	4		24617	9422273
122	5	5340-00-404-4101	75272	COV1313
122	6	5310-01-102-3270	24617	2436161
122	7	5305-00-885-9796	96039	1-4-20X3-4
122	8	4730-00-289-0155	81343	6-6 120202BA
122	9	4730-00-702-6340	30327	269N3-8X3-8NPT
122	10	4730-01-081-5546	93061	271NTA4-4
122	11	4730-01-095-7717	93061	269NTA-8-6
122	12	4730-01-055-4017	79470	1468X4
122	13		34623	M/357-20061
122	14		34623	M/357-20062
122	15	4730-01-086-4064	10988	222-2645
122	16	4730-01-095-8667	78330	4020
123	1		34623	M/357-20061
123	1		34623	M/357-20063
123	2	4730-00-069-1187	81343	6-4 120202BA(LON G NUT)
123	2	4730-01-091-2809	93061	279NTA-8-6
123	3		34623	M/357-20064
123	4	4730-01-062-2570	93061	68NTA-6-4
123	5	4730-01-005-3262	72582	444148
123	6	2530-01-082-7161	78330	1073
123	7	5355-01-097-8090	78330	106010
123	8	5315-01-129-6588	78330	106017
123	9	5310-01-105-7024	78330	1060018
123	10	4730-00-132-4625	24617	444620
123	11		30327	169F3-8X1-4
123	11	4730-00-069-1187	81343	6-4 120202BA(LON G NUT)
123	12	4710-01-092-1313	34623	SF-M-B320-20006

CROSS-REFERENCE INDEXES

FIG	ITEM	FIGURE AND ITEM NUMBER INDEX		PART NUMBER
		STOCK NUMBER	FSCM	
124	1	4710-01-092-1313	34623	SF-M-B320-20006
124	2	4730-00-069-1187	81343	6-4 120202BA(LON G NUT)
124	3	2530-01-085-6136	78330	105195
124	4	5310-01-105-7024	78330	1060018
124	5	5355-01-096-6253	78330	106104
124	6	5315-01-129-6588	78330	106017
124	7	4730-00-044-4693	10001	12Z6000-17
125	1	5310-01-119-3668	24617	9422295
125	2	5310-01-119-1024	24617	2436162
125	3	4820-01-155-4126	34623	MA242A-20186
125	4	5306-01-160-0320	24617	9419045
125	5	4730-01-096-9128	93061	68NTA-6-6
125	6	4730-00-469-7797	79470	3750X6
125	7	4730-00-817-6578	96906	MS14315-4
125	8	2530-01-083-2499	78330	1051
125	9	4730-01-096-9127	93061	68NTA-6-8
125	10	4730-00-266-0541	96906	MS39158-7
126	1		06853	228851
126	2	4730-00-810-3614	06853	278850
126	3	4720-01-160-5816	79146	0220060
126	4	5305-00-885-9796	96039	1-4-20X3-4
126	5	5310-00-582-5965	96906	MS35338-44
126	6	5340-01-101-8262	75272	COV-1309
126	7	2590-01-126-7227	79146	58H-11AM-1
126	8	5330-00-090-2128	96906	MS35748-1
127	1	5305-01-119-8831	24617	9418918
127	2	4730-01-123-2946	93061	272NTA-4-4
127	3	4730-00-254-6215	96906	MS39162-7
127	4	5310-01-119-1024	24617	2436162
127	5	5310-01-119-3668	24617	9422295
127	6	4730-00-069-1187	81343	6-4 1202020BA(LON G NUT)
127	7	4730-01-082-8799	79470	1468X10X6
127	8	4820-01-095-1697	06853	289714
127	9	4730-00-842-7841	24617	444626
127	10	5306-01-128-6430	24617	9424338
127	11	5310-01-097-9417	24617	9419871
127	12	4730-01-091-8032	93061	68NTA-8-6
127	13	4720-01-083-0107	34623	M/145-20022
127	14	4820-01-219-1990	06853	229859
127	15	5340-01-287-6584	34623	MB242A-20150
127	16	2530-01-096-3231	78330	4003
128	1		34623	M/357-20001
128	2	4730-01-091-8032	93061	68NTA-8-6
128	3		34623	M/357-20117
128	4		34623	M/357-20087
128	5		34623	M/357-20116
129	1	5310-01-119-3668	24617	9422295
129	2	5310-01-119-1024	24617	2436162
129	3	5305-00-885-9796	96039	1-4-20X3-4

CROSS-REFERENCE INDEXES

FIG	ITEM	FIGURE AND ITEM NUMBER INDEX		PART NUMBER
		STOCK NUMBER	FSCM	
129	4	5310-01-102-3270	24617	2436161
129	5	5340-01-170-1294	75272	COV-1509
129	6	5340-01-135-5349	34623	M610-20093
129	7		24617	9422273
129	8	4730-01-096-0574	79470	1480X10
129	9		34623	M/357-20053
129	10		34623	M/357-20012
129	11	4730-01-096-2507	79470	1468X10X12
129	12	5340-01-029-9172	75272	COV0713
129	13	4730-00-188-3515	96906	MS20913-4
129	14	4820-01-096-1333	06721	N-30096-L
129	15	5306-01-155-4334	24617	9418992
129	16	4730-01-096-9398	93061	68NTA-4-6
129	17		34623	M/357-20001
129	18		34623	M/357-20009
129	19	4730-01-061-4949	79470	1468X10
130	1	5305-01-095-6338	24617	9420462
130	2	5310-01-097-9417	24617	9419871
130	3	2990-01-155-5793	34623	MC32-20076
130	4	2530-01-096-3231	78330	4003
130	5	4730-01-091-8032	93061	68NTA-8-6
130	6	4730-00-254-6215	96906	MS39162-7
130	7	4820-01-095-1697	06853	289714
130	8	5305-01-119-8831	24617	9418918
130	9	5310-01-119-1024	24617	2436162
130	10	5310-01-119-3668	24617	9422295
131	1		34623	M/357-20012
131	2	5340-01-135-5349	34623	MB10-20093
131	3		24617	9422273
131	4	5310-01-102-3270	24617	2436161
131	5	5340-01-153-9425	75272	COV-1109
131	6	5305-00-885-9796	96039	1-4-20X3-4
131	7		34623	M/357-20126
131	8	4730-01-095-7717	79470	1469X8
131	9	4730-00-266-0541	96906	MS39158-7
132	1		34623	M357-20117
132	2		34623	M/357-20112
132	3	4720-01-083-0107	34623	M/145-20022
132	4	4730-00-266-0541	96906	MS39158-7
132	5	4730-00-842-7841	24617	444626
132	6	4730-00-254-6215	96906	MS39162-7
132	7	2530-01-096-3231	78330	4003
133	1		34623	M/357-20072
133	2		34623	M/357-20071
133	3	4730-01-088-7502	79470	1466X4
133	4	4730-00-639-9730	07334	A0563
133	4	4730-01-055-4013	79470	1469X4
133	4	4730-01-113-1791	30327	4-470-F-04X2
134	1		34623	M/357-20134
134	2	4730-01-096-9127	93061	68NTA-6-8
134	3	4730-01-096-3169	93061	269NTA-6-8

CROSS-REFERENCE INDEXES

FIG	ITEM	FIGURE AND ITEM NUMBER INDEX		PART NUMBER
		STOCK NUMBER	FSCM	
134	4	4820-00-420-5499	06853	285172
134	5	5340-01-289-9166	34623	MB10-20133
134	6	4730-01-095-5217	79470	W05730
134	7	4730-00-222-1839	96906	MS51846-58
134	8	4730-00-810-3614	06853	278850
134	9	2530-00-270-3878	19207	7338409
134	10	4730-00-810-3578	06853	278851
134	11	5340-01-157-3467	34623	M-B10-20132
134	12		34623	M/357-20135
134	13		34623	M/357-20132
134	14	5330-00-090-2128	96906	MS35748-1
135	1	2530-00-740-9445	19207	7409445
135	2	4730-00-810-3614	06853	278850
135	3	4730-00-222-1839	96906	MS51846-58
135	4	4820-00-420-5499	19207	10945045
135	5	5340-01-178-1983	34623	MB10-20134
135	6	4730-01-095-5217	79470	W05730
135	7		93061	269NTA-6-4
135	8		34623	M/357-20131
135	9		34623	M/357-20132
135	10		06583	278851
135	11	2530-00-270-3878	19207	7338409
135	12	5330-00-090-2128	96906	MS35748-1
136	1	4730-01-055-4017	79470	1468X4
136	1	4730-01-088-7502	79470	1466X4
136	2	4720-01-089-4376	34623	M/357-20118
136	3	5340-01-071-6389	75272	COV-0517Z1
136	4	4730-00-908-3194	96906	MS35842-11
136	5	4730-01-055-4013	79470	1469X4
136	6	4720-00-403-9317	85757	1203-43503
137	1	4720-00-403-9317	85757	1203-43503
137	2	5340-01-038-9481	75272	COV050971
137	3	5305-00-885-9796	96039	1-4-20X3-4
137	4	5340-01-111-1510	75272	COV-2509
137	5	5310-01-102-3270	24617	2436161
137	6		24617	9422273
137	7	4730-01-086-4064	10988	222-2645
137	8	4730-00-278-6318	06853	221204
137	9		34623	M/357-20073
137	10	4730-01-147-3972	34623	MA125-20033
137	11	4730-01-095-3430	79470	1464X4
137	12	4730-00-278-8824	06853	200455
137	13	4710-01-096-9085	34623	MC320-20004
137	14	4710-01-098-4389	34623	M-D320-20002
137	15	4720-01-079-3286	34623	M/145-20024
137	16	4710-01-095-1978	34623	MC320-20003
137	17	4720-01-095-1649	34623	MA145-20000
137	18	4730-00-908-3194	96906	MS35842-11
137	19	4730-00-490-2388	96906	MS39179-13
137	20	4730-00-277-8269	89346	137420
137	21	4730-01-088-7502	79470	1466X4

CROSS-REFERENCE INDEXES

FIG	ITEM	FIGURE AND ITEM NUMBER INDEX		PART NUMBER
		STOCK NUMBER	FSCM	
137	22	5340-01-153-9425	75272	COV-1109
137	23	4730-00-277-5683	96906	MS14307-1
137	24	4730-01-133-9867	79470	1471X4
138	1		34623	M/357-20074
138	2	5340-00-518-1440	10988	49885
138	3	5305-01-128-4094	24617	9419004
138	4	5305-01-095-6338	24617	9420462
138	5	5310-01-097-9417	24617	9419871
138	6	2530-01-096-3231	78330	4003
138	7	4730-00-842-7841	24617	444626
138	8	4730-01-091-8032	93061	68NTA-8-6
138	9	4720-01-083-0107	34623	M/145-20022
138	10	4730-00-235-1483	03924	1024-4-8B
138	11	4730-01-055-4013	79470	1469X4
138	12	4730-01-096-9398	93061	68NTA-4-6
138	13		34623	M/357-20078
139	1		19207	CPR104420-4-57
139	2		19207	CPR104420-4-53
139	3	5975-00-570-9598	96906	MS3367-7-9
139	4		81343	SAEJ246 10-10 10 0101BA
139	5		34623	M/357-20052
139	6	5340-00-833-3049	96906	MS21333-127
139	7	4730-01-088-7498	79470	1469X10X6
139	8		24617	9422273
139	9		75272	COV-1309
139	10	5310-01-102-3270	24617	2436161
139	11	5305-01-128-4094	24617	9419004
140	1		34623	M/357-20063
140	2	4730-01-091-8030	81343	4-4 100302 BA
140	3	4730-01-091-9212	93061	68NTA-4-4
140	4	4730-00-196-1964	96906	MS51846-10
140	5	5305-00-885-9796	96039	1-4-20X3-4
140	6	5310-01-102-3270	24617	2436161
140	7	5340-01-153-9425	75272	COV-1109
140	8	5340-01-135-5349	34623	MB10-20093
140	9		24617	9422273
140	10	2530-01-092-9218	34623	MD357-20013
140	11	5340-01-111-1510	75272	COV-2509
140	12		75272	COV2709
140	13	5340-01-289-9193	34623	MB10-20090
141	1	4730-00-266-0541	96906	MS39158-7
141	2	4720-01-083-0107	34623	M/145-20022
141	3	4730-01-112-8375	34623	M-B125-20037
141	4	5310-01-159-4503	79470	120-20278
141	5	5310-01-158-7839	79470	120-10113
141	6	4730-01-095-7717	79470	1469X8
142	1		34623	M/357-20076
142	2	5340-01-289-9193	34623	MB10-20090
142	3	5340-01-111-1510	75272	COV-2509
142	4	5310-01-119-3668	24617	9422295

CROSS-REFERENCE INDEXES

FIG	ITEM	FIGURE AND ITEM NUMBER INDEX		PART NUMBER
		STOCK NUMBER	FSCM	
142	5	4720-01-083-0107	34623	M/145-20022
142	6		34623	M/357-20077
142	7	5306-00-226-4825	96906	MS90728-32
142	8	5340-01-153-9425	75272	COV-1109
142	9		34623	M/357-20075
143	1		34623	M/357-20005
143	2	4730-01-096-9128	93061	68NTA-6-6
143	2	4730-01-096-9398	93061	68NTA-4-6
143	3		34623	M/357-20070
143	3		34623	M/357-20097
143	4	5310-01-158-7839	79470	120-10113
143	5	5310-01-159-4503	79470	120-20278
143	6	4730-01-096-2004	79470	103-23519
143	7		34623	M/357-20098
143	8		34623	M/357-20097
143	9		34623	M/357-20068
143	10		34623	M/357-20091
144	1	5340-00-404-4101	75272	COV1313
144	2		34623	M/357-20064
144	3		34623	M357/20068
144	4	4730-00-702-6340	30327	269N3-8X3-8NPT
144	5	4730-00-842-7841	24617	444626
144	6	4730-01-081-5546	93061	271NTA4-4
144	7	4730-01-095-8667	78330	4020
144	8	4730-00-069-1187	81343	6-4 120202BA(LON G NUT)
144	9		34623	M/357-20061
144	10	4730-01-091-2809	93061	279NTA-8-6
144	11		34623	M/357-20063
144	12	4730-01-091-9212	93061	68NTA-4-4
144	13		34623	M/357-20060
144	14	4730-01-086-4064	10988	222-2645
145	1	4730-00-069-1187	81343	6-4 120202BA(LON G NUT)
145	2	4710-01-092-1313	06853	MB320-20006
145	3	4730-00-069-1187	81343	6-4 120202BA(LON G NUT)
145	4	4730-00-044-4693	10001	1226000-17
145	5	2530-01-085-6136	78330	105195
145	6	5355-01-096-6253	78330	106104
145	7	5315-01-129-6588	78330	106017
145	8	5310-01-105-7024	78330	1060018
146	1	4730-01-086-2864	79470	1480X6X6
146	2	2530-01-083-2499	78330	1051
146	3	4730-01-096-3169	79470	1480X6X8
146	4		34623	M/357-20127
146	5	5310-01-119-3668	24617	9422295
146	6	5310-01-119-1024	24617	2436162
146	7	5306-01-290-2248	24617	9419043
147	1	4730-00-810-3614	06853	278850
147	2	5305-00-885-9796	96039	1-4-20X3-4

CROSS-REFERENCE INDEXES

FIG	ITEM	FIGURE AND ITEM NUMBER INDEX		PART NUMBER
		STOCK NUMBER	FSCM	
147	3	5310-00-582-5965	96906	MS35338-44
147	4	5340-00-404-4101	75272	COV1313
147	5	2590-01-126-7227	79146	58H-11AM-1
147	6	4720-01-160-5816	79146	0220060
147	7	4730-00-810-3578	06853	278851
147	8	5330-00-090-2128	96906	MS35748-1
148	1	5305-01-119-8831	24617	9418918
148	2	4730-01-091-9212	93061	68NTA-4-4
148	3	4730-00-088-8666	24617	444134
148	4	4730-01-090-3237	93061	68NTA-8-4
148	5	4820-01-095-1697	06853	289714
148	6	4730-00-254-6215	96906	MS39162-7
148	7	4720-01-083-0107	34623	M/145-20022
148	8	4730-00-069-1187	81343	6-4 120202BA(LON G NUT)
148	9	5310-01-119-3668	24617	9422295
148	10	5310-01-119-1024	24617	2436162
148	11	4730-01-091-8032	93061	68NTA-8-6
148	12		34623	M/357-20113
148	13		34623	M/357-20099
148	14	5306-01-128-6430	24617	9424338
148	15	5310-01-097-9417	24617	9419871
148	16		34623	M/357-20127
148	17	4730-01-096-9128	93061	68NTA-6-6
148	18	2530-01-096-3231	78330	4003
148	19	4720-01-160-5816	79146	0220060
148	20		34623	M/357-20129
148	21		34623	M/357-20130
148	22	5340-01-274-0089	34623	M-B10-20127
149	1	5306-01-128-6430	24617	9424338
149	2	5310-01-097-9417	24617	9419871
149	3		34623	MB242A-20171
149	4	2530-01-096-3231	78330	4003
149	5	4730-01-091-8032	93061	68NTA-8-6
149	6		34623	M/357-20115
149	7	4720-01-083-0107	34623	M/145-20022
149	8		34623	M/357-20057
149	9	5305-01-119-8831	24617	9418918
149	10	4820-01-219-1990	06853	229859
149	11	5340-00-984-8541	96906	MS21333-106
149	12	5310-01-119-1024	24617	2436162
149	13	5310-01-119-3668	24617	9422295
149	14	4730-00-254-6215	96906	MS39162-7
150	1	5306-00-225-8498	96906	MS90725-33
150	2	5340-01-111-1510	75272	COV-2509
150	3	5340-01-174-8796	34623	M/10-20105
150	4	5310-01-119-3668	24617	9422295
150	5	5340-01-289-9193	34623	MB10-20090
150	6	5340-01-289-7819	34623	MB10-20159
150	7	5340-01-288-4508	34623	MA242A-20147
150	8	5340-01-274-0116	34623	MA242A-20149

CROSS-REFERENCE INDEXES

FIG	ITEM	FIGURE AND ITEM NUMBER INDEX		PART NUMBER
		STOCK NUMBER	FSCM	
151	1	5340-01-111-1510	75272	COV-2509
151	2	5306-00-225-8498	96906	MS90725-33
151	3	4730-01-096-9398	96061	68NTA-4-6
151	4	2530-01-096-3231	78330	4003
151	5	5310-01-097-9417	24617	9419871
151	6	5305-00-040-9881	24617	9421235
151	7	4730-00-254-6215	96906	MS39162-7
151	8	4820-01-095-1697	06853	289714
151	9	4730-01-091-8032	93061	68NTA-8-6
151	10		34623	M/357-20113
151	11	5305-01-119-8831	24617	9418918
151	12	5306-01-128-6430	24617	9424338
151	13	5310-01-119-3668	24617	9422295
151	14	5310-01-119-1024	24617	2436162
151	15	4730-01-096-2003	96906	MS39158-29
151	16	5340-01-135-5349	34623	MB10-20093
151	17		19207	0587213-1
151	18	4730-00-266-0541	96906	MS39158-7
151	19	4730-00-842-7841	24617	444626
151	20	4720-01-083-0107	34623	M/145-20022
152	1	4730-00-842-7841	24617	444626
152	2	4730-01-091-8032	93061	68NTA-8-6
152	3	4730-00-254-6215	96906	MS39162-7
152	4		34623	M/357-20115
152	5		34623	M/357-20057
152	6	4820-01-219-1990	06853	229859
152	7		34623	M/357-20008
152	8	4730-01-082-8799	79470	1468X10X6
152	9	2530-01-096-3231	78330	4003
152	10	5305-00-040-9881	24617	9421235
152	11	5310-01-097-9417	24617	9419871
152	12	4720-01-083-0107	34623	M/145-20022
153	1		34623	M/357-20103
153	2	4730-01-102-4123	79470	1469X10
153	3	5306-00-225-8498	96906	MS90725-33
153	4	5340-01-111-1510	75272	COV-2509
153	5	5340-01-135-5349	34623	MB10-20093
153	6	5310-01-119-3668	24617	9422295
153	7	5310-01-119-1024	24617	2436162
153	8	5306-01-155-4334	24617	9418992
153	9	4730-00-188-3515	96906	MS20913-4
153	10		34623	M/357-20099
153	11	4730-01-061-4949	79470	1468X10
153	12		34623	M/357-20008
153	13	4730-01-085-6577	79470	1469X4X6
153	14	4820-01-096-1333	06721	N-30096-L
154	1	5310-01-097-9417	24617	9419871
154	2	4720-01-083-0107	34623	M/145-20022
154	3	4730-00-842-7841	24617	444626
154	4	2530-01-096-3231	78330	4003
154	5		03924	1011-6-813

CROSS-REFERENCE INDEXES

FIG	ITEM	FIGURE AND ITEM NUMBER INDEX		PART NUMBER
		STOCK NUMBER	FSCM	
154	6		34623	M/357-20008
154	7	5305-00-040-9881	24617	9421235
154	8		34623	M/357-20114
154	9	4730-01-091-8032	93061	68NTA-8-6
154	10		34623	M/357-20116
154	11	4730-01-062-5762	98343	1507
154	12	5305-01-119-8831	24617	9418918
154	13	5340-01-289-9194	34623	MD242A-20157
154	14	4730-00-254-6215	96906	MS39162-7
154	15	4730-01-082-8799	79470	1468X10X6
154	16		34623	M/357-20113
154	17	5306-01-128-6430	24617	9424338
154	18	5310-01-119-3668	24617	9422295
154	19	5310-01-119-1024	24617	2436162
154	20		34623	M/357-20112
154	21	4820-01-219-1990	06853	229859
155	1	5306-00-225-8498	96906	MS90725-33
155	2	5340-01-038-9481	75272	COV050971
155	3	5310-01-119-1024	24617	2436162
155	4	5310-01-119-3668	24617	9422295
155	5		34623	M/357-20102
155	6	4730-01-147-3972	34623	MA125-20033
155	7	4730-01-095-3430	79470	1464X4
155	8	4730-00-278-8824	06853	200455
155	9	4720-01-082-6572	34623	M/145-20047
155	10	4720-01-095-1649	34623	MA145-20000
155	11	4730-00-908-3194	96906	MS35842-11
155	12	4730-00-490-2388	96906	MS39179-13
155	13	4730-01-133-9867	79470	1471X4
155	14	4720-00-403-9317	85757	1203-43503
155	15	5340-01-153-9425	75272	COV-1109
155	16	4730-01-086-4064	10988	222-2645
155	17	4730-00-278-6318	06853	221204
155	18		34623	M/357-20073
155	19	4710-01-096-9085	34923	MC320-20004
155	20	4710-01-095-0690	34623	MB320-20010
156	1		34623	M/357-20096
156	2	5340-00-161-9718	24617	432268
156	3		34623	M/357-20060
156	4		34623	M/357-20078
156	5	4730-01-091-4012	93061	62NTA-4
157	1		34623	M/357-20005
157	2		34623	M/357-20077
157	3	4730-01-095-3430	93061	264NTA-4
157	4		34623	M/357-20062
157	5	4730-01-086-4064	10988	222-2645
157	6		34623	M/357-20006
157	7	4730-01-097-0387	93061	264NTA-8
157	8		34623	M/357-20090
157	9	2530-01-091-3202	34623	MD357-20106
157	9	2530-01-101-5030	34623	MD357-20105

CROSS-REFERENCE INDEXES

FIGURE AND ITEM NUMBER INDEX				
FIG	ITEM	STOCK NUMBER	FSCM	PART NUMBER
157	10		34623	M/357-20131
158	1		34623	M/357-20130
158	2	4730-01-096-3169	79470	1480X6X8
158	3	4820-00-420-5499	06853	285172
158	4	4730-01-095-5217	79470	W05730
158	5	4730-00-810-3614	06853	278850
158	6	2530-00-270-3878	06853	220636
158	7	4730-00-595-0083	96906	MS35746-1
158	8	4730-01-096-9127	93061	68NNTA-6-8
158	9		34623	M/357-20129
158	10	5330-00-090-2128	96906	MS35748-1
159	1		06853	220633
159	2	4730-00-810-3578	06853	278851
159	3	4730-00-222-1839	96906	MS51846-58
159	4	4820-00-420-5499	06853	285172
159	5	4730-01-095-5217	79470	W05730
159	6	4730-00-069-1187	81343	6-4 120202BA(LON G NUT)
159	7		34623	M/357-20133
159	8	2530-00-270-3878	06853	220636
159	9	4730-00-810-3614	06853	278850
159	10	5340-01-178-1983	34623	MB10-20134
159	11		34623	M/357-20131
159	12	5330-00-090-2128	96906	MS35748-1
160	1		34623	M/357-20133
160	2	4730-01-096-3169	93061	269NNTA-6-8
160	3	4730-00-540-2745	19207	444152
160	4	4720-01-082-6572	34623	M/145-20047
160	5	4730-01-091-8030	81343	4-4 100302 BA
160	6		34623	M/357-20063
161	1		19207	CPR104420-4-11
161	2	5310-00-823-8804	96906	MS27183-9
161	3	5340-00-057-3052	96906	MS21333-114
161	4		81343	SAEJ246 10-10 10 0101BA
161	5	5975-00-570-9598	96906	MS3367-7-9
161	6		34623	M/357-20052
161	7	4730-01-091-8032	93061	68NNTA-8-6
161	8	4730-01-132-0592	93061	269NNTA-6-8
162	1	5340-00-385-8820	75272	C0V0909
162	2		24617	9422273
162	3	5310-01-102-3270	24617	2436161
162	4	4720-01-083-0107	34623	M/145-20022
162	5	4730-00-266-0541	96906	MS39158-7
162	6	4730-01-112-8375	34623	M-B125-20037
162	7	5310-01-159-4503	79470	120-20278
162	8	5310-01-158-7839	79470	120-10113
162	9	4730-01-095-7717	79470	1469X8
162	10		34623	M/357-20077
162	11	5305-00-885-9796	34623	MB10-20093
162	12	5340-01-135-5349	34623	MB10-20093

CROSS-REFERENCE INDEXES

FIG	ITEM	FIGURE AND ITEM NUMBER INDEX		PART NUMBER
		STOCK NUMBER	FSCM	
162	13	4730-01-081-5546	93061	271NTA4-4
162	13	4730-01-119-6895	93061	272NTA-8-6
162	14		34623	M/357-20075
162	15		34623	M/357-20076
163	1	4730-01-095-7717	79470	1469X8
163	2	4730-00-125-7979	72582	444136
163	3	4730-00-200-0257	79470	3206X4
163	4	5930-00-914-2983	06853	228165
163	5	5310-01-158-7839	79470	120-10113
163	6	5310-01-159-4503	79470	120-20278
163	7	4730-01-096-2004	79470	103-23519
163	8	4730-00-044-4699	24617	444699
163	9	4730-01-079-3275	79470	1480X8X8
163	10	4730-00-842-7841	24617	444626
163	11		34623	M/357-20070
163	12	4730-01-096-9128	93061	68NTA-6-6
163	13	4730-01-096-9398	93061	68NTA-4-6
163	14	2530-00-483-0834	06853	280809
163	15	4730-00-289-0155	81343	6-6 120202BA
163	16	4730-01-091-8032	93061	68NTA-8-6
163	17		34623	M/357-20005
163	18	2530-00-981-8736	06853	278599
164	1	4730-00-266-0541	96906	MS39158-7
164	2	4720-01-083-0107	34623	M/145-20022
164	3	4730-00-200-0257	79470	3206X4
165	1	4730-01-086-4064	10988	222-2645
165	2	5310-01-102-3270	24617	2436161
165	3		24617	9422273
165	4	5340-01-135-5349	34623	MB10-20093
165	5	5340-00-385-8820	75272	C0V0909
165	6	5305-00-885-9796	96039	1-4-20X3-4
165	7	4730-01-085-6577	79470	1469X4X6
165	8	4730-00-132-4625	24617	444620
165	9	4730-01-091-8032	96061	68NTA-8-6
165	10	4730-01-062-2570	93061	68NTA-6-4
166	1	4730-01-005-3262	72582	444148
166	2	4730-00-069-1187	81343	6-4 120202BA(LON G NUT)
166	3		34623	M/357-20061
166	4	4730-00-132-4625	24617	444620
166	5	2530-01-082-7161	78330	1073
166	6	5310-01-105-7024	78330	1060018
166	7	5355-01-097-8090	78330	106010
166	8	5315-01-129-6588	78330	106017
166	9	4730-01-062-2570	93061	68NTA-6-4
167	1	4710-01-092-1313	34623	SF-M-B320-20006
167	2	4730-01-134-7760	96061	271NTA-6-4
167	3	4730-00-263-4983	30759	269ABX6-4
167	4	5340-00-161-9718	57771	D3560
167	5	2530-01-085-6136	78330	105195
167	6	5355-01-096-6253	78330	106104

CROSS-REFERENCE INDEXES

FIG	ITEM	FIGURE AND ITEM NUMBER INDEX		PART NUMBER
		STOCK NUMBER	FSCM	
167	7	5315-01-129-6588	78330	106017
167	8	5310-01-105-7024	78330	1060018
167	9	4730-00-044-4693	10001	12Z6000-17
168	1	4730-00-266-0541	96906	MS39158-7
168	2	4720-01-083-0107	34623	M/145-20022
169	1	5306-01-128-6430	24617	9424338
169	2	5310-01-097-9417	24617	9419871
169	3		34623	MB242A-20171
169	4	2530-01-096-3231	78330	4003
169	5	4730-01-091-8032	93061	68NTA-8-6
169	6		34623	M/357-20115
169	7		34623	M/357-20080
169	8	4730-01-079-3275	79470	1480X8X8
169	9	4820-01-096-1333	06721	N-30096-L
169	10	5310-01-119-1024	24617	2436162
169	11	5310-01-119-3668	24617	9422295
169	12	4730-00-188-3515	96906	MS20913-4
169	13	4730-01-086-4064	10988	222-2645
169	14	4820-01-219-1990	06853	229859
169	15	4730-01-082-8799	79470	1468X10X6
169	16	4730-00-984-7175	01276	2081-12-8S
169	17		34623	M/357-20057
169	18	5305-01-119-8831	24617	9418918
169	19	4730-00-254-6215	96906	MS39162-7
169	20		34623	M/357-20099
169	21	5306-01-155-4334	24617	9418992
169	22	4730-01-061-4949	79470	1468X10
170	1	5305-00-885-9796	96039	1-4-20X3-4
170	2	5306-01-128-6430	24617	9424338
170	3	5310-01-097-9417	24617	9419871
170	4	2530-01-096-3231	78330	4003
170	5	4730-00-842-7841	24617	444626
170	6		34623	M/357-20114
170	7	4730-01-091-8032	93061	68NTA-8-6
170	8		79470	1468X10
170	9	4720-01-083-0107	34623	M/145-20022
170	10		34623	M/357-20116
170	11	5305-01-119-8831	24617	9418918
170	12	4820-01-219-1990	06853	229859
170	13		34623	M/357-20112
170	14	5340-01-153-9425	75272	COV-1109
170	15	5310-01-102-3270	24617	2436161
170	16		24617	9422273
170	17	4730-01-090-3237	93061	68NTA-8-4
170	18	4730-01-095-7717	79470	1469X8
170	19	5340-01-174-8796	34623	M/10-20105
170	20	5340-00-385-8820	75272	COV0909
170	21		34623	M/357-20113
170	22	5310-01-119-3668	24617	9422295
170	23	5310-01-119-1024	24617	2436162
170	24	4730-00-254-6215	96906	MS39162-7

CROSS-REFERENCE INDEXES

FIG	ITEM	FIGURE AND ITEM NUMBER INDEX		PART NUMBER
		STOCK NUMBER	FSCM	
170	25		34623	MD242A-20157
171	1	4730-01-096-9127	93061	68NTA-6-8
171	2	4730-00-540-2745	19207	444152
171	3	5305-00-885-9796	96039	1-4-20X3-4
171	4	5340-01-170-1294	75272	COV-1509
171	5	5310-01-102-3270	24617	2436161
171	6		24617	9422273
171	7	2530-00-740-9445	19207	7409445
171	8	4730-00-810-3614	06853	278850
171	9	2530-00-270-3878	19207	7338409
171	10	4730-00-810-3578	06853	278851
171	11		34623	M/357-20133
171	12		34623	M/357-20131
171	13	4730-00-069-1187	81343	6-4 120202BA(LON G NUT)
171	14	4730-01-095-5217	79470	W05730
171	15	5340-01-178-1983	34623	MB10-20134
171	16	4820-00-420-5499	06853	285172
171	17	4730-00-222-1839	96906	MS51846-58
171	18	5330-00-090-2128	96906	MS35748-1
172	1	4730-01-091-4012	93061	62NTA-4
172	2	4730-01-091-8032	93061	68NTA-8-6
172	3		34623	M/357-20096
172	4	4730-01-096-2003	96906	MS39158-29
172	5	4730-01-091-2809	93061	279NTA-8-6
172	6		34623	M/357-20078
172	7	4730-01-095-3430	79470	1464X4
172	8		34623	M/357-20060
172	9	4730-01-062-2570	93061	68NTA-6-4
172	10	4820-01-050-5584	06853	285402
172	11	4730-00-018-9566	66640	9112001
173	1		34623	M/357-20063
173	2	4730-01-091-8030	81343	4-4 100302 BA
173	3		19207	CPR104420-4-11
173	4	5340-00-057-3052	96906	MS21333-114
173	5	5310-00-823-8804	96906	MS27183-9
173	6	4730-01-096-3169	93061	269NTA-6-8
173	7	2530-00-483-0834	06853	280809
173	8	4730-01-088-7498	79470	1469X10X6
173	9		81343	SAEJ246 10-10 10 0101BA
173	10		81343	SAEJ514 6 080109 B
173	11	5975-00-570-9598	96906	MS3367-7-9
173	12		34623	M/357-20052
173	13	5340-00-518-1440	10988	49885
173	14	4730-01-091-8032	93061	68NTA-8-6
173	15	5340-01-101-8262	75272	COV-1309
174	1	4730-00-277-8269	89346	137420
174	2	4730-00-277-5683	96906	MS14307-1
174	3	4730-01-133-9867	79470	1471X4

CROSS-REFERENCE INDEXES

FIG	ITEM	FIGURE AND ITEM NUMBER INDEX		PART NUMBER
		STOCK NUMBER	FSCM	
174	4	4720-00-403-9317	85757	1203-43503
174	5		24617	9422274
174	6	5340-01-135-5349	34623	MB10-20093
174	7	5340-01-038-9481	75272	COV050971
174	8	5305-00-885-9796	96039	1-4-20X3-4
174	9	4730-01-086-4064	10988	222-2645
174	10	4730-00-278-6318	06853	221204
174	11	5340-01-111-1510	75272	COV-2509
174	12	5310-01-102-3270	24617	2436161
174	13		24617	9422273
174	14	4730-00-595-0143	96906	MS14307-4
174	15	4720-01-082-6572	34623	M/145-20047
174	16	4730-00-908-3194	96906	MS35842-11
174	17	4720-01-095-1649	34623	MA145-20000
174	18	4730-00-490-2388	96906	MS39179-13
174	19	4710-01-096-9085	34623	MC320-20004
174	20		34623	M/357-20073
174	21	4820-00-774-8299	06853	227717
174	22	4730-01-147-3972	34623	MA125-20033
174	23	4730-01-095-3430	79470	1464X4
174	24	4730-00-278-8824	06853	200455
174	25	4710-01-095-0690	34623	MB320-20010
174	26		34623	M/357-20102
175	1	4730-01-091-8032	93061	68NTA-8-6
175	2		34623	M/357-20066
175	3	4730-01-086-4064	10988	222-2645
175	4	4730-01-095-7717	79470	1469X8
176	1	4730-00-231-3906	88044	AN915-3
176	2	4730-01-091-8032	93061	68NTA-8-6
176	3	4720-01-083-2440	34623	M/145-20021
176	4	5340-01-105-2271	75272	COV-1311
176	5	5310-00-880-7744	96906	MS51967-5
176	6	5306-00-226-4825	96906	MS90728-32
176	7	5340-01-272-8361	34623	MB10-20109
176	8	4730-00-254-6229	03924	1024-8-8B
176	9	4730-01-086-4064	10988	222-2645
176	10		34623	M/357-20092
176	11		34623	M/357-20100
176	12	5306-01-158-6224	24617	9419032
176	13	4730-01-082-8799	79470	1468X10X6
176	14		57005	1032
177	1		34623	M/357-20101
177	2	4730-01-081-5546	93061	271NTA4-4
177	3	4730-01-097-0386	93061	272NTA-6-4
177	4		34623	M/357-20095
177	5	4730-01-091-8032	93061	68NTA-8-6
177	6	5310-00-880-7744	96906	MS51967-5
177	7	5310-01-097-8039	24617	9417953
177	8	5310-01-119-3675	24617	9418304
177	9	5306-00-226-4831	96906	MS90728-38
177	10	4730-01-095-8667	78330	4020

CROSS-REFERENCE INDEXES

FIG	ITEM	FIGURE AND ITEM NUMBER INDEX		PART NUMBER
		STOCK NUMBER	FSCM	
177	11	4730-01-055-4017	79470	1468X4
177	12	4730-01-096-9124	79470	1469X6L
178	1	4730-01-091-8032	93061	68NTA-8-6
178	2	4730-00-069-1187	81343	6-4 120202BA(LON G NUT)
178	3	4730-00-842-7841	24617	444626
178	4		34623	M/357-20097
178	5	4730-00-088-8666	24617	444134
178	6		34623	M/357-20098
178	7		34623	M/357-20091
178	8	4730-00-202-6491	30379	119928
179	1	4730-01-096-3169	79470	1480X6X8
179	2	5306-01-290-2248	24617	9419043
179	3	2530-01-083-2499	78330	1051
179	4	4730-01-086-2864	79470	1480X6X6
179	5		34623	M/357-20127
179	6		24617	9422273
179	7	5340-00-404-4101	75272	COV1313
179	8		34623	M/357-20064
179	9	5310-01-102-3270	24617	2436161
179	10	5305-00-885-9796	96039	1-4-20X3-4
179	11	4730-01-062-2570	93061	68NTA-6-4
179	12		34623	M/357-20068
179	13	5310-00-582-5965	96906	MS35338-44
179	14	5340-01-101-8262	75272	COV-1309
179	15	2590-01-126-7227	79146	58H-11AM-1
179	16	4720-01-160-5816	79146	0220060
179	17	2530-00-270-3878	19207	7338409
179	18	4730-00-595-0083	96906	MS35746-1
179	19	4730-01-095-5217	79470	W05730
179	20	4820-00-420-5499	19207	10945045
179	21	4730-01-147-3972	34623	MA125-20033
179	22	4730-01-091-8032	93061	68NTA-8-6
179	23		34623	M/357-20093
179	23		34623	M/357-20129
179	24		34623	M/357-20094
179	24		34623	M/357-20130
179	25	4730-01-096-9128	93061	68NTA-6-6
179	26	5306-01-128-6430	24617	9424338
179	27	5310-01-097-9417	24617	9419871
179	28	5310-01-119-1024	24617	2436162
179	29	5310-01-119-3668	24617	9422295
179	30		34623	M/357-20128
179	31	2530-01-096-3231	78330	4003
179	32	4730-01-086-4064	10988	222-2645
180	1	4730-01-096-9128	93061	68NTA-6-6
180	2	2530-01-096-3231	78330	4003
180	3	5306-01-128-6430	24617	9424338
180	4	5310-01-097-9417	24617	9419871
180	5	5340-01-274-0089	34623	MB10-20127
180	6	4730-00-254-6215	96906	MS39162-7

CROSS-REFERENCE INDEXES

FIG	ITEM	FIGURE AND ITEM NUMBER INDEX		PART NUMBER
		STOCK NUMBER	FSCM	
181	1	4730-01-095-7717	79470	1469X8
181	2		34623	M/357-20089
181	3	4730-01-097-0387	93061	264NTA-8
181	4	5305-01-256-8504	53711	5979393-1
181	5	2530-01-091-3201	34623	MD357-20079
181	5	2530-01-099-6337	34623	MD357-20104
181	6	4730-01-096-4388	79470	1469X10X12
181	7	4730-01-091-8032	93061	68NTA-8-6
181	8		34623	M/357-20086
181	9		34623	M/357-20090
181	10	4730-00-842-7841	24617	444626
181	11	4730-01-095-8667	78330	4020
181	12		34623	M/357-20088
181	13		34623	M/357-20089
181	14	5310-00-905-0762	96906	MS51967-3
181	15	5310-00-950-0440	96906	MS15795-409
181	16	5340-01-111-1510	75272	COV-2509
182	1		34623	M/357-20061
182	2	4730-01-096-9398	93061	68NTA-4-6
182	3	2530-00-981-8736	06853	278599
182	4	4730-00-289-0155	81343	6-6 120202BA
182	5		34623	M/357-20070
182	6	4730-01-091-8032	93061	68NTA-8-6
182	7	4730-00-132-4625	24617	444620
182	8	4730-00-842-7841	24617	444626
182	9	4730-01-095-3430	79470	1464X4
182	10	4730-01-086-4064	10988	222-2645
182	11	5310-01-158-7839	79470	120-10113
182	12	5310-01-159-4503	79470	120-20278
183	1	5306-01-128-6430	24617	9424338
183	2	5305-00-885-9796	96039	1-4-20X3-4
183	3	5340-00-385-8820	75272	COV0909
183	4	4730-00-842-7841	24617	444626
183	5	4730-01-082-8799	79470	1468X10X6
183	6		34623	M/357-20133
183	7	5340-01-135-5349	34623	MB10-20093
183	8		24617	9422273
183	9	2530-01-096-3231	78330	4003
184	1	4730-00-702-6340	30327	269N3-8X3-8NPT
184	2	2530-00-483-0834	06853	280809
184	3	4730-01-081-5546	93061	271NTA4-4
184	4	4730-00-202-6491	30379	119928
184	5	5305-01-104-4846	24617	9427321
184	6	5310-01-097-9417	24617	9419871
184	7	5310-01-130-0517	24617	2436163
184	8	4730-01-086-4064	10988	222-2645
184	9	4730-00-132-4625	24617	444620
184	10	2540-01-085-6290	06853	101231
184	11	2530-01-133-4106	06853	288267
184	12	2540-01-155-6751	06853	287086
184	13	5365-00-650-0979	06853	236290

CROSS-REFERENCE INDEXES

FIG	ITEM	FIGURE AND ITEM NUMBER INDEX		PART NUMBER
		STOCK NUMBER	FSCM	
184	14	5315-00-234-1864	96906	MS24665-302
184	15	5315-01-105-9475	06853	200981
184	16	5315-01-112-4507	06853	240445
184	17		06853	291018
184	18	2540-01-103-9128	06853	244682
184	19	5340-01-160-9602	06853	244954
184	20	4730-01-096-9398	93061	68NTA-4-6
184	21	4730-00-069-1187	81343	6-4 120202BA(LON G NUT)
184	22	4730-00-842-7841	24617	444626
185	1	4730-01-079-3275	79470	1480X8X8
185	2	4730-00-044-4689	24617	444689
185	3	4730-00-817-6578	96906	MS14315-4
185	4	4730-01-079-3275	79470	1480X8X8
185	4	4730-01-086-2864	79470	1480X6X6
185	5	4730-00-842-7841	24617	444626
185	6	2530-00-981-8736	06853	278599
185	7	4730-00-702-6340	30327	269N3-8X3-8NPT
185	8	4730-01-091-8032	93061	68NTA-8-6
185	8	4730-01-096-9128	93061	68NTA-6-6
186	1	4730-01-096-3174	79470	1482X6X4X4
186	2	4730-01-086-4064	10988	222-2645
186	3	5930-00-914-2983	06853	228165
186	4	4730-00-132-4625	24617	444620
186	5	4730-00-878-4199	24617	443990
186	6	4730-00-044-4699	24617	444699
186	7	4820-01-219-1990	06853	229859
186	8	4730-00-702-6340	30327	269N3-8X3-8NPT
186	9	4730-01-095-7717	93061	269NTA-8-6
186	10	4730-00-125-7979	72582	444136
186	11	4730-01-091-8032	93061	68NTA-8-6
186	12	4730-00-200-0257	79470	3206X4
186	13	4730-01-062-2570	93061	68NTA-6-4
187	1		34623	M/357-20097
187	2	4730-01-091-9212	93061	68NTA-4-4
187	3	2530-01-032-5118	06853	286364
187	4	5310-01-119-3675	24617	9418304
187	5	5310-01-097-8039	24617	9417953
187	6	5310-00-880-7744	96906	MS51967-5
187	7		34623	M/357-20098
187	8		34623	M/357-20091
187	9	4730-00-289-0155	81343	6-6 120202BA
188	1	4730-00-921-3240	81343	4-2 120202BA
188	2	2530-01-085-3727	06853	101249
188	3	5305-01-119-8831	24617	9418918
188	4	5310-01-119-1024	24617	2436162
188	5	5310-01-119-3668	24617	9422295
188	6	4730-01-095-7717	79470	1469X8
188	7	4730-01-119-6895	93061	272NTA-8-6
189	1	2530-00-753-0702	06853	275107
189	2	5305-00-519-7976	06853	239903

CROSS-REFERENCE INDEXES

FIG	ITEM	FIGURE AND ITEM NUMBER INDEX		PART NUMBER
		STOCK NUMBER	FSCM	
189	3	5310-00-411-5248	06853	239383
189	4		06853	245704
189	5	4820-01-065-4763	89346	412427C1
189	6	4820-01-106-1756	06853	239901
189	7	4820-00-204-9659	06853	239899
189	8	4820-01-189-6664	06853	239900
189	9	5360-00-431-7017	06853	240288
189	10	4820-01-082-5585	06853	239902
189	11	5330-00-167-8209	06853	239898
189	12	5305-00-984-5675	96906	MS35206-295
189	13		06853	240236
189	14	5360-00-923-5799	06853	239904
189	15	5330-00-465-6638	06853	238327
189	16	2530-01-082-6122	06853	248334
189	17	5360-00-431-7018	06853	239909
189	18	5355-01-043-5547	06853	246226
189	19	2530-00-400-3658	06853	239940
189	20	5330-00-579-3158	96906	MS28775-008
189	21	5315-01-044-3195	06853	241556
189	22	2530-01-116-6807	06853	239939
189	23	5310-00-519-6552	06853	239911
189	24	2530-01-116-8495	06853	239910
189	25	5330-00-852-1312	06853	231159
189	26	4820-01-060-0313	06853	239906
189	27	5330-00-890-3536	06853	240457
189	28	2530-00-420-8605	06853	277587
189	29		06853	239907
189	30		06853	239908
189	31	5306-00-519-6666	97907	9030495
189	32	5310-00-763-0038	06853	233997
189	33	5340-00-400-3657	06853	240775
189	34	4730-01-062-2570	93061	68NTA-6-4
190	1	2530-01-082-7181	78500	Y-3276-J-10
190	1	2530-01-082-7182	78500	Z-55-3276-P-16
190	2	5340-01-090-7073	78500	2797-G-111
190	2	5340-01-113-2227	78500	2797-X-102
190	3	5340-01-139-4201	78500	1199-A-3797
190	4		78500	A1-3780-Y-77
190	4	2530-01-130-5555	78500	A3-3780-N-66
190	5	2530-00-117-0313	78500	2797B106
190	5	5330-01-054-5899	78500	2797-R-96
190	6	5310-00-177-1258	78500	N35P
190	7	5306-00-498-7209	79780	15X725
190	8	5315-01-288-8944	78500	A51-1779-X-232
190	8	5315-01-288-8946	78500	A38-1779-W-231
190	8	5315-01-288-8946	78500	A38-1779-W-231
190	9	2530-01-289-2236	78500	A70-3780-S-123
190	9	4320-01-290-1386	78500	A3-3780-Q-121
190	10	2530-00-087-0163	63734	1779Q433
190	10	2530-00-275-1382	63734	1779S435
190	11	5310-00-123-2572	78500	1727N40
191	1	2530-01-083-0907	50153	162324

CROSS-REFERENCE INDEXES

FIG	ITEM	FIGURE AND ITEM NUMBER INDEX		PART NUMBER
		STOCK NUMBER	FSCM	
191	1	2530-01-083-2502	50153	162325
191	2	5315-00-187-9549	96906	MS24665-418
191	3	5340-01-083-7084	50153	11M018-5/8
191	4	5310-00-763-8905	96906	MS51968-20
191	5	5310-01-076-4959	98349	L-10-MNS-500-X-9
191	6	5310-01-062-1451	50153	11M066
191	7	2530-01-062-1353	50153	1126M015
191	8	5360-01-061-0094	50153	11M016
191	9	2530-01-063-0235	50153	1126M017
191	10	2530-01-061-9197	50153	1126M009
191	11	2530-01-083-0906	50153	1126M005-CA
191	12		50153	11M051
191	13		50153	1126M005-1
191	14	5306-00-702-4484	96906	MS35751-74
191	15		50153	11428R8
191	16		50153	11M037
191	17		50153	1126M038
191	18		50153	11M114
191	19	2530-01-095-3561	50153	11M011
191	20	2530-01-095-3561	50153	11M011
191	21	5310-01-118-4258	50153	6152-11M042
191	22	5310-01-122-6108	50153	11M043
191	23		50153	1126M001
191	24		50153	11M014
191	25		50153	1126M003
191	26		50153	1126M006
191	27		50153	1126M002-S
191	28	2530-01-084-6975	50153	11M012
192	1	5310-01-290-2199	78500	NL-110
192	2	5310-00-178-7733	78500	1229U1503Z
192	3	5315-00-010-3389	56442	DX226
192	4		78500	V32-3236-D-30
192	4	2530-01-117-1967	78500	V33-3276-D-30
192	5		50153	11M018-518
192	6	5310-01-289-7717	40342	02W24018
192	7	3040-01-290-5004	40342	102415-A
192	8	5360-01-289-9119	40342	600399-WS
192	9	5340-01-290-6302	40342	N-14095-T
192	10	5310-01-290-6024	40342	2-X-5729
192	11	5340-01-290-3703	40342	N-20163-D
192	12	5305-01-290-2203	40342	3-X-706
192	13	2530-01-096-5033	40342	N-201300RF
192	14	3040-01-290-5005	40342	N-13433-L
192	15	5315-00-896-8950	78500	19X41
193	1		19207	12357128
193	2	5310-00-119-4801	06853	203888
193	3	5310-00-680-7297	23382	4303
193	4		19207	12357128-1
193	5	5305-00-810-6653	06853	214884
193	6		19207	12357129
193	7	4730-00-842-7841	24617	444626

CROSS-REFERENCE INDEXES

FIG	ITEM	FIGURE AND ITEM NUMBER INDEX		PART NUMBER
		STOCK NUMBER	FSCM	
193	8		81343	SEAJ530 12-8 130 140B
193	8	4730-00-289-5943	24617	444638
193	9		81343	SEAJ530 8-8 1302 39B
193	10		81343	SEAJ246 10-8 100 102BA
193	11	4820-00-621-3066	06853	220332
193	12	2530-01-159-1730	34623	M/10-20078
193	13	5310-01-126-2096	34623	M/219B-20003
193	14	2530-01-159-7743	34623	MC10-20077
193	15	4730-01-095-7717	79470	1469X8
193	16	2530-00-483-0834	06853	280809
193	17		81343	SAEJ514 6 080109 B
193	18	4820-01-076-9493	78330	1040
193	19	4730-01-091-8032	93061	68NTA-8-6
193	20	4730-00-497-1667	03924	1093-12-6S
193	21	5305-00-068-0511	96906	MS90728-62
194	1		19207	12357128
194	2	5305-00-810-6653	06853	214884
194	3		19207	12357128-1
194	4	5310-00-680-7297	23382	4303
194	5	5310-00-119-4801	06853	203808
194	6	4820-01-076-9493	78330	1040
194	7	4730-01-091-8032	93061	68NTA-8-6
194	8	4730-01-079-3275	79470	1480X8X8
194	9	4730-00-984-7175	01276	2081-12-8S
194	10	4820-00-621-3066	79470	W20332
194	11	5310-01-126-2096	34623	M/219B-20003
194	12	5305-00-068-0511	96606	MS90728-62
194	13		19207	12357129
194	14	4730-01-108-6410	81343	12-8 100102BA
194	15	4730-00-702-6340	30327	269N3-8X3-8NPT
194	16	4730-00-842-7841	24617	444626
195	1	5310-01-126-2096	34623	M/219B-20003
195	2	5340-01-160-4005	34623	M-B10-20034
195	3		19207	12357128
195	4		19207	12357128-1
195	5	5305-00-810-6653	06853	214884
195	6	5310-00-680-7297	23382	4303
195	7	5310-00-119-4801	06853	203888
195	8	4730-00-289-0155	81343	6-6 120202BA
195	9	4730-01-095-7717	79470	1469X8
195	10	4730-00-490-2388	96906	MS39179-13
195	11	4820-00-774-8299	06853	227717
195	12	4730-00-984-7175	01276	2081-12-8S
195	13	4820-01-077-1187	06853	284795
195	14	4730-01-097-5518	79470	1469X8X12
195	15	4730-00-203-0552	80713	6MT6F6F
195	16	4820-00-740-8795	78330	1021

CROSS-REFERENCE INDEXES

FIG	ITEM	FIGURE AND ITEM NUMBER INDEX		PART NUMBER
		STOCK NUMBER	FSCM	
195	17	4730-00-203-0178	81349	M4109-01-12-00-B
195	18	5340-01-160-4006	34623	M-C10-20096
195	19		84290	12357129
195	20	5305-00-226-7234	96906	MS90725-26
196	1		19207	12357128
196	2		24617	9428489
196	3		19207	12357128-1
196	4	5310-00-080-6004	96906	MS27183-14
196	5	5310-01-249-0904	96906	MS51943-5
196	6		81343	6 080109B
196	7	4730-01-102-4123	81343	10-8 100202BA
196	8		81343	12-8 130140B
196	9		19207	12357129
196	10		19207	12357127
196	11	5310-00-080-6004	96906	MS27183-14
196	12		96906	MS90725-61
196	13	5306-01-129-9649	94623	M/25-20005
196	14	5310-01-249-0904	96906	MS51943-5
196	15	4820-00-287-4268	96906	MS35784-2
196	16		96906	10-8 100102BA
196	17	4820-00-115-3896	19207	11669271
196	18	5310-01-085-8176	34623	M/219B-20001
197	1	4820-00-740-8795	78330	1021
197	2	4730-01-096-9398	93061	68NTA-4-6
197	3		19207	12357128
197	4	5310-00-119-4801	06853	203888
197	5	5310-00-680-7297	23382	4303
197	6		19207	12357128-1
197	7	5305-00-810-6653	06853	214884
197	8		19207	12357129
197	9	4730-00-278-4822	79470	3400X6
197	10	4730-00-203-0178	81349	M4109-01-12-00B
197	11	4730-01-097-5518	79470	1469X8X12
197	12	4820-01-077-1187	06853	284795
197	13	5340-01-273-6898	34623	MC10-20101
197	14	5310-01-126-2096	34623	M/219B-20003
197	15	4730-00-984-7175	01276	2081-12-8S
197	16	4730-00-595-0143	96906	MS14307-4
197	17	4820-00-774-8299	06853	227717
197	18	5305-00-068-0511	96906	MS90728-62
198	1	5310-01-126-2096	34623	M/219B-20003
198	2	5310-00-316-6513	80205	NAS1408A6
198	3	5310-01-130-0517	24617	2436163
198	4	5340-01-273-1681	34623	M-B10-20104
198	5	5365-01-271-9569	34623	MA242A-20143
198	6	5305-00-040-9881	24617	9421235
198	6	5305-01-150-4836	24617	9423490
198	7		19207	12357129
198	8	4730-01-095-7717	93061	269NTA-8-6
198	9	4820-01-076-9493	78330	1040
198	10	4730-00-196-0936	24617	115224

CROSS-REFERENCE INDEXES

FIG	ITEM	FIGURE AND ITEM NUMBER INDEX		PART NUMBER
		STOCK NUMBER	FSCM	
198	11	4730-01-091-8032	93061	68NTA-8-6
198	12	5340-01-111-9338	34623	MB32-20064
198	13	5305-00-810-6653	06853	214884
198	14	5310-00-680-7297	23382	4303
198	15	5310-00-119-4801	06853	203888
198	16		34623	5951366
198	17	5305-00-068-0511	96906	MS90728-62
198	18	4820-00-621-3066	06853	220332
198	19	4730-00-842-7841	24617	444626
198	20	4730-01-096-4388	79470	1469X10X12
199	1		19207	12357128
199	2	5310-00-119-4801	06853	203888
199	3	5310-00-680-7297	23382	4303
199	4		19207	12357128-1
199	5	5305-00-810-6653	06853	214884
199	6		19207	12357129
199	7	4730-00-842-7841	24617	444626
199	8		81343	SAEJ530 12-8 130 140B
199	9		81343	SAEJ246 10-8 100 102BA
199	10		81343	SAEJ530 8-813023 9B
199	11	4820-00-621-3066	06853	220332
199	12	2530-01-159-1730	34623	M/10-20078
199	13	2530-01-159-7743	34623	MC10-20077
199	14	5310-00-080-6004	96906	MS27183-14
199	15	5310-01-249-0904	96906	MS51943-5
199	16	5306-01-129-9649	34623	M/25-20005
199	17	5310-01-085-8176	34623	M/219B-20001
199	18	4730-01-095-7717	96061	269NTA-8-6
199	19	4730-01-088-7498	79470	1469X10X6
199	20	2530-00-483-0834	06853	280809
199	21	4820-01-076-9493	78330	1040
199	22	4730-01-091-8032	93061	68NTA-8-6
199	23	4730-00-497-1667	06924	1093-12-6S
199	24	5305-00-068-0511	96906	MS90728-62
200	1		19207	12357128
200	2	5310-01-249-0904	96906	MS51943-5
200	3	5310-00-080-6004	96906	MS27183-14
200	4		19207	12357128
200	5		24617	9428489
200	6		19207	12357129
200	7		81343	6 080109B
200	8		81343	12-8 130140B
200	9	4730-01-196-7479	81343	10-8 100102BA
200	10	4820-00-115-3896	19207	11669271
200	11		81343	8-8 1302239B
200	12	4820-00-287-4268	96906	MS35784-2
200	13		19207	12357130
200	14	5305-00-269-3214	96906	MS90725-64

CROSS-REFERENCE INDEXES

FIG	ITEM	FIGURE AND ITEM NUMBER INDEX		PART NUMBER
		STOCK NUMBER	FSCM	
200	15	5310-00-080-6004	96906	MS27183-14
200	16	5310-01-249-0904	96906	MS51943-5
200	17	4730-01-102-4123	81343	10-8 100202BA
201	1		19207	12357128
201	2		19207	12357128-1
201	3	5310-00-119-4801	06853	203888
201	4	5310-00-680-7297	23382	4303
201	5	5305-00-810-6653	06853	214884
201	6		19207	12357129
201	7	4730-00-278-4822	79470	3400X6
201	8	4730-00-203-0178	81349	M4109-01-12-00B
201	9	4730-01-097-5518	79470	1469X8X12
201	10	4820-01-077-1187	06853	284795
201	11	5340-01-273-6898	34623	MC10-20101
201	12	5310-01-126-2096	34623	M/219B-20003
201	13	4730-00-595-0143	96906	MS14307-4
201	14	4820-00-774-8299	06853	227717
201	15	4730-01-096-9398	96061	68NTA-4-6
201	16	4730-00-984-7175	01276	2081-12-8S
201	17	4820-00-740-8795	78330	1021
201	18	5305-00-068-0511	96906	MS90728-62
202	1	4730-00-289-5943	24617	444638
202	2	4730-00-842-7841	24617	444626
202	3	2530-01-091-1473	34623	MC327-20000
202	4	4730-01-095-7717	93061	269NTA-8-6
202	5	4730-01-096-4388	794730	1469X10X12
202	6	4820-00-621-3066	06853	220332
202	7	4730-01-097-5518	79470	1469X8X12
202	8	5310-01-126-2096	34623	M/219B-20003
202	9	5365-01-272-9081	34623	MA242A-20144
202	10	5305-00-068-0511	96906	MS90728-62
202	11	5340-01-111-9338	34623	MB32-20064
202	12	5305-00-810-6653	06853	214884
202	13		19207	12357128-1
202	14	5310-00-680-7297	23382	4303
202	15	5310-00-119-4801	06853	203888
202	16	4730-00-984-7175	01276	2081-12-8S
202	17	4820-00-774-8299	06853	227717
202	18	4730-01-079-3275	79470	1480X8X8
203	1	5340-01-111-9338	34623	MB32-20064
203	2	5310-00-119-4801	06853	203888
203	3	5310-00-680-7297	23382	4303
203	4		34623	5951366
203	5	5305-00-810-6653	06853	214884
203	6		19207	12357129
203	7	4730-00-842-7841	24617	444626
203	8		81343	SAEJ530 12-8 130 140B
203	9		81434	SAEJ530 8-8 1302 39B
203	10		81343	SAEJ246 10-8 100 102BA

CROSS-REFERENCE INDEXES

FIG	ITEM	FIGURE AND ITEM NUMBER INDEX		PART NUMBER
		STOCK NUMBER	FSCM	
203	11	4820-00-621-3066	06853	220332
203	12	2530-01-159-1730	34623	M/10-20078
203	13	2530-01-159-7743	34623	MC10-20077
203	14	5310-00-080-6004	96906	MS27183-14
203	15	5310-01-249-0904	96906	MS51943-5
203	16	5306-01-129-9649	34623	M/25-20005
203	17	5310-01-085-8176	34623	M/219B-20001
203	18	4730-01-095-7717	93061	269NTA-8-6
203	19	4730-01-088-7498	79470	1469X10X6
203	20	2530-00-483-0834	06853	280809
203	21	4820-01-076-9493	78330	1040
203	22	4730-01-091-8032	93061	68NTA-8-6
203	23	4730-00-497-1667	03924	1093-12-6S
203	24	5305-00-068-0511	96906	MS90728-62
204	1		19207	12357128
204	2	5310-01-249-0904	96906	MS51943-5
204	3	5310-00-080-6004	96906	MS27183-14
204	4		19207	12357128-1
204	5		24617	9428489
204	6		192070	12357129
204	7		81343	6 080109B
204	8		81343	12-8 130140B
204	9	4730-01-196-7479	81343	10-8 100102BA
204	10	4820-00-115-3896	19207	11669271
204	11		81343	8-8 130239
204	12	4820-00-287-4268	96906	MS35784-2
204	13		19207	12357130
204	14	5305-00-269-3214	96906	MS90725-64
204	15	5310-00-080-6004	96906	MS27183-14
204	16	5310-01-249-0904	96906	MS51943-5
204	17		19207	10-8 100202BA
205	1	2530-01-157-2988	06853	103228
205	2	5306-01-083-9556	06853	247728
205	3	2530-01-152-9244	06853	247954
205	4		96906	MS14314-4
205	5	4820-01-038-8135	06853	286868
205	6		06853	290789
205	7		06853	290791
205	8		06853	295435
205	9	4820-01-155-0190	06853	292829
205	10	5330-01-159-1070	06853	290792
205	11	5330-00-811-0689	06853	240211
205	12		06857	290788
205	13	2530-01-038-8116	06853	286875
205	14	5330-00-167-8209	06853	239898
205	15	4820-01-081-2750	06853	286873
205	16		06853	290808
205	17	5330-00-470-7960	06853	239743
205	18	5330-01-124-5720	06853	247221
205	19		06853	290806
205	20	5310-00-087-0306	06853	202981

CROSS-REFERENCE INDEXES

FIG	ITEM	FIGURE AND ITEM NUMBER INDEX		PART NUMBER
		STOCK NUMBER	FSCM	
205	21	5305-00-465-7854	06853	203198
205	22	2530-01-038-8116	06853	290812
205	23	5305-00-053-1118	96906	MS24621-17
205	24	5310-01-068-1077	06853	246369
205	25		06853	294504
205	26	5365-01-081-2702	06853	247770
205	27	5330-01-154-3997	06853	292236
205	28	4440-01-241-7538	06853	101900
205	29	4820-00-595-2761	06853	285835
205	30	5310-00-959-4679	96906	MS35340-45
205	31	5310-01-157-7277	06853	204214
205	32	5305-01-155-8462	06853	242962
205	33	5310-00-680-7297	23382	4303
205	34	5310-01-055-8817	06853	204235
205	35	5310-00-119-4801	06853	203888
205	36	5340-01-081-5687	06853	247955
205	37	5305-01-153-0146	06853	291931
206	1	5340-01-157-7522	06853	103285
206	2	4730-00-200-0201	06853	216684
206	3	4720-01-157-2945	06853	103290
206	4	4730-00-434-6396	06853	247608
206	5	4730-01-157-8283	23382	222065
206	6	4720-01-157-2946	06853	296336
206	7	5310-01-089-7668	06853	203105
206	8	5310-00-087-0306	06853	202981
206	9	5975-01-155-8412	06853	294288
206	10	4720-01-157-6387	06853	296339
206	11	4730-00-788-5959	06853	232999
206	12		23382	246088
206	13		23382	200457
206	14		23382	200455
206	15	4720-01-003-6705	30327	44-NSR-BLACK
206	16	4730-00-526-0304	06853	205183
206	17	6145-01-158-6719	06853	296341
206	18	4720-01-095-2040	59556	999-00134
206	19	5310-01-160-2031	06853	213349
206	20	5940-00-107-1481	96906	MS20659-104
206	21	5310-00-119-4801	06853	203888
206	22	5310-00-680-7297	23382	4303
206	23	5310-01-055-8817	06853	204235
206	24	5305-01-155-8462	06853	242962
206	25	5305-01-157-3228	06853	291872
206	26	5310-01-157-1715	06853	214709
206	27	5340-01-178-2157	06853	232825
207	1	5340-01-157-7522	06853	103285
207	2	4730-00-203-3848	06853	212741
207	3	4730-00-118-5177	06853	224318
207	4	4730-00-132-4588	79470	2030X4A
207	5	4730-00-012-7951	06853	230111
207	6	5306-01-290-2206	06853	296709
207	7	6740-00-966-6625	06853	225906

CROSS-REFERENCE INDEXES

FIG	ITEM	FIGURE AND ITEM NUMBER INDEX		PART NUMBER
		STOCK NUMBER	FSCM	
207	8	5310-00-680-7297	23382	4303
207	9	5310-00-119-4801	06853	203888
207	10	4730-01-290-3838	06853	280560
207	11	4720-01-157-6387	06853	296339
207	12	4720-01-157-2946	06853	296336
207	13	4730-00-434-6396	06853	247608
207	14	4730-00-200-0201	06853	216684
207	15		06853	232285
207	16	4720-01-157-2945	06853	103290
207	17	4730-00-788-5959	06853	232999
207	18	4730-00-122-0477	81343	4 120115B
207	19	4730-00-278-8824	06853	200455
207	20	4720-01-003-6705	30327	44-NSR-BLACK
207	21	4730-00-526-0304	06853	205183
207	22		06853	296792
207	23	6145-01-158-6719	06853	296341
207	24	4720-01-095-2040	59556	999-00134
207	25	5940-00-107-1481	96906	MS20659-104
207	26	5305-01-155-8462	06853	242962
207	27	5310-01-055-8817	06853	204235
207	28	4730-01-157-8283	06853	222065
207	29	5310-00-087-0306	06853	202981
207	30	5310-01-089-7668	06853	203105
207	31	5975-01-155-8412	06853	294288
207	32		06853	296710
207	33	5310-01-157-1715	06853	214709
207	34	5305-01-157-3228	06853	291872
208	1	2530-01-083-1056	09386	R47890
208	2	2530-00-136-4443	73842	R8020LW
208	3	2530-01-083-7538	34623	MA363-20001
208	3	2530-01-083-7538	34623	MA363-20001
208	3	2530-01-083-7538	34623	MA363-20001
208	4	2530-01-091-8944	22337	LR242-5DEG
208	4	2530-01-091-8944	22337	LR242-5DEG
208	4	2530-01-091-8944	22337	LR242-5DEG
208	5	2530-01-083-0684	22337	SR264-5DEG
208	5	2530-01-083-0684	22337	SR264-5DEG
208	5	2530-01-083-0684	22337	SR264-5DEG
209	1	2530-01-100-0138	78500	A13-333-E-2397
209	1	2530-01-104-8955	78500	A14-333-E-2397
209	2	5310-00-161-9964	78500	1199N118
209	2	5310-00-880-2004	96906	MS51983-3
209	3	2530-01-082-6560	78500	3219-H-3570
209	4	2530-00-773-5347	78500	3262A53
209	5	5330-01-082-8595	78500	2208-M-819
209	6	5310-00-638-2830	78500	1227B106
209	7	2530-00-700-1705	78500	1229F474
209	8	2530-00-700-1709	78500	1229G475
209	9	5310-01-114-5637	78500	1227-U-541
209	10	3110-00-100-3104	78500	3782
209	11	5310-00-079-1974	19207	11601651

CROSS-REFERENCE INDEXES

FIG	ITEM	FIGURE AND ITEM NUMBER INDEX		PART NUMBER
		STOCK NUMBER	FSCM	
209	12	5305-01-190-1421	78500	S-256-1
209	13	2530-01-090-5963	78500	A2-333-E-2397
209	14	2530-01-133-7413	78500	A-333-E-2397
209	15	3110-00-100-0376	78500	3720
209	16	2530-01-289-3750	78500	333-E-2397
209	17	3110-00-293-8997	60038	HM212011
209	18	5307-01-091-2653	78500	20-X-1478
209	18	5307-01-114-5638	78500	20X-1357
209	19	3110-00-293-8566	73782	A620735
209	20	5330-01-082-7965	78500	A-1205-L-1338
210	1	2590-00-770-6746	78500	1199B1666
210	2	5330-00-409-5771	65282	839495
210	3	3110-00-227-3719	78500	598A
210	4	5305-00-411-9331	78500	S255C
210	5	5310-00-079-1974	19207	11601651
210	6	2520-01-142-7913	78500	3286-C-445
210	7	2530-01-082-9689	78500	A65-333-Q-2331
210	7	2530-01-083-2129	78500	A66-333-Q-2331
210	8	2530-01-083-2128	78500	A1-333-Q-2331
210	8	2530-01-083-2130	78500	A2-333-Q-2331
210	9	3110-00-100-0329	78500	572
210	10	3110-00-142-4390	78500	592A
210	11	5307-01-032-8634	78500	20-X-1463
210	11	5307-01-032-8635	78500	20-X-1464
210	12	5310-00-195-8969	78500	1199J114
210	13	5310-00-161-9964	78500	1199N118
210	13	5310-00-880-2004	96906	MS51983-3
210	14	3110-00-100-0643	78500	580
210	15	2520-00-917-7434	78500	1227W517
210	16	5310-00-321-9974	78500	1229U1009
210	17	5310-01-254-4255	78500	1227-R-330
210	18	3950-00-807-8131	78500	A-1199-S-1917
210	19	5330-00-807-8123	78500	A1205N612
210	20	2530-01-083-1055	78500	3219-G-3933
211	1	5330-01-088-9142	78500	A-1205-Y-1533
211	2	3110-01-052-5910	60038	JHM720249
211	3	2530-01-088-9173	78500	A1-333-F-2658
211	3	2530-01-107-1734	78500	A2-333-F-2658
211	4	5307-01-090-0744	43999	20X1565
211	4	5307-01-090-0745	78500	20X1488
211	5	2530-01-088-7329	78500	A-333-F-2658
211	6		78500	333-F-2658
211	7	3110-00-100-0595	78500	52637
211	8	3110-01-053-8960	60038	JHM720210
211	9	2530-01-082-3775	78500	3219-L-4302
211	10	5310-00-161-9964	78500	1199N118
211	10	5310-00-880-2004	96906	MS51983-3
211	11	3110-00-100-3618	24617	187286
211	12	5310-01-238-8841	75800	1227-D-1018
211	13		78500	1229-L-2560
211	14	5310-01-291-0001	78500	1227-K-1025

CROSS-REFERENCE INDEXES

FIG	ITEM	FIGURE AND ITEM NUMBER INDEX		PART NUMBER
		STOCK NUMBER	FSCM	
211	15	3040-01-242-4842	78500	A-3270-G-163
211	16		78500	3270-G-163
211	17	5340-01-257-5004	78500	PW243
211	18	5310-00-953-5023	78500	1229U1503
211	19	5305-01-136-8347	78500	S-21014-1
212	1	2530-01-083-0569	78500	A2-333-M-1365
212	1	2530-01-084-0444	78500	A3-333-M-1365
212	2	2530-01-082-6995	78500	A1-3219-W-2623
212	3	2530-01-082-7164	78500	A1-333-M-1365
212	4	2530-01-082-8499	78500	A-333-M-1365
212	5	3110-00-100-0339	55396	AOS545-10
212	6		78500	333-M01365
212	7	3110-00-100-0337	78500	742
212	8	5307-01-055-6734	78500	SC-1023
212	9	5307-01-082-5746	78500	20X-853
212	9	5307-01-115-8147	78500	20X852
212	10	2530-00-693-1029	96906	MS53068-1
212	10	5310-00-195-8969	78500	1199J114
212	11	5310-00-161-9964	78500	1199N118
212	11	5310-00-880-2004	96906	MS51983-3
212	12	5330-01-076-2886	78500	A1205U619
212	13	5330-01-076-2887	78500	A1199H1698
212	14	5310-01-254-4255	78500	1227-R-330
212	15	5310-00-321-9974	78500	1229U1009
212	16	2520-00-917-7434	78500	1227W517
212	17	3110-00-100-0683	78500	749
212	18	3110-00-100-0695	89346	31630H
212	19	2540-00-938-8160	02397	A1205T774
212	20	5330-01-075-0790	78500	1244U879
213	1	2530-01-090-5962	78500	A10-333-Z-2756
213	1	2530-01-090-6139	78500	A9-333-Z-2756
213	2	5330-01-090-2107	78500	1205-P-1212
213	3	3110-01-130-6599	60038	HM212049-4-395
213	4	2530-00-467-3009	78500	20-X-1572
213	4	5306-00-467-3010	78500	20X997
213	5	2530-01-105-9583	78500	3219-F-2450
213	6	2530-01-106-0494	78500	A-333-Z-2756
213	7		78500	1228-P-406
213	8		78500	333-Z-2756
213	9	3110-00-293-8997	60038	HM212011
213	10	2530-00-693-1029	96906	MS53068-1
213	10	5310-00-195-8969	78500	1199J114
213	11	5310-00-161-9964	78500	1199N118
213	11	5310-00-880-2004	96906	MS51983-3
213	12	3110-00-618-0248	60038	HM218248
213	13	2530-00-886-1103	78500	1227C549
213	14	5310-01-116-4765	78500	A1229-W-2545
213	15	5310-01-179-4113	78500	1229W2545
213	16	5305-01-186-5859	78500	1199-K-3859
213	17	5310-01-117-2404	78500	1227-B-756
213	18	5330-01-273-9944	78500	2208-P-796

CROSS-REFERENCE INDEXES

FIG	ITEM	FIGURE AND ITEM NUMBER INDEX		PART NUMBER
		STOCK NUMBER	FSCM	
213	19	2530-00-426-8971	78500	3262S45
213	20	5310-01-291-2200	78500	1229-J-1570
213	21	5305-00-411-9331	78500	S255C
214	1		34623	MA113A-20001
214	1		34623	MA311A-20000
214	1		34623	MA311A-20001
214	2	2610-00-060-9960	81343	10.00X20ZZT381
214	2	2610-00-489-8040	81348	ZZ-T-381M/GRP3/1 1-00-24/G/TBDA
214	3	2640-00-138-8290	73842	24R
214	3	2640-00-158-5617	73808	20R
214	4		37999	ZZ-1-550-GP2-10. 00-20/TR78A/ONCR
214	4	2610-00-051-9578	37999	4017124
214	5	2640-00-060-3550	34623	A5986
215	1	2530-01-131-3371	77915	2469-00
215	2	2530-01-093-7794	81263	1353
215	3	5365-01-178-1286	81263	46359
215	4	5340-01-160-2437	81263	46358
215	5	5360-01-159-8863	81263	46360
215	6	5310-01-159-6593	81263	46725
215	7	3120-01-162-0055	81263	46678
215	8	3110-01-087-7572	81263	46722
215	9		81263	46666
215	10	5365-01-158-6310	81263	46679
215	11	2530-01-155-6702	81263	46662
215	12	5977-01-152-2537	81263	46671
215	13	5310-01-088-9298	81263	46361
215	14	5977-01-090-6508	81263	46686
215	15	5310-01-158-6218	81263	51104
215	16	5305-01-160-7552	81263	50033
215	17	5305-01-157-7339	81263	46781
215	18	5310-00-045-3296	96906	MS35338-43
215	19	2530-01-141-1487	81263	46729
215	20	5305-01-160-7552	81263	50033
215	21	5320-01-155-4413	81263	46672
216	1	2530-01-082-6466	78500	902-06-44826
216	1	2530-01-090-6536	78500	902-06-44865
216	2	2520-00-491-3155	78500	CPL6R40
216	3	4730-01-131-7498	34623	MA125-21025
216	4	2520-01-082-6467	78500	L6NYS14-69
216	5	5310-01-172-6370	78500	NU-HX6-24-14
216	6	5310-01-177-3841	78500	WA-LH6-3
216	7	5305-01-173-3339	78500	CS-H6-24-21
216	8	2520-01-082-5588	78500	902-27-44826
216	8	2530-01-109-9788	78500	902-27-44865
216	9	5340-01-184-6400	78500	DCL6N-10
216	10	4730-00-050-4203	96906	MS15001-1
216	11	2520-01-082-6468	78500	L6NYS16-16
216	12	2520-00-117-0296	78500	L6NYSM22-5
217	1	5306-01-211-2965	24617	9430985

CROSS-REFERENCE INDEXES

FIG	ITEM	FIGURE AND ITEM NUMBER INDEX		PART NUMBER
		STOCK NUMBER	FSCM	
217	2	5310-01-156-3755	34623	M/362-20006
217	3	5310-01-168-4485	24617	9422309
217	4	3020-01-088-7652	77640	HFB70033
217	5	5330-01-088-6869	77640	032647
217	6	5365-01-082-2151	77640	028425
217	7	5365-01-082-9408	77640	401382
217	8	5330-01-091-7657	77640	032539
217	9	5330-01-082-2177	77640	032544
217	10	5330-01-133-0882	34623	05553052
217	11	5310-01-091-7658	77640	028424
217	12	5330-01-092-0062	77640	032546
217	13	2590-01-216-2358	34623	MC2-20000
217	14	5306-01-132-3346	24617	9430987
218	1	4320-01-074-2917	34623	MD253-20001
218	2	2530-01-117-1915	19954	ERS-27491-PL
218	3	5310-00-184-2091	19954	ER93151
218	4	5307-00-478-6782	19954	ER-97043
218	5	5310-00-483-2385	19954	ER93765
218	6		19954	ER-27491
218	7	6680-01-086-2868	19954	ER24926
218	8		19954	ER-93978
218	9		19954	ER-93983
218	10		19954	ER-72126
218	11	2530-01-102-6877	19954	ERS-15880-1
218	12	5365-01-289-1861	19954	ER-93908
218	13		19954	ER-24498
218	14		19954	ER82083
218	15		19954	ER-97050
218	16	5365-01-265-7251	19954	ER-9458
218	17		89346	484684C91
218	18		19954	ER-42132
218	19		19954	ER-42130
218	20	5315-01-288-8954	19954	ER-97094
218	21		19954	ER-97051
218	22	5315-01-175-3917	19954	ER-92739-069
218	23	3040-01-085-6303	19954	ER62276
218	24		19954	ER-27115-190
218	25	5360-01-289-4354	19954	ER-72181
218	26		19954	ER82076
218	27	4320-01-077-8593	19954	ER7881
218	28		19954	RES-24734R
218	29	5330-00-470-3576	19954	ER8544
218	30		19954	ER-92999
218	31	5307-01-153-1342	19954	ER-97066
218	32	5330-01-172-1902	19954	ER-82081
218	33		19954	008771-026
218	34	4320-01-152-7840	19954	ER-99083
218	35	5310-01-156-6427	19954	ER-94107
218	36	4730-00-062-5470	96906	MS51528B8
218	37	5305-01-088-6019	15434	3010596
218	38	3010-01-079-1788	15434	199589

CROSS-REFERENCE INDEXES

FIG	ITEM	FIGURE AND ITEM NUMBER INDEX		PART NUMBER
		STOCK NUMBER	FSCM	
218	39	5365-01-084-9033	15434	100475
218	40	5330-01-071-5727	15434	154916
219	1	4720-00-670-6037	01276	2565-8
219	2	4730-01-088-7798	76599	4816-SS-305
219	3	4720-01-100-2518	34623	MA145-20052
219	4	4720-01-100-3213	34623	MA145-20050
219	5		24617	9422273
219	6	5340-01-101-8262	75272	COV-1309
219	7	5340-01-135-5349	34623	MB10-20093
219	8	5310-00-582-5965	96906	MS35338-44
219	9	5305-00-885-9796	96039	1-4-20X3-4
219	10	4720-01-095-2035	34623	MA145-20018
219	10	4720-01-104-0680	34623	M-A145-20017
219	11	5305-01-119-8831	24617	9418918
219	12	5310-01-097-8039	24617	9417953
219	13	5310-01-119-3675	24617	9418304
219	14	5340-01-089-9347	75272	CDV-1311
219	15	5975-01-117-6468	06383	PLT4H-MO
219	16	4730-01-091-9370	19207	11608950-2
219	17		03924	1048-8-BS
219	18	4720-01-090-9582	34623	5932560
219	19	4730-01-139-1825	03924	434-8-8S
219	20		34623	MB145-20058
219	21	5975-00-899-4606	96906	MS3367-2-0
220	1	4730-00-050-4208	96906	MS15003-1
220	2	2530-01-091-3198	98349	L-28-SVZ-5206-A-11
220	3	5340-01-169-3163	98349	L22CPS7A10
220	4	5305-01-288-6495	98349	L-10-BTS-5440-X-1
220	5		98349	L-22-CP-7
220	6	5310-01-289-3158	98349	L-10-MNS-500-X-1
220	7	2530-00-875-2008	98349	L-28-VC-11
220	8	5310-01-090-0743	98349	L14MN4
220	9	3040-01-096-9242	77640	C44538-A1-1200
220	10	2540-01-093-8252	77640	C444008-A1-1856
220	11	2530-01-112-1743	77640	C444102-1856
220	12	2530-01-113-2811	77640	C444008-A2
220	13	5330-01-097-7786	77640	032352
220	14	2530-00-941-1715	77640	C444003
220	15	5310-01-289-3159	24617	9422288
220	16	5306-00-419-5876	73740	020196
220	17	2530-00-765-6054	77640	402199
220	18	5365-00-807-3471	77640	401236
220	19	5365-01-097-7802	77640	401291
220	20	5310-00-350-0928	77640	028292
220	21	5330-00-334-0517	77640	032225
220	22	5365-01-255-0430	77640	028310
220	23	2815-01-111-2252	77640	032282
220	24	5330-00-584-2025	77640	032200-19
220	25	3040-01-247-5668	77640	C445516

CROSS-REFERENCE INDEXES

FIG	ITEM	FIGURE AND ITEM NUMBER INDEX		PART NUMBER
		STOCK NUMBER	FSCM	
220	26	5330-00-807-5256	77640	032201-8
220	27	5330-00-171-5051	96906	MS28783-8
220	28		77640	C443815-A2
220	29	5360-01-097-7778	77640	401211
220	30	2530-01-097-0654	77640	403486
220	31	2530-00-117-9147	77640	403434
220	32	5310-01-289-1854	24617	9422310
220	33	5310-01-156-3755	34623	M/362-20006
220	34	5307-01-082-7000	34623	5563889
220	35		96906	MS246665-501
220	36		01267	2062-6-8S
220	37	5315-00-010-3389	24617	103389
221	1	2520-01-088-8377	34623	MD207-20086
221	2	5305-01-197-3441	11862	9419565
221	3	5310-01-197-2358	11862	9419996
221	4	5310-00-584-5272	96906	MS35338-48
221	5	5310-00-761-6882	96906	MS51967-2
222	1	2510-01-077-7735	34623	M-E132G-20000
222	2	5310-01-119-1024	24617	2436162
222	3	5310-01-119-3668	24617	9422295
222	4		24617	9424877
222	5	5340-01-195-5128	34623	MB10-20140
222	6	2540-01-077-1485	34623	M-E33-20000
222	6	2540-01-077-6401	34623	M/033-20001
222	7	2510-01-125-0442	34623	M/319-20027
222	7	2540-01-077-6390	34623	MD319-20004
222	8	5310-00-880-7744	96906	MS51967-5
222	9	9905-00-565-6267	81337	6-1-2248
222	10	5306-00-226-4824	96906	MS90728-31
222	11	5340-01-273-6324	34623	MB378-20016
222	12	5310-00-167-0721	96906	MS35333-41
223	1		19207	12370058
223	2		19207	12370051-1
223	2	2510-01-118-5856	34623	M/32-20087
223	2	2510-01-118-7508	34623	M-D207-20008
223	2	2510-01-118-7509	34623	M/207-20009
223	2	2510-01-118-7975	34623	M-D32-20095
223	2	2510-01-118-8491	34623	M/32-20096
223	3	5310-01-079-4646	34623	MB219B20000
223	4	2590-01-107-5026	58864	11004
223	5	4730-00-050-4208	96906	MS15003-1
223	6		96906	MS35771-207
223	6	3120-01-097-8878	34623	81609
223	7		19207	12370106
223	8		19207	123701013
223	9	5310-00-316-6513	80205	NAS1408A6
223	10	5305-01-080-4846	34623	M-C25-20001
223	10	5305-01-155-2569	11862	9430725
223	11	5340-01-175-6550	19207	12370055-1
223	11	5340-01-175-6551	19207	12370055-2
223	12	3830-01-126-9834	34623	M/D10-20057

CROSS-REFERENCE INDEXES

FIG	ITEM	FIGURE AND ITEM NUMBER INDEX		PART NUMBER
		STOCK NUMBER	FSCM	
223	12	5340-01-133-0975	34623	MD10-20056
223	13	5305-00-916-2345	96906	MS90727-187
223	14	5310-00-809-8533	96906	MS27183-23
223	15	5310-00-584-7888	96906	MS35338-51
223	16	5310-00-763-8894	96906	MS51968-24
223	17	5305-00-082-6821	96906	MS90727-186
223	18	5305-00-948-0803	96906	MS90727-191
223	19	5310-00-809-8533	96906	MS27183-23
223	20		34623	M25-20002
223	21		34623	M-B219B-2000
224	1	2540-00-772-2050	74410	760
224	2	5310-00-484-8816	74410	120-2
224	3	5315-01-153-1451	74410	119-1
224	4	2540-01-151-5703	74410	764-A
224	5	4730-00-050-4203	96906	MS15001-1
224	6	5315-01-127-3647	74410	XB-770-1
224	7	2540-00-383-5082	74410	127
224	8	4030-00-542-3184	80205	NAS1042-18
224	9	5305-01-127-1024	74410	766-1
224	10	5305-00-253-5626	96906	MS21318-47
224	11	2540-01-289-3947	74410	761
224	12	5305-00-948-0803	96906	MS90727-191
224	13	5315-00-234-1848	96906	MS24665-629
224	14	5310-00-842-7634	96906	MS35692-109
224	15	5310-01-150-8599	74410	XB-769
224	16	5310-00-776-0105	74410	768
224	17	2540-00-772-2048	74410	7722048
224	18	3040-00-772-2049	74410	763
224	19	5306-01-101-4765	34623	M/25-20019
224	20	5340-01-082-6999	34623	MC152-20004
224	21	5310-01-079-4646	34623	MB219B20000
224	22	4030-01-099-5012	34623	M-C279-20002
224	22	4030-01-099-5012	34623	M-C279-20002
224	23	5306-01-139-6419	34623	M/243D-20002
224	23	5306-01-139-6419	34623	M/243D-20002
224	24		34623	M/279-20003
224	24		34623	M/279-20003
224	25	5315-00-234-1672	46717	L6451-95
224	25	5315-00-234-1672	46717	L6451-95
225	1	2590-01-147-3006	34623	5994942
225	2	5310-01-085-3738	57750	500268
225	3	2530-01-290-1385	81829	400119
225	4	5306-01-142-7017	81829	400120
225	5	5305-01-288-6497	81829	600006
225	6	2590-01-289-3631	81829	400975
225	7	5310-01-289-2464	81829	600007
225	8	5310-01-289-1884	81829	600005
225	9	5305-00-071-2069	96906	MS90728-113
225	10	5310-01-121-1703	06032	2310-0143-001
225	11	2590-01-147-3005	34623	MB32-20011
225	12	5310-01-149-4407	24617	9422301

CROSS-REFERENCE INDEXES

FIG	ITEM	FIGURE AND ITEM NUMBER INDEX		PART NUMBER
		STOCK NUMBER	FSCM	
226	1	4910-01-126-9877	34623	MA184-20028
226	2	2590-01-148-1464	34623	ME31-20033
226	3		24617	9419066
226	4	5310-01-130-0517	24617	2436163
226	5	5310-00-732-0558	96906	MS51967-8
226	6	3120-01-126-5468	34623	MB272-20001
226	7	5315-00-839-5822	96906	MS24665-353
226	8	5340-01-129-6776	24617	144245
226	9	5310-01-129-0594	24617	9418932
226	10	5306-01-149-4420	34623	MB269A-20011
226	11	5310-01-079-4645	34623	M/219B20002
226	12	2590-01-127-1800	34623	MC32-20085
226	13	5315-01-129-6771	24617	9417948
226	14	5310-00-261-7340	96906	MS35338-8
226	15	5305-00-942-2196	96906	MS18154-60
226	16	4010-01-110-1014	34623	MA47-20002
226	17		75535	S322C3/4TONW/S 4 055
226	18		97706	188-4UM
226	19	4010-01-146-9990	34623	MA207-21665
226	20	2510-01-163-0755	34623	MC207-20049
226	20	2510-01-192-4518	34623	MC207-20069
226	20	2510-01-192-4518	34623	MC207-20069
226	21	5306-01-193-9104	34623	MA25-21241
226	22	5310-01-119-1024	24617	2436162
226	23	5310-01-119-3668	24617	9422295
227	1	2510-01-148-2568	34623	MA207-20006
227	2		64959	1302
227	3	2590-01-139-1913	34623	MA369-21001
227	4	4010-01-097-8262	34623	11057
227	5		75535	1/8X15FT/7X19
227	6		75535	S409-1SB
227	7		75535	S302C3/4TON-1S40 55
227	8	5310-00-194-9209	96906	MS35336-21
227	9	5305-00-942-2196	96906	MS18154-60
227	10	2510-01-151-4483	34623	MA266A-21000
227	11	9510-01-200-2215	05869	4278900-74
227	12	5310-00-809-8536	96906	MS27183-24
227	13	5310-00-637-3632	96906	MS16286-9
227	14	5310-01-079-4646	34623	MB219B20000
227	15	5305-01-156-3744	34623	M/25-20028
227	16	5305-01-288-9075	34623	M/25-20003
228	1	2590-01-139-1913	34623	MA369-21001
228	2	2590-01-287-2156	73470	9186
228	3		73470	1199
228	4		73470	1198
228	5		73470	1197
228	6		73470	1191
228	7		73470	6284
228	8	5310-01-288-8890	73470	907

CROSS-REFERENCE INDEXES

FIG	ITEM	FIGURE AND ITEM NUMBER INDEX		PART NUMBER
		STOCK NUMBER	FSCM	
228	9	3895-01-288-8422	73470	6404
228	10		73470	1192
228	11		73470	4592
228	12		73470	5790
228	13		73470	1196
228	14		73470	1195
228	15		73470	1194
228	16		73470	1193
228	17	3040-01-212-8283	73470	6323
228	18		73470	6497
228	19	3950-01-126-9830	73470	8909S01
228	20		73470	6322
228	21		73470	936
228	22		73470	6272
228	23		73470	6433
228	24		73470	57
228	25	5305-01-290-3497	73470	4363
229	1	2510-01-092-0442	74410	FW3600-S02631
229	2	5315-01-170-3029	74410	21-S-375-1750
229	3	5315-00-349-8379	74410	2016
229	4	5365-00-255-6673	74410	1604-5
229	5		74410	2031-R-102
229	6	2510-01-175-0317	74410	3601-A-36-SM
229	7		74410	3542-M
229	8	5360-01-165-2301	74410	XB-2149
229	9	5315-01-167-0207	74410	XB-21-S-500-2750
229	10	3040-01-164-9277	74410	XA-3528
229	11	5315-01-199-2088	74410	XB-16
229	12	5360-00-979-4810	74410	XB-1044
229	13	2510-01-161-6584	34623	MA132-21012
229	14		74410	XB-1055
229	15		74410	CX-58-F-134
229	16	5310-01-165-2373	74410	XB-1030-1
229	17	3120-01-168-9204	74410	XA-1507
229	18		74410	XB-1706
229	19	5360-01-165-2290	74410	XB-1505
229	20	5365-01-162-4787	74410	XB-1127
229	21	5310-01-160-9956	74410	XB-PW-1316-112
229	22	2510-01-159-0884	74410	XA-1703
229	23	5310-01-162-4753	74410	XB-HNH-34-F
229	24	5305-01-161-0018	74410	1021
229	25	5310-01-199-9467	74410	XB-T-49
229	26	3120-01-168-9203	74410	XA-1029
229	27	2510-01-159-7146	74410	XA-1705
229	28	5310-01-165-2274	74410	XB-T-69-A
229	29	4730-01-082-7174	74410	H-38
229	30		74410	XA-3601-02592-2
229	31	5315-00-849-9854	74410	5
229	32	5315-01-166-1565	74410	XA-1313
229	33	2510-01-160-5845	74410	XA-1704
229	34		74410	XB-PW-17321-1

CROSS-REFERENCE INDEXES

FIG	ITEM	FIGURE AND ITEM NUMBER INDEX		PART NUMBER
		STOCK NUMBER	FSCM	
229	35		74410	XA-1028-1
229	36		74410	XA-1707-M
229	37		74410	2031-L-102
229	38	5306-01-129-9649	34623	M/25-20005
229	39	5310-01-085-8176	34623	M/219B-20001
230	1	2510-01-101-0082	74410	FW-7040-107
230	2	5365-01-098-1422	74410	1604-9
230	3		74410	5007-107
230	4	2530-01-115-2275	74410	FW-71-OA-15
230	5	5306-01-129-4434	74410	1021-3
230	6		74410	T-49
230	7		74410	1005-FH
230	8		74410	1117-H
230	9	4730-00-172-0028	96906	MS15003-4
230	10	5315-00-849-9854	74410	5
230	11	2510-01-198-9655	74410	XA-FW-137
230	12		74410	FW-78
230	13	5315-00-260-0816	74410	1016
230	14		74410	1028-2
230	15		74410	16
230	16		74410	FW-108-D
230	17		74410	FW-105-0-15
230	18	2510-01-151-2692	74410	FW-104-0-15
230	19		74410	FW-128
230	20	5315-01-204-4893	74410	XB-T-60
230	21		74410	CS-58-C-312
230	22		74410	403
230	23	2510-01-198-0858	74410	XD-3123-1
230	24		74410	HNH-58-C
230	25	5360-00-427-0762	74410	XB-1007
230	26	2510-00-427-0774	74410	1104
230	27	5310-01-160-6787	74410	T-69-A
230	28		74410	FW-70-0-10
230	29		74410	FW-25
230	30	5306-01-201-0282	74410	XB-2632
230	31	5310-01-199-3422	74410	XA-T-9N-2
230	32	5315-01-204-4893	74410	XB-T-60
230	33	5310-01-079-4646	34623	MB219B20000
230	34		96906	MC25-20009
231	1	2510-01-100-9996	74410	FW-40-70-107
231	2	2510-01-125-6031	74410	XA-FW-76
231	3	5310-00-721-3682	96906	MS15795-823
231	4	3040-01-125-9922	34623	MA207-23111
231	5	5365-01-133-0041	74410	XA-87
231	6	3110-01-130-0945	74410	86
231	7	5365-01-159-1048	74410	70-2
231	8	5310-01-291-5112	74410	T-45
231	9	5305-01-161-0019	74410	XB-2083
231	10	4730-00-172-0028	96906	MS15003-4
231	11	5306-01-129-4434	74410	1021-3
232	1	4730-00-050-4208	96906	MS15003-1

CROSS-REFERENCE INDEXES

FIG	ITEM	FIGURE AND ITEM NUMBER INDEX		PART NUMBER
		STOCK NUMBER	FSCM	
232	2	5306-01-077-4461	34623	MB25-20000
232	3	5315-00-849-9854	96906	MS24665-498
232	4	3040-01-095-8653	34623	MB279-20000
232	5	5340-01-272-7648	19207	12357758-1
232	5	5340-01-272-7649	19207	12357758-2
232	6	5310-01-091-6066	34623	MA216-20000
232	7	3040-01-095-9691	34623	M/279-20001
232	8	2540-01-077-2800	34623	M32X-20001
232	9	5310-01-085-6763	34623	M-362-20005
232	9	5310-01-156-3755	34623	M/362-20006
232	10	5310-01-134-0206	24617	9422307
232	11	5306-01-274-1255	34623	MC332-20001
232	11	5306-01-288-6424	34623	MC332-20000
232	12	2510-01-096-1627	34623	MD207-20021
232	12	2510-01-116-7641	34623	M-D207-20042
232	13	5340-01-095-3882	34623	MB34-20000
232	14	5305-01-159-6553	34623	G9425534
232	15		34623	M-E32-2001
232	15	2510-01-289-3758	34623	M/32-20022
232	15	2510-01-289-3759	34623	M/32-20049
232	15	5340-01-272-7384	34623	ME32-20048
233	1	2510-01-088-7763	78500	4NA220
233	1	2510-01-088-7764	34623	5738895
233	2	5365-01-138-9354	34623	MA284-21060
233	3	3120-01-127-1400	34623	MA35-21076
233	4		78500	4NA220-LEAF 1
233	4		78500	4NA221-LEAF1
233	5		78500	4NA220-LEAF 2
233	5		78500	4NA221-LEAF2
233	6		78500	4NA220-LEAF 3
233	6		78500	4NA221-LEAF3
233	7		78500	4NA220-LEAF 4
233	7		78500	4NA221-LEAF4
233	8		78500	4NA220-LEAF 5
233	8		78500	4NA221-LEAF5
233	9		78500	4NA220-LEAF 6
233	9		78500	4NA221-LEAF6
233	10		78500	36224
233	11	2510-01-154-1349	34623	MA52-21008
233	11	2510-01-154-1349	34623	MA52-21008
233	11	5340-01-291-2216	78500	7405
233	12	5320-01-156-5157	24617	110432
233	12	5320-01-291-0179	24617	110953
233	13		78500	37132
233	14		78500	4NA220-LEAF 7
233	14		78500	4NA221-LEAF7
233	15		78500	4NA220-LEAF 8
233	15		78500	4NA221-LEAF8
233	16		78500	4NA220-LEAF 9
233	16		78500	4NA221-LEAF9
233	17	5305-01-288-6496	78500	135901

CROSS-REFERENCE INDEXES

FIG	ITEM	FIGURE AND ITEM NUMBER INDEX		PART NUMBER
		STOCK NUMBER	FSCM	
233	17	5306-01-140-9914	78500	135898
233	18		78500	7406
233	18	2510-01-154-1350	34623	MA52-21009
233	19		78500	37103
234	1	2510-01-085-0768	28158	RTE380-29494-153
234	1	2510-01-093-0570	28158	RT450-45280-23
234	2	3040-01-077-2883	28158	32277
234	3	4730-01-079-3134	28158	33117
234	4	5306-01-101-4765	34623	M/25-20019
234	4	5306-01-129-9649	34623	M/25-20005
234	5	5310-01-079-4646	34623	MB219B20000
234	5	5310-01-085-8176	34623	M/219B-20001
234	6	2510-01-101-5027	28158	45736-3
234	6	2510-01-154-5612	28158	45736-1
234	7	5365-01-156-9766	34623	MA242A-20014
234	7	5365-01-272-9078	34623	MA242A-20112
234	8		28158	62-1
234	9	2510-01-094-2698	28158	45737-1
234	9	2510-01-101-5028	28158	45737-3
234	10		28158	17341
234	11		28158	17351
234	12	2510-01-094-2699	28158	30249-7
234	13	5306-01-226-6644	28158	24531-5
234	14	5365-01-154-8511	28158	194
234	15	3120-01-082-0203	28158	30057-8
234	16	2510-01-092-9290	28158	DA35100-681
234	16	2510-01-093-4267	28158	DA35100-682
234	16	2510-01-101-5024	28158	DA-35100-683
234	16	2510-01-101-5025	28158	DA-35100-684
234	17	5306-01-152-8154	28158	30550-4
234	17	5306-01-155-9767	28158	30550-6
234	18	5310-01-081-2518	28158	22962-6
234	19	2510-01-102-7521	28158	35064
234	20	5305-01-167-0232	28158	35370-2
234	21	2510-01-094-8982	28158	31017-6
234	21	2510-01-101-5026	28158	31017-93
234	22	5306-01-154-5253	28158	5069
234	23	2510-01-153-9466	28158	6612
234	23	2510-01-164-1871	28158	35229
234	24	5310-01-154-4334	28158	22962-2
234	25	5310-01-185-0510	28158	4842
234	26	5307-01-153-1343	28158	6696
234	27	5310-01-081-0785	28158	8017
234	28	2510-01-090-4547	28158	46337
234	28	2510-01-096-9496	28158	45121
235	1	2510-01-094-2696	28158	DA-7500-445
235	1	2530-01-097-6993	28158	30247-101
235	2	2530-01-097-6994	28158	21140-34
235	2	2530-01-098-6754	28158	45000-7
235	3	5306-00-182-9230	28158	21867-23
235	3	5306-01-288-8934	28158	30550-7

CROSS-REFERENCE INDEXES

FIG	ITEM	FIGURE AND ITEM NUMBER INDEX		PART NUMBER
		STOCK NUMBER	FSCM	
235	4		28158	45163
235	4	2530-01-164-1870	28158	45871
235	5	3120-01-079-6764	28158	45407
235	5	3120-01-155-4522	28158	45900
235	6		28158	45289-4
235	6	5365-01-163-8204	28158	45289-2
235	7	5310-01-155-9820	28158	22962-8
235	7	5310-01-160-2047	28158	22962-1
235	8	5310-01-081-0785	28158	8017
235	8	5310-01-178-5976	28158	30191
235	9		28158	26752-56
235	9		28158	43164
235	10	3120-01-082-2078	28158	5919
235	11	3120-01-107-3672	28158	32365
235	12	5330-01-082-5974	28158	30334
235	13	3120-01-079-6766	28158	14685
235	14	3120-01-079-6765	28158	30240-2
235	15	4730-01-082-3177	28158	30087
235	16	2510-01-146-4158	28158	44643-9
236	1	5310-01-134-0206	24617	9422307
236	2	5310-00-595-6612	96906	MS20002-12
236	3	5365-00-740-9618	19207	7409618
236	4	5305-01-150-0186	34623	M/25-20004
236	5	2540-01-085-1854	34623	M-C32X-20002
236	6	5310-01-085-8176	34623	M/219B-20001
236	7		34623	MB31-20018
236	7	5340-01-158-6469	34623	M/31-20009
236	7	5340-01-159-5757	34623	MB31-20008
236	7	5340-01-289-1898	34623	M/31-20019
236	8	5310-00-498-2381	61928	9422308
236	9	2540-01-011-0614	76445	12426
236	10	5365-01-101-2486	34623	1089
236	11	3120-01-101-2694	34623	1087
236	12	5310-01-101-0447	34623	1088
236	13	5305-00-728-5474	96906	MS90727-193
236	14		34623	M/32-20060
236	14		34623	ME32-20059
236	14	2510-01-155-3604	34623	M/32-20010
236	15	2540-00-740-9617	19207	7409617
237	1	5305-01-079-7037	24617	9430995
237	2	2510-01-154-5468	28158	22186
237	2	2510-01-213-1621	28158	46015
237	3	5365-01-079-6535	34623	M/283-20008
237	3	5365-01-079-6776	34623	MB283-20005
237	3	5365-01-079-6777	34623	M/283-20006
237	3	5365-01-079-6778	34623	M/283-20007
237	3	5365-01-088-8925	34623	MC283-20001
237	3	5365-01-112-8300	34623	M/283-20003
237	3	5365-01-114-5094	34623	M/283-20002
237	3	5365-01-115-4432	34623	M/283-20004
237	4	5310-01-154-3994	34623	M/362-20004

CROSS-REFERENCE INDEXES

FIG	ITEM	FIGURE AND ITEM NUMBER INDEX		PART NUMBER
		STOCK NUMBER	FSCM	
237	4	5310-01-154-3994	34623	M/362-20004
237	5	5310-01-085-8176	34623	M/219B-20001
237	5	5310-01-168-4485	24617	9422309
237	6	2530-01-077-6531	28158	45577-7
237	6	2530-01-080-7413	28158	32271-21
237	7	2530-01-173-0056	28158	44695
237	8	5306-01-077-4461	34623	MB25-20023
237	8	5306-01-098-6916	34623	M/25-20025
237	9	5310-01-156-3755	34623	M/362-20006
237	10	5310-01-130-4274	24617	9422305
237	10	5310-01-168-4485	24617	9422309
237	11	5305-01-111-2774	24617	9428039
237	11	5306-01-080-4847	24617	9430986
238	1	5305-01-119-8831	24617	9418918
238	2	5310-01-292-6215	24617	9417933
238	3	2540-01-160-5822	34623	MB242A-20087
238	4	2510-01-164-9270	34623	MC294B-20000
238	5	5330-01-136-8430	34623	MB284A-20014
238	6	2510-01-139-1610	34623	MA78-21009
238	6	2510-01-140-6133	34623	MA078-21010
238	7	5680-01-120-3725	82654	MR-162-X
238	8	5305-00-057-7162	96906	MS24615-13
238	9	5340-01-140-6320	34623	M/14-20004
238	9	5340-01-155-1937	34623	MC14-20003
238	10	5310-00-627-6128	96906	MS35335-35
238	11	5305-00-115-9526	96906	MS18154-58
238	12	5310-00-922-2017	30379	120217
238	13	5310-00-934-9758	96906	MS35649-202
238	14		34623	M-E63-20005
238	14	2510-01-155-5102	34623	5995033
238	15	5340-01-155-7981	34623	MB32-20044
238	16	5305-00-855-0961	96906	MS24629-35
238	17	5305-01-157-0875	24617	9415927
238	18	9920-00-783-5056	72882	S-18-AR-RT-CP
238	19	2540-00-459-2872	11862	1732326
238	20	5310-00-584-5272	96906	MS35338-48
238	21		24617	452751
238	22	5340-01-082-1973	34623	MB142-20005
238	23	5355-01-134-5860	14153	01894
238	24	5340-00-209-9263	70485	1422
238	25	5365-01-289-7766	22428	9718137
238	26	5330-01-095-3719	82654	ST-36-A
239	1	2540-01-112-5798	22428	04005-3
239	1	2540-01-112-5799	22428	04004-5
239	2	5315-01-273-4646	34623	MA243B-20002
239	3	3040-01-157-5173	1C777	06409-2
239	4	2540-01-155-8798	75418	06410-6
239	5	3040-01-245-9213	75418	06408-4
239	6	2540-01-112-7508	22428	06403-3
239	6	2540-01-202-4617	34623	M/14120001
239	7	2510-00-248-3124	34623	957291

CROSS-REFERENCE INDEXES

FIG	ITEM	FIGURE AND ITEM NUMBER INDEX		PART NUMBER
		STOCK NUMBER	FSCM	
239	8	2920-01-100-7605	34623	M-A184-20006
239	9		91636	B101H
240	1	2540-01-103-9129	82654	8A2
240	2	5340-00-240-9228	99017	BPF1-2
240	3	5305-00-855-0961	96906	MS24629-35
240	4	5310-01-151-7354	24617	9421423
240	5	5310-00-761-6882	96906	MS51967-2
240	6	5310-00-809-4058	96906	MS27183-10
240	7	5305-01-158-2032	11862	14010976
240	8	2540-01-119-5582	34623	MB201-201-20000
240	8	2540-01-133-6159	75418	04016-9
240	9	5310-00-584-5272	96906	MS35338-48
240	10	5305-00-057-7162	96906	MS24615-13
240	11	2540-01-155-8796	75418	04015-0
240	11	3040-01-150-2282	75418	04012-6
241	1	5315-01-139-4600	75418	04331-1
241	2	5340-01-140-8823	75418	04328-1
241	3	2510-01-159-2941	75418	04317-6
241	4	5340-01-127-1433	34623	MC142-20002
241	5		24617	9419892
241	6	5310-00-584-5272	96906	MS35338-48
241	7	5305-00-885-9796	96039	1-4-20X3-4
241	8	5305-01-015-5427	72582	9419006
241	9	5340-01-127-1432	34623	M/142-20003
241	10	5305-00-958-5469	96906	MS35190-305
241	11	5365-01-138-9355	34623	MA823-20000
242	1	5325-01-029-6488	94222	85-11-160-17
242	2	5310-00-822-8525	94222	85-34-101-20
242	3	5325-00-998-3351	94222	85-47-101-15
242	4	5340-01-279-1319	34623	MD63-20007
242	5	5305-00-984-6210	96906	MS35206-263
242	6	5330-01-260-3189	05693	5969820
242	7	2540-01-154-1322	30187	690-210
242	8	5320-01-139-9774	05693	SSPV-86
242	9	5340-01-160-5934	94222	61-10-102-11
242	10		34623	MS78-20002
243	1	2510-01-115-3347	34623	MA207-23131
243	2	5306-01-147-9690	24617	9430923
243	3	5310-01-147-4052	23862	2436168
243	4	5365-01-092-0154	34623	M/163-20002
243	5	5310-01-149-4409	34623	M-362-20015
243	6	5310-01-134-0206	24617	9422307
244	1	5310-01-038-9579	24617	454748
244	2	4210-01-124-8999	34623	MA207-20079
244	3		24617	159601
245	1	2510-01-101-5020	34623	MA207-22671
245	2	5310-01-097-9417	24617	9419871
245	3		24617	9418967
245	4	5305-00-885-9796	96039	1-4-20X3-4
245	5	5310-01-102-3270	24617	2436161
245	6	2510-01-101-5022	34623	MD32-20073

CROSS-REFERENCE INDEXES

FIG	ITEM	FIGURE AND ITEM NUMBER INDEX		PART NUMBER
		STOCK NUMBER	FSCM	
245	7	9905-01-159-0496	34623	MB242A-20166
245	8	2510-01-101-5021	34623	M/32-20075
245	8	2510-01-101-8363	34623	MD32-20074
245	9	2510-01-091-8130	34623	ME282-20059
245	9	2510-01-092-1797	34623	M-282-20060
245	10	5340-00-621-2591	56442	2025R1
245	11	5305-01-154-5255	23862	9428574
245	12	5305-00-984-6210	96906	MS35206-263
245	13	5340-01-092-1637	74687	028-561
245	14	5310-01-096-6987	24617	9421021
245	15	5310-00-934-9758	96906	MS35649-202
245	16	5310-00-013-1245	21450	131245
245	17	5310-00-761-6882	96906	MS51967-2
245	18	5310-00-584-5272	96906	MS35338-48
246	1	2510-01-091-8131	34623	MC32-20050
246	2	2510-01-092-6609	34623	MC32-20045
246	3	5340-01-128-5056	34623	MC32-20051
246	4	5305-00-071-2506	96906	MS90728-3
246	5	5310-00-637-9541	96906	MS35338-46
246	6	5310-01-102-3270	24617	2436161
246	7	5305-00-988-1170	96906	MS35206-284
246	8	5340-01-134-8700	34623	MA207-20093
246	9	2510-01-154-1297	34623	MB282-20096
246	10		24617	9422273
246	11	2510-01-101-4113	34623	MA213-20002
246	12	5315-01-102-3432	34623	0800-0250-00500
246	13	5310-01-129-6880	24617	2310152
246	14	2510-01-085-7701	70523	2310
246	15	5310-00-809-4058	96906	MS27183-10
246	16	5315-00-013-7155	21450	137155
246	17	5310-00-689-3877	24617	9419435
246	18	5325-00-184-9846	81349	C3030
246	19	4010-01-115-4962	34623	MA49A-20005
246	20	4010-01-291-6547	34623	M/49A-20006
246	21	4030-01-147-9706	34623	5965789-1
246	22	2510-01-091-7094	34623	MD10-20091
246	22	2510-01-091-7095	34623	M/10-20092
246	23	5310-00-013-1245	21450	131245
246	24	2510-01-097-0162	34623	MD10-20042
246	25	2090-00-869-7142	74687	68D-842
246	26	5315-01-079-6741	24617	453689
246	27	5306-00-226-4825	96906	MS90728-32
246	28	5340-01-100-2474	64386	277-A-80ZP
246	29	5315-01-086-6188	74687	179-A-5
246	30	5310-01-119-1024	24617	2436162
246	31	5310-01-119-3668	24617	9422295
246	32	5320-01-136-6152	05693	SSLQ-64
246	33	2510-01-088-1095	74687	68DX869-21-25.01 N)
246	34	5330-01-101-8456	74687	68DX869-2
246	35	5305-01-154-8482	34623	G9423547

CROSS-REFERENCE INDEXES

FIG	ITEM	FIGURE AND ITEM NUMBER INDEX		PART NUMBER
		STOCK NUMBER	FSCM	
246	36	5310-00-732-0558	96906	MS51967-8
246	37	5310-01-097-9417	24617	9419871
246	38	5310-00-883-9384	96906	MS15795-842
246	39		16764	159920
246	40		96906	1-4-20X3-4
247	1	5310-01-085-8176	34623	M/219B-20001
247	2	2540-01-123-3447	34623	MC32-20077
247	3	5306-01-129-9649	34623	M/25-20005
247	4		34623	MA203-30025
247	4		34623	MA207-20033
247	5	5310-00-655-9370	96906	MS35340-47
247	6	5306-01-157-1858	24617	9426559
247	7	2540-00-921-5069	96906	MS51331-6
247	8	2540-01-125-0124	85411	B-849
247	9		24617	9424069
247	10	5315-00-741-8971	19207	7418971
247	11	5315-01-118-9501	24617	455516
247	12	5310-01-126-2096	34623	M/219B-20003
248	1		34623	M/219-20001
248	2	5310-01-085-8176	34623	M/219B-20001
248	3	2510-01-124-7658	34623	M/32M-20002
248	3	2510-01-133-4978	34623	MC32M-20000
248	4	5305-01-150-0186	34623	M/25-20004
248	5	5305-00-068-0508	96906	MS90728-6
248	6	2510-01-101-5023	34623	MD282-20065
248	7	2510-01-124-9372	34623	M/282-20056
248	7	2510-01-127-2638	34623	MD282-20055
248	7	2510-01-133-2410	34623	M/282-20077
248	7	2510-01-133-8000	34623	MD282-20076
248	8	2510-01-290-2542	34623	MC319-20032
248	8	5340-01-135-3970	34623	MC319-20031
248	9	5305-01-104-4846	24617	9427321
248	10	5310-01-148-7477	24617	9428848
248	11	2510-01-090-4476	34623	ME101-20002
248	11	2510-01-090-4477	34623	M/101-20003
248	11	2510-01-090-7616	34623	M/101-20007
248	11	2510-01-091-3199	34623	M/101-20006
248	12	5310-01-102-3270	24617	2436161
248	13	5310-01-149-5395	24617	9422293
248	14	5365-01-272-9083	34623	MB242A-20184
248	15	5310-00-316-6513	80205	NAS1408A6
248	16	5365-01-291-5654	98624	031-00001
248	17	5310-01-085-8176	34623	M/219B-20001
248	17	5310-01-126-2096	34623	M/219B-20003
248	18	2510-01-160-5848	34623	5571217
248	19	5305-01-080-4846	34623	MC25-20001
248	19	5305-01-255-0094	11862	9427812
248	20	2510-01-090-4475	98624	033-00116
248	21	5305-01-290-9636	98624	991-00005
248	22	5340-01-290-3487	98624	032-00012
248	23		98624	992-00102

CROSS-REFERENCE INDEXES

FIG	ITEM	FIGURE AND ITEM NUMBER INDEX		PART NUMBER
		STOCK NUMBER	FSCM	
248	24	4710-01-166-8217	34623	5735953
248	25	5305-01-290-2657	98624	991-00004
248	26	5340-01-290-8391	98624	032-00016
248	27	5310-01-290-2181	98624	992-01102
248	28	5310-01-290-2180	98624	991-00001
248	29		98624	993-00603
248	30	5305-01-290-9635	98624	991-00010
248	31	2540-01-096-0753	98624	033-00011
248	32	5305-01-290-2658	98624	991-00020
248	33	2540-01-161-6665	98624	034-00001
248	34	5305-01-291-6569	24617	9421037
248	35	2510-01-147-6438	34623	MA242A-20179
248	36	2510-01-245-3696	34623	MC32-20090
248	37	2540-01-101-5109	34623	MB207-20087
248	38	2510-01-142-5095	34623	M/282-20054
248	38	2510-01-151-3868	34623	MD282-20053
248	38	5340-01-289-4997	34623	M/282-20084
248	38	5340-01-290-2246	34623	M/282-20085
248	39	5305-00-885-9796	96039	1-4-20X3-4
248	40	2510-01-133-4104	34623	MC32M-20001
248	40	5340-01-128-8715	34623	M/32M-20003
248	41	5305-01-149-1939	34623	M/25-20012
248	42		24617	9422273
248	43	2510-01-133-9914	34623	MB10-20145
248	44	2510-01-211-8527	34623	MB282-20110
249	1	9340-01-108-7261	19207	12370013
249	2		19085	CC-405
249	3	5330-01-083-6405	34623	SF-M-C284A-20007
249	4	9340-01-083-6270	34623	MC137-20000
250	1	2510-01-126-5084	34623	MA137-20003
250	2		34623	B296-21L
250	3	5340-01-289-9147	34623	M505-45
250	4	5305-01-290-6137	34623	270-010872
250	5	5305-01-290-6171	34623	272-004520
250	6	5340-01-289-9156	34623	M401-30
250	7	5330-01-291-5662	34623	B296-17
250	8		34623	132-011009
250	9		34623	B296-19
250	10	2510-01-101-8346	34623	093-012980
250	11		34623	M402-07
250	12	2510-01-289-2071	34623	B296-08
250	13	5305-01-290-6172	34623	271-006171
250	14	2540-01-103-7734	34623	MA207-22721
250	15		34623	171-010668
250	16		34623	B296-13
250	17	5305-01-155-3356	72286	272-004520
250	18	2510-01-094-2701	34623	B296-15
250	19	2510-01-094-6559	34623	M586-14
250	20	2510-01-094-2702	34623	093-012979
250	21		34623	B296-16
250	22		34623	170-005149

CROSS-REFERENCE INDEXES

FIG	ITEM	FIGURE AND ITEM NUMBER INDEX		PART NUMBER
		STOCK NUMBER	FSCM	
250	23	5330-01-101-8345	34623	M842-14
250	24	5330-01-083-6405	74928	CC-406
251	1	9340-01-083-6269	34623	MB137-20001
251	2	5330-01-196-1644	82654	A-4263-36
251	3	2540-01-140-4759	34623	MB70-20054
251	4	2540-01-104-3286	24617	9718274
251	4	2540-01-124-9414	22428	9718275
251	5		24617	157397
251	6	5310-00-809-4058	96906	MS27183-10
251	7	5305-01-155-3471	24617	456966
251	8	2540-01-154-1358	34623	M/70-20099
251	8	2540-01-155-4132	34623	MD70-20098
251	9	5330-01-095-3719	82654	ST-36-A
251	10	5305-00-855-0961	96906	MS24629-35
251	11	5310-01-151-7354	24617	9421423
251	12	5310-00-761-6882	96906	MS51967-2
251	13	5330-01-111-2281	82654	AS-1340
251	14	2510-01-125-0440	72286	4-D839-1R
251	14	2510-01-143-5488	72286	4-D839-1L
252	1	5340-01-127-1046	34623	MB52-20000
252	2	5340-01-127-1397	34623	5971513
252	3	5310-00-014-5850	96906	MS27183-42
252	4	5305-01-153-8279	24617	3841575
252	5	5305-00-984-7363	96906	MS35191-272
252	6	2540-01-091-8231	34623	MC207-20022
252	7	2510-01-154-1300	34623	M/164-20018
252	8	2510-01-155-8031	34623	M/164-20003
252	9	2510-01-156-8302	34623	M/164-20004
252	10	2510-01-154-1298	34623	M/164-20001
252	11	2510-01-154-1299	34623	M/164-20002
252	12		34623	ME207-20107
252	13	2510-01-155-5180	34623	MD164-20000
252	14	2510-01-154-6405	34623	M/164-20017
252	15	5310-00-982-6496	96906	MS27129-11
252	16		34623	9420459
252	17	2540-01-160-8337	34623	M/241G-20003
252	18	2510-01-155-5106	34623	ME241G-20002
253	1	2540-01-124-6176	71044	64034-001
253	2	5360-01-028-9042	71044	26445-802
253	3	3110-00-120-4463	71044	23308-801
253	4	5310-01-129-4372	71044	26827-801
253	5	5310-01-134-5642	71044	353034-801
253	6	5315-01-128-4983	71044	25810-801
253	7	4730-01-028-9239	71044	27193-801
253	8	5340-01-129-0191	71044	27160-802
253	9	2540-01-126-5083	71044	42375-004
253	10	5315-01-127-1025	71044	20816-801
253	11	5305-01-084-9628	71044	64999-002
253	12	2540-01-083-1057	71044	28630-478
253	13	2540-01-155-3609	71044	28346-802
253	14	5340-01-029-7637	71044	27040-801

CROSS-REFERENCE INDEXES

FIG	ITEM	FIGURE AND ITEM NUMBER INDEX		PART NUMBER
		STOCK NUMBER	FSCM	
253	15	2540-01-089-7418	71044	25998-592
253	16	2540-01-148-2626	71044	25996-806
253	17	5340-01-029-7637	71044	27040-801
253	18	5340-01-082-2153	71044	27194-801
253	19	2540-01-155-4139	71044	61153-001
253	20	5315-01-155-4265	71044	22525-801
253	21	2540-01-155-5108	71044	25789-802
253	22	2540-00-427-5712	71044	34044-001
253	23	2540-01-085-0758	71044	31015-801
253	24	3130-01-156-5391	71044	27191-801
253	25	3130-01-156-5392	71044	25775-801
253	26	2540-01-155-4138	71044	27159-802
253	27		71044	353024-801
253	28	5305-01-029-0673	71044	351152-801
253	29	2540-01-155-5107	71044	42372-003
253	30	5310-01-038-4660	71044	353043-801
253	31	5310-01-028-6368	71044	351119-801
253	32	2540-01-049-3988	71044	60475-001
253	33		34623	MA277A-21002
253	34	2540-01-155-4142	71044	25790-802
253	35	3120-01-083-9177	71044	22506
253	36	5310-00-732-0558	96906	MS51967-8
253	37	5310-00-007-3018	71044	353019-801
253	38	5310-01-160-0346	71044	26988-801
253	39	5307-01-155-4320	71044	25777-801
253	40	3120-00-435-1160	71044	25690-801
253	41	5365-01-138-9351	71044	25989-801
254	1	5365-01-138-9351	71044	25989-801
254	2	5310-00-007-6159	71044	353042
254	3	2540-01-085-6617	71044	60470-001
254	4	2540-01-155-4142	71044	25790-802
254	5	5340-01-056-1102	71044	30064-801
254	6		34623	MA207-22590
254	7	3120-00-435-1160	71044	25690-801
254	8	5310-01-160-0346	71044	26988-801
254	9	2540-01-155-4140	71044	25770-806
254	10	5315-01-143-4217	71044	25779-801
254	11	3120-01-083-9176	71044	26020
254	12	4730-01-082-5969	71044	25778-801
254	13	5310-00-007-3018	71044	353019-801
254	14	5310-00-732-0558	96906	MS51967-8
254	15	4730-01-028-9239	71044	27193-801
254	16	5340-01-082-2153	71044	27194-801
254	17		29944	MVSS 209
254	18	5305-01-155-8657	24617	9427615
254	19	5310-01-149-4407	24617	9422301
254	20	5310-01-070-2105	96906	MS51967-14
254	21	5307-01-155-4320	71044	25777-801
254	22	5305-01-029-0674	71044	351199-001
254	23	2540-00-116-9747	71044	44618-1
254	24		71044	42378-021

CROSS-REFERENCE INDEXES

FIG	ITEM	FIGURE AND ITEM NUMBER INDEX		PART NUMBER
		STOCK NUMBER	FSCM	
254	25	5310-00-081-4219	96906	MS27183-12
254	26	5310-01-119-3668	24617	9422295
254	27	5306-00-226-4825	96906	MS90728-32
254	28	5310-01-028-6341	71044	353031-801
254	29	2540-01-159-5864	71044	27901-001
254	30	3120-01-086-1021	71044	23838-801
254	31	5310-01-028-6368	71044	351119-801
254	32	5310-01-038-4660	71044	353043-801
255	1	2540-01-148-8193	71044	63184-005
255	2	2540-01-083-1057	71044	28630-478
255	3	2540-01-155-6946	71044	28630-479
255	4	2540-01-155-3609	71044	28346-802
255	5	5340-01-029-7637	71044	27040-801
255	6	2540-01-143-8080	71044	63184-007
255	7	2540-01-095-7509	71044	27424-035
255	8	2540-01-155-2380	34623	MA63-21153
255	9	5340-01-029-7637	71044	27040-801
255	10	2540-01-148-2626	71044	25996-806
255	11	5310-00-407-9566	96906	MS35338-45
255	12	5305-01-029-0673	71044	351152-801
255	13	2540-01-290-2573	71044	63186-003
255	14	5310-01-038-4660	71044	353043-801
255	15	5310-01-028-6368	71044	351119-801
255	16	5305-01-155-8657	24617	9427615
255	17		29944	MVSS 209
255	18	5310-01-070-2105	96906	MS51967-14
255	19	5310-01-149-4407	24617	9422301
255	20	5306-00-226-4825	96906	MS90728-32
255	21	5310-00-081-4219	96906	MS27183-12
255	22	5310-01-119-3668	24617	9422295
256	1	2540-01-091-3420	34623	ME324-20000
256	2	5320-00-232-0807	11815	SSP-4-2
256	3	5340-01-096-0662	19220	5-4860 CAD PLATI NG
256	4	5340-01-148-5977	34623	5731603
256	5	5320-01-154-5266	34623	MA273-20005
256	6	5365-01-151-4205	34623	M-A32-20015
256	7	5320-01-155-4414	34623	MA273-20002
256	8	5310-00-407-9566	96906	MS35338-45
256	9	5305-01-090-9576	24617	9425118
256	10	2540-01-147-7973	34623	ME32-20008
257	1	2590-01-082-8166	34623	MA369-20000
257	2	5305-01-289-4975	34623	1200
257	3		34623	11045
257	4		34623	MA207-21735
257	4		34623	11049
257	5		34623	1290
257	6	5310-01-293-0931	34623	1295
257	7	4320-01-291-9651	34623	11030
257	8	5306-01-101-4765	34623	M/25-20019
257	9	5310-01-079-4646	34623	MB219B20000

CROSS-REFERENCE INDEXES

FIG	ITEM	FIGURE AND ITEM NUMBER INDEX		PART NUMBER
		STOCK NUMBER	FSCM	
257	10	5305-01-155-5241	34623	M/25-20013
257	11	5305-01-288-1292	34623	M/25-20008
257	12	5310-01-085-8176	34623	M/219B-20001
257	13	5310-01-079-4645	34623	M/219B20002
257	14	5305-01-290-6289	34623	M/25-20027
258	1		58864	MA369-21002
258	2	5310-01-292-9904	34623	1690
258	3	5310-01-292-9944	34623	1695
258	4	5305-01-290-6288	34623	1606
258	5	5305-01-290-6287	34623	1604
258	6		34623	11062
258	7	5340-01-289-7788	34623	11024
258	8	5340-01-289-7821	34623	11010
258	9	3950-01-098-5145	34623	11016
259	1	4320-01-085-6259	58864	73018
259	2	5365-01-246-7380	11341	2A0466-175
259	3	5305-01-276-3281	69441	2A0079-636
259	4		34623	5A0009
259	5	5340-01-289-7810	34623	5P0003-001
259	6		34623	1A1265
259	7		34623	5A0077
259	8		34623	5P0013-001
259	9	3040-01-101-1018	34623	MA129-21043
259	10	3020-01-100-9296	34623	5P0012-005
259	11	5315-01-276-5757	69441	2A0310-710
259	12	3040-01-291-9677	34623	5P0004-005
259	13	3040-01-291-9676	34623	5P0007-007
259	14		34623	1490
259	15		34623	1495
259	16	5305-00-701-7630	96906	MS35307-429
260	1	2530-01-086-4286	34623	73019
260	2	5330-01-088-2454	34623	28426
260	3		34623	28004
260	4		34623	28005
260	5	3110-01-090-4883	34623	28003
260	6		34623	27806
260	7		34623	30947
260	8		34623	28963
260	9		34623	28962
260	10	3040-01-100-7142	34623	27927
260	11		34623	27928
260	12		34623	27603
260	13		34623	29203
260	14		34623	27519
260	15		34623	27602
260	16		34623	27807
260	17		34623	27967
260	18		34623	27808
260	19		34623	27966
260	20		34623	27777
260	21	3040-01-292-6414	34623	27804

CROSS-REFERENCE INDEXES

FIG	ITEM	FIGURE AND ITEM NUMBER INDEX		PART NUMBER
		STOCK NUMBER	FSCM	
260	22	5305-01-290-6175	34623	29035
260	23		34623	28007
260	24	5305-01-290-6291	34623	28006
261	1		34623	MA129-21049
261	2		34623	2A0077
261	3	4730-01-101-7182	34623	1987
261	4	3010-01-085-6138	34623	5P0020-082
261	5		34623	5P0020-064
261	6	3110-00-100-0376	58864	81425
261	7		34623	5A0088
261	8	4730-01-101-2479	34623	5A0100
261	9	5365-01-098-1452	34623	5P0020-067
261	10	5330-01-088-5964	34623	2A0283-7048
261	11	3020-01-101-2632	34623	MA129-21045
261	12	3020-01-102-1617	34623	MA129-21047
261	13	3120-01-186-9102	34623	5A0090
261	14	3110-01-099-7052	34623	MA268A-21057
261	15	3110-01-102-1758	34623	MA268-21059
261	16	3010-01-085-6137	34623	5P0020-080
261	17	3040-01-085-8934	34623	MA184-21020
261	18	3110-00-100-0376	58864	81425
261	19		34623	5P0020-062
261	20	4730-01-107-5103	34623	1986
261	21	5310-00-577-5354	96906	MS35338-105
261	22	5310-00-931-8167	96906	MS51967-6
261	23	5330-01-098-6000	34623	MA128-21132
261	24	5310-01-292-9940	34623	1494
261	25		34623	1495
261	26	5305-01-290-6286	34623	1403
262	1	4030-01-035-7875	34623	MA207-20005
262	2	4030-01-139-4728	34623	1152
262	3	3830-01-166-6794	34623	MA207-21731
262	4	5310-01-289-9111	34623	1590
262	5		34623	11058
262	6		34623	10440
262	7	5330-00-922-3424	01212	415447
262	8	3040-01-095-8326	34623	MA28021054
262	9	3010-01-155-4190	34623	11032
263	1	3010-01-094-9023	34623	80208
263	2		34623	11012
263	3		34623	9998
263	4	2590-01-090-7654	34623	14-01-162-001
263	5		34623	81608
263	6	3040-01-095-8325	34623	MA28021053
263	7	6105-01-175-5519	34623	14-01-659-005
263	8	5305-01-290-3499	34623	03-02-103-01
263	9		34623	03-08-101-04
263	10	2590-01-225-1070	21594	95-04-117-01
263	11	3010-01-096-3221	34623	MA243-21030
263	12	3120-01-290-6217	34623	14-01-193-001
263	13	3020-01-096-2112	34623	MA129-21055

CROSS-REFERENCE INDEXES

FIG	ITEM	FIGURE AND ITEM NUMBER INDEX		PART NUMBER
		STOCK NUMBER	FSCM	
263	14	3110-01-101-1537	34623	MA207-21727
263	15	3130-01-290-6335	34623	14-01-053-001
263	16	5365-01-178-1854	34623	14-00-139-002
263	17	3020-01-178-9846	34623	14-01-165-001
263	18	5365-01-098-6013	34623	94-04-123-01
263	19	3020-01-100-9101	34623	14-01-159-002
263	20		34623	14-01-042-001
263	21		34623	95-04-117-01
263	22		34623	03-03-101-04
263	23	5305-01-290-3499	34623	03-02-103-01
263	24	3120-01-290-6217	34623	14-01-193-001
263	25	3110-01-098-7877	60380	Q-5830
263	26	3020-01-100-6467	34623	MA129-21051
263	27	5365-01-098-6012	58864	3057
263	28	3020-01-180-7398	34623	14-01-165-002
263	29		58864	3052
263	30	4730-01-101-1667	34623	03-04-101-01
263	31		34623	9997
263	32		34623	95-04-115-01
263	33		34623	14-01-039-002
263	34		34623	95-04-122-91
263	35		34623	1495
263	36	5305-00-701-7630	96906	MS35307-429
264	1	4820-01-085-9231	34623	70007
264	2		34623	1V1703
264	3	5315-01-173-3392	34623	MA184-21015
264	4	4820-01-100-6264	34623	MA207-21697
264	5		34623	2V0011
264	6		34623	1V0105
264	7	2530-01-127-7215	34623	1V1725
264	8		34623	2A0283-9908
264	9		34623	1A0757
264	10		34623	1V0081
264	11		34623	2A0283-9916
264	12		34623	1V0092
264	13		69441	1A0294
264	14	5305-01-289-4974	34623	2A0079-406
264	15	5310-01-154-0713	69441	1A0290
264	16		34623	1A0292
264	17		34623	1A0744
264	18		34623	1A0291
264	19	5365-01-153-9242	11341	1A0709
264	20	5365-01-098-1416	34623	1A0711
264	21		34623	2A0283-7214
264	22		34623	424306
264	23	5305-01-290-6285	34623	2A0079-404
265	1	5340-01-176-9497	34623	11077
265	2	5310-00-198-3715	08645	90832
265	3	5305-01-289-4975	34623	1200
265	4	4820-01-085-7607	34623	70017
265	5	5305-01-290-3498	34623	2A0079-416

CROSS-REFERENCE INDEXES

FIG	ITEM	FIGURE AND ITEM NUMBER INDEX		PART NUMBER
		STOCK NUMBER	FSCM	
265	6		44915	1A0294
265	7		34623	2A0079-414
265	8		34623	1A0290
265	9		34623	1A0292
265	10		34623	1A0744
265	11		34623	1A0291
265	12	2590-01-097-6898	34623	1V1796
265	13		34623	1V0217
265	14		34623	1A0610
265	15		34623	1V0071
265	16		34623	2A0017-8
265	17	5365-01-098-1416	34623	1A0711
265	18		34623	2A0283-7214
265	19	2530-01-127-7215	34623	1V1725
265	20		34623	2A0283-9908
265	21	5360-01-290-9570	34623	1A0757
265	22		34623	1V0081
265	23		34623	2A0283-9916
265	24		34623	1V0105
265	25		34623	1V0090
265	26	3040-01-170-9751	69441	4Z4306
265	27	5305-00-121-2420	80205	NAS1352-4LE8P
265	28	5315-01-173-3392	34623	MA184-21015
265	29	4820-01-167-5415	34623	MA142-21007
265	30	4820-01-100-6264	34623	MA207-21697
265	31		34623	2V0011
266	1	4730-01-096-5068	34623	MA207-21671
266	2	5340-01-289-4988	34623	11072
266	3	5330-01-101-2674	34623	MA12821127
266	4	5340-01-289-4987	34623	11040
266	5	5310-01-185-7187	58864	1490
266	6	2520-00-141-3171	34623	MA207-21683
266	7	6680-01-096-2851	34623	MA207-22875
266	8	4730-01-290-3837	34623	1949
266	9	4730-00-196-2062	96906	MS51953-193B
266	10	4730-01-085-6291	34623	MA207-21681
266	11	2940-01-289-2068	34623	74009
266	12	2910-00-545-1350	07988	S58
266	13	4730-01-290-2514	34623	1164
266	14	4720-00-930-5388	34623	77551
266	15	4730-01-125-2071	34623	2077
266	16	4730-01-290-3836	34623	1946
266	17	4730-00-278-6335	78640	A1745
266	18	5305-00-942-2196	96906	MS18154-60
266	19	5310-00-194-9209	23834	1395
266	20		34623	1302
266	21	4730-01-290-9178	34623	2062
267	1	4730-01-291-4644	58864	1970
267	2	4730-01-290-3845	34623	2067
267	3		34623	1937
267	4	4730-01-291-4645	34623	1965

CROSS-REFERENCE INDEXES

FIG	ITEM	FIGURE AND ITEM NUMBER INDEX		PART NUMBER
		STOCK NUMBER	FSCM	
267	5	4730-01-125-2071	34623	2077
267	6		85480	1-16-4
267	7	4720-00-930-5388	12603	1304868
267	8	4730-01-290-9178	34623	2062
267	9		34623	76486
267	10	4730-01-290-3845	34623	2067
267	11		34623	1916
268	1		34623	MA362-20003
268	2	5305-00-071-2069	96906	MS90728-113
268	3	4320-01-085-8929	34623	MA253-21007
268	4		34623	2A0466-175
268	5		34623	5A0008
268	6		69441	2A0081-672
268	7	5340-01-289-7810	34623	5P0003-001
268	8	5315-01-276-5757	69441	2A0310-710
268	9		34623	MA135-21065
268	10		34623	5A0077
268	11		34623	5P0013-001
268	12	3020-01-090-7652	34623	5P0011-075
268	13	3020-01-090-7653	34623	5P0011-009
268	14	3040-01-291-9678	34623	5P0004-003
268	15	3040-01-291-9679	34623	5P0010-01
268	16	3040-01-100-7933	34623	5P0015-003
268	17	3020-01-090-4471	34623	5P0012-003
268	18	3040-01-292-1620	34623	5P0007-002
269	1		34623	76704
269	2	4720-01-086-8657	34623	MA145-21013
269	3		34623	2054
269	4		80996	2134
269	5	4730-01-280-8190	34623	76700
269	6	4730-01-268-5322	34623	76813
270	1		34623	76704
270	1	4730-01-290-9169	34623	76718
270	2	5310-01-197-4370	58864	1390
270	3		23884	1395
270	4	4720-01-085-6618	34623	75669
270	4	4720-01-087-0356	34623	75520
270	5	4720-01-085-6580	34623	75519
270	5	4720-01-086-1799	34623	MA145-21018
270	6	5305-01-290-6294	34623	1305
270	7	4720-01-086-1191	34623	75410
270	7	4720-01-086-1800	34623	MA145-21020
271	1	4720-01-086-3338	34623	MA145-21022
271	2		34623	76807
271	3	4730-01-163-0667	34623	MA207-21714
271	4	4730-01-290-9175	34623	76442
271	5	4730-01-263-1035	34623	76513
271	6	4820-01-085-8218	34623	71001
271	7	4730-01-290-9168	34623	76503
271	8	4720-01-085-6582	34623	75026
271	9	4730-01-163-7167	34623	MA241A21063

CROSS-REFERENCE INDEXES

FIG	ITEM	FIGURE AND ITEM NUMBER INDEX		PART NUMBER
		STOCK NUMBER	FSCM	
271	10	2540-01-263-8063	34623	2157
271	11	4730-01-290-9192	34623	11070
272	1	4730-01-292-1591	34623	2398
272	2	5330-01-088-5963	34623	MA236-21051
272	3	5365-01-291-0114	34623	2399
272	4	4820-01-085-0756	34623	MA349-21006
272	5	4730-01-290-9172	34623	76810
272	6	5365-01-291-0110	34623	1163
272	7	5305-01-290-6293	34623	1385
272	8		34623	1989
272	9	4730-01-160-8201	58864	76503
272	10	5310-01-162-5737	58864	1388
272	11		34623	1389
273	1	4730-01-160-8201	58864	76503
273	2	4720-01-085-6582	34623	75026
273	3	4730-01-292-1741	34623	1962
273	4	4730-01-292-1739	34623	1982
273	5	4730-01-290-9179	34623	2044
273	6	6240-01-276-7074	34623	1934
273	7	4730-01-266-5623	58864	76704
273	8	4730-01-280-8190	34623	76700
273	9	4720-01-085-6581	34623	75409
273	10	4730-01-290-9201	34623	2083
273	11	4730-01-292-1740	34623	2084
274	1	2590-01-085-7995	34623	MB47-20000
274	2		85757	A30103
274	3		34623	MA207-20031
274	4	5315-00-839-5820	96906	MS24665-134
274	5	5310-01-203-0253	11862	9422770
275	1	2520-01-090-4556	11757	42LWC6-113
275	2	2590-01-030-9038	11757	328346-10X
275	3	5355-01-188-9678	11757	378502
275	4		18876	10163457
275	5	2520-00-232-1939	11757	50P17
275	6	2520-00-232-1940	11757	50P19
275	7	5305-00-177-5629	11757	500396-8
275	8	5306-01-104-1048	11757	378430-10
275	9		11757	500568-4
275	10	5310-00-812-2933	18876	10163440
275	11	2520-01-092-1290	11757	328290-1X
275	12	5305-00-885-7252	11757	500409-6
275	13	5310-00-838-1490	11757	1178
275	14	3040-00-847-3169	11757	51P22
275	15	5310-00-469-4073	11757	378004
275	16	2990-01-095-8748	11757	328289-1X
275	17	5330-00-582-2855	96906	MS28775-113
275	18	2520-01-145-6820	11757	63-P-16
275	19	5360-00-472-6822	11757	37P20
275	20	1450-00-175-9752	11757	34P17
275	21	5310-00-193-9753	10001	265850PC88
275	22	5310-00-725-7382	96906	MS35690-624

CROSS-REFERENCE INDEXES

FIG	ITEM	FIGURE AND ITEM NUMBER INDEX		PART NUMBER
		STOCK NUMBER	FSCM	
275	23	5330-00-485-0895	11757	35P8
275	24	5330-01-091-1018	11757	5A188
275	25		11757	1P195
275	26	3020-01-095-8565	11757	2-P-291
275	27		11757	3P351
275	28	5365-00-477-0304	11757	378391
275	29	3110-00-151-8636	60038	15126
275	30		11757	378447-9
275	31	5330-00-237-7828	11757	28P52
275	32		11757	328333X
275	33	3110-00-198-2170	90598	A3876
275	34		11757	378336
275	35	5330-00-485-0863	11757	22P24-1
275	35	5330-00-485-0865	11757	22P24-2
275	36	3040-01-095-5870	11757	9P60
275	37	5305-01-052-0001	95019	378452-7
275	38		11757	14P15-1
275	38		11757	14P15-2
275	38		11757	14P15-3
275	38		11757	14P15-4
275	38		11757	14P15-5
275	39	3110-00-100-3532	58275	1690071
275	40	3020-01-095-7538	11757	5-P-326
275	41	5307-01-055-8843	95019	378478-14
275	42	5330-00-484-1736	11757	35P9-2
275	42	5330-00-484-1770	11757	35P9-1
275	43	3130-01-250-5432	11757	328278X
275	44	3110-00-198-2170	90598	A3876
275	45	3110-00-100-9862	23040	C6TZ7025B
275	46	5365-00-477-0304	11757	378391
276	1	2520-01-092-4755	11757	381XSAH-WGXD
276	2	5306-01-104-1048	11757	378430-10
276	3		11757	328276X
276	4		11757	21P133
276	5	3110-00-198-2170	90598	A3876
276	6	3110-00-100-9862	23040	C6TZ7025B
276	7	5365-00-477-0304	11757	378391
276	8	5310-00-193-9753	10001	265850PC88
276	9	5310-00-725-7382	96906	MS35690-624
276	10	2590-01-030-9038	11757	328346-10X
276	11	5355-01-188-9678	11757	378502
276	12		18876	10163457
276	13	2520-00-232-1939	11757	50P17
276	14	2520-00-232-1940	11757	50P19
276	15	5305-00-177-5629	11757	500396-8
276	16		11757	500568-4
276	17	5310-00-812-2933	18876	10163440
276	18		11757	328296-1X
276	19	5305-00-885-7252	11757	500409-6
276	20	5310-00-838-1490	11757	1178
276	21	3040-00-847-3169	11757	51P22

CROSS-REFERENCE INDEXES

FIG	ITEM	FIGURE AND ITEM NUMBER INDEX		PART NUMBER
		STOCK NUMBER	FSCM	
276	22	5310-00-469-4073	11757	378004
276	23	2520-01-092-0104	11757	328295-1X
276	24	5330-00-582-2855	96906	MS28775-113
276	25	2520-01-145-6820	11757	63-P-16
276	26	5360-01-165-2291	95019	37-P-19
276	27	1450-00-175-9752	11757	34P17
276	28	5330-00-485-0895	11757	35P8
276	29		11757	1P178
276	30	3020-01-095-4874	11757	2P341
276	31	5365-01-091-8245	11757	4P63
276	32	3040-00-125-2961	11757	3P202
276	33	5315-00-237-7589	11757	500007-29
276	34	3110-00-151-8636	60038	15126
276	35	5330-00-237-7828	11757	28P52
276	36		11757	328275X
276	37	3130-01-255-0287	11757	21-P-132
276	38	3110-00-198-2170	90598	A3876
276	39	5330-00-485-0863	11757	22P24-1
276	39	5330-00-485-0865	11757	22P24-2
276	40		11757	328298X
276	41	3120-01-092-8791	11757	31P11
276	42	3110-01-015-6906	11757	378408
276	43	5365-01-091-8249	11757	14P26
276	44	3120-01-092-8636	11757	6P10
276	45	5315-01-092-2034	11757	378210
276	46	5305-01-052-0001	95019	378452-7
276	47	3040-01-092-2723	11757	9P25
276	48	3020-01-092-6616	11757	5P256
276	49	5307-01-055-8843	95019	378478-14
276	50	5330-00-484-1736	11757	35P9-2
276	50	5330-00-484-1770	11757	35P9-1
277	1	2520-01-083-0521	11757	420XQAHX-W6XD
277	2	2590-01-030-9038	11757	328346-10X
277	3	5355-01-188-9678	11757	378502
277	4		18876	10163457
277	5	2520-00-232-1939	11757	50P17
277	6	2520-00-232-1940	11757	50P19
277	7	5305-00-177-5629	11757	500396-8
277	8	5306-01-104-1048	11757	378430-10
277	9		11757	500568-4
277	10	5310-00-812-2933	18876	10163440
277	11	2520-01-092-1290	11757	328290-1X
277	12	5305-00-885-7252	11757	500409-6
277	13	5310-00-838-1490	11757	1178
277	14	5310-00-469-4073	11757	378004
277	15	2990-01-095-8748	11757	328289-1X
277	16	5330-00-582-2855	96906	MS28775-113
277	17	2520-01-145-6820	11757	63-P-16
277	18	5360-01-165-2291	95019	37-P-19
277	19	1450-00-175-9752	11757	34P17
277	20	3040-00-847-3169	11757	51P22

CROSS-REFERENCE INDEXES

FIG	ITEM	FIGURE AND ITEM NUMBER INDEX		PART NUMBER
		STOCK NUMBER	FSCM	
277	21	5330-00-485-0895	11757	35P8
277	22	5330-01-091-1018	11757	5A188
277	23	3020-01-095-8565	11757	2-P-291
277	24	5365-00-477-0304	11757	378391
277	25	3040-01-088-5261	11757	3-P-352
277	26	5315-00-237-7589	11757	500007-29
277	27	3110-00-151-8636	60038	15126
277	28	5330-00-237-7828	11757	28P52
277	29	5330-00-485-0863	11757	22P24-1
277	29	5330-00-485-0865	11757	22P24-2
277	30		11757	328277X
277	31	3110-00-198-2170	90598	A3876
277	32	3040-01-095-5870	11757	9P60
277	33		11757	1-P-195
277	34		11757	3784-52-7
277	35	5330-00-484-1736	11757	35P9-2
277	35	5330-00-484-1770	11757	35P9-1
277	36		11757	14P15-1
277	36		11757	14P15-2
277	36		11757	14P15-3
277	36		11757	14P15-4
277	36		11757	14P15-5
277	37	3110-00-100-3532	58275	1690071
277	38	3020-01-095-7538	11757	5-P-326
277	39	5307-01-055-8843	95019	378478-14
277	40	3130-01-250-5432	11757	328278X
277	41	3110-00-198-2170	90598	A3876
277	42	3110-00-100-9862	23040	C6T27025B
277	43	5310-00-193-9753	10001	265850PC88
277	44	5310-00-725-7382	96906	MS35690-624
278	1	2520-01-092-5913	11757	328790-1X
278	2	5310-00-451-0599	95019	500357-12
278	3	5305-01-290-6292	11757	500399-14
278	4	3040-01-095-5870	11757	9P60
278	5	5305-01-052-0001	95019	378452-7
278	6	5310-00-238-7560	11757	14P15
278	7	3110-00-100-3532	58275	1690071
278	8	3020-01-097-6779	11757	43P117
278	9	5330-01-086-6205	11757	35P39-2
278	9	5330-01-086-9813	11757	35P39-1
278	10	5315-01-097-7751	11757	379065
278	11		11757	42P117
279	1	2540-01-159-5865	34623	5932051
279	2	2540-01-097-3205	60703	9102-13
279	3	5365-01-169-5525	60703	A86448J
279	4	5330-01-095-3351	60703	86447
279	5	2540-01-095-9611	60703	89142-121ZF
279	5	2540-01-163-3277	34623	5731520
279	6	2540-01-135-7600	60703	88171-4JD
279	7	4730-01-143-2778	60703	86022-4JD
279	8		60703	86446-2BC

CROSS-REFERENCE INDEXES

FIG	ITEM	FIGURE AND ITEM NUMBER INDEX		PART NUMBER
		STOCK NUMBER	FSCM	
279	9	5310-01-097-7812	60703	95000-37J
279	10	5340-01-096-2377	60703	78647-1J
279	11	2540-01-155-5893	60703	89340-284
279	11	3040-01-155-5087	60703	89339-345
279	12		60703	86941-18JD
279	13	2540-01-066-4237	34623	88600-47E
279	14		60703	NO.5-40X9/16
279	15		60703	NO.5-40
279	16	2540-01-096-1718	60703	90981-15BC
279	16	2540-01-096-1719	60703	90982-15EC
279	17	5310-01-157-7276	60703	75026-2ZF
279	18		60703	2397-J
279	19		60703	86324-13
280	1	2540-01-155-4110	34623	MA242A-21065
280	2	2540-01-155-4110	60703	F-1366-19J
280	3	2540-01-156-9727	60703	81029-79K
280	4	2540-00-560-1551	60703	78647J
280	5	5310-01-157-7405	60703	91221-1K
280	6	5310-01-157-7411	60703	2350-4J
280	7	5305-01-155-4341	60703	90798-20J
280	8	5310-01-158-6778	60703	95001-34
280	9	5310-01-158-6779	60703	95000-50J
280	10	2540-01-090-4550	60703	71621-10
280	11	5310-01-204-0451	28056	90308
280	12	5330-01-082-6644	99086	86791
280	13	5306-00-018-7979	24617	187979
280	14		34623	M/357-20059
280	15	4730-01-055-4017	79470	1468X4
280	16	2540-01-090-4472	60703	75470-68
280	17		60703	75470-67
280	18	5310-01-155-1846	60703	2397-10J
280	19	5310-00-191-5671	60703	F1343-1NS
280	20	5355-01-120-9958	34623	MA183-21005
280	21	4730-01-055-4013	79470	1469X4
280	22		34623	M/357-20066
280	23		34623	M/357-20067
281	1	2540-01-101-5029	60703	9102-12
281	2		60703	91430-32IN
281	3	4730-00-406-6957	60703	87223-1
281	4		60703	91430-32IN
281	5	4730-00-816-2787	05657	A6
281	6	2540-01-101-0010	60703	87900-112-J
281	7	2540-01-103-6105	60703	82895-4
281	8		60703	78364-81
281	9	5305-01-139-4293	34623	G167084
281	10	2540-01-124-9282	60703	J8884-33
281	11	4720-00-673-7747	13841	30173
281	12	2540-01-155-3385	60703	91335-3
281	13	2590-01-155-5062	60703	89447-8
281	14	2540-01-095-3505	60703	88171-44
281	15	4720-01-014-4915	60703	91339-8.5IN.

CROSS-REFERENCE INDEXES

FIG	ITEM	FIGURE AND ITEM NUMBER INDEXES		PART NUMBER
		STOCK NUMBER	FSCM	
281	16	4320-01-103-3333	60703	89511-4
281	17	2540-01-106-7121	60703	89515-16
281	18	5355-01-120-9958	60703	88944-7
281	19	5310-00-191-5671	60703	F1343INS
281	20	4820-01-240-9508	60703	89515-8
281	21		60703	91431-27IN
281	22	4720-01-126-7367	60703	91431-13IN
281	23		34623	M/357-20060
281	24	4730-01-055-4017	79470	1468X4
282	1	2590-01-077-0819	26501	1702
282	2	2590-01-077-1633	26501	1721
282	3	2590-01-147-9285	26501	1724
282	4	5330-01-095-3866	26501	1822
282	5	5305-01-149-9669	24617	9422538
282	6	5310-01-199-2293	11862	9421394
282	7	5310-01-292-1415	86928	5613-45-62
282	8	5365-01-273-1672	34623	MB242A-20164
282	9	5330-01-095-3865	26501	1715
282	10	5310-01-102-3270	24617	2436161
282	11		24617	9422273
282	12	4820-01-085-3342	06853	228928
282	13	4030-01-172-1558	39528	3415-20271
282	14	9905-01-096-9308	77977	3T3
282	15	5305-01-290-6035	24617	9417408
282	16		39528	2201-23501
282	17	5305-00-432-8220	96906	MS51862-35
282	18	5310-00-982-6496	96906	MS27129-14
283	1	4730-00-018-9566	66640	9112001
283	2	4730-00-263-2733	79470	3750X2
283	3	4730-01-055-4017	79470	1468X4
283	4		34623	M/357-20065
283	5	4730-01-055-4013	79470	1469X4
283	6	4730-00-193-2707	96906	MS51846-6
284	1	2540-01-082-8489	30226	158AGF1
284	1	2540-01-083-0522	30226	158AG1B-R
284	2	5340-01-149-9659	30226	158-JB
284	3	2540-01-082-7885	30226	158-147UL
284	3	2540-01-082-9684	30226	158-147UR
284	4	5360-01-086-1611	30226	1581B
284	5	5310-01-095-3874	30226	158J2B
284	6	5306-01-082-1817	30226	158EB
284	7	2540-01-082-8489	30226	158AGF1
284	8	2540-01-082-8488	30226	158-147LR
284	8	2540-01-083-2498	30226	158-147LL
284	9	5310-01-097-7953	30226	158J1B
284	10	2540-01-082-3582	30226	158-H2M1
284	11	2540-01-083-7852	30226	S158KB
284	12	5310-01-080-9025	30226	158-14
284	13	5310-01-165-1330	30226	Z-158-5
284	14	5365-01-095-5667	30226	158-11B
284	15	5305-01-095-3878	30226	158-19B

CROSS-REFERENCE INDEXES

FIG	ITEM	FIGURE AND ITEM NUMBER INDEX		PART NUMBER
		STOCK NUMBER	FSCM	
284	16	5310-01-081-2523	30226	158-10
284	17	5306-01-095-3851	30226	158-8B
284	18	5310-01-095-3852	30226	158-14B
284	19	5310-01-165-1330	30226	Z-158-5
284	20	5340-01-149-9658	30226	661CB
284	21	5305-01-105-1807	58634	800412-612
284	22	2540-01-082-9685	30226	158AGF2
284	23	5305-00-921-3897	21450	171027
284	24	5310-00-584-5272	96906	MS35338-48
284	25	2540-01-079-3327	30226	S-46-AS
285	1		34623	M/145-20028
285	2	4730-01-290-9076	76599	48XXSS16
285	3	4820-01-088-3445	79470	1423
285	4		34623	M/145-20027
285	5	5340-01-163-5900	34623	M-A242A-20154
285	6	5310-01-070-2105	96906	MS51967-14
285	7	5305-01-197-3441	11862	9419565
285	8	5340-01-153-9425	75272	COV-1109
285	9	4710-01-092-0109	34623	MB320-20011
285	10	4820-01-092-8477	34623	MB347A-20000
285	11	4710-01-185-2566	34623	MD319-20016
285	12		34623	MB10-20111
285	13	5305-00-044-4153	96906	MS90725-109
285	14	5340-01-246-0666	18076	S-332-G-12
285	15	4710-01-092-0515	34623	MB319-20019
285	16	5310-00-584-5272	96906	MS35338-48
285	17	5310-00-761-6882	96906	MS51967-2
285	18		34623	MA145-20001
285	19	4710-01-092-8462	34623	MC319-20018
285	20		19207	9580339-1
286	1	4730-01-290-9077	76599	HF-52-SS
286	2	4720-01-092-8463	34623	MA145-20030
286	3	4720-01-092-1312	34623	MA145-20029
286	4	5305-01-139-4293	34623	G167084
286	5	5975-01-117-6468	06383	PLT4H-MO
286	6	5340-00-498-7201	06383	TM3S10
287	1	2540-01-098-4158	21102	HV212699
287	2		21102	9415162
287	3	2540-01-126-8925	21102	AM81413
287	4	2540-01-155-4112	21102	HV031102
287	5	2540-01-093-0572	21102	HV222597
287	6	2540-01-125-0441	21102	HV023962
287	7	7690-01-088-9005	21102	HV020329
287	8	5330-01-099-0477	21102	HV028000
287	9		21102	13L-00162
287	10	2540-01-155-4111	21102	HV222596
287	11	2540-01-098-5210	21102	FT200135
287	12	2540-01-093-0571	21102	HV222601
287	13	5305-00-207-8253	21102	HV026848
287	14	5340-01-158-2084	21102	HV221918
287	15	5340-01-158-2085	21102	HV221917

CROSS-REFERENCE INDEXES

FIG	ITEM	FIGURE AND ITEM NUMBER INDEX		PART NUMBER
		STOCK NUMBER	FSCM	
287	16	5310-00-696-5172	11862	271166
287	17	4140-01-152-2670	21102	HV029254
287	18	6105-01-096-9239	21102	HV029257
287	19	4140-01-152-2671	21102	HV029255
287	20	5305-00-207-8253	21102	HV026848
287	21	2540-01-154-9730	21102	HV222819
287	22	2540-01-091-7506	34623	MB163-20012
287	23	5310-00-209-0786	96906	MS35335-33
287	24	5310-01-157-9818	24617	9419912
288	1	2930-01-155-4192	21102	HV212802
288	2		19207	1127629-2
288	3	2540-01-254-5584	21102	HV222856
288	4	5365-01-256-9753	34623	MA283-21004
288	5	2540-01-125-0441	21102	HV023962
288	6	5310-00-914-8217	77122	PS188007
288	7		21102	HV031833
288	8	2540-01-254-5583	21102	HV222855
288	9		21102	HV222852
288	10	5305-00-432-4253	24617	9422037
288	11	5365-01-257-7767	21102	HV-16814
289	1	5310-00-922-2017	30379	120217
289	2	5310-00-934-9758	96906	MS35649-202
289	3	2540-01-086-1978	21102	HV212708
289	4	2540-01-155-5799	21102	HV031106
289	5	6210-01-095-9441	21102	HV-32888
289	6	6240-00-761-2135	08108	363
289	7	5325-01-097-7851	21102	HV-4108
289	8	5305-01-196-6629	21102	SP001868
289	9	5310-01-095-3853	21102	HV028579
289	10	2590-01-114-0180	21102	HV023127
289	11	5355-01-096-3698	21102	HV022415
289	12	2590-01-114-4888	21102	HV023917
289	13		21102	HV033864
289	14	5355-01-097-7773	21102	HV026970
289	15	5310-01-186-5165	21102	HV010667
289	16	2590-01-115-2176	21102	HV026877
289	17	2540-01-163-3563	21102	HV31104
289	18	5930-01-096-5828	21102	HV25118
289	19	5975-00-074-2072	96906	MS3367-1-9
290	1	2540-01-081-5020	70281	1020762
290	2	2540-01-087-0124	70281	1020706
290	3	6150-01-085-8008	70281	1020782
290	4	5340-01-098-1921	70281	1020789
290	5		70281	1020786
290	6	5310-01-290-6028	70281	0201-D-009
290	7	5310-01-290-6248	70281	0302-D-005
290	8	5310-01-290-6230	70281	0305-D-005
290	9	5305-01-290-6298	70281	0L04-D-179
290	10		70281	1020787
290	11	6150-01-085-8005	70281	1020788
290	12	2540-01-094-6561	70281	1020792

CROSS-REFERENCE INDEXES

FIG	ITEM	FIGURE AND ITEM NUMBER INDEX		PART NUMBER
		STOCK NUMBER	FSCM	
291	1	4540-01-086-1216	70281	1020858
291	2		70281	1020918
291	3		70281	1020677
291	4	5310-01-290-6248	70281	0302-D-005
291	5	5305-01-291-8979	70281	0108-D-221
291	6	5305-01-291-8980	70281	0108-D-086
291	7	5310-01-290-6248	70281	0302-D-005
291	8	2540-01-097-0151	70281	1020678
291	9		70281	1020920
291	10		70281	0240-D-009
291	11	5330-01-290-9594	70281	0301-D-045
291	12		70281	1310-V-006
291	13	6150-01-097-0212	70281	1020815
292	1	2540-01-097-0153	70281	1020809
292	2	5310-01-068-5880	78252	0209D014
292	3	5310-01-291-0064	70281	0305-D-003
292	4	5340-01-290-8094	70281	1913-S-002
292	5	5305-01-290-6143	70281	0108-D-044
292	6		70281	1020801
292	7	5305-01-291-5646	70281	0146-D-054
292	8	5310-01-291-0079	70281	0313-D-024
292	9	6685-01-097-0166	70281	1020794
292	10	6685-01-087-3640	70281	2404V017
292	11	5310-01-290-6231	70281	0305-D-002
292	12	5310-01-290-6032	70281	0201-D-019
292	13		70281	1020799
292	14	5305-01-290-6144	70281	0104-D-135
292	15	5310-01-291-0079	70281	0313-D-024
292	16	2540-01-097-0152	70281	1020658
292	17	5310-01-290-6248	70281	0302-D-005
292	18	5305-01-290-6145	70281	0108-D-088
292	19	2540-01-097-0150	70281	1020659
292	20	5330-01-097-7074	70281	1020803
292	21	5340-01-291-0092	70281	1307-V-002
292	22	5340-01-291-0091	70281	1912-S-142
292	23		70281	1020800
292	24	5340-01-290-8179	70281	1913-S-023
292	25	5365-01-290-6325	70281	1020802
292	26	5310-01-291-0078	70281	0302-D-006
292	27	5310-01-291-0077	70281	0302-D-007
292	28	5305-01-290-6142	70281	0108-D-263
292	29	5305-01-290-6295	70281	1020807
293	1	4730-01-290-9182	70281	2210-S-011
293	2		70281	221-M-013
293	3	4820-00-542-2370	96906	MS35782-7
293	4	4730-01-290-9036	70281	2203-D-071
293	5	4730-00-018-4914	49349	1912C002
293	6	4720-00-809-2889	70281	0702-R-010
293	7	4710-01-098-3804	70281	1020827
293	8	5340-01-290-8301	70281	1912-D-151
293	9	2990-01-085-7732	70281	1020818

CROSS-REFERENCE INDEXES

FIG	ITEM	FIGURE AND ITEM NUMBER INDEX		PART NUMBER
		STOCK NUMBER	FSCM	
293	10		70281	1310-V-006
293	11		70281	1311-V-040
293	12		70281	1313-P-125
293	13		70281	0301-D-045
293	14		70281	0240-D-009
293	15	2540-01-093-0577	70281	3005-V-003
293	16	6150-01-087-4806	70281	1020814
293	17		70281	2210-S-016
293	18	5305-01-290-6142	70281	0108-D-263
293	19	4730-01-290-9034	70281	2207-S-024
293	20	4730-01-290-9163	70281	2208-S-013
293	21	4730-01-290-9036	70281	2203-D-071
293	22	5310-01-291-0002	70281	0201-D-013
293	23	5310-01-291-0077	70281	0302-D-007
293	24		70281	1020657
293	25	4730-01-292-6439	70281	2216-S-023
293	26	2990-01-085-8095	70281	3010V001
293	27	4730-01-290-9180	70281	2210-S-106
293	28	4730-01-290-9190	70281	2212-S-015
293	29	4820-01-291-1404	70281	1405-B-006
293	30	5310-01-290-6028	70281	0201-D-009
293	31	5310-01-290-6248	70281	0302-D-005
293	32	5305-01-291-8979	70281	0108-D-221
293	33	4730-01-290-9181	70281	2210-S-014
293	34	4730-01-290-9164	70281	2208-M-009
293	36	4820-00-227-0169	6N299	4403103
293	37	4730-01-291-1354	70281	2203-D-068
293	38	5305-01-290-6299	70281	1020828
293	39	5310-01-291-0002	70281	0201-D-013
293	40	5310-01-291-0077	70281	0302-D-007
293	41	5340-01-290-8303	70281	1912-D-149
293	42		70281	1020656
293	42		70281	1020675
294	1	5640-01-102-4631	70281	1020668
294	2	5310-01-290-6027	70281	0201-D-011
294	3	5310-01-291-0078	70281	0302-D-006
294	4	5305-01-290-6149	70281	0108-D-108
294	5	5340-01-290-6344	70281	1020664
294	5	5340-01-290-8393	70281	1020663
294	6	5640-01-097-0160	70281	1020842
294	7		70281	1020665
294	8	5310-01-290-6028	70281	0201-D-009
294	9	5310-01-290-6248	70281	0302-D-005
294	10		70281	018-D-086
294	11		70281	1020669
294	12	5330-01-096-9307	70281	1020672
294	13	2540-01-097-0155	70281	1020671
294	13	5640-01-097-0163	70281	1020670
294	14	5305-01-290-6150	70281	0107-D-070
294	15		70281	1020666

CROSS-REFERENCE INDEXES

FIG	ITEM	FIGURE AND ITEM NUMBER INDEX		PART NUMBER
		STOCK NUMBER	FSCM	
294	16	5640-01-097-0158	70281	1020674
294	17	5640-01-097-0161	70281	1020667
294	18	5640-01-097-0159	70281	1020673
295	1	2540-01-097-0156	70281	1020660
295	2	5310-01-290-6026	70281	0201-D-006
295	3	5970-01-085-7303	70281	1018702
295	4		70281	1020719
295	5	5310-01-104-4736	70281	0301-V-037
295	6	2540-01-106-7969	70281	1020816
295	7	5310-01-291-0003	70281	0201-D-003
295	8	5310-01-290-6249	70281	0313-D-013
295	9		70281	1020877
295	10	5305-01-290-6147	70281	0104-D-020
295	11		70281	1310-V-006
295	12		70281	1310-V-001
295	13	5310-01-290-6250	70281	0313-D-014
295	14	5305-01-290-6148	70281	0104-D-153
295	15	5305-01-290-6146	70281	0104-D-129
295	16	5305-01-096-7317	78252	0104D046
295	17	5325-01-109-9077	70281	1224R059
295	18	5970-01-106-7862	70281	1020723
295	19		70281	1020722
295	20		18876	10640925-1
295	21		70281	1020676
295	22		70281	0240-D-009
295	23	5330-01-290-9594	70281	0301-D-045
296	1	6140-01-085-7304	70281	1020661
296	2		70281	1311-V-044
296	3		70281	1327-V-009
296	4	5305-01-290-8193	70281	0108-D-048
296	5		70281	1020880
296	6	4540-01-096-0710	70281	1020878
296	7	5310-01-290-6248	70281	0302-D-005
296	8	5310-01-290-6028	70281	0201-D-009
296	9		70281	1020879
296	10	5310-01-290-6251	70281	0302-D-003
296	11	5310-01-290-6029	70281	0201-D-005
296	12	5330-01-097-0164	70281	1214-R-061
296	13	5340-01-290-6333	70281	1020936
296	14	5305-01-290-6300	70281	0108-D-089
296	15		70281	1020937
296	16	2540-01-097-0167	70281	1020662
296	17		70281	1020944
296	18	5340-01-290-6272	70281	1020948
296	19	5305-01-290-6149	70281	0108-D-108
296	20	5310-01-291-0078	70281	0302-D-006
297	1	5340-01-290-6346	70281	1020718
297	2		70281	0215-D-010
297	3	5310-01-290-6229	70281	0304-D-005
297	4	5305-01-290-6297	70281	0108-D-261
297	5	5340-01-086-3935	70281	1020780

CROSS-REFERENCE INDEXES

FIG	ITEM	FIGURE AND ITEM NUMBER INDEX		PART NUMBER
		STOCK NUMBER	FSCM	
297	6	5305-01-290-6296	70281	0152-S-135
297	7	5310-01-290-6030	70281	0204-S-018
297	8		70281	1020781
297	9	5310-01-290-6028	70281	0201-D-009
297	10	5310-01-290-6248	70281	0302D005
297	11	5310-01-291-8866	70281	0304D003
297	12	5925-01-087-6981	70281	1020655
297	13	5305-01-290-6300	70281	0108D089
297	14	5310-01-291-8866	70281	0304D003
297	15		70281	1020930
297	16		70281	1020928
297	17	5310-01-291-8862	70281	0225S047
297	18	5330-01-290-9594	70281	0301D045
297	19	5975-01-290-8756	70281	1310V006
297	20	5310-01-290-6028	70281	0201D009
297	21	2920-01-097-0169	70281	1020903
297	22	5935-01-087-8694	70281	1316V038
297	23	5935-01-087-8641	70281	1316R042
297	24	6145-01-101-8388	70281	1303-V-015
297	25	5935-01-087-8642	70281	1316R041
297	26	5935-01-087-8738	70281	1316V039
297	27		78176	MP230
297	28	5310-00-809-4058	96906	MS27183-10
297	29	5305-01-290-8194	70281	0115D134
297	30	5340-01-289-2069	70281	1020934
297	31		70281	1020946
297	32		70281	1020945
297	33	9320-00-412-2275	70281	1214R035
297	34		70281	1020935
297	35	5925-01-102-8368	70281	1020931
297	36	6130-01-097-0165	70281	1020932
297	37		70281	1316-V-040
297	38		70281	1303-V-024
297	39	5940-01-290-4709	70281	1311-V-048
297	40		70281	0240D009
297	41		70281	2501-D-042
297	41		70281	2501-D-043
297	42	5925-01-116-7882	04009	MP215
297	43	5305-01-290-6300	70281	0108-D-089
298	1	2520-01-092-1314	34623	MA184-20019
298	2		24617	9422273
298	3	5310-00-809-3078	96906	MS27183-11
298	4	2990-01-249-0576	34623	MB282-20109
298	5	2510-01-154-1300	34623	M/164-20018
298	6	5310-01-102-3270	24617	2436161
298	7	4540-01-088-7442	13905	ED-220
298	8	5310-00-761-6882	96906	MS51967-2
298	9	5306-01-290-6256	34623	MB269A-20012
298	10	5310-00-934-9751	96906	MS35650-302
298	11	5310-01-077-5254	34623	5962514
298	12	5975-00-156-3253	06383	SST4S

CROSS-REFERENCE INDEXES

FIG	ITEM	FIGURE AND ITEM NUMBER INDEX		PART NUMBER
		STOCK NUMBER	FSCM	
298	13	2590-01-093-8254	34623	MC365-20025
298	14	5306-00-285-1368	11083	L1143
298	15	5310-00-117-4788	11083	5M2894
298	16	5340-01-273-6386	34623	MB242A-20195
298	17		34623	5995126-A
299	1	6210-01-095-6526	13445	PL-35
299	2	6240-00-946-9654	34623	997787
299	3	6150-01-158-0518	34623	MB365-20028
299	4	5340-01-290-6271	34623	MA10-20163
299	5	5310-01-102-3270	24617	2436161
299	6	5305-01-015-5427	72582	9419006
299	7		24617	9422273
300	1		24617	454407
300	2	5310-01-079-4777	34623	5962516
300	3	5310-01-119-3668	24617	9422295
300	4	5310-01-118-7936	24617	8330169
300	5	5306-00-226-4825	96906	MS90728-32
300	6	5305-01-097-9886	24617	9419002
300	7	2520-01-133-7863	34623	MB242A-20196
300	8		68505	SAZ4201BR
300	9	5930-01-107-6474	95879	353-BY
300	10	5305-01-291-4511	24617	421531
300	11	5930-01-100-7652	34623	MA308-20009
300	12	5305-01-291-4511	24617	421531
300	13	4730-00-603-0671	79470	C3359X2
301	1	9905-01-079-1865	34623	MB245-20004
301	2	5220-01-085-0767	34623	MB162-20013
301	3	5220-01-085-3581	34623	M/162-20015
301	4	5220-01-086-1444	34623	M/162-20014
301	5	9905-01-079-1864	34623	M-D245-20001
301	5	9905-01-079-9873	34623	M-245-20003
301	5	9905-01-085-6101	34623	M/245-20002
301	6	7690-01-080-7335	34623	M-A162-20018
301	7	9905-01-153-9614	34623	MB162-20020
301	8	7690-01-100-9766	34623	M-B245-20007
301	8	9905-01-079-9874	34623	M-B245-20006
301	9	7690-01-080-9595	34623	M-A162-20009
301	10		06853	245704
301	11	7690-01-080-7336	34623	M-B162-20000
301	12	7690-01-081-3868	34623	M-A162-20016
301	13	9905-01-082-8981	34623	M-B245-20005
301	14	7690-01-077-7280	34623	MA162-20008
301	15	7690-01-080-9597	34623	M-D162-20002
301	15	7690-01-083-1931	34623	M-/162-20004
301	15	7690-01-101-1166	34623	M-162-20003
301	15	7690-01-102-4146	34623	M-B162-20019
301	15	7690-01-105-5980	34623	MD162-20007
302	1	9905-01-103-8498	75078	002959
302	2	7690-01-077-7283	11083	9N1774
302	3	7690-01-098-2026	34623	MA162-20010
302	3	7690-01-105-5979	19954	ER-99346

CROSS-REFERENCE INDEXES

FIG	ITEM	FIGURE AND ITEM NUMBER INDEX		PART NUMBER
		STOCK NUMBER	FSCM	
302	4	7690-01-080-9596	34623	M-B162-20001
302	5	9905-01-144-7858	45152	11757FX
302	6	5305-01-054-7305	45152	2697HX
302	7	9905-01-097-0203	21102	HV031038
302	8	2530-01-098-1920	78500	1779-M-507
303	1	7690-01-095-2048	34623	M-A162-20034
303	2	7690-01-077-7280	11083	9N1694
303	3	7690-01-077-7281	11083	9N2002
303	4	9905-01-107-8349	34623	MA162-20021
303	5	7690-01-077-7282	11083	9N1642
303	6	7690-01-077-7992	11083	9N1688
303	7	5320-01-088-5837	34623	1165
303	8		34623	11064
303	9	9905-01-087-3583	34623	MA245-21011
303	10	9905-01-087-3581	34623	MA207-21679
303	11	9905-01-087-3582	34623	MA245-21009
303	12	9905-01-105-6764	34623	MA242A-21068
303	13	9905-00-584-4709	83330	MS599-4
304	1	2815-00-406-6737	34623	MA246 21 001
304	2	2815-01-086-1559	15434	68088
304	3	7530-01-083-7892	15434	3003480
304	4	7690-01-094-6720	15434	3045551
305	1	9905-00-565-6267	81337	6-1-2248
305	2	5305-00-432-4253	24617	9422037
305	3	9905-01-082-4495	34623	MA246-20000
305	4	7690-01-082-2255	78940	603A36
305	5	7690-01-102-6565	34623	M-A162-20022
305	6	9905-00-733-7622	15434	105375
305	7	7690-01-105-5979	19954	ER-97965
305	8	7690-01-105-5978	34623	MA162-20023
306	1	5305-01-083-9357	78500	9-X-16
306	2		78500	119-K-1493
306	3		78500	3280-S-7533
306	4	9905-01-287-0726	78500	2297-R-3580
306	5	9905-01-287-0727	78500	1197-K-1493K
307	1		72588	TA1818-8000
307	2	3040-01-092-6183	98738	890249
307	3	3020-01-092-8386	98738	447728
307	4	5315-00-616-5514	96906	MS35756-6
307	5	6680-01-096-3299	34623	1 711 007 021
307	6	6680-01-188-5073	59197	8-127-305-185
307	7		54197	8-121-028-156
307	8	7530-01-060-1628	59197	A 720 430 240
307	9	5340-01-151-0921	59157	1308-01-11-025
307	10		59157	1305-00-06-013
307	11	5325-00-276-6100	70485	2283
307	12	6680-01-147-3611	34623	MB280G-20000
307	13	6680-01-082-6802	34623	MA280J-20000
308	1	3805-01-131-6080	34623	9099
308	2	4820-01-092-9221	34623	1066
308	3		34623	0417

CROSS-REFERENCE INDEXES

FIG	ITEM	FIGURE AND ITEM NUMBER INDEX		PART NUMBER
		STOCK NUMBER	FSCM	
308	4		34623	0420
308	5	6685-01-100-9954	34623	MA139-21004
308	6		70281	MA19121006
308	7	6240-00-013-1282	81348	W-L-00111/61
308	8		34623	0416
308	9	4820-01-092-9220	346233	1325
308	10		34623	0418
308	11		34623	0419
308	12		24617	159587
308	13		34623	2903
309	1	5305-00-988-1724	96906	MS35206-280
309	2	5310-00-209-0786	96906	MS35335-33
309	3	6685-01-093-0566	05083	63-0076
309	4	5340-01-150-8761	34623	MC10-20067
309	5	5340-01-154-8538	98738	824936-12
309	6	5310-01-077-5254	34623	5962514
309	7	5310-00-934-9751	96906	MS35650-302
309	8		98238	490BW
309	9	5220-01-086-1444	34623	M/162-20014
309	10	5220-01-085-3581	34623	M/162-20015
310	1	4910-01-102-0064	01212	RD263
310	2	5120-00-817-1187	30106	32008-02
310	3	4910-01-097-6992	55719	CG-40-11
310	4	4910-01-097-6991	55719	CG-40-4
310	5	4910-01-097-6954	33287	J-26424
310	6	5120-01-109-5698	33287	J-972
310	7	5120-00-279-8422	19207	CPR109701
310	8	5120-01-074-0017	33287	J-26422
310	9	4910-01-097-6952	33287	J-26422-3
310	10	4910-01-097-6951	33287	J-26422-2
310	11	4910-01-097-6953	33287	J-26422-4
310	12	4910-01-097-6950	33287	J-26422-1
310	13		33287	J-24622-10
310	14	4910-01-097-6990	34623	11074
310	15	4910-01-097-6949	33287	J-7757-2
310	16	4910-01-102-0063	01212	RD259A
310	17	5120-01-112-0593	45225	1922
310	18	5120-01-072-2952	15434	3376845
311	1	4910-01-157-3571	74410	TLN-1000
311	2		33287	26883
311	3		33287	26883
311	4	4910-01-097-6990	34623	11074
311	5	4910-01-102-0064	01212	RD263
311	6	4910-01-102-0063	01212	RD259A
311	7	5120-00-865-0933	93389	2304
311	8	5340-01-091-3532	34623	MA326-21442
311	9	4910-01-085-7729	33287	J-3409-01
311	10	5120-01-158-4707	11139	114010
311	10	5120-01-158-4708	11139	0411-204-1605
311	11	5120-00-251-3990	81263	5417
312	1	4910-01-097-6946	11083	2P8260

CROSS-REFERENCE INDEXES

FIG	ITEM	FIGURE AND ITEM NUMBER INDEX		PART NUMBER
		STOCK NUMBER	FSCM	
312	2	5120-00-817-1187	30106	32008-02
312	3	4910-01-097-6991	55719	CG-40-4
312	4	5120-01-109-5698	33287	J-972
312	5	4910-01-097-6954	33287	J-26424
312	6	5120-00-279-8422	19207	CPR109701
312	7	4910-01-097-6992	55719	CG-40-11
312	8	5120-01-133-6976	33287	J-28490
312	9	5120-01-072-2952	15434	3375159
312	10	4910-01-097-6949	33287	J-7757-2
312	11	5120-01-109-5699	33287	J-26422-10
312	12	5120-01-074-0017	33287	J-26422
312	13	4910-01-097-6952	33287	J-26422-3
312	14	4910-01-097-6953	33287	J-26422-4
312	15	4910-01-097-6951	33287	J-26422-2
312	16	4910-01-097-6950	33287	J-26422-1
312	17	5120-00-473-6921	11083	8B7560

By Order of the Secretary of the Army:

Official:

CARL E. VUONO
General, United States Army
Chief of Staff

WILLIAM J. MEEHAN II
Brigadier General United States Army
The Adjutant General

Distribution:

To be distributed in accordance with DA Form 12-38 (Block Nos. 298 and 300), Unit and Direct Support and General Support maintenance requirements for Tractor, Line Haul, 6x4, M915; LET, 6x6, M916; 8x6, M917; M918; 8x6, M919; 8x6, M920.

u.s. GOVERNMENT PRINTING OFFICE : 1994 0 - 153-415

RECOMMENDED CHANGES TO EQUIPMENT TECHNICAL PUBLICATIONS



THEN... JOT DOWN THE DOPE ABOUT IT ON THIS FORM. CAREFULLY TEAR IT OUT. FOLD IT AND DROP IT IN THE MAIL!

SOMETHING WRONG WITH THIS PUBLICATION?

FROM: (PRINT YOUR UNIT'S COMPLETE ADDRESS)

DATE SENT

PUBLICATION NUMBER

TM9-2320-273-24P

PUBLICATION DATE

PUBLICATION TITLE

UNIT/DS/GS RPSTL

M915, M916, M917, M918, M919 M920

BE EXACT... PIN-POINT WHERE IT IS

PAGE NO	PARA-GRAPH	FIGURE NO	TABLE NO
9		2	

IN THIS SPACE TELL WHAT IS WRONG AND WHAT SHOULD BE DONE ABOUT IT:

Item 2, when ordered from the parts list, does not come as a flat washer. Please give the correct P/N for the flat washer.

SAMPLE

PRINTED NAME, GRADE OR TITLE, AND TELEPHONE NUMBER

SIGN HERE

FILL IN YOUR
UNIT'S ADDRESS



FOLD BACK

TEAR ALONG PERFORATED LINE

DEPARTMENT OF THE ARMY

OFFICIAL BUSINESS

Commander
US Army Tank-Automotive Command
ATTN: AMSTA-MB
Warren, Michigan 48397-5000

RECOMMENDED CHANGES TO EQUIPMENT TECHNICAL PUBLICATIONS



SOMETHING WRONG WITH THIS PUBLICATION?

THEN... JOT DOWN THE DOPE ABOUT IT ON THIS FORM. CAREFULLY TEAR IT OUT. FOLD IT AND DROP IT IN THE MAIL!

FROM: (PRINT YOUR UNIT'S COMPLETE ADDRESS)

DATE SENT

PUBLICATION NUMBER TM9-2320-273-24P	PUBLICATION DATE 18 February 1990	PUBLICATION TITLE UNIT/DS/GS RPSTL M915, M916, M917, M918, M919, M920
---	---	---

BE EXACT. PIN-POINT WHERE IT IS				IN THIS SPACE TELL WHAT IS WRONG AND WHAT SHOULD BE DONE ABOUT IT:
PAGE NO	PARA-GRAPH	FIGURE NO	TABLE NO	

PRINTED NAME, GRADE OR TITLE AND TELEPHONE NUMBER	SIGN HERE

FILL IN YOUR
UNIT'S ADDRESS

FOLD BACK

TEAR ALONG PERFORATED LINE

DEPARTMENT OF THE ARMY

OFFICIAL BUSINESS

Commander
US Army Tank-Automotive Command
ATTN: AMSTA-MB
Warren, Michigan 48397-5000

FILL IN YOUR
UNIT'S ADDRESS



FOLD BACK

TEAR ALONG PERFORATED LINE

DEPARTMENT OF THE ARMY

OFFICIAL BUSINESS

Commander
US Army Tank-Automotive Command
ATTN: AMSTA-MB
Warren, Michigan 48397-5000